

LORP Synopsis for February 2022

Compliance Comments

Flows were above the minimum flow for the month.

Maintenance

Activities for the month on the Lower Owens River included the following:

- Current metering continues the development of discharge curves at all in-river flow monitoring sites and are used to develop velocity indexing tables.
- Some in-river station measurements have fluctuated as a result of shifting and increased sedimentation in the river, requiring additional indexing to increase the accuracy of measurements.

Operations

There were no flow changes during the month.

Waterfowl Area Monthly Report

Synopsis (for Runoff Year 2021-2022)

In accordance with the Interim Management and Monitoring Plan, starting this year a seasonal flooding regime will be implemented, which includes sustained flooding from fall through mid-spring, a complete dry down during late spring, and a fixed waterfowl acreage goal of 500 acres.

On April 16, flows to all units were set to 0 cfs.

On September 15, flows for the Fall season were set. Flow to Thibaut Unit was set to 8 cfs. Flow to Winterton Unit was set to 6 cfs. Flow to Waggoner Unit was set to 9 cfs.

In November, wetted acreage surveys were completed for the Fall season. Thibaut measured 189 acres, Winterton measured 101 acres, and Waggoner measured 212 acres for a combined total of 502 acres.

On November 10, flows for the Winter season were set. Flow to Thibaut Unit was set to 2 cfs. Flow to Winterton Unit was set to 1.1 cfs. Flow to Waggoner Unit was set to 2 cfs.

On February 25, a Winter season wetted acreage survey was conducted for Winterton, measuring 49 acres.

On March 1 and March 2, Winter season wetted acreage surveys were conducted for Waggoner and Thibaut, measuring 191 acres and 225 acres, respectively. Together with the February 25 survey, the total combined wetted acreage for the Winter season was 465 acres.

Flow Rates and Wetted Acreage Summary (for Runoff Year 2021-22)

	Inflow (cfs)	Date Set	Wetted Acreage	Date of GPS
Drew Unit	off	4/16/2021		
Waggoner Unit	off	4/16/2021		
	9	9/15/2021	212	11/1/2021
	2	11/10/2021	191	3/1/2022
Winterton Unit	off	4/16/2021		
	6	9/15/2021	101	11/2/2021
	1.1	11/10/2021	49	2/25/2022
Thibaut Unit	off	4/16/2021		
	8	9/15/2021	189	11/3/2021
	2	11/10/2021	225	3/2/22

FEBRUARY 2022 IN-RIVER STATION CURRENT METERING SUMMARY

Station	Date	Metered Flow	Station Begin Flow	Station End Flow	Shift Applied	Notes	
LORP Intake	2/23/2022	41.12	41.10	41.20	0	gage height	3.78
At Mazourka Canyon Road	2/23/2022	44.48	47.66	47.66	-3	gage height	3.78
At Reinhackle Springs	2/23/2022	40.84	48.42	48.12	-7	gage height	4.08

Lower Owens River Project Flow Report for 02/01/2022

LORP Measuring Station	Augmenting Flows		Owens River Flows		
	Daily Avg Flow(cfs)	15 Day Avg Flow(cfs)	Daily Avg Flow(cfs)	15 Day Avg Flow(cfs)	# Days of last 15 at 40+ cfs
Below River Intake			42	42	15
Blackrock Ditch Return (augmentation)	1	1			
Goose Lake Return (return flow)	0	0			
Billy Lake Return (augmentation)	1.2	1			
Mazourka Canyon Road			41	42	15
Locust Ditch Return (augmentation)	0	0			
Georges Ditch Return (augmentation)	0	0			
Reinhackle Springs			44	43	15
Alabama Gates Return (augmentation)	0	0			
At Pumpback Station ¹			50	51	15
Pump Station			44	45	
Langemann Gate to Delta			6	6	
Weir to Delta			0	0	
LORP In Channel Average Flow ²			44	44	

Pump Station Month-to-Date Average Flow 44 cfs

Blackrock Waterfowl Habitat Area

Flooded Unit	Area	Last Collected	Flow Rate	Flow Set Date
Thibaut	189 Acres	11/03/2021	2 cfs	11/10/2021
Winterton	101 Acres	11/02/2021	1.1 cfs	11/10/2021
Drew	0 Acres	09/14/2021	0 cfs	04/16/2021
Waggoner	212 Acres	11/01/2021	2 cfs	11/10/2021
Total Flooded Area	502 Acres			

Off-River Lakes and Ponds

Upper Twin Lake Gage Read	2.61 ft	(Last Collected: 01/19/2022)
Lower Twin Lake Gage Read	2.27 ft	
Goose Lake Gage Read	2.61 ft	
Thibaut Pond Flooded Area	28 Acres	(Last Collected: 11/03/2021)

1. Above Pump Station not constructed, the flow is the sum of the Pump station discharge, the Langemann Gate releases to the delta, and flow over the spillway weir to the delta.

2. Average of the LORP Intake, Mazourka Canyon, Reinhackle Springs, and At Pumpback Station stations.

Note - All Data shown in this report is from field electronic measuring and data collection devices.

Note - Data contained herein is preliminary and subject to change. Refer to the disclaimer:

<http://wsoweb.ladwp.com/Aqueduct/realtime/disclaimer.htm>

Lower Owens River Project Flow Report for 02/02/2022

LORP Measuring Station	Augmenting Flows		Owens River Flows		
	Daily Avg Flow(cfs)	15 Day Avg Flow(cfs)	Daily Avg Flow(cfs)	15 Day Avg Flow(cfs)	# Days of last 15 at 40+ cfs
Below River Intake			42	42	15
Blackrock Ditch Return (augmentation)	1	1			
Goose Lake Return (return flow)	0	0			
Billy Lake Return (augmentation)	1.2	1			
Mazourka Canyon Road			41	42	15
Locust Ditch Return (augmentation)	0	0			
Georges Ditch Return (augmentation)	0	0			
Reinhackle Springs			44	43	15
Alabama Gates Return (augmentation)	0	0			
At Pumpback Station ¹			49	51	15
Pump Station			43	45	
Langemann Gate to Delta			6	6	
Weir to Delta			0	0	
LORP In Channel Average Flow ²			44	44	

Pump Station Month-to-Date Average Flow 44 cfs

Blackrock Waterfowl Habitat Area

Flooded Unit	Area	Last Collected	Flow Rate	Flow Set Date
Thibaut	189 Acres	11/03/2021	2 cfs	11/10/2021
Winterton	101 Acres	11/02/2021	1.1 cfs	11/10/2021
Drew	0 Acres	09/14/2021	0 cfs	04/16/2021
Waggoner	212 Acres	11/01/2021	2 cfs	11/10/2021
Total Flooded Area	502 Acres			

Off-River Lakes and Ponds

Upper Twin Lake Gage Read	2.61 ft	(Last Collected: 01/19/2022)
Lower Twin Lake Gage Read	2.27 ft	
Goose Lake Gage Read	2.61 ft	
Thibaut Pond Flooded Area	28 Acres	(Last Collected: 11/03/2021)

1. Above Pump Station not constructed, the flow is the sum of the Pump station discharge, the Langemann Gate releases to the delta, and flow over the spillway weir to the delta.

2. Average of the LORP Intake, Mazourka Canyon, Reinhackle Springs, and At Pumpback Station stations.

Note - All Data shown in this report is from field electronic measuring and data collection devices.

Note - Data contained herein is preliminary and subject to change. Refer to the disclaimer:

<http://wsoweb.ladwp.com/Aqueduct/realtime/disclaimer.htm>

Lower Owens River Project Flow Report for 02/03/2022

LORP Measuring Station	Augmenting Flows		Owens River Flows		
	Daily Avg Flow(cfs)	15 Day Avg Flow(cfs)	Daily Avg Flow(cfs)	15 Day Avg Flow(cfs)	# Days of last 15 at 40+ cfs
Below River Intake			42	42	15
Blackrock Ditch Return (augmentation)	1	1			
Goose Lake Return (return flow)	0	0			
Billy Lake Return (augmentation)	1.2	1			
Mazourka Canyon Road			40	41	15
Locust Ditch Return (augmentation)	0	0			
Georges Ditch Return (augmentation)	0	0			
Reinhackle Springs			42	43	15
Alabama Gates Return (augmentation)	0	0			
At Pumpback Station ¹			49	51	15
Pump Station			43	45	
Langemann Gate to Delta			6	6	
Weir to Delta			0	0	
LORP In Channel Average Flow ²			43	44	

Pump Station Month-to-Date Average Flow 43 cfs

Blackrock Waterfowl Habitat Area

Flooded Unit	Area	Last Collected	Flow Rate	Flow Set Date
Thibaut	189 Acres	11/03/2021	2 cfs	11/10/2021
Winterton	101 Acres	11/02/2021	1.1 cfs	11/10/2021
Drew	0 Acres	09/14/2021	0 cfs	04/16/2021
Waggoner	212 Acres	11/01/2021	2 cfs	11/10/2021
Total Flooded Area	502 Acres			

Off-River Lakes and Ponds

Upper Twin Lake Gage Read	2.61 ft	(Last Collected: 01/19/2022)
Lower Twin Lake Gage Read	2.27 ft	
Goose Lake Gage Read	2.61 ft	
Thibaut Pond Flooded Area	28 Acres	(Last Collected: 11/03/2021)

1. Above Pump Station not constructed, the flow is the sum of the Pump station discharge, the Langemann Gate releases to the delta, and flow over the spillway weir to the delta.

2. Average of the LORP Intake, Mazourka Canyon, Reinhackle Springs, and At Pumpback Station stations.

Note - All Data shown in this report is from field electronic measuring and data collection devices.

Note - Data contained herein is preliminary and subject to change. Refer to the disclaimer:

<http://wsoweb.ladwp.com/Aqueduct/realtime/disclaimer.htm>

Lower Owens River Project Flow Report for 02/04/2022

LORP Measuring Station	Augmenting Flows		Owens River Flows		
	Daily Avg Flow(cfs)	15 Day Avg Flow(cfs)	Daily Avg Flow(cfs)	15 Day Avg Flow(cfs)	# Days of last 15 at 40+ cfs
Below River Intake			41	42	15
Blackrock Ditch Return (augmentation)	1	1			
Goose Lake Return (return flow)	0	0			
Billy Lake Return (augmentation)	1.2	1			
Mazourka Canyon Road			40	41	15
Locust Ditch Return (augmentation)	0	0			
Georges Ditch Return (augmentation)	0	0			
Reinhackle Springs			42	43	15
Alabama Gates Return (augmentation)	0	0			
At Pumpback Station ¹			49	51	15
Pump Station			43	45	
Langemann Gate to Delta			6	6	
Weir to Delta			0	0	
LORP In Channel Average Flow ²			43	44	

Pump Station Month-to-Date Average Flow 43 cfs

Blackrock Waterfowl Habitat Area

Flooded Unit	Area	Last Collected	Flow Rate	Flow Set Date
Thibaut	189 Acres	11/03/2021	2 cfs	11/10/2021
Winterton	101 Acres	11/02/2021	1.1 cfs	11/10/2021
Drew	0 Acres	09/14/2021	0 cfs	04/16/2021
Waggoner	212 Acres	11/01/2021	2 cfs	11/10/2021
Total Flooded Area	502 Acres			

Off-River Lakes and Ponds

Upper Twin Lake Gage Read	2.61 ft	(Last Collected: 01/19/2022)
Lower Twin Lake Gage Read	2.27 ft	
Goose Lake Gage Read	2.61 ft	
Thibaut Pond Flooded Area	28 Acres	(Last Collected: 11/03/2021)

1. Above Pump Station not constructed, the flow is the sum of the Pump station discharge, the Langemann Gate releases to the delta, and flow over the spillway weir to the delta.

2. Average of the LORP Intake, Mazourka Canyon, Reinhackle Springs, and At Pumpback Station stations.

Note - All Data shown in this report is from field electronic measuring and data collection devices.

Note - Data contained herein is preliminary and subject to change. Refer to the disclaimer:

<http://wsoweb.ladwp.com/Aqueduct/realtime/disclaimer.htm>

Lower Owens River Project Flow Report for 02/05/2022

LORP Measuring Station	Augmenting Flows		Owens River Flows		
	Daily Avg Flow(cfs)	15 Day Avg Flow(cfs)	Daily Avg Flow(cfs)	15 Day Avg Flow(cfs)	# Days of last 15 at 40+ cfs
Below River Intake			41	42	15
Blackrock Ditch Return (augmentation)	1	1			
Goose Lake Return (return flow)	0	0			
Billy Lake Return (augmentation)	1.2	1			
Mazourka Canyon Road			41	41	15
Locust Ditch Return (augmentation)	0	0			
Georges Ditch Return (augmentation)	0	0			
Reinhackle Springs			43	42	15
Alabama Gates Return (augmentation)	0	0			
At Pumpback Station ¹			49	51	15
Pump Station			43	45	
Langemann Gate to Delta			6	6	
Weir to Delta			0	0	
LORP In Channel Average Flow ²			44	44	

Pump Station Month-to-Date Average Flow 43 cfs

Blackrock Waterfowl Habitat Area

Flooded Unit	Area	Last Collected	Flow Rate	Flow Set Date
Thibaut	189 Acres	11/03/2021	2 cfs	11/10/2021
Winterton	101 Acres	11/02/2021	1.1 cfs	11/10/2021
Drew	0 Acres	09/14/2021	0 cfs	04/16/2021
Waggoner	212 Acres	11/01/2021	2 cfs	11/10/2021
Total Flooded Area	502 Acres			

Off-River Lakes and Ponds

Upper Twin Lake Gage Read	2.61 ft	(Last Collected: 01/19/2022)
Lower Twin Lake Gage Read	2.27 ft	
Goose Lake Gage Read	2.61 ft	
Thibaut Pond Flooded Area	28 Acres	(Last Collected: 11/03/2021)

1. Above Pump Station not constructed, the flow is the sum of the Pump station discharge, the Langemann Gate releases to the delta, and flow over the spillway weir to the delta.

2. Average of the LORP Intake, Mazourka Canyon, Reinhackle Springs, and At Pumpback Station stations.

Note - All Data shown in this report is from field electronic measuring and data collection devices.

Note - Data contained herein is preliminary and subject to change. Refer to the disclaimer:

<http://wsoweb.ladwp.com/Aqueduct/realtime/disclaimer.htm>

Lower Owens River Project Flow Report for 02/06/2022

LORP Measuring Station	Augmenting Flows		Owens River Flows		
	Daily Avg Flow(cfs)	15 Day Avg Flow(cfs)	Daily Avg Flow(cfs)	15 Day Avg Flow(cfs)	# Days of last 15 at 40+ cfs
Below River Intake			42	42	15
Blackrock Ditch Return (augmentation)	1	1			
Goose Lake Return (return flow)	0	0			
Billy Lake Return (augmentation)	1.2	1			
Mazourka Canyon Road			40	41	15
Locust Ditch Return (augmentation)	0	0			
Georges Ditch Return (augmentation)	0	0			
Reinhackle Springs			43	42	15
Alabama Gates Return (augmentation)	0	0			
At Pumpback Station ¹			50	51	15
Pump Station			44	45	
Langemann Gate to Delta			6	6	
Weir to Delta			0	0	
LORP In Channel Average Flow ²			44	44	

Pump Station Month-to-Date Average Flow 43 cfs

Blackrock Waterfowl Habitat Area

Flooded Unit	Area	Last Collected	Flow Rate	Flow Set Date
Thibaut	189 Acres	11/03/2021	2 cfs	11/10/2021
Winterton	101 Acres	11/02/2021	1.1 cfs	11/10/2021
Drew	0 Acres	09/14/2021	0 cfs	04/16/2021
Waggoner	212 Acres	11/01/2021	2 cfs	11/10/2021
Total Flooded Area	502 Acres			

Off-River Lakes and Ponds

Upper Twin Lake Gage Read	2.61 ft	(Last Collected: 01/19/2022)
Lower Twin Lake Gage Read	2.27 ft	
Goose Lake Gage Read	2.61 ft	
Thibaut Pond Flooded Area	28 Acres	(Last Collected: 11/03/2021)

1. Above Pump Station not constructed, the flow is the sum of the Pump station discharge, the Langemann Gate releases to the delta, and flow over the spillway weir to the delta.

2. Average of the LORP Intake, Mazourka Canyon, Reinhackle Springs, and At Pumpback Station stations.

Note - All Data shown in this report is from field electronic measuring and data collection devices.

Note - Data contained herein is preliminary and subject to change. Refer to the disclaimer:

<http://wsoweb.ladwp.com/Aqueduct/realtime/disclaimer.htm>

Lower Owens River Project Flow Report for 02/07/2022

LORP Measuring Station	Augmenting Flows		Owens River Flows		
	Daily Avg Flow(cfs)	15 Day Avg Flow(cfs)	Daily Avg Flow(cfs)	15 Day Avg Flow(cfs)	# Days of last 15 at 40+ cfs
Below River Intake			42	42	15
Blackrock Ditch Return (augmentation)	1	1			
Goose Lake Return (return flow)	0	0			
Billy Lake Return (augmentation)	1.2	1			
Mazourka Canyon Road			40	40	15
Locust Ditch Return (augmentation)	0	0			
Georges Ditch Return (augmentation)	0	0			
Reinhackle Springs			41	42	15
Alabama Gates Return (augmentation)	0	0			
At Pumpback Station ¹			50	50	15
Pump Station			44	44	
Langemann Gate to Delta			6	6	
Weir to Delta			0	0	
LORP In Channel Average Flow ²			43	44	

Pump Station Month-to-Date Average Flow 43 cfs

Blackrock Waterfowl Habitat Area

Flooded Unit	Area	Last Collected	Flow Rate	Flow Set Date
Thibaut	189 Acres	11/03/2021	2 cfs	11/10/2021
Winterton	101 Acres	11/02/2021	1.1 cfs	11/10/2021
Drew	0 Acres	09/14/2021	0 cfs	04/16/2021
Waggoner	212 Acres	11/01/2021	2 cfs	11/10/2021
Total Flooded Area	502 Acres			

Off-River Lakes and Ponds

Upper Twin Lake Gage Read	2.55 ft	(Last Collected: 02/04/2022)
Lower Twin Lake Gage Read	2.23 ft	
Goose Lake Gage Read	2.57 ft	
Thibaut Pond Flooded Area	28 Acres	(Last Collected: 11/03/2021)

1. Above Pump Station not constructed, the flow is the sum of the Pump station discharge, the Langemann Gate releases to the delta, and flow over the spillway weir to the delta.

2. Average of the LORP Intake, Mazourka Canyon, Reinhackle Springs, and At Pumpback Station stations.

Note - All Data shown in this report is from field electronic measuring and data collection devices.

Note - Data contained herein is preliminary and subject to change. Refer to the disclaimer:

<http://wsoweb.ladwp.com/Aqueduct/realtime/disclaimer.htm>

Lower Owens River Project Flow Report for 02/08/2022

LORP Measuring Station	Augmenting Flows		Owens River Flows		
	Daily Avg Flow(cfs)	15 Day Avg Flow(cfs)	Daily Avg Flow(cfs)	15 Day Avg Flow(cfs)	# Days of last 15 at 40+ cfs
Below River Intake			42	42	15
Blackrock Ditch Return (augmentation)	1	1			
Goose Lake Return (return flow)	0	0			
Billy Lake Return (augmentation)	1.2	1			
Mazourka Canyon Road			40	40	15
Locust Ditch Return (augmentation)	0	0			
Georges Ditch Return (augmentation)	0	0			
Reinhackle Springs			42	42	15
Alabama Gates Return (augmentation)	0	0			
At Pumpback Station ¹			51	50	15
Pump Station			45	44	
Langemann Gate to Delta			6	6	
Weir to Delta			0	0	
LORP In Channel Average Flow ²			44	44	

Pump Station Month-to-Date Average Flow 44 cfs

Blackrock Waterfowl Habitat Area

Flooded Unit	Area	Last Collected	Flow Rate	Flow Set Date
Thibaut	189 Acres	11/03/2021	2 cfs	11/10/2021
Winterton	101 Acres	11/02/2021	1.1 cfs	11/10/2021
Drew	0 Acres	09/14/2021	0 cfs	04/16/2021
Waggoner	212 Acres	11/01/2021	2 cfs	11/10/2021
Total Flooded Area	502 Acres			

Off-River Lakes and Ponds

Upper Twin Lake Gage Read	2.55 ft	(Last Collected: 02/04/2022)
Lower Twin Lake Gage Read	2.23 ft	
Goose Lake Gage Read	2.57 ft	
Thibaut Pond Flooded Area	28 Acres	(Last Collected: 11/03/2021)

1. Above Pump Station not constructed, the flow is the sum of the Pump station discharge, the Langemann Gate releases to the delta, and flow over the spillway weir to the delta.

2. Average of the LORP Intake, Mazourka Canyon, Reinhackle Springs, and At Pumpback Station stations.

Note - All Data shown in this report is from field electronic measuring and data collection devices.

Note - Data contained herein is preliminary and subject to change. Refer to the disclaimer:

<http://wsoweb.ladwp.com/Aqueduct/realtime/disclaimer.htm>

Lower Owens River Project Flow Report for 02/09/2022

LORP Measuring Station	Augmenting Flows		Owens River Flows		
	Daily Avg Flow(cfs)	15 Day Avg Flow(cfs)	Daily Avg Flow(cfs)	15 Day Avg Flow(cfs)	# Days of last 15 at 40+ cfs
Below River Intake			42	42	15
Blackrock Ditch Return (augmentation)	1	1			
Goose Lake Return (return flow)	0	0			
Billy Lake Return (augmentation)	1.2	1			
Mazourka Canyon Road			40	40	15
Locust Ditch Return (augmentation)	0	0			
Georges Ditch Return (augmentation)	0	0			
Reinhackle Springs			43	42	15
Alabama Gates Return (augmentation)	0	0			
At Pumpback Station ¹			51	50	15
Pump Station			45	44	
Langemann Gate to Delta			6	6	
Weir to Delta			0	0	
LORP In Channel Average Flow ²			44	44	

Pump Station Month-to-Date Average Flow 44 cfs

Blackrock Waterfowl Habitat Area

Flooded Unit	Area	Last Collected	Flow Rate	Flow Set Date
Thibaut	189 Acres	11/03/2021	2 cfs	11/10/2021
Winterton	101 Acres	11/02/2021	1.1 cfs	11/10/2021
Drew	0 Acres	09/14/2021	0 cfs	04/16/2021
Waggoner	212 Acres	11/01/2021	2 cfs	11/10/2021
Total Flooded Area	502 Acres			

Off-River Lakes and Ponds

Upper Twin Lake Gage Read	2.55 ft	(Last Collected: 02/04/2022)
Lower Twin Lake Gage Read	2.23 ft	
Goose Lake Gage Read	2.57 ft	
Thibaut Pond Flooded Area	28 Acres	(Last Collected: 11/03/2021)

1. Above Pump Station not constructed, the flow is the sum of the Pump station discharge, the Langemann Gate releases to the delta, and flow over the spillway weir to the delta.

2. Average of the LORP Intake, Mazourka Canyon, Reinhackle Springs, and At Pumpback Station stations.

Note - All Data shown in this report is from field electronic measuring and data collection devices.

Note - Data contained herein is preliminary and subject to change. Refer to the disclaimer:

<http://wsoweb.ladwp.com/Aqueduct/realtime/disclaimer.htm>

Lower Owens River Project Flow Report for 02/10/2022

LORP Measuring Station	Augmenting Flows		Owens River Flows		
	Daily Avg Flow(cfs)	15 Day Avg Flow(cfs)	Daily Avg Flow(cfs)	15 Day Avg Flow(cfs)	# Days of last 15 at 40+ cfs
Below River Intake			42	42	15
Blackrock Ditch Return (augmentation)	1	1			
Goose Lake Return (return flow)	0	0			
Billy Lake Return (augmentation)	1.2	1			
Mazourka Canyon Road			41	40	15
Locust Ditch Return (augmentation)	0	0			
Georges Ditch Return (augmentation)	0	0			
Reinhackle Springs			43	42	15
Alabama Gates Return (augmentation)	0	0			
At Pumpback Station ¹			51	50	15
Pump Station			45	44	
Langemann Gate to Delta			6	6	
Weir to Delta			0	0	
LORP In Channel Average Flow ²			44	44	

Pump Station Month-to-Date Average Flow 44 cfs

Blackrock Waterfowl Habitat Area

Flooded Unit	Area	Last Collected	Flow Rate	Flow Set Date
Thibaut	189 Acres	11/03/2021	2 cfs	11/10/2021
Winterton	101 Acres	11/02/2021	1.1 cfs	11/10/2021
Drew	0 Acres	09/14/2021	0 cfs	04/16/2021
Waggoner	212 Acres	11/01/2021	2 cfs	11/10/2021
Total Flooded Area	502 Acres			

Off-River Lakes and Ponds

Upper Twin Lake Gage Read	2.55 ft	(Last Collected: 02/04/2022)
Lower Twin Lake Gage Read	2.23 ft	
Goose Lake Gage Read	2.57 ft	
Thibaut Pond Flooded Area	28 Acres	(Last Collected: 11/03/2021)

1. Above Pump Station not constructed, the flow is the sum of the Pump station discharge, the Langemann Gate releases to the delta, and flow over the spillway weir to the delta.

2. Average of the LORP Intake, Mazourka Canyon, Reinhackle Springs, and At Pumpback Station stations.

Note - All Data shown in this report is from field electronic measuring and data collection devices.

Note - Data contained herein is preliminary and subject to change. Refer to the disclaimer:

<http://wsoweb.ladwp.com/Aqueduct/realtime/disclaimer.htm>

Lower Owens River Project Flow Report for 02/11/2022

LORP Measuring Station	Augmenting Flows		Owens River Flows		
	Daily Avg Flow(cfs)	15 Day Avg Flow(cfs)	Daily Avg Flow(cfs)	15 Day Avg Flow(cfs)	# Days of last 15 at 40+ cfs
Below River Intake			42	42	15
Blackrock Ditch Return (augmentation)	1	1			
Goose Lake Return (return flow)	0	0			
Billy Lake Return (augmentation)	1.2	1			
Mazourka Canyon Road			40	40	15
Locust Ditch Return (augmentation)	0	0			
Georges Ditch Return (augmentation)	0	0			
Reinhackle Springs			41	42	15
Alabama Gates Return (augmentation)	0	0			
At Pumpback Station ¹			51	50	15
Pump Station			45	44	
Langemann Gate to Delta			6	6	
Weir to Delta			0	0	
LORP In Channel Average Flow ²			44	44	

Pump Station Month-to-Date Average Flow 44 cfs

Blackrock Waterfowl Habitat Area

Flooded Unit	Area	Last Collected	Flow Rate	Flow Set Date
Thibaut	189 Acres	11/03/2021	2 cfs	11/10/2021
Winterton	101 Acres	11/02/2021	1.1 cfs	11/10/2021
Drew	0 Acres	09/14/2021	0 cfs	04/16/2021
Waggoner	212 Acres	11/01/2021	2 cfs	11/10/2021
Total Flooded Area	502 Acres			

Off-River Lakes and Ponds

Upper Twin Lake Gage Read	2.55 ft	(Last Collected: 02/04/2022)
Lower Twin Lake Gage Read	2.23 ft	
Goose Lake Gage Read	2.57 ft	
Thibaut Pond Flooded Area	28 Acres	(Last Collected: 11/03/2021)

1. Above Pump Station not constructed, the flow is the sum of the Pump station discharge, the Langemann Gate releases to the delta, and flow over the spillway weir to the delta.

2. Average of the LORP Intake, Mazourka Canyon, Reinhackle Springs, and At Pumpback Station stations.

Note - All Data shown in this report is from field electronic measuring and data collection devices.

Note - Data contained herein is preliminary and subject to change. Refer to the disclaimer:

<http://wsoweb.ladwp.com/Aqueduct/realtime/disclaimer.htm>

Lower Owens River Project Flow Report for 02/12/2022

LORP Measuring Station	Augmenting Flows		Owens River Flows		
	Daily Avg Flow(cfs)	15 Day Avg Flow(cfs)	Daily Avg Flow(cfs)	15 Day Avg Flow(cfs)	# Days of last 15 at 40+ cfs
Below River Intake			42	42	15
Blackrock Ditch Return (augmentation)	1	1			
Goose Lake Return (return flow)	0	0			
Billy Lake Return (augmentation)	1.2	1			
Mazourka Canyon Road			40	40	15
Locust Ditch Return (augmentation)	0	0			
Georges Ditch Return (augmentation)	0	0			
Reinhackle Springs			42	42	15
Alabama Gates Return (augmentation)	0	0			
At Pumpback Station ¹			51	50	15
Pump Station			45	44	
Langemann Gate to Delta			6[e]	6	
Weir to Delta			0	0	
LORP In Channel Average Flow ²			44	44	

Pump Station Month-to-Date Average Flow 44 cfs

Blackrock Waterfowl Habitat Area

Flooded Unit	Area	Last Collected	Flow Rate	Flow Set Date
Thibaut	189 Acres	11/03/2021	2 cfs	11/10/2021
Winterton	101 Acres	11/02/2021	1.1 cfs	11/10/2021
Drew	0 Acres	09/14/2021	0 cfs	04/16/2021
Waggoner	212 Acres	11/01/2021	2 cfs	11/10/2021
Total Flooded Area	502 Acres			

Off-River Lakes and Ponds

Upper Twin Lake Gage Read	2.55 ft	(Last Collected: 02/04/2022)
Lower Twin Lake Gage Read	2.23 ft	
Goose Lake Gage Read	2.57 ft	
Thibaut Pond Flooded Area	28 Acres	(Last Collected: 11/03/2021)

[e] Flows estimated due to electronics issue.

- Above Pump Station not constructed, the flow is the sum of the Pump station discharge, the Langemann Gate releases to the delta, and flow over the spillway weir to the delta.
 - Average of the LORP Intake, Mazourka Canyon, Reinhackle Springs, and At Pumpback Station stations.
- Note - All Data shown in this report is from field electronic measuring and data collection devices.

Note - Data contained herein is preliminary and subject to change. Refer to the disclaimer:

<http://wsoweb.ladwp.com/Aqueduct/realtime/disclaimer.htm>

Lower Owens River Project Flow Report for 02/13/2022

LORP Measuring Station	Augmenting Flows		Owens River Flows		
	Daily Avg Flow(cfs)	15 Day Avg Flow(cfs)	Daily Avg Flow(cfs)	15 Day Avg Flow(cfs)	# Days of last 15 at 40+ cfs
Below River Intake			42	42	15
Blackrock Ditch Return (augmentation)	1	1			
Goose Lake Return (return flow)	0	0			
Billy Lake Return (augmentation)	1.2	1			
Mazourka Canyon Road			41	40	15
Locust Ditch Return (augmentation)	0	0			
Georges Ditch Return (augmentation)	0	0			
Reinhackle Springs			42	42	15
Alabama Gates Return (augmentation)	0	0			
At Pumpback Station ¹			51	50	15
Pump Station			45	44	
Langemann Gate to Delta			6[e]	6	
Weir to Delta			0	0	
LORP In Channel Average Flow ²			44	44	

Pump Station Month-to-Date Average Flow 44 cfs

Blackrock Waterfowl Habitat Area

Flooded Unit	Area	Last Collected	Flow Rate	Flow Set Date
Thibaut	189 Acres	11/03/2021	2 cfs	11/10/2021
Winterton	101 Acres	11/02/2021	1.1 cfs	11/10/2021
Drew	0 Acres	09/14/2021	0 cfs	04/16/2021
Waggoner	212 Acres	11/01/2021	2 cfs	11/10/2021
Total Flooded Area	502 Acres			

Off-River Lakes and Ponds

Upper Twin Lake Gage Read	2.55 ft	(Last Collected: 02/04/2022)
Lower Twin Lake Gage Read	2.23 ft	
Goose Lake Gage Read	2.57 ft	
Thibaut Pond Flooded Area	28 Acres	(Last Collected: 11/03/2021)

[e] Flows estimated due to electronics issue.

- Above Pump Station not constructed, the flow is the sum of the Pump station discharge, the Langemann Gate releases to the delta, and flow over the spillway weir to the delta.
 - Average of the LORP Intake, Mazourka Canyon, Reinhackle Springs, and At Pumpback Station stations.
- Note - All Data shown in this report is from field electronic measuring and data collection devices.

Note - Data contained herein is preliminary and subject to change. Refer to the disclaimer:

<http://wsoweb.ladwp.com/Aqueduct/realtime/disclaimer.htm>

Lower Owens River Project Flow Report for 02/14/2022

LORP Measuring Station	Augmenting Flows		Owens River Flows		
	Daily Avg Flow(cfs)	15 Day Avg Flow(cfs)	Daily Avg Flow(cfs)	15 Day Avg Flow(cfs)	# Days of last 15 at 40+ cfs
Below River Intake			42	42	15
Blackrock Ditch Return (augmentation)	1	1			
Goose Lake Return (return flow)	0	0			
Billy Lake Return (augmentation)	1.2	1			
Mazourka Canyon Road			40	40	15
Locust Ditch Return (augmentation)	0	0			
Georges Ditch Return (augmentation)	0	0			
Reinhackle Springs			42	42	15
Alabama Gates Return (augmentation)	0	0			
At Pumpback Station ¹			51	50	15
Pump Station			45	44	
Langemann Gate to Delta			6	6	
Weir to Delta			0	0	
LORP In Channel Average Flow ²			44	44	

Pump Station Month-to-Date Average Flow 44 cfs

Blackrock Waterfowl Habitat Area

Flooded Unit	Area	Last Collected	Flow Rate	Flow Set Date
Thibaut	189 Acres	11/03/2021	2 cfs	11/10/2021
Winterton	101 Acres	11/02/2021	1.1 cfs	11/10/2021
Drew	0 Acres	09/14/2021	0 cfs	04/16/2021
Waggoner	212 Acres	11/01/2021	2 cfs	11/10/2021
Total Flooded Area	502 Acres			

Off-River Lakes and Ponds

Upper Twin Lake Gage Read	2.55 ft	(Last Collected: 02/04/2022)
Lower Twin Lake Gage Read	2.23 ft	
Goose Lake Gage Read	2.57 ft	
Thibaut Pond Flooded Area	28 Acres	(Last Collected: 11/03/2021)

1. Above Pump Station not constructed, the flow is the sum of the Pump station discharge, the Langemann Gate releases to the delta, and flow over the spillway weir to the delta.

2. Average of the LORP Intake, Mazourka Canyon, Reinhackle Springs, and At Pumpback Station stations.

Note - All Data shown in this report is from field electronic measuring and data collection devices.

Note - Data contained herein is preliminary and subject to change. Refer to the disclaimer:

<http://wsoweb.ladwp.com/Aqueduct/realtime/disclaimer.htm>

Lower Owens River Project Flow Report for 02/15/2022

LORP Measuring Station	Augmenting Flows		Owens River Flows		
	Daily Avg Flow(cfs)	15 Day Avg Flow(cfs)	Daily Avg Flow(cfs)	15 Day Avg Flow(cfs)	# Days of last 15 at 40+ cfs
Below River Intake			42	42	15
Blackrock Ditch Return (augmentation)	1	1			
Goose Lake Return (return flow)	0	0			
Billy Lake Return (augmentation)	1.2	1			
Mazourka Canyon Road			41	40	15
Locust Ditch Return (augmentation)	0	0			
Georges Ditch Return (augmentation)	0	0			
Reinhackle Springs			45	43	15
Alabama Gates Return (augmentation)	0	0			
At Pumpback Station ¹			51	50	15
Pump Station			45	44	
Langemann Gate to Delta			6	6	
Weir to Delta			0	0	
LORP In Channel Average Flow ²			45	44	

Pump Station Month-to-Date Average Flow 44 cfs

Blackrock Waterfowl Habitat Area

Flooded Unit	Area	Last Collected	Flow Rate	Flow Set Date
Thibaut	189 Acres	11/03/2021	2 cfs	11/10/2021
Winterton	101 Acres	11/02/2021	1.1 cfs	11/10/2021
Drew	0 Acres	09/14/2021	0 cfs	04/16/2021
Waggoner	212 Acres	11/01/2021	2 cfs	11/10/2021
Total Flooded Area	502 Acres			

Off-River Lakes and Ponds

Upper Twin Lake Gage Read	2.55 ft	(Last Collected: 02/04/2022)
Lower Twin Lake Gage Read	2.23 ft	
Goose Lake Gage Read	2.57 ft	
Thibaut Pond Flooded Area	28 Acres	(Last Collected: 11/03/2021)

1. Above Pump Station not constructed, the flow is the sum of the Pump station discharge, the Langemann Gate releases to the delta, and flow over the spillway weir to the delta.

2. Average of the LORP Intake, Mazourka Canyon, Reinhackle Springs, and At Pumpback Station stations.

Note - All Data shown in this report is from field electronic measuring and data collection devices.

Note - Data contained herein is preliminary and subject to change. Refer to the disclaimer:

<http://wsoweb.ladwp.com/Aqueduct/realtime/disclaimer.htm>

Lower Owens River Project Flow Report for 02/16/2022

LORP Measuring Station	Augmenting Flows		Owens River Flows		
	Daily Avg Flow(cfs)	15 Day Avg Flow(cfs)	Daily Avg Flow(cfs)	15 Day Avg Flow(cfs)	# Days of last 15 at 40+ cfs
Below River Intake			42	42	15
Blackrock Ditch Return (augmentation)	1	1			
Goose Lake Return (return flow)	0	0			
Billy Lake Return (augmentation)	1.1	1			
Mazourka Canyon Road			41	40	15
Locust Ditch Return (augmentation)	0	0			
Georges Ditch Return (augmentation)	0	0			
Reinhackle Springs			44	43	15
Alabama Gates Return (augmentation)	0	0			
At Pumpback Station ¹			50	50	15
Pump Station			44	44	
Langemann Gate to Delta			6	6	
Weir to Delta			0	0	
LORP In Channel Average Flow ²			44	44	

Pump Station Month-to-Date Average Flow 44 cfs

Blackrock Waterfowl Habitat Area

Flooded Unit	Area	Last Collected	Flow Rate	Flow Set Date
Thibaut	189 Acres	11/03/2021	2 cfs	11/10/2021
Winterton	101 Acres	11/02/2021	1.1 cfs	11/10/2021
Drew	0 Acres	09/14/2021	0 cfs	04/16/2021
Waggoner	212 Acres	11/01/2021	2 cfs	11/10/2021
Total Flooded Area	502 Acres			

Off-River Lakes and Ponds

Upper Twin Lake Gage Read	2.55 ft	(Last Collected: 02/04/2022)
Lower Twin Lake Gage Read	2.23 ft	
Goose Lake Gage Read	2.57 ft	
Thibaut Pond Flooded Area	28 Acres	(Last Collected: 11/03/2021)

1. Above Pump Station not constructed, the flow is the sum of the Pump station discharge, the Langemann Gate releases to the delta, and flow over the spillway weir to the delta.

2. Average of the LORP Intake, Mazourka Canyon, Reinhackle Springs, and At Pumpback Station stations.

Note - All Data shown in this report is from field electronic measuring and data collection devices.

Note - Data contained herein is preliminary and subject to change. Refer to the disclaimer:

<http://wsoweb.ladwp.com/Aqueduct/realtime/disclaimer.htm>

Lower Owens River Project Flow Report for 02/17/2022

LORP Measuring Station	Augmenting Flows		Owens River Flows		
	Daily Avg Flow(cfs)	15 Day Avg Flow(cfs)	Daily Avg Flow(cfs)	15 Day Avg Flow(cfs)	# Days of last 15 at 40+ cfs
Below River Intake			42	42	15
Blackrock Ditch Return (augmentation)	1	1			
Goose Lake Return (return flow)	0	0			
Billy Lake Return (augmentation)	1.1	1			
Mazourka Canyon Road			41	40	15
Locust Ditch Return (augmentation)	0	0			
Georges Ditch Return (augmentation)	0	0			
Reinhackle Springs			43	43	15
Alabama Gates Return (augmentation)	0	0			
At Pumpback Station ¹			50	50	15
Pump Station			44	44	
Langemann Gate to Delta			6	6	
Weir to Delta			0	0	
LORP In Channel Average Flow ²			44	44	

Pump Station Month-to-Date Average Flow 44 cfs

Blackrock Waterfowl Habitat Area

Flooded Unit	Area	Last Collected	Flow Rate	Flow Set Date
Thibaut	189 Acres	11/03/2021	2 cfs	11/10/2021
Winterton	101 Acres	11/02/2021	1.1 cfs	11/10/2021
Drew	0 Acres	09/14/2021	0 cfs	04/16/2021
Waggoner	212 Acres	11/01/2021	2 cfs	11/10/2021
Total Flooded Area	502 Acres			

Off-River Lakes and Ponds

Upper Twin Lake Gage Read	2.57 ft	(Last Collected: 02/16/2022)
Lower Twin Lake Gage Read	2.28 ft	
Goose Lake Gage Read	2.57 ft	
Thibaut Pond Flooded Area	28 Acres	(Last Collected: 11/03/2021)

1. Above Pump Station not constructed, the flow is the sum of the Pump station discharge, the Langemann Gate releases to the delta, and flow over the spillway weir to the delta.

2. Average of the LORP Intake, Mazourka Canyon, Reinhackle Springs, and At Pumpback Station stations.

Note - All Data shown in this report is from field electronic measuring and data collection devices.

Note - Data contained herein is preliminary and subject to change. Refer to the disclaimer:

<http://wsoweb.ladwp.com/Aqueduct/realtime/disclaimer.htm>

Lower Owens River Project Flow Report for 02/18/2022

LORP Measuring Station	Augmenting Flows		Owens River Flows		
	Daily Avg Flow(cfs)	15 Day Avg Flow(cfs)	Daily Avg Flow(cfs)	15 Day Avg Flow(cfs)	# Days of last 15 at 40+ cfs
Below River Intake			42	42	15
Blackrock Ditch Return (augmentation)	1	1			
Goose Lake Return (return flow)	0	0			
Billy Lake Return (augmentation)	1.1	1			
Mazourka Canyon Road			40	40	15
Locust Ditch Return (augmentation)	0	0			
Georges Ditch Return (augmentation)	0	0			
Reinhackle Springs			42	43	15
Alabama Gates Return (augmentation)	0	0			
At Pumpback Station ¹			50	50	15
Pump Station			44	44	
Langemann Gate to Delta			6	6	
Weir to Delta			0	0	
LORP In Channel Average Flow ²			44	44	

Pump Station Month-to-Date Average Flow 44 cfs

Blackrock Waterfowl Habitat Area

Flooded Unit	Area	Last Collected	Flow Rate	Flow Set Date
Thibaut	189 Acres	11/03/2021	2 cfs	11/10/2021
Winterton	101 Acres	11/02/2021	1.1 cfs	11/10/2021
Drew	0 Acres	09/14/2021	0 cfs	04/16/2021
Waggoner	212 Acres	11/01/2021	2 cfs	11/10/2021
Total Flooded Area	502 Acres			

Off-River Lakes and Ponds

Upper Twin Lake Gage Read	2.57 ft	(Last Collected: 02/16/2022)
Lower Twin Lake Gage Read	2.28 ft	
Goose Lake Gage Read	2.57 ft	
Thibaut Pond Flooded Area	28 Acres	(Last Collected: 11/03/2021)

1. Above Pump Station not constructed, the flow is the sum of the Pump station discharge, the Langemann Gate releases to the delta, and flow over the spillway weir to the delta.

2. Average of the LORP Intake, Mazourka Canyon, Reinhackle Springs, and At Pumpback Station stations.

Note - All Data shown in this report is from field electronic measuring and data collection devices.

Note - Data contained herein is preliminary and subject to change. Refer to the disclaimer:

<http://wsoweb.ladwp.com/Aqueduct/realtime/disclaimer.htm>

Lower Owens River Project Flow Report for 02/19/2022

LORP Measuring Station	Augmenting Flows		Owens River Flows		
	Daily Avg Flow(cfs)	15 Day Avg Flow(cfs)	Daily Avg Flow(cfs)	15 Day Avg Flow(cfs)	# Days of last 15 at 40+ cfs
Below River Intake			42	42	15
Blackrock Ditch Return (augmentation)	1	1			
Goose Lake Return (return flow)	0	0			
Billy Lake Return (augmentation)	1.1	1			
Mazourka Canyon Road			40	40	15
Locust Ditch Return (augmentation)	0	0			
Georges Ditch Return (augmentation)	0	0			
Reinhackle Springs			42	43	15
Alabama Gates Return (augmentation)	0	0			
At Pumpback Station ¹			50	50	15
Pump Station			44	44	
Langemann Gate to Delta			6	6	
Weir to Delta			0	0	
LORP In Channel Average Flow ²			44	44	

Pump Station Month-to-Date Average Flow 44 cfs

Blackrock Waterfowl Habitat Area

Flooded Unit	Area	Last Collected	Flow Rate	Flow Set Date
Thibaut	189 Acres	11/03/2021	2 cfs	11/10/2021
Winterton	101 Acres	11/02/2021	1.1 cfs	11/10/2021
Drew	0 Acres	09/14/2021	0 cfs	04/16/2021
Waggoner	212 Acres	11/01/2021	2 cfs	11/10/2021
Total Flooded Area	502 Acres			

Off-River Lakes and Ponds

Upper Twin Lake Gage Read	2.57 ft	(Last Collected: 02/16/2022)
Lower Twin Lake Gage Read	2.28 ft	
Goose Lake Gage Read	2.57 ft	
Thibaut Pond Flooded Area	28 Acres	(Last Collected: 11/03/2021)

1. Above Pump Station not constructed, the flow is the sum of the Pump station discharge, the Langemann Gate releases to the delta, and flow over the spillway weir to the delta.

2. Average of the LORP Intake, Mazourka Canyon, Reinhackle Springs, and At Pumpback Station stations.

Note - All Data shown in this report is from field electronic measuring and data collection devices.

Note - Data contained herein is preliminary and subject to change. Refer to the disclaimer:

<http://wsoweb.ladwp.com/Aqueduct/realtime/disclaimer.htm>

Lower Owens River Project Flow Report for 02/20/2022

LORP Measuring Station	Augmenting Flows		Owens River Flows		
	Daily Avg Flow(cfs)	15 Day Avg Flow(cfs)	Daily Avg Flow(cfs)	15 Day Avg Flow(cfs)	# Days of last 15 at 40+ cfs
Below River Intake			42	42	15
Blackrock Ditch Return (augmentation)	1	1			
Goose Lake Return (return flow)	0	0			
Billy Lake Return (augmentation)	1.1	1			
Mazourka Canyon Road			40	40	15
Locust Ditch Return (augmentation)	0	0			
Georges Ditch Return (augmentation)	0	0			
Reinhackle Springs			43	43	15
Alabama Gates Return (augmentation)	0	0			
At Pumpback Station ¹			50	51	15
Pump Station			44	45	
Langemann Gate to Delta			6	6	
Weir to Delta			0	0	
LORP In Channel Average Flow ²			44	44	

Pump Station Month-to-Date Average Flow 44 cfs

Blackrock Waterfowl Habitat Area

Flooded Unit	Area	Last Collected	Flow Rate	Flow Set Date
Thibaut	189 Acres	11/03/2021	2 cfs	11/10/2021
Winterton	101 Acres	11/02/2021	1.1 cfs	11/10/2021
Drew	0 Acres	09/14/2021	0 cfs	04/16/2021
Waggoner	212 Acres	11/01/2021	2 cfs	11/10/2021
Total Flooded Area	502 Acres			

Off-River Lakes and Ponds

Upper Twin Lake Gage Read	2.57 ft	(Last Collected: 02/16/2022)
Lower Twin Lake Gage Read	2.28 ft	
Goose Lake Gage Read	2.57 ft	
Thibaut Pond Flooded Area	28 Acres	(Last Collected: 11/03/2021)

1. Above Pump Station not constructed, the flow is the sum of the Pump station discharge, the Langemann Gate releases to the delta, and flow over the spillway weir to the delta.

2. Average of the LORP Intake, Mazourka Canyon, Reinhackle Springs, and At Pumpback Station stations.

Note - All Data shown in this report is from field electronic measuring and data collection devices.

Note - Data contained herein is preliminary and subject to change. Refer to the disclaimer:

<http://wsoweb.ladwp.com/Aqueduct/realtime/disclaimer.htm>

Lower Owens River Project Flow Report for 02/21/2022

LORP Measuring Station	Augmenting Flows		Owens River Flows		
	Daily Avg Flow(cfs)	15 Day Avg Flow(cfs)	Daily Avg Flow(cfs)	15 Day Avg Flow(cfs)	# Days of last 15 at 40+ cfs
Below River Intake			42	42	15
Blackrock Ditch Return (augmentation)	1	1			
Goose Lake Return (return flow)	0	0			
Billy Lake Return (augmentation)	1.1	1			
Mazourka Canyon Road			40	40	15
Locust Ditch Return (augmentation)	0	0			
Georges Ditch Return (augmentation)	0	0			
Reinhackle Springs			44	43	15
Alabama Gates Return (augmentation)	0	0			
At Pumpback Station ¹			50	51	15
Pump Station			44	45	
Langemann Gate to Delta			6	6	
Weir to Delta			0	0	
LORP In Channel Average Flow ²			44	44	

Pump Station Month-to-Date Average Flow 44 cfs

Blackrock Waterfowl Habitat Area

Flooded Unit	Area	Last Collected	Flow Rate	Flow Set Date
Thibaut	189 Acres	11/03/2021	2 cfs	11/10/2021
Winterton	101 Acres	11/02/2021	1.1 cfs	11/10/2021
Drew	0 Acres	09/14/2021	0 cfs	04/16/2021
Waggoner	212 Acres	11/01/2021	2 cfs	11/10/2021
Total Flooded Area	502 Acres			

Off-River Lakes and Ponds

Upper Twin Lake Gage Read	2.57 ft	(Last Collected: 02/16/2022)
Lower Twin Lake Gage Read	2.28 ft	
Goose Lake Gage Read	2.57 ft	
Thibaut Pond Flooded Area	28 Acres	(Last Collected: 11/03/2021)

1. Above Pump Station not constructed, the flow is the sum of the Pump station discharge, the Langemann Gate releases to the delta, and flow over the spillway weir to the delta.

2. Average of the LORP Intake, Mazourka Canyon, Reinhackle Springs, and At Pumpback Station stations.

Note - All Data shown in this report is from field electronic measuring and data collection devices.

Note - Data contained herein is preliminary and subject to change. Refer to the disclaimer:

<http://wsoweb.ladwp.com/Aqueduct/realtime/disclaimer.htm>

Lower Owens River Project Flow Report for 02/22/2022

LORP Measuring Station	Augmenting Flows		Owens River Flows		
	Daily Avg Flow(cfs)	15 Day Avg Flow(cfs)	Daily Avg Flow(cfs)	15 Day Avg Flow(cfs)	# Days of last 15 at 40+ cfs
Below River Intake			42	42	15
Blackrock Ditch Return (augmentation)	1	1			
Goose Lake Return (return flow)	0	0			
Billy Lake Return (augmentation)	1.1	1			
Mazourka Canyon Road			41	40	15
Locust Ditch Return (augmentation)	0	0			
Georges Ditch Return (augmentation)	0	0			
Reinhackle Springs			43	43	15
Alabama Gates Return (augmentation)	0	0			
At Pumpback Station ¹			49	50	15
Pump Station			43	44	
Langemann Gate to Delta			6	6	
Weir to Delta			0	0	
LORP In Channel Average Flow ²			44	44	

Pump Station Month-to-Date Average Flow 44 cfs

Blackrock Waterfowl Habitat Area

Flooded Unit	Area	Last Collected	Flow Rate	Flow Set Date
Thibaut	189 Acres	11/03/2021	2 cfs	11/10/2021
Winterton	101 Acres	11/02/2021	1.1 cfs	11/10/2021
Drew	0 Acres	09/14/2021	0 cfs	04/16/2021
Waggoner	212 Acres	11/01/2021	2 cfs	11/10/2021
Total Flooded Area	502 Acres			

Off-River Lakes and Ponds

Upper Twin Lake Gage Read	2.57 ft	(Last Collected: 02/16/2022)
Lower Twin Lake Gage Read	2.28 ft	
Goose Lake Gage Read	2.57 ft	
Thibaut Pond Flooded Area	28 Acres	(Last Collected: 11/03/2021)

1. Above Pump Station not constructed, the flow is the sum of the Pump station discharge, the Langemann Gate releases to the delta, and flow over the spillway weir to the delta.

2. Average of the LORP Intake, Mazourka Canyon, Reinhackle Springs, and At Pumpback Station stations.

Note - All Data shown in this report is from field electronic measuring and data collection devices.

Note - Data contained herein is preliminary and subject to change. Refer to the disclaimer:

<http://wsoweb.ladwp.com/Aqueduct/realtime/disclaimer.htm>

Lower Owens River Project Flow Report for 02/23/2022

LORP Measuring Station	Augmenting Flows		Owens River Flows		
	Daily Avg Flow(cfs)	15 Day Avg Flow(cfs)	Daily Avg Flow(cfs)	15 Day Avg Flow(cfs)	# Days of last 15 at 40+ cfs
Below River Intake			42	42	15
Blackrock Ditch Return (augmentation)	1	1			
Goose Lake Return (return flow)	0	0			
Billy Lake Return (augmentation)	1.1	1			
Mazourka Canyon Road			43	41	15
Locust Ditch Return (augmentation)	0	0			
Georges Ditch Return (augmentation)	0	0			
Reinhackle Springs			41	43	15
Alabama Gates Return (augmentation)	0	0			
At Pumpback Station ¹			50	50	15
Pump Station			44	44	
Langemann Gate to Delta			6	6	
Weir to Delta			0	0	
LORP In Channel Average Flow ²			44	44	

Pump Station Month-to-Date Average Flow 44 cfs

Blackrock Waterfowl Habitat Area

Flooded Unit	Area	Last Collected	Flow Rate	Flow Set Date
Thibaut	189 Acres	11/03/2021	2 cfs	11/10/2021
Winterton	101 Acres	11/02/2021	1.1 cfs	11/10/2021
Drew	0 Acres	09/14/2021	0 cfs	04/16/2021
Waggoner	212 Acres	11/01/2021	2 cfs	11/10/2021
Total Flooded Area	502 Acres			

Off-River Lakes and Ponds

Upper Twin Lake Gage Read	2.57 ft	(Last Collected: 02/16/2022)
Lower Twin Lake Gage Read	2.28 ft	
Goose Lake Gage Read	2.57 ft	
Thibaut Pond Flooded Area	28 Acres	(Last Collected: 11/03/2021)

1. Above Pump Station not constructed, the flow is the sum of the Pump station discharge, the Langemann Gate releases to the delta, and flow over the spillway weir to the delta.

2. Average of the LORP Intake, Mazourka Canyon, Reinhackle Springs, and At Pumpback Station stations.

Note - All Data shown in this report is from field electronic measuring and data collection devices.

Note - Data contained herein is preliminary and subject to change. Refer to the disclaimer:

<http://wsoweb.ladwp.com/Aqueduct/realtime/disclaimer.htm>

Lower Owens River Project Flow Report for 02/24/2022

LORP Measuring Station	Augmenting Flows		Owens River Flows		
	Daily Avg Flow(cfs)	15 Day Avg Flow(cfs)	Daily Avg Flow(cfs)	15 Day Avg Flow(cfs)	# Days of last 15 at 40+ cfs
Below River Intake			42	42	15
Blackrock Ditch Return (augmentation)	1	1			
Goose Lake Return (return flow)	0	0			
Billy Lake Return (augmentation)	1.1	1			
Mazourka Canyon Road			41	41	15
Locust Ditch Return (augmentation)	0	0			
Georges Ditch Return (augmentation)	0	0			
Reinhackle Springs			38	42	14
Alabama Gates Return (augmentation)	0	0			
At Pumpback Station ¹			49	50	15
Pump Station			43	44	
Langemann Gate to Delta			6	6	
Weir to Delta			0	0	
LORP In Channel Average Flow ²			42	44	

Pump Station Month-to-Date Average Flow 44 cfs

Blackrock Waterfowl Habitat Area

Flooded Unit	Area	Last Collected	Flow Rate	Flow Set Date
Thibaut	189 Acres	11/03/2021	2 cfs	11/10/2021
Winterton	101 Acres	11/02/2021	1.1 cfs	11/10/2021
Drew	0 Acres	09/14/2021	0 cfs	04/16/2021
Waggoner	212 Acres	11/01/2021	2 cfs	11/10/2021
Total Flooded Area	502 Acres			

Off-River Lakes and Ponds

Upper Twin Lake Gage Read	2.57 ft	(Last Collected: 02/16/2022)
Lower Twin Lake Gage Read	2.28 ft	
Goose Lake Gage Read	2.57 ft	
Thibaut Pond Flooded Area	28 Acres	(Last Collected: 11/03/2021)

1. Above Pump Station not constructed, the flow is the sum of the Pump station discharge, the Langemann Gate releases to the delta, and flow over the spillway weir to the delta.

2. Average of the LORP Intake, Mazourka Canyon, Reinhackle Springs, and At Pumpback Station stations.

Note - All Data shown in this report is from field electronic measuring and data collection devices.

Note - Data contained herein is preliminary and subject to change. Refer to the disclaimer:

<http://wsoweb.ladwp.com/Aqueduct/realtime/disclaimer.htm>

Lower Owens River Project Flow Report for 02/25/2022

LORP Measuring Station	Augmenting Flows		Owens River Flows		
	Daily Avg Flow(cfs)	15 Day Avg Flow(cfs)	Daily Avg Flow(cfs)	15 Day Avg Flow(cfs)	# Days of last 15 at 40+ cfs
Below River Intake			41	42	15
Blackrock Ditch Return (augmentation)	1	1			
Goose Lake Return (return flow)	0	0			
Billy Lake Return (augmentation)	1.1	1			
Mazourka Canyon Road			40	41	15
Locust Ditch Return (augmentation)	0	0			
Georges Ditch Return (augmentation)	0	0			
Reinhackle Springs			39	42	13
Alabama Gates Return (augmentation)	0	0			
At Pumpback Station ¹			49	50	15
Pump Station			43	44	
Langemann Gate to Delta			6	6	
Weir to Delta			0	0	
LORP In Channel Average Flow ²			42	44	

Pump Station Month-to-Date Average Flow 44 cfs

Blackrock Waterfowl Habitat Area

Flooded Unit	Area	Last Collected	Flow Rate	Flow Set Date
Thibaut	189 Acres	11/03/2021	2 cfs	11/10/2021
Winterton	101 Acres	11/02/2021	1.1 cfs	11/10/2021
Drew	0 Acres	09/14/2021	0 cfs	04/16/2021
Waggoner	212 Acres	11/01/2021	2 cfs	11/10/2021
Total Flooded Area	502 Acres			

Off-River Lakes and Ponds

Upper Twin Lake Gage Read	2.57 ft	(Last Collected: 02/16/2022)
Lower Twin Lake Gage Read	2.28 ft	
Goose Lake Gage Read	2.57 ft	
Thibaut Pond Flooded Area	28 Acres	(Last Collected: 11/03/2021)

1. Above Pump Station not constructed, the flow is the sum of the Pump station discharge, the Langemann Gate releases to the delta, and flow over the spillway weir to the delta.

2. Average of the LORP Intake, Mazourka Canyon, Reinhackle Springs, and At Pumpback Station stations.

Note - All Data shown in this report is from field electronic measuring and data collection devices.

Note - Data contained herein is preliminary and subject to change. Refer to the disclaimer:

<http://wsoweb.ladwp.com/Aqueduct/realtime/disclaimer.htm>

Lower Owens River Project Flow Report for 02/26/2022

LORP Measuring Station	Augmenting Flows		Owens River Flows		
	Daily Avg Flow(cfs)	15 Day Avg Flow(cfs)	Daily Avg Flow(cfs)	15 Day Avg Flow(cfs)	# Days of last 15 at 40+ cfs
Below River Intake			41	42	15
Blackrock Ditch Return (augmentation)	1	1			
Goose Lake Return (return flow)	0	0			
Billy Lake Return (augmentation)	1.1	1			
Mazourka Canyon Road			39	41	14
Locust Ditch Return (augmentation)	0	0			
Georges Ditch Return (augmentation)	0	0			
Reinhackle Springs			39	42	12
Alabama Gates Return (augmentation)	0	0			
At Pumpback Station ¹			49	50	15
Pump Station			43	44	
Langemann Gate to Delta			6	6	
Weir to Delta			0	0	
LORP In Channel Average Flow ²			42	44	

Pump Station Month-to-Date Average Flow 44 cfs

Blackrock Waterfowl Habitat Area

Flooded Unit	Area	Last Collected	Flow Rate	Flow Set Date
Thibaut	189 Acres	11/03/2021	2 cfs	11/10/2021
Winterton	101 Acres	11/02/2021	1.1 cfs	11/10/2021
Drew	0 Acres	09/14/2021	0 cfs	04/16/2021
Waggoner	212 Acres	11/01/2021	2 cfs	11/10/2021
Total Flooded Area	502 Acres			

Off-River Lakes and Ponds

Upper Twin Lake Gage Read	2.57 ft	(Last Collected: 02/16/2022)
Lower Twin Lake Gage Read	2.28 ft	
Goose Lake Gage Read	2.57 ft	
Thibaut Pond Flooded Area	28 Acres	(Last Collected: 11/03/2021)

1. Above Pump Station not constructed, the flow is the sum of the Pump station discharge, the Langemann Gate releases to the delta, and flow over the spillway weir to the delta.

2. Average of the LORP Intake, Mazourka Canyon, Reinhackle Springs, and At Pumpback Station stations.

Note - All Data shown in this report is from field electronic measuring and data collection devices.

Note - Data contained herein is preliminary and subject to change. Refer to the disclaimer:

<http://wsoweb.ladwp.com/Aqueduct/realtime/disclaimer.htm>

Lower Owens River Project Flow Report for 02/27/2022

LORP Measuring Station	Augmenting Flows		Owens River Flows		
	Daily Avg Flow(cfs)	15 Day Avg Flow(cfs)	Daily Avg Flow(cfs)	15 Day Avg Flow(cfs)	# Days of last 15 at 40+ cfs
Below River Intake			42	42	15
Blackrock Ditch Return (augmentation)	1	1			
Goose Lake Return (return flow)	0	0			
Billy Lake Return (augmentation)	1.1	1			
Mazourka Canyon Road			40	41	14
Locust Ditch Return (augmentation)	0	0			
Georges Ditch Return (augmentation)	0	0			
Reinhackle Springs			39	42	11
Alabama Gates Return (augmentation)	0	0			
At Pumpback Station ¹			49	50	15
Pump Station			43	44	
Langemann Gate to Delta			6	6	
Weir to Delta			0	0	
LORP In Channel Average Flow ²			42	44	

Pump Station Month-to-Date Average Flow 44 cfs

Blackrock Waterfowl Habitat Area

Flooded Unit	Area	Last Collected	Flow Rate	Flow Set Date
Thibaut	189 Acres	11/03/2021	2 cfs	11/10/2021
Winterton	101 Acres	11/02/2021	1.1 cfs	11/10/2021
Drew	0 Acres	09/14/2021	0 cfs	04/16/2021
Waggoner	212 Acres	11/01/2021	2 cfs	11/10/2021
Total Flooded Area	502 Acres			

Off-River Lakes and Ponds

Upper Twin Lake Gage Read	2.57 ft	(Last Collected: 02/16/2022)
Lower Twin Lake Gage Read	2.28 ft	
Goose Lake Gage Read	2.57 ft	
Thibaut Pond Flooded Area	28 Acres	(Last Collected: 11/03/2021)

1. Above Pump Station not constructed, the flow is the sum of the Pump station discharge, the Langemann Gate releases to the delta, and flow over the spillway weir to the delta.

2. Average of the LORP Intake, Mazourka Canyon, Reinhackle Springs, and At Pumpback Station stations.

Note - All Data shown in this report is from field electronic measuring and data collection devices.

Note - Data contained herein is preliminary and subject to change. Refer to the disclaimer:

<http://wsoweb.ladwp.com/Aqueduct/realtime/disclaimer.htm>

Lower Owens River Project Flow Report for 02/28/2022

LORP Measuring Station	Augmenting Flows		Owens River Flows		
	Daily Avg Flow(cfs)	15 Day Avg Flow(cfs)	Daily Avg Flow(cfs)	15 Day Avg Flow(cfs)	# Days of last 15 at 40+ cfs
Below River Intake			42	42	15
Blackrock Ditch Return (augmentation)	1	1			
Goose Lake Return (return flow)	0	0			
Billy Lake Return (augmentation)	1.1	1			
Mazourka Canyon Road			39	40	13
Locust Ditch Return (augmentation)	0	0			
Georges Ditch Return (augmentation)	0	0			
Reinhackle Springs			39	42	10
Alabama Gates Return (augmentation)	0	0			
At Pumpback Station ¹			49	50	15
Pump Station			43	44	
Langemann Gate to Delta			6	6	
Weir to Delta			0	0	
LORP In Channel Average Flow ²			42	43	

Pump Station Month-to-Date Average Flow 44 cfs

Blackrock Waterfowl Habitat Area

Flooded Unit	Area	Last Collected	Flow Rate	Flow Set Date
Thibaut	189 Acres	11/03/2021	2 cfs	11/10/2021
Winterton	101 Acres	11/02/2021	1.1 cfs	11/10/2021
Drew	0 Acres	09/14/2021	0 cfs	04/16/2021
Waggoner	212 Acres	11/01/2021	2 cfs	11/10/2021
Total Flooded Area	502 Acres			

Off-River Lakes and Ponds

Upper Twin Lake Gage Read	2.57 ft	(Last Collected: 02/16/2022)
Lower Twin Lake Gage Read	2.28 ft	
Goose Lake Gage Read	2.57 ft	
Thibaut Pond Flooded Area	28 Acres	(Last Collected: 11/03/2021)

1. Above Pump Station not constructed, the flow is the sum of the Pump station discharge, the Langemann Gate releases to the delta, and flow over the spillway weir to the delta.

2. Average of the LORP Intake, Mazourka Canyon, Reinhackle Springs, and At Pumpback Station stations.

Note - All Data shown in this report is from field electronic measuring and data collection devices.

Note - Data contained herein is preliminary and subject to change. Refer to the disclaimer:

<http://wsoweb.ladwp.com/Aqueduct/realtime/disclaimer.htm>

Quality Assurance and Calibration Procedures

The Los Angeles Department of Water and Power has a set standard to assure quality of all hydrological data collected. Procedures used to QA data vary based on the type of data collected and the device used to measure flow.

Data collected from sites utilizing area velocity flow meters are electronically monitored continuously. Sites are physically visited most days of the week to assure debris or vandalism hasn't affected the reading. Errors in the data collected may arise from several sources:

1. The transducers which detect the stage height and velocities have a tendency to drift.
2. Power outages occur occasionally thereby preventing the recording of data to the data loggers.
3. Occasionally the data loggers themselves malfunction.
4. Data can be lost or corrupted when it is transferred from the data loggers to the laptop.

Errors in discharge can originate from the instability of the relationship between velocity and stage height. This relationship varies temporally. It is affected by changes in the streambed that results from the flow of water over the bed, such as scour and fill, aquatic growth, ice, debris, or bed roughness.

To compensate for changes in the constantly shifting conditions multiple current meter measurements at each location per USGS standards are conducted per month. The current meter shots are taken at 2 foot intervals horizontally across the lined sections or 1 foot intervals at the sites where the measurements are taken in culverts. In each vertical section two separate measurements are taken (0.2 and 0.8) of the depth to achieve the best velocity average in the vertical. These vertical discharges are then added together to obtain a total flow in the section. The current meter data is logged in an on-board computer tracking the measurements as taken. That data is then extracted from the on-board computer to a PC using the FlowPack software that allows analysis of the data for erroneous measurements and is then converted to an Excel spreadsheet for ease of storage and printing. See Examples 1 – 3 for printout of software used to validate the current meter data.

Current meter data is used to develop velocity index tables. The tables require a minimum of 6 meter shots. After a table has been developed it is then downloaded into the on-site SonTek software which takes into account any variables within the meter section and applies any shifts to the discharge.

Data is collected and logged every 10 minutes utilizing SonTek area velocity flow meters. The data is downloaded from the meters once per month utilizing software provided by SonTek. The software "ViewArgonaut" gives us the ability to check items relevant to the performance of the meter. Battery voltage, beam strength, noise ratios, depth, and cell distance. (See Example 4) The software provides a trend of the data collected and displays it for quick comparisons, flagging discrepancies, one day at a time. Utilizing the ViewArgonaut software monthly reports are generated and the data is

reviewed. Using the current meter data collected during the month shifts are applied to the discharge to assure accuracy.



Augmentation Flows

Flows at several of the augmentation points are measured using weirs and flumes at sites that were pre-existing. Billy Lake has a one foot Parshall flume, Locust and Georges Returns have three foot weirs installed. All have stilling wells with dataloggers installed. The water surface elevation in the stillwell is measured each time the site is visited and verified it matches the staff gage for correct water depth through the measuring device. The still wells are flushed once every two months to assure the communication line is open and free of debris. The gage height data is logged on a module every 15 minutes. The modules are changed and processed every two weeks. Software used to process the data gives an hourly average gage and converts it to flow. It also gives the maximum and minimum flows for each day and time stamps it. The data is reviewed for any discrepancies which can be caused as a result of debris plugging the measuring device, a plugged stillwell, low batteries, etc.

SonTek's FlowTracker

All the tools you need to work with the FlowTracker.

Select one of these actions:

-  [Open a FlowTracker file](#)
-  [Open many FlowTracker files/folders](#)

The current export settings are:

- Show Discharge Summary Report
- Export ASCII Discharge file (DIS)
- Export ASCII Control file (CTL)
- Export ASCII Summary file (SUM)
- Export ASCII Data file (DAT)
- Export FlowPack file (FPX)
- Put Headers on ASCII files

 [Connect to a FlowTracker](#)

To download data and run diagnostics

070706.ORABR.LOR.WAD

Discharge Measurement Summary

Date Generated: Thu Sep 27 2007





File Information		Site Details	
File Name	070706.ORABR.LOR.WAD	Site Name	ORABR
Start Date and Time	2007/07/06 07:48:17	Operator(s)	DJT

System Information		Units	(English Units)
Sensor Type	FlowTracker	Distance	ft
Serial #	P1685	Velocity	ft/s
CPU Firmware Version	3.2	Area	ft^2
Software Ver	2.11	Discharge	cfs

Discharge Uncertainty		
Category	ISO	Stats
Accuracy	1.0%	1.0%
Depth	0.1%	0.5%
Velocity	0.3%	1.4%
Width	0.1%	0.1%
Method	0.8%	-
# Stations	1.6%	-
Overall	2.1%	1.8%

Summary			
Averaging Int.	40	# Stations	32
Start Edge	REW	Total Width	48.100
Mean SNR	18.7 dB	Total Area	69.016
Mean Temp	73.68 °F	Mean Depth	1.435
Disch. Equation	Mid-Section	Mean Velocity	0.6419
		Total Discharge	44.3025

Measurement Results												
St	Clock	Loc	Method	Depth	%Dep	MeasD	Vel	CorrFact	MeanV	Area	Flow	%Q
0	07:48	23.60	None	0.000	0.0	0.0	0.0000	1.00	0.0000	0.000	0.0000	0.0
1	07:48	24.60	0.6	0.360	0.6	0.144	0.2762	1.00	0.2762	0.360	0.0994	0.2
2	07:50	25.60	0.6	0.640	0.6	0.256	0.5102	1.00	0.5102	0.640	0.3266	0.7
3	07:51	26.60	0.6	0.880	0.6	0.352	0.5938	1.00	0.5938	0.880	0.5225	1.2
4	07:52	27.60	0.6	1.180	0.6	0.472	0.6257	1.00	0.6257	1.180	0.7383	1.7
5	07:54	28.60	0.6	1.390	0.6	0.556	0.6302	1.00	0.6302	1.390	0.8761	2.0
6	07:55	29.60	0.2/0.8	1.520	0.2	1.216	0.8130	1.00	0.7078	1.520	1.0759	2.4
6	07:56	29.60	0.2/0.8	1.520	0.8	0.304	0.6027					
7	07:58	30.60	0.8/0.2	1.690	0.2	1.352	0.8468	1.00	0.7664	1.690	1.2952	2.9
7	07:57	30.60	0.8/0.2	1.690	0.8	0.338	0.6860					
8	07:59	31.60	0.2/0.8	1.700	0.2	1.360	0.8146	1.00	0.7037	2.040	1.4357	3.2
8	08:00	31.60	0.2/0.8	1.700	0.8	0.340	0.5928					
9	08:03	33.00	0.8/0.2	1.680	0.2	1.344	0.8383	1.00	0.7408	2.016	1.4935	3.4
9	08:01	33.00	0.8/0.2	1.680	0.8	0.336	0.6434					
10	08:05	34.00	0.2/0.8	1.600	0.2	1.280	0.8724	1.00	0.7398	2.400	1.7757	4.0
10	08:06	34.00	0.2/0.8	1.600	0.8	0.320	0.6073					
11	08:08	36.00	0.8/0.2	1.520	0.2	1.216	0.8186	1.00	0.6995	3.040	2.1264	4.8
11	08:07	36.00	0.8/0.2	1.520	0.8	0.304	0.5804					
12	08:09	38.00	0.2/0.8	1.500	0.2	1.200	0.8957	1.00	0.7461	3.000	2.2382	5.1
12	08:11	38.00	0.2/0.8	1.500	0.8	0.300	0.5965					
13	08:12	40.00	0.2/0.8	1.490	0.2	1.192	0.8245	1.00	0.6321	2.980	1.8837	4.3
13	08:13	40.00	0.2/0.8	1.490	0.8	0.298	0.4396					
14	08:15	42.00	0.2/0.8	1.510	0.2	1.208	0.8514	1.00	0.7548	3.020	2.2791	5.1
14	08:16	42.00	0.2/0.8	1.510	0.8	0.302	0.6581					
15	08:18	44.00	0.8/0.2	1.600	0.2	1.280	0.8278	1.00	0.7026	3.200	2.2484	5.1
15	08:17	44.00	0.8/0.2	1.600	0.8	0.320	0.5774					
16	08:19	46.00	0.2/0.8	1.620	0.2	1.296	0.8018	1.00	0.6916	3.240	2.2409	5.1
16	08:20	46.00	0.2/0.8	1.620	0.8	0.324	0.5814					
17	08:22	48.00	0.8/0.2	1.700	0.2	1.360	0.8396	1.00	0.7756	3.400	2.6372	6.0
17	08:21	48.00	0.8/0.2	1.700	0.8	0.340	0.7116					
18	08:23	50.00	0.2/0.8	1.800	0.2	1.440	0.9016	1.00	0.8251	3.600	2.9703	6.7
18	08:24	50.00	0.2/0.8	1.800	0.8	0.360	0.7487					
19	08:26	52.00	0.8/0.2	1.680	0.2	1.344	0.8271	1.00	0.7269	3.360	2.4425	5.5
19	08:25	52.00	0.8/0.2	1.680	0.8	0.336	0.6266					
20	08:27	54.00	0.2/0.8	1.780	0.2	1.424	0.7795	1.00	0.6763	3.560	2.4076	5.4
20	08:28	54.00	0.2/0.8	1.780	0.8	0.356	0.5732					
21	08:30	56.00	0.8/0.2	1.820	0.2	1.456	0.7329	1.00	0.6097	3.640	2.2193	5.0
21	08:29	56.00	0.8/0.2	1.820	0.8	0.364	0.4865					
22	08:32	58.00	0.2/0.8	1.820	0.2	1.456	0.7123	1.00	0.5540	3.640	2.0163	4.6
22	08:34	58.00	0.2/0.8	1.820	0.8	0.364	0.3957					
23	08:36	60.00	0.8/0.2	1.800	0.2	1.440	0.6949	1.00	0.6017	3.600	2.1660	4.9
23	08:35	60.00	0.8/0.2	1.800	0.8	0.360	0.5085					

-  [Program Settings](#)
- [Quality Control Settings](#)
-  [Show User's Manual](#)
-  [Show Technical Manual](#)
-  [Show Quick Start](#)
-  [About FlowTracker](#)



 English

SonTek's FlowTracker

All the tools you need to work with the FlowTracker.

Select one of these actions:

-  [Open a FlowTracker file](#)
-  [Open many FlowTracker files/folders](#)

The current export settings are:

- Show Discharge Summary Report
- Export ASCII Discharge file (DIS)
- Export ASCII Control file (CTL)
- Export ASCII Summary file (SUM)
- Export ASCII Data file (DAT)
- Export FlowPack file (FPX)
- Put Headers on ASCII files

-  [Connect to a FlowTracker](#)
To download data and run diagnostics

070706.0RABR.LOR.WAD

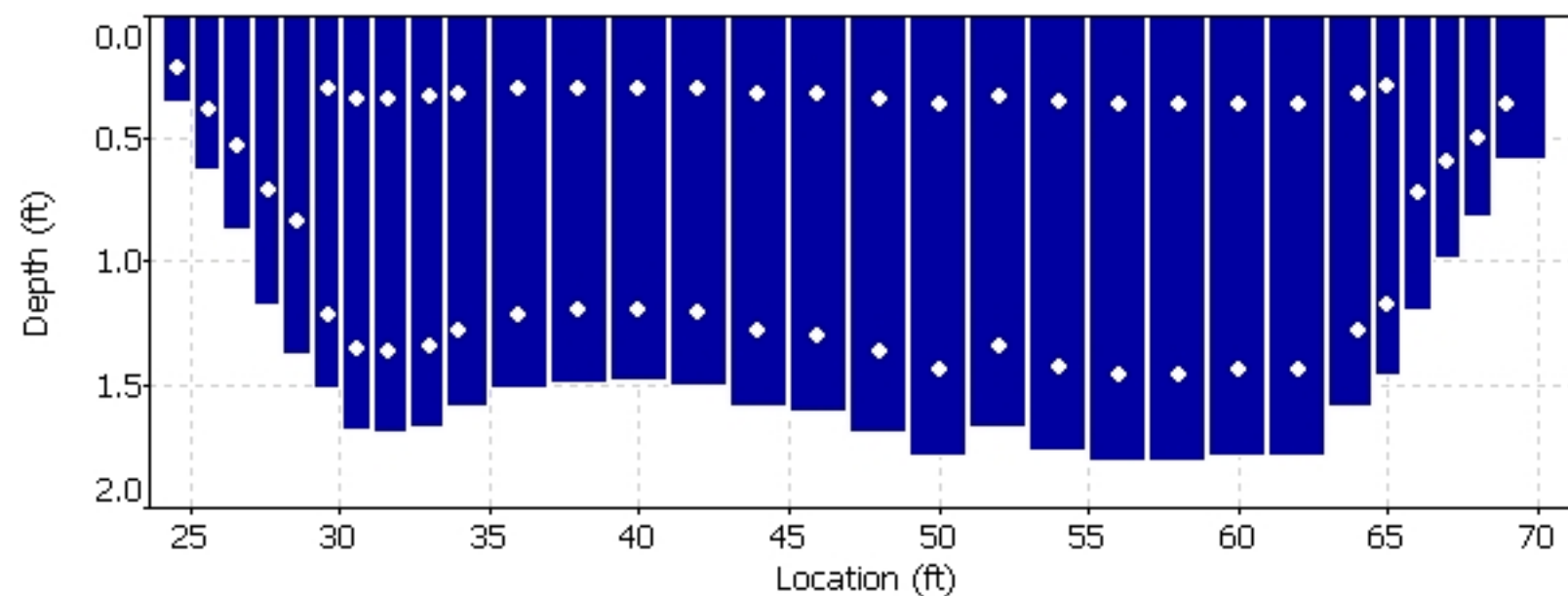
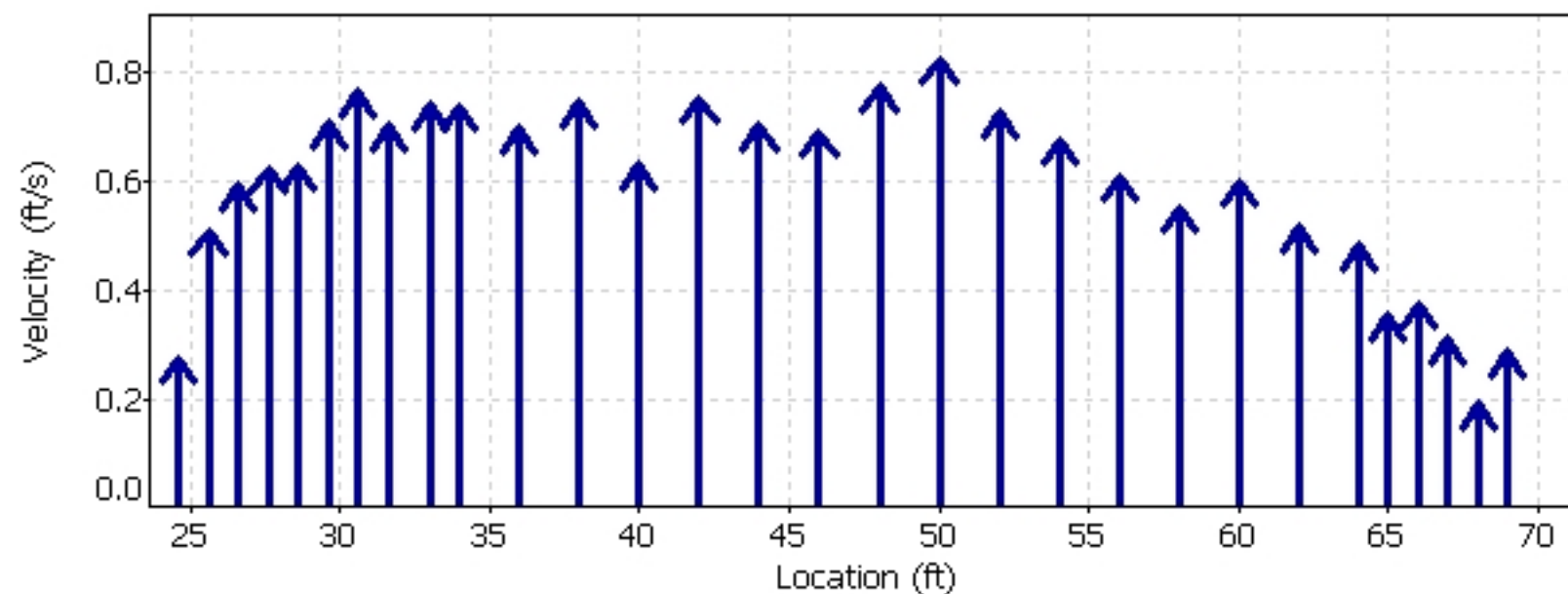
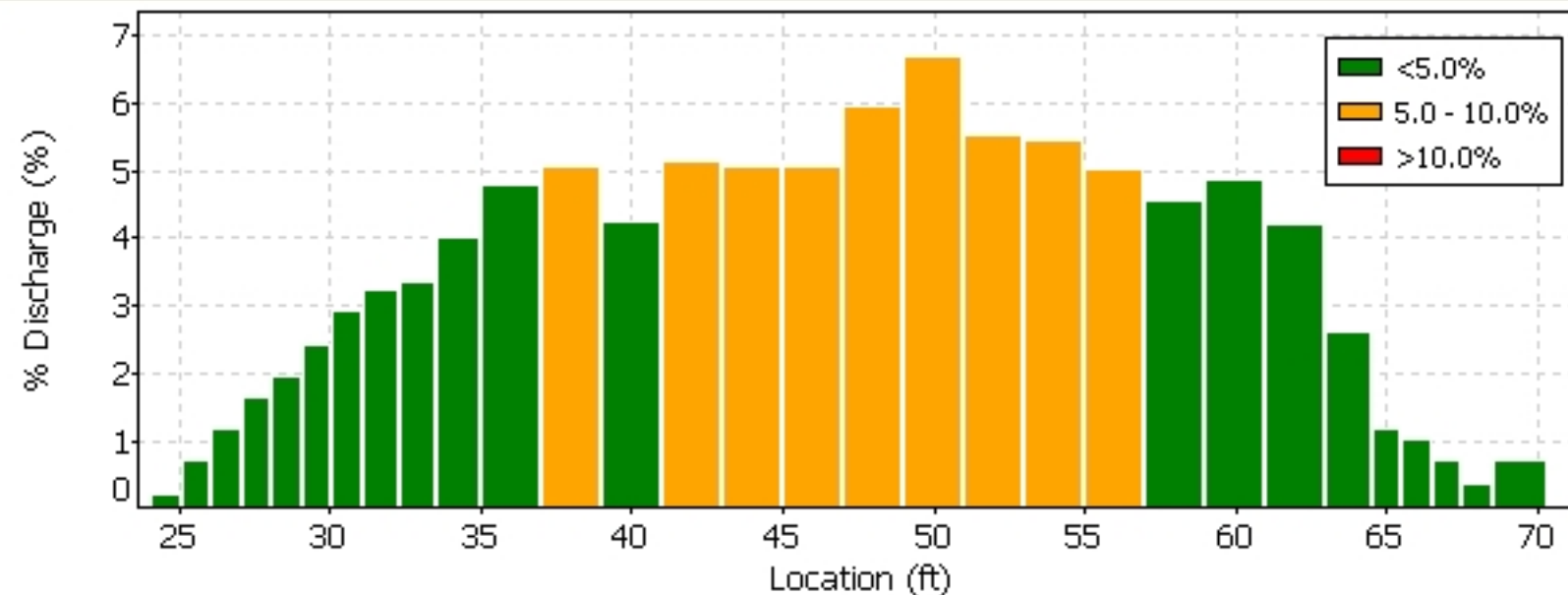





Quality Control

St	Loc	%Dep	Message
13	40.00	0.8	High standard error: 0.024

Automatic Quality Control Test (BeamCheck)



-  [Program Settings](#)
- [Quality Control Settings](#)
-  [Show User's Manual](#)
-  [Show Technical Manual](#)
-  [Show Quick Start](#)
-  [About FlowTracker](#)

 English
 

 A YSI Environmental Company

SonTek's FlowTracker

All the tools you need to work with the FlowTracker.

Select one of these actions:

-  [Open a FlowTracker file](#)
-  [Open many FlowTracker files/folders](#)

The current export settings are:

- Show Discharge Summary Report
- Export ASCII Discharge file (DIS)
- Export ASCII Control file (CTL)
- Export ASCII Summary file (SUM)
- Export ASCII Data file (DAT)
- Export FlowPack file (FPX)
- Put Headers on ASCII files

 [Connect to a FlowTracker](#)

To download data and run diagnostics

-  [Program Settings](#)
- [Quality Control Settings](#)
-  [Show User's Manual](#)
-  [Show Technical Manual](#)
-  [Show Quick Start](#)
-  [About FlowTracker](#)

 English



070706.0RABR.LOR.WAD

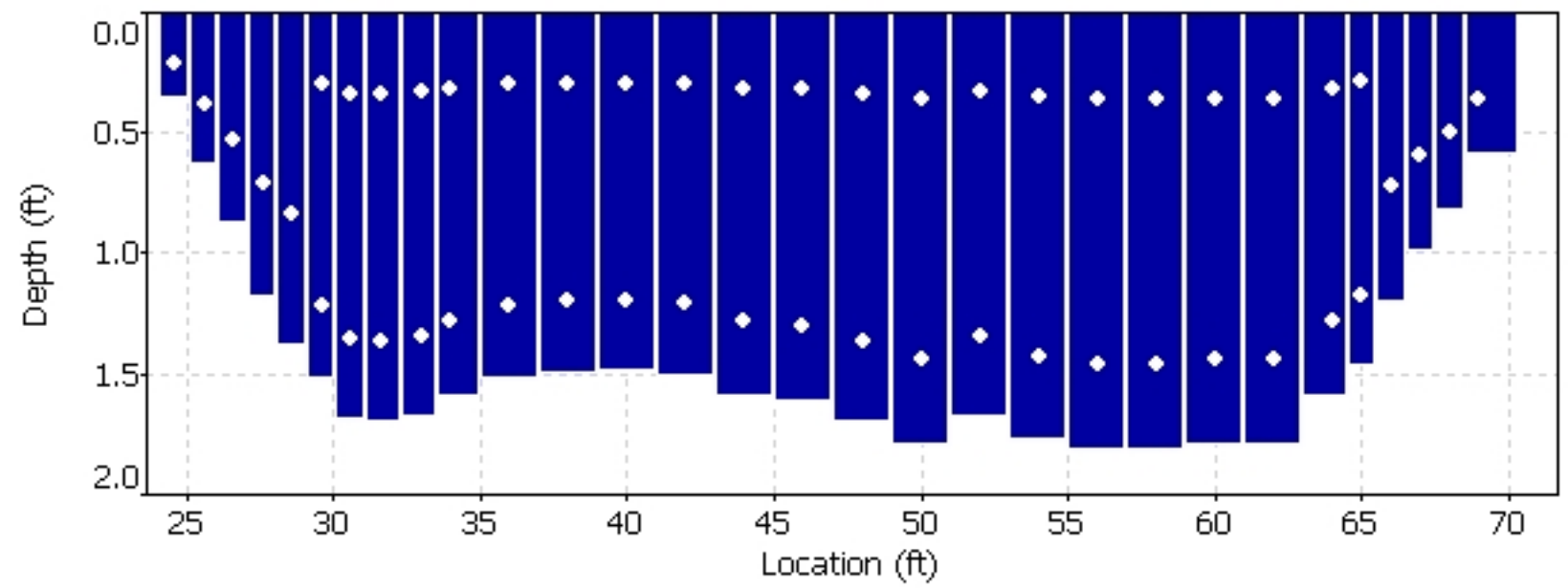
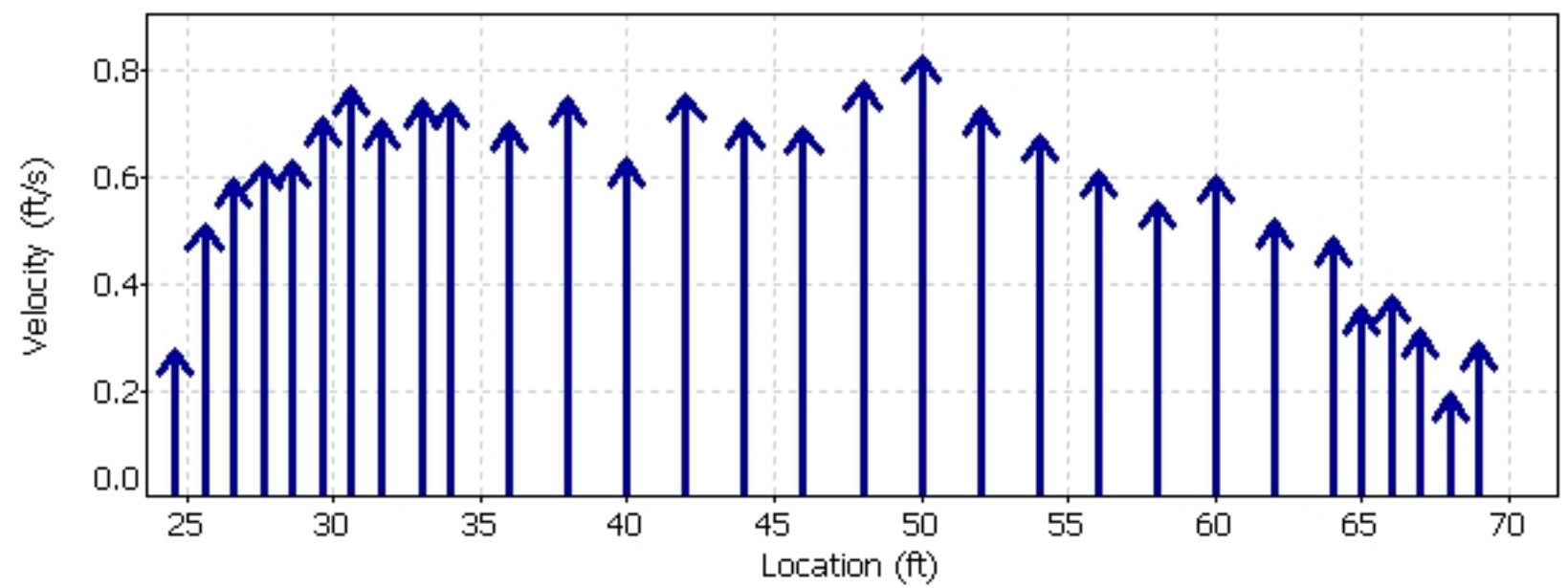
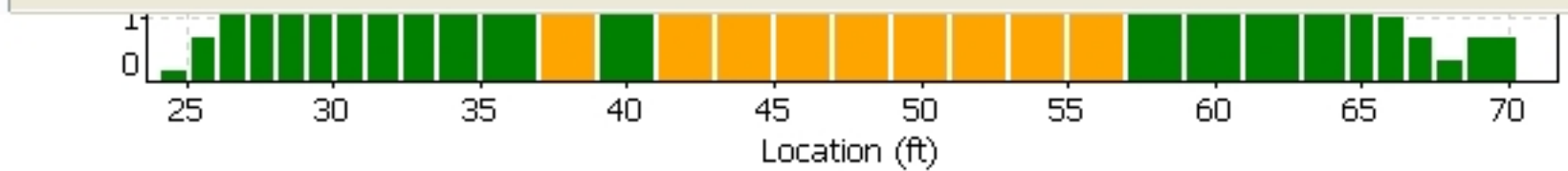

Quality Control			
St	Loc	%Dep	Message
13	40.00	0.8	High standard error: 0.024

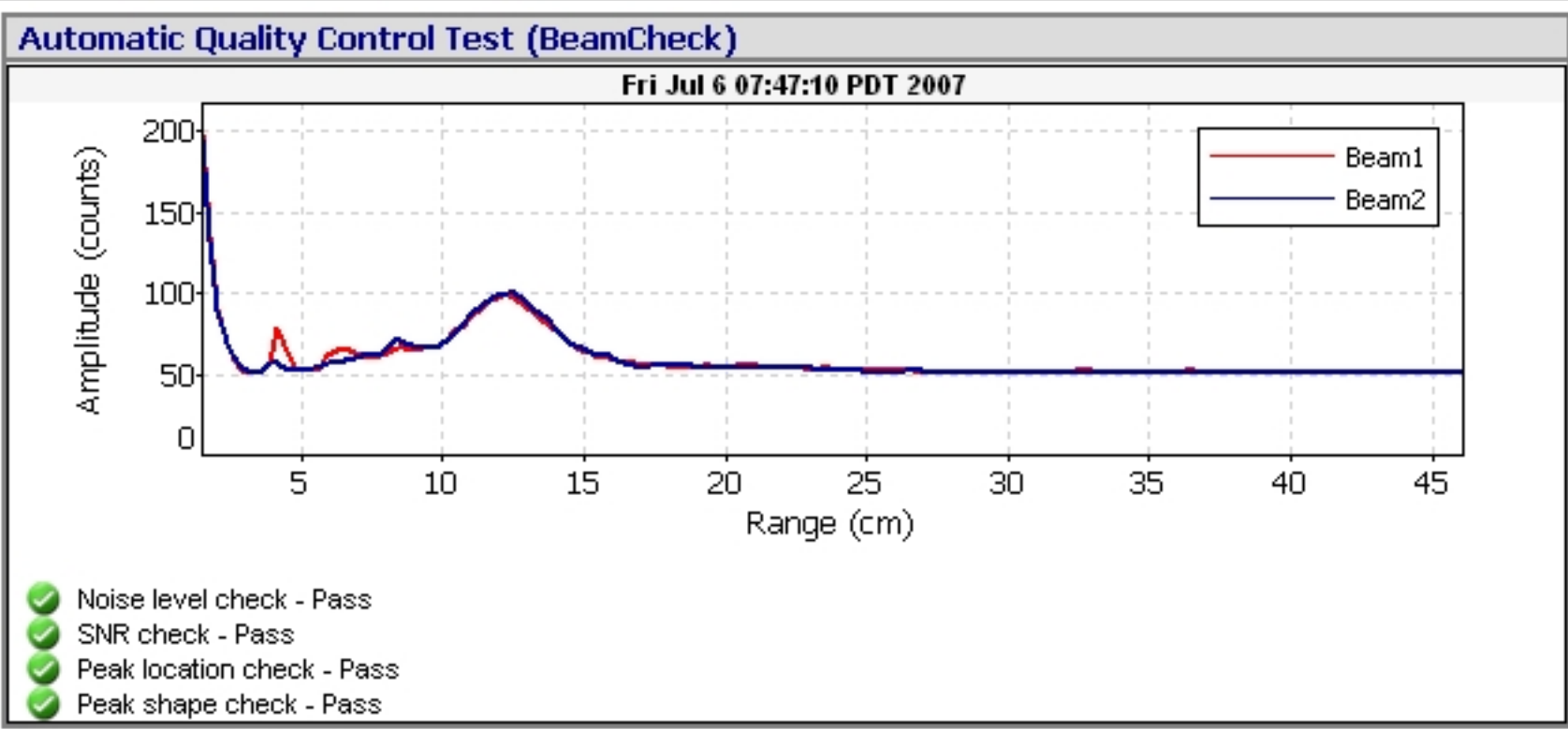

FileName: BROR_070801_a.arg (Argonaut- SW 3000 kHz)



System	Argonaut-SW
Frequency	3000 kHz

File	BROR_070801_a
File Size	65.18 kB

Sample No	1
Sample Date	02/07/2007
Sample Time	13:28:38
Time Interval	180

Velocity Data:	
V1/X/E(cm/s)	27.8
V2/Y/N(cm/s)	2.4
V3/Z/U(cm/s)	--
Speed (cm/s)	27.9
Direction(deg)	85.1

Discharge Summary:	
V Beam (m)	0.426
Stage (m)	1.304 V
VMean (cm/s)	22.7
Flow (cfs)	50.21
Area (m2)	6.26
Vol (acre-ft)	0.7

Diagnostic Data:	
SNR1 (dB)	61
SNR2 (dB)	61
SNR3 (dB)	--
StErr1 (cm/s)	0.9
StErr2 (cm/s)	0.8
StErr3 (cm/s)	--
Mean StDev	0.9
Battery (V)	12.4

Party: BLP/CBR	Width: 29.5 ft	Processed by: BJA
Boat/Motor: BOAT	Area: 111 ft ²	Mean Velocity: 0.372 ft/s
Gage Height: 4.38 ft	G.H.Change: 0.000 ft	Discharge: 41.1 ft ³ /s

Area Method: Avg. Course	ADCP Depth: 0.164 ft	Index Vel.: 0.00 ft/s	Rating No.: 1
Nav. Method: Bottom Track	Shore Ens.:10	Adj.Mean Vel: 0.00 ft/s	Qm Rating: U
MagVar Method: None (0.0°)	Bottom Est: Power (0.1667)	Rated Area: 0.000 ft ²	Diff.: 0.000%
Depth: Composite (BT)	Top Est: Power (0.1667)	Control1: Unspecified	
Discharge Method: None		Control2: Unspecified	
% Correction: 0.00		Control3: Unspecified	

Screening Thresholds:	ADCP:
BT 3-Beam Solution: NO	Type/Freq.: StreamPro / 2000 kHz
WT 3-Beam Solution: NO	Serial #: Firmware: 31.12
BT Error Vel.: 32.81 ft/s	Bin Size: 10 cm Blank: 3 cm
WT Error Vel.: 32.81 ft/s	BT Mode: 10 BT Pings: 2
BT Up Vel.: 32.81 ft/s	WT Mode: 12 WT Pings: 6
WT Up Vel.: 32.81 ft/s	WV : 0 WO : 1, 4
Use Weighted Mean Depth: NO	
Max. Vel.: 2.49 ft/s	
Max. Depth: 4.76 ft	
Mean Depth: 3.76 ft	
% Meas.: 66.83	
Water Temp.: None	
ADCP Temp.: 48.2 °F	

Performed Diag. Test: NO
 Performed Moving Bed Test: NO
 Performed Compass Calibration: NO Evaluation: NO
 Meas. Location: BRIDGE

Project Name: 220223 LOR @ INTAKE000r.m
 Software: 2.20

Tr.#		Edge Distance		#Ens.	Discharge						Width	Area	Time		Mean Vel.		% Bad	
		L	R		Top	Middle	Bottom	Left	Right	Total			Start	End	Boat	Water	Ens.	Bins
000	L	2	2	81	5.69	26.4	5.65	0.742	0.918	39.3	29	107	13:41	13:43	0.37	0.37	22	0
001	R	2	2	95	5.97	29.0	6.07	0.812	1.27	43.1	31	117	13:43	13:45	0.28	0.37	9	0
003	R	2	2	75	5.83	27.2	6.82	0.848	1.38	42.1	28	109	13:48	13:49	0.37	0.39	23	0
004	L	2	2	62	5.90	28.3	5.79	0.494	1.34	41.8	29	107	13:50	13:51	0.45	0.39	11	0
007	R	2	2	92	5.58	26.6	5.37	0.530	1.24	39.3	31	114	13:54	13:56	0.30	0.34	14	0
Mean		2	2	81	5.79	27.5	5.94	0.685	1.23	41.1	29	111	Total	00:15	0.35	0.37	16	0
SDev		0	0	13	0.158	1.13	0.552	0.163	0.182	1.71	1.1	4.7			0.07	0.02		
SD/M		0.0%	0.0%	16.5%	2.7%	4.1%	9.3%	23.8%	14.8%	4.2%	3.6%	4.2%			18.9%	5.2%		

Remarks:

Blackrock Return Ditch

Station 0208

Date	Flow (cfs)
2/1/2022	1.16
2/2/2022	1.13
2/3/2022	1.12
2/4/2022	1.12
2/5/2022	1.12
2/6/2022	1.12
2/7/2022	1.12
2/8/2022	1.11
2/9/2022	1.09
2/10/2022	1.11
2/11/2022	1.19
2/12/2022	1.19
2/13/2022	1.19
2/14/2022	1.19
2/15/2022	1.18
2/16/2022	1.10
2/17/2022	1.15
2/18/2022	1.26
2/19/2022	1.12
2/20/2022	1.09
2/21/2022	1.08
2/22/2022	1.06
2/23/2022	1.07
2/24/2022	1.16
2/25/2022	1.01
2/26/2022	1.02
2/27/2022	1.06
2/28/2022	1.24

Blackrock Return Ditch Gage

DATE	TIME	GAGE
2/1/2022	12:00:00 AM	0.49
2/1/2022	12:15:00 AM	0.5
2/1/2022	12:30:00 AM	0.49
2/1/2022	12:45:00 AM	0.49
2/1/2022	1:00:00 AM	0.49
2/1/2022	1:15:00 AM	0.49
2/1/2022	1:30:00 AM	0.49
2/1/2022	1:45:00 AM	0.49
2/1/2022	2:00:00 AM	0.49
2/1/2022	2:15:00 AM	0.49
2/1/2022	2:30:00 AM	0.49
2/1/2022	2:45:00 AM	0.5
2/1/2022	3:00:00 AM	0.5
2/1/2022	3:15:00 AM	0.5
2/1/2022	3:30:00 AM	0.49
2/1/2022	3:45:00 AM	0.5
2/1/2022	4:00:00 AM	0.5
2/1/2022	4:15:00 AM	0.49
2/1/2022	4:30:00 AM	0.49
2/1/2022	4:45:00 AM	0.49
2/1/2022	5:00:00 AM	0.49
2/1/2022	5:15:00 AM	0.49
2/1/2022	5:30:00 AM	0.49
2/1/2022	5:45:00 AM	0.49
2/1/2022	6:00:00 AM	0.49
2/1/2022	6:15:00 AM	0.49
2/1/2022	6:30:00 AM	0.49
2/1/2022	6:45:00 AM	0.49
2/1/2022	7:00:00 AM	0.49
2/1/2022	7:15:00 AM	0.49
2/1/2022	7:30:00 AM	0.49
2/1/2022	7:45:00 AM	0.49
2/1/2022	8:00:00 AM	0.49
2/1/2022	8:15:00 AM	0.49
2/1/2022	8:30:00 AM	0.49
2/1/2022	8:45:00 AM	0.49
2/1/2022	9:00:00 AM	0.49
2/1/2022	9:15:00 AM	0.49
2/1/2022	9:30:00 AM	0.49
2/1/2022	9:45:00 AM	0.49
2/1/2022	10:00:00 AM	0.49
2/1/2022	10:15:00 AM	0.49
2/1/2022	10:30:00 AM	0.48
2/1/2022	10:45:00 AM	0.48
2/1/2022	11:00:00 AM	0.48
2/1/2022	11:15:00 AM	0.48

Blackrock Return Ditch Gage

DATE	TIME	GAGE
2/1/2022	11:30:00 AM	0.49
2/1/2022	11:45:00 AM	0.49
2/1/2022	12:00:00 PM	0.49
2/1/2022	12:15:00 PM	0.49
2/1/2022	12:30:00 PM	0.49
2/1/2022	12:45:00 PM	0.49
2/1/2022	1:00:00 PM	0.49
2/1/2022	1:15:00 PM	0.49
2/1/2022	1:30:00 PM	0.49
2/1/2022	1:45:00 PM	0.49
2/1/2022	2:00:00 PM	0.49
2/1/2022	2:15:00 PM	0.49
2/1/2022	2:30:00 PM	0.49
2/1/2022	2:45:00 PM	0.49
2/1/2022	3:00:00 PM	0.49
2/1/2022	3:15:00 PM	0.49
2/1/2022	3:30:00 PM	0.49
2/1/2022	3:45:00 PM	0.49
2/1/2022	4:00:00 PM	0.49
2/1/2022	4:15:00 PM	0.49
2/1/2022	4:30:00 PM	0.49
2/1/2022	4:45:00 PM	0.49
2/1/2022	5:00:00 PM	0.49
2/1/2022	5:15:00 PM	0.49
2/1/2022	5:30:00 PM	0.49
2/1/2022	5:45:00 PM	0.49
2/1/2022	6:00:00 PM	0.49
2/1/2022	6:15:00 PM	0.49
2/1/2022	6:30:00 PM	0.49
2/1/2022	6:45:00 PM	0.49
2/1/2022	7:00:00 PM	0.49
2/1/2022	7:15:00 PM	0.49
2/1/2022	7:30:00 PM	0.49
2/1/2022	7:45:00 PM	0.49
2/1/2022	8:00:00 PM	0.49
2/1/2022	8:15:00 PM	0.49
2/1/2022	8:30:00 PM	0.49
2/1/2022	8:45:00 PM	0.49
2/1/2022	9:00:00 PM	0.49
2/1/2022	9:15:00 PM	0.49
2/1/2022	9:30:00 PM	0.49
2/1/2022	9:45:00 PM	0.49
2/1/2022	10:00:00 PM	0.49
2/1/2022	10:15:00 PM	0.49
2/1/2022	10:30:00 PM	0.49
2/1/2022	10:45:00 PM	0.49

Blackrock Return Ditch Gage

DATE	TIME	GAGE
2/1/2022	11:00:00 PM	0.49
2/1/2022	11:15:00 PM	0.49
2/1/2022	11:30:00 PM	0.49
2/1/2022	11:45:00 PM	0.49
2/2/2022	12:00:00 AM	0.49
2/2/2022	12:15:00 AM	0.49
2/2/2022	12:30:00 AM	0.49
2/2/2022	12:45:00 AM	0.49
2/2/2022	1:00:00 AM	0.49
2/2/2022	1:15:00 AM	0.49
2/2/2022	1:30:00 AM	0.49
2/2/2022	1:45:00 AM	0.49
2/2/2022	2:00:00 AM	0.49
2/2/2022	2:15:00 AM	0.49
2/2/2022	2:30:00 AM	0.49
2/2/2022	2:45:00 AM	0.49
2/2/2022	3:00:00 AM	0.49
2/2/2022	3:15:00 AM	0.49
2/2/2022	3:30:00 AM	0.49
2/2/2022	3:45:00 AM	0.49
2/2/2022	4:00:00 AM	0.49
2/2/2022	4:15:00 AM	0.49
2/2/2022	4:30:00 AM	0.49
2/2/2022	4:45:00 AM	0.49
2/2/2022	5:00:00 AM	0.49
2/2/2022	5:15:00 AM	0.49
2/2/2022	5:30:00 AM	0.49
2/2/2022	5:45:00 AM	0.49
2/2/2022	6:00:00 AM	0.49
2/2/2022	6:15:00 AM	0.49
2/2/2022	6:30:00 AM	0.49
2/2/2022	6:45:00 AM	0.49
2/2/2022	7:00:00 AM	0.49
2/2/2022	7:15:00 AM	0.49
2/2/2022	7:30:00 AM	0.49
2/2/2022	7:45:00 AM	0.49
2/2/2022	8:00:00 AM	0.49
2/2/2022	8:15:00 AM	0.49
2/2/2022	8:30:00 AM	0.49
2/2/2022	8:45:00 AM	0.48
2/2/2022	9:00:00 AM	0.48
2/2/2022	9:15:00 AM	0.49
2/2/2022	9:30:00 AM	0.48
2/2/2022	9:45:00 AM	0.48
2/2/2022	10:00:00 AM	0.48
2/2/2022	10:15:00 AM	0.48

Blackrock Return Ditch Gage

DATE	TIME	GAGE
2/2/2022	10:30:00 AM	0.48
2/2/2022	10:45:00 AM	0.48
2/2/2022	11:00:00 AM	0.48
2/2/2022	11:15:00 AM	0.48
2/2/2022	11:30:00 AM	0.48
2/2/2022	11:45:00 AM	0.48
2/2/2022	12:00:00 PM	0.48
2/2/2022	12:15:00 PM	0.48
2/2/2022	12:30:00 PM	0.48
2/2/2022	12:45:00 PM	0.48
2/2/2022	1:00:00 PM	0.48
2/2/2022	1:15:00 PM	0.48
2/2/2022	1:30:00 PM	0.48
2/2/2022	1:45:00 PM	0.48
2/2/2022	2:00:00 PM	0.48
2/2/2022	2:15:00 PM	0.48
2/2/2022	2:30:00 PM	0.48
2/2/2022	2:45:00 PM	0.48
2/2/2022	3:00:00 PM	0.48
2/2/2022	3:15:00 PM	0.48
2/2/2022	3:30:00 PM	0.48
2/2/2022	3:45:00 PM	0.48
2/2/2022	4:00:00 PM	0.48
2/2/2022	4:15:00 PM	0.48
2/2/2022	4:30:00 PM	0.48
2/2/2022	4:45:00 PM	0.48
2/2/2022	5:00:00 PM	0.48
2/2/2022	5:15:00 PM	0.48
2/2/2022	5:30:00 PM	0.48
2/2/2022	5:45:00 PM	0.48
2/2/2022	6:00:00 PM	0.48
2/2/2022	6:15:00 PM	0.48
2/2/2022	6:30:00 PM	0.48
2/2/2022	6:45:00 PM	0.48
2/2/2022	7:00:00 PM	0.48
2/2/2022	7:15:00 PM	0.49
2/2/2022	7:30:00 PM	0.48
2/2/2022	7:45:00 PM	0.48
2/2/2022	8:00:00 PM	0.48
2/2/2022	8:15:00 PM	0.49
2/2/2022	8:30:00 PM	0.49
2/2/2022	8:45:00 PM	0.48
2/2/2022	9:00:00 PM	0.48
2/2/2022	9:15:00 PM	0.48
2/2/2022	9:30:00 PM	0.48
2/2/2022	9:45:00 PM	0.48

Blackrock Return Ditch Gage

DATE	TIME	GAGE
2/2/2022	10:00:00 PM	0.48
2/2/2022	10:15:00 PM	0.49
2/2/2022	10:30:00 PM	0.48
2/2/2022	10:45:00 PM	0.48
2/2/2022	11:00:00 PM	0.48
2/2/2022	11:15:00 PM	0.48
2/2/2022	11:30:00 PM	0.48
2/2/2022	11:45:00 PM	0.48
2/3/2022	12:00:00 AM	0.48
2/3/2022	12:15:00 AM	0.48
2/3/2022	12:30:00 AM	0.48
2/3/2022	12:45:00 AM	0.48
2/3/2022	1:00:00 AM	0.48
2/3/2022	1:15:00 AM	0.48
2/3/2022	1:30:00 AM	0.48
2/3/2022	1:45:00 AM	0.48
2/3/2022	2:00:00 AM	0.48
2/3/2022	2:15:00 AM	0.48
2/3/2022	2:30:00 AM	0.48
2/3/2022	2:45:00 AM	0.48
2/3/2022	3:00:00 AM	0.48
2/3/2022	3:15:00 AM	0.48
2/3/2022	3:30:00 AM	0.48
2/3/2022	3:45:00 AM	0.48
2/3/2022	4:00:00 AM	0.48
2/3/2022	4:15:00 AM	0.48
2/3/2022	4:30:00 AM	0.48
2/3/2022	4:45:00 AM	0.48
2/3/2022	5:00:00 AM	0.48
2/3/2022	5:15:00 AM	0.48
2/3/2022	5:30:00 AM	0.48
2/3/2022	5:45:00 AM	0.48
2/3/2022	6:00:00 AM	0.48
2/3/2022	6:15:00 AM	0.48
2/3/2022	6:30:00 AM	0.48
2/3/2022	6:45:00 AM	0.48
2/3/2022	7:00:00 AM	0.48
2/3/2022	7:15:00 AM	0.48
2/3/2022	7:30:00 AM	0.48
2/3/2022	7:45:00 AM	0.48
2/3/2022	8:00:00 AM	0.48
2/3/2022	8:15:00 AM	0.48
2/3/2022	8:30:00 AM	0.48
2/3/2022	8:45:00 AM	0.48
2/3/2022	9:00:00 AM	0.48
2/3/2022	9:15:00 AM	0.48

Blackrock Return Ditch Gage

DATE	TIME	GAGE
2/3/2022	9:30:00 AM	0.48
2/3/2022	9:45:00 AM	0.48
2/3/2022	10:00:00 AM	0.48
2/3/2022	10:15:00 AM	0.48
2/3/2022	10:30:00 AM	0.48
2/3/2022	10:45:00 AM	0.48
2/3/2022	11:00:00 AM	0.48
2/3/2022	11:15:00 AM	0.48
2/3/2022	11:30:00 AM	0.48
2/3/2022	11:45:00 AM	0.48
2/3/2022	12:00:00 PM	0.48
2/3/2022	12:15:00 PM	0.48
2/3/2022	12:30:00 PM	0.48
2/3/2022	12:45:00 PM	0.48
2/3/2022	1:00:00 PM	0.48
2/3/2022	1:15:00 PM	0.48
2/3/2022	1:30:00 PM	0.48
2/3/2022	1:45:00 PM	0.48
2/3/2022	2:00:00 PM	0.48
2/3/2022	2:15:00 PM	0.48
2/3/2022	2:30:00 PM	0.48
2/3/2022	2:45:00 PM	0.48
2/3/2022	3:00:00 PM	0.48
2/3/2022	3:15:00 PM	0.48
2/3/2022	3:30:00 PM	0.48
2/3/2022	3:45:00 PM	0.48
2/3/2022	4:00:00 PM	0.48
2/3/2022	4:15:00 PM	0.48
2/3/2022	4:30:00 PM	0.48
2/3/2022	4:45:00 PM	0.48
2/3/2022	5:00:00 PM	0.48
2/3/2022	5:15:00 PM	0.48
2/3/2022	5:30:00 PM	0.48
2/3/2022	5:45:00 PM	0.48
2/3/2022	6:00:00 PM	0.48
2/3/2022	6:15:00 PM	0.48
2/3/2022	6:30:00 PM	0.48
2/3/2022	6:45:00 PM	0.48
2/3/2022	7:00:00 PM	0.48
2/3/2022	7:15:00 PM	0.48
2/3/2022	7:30:00 PM	0.48
2/3/2022	7:45:00 PM	0.48
2/3/2022	8:00:00 PM	0.48
2/3/2022	8:15:00 PM	0.48
2/3/2022	8:30:00 PM	0.48
2/3/2022	8:45:00 PM	0.48

Blackrock Return Ditch Gage

DATE	TIME	GAGE
2/3/2022	9:00:00 PM	0.48
2/3/2022	9:15:00 PM	0.48
2/3/2022	9:30:00 PM	0.48
2/3/2022	9:45:00 PM	0.48
2/3/2022	10:00:00 PM	0.48
2/3/2022	10:15:00 PM	0.48
2/3/2022	10:30:00 PM	0.48
2/3/2022	10:45:00 PM	0.48
2/3/2022	11:00:00 PM	0.48
2/3/2022	11:15:00 PM	0.48
2/3/2022	11:30:00 PM	0.48
2/3/2022	11:45:00 PM	0.48
2/4/2022	12:00:00 AM	0.48
2/4/2022	12:15:00 AM	0.48
2/4/2022	12:30:00 AM	0.48
2/4/2022	12:45:00 AM	0.48
2/4/2022	1:00:00 AM	0.48
2/4/2022	1:15:00 AM	0.48
2/4/2022	1:30:00 AM	0.48
2/4/2022	1:45:00 AM	0.48
2/4/2022	2:00:00 AM	0.48
2/4/2022	2:15:00 AM	0.48
2/4/2022	2:30:00 AM	0.48
2/4/2022	2:45:00 AM	0.48
2/4/2022	3:00:00 AM	0.48
2/4/2022	3:15:00 AM	0.48
2/4/2022	3:30:00 AM	0.48
2/4/2022	3:45:00 AM	0.48
2/4/2022	4:00:00 AM	0.48
2/4/2022	4:15:00 AM	0.48
2/4/2022	4:30:00 AM	0.48
2/4/2022	4:45:00 AM	0.48
2/4/2022	5:00:00 AM	0.48
2/4/2022	5:15:00 AM	0.48
2/4/2022	5:30:00 AM	0.48
2/4/2022	5:45:00 AM	0.48
2/4/2022	6:00:00 AM	0.48
2/4/2022	6:15:00 AM	0.48
2/4/2022	6:30:00 AM	0.48
2/4/2022	6:45:00 AM	0.48
2/4/2022	7:00:00 AM	0.48
2/4/2022	7:15:00 AM	0.48
2/4/2022	7:30:00 AM	0.48
2/4/2022	7:45:00 AM	0.48
2/4/2022	8:00:00 AM	0.48
2/4/2022	8:15:00 AM	0.48

Blackrock Return Ditch Gage

DATE	TIME	GAGE
2/4/2022	8:30:00 AM	0.48
2/4/2022	8:45:00 AM	0.48
2/4/2022	9:00:00 AM	0.48
2/4/2022	9:15:00 AM	0.48
2/4/2022	9:30:00 AM	0.48
2/4/2022	9:45:00 AM	0.48
2/4/2022	10:00:00 AM	0.48
2/4/2022	10:15:00 AM	0.48
2/4/2022	10:30:00 AM	0.48
2/4/2022	10:45:00 AM	0.48
2/4/2022	11:00:00 AM	0.48
2/4/2022	11:15:00 AM	0.48
2/4/2022	11:30:00 AM	0.48
2/4/2022	11:45:00 AM	0.48
2/4/2022	12:00:00 PM	0.48
2/4/2022	12:15:00 PM	0.48
2/4/2022	12:30:00 PM	0.48
2/4/2022	12:45:00 PM	0.48
2/4/2022	1:00:00 PM	0.48
2/4/2022	1:15:00 PM	0.48
2/4/2022	1:30:00 PM	0.48
2/4/2022	1:45:00 PM	0.48
2/4/2022	2:00:00 PM	0.48
2/4/2022	2:15:00 PM	0.48
2/4/2022	2:30:00 PM	0.48
2/4/2022	2:45:00 PM	0.48
2/4/2022	3:00:00 PM	0.48
2/4/2022	3:15:00 PM	0.48
2/4/2022	3:30:00 PM	0.48
2/4/2022	3:45:00 PM	0.48
2/4/2022	4:00:00 PM	0.48
2/4/2022	4:15:00 PM	0.48
2/4/2022	4:30:00 PM	0.48
2/4/2022	4:45:00 PM	0.48
2/4/2022	5:00:00 PM	0.48
2/4/2022	5:15:00 PM	0.48
2/4/2022	5:30:00 PM	0.48
2/4/2022	5:45:00 PM	0.48
2/4/2022	6:00:00 PM	0.48
2/4/2022	6:15:00 PM	0.48
2/4/2022	6:30:00 PM	0.48
2/4/2022	6:45:00 PM	0.48
2/4/2022	7:00:00 PM	0.48
2/4/2022	7:15:00 PM	0.48
2/4/2022	7:30:00 PM	0.48
2/4/2022	7:45:00 PM	0.48

Blackrock Return Ditch Gage

DATE	TIME	GAGE
2/4/2022	8:00:00 PM	0.48
2/4/2022	8:15:00 PM	0.48
2/4/2022	8:30:00 PM	0.48
2/4/2022	8:45:00 PM	0.48
2/4/2022	9:00:00 PM	0.48
2/4/2022	9:15:00 PM	0.48
2/4/2022	9:30:00 PM	0.48
2/4/2022	9:45:00 PM	0.48
2/4/2022	10:00:00 PM	0.48
2/4/2022	10:15:00 PM	0.48
2/4/2022	10:30:00 PM	0.48
2/4/2022	10:45:00 PM	0.48
2/4/2022	11:00:00 PM	0.48
2/4/2022	11:15:00 PM	0.48
2/4/2022	11:30:00 PM	0.48
2/4/2022	11:45:00 PM	0.48
2/5/2022	12:00:00 AM	0.48
2/5/2022	12:15:00 AM	0.48
2/5/2022	12:30:00 AM	0.48
2/5/2022	12:45:00 AM	0.48
2/5/2022	1:00:00 AM	0.48
2/5/2022	1:15:00 AM	0.48
2/5/2022	1:30:00 AM	0.48
2/5/2022	1:45:00 AM	0.48
2/5/2022	2:00:00 AM	0.48
2/5/2022	2:15:00 AM	0.48
2/5/2022	2:30:00 AM	0.48
2/5/2022	2:45:00 AM	0.48
2/5/2022	3:00:00 AM	0.48
2/5/2022	3:15:00 AM	0.48
2/5/2022	3:30:00 AM	0.48
2/5/2022	3:45:00 AM	0.48
2/5/2022	4:00:00 AM	0.48
2/5/2022	4:15:00 AM	0.48
2/5/2022	4:30:00 AM	0.48
2/5/2022	4:45:00 AM	0.48
2/5/2022	5:00:00 AM	0.48
2/5/2022	5:15:00 AM	0.48
2/5/2022	5:30:00 AM	0.48
2/5/2022	5:45:00 AM	0.48
2/5/2022	6:00:00 AM	0.48
2/5/2022	6:15:00 AM	0.48
2/5/2022	6:30:00 AM	0.48
2/5/2022	6:45:00 AM	0.48
2/5/2022	7:00:00 AM	0.48
2/5/2022	7:15:00 AM	0.48

Blackrock Return Ditch Gage

DATE	TIME	GAGE
2/5/2022	7:30:00 AM	0.48
2/5/2022	7:45:00 AM	0.48
2/5/2022	8:00:00 AM	0.48
2/5/2022	8:15:00 AM	0.48
2/5/2022	8:30:00 AM	0.48
2/5/2022	8:45:00 AM	0.48
2/5/2022	9:00:00 AM	0.48
2/5/2022	9:15:00 AM	0.48
2/5/2022	9:30:00 AM	0.48
2/5/2022	9:45:00 AM	0.48
2/5/2022	10:00:00 AM	0.48
2/5/2022	10:15:00 AM	0.48
2/5/2022	10:30:00 AM	0.48
2/5/2022	10:45:00 AM	0.48
2/5/2022	11:00:00 AM	0.48
2/5/2022	11:15:00 AM	0.48
2/5/2022	11:30:00 AM	0.48
2/5/2022	11:45:00 AM	0.48
2/5/2022	12:00:00 PM	0.48
2/5/2022	12:15:00 PM	0.48
2/5/2022	12:30:00 PM	0.48
2/5/2022	12:45:00 PM	0.48
2/5/2022	1:00:00 PM	0.48
2/5/2022	1:15:00 PM	0.48
2/5/2022	1:30:00 PM	0.48
2/5/2022	1:45:00 PM	0.48
2/5/2022	2:00:00 PM	0.48
2/5/2022	2:15:00 PM	0.48
2/5/2022	2:30:00 PM	0.48
2/5/2022	2:45:00 PM	0.48
2/5/2022	3:00:00 PM	0.48
2/5/2022	3:15:00 PM	0.48
2/5/2022	3:30:00 PM	0.48
2/5/2022	3:45:00 PM	0.48
2/5/2022	4:00:00 PM	0.48
2/5/2022	4:15:00 PM	0.48
2/5/2022	4:30:00 PM	0.48
2/5/2022	4:45:00 PM	0.48
2/5/2022	5:00:00 PM	0.48
2/5/2022	5:15:00 PM	0.48
2/5/2022	5:30:00 PM	0.48
2/5/2022	5:45:00 PM	0.48
2/5/2022	6:00:00 PM	0.48
2/5/2022	6:15:00 PM	0.48
2/5/2022	6:30:00 PM	0.48
2/5/2022	6:45:00 PM	0.48

Blackrock Return Ditch Gage

DATE	TIME	GAGE
2/5/2022	7:00:00 PM	0.48
2/5/2022	7:15:00 PM	0.48
2/5/2022	7:30:00 PM	0.48
2/5/2022	7:45:00 PM	0.48
2/5/2022	8:00:00 PM	0.48
2/5/2022	8:15:00 PM	0.48
2/5/2022	8:30:00 PM	0.48
2/5/2022	8:45:00 PM	0.48
2/5/2022	9:00:00 PM	0.48
2/5/2022	9:15:00 PM	0.48
2/5/2022	9:30:00 PM	0.48
2/5/2022	9:45:00 PM	0.48
2/5/2022	10:00:00 PM	0.48
2/5/2022	10:15:00 PM	0.48
2/5/2022	10:30:00 PM	0.48
2/5/2022	10:45:00 PM	0.48
2/5/2022	11:00:00 PM	0.48
2/5/2022	11:15:00 PM	0.48
2/5/2022	11:30:00 PM	0.48
2/5/2022	11:45:00 PM	0.48
2/6/2022	12:00:00 AM	0.48
2/6/2022	12:15:00 AM	0.48
2/6/2022	12:30:00 AM	0.48
2/6/2022	12:45:00 AM	0.48
2/6/2022	1:00:00 AM	0.48
2/6/2022	1:15:00 AM	0.48
2/6/2022	1:30:00 AM	0.48
2/6/2022	1:45:00 AM	0.48
2/6/2022	2:00:00 AM	0.48
2/6/2022	2:15:00 AM	0.48
2/6/2022	2:30:00 AM	0.48
2/6/2022	2:45:00 AM	0.48
2/6/2022	3:00:00 AM	0.48
2/6/2022	3:15:00 AM	0.48
2/6/2022	3:30:00 AM	0.48
2/6/2022	3:45:00 AM	0.48
2/6/2022	4:00:00 AM	0.48
2/6/2022	4:15:00 AM	0.48
2/6/2022	4:30:00 AM	0.48
2/6/2022	4:45:00 AM	0.48
2/6/2022	5:00:00 AM	0.48
2/6/2022	5:15:00 AM	0.48
2/6/2022	5:30:00 AM	0.48
2/6/2022	5:45:00 AM	0.48
2/6/2022	6:00:00 AM	0.48
2/6/2022	6:15:00 AM	0.48

Blackrock Return Ditch Gage

DATE	TIME	GAGE
2/6/2022	6:30:00 AM	0.48
2/6/2022	6:45:00 AM	0.48
2/6/2022	7:00:00 AM	0.48
2/6/2022	7:15:00 AM	0.48
2/6/2022	7:30:00 AM	0.48
2/6/2022	7:45:00 AM	0.48
2/6/2022	8:00:00 AM	0.48
2/6/2022	8:15:00 AM	0.48
2/6/2022	8:30:00 AM	0.48
2/6/2022	8:45:00 AM	0.48
2/6/2022	9:00:00 AM	0.48
2/6/2022	9:15:00 AM	0.48
2/6/2022	9:30:00 AM	0.47
2/6/2022	9:45:00 AM	0.48
2/6/2022	10:00:00 AM	0.48
2/6/2022	10:15:00 AM	0.48
2/6/2022	10:30:00 AM	0.48
2/6/2022	10:45:00 AM	0.48
2/6/2022	11:00:00 AM	0.47
2/6/2022	11:15:00 AM	0.48
2/6/2022	11:30:00 AM	0.48
2/6/2022	11:45:00 AM	0.48
2/6/2022	12:00:00 PM	0.47
2/6/2022	12:15:00 PM	0.48
2/6/2022	12:30:00 PM	0.48
2/6/2022	12:45:00 PM	0.48
2/6/2022	1:00:00 PM	0.48
2/6/2022	1:15:00 PM	0.48
2/6/2022	1:30:00 PM	0.48
2/6/2022	1:45:00 PM	0.48
2/6/2022	2:00:00 PM	0.48
2/6/2022	2:15:00 PM	0.48
2/6/2022	2:30:00 PM	0.48
2/6/2022	2:45:00 PM	0.48
2/6/2022	3:00:00 PM	0.48
2/6/2022	3:15:00 PM	0.48
2/6/2022	3:30:00 PM	0.48
2/6/2022	3:45:00 PM	0.48
2/6/2022	4:00:00 PM	0.48
2/6/2022	4:15:00 PM	0.48
2/6/2022	4:30:00 PM	0.48
2/6/2022	4:45:00 PM	0.48
2/6/2022	5:00:00 PM	0.48
2/6/2022	5:15:00 PM	0.48
2/6/2022	5:30:00 PM	0.48
2/6/2022	5:45:00 PM	0.48

Blackrock Return Ditch Gage

DATE	TIME	GAGE
2/6/2022	6:00:00 PM	0.48
2/6/2022	6:15:00 PM	0.48
2/6/2022	6:30:00 PM	0.48
2/6/2022	6:45:00 PM	0.48
2/6/2022	7:00:00 PM	0.48
2/6/2022	7:15:00 PM	0.48
2/6/2022	7:30:00 PM	0.48
2/6/2022	7:45:00 PM	0.48
2/6/2022	8:00:00 PM	0.48
2/6/2022	8:15:00 PM	0.48
2/6/2022	8:30:00 PM	0.48
2/6/2022	8:45:00 PM	0.48
2/6/2022	9:00:00 PM	0.48
2/6/2022	9:15:00 PM	0.48
2/6/2022	9:30:00 PM	0.48
2/6/2022	9:45:00 PM	0.48
2/6/2022	10:00:00 PM	0.48
2/6/2022	10:15:00 PM	0.48
2/6/2022	10:30:00 PM	0.48
2/6/2022	10:45:00 PM	0.48
2/6/2022	11:00:00 PM	0.48
2/6/2022	11:15:00 PM	0.48
2/6/2022	11:30:00 PM	0.48
2/6/2022	11:45:00 PM	0.48
2/7/2022	12:00:00 AM	0.48
2/7/2022	12:15:00 AM	0.48
2/7/2022	12:30:00 AM	0.48
2/7/2022	12:45:00 AM	0.48
2/7/2022	1:00:00 AM	0.48
2/7/2022	1:15:00 AM	0.48
2/7/2022	1:30:00 AM	0.48
2/7/2022	1:45:00 AM	0.48
2/7/2022	2:00:00 AM	0.48
2/7/2022	2:15:00 AM	0.48
2/7/2022	2:30:00 AM	0.48
2/7/2022	2:45:00 AM	0.48
2/7/2022	3:00:00 AM	0.48
2/7/2022	3:15:00 AM	0.48
2/7/2022	3:30:00 AM	0.48
2/7/2022	3:45:00 AM	0.48
2/7/2022	4:00:00 AM	0.48
2/7/2022	4:15:00 AM	0.48
2/7/2022	4:30:00 AM	0.48
2/7/2022	4:45:00 AM	0.48
2/7/2022	5:00:00 AM	0.48
2/7/2022	5:15:00 AM	0.48

Blackrock Return Ditch Gage

DATE	TIME	GAGE
2/7/2022	5:30:00 AM	0.48
2/7/2022	5:45:00 AM	0.48
2/7/2022	6:00:00 AM	0.48
2/7/2022	6:15:00 AM	0.48
2/7/2022	6:30:00 AM	0.48
2/7/2022	6:45:00 AM	0.48
2/7/2022	7:00:00 AM	0.48
2/7/2022	7:15:00 AM	0.48
2/7/2022	7:30:00 AM	0.48
2/7/2022	7:45:00 AM	0.48
2/7/2022	8:00:00 AM	0.48
2/7/2022	8:15:00 AM	0.48
2/7/2022	8:30:00 AM	0.48
2/7/2022	8:45:00 AM	0.48
2/7/2022	9:00:00 AM	0.48
2/7/2022	9:15:00 AM	0.48
2/7/2022	9:30:00 AM	0.48
2/7/2022	9:45:00 AM	0.48
2/7/2022	10:00:00 AM	0.48
2/7/2022	10:15:00 AM	0.48
2/7/2022	10:30:00 AM	0.48
2/7/2022	10:45:00 AM	0.48
2/7/2022	11:00:00 AM	0.48
2/7/2022	11:15:00 AM	0.48
2/7/2022	11:30:00 AM	0.48
2/7/2022	11:45:00 AM	0.48
2/7/2022	12:00:00 PM	0.48
2/7/2022	12:15:00 PM	0.48
2/7/2022	12:30:00 PM	0.48
2/7/2022	12:45:00 PM	0.48
2/7/2022	1:00:00 PM	0.48
2/7/2022	1:15:00 PM	0.48
2/7/2022	1:30:00 PM	0.48
2/7/2022	1:45:00 PM	0.48
2/7/2022	2:00:00 PM	0.48
2/7/2022	2:15:00 PM	0.48
2/7/2022	2:30:00 PM	0.48
2/7/2022	2:45:00 PM	0.48
2/7/2022	3:00:00 PM	0.48
2/7/2022	3:15:00 PM	0.48
2/7/2022	3:30:00 PM	0.48
2/7/2022	3:45:00 PM	0.47
2/7/2022	4:00:00 PM	0.48
2/7/2022	4:15:00 PM	0.48
2/7/2022	4:30:00 PM	0.48
2/7/2022	4:45:00 PM	0.48

Blackrock Return Ditch Gage

DATE	TIME	GAGE
2/7/2022	5:00:00 PM	0.48
2/7/2022	5:15:00 PM	0.48
2/7/2022	5:30:00 PM	0.48
2/7/2022	5:45:00 PM	0.48
2/7/2022	6:00:00 PM	0.48
2/7/2022	6:15:00 PM	0.48
2/7/2022	6:30:00 PM	0.48
2/7/2022	6:45:00 PM	0.48
2/7/2022	7:00:00 PM	0.48
2/7/2022	7:15:00 PM	0.48
2/7/2022	7:30:00 PM	0.48
2/7/2022	7:45:00 PM	0.48
2/7/2022	8:00:00 PM	0.48
2/7/2022	8:15:00 PM	0.48
2/7/2022	8:30:00 PM	0.48
2/7/2022	8:45:00 PM	0.48
2/7/2022	9:00:00 PM	0.48
2/7/2022	9:15:00 PM	0.48
2/7/2022	9:30:00 PM	0.48
2/7/2022	9:45:00 PM	0.48
2/7/2022	10:00:00 PM	0.48
2/7/2022	10:15:00 PM	0.48
2/7/2022	10:30:00 PM	0.48
2/7/2022	10:45:00 PM	0.48
2/7/2022	11:00:00 PM	0.48
2/7/2022	11:15:00 PM	0.48
2/7/2022	11:30:00 PM	0.48
2/7/2022	11:45:00 PM	0.48
2/8/2022	12:00:00 AM	0.48
2/8/2022	12:15:00 AM	0.48
2/8/2022	12:30:00 AM	0.48
2/8/2022	12:45:00 AM	0.48
2/8/2022	1:00:00 AM	0.48
2/8/2022	1:15:00 AM	0.48
2/8/2022	1:30:00 AM	0.48
2/8/2022	1:45:00 AM	0.48
2/8/2022	2:00:00 AM	0.48
2/8/2022	2:15:00 AM	0.48
2/8/2022	2:30:00 AM	0.48
2/8/2022	2:45:00 AM	0.48
2/8/2022	3:00:00 AM	0.48
2/8/2022	3:15:00 AM	0.48
2/8/2022	3:30:00 AM	0.48
2/8/2022	3:45:00 AM	0.48
2/8/2022	4:00:00 AM	0.48
2/8/2022	4:15:00 AM	0.48

Blackrock Return Ditch Gage

DATE	TIME	GAGE
2/8/2022	4:30:00 AM	0.48
2/8/2022	4:45:00 AM	0.48
2/8/2022	5:00:00 AM	0.48
2/8/2022	5:15:00 AM	0.48
2/8/2022	5:30:00 AM	0.48
2/8/2022	5:45:00 AM	0.48
2/8/2022	6:00:00 AM	0.48
2/8/2022	6:15:00 AM	0.48
2/8/2022	6:30:00 AM	0.48
2/8/2022	6:45:00 AM	0.48
2/8/2022	7:00:00 AM	0.48
2/8/2022	7:15:00 AM	0.48
2/8/2022	7:30:00 AM	0.48
2/8/2022	7:45:00 AM	0.48
2/8/2022	8:00:00 AM	0.48
2/8/2022	8:15:00 AM	0.48
2/8/2022	8:30:00 AM	0.48
2/8/2022	8:45:00 AM	0.48
2/8/2022	9:00:00 AM	0.48
2/8/2022	9:15:00 AM	0.48
2/8/2022	9:30:00 AM	0.48
2/8/2022	9:45:00 AM	0.48
2/8/2022	10:00:00 AM	0.48
2/8/2022	10:15:00 AM	0.48
2/8/2022	10:30:00 AM	0.47
2/8/2022	10:45:00 AM	0.48
2/8/2022	11:00:00 AM	0.47
2/8/2022	11:15:00 AM	0.48
2/8/2022	11:30:00 AM	0.47
2/8/2022	11:45:00 AM	0.47
2/8/2022	12:00:00 PM	0.47
2/8/2022	12:15:00 PM	0.47
2/8/2022	12:30:00 PM	0.47
2/8/2022	12:45:00 PM	0.47
2/8/2022	1:00:00 PM	0.47
2/8/2022	1:15:00 PM	0.47
2/8/2022	1:30:00 PM	0.47
2/8/2022	1:45:00 PM	0.47
2/8/2022	2:00:00 PM	0.47
2/8/2022	2:15:00 PM	0.47
2/8/2022	2:30:00 PM	0.47
2/8/2022	2:45:00 PM	0.48
2/8/2022	3:00:00 PM	0.47
2/8/2022	3:15:00 PM	0.47
2/8/2022	3:30:00 PM	0.47
2/8/2022	3:45:00 PM	0.47

Blackrock Return Ditch Gage

DATE	TIME	GAGE
2/8/2022	4:00:00 PM	0.47
2/8/2022	4:15:00 PM	0.47
2/8/2022	4:30:00 PM	0.47
2/8/2022	4:45:00 PM	0.47
2/8/2022	5:00:00 PM	0.47
2/8/2022	5:15:00 PM	0.47
2/8/2022	5:30:00 PM	0.48
2/8/2022	5:45:00 PM	0.48
2/8/2022	6:00:00 PM	0.48
2/8/2022	6:15:00 PM	0.48
2/8/2022	6:30:00 PM	0.48
2/8/2022	6:45:00 PM	0.48
2/8/2022	7:00:00 PM	0.48
2/8/2022	7:15:00 PM	0.48
2/8/2022	7:30:00 PM	0.48
2/8/2022	7:45:00 PM	0.48
2/8/2022	8:00:00 PM	0.48
2/8/2022	8:15:00 PM	0.48
2/8/2022	8:30:00 PM	0.48
2/8/2022	8:45:00 PM	0.47
2/8/2022	9:00:00 PM	0.47
2/8/2022	9:15:00 PM	0.47
2/8/2022	9:30:00 PM	0.47
2/8/2022	9:45:00 PM	0.47
2/8/2022	10:00:00 PM	0.47
2/8/2022	10:15:00 PM	0.47
2/8/2022	10:30:00 PM	0.47
2/8/2022	10:45:00 PM	0.47
2/8/2022	11:00:00 PM	0.47
2/8/2022	11:15:00 PM	0.47
2/8/2022	11:30:00 PM	0.47
2/8/2022	11:45:00 PM	0.47
2/9/2022	12:00:00 AM	0.47
2/9/2022	12:15:00 AM	0.47
2/9/2022	12:30:00 AM	0.47
2/9/2022	12:45:00 AM	0.47
2/9/2022	1:00:00 AM	0.47
2/9/2022	1:15:00 AM	0.47
2/9/2022	1:30:00 AM	0.47
2/9/2022	1:45:00 AM	0.47
2/9/2022	2:00:00 AM	0.47
2/9/2022	2:15:00 AM	0.47
2/9/2022	2:30:00 AM	0.47
2/9/2022	2:45:00 AM	0.47
2/9/2022	3:00:00 AM	0.47
2/9/2022	3:15:00 AM	0.47

Blackrock Return Ditch Gage

DATE	TIME	GAGE
2/9/2022	3:30:00 AM	0.47
2/9/2022	3:45:00 AM	0.47
2/9/2022	4:00:00 AM	0.47
2/9/2022	4:15:00 AM	0.47
2/9/2022	4:30:00 AM	0.47
2/9/2022	4:45:00 AM	0.47
2/9/2022	5:00:00 AM	0.47
2/9/2022	5:15:00 AM	0.47
2/9/2022	5:30:00 AM	0.47
2/9/2022	5:45:00 AM	0.47
2/9/2022	6:00:00 AM	0.47
2/9/2022	6:15:00 AM	0.47
2/9/2022	6:30:00 AM	0.47
2/9/2022	6:45:00 AM	0.47
2/9/2022	7:00:00 AM	0.47
2/9/2022	7:15:00 AM	0.47
2/9/2022	7:30:00 AM	0.47
2/9/2022	7:45:00 AM	0.47
2/9/2022	8:00:00 AM	0.47
2/9/2022	8:15:00 AM	0.47
2/9/2022	8:30:00 AM	0.47
2/9/2022	8:45:00 AM	0.47
2/9/2022	9:00:00 AM	0.47
2/9/2022	9:15:00 AM	0.47
2/9/2022	9:30:00 AM	0.47
2/9/2022	9:45:00 AM	0.47
2/9/2022	10:00:00 AM	0.47
2/9/2022	10:15:00 AM	0.47
2/9/2022	10:30:00 AM	0.47
2/9/2022	10:45:00 AM	0.47
2/9/2022	11:00:00 AM	0.47
2/9/2022	11:15:00 AM	0.47
2/9/2022	11:30:00 AM	0.47
2/9/2022	11:45:00 AM	0.47
2/9/2022	12:00:00 PM	0.47
2/9/2022	12:15:00 PM	0.47
2/9/2022	12:30:00 PM	0.47
2/9/2022	12:45:00 PM	0.47
2/9/2022	1:00:00 PM	0.47
2/9/2022	1:15:00 PM	0.47
2/9/2022	1:30:00 PM	0.47
2/9/2022	1:45:00 PM	0.47
2/9/2022	2:00:00 PM	0.47
2/9/2022	2:15:00 PM	0.47
2/9/2022	2:30:00 PM	0.47
2/9/2022	2:45:00 PM	0.47

Blackrock Return Ditch Gage

DATE	TIME	GAGE
2/9/2022	3:00:00 PM	0.47
2/9/2022	3:15:00 PM	0.47
2/9/2022	3:30:00 PM	0.47
2/9/2022	3:45:00 PM	0.47
2/9/2022	4:00:00 PM	0.47
2/9/2022	4:15:00 PM	0.47
2/9/2022	4:30:00 PM	0.47
2/9/2022	4:45:00 PM	0.47
2/9/2022	5:00:00 PM	0.47
2/9/2022	5:15:00 PM	0.47
2/9/2022	5:30:00 PM	0.47
2/9/2022	5:45:00 PM	0.47
2/9/2022	6:00:00 PM	0.47
2/9/2022	6:15:00 PM	0.47
2/9/2022	6:30:00 PM	0.47
2/9/2022	6:45:00 PM	0.47
2/9/2022	7:00:00 PM	0.47
2/9/2022	7:15:00 PM	0.47
2/9/2022	7:30:00 PM	0.47
2/9/2022	7:45:00 PM	0.47
2/9/2022	8:00:00 PM	0.47
2/9/2022	8:15:00 PM	0.47
2/9/2022	8:30:00 PM	0.47
2/9/2022	8:45:00 PM	0.47
2/9/2022	9:00:00 PM	0.47
2/9/2022	9:15:00 PM	0.47
2/9/2022	9:30:00 PM	0.47
2/9/2022	9:45:00 PM	0.47
2/9/2022	10:00:00 PM	0.47
2/9/2022	10:15:00 PM	0.47
2/9/2022	10:30:00 PM	0.47
2/9/2022	10:45:00 PM	0.47
2/9/2022	11:00:00 PM	0.47
2/9/2022	11:15:00 PM	0.47
2/9/2022	11:30:00 PM	0.47
2/9/2022	11:45:00 PM	0.47
2/10/2022	12:00:00 AM	0.47
2/10/2022	12:15:00 AM	0.47
2/10/2022	12:30:00 AM	0.47
2/10/2022	12:45:00 AM	0.47
2/10/2022	1:00:00 AM	0.47
2/10/2022	1:15:00 AM	0.47
2/10/2022	1:30:00 AM	0.47
2/10/2022	1:45:00 AM	0.47
2/10/2022	2:00:00 AM	0.47
2/10/2022	2:15:00 AM	0.47

Blackrock Return Ditch Gage

DATE	TIME	GAGE
2/10/2022	2:30:00 AM	0.47
2/10/2022	2:45:00 AM	0.47
2/10/2022	3:00:00 AM	0.47
2/10/2022	3:15:00 AM	0.47
2/10/2022	3:30:00 AM	0.47
2/10/2022	3:45:00 AM	0.47
2/10/2022	4:00:00 AM	0.47
2/10/2022	4:15:00 AM	0.47
2/10/2022	4:30:00 AM	0.47
2/10/2022	4:45:00 AM	0.47
2/10/2022	5:00:00 AM	0.47
2/10/2022	5:15:00 AM	0.47
2/10/2022	5:30:00 AM	0.47
2/10/2022	5:45:00 AM	0.47
2/10/2022	6:00:00 AM	0.47
2/10/2022	6:15:00 AM	0.47
2/10/2022	6:30:00 AM	0.47
2/10/2022	6:45:00 AM	0.47
2/10/2022	7:00:00 AM	0.47
2/10/2022	7:15:00 AM	0.47
2/10/2022	7:30:00 AM	0.47
2/10/2022	7:45:00 AM	0.47
2/10/2022	8:00:00 AM	0.47
2/10/2022	8:15:00 AM	0.47
2/10/2022	8:30:00 AM	0.47
2/10/2022	8:45:00 AM	0.47
2/10/2022	9:00:00 AM	0.47
2/10/2022	9:15:00 AM	0.47
2/10/2022	9:30:00 AM	0.47
2/10/2022	9:45:00 AM	0.47
2/10/2022	10:00:00 AM	0.47
2/10/2022	10:15:00 AM	0.47
2/10/2022	10:30:00 AM	0.47
2/10/2022	10:45:00 AM	0.47
2/10/2022	11:00:00 AM	0.47
2/10/2022	11:15:00 AM	0.47
2/10/2022	11:30:00 AM	0.47
2/10/2022	11:45:00 AM	0.47
2/10/2022	12:00:00 PM	0.47
2/10/2022	12:15:00 PM	0.47
2/10/2022	12:30:00 PM	0.47
2/10/2022	12:45:00 PM	0.47
2/10/2022	1:00:00 PM	0.47
2/10/2022	1:15:00 PM	0.47
2/10/2022	1:30:00 PM	0.47
2/10/2022	1:45:00 PM	0.47

Blackrock Return Ditch Gage

DATE	TIME	GAGE
2/10/2022	2:00:00 PM	0.47
2/10/2022	2:15:00 PM	0.47
2/10/2022	2:30:00 PM	0.48
2/10/2022	2:45:00 PM	0.48
2/10/2022	3:00:00 PM	0.48
2/10/2022	3:15:00 PM	0.48
2/10/2022	3:30:00 PM	0.48
2/10/2022	3:45:00 PM	0.48
2/10/2022	4:00:00 PM	0.48
2/10/2022	4:15:00 PM	0.48
2/10/2022	4:30:00 PM	0.48
2/10/2022	4:45:00 PM	0.48
2/10/2022	5:00:00 PM	0.48
2/10/2022	5:15:00 PM	0.48
2/10/2022	5:30:00 PM	0.49
2/10/2022	5:45:00 PM	0.49
2/10/2022	6:00:00 PM	0.49
2/10/2022	6:15:00 PM	0.49
2/10/2022	6:30:00 PM	0.49
2/10/2022	6:45:00 PM	0.49
2/10/2022	7:00:00 PM	0.49
2/10/2022	7:15:00 PM	0.49
2/10/2022	7:30:00 PM	0.49
2/10/2022	7:45:00 PM	0.49
2/10/2022	8:00:00 PM	0.49
2/10/2022	8:15:00 PM	0.49
2/10/2022	8:30:00 PM	0.49
2/10/2022	8:45:00 PM	0.49
2/10/2022	9:00:00 PM	0.49
2/10/2022	9:15:00 PM	0.49
2/10/2022	9:30:00 PM	0.49
2/10/2022	9:45:00 PM	0.49
2/10/2022	10:00:00 PM	0.49
2/10/2022	10:15:00 PM	0.49
2/10/2022	10:30:00 PM	0.49
2/10/2022	10:45:00 PM	0.49
2/10/2022	11:00:00 PM	0.49
2/10/2022	11:15:00 PM	0.49
2/10/2022	11:30:00 PM	0.49
2/10/2022	11:45:00 PM	0.49
2/11/2022	12:00:00 AM	0.49
2/11/2022	12:15:00 AM	0.49
2/11/2022	12:30:00 AM	0.49
2/11/2022	12:45:00 AM	0.5
2/11/2022	1:00:00 AM	0.5
2/11/2022	1:15:00 AM	0.5

Blackrock Return Ditch Gage

DATE	TIME	GAGE
2/11/2022	1:30:00 AM	0.5
2/11/2022	1:45:00 AM	0.5
2/11/2022	2:00:00 AM	0.5
2/11/2022	2:15:00 AM	0.5
2/11/2022	2:30:00 AM	0.5
2/11/2022	2:45:00 AM	0.5
2/11/2022	3:00:00 AM	0.5
2/11/2022	3:15:00 AM	0.5
2/11/2022	3:30:00 AM	0.5
2/11/2022	3:45:00 AM	0.5
2/11/2022	4:00:00 AM	0.5
2/11/2022	4:15:00 AM	0.5
2/11/2022	4:30:00 AM	0.5
2/11/2022	4:45:00 AM	0.5
2/11/2022	5:00:00 AM	0.5
2/11/2022	5:15:00 AM	0.5
2/11/2022	5:30:00 AM	0.5
2/11/2022	5:45:00 AM	0.5
2/11/2022	6:00:00 AM	0.5
2/11/2022	6:15:00 AM	0.5
2/11/2022	6:30:00 AM	0.5
2/11/2022	6:45:00 AM	0.5
2/11/2022	7:00:00 AM	0.5
2/11/2022	7:15:00 AM	0.5
2/11/2022	7:30:00 AM	0.5
2/11/2022	7:45:00 AM	0.5
2/11/2022	8:00:00 AM	0.5
2/11/2022	8:15:00 AM	0.5
2/11/2022	8:30:00 AM	0.5
2/11/2022	8:45:00 AM	0.5
2/11/2022	9:00:00 AM	0.5
2/11/2022	9:15:00 AM	0.5
2/11/2022	9:30:00 AM	0.5
2/11/2022	9:45:00 AM	0.5
2/11/2022	10:00:00 AM	0.5
2/11/2022	10:15:00 AM	0.5
2/11/2022	10:30:00 AM	0.5
2/11/2022	10:45:00 AM	0.5
2/11/2022	11:00:00 AM	0.5
2/11/2022	11:15:00 AM	0.5
2/11/2022	11:30:00 AM	0.5
2/11/2022	11:45:00 AM	0.5
2/11/2022	12:00:00 PM	0.5
2/11/2022	12:15:00 PM	0.5
2/11/2022	12:30:00 PM	0.5
2/11/2022	12:45:00 PM	0.5

Blackrock Return Ditch Gage

DATE	TIME	GAGE
2/11/2022	1:00:00 PM	0.5
2/11/2022	1:15:00 PM	0.5
2/11/2022	1:30:00 PM	0.5
2/11/2022	1:45:00 PM	0.5
2/11/2022	2:00:00 PM	0.5
2/11/2022	2:15:00 PM	0.5
2/11/2022	2:30:00 PM	0.5
2/11/2022	2:45:00 PM	0.5
2/11/2022	3:00:00 PM	0.5
2/11/2022	3:15:00 PM	0.5
2/11/2022	3:30:00 PM	0.5
2/11/2022	3:45:00 PM	0.5
2/11/2022	4:00:00 PM	0.5
2/11/2022	4:15:00 PM	0.5
2/11/2022	4:30:00 PM	0.5
2/11/2022	4:45:00 PM	0.5
2/11/2022	5:00:00 PM	0.5
2/11/2022	5:15:00 PM	0.5
2/11/2022	5:30:00 PM	0.5
2/11/2022	5:45:00 PM	0.5
2/11/2022	6:00:00 PM	0.5
2/11/2022	6:15:00 PM	0.5
2/11/2022	6:30:00 PM	0.5
2/11/2022	6:45:00 PM	0.5
2/11/2022	7:00:00 PM	0.5
2/11/2022	7:15:00 PM	0.5
2/11/2022	7:30:00 PM	0.5
2/11/2022	7:45:00 PM	0.5
2/11/2022	8:00:00 PM	0.5
2/11/2022	8:15:00 PM	0.5
2/11/2022	8:30:00 PM	0.5
2/11/2022	8:45:00 PM	0.5
2/11/2022	9:00:00 PM	0.5
2/11/2022	9:15:00 PM	0.5
2/11/2022	9:30:00 PM	0.5
2/11/2022	9:45:00 PM	0.5
2/11/2022	10:00:00 PM	0.5
2/11/2022	10:15:00 PM	0.5
2/11/2022	10:30:00 PM	0.5
2/11/2022	10:45:00 PM	0.5
2/11/2022	11:00:00 PM	0.5
2/11/2022	11:15:00 PM	0.5
2/11/2022	11:30:00 PM	0.5
2/11/2022	11:45:00 PM	0.5
2/12/2022	12:00:00 AM	0.5
2/12/2022	12:15:00 AM	0.5

Blackrock Return Ditch Gage

DATE	TIME	GAGE
2/12/2022	12:30:00 AM	0.5
2/12/2022	12:45:00 AM	0.5
2/12/2022	1:00:00 AM	0.5
2/12/2022	1:15:00 AM	0.5
2/12/2022	1:30:00 AM	0.5
2/12/2022	1:45:00 AM	0.5
2/12/2022	2:00:00 AM	0.5
2/12/2022	2:15:00 AM	0.5
2/12/2022	2:30:00 AM	0.5
2/12/2022	2:45:00 AM	0.5
2/12/2022	3:00:00 AM	0.5
2/12/2022	3:15:00 AM	0.5
2/12/2022	3:30:00 AM	0.5
2/12/2022	3:45:00 AM	0.5
2/12/2022	4:00:00 AM	0.5
2/12/2022	4:15:00 AM	0.5
2/12/2022	4:30:00 AM	0.5
2/12/2022	4:45:00 AM	0.5
2/12/2022	5:00:00 AM	0.5
2/12/2022	5:15:00 AM	0.5
2/12/2022	5:30:00 AM	0.5
2/12/2022	5:45:00 AM	0.5
2/12/2022	6:00:00 AM	0.5
2/12/2022	6:15:00 AM	0.5
2/12/2022	6:30:00 AM	0.5
2/12/2022	6:45:00 AM	0.5
2/12/2022	7:00:00 AM	0.5
2/12/2022	7:15:00 AM	0.5
2/12/2022	7:30:00 AM	0.5
2/12/2022	7:45:00 AM	0.5
2/12/2022	8:00:00 AM	0.5
2/12/2022	8:15:00 AM	0.5
2/12/2022	8:30:00 AM	0.5
2/12/2022	8:45:00 AM	0.5
2/12/2022	9:00:00 AM	0.5
2/12/2022	9:15:00 AM	0.5
2/12/2022	9:30:00 AM	0.5
2/12/2022	9:45:00 AM	0.5
2/12/2022	10:00:00 AM	0.5
2/12/2022	10:15:00 AM	0.5
2/12/2022	10:30:00 AM	0.5
2/12/2022	10:45:00 AM	0.5
2/12/2022	11:00:00 AM	0.5
2/12/2022	11:15:00 AM	0.5
2/12/2022	11:30:00 AM	0.5
2/12/2022	11:45:00 AM	0.5

Blackrock Return Ditch Gage

DATE	TIME	GAGE
2/12/2022	12:00:00 PM	0.5
2/12/2022	12:15:00 PM	0.5
2/12/2022	12:30:00 PM	0.5
2/12/2022	12:45:00 PM	0.5
2/12/2022	1:00:00 PM	0.5
2/12/2022	1:15:00 PM	0.5
2/12/2022	1:30:00 PM	0.5
2/12/2022	1:45:00 PM	0.5
2/12/2022	2:00:00 PM	0.5
2/12/2022	2:15:00 PM	0.5
2/12/2022	2:30:00 PM	0.5
2/12/2022	2:45:00 PM	0.5
2/12/2022	3:00:00 PM	0.5
2/12/2022	3:15:00 PM	0.5
2/12/2022	3:30:00 PM	0.5
2/12/2022	3:45:00 PM	0.5
2/12/2022	4:00:00 PM	0.5
2/12/2022	4:15:00 PM	0.5
2/12/2022	4:30:00 PM	0.5
2/12/2022	4:45:00 PM	0.5
2/12/2022	5:00:00 PM	0.5
2/12/2022	5:15:00 PM	0.5
2/12/2022	5:30:00 PM	0.5
2/12/2022	5:45:00 PM	0.5
2/12/2022	6:00:00 PM	0.5
2/12/2022	6:15:00 PM	0.5
2/12/2022	6:30:00 PM	0.5
2/12/2022	6:45:00 PM	0.5
2/12/2022	7:00:00 PM	0.5
2/12/2022	7:15:00 PM	0.5
2/12/2022	7:30:00 PM	0.5
2/12/2022	7:45:00 PM	0.5
2/12/2022	8:00:00 PM	0.5
2/12/2022	8:15:00 PM	0.5
2/12/2022	8:30:00 PM	0.5
2/12/2022	8:45:00 PM	0.5
2/12/2022	9:00:00 PM	0.5
2/12/2022	9:15:00 PM	0.5
2/12/2022	9:30:00 PM	0.5
2/12/2022	9:45:00 PM	0.5
2/12/2022	10:00:00 PM	0.5
2/12/2022	10:15:00 PM	0.5
2/12/2022	10:30:00 PM	0.5
2/12/2022	10:45:00 PM	0.5
2/12/2022	11:00:00 PM	0.5
2/12/2022	11:15:00 PM	0.5

Blackrock Return Ditch Gage

DATE	TIME	GAGE
2/12/2022	11:30:00 PM	0.5
2/12/2022	11:45:00 PM	0.5
2/13/2022	12:00:00 AM	0.5
2/13/2022	12:15:00 AM	0.5
2/13/2022	12:30:00 AM	0.5
2/13/2022	12:45:00 AM	0.5
2/13/2022	1:00:00 AM	0.5
2/13/2022	1:15:00 AM	0.5
2/13/2022	1:30:00 AM	0.5
2/13/2022	1:45:00 AM	0.5
2/13/2022	2:00:00 AM	0.5
2/13/2022	2:15:00 AM	0.5
2/13/2022	2:30:00 AM	0.5
2/13/2022	2:45:00 AM	0.5
2/13/2022	3:00:00 AM	0.5
2/13/2022	3:15:00 AM	0.5
2/13/2022	3:30:00 AM	0.5
2/13/2022	3:45:00 AM	0.5
2/13/2022	4:00:00 AM	0.5
2/13/2022	4:15:00 AM	0.5
2/13/2022	4:30:00 AM	0.5
2/13/2022	4:45:00 AM	0.5
2/13/2022	5:00:00 AM	0.5
2/13/2022	5:15:00 AM	0.5
2/13/2022	5:30:00 AM	0.5
2/13/2022	5:45:00 AM	0.5
2/13/2022	6:00:00 AM	0.5
2/13/2022	6:15:00 AM	0.5
2/13/2022	6:30:00 AM	0.5
2/13/2022	6:45:00 AM	0.5
2/13/2022	7:00:00 AM	0.5
2/13/2022	7:15:00 AM	0.5
2/13/2022	7:30:00 AM	0.5
2/13/2022	7:45:00 AM	0.5
2/13/2022	8:00:00 AM	0.5
2/13/2022	8:15:00 AM	0.5
2/13/2022	8:30:00 AM	0.5
2/13/2022	8:45:00 AM	0.5
2/13/2022	9:00:00 AM	0.5
2/13/2022	9:15:00 AM	0.5
2/13/2022	9:30:00 AM	0.5
2/13/2022	9:45:00 AM	0.5
2/13/2022	10:00:00 AM	0.5
2/13/2022	10:15:00 AM	0.5
2/13/2022	10:30:00 AM	0.5
2/13/2022	10:45:00 AM	0.5

Blackrock Return Ditch Gage

DATE	TIME	GAGE
2/13/2022	11:00:00 AM	0.5
2/13/2022	11:15:00 AM	0.5
2/13/2022	11:30:00 AM	0.5
2/13/2022	11:45:00 AM	0.5
2/13/2022	12:00:00 PM	0.5
2/13/2022	12:15:00 PM	0.5
2/13/2022	12:30:00 PM	0.5
2/13/2022	12:45:00 PM	0.5
2/13/2022	1:00:00 PM	0.5
2/13/2022	1:15:00 PM	0.5
2/13/2022	1:30:00 PM	0.5
2/13/2022	1:45:00 PM	0.5
2/13/2022	2:00:00 PM	0.5
2/13/2022	2:15:00 PM	0.5
2/13/2022	2:30:00 PM	0.5
2/13/2022	2:45:00 PM	0.5
2/13/2022	3:00:00 PM	0.5
2/13/2022	3:15:00 PM	0.5
2/13/2022	3:30:00 PM	0.5
2/13/2022	3:45:00 PM	0.5
2/13/2022	4:00:00 PM	0.5
2/13/2022	4:15:00 PM	0.5
2/13/2022	4:30:00 PM	0.5
2/13/2022	4:45:00 PM	0.5
2/13/2022	5:00:00 PM	0.5
2/13/2022	5:15:00 PM	0.5
2/13/2022	5:30:00 PM	0.5
2/13/2022	5:45:00 PM	0.5
2/13/2022	6:00:00 PM	0.5
2/13/2022	6:15:00 PM	0.5
2/13/2022	6:30:00 PM	0.5
2/13/2022	6:45:00 PM	0.5
2/13/2022	7:00:00 PM	0.5
2/13/2022	7:15:00 PM	0.5
2/13/2022	7:30:00 PM	0.5
2/13/2022	7:45:00 PM	0.5
2/13/2022	8:00:00 PM	0.5
2/13/2022	8:15:00 PM	0.5
2/13/2022	8:30:00 PM	0.5
2/13/2022	8:45:00 PM	0.5
2/13/2022	9:00:00 PM	0.5
2/13/2022	9:15:00 PM	0.5
2/13/2022	9:30:00 PM	0.5
2/13/2022	9:45:00 PM	0.5
2/13/2022	10:00:00 PM	0.5
2/13/2022	10:15:00 PM	0.5

Blackrock Return Ditch Gage

DATE	TIME	GAGE
2/13/2022	10:30:00 PM	0.5
2/13/2022	10:45:00 PM	0.5
2/13/2022	11:00:00 PM	0.5
2/13/2022	11:15:00 PM	0.5
2/13/2022	11:30:00 PM	0.5
2/13/2022	11:45:00 PM	0.5
2/14/2022	12:00:00 AM	0.5
2/14/2022	12:15:00 AM	0.5
2/14/2022	12:30:00 AM	0.5
2/14/2022	12:45:00 AM	0.5
2/14/2022	1:00:00 AM	0.5
2/14/2022	1:15:00 AM	0.5
2/14/2022	1:30:00 AM	0.5
2/14/2022	1:45:00 AM	0.5
2/14/2022	2:00:00 AM	0.5
2/14/2022	2:15:00 AM	0.5
2/14/2022	2:30:00 AM	0.5
2/14/2022	2:45:00 AM	0.5
2/14/2022	3:00:00 AM	0.5
2/14/2022	3:15:00 AM	0.5
2/14/2022	3:30:00 AM	0.5
2/14/2022	3:45:00 AM	0.5
2/14/2022	4:00:00 AM	0.5
2/14/2022	4:15:00 AM	0.5
2/14/2022	4:30:00 AM	0.5
2/14/2022	4:45:00 AM	0.5
2/14/2022	5:00:00 AM	0.5
2/14/2022	5:15:00 AM	0.5
2/14/2022	5:30:00 AM	0.5
2/14/2022	5:45:00 AM	0.5
2/14/2022	6:00:00 AM	0.5
2/14/2022	6:15:00 AM	0.5
2/14/2022	6:30:00 AM	0.5
2/14/2022	6:45:00 AM	0.5
2/14/2022	7:00:00 AM	0.5
2/14/2022	7:15:00 AM	0.5
2/14/2022	7:30:00 AM	0.5
2/14/2022	7:45:00 AM	0.5
2/14/2022	8:00:00 AM	0.5
2/14/2022	8:15:00 AM	0.5
2/14/2022	8:30:00 AM	0.5
2/14/2022	8:45:00 AM	0.5
2/14/2022	9:00:00 AM	0.5
2/14/2022	9:15:00 AM	0.5
2/14/2022	9:30:00 AM	0.5
2/14/2022	9:45:00 AM	0.5

Blackrock Return Ditch Gage

DATE	TIME	GAGE
2/14/2022	10:00:00 AM	0.5
2/14/2022	10:15:00 AM	0.5
2/14/2022	10:30:00 AM	0.5
2/14/2022	10:45:00 AM	0.5
2/14/2022	11:00:00 AM	0.5
2/14/2022	11:15:00 AM	0.5
2/14/2022	11:30:00 AM	0.5
2/14/2022	11:45:00 AM	0.5
2/14/2022	12:00:00 PM	0.5
2/14/2022	12:15:00 PM	0.5
2/14/2022	12:30:00 PM	0.5
2/14/2022	12:45:00 PM	0.5
2/14/2022	1:00:00 PM	0.5
2/14/2022	1:15:00 PM	0.5
2/14/2022	1:30:00 PM	0.5
2/14/2022	1:45:00 PM	0.5
2/14/2022	2:00:00 PM	0.5
2/14/2022	2:15:00 PM	0.5
2/14/2022	2:30:00 PM	0.5
2/14/2022	2:45:00 PM	0.5
2/14/2022	3:00:00 PM	0.5
2/14/2022	3:15:00 PM	0.5
2/14/2022	3:30:00 PM	0.5
2/14/2022	3:45:00 PM	0.5
2/14/2022	4:00:00 PM	0.51
2/14/2022	4:15:00 PM	0.5
2/14/2022	4:30:00 PM	0.5
2/14/2022	4:45:00 PM	0.5
2/14/2022	5:00:00 PM	0.5
2/14/2022	5:15:00 PM	0.5
2/14/2022	5:30:00 PM	0.5
2/14/2022	5:45:00 PM	0.5
2/14/2022	6:00:00 PM	0.5
2/14/2022	6:15:00 PM	0.5
2/14/2022	6:30:00 PM	0.5
2/14/2022	6:45:00 PM	0.5
2/14/2022	7:00:00 PM	0.5
2/14/2022	7:15:00 PM	0.5
2/14/2022	7:30:00 PM	0.5
2/14/2022	7:45:00 PM	0.5
2/14/2022	8:00:00 PM	0.5
2/14/2022	8:15:00 PM	0.5
2/14/2022	8:30:00 PM	0.5
2/14/2022	8:45:00 PM	0.5
2/14/2022	9:00:00 PM	0.5
2/14/2022	9:15:00 PM	0.5

Blackrock Return Ditch Gage

DATE	TIME	GAGE
2/14/2022	9:30:00 PM	0.51
2/14/2022	9:45:00 PM	0.5
2/14/2022	10:00:00 PM	0.5
2/14/2022	10:15:00 PM	0.51
2/14/2022	10:30:00 PM	0.5
2/14/2022	10:45:00 PM	0.51
2/14/2022	11:00:00 PM	0.51
2/14/2022	11:15:00 PM	0.51
2/14/2022	11:30:00 PM	0.51
2/14/2022	11:45:00 PM	0.5
2/15/2022	12:00:00 AM	0.5
2/15/2022	12:15:00 AM	0.51
2/15/2022	12:30:00 AM	0.51
2/15/2022	12:45:00 AM	0.51
2/15/2022	1:00:00 AM	0.51
2/15/2022	1:15:00 AM	0.5
2/15/2022	1:30:00 AM	0.5
2/15/2022	1:45:00 AM	0.5
2/15/2022	2:00:00 AM	0.5
2/15/2022	2:15:00 AM	0.5
2/15/2022	2:30:00 AM	0.5
2/15/2022	2:45:00 AM	0.5
2/15/2022	3:00:00 AM	0.5
2/15/2022	3:15:00 AM	0.51
2/15/2022	3:30:00 AM	0.51
2/15/2022	3:45:00 AM	0.5
2/15/2022	4:00:00 AM	0.51
2/15/2022	4:15:00 AM	0.51
2/15/2022	4:30:00 AM	0.51
2/15/2022	4:45:00 AM	0.5
2/15/2022	5:00:00 AM	0.51
2/15/2022	5:15:00 AM	0.51
2/15/2022	5:30:00 AM	0.51
2/15/2022	5:45:00 AM	0.51
2/15/2022	6:00:00 AM	0.51
2/15/2022	6:15:00 AM	0.51
2/15/2022	6:30:00 AM	0.51
2/15/2022	6:45:00 AM	0.51
2/15/2022	7:00:00 AM	0.51
2/15/2022	7:15:00 AM	0.51
2/15/2022	7:30:00 AM	0.51
2/15/2022	7:45:00 AM	0.51
2/15/2022	8:00:00 AM	0.5
2/15/2022	8:15:00 AM	0.5
2/15/2022	8:30:00 AM	0.5
2/15/2022	8:45:00 AM	0.5

Blackrock Return Ditch Gage

DATE	TIME	GAGE
2/15/2022	9:00:00 AM	0.5
2/15/2022	9:15:00 AM	0.5
2/15/2022	9:30:00 AM	0.5
2/15/2022	9:45:00 AM	0.5
2/15/2022	10:00:00 AM	0.5
2/15/2022	10:15:00 AM	0.5
2/15/2022	10:30:00 AM	0.5
2/15/2022	10:45:00 AM	0.5
2/15/2022	11:00:00 AM	0.5
2/15/2022	11:15:00 AM	0.5
2/15/2022	11:30:00 AM	0.5
2/15/2022	11:45:00 AM	0.49
2/15/2022	12:00:00 PM	0.5
2/15/2022	12:15:00 PM	0.49
2/15/2022	12:30:00 PM	0.49
2/15/2022	12:45:00 PM	0.49
2/15/2022	1:00:00 PM	0.49
2/15/2022	1:15:00 PM	0.49
2/15/2022	1:30:00 PM	0.5
2/15/2022	1:45:00 PM	0.5
2/15/2022	2:00:00 PM	0.5
2/15/2022	2:15:00 PM	0.5
2/15/2022	2:30:00 PM	0.5
2/15/2022	2:45:00 PM	0.49
2/15/2022	3:00:00 PM	0.49
2/15/2022	3:15:00 PM	0.49
2/15/2022	3:30:00 PM	0.49
2/15/2022	3:45:00 PM	0.49
2/15/2022	4:00:00 PM	0.49
2/15/2022	4:15:00 PM	0.49
2/15/2022	4:30:00 PM	0.49
2/15/2022	4:45:00 PM	0.49
2/15/2022	5:00:00 PM	0.49
2/15/2022	5:15:00 PM	0.49
2/15/2022	5:30:00 PM	0.49
2/15/2022	5:45:00 PM	0.49
2/15/2022	6:00:00 PM	0.49
2/15/2022	6:15:00 PM	0.49
2/15/2022	6:30:00 PM	0.49
2/15/2022	6:45:00 PM	0.49
2/15/2022	7:00:00 PM	0.49
2/15/2022	7:15:00 PM	0.48
2/15/2022	7:30:00 PM	0.49
2/15/2022	7:45:00 PM	0.49
2/15/2022	8:00:00 PM	0.49
2/15/2022	8:15:00 PM	0.49

Blackrock Return Ditch Gage

DATE	TIME	GAGE
2/15/2022	8:30:00 PM	0.48
2/15/2022	8:45:00 PM	0.48
2/15/2022	9:00:00 PM	0.48
2/15/2022	9:15:00 PM	0.48
2/15/2022	9:30:00 PM	0.48
2/15/2022	9:45:00 PM	0.49
2/15/2022	10:00:00 PM	0.49
2/15/2022	10:15:00 PM	0.49
2/15/2022	10:30:00 PM	0.49
2/15/2022	10:45:00 PM	0.49
2/15/2022	11:00:00 PM	0.49
2/15/2022	11:15:00 PM	0.49
2/15/2022	11:30:00 PM	0.49
2/15/2022	11:45:00 PM	0.49
2/16/2022	12:00:00 AM	0.49
2/16/2022	12:15:00 AM	0.48
2/16/2022	12:30:00 AM	0.48
2/16/2022	12:45:00 AM	0.48
2/16/2022	1:00:00 AM	0.48
2/16/2022	1:15:00 AM	0.48
2/16/2022	1:30:00 AM	0.48
2/16/2022	1:45:00 AM	0.48
2/16/2022	2:00:00 AM	0.48
2/16/2022	2:15:00 AM	0.48
2/16/2022	2:30:00 AM	0.48
2/16/2022	2:45:00 AM	0.48
2/16/2022	3:00:00 AM	0.48
2/16/2022	3:15:00 AM	0.48
2/16/2022	3:30:00 AM	0.48
2/16/2022	3:45:00 AM	0.48
2/16/2022	4:00:00 AM	0.48
2/16/2022	4:15:00 AM	0.48
2/16/2022	4:30:00 AM	0.48
2/16/2022	4:45:00 AM	0.48
2/16/2022	5:00:00 AM	0.48
2/16/2022	5:15:00 AM	0.48
2/16/2022	5:30:00 AM	0.47
2/16/2022	5:45:00 AM	0.47
2/16/2022	6:00:00 AM	0.47
2/16/2022	6:15:00 AM	0.47
2/16/2022	6:30:00 AM	0.47
2/16/2022	6:45:00 AM	0.47
2/16/2022	7:00:00 AM	0.47
2/16/2022	7:15:00 AM	0.47
2/16/2022	7:30:00 AM	0.47
2/16/2022	7:45:00 AM	0.47

Blackrock Return Ditch Gage

DATE	TIME	GAGE
2/16/2022	8:00:00 AM	0.47
2/16/2022	8:15:00 AM	0.47
2/16/2022	8:30:00 AM	0.47
2/16/2022	8:45:00 AM	0.47
2/16/2022	9:00:00 AM	0.47
2/16/2022	9:15:00 AM	0.46
2/16/2022	9:30:00 AM	0.46
2/16/2022	9:45:00 AM	0.47
2/16/2022	10:00:00 AM	0.47
2/16/2022	10:15:00 AM	0.47
2/16/2022	10:30:00 AM	0.47
2/16/2022	10:45:00 AM	0.47
2/16/2022	11:00:00 AM	0.47
2/16/2022	11:15:00 AM	0.47
2/16/2022	11:30:00 AM	0.47
2/16/2022	11:45:00 AM	0.47
2/16/2022	12:00:00 PM	0.47
2/16/2022	12:15:00 PM	0.47
2/16/2022	12:30:00 PM	0.47
2/16/2022	12:45:00 PM	0.47
2/16/2022	1:00:00 PM	0.47
2/16/2022	1:15:00 PM	0.47
2/16/2022	1:30:00 PM	0.47
2/16/2022	1:45:00 PM	0.47
2/16/2022	2:00:00 PM	0.47
2/16/2022	2:15:00 PM	0.47
2/16/2022	2:30:00 PM	0.47
2/16/2022	2:45:00 PM	0.47
2/16/2022	3:00:00 PM	0.46
2/16/2022	3:15:00 PM	0.46
2/16/2022	3:30:00 PM	0.47
2/16/2022	3:45:00 PM	0.47
2/16/2022	4:00:00 PM	0.47
2/16/2022	4:15:00 PM	0.47
2/16/2022	4:30:00 PM	0.47
2/16/2022	4:45:00 PM	0.47
2/16/2022	5:00:00 PM	0.47
2/16/2022	5:15:00 PM	0.47
2/16/2022	5:30:00 PM	0.47
2/16/2022	5:45:00 PM	0.47
2/16/2022	6:00:00 PM	0.47
2/16/2022	6:15:00 PM	0.47
2/16/2022	6:30:00 PM	0.47
2/16/2022	6:45:00 PM	0.48
2/16/2022	7:00:00 PM	0.48
2/16/2022	7:15:00 PM	0.48

Blackrock Return Ditch Gage

DATE	TIME	GAGE
2/16/2022	7:30:00 PM	0.48
2/16/2022	7:45:00 PM	0.48
2/16/2022	8:00:00 PM	0.48
2/16/2022	8:15:00 PM	0.48
2/16/2022	8:30:00 PM	0.48
2/16/2022	8:45:00 PM	0.48
2/16/2022	9:00:00 PM	0.48
2/16/2022	9:15:00 PM	0.48
2/16/2022	9:30:00 PM	0.48
2/16/2022	9:45:00 PM	0.48
2/16/2022	10:00:00 PM	0.48
2/16/2022	10:15:00 PM	0.48
2/16/2022	10:30:00 PM	0.48
2/16/2022	10:45:00 PM	0.48
2/16/2022	11:00:00 PM	0.48
2/16/2022	11:15:00 PM	0.48
2/16/2022	11:30:00 PM	0.48
2/16/2022	11:45:00 PM	0.48
2/17/2022	12:00:00 AM	0.48
2/17/2022	12:15:00 AM	0.48
2/17/2022	12:30:00 AM	0.48
2/17/2022	12:45:00 AM	0.48
2/17/2022	1:00:00 AM	0.48
2/17/2022	1:15:00 AM	0.48
2/17/2022	1:30:00 AM	0.48
2/17/2022	1:45:00 AM	0.48
2/17/2022	2:00:00 AM	0.48
2/17/2022	2:15:00 AM	0.48
2/17/2022	2:30:00 AM	0.48
2/17/2022	2:45:00 AM	0.48
2/17/2022	3:00:00 AM	0.47
2/17/2022	3:15:00 AM	0.47
2/17/2022	3:30:00 AM	0.47
2/17/2022	3:45:00 AM	0.47
2/17/2022	4:00:00 AM	0.47
2/17/2022	4:15:00 AM	0.47
2/17/2022	4:30:00 AM	0.47
2/17/2022	4:45:00 AM	0.47
2/17/2022	5:00:00 AM	0.47
2/17/2022	5:15:00 AM	0.47
2/17/2022	5:30:00 AM	0.47
2/17/2022	5:45:00 AM	0.47
2/17/2022	6:00:00 AM	0.47
2/17/2022	6:15:00 AM	0.47
2/17/2022	6:30:00 AM	0.47
2/17/2022	6:45:00 AM	0.47

Blackrock Return Ditch Gage

DATE	TIME	GAGE
2/17/2022	7:00:00 AM	0.47
2/17/2022	7:15:00 AM	0.47
2/17/2022	7:30:00 AM	0.47
2/17/2022	7:45:00 AM	0.47
2/17/2022	8:00:00 AM	0.47
2/17/2022	8:15:00 AM	0.47
2/17/2022	8:30:00 AM	0.47
2/17/2022	8:45:00 AM	0.47
2/17/2022	9:00:00 AM	0.47
2/17/2022	9:15:00 AM	0.47
2/17/2022	9:30:00 AM	0.47
2/17/2022	9:45:00 AM	0.46
2/17/2022	10:00:00 AM	0.46
2/17/2022	10:15:00 AM	0.47
2/17/2022	10:30:00 AM	0.46
2/17/2022	10:45:00 AM	0.46
2/17/2022	11:00:00 AM	0.46
2/17/2022	11:15:00 AM	0.46
2/17/2022	11:30:00 AM	0.46
2/17/2022	11:45:00 AM	0.46
2/17/2022	12:00:00 PM	0.47
2/17/2022	12:15:00 PM	0.47
2/17/2022	12:30:00 PM	0.47
2/17/2022	12:45:00 PM	0.47
2/17/2022	1:00:00 PM	0.47
2/17/2022	1:15:00 PM	0.48
2/17/2022	1:30:00 PM	0.48
2/17/2022	1:45:00 PM	0.48
2/17/2022	2:00:00 PM	0.48
2/17/2022	2:15:00 PM	0.48
2/17/2022	2:30:00 PM	0.49
2/17/2022	2:45:00 PM	0.49
2/17/2022	3:00:00 PM	0.49
2/17/2022	3:15:00 PM	0.49
2/17/2022	3:30:00 PM	0.49
2/17/2022	3:45:00 PM	0.5
2/17/2022	4:00:00 PM	0.5
2/17/2022	4:15:00 PM	0.5
2/17/2022	4:30:00 PM	0.5
2/17/2022	4:45:00 PM	0.5
2/17/2022	5:00:00 PM	0.5
2/17/2022	5:15:00 PM	0.5
2/17/2022	5:30:00 PM	0.51
2/17/2022	5:45:00 PM	0.51
2/17/2022	6:00:00 PM	0.51
2/17/2022	6:15:00 PM	0.51

Blackrock Return Ditch Gage

DATE	TIME	GAGE
2/17/2022	6:30:00 PM	0.51
2/17/2022	6:45:00 PM	0.51
2/17/2022	7:00:00 PM	0.51
2/17/2022	7:15:00 PM	0.51
2/17/2022	7:30:00 PM	0.51
2/17/2022	7:45:00 PM	0.52
2/17/2022	8:00:00 PM	0.52
2/17/2022	8:15:00 PM	0.52
2/17/2022	8:30:00 PM	0.52
2/17/2022	8:45:00 PM	0.52
2/17/2022	9:00:00 PM	0.52
2/17/2022	9:15:00 PM	0.52
2/17/2022	9:30:00 PM	0.52
2/17/2022	9:45:00 PM	0.52
2/17/2022	10:00:00 PM	0.52
2/17/2022	10:15:00 PM	0.52
2/17/2022	10:30:00 PM	0.52
2/17/2022	10:45:00 PM	0.52
2/17/2022	11:00:00 PM	0.52
2/17/2022	11:15:00 PM	0.52
2/17/2022	11:30:00 PM	0.52
2/17/2022	11:45:00 PM	0.52
2/18/2022	12:00:00 AM	0.52
2/18/2022	12:15:00 AM	0.53
2/18/2022	12:30:00 AM	0.53
2/18/2022	12:45:00 AM	0.53
2/18/2022	1:00:00 AM	0.53
2/18/2022	1:15:00 AM	0.53
2/18/2022	1:30:00 AM	0.53
2/18/2022	1:45:00 AM	0.53
2/18/2022	2:00:00 AM	0.53
2/18/2022	2:15:00 AM	0.53
2/18/2022	2:30:00 AM	0.53
2/18/2022	2:45:00 AM	0.53
2/18/2022	3:00:00 AM	0.53
2/18/2022	3:15:00 AM	0.53
2/18/2022	3:30:00 AM	0.53
2/18/2022	3:45:00 AM	0.53
2/18/2022	4:00:00 AM	0.53
2/18/2022	4:15:00 AM	0.53
2/18/2022	4:30:00 AM	0.53
2/18/2022	4:45:00 AM	0.53
2/18/2022	5:00:00 AM	0.53
2/18/2022	5:15:00 AM	0.53
2/18/2022	5:30:00 AM	0.53
2/18/2022	5:45:00 AM	0.53

Blackrock Return Ditch Gage

DATE	TIME	GAGE
2/18/2022	6:00:00 AM	0.53
2/18/2022	6:15:00 AM	0.53
2/18/2022	6:30:00 AM	0.53
2/18/2022	6:45:00 AM	0.53
2/18/2022	7:00:00 AM	0.53
2/18/2022	7:15:00 AM	0.53
2/18/2022	7:30:00 AM	0.53
2/18/2022	7:45:00 AM	0.53
2/18/2022	8:00:00 AM	0.53
2/18/2022	8:15:00 AM	0.53
2/18/2022	8:30:00 AM	0.53
2/18/2022	8:45:00 AM	0.53
2/18/2022	9:00:00 AM	0.53
2/18/2022	9:15:00 AM	0.53
2/18/2022	9:30:00 AM	0.53
2/18/2022	9:45:00 AM	0.53
2/18/2022	10:00:00 AM	0.53
2/18/2022	10:15:00 AM	0.53
2/18/2022	10:30:00 AM	0.53
2/18/2022	10:45:00 AM	0.53
2/18/2022	11:00:00 AM	0.53
2/18/2022	11:15:00 AM	0.53
2/18/2022	11:30:00 AM	0.53
2/18/2022	11:45:00 AM	0.53
2/18/2022	12:00:00 PM	0.53
2/18/2022	12:15:00 PM	0.53
2/18/2022	12:30:00 PM	0.53
2/18/2022	12:45:00 PM	0.53
2/18/2022	1:00:00 PM	0.53
2/18/2022	1:15:00 PM	0.53
2/18/2022	1:30:00 PM	0.53
2/18/2022	1:45:00 PM	0.53
2/18/2022	2:00:00 PM	0.53
2/18/2022	2:15:00 PM	0.52
2/18/2022	2:30:00 PM	0.52
2/18/2022	2:45:00 PM	0.52
2/18/2022	3:00:00 PM	0.52
2/18/2022	3:15:00 PM	0.52
2/18/2022	3:30:00 PM	0.52
2/18/2022	3:45:00 PM	0.52
2/18/2022	4:00:00 PM	0.51
2/18/2022	4:15:00 PM	0.51
2/18/2022	4:30:00 PM	0.51
2/18/2022	4:45:00 PM	0.51
2/18/2022	5:00:00 PM	0.51
2/18/2022	5:15:00 PM	0.51

Blackrock Return Ditch Gage

DATE	TIME	GAGE
2/18/2022	5:30:00 PM	0.5
2/18/2022	5:45:00 PM	0.5
2/18/2022	6:00:00 PM	0.5
2/18/2022	6:15:00 PM	0.5
2/18/2022	6:30:00 PM	0.5
2/18/2022	6:45:00 PM	0.5
2/18/2022	7:00:00 PM	0.5
2/18/2022	7:15:00 PM	0.5
2/18/2022	7:30:00 PM	0.5
2/18/2022	7:45:00 PM	0.5
2/18/2022	8:00:00 PM	0.5
2/18/2022	8:15:00 PM	0.5
2/18/2022	8:30:00 PM	0.5
2/18/2022	8:45:00 PM	0.49
2/18/2022	9:00:00 PM	0.49
2/18/2022	9:15:00 PM	0.49
2/18/2022	9:30:00 PM	0.49
2/18/2022	9:45:00 PM	0.49
2/18/2022	10:00:00 PM	0.49
2/18/2022	10:15:00 PM	0.49
2/18/2022	10:30:00 PM	0.49
2/18/2022	10:45:00 PM	0.49
2/18/2022	11:00:00 PM	0.49
2/18/2022	11:15:00 PM	0.49
2/18/2022	11:30:00 PM	0.49
2/18/2022	11:45:00 PM	0.49
2/19/2022	12:00:00 AM	0.49
2/19/2022	12:15:00 AM	0.49
2/19/2022	12:30:00 AM	0.48
2/19/2022	12:45:00 AM	0.48
2/19/2022	1:00:00 AM	0.48
2/19/2022	1:15:00 AM	0.48
2/19/2022	1:30:00 AM	0.48
2/19/2022	1:45:00 AM	0.48
2/19/2022	2:00:00 AM	0.48
2/19/2022	2:15:00 AM	0.48
2/19/2022	2:30:00 AM	0.48
2/19/2022	2:45:00 AM	0.48
2/19/2022	3:00:00 AM	0.48
2/19/2022	3:15:00 AM	0.48
2/19/2022	3:30:00 AM	0.48
2/19/2022	3:45:00 AM	0.48
2/19/2022	4:00:00 AM	0.48
2/19/2022	4:15:00 AM	0.48
2/19/2022	4:30:00 AM	0.48
2/19/2022	4:45:00 AM	0.48

Blackrock Return Ditch Gage

DATE	TIME	GAGE
2/19/2022	5:00:00 AM	0.48
2/19/2022	5:15:00 AM	0.48
2/19/2022	5:30:00 AM	0.48
2/19/2022	5:45:00 AM	0.48
2/19/2022	6:00:00 AM	0.48
2/19/2022	6:15:00 AM	0.48
2/19/2022	6:30:00 AM	0.48
2/19/2022	6:45:00 AM	0.48
2/19/2022	7:00:00 AM	0.48
2/19/2022	7:15:00 AM	0.48
2/19/2022	7:30:00 AM	0.48
2/19/2022	7:45:00 AM	0.48
2/19/2022	8:00:00 AM	0.48
2/19/2022	8:15:00 AM	0.48
2/19/2022	8:30:00 AM	0.48
2/19/2022	8:45:00 AM	0.48
2/19/2022	9:00:00 AM	0.48
2/19/2022	9:15:00 AM	0.48
2/19/2022	9:30:00 AM	0.48
2/19/2022	9:45:00 AM	0.48
2/19/2022	10:00:00 AM	0.48
2/19/2022	10:15:00 AM	0.48
2/19/2022	10:30:00 AM	0.48
2/19/2022	10:45:00 AM	0.48
2/19/2022	11:00:00 AM	0.48
2/19/2022	11:15:00 AM	0.48
2/19/2022	11:30:00 AM	0.48
2/19/2022	11:45:00 AM	0.48
2/19/2022	12:00:00 PM	0.48
2/19/2022	12:15:00 PM	0.48
2/19/2022	12:30:00 PM	0.48
2/19/2022	12:45:00 PM	0.48
2/19/2022	1:00:00 PM	0.48
2/19/2022	1:15:00 PM	0.48
2/19/2022	1:30:00 PM	0.48
2/19/2022	1:45:00 PM	0.48
2/19/2022	2:00:00 PM	0.48
2/19/2022	2:15:00 PM	0.48
2/19/2022	2:30:00 PM	0.48
2/19/2022	2:45:00 PM	0.48
2/19/2022	3:00:00 PM	0.48
2/19/2022	3:15:00 PM	0.48
2/19/2022	3:30:00 PM	0.48
2/19/2022	3:45:00 PM	0.48
2/19/2022	4:00:00 PM	0.48
2/19/2022	4:15:00 PM	0.48

Blackrock Return Ditch Gage

DATE	TIME	GAGE
2/19/2022	4:30:00 PM	0.48
2/19/2022	4:45:00 PM	0.48
2/19/2022	5:00:00 PM	0.48
2/19/2022	5:15:00 PM	0.48
2/19/2022	5:30:00 PM	0.48
2/19/2022	5:45:00 PM	0.48
2/19/2022	6:00:00 PM	0.48
2/19/2022	6:15:00 PM	0.48
2/19/2022	6:30:00 PM	0.48
2/19/2022	6:45:00 PM	0.48
2/19/2022	7:00:00 PM	0.48
2/19/2022	7:15:00 PM	0.48
2/19/2022	7:30:00 PM	0.48
2/19/2022	7:45:00 PM	0.48
2/19/2022	8:00:00 PM	0.48
2/19/2022	8:15:00 PM	0.48
2/19/2022	8:30:00 PM	0.48
2/19/2022	8:45:00 PM	0.48
2/19/2022	9:00:00 PM	0.48
2/19/2022	9:15:00 PM	0.48
2/19/2022	9:30:00 PM	0.48
2/19/2022	9:45:00 PM	0.48
2/19/2022	10:00:00 PM	0.48
2/19/2022	10:15:00 PM	0.48
2/19/2022	10:30:00 PM	0.48
2/19/2022	10:45:00 PM	0.48
2/19/2022	11:00:00 PM	0.48
2/19/2022	11:15:00 PM	0.48
2/19/2022	11:30:00 PM	0.48
2/19/2022	11:45:00 PM	0.48
2/20/2022	12:00:00 AM	0.48
2/20/2022	12:15:00 AM	0.48
2/20/2022	12:30:00 AM	0.48
2/20/2022	12:45:00 AM	0.48
2/20/2022	1:00:00 AM	0.48
2/20/2022	1:15:00 AM	0.48
2/20/2022	1:30:00 AM	0.48
2/20/2022	1:45:00 AM	0.48
2/20/2022	2:00:00 AM	0.48
2/20/2022	2:15:00 AM	0.48
2/20/2022	2:30:00 AM	0.48
2/20/2022	2:45:00 AM	0.48
2/20/2022	3:00:00 AM	0.48
2/20/2022	3:15:00 AM	0.48
2/20/2022	3:30:00 AM	0.48
2/20/2022	3:45:00 AM	0.48

Blackrock Return Ditch Gage

DATE	TIME	GAGE
2/20/2022	4:00:00 AM	0.48
2/20/2022	4:15:00 AM	0.47
2/20/2022	4:30:00 AM	0.48
2/20/2022	4:45:00 AM	0.47
2/20/2022	5:00:00 AM	0.47
2/20/2022	5:15:00 AM	0.47
2/20/2022	5:30:00 AM	0.47
2/20/2022	5:45:00 AM	0.47
2/20/2022	6:00:00 AM	0.47
2/20/2022	6:15:00 AM	0.47
2/20/2022	6:30:00 AM	0.47
2/20/2022	6:45:00 AM	0.47
2/20/2022	7:00:00 AM	0.47
2/20/2022	7:15:00 AM	0.47
2/20/2022	7:30:00 AM	0.47
2/20/2022	7:45:00 AM	0.47
2/20/2022	8:00:00 AM	0.47
2/20/2022	8:15:00 AM	0.47
2/20/2022	8:30:00 AM	0.47
2/20/2022	8:45:00 AM	0.47
2/20/2022	9:00:00 AM	0.47
2/20/2022	9:15:00 AM	0.47
2/20/2022	9:30:00 AM	0.47
2/20/2022	9:45:00 AM	0.47
2/20/2022	10:00:00 AM	0.47
2/20/2022	10:15:00 AM	0.47
2/20/2022	10:30:00 AM	0.47
2/20/2022	10:45:00 AM	0.47
2/20/2022	11:00:00 AM	0.47
2/20/2022	11:15:00 AM	0.47
2/20/2022	11:30:00 AM	0.47
2/20/2022	11:45:00 AM	0.47
2/20/2022	12:00:00 PM	0.47
2/20/2022	12:15:00 PM	0.47
2/20/2022	12:30:00 PM	0.47
2/20/2022	12:45:00 PM	0.47
2/20/2022	1:00:00 PM	0.47
2/20/2022	1:15:00 PM	0.47
2/20/2022	1:30:00 PM	0.47
2/20/2022	1:45:00 PM	0.47
2/20/2022	2:00:00 PM	0.47
2/20/2022	2:15:00 PM	0.47
2/20/2022	2:30:00 PM	0.47
2/20/2022	2:45:00 PM	0.47
2/20/2022	3:00:00 PM	0.47
2/20/2022	3:15:00 PM	0.47

Blackrock Return Ditch Gage

DATE	TIME	GAGE
2/20/2022	3:30:00 PM	0.47
2/20/2022	3:45:00 PM	0.47
2/20/2022	4:00:00 PM	0.47
2/20/2022	4:15:00 PM	0.47
2/20/2022	4:30:00 PM	0.47
2/20/2022	4:45:00 PM	0.47
2/20/2022	5:00:00 PM	0.47
2/20/2022	5:15:00 PM	0.47
2/20/2022	5:30:00 PM	0.47
2/20/2022	5:45:00 PM	0.47
2/20/2022	6:00:00 PM	0.47
2/20/2022	6:15:00 PM	0.47
2/20/2022	6:30:00 PM	0.47
2/20/2022	6:45:00 PM	0.47
2/20/2022	7:00:00 PM	0.47
2/20/2022	7:15:00 PM	0.47
2/20/2022	7:30:00 PM	0.47
2/20/2022	7:45:00 PM	0.47
2/20/2022	8:00:00 PM	0.47
2/20/2022	8:15:00 PM	0.47
2/20/2022	8:30:00 PM	0.47
2/20/2022	8:45:00 PM	0.47
2/20/2022	9:00:00 PM	0.47
2/20/2022	9:15:00 PM	0.47
2/20/2022	9:30:00 PM	0.47
2/20/2022	9:45:00 PM	0.47
2/20/2022	10:00:00 PM	0.47
2/20/2022	10:15:00 PM	0.47
2/20/2022	10:30:00 PM	0.47
2/20/2022	10:45:00 PM	0.47
2/20/2022	11:00:00 PM	0.47
2/20/2022	11:15:00 PM	0.47
2/20/2022	11:30:00 PM	0.47
2/20/2022	11:45:00 PM	0.47
2/21/2022	12:00:00 AM	0.47
2/21/2022	12:15:00 AM	0.47
2/21/2022	12:30:00 AM	0.47
2/21/2022	12:45:00 AM	0.47
2/21/2022	1:00:00 AM	0.47
2/21/2022	1:15:00 AM	0.47
2/21/2022	1:30:00 AM	0.46
2/21/2022	1:45:00 AM	0.47
2/21/2022	2:00:00 AM	0.47
2/21/2022	2:15:00 AM	0.47
2/21/2022	2:30:00 AM	0.47
2/21/2022	2:45:00 AM	0.47

Blackrock Return Ditch Gage

DATE	TIME	GAGE
2/21/2022	3:00:00 AM	0.47
2/21/2022	3:15:00 AM	0.47
2/21/2022	3:30:00 AM	0.47
2/21/2022	3:45:00 AM	0.46
2/21/2022	4:00:00 AM	0.46
2/21/2022	4:15:00 AM	0.46
2/21/2022	4:30:00 AM	0.47
2/21/2022	4:45:00 AM	0.46
2/21/2022	5:00:00 AM	0.46
2/21/2022	5:15:00 AM	0.47
2/21/2022	5:30:00 AM	0.47
2/21/2022	5:45:00 AM	0.47
2/21/2022	6:00:00 AM	0.47
2/21/2022	6:15:00 AM	0.47
2/21/2022	6:30:00 AM	0.47
2/21/2022	6:45:00 AM	0.47
2/21/2022	7:00:00 AM	0.47
2/21/2022	7:15:00 AM	0.47
2/21/2022	7:30:00 AM	0.47
2/21/2022	7:45:00 AM	0.47
2/21/2022	8:00:00 AM	0.47
2/21/2022	8:15:00 AM	0.47
2/21/2022	8:30:00 AM	0.47
2/21/2022	8:45:00 AM	0.47
2/21/2022	9:00:00 AM	0.47
2/21/2022	9:15:00 AM	0.47
2/21/2022	9:30:00 AM	0.47
2/21/2022	9:45:00 AM	0.47
2/21/2022	10:00:00 AM	0.47
2/21/2022	10:15:00 AM	0.47
2/21/2022	10:30:00 AM	0.47
2/21/2022	10:45:00 AM	0.47
2/21/2022	11:00:00 AM	0.47
2/21/2022	11:15:00 AM	0.47
2/21/2022	11:30:00 AM	0.47
2/21/2022	11:45:00 AM	0.47
2/21/2022	12:00:00 PM	0.47
2/21/2022	12:15:00 PM	0.47
2/21/2022	12:30:00 PM	0.47
2/21/2022	12:45:00 PM	0.46
2/21/2022	1:00:00 PM	0.47
2/21/2022	1:15:00 PM	0.47
2/21/2022	1:30:00 PM	0.47
2/21/2022	1:45:00 PM	0.47
2/21/2022	2:00:00 PM	0.47
2/21/2022	2:15:00 PM	0.47

Blackrock Return Ditch Gage

DATE	TIME	GAGE
2/21/2022	2:30:00 PM	0.47
2/21/2022	2:45:00 PM	0.47
2/21/2022	3:00:00 PM	0.47
2/21/2022	3:15:00 PM	0.46
2/21/2022	3:30:00 PM	0.47
2/21/2022	3:45:00 PM	0.47
2/21/2022	4:00:00 PM	0.46
2/21/2022	4:15:00 PM	0.46
2/21/2022	4:30:00 PM	0.46
2/21/2022	4:45:00 PM	0.46
2/21/2022	5:00:00 PM	0.46
2/21/2022	5:15:00 PM	0.46
2/21/2022	5:30:00 PM	0.46
2/21/2022	5:45:00 PM	0.46
2/21/2022	6:00:00 PM	0.46
2/21/2022	6:15:00 PM	0.46
2/21/2022	6:30:00 PM	0.46
2/21/2022	6:45:00 PM	0.46
2/21/2022	7:00:00 PM	0.46
2/21/2022	7:15:00 PM	0.46
2/21/2022	7:30:00 PM	0.46
2/21/2022	7:45:00 PM	0.46
2/21/2022	8:00:00 PM	0.46
2/21/2022	8:15:00 PM	0.46
2/21/2022	8:30:00 PM	0.47
2/21/2022	8:45:00 PM	0.46
2/21/2022	9:00:00 PM	0.47
2/21/2022	9:15:00 PM	0.47
2/21/2022	9:30:00 PM	0.47
2/21/2022	9:45:00 PM	0.47
2/21/2022	10:00:00 PM	0.47
2/21/2022	10:15:00 PM	0.47
2/21/2022	10:30:00 PM	0.47
2/21/2022	10:45:00 PM	0.47
2/21/2022	11:00:00 PM	0.47
2/21/2022	11:15:00 PM	0.47
2/21/2022	11:30:00 PM	0.47
2/21/2022	11:45:00 PM	0.47
2/22/2022	12:00:00 AM	0.47
2/22/2022	12:15:00 AM	0.47
2/22/2022	12:30:00 AM	0.46
2/22/2022	12:45:00 AM	0.46
2/22/2022	1:00:00 AM	0.46
2/22/2022	1:15:00 AM	0.46
2/22/2022	1:30:00 AM	0.47
2/22/2022	1:45:00 AM	0.47

Blackrock Return Ditch Gage

DATE	TIME	GAGE
2/22/2022	2:00:00 AM	0.47
2/22/2022	2:15:00 AM	0.46
2/22/2022	2:30:00 AM	0.46
2/22/2022	2:45:00 AM	0.47
2/22/2022	3:00:00 AM	0.46
2/22/2022	3:15:00 AM	0.46
2/22/2022	3:30:00 AM	0.47
2/22/2022	3:45:00 AM	0.47
2/22/2022	4:00:00 AM	0.47
2/22/2022	4:15:00 AM	0.47
2/22/2022	4:30:00 AM	0.46
2/22/2022	4:45:00 AM	0.46
2/22/2022	5:00:00 AM	0.46
2/22/2022	5:15:00 AM	0.47
2/22/2022	5:30:00 AM	0.46
2/22/2022	5:45:00 AM	0.47
2/22/2022	6:00:00 AM	0.46
2/22/2022	6:15:00 AM	0.47
2/22/2022	6:30:00 AM	0.46
2/22/2022	6:45:00 AM	0.46
2/22/2022	7:00:00 AM	0.47
2/22/2022	7:15:00 AM	0.46
2/22/2022	7:30:00 AM	0.46
2/22/2022	7:45:00 AM	0.46
2/22/2022	8:00:00 AM	0.46
2/22/2022	8:15:00 AM	0.46
2/22/2022	8:30:00 AM	0.46
2/22/2022	8:45:00 AM	0.46
2/22/2022	9:00:00 AM	0.46
2/22/2022	9:15:00 AM	0.47
2/22/2022	9:30:00 AM	0.47
2/22/2022	9:45:00 AM	0.47
2/22/2022	10:00:00 AM	0.46
2/22/2022	10:15:00 AM	0.46
2/22/2022	10:30:00 AM	0.46
2/22/2022	10:45:00 AM	0.46
2/22/2022	11:00:00 AM	0.46
2/22/2022	11:15:00 AM	0.46
2/22/2022	11:30:00 AM	0.46
2/22/2022	11:45:00 AM	0.47
2/22/2022	12:00:00 PM	0.46
2/22/2022	12:15:00 PM	0.47
2/22/2022	12:30:00 PM	0.46
2/22/2022	12:45:00 PM	0.47
2/22/2022	1:00:00 PM	0.46
2/22/2022	1:15:00 PM	0.46

Blackrock Return Ditch Gage

DATE	TIME	GAGE
2/22/2022	1:30:00 PM	0.46
2/22/2022	1:45:00 PM	0.46
2/22/2022	2:00:00 PM	0.46
2/22/2022	2:15:00 PM	0.46
2/22/2022	2:30:00 PM	0.46
2/22/2022	2:45:00 PM	0.46
2/22/2022	3:00:00 PM	0.46
2/22/2022	3:15:00 PM	0.46
2/22/2022	3:30:00 PM	0.46
2/22/2022	3:45:00 PM	0.46
2/22/2022	4:00:00 PM	0.46
2/22/2022	4:15:00 PM	0.46
2/22/2022	4:30:00 PM	0.46
2/22/2022	4:45:00 PM	0.46
2/22/2022	5:00:00 PM	0.46
2/22/2022	5:15:00 PM	0.46
2/22/2022	5:30:00 PM	0.46
2/22/2022	5:45:00 PM	0.46
2/22/2022	6:00:00 PM	0.46
2/22/2022	6:15:00 PM	0.46
2/22/2022	6:30:00 PM	0.46
2/22/2022	6:45:00 PM	0.46
2/22/2022	7:00:00 PM	0.46
2/22/2022	7:15:00 PM	0.46
2/22/2022	7:30:00 PM	0.46
2/22/2022	7:45:00 PM	0.46
2/22/2022	8:00:00 PM	0.46
2/22/2022	8:15:00 PM	0.46
2/22/2022	8:30:00 PM	0.46
2/22/2022	8:45:00 PM	0.46
2/22/2022	9:00:00 PM	0.46
2/22/2022	9:15:00 PM	0.46
2/22/2022	9:30:00 PM	0.46
2/22/2022	9:45:00 PM	0.46
2/22/2022	10:00:00 PM	0.46
2/22/2022	10:15:00 PM	0.46
2/22/2022	10:30:00 PM	0.46
2/22/2022	10:45:00 PM	0.46
2/22/2022	11:00:00 PM	0.46
2/22/2022	11:15:00 PM	0.46
2/22/2022	11:30:00 PM	0.46
2/22/2022	11:45:00 PM	0.46
2/23/2022	12:00:00 AM	0.46
2/23/2022	12:15:00 AM	0.46
2/23/2022	12:30:00 AM	0.46
2/23/2022	12:45:00 AM	0.46

Blackrock Return Ditch Gage

DATE	TIME	GAGE
2/23/2022	1:00:00 AM	0.46
2/23/2022	1:15:00 AM	0.46
2/23/2022	1:30:00 AM	0.46
2/23/2022	1:45:00 AM	0.46
2/23/2022	2:00:00 AM	0.46
2/23/2022	2:15:00 AM	0.46
2/23/2022	2:30:00 AM	0.46
2/23/2022	2:45:00 AM	0.46
2/23/2022	3:00:00 AM	0.46
2/23/2022	3:15:00 AM	0.46
2/23/2022	3:30:00 AM	0.46
2/23/2022	3:45:00 AM	0.46
2/23/2022	4:00:00 AM	0.46
2/23/2022	4:15:00 AM	0.46
2/23/2022	4:30:00 AM	0.46
2/23/2022	4:45:00 AM	0.46
2/23/2022	5:00:00 AM	0.46
2/23/2022	5:15:00 AM	0.46
2/23/2022	5:30:00 AM	0.46
2/23/2022	5:45:00 AM	0.46
2/23/2022	6:00:00 AM	0.46
2/23/2022	6:15:00 AM	0.46
2/23/2022	6:30:00 AM	0.46
2/23/2022	6:45:00 AM	0.46
2/23/2022	7:00:00 AM	0.46
2/23/2022	7:15:00 AM	0.46
2/23/2022	7:30:00 AM	0.46
2/23/2022	7:45:00 AM	0.46
2/23/2022	8:00:00 AM	0.46
2/23/2022	8:15:00 AM	0.46
2/23/2022	8:30:00 AM	0.46
2/23/2022	8:45:00 AM	0.46
2/23/2022	9:00:00 AM	0.46
2/23/2022	9:15:00 AM	0.45
2/23/2022	9:30:00 AM	0.45
2/23/2022	9:45:00 AM	0.45
2/23/2022	10:00:00 AM	0.45
2/23/2022	10:15:00 AM	0.45
2/23/2022	10:30:00 AM	0.45
2/23/2022	10:45:00 AM	0.45
2/23/2022	11:00:00 AM	0.45
2/23/2022	11:15:00 AM	0.45
2/23/2022	11:30:00 AM	0.45
2/23/2022	11:45:00 AM	0.45
2/23/2022	12:00:00 PM	0.45
2/23/2022	12:15:00 PM	0.45

Blackrock Return Ditch Gage

DATE	TIME	GAGE
2/23/2022	12:30:00 PM	0.45
2/23/2022	12:45:00 PM	0.45
2/23/2022	1:00:00 PM	0.45
2/23/2022	1:15:00 PM	0.45
2/23/2022	1:30:00 PM	0.45
2/23/2022	1:45:00 PM	0.45
2/23/2022	2:00:00 PM	0.45
2/23/2022	2:15:00 PM	0.45
2/23/2022	2:30:00 PM	0.45
2/23/2022	2:45:00 PM	0.45
2/23/2022	3:00:00 PM	0.46
2/23/2022	3:15:00 PM	0.46
2/23/2022	3:30:00 PM	0.46
2/23/2022	3:45:00 PM	0.46
2/23/2022	4:00:00 PM	0.46
2/23/2022	4:15:00 PM	0.46
2/23/2022	4:30:00 PM	0.47
2/23/2022	4:45:00 PM	0.47
2/23/2022	5:00:00 PM	0.47
2/23/2022	5:15:00 PM	0.47
2/23/2022	5:30:00 PM	0.47
2/23/2022	5:45:00 PM	0.47
2/23/2022	6:00:00 PM	0.48
2/23/2022	6:15:00 PM	0.48
2/23/2022	6:30:00 PM	0.48
2/23/2022	6:45:00 PM	0.48
2/23/2022	7:00:00 PM	0.48
2/23/2022	7:15:00 PM	0.48
2/23/2022	7:30:00 PM	0.49
2/23/2022	7:45:00 PM	0.49
2/23/2022	8:00:00 PM	0.49
2/23/2022	8:15:00 PM	0.49
2/23/2022	8:30:00 PM	0.49
2/23/2022	8:45:00 PM	0.49
2/23/2022	9:00:00 PM	0.49
2/23/2022	9:15:00 PM	0.49
2/23/2022	9:30:00 PM	0.49
2/23/2022	9:45:00 PM	0.49
2/23/2022	10:00:00 PM	0.49
2/23/2022	10:15:00 PM	0.5
2/23/2022	10:30:00 PM	0.5
2/23/2022	10:45:00 PM	0.5
2/23/2022	11:00:00 PM	0.5
2/23/2022	11:15:00 PM	0.5
2/23/2022	11:30:00 PM	0.5
2/23/2022	11:45:00 PM	0.5

Blackrock Return Ditch Gage

DATE	TIME	GAGE
2/24/2022	12:00:00 AM	0.5
2/24/2022	12:15:00 AM	0.5
2/24/2022	12:30:00 AM	0.5
2/24/2022	12:45:00 AM	0.5
2/24/2022	1:00:00 AM	0.5
2/24/2022	1:15:00 AM	0.5
2/24/2022	1:30:00 AM	0.5
2/24/2022	1:45:00 AM	0.5
2/24/2022	2:00:00 AM	0.5
2/24/2022	2:15:00 AM	0.5
2/24/2022	2:30:00 AM	0.5
2/24/2022	2:45:00 AM	0.5
2/24/2022	3:00:00 AM	0.5
2/24/2022	3:15:00 AM	0.5
2/24/2022	3:30:00 AM	0.5
2/24/2022	3:45:00 AM	0.5
2/24/2022	4:00:00 AM	0.5
2/24/2022	4:15:00 AM	0.5
2/24/2022	4:30:00 AM	0.5
2/24/2022	4:45:00 AM	0.5
2/24/2022	5:00:00 AM	0.5
2/24/2022	5:15:00 AM	0.5
2/24/2022	5:30:00 AM	0.5
2/24/2022	5:45:00 AM	0.5
2/24/2022	6:00:00 AM	0.5
2/24/2022	6:15:00 AM	0.5
2/24/2022	6:30:00 AM	0.5
2/24/2022	6:45:00 AM	0.5
2/24/2022	7:00:00 AM	0.5
2/24/2022	7:15:00 AM	0.5
2/24/2022	7:30:00 AM	0.5
2/24/2022	7:45:00 AM	0.5
2/24/2022	8:00:00 AM	0.5
2/24/2022	8:15:00 AM	0.5
2/24/2022	8:30:00 AM	0.5
2/24/2022	8:45:00 AM	0.5
2/24/2022	9:00:00 AM	0.5
2/24/2022	9:15:00 AM	0.5
2/24/2022	9:30:00 AM	0.5
2/24/2022	9:45:00 AM	0.5
2/24/2022	10:00:00 AM	0.5
2/24/2022	10:15:00 AM	0.5
2/24/2022	10:30:00 AM	0.5
2/24/2022	10:45:00 AM	0.5
2/24/2022	11:00:00 AM	0.51
2/24/2022	11:15:00 AM	0.51

Blackrock Return Ditch Gage

DATE	TIME	GAGE
2/24/2022	11:30:00 AM	0.51
2/24/2022	11:45:00 AM	0.51
2/24/2022	12:00:00 PM	0.51
2/24/2022	12:15:00 PM	0.51
2/24/2022	12:30:00 PM	0.51
2/24/2022	12:45:00 PM	0.5
2/24/2022	1:00:00 PM	0.5
2/24/2022	1:15:00 PM	0.5
2/24/2022	1:30:00 PM	0.5
2/24/2022	1:45:00 PM	0.5
2/24/2022	2:00:00 PM	0.5
2/24/2022	2:15:00 PM	0.5
2/24/2022	2:30:00 PM	0.5
2/24/2022	2:45:00 PM	0.49
2/24/2022	3:00:00 PM	0.49
2/24/2022	3:15:00 PM	0.49
2/24/2022	3:30:00 PM	0.49
2/24/2022	3:45:00 PM	0.49
2/24/2022	4:00:00 PM	0.49
2/24/2022	4:15:00 PM	0.49
2/24/2022	4:30:00 PM	0.48
2/24/2022	4:45:00 PM	0.48
2/24/2022	5:00:00 PM	0.48
2/24/2022	5:15:00 PM	0.48
2/24/2022	5:30:00 PM	0.48
2/24/2022	5:45:00 PM	0.48
2/24/2022	6:00:00 PM	0.48
2/24/2022	6:15:00 PM	0.48
2/24/2022	6:30:00 PM	0.47
2/24/2022	6:45:00 PM	0.47
2/24/2022	7:00:00 PM	0.47
2/24/2022	7:15:00 PM	0.47
2/24/2022	7:30:00 PM	0.47
2/24/2022	7:45:00 PM	0.47
2/24/2022	8:00:00 PM	0.47
2/24/2022	8:15:00 PM	0.47
2/24/2022	8:30:00 PM	0.47
2/24/2022	8:45:00 PM	0.47
2/24/2022	9:00:00 PM	0.47
2/24/2022	9:15:00 PM	0.47
2/24/2022	9:30:00 PM	0.47
2/24/2022	9:45:00 PM	0.47
2/24/2022	10:00:00 PM	0.47
2/24/2022	10:15:00 PM	0.47
2/24/2022	10:30:00 PM	0.47
2/24/2022	10:45:00 PM	0.47

Blackrock Return Ditch Gage

DATE	TIME	GAGE
2/24/2022	11:00:00 PM	0.47
2/24/2022	11:15:00 PM	0.46
2/24/2022	11:30:00 PM	0.46
2/24/2022	11:45:00 PM	0.47
2/25/2022	12:00:00 AM	0.46
2/25/2022	12:15:00 AM	0.46
2/25/2022	12:30:00 AM	0.46
2/25/2022	12:45:00 AM	0.46
2/25/2022	1:00:00 AM	0.46
2/25/2022	1:15:00 AM	0.46
2/25/2022	1:30:00 AM	0.46
2/25/2022	1:45:00 AM	0.46
2/25/2022	2:00:00 AM	0.46
2/25/2022	2:15:00 AM	0.46
2/25/2022	2:30:00 AM	0.46
2/25/2022	2:45:00 AM	0.46
2/25/2022	3:00:00 AM	0.46
2/25/2022	3:15:00 AM	0.46
2/25/2022	3:30:00 AM	0.46
2/25/2022	3:45:00 AM	0.46
2/25/2022	4:00:00 AM	0.46
2/25/2022	4:15:00 AM	0.46
2/25/2022	4:30:00 AM	0.46
2/25/2022	4:45:00 AM	0.46
2/25/2022	5:00:00 AM	0.46
2/25/2022	5:15:00 AM	0.46
2/25/2022	5:30:00 AM	0.46
2/25/2022	5:45:00 AM	0.46
2/25/2022	6:00:00 AM	0.46
2/25/2022	6:15:00 AM	0.46
2/25/2022	6:30:00 AM	0.46
2/25/2022	6:45:00 AM	0.46
2/25/2022	7:00:00 AM	0.46
2/25/2022	7:15:00 AM	0.46
2/25/2022	7:30:00 AM	0.45
2/25/2022	7:45:00 AM	0.45
2/25/2022	8:00:00 AM	0.45
2/25/2022	8:15:00 AM	0.45
2/25/2022	8:30:00 AM	0.45
2/25/2022	8:45:00 AM	0.45
2/25/2022	9:00:00 AM	0.45
2/25/2022	9:15:00 AM	0.45
2/25/2022	9:30:00 AM	0.45
2/25/2022	9:45:00 AM	0.45
2/25/2022	10:00:00 AM	0.45
2/25/2022	10:15:00 AM	0.45

Blackrock Return Ditch Gage

DATE	TIME	GAGE
2/25/2022	10:30:00 AM	0.45
2/25/2022	10:45:00 AM	0.45
2/25/2022	11:00:00 AM	0.45
2/25/2022	11:15:00 AM	0.45
2/25/2022	11:30:00 AM	0.45
2/25/2022	11:45:00 AM	0.44
2/25/2022	12:00:00 PM	0.44
2/25/2022	12:15:00 PM	0.44
2/25/2022	12:30:00 PM	0.44
2/25/2022	12:45:00 PM	0.44
2/25/2022	1:00:00 PM	0.44
2/25/2022	1:15:00 PM	0.44
2/25/2022	1:30:00 PM	0.44
2/25/2022	1:45:00 PM	0.45
2/25/2022	2:00:00 PM	0.45
2/25/2022	2:15:00 PM	0.45
2/25/2022	2:30:00 PM	0.45
2/25/2022	2:45:00 PM	0.45
2/25/2022	3:00:00 PM	0.45
2/25/2022	3:15:00 PM	0.45
2/25/2022	3:30:00 PM	0.44
2/25/2022	3:45:00 PM	0.44
2/25/2022	4:00:00 PM	0.44
2/25/2022	4:15:00 PM	0.44
2/25/2022	4:30:00 PM	0.44
2/25/2022	4:45:00 PM	0.44
2/25/2022	5:00:00 PM	0.44
2/25/2022	5:15:00 PM	0.44
2/25/2022	5:30:00 PM	0.44
2/25/2022	5:45:00 PM	0.44
2/25/2022	6:00:00 PM	0.44
2/25/2022	6:15:00 PM	0.44
2/25/2022	6:30:00 PM	0.44
2/25/2022	6:45:00 PM	0.44
2/25/2022	7:00:00 PM	0.44
2/25/2022	7:15:00 PM	0.44
2/25/2022	7:30:00 PM	0.44
2/25/2022	7:45:00 PM	0.44
2/25/2022	8:00:00 PM	0.44
2/25/2022	8:15:00 PM	0.44
2/25/2022	8:30:00 PM	0.44
2/25/2022	8:45:00 PM	0.44
2/25/2022	9:00:00 PM	0.44
2/25/2022	9:15:00 PM	0.44
2/25/2022	9:30:00 PM	0.44
2/25/2022	9:45:00 PM	0.44

Blackrock Return Ditch Gage

DATE	TIME	GAGE
2/25/2022	10:00:00 PM	0.44
2/25/2022	10:15:00 PM	0.44
2/25/2022	10:30:00 PM	0.44
2/25/2022	10:45:00 PM	0.44
2/25/2022	11:00:00 PM	0.44
2/25/2022	11:15:00 PM	0.44
2/25/2022	11:30:00 PM	0.44
2/25/2022	11:45:00 PM	0.44
2/26/2022	12:00:00 AM	0.45
2/26/2022	12:15:00 AM	0.45
2/26/2022	12:30:00 AM	0.45
2/26/2022	12:45:00 AM	0.45
2/26/2022	1:00:00 AM	0.45
2/26/2022	1:15:00 AM	0.45
2/26/2022	1:30:00 AM	0.45
2/26/2022	1:45:00 AM	0.45
2/26/2022	2:00:00 AM	0.45
2/26/2022	2:15:00 AM	0.45
2/26/2022	2:30:00 AM	0.45
2/26/2022	2:45:00 AM	0.45
2/26/2022	3:00:00 AM	0.45
2/26/2022	3:15:00 AM	0.45
2/26/2022	3:30:00 AM	0.45
2/26/2022	3:45:00 AM	0.45
2/26/2022	4:00:00 AM	0.45
2/26/2022	4:15:00 AM	0.45
2/26/2022	4:30:00 AM	0.45
2/26/2022	4:45:00 AM	0.45
2/26/2022	5:00:00 AM	0.45
2/26/2022	5:15:00 AM	0.45
2/26/2022	5:30:00 AM	0.45
2/26/2022	5:45:00 AM	0.45
2/26/2022	6:00:00 AM	0.45
2/26/2022	6:15:00 AM	0.45
2/26/2022	6:30:00 AM	0.45
2/26/2022	6:45:00 AM	0.45
2/26/2022	7:00:00 AM	0.45
2/26/2022	7:15:00 AM	0.45
2/26/2022	7:30:00 AM	0.45
2/26/2022	7:45:00 AM	0.45
2/26/2022	8:00:00 AM	0.45
2/26/2022	8:15:00 AM	0.45
2/26/2022	8:30:00 AM	0.45
2/26/2022	8:45:00 AM	0.45
2/26/2022	9:00:00 AM	0.45
2/26/2022	9:15:00 AM	0.45

Blackrock Return Ditch Gage

DATE	TIME	GAGE
2/26/2022	9:30:00 AM	0.45
2/26/2022	9:45:00 AM	0.45
2/26/2022	10:00:00 AM	0.45
2/26/2022	10:15:00 AM	0.45
2/26/2022	10:30:00 AM	0.45
2/26/2022	10:45:00 AM	0.45
2/26/2022	11:00:00 AM	0.45
2/26/2022	11:15:00 AM	0.45
2/26/2022	11:30:00 AM	0.45
2/26/2022	11:45:00 AM	0.45
2/26/2022	12:00:00 PM	0.45
2/26/2022	12:15:00 PM	0.45
2/26/2022	12:30:00 PM	0.45
2/26/2022	12:45:00 PM	0.45
2/26/2022	1:00:00 PM	0.45
2/26/2022	1:15:00 PM	0.45
2/26/2022	1:30:00 PM	0.45
2/26/2022	1:45:00 PM	0.45
2/26/2022	2:00:00 PM	0.45
2/26/2022	2:15:00 PM	0.45
2/26/2022	2:30:00 PM	0.45
2/26/2022	2:45:00 PM	0.45
2/26/2022	3:00:00 PM	0.45
2/26/2022	3:15:00 PM	0.45
2/26/2022	3:30:00 PM	0.45
2/26/2022	3:45:00 PM	0.45
2/26/2022	4:00:00 PM	0.45
2/26/2022	4:15:00 PM	0.45
2/26/2022	4:30:00 PM	0.45
2/26/2022	4:45:00 PM	0.45
2/26/2022	5:00:00 PM	0.45
2/26/2022	5:15:00 PM	0.45
2/26/2022	5:30:00 PM	0.45
2/26/2022	5:45:00 PM	0.45
2/26/2022	6:00:00 PM	0.45
2/26/2022	6:15:00 PM	0.45
2/26/2022	6:30:00 PM	0.45
2/26/2022	6:45:00 PM	0.45
2/26/2022	7:00:00 PM	0.45
2/26/2022	7:15:00 PM	0.45
2/26/2022	7:30:00 PM	0.45
2/26/2022	7:45:00 PM	0.45
2/26/2022	8:00:00 PM	0.45
2/26/2022	8:15:00 PM	0.45
2/26/2022	8:30:00 PM	0.45
2/26/2022	8:45:00 PM	0.45

Blackrock Return Ditch Gage

DATE	TIME	GAGE
2/26/2022	9:00:00 PM	0.45
2/26/2022	9:15:00 PM	0.45
2/26/2022	9:30:00 PM	0.45
2/26/2022	9:45:00 PM	0.45
2/26/2022	10:00:00 PM	0.45
2/26/2022	10:15:00 PM	0.45
2/26/2022	10:30:00 PM	0.45
2/26/2022	10:45:00 PM	0.45
2/26/2022	11:00:00 PM	0.45
2/26/2022	11:15:00 PM	0.45
2/26/2022	11:30:00 PM	0.45
2/26/2022	11:45:00 PM	0.45
2/27/2022	12:00:00 AM	0.45
2/27/2022	12:15:00 AM	0.45
2/27/2022	12:30:00 AM	0.45
2/27/2022	12:45:00 AM	0.45
2/27/2022	1:00:00 AM	0.45
2/27/2022	1:15:00 AM	0.45
2/27/2022	1:30:00 AM	0.45
2/27/2022	1:45:00 AM	0.45
2/27/2022	2:00:00 AM	0.45
2/27/2022	2:15:00 AM	0.45
2/27/2022	2:30:00 AM	0.45
2/27/2022	2:45:00 AM	0.45
2/27/2022	3:00:00 AM	0.45
2/27/2022	3:15:00 AM	0.45
2/27/2022	3:30:00 AM	0.45
2/27/2022	3:45:00 AM	0.45
2/27/2022	4:00:00 AM	0.45
2/27/2022	4:15:00 AM	0.45
2/27/2022	4:30:00 AM	0.45
2/27/2022	4:45:00 AM	0.45
2/27/2022	5:00:00 AM	0.45
2/27/2022	5:15:00 AM	0.45
2/27/2022	5:30:00 AM	0.45
2/27/2022	5:45:00 AM	0.45
2/27/2022	6:00:00 AM	0.45
2/27/2022	6:15:00 AM	0.45
2/27/2022	6:30:00 AM	0.45
2/27/2022	6:45:00 AM	0.45
2/27/2022	7:00:00 AM	0.45
2/27/2022	7:15:00 AM	0.45
2/27/2022	7:30:00 AM	0.45
2/27/2022	7:45:00 AM	0.45
2/27/2022	8:00:00 AM	0.45
2/27/2022	8:15:00 AM	0.45

Blackrock Return Ditch Gage

DATE	TIME	GAGE
2/27/2022	8:30:00 AM	0.45
2/27/2022	8:45:00 AM	0.45
2/27/2022	9:00:00 AM	0.45
2/27/2022	9:15:00 AM	0.45
2/27/2022	9:30:00 AM	0.45
2/27/2022	9:45:00 AM	0.45
2/27/2022	10:00:00 AM	0.45
2/27/2022	10:15:00 AM	0.45
2/27/2022	10:30:00 AM	0.45
2/27/2022	10:45:00 AM	0.45
2/27/2022	11:00:00 AM	0.45
2/27/2022	11:15:00 AM	0.45
2/27/2022	11:30:00 AM	0.45
2/27/2022	11:45:00 AM	0.45
2/27/2022	12:00:00 PM	0.45
2/27/2022	12:15:00 PM	0.45
2/27/2022	12:30:00 PM	0.45
2/27/2022	12:45:00 PM	0.45
2/27/2022	1:00:00 PM	0.45
2/27/2022	1:15:00 PM	0.45
2/27/2022	1:30:00 PM	0.45
2/27/2022	1:45:00 PM	0.45
2/27/2022	2:00:00 PM	0.45
2/27/2022	2:15:00 PM	0.45
2/27/2022	2:30:00 PM	0.45
2/27/2022	2:45:00 PM	0.45
2/27/2022	3:00:00 PM	0.45
2/27/2022	3:15:00 PM	0.45
2/27/2022	3:30:00 PM	0.45
2/27/2022	3:45:00 PM	0.46
2/27/2022	4:00:00 PM	0.46
2/27/2022	4:15:00 PM	0.46
2/27/2022	4:30:00 PM	0.46
2/27/2022	4:45:00 PM	0.47
2/27/2022	5:00:00 PM	0.47
2/27/2022	5:15:00 PM	0.47
2/27/2022	5:30:00 PM	0.48
2/27/2022	5:45:00 PM	0.48
2/27/2022	6:00:00 PM	0.48
2/27/2022	6:15:00 PM	0.48
2/27/2022	6:30:00 PM	0.48
2/27/2022	6:45:00 PM	0.48
2/27/2022	7:00:00 PM	0.49
2/27/2022	7:15:00 PM	0.49
2/27/2022	7:30:00 PM	0.49
2/27/2022	7:45:00 PM	0.49

Blackrock Return Ditch Gage

DATE	TIME	GAGE
2/27/2022	8:00:00 PM	0.49
2/27/2022	8:15:00 PM	0.5
2/27/2022	8:30:00 PM	0.5
2/27/2022	8:45:00 PM	0.5
2/27/2022	9:00:00 PM	0.5
2/27/2022	9:15:00 PM	0.5
2/27/2022	9:30:00 PM	0.5
2/27/2022	9:45:00 PM	0.5
2/27/2022	10:00:00 PM	0.5
2/27/2022	10:15:00 PM	0.5
2/27/2022	10:30:00 PM	0.5
2/27/2022	10:45:00 PM	0.51
2/27/2022	11:00:00 PM	0.51
2/27/2022	11:15:00 PM	0.51
2/27/2022	11:30:00 PM	0.51
2/27/2022	11:45:00 PM	0.51
2/28/2022	12:00:00 AM	0.51
2/28/2022	12:15:00 AM	0.51
2/28/2022	12:30:00 AM	0.51
2/28/2022	12:45:00 AM	0.51
2/28/2022	1:00:00 AM	0.51
2/28/2022	1:15:00 AM	0.51
2/28/2022	1:30:00 AM	0.51
2/28/2022	1:45:00 AM	0.51
2/28/2022	2:00:00 AM	0.51
2/28/2022	2:15:00 AM	0.51
2/28/2022	2:30:00 AM	0.51
2/28/2022	2:45:00 AM	0.51
2/28/2022	3:00:00 AM	0.51
2/28/2022	3:15:00 AM	0.51
2/28/2022	3:30:00 AM	0.51
2/28/2022	3:45:00 AM	0.51
2/28/2022	4:00:00 AM	0.52
2/28/2022	4:15:00 AM	0.52
2/28/2022	4:30:00 AM	0.52
2/28/2022	4:45:00 AM	0.52
2/28/2022	5:00:00 AM	0.52
2/28/2022	5:15:00 AM	0.52
2/28/2022	5:30:00 AM	0.52
2/28/2022	5:45:00 AM	0.52
2/28/2022	6:00:00 AM	0.52
2/28/2022	6:15:00 AM	0.52
2/28/2022	6:30:00 AM	0.52
2/28/2022	6:45:00 AM	0.52
2/28/2022	7:00:00 AM	0.52
2/28/2022	7:15:00 AM	0.52

Blackrock Return Ditch Gage

DATE	TIME	GAGE
2/28/2022	7:30:00 AM	0.52
2/28/2022	7:45:00 AM	0.52
2/28/2022	8:00:00 AM	0.52
2/28/2022	8:15:00 AM	0.52
2/28/2022	8:30:00 AM	0.52
2/28/2022	8:45:00 AM	0.52
2/28/2022	9:00:00 AM	0.52
2/28/2022	9:15:00 AM	0.52
2/28/2022	9:30:00 AM	0.53
2/28/2022	9:45:00 AM	0.53
2/28/2022	10:00:00 AM	0.53
2/28/2022	10:15:00 AM	0.53
2/28/2022	10:30:00 AM	0.53
2/28/2022	10:45:00 AM	0.53
2/28/2022	11:00:00 AM	0.53
2/28/2022	11:15:00 AM	0.53
2/28/2022	11:30:00 AM	0.53
2/28/2022	11:45:00 AM	0.53
2/28/2022	12:00:00 PM	0.53
2/28/2022	12:15:00 PM	0.53
2/28/2022	12:30:00 PM	0.53
2/28/2022	12:45:00 PM	0.53
2/28/2022	1:00:00 PM	0.52
2/28/2022	1:15:00 PM	0.52
2/28/2022	1:30:00 PM	0.52
2/28/2022	1:45:00 PM	0.52
2/28/2022	2:00:00 PM	0.52
2/28/2022	2:15:00 PM	0.52
2/28/2022	2:30:00 PM	0.52
2/28/2022	2:45:00 PM	0.52
2/28/2022	3:00:00 PM	0.52
2/28/2022	3:15:00 PM	0.52
2/28/2022	3:30:00 PM	0.52
2/28/2022	3:45:00 PM	0.51
2/28/2022	4:00:00 PM	0.51
2/28/2022	4:15:00 PM	0.51
2/28/2022	4:30:00 PM	0.51
2/28/2022	4:45:00 PM	0.51
2/28/2022	5:00:00 PM	0.51
2/28/2022	5:15:00 PM	0.51
2/28/2022	5:30:00 PM	0.51
2/28/2022	5:45:00 PM	0.51
2/28/2022	6:00:00 PM	0.51
2/28/2022	6:15:00 PM	0.51
2/28/2022	6:30:00 PM	0.51
2/28/2022	6:45:00 PM	0.51

Blackrock Return Ditch Gage

DATE	TIME	GAGE
2/28/2022	7:00:00 PM	0.51
2/28/2022	7:15:00 PM	0.5
2/28/2022	7:30:00 PM	0.5
2/28/2022	7:45:00 PM	0.5
2/28/2022	8:00:00 PM	0.5
2/28/2022	8:15:00 PM	0.5
2/28/2022	8:30:00 PM	0.5
2/28/2022	8:45:00 PM	0.5
2/28/2022	9:00:00 PM	0.5
2/28/2022	9:15:00 PM	0.5
2/28/2022	9:30:00 PM	0.5
2/28/2022	9:45:00 PM	0.5
2/28/2022	10:00:00 PM	0.5
2/28/2022	10:15:00 PM	0.5
2/28/2022	10:30:00 PM	0.5
2/28/2022	10:45:00 PM	0.5
2/28/2022	11:00:00 PM	0.5
2/28/2022	11:15:00 PM	0.5
2/28/2022	11:30:00 PM	0.5
2/28/2022	11:45:00 PM	0.5

Billy Lake Return

Station 0213

Date	Flow (cfs)
2/1/2022	1.18
2/2/2022	1.17
2/3/2022	1.17
2/4/2022	1.17
2/5/2022	1.17
2/6/2022	1.17
2/7/2022	1.16
2/8/2022	1.15
2/9/2022	1.17
2/10/2022	1.17
2/11/2022	1.16
2/12/2022	1.13
2/13/2022	1.14
2/14/2022	1.17
2/15/2022	1.17
2/16/2022	1.14
2/17/2022	1.11
2/18/2022	1.08
2/19/2022	1.08
2/20/2022	1.10
2/21/2022	1.11
2/22/2022	1.10
2/23/2022	1.05
2/24/2022	1.05
2/25/2022	1.08
2/26/2022	1.11
2/27/2022	1.11
2/28/2022	1.11

Billy Lake Return Gage

DATE	TIME	GAGE
2/1/2022	12:00:00 AM	0.3
2/1/2022	12:15:00 AM	0.29
2/1/2022	12:30:00 AM	0.29
2/1/2022	12:45:00 AM	0.29
2/1/2022	1:00:00 AM	0.29
2/1/2022	1:15:00 AM	0.29
2/1/2022	1:30:00 AM	0.29
2/1/2022	1:45:00 AM	0.29
2/1/2022	2:00:00 AM	0.29
2/1/2022	2:15:00 AM	0.29
2/1/2022	2:30:00 AM	0.29
2/1/2022	2:45:00 AM	0.3
2/1/2022	3:00:00 AM	0.29
2/1/2022	3:15:00 AM	0.3
2/1/2022	3:30:00 AM	0.29
2/1/2022	3:45:00 AM	0.3
2/1/2022	4:00:00 AM	0.29
2/1/2022	4:15:00 AM	0.29
2/1/2022	4:30:00 AM	0.29
2/1/2022	4:45:00 AM	0.29
2/1/2022	5:00:00 AM	0.29
2/1/2022	5:15:00 AM	0.3
2/1/2022	5:30:00 AM	0.3
2/1/2022	5:45:00 AM	0.3
2/1/2022	6:00:00 AM	0.29
2/1/2022	6:15:00 AM	0.29
2/1/2022	6:30:00 AM	0.29
2/1/2022	6:45:00 AM	0.3
2/1/2022	7:00:00 AM	0.3
2/1/2022	7:15:00 AM	0.3
2/1/2022	7:30:00 AM	0.3
2/1/2022	7:45:00 AM	0.3
2/1/2022	8:00:00 AM	0.29
2/1/2022	8:15:00 AM	0.29
2/1/2022	8:30:00 AM	0.29
2/1/2022	8:45:00 AM	0.29
2/1/2022	9:00:00 AM	0.29
2/1/2022	9:15:00 AM	0.29
2/1/2022	9:30:00 AM	0.3
2/1/2022	9:45:00 AM	0.29
2/1/2022	10:00:00 AM	0.29
2/1/2022	10:15:00 AM	0.29
2/1/2022	10:30:00 AM	0.29
2/1/2022	10:45:00 AM	0.29
2/1/2022	11:00:00 AM	0.29
2/1/2022	11:15:00 AM	0.29

Billy Lake Return Gage

DATE	TIME	GAGE
2/1/2022	11:30:00 AM	0.29
2/1/2022	11:45:00 AM	0.29
2/1/2022	12:00:00 PM	0.29
2/1/2022	12:15:00 PM	0.29
2/1/2022	12:30:00 PM	0.29
2/1/2022	12:45:00 PM	0.29
2/1/2022	1:00:00 PM	0.29
2/1/2022	1:15:00 PM	0.29
2/1/2022	1:30:00 PM	0.29
2/1/2022	1:45:00 PM	0.29
2/1/2022	2:00:00 PM	0.29
2/1/2022	2:15:00 PM	0.29
2/1/2022	2:30:00 PM	0.29
2/1/2022	2:45:00 PM	0.29
2/1/2022	3:00:00 PM	0.29
2/1/2022	3:15:00 PM	0.29
2/1/2022	3:30:00 PM	0.29
2/1/2022	3:45:00 PM	0.29
2/1/2022	4:00:00 PM	0.29
2/1/2022	4:15:00 PM	0.29
2/1/2022	4:30:00 PM	0.29
2/1/2022	4:45:00 PM	0.29
2/1/2022	5:00:00 PM	0.29
2/1/2022	5:15:00 PM	0.29
2/1/2022	5:30:00 PM	0.29
2/1/2022	5:45:00 PM	0.29
2/1/2022	6:00:00 PM	0.29
2/1/2022	6:15:00 PM	0.29
2/1/2022	6:30:00 PM	0.29
2/1/2022	6:45:00 PM	0.29
2/1/2022	7:00:00 PM	0.29
2/1/2022	7:15:00 PM	0.29
2/1/2022	7:30:00 PM	0.29
2/1/2022	7:45:00 PM	0.29
2/1/2022	8:00:00 PM	0.29
2/1/2022	8:15:00 PM	0.29
2/1/2022	8:30:00 PM	0.29
2/1/2022	8:45:00 PM	0.29
2/1/2022	9:00:00 PM	0.29
2/1/2022	9:15:00 PM	0.29
2/1/2022	9:30:00 PM	0.29
2/1/2022	9:45:00 PM	0.29
2/1/2022	10:00:00 PM	0.29
2/1/2022	10:15:00 PM	0.29
2/1/2022	10:30:00 PM	0.29
2/1/2022	10:45:00 PM	0.29

Billy Lake Return Gage

DATE	TIME	GAGE
2/1/2022	11:00:00 PM	0.29
2/1/2022	11:15:00 PM	0.29
2/1/2022	11:30:00 PM	0.29
2/1/2022	11:45:00 PM	0.29
2/2/2022	12:00:00 AM	0.29
2/2/2022	12:15:00 AM	0.29
2/2/2022	12:30:00 AM	0.29
2/2/2022	12:45:00 AM	0.29
2/2/2022	1:00:00 AM	0.29
2/2/2022	1:15:00 AM	0.29
2/2/2022	1:30:00 AM	0.29
2/2/2022	1:45:00 AM	0.29
2/2/2022	2:00:00 AM	0.29
2/2/2022	2:15:00 AM	0.29
2/2/2022	2:30:00 AM	0.29
2/2/2022	2:45:00 AM	0.29
2/2/2022	3:00:00 AM	0.29
2/2/2022	3:15:00 AM	0.29
2/2/2022	3:30:00 AM	0.29
2/2/2022	3:45:00 AM	0.29
2/2/2022	4:00:00 AM	0.29
2/2/2022	4:15:00 AM	0.29
2/2/2022	4:30:00 AM	0.29
2/2/2022	4:45:00 AM	0.29
2/2/2022	5:00:00 AM	0.29
2/2/2022	5:15:00 AM	0.29
2/2/2022	5:30:00 AM	0.29
2/2/2022	5:45:00 AM	0.29
2/2/2022	6:00:00 AM	0.29
2/2/2022	6:15:00 AM	0.29
2/2/2022	6:30:00 AM	0.29
2/2/2022	6:45:00 AM	0.29
2/2/2022	7:00:00 AM	0.29
2/2/2022	7:15:00 AM	0.29
2/2/2022	7:30:00 AM	0.29
2/2/2022	7:45:00 AM	0.29
2/2/2022	8:00:00 AM	0.29
2/2/2022	8:15:00 AM	0.29
2/2/2022	8:30:00 AM	0.29
2/2/2022	8:45:00 AM	0.29
2/2/2022	9:00:00 AM	0.29
2/2/2022	9:15:00 AM	0.29
2/2/2022	9:30:00 AM	0.29
2/2/2022	9:45:00 AM	0.29
2/2/2022	10:00:00 AM	0.29
2/2/2022	10:15:00 AM	0.29

Billy Lake Return Gage

DATE	TIME	GAGE
2/2/2022	10:30:00 AM	0.29
2/2/2022	10:45:00 AM	0.29
2/2/2022	11:00:00 AM	0.29
2/2/2022	11:15:00 AM	0.29
2/2/2022	11:30:00 AM	0.29
2/2/2022	11:45:00 AM	0.29
2/2/2022	12:00:00 PM	0.29
2/2/2022	12:15:00 PM	0.29
2/2/2022	12:30:00 PM	0.29
2/2/2022	12:45:00 PM	0.29
2/2/2022	1:00:00 PM	0.29
2/2/2022	1:15:00 PM	0.29
2/2/2022	1:30:00 PM	0.29
2/2/2022	1:45:00 PM	0.29
2/2/2022	2:00:00 PM	0.29
2/2/2022	2:15:00 PM	0.29
2/2/2022	2:30:00 PM	0.29
2/2/2022	2:45:00 PM	0.29
2/2/2022	3:00:00 PM	0.29
2/2/2022	3:15:00 PM	0.29
2/2/2022	3:30:00 PM	0.29
2/2/2022	3:45:00 PM	0.29
2/2/2022	4:00:00 PM	0.29
2/2/2022	4:15:00 PM	0.29
2/2/2022	4:30:00 PM	0.29
2/2/2022	4:45:00 PM	0.29
2/2/2022	5:00:00 PM	0.29
2/2/2022	5:15:00 PM	0.29
2/2/2022	5:30:00 PM	0.29
2/2/2022	5:45:00 PM	0.29
2/2/2022	6:00:00 PM	0.29
2/2/2022	6:15:00 PM	0.29
2/2/2022	6:30:00 PM	0.29
2/2/2022	6:45:00 PM	0.29
2/2/2022	7:00:00 PM	0.29
2/2/2022	7:15:00 PM	0.29
2/2/2022	7:30:00 PM	0.29
2/2/2022	7:45:00 PM	0.29
2/2/2022	8:00:00 PM	0.29
2/2/2022	8:15:00 PM	0.29
2/2/2022	8:30:00 PM	0.29
2/2/2022	8:45:00 PM	0.29
2/2/2022	9:00:00 PM	0.29
2/2/2022	9:15:00 PM	0.29
2/2/2022	9:30:00 PM	0.29
2/2/2022	9:45:00 PM	0.29

Billy Lake Return Gage

DATE	TIME	GAGE
2/2/2022	10:00:00 PM	0.29
2/2/2022	10:15:00 PM	0.29
2/2/2022	10:30:00 PM	0.29
2/2/2022	10:45:00 PM	0.29
2/2/2022	11:00:00 PM	0.29
2/2/2022	11:15:00 PM	0.29
2/2/2022	11:30:00 PM	0.29
2/2/2022	11:45:00 PM	0.29
2/3/2022	12:00:00 AM	0.29
2/3/2022	12:15:00 AM	0.29
2/3/2022	12:30:00 AM	0.29
2/3/2022	12:45:00 AM	0.29
2/3/2022	1:00:00 AM	0.29
2/3/2022	1:15:00 AM	0.29
2/3/2022	1:30:00 AM	0.29
2/3/2022	1:45:00 AM	0.29
2/3/2022	2:00:00 AM	0.29
2/3/2022	2:15:00 AM	0.29
2/3/2022	2:30:00 AM	0.29
2/3/2022	2:45:00 AM	0.29
2/3/2022	3:00:00 AM	0.29
2/3/2022	3:15:00 AM	0.29
2/3/2022	3:30:00 AM	0.29
2/3/2022	3:45:00 AM	0.29
2/3/2022	4:00:00 AM	0.29
2/3/2022	4:15:00 AM	0.29
2/3/2022	4:30:00 AM	0.29
2/3/2022	4:45:00 AM	0.29
2/3/2022	5:00:00 AM	0.29
2/3/2022	5:15:00 AM	0.29
2/3/2022	5:30:00 AM	0.29
2/3/2022	5:45:00 AM	0.29
2/3/2022	6:00:00 AM	0.29
2/3/2022	6:15:00 AM	0.29
2/3/2022	6:30:00 AM	0.29
2/3/2022	6:45:00 AM	0.29
2/3/2022	7:00:00 AM	0.29
2/3/2022	7:15:00 AM	0.29
2/3/2022	7:30:00 AM	0.29
2/3/2022	7:45:00 AM	0.29
2/3/2022	8:00:00 AM	0.29
2/3/2022	8:15:00 AM	0.29
2/3/2022	8:30:00 AM	0.29
2/3/2022	8:45:00 AM	0.29
2/3/2022	9:00:00 AM	0.29
2/3/2022	9:15:00 AM	0.29

Billy Lake Return Gage

DATE	TIME	GAGE
2/3/2022	9:30:00 AM	0.29
2/3/2022	9:45:00 AM	0.29
2/3/2022	10:00:00 AM	0.29
2/3/2022	10:15:00 AM	0.29
2/3/2022	10:30:00 AM	0.29
2/3/2022	10:45:00 AM	0.29
2/3/2022	11:00:00 AM	0.29
2/3/2022	11:15:00 AM	0.29
2/3/2022	11:30:00 AM	0.29
2/3/2022	11:45:00 AM	0.29
2/3/2022	12:00:00 PM	0.29
2/3/2022	12:15:00 PM	0.29
2/3/2022	12:30:00 PM	0.29
2/3/2022	12:45:00 PM	0.29
2/3/2022	1:00:00 PM	0.29
2/3/2022	1:15:00 PM	0.29
2/3/2022	1:30:00 PM	0.29
2/3/2022	1:45:00 PM	0.29
2/3/2022	2:00:00 PM	0.29
2/3/2022	2:15:00 PM	0.29
2/3/2022	2:30:00 PM	0.29
2/3/2022	2:45:00 PM	0.29
2/3/2022	3:00:00 PM	0.29
2/3/2022	3:15:00 PM	0.29
2/3/2022	3:30:00 PM	0.29
2/3/2022	3:45:00 PM	0.29
2/3/2022	4:00:00 PM	0.29
2/3/2022	4:15:00 PM	0.29
2/3/2022	4:30:00 PM	0.29
2/3/2022	4:45:00 PM	0.29
2/3/2022	5:00:00 PM	0.29
2/3/2022	5:15:00 PM	0.29
2/3/2022	5:30:00 PM	0.29
2/3/2022	5:45:00 PM	0.29
2/3/2022	6:00:00 PM	0.29
2/3/2022	6:15:00 PM	0.29
2/3/2022	6:30:00 PM	0.29
2/3/2022	6:45:00 PM	0.29
2/3/2022	7:00:00 PM	0.29
2/3/2022	7:15:00 PM	0.29
2/3/2022	7:30:00 PM	0.29
2/3/2022	7:45:00 PM	0.29
2/3/2022	8:00:00 PM	0.29
2/3/2022	8:15:00 PM	0.29
2/3/2022	8:30:00 PM	0.29
2/3/2022	8:45:00 PM	0.29

Billy Lake Return Gage

DATE	TIME	GAGE
2/3/2022	9:00:00 PM	0.29
2/3/2022	9:15:00 PM	0.29
2/3/2022	9:30:00 PM	0.29
2/3/2022	9:45:00 PM	0.29
2/3/2022	10:00:00 PM	0.29
2/3/2022	10:15:00 PM	0.29
2/3/2022	10:30:00 PM	0.29
2/3/2022	10:45:00 PM	0.29
2/3/2022	11:00:00 PM	0.29
2/3/2022	11:15:00 PM	0.29
2/3/2022	11:30:00 PM	0.29
2/3/2022	11:45:00 PM	0.29
2/4/2022	12:00:00 AM	0.29
2/4/2022	12:15:00 AM	0.29
2/4/2022	12:30:00 AM	0.29
2/4/2022	12:45:00 AM	0.29
2/4/2022	1:00:00 AM	0.29
2/4/2022	1:15:00 AM	0.29
2/4/2022	1:30:00 AM	0.29
2/4/2022	1:45:00 AM	0.29
2/4/2022	2:00:00 AM	0.29
2/4/2022	2:15:00 AM	0.29
2/4/2022	2:30:00 AM	0.29
2/4/2022	2:45:00 AM	0.29
2/4/2022	3:00:00 AM	0.29
2/4/2022	3:15:00 AM	0.29
2/4/2022	3:30:00 AM	0.29
2/4/2022	3:45:00 AM	0.29
2/4/2022	4:00:00 AM	0.29
2/4/2022	4:15:00 AM	0.29
2/4/2022	4:30:00 AM	0.29
2/4/2022	4:45:00 AM	0.29
2/4/2022	5:00:00 AM	0.29
2/4/2022	5:15:00 AM	0.29
2/4/2022	5:30:00 AM	0.29
2/4/2022	5:45:00 AM	0.29
2/4/2022	6:00:00 AM	0.29
2/4/2022	6:15:00 AM	0.29
2/4/2022	6:30:00 AM	0.29
2/4/2022	6:45:00 AM	0.29
2/4/2022	7:00:00 AM	0.29
2/4/2022	7:15:00 AM	0.29
2/4/2022	7:30:00 AM	0.29
2/4/2022	7:45:00 AM	0.29
2/4/2022	8:00:00 AM	0.29
2/4/2022	8:15:00 AM	0.29

Billy Lake Return Gage

DATE	TIME	GAGE
2/4/2022	8:30:00 AM	0.29
2/4/2022	8:45:00 AM	0.29
2/4/2022	9:00:00 AM	0.29
2/4/2022	9:15:00 AM	0.29
2/4/2022	9:30:00 AM	0.29
2/4/2022	9:45:00 AM	0.29
2/4/2022	10:00:00 AM	0.29
2/4/2022	10:15:00 AM	0.29
2/4/2022	10:30:00 AM	0.29
2/4/2022	10:45:00 AM	0.29
2/4/2022	11:00:00 AM	0.29
2/4/2022	11:15:00 AM	0.29
2/4/2022	11:30:00 AM	0.29
2/4/2022	11:45:00 AM	0.29
2/4/2022	12:00:00 PM	0.29
2/4/2022	12:15:00 PM	0.29
2/4/2022	12:30:00 PM	0.29
2/4/2022	12:45:00 PM	0.29
2/4/2022	1:00:00 PM	0.29
2/4/2022	1:15:00 PM	0.29
2/4/2022	1:30:00 PM	0.29
2/4/2022	1:45:00 PM	0.29
2/4/2022	2:00:00 PM	0.29
2/4/2022	2:15:00 PM	0.29
2/4/2022	2:30:00 PM	0.29
2/4/2022	2:45:00 PM	0.29
2/4/2022	3:00:00 PM	0.29
2/4/2022	3:15:00 PM	0.29
2/4/2022	3:30:00 PM	0.29
2/4/2022	3:45:00 PM	0.29
2/4/2022	4:00:00 PM	0.29
2/4/2022	4:15:00 PM	0.29
2/4/2022	4:30:00 PM	0.29
2/4/2022	4:45:00 PM	0.29
2/4/2022	5:00:00 PM	0.29
2/4/2022	5:15:00 PM	0.29
2/4/2022	5:30:00 PM	0.29
2/4/2022	5:45:00 PM	0.29
2/4/2022	6:00:00 PM	0.29
2/4/2022	6:15:00 PM	0.29
2/4/2022	6:30:00 PM	0.29
2/4/2022	6:45:00 PM	0.29
2/4/2022	7:00:00 PM	0.29
2/4/2022	7:15:00 PM	0.29
2/4/2022	7:30:00 PM	0.29
2/4/2022	7:45:00 PM	0.29

Billy Lake Return Gage

DATE	TIME	GAGE
2/4/2022	8:00:00 PM	0.29
2/4/2022	8:15:00 PM	0.29
2/4/2022	8:30:00 PM	0.29
2/4/2022	8:45:00 PM	0.29
2/4/2022	9:00:00 PM	0.29
2/4/2022	9:15:00 PM	0.29
2/4/2022	9:30:00 PM	0.29
2/4/2022	9:45:00 PM	0.29
2/4/2022	10:00:00 PM	0.29
2/4/2022	10:15:00 PM	0.29
2/4/2022	10:30:00 PM	0.29
2/4/2022	10:45:00 PM	0.29
2/4/2022	11:00:00 PM	0.29
2/4/2022	11:15:00 PM	0.29
2/4/2022	11:30:00 PM	0.29
2/4/2022	11:45:00 PM	0.29
2/5/2022	12:00:00 AM	0.29
2/5/2022	12:15:00 AM	0.29
2/5/2022	12:30:00 AM	0.29
2/5/2022	12:45:00 AM	0.29
2/5/2022	1:00:00 AM	0.29
2/5/2022	1:15:00 AM	0.29
2/5/2022	1:30:00 AM	0.29
2/5/2022	1:45:00 AM	0.29
2/5/2022	2:00:00 AM	0.29
2/5/2022	2:15:00 AM	0.29
2/5/2022	2:30:00 AM	0.29
2/5/2022	2:45:00 AM	0.29
2/5/2022	3:00:00 AM	0.29
2/5/2022	3:15:00 AM	0.29
2/5/2022	3:30:00 AM	0.29
2/5/2022	3:45:00 AM	0.29
2/5/2022	4:00:00 AM	0.29
2/5/2022	4:15:00 AM	0.29
2/5/2022	4:30:00 AM	0.29
2/5/2022	4:45:00 AM	0.29
2/5/2022	5:00:00 AM	0.29
2/5/2022	5:15:00 AM	0.29
2/5/2022	5:30:00 AM	0.29
2/5/2022	5:45:00 AM	0.29
2/5/2022	6:00:00 AM	0.29
2/5/2022	6:15:00 AM	0.29
2/5/2022	6:30:00 AM	0.29
2/5/2022	6:45:00 AM	0.29
2/5/2022	7:00:00 AM	0.29
2/5/2022	7:15:00 AM	0.29

Billy Lake Return Gage

DATE	TIME	GAGE
2/5/2022	7:30:00 AM	0.29
2/5/2022	7:45:00 AM	0.29
2/5/2022	8:00:00 AM	0.29
2/5/2022	8:15:00 AM	0.29
2/5/2022	8:30:00 AM	0.29
2/5/2022	8:45:00 AM	0.29
2/5/2022	9:00:00 AM	0.29
2/5/2022	9:15:00 AM	0.29
2/5/2022	9:30:00 AM	0.29
2/5/2022	9:45:00 AM	0.29
2/5/2022	10:00:00 AM	0.29
2/5/2022	10:15:00 AM	0.29
2/5/2022	10:30:00 AM	0.29
2/5/2022	10:45:00 AM	0.29
2/5/2022	11:00:00 AM	0.29
2/5/2022	11:15:00 AM	0.29
2/5/2022	11:30:00 AM	0.29
2/5/2022	11:45:00 AM	0.29
2/5/2022	12:00:00 PM	0.29
2/5/2022	12:15:00 PM	0.29
2/5/2022	12:30:00 PM	0.29
2/5/2022	12:45:00 PM	0.29
2/5/2022	1:00:00 PM	0.29
2/5/2022	1:15:00 PM	0.29
2/5/2022	1:30:00 PM	0.29
2/5/2022	1:45:00 PM	0.29
2/5/2022	2:00:00 PM	0.29
2/5/2022	2:15:00 PM	0.29
2/5/2022	2:30:00 PM	0.29
2/5/2022	2:45:00 PM	0.29
2/5/2022	3:00:00 PM	0.29
2/5/2022	3:15:00 PM	0.29
2/5/2022	3:30:00 PM	0.29
2/5/2022	3:45:00 PM	0.29
2/5/2022	4:00:00 PM	0.29
2/5/2022	4:15:00 PM	0.29
2/5/2022	4:30:00 PM	0.29
2/5/2022	4:45:00 PM	0.29
2/5/2022	5:00:00 PM	0.29
2/5/2022	5:15:00 PM	0.29
2/5/2022	5:30:00 PM	0.29
2/5/2022	5:45:00 PM	0.29
2/5/2022	6:00:00 PM	0.29
2/5/2022	6:15:00 PM	0.29
2/5/2022	6:30:00 PM	0.29
2/5/2022	6:45:00 PM	0.29

Billy Lake Return Gage

DATE	TIME	GAGE
2/5/2022	7:00:00 PM	0.29
2/5/2022	7:15:00 PM	0.29
2/5/2022	7:30:00 PM	0.29
2/5/2022	7:45:00 PM	0.29
2/5/2022	8:00:00 PM	0.29
2/5/2022	8:15:00 PM	0.29
2/5/2022	8:30:00 PM	0.29
2/5/2022	8:45:00 PM	0.29
2/5/2022	9:00:00 PM	0.29
2/5/2022	9:15:00 PM	0.29
2/5/2022	9:30:00 PM	0.29
2/5/2022	9:45:00 PM	0.29
2/5/2022	10:00:00 PM	0.29
2/5/2022	10:15:00 PM	0.29
2/5/2022	10:30:00 PM	0.29
2/5/2022	10:45:00 PM	0.29
2/5/2022	11:00:00 PM	0.29
2/5/2022	11:15:00 PM	0.29
2/5/2022	11:30:00 PM	0.29
2/5/2022	11:45:00 PM	0.29
2/6/2022	12:00:00 AM	0.29
2/6/2022	12:15:00 AM	0.29
2/6/2022	12:30:00 AM	0.29
2/6/2022	12:45:00 AM	0.29
2/6/2022	1:00:00 AM	0.29
2/6/2022	1:15:00 AM	0.29
2/6/2022	1:30:00 AM	0.29
2/6/2022	1:45:00 AM	0.29
2/6/2022	2:00:00 AM	0.29
2/6/2022	2:15:00 AM	0.29
2/6/2022	2:30:00 AM	0.29
2/6/2022	2:45:00 AM	0.29
2/6/2022	3:00:00 AM	0.29
2/6/2022	3:15:00 AM	0.29
2/6/2022	3:30:00 AM	0.29
2/6/2022	3:45:00 AM	0.29
2/6/2022	4:00:00 AM	0.29
2/6/2022	4:15:00 AM	0.29
2/6/2022	4:30:00 AM	0.29
2/6/2022	4:45:00 AM	0.29
2/6/2022	5:00:00 AM	0.29
2/6/2022	5:15:00 AM	0.29
2/6/2022	5:30:00 AM	0.29
2/6/2022	5:45:00 AM	0.29
2/6/2022	6:00:00 AM	0.29
2/6/2022	6:15:00 AM	0.29

Billy Lake Return Gage

DATE	TIME	GAGE
2/6/2022	6:30:00 AM	0.29
2/6/2022	6:45:00 AM	0.29
2/6/2022	7:00:00 AM	0.29
2/6/2022	7:15:00 AM	0.29
2/6/2022	7:30:00 AM	0.29
2/6/2022	7:45:00 AM	0.29
2/6/2022	8:00:00 AM	0.29
2/6/2022	8:15:00 AM	0.29
2/6/2022	8:30:00 AM	0.29
2/6/2022	8:45:00 AM	0.29
2/6/2022	9:00:00 AM	0.29
2/6/2022	9:15:00 AM	0.29
2/6/2022	9:30:00 AM	0.29
2/6/2022	9:45:00 AM	0.29
2/6/2022	10:00:00 AM	0.29
2/6/2022	10:15:00 AM	0.29
2/6/2022	10:30:00 AM	0.29
2/6/2022	10:45:00 AM	0.29
2/6/2022	11:00:00 AM	0.29
2/6/2022	11:15:00 AM	0.29
2/6/2022	11:30:00 AM	0.29
2/6/2022	11:45:00 AM	0.29
2/6/2022	12:00:00 PM	0.29
2/6/2022	12:15:00 PM	0.29
2/6/2022	12:30:00 PM	0.29
2/6/2022	12:45:00 PM	0.29
2/6/2022	1:00:00 PM	0.29
2/6/2022	1:15:00 PM	0.29
2/6/2022	1:30:00 PM	0.29
2/6/2022	1:45:00 PM	0.29
2/6/2022	2:00:00 PM	0.29
2/6/2022	2:15:00 PM	0.29
2/6/2022	2:30:00 PM	0.29
2/6/2022	2:45:00 PM	0.29
2/6/2022	3:00:00 PM	0.29
2/6/2022	3:15:00 PM	0.29
2/6/2022	3:30:00 PM	0.29
2/6/2022	3:45:00 PM	0.29
2/6/2022	4:00:00 PM	0.29
2/6/2022	4:15:00 PM	0.29
2/6/2022	4:30:00 PM	0.29
2/6/2022	4:45:00 PM	0.29
2/6/2022	5:00:00 PM	0.29
2/6/2022	5:15:00 PM	0.29
2/6/2022	5:30:00 PM	0.29
2/6/2022	5:45:00 PM	0.29

Billy Lake Return Gage

DATE	TIME	GAGE
2/6/2022	6:00:00 PM	0.29
2/6/2022	6:15:00 PM	0.29
2/6/2022	6:30:00 PM	0.29
2/6/2022	6:45:00 PM	0.29
2/6/2022	7:00:00 PM	0.29
2/6/2022	7:15:00 PM	0.29
2/6/2022	7:30:00 PM	0.29
2/6/2022	7:45:00 PM	0.29
2/6/2022	8:00:00 PM	0.29
2/6/2022	8:15:00 PM	0.29
2/6/2022	8:30:00 PM	0.29
2/6/2022	8:45:00 PM	0.29
2/6/2022	9:00:00 PM	0.29
2/6/2022	9:15:00 PM	0.29
2/6/2022	9:30:00 PM	0.29
2/6/2022	9:45:00 PM	0.29
2/6/2022	10:00:00 PM	0.29
2/6/2022	10:15:00 PM	0.29
2/6/2022	10:30:00 PM	0.29
2/6/2022	10:45:00 PM	0.29
2/6/2022	11:00:00 PM	0.29
2/6/2022	11:15:00 PM	0.29
2/6/2022	11:30:00 PM	0.29
2/6/2022	11:45:00 PM	0.29
2/7/2022	12:00:00 AM	0.29
2/7/2022	12:15:00 AM	0.29
2/7/2022	12:30:00 AM	0.29
2/7/2022	12:45:00 AM	0.29
2/7/2022	1:00:00 AM	0.29
2/7/2022	1:15:00 AM	0.29
2/7/2022	1:30:00 AM	0.29
2/7/2022	1:45:00 AM	0.29
2/7/2022	2:00:00 AM	0.29
2/7/2022	2:15:00 AM	0.29
2/7/2022	2:30:00 AM	0.29
2/7/2022	2:45:00 AM	0.29
2/7/2022	3:00:00 AM	0.29
2/7/2022	3:15:00 AM	0.29
2/7/2022	3:30:00 AM	0.29
2/7/2022	3:45:00 AM	0.29
2/7/2022	4:00:00 AM	0.29
2/7/2022	4:15:00 AM	0.29
2/7/2022	4:30:00 AM	0.29
2/7/2022	4:45:00 AM	0.29
2/7/2022	5:00:00 AM	0.29
2/7/2022	5:15:00 AM	0.29

Billy Lake Return Gage

DATE	TIME	GAGE
2/7/2022	5:30:00 AM	0.29
2/7/2022	5:45:00 AM	0.29
2/7/2022	6:00:00 AM	0.29
2/7/2022	6:15:00 AM	0.28
2/7/2022	6:30:00 AM	0.29
2/7/2022	6:45:00 AM	0.29
2/7/2022	7:00:00 AM	0.28
2/7/2022	7:15:00 AM	0.29
2/7/2022	7:30:00 AM	0.29
2/7/2022	7:45:00 AM	0.29
2/7/2022	8:00:00 AM	0.29
2/7/2022	8:15:00 AM	0.28
2/7/2022	8:30:00 AM	0.28
2/7/2022	8:45:00 AM	0.28
2/7/2022	9:00:00 AM	0.28
2/7/2022	9:15:00 AM	0.29
2/7/2022	9:30:00 AM	0.28
2/7/2022	9:45:00 AM	0.29
2/7/2022	10:00:00 AM	0.28
2/7/2022	10:15:00 AM	0.28
2/7/2022	10:30:00 AM	0.28
2/7/2022	10:45:00 AM	0.29
2/7/2022	11:00:00 AM	0.28
2/7/2022	11:15:00 AM	0.29
2/7/2022	11:30:00 AM	0.29
2/7/2022	11:45:00 AM	0.29
2/7/2022	12:00:00 PM	0.29
2/7/2022	12:15:00 PM	0.29
2/7/2022	12:30:00 PM	0.28
2/7/2022	12:45:00 PM	0.29
2/7/2022	1:00:00 PM	0.29
2/7/2022	1:15:00 PM	0.28
2/7/2022	1:30:00 PM	0.29
2/7/2022	1:45:00 PM	0.29
2/7/2022	2:00:00 PM	0.29
2/7/2022	2:15:00 PM	0.29
2/7/2022	2:30:00 PM	0.29
2/7/2022	2:45:00 PM	0.29
2/7/2022	3:00:00 PM	0.29
2/7/2022	3:15:00 PM	0.29
2/7/2022	3:30:00 PM	0.29
2/7/2022	3:45:00 PM	0.29
2/7/2022	4:00:00 PM	0.29
2/7/2022	4:15:00 PM	0.29
2/7/2022	4:30:00 PM	0.29
2/7/2022	4:45:00 PM	0.29

Billy Lake Return Gage

DATE	TIME	GAGE
2/7/2022	5:00:00 PM	0.29
2/7/2022	5:15:00 PM	0.29
2/7/2022	5:30:00 PM	0.29
2/7/2022	5:45:00 PM	0.29
2/7/2022	6:00:00 PM	0.29
2/7/2022	6:15:00 PM	0.29
2/7/2022	6:30:00 PM	0.29
2/7/2022	6:45:00 PM	0.29
2/7/2022	7:00:00 PM	0.29
2/7/2022	7:15:00 PM	0.29
2/7/2022	7:30:00 PM	0.29
2/7/2022	7:45:00 PM	0.29
2/7/2022	8:00:00 PM	0.29
2/7/2022	8:15:00 PM	0.29
2/7/2022	8:30:00 PM	0.29
2/7/2022	8:45:00 PM	0.29
2/7/2022	9:00:00 PM	0.29
2/7/2022	9:15:00 PM	0.29
2/7/2022	9:30:00 PM	0.29
2/7/2022	9:45:00 PM	0.29
2/7/2022	10:00:00 PM	0.29
2/7/2022	10:15:00 PM	0.28
2/7/2022	10:30:00 PM	0.28
2/7/2022	10:45:00 PM	0.29
2/7/2022	11:00:00 PM	0.29
2/7/2022	11:15:00 PM	0.29
2/7/2022	11:30:00 PM	0.28
2/7/2022	11:45:00 PM	0.29
2/8/2022	12:00:00 AM	0.29
2/8/2022	12:15:00 AM	0.28
2/8/2022	12:30:00 AM	0.29
2/8/2022	12:45:00 AM	0.28
2/8/2022	1:00:00 AM	0.29
2/8/2022	1:15:00 AM	0.28
2/8/2022	1:30:00 AM	0.29
2/8/2022	1:45:00 AM	0.28
2/8/2022	2:00:00 AM	0.29
2/8/2022	2:15:00 AM	0.28
2/8/2022	2:30:00 AM	0.28
2/8/2022	2:45:00 AM	0.28
2/8/2022	3:00:00 AM	0.29
2/8/2022	3:15:00 AM	0.28
2/8/2022	3:30:00 AM	0.28
2/8/2022	3:45:00 AM	0.29
2/8/2022	4:00:00 AM	0.29
2/8/2022	4:15:00 AM	0.28

Billy Lake Return Gage

DATE	TIME	GAGE
2/8/2022	4:30:00 AM	0.28
2/8/2022	4:45:00 AM	0.28
2/8/2022	5:00:00 AM	0.28
2/8/2022	5:15:00 AM	0.28
2/8/2022	5:30:00 AM	0.28
2/8/2022	5:45:00 AM	0.28
2/8/2022	6:00:00 AM	0.28
2/8/2022	6:15:00 AM	0.28
2/8/2022	6:30:00 AM	0.28
2/8/2022	6:45:00 AM	0.28
2/8/2022	7:00:00 AM	0.28
2/8/2022	7:15:00 AM	0.28
2/8/2022	7:30:00 AM	0.28
2/8/2022	7:45:00 AM	0.28
2/8/2022	8:00:00 AM	0.28
2/8/2022	8:15:00 AM	0.28
2/8/2022	8:30:00 AM	0.28
2/8/2022	8:45:00 AM	0.28
2/8/2022	9:00:00 AM	0.28
2/8/2022	9:15:00 AM	0.28
2/8/2022	9:30:00 AM	0.28
2/8/2022	9:45:00 AM	0.29
2/8/2022	10:00:00 AM	0.28
2/8/2022	10:15:00 AM	0.29
2/8/2022	10:30:00 AM	0.29
2/8/2022	10:45:00 AM	0.29
2/8/2022	11:00:00 AM	0.29
2/8/2022	11:15:00 AM	0.29
2/8/2022	11:30:00 AM	0.29
2/8/2022	11:45:00 AM	0.29
2/8/2022	12:00:00 PM	0.29
2/8/2022	12:15:00 PM	0.29
2/8/2022	12:30:00 PM	0.29
2/8/2022	12:45:00 PM	0.29
2/8/2022	1:00:00 PM	0.29
2/8/2022	1:15:00 PM	0.29
2/8/2022	1:30:00 PM	0.29
2/8/2022	1:45:00 PM	0.29
2/8/2022	2:00:00 PM	0.29
2/8/2022	2:15:00 PM	0.29
2/8/2022	2:30:00 PM	0.29
2/8/2022	2:45:00 PM	0.29
2/8/2022	3:00:00 PM	0.29
2/8/2022	3:15:00 PM	0.29
2/8/2022	3:30:00 PM	0.29
2/8/2022	3:45:00 PM	0.29

Billy Lake Return Gage

DATE	TIME	GAGE
2/8/2022	4:00:00 PM	0.29
2/8/2022	4:15:00 PM	0.29
2/8/2022	4:30:00 PM	0.29
2/8/2022	4:45:00 PM	0.29
2/8/2022	5:00:00 PM	0.29
2/8/2022	5:15:00 PM	0.29
2/8/2022	5:30:00 PM	0.29
2/8/2022	5:45:00 PM	0.29
2/8/2022	6:00:00 PM	0.29
2/8/2022	6:15:00 PM	0.29
2/8/2022	6:30:00 PM	0.29
2/8/2022	6:45:00 PM	0.29
2/8/2022	7:00:00 PM	0.29
2/8/2022	7:15:00 PM	0.29
2/8/2022	7:30:00 PM	0.29
2/8/2022	7:45:00 PM	0.29
2/8/2022	8:00:00 PM	0.29
2/8/2022	8:15:00 PM	0.29
2/8/2022	8:30:00 PM	0.29
2/8/2022	8:45:00 PM	0.29
2/8/2022	9:00:00 PM	0.29
2/8/2022	9:15:00 PM	0.29
2/8/2022	9:30:00 PM	0.29
2/8/2022	9:45:00 PM	0.29
2/8/2022	10:00:00 PM	0.29
2/8/2022	10:15:00 PM	0.29
2/8/2022	10:30:00 PM	0.29
2/8/2022	10:45:00 PM	0.29
2/8/2022	11:00:00 PM	0.29
2/8/2022	11:15:00 PM	0.29
2/8/2022	11:30:00 PM	0.29
2/8/2022	11:45:00 PM	0.29
2/9/2022	12:00:00 AM	0.29
2/9/2022	12:15:00 AM	0.29
2/9/2022	12:30:00 AM	0.29
2/9/2022	12:45:00 AM	0.29
2/9/2022	1:00:00 AM	0.29
2/9/2022	1:15:00 AM	0.29
2/9/2022	1:30:00 AM	0.29
2/9/2022	1:45:00 AM	0.29
2/9/2022	2:00:00 AM	0.29
2/9/2022	2:15:00 AM	0.29
2/9/2022	2:30:00 AM	0.29
2/9/2022	2:45:00 AM	0.29
2/9/2022	3:00:00 AM	0.29
2/9/2022	3:15:00 AM	0.29

Billy Lake Return Gage

DATE	TIME	GAGE
2/9/2022	3:30:00 AM	0.29
2/9/2022	3:45:00 AM	0.29
2/9/2022	4:00:00 AM	0.29
2/9/2022	4:15:00 AM	0.29
2/9/2022	4:30:00 AM	0.29
2/9/2022	4:45:00 AM	0.29
2/9/2022	5:00:00 AM	0.29
2/9/2022	5:15:00 AM	0.29
2/9/2022	5:30:00 AM	0.29
2/9/2022	5:45:00 AM	0.29
2/9/2022	6:00:00 AM	0.29
2/9/2022	6:15:00 AM	0.29
2/9/2022	6:30:00 AM	0.29
2/9/2022	6:45:00 AM	0.29
2/9/2022	7:00:00 AM	0.29
2/9/2022	7:15:00 AM	0.29
2/9/2022	7:30:00 AM	0.29
2/9/2022	7:45:00 AM	0.29
2/9/2022	8:00:00 AM	0.29
2/9/2022	8:15:00 AM	0.29
2/9/2022	8:30:00 AM	0.29
2/9/2022	8:45:00 AM	0.29
2/9/2022	9:00:00 AM	0.29
2/9/2022	9:15:00 AM	0.29
2/9/2022	9:30:00 AM	0.29
2/9/2022	9:45:00 AM	0.29
2/9/2022	10:00:00 AM	0.29
2/9/2022	10:15:00 AM	0.29
2/9/2022	10:30:00 AM	0.29
2/9/2022	10:45:00 AM	0.29
2/9/2022	11:00:00 AM	0.29
2/9/2022	11:15:00 AM	0.29
2/9/2022	11:30:00 AM	0.29
2/9/2022	11:45:00 AM	0.29
2/9/2022	12:00:00 PM	0.29
2/9/2022	12:15:00 PM	0.29
2/9/2022	12:30:00 PM	0.29
2/9/2022	12:45:00 PM	0.29
2/9/2022	1:00:00 PM	0.29
2/9/2022	1:15:00 PM	0.29
2/9/2022	1:30:00 PM	0.29
2/9/2022	1:45:00 PM	0.29
2/9/2022	2:00:00 PM	0.29
2/9/2022	2:15:00 PM	0.29
2/9/2022	2:30:00 PM	0.29
2/9/2022	2:45:00 PM	0.29

Billy Lake Return Gage

DATE	TIME	GAGE
2/9/2022	3:00:00 PM	0.29
2/9/2022	3:15:00 PM	0.29
2/9/2022	3:30:00 PM	0.29
2/9/2022	3:45:00 PM	0.29
2/9/2022	4:00:00 PM	0.29
2/9/2022	4:15:00 PM	0.29
2/9/2022	4:30:00 PM	0.29
2/9/2022	4:45:00 PM	0.29
2/9/2022	5:00:00 PM	0.29
2/9/2022	5:15:00 PM	0.29
2/9/2022	5:30:00 PM	0.29
2/9/2022	5:45:00 PM	0.29
2/9/2022	6:00:00 PM	0.29
2/9/2022	6:15:00 PM	0.29
2/9/2022	6:30:00 PM	0.29
2/9/2022	6:45:00 PM	0.29
2/9/2022	7:00:00 PM	0.29
2/9/2022	7:15:00 PM	0.29
2/9/2022	7:30:00 PM	0.29
2/9/2022	7:45:00 PM	0.29
2/9/2022	8:00:00 PM	0.29
2/9/2022	8:15:00 PM	0.29
2/9/2022	8:30:00 PM	0.29
2/9/2022	8:45:00 PM	0.29
2/9/2022	9:00:00 PM	0.29
2/9/2022	9:15:00 PM	0.29
2/9/2022	9:30:00 PM	0.29
2/9/2022	9:45:00 PM	0.29
2/9/2022	10:00:00 PM	0.29
2/9/2022	10:15:00 PM	0.29
2/9/2022	10:30:00 PM	0.29
2/9/2022	10:45:00 PM	0.29
2/9/2022	11:00:00 PM	0.29
2/9/2022	11:15:00 PM	0.29
2/9/2022	11:30:00 PM	0.29
2/9/2022	11:45:00 PM	0.29
2/10/2022	12:00:00 AM	0.29
2/10/2022	12:15:00 AM	0.29
2/10/2022	12:30:00 AM	0.29
2/10/2022	12:45:00 AM	0.29
2/10/2022	1:00:00 AM	0.29
2/10/2022	1:15:00 AM	0.29
2/10/2022	1:30:00 AM	0.29
2/10/2022	1:45:00 AM	0.29
2/10/2022	2:00:00 AM	0.29
2/10/2022	2:15:00 AM	0.29

Billy Lake Return Gage

DATE	TIME	GAGE
2/10/2022	2:30:00 AM	0.29
2/10/2022	2:45:00 AM	0.29
2/10/2022	3:00:00 AM	0.29
2/10/2022	3:15:00 AM	0.29
2/10/2022	3:30:00 AM	0.29
2/10/2022	3:45:00 AM	0.29
2/10/2022	4:00:00 AM	0.29
2/10/2022	4:15:00 AM	0.29
2/10/2022	4:30:00 AM	0.29
2/10/2022	4:45:00 AM	0.29
2/10/2022	5:00:00 AM	0.29
2/10/2022	5:15:00 AM	0.29
2/10/2022	5:30:00 AM	0.29
2/10/2022	5:45:00 AM	0.29
2/10/2022	6:00:00 AM	0.29
2/10/2022	6:15:00 AM	0.29
2/10/2022	6:30:00 AM	0.29
2/10/2022	6:45:00 AM	0.29
2/10/2022	7:00:00 AM	0.29
2/10/2022	7:15:00 AM	0.29
2/10/2022	7:30:00 AM	0.29
2/10/2022	7:45:00 AM	0.29
2/10/2022	8:00:00 AM	0.29
2/10/2022	8:15:00 AM	0.29
2/10/2022	8:30:00 AM	0.29
2/10/2022	8:45:00 AM	0.29
2/10/2022	9:00:00 AM	0.29
2/10/2022	9:15:00 AM	0.29
2/10/2022	9:30:00 AM	0.29
2/10/2022	9:45:00 AM	0.29
2/10/2022	10:00:00 AM	0.29
2/10/2022	10:15:00 AM	0.29
2/10/2022	10:30:00 AM	0.29
2/10/2022	10:45:00 AM	0.29
2/10/2022	11:00:00 AM	0.29
2/10/2022	11:15:00 AM	0.29
2/10/2022	11:30:00 AM	0.29
2/10/2022	11:45:00 AM	0.29
2/10/2022	12:00:00 PM	0.29
2/10/2022	12:15:00 PM	0.29
2/10/2022	12:30:00 PM	0.29
2/10/2022	12:45:00 PM	0.29
2/10/2022	1:00:00 PM	0.29
2/10/2022	1:15:00 PM	0.29
2/10/2022	1:30:00 PM	0.29
2/10/2022	1:45:00 PM	0.29

Billy Lake Return Gage

DATE	TIME	GAGE
2/10/2022	2:00:00 PM	0.29
2/10/2022	2:15:00 PM	0.29
2/10/2022	2:30:00 PM	0.29
2/10/2022	2:45:00 PM	0.29
2/10/2022	3:00:00 PM	0.29
2/10/2022	3:15:00 PM	0.29
2/10/2022	3:30:00 PM	0.29
2/10/2022	3:45:00 PM	0.29
2/10/2022	4:00:00 PM	0.29
2/10/2022	4:15:00 PM	0.29
2/10/2022	4:30:00 PM	0.29
2/10/2022	4:45:00 PM	0.29
2/10/2022	5:00:00 PM	0.29
2/10/2022	5:15:00 PM	0.29
2/10/2022	5:30:00 PM	0.29
2/10/2022	5:45:00 PM	0.29
2/10/2022	6:00:00 PM	0.29
2/10/2022	6:15:00 PM	0.29
2/10/2022	6:30:00 PM	0.29
2/10/2022	6:45:00 PM	0.29
2/10/2022	7:00:00 PM	0.29
2/10/2022	7:15:00 PM	0.29
2/10/2022	7:30:00 PM	0.29
2/10/2022	7:45:00 PM	0.29
2/10/2022	8:00:00 PM	0.29
2/10/2022	8:15:00 PM	0.29
2/10/2022	8:30:00 PM	0.29
2/10/2022	8:45:00 PM	0.29
2/10/2022	9:00:00 PM	0.29
2/10/2022	9:15:00 PM	0.29
2/10/2022	9:30:00 PM	0.29
2/10/2022	9:45:00 PM	0.29
2/10/2022	10:00:00 PM	0.29
2/10/2022	10:15:00 PM	0.29
2/10/2022	10:30:00 PM	0.29
2/10/2022	10:45:00 PM	0.29
2/10/2022	11:00:00 PM	0.29
2/10/2022	11:15:00 PM	0.29
2/10/2022	11:30:00 PM	0.29
2/10/2022	11:45:00 PM	0.29
2/11/2022	12:00:00 AM	0.28
2/11/2022	12:15:00 AM	0.29
2/11/2022	12:30:00 AM	0.29
2/11/2022	12:45:00 AM	0.29
2/11/2022	1:00:00 AM	0.29
2/11/2022	1:15:00 AM	0.29

Billy Lake Return Gage

DATE	TIME	GAGE
2/11/2022	1:30:00 AM	0.29
2/11/2022	1:45:00 AM	0.29
2/11/2022	2:00:00 AM	0.29
2/11/2022	2:15:00 AM	0.29
2/11/2022	2:30:00 AM	0.29
2/11/2022	2:45:00 AM	0.29
2/11/2022	3:00:00 AM	0.29
2/11/2022	3:15:00 AM	0.29
2/11/2022	3:30:00 AM	0.29
2/11/2022	3:45:00 AM	0.29
2/11/2022	4:00:00 AM	0.29
2/11/2022	4:15:00 AM	0.29
2/11/2022	4:30:00 AM	0.28
2/11/2022	4:45:00 AM	0.28
2/11/2022	5:00:00 AM	0.28
2/11/2022	5:15:00 AM	0.28
2/11/2022	5:30:00 AM	0.29
2/11/2022	5:45:00 AM	0.28
2/11/2022	6:00:00 AM	0.28
2/11/2022	6:15:00 AM	0.29
2/11/2022	6:30:00 AM	0.28
2/11/2022	6:45:00 AM	0.29
2/11/2022	7:00:00 AM	0.28
2/11/2022	7:15:00 AM	0.28
2/11/2022	7:30:00 AM	0.28
2/11/2022	7:45:00 AM	0.29
2/11/2022	8:00:00 AM	0.29
2/11/2022	8:15:00 AM	0.28
2/11/2022	8:30:00 AM	0.28
2/11/2022	8:45:00 AM	0.28
2/11/2022	9:00:00 AM	0.28
2/11/2022	9:15:00 AM	0.28
2/11/2022	9:30:00 AM	0.28
2/11/2022	9:45:00 AM	0.29
2/11/2022	10:00:00 AM	0.28
2/11/2022	10:15:00 AM	0.29
2/11/2022	10:30:00 AM	0.28
2/11/2022	10:45:00 AM	0.29
2/11/2022	11:00:00 AM	0.29
2/11/2022	11:15:00 AM	0.29
2/11/2022	11:30:00 AM	0.29
2/11/2022	11:45:00 AM	0.29
2/11/2022	12:00:00 PM	0.29
2/11/2022	12:15:00 PM	0.29
2/11/2022	12:30:00 PM	0.29
2/11/2022	12:45:00 PM	0.29

Billy Lake Return Gage

DATE	TIME	GAGE
2/11/2022	1:00:00 PM	0.29
2/11/2022	1:15:00 PM	0.29
2/11/2022	1:30:00 PM	0.28
2/11/2022	1:45:00 PM	0.29
2/11/2022	2:00:00 PM	0.28
2/11/2022	2:15:00 PM	0.29
2/11/2022	2:30:00 PM	0.29
2/11/2022	2:45:00 PM	0.29
2/11/2022	3:00:00 PM	0.29
2/11/2022	3:15:00 PM	0.29
2/11/2022	3:30:00 PM	0.29
2/11/2022	3:45:00 PM	0.29
2/11/2022	4:00:00 PM	0.29
2/11/2022	4:15:00 PM	0.29
2/11/2022	4:30:00 PM	0.29
2/11/2022	4:45:00 PM	0.29
2/11/2022	5:00:00 PM	0.29
2/11/2022	5:15:00 PM	0.29
2/11/2022	5:30:00 PM	0.29
2/11/2022	5:45:00 PM	0.29
2/11/2022	6:00:00 PM	0.29
2/11/2022	6:15:00 PM	0.29
2/11/2022	6:30:00 PM	0.29
2/11/2022	6:45:00 PM	0.29
2/11/2022	7:00:00 PM	0.28
2/11/2022	7:15:00 PM	0.29
2/11/2022	7:30:00 PM	0.29
2/11/2022	7:45:00 PM	0.29
2/11/2022	8:00:00 PM	0.29
2/11/2022	8:15:00 PM	0.29
2/11/2022	8:30:00 PM	0.29
2/11/2022	8:45:00 PM	0.29
2/11/2022	9:00:00 PM	0.29
2/11/2022	9:15:00 PM	0.29
2/11/2022	9:30:00 PM	0.28
2/11/2022	9:45:00 PM	0.29
2/11/2022	10:00:00 PM	0.29
2/11/2022	10:15:00 PM	0.28
2/11/2022	10:30:00 PM	0.29
2/11/2022	10:45:00 PM	0.29
2/11/2022	11:00:00 PM	0.29
2/11/2022	11:15:00 PM	0.28
2/11/2022	11:30:00 PM	0.29
2/11/2022	11:45:00 PM	0.28
2/12/2022	12:00:00 AM	0.28
2/12/2022	12:15:00 AM	0.28

Billy Lake Return Gage

DATE	TIME	GAGE
2/12/2022	12:30:00 AM	0.28
2/12/2022	12:45:00 AM	0.29
2/12/2022	1:00:00 AM	0.28
2/12/2022	1:15:00 AM	0.28
2/12/2022	1:30:00 AM	0.28
2/12/2022	1:45:00 AM	0.28
2/12/2022	2:00:00 AM	0.28
2/12/2022	2:15:00 AM	0.28
2/12/2022	2:30:00 AM	0.28
2/12/2022	2:45:00 AM	0.28
2/12/2022	3:00:00 AM	0.28
2/12/2022	3:15:00 AM	0.28
2/12/2022	3:30:00 AM	0.28
2/12/2022	3:45:00 AM	0.28
2/12/2022	4:00:00 AM	0.28
2/12/2022	4:15:00 AM	0.28
2/12/2022	4:30:00 AM	0.28
2/12/2022	4:45:00 AM	0.28
2/12/2022	5:00:00 AM	0.28
2/12/2022	5:15:00 AM	0.28
2/12/2022	5:30:00 AM	0.28
2/12/2022	5:45:00 AM	0.28
2/12/2022	6:00:00 AM	0.28
2/12/2022	6:15:00 AM	0.28
2/12/2022	6:30:00 AM	0.28
2/12/2022	6:45:00 AM	0.28
2/12/2022	7:00:00 AM	0.28
2/12/2022	7:15:00 AM	0.28
2/12/2022	7:30:00 AM	0.28
2/12/2022	7:45:00 AM	0.28
2/12/2022	8:00:00 AM	0.28
2/12/2022	8:15:00 AM	0.28
2/12/2022	8:30:00 AM	0.28
2/12/2022	8:45:00 AM	0.28
2/12/2022	9:00:00 AM	0.28
2/12/2022	9:15:00 AM	0.28
2/12/2022	9:30:00 AM	0.28
2/12/2022	9:45:00 AM	0.28
2/12/2022	10:00:00 AM	0.28
2/12/2022	10:15:00 AM	0.28
2/12/2022	10:30:00 AM	0.28
2/12/2022	10:45:00 AM	0.28
2/12/2022	11:00:00 AM	0.29
2/12/2022	11:15:00 AM	0.28
2/12/2022	11:30:00 AM	0.28
2/12/2022	11:45:00 AM	0.29

Billy Lake Return Gage

DATE	TIME	GAGE
2/12/2022	12:00:00 PM	0.28
2/12/2022	12:15:00 PM	0.29
2/12/2022	12:30:00 PM	0.29
2/12/2022	12:45:00 PM	0.28
2/12/2022	1:00:00 PM	0.29
2/12/2022	1:15:00 PM	0.29
2/12/2022	1:30:00 PM	0.29
2/12/2022	1:45:00 PM	0.29
2/12/2022	2:00:00 PM	0.29
2/12/2022	2:15:00 PM	0.28
2/12/2022	2:30:00 PM	0.29
2/12/2022	2:45:00 PM	0.29
2/12/2022	3:00:00 PM	0.29
2/12/2022	3:15:00 PM	0.28
2/12/2022	3:30:00 PM	0.28
2/12/2022	3:45:00 PM	0.29
2/12/2022	4:00:00 PM	0.28
2/12/2022	4:15:00 PM	0.28
2/12/2022	4:30:00 PM	0.29
2/12/2022	4:45:00 PM	0.29
2/12/2022	5:00:00 PM	0.29
2/12/2022	5:15:00 PM	0.29
2/12/2022	5:30:00 PM	0.28
2/12/2022	5:45:00 PM	0.28
2/12/2022	6:00:00 PM	0.28
2/12/2022	6:15:00 PM	0.29
2/12/2022	6:30:00 PM	0.28
2/12/2022	6:45:00 PM	0.28
2/12/2022	7:00:00 PM	0.28
2/12/2022	7:15:00 PM	0.28
2/12/2022	7:30:00 PM	0.28
2/12/2022	7:45:00 PM	0.28
2/12/2022	8:00:00 PM	0.28
2/12/2022	8:15:00 PM	0.28
2/12/2022	8:30:00 PM	0.28
2/12/2022	8:45:00 PM	0.28
2/12/2022	9:00:00 PM	0.28
2/12/2022	9:15:00 PM	0.28
2/12/2022	9:30:00 PM	0.28
2/12/2022	9:45:00 PM	0.28
2/12/2022	10:00:00 PM	0.28
2/12/2022	10:15:00 PM	0.28
2/12/2022	10:30:00 PM	0.28
2/12/2022	10:45:00 PM	0.28
2/12/2022	11:00:00 PM	0.28
2/12/2022	11:15:00 PM	0.28

Billy Lake Return Gage

DATE	TIME	GAGE
2/12/2022	11:30:00 PM	0.28
2/12/2022	11:45:00 PM	0.28
2/13/2022	12:00:00 AM	0.28
2/13/2022	12:15:00 AM	0.28
2/13/2022	12:30:00 AM	0.28
2/13/2022	12:45:00 AM	0.28
2/13/2022	1:00:00 AM	0.28
2/13/2022	1:15:00 AM	0.28
2/13/2022	1:30:00 AM	0.28
2/13/2022	1:45:00 AM	0.28
2/13/2022	2:00:00 AM	0.28
2/13/2022	2:15:00 AM	0.28
2/13/2022	2:30:00 AM	0.28
2/13/2022	2:45:00 AM	0.28
2/13/2022	3:00:00 AM	0.28
2/13/2022	3:15:00 AM	0.28
2/13/2022	3:30:00 AM	0.28
2/13/2022	3:45:00 AM	0.28
2/13/2022	4:00:00 AM	0.28
2/13/2022	4:15:00 AM	0.28
2/13/2022	4:30:00 AM	0.28
2/13/2022	4:45:00 AM	0.28
2/13/2022	5:00:00 AM	0.28
2/13/2022	5:15:00 AM	0.28
2/13/2022	5:30:00 AM	0.28
2/13/2022	5:45:00 AM	0.28
2/13/2022	6:00:00 AM	0.28
2/13/2022	6:15:00 AM	0.28
2/13/2022	6:30:00 AM	0.28
2/13/2022	6:45:00 AM	0.28
2/13/2022	7:00:00 AM	0.28
2/13/2022	7:15:00 AM	0.28
2/13/2022	7:30:00 AM	0.28
2/13/2022	7:45:00 AM	0.28
2/13/2022	8:00:00 AM	0.28
2/13/2022	8:15:00 AM	0.28
2/13/2022	8:30:00 AM	0.28
2/13/2022	8:45:00 AM	0.28
2/13/2022	9:00:00 AM	0.28
2/13/2022	9:15:00 AM	0.28
2/13/2022	9:30:00 AM	0.28
2/13/2022	9:45:00 AM	0.28
2/13/2022	10:00:00 AM	0.28
2/13/2022	10:15:00 AM	0.28
2/13/2022	10:30:00 AM	0.28
2/13/2022	10:45:00 AM	0.28

Billy Lake Return Gage

DATE	TIME	GAGE
2/13/2022	11:00:00 AM	0.28
2/13/2022	11:15:00 AM	0.28
2/13/2022	11:30:00 AM	0.28
2/13/2022	11:45:00 AM	0.29
2/13/2022	12:00:00 PM	0.28
2/13/2022	12:15:00 PM	0.29
2/13/2022	12:30:00 PM	0.29
2/13/2022	12:45:00 PM	0.29
2/13/2022	1:00:00 PM	0.29
2/13/2022	1:15:00 PM	0.29
2/13/2022	1:30:00 PM	0.29
2/13/2022	1:45:00 PM	0.29
2/13/2022	2:00:00 PM	0.29
2/13/2022	2:15:00 PM	0.29
2/13/2022	2:30:00 PM	0.29
2/13/2022	2:45:00 PM	0.29
2/13/2022	3:00:00 PM	0.29
2/13/2022	3:15:00 PM	0.29
2/13/2022	3:30:00 PM	0.29
2/13/2022	3:45:00 PM	0.29
2/13/2022	4:00:00 PM	0.28
2/13/2022	4:15:00 PM	0.29
2/13/2022	4:30:00 PM	0.29
2/13/2022	4:45:00 PM	0.29
2/13/2022	5:00:00 PM	0.28
2/13/2022	5:15:00 PM	0.29
2/13/2022	5:30:00 PM	0.29
2/13/2022	5:45:00 PM	0.29
2/13/2022	6:00:00 PM	0.28
2/13/2022	6:15:00 PM	0.29
2/13/2022	6:30:00 PM	0.29
2/13/2022	6:45:00 PM	0.29
2/13/2022	7:00:00 PM	0.29
2/13/2022	7:15:00 PM	0.29
2/13/2022	7:30:00 PM	0.28
2/13/2022	7:45:00 PM	0.29
2/13/2022	8:00:00 PM	0.28
2/13/2022	8:15:00 PM	0.29
2/13/2022	8:30:00 PM	0.29
2/13/2022	8:45:00 PM	0.29
2/13/2022	9:00:00 PM	0.29
2/13/2022	9:15:00 PM	0.29
2/13/2022	9:30:00 PM	0.29
2/13/2022	9:45:00 PM	0.29
2/13/2022	10:00:00 PM	0.29
2/13/2022	10:15:00 PM	0.29

Billy Lake Return Gage

DATE	TIME	GAGE
2/13/2022	10:30:00 PM	0.29
2/13/2022	10:45:00 PM	0.29
2/13/2022	11:00:00 PM	0.29
2/13/2022	11:15:00 PM	0.29
2/13/2022	11:30:00 PM	0.29
2/13/2022	11:45:00 PM	0.29
2/14/2022	12:00:00 AM	0.29
2/14/2022	12:15:00 AM	0.29
2/14/2022	12:30:00 AM	0.28
2/14/2022	12:45:00 AM	0.29
2/14/2022	1:00:00 AM	0.29
2/14/2022	1:15:00 AM	0.29
2/14/2022	1:30:00 AM	0.28
2/14/2022	1:45:00 AM	0.28
2/14/2022	2:00:00 AM	0.29
2/14/2022	2:15:00 AM	0.29
2/14/2022	2:30:00 AM	0.28
2/14/2022	2:45:00 AM	0.29
2/14/2022	3:00:00 AM	0.28
2/14/2022	3:15:00 AM	0.28
2/14/2022	3:30:00 AM	0.29
2/14/2022	3:45:00 AM	0.28
2/14/2022	4:00:00 AM	0.28
2/14/2022	4:15:00 AM	0.28
2/14/2022	4:30:00 AM	0.29
2/14/2022	4:45:00 AM	0.28
2/14/2022	5:00:00 AM	0.29
2/14/2022	5:15:00 AM	0.29
2/14/2022	5:30:00 AM	0.28
2/14/2022	5:45:00 AM	0.29
2/14/2022	6:00:00 AM	0.29
2/14/2022	6:15:00 AM	0.29
2/14/2022	6:30:00 AM	0.28
2/14/2022	6:45:00 AM	0.29
2/14/2022	7:00:00 AM	0.28
2/14/2022	7:15:00 AM	0.29
2/14/2022	7:30:00 AM	0.28
2/14/2022	7:45:00 AM	0.28
2/14/2022	8:00:00 AM	0.29
2/14/2022	8:15:00 AM	0.29
2/14/2022	8:30:00 AM	0.29
2/14/2022	8:45:00 AM	0.29
2/14/2022	9:00:00 AM	0.29
2/14/2022	9:15:00 AM	0.29
2/14/2022	9:30:00 AM	0.29
2/14/2022	9:45:00 AM	0.29

Billy Lake Return Gage

DATE	TIME	GAGE
2/14/2022	10:00:00 AM	0.29
2/14/2022	10:15:00 AM	0.29
2/14/2022	10:30:00 AM	0.29
2/14/2022	10:45:00 AM	0.29
2/14/2022	11:00:00 AM	0.29
2/14/2022	11:15:00 AM	0.29
2/14/2022	11:30:00 AM	0.29
2/14/2022	11:45:00 AM	0.29
2/14/2022	12:00:00 PM	0.29
2/14/2022	12:15:00 PM	0.29
2/14/2022	12:30:00 PM	0.29
2/14/2022	12:45:00 PM	0.29
2/14/2022	1:00:00 PM	0.29
2/14/2022	1:15:00 PM	0.29
2/14/2022	1:30:00 PM	0.29
2/14/2022	1:45:00 PM	0.29
2/14/2022	2:00:00 PM	0.29
2/14/2022	2:15:00 PM	0.29
2/14/2022	2:30:00 PM	0.29
2/14/2022	2:45:00 PM	0.29
2/14/2022	3:00:00 PM	0.29
2/14/2022	3:15:00 PM	0.29
2/14/2022	3:30:00 PM	0.29
2/14/2022	3:45:00 PM	0.29
2/14/2022	4:00:00 PM	0.29
2/14/2022	4:15:00 PM	0.29
2/14/2022	4:30:00 PM	0.29
2/14/2022	4:45:00 PM	0.29
2/14/2022	5:00:00 PM	0.29
2/14/2022	5:15:00 PM	0.29
2/14/2022	5:30:00 PM	0.29
2/14/2022	5:45:00 PM	0.29
2/14/2022	6:00:00 PM	0.29
2/14/2022	6:15:00 PM	0.29
2/14/2022	6:30:00 PM	0.29
2/14/2022	6:45:00 PM	0.29
2/14/2022	7:00:00 PM	0.29
2/14/2022	7:15:00 PM	0.29
2/14/2022	7:30:00 PM	0.29
2/14/2022	7:45:00 PM	0.29
2/14/2022	8:00:00 PM	0.29
2/14/2022	8:15:00 PM	0.29
2/14/2022	8:30:00 PM	0.29
2/14/2022	8:45:00 PM	0.29
2/14/2022	9:00:00 PM	0.29
2/14/2022	9:15:00 PM	0.29

Billy Lake Return Gage

DATE	TIME	GAGE
2/14/2022	9:30:00 PM	0.29
2/14/2022	9:45:00 PM	0.29
2/14/2022	10:00:00 PM	0.29
2/14/2022	10:15:00 PM	0.29
2/14/2022	10:30:00 PM	0.29
2/14/2022	10:45:00 PM	0.29
2/14/2022	11:00:00 PM	0.29
2/14/2022	11:15:00 PM	0.29
2/14/2022	11:30:00 PM	0.29
2/14/2022	11:45:00 PM	0.29
2/15/2022	12:00:00 AM	0.29
2/15/2022	12:15:00 AM	0.29
2/15/2022	12:30:00 AM	0.29
2/15/2022	12:45:00 AM	0.29
2/15/2022	1:00:00 AM	0.29
2/15/2022	1:15:00 AM	0.29
2/15/2022	1:30:00 AM	0.29
2/15/2022	1:45:00 AM	0.29
2/15/2022	2:00:00 AM	0.29
2/15/2022	2:15:00 AM	0.29
2/15/2022	2:30:00 AM	0.29
2/15/2022	2:45:00 AM	0.29
2/15/2022	3:00:00 AM	0.29
2/15/2022	3:15:00 AM	0.29
2/15/2022	3:30:00 AM	0.29
2/15/2022	3:45:00 AM	0.29
2/15/2022	4:00:00 AM	0.29
2/15/2022	4:15:00 AM	0.29
2/15/2022	4:30:00 AM	0.29
2/15/2022	4:45:00 AM	0.29
2/15/2022	5:00:00 AM	0.29
2/15/2022	5:15:00 AM	0.29
2/15/2022	5:30:00 AM	0.29
2/15/2022	5:45:00 AM	0.29
2/15/2022	6:00:00 AM	0.29
2/15/2022	6:15:00 AM	0.29
2/15/2022	6:30:00 AM	0.29
2/15/2022	6:45:00 AM	0.29
2/15/2022	7:00:00 AM	0.29
2/15/2022	7:15:00 AM	0.29
2/15/2022	7:30:00 AM	0.29
2/15/2022	7:45:00 AM	0.29
2/15/2022	8:00:00 AM	0.29
2/15/2022	8:15:00 AM	0.29
2/15/2022	8:30:00 AM	0.29
2/15/2022	8:45:00 AM	0.29

Billy Lake Return Gage

DATE	TIME	GAGE
2/15/2022	9:00:00 AM	0.29
2/15/2022	9:15:00 AM	0.29
2/15/2022	9:30:00 AM	0.29
2/15/2022	9:45:00 AM	0.29
2/15/2022	10:00:00 AM	0.29
2/15/2022	10:15:00 AM	0.29
2/15/2022	10:30:00 AM	0.29
2/15/2022	10:45:00 AM	0.29
2/15/2022	11:00:00 AM	0.29
2/15/2022	11:15:00 AM	0.29
2/15/2022	11:30:00 AM	0.29
2/15/2022	11:45:00 AM	0.29
2/15/2022	12:00:00 PM	0.29
2/15/2022	12:15:00 PM	0.29
2/15/2022	12:30:00 PM	0.29
2/15/2022	12:45:00 PM	0.29
2/15/2022	1:00:00 PM	0.29
2/15/2022	1:15:00 PM	0.29
2/15/2022	1:30:00 PM	0.29
2/15/2022	1:45:00 PM	0.29
2/15/2022	2:00:00 PM	0.29
2/15/2022	2:15:00 PM	0.29
2/15/2022	2:30:00 PM	0.29
2/15/2022	2:45:00 PM	0.29
2/15/2022	3:00:00 PM	0.28
2/15/2022	3:15:00 PM	0.29
2/15/2022	3:30:00 PM	0.29
2/15/2022	3:45:00 PM	0.29
2/15/2022	4:00:00 PM	0.29
2/15/2022	4:15:00 PM	0.29
2/15/2022	4:30:00 PM	0.29
2/15/2022	4:45:00 PM	0.29
2/15/2022	5:00:00 PM	0.28
2/15/2022	5:15:00 PM	0.29
2/15/2022	5:30:00 PM	0.29
2/15/2022	5:45:00 PM	0.29
2/15/2022	6:00:00 PM	0.29
2/15/2022	6:15:00 PM	0.29
2/15/2022	6:30:00 PM	0.29
2/15/2022	6:45:00 PM	0.29
2/15/2022	7:00:00 PM	0.29
2/15/2022	7:15:00 PM	0.29
2/15/2022	7:30:00 PM	0.29
2/15/2022	7:45:00 PM	0.29
2/15/2022	8:00:00 PM	0.29
2/15/2022	8:15:00 PM	0.29

Billy Lake Return Gage

DATE	TIME	GAGE
2/15/2022	8:30:00 PM	0.29
2/15/2022	8:45:00 PM	0.29
2/15/2022	9:00:00 PM	0.29
2/15/2022	9:15:00 PM	0.29
2/15/2022	9:30:00 PM	0.29
2/15/2022	9:45:00 PM	0.29
2/15/2022	10:00:00 PM	0.29
2/15/2022	10:15:00 PM	0.29
2/15/2022	10:30:00 PM	0.29
2/15/2022	10:45:00 PM	0.29
2/15/2022	11:00:00 PM	0.29
2/15/2022	11:15:00 PM	0.29
2/15/2022	11:30:00 PM	0.28
2/15/2022	11:45:00 PM	0.28
2/16/2022	12:00:00 AM	0.29
2/16/2022	12:15:00 AM	0.29
2/16/2022	12:30:00 AM	0.28
2/16/2022	12:45:00 AM	0.29
2/16/2022	1:00:00 AM	0.28
2/16/2022	1:15:00 AM	0.29
2/16/2022	1:30:00 AM	0.29
2/16/2022	1:45:00 AM	0.29
2/16/2022	2:00:00 AM	0.29
2/16/2022	2:15:00 AM	0.29
2/16/2022	2:30:00 AM	0.29
2/16/2022	2:45:00 AM	0.29
2/16/2022	3:00:00 AM	0.28
2/16/2022	3:15:00 AM	0.29
2/16/2022	3:30:00 AM	0.29
2/16/2022	3:45:00 AM	0.29
2/16/2022	4:00:00 AM	0.29
2/16/2022	4:15:00 AM	0.29
2/16/2022	4:30:00 AM	0.29
2/16/2022	4:45:00 AM	0.28
2/16/2022	5:00:00 AM	0.28
2/16/2022	5:15:00 AM	0.29
2/16/2022	5:30:00 AM	0.29
2/16/2022	5:45:00 AM	0.29
2/16/2022	6:00:00 AM	0.29
2/16/2022	6:15:00 AM	0.29
2/16/2022	6:30:00 AM	0.29
2/16/2022	6:45:00 AM	0.28
2/16/2022	7:00:00 AM	0.29
2/16/2022	7:15:00 AM	0.29
2/16/2022	7:30:00 AM	0.29
2/16/2022	7:45:00 AM	0.29

Billy Lake Return Gage

DATE	TIME	GAGE
2/16/2022	8:00:00 AM	0.29
2/16/2022	8:15:00 AM	0.29
2/16/2022	8:30:00 AM	0.29
2/16/2022	8:45:00 AM	0.29
2/16/2022	9:00:00 AM	0.29
2/16/2022	9:15:00 AM	0.29
2/16/2022	9:30:00 AM	0.29
2/16/2022	9:45:00 AM	0.29
2/16/2022	10:00:00 AM	0.29
2/16/2022	10:15:00 AM	0.29
2/16/2022	10:30:00 AM	0.29
2/16/2022	10:45:00 AM	0.29
2/16/2022	11:00:00 AM	0.29
2/16/2022	11:15:00 AM	0.29
2/16/2022	11:30:00 AM	0.29
2/16/2022	11:45:00 AM	0.28
2/16/2022	12:00:00 PM	0.28
2/16/2022	12:15:00 PM	0.28
2/16/2022	12:30:00 PM	0.28
2/16/2022	12:45:00 PM	0.28
2/16/2022	1:00:00 PM	0.28
2/16/2022	1:15:00 PM	0.28
2/16/2022	1:30:00 PM	0.28
2/16/2022	1:45:00 PM	0.28
2/16/2022	2:00:00 PM	0.28
2/16/2022	2:15:00 PM	0.28
2/16/2022	2:30:00 PM	0.28
2/16/2022	2:45:00 PM	0.28
2/16/2022	3:00:00 PM	0.28
2/16/2022	3:15:00 PM	0.28
2/16/2022	3:30:00 PM	0.28
2/16/2022	3:45:00 PM	0.28
2/16/2022	4:00:00 PM	0.28
2/16/2022	4:15:00 PM	0.28
2/16/2022	4:30:00 PM	0.28
2/16/2022	4:45:00 PM	0.28
2/16/2022	5:00:00 PM	0.28
2/16/2022	5:15:00 PM	0.28
2/16/2022	5:30:00 PM	0.28
2/16/2022	5:45:00 PM	0.28
2/16/2022	6:00:00 PM	0.28
2/16/2022	6:15:00 PM	0.28
2/16/2022	6:30:00 PM	0.28
2/16/2022	6:45:00 PM	0.28
2/16/2022	7:00:00 PM	0.28
2/16/2022	7:15:00 PM	0.28

Billy Lake Return Gage

DATE	TIME	GAGE
2/16/2022	7:30:00 PM	0.28
2/16/2022	7:45:00 PM	0.28
2/16/2022	8:00:00 PM	0.28
2/16/2022	8:15:00 PM	0.28
2/16/2022	8:30:00 PM	0.28
2/16/2022	8:45:00 PM	0.28
2/16/2022	9:00:00 PM	0.28
2/16/2022	9:15:00 PM	0.28
2/16/2022	9:30:00 PM	0.28
2/16/2022	9:45:00 PM	0.28
2/16/2022	10:00:00 PM	0.28
2/16/2022	10:15:00 PM	0.28
2/16/2022	10:30:00 PM	0.28
2/16/2022	10:45:00 PM	0.28
2/16/2022	11:00:00 PM	0.28
2/16/2022	11:15:00 PM	0.28
2/16/2022	11:30:00 PM	0.28
2/16/2022	11:45:00 PM	0.28
2/17/2022	12:00:00 AM	0.28
2/17/2022	12:15:00 AM	0.28
2/17/2022	12:30:00 AM	0.28
2/17/2022	12:45:00 AM	0.28
2/17/2022	1:00:00 AM	0.28
2/17/2022	1:15:00 AM	0.28
2/17/2022	1:30:00 AM	0.28
2/17/2022	1:45:00 AM	0.28
2/17/2022	2:00:00 AM	0.28
2/17/2022	2:15:00 AM	0.28
2/17/2022	2:30:00 AM	0.28
2/17/2022	2:45:00 AM	0.28
2/17/2022	3:00:00 AM	0.28
2/17/2022	3:15:00 AM	0.28
2/17/2022	3:30:00 AM	0.28
2/17/2022	3:45:00 AM	0.28
2/17/2022	4:00:00 AM	0.28
2/17/2022	4:15:00 AM	0.28
2/17/2022	4:30:00 AM	0.28
2/17/2022	4:45:00 AM	0.28
2/17/2022	5:00:00 AM	0.28
2/17/2022	5:15:00 AM	0.28
2/17/2022	5:30:00 AM	0.28
2/17/2022	5:45:00 AM	0.28
2/17/2022	6:00:00 AM	0.28
2/17/2022	6:15:00 AM	0.28
2/17/2022	6:30:00 AM	0.28
2/17/2022	6:45:00 AM	0.28

Billy Lake Return Gage

DATE	TIME	GAGE
2/17/2022	7:00:00 AM	0.28
2/17/2022	7:15:00 AM	0.28
2/17/2022	7:30:00 AM	0.28
2/17/2022	7:45:00 AM	0.28
2/17/2022	8:00:00 AM	0.28
2/17/2022	8:15:00 AM	0.28
2/17/2022	8:30:00 AM	0.28
2/17/2022	8:45:00 AM	0.28
2/17/2022	9:00:00 AM	0.28
2/17/2022	9:15:00 AM	0.28
2/17/2022	9:30:00 AM	0.28
2/17/2022	9:45:00 AM	0.28
2/17/2022	10:00:00 AM	0.28
2/17/2022	10:15:00 AM	0.28
2/17/2022	10:30:00 AM	0.28
2/17/2022	10:45:00 AM	0.28
2/17/2022	11:00:00 AM	0.28
2/17/2022	11:15:00 AM	0.28
2/17/2022	11:30:00 AM	0.28
2/17/2022	11:45:00 AM	0.28
2/17/2022	12:00:00 PM	0.28
2/17/2022	12:15:00 PM	0.28
2/17/2022	12:30:00 PM	0.28
2/17/2022	12:45:00 PM	0.28
2/17/2022	1:00:00 PM	0.28
2/17/2022	1:15:00 PM	0.28
2/17/2022	1:30:00 PM	0.28
2/17/2022	1:45:00 PM	0.28
2/17/2022	2:00:00 PM	0.28
2/17/2022	2:15:00 PM	0.28
2/17/2022	2:30:00 PM	0.28
2/17/2022	2:45:00 PM	0.28
2/17/2022	3:00:00 PM	0.28
2/17/2022	3:15:00 PM	0.28
2/17/2022	3:30:00 PM	0.28
2/17/2022	3:45:00 PM	0.28
2/17/2022	4:00:00 PM	0.28
2/17/2022	4:15:00 PM	0.28
2/17/2022	4:30:00 PM	0.28
2/17/2022	4:45:00 PM	0.28
2/17/2022	5:00:00 PM	0.28
2/17/2022	5:15:00 PM	0.28
2/17/2022	5:30:00 PM	0.28
2/17/2022	5:45:00 PM	0.28
2/17/2022	6:00:00 PM	0.28
2/17/2022	6:15:00 PM	0.28

Billy Lake Return Gage

DATE	TIME	GAGE
2/17/2022	6:30:00 PM	0.28
2/17/2022	6:45:00 PM	0.28
2/17/2022	7:00:00 PM	0.28
2/17/2022	7:15:00 PM	0.28
2/17/2022	7:30:00 PM	0.28
2/17/2022	7:45:00 PM	0.28
2/17/2022	8:00:00 PM	0.28
2/17/2022	8:15:00 PM	0.28
2/17/2022	8:30:00 PM	0.28
2/17/2022	8:45:00 PM	0.28
2/17/2022	9:00:00 PM	0.28
2/17/2022	9:15:00 PM	0.28
2/17/2022	9:30:00 PM	0.28
2/17/2022	9:45:00 PM	0.28
2/17/2022	10:00:00 PM	0.28
2/17/2022	10:15:00 PM	0.28
2/17/2022	10:30:00 PM	0.27
2/17/2022	10:45:00 PM	0.27
2/17/2022	11:00:00 PM	0.27
2/17/2022	11:15:00 PM	0.28
2/17/2022	11:30:00 PM	0.27
2/17/2022	11:45:00 PM	0.28
2/18/2022	12:00:00 AM	0.27
2/18/2022	12:15:00 AM	0.27
2/18/2022	12:30:00 AM	0.28
2/18/2022	12:45:00 AM	0.27
2/18/2022	1:00:00 AM	0.27
2/18/2022	1:15:00 AM	0.27
2/18/2022	1:30:00 AM	0.28
2/18/2022	1:45:00 AM	0.27
2/18/2022	2:00:00 AM	0.27
2/18/2022	2:15:00 AM	0.27
2/18/2022	2:30:00 AM	0.27
2/18/2022	2:45:00 AM	0.27
2/18/2022	3:00:00 AM	0.27
2/18/2022	3:15:00 AM	0.27
2/18/2022	3:30:00 AM	0.27
2/18/2022	3:45:00 AM	0.27
2/18/2022	4:00:00 AM	0.27
2/18/2022	4:15:00 AM	0.28
2/18/2022	4:30:00 AM	0.28
2/18/2022	4:45:00 AM	0.27
2/18/2022	5:00:00 AM	0.27
2/18/2022	5:15:00 AM	0.27
2/18/2022	5:30:00 AM	0.27
2/18/2022	5:45:00 AM	0.27

Billy Lake Return Gage

DATE	TIME	GAGE
2/18/2022	6:00:00 AM	0.27
2/18/2022	6:15:00 AM	0.28
2/18/2022	6:30:00 AM	0.28
2/18/2022	6:45:00 AM	0.27
2/18/2022	7:00:00 AM	0.27
2/18/2022	7:15:00 AM	0.27
2/18/2022	7:30:00 AM	0.27
2/18/2022	7:45:00 AM	0.27
2/18/2022	8:00:00 AM	0.27
2/18/2022	8:15:00 AM	0.27
2/18/2022	8:30:00 AM	0.27
2/18/2022	8:45:00 AM	0.27
2/18/2022	9:00:00 AM	0.27
2/18/2022	9:15:00 AM	0.28
2/18/2022	9:30:00 AM	0.28
2/18/2022	9:45:00 AM	0.27
2/18/2022	10:00:00 AM	0.27
2/18/2022	10:15:00 AM	0.27
2/18/2022	10:30:00 AM	0.27
2/18/2022	10:45:00 AM	0.28
2/18/2022	11:00:00 AM	0.27
2/18/2022	11:15:00 AM	0.28
2/18/2022	11:30:00 AM	0.27
2/18/2022	11:45:00 AM	0.28
2/18/2022	12:00:00 PM	0.28
2/18/2022	12:15:00 PM	0.28
2/18/2022	12:30:00 PM	0.28
2/18/2022	12:45:00 PM	0.28
2/18/2022	1:00:00 PM	0.28
2/18/2022	1:15:00 PM	0.28
2/18/2022	1:30:00 PM	0.28
2/18/2022	1:45:00 PM	0.28
2/18/2022	2:00:00 PM	0.28
2/18/2022	2:15:00 PM	0.28
2/18/2022	2:30:00 PM	0.28
2/18/2022	2:45:00 PM	0.28
2/18/2022	3:00:00 PM	0.28
2/18/2022	3:15:00 PM	0.28
2/18/2022	3:30:00 PM	0.28
2/18/2022	3:45:00 PM	0.28
2/18/2022	4:00:00 PM	0.28
2/18/2022	4:15:00 PM	0.28
2/18/2022	4:30:00 PM	0.28
2/18/2022	4:45:00 PM	0.28
2/18/2022	5:00:00 PM	0.28
2/18/2022	5:15:00 PM	0.28

Billy Lake Return Gage

DATE	TIME	GAGE
2/18/2022	5:30:00 PM	0.28
2/18/2022	5:45:00 PM	0.28
2/18/2022	6:00:00 PM	0.28
2/18/2022	6:15:00 PM	0.28
2/18/2022	6:30:00 PM	0.28
2/18/2022	6:45:00 PM	0.28
2/18/2022	7:00:00 PM	0.28
2/18/2022	7:15:00 PM	0.28
2/18/2022	7:30:00 PM	0.27
2/18/2022	7:45:00 PM	0.28
2/18/2022	8:00:00 PM	0.28
2/18/2022	8:15:00 PM	0.27
2/18/2022	8:30:00 PM	0.28
2/18/2022	8:45:00 PM	0.27
2/18/2022	9:00:00 PM	0.27
2/18/2022	9:15:00 PM	0.27
2/18/2022	9:30:00 PM	0.27
2/18/2022	9:45:00 PM	0.27
2/18/2022	10:00:00 PM	0.27
2/18/2022	10:15:00 PM	0.28
2/18/2022	10:30:00 PM	0.28
2/18/2022	10:45:00 PM	0.27
2/18/2022	11:00:00 PM	0.27
2/18/2022	11:15:00 PM	0.27
2/18/2022	11:30:00 PM	0.27
2/18/2022	11:45:00 PM	0.27
2/19/2022	12:00:00 AM	0.27
2/19/2022	12:15:00 AM	0.27
2/19/2022	12:30:00 AM	0.27
2/19/2022	12:45:00 AM	0.27
2/19/2022	1:00:00 AM	0.27
2/19/2022	1:15:00 AM	0.27
2/19/2022	1:30:00 AM	0.27
2/19/2022	1:45:00 AM	0.27
2/19/2022	2:00:00 AM	0.27
2/19/2022	2:15:00 AM	0.27
2/19/2022	2:30:00 AM	0.27
2/19/2022	2:45:00 AM	0.27
2/19/2022	3:00:00 AM	0.27
2/19/2022	3:15:00 AM	0.27
2/19/2022	3:30:00 AM	0.28
2/19/2022	3:45:00 AM	0.27
2/19/2022	4:00:00 AM	0.28
2/19/2022	4:15:00 AM	0.27
2/19/2022	4:30:00 AM	0.27
2/19/2022	4:45:00 AM	0.27

Billy Lake Return Gage

DATE	TIME	GAGE
2/19/2022	5:00:00 AM	0.27
2/19/2022	5:15:00 AM	0.27
2/19/2022	5:30:00 AM	0.28
2/19/2022	5:45:00 AM	0.27
2/19/2022	6:00:00 AM	0.27
2/19/2022	6:15:00 AM	0.28
2/19/2022	6:30:00 AM	0.27
2/19/2022	6:45:00 AM	0.27
2/19/2022	7:00:00 AM	0.27
2/19/2022	7:15:00 AM	0.27
2/19/2022	7:30:00 AM	0.27
2/19/2022	7:45:00 AM	0.27
2/19/2022	8:00:00 AM	0.27
2/19/2022	8:15:00 AM	0.27
2/19/2022	8:30:00 AM	0.27
2/19/2022	8:45:00 AM	0.27
2/19/2022	9:00:00 AM	0.27
2/19/2022	9:15:00 AM	0.27
2/19/2022	9:30:00 AM	0.27
2/19/2022	9:45:00 AM	0.27
2/19/2022	10:00:00 AM	0.27
2/19/2022	10:15:00 AM	0.27
2/19/2022	10:30:00 AM	0.27
2/19/2022	10:45:00 AM	0.27
2/19/2022	11:00:00 AM	0.27
2/19/2022	11:15:00 AM	0.27
2/19/2022	11:30:00 AM	0.28
2/19/2022	11:45:00 AM	0.28
2/19/2022	12:00:00 PM	0.28
2/19/2022	12:15:00 PM	0.28
2/19/2022	12:30:00 PM	0.28
2/19/2022	12:45:00 PM	0.28
2/19/2022	1:00:00 PM	0.28
2/19/2022	1:15:00 PM	0.28
2/19/2022	1:30:00 PM	0.28
2/19/2022	1:45:00 PM	0.28
2/19/2022	2:00:00 PM	0.28
2/19/2022	2:15:00 PM	0.28
2/19/2022	2:30:00 PM	0.28
2/19/2022	2:45:00 PM	0.28
2/19/2022	3:00:00 PM	0.28
2/19/2022	3:15:00 PM	0.28
2/19/2022	3:30:00 PM	0.28
2/19/2022	3:45:00 PM	0.28
2/19/2022	4:00:00 PM	0.28
2/19/2022	4:15:00 PM	0.28

Billy Lake Return Gage

DATE	TIME	GAGE
2/19/2022	4:30:00 PM	0.28
2/19/2022	4:45:00 PM	0.28
2/19/2022	5:00:00 PM	0.28
2/19/2022	5:15:00 PM	0.28
2/19/2022	5:30:00 PM	0.28
2/19/2022	5:45:00 PM	0.28
2/19/2022	6:00:00 PM	0.28
2/19/2022	6:15:00 PM	0.28
2/19/2022	6:30:00 PM	0.28
2/19/2022	6:45:00 PM	0.28
2/19/2022	7:00:00 PM	0.27
2/19/2022	7:15:00 PM	0.28
2/19/2022	7:30:00 PM	0.28
2/19/2022	7:45:00 PM	0.27
2/19/2022	8:00:00 PM	0.27
2/19/2022	8:15:00 PM	0.28
2/19/2022	8:30:00 PM	0.27
2/19/2022	8:45:00 PM	0.27
2/19/2022	9:00:00 PM	0.27
2/19/2022	9:15:00 PM	0.27
2/19/2022	9:30:00 PM	0.27
2/19/2022	9:45:00 PM	0.27
2/19/2022	10:00:00 PM	0.28
2/19/2022	10:15:00 PM	0.27
2/19/2022	10:30:00 PM	0.27
2/19/2022	10:45:00 PM	0.27
2/19/2022	11:00:00 PM	0.28
2/19/2022	11:15:00 PM	0.28
2/19/2022	11:30:00 PM	0.27
2/19/2022	11:45:00 PM	0.27
2/20/2022	12:00:00 AM	0.27
2/20/2022	12:15:00 AM	0.27
2/20/2022	12:30:00 AM	0.27
2/20/2022	12:45:00 AM	0.28
2/20/2022	1:00:00 AM	0.27
2/20/2022	1:15:00 AM	0.27
2/20/2022	1:30:00 AM	0.27
2/20/2022	1:45:00 AM	0.27
2/20/2022	2:00:00 AM	0.27
2/20/2022	2:15:00 AM	0.27
2/20/2022	2:30:00 AM	0.27
2/20/2022	2:45:00 AM	0.27
2/20/2022	3:00:00 AM	0.27
2/20/2022	3:15:00 AM	0.27
2/20/2022	3:30:00 AM	0.27
2/20/2022	3:45:00 AM	0.27

Billy Lake Return Gage

DATE	TIME	GAGE
2/20/2022	4:00:00 AM	0.27
2/20/2022	4:15:00 AM	0.27
2/20/2022	4:30:00 AM	0.27
2/20/2022	4:45:00 AM	0.27
2/20/2022	5:00:00 AM	0.27
2/20/2022	5:15:00 AM	0.28
2/20/2022	5:30:00 AM	0.27
2/20/2022	5:45:00 AM	0.27
2/20/2022	6:00:00 AM	0.27
2/20/2022	6:15:00 AM	0.27
2/20/2022	6:30:00 AM	0.27
2/20/2022	6:45:00 AM	0.28
2/20/2022	7:00:00 AM	0.28
2/20/2022	7:15:00 AM	0.27
2/20/2022	7:30:00 AM	0.28
2/20/2022	7:45:00 AM	0.28
2/20/2022	8:00:00 AM	0.28
2/20/2022	8:15:00 AM	0.28
2/20/2022	8:30:00 AM	0.28
2/20/2022	8:45:00 AM	0.28
2/20/2022	9:00:00 AM	0.28
2/20/2022	9:15:00 AM	0.28
2/20/2022	9:30:00 AM	0.28
2/20/2022	9:45:00 AM	0.28
2/20/2022	10:00:00 AM	0.28
2/20/2022	10:15:00 AM	0.28
2/20/2022	10:30:00 AM	0.28
2/20/2022	10:45:00 AM	0.28
2/20/2022	11:00:00 AM	0.28
2/20/2022	11:15:00 AM	0.28
2/20/2022	11:30:00 AM	0.28
2/20/2022	11:45:00 AM	0.28
2/20/2022	12:00:00 PM	0.28
2/20/2022	12:15:00 PM	0.28
2/20/2022	12:30:00 PM	0.28
2/20/2022	12:45:00 PM	0.28
2/20/2022	1:00:00 PM	0.28
2/20/2022	1:15:00 PM	0.28
2/20/2022	1:30:00 PM	0.28
2/20/2022	1:45:00 PM	0.28
2/20/2022	2:00:00 PM	0.28
2/20/2022	2:15:00 PM	0.28
2/20/2022	2:30:00 PM	0.28
2/20/2022	2:45:00 PM	0.28
2/20/2022	3:00:00 PM	0.28
2/20/2022	3:15:00 PM	0.28

Billy Lake Return Gage

DATE	TIME	GAGE
2/20/2022	3:30:00 PM	0.28
2/20/2022	3:45:00 PM	0.28
2/20/2022	4:00:00 PM	0.28
2/20/2022	4:15:00 PM	0.28
2/20/2022	4:30:00 PM	0.28
2/20/2022	4:45:00 PM	0.28
2/20/2022	5:00:00 PM	0.28
2/20/2022	5:15:00 PM	0.28
2/20/2022	5:30:00 PM	0.28
2/20/2022	5:45:00 PM	0.28
2/20/2022	6:00:00 PM	0.28
2/20/2022	6:15:00 PM	0.28
2/20/2022	6:30:00 PM	0.28
2/20/2022	6:45:00 PM	0.28
2/20/2022	7:00:00 PM	0.28
2/20/2022	7:15:00 PM	0.28
2/20/2022	7:30:00 PM	0.28
2/20/2022	7:45:00 PM	0.28
2/20/2022	8:00:00 PM	0.28
2/20/2022	8:15:00 PM	0.28
2/20/2022	8:30:00 PM	0.28
2/20/2022	8:45:00 PM	0.28
2/20/2022	9:00:00 PM	0.28
2/20/2022	9:15:00 PM	0.28
2/20/2022	9:30:00 PM	0.28
2/20/2022	9:45:00 PM	0.28
2/20/2022	10:00:00 PM	0.28
2/20/2022	10:15:00 PM	0.28
2/20/2022	10:30:00 PM	0.28
2/20/2022	10:45:00 PM	0.28
2/20/2022	11:00:00 PM	0.28
2/20/2022	11:15:00 PM	0.28
2/20/2022	11:30:00 PM	0.28
2/20/2022	11:45:00 PM	0.28
2/21/2022	12:00:00 AM	0.28
2/21/2022	12:15:00 AM	0.28
2/21/2022	12:30:00 AM	0.28
2/21/2022	12:45:00 AM	0.28
2/21/2022	1:00:00 AM	0.28
2/21/2022	1:15:00 AM	0.28
2/21/2022	1:30:00 AM	0.28
2/21/2022	1:45:00 AM	0.28
2/21/2022	2:00:00 AM	0.28
2/21/2022	2:15:00 AM	0.28
2/21/2022	2:30:00 AM	0.28
2/21/2022	2:45:00 AM	0.28

Billy Lake Return Gage

DATE	TIME	GAGE
2/21/2022	3:00:00 AM	0.28
2/21/2022	3:15:00 AM	0.28
2/21/2022	3:30:00 AM	0.28
2/21/2022	3:45:00 AM	0.28
2/21/2022	4:00:00 AM	0.28
2/21/2022	4:15:00 AM	0.28
2/21/2022	4:30:00 AM	0.28
2/21/2022	4:45:00 AM	0.28
2/21/2022	5:00:00 AM	0.28
2/21/2022	5:15:00 AM	0.28
2/21/2022	5:30:00 AM	0.28
2/21/2022	5:45:00 AM	0.28
2/21/2022	6:00:00 AM	0.28
2/21/2022	6:15:00 AM	0.28
2/21/2022	6:30:00 AM	0.28
2/21/2022	6:45:00 AM	0.28
2/21/2022	7:00:00 AM	0.28
2/21/2022	7:15:00 AM	0.28
2/21/2022	7:30:00 AM	0.28
2/21/2022	7:45:00 AM	0.28
2/21/2022	8:00:00 AM	0.28
2/21/2022	8:15:00 AM	0.28
2/21/2022	8:30:00 AM	0.28
2/21/2022	8:45:00 AM	0.28
2/21/2022	9:00:00 AM	0.28
2/21/2022	9:15:00 AM	0.28
2/21/2022	9:30:00 AM	0.28
2/21/2022	9:45:00 AM	0.28
2/21/2022	10:00:00 AM	0.28
2/21/2022	10:15:00 AM	0.28
2/21/2022	10:30:00 AM	0.28
2/21/2022	10:45:00 AM	0.28
2/21/2022	11:00:00 AM	0.28
2/21/2022	11:15:00 AM	0.28
2/21/2022	11:30:00 AM	0.28
2/21/2022	11:45:00 AM	0.28
2/21/2022	12:00:00 PM	0.28
2/21/2022	12:15:00 PM	0.28
2/21/2022	12:30:00 PM	0.28
2/21/2022	12:45:00 PM	0.28
2/21/2022	1:00:00 PM	0.28
2/21/2022	1:15:00 PM	0.28
2/21/2022	1:30:00 PM	0.28
2/21/2022	1:45:00 PM	0.28
2/21/2022	2:00:00 PM	0.28
2/21/2022	2:15:00 PM	0.28

Billy Lake Return Gage

DATE	TIME	GAGE
2/21/2022	2:30:00 PM	0.28
2/21/2022	2:45:00 PM	0.28
2/21/2022	3:00:00 PM	0.28
2/21/2022	3:15:00 PM	0.28
2/21/2022	3:30:00 PM	0.28
2/21/2022	3:45:00 PM	0.28
2/21/2022	4:00:00 PM	0.28
2/21/2022	4:15:00 PM	0.28
2/21/2022	4:30:00 PM	0.28
2/21/2022	4:45:00 PM	0.28
2/21/2022	5:00:00 PM	0.28
2/21/2022	5:15:00 PM	0.28
2/21/2022	5:30:00 PM	0.28
2/21/2022	5:45:00 PM	0.28
2/21/2022	6:00:00 PM	0.28
2/21/2022	6:15:00 PM	0.28
2/21/2022	6:30:00 PM	0.28
2/21/2022	6:45:00 PM	0.28
2/21/2022	7:00:00 PM	0.28
2/21/2022	7:15:00 PM	0.28
2/21/2022	7:30:00 PM	0.28
2/21/2022	7:45:00 PM	0.28
2/21/2022	8:00:00 PM	0.28
2/21/2022	8:15:00 PM	0.28
2/21/2022	8:30:00 PM	0.28
2/21/2022	8:45:00 PM	0.28
2/21/2022	9:00:00 PM	0.28
2/21/2022	9:15:00 PM	0.28
2/21/2022	9:30:00 PM	0.28
2/21/2022	9:45:00 PM	0.28
2/21/2022	10:00:00 PM	0.28
2/21/2022	10:15:00 PM	0.28
2/21/2022	10:30:00 PM	0.28
2/21/2022	10:45:00 PM	0.28
2/21/2022	11:00:00 PM	0.28
2/21/2022	11:15:00 PM	0.28
2/21/2022	11:30:00 PM	0.28
2/21/2022	11:45:00 PM	0.28
2/22/2022	12:00:00 AM	0.28
2/22/2022	12:15:00 AM	0.28
2/22/2022	12:30:00 AM	0.28
2/22/2022	12:45:00 AM	0.28
2/22/2022	1:00:00 AM	0.28
2/22/2022	1:15:00 AM	0.28
2/22/2022	1:30:00 AM	0.28
2/22/2022	1:45:00 AM	0.28

Billy Lake Return Gage

DATE	TIME	GAGE
2/22/2022	2:00:00 AM	0.28
2/22/2022	2:15:00 AM	0.28
2/22/2022	2:30:00 AM	0.28
2/22/2022	2:45:00 AM	0.28
2/22/2022	3:00:00 AM	0.28
2/22/2022	3:15:00 AM	0.28
2/22/2022	3:30:00 AM	0.28
2/22/2022	3:45:00 AM	0.28
2/22/2022	4:00:00 AM	0.28
2/22/2022	4:15:00 AM	0.28
2/22/2022	4:30:00 AM	0.28
2/22/2022	4:45:00 AM	0.28
2/22/2022	5:00:00 AM	0.28
2/22/2022	5:15:00 AM	0.28
2/22/2022	5:30:00 AM	0.28
2/22/2022	5:45:00 AM	0.28
2/22/2022	6:00:00 AM	0.28
2/22/2022	6:15:00 AM	0.28
2/22/2022	6:30:00 AM	0.28
2/22/2022	6:45:00 AM	0.28
2/22/2022	7:00:00 AM	0.28
2/22/2022	7:15:00 AM	0.28
2/22/2022	7:30:00 AM	0.28
2/22/2022	7:45:00 AM	0.28
2/22/2022	8:00:00 AM	0.28
2/22/2022	8:15:00 AM	0.28
2/22/2022	8:30:00 AM	0.28
2/22/2022	8:45:00 AM	0.28
2/22/2022	9:00:00 AM	0.28
2/22/2022	9:15:00 AM	0.28
2/22/2022	9:30:00 AM	0.28
2/22/2022	9:45:00 AM	0.28
2/22/2022	10:00:00 AM	0.28
2/22/2022	10:15:00 AM	0.28
2/22/2022	10:30:00 AM	0.28
2/22/2022	10:45:00 AM	0.28
2/22/2022	11:00:00 AM	0.28
2/22/2022	11:15:00 AM	0.28
2/22/2022	11:30:00 AM	0.28
2/22/2022	11:45:00 AM	0.28
2/22/2022	12:00:00 PM	0.28
2/22/2022	12:15:00 PM	0.28
2/22/2022	12:30:00 PM	0.28
2/22/2022	12:45:00 PM	0.28
2/22/2022	1:00:00 PM	0.28
2/22/2022	1:15:00 PM	0.28

Billy Lake Return Gage

DATE	TIME	GAGE
2/22/2022	1:30:00 PM	0.27
2/22/2022	1:45:00 PM	0.28
2/22/2022	2:00:00 PM	0.28
2/22/2022	2:15:00 PM	0.28
2/22/2022	2:30:00 PM	0.28
2/22/2022	2:45:00 PM	0.28
2/22/2022	3:00:00 PM	0.28
2/22/2022	3:15:00 PM	0.28
2/22/2022	3:30:00 PM	0.28
2/22/2022	3:45:00 PM	0.27
2/22/2022	4:00:00 PM	0.28
2/22/2022	4:15:00 PM	0.28
2/22/2022	4:30:00 PM	0.27
2/22/2022	4:45:00 PM	0.27
2/22/2022	5:00:00 PM	0.28
2/22/2022	5:15:00 PM	0.28
2/22/2022	5:30:00 PM	0.27
2/22/2022	5:45:00 PM	0.27
2/22/2022	6:00:00 PM	0.27
2/22/2022	6:15:00 PM	0.28
2/22/2022	6:30:00 PM	0.28
2/22/2022	6:45:00 PM	0.28
2/22/2022	7:00:00 PM	0.27
2/22/2022	7:15:00 PM	0.27
2/22/2022	7:30:00 PM	0.27
2/22/2022	7:45:00 PM	0.27
2/22/2022	8:00:00 PM	0.28
2/22/2022	8:15:00 PM	0.27
2/22/2022	8:30:00 PM	0.27
2/22/2022	8:45:00 PM	0.28
2/22/2022	9:00:00 PM	0.28
2/22/2022	9:15:00 PM	0.27
2/22/2022	9:30:00 PM	0.27
2/22/2022	9:45:00 PM	0.27
2/22/2022	10:00:00 PM	0.27
2/22/2022	10:15:00 PM	0.27
2/22/2022	10:30:00 PM	0.27
2/22/2022	10:45:00 PM	0.27
2/22/2022	11:00:00 PM	0.27
2/22/2022	11:15:00 PM	0.27
2/22/2022	11:30:00 PM	0.27
2/22/2022	11:45:00 PM	0.27
2/23/2022	12:00:00 AM	0.27
2/23/2022	12:15:00 AM	0.27
2/23/2022	12:30:00 AM	0.27
2/23/2022	12:45:00 AM	0.27

Billy Lake Return Gage

DATE	TIME	GAGE
2/23/2022	1:00:00 AM	0.27
2/23/2022	1:15:00 AM	0.27
2/23/2022	1:30:00 AM	0.27
2/23/2022	1:45:00 AM	0.27
2/23/2022	2:00:00 AM	0.27
2/23/2022	2:15:00 AM	0.27
2/23/2022	2:30:00 AM	0.27
2/23/2022	2:45:00 AM	0.27
2/23/2022	3:00:00 AM	0.27
2/23/2022	3:15:00 AM	0.27
2/23/2022	3:30:00 AM	0.27
2/23/2022	3:45:00 AM	0.27
2/23/2022	4:00:00 AM	0.27
2/23/2022	4:15:00 AM	0.27
2/23/2022	4:30:00 AM	0.27
2/23/2022	4:45:00 AM	0.27
2/23/2022	5:00:00 AM	0.27
2/23/2022	5:15:00 AM	0.27
2/23/2022	5:30:00 AM	0.27
2/23/2022	5:45:00 AM	0.27
2/23/2022	6:00:00 AM	0.27
2/23/2022	6:15:00 AM	0.27
2/23/2022	6:30:00 AM	0.27
2/23/2022	6:45:00 AM	0.27
2/23/2022	7:00:00 AM	0.27
2/23/2022	7:15:00 AM	0.27
2/23/2022	7:30:00 AM	0.27
2/23/2022	7:45:00 AM	0.27
2/23/2022	8:00:00 AM	0.27
2/23/2022	8:15:00 AM	0.27
2/23/2022	8:30:00 AM	0.27
2/23/2022	8:45:00 AM	0.27
2/23/2022	9:00:00 AM	0.27
2/23/2022	9:15:00 AM	0.27
2/23/2022	9:30:00 AM	0.27
2/23/2022	9:45:00 AM	0.27
2/23/2022	10:00:00 AM	0.27
2/23/2022	10:15:00 AM	0.27
2/23/2022	10:30:00 AM	0.27
2/23/2022	10:45:00 AM	0.27
2/23/2022	11:00:00 AM	0.27
2/23/2022	11:15:00 AM	0.27
2/23/2022	11:30:00 AM	0.27
2/23/2022	11:45:00 AM	0.27
2/23/2022	12:00:00 PM	0.27
2/23/2022	12:15:00 PM	0.27

Billy Lake Return Gage

DATE	TIME	GAGE
2/23/2022	12:30:00 PM	0.27
2/23/2022	12:45:00 PM	0.27
2/23/2022	1:00:00 PM	0.27
2/23/2022	1:15:00 PM	0.27
2/23/2022	1:30:00 PM	0.27
2/23/2022	1:45:00 PM	0.27
2/23/2022	2:00:00 PM	0.27
2/23/2022	2:15:00 PM	0.27
2/23/2022	2:30:00 PM	0.27
2/23/2022	2:45:00 PM	0.27
2/23/2022	3:00:00 PM	0.27
2/23/2022	3:15:00 PM	0.27
2/23/2022	3:30:00 PM	0.27
2/23/2022	3:45:00 PM	0.27
2/23/2022	4:00:00 PM	0.27
2/23/2022	4:15:00 PM	0.27
2/23/2022	4:30:00 PM	0.27
2/23/2022	4:45:00 PM	0.27
2/23/2022	5:00:00 PM	0.27
2/23/2022	5:15:00 PM	0.27
2/23/2022	5:30:00 PM	0.27
2/23/2022	5:45:00 PM	0.27
2/23/2022	6:00:00 PM	0.27
2/23/2022	6:15:00 PM	0.27
2/23/2022	6:30:00 PM	0.27
2/23/2022	6:45:00 PM	0.27
2/23/2022	7:00:00 PM	0.27
2/23/2022	7:15:00 PM	0.27
2/23/2022	7:30:00 PM	0.27
2/23/2022	7:45:00 PM	0.27
2/23/2022	8:00:00 PM	0.27
2/23/2022	8:15:00 PM	0.27
2/23/2022	8:30:00 PM	0.27
2/23/2022	8:45:00 PM	0.27
2/23/2022	9:00:00 PM	0.27
2/23/2022	9:15:00 PM	0.27
2/23/2022	9:30:00 PM	0.27
2/23/2022	9:45:00 PM	0.27
2/23/2022	10:00:00 PM	0.27
2/23/2022	10:15:00 PM	0.27
2/23/2022	10:30:00 PM	0.27
2/23/2022	10:45:00 PM	0.27
2/23/2022	11:00:00 PM	0.27
2/23/2022	11:15:00 PM	0.27
2/23/2022	11:30:00 PM	0.27
2/23/2022	11:45:00 PM	0.27

Billy Lake Return Gage

DATE	TIME	GAGE
2/24/2022	12:00:00 AM	0.27
2/24/2022	12:15:00 AM	0.27
2/24/2022	12:30:00 AM	0.27
2/24/2022	12:45:00 AM	0.27
2/24/2022	1:00:00 AM	0.27
2/24/2022	1:15:00 AM	0.27
2/24/2022	1:30:00 AM	0.27
2/24/2022	1:45:00 AM	0.27
2/24/2022	2:00:00 AM	0.27
2/24/2022	2:15:00 AM	0.27
2/24/2022	2:30:00 AM	0.27
2/24/2022	2:45:00 AM	0.27
2/24/2022	3:00:00 AM	0.27
2/24/2022	3:15:00 AM	0.27
2/24/2022	3:30:00 AM	0.27
2/24/2022	3:45:00 AM	0.27
2/24/2022	4:00:00 AM	0.27
2/24/2022	4:15:00 AM	0.27
2/24/2022	4:30:00 AM	0.27
2/24/2022	4:45:00 AM	0.27
2/24/2022	5:00:00 AM	0.27
2/24/2022	5:15:00 AM	0.27
2/24/2022	5:30:00 AM	0.27
2/24/2022	5:45:00 AM	0.27
2/24/2022	6:00:00 AM	0.27
2/24/2022	6:15:00 AM	0.27
2/24/2022	6:30:00 AM	0.27
2/24/2022	6:45:00 AM	0.27
2/24/2022	7:00:00 AM	0.27
2/24/2022	7:15:00 AM	0.27
2/24/2022	7:30:00 AM	0.27
2/24/2022	7:45:00 AM	0.27
2/24/2022	8:00:00 AM	0.27
2/24/2022	8:15:00 AM	0.27
2/24/2022	8:30:00 AM	0.27
2/24/2022	8:45:00 AM	0.27
2/24/2022	9:00:00 AM	0.27
2/24/2022	9:15:00 AM	0.27
2/24/2022	9:30:00 AM	0.27
2/24/2022	9:45:00 AM	0.27
2/24/2022	10:00:00 AM	0.27
2/24/2022	10:15:00 AM	0.27
2/24/2022	10:30:00 AM	0.27
2/24/2022	10:45:00 AM	0.27
2/24/2022	11:00:00 AM	0.27
2/24/2022	11:15:00 AM	0.27

Billy Lake Return Gage

DATE	TIME	GAGE
2/24/2022	11:30:00 AM	0.27
2/24/2022	11:45:00 AM	0.27
2/24/2022	12:00:00 PM	0.27
2/24/2022	12:15:00 PM	0.27
2/24/2022	12:30:00 PM	0.27
2/24/2022	12:45:00 PM	0.27
2/24/2022	1:00:00 PM	0.27
2/24/2022	1:15:00 PM	0.27
2/24/2022	1:30:00 PM	0.27
2/24/2022	1:45:00 PM	0.27
2/24/2022	2:00:00 PM	0.27
2/24/2022	2:15:00 PM	0.27
2/24/2022	2:30:00 PM	0.27
2/24/2022	2:45:00 PM	0.27
2/24/2022	3:00:00 PM	0.27
2/24/2022	3:15:00 PM	0.27
2/24/2022	3:30:00 PM	0.27
2/24/2022	3:45:00 PM	0.27
2/24/2022	4:00:00 PM	0.27
2/24/2022	4:15:00 PM	0.27
2/24/2022	4:30:00 PM	0.27
2/24/2022	4:45:00 PM	0.27
2/24/2022	5:00:00 PM	0.27
2/24/2022	5:15:00 PM	0.27
2/24/2022	5:30:00 PM	0.27
2/24/2022	5:45:00 PM	0.27
2/24/2022	6:00:00 PM	0.27
2/24/2022	6:15:00 PM	0.27
2/24/2022	6:30:00 PM	0.27
2/24/2022	6:45:00 PM	0.27
2/24/2022	7:00:00 PM	0.27
2/24/2022	7:15:00 PM	0.27
2/24/2022	7:30:00 PM	0.27
2/24/2022	7:45:00 PM	0.27
2/24/2022	8:00:00 PM	0.27
2/24/2022	8:15:00 PM	0.27
2/24/2022	8:30:00 PM	0.27
2/24/2022	8:45:00 PM	0.27
2/24/2022	9:00:00 PM	0.27
2/24/2022	9:15:00 PM	0.27
2/24/2022	9:30:00 PM	0.27
2/24/2022	9:45:00 PM	0.27
2/24/2022	10:00:00 PM	0.27
2/24/2022	10:15:00 PM	0.27
2/24/2022	10:30:00 PM	0.27
2/24/2022	10:45:00 PM	0.27

Billy Lake Return Gage

DATE	TIME	GAGE
2/24/2022	11:00:00 PM	0.27
2/24/2022	11:15:00 PM	0.27
2/24/2022	11:30:00 PM	0.27
2/24/2022	11:45:00 PM	0.27
2/25/2022	12:00:00 AM	0.27
2/25/2022	12:15:00 AM	0.27
2/25/2022	12:30:00 AM	0.27
2/25/2022	12:45:00 AM	0.27
2/25/2022	1:00:00 AM	0.27
2/25/2022	1:15:00 AM	0.27
2/25/2022	1:30:00 AM	0.27
2/25/2022	1:45:00 AM	0.27
2/25/2022	2:00:00 AM	0.27
2/25/2022	2:15:00 AM	0.27
2/25/2022	2:30:00 AM	0.27
2/25/2022	2:45:00 AM	0.27
2/25/2022	3:00:00 AM	0.27
2/25/2022	3:15:00 AM	0.27
2/25/2022	3:30:00 AM	0.27
2/25/2022	3:45:00 AM	0.27
2/25/2022	4:00:00 AM	0.27
2/25/2022	4:15:00 AM	0.27
2/25/2022	4:30:00 AM	0.27
2/25/2022	4:45:00 AM	0.27
2/25/2022	5:00:00 AM	0.27
2/25/2022	5:15:00 AM	0.27
2/25/2022	5:30:00 AM	0.27
2/25/2022	5:45:00 AM	0.27
2/25/2022	6:00:00 AM	0.27
2/25/2022	6:15:00 AM	0.27
2/25/2022	6:30:00 AM	0.27
2/25/2022	6:45:00 AM	0.27
2/25/2022	7:00:00 AM	0.27
2/25/2022	7:15:00 AM	0.27
2/25/2022	7:30:00 AM	0.27
2/25/2022	7:45:00 AM	0.27
2/25/2022	8:00:00 AM	0.27
2/25/2022	8:15:00 AM	0.27
2/25/2022	8:30:00 AM	0.27
2/25/2022	8:45:00 AM	0.27
2/25/2022	9:00:00 AM	0.27
2/25/2022	9:15:00 AM	0.27
2/25/2022	9:30:00 AM	0.27
2/25/2022	9:45:00 AM	0.27
2/25/2022	10:00:00 AM	0.27
2/25/2022	10:15:00 AM	0.27

Billy Lake Return Gage

DATE	TIME	GAGE
2/25/2022	10:30:00 AM	0.27
2/25/2022	10:45:00 AM	0.27
2/25/2022	11:00:00 AM	0.27
2/25/2022	11:15:00 AM	0.27
2/25/2022	11:30:00 AM	0.27
2/25/2022	11:45:00 AM	0.27
2/25/2022	12:00:00 PM	0.27
2/25/2022	12:15:00 PM	0.28
2/25/2022	12:30:00 PM	0.28
2/25/2022	12:45:00 PM	0.28
2/25/2022	1:00:00 PM	0.28
2/25/2022	1:15:00 PM	0.28
2/25/2022	1:30:00 PM	0.28
2/25/2022	1:45:00 PM	0.28
2/25/2022	2:00:00 PM	0.28
2/25/2022	2:15:00 PM	0.27
2/25/2022	2:30:00 PM	0.28
2/25/2022	2:45:00 PM	0.28
2/25/2022	3:00:00 PM	0.28
2/25/2022	3:15:00 PM	0.28
2/25/2022	3:30:00 PM	0.28
2/25/2022	3:45:00 PM	0.28
2/25/2022	4:00:00 PM	0.28
2/25/2022	4:15:00 PM	0.28
2/25/2022	4:30:00 PM	0.28
2/25/2022	4:45:00 PM	0.28
2/25/2022	5:00:00 PM	0.28
2/25/2022	5:15:00 PM	0.28
2/25/2022	5:30:00 PM	0.28
2/25/2022	5:45:00 PM	0.28
2/25/2022	6:00:00 PM	0.28
2/25/2022	6:15:00 PM	0.28
2/25/2022	6:30:00 PM	0.28
2/25/2022	6:45:00 PM	0.28
2/25/2022	7:00:00 PM	0.28
2/25/2022	7:15:00 PM	0.28
2/25/2022	7:30:00 PM	0.28
2/25/2022	7:45:00 PM	0.28
2/25/2022	8:00:00 PM	0.28
2/25/2022	8:15:00 PM	0.28
2/25/2022	8:30:00 PM	0.28
2/25/2022	8:45:00 PM	0.28
2/25/2022	9:00:00 PM	0.28
2/25/2022	9:15:00 PM	0.28
2/25/2022	9:30:00 PM	0.28
2/25/2022	9:45:00 PM	0.28

Billy Lake Return Gage

DATE	TIME	GAGE
2/25/2022	10:00:00 PM	0.28
2/25/2022	10:15:00 PM	0.28
2/25/2022	10:30:00 PM	0.28
2/25/2022	10:45:00 PM	0.28
2/25/2022	11:00:00 PM	0.28
2/25/2022	11:15:00 PM	0.28
2/25/2022	11:30:00 PM	0.28
2/25/2022	11:45:00 PM	0.28
2/26/2022	12:00:00 AM	0.28
2/26/2022	12:15:00 AM	0.28
2/26/2022	12:30:00 AM	0.28
2/26/2022	12:45:00 AM	0.28
2/26/2022	1:00:00 AM	0.28
2/26/2022	1:15:00 AM	0.28
2/26/2022	1:30:00 AM	0.28
2/26/2022	1:45:00 AM	0.28
2/26/2022	2:00:00 AM	0.28
2/26/2022	2:15:00 AM	0.28
2/26/2022	2:30:00 AM	0.28
2/26/2022	2:45:00 AM	0.28
2/26/2022	3:00:00 AM	0.28
2/26/2022	3:15:00 AM	0.28
2/26/2022	3:30:00 AM	0.28
2/26/2022	3:45:00 AM	0.28
2/26/2022	4:00:00 AM	0.28
2/26/2022	4:15:00 AM	0.28
2/26/2022	4:30:00 AM	0.28
2/26/2022	4:45:00 AM	0.28
2/26/2022	5:00:00 AM	0.28
2/26/2022	5:15:00 AM	0.28
2/26/2022	5:30:00 AM	0.28
2/26/2022	5:45:00 AM	0.28
2/26/2022	6:00:00 AM	0.28
2/26/2022	6:15:00 AM	0.28
2/26/2022	6:30:00 AM	0.28
2/26/2022	6:45:00 AM	0.28
2/26/2022	7:00:00 AM	0.28
2/26/2022	7:15:00 AM	0.28
2/26/2022	7:30:00 AM	0.28
2/26/2022	7:45:00 AM	0.28
2/26/2022	8:00:00 AM	0.28
2/26/2022	8:15:00 AM	0.28
2/26/2022	8:30:00 AM	0.28
2/26/2022	8:45:00 AM	0.28
2/26/2022	9:00:00 AM	0.28
2/26/2022	9:15:00 AM	0.28

Billy Lake Return Gage

DATE	TIME	GAGE
2/26/2022	9:30:00 AM	0.28
2/26/2022	9:45:00 AM	0.28
2/26/2022	10:00:00 AM	0.28
2/26/2022	10:15:00 AM	0.28
2/26/2022	10:30:00 AM	0.28
2/26/2022	10:45:00 AM	0.28
2/26/2022	11:00:00 AM	0.28
2/26/2022	11:15:00 AM	0.28
2/26/2022	11:30:00 AM	0.28
2/26/2022	11:45:00 AM	0.28
2/26/2022	12:00:00 PM	0.28
2/26/2022	12:15:00 PM	0.28
2/26/2022	12:30:00 PM	0.28
2/26/2022	12:45:00 PM	0.28
2/26/2022	1:00:00 PM	0.28
2/26/2022	1:15:00 PM	0.28
2/26/2022	1:30:00 PM	0.28
2/26/2022	1:45:00 PM	0.28
2/26/2022	2:00:00 PM	0.28
2/26/2022	2:15:00 PM	0.28
2/26/2022	2:30:00 PM	0.28
2/26/2022	2:45:00 PM	0.28
2/26/2022	3:00:00 PM	0.28
2/26/2022	3:15:00 PM	0.28
2/26/2022	3:30:00 PM	0.28
2/26/2022	3:45:00 PM	0.28
2/26/2022	4:00:00 PM	0.28
2/26/2022	4:15:00 PM	0.28
2/26/2022	4:30:00 PM	0.28
2/26/2022	4:45:00 PM	0.28
2/26/2022	5:00:00 PM	0.28
2/26/2022	5:15:00 PM	0.28
2/26/2022	5:30:00 PM	0.28
2/26/2022	5:45:00 PM	0.28
2/26/2022	6:00:00 PM	0.28
2/26/2022	6:15:00 PM	0.28
2/26/2022	6:30:00 PM	0.28
2/26/2022	6:45:00 PM	0.28
2/26/2022	7:00:00 PM	0.28
2/26/2022	7:15:00 PM	0.28
2/26/2022	7:30:00 PM	0.28
2/26/2022	7:45:00 PM	0.28
2/26/2022	8:00:00 PM	0.28
2/26/2022	8:15:00 PM	0.28
2/26/2022	8:30:00 PM	0.28
2/26/2022	8:45:00 PM	0.28

Billy Lake Return Gage

DATE	TIME	GAGE
2/26/2022	9:00:00 PM	0.28
2/26/2022	9:15:00 PM	0.28
2/26/2022	9:30:00 PM	0.28
2/26/2022	9:45:00 PM	0.28
2/26/2022	10:00:00 PM	0.28
2/26/2022	10:15:00 PM	0.28
2/26/2022	10:30:00 PM	0.28
2/26/2022	10:45:00 PM	0.28
2/26/2022	11:00:00 PM	0.28
2/26/2022	11:15:00 PM	0.28
2/26/2022	11:30:00 PM	0.28
2/26/2022	11:45:00 PM	0.28
2/27/2022	12:00:00 AM	0.28
2/27/2022	12:15:00 AM	0.28
2/27/2022	12:30:00 AM	0.28
2/27/2022	12:45:00 AM	0.28
2/27/2022	1:00:00 AM	0.28
2/27/2022	1:15:00 AM	0.28
2/27/2022	1:30:00 AM	0.28
2/27/2022	1:45:00 AM	0.28
2/27/2022	2:00:00 AM	0.28
2/27/2022	2:15:00 AM	0.28
2/27/2022	2:30:00 AM	0.28
2/27/2022	2:45:00 AM	0.28
2/27/2022	3:00:00 AM	0.28
2/27/2022	3:15:00 AM	0.28
2/27/2022	3:30:00 AM	0.28
2/27/2022	3:45:00 AM	0.28
2/27/2022	4:00:00 AM	0.28
2/27/2022	4:15:00 AM	0.28
2/27/2022	4:30:00 AM	0.28
2/27/2022	4:45:00 AM	0.28
2/27/2022	5:00:00 AM	0.28
2/27/2022	5:15:00 AM	0.28
2/27/2022	5:30:00 AM	0.28
2/27/2022	5:45:00 AM	0.28
2/27/2022	6:00:00 AM	0.28
2/27/2022	6:15:00 AM	0.28
2/27/2022	6:30:00 AM	0.28
2/27/2022	6:45:00 AM	0.28
2/27/2022	7:00:00 AM	0.28
2/27/2022	7:15:00 AM	0.28
2/27/2022	7:30:00 AM	0.28
2/27/2022	7:45:00 AM	0.28
2/27/2022	8:00:00 AM	0.28
2/27/2022	8:15:00 AM	0.28

Billy Lake Return Gage

DATE	TIME	GAGE
2/27/2022	8:30:00 AM	0.28
2/27/2022	8:45:00 AM	0.28
2/27/2022	9:00:00 AM	0.28
2/27/2022	9:15:00 AM	0.28
2/27/2022	9:30:00 AM	0.28
2/27/2022	9:45:00 AM	0.28
2/27/2022	10:00:00 AM	0.28
2/27/2022	10:15:00 AM	0.28
2/27/2022	10:30:00 AM	0.28
2/27/2022	10:45:00 AM	0.28
2/27/2022	11:00:00 AM	0.28
2/27/2022	11:15:00 AM	0.28
2/27/2022	11:30:00 AM	0.28
2/27/2022	11:45:00 AM	0.28
2/27/2022	12:00:00 PM	0.28
2/27/2022	12:15:00 PM	0.28
2/27/2022	12:30:00 PM	0.28
2/27/2022	12:45:00 PM	0.28
2/27/2022	1:00:00 PM	0.28
2/27/2022	1:15:00 PM	0.28
2/27/2022	1:30:00 PM	0.28
2/27/2022	1:45:00 PM	0.28
2/27/2022	2:00:00 PM	0.28
2/27/2022	2:15:00 PM	0.28
2/27/2022	2:30:00 PM	0.28
2/27/2022	2:45:00 PM	0.28
2/27/2022	3:00:00 PM	0.28
2/27/2022	3:15:00 PM	0.28
2/27/2022	3:30:00 PM	0.28
2/27/2022	3:45:00 PM	0.28
2/27/2022	4:00:00 PM	0.28
2/27/2022	4:15:00 PM	0.28
2/27/2022	4:30:00 PM	0.28
2/27/2022	4:45:00 PM	0.28
2/27/2022	5:00:00 PM	0.28
2/27/2022	5:15:00 PM	0.28
2/27/2022	5:30:00 PM	0.28
2/27/2022	5:45:00 PM	0.28
2/27/2022	6:00:00 PM	0.28
2/27/2022	6:15:00 PM	0.28
2/27/2022	6:30:00 PM	0.28
2/27/2022	6:45:00 PM	0.28
2/27/2022	7:00:00 PM	0.28
2/27/2022	7:15:00 PM	0.28
2/27/2022	7:30:00 PM	0.28
2/27/2022	7:45:00 PM	0.28

Billy Lake Return Gage

DATE	TIME	GAGE
2/27/2022	8:00:00 PM	0.28
2/27/2022	8:15:00 PM	0.28
2/27/2022	8:30:00 PM	0.28
2/27/2022	8:45:00 PM	0.28
2/27/2022	9:00:00 PM	0.28
2/27/2022	9:15:00 PM	0.28
2/27/2022	9:30:00 PM	0.28
2/27/2022	9:45:00 PM	0.28
2/27/2022	10:00:00 PM	0.28
2/27/2022	10:15:00 PM	0.28
2/27/2022	10:30:00 PM	0.28
2/27/2022	10:45:00 PM	0.28
2/27/2022	11:00:00 PM	0.28
2/27/2022	11:15:00 PM	0.28
2/27/2022	11:30:00 PM	0.28
2/27/2022	11:45:00 PM	0.28
2/28/2022	12:00:00 AM	0.28
2/28/2022	12:15:00 AM	0.28
2/28/2022	12:30:00 AM	0.28
2/28/2022	12:45:00 AM	0.28
2/28/2022	1:00:00 AM	0.28
2/28/2022	1:15:00 AM	0.28
2/28/2022	1:30:00 AM	0.28
2/28/2022	1:45:00 AM	0.28
2/28/2022	2:00:00 AM	0.28
2/28/2022	2:15:00 AM	0.28
2/28/2022	2:30:00 AM	0.28
2/28/2022	2:45:00 AM	0.28
2/28/2022	3:00:00 AM	0.28
2/28/2022	3:15:00 AM	0.28
2/28/2022	3:30:00 AM	0.28
2/28/2022	3:45:00 AM	0.28
2/28/2022	4:00:00 AM	0.28
2/28/2022	4:15:00 AM	0.28
2/28/2022	4:30:00 AM	0.28
2/28/2022	4:45:00 AM	0.28
2/28/2022	5:00:00 AM	0.28
2/28/2022	5:15:00 AM	0.28
2/28/2022	5:30:00 AM	0.28
2/28/2022	5:45:00 AM	0.28
2/28/2022	6:00:00 AM	0.28
2/28/2022	6:15:00 AM	0.28
2/28/2022	6:30:00 AM	0.28
2/28/2022	6:45:00 AM	0.28
2/28/2022	7:00:00 AM	0.28
2/28/2022	7:15:00 AM	0.28

Billy Lake Return Gage

DATE	TIME	GAGE
2/28/2022	7:30:00 AM	0.28
2/28/2022	7:45:00 AM	0.28
2/28/2022	8:00:00 AM	0.28
2/28/2022	8:15:00 AM	0.28
2/28/2022	8:30:00 AM	0.28
2/28/2022	8:45:00 AM	0.28
2/28/2022	9:00:00 AM	0.28
2/28/2022	9:15:00 AM	0.28
2/28/2022	9:30:00 AM	0.28
2/28/2022	9:45:00 AM	0.28
2/28/2022	10:00:00 AM	0.28
2/28/2022	10:15:00 AM	0.28
2/28/2022	10:30:00 AM	0.28
2/28/2022	10:45:00 AM	0.28
2/28/2022	11:00:00 AM	0.28
2/28/2022	11:15:00 AM	0.28
2/28/2022	11:30:00 AM	0.28
2/28/2022	11:45:00 AM	0.28
2/28/2022	12:00:00 PM	0.28
2/28/2022	12:15:00 PM	0.28
2/28/2022	12:30:00 PM	0.28
2/28/2022	12:45:00 PM	0.28
2/28/2022	1:00:00 PM	0.28
2/28/2022	1:15:00 PM	0.28
2/28/2022	1:30:00 PM	0.28
2/28/2022	1:45:00 PM	0.28
2/28/2022	2:00:00 PM	0.28
2/28/2022	2:15:00 PM	0.28
2/28/2022	2:30:00 PM	0.28
2/28/2022	2:45:00 PM	0.28
2/28/2022	3:00:00 PM	0.28
2/28/2022	3:15:00 PM	0.28
2/28/2022	3:30:00 PM	0.28
2/28/2022	3:45:00 PM	0.28
2/28/2022	4:00:00 PM	0.28
2/28/2022	4:15:00 PM	0.28
2/28/2022	4:30:00 PM	0.28
2/28/2022	4:45:00 PM	0.28
2/28/2022	5:00:00 PM	0.28
2/28/2022	5:15:00 PM	0.28
2/28/2022	5:30:00 PM	0.28
2/28/2022	5:45:00 PM	0.28
2/28/2022	6:00:00 PM	0.28
2/28/2022	6:15:00 PM	0.28
2/28/2022	6:30:00 PM	0.28
2/28/2022	6:45:00 PM	0.28

Billy Lake Return Gage

DATE	TIME	GAGE
2/28/2022	7:00:00 PM	0.28
2/28/2022	7:15:00 PM	0.28
2/28/2022	7:30:00 PM	0.28
2/28/2022	7:45:00 PM	0.28
2/28/2022	8:00:00 PM	0.28
2/28/2022	8:15:00 PM	0.28
2/28/2022	8:30:00 PM	0.28
2/28/2022	8:45:00 PM	0.28
2/28/2022	9:00:00 PM	0.28
2/28/2022	9:15:00 PM	0.28
2/28/2022	9:30:00 PM	0.28
2/28/2022	9:45:00 PM	0.28
2/28/2022	10:00:00 PM	0.28
2/28/2022	10:15:00 PM	0.28
2/28/2022	10:30:00 PM	0.28
2/28/2022	10:45:00 PM	0.28
2/28/2022	11:00:00 PM	0.28
2/28/2022	11:15:00 PM	0.28
2/28/2022	11:30:00 PM	0.28
2/28/2022	11:45:00 PM	0.28

Party: BLP/CBR	Width: 23.5 ft	Processed by: BJA
Boat/Motor: BOAT	Area: 84.5 ft ²	Mean Velocity: 0.529 ft/s
Gage Height: 3.80 ft	G.H.Change: 0.000 ft	Discharge: 44.5 ft ³ /s

Area Method: Avg. Course	ADCP Depth: 0.164 ft	Index Vel.: 0.00 ft/s	Rating No.: 1
Nav. Method: Bottom Track	Shore Ens.:10	Adj.Mean Vel: 0.00 ft/s	Qm Rating: U
MagVar Method: None (0.0°)	Bottom Est: Power (0.1667)	Rated Area: 0.000 ft ²	Diff.: 0.000%
Depth: Composite (BT)	Top Est: Power (0.1667)	Control1: Unspecified	
Discharge Method: None		Control2: Unspecified	
% Correction: 0.00		Control3: Unspecified	

Screening Thresholds:	ADCP:
BT 3-Beam Solution: NO	Type/Freq.: StreamPro / 2000 kHz
WT 3-Beam Solution: NO	Serial #: Firmware: 31.12
BT Error Vel.: 32.81 ft/s	Bin Size: 10 cm Blank: 3 cm
WT Error Vel.: 32.81 ft/s	BT Mode: 10 BT Pings: 2
BT Up Vel.: 32.81 ft/s	WT Mode: 12 WT Pings: 6
WT Up Vel.: 32.81 ft/s	WV : 0 WO : 1, 4
Use Weighted Mean Depth: NO	
Max. Vel.: 1.45 ft/s	
Max. Depth: 6.31 ft	
Mean Depth: 3.59 ft	
% Meas.: 66.70	
Water Temp.: None	
ADCP Temp.: 57.6 °F	

Performed Diag. Test: NO
 Performed Moving Bed Test: NO
 Performed Compass Calibration: NO Evaluation: NO
 Meas. Location: BRIDGE

Project Name: 220223 LOR @ MAZOURKA000
 Software: 2.20

Tr.#		Edge Distance		#Ens.	Discharge					Width	Area	Time		Mean Vel.		% Bad		
		L	R		Top	Middle	Bottom	Left	Right			Total	Start	End	Boat	Water	Ens.	Bins
000	L	2	2	61	6.53	29.6	6.32	1.27	0.742	44.5	23	85	13:04	13:06	0.39	0.52	25	0
001	R	2	2	77	6.85	31.0	6.29	1.02	0.706	45.9	25	88	13:06	13:07	0.37	0.52	39	0
002	L	2	2	57	6.64	29.8	6.07	1.06	0.918	44.4	22	76	13:08	13:09	0.36	0.58	11	0
003	R	2	2	76	6.29	28.4	6.67	0.777	1.13	43.2	25	89	13:09	13:11	0.36	0.49	32	0
Mean		2	2	67	6.58	29.7	6.34	1.03	0.874	44.5	24	85	Total	00:06	0.37	0.53	26	0
SDev		0	0	10	0.235	1.08	0.249	0.203	0.194	1.08	1.4	5.9			0.02	0.04		
SD/M		0.0%	0.0%	15.3%	3.6%	3.6%	3.9%	19.6%	22.2%	2.4%	6.1%	6.9%			4.2%	7.7%		

Remarks:

Mazourka (0354)

Year	Month	Day	Hour	Minute	Second	VelocityX	VelocityY	Level	StdError1	StdError2	StdError3	SNR1	SNR2	SNR3	SignalAmp1	SignalAmp2	SignalAmp3	Noise1	Noise2
2022	2	1	0	2	17	19	-3.1	1.071	0.3	0.2	0	27.5	28	0	94	96	0	30	31
2022	2	1	0	12	17	19.2	-3.5	1.071	0.3	0.2	0	27.5	28	0	94	96	0	30	31
2022	2	1	0	22	17	19	-2.7	1.071	0.4	0.3	0	28.4	28.8	0	96	98	0	30	31
2022	2	1	0	32	17	19.8	-3.2	1.071	0.3	0.2	0	27.5	28	0	94	96	0	30	31
2022	2	1	0	42	17	19.6	-3.6	1.071	0.5	0.4	0	27.1	28	0	94	96	0	31	31
2022	2	1	0	52	17	20.6	-4	1.071	0.3	0.2	0	27.5	28.4	0	95	96	0	31	30
2022	2	1	1	2	17	20	-3.3	1.071	0.3	0.2	0	28	28.4	0	95	97	0	30	31
2022	2	1	1	12	17	19.2	-3.1	1.071	0.3	0.2	0	27.5	28	0	94	96	0	30	31
2022	2	1	1	22	17	19.6	-2.8	1.071	0.3	0.2	0	27.5	28	0	94	95	0	30	30
2022	2	1	1	32	17	19.6	-2.6	1.071	0.3	0.2	0	27.5	28.4	0	94	96	0	30	30
2022	2	1	1	42	17	20.1	-3.7	1.071	0.3	0.2	0	27.5	28	0	94	96	0	30	31
2022	2	1	1	52	17	19.1	-3.5	1.071	0.5	0.4	0	27.5	28.4	0	94	96	0	30	30
2022	2	1	2	2	17	19.9	-3	1.071	0.3	0.2	0	27.5	28.4	0	94	96	0	30	30
2022	2	1	2	12	17	19.3	-2.7	1.071	0.3	0.2	0	28	28.4	0	95	97	0	30	31
2022	2	1	2	22	17	19.5	-2.9	1.071	0.3	0.2	0	28	28	0	95	96	0	30	31
2022	2	1	2	32	17	19.6	-3.1	1.071	0.3	0.2	0	27.1	28	0	93	95	0	30	30
2022	2	1	2	42	17	20.3	-4	1.071	0.3	0.2	0	26.7	27.5	0	93	95	0	31	31
2022	2	1	2	52	17	19.5	-3.9	1.071	0.3	0.2	0	26.7	27.5	0	93	95	0	31	31
2022	2	1	3	2	17	19.5	-2.9	1.071	0.3	0.2	0	27.1	28	0	93	95	0	30	30
2022	2	1	3	12	17	20	-3.9	1.071	0.4	0.3	0	27.1	28	0	93	95	0	30	30
2022	2	1	3	22	17	19.4	-3.5	1.071	0.4	0.3	0	27.1	27.5	0	93	95	0	30	31
2022	2	1	3	32	17	19.7	-2.8	1.071	0.3	0.2	0	26.7	27.5	0	93	95	0	31	31
2022	2	1	3	42	17	20.4	-3.4	1.071	0.3	0.2	0	27.1	27.5	0	94	95	0	31	31
2022	2	1	3	52	17	19.3	-3.7	1.071	0.3	0.2	0	27.1	28	0	93	95	0	30	30
2022	2	1	4	2	17	19.6	-4	1.071	0.3	0.2	0	27.5	27.1	0	93	94	0	29	31
2022	2	1	4	12	17	19.1	-3.5	1.071	0.3	0.2	0	26.7	27.5	0	93	94	0	31	30
2022	2	1	4	22	17	19.6	-3.4	1.071	0.3	0.2	0	26.7	27.1	0	93	94	0	31	31
2022	2	1	4	32	17	21.7	-2.7	1.071	0.4	0.3	0	27.1	27.5	0	93	94	0	30	30
2022	2	1	4	42	17	19.6	-2.2	1.071	0.3	0.2	0	28	28.4	0	95	97	0	30	31
2022	2	1	4	52	17	19.9	-2.4	1.071	0.3	0.2	0	27.5	28	0	94	96	0	30	31
2022	2	1	5	2	17	20.5	-2.7	1.071	0.3	0.2	0	27.5	28	0	94	95	0	30	30
2022	2	1	5	12	17	21.1	-1.7	1.071	0.3	0.2	0	27.5	28	0	95	96	0	31	31
2022	2	1	5	22	17	20.5	-1.6	1.071	0.3	0.2	0	27.5	28.4	0	94	96	0	30	30
2022	2	1	5	32	17	20.3	-3.2	1.071	0.3	0.2	0	28	28	0	95	96	0	30	31
2022	2	1	5	42	17	19.5	-3.5	1.071	0.3	0.2	0	27.1	27.5	0	94	95	0	31	31
2022	2	1	5	52	17	19.9	-3.6	1.071	0.3	0.2	0	27.1	27.5	0	94	95	0	31	31
2022	2	1	6	2	17	19.8	-1.9	1.071	0.3	0.2	0	28.4	28.4	0	96	97	0	30	31
2022	2	1	6	12	17	19.9	-2.9	1.071	0.3	0.2	0	28.4	29.2	0	96	98	0	30	30
2022	2	1	6	22	17	19.9	-2	1.071	0.3	0.2	0	28	29.2	0	96	98	0	31	30
2022	2	1	6	32	17	19.4	-3.3	1.071	0.4	0.3	0	30.5	30.5	0	101	102	0	30	31
2022	2	1	6	42	17	20.2	-2.2	1.071	0.3	0.2	0	33.1	33.5	0	107	108	0	30	30
2022	2	1	6	52	17	19.8	-2.7	1.071	0.4	0.3	0	33.5	34	0	108	109	0	30	30
2022	2	1	7	2	17	20.5	-2.7	1.071	0.3	0.2	0	33.5	33.5	0	108	109	0	30	31
2022	2	1	7	12	17	20.7	-1.7	1.07	0.3	0.2	0	31.8	32.3	0	104	105	0	30	30
2022	2	1	7	22	17	19.9	-2.2	1.071	0.3	0.2	0	32.3	32.7	0	105	107	0	30	31
2022	2	1	7	32	17	20.9	-2.9	1.071	0.3	0.2	0	31.8	32.3	0	104	106	0	30	31
2022	2	1	7	42	17	19.5	-2.5	1.071	0.3	0.2	0	30.5	31.4	0	102	103	0	31	30
2022	2	1	7	52	17	20.7	-3	1.071	0.3	0.2	0	32.3	32.7	0	106	107	0	31	31

Mazourka (0354)

Year	Month	Day	Hour	Minute	Second	VelocityX	VelocityY	Level	StdError1	StdError2	StdError3	SNR1	SNR2	SNR3	SignalAmp1	SignalAmp2	SignalAmp3	Noise1	Noise2
2022	2	1	8	2	17	18.6	-2.2	1.071	0.3	0.2	0	34.4	34.8	0	110	111	0	30	30
2022	2	1	8	12	17	19.2	-2.9	1.071	0.3	0.2	0	37.8	38.7	0	118	121	0	30	31
2022	2	1	8	22	17	20.7	-2	1.071	0.3	0.2	0	38.7	38.7	0	121	122	0	31	32
2022	2	1	8	32	17	20.4	-2.1	1.071	0.3	0.2	0	38.7	39.1	0	120	122	0	30	31
2022	2	1	8	42	17	19.9	-2.3	1.071	0.5	0.4	0	39.6	40.4	0	123	125	0	31	31
2022	2	1	8	52	17	19.6	-3.1	1.071	0.3	0.2	0	40.4	41.3	0	124	126	0	30	30
2022	2	1	9	2	17	19.6	-2.7	1.071	0.3	0.2	0	41.7	42.1	0	127	128	0	30	30
2022	2	1	9	12	17	20.5	-2.8	1.07	0.6	0.5	0	43.9	44.3	0	132	133	0	30	30
2022	2	1	9	22	17	19.1	-2	1.071	0.5	0.4	0	44.7	45.2	0	134	135	0	30	30
2022	2	1	9	32	17	20.1	-2.3	1.071	0.5	0.4	0	43	43.9	0	130	132	0	30	30
2022	2	1	9	42	17	20.4	-2.7	1.071	0.4	0.3	0	42.6	42.6	0	129	130	0	30	31
2022	2	1	9	52	17	18.5	-2	1.071	0.4	0.3	0	41.7	42.1	0	127	128	0	30	30
2022	2	1	10	2	17	18.9	-2.4	1.072	0.3	0.2	0	41.7	41.7	0	127	128	0	30	31
2022	2	1	10	12	17	20.3	-1.9	1.071	0.3	0.2	0	40.9	41.3	0	125	127	0	30	31
2022	2	1	10	22	17	20.1	-3.1	1.07	0.4	0.3	0	40.9	40.9	0	125	126	0	30	31
2022	2	1	10	32	17	20	-1.6	1.071	0.3	0.2	0	40.4	41.3	0	124	126	0	30	30
2022	2	1	10	42	17	19.5	-1.8	1.071	0.4	0.3	0	39.6	40.9	0	123	125	0	31	30
2022	2	1	10	52	17	19.6	-2.2	1.071	0.4	0.3	0	40	40.4	0	123	125	0	30	31
2022	2	1	11	2	17	20.8	-3.4	1.072	0.5	0.4	0	39.1	39.6	0	121	122	0	30	30
2022	2	1	11	12	17	20	-2.7	1.072	0.3	0.2	0	39.1	39.6	0	121	123	0	30	31
2022	2	1	11	22	17	18.9	-2.4	1.072	0.4	0.3	0	37	37.8	0	117	118	0	31	30
2022	2	1	11	32	17	19.7	-2.5	1.072	0.3	0.2	0	36.5	37	0	115	117	0	30	31
2022	2	1	11	42	17	20.5	-2.8	1.072	0.4	0.3	0	36.1	36.5	0	114	115	0	30	30
2022	2	1	11	52	17	20.9	-2.8	1.073	0.3	0.2	0	35.7	36.5	0	113	115	0	30	30
2022	2	1	12	2	17	20.5	-3.2	1.072	0.3	0.2	0	36.1	36.5	0	114	115	0	30	30
2022	2	1	12	12	17	20.1	-2	1.072	0.4	0.3	0	35.3	35.7	0	113	113	0	31	30
2022	2	1	12	22	17	20.1	-2.4	1.071	0.3	0.2	0	35.3	35.7	0	113	114	0	31	31
2022	2	1	12	32	17	20.9	-2.3	1.073	0.3	0.2	0	35.3	36.1	0	113	114	0	31	30
2022	2	1	12	42	17	19.7	-2.6	1.072	0.3	0.2	0	36.1	36.5	0	114	116	0	30	31
2022	2	1	12	52	17	20.3	-2.6	1.073	0.4	0.3	0	35.3	35.7	0	112	114	0	30	31
2022	2	1	13	2	17	20.1	-2.7	1.072	0.3	0.2	0	35.3	35.3	0	112	113	0	30	31
2022	2	1	13	12	17	20.6	-2	1.073	0.4	0.3	0	34	34.8	0	110	112	0	31	31
2022	2	1	13	22	17	20.4	-2.8	1.073	0.5	0.4	0	34.4	34.4	0	110	111	0	30	31
2022	2	1	13	32	17	20.8	-2.7	1.073	0.3	0.2	0	34.4	34.8	0	110	112	0	30	31
2022	2	1	13	42	17	20.8	-2.3	1.072	0.3	0.2	0	34.4	35.3	0	111	112	0	31	30
2022	2	1	13	52	17	20.5	-2.6	1.072	0.4	0.3	0	34.8	34.8	0	111	112	0	30	31
2022	2	1	14	2	17	20.5	-2.2	1.072	0.3	0.2	0	33.5	34.4	0	109	111	0	31	31
2022	2	1	14	12	17	20.7	-3	1.073	0.4	0.3	0	34.4	34.4	0	110	111	0	30	31
2022	2	1	14	22	17	20.6	-2.6	1.073	0.4	0.3	0	33.5	34.8	0	109	111	0	31	30
2022	2	1	14	32	17	20.6	-1.5	1.072	0.3	0.2	0	33.1	34	0	108	109	0	31	30
2022	2	1	14	42	17	20.5	-2.5	1.072	0.3	0.2	0	33.1	33.5	0	107	109	0	30	31
2022	2	1	14	52	17	20.1	-2.2	1.072	0.3	0.2	0	33.1	33.5	0	107	108	0	30	30
2022	2	1	15	2	17	20.7	-3.1	1.072	0.4	0.3	0	32.3	33.1	0	106	107	0	31	30
2022	2	1	15	12	17	19.9	-3.2	1.073	0.3	0.2	0	31.8	33.1	0	105	107	0	31	30
2022	2	1	15	22	17	20	-2	1.072	0.3	0.2	0	32.3	32.7	0	106	107	0	31	31
2022	2	1	15	32	17	19.7	-2.2	1.072	0.4	0.3	0	31.8	32.3	0	105	106	0	31	31
2022	2	1	15	42	17	20	-1.6	1.072	0.3	0.2	0	31.8	32.3	0	104	105	0	30	30
2022	2	1	15	52	17	19.6	-2.4	1.073	0.3	0.2	0	31.8	31.8	0	104	105	0	30	31

Mazourka (0354)

Year	Month	Day	Hour	Minute	Second	VelocityX	VelocityY	Level	StdError1	StdError2	StdError3	SNR1	SNR2	SNR3	SignalAmp1	SignalAmp2	SignalAmp3	Noise1	Noise2
2022	2	1	16	2	17	20.7	-3	1.072	0.3	0.2	0	31.4	31.8	0	103	105	0	30	31
2022	2	1	16	12	17	20	-2.7	1.072	0.3	0.2	0	31.8	32.3	0	104	105	0	30	30
2022	2	1	16	22	17	19.5	-2.1	1.072	0.5	0.4	0	31.4	32.3	0	103	105	0	30	30
2022	2	1	16	32	17	19.9	-3.3	1.072	0.4	0.3	0	30.1	31	0	101	102	0	31	30
2022	2	1	16	42	17	19.6	-2.4	1.072	0.3	0.2	0	30.1	30.5	0	100	101	0	30	30
2022	2	1	16	52	17	19.4	-1.9	1.072	0.3	0.2	0	29.7	30.1	0	99	101	0	30	31
2022	2	1	17	2	17	20.7	-1.7	1.072	0.3	0.2	0	30.1	30.1	0	100	101	0	30	31
2022	2	1	17	12	17	20.8	-2.9	1.072	0.3	0.2	0	29.7	30.5	0	99	101	0	30	30
2022	2	1	17	22	17	19.9	-1.7	1.072	0.3	0.2	0	30.1	30.5	0	100	102	0	30	31
2022	2	1	17	32	17	20	-2.9	1.072	0.3	0.2	0	30.5	31	0	101	102	0	30	30
2022	2	1	17	42	17	20.5	-2.2	1.072	0.3	0.2	0	30.5	30.5	0	101	102	0	30	31
2022	2	1	17	52	17	20.5	-3.5	1.072	0.3	0.2	0	30.1	31	0	100	102	0	30	30
2022	2	1	18	2	17	19.9	-3.5	1.072	0.3	0.2	0	30.1	31	0	100	102	0	30	30
2022	2	1	18	12	17	19.4	-2.7	1.072	0.4	0.3	0	30.5	31.4	0	101	103	0	30	30
2022	2	1	18	22	17	20.1	-2.5	1.072	0.3	0.2	0	30.5	31.4	0	101	103	0	30	30
2022	2	1	18	32	17	19.3	-2.1	1.072	0.5	0.4	0	30.5	31	0	101	102	0	30	30
2022	2	1	18	42	17	19.7	-2.6	1.072	0.3	0.2	0	31	31.8	0	103	104	0	31	30
2022	2	1	18	52	17	20.1	-3.3	1.072	0.3	0.2	0	30.5	31	0	101	103	0	30	31
2022	2	1	19	2	17	19.8	-3.7	1.072	0.3	0.2	0	30.1	30.5	0	100	101	0	30	30
2022	2	1	19	12	17	19.1	-3.2	1.072	0.4	0.3	0	30.1	30.1	0	100	101	0	30	31
2022	2	1	19	22	17	20.1	-3.5	1.073	0.3	0.2	0	29.7	30.1	0	99	101	0	30	31
2022	2	1	19	32	17	19.7	-3.2	1.072	0.3	0.2	0	29.7	30.1	0	99	101	0	30	31
2022	2	1	19	42	17	20.6	-3.4	1.072	0.3	0.2	0	30.1	30.5	0	100	101	0	30	30
2022	2	1	19	52	17	19.7	-1.8	1.072	0.3	0.2	0	29.7	30.1	0	100	101	0	31	31
2022	2	1	20	2	17	19.5	-2.3	1.072	0.3	0.2	0	30.5	30.5	0	101	102	0	30	31
2022	2	1	20	12	17	19.6	-2.4	1.072	0.4	0.3	0	30.1	30.5	0	100	101	0	30	30
2022	2	1	20	22	17	19.4	-2.7	1.072	0.3	0.2	0	29.7	30.1	0	100	101	0	31	31
2022	2	1	20	32	17	19.9	-2.2	1.072	0.3	0.2	0	29.2	30.5	0	99	101	0	31	30
2022	2	1	20	42	17	19.8	-2	1.072	0.3	0.2	0	29.7	30.5	0	99	101	0	30	30
2022	2	1	20	52	17	19.8	-2.9	1.072	0.3	0.2	0	29.7	30.5	0	99	101	0	30	30
2022	2	1	21	2	17	20.2	-2.2	1.072	0.3	0.2	0	29.7	30.5	0	99	101	0	30	30
2022	2	1	21	12	17	19.5	-3.1	1.072	0.3	0.2	0	30.1	30.1	0	100	101	0	30	31
2022	2	1	21	22	17	19.6	-2.8	1.072	0.3	0.2	0	30.5	31.4	0	101	103	0	30	30
2022	2	1	21	32	17	20.4	-2	1.071	0.3	0.2	0	30.5	31.4	0	101	103	0	30	30
2022	2	1	21	42	17	20.2	-2.7	1.072	0.5	0.4	0	31	31.4	0	102	103	0	30	30
2022	2	1	21	52	17	18.9	-2.8	1.072	0.3	0.2	0	31	31.8	0	102	104	0	30	30
2022	2	1	22	2	17	19.1	-2.5	1.072	0.3	0.2	0	30.5	31.4	0	101	103	0	30	30
2022	2	1	22	12	17	20.2	-2.2	1.072	0.4	0.3	0	30.5	31	0	101	102	0	30	30
2022	2	1	22	22	17	20.2	-2.5	1.072	0.3	0.2	0	30.1	31	0	100	102	0	30	30
2022	2	1	22	32	17	19	-3.4	1.072	0.5	0.4	0	29.7	30.5	0	99	101	0	30	30
2022	2	1	22	42	17	19.4	-2.7	1.072	0.3	0.2	0	29.7	30.1	0	99	101	0	30	31
2022	2	1	22	52	17	18.4	-3.1	1.072	0.3	0.2	0	29.7	30.1	0	99	101	0	30	31
2022	2	1	23	2	17	20	-2.3	1.072	0.3	0.2	0	29.7	30.1	0	99	101	0	30	31
2022	2	1	23	12	17	18.7	-3.2	1.072	0.3	0.2	0	29.7	29.7	0	99	100	0	30	31
2022	2	1	23	22	17	20.1	-3.2	1.072	0.3	0.2	0	29.7	30.5	0	99	101	0	30	30
2022	2	1	23	32	17	19.8	-2.6	1.072	0.3	0.2	0	29.7	30.1	0	99	100	0	30	30
2022	2	1	23	42	17	20.4	-3.3	1.072	0.3	0.2	0	29.2	29.7	0	98	99	0	30	30
2022	2	1	23	52	17	19.4	-2.4	1.072	0.3	0.2	0	29.2	30.1	0	98	100	0	30	30

Mazourka (0354)

Year	Month	Day	Hour	Minute	Second	VelocityX	VelocityY	Level	StdError1	StdError2	StdError3	SNR1	SNR2	SNR3	SignalAmp1	SignalAmp2	SignalAmp3	Noise1	Noise2
2022	2	2	0	2	17	19.4	-2.6	1.072	0.3	0.2	0	29.2	29.7	0	98	100	0	30	31
2022	2	2	0	12	17	20.1	-3.1	1.072	0.4	0.3	0	29.2	29.7	0	98	99	0	30	30
2022	2	2	0	22	17	20.5	-3.5	1.072	0.4	0.3	0	29.2	29.7	0	98	100	0	30	31
2022	2	2	0	32	17	19.8	-2.4	1.072	0.4	0.3	0	29.2	29.2	0	98	99	0	30	31
2022	2	2	0	42	17	18.9	-2.6	1.072	0.4	0.3	0	29.2	29.2	0	98	99	0	30	31
2022	2	2	0	52	17	19.3	-4	1.072	0.5	0.4	0	28.8	30.1	0	97	100	0	30	30
2022	2	2	1	2	17	18.6	-3.5	1.072	0.3	0.2	0	29.2	29.7	0	98	99	0	30	30
2022	2	2	1	12	17	20.6	-2.8	1.072	0.4	0.3	0	28.8	29.2	0	97	99	0	30	31
2022	2	2	1	22	17	19	-3.2	1.072	0.3	0.2	0	29.2	29.7	0	98	99	0	30	30
2022	2	2	1	32	17	18.3	-2.4	1.072	0.4	0.3	0	28.4	29.7	0	97	99	0	31	30
2022	2	2	1	42	17	20.3	-3.7	1.072	0.3	0.2	0	28.8	29.2	0	97	99	0	30	31
2022	2	2	1	52	17	20.2	-4.1	1.072	0.3	0.2	0	28.8	29.7	0	97	99	0	30	30
2022	2	2	2	2	17	19.4	-3	1.072	0.4	0.3	0	28.4	29.2	0	97	99	0	31	31
2022	2	2	2	12	17	18.9	-3.2	1.072	0.4	0.3	0	28.8	29.7	0	97	99	0	30	30
2022	2	2	2	22	17	19.7	-3.3	1.072	0.3	0.2	0	28.8	29.2	0	97	98	0	30	30
2022	2	2	2	32	17	19.8	-1.9	1.072	0.3	0.2	0	28.8	29.7	0	97	99	0	30	30
2022	2	2	2	42	17	19.6	-1.9	1.072	0.3	0.2	0	28.8	29.7	0	97	99	0	30	30
2022	2	2	2	52	17	19.6	-3.5	1.072	0.3	0.2	0	28.8	29.2	0	97	98	0	30	30
2022	2	2	3	2	17	21.2	-2	1.071	0.3	0.2	0	28.8	29.2	0	97	98	0	30	30
2022	2	2	3	12	17	20.1	-2.9	1.071	0.3	0.2	0	28.8	29.7	0	97	99	0	30	30
2022	2	2	3	22	17	19.3	-2	1.071	0.3	0.2	0	28.8	29.7	0	97	99	0	30	30
2022	2	2	3	32	17	20.1	-3.5	1.072	0.3	0.2	0	28	28.8	0	96	98	0	31	31
2022	2	2	3	42	17	20.1	-1.8	1.071	0.5	0.4	0	28.4	28.4	0	97	98	0	31	32
2022	2	2	3	52	17	20.2	-1.7	1.071	0.3	0.2	0	28	29.2	0	96	98	0	31	30
2022	2	2	4	2	17	20.3	-2.7	1.072	0.4	0.3	0	28.8	29.7	0	97	99	0	30	30
2022	2	2	4	12	17	19.9	-2.8	1.071	0.3	0.2	0	28.8	29.7	0	97	99	0	30	30
2022	2	2	4	22	17	20.1	-2.3	1.072	0.4	0.3	0	28.4	28.8	0	96	98	0	30	31
2022	2	2	4	32	17	19.6	-3	1.072	0.4	0.3	0	28.8	29.2	0	97	98	0	30	30
2022	2	2	4	42	17	20.7	-2.7	1.072	0.3	0.2	0	28.4	28.8	0	96	98	0	30	31
2022	2	2	4	52	17	19.1	-2.8	1.072	0.5	0.4	0	28	28.4	0	96	97	0	31	31
2022	2	2	5	2	17	19.9	-2.8	1.072	0.3	0.2	0	28	29.2	0	96	98	0	31	30
2022	2	2	5	12	17	20.1	-2	1.071	0.5	0.4	0	27.5	28.8	0	95	97	0	31	30
2022	2	2	5	22	17	20.7	-3.1	1.072	0.3	0.2	0	27.5	28.4	0	95	97	0	31	31
2022	2	2	5	32	17	19.3	-3.2	1.071	0.4	0.3	0	28.4	28.8	0	96	97	0	30	30
2022	2	2	5	42	17	20	-3.5	1.072	0.3	0.2	0	28	28.4	0	95	97	0	30	31
2022	2	2	5	52	17	20	-2.9	1.072	0.3	0.2	0	28	28.4	0	95	97	0	30	31
2022	2	2	6	2	17	19.5	-2.9	1.071	0.3	0.2	0	27.5	28.4	0	95	97	0	31	31
2022	2	2	6	12	17	19.6	-3.2	1.072	0.5	0.4	0	28	28.4	0	95	97	0	30	31
2022	2	2	6	22	17	19.9	-3.6	1.072	0.4	0.3	0	27.5	28.4	0	95	97	0	31	31
2022	2	2	6	32	17	20	-2.8	1.072	0.3	0.2	0	28.4	28.8	0	96	97	0	30	30
2022	2	2	6	42	17	19.4	-3.8	1.072	0.3	0.2	0	28	28.4	0	95	97	0	30	31
2022	2	2	6	52	17	19.9	-4.1	1.072	0.3	0.2	0	27.5	28.8	0	95	97	0	31	30
2022	2	2	7	2	17	19.6	-3.1	1.072	0.3	0.2	0	27.1	28.4	0	94	96	0	31	30
2022	2	2	7	12	17	18.9	-3	1.072	0.3	0.2	0	27.5	28	0	94	96	0	30	31
2022	2	2	7	22	17	20.2	-2.5	1.071	0.4	0.3	0	28	28.4	0	95	96	0	30	30
2022	2	2	7	32	17	20	-2.7	1.072	0.3	0.2	0	27.5	28	0	94	95	0	30	30
2022	2	2	7	42	17	19.5	-4	1.071	0.5	0.4	0	31	31.4	0	102	104	0	30	31
2022	2	2	7	52	17	19.9	-3	1.072	0.3	0.2	0	29.7	29.7	0	99	100	0	30	31

Mazourka (0354)

Year	Month	Day	Hour	Minute	Second	VelocityX	VelocityY	Level	StdError1	StdError2	StdError3	SNR1	SNR2	SNR3	SignalAmp1	SignalAmp2	SignalAmp3	Noise1	Noise2
2022	2	2	8	2	17	19.9	-3.5	1.072	0.3	0.2	0	28.8	29.2	0	97	99	0	30	31
2022	2	2	8	12	17	20.2	-3.1	1.072	0.4	0.3	0	28.8	29.7	0	97	99	0	30	30
2022	2	2	8	22	17	20.5	-3.5	1.072	0.3	0.2	0	28.8	29.7	0	97	99	0	30	30
2022	2	2	8	32	17	20.5	-3.1	1.072	0.3	0.2	0	28.4	28.8	0	96	98	0	30	31
2022	2	2	8	42	17	19.6	-3.5	1.072	0.3	0.2	0	28.4	28.8	0	96	97	0	30	30
2022	2	2	8	52	17	19.4	-1.7	1.072	0.3	0.2	0	28.8	28.8	0	97	98	0	30	31
2022	2	2	9	2	17	21	-3	1.072	0.3	0.2	0	28.8	30.1	0	98	100	0	31	30
2022	2	2	9	12	17	20.2	-2.5	1.072	0.3	0.2	0	30.1	30.1	0	100	101	0	30	31
2022	2	2	9	22	17	20.1	-2	1.072	0.3	0.2	0	32.3	32.7	0	105	106	0	30	30
2022	2	2	9	32	17	19.5	-1.9	1.072	0.3	0.2	0	32.7	33.1	0	106	108	0	30	31
2022	2	2	9	42	17	20.2	-2.5	1.072	0.3	0.2	0	34	34.4	0	109	111	0	30	31
2022	2	2	9	52	17	19.9	-2.5	1.072	0.3	0.2	0	34.4	34.8	0	110	112	0	30	31
2022	2	2	10	2	17	20.5	-2.3	1.072	0.3	0.2	0	34.4	34.4	0	110	111	0	30	31
2022	2	2	10	12	17	20.1	-2.7	1.073	0.5	0.4	0	34.4	34.8	0	110	111	0	30	30
2022	2	2	10	22	17	20.4	-2.3	1.072	0.4	0.3	0	33.1	33.5	0	107	108	0	30	30
2022	2	2	10	32	17	21.5	-2.2	1.072	0.4	0.3	0	32.7	32.7	0	106	107	0	30	31
2022	2	2	10	42	17	20.4	-2.7	1.073	0.4	0.3	0	32.7	33.1	0	106	107	0	30	30
2022	2	2	10	52	17	20.7	-2.8	1.073	0.3	0.2	0	32.7	33.1	0	106	108	0	30	31
2022	2	2	11	2	17	20.2	-2.2	1.073	0.3	0.2	0	33.5	34	0	108	109	0	30	30
2022	2	2	11	12	17	20.6	-2.1	1.073	0.3	0.2	0	32.7	33.1	0	107	108	0	31	31
2022	2	2	11	22	17	19.5	-3.5	1.073	0.4	0.3	0	34	35.3	0	110	112	0	31	30
2022	2	2	11	32	17	19.6	-2.2	1.073	0.3	0.2	0	35.3	35.3	0	112	113	0	30	31
2022	2	2	11	42	17	20.3	-2.4	1.073	0.4	0.3	0	36.1	37.4	0	115	117	0	31	30
2022	2	2	11	52	17	18.9	-1.6	1.073	0.3	0.2	0	36.1	37	0	115	117	0	31	31
2022	2	2	12	2	17	20.1	-3	1.073	0.4	0.3	0	38.3	38.3	0	119	120	0	30	31
2022	2	2	12	12	17	19.7	-2.3	1.073	0.3	0.2	0	37.8	38.7	0	118	120	0	30	30
2022	2	2	12	22	17	20	-3.2	1.073	0.4	0.3	0	37.4	37.8	0	117	118	0	30	30
2022	2	2	12	32	17	20.4	-2.2	1.073	0.3	0.2	0	37	37.4	0	116	117	0	30	30
2022	2	2	12	42	17	19.8	-2	1.074	0.3	0.2	0	36.5	37	0	115	116	0	30	30
2022	2	2	12	52	17	19.7	-2.4	1.073	0.3	0.2	0	36.5	36.5	0	115	116	0	30	31
2022	2	2	13	2	17	18.8	-2.7	1.072	0.4	0.3	0	35.7	36.5	0	113	115	0	30	30
2022	2	2	13	12	17	19.9	-1.9	1.073	0.4	0.3	0	35.7	36.1	0	113	114	0	30	30
2022	2	2	13	22	17	21	-2.3	1.073	0.3	0.2	0	35.3	35.3	0	111	113	0	29	31
2022	2	2	13	32	17	20.3	-2.8	1.074	0.3	0.2	0	34.4	35.3	0	111	112	0	31	30
2022	2	2	13	42	17	21.4	-2.6	1.073	0.3	0.2	0	34.4	34.8	0	111	112	0	31	31
2022	2	2	13	52	17	20.6	-2.9	1.073	0.3	0.2	0	34	34.4	0	109	111	0	30	31
2022	2	2	14	2	17	20.6	-1.8	1.072	0.3	0.2	0	34	34.8	0	109	111	0	30	30
2022	2	2	14	12	17	20.1	-3	1.073	0.3	0.2	0	34.8	35.3	0	111	112	0	30	30
2022	2	2	14	22	17	19.6	-2.7	1.073	0.3	0.2	0	34	34.8	0	109	111	0	30	30
2022	2	2	14	32	17	20.3	-2.9	1.073	0.3	0.2	0	34	34	0	108	109	0	29	30
2022	2	2	14	42	17	20.4	-2	1.072	0.3	0.2	0	33.5	33.5	0	108	109	0	30	31
2022	2	2	14	52	17	19.4	-2.4	1.073	0.4	0.3	0	33.1	34	0	107	109	0	30	30
2022	2	2	15	2	17	19.8	-2.4	1.073	0.4	0.3	0	32.7	33.1	0	107	108	0	31	31
2022	2	2	15	12	17	20	-2.6	1.072	0.3	0.2	0	33.5	34	0	108	109	0	30	30
2022	2	2	15	22	17	20.4	-1.9	1.072	0.3	0.2	0	33.5	34.4	0	108	110	0	30	30
2022	2	2	15	32	17	20.6	-2	1.072	0.3	0.2	0	34	34.4	0	109	110	0	30	30
2022	2	2	15	42	17	19.9	-3	1.072	0.4	0.3	0	33.1	33.5	0	107	108	0	30	30
2022	2	2	15	52	17	19.8	-2.4	1.072	0.5	0.5	0	32.3	33.1	0	106	107	0	31	30

Mazourka (0354)

Year	Month	Day	Hour	Minute	Second	VelocityX	VelocityY	Level	StdError1	StdError2	StdError3	SNR1	SNR2	SNR3	SignalAmp1	SignalAmp2	SignalAmp3	Noise1	Noise2
2022	2	2	16	2	17	20.5	-2.5	1.072	0.3	0.2	0	32.3	32.7	0	105	107	0	30	31
2022	2	2	16	12	17	20.2	-1.9	1.072	0.5	0.4	0	31.8	32.7	0	105	106	0	31	30
2022	2	2	16	22	17	20	-2.4	1.072	0.3	0.2	0	31.8	32.7	0	105	106	0	31	30
2022	2	2	16	32	17	20.8	-2.6	1.072	0.4	0.3	0	30.5	31.4	0	102	104	0	31	31
2022	2	2	16	42	17	19.4	-2.8	1.072	0.4	0.3	0	30.5	31	0	101	103	0	30	31
2022	2	2	16	52	17	19.6	-2.4	1.072	0.3	0.2	0	30.5	31.4	0	101	103	0	30	30
2022	2	2	17	2	17	20.9	-1.8	1.072	0.4	0.3	0	30.1	30.5	0	100	102	0	30	31
2022	2	2	17	12	17	19.6	-3	1.072	0.3	0.2	0	30.5	31	0	101	102	0	30	30
2022	2	2	17	22	17	19.7	-2.4	1.072	0.5	0.4	0	30.1	30.5	0	100	102	0	30	31
2022	2	2	17	32	17	19.5	-2.9	1.072	0.3	0.2	0	30.1	30.5	0	100	101	0	30	30
2022	2	2	17	42	17	19.7	-2.6	1.072	0.4	0.3	0	30.1	30.5	0	100	102	0	30	31
2022	2	2	17	52	17	19.8	-3.1	1.072	0.3	0.2	0	30.1	31	0	100	102	0	30	30
2022	2	2	18	2	17	19.8	-2.4	1.072	0.3	0.2	0	30.1	30.5	0	100	102	0	30	31
2022	2	2	18	12	17	20.5	-2.9	1.072	0.4	0.3	0	30.1	31	0	100	102	0	30	30
2022	2	2	18	22	17	19.7	-2.6	1.072	0.3	0.2	0	30.1	30.5	0	100	102	0	30	31
2022	2	2	18	32	17	20.1	-3	1.073	0.4	0.3	0	30.1	31	0	100	102	0	30	30
2022	2	2	18	42	17	20.4	-3.5	1.072	0.3	0.2	0	30.1	30.5	0	100	101	0	30	30
2022	2	2	18	52	17	20.7	-3	1.073	0.5	0.5	0	29.7	31	0	99	102	0	30	30
2022	2	2	19	2	17	19	-2.1	1.073	0.3	0.2	0	29.7	30.5	0	99	101	0	30	30
2022	2	2	19	12	17	20.2	-3.2	1.073	0.3	0.2	0	29.7	30.1	0	99	101	0	30	31
2022	2	2	19	22	17	19.7	-2.6	1.073	0.3	0.2	0	29.7	30.1	0	99	101	0	30	31
2022	2	2	19	32	17	19.8	-2.2	1.073	0.3	0.2	0	29.7	30.1	0	99	101	0	30	31
2022	2	2	19	42	17	20.7	-3.1	1.073	0.4	0.3	0	29.7	30.5	0	99	101	0	30	30
2022	2	2	19	52	17	19.5	-3.6	1.073	0.4	0.3	0	29.7	30.1	0	99	101	0	30	31
2022	2	2	20	2	17	19.6	-3.3	1.073	0.3	0.2	0	29.7	30.5	0	99	101	0	30	30
2022	2	2	20	12	17	19.4	-2.6	1.073	0.5	0.4	0	29.7	30.5	0	99	101	0	30	30
2022	2	2	20	22	17	19.6	-3.2	1.072	0.5	0.4	0	29.7	29.7	0	99	100	0	30	31
2022	2	2	20	32	17	19.9	-3.5	1.073	0.3	0.2	0	29.2	30.1	0	98	100	0	30	30
2022	2	2	20	42	17	19.7	-2.3	1.072	0.3	0.2	0	29.7	30.5	0	99	101	0	30	30
2022	2	2	20	52	17	19.8	-4.2	1.072	0.3	0.2	0	29.2	30.1	0	98	100	0	30	30
2022	2	2	21	2	17	19.3	-3	1.073	0.3	0.2	0	29.7	30.1	0	99	100	0	30	30
2022	2	2	21	12	17	19.6	-3	1.072	0.4	0.3	0	28.8	29.7	0	98	100	0	31	31
2022	2	2	21	22	17	20.3	-2.8	1.072	0.3	0.2	0	29.2	29.7	0	98	100	0	30	31
2022	2	2	21	32	17	19.9	-2.5	1.072	0.3	0.2	0	29.2	30.1	0	98	100	0	30	30
2022	2	2	21	42	17	19.2	-2.4	1.072	0.3	0.2	0	29.2	30.1	0	98	100	0	30	30
2022	2	2	21	52	17	21.4	-3.2	1.073	0.3	0.2	0	29.2	30.1	0	98	100	0	30	30
2022	2	2	22	2	17	19.5	-3.3	1.073	0.3	0.2	0	29.2	30.1	0	98	100	0	30	30
2022	2	2	22	12	17	20.1	-3.9	1.072	0.3	0.2	0	29.2	29.7	0	98	100	0	30	31
2022	2	2	22	22	17	19.6	-2.7	1.073	0.3	0.2	0	28.8	30.1	0	98	100	0	31	30
2022	2	2	22	32	17	19	-3.5	1.072	0.3	0.2	0	29.2	29.7	0	98	100	0	30	31
2022	2	2	22	42	17	19.2	-2.8	1.072	0.4	0.3	0	29.2	29.7	0	98	100	0	30	31
2022	2	2	22	52	17	19.3	-2.8	1.072	0.4	0.3	0	29.2	30.1	0	98	100	0	30	30
2022	2	2	23	2	17	19.4	-3.4	1.072	0.3	0.2	0	29.2	30.1	0	98	100	0	30	30
2022	2	2	23	12	17	19.8	-2.8	1.072	0.3	0.2	0	28.8	29.7	0	98	100	0	31	31
2022	2	2	23	22	17	19	-2.7	1.072	0.3	0.2	0	29.2	30.1	0	98	100	0	30	30
2022	2	2	23	32	17	18.8	-3.3	1.072	0.3	0.2	0	29.2	29.7	0	98	99	0	30	30
2022	2	2	23	42	17	19.5	-3.7	1.072	0.4	0.3	0	28.8	29.7	0	97	99	0	30	30
2022	2	2	23	52	17	18.4	-3.4	1.072	0.3	0.2	0	29.2	29.7	0	98	99	0	30	30

Mazourka (0354)

Year	Month	Day	Hour	Minute	Second	VelocityX	VelocityY	Level	StdError1	StdError2	StdError3	SNR1	SNR2	SNR3	SignalAmp1	SignalAmp2	SignalAmp3	Noise1	Noise2
2022	2	3	0	2	17	19	-4.5	1.072	0.3	0.2	0	28.8	29.2	0	97	99	0	30	31
2022	2	3	0	12	17	19.7	-3.4	1.072	0.3	0.2	0	28.8	29.2	0	97	99	0	30	31
2022	2	3	0	22	17	19.8	-3.9	1.072	0.3	0.2	0	28.4	29.7	0	97	99	0	31	30
2022	2	3	0	32	17	18.8	-3.8	1.072	0.5	0.4	0	28.8	29.7	0	97	99	0	30	30
2022	2	3	0	42	17	19	-3.2	1.072	0.3	0.2	0	28.8	29.2	0	97	99	0	30	31
2022	2	3	0	52	17	19.8	-3.4	1.072	0.3	0.2	0	28.8	30.1	0	97	99	0	30	29
2022	2	3	1	2	17	18.5	-4.1	1.072	0.3	0.2	0	28.8	29.7	0	97	99	0	30	30
2022	2	3	1	12	17	20.2	-3.3	1.072	0.5	0.4	0	28.4	29.2	0	97	98	0	31	30
2022	2	3	1	22	17	19.3	-2.7	1.072	0.3	0.2	0	28.8	29.7	0	97	99	0	30	30
2022	2	3	1	32	17	18.8	-2.7	1.072	0.4	0.3	0	28.8	28.8	0	97	98	0	30	31
2022	2	3	1	42	17	19.6	-3.8	1.072	0.3	0.2	0	28.4	28.8	0	96	98	0	30	31
2022	2	3	1	52	17	19.8	-3.2	1.072	0.3	0.2	0	28.4	28.8	0	96	98	0	30	31
2022	2	3	2	2	17	19.1	-2.4	1.072	0.3	0.2	0	28.8	29.2	0	97	99	0	30	31
2022	2	3	2	12	17	18.6	-3.4	1.072	0.3	0.2	0	28.4	28.8	0	96	98	0	30	31
2022	2	3	2	22	17	18.9	-3.1	1.072	0.3	0.2	0	28.4	29.7	0	96	99	0	30	30
2022	2	3	2	32	17	19.9	-2.7	1.071	0.3	0.2	0	28.8	29.2	0	97	98	0	30	30
2022	2	3	2	42	17	18.9	-3.6	1.072	0.3	0.2	0	28.4	29.2	0	96	98	0	30	30
2022	2	3	2	52	17	20.3	-2.9	1.071	0.3	0.2	0	28	28.8	0	96	98	0	31	31
2022	2	3	3	2	17	20.7	-3	1.071	0.3	0.2	0	28.4	29.2	0	96	98	0	30	30
2022	2	3	3	12	17	19.7	-3.7	1.072	0.4	0.3	0	28.4	29.2	0	96	98	0	30	30
2022	2	3	3	22	17	20.2	-3.3	1.071	0.3	0.2	0	28.4	29.2	0	96	98	0	30	30
2022	2	3	3	32	17	19.3	-3.9	1.071	0.5	0.4	0	28.8	29.2	0	96	98	0	29	30
2022	2	3	3	42	17	19.1	-3.8	1.071	0.3	0.2	0	28.4	28.8	0	96	97	0	30	30
2022	2	3	3	52	17	18.9	-3.5	1.071	0.3	0.2	0	28	29.2	0	96	98	0	31	30
2022	2	3	4	2	17	19.5	-2.9	1.071	0.3	0.2	0	28	28.4	0	95	97	0	30	31
2022	2	3	4	12	17	20.1	-2.4	1.071	0.3	0.2	0	28.4	29.2	0	96	98	0	30	30
2022	2	3	4	22	17	19.7	-2.9	1.071	0.3	0.2	0	28	28.4	0	95	97	0	30	31
2022	2	3	4	32	17	20.1	-3.6	1.071	0.3	0.2	0	28.4	28.8	0	96	97	0	30	30
2022	2	3	4	42	17	20	-4	1.071	0.3	0.2	0	28	28.8	0	95	97	0	30	30
2022	2	3	4	52	17	18.6	-2.8	1.071	0.3	0.2	0	28	28.8	0	95	97	0	30	30
2022	2	3	5	2	17	19.9	-3	1.071	0.3	0.2	0	28	29.2	0	95	98	0	30	30
2022	2	3	5	12	17	19.5	-3.7	1.071	0.3	0.2	0	28	28.8	0	95	97	0	30	30
2022	2	3	5	22	17	19.3	-3.2	1.071	0.3	0.2	0	27.5	28.8	0	95	97	0	31	30
2022	2	3	5	32	17	19.6	-3.6	1.071	0.3	0.2	0	28	28.8	0	95	97	0	30	30
2022	2	3	5	42	17	19.6	-3.8	1.071	0.3	0.2	0	28	28.8	0	95	97	0	30	30
2022	2	3	5	52	17	19.7	-3.2	1.071	0.3	0.2	0	28	28.4	0	95	96	0	30	30
2022	2	3	6	2	17	20.3	-3.2	1.071	0.3	0.2	0	28	28.8	0	95	97	0	30	30
2022	2	3	6	12	17	20	-3.2	1.071	0.3	0.2	0	28	28.4	0	95	97	0	30	31
2022	2	3	6	22	17	19.8	-3.7	1.071	0.4	0.3	0	27.1	28	0	94	96	0	31	31
2022	2	3	6	32	17	19.9	-2.2	1.071	0.4	0.3	0	28	28.8	0	95	97	0	30	30
2022	2	3	6	42	17	20.1	-3.9	1.071	0.3	0.2	0	28	28.8	0	95	97	0	30	30
2022	2	3	6	52	17	19.7	-2.8	1.071	0.3	0.2	0	28	28.4	0	95	97	0	30	31
2022	2	3	7	2	17	18.8	-4.1	1.071	0.3	0.2	0	27.5	28.4	0	94	96	0	30	30
2022	2	3	7	12	17	19.8	-3.2	1.071	0.4	0.3	0	27.5	27.5	0	94	95	0	30	31
2022	2	3	7	22	17	19.3	-3	1.071	0.4	0.3	0	27.1	27.5	0	93	95	0	30	31
2022	2	3	7	32	17	19.3	-3.7	1.071	0.3	0.2	0	27.1	28	0	93	95	0	30	30
2022	2	3	7	42	17	18.8	-3	1.071	0.4	0.3	0	27.1	28	0	94	95	0	31	30
2022	2	3	7	52	17	19.3	-3	1.071	0.3	0.2	0	27.5	27.5	0	94	95	0	30	31

Mazourka (0354)

Year	Month	Day	Hour	Minute	Second	VelocityX	VelocityY	Level	StdError1	StdError2	StdError3	SNR1	SNR2	SNR3	SignalAmp1	SignalAmp2	SignalAmp3	Noise1	Noise2
2022	2	3	8	2	17	19	-3.4	1.071	0.3	0.2	0	27.5	28	0	94	96	0	30	31
2022	2	3	8	12	17	18.9	-3.6	1.071	0.4	0.3	0	27.1	27.5	0	93	95	0	30	31
2022	2	3	8	22	17	19.7	-3.2	1.071	0.3	0.2	0	27.1	27.5	0	93	95	0	30	31
2022	2	3	8	32	17	19.2	-2.7	1.071	0.3	0.2	0	27.5	27.5	0	94	95	0	30	31
2022	2	3	8	42	17	19.6	-3.5	1.071	0.3	0.2	0	28	28	0	94	95	0	29	30
2022	2	3	8	52	17	19.4	-3.2	1.072	0.3	0.2	0	27.1	28	0	93	95	0	30	30
2022	2	3	9	2	17	19.4	-3.2	1.072	0.4	0.3	0	26.7	28	0	93	95	0	31	30
2022	2	3	9	12	17	18.9	-3.8	1.071	0.3	0.2	0	27.1	28	0	93	95	0	30	30
2022	2	3	9	22	17	19.1	-3.5	1.071	0.3	0.2	0	27.1	28	0	93	95	0	30	30
2022	2	3	9	32	17	18.9	-3.5	1.071	0.3	0.2	0	26.2	27.5	0	92	94	0	31	30
2022	2	3	9	42	17	19	-4.2	1.072	0.3	0.2	0	26.7	27.1	0	92	94	0	30	31
2022	2	3	9	52	17	19.2	-2.4	1.071	0.4	0.3	0	27.1	27.5	0	93	94	0	30	30
2022	2	3	10	2	17	18.3	-3.8	1.072	0.3	0.2	0	27.1	27.5	0	93	94	0	30	30
2022	2	3	10	12	17	19	-4.5	1.072	0.3	0.2	0	26.7	27.5	0	93	94	0	31	30
2022	2	3	10	22	17	19.2	-3.7	1.072	0.4	0.3	0	27.1	27.5	0	93	94	0	30	30
2022	2	3	10	32	17	18.8	-3.5	1.072	0.3	0.2	0	27.5	28	0	94	95	0	30	30
2022	2	3	10	42	17	18.7	-3.4	1.072	0.4	0.3	0	27.1	27.5	0	93	94	0	30	30
2022	2	3	10	52	17	18.7	-3.7	1.072	0.3	0.2	0	27.1	28	0	93	95	0	30	30
2022	2	3	11	2	17	19.1	-4	1.072	0.4	0.3	0	27.5	28	0	94	95	0	30	30
2022	2	3	11	12	17	20.1	-2.7	1.071	0.4	0.3	0	27.1	27.5	0	93	95	0	30	31
2022	2	3	11	22	17	19.8	-3.3	1.072	0.3	0.2	0	27.1	27.5	0	93	95	0	30	31
2022	2	3	11	32	17	19.9	-3.2	1.072	0.3	0.2	0	26.7	27.5	0	93	95	0	31	31
2022	2	3	11	42	17	19.1	-4.3	1.072	0.3	0.2	0	27.5	28.4	0	94	96	0	30	30
2022	2	3	11	52	17	19.1	-3.4	1.072	0.3	0.2	0	27.5	28	0	94	96	0	30	31
2022	2	3	12	2	17	19.4	-3.6	1.072	0.3	0.2	0	27.5	27.5	0	94	95	0	30	31
2022	2	3	12	12	17	19.9	-3.9	1.072	0.3	0.2	0	27.5	28.4	0	94	96	0	30	30
2022	2	3	12	22	17	19.5	-3.7	1.072	0.4	0.3	0	27.5	28	0	94	95	0	30	30
2022	2	3	12	32	17	19.4	-3.7	1.072	0.3	0.2	0	27.5	28	0	94	95	0	30	30
2022	2	3	12	42	17	19.4	-3.2	1.072	0.4	0.3	0	28	28.8	0	95	97	0	30	30
2022	2	3	12	52	17	21.2	-2.8	1.072	0.3	0.2	0	28	28.4	0	95	97	0	30	31
2022	2	3	13	2	17	19.5	-2.8	1.072	0.3	0.2	0	28.4	29.2	0	96	98	0	30	30
2022	2	3	13	12	17	19.7	-3.4	1.071	0.3	0.2	0	28.8	28.8	0	97	98	0	30	31
2022	2	3	13	22	17	21	-2.6	1.071	0.3	0.2	0	28.8	29.2	0	97	98	0	30	30
2022	2	3	13	32	17	20.6	-2.7	1.07	0.4	0.3	0	28.8	28.8	0	97	98	0	30	31
2022	2	3	13	42	17	20.7	-2.2	1.071	0.3	0.2	0	28.4	29.2	0	96	98	0	30	30
2022	2	3	13	52	17	20	-2.3	1.071	0.3	0.2	0	28.8	29.2	0	97	98	0	30	30
2022	2	3	14	2	17	19.9	-2.8	1.07	0.3	0.2	0	28.4	28.8	0	96	98	0	30	31
2022	2	3	14	12	17	19.1	-2.4	1.07	0.3	0.2	0	28	29.2	0	96	98	0	31	30
2022	2	3	14	22	17	20.9	-2.3	1.07	0.3	0.2	0	28.8	28.8	0	97	98	0	30	31
2022	2	3	14	32	17	19.7	-3.4	1.07	0.3	0.2	0	28.8	29.2	0	97	98	0	30	30
2022	2	3	14	42	17	19.6	-4.3	1.07	0.3	0.2	0	28.8	28.8	0	96	98	0	29	31
2022	2	3	14	52	17	20.2	-2.6	1.07	0.3	0.2	0	28.8	29.2	0	97	98	0	30	30
2022	2	3	15	2	17	19.7	-2.4	1.07	0.4	0.3	0	28.4	28.8	0	96	98	0	30	31
2022	2	3	15	12	17	20.4	-2.8	1.069	0.3	0.2	0	28.8	28.8	0	97	98	0	30	31
2022	2	3	15	22	17	19.6	-2.5	1.069	0.3	0.2	0	28.4	29.2	0	96	98	0	30	30
2022	2	3	15	32	17	19.9	-2.8	1.069	0.3	0.2	0	28	29.2	0	96	98	0	31	30
2022	2	3	15	42	17	19.9	-3.4	1.068	0.4	0.3	0	28	29.2	0	96	98	0	31	30
2022	2	3	15	52	17	19.5	-2.8	1.068	0.4	0.3	0	28.4	29.2	0	96	98	0	30	30

Mazourka (0354)

Year	Month	Day	Hour	Minute	Second	VelocityX	VelocityY	Level	StdError1	StdError2	StdError3	SNR1	SNR2	SNR3	SignalAmp1	SignalAmp2	SignalAmp3	Noise1	Noise2
2022	2	3	16	2	17	19.5	-3.2	1.068	0.3	0.2	0	28.4	29.2	0	96	98	0	30	30
2022	2	3	16	12	17	18.9	-3.1	1.068	0.3	0.2	0	28.4	28.8	0	96	98	0	30	31
2022	2	3	16	22	17	19.7	-3.7	1.067	0.3	0.2	0	28	28.8	0	95	97	0	30	30
2022	2	3	16	32	17	20.1	-3.2	1.067	0.4	0.3	0	27.5	28.4	0	94	96	0	30	30
2022	2	3	16	42	17	19.1	-3.5	1.067	0.3	0.2	0	28	28.8	0	95	97	0	30	30
2022	2	3	16	52	17	19.7	-2.3	1.067	0.4	0.3	0	28	28.8	0	95	97	0	30	30
2022	2	3	17	2	17	19.1	-3.1	1.067	0.3	0.2	0	28	28.8	0	95	97	0	30	30
2022	2	3	17	12	17	19.5	-2.6	1.067	0.4	0.3	0	28	28.8	0	95	97	0	30	30
2022	2	3	17	22	17	20.4	-2.9	1.067	0.3	0.2	0	28	28.4	0	95	97	0	30	31
2022	2	3	17	32	17	19.7	-3.1	1.067	0.3	0.2	0	28	28.4	0	95	96	0	30	30
2022	2	3	17	42	17	19.3	-3.6	1.067	0.3	0.2	0	28	28.8	0	95	97	0	30	30
2022	2	3	17	52	17	19.9	-3.4	1.067	0.3	0.2	0	28	28.8	0	95	97	0	30	30
2022	2	3	18	2	17	19.2	-3.1	1.067	0.3	0.2	0	28.4	29.2	0	96	98	0	30	30
2022	2	3	18	12	17	19	-3.3	1.067	0.3	0.2	0	28.8	29.2	0	97	98	0	30	30
2022	2	3	18	22	17	19.5	-3.5	1.067	0.4	0.3	0	28.8	29.2	0	97	99	0	30	31
2022	2	3	18	32	17	19.2	-3.5	1.067	0.3	0.2	0	28.8	29.7	0	97	99	0	30	30
2022	2	3	18	42	17	19.3	-3	1.067	0.4	0.3	0	28.8	29.2	0	97	99	0	30	31
2022	2	3	18	52	17	19.3	-2.5	1.067	0.4	0.3	0	28.8	29.7	0	97	99	0	30	30
2022	2	3	19	2	17	19.3	-3.5	1.067	0.3	0.2	0	29.2	29.7	0	97	99	0	29	30
2022	2	3	19	12	17	19.4	-2.9	1.067	0.3	0.2	0	28.8	29.7	0	97	99	0	30	30
2022	2	3	19	22	17	18.9	-2.4	1.067	0.3	0.2	0	28.8	29.7	0	97	99	0	30	30
2022	2	3	19	32	17	19.3	-2.5	1.067	0.3	0.2	0	28.8	29.7	0	97	99	0	30	30
2022	2	3	19	42	17	19.3	-3	1.067	0.3	0.2	0	29.2	29.7	0	97	99	0	29	30
2022	2	3	19	52	17	19.9	-2.9	1.067	0.4	0.3	0	28.8	29.7	0	97	99	0	30	30
2022	2	3	20	2	17	18.5	-2.8	1.067	0.3	0.2	0	28.8	29.2	0	97	99	0	30	31
2022	2	3	20	12	17	19.7	-2.8	1.067	0.3	0.2	0	28.8	30.1	0	97	100	0	30	30
2022	2	3	20	22	17	19.2	-3	1.067	0.4	0.3	0	28.8	29.7	0	97	99	0	30	30
2022	2	3	20	32	17	19.4	-3.1	1.067	0.4	0.3	0	28.8	29.7	0	97	99	0	30	30
2022	2	3	20	42	17	20.5	-3.3	1.067	0.3	0.2	0	29.2	30.5	0	99	101	0	31	30
2022	2	3	20	52	17	20.2	-2.4	1.067	0.3	0.2	0	29.2	29.2	0	98	99	0	30	31
2022	2	3	21	2	17	19	-3	1.067	0.4	0.3	0	29.2	30.1	0	98	100	0	30	30
2022	2	3	21	12	17	18.5	-3.2	1.067	0.3	0.2	0	28.8	29.7	0	97	99	0	30	30
2022	2	3	21	22	17	20	-3	1.067	0.3	0.2	0	29.2	30.1	0	97	99	0	29	29
2022	2	3	21	32	17	19.3	-2.8	1.067	0.3	0.2	0	29.2	30.1	0	98	100	0	30	30
2022	2	3	21	42	17	19.4	-2.9	1.067	0.3	0.2	0	29.2	29.7	0	97	99	0	29	30
2022	2	3	21	52	17	20.1	-2.5	1.067	0.3	0.2	0	28.8	29.7	0	97	99	0	30	30
2022	2	3	22	2	17	19.7	-2	1.067	0.3	0.2	0	28.8	29.7	0	97	99	0	30	30
2022	2	3	22	12	17	19.6	-3.6	1.066	0.3	0.2	0	28.8	29.7	0	97	99	0	30	30
2022	2	3	22	22	17	19.9	-2.8	1.066	0.4	0.3	0	28.4	29.2	0	96	98	0	30	30
2022	2	3	22	32	17	19.6	-2.7	1.066	0.4	0.3	0	28.4	29.2	0	96	98	0	30	30
2022	2	3	22	42	17	19.8	-2.7	1.066	0.3	0.2	0	28.8	29.2	0	97	98	0	30	30
2022	2	3	22	52	17	19.4	-3.1	1.066	0.3	0.2	0	28.8	29.7	0	97	99	0	30	30
2022	2	3	23	2	17	19.8	-3.3	1.066	0.3	0.2	0	28.8	30.1	0	97	100	0	30	30
2022	2	3	23	12	17	19.8	-2.5	1.066	0.3	0.2	0	28.4	29.7	0	96	99	0	30	30
2022	2	3	23	22	17	19.2	-2.7	1.066	0.4	0.3	0	28.8	29.7	0	97	99	0	30	30
2022	2	3	23	32	17	20.2	-3.4	1.066	0.3	0.2	0	28.4	29.2	0	96	98	0	30	30
2022	2	3	23	42	17	19	-3.2	1.066	0.3	0.2	0	28.4	29.2	0	96	98	0	30	30
2022	2	3	23	52	17	19.2	-3.3	1.066	0.3	0.2	0	28.8	29.7	0	97	99	0	30	30

Mazourka (0354)

Year	Month	Day	Hour	Minute	Second	VelocityX	VelocityY	Level	StdError1	StdError2	StdError3	SNR1	SNR2	SNR3	SignalAmp1	SignalAmp2	SignalAmp3	Noise1	Noise2
2022	2	4	0	2	17	18.7	-2.8	1.066	0.3	0.2	0	28.8	29.2	0	97	99	0	30	31
2022	2	4	0	12	17	18.4	-3.2	1.066	0.3	0.2	0	28.4	29.2	0	97	99	0	31	31
2022	2	4	0	22	17	19.4	-3.2	1.066	0.3	0.2	0	28.4	29.2	0	96	98	0	30	30
2022	2	4	0	32	17	19	-2.8	1.066	0.3	0.2	0	28.4	28.8	0	96	98	0	30	31
2022	2	4	0	42	17	19.4	-2.6	1.066	0.3	0.2	0	28.4	29.2	0	96	99	0	30	31
2022	2	4	0	52	17	19.7	-2.8	1.066	0.4	0.3	0	28.8	29.2	0	97	98	0	30	30
2022	2	4	1	2	17	19.3	-2.8	1.066	0.3	0.2	0	28.8	29.2	0	97	98	0	30	30
2022	2	4	1	12	17	18.5	-2.8	1.066	0.3	0.2	0	28.4	29.7	0	96	99	0	30	30
2022	2	4	1	22	17	19	-3.5	1.066	0.3	0.2	0	28	29.7	0	96	99	0	31	30
2022	2	4	1	32	17	19.9	-3.4	1.066	0.3	0.2	0	28.4	29.2	0	96	98	0	30	30
2022	2	4	1	42	17	19.6	-3.2	1.066	0.5	0.4	0	28.8	29.7	0	97	99	0	30	30
2022	2	4	1	52	17	19.5	-3.6	1.066	0.3	0.2	0	28.4	29.2	0	96	98	0	30	30
2022	2	4	2	2	17	20	-2.5	1.066	0.3	0.2	0	28.8	29.2	0	97	98	0	30	30
2022	2	4	2	12	17	18.7	-2.8	1.066	0.3	0.2	0	28.8	29.2	0	97	98	0	30	30
2022	2	4	2	22	17	20.1	-2.8	1.066	0.3	0.2	0	28.8	29.2	0	97	98	0	30	30
2022	2	4	2	32	17	20.2	-2.6	1.066	0.3	0.2	0	28.4	29.2	0	97	98	0	31	30
2022	2	4	2	42	17	19.3	-2.2	1.065	0.3	0.2	0	28	29.2	0	95	98	0	30	30
2022	2	4	2	52	17	19.2	-3.4	1.065	0.5	0.5	0	28.8	29.7	0	97	99	0	30	30
2022	2	4	3	2	17	19.6	-3.8	1.065	0.5	0.4	0	28.4	29.2	0	96	98	0	30	30
2022	2	4	3	12	17	19.7	-3.6	1.065	0.3	0.2	0	28.4	28.8	0	96	97	0	30	30
2022	2	4	3	22	17	19.5	-2.8	1.065	0.3	0.2	0	28.4	29.2	0	96	98	0	30	30
2022	2	4	3	32	17	19.1	-2.8	1.065	0.3	0.2	0	28	29.2	0	95	98	0	30	30
2022	2	4	3	42	17	19.6	-3.6	1.065	0.4	0.3	0	28	29.2	0	95	98	0	30	30
2022	2	4	3	52	17	19.2	-2.7	1.065	0.3	0.2	0	28	28.8	0	95	97	0	30	30
2022	2	4	4	2	17	19.5	-3.3	1.065	0.3	0.2	0	28	28.8	0	95	97	0	30	30
2022	2	4	4	12	17	19.9	-2.4	1.065	0.4	0.3	0	28	28.8	0	95	97	0	30	30
2022	2	4	4	22	17	18.7	-2.8	1.065	0.3	0.2	0	28	28.8	0	95	97	0	30	30
2022	2	4	4	32	17	19.2	-2.1	1.065	0.4	0.3	0	28	28.8	0	95	98	0	30	31
2022	2	4	4	42	17	19.4	-3.1	1.065	0.3	0.2	0	28	28.4	0	95	97	0	30	31
2022	2	4	4	52	17	20.2	-3.2	1.065	0.4	0.3	0	28	28.8	0	95	97	0	30	30
2022	2	4	5	2	17	18.2	-2.5	1.065	0.3	0.2	0	28	28.8	0	95	97	0	30	30
2022	2	4	5	12	17	18.9	-3.2	1.065	0.3	0.2	0	28	28.8	0	95	97	0	30	30
2022	2	4	5	22	17	19.1	-2.6	1.065	0.3	0.2	0	28	28.8	0	95	97	0	30	30
2022	2	4	5	32	17	20	-3.2	1.065	0.3	0.2	0	28	28.8	0	95	97	0	30	30
2022	2	4	5	42	17	18.9	-2.9	1.065	0.4	0.3	0	28	28.8	0	95	97	0	30	30
2022	2	4	5	52	17	19.5	-2.6	1.065	0.3	0.2	0	27.1	28.8	0	94	97	0	31	30
2022	2	4	6	2	17	18.9	-3.2	1.065	0.3	0.2	0	27.5	28.8	0	95	97	0	31	30
2022	2	4	6	12	17	19.4	-2.8	1.065	0.3	0.2	0	27.5	28.8	0	94	97	0	30	30
2022	2	4	6	22	17	20.1	-3.5	1.065	0.4	0.3	0	28	28.8	0	94	97	0	29	30
2022	2	4	6	32	17	20.5	-3.1	1.065	0.3	0.2	0	28	28.4	0	95	97	0	30	31
2022	2	4	6	42	17	19.9	-3.2	1.065	0.3	0.2	0	27.5	28.4	0	94	96	0	30	30
2022	2	4	6	52	17	19.1	-2.8	1.065	0.4	0.3	0	28	28.4	0	95	96	0	30	30
2022	2	4	7	2	17	17.7	-2.8	1.065	0.3	0.2	0	27.5	28.4	0	94	96	0	30	30
2022	2	4	7	12	17	19.9	-2.3	1.065	0.4	0.3	0	26.7	28.4	0	93	96	0	31	30
2022	2	4	7	22	17	19.3	-2.8	1.064	0.3	0.2	0	27.5	28	0	94	96	0	30	31
2022	2	4	7	32	17	18.1	-3.2	1.065	0.3	0.2	0	27.5	28.4	0	94	96	0	30	30
2022	2	4	7	42	17	19.8	-2.7	1.065	0.4	0.3	0	27.1	28	0	93	95	0	30	30
2022	2	4	7	52	17	20	-1.6	1.066	0.3	0.2	0	28	28.8	0	95	97	0	30	30

Mazourka (0354)

Year	Month	Day	Hour	Minute	Second	VelocityX	VelocityY	Level	StdError1	StdError2	StdError3	SNR1	SNR2	SNR3	SignalAmp1	SignalAmp2	SignalAmp3	Noise1	Noise2
2022	2	4	8	2	17	20	-2.9	1.065	0.3	0.2	0	28	28.8	0	96	97	0	31	30
2022	2	4	8	12	17	19.4	-2.6	1.066	0.3	0.2	0	28.4	28.4	0	96	97	0	30	31
2022	2	4	8	22	17	19.9	-2.6	1.065	0.5	0.4	0	28	28.8	0	95	97	0	30	30
2022	2	4	8	32	17	19.2	-2.4	1.065	0.3	0.2	0	28	28.4	0	95	97	0	30	31
2022	2	4	8	42	17	19.5	-1.9	1.065	0.3	0.2	0	28	28.8	0	95	97	0	30	30
2022	2	4	8	52	17	19.1	-3.4	1.065	0.3	0.2	0	29.2	29.2	0	98	99	0	30	31
2022	2	4	9	2	17	20.5	-3.7	1.065	0.3	0.2	0	27.5	28.8	0	94	97	0	30	30
2022	2	4	9	12	17	19.9	-3.2	1.065	0.5	0.4	0	27.5	28.4	0	94	96	0	30	30
2022	2	4	9	22	17	19.3	-3.5	1.065	0.3	0.2	0	27.5	28.4	0	94	96	0	30	30
2022	2	4	9	32	17	18.5	-3.6	1.066	0.4	0.3	0	27.5	28	0	94	95	0	30	30
2022	2	4	9	42	17	20.4	-3.5	1.066	0.3	0.2	0	27.1	28	0	94	95	0	31	30
2022	2	4	9	52	17	19.7	-3.1	1.066	0.3	0.2	0	27.1	28	0	93	95	0	30	30
2022	2	4	10	2	17	20.3	-2.8	1.066	0.3	0.2	0	27.5	28.4	0	94	96	0	30	30
2022	2	4	10	12	17	19.1	-2.8	1.066	0.3	0.2	0	27.5	28	0	94	95	0	30	30
2022	2	4	10	22	17	20	-1.9	1.066	0.3	0.2	0	27.1	27.5	0	94	95	0	31	31
2022	2	4	10	32	17	20.2	-3.2	1.066	0.3	0.2	0	27.5	27.5	0	94	95	0	30	31
2022	2	4	10	42	17	19.4	-2.8	1.067	0.4	0.3	0	27.5	28.4	0	94	96	0	30	30
2022	2	4	10	52	17	19.1	-2.3	1.066	0.3	0.2	0	28	28.4	0	95	96	0	30	30
2022	2	4	11	2	17	19.2	-2.5	1.067	0.3	0.2	0	27.5	28.4	0	94	96	0	30	30
2022	2	4	11	12	17	19.4	-3.2	1.066	0.3	0.2	0	28	28.4	0	95	96	0	30	30
2022	2	4	11	22	17	19.4	-3.7	1.066	0.3	0.2	0	27.5	28	0	94	96	0	30	31
2022	2	4	11	32	17	19.9	-2.8	1.066	0.3	0.2	0	28	28.8	0	95	97	0	30	30
2022	2	4	11	42	17	19.6	-3.2	1.066	0.4	0.3	0	28	28.8	0	95	97	0	30	30
2022	2	4	11	52	17	19.6	-3.6	1.066	0.4	0.3	0	28	28.4	0	95	97	0	30	31
2022	2	4	12	2	17	18.9	-2.3	1.066	0.3	0.2	0	28.4	28.4	0	96	97	0	30	31
2022	2	4	12	12	17	20.1	-3	1.066	0.3	0.2	0	28	29.2	0	95	98	0	30	30
2022	2	4	12	22	17	18.7	-2.2	1.066	0.3	0.2	0	28.4	28.8	0	96	97	0	30	30
2022	2	4	12	32	17	19.8	-3.6	1.066	0.5	0.5	0	28	28.8	0	95	97	0	30	30
2022	2	4	12	42	17	18.3	-2.9	1.066	0.3	0.2	0	28	28.8	0	95	97	0	30	30
2022	2	4	12	52	17	18.5	-2.8	1.066	0.3	0.2	0	28.4	29.2	0	96	98	0	30	30
2022	2	4	13	2	17	19.3	-3	1.067	0.3	0.2	0	28.4	28.8	0	96	97	0	30	30
2022	2	4	13	12	17	19.5	-2.5	1.066	0.3	0.2	0	28.4	29.2	0	96	98	0	30	30
2022	2	4	13	22	17	19.3	-3	1.066	0.4	0.3	0	28.4	28.8	0	96	98	0	30	31
2022	2	4	13	32	17	18.9	-2.8	1.066	0.3	0.2	0	27.5	28.8	0	95	98	0	31	31
2022	2	4	13	42	17	18.9	-3.3	1.066	0.3	0.2	0	28	28.4	0	95	97	0	30	31
2022	2	4	13	52	17	19.7	-3	1.066	0.4	0.3	0	28.8	28.8	0	96	97	0	29	30
2022	2	4	14	2	17	18.3	-2.1	1.066	0.3	0.2	0	28.4	28.8	0	95	97	0	29	30
2022	2	4	14	12	17	19.2	-2.8	1.066	0.4	0.3	0	28.4	29.2	0	96	98	0	30	30
2022	2	4	14	22	17	20.1	-3.4	1.066	0.3	0.2	0	28.4	28.8	0	95	97	0	29	30
2022	2	4	14	32	17	18.4	-3.3	1.066	0.3	0.2	0	28.4	28.8	0	96	97	0	30	30
2022	2	4	14	42	17	19.9	-3.4	1.066	0.4	0.3	0	28	28.8	0	95	97	0	30	30
2022	2	4	14	52	17	19.6	-3.6	1.066	0.3	0.2	0	28.4	28.4	0	96	97	0	30	31
2022	2	4	15	2	17	19	-3.5	1.066	0.4	0.3	0	28	28.8	0	95	97	0	30	30
2022	2	4	15	12	17	18.7	-3.8	1.066	0.4	0.3	0	28	28.8	0	95	97	0	30	30
2022	2	4	15	22	17	19.7	-3.1	1.066	0.4	0.3	0	28	28.4	0	95	97	0	30	31
2022	2	4	15	32	17	19.4	-2.9	1.065	0.4	0.3	0	28	29.2	0	95	98	0	30	30
2022	2	4	15	42	17	19.6	-3	1.065	0.3	0.2	0	28	28.4	0	95	97	0	30	31
2022	2	4	15	52	17	19.6	-2.9	1.065	0.3	0.2	0	28	28.8	0	95	97	0	30	30

Mazourka (0354)

Year	Month	Day	Hour	Minute	Second	VelocityX	VelocityY	Level	StdError1	StdError2	StdError3	SNR1	SNR2	SNR3	SignalAmp1	SignalAmp2	SignalAmp3	Noise1	Noise2
2022	2	4	16	2	17	18	-3.4	1.065	0.3	0.2	0	28.4	28.4	0	95	97	0	29	31
2022	2	4	16	12	17	18.8	-3.4	1.065	0.3	0.2	0	28.4	28.4	0	96	97	0	30	31
2022	2	4	16	22	17	19.9	-2.9	1.065	0.4	0.3	0	28	28.8	0	95	97	0	30	30
2022	2	4	16	32	17	20	-2	1.066	0.3	0.2	0	28	28.4	0	95	97	0	30	31
2022	2	4	16	42	17	20	-3.4	1.065	0.3	0.2	0	27.5	28.4	0	94	96	0	30	30
2022	2	4	16	52	17	19.4	-3.6	1.066	0.3	0.2	0	27.5	28.4	0	94	96	0	30	30
2022	2	4	17	2	17	19.1	-2.9	1.066	0.4	0.3	0	27.5	27.5	0	94	95	0	30	31
2022	2	4	17	12	17	18.8	-3.3	1.066	0.3	0.2	0	27.5	28.4	0	94	96	0	30	30
2022	2	4	17	22	17	19.3	-3.4	1.066	0.3	0.2	0	27.5	28	0	94	96	0	30	31
2022	2	4	17	32	17	19.9	-3.1	1.066	0.3	0.2	0	27.5	28	0	94	96	0	30	31
2022	2	4	17	42	17	18.9	-3.6	1.066	0.3	0.2	0	28.4	28.8	0	95	97	0	29	30
2022	2	4	17	52	17	19.2	-3.2	1.066	0.3	0.2	0	28.4	28.8	0	96	97	0	30	30
2022	2	4	18	2	17	19.1	-3.6	1.066	0.3	0.2	0	28.4	29.2	0	96	98	0	30	30
2022	2	4	18	12	17	18.8	-3.1	1.066	0.4	0.3	0	28.4	29.2	0	96	98	0	30	30
2022	2	4	18	22	17	18.7	-3.6	1.066	0.3	0.2	0	28.8	29.7	0	97	99	0	30	30
2022	2	4	18	32	17	20.3	-3.5	1.066	0.3	0.2	0	28.4	29.2	0	96	98	0	30	30
2022	2	4	18	42	17	19.4	-4	1.066	0.3	0.2	0	28.8	29.7	0	97	99	0	30	30
2022	2	4	18	52	17	19.6	-2.9	1.066	0.3	0.2	0	29.2	29.7	0	97	99	0	29	30
2022	2	4	19	2	17	19.3	-3	1.066	0.4	0.3	0	28.8	29.2	0	96	98	0	29	30
2022	2	4	19	12	17	20.3	-2.8	1.066	0.5	0.4	0	28.8	29.7	0	97	99	0	30	30
2022	2	4	19	22	17	19.9	-3.2	1.066	0.5	0.4	0	28.8	29.2	0	97	98	0	30	30
2022	2	4	19	32	17	20.7	-2.8	1.066	0.3	0.2	0	28.8	29.7	0	97	99	0	30	30
2022	2	4	19	42	17	18.9	-3.7	1.066	0.3	0.2	0	28.8	29.2	0	97	98	0	30	30
2022	2	4	19	52	17	19.2	-2.8	1.066	0.3	0.2	0	28.4	29.2	0	96	98	0	30	30
2022	2	4	20	2	17	19.5	-3.5	1.066	0.3	0.2	0	28.8	29.7	0	97	99	0	30	30
2022	2	4	20	12	17	19.7	-3.6	1.066	0.4	0.3	0	28.8	28.8	0	96	98	0	29	31
2022	2	4	20	22	17	19.3	-3	1.066	0.3	0.2	0	28.8	29.7	0	97	99	0	30	30
2022	2	4	20	32	17	19.7	-2.4	1.066	0.3	0.2	0	28.8	29.7	0	97	99	0	30	30
2022	2	4	20	42	17	20.4	-2.8	1.066	0.3	0.2	0	29.2	29.7	0	97	99	0	29	30
2022	2	4	20	52	17	18.9	-3.2	1.066	0.3	0.2	0	28.8	28.8	0	97	98	0	30	31
2022	2	4	21	2	17	19	-3.1	1.066	0.3	0.2	0	28.8	29.2	0	97	98	0	30	30
2022	2	4	21	12	17	20.3	-3.2	1.066	0.4	0.3	0	28.8	29.2	0	96	98	0	29	30
2022	2	4	21	22	17	20	-3	1.066	0.3	0.2	0	28.4	29.2	0	96	98	0	30	30
2022	2	4	21	32	17	19.7	-3.6	1.066	0.4	0.3	0	28.4	29.7	0	96	99	0	30	30
2022	2	4	21	42	17	19	-2.9	1.066	0.3	0.2	0	28.4	29.2	0	96	99	0	30	31
2022	2	4	21	52	17	20.2	-2.4	1.066	0.3	0.2	0	28.4	29.2	0	96	98	0	30	30
2022	2	4	22	2	17	19.1	-2.8	1.066	0.3	0.2	0	28.4	28.8	0	96	98	0	30	31
2022	2	4	22	12	17	20.6	-3.3	1.066	0.3	0.2	0	28.8	28.8	0	96	98	0	29	31
2022	2	4	22	22	17	19.2	-3.6	1.066	0.3	0.2	0	28.4	29.2	0	96	98	0	30	30
2022	2	4	22	32	17	20.1	-3	1.066	0.3	0.2	0	28.4	29.2	0	96	98	0	30	30
2022	2	4	22	42	17	19.9	-2.3	1.066	0.3	0.2	0	28	29.2	0	96	98	0	31	30
2022	2	4	22	52	17	19.6	-2.8	1.065	0.3	0.2	0	28.4	29.2	0	96	98	0	30	30
2022	2	4	23	2	17	19.4	-3.7	1.065	0.3	0.2	0	28.4	29.2	0	96	98	0	30	30
2022	2	4	23	12	17	19.6	-3.2	1.065	0.3	0.2	0	28.4	29.2	0	96	98	0	30	30
2022	2	4	23	22	17	19.3	-2.5	1.065	0.3	0.2	0	28.4	28.8	0	96	98	0	30	31
2022	2	4	23	32	17	20.9	-3.3	1.065	0.5	0.4	0	28.8	29.2	0	96	98	0	29	30
2022	2	4	23	42	17	19	-3.3	1.065	0.3	0.2	0	28.4	29.2	0	96	98	0	30	30
2022	2	4	23	52	17	18.1	-2.4	1.065	0.3	0.2	0	28.4	29.7	0	96	99	0	30	30

Mazourka (0354)

Year	Month	Day	Hour	Minute	Second	VelocityX	VelocityY	Level	StdError1	StdError2	StdError3	SNR1	SNR2	SNR3	SignalAmp1	SignalAmp2	SignalAmp3	Noise1	Noise2
2022	2	5	0	2	17	19.2	-3.1	1.065	0.3	0.2	0	28.8	29.2	0	96	98	0	29	30
2022	2	5	0	12	17	19.2	-2.7	1.065	0.3	0.2	0	28.4	29.2	0	96	98	0	30	30
2022	2	5	0	22	17	19.4	-3.1	1.065	0.3	0.2	0	28.4	29.2	0	96	98	0	30	30
2022	2	5	0	32	17	20	-2.5	1.065	0.3	0.2	0	28.4	28.8	0	96	98	0	30	31
2022	2	5	0	42	17	19.1	-2.6	1.065	0.3	0.2	0	28.4	29.2	0	96	98	0	30	30
2022	2	5	0	52	17	19.8	-2.7	1.065	0.5	0.5	0	28	28.8	0	96	98	0	31	31
2022	2	5	1	2	17	19.3	-2.8	1.065	0.3	0.2	0	28	29.2	0	95	98	0	30	30
2022	2	5	1	12	17	19.2	-2.8	1.065	0.3	0.2	0	28.4	29.2	0	96	98	0	30	30
2022	2	5	1	22	17	19.6	-3.8	1.065	0.3	0.2	0	28	28.8	0	95	97	0	30	30
2022	2	5	1	32	17	19	-3.3	1.065	0.4	0.3	0	28	28.8	0	95	97	0	30	30
2022	2	5	1	42	17	20.1	-3.2	1.065	0.3	0.2	0	28	28.8	0	95	97	0	30	30
2022	2	5	1	52	17	20.3	-3.2	1.065	0.3	0.2	0	28	28.8	0	95	97	0	30	30
2022	2	5	2	2	17	19.3	-2.7	1.065	0.3	0.2	0	27.5	28.8	0	95	97	0	31	30
2022	2	5	2	12	17	19.3	-3	1.065	0.3	0.2	0	28	28.8	0	95	97	0	30	30
2022	2	5	2	22	17	19.1	-3.7	1.065	0.3	0.2	0	27.5	28.8	0	94	97	0	30	30
2022	2	5	2	32	17	19.7	-2.8	1.065	0.3	0.2	0	28.4	28.4	0	95	97	0	29	31
2022	2	5	2	42	17	20	-4	1.065	0.3	0.2	0	27.5	28.4	0	94	97	0	30	31
2022	2	5	2	52	17	19	-2.4	1.065	0.3	0.2	0	28	28.4	0	95	96	0	30	30
2022	2	5	3	2	17	19.4	-3.1	1.065	0.3	0.2	0	28	28.4	0	94	96	0	29	30
2022	2	5	3	12	17	19.1	-2.5	1.064	0.3	0.2	0	28.4	29.2	0	96	98	0	30	30
2022	2	5	3	22	17	20.2	-3.1	1.065	0.3	0.2	0	27.1	28.4	0	94	96	0	31	30
2022	2	5	3	32	17	19.4	-3.6	1.064	0.3	0.2	0	28	28.8	0	95	97	0	30	30
2022	2	5	3	42	17	19	-2.7	1.064	0.3	0.2	0	28	28.8	0	95	97	0	30	30
2022	2	5	3	52	17	19.8	-2.7	1.064	0.5	0.5	0	28	28.8	0	95	97	0	30	30
2022	2	5	4	2	17	19.8	-3	1.064	0.3	0.2	0	28	28.4	0	95	97	0	30	31
2022	2	5	4	12	17	19.4	-2.4	1.064	0.3	0.2	0	28.4	28.8	0	95	97	0	29	30
2022	2	5	4	22	17	19.6	-3	1.064	0.4	0.3	0	27.5	28	0	94	96	0	30	31
2022	2	5	4	32	17	19.7	-3.1	1.064	0.4	0.3	0	28	28	0	95	96	0	30	31
2022	2	5	4	42	17	19.7	-3.7	1.064	0.3	0.2	0	28	28.8	0	95	97	0	30	30
2022	2	5	4	52	17	19.8	-4.2	1.064	0.3	0.2	0	28	28.8	0	95	97	0	30	30
2022	2	5	5	2	17	19.6	-3	1.064	0.4	0.3	0	27.5	28.8	0	94	97	0	30	30
2022	2	5	5	12	17	19.6	-2.7	1.064	0.3	0.2	0	27.5	28.8	0	94	97	0	30	30
2022	2	5	5	22	17	18.8	-2.5	1.064	0.3	0.2	0	27.5	28.8	0	94	97	0	30	30
2022	2	5	5	32	17	19.8	-2.5	1.064	0.4	0.3	0	28	28.8	0	95	97	0	30	30
2022	2	5	5	42	17	19.2	-3.2	1.064	0.3	0.2	0	27.5	28.8	0	94	97	0	30	30
2022	2	5	5	52	17	19.7	-3.5	1.064	0.3	0.2	0	27.5	28.4	0	94	96	0	30	30
2022	2	5	6	2	17	19.7	-2.5	1.064	0.5	0.4	0	27.5	28.8	0	94	97	0	30	30
2022	2	5	6	12	17	19.6	-3.5	1.064	0.3	0.2	0	27.5	28.4	0	94	96	0	30	30
2022	2	5	6	22	17	20.4	-3.3	1.064	0.3	0.2	0	28	28.4	0	95	96	0	30	30
2022	2	5	6	32	17	20.2	-3	1.064	0.3	0.2	0	27.5	28.4	0	94	96	0	30	30
2022	2	5	6	42	17	20.1	-3.5	1.064	0.3	0.2	0	27.5	28.4	0	94	96	0	30	30
2022	2	5	6	52	17	19	-4.2	1.064	0.4	0.3	0	27.5	28.4	0	94	96	0	30	30
2022	2	5	7	2	17	20	-3.2	1.064	0.3	0.2	0	27.1	27.5	0	93	95	0	30	31
2022	2	5	7	12	17	19.4	-3.6	1.064	0.4	0.3	0	26.7	28	0	93	95	0	31	30
2022	2	5	7	22	17	21	-3.6	1.064	0.3	0.2	0	26.7	27.1	0	92	94	0	30	31
2022	2	5	7	32	17	20.1	-1.9	1.064	0.3	0.2	0	27.1	27.5	0	93	95	0	30	31
2022	2	5	7	42	17	19.9	-3.5	1.064	0.3	0.2	0	27.1	28.4	0	94	96	0	31	30
2022	2	5	7	52	17	19.7	-3.2	1.064	0.4	0.3	0	27.5	27.5	0	94	95	0	30	31

Mazourka (0354)

Year	Month	Day	Hour	Minute	Second	VelocityX	VelocityY	Level	StdError1	StdError2	StdError3	SNR1	SNR2	SNR3	SignalAmp1	SignalAmp2	SignalAmp3	Noise1	Noise2
2022	2	5	8	2	17	19.3	-2.9	1.064	0.3	0.2	0	27.1	28	0	93	95	0	30	30
2022	2	5	8	12	17	20.2	-3.2	1.064	0.3	0.2	0	27.1	28	0	93	95	0	30	30
2022	2	5	8	22	17	20.5	-4.1	1.064	0.4	0.3	0	27.1	27.5	0	93	95	0	30	31
2022	2	5	8	32	17	20.7	-3.8	1.065	0.3	0.2	0	26.2	27.5	0	91	94	0	30	30
2022	2	5	8	42	17	19.3	-2.5	1.064	0.3	0.2	0	27.1	28.4	0	93	96	0	30	30
2022	2	5	8	52	17	19.7	-3.5	1.065	0.3	0.2	0	26.2	27.1	0	91	94	0	30	31
2022	2	5	9	2	17	19.3	-3.4	1.065	0.3	0.2	0	26.7	27.1	0	92	94	0	30	31
2022	2	5	9	12	17	19	-2.6	1.065	0.3	0.2	0	26.2	27.1	0	91	93	0	30	30
2022	2	5	9	22	17	19	-3.4	1.065	0.4	0.3	0	26.2	26.7	0	91	93	0	30	31
2022	2	5	9	32	17	19.8	-3.1	1.065	0.3	0.2	0	25.8	26.2	0	90	92	0	30	31
2022	2	5	9	42	17	18.7	-3.6	1.065	0.3	0.2	0	26.2	27.1	0	91	93	0	30	30
2022	2	5	9	52	17	20.4	-3.8	1.065	0.3	0.2	0	25.8	27.1	0	90	93	0	30	30
2022	2	5	10	2	17	19.7	-3.3	1.065	0.3	0.2	0	26.2	26.7	0	91	93	0	30	31
2022	2	5	10	12	17	19	-3.1	1.065	0.3	0.2	0	26.2	26.7	0	91	93	0	30	31
2022	2	5	10	22	17	20.2	-3.9	1.065	0.4	0.3	0	26.7	26.7	0	91	93	0	29	31
2022	2	5	10	32	17	19.5	-3.9	1.065	0.3	0.2	0	26.2	27.1	0	91	93	0	30	30
2022	2	5	10	42	17	19.2	-2.6	1.065	0.3	0.2	0	25.8	26.7	0	91	93	0	31	31
2022	2	5	10	52	17	20.3	-3.5	1.065	0.3	0.2	0	26.2	27.1	0	91	93	0	30	30
2022	2	5	11	2	17	19.2	-4.3	1.065	0.3	0.2	0	26.2	27.1	0	91	94	0	30	31
2022	2	5	11	12	17	19.4	-3.2	1.065	0.3	0.2	0	26.2	27.1	0	91	93	0	30	30
2022	2	5	11	22	17	20.1	-3.2	1.066	0.3	0.2	0	26.7	27.1	0	92	94	0	30	31
2022	2	5	11	32	17	20.6	-3.4	1.067	0.3	0.2	0	27.5	28	0	94	95	0	30	30
2022	2	5	11	42	17	20.4	-2.5	1.068	0.4	0.3	0	28.8	29.2	0	97	98	0	30	30
2022	2	5	11	52	17	21	-2.4	1.067	0.4	0.3	0	28.8	29.2	0	97	98	0	30	30
2022	2	5	12	2	17	20.4	-2	1.067	0.3	0.2	0	28.4	28.4	0	96	97	0	30	31
2022	2	5	12	12	17	20.6	-2.9	1.067	0.4	0.3	0	28.4	29.2	0	96	98	0	30	30
2022	2	5	12	22	17	21.4	-2.7	1.067	0.3	0.2	0	28	28.8	0	95	97	0	30	30
2022	2	5	12	32	17	20	-3.2	1.067	0.3	0.2	0	28.4	29.2	0	96	98	0	30	30
2022	2	5	12	42	17	19.8	-3.1	1.067	0.4	0.3	0	28.4	29.2	0	96	98	0	30	30
2022	2	5	12	52	17	21.8	-3.5	1.067	0.3	0.2	0	28.4	28.4	0	96	97	0	30	31
2022	2	5	13	2	17	20.7	-2.8	1.067	0.3	0.2	0	28.8	29.2	0	97	98	0	30	30
2022	2	5	13	12	17	19.8	-2.4	1.067	0.4	0.3	0	28.4	29.2	0	96	98	0	30	30
2022	2	5	13	22	17	20.3	-2.3	1.067	0.3	0.2	0	28.8	29.2	0	97	98	0	30	30
2022	2	5	13	32	17	19.8	-2.7	1.067	0.3	0.2	0	28.4	28.8	0	96	97	0	30	30
2022	2	5	13	42	17	20.2	-2	1.067	0.4	0.3	0	27.5	28.4	0	95	97	0	31	31
2022	2	5	13	52	17	20	-2	1.067	0.3	0.2	0	28.4	28.4	0	96	97	0	30	31
2022	2	5	14	2	17	20.5	-2.8	1.067	0.3	0.2	0	28.4	29.2	0	97	98	0	31	30
2022	2	5	14	12	17	20.7	-1.6	1.067	0.3	0.2	0	28.4	28.8	0	96	97	0	30	30
2022	2	5	14	22	17	20.8	-3.1	1.066	0.4	0.3	0	28	28	0	95	96	0	30	31
2022	2	5	14	32	17	19.4	-2.4	1.067	0.3	0.2	0	27.5	28.4	0	94	97	0	30	31
2022	2	5	14	42	17	19.2	-2.9	1.066	0.3	0.2	0	28	28.8	0	96	98	0	31	31
2022	2	5	14	52	17	19	-2.7	1.066	0.3	0.2	0	28.8	29.2	0	97	99	0	30	31
2022	2	5	15	2	17	20	-2.8	1.066	0.3	0.2	0	28.4	28.8	0	96	98	0	30	31
2022	2	5	15	12	17	20	-2	1.066	0.3	0.2	0	28.4	28.8	0	96	98	0	30	31
2022	2	5	15	22	17	20.2	-3.6	1.066	0.3	0.2	0	28.4	28.8	0	96	97	0	30	30
2022	2	5	15	32	17	20.2	-2	1.066	0.3	0.2	0	28.4	29.2	0	96	98	0	30	30
2022	2	5	15	42	17	20.1	-2.2	1.065	0.4	0.3	0	28	28.4	0	95	97	0	30	31
2022	2	5	15	52	17	20.3	-2.7	1.066	0.3	0.2	0	28	28.4	0	95	96	0	30	30

Mazourka (0354)

Year	Month	Day	Hour	Minute	Second	VelocityX	VelocityY	Level	StdError1	StdError2	StdError3	SNR1	SNR2	SNR3	SignalAmp1	SignalAmp2	SignalAmp3	Noise1	Noise2
2022	2	5	16	2	17	20.4	-2.5	1.066	0.3	0.2	0	27.5	28.4	0	94	96	0	30	30
2022	2	5	16	12	17	19.4	-3.5	1.065	0.3	0.2	0	27.5	28	0	94	96	0	30	31
2022	2	5	16	22	17	20.5	-2.3	1.066	0.4	0.3	0	28	28.4	0	95	96	0	30	30
2022	2	5	16	32	17	19.4	-3	1.065	0.4	0.3	0	27.5	28	0	94	96	0	30	31
2022	2	5	16	42	17	19.4	-4	1.065	0.3	0.2	0	26.7	27.1	0	92	94	0	30	31
2022	2	5	16	52	17	20.3	-3.5	1.065	0.3	0.2	0	26.7	27.5	0	92	94	0	30	30
2022	2	5	17	2	17	18.8	-2.8	1.065	0.3	0.2	0	26.7	27.1	0	92	94	0	30	31
2022	2	5	17	12	17	20	-3.5	1.065	0.4	0.3	0	26.7	27.5	0	92	94	0	30	30
2022	2	5	17	22	17	19.1	-3.2	1.065	0.3	0.2	0	27.1	27.1	0	93	94	0	30	31
2022	2	5	17	32	17	18.6	-3.2	1.065	0.3	0.2	0	27.1	28	0	93	95	0	30	30
2022	2	5	17	42	17	20.1	-3.3	1.065	0.4	0.3	0	27.1	28	0	93	95	0	30	30
2022	2	5	17	52	17	19.1	-3.3	1.065	0.4	0.3	0	27.5	28.4	0	94	96	0	30	30
2022	2	5	18	2	17	20.2	-4.1	1.066	0.3	0.2	0	27.5	28.4	0	94	96	0	30	30
2022	2	5	18	12	17	19.4	-3.2	1.065	0.3	0.2	0	28	28.8	0	95	97	0	30	30
2022	2	5	18	22	17	18.8	-4	1.065	0.3	0.2	0	28	28.8	0	95	97	0	30	30
2022	2	5	18	32	17	19.1	-3.6	1.065	0.3	0.2	0	28	28.8	0	95	97	0	30	30
2022	2	5	18	42	17	19.1	-1.6	1.066	0.3	0.2	0	28.4	29.2	0	96	98	0	30	30
2022	2	5	18	52	17	20.2	-2.4	1.066	0.3	0.2	0	28.4	29.7	0	96	99	0	30	30
2022	2	5	19	2	17	19.9	-2.2	1.066	0.3	0.2	0	28.4	29.2	0	96	98	0	30	30
2022	2	5	19	12	17	20.7	-2.2	1.066	0.3	0.2	0	28.8	29.7	0	97	99	0	30	30
2022	2	5	19	22	17	19.8	-3.5	1.066	0.3	0.2	0	28.4	29.2	0	96	98	0	30	30
2022	2	5	19	32	17	19.2	-2.3	1.066	0.3	0.2	0	28	29.2	0	95	98	0	30	30
2022	2	5	19	42	17	19.7	-2.6	1.066	0.3	0.2	0	28	28.8	0	96	98	0	31	31
2022	2	5	19	52	17	20.5	-2.6	1.066	0.3	0.2	0	28.4	29.2	0	96	98	0	30	30
2022	2	5	20	2	17	19.5	-2.3	1.066	0.3	0.2	0	28.4	29.7	0	96	99	0	30	30
2022	2	5	20	12	17	20	-2.3	1.066	0.3	0.2	0	28.8	29.2	0	97	98	0	30	30
2022	2	5	20	22	17	19.8	-2.7	1.066	0.3	0.2	0	28	29.2	0	96	98	0	31	30
2022	2	5	20	32	17	19.7	-2.1	1.066	0.3	0.2	0	28.4	29.2	0	96	98	0	30	30
2022	2	5	20	42	17	19.6	-2	1.066	0.3	0.2	0	28.4	28.8	0	96	98	0	30	31
2022	2	5	20	52	17	19.6	-2.4	1.066	0.3	0.2	0	28.4	29.2	0	96	98	0	30	30
2022	2	5	21	2	17	19.9	-2.9	1.066	0.3	0.2	0	28.4	28.8	0	96	98	0	30	31
2022	2	5	21	12	17	19.9	-3.1	1.066	0.3	0.2	0	28.4	28.8	0	96	98	0	30	31
2022	2	5	21	22	17	19.5	-3.2	1.066	0.3	0.2	0	28.8	29.2	0	97	98	0	30	30
2022	2	5	21	32	17	19.6	-3.3	1.065	0.3	0.2	0	28.4	28.8	0	96	98	0	30	31
2022	2	5	21	42	17	18.1	-3.1	1.065	0.3	0.2	0	28.4	28.8	0	96	98	0	30	31
2022	2	5	21	52	17	19.7	-2.8	1.066	0.3	0.2	0	28.8	29.2	0	96	98	0	29	30
2022	2	5	22	2	17	19.6	-2.6	1.066	0.3	0.2	0	28.4	28.8	0	96	98	0	30	31
2022	2	5	22	12	17	20	-3.4	1.066	0.3	0.2	0	28	29.2	0	96	98	0	31	30
2022	2	5	22	22	17	19.2	-2.2	1.066	0.3	0.2	0	28.4	29.2	0	96	98	0	30	30
2022	2	5	22	32	17	20	-3.2	1.066	0.4	0.3	0	28.4	29.7	0	96	98	0	30	29
2022	2	5	22	42	17	19.3	-3.2	1.066	0.3	0.2	0	28	29.2	0	96	98	0	31	30
2022	2	5	22	52	17	19.4	-3.4	1.065	0.3	0.2	0	28	28.8	0	95	98	0	30	31
2022	2	5	23	2	17	19.7	-2.9	1.065	0.5	0.4	0	28.4	28.8	0	96	97	0	30	30
2022	2	5	23	12	17	19.2	-3.2	1.065	0.4	0.3	0	28	29.2	0	95	98	0	30	30
2022	2	5	23	22	17	19.5	-3.3	1.065	0.3	0.2	0	28	29.2	0	95	98	0	30	30
2022	2	5	23	32	17	19.2	-4	1.065	0.3	0.2	0	28.4	28.8	0	96	97	0	30	30
2022	2	5	23	42	17	20.4	-3	1.065	0.4	0.3	0	28	28.8	0	95	97	0	30	30
2022	2	5	23	52	17	19.6	-3.6	1.065	0.3	0.2	0	28	28.4	0	95	96	0	30	30

Mazourka (0354)

Year	Month	Day	Hour	Minute	Second	VelocityX	VelocityY	Level	StdError1	StdError2	StdError3	SNR1	SNR2	SNR3	SignalAmp1	SignalAmp2	SignalAmp3	Noise1	Noise2
2022	2	6	0	2	17	19.6	-2.8	1.065	0.3	0.2	0	28.4	28.8	0	95	97	0	29	30
2022	2	6	0	12	17	18.8	-3.3	1.065	0.4	0.3	0	27.5	28.8	0	95	97	0	31	30
2022	2	6	0	22	17	19.2	-3.7	1.065	0.3	0.2	0	28.4	28.8	0	95	97	0	29	30
2022	2	6	0	32	17	19.6	-3.3	1.065	0.4	0.3	0	28	28.8	0	95	97	0	30	30
2022	2	6	0	42	17	19.6	-2.8	1.065	0.3	0.2	0	28	28.8	0	95	97	0	30	30
2022	2	6	0	52	17	19.7	-3.1	1.065	0.5	0.4	0	28	28.8	0	95	97	0	30	30
2022	2	6	1	2	17	18.7	-3.6	1.065	0.3	0.2	0	28	28.4	0	95	97	0	30	31
2022	2	6	1	12	17	19.5	-3.8	1.065	0.3	0.2	0	28	28.4	0	95	97	0	30	31
2022	2	6	1	22	17	20	-3.2	1.065	0.3	0.2	0	28	29.2	0	95	97	0	30	29
2022	2	6	1	32	17	18.9	-2.9	1.065	0.3	0.2	0	28	28.8	0	95	97	0	30	30
2022	2	6	1	42	17	19.9	-3.4	1.065	0.3	0.2	0	28	28.4	0	95	97	0	30	31
2022	2	6	1	52	17	19.6	-3.9	1.065	0.3	0.2	0	27.5	28.8	0	94	96	0	30	29
2022	2	6	2	2	17	20.4	-3.7	1.065	0.3	0.2	0	27.5	28.8	0	94	96	0	30	29
2022	2	6	2	12	17	20	-2.8	1.065	0.3	0.2	0	28	28.4	0	95	97	0	30	31
2022	2	6	2	22	17	20.3	-3.3	1.065	0.4	0.3	0	27.5	28.8	0	94	97	0	30	30
2022	2	6	2	32	17	19.3	-4.3	1.065	0.4	0.3	0	27.5	28.4	0	94	96	0	30	30
2022	2	6	2	42	17	19.6	-3.5	1.065	0.3	0.2	0	27.5	28	0	94	96	0	30	31
2022	2	6	2	52	17	20	-3.3	1.065	0.3	0.2	0	27.5	28.4	0	94	96	0	30	30
2022	2	6	3	2	17	20	-3.3	1.065	0.3	0.2	0	27.5	28.4	0	94	96	0	30	30
2022	2	6	3	12	17	19.3	-3.2	1.065	0.3	0.2	0	28	28	0	95	96	0	30	31
2022	2	6	3	22	17	18.8	-2.8	1.065	0.3	0.2	0	27.5	28.8	0	95	97	0	31	30
2022	2	6	3	32	17	19.5	-3	1.065	0.3	0.2	0	28	28.8	0	95	97	0	30	30
2022	2	6	3	42	17	19.7	-3.1	1.065	0.3	0.2	0	27.5	28	0	94	96	0	30	31
2022	2	6	3	52	17	19.7	-3.6	1.065	0.4	0.3	0	27.5	28.4	0	94	96	0	30	30
2022	2	6	4	2	17	19.1	-3.7	1.065	0.3	0.2	0	28	28.8	0	95	97	0	30	30
2022	2	6	4	12	17	19.3	-2.4	1.065	0.3	0.2	0	27.1	28.4	0	94	96	0	31	30
2022	2	6	4	22	17	19.3	-3.2	1.065	0.3	0.2	0	28	28.8	0	95	97	0	30	30
2022	2	6	4	32	17	20	-2.3	1.065	0.4	0.3	0	27.1	28	0	94	96	0	31	31
2022	2	6	4	42	17	20	-3.7	1.065	0.3	0.2	0	26.7	28	0	93	95	0	31	30
2022	2	6	4	52	17	20.3	-3.6	1.065	0.4	0.3	0	27.1	28	0	93	95	0	30	30
2022	2	6	5	2	17	19.6	-3.2	1.065	0.4	0.3	0	27.1	27.5	0	93	95	0	30	31
2022	2	6	5	12	17	18.7	-3.7	1.065	0.3	0.2	0	28	28.4	0	94	96	0	29	30
2022	2	6	5	22	17	18.3	-3.6	1.065	0.4	0.3	0	27.5	28	0	94	96	0	30	31
2022	2	6	5	32	17	19.8	-3	1.065	0.3	0.2	0	27.1	28	0	93	95	0	30	30
2022	2	6	5	42	17	19	-2.8	1.065	0.5	0.4	0	27.1	28	0	93	96	0	30	31
2022	2	6	5	52	17	19.7	-2.9	1.065	0.4	0.3	0	27.5	28	0	94	95	0	30	30
2022	2	6	6	2	17	18.5	-3	1.065	0.3	0.2	0	27.1	27.5	0	93	95	0	30	31
2022	2	6	6	12	17	19.2	-3.7	1.065	0.3	0.2	0	27.5	28	0	94	95	0	30	30
2022	2	6	6	22	17	19.2	-3.7	1.065	0.3	0.2	0	27.1	28	0	93	95	0	30	30
2022	2	6	6	32	17	19.5	-3.6	1.065	0.4	0.3	0	27.1	28	0	93	95	0	30	30
2022	2	6	6	42	17	20.1	-3.2	1.065	0.3	0.2	0	27.1	27.5	0	93	95	0	30	31
2022	2	6	6	52	17	19.2	-4.2	1.065	0.3	0.2	0	27.1	28	0	93	95	0	30	30
2022	2	6	7	2	17	19.5	-3.1	1.065	0.3	0.2	0	27.1	27.1	0	93	94	0	30	31
2022	2	6	7	12	17	19.7	-4.5	1.065	0.3	0.2	0	27.1	27.5	0	93	94	0	30	30
2022	2	6	7	22	17	19	-3.2	1.065	0.3	0.2	0	26.7	27.5	0	92	94	0	30	30
2022	2	6	7	32	17	19.1	-3.6	1.065	0.3	0.2	0	26.7	27.1	0	92	93	0	30	30
2022	2	6	7	42	17	18.3	-3.3	1.065	0.3	0.2	0	26.7	27.1	0	92	94	0	30	31
2022	2	6	7	52	17	19	-2.7	1.065	0.3	0.2	0	27.1	28	0	93	95	0	30	30

Mazourka (0354)

Year	Month	Day	Hour	Minute	Second	VelocityX	VelocityY	Level	StdError1	StdError2	StdError3	SNR1	SNR2	SNR3	SignalAmp1	SignalAmp2	SignalAmp3	Noise1	Noise2
2022	2	6	8	2	17	19.1	-2.3	1.065	0.3	0.2	0	27.1	27.5	0	93	95	0	30	31
2022	2	6	8	12	17	19.5	-3.2	1.065	0.3	0.2	0	27.1	27.5	0	93	95	0	30	31
2022	2	6	8	22	17	19.6	-3.2	1.065	0.3	0.2	0	26.7	27.5	0	92	94	0	30	30
2022	2	6	8	32	17	19.8	-2.5	1.066	0.3	0.2	0	27.1	27.1	0	93	94	0	30	31
2022	2	6	8	42	17	19.3	-2	1.066	0.3	0.2	0	27.5	28	0	94	95	0	30	30
2022	2	6	8	52	17	19.6	-3.1	1.066	0.3	0.2	0	27.1	28	0	93	95	0	30	30
2022	2	6	9	2	17	20.4	-2.8	1.066	0.3	0.2	0	27.5	28	0	94	95	0	30	30
2022	2	6	9	12	17	20.4	-2.6	1.067	0.3	0.2	0	27.5	28	0	94	95	0	30	30
2022	2	6	9	22	17	19.2	-2.3	1.067	0.3	0.2	0	28.8	29.2	0	97	99	0	30	31
2022	2	6	9	32	17	20.4	-2.1	1.066	0.3	0.2	0	28.4	29.2	0	96	98	0	30	30
2022	2	6	9	42	17	20	-2.7	1.067	0.3	0.2	0	28	28.8	0	95	97	0	30	30
2022	2	6	9	52	17	19.3	-2.3	1.067	0.3	0.2	0	27.5	28.4	0	95	96	0	31	30
2022	2	6	10	2	17	19.3	-3	1.067	0.4	0.3	0	28	28	0	95	96	0	30	31
2022	2	6	10	12	17	20.5	-2.4	1.068	0.3	0.2	0	28	28.4	0	95	96	0	30	30
2022	2	6	10	22	17	21	-2	1.067	0.3	0.2	0	28	28.4	0	95	96	0	30	30
2022	2	6	10	32	17	20.7	-1.6	1.067	0.4	0.3	0	28	28.4	0	95	96	0	30	30
2022	2	6	10	42	17	20	-2	1.067	0.3	0.2	0	27.5	28.4	0	95	96	0	31	30
2022	2	6	10	52	17	20	-2	1.067	0.3	0.2	0	28	28.8	0	95	97	0	30	30
2022	2	6	11	2	17	19.1	-2.8	1.067	0.3	0.2	0	28.4	28.4	0	96	97	0	30	31
2022	2	6	11	12	17	20.5	-2	1.067	0.3	0.2	0	28.4	28.8	0	96	97	0	30	30
2022	2	6	11	22	17	20.7	-2.9	1.068	0.5	0.4	0	29.2	29.7	0	98	99	0	30	30
2022	2	6	11	32	17	20.5	-3	1.067	0.3	0.2	0	29.7	30.1	0	99	100	0	30	30
2022	2	6	11	42	17	21.4	-1.7	1.067	0.4	0.3	0	30.1	30.5	0	99	101	0	29	30
2022	2	6	11	52	17	19.8	-2.8	1.067	0.3	0.2	0	29.7	30.5	0	99	101	0	30	30
2022	2	6	12	2	17	20.6	-2.1	1.067	0.3	0.2	0	29.2	30.1	0	98	100	0	30	30
2022	2	6	12	12	17	20.2	-1.9	1.067	0.3	0.2	0	29.7	30.1	0	99	100	0	30	30
2022	2	6	12	22	17	19.8	-3	1.067	0.3	0.2	0	29.2	30.1	0	98	100	0	30	30
2022	2	6	12	32	17	20.2	-2.2	1.067	0.3	0.2	0	29.7	30.1	0	98	100	0	29	30
2022	2	6	12	42	17	19.8	-2.5	1.067	0.4	0.3	0	29.7	29.7	0	98	100	0	29	31
2022	2	6	12	52	17	19.9	-2.4	1.068	0.4	0.3	0	29.2	30.1	0	98	100	0	30	30
2022	2	6	13	2	17	19.5	-2	1.068	0.4	0.3	0	29.2	30.1	0	98	100	0	30	30
2022	2	6	13	12	17	19.3	-2.6	1.067	0.3	0.2	0	29.2	30.1	0	98	100	0	30	30
2022	2	6	13	22	17	20.9	-2.6	1.067	0.3	0.2	0	29.2	30.1	0	98	100	0	30	30
2022	2	6	13	32	17	20.4	-2.8	1.067	0.3	0.2	0	29.2	29.7	0	98	100	0	30	31
2022	2	6	13	42	17	20.6	-3.5	1.067	0.3	0.2	0	29.2	30.1	0	98	100	0	30	30
2022	2	6	13	52	17	20.2	-3.5	1.067	0.5	0.4	0	29.2	30.1	0	98	100	0	30	30
2022	2	6	14	2	17	19.3	-2.8	1.067	0.3	0.2	0	29.7	30.1	0	98	100	0	29	30
2022	2	6	14	12	17	19.2	-2.5	1.068	0.3	0.2	0	28.8	30.1	0	98	100	0	31	30
2022	2	6	14	22	17	19.4	-1.9	1.067	0.4	0.3	0	29.2	30.1	0	98	100	0	30	30
2022	2	6	14	32	17	19.9	-1.6	1.067	0.3	0.2	0	30.1	30.1	0	99	100	0	29	30
2022	2	6	14	42	17	19.4	-2.4	1.067	0.3	0.2	0	29.2	30.1	0	98	100	0	30	30
2022	2	6	14	52	17	19.9	-2	1.067	0.3	0.2	0	29.7	30.1	0	98	100	0	29	30
2022	2	6	15	2	17	19.7	-2.2	1.067	0.5	0.4	0	29.7	30.1	0	98	100	0	29	30
2022	2	6	15	12	17	20	-3	1.067	0.3	0.2	0	29.2	30.5	0	98	100	0	30	29
2022	2	6	15	22	17	19.9	-2.4	1.067	0.3	0.2	0	29.7	30.1	0	99	100	0	30	30
2022	2	6	15	32	17	18.6	-2.9	1.066	0.3	0.2	0	29.2	29.7	0	98	100	0	30	31
2022	2	6	15	42	17	19.8	-3.1	1.066	0.3	0.2	0	29.2	29.2	0	98	99	0	30	31
2022	2	6	15	52	17	19.6	-2.8	1.066	0.3	0.2	0	29.2	30.1	0	98	100	0	30	30

Mazourka (0354)

Year	Month	Day	Hour	Minute	Second	VelocityX	VelocityY	Level	StdError1	StdError2	StdError3	SNR1	SNR2	SNR3	SignalAmp1	SignalAmp2	SignalAmp3	Noise1	Noise2
2022	2	6	16	2	17	19.4	-2.1	1.067	0.4	0.3	0	29.7	30.1	0	99	100	0	30	30
2022	2	6	16	12	17	19.1	-2.6	1.066	0.3	0.2	0	29.7	30.5	0	99	101	0	30	30
2022	2	6	16	22	17	19.7	-2.7	1.066	0.4	0.3	0	29.2	29.7	0	98	100	0	30	31
2022	2	6	16	32	17	19.4	-3.5	1.067	0.3	0.2	0	29.7	30.1	0	98	100	0	29	30
2022	2	6	16	42	17	19	-3.5	1.067	0.4	0.3	0	28.4	29.2	0	96	98	0	30	30
2022	2	6	16	52	17	19.5	-4.1	1.067	0.4	0.3	0	28.4	28.4	0	96	97	0	30	31
2022	2	6	17	2	17	18.6	-2.9	1.066	0.4	0.3	0	28.4	29.2	0	96	98	0	30	30
2022	2	6	17	12	17	19.4	-3.3	1.067	0.3	0.2	0	28.8	29.2	0	97	98	0	30	30
2022	2	6	17	22	17	19	-3.2	1.067	0.4	0.3	0	28.8	29.7	0	96	98	0	29	29
2022	2	6	17	32	17	18.6	-3.7	1.067	0.5	0.4	0	28.8	29.2	0	96	98	0	29	30
2022	2	6	17	42	17	19	-3.5	1.067	0.3	0.2	0	28.4	29.2	0	96	98	0	30	30
2022	2	6	17	52	17	19.9	-3.6	1.067	0.3	0.2	0	28.8	29.7	0	97	99	0	30	30
2022	2	6	18	2	17	19.1	-2.5	1.067	0.4	0.3	0	30.1	30.5	0	99	101	0	29	30
2022	2	6	18	12	17	19.4	-3.3	1.067	0.3	0.2	0	30.1	31	0	100	102	0	30	30
2022	2	6	18	22	17	19.9	-3.6	1.067	0.3	0.2	0	30.1	30.5	0	100	101	0	30	30
2022	2	6	18	32	17	19	-2.8	1.067	0.4	0.3	0	30.1	31	0	100	102	0	30	30
2022	2	6	18	42	17	19	-2.4	1.067	0.3	0.2	0	30.1	31	0	100	102	0	30	30
2022	2	6	18	52	17	19.4	-2.8	1.067	0.3	0.2	0	29.7	30.5	0	99	101	0	30	30
2022	2	6	19	2	17	20.2	-2.8	1.066	0.4	0.3	0	30.1	31	0	100	102	0	30	30
2022	2	6	19	12	17	19.2	-3.4	1.067	0.3	0.2	0	29.7	30.1	0	99	101	0	30	31
2022	2	6	19	22	17	19.5	-3.3	1.067	0.3	0.2	0	29.7	30.5	0	99	101	0	30	30
2022	2	6	19	32	17	19.4	-3.2	1.067	0.3	0.2	0	29.7	30.5	0	99	101	0	30	30
2022	2	6	19	42	17	19.2	-2.5	1.067	0.3	0.2	0	29.7	30.5	0	99	101	0	30	30
2022	2	6	19	52	17	19.7	-3.2	1.067	0.4	0.3	0	30.5	30.5	0	100	101	0	29	30
2022	2	6	20	2	17	19.6	-3.8	1.067	0.4	0.3	0	29.7	30.5	0	99	101	0	30	30
2022	2	6	20	12	17	18.9	-2.5	1.067	0.3	0.2	0	29.7	30.5	0	99	101	0	30	30
2022	2	6	20	22	17	19.5	-3.6	1.067	0.3	0.2	0	29.7	30.5	0	99	101	0	30	30
2022	2	6	20	32	17	19.1	-3	1.067	0.3	0.2	0	29.2	30.1	0	98	100	0	30	30
2022	2	6	20	42	17	19.3	-2.6	1.067	0.4	0.3	0	29.2	30.1	0	98	100	0	30	30
2022	2	6	20	52	17	19.3	-3.2	1.067	0.3	0.2	0	30.1	30.1	0	99	100	0	29	30
2022	2	6	21	2	17	19.6	-3.3	1.067	0.4	0.3	0	29.7	30.1	0	98	100	0	29	30
2022	2	6	21	12	17	19.1	-3.7	1.067	0.4	0.3	0	29.7	30.5	0	99	101	0	30	30
2022	2	6	21	22	17	18.9	-2.3	1.067	0.3	0.2	0	30.1	30.5	0	99	101	0	29	30
2022	2	6	21	32	17	19.9	-3.2	1.067	0.3	0.2	0	29.2	30.5	0	98	101	0	30	30
2022	2	6	21	42	17	20.6	-2.3	1.067	0.3	0.2	0	29.7	31	0	99	101	0	30	29
2022	2	6	21	52	17	19.9	-3.2	1.067	0.3	0.2	0	29.7	30.5	0	99	101	0	30	30
2022	2	6	22	2	17	19.5	-2.6	1.067	0.3	0.2	0	30.1	30.5	0	100	101	0	30	30
2022	2	6	22	12	17	19.2	-3.7	1.067	0.3	0.2	0	30.1	30.5	0	99	101	0	29	30
2022	2	6	22	22	17	19.7	-3.6	1.067	0.4	0.3	0	30.1	30.5	0	100	102	0	30	31
2022	2	6	22	32	17	19.9	-3	1.067	0.3	0.2	0	29.2	30.1	0	98	100	0	30	30
2022	2	6	22	42	17	19.6	-2.8	1.066	0.5	0.4	0	29.7	30.5	0	99	101	0	30	30
2022	2	6	22	52	17	19.7	-2.3	1.067	0.4	0.3	0	29.2	30.1	0	98	100	0	30	30
2022	2	6	23	2	17	18.9	-2.8	1.066	0.3	0.2	0	29.2	30.5	0	98	101	0	30	30
2022	2	6	23	12	17	19.3	-2.7	1.066	0.3	0.2	0	29.7	30.1	0	99	101	0	30	31
2022	2	6	23	22	17	19.3	-2.1	1.067	0.3	0.2	0	29.2	30.5	0	98	101	0	30	30
2022	2	6	23	32	17	19.5	-2.5	1.066	0.3	0.2	0	29.2	30.1	0	98	100	0	30	30
2022	2	6	23	42	17	18.9	-2.7	1.066	0.3	0.2	0	29.2	30.1	0	98	100	0	30	30
2022	2	6	23	52	17	20.1	-3	1.066	0.3	0.2	0	29.2	30.1	0	98	100	0	30	30

Mazourka (0354)

Year	Month	Day	Hour	Minute	Second	VelocityX	VelocityY	Level	StdError1	StdError2	StdError3	SNR1	SNR2	SNR3	SignalAmp1	SignalAmp2	SignalAmp3	Noise1	Noise2
2022	2	7	0	2	17	19.3	-2.9	1.066	0.4	0.3	0	29.2	30.5	0	98	101	0	30	30
2022	2	7	0	12	17	19.4	-3.2	1.066	0.3	0.2	0	29.2	30.1	0	98	100	0	30	30
2022	2	7	0	22	17	20.1	-2.7	1.066	0.3	0.2	0	29.2	30.1	0	98	100	0	30	30
2022	2	7	0	32	17	19.5	-2.3	1.066	0.4	0.3	0	29.2	29.7	0	98	99	0	30	30
2022	2	7	0	42	17	20	-3.3	1.066	0.4	0.3	0	28.8	30.1	0	97	100	0	30	30
2022	2	7	0	52	17	19	-3.1	1.066	0.3	0.2	0	29.2	30.1	0	98	100	0	30	30
2022	2	7	1	2	17	19.8	-3.7	1.066	0.3	0.2	0	29.2	30.1	0	98	100	0	30	30
2022	2	7	1	12	17	20.3	-3.3	1.066	0.3	0.2	0	28.8	30.1	0	97	100	0	30	30
2022	2	7	1	22	17	18	-3.4	1.066	0.4	0.3	0	29.2	30.5	0	98	101	0	30	30
2022	2	7	1	32	17	19.5	-2.9	1.066	0.3	0.2	0	28.8	30.5	0	97	100	0	30	29
2022	2	7	1	42	17	20.1	-3.1	1.066	0.4	0.3	0	29.7	30.5	0	99	101	0	30	30
2022	2	7	1	52	17	19.4	-3.2	1.066	0.4	0.3	0	29.2	30.1	0	98	100	0	30	30
2022	2	7	2	2	17	20.1	-3.7	1.066	0.5	0.4	0	29.7	30.1	0	98	100	0	29	30
2022	2	7	2	12	17	19.1	-3.2	1.066	0.3	0.2	0	29.2	29.2	0	97	99	0	29	31
2022	2	7	2	22	17	19.7	-3.5	1.066	0.3	0.2	0	28.8	30.1	0	97	100	0	30	30
2022	2	7	2	32	17	19.7	-3.5	1.066	0.3	0.2	0	29.2	30.1	0	98	100	0	30	30
2022	2	7	2	42	17	19.8	-3.7	1.066	0.4	0.3	0	29.2	29.7	0	97	99	0	29	30
2022	2	7	2	52	17	20.2	-2.8	1.066	0.3	0.2	0	28.8	29.7	0	97	99	0	30	30
2022	2	7	3	2	17	19.5	-2.7	1.066	0.3	0.2	0	28.8	29.7	0	97	99	0	30	30
2022	2	7	3	12	17	19	-3.4	1.066	0.3	0.2	0	28.8	30.1	0	97	100	0	30	30
2022	2	7	3	22	17	18.9	-2.1	1.066	0.3	0.2	0	29.7	31	0	98	101	0	29	29
2022	2	7	3	32	17	18.7	-2.8	1.066	0.3	0.2	0	30.1	30.5	0	99	101	0	29	30
2022	2	7	3	42	17	18.7	-3.1	1.066	0.3	0.2	0	29.2	29.7	0	97	99	0	29	30
2022	2	7	3	52	17	18.5	-3.1	1.066	0.4	0.3	0	29.2	29.7	0	97	99	0	29	30
2022	2	7	4	2	17	19.9	-3.4	1.066	0.3	0.2	0	28.8	29.2	0	97	99	0	30	31
2022	2	7	4	12	17	19.4	-3.3	1.066	0.4	0.3	0	29.2	30.1	0	97	99	0	29	29
2022	2	7	4	22	17	20	-2.5	1.065	0.3	0.2	0	28.8	29.7	0	97	99	0	30	30
2022	2	7	4	32	17	19	-3.3	1.066	0.3	0.2	0	28.8	29.7	0	97	99	0	30	30
2022	2	7	4	42	17	19.4	-2.8	1.065	0.3	0.2	0	28.8	29.7	0	97	99	0	30	30
2022	2	7	4	52	17	18.8	-4.1	1.065	0.3	0.2	0	28.8	29.7	0	97	99	0	30	30
2022	2	7	5	2	17	19.5	-3.6	1.066	0.5	0.4	0	28.4	29.2	0	96	98	0	30	30
2022	2	7	5	12	17	19.5	-3.2	1.065	0.3	0.2	0	28.8	29.7	0	97	99	0	30	30
2022	2	7	5	22	17	19.2	-2.2	1.065	0.4	0.3	0	28.8	29.7	0	97	99	0	30	30
2022	2	7	5	32	17	19.4	-4.5	1.065	0.5	0.4	0	28.8	30.1	0	97	100	0	30	30
2022	2	7	5	42	17	18.1	-2.2	1.065	0.4	0.3	0	28	29.7	0	96	99	0	31	30
2022	2	7	5	52	17	19.5	-3.2	1.065	0.3	0.2	0	28.8	29.2	0	97	98	0	30	30
2022	2	7	6	2	17	18	-3.1	1.065	0.3	0.2	0	28.8	29.7	0	97	99	0	30	30
2022	2	7	6	12	17	19.6	-3.2	1.065	0.3	0.2	0	28.8	29.7	0	97	99	0	30	30
2022	2	7	6	22	17	19	-2.6	1.065	0.3	0.2	0	28.8	29.7	0	97	99	0	30	30
2022	2	7	6	32	17	18.3	-4.1	1.065	0.3	0.2	0	28.4	29.7	0	97	99	0	31	30
2022	2	7	6	42	17	19.2	-2.8	1.065	0.4	0.3	0	28.8	29.7	0	97	99	0	30	30
2022	2	7	6	52	17	18.5	-2.4	1.065	0.3	0.2	0	28.4	29.2	0	96	98	0	30	30
2022	2	7	7	2	17	19.3	-3.1	1.065	0.3	0.2	0	28.8	28.8	0	96	98	0	29	31
2022	2	7	7	12	17	19.4	-3.9	1.065	0.3	0.2	0	28.4	28.8	0	96	97	0	30	30
2022	2	7	7	22	17	19.7	-4	1.065	0.3	0.2	0	28	28.8	0	95	97	0	30	30
2022	2	7	7	32	17	19.1	-3.1	1.065	0.3	0.2	0	28	28.8	0	95	97	0	30	30
2022	2	7	7	42	17	18.6	-4	1.065	0.4	0.3	0	28.4	29.2	0	96	98	0	30	30
2022	2	7	7	52	17	19.1	-3.7	1.065	0.4	0.3	0	28	28.8	0	95	97	0	30	30

Mazourka (0354)

Year	Month	Day	Hour	Minute	Second	VelocityX	VelocityY	Level	StdError1	StdError2	StdError3	SNR1	SNR2	SNR3	SignalAmp1	SignalAmp2	SignalAmp3	Noise1	Noise2
2022	2	7	8	2	17	18.8	-3.7	1.065	0.5	0.4	0	28.4	29.2	0	96	98	0	30	30
2022	2	7	8	12	17	18.1	-4.3	1.065	0.5	0.4	0	28	28.8	0	95	97	0	30	30
2022	2	7	8	22	17	18.5	-4.2	1.066	0.4	0.3	0	28	28.8	0	96	97	0	31	30
2022	2	7	8	32	17	20.1	-4.2	1.066	0.4	0.3	0	28	28.8	0	95	97	0	30	30
2022	2	7	8	42	17	18.7	-4	1.066	0.3	0.2	0	28	28.8	0	95	97	0	30	30
2022	2	7	8	52	17	18.4	-3.7	1.066	0.3	0.2	0	28.4	28.4	0	96	97	0	30	31
2022	2	7	9	2	17	19.1	-3	1.066	0.3	0.2	0	28	28.8	0	95	97	0	30	30
2022	2	7	9	12	17	19.5	-3.4	1.066	0.3	0.2	0	28	28.8	0	95	97	0	30	30
2022	2	7	9	22	17	18.5	-3.6	1.066	0.3	0.2	0	28.8	28.8	0	96	97	0	29	30
2022	2	7	9	32	17	19.9	-4	1.066	0.3	0.2	0	28.4	28.8	0	95	97	0	29	30
2022	2	7	9	42	17	19.7	-3.6	1.066	0.4	0.3	0	28	28.8	0	95	97	0	30	30
2022	2	7	9	52	17	18.7	-3.7	1.066	0.3	0.2	0	28	28.4	0	95	97	0	30	31
2022	2	7	10	2	17	18.5	-2.8	1.066	0.3	0.2	0	28	28.4	0	95	97	0	30	31
2022	2	7	10	12	17	18.6	-3.7	1.067	0.3	0.2	0	28	28.8	0	95	97	0	30	30
2022	2	7	10	22	17	19.2	-3.3	1.067	0.3	0.2	0	28.4	29.2	0	96	98	0	30	30
2022	2	7	10	32	17	19.1	-4.5	1.067	0.5	0.4	0	28	28.8	0	95	97	0	30	30
2022	2	7	10	42	17	18.2	-3.4	1.067	0.3	0.2	0	28	29.2	0	95	97	0	30	29
2022	2	7	10	52	17	19.2	-3.1	1.067	0.4	0.3	0	28.4	28.8	0	95	97	0	29	30
2022	2	7	11	2	17	19.3	-3.7	1.067	0.4	0.3	0	28	28.8	0	95	97	0	30	30
2022	2	7	11	12	17	19.3	-3.6	1.067	0.4	0.3	0	28.4	28.8	0	96	97	0	30	30
2022	2	7	11	22	17	19.3	-3.7	1.067	0.4	0.3	0	28.4	29.2	0	96	98	0	30	30
2022	2	7	11	32	17	19.2	-3.1	1.067	0.3	0.2	0	28.8	29.2	0	96	98	0	29	30
2022	2	7	11	42	17	19	-4.2	1.067	0.3	0.2	0	28.4	29.2	0	96	98	0	30	30
2022	2	7	11	52	17	18.6	-4.1	1.067	0.3	0.2	0	29.2	28.8	0	97	98	0	29	31
2022	2	7	12	2	17	19.2	-3.7	1.067	0.4	0.3	0	28.4	28.4	0	96	97	0	30	31
2022	2	7	12	12	17	18.8	-2.9	1.067	0.3	0.2	0	28.8	29.2	0	97	98	0	30	30
2022	2	7	12	22	17	19.3	-3.4	1.067	0.3	0.2	0	28.4	28.8	0	96	97	0	30	30
2022	2	7	12	32	17	18.6	-3.7	1.067	0.5	0.4	0	28.8	29.7	0	97	98	0	30	29
2022	2	7	12	42	17	19	-3.7	1.067	0.4	0.3	0	28.8	29.2	0	96	98	0	29	30
2022	2	7	12	52	17	19.2	-3.5	1.067	0.3	0.2	0	28.8	29.2	0	97	98	0	30	30
2022	2	7	13	2	17	19.6	-2.5	1.067	0.3	0.2	0	28.4	30.1	0	96	99	0	30	29
2022	2	7	13	12	17	19	-2.8	1.067	0.3	0.2	0	28.8	29.7	0	97	99	0	30	30
2022	2	7	13	22	17	18.7	-3.7	1.067	0.3	0.2	0	28.8	29.2	0	97	98	0	30	30
2022	2	7	13	32	17	19.2	-3.2	1.067	0.3	0.2	0	28.4	29.7	0	96	98	0	30	29
2022	2	7	13	42	17	19.2	-4.5	1.067	0.4	0.3	0	28.8	29.2	0	96	98	0	29	30
2022	2	7	13	52	17	18.9	-3.7	1.067	0.5	0.4	0	28.8	29.2	0	97	98	0	30	30
2022	2	7	14	2	17	20	-3.4	1.067	0.3	0.2	0	28.4	29.7	0	96	99	0	30	30
2022	2	7	14	12	17	19.8	-3.6	1.067	0.4	0.3	0	28.8	28.8	0	97	98	0	30	31
2022	2	7	14	22	17	18.7	-4	1.067	0.3	0.2	0	28.8	29.7	0	97	99	0	30	30
2022	2	7	14	32	17	18.8	-3.1	1.067	0.4	0.3	0	29.2	29.7	0	97	99	0	29	30
2022	2	7	14	42	17	20.1	-3.4	1.067	0.3	0.2	0	29.2	29.7	0	97	99	0	29	30
2022	2	7	14	52	17	19.8	-2.3	1.067	0.3	0.2	0	28.8	29.7	0	97	99	0	30	30
2022	2	7	15	2	17	18.2	-3.6	1.067	0.3	0.2	0	28.8	29.7	0	97	99	0	30	30
2022	2	7	15	12	17	20.3	-2.3	1.067	0.5	0.4	0	28.8	29.2	0	96	98	0	29	30
2022	2	7	15	22	17	19.4	-3.3	1.066	0.3	0.2	0	28.8	29.2	0	97	98	0	30	30
2022	2	7	15	32	17	19.5	-3.3	1.066	0.4	0.3	0	29.2	29.2	0	97	98	0	29	30
2022	2	7	15	42	17	20.2	-3	1.066	0.3	0.2	0	28.8	29.7	0	97	99	0	30	30
2022	2	7	15	52	17	19.6	-3.3	1.066	0.3	0.2	0	28.8	29.2	0	97	98	0	30	30

Mazourka (0354)

Year	Month	Day	Hour	Minute	Second	VelocityX	VelocityY	Level	StdError1	StdError2	StdError3	SNR1	SNR2	SNR3	SignalAmp1	SignalAmp2	SignalAmp3	Noise1	Noise2
2022	2	7	16	2	17	19	-3.4	1.066	0.3	0.2	0	28.8	29.7	0	97	99	0	30	30
2022	2	7	16	12	17	19	-3.3	1.066	0.3	0.2	0	28.4	29.7	0	96	99	0	30	30
2022	2	7	16	22	17	18.7	-3.2	1.066	0.4	0.3	0	28.8	29.2	0	97	99	0	30	31
2022	2	7	16	32	17	19.8	-3.9	1.066	0.3	0.2	0	28.4	29.2	0	96	98	0	30	30
2022	2	7	16	42	17	19.5	-2.9	1.066	0.3	0.2	0	28	29.2	0	95	97	0	30	29
2022	2	7	16	52	17	20.8	-3	1.066	0.3	0.2	0	28.4	28.4	0	95	96	0	29	30
2022	2	7	17	2	17	19.9	-2.5	1.066	0.3	0.2	0	28.4	28.8	0	95	97	0	29	30
2022	2	7	17	12	17	20.2	-4.3	1.066	0.4	0.3	0	28.4	29.2	0	96	98	0	30	30
2022	2	7	17	22	17	18.6	-3.2	1.066	0.3	0.2	0	28.4	29.2	0	96	98	0	30	30
2022	2	7	17	32	17	19.4	-4.3	1.066	0.3	0.2	0	28.4	29.2	0	95	98	0	29	30
2022	2	7	17	42	17	19.6	-3.6	1.066	0.3	0.2	0	28.8	29.7	0	97	98	0	30	29
2022	2	7	17	52	17	19.1	-3.2	1.066	0.3	0.2	0	28.8	29.7	0	97	99	0	30	30
2022	2	7	18	2	17	18.7	-2.2	1.066	0.3	0.2	0	29.7	30.1	0	98	100	0	29	30
2022	2	7	18	12	17	19.5	-2.6	1.066	0.5	0.4	0	29.7	30.1	0	98	100	0	29	30
2022	2	7	18	22	17	18.6	-2.5	1.066	0.3	0.2	0	29.7	30.1	0	99	100	0	30	30
2022	2	7	18	32	17	19.2	-3	1.066	0.4	0.3	0	29.2	30.5	0	98	100	0	30	29
2022	2	7	18	42	17	19.5	-3.9	1.066	0.3	0.2	0	29.7	30.5	0	99	101	0	30	30
2022	2	7	18	52	17	19.3	-2.8	1.066	0.4	0.3	0	29.7	30.1	0	99	100	0	30	30
2022	2	7	19	2	17	19.8	-2.6	1.066	0.4	0.3	0	29.2	30.1	0	98	100	0	30	30
2022	2	7	19	12	17	18.7	-3.6	1.066	0.3	0.2	0	29.2	30.1	0	98	100	0	30	30
2022	2	7	19	22	17	19.1	-2.2	1.066	0.4	0.3	0	30.1	30.5	0	100	102	0	30	31
2022	2	7	19	32	17	19.2	-2.8	1.066	0.3	0.2	0	29.7	30.5	0	99	101	0	30	30
2022	2	7	19	42	17	18.9	-3.8	1.066	0.3	0.2	0	29.7	30.5	0	99	101	0	30	30
2022	2	7	19	52	17	19.6	-2.6	1.066	0.3	0.2	0	29.2	30.1	0	98	100	0	30	30
2022	2	7	20	2	17	19.9	-3.2	1.066	0.3	0.2	0	29.7	30.5	0	99	101	0	30	30
2022	2	7	20	12	17	18.4	-2.9	1.066	0.3	0.2	0	30.5	30.5	0	100	101	0	29	30
2022	2	7	20	22	17	19	-3.3	1.066	0.5	0.4	0	29.7	30.5	0	99	101	0	30	30
2022	2	7	20	32	17	20.1	-3.7	1.066	0.4	0.3	0	29.7	30.5	0	99	101	0	30	30
2022	2	7	20	42	17	18.7	-3.3	1.066	0.3	0.2	0	29.7	30.5	0	99	101	0	30	30
2022	2	7	20	52	17	19.5	-2.6	1.066	0.3	0.2	0	29.2	30.5	0	98	101	0	30	30
2022	2	7	21	2	17	19.6	-3	1.066	0.4	0.3	0	29.7	30.1	0	99	100	0	30	30
2022	2	7	21	12	17	18.4	-2.7	1.066	0.3	0.2	0	29.7	30.5	0	98	101	0	29	30
2022	2	7	21	22	17	19	-2.6	1.066	0.3	0.2	0	29.2	29.7	0	98	100	0	30	31
2022	2	7	21	32	17	19	-3.4	1.066	0.4	0.3	0	30.1	30.1	0	99	100	0	29	30
2022	2	7	21	42	17	19.6	-3.2	1.066	0.3	0.2	0	29.2	30.5	0	98	100	0	30	29
2022	2	7	21	52	17	20.1	-4	1.066	0.3	0.2	0	29.2	30.1	0	98	100	0	30	30
2022	2	7	22	2	17	19.4	-3.3	1.066	0.3	0.2	0	29.7	30.1	0	98	100	0	29	30
2022	2	7	22	12	17	18.4	-2.6	1.066	0.5	0.4	0	28.8	30.1	0	98	100	0	31	30
2022	2	7	22	22	17	19.1	-3.6	1.065	0.3	0.2	0	29.2	30.1	0	98	100	0	30	30
2022	2	7	22	32	17	18.8	-3.7	1.066	0.3	0.2	0	29.2	30.1	0	98	100	0	30	30
2022	2	7	22	42	17	18.4	-3.5	1.066	0.3	0.2	0	29.2	30.1	0	98	100	0	30	30
2022	2	7	22	52	17	19.6	-2.4	1.065	0.5	0.4	0	29.2	30.1	0	98	100	0	30	30
2022	2	7	23	2	17	18.8	-2.6	1.066	0.4	0.3	0	29.2	30.1	0	98	100	0	30	30
2022	2	7	23	12	17	19.5	-2.8	1.065	0.3	0.2	0	29.2	29.7	0	97	100	0	29	31
2022	2	7	23	22	17	20.8	-2.7	1.065	0.4	0.3	0	28.8	29.7	0	98	100	0	31	31
2022	2	7	23	32	17	19.8	-4.2	1.066	0.3	0.2	0	29.2	30.1	0	98	100	0	30	30
2022	2	7	23	42	17	18.4	-2.7	1.065	0.3	0.2	0	29.2	30.1	0	98	100	0	30	30
2022	2	7	23	52	17	18.3	-2.9	1.065	0.3	0.2	0	29.2	30.1	0	98	100	0	30	30

Mazourka (0354)

Year	Month	Day	Hour	Minute	Second	VelocityX	VelocityY	Level	StdError1	StdError2	StdError3	SNR1	SNR2	SNR3	SignalAmp1	SignalAmp2	SignalAmp3	Noise1	Noise2
2022	2	8	0	2	17	18.3	-3.7	1.065	0.3	0.2	0	29.2	30.5	0	98	100	0	30	29
2022	2	8	0	12	17	19.9	-2.8	1.065	0.3	0.2	0	29.2	30.1	0	98	100	0	30	30
2022	2	8	0	22	17	20	-3.2	1.065	0.3	0.2	0	29.2	29.7	0	98	99	0	30	30
2022	2	8	0	32	17	19.6	-3.6	1.065	0.4	0.3	0	28.8	29.7	0	97	99	0	30	30
2022	2	8	0	42	17	19.9	-3	1.065	0.3	0.2	0	29.2	30.1	0	98	100	0	30	30
2022	2	8	0	52	17	19.1	-2.5	1.065	0.3	0.2	0	28.8	30.1	0	97	100	0	30	30
2022	2	8	1	2	17	18.7	-3.2	1.065	0.3	0.2	0	28.8	29.7	0	97	99	0	30	30
2022	2	8	1	12	17	19.8	-3.4	1.065	0.3	0.2	0	28.8	30.1	0	97	100	0	30	30
2022	2	8	1	22	17	19.3	-3.7	1.065	0.3	0.2	0	28.8	29.7	0	97	99	0	30	30
2022	2	8	1	32	17	19.5	-2.7	1.065	0.3	0.2	0	28.8	29.7	0	97	99	0	30	30
2022	2	8	1	42	17	18.6	-2.8	1.065	0.3	0.2	0	28.8	30.1	0	97	99	0	30	29
2022	2	8	1	52	17	19.1	-2.6	1.065	0.3	0.2	0	28.8	30.1	0	97	100	0	30	30
2022	2	8	2	2	17	20.3	-2.5	1.065	0.5	0.4	0	28.8	29.7	0	97	99	0	30	30
2022	2	8	2	12	17	18.9	-2.5	1.065	0.3	0.2	0	29.2	30.1	0	97	100	0	29	30
2022	2	8	2	22	17	18.2	-3.7	1.065	0.3	0.2	0	28.8	29.7	0	97	99	0	30	30
2022	2	8	2	32	17	19.7	-3.2	1.065	0.4	0.3	0	28.8	29.7	0	97	99	0	30	30
2022	2	8	2	42	17	19.5	-3.6	1.065	0.3	0.2	0	28.4	29.7	0	96	99	0	30	30
2022	2	8	2	52	17	18.2	-2.1	1.065	0.3	0.2	0	28.4	29.7	0	96	99	0	30	30
2022	2	8	3	2	17	19	-2.8	1.065	0.3	0.2	0	28.8	29.7	0	97	99	0	30	30
2022	2	8	3	12	17	19.4	-3.2	1.065	0.3	0.2	0	29.2	29.7	0	97	99	0	29	30
2022	2	8	3	22	17	18.8	-3.1	1.065	0.3	0.2	0	28.4	29.7	0	96	99	0	30	30
2022	2	8	3	32	17	19.9	-3.1	1.065	0.3	0.2	0	28.4	29.7	0	96	99	0	30	30
2022	2	8	3	42	17	20	-2.4	1.065	0.4	0.3	0	28.4	29.7	0	96	99	0	30	30
2022	2	8	3	52	17	18.6	-2.8	1.065	0.3	0.2	0	28.4	29.2	0	96	98	0	30	30
2022	2	8	4	2	17	19.1	-3.1	1.065	0.3	0.2	0	28.4	29.7	0	96	99	0	30	30
2022	2	8	4	12	17	20.2	-3.9	1.065	0.3	0.2	0	28.4	29.2	0	96	98	0	30	30
2022	2	8	4	22	17	19.9	-3.2	1.065	0.3	0.2	0	28.8	29.2	0	96	98	0	29	30
2022	2	8	4	32	17	19.4	-2.5	1.065	0.3	0.2	0	28.4	29.7	0	96	98	0	30	29
2022	2	8	4	42	17	19.5	-2.4	1.065	0.3	0.2	0	28.4	29.7	0	96	99	0	30	30
2022	2	8	4	52	17	19.9	-3.2	1.065	0.3	0.2	0	28.4	29.2	0	96	98	0	30	30
2022	2	8	5	2	17	19.5	-3.2	1.065	0.3	0.2	0	28.4	29.2	0	96	98	0	30	30
2022	2	8	5	12	17	20.6	-2.8	1.064	0.3	0.2	0	28.4	29.2	0	96	98	0	30	30
2022	2	8	5	22	17	20.1	-2.9	1.065	0.4	0.3	0	28	28.8	0	95	97	0	30	30
2022	2	8	5	32	17	19.5	-3.5	1.065	0.3	0.2	0	28	28.8	0	95	97	0	30	30
2022	2	8	5	42	17	19.9	-2.8	1.065	0.3	0.2	0	28	28.8	0	95	97	0	30	30
2022	2	8	5	52	17	20.2	-2.8	1.065	0.3	0.2	0	28	28.8	0	95	97	0	30	30
2022	2	8	6	2	17	19.2	-3	1.064	0.3	0.2	0	28.4	28.8	0	96	98	0	30	31
2022	2	8	6	12	17	19.1	-2.9	1.064	0.4	0.3	0	28.4	29.2	0	95	98	0	29	30
2022	2	8	6	22	17	19.3	-3.1	1.065	0.3	0.2	0	28	29.2	0	95	98	0	30	30
2022	2	8	6	32	17	21.7	-3.5	1.065	0.3	0.2	0	28	28.8	0	95	97	0	30	30
2022	2	8	6	42	17	19.7	-3.2	1.065	0.3	0.2	0	28	29.2	0	95	98	0	30	30
2022	2	8	6	52	17	19.6	-3.1	1.064	0.3	0.2	0	30.5	31.8	0	101	104	0	30	30
2022	2	8	7	2	17	19.1	-2.9	1.065	0.3	0.2	0	28	29.2	0	95	98	0	30	30
2022	2	8	7	12	17	19.5	-2.5	1.064	0.3	0.2	0	28.8	29.2	0	96	98	0	29	30
2022	2	8	7	22	17	19.6	-2.8	1.065	0.4	0.3	0	27.1	28.4	0	93	96	0	30	30
2022	2	8	7	32	17	20	-3.3	1.064	0.3	0.2	0	27.1	28.8	0	94	97	0	31	30
2022	2	8	7	42	17	18.5	-3.4	1.064	0.4	0.3	0	28	28.8	0	95	97	0	30	30
2022	2	8	7	52	17	19	-3	1.064	0.5	0.5	0	28.4	29.2	0	96	98	0	30	30

Mazourka (0354)

Year	Month	Day	Hour	Minute	Second	VelocityX	VelocityY	Level	StdError1	StdError2	StdError3	SNR1	SNR2	SNR3	SignalAmp1	SignalAmp2	SignalAmp3	Noise1	Noise2
2022	2	8	8	2	17	18.7	-3	1.065	0.3	0.2	0	28.4	28.8	0	95	97	0	29	30
2022	2	8	8	12	17	20.3	-3.5	1.065	0.5	0.4	0	27.1	28.4	0	93	96	0	30	30
2022	2	8	8	22	17	19.3	-3.1	1.065	0.3	0.2	0	27.5	28	0	94	96	0	30	31
2022	2	8	8	32	17	18.7	-3.8	1.065	0.3	0.2	0	27.5	28.8	0	94	97	0	30	30
2022	2	8	8	42	17	18.7	-2.8	1.065	0.3	0.2	0	28	28.8	0	95	97	0	30	30
2022	2	8	8	52	17	18.9	-3.5	1.065	0.3	0.2	0	28	28.8	0	95	97	0	30	30
2022	2	8	9	2	17	20.6	-2.5	1.065	0.3	0.2	0	28.4	29.2	0	96	98	0	30	30
2022	2	8	9	12	17	19.7	-2	1.065	0.4	0.3	0	28.4	29.7	0	97	99	0	31	30
2022	2	8	9	22	17	19.8	-3.2	1.065	0.4	0.3	0	28.8	29.2	0	97	98	0	30	30
2022	2	8	9	32	17	19.8	-2.4	1.065	0.4	0.3	0	28.8	29.2	0	97	98	0	30	30
2022	2	8	9	42	17	20.2	-2.8	1.065	0.3	0.2	0	28.4	29.2	0	96	98	0	30	30
2022	2	8	9	52	17	19.9	-3.2	1.066	0.4	0.3	0	28.8	29.2	0	97	98	0	30	30
2022	2	8	10	2	17	20.3	-2.1	1.065	0.4	0.3	0	29.2	29.7	0	98	99	0	30	30
2022	2	8	10	12	17	19.7	-2.2	1.065	0.3	0.2	0	29.2	30.1	0	98	100	0	30	30
2022	2	8	10	22	17	19	-1.8	1.065	0.3	0.2	0	29.2	29.7	0	98	100	0	30	31
2022	2	8	10	32	17	19.1	-3	1.066	0.3	0.2	0	29.7	30.5	0	99	101	0	30	30
2022	2	8	10	42	17	20.7	-2	1.066	0.4	0.3	0	31	31.4	0	102	103	0	30	30
2022	2	8	10	52	17	19.1	-2.4	1.065	0.4	0.3	0	31	31.8	0	102	104	0	30	30
2022	2	8	11	2	17	20	-2.8	1.066	0.4	0.3	0	30.5	31.4	0	101	103	0	30	30
2022	2	8	11	12	17	20	-2.4	1.065	0.3	0.2	0	30.5	31.4	0	101	103	0	30	30
2022	2	8	11	22	17	20.4	-2.8	1.066	0.3	0.2	0	30.1	30.1	0	100	101	0	30	31
2022	2	8	11	32	17	20.6	-2.8	1.066	0.3	0.2	0	30.1	30.5	0	100	101	0	30	30
2022	2	8	11	42	17	19.7	-2.8	1.066	0.3	0.2	0	30.1	30.5	0	100	101	0	30	30
2022	2	8	11	52	17	20.6	-2.1	1.066	0.3	0.2	0	29.7	30.5	0	99	101	0	30	30
2022	2	8	12	2	17	20	-2.4	1.066	0.3	0.2	0	29.7	30.5	0	99	100	0	30	29
2022	2	8	12	12	17	19.1	-3.2	1.066	0.4	0.3	0	30.1	30.5	0	99	100	0	29	29
2022	2	8	12	22	17	19.2	-2.9	1.066	0.3	0.2	0	29.7	30.1	0	99	100	0	30	30
2022	2	8	12	32	17	20.4	-2.6	1.066	0.3	0.2	0	29.2	29.7	0	98	100	0	30	31
2022	2	8	12	42	17	19.6	-2.1	1.066	0.3	0.2	0	30.5	31.4	0	101	103	0	30	30
2022	2	8	12	52	17	19.3	-2.3	1.066	0.4	0.3	0	30.5	31.4	0	101	103	0	30	30
2022	2	8	13	2	17	19.8	-2.9	1.066	0.3	0.2	0	29.7	30.5	0	99	101	0	30	30
2022	2	8	13	12	17	20	-2.9	1.066	0.4	0.3	0	29.7	30.1	0	99	100	0	30	30
2022	2	8	13	22	17	19.7	-2.7	1.067	0.3	0.2	0	31.4	31.8	0	103	104	0	30	30
2022	2	8	13	32	17	19.2	-1.9	1.066	0.3	0.2	0	31.8	32.7	0	104	106	0	30	30
2022	2	8	13	42	17	19.9	-2.5	1.066	0.4	0.3	0	30.5	31.4	0	101	102	0	30	29
2022	2	8	13	52	17	19.8	-2.1	1.066	0.3	0.2	0	30.1	30.1	0	99	101	0	29	31
2022	2	8	14	2	17	20	-2	1.066	0.3	0.2	0	29.7	30.5	0	99	101	0	30	30
2022	2	8	14	12	17	18.4	-2.7	1.066	0.3	0.2	0	29.7	30.5	0	99	101	0	30	30
2022	2	8	14	22	17	19.5	-3.6	1.066	0.5	0.4	0	29.2	30.5	0	99	101	0	31	30
2022	2	8	14	32	17	19.6	-2.7	1.066	0.3	0.2	0	29.2	30.5	0	98	101	0	30	30
2022	2	8	14	42	17	19.4	-3.3	1.066	0.3	0.2	0	29.2	30.1	0	99	100	0	31	30
2022	2	8	14	52	17	19.6	-2.8	1.066	0.3	0.2	0	29.7	30.5	0	99	101	0	30	30
2022	2	8	15	2	17	19.3	-2.4	1.066	0.3	0.2	0	29.2	29.7	0	98	100	0	30	31
2022	2	8	15	12	17	19	-3.1	1.066	0.3	0.2	0	29.2	30.5	0	98	101	0	30	30
2022	2	8	15	22	17	19.5	-2.8	1.066	0.3	0.2	0	29.7	30.1	0	99	100	0	30	30
2022	2	8	15	32	17	19.2	-3.2	1.065	0.4	0.3	0	29.7	30.5	0	98	101	0	29	30
2022	2	8	15	42	17	19.7	-3.3	1.066	0.3	0.2	0	29.2	30.5	0	98	101	0	30	30
2022	2	8	15	52	17	19.5	-2.4	1.065	0.4	0.3	0	29.2	30.1	0	98	100	0	30	30

Mazourka (0354)

Year	Month	Day	Hour	Minute	Second	VelocityX	VelocityY	Level	StdError1	StdError2	StdError3	SNR1	SNR2	SNR3	SignalAmp1	SignalAmp2	SignalAmp3	Noise1	Noise2
2022	2	8	16	2	17	18.6	-3.7	1.066	0.3	0.2	0	29.7	30.1	0	98	100	0	29	30
2022	2	8	16	12	17	19.3	-2.6	1.066	0.3	0.2	0	29.7	30.1	0	99	100	0	30	30
2022	2	8	16	22	17	20.4	-3.1	1.065	0.3	0.2	0	29.7	30.1	0	98	100	0	29	30
2022	2	8	16	32	17	19.5	-2.6	1.065	0.3	0.2	0	29.2	29.7	0	98	100	0	30	31
2022	2	8	16	42	17	19.3	-2.9	1.066	0.3	0.2	0	28.8	30.1	0	97	99	0	30	29
2022	2	8	16	52	17	18.3	-2.2	1.066	0.4	0.3	0	28.4	29.7	0	96	99	0	30	30
2022	2	8	17	2	17	20	-3	1.066	0.3	0.2	0	28.8	29.2	0	96	98	0	29	30
2022	2	8	17	12	17	18.4	-2.5	1.066	0.4	0.3	0	28.8	30.1	0	97	99	0	30	29
2022	2	8	17	22	17	20.8	-3.4	1.066	0.5	0.4	0	28.4	29.7	0	96	99	0	30	30
2022	2	8	17	32	17	19.2	-2.8	1.066	0.3	0.2	0	29.2	30.1	0	98	100	0	30	30
2022	2	8	17	42	17	19.8	-4	1.066	0.3	0.2	0	28.8	29.7	0	97	99	0	30	30
2022	2	8	17	52	17	19.2	-3.7	1.066	0.3	0.2	0	30.1	31	0	100	102	0	30	30
2022	2	8	18	2	17	19.7	-3	1.066	0.4	0.3	0	31	31.8	0	101	103	0	29	29
2022	2	8	18	12	17	19.2	-2.9	1.066	0.3	0.2	0	29.7	30.5	0	99	101	0	30	30
2022	2	8	18	22	17	18.6	-2.5	1.066	0.3	0.2	0	29.7	30.5	0	99	101	0	30	30
2022	2	8	18	32	17	19.4	-2.7	1.066	0.3	0.2	0	31	31.4	0	101	103	0	29	30
2022	2	8	18	42	17	19.7	-3.3	1.066	0.3	0.2	0	30.1	31	0	100	102	0	30	30
2022	2	8	18	52	17	19.2	-3.4	1.065	0.3	0.2	0	29.7	31	0	99	101	0	30	29
2022	2	8	19	2	17	19.8	-3.9	1.065	0.4	0.3	0	29.7	30.5	0	99	101	0	30	30
2022	2	8	19	12	17	20.6	-2.9	1.065	0.3	0.2	0	29.7	31	0	99	102	0	30	30
2022	2	8	19	22	17	20.5	-3.7	1.065	0.3	0.2	0	29.7	31	0	99	102	0	30	30
2022	2	8	19	32	17	19.3	-3.3	1.064	0.4	0.3	0	29.7	31.4	0	99	102	0	30	29
2022	2	8	19	42	17	19.6	-3	1.064	0.3	0.2	0	29.7	30.5	0	99	101	0	30	30
2022	2	8	19	52	17	19.5	-3.7	1.064	0.3	0.2	0	29.7	30.1	0	99	101	0	30	31
2022	2	8	20	2	17	19.9	-2.8	1.064	0.3	0.2	0	29.7	31	0	99	102	0	30	30
2022	2	8	20	12	17	19.9	-3.3	1.064	0.3	0.2	0	29.7	30.5	0	99	101	0	30	30
2022	2	8	20	22	17	20.2	-3.3	1.064	0.5	0.4	0	29.7	30.5	0	99	101	0	30	30
2022	2	8	20	32	17	19.9	-3.3	1.063	0.4	0.3	0	30.1	30.5	0	99	101	0	29	30
2022	2	8	20	42	17	19.1	-3	1.063	0.3	0.2	0	29.7	31	0	99	102	0	30	30
2022	2	8	20	52	17	19.3	-2.8	1.063	0.3	0.2	0	29.7	30.5	0	99	101	0	30	30
2022	2	8	21	2	17	19.2	-2	1.063	0.3	0.2	0	30.1	31	0	100	102	0	30	30
2022	2	8	21	12	17	19.2	-2.6	1.064	0.5	0.4	0	30.1	31	0	100	102	0	30	30
2022	2	8	21	22	17	19.8	-3.3	1.064	0.3	0.2	0	30.1	30.5	0	99	101	0	29	30
2022	2	8	21	32	17	19	-2.2	1.063	0.3	0.2	0	30.5	31	0	100	102	0	29	30
2022	2	8	21	42	17	20.1	-2.4	1.064	0.3	0.2	0	29.7	30.5	0	99	101	0	30	30
2022	2	8	21	52	17	19.9	-2.7	1.064	0.3	0.2	0	29.7	30.5	0	99	101	0	30	30
2022	2	8	22	2	17	18.9	-3.3	1.063	0.4	0.3	0	30.1	31	0	100	102	0	30	30
2022	2	8	22	12	17	19.8	-2.5	1.063	0.5	0.5	0	29.7	30.5	0	99	101	0	30	30
2022	2	8	22	22	17	18.4	-3.3	1.063	0.3	0.2	0	29.7	30.5	0	99	101	0	30	30
2022	2	8	22	32	17	19.1	-2.2	1.063	0.3	0.2	0	30.1	30.5	0	99	101	0	29	30
2022	2	8	22	42	17	18.9	-3.8	1.063	0.3	0.2	0	30.1	31	0	100	102	0	30	30
2022	2	8	22	52	17	19.6	-2.5	1.063	0.4	0.3	0	30.5	31.4	0	100	102	0	29	29
2022	2	8	23	2	17	19.6	-3.7	1.063	0.3	0.2	0	30.1	31	0	100	102	0	30	30
2022	2	8	23	12	17	19	-3.4	1.063	0.3	0.2	0	29.7	30.5	0	99	101	0	30	30
2022	2	8	23	22	17	21	-3.2	1.063	0.3	0.2	0	30.1	31.4	0	100	103	0	30	30
2022	2	8	23	32	17	19.4	-3	1.063	0.4	0.3	0	30.1	31.4	0	100	102	0	30	29
2022	2	8	23	42	17	20.2	-3.3	1.063	0.3	0.2	0	30.1	31	0	100	102	0	30	30
2022	2	8	23	52	17	18.9	-3.4	1.063	0.5	0.4	0	30.1	31	0	99	102	0	29	30

Mazourka (0354)

Year	Month	Day	Hour	Minute	Second	VelocityX	VelocityY	Level	StdError1	StdError2	StdError3	SNR1	SNR2	SNR3	SignalAmp1	SignalAmp2	SignalAmp3	Noise1	Noise2
2022	2	9	0	2	17	19.3	-2.5	1.063	0.4	0.3	0	30.1	30.5	0	100	101	0	30	30
2022	2	9	0	12	17	19	-2.8	1.063	0.3	0.2	0	30.1	31.4	0	100	102	0	30	29
2022	2	9	0	22	17	19.8	-3.6	1.063	0.4	0.3	0	30.1	31	0	100	102	0	30	30
2022	2	9	0	32	17	19.7	-3.3	1.063	0.4	0.3	0	30.1	31	0	100	102	0	30	30
2022	2	9	0	42	17	18.6	-3.3	1.063	0.3	0.2	0	30.1	31.4	0	99	102	0	29	29
2022	2	9	0	52	17	19.4	-2.5	1.063	0.3	0.2	0	30.1	31	0	99	102	0	29	30
2022	2	9	1	2	17	19.1	-3	1.063	0.4	0.3	0	30.1	30.5	0	100	101	0	30	30
2022	2	9	1	12	17	19.7	-2.5	1.065	0.5	0.5	0	30.5	31	0	100	102	0	29	30
2022	2	9	1	22	17	20.1	-2.7	1.064	0.3	0.2	0	30.1	31.4	0	100	102	0	30	29
2022	2	9	1	32	17	19.2	-2.1	1.064	0.3	0.2	0	31	31	0	100	102	0	28	30
2022	2	9	1	42	17	20	-2.4	1.065	0.3	0.2	0	30.5	30.5	0	100	101	0	29	30
2022	2	9	1	52	17	19.9	-2	1.064	0.5	0.5	0	30.1	31	0	100	102	0	30	30
2022	2	9	2	2	17	19.6	-3.3	1.064	0.4	0.3	0	30.1	31	0	99	102	0	29	30
2022	2	9	2	12	17	19.7	-2.5	1.064	0.5	0.5	0	29.7	31	0	99	101	0	30	29
2022	2	9	2	22	17	20.3	-3.4	1.063	0.3	0.2	0	30.5	31.4	0	101	103	0	30	30
2022	2	9	2	32	17	19.1	-3.2	1.063	0.4	0.3	0	30.1	30.5	0	99	101	0	29	30
2022	2	9	2	42	17	18.7	-3.1	1.064	0.3	0.2	0	29.7	31	0	99	102	0	30	30
2022	2	9	2	52	17	19.6	-3.2	1.063	0.5	0.4	0	29.7	30.5	0	99	101	0	30	30
2022	2	9	3	2	17	18.1	-3.7	1.063	0.3	0.2	0	29.2	31	0	98	101	0	30	29
2022	2	9	3	12	17	19.5	-3.4	1.063	0.3	0.2	0	29.7	30.5	0	99	101	0	30	30
2022	2	9	3	22	17	19.3	-3.1	1.063	0.3	0.2	0	29.7	30.5	0	99	101	0	30	30
2022	2	9	3	32	17	19.8	-3.4	1.063	0.4	0.3	0	29.2	30.1	0	98	100	0	30	30
2022	2	9	3	42	17	21	-3.2	1.063	0.4	0.3	0	29.2	31	0	98	101	0	30	29
2022	2	9	3	52	17	20.1	-3.4	1.063	0.4	0.3	0	29.2	30.5	0	98	101	0	30	30
2022	2	9	4	2	17	19.5	-4.2	1.064	0.4	0.3	0	29.2	30.5	0	98	101	0	30	30
2022	2	9	4	12	17	20.5	-2.9	1.064	0.3	0.2	0	29.7	30.5	0	98	101	0	29	30
2022	2	9	4	22	17	20.2	-3.5	1.064	0.4	0.3	0	29.2	30.1	0	98	100	0	30	30
2022	2	9	4	32	17	19.3	-3.7	1.065	0.3	0.2	0	29.2	30.1	0	98	100	0	30	30
2022	2	9	4	42	17	20	-2.6	1.064	0.4	0.3	0	29.2	30.5	0	98	101	0	30	30
2022	2	9	4	52	17	18.9	-3	1.064	0.3	0.2	0	29.7	30.5	0	99	101	0	30	30
2022	2	9	5	2	17	19.7	-2.8	1.065	0.4	0.3	0	29.7	30.1	0	98	100	0	29	30
2022	2	9	5	12	17	19.3	-2.3	1.065	0.3	0.2	0	29.2	30.1	0	98	100	0	30	30
2022	2	9	5	22	17	18.5	-2.7	1.065	0.3	0.2	0	29.2	30.1	0	98	100	0	30	30
2022	2	9	5	32	17	19.1	-2.7	1.066	0.3	0.2	0	29.2	30.5	0	98	101	0	30	30
2022	2	9	5	42	17	19.2	-4.7	1.065	0.4	0.3	0	29.2	30.1	0	98	100	0	30	30
2022	2	9	5	52	17	19.5	-2.9	1.065	0.3	0.2	0	29.7	30.1	0	98	100	0	29	30
2022	2	9	6	2	17	18.5	-2.9	1.065	0.3	0.2	0	30.1	30.1	0	99	100	0	29	30
2022	2	9	6	12	17	19.3	-3.7	1.065	0.3	0.2	0	29.7	30.5	0	99	100	0	30	29
2022	2	9	6	22	17	19.5	-2.8	1.066	0.4	0.3	0	30.1	30.5	0	99	101	0	29	30
2022	2	9	6	32	17	20.1	-2.4	1.066	0.3	0.2	0	29.2	30.1	0	98	100	0	30	30
2022	2	9	6	42	17	18.5	-1.9	1.066	0.3	0.2	0	30.1	31	0	100	103	0	30	31
2022	2	9	6	52	17	19.4	-3.7	1.066	0.4	0.3	0	29.7	30.5	0	98	101	0	29	30
2022	2	9	7	2	17	19.9	-3	1.066	0.4	0.3	0	30.1	30.5	0	99	101	0	29	30
2022	2	9	7	12	17	19.7	-3	1.066	0.4	0.3	0	29.2	30.1	0	98	99	0	30	29
2022	2	9	7	22	17	19.5	-2.9	1.066	0.5	0.4	0	29.2	29.7	0	97	99	0	29	30
2022	2	9	7	32	17	18.9	-2.9	1.066	0.3	0.2	0	28.8	29.7	0	97	99	0	30	30
2022	2	9	7	42	17	20	-4	1.066	0.3	0.2	0	28.8	29.7	0	97	99	0	30	30
2022	2	9	7	52	17	20.3	-3.4	1.067	0.3	0.2	0	28.8	29.7	0	97	99	0	30	30

Mazourka (0354)

Year	Month	Day	Hour	Minute	Second	VelocityX	VelocityY	Level	StdError1	StdError2	StdError3	SNR1	SNR2	SNR3	SignalAmp1	SignalAmp2	SignalAmp3	Noise1	Noise2
2022	2	9	8	2	17	18.7	-3.7	1.066	0.3	0.2	0	29.2	29.7	0	97	99	0	29	30
2022	2	9	8	12	17	18.8	-2.2	1.066	0.3	0.2	0	28.8	29.2	0	97	98	0	30	30
2022	2	9	8	22	17	19.1	-3.2	1.067	0.4	0.3	0	28.8	29.7	0	97	99	0	30	30
2022	2	9	8	32	17	19.8	-1.8	1.066	0.5	0.4	0	28.8	30.1	0	97	99	0	30	29
2022	2	9	8	42	17	20.6	-2.6	1.066	0.4	0.3	0	29.2	30.1	0	98	100	0	30	30
2022	2	9	8	52	17	19.8	-2.8	1.066	0.4	0.3	0	30.1	31	0	100	102	0	30	30
2022	2	9	9	2	17	20.3	-2.1	1.067	0.3	0.2	0	30.5	31.4	0	101	103	0	30	30
2022	2	9	9	12	17	18.8	-1.9	1.067	0.4	0.3	0	30.5	31	0	101	102	0	30	30
2022	2	9	9	22	17	20.2	-1.8	1.066	0.3	0.2	0	30.1	31	0	100	102	0	30	30
2022	2	9	9	32	17	19.9	-2.2	1.067	0.3	0.2	0	30.5	31.4	0	101	103	0	30	30
2022	2	9	9	42	17	20.8	-2	1.067	0.3	0.2	0	31	31.8	0	102	104	0	30	30
2022	2	9	9	52	17	18.6	-1.9	1.068	0.3	0.2	0	32.7	33.5	0	106	108	0	30	30
2022	2	9	10	2	17	19.7	-2.1	1.067	0.4	0.3	0	33.5	34	0	107	109	0	29	30
2022	2	9	10	12	17	20.4	-3.2	1.068	0.4	0.3	0	34	34.8	0	109	111	0	30	30
2022	2	9	10	22	17	20	-2.1	1.067	0.3	0.2	0	33.1	34	0	107	109	0	30	30
2022	2	9	10	32	17	19.8	-2.5	1.068	0.3	0.2	0	33.5	34.8	0	108	110	0	30	29
2022	2	9	10	42	17	20.7	-1.5	1.069	0.3	0.2	0	33.5	33.5	0	107	108	0	29	30
2022	2	9	10	52	17	20.4	-2.5	1.068	0.3	0.2	0	32.3	33.1	0	105	107	0	30	30
2022	2	9	11	2	17	20.7	-2.9	1.068	0.3	0.2	0	32.3	33.5	0	105	107	0	30	29
2022	2	9	11	12	17	20.1	-2.5	1.068	0.4	0.3	0	32.7	33.5	0	106	108	0	30	30
2022	2	9	11	22	17	19.4	-2.8	1.067	0.3	0.2	0	31.8	32.7	0	104	106	0	30	30
2022	2	9	11	32	17	19.9	-2.9	1.068	0.3	0.2	0	31.8	32.3	0	104	105	0	30	30
2022	2	9	11	42	17	19.8	-2.9	1.068	0.4	0.3	0	31.8	32.7	0	104	106	0	30	30
2022	2	9	11	52	17	20.8	-2.2	1.068	0.5	0.5	0	32.3	32.7	0	105	106	0	30	30
2022	2	9	12	2	17	20.3	-2.7	1.068	0.3	0.2	0	32.3	33.1	0	105	107	0	30	30
2022	2	9	12	12	17	19.6	-1.9	1.068	0.4	0.3	0	32.7	32.7	0	105	106	0	29	30
2022	2	9	12	22	17	20	-2.1	1.068	0.4	0.3	0	31.8	32.3	0	104	105	0	30	30
2022	2	9	12	32	17	19.2	-2.3	1.068	0.3	0.2	0	31.4	32.3	0	103	105	0	30	30
2022	2	9	12	42	17	19.5	-3	1.068	0.3	0.2	0	32.3	32.7	0	104	105	0	29	29
2022	2	9	12	52	17	20	-3.1	1.068	0.3	0.2	0	31.8	31.8	0	104	105	0	30	31
2022	2	9	13	2	17	20.4	-2.1	1.068	0.4	0.3	0	32.3	32.7	0	104	105	0	29	29
2022	2	9	13	12	17	20.8	-1.9	1.067	0.3	0.2	0	31.8	32.3	0	104	105	0	30	30
2022	2	9	13	22	17	19.6	-2.3	1.068	0.3	0.2	0	31.8	32.7	0	104	105	0	30	29
2022	2	9	13	32	17	20.2	-2.3	1.068	0.3	0.2	0	31.8	32.7	0	104	105	0	30	29
2022	2	9	13	42	17	20.3	-2.1	1.067	0.3	0.2	0	32.3	32.3	0	104	105	0	29	30
2022	2	9	13	52	17	20.3	-2.7	1.068	0.3	0.2	0	32.3	32.7	0	105	106	0	30	30
2022	2	9	14	2	17	20.2	-2.9	1.067	0.3	0.2	0	31.8	32.7	0	104	106	0	30	30
2022	2	9	14	12	17	19.7	-2.9	1.068	0.5	0.4	0	31.8	33.1	0	104	106	0	30	29
2022	2	9	14	22	17	20.1	-2.5	1.068	0.3	0.2	0	32.3	32.7	0	104	106	0	29	30
2022	2	9	14	32	17	20.2	-2.9	1.068	0.3	0.2	0	31.8	32.3	0	103	105	0	29	30
2022	2	9	14	42	17	19.5	-2.3	1.067	0.5	0.5	0	31.8	31.8	0	103	104	0	29	30
2022	2	9	14	52	17	19.8	-2.2	1.067	0.4	0.3	0	31.8	31.8	0	103	104	0	29	30
2022	2	9	15	2	17	20	-1.9	1.068	0.3	0.2	0	31.4	31.8	0	102	104	0	29	30
2022	2	9	15	12	17	20.8	-2.4	1.067	0.3	0.2	0	31	31.4	0	101	103	0	29	30
2022	2	9	15	22	17	20.2	-2.3	1.067	0.5	0.4	0	31	31.4	0	102	103	0	30	30
2022	2	9	15	32	17	20.6	-3	1.067	0.3	0.2	0	31	31.8	0	102	104	0	30	30
2022	2	9	15	42	17	19.4	-1.2	1.068	0.3	0.2	0	31.4	31.8	0	102	104	0	29	30
2022	2	9	15	52	17	19.8	-1.9	1.068	0.3	0.2	0	30.5	31.4	0	101	103	0	30	30

Mazourka (0354)

Year	Month	Day	Hour	Minute	Second	VelocityX	VelocityY	Level	StdError1	StdError2	StdError3	SNR1	SNR2	SNR3	SignalAmp1	SignalAmp2	SignalAmp3	Noise1	Noise2
2022	2	9	16	2	17	20.3	-1.6	1.067	0.3	0.2	0	30.5	31	0	100	102	0	29	30
2022	2	9	16	12	17	19.6	-2.5	1.067	0.3	0.2	0	30.1	31	0	100	102	0	30	30
2022	2	9	16	22	17	19.5	-3.5	1.067	0.3	0.2	0	30.1	31	0	100	102	0	30	30
2022	2	9	16	32	17	19.9	-2.7	1.067	0.3	0.2	0	31.4	31.8	0	102	104	0	29	30
2022	2	9	16	42	17	20.8	-3.2	1.067	0.3	0.2	0	30.1	31	0	100	102	0	30	30
2022	2	9	16	52	17	19.4	-2.9	1.066	0.3	0.2	0	30.1	31	0	100	102	0	30	30
2022	2	9	17	2	17	18.8	-2.5	1.066	0.3	0.2	0	30.1	31	0	100	102	0	30	30
2022	2	9	17	12	17	18.3	-2.5	1.066	0.3	0.2	0	30.1	31	0	100	102	0	30	30
2022	2	9	17	22	17	19.9	-3.6	1.066	0.3	0.2	0	29.7	30.5	0	99	102	0	30	31
2022	2	9	17	32	17	18.6	-2.9	1.066	0.3	0.2	0	30.1	31	0	100	102	0	30	30
2022	2	9	17	42	17	18.9	-2.5	1.065	0.3	0.2	0	30.5	31	0	100	102	0	29	30
2022	2	9	17	52	17	19.5	-3.3	1.066	0.3	0.2	0	30.5	31	0	100	102	0	29	30
2022	2	9	18	2	17	19.6	-3.3	1.066	0.3	0.2	0	30.5	31.4	0	101	103	0	30	30
2022	2	9	18	12	17	19.1	-3.4	1.066	0.5	0.4	0	30.5	32.3	0	101	104	0	30	29
2022	2	9	18	22	17	20.5	-3.6	1.066	0.3	0.2	0	31	31.8	0	102	103	0	30	29
2022	2	9	18	32	17	19.8	-2.9	1.066	0.4	0.3	0	31	31.8	0	102	104	0	30	30
2022	2	9	18	42	17	19.6	-3.8	1.066	0.3	0.2	0	31.4	32.3	0	102	105	0	29	30
2022	2	9	18	52	17	19.5	-3.2	1.066	0.4	0.3	0	31.4	32.7	0	102	105	0	29	29
2022	2	9	19	2	17	19.3	-3.7	1.066	0.3	0.2	0	31.4	32.3	0	102	105	0	29	30
2022	2	9	19	12	17	18.5	-3.8	1.066	0.4	0.3	0	31	32.3	0	102	105	0	30	30
2022	2	9	19	22	17	19.3	-3	1.066	0.3	0.2	0	31.4	31.8	0	102	104	0	29	30
2022	2	9	19	32	17	19.7	-3	1.066	0.3	0.2	0	31	31.8	0	102	104	0	30	30
2022	2	9	19	42	17	20.1	-2.5	1.067	0.5	0.4	0	31.4	32.3	0	102	104	0	29	29
2022	2	9	19	52	17	20.2	-2.8	1.066	0.3	0.2	0	31.4	31.8	0	103	104	0	30	30
2022	2	9	20	2	17	19.5	-3.4	1.066	0.3	0.2	0	31.4	32.3	0	103	105	0	30	30
2022	2	9	20	12	17	19.4	-2.8	1.066	0.3	0.2	0	31	31.8	0	102	104	0	30	30
2022	2	9	20	22	17	19.1	-3	1.066	0.3	0.2	0	31.8	31.8	0	103	104	0	29	30
2022	2	9	20	32	17	19.4	-2.1	1.066	0.3	0.2	0	31	32.3	0	102	104	0	30	29
2022	2	9	20	42	17	20.4	-3.4	1.066	0.3	0.2	0	31	31.8	0	101	104	0	29	30
2022	2	9	20	52	17	19.3	-3	1.066	0.3	0.2	0	30.5	31.8	0	101	104	0	30	30
2022	2	9	21	2	17	19.3	-2.7	1.066	0.4	0.3	0	31.4	32.3	0	102	104	0	29	29
2022	2	9	21	12	17	19.3	-2.2	1.066	0.3	0.2	0	30.5	31.4	0	101	103	0	30	30
2022	2	9	21	22	17	19.4	-2.3	1.066	0.4	0.3	0	31	32.3	0	101	104	0	29	29
2022	2	9	21	32	17	19	-3.5	1.066	0.5	0.4	0	31.4	32.3	0	102	104	0	29	29
2022	2	9	21	42	17	19	-3.5	1.066	0.3	0.2	0	31.4	32.3	0	102	104	0	29	29
2022	2	9	21	52	17	18.9	-3.3	1.066	0.3	0.2	0	31.4	31.8	0	102	104	0	29	30
2022	2	9	22	2	17	18.4	-2.5	1.066	0.3	0.2	0	31.4	32.3	0	102	104	0	29	29
2022	2	9	22	12	17	20.3	-2.2	1.066	0.3	0.2	0	30.5	31.4	0	101	103	0	30	30
2022	2	9	22	22	17	20.5	-3.4	1.066	0.3	0.2	0	31	31.4	0	102	103	0	30	30
2022	2	9	22	32	17	19.1	-3.4	1.066	0.4	0.3	0	31.4	31.8	0	102	104	0	29	30
2022	2	9	22	42	17	20	-2.7	1.066	0.3	0.2	0	31.4	31.8	0	102	104	0	29	30
2022	2	9	22	52	17	20.7	-3.1	1.066	0.3	0.2	0	31.8	32.3	0	102	104	0	28	29
2022	2	9	23	2	17	19.5	-2.7	1.066	0.3	0.2	0	31.4	31.8	0	102	104	0	29	30
2022	2	9	23	12	17	19.4	-2.5	1.067	0.4	0.3	0	32.7	33.1	0	105	107	0	29	30
2022	2	9	23	22	17	19	-2.6	1.067	0.5	0.4	0	32.3	33.5	0	104	107	0	29	29
2022	2	9	23	32	17	19	-2.1	1.067	0.3	0.2	0	33.1	33.5	0	106	108	0	29	30
2022	2	9	23	42	17	19.5	-2.9	1.066	0.5	0.4	0	32.3	33.5	0	105	108	0	30	30
2022	2	9	23	52	17	19.4	-2.9	1.066	0.3	0.2	0	32.7	34	0	106	109	0	30	30

Mazourka (0354)

Year	Month	Day	Hour	Minute	Second	VelocityX	VelocityY	Level	StdError1	StdError2	StdError3	SNR1	SNR2	SNR3	SignalAmp1	SignalAmp2	SignalAmp3	Noise1	Noise2
2022	2	10	0	2	17	20.2	-3.3	1.066	0.4	0.3	0	32.3	32.7	0	104	106	0	29	30
2022	2	10	0	12	17	20	-2.1	1.066	0.3	0.2	0	32.3	32.3	0	104	105	0	29	30
2022	2	10	0	22	17	19.7	-1.9	1.066	0.5	0.4	0	31.8	32.3	0	103	105	0	29	30
2022	2	10	0	32	17	19.3	-2.5	1.067	0.3	0.2	0	31.8	33.1	0	104	107	0	30	30
2022	2	10	0	42	17	19.4	-1.4	1.067	0.3	0.2	0	32.7	33.5	0	106	108	0	30	30
2022	2	10	0	52	17	19.7	-3.3	1.066	0.3	0.2	0	33.5	34	0	107	109	0	29	30
2022	2	10	1	2	17	20	-3.5	1.066	0.4	0.3	0	32.3	33.5	0	105	107	0	30	29
2022	2	10	1	12	17	20.5	-2.9	1.066	0.4	0.3	0	32.7	33.1	0	105	107	0	29	30
2022	2	10	1	22	17	20.3	-2.4	1.067	0.3	0.2	0	32.3	32.3	0	104	105	0	29	30
2022	2	10	1	32	17	18.9	-2.8	1.067	0.3	0.2	0	32.7	33.5	0	105	107	0	29	29
2022	2	10	1	42	17	19.6	-2.1	1.066	0.3	0.2	0	31.4	32.7	0	103	105	0	30	29
2022	2	10	1	52	17	20.4	-1.8	1.068	0.3	0.2	0	33.1	33.1	0	106	107	0	29	30
2022	2	10	2	2	17	19.6	-1.8	1.067	0.4	0.3	0	33.1	33.5	0	106	108	0	29	30
2022	2	10	2	12	17	19.8	-2.4	1.066	0.3	0.2	0	34	34.8	0	108	110	0	29	29
2022	2	10	2	22	17	20.7	-2.8	1.067	0.4	0.3	0	33.5	34.8	0	107	110	0	29	29
2022	2	10	2	32	17	19.1	-2.1	1.066	0.4	0.3	0	33.5	34.4	0	107	109	0	29	29
2022	2	10	2	42	17	21.8	-2.9	1.066	0.4	0.3	0	32.7	33.1	0	105	107	0	29	30
2022	2	10	2	52	17	20.3	-1.7	1.066	0.3	0.2	0	32.3	32.7	0	104	106	0	29	30
2022	2	10	3	2	17	20.3	-2.5	1.067	0.3	0.2	0	31.8	32.3	0	103	105	0	29	30
2022	2	10	3	12	17	20.3	-2.2	1.066	0.3	0.2	0	32.7	33.5	0	106	108	0	30	30
2022	2	10	3	22	17	20.2	-3.1	1.066	0.3	0.2	0	32.7	33.1	0	105	107	0	29	30
2022	2	10	3	32	17	19.8	-2.7	1.066	0.3	0.2	0	31.4	32.3	0	103	105	0	30	30
2022	2	10	3	42	17	19.3	-2.9	1.067	0.3	0.2	0	31.4	32.3	0	102	105	0	29	30
2022	2	10	3	52	17	18.9	-3	1.066	0.3	0.2	0	31.4	31.8	0	102	104	0	29	30
2022	2	10	4	2	17	19.7	-2.9	1.065	0.3	0.2	0	31.4	31.4	0	102	103	0	29	30
2022	2	10	4	12	17	18.7	-1.9	1.065	0.4	0.3	0	31.4	31.8	0	102	104	0	29	30
2022	2	10	4	22	17	19.1	-2.3	1.066	0.3	0.2	0	31.8	32.3	0	103	104	0	29	29
2022	2	10	4	32	17	19.9	-1.8	1.067	0.3	0.2	0	31.8	31.8	0	103	104	0	29	30
2022	2	10	4	42	17	20.5	-1.6	1.067	0.3	0.2	0	33.1	33.5	0	106	107	0	29	29
2022	2	10	4	52	17	19.7	-2.4	1.066	0.3	0.2	0	33.1	33.5	0	106	108	0	29	30
2022	2	10	5	2	17	19.1	-2.5	1.066	0.4	0.3	0	33.5	34	0	107	109	0	29	30
2022	2	10	5	12	17	20.3	-2.5	1.067	0.3	0.2	0	32.7	34	0	106	108	0	30	29
2022	2	10	5	22	17	18.8	-2.1	1.066	0.4	0.3	0	32.3	33.1	0	105	107	0	30	30
2022	2	10	5	32	17	19.3	-3	1.065	0.3	0.2	0	32.3	33.1	0	104	106	0	29	29
2022	2	10	5	42	17	18.7	-2.9	1.065	0.3	0.2	0	31.8	32.3	0	104	105	0	30	30
2022	2	10	5	52	17	19.4	-3.1	1.065	0.3	0.2	0	31.8	32.7	0	104	106	0	30	30
2022	2	10	6	2	17	19.2	-3	1.065	0.3	0.2	0	31.8	32.3	0	103	105	0	29	30
2022	2	10	6	12	17	18.8	-2.5	1.065	0.5	0.4	0	31.8	32.7	0	103	105	0	29	29
2022	2	10	6	22	17	19.3	-2.4	1.066	0.3	0.2	0	31.4	32.7	0	103	105	0	30	29
2022	2	10	6	32	17	19.3	-2.9	1.066	0.3	0.2	0	31.4	32.7	0	103	105	0	30	29
2022	2	10	6	42	17	20.1	-3.2	1.066	0.5	0.4	0	31.8	32.7	0	104	106	0	30	30
2022	2	10	6	52	17	19.3	-2.5	1.066	0.4	0.3	0	31	31.8	0	102	104	0	30	30
2022	2	10	7	2	17	18.8	-3	1.066	0.5	0.4	0	31.4	31.8	0	102	104	0	29	30
2022	2	10	7	12	17	20.1	-3.1	1.066	0.3	0.2	0	31	31.4	0	101	103	0	29	30
2022	2	10	7	22	17	19.7	-2.5	1.066	0.3	0.2	0	30.5	31.8	0	101	103	0	30	29
2022	2	10	7	32	17	19.3	-2.9	1.065	0.5	0.5	0	31.4	31	0	101	102	0	28	30
2022	2	10	7	42	17	19.3	-3.1	1.066	0.3	0.2	0	31	31.8	0	101	103	0	29	29
2022	2	10	7	52	17	19	-2.9	1.066	0.3	0.2	0	30.5	31.4	0	100	102	0	29	29

Mazourka (0354)

Year	Month	Day	Hour	Minute	Second	VelocityX	VelocityY	Level	StdError1	StdError2	StdError3	SNR1	SNR2	SNR3	SignalAmp1	SignalAmp2	SignalAmp3	Noise1	Noise2
2022	2	10	8	2	17	19.7	-3	1.065	0.3	0.2	0	30.5	31	0	100	102	0	29	30
2022	2	10	8	12	17	20	-2.7	1.066	0.3	0.2	0	30.5	30.5	0	100	101	0	29	30
2022	2	10	8	22	17	20	-3.4	1.066	0.3	0.2	0	30.1	30.5	0	99	101	0	29	30
2022	2	10	8	32	17	20.2	-2.6	1.067	0.3	0.2	0	30.1	30.5	0	100	101	0	30	30
2022	2	10	8	42	17	19.4	-2.3	1.067	0.3	0.2	0	30.5	30.5	0	100	101	0	29	30
2022	2	10	8	52	17	19.4	-2.7	1.067	0.3	0.2	0	30.5	31	0	100	102	0	29	30
2022	2	10	9	2	17	19.3	-3	1.067	0.4	0.3	0	30.1	31.4	0	100	103	0	30	30
2022	2	10	9	12	17	20.1	-1.8	1.067	0.3	0.2	0	31	31.8	0	101	103	0	29	29
2022	2	10	9	22	17	19.2	-2.2	1.068	0.3	0.2	0	31	31.8	0	101	103	0	29	29
2022	2	10	9	32	17	19.2	-2.9	1.068	0.3	0.2	0	31	31.4	0	101	103	0	29	30
2022	2	10	9	42	17	19.5	-2.5	1.068	0.3	0.2	0	31	31.8	0	101	103	0	29	29
2022	2	10	9	52	17	19.8	-2.1	1.068	0.3	0.2	0	31	31.8	0	102	103	0	30	29
2022	2	10	10	2	17	20.3	-2.2	1.068	0.5	0.4	0	31	31.8	0	102	104	0	30	30
2022	2	10	10	12	17	20.3	-2	1.068	0.5	0.4	0	31.4	32.3	0	102	104	0	29	29
2022	2	10	10	22	17	19.4	-2.6	1.069	0.4	0.3	0	31.4	31.8	0	102	104	0	29	30
2022	2	10	10	32	17	19.6	-3.4	1.068	0.3	0.2	0	31.4	32.3	0	102	104	0	29	29
2022	2	10	10	42	17	20	-3.7	1.068	0.4	0.3	0	31.8	32.3	0	103	104	0	29	29
2022	2	10	10	52	17	19.9	-1.8	1.068	0.4	0.3	0	31.4	32.3	0	102	104	0	29	29
2022	2	10	11	2	17	20.4	-2.3	1.068	0.3	0.2	0	31.8	32.3	0	104	105	0	30	30
2022	2	10	11	12	17	19.9	-2.1	1.069	0.3	0.2	0	32.3	32.7	0	104	106	0	29	30
2022	2	10	11	22	17	20.8	-2.4	1.069	0.4	0.3	0	32.3	32.7	0	104	106	0	29	30
2022	2	10	11	32	17	19.5	-2.5	1.069	0.3	0.2	0	32.3	32.7	0	104	106	0	29	30
2022	2	10	11	42	17	20.8	-2.9	1.069	0.4	0.3	0	31.8	32.7	0	104	105	0	30	29
2022	2	10	11	52	17	20.4	-2.8	1.069	0.5	0.4	0	32.3	32.7	0	104	105	0	29	29
2022	2	10	12	2	17	20.3	-2.5	1.069	0.3	0.2	0	31.8	32.3	0	103	104	0	29	29
2022	2	10	12	12	17	21.4	-2.6	1.069	0.3	0.2	0	31.8	32.3	0	103	105	0	29	30
2022	2	10	12	22	17	19.5	-2.4	1.069	0.3	0.2	0	31.8	31.8	0	103	104	0	29	30
2022	2	10	12	32	17	19.5	-2	1.069	0.4	0.3	0	31.8	31.8	0	103	104	0	29	30
2022	2	10	12	42	17	20.5	-2.7	1.069	0.3	0.2	0	31.8	32.3	0	103	105	0	29	30
2022	2	10	12	52	17	19.7	-2.7	1.069	0.3	0.2	0	31.4	32.3	0	103	105	0	30	30
2022	2	10	13	2	17	18.7	-2.7	1.069	0.3	0.2	0	31.4	32.3	0	103	104	0	30	29
2022	2	10	13	12	17	20	-1	1.068	0.4	0.3	0	31.4	32.3	0	102	104	0	29	29
2022	2	10	13	22	17	19.7	-2.1	1.068	0.4	0.3	0	31.4	31.8	0	103	104	0	30	30
2022	2	10	13	32	17	20.4	-2.2	1.068	0.3	0.2	0	31.8	32.3	0	103	105	0	29	30
2022	2	10	13	42	17	19.3	-3	1.068	0.3	0.2	0	31.4	32.7	0	103	105	0	30	29
2022	2	10	13	52	17	19.4	-2.1	1.068	0.4	0.3	0	32.3	32.3	0	103	105	0	28	30
2022	2	10	14	2	17	19.5	-2.4	1.069	0.4	0.3	0	31.8	31.8	0	103	104	0	29	30
2022	2	10	14	12	17	19.8	-2.5	1.068	0.3	0.2	0	31.8	32.7	0	103	105	0	29	29
2022	2	10	14	22	17	19.3	-1.5	1.069	0.3	0.2	0	31.8	32.3	0	104	105	0	30	30
2022	2	10	14	32	17	19.7	-2.4	1.068	0.3	0.2	0	31.8	32.3	0	103	105	0	29	30
2022	2	10	14	42	17	20.8	-2.8	1.068	0.3	0.2	0	31.8	32.7	0	103	105	0	29	29
2022	2	10	14	52	17	20	-2.2	1.068	0.3	0.2	0	31.8	32.7	0	103	105	0	29	29
2022	2	10	15	2	17	19.5	-2.3	1.068	0.4	0.3	0	31.8	32.3	0	104	104	0	30	29
2022	2	10	15	12	17	19.4	-2.7	1.068	0.4	0.3	0	31.8	32.7	0	103	105	0	29	29
2022	2	10	15	22	17	18.9	-2.1	1.067	0.5	0.4	0	31.8	32.3	0	103	105	0	29	30
2022	2	10	15	32	17	19.9	-2.4	1.067	0.3	0.2	0	31.8	31.8	0	103	104	0	29	30
2022	2	10	15	42	17	19.9	-3.2	1.067	0.4	0.3	0	31.8	32.3	0	103	105	0	29	30
2022	2	10	15	52	17	19.3	-2.5	1.067	0.3	0.2	0	32.3	32.3	0	104	105	0	29	30

Mazourka (0354)

Year	Month	Day	Hour	Minute	Second	VelocityX	VelocityY	Level	StdError1	StdError2	StdError3	SNR1	SNR2	SNR3	SignalAmp1	SignalAmp2	SignalAmp3	Noise1	Noise2
2022	2	10	16	2	17	20.6	-2.6	1.067	0.3	0.2	0	31.8	32.3	0	103	104	0	29	29
2022	2	10	16	12	17	19.3	-2.8	1.067	0.3	0.2	0	31.8	32.7	0	103	105	0	29	29
2022	2	10	16	22	17	20.2	-2.9	1.067	0.4	0.3	0	31.8	32.3	0	103	105	0	29	30
2022	2	10	16	32	17	19.1	-2.7	1.067	0.4	0.3	0	31.8	32.7	0	103	105	0	29	29
2022	2	10	16	42	17	20.1	-2.6	1.067	0.3	0.2	0	31.4	31.4	0	102	103	0	29	30
2022	2	10	16	52	17	19.6	-2.8	1.067	0.4	0.3	0	31	31.4	0	101	103	0	29	30
2022	2	10	17	2	17	19.7	-2.4	1.067	0.3	0.2	0	31	31.4	0	101	103	0	29	30
2022	2	10	17	12	17	20.1	-3	1.067	0.3	0.2	0	31	31.4	0	101	103	0	29	30
2022	2	10	17	22	17	19.6	-2.5	1.067	0.3	0.2	0	31	31.4	0	101	103	0	29	30
2022	2	10	17	32	17	18.7	-2.8	1.067	0.4	0.3	0	31.4	32.3	0	102	104	0	29	29
2022	2	10	17	42	17	20.1	-3.3	1.067	0.3	0.2	0	31.4	31.8	0	102	104	0	29	30
2022	2	10	17	52	17	19.3	-2.6	1.067	0.4	0.3	0	31.4	32.3	0	102	104	0	29	29
2022	2	10	18	2	17	20.1	-2.5	1.067	0.3	0.2	0	31.8	32.7	0	104	105	0	30	29
2022	2	10	18	12	17	19.2	-2.3	1.067	0.5	0.5	0	32.3	33.5	0	104	107	0	29	29
2022	2	10	18	22	17	19.2	-2.6	1.067	0.4	0.3	0	32.7	32.7	0	105	106	0	29	30
2022	2	10	18	32	17	18.8	-2.5	1.067	0.3	0.2	0	32.7	33.5	0	105	107	0	29	29
2022	2	10	18	42	17	20.4	-3	1.067	0.5	0.4	0	33.1	33.1	0	106	107	0	29	30
2022	2	10	18	52	17	19.7	-1.9	1.067	0.3	0.2	0	32.7	34	0	106	108	0	30	29
2022	2	10	19	2	17	19.2	-2	1.067	0.4	0.3	0	33.1	34	0	106	108	0	29	29
2022	2	10	19	12	17	18.8	-2.5	1.067	0.3	0.2	0	34.4	34.8	0	109	111	0	29	30
2022	2	10	19	22	17	20.5	-3.4	1.067	0.4	0.3	0	34	34.8	0	108	110	0	29	29
2022	2	10	19	32	17	19.7	-2.1	1.067	0.4	0.3	0	34	34.8	0	108	110	0	29	29
2022	2	10	19	42	17	20	-2.5	1.067	0.3	0.2	0	33.1	34.4	0	106	109	0	29	29
2022	2	10	19	52	17	20.2	-1.7	1.067	0.4	0.3	0	34	34.4	0	108	110	0	29	30
2022	2	10	20	2	17	19.8	-3.4	1.067	0.4	0.3	0	33.5	34	0	107	109	0	29	30
2022	2	10	20	12	17	20	-3.1	1.067	0.4	0.3	0	33.5	34.4	0	107	109	0	29	29
2022	2	10	20	22	17	19.5	-3.3	1.067	0.3	0.2	0	34.4	35.3	0	109	111	0	29	29
2022	2	10	20	32	17	20.3	-2.8	1.067	0.4	0.3	0	34	35.3	0	109	111	0	30	29
2022	2	10	20	42	17	19.3	-3.4	1.067	0.5	0.4	0	34	34.8	0	108	110	0	29	29
2022	2	10	20	52	17	19.3	-2.2	1.067	0.3	0.2	0	34	34.8	0	108	110	0	29	29
2022	2	10	21	2	17	19.2	-3.3	1.067	0.3	0.2	0	33.1	34.4	0	107	109	0	30	29
2022	2	10	21	12	17	20	-2.8	1.067	0.4	0.3	0	34.4	35.3	0	109	111	0	29	29
2022	2	10	21	22	17	19.5	-2.3	1.067	0.3	0.2	0	34.8	36.1	0	110	113	0	29	29
2022	2	10	21	32	17	19.3	-2.9	1.067	0.4	0.3	0	34	34.8	0	108	111	0	29	30
2022	2	10	21	42	17	19.8	-3.3	1.067	0.4	0.3	0	33.5	34.4	0	107	109	0	29	29
2022	2	10	21	52	17	20.6	-2.3	1.067	0.5	0.4	0	33.5	34.8	0	108	110	0	30	29
2022	2	10	22	2	17	20.1	-3.6	1.067	0.3	0.2	0	34	35.3	0	108	111	0	29	29
2022	2	10	22	12	17	19.7	-3.2	1.067	0.3	0.2	0	34	34.4	0	108	110	0	29	30
2022	2	10	22	22	17	19.7	-1.8	1.067	0.4	0.3	0	32.7	33.5	0	106	108	0	30	30
2022	2	10	22	32	17	19.5	-3.1	1.067	0.5	0.4	0	33.5	34.4	0	107	109	0	29	29
2022	2	10	22	42	17	19.5	-3.6	1.067	0.5	0.4	0	33.5	34	0	107	109	0	29	30
2022	2	10	22	52	17	18.8	-2.8	1.067	0.3	0.2	0	34	34.8	0	108	110	0	29	29
2022	2	10	23	2	17	19.2	-3.1	1.067	0.3	0.2	0	34.4	34.8	0	109	111	0	29	30
2022	2	10	23	12	17	19.5	-2.8	1.067	0.5	0.4	0	34.4	35.3	0	109	111	0	29	29
2022	2	10	23	22	17	18.8	-3	1.067	0.4	0.3	0	33.1	34	0	106	108	0	29	29
2022	2	10	23	32	17	19	-2.2	1.067	0.3	0.2	0	32.7	33.5	0	105	107	0	29	29
2022	2	10	23	42	17	18.4	-2.2	1.067	0.3	0.2	0	34.4	35.3	0	109	111	0	29	29
2022	2	10	23	52	17	19.7	-2.4	1.067	0.3	0.2	0	33.5	34.4	0	107	109	0	29	29

Mazourka (0354)

Year	Month	Day	Hour	Minute	Second	VelocityX	VelocityY	Level	StdError1	StdError2	StdError3	SNR1	SNR2	SNR3	SignalAmp1	SignalAmp2	SignalAmp3	Noise1	Noise2
2022	2	11	0	2	17	19.3	-3	1.067	0.3	0.2	0	35.3	35.3	0	111	112	0	29	30
2022	2	11	0	12	17	20	-3.1	1.067	0.4	0.3	0	34.8	35.3	0	110	112	0	29	30
2022	2	11	0	22	17	19.5	-3.3	1.067	0.3	0.2	0	34	34.8	0	108	111	0	29	30
2022	2	11	0	32	17	18.7	-2.6	1.067	0.4	0.3	0	33.1	33.5	0	106	108	0	29	30
2022	2	11	0	42	17	19	-2.5	1.067	0.4	0.3	0	33.5	34.8	0	108	110	0	30	29
2022	2	11	0	52	17	18.4	-2.8	1.067	0.4	0.3	0	33.1	34	0	106	108	0	29	29
2022	2	11	1	2	17	19.2	-3	1.067	0.3	0.2	0	34	34	0	107	108	0	28	29
2022	2	11	1	12	17	20.4	-3.4	1.066	0.5	0.4	0	34	34.8	0	108	110	0	29	29
2022	2	11	1	22	17	18.4	-2.3	1.066	0.3	0.2	0	33.5	34.8	0	108	110	0	30	29
2022	2	11	1	32	17	19.2	-2.8	1.066	0.3	0.2	0	34	34.8	0	108	110	0	29	29
2022	2	11	1	42	17	19.8	-1.8	1.066	0.4	0.3	0	33.1	34.4	0	107	109	0	30	29
2022	2	11	1	52	17	19.4	-2.4	1.066	0.3	0.2	0	33.5	34.4	0	107	109	0	29	29
2022	2	11	2	2	17	18.8	-2.9	1.066	0.3	0.2	0	34	34.4	0	108	110	0	29	30
2022	2	11	2	12	17	19.6	-3.4	1.066	0.3	0.2	0	33.1	33.5	0	106	108	0	29	30
2022	2	11	2	22	17	19.2	-3.2	1.066	0.5	0.4	0	33.5	34.4	0	107	109	0	29	29
2022	2	11	2	32	17	19.6	-3.5	1.066	0.3	0.2	0	33.5	34	0	107	109	0	29	30
2022	2	11	2	42	17	18.9	-2.2	1.066	0.4	0.3	0	33.1	33.5	0	106	108	0	29	30
2022	2	11	2	52	17	19.4	-3.4	1.066	0.3	0.2	0	33.1	33.5	0	106	108	0	29	30
2022	2	11	3	2	17	19.2	-3.1	1.066	0.5	0.4	0	34	34.8	0	108	110	0	29	29
2022	2	11	3	12	17	19.4	-3.9	1.066	0.3	0.2	0	33.1	34.4	0	107	109	0	30	29
2022	2	11	3	22	17	19.6	-3.1	1.066	0.4	0.3	0	32.7	34.4	0	106	109	0	30	29
2022	2	11	3	32	17	20.2	-1.9	1.066	0.5	0.4	0	34	34.8	0	108	110	0	29	29
2022	2	11	3	42	17	19.9	-2.2	1.066	0.3	0.2	0	33.5	34.4	0	107	109	0	29	29
2022	2	11	3	52	17	19.5	-3	1.066	0.3	0.2	0	33.1	34	0	106	108	0	29	29
2022	2	11	4	2	17	19.2	-2.2	1.066	0.4	0.3	0	34	34	0	108	109	0	29	30
2022	2	11	4	12	17	18.5	-1.8	1.066	0.4	0.3	0	32.7	33.5	0	105	107	0	29	29
2022	2	11	4	22	17	19.3	-3.6	1.066	0.3	0.2	0	33.1	33.5	0	106	108	0	29	30
2022	2	11	4	32	17	19.2	-2.3	1.066	0.3	0.2	0	32.7	33.5	0	105	108	0	29	30
2022	2	11	4	42	17	19.5	-2.8	1.066	0.3	0.2	0	33.1	34	0	106	109	0	29	30
2022	2	11	4	52	17	19	-2.5	1.066	0.3	0.2	0	33.1	34.4	0	107	109	0	30	29
2022	2	11	5	2	17	19.4	-2.9	1.066	0.3	0.2	0	33.5	34.4	0	107	109	0	29	29
2022	2	11	5	12	17	19.9	-2.7	1.066	0.3	0.2	0	33.1	34	0	106	108	0	29	29
2022	2	11	5	22	17	19.6	-1.9	1.066	0.4	0.3	0	33.5	34.4	0	107	109	0	29	29
2022	2	11	5	32	17	19.3	-2.8	1.066	0.4	0.3	0	33.1	34.4	0	107	109	0	30	29
2022	2	11	5	42	17	19.1	-3	1.065	0.4	0.3	0	33.1	34.4	0	107	110	0	30	30
2022	2	11	5	52	17	19.4	-2.4	1.066	0.4	0.3	0	33.5	34.4	0	107	109	0	29	29
2022	2	11	6	2	17	18.7	-2.6	1.066	0.3	0.2	0	32.7	33.5	0	105	107	0	29	29
2022	2	11	6	12	17	19.2	-2.5	1.065	0.5	0.5	0	32.7	33.1	0	105	107	0	29	30
2022	2	11	6	22	17	18.9	-3.8	1.066	0.3	0.2	0	32.3	33.1	0	105	107	0	30	30
2022	2	11	6	32	17	19.2	-2.7	1.065	0.4	0.3	0	32.7	33.5	0	105	107	0	29	29
2022	2	11	6	42	17	18.7	-2.1	1.065	0.3	0.2	0	32.7	33.5	0	106	108	0	30	30
2022	2	11	6	52	17	19.9	-2.5	1.065	0.3	0.2	0	32.3	33.5	0	105	107	0	30	29
2022	2	11	7	2	17	19.3	-3.1	1.065	0.4	0.3	0	32.7	34	0	106	108	0	30	29
2022	2	11	7	12	17	19.1	-2.5	1.065	0.5	0.4	0	33.5	34	0	107	109	0	29	30
2022	2	11	7	22	17	19	-2.3	1.065	0.5	0.4	0	31.8	32.3	0	104	106	0	30	31
2022	2	11	7	32	17	20.1	-3	1.065	0.4	0.3	0	34.4	35.3	0	109	111	0	29	29
2022	2	11	7	42	17	20.1	-2.8	1.065	0.3	0.2	0	32.7	33.1	0	105	107	0	29	30
2022	2	11	7	52	17	19.2	-3.7	1.065	0.4	0.3	0	31.8	32.7	0	103	105	0	29	29

Mazourka (0354)

Year	Month	Day	Hour	Minute	Second	VelocityX	VelocityY	Level	StdError1	StdError2	StdError3	SNR1	SNR2	SNR3	SignalAmp1	SignalAmp2	SignalAmp3	Noise1	Noise2
2022	2	11	8	2	17	20	-3.2	1.065	0.4	0.3	0	31.8	32.7	0	103	105	0	29	29
2022	2	11	8	12	17	19.3	-2.6	1.065	0.4	0.3	0	31.8	32.7	0	103	105	0	29	29
2022	2	11	8	22	17	19.2	-3	1.066	0.3	0.2	0	31.4	32.3	0	102	105	0	29	30
2022	2	11	8	32	17	18.8	-3	1.065	0.5	0.4	0	31.8	32.7	0	103	105	0	29	29
2022	2	11	8	42	17	20	-2.7	1.066	0.3	0.2	0	31.4	32.3	0	102	104	0	29	29
2022	2	11	8	52	17	19.5	-2.8	1.066	0.4	0.3	0	31	31.8	0	102	104	0	30	30
2022	2	11	9	2	17	19.2	-2.7	1.066	0.4	0.3	0	31.4	32.3	0	102	104	0	29	29
2022	2	11	9	12	17	20.7	-2.2	1.066	0.4	0.3	0	31.4	32.3	0	102	104	0	29	29
2022	2	11	9	22	17	19.5	-2.9	1.066	0.4	0.3	0	30.5	32.3	0	101	104	0	30	29
2022	2	11	9	32	17	19.4	-2.5	1.066	0.4	0.3	0	31.4	31.4	0	102	103	0	29	30
2022	2	11	9	42	17	19.3	-2.5	1.066	0.3	0.2	0	31.4	32.3	0	102	104	0	29	29
2022	2	11	9	52	17	19.5	-2	1.066	0.3	0.2	0	31	31.4	0	101	103	0	29	30
2022	2	11	10	2	17	19.8	-3.8	1.066	0.3	0.2	0	31	31.8	0	101	103	0	29	29
2022	2	11	10	12	17	18.5	-3.5	1.066	0.5	0.4	0	31.4	32.3	0	102	104	0	29	29
2022	2	11	10	22	17	19.2	-2.5	1.066	0.4	0.3	0	31.4	31.8	0	102	104	0	29	30
2022	2	11	10	32	17	19.4	-3	1.067	0.3	0.2	0	31	32.3	0	101	104	0	29	29
2022	2	11	10	42	17	20.4	-2.5	1.067	0.3	0.2	0	31.8	32.3	0	102	104	0	28	29
2022	2	11	10	52	17	19.7	-2.4	1.067	0.4	0.3	0	31.4	31.8	0	102	104	0	29	30
2022	2	11	11	2	17	19	-3	1.067	0.4	0.3	0	31.4	31.8	0	102	104	0	29	30
2022	2	11	11	12	17	19.1	-3	1.067	0.4	0.3	0	31.4	31.8	0	102	104	0	29	30
2022	2	11	11	22	17	19.5	-3.4	1.067	0.4	0.3	0	31	31.8	0	101	103	0	29	29
2022	2	11	11	32	17	19.2	-3	1.067	0.4	0.3	0	31.4	32.3	0	102	104	0	29	29
2022	2	11	11	42	17	18.8	-4.3	1.067	0.4	0.3	0	31.4	32.3	0	102	104	0	29	29
2022	2	11	11	52	17	19.9	-1.6	1.068	0.4	0.3	0	31.8	32.7	0	103	105	0	29	29
2022	2	11	12	2	17	19.4	-2.4	1.068	0.3	0.2	0	31.8	32.3	0	104	105	0	30	30
2022	2	11	12	12	17	20.1	-2.9	1.067	0.3	0.2	0	31.4	32.7	0	103	105	0	30	29
2022	2	11	12	22	17	19.7	-2.6	1.068	0.3	0.2	0	32.7	32.3	0	104	105	0	28	30
2022	2	11	12	32	17	20.8	-3.3	1.068	0.3	0.2	0	31.8	32.7	0	103	105	0	29	29
2022	2	11	12	42	17	20	-2.3	1.068	0.4	0.3	0	31.8	32.3	0	103	104	0	29	29
2022	2	11	12	52	17	19.6	-3	1.067	0.6	0.5	0	31.8	32.3	0	103	105	0	29	30
2022	2	11	13	2	17	19.2	-2.8	1.067	0.3	0.2	0	32.3	32.7	0	104	106	0	29	30
2022	2	11	13	12	17	19.7	-3.2	1.067	0.4	0.3	0	31.8	33.1	0	104	106	0	30	29
2022	2	11	13	22	17	19.4	-2.9	1.067	0.3	0.2	0	32.3	33.1	0	104	106	0	29	29
2022	2	11	13	32	17	18.9	-2.9	1.068	0.3	0.2	0	32.7	32.7	0	105	106	0	29	30
2022	2	11	13	42	17	19.6	-3.2	1.067	0.4	0.3	0	32.3	32.7	0	104	105	0	29	29
2022	2	11	13	52	17	18.2	-3	1.068	0.3	0.2	0	32.3	33.1	0	104	106	0	29	29
2022	2	11	14	2	17	18.8	-2.3	1.068	0.4	0.3	0	32.3	32.7	0	104	106	0	29	30
2022	2	11	14	12	17	19.5	-2	1.067	0.4	0.3	0	32.7	33.5	0	105	107	0	29	29
2022	2	11	14	22	17	19.8	-3.6	1.068	0.4	0.3	0	31.8	32.7	0	104	105	0	30	29
2022	2	11	14	32	17	19	-2	1.068	0.4	0.3	0	32.3	33.1	0	104	106	0	29	29
2022	2	11	14	42	17	19.8	-2.6	1.068	0.3	0.2	0	32.3	32.7	0	104	106	0	29	30
2022	2	11	14	52	17	20	-3.3	1.068	0.5	0.4	0	32.3	33.1	0	104	106	0	29	29
2022	2	11	15	2	17	19.1	-2.6	1.067	0.4	0.3	0	32.3	33.1	0	104	106	0	29	29
2022	2	11	15	12	17	20.5	-2.3	1.067	0.3	0.2	0	32.3	33.1	0	104	106	0	29	29
2022	2	11	15	22	17	18.7	-3	1.067	0.4	0.3	0	32.3	33.1	0	105	106	0	30	29
2022	2	11	15	32	17	19.5	-3.1	1.067	0.3	0.2	0	32.7	32.7	0	105	106	0	29	30
2022	2	11	15	42	17	18.8	-3.3	1.067	0.3	0.2	0	32.3	32.7	0	104	106	0	29	30
2022	2	11	15	52	17	19.2	-1.9	1.067	0.3	0.2	0	32.7	32.7	0	105	106	0	29	30

Mazourka (0354)

Year	Month	Day	Hour	Minute	Second	VelocityX	VelocityY	Level	StdError1	StdError2	StdError3	SNR1	SNR2	SNR3	SignalAmp1	SignalAmp2	SignalAmp3	Noise1	Noise2
2022	2	11	16	2	17	19.2	-2.1	1.067	0.3	0.2	0	32.3	33.1	0	104	106	0	29	29
2022	2	11	16	12	17	19.7	-2.9	1.067	0.4	0.3	0	32.3	33.1	0	104	106	0	29	29
2022	2	11	16	22	17	19.6	-3.3	1.067	0.4	0.3	0	32.3	32.3	0	104	105	0	29	30
2022	2	11	16	32	17	18.8	-3.4	1.067	0.3	0.2	0	31.8	33.1	0	104	106	0	30	29
2022	2	11	16	42	17	19.7	-3	1.067	0.3	0.2	0	31.8	32.3	0	103	104	0	29	29
2022	2	11	16	52	17	20	-3.8	1.067	0.4	0.3	0	31.8	32.3	0	103	105	0	29	30
2022	2	11	17	2	17	19.2	-3	1.067	0.3	0.2	0	31.8	31.8	0	103	104	0	29	30
2022	2	11	17	12	17	19.8	-2.3	1.067	0.3	0.2	0	31.8	32.7	0	103	105	0	29	29
2022	2	11	17	22	17	19.5	-2.5	1.067	0.3	0.2	0	32.3	32.7	0	104	106	0	29	30
2022	2	11	17	32	17	19.5	-3	1.067	0.4	0.3	0	32.3	33.1	0	104	106	0	29	29
2022	2	11	17	42	17	20.6	-2.3	1.067	0.3	0.2	0	32.3	33.1	0	104	106	0	29	29
2022	2	11	17	52	17	20.1	-2.3	1.067	0.4	0.3	0	33.1	34	0	106	108	0	29	29
2022	2	11	18	2	17	18.3	-2.4	1.067	0.4	0.3	0	34	34.8	0	108	110	0	29	29
2022	2	11	18	12	17	18.8	-1.8	1.067	0.3	0.2	0	34	34.4	0	108	110	0	29	30
2022	2	11	18	22	17	19.4	-2.7	1.067	0.5	0.4	0	33.5	34.8	0	108	110	0	30	29
2022	2	11	18	32	17	19.2	-3	1.067	0.3	0.2	0	33.5	34.4	0	107	109	0	29	29
2022	2	11	18	42	17	19.3	-2.3	1.067	0.4	0.3	0	34	34	0	108	109	0	29	30
2022	2	11	18	52	17	19.3	-3.4	1.067	0.3	0.2	0	34	34.8	0	108	110	0	29	29
2022	2	11	19	2	17	19.6	-2.2	1.067	0.5	0.4	0	33.1	34.4	0	106	109	0	29	29
2022	2	11	19	12	17	18.8	-3	1.067	0.4	0.3	0	34.4	34.8	0	108	110	0	28	29
2022	2	11	19	22	17	20.2	-2.1	1.067	0.4	0.3	0	34	35.3	0	108	111	0	29	29
2022	2	11	19	32	17	20.2	-2.4	1.067	0.3	0.2	0	34.4	34.8	0	109	110	0	29	29
2022	2	11	19	42	17	19.8	-3	1.068	0.3	0.2	0	34.4	35.7	0	109	112	0	29	29
2022	2	11	19	52	17	19.6	-2.4	1.068	0.3	0.2	0	34	34.8	0	108	110	0	29	29
2022	2	11	20	2	17	19.2	-3.1	1.068	0.3	0.2	0	33.1	34.4	0	106	109	0	29	29
2022	2	11	20	12	17	19.3	-2.9	1.068	0.3	0.2	0	34.4	35.3	0	109	111	0	29	29
2022	2	11	20	22	17	19.6	-2.7	1.068	0.3	0.2	0	34.4	35.3	0	109	111	0	29	29
2022	2	11	20	32	17	19.3	-2.6	1.068	0.3	0.2	0	34	34.4	0	108	109	0	29	29
2022	2	11	20	42	17	20.2	-2.8	1.068	0.4	0.3	0	34	35.3	0	108	111	0	29	29
2022	2	11	20	52	17	19.6	-2.6	1.068	0.3	0.2	0	33.5	34	0	107	109	0	29	30
2022	2	11	21	2	17	19.8	-3	1.068	0.3	0.2	0	33.5	34.4	0	107	109	0	29	29
2022	2	11	21	12	17	20.3	-3.3	1.068	0.3	0.2	0	32.7	33.5	0	106	107	0	30	29
2022	2	11	21	22	17	18.9	-2.6	1.068	0.4	0.3	0	33.1	33.5	0	106	108	0	29	30
2022	2	11	21	32	17	19.8	-2.6	1.068	0.4	0.3	0	33.5	34	0	106	108	0	28	29
2022	2	11	21	42	17	20.7	-2.4	1.068	0.3	0.2	0	33.1	34	0	106	108	0	29	29
2022	2	11	21	52	17	18.1	-2.8	1.068	0.4	0.3	0	33.1	34	0	106	108	0	29	29
2022	2	11	22	2	17	19.4	-2.1	1.068	0.3	0.2	0	33.1	34	0	106	109	0	29	30
2022	2	11	22	12	17	20.3	-3	1.068	0.4	0.3	0	34	34.8	0	108	110	0	29	29
2022	2	11	22	22	17	19.7	-2	1.067	0.4	0.3	0	33.5	34.4	0	107	109	0	29	29
2022	2	11	22	32	17	20	-3.8	1.068	0.4	0.3	0	34.4	35.3	0	109	111	0	29	29
2022	2	11	22	42	17	19.8	-3	1.067	0.4	0.3	0	33.5	34.8	0	107	110	0	29	29
2022	2	11	22	52	17	20.3	-2.1	1.067	0.3	0.2	0	33.5	34.4	0	107	109	0	29	29
2022	2	11	23	2	17	19.4	-3	1.067	0.5	0.4	0	34	34.8	0	108	110	0	29	29
2022	2	11	23	12	17	19.2	-2.8	1.067	0.3	0.2	0	33.5	34.4	0	107	109	0	29	29
2022	2	11	23	22	17	19.5	-3.3	1.067	0.3	0.2	0	34	34.8	0	108	110	0	29	29
2022	2	11	23	32	17	19.2	-2	1.067	0.3	0.2	0	33.5	34.4	0	108	110	0	30	30
2022	2	11	23	42	17	20.2	-3.1	1.067	0.3	0.2	0	33.5	34.8	0	107	110	0	29	29
2022	2	11	23	52	17	19.5	-2.6	1.067	0.3	0.2	0	34	34.8	0	108	110	0	29	29

Mazourka (0354)

Year	Month	Day	Hour	Minute	Second	VelocityX	VelocityY	Level	StdError1	StdError2	StdError3	SNR1	SNR2	SNR3	SignalAmp1	SignalAmp2	SignalAmp3	Noise1	Noise2
2022	2	12	0	2	17	19.6	-2.6	1.067	0.3	0.2	0	34	34.4	0	107	109	0	28	29
2022	2	12	0	12	17	19.8	-3.3	1.067	0.3	0.2	0	33.5	34.4	0	107	109	0	29	29
2022	2	12	0	22	17	19.4	-3	1.067	0.5	0.4	0	33.1	34	0	106	108	0	29	29
2022	2	12	0	32	17	19.7	-3.2	1.067	0.3	0.2	0	33.1	34	0	106	108	0	29	29
2022	2	12	0	42	17	18.3	-2.9	1.067	0.3	0.2	0	33.1	34.4	0	106	109	0	29	29
2022	2	12	0	52	17	19.4	-2.9	1.067	0.3	0.2	0	33.1	34	0	106	108	0	29	29
2022	2	12	1	2	17	19.3	-2.4	1.067	0.3	0.2	0	33.5	34.4	0	107	109	0	29	29
2022	2	12	1	12	17	19.6	-2.9	1.067	0.4	0.3	0	33.5	34	0	107	108	0	29	29
2022	2	12	1	22	17	19.4	-2.7	1.067	0.3	0.2	0	33.5	34.8	0	108	110	0	30	29
2022	2	12	1	32	17	19.7	-2.9	1.067	0.4	0.3	0	33.5	34.4	0	107	109	0	29	29
2022	2	12	1	42	17	19.3	-2.7	1.067	0.3	0.2	0	33.1	34.4	0	106	109	0	29	29
2022	2	12	1	52	17	19.3	-3.1	1.067	0.3	0.2	0	33.1	34	0	106	108	0	29	29
2022	2	12	2	2	17	19.2	-3	1.067	0.3	0.2	0	33.1	33.5	0	106	108	0	29	30
2022	2	12	2	12	17	19	-4.1	1.067	0.4	0.3	0	33.5	34.4	0	107	109	0	29	29
2022	2	12	2	22	17	19.6	-1.9	1.067	0.3	0.2	0	33.5	34	0	107	108	0	29	29
2022	2	12	2	32	17	19.7	-2.4	1.067	0.5	0.4	0	33.5	34.4	0	107	109	0	29	29
2022	2	12	2	42	17	20.5	-2.5	1.067	0.4	0.3	0	33.5	34	0	107	109	0	29	30
2022	2	12	2	52	17	19.7	-3.3	1.067	0.4	0.3	0	33.1	34	0	106	108	0	29	29
2022	2	12	3	2	17	18.8	-3.5	1.067	0.4	0.3	0	33.1	34	0	106	108	0	29	29
2022	2	12	3	12	17	19.3	-3	1.067	0.4	0.3	0	33.1	34.4	0	106	109	0	29	29
2022	2	12	3	22	17	19.6	-3.4	1.067	0.4	0.3	0	32.7	34	0	106	108	0	30	29
2022	2	12	3	32	17	19.6	-3.2	1.067	0.3	0.2	0	33.1	34	0	106	108	0	29	29
2022	2	12	3	42	17	20.4	-3.7	1.067	0.5	0.4	0	33.1	34	0	106	108	0	29	29
2022	2	12	3	52	17	19.8	-3.8	1.066	0.3	0.2	0	33.1	34	0	106	108	0	29	29
2022	2	12	4	2	17	19.6	-3.1	1.066	0.3	0.2	0	33.1	33.5	0	106	108	0	29	30
2022	2	12	4	12	17	19.6	-3.4	1.067	0.3	0.2	0	33.1	34	0	106	108	0	29	29
2022	2	12	4	22	17	19.9	-3	1.066	0.4	0.3	0	33.1	33.5	0	106	108	0	29	30
2022	2	12	4	32	17	20	-3.1	1.066	0.5	0.4	0	32.7	33.5	0	106	108	0	30	30
2022	2	12	4	42	17	18.8	-3.1	1.066	0.4	0.3	0	33.1	33.5	0	106	108	0	29	30
2022	2	12	4	52	17	20.2	-2.7	1.067	0.5	0.4	0	32.7	33.1	0	105	107	0	29	30
2022	2	12	5	2	17	19.6	-4.3	1.066	0.4	0.3	0	33.1	34	0	106	108	0	29	29
2022	2	12	5	12	17	19.2	-2.6	1.066	0.3	0.2	0	33.1	34	0	106	108	0	29	29
2022	2	12	5	22	17	19.1	-3.6	1.066	0.3	0.2	0	32.7	33.5	0	106	108	0	30	30
2022	2	12	5	32	17	19.5	-3.9	1.066	0.4	0.3	0	33.1	34	0	106	108	0	29	29
2022	2	12	5	42	17	19.2	-3.3	1.066	0.3	0.2	0	32.7	34	0	105	108	0	29	29
2022	2	12	5	52	17	19	-3.8	1.066	0.3	0.2	0	33.5	34	0	106	108	0	28	29
2022	2	12	6	2	17	19.3	-2.8	1.066	0.3	0.2	0	33.1	33.1	0	106	107	0	29	30
2022	2	12	6	12	17	19.5	-3.9	1.066	0.3	0.2	0	33.1	34	0	106	108	0	29	29
2022	2	12	6	22	17	18.7	-3.4	1.066	0.3	0.2	0	33.5	34	0	107	109	0	29	30
2022	2	12	6	32	17	19.2	-2.5	1.066	0.3	0.2	0	33.5	34.4	0	107	109	0	29	29
2022	2	12	6	42	17	19.9	-2.9	1.066	0.3	0.2	0	33.5	34	0	107	109	0	29	30
2022	2	12	6	52	17	18.8	-3.8	1.066	0.3	0.2	0	34	34.8	0	108	110	0	29	29
2022	2	12	7	2	17	19.1	-3.8	1.066	0.4	0.3	0	33.5	34.4	0	107	109	0	29	29
2022	2	12	7	12	17	19.2	-3	1.066	0.3	0.2	0	33.1	34	0	106	108	0	29	29
2022	2	12	7	22	17	20.1	-3.3	1.066	0.3	0.2	0	33.1	33.5	0	106	108	0	29	30
2022	2	12	7	32	17	19.3	-2.3	1.066	0.3	0.2	0	32.7	33.5	0	105	107	0	29	29
2022	2	12	7	42	17	19.6	-2.5	1.066	0.3	0.2	0	32.7	33.5	0	105	107	0	29	29
2022	2	12	7	52	17	19.6	-3	1.066	0.4	0.3	0	32.3	33.5	0	104	107	0	29	29

Mazourka (0354)

Year	Month	Day	Hour	Minute	Second	VelocityX	VelocityY	Level	StdError1	StdError2	StdError3	SNR1	SNR2	SNR3	SignalAmp1	SignalAmp2	SignalAmp3	Noise1	Noise2
2022	2	12	8	2	17	19.5	-3.2	1.066	0.3	0.2	0	32.7	33.5	0	105	107	0	29	29
2022	2	12	8	12	17	18.3	-3.6	1.066	0.3	0.2	0	32.3	32.7	0	104	106	0	29	30
2022	2	12	8	22	17	18.7	-2.9	1.066	0.4	0.3	0	32.3	32.7	0	104	106	0	29	30
2022	2	12	8	32	17	19.3	-2.8	1.066	0.3	0.2	0	32.3	33.1	0	104	106	0	29	29
2022	2	12	8	42	17	18.7	-3.7	1.066	0.4	0.3	0	31.8	32.7	0	103	105	0	29	29
2022	2	12	8	52	17	19.4	-2.7	1.066	0.3	0.2	0	31.8	32.3	0	103	105	0	29	30
2022	2	12	9	2	17	19.5	-2.9	1.067	0.3	0.2	0	32.3	32.7	0	104	105	0	29	29
2022	2	12	9	12	17	20.4	-3.8	1.067	0.4	0.3	0	32.3	32.7	0	103	105	0	28	29
2022	2	12	9	22	17	19.9	-3.3	1.067	0.3	0.2	0	31.4	32.3	0	103	105	0	30	30
2022	2	12	9	32	17	19.8	-3	1.067	0.3	0.2	0	31	32.7	0	102	105	0	30	29
2022	2	12	9	42	17	20	-2.9	1.067	0.4	0.3	0	31.4	32.7	0	102	105	0	29	29
2022	2	12	9	52	17	19.9	-3.4	1.067	0.3	0.2	0	31.4	32.7	0	102	105	0	29	29
2022	2	12	10	2	17	19.5	-3.3	1.067	0.3	0.2	0	31.8	32.7	0	103	105	0	29	29
2022	2	12	10	12	17	18.8	-3.5	1.067	0.3	0.2	0	32.3	33.5	0	105	107	0	30	29
2022	2	12	10	22	17	19.2	-3.2	1.067	0.4	0.3	0	31.8	32.7	0	104	106	0	30	30
2022	2	12	10	32	17	20.2	-2.4	1.067	0.4	0.3	0	32.3	32.7	0	104	106	0	29	30
2022	2	12	10	42	17	19.8	-2.6	1.068	0.4	0.3	0	32.3	32.7	0	104	106	0	29	30
2022	2	12	10	52	17	19.5	-3.9	1.068	0.3	0.2	0	32.3	33.1	0	104	106	0	29	29
2022	2	12	11	2	17	19	-3	1.068	0.3	0.2	0	31.8	33.1	0	104	106	0	30	29
2022	2	12	11	12	17	19.7	-2.4	1.068	0.4	0.3	0	32.3	32.7	0	104	106	0	29	30
2022	2	12	11	22	17	19.7	-2.8	1.068	0.3	0.2	0	32.3	32.7	0	104	105	0	29	29
2022	2	12	11	32	17	19.3	-2.7	1.068	0.4	0.3	0	32.3	32.3	0	104	105	0	29	30
2022	2	12	11	42	17	18.6	-3.5	1.068	0.4	0.3	0	31.8	33.1	0	103	106	0	29	29
2022	2	12	11	52	17	19.3	-3	1.068	0.5	0.4	0	31.8	32.7	0	103	105	0	29	29
2022	2	12	12	2	17	20.1	-3.3	1.068	0.4	0.3	0	32.3	33.1	0	104	106	0	29	29
2022	2	12	12	12	17	19.5	-3.6	1.068	0.4	0.3	0	31.8	33.1	0	103	106	0	29	29
2022	2	12	12	22	17	19.6	-3.5	1.068	0.3	0.2	0	32.3	33.1	0	104	106	0	29	29
2022	2	12	12	32	17	19.9	-3	1.068	0.3	0.2	0	32.7	33.5	0	105	107	0	29	29
2022	2	12	12	42	17	19.7	-2.9	1.069	0.3	0.2	0	32.7	32.7	0	104	106	0	28	30
2022	2	12	12	52	17	18.7	-3	1.069	0.3	0.2	0	32.3	32.7	0	104	106	0	29	30
2022	2	12	13	2	17	19.1	-3	1.069	0.5	0.4	0	32.3	33.1	0	104	106	0	29	29
2022	2	12	13	12	17	18.8	-3	1.068	0.3	0.2	0	33.5	34.4	0	107	109	0	29	29
2022	2	12	13	22	17	19.6	-3.2	1.068	0.4	0.3	0	32.7	34	0	106	108	0	30	29
2022	2	12	13	32	17	18	-3.4	1.069	0.3	0.2	0	33.1	34	0	106	108	0	29	29
2022	2	12	13	42	17	19.9	-4.5	1.069	0.3	0.2	0	33.1	33.5	0	106	108	0	29	30
2022	2	12	13	52	17	19.8	-3.6	1.068	0.3	0.2	0	33.1	33.5	0	106	107	0	29	29
2022	2	12	14	2	17	19	-2.6	1.068	0.3	0.2	0	33.5	33.5	0	107	107	0	29	29
2022	2	12	14	12	17	19.8	-4.3	1.068	0.3	0.2	0	31.8	32.7	0	104	106	0	30	30
2022	2	12	14	22	17	19.4	-3.4	1.068	0.3	0.2	0	33.5	33.5	0	107	108	0	29	30
2022	2	12	14	32	17	19.7	-3.6	1.068	0.4	0.3	0	33.5	34	0	107	109	0	29	30
2022	2	12	14	42	17	19.1	-3.7	1.068	0.3	0.2	0	33.1	34	0	106	108	0	29	29
2022	2	12	14	52	17	18.8	-2.8	1.068	0.4	0.3	0	32.7	33.5	0	105	107	0	29	29
2022	2	12	15	2	17	19.3	-3	1.068	0.4	0.3	0	32.3	33.1	0	104	106	0	29	29
2022	2	12	15	12	17	19.3	-3	1.068	0.4	0.3	0	32.7	33.1	0	105	106	0	29	29
2022	2	12	15	22	17	19.2	-3.9	1.068	0.4	0.3	0	32.3	32.7	0	104	106	0	29	30
2022	2	12	15	32	17	18.8	-3.8	1.068	0.3	0.2	0	32.3	32.7	0	104	106	0	29	30
2022	2	12	15	42	17	19.6	-3.4	1.068	0.4	0.3	0	31.8	32.7	0	103	106	0	29	30
2022	2	12	15	52	17	19.5	-3.8	1.068	0.3	0.2	0	31.8	33.1	0	103	106	0	29	29

Mazourka (0354)

Year	Month	Day	Hour	Minute	Second	VelocityX	VelocityY	Level	StdError1	StdError2	StdError3	SNR1	SNR2	SNR3	SignalAmp1	SignalAmp2	SignalAmp3	Noise1	Noise2
2022	2	12	16	2	17	19.2	-4	1.068	0.4	0.3	0	31.8	32.3	0	103	105	0	29	30
2022	2	12	16	12	17	18.8	-3.9	1.068	0.3	0.2	0	32.3	32.7	0	104	105	0	29	29
2022	2	12	16	22	17	19.8	-4.4	1.068	0.4	0.3	0	32.3	33.1	0	104	106	0	29	29
2022	2	12	16	32	17	19.6	-3.3	1.068	0.3	0.2	0	32.3	32.7	0	104	106	0	29	30
2022	2	12	16	42	17	19.1	-4.2	1.068	0.4	0.3	0	31.8	32.7	0	103	105	0	29	29
2022	2	12	16	52	17	18.3	-3.1	1.068	0.4	0.3	0	31.4	32.7	0	103	105	0	30	29
2022	2	12	17	2	17	18.3	-2.4	1.068	0.5	0.4	0	31.8	32.7	0	103	105	0	29	29
2022	2	12	17	12	17	18.3	-3	1.068	0.3	0.2	0	32.3	33.1	0	104	106	0	29	29
2022	2	12	17	22	17	19.7	-3	1.068	0.3	0.2	0	32.7	33.1	0	105	106	0	29	29
2022	2	12	17	32	17	17.9	-3.5	1.068	0.4	0.3	0	32.3	32.7	0	105	106	0	30	30
2022	2	12	17	42	17	19.8	-2.6	1.068	0.4	0.3	0	33.1	34	0	106	108	0	29	29
2022	2	12	17	52	17	18.7	-3	1.068	0.5	0.4	0	33.1	34	0	106	108	0	29	29
2022	2	12	18	2	17	19.3	-2.9	1.068	0.4	0.3	0	33.1	34	0	106	108	0	29	29
2022	2	12	18	12	17	20.2	-2.4	1.068	0.3	0.2	0	33.1	34	0	106	108	0	29	29
2022	2	12	18	22	17	19.8	-3.9	1.068	0.4	0.3	0	34.8	35.7	0	110	112	0	29	29
2022	2	12	18	32	17	19.5	-3.8	1.068	0.4	0.3	0	34.8	35.7	0	110	112	0	29	29
2022	2	12	18	42	17	20.4	-2.9	1.068	0.3	0.2	0	34	35.3	0	109	112	0	30	30
2022	2	12	18	52	17	19.7	-2.7	1.068	0.3	0.2	0	34	34.4	0	108	110	0	29	30
2022	2	12	19	2	17	19.7	-3.3	1.068	0.4	0.3	0	34.8	35.3	0	110	112	0	29	30
2022	2	12	19	12	17	20.6	-3.4	1.068	0.3	0.2	0	33.1	34	0	106	108	0	29	29
2022	2	12	19	22	17	19.6	-2.9	1.068	0.4	0.3	0	33.5	34.4	0	107	109	0	29	29
2022	2	12	19	32	17	19.7	-2.3	1.068	0.5	0.4	0	34	34.8	0	108	111	0	29	30
2022	2	12	19	42	17	19.6	-2.9	1.068	0.3	0.2	0	34	34.8	0	108	110	0	29	29
2022	2	12	19	52	17	19.8	-3.9	1.068	0.4	0.3	0	34	34.8	0	108	110	0	29	29
2022	2	12	20	2	17	19.6	-3.2	1.068	0.3	0.2	0	34	34.8	0	108	111	0	29	30
2022	2	12	20	12	17	19.3	-2.6	1.068	0.3	0.2	0	34.4	35.3	0	109	111	0	29	29
2022	2	12	20	22	17	19	-2.6	1.068	0.3	0.2	0	34	35.3	0	108	111	0	29	29
2022	2	12	20	32	17	20.3	-3	1.068	0.4	0.3	0	33.1	34.4	0	106	109	0	29	29
2022	2	12	20	42	17	19.3	-2.8	1.068	0.4	0.3	0	34.4	35.7	0	109	112	0	29	29
2022	2	12	20	52	17	19.3	-3	1.068	0.4	0.3	0	34	35.3	0	108	111	0	29	29
2022	2	12	21	2	17	19.2	-3	1.068	0.3	0.2	0	34	35.3	0	108	111	0	29	29
2022	2	12	21	12	17	19.7	-3	1.068	0.3	0.2	0	34	34.8	0	108	111	0	29	30
2022	2	12	21	22	17	19.2	-2.8	1.068	0.3	0.2	0	34	35.3	0	108	111	0	29	29
2022	2	12	21	32	17	18.9	-2.6	1.068	0.3	0.2	0	34.8	35.7	0	111	113	0	30	30
2022	2	12	21	42	17	18.9	-3.2	1.068	0.3	0.2	0	35.7	36.5	0	112	114	0	29	29
2022	2	12	21	52	17	20	-2	1.068	0.4	0.3	0	34	35.3	0	108	111	0	29	29
2022	2	12	22	2	17	20.9	-2.5	1.068	0.3	0.2	0	34.4	35.3	0	109	111	0	29	29
2022	2	12	22	12	17	19	-3.1	1.068	0.3	0.2	0	34.4	34.8	0	109	111	0	29	30
2022	2	12	22	22	17	20.1	-3.1	1.068	0.3	0.2	0	33.5	34.8	0	107	110	0	29	29
2022	2	12	22	32	17	18.8	-3.1	1.068	0.3	0.2	0	34	34.8	0	108	110	0	29	29
2022	2	12	22	42	17	18.4	-2.5	1.068	0.3	0.2	0	34	34.4	0	108	110	0	29	30
2022	2	12	22	52	17	19.6	-2.7	1.068	0.5	0.4	0	33.1	34.8	0	107	110	0	30	29
2022	2	12	23	2	17	19.5	-3	1.068	0.3	0.2	0	33.5	34.8	0	107	110	0	29	29
2022	2	12	23	12	17	19.3	-2.6	1.068	0.4	0.3	0	34.8	35.3	0	110	112	0	29	30
2022	2	12	23	22	17	19.9	-3.2	1.068	0.5	0.4	0	35.7	37	0	113	115	0	30	29
2022	2	12	23	32	17	19	-2.5	1.068	0.3	0.2	0	34.4	35.3	0	109	112	0	29	30
2022	2	12	23	42	17	19.7	-3	1.068	0.3	0.2	0	34	35.3	0	108	111	0	29	29
2022	2	12	23	52	17	19.4	-2.2	1.067	0.3	0.2	0	34	34.8	0	108	111	0	29	30

Mazourka (0354)

Year	Month	Day	Hour	Minute	Second	VelocityX	VelocityY	Level	StdError1	StdError2	StdError3	SNR1	SNR2	SNR3	SignalAmp1	SignalAmp2	SignalAmp3	Noise1	Noise2
2022	2	13	0	2	17	19.3	-2	1.067	0.4	0.3	0	34	35.3	0	108	111	0	29	29
2022	2	13	0	12	17	18.6	-2.2	1.067	0.5	0.4	0	33.5	35.3	0	108	111	0	30	29
2022	2	13	0	22	17	20.5	-3	1.067	0.4	0.3	0	33.5	34.8	0	107	110	0	29	29
2022	2	13	0	32	17	19.9	-3.2	1.067	0.3	0.2	0	34	35.3	0	108	111	0	29	29
2022	2	13	0	42	17	19.9	-2.4	1.067	0.4	0.3	0	34	35.3	0	108	111	0	29	29
2022	2	13	0	52	17	19.1	-2.6	1.067	0.3	0.2	0	34	34.8	0	108	111	0	29	30
2022	2	13	1	2	17	19.9	-3.2	1.067	0.3	0.2	0	34.8	35.7	0	110	113	0	29	30
2022	2	13	1	12	17	20.2	-3.2	1.067	0.4	0.3	0	35.3	36.1	0	110	113	0	28	29
2022	2	13	1	22	17	19.7	-2.1	1.067	0.3	0.2	0	34.4	35.7	0	110	113	0	30	30
2022	2	13	1	32	17	19.7	-3.2	1.067	0.4	0.3	0	34	34.8	0	108	111	0	29	30
2022	2	13	1	42	17	20.2	-2.5	1.067	0.3	0.2	0	34	34.8	0	108	110	0	29	29
2022	2	13	1	52	17	19.8	-3.1	1.067	0.3	0.2	0	33.5	34.4	0	107	109	0	29	29
2022	2	13	2	2	17	19.6	-2.4	1.067	0.5	0.4	0	34.4	34.8	0	109	111	0	29	30
2022	2	13	2	12	17	20.6	-2.9	1.067	0.3	0.2	0	34	35.3	0	108	111	0	29	29
2022	2	13	2	22	17	19.9	-2.6	1.067	0.4	0.3	0	34.4	35.7	0	110	112	0	30	29
2022	2	13	2	32	17	19	-3	1.067	0.5	0.4	0	34	35.3	0	109	111	0	30	29
2022	2	13	2	42	17	19.4	-1.9	1.067	0.4	0.3	0	34	34.8	0	108	110	0	29	29
2022	2	13	2	52	17	19.5	-2.9	1.067	0.3	0.2	0	34.8	35.3	0	110	112	0	29	30
2022	2	13	3	2	17	19.7	-2.7	1.067	0.4	0.3	0	35.7	36.5	0	112	114	0	29	29
2022	2	13	3	12	17	20.2	-2.5	1.067	0.3	0.2	0	34.8	36.1	0	111	113	0	30	29
2022	2	13	3	22	17	20.3	-3.1	1.067	0.4	0.3	0	35.3	35.7	0	111	113	0	29	30
2022	2	13	3	32	17	19.1	-2.1	1.067	0.5	0.4	0	36.5	37.4	0	114	116	0	29	29
2022	2	13	3	42	17	20.2	-2.1	1.067	0.5	0.4	0	37.8	38.7	0	117	119	0	29	29
2022	2	13	3	52	17	20.9	-2.6	1.067	0.5	0.4	0	36.1	36.5	0	113	115	0	29	30
2022	2	13	4	2	17	19.5	-2.5	1.067	0.4	0.3	0	34	34.4	0	108	110	0	29	30
2022	2	13	4	12	17	19.2	-3.4	1.067	0.3	0.2	0	35.7	37	0	112	115	0	29	29
2022	2	13	4	22	17	20.4	-2.8	1.066	0.5	0.4	0	34	34.8	0	109	111	0	30	30
2022	2	13	4	32	17	20.2	-3	1.067	0.3	0.2	0	34.8	35.7	0	110	113	0	29	30
2022	2	13	4	42	17	19.8	-2.4	1.067	0.5	0.4	0	35.3	36.1	0	111	114	0	29	30
2022	2	13	4	52	17	19.4	-3.5	1.066	0.4	0.3	0	34.8	35.7	0	110	112	0	29	29
2022	2	13	5	2	17	19.9	-2.3	1.067	0.3	0.2	0	34.4	35.3	0	110	112	0	30	30
2022	2	13	5	12	17	19.8	-3.7	1.066	0.3	0.2	0	33.5	34.8	0	108	110	0	30	29
2022	2	13	5	22	17	19.6	-3.1	1.066	0.3	0.2	0	33.5	34.4	0	107	110	0	29	30
2022	2	13	5	32	17	19.6	-3.6	1.066	0.4	0.3	0	34.8	35.3	0	110	112	0	29	30
2022	2	13	5	42	17	19.8	-3.6	1.066	0.3	0.2	0	33.1	34.4	0	107	109	0	30	29
2022	2	13	5	52	17	19.8	-3.4	1.066	0.3	0.2	0	33.1	34	0	106	108	0	29	29
2022	2	13	6	2	17	19.8	-3	1.066	0.3	0.2	0	34	35.3	0	108	111	0	29	29
2022	2	13	6	12	17	19.5	-2.7	1.066	0.3	0.2	0	32.7	34	0	106	109	0	30	30
2022	2	13	6	22	17	19.1	-3	1.066	0.4	0.3	0	33.1	34.4	0	106	109	0	29	29
2022	2	13	6	32	17	18.5	-2.2	1.066	0.3	0.2	0	33.5	34.8	0	107	110	0	29	29
2022	2	13	6	42	17	19.8	-3	1.066	0.3	0.2	0	33.1	34	0	106	109	0	29	30
2022	2	13	6	52	17	19.7	-2.5	1.066	0.3	0.2	0	34.4	35.7	0	110	113	0	30	30
2022	2	13	7	2	17	19.6	-3	1.066	0.4	0.3	0	33.5	34.8	0	108	111	0	30	30
2022	2	13	7	12	17	19.6	-3.7	1.066	0.4	0.3	0	32.7	33.5	0	105	108	0	29	30
2022	2	13	7	22	17	19.6	-3.6	1.066	0.3	0.2	0	32.3	33.1	0	105	107	0	30	30
2022	2	13	7	32	17	20.1	-3.6	1.066	0.4	0.3	0	32.7	33.1	0	105	107	0	29	30
2022	2	13	7	42	17	19.3	-1.7	1.066	0.4	0.3	0	32.7	34	0	105	108	0	29	29
2022	2	13	7	52	17	19.3	-2.9	1.066	0.5	0.4	0	32.3	33.5	0	105	108	0	30	30

Mazourka (0354)

Year	Month	Day	Hour	Minute	Second	VelocityX	VelocityY	Level	StdError1	StdError2	StdError3	SNR1	SNR2	SNR3	SignalAmp1	SignalAmp2	SignalAmp3	Noise1	Noise2
2022	2	13	8	2	17	18.8	-2.8	1.066	0.3	0.2	0	32.7	33.5	0	105	107	0	29	29
2022	2	13	8	12	17	19.4	-2.5	1.067	0.3	0.2	0	31.8	33.1	0	104	107	0	30	30
2022	2	13	8	22	17	19.7	-2.4	1.067	0.3	0.2	0	32.3	33.1	0	104	106	0	29	29
2022	2	13	8	32	17	18.9	-3.2	1.067	0.3	0.2	0	32.3	32.7	0	104	106	0	29	30
2022	2	13	8	42	17	19.5	-3	1.067	0.4	0.3	0	32.3	32.7	0	104	106	0	29	30
2022	2	13	8	52	17	19.7	-3.7	1.067	0.4	0.3	0	31.4	32.7	0	103	106	0	30	30
2022	2	13	9	2	17	18.3	-2.8	1.067	0.3	0.2	0	31.8	32.7	0	103	106	0	29	30
2022	2	13	9	12	17	20.1	-3	1.067	0.3	0.2	0	31.8	32.3	0	103	105	0	29	30
2022	2	13	9	22	17	19.5	-3.5	1.068	0.3	0.2	0	31.4	32.3	0	103	105	0	30	30
2022	2	13	9	32	17	20.5	-2.2	1.068	0.3	0.2	0	31.4	32.7	0	102	105	0	29	29
2022	2	13	9	42	17	20.2	-2	1.068	0.4	0.3	0	31.8	32.3	0	103	105	0	29	30
2022	2	13	9	52	17	19.9	-3.6	1.068	0.4	0.3	0	31	31.8	0	102	104	0	30	30
2022	2	13	10	2	17	19.3	-3.8	1.068	0.4	0.3	0	31	32.3	0	102	105	0	30	30
2022	2	13	10	12	17	19.1	-3	1.068	0.3	0.2	0	31	32.3	0	102	105	0	30	30
2022	2	13	10	22	17	19.7	-4	1.068	0.3	0.2	0	31.4	32.3	0	102	105	0	29	30
2022	2	13	10	32	17	18.5	-2.4	1.068	0.4	0.3	0	31.4	31.8	0	102	104	0	29	30
2022	2	13	10	42	17	20.2	-2.1	1.068	0.4	0.3	0	31.4	31.8	0	102	104	0	29	30
2022	2	13	10	52	17	19.6	-3.6	1.068	0.4	0.3	0	31.4	31.8	0	102	104	0	29	30
2022	2	13	11	2	17	19.4	-2.7	1.068	0.3	0.2	0	31.4	31.8	0	102	104	0	29	30
2022	2	13	11	12	17	19.6	-3.1	1.069	0.3	0.2	0	31.4	32.3	0	102	104	0	29	29
2022	2	13	11	22	17	19.7	-2.9	1.069	0.3	0.2	0	31.4	32.7	0	102	105	0	29	29
2022	2	13	11	32	17	19.8	-3.6	1.069	0.4	0.3	0	31.4	32.3	0	102	104	0	29	29
2022	2	13	11	42	17	18.8	-3.4	1.069	0.4	0.3	0	31.4	31.8	0	102	104	0	29	30
2022	2	13	11	52	17	19	-2.5	1.069	0.3	0.2	0	31	32.3	0	102	104	0	30	29
2022	2	13	12	2	17	18.8	-3.9	1.069	0.4	0.3	0	31.4	31.8	0	102	104	0	29	30
2022	2	13	12	12	17	19.1	-3.9	1.07	0.3	0.2	0	31.4	31.8	0	102	104	0	29	30
2022	2	13	12	22	17	20.7	-3.3	1.069	0.4	0.3	0	30.5	31.8	0	101	104	0	30	30
2022	2	13	12	32	17	20.4	-2.8	1.069	0.3	0.2	0	31.8	32.7	0	104	106	0	30	30
2022	2	13	12	42	17	19.6	-3.4	1.069	0.3	0.2	0	32.7	34	0	106	108	0	30	29
2022	2	13	12	52	17	20.3	-3.2	1.069	0.4	0.3	0	34.8	35.7	0	111	113	0	30	30
2022	2	13	13	2	17	20.1	-2.5	1.069	0.4	0.3	0	37	37.8	0	116	118	0	30	30
2022	2	13	13	12	17	20.2	-2.7	1.069	0.4	0.3	0	38.3	39.6	0	119	121	0	30	29
2022	2	13	13	22	17	20	-3.7	1.069	0.4	0.3	0	34.8	35.7	0	110	112	0	29	29
2022	2	13	13	32	17	19.8	-3	1.069	0.3	0.2	0	35.3	36.1	0	111	114	0	29	30
2022	2	13	13	42	17	19	-2.2	1.069	0.5	0.4	0	35.7	36.5	0	112	114	0	29	29
2022	2	13	13	52	17	20	-3	1.069	0.3	0.2	0	34	35.3	0	109	112	0	30	30
2022	2	13	14	2	17	19.4	-3.2	1.069	0.3	0.2	0	34	34.8	0	108	111	0	29	30
2022	2	13	14	12	17	19.5	-3.4	1.069	0.3	0.2	0	34	34.4	0	108	110	0	29	30
2022	2	13	14	22	17	20.6	-4.4	1.069	0.3	0.2	0	32.7	34	0	106	109	0	30	30
2022	2	13	14	32	17	20.2	-3	1.069	0.5	0.4	0	32.7	33.5	0	105	108	0	29	30
2022	2	13	14	42	17	20.1	-1.8	1.069	0.4	0.3	0	32.7	33.1	0	105	107	0	29	30
2022	2	13	14	52	17	20.2	-3.4	1.069	0.4	0.3	0	32.7	33.5	0	105	108	0	29	30
2022	2	13	15	2	17	20.6	-2	1.069	0.4	0.3	0	32.3	33.5	0	104	107	0	29	29
2022	2	13	15	12	17	19.7	-4	1.069	0.3	0.2	0	32.7	33.1	0	105	107	0	29	30
2022	2	13	15	22	17	19.8	-3	1.069	0.3	0.2	0	32.7	33.5	0	105	107	0	29	29
2022	2	13	15	32	17	20.2	-3.2	1.068	0.4	0.3	0	31.8	32.7	0	103	106	0	29	30
2022	2	13	15	42	17	19.8	-3.2	1.068	0.3	0.2	0	32.3	33.1	0	104	106	0	29	29
2022	2	13	15	52	17	19.3	-4.2	1.068	0.3	0.2	0	31.8	33.5	0	104	107	0	30	29

Mazourka (0354)

Year	Month	Day	Hour	Minute	Second	VelocityX	VelocityY	Level	StdError1	StdError2	StdError3	SNR1	SNR2	SNR3	SignalAmp1	SignalAmp2	SignalAmp3	Noise1	Noise2
2022	2	13	16	2	17	18.9	-3.6	1.068	0.5	0.4	0	31.8	33.1	0	103	106	0	29	29
2022	2	13	16	12	17	19.4	-3	1.068	0.5	0.5	0	32.3	32.7	0	104	106	0	29	30
2022	2	13	16	22	17	19.8	-4.2	1.068	0.3	0.2	0	31.8	32.7	0	103	106	0	29	30
2022	2	13	16	32	17	20.4	-3.8	1.068	0.4	0.3	0	31.8	32.7	0	103	106	0	29	30
2022	2	13	16	42	17	20	-3	1.068	0.3	0.2	0	31.8	33.1	0	103	106	0	29	29
2022	2	13	16	52	17	20.5	-2.7	1.068	0.4	0.3	0	31	32.3	0	102	105	0	30	30
2022	2	13	17	2	17	19.6	-2.8	1.068	0.4	0.3	0	31.8	32.7	0	103	106	0	29	30
2022	2	13	17	12	17	20.2	-2.9	1.068	0.4	0.3	0	31.8	32.7	0	103	106	0	29	30
2022	2	13	17	22	17	18.9	-3	1.068	0.4	0.3	0	32.3	33.1	0	104	106	0	29	29
2022	2	13	17	32	17	19.9	-2.5	1.068	0.4	0.3	0	32.7	32.7	0	104	106	0	28	30
2022	2	13	17	42	17	18.9	-3.6	1.068	0.4	0.3	0	31.8	33.1	0	104	107	0	30	30
2022	2	13	17	52	17	19.9	-2.8	1.068	0.3	0.2	0	32.3	33.5	0	104	107	0	29	29
2022	2	13	18	2	17	18.9	-2.2	1.068	0.3	0.2	0	33.5	35.3	0	108	111	0	30	29
2022	2	13	18	12	17	19.7	-2.7	1.068	0.4	0.3	0	34.4	36.1	0	110	113	0	30	29
2022	2	13	18	22	17	19.4	-3.4	1.068	0.4	0.3	0	33.5	34	0	107	109	0	29	30
2022	2	13	18	32	17	20.2	-2.4	1.068	0.3	0.2	0	32.7	34	0	106	109	0	30	30
2022	2	13	18	42	17	19.8	-2.5	1.068	0.4	0.3	0	32.7	34.4	0	106	109	0	30	29
2022	2	13	18	52	17	19.3	-2.5	1.068	0.3	0.2	0	34.4	35.3	0	109	112	0	29	30
2022	2	13	19	2	17	19.5	-3.5	1.068	0.5	0.4	0	34.8	35.7	0	110	112	0	29	29
2022	2	13	19	12	17	19.4	-2.5	1.068	0.3	0.2	0	33.1	34.8	0	107	110	0	30	29
2022	2	13	19	22	17	19.7	-3	1.068	0.3	0.2	0	33.5	34.4	0	107	110	0	29	30
2022	2	13	19	32	17	19.6	-2.6	1.068	0.3	0.2	0	33.1	34.8	0	107	110	0	30	29
2022	2	13	19	42	17	19.3	-2.6	1.068	0.3	0.2	0	33.5	34.8	0	107	110	0	29	29
2022	2	13	19	52	17	19.6	-3.4	1.068	0.5	0.4	0	34	35.7	0	108	112	0	29	29
2022	2	13	20	2	17	19.4	-2.9	1.068	0.3	0.2	0	34	35.3	0	108	112	0	29	30
2022	2	13	20	12	17	20.2	-3	1.068	0.3	0.2	0	34	35.3	0	108	111	0	29	29
2022	2	13	20	22	17	20.1	-3	1.068	0.3	0.2	0	33.1	34.4	0	106	109	0	29	29
2022	2	13	20	32	17	19.5	-2.5	1.068	0.4	0.3	0	33.1	34.4	0	106	109	0	29	29
2022	2	13	20	42	17	18.6	-2.6	1.068	0.3	0.2	0	33.5	34.8	0	107	110	0	29	29
2022	2	13	20	52	17	20.3	-2.1	1.068	0.3	0.2	0	33.1	34	0	106	108	0	29	29
2022	2	13	21	2	17	19.1	-3.8	1.068	0.5	0.4	0	32.7	34	0	106	109	0	30	30
2022	2	13	21	12	17	19.8	-3	1.068	0.3	0.2	0	33.1	34.4	0	106	109	0	29	29
2022	2	13	21	22	17	20.1	-3	1.068	0.5	0.5	0	33.1	34.4	0	106	109	0	29	29
2022	2	13	21	32	17	19.9	-3.7	1.068	0.3	0.2	0	33.1	34	0	106	109	0	29	30
2022	2	13	21	42	17	19.7	-3.4	1.068	0.4	0.3	0	33.5	34.4	0	107	110	0	29	30
2022	2	13	21	52	17	19.4	-3.4	1.067	0.3	0.2	0	32.7	34.4	0	106	109	0	30	29
2022	2	13	22	2	17	18.3	-3.3	1.068	0.3	0.2	0	34	34.8	0	108	111	0	29	30
2022	2	13	22	12	17	19.6	-2.6	1.067	0.4	0.3	0	33.1	34	0	106	109	0	29	30
2022	2	13	22	22	17	20	-3.5	1.068	0.3	0.2	0	32.7	33.5	0	105	108	0	29	30
2022	2	13	22	32	17	19.4	-3	1.067	0.5	0.5	0	32.7	34	0	106	109	0	30	30
2022	2	13	22	42	17	18.9	-2.4	1.067	0.3	0.2	0	33.1	34	0	106	108	0	29	29
2022	2	13	22	52	17	19.6	-2.8	1.067	0.3	0.2	0	32.7	34	0	105	108	0	29	29
2022	2	13	23	2	17	19.8	-3.4	1.067	0.3	0.2	0	33.1	34.4	0	107	109	0	30	29
2022	2	13	23	12	17	20.2	-3.4	1.067	0.3	0.2	0	33.1	34	0	106	109	0	29	30
2022	2	13	23	22	17	19.9	-3.6	1.067	0.3	0.2	0	32.7	34	0	106	108	0	30	29
2022	2	13	23	32	17	19.4	-2.1	1.067	0.4	0.3	0	32.7	33.5	0	105	108	0	29	30
2022	2	13	23	42	17	19.5	-2.5	1.067	0.3	0.2	0	32.7	33.5	0	106	108	0	30	30
2022	2	13	23	52	17	19.4	-2.1	1.067	0.3	0.2	0	32.7	34.4	0	106	109	0	30	29

Mazourka (0354)

Year	Month	Day	Hour	Minute	Second	VelocityX	VelocityY	Level	StdError1	StdError2	StdError3	SNR1	SNR2	SNR3	SignalAmp1	SignalAmp2	SignalAmp3	Noise1	Noise2
2022	2	14	0	2	17	19.5	-2.7	1.067	0.3	0.2	0	33.1	33.5	0	106	108	0	29	30
2022	2	14	0	12	17	19.4	-3	1.067	0.3	0.2	0	33.1	34	0	106	109	0	29	30
2022	2	14	0	22	17	18.7	-2.7	1.067	0.4	0.3	0	33.1	34.4	0	106	109	0	29	29
2022	2	14	0	32	17	19.4	-2.8	1.067	0.4	0.3	0	32.7	33.5	0	105	108	0	29	30
2022	2	14	0	42	17	19.3	-2.5	1.067	0.3	0.2	0	33.1	34.4	0	106	109	0	29	29
2022	2	14	0	52	17	19.1	-2.5	1.067	0.4	0.3	0	33.1	34	0	106	109	0	29	30
2022	2	14	1	2	17	20	-3.4	1.067	0.4	0.3	0	32.3	33.5	0	105	108	0	30	30
2022	2	14	1	12	17	19.7	-2.5	1.067	0.3	0.2	0	32.7	34	0	106	108	0	30	29
2022	2	14	1	22	17	19.3	-3.1	1.067	0.3	0.2	0	32.7	33.5	0	105	108	0	29	30
2022	2	14	1	32	17	21	-2.7	1.067	0.4	0.3	0	32.3	33.5	0	105	108	0	30	30
2022	2	14	1	42	17	19.4	-3.1	1.067	0.3	0.2	0	32.3	33.5	0	105	108	0	30	30
2022	2	14	1	52	17	20	-2.2	1.067	0.3	0.2	0	33.1	34	0	106	108	0	29	29
2022	2	14	2	2	17	19.2	-2.2	1.067	0.4	0.3	0	32.7	34	0	105	108	0	29	29
2022	2	14	2	12	17	19.8	-3.2	1.067	0.3	0.2	0	32.7	33.5	0	105	108	0	29	30
2022	2	14	2	22	17	19.6	-2.3	1.067	0.5	0.4	0	32.3	33.5	0	105	108	0	30	30
2022	2	14	2	32	17	20.4	-3.1	1.067	0.3	0.2	0	32.7	34	0	105	108	0	29	29
2022	2	14	2	42	17	21	-2.1	1.066	0.3	0.2	0	32.7	34	0	105	108	0	29	29
2022	2	14	2	52	17	20.4	-3.1	1.067	0.3	0.2	0	32.3	33.5	0	105	108	0	30	30
2022	2	14	3	2	17	19.9	-2.6	1.067	0.4	0.3	0	32.7	33.5	0	105	108	0	29	30
2022	2	14	3	12	17	19.3	-3	1.066	0.3	0.2	0	32.7	33.5	0	105	108	0	29	30
2022	2	14	3	22	17	19.4	-2.8	1.066	0.3	0.2	0	32.7	33.5	0	105	108	0	29	30
2022	2	14	3	32	17	19.7	-2.7	1.066	0.4	0.3	0	32.7	33.5	0	105	108	0	29	30
2022	2	14	3	42	17	19.1	-3.4	1.066	0.5	0.4	0	32.3	33.5	0	105	108	0	30	30
2022	2	14	3	52	17	19.7	-2.8	1.066	0.4	0.3	0	32.7	33.5	0	105	108	0	29	30
2022	2	14	4	2	17	20.1	-3.3	1.066	0.3	0.2	0	32.3	33.5	0	105	108	0	30	30
2022	2	14	4	12	17	19.4	-3.4	1.066	0.3	0.2	0	32.7	34	0	105	108	0	29	29
2022	2	14	4	22	17	19.2	-3.3	1.066	0.3	0.2	0	32.3	33.5	0	105	108	0	30	30
2022	2	14	4	32	17	20.1	-3.2	1.066	0.4	0.3	0	32.3	34	0	105	108	0	30	29
2022	2	14	4	42	17	18.8	-2.2	1.066	0.3	0.2	0	32.3	33.5	0	105	108	0	30	30
2022	2	14	4	52	17	19.6	-2.9	1.066	0.4	0.3	0	32.7	33.5	0	105	108	0	29	30
2022	2	14	5	2	17	20.5	-2.7	1.066	0.5	0.4	0	32.3	33.5	0	104	108	0	29	30
2022	2	14	5	12	17	19.6	-2.9	1.066	0.5	0.4	0	32.7	34	0	105	108	0	29	29
2022	2	14	5	22	17	18.8	-2.5	1.066	0.3	0.2	0	32.7	34	0	105	108	0	29	29
2022	2	14	5	32	17	18.7	-2.9	1.067	0.4	0.3	0	32.7	34	0	105	108	0	29	29
2022	2	14	5	42	17	19.1	-3.9	1.067	0.3	0.2	0	32.7	33.1	0	104	107	0	28	30
2022	2	14	5	52	17	19.6	-2.5	1.067	0.3	0.2	0	31.8	33.1	0	104	107	0	30	30
2022	2	14	6	2	17	19.4	-2.9	1.067	0.3	0.2	0	32.3	33.5	0	104	108	0	29	30
2022	2	14	6	12	17	19.6	-3.1	1.067	0.4	0.3	0	32.7	33.5	0	105	108	0	29	30
2022	2	14	6	22	17	19.7	-2.9	1.068	0.5	0.4	0	32.7	33.5	0	105	108	0	29	30
2022	2	14	6	32	17	19.8	-2.5	1.067	0.4	0.3	0	32.7	33.5	0	105	108	0	29	30
2022	2	14	6	42	17	19.4	-1.8	1.068	0.3	0.2	0	32.7	34	0	105	108	0	29	29
2022	2	14	6	52	17	19.1	-3.3	1.069	0.3	0.2	0	31.8	33.1	0	104	107	0	30	30
2022	2	14	7	2	17	19.8	-3.2	1.069	0.4	0.3	0	31.8	33.5	0	104	107	0	30	29
2022	2	14	7	12	17	19.5	-2.6	1.069	0.4	0.3	0	31.8	32.7	0	103	106	0	29	30
2022	2	14	7	22	17	18.7	-2.5	1.069	0.5	0.4	0	31.8	32.7	0	103	106	0	29	30
2022	2	14	7	32	17	19.7	-3.7	1.069	0.4	0.3	0	31.8	32.3	0	103	106	0	29	31
2022	2	14	7	42	17	19	-3	1.069	0.3	0.2	0	31.4	32.7	0	103	106	0	30	30
2022	2	14	7	52	17	20	-2.6	1.069	0.3	0.2	0	32.3	33.5	0	104	107	0	29	29

Mazourka (0354)

Year	Month	Day	Hour	Minute	Second	VelocityX	VelocityY	Level	StdError1	StdError2	StdError3	SNR1	SNR2	SNR3	SignalAmp1	SignalAmp2	SignalAmp3	Noise1	Noise2
2022	2	14	8	2	17	19	-3.8	1.069	0.3	0.2	0	31.4	32.7	0	103	106	0	30	30
2022	2	14	8	12	17	20.2	-4.2	1.069	0.5	0.4	0	31	33.1	0	102	106	0	30	29
2022	2	14	8	22	17	19.1	-3.2	1.069	0.4	0.3	0	31.8	32.7	0	103	106	0	29	30
2022	2	14	8	32	17	20.1	-2.5	1.069	0.3	0.2	0	31.8	32.7	0	103	106	0	29	30
2022	2	14	8	42	17	19.1	-2	1.07	0.3	0.2	0	31.4	32.7	0	103	106	0	30	30
2022	2	14	8	52	17	19.9	-2.5	1.07	0.3	0.2	0	31.4	32.7	0	103	106	0	30	30
2022	2	14	9	2	17	18.8	-2.5	1.07	0.5	0.4	0	31.8	32.7	0	104	106	0	30	30
2022	2	14	9	12	17	18.3	-2.3	1.07	0.3	0.2	0	31.4	32.7	0	103	106	0	30	30
2022	2	14	9	22	17	19.2	-2.6	1.07	0.3	0.2	0	31	32.3	0	102	105	0	30	30
2022	2	14	9	32	17	19.5	-3.3	1.07	0.4	0.3	0	31.4	32.3	0	102	105	0	29	30
2022	2	14	9	42	17	19.3	-3.2	1.07	0.3	0.2	0	31	32.3	0	102	105	0	30	30
2022	2	14	9	52	17	19.6	-3.2	1.07	0.5	0.4	0	30.5	31.8	0	101	104	0	30	30
2022	2	14	10	2	17	20	-2.4	1.07	0.3	0.2	0	31	31.8	0	102	104	0	30	30
2022	2	14	10	12	17	19.3	-2.7	1.07	0.4	0.3	0	31.4	32.3	0	102	104	0	29	29
2022	2	14	10	22	17	18.7	-2.7	1.07	0.3	0.2	0	31	32.7	0	101	105	0	29	29
2022	2	14	10	32	17	19.4	-2.9	1.07	0.3	0.2	0	31	32.3	0	102	104	0	30	29
2022	2	14	10	42	17	19.6	-2.6	1.071	0.3	0.2	0	31.4	31.8	0	102	104	0	29	30
2022	2	14	10	52	17	20.3	-4	1.071	0.3	0.2	0	31	31.8	0	102	104	0	30	30
2022	2	14	11	2	17	19.6	-3.3	1.071	0.5	0.4	0	31.4	31.8	0	102	104	0	29	30
2022	2	14	11	12	17	19.6	-3.6	1.071	0.3	0.2	0	31	32.3	0	102	105	0	30	30
2022	2	14	11	22	17	19.3	-3.3	1.071	0.3	0.2	0	31.4	32.3	0	103	105	0	30	30
2022	2	14	11	32	17	20.2	-3.6	1.071	0.4	0.3	0	31	32.3	0	102	105	0	30	30
2022	2	14	11	42	17	20.5	-3.3	1.071	0.5	0.4	0	31	32.7	0	102	105	0	30	29
2022	2	14	11	52	17	20	-2.9	1.071	0.4	0.3	0	31.4	32.3	0	102	104	0	29	29
2022	2	14	12	2	17	19.3	-3.2	1.071	0.4	0.3	0	31.4	32.3	0	102	105	0	29	30
2022	2	14	12	12	17	20.4	-2.8	1.071	0.3	0.2	0	31.4	31.8	0	102	104	0	29	30
2022	2	14	12	22	17	19.2	-3.3	1.071	0.3	0.2	0	32.3	33.5	0	104	107	0	29	29
2022	2	14	12	32	17	20.1	-3.7	1.071	0.3	0.2	0	31.4	32.3	0	103	105	0	30	30
2022	2	14	12	42	17	20	-3.5	1.07	0.4	0.3	0	31.8	32.7	0	104	106	0	30	30
2022	2	14	12	52	17	18.8	-2.8	1.07	0.4	0.3	0	34.4	34.8	0	109	111	0	29	30
2022	2	14	13	2	17	19	-3	1.07	0.3	0.2	0	34	34.4	0	108	110	0	29	30
2022	2	14	13	12	17	18.3	-3.1	1.07	0.3	0.2	0	34	34.4	0	108	110	0	29	30
2022	2	14	13	22	17	18.1	-3.3	1.07	0.4	0.3	0	32.7	34.4	0	106	109	0	30	29
2022	2	14	13	32	17	19.4	-3.3	1.07	0.3	0.2	0	33.1	34	0	106	109	0	29	30
2022	2	14	13	42	17	18.5	-3	1.07	0.3	0.2	0	33.1	34	0	106	108	0	29	29
2022	2	14	13	52	17	18.8	-3.3	1.07	0.3	0.2	0	32.7	33.1	0	105	107	0	29	30
2022	2	14	14	2	17	19.7	-3.2	1.07	0.5	0.5	0	32.3	33.5	0	105	108	0	30	30
2022	2	14	14	12	17	19.1	-2.1	1.07	0.3	0.2	0	32.7	33.1	0	105	107	0	29	30
2022	2	14	14	22	17	18.4	-3.4	1.07	0.4	0.3	0	32.3	33.5	0	105	107	0	30	29
2022	2	14	14	32	17	19.5	-4	1.07	0.3	0.2	0	31.8	32.7	0	104	106	0	30	30
2022	2	14	14	42	17	19.2	-2.6	1.071	0.4	0.3	0	31.8	33.1	0	104	107	0	30	30
2022	2	14	14	52	17	18.7	-3.2	1.07	0.3	0.2	0	32.3	33.1	0	105	107	0	30	30
2022	2	14	15	2	17	20.3	-3.2	1.07	0.5	0.4	0	32.3	33.1	0	105	107	0	30	30
2022	2	14	15	12	17	19.5	-4.5	1.07	0.3	0.2	0	32.3	33.1	0	105	107	0	30	30
2022	2	14	15	22	17	19.7	-3.9	1.07	0.3	0.2	0	32.3	33.1	0	105	107	0	30	30
2022	2	14	15	32	17	17.9	-3.7	1.069	0.4	0.3	0	32.3	33.1	0	105	107	0	30	30
2022	2	14	15	42	17	18.3	-3	1.07	0.3	0.2	0	32.7	33.1	0	105	107	0	29	30
2022	2	14	15	52	17	19.5	-4.1	1.069	0.3	0.2	0	32.3	33.5	0	105	107	0	30	29

Mazourka (0354)

Year	Month	Day	Hour	Minute	Second	VelocityX	VelocityY	Level	StdError1	StdError2	StdError3	SNR1	SNR2	SNR3	SignalAmp1	SignalAmp2	SignalAmp3	Noise1	Noise2
2022	2	14	16	2	17	19.4	-3.3	1.069	0.4	0.3	0	36.1	37	0	113	116	0	29	30
2022	2	14	16	12	17	18.8	-3.5	1.069	0.3	0.2	0	33.1	34	0	106	109	0	29	30
2022	2	14	16	22	17	18.9	-3.3	1.07	0.4	0.3	0	32.3	33.5	0	105	108	0	30	30
2022	2	14	16	32	17	20.2	-2.3	1.07	0.5	0.4	0	31.8	32.7	0	103	106	0	29	30
2022	2	14	16	42	17	20	-2.9	1.071	0.3	0.2	0	31.8	32.3	0	103	105	0	29	30
2022	2	14	16	52	17	19.4	-2.5	1.07	0.3	0.2	0	32.3	33.1	0	104	107	0	29	30
2022	2	14	17	2	17	19.2	-3.1	1.071	0.3	0.2	0	31.4	32.7	0	103	106	0	30	30
2022	2	14	17	12	17	19.2	-3	1.071	0.3	0.2	0	32.3	32.7	0	104	106	0	29	30
2022	2	14	17	22	17	20.5	-2.5	1.071	0.5	0.4	0	31.4	32.3	0	103	105	0	30	30
2022	2	14	17	32	17	19.1	-2.5	1.071	0.3	0.2	0	32.3	32.7	0	104	106	0	29	30
2022	2	14	17	42	17	19	-3.5	1.071	0.4	0.3	0	31.4	32.7	0	103	106	0	30	30
2022	2	14	17	52	17	19.6	-3	1.071	0.4	0.3	0	31.8	32.7	0	103	106	0	29	30
2022	2	14	18	2	17	19.4	-3.3	1.071	0.5	0.4	0	32.3	32.7	0	104	106	0	29	30
2022	2	14	18	12	17	19.6	-2.8	1.071	0.5	0.4	0	32.3	34	0	105	108	0	30	29
2022	2	14	18	22	17	19.9	-3.3	1.071	0.4	0.3	0	32.7	34	0	106	108	0	30	29
2022	2	14	18	32	17	20	-2.5	1.071	0.3	0.2	0	33.5	34.4	0	108	110	0	30	30
2022	2	14	18	42	17	19.5	-4.2	1.071	0.3	0.2	0	33.1	33.5	0	106	108	0	29	30
2022	2	14	18	52	17	19.4	-2.5	1.071	0.3	0.2	0	32.7	33.5	0	105	108	0	29	30
2022	2	14	19	2	17	19.8	-2.4	1.071	0.3	0.2	0	32.3	33.5	0	105	108	0	30	30
2022	2	14	19	12	17	19.7	-2.6	1.071	0.3	0.2	0	32.7	33.5	0	105	108	0	29	30
2022	2	14	19	22	17	20.7	-3.4	1.071	0.3	0.2	0	32.3	33.1	0	105	107	0	30	30
2022	2	14	19	32	17	19.4	-2.1	1.071	0.3	0.2	0	32.7	33.5	0	106	108	0	30	30
2022	2	14	19	42	17	19.7	-3.2	1.071	0.4	0.3	0	32.7	33.1	0	105	107	0	29	30
2022	2	14	19	52	17	19.9	-2.1	1.071	0.5	0.4	0	32.3	33.1	0	105	107	0	30	30
2022	2	14	20	2	17	19.8	-3.7	1.071	0.3	0.2	0	32.3	33.1	0	105	107	0	30	30
2022	2	14	20	12	17	20	-3.2	1.071	0.3	0.2	0	32.7	33.5	0	106	108	0	30	30
2022	2	14	20	22	17	19.5	-2.7	1.071	0.4	0.3	0	32.7	33.5	0	105	108	0	29	30
2022	2	14	20	32	17	19.5	-3.2	1.071	0.4	0.3	0	33.1	34	0	107	109	0	30	30
2022	2	14	20	42	17	19.7	-2.9	1.071	0.4	0.3	0	33.5	34.8	0	108	111	0	30	30
2022	2	14	20	52	17	20.3	-3.5	1.071	0.3	0.2	0	35.3	36.5	0	112	114	0	30	29
2022	2	14	21	2	17	19.3	-2.9	1.071	0.4	0.3	0	34	35.3	0	108	111	0	29	29
2022	2	14	21	12	17	18.9	-3.1	1.071	0.3	0.2	0	33.1	33.5	0	106	108	0	29	30
2022	2	14	21	22	17	19.5	-3.5	1.071	0.3	0.2	0	33.5	34.4	0	107	109	0	29	29
2022	2	14	21	32	17	19.5	-2.9	1.071	0.3	0.2	0	33.5	34.4	0	108	110	0	30	30
2022	2	14	21	42	17	19.7	-3.1	1.071	0.3	0.2	0	33.1	34.4	0	107	110	0	30	30
2022	2	14	21	52	17	20.1	-3.3	1.071	0.4	0.3	0	33.5	34	0	107	109	0	29	30
2022	2	14	22	2	17	19.7	-3	1.071	0.4	0.3	0	33.5	34	0	106	108	0	28	29
2022	2	14	22	12	17	19.9	-3	1.071	0.3	0.2	0	33.1	33.5	0	106	108	0	29	30
2022	2	14	22	22	17	19.9	-3.9	1.071	0.4	0.3	0	33.5	34.4	0	107	109	0	29	29
2022	2	14	22	32	17	20.4	-2.8	1.071	0.4	0.3	0	33.5	34.4	0	107	109	0	29	29
2022	2	14	22	42	17	19.3	-3.2	1.072	0.3	0.2	0	32.7	33.5	0	106	108	0	30	30
2022	2	14	22	52	17	19.9	-3.3	1.071	0.3	0.2	0	32.7	34	0	106	109	0	30	30
2022	2	14	23	2	17	20	-2.2	1.071	0.4	0.3	0	34	34.8	0	108	111	0	29	30
2022	2	14	23	12	17	18.9	-1.7	1.071	0.4	0.3	0	33.1	34	0	107	109	0	30	30
2022	2	14	23	22	17	19.8	-1.2	1.071	0.4	0.3	0	32.7	34	0	105	108	0	29	29
2022	2	14	23	32	17	19.6	-3	1.071	0.4	0.3	0	32.7	33.5	0	106	108	0	30	30
2022	2	14	23	42	17	20.4	-2.6	1.072	0.4	0.3	0	32.3	33.5	0	105	108	0	30	30
2022	2	14	23	52	17	19.4	-3	1.071	0.6	0.5	0	32.7	33.5	0	106	108	0	30	30

Mazourka (0354)

Year	Month	Day	Hour	Minute	Second	VelocityX	VelocityY	Level	StdError1	StdError2	StdError3	SNR1	SNR2	SNR3	SignalAmp1	SignalAmp2	SignalAmp3	Noise1	Noise2
2022	2	15	0	2	17	20.2	-3.9	1.071	0.4	0.3	0	33.1	34	0	106	108	0	29	29
2022	2	15	0	12	17	19.1	-1.8	1.071	0.3	0.2	0	33.1	34.4	0	106	109	0	29	29
2022	2	15	0	22	17	19.1	-3.8	1.07	0.3	0.2	0	34.4	35.3	0	109	112	0	29	30
2022	2	15	0	32	17	20.5	-2.5	1.069	0.4	0.3	0	36.5	37.4	0	115	117	0	30	30
2022	2	15	0	42	17	19.9	-1.8	1.069	0.4	0.3	0	38.7	39.1	0	119	121	0	29	30
2022	2	15	0	52	17	19.6	-3.3	1.07	0.5	0.4	0	38.7	39.6	0	119	122	0	29	30
2022	2	15	1	2	17	18.9	-3	1.068	0.4	0.3	0	39.6	40.4	0	121	124	0	29	30
2022	2	15	1	12	17	19.1	-1.7	1.069	0.5	0.4	0	40	40.9	0	122	125	0	29	30
2022	2	15	1	22	17	19.9	-2.5	1.069	0.4	0.3	0	38.3	39.6	0	119	122	0	30	30
2022	2	15	1	32	17	19.3	-2	1.069	0.4	0.3	0	39.1	40.4	0	120	123	0	29	29
2022	2	15	1	42	17	18.2	-2.6	1.069	0.3	0.2	0	38.7	40	0	119	122	0	29	29
2022	2	15	1	52	17	19.7	-2.5	1.07	0.3	0.2	0	37.4	38.7	0	116	119	0	29	29
2022	2	15	2	2	17	19.1	-2.3	1.07	0.3	0.2	0	36.5	37.4	0	115	117	0	30	30
2022	2	15	2	12	17	19.6	-1.8	1.07	0.4	0.3	0	36.5	37.4	0	114	117	0	29	30
2022	2	15	2	22	17	18.9	-1.8	1.071	0.5	0.4	0	36.5	37.8	0	115	117	0	30	29
2022	2	15	2	32	17	19.4	-2.3	1.07	0.3	0.2	0	35.7	37.4	0	113	116	0	30	29
2022	2	15	2	42	17	18.9	-2.2	1.071	0.3	0.2	0	35.7	37.4	0	113	116	0	30	29
2022	2	15	2	52	17	19.3	-2.3	1.07	0.3	0.2	0	36.1	37	0	113	115	0	29	29
2022	2	15	3	2	17	19.3	-3.2	1.071	0.5	0.4	0	37	38.3	0	115	118	0	29	29
2022	2	15	3	12	17	19.7	-2.1	1.071	0.3	0.2	0	35.3	36.5	0	112	114	0	30	29
2022	2	15	3	22	17	19	-3.4	1.071	0.4	0.3	0	34.8	36.1	0	110	113	0	29	29
2022	2	15	3	32	17	20.1	-3.1	1.072	0.3	0.2	0	34.4	34.8	0	109	111	0	29	30
2022	2	15	3	42	17	19.5	-3.7	1.072	0.5	0.4	0	34.8	35.7	0	110	113	0	29	30
2022	2	15	3	52	17	20.2	-2.7	1.072	0.3	0.2	0	34.8	35.7	0	110	112	0	29	29
2022	2	15	4	2	17	19.8	-2.5	1.072	0.3	0.2	0	34.4	35.7	0	110	113	0	30	30
2022	2	15	4	12	17	19.6	-3	1.072	0.4	0.3	0	34.4	35.3	0	109	111	0	29	29
2022	2	15	4	22	17	18.9	-2.4	1.072	0.3	0.2	0	34	35.3	0	109	112	0	30	30
2022	2	15	4	32	17	19.7	-2.5	1.072	0.4	0.3	0	33.5	34.8	0	108	111	0	30	30
2022	2	15	4	42	17	19.8	-3.4	1.072	0.3	0.2	0	34	35.3	0	109	111	0	30	29
2022	2	15	4	52	17	20.2	-2.5	1.072	0.3	0.2	0	34.4	34.8	0	109	111	0	29	30
2022	2	15	5	2	17	21	-2.9	1.072	0.3	0.2	0	34	34.8	0	108	110	0	29	29
2022	2	15	5	12	17	20.3	-2.9	1.072	0.4	0.3	0	33.5	34.4	0	107	109	0	29	29
2022	2	15	5	22	17	19.5	-2.4	1.072	0.3	0.2	0	33.5	34.4	0	108	110	0	30	30
2022	2	15	5	32	17	19.8	-1.9	1.072	0.3	0.2	0	34.4	35.7	0	110	112	0	30	29
2022	2	15	5	42	17	19.4	-2.5	1.072	0.3	0.2	0	34.4	34.8	0	109	111	0	29	30
2022	2	15	5	52	17	20.4	-2.8	1.072	0.3	0.2	0	33.1	34.4	0	107	109	0	30	29
2022	2	15	6	2	17	20.1	-2.1	1.072	0.4	0.3	0	33.1	34.8	0	107	110	0	30	29
2022	2	15	6	12	17	19.2	-2.4	1.073	0.3	0.2	0	33.5	34.8	0	107	110	0	29	29
2022	2	15	6	22	17	19.5	-2.7	1.072	0.4	0.3	0	34	34.4	0	108	110	0	29	30
2022	2	15	6	32	17	19.8	-2.9	1.073	0.4	0.3	0	33.5	34.8	0	107	110	0	29	29
2022	2	15	6	42	17	19.3	-2.8	1.073	0.4	0.3	0	33.1	34.4	0	107	110	0	30	30
2022	2	15	6	52	17	19.3	-2.8	1.073	0.4	0.3	0	33.5	34.4	0	106	109	0	28	29
2022	2	15	7	2	17	19.7	-3.4	1.073	0.4	0.3	0	33.1	34	0	106	109	0	29	30
2022	2	15	7	12	17	19.5	-2.7	1.073	0.4	0.3	0	33.1	34	0	106	108	0	29	29
2022	2	15	7	22	17	20.1	-2.7	1.073	0.3	0.2	0	33.1	34	0	106	108	0	29	29
2022	2	15	7	32	17	19.3	-2.1	1.073	0.3	0.2	0	32.7	34	0	106	108	0	30	29
2022	2	15	7	42	17	19.3	-3	1.073	0.3	0.2	0	32.7	34	0	105	108	0	29	29
2022	2	15	7	52	17	20.5	-2.7	1.072	0.3	0.2	0	32.3	33.1	0	105	107	0	30	30

Mazourka (0354)

Year	Month	Day	Hour	Minute	Second	VelocityX	VelocityY	Level	StdError1	StdError2	StdError3	SNR1	SNR2	SNR3	SignalAmp1	SignalAmp2	SignalAmp3	Noise1	Noise2
2022	2	15	8	2	17	19.7	-2.5	1.072	0.4	0.3	0	32.7	34	0	106	108	0	30	29
2022	2	15	8	12	17	19.7	-2.5	1.072	0.5	0.4	0	32.7	34.4	0	106	109	0	30	29
2022	2	15	8	22	17	19.8	-3.2	1.073	0.3	0.2	0	34	34	0	108	109	0	29	30
2022	2	15	8	32	17	20.2	-1.7	1.073	0.4	0.3	0	34.4	35.3	0	109	112	0	29	30
2022	2	15	8	42	17	19.8	-2.7	1.073	0.4	0.3	0	33.5	34.4	0	107	110	0	29	30
2022	2	15	8	52	17	19.6	-2.5	1.073	0.5	0.5	0	32.7	34	0	106	109	0	30	30
2022	2	15	9	2	17	19.8	-2.6	1.073	0.3	0.2	0	33.1	33.5	0	106	108	0	29	30
2022	2	15	9	12	17	20.1	-2.3	1.073	0.4	0.3	0	32.7	33.5	0	106	108	0	30	30
2022	2	15	9	22	17	19.5	-2.4	1.073	0.4	0.3	0	32.7	33.5	0	106	108	0	30	30
2022	2	15	9	32	17	19.4	-3.7	1.074	0.3	0.2	0	33.1	34	0	106	108	0	29	29
2022	2	15	9	42	17	19.8	-3.5	1.074	0.3	0.2	0	33.1	34	0	106	108	0	29	29
2022	2	15	9	52	17	18.8	-2.3	1.074	0.5	0.4	0	33.1	33.1	0	106	107	0	29	30
2022	2	15	10	2	17	18.9	-2.2	1.074	0.3	0.2	0	33.1	33.5	0	106	108	0	29	30
2022	2	15	10	12	17	20.6	-2.6	1.075	0.3	0.2	0	32.3	32.7	0	104	106	0	29	30
2022	2	15	10	22	17	20.8	-1.3	1.074	0.3	0.2	0	32.7	33.5	0	105	107	0	29	29
2022	2	15	10	32	17	21.1	-3	1.074	0.5	0.5	0	32.7	33.5	0	105	107	0	29	29
2022	2	15	10	42	17	21.3	-2.2	1.074	0.3	0.2	0	34	35.3	0	109	111	0	30	29
2022	2	15	10	52	17	20.5	-1.7	1.073	0.5	0.4	0	34.8	35.3	0	110	112	0	29	30
2022	2	15	11	2	17	20.2	-2.3	1.073	0.4	0.3	0	35.7	36.1	0	112	114	0	29	30
2022	2	15	11	12	17	19	-2.6	1.074	0.3	0.2	0	35.7	35.7	0	112	113	0	29	30
2022	2	15	11	22	17	19.9	-2.6	1.074	0.3	0.2	0	35.7	36.1	0	112	114	0	29	30
2022	2	15	11	32	17	20.4	-2	1.073	0.4	0.3	0	34.8	35.7	0	111	113	0	30	30
2022	2	15	11	42	17	20.3	-1.9	1.073	0.4	0.3	0	35.3	35.7	0	111	113	0	29	30
2022	2	15	11	52	17	20.4	-2.1	1.074	0.4	0.3	0	36.1	36.5	0	113	115	0	29	30
2022	2	15	12	2	17	20.4	-2	1.074	0.3	0.2	0	36.5	37.4	0	114	116	0	29	29
2022	2	15	12	12	17	20	-2.1	1.074	0.4	0.3	0	37	37.4	0	115	117	0	29	30
2022	2	15	12	22	17	19.5	-2.1	1.074	0.5	0.4	0	36.1	37.4	0	114	117	0	30	30
2022	2	15	12	32	17	19.9	-3.8	1.074	0.3	0.2	0	36.1	37	0	113	115	0	29	29
2022	2	15	12	42	21	20	-2.1	1.074	0.3	0.2	0	36.1	37	0	113	115	0	29	29
2022	2	15	12	52	21	20.1	-2.8	1.074	0.3	0.2	0	36.1	37	0	113	115	0	29	29
2022	2	15	13	2	21	20.2	-1.7	1.074	0.3	0.2	0	35.7	36.5	0	112	114	0	29	29
2022	2	15	13	12	21	19.5	-1.7	1.073	0.4	0.3	0	34.4	35.3	0	110	112	0	30	30
2022	2	15	13	22	21	19.4	-3	1.074	0.4	0.3	0	34	34.8	0	109	111	0	30	30
2022	2	15	13	32	21	21	-2.2	1.074	0.3	0.2	0	34.4	35.3	0	109	111	0	29	29
2022	2	15	13	42	21	19.8	-2.1	1.074	0.3	0.2	0	34.8	35.7	0	110	112	0	29	29
2022	2	15	13	52	21	18.8	-2.6	1.074	0.3	0.2	0	34.4	34.8	0	109	111	0	29	30
2022	2	15	14	2	21	19.8	-2.6	1.073	0.5	0.4	0	34	34.4	0	108	109	0	29	29
2022	2	15	14	12	21	19.9	-2.3	1.073	0.3	0.2	0	34	34.4	0	108	110	0	29	30
2022	2	15	14	22	21	19.8	-0.6	1.073	0.3	0.2	0	33.1	34	0	107	109	0	30	30
2022	2	15	14	32	21	20.6	-2.3	1.072	0.3	0.2	0	35.3	35.3	0	111	113	0	29	31
2022	2	15	14	42	21	19.8	-1.8	1.073	0.4	0.3	0	36.1	37	0	114	116	0	30	30
2022	2	15	14	52	21	19.3	-2	1.073	0.5	0.5	0	35.7	36.1	0	111	113	0	28	29
2022	2	15	15	2	21	20.7	-2.4	1.072	0.3	0.2	0	34.8	35.7	0	110	112	0	29	29
2022	2	15	15	12	21	20.3	-1.9	1.073	0.4	0.3	0	35.3	37	0	112	115	0	30	29
2022	2	15	15	22	21	18.8	-1.7	1.072	0.4	0.3	0	36.1	37	0	113	116	0	29	30
2022	2	15	15	32	21	20	-2.5	1.073	0.4	0.3	0	35.7	36.5	0	113	115	0	30	30
2022	2	15	15	42	21	20.7	-1.9	1.073	0.3	0.2	0	35.3	36.1	0	111	114	0	29	30
2022	2	15	15	52	21	19.8	-1.2	1.073	0.3	0.2	0	35.3	36.1	0	112	114	0	30	30

Mazourka (0354)

Year	Month	Day	Hour	Minute	Second	VelocityX	VelocityY	Level	StdError1	StdError2	StdError3	SNR1	SNR2	SNR3	SignalAmp1	SignalAmp2	SignalAmp3	Noise1	Noise2
2022	2	15	16	2	21	20.4	-2.1	1.073	0.5	0.4	0	36.1	37	0	113	116	0	29	30
2022	2	15	16	12	21	20.4	-2.1	1.072	0.4	0.3	0	36.1	37	0	114	116	0	30	30
2022	2	15	16	22	21	19.3	-2	1.073	0.3	0.2	0	37	37.8	0	115	117	0	29	29
2022	2	15	16	32	21	20	-2.1	1.072	0.3	0.2	0	35.3	36.1	0	112	114	0	30	30
2022	2	15	16	42	21	20	-2.5	1.072	0.4	0.3	0	35.3	36.1	0	111	113	0	29	29
2022	2	15	16	52	21	19.8	-2.1	1.072	0.3	0.2	0	36.1	37	0	113	115	0	29	29
2022	2	15	17	2	21	19.4	-2.4	1.073	0.5	0.4	0	36.1	36.5	0	113	115	0	29	30
2022	2	15	17	12	21	19.8	-2.2	1.073	0.3	0.2	0	35.7	36.5	0	112	114	0	29	29
2022	2	15	17	22	21	19.2	-2.4	1.071	0.4	0.3	0	37	37.8	0	116	117	0	30	29
2022	2	15	17	32	21	18.1	-1.8	1.072	0.3	0.2	0	37.4	38.7	0	117	120	0	30	30
2022	2	15	17	42	21	20.6	-3.2	1.073	0.4	0.3	0	37.8	38.7	0	118	120	0	30	30
2022	2	15	17	52	21	20.2	-2.4	1.072	0.3	0.2	0	38.3	38.7	0	118	120	0	29	30
2022	2	15	18	2	21	19.4	-1.8	1.071	0.3	0.2	0	37.8	38.7	0	117	119	0	29	29
2022	2	15	18	12	21	19.1	-2.6	1.072	0.3	0.2	0	37.4	38.3	0	116	119	0	29	30
2022	2	15	18	22	21	20	-2.9	1.072	0.3	0.2	0	37	37.8	0	115	118	0	29	30
2022	2	15	18	32	21	19.6	-2	1.073	0.5	0.4	0	35.7	36.5	0	113	115	0	30	30
2022	2	15	18	42	21	20.2	-2.6	1.072	0.3	0.2	0	35.3	36.1	0	111	114	0	29	30
2022	2	15	18	52	21	20.1	-1.7	1.072	0.4	0.3	0	35.7	37	0	112	115	0	29	29
2022	2	15	19	2	21	19.8	-3.3	1.073	0.3	0.2	0	34.4	35.7	0	110	113	0	30	30
2022	2	15	19	12	21	19.6	-2	1.071	0.3	0.2	0	35.3	36.5	0	111	114	0	29	29
2022	2	15	19	22	21	18.6	-2.7	1.072	0.5	0.4	0	37	37.8	0	116	118	0	30	30
2022	2	15	19	32	21	20.5	-2.2	1.072	0.5	0.4	0	36.1	37.8	0	114	117	0	30	29
2022	2	15	19	42	21	19.5	-1.6	1.072	0.4	0.3	0	36.5	37.4	0	114	116	0	29	29
2022	2	15	19	52	21	20.1	-3	1.072	0.5	0.4	0	35.3	37	0	112	115	0	30	29
2022	2	15	20	2	21	19.7	-2.5	1.072	0.4	0.3	0	35.7	36.5	0	112	114	0	29	29
2022	2	15	20	12	21	18.7	-2.5	1.072	0.4	0.3	0	36.1	36.5	0	113	115	0	29	30
2022	2	15	20	22	21	19.5	-1.9	1.072	0.3	0.2	0	35.3	36.1	0	111	113	0	29	29
2022	2	15	20	32	21	19.9	-1.7	1.072	0.3	0.2	0	34.8	36.1	0	111	114	0	30	30
2022	2	15	20	42	21	20.2	-2.7	1.073	0.3	0.2	0	35.7	36.5	0	112	115	0	29	30
2022	2	15	20	52	21	19.5	-2.5	1.073	0.5	0.4	0	34.8	36.1	0	111	114	0	30	30
2022	2	15	21	2	21	20.2	-2.7	1.073	0.3	0.2	0	34.8	35.7	0	110	112	0	29	29
2022	2	15	21	12	21	20.7	-2.7	1.072	0.4	0.3	0	34.4	35.7	0	110	113	0	30	30
2022	2	15	21	22	21	19.7	-2.1	1.072	0.3	0.2	0	34.8	35.7	0	110	113	0	29	30
2022	2	15	21	32	21	19.4	-2	1.072	0.3	0.2	0	35.7	36.5	0	112	114	0	29	29
2022	2	15	21	42	21	19.4	-2.6	1.073	0.4	0.3	0	34.8	35.7	0	110	113	0	29	30
2022	2	15	21	52	21	19.8	-2.1	1.073	0.4	0.3	0	34	35.3	0	109	111	0	30	29
2022	2	15	22	2	21	19.8	-2.5	1.073	0.4	0.3	0	34.4	35.3	0	109	112	0	29	30
2022	2	15	22	12	21	19.4	-3.4	1.073	0.3	0.2	0	34.4	35.3	0	109	111	0	29	29
2022	2	15	22	22	21	19.7	-3.4	1.073	0.3	0.2	0	33.5	34.8	0	108	110	0	30	29
2022	2	15	22	32	21	19.7	-3	1.073	0.4	0.3	0	33.5	34.8	0	108	110	0	30	29
2022	2	15	22	42	21	19.5	-3.4	1.073	0.4	0.3	0	34	34.8	0	108	111	0	29	30
2022	2	15	22	52	21	20.1	-3.3	1.073	0.4	0.3	0	34	34.8	0	108	111	0	29	30
2022	2	15	23	2	21	19.8	-3.4	1.073	0.5	0.4	0	34	35.3	0	108	111	0	29	29
2022	2	15	23	12	21	19.9	-3.1	1.073	0.3	0.2	0	34	34.8	0	108	110	0	29	29
2022	2	15	23	22	21	20.6	-3.4	1.072	0.3	0.2	0	33.5	34.8	0	108	110	0	30	29
2022	2	15	23	32	21	19.8	-3.2	1.072	0.3	0.2	0	34	34.4	0	108	110	0	29	30
2022	2	15	23	42	21	19.4	-2.1	1.072	0.4	0.3	0	34.8	36.1	0	110	113	0	29	29
2022	2	15	23	52	21	20.8	-2.7	1.073	0.3	0.2	0	34.4	35.3	0	109	111	0	29	29

Mazourka (0354)

Year	Month	Day	Hour	Minute	Second	VelocityX	VelocityY	Level	StdError1	StdError2	StdError3	SNR1	SNR2	SNR3	SignalAmp1	SignalAmp2	SignalAmp3	Noise1	Noise2
2022	2	16	0	2	21	19.6	-3.1	1.072	0.5	0.4	0	34.4	34.8	0	109	111	0	29	30
2022	2	16	0	12	21	19.8	-2.6	1.072	0.4	0.3	0	34.4	35.7	0	110	112	0	30	29
2022	2	16	0	22	21	19.5	-2.5	1.072	0.3	0.2	0	34.4	34.8	0	109	111	0	29	30
2022	2	16	0	32	21	20.1	-3.1	1.073	0.5	0.4	0	34	34.8	0	109	111	0	30	30
2022	2	16	0	42	21	18.9	-2.7	1.072	0.4	0.3	0	34	35.3	0	109	112	0	30	30
2022	2	16	0	52	21	20.6	-3.7	1.072	0.4	0.3	0	34	35.3	0	108	111	0	29	29
2022	2	16	1	2	21	19.8	-2.8	1.072	0.4	0.3	0	34	35.3	0	108	111	0	29	29
2022	2	16	1	12	21	20.6	-2.6	1.072	0.4	0.3	0	34	34.8	0	108	111	0	29	30
2022	2	16	1	22	21	19.3	-2.5	1.072	0.4	0.3	0	34	34.8	0	108	111	0	29	30
2022	2	16	1	32	21	20.2	-2.8	1.073	0.3	0.2	0	34	35.3	0	108	111	0	29	29
2022	2	16	1	42	21	19.5	-2.4	1.072	0.3	0.2	0	33.5	34.4	0	108	110	0	30	30
2022	2	16	1	52	21	19.1	-2.6	1.073	0.5	0.4	0	34.4	34.8	0	109	111	0	29	30
2022	2	16	2	2	21	19.5	-2.9	1.072	0.3	0.2	0	34.4	35.3	0	109	111	0	29	29
2022	2	16	2	12	21	19.3	-2.2	1.073	0.3	0.2	0	34	34.4	0	108	110	0	29	30
2022	2	16	2	22	21	21.3	-2.4	1.072	0.3	0.2	0	34	34.4	0	108	110	0	29	30
2022	2	16	2	32	21	19.4	-2.1	1.072	0.4	0.3	0	34	34.8	0	108	110	0	29	29
2022	2	16	2	42	21	19.5	-2.7	1.073	0.3	0.2	0	34	35.7	0	109	112	0	30	29
2022	2	16	2	52	21	20.2	-2	1.072	0.3	0.2	0	34	34.8	0	108	110	0	29	29
2022	2	16	3	2	21	19.2	-2.1	1.073	0.3	0.2	0	33.5	34.8	0	108	111	0	30	30
2022	2	16	3	12	21	20.1	-1.5	1.072	0.3	0.2	0	33.5	34.8	0	108	110	0	30	29
2022	2	16	3	22	21	19.2	-2.4	1.073	0.4	0.3	0	33.5	34.4	0	108	110	0	30	30
2022	2	16	3	32	21	20.3	-2.4	1.073	0.4	0.3	0	33.5	34.8	0	108	111	0	30	30
2022	2	16	3	42	21	20.2	-2.1	1.073	0.4	0.3	0	33.5	35.3	0	108	111	0	30	29
2022	2	16	3	52	21	20.2	-3.2	1.071	0.5	0.4	0	34.4	35.7	0	109	112	0	29	29
2022	2	16	4	2	21	18.7	-2.5	1.072	0.4	0.3	0	35.3	36.5	0	111	114	0	29	29
2022	2	16	4	12	21	20.4	-3.1	1.073	0.4	0.3	0	34	34.4	0	109	111	0	30	31
2022	2	16	4	22	21	19.8	-2.9	1.072	0.3	0.2	0	34	34.4	0	108	110	0	29	30
2022	2	16	4	32	21	20.2	-3.9	1.073	0.3	0.2	0	34.4	34.8	0	109	111	0	29	30
2022	2	16	4	42	21	19.6	-2.8	1.072	0.3	0.2	0	33.1	34.4	0	107	110	0	30	30
2022	2	16	4	52	21	20.1	-2.6	1.073	0.3	0.2	0	33.1	34.4	0	107	110	0	30	30
2022	2	16	5	2	21	19.2	-2.2	1.072	0.4	0.3	0	33.5	34.4	0	108	110	0	30	30
2022	2	16	5	12	21	19.1	-2.8	1.072	0.4	0.3	0	34	35.3	0	109	112	0	30	30
2022	2	16	5	22	21	21.1	-3.5	1.071	0.4	0.3	0	35.3	35.7	0	111	113	0	29	30
2022	2	16	5	32	21	18.9	-2.6	1.072	0.3	0.2	0	35.3	35.7	0	110	113	0	28	30
2022	2	16	5	42	21	20	-2.1	1.071	0.3	0.2	0	33.5	34.8	0	108	111	0	30	30
2022	2	16	5	52	21	19.8	-1.6	1.072	0.3	0.2	0	33.5	34.8	0	108	111	0	30	30
2022	2	16	6	2	21	20.7	-2.5	1.072	0.4	0.3	0	34	34.8	0	108	111	0	29	30
2022	2	16	6	12	21	19.4	-2.5	1.072	0.3	0.2	0	33.5	34.8	0	107	110	0	29	29
2022	2	16	6	22	21	19.8	-3	1.072	0.4	0.3	0	33.5	34.4	0	107	110	0	29	30
2022	2	16	6	32	21	20.1	-2.3	1.072	0.3	0.2	0	33.1	34.4	0	107	110	0	30	30
2022	2	16	6	42	21	19.6	-2.4	1.072	0.3	0.2	0	34	34.4	0	108	110	0	29	30
2022	2	16	6	52	21	19.9	-2.6	1.072	0.3	0.2	0	33.1	34.4	0	107	110	0	30	30
2022	2	16	7	2	21	19.1	-2.5	1.072	0.3	0.2	0	33.5	34	0	107	109	0	29	30
2022	2	16	7	12	21	21.3	-2.3	1.072	0.3	0.2	0	34	34.4	0	108	110	0	29	30
2022	2	16	7	22	21	19.6	-2.1	1.072	0.3	0.2	0	34	35.3	0	108	111	0	29	29
2022	2	16	7	32	21	20.3	-1.9	1.072	0.4	0.3	0	34	34.8	0	108	110	0	29	29
2022	2	16	7	42	21	19.6	-2.2	1.071	0.4	0.3	0	34	34.8	0	109	111	0	30	30
2022	2	16	7	52	21	20.3	-2.5	1.072	0.3	0.2	0	33.5	34.8	0	107	110	0	29	29

Mazourka (0354)

Year	Month	Day	Hour	Minute	Second	VelocityX	VelocityY	Level	StdError1	StdError2	StdError3	SNR1	SNR2	SNR3	SignalAmp1	SignalAmp2	SignalAmp3	Noise1	Noise2
2022	2	16	8	2	21	20.3	-1.4	1.072	0.4	0.3	0	33.5	34.4	0	107	110	0	29	30
2022	2	16	8	12	21	20	-2.1	1.072	0.3	0.2	0	33.1	34	0	107	109	0	30	30
2022	2	16	8	22	21	20	-2.5	1.071	0.3	0.2	0	33.1	34.4	0	107	110	0	30	30
2022	2	16	8	32	21	19.5	-1.9	1.073	0.3	0.2	0	33.1	34.4	0	107	109	0	30	29
2022	2	16	8	42	21	19.5	-1.7	1.073	0.3	0.2	0	33.5	34.8	0	107	110	0	29	29
2022	2	16	8	52	21	20.1	-2.5	1.073	0.3	0.2	0	33.1	34	0	107	109	0	30	30
2022	2	16	9	2	21	21	-2.7	1.072	0.4	0.3	0	33.1	33.5	0	106	108	0	29	30
2022	2	16	9	12	21	20.5	-3	1.073	0.3	0.2	0	32.7	34	0	106	108	0	30	29
2022	2	16	9	22	21	19.1	-3.1	1.073	0.3	0.2	0	33.1	34	0	106	108	0	29	29
2022	2	16	9	32	21	20.2	-2	1.073	0.3	0.2	0	32.7	33.1	0	105	107	0	29	30
2022	2	16	9	42	21	20.2	-2.9	1.074	0.3	0.2	0	32.7	34	0	105	108	0	29	29
2022	2	16	9	52	21	20.6	-2.3	1.073	0.4	0.3	0	32.3	33.5	0	105	107	0	30	29
2022	2	16	10	2	21	19.6	-2.8	1.074	0.3	0.2	0	32.7	33.1	0	105	107	0	29	30
2022	2	16	10	12	21	19.7	-2.9	1.074	0.3	0.2	0	32.7	33.1	0	105	107	0	29	30
2022	2	16	10	22	21	19.9	-2.6	1.074	0.4	0.3	0	32.7	33.1	0	105	107	0	29	30
2022	2	16	10	32	21	20.5	-3.5	1.074	0.3	0.2	0	32.3	33.1	0	104	107	0	29	30
2022	2	16	10	42	21	20.2	-2.9	1.074	0.3	0.2	0	31.8	33.5	0	104	107	0	30	29
2022	2	16	10	52	21	19.9	-2.8	1.074	0.5	0.4	0	32.3	33.1	0	104	107	0	29	30
2022	2	16	11	2	21	20.4	-2.6	1.075	0.4	0.3	0	31.8	32.7	0	103	106	0	29	30
2022	2	16	11	12	21	19.8	-3.1	1.074	0.3	0.2	0	31.8	33.1	0	104	106	0	30	29
2022	2	16	11	22	21	20	-2.4	1.074	0.3	0.2	0	31.8	33.5	0	104	107	0	30	29
2022	2	16	11	32	21	19.4	-2.5	1.075	0.3	0.2	0	32.3	32.7	0	104	106	0	29	30
2022	2	16	11	42	21	20.9	-2.8	1.075	0.3	0.2	0	31.8	32.3	0	103	105	0	29	30
2022	2	16	11	52	21	19.9	-2.4	1.075	0.3	0.2	0	31.8	32.7	0	104	106	0	30	30
2022	2	16	12	2	21	19.4	-2.9	1.075	0.4	0.3	0	31.8	32.3	0	103	105	0	29	30
2022	2	16	12	12	21	20.7	-2.9	1.075	0.3	0.2	0	31.8	32.3	0	103	105	0	29	30
2022	2	16	12	22	21	20.5	-1.7	1.074	0.5	0.5	0	32.3	33.1	0	105	107	0	30	30
2022	2	16	12	32	21	20.5	-2.9	1.075	0.3	0.2	0	32.7	32.7	0	105	106	0	29	30
2022	2	16	12	42	21	19	-2.6	1.074	0.3	0.2	0	32.3	33.1	0	105	107	0	30	30
2022	2	16	12	52	21	19.1	-2.1	1.074	0.4	0.3	0	33.1	33.5	0	106	108	0	29	30
2022	2	16	13	2	21	20.8	-2.1	1.075	0.3	0.2	0	32.7	33.5	0	106	108	0	30	30
2022	2	16	13	12	21	21.9	-2.6	1.075	0.4	0.3	0	34	34.4	0	108	109	0	29	29
2022	2	16	13	22	21	19.2	-2.4	1.074	0.3	0.2	0	34.4	35.3	0	110	112	0	30	30
2022	2	16	13	32	21	19.8	-2.5	1.073	0.3	0.2	0	37	37.8	0	115	117	0	29	29
2022	2	16	13	42	21	20.7	-2.1	1.074	0.5	0.4	0	40.4	42.6	0	124	128	0	30	29
2022	2	16	13	52	21	18.7	-1.7	1.072	0.4	0.3	0	40	41.7	0	123	126	0	30	29
2022	2	16	14	2	21	20.7	-3	1.073	0.4	0.3	0	40	41.3	0	123	126	0	30	30
2022	2	16	14	12	21	19.9	-1.9	1.073	0.3	0.2	0	40.4	42.1	0	124	127	0	30	29
2022	2	16	14	22	21	20.7	-2.5	1.073	0.5	0.4	0	39.1	40.4	0	121	124	0	30	30
2022	2	16	14	32	21	19.1	-1.3	1.073	0.3	0.2	0	38.7	39.6	0	119	121	0	29	29
2022	2	16	14	42	21	19	-2.2	1.073	0.3	0.2	0	38.3	39.1	0	118	121	0	29	30
2022	2	16	14	52	21	18.7	-1.6	1.072	0.3	0.2	0	38.3	39.1	0	118	121	0	29	30
2022	2	16	15	2	21	19.7	-2.5	1.073	0.4	0.3	0	38.3	39.1	0	119	121	0	30	30
2022	2	16	15	12	21	19.4	-1.3	1.074	0.4	0.3	0	39.1	40.4	0	120	123	0	29	29
2022	2	16	15	22	21	20	-1.1	1.072	0.4	0.3	0	39.1	39.6	0	120	122	0	29	30
2022	2	16	15	32	21	20.4	-2.8	1.072	0.3	0.2	0	38.3	39.1	0	118	121	0	29	30
2022	2	16	15	42	21	19.7	-3	1.072	0.4	0.3	0	37.4	37.8	0	116	118	0	29	30
2022	2	16	15	52	21	19.8	-2.4	1.072	0.4	0.3	0	36.5	37.8	0	114	117	0	29	29

Mazourka (0354)

Year	Month	Day	Hour	Minute	Second	VelocityX	VelocityY	Level	StdError1	StdError2	StdError3	SNR1	SNR2	SNR3	SignalAmp1	SignalAmp2	SignalAmp3	Noise1	Noise2
2022	2	16	16	2	21	19.1	-1.3	1.071	0.3	0.2	0	36.5	37.4	0	114	116	0	29	29
2022	2	16	16	12	21	19.8	-2.1	1.072	0.3	0.2	0	35.7	36.1	0	112	114	0	29	30
2022	2	16	16	22	21	18.8	-2.1	1.072	0.4	0.3	0	34.8	36.1	0	111	114	0	30	30
2022	2	16	16	32	21	20.1	-2.1	1.071	0.4	0.3	0	34.4	35.3	0	110	112	0	30	30
2022	2	16	16	42	21	19.6	-2.6	1.072	0.3	0.2	0	34.8	35.3	0	110	112	0	29	30
2022	2	16	16	52	21	19.4	-3	1.072	0.4	0.3	0	34	34.8	0	108	111	0	29	30
2022	2	16	17	2	21	19.7	-2.4	1.071	0.4	0.3	0	34.4	34.8	0	109	111	0	29	30
2022	2	16	17	12	21	19.9	-3.1	1.071	0.3	0.2	0	34.4	35.7	0	110	112	0	30	29
2022	2	16	17	22	21	20.4	-2.6	1.071	0.3	0.2	0	34.4	35.7	0	110	113	0	30	30
2022	2	16	17	32	21	19.6	-2	1.071	0.3	0.2	0	35.3	36.5	0	111	114	0	29	29
2022	2	16	17	42	21	19.9	-2.6	1.071	0.3	0.2	0	34.4	35.3	0	109	112	0	29	30
2022	2	16	17	52	21	18.6	-2.5	1.071	0.3	0.2	0	34.4	35.7	0	109	112	0	29	29
2022	2	16	18	2	21	19.8	-2.7	1.071	0.4	0.3	0	34.4	35.7	0	110	113	0	30	30
2022	2	16	18	12	21	20.2	-1.7	1.071	0.4	0.3	0	34.4	35.7	0	110	113	0	30	30
2022	2	16	18	22	21	20.4	-2.8	1.071	0.3	0.2	0	34.4	35.7	0	110	112	0	30	29
2022	2	16	18	32	21	19.7	-2.5	1.071	0.3	0.2	0	34.4	35.7	0	109	112	0	29	29
2022	2	16	18	42	21	18.2	-3.4	1.071	0.3	0.2	0	34.8	35.3	0	110	112	0	29	30
2022	2	16	18	52	21	19.4	-3	1.072	0.5	0.4	0	34.4	35.3	0	109	112	0	29	30
2022	2	16	19	2	21	20.3	-2.5	1.071	0.4	0.3	0	34.4	35.7	0	109	112	0	29	29
2022	2	16	19	12	21	19.4	-2.6	1.071	0.4	0.3	0	34.4	35.3	0	109	111	0	29	29
2022	2	16	19	22	21	19.5	-3	1.071	0.4	0.3	0	34	35.7	0	109	112	0	30	29
2022	2	16	19	32	21	19.9	-1.9	1.071	0.4	0.3	0	34.4	35.3	0	109	111	0	29	29
2022	2	16	19	42	21	19.7	-3.4	1.071	0.4	0.3	0	34	35.7	0	109	112	0	30	29
2022	2	16	19	52	21	20.6	-2.1	1.071	0.4	0.3	0	34.4	35.7	0	110	113	0	30	30
2022	2	16	20	2	21	19.5	-2.1	1.071	0.3	0.2	0	35.7	36.5	0	112	114	0	29	29
2022	2	16	20	12	21	20.7	-2.7	1.071	0.4	0.3	0	36.5	37	0	114	116	0	29	30
2022	2	16	20	22	21	20.2	-2.4	1.07	0.3	0.2	0	36.5	37.4	0	114	116	0	29	29
2022	2	16	20	32	21	19.5	-2.5	1.071	0.3	0.2	0	35.7	36.1	0	112	114	0	29	30
2022	2	16	20	42	21	20	-1.7	1.071	0.5	0.4	0	35.7	37.4	0	113	116	0	30	29
2022	2	16	20	52	21	20.6	-2.6	1.07	0.4	0.3	0	35.3	36.1	0	111	114	0	29	30
2022	2	16	21	2	21	19.9	-2.5	1.071	0.4	0.3	0	35.7	36.5	0	112	115	0	29	30
2022	2	16	21	12	21	19.8	-3	1.07	0.4	0.3	0	34.8	35.7	0	110	113	0	29	30
2022	2	16	21	22	21	20	-2.9	1.07	0.5	0.5	0	35.3	36.1	0	111	114	0	29	30
2022	2	16	21	32	21	19.6	-3.1	1.07	0.3	0.2	0	34.4	35.7	0	109	112	0	29	29
2022	2	16	21	42	21	20.5	-3.2	1.07	0.3	0.2	0	34	34.8	0	108	111	0	29	30
2022	2	16	21	52	21	19	-3.3	1.07	0.5	0.4	0	34	35.3	0	109	111	0	30	29
2022	2	16	22	2	21	19.6	-2.1	1.07	0.3	0.2	0	34.8	36.1	0	110	113	0	29	29
2022	2	16	22	12	21	20.2	-3.7	1.07	0.3	0.2	0	34.8	35.3	0	109	112	0	28	30
2022	2	16	22	22	21	20	-2.5	1.07	0.4	0.3	0	33.5	34.8	0	107	110	0	29	29
2022	2	16	22	32	21	20.4	-2.6	1.07	0.3	0.2	0	33.5	34.8	0	108	111	0	30	30
2022	2	16	22	42	21	20.4	-2.8	1.07	0.3	0.2	0	34	35.3	0	108	111	0	29	29
2022	2	16	22	52	21	19.7	-3.2	1.07	0.4	0.3	0	34.8	35.7	0	110	112	0	29	29
2022	2	16	23	2	21	20.6	-3.1	1.07	0.4	0.3	0	34	35.7	0	109	112	0	30	29
2022	2	16	23	12	21	19.9	-1.9	1.07	0.3	0.2	0	34.8	35.7	0	110	113	0	29	30
2022	2	16	23	22	21	19.4	-1.9	1.071	0.4	0.3	0	34.4	35.7	0	110	113	0	30	30
2022	2	16	23	32	21	21.1	-2.5	1.071	0.4	0.3	0	34.4	35.3	0	109	112	0	29	30
2022	2	16	23	42	21	21.1	-2.9	1.071	0.5	0.5	0	33.5	34.8	0	108	111	0	30	30
2022	2	16	23	52	21	19.8	-1.7	1.07	0.3	0.2	0	34	35.3	0	108	111	0	29	29

Mazourka (0354)

Year	Month	Day	Hour	Minute	Second	VelocityX	VelocityY	Level	StdError1	StdError2	StdError3	SNR1	SNR2	SNR3	SignalAmp1	SignalAmp2	SignalAmp3	Noise1	Noise2
2022	2	17	0	2	21	18.6	-2.5	1.07	0.3	0.2	0	33.5	34.4	0	107	110	0	29	30
2022	2	17	0	12	21	20.8	-3.4	1.07	0.4	0.3	0	33.5	34.4	0	107	110	0	29	30
2022	2	17	0	22	21	19.6	-2.8	1.07	0.5	0.4	0	33.5	34.8	0	108	110	0	30	29
2022	2	17	0	32	21	19.6	-2.3	1.07	0.3	0.2	0	34	34.8	0	108	110	0	29	29
2022	2	17	0	42	21	19.8	-2.8	1.07	0.5	0.4	0	33.1	34.8	0	107	110	0	30	29
2022	2	17	0	52	21	20.9	-3.4	1.07	0.4	0.3	0	33.5	34.4	0	107	110	0	29	30
2022	2	17	1	2	21	20	-3.7	1.07	0.3	0.2	0	33.5	34.8	0	107	110	0	29	29
2022	2	17	1	12	21	20.5	-1.9	1.071	0.3	0.2	0	33.1	34.4	0	107	110	0	30	30
2022	2	17	1	22	21	19.4	-2.8	1.07	0.4	0.3	0	33.5	34	0	107	109	0	29	30
2022	2	17	1	32	21	19.9	-2.8	1.07	0.5	0.4	0	33.5	34.4	0	107	110	0	29	30
2022	2	17	1	42	21	19.3	-2.5	1.071	0.4	0.3	0	33.5	34.8	0	107	110	0	29	29
2022	2	17	1	52	21	20.4	-3.8	1.07	0.3	0.2	0	33.1	34	0	106	109	0	29	30
2022	2	17	2	2	21	19.7	-2.7	1.071	0.3	0.2	0	32.7	34	0	106	109	0	30	30
2022	2	17	2	12	21	19	-3.7	1.071	0.3	0.2	0	32.7	34.8	0	106	110	0	30	29
2022	2	17	2	22	21	19.4	-2.2	1.07	0.4	0.3	0	33.1	34	0	106	109	0	29	30
2022	2	17	2	32	21	20.7	-2.1	1.07	0.4	0.3	0	33.5	34	0	107	109	0	29	30
2022	2	17	2	42	21	19.8	-2.9	1.07	0.3	0.2	0	32.7	33.5	0	106	109	0	30	31
2022	2	17	2	52	21	19.3	-2.5	1.07	0.4	0.3	0	33.1	34.8	0	107	110	0	30	29
2022	2	17	3	2	21	19	-3.1	1.07	0.5	0.4	0	33.1	34	0	106	109	0	29	30
2022	2	17	3	12	21	19.7	-3	1.07	0.4	0.3	0	32.7	34	0	106	109	0	30	30
2022	2	17	3	22	21	19.9	-2.3	1.07	0.3	0.2	0	32.7	33.5	0	105	108	0	29	30
2022	2	17	3	32	21	20.5	-3.2	1.071	0.4	0.3	0	32.7	34.4	0	106	109	0	30	29
2022	2	17	3	42	21	19.6	-2.1	1.071	0.3	0.2	0	33.1	33.5	0	106	108	0	29	30
2022	2	17	3	52	21	18.5	-3.2	1.071	0.4	0.3	0	32.7	34	0	105	109	0	29	30
2022	2	17	4	2	21	19.9	-3.1	1.071	0.3	0.2	0	33.1	34.4	0	106	109	0	29	29
2022	2	17	4	12	21	20.8	-2.4	1.071	0.4	0.3	0	33.1	34.4	0	106	109	0	29	29
2022	2	17	4	22	21	20.4	-3	1.07	0.4	0.3	0	32.7	34	0	106	108	0	30	29
2022	2	17	4	32	21	20.1	-2.3	1.07	0.5	0.4	0	33.1	34	0	106	109	0	29	30
2022	2	17	4	42	21	20	-2.2	1.07	0.4	0.3	0	33.1	34.4	0	106	109	0	29	29
2022	2	17	4	52	21	20.1	-2.9	1.07	0.3	0.2	0	33.1	34	0	106	109	0	29	30
2022	2	17	5	2	21	19.6	-2	1.07	0.3	0.2	0	33.1	34.4	0	106	109	0	29	29
2022	2	17	5	12	21	19.3	-3	1.07	0.4	0.3	0	33.1	34	0	106	109	0	29	30
2022	2	17	5	22	21	19.8	-2.5	1.07	0.5	0.4	0	33.1	34	0	106	109	0	29	30
2022	2	17	5	32	21	20.2	-2.6	1.07	0.3	0.2	0	32.7	34.4	0	106	109	0	30	29
2022	2	17	5	42	21	19.5	-2.7	1.07	0.3	0.2	0	33.1	34	0	106	109	0	29	30
2022	2	17	5	52	21	20.5	-3.7	1.07	0.3	0.2	0	32.7	34.4	0	106	109	0	30	29
2022	2	17	6	2	21	19.6	-2	1.069	0.3	0.2	0	33.1	34.4	0	106	109	0	29	29
2022	2	17	6	12	21	19	-2.2	1.07	0.3	0.2	0	32.7	34.4	0	106	109	0	30	29
2022	2	17	6	22	21	19	-3	1.071	0.4	0.3	0	33.1	34	0	106	109	0	29	30
2022	2	17	6	32	21	18.6	-2.6	1.07	0.3	0.2	0	32.7	34	0	106	109	0	30	30
2022	2	17	6	42	21	19.7	-2.8	1.071	0.4	0.3	0	33.1	33.5	0	106	108	0	29	30
2022	2	17	6	52	21	19.6	-2.3	1.07	0.3	0.2	0	32.7	34	0	105	108	0	29	29
2022	2	17	7	2	21	19.7	-3.1	1.07	0.4	0.3	0	32.7	33.5	0	105	108	0	29	30
2022	2	17	7	12	21	20.4	-3.9	1.07	0.4	0.3	0	31.8	33.1	0	104	107	0	30	30
2022	2	17	7	22	21	20	-2.9	1.07	0.3	0.2	0	32.3	33.1	0	104	107	0	29	30
2022	2	17	7	32	21	20.5	-2.3	1.07	0.4	0.3	0	32.3	33.1	0	104	107	0	29	30
2022	2	17	7	42	21	20	-2.9	1.07	0.3	0.2	0	31.8	33.1	0	104	107	0	30	30
2022	2	17	7	52	21	19.6	-3.4	1.07	0.4	0.3	0	31.8	33.1	0	104	107	0	30	30

Mazourka (0354)

Year	Month	Day	Hour	Minute	Second	VelocityX	VelocityY	Level	StdError1	StdError2	StdError3	SNR1	SNR2	SNR3	SignalAmp1	SignalAmp2	SignalAmp3	Noise1	Noise2
2022	2	17	8	2	21	20	-3.1	1.07	0.4	0.3	0	32.7	33.1	0	105	107	0	29	30
2022	2	17	8	12	21	19.6	-2.4	1.07	0.3	0.2	0	31.8	33.5	0	104	107	0	30	29
2022	2	17	8	22	21	20.3	-2.7	1.07	0.4	0.3	0	32.3	33.5	0	104	107	0	29	29
2022	2	17	8	32	21	20.3	-2.7	1.071	0.3	0.2	0	32.7	33.5	0	105	108	0	29	30
2022	2	17	8	42	21	19.6	-2.4	1.071	0.5	0.4	0	33.1	34	0	106	109	0	29	30
2022	2	17	8	52	21	20.9	-3	1.071	0.3	0.2	0	31.8	33.1	0	104	107	0	30	30
2022	2	17	9	2	21	21.1	-2.7	1.07	0.3	0.2	0	32.3	33.1	0	105	107	0	30	30
2022	2	17	9	12	21	19.3	-2.1	1.071	0.3	0.2	0	32.7	33.1	0	105	107	0	29	30
2022	2	17	9	22	21	20.4	-1.5	1.071	0.3	0.2	0	32.7	33.5	0	105	108	0	29	30
2022	2	17	9	32	21	19.8	-2.5	1.071	0.3	0.2	0	33.1	34	0	106	108	0	29	29
2022	2	17	9	42	21	19.7	-3.4	1.071	0.4	0.3	0	33.1	33.5	0	106	108	0	29	30
2022	2	17	9	52	21	20.6	-2.9	1.071	0.4	0.3	0	32.7	33.5	0	106	108	0	30	30
2022	2	17	10	2	21	18.9	-3.4	1.071	0.4	0.3	0	32.3	33.5	0	105	108	0	30	30
2022	2	17	10	12	21	20.3	-1.9	1.072	0.3	0.2	0	33.1	34	0	106	108	0	29	29
2022	2	17	10	22	21	20.3	-2.1	1.071	0.3	0.2	0	33.1	34	0	106	109	0	29	30
2022	2	17	10	32	21	19.8	-2.1	1.072	0.3	0.2	0	33.1	33.5	0	106	108	0	29	30
2022	2	17	10	42	21	19.1	-2.8	1.072	0.4	0.3	0	32.7	34	0	105	108	0	29	29
2022	2	17	10	52	21	20	-2.9	1.072	0.4	0.3	0	31.8	33.1	0	104	107	0	30	30
2022	2	17	11	2	21	18.8	-1.8	1.072	0.3	0.2	0	31.8	33.1	0	104	107	0	30	30
2022	2	17	11	12	21	20.2	-3.5	1.073	0.4	0.3	0	32.3	33.1	0	104	107	0	29	30
2022	2	17	11	22	21	20.2	-1.7	1.073	0.3	0.2	0	32.7	33.5	0	105	107	0	29	29
2022	2	17	11	32	21	19.1	-2.8	1.073	0.3	0.2	0	32.7	33.1	0	105	107	0	29	30
2022	2	17	11	42	21	20	-2.9	1.073	0.3	0.2	0	32.3	33.1	0	104	107	0	29	30
2022	2	17	11	52	21	20.2	-2.7	1.073	0.4	0.3	0	32.3	33.1	0	104	107	0	29	30
2022	2	17	12	2	21	20.3	-2.5	1.072	0.5	0.4	0	32.3	33.1	0	104	107	0	29	30
2022	2	17	12	12	21	19.2	-3.5	1.073	0.4	0.3	0	32.3	32.7	0	104	107	0	29	31
2022	2	17	12	22	21	19.3	-2.3	1.073	0.3	0.2	0	32.3	33.1	0	104	106	0	29	29
2022	2	17	12	32	21	18.9	-2.5	1.073	0.3	0.2	0	31.8	32.7	0	103	106	0	29	30
2022	2	17	12	42	21	19.1	-3.1	1.073	0.3	0.2	0	31.4	32.7	0	103	106	0	30	30
2022	2	17	12	52	21	19.4	-4.1	1.073	0.4	0.3	0	31.8	33.1	0	103	106	0	29	29
2022	2	17	13	2	21	19.6	-3.6	1.073	0.3	0.2	0	32.3	33.1	0	104	107	0	29	30
2022	2	17	13	12	21	19.8	-2.6	1.073	0.4	0.3	0	31.8	33.1	0	103	106	0	29	29
2022	2	17	13	22	21	19	-3.1	1.073	0.5	0.4	0	31.8	33.1	0	104	106	0	30	29
2022	2	17	13	32	21	19.3	-3.1	1.073	0.3	0.2	0	31.4	33.1	0	103	106	0	30	29
2022	2	17	13	42	21	19.6	-3.4	1.073	0.3	0.2	0	31.4	32.7	0	103	106	0	30	30
2022	2	17	13	52	21	19.7	-3.2	1.073	0.3	0.2	0	31.8	32.7	0	103	106	0	29	30
2022	2	17	14	2	21	19.4	-3.1	1.073	0.4	0.3	0	32.3	33.1	0	104	106	0	29	29
2022	2	17	14	12	21	19.4	-2.6	1.073	0.3	0.2	0	32.3	32.7	0	104	106	0	29	30
2022	2	17	14	22	21	18.4	-3	1.073	0.3	0.2	0	31.8	33.1	0	103	107	0	29	30
2022	2	17	14	32	21	19.2	-2.5	1.073	0.4	0.3	0	31.4	33.1	0	103	107	0	30	30
2022	2	17	14	42	21	19.3	-2	1.073	0.3	0.2	0	32.3	33.1	0	104	106	0	29	29
2022	2	17	14	52	21	18.7	-3.2	1.072	0.4	0.3	0	32.3	33.1	0	104	107	0	29	30
2022	2	17	15	2	21	18.8	-3.4	1.072	0.4	0.3	0	32.3	32.7	0	104	106	0	29	30
2022	2	17	15	12	21	19.7	-3.9	1.072	0.3	0.2	0	32.3	33.1	0	104	106	0	29	29
2022	2	17	15	22	21	19.5	-3	1.072	0.4	0.3	0	31.8	33.1	0	103	106	0	29	29
2022	2	17	15	32	21	19.6	-4.1	1.072	0.3	0.2	0	31.8	32.7	0	103	106	0	29	30
2022	2	17	15	42	21	19.7	-4	1.072	0.5	0.4	0	31.8	32.7	0	103	106	0	29	30
2022	2	17	15	52	21	19	-4.5	1.072	0.5	0.5	0	31.8	32.7	0	103	106	0	29	30

Mazourka (0354)

Year	Month	Day	Hour	Minute	Second	VelocityX	VelocityY	Level	StdError1	StdError2	StdError3	SNR1	SNR2	SNR3	SignalAmp1	SignalAmp2	SignalAmp3	Noise1	Noise2
2022	2	17	16	2	21	19.1	-4.2	1.072	0.4	0.3	0	32.3	33.1	0	104	106	0	29	29
2022	2	17	16	12	21	18.9	-3.6	1.071	0.3	0.2	0	32.3	33.5	0	104	107	0	29	29
2022	2	17	16	22	21	19.6	-3.1	1.071	0.4	0.3	0	32.3	33.1	0	104	107	0	29	30
2022	2	17	16	32	21	19.3	-5	1.071	0.4	0.3	0	32.3	33.1	0	104	107	0	29	30
2022	2	17	16	42	21	19.4	-2.6	1.071	0.3	0.2	0	31.8	33.1	0	104	107	0	30	30
2022	2	17	16	52	21	21	-3.3	1.071	0.5	0.4	0	31.8	32.7	0	103	106	0	29	30
2022	2	17	17	2	21	20	-1.9	1.071	0.4	0.3	0	31.4	32.7	0	103	106	0	30	30
2022	2	17	17	12	21	20.1	-1.7	1.071	0.3	0.2	0	31.8	33.1	0	103	106	0	29	29
2022	2	17	17	22	21	19.9	-2.5	1.071	0.5	0.4	0	32.7	34	0	105	109	0	29	30
2022	2	17	17	32	21	19.4	-2.6	1.071	0.3	0.2	0	31.8	33.1	0	103	107	0	29	30
2022	2	17	17	42	21	18.7	-2.2	1.071	0.4	0.3	0	31.8	32.7	0	103	106	0	29	30
2022	2	17	17	52	21	19.3	-3.4	1.071	0.4	0.3	0	31.8	33.5	0	103	107	0	29	29
2022	2	17	18	2	21	20.3	-2.1	1.071	0.3	0.2	0	31.8	33.1	0	104	107	0	30	30
2022	2	17	18	12	21	19.4	-3.3	1.071	0.4	0.3	0	32.3	33.1	0	104	107	0	29	30
2022	2	17	18	22	21	19.1	-2	1.07	0.4	0.3	0	32.7	34.4	0	105	109	0	29	29
2022	2	17	18	32	21	19.7	-3.2	1.07	0.4	0.3	0	32.3	34	0	105	108	0	30	29
2022	2	17	18	42	21	18.4	-4.4	1.07	0.3	0.2	0	33.1	34	0	106	108	0	29	29
2022	2	17	18	52	21	19.5	-3.5	1.07	0.3	0.2	0	32.7	33.5	0	105	108	0	29	30
2022	2	17	19	2	21	20.5	-2.5	1.069	0.3	0.2	0	32.7	34	0	106	109	0	30	30
2022	2	17	19	12	21	19.3	-3.4	1.069	0.5	0.4	0	32.7	33.5	0	105	108	0	29	30
2022	2	17	19	22	21	18.7	-2.7	1.069	0.4	0.3	0	32.7	33.5	0	105	108	0	29	30
2022	2	17	19	32	21	20	-2.1	1.068	0.3	0.2	0	32.3	33.5	0	105	108	0	30	30
2022	2	17	19	42	21	19	-3.5	1.068	0.3	0.2	0	32.7	34.4	0	105	109	0	29	29
2022	2	17	19	52	21	20.3	-2.5	1.068	0.4	0.3	0	32.7	34	0	105	109	0	29	30
2022	2	17	20	2	21	19.8	-2.5	1.068	0.4	0.3	0	32.3	34	0	105	109	0	30	30
2022	2	17	20	12	21	19.4	-3.2	1.068	0.3	0.2	0	32.3	34	0	105	108	0	30	29
2022	2	17	20	22	21	18.7	-2.7	1.068	0.3	0.2	0	32.3	33.5	0	105	108	0	30	30
2022	2	17	20	32	21	19.8	-2.7	1.068	0.3	0.2	0	32.7	34.4	0	105	109	0	29	29
2022	2	17	20	42	21	19.8	-3.8	1.068	0.5	0.5	0	32.3	34	0	105	108	0	30	29
2022	2	17	20	52	21	18.8	-2.6	1.068	0.4	0.3	0	32.7	33.5	0	105	108	0	29	30
2022	2	17	21	2	21	20.2	-3.7	1.067	0.4	0.3	0	32.7	34.4	0	105	109	0	29	29
2022	2	17	21	12	21	20.4	-3.3	1.068	0.5	0.4	0	34.8	35.7	0	110	113	0	29	30
2022	2	17	21	22	21	19.8	-2.4	1.067	0.4	0.3	0	33.1	34.4	0	106	109	0	29	29
2022	2	17	21	32	21	19	-2.1	1.068	0.5	0.4	0	32.7	34	0	106	109	0	30	30
2022	2	17	21	42	21	19.4	-2.7	1.067	0.4	0.3	0	33.1	34.4	0	107	109	0	30	29
2022	2	17	21	52	21	19.8	-3.5	1.067	0.3	0.2	0	32.7	34.4	0	106	109	0	30	29
2022	2	17	22	2	21	19.8	-2	1.067	0.3	0.2	0	33.5	34.4	0	107	110	0	29	30
2022	2	17	22	12	21	20.3	-2.2	1.067	0.4	0.3	0	34	35.3	0	108	111	0	29	29
2022	2	17	22	22	21	20	-2.4	1.067	0.4	0.3	0	33.5	34.4	0	107	110	0	29	30
2022	2	17	22	32	21	19.4	-2.5	1.067	0.5	0.4	0	32.7	34.8	0	106	110	0	30	29
2022	2	17	22	42	21	19.6	-3.6	1.067	0.4	0.3	0	34.4	35.7	0	109	112	0	29	29
2022	2	17	22	52	21	19.5	-2.5	1.067	0.4	0.3	0	33.5	34.8	0	107	111	0	29	30
2022	2	17	23	2	21	18.6	-2.8	1.067	0.4	0.3	0	33.5	34.4	0	107	110	0	29	30
2022	2	17	23	12	21	18.9	-2.7	1.067	0.3	0.2	0	32.3	33.5	0	105	108	0	30	30
2022	2	17	23	22	21	19.7	-3.1	1.067	0.3	0.2	0	32.7	33.5	0	105	108	0	29	30
2022	2	17	23	32	21	18.8	-2.1	1.067	0.3	0.2	0	32.7	34	0	106	109	0	30	30
2022	2	17	23	42	21	20.1	-4.1	1.067	0.4	0.3	0	32.3	33.5	0	105	108	0	30	30
2022	2	17	23	52	21	19	-2.2	1.067	0.3	0.2	0	33.1	34	0	106	109	0	29	30

Mazourka (0354)

Year	Month	Day	Hour	Minute	Second	VelocityX	VelocityY	Level	StdError1	StdError2	StdError3	SNR1	SNR2	SNR3	SignalAmp1	SignalAmp2	SignalAmp3	Noise1	Noise2
2022	2	18	0	2	21	19.3	-3.1	1.067	0.4	0.3	0	33.1	34.4	0	106	109	0	29	29
2022	2	18	0	12	21	19.3	-2.6	1.067	0.3	0.2	0	33.1	34.4	0	106	109	0	29	29
2022	2	18	0	22	21	19.7	-3.7	1.068	0.3	0.2	0	33.1	34.4	0	106	109	0	29	29
2022	2	18	0	32	21	20	-3.2	1.067	0.4	0.3	0	33.1	34	0	106	109	0	29	30
2022	2	18	0	42	21	20	-3.4	1.068	0.5	0.4	0	33.1	34.8	0	107	110	0	30	29
2022	2	18	0	52	21	19.4	-2.5	1.068	0.3	0.2	0	33.1	34	0	106	109	0	29	30
2022	2	18	1	2	21	19.6	-3	1.068	0.4	0.3	0	33.1	34	0	106	109	0	29	30
2022	2	18	1	12	21	20	-3	1.067	0.3	0.2	0	32.7	34	0	105	109	0	29	30
2022	2	18	1	22	21	19.4	-2.5	1.068	0.3	0.2	0	32.7	33.5	0	105	108	0	29	30
2022	2	18	1	32	21	19.6	-2.5	1.068	0.4	0.3	0	32.7	33.5	0	105	108	0	29	30
2022	2	18	1	42	21	18.9	-3.3	1.068	0.3	0.2	0	32.7	33.5	0	105	108	0	29	30
2022	2	18	1	52	21	19.6	-2.7	1.068	0.3	0.2	0	32.7	33.5	0	105	108	0	29	30
2022	2	18	2	2	21	19.3	-2.7	1.069	0.3	0.2	0	33.1	34	0	106	108	0	29	29
2022	2	18	2	12	21	20.4	-3.7	1.068	0.4	0.3	0	32.3	33.5	0	105	108	0	30	30
2022	2	18	2	22	21	19.2	-2.8	1.069	0.3	0.2	0	32.3	33.5	0	105	108	0	30	30
2022	2	18	2	32	21	19.5	-2.7	1.069	0.4	0.3	0	31.8	33.5	0	104	108	0	30	30
2022	2	18	2	42	21	19.7	-2.9	1.069	0.5	0.4	0	32.3	33.5	0	105	108	0	30	30
2022	2	18	2	52	21	18.5	-2.5	1.069	0.4	0.3	0	32.3	34	0	105	108	0	30	29
2022	2	18	3	2	21	19.6	-2.4	1.069	0.3	0.2	0	32.7	33.5	0	105	108	0	29	30
2022	2	18	3	12	21	19.7	-2.3	1.069	0.3	0.2	0	32.3	33.1	0	104	107	0	29	30
2022	2	18	3	22	21	19.3	-3.3	1.069	0.3	0.2	0	32.3	33.5	0	105	108	0	30	30
2022	2	18	3	32	21	19.3	-3.3	1.069	0.3	0.2	0	32.7	34	0	105	108	0	29	29
2022	2	18	3	42	21	19.9	-3.7	1.069	0.4	0.3	0	32.3	33.1	0	105	108	0	30	31
2022	2	18	3	52	21	19.5	-3.2	1.069	0.3	0.2	0	32.3	33.1	0	104	107	0	29	30
2022	2	18	4	2	21	20.1	-3.3	1.069	0.3	0.2	0	31.8	33.1	0	104	107	0	30	30
2022	2	18	4	12	21	20.3	-3.4	1.069	0.4	0.3	0	31.8	33.1	0	104	107	0	30	30
2022	2	18	4	22	21	19.5	-3.7	1.069	0.3	0.2	0	32.3	33.1	0	104	107	0	29	30
2022	2	18	4	32	21	19.1	-1.7	1.069	0.3	0.2	0	32.3	33.1	0	104	107	0	29	30
2022	2	18	4	42	21	19.9	-3	1.069	0.3	0.2	0	31.8	33.1	0	104	107	0	30	30
2022	2	18	4	52	21	19.4	-2.9	1.069	0.4	0.3	0	31.8	33.1	0	104	107	0	30	30
2022	2	18	5	2	21	19.3	-2.5	1.069	0.3	0.2	0	32.3	33.5	0	104	107	0	29	29
2022	2	18	5	12	21	20.1	-3.5	1.069	0.4	0.3	0	32.3	33.1	0	104	107	0	29	30
2022	2	18	5	22	21	19	-2.5	1.069	0.4	0.3	0	32.3	33.1	0	104	107	0	29	30
2022	2	18	5	32	21	20	-2.1	1.069	0.4	0.3	0	31.8	33.1	0	104	107	0	30	30
2022	2	18	5	42	21	19.8	-3	1.069	0.3	0.2	0	31.8	33.1	0	103	107	0	29	30
2022	2	18	5	52	21	19.6	-2.9	1.069	0.3	0.2	0	31.4	33.1	0	103	107	0	30	30
2022	2	18	6	2	21	19.3	-4	1.069	0.5	0.4	0	31.8	33.1	0	103	106	0	29	29
2022	2	18	6	12	21	19.6	-3.8	1.069	0.5	0.4	0	31.4	33.1	0	103	107	0	30	30
2022	2	18	6	22	21	19.5	-2.6	1.068	0.4	0.3	0	31.4	33.5	0	103	107	0	30	29
2022	2	18	6	32	21	19.8	-3.2	1.069	0.5	0.4	0	32.3	33.1	0	104	107	0	29	30
2022	2	18	6	42	21	19.8	-2.9	1.069	0.4	0.3	0	31.8	32.7	0	103	106	0	29	30
2022	2	18	6	52	21	19.3	-2.9	1.068	0.3	0.2	0	31.8	32.7	0	103	106	0	29	30
2022	2	18	7	2	21	20	-2.8	1.068	0.4	0.3	0	31	32.7	0	103	106	0	31	30
2022	2	18	7	12	21	19.5	-2	1.069	0.3	0.2	0	31	33.1	0	102	106	0	30	29
2022	2	18	7	22	21	19.1	-2.4	1.069	0.3	0.2	0	31	32.7	0	102	105	0	30	29
2022	2	18	7	32	21	19.5	-3.4	1.069	0.4	0.3	0	31.4	32.7	0	103	106	0	30	30
2022	2	18	7	42	21	19.1	-2.5	1.068	0.3	0.2	0	31.4	32.7	0	103	106	0	30	30
2022	2	18	7	52	21	19.5	-3.1	1.068	0.5	0.4	0	31	32.7	0	102	106	0	30	30

Mazourka (0354)

Year	Month	Day	Hour	Minute	Second	VelocityX	VelocityY	Level	StdError1	StdError2	StdError3	SNR1	SNR2	SNR3	SignalAmp1	SignalAmp2	SignalAmp3	Noise1	Noise2
2022	2	18	8	2	21	19.9	-3.7	1.068	0.4	0.3	0	31.4	32.7	0	102	106	0	29	30
2022	2	18	8	12	21	19.5	-2.5	1.069	0.3	0.2	0	31.4	32.3	0	102	105	0	29	30
2022	2	18	8	22	21	18.5	-3.8	1.069	0.3	0.2	0	31	31.8	0	102	104	0	30	30
2022	2	18	8	32	21	19.2	-3.4	1.069	0.3	0.2	0	31.4	32.3	0	102	105	0	29	30
2022	2	18	8	42	21	20.1	-2.7	1.069	0.3	0.2	0	31	32.3	0	102	105	0	30	30
2022	2	18	8	52	21	19.2	-3.6	1.07	0.3	0.2	0	31	31.8	0	102	104	0	30	30
2022	2	18	9	2	21	19.9	-3.2	1.069	0.4	0.3	0	31	31.8	0	101	104	0	29	30
2022	2	18	9	12	21	19	-3.1	1.07	0.5	0.4	0	30.5	31.4	0	101	104	0	30	31
2022	2	18	9	22	21	19.3	-3.7	1.07	0.3	0.2	0	31	31.8	0	102	104	0	30	30
2022	2	18	9	32	21	19.5	-2.8	1.07	0.5	0.4	0	31	31.8	0	101	104	0	29	30
2022	2	18	9	42	21	19.9	-3.5	1.07	0.4	0.3	0	30.5	31.8	0	100	103	0	29	29
2022	2	18	9	52	21	18.2	-2.9	1.07	0.3	0.2	0	30.5	31.8	0	101	104	0	30	30
2022	2	18	10	2	21	19.5	-2.5	1.07	0.3	0.2	0	30.5	31.8	0	101	104	0	30	30
2022	2	18	10	12	21	19.7	-3.9	1.07	0.5	0.4	0	31	31.8	0	101	104	0	29	30
2022	2	18	10	22	21	19.9	-3.8	1.071	0.3	0.2	0	30.5	31.4	0	101	103	0	30	30
2022	2	18	10	32	21	18.7	-3.4	1.071	0.3	0.2	0	31	31.8	0	102	104	0	30	30
2022	2	18	10	42	21	19.4	-3.4	1.071	0.4	0.3	0	31.4	31.8	0	102	104	0	29	30
2022	2	18	10	52	21	19.4	-3.6	1.071	0.3	0.2	0	30.5	31.8	0	101	104	0	30	30
2022	2	18	11	2	21	19.9	-2.5	1.071	0.6	0.6	0	30.1	31.4	0	100	103	0	30	30
2022	2	18	11	12	21	19.2	-3.1	1.071	0.4	0.3	0	31	31.8	0	101	104	0	29	30
2022	2	18	11	22	21	19.8	-3.5	1.071	0.5	0.4	0	30.5	31.8	0	101	104	0	30	30
2022	2	18	11	32	21	19.9	-3.1	1.071	0.3	0.2	0	31	31.8	0	101	104	0	29	30
2022	2	18	11	42	21	19	-3.5	1.071	0.3	0.2	0	30.5	32.3	0	101	104	0	30	29
2022	2	18	11	52	21	20.1	-3	1.071	0.4	0.3	0	31	31.8	0	102	104	0	30	30
2022	2	18	12	2	21	19.3	-3.2	1.071	0.4	0.3	0	30.5	31.8	0	101	104	0	30	30
2022	2	18	12	12	21	19.9	-2.9	1.071	0.5	0.4	0	31	31.8	0	102	104	0	30	30
2022	2	18	12	22	21	19.4	-3.4	1.071	0.5	0.4	0	31	31.8	0	102	104	0	30	30
2022	2	18	12	32	21	19.9	-2.9	1.071	0.4	0.3	0	31.4	32.3	0	102	105	0	29	30
2022	2	18	12	42	21	19.1	-2.6	1.071	0.3	0.2	0	31.4	32.3	0	102	105	0	29	30
2022	2	18	12	52	21	19.9	-2.5	1.071	0.3	0.2	0	30.5	32.3	0	101	104	0	30	29
2022	2	18	13	2	21	18.7	-2.7	1.071	0.4	0.3	0	30.5	31.8	0	101	104	0	30	30
2022	2	18	13	12	21	19.1	-2	1.071	0.4	0.3	0	30.1	31.8	0	100	103	0	30	29
2022	2	18	13	22	21	19.1	-3.7	1.071	0.3	0.2	0	30.5	31.4	0	101	103	0	30	30
2022	2	18	13	32	21	20.2	-3.1	1.071	0.3	0.2	0	30.1	31.4	0	100	103	0	30	30
2022	2	18	13	42	21	18.9	-2.8	1.071	0.3	0.2	0	30.5	31.8	0	100	104	0	29	30
2022	2	18	13	52	21	19.4	-3.1	1.071	0.3	0.2	0	30.5	31.8	0	101	104	0	30	30
2022	2	18	14	2	21	20.2	-3.6	1.071	0.4	0.3	0	31	31.4	0	101	104	0	29	31
2022	2	18	14	12	21	19.1	-3.4	1.07	0.3	0.2	0	31	31.8	0	101	104	0	29	30
2022	2	18	14	22	21	18.4	-4.4	1.071	0.3	0.2	0	30.1	31.8	0	100	104	0	30	30
2022	2	18	14	32	21	19.9	-3.5	1.071	0.4	0.3	0	30.5	32.3	0	100	104	0	29	29
2022	2	18	14	42	21	19.4	-3.8	1.07	0.5	0.4	0	30.1	32.3	0	100	104	0	30	29
2022	2	18	14	52	21	18.7	-3.6	1.07	0.4	0.3	0	30.5	31.8	0	100	104	0	29	30
2022	2	18	15	2	21	19.9	-3.1	1.07	0.3	0.2	0	30.5	31.8	0	100	104	0	29	30
2022	2	18	15	12	21	19.5	-3.5	1.07	0.3	0.2	0	30.5	31.8	0	100	104	0	29	30
2022	2	18	15	22	21	19.7	-3.6	1.07	0.3	0.2	0	30.5	31.8	0	100	104	0	29	30
2022	2	18	15	32	21	19.7	-3.4	1.07	0.3	0.2	0	30.5	31.8	0	100	104	0	29	30
2022	2	18	15	42	21	19.1	-3.3	1.07	0.3	0.2	0	30.5	32.3	0	100	104	0	29	29
2022	2	18	15	52	21	19.3	-2.4	1.07	0.4	0.3	0	30.5	31.8	0	100	104	0	29	30

Mazourka (0354)

Year	Month	Day	Hour	Minute	Second	VelocityX	VelocityY	Level	StdError1	StdError2	StdError3	SNR1	SNR2	SNR3	SignalAmp1	SignalAmp2	SignalAmp3	Noise1	Noise2
2022	2	18	16	2	21	19.5	-1.5	1.069	0.3	0.2	0	30.5	31.8	0	101	104	0	30	30
2022	2	18	16	12	21	20.3	-2.4	1.069	0.4	0.3	0	31	32.3	0	101	104	0	29	29
2022	2	18	16	22	21	19.3	-3.2	1.069	0.4	0.3	0	30.5	32.7	0	101	105	0	30	29
2022	2	18	16	32	21	19.4	-3	1.069	0.4	0.3	0	31	32.3	0	102	105	0	30	30
2022	2	18	16	42	21	19.4	-2.7	1.069	0.4	0.3	0	31.4	32.7	0	103	106	0	30	30
2022	2	18	16	52	21	19.8	-3.3	1.069	0.5	0.4	0	30.5	31.8	0	101	104	0	30	30
2022	2	18	17	2	21	19.1	-3.5	1.069	0.5	0.5	0	30.5	32.3	0	101	105	0	30	30
2022	2	18	17	12	21	20.6	-3.3	1.069	0.3	0.2	0	30.5	32.3	0	100	104	0	29	29
2022	2	18	17	22	21	19.1	-2.9	1.069	0.4	0.3	0	30.5	31.8	0	100	104	0	29	30
2022	2	18	17	32	21	19.1	-3	1.069	0.3	0.2	0	29.7	31.8	0	100	104	0	31	30
2022	2	18	17	42	21	19.5	-3.5	1.069	0.3	0.2	0	31	32.3	0	101	104	0	29	29
2022	2	18	17	52	21	19.5	-3.1	1.069	0.4	0.3	0	30.5	32.7	0	101	105	0	30	29
2022	2	18	18	2	21	19.5	-2.6	1.069	0.3	0.2	0	31	32.3	0	101	105	0	29	30
2022	2	18	18	12	21	19.5	-2.9	1.069	0.3	0.2	0	31.4	32.7	0	102	106	0	29	30
2022	2	18	18	22	21	19.5	-3.5	1.069	0.3	0.2	0	31	32.7	0	102	106	0	30	30
2022	2	18	18	32	21	20.6	-2.4	1.069	0.4	0.3	0	31.8	33.1	0	104	107	0	30	30
2022	2	18	18	42	21	19.6	-2.5	1.069	0.4	0.3	0	31.8	33.1	0	103	107	0	29	30
2022	2	18	18	52	21	19.2	-3.4	1.069	0.4	0.3	0	31.8	33.1	0	103	107	0	29	30
2022	2	18	19	2	21	20.3	-3	1.069	0.3	0.2	0	31.4	32.7	0	103	106	0	30	30
2022	2	18	19	12	21	18.7	-4.2	1.069	0.4	0.3	0	31.4	32.7	0	103	106	0	30	30
2022	2	18	19	22	21	18.8	-4.3	1.069	0.3	0.2	0	31.8	32.7	0	103	106	0	29	30
2022	2	18	19	32	21	19.4	-2.6	1.069	0.3	0.2	0	32.3	33.5	0	105	107	0	30	29
2022	2	18	19	42	21	19.5	-2.9	1.068	0.5	0.4	0	31.4	32.3	0	103	105	0	30	30
2022	2	18	19	52	21	19.1	-3.3	1.069	0.3	0.2	0	31.4	32.7	0	103	106	0	30	30
2022	2	18	20	2	21	19	-3.4	1.068	0.4	0.3	0	31.4	32.7	0	103	106	0	30	30
2022	2	18	20	12	21	19.5	-3.4	1.068	0.4	0.3	0	31.4	32.7	0	103	106	0	30	30
2022	2	18	20	22	21	19.2	-2.3	1.068	0.3	0.2	0	31.4	33.5	0	103	107	0	30	29
2022	2	18	20	32	21	19.8	-2.7	1.068	0.3	0.2	0	31.8	33.1	0	103	106	0	29	29
2022	2	18	20	42	21	19.6	-2.8	1.068	0.4	0.3	0	31.4	33.1	0	103	107	0	30	30
2022	2	18	20	52	21	19.6	-2.7	1.067	0.3	0.2	0	31.4	32.7	0	103	106	0	30	30
2022	2	18	21	2	21	19.2	-2.8	1.067	0.3	0.2	0	31.8	32.7	0	104	106	0	30	30
2022	2	18	21	12	21	19.6	-3.3	1.067	0.4	0.3	0	31.4	33.1	0	103	107	0	30	30
2022	2	18	21	22	21	19	-3.2	1.067	0.3	0.2	0	32.3	33.5	0	104	107	0	29	29
2022	2	18	21	32	21	18.3	-3.8	1.067	0.3	0.2	0	31.8	33.1	0	104	107	0	30	30
2022	2	18	21	42	21	19.9	-2.7	1.067	0.5	0.4	0	32.3	33.1	0	104	107	0	29	30
2022	2	18	21	52	21	20.1	-3.7	1.067	0.3	0.2	0	32.3	32.7	0	104	106	0	29	30
2022	2	18	22	2	21	19.9	-4.4	1.067	0.3	0.2	0	31.8	32.7	0	104	106	0	30	30
2022	2	18	22	12	21	19.5	-3	1.067	0.4	0.3	0	31.8	33.1	0	104	107	0	30	30
2022	2	18	22	22	21	19.6	-1.8	1.067	0.4	0.3	0	31.8	33.1	0	104	107	0	30	30
2022	2	18	22	32	21	18.7	-2.7	1.067	0.3	0.2	0	32.3	33.1	0	104	107	0	29	30
2022	2	18	22	42	21	19.5	-3	1.067	0.3	0.2	0	31.8	33.1	0	103	107	0	29	30
2022	2	18	22	52	21	19.1	-2.8	1.067	0.4	0.3	0	32.3	33.5	0	104	107	0	29	29
2022	2	18	23	2	21	19.6	-2.5	1.067	0.3	0.2	0	32.3	33.1	0	104	107	0	29	30
2022	2	18	23	12	21	20.4	-3.6	1.067	0.3	0.2	0	31.8	33.1	0	104	107	0	30	30
2022	2	18	23	22	21	19.3	-2.5	1.067	0.4	0.3	0	32.3	33.1	0	104	107	0	29	30
2022	2	18	23	32	21	19.2	-3.4	1.067	0.3	0.2	0	31.8	33.5	0	104	107	0	30	29
2022	2	18	23	42	21	19.3	-2.7	1.067	0.3	0.2	0	31.8	33.1	0	104	107	0	30	30
2022	2	18	23	52	21	20.4	-2.5	1.067	0.4	0.3	0	31.4	32.7	0	103	106	0	30	30

Mazourka (0354)

Year	Month	Day	Hour	Minute	Second	VelocityX	VelocityY	Level	StdError1	StdError2	StdError3	SNR1	SNR2	SNR3	SignalAmp1	SignalAmp2	SignalAmp3	Noise1	Noise2
2022	2	19	0	2	21	20.3	-2.7	1.068	0.3	0.2	0	32.3	33.1	0	104	107	0	29	30
2022	2	19	0	12	21	19.5	-3.8	1.067	0.3	0.2	0	32.3	33.1	0	104	107	0	29	30
2022	2	19	0	22	21	19.1	-2.5	1.068	0.4	0.3	0	31.4	32.7	0	103	106	0	30	30
2022	2	19	0	32	21	19.5	-3.7	1.068	0.3	0.2	0	31.4	33.1	0	103	107	0	30	30
2022	2	19	0	42	21	20.2	-2.3	1.068	0.4	0.3	0	32.3	33.1	0	104	107	0	29	30
2022	2	19	0	52	21	19	-3.6	1.068	0.3	0.2	0	32.3	33.5	0	104	107	0	29	29
2022	2	19	1	2	21	19	-3.8	1.068	0.3	0.2	0	31.8	33.1	0	104	107	0	30	30
2022	2	19	1	12	21	18.3	-3	1.068	0.4	0.3	0	32.3	33.1	0	104	107	0	29	30
2022	2	19	1	22	21	20.1	-3.2	1.068	0.3	0.2	0	31.4	33.1	0	103	107	0	30	30
2022	2	19	1	32	21	19.9	-4	1.068	0.3	0.2	0	32.3	33.1	0	104	107	0	29	30
2022	2	19	1	42	21	18.6	-2.8	1.068	0.5	0.5	0	32.7	33.1	0	104	107	0	28	30
2022	2	19	1	52	21	19.5	-2.5	1.068	0.3	0.2	0	31.8	33.1	0	104	107	0	30	30
2022	2	19	2	2	21	19.8	-3	1.068	0.5	0.4	0	32.3	32.7	0	104	106	0	29	30
2022	2	19	2	12	21	20.2	-3.3	1.068	0.3	0.2	0	31.8	32.7	0	104	106	0	30	30
2022	2	19	2	22	21	18.7	-3.4	1.068	0.3	0.2	0	32.3	33.5	0	104	107	0	29	29
2022	2	19	2	32	21	20.2	-2.8	1.068	0.3	0.2	0	32.3	32.7	0	104	106	0	29	30
2022	2	19	2	42	21	19.9	-3.8	1.068	0.3	0.2	0	31.4	32.7	0	103	106	0	30	30
2022	2	19	2	52	21	19.9	-3.2	1.068	0.3	0.2	0	31.8	33.1	0	104	107	0	30	30
2022	2	19	3	2	21	19.2	-3.7	1.068	0.3	0.2	0	32.3	33.1	0	104	107	0	29	30
2022	2	19	3	12	21	19.3	-3.2	1.068	0.3	0.2	0	31.4	32.7	0	103	106	0	30	30
2022	2	19	3	22	21	19	-3.1	1.068	0.3	0.2	0	31.8	32.7	0	103	106	0	29	30
2022	2	19	3	32	21	19.4	-3.2	1.068	0.4	0.3	0	32.3	32.7	0	104	106	0	29	30
2022	2	19	3	42	21	19.6	-3	1.068	0.3	0.2	0	31.8	32.7	0	103	106	0	29	30
2022	2	19	3	52	21	19.4	-3.2	1.068	0.4	0.3	0	31.4	33.1	0	103	106	0	30	29
2022	2	19	4	2	21	20.1	-2.9	1.068	0.4	0.3	0	31.4	32.7	0	103	106	0	30	30
2022	2	19	4	12	21	18.2	-2.8	1.068	0.3	0.2	0	32.3	33.1	0	104	107	0	29	30
2022	2	19	4	22	21	20.2	-3.7	1.068	0.3	0.2	0	31.8	32.7	0	103	106	0	29	30
2022	2	19	4	32	21	19.1	-2.5	1.068	0.3	0.2	0	31.8	33.1	0	104	107	0	30	30
2022	2	19	4	42	21	19	-3.1	1.068	0.5	0.4	0	31.4	32.7	0	103	106	0	30	30
2022	2	19	4	52	21	19.9	-3	1.068	0.5	0.4	0	31.8	32.7	0	104	106	0	30	30
2022	2	19	5	2	21	19.2	-2.6	1.068	0.4	0.3	0	31.8	33.5	0	104	107	0	30	29
2022	2	19	5	12	21	19	-3.2	1.068	0.3	0.2	0	31.8	32.7	0	104	106	0	30	30
2022	2	19	5	22	21	19.5	-3.4	1.068	0.4	0.3	0	31.4	32.7	0	103	106	0	30	30
2022	2	19	5	32	21	18.9	-2.8	1.068	0.4	0.3	0	31.4	32.7	0	103	106	0	30	30
2022	2	19	5	42	21	19.3	-3.2	1.068	0.4	0.3	0	31.4	32.7	0	103	106	0	30	30
2022	2	19	5	52	21	19.3	-3.1	1.068	0.3	0.2	0	31.4	32.7	0	103	106	0	30	30
2022	2	19	6	2	21	19.4	-3.5	1.068	0.4	0.3	0	31.4	32.7	0	103	106	0	30	30
2022	2	19	6	12	21	19.9	-3.2	1.068	0.3	0.2	0	31.4	32.7	0	103	106	0	30	30
2022	2	19	6	22	21	18.5	-3.1	1.068	0.3	0.2	0	31.4	32.7	0	103	106	0	30	30
2022	2	19	6	32	21	19.9	-3	1.068	0.3	0.2	0	31.4	32.7	0	103	106	0	30	30
2022	2	19	6	42	21	19.2	-3.1	1.068	0.3	0.2	0	31.4	32.3	0	103	105	0	30	30
2022	2	19	6	52	21	20.5	-2.3	1.068	0.5	0.4	0	31	32.7	0	102	106	0	30	30
2022	2	19	7	2	21	19.2	-3.1	1.068	0.4	0.3	0	31	32.3	0	102	105	0	30	30
2022	2	19	7	12	21	20	-2.9	1.068	0.4	0.3	0	31	32.3	0	102	105	0	30	30
2022	2	19	7	22	21	19.8	-3.3	1.068	0.3	0.2	0	31	31.8	0	101	104	0	29	30
2022	2	19	7	32	21	19.7	-4	1.068	0.4	0.3	0	31.4	32.3	0	102	105	0	29	30
2022	2	19	7	42	21	19.6	-3.3	1.068	0.4	0.3	0	31.4	32.7	0	102	105	0	29	29
2022	2	19	7	52	21	19	-2.8	1.068	0.5	0.4	0	31	32.3	0	102	105	0	30	30

Mazourka (0354)

Year	Month	Day	Hour	Minute	Second	VelocityX	VelocityY	Level	StdError1	StdError2	StdError3	SNR1	SNR2	SNR3	SignalAmp1	SignalAmp2	SignalAmp3	Noise1	Noise2
2022	2	19	8	2	21	19.2	-3.6	1.068	0.3	0.2	0	31	31.8	0	102	104	0	30	30
2022	2	19	8	12	21	19.4	-2.4	1.069	0.3	0.2	0	31	32.3	0	102	105	0	30	30
2022	2	19	8	22	21	19.8	-3.1	1.069	0.4	0.3	0	31	32.3	0	102	105	0	30	30
2022	2	19	8	32	21	20.1	-2.8	1.069	0.4	0.3	0	31	31.8	0	102	104	0	30	30
2022	2	19	8	42	21	19.4	-2.8	1.069	0.4	0.3	0	30.5	31.8	0	101	104	0	30	30
2022	2	19	8	52	21	19.7	-3.3	1.069	0.3	0.2	0	30.5	31.8	0	101	104	0	30	30
2022	2	19	9	2	21	19.6	-3.5	1.07	0.3	0.2	0	30.5	31.4	0	101	103	0	30	30
2022	2	19	9	12	21	20.2	-3	1.07	0.3	0.2	0	30.1	31.4	0	100	103	0	30	30
2022	2	19	9	22	21	19	-4.4	1.07	0.4	0.3	0	30.5	31.4	0	100	103	0	29	30
2022	2	19	9	32	21	18.4	-3.6	1.07	0.4	0.3	0	30.1	31.4	0	100	103	0	30	30
2022	2	19	9	42	21	19.1	-3	1.07	0.4	0.3	0	30.1	31.8	0	100	103	0	30	29
2022	2	19	9	52	21	20.1	-2.9	1.07	0.3	0.2	0	30.5	31	0	100	102	0	29	30
2022	2	19	10	2	21	18.6	-3.5	1.07	0.3	0.2	0	30.5	31	0	100	102	0	29	30
2022	2	19	10	12	21	19	-3.2	1.071	0.4	0.3	0	30.5	31	0	100	102	0	29	30
2022	2	19	10	22	21	19.6	-2.9	1.071	0.4	0.3	0	29.7	31.4	0	99	103	0	30	30
2022	2	19	10	32	21	19.9	-2.4	1.071	0.3	0.2	0	30.5	31.4	0	100	103	0	29	30
2022	2	19	10	42	21	18.9	-3.4	1.071	0.4	0.3	0	29.7	31.4	0	99	103	0	30	30
2022	2	19	10	52	21	19.2	-2.9	1.071	0.3	0.2	0	30.1	31	0	100	102	0	30	30
2022	2	19	11	2	21	20.3	-2.9	1.071	0.3	0.2	0	30.1	31	0	100	102	0	30	30
2022	2	19	11	12	21	19.5	-3.3	1.071	0.5	0.5	0	30.5	31	0	100	102	0	29	30
2022	2	19	11	22	21	19.5	-2.9	1.071	0.3	0.2	0	30.1	31	0	100	102	0	30	30
2022	2	19	11	32	21	18.6	-2.9	1.071	0.5	0.4	0	30.5	31.4	0	100	103	0	29	30
2022	2	19	11	42	21	19.5	-3.6	1.071	0.3	0.2	0	30.5	31	0	100	102	0	29	30
2022	2	19	11	52	21	19.8	-2.7	1.072	0.4	0.3	0	30.1	31.4	0	100	103	0	30	30
2022	2	19	12	2	21	19.6	-3	1.071	0.4	0.3	0	30.1	31.4	0	100	103	0	30	30
2022	2	19	12	12	21	18.8	-3.5	1.072	0.3	0.2	0	31	31.4	0	102	103	0	30	30
2022	2	19	12	22	21	19.9	-4.9	1.072	0.4	0.3	0	30.5	31.4	0	101	103	0	30	30
2022	2	19	12	32	21	19	-3.2	1.071	0.4	0.3	0	30.5	31.4	0	101	103	0	30	30
2022	2	19	12	42	21	18.5	-2.7	1.071	0.4	0.3	0	31	31.4	0	101	103	0	29	30
2022	2	19	12	52	21	18.8	-3.5	1.072	0.5	0.4	0	31	31.4	0	101	103	0	29	30
2022	2	19	13	2	21	17.8	-3.8	1.072	0.5	0.4	0	31	31.4	0	102	103	0	30	30
2022	2	19	13	12	21	17.9	-4.9	1.071	0.3	0.2	0	31	31	0	101	102	0	29	30
2022	2	19	13	22	21	17.9	-3.9	1.071	0.4	0.3	0	30.5	31.4	0	101	103	0	30	30
2022	2	19	13	32	21	18.9	-3.8	1.071	0.4	0.3	0	30.5	31.4	0	101	103	0	30	30
2022	2	19	13	42	21	18.4	-5	1.072	0.3	0.2	0	30.5	31.4	0	101	103	0	30	30
2022	2	19	13	52	21	18.5	-4.1	1.071	0.3	0.2	0	30.5	31.4	0	101	103	0	30	30
2022	2	19	14	2	21	18.8	-4.8	1.071	0.4	0.3	0	31	31.4	0	101	103	0	29	30
2022	2	19	14	12	21	17.6	-4.6	1.071	0.3	0.2	0	31	31.4	0	102	103	0	30	30
2022	2	19	14	22	21	17.2	-5	1.071	0.3	0.2	0	31	31.4	0	102	103	0	30	30
2022	2	19	14	32	21	19.3	-4.3	1.071	0.4	0.3	0	30.1	31.4	0	100	103	0	30	30
2022	2	19	14	42	21	19.4	-4.9	1.07	0.3	0.2	0	30.1	31.4	0	100	103	0	30	30
2022	2	19	14	52	21	18.6	-4	1.071	0.4	0.3	0	30.5	31.8	0	101	104	0	30	30
2022	2	19	15	2	21	19.3	-3.5	1.071	0.4	0.3	0	30.5	31.4	0	100	103	0	29	30
2022	2	19	15	12	21	18.4	-3.1	1.071	0.4	0.3	0	31	31.4	0	101	103	0	29	30
2022	2	19	15	22	21	17.7	-3.5	1.07	0.5	0.5	0	31.4	31.8	0	102	104	0	29	30
2022	2	19	15	32	21	18.6	-4.2	1.07	0.3	0.2	0	31.4	31.8	0	102	104	0	29	30
2022	2	19	15	42	21	18.2	-3.4	1.07	0.4	0.3	0	31.4	31.4	0	102	103	0	29	30
2022	2	19	15	52	21	19.1	-4.5	1.07	0.4	0.3	0	31	31.4	0	102	103	0	30	30

Mazourka (0354)

Year	Month	Day	Hour	Minute	Second	VelocityX	VelocityY	Level	StdError1	StdError2	StdError3	SNR1	SNR2	SNR3	SignalAmp1	SignalAmp2	SignalAmp3	Noise1	Noise2
2022	2	19	16	2	21	19.3	-3.5	1.07	0.4	0.3	0	31.4	32.7	0	103	106	0	30	30
2022	2	19	16	12	21	18.8	-3.7	1.07	0.3	0.2	0	31	31.8	0	102	104	0	30	30
2022	2	19	16	22	21	19.8	-3.3	1.07	0.4	0.3	0	30.5	31.8	0	101	104	0	30	30
2022	2	19	16	32	21	18.9	-4.4	1.069	0.3	0.2	0	31	31.8	0	101	104	0	29	30
2022	2	19	16	42	21	19.3	-3.5	1.07	0.3	0.2	0	31	31.8	0	102	104	0	30	30
2022	2	19	16	52	21	18.4	-3.4	1.07	0.5	0.4	0	30.1	31.4	0	100	103	0	30	30
2022	2	19	17	2	21	19.6	-3.5	1.07	0.4	0.3	0	30.5	31.4	0	100	103	0	29	30
2022	2	19	17	12	21	18.6	-3.1	1.07	0.4	0.3	0	30.5	31.4	0	100	103	0	29	30
2022	2	19	17	22	21	18.8	-2.9	1.07	0.3	0.2	0	30.5	31.8	0	100	104	0	29	30
2022	2	19	17	32	21	19.8	-4.4	1.07	0.4	0.3	0	30.1	31.8	0	100	104	0	30	30
2022	2	19	17	42	21	19.7	-3.3	1.07	0.5	0.4	0	30.5	31.8	0	101	104	0	30	30
2022	2	19	17	52	21	19.2	-3.6	1.07	0.4	0.3	0	31	32.3	0	101	105	0	29	30
2022	2	19	18	2	21	18.8	-3.7	1.07	0.3	0.2	0	31	32.3	0	102	105	0	30	30
2022	2	19	18	12	21	19	-2.5	1.07	0.3	0.2	0	30.5	31.8	0	101	105	0	30	31
2022	2	19	18	22	21	19.5	-2.3	1.07	0.3	0.2	0	31.4	32.7	0	103	106	0	30	30
2022	2	19	18	32	21	19	-3.1	1.07	0.5	0.5	0	32.3	32.7	0	104	106	0	29	30
2022	2	19	18	42	21	19.1	-2.7	1.07	0.3	0.2	0	31.8	32.7	0	104	106	0	30	30
2022	2	19	18	52	21	19.6	-3.7	1.07	0.3	0.2	0	31.8	33.1	0	104	106	0	30	29
2022	2	19	19	2	21	19.8	-3.3	1.07	0.4	0.3	0	32.3	32.7	0	104	106	0	29	30
2022	2	19	19	12	21	18.7	-3.1	1.07	0.3	0.2	0	31.8	32.7	0	104	106	0	30	30
2022	2	19	19	22	21	19	-4.1	1.071	0.4	0.3	0	31.8	32.7	0	104	106	0	30	30
2022	2	19	19	32	21	18.2	-3.6	1.07	0.3	0.2	0	32.3	33.1	0	104	106	0	29	29
2022	2	19	19	42	21	18.5	-2.9	1.07	0.3	0.2	0	31.8	33.1	0	104	106	0	30	29
2022	2	19	19	52	21	19.4	-3.3	1.07	0.3	0.2	0	32.3	33.1	0	104	106	0	29	29
2022	2	19	20	2	21	19.6	-4	1.07	0.3	0.2	0	31.4	32.7	0	103	106	0	30	30
2022	2	19	20	12	21	19.8	-3.8	1.07	0.3	0.2	0	32.3	32.7	0	104	106	0	29	30
2022	2	19	20	22	21	18.7	-2.7	1.07	0.3	0.2	0	32.3	32.7	0	104	106	0	29	30
2022	2	19	20	32	21	19.4	-4.1	1.07	0.5	0.5	0	31.4	32.3	0	103	105	0	30	30
2022	2	19	20	42	21	19.1	-4.3	1.07	0.3	0.2	0	32.3	32.7	0	104	106	0	29	30
2022	2	19	20	52	21	19.5	-3.5	1.071	0.4	0.3	0	31.8	32.7	0	104	106	0	30	30
2022	2	19	21	2	21	19	-3.2	1.07	0.3	0.2	0	31.8	32.7	0	104	106	0	30	30
2022	2	19	21	12	21	19.2	-3.3	1.07	0.4	0.3	0	31.4	32.7	0	103	106	0	30	30
2022	2	19	21	22	21	19.6	-2.2	1.07	0.3	0.2	0	31.8	32.7	0	103	106	0	29	30
2022	2	19	21	32	21	20	-2.4	1.071	0.3	0.2	0	31.4	32.7	0	103	106	0	30	30
2022	2	19	21	42	21	19.8	-2	1.071	0.3	0.2	0	31.8	32.7	0	103	106	0	29	30
2022	2	19	21	52	21	19.1	-1.8	1.071	0.3	0.2	0	31.4	33.1	0	103	106	0	30	29
2022	2	19	22	2	21	19.5	-3.6	1.071	0.4	0.3	0	31.4	32.7	0	103	106	0	30	30
2022	2	19	22	12	21	18.3	-3.5	1.071	0.4	0.3	0	31.8	33.1	0	104	107	0	30	30
2022	2	19	22	22	21	19	-3.4	1.071	0.4	0.3	0	32.3	32.7	0	104	107	0	29	31
2022	2	19	22	32	21	19.9	-3.2	1.07	0.3	0.2	0	31.4	32.7	0	103	106	0	30	30
2022	2	19	22	42	21	19.9	-3.9	1.07	0.4	0.3	0	32.3	33.1	0	104	107	0	29	30
2022	2	19	22	52	21	18.9	-2.6	1.07	0.4	0.3	0	32.3	32.7	0	104	106	0	29	30
2022	2	19	23	2	21	18.6	-2.7	1.071	0.5	0.4	0	31.8	32.7	0	104	106	0	30	30
2022	2	19	23	12	21	20	-3.3	1.071	0.3	0.2	0	31.8	32.7	0	104	106	0	30	30
2022	2	19	23	22	21	19.4	-3.9	1.07	0.3	0.2	0	32.3	32.7	0	104	106	0	29	30
2022	2	19	23	32	21	19.6	-3.3	1.07	0.3	0.2	0	32.3	32.7	0	104	106	0	29	30
2022	2	19	23	42	21	18.7	-3.4	1.07	0.3	0.2	0	31.4	32.7	0	103	106	0	30	30
2022	2	19	23	52	21	19	-2.5	1.071	0.5	0.4	0	33.5	34.8	0	108	111	0	30	30

Mazourka (0354)

Year	Month	Day	Hour	Minute	Second	VelocityX	VelocityY	Level	StdError1	StdError2	StdError3	SNR1	SNR2	SNR3	SignalAmp1	SignalAmp2	SignalAmp3	Noise1	Noise2
2022	2	20	0	2	21	19.2	-3.4	1.071	0.3	0.2	0	31.8	32.7	0	104	106	0	30	30
2022	2	20	0	12	21	19.4	-2.6	1.07	0.4	0.3	0	32.3	32.7	0	104	106	0	29	30
2022	2	20	0	22	21	18.7	-3.3	1.07	0.4	0.3	0	31.8	32.7	0	104	106	0	30	30
2022	2	20	0	32	21	20	-3.3	1.07	0.3	0.2	0	31.8	32.7	0	103	106	0	29	30
2022	2	20	0	42	21	19.8	-3.3	1.07	0.4	0.3	0	31.8	33.1	0	103	106	0	29	29
2022	2	20	0	52	21	19.6	-3	1.07	0.3	0.2	0	31.8	33.1	0	104	106	0	30	29
2022	2	20	1	2	21	20	-3.1	1.07	0.3	0.2	0	31.4	32.7	0	103	106	0	30	30
2022	2	20	1	12	21	19.2	-2.3	1.07	0.4	0.3	0	31.4	33.1	0	103	106	0	30	29
2022	2	20	1	22	21	19	-2.1	1.07	0.3	0.2	0	31.4	32.7	0	103	106	0	30	30
2022	2	20	1	32	21	20.1	-2.2	1.07	0.4	0.3	0	31.4	32.7	0	103	106	0	30	30
2022	2	20	1	42	21	18.9	-3.3	1.07	0.3	0.2	0	31.4	32.7	0	103	106	0	30	30
2022	2	20	1	52	21	19.5	-3.1	1.07	0.4	0.3	0	31.8	33.1	0	103	106	0	29	29
2022	2	20	2	2	21	20	-2.6	1.07	0.3	0.2	0	31.8	32.7	0	103	106	0	29	30
2022	2	20	2	12	21	20.1	-3.3	1.07	0.4	0.3	0	31.4	32.7	0	103	106	0	30	30
2022	2	20	2	22	21	19.4	-2.6	1.07	0.4	0.3	0	31.8	33.1	0	103	106	0	29	29
2022	2	20	2	32	21	19.7	-2.8	1.07	0.3	0.2	0	31.4	33.1	0	103	107	0	30	30
2022	2	20	2	42	21	19.1	-3.2	1.07	0.4	0.3	0	31.4	32.7	0	103	106	0	30	30
2022	2	20	2	52	21	19	-3.9	1.07	0.4	0.3	0	31.4	32.7	0	103	106	0	30	30
2022	2	20	3	2	21	19.3	-3.1	1.07	0.4	0.3	0	31.4	32.7	0	103	106	0	30	30
2022	2	20	3	12	21	18.9	-2.3	1.07	0.3	0.2	0	31.8	32.7	0	103	106	0	29	30
2022	2	20	3	22	21	20.5	-3.6	1.07	0.3	0.2	0	31.8	32.3	0	103	105	0	29	30
2022	2	20	3	32	21	19	-3.1	1.07	0.3	0.2	0	31.4	32.7	0	103	106	0	30	30
2022	2	20	3	42	21	19.2	-3.6	1.07	0.3	0.2	0	31.8	32.3	0	103	106	0	29	31
2022	2	20	3	52	21	19.8	-2.3	1.07	0.5	0.4	0	31.4	32.7	0	103	106	0	30	30
2022	2	20	4	2	21	19.7	-3	1.07	0.5	0.5	0	31.4	32.7	0	103	106	0	30	30
2022	2	20	4	12	21	20.3	-2.9	1.07	0.5	0.4	0	31.4	32.3	0	103	105	0	30	30
2022	2	20	4	22	21	20.2	-3.8	1.07	0.4	0.3	0	31	32.7	0	102	106	0	30	30
2022	2	20	4	32	21	18.9	-1.9	1.07	0.4	0.3	0	31.4	32.3	0	103	105	0	30	30
2022	2	20	4	42	21	19.6	-2.8	1.07	0.3	0.2	0	31.4	32.3	0	102	105	0	29	30
2022	2	20	4	52	21	19.4	-2.8	1.07	0.3	0.2	0	31.4	32.3	0	102	105	0	29	30
2022	2	20	5	2	21	19.4	-3.2	1.07	0.3	0.2	0	31	32.3	0	102	105	0	30	30
2022	2	20	5	12	21	19.5	-3.3	1.07	0.3	0.2	0	31.4	33.1	0	102	106	0	29	29
2022	2	20	5	22	21	19.9	-3.8	1.07	0.3	0.2	0	31	32.3	0	102	105	0	30	30
2022	2	20	5	32	21	19.6	-2.8	1.07	0.4	0.3	0	31	32.3	0	102	105	0	30	30
2022	2	20	5	42	21	20	-2.9	1.07	0.3	0.2	0	31	32.7	0	102	105	0	30	29
2022	2	20	5	52	21	18.4	-2.5	1.07	0.3	0.2	0	31	32.7	0	102	105	0	30	29
2022	2	20	6	2	21	18.7	-2.6	1.07	0.4	0.3	0	31	32.3	0	102	105	0	30	30
2022	2	20	6	12	21	19.6	-2.7	1.07	0.3	0.2	0	31	31.8	0	102	105	0	30	31
2022	2	20	6	22	21	20	-4.2	1.069	0.4	0.3	0	31	32.3	0	102	105	0	30	30
2022	2	20	6	32	21	20	-3.5	1.069	0.4	0.3	0	31.4	32.3	0	102	105	0	29	30
2022	2	20	6	42	21	18	-2.2	1.07	0.4	0.3	0	30.5	32.7	0	102	105	0	31	29
2022	2	20	6	52	21	19.2	-2.5	1.07	0.3	0.2	0	31	32.3	0	102	105	0	30	30
2022	2	20	7	2	21	18.9	-2.2	1.069	0.4	0.3	0	30.5	31.8	0	101	104	0	30	30
2022	2	20	7	12	21	18.7	-3	1.069	0.5	0.5	0	30.5	31.8	0	101	104	0	30	30
2022	2	20	7	22	21	19.6	-3.7	1.07	0.4	0.3	0	30.5	32.3	0	100	104	0	29	29
2022	2	20	7	32	21	19	-3.1	1.069	0.4	0.3	0	30.5	31.8	0	101	104	0	30	30
2022	2	20	7	42	21	19.6	-2.6	1.069	0.4	0.3	0	31	32.3	0	102	105	0	30	30
2022	2	20	7	52	21	19.3	-3.9	1.069	0.3	0.2	0	31	31.8	0	102	104	0	30	30

Mazourka (0354)

Year	Month	Day	Hour	Minute	Second	VelocityX	VelocityY	Level	StdError1	StdError2	StdError3	SNR1	SNR2	SNR3	SignalAmp1	SignalAmp2	SignalAmp3	Noise1	Noise2
2022	2	20	8	2	21	20.2	-3.5	1.069	0.3	0.2	0	30.5	32.3	0	101	104	0	30	29
2022	2	20	8	12	21	19.1	-3.3	1.07	0.3	0.2	0	30.5	31.8	0	101	104	0	30	30
2022	2	20	8	22	21	20.2	-3	1.07	0.3	0.2	0	30.5	31.8	0	101	104	0	30	30
2022	2	20	8	32	21	19.5	-3.3	1.07	0.4	0.3	0	30.5	31.8	0	101	104	0	30	30
2022	2	20	8	42	21	19.8	-2.8	1.071	0.3	0.2	0	31	31.4	0	101	103	0	29	30
2022	2	20	8	52	21	19.2	-3.3	1.071	0.4	0.3	0	30.5	31.4	0	100	103	0	29	30
2022	2	20	9	2	21	19	-2.9	1.071	0.3	0.2	0	30.5	31	0	100	103	0	29	31
2022	2	20	9	12	21	19.6	-3.5	1.071	0.4	0.3	0	30.5	31.8	0	101	104	0	30	30
2022	2	20	9	22	21	18.5	-2.8	1.071	0.3	0.2	0	30.5	31.8	0	100	103	0	29	29
2022	2	20	9	32	21	19.5	-3.1	1.071	0.3	0.2	0	30.1	31.4	0	100	103	0	30	30
2022	2	20	9	42	21	19.9	-3.2	1.071	0.4	0.3	0	30.1	31	0	100	102	0	30	30
2022	2	20	9	52	21	20.1	-3.7	1.071	0.3	0.2	0	30.5	31	0	100	102	0	29	30
2022	2	20	10	2	21	19.3	-4.1	1.071	0.4	0.3	0	30.1	31	0	99	102	0	29	30
2022	2	20	10	12	21	19.3	-3.9	1.071	0.3	0.2	0	30.1	31	0	100	102	0	30	30
2022	2	20	10	22	21	19.1	-3.8	1.071	0.4	0.3	0	29.7	31	0	99	102	0	30	30
2022	2	20	10	32	21	19.3	-3.3	1.071	0.4	0.3	0	30.1	31.4	0	100	102	0	30	29
2022	2	20	10	42	21	18.7	-4.2	1.071	0.3	0.2	0	30.1	31	0	99	102	0	29	30
2022	2	20	10	52	21	19.1	-3.3	1.071	0.3	0.2	0	30.1	31	0	99	102	0	29	30
2022	2	20	11	2	21	19.4	-3.3	1.071	0.3	0.2	0	29.7	31	0	99	102	0	30	30
2022	2	20	11	12	21	19.1	-2.8	1.071	0.3	0.2	0	29.7	31	0	99	102	0	30	30
2022	2	20	11	22	21	19.4	-3.2	1.071	0.4	0.3	0	30.1	31	0	100	102	0	30	30
2022	2	20	11	32	21	20.7	-3	1.071	0.3	0.2	0	29.7	31	0	99	102	0	30	30
2022	2	20	11	42	21	19.3	-3.1	1.07	0.3	0.2	0	30.1	31.4	0	100	103	0	30	30
2022	2	20	11	52	21	19.6	-2.6	1.07	0.3	0.2	0	29.7	30.5	0	99	102	0	30	31
2022	2	20	12	2	21	19.5	-3.4	1.071	0.3	0.2	0	29.7	31	0	99	102	0	30	30
2022	2	20	12	12	21	20.1	-3.9	1.071	0.3	0.2	0	29.7	31	0	99	102	0	30	30
2022	2	20	12	22	21	20.1	-2.8	1.071	0.3	0.2	0	29.7	31	0	99	102	0	30	30
2022	2	20	12	32	21	18.3	-3.2	1.071	0.3	0.2	0	30.1	31	0	100	102	0	30	30
2022	2	20	12	42	21	20.8	-3.3	1.071	0.3	0.2	0	30.1	30.5	0	100	102	0	30	31
2022	2	20	12	52	21	19.6	-4.7	1.071	0.4	0.3	0	30.1	31	0	100	102	0	30	30
2022	2	20	13	2	21	19.6	-3.6	1.071	0.3	0.2	0	30.5	31.4	0	101	103	0	30	30
2022	2	20	13	12	21	20.1	-4	1.071	0.5	0.4	0	30.5	31.4	0	100	103	0	29	30
2022	2	20	13	22	21	19.8	-2.9	1.071	0.3	0.2	0	30.5	31.4	0	101	103	0	30	30
2022	2	20	13	32	21	18.7	-2.8	1.071	0.4	0.3	0	30.5	31.4	0	101	103	0	30	30
2022	2	20	13	42	21	19.1	-2.2	1.071	0.3	0.2	0	29.7	31.4	0	100	103	0	31	30
2022	2	20	13	52	21	19.7	-3	1.072	0.3	0.2	0	30.1	31.8	0	101	104	0	31	30
2022	2	20	14	2	21	19.7	-3.2	1.072	0.4	0.3	0	30.5	31.4	0	101	103	0	30	30
2022	2	20	14	12	21	18.7	-3.7	1.072	0.4	0.3	0	30.5	31.4	0	100	103	0	29	30
2022	2	20	14	22	21	19.5	-2.6	1.072	0.3	0.2	0	30.5	31.4	0	101	103	0	30	30
2022	2	20	14	32	21	19.4	-3.7	1.072	0.3	0.2	0	30.5	31.4	0	101	103	0	30	30
2022	2	20	14	42	21	19.5	-3.1	1.072	0.3	0.2	0	30.5	31.4	0	100	103	0	29	30
2022	2	20	14	52	21	19.9	-3	1.072	0.4	0.3	0	31	31.4	0	101	103	0	29	30
2022	2	20	15	2	21	19.7	-3.6	1.072	0.3	0.2	0	30.5	31.4	0	101	103	0	30	30
2022	2	20	15	12	21	19.6	-2.8	1.072	0.3	0.2	0	30.5	30.5	0	100	102	0	29	31
2022	2	20	15	22	21	19.5	-2.9	1.071	0.4	0.3	0	30.5	31.4	0	101	103	0	30	30
2022	2	20	15	32	21	19.1	-2.8	1.071	0.4	0.3	0	31	31.4	0	101	103	0	29	30
2022	2	20	15	42	21	19.9	-3.7	1.071	0.3	0.2	0	31	31.8	0	102	104	0	30	30
2022	2	20	15	52	21	20.2	-3	1.071	0.5	0.4	0	31	31.8	0	102	104	0	30	30

Mazourka (0354)

Year	Month	Day	Hour	Minute	Second	VelocityX	VelocityY	Level	StdError1	StdError2	StdError3	SNR1	SNR2	SNR3	SignalAmp1	SignalAmp2	SignalAmp3	Noise1	Noise2
2022	2	20	16	2	21	20.2	-2.4	1.071	0.4	0.3	0	31	31.8	0	102	104	0	30	30
2022	2	20	16	12	21	18.5	-2.3	1.071	0.3	0.2	0	31	31.8	0	102	104	0	30	30
2022	2	20	16	22	21	20	-3.1	1.071	0.5	0.4	0	30.5	31	0	100	102	0	29	30
2022	2	20	16	32	21	19	-3.7	1.071	0.3	0.2	0	30.5	31	0	100	102	0	29	30
2022	2	20	16	42	21	19	-3.3	1.071	0.3	0.2	0	30.5	31	0	100	102	0	29	30
2022	2	20	16	52	21	19.6	-3.3	1.071	0.4	0.3	0	30.5	31	0	100	102	0	29	30
2022	2	20	17	2	21	18.9	-3	1.071	0.4	0.3	0	30.5	31.4	0	100	103	0	29	30
2022	2	20	17	12	21	19	-2.9	1.071	0.5	0.4	0	30.1	31	0	100	102	0	30	30
2022	2	20	17	22	21	20.1	-2.8	1.071	0.5	0.4	0	30.1	31	0	100	102	0	30	30
2022	2	20	17	32	21	18.8	-3.2	1.071	0.3	0.2	0	31	31	0	101	102	0	29	30
2022	2	20	17	42	21	18.7	-3.7	1.071	0.4	0.3	0	31	31.4	0	101	103	0	29	30
2022	2	20	17	52	21	19.3	-2.3	1.071	0.5	0.4	0	31	31.4	0	101	103	0	29	30
2022	2	20	18	2	21	19.7	-2.7	1.071	0.3	0.2	0	30.5	31.4	0	101	103	0	30	30
2022	2	20	18	12	21	18.8	-3.3	1.071	0.4	0.3	0	31	32.3	0	102	104	0	30	29
2022	2	20	18	22	21	19.4	-3	1.071	0.3	0.2	0	31	31.4	0	102	104	0	30	31
2022	2	20	18	32	21	20.3	-2.3	1.071	0.3	0.2	0	31	31.8	0	102	104	0	30	30
2022	2	20	18	42	21	20	-2.9	1.071	0.5	0.4	0	31	31.8	0	102	104	0	30	30
2022	2	20	18	52	21	18.7	-2.6	1.071	0.4	0.3	0	31	31.8	0	102	104	0	30	30
2022	2	20	19	2	21	19.1	-2.7	1.071	0.3	0.2	0	31	31.8	0	102	104	0	30	30
2022	2	20	19	12	21	19.6	-3	1.071	0.3	0.2	0	31.4	31.8	0	102	104	0	29	30
2022	2	20	19	22	21	18.9	-3.3	1.071	0.4	0.3	0	31.8	32.3	0	103	105	0	29	30
2022	2	20	19	32	21	19.4	-2.8	1.071	0.3	0.2	0	31	32.3	0	102	105	0	30	30
2022	2	20	19	42	21	18.4	-3.2	1.071	0.4	0.3	0	31	32.3	0	102	105	0	30	30
2022	2	20	19	52	21	19.5	-2.8	1.071	0.4	0.3	0	31	32.3	0	102	105	0	30	30
2022	2	20	20	2	21	19.7	-2.5	1.071	0.3	0.2	0	31	32.3	0	102	105	0	30	30
2022	2	20	20	12	21	21	-2.4	1.071	0.4	0.3	0	31	32.7	0	102	105	0	30	29
2022	2	20	20	22	21	18.9	-2.8	1.071	0.5	0.4	0	31	32.3	0	102	105	0	30	30
2022	2	20	20	32	21	19.1	-3	1.071	0.4	0.3	0	31.4	33.1	0	103	106	0	30	29
2022	2	20	20	42	21	19.5	-3.6	1.071	0.3	0.2	0	31	32.3	0	102	105	0	30	30
2022	2	20	20	52	21	18.9	-3.5	1.071	0.3	0.2	0	31	32.3	0	102	105	0	30	30
2022	2	20	21	2	21	18.5	-3.4	1.071	0.3	0.2	0	31	32.3	0	102	105	0	30	30
2022	2	20	21	12	21	18.7	-1.8	1.071	0.5	0.4	0	31	32.3	0	102	105	0	30	30
2022	2	20	21	22	21	18.9	-4.4	1.071	0.4	0.3	0	31	32.3	0	102	105	0	30	30
2022	2	20	21	32	21	19.8	-2.7	1.072	0.3	0.2	0	31.8	32.3	0	103	105	0	29	30
2022	2	20	21	42	21	19.8	-3.9	1.072	0.3	0.2	0	31.8	32.7	0	103	105	0	29	29
2022	2	20	21	52	21	19.7	-3.7	1.071	0.3	0.2	0	31.4	32.7	0	103	106	0	30	30
2022	2	20	22	2	21	19.7	-2.5	1.071	0.4	0.3	0	32.7	33.1	0	105	107	0	29	30
2022	2	20	22	12	21	20.6	-2.2	1.071	0.4	0.3	0	32.7	33.1	0	105	107	0	29	30
2022	2	20	22	22	21	19.1	-3	1.072	0.4	0.3	0	32.3	33.5	0	105	108	0	30	30
2022	2	20	22	32	21	19.4	-2.9	1.072	0.4	0.3	0	32.3	32.7	0	104	106	0	29	30
2022	2	20	22	42	21	19.6	-3.7	1.071	0.4	0.3	0	31.4	31.8	0	103	105	0	30	31
2022	2	20	22	52	21	20	-3.6	1.072	0.4	0.3	0	31.4	32.7	0	103	106	0	30	30
2022	2	20	23	2	21	19.4	-2.7	1.071	0.3	0.2	0	31.8	33.1	0	103	106	0	29	29
2022	2	20	23	12	21	19.2	-2.3	1.072	0.5	0.4	0	31.4	32.7	0	103	106	0	30	30
2022	2	20	23	22	21	19.1	-2.7	1.072	0.4	0.3	0	31.4	33.1	0	103	106	0	30	29
2022	2	20	23	32	21	19.6	-3.2	1.072	0.3	0.2	0	31.8	32.7	0	103	106	0	29	30
2022	2	20	23	42	21	19.8	-3.1	1.072	0.4	0.3	0	31.4	32.7	0	103	106	0	30	30
2022	2	20	23	52	21	19.5	-2.5	1.072	0.3	0.2	0	31.4	32.3	0	103	105	0	30	30

Mazourka (0354)

Year	Month	Day	Hour	Minute	Second	VelocityX	VelocityY	Level	StdError1	StdError2	StdError3	SNR1	SNR2	SNR3	SignalAmp1	SignalAmp2	SignalAmp3	Noise1	Noise2
2022	2	21	0	2	21	19	-3.3	1.072	0.3	0.2	0	31.8	32.7	0	103	106	0	29	30
2022	2	21	0	12	21	19.6	-2.5	1.072	0.4	0.3	0	31.8	32.7	0	104	106	0	30	30
2022	2	21	0	22	21	19.6	-4	1.071	0.3	0.2	0	32.3	33.1	0	104	107	0	29	30
2022	2	21	0	32	21	18.5	-2.2	1.072	0.3	0.2	0	32.7	34	0	105	108	0	29	29
2022	2	21	0	42	21	19.5	-2.5	1.072	0.3	0.2	0	32.3	33.1	0	104	107	0	29	30
2022	2	21	0	52	21	19	-2.3	1.072	0.3	0.2	0	31.8	33.5	0	104	107	0	30	29
2022	2	21	1	2	21	19.1	-2.6	1.072	0.3	0.2	0	31.8	33.1	0	104	107	0	30	30
2022	2	21	1	12	21	19.4	-3.4	1.072	0.3	0.2	0	31.8	33.1	0	104	107	0	30	30
2022	2	21	1	22	21	20.5	-4.1	1.072	0.3	0.2	0	32.3	33.1	0	104	107	0	29	30
2022	2	21	1	32	21	19.4	-2.7	1.072	0.3	0.2	0	32.3	32.7	0	104	106	0	29	30
2022	2	21	1	42	21	19.9	-1.9	1.072	0.3	0.2	0	32.3	32.7	0	104	106	0	29	30
2022	2	21	1	52	21	19.5	-2.5	1.071	0.4	0.3	0	32.3	33.5	0	105	108	0	30	30
2022	2	21	2	2	21	19.5	-3.1	1.072	0.3	0.2	0	32.3	33.5	0	105	108	0	30	30
2022	2	21	2	12	21	20.7	-3.3	1.072	0.5	0.4	0	31.4	32.7	0	103	106	0	30	30
2022	2	21	2	22	21	19.6	-2.7	1.072	0.4	0.3	0	31.8	32.7	0	103	106	0	29	30
2022	2	21	2	32	21	19.1	-3.5	1.072	0.3	0.2	0	31.8	32.7	0	104	107	0	30	31
2022	2	21	2	42	21	19.4	-2.5	1.072	0.4	0.3	0	32.3	33.1	0	104	107	0	29	30
2022	2	21	2	52	21	19.3	-3.3	1.071	0.4	0.3	0	31.4	32.7	0	103	106	0	30	30
2022	2	21	3	2	21	20.3	-3.7	1.071	0.3	0.2	0	31.8	32.7	0	104	107	0	30	31
2022	2	21	3	12	21	19.4	-2.8	1.072	0.3	0.2	0	32.7	34	0	106	109	0	30	30
2022	2	21	3	22	21	19.8	-3.7	1.071	0.3	0.2	0	32.3	33.5	0	105	108	0	30	30
2022	2	21	3	32	21	19.4	-2.9	1.071	0.4	0.3	0	32.3	33.5	0	105	108	0	30	30
2022	2	21	3	42	21	18.2	-2.9	1.071	0.4	0.3	0	33.5	34.4	0	107	110	0	29	30
2022	2	21	3	52	21	19.8	-2.9	1.071	0.5	0.4	0	34.4	35.7	0	110	113	0	30	30
2022	2	21	4	2	21	19.7	-4.1	1.071	0.4	0.3	0	36.1	37	0	113	116	0	29	30
2022	2	21	4	12	21	19.4	-2.5	1.071	0.5	0.4	0	35.7	37.4	0	113	116	0	30	29
2022	2	21	4	22	21	19.9	-3.5	1.071	0.3	0.2	0	35.7	36.5	0	113	115	0	30	30
2022	2	21	4	32	21	20.4	-2.4	1.071	0.3	0.2	0	36.1	37.8	0	114	117	0	30	29
2022	2	21	4	42	21	18.6	-3.4	1.071	0.4	0.3	0	35.7	37.4	0	112	116	0	29	29
2022	2	21	4	52	21	19.7	-2.8	1.071	0.3	0.2	0	34.8	35.7	0	110	113	0	29	30
2022	2	21	5	2	21	19.5	-1.9	1.071	0.5	0.4	0	34.4	35.7	0	110	113	0	30	30
2022	2	21	5	12	21	19.8	-3.7	1.071	0.5	0.4	0	34.8	36.1	0	110	113	0	29	29
2022	2	21	5	22	21	19	-3.6	1.071	0.3	0.2	0	34	35.3	0	109	112	0	30	30
2022	2	21	5	32	21	19.2	-2	1.071	0.5	0.4	0	33.5	34.4	0	107	110	0	29	30
2022	2	21	5	42	21	18.8	-2.2	1.071	0.5	0.4	0	33.1	34.8	0	107	110	0	30	29
2022	2	21	5	52	21	19.8	-2.9	1.071	0.4	0.3	0	33.5	34.4	0	108	110	0	30	30
2022	2	21	6	2	21	19.4	-3.2	1.071	0.3	0.2	0	33.1	34.8	0	107	110	0	30	29
2022	2	21	6	12	21	19.9	-1.9	1.072	0.3	0.2	0	33.5	34.4	0	107	110	0	29	30
2022	2	21	6	22	21	19.7	-2.6	1.071	0.4	0.3	0	33.1	34	0	106	109	0	29	30
2022	2	21	6	32	21	19.3	-3.3	1.071	0.4	0.3	0	33.1	34	0	106	109	0	29	30
2022	2	21	6	42	21	18.5	-3	1.071	0.5	0.4	0	32.7	33.5	0	106	109	0	30	31
2022	2	21	6	52	21	19.6	-4	1.071	0.3	0.2	0	34	35.3	0	109	112	0	30	30
2022	2	21	7	2	21	19.6	-3	1.072	0.3	0.2	0	34	34.8	0	108	111	0	29	30
2022	2	21	7	12	21	19.4	-3.1	1.072	0.4	0.3	0	33.1	34	0	106	109	0	29	30
2022	2	21	7	22	21	20.2	-2.9	1.072	0.4	0.3	0	32.7	34	0	105	108	0	29	29
2022	2	21	7	32	21	20.3	-3.5	1.071	0.3	0.2	0	32.7	33.1	0	105	107	0	29	30
2022	2	21	7	42	21	19.8	-2.9	1.072	0.3	0.2	0	32.3	33.1	0	105	107	0	30	30
2022	2	21	7	52	21	20	-2.9	1.072	0.4	0.3	0	31.8	33.1	0	104	107	0	30	30

Mazourka (0354)

Year	Month	Day	Hour	Minute	Second	VelocityX	VelocityY	Level	StdError1	StdError2	StdError3	SNR1	SNR2	SNR3	SignalAmp1	SignalAmp2	SignalAmp3	Noise1	Noise2
2022	2	21	8	2	21	20.3	-3	1.072	0.5	0.4	0	31.8	32.7	0	103	106	0	29	30
2022	2	21	8	12	21	19.2	-2.6	1.072	0.3	0.2	0	31.8	32.7	0	103	106	0	29	30
2022	2	21	8	22	21	18.7	-2.7	1.072	0.4	0.3	0	31.4	32.3	0	103	105	0	30	30
2022	2	21	8	32	21	19.2	-2.3	1.073	0.3	0.2	0	32.3	32.7	0	104	106	0	29	30
2022	2	21	8	42	21	19.6	-3.5	1.073	0.3	0.2	0	31.8	33.1	0	103	106	0	29	29
2022	2	21	8	52	21	19.8	-2.4	1.073	0.3	0.2	0	31.8	33.1	0	104	107	0	30	30
2022	2	21	9	2	21	19.6	-3.3	1.073	0.3	0.2	0	32.7	34	0	106	109	0	30	30
2022	2	21	9	12	21	19	-2.7	1.073	0.3	0.2	0	32.3	33.1	0	105	107	0	30	30
2022	2	21	9	22	21	18.5	-3	1.073	0.3	0.2	0	32.7	33.1	0	105	107	0	29	30
2022	2	21	9	32	21	20.7	-3.7	1.073	0.3	0.2	0	32.3	33.1	0	104	107	0	29	30
2022	2	21	9	42	21	19.5	-2.7	1.074	0.3	0.2	0	32.7	33.1	0	105	107	0	29	30
2022	2	21	9	52	21	19.9	-2.8	1.074	0.3	0.2	0	31.8	33.1	0	103	106	0	29	29
2022	2	21	10	2	21	19.1	-3.3	1.074	0.4	0.3	0	31.8	33.1	0	104	107	0	30	30
2022	2	21	10	12	21	19.6	-2.3	1.074	0.3	0.2	0	32.3	32.7	0	104	106	0	29	30
2022	2	21	10	22	21	18.9	-2.6	1.074	0.4	0.3	0	32.3	32.7	0	104	106	0	29	30
2022	2	21	10	32	21	19.2	-3.9	1.074	0.4	0.3	0	31.8	33.1	0	104	107	0	30	30
2022	2	21	10	42	21	19.8	-1.6	1.074	0.3	0.2	0	32.3	33.5	0	104	107	0	29	29
2022	2	21	10	52	21	19.4	-2.6	1.074	0.4	0.3	0	32.3	32.7	0	104	106	0	29	30
2022	2	21	11	2	21	18.4	-2.8	1.075	0.4	0.3	0	31.8	32.7	0	103	106	0	29	30
2022	2	21	11	12	21	20.1	-2.9	1.075	0.4	0.3	0	31	32.7	0	102	105	0	30	29
2022	2	21	11	22	21	18.9	-2	1.075	0.3	0.2	0	31.4	32.3	0	103	105	0	30	30
2022	2	21	11	32	21	18.9	-3.8	1.075	0.3	0.2	0	31.8	32.7	0	103	106	0	29	30
2022	2	21	11	42	21	19.5	-3.2	1.075	0.3	0.2	0	31.8	32.7	0	103	106	0	29	30
2022	2	21	11	52	21	19	-3.5	1.075	0.4	0.3	0	31.8	32.7	0	103	106	0	29	30
2022	2	21	12	2	21	19	-2.5	1.075	0.3	0.2	0	31.4	32.3	0	103	105	0	30	30
2022	2	21	12	12	21	21	-2.7	1.075	0.3	0.2	0	31.4	32.7	0	103	106	0	30	30
2022	2	21	12	22	21	20.5	-2.9	1.075	0.3	0.2	0	31.4	32.3	0	103	105	0	30	30
2022	2	21	12	32	21	21.4	-3.3	1.075	0.3	0.2	0	31.8	32.7	0	103	106	0	29	30
2022	2	21	12	42	21	19.7	-2.7	1.075	0.5	0.4	0	32.3	33.1	0	104	106	0	29	29
2022	2	21	12	52	21	19.5	-2.1	1.076	0.3	0.2	0	32.3	33.1	0	105	106	0	30	29
2022	2	21	13	2	21	19.3	-2.5	1.076	0.3	0.2	0	33.5	34.8	0	108	110	0	30	29
2022	2	21	13	12	21	19.9	-3.3	1.075	0.4	0.3	0	35.3	35.7	0	111	113	0	29	30
2022	2	21	13	22	21	19.9	-2.6	1.075	0.4	0.3	0	33.5	34.8	0	108	110	0	30	29
2022	2	21	13	32	21	19.3	-2.5	1.075	0.3	0.2	0	33.1	34.4	0	107	109	0	30	29
2022	2	21	13	42	21	20.2	-2.7	1.075	0.3	0.2	0	33.1	34.4	0	107	109	0	30	29
2022	2	21	13	52	21	20.1	-1.8	1.075	0.4	0.3	0	33.5	34	0	107	108	0	29	29
2022	2	21	14	2	21	19	-2.5	1.075	0.5	0.4	0	33.1	34	0	106	109	0	29	30
2022	2	21	14	12	21	20.2	-1.3	1.076	0.3	0.2	0	32.7	34	0	106	108	0	30	29
2022	2	21	14	22	21	20.7	-2.3	1.076	0.4	0.3	0	33.5	34	0	107	108	0	29	29
2022	2	21	14	32	21	19.4	-3	1.076	0.3	0.2	0	33.1	34	0	107	109	0	30	30
2022	2	21	14	42	21	19.4	-1.3	1.076	0.3	0.2	0	33.1	34	0	107	109	0	30	30
2022	2	21	14	52	21	20.6	-2.5	1.075	0.3	0.2	0	33.1	34	0	106	108	0	29	29
2022	2	21	15	2	21	20.1	-2.3	1.075	0.3	0.2	0	32.7	33.5	0	106	108	0	30	30
2022	2	21	15	12	21	18.7	-3	1.075	0.4	0.3	0	32.3	33.5	0	105	108	0	30	30
2022	2	21	15	22	21	18.9	-3.1	1.075	0.3	0.2	0	32.3	33.5	0	105	108	0	30	30
2022	2	21	15	32	21	19.2	-3	1.074	0.4	0.3	0	32.7	34.4	0	106	109	0	30	29
2022	2	21	15	42	21	19.1	-3.9	1.075	0.3	0.2	0	32.3	33.1	0	104	107	0	29	30
2022	2	21	15	52	21	19.2	-3.4	1.074	0.5	0.4	0	32.7	33.5	0	105	107	0	29	29

Mazourka (0354)

Year	Month	Day	Hour	Minute	Second	VelocityX	VelocityY	Level	StdError1	StdError2	StdError3	SNR1	SNR2	SNR3	SignalAmp1	SignalAmp2	SignalAmp3	Noise1	Noise2
2022	2	21	16	2	21	21.2	-3.1	1.074	0.3	0.2	0	31.8	33.1	0	104	107	0	30	30
2022	2	21	16	12	21	18.8	-3.2	1.074	0.5	0.4	0	32.7	33.1	0	105	107	0	29	30
2022	2	21	16	22	21	18.5	-3.4	1.074	0.3	0.2	0	32.7	33.1	0	105	107	0	29	30
2022	2	21	16	32	21	19.5	-2.9	1.074	0.3	0.2	0	32.7	33.5	0	105	108	0	29	30
2022	2	21	16	42	21	18.4	-3	1.074	0.3	0.2	0	32.3	33.5	0	105	107	0	30	29
2022	2	21	16	52	21	18.5	-2.4	1.074	0.4	0.3	0	32.3	33.5	0	104	107	0	29	29
2022	2	21	17	2	21	20.3	-3.2	1.074	0.4	0.3	0	31	32.7	0	102	106	0	30	30
2022	2	21	17	12	21	19.6	-2.5	1.074	0.5	0.4	0	31	32.7	0	102	106	0	30	30
2022	2	21	17	22	21	20.6	-2.2	1.074	0.5	0.4	0	31	32.7	0	102	106	0	30	30
2022	2	21	17	32	21	20.3	-2.7	1.074	0.3	0.2	0	31.4	32.7	0	102	106	0	29	30
2022	2	21	17	42	21	18.8	-2.5	1.074	0.4	0.3	0	31	32.7	0	102	106	0	30	30
2022	2	21	17	52	21	19.4	-2.8	1.074	0.3	0.2	0	32.3	33.5	0	104	107	0	29	29
2022	2	21	18	2	21	19.1	-3	1.074	0.5	0.4	0	31.4	32.7	0	103	107	0	30	31
2022	2	21	18	12	21	19	-2.9	1.074	0.3	0.2	0	32.7	34	0	105	109	0	29	30
2022	2	21	18	22	21	18.9	-3.6	1.074	0.4	0.3	0	32.3	34	0	104	108	0	29	29
2022	2	21	18	32	21	19.7	-2.6	1.074	0.4	0.3	0	32.3	33.5	0	105	108	0	30	30
2022	2	21	18	42	21	19.7	-3.3	1.074	0.3	0.2	0	32.7	33.5	0	105	108	0	29	30
2022	2	21	18	52	21	19.4	-3.6	1.074	0.4	0.3	0	32.3	34	0	105	108	0	30	29
2022	2	21	19	2	21	18.9	-3	1.074	0.3	0.2	0	32.7	34	0	106	108	0	30	29
2022	2	21	19	12	21	18.8	-4.2	1.074	0.3	0.2	0	32.7	33.5	0	106	108	0	30	30
2022	2	21	19	22	21	19.7	-3	1.074	0.3	0.2	0	32.7	34	0	106	109	0	30	30
2022	2	21	19	32	21	19	-3.2	1.074	0.5	0.5	0	32.7	34	0	106	109	0	30	30
2022	2	21	19	42	21	19.5	-3	1.074	0.4	0.3	0	33.1	33.5	0	106	108	0	29	30
2022	2	21	19	52	21	18.6	-3.8	1.074	0.3	0.2	0	33.5	34	0	107	109	0	29	30
2022	2	21	20	2	21	19.7	-2.9	1.074	0.3	0.2	0	33.5	34.8	0	107	110	0	29	29
2022	2	21	20	12	21	18.9	-4.1	1.074	0.3	0.2	0	33.5	34.4	0	107	109	0	29	29
2022	2	21	20	22	21	19.2	-3	1.074	0.3	0.2	0	33.5	34.4	0	107	109	0	29	29
2022	2	21	20	32	21	20.5	-2.5	1.074	0.4	0.3	0	33.1	34	0	106	108	0	29	29
2022	2	21	20	42	21	20.1	-2.6	1.074	0.4	0.3	0	32.7	34	0	105	108	0	29	29
2022	2	21	20	52	21	19.6	-2.8	1.074	0.4	0.3	0	32.7	33.5	0	105	108	0	29	30
2022	2	21	21	2	21	19.8	-2.5	1.074	0.3	0.2	0	33.1	34	0	106	108	0	29	29
2022	2	21	21	12	21	19.7	-2.7	1.074	0.3	0.2	0	32.7	34	0	105	108	0	29	29
2022	2	21	21	22	21	19.4	-2.5	1.074	0.5	0.4	0	33.1	34	0	106	109	0	29	30
2022	2	21	21	32	21	19.8	-2.3	1.074	0.3	0.2	0	33.1	34	0	106	109	0	29	30
2022	2	21	21	42	21	18.6	-3.3	1.074	0.4	0.3	0	33.5	34.4	0	107	110	0	29	30
2022	2	21	21	52	21	19.3	-3.8	1.074	0.3	0.2	0	32.7	34	0	106	108	0	30	29
2022	2	21	22	2	21	18.7	-3.8	1.074	0.3	0.2	0	32.7	34	0	106	109	0	30	30
2022	2	21	22	12	21	19.3	-3.3	1.074	0.3	0.2	0	32.7	33.5	0	105	108	0	29	30
2022	2	21	22	22	21	19.2	-2.4	1.074	0.4	0.3	0	32.7	34	0	105	108	0	29	29
2022	2	21	22	32	21	19.4	-3	1.074	0.3	0.2	0	32.3	33.5	0	105	108	0	30	30
2022	2	21	22	42	21	19.4	-3.5	1.074	0.5	0.5	0	32.3	33.5	0	105	108	0	30	30
2022	2	21	22	52	21	19.3	-3.6	1.074	0.3	0.2	0	33.1	33.5	0	106	108	0	29	30
2022	2	21	23	2	21	20.5	-3	1.074	0.4	0.3	0	32.7	34	0	106	109	0	30	30
2022	2	21	23	12	21	19.8	-2.1	1.074	0.3	0.2	0	32.3	33.5	0	105	108	0	30	30
2022	2	21	23	22	21	20.6	-3.5	1.074	0.3	0.2	0	33.1	34	0	106	109	0	29	30
2022	2	21	23	32	21	18.7	-2.2	1.074	0.3	0.2	0	33.1	34	0	106	109	0	29	30
2022	2	21	23	42	21	20.4	-3.3	1.073	0.3	0.2	0	33.1	34	0	106	109	0	29	30
2022	2	21	23	52	21	20.8	-1.6	1.073	0.3	0.2	0	33.1	34	0	106	109	0	29	30

Mazourka (0354)

Year	Month	Day	Hour	Minute	Second	VelocityX	VelocityY	Level	StdError1	StdError2	StdError3	SNR1	SNR2	SNR3	SignalAmp1	SignalAmp2	SignalAmp3	Noise1	Noise2
2022	2	22	0	2	21	19.8	-3	1.073	0.4	0.3	0	33.1	34.4	0	107	110	0	30	30
2022	2	22	0	12	21	19.6	-2.1	1.074	0.5	0.4	0	33.1	34.4	0	107	110	0	30	30
2022	2	22	0	22	21	19	-1.9	1.073	0.3	0.2	0	34	34.8	0	108	111	0	29	30
2022	2	22	0	32	21	19.8	-3	1.074	0.3	0.2	0	34.4	35.7	0	109	112	0	29	29
2022	2	22	0	42	21	19.9	-2	1.074	0.3	0.2	0	34.8	36.1	0	110	113	0	29	29
2022	2	22	0	52	21	20.2	-2.7	1.073	0.4	0.3	0	35.7	36.5	0	112	115	0	29	30
2022	2	22	1	2	21	20	-2.7	1.073	0.4	0.3	0	36.5	38.3	0	115	118	0	30	29
2022	2	22	1	12	21	19.6	-2	1.072	0.4	0.3	0	38.7	40	0	119	122	0	29	29
2022	2	22	1	22	21	19.7	-2.4	1.073	0.3	0.2	0	39.1	40.4	0	120	123	0	29	29
2022	2	22	1	32	21	19.6	-2	1.073	0.5	0.4	0	37.8	38.7	0	118	121	0	30	31
2022	2	22	1	42	21	19.9	-2	1.073	0.5	0.4	0	37.4	39.1	0	117	121	0	30	30
2022	2	22	1	52	21	20	-2.1	1.073	0.4	0.3	0	37.8	39.6	0	118	122	0	30	30
2022	2	22	2	2	21	19.8	-3.7	1.073	0.5	0.4	0	38.7	39.1	0	119	121	0	29	30
2022	2	22	2	12	21	20.1	-2.5	1.072	0.3	0.2	0	37	38.7	0	116	120	0	30	30
2022	2	22	2	22	21	20.1	-2	1.072	0.4	0.3	0	37	38.7	0	116	119	0	30	29
2022	2	22	2	32	21	20.5	-2.9	1.073	0.3	0.2	0	37	37.8	0	115	118	0	29	30
2022	2	22	2	42	21	20	-2.8	1.073	0.4	0.3	0	36.5	37.8	0	115	118	0	30	30
2022	2	22	2	52	21	20	-2.4	1.073	0.3	0.2	0	37.4	38.3	0	116	119	0	29	30
2022	2	22	3	2	21	19.6	-2.3	1.073	0.3	0.2	0	37.8	38.7	0	117	120	0	29	30
2022	2	22	3	12	21	19.7	-2.3	1.073	0.3	0.2	0	37	38.7	0	116	120	0	30	30
2022	2	22	3	22	21	19.6	-3	1.073	0.4	0.3	0	37	38.3	0	116	119	0	30	30
2022	2	22	3	32	21	20.1	-2.5	1.072	0.3	0.2	0	38.7	40	0	119	122	0	29	29
2022	2	22	3	42	21	20.6	-3.3	1.072	0.3	0.2	0	38.7	40	0	119	122	0	29	29
2022	2	22	3	52	21	18.9	-2	1.073	0.3	0.2	0	38.7	40.4	0	120	123	0	30	29
2022	2	22	4	2	21	20.3	-3.3	1.072	0.3	0.2	0	38.3	39.6	0	118	121	0	29	29
2022	2	22	4	12	21	19	-2.7	1.072	0.3	0.2	0	37.4	38.3	0	116	119	0	29	30
2022	2	22	4	22	21	19.5	-2.4	1.072	0.3	0.2	0	37.4	38.3	0	116	119	0	29	30
2022	2	22	4	32	21	19.2	-2.6	1.072	0.5	0.4	0	37.8	39.1	0	117	120	0	29	29
2022	2	22	4	42	21	19.3	-2.4	1.073	0.3	0.2	0	37	38.7	0	116	120	0	30	30
2022	2	22	4	52	21	19.1	-2.3	1.073	0.4	0.3	0	37	38.3	0	116	119	0	30	30
2022	2	22	5	2	21	19.6	-2.1	1.072	0.3	0.2	0	37.4	38.7	0	117	120	0	30	30
2022	2	22	5	12	21	19.8	-2.5	1.073	0.3	0.2	0	37.4	38.3	0	116	119	0	29	30
2022	2	22	5	22	21	19.2	-2.8	1.072	0.5	0.5	0	36.5	37.8	0	114	117	0	29	29
2022	2	22	5	32	21	20.4	-3.5	1.073	0.3	0.2	0	35.7	37	0	113	116	0	30	30
2022	2	22	5	42	21	19.2	-3	1.073	0.4	0.3	0	35.3	36.5	0	112	115	0	30	30
2022	2	22	5	52	21	19.6	-1.4	1.073	0.5	0.4	0	34.8	36.5	0	111	114	0	30	29
2022	2	22	6	2	21	17.7	-2.1	1.073	0.5	0.4	0	34.8	35.7	0	110	113	0	29	30
2022	2	22	6	12	21	19.7	-2.6	1.073	0.3	0.2	0	34	36.1	0	109	113	0	30	29
2022	2	22	6	22	21	19.3	-1.6	1.073	0.4	0.3	0	34.4	35.7	0	109	112	0	29	29
2022	2	22	6	32	21	20.3	-3.2	1.073	0.3	0.2	0	34	35.7	0	108	112	0	29	29
2022	2	22	6	42	21	19.4	-2.6	1.073	0.3	0.2	0	33.5	34.8	0	108	111	0	30	30
2022	2	22	6	52	21	18.6	-3.3	1.073	0.5	0.4	0	33.1	34.8	0	107	110	0	30	29
2022	2	22	7	2	21	20.3	-3.2	1.073	0.3	0.2	0	33.5	34.4	0	107	110	0	29	30
2022	2	22	7	12	21	18.6	-3.3	1.073	0.3	0.2	0	32.7	34.4	0	106	110	0	30	30
2022	2	22	7	22	21	19.1	-2.9	1.073	0.4	0.3	0	32.7	34	0	106	109	0	30	30
2022	2	22	7	32	21	19.5	-3.3	1.073	0.3	0.2	0	32.7	34.4	0	106	109	0	30	29
2022	2	22	7	42	21	18.4	-2.1	1.073	0.3	0.2	0	32.7	34	0	105	109	0	29	30
2022	2	22	7	52	21	20.5	-2.9	1.073	0.3	0.2	0	32.7	33.1	0	105	108	0	29	31

Mazourka (0354)

Year	Month	Day	Hour	Minute	Second	VelocityX	VelocityY	Level	StdError1	StdError2	StdError3	SNR1	SNR2	SNR3	SignalAmp1	SignalAmp2	SignalAmp3	Noise1	Noise2
2022	2	22	8	2	21	19.7	-2.9	1.074	0.4	0.3	0	31.8	34	0	104	108	0	30	29
2022	2	22	8	12	21	19	-3	1.074	0.4	0.3	0	31.8	32.7	0	104	107	0	30	31
2022	2	22	8	22	21	19.9	-3.9	1.074	0.3	0.2	0	32.3	33.1	0	104	107	0	29	30
2022	2	22	8	32	21	19.1	-3.4	1.074	0.4	0.3	0	31.8	33.1	0	104	107	0	30	30
2022	2	22	8	42	21	19.7	-2.1	1.075	0.5	0.4	0	31.8	32.7	0	103	106	0	29	30
2022	2	22	8	52	21	20	-2.9	1.074	0.3	0.2	0	31.8	33.1	0	104	107	0	30	30
2022	2	22	9	2	21	19.6	-3	1.074	0.3	0.2	0	31.4	33.5	0	103	107	0	30	29
2022	2	22	9	12	21	19.2	-2.6	1.075	0.3	0.2	0	31.4	32.3	0	102	105	0	29	30
2022	2	22	9	22	21	19.8	-2.9	1.075	0.5	0.4	0	31.4	32.3	0	102	105	0	29	30
2022	2	22	9	32	21	19.7	-3.3	1.076	0.5	0.4	0	31.4	32.3	0	102	105	0	29	30
2022	2	22	9	42	21	19.3	-3.5	1.076	0.4	0.3	0	31.4	33.1	0	103	106	0	30	29
2022	2	22	9	52	21	18.9	-2.8	1.076	0.3	0.2	0	31.8	32.7	0	103	106	0	29	30
2022	2	22	10	2	21	19.4	-2.5	1.076	0.5	0.5	0	31.8	33.1	0	103	107	0	29	30
2022	2	22	10	12	21	20.3	-4	1.076	0.3	0.2	0	31.4	32.7	0	103	106	0	30	30
2022	2	22	10	22	21	18.9	-3.5	1.076	0.3	0.2	0	31.8	33.1	0	103	106	0	29	29
2022	2	22	10	32	21	19.1	-2.8	1.076	0.3	0.2	0	31.8	32.7	0	103	106	0	29	30
2022	2	22	10	42	21	20.1	-3.4	1.076	0.3	0.2	0	31.4	32.7	0	103	106	0	30	30
2022	2	22	10	52	21	18.9	-2.5	1.076	0.3	0.2	0	31.4	33.1	0	103	106	0	30	29
2022	2	22	11	2	21	19.8	-3.4	1.076	0.3	0.2	0	31.8	32.7	0	103	106	0	29	30
2022	2	22	11	12	21	20	-3.5	1.076	0.4	0.3	0	31.8	32.7	0	103	106	0	29	30
2022	2	22	11	22	21	20.2	-3.5	1.076	0.3	0.2	0	31.8	33.1	0	103	106	0	29	29
2022	2	22	11	32	21	19.7	-2.9	1.077	0.3	0.2	0	31.4	33.1	0	102	106	0	29	29
2022	2	22	11	42	21	19.5	-3.2	1.077	0.3	0.2	0	31.8	33.1	0	103	106	0	29	29
2022	2	22	11	52	21	20.5	-3.4	1.077	0.3	0.2	0	31.8	33.1	0	104	107	0	30	30
2022	2	22	12	2	21	20.4	-2.8	1.077	0.3	0.2	0	31.8	33.1	0	104	106	0	30	29
2022	2	22	12	12	21	20.9	-2.6	1.078	0.3	0.2	0	32.3	33.5	0	105	107	0	30	29
2022	2	22	12	22	21	20.7	-1.7	1.078	0.5	0.4	0	32.7	33.5	0	105	107	0	29	29
2022	2	22	12	32	21	18.9	-3.3	1.077	0.4	0.3	0	32.3	34	0	104	107	0	29	28
2022	2	22	12	42	21	20.2	-0.9	1.078	0.4	0.3	0	32.3	33.1	0	105	107	0	30	30
2022	2	22	12	52	21	19	-2.5	1.077	0.3	0.2	0	32.3	33.5	0	105	107	0	30	29
2022	2	22	13	2	21	20.2	-2.5	1.078	0.3	0.2	0	32.3	33.1	0	105	107	0	30	30
2022	2	22	13	12	21	19.5	-2.1	1.077	0.4	0.3	0	32.7	34	0	106	108	0	30	29
2022	2	22	13	22	21	20.2	-3.4	1.077	0.4	0.3	0	32.7	33.1	0	105	107	0	29	30
2022	2	22	13	32	21	21.6	-2.5	1.077	0.3	0.2	0	32.7	33.5	0	106	108	0	30	30
2022	2	22	13	42	21	21	-2.5	1.078	0.3	0.2	0	33.5	33.5	0	107	108	0	29	30
2022	2	22	13	52	21	18.9	-3.2	1.076	0.3	0.2	0	33.1	34	0	107	109	0	30	30
2022	2	22	14	2	21	20	-2.1	1.077	0.4	0.3	0	34	34.4	0	108	110	0	29	30
2022	2	22	14	12	21	20.2	-2.8	1.077	0.3	0.2	0	35.3	36.5	0	112	115	0	30	30
2022	2	22	14	22	21	20.9	-1.7	1.077	0.3	0.2	0	35.3	35.7	0	111	113	0	29	30
2022	2	22	14	32	21	20.3	-3.2	1.077	0.3	0.2	0	34.8	35.7	0	110	112	0	29	29
2022	2	22	14	42	21	20.3	-2.4	1.077	0.3	0.2	0	34.4	34.8	0	109	111	0	29	30
2022	2	22	14	52	21	20.8	-2.5	1.077	0.4	0.3	0	33.5	34.4	0	108	110	0	30	30
2022	2	22	15	2	21	20.2	-3	1.076	0.5	0.4	0	33.5	34.4	0	107	110	0	29	30
2022	2	22	15	12	21	19.4	-2.3	1.077	0.3	0.2	0	33.5	34.8	0	107	110	0	29	29
2022	2	22	15	22	21	20.8	-1.4	1.077	0.3	0.2	0	33.5	34.4	0	108	110	0	30	30
2022	2	22	15	32	21	19.4	-2	1.076	0.4	0.3	0	33.5	34.4	0	108	110	0	30	30
2022	2	22	15	42	21	19.1	-0.7	1.076	0.3	0.2	0	34	34.4	0	108	110	0	29	30
2022	2	22	15	52	21	21.5	-2.9	1.076	0.3	0.2	0	34.4	35.3	0	109	111	0	29	29

Mazourka (0354)

Year	Month	Day	Hour	Minute	Second	VelocityX	VelocityY	Level	StdError1	StdError2	StdError3	SNR1	SNR2	SNR3	SignalAmp1	SignalAmp2	SignalAmp3	Noise1	Noise2
2022	2	22	16	2	21	18.4	-2.3	1.075	0.3	0.2	0	33.5	35.3	0	108	111	0	30	29
2022	2	22	16	12	21	20.8	-3.3	1.075	0.3	0.2	0	33.1	34.4	0	106	109	0	29	29
2022	2	22	16	22	21	20	-2.2	1.075	0.3	0.2	0	31.8	34	0	104	108	0	30	29
2022	2	22	16	32	21	20	-2.5	1.075	0.3	0.2	0	33.1	33.5	0	106	108	0	29	30
2022	2	22	16	42	21	19.8	-3.2	1.075	0.4	0.3	0	31.8	33.1	0	104	107	0	30	30
2022	2	22	16	52	21	20	-2.7	1.075	0.3	0.2	0	31.4	33.1	0	103	106	0	30	29
2022	2	22	17	2	21	18.4	-3	1.075	0.4	0.3	0	31.4	33.1	0	103	107	0	30	30
2022	2	22	17	12	21	19.6	-3.3	1.075	0.4	0.3	0	31.4	32.7	0	103	106	0	30	30
2022	2	22	17	22	21	19.5	-2.9	1.075	0.4	0.3	0	31.4	32.7	0	103	106	0	30	30
2022	2	22	17	32	21	19.6	-3.4	1.075	0.3	0.2	0	31.4	32.7	0	103	106	0	30	30
2022	2	22	17	42	21	20	-2.6	1.075	0.4	0.3	0	31.8	33.1	0	103	106	0	29	29
2022	2	22	17	52	21	19.5	-3.2	1.075	0.3	0.2	0	31.4	33.1	0	103	106	0	30	29
2022	2	22	18	2	21	19.6	-2.1	1.075	0.3	0.2	0	32.3	33.5	0	104	107	0	29	29
2022	2	22	18	12	21	19.3	-3.3	1.075	0.3	0.2	0	31.8	33.5	0	104	108	0	30	30
2022	2	22	18	22	21	19.6	-2.5	1.075	0.4	0.3	0	32.7	33.5	0	105	108	0	29	30
2022	2	22	18	32	21	19.6	-3.4	1.075	0.4	0.3	0	32.7	33.5	0	105	108	0	29	30
2022	2	22	18	42	21	20	-3.2	1.075	0.3	0.2	0	32.3	34	0	105	108	0	30	29
2022	2	22	18	52	21	19.8	-2.9	1.075	0.3	0.2	0	32.7	34	0	105	109	0	29	30
2022	2	22	19	2	21	19.6	-3.6	1.075	0.3	0.2	0	32.3	33.5	0	105	108	0	30	30
2022	2	22	19	12	21	19.7	-3.4	1.075	0.3	0.2	0	32.3	33.5	0	105	108	0	30	30
2022	2	22	19	22	21	19.3	-2	1.076	0.3	0.2	0	32.7	33.5	0	106	108	0	30	30
2022	2	22	19	32	21	20.4	-3	1.075	0.4	0.3	0	32.7	33.5	0	105	108	0	29	30
2022	2	22	19	42	21	20.8	-1.9	1.076	0.3	0.2	0	32.7	33.1	0	106	108	0	30	31
2022	2	22	19	52	21	20.2	-2.5	1.076	0.4	0.3	0	33.1	34	0	106	109	0	29	30
2022	2	22	20	2	21	20.6	-2.2	1.076	0.4	0.3	0	33.1	34.4	0	107	110	0	30	30
2022	2	22	20	12	21	20	-2.5	1.076	0.3	0.2	0	33.1	34	0	107	109	0	30	30
2022	2	22	20	22	21	20.1	-2.5	1.076	0.3	0.2	0	33.1	34	0	106	109	0	29	30
2022	2	22	20	32	21	20.1	-2.8	1.075	0.6	0.5	0	33.1	34.4	0	106	109	0	29	29
2022	2	22	20	42	21	19.5	-2.1	1.076	0.4	0.3	0	32.7	33.5	0	106	108	0	30	30
2022	2	22	20	52	21	20.5	-1.9	1.076	0.3	0.2	0	32.7	34	0	106	108	0	30	29
2022	2	22	21	2	21	21.3	-3	1.075	0.3	0.2	0	32.7	33.5	0	105	108	0	29	30
2022	2	22	21	12	21	19	-2.1	1.075	0.3	0.2	0	32.7	33.5	0	106	108	0	30	30
2022	2	22	21	22	21	21	-2.1	1.076	0.3	0.2	0	33.1	34	0	106	108	0	29	29
2022	2	22	21	32	21	19.5	-1.6	1.075	0.3	0.2	0	32.7	33.5	0	106	108	0	30	30
2022	2	22	21	42	21	19.8	-3	1.075	0.5	0.4	0	32.7	33.5	0	105	108	0	29	30
2022	2	22	21	52	21	19.8	-2.1	1.075	0.4	0.3	0	32.7	33.5	0	105	108	0	29	30
2022	2	22	22	2	21	20.5	-2.9	1.075	0.4	0.3	0	33.1	34	0	106	108	0	29	29
2022	2	22	22	12	21	20.4	-2.8	1.075	0.3	0.2	0	32.7	33.5	0	105	108	0	29	30
2022	2	22	22	22	21	20.4	-2.8	1.075	0.4	0.3	0	32.3	34	0	105	108	0	30	29
2022	2	22	22	32	21	19.7	-2.6	1.075	0.3	0.2	0	32.7	34	0	105	108	0	29	29
2022	2	22	22	42	21	20.5	-2.5	1.075	0.4	0.3	0	33.1	33.5	0	106	108	0	29	30
2022	2	22	22	52	21	19.8	-2.7	1.075	0.4	0.3	0	33.1	34	0	106	109	0	29	30
2022	2	22	23	2	21	19	-2.1	1.075	0.4	0.3	0	32.7	33.5	0	106	108	0	30	30
2022	2	22	23	12	21	19.7	-2.7	1.075	0.5	0.5	0	33.5	34.4	0	107	110	0	29	30
2022	2	22	23	22	21	19.9	-1.2	1.075	0.4	0.3	0	32.7	34	0	106	109	0	30	30
2022	2	22	23	32	21	19.6	-3	1.075	0.3	0.2	0	33.1	33.5	0	106	108	0	29	30
2022	2	22	23	42	21	20.4	-3	1.075	0.3	0.2	0	33.1	34	0	106	109	0	29	30
2022	2	22	23	52	21	20	-2.5	1.075	0.4	0.3	0	33.5	34	0	107	109	0	29	30

Mazourka (0354)

Year	Month	Day	Hour	Minute	Second	VelocityX	VelocityY	Level	StdError1	StdError2	StdError3	SNR1	SNR2	SNR3	SignalAmp1	SignalAmp2	SignalAmp3	Noise1	Noise2
2022	2	23	0	2	21	20.5	-2.6	1.075	0.3	0.2	0	33.1	34	0	106	109	0	29	30
2022	2	23	0	12	21	20.6	-2.7	1.075	0.3	0.2	0	32.7	33.5	0	106	109	0	30	31
2022	2	23	0	22	21	19.8	-1.6	1.075	0.3	0.2	0	32.7	34.4	0	106	109	0	30	29
2022	2	23	0	32	21	20.6	-1.9	1.075	0.4	0.3	0	33.1	34	0	106	109	0	29	30
2022	2	23	0	42	21	20	-2.8	1.074	0.4	0.3	0	33.5	34.8	0	108	110	0	30	29
2022	2	23	0	52	21	20.9	-3	1.075	0.3	0.2	0	32.7	33.5	0	105	108	0	29	30
2022	2	23	1	2	21	18.8	-2.1	1.074	0.4	0.3	0	33.1	33.5	0	106	108	0	29	30
2022	2	23	1	12	21	19.6	-2.8	1.074	0.3	0.2	0	32.7	34	0	106	109	0	30	30
2022	2	23	1	22	21	19.8	-2.4	1.074	0.4	0.3	0	33.1	34	0	106	109	0	29	30
2022	2	23	1	32	21	19.6	-2	1.074	0.4	0.3	0	32.7	34	0	106	109	0	30	30
2022	2	23	1	42	21	19.2	-2.9	1.074	0.3	0.2	0	33.5	34.8	0	108	110	0	30	29
2022	2	23	1	52	21	19.5	-3	1.074	0.4	0.3	0	33.5	34.4	0	107	110	0	29	30
2022	2	23	2	2	21	19.8	-2.4	1.075	0.3	0.2	0	32.7	33.5	0	105	108	0	29	30
2022	2	23	2	12	21	19.7	-3.4	1.074	0.3	0.2	0	33.5	34.4	0	107	109	0	29	29
2022	2	23	2	22	21	21.3	-2.3	1.075	0.3	0.2	0	33.1	34	0	106	109	0	29	30
2022	2	23	2	32	21	20	-2	1.074	0.3	0.2	0	33.5	34.4	0	107	110	0	29	30
2022	2	23	2	42	21	19.7	-2.5	1.074	0.3	0.2	0	33.1	34	0	106	109	0	29	30
2022	2	23	2	52	21	19.3	-1.9	1.074	0.4	0.3	0	32.7	34	0	106	109	0	30	30
2022	2	23	3	2	21	20.3	-2.2	1.074	0.3	0.2	0	33.1	33.5	0	106	109	0	29	31
2022	2	23	3	12	21	19.8	-2	1.074	0.4	0.3	0	32.7	34.4	0	106	109	0	30	29
2022	2	23	3	22	21	19.9	-2.5	1.074	0.4	0.3	0	32.7	34	0	106	109	0	30	30
2022	2	23	3	32	21	20.3	-2.8	1.074	0.3	0.2	0	33.5	34.4	0	107	109	0	29	29
2022	2	23	3	42	21	19.5	-1.3	1.074	0.3	0.2	0	33.1	34.4	0	106	109	0	29	29
2022	2	23	3	52	21	19.8	-2.4	1.074	0.4	0.3	0	33.1	34	0	106	109	0	29	30
2022	2	23	4	2	21	20.7	-2.4	1.074	0.3	0.2	0	32.7	34	0	106	109	0	30	30
2022	2	23	4	12	21	19.4	-2.6	1.074	0.4	0.3	0	33.1	34	0	106	109	0	29	30
2022	2	23	4	22	21	19.9	-3	1.074	0.4	0.3	0	32.7	34	0	106	109	0	30	30
2022	2	23	4	32	21	20.2	-3.1	1.073	0.3	0.2	0	32.7	33.5	0	105	108	0	29	30
2022	2	23	4	42	21	18.5	-2.9	1.073	0.3	0.2	0	32.3	33.5	0	105	108	0	30	30
2022	2	23	4	52	21	19.3	-2.1	1.073	0.4	0.3	0	32.3	33.5	0	105	108	0	30	30
2022	2	23	5	2	21	19.8	-3.7	1.073	0.3	0.2	0	32.7	33.5	0	105	108	0	29	30
2022	2	23	5	12	21	19	-2	1.073	0.4	0.3	0	32.3	33.5	0	105	108	0	30	30
2022	2	23	5	22	21	19.4	-2.3	1.073	0.4	0.3	0	32.3	33.5	0	105	108	0	30	30
2022	2	23	5	32	21	19.7	-2.3	1.073	0.3	0.2	0	32.3	33.5	0	105	108	0	30	30
2022	2	23	5	42	21	19.4	-3.1	1.073	0.3	0.2	0	32.3	33.1	0	105	108	0	30	31
2022	2	23	5	52	21	19.4	-2.9	1.073	0.3	0.2	0	32.3	33.1	0	105	107	0	30	30
2022	2	23	6	2	21	19.9	-2.9	1.073	0.3	0.2	0	32.3	33.1	0	105	107	0	30	30
2022	2	23	6	12	21	20.2	-2.2	1.073	0.4	0.3	0	32.7	33.5	0	105	108	0	29	30
2022	2	23	6	22	21	20.6	-2.8	1.073	0.4	0.3	0	31.8	33.5	0	105	108	0	31	30
2022	2	23	6	32	21	19.8	-2.2	1.073	0.5	0.4	0	32.7	33.5	0	105	108	0	29	30
2022	2	23	6	42	21	20.3	-3.1	1.073	0.3	0.2	0	31.8	33.1	0	104	107	0	30	30
2022	2	23	6	52	21	19.7	-2.5	1.073	0.3	0.2	0	31.8	33.1	0	104	107	0	30	30
2022	2	23	7	2	21	19.2	-2.6	1.073	0.3	0.2	0	31.8	33.1	0	104	107	0	30	30
2022	2	23	7	12	21	21	-2.6	1.073	0.3	0.2	0	31.4	32.7	0	103	106	0	30	30
2022	2	23	7	22	21	19	-2.8	1.074	0.5	0.4	0	31.8	33.1	0	104	107	0	30	30
2022	2	23	7	32	21	19.7	-2.3	1.073	0.3	0.2	0	31.8	33.1	0	104	107	0	30	30
2022	2	23	7	42	21	20.2	-3	1.074	0.4	0.3	0	32.3	33.1	0	104	107	0	29	30
2022	2	23	7	52	21	20.5	-2.9	1.074	0.4	0.3	0	31.8	33.1	0	104	107	0	30	30

Mazourka (0354)

Year	Month	Day	Hour	Minute	Second	VelocityX	VelocityY	Level	StdError1	StdError2	StdError3	SNR1	SNR2	SNR3	SignalAmp1	SignalAmp2	SignalAmp3	Noise1	Noise2
2022	2	23	8	2	21	19.7	-2	1.074	0.4	0.3	0	32.3	32.7	0	104	106	0	29	30
2022	2	23	8	12	21	19.8	-3.1	1.074	0.4	0.3	0	31.4	32.7	0	103	106	0	30	30
2022	2	23	8	22	21	20.9	-3	1.074	0.4	0.3	0	31.8	32.7	0	104	106	0	30	30
2022	2	23	8	32	21	21.1	-2.4	1.074	0.3	0.2	0	32.3	33.1	0	105	107	0	30	30
2022	2	23	8	42	21	20.8	-2.3	1.075	0.5	0.4	0	33.1	34	0	107	109	0	30	30
2022	2	23	8	52	21	20	-2.8	1.075	0.3	0.2	0	33.1	33.1	0	106	107	0	29	30
2022	2	23	9	2	21	20.4	-2.5	1.076	0.3	0.2	0	32.3	33.1	0	105	107	0	30	30
2022	2	23	9	12	21	21.1	-2	1.076	0.3	0.2	0	33.1	33.5	0	107	108	0	30	30
2022	2	23	9	22	21	20.8	-1.8	1.075	0.3	0.2	0	33.5	34.4	0	108	110	0	30	30
2022	2	23	9	32	21	20.4	-2.7	1.076	0.4	0.3	0	33.5	34.4	0	108	109	0	30	29
2022	2	23	9	42	21	21.2	-2.2	1.076	0.4	0.3	0	33.1	33.5	0	107	108	0	30	30
2022	2	23	9	52	21	21.6	-1.6	1.076	0.5	0.4	0	34	34.4	0	108	110	0	29	30
2022	2	23	10	2	21	20.8	-2.5	1.076	0.3	0.2	0	34.4	34.8	0	110	111	0	30	30
2022	2	23	10	12	21	20.9	-2	1.077	0.4	0.3	0	33.5	34.4	0	108	110	0	30	30
2022	2	23	10	22	21	20.1	-1.7	1.076	0.3	0.2	0	33.1	34	0	107	109	0	30	30
2022	2	23	10	32	21	20.6	-2.7	1.077	0.3	0.2	0	34	34.4	0	108	110	0	29	30
2022	2	23	10	42	21	20.4	-2.5	1.077	0.5	0.5	0	34	35.3	0	108	111	0	29	29
2022	2	23	10	52	21	20.5	-1.3	1.077	0.5	0.4	0	33.1	34	0	107	109	0	30	30
2022	2	23	11	2	21	20.6	-2.5	1.078	0.3	0.2	0	33.1	33.5	0	106	108	0	29	30
2022	2	23	11	12	21	20.6	-1.9	1.077	0.4	0.3	0	32.7	33.5	0	106	108	0	30	30
2022	2	23	11	22	21	19.8	-2.7	1.077	0.4	0.3	0	32.7	33.5	0	105	107	0	29	29
2022	2	23	11	32	21	20.1	-2.4	1.077	0.3	0.2	0	32.3	33.1	0	105	107	0	30	30
2022	2	23	11	42	21	20.6	-1.4	1.077	0.3	0.2	0	32.3	33.1	0	105	107	0	30	30
2022	2	23	11	52	21	20.2	-3.1	1.078	0.3	0.2	0	32.3	33.1	0	105	107	0	30	30
2022	2	23	12	2	21	20.3	-1.6	1.077	0.4	0.3	0	32.3	33.1	0	105	108	0	30	31
2022	2	23	12	12	21	20.5	-2.6	1.078	0.3	0.2	0	33.1	33.5	0	107	108	0	30	30
2022	2	23	12	22	21	20.5	-2.4	1.077	0.3	0.2	0	32.7	33.5	0	106	108	0	30	30
2022	2	23	12	32	21	20.8	-1.9	1.077	0.3	0.2	0	33.1	34	0	107	109	0	30	30
2022	2	23	12	42	21	20.7	-2.3	1.077	0.3	0.2	0	33.5	34.4	0	108	110	0	30	30
2022	2	23	12	52	21	20.8	-0.8	1.078	0.4	0.3	0	34	34.8	0	109	111	0	30	30
2022	2	23	13	2	21	20.8	-2.5	1.077	0.3	0.2	0	34.4	34.8	0	109	111	0	29	30
2022	2	23	13	12	21	20.5	-2.3	1.077	0.3	0.2	0	34.4	35.3	0	110	112	0	30	30
2022	2	23	13	22	21	21	-2.1	1.079	0.3	0.2	0	34.4	35.3	0	110	112	0	30	30
2022	2	23	13	32	21	21	-2.4	1.077	0.3	0.2	0	34.4	35.3	0	109	111	0	29	29
2022	2	23	13	42	21	19.9	-1.6	1.077	0.3	0.2	0	34.8	34.8	0	110	111	0	29	30
2022	2	23	13	52	21	22.3	-2.3	1.077	0.3	0.2	0	34.4	35.3	0	110	112	0	30	30
2022	2	23	14	2	21	19.9	-2.1	1.076	0.3	0.2	0	34.8	35.7	0	110	112	0	29	29
2022	2	23	14	12	21	20.5	-2.8	1.077	0.4	0.3	0	33.5	34.4	0	108	110	0	30	30
2022	2	23	14	22	21	21.2	-2	1.076	0.3	0.2	0	33.5	34.4	0	108	110	0	30	30
2022	2	23	14	32	21	20.2	-1.7	1.076	0.5	0.4	0	34	34.4	0	108	109	0	29	29
2022	2	23	14	42	21	20.2	-2	1.076	0.3	0.2	0	33.5	33.5	0	107	108	0	29	30
2022	2	23	14	52	21	20.5	-2.3	1.076	0.3	0.2	0	33.5	33.5	0	107	108	0	29	30
2022	2	23	15	2	21	20.2	-2.2	1.076	0.4	0.3	0	33.5	34	0	107	109	0	29	30
2022	2	23	15	12	21	19.8	-1.8	1.075	0.3	0.2	0	33.1	34	0	106	109	0	29	30
2022	2	23	15	22	21	19.8	-1.8	1.076	0.4	0.3	0	32.7	33.1	0	106	108	0	30	31
2022	2	23	15	32	21	19.7	-2.9	1.075	0.4	0.3	0	31.8	32.7	0	104	106	0	30	30
2022	2	23	15	42	21	20.7	-2.2	1.075	0.3	0.2	0	32.3	33.1	0	105	107	0	30	30
2022	2	23	15	52	21	19.8	-2.3	1.075	0.3	0.2	0	33.5	33.1	0	107	108	0	29	31

Mazourka (0354)

Year	Month	Day	Hour	Minute	Second	VelocityX	VelocityY	Level	StdError1	StdError2	StdError3	SNR1	SNR2	SNR3	SignalAmp1	SignalAmp2	SignalAmp3	Noise1	Noise2
2022	2	23	16	2	21	20.3	-2.3	1.075	0.4	0.3	0	33.5	34	0	107	109	0	29	30
2022	2	23	16	12	21	22	-2.5	1.076	0.3	0.2	0	33.1	34	0	107	109	0	30	30
2022	2	23	16	22	21	20.8	-2.1	1.075	0.5	0.4	0	32.3	33.1	0	105	107	0	30	30
2022	2	23	16	32	21	19.8	-1.6	1.075	0.3	0.2	0	32.3	33.1	0	105	107	0	30	30
2022	2	23	16	42	21	20.6	-2.4	1.075	0.3	0.2	0	31.8	32.7	0	104	106	0	30	30
2022	2	23	16	52	21	20.1	-2	1.074	0.5	0.4	0	32.3	33.1	0	105	107	0	30	30
2022	2	23	17	2	21	19.5	-1.6	1.075	0.3	0.2	0	31.4	32.3	0	103	105	0	30	30
2022	2	23	17	12	21	19.6	-2	1.075	0.3	0.2	0	31.8	32.3	0	103	105	0	29	30
2022	2	23	17	22	21	19.3	-2.4	1.074	0.3	0.2	0	32.3	32.7	0	104	106	0	29	30
2022	2	23	17	32	21	20.3	-2.1	1.075	0.3	0.2	0	32.7	33.5	0	106	108	0	30	30
2022	2	23	17	42	21	19.5	-1.5	1.074	0.3	0.2	0	32.3	33.5	0	105	108	0	30	30
2022	2	23	17	52	21	21.1	-1.6	1.075	0.4	0.3	0	32.3	33.1	0	104	106	0	29	29
2022	2	23	18	2	21	20.2	-2	1.074	0.4	0.3	0	32.3	33.5	0	105	108	0	30	30
2022	2	23	18	12	21	19.1	-2.7	1.074	0.4	0.3	0	33.1	34.4	0	107	110	0	30	30
2022	2	23	18	22	21	19.5	-1.8	1.074	0.3	0.2	0	33.1	34	0	106	109	0	29	30
2022	2	23	18	32	21	19.3	-2.6	1.074	0.3	0.2	0	32.3	33.5	0	105	108	0	30	30
2022	2	23	18	42	21	19.8	-2.2	1.074	0.4	0.3	0	32.3	33.5	0	105	108	0	30	30
2022	2	23	18	52	21	19.8	-2.1	1.074	0.3	0.2	0	32.3	33.5	0	105	108	0	30	30
2022	2	23	19	2	21	19.7	-3	1.074	0.5	0.4	0	32.3	34	0	105	108	0	30	29
2022	2	23	19	12	21	21.1	-2.4	1.074	0.4	0.3	0	32.7	33.1	0	105	107	0	29	30
2022	2	23	19	22	21	20.1	-3	1.073	0.4	0.3	0	32.3	33.5	0	104	108	0	29	30
2022	2	23	19	32	21	19.8	-3.9	1.073	0.3	0.2	0	31.8	33.1	0	104	107	0	30	30
2022	2	23	19	42	21	19.1	-2.9	1.072	0.3	0.2	0	32.3	33.1	0	104	107	0	29	30
2022	2	23	19	52	21	20.6	-4.5	1.072	0.4	0.3	0	31.8	33.1	0	104	107	0	30	30
2022	2	23	20	2	21	19.1	-3.8	1.072	0.4	0.3	0	32.3	33.1	0	104	107	0	29	30
2022	2	23	20	12	21	19.3	-2.9	1.072	0.3	0.2	0	32.3	33.1	0	104	107	0	29	30
2022	2	23	20	22	21	19.7	-3.3	1.073	0.3	0.2	0	31.8	33.5	0	104	107	0	30	29
2022	2	23	20	32	21	19.7	-2.7	1.072	0.4	0.3	0	32.3	33.1	0	104	107	0	29	30
2022	2	23	20	42	21	19	-2.9	1.073	0.4	0.3	0	32.3	33.1	0	104	107	0	29	30
2022	2	23	20	52	21	19.3	-2.9	1.072	0.5	0.4	0	31.8	32.7	0	104	107	0	30	31
2022	2	23	21	2	21	19.5	-2.9	1.072	0.3	0.2	0	32.3	33.1	0	104	107	0	29	30
2022	2	23	21	12	21	19.9	-3.2	1.073	0.4	0.3	0	32.3	33.1	0	104	107	0	29	30
2022	2	23	21	22	21	19.9	-2.9	1.073	0.3	0.2	0	32.3	33.1	0	104	107	0	29	30
2022	2	23	21	32	21	19	-1.6	1.073	0.4	0.3	0	31.8	33.1	0	104	107	0	30	30
2022	2	23	21	42	21	18.9	-2.3	1.073	0.3	0.2	0	31.8	33.1	0	104	107	0	30	30
2022	2	23	21	52	21	19.8	-2.9	1.072	0.3	0.2	0	32.3	33.1	0	104	107	0	29	30
2022	2	23	22	2	21	19.7	-3.3	1.072	0.4	0.3	0	31.4	33.1	0	103	106	0	30	29
2022	2	23	22	12	21	20.6	-3.4	1.072	0.3	0.2	0	31.8	33.1	0	104	107	0	30	30
2022	2	23	22	22	21	19.1	-2.5	1.072	0.3	0.2	0	31.8	33.1	0	104	106	0	30	29
2022	2	23	22	32	21	18.7	-4.1	1.072	0.3	0.2	0	31.8	33.1	0	104	107	0	30	30
2022	2	23	22	42	21	18.9	-3.8	1.072	0.4	0.3	0	31.8	33.1	0	104	107	0	30	30
2022	2	23	22	52	21	18.9	-3.8	1.072	0.3	0.2	0	31.8	32.7	0	104	106	0	30	30
2022	2	23	23	2	21	19.3	-3.3	1.072	0.4	0.3	0	31.4	33.1	0	103	106	0	30	29
2022	2	23	23	12	21	20.1	-3.3	1.072	0.3	0.2	0	31.8	32.7	0	104	106	0	30	30
2022	2	23	23	22	21	18.9	-3.7	1.072	0.3	0.2	0	32.3	32.7	0	104	106	0	29	30
2022	2	23	23	32	21	20.1	-2.8	1.072	0.3	0.2	0	31.8	33.1	0	104	107	0	30	30
2022	2	23	23	42	21	20.1	-2.4	1.072	0.4	0.3	0	31.8	33.1	0	104	107	0	30	30
2022	2	23	23	52	21	20.1	-2.5	1.072	0.4	0.3	0	32.3	33.1	0	104	107	0	29	30

Mazourka (0354)

Year	Month	Day	Hour	Minute	Second	VelocityX	VelocityY	Level	StdError1	StdError2	StdError3	SNR1	SNR2	SNR3	SignalAmp1	SignalAmp2	SignalAmp3	Noise1	Noise2
2022	2	24	0	2	21	20.1	-2.7	1.072	0.4	0.3	0	31.8	33.1	0	104	107	0	30	30
2022	2	24	0	12	21	19.6	-3.2	1.072	0.4	0.3	0	32.3	32.7	0	104	106	0	29	30
2022	2	24	0	22	21	20.1	-3.9	1.071	0.4	0.3	0	31.8	32.7	0	103	106	0	29	30
2022	2	24	0	32	21	20.3	-3.4	1.071	0.4	0.3	0	31.4	32.7	0	103	106	0	30	30
2022	2	24	0	42	21	18.8	-3.3	1.071	0.3	0.2	0	31.8	33.1	0	104	107	0	30	30
2022	2	24	0	52	21	19.7	-3.8	1.071	0.4	0.3	0	31.8	32.7	0	103	106	0	29	30
2022	2	24	1	2	21	19.6	-2.9	1.071	0.3	0.2	0	31.4	33.1	0	103	107	0	30	30
2022	2	24	1	12	21	19.9	-3.5	1.071	0.4	0.3	0	31.8	32.7	0	103	106	0	29	30
2022	2	24	1	22	21	19.7	-3.5	1.071	0.3	0.2	0	31.4	32.7	0	103	106	0	30	30
2022	2	24	1	32	21	19.8	-2.8	1.071	0.5	0.4	0	31.4	32.7	0	103	106	0	30	30
2022	2	24	1	42	21	19.4	-3.2	1.071	0.4	0.3	0	31.4	32.7	0	103	106	0	30	30
2022	2	24	1	52	21	20.7	-2.7	1.071	0.3	0.2	0	31.4	32.7	0	103	106	0	30	30
2022	2	24	2	2	21	19.6	-2.8	1.071	0.5	0.4	0	31.8	32.7	0	103	106	0	29	30
2022	2	24	2	12	21	20	-2	1.071	0.3	0.2	0	31.8	32.7	0	103	106	0	29	30
2022	2	24	2	22	21	20.3	-2.4	1.071	0.3	0.2	0	31.4	32.3	0	103	105	0	30	30
2022	2	24	2	32	21	19.2	-3.2	1.071	0.3	0.2	0	31.4	32.7	0	103	106	0	30	30
2022	2	24	2	42	21	19.3	-2.3	1.071	0.3	0.2	0	31	32.7	0	102	106	0	30	30
2022	2	24	2	52	21	20.3	-2.8	1.071	0.3	0.2	0	31	32.3	0	102	105	0	30	30
2022	2	24	3	2	21	19.4	-4.3	1.071	0.4	0.3	0	31.8	32.7	0	103	106	0	29	30
2022	2	24	3	12	21	20.1	-2.9	1.071	0.3	0.2	0	31.4	32.7	0	102	106	0	29	30
2022	2	24	3	22	21	19.5	-3.3	1.071	0.3	0.2	0	31.4	32.3	0	103	105	0	30	30
2022	2	24	3	32	21	18.7	-2.4	1.071	0.3	0.2	0	31	32.7	0	102	105	0	30	29
2022	2	24	3	42	21	19.5	-2.9	1.071	0.3	0.2	0	31.4	32.3	0	102	105	0	29	30
2022	2	24	3	52	21	18.8	-2	1.071	0.3	0.2	0	31	32.3	0	102	105	0	30	30
2022	2	24	4	2	21	20.3	-3.1	1.071	0.4	0.3	0	31.4	32.3	0	102	105	0	29	30
2022	2	24	4	12	21	18.9	-3.7	1.07	0.3	0.2	0	31	32.3	0	101	105	0	29	30
2022	2	24	4	22	21	19.1	-2.9	1.07	0.3	0.2	0	31	32.7	0	102	105	0	30	29
2022	2	24	4	32	21	19.4	-3.2	1.07	0.4	0.3	0	30.5	32.3	0	101	105	0	30	30
2022	2	24	4	42	21	18.5	-2.4	1.07	0.4	0.3	0	31	32.3	0	102	105	0	30	30
2022	2	24	4	52	21	19.8	-2.5	1.07	0.3	0.2	0	31	32.3	0	102	105	0	30	30
2022	2	24	5	2	21	19.8	-2.6	1.07	0.3	0.2	0	31	32.3	0	102	105	0	30	30
2022	2	24	5	12	21	19.2	-2.7	1.07	0.4	0.3	0	31.4	32.3	0	102	105	0	29	30
2022	2	24	5	22	21	18.9	-2.5	1.07	0.3	0.2	0	30.5	31.4	0	101	104	0	30	31
2022	2	24	5	32	21	20.7	-2.9	1.07	0.3	0.2	0	31	31.8	0	102	104	0	30	30
2022	2	24	5	42	21	19	-3.1	1.07	0.3	0.2	0	30.5	32.3	0	101	105	0	30	30
2022	2	24	5	52	21	19.8	-2.7	1.07	0.3	0.2	0	30.5	32.3	0	101	105	0	30	30
2022	2	24	6	2	21	19.5	-2.8	1.07	0.3	0.2	0	30.5	31.4	0	101	104	0	30	31
2022	2	24	6	12	21	19.1	-3.6	1.07	0.3	0.2	0	30.5	31.8	0	100	104	0	29	30
2022	2	24	6	22	21	20	-2.2	1.07	0.3	0.2	0	30.1	31.8	0	100	104	0	30	30
2022	2	24	6	32	21	20.6	-2.8	1.07	0.4	0.3	0	30.1	31.4	0	100	103	0	30	30
2022	2	24	6	42	21	19.4	-3	1.07	0.3	0.2	0	30.1	31.4	0	100	103	0	30	30
2022	2	24	6	52	21	20.3	-2.4	1.07	0.3	0.2	0	30.1	31.8	0	100	104	0	30	30
2022	2	24	7	2	21	18.3	-2.1	1.07	0.3	0.2	0	30.1	31.8	0	100	104	0	30	30
2022	2	24	7	12	21	19.8	-3.3	1.07	0.4	0.3	0	29.7	31.4	0	99	103	0	30	30
2022	2	24	7	22	21	20.1	-4.2	1.07	0.3	0.2	0	30.5	31	0	100	103	0	29	31
2022	2	24	7	32	21	18.7	-3.5	1.071	0.3	0.2	0	30.5	31.8	0	100	104	0	29	30
2022	2	24	7	42	21	19.8	-3.3	1.071	0.3	0.2	0	29.7	31.4	0	100	103	0	31	30
2022	2	24	7	52	21	19.7	-3.8	1.071	0.3	0.2	0	30.5	31	0	100	103	0	29	31

Mazourka (0354)

Year	Month	Day	Hour	Minute	Second	VelocityX	VelocityY	Level	StdError1	StdError2	StdError3	SNR1	SNR2	SNR3	SignalAmp1	SignalAmp2	SignalAmp3	Noise1	Noise2
2022	2	24	8	2	21	19.6	-2.8	1.071	0.4	0.3	0	30.1	31.4	0	100	103	0	30	30
2022	2	24	8	12	21	19.2	-3.5	1.072	0.4	0.3	0	29.7	31.4	0	99	103	0	30	30
2022	2	24	8	22	21	19.8	-2.5	1.072	0.3	0.2	0	30.1	31.4	0	100	103	0	30	30
2022	2	24	8	32	21	19.9	-3.2	1.072	0.4	0.3	0	29.7	31.4	0	99	103	0	30	30
2022	2	24	8	42	21	19.3	-4.2	1.073	0.3	0.2	0	29.7	31	0	99	102	0	30	30
2022	2	24	8	52	21	19.7	-2.8	1.073	0.3	0.2	0	29.7	31.4	0	99	103	0	30	30
2022	2	24	9	2	21	19.4	-2.9	1.073	0.3	0.2	0	30.1	31.4	0	100	103	0	30	30
2022	2	24	9	12	21	18.6	-3.8	1.072	0.4	0.3	0	30.1	31.4	0	100	103	0	30	30
2022	2	24	9	22	21	19.5	-3.5	1.073	0.3	0.2	0	30.1	31.4	0	100	103	0	30	30
2022	2	24	9	32	21	19.6	-2.9	1.073	0.4	0.3	0	30.1	31	0	100	102	0	30	30
2022	2	24	9	42	21	19.8	-3.7	1.073	0.3	0.2	0	29.7	31	0	99	102	0	30	30
2022	2	24	9	52	21	19.5	-3.5	1.073	0.3	0.2	0	30.1	31	0	100	102	0	30	30
2022	2	24	10	2	21	19.1	-2.7	1.073	0.4	0.3	0	29.7	31	0	99	102	0	30	30
2022	2	24	10	12	21	19.7	-4.3	1.073	0.3	0.2	0	29.7	31	0	99	102	0	30	30
2022	2	24	10	22	21	20.1	-3.2	1.074	0.3	0.2	0	30.5	31	0	100	102	0	29	30
2022	2	24	10	32	21	19.5	-3.2	1.073	0.3	0.2	0	29.7	31	0	99	102	0	30	30
2022	2	24	10	42	21	19.7	-4.1	1.073	0.5	0.4	0	29.7	31	0	99	102	0	30	30
2022	2	24	10	52	21	19.5	-2.8	1.073	0.3	0.2	0	29.7	31	0	99	102	0	30	30
2022	2	24	11	2	21	19.3	-4.1	1.074	0.3	0.2	0	29.7	31	0	99	102	0	30	30
2022	2	24	11	12	21	19.9	-3.5	1.074	0.4	0.3	0	29.7	31	0	99	102	0	30	30
2022	2	24	11	22	21	19.3	-3.9	1.073	0.4	0.3	0	29.7	31	0	99	102	0	30	30
2022	2	24	11	32	21	18.9	-3.2	1.073	0.4	0.3	0	30.1	31	0	100	102	0	30	30
2022	2	24	11	42	21	19.3	-3.4	1.073	0.4	0.3	0	30.1	31	0	100	102	0	30	30
2022	2	24	11	52	21	18.8	-3.4	1.073	0.3	0.2	0	30.5	31.4	0	100	103	0	29	30
2022	2	24	12	2	21	19.4	-3.2	1.074	0.5	0.4	0	30.5	31	0	100	102	0	29	30
2022	2	24	12	12	21	18.3	-2.7	1.073	0.3	0.2	0	30.1	31	0	100	102	0	30	30
2022	2	24	12	22	21	19.8	-2.9	1.073	0.3	0.2	0	29.7	31	0	99	102	0	30	30
2022	2	24	12	32	21	19.3	-2.8	1.073	0.4	0.3	0	30.1	31	0	100	102	0	30	30
2022	2	24	12	42	21	19.2	-3.3	1.073	0.4	0.3	0	30.1	31.4	0	100	103	0	30	30
2022	2	24	12	52	21	18.3	-3.3	1.073	0.4	0.3	0	30.5	31	0	101	102	0	30	30
2022	2	24	13	2	21	19.3	-3.4	1.073	0.3	0.2	0	30.1	31.4	0	100	103	0	30	30
2022	2	24	13	12	21	18.9	-3.7	1.073	0.3	0.2	0	31	31.4	0	101	103	0	29	30
2022	2	24	13	22	21	19.6	-3.3	1.073	0.4	0.3	0	30.1	31.4	0	100	103	0	30	30
2022	2	24	13	32	21	18.9	-4	1.073	0.5	0.4	0	30.5	31.4	0	101	103	0	30	30
2022	2	24	13	42	21	19	-3.4	1.073	0.3	0.2	0	31	31.4	0	101	103	0	29	30
2022	2	24	13	52	21	19.1	-3.6	1.073	0.3	0.2	0	31	31.8	0	102	104	0	30	30
2022	2	24	14	2	21	18.6	-4	1.073	0.4	0.3	0	30.5	31.8	0	101	104	0	30	30
2022	2	24	14	12	21	19.2	-3.7	1.073	0.4	0.3	0	30.5	31	0	101	103	0	30	31
2022	2	24	14	22	21	18.7	-3.5	1.073	0.4	0.3	0	30.5	31.4	0	101	103	0	30	30
2022	2	24	14	32	21	19.5	-3.7	1.072	0.3	0.2	0	30.1	31.4	0	100	103	0	30	30
2022	2	24	14	42	21	19.7	-3.5	1.072	0.3	0.2	0	32.3	33.1	0	105	107	0	30	30
2022	2	24	14	52	21	19.7	-3.2	1.072	0.4	0.3	0	30.5	31.8	0	101	104	0	30	30
2022	2	24	15	2	21	19.6	-3.2	1.073	0.4	0.3	0	31.8	32.7	0	103	106	0	29	30
2022	2	24	15	12	21	20.3	-3.2	1.072	0.5	0.5	0	31.4	32.7	0	103	105	0	30	29
2022	2	24	15	22	21	18.9	-3.3	1.072	0.3	0.2	0	30.5	31.8	0	101	104	0	30	30
2022	2	24	15	32	21	19.2	-3.7	1.072	0.4	0.3	0	30.5	31.4	0	101	103	0	30	30
2022	2	24	15	42	21	19	-2.8	1.072	0.3	0.2	0	30.5	31	0	101	103	0	30	31
2022	2	24	15	52	21	19	-2.4	1.072	0.4	0.3	0	30.1	31	0	100	102	0	30	30

Mazourka (0354)

Year	Month	Day	Hour	Minute	Second	VelocityX	VelocityY	Level	StdError1	StdError2	StdError3	SNR1	SNR2	SNR3	SignalAmp1	SignalAmp2	SignalAmp3	Noise1	Noise2
2022	2	24	16	2	21	19.6	-3.9	1.071	0.3	0.2	0	30.1	31.4	0	100	103	0	30	30
2022	2	24	16	12	21	19.4	-3	1.072	0.3	0.2	0	30.1	31	0	100	102	0	30	30
2022	2	24	16	22	21	20	-3.2	1.071	0.3	0.2	0	29.7	31	0	99	102	0	30	30
2022	2	24	16	32	21	19.2	-3.5	1.071	0.4	0.3	0	29.7	30.5	0	99	101	0	30	30
2022	2	24	16	42	21	19.6	-3.6	1.071	0.4	0.3	0	29.7	30.5	0	99	101	0	30	30
2022	2	24	16	52	21	19.1	-3.9	1.07	0.3	0.2	0	28.8	30.5	0	98	101	0	31	30
2022	2	24	17	2	21	18.9	-3.3	1.07	0.3	0.2	0	28.8	30.1	0	97	100	0	30	30
2022	2	24	17	12	21	20.5	-3.5	1.07	0.4	0.3	0	28.8	30.1	0	97	100	0	30	30
2022	2	24	17	22	21	18.9	-2.7	1.07	0.4	0.3	0	28.8	30.1	0	97	100	0	30	30
2022	2	24	17	32	21	19.3	-3.5	1.07	0.3	0.2	0	28.8	30.1	0	97	100	0	30	30
2022	2	24	17	42	21	19.4	-3.1	1.07	0.4	0.3	0	28.8	30.1	0	97	100	0	30	30
2022	2	24	17	52	21	19.5	-2	1.07	0.5	0.4	0	28.8	30.5	0	98	101	0	31	30
2022	2	24	18	2	21	18.9	-3.5	1.07	0.3	0.2	0	29.2	30.5	0	98	101	0	30	30
2022	2	24	18	12	21	19.3	-3.2	1.07	0.4	0.3	0	29.2	31	0	98	102	0	30	30
2022	2	24	18	22	21	20.3	-3.3	1.07	0.3	0.2	0	29.7	31	0	99	102	0	30	30
2022	2	24	18	32	21	20.3	-3.5	1.07	0.3	0.2	0	30.1	31	0	99	102	0	29	30
2022	2	24	18	42	21	19.9	-3.9	1.07	0.3	0.2	0	29.7	31	0	99	102	0	30	30
2022	2	24	18	52	21	19.6	-3.2	1.07	0.4	0.3	0	29.7	31	0	99	103	0	30	31
2022	2	24	19	2	21	20.2	-3.5	1.069	0.4	0.3	0	29.7	31	0	99	102	0	30	30
2022	2	24	19	12	21	18.4	-2.9	1.069	0.4	0.3	0	29.7	31.4	0	99	103	0	30	30
2022	2	24	19	22	21	19.1	-3.4	1.069	0.3	0.2	0	29.7	31	0	99	102	0	30	30
2022	2	24	19	32	21	20.5	-2.5	1.07	0.5	0.5	0	29.7	31	0	99	102	0	30	30
2022	2	24	19	42	21	20.2	-2.9	1.07	0.3	0.2	0	29.7	31.4	0	99	103	0	30	30
2022	2	24	19	52	21	20.1	-2.8	1.07	0.4	0.3	0	30.1	31.4	0	100	103	0	30	30
2022	2	24	20	2	21	19.4	-3.4	1.069	0.5	0.4	0	29.7	31	0	99	102	0	30	30
2022	2	24	20	12	21	20.4	-3.9	1.069	0.3	0.2	0	30.1	31.4	0	100	103	0	30	30
2022	2	24	20	22	21	20.4	-3.4	1.069	0.3	0.2	0	29.7	31	0	99	102	0	30	30
2022	2	24	20	32	21	20.5	-2.7	1.069	0.3	0.2	0	30.1	31.4	0	100	104	0	30	31
2022	2	24	20	42	21	19.6	-2.8	1.069	0.4	0.3	0	30.5	31.8	0	101	104	0	30	30
2022	2	24	20	52	21	19.5	-3.3	1.069	0.5	0.4	0	30.5	31.8	0	101	104	0	30	30
2022	2	24	21	2	21	20.2	-3.6	1.069	0.3	0.2	0	29.7	31.4	0	99	103	0	30	30
2022	2	24	21	12	21	20.1	-3.4	1.069	0.3	0.2	0	30.1	31.4	0	100	103	0	30	30
2022	2	24	21	22	21	19.6	-3.4	1.069	0.3	0.2	0	30.1	31.4	0	100	103	0	30	30
2022	2	24	21	32	21	18.9	-1.7	1.069	0.3	0.2	0	30.5	31.8	0	101	104	0	30	30
2022	2	24	21	42	21	19.3	-3.2	1.069	0.5	0.4	0	30.1	31.4	0	100	104	0	30	31
2022	2	24	21	52	21	19.6	-2.1	1.069	0.4	0.3	0	29.7	31	0	99	103	0	30	31
2022	2	24	22	2	21	19.1	-3.1	1.069	0.3	0.2	0	29.7	31.4	0	99	103	0	30	30
2022	2	24	22	12	21	18.9	-2.8	1.069	0.3	0.2	0	30.1	31.4	0	100	103	0	30	30
2022	2	24	22	22	21	20.1	-3.1	1.069	0.4	0.3	0	29.7	31	0	99	103	0	30	31
2022	2	24	22	32	21	20.6	-3.2	1.069	0.3	0.2	0	29.7	31.4	0	99	103	0	30	30
2022	2	24	22	42	21	20.3	-2.5	1.069	0.3	0.2	0	30.5	31	0	100	102	0	29	30
2022	2	24	22	52	21	19.4	-1.8	1.069	0.3	0.2	0	29.7	31	0	99	102	0	30	30
2022	2	24	23	2	21	20.4	-2.9	1.069	0.3	0.2	0	29.7	31.4	0	99	103	0	30	30
2022	2	24	23	12	21	19.4	-3.1	1.069	0.4	0.3	0	30.1	31.4	0	100	103	0	30	30
2022	2	24	23	22	21	20.1	-3.2	1.069	0.3	0.2	0	29.2	31	0	99	103	0	31	31
2022	2	24	23	32	21	19.5	-3.2	1.069	0.5	0.4	0	29.7	31	0	99	102	0	30	30
2022	2	24	23	42	21	19.8	-3.5	1.069	0.4	0.3	0	29.7	31.4	0	99	103	0	30	30
2022	2	24	23	52	21	19.7	-2.8	1.069	0.3	0.2	0	29.7	31	0	99	102	0	30	30

Mazourka (0354)

Year	Month	Day	Hour	Minute	Second	VelocityX	VelocityY	Level	StdError1	StdError2	StdError3	SNR1	SNR2	SNR3	SignalAmp1	SignalAmp2	SignalAmp3	Noise1	Noise2
2022	2	25	0	2	21	20	-3.8	1.069	0.3	0.2	0	29.7	31	0	99	102	0	30	30
2022	2	25	0	12	21	19.3	-3.1	1.069	0.3	0.2	0	29.7	31	0	99	102	0	30	30
2022	2	25	0	22	21	20.1	-3.2	1.069	0.4	0.3	0	29.7	31.4	0	99	103	0	30	30
2022	2	25	0	32	21	19	-2.7	1.069	0.4	0.3	0	29.7	31.4	0	99	103	0	30	30
2022	2	25	0	42	21	18.8	-4	1.069	0.4	0.3	0	29.7	31	0	99	102	0	30	30
2022	2	25	0	52	21	19.7	-2.8	1.069	0.3	0.2	0	29.7	31	0	99	102	0	30	30
2022	2	25	1	2	21	19.2	-2.8	1.069	0.3	0.2	0	29.7	31	0	99	102	0	30	30
2022	2	25	1	12	21	19.5	-3.3	1.069	0.4	0.3	0	29.7	31.4	0	99	102	0	30	29
2022	2	25	1	22	21	19.7	-2.6	1.069	0.3	0.2	0	29.7	31	0	99	102	0	30	30
2022	2	25	1	32	21	19.1	-3.1	1.069	0.4	0.3	0	29.7	30.5	0	99	102	0	30	31
2022	2	25	1	42	21	19.1	-2.9	1.069	0.3	0.2	0	29.7	31	0	99	102	0	30	30
2022	2	25	1	52	21	19.7	-3.1	1.069	0.3	0.2	0	29.2	30.5	0	98	102	0	30	31
2022	2	25	2	2	21	20	-3.2	1.07	0.3	0.2	0	29.2	31	0	98	102	0	30	30
2022	2	25	2	12	21	20.2	-4	1.07	0.4	0.3	0	29.2	30.5	0	98	101	0	30	30
2022	2	25	2	22	21	19.2	-3.1	1.07	0.4	0.3	0	29.2	30.5	0	98	101	0	30	30
2022	2	25	2	32	21	19.7	-3.1	1.07	0.4	0.3	0	29.2	31	0	98	102	0	30	30
2022	2	25	2	42	21	18.8	-3.6	1.07	0.3	0.2	0	29.2	30.5	0	98	101	0	30	30
2022	2	25	2	52	21	20.2	-2.8	1.071	0.4	0.3	0	29.2	31	0	98	102	0	30	30
2022	2	25	3	2	21	19.5	-3.2	1.071	0.3	0.2	0	29.7	30.5	0	98	101	0	29	30
2022	2	25	3	12	21	19.6	-3.5	1.071	0.3	0.2	0	29.2	30.1	0	98	101	0	30	31
2022	2	25	3	22	21	19.1	-3.4	1.071	0.5	0.4	0	29.7	30.5	0	98	101	0	29	30
2022	2	25	3	32	21	19.8	-3.1	1.071	0.3	0.2	0	29.2	30.5	0	98	101	0	30	30
2022	2	25	3	42	21	20.5	-3.7	1.071	0.4	0.3	0	29.2	30.1	0	98	101	0	30	31
2022	2	25	3	52	21	19.4	-3.1	1.071	0.3	0.2	0	28.8	30.5	0	97	101	0	30	30
2022	2	25	4	2	21	19	-3	1.071	0.5	0.4	0	28.8	30.1	0	97	101	0	30	31
2022	2	25	4	12	21	19.6	-3.2	1.071	0.3	0.2	0	29.2	30.1	0	98	100	0	30	30
2022	2	25	4	22	21	20.2	-3.2	1.071	0.3	0.2	0	29.2	30.1	0	98	101	0	30	31
2022	2	25	4	32	21	18.4	-3.9	1.071	0.4	0.3	0	28.8	30.5	0	98	101	0	31	30
2022	2	25	4	42	21	19	-3.8	1.071	0.4	0.3	0	28.8	30.1	0	97	100	0	30	30
2022	2	25	4	52	21	19.3	-4	1.071	0.3	0.2	0	28.8	29.7	0	97	100	0	30	31
2022	2	25	5	2	21	19.3	-3.9	1.071	0.3	0.2	0	28.8	30.1	0	97	100	0	30	30
2022	2	25	5	12	21	19.3	-3.6	1.071	0.3	0.2	0	29.2	30.5	0	98	101	0	30	30
2022	2	25	5	22	21	19.4	-4.1	1.071	0.3	0.2	0	28.4	29.7	0	97	100	0	31	31
2022	2	25	5	32	21	18.7	-2.9	1.071	0.4	0.3	0	28.8	30.1	0	97	100	0	30	30
2022	2	25	5	42	21	19.3	-3.1	1.071	0.3	0.2	0	28.8	30.1	0	97	100	0	30	30
2022	2	25	5	52	21	19.6	-3	1.071	0.3	0.2	0	28.4	29.7	0	97	100	0	31	31
2022	2	25	6	2	21	18.3	-2.8	1.071	0.4	0.3	0	29.2	29.7	0	98	100	0	30	31
2022	2	25	6	12	21	18.6	-3.2	1.071	0.3	0.2	0	29.2	30.1	0	97	101	0	29	31
2022	2	25	6	22	21	18.5	-4	1.071	0.3	0.2	0	28.8	30.5	0	97	100	0	30	29
2022	2	25	6	32	21	19.1	-3.9	1.071	0.3	0.2	0	28.8	30.1	0	97	100	0	30	30
2022	2	25	6	42	21	19.5	-4	1.071	0.3	0.2	0	29.2	29.7	0	98	100	0	30	31
2022	2	25	6	52	21	18.6	-3.6	1.071	0.3	0.2	0	29.2	29.7	0	98	100	0	30	31
2022	2	25	7	2	21	19.1	-3.8	1.071	0.4	0.3	0	29.7	30.5	0	99	101	0	30	30
2022	2	25	7	12	21	19.2	-3.9	1.071	0.3	0.2	0	30.1	31	0	100	103	0	30	31
2022	2	25	7	22	21	19	-3.4	1.071	0.5	0.4	0	29.7	30.5	0	99	101	0	30	30
2022	2	25	7	32	21	18.5	-3.5	1.07	0.3	0.2	0	30.5	31.8	0	101	104	0	30	30
2022	2	25	7	42	21	19.5	-4.2	1.071	0.5	0.4	0	29.2	30.5	0	99	101	0	31	30
2022	2	25	7	52	21	18.2	-3.9	1.071	0.3	0.2	0	30.1	31	0	100	103	0	30	31

Mazourka (0354)

Year	Month	Day	Hour	Minute	Second	VelocityX	VelocityY	Level	StdError1	StdError2	StdError3	SNR1	SNR2	SNR3	SignalAmp1	SignalAmp2	SignalAmp3	Noise1	Noise2
2022	2	25	8	2	21	19.1	-3.9	1.071	0.5	0.4	0	30.1	31	0	100	102	0	30	30
2022	2	25	8	12	21	18.2	-4	1.071	0.3	0.2	0	30.1	31.8	0	101	104	0	31	30
2022	2	25	8	22	21	19.4	-4.3	1.071	0.4	0.3	0	30.5	31	0	101	103	0	30	31
2022	2	25	8	32	21	18.5	-3.5	1.071	0.4	0.3	0	30.1	31	0	100	102	0	30	30
2022	2	25	8	42	21	18.1	-3.5	1.072	0.4	0.3	0	29.7	31	0	100	102	0	31	30
2022	2	25	8	52	21	18.5	-3.8	1.072	0.4	0.3	0	29.2	30.1	0	98	100	0	30	30
2022	2	25	9	2	21	19.1	-4.3	1.072	0.4	0.3	0	29.2	30.1	0	98	100	0	30	30
2022	2	25	9	12	21	18.2	-4.4	1.072	0.3	0.2	0	28.8	29.7	0	98	99	0	31	30
2022	2	25	9	22	21	19.7	-3.2	1.072	0.3	0.2	0	28.4	29.2	0	96	99	0	30	31
2022	2	25	9	32	21	18.3	-4	1.073	0.3	0.2	0	28.8	29.7	0	97	99	0	30	30
2022	2	25	9	42	21	19.4	-4.2	1.073	0.4	0.3	0	30.1	31	0	100	103	0	30	31
2022	2	25	9	52	21	18.6	-3.7	1.073	0.3	0.2	0	28.8	30.1	0	98	100	0	31	30
2022	2	25	10	2	21	18.6	-3.2	1.073	0.4	0.3	0	28.4	29.2	0	97	99	0	31	31
2022	2	25	10	12	21	19.3	-4	1.073	0.3	0.2	0	28.8	29.7	0	97	99	0	30	30
2022	2	25	10	22	21	19.1	-4	1.074	0.5	0.4	0	28.8	29.2	0	97	99	0	30	31
2022	2	25	10	32	21	18.1	-3.4	1.073	0.3	0.2	0	28.8	29.2	0	97	99	0	30	31
2022	2	25	10	42	21	18.3	-4.4	1.074	0.3	0.2	0	28.4	29.2	0	97	99	0	31	31
2022	2	25	10	52	21	18.8	-2.8	1.074	0.3	0.2	0	28.4	29.2	0	96	99	0	30	31
2022	2	25	11	2	21	18.3	-4.2	1.074	0.3	0.2	0	28.4	29.7	0	96	99	0	30	30
2022	2	25	11	12	21	18.9	-4	1.074	0.4	0.3	0	28.8	29.2	0	97	99	0	30	31
2022	2	25	11	22	21	18.9	-4	1.074	0.3	0.2	0	28.8	29.2	0	97	99	0	30	31
2022	2	25	11	32	21	19.1	-4.2	1.074	0.3	0.2	0	28.8	29.2	0	97	99	0	30	31
2022	2	25	11	42	21	19.6	-3.2	1.074	0.3	0.2	0	28.8	30.1	0	98	100	0	31	30
2022	2	25	11	52	21	19.3	-3.5	1.074	0.4	0.3	0	28.8	30.1	0	97	100	0	30	30
2022	2	25	12	2	21	19.9	-3.6	1.074	0.4	0.3	0	29.2	30.5	0	98	101	0	30	30
2022	2	25	12	12	21	19.6	-3.3	1.074	0.5	0.5	0	29.2	30.5	0	98	101	0	30	30
2022	2	25	12	22	21	18.3	-4.5	1.074	0.4	0.3	0	30.1	31.4	0	100	103	0	30	30
2022	2	25	12	32	21	18.9	-3.7	1.074	0.3	0.2	0	30.1	30.5	0	99	101	0	29	30
2022	2	25	12	42	21	19.9	-3.4	1.074	0.3	0.2	0	30.1	30.5	0	99	102	0	29	31
2022	2	25	12	52	21	19.3	-3.6	1.074	0.3	0.2	0	29.7	30.1	0	99	101	0	30	31
2022	2	25	13	2	21	18.9	-4.4	1.074	0.3	0.2	0	29.2	30.5	0	98	101	0	30	30
2022	2	25	13	12	21	19.6	-3.6	1.074	0.4	0.3	0	29.2	29.7	0	98	100	0	30	31
2022	2	25	13	22	21	19	-3.2	1.074	0.3	0.2	0	29.2	30.5	0	98	101	0	30	30
2022	2	25	13	32	21	19.9	-2.6	1.074	0.3	0.2	0	28.8	30.1	0	97	100	0	30	30
2022	2	25	13	42	21	20.1	-2.5	1.074	0.3	0.2	0	28.8	30.1	0	97	100	0	30	30
2022	2	25	13	52	21	19.6	-3.7	1.073	0.3	0.2	0	28.8	30.1	0	97	100	0	30	30
2022	2	25	14	2	21	19	-3.8	1.073	0.3	0.2	0	28.8	30.5	0	98	101	0	31	30
2022	2	25	14	12	21	19.1	-3.4	1.073	0.3	0.2	0	29.2	30.1	0	98	101	0	30	31
2022	2	25	14	22	21	19.9	-4.7	1.073	0.4	0.3	0	29.2	30.1	0	98	101	0	30	31
2022	2	25	14	32	21	19.4	-4	1.073	0.3	0.2	0	29.2	30.1	0	98	100	0	30	30
2022	2	25	14	42	21	18.1	-3.6	1.073	0.4	0.3	0	29.7	30.1	0	99	100	0	30	30
2022	2	25	14	52	21	19.1	-3.7	1.073	0.4	0.3	0	29.7	30.1	0	99	101	0	30	31
2022	2	25	15	2	21	19.3	-4.4	1.073	0.4	0.3	0	29.7	30.1	0	99	100	0	30	30
2022	2	25	15	12	21	18.6	-3.2	1.072	0.5	0.4	0	29.2	30.1	0	98	100	0	30	30
2022	2	25	15	22	21	17.8	-4	1.072	0.3	0.2	0	29.7	30.1	0	99	101	0	30	31
2022	2	25	15	32	21	17.9	-3.7	1.072	0.3	0.2	0	29.7	30.1	0	98	100	0	29	30
2022	2	25	15	42	21	19.1	-3.5	1.072	0.3	0.2	0	29.7	29.7	0	99	100	0	30	31
2022	2	25	15	52	21	18.2	-4.1	1.072	0.3	0.2	0	29.2	30.1	0	98	100	0	30	30

Mazourka (0354)

Year	Month	Day	Hour	Minute	Second	VelocityX	VelocityY	Level	StdError1	StdError2	StdError3	SNR1	SNR2	SNR3	SignalAmp1	SignalAmp2	SignalAmp3	Noise1	Noise2
2022	2	25	16	2	21	18.2	-3.5	1.072	0.4	0.3	0	29.7	29.7	0	99	100	0	30	31
2022	2	25	16	12	21	17.8	-3.7	1.072	0.3	0.2	0	29.7	30.1	0	99	100	0	30	30
2022	2	25	16	22	21	18.5	-4	1.071	0.4	0.3	0	29.7	29.7	0	99	100	0	30	31
2022	2	25	16	32	21	18.1	-4.5	1.071	0.4	0.3	0	28.8	30.1	0	98	100	0	31	30
2022	2	25	16	42	21	18.1	-4.5	1.071	0.3	0.2	0	29.7	30.1	0	99	100	0	30	30
2022	2	25	16	52	21	17.8	-4.4	1.071	0.3	0.2	0	29.2	30.1	0	98	100	0	30	30
2022	2	25	17	2	21	18.3	-4.4	1.071	0.3	0.2	0	28.8	29.2	0	97	99	0	30	31
2022	2	25	17	12	21	19.1	-4.1	1.071	0.5	0.4	0	28.8	28.8	0	97	98	0	30	31
2022	2	25	17	22	21	17.7	-4.5	1.071	0.3	0.2	0	28.8	29.2	0	97	98	0	30	30
2022	2	25	17	32	21	18.6	-4.5	1.071	0.3	0.2	0	28.8	29.2	0	97	98	0	30	30
2022	2	25	17	42	21	18.2	-3.9	1.071	0.3	0.2	0	28	29.2	0	95	98	0	30	30
2022	2	25	17	52	21	19	-4	1.071	0.3	0.2	0	28.4	29.7	0	96	99	0	30	30
2022	2	25	18	2	21	18.3	-4.1	1.071	0.5	0.4	0	28.8	29.7	0	97	99	0	30	30
2022	2	25	18	12	21	18.2	-5	1.071	0.3	0.2	0	28.8	29.7	0	97	99	0	30	30
2022	2	25	18	22	21	19.1	-4.3	1.071	0.3	0.2	0	29.2	30.1	0	98	100	0	30	30
2022	2	25	18	32	21	18.5	-3.8	1.07	0.4	0.3	0	29.2	30.1	0	98	100	0	30	30
2022	2	25	18	42	21	17.4	-4.8	1.071	0.3	0.2	0	29.2	29.7	0	98	100	0	30	31
2022	2	25	18	52	21	17.4	-4.3	1.07	0.3	0.2	0	28.8	30.1	0	98	100	0	31	30
2022	2	25	19	2	21	19	-4	1.07	0.4	0.3	0	28.8	30.1	0	98	100	0	31	30
2022	2	25	19	12	21	18.6	-3.7	1.07	0.3	0.2	0	29.2	30.5	0	98	101	0	30	30
2022	2	25	19	22	21	19.6	-3.6	1.07	0.4	0.3	0	29.7	30.1	0	99	100	0	30	30
2022	2	25	19	32	21	18.5	-4	1.069	0.4	0.3	0	29.7	30.5	0	99	101	0	30	30
2022	2	25	19	42	21	18.8	-4.3	1.069	0.4	0.3	0	29.7	30.1	0	99	101	0	30	31
2022	2	25	19	52	21	18.4	-3.7	1.069	0.3	0.2	0	29.7	30.1	0	99	101	0	30	31
2022	2	25	20	2	21	18.5	-4.6	1.069	0.3	0.2	0	29.7	30.5	0	99	101	0	30	30
2022	2	25	20	12	21	18.5	-4.4	1.068	0.3	0.2	0	29.7	30.1	0	99	101	0	30	31
2022	2	25	20	22	21	18.3	-3.4	1.068	0.3	0.2	0	29.2	30.5	0	99	101	0	31	30
2022	2	25	20	32	21	18.4	-3.7	1.068	0.3	0.2	0	30.1	30.5	0	99	101	0	29	30
2022	2	25	20	42	21	18.9	-4	1.068	0.4	0.3	0	30.1	30.5	0	100	101	0	30	30
2022	2	25	20	52	21	18.5	-4.1	1.068	0.3	0.2	0	29.7	30.5	0	99	101	0	30	30
2022	2	25	21	2	21	17.8	-4.6	1.068	0.3	0.2	0	30.1	30.1	0	100	101	0	30	31
2022	2	25	21	12	21	18	-4	1.068	0.3	0.2	0	30.1	30.1	0	100	101	0	30	31
2022	2	25	21	22	21	17.9	-3.6	1.067	0.3	0.2	0	30.1	30.1	0	100	101	0	30	31
2022	2	25	21	32	21	18.8	-4.3	1.068	0.4	0.3	0	30.1	30.5	0	100	101	0	30	30
2022	2	25	21	42	21	18.3	-4.3	1.068	0.5	0.4	0	30.1	31	0	100	101	0	30	29
2022	2	25	21	52	21	17.8	-4.3	1.067	0.3	0.2	0	30.1	30.1	0	99	101	0	29	31
2022	2	25	22	2	21	19	-4.3	1.067	0.4	0.3	0	30.1	30.5	0	100	101	0	30	30
2022	2	25	22	12	21	18	-3.3	1.068	0.3	0.2	0	30.1	30.5	0	100	101	0	30	30
2022	2	25	22	22	21	18.1	-4.4	1.068	0.3	0.2	0	29.2	30.5	0	99	101	0	31	30
2022	2	25	22	32	21	18	-4.3	1.067	0.4	0.3	0	29.7	30.1	0	99	101	0	30	31
2022	2	25	22	42	21	18.3	-3.3	1.068	0.3	0.2	0	29.7	30.5	0	99	101	0	30	30
2022	2	25	22	52	21	18.3	-3.8	1.068	0.5	0.4	0	29.7	30.1	0	99	101	0	30	31
2022	2	25	23	2	21	18.6	-4.7	1.068	0.4	0.3	0	29.7	30.5	0	99	101	0	30	30
2022	2	25	23	12	21	19.1	-4.1	1.068	0.3	0.2	0	30.1	30.5	0	100	101	0	30	30
2022	2	25	23	22	21	19.4	-4.1	1.068	0.4	0.3	0	30.1	30.5	0	100	101	0	30	30
2022	2	25	23	32	21	17.5	-4.2	1.068	0.3	0.2	0	29.7	30.1	0	99	101	0	30	31
2022	2	25	23	42	21	19.2	-3.7	1.068	0.3	0.2	0	29.7	30.1	0	99	101	0	30	31
2022	2	25	23	52	21	19.4	-5	1.068	0.5	0.4	0	29.7	30.1	0	99	101	0	30	31

Mazourka (0354)

Year	Month	Day	Hour	Minute	Second	VelocityX	VelocityY	Level	StdError1	StdError2	StdError3	SNR1	SNR2	SNR3	SignalAmp1	SignalAmp2	SignalAmp3	Noise1	Noise2
2022	2	26	0	2	21	17.8	-4	1.068	0.4	0.3	0	29.7	30.5	0	99	101	0	30	30
2022	2	26	0	12	21	19.7	-4	1.068	0.3	0.2	0	29.7	30.1	0	99	100	0	30	30
2022	2	26	0	22	21	18.3	-4.1	1.068	0.3	0.2	0	29.7	30.1	0	99	101	0	30	31
2022	2	26	0	32	21	18.6	-4.3	1.068	0.3	0.2	0	29.7	30.5	0	99	101	0	30	30
2022	2	26	0	42	21	17.8	-4.6	1.069	0.4	0.3	0	29.7	30.5	0	99	101	0	30	30
2022	2	26	0	52	21	19.2	-4	1.068	0.3	0.2	0	29.2	30.5	0	99	101	0	31	30
2022	2	26	1	2	21	18.7	-4.7	1.068	0.4	0.3	0	29.7	30.5	0	99	101	0	30	30
2022	2	26	1	12	21	18.6	-5.1	1.069	0.4	0.3	0	29.7	30.1	0	99	101	0	30	31
2022	2	26	1	22	21	19.3	-4.6	1.069	0.3	0.2	0	29.7	30.5	0	99	101	0	30	30
2022	2	26	1	32	21	18.2	-4.4	1.069	0.3	0.2	0	29.7	30.5	0	99	101	0	30	30
2022	2	26	1	42	21	18.4	-4.2	1.07	0.4	0.3	0	29.7	29.7	0	99	100	0	30	31
2022	2	26	1	52	21	19	-3.7	1.07	0.3	0.2	0	29.7	30.1	0	99	101	0	30	31
2022	2	26	2	2	21	19	-4.6	1.07	0.3	0.2	0	29.7	30.1	0	99	101	0	30	31
2022	2	26	2	12	21	18.6	-4.8	1.07	0.4	0.3	0	29.2	30.5	0	98	101	0	30	30
2022	2	26	2	22	21	19.5	-4.7	1.07	0.4	0.3	0	29.2	30.1	0	98	100	0	30	30
2022	2	26	2	32	21	18.5	-3.6	1.07	0.5	0.5	0	29.2	30.1	0	98	100	0	30	30
2022	2	26	2	42	21	19	-4.2	1.07	0.4	0.3	0	28.8	30.1	0	98	100	0	31	30
2022	2	26	2	52	21	18.6	-4.3	1.07	0.4	0.3	0	29.2	30.1	0	98	100	0	30	30
2022	2	26	3	2	21	18.8	-4	1.07	0.4	0.3	0	29.2	29.7	0	98	100	0	30	31
2022	2	26	3	12	21	18	-4.6	1.071	0.3	0.2	0	29.2	30.1	0	98	100	0	30	30
2022	2	26	3	22	21	17.4	-3.6	1.07	0.3	0.2	0	29.2	30.1	0	98	100	0	30	30
2022	2	26	3	32	21	18.4	-4	1.07	0.3	0.2	0	29.7	30.5	0	99	101	0	30	30
2022	2	26	3	42	21	17.9	-4.4	1.07	0.3	0.2	0	29.2	30.1	0	98	100	0	30	30
2022	2	26	3	52	21	19.5	-4.2	1.07	0.3	0.2	0	28.8	30.5	0	98	101	0	31	30
2022	2	26	4	2	21	18.7	-4.2	1.07	0.3	0.2	0	29.2	30.1	0	98	101	0	30	31
2022	2	26	4	12	21	18.9	-4.1	1.07	0.4	0.3	0	28.8	30.1	0	98	100	0	31	30
2022	2	26	4	22	21	18.6	-3.8	1.07	0.4	0.3	0	29.2	30.1	0	98	100	0	30	30
2022	2	26	4	32	21	18.1	-3.5	1.07	0.3	0.2	0	29.2	29.7	0	98	100	0	30	31
2022	2	26	4	42	21	18.6	-3.8	1.07	0.3	0.2	0	29.2	30.1	0	98	100	0	30	30
2022	2	26	4	52	21	17.6	-4.4	1.07	0.3	0.2	0	28.8	30.1	0	97	100	0	30	30
2022	2	26	5	2	21	20	-4	1.07	0.3	0.2	0	28.8	29.7	0	97	99	0	30	30
2022	2	26	5	12	21	18.4	-3.4	1.07	0.3	0.2	0	29.7	30.5	0	99	101	0	30	30
2022	2	26	5	22	21	19.4	-5.1	1.07	0.3	0.2	0	29.2	29.7	0	98	100	0	30	31
2022	2	26	5	32	21	19.6	-4.4	1.07	0.3	0.2	0	28.8	30.1	0	97	100	0	30	30
2022	2	26	5	42	21	19.3	-3.2	1.07	0.5	0.4	0	29.2	30.1	0	98	100	0	30	30
2022	2	26	5	52	21	18.9	-2.4	1.07	0.3	0.2	0	28.8	29.7	0	97	100	0	30	31
2022	2	26	6	2	21	18.3	-3.2	1.07	0.3	0.2	0	28.4	29.7	0	97	100	0	31	31
2022	2	26	6	12	21	18.8	-3.2	1.07	0.4	0.3	0	28.8	29.7	0	97	100	0	30	31
2022	2	26	6	22	21	18.7	-3.9	1.07	0.5	0.4	0	28.8	30.1	0	97	100	0	30	30
2022	2	26	6	32	21	19.2	-3.1	1.07	0.4	0.3	0	28.8	29.2	0	97	99	0	30	31
2022	2	26	6	42	21	18.7	-4.5	1.07	0.3	0.2	0	28.8	29.7	0	97	99	0	30	30
2022	2	26	6	52	21	18.8	-3.5	1.07	0.3	0.2	0	29.2	29.7	0	97	99	0	29	30
2022	2	26	7	2	21	18.1	-4.1	1.071	0.4	0.3	0	28.8	29.2	0	97	99	0	30	31
2022	2	26	7	12	21	18.9	-3.5	1.07	0.3	0.2	0	28.8	29.2	0	97	99	0	30	31
2022	2	26	7	22	21	18.2	-3.4	1.071	0.5	0.5	0	28.8	30.1	0	97	100	0	30	30
2022	2	26	7	32	21	18.7	-3.9	1.07	0.3	0.2	0	28.8	30.1	0	98	100	0	31	30
2022	2	26	7	42	21	17.9	-4	1.07	0.4	0.3	0	29.2	30.1	0	98	100	0	30	30
2022	2	26	7	52	21	19.3	-4.3	1.071	0.4	0.3	0	32.3	33.1	0	105	108	0	30	31

Mazourka (0354)

Year	Month	Day	Hour	Minute	Second	VelocityX	VelocityY	Level	StdError1	StdError2	StdError3	SNR1	SNR2	SNR3	SignalAmp1	SignalAmp2	SignalAmp3	Noise1	Noise2
2022	2	26	8	2	21	18.6	-3.5	1.071	0.4	0.3	0	31.8	32.3	0	104	106	0	30	31
2022	2	26	8	12	21	19.2	-3.2	1.071	0.3	0.2	0	31.8	33.5	0	105	108	0	31	30
2022	2	26	8	22	21	18.3	-3.3	1.071	0.4	0.3	0	31.4	32.3	0	104	106	0	31	31
2022	2	26	8	32	21	18.3	-3.8	1.072	0.3	0.2	0	30.1	31	0	100	102	0	30	30
2022	2	26	8	42	21	18	-3.6	1.072	0.3	0.2	0	29.7	30.1	0	99	101	0	30	31
2022	2	26	8	52	21	17.7	-4.1	1.072	0.3	0.2	0	29.2	30.5	0	99	101	0	31	30
2022	2	26	9	2	21	19	-5	1.072	0.4	0.3	0	29.2	29.7	0	98	100	0	30	31
2022	2	26	9	12	21	18.4	-4.2	1.073	0.3	0.2	0	29.2	30.1	0	98	100	0	30	30
2022	2	26	9	22	21	18.6	-4	1.073	0.3	0.2	0	29.2	30.1	0	98	100	0	30	30
2022	2	26	9	32	21	19.8	-3.9	1.073	0.4	0.3	0	29.2	30.1	0	98	100	0	30	30
2022	2	26	9	42	21	19.9	-3.3	1.073	0.3	0.2	0	29.7	30.1	0	99	101	0	30	31
2022	2	26	9	52	21	18.9	-3.9	1.073	0.3	0.2	0	29.2	31	0	99	102	0	31	30
2022	2	26	10	2	21	20.4	-3.3	1.073	0.4	0.3	0	30.1	30.5	0	100	102	0	30	31
2022	2	26	10	12	21	19.5	-4	1.074	0.3	0.2	0	30.5	31.4	0	101	103	0	30	30
2022	2	26	10	22	21	19.3	-4.1	1.074	0.5	0.4	0	30.5	31	0	101	103	0	30	31
2022	2	26	10	32	21	18	-3.2	1.074	0.4	0.3	0	31.4	31.8	0	103	104	0	30	30
2022	2	26	10	42	21	19.3	-4.4	1.074	0.4	0.3	0	34	34.4	0	109	111	0	30	31
2022	2	26	10	52	21	18.9	-3.9	1.074	0.3	0.2	0	31.8	33.1	0	105	107	0	31	30
2022	2	26	11	2	21	19.2	-3.7	1.074	0.5	0.4	0	31.4	32.3	0	103	105	0	30	30
2022	2	26	11	12	21	18.1	-4.2	1.074	0.4	0.3	0	30.5	31.4	0	102	103	0	31	30
2022	2	26	11	22	21	18.8	-4.1	1.074	0.3	0.2	0	30.5	31	0	101	102	0	30	30
2022	2	26	11	32	21	18.6	-4.8	1.074	0.3	0.2	0	30.1	31	0	100	102	0	30	30
2022	2	26	11	42	21	18.3	-3.4	1.075	0.3	0.2	0	30.5	30.1	0	101	101	0	30	31
2022	2	26	11	52	21	18.8	-3.8	1.075	0.3	0.2	0	29.7	30.5	0	99	101	0	30	30
2022	2	26	12	2	21	18.3	-4.1	1.075	0.3	0.2	0	30.1	30.1	0	100	101	0	30	31
2022	2	26	12	12	21	18.8	-4.6	1.075	0.3	0.2	0	29.2	30.5	0	98	101	0	30	30
2022	2	26	12	22	21	18.8	-3.5	1.075	0.4	0.3	0	29.7	30.1	0	99	101	0	30	31
2022	2	26	12	32	21	18.3	-4	1.075	0.3	0.2	0	28.8	30.5	0	97	101	0	30	30
2022	2	26	12	42	21	20	-3.2	1.075	0.3	0.2	0	28.8	30.1	0	97	100	0	30	30
2022	2	26	12	52	21	19.6	-2.9	1.075	0.3	0.2	0	28.8	30.5	0	97	101	0	30	30
2022	2	26	13	2	21	19.9	-4.2	1.074	0.3	0.2	0	28.8	30.1	0	97	100	0	30	30
2022	2	26	13	12	21	19.5	-3.6	1.074	0.4	0.3	0	28.8	30.5	0	97	101	0	30	30
2022	2	26	13	22	21	18.4	-4.4	1.074	0.3	0.2	0	29.2	30.1	0	98	101	0	30	31
2022	2	26	13	32	21	19.2	-3.9	1.074	0.3	0.2	0	29.2	29.7	0	98	100	0	30	31
2022	2	26	13	42	21	19.4	-4	1.074	0.3	0.2	0	29.2	29.7	0	98	100	0	30	31
2022	2	26	13	52	21	18.7	-3.3	1.074	0.3	0.2	0	29.7	30.1	0	98	101	0	29	31
2022	2	26	14	2	21	17.1	-3.2	1.074	0.3	0.2	0	29.2	30.5	0	98	101	0	30	30
2022	2	26	14	12	21	18.9	-3.9	1.074	0.4	0.3	0	28.8	30.1	0	98	101	0	31	31
2022	2	26	14	22	21	19.3	-3.5	1.074	0.3	0.2	0	28.4	30.1	0	97	101	0	31	31
2022	2	26	14	32	21	19.4	-2.8	1.073	0.3	0.2	0	28.8	30.5	0	97	101	0	30	30
2022	2	26	14	42	21	19	-3.7	1.073	0.4	0.3	0	28.8	30.5	0	97	101	0	30	30
2022	2	26	14	52	21	19	-3.7	1.073	0.5	0.4	0	28	29.7	0	96	100	0	31	31
2022	2	26	15	2	21	19.5	-2.4	1.073	0.5	0.4	0	28.8	30.5	0	97	101	0	30	30
2022	2	26	15	12	21	19.6	-3.3	1.073	0.3	0.2	0	28.4	30.5	0	96	101	0	30	30
2022	2	26	15	22	21	20	-3.4	1.073	0.3	0.2	0	28.8	30.1	0	97	101	0	30	31
2022	2	26	15	32	21	19.9	-3.8	1.073	0.3	0.2	0	28.8	30.1	0	97	100	0	30	30
2022	2	26	15	42	21	18.3	-4.3	1.072	0.4	0.3	0	28.8	30.5	0	98	101	0	31	30
2022	2	26	15	52	21	19.6	-3.5	1.072	0.3	0.2	0	28.8	29.7	0	97	100	0	30	31

Mazourka (0354)

Year	Month	Day	Hour	Minute	Second	VelocityX	VelocityY	Level	StdError1	StdError2	StdError3	SNR1	SNR2	SNR3	SignalAmp1	SignalAmp2	SignalAmp3	Noise1	Noise2
2022	2	26	16	2	21	19.7	-3.9	1.072	0.3	0.2	0	29.2	30.5	0	98	101	0	30	30
2022	2	26	16	12	21	19.2	-3.5	1.072	0.3	0.2	0	28.4	29.7	0	96	100	0	30	31
2022	2	26	16	22	21	18.6	-3.9	1.072	0.4	0.3	0	28.4	29.7	0	96	100	0	30	31
2022	2	26	16	32	21	19	-3	1.072	0.4	0.3	0	28.8	30.1	0	97	100	0	30	30
2022	2	26	16	42	21	18.3	-4.8	1.072	0.3	0.2	0	28.8	29.2	0	97	99	0	30	31
2022	2	26	16	52	21	17.7	-3.8	1.072	0.4	0.3	0	29.2	29.7	0	98	99	0	30	30
2022	2	26	17	2	21	17.8	-4.4	1.072	0.5	0.4	0	29.2	30.1	0	98	100	0	30	30
2022	2	26	17	12	21	17.8	-4.8	1.072	0.4	0.3	0	29.2	30.1	0	98	100	0	30	30
2022	2	26	17	22	21	17.6	-4.2	1.072	0.3	0.2	0	29.2	29.2	0	98	99	0	30	31
2022	2	26	17	32	21	17.7	-5.1	1.072	0.3	0.2	0	28.8	29.7	0	98	100	0	31	31
2022	2	26	17	42	21	17	-5.7	1.072	0.3	0.2	0	29.2	29.2	0	98	99	0	30	31
2022	2	26	17	52	21	17.4	-6.1	1.072	0.3	0.2	0	29.7	29.7	0	99	100	0	30	31
2022	2	26	18	2	21	16.8	-4.5	1.072	0.5	0.4	0	29.7	29.7	0	99	100	0	30	31
2022	2	26	18	12	21	17	-5	1.072	0.3	0.2	0	29.7	30.5	0	99	101	0	30	30
2022	2	26	18	22	21	17.4	-4.8	1.072	0.3	0.2	0	30.5	30.5	0	101	101	0	30	30
2022	2	26	18	32	21	17.2	-5.4	1.072	0.3	0.2	0	30.5	30.5	0	101	101	0	30	30
2022	2	26	18	42	21	17.9	-4.5	1.072	0.3	0.2	0	30.5	30.5	0	101	102	0	30	31
2022	2	26	18	52	21	17.7	-4.8	1.072	0.3	0.2	0	30.5	30.5	0	101	101	0	30	30
2022	2	26	19	2	21	17.5	-4.6	1.072	0.3	0.2	0	30.5	31	0	101	102	0	30	30
2022	2	26	19	12	21	18	-4.4	1.072	0.4	0.3	0	30.5	30.5	0	101	101	0	30	30
2022	2	26	19	22	21	19.1	-4.6	1.072	0.5	0.4	0	30.1	30.1	0	100	101	0	30	31
2022	2	26	19	32	21	18.1	-3.9	1.072	0.3	0.2	0	30.5	31	0	101	102	0	30	30
2022	2	26	19	42	21	18.3	-3.8	1.072	0.4	0.3	0	30.1	31	0	100	102	0	30	30
2022	2	26	19	52	21	19	-3.8	1.072	0.3	0.2	0	30.5	31	0	101	102	0	30	30
2022	2	26	20	2	21	18.3	-3.2	1.072	0.3	0.2	0	30.5	31	0	101	102	0	30	30
2022	2	26	20	12	21	18.8	-4.8	1.072	0.5	0.4	0	30.1	31	0	100	102	0	30	30
2022	2	26	20	22	21	19.5	-3.7	1.071	0.4	0.3	0	29.7	31	0	100	102	0	31	30
2022	2	26	20	32	21	19.1	-2.9	1.071	0.3	0.2	0	29.7	30.5	0	99	102	0	30	31
2022	2	26	20	42	21	18.5	-3.2	1.071	0.4	0.3	0	30.1	31	0	100	102	0	30	30
2022	2	26	20	52	21	19.6	-3.9	1.071	0.5	0.4	0	29.7	31	0	99	102	0	30	30
2022	2	26	21	2	21	18.3	-3.6	1.071	0.3	0.2	0	29.7	31	0	99	102	0	30	30
2022	2	26	21	12	21	18.9	-3.6	1.071	0.3	0.2	0	29.7	31	0	99	102	0	30	30
2022	2	26	21	22	21	18.9	-4	1.07	0.3	0.2	0	30.1	30.5	0	99	102	0	29	31
2022	2	26	21	32	21	18.9	-3.1	1.07	0.3	0.2	0	29.7	31	0	99	102	0	30	30
2022	2	26	21	42	21	19	-2.7	1.07	0.4	0.3	0	29.7	31	0	99	102	0	30	30
2022	2	26	21	52	21	19.2	-3.1	1.07	0.3	0.2	0	29.7	31	0	99	102	0	30	30
2022	2	26	22	2	21	18.9	-4	1.07	0.3	0.2	0	29.2	30.5	0	98	101	0	30	30
2022	2	26	22	12	21	19.8	-2.7	1.069	0.3	0.2	0	29.7	31	0	99	102	0	30	30
2022	2	26	22	22	21	19	-2.8	1.07	0.3	0.2	0	29.7	31	0	99	102	0	30	30
2022	2	26	22	32	21	18.5	-3	1.07	0.3	0.2	0	29.7	31	0	99	102	0	30	30
2022	2	26	22	42	21	18.4	-2.9	1.07	0.4	0.3	0	29.7	31	0	99	102	0	30	30
2022	2	26	22	52	21	19.1	-2.8	1.07	0.3	0.2	0	29.7	30.5	0	99	102	0	30	31
2022	2	26	23	2	21	19.5	-3.2	1.07	0.3	0.2	0	29.7	30.5	0	99	102	0	30	31
2022	2	26	23	12	21	19.9	-3.1	1.07	0.3	0.2	0	29.7	31	0	99	102	0	30	30
2022	2	26	23	22	21	19.4	-4.7	1.07	0.4	0.3	0	29.7	31	0	99	102	0	30	30
2022	2	26	23	32	21	19.1	-4.2	1.069	0.3	0.2	0	29.2	31	0	99	102	0	31	30
2022	2	26	23	42	21	19	-3.3	1.07	0.3	0.2	0	29.7	31	0	99	102	0	30	30
2022	2	26	23	52	21	19.6	-3.6	1.07	0.3	0.2	0	29.7	30.5	0	99	102	0	30	31

Mazourka (0354)

Year	Month	Day	Hour	Minute	Second	VelocityX	VelocityY	Level	StdError1	StdError2	StdError3	SNR1	SNR2	SNR3	SignalAmp1	SignalAmp2	SignalAmp3	Noise1	Noise2
2022	2	27	0	2	21	18.9	-2.9	1.069	0.4	0.3	0	29.7	31	0	99	102	0	30	30
2022	2	27	0	12	21	19.5	-3.7	1.069	0.5	0.4	0	29.7	31	0	99	102	0	30	30
2022	2	27	0	22	21	18.4	-3.9	1.069	0.5	0.4	0	29.2	31	0	98	102	0	30	30
2022	2	27	0	32	21	19.2	-3.9	1.069	0.3	0.2	0	29.7	30.5	0	99	102	0	30	31
2022	2	27	0	42	21	19.5	-3.6	1.069	0.3	0.2	0	29.2	31	0	98	102	0	30	30
2022	2	27	0	52	21	19.2	-2.8	1.069	0.5	0.4	0	29.7	30.5	0	99	102	0	30	31
2022	2	27	1	2	21	19	-2.7	1.069	0.4	0.3	0	29.2	31	0	98	102	0	30	30
2022	2	27	1	12	21	19.9	-3.6	1.069	0.4	0.3	0	29.2	30.5	0	98	101	0	30	30
2022	2	27	1	22	21	19.1	-2.4	1.069	0.5	0.4	0	29.2	30.1	0	98	101	0	30	31
2022	2	27	1	32	21	19	-3.2	1.069	0.3	0.2	0	29.2	31	0	98	102	0	30	30
2022	2	27	1	42	21	19	-3.2	1.069	0.5	0.4	0	29.2	30.5	0	98	101	0	30	30
2022	2	27	1	52	21	19.8	-3.2	1.069	0.4	0.3	0	28.8	30.1	0	98	101	0	31	31
2022	2	27	2	2	21	20.3	-3.9	1.069	0.4	0.3	0	29.2	30.5	0	98	101	0	30	30
2022	2	27	2	12	21	18.5	-3	1.069	0.4	0.3	0	29.2	30.5	0	98	102	0	30	31
2022	2	27	2	22	21	19.5	-3.1	1.068	0.4	0.3	0	29.2	31	0	98	102	0	30	30
2022	2	27	2	32	21	19.4	-3.4	1.068	0.3	0.2	0	29.2	30.5	0	98	101	0	30	30
2022	2	27	2	42	21	19.8	-3.7	1.068	0.3	0.2	0	28.8	30.1	0	98	101	0	31	31
2022	2	27	2	52	21	19.8	-2.8	1.068	0.3	0.2	0	29.2	30.5	0	98	101	0	30	30
2022	2	27	3	2	21	19.7	-4.2	1.068	0.4	0.3	0	28.8	30.5	0	98	101	0	31	30
2022	2	27	3	12	21	19.8	-3.1	1.068	0.3	0.2	0	29.2	30.5	0	98	101	0	30	30
2022	2	27	3	22	21	19	-3.5	1.068	0.3	0.2	0	28.8	30.5	0	98	101	0	31	30
2022	2	27	3	32	21	18.7	-3.7	1.068	0.3	0.2	0	28.8	30.5	0	98	101	0	31	30
2022	2	27	3	42	21	18.2	-3.2	1.067	0.3	0.2	0	29.2	30.5	0	98	101	0	30	30
2022	2	27	3	52	21	18.2	-3.2	1.068	0.3	0.2	0	29.2	30.1	0	98	101	0	30	31
2022	2	27	4	2	21	18.2	-3.8	1.068	0.4	0.3	0	29.2	30.1	0	98	101	0	30	31
2022	2	27	4	12	21	18.2	-4	1.068	0.4	0.3	0	28.8	30.5	0	98	101	0	31	30
2022	2	27	4	22	21	19.4	-3.9	1.068	0.3	0.2	0	28.4	30.1	0	97	101	0	31	31
2022	2	27	4	32	21	19.5	-3.4	1.067	0.5	0.4	0	28.8	30.5	0	97	101	0	30	30
2022	2	27	4	42	21	19.4	-3.5	1.068	0.3	0.2	0	29.2	30.5	0	98	101	0	30	30
2022	2	27	4	52	21	18.6	-3.8	1.068	0.4	0.3	0	28.8	30.1	0	97	100	0	30	30
2022	2	27	5	2	21	18.2	-2.9	1.067	0.4	0.3	0	28.8	30.5	0	97	101	0	30	30
2022	2	27	5	12	21	19.3	-4	1.068	0.3	0.2	0	28.8	30.1	0	97	100	0	30	30
2022	2	27	5	22	21	18.4	-2.6	1.068	0.3	0.2	0	29.2	30.5	0	98	101	0	30	30
2022	2	27	5	32	21	19	-2.9	1.067	0.4	0.3	0	28.8	30.5	0	98	101	0	31	30
2022	2	27	5	42	21	19.8	-3.2	1.067	0.3	0.2	0	28.8	30.1	0	97	100	0	30	30
2022	2	27	5	52	21	18.9	-2.6	1.068	0.3	0.2	0	29.2	30.1	0	98	101	0	30	31
2022	2	27	6	2	21	19.6	-3	1.068	0.4	0.3	0	28.4	30.1	0	97	100	0	31	30
2022	2	27	6	12	21	18.6	-2.7	1.067	0.5	0.4	0	29.2	30.1	0	98	101	0	30	31
2022	2	27	6	22	21	20.2	-2.5	1.067	0.3	0.2	0	28.8	30.1	0	97	100	0	30	30
2022	2	27	6	32	21	19.5	-3.7	1.067	0.4	0.3	0	28.8	30.1	0	97	100	0	30	30
2022	2	27	6	42	21	19.1	-3.3	1.067	0.5	0.4	0	28.8	30.1	0	97	100	0	30	30
2022	2	27	6	52	21	19.8	-3.5	1.067	0.4	0.3	0	28.4	29.7	0	97	100	0	31	31
2022	2	27	7	2	21	19.2	-2.6	1.067	0.3	0.2	0	28.8	29.7	0	97	100	0	30	31
2022	2	27	7	12	21	19.8	-3.6	1.067	0.3	0.2	0	29.2	30.5	0	98	101	0	30	30
2022	2	27	7	22	21	20.2	-3.1	1.067	0.3	0.2	0	28.8	30.1	0	98	101	0	31	31
2022	2	27	7	32	21	19.8	-3.2	1.067	0.3	0.2	0	29.2	31	0	98	102	0	30	30
2022	2	27	7	42	21	19.9	-3	1.067	0.5	0.4	0	28.8	30.1	0	98	101	0	31	31
2022	2	27	7	52	21	19.2	-2.8	1.067	0.4	0.3	0	28.8	29.7	0	97	100	0	30	31

Mazourka (0354)

Year	Month	Day	Hour	Minute	Second	VelocityX	VelocityY	Level	StdError1	StdError2	StdError3	SNR1	SNR2	SNR3	SignalAmp1	SignalAmp2	SignalAmp3	Noise1	Noise2
2022	2	27	8	2	21	19.2	-3.1	1.067	0.3	0.2	0	28.8	30.1	0	97	100	0	30	30
2022	2	27	8	12	21	19.1	-3.5	1.067	0.3	0.2	0	29.2	30.1	0	97	100	0	29	30
2022	2	27	8	22	21	18.7	-2.6	1.068	0.3	0.2	0	28.4	29.7	0	96	99	0	30	30
2022	2	27	8	32	21	19.2	-2.9	1.068	0.4	0.3	0	28.4	29.7	0	96	99	0	30	30
2022	2	27	8	42	21	19.9	-3.6	1.067	0.3	0.2	0	27.5	28.8	0	95	98	0	31	31
2022	2	27	8	52	21	19.5	-3.2	1.068	0.4	0.3	0	27.5	29.2	0	95	98	0	31	30
2022	2	27	9	2	21	18.4	-2.4	1.067	0.3	0.2	0	28	29.2	0	95	98	0	30	30
2022	2	27	9	12	21	18.7	-3.6	1.068	0.3	0.2	0	28.4	29.7	0	96	99	0	30	30
2022	2	27	9	22	21	19.1	-4.3	1.068	0.4	0.3	0	28.8	29.2	0	97	99	0	30	31
2022	2	27	9	32	21	19.8	-3.5	1.068	0.3	0.2	0	28.4	29.2	0	96	99	0	30	31
2022	2	27	9	42	21	19.1	-4	1.068	0.4	0.3	0	28.8	30.1	0	97	100	0	30	30
2022	2	27	9	52	21	18.4	-3.6	1.068	0.4	0.3	0	28.8	30.1	0	97	100	0	30	30
2022	2	27	10	2	21	19	-3.3	1.069	0.3	0.2	0	28.8	30.1	0	97	100	0	30	30
2022	2	27	10	12	21	19.6	-3.6	1.069	0.3	0.2	0	28.8	30.5	0	97	101	0	30	30
2022	2	27	10	22	21	19.4	-3.4	1.069	0.4	0.3	0	29.2	30.1	0	98	100	0	30	30
2022	2	27	10	32	21	19.4	-2.1	1.069	0.3	0.2	0	29.2	30.5	0	98	101	0	30	30
2022	2	27	10	42	21	20	-3	1.07	0.3	0.2	0	29.7	30.5	0	99	101	0	30	30
2022	2	27	10	52	21	19	-2.8	1.07	0.4	0.3	0	29.2	30.1	0	98	101	0	30	31
2022	2	27	11	2	21	19.9	-2.8	1.07	0.4	0.3	0	29.7	31	0	99	102	0	30	30
2022	2	27	11	12	21	17.2	-3.1	1.07	0.3	0.2	0	30.1	31.4	0	100	103	0	30	30
2022	2	27	11	22	21	19.1	-2.9	1.07	0.3	0.2	0	29.7	31.4	0	99	103	0	30	30
2022	2	27	11	32	21	18.9	-2.8	1.07	0.4	0.3	0	30.1	31	0	99	102	0	29	30
2022	2	27	11	42	21	19.7	-4.1	1.07	0.5	0.4	0	30.1	31	0	100	102	0	30	30
2022	2	27	11	52	21	18.1	-3	1.07	0.3	0.2	0	30.5	31.4	0	101	103	0	30	30
2022	2	27	12	2	21	18.6	-3.8	1.071	0.3	0.2	0	30.1	31.8	0	100	104	0	30	30
2022	2	27	12	12	21	18.5	-3.3	1.071	0.4	0.3	0	29.2	31.4	0	99	103	0	31	30
2022	2	27	12	22	21	18.8	-2.4	1.071	0.3	0.2	0	30.1	31.8	0	100	104	0	30	30
2022	2	27	12	32	21	18.6	-2.7	1.071	0.3	0.2	0	29.7	31.4	0	99	103	0	30	30
2022	2	27	12	42	21	19	-3.1	1.071	0.3	0.2	0	30.1	31.8	0	100	104	0	30	30
2022	2	27	12	52	21	18.2	-4.1	1.071	0.3	0.2	0	30.1	31.4	0	100	103	0	30	30
2022	2	27	13	2	21	18.7	-4	1.07	0.4	0.3	0	30.1	31.8	0	100	104	0	30	30
2022	2	27	13	12	21	17.8	-3.9	1.07	0.3	0.2	0	30.1	31.4	0	100	103	0	30	30
2022	2	27	13	22	21	19.3	-3.7	1.071	0.3	0.2	0	31	31.8	0	101	104	0	29	30
2022	2	27	13	32	21	18.8	-3.1	1.071	0.5	0.4	0	31	31.8	0	102	104	0	30	30
2022	2	27	13	42	21	18.5	-3.6	1.07	0.4	0.3	0	30.5	31.8	0	101	104	0	30	30
2022	2	27	13	52	21	18.3	-2.4	1.07	0.3	0.2	0	30.1	31.8	0	100	104	0	30	30
2022	2	27	14	2	21	19.1	-3.3	1.07	0.3	0.2	0	30.5	31.8	0	100	104	0	29	30
2022	2	27	14	12	21	19.4	-3.6	1.07	0.3	0.2	0	30.1	32.3	0	100	105	0	30	30
2022	2	27	14	22	21	19.5	-4.3	1.07	0.4	0.3	0	29.7	32.3	0	99	104	0	30	29
2022	2	27	14	32	21	19.3	-3.9	1.07	0.5	0.5	0	29.7	32.3	0	99	105	0	30	30
2022	2	27	14	42	21	18.3	-3.6	1.069	0.5	0.5	0	29.7	31.4	0	99	104	0	30	31
2022	2	27	14	52	21	17.8	-3.7	1.069	0.3	0.2	0	29.2	31.4	0	98	104	0	30	31
2022	2	27	15	2	21	18.4	-3.3	1.069	0.4	0.3	0	29.2	31.4	0	98	103	0	30	30
2022	2	27	15	12	21	20	-3.8	1.069	0.4	0.3	0	28.8	31.4	0	97	103	0	30	30
2022	2	27	15	22	21	18.6	-3.4	1.069	0.4	0.3	0	28.8	31.8	0	97	104	0	30	30
2022	2	27	15	32	21	18.1	-3.6	1.068	0.3	0.2	0	28.8	31.8	0	97	104	0	30	30
2022	2	27	15	42	21	17.7	-4.6	1.068	0.4	0.3	0	29.7	31.8	0	99	104	0	30	30
2022	2	27	15	52	21	18.2	-4	1.068	0.3	0.2	0	29.2	31.4	0	98	103	0	30	30

Mazourka (0354)

Year	Month	Day	Hour	Minute	Second	VelocityX	VelocityY	Level	StdError1	StdError2	StdError3	SNR1	SNR2	SNR3	SignalAmp1	SignalAmp2	SignalAmp3	Noise1	Noise2
2022	2	27	16	2	21	18.1	-3.7	1.068	0.3	0.2	0	29.2	31	0	98	102	0	30	30
2022	2	27	16	12	21	16.7	-4.9	1.068	0.4	0.3	0	29.2	30.5	0	98	101	0	30	30
2022	2	27	16	22	21	18.1	-4.6	1.068	0.4	0.3	0	29.2	30.5	0	98	101	0	30	30
2022	2	27	16	32	21	18.5	-4.4	1.067	0.4	0.3	0	28.8	30.5	0	97	101	0	30	30
2022	2	27	16	42	21	17.3	-4.9	1.067	0.3	0.2	0	29.2	30.5	0	98	101	0	30	30
2022	2	27	16	52	21	18.1	-5.2	1.067	0.4	0.3	0	29.2	30.5	0	98	101	0	30	30
2022	2	27	17	2	21	18.3	-4.9	1.067	0.3	0.2	0	28.8	30.1	0	97	101	0	30	31
2022	2	27	17	12	21	18.2	-4.1	1.067	0.3	0.2	0	28.8	31	0	97	102	0	30	30
2022	2	27	17	22	21	18.3	-3.1	1.067	0.3	0.2	0	28.8	31	0	97	102	0	30	30
2022	2	27	17	32	21	18.6	-3.7	1.067	0.4	0.3	0	28.8	31	0	97	102	0	30	30
2022	2	27	17	42	21	17.9	-4	1.067	0.4	0.3	0	28.8	31	0	97	102	0	30	30
2022	2	27	17	52	21	18.4	-4.5	1.067	0.3	0.2	0	29.7	30.5	0	98	102	0	29	31
2022	2	27	18	2	21	18.2	-4	1.067	0.3	0.2	0	29.7	31.8	0	99	104	0	30	30
2022	2	27	18	12	21	18	-3.7	1.067	0.4	0.3	0	29.7	31.4	0	98	103	0	29	30
2022	2	27	18	22	21	19	-4.3	1.067	0.4	0.3	0	29.7	32.3	0	99	105	0	30	30
2022	2	27	18	32	21	17.5	-3.9	1.067	0.4	0.3	0	29.2	32.3	0	98	105	0	30	30
2022	2	27	18	42	21	19.9	-3.4	1.067	0.4	0.3	0	29.7	32.3	0	99	105	0	30	30
2022	2	27	18	52	21	20.2	-2.5	1.067	0.3	0.2	0	29.7	32.3	0	99	105	0	30	30
2022	2	27	19	2	21	19.5	-3.2	1.067	0.3	0.2	0	29.7	32.3	0	99	105	0	30	30
2022	2	27	19	12	21	18.7	-2.7	1.067	0.4	0.3	0	30.1	32.3	0	99	105	0	29	30
2022	2	27	19	22	21	19.2	-2.8	1.067	0.4	0.3	0	30.1	32.3	0	100	105	0	30	30
2022	2	27	19	32	21	19	-3.1	1.068	0.4	0.3	0	30.1	32.3	0	100	105	0	30	30
2022	2	27	19	42	21	19.2	-2.7	1.068	0.4	0.3	0	30.1	32.3	0	100	105	0	30	30
2022	2	27	19	52	21	19.1	-4.1	1.068	0.3	0.2	0	30.1	32.3	0	100	105	0	30	30
2022	2	27	20	2	21	19.1	-3.2	1.067	0.5	0.5	0	30.5	32.3	0	101	105	0	30	30
2022	2	27	20	12	21	18.6	-3.8	1.068	0.3	0.2	0	31	32.3	0	101	105	0	29	30
2022	2	27	20	22	21	18.4	-4.1	1.068	0.4	0.3	0	30.5	32.3	0	101	105	0	30	30
2022	2	27	20	32	21	19.9	-4.6	1.068	0.3	0.2	0	30.5	32.3	0	101	105	0	30	30
2022	2	27	20	42	21	18.1	-4.3	1.067	0.4	0.3	0	30.5	32.7	0	101	106	0	30	30
2022	2	27	20	52	21	18.4	-3.3	1.068	0.5	0.5	0	30.5	32.3	0	101	105	0	30	30
2022	2	27	21	2	21	18.5	-2.1	1.068	0.4	0.3	0	30.1	32.3	0	100	105	0	30	30
2022	2	27	21	12	21	18.4	-3.8	1.068	0.4	0.3	0	30.1	32.3	0	100	105	0	30	30
2022	2	27	21	22	21	17.9	-4.3	1.068	0.5	0.4	0	30.1	32.3	0	100	105	0	30	30
2022	2	27	21	32	21	19.5	-3.4	1.068	0.4	0.3	0	30.5	32.7	0	101	106	0	30	30
2022	2	27	21	42	21	19.5	-4.5	1.068	0.3	0.2	0	30.1	32.3	0	100	105	0	30	30
2022	2	27	21	52	21	19	-4.9	1.068	0.4	0.3	0	30.5	32.3	0	101	105	0	30	30
2022	2	27	22	2	21	18.3	-4.5	1.068	0.3	0.2	0	30.5	32.7	0	101	105	0	30	29
2022	2	27	22	12	21	17.4	-3.9	1.068	0.3	0.2	0	31	32.3	0	102	105	0	30	30
2022	2	27	22	22	21	17.6	-4.3	1.067	0.3	0.2	0	31	32.7	0	102	106	0	30	30
2022	2	27	22	32	21	18.7	-4.7	1.068	0.3	0.2	0	31.4	32.7	0	102	106	0	29	30
2022	2	27	22	42	21	18.3	-3.2	1.068	0.3	0.2	0	31	32.3	0	102	105	0	30	30
2022	2	27	22	52	21	18.3	-3.8	1.067	0.4	0.3	0	31	32.3	0	102	105	0	30	30
2022	2	27	23	2	21	19.3	-4.9	1.067	0.5	0.4	0	31	32.7	0	102	106	0	30	30
2022	2	27	23	12	21	18.4	-4.8	1.067	0.5	0.4	0	31	32.3	0	102	105	0	30	30
2022	2	27	23	22	21	17.5	-4.2	1.067	0.4	0.3	0	31.8	32.7	0	103	106	0	29	30
2022	2	27	23	32	21	18	-4.4	1.067	0.3	0.2	0	31.4	32.7	0	103	106	0	30	30
2022	2	27	23	42	21	18.3	-4.2	1.067	0.3	0.2	0	31.4	32.3	0	103	105	0	30	30
2022	2	27	23	52	21	18	-4.1	1.067	0.4	0.3	0	31	32.3	0	102	105	0	30	30

Mazourka (0354)

Year	Month	Day	Hour	Minute	Second	VelocityX	VelocityY	Level	StdError1	StdError2	StdError3	SNR1	SNR2	SNR3	SignalAmp1	SignalAmp2	SignalAmp3	Noise1	Noise2
2022	2	28	0	2	21	17.9	-3.2	1.067	0.4	0.3	0	31.4	32.3	0	102	105	0	29	30
2022	2	28	0	12	21	18.9	-3.5	1.067	0.5	0.4	0	31.4	32.3	0	102	105	0	29	30
2022	2	28	0	22	21	19.9	-3.8	1.067	0.4	0.3	0	31.4	32.3	0	102	105	0	29	30
2022	2	28	0	32	21	19.5	-3.8	1.067	0.3	0.2	0	31	32.3	0	102	105	0	30	30
2022	2	28	0	42	21	19.3	-4.1	1.067	0.5	0.5	0	31.4	33.1	0	103	107	0	30	30
2022	2	28	0	52	21	18.7	-5.1	1.067	0.4	0.3	0	31.4	32.7	0	103	106	0	30	30
2022	2	28	1	2	21	18.1	-3.7	1.067	0.4	0.3	0	31.4	32.3	0	103	105	0	30	30
2022	2	28	1	12	21	18.3	-4.3	1.067	0.3	0.2	0	31	32.7	0	102	105	0	30	29
2022	2	28	1	22	21	17.5	-2.9	1.067	0.3	0.2	0	31.4	32.3	0	103	105	0	30	30
2022	2	28	1	32	21	17.5	-3.7	1.067	0.3	0.2	0	31	31.8	0	103	105	0	31	31
2022	2	28	1	42	21	19.5	-3	1.067	0.3	0.2	0	31.4	32.3	0	103	105	0	30	30
2022	2	28	1	52	21	18.2	-4.1	1.067	0.3	0.2	0	31.8	32.3	0	103	105	0	29	30
2022	2	28	2	2	21	18.6	-3.3	1.067	0.3	0.2	0	31	32.3	0	102	105	0	30	30
2022	2	28	2	12	21	18.4	-3	1.067	0.3	0.2	0	31	31.8	0	102	105	0	30	31
2022	2	28	2	22	21	18.8	-3.3	1.067	0.3	0.2	0	31.4	32.3	0	103	105	0	30	30
2022	2	28	2	32	21	19.1	-3.1	1.067	0.3	0.2	0	31	32.3	0	102	105	0	30	30
2022	2	28	2	42	21	18.7	-3.1	1.067	0.3	0.2	0	31.4	32.7	0	103	106	0	30	30
2022	2	28	2	52	21	18.7	-3.3	1.067	0.3	0.2	0	31.4	32.3	0	103	105	0	30	30
2022	2	28	3	2	21	18.3	-3.6	1.067	0.3	0.2	0	31.4	32.3	0	102	105	0	29	30
2022	2	28	3	12	21	19.4	-4.3	1.067	0.4	0.3	0	31.4	32.3	0	103	105	0	30	30
2022	2	28	3	22	21	18.4	-4	1.067	0.3	0.2	0	31.4	32.3	0	102	105	0	29	30
2022	2	28	3	32	21	19	-3.3	1.066	0.3	0.2	0	31	32.3	0	102	105	0	30	30
2022	2	28	3	42	21	20.2	-2.7	1.067	0.3	0.2	0	31	32.3	0	102	105	0	30	30
2022	2	28	3	52	21	18.8	-2.6	1.066	0.3	0.2	0	31	32.3	0	102	105	0	30	30
2022	2	28	4	2	21	19.5	-3	1.066	0.4	0.3	0	31	32.3	0	102	105	0	30	30
2022	2	28	4	12	21	19.1	-2.9	1.066	0.4	0.3	0	31.4	32.3	0	102	105	0	29	30
2022	2	28	4	22	21	19.8	-3.6	1.066	0.4	0.3	0	31	31.8	0	102	105	0	30	31
2022	2	28	4	32	21	18.5	-3.4	1.066	0.3	0.2	0	31.4	32.3	0	102	105	0	29	30
2022	2	28	4	42	21	18.5	-4.4	1.066	0.5	0.4	0	31.4	32.3	0	103	105	0	30	30
2022	2	28	4	52	21	18.3	-4.4	1.066	0.3	0.2	0	31	32.3	0	102	105	0	30	30
2022	2	28	5	2	21	18.2	-2.9	1.066	0.3	0.2	0	31.4	31.8	0	102	105	0	29	31
2022	2	28	5	12	21	17.8	-3.6	1.066	0.3	0.2	0	31.4	32.3	0	103	105	0	30	30
2022	2	28	5	22	21	19.4	-3.5	1.066	0.4	0.3	0	31.4	31.8	0	103	105	0	30	31
2022	2	28	5	32	21	19.5	-3.5	1.066	0.3	0.2	0	31.4	32.3	0	103	105	0	30	30
2022	2	28	5	42	21	18.7	-4	1.066	0.4	0.3	0	30.5	32.3	0	102	105	0	31	30
2022	2	28	5	52	21	20.6	-3.1	1.066	0.5	0.4	0	31.4	32.3	0	103	105	0	30	30
2022	2	28	6	2	21	19.9	-3.6	1.066	0.5	0.4	0	31	31.4	0	102	104	0	30	31
2022	2	28	6	12	21	19	-3.5	1.066	0.3	0.2	0	31	32.3	0	102	105	0	30	30
2022	2	28	6	22	21	19.5	-3.3	1.066	0.4	0.3	0	30.5	31.8	0	101	104	0	30	30
2022	2	28	6	32	21	19.8	-3.5	1.066	0.3	0.2	0	31	31.8	0	102	104	0	30	30
2022	2	28	6	42	21	19.1	-3.2	1.066	0.4	0.3	0	31	31.8	0	102	104	0	30	30
2022	2	28	6	52	21	18.9	-3	1.066	0.3	0.2	0	31	31.8	0	102	104	0	30	30
2022	2	28	7	2	21	19	-4.3	1.066	0.3	0.2	0	30.1	31.4	0	100	103	0	30	30
2022	2	28	7	12	21	18.9	-3.3	1.066	0.3	0.2	0	31	32.3	0	102	104	0	30	29
2022	2	28	7	22	21	19.5	-3.3	1.066	0.3	0.2	0	30.5	31.4	0	101	103	0	30	30
2022	2	28	7	32	21	18.3	-2.9	1.066	0.4	0.3	0	30.5	31.4	0	101	103	0	30	30
2022	2	28	7	42	21	19.3	-4	1.066	0.4	0.3	0	30.1	31.4	0	100	103	0	30	30
2022	2	28	7	52	21	18.7	-4	1.066	0.4	0.3	0	30.5	31.8	0	101	104	0	30	30

Mazourka (0354)

Year	Month	Day	Hour	Minute	Second	VelocityX	VelocityY	Level	StdError1	StdError2	StdError3	SNR1	SNR2	SNR3	SignalAmp1	SignalAmp2	SignalAmp3	Noise1	Noise2
2022	2	28	8	2	21	19	-3.3	1.066	0.3	0.2	0	31	31.8	0	102	104	0	30	30
2022	2	28	8	12	21	18.4	-4	1.066	0.3	0.2	0	30.1	31.4	0	100	103	0	30	30
2022	2	28	8	22	21	18.7	-3.8	1.067	0.4	0.3	0	30.1	31.4	0	100	103	0	30	30
2022	2	28	8	32	21	17.9	-2.9	1.067	0.5	0.5	0	30.1	31	0	100	102	0	30	30
2022	2	28	8	42	21	18.3	-3.9	1.067	0.4	0.3	0	30.1	31	0	100	102	0	30	30
2022	2	28	8	52	21	17.9	-3.7	1.067	0.3	0.2	0	30.1	31	0	100	102	0	30	30
2022	2	28	9	2	21	18.3	-4.1	1.067	0.3	0.2	0	30.1	31	0	100	102	0	30	30
2022	2	28	9	12	21	18.7	-2.9	1.068	0.3	0.2	0	31.4	31.4	0	102	104	0	29	31
2022	2	28	9	22	21	18.9	-4.3	1.068	0.4	0.3	0	31	31.8	0	101	104	0	29	30
2022	2	28	9	32	21	17.9	-2.5	1.068	0.3	0.2	0	30.5	31.4	0	101	103	0	30	30
2022	2	28	9	42	21	18.4	-3.5	1.068	0.4	0.3	0	30.5	31.4	0	101	103	0	30	30
2022	2	28	9	52	21	18.2	-4.1	1.068	0.4	0.3	0	31	31.8	0	102	104	0	30	30
2022	2	28	10	2	21	18.2	-3.7	1.069	0.3	0.2	0	31	31.8	0	102	104	0	30	30
2022	2	28	10	12	21	19.3	-3.5	1.069	0.4	0.3	0	31	31.4	0	102	103	0	30	30
2022	2	28	10	22	21	19	-3.4	1.069	0.3	0.2	0	31	31.8	0	102	104	0	30	30
2022	2	28	10	32	21	18.8	-4.5	1.069	0.5	0.4	0	31.4	31.8	0	102	104	0	29	30
2022	2	28	10	42	21	19.6	-3	1.069	0.5	0.5	0	31	31.8	0	102	104	0	30	30
2022	2	28	10	52	21	18.9	-3.7	1.07	0.4	0.3	0	31.4	31.8	0	102	104	0	29	30
2022	2	28	11	2	21	18.4	-3.7	1.07	0.3	0.2	0	31.4	31.8	0	103	104	0	30	30
2022	2	28	11	12	21	18	-3	1.07	0.3	0.2	0	31.4	31.8	0	103	105	0	30	31
2022	2	28	11	22	21	18.5	-3.3	1.07	0.4	0.3	0	31	32.3	0	102	105	0	30	30
2022	2	28	11	32	21	19.1	-3.7	1.07	0.4	0.3	0	31.8	32.3	0	103	105	0	29	30
2022	2	28	11	42	21	18.5	-2.9	1.07	0.4	0.3	0	31	32.3	0	102	105	0	30	30
2022	2	28	11	52	21	19.3	-4.5	1.07	0.3	0.2	0	31.8	32.3	0	103	105	0	29	30
2022	2	28	12	2	21	18.3	-4.1	1.069	0.5	0.4	0	31.8	32.3	0	103	105	0	29	30
2022	2	28	12	12	21	18.5	-4.6	1.069	0.4	0.3	0	31.4	32.3	0	103	105	0	30	30
2022	2	28	12	22	21	19.4	-3.6	1.069	0.4	0.3	0	31.4	32.3	0	103	105	0	30	30
2022	2	28	12	32	21	18.5	-5	1.07	0.3	0.2	0	32.3	32.3	0	105	105	0	30	30
2022	2	28	12	42	21	19	-4.9	1.07	0.3	0.2	0	32.3	32.7	0	105	106	0	30	30
2022	2	28	12	52	21	18.5	-2.5	1.07	0.3	0.2	0	31.4	32.7	0	103	106	0	30	30
2022	2	28	13	2	21	19.3	-3.8	1.069	0.3	0.2	0	32.3	32.3	0	105	106	0	30	31
2022	2	28	13	12	21	17.9	-3.6	1.069	0.4	0.3	0	32.7	32.7	0	105	106	0	29	30
2022	2	28	13	22	21	18.9	-3.6	1.069	0.3	0.2	0	31.8	32.7	0	104	106	0	30	30
2022	2	28	13	32	21	19.9	-3.5	1.07	0.4	0.3	0	31.4	32.7	0	103	106	0	30	30
2022	2	28	13	42	21	19	-4.1	1.069	0.3	0.2	0	32.3	32.7	0	104	106	0	29	30
2022	2	28	13	52	21	18.2	-3.3	1.069	0.4	0.3	0	32.3	32.7	0	104	107	0	29	31
2022	2	28	14	2	21	19	-3.6	1.069	0.3	0.2	0	31.4	32.7	0	103	106	0	30	30
2022	2	28	14	12	21	18.9	-4.1	1.069	0.4	0.3	0	31	32.7	0	102	106	0	30	30
2022	2	28	14	22	21	19.3	-3.4	1.069	0.4	0.3	0	31	32.7	0	102	106	0	30	30
2022	2	28	14	32	21	18.2	-3.4	1.069	0.3	0.2	0	31.8	32.7	0	103	106	0	29	30
2022	2	28	14	42	21	18.9	-3.3	1.069	0.3	0.2	0	31.8	32.7	0	104	106	0	30	30
2022	2	28	14	52	21	18.5	-3.3	1.068	0.4	0.3	0	31.4	32.7	0	103	106	0	30	30
2022	2	28	15	2	21	18.2	-4.2	1.068	0.3	0.2	0	31.4	32.7	0	103	106	0	30	30
2022	2	28	15	12	21	17.9	-4.5	1.068	0.3	0.2	0	31	32.3	0	102	105	0	30	30
2022	2	28	15	22	21	17.1	-3.9	1.068	0.3	0.2	0	31.4	32.3	0	103	105	0	30	30
2022	2	28	15	32	21	17.7	-4.5	1.068	0.4	0.3	0	31.4	32.3	0	103	105	0	30	30
2022	2	28	15	42	21	17.4	-4.1	1.068	0.3	0.2	0	31.4	32.3	0	102	105	0	29	30
2022	2	28	15	52	21	17.2	-4.1	1.067	0.5	0.4	0	31.4	32.3	0	102	105	0	29	30

Mazourka (0354)

Year	Month	Day	Hour	Minute	Second	VelocityX	VelocityY	Level	StdError1	StdError2	StdError3	SNR1	SNR2	SNR3	SignalAmp1	SignalAmp2	SignalAmp3	Noise1	Noise2
2022	2	28	16	2	21	18.4	-3.6	1.067	0.4	0.3	0	31.4	32.3	0	103	105	0	30	30
2022	2	28	16	12	21	19.3	-3.6	1.067	0.3	0.2	0	31.8	31.8	0	103	104	0	29	30
2022	2	28	16	22	21	18.5	-4.4	1.067	0.4	0.3	0	31	31.4	0	102	104	0	30	31
2022	2	28	16	32	21	18.1	-3.7	1.066	0.3	0.2	0	31.8	32.3	0	103	105	0	29	30
2022	2	28	16	42	21	17.7	-3.9	1.067	0.3	0.2	0	31.4	32.3	0	103	105	0	30	30
2022	2	28	16	52	21	18.2	-4.1	1.066	0.4	0.3	0	31	32.3	0	102	104	0	30	29
2022	2	28	17	2	21	19	-3.9	1.066	0.3	0.2	0	30.5	31.4	0	101	103	0	30	30
2022	2	28	17	12	21	18.9	-3.1	1.067	0.3	0.2	0	30.1	31.8	0	100	104	0	30	30
2022	2	28	17	22	21	18.4	-4.1	1.067	0.3	0.2	0	31	31.8	0	101	104	0	29	30
2022	2	28	17	32	21	18.8	-4.1	1.067	0.3	0.2	0	30.5	32.3	0	101	105	0	30	30
2022	2	28	17	42	21	20.2	-2.7	1.067	0.3	0.2	0	30.5	31.8	0	101	104	0	30	30
2022	2	28	17	52	21	18.2	-3.3	1.067	0.4	0.3	0	31.4	32.7	0	103	106	0	30	30
2022	2	28	18	2	21	18.5	-3.7	1.067	0.4	0.3	0	31	32.3	0	102	105	0	30	30
2022	2	28	18	12	21	18.1	-3.8	1.067	0.4	0.3	0	31.4	32.7	0	103	106	0	30	30
2022	2	28	18	22	21	16.9	-3.4	1.067	0.3	0.2	0	31.8	33.1	0	104	106	0	30	29
2022	2	28	18	32	21	17	-5.3	1.067	0.4	0.3	0	31.8	32.7	0	104	106	0	30	30
2022	2	28	18	42	21	17.5	-5	1.067	0.5	0.4	0	32.3	32.7	0	104	106	0	29	30
2022	2	28	18	52	21	16.7	-5.7	1.066	0.4	0.3	0	32.7	33.1	0	105	106	0	29	29
2022	2	28	19	2	21	16.9	-5.4	1.066	0.4	0.3	0	32.3	33.1	0	104	107	0	29	30
2022	2	28	19	12	21	16.6	-5.4	1.066	0.3	0.2	0	32.3	33.1	0	104	107	0	29	30
2022	2	28	19	22	21	18.6	-5.6	1.066	0.4	0.3	0	32.7	33.1	0	106	107	0	30	30
2022	2	28	19	32	21	17.4	-4.9	1.066	0.4	0.3	0	32.7	33.1	0	106	107	0	30	30
2022	2	28	19	42	21	18	-5.1	1.066	0.3	0.2	0	32.3	33.1	0	105	107	0	30	30
2022	2	28	19	52	21	17.7	-4.8	1.066	0.4	0.3	0	32.7	33.5	0	106	107	0	30	29
2022	2	28	20	2	21	16.8	-4.7	1.066	0.3	0.2	0	32.7	32.3	0	105	105	0	29	30
2022	2	28	20	12	21	17.2	-4.3	1.065	0.3	0.2	0	32.3	33.1	0	105	107	0	30	30
2022	2	28	20	22	21	18.4	-4.7	1.065	0.3	0.2	0	32.7	33.1	0	106	107	0	30	30
2022	2	28	20	32	21	17	-5.3	1.064	0.5	0.4	0	32.7	33.1	0	105	106	0	29	29
2022	2	28	20	42	21	16.4	-5.7	1.064	0.3	0.2	0	32.7	33.1	0	106	107	0	30	30
2022	2	28	20	52	21	17.5	-4.8	1.064	0.3	0.2	0	32.7	32.7	0	106	106	0	30	30
2022	2	28	21	2	21	17.5	-4.6	1.064	0.3	0.2	0	33.1	33.1	0	106	107	0	29	30
2022	2	28	21	12	21	16.3	-4.6	1.064	0.3	0.2	0	33.1	33.5	0	106	107	0	29	29
2022	2	28	21	22	21	18.5	-4.7	1.064	0.3	0.2	0	32.7	33.1	0	106	107	0	30	30
2022	2	28	21	32	21	19.3	-3.7	1.064	0.3	0.2	0	33.1	33.1	0	106	107	0	29	30
2022	2	28	21	42	21	19.3	-3.8	1.064	0.5	0.4	0	32.7	33.1	0	106	107	0	30	30
2022	2	28	21	52	21	19.2	-4.6	1.063	0.3	0.2	0	33.1	33.1	0	106	107	0	30	30
2022	2	28	22	2	21	18.3	-3.2	1.063	0.3	0.2	0	32.3	33.1	0	105	107	0	30	30
2022	2	28	22	12	21	18.1	-3.1	1.063	0.5	0.4	0	32.7	33.1	0	105	107	0	29	30
2022	2	28	22	22	21	19.1	-3.2	1.063	0.3	0.2	0	32.3	32.7	0	105	106	0	30	30
2022	2	28	22	32	21	18.7	-3.4	1.063	0.3	0.2	0	32.7	33.5	0	105	107	0	29	29
2022	2	28	22	42	21	17.9	-4.1	1.063	0.5	0.4	0	32.3	33.5	0	105	107	0	30	29
2022	2	28	22	52	21	18.8	-4	1.063	0.4	0.3	0	33.1	33.1	0	106	107	0	29	30
2022	2	28	23	2	21	18.1	-3.5	1.063	0.4	0.3	0	32.7	33.1	0	105	107	0	29	30
2022	2	28	23	12	21	18.9	-2.8	1.063	0.5	0.4	0	32.3	33.1	0	105	107	0	30	30
2022	2	28	23	22	21	19.5	-2.9	1.063	0.3	0.2	0	31.8	33.1	0	104	107	0	30	30
2022	2	28	23	32	21	19	-3.1	1.063	0.3	0.2	0	32.3	33.1	0	104	107	0	29	30
2022	2	28	23	42	21	18.9	-2.8	1.063	0.4	0.3	0	32.3	32.3	0	104	106	0	29	31
2022	2	28	23	52	21	19	-2.9	1.063	0.3	0.2	0	31.8	33.1	0	104	107	0	30	30

Mazourka (0354)

Year	Month	Day	Hour	Minute	Second	Noise3	IceDetection	Heading	Pitch	Roll	StdDevHeading	StdDevPitch	StdDevRoll	Temperature	Pressure	StdDevPressure
2022	2	1	0	2	17	30	0	0	0	0	0	0	0	2.01	0	0
2022	2	1	0	12	17	29	0	0	0	0	0	0	0	2.01	0	0
2022	2	1	0	22	17	30	0	0	0	0	0	0	0	2	0	0
2022	2	1	0	32	17	30	0	0	0	0	0	0	0	2	0	0
2022	2	1	0	42	17	30	0	0	0	0	0	0	0	2	0	0
2022	2	1	0	52	17	30	0	0	0	0	0	0	0	1.98	0	0
2022	2	1	1	2	17	30	0	0	0	0	0	0	0	1.98	0	0
2022	2	1	1	12	17	30	0	0	0	0	0	0	0	1.97	0	0
2022	2	1	1	22	17	29	0	0	0	0	0	0	0	1.96	0	0
2022	2	1	1	32	17	30	0	0	0	0	0	0	0	1.95	0	0
2022	2	1	1	42	17	30	0	0	0	0	0	0	0	1.95	0	0
2022	2	1	1	52	17	29	0	0	0	0	0	0	0	1.93	0	0
2022	2	1	2	2	17	30	0	0	0	0	0	0	0	1.92	0	0
2022	2	1	2	12	17	30	0	0	0	0	0	0	0	1.91	0	0
2022	2	1	2	22	17	31	0	0	0	0	0	0	0	1.9	0	0
2022	2	1	2	32	17	30	0	0	0	0	0	0	0	1.88	0	0
2022	2	1	2	42	17	29	0	0	0	0	0	0	0	1.87	0	0
2022	2	1	2	52	17	30	0	0	0	0	0	0	0	1.87	0	0
2022	2	1	3	2	17	30	0	0	0	0	0	0	0	1.86	0	0
2022	2	1	3	12	17	30	0	0	0	0	0	0	0	1.84	0	0
2022	2	1	3	22	17	29	0	0	0	0	0	0	0	1.83	0	0
2022	2	1	3	32	17	30	0	0	0	0	0	0	0	1.82	0	0
2022	2	1	3	42	17	29	0	0	0	0	0	0	0	1.82	0	0
2022	2	1	3	52	17	29	0	0	0	0	0	0	0	1.81	0	0
2022	2	1	4	2	17	30	0	0	0	0	0	0	0	1.8	0	0
2022	2	1	4	12	17	30	0	0	0	0	0	0	0	1.78	0	0
2022	2	1	4	22	17	30	0	0	0	0	0	0	0	1.78	0	0
2022	2	1	4	32	17	30	0	0	0	0	0	0	0	1.77	0	0
2022	2	1	4	42	17	30	0	0	0	0	0	0	0	1.77	0	0
2022	2	1	4	52	17	30	0	0	0	0	0	0	0	1.76	0	0
2022	2	1	5	2	17	30	0	0	0	0	0	0	0	1.76	0	0
2022	2	1	5	12	17	30	0	0	0	0	0	0	0	1.76	0	0
2022	2	1	5	22	17	29	0	0	0	0	0	0	0	1.76	0	0
2022	2	1	5	32	17	29	0	0	0	0	0	0	0	1.76	0	0
2022	2	1	5	42	17	30	0	0	0	0	0	0	0	1.76	0	0
2022	2	1	5	52	17	30	0	0	0	0	0	0	0	1.75	0	0
2022	2	1	6	2	17	29	0	0	0	0	0	0	0	1.76	0	0
2022	2	1	6	12	17	30	0	0	0	0	0	0	0	1.75	0	0
2022	2	1	6	22	17	30	0	0	0	0	0	0	0	1.75	0	0
2022	2	1	6	32	17	29	0	0	0	0	0	0	0	1.74	0	0
2022	2	1	6	42	17	30	0	0	0	0	0	0	0	1.74	0	0
2022	2	1	6	52	17	30	0	0	0	0	0	0	0	1.74	0	0
2022	2	1	7	2	17	30	0	0	0	0	0	0	0	1.74	0	0
2022	2	1	7	12	17	30	0	0	0	0	0	0	0	1.74	0	0
2022	2	1	7	22	17	29	0	0	0	0	0	0	0	1.74	0	0
2022	2	1	7	32	17	30	0	0	0	0	0	0	0	1.74	0	0
2022	2	1	7	42	17	30	0	0	0	0	0	0	0	1.74	0	0
2022	2	1	7	52	17	30	0	0	0	0	0	0	0	1.77	0	0

Mazourka (0354)

Year	Month	Day	Hour	Minute	Second	Noise3	IceDetection	Heading	Pitch	Roll	StdDevHeading	StdDevPitch	StdDevRoll	Temperature	Pressure	StdDevPressure
2022	2	1	8	2	17	29	0	0	0	0	0	0	0	1.79	0	0
2022	2	1	8	12	17	30	0	0	0	0	0	0	0	1.83	0	0
2022	2	1	8	22	17	30	0	0	0	0	0	0	0	1.85	0	0
2022	2	1	8	32	17	30	0	0	0	0	0	0	0	1.86	0	0
2022	2	1	8	42	17	30	0	0	0	0	0	0	0	1.89	0	0
2022	2	1	8	52	17	29	0	0	0	0	0	0	0	1.91	0	0
2022	2	1	9	2	17	29	0	0	0	0	0	0	0	1.94	0	0
2022	2	1	9	12	17	30	0	0	0	0	0	0	0	1.94	0	0
2022	2	1	9	22	17	30	0	0	0	0	0	0	0	1.95	0	0
2022	2	1	9	32	17	29	0	0	0	0	0	0	0	1.99	0	0
2022	2	1	9	42	17	30	0	0	0	0	0	0	0	2.01	0	0
2022	2	1	9	52	17	30	0	0	0	0	0	0	0	2.05	0	0
2022	2	1	10	2	17	30	0	0	0	0	0	0	0	2.08	0	0
2022	2	1	10	12	17	30	0	0	0	0	0	0	0	2.09	0	0
2022	2	1	10	22	17	30	0	0	0	0	0	0	0	2.12	0	0
2022	2	1	10	32	17	30	0	0	0	0	0	0	0	2.15	0	0
2022	2	1	10	42	17	30	0	0	0	0	0	0	0	2.18	0	0
2022	2	1	10	52	17	30	0	0	0	0	0	0	0	2.2	0	0
2022	2	1	11	2	17	30	0	0	0	0	0	0	0	2.21	0	0
2022	2	1	11	12	17	30	0	0	0	0	0	0	0	2.24	0	0
2022	2	1	11	22	17	30	0	0	0	0	0	0	0	2.25	0	0
2022	2	1	11	32	17	29	0	0	0	0	0	0	0	2.27	0	0
2022	2	1	11	42	17	30	0	0	0	0	0	0	0	2.28	0	0
2022	2	1	11	52	17	30	0	0	0	0	0	0	0	2.29	0	0
2022	2	1	12	2	17	30	0	0	0	0	0	0	0	2.31	0	0
2022	2	1	12	12	17	30	0	0	0	0	0	0	0	2.3	0	0
2022	2	1	12	22	17	29	0	0	0	0	0	0	0	2.31	0	0
2022	2	1	12	32	17	30	0	0	0	0	0	0	0	2.31	0	0
2022	2	1	12	42	17	30	0	0	0	0	0	0	0	2.29	0	0
2022	2	1	12	52	17	30	0	0	0	0	0	0	0	2.31	0	0
2022	2	1	13	2	17	30	0	0	0	0	0	0	0	2.32	0	0
2022	2	1	13	12	17	30	0	0	0	0	0	0	0	2.31	0	0
2022	2	1	13	22	17	29	0	0	0	0	0	0	0	2.29	0	0
2022	2	1	13	32	17	30	0	0	0	0	0	0	0	2.28	0	0
2022	2	1	13	42	17	30	0	0	0	0	0	0	0	2.28	0	0
2022	2	1	13	52	17	30	0	0	0	0	0	0	0	2.25	0	0
2022	2	1	14	2	17	30	0	0	0	0	0	0	0	2.24	0	0
2022	2	1	14	12	17	29	0	0	0	0	0	0	0	2.24	0	0
2022	2	1	14	22	17	29	0	0	0	0	0	0	0	2.22	0	0
2022	2	1	14	32	17	30	0	0	0	0	0	0	0	2.21	0	0
2022	2	1	14	42	17	30	0	0	0	0	0	0	0	2.19	0	0
2022	2	1	14	52	17	30	0	0	0	0	0	0	0	2.18	0	0
2022	2	1	15	2	17	30	0	0	0	0	0	0	0	2.16	0	0
2022	2	1	15	12	17	30	0	0	0	0	0	0	0	2.12	0	0
2022	2	1	15	22	17	30	0	0	0	0	0	0	0	2.09	0	0
2022	2	1	15	32	17	29	0	0	0	0	0	0	0	2.04	0	0
2022	2	1	15	42	17	29	0	0	0	0	0	0	0	2.03	0	0
2022	2	1	15	52	17	29	0	0	0	0	0	0	0	2.03	0	0

Mazourka (0354)

Year	Month	Day	Hour	Minute	Second	Noise3	IceDetection	Heading	Pitch	Roll	StdDevHeading	StdDevPitch	StdDevRoll	Temperature	Pressure	StdDevPressure
2022	2	1	16	2	17	30	0	0	0	0	0	0	0	2.04	0	0
2022	2	1	16	12	17	30	0	0	0	0	0	0	0	2.04	0	0
2022	2	1	16	22	17	30	0	0	0	0	0	0	0	2.05	0	0
2022	2	1	16	32	17	30	0	0	0	0	0	0	0	2.06	0	0
2022	2	1	16	42	17	29	0	0	0	0	0	0	0	2.07	0	0
2022	2	1	16	52	17	30	0	0	0	0	0	0	0	2.08	0	0
2022	2	1	17	2	17	30	0	0	0	0	0	0	0	2.09	0	0
2022	2	1	17	12	17	30	0	0	0	0	0	0	0	2.11	0	0
2022	2	1	17	22	17	30	0	0	0	0	0	0	0	2.12	0	0
2022	2	1	17	32	17	30	0	0	0	0	0	0	0	2.14	0	0
2022	2	1	17	42	17	29	0	0	0	0	0	0	0	2.16	0	0
2022	2	1	17	52	17	30	0	0	0	0	0	0	0	2.18	0	0
2022	2	1	18	2	17	30	0	0	0	0	0	0	0	2.21	0	0
2022	2	1	18	12	17	29	0	0	0	0	0	0	0	2.22	0	0
2022	2	1	18	22	17	30	0	0	0	0	0	0	0	2.25	0	0
2022	2	1	18	32	17	30	0	0	0	0	0	0	0	2.27	0	0
2022	2	1	18	42	17	29	0	0	0	0	0	0	0	2.29	0	0
2022	2	1	18	52	17	30	0	0	0	0	0	0	0	2.32	0	0
2022	2	1	19	2	17	30	0	0	0	0	0	0	0	2.34	0	0
2022	2	1	19	12	17	29	0	0	0	0	0	0	0	2.36	0	0
2022	2	1	19	22	17	30	0	0	0	0	0	0	0	2.39	0	0
2022	2	1	19	32	17	30	0	0	0	0	0	0	0	2.4	0	0
2022	2	1	19	42	17	29	0	0	0	0	0	0	0	2.42	0	0
2022	2	1	19	52	17	30	0	0	0	0	0	0	0	2.44	0	0
2022	2	1	20	2	17	30	0	0	0	0	0	0	0	2.46	0	0
2022	2	1	20	12	17	30	0	0	0	0	0	0	0	2.47	0	0
2022	2	1	20	22	17	29	0	0	0	0	0	0	0	2.49	0	0
2022	2	1	20	32	17	30	0	0	0	0	0	0	0	2.5	0	0
2022	2	1	20	42	17	29	0	0	0	0	0	0	0	2.51	0	0
2022	2	1	20	52	17	30	0	0	0	0	0	0	0	2.52	0	0
2022	2	1	21	2	17	29	0	0	0	0	0	0	0	2.53	0	0
2022	2	1	21	12	17	29	0	0	0	0	0	0	0	2.54	0	0
2022	2	1	21	22	17	30	0	0	0	0	0	0	0	2.54	0	0
2022	2	1	21	32	17	29	0	0	0	0	0	0	0	2.55	0	0
2022	2	1	21	42	17	30	0	0	0	0	0	0	0	2.55	0	0
2022	2	1	21	52	17	30	0	0	0	0	0	0	0	2.55	0	0
2022	2	1	22	2	17	30	0	0	0	0	0	0	0	2.54	0	0
2022	2	1	22	12	17	30	0	0	0	0	0	0	0	2.54	0	0
2022	2	1	22	22	17	29	0	0	0	0	0	0	0	2.54	0	0
2022	2	1	22	32	17	29	0	0	0	0	0	0	0	2.53	0	0
2022	2	1	22	42	17	30	0	0	0	0	0	0	0	2.53	0	0
2022	2	1	22	52	17	30	0	0	0	0	0	0	0	2.52	0	0
2022	2	1	23	2	17	29	0	0	0	0	0	0	0	2.51	0	0
2022	2	1	23	12	17	30	0	0	0	0	0	0	0	2.5	0	0
2022	2	1	23	22	17	30	0	0	0	0	0	0	0	2.5	0	0
2022	2	1	23	32	17	30	0	0	0	0	0	0	0	2.49	0	0
2022	2	1	23	42	17	29	0	0	0	0	0	0	0	2.48	0	0
2022	2	1	23	52	17	29	0	0	0	0	0	0	0	2.47	0	0

Mazourka (0354)

Year	Month	Day	Hour	Minute	Second	Noise3	IceDetection	Heading	Pitch	Roll	StdDevHeading	StdDevPitch	StdDevRoll	Temperature	Pressure	StdDevPressure
2022	2	2	0	2	17	30	0	0	0	0	0	0	0	2.46	0	0
2022	2	2	0	12	17	30	0	0	0	0	0	0	0	2.45	0	0
2022	2	2	0	22	17	30	0	0	0	0	0	0	0	2.44	0	0
2022	2	2	0	32	17	29	0	0	0	0	0	0	0	2.42	0	0
2022	2	2	0	42	17	30	0	0	0	0	0	0	0	2.42	0	0
2022	2	2	0	52	17	30	0	0	0	0	0	0	0	2.41	0	0
2022	2	2	1	2	17	30	0	0	0	0	0	0	0	2.39	0	0
2022	2	2	1	12	17	30	0	0	0	0	0	0	0	2.39	0	0
2022	2	2	1	22	17	30	0	0	0	0	0	0	0	2.37	0	0
2022	2	2	1	32	17	30	0	0	0	0	0	0	0	2.36	0	0
2022	2	2	1	42	17	29	0	0	0	0	0	0	0	2.35	0	0
2022	2	2	1	52	17	29	0	0	0	0	0	0	0	2.34	0	0
2022	2	2	2	2	17	29	0	0	0	0	0	0	0	2.33	0	0
2022	2	2	2	12	17	29	0	0	0	0	0	0	0	2.31	0	0
2022	2	2	2	22	17	30	0	0	0	0	0	0	0	2.31	0	0
2022	2	2	2	32	17	30	0	0	0	0	0	0	0	2.29	0	0
2022	2	2	2	42	17	30	0	0	0	0	0	0	0	2.28	0	0
2022	2	2	2	52	17	30	0	0	0	0	0	0	0	2.27	0	0
2022	2	2	3	2	17	30	0	0	0	0	0	0	0	2.26	0	0
2022	2	2	3	12	17	30	0	0	0	0	0	0	0	2.25	0	0
2022	2	2	3	22	17	30	0	0	0	0	0	0	0	2.24	0	0
2022	2	2	3	32	17	30	0	0	0	0	0	0	0	2.23	0	0
2022	2	2	3	42	17	30	0	0	0	0	0	0	0	2.22	0	0
2022	2	2	3	52	17	29	0	0	0	0	0	0	0	2.22	0	0
2022	2	2	4	2	17	30	0	0	0	0	0	0	0	2.2	0	0
2022	2	2	4	12	17	29	0	0	0	0	0	0	0	2.2	0	0
2022	2	2	4	22	17	30	0	0	0	0	0	0	0	2.19	0	0
2022	2	2	4	32	17	29	0	0	0	0	0	0	0	2.18	0	0
2022	2	2	4	42	17	30	0	0	0	0	0	0	0	2.17	0	0
2022	2	2	4	52	17	29	0	0	0	0	0	0	0	2.16	0	0
2022	2	2	5	2	17	29	0	0	0	0	0	0	0	2.16	0	0
2022	2	2	5	12	17	30	0	0	0	0	0	0	0	2.15	0	0
2022	2	2	5	22	17	30	0	0	0	0	0	0	0	2.14	0	0
2022	2	2	5	32	17	30	0	0	0	0	0	0	0	2.14	0	0
2022	2	2	5	42	17	30	0	0	0	0	0	0	0	2.13	0	0
2022	2	2	5	52	17	29	0	0	0	0	0	0	0	2.12	0	0
2022	2	2	6	2	17	29	0	0	0	0	0	0	0	2.12	0	0
2022	2	2	6	12	17	29	0	0	0	0	0	0	0	2.11	0	0
2022	2	2	6	22	17	30	0	0	0	0	0	0	0	2.1	0	0
2022	2	2	6	32	17	30	0	0	0	0	0	0	0	2.1	0	0
2022	2	2	6	42	17	29	0	0	0	0	0	0	0	2.09	0	0
2022	2	2	6	52	17	29	0	0	0	0	0	0	0	2.08	0	0
2022	2	2	7	2	17	30	0	0	0	0	0	0	0	2.07	0	0
2022	2	2	7	12	17	29	0	0	0	0	0	0	0	2.07	0	0
2022	2	2	7	22	17	30	0	0	0	0	0	0	0	2.06	0	0
2022	2	2	7	32	17	30	0	0	0	0	0	0	0	2.06	0	0
2022	2	2	7	42	17	30	0	0	0	0	0	0	0	2.07	0	0
2022	2	2	7	52	17	29	0	0	0	0	0	0	0	2.08	0	0

Mazourka (0354)

Year	Month	Day	Hour	Minute	Second	Noise3	IceDetection	Heading	Pitch	Roll	StdDevHeading	StdDevPitch	StdDevRoll	Temperature	Pressure	StdDevPressure
2022	2	2	8	2	17	30	0	0	0	0	0	0	0	2.1	0	0
2022	2	2	8	12	17	30	0	0	0	0	0	0	0	2.13	0	0
2022	2	2	8	22	17	30	0	0	0	0	0	0	0	2.15	0	0
2022	2	2	8	32	17	30	0	0	0	0	0	0	0	2.18	0	0
2022	2	2	8	42	17	30	0	0	0	0	0	0	0	2.19	0	0
2022	2	2	8	52	17	30	0	0	0	0	0	0	0	2.22	0	0
2022	2	2	9	2	17	29	0	0	0	0	0	0	0	2.24	0	0
2022	2	2	9	12	17	30	0	0	0	0	0	0	0	2.26	0	0
2022	2	2	9	22	17	30	0	0	0	0	0	0	0	2.28	0	0
2022	2	2	9	32	17	30	0	0	0	0	0	0	0	2.3	0	0
2022	2	2	9	42	17	30	0	0	0	0	0	0	0	2.33	0	0
2022	2	2	9	52	17	30	0	0	0	0	0	0	0	2.35	0	0
2022	2	2	10	2	17	30	0	0	0	0	0	0	0	2.36	0	0
2022	2	2	10	12	17	29	0	0	0	0	0	0	0	2.39	0	0
2022	2	2	10	22	17	30	0	0	0	0	0	0	0	2.39	0	0
2022	2	2	10	32	17	29	0	0	0	0	0	0	0	2.43	0	0
2022	2	2	10	42	17	30	0	0	0	0	0	0	0	2.46	0	0
2022	2	2	10	52	17	31	0	0	0	0	0	0	0	2.48	0	0
2022	2	2	11	2	17	30	0	0	0	0	0	0	0	2.48	0	0
2022	2	2	11	12	17	30	0	0	0	0	0	0	0	2.52	0	0
2022	2	2	11	22	17	30	0	0	0	0	0	0	0	2.54	0	0
2022	2	2	11	32	17	30	0	0	0	0	0	0	0	2.56	0	0
2022	2	2	11	42	17	30	0	0	0	0	0	0	0	2.57	0	0
2022	2	2	11	52	17	30	0	0	0	0	0	0	0	2.57	0	0
2022	2	2	12	2	17	30	0	0	0	0	0	0	0	2.58	0	0
2022	2	2	12	12	17	30	0	0	0	0	0	0	0	2.59	0	0
2022	2	2	12	22	17	29	0	0	0	0	0	0	0	2.58	0	0
2022	2	2	12	32	17	30	0	0	0	0	0	0	0	2.59	0	0
2022	2	2	12	42	17	30	0	0	0	0	0	0	0	2.6	0	0
2022	2	2	12	52	17	29	0	0	0	0	0	0	0	2.6	0	0
2022	2	2	13	2	17	29	0	0	0	0	0	0	0	2.61	0	0
2022	2	2	13	12	17	30	0	0	0	0	0	0	0	2.6	0	0
2022	2	2	13	22	17	29	0	0	0	0	0	0	0	2.6	0	0
2022	2	2	13	32	17	30	0	0	0	0	0	0	0	2.59	0	0
2022	2	2	13	42	17	30	0	0	0	0	0	0	0	2.59	0	0
2022	2	2	13	52	17	30	0	0	0	0	0	0	0	2.57	0	0
2022	2	2	14	2	17	30	0	0	0	0	0	0	0	2.57	0	0
2022	2	2	14	12	17	29	0	0	0	0	0	0	0	2.55	0	0
2022	2	2	14	22	17	30	0	0	0	0	0	0	0	2.53	0	0
2022	2	2	14	32	17	30	0	0	0	0	0	0	0	2.53	0	0
2022	2	2	14	42	17	30	0	0	0	0	0	0	0	2.52	0	0
2022	2	2	14	52	17	30	0	0	0	0	0	0	0	2.49	0	0
2022	2	2	15	2	17	29	0	0	0	0	0	0	0	2.48	0	0
2022	2	2	15	12	17	30	0	0	0	0	0	0	0	2.45	0	0
2022	2	2	15	22	17	29	0	0	0	0	0	0	0	2.4	0	0
2022	2	2	15	32	17	29	0	0	0	0	0	0	0	2.36	0	0
2022	2	2	15	42	17	29	0	0	0	0	0	0	0	2.34	0	0
2022	2	2	15	52	17	30	0	0	0	0	0	0	0	2.34	0	0

Mazourka (0354)

Year	Month	Day	Hour	Minute	Second	Noise3	IceDetection	Heading	Pitch	Roll	StdDevHeading	StdDevPitch	StdDevRoll	Temperature	Pressure	StdDevPressure
2022	2	2	16	2	17	30	0	0	0	0	0	0	0	2.35	0	0
2022	2	2	16	12	17	30	0	0	0	0	0	0	0	2.35	0	0
2022	2	2	16	22	17	30	0	0	0	0	0	0	0	2.36	0	0
2022	2	2	16	32	17	30	0	0	0	0	0	0	0	2.37	0	0
2022	2	2	16	42	17	30	0	0	0	0	0	0	0	2.38	0	0
2022	2	2	16	52	17	30	0	0	0	0	0	0	0	2.39	0	0
2022	2	2	17	2	17	30	0	0	0	0	0	0	0	2.4	0	0
2022	2	2	17	12	17	30	0	0	0	0	0	0	0	2.41	0	0
2022	2	2	17	22	17	29	0	0	0	0	0	0	0	2.43	0	0
2022	2	2	17	32	17	30	0	0	0	0	0	0	0	2.45	0	0
2022	2	2	17	42	17	30	0	0	0	0	0	0	0	2.46	0	0
2022	2	2	17	52	17	30	0	0	0	0	0	0	0	2.48	0	0
2022	2	2	18	2	17	31	0	0	0	0	0	0	0	2.5	0	0
2022	2	2	18	12	17	30	0	0	0	0	0	0	0	2.53	0	0
2022	2	2	18	22	17	30	0	0	0	0	0	0	0	2.55	0	0
2022	2	2	18	32	17	29	0	0	0	0	0	0	0	2.58	0	0
2022	2	2	18	42	17	29	0	0	0	0	0	0	0	2.59	0	0
2022	2	2	18	52	17	29	0	0	0	0	0	0	0	2.62	0	0
2022	2	2	19	2	17	30	0	0	0	0	0	0	0	2.64	0	0
2022	2	2	19	12	17	30	0	0	0	0	0	0	0	2.66	0	0
2022	2	2	19	22	17	30	0	0	0	0	0	0	0	2.68	0	0
2022	2	2	19	32	17	29	0	0	0	0	0	0	0	2.7	0	0
2022	2	2	19	42	17	29	0	0	0	0	0	0	0	2.72	0	0
2022	2	2	19	52	17	30	0	0	0	0	0	0	0	2.74	0	0
2022	2	2	20	2	17	29	0	0	0	0	0	0	0	2.75	0	0
2022	2	2	20	12	17	30	0	0	0	0	0	0	0	2.77	0	0
2022	2	2	20	22	17	30	0	0	0	0	0	0	0	2.78	0	0
2022	2	2	20	32	17	29	0	0	0	0	0	0	0	2.78	0	0
2022	2	2	20	42	17	30	0	0	0	0	0	0	0	2.8	0	0
2022	2	2	20	52	17	29	0	0	0	0	0	0	0	2.8	0	0
2022	2	2	21	2	17	30	0	0	0	0	0	0	0	2.81	0	0
2022	2	2	21	12	17	30	0	0	0	0	0	0	0	2.82	0	0
2022	2	2	21	22	17	30	0	0	0	0	0	0	0	2.82	0	0
2022	2	2	21	32	17	29	0	0	0	0	0	0	0	2.83	0	0
2022	2	2	21	42	17	30	0	0	0	0	0	0	0	2.82	0	0
2022	2	2	21	52	17	30	0	0	0	0	0	0	0	2.82	0	0
2022	2	2	22	2	17	29	0	0	0	0	0	0	0	2.82	0	0
2022	2	2	22	12	17	29	0	0	0	0	0	0	0	2.81	0	0
2022	2	2	22	22	17	29	0	0	0	0	0	0	0	2.81	0	0
2022	2	2	22	32	17	29	0	0	0	0	0	0	0	2.8	0	0
2022	2	2	22	42	17	30	0	0	0	0	0	0	0	2.79	0	0
2022	2	2	22	52	17	30	0	0	0	0	0	0	0	2.79	0	0
2022	2	2	23	2	17	29	0	0	0	0	0	0	0	2.78	0	0
2022	2	2	23	12	17	30	0	0	0	0	0	0	0	2.77	0	0
2022	2	2	23	22	17	30	0	0	0	0	0	0	0	2.76	0	0
2022	2	2	23	32	17	30	0	0	0	0	0	0	0	2.75	0	0
2022	2	2	23	42	17	30	0	0	0	0	0	0	0	2.74	0	0
2022	2	2	23	52	17	29	0	0	0	0	0	0	0	2.73	0	0

Mazourka (0354)

Year	Month	Day	Hour	Minute	Second	Noise3	IceDetection	Heading	Pitch	Roll	StdDevHeading	StdDevPitch	StdDevRoll	Temperature	Pressure	StdDevPressure
2022	2	3	0	2	17	29	0	0	0	0	0	0	0	2.71	0	0
2022	2	3	0	12	17	30	0	0	0	0	0	0	0	2.7	0	0
2022	2	3	0	22	17	29	0	0	0	0	0	0	0	2.69	0	0
2022	2	3	0	32	17	30	0	0	0	0	0	0	0	2.67	0	0
2022	2	3	0	42	17	29	0	0	0	0	0	0	0	2.66	0	0
2022	2	3	0	52	17	30	0	0	0	0	0	0	0	2.65	0	0
2022	2	3	1	2	17	30	0	0	0	0	0	0	0	2.64	0	0
2022	2	3	1	12	17	30	0	0	0	0	0	0	0	2.63	0	0
2022	2	3	1	22	17	29	0	0	0	0	0	0	0	2.62	0	0
2022	2	3	1	32	17	30	0	0	0	0	0	0	0	2.6	0	0
2022	2	3	1	42	17	29	0	0	0	0	0	0	0	2.59	0	0
2022	2	3	1	52	17	30	0	0	0	0	0	0	0	2.58	0	0
2022	2	3	2	2	17	31	0	0	0	0	0	0	0	2.57	0	0
2022	2	3	2	12	17	29	0	0	0	0	0	0	0	2.56	0	0
2022	2	3	2	22	17	30	0	0	0	0	0	0	0	2.55	0	0
2022	2	3	2	32	17	30	0	0	0	0	0	0	0	2.54	0	0
2022	2	3	2	42	17	29	0	0	0	0	0	0	0	2.53	0	0
2022	2	3	2	52	17	29	0	0	0	0	0	0	0	2.52	0	0
2022	2	3	3	2	17	29	0	0	0	0	0	0	0	2.52	0	0
2022	2	3	3	12	17	30	0	0	0	0	0	0	0	2.51	0	0
2022	2	3	3	22	17	30	0	0	0	0	0	0	0	2.5	0	0
2022	2	3	3	32	17	29	0	0	0	0	0	0	0	2.49	0	0
2022	2	3	3	42	17	29	0	0	0	0	0	0	0	2.49	0	0
2022	2	3	3	52	17	30	0	0	0	0	0	0	0	2.47	0	0
2022	2	3	4	2	17	30	0	0	0	0	0	0	0	2.47	0	0
2022	2	3	4	12	17	30	0	0	0	0	0	0	0	2.46	0	0
2022	2	3	4	22	17	29	0	0	0	0	0	0	0	2.45	0	0
2022	2	3	4	32	17	30	0	0	0	0	0	0	0	2.44	0	0
2022	2	3	4	42	17	30	0	0	0	0	0	0	0	2.43	0	0
2022	2	3	4	52	17	30	0	0	0	0	0	0	0	2.43	0	0
2022	2	3	5	2	17	29	0	0	0	0	0	0	0	2.42	0	0
2022	2	3	5	12	17	29	0	0	0	0	0	0	0	2.42	0	0
2022	2	3	5	22	17	30	0	0	0	0	0	0	0	2.41	0	0
2022	2	3	5	32	17	30	0	0	0	0	0	0	0	2.4	0	0
2022	2	3	5	42	17	30	0	0	0	0	0	0	0	2.39	0	0
2022	2	3	5	52	17	30	0	0	0	0	0	0	0	2.39	0	0
2022	2	3	6	2	17	29	0	0	0	0	0	0	0	2.38	0	0
2022	2	3	6	12	17	30	0	0	0	0	0	0	0	2.38	0	0
2022	2	3	6	22	17	29	0	0	0	0	0	0	0	2.37	0	0
2022	2	3	6	32	17	29	0	0	0	0	0	0	0	2.37	0	0
2022	2	3	6	42	17	30	0	0	0	0	0	0	0	2.36	0	0
2022	2	3	6	52	17	29	0	0	0	0	0	0	0	2.35	0	0
2022	2	3	7	2	17	30	0	0	0	0	0	0	0	2.34	0	0
2022	2	3	7	12	17	29	0	0	0	0	0	0	0	2.33	0	0
2022	2	3	7	22	17	30	0	0	0	0	0	0	0	2.32	0	0
2022	2	3	7	32	17	30	0	0	0	0	0	0	0	2.32	0	0
2022	2	3	7	42	17	30	0	0	0	0	0	0	0	2.31	0	0
2022	2	3	7	52	17	29	0	0	0	0	0	0	0	2.32	0	0

Mazourka (0354)

Year	Month	Day	Hour	Minute	Second	Noise3	IceDetection	Heading	Pitch	Roll	StdDevHeading	StdDevPitch	StdDevRoll	Temperature	Pressure	StdDevPressure
2022	2	3	8	2	17	30	0	0	0	0	0	0	0	2.35	0	0
2022	2	3	8	12	17	29	0	0	0	0	0	0	0	2.36	0	0
2022	2	3	8	22	17	30	0	0	0	0	0	0	0	2.38	0	0
2022	2	3	8	32	17	29	0	0	0	0	0	0	0	2.4	0	0
2022	2	3	8	42	17	30	0	0	0	0	0	0	0	2.42	0	0
2022	2	3	8	52	17	30	0	0	0	0	0	0	0	2.46	0	0
2022	2	3	9	2	17	30	0	0	0	0	0	0	0	2.47	0	0
2022	2	3	9	12	17	30	0	0	0	0	0	0	0	2.51	0	0
2022	2	3	9	22	17	30	0	0	0	0	0	0	0	2.53	0	0
2022	2	3	9	32	17	30	0	0	0	0	0	0	0	2.54	0	0
2022	2	3	9	42	17	30	0	0	0	0	0	0	0	2.57	0	0
2022	2	3	9	52	17	30	0	0	0	0	0	0	0	2.61	0	0
2022	2	3	10	2	17	30	0	0	0	0	0	0	0	2.63	0	0
2022	2	3	10	12	17	30	0	0	0	0	0	0	0	2.65	0	0
2022	2	3	10	22	17	30	0	0	0	0	0	0	0	2.68	0	0
2022	2	3	10	32	17	29	0	0	0	0	0	0	0	2.71	0	0
2022	2	3	10	42	17	30	0	0	0	0	0	0	0	2.72	0	0
2022	2	3	10	52	17	29	0	0	0	0	0	0	0	2.76	0	0
2022	2	3	11	2	17	29	0	0	0	0	0	0	0	2.78	0	0
2022	2	3	11	12	17	30	0	0	0	0	0	0	0	2.83	0	0
2022	2	3	11	22	17	30	0	0	0	0	0	0	0	2.87	0	0
2022	2	3	11	32	17	29	0	0	0	0	0	0	0	2.88	0	0
2022	2	3	11	42	17	29	0	0	0	0	0	0	0	2.92	0	0
2022	2	3	11	52	17	30	0	0	0	0	0	0	0	2.92	0	0
2022	2	3	12	2	17	29	0	0	0	0	0	0	0	2.96	0	0
2022	2	3	12	12	17	30	0	0	0	0	0	0	0	2.96	0	0
2022	2	3	12	22	17	29	0	0	0	0	0	0	0	2.96	0	0
2022	2	3	12	32	17	29	0	0	0	0	0	0	0	2.98	0	0
2022	2	3	12	42	17	29	0	0	0	0	0	0	0	3	0	0
2022	2	3	12	52	17	29	0	0	0	0	0	0	0	2.99	0	0
2022	2	3	13	2	17	30	0	0	0	0	0	0	0	2.97	0	0
2022	2	3	13	12	17	29	0	0	0	0	0	0	0	2.95	0	0
2022	2	3	13	22	17	30	0	0	0	0	0	0	0	2.91	0	0
2022	2	3	13	32	17	30	0	0	0	0	0	0	0	2.93	0	0
2022	2	3	13	42	17	29	0	0	0	0	0	0	0	2.93	0	0
2022	2	3	13	52	17	30	0	0	0	0	0	0	0	2.95	0	0
2022	2	3	14	2	17	30	0	0	0	0	0	0	0	2.94	0	0
2022	2	3	14	12	17	29	0	0	0	0	0	0	0	2.93	0	0
2022	2	3	14	22	17	28	0	0	0	0	0	0	0	2.95	0	0
2022	2	3	14	32	17	30	0	0	0	0	0	0	0	2.95	0	0
2022	2	3	14	42	17	29	0	0	0	0	0	0	0	2.98	0	0
2022	2	3	14	52	17	30	0	0	0	0	0	0	0	2.97	0	0
2022	2	3	15	2	17	30	0	0	0	0	0	0	0	2.97	0	0
2022	2	3	15	12	17	30	0	0	0	0	0	0	0	2.95	0	0
2022	2	3	15	22	17	30	0	0	0	0	0	0	0	2.92	0	0
2022	2	3	15	32	17	29	0	0	0	0	0	0	0	2.89	0	0
2022	2	3	15	42	17	29	0	0	0	0	0	0	0	2.9	0	0
2022	2	3	15	52	17	29	0	0	0	0	0	0	0	2.91	0	0

Mazourka (0354)

Year	Month	Day	Hour	Minute	Second	Noise3	IceDetection	Heading	Pitch	Roll	StdDevHeading	StdDevPitch	StdDevRoll	Temperature	Pressure	StdDevPressure
2022	2	3	16	2	17	30	0	0	0	0	0	0	0	2.92	0	0
2022	2	3	16	12	17	29	0	0	0	0	0	0	0	2.94	0	0
2022	2	3	16	22	17	30	0	0	0	0	0	0	0	2.95	0	0
2022	2	3	16	32	17	30	0	0	0	0	0	0	0	2.97	0	0
2022	2	3	16	42	17	29	0	0	0	0	0	0	0	2.99	0	0
2022	2	3	16	52	17	29	0	0	0	0	0	0	0	3.01	0	0
2022	2	3	17	2	17	30	0	0	0	0	0	0	0	3.02	0	0
2022	2	3	17	12	17	30	0	0	0	0	0	0	0	3.04	0	0
2022	2	3	17	22	17	30	0	0	0	0	0	0	0	3.06	0	0
2022	2	3	17	32	17	30	0	0	0	0	0	0	0	3.08	0	0
2022	2	3	17	42	17	30	0	0	0	0	0	0	0	3.1	0	0
2022	2	3	17	52	17	29	0	0	0	0	0	0	0	3.12	0	0
2022	2	3	18	2	17	29	0	0	0	0	0	0	0	3.14	0	0
2022	2	3	18	12	17	30	0	0	0	0	0	0	0	3.17	0	0
2022	2	3	18	22	17	29	0	0	0	0	0	0	0	3.19	0	0
2022	2	3	18	32	17	30	0	0	0	0	0	0	0	3.21	0	0
2022	2	3	18	42	17	29	0	0	0	0	0	0	0	3.24	0	0
2022	2	3	18	52	17	30	0	0	0	0	0	0	0	3.25	0	0
2022	2	3	19	2	17	30	0	0	0	0	0	0	0	3.27	0	0
2022	2	3	19	12	17	29	0	0	0	0	0	0	0	3.28	0	0
2022	2	3	19	22	17	29	0	0	0	0	0	0	0	3.3	0	0
2022	2	3	19	32	17	30	0	0	0	0	0	0	0	3.32	0	0
2022	2	3	19	42	17	29	0	0	0	0	0	0	0	3.33	0	0
2022	2	3	19	52	17	29	0	0	0	0	0	0	0	3.34	0	0
2022	2	3	20	2	17	30	0	0	0	0	0	0	0	3.35	0	0
2022	2	3	20	12	17	30	0	0	0	0	0	0	0	3.36	0	0
2022	2	3	20	22	17	30	0	0	0	0	0	0	0	3.37	0	0
2022	2	3	20	32	17	29	0	0	0	0	0	0	0	3.37	0	0
2022	2	3	20	42	17	29	0	0	0	0	0	0	0	3.38	0	0
2022	2	3	20	52	17	29	0	0	0	0	0	0	0	3.39	0	0
2022	2	3	21	2	17	29	0	0	0	0	0	0	0	3.4	0	0
2022	2	3	21	12	17	29	0	0	0	0	0	0	0	3.4	0	0
2022	2	3	21	22	17	29	0	0	0	0	0	0	0	3.41	0	0
2022	2	3	21	32	17	29	0	0	0	0	0	0	0	3.41	0	0
2022	2	3	21	42	17	29	0	0	0	0	0	0	0	3.41	0	0
2022	2	3	21	52	17	30	0	0	0	0	0	0	0	3.41	0	0
2022	2	3	22	2	17	29	0	0	0	0	0	0	0	3.41	0	0
2022	2	3	22	12	17	30	0	0	0	0	0	0	0	3.41	0	0
2022	2	3	22	22	17	30	0	0	0	0	0	0	0	3.4	0	0
2022	2	3	22	32	17	30	0	0	0	0	0	0	0	3.4	0	0
2022	2	3	22	42	17	29	0	0	0	0	0	0	0	3.4	0	0
2022	2	3	22	52	17	29	0	0	0	0	0	0	0	3.4	0	0
2022	2	3	23	2	17	29	0	0	0	0	0	0	0	3.39	0	0
2022	2	3	23	12	17	29	0	0	0	0	0	0	0	3.39	0	0
2022	2	3	23	22	17	30	0	0	0	0	0	0	0	3.38	0	0
2022	2	3	23	32	17	30	0	0	0	0	0	0	0	3.37	0	0
2022	2	3	23	42	17	29	0	0	0	0	0	0	0	3.37	0	0
2022	2	3	23	52	17	30	0	0	0	0	0	0	0	3.36	0	0

Mazourka (0354)

Year	Month	Day	Hour	Minute	Second	Noise3	IceDetection	Heading	Pitch	Roll	StdDevHeading	StdDevPitch	StdDevRoll	Temperature	Pressure	StdDevPressure
2022	2	4	0	2	17	30	0	0	0	0	0	0	0	3.35	0	0
2022	2	4	0	12	17	29	0	0	0	0	0	0	0	3.35	0	0
2022	2	4	0	22	17	30	0	0	0	0	0	0	0	3.34	0	0
2022	2	4	0	32	17	29	0	0	0	0	0	0	0	3.33	0	0
2022	2	4	0	42	17	29	0	0	0	0	0	0	0	3.32	0	0
2022	2	4	0	52	17	29	0	0	0	0	0	0	0	3.31	0	0
2022	2	4	1	2	17	29	0	0	0	0	0	0	0	3.31	0	0
2022	2	4	1	12	17	29	0	0	0	0	0	0	0	3.3	0	0
2022	2	4	1	22	17	29	0	0	0	0	0	0	0	3.29	0	0
2022	2	4	1	32	17	30	0	0	0	0	0	0	0	3.28	0	0
2022	2	4	1	42	17	30	0	0	0	0	0	0	0	3.27	0	0
2022	2	4	1	52	17	30	0	0	0	0	0	0	0	3.27	0	0
2022	2	4	2	2	17	29	0	0	0	0	0	0	0	3.26	0	0
2022	2	4	2	12	17	29	0	0	0	0	0	0	0	3.25	0	0
2022	2	4	2	22	17	29	0	0	0	0	0	0	0	3.24	0	0
2022	2	4	2	32	17	30	0	0	0	0	0	0	0	3.22	0	0
2022	2	4	2	42	17	30	0	0	0	0	0	0	0	3.22	0	0
2022	2	4	2	52	17	30	0	0	0	0	0	0	0	3.21	0	0
2022	2	4	3	2	17	29	0	0	0	0	0	0	0	3.2	0	0
2022	2	4	3	12	17	30	0	0	0	0	0	0	0	3.2	0	0
2022	2	4	3	22	17	30	0	0	0	0	0	0	0	3.19	0	0
2022	2	4	3	32	17	29	0	0	0	0	0	0	0	3.18	0	0
2022	2	4	3	42	17	29	0	0	0	0	0	0	0	3.17	0	0
2022	2	4	3	52	17	29	0	0	0	0	0	0	0	3.16	0	0
2022	2	4	4	2	17	30	0	0	0	0	0	0	0	3.14	0	0
2022	2	4	4	12	17	30	0	0	0	0	0	0	0	3.13	0	0
2022	2	4	4	22	17	29	0	0	0	0	0	0	0	3.12	0	0
2022	2	4	4	32	17	30	0	0	0	0	0	0	0	3.1	0	0
2022	2	4	4	42	17	30	0	0	0	0	0	0	0	3.09	0	0
2022	2	4	4	52	17	29	0	0	0	0	0	0	0	3.08	0	0
2022	2	4	5	2	17	30	0	0	0	0	0	0	0	3.07	0	0
2022	2	4	5	12	17	30	0	0	0	0	0	0	0	3.06	0	0
2022	2	4	5	22	17	29	0	0	0	0	0	0	0	3.04	0	0
2022	2	4	5	32	17	30	0	0	0	0	0	0	0	3.02	0	0
2022	2	4	5	42	17	29	0	0	0	0	0	0	0	3.01	0	0
2022	2	4	5	52	17	30	0	0	0	0	0	0	0	3	0	0
2022	2	4	6	2	17	30	0	0	0	0	0	0	0	2.98	0	0
2022	2	4	6	12	17	29	0	0	0	0	0	0	0	2.97	0	0
2022	2	4	6	22	17	30	0	0	0	0	0	0	0	2.95	0	0
2022	2	4	6	32	17	30	0	0	0	0	0	0	0	2.93	0	0
2022	2	4	6	42	17	30	0	0	0	0	0	0	0	2.92	0	0
2022	2	4	6	52	17	30	0	0	0	0	0	0	0	2.9	0	0
2022	2	4	7	2	17	30	0	0	0	0	0	0	0	2.89	0	0
2022	2	4	7	12	17	30	0	0	0	0	0	0	0	2.87	0	0
2022	2	4	7	22	17	29	0	0	0	0	0	0	0	2.87	0	0
2022	2	4	7	32	17	30	0	0	0	0	0	0	0	2.86	0	0
2022	2	4	7	42	17	30	0	0	0	0	0	0	0	2.85	0	0
2022	2	4	7	52	17	30	0	0	0	0	0	0	0	2.85	0	0

Mazourka (0354)

Year	Month	Day	Hour	Minute	Second	Noise3	IceDetection	Heading	Pitch	Roll	StdDevHeading	StdDevPitch	StdDevRoll	Temperature	Pressure	StdDevPressure
2022	2	4	8	2	17	30	0	0	0	0	0	0	0	2.87	0	0
2022	2	4	8	12	17	30	0	0	0	0	0	0	0	2.9	0	0
2022	2	4	8	22	17	30	0	0	0	0	0	0	0	2.92	0	0
2022	2	4	8	32	17	30	0	0	0	0	0	0	0	2.93	0	0
2022	2	4	8	42	17	29	0	0	0	0	0	0	0	2.94	0	0
2022	2	4	8	52	17	30	0	0	0	0	0	0	0	2.96	0	0
2022	2	4	9	2	17	30	0	0	0	0	0	0	0	2.98	0	0
2022	2	4	9	12	17	30	0	0	0	0	0	0	0	3.01	0	0
2022	2	4	9	22	17	29	0	0	0	0	0	0	0	3.03	0	0
2022	2	4	9	32	17	29	0	0	0	0	0	0	0	3.07	0	0
2022	2	4	9	42	17	29	0	0	0	0	0	0	0	3.07	0	0
2022	2	4	9	52	17	30	0	0	0	0	0	0	0	3.1	0	0
2022	2	4	10	2	17	30	0	0	0	0	0	0	0	3.11	0	0
2022	2	4	10	12	17	29	0	0	0	0	0	0	0	3.14	0	0
2022	2	4	10	22	17	29	0	0	0	0	0	0	0	3.17	0	0
2022	2	4	10	32	17	30	0	0	0	0	0	0	0	3.19	0	0
2022	2	4	10	42	17	29	0	0	0	0	0	0	0	3.24	0	0
2022	2	4	10	52	17	30	0	0	0	0	0	0	0	3.25	0	0
2022	2	4	11	2	17	29	0	0	0	0	0	0	0	3.27	0	0
2022	2	4	11	12	17	30	0	0	0	0	0	0	0	3.29	0	0
2022	2	4	11	22	17	30	0	0	0	0	0	0	0	3.31	0	0
2022	2	4	11	32	17	30	0	0	0	0	0	0	0	3.33	0	0
2022	2	4	11	42	17	29	0	0	0	0	0	0	0	3.35	0	0
2022	2	4	11	52	17	29	0	0	0	0	0	0	0	3.36	0	0
2022	2	4	12	2	17	29	0	0	0	0	0	0	0	3.38	0	0
2022	2	4	12	12	17	29	0	0	0	0	0	0	0	3.42	0	0
2022	2	4	12	22	17	29	0	0	0	0	0	0	0	3.39	0	0
2022	2	4	12	32	17	29	0	0	0	0	0	0	0	3.39	0	0
2022	2	4	12	42	17	30	0	0	0	0	0	0	0	3.43	0	0
2022	2	4	12	52	17	30	0	0	0	0	0	0	0	3.43	0	0
2022	2	4	13	2	17	30	0	0	0	0	0	0	0	3.44	0	0
2022	2	4	13	12	17	29	0	0	0	0	0	0	0	3.43	0	0
2022	2	4	13	22	17	29	0	0	0	0	0	0	0	3.44	0	0
2022	2	4	13	32	17	29	0	0	0	0	0	0	0	3.45	0	0
2022	2	4	13	42	17	29	0	0	0	0	0	0	0	3.43	0	0
2022	2	4	13	52	17	29	0	0	0	0	0	0	0	3.42	0	0
2022	2	4	14	2	17	30	0	0	0	0	0	0	0	3.4	0	0
2022	2	4	14	12	17	29	0	0	0	0	0	0	0	3.42	0	0
2022	2	4	14	22	17	30	0	0	0	0	0	0	0	3.38	0	0
2022	2	4	14	32	17	29	0	0	0	0	0	0	0	3.38	0	0
2022	2	4	14	42	17	29	0	0	0	0	0	0	0	3.36	0	0
2022	2	4	14	52	17	29	0	0	0	0	0	0	0	3.36	0	0
2022	2	4	15	2	17	29	0	0	0	0	0	0	0	3.35	0	0
2022	2	4	15	12	17	30	0	0	0	0	0	0	0	3.32	0	0
2022	2	4	15	22	17	30	0	0	0	0	0	0	0	3.28	0	0
2022	2	4	15	32	17	30	0	0	0	0	0	0	0	3.24	0	0
2022	2	4	15	42	17	29	0	0	0	0	0	0	0	3.24	0	0
2022	2	4	15	52	17	30	0	0	0	0	0	0	0	3.24	0	0

Mazourka (0354)

Year	Month	Day	Hour	Minute	Second	Noise3	IceDetection	Heading	Pitch	Roll	StdDevHeading	StdDevPitch	StdDevRoll	Temperature	Pressure	StdDevPressure
2022	2	4	16	2	17	30	0	0	0	0	0	0	0	3.24	0	0
2022	2	4	16	12	17	29	0	0	0	0	0	0	0	3.26	0	0
2022	2	4	16	22	17	29	0	0	0	0	0	0	0	3.27	0	0
2022	2	4	16	32	17	30	0	0	0	0	0	0	0	3.28	0	0
2022	2	4	16	42	17	29	0	0	0	0	0	0	0	3.29	0	0
2022	2	4	16	52	17	29	0	0	0	0	0	0	0	3.31	0	0
2022	2	4	17	2	17	29	0	0	0	0	0	0	0	3.33	0	0
2022	2	4	17	12	17	30	0	0	0	0	0	0	0	3.34	0	0
2022	2	4	17	22	17	29	0	0	0	0	0	0	0	3.35	0	0
2022	2	4	17	32	17	29	0	0	0	0	0	0	0	3.37	0	0
2022	2	4	17	42	17	30	0	0	0	0	0	0	0	3.4	0	0
2022	2	4	17	52	17	29	0	0	0	0	0	0	0	3.41	0	0
2022	2	4	18	2	17	30	0	0	0	0	0	0	0	3.43	0	0
2022	2	4	18	12	17	29	0	0	0	0	0	0	0	3.44	0	0
2022	2	4	18	22	17	29	0	0	0	0	0	0	0	3.46	0	0
2022	2	4	18	32	17	29	0	0	0	0	0	0	0	3.48	0	0
2022	2	4	18	42	17	29	0	0	0	0	0	0	0	3.49	0	0
2022	2	4	18	52	17	29	0	0	0	0	0	0	0	3.5	0	0
2022	2	4	19	2	17	30	0	0	0	0	0	0	0	3.52	0	0
2022	2	4	19	12	17	28	0	0	0	0	0	0	0	3.53	0	0
2022	2	4	19	22	17	29	0	0	0	0	0	0	0	3.54	0	0
2022	2	4	19	32	17	29	0	0	0	0	0	0	0	3.55	0	0
2022	2	4	19	42	17	29	0	0	0	0	0	0	0	3.56	0	0
2022	2	4	19	52	17	30	0	0	0	0	0	0	0	3.57	0	0
2022	2	4	20	2	17	29	0	0	0	0	0	0	0	3.57	0	0
2022	2	4	20	12	17	29	0	0	0	0	0	0	0	3.58	0	0
2022	2	4	20	22	17	29	0	0	0	0	0	0	0	3.59	0	0
2022	2	4	20	32	17	29	0	0	0	0	0	0	0	3.59	0	0
2022	2	4	20	42	17	30	0	0	0	0	0	0	0	3.59	0	0
2022	2	4	20	52	17	29	0	0	0	0	0	0	0	3.58	0	0
2022	2	4	21	2	17	30	0	0	0	0	0	0	0	3.58	0	0
2022	2	4	21	12	17	29	0	0	0	0	0	0	0	3.57	0	0
2022	2	4	21	22	17	29	0	0	0	0	0	0	0	3.57	0	0
2022	2	4	21	32	17	30	0	0	0	0	0	0	0	3.56	0	0
2022	2	4	21	42	17	29	0	0	0	0	0	0	0	3.55	0	0
2022	2	4	21	52	17	29	0	0	0	0	0	0	0	3.54	0	0
2022	2	4	22	2	17	29	0	0	0	0	0	0	0	3.53	0	0
2022	2	4	22	12	17	30	0	0	0	0	0	0	0	3.51	0	0
2022	2	4	22	22	17	29	0	0	0	0	0	0	0	3.5	0	0
2022	2	4	22	32	17	30	0	0	0	0	0	0	0	3.47	0	0
2022	2	4	22	42	17	30	0	0	0	0	0	0	0	3.45	0	0
2022	2	4	22	52	17	29	0	0	0	0	0	0	0	3.44	0	0
2022	2	4	23	2	17	29	0	0	0	0	0	0	0	3.42	0	0
2022	2	4	23	12	17	29	0	0	0	0	0	0	0	3.4	0	0
2022	2	4	23	22	17	29	0	0	0	0	0	0	0	3.37	0	0
2022	2	4	23	32	17	30	0	0	0	0	0	0	0	3.35	0	0
2022	2	4	23	42	17	29	0	0	0	0	0	0	0	3.33	0	0
2022	2	4	23	52	17	29	0	0	0	0	0	0	0	3.31	0	0

Mazourka (0354)

Year	Month	Day	Hour	Minute	Second	Noise3	IceDetection	Heading	Pitch	Roll	StdDevHeading	StdDevPitch	StdDevRoll	Temperature	Pressure	StdDevPressure
2022	2	5	0	2	17	30	0	0	0	0	0	0	0	3.29	0	0
2022	2	5	0	12	17	30	0	0	0	0	0	0	0	3.26	0	0
2022	2	5	0	22	17	30	0	0	0	0	0	0	0	3.24	0	0
2022	2	5	0	32	17	30	0	0	0	0	0	0	0	3.22	0	0
2022	2	5	0	42	17	29	0	0	0	0	0	0	0	3.2	0	0
2022	2	5	0	52	17	29	0	0	0	0	0	0	0	3.18	0	0
2022	2	5	1	2	17	30	0	0	0	0	0	0	0	3.16	0	0
2022	2	5	1	12	17	29	0	0	0	0	0	0	0	3.14	0	0
2022	2	5	1	22	17	29	0	0	0	0	0	0	0	3.11	0	0
2022	2	5	1	32	17	29	0	0	0	0	0	0	0	3.09	0	0
2022	2	5	1	42	17	30	0	0	0	0	0	0	0	3.06	0	0
2022	2	5	1	52	17	29	0	0	0	0	0	0	0	3.04	0	0
2022	2	5	2	2	17	29	0	0	0	0	0	0	0	3.01	0	0
2022	2	5	2	12	17	30	0	0	0	0	0	0	0	3	0	0
2022	2	5	2	22	17	30	0	0	0	0	0	0	0	2.97	0	0
2022	2	5	2	32	17	29	0	0	0	0	0	0	0	2.94	0	0
2022	2	5	2	42	17	30	0	0	0	0	0	0	0	2.93	0	0
2022	2	5	2	52	17	29	0	0	0	0	0	0	0	2.9	0	0
2022	2	5	3	2	17	30	0	0	0	0	0	0	0	2.88	0	0
2022	2	5	3	12	17	30	0	0	0	0	0	0	0	2.85	0	0
2022	2	5	3	22	17	30	0	0	0	0	0	0	0	2.83	0	0
2022	2	5	3	32	17	29	0	0	0	0	0	0	0	2.81	0	0
2022	2	5	3	42	17	30	0	0	0	0	0	0	0	2.79	0	0
2022	2	5	3	52	17	30	0	0	0	0	0	0	0	2.77	0	0
2022	2	5	4	2	17	30	0	0	0	0	0	0	0	2.75	0	0
2022	2	5	4	12	17	30	0	0	0	0	0	0	0	2.72	0	0
2022	2	5	4	22	17	30	0	0	0	0	0	0	0	2.7	0	0
2022	2	5	4	32	17	30	0	0	0	0	0	0	0	2.68	0	0
2022	2	5	4	42	17	30	0	0	0	0	0	0	0	2.65	0	0
2022	2	5	4	52	17	29	0	0	0	0	0	0	0	2.64	0	0
2022	2	5	5	2	17	30	0	0	0	0	0	0	0	2.62	0	0
2022	2	5	5	12	17	30	0	0	0	0	0	0	0	2.59	0	0
2022	2	5	5	22	17	30	0	0	0	0	0	0	0	2.57	0	0
2022	2	5	5	32	17	30	0	0	0	0	0	0	0	2.54	0	0
2022	2	5	5	42	17	29	0	0	0	0	0	0	0	2.52	0	0
2022	2	5	5	52	17	30	0	0	0	0	0	0	0	2.5	0	0
2022	2	5	6	2	17	30	0	0	0	0	0	0	0	2.48	0	0
2022	2	5	6	12	17	29	0	0	0	0	0	0	0	2.45	0	0
2022	2	5	6	22	17	30	0	0	0	0	0	0	0	2.43	0	0
2022	2	5	6	32	17	29	0	0	0	0	0	0	0	2.4	0	0
2022	2	5	6	42	17	30	0	0	0	0	0	0	0	2.38	0	0
2022	2	5	6	52	17	30	0	0	0	0	0	0	0	2.36	0	0
2022	2	5	7	2	17	30	0	0	0	0	0	0	0	2.34	0	0
2022	2	5	7	12	17	29	0	0	0	0	0	0	0	2.32	0	0
2022	2	5	7	22	17	30	0	0	0	0	0	0	0	2.3	0	0
2022	2	5	7	32	17	30	0	0	0	0	0	0	0	2.29	0	0
2022	2	5	7	42	17	29	0	0	0	0	0	0	0	2.27	0	0
2022	2	5	7	52	17	29	0	0	0	0	0	0	0	2.26	0	0

Mazourka (0354)

Year	Month	Day	Hour	Minute	Second	Noise3	IceDetection	Heading	Pitch	Roll	StdDevHeading	StdDevPitch	StdDevRoll	Temperature	Pressure	StdDevPressure
2022	2	5	8	2	17	29	0	0	0	0	0	0	0	2.3	0	0
2022	2	5	8	12	17	30	0	0	0	0	0	0	0	2.3	0	0
2022	2	5	8	22	17	29	0	0	0	0	0	0	0	2.29	0	0
2022	2	5	8	32	17	30	0	0	0	0	0	0	0	2.3	0	0
2022	2	5	8	42	17	30	0	0	0	0	0	0	0	2.33	0	0
2022	2	5	8	52	17	30	0	0	0	0	0	0	0	2.35	0	0
2022	2	5	9	2	17	29	0	0	0	0	0	0	0	2.39	0	0
2022	2	5	9	12	17	30	0	0	0	0	0	0	0	2.4	0	0
2022	2	5	9	22	17	30	0	0	0	0	0	0	0	2.4	0	0
2022	2	5	9	32	17	29	0	0	0	0	0	0	0	2.4	0	0
2022	2	5	9	42	17	29	0	0	0	0	0	0	0	2.41	0	0
2022	2	5	9	52	17	30	0	0	0	0	0	0	0	2.43	0	0
2022	2	5	10	2	17	29	0	0	0	0	0	0	0	2.46	0	0
2022	2	5	10	12	17	30	0	0	0	0	0	0	0	2.49	0	0
2022	2	5	10	22	17	29	0	0	0	0	0	0	0	2.49	0	0
2022	2	5	10	32	17	30	0	0	0	0	0	0	0	2.49	0	0
2022	2	5	10	42	17	30	0	0	0	0	0	0	0	2.51	0	0
2022	2	5	10	52	17	30	0	0	0	0	0	0	0	2.52	0	0
2022	2	5	11	2	17	30	0	0	0	0	0	0	0	2.52	0	0
2022	2	5	11	12	17	30	0	0	0	0	0	0	0	2.55	0	0
2022	2	5	11	22	17	29	0	0	0	0	0	0	0	2.64	0	0
2022	2	5	11	32	17	30	0	0	0	0	0	0	0	2.64	0	0
2022	2	5	11	42	17	30	0	0	0	0	0	0	0	2.66	0	0
2022	2	5	11	52	17	30	0	0	0	0	0	0	0	2.59	0	0
2022	2	5	12	2	17	29	0	0	0	0	0	0	0	2.54	0	0
2022	2	5	12	12	17	30	0	0	0	0	0	0	0	2.49	0	0
2022	2	5	12	22	17	30	0	0	0	0	0	0	0	2.53	0	0
2022	2	5	12	32	17	29	0	0	0	0	0	0	0	2.6	0	0
2022	2	5	12	42	17	30	0	0	0	0	0	0	0	2.61	0	0
2022	2	5	12	52	17	30	0	0	0	0	0	0	0	2.62	0	0
2022	2	5	13	2	17	30	0	0	0	0	0	0	0	2.68	0	0
2022	2	5	13	12	17	30	0	0	0	0	0	0	0	2.65	0	0
2022	2	5	13	22	17	30	0	0	0	0	0	0	0	2.67	0	0
2022	2	5	13	32	17	30	0	0	0	0	0	0	0	2.62	0	0
2022	2	5	13	42	17	30	0	0	0	0	0	0	0	2.57	0	0
2022	2	5	13	52	17	30	0	0	0	0	0	0	0	2.6	0	0
2022	2	5	14	2	17	29	0	0	0	0	0	0	0	2.65	0	0
2022	2	5	14	12	17	30	0	0	0	0	0	0	0	2.65	0	0
2022	2	5	14	22	17	30	0	0	0	0	0	0	0	2.65	0	0
2022	2	5	14	32	17	30	0	0	0	0	0	0	0	2.62	0	0
2022	2	5	14	42	17	30	0	0	0	0	0	0	0	2.63	0	0
2022	2	5	14	52	17	30	0	0	0	0	0	0	0	2.58	0	0
2022	2	5	15	2	17	30	0	0	0	0	0	0	0	2.61	0	0
2022	2	5	15	12	17	30	0	0	0	0	0	0	0	2.58	0	0
2022	2	5	15	22	17	29	0	0	0	0	0	0	0	2.56	0	0
2022	2	5	15	32	17	30	0	0	0	0	0	0	0	2.54	0	0
2022	2	5	15	42	17	29	0	0	0	0	0	0	0	2.54	0	0
2022	2	5	15	52	17	30	0	0	0	0	0	0	0	2.55	0	0

Mazourka (0354)

Year	Month	Day	Hour	Minute	Second	Noise3	IceDetection	Heading	Pitch	Roll	StdDevHeading	StdDevPitch	StdDevRoll	Temperature	Pressure	StdDevPressure
2022	2	5	16	2	17	30	0	0	0	0	0	0	0	2.55	0	0
2022	2	5	16	12	17	30	0	0	0	0	0	0	0	2.57	0	0
2022	2	5	16	22	17	29	0	0	0	0	0	0	0	2.58	0	0
2022	2	5	16	32	17	29	0	0	0	0	0	0	0	2.59	0	0
2022	2	5	16	42	17	29	0	0	0	0	0	0	0	2.61	0	0
2022	2	5	16	52	17	29	0	0	0	0	0	0	0	2.62	0	0
2022	2	5	17	2	17	30	0	0	0	0	0	0	0	2.64	0	0
2022	2	5	17	12	17	30	0	0	0	0	0	0	0	2.65	0	0
2022	2	5	17	22	17	29	0	0	0	0	0	0	0	2.67	0	0
2022	2	5	17	32	17	30	0	0	0	0	0	0	0	2.69	0	0
2022	2	5	17	42	17	30	0	0	0	0	0	0	0	2.71	0	0
2022	2	5	17	52	17	29	0	0	0	0	0	0	0	2.73	0	0
2022	2	5	18	2	17	30	0	0	0	0	0	0	0	2.75	0	0
2022	2	5	18	12	17	30	0	0	0	0	0	0	0	2.77	0	0
2022	2	5	18	22	17	29	0	0	0	0	0	0	0	2.8	0	0
2022	2	5	18	32	17	29	0	0	0	0	0	0	0	2.82	0	0
2022	2	5	18	42	17	29	0	0	0	0	0	0	0	2.84	0	0
2022	2	5	18	52	17	30	0	0	0	0	0	0	0	2.87	0	0
2022	2	5	19	2	17	30	0	0	0	0	0	0	0	2.89	0	0
2022	2	5	19	12	17	30	0	0	0	0	0	0	0	2.92	0	0
2022	2	5	19	22	17	30	0	0	0	0	0	0	0	2.95	0	0
2022	2	5	19	32	17	30	0	0	0	0	0	0	0	2.97	0	0
2022	2	5	19	42	17	29	0	0	0	0	0	0	0	2.99	0	0
2022	2	5	19	52	17	29	0	0	0	0	0	0	0	3.02	0	0
2022	2	5	20	2	17	29	0	0	0	0	0	0	0	3.04	0	0
2022	2	5	20	12	17	29	0	0	0	0	0	0	0	3.05	0	0
2022	2	5	20	22	17	29	0	0	0	0	0	0	0	3.07	0	0
2022	2	5	20	32	17	29	0	0	0	0	0	0	0	3.09	0	0
2022	2	5	20	42	17	29	0	0	0	0	0	0	0	3.11	0	0
2022	2	5	20	52	17	29	0	0	0	0	0	0	0	3.12	0	0
2022	2	5	21	2	17	30	0	0	0	0	0	0	0	3.14	0	0
2022	2	5	21	12	17	29	0	0	0	0	0	0	0	3.14	0	0
2022	2	5	21	22	17	29	0	0	0	0	0	0	0	3.16	0	0
2022	2	5	21	32	17	29	0	0	0	0	0	0	0	3.17	0	0
2022	2	5	21	42	17	30	0	0	0	0	0	0	0	3.18	0	0
2022	2	5	21	52	17	29	0	0	0	0	0	0	0	3.18	0	0
2022	2	5	22	2	17	29	0	0	0	0	0	0	0	3.19	0	0
2022	2	5	22	12	17	29	0	0	0	0	0	0	0	3.2	0	0
2022	2	5	22	22	17	30	0	0	0	0	0	0	0	3.2	0	0
2022	2	5	22	32	17	30	0	0	0	0	0	0	0	3.21	0	0
2022	2	5	22	42	17	29	0	0	0	0	0	0	0	3.21	0	0
2022	2	5	22	52	17	30	0	0	0	0	0	0	0	3.21	0	0
2022	2	5	23	2	17	28	0	0	0	0	0	0	0	3.21	0	0
2022	2	5	23	12	17	30	0	0	0	0	0	0	0	3.21	0	0
2022	2	5	23	22	17	30	0	0	0	0	0	0	0	3.21	0	0
2022	2	5	23	32	17	30	0	0	0	0	0	0	0	3.21	0	0
2022	2	5	23	42	17	30	0	0	0	0	0	0	0	3.21	0	0
2022	2	5	23	52	17	30	0	0	0	0	0	0	0	3.2	0	0

Mazourka (0354)

Year	Month	Day	Hour	Minute	Second	Noise3	IceDetection	Heading	Pitch	Roll	StdDevHeading	StdDevPitch	StdDevRoll	Temperature	Pressure	StdDevPressure
2022	2	6	0	2	17	29	0	0	0	0	0	0	0	3.2	0	0
2022	2	6	0	12	17	29	0	0	0	0	0	0	0	3.19	0	0
2022	2	6	0	22	17	30	0	0	0	0	0	0	0	3.18	0	0
2022	2	6	0	32	17	29	0	0	0	0	0	0	0	3.17	0	0
2022	2	6	0	42	17	29	0	0	0	0	0	0	0	3.17	0	0
2022	2	6	0	52	17	30	0	0	0	0	0	0	0	3.16	0	0
2022	2	6	1	2	17	30	0	0	0	0	0	0	0	3.15	0	0
2022	2	6	1	12	17	29	0	0	0	0	0	0	0	3.14	0	0
2022	2	6	1	22	17	29	0	0	0	0	0	0	0	3.14	0	0
2022	2	6	1	32	17	30	0	0	0	0	0	0	0	3.13	0	0
2022	2	6	1	42	17	29	0	0	0	0	0	0	0	3.13	0	0
2022	2	6	1	52	17	29	0	0	0	0	0	0	0	3.11	0	0
2022	2	6	2	2	17	29	0	0	0	0	0	0	0	3.11	0	0
2022	2	6	2	12	17	30	0	0	0	0	0	0	0	3.1	0	0
2022	2	6	2	22	17	30	0	0	0	0	0	0	0	3.08	0	0
2022	2	6	2	32	17	30	0	0	0	0	0	0	0	3.07	0	0
2022	2	6	2	42	17	29	0	0	0	0	0	0	0	3.07	0	0
2022	2	6	2	52	17	29	0	0	0	0	0	0	0	3.05	0	0
2022	2	6	3	2	17	29	0	0	0	0	0	0	0	3.05	0	0
2022	2	6	3	12	17	29	0	0	0	0	0	0	0	3.04	0	0
2022	2	6	3	22	17	30	0	0	0	0	0	0	0	3.03	0	0
2022	2	6	3	32	17	29	0	0	0	0	0	0	0	3.02	0	0
2022	2	6	3	42	17	29	0	0	0	0	0	0	0	3.02	0	0
2022	2	6	3	52	17	29	0	0	0	0	0	0	0	3.02	0	0
2022	2	6	4	2	17	29	0	0	0	0	0	0	0	3.01	0	0
2022	2	6	4	12	17	29	0	0	0	0	0	0	0	3.01	0	0
2022	2	6	4	22	17	30	0	0	0	0	0	0	0	3	0	0
2022	2	6	4	32	17	30	0	0	0	0	0	0	0	3	0	0
2022	2	6	4	42	17	30	0	0	0	0	0	0	0	3	0	0
2022	2	6	4	52	17	29	0	0	0	0	0	0	0	3	0	0
2022	2	6	5	2	17	29	0	0	0	0	0	0	0	2.99	0	0
2022	2	6	5	12	17	29	0	0	0	0	0	0	0	2.99	0	0
2022	2	6	5	22	17	29	0	0	0	0	0	0	0	2.99	0	0
2022	2	6	5	32	17	30	0	0	0	0	0	0	0	2.99	0	0
2022	2	6	5	42	17	29	0	0	0	0	0	0	0	2.99	0	0
2022	2	6	5	52	17	29	0	0	0	0	0	0	0	2.98	0	0
2022	2	6	6	2	17	30	0	0	0	0	0	0	0	2.97	0	0
2022	2	6	6	12	17	30	0	0	0	0	0	0	0	2.96	0	0
2022	2	6	6	22	17	29	0	0	0	0	0	0	0	2.97	0	0
2022	2	6	6	32	17	30	0	0	0	0	0	0	0	2.95	0	0
2022	2	6	6	42	17	30	0	0	0	0	0	0	0	2.95	0	0
2022	2	6	6	52	17	30	0	0	0	0	0	0	0	2.95	0	0
2022	2	6	7	2	17	30	0	0	0	0	0	0	0	2.95	0	0
2022	2	6	7	12	17	29	0	0	0	0	0	0	0	2.95	0	0
2022	2	6	7	22	17	30	0	0	0	0	0	0	0	2.96	0	0
2022	2	6	7	32	17	30	0	0	0	0	0	0	0	2.95	0	0
2022	2	6	7	42	17	29	0	0	0	0	0	0	0	2.95	0	0
2022	2	6	7	52	17	29	0	0	0	0	0	0	0	2.96	0	0

Mazourka (0354)

Year	Month	Day	Hour	Minute	Second	Noise3	IceDetection	Heading	Pitch	Roll	StdDevHeading	StdDevPitch	StdDevRoll	Temperature	Pressure	StdDevPressure
2022	2	6	8	2	17	30	0	0	0	0	0	0	0	3.02	0	0
2022	2	6	8	12	17	29	0	0	0	0	0	0	0	3.05	0	0
2022	2	6	8	22	17	30	0	0	0	0	0	0	0	3.09	0	0
2022	2	6	8	32	17	29	0	0	0	0	0	0	0	3.13	0	0
2022	2	6	8	42	17	30	0	0	0	0	0	0	0	3.16	0	0
2022	2	6	8	52	17	29	0	0	0	0	0	0	0	3.2	0	0
2022	2	6	9	2	17	29	0	0	0	0	0	0	0	3.23	0	0
2022	2	6	9	12	17	29	0	0	0	0	0	0	0	3.27	0	0
2022	2	6	9	22	17	30	0	0	0	0	0	0	0	3.31	0	0
2022	2	6	9	32	17	30	0	0	0	0	0	0	0	3.33	0	0
2022	2	6	9	42	17	30	0	0	0	0	0	0	0	3.39	0	0
2022	2	6	9	52	17	29	0	0	0	0	0	0	0	3.41	0	0
2022	2	6	10	2	17	30	0	0	0	0	0	0	0	3.45	0	0
2022	2	6	10	12	17	30	0	0	0	0	0	0	0	3.48	0	0
2022	2	6	10	22	17	29	0	0	0	0	0	0	0	3.54	0	0
2022	2	6	10	32	17	28	0	0	0	0	0	0	0	3.56	0	0
2022	2	6	10	42	17	30	0	0	0	0	0	0	0	3.6	0	0
2022	2	6	10	52	17	30	0	0	0	0	0	0	0	3.63	0	0
2022	2	6	11	2	17	29	0	0	0	0	0	0	0	3.68	0	0
2022	2	6	11	12	17	30	0	0	0	0	0	0	0	3.71	0	0
2022	2	6	11	22	17	29	0	0	0	0	0	0	0	3.74	0	0
2022	2	6	11	32	17	29	0	0	0	0	0	0	0	3.77	0	0
2022	2	6	11	42	17	30	0	0	0	0	0	0	0	3.8	0	0
2022	2	6	11	52	17	30	0	0	0	0	0	0	0	3.82	0	0
2022	2	6	12	2	17	29	0	0	0	0	0	0	0	3.84	0	0
2022	2	6	12	12	17	30	0	0	0	0	0	0	0	3.87	0	0
2022	2	6	12	22	17	30	0	0	0	0	0	0	0	3.88	0	0
2022	2	6	12	32	17	29	0	0	0	0	0	0	0	3.9	0	0
2022	2	6	12	42	17	29	0	0	0	0	0	0	0	3.91	0	0
2022	2	6	12	52	17	29	0	0	0	0	0	0	0	3.93	0	0
2022	2	6	13	2	17	30	0	0	0	0	0	0	0	3.94	0	0
2022	2	6	13	12	17	29	0	0	0	0	0	0	0	3.95	0	0
2022	2	6	13	22	17	30	0	0	0	0	0	0	0	3.96	0	0
2022	2	6	13	32	17	30	0	0	0	0	0	0	0	3.95	0	0
2022	2	6	13	42	17	29	0	0	0	0	0	0	0	3.96	0	0
2022	2	6	13	52	17	29	0	0	0	0	0	0	0	3.97	0	0
2022	2	6	14	2	17	28	0	0	0	0	0	0	0	3.97	0	0
2022	2	6	14	12	17	28	0	0	0	0	0	0	0	3.97	0	0
2022	2	6	14	22	17	29	0	0	0	0	0	0	0	3.97	0	0
2022	2	6	14	32	17	30	0	0	0	0	0	0	0	3.97	0	0
2022	2	6	14	42	17	29	0	0	0	0	0	0	0	3.97	0	0
2022	2	6	14	52	17	30	0	0	0	0	0	0	0	3.97	0	0
2022	2	6	15	2	17	30	0	0	0	0	0	0	0	3.96	0	0
2022	2	6	15	12	17	29	0	0	0	0	0	0	0	3.94	0	0
2022	2	6	15	22	17	29	0	0	0	0	0	0	0	3.9	0	0
2022	2	6	15	32	17	30	0	0	0	0	0	0	0	3.88	0	0
2022	2	6	15	42	17	30	0	0	0	0	0	0	0	3.87	0	0
2022	2	6	15	52	17	29	0	0	0	0	0	0	0	3.87	0	0

Mazourka (0354)

Year	Month	Day	Hour	Minute	Second	Noise3	IceDetection	Heading	Pitch	Roll	StdDevHeading	StdDevPitch	StdDevRoll	Temperature	Pressure	StdDevPressure
2022	2	6	16	2	17	29	0	0	0	0	0	0	0	3.89	0	0
2022	2	6	16	12	17	29	0	0	0	0	0	0	0	3.91	0	0
2022	2	6	16	22	17	29	0	0	0	0	0	0	0	3.93	0	0
2022	2	6	16	32	17	29	0	0	0	0	0	0	0	3.95	0	0
2022	2	6	16	42	17	29	0	0	0	0	0	0	0	3.98	0	0
2022	2	6	16	52	17	29	0	0	0	0	0	0	0	4	0	0
2022	2	6	17	2	17	29	0	0	0	0	0	0	0	4.02	0	0
2022	2	6	17	12	17	29	0	0	0	0	0	0	0	4.05	0	0
2022	2	6	17	22	17	30	0	0	0	0	0	0	0	4.07	0	0
2022	2	6	17	32	17	29	0	0	0	0	0	0	0	4.09	0	0
2022	2	6	17	42	17	29	0	0	0	0	0	0	0	4.12	0	0
2022	2	6	17	52	17	29	0	0	0	0	0	0	0	4.15	0	0
2022	2	6	18	2	17	30	0	0	0	0	0	0	0	4.18	0	0
2022	2	6	18	12	17	29	0	0	0	0	0	0	0	4.21	0	0
2022	2	6	18	22	17	29	0	0	0	0	0	0	0	4.23	0	0
2022	2	6	18	32	17	29	0	0	0	0	0	0	0	4.26	0	0
2022	2	6	18	42	17	29	0	0	0	0	0	0	0	4.3	0	0
2022	2	6	18	52	17	29	0	0	0	0	0	0	0	4.32	0	0
2022	2	6	19	2	17	29	0	0	0	0	0	0	0	4.36	0	0
2022	2	6	19	12	17	29	0	0	0	0	0	0	0	4.39	0	0
2022	2	6	19	22	17	30	0	0	0	0	0	0	0	4.42	0	0
2022	2	6	19	32	17	30	0	0	0	0	0	0	0	4.45	0	0
2022	2	6	19	42	17	30	0	0	0	0	0	0	0	4.47	0	0
2022	2	6	19	52	17	29	0	0	0	0	0	0	0	4.5	0	0
2022	2	6	20	2	17	29	0	0	0	0	0	0	0	4.52	0	0
2022	2	6	20	12	17	29	0	0	0	0	0	0	0	4.55	0	0
2022	2	6	20	22	17	29	0	0	0	0	0	0	0	4.57	0	0
2022	2	6	20	32	17	29	0	0	0	0	0	0	0	4.59	0	0
2022	2	6	20	42	17	29	0	0	0	0	0	0	0	4.6	0	0
2022	2	6	20	52	17	29	0	0	0	0	0	0	0	4.63	0	0
2022	2	6	21	2	17	29	0	0	0	0	0	0	0	4.63	0	0
2022	2	6	21	12	17	29	0	0	0	0	0	0	0	4.65	0	0
2022	2	6	21	22	17	29	0	0	0	0	0	0	0	4.66	0	0
2022	2	6	21	32	17	30	0	0	0	0	0	0	0	4.67	0	0
2022	2	6	21	42	17	29	0	0	0	0	0	0	0	4.68	0	0
2022	2	6	21	52	17	29	0	0	0	0	0	0	0	4.69	0	0
2022	2	6	22	2	17	29	0	0	0	0	0	0	0	4.7	0	0
2022	2	6	22	12	17	29	0	0	0	0	0	0	0	4.7	0	0
2022	2	6	22	22	17	29	0	0	0	0	0	0	0	4.7	0	0
2022	2	6	22	32	17	29	0	0	0	0	0	0	0	4.71	0	0
2022	2	6	22	42	17	30	0	0	0	0	0	0	0	4.71	0	0
2022	2	6	22	52	17	29	0	0	0	0	0	0	0	4.7	0	0
2022	2	6	23	2	17	29	0	0	0	0	0	0	0	4.69	0	0
2022	2	6	23	12	17	29	0	0	0	0	0	0	0	4.69	0	0
2022	2	6	23	22	17	29	0	0	0	0	0	0	0	4.67	0	0
2022	2	6	23	32	17	29	0	0	0	0	0	0	0	4.66	0	0
2022	2	6	23	42	17	29	0	0	0	0	0	0	0	4.65	0	0
2022	2	6	23	52	17	29	0	0	0	0	0	0	0	4.64	0	0

Mazourka (0354)

Year	Month	Day	Hour	Minute	Second	Noise3	IceDetection	Heading	Pitch	Roll	StdDevHeading	StdDevPitch	StdDevRoll	Temperature	Pressure	StdDevPressure
2022	2	7	0	2	17	29	0	0	0	0	0	0	0	4.63	0	0
2022	2	7	0	12	17	29	0	0	0	0	0	0	0	4.61	0	0
2022	2	7	0	22	17	29	0	0	0	0	0	0	0	4.6	0	0
2022	2	7	0	32	17	29	0	0	0	0	0	0	0	4.58	0	0
2022	2	7	0	42	17	29	0	0	0	0	0	0	0	4.57	0	0
2022	2	7	0	52	17	29	0	0	0	0	0	0	0	4.55	0	0
2022	2	7	1	2	17	29	0	0	0	0	0	0	0	4.54	0	0
2022	2	7	1	12	17	30	0	0	0	0	0	0	0	4.52	0	0
2022	2	7	1	22	17	29	0	0	0	0	0	0	0	4.5	0	0
2022	2	7	1	32	17	29	0	0	0	0	0	0	0	4.48	0	0
2022	2	7	1	42	17	30	0	0	0	0	0	0	0	4.46	0	0
2022	2	7	1	52	17	29	0	0	0	0	0	0	0	4.44	0	0
2022	2	7	2	2	17	29	0	0	0	0	0	0	0	4.42	0	0
2022	2	7	2	12	17	29	0	0	0	0	0	0	0	4.4	0	0
2022	2	7	2	22	17	29	0	0	0	0	0	0	0	4.39	0	0
2022	2	7	2	32	17	30	0	0	0	0	0	0	0	4.37	0	0
2022	2	7	2	42	17	29	0	0	0	0	0	0	0	4.35	0	0
2022	2	7	2	52	17	29	0	0	0	0	0	0	0	4.33	0	0
2022	2	7	3	2	17	29	0	0	0	0	0	0	0	4.3	0	0
2022	2	7	3	12	17	30	0	0	0	0	0	0	0	4.29	0	0
2022	2	7	3	22	17	30	0	0	0	0	0	0	0	4.27	0	0
2022	2	7	3	32	17	30	0	0	0	0	0	0	0	4.25	0	0
2022	2	7	3	42	17	29	0	0	0	0	0	0	0	4.24	0	0
2022	2	7	3	52	17	30	0	0	0	0	0	0	0	4.22	0	0
2022	2	7	4	2	17	29	0	0	0	0	0	0	0	4.21	0	0
2022	2	7	4	12	17	30	0	0	0	0	0	0	0	4.2	0	0
2022	2	7	4	22	17	29	0	0	0	0	0	0	0	4.18	0	0
2022	2	7	4	32	17	29	0	0	0	0	0	0	0	4.16	0	0
2022	2	7	4	42	17	30	0	0	0	0	0	0	0	4.15	0	0
2022	2	7	4	52	17	30	0	0	0	0	0	0	0	4.13	0	0
2022	2	7	5	2	17	28	0	0	0	0	0	0	0	4.11	0	0
2022	2	7	5	12	17	29	0	0	0	0	0	0	0	4.09	0	0
2022	2	7	5	22	17	30	0	0	0	0	0	0	0	4.08	0	0
2022	2	7	5	32	17	29	0	0	0	0	0	0	0	4.06	0	0
2022	2	7	5	42	17	29	0	0	0	0	0	0	0	4.04	0	0
2022	2	7	5	52	17	30	0	0	0	0	0	0	0	4.03	0	0
2022	2	7	6	2	17	29	0	0	0	0	0	0	0	4.01	0	0
2022	2	7	6	12	17	29	0	0	0	0	0	0	0	4	0	0
2022	2	7	6	22	17	30	0	0	0	0	0	0	0	3.98	0	0
2022	2	7	6	32	17	30	0	0	0	0	0	0	0	3.96	0	0
2022	2	7	6	42	17	30	0	0	0	0	0	0	0	3.94	0	0
2022	2	7	6	52	17	29	0	0	0	0	0	0	0	3.93	0	0
2022	2	7	7	2	17	30	0	0	0	0	0	0	0	3.91	0	0
2022	2	7	7	12	17	29	0	0	0	0	0	0	0	3.9	0	0
2022	2	7	7	22	17	29	0	0	0	0	0	0	0	3.89	0	0
2022	2	7	7	32	17	29	0	0	0	0	0	0	0	3.87	0	0
2022	2	7	7	42	17	29	0	0	0	0	0	0	0	3.85	0	0
2022	2	7	7	52	17	30	0	0	0	0	0	0	0	3.84	0	0

Mazourka (0354)

Year	Month	Day	Hour	Minute	Second	Noise3	IceDetection	Heading	Pitch	Roll	StdDevHeading	StdDevPitch	StdDevRoll	Temperature	Pressure	StdDevPressure
2022	2	7	8	2	17	29	0	0	0	0	0	0	0	3.89	0	0
2022	2	7	8	12	17	29	0	0	0	0	0	0	0	3.93	0	0
2022	2	7	8	22	17	30	0	0	0	0	0	0	0	3.95	0	0
2022	2	7	8	32	17	30	0	0	0	0	0	0	0	3.97	0	0
2022	2	7	8	42	17	29	0	0	0	0	0	0	0	4	0	0
2022	2	7	8	52	17	29	0	0	0	0	0	0	0	4.03	0	0
2022	2	7	9	2	17	30	0	0	0	0	0	0	0	4.06	0	0
2022	2	7	9	12	17	29	0	0	0	0	0	0	0	4.08	0	0
2022	2	7	9	22	17	29	0	0	0	0	0	0	0	4.12	0	0
2022	2	7	9	32	17	29	0	0	0	0	0	0	0	4.14	0	0
2022	2	7	9	42	17	29	0	0	0	0	0	0	0	4.16	0	0
2022	2	7	9	52	17	29	0	0	0	0	0	0	0	4.18	0	0
2022	2	7	10	2	17	30	0	0	0	0	0	0	0	4.21	0	0
2022	2	7	10	12	17	30	0	0	0	0	0	0	0	4.24	0	0
2022	2	7	10	22	17	29	0	0	0	0	0	0	0	4.29	0	0
2022	2	7	10	32	17	29	0	0	0	0	0	0	0	4.29	0	0
2022	2	7	10	42	17	28	0	0	0	0	0	0	0	4.32	0	0
2022	2	7	10	52	17	29	0	0	0	0	0	0	0	4.35	0	0
2022	2	7	11	2	17	29	0	0	0	0	0	0	0	4.39	0	0
2022	2	7	11	12	17	29	0	0	0	0	0	0	0	4.4	0	0
2022	2	7	11	22	17	29	0	0	0	0	0	0	0	4.43	0	0
2022	2	7	11	32	17	29	0	0	0	0	0	0	0	4.44	0	0
2022	2	7	11	42	17	30	0	0	0	0	0	0	0	4.45	0	0
2022	2	7	11	52	17	29	0	0	0	0	0	0	0	4.44	0	0
2022	2	7	12	2	17	29	0	0	0	0	0	0	0	4.45	0	0
2022	2	7	12	12	17	29	0	0	0	0	0	0	0	4.47	0	0
2022	2	7	12	22	17	29	0	0	0	0	0	0	0	4.47	0	0
2022	2	7	12	32	17	29	0	0	0	0	0	0	0	4.49	0	0
2022	2	7	12	42	17	30	0	0	0	0	0	0	0	4.46	0	0
2022	2	7	12	52	17	29	0	0	0	0	0	0	0	4.47	0	0
2022	2	7	13	2	17	29	0	0	0	0	0	0	0	4.47	0	0
2022	2	7	13	12	17	29	0	0	0	0	0	0	0	4.46	0	0
2022	2	7	13	22	17	29	0	0	0	0	0	0	0	4.46	0	0
2022	2	7	13	32	17	29	0	0	0	0	0	0	0	4.44	0	0
2022	2	7	13	42	17	29	0	0	0	0	0	0	0	4.43	0	0
2022	2	7	13	52	17	30	0	0	0	0	0	0	0	4.43	0	0
2022	2	7	14	2	17	29	0	0	0	0	0	0	0	4.41	0	0
2022	2	7	14	12	17	29	0	0	0	0	0	0	0	4.39	0	0
2022	2	7	14	22	17	29	0	0	0	0	0	0	0	4.38	0	0
2022	2	7	14	32	17	29	0	0	0	0	0	0	0	4.37	0	0
2022	2	7	14	42	17	29	0	0	0	0	0	0	0	4.35	0	0
2022	2	7	14	52	17	30	0	0	0	0	0	0	0	4.33	0	0
2022	2	7	15	2	17	29	0	0	0	0	0	0	0	4.32	0	0
2022	2	7	15	12	17	30	0	0	0	0	0	0	0	4.29	0	0
2022	2	7	15	22	17	30	0	0	0	0	0	0	0	4.22	0	0
2022	2	7	15	32	17	30	0	0	0	0	0	0	0	4.19	0	0
2022	2	7	15	42	17	29	0	0	0	0	0	0	0	4.17	0	0
2022	2	7	15	52	17	29	0	0	0	0	0	0	0	4.16	0	0

Mazourka (0354)

Year	Month	Day	Hour	Minute	Second	Noise3	IceDetection	Heading	Pitch	Roll	StdDevHeading	StdDevPitch	StdDevRoll	Temperature	Pressure	StdDevPressure
2022	2	7	16	2	17	29	0	0	0	0	0	0	0	4.17	0	0
2022	2	7	16	12	17	29	0	0	0	0	0	0	0	4.18	0	0
2022	2	7	16	22	17	29	0	0	0	0	0	0	0	4.19	0	0
2022	2	7	16	32	17	28	0	0	0	0	0	0	0	4.19	0	0
2022	2	7	16	42	17	29	0	0	0	0	0	0	0	4.21	0	0
2022	2	7	16	52	17	29	0	0	0	0	0	0	0	4.23	0	0
2022	2	7	17	2	17	29	0	0	0	0	0	0	0	4.24	0	0
2022	2	7	17	12	17	30	0	0	0	0	0	0	0	4.25	0	0
2022	2	7	17	22	17	29	0	0	0	0	0	0	0	4.26	0	0
2022	2	7	17	32	17	29	0	0	0	0	0	0	0	4.28	0	0
2022	2	7	17	42	17	29	0	0	0	0	0	0	0	4.3	0	0
2022	2	7	17	52	17	29	0	0	0	0	0	0	0	4.32	0	0
2022	2	7	18	2	17	29	0	0	0	0	0	0	0	4.33	0	0
2022	2	7	18	12	17	29	0	0	0	0	0	0	0	4.35	0	0
2022	2	7	18	22	17	29	0	0	0	0	0	0	0	4.36	0	0
2022	2	7	18	32	17	29	0	0	0	0	0	0	0	4.38	0	0
2022	2	7	18	42	17	29	0	0	0	0	0	0	0	4.4	0	0
2022	2	7	18	52	17	29	0	0	0	0	0	0	0	4.41	0	0
2022	2	7	19	2	17	29	0	0	0	0	0	0	0	4.43	0	0
2022	2	7	19	12	17	29	0	0	0	0	0	0	0	4.44	0	0
2022	2	7	19	22	17	29	0	0	0	0	0	0	0	4.46	0	0
2022	2	7	19	32	17	29	0	0	0	0	0	0	0	4.47	0	0
2022	2	7	19	42	17	30	0	0	0	0	0	0	0	4.48	0	0
2022	2	7	19	52	17	29	0	0	0	0	0	0	0	4.49	0	0
2022	2	7	20	2	17	29	0	0	0	0	0	0	0	4.5	0	0
2022	2	7	20	12	17	30	0	0	0	0	0	0	0	4.5	0	0
2022	2	7	20	22	17	28	0	0	0	0	0	0	0	4.5	0	0
2022	2	7	20	32	17	29	0	0	0	0	0	0	0	4.51	0	0
2022	2	7	20	42	17	29	0	0	0	0	0	0	0	4.52	0	0
2022	2	7	20	52	17	29	0	0	0	0	0	0	0	4.51	0	0
2022	2	7	21	2	17	30	0	0	0	0	0	0	0	4.51	0	0
2022	2	7	21	12	17	28	0	0	0	0	0	0	0	4.51	0	0
2022	2	7	21	22	17	29	0	0	0	0	0	0	0	4.5	0	0
2022	2	7	21	32	17	29	0	0	0	0	0	0	0	4.5	0	0
2022	2	7	21	42	17	29	0	0	0	0	0	0	0	4.49	0	0
2022	2	7	21	52	17	30	0	0	0	0	0	0	0	4.48	0	0
2022	2	7	22	2	17	29	0	0	0	0	0	0	0	4.47	0	0
2022	2	7	22	12	17	29	0	0	0	0	0	0	0	4.46	0	0
2022	2	7	22	22	17	30	0	0	0	0	0	0	0	4.45	0	0
2022	2	7	22	32	17	29	0	0	0	0	0	0	0	4.43	0	0
2022	2	7	22	42	17	30	0	0	0	0	0	0	0	4.41	0	0
2022	2	7	22	52	17	29	0	0	0	0	0	0	0	4.4	0	0
2022	2	7	23	2	17	29	0	0	0	0	0	0	0	4.38	0	0
2022	2	7	23	12	17	29	0	0	0	0	0	0	0	4.37	0	0
2022	2	7	23	22	17	29	0	0	0	0	0	0	0	4.35	0	0
2022	2	7	23	32	17	29	0	0	0	0	0	0	0	4.33	0	0
2022	2	7	23	42	17	29	0	0	0	0	0	0	0	4.31	0	0
2022	2	7	23	52	17	29	0	0	0	0	0	0	0	4.28	0	0

Mazourka (0354)

Year	Month	Day	Hour	Minute	Second	Noise3	IceDetection	Heading	Pitch	Roll	StdDevHeading	StdDevPitch	StdDevRoll	Temperature	Pressure	StdDevPressure
2022	2	8	0	2	17	28	0	0	0	0	0	0	0	4.27	0	0
2022	2	8	0	12	17	29	0	0	0	0	0	0	0	4.25	0	0
2022	2	8	0	22	17	29	0	0	0	0	0	0	0	4.24	0	0
2022	2	8	0	32	17	29	0	0	0	0	0	0	0	4.22	0	0
2022	2	8	0	42	17	29	0	0	0	0	0	0	0	4.2	0	0
2022	2	8	0	52	17	30	0	0	0	0	0	0	0	4.18	0	0
2022	2	8	1	2	17	29	0	0	0	0	0	0	0	4.17	0	0
2022	2	8	1	12	17	30	0	0	0	0	0	0	0	4.14	0	0
2022	2	8	1	22	17	29	0	0	0	0	0	0	0	4.13	0	0
2022	2	8	1	32	17	29	0	0	0	0	0	0	0	4.11	0	0
2022	2	8	1	42	17	29	0	0	0	0	0	0	0	4.1	0	0
2022	2	8	1	52	17	29	0	0	0	0	0	0	0	4.08	0	0
2022	2	8	2	2	17	29	0	0	0	0	0	0	0	4.06	0	0
2022	2	8	2	12	17	30	0	0	0	0	0	0	0	4.04	0	0
2022	2	8	2	22	17	29	0	0	0	0	0	0	0	4.03	0	0
2022	2	8	2	32	17	29	0	0	0	0	0	0	0	4.01	0	0
2022	2	8	2	42	17	29	0	0	0	0	0	0	0	4	0	0
2022	2	8	2	52	17	29	0	0	0	0	0	0	0	3.98	0	0
2022	2	8	3	2	17	29	0	0	0	0	0	0	0	3.96	0	0
2022	2	8	3	12	17	30	0	0	0	0	0	0	0	3.94	0	0
2022	2	8	3	22	17	30	0	0	0	0	0	0	0	3.93	0	0
2022	2	8	3	32	17	30	0	0	0	0	0	0	0	3.91	0	0
2022	2	8	3	42	17	30	0	0	0	0	0	0	0	3.89	0	0
2022	2	8	3	52	17	29	0	0	0	0	0	0	0	3.88	0	0
2022	2	8	4	2	17	30	0	0	0	0	0	0	0	3.86	0	0
2022	2	8	4	12	17	29	0	0	0	0	0	0	0	3.85	0	0
2022	2	8	4	22	17	30	0	0	0	0	0	0	0	3.84	0	0
2022	2	8	4	32	17	30	0	0	0	0	0	0	0	3.83	0	0
2022	2	8	4	42	17	29	0	0	0	0	0	0	0	3.81	0	0
2022	2	8	4	52	17	29	0	0	0	0	0	0	0	3.81	0	0
2022	2	8	5	2	17	30	0	0	0	0	0	0	0	3.79	0	0
2022	2	8	5	12	17	29	0	0	0	0	0	0	0	3.78	0	0
2022	2	8	5	22	17	29	0	0	0	0	0	0	0	3.76	0	0
2022	2	8	5	32	17	30	0	0	0	0	0	0	0	3.76	0	0
2022	2	8	5	42	17	30	0	0	0	0	0	0	0	3.74	0	0
2022	2	8	5	52	17	29	0	0	0	0	0	0	0	3.73	0	0
2022	2	8	6	2	17	29	0	0	0	0	0	0	0	3.71	0	0
2022	2	8	6	12	17	29	0	0	0	0	0	0	0	3.69	0	0
2022	2	8	6	22	17	29	0	0	0	0	0	0	0	3.68	0	0
2022	2	8	6	32	17	30	0	0	0	0	0	0	0	3.67	0	0
2022	2	8	6	42	17	29	0	0	0	0	0	0	0	3.66	0	0
2022	2	8	6	52	17	29	0	0	0	0	0	0	0	3.65	0	0
2022	2	8	7	2	17	29	0	0	0	0	0	0	0	3.64	0	0
2022	2	8	7	12	17	30	0	0	0	0	0	0	0	3.64	0	0
2022	2	8	7	22	17	29	0	0	0	0	0	0	0	3.62	0	0
2022	2	8	7	32	17	29	0	0	0	0	0	0	0	3.61	0	0
2022	2	8	7	42	17	29	0	0	0	0	0	0	0	3.61	0	0
2022	2	8	7	52	17	29	0	0	0	0	0	0	0	3.61	0	0

Mazourka (0354)

Year	Month	Day	Hour	Minute	Second	Noise3	IceDetection	Heading	Pitch	Roll	StdDevHeading	StdDevPitch	StdDevRoll	Temperature	Pressure	StdDevPressure
2022	2	8	8	2	17	30	0	0	0	0	0	0	0	3.67	0	0
2022	2	8	8	12	17	29	0	0	0	0	0	0	0	3.7	0	0
2022	2	8	8	22	17	30	0	0	0	0	0	0	0	3.73	0	0
2022	2	8	8	32	17	29	0	0	0	0	0	0	0	3.77	0	0
2022	2	8	8	42	17	29	0	0	0	0	0	0	0	3.8	0	0
2022	2	8	8	52	17	29	0	0	0	0	0	0	0	3.83	0	0
2022	2	8	9	2	17	29	0	0	0	0	0	0	0	3.86	0	0
2022	2	8	9	12	17	29	0	0	0	0	0	0	0	3.89	0	0
2022	2	8	9	22	17	29	0	0	0	0	0	0	0	3.93	0	0
2022	2	8	9	32	17	29	0	0	0	0	0	0	0	3.97	0	0
2022	2	8	9	42	17	30	0	0	0	0	0	0	0	4	0	0
2022	2	8	9	52	17	30	0	0	0	0	0	0	0	4.03	0	0
2022	2	8	10	2	17	29	0	0	0	0	0	0	0	4.07	0	0
2022	2	8	10	12	17	29	0	0	0	0	0	0	0	4.1	0	0
2022	2	8	10	22	17	29	0	0	0	0	0	0	0	4.11	0	0
2022	2	8	10	32	17	30	0	0	0	0	0	0	0	4.16	0	0
2022	2	8	10	42	17	30	0	0	0	0	0	0	0	4.16	0	0
2022	2	8	10	52	17	29	0	0	0	0	0	0	0	4.21	0	0
2022	2	8	11	2	17	29	0	0	0	0	0	0	0	4.22	0	0
2022	2	8	11	12	17	30	0	0	0	0	0	0	0	4.25	0	0
2022	2	8	11	22	17	29	0	0	0	0	0	0	0	4.27	0	0
2022	2	8	11	32	17	30	0	0	0	0	0	0	0	4.32	0	0
2022	2	8	11	42	17	29	0	0	0	0	0	0	0	4.32	0	0
2022	2	8	11	52	17	29	0	0	0	0	0	0	0	4.33	0	0
2022	2	8	12	2	17	29	0	0	0	0	0	0	0	4.36	0	0
2022	2	8	12	12	17	29	0	0	0	0	0	0	0	4.37	0	0
2022	2	8	12	22	17	29	0	0	0	0	0	0	0	4.4	0	0
2022	2	8	12	32	17	29	0	0	0	0	0	0	0	4.4	0	0
2022	2	8	12	42	17	30	0	0	0	0	0	0	0	4.41	0	0
2022	2	8	12	52	17	29	0	0	0	0	0	0	0	4.44	0	0
2022	2	8	13	2	17	29	0	0	0	0	0	0	0	4.42	0	0
2022	2	8	13	12	17	29	0	0	0	0	0	0	0	4.43	0	0
2022	2	8	13	22	17	29	0	0	0	0	0	0	0	4.44	0	0
2022	2	8	13	32	17	29	0	0	0	0	0	0	0	4.43	0	0
2022	2	8	13	42	17	29	0	0	0	0	0	0	0	4.43	0	0
2022	2	8	13	52	17	30	0	0	0	0	0	0	0	4.43	0	0
2022	2	8	14	2	17	29	0	0	0	0	0	0	0	4.43	0	0
2022	2	8	14	12	17	29	0	0	0	0	0	0	0	4.42	0	0
2022	2	8	14	22	17	29	0	0	0	0	0	0	0	4.43	0	0
2022	2	8	14	32	17	30	0	0	0	0	0	0	0	4.42	0	0
2022	2	8	14	42	17	29	0	0	0	0	0	0	0	4.42	0	0
2022	2	8	14	52	17	29	0	0	0	0	0	0	0	4.41	0	0
2022	2	8	15	2	17	29	0	0	0	0	0	0	0	4.4	0	0
2022	2	8	15	12	17	29	0	0	0	0	0	0	0	4.38	0	0
2022	2	8	15	22	17	29	0	0	0	0	0	0	0	4.32	0	0
2022	2	8	15	32	17	29	0	0	0	0	0	0	0	4.3	0	0
2022	2	8	15	42	17	30	0	0	0	0	0	0	0	4.29	0	0
2022	2	8	15	52	17	29	0	0	0	0	0	0	0	4.3	0	0

Mazourka (0354)

Year	Month	Day	Hour	Minute	Second	Noise3	IceDetection	Heading	Pitch	Roll	StdDevHeading	StdDevPitch	StdDevRoll	Temperature	Pressure	StdDevPressure
2022	2	8	16	2	17	29	0	0	0	0	0	0	0	4.3	0	0
2022	2	8	16	12	17	30	0	0	0	0	0	0	0	4.32	0	0
2022	2	8	16	22	17	29	0	0	0	0	0	0	0	4.34	0	0
2022	2	8	16	32	17	29	0	0	0	0	0	0	0	4.36	0	0
2022	2	8	16	42	17	29	0	0	0	0	0	0	0	4.38	0	0
2022	2	8	16	52	17	29	0	0	0	0	0	0	0	4.4	0	0
2022	2	8	17	2	17	29	0	0	0	0	0	0	0	4.42	0	0
2022	2	8	17	12	17	29	0	0	0	0	0	0	0	4.44	0	0
2022	2	8	17	22	17	29	0	0	0	0	0	0	0	4.47	0	0
2022	2	8	17	32	17	29	0	0	0	0	0	0	0	4.48	0	0
2022	2	8	17	42	17	29	0	0	0	0	0	0	0	4.51	0	0
2022	2	8	17	52	17	30	0	0	0	0	0	0	0	4.54	0	0
2022	2	8	18	2	17	29	0	0	0	0	0	0	0	4.56	0	0
2022	2	8	18	12	17	30	0	0	0	0	0	0	0	4.58	0	0
2022	2	8	18	22	17	29	0	0	0	0	0	0	0	4.61	0	0
2022	2	8	18	32	17	29	0	0	0	0	0	0	0	4.63	0	0
2022	2	8	18	42	17	30	0	0	0	0	0	0	0	4.66	0	0
2022	2	8	18	52	17	29	0	0	0	0	0	0	0	4.69	0	0
2022	2	8	19	2	17	29	0	0	0	0	0	0	0	4.71	0	0
2022	2	8	19	12	17	29	0	0	0	0	0	0	0	4.74	0	0
2022	2	8	19	22	17	30	0	0	0	0	0	0	0	4.77	0	0
2022	2	8	19	32	17	29	0	0	0	0	0	0	0	4.79	0	0
2022	2	8	19	42	17	29	0	0	0	0	0	0	0	4.82	0	0
2022	2	8	19	52	17	29	0	0	0	0	0	0	0	4.84	0	0
2022	2	8	20	2	17	29	0	0	0	0	0	0	0	4.86	0	0
2022	2	8	20	12	17	29	0	0	0	0	0	0	0	4.88	0	0
2022	2	8	20	22	17	29	0	0	0	0	0	0	0	4.9	0	0
2022	2	8	20	32	17	29	0	0	0	0	0	0	0	4.91	0	0
2022	2	8	20	42	17	29	0	0	0	0	0	0	0	4.93	0	0
2022	2	8	20	52	17	30	0	0	0	0	0	0	0	4.94	0	0
2022	2	8	21	2	17	30	0	0	0	0	0	0	0	4.95	0	0
2022	2	8	21	12	17	29	0	0	0	0	0	0	0	4.96	0	0
2022	2	8	21	22	17	29	0	0	0	0	0	0	0	4.97	0	0
2022	2	8	21	32	17	29	0	0	0	0	0	0	0	4.98	0	0
2022	2	8	21	42	17	30	0	0	0	0	0	0	0	4.99	0	0
2022	2	8	21	52	17	29	0	0	0	0	0	0	0	5	0	0
2022	2	8	22	2	17	29	0	0	0	0	0	0	0	5.01	0	0
2022	2	8	22	12	17	29	0	0	0	0	0	0	0	5.01	0	0
2022	2	8	22	22	17	30	0	0	0	0	0	0	0	5.01	0	0
2022	2	8	22	32	17	29	0	0	0	0	0	0	0	5.02	0	0
2022	2	8	22	42	17	29	0	0	0	0	0	0	0	5.02	0	0
2022	2	8	22	52	17	28	0	0	0	0	0	0	0	5.02	0	0
2022	2	8	23	2	17	30	0	0	0	0	0	0	0	5.01	0	0
2022	2	8	23	12	17	30	0	0	0	0	0	0	0	5.01	0	0
2022	2	8	23	22	17	29	0	0	0	0	0	0	0	5.01	0	0
2022	2	8	23	32	17	29	0	0	0	0	0	0	0	5.01	0	0
2022	2	8	23	42	17	29	0	0	0	0	0	0	0	5.01	0	0
2022	2	8	23	52	17	29	0	0	0	0	0	0	0	5.01	0	0

Mazourka (0354)

Year	Month	Day	Hour	Minute	Second	Noise3	IceDetection	Heading	Pitch	Roll	StdDevHeading	StdDevPitch	StdDevRoll	Temperature	Pressure	StdDevPressure
2022	2	9	0	2	17	29	0	0	0	0	0	0	0	5	0	0
2022	2	9	0	12	17	29	0	0	0	0	0	0	0	5	0	0
2022	2	9	0	22	17	29	0	0	0	0	0	0	0	4.99	0	0
2022	2	9	0	32	17	30	0	0	0	0	0	0	0	4.99	0	0
2022	2	9	0	42	17	29	0	0	0	0	0	0	0	4.98	0	0
2022	2	9	0	52	17	29	0	0	0	0	0	0	0	4.98	0	0
2022	2	9	1	2	17	29	0	0	0	0	0	0	0	4.97	0	0
2022	2	9	1	12	17	29	0	0	0	0	0	0	0	4.97	0	0
2022	2	9	1	22	17	29	0	0	0	0	0	0	0	4.97	0	0
2022	2	9	1	32	17	29	0	0	0	0	0	0	0	4.96	0	0
2022	2	9	1	42	17	29	0	0	0	0	0	0	0	4.96	0	0
2022	2	9	1	52	17	29	0	0	0	0	0	0	0	4.95	0	0
2022	2	9	2	2	17	29	0	0	0	0	0	0	0	4.95	0	0
2022	2	9	2	12	17	29	0	0	0	0	0	0	0	4.95	0	0
2022	2	9	2	22	17	29	0	0	0	0	0	0	0	4.94	0	0
2022	2	9	2	32	17	29	0	0	0	0	0	0	0	4.94	0	0
2022	2	9	2	42	17	29	0	0	0	0	0	0	0	4.93	0	0
2022	2	9	2	52	17	29	0	0	0	0	0	0	0	4.92	0	0
2022	2	9	3	2	17	29	0	0	0	0	0	0	0	4.92	0	0
2022	2	9	3	12	17	29	0	0	0	0	0	0	0	4.91	0	0
2022	2	9	3	22	17	29	0	0	0	0	0	0	0	4.9	0	0
2022	2	9	3	32	17	29	0	0	0	0	0	0	0	4.89	0	0
2022	2	9	3	42	17	29	0	0	0	0	0	0	0	4.88	0	0
2022	2	9	3	52	17	29	0	0	0	0	0	0	0	4.87	0	0
2022	2	9	4	2	17	29	0	0	0	0	0	0	0	4.86	0	0
2022	2	9	4	12	17	29	0	0	0	0	0	0	0	4.85	0	0
2022	2	9	4	22	17	29	0	0	0	0	0	0	0	4.84	0	0
2022	2	9	4	32	17	29	0	0	0	0	0	0	0	4.83	0	0
2022	2	9	4	42	17	29	0	0	0	0	0	0	0	4.82	0	0
2022	2	9	4	52	17	29	0	0	0	0	0	0	0	4.81	0	0
2022	2	9	5	2	17	29	0	0	0	0	0	0	0	4.8	0	0
2022	2	9	5	12	17	29	0	0	0	0	0	0	0	4.79	0	0
2022	2	9	5	22	17	29	0	0	0	0	0	0	0	4.78	0	0
2022	2	9	5	32	17	29	0	0	0	0	0	0	0	4.78	0	0
2022	2	9	5	42	17	29	0	0	0	0	0	0	0	4.77	0	0
2022	2	9	5	52	17	29	0	0	0	0	0	0	0	4.75	0	0
2022	2	9	6	2	17	29	0	0	0	0	0	0	0	4.75	0	0
2022	2	9	6	12	17	29	0	0	0	0	0	0	0	4.73	0	0
2022	2	9	6	22	17	29	0	0	0	0	0	0	0	4.73	0	0
2022	2	9	6	32	17	29	0	0	0	0	0	0	0	4.72	0	0
2022	2	9	6	42	17	29	0	0	0	0	0	0	0	4.71	0	0
2022	2	9	6	52	17	30	0	0	0	0	0	0	0	4.71	0	0
2022	2	9	7	2	17	30	0	0	0	0	0	0	0	4.7	0	0
2022	2	9	7	12	17	29	0	0	0	0	0	0	0	4.7	0	0
2022	2	9	7	22	17	29	0	0	0	0	0	0	0	4.7	0	0
2022	2	9	7	32	17	29	0	0	0	0	0	0	0	4.69	0	0
2022	2	9	7	42	17	29	0	0	0	0	0	0	0	4.69	0	0
2022	2	9	7	52	17	29	0	0	0	0	0	0	0	4.69	0	0

Mazourka (0354)

Year	Month	Day	Hour	Minute	Second	Noise3	IceDetection	Heading	Pitch	Roll	StdDevHeading	StdDevPitch	StdDevRoll	Temperature	Pressure	StdDevPressure
2022	2	9	8	2	17	30	0	0	0	0	0	0	0	4.74	0	0
2022	2	9	8	12	17	29	0	0	0	0	0	0	0	4.79	0	0
2022	2	9	8	22	17	29	0	0	0	0	0	0	0	4.82	0	0
2022	2	9	8	32	17	29	0	0	0	0	0	0	0	4.85	0	0
2022	2	9	8	42	17	30	0	0	0	0	0	0	0	4.88	0	0
2022	2	9	8	52	17	29	0	0	0	0	0	0	0	4.91	0	0
2022	2	9	9	2	17	29	0	0	0	0	0	0	0	4.93	0	0
2022	2	9	9	12	17	29	0	0	0	0	0	0	0	4.95	0	0
2022	2	9	9	22	17	29	0	0	0	0	0	0	0	5.01	0	0
2022	2	9	9	32	17	29	0	0	0	0	0	0	0	5.05	0	0
2022	2	9	9	42	17	29	0	0	0	0	0	0	0	5.08	0	0
2022	2	9	9	52	17	29	0	0	0	0	0	0	0	5.13	0	0
2022	2	9	10	2	17	28	0	0	0	0	0	0	0	5.16	0	0
2022	2	9	10	12	17	30	0	0	0	0	0	0	0	5.19	0	0
2022	2	9	10	22	17	29	0	0	0	0	0	0	0	5.21	0	0
2022	2	9	10	32	17	29	0	0	0	0	0	0	0	5.25	0	0
2022	2	9	10	42	17	30	0	0	0	0	0	0	0	5.28	0	0
2022	2	9	10	52	17	30	0	0	0	0	0	0	0	5.32	0	0
2022	2	9	11	2	17	29	0	0	0	0	0	0	0	5.35	0	0
2022	2	9	11	12	17	29	0	0	0	0	0	0	0	5.39	0	0
2022	2	9	11	22	17	29	0	0	0	0	0	0	0	5.43	0	0
2022	2	9	11	32	17	30	0	0	0	0	0	0	0	5.45	0	0
2022	2	9	11	42	17	30	0	0	0	0	0	0	0	5.47	0	0
2022	2	9	11	52	17	29	0	0	0	0	0	0	0	5.51	0	0
2022	2	9	12	2	17	29	0	0	0	0	0	0	0	5.52	0	0
2022	2	9	12	12	17	28	0	0	0	0	0	0	0	5.55	0	0
2022	2	9	12	22	17	29	0	0	0	0	0	0	0	5.55	0	0
2022	2	9	12	32	17	28	0	0	0	0	0	0	0	5.55	0	0
2022	2	9	12	42	17	29	0	0	0	0	0	0	0	5.59	0	0
2022	2	9	12	52	17	28	0	0	0	0	0	0	0	5.57	0	0
2022	2	9	13	2	17	28	0	0	0	0	0	0	0	5.59	0	0
2022	2	9	13	12	17	29	0	0	0	0	0	0	0	5.61	0	0
2022	2	9	13	22	17	29	0	0	0	0	0	0	0	5.62	0	0
2022	2	9	13	32	17	29	0	0	0	0	0	0	0	5.61	0	0
2022	2	9	13	42	17	29	0	0	0	0	0	0	0	5.58	0	0
2022	2	9	13	52	17	29	0	0	0	0	0	0	0	5.57	0	0
2022	2	9	14	2	17	30	0	0	0	0	0	0	0	5.59	0	0
2022	2	9	14	12	17	29	0	0	0	0	0	0	0	5.56	0	0
2022	2	9	14	22	17	29	0	0	0	0	0	0	0	5.58	0	0
2022	2	9	14	32	17	29	0	0	0	0	0	0	0	5.53	0	0
2022	2	9	14	42	17	29	0	0	0	0	0	0	0	5.51	0	0
2022	2	9	14	52	17	29	0	0	0	0	0	0	0	5.55	0	0
2022	2	9	15	2	17	29	0	0	0	0	0	0	0	5.54	0	0
2022	2	9	15	12	17	29	0	0	0	0	0	0	0	5.54	0	0
2022	2	9	15	22	17	29	0	0	0	0	0	0	0	5.49	0	0
2022	2	9	15	32	17	30	0	0	0	0	0	0	0	5.49	0	0
2022	2	9	15	42	17	30	0	0	0	0	0	0	0	5.48	0	0
2022	2	9	15	52	17	29	0	0	0	0	0	0	0	5.48	0	0

Mazourka (0354)

Year	Month	Day	Hour	Minute	Second	Noise3	IceDetection	Heading	Pitch	Roll	StdDevHeading	StdDevPitch	StdDevRoll	Temperature	Pressure	StdDevPressure
2022	2	9	16	2	17	29	0	0	0	0	0	0	0	5.48	0	0
2022	2	9	16	12	17	28	0	0	0	0	0	0	0	5.49	0	0
2022	2	9	16	22	17	30	0	0	0	0	0	0	0	5.51	0	0
2022	2	9	16	32	17	29	0	0	0	0	0	0	0	5.53	0	0
2022	2	9	16	42	17	29	0	0	0	0	0	0	0	5.55	0	0
2022	2	9	16	52	17	29	0	0	0	0	0	0	0	5.57	0	0
2022	2	9	17	2	17	29	0	0	0	0	0	0	0	5.59	0	0
2022	2	9	17	12	17	29	0	0	0	0	0	0	0	5.61	0	0
2022	2	9	17	22	17	30	0	0	0	0	0	0	0	5.64	0	0
2022	2	9	17	32	17	29	0	0	0	0	0	0	0	5.67	0	0
2022	2	9	17	42	17	29	0	0	0	0	0	0	0	5.69	0	0
2022	2	9	17	52	17	29	0	0	0	0	0	0	0	5.72	0	0
2022	2	9	18	2	17	28	0	0	0	0	0	0	0	5.75	0	0
2022	2	9	18	12	17	29	0	0	0	0	0	0	0	5.78	0	0
2022	2	9	18	22	17	29	0	0	0	0	0	0	0	5.81	0	0
2022	2	9	18	32	17	29	0	0	0	0	0	0	0	5.85	0	0
2022	2	9	18	42	17	29	0	0	0	0	0	0	0	5.87	0	0
2022	2	9	18	52	17	29	0	0	0	0	0	0	0	5.91	0	0
2022	2	9	19	2	17	29	0	0	0	0	0	0	0	5.93	0	0
2022	2	9	19	12	17	29	0	0	0	0	0	0	0	5.96	0	0
2022	2	9	19	22	17	29	0	0	0	0	0	0	0	5.99	0	0
2022	2	9	19	32	17	29	0	0	0	0	0	0	0	6.02	0	0
2022	2	9	19	42	17	30	0	0	0	0	0	0	0	6.04	0	0
2022	2	9	19	52	17	29	0	0	0	0	0	0	0	6.07	0	0
2022	2	9	20	2	17	28	0	0	0	0	0	0	0	6.1	0	0
2022	2	9	20	12	17	29	0	0	0	0	0	0	0	6.12	0	0
2022	2	9	20	22	17	29	0	0	0	0	0	0	0	6.14	0	0
2022	2	9	20	32	17	29	0	0	0	0	0	0	0	6.16	0	0
2022	2	9	20	42	17	29	0	0	0	0	0	0	0	6.18	0	0
2022	2	9	20	52	17	29	0	0	0	0	0	0	0	6.2	0	0
2022	2	9	21	2	17	29	0	0	0	0	0	0	0	6.21	0	0
2022	2	9	21	12	17	29	0	0	0	0	0	0	0	6.22	0	0
2022	2	9	21	22	17	29	0	0	0	0	0	0	0	6.24	0	0
2022	2	9	21	32	17	29	0	0	0	0	0	0	0	6.25	0	0
2022	2	9	21	42	17	29	0	0	0	0	0	0	0	6.26	0	0
2022	2	9	21	52	17	28	0	0	0	0	0	0	0	6.26	0	0
2022	2	9	22	2	17	28	0	0	0	0	0	0	0	6.27	0	0
2022	2	9	22	12	17	29	0	0	0	0	0	0	0	6.28	0	0
2022	2	9	22	22	17	29	0	0	0	0	0	0	0	6.28	0	0
2022	2	9	22	32	17	29	0	0	0	0	0	0	0	6.28	0	0
2022	2	9	22	42	17	29	0	0	0	0	0	0	0	6.28	0	0
2022	2	9	22	52	17	28	0	0	0	0	0	0	0	6.29	0	0
2022	2	9	23	2	17	29	0	0	0	0	0	0	0	6.28	0	0
2022	2	9	23	12	17	29	0	0	0	0	0	0	0	6.28	0	0
2022	2	9	23	22	17	29	0	0	0	0	0	0	0	6.28	0	0
2022	2	9	23	32	17	29	0	0	0	0	0	0	0	6.27	0	0
2022	2	9	23	42	17	29	0	0	0	0	0	0	0	6.27	0	0
2022	2	9	23	52	17	29	0	0	0	0	0	0	0	6.27	0	0

Mazourka (0354)

Year	Month	Day	Hour	Minute	Second	Noise3	IceDetection	Heading	Pitch	Roll	StdDevHeading	StdDevPitch	StdDevRoll	Temperature	Pressure	StdDevPressure
2022	2	10	0	2	17	28	0	0	0	0	0	0	0	6.26	0	0
2022	2	10	0	12	17	29	0	0	0	0	0	0	0	6.26	0	0
2022	2	10	0	22	17	29	0	0	0	0	0	0	0	6.25	0	0
2022	2	10	0	32	17	29	0	0	0	0	0	0	0	6.25	0	0
2022	2	10	0	42	17	29	0	0	0	0	0	0	0	6.24	0	0
2022	2	10	0	52	17	28	0	0	0	0	0	0	0	6.24	0	0
2022	2	10	1	2	17	28	0	0	0	0	0	0	0	6.23	0	0
2022	2	10	1	12	17	29	0	0	0	0	0	0	0	6.23	0	0
2022	2	10	1	22	17	29	0	0	0	0	0	0	0	6.22	0	0
2022	2	10	1	32	17	29	0	0	0	0	0	0	0	6.22	0	0
2022	2	10	1	42	17	28	0	0	0	0	0	0	0	6.21	0	0
2022	2	10	1	52	17	29	0	0	0	0	0	0	0	6.2	0	0
2022	2	10	2	2	17	29	0	0	0	0	0	0	0	6.2	0	0
2022	2	10	2	12	17	29	0	0	0	0	0	0	0	6.2	0	0
2022	2	10	2	22	17	28	0	0	0	0	0	0	0	6.19	0	0
2022	2	10	2	32	17	29	0	0	0	0	0	0	0	6.19	0	0
2022	2	10	2	42	17	29	0	0	0	0	0	0	0	6.19	0	0
2022	2	10	2	52	17	29	0	0	0	0	0	0	0	6.17	0	0
2022	2	10	3	2	17	29	0	0	0	0	0	0	0	6.17	0	0
2022	2	10	3	12	17	29	0	0	0	0	0	0	0	6.17	0	0
2022	2	10	3	22	17	29	0	0	0	0	0	0	0	6.16	0	0
2022	2	10	3	32	17	28	0	0	0	0	0	0	0	6.16	0	0
2022	2	10	3	42	17	29	0	0	0	0	0	0	0	6.16	0	0
2022	2	10	3	52	17	29	0	0	0	0	0	0	0	6.15	0	0
2022	2	10	4	2	17	29	0	0	0	0	0	0	0	6.15	0	0
2022	2	10	4	12	17	28	0	0	0	0	0	0	0	6.14	0	0
2022	2	10	4	22	17	29	0	0	0	0	0	0	0	6.14	0	0
2022	2	10	4	32	17	29	0	0	0	0	0	0	0	6.14	0	0
2022	2	10	4	42	17	28	0	0	0	0	0	0	0	6.13	0	0
2022	2	10	4	52	17	28	0	0	0	0	0	0	0	6.13	0	0
2022	2	10	5	2	17	29	0	0	0	0	0	0	0	6.13	0	0
2022	2	10	5	12	17	28	0	0	0	0	0	0	0	6.12	0	0
2022	2	10	5	22	17	29	0	0	0	0	0	0	0	6.11	0	0
2022	2	10	5	32	17	28	0	0	0	0	0	0	0	6.11	0	0
2022	2	10	5	42	17	28	0	0	0	0	0	0	0	6.11	0	0
2022	2	10	5	52	17	28	0	0	0	0	0	0	0	6.11	0	0
2022	2	10	6	2	17	29	0	0	0	0	0	0	0	6.1	0	0
2022	2	10	6	12	17	29	0	0	0	0	0	0	0	6.1	0	0
2022	2	10	6	22	17	29	0	0	0	0	0	0	0	6.09	0	0
2022	2	10	6	32	17	29	0	0	0	0	0	0	0	6.08	0	0
2022	2	10	6	42	17	28	0	0	0	0	0	0	0	6.08	0	0
2022	2	10	6	52	17	29	0	0	0	0	0	0	0	6.08	0	0
2022	2	10	7	2	17	29	0	0	0	0	0	0	0	6.07	0	0
2022	2	10	7	12	17	28	0	0	0	0	0	0	0	6.07	0	0
2022	2	10	7	22	17	29	0	0	0	0	0	0	0	6.06	0	0
2022	2	10	7	32	17	29	0	0	0	0	0	0	0	6.06	0	0
2022	2	10	7	42	17	29	0	0	0	0	0	0	0	6.06	0	0
2022	2	10	7	52	17	29	0	0	0	0	0	0	0	6.06	0	0

Mazourka (0354)

Year	Month	Day	Hour	Minute	Second	Noise3	IceDetection	Heading	Pitch	Roll	StdDevHeading	StdDevPitch	StdDevRoll	Temperature	Pressure	StdDevPressure
2022	2	10	8	2	17	28	0	0	0	0	0	0	0	6.1	0	0
2022	2	10	8	12	17	29	0	0	0	0	0	0	0	6.15	0	0
2022	2	10	8	22	17	29	0	0	0	0	0	0	0	6.18	0	0
2022	2	10	8	32	17	29	0	0	0	0	0	0	0	6.21	0	0
2022	2	10	8	42	17	29	0	0	0	0	0	0	0	6.23	0	0
2022	2	10	8	52	17	28	0	0	0	0	0	0	0	6.26	0	0
2022	2	10	9	2	17	29	0	0	0	0	0	0	0	6.3	0	0
2022	2	10	9	12	17	29	0	0	0	0	0	0	0	6.33	0	0
2022	2	10	9	22	17	29	0	0	0	0	0	0	0	6.35	0	0
2022	2	10	9	32	17	29	0	0	0	0	0	0	0	6.39	0	0
2022	2	10	9	42	17	29	0	0	0	0	0	0	0	6.44	0	0
2022	2	10	9	52	17	29	0	0	0	0	0	0	0	6.46	0	0
2022	2	10	10	2	17	29	0	0	0	0	0	0	0	6.49	0	0
2022	2	10	10	12	17	29	0	0	0	0	0	0	0	6.53	0	0
2022	2	10	10	22	17	29	0	0	0	0	0	0	0	6.57	0	0
2022	2	10	10	32	17	29	0	0	0	0	0	0	0	6.6	0	0
2022	2	10	10	42	17	30	0	0	0	0	0	0	0	6.64	0	0
2022	2	10	10	52	17	29	0	0	0	0	0	0	0	6.66	0	0
2022	2	10	11	2	17	29	0	0	0	0	0	0	0	6.7	0	0
2022	2	10	11	12	17	29	0	0	0	0	0	0	0	6.73	0	0
2022	2	10	11	22	17	29	0	0	0	0	0	0	0	6.75	0	0
2022	2	10	11	32	17	28	0	0	0	0	0	0	0	6.79	0	0
2022	2	10	11	42	17	28	0	0	0	0	0	0	0	6.81	0	0
2022	2	10	11	52	17	29	0	0	0	0	0	0	0	6.82	0	0
2022	2	10	12	2	17	28	0	0	0	0	0	0	0	6.85	0	0
2022	2	10	12	12	17	29	0	0	0	0	0	0	0	6.86	0	0
2022	2	10	12	22	17	29	0	0	0	0	0	0	0	6.89	0	0
2022	2	10	12	32	17	29	0	0	0	0	0	0	0	6.9	0	0
2022	2	10	12	42	17	29	0	0	0	0	0	0	0	6.92	0	0
2022	2	10	12	52	17	29	0	0	0	0	0	0	0	6.91	0	0
2022	2	10	13	2	17	28	0	0	0	0	0	0	0	6.93	0	0
2022	2	10	13	12	17	28	0	0	0	0	0	0	0	6.93	0	0
2022	2	10	13	22	17	28	0	0	0	0	0	0	0	6.93	0	0
2022	2	10	13	32	17	29	0	0	0	0	0	0	0	6.93	0	0
2022	2	10	13	42	17	29	0	0	0	0	0	0	0	6.92	0	0
2022	2	10	13	52	17	29	0	0	0	0	0	0	0	6.93	0	0
2022	2	10	14	2	17	29	0	0	0	0	0	0	0	6.92	0	0
2022	2	10	14	12	17	29	0	0	0	0	0	0	0	6.91	0	0
2022	2	10	14	22	17	29	0	0	0	0	0	0	0	6.9	0	0
2022	2	10	14	32	17	29	0	0	0	0	0	0	0	6.9	0	0
2022	2	10	14	42	17	28	0	0	0	0	0	0	0	6.89	0	0
2022	2	10	14	52	17	29	0	0	0	0	0	0	0	6.88	0	0
2022	2	10	15	2	17	29	0	0	0	0	0	0	0	6.87	0	0
2022	2	10	15	12	17	29	0	0	0	0	0	0	0	6.86	0	0
2022	2	10	15	22	17	29	0	0	0	0	0	0	0	6.79	0	0
2022	2	10	15	32	17	29	0	0	0	0	0	0	0	6.78	0	0
2022	2	10	15	42	17	29	0	0	0	0	0	0	0	6.77	0	0
2022	2	10	15	52	17	28	0	0	0	0	0	0	0	6.78	0	0

Mazourka (0354)

Year	Month	Day	Hour	Minute	Second	Noise3	IceDetection	Heading	Pitch	Roll	StdDevHeading	StdDevPitch	StdDevRoll	Temperature	Pressure	StdDevPressure
2022	2	10	16	2	17	29	0	0	0	0	0	0	0	6.77	0	0
2022	2	10	16	12	17	28	0	0	0	0	0	0	0	6.79	0	0
2022	2	10	16	22	17	28	0	0	0	0	0	0	0	6.81	0	0
2022	2	10	16	32	17	29	0	0	0	0	0	0	0	6.82	0	0
2022	2	10	16	42	17	29	0	0	0	0	0	0	0	6.85	0	0
2022	2	10	16	52	17	28	0	0	0	0	0	0	0	6.87	0	0
2022	2	10	17	2	17	28	0	0	0	0	0	0	0	6.89	0	0
2022	2	10	17	12	17	29	0	0	0	0	0	0	0	6.91	0	0
2022	2	10	17	22	17	29	0	0	0	0	0	0	0	6.93	0	0
2022	2	10	17	32	17	29	0	0	0	0	0	0	0	6.96	0	0
2022	2	10	17	42	17	29	0	0	0	0	0	0	0	6.99	0	0
2022	2	10	17	52	17	28	0	0	0	0	0	0	0	7.02	0	0
2022	2	10	18	2	17	29	0	0	0	0	0	0	0	7.04	0	0
2022	2	10	18	12	17	29	0	0	0	0	0	0	0	7.08	0	0
2022	2	10	18	22	17	29	0	0	0	0	0	0	0	7.11	0	0
2022	2	10	18	32	17	29	0	0	0	0	0	0	0	7.14	0	0
2022	2	10	18	42	17	29	0	0	0	0	0	0	0	7.17	0	0
2022	2	10	18	52	17	28	0	0	0	0	0	0	0	7.2	0	0
2022	2	10	19	2	17	30	0	0	0	0	0	0	0	7.23	0	0
2022	2	10	19	12	17	28	0	0	0	0	0	0	0	7.26	0	0
2022	2	10	19	22	17	29	0	0	0	0	0	0	0	7.29	0	0
2022	2	10	19	32	17	29	0	0	0	0	0	0	0	7.31	0	0
2022	2	10	19	42	17	28	0	0	0	0	0	0	0	7.34	0	0
2022	2	10	19	52	17	29	0	0	0	0	0	0	0	7.36	0	0
2022	2	10	20	2	17	28	0	0	0	0	0	0	0	7.39	0	0
2022	2	10	20	12	17	29	0	0	0	0	0	0	0	7.41	0	0
2022	2	10	20	22	17	28	0	0	0	0	0	0	0	7.44	0	0
2022	2	10	20	32	17	29	0	0	0	0	0	0	0	7.45	0	0
2022	2	10	20	42	17	28	0	0	0	0	0	0	0	7.46	0	0
2022	2	10	20	52	17	28	0	0	0	0	0	0	0	7.47	0	0
2022	2	10	21	2	17	28	0	0	0	0	0	0	0	7.49	0	0
2022	2	10	21	12	17	29	0	0	0	0	0	0	0	7.5	0	0
2022	2	10	21	22	17	29	0	0	0	0	0	0	0	7.51	0	0
2022	2	10	21	32	17	29	0	0	0	0	0	0	0	7.51	0	0
2022	2	10	21	42	17	28	0	0	0	0	0	0	0	7.52	0	0
2022	2	10	21	52	17	29	0	0	0	0	0	0	0	7.52	0	0
2022	2	10	22	2	17	28	0	0	0	0	0	0	0	7.52	0	0
2022	2	10	22	12	17	28	0	0	0	0	0	0	0	7.52	0	0
2022	2	10	22	22	17	28	0	0	0	0	0	0	0	7.52	0	0
2022	2	10	22	32	17	28	0	0	0	0	0	0	0	7.52	0	0
2022	2	10	22	42	17	28	0	0	0	0	0	0	0	7.52	0	0
2022	2	10	22	52	17	29	0	0	0	0	0	0	0	7.51	0	0
2022	2	10	23	2	17	29	0	0	0	0	0	0	0	7.49	0	0
2022	2	10	23	12	17	29	0	0	0	0	0	0	0	7.49	0	0
2022	2	10	23	22	17	28	0	0	0	0	0	0	0	7.48	0	0
2022	2	10	23	32	17	29	0	0	0	0	0	0	0	7.46	0	0
2022	2	10	23	42	17	28	0	0	0	0	0	0	0	7.45	0	0
2022	2	10	23	52	17	29	0	0	0	0	0	0	0	7.43	0	0

Mazourka (0354)

Year	Month	Day	Hour	Minute	Second	Noise3	IceDetection	Heading	Pitch	Roll	StdDevHeading	StdDevPitch	StdDevRoll	Temperature	Pressure	StdDevPressure
2022	2	11	0	2	17	29	0	0	0	0	0	0	0	7.42	0	0
2022	2	11	0	12	17	29	0	0	0	0	0	0	0	7.4	0	0
2022	2	11	0	22	17	28	0	0	0	0	0	0	0	7.39	0	0
2022	2	11	0	32	17	28	0	0	0	0	0	0	0	7.37	0	0
2022	2	11	0	42	17	29	0	0	0	0	0	0	0	7.36	0	0
2022	2	11	0	52	17	29	0	0	0	0	0	0	0	7.35	0	0
2022	2	11	1	2	17	28	0	0	0	0	0	0	0	7.33	0	0
2022	2	11	1	12	17	28	0	0	0	0	0	0	0	7.32	0	0
2022	2	11	1	22	17	29	0	0	0	0	0	0	0	7.3	0	0
2022	2	11	1	32	17	29	0	0	0	0	0	0	0	7.29	0	0
2022	2	11	1	42	17	28	0	0	0	0	0	0	0	7.27	0	0
2022	2	11	1	52	17	29	0	0	0	0	0	0	0	7.26	0	0
2022	2	11	2	2	17	28	0	0	0	0	0	0	0	7.24	0	0
2022	2	11	2	12	17	28	0	0	0	0	0	0	0	7.23	0	0
2022	2	11	2	22	17	29	0	0	0	0	0	0	0	7.21	0	0
2022	2	11	2	32	17	29	0	0	0	0	0	0	0	7.2	0	0
2022	2	11	2	42	17	28	0	0	0	0	0	0	0	7.18	0	0
2022	2	11	2	52	17	29	0	0	0	0	0	0	0	7.17	0	0
2022	2	11	3	2	17	28	0	0	0	0	0	0	0	7.16	0	0
2022	2	11	3	12	17	29	0	0	0	0	0	0	0	7.14	0	0
2022	2	11	3	22	17	29	0	0	0	0	0	0	0	7.13	0	0
2022	2	11	3	32	17	28	0	0	0	0	0	0	0	7.11	0	0
2022	2	11	3	42	17	29	0	0	0	0	0	0	0	7.1	0	0
2022	2	11	3	52	17	28	0	0	0	0	0	0	0	7.08	0	0
2022	2	11	4	2	17	28	0	0	0	0	0	0	0	7.07	0	0
2022	2	11	4	12	17	28	0	0	0	0	0	0	0	7.05	0	0
2022	2	11	4	22	17	29	0	0	0	0	0	0	0	7.03	0	0
2022	2	11	4	32	17	28	0	0	0	0	0	0	0	7.02	0	0
2022	2	11	4	42	17	29	0	0	0	0	0	0	0	7	0	0
2022	2	11	4	52	17	29	0	0	0	0	0	0	0	6.98	0	0
2022	2	11	5	2	17	29	0	0	0	0	0	0	0	6.96	0	0
2022	2	11	5	12	17	29	0	0	0	0	0	0	0	6.95	0	0
2022	2	11	5	22	17	29	0	0	0	0	0	0	0	6.93	0	0
2022	2	11	5	32	17	28	0	0	0	0	0	0	0	6.91	0	0
2022	2	11	5	42	17	28	0	0	0	0	0	0	0	6.89	0	0
2022	2	11	5	52	17	29	0	0	0	0	0	0	0	6.87	0	0
2022	2	11	6	2	17	29	0	0	0	0	0	0	0	6.85	0	0
2022	2	11	6	12	17	29	0	0	0	0	0	0	0	6.84	0	0
2022	2	11	6	22	17	28	0	0	0	0	0	0	0	6.81	0	0
2022	2	11	6	32	17	29	0	0	0	0	0	0	0	6.79	0	0
2022	2	11	6	42	17	28	0	0	0	0	0	0	0	6.77	0	0
2022	2	11	6	52	17	29	0	0	0	0	0	0	0	6.75	0	0
2022	2	11	7	2	17	29	0	0	0	0	0	0	0	6.73	0	0
2022	2	11	7	12	17	28	0	0	0	0	0	0	0	6.71	0	0
2022	2	11	7	22	17	29	0	0	0	0	0	0	0	6.69	0	0
2022	2	11	7	32	17	29	0	0	0	0	0	0	0	6.67	0	0
2022	2	11	7	42	17	28	0	0	0	0	0	0	0	6.65	0	0
2022	2	11	7	52	17	29	0	0	0	0	0	0	0	6.64	0	0

Mazourka (0354)

Year	Month	Day	Hour	Minute	Second	Noise3	IceDetection	Heading	Pitch	Roll	StdDevHeading	StdDevPitch	StdDevRoll	Temperature	Pressure	StdDevPressure
2022	2	11	8	2	17	29	0	0	0	0	0	0	0	6.67	0	0
2022	2	11	8	12	17	29	0	0	0	0	0	0	0	6.7	0	0
2022	2	11	8	22	17	29	0	0	0	0	0	0	0	6.72	0	0
2022	2	11	8	32	17	29	0	0	0	0	0	0	0	6.74	0	0
2022	2	11	8	42	17	29	0	0	0	0	0	0	0	6.77	0	0
2022	2	11	8	52	17	28	0	0	0	0	0	0	0	6.79	0	0
2022	2	11	9	2	17	28	0	0	0	0	0	0	0	6.81	0	0
2022	2	11	9	12	17	29	0	0	0	0	0	0	0	6.83	0	0
2022	2	11	9	22	17	29	0	0	0	0	0	0	0	6.86	0	0
2022	2	11	9	32	17	29	0	0	0	0	0	0	0	6.89	0	0
2022	2	11	9	42	17	29	0	0	0	0	0	0	0	6.92	0	0
2022	2	11	9	52	17	28	0	0	0	0	0	0	0	6.93	0	0
2022	2	11	10	2	17	29	0	0	0	0	0	0	0	6.96	0	0
2022	2	11	10	12	17	28	0	0	0	0	0	0	0	6.99	0	0
2022	2	11	10	22	17	28	0	0	0	0	0	0	0	7.03	0	0
2022	2	11	10	32	17	29	0	0	0	0	0	0	0	7.06	0	0
2022	2	11	10	42	17	28	0	0	0	0	0	0	0	7.09	0	0
2022	2	11	10	52	17	29	0	0	0	0	0	0	0	7.14	0	0
2022	2	11	11	2	17	29	0	0	0	0	0	0	0	7.15	0	0
2022	2	11	11	12	17	29	0	0	0	0	0	0	0	7.19	0	0
2022	2	11	11	22	17	29	0	0	0	0	0	0	0	7.21	0	0
2022	2	11	11	32	17	28	0	0	0	0	0	0	0	7.23	0	0
2022	2	11	11	42	17	29	0	0	0	0	0	0	0	7.27	0	0
2022	2	11	11	52	17	28	0	0	0	0	0	0	0	7.27	0	0
2022	2	11	12	2	17	29	0	0	0	0	0	0	0	7.3	0	0
2022	2	11	12	12	17	28	0	0	0	0	0	0	0	7.35	0	0
2022	2	11	12	22	17	29	0	0	0	0	0	0	0	7.34	0	0
2022	2	11	12	32	17	29	0	0	0	0	0	0	0	7.35	0	0
2022	2	11	12	42	17	28	0	0	0	0	0	0	0	7.35	0	0
2022	2	11	12	52	17	29	0	0	0	0	0	0	0	7.35	0	0
2022	2	11	13	2	17	28	0	0	0	0	0	0	0	7.38	0	0
2022	2	11	13	12	17	28	0	0	0	0	0	0	0	7.39	0	0
2022	2	11	13	22	17	29	0	0	0	0	0	0	0	7.39	0	0
2022	2	11	13	32	17	28	0	0	0	0	0	0	0	7.4	0	0
2022	2	11	13	42	17	29	0	0	0	0	0	0	0	7.39	0	0
2022	2	11	13	52	17	28	0	0	0	0	0	0	0	7.39	0	0
2022	2	11	14	2	17	29	0	0	0	0	0	0	0	7.37	0	0
2022	2	11	14	12	17	28	0	0	0	0	0	0	0	7.36	0	0
2022	2	11	14	22	17	29	0	0	0	0	0	0	0	7.34	0	0
2022	2	11	14	32	17	28	0	0	0	0	0	0	0	7.34	0	0
2022	2	11	14	42	17	29	0	0	0	0	0	0	0	7.33	0	0
2022	2	11	14	52	17	29	0	0	0	0	0	0	0	7.31	0	0
2022	2	11	15	2	17	28	0	0	0	0	0	0	0	7.3	0	0
2022	2	11	15	12	17	28	0	0	0	0	0	0	0	7.28	0	0
2022	2	11	15	22	17	29	0	0	0	0	0	0	0	7.21	0	0
2022	2	11	15	32	17	29	0	0	0	0	0	0	0	7.21	0	0
2022	2	11	15	42	17	28	0	0	0	0	0	0	0	7.19	0	0
2022	2	11	15	52	17	28	0	0	0	0	0	0	0	7.21	0	0

Mazourka (0354)

Year	Month	Day	Hour	Minute	Second	Noise3	IceDetection	Heading	Pitch	Roll	StdDevHeading	StdDevPitch	StdDevRoll	Temperature	Pressure	StdDevPressure
2022	2	11	16	2	17	29	0	0	0	0	0	0	0	7.18	0	0
2022	2	11	16	12	17	28	0	0	0	0	0	0	0	7.19	0	0
2022	2	11	16	22	17	29	0	0	0	0	0	0	0	7.2	0	0
2022	2	11	16	32	17	28	0	0	0	0	0	0	0	7.21	0	0
2022	2	11	16	42	17	29	0	0	0	0	0	0	0	7.23	0	0
2022	2	11	16	52	17	29	0	0	0	0	0	0	0	7.25	0	0
2022	2	11	17	2	17	28	0	0	0	0	0	0	0	7.26	0	0
2022	2	11	17	12	17	28	0	0	0	0	0	0	0	7.28	0	0
2022	2	11	17	22	17	29	0	0	0	0	0	0	0	7.3	0	0
2022	2	11	17	32	17	29	0	0	0	0	0	0	0	7.31	0	0
2022	2	11	17	42	17	29	0	0	0	0	0	0	0	7.34	0	0
2022	2	11	17	52	17	29	0	0	0	0	0	0	0	7.36	0	0
2022	2	11	18	2	17	28	0	0	0	0	0	0	0	7.38	0	0
2022	2	11	18	12	17	28	0	0	0	0	0	0	0	7.41	0	0
2022	2	11	18	22	17	28	0	0	0	0	0	0	0	7.44	0	0
2022	2	11	18	32	17	29	0	0	0	0	0	0	0	7.46	0	0
2022	2	11	18	42	17	29	0	0	0	0	0	0	0	7.49	0	0
2022	2	11	18	52	17	28	0	0	0	0	0	0	0	7.51	0	0
2022	2	11	19	2	17	28	0	0	0	0	0	0	0	7.53	0	0
2022	2	11	19	12	17	29	0	0	0	0	0	0	0	7.56	0	0
2022	2	11	19	22	17	29	0	0	0	0	0	0	0	7.59	0	0
2022	2	11	19	32	17	28	0	0	0	0	0	0	0	7.61	0	0
2022	2	11	19	42	17	29	0	0	0	0	0	0	0	7.64	0	0
2022	2	11	19	52	17	28	0	0	0	0	0	0	0	7.65	0	0
2022	2	11	20	2	17	28	0	0	0	0	0	0	0	7.67	0	0
2022	2	11	20	12	17	28	0	0	0	0	0	0	0	7.69	0	0
2022	2	11	20	22	17	29	0	0	0	0	0	0	0	7.71	0	0
2022	2	11	20	32	17	28	0	0	0	0	0	0	0	7.73	0	0
2022	2	11	20	42	17	29	0	0	0	0	0	0	0	7.74	0	0
2022	2	11	20	52	17	29	0	0	0	0	0	0	0	7.76	0	0
2022	2	11	21	2	17	29	0	0	0	0	0	0	0	7.77	0	0
2022	2	11	21	12	17	28	0	0	0	0	0	0	0	7.78	0	0
2022	2	11	21	22	17	29	0	0	0	0	0	0	0	7.78	0	0
2022	2	11	21	32	17	29	0	0	0	0	0	0	0	7.79	0	0
2022	2	11	21	42	17	28	0	0	0	0	0	0	0	7.79	0	0
2022	2	11	21	52	17	28	0	0	0	0	0	0	0	7.79	0	0
2022	2	11	22	2	17	29	0	0	0	0	0	0	0	7.79	0	0
2022	2	11	22	12	17	28	0	0	0	0	0	0	0	7.78	0	0
2022	2	11	22	22	17	28	0	0	0	0	0	0	0	7.78	0	0
2022	2	11	22	32	17	28	0	0	0	0	0	0	0	7.77	0	0
2022	2	11	22	42	17	28	0	0	0	0	0	0	0	7.76	0	0
2022	2	11	22	52	17	28	0	0	0	0	0	0	0	7.75	0	0
2022	2	11	23	2	17	28	0	0	0	0	0	0	0	7.74	0	0
2022	2	11	23	12	17	29	0	0	0	0	0	0	0	7.73	0	0
2022	2	11	23	22	17	28	0	0	0	0	0	0	0	7.72	0	0
2022	2	11	23	32	17	28	0	0	0	0	0	0	0	7.71	0	0
2022	2	11	23	42	17	28	0	0	0	0	0	0	0	7.69	0	0
2022	2	11	23	52	17	28	0	0	0	0	0	0	0	7.68	0	0

Mazourka (0354)

Year	Month	Day	Hour	Minute	Second	Noise3	IceDetection	Heading	Pitch	Roll	StdDevHeading	StdDevPitch	StdDevRoll	Temperature	Pressure	StdDevPressure
2022	2	12	0	2	17	28	0	0	0	0	0	0	0	7.66	0	0
2022	2	12	0	12	17	29	0	0	0	0	0	0	0	7.64	0	0
2022	2	12	0	22	17	28	0	0	0	0	0	0	0	7.63	0	0
2022	2	12	0	32	17	29	0	0	0	0	0	0	0	7.61	0	0
2022	2	12	0	42	17	29	0	0	0	0	0	0	0	7.59	0	0
2022	2	12	0	52	17	28	0	0	0	0	0	0	0	7.58	0	0
2022	2	12	1	2	17	29	0	0	0	0	0	0	0	7.55	0	0
2022	2	12	1	12	17	28	0	0	0	0	0	0	0	7.54	0	0
2022	2	12	1	22	17	29	0	0	0	0	0	0	0	7.52	0	0
2022	2	12	1	32	17	29	0	0	0	0	0	0	0	7.49	0	0
2022	2	12	1	42	17	28	0	0	0	0	0	0	0	7.48	0	0
2022	2	12	1	52	17	29	0	0	0	0	0	0	0	7.46	0	0
2022	2	12	2	2	17	29	0	0	0	0	0	0	0	7.45	0	0
2022	2	12	2	12	17	28	0	0	0	0	0	0	0	7.43	0	0
2022	2	12	2	22	17	29	0	0	0	0	0	0	0	7.41	0	0
2022	2	12	2	32	17	28	0	0	0	0	0	0	0	7.39	0	0
2022	2	12	2	42	17	29	0	0	0	0	0	0	0	7.38	0	0
2022	2	12	2	52	17	28	0	0	0	0	0	0	0	7.37	0	0
2022	2	12	3	2	17	28	0	0	0	0	0	0	0	7.35	0	0
2022	2	12	3	12	17	29	0	0	0	0	0	0	0	7.33	0	0
2022	2	12	3	22	17	29	0	0	0	0	0	0	0	7.31	0	0
2022	2	12	3	32	17	29	0	0	0	0	0	0	0	7.3	0	0
2022	2	12	3	42	17	29	0	0	0	0	0	0	0	7.28	0	0
2022	2	12	3	52	17	29	0	0	0	0	0	0	0	7.27	0	0
2022	2	12	4	2	17	28	0	0	0	0	0	0	0	7.25	0	0
2022	2	12	4	12	17	28	0	0	0	0	0	0	0	7.24	0	0
2022	2	12	4	22	17	29	0	0	0	0	0	0	0	7.22	0	0
2022	2	12	4	32	17	29	0	0	0	0	0	0	0	7.2	0	0
2022	2	12	4	42	17	29	0	0	0	0	0	0	0	7.18	0	0
2022	2	12	4	52	17	28	0	0	0	0	0	0	0	7.17	0	0
2022	2	12	5	2	17	29	0	0	0	0	0	0	0	7.14	0	0
2022	2	12	5	12	17	28	0	0	0	0	0	0	0	7.13	0	0
2022	2	12	5	22	17	29	0	0	0	0	0	0	0	7.11	0	0
2022	2	12	5	32	17	29	0	0	0	0	0	0	0	7.09	0	0
2022	2	12	5	42	17	29	0	0	0	0	0	0	0	7.07	0	0
2022	2	12	5	52	17	29	0	0	0	0	0	0	0	7.05	0	0
2022	2	12	6	2	17	29	0	0	0	0	0	0	0	7.03	0	0
2022	2	12	6	12	17	29	0	0	0	0	0	0	0	7.02	0	0
2022	2	12	6	22	17	28	0	0	0	0	0	0	0	6.99	0	0
2022	2	12	6	32	17	29	0	0	0	0	0	0	0	6.97	0	0
2022	2	12	6	42	17	29	0	0	0	0	0	0	0	6.95	0	0
2022	2	12	6	52	17	29	0	0	0	0	0	0	0	6.92	0	0
2022	2	12	7	2	17	28	0	0	0	0	0	0	0	6.9	0	0
2022	2	12	7	12	17	28	0	0	0	0	0	0	0	6.88	0	0
2022	2	12	7	22	17	28	0	0	0	0	0	0	0	6.87	0	0
2022	2	12	7	32	17	29	0	0	0	0	0	0	0	6.84	0	0
2022	2	12	7	42	17	28	0	0	0	0	0	0	0	6.82	0	0
2022	2	12	7	52	17	29	0	0	0	0	0	0	0	6.81	0	0

Mazourka (0354)

Year	Month	Day	Hour	Minute	Second	Noise3	IceDetection	Heading	Pitch	Roll	StdDevHeading	StdDevPitch	StdDevRoll	Temperature	Pressure	StdDevPressure
2022	2	12	8	2	17	29	0	0	0	0	0	0	0	6.82	0	0
2022	2	12	8	12	17	28	0	0	0	0	0	0	0	6.85	0	0
2022	2	12	8	22	17	29	0	0	0	0	0	0	0	6.87	0	0
2022	2	12	8	32	17	29	0	0	0	0	0	0	0	6.89	0	0
2022	2	12	8	42	17	28	0	0	0	0	0	0	0	6.92	0	0
2022	2	12	8	52	17	29	0	0	0	0	0	0	0	6.92	0	0
2022	2	12	9	2	17	29	0	0	0	0	0	0	0	6.94	0	0
2022	2	12	9	12	17	28	0	0	0	0	0	0	0	6.96	0	0
2022	2	12	9	22	17	28	0	0	0	0	0	0	0	7	0	0
2022	2	12	9	32	17	29	0	0	0	0	0	0	0	7.02	0	0
2022	2	12	9	42	17	28	0	0	0	0	0	0	0	7.03	0	0
2022	2	12	9	52	17	28	0	0	0	0	0	0	0	7.06	0	0
2022	2	12	10	2	17	29	0	0	0	0	0	0	0	7.07	0	0
2022	2	12	10	12	17	29	0	0	0	0	0	0	0	7.1	0	0
2022	2	12	10	22	17	29	0	0	0	0	0	0	0	7.13	0	0
2022	2	12	10	32	17	28	0	0	0	0	0	0	0	7.15	0	0
2022	2	12	10	42	17	29	0	0	0	0	0	0	0	7.2	0	0
2022	2	12	10	52	17	29	0	0	0	0	0	0	0	7.25	0	0
2022	2	12	11	2	17	29	0	0	0	0	0	0	0	7.29	0	0
2022	2	12	11	12	17	28	0	0	0	0	0	0	0	7.28	0	0
2022	2	12	11	22	17	29	0	0	0	0	0	0	0	7.32	0	0
2022	2	12	11	32	17	28	0	0	0	0	0	0	0	7.32	0	0
2022	2	12	11	42	17	28	0	0	0	0	0	0	0	7.34	0	0
2022	2	12	11	52	17	28	0	0	0	0	0	0	0	7.37	0	0
2022	2	12	12	2	17	28	0	0	0	0	0	0	0	7.39	0	0
2022	2	12	12	12	17	29	0	0	0	0	0	0	0	7.43	0	0
2022	2	12	12	22	17	29	0	0	0	0	0	0	0	7.44	0	0
2022	2	12	12	32	17	29	0	0	0	0	0	0	0	7.49	0	0
2022	2	12	12	42	17	28	0	0	0	0	0	0	0	7.51	0	0
2022	2	12	12	52	17	28	0	0	0	0	0	0	0	7.48	0	0
2022	2	12	13	2	17	29	0	0	0	0	0	0	0	7.46	0	0
2022	2	12	13	12	17	28	0	0	0	0	0	0	0	7.49	0	0
2022	2	12	13	22	17	29	0	0	0	0	0	0	0	7.48	0	0
2022	2	12	13	32	17	28	0	0	0	0	0	0	0	7.51	0	0
2022	2	12	13	42	17	28	0	0	0	0	0	0	0	7.49	0	0
2022	2	12	13	52	17	28	0	0	0	0	0	0	0	7.46	0	0
2022	2	12	14	2	17	29	0	0	0	0	0	0	0	7.48	0	0
2022	2	12	14	12	17	28	0	0	0	0	0	0	0	7.44	0	0
2022	2	12	14	22	17	29	0	0	0	0	0	0	0	7.43	0	0
2022	2	12	14	32	17	28	0	0	0	0	0	0	0	7.42	0	0
2022	2	12	14	42	17	29	0	0	0	0	0	0	0	7.4	0	0
2022	2	12	14	52	17	29	0	0	0	0	0	0	0	7.39	0	0
2022	2	12	15	2	17	28	0	0	0	0	0	0	0	7.37	0	0
2022	2	12	15	12	17	29	0	0	0	0	0	0	0	7.35	0	0
2022	2	12	15	22	17	28	0	0	0	0	0	0	0	7.29	0	0
2022	2	12	15	32	17	29	0	0	0	0	0	0	0	7.28	0	0
2022	2	12	15	42	17	29	0	0	0	0	0	0	0	7.26	0	0
2022	2	12	15	52	17	29	0	0	0	0	0	0	0	7.28	0	0

Mazourka (0354)

Year	Month	Day	Hour	Minute	Second	Noise3	IceDetection	Heading	Pitch	Roll	StdDevHeading	StdDevPitch	StdDevRoll	Temperature	Pressure	StdDevPressure
2022	2	12	16	2	17	28	0	0	0	0	0	0	0	7.26	0	0
2022	2	12	16	12	17	28	0	0	0	0	0	0	0	7.26	0	0
2022	2	12	16	22	17	28	0	0	0	0	0	0	0	7.27	0	0
2022	2	12	16	32	17	29	0	0	0	0	0	0	0	7.28	0	0
2022	2	12	16	42	17	29	0	0	0	0	0	0	0	7.29	0	0
2022	2	12	16	52	17	29	0	0	0	0	0	0	0	7.31	0	0
2022	2	12	17	2	17	29	0	0	0	0	0	0	0	7.32	0	0
2022	2	12	17	12	17	29	0	0	0	0	0	0	0	7.33	0	0
2022	2	12	17	22	17	29	0	0	0	0	0	0	0	7.35	0	0
2022	2	12	17	32	17	29	0	0	0	0	0	0	0	7.36	0	0
2022	2	12	17	42	17	29	0	0	0	0	0	0	0	7.37	0	0
2022	2	12	17	52	17	28	0	0	0	0	0	0	0	7.39	0	0
2022	2	12	18	2	17	29	0	0	0	0	0	0	0	7.41	0	0
2022	2	12	18	12	17	28	0	0	0	0	0	0	0	7.42	0	0
2022	2	12	18	22	17	29	0	0	0	0	0	0	0	7.44	0	0
2022	2	12	18	32	17	29	0	0	0	0	0	0	0	7.45	0	0
2022	2	12	18	42	17	29	0	0	0	0	0	0	0	7.46	0	0
2022	2	12	18	52	17	29	0	0	0	0	0	0	0	7.48	0	0
2022	2	12	19	2	17	28	0	0	0	0	0	0	0	7.49	0	0
2022	2	12	19	12	17	28	0	0	0	0	0	0	0	7.51	0	0
2022	2	12	19	22	17	29	0	0	0	0	0	0	0	7.52	0	0
2022	2	12	19	32	17	29	0	0	0	0	0	0	0	7.53	0	0
2022	2	12	19	42	17	28	0	0	0	0	0	0	0	7.53	0	0
2022	2	12	19	52	17	29	0	0	0	0	0	0	0	7.54	0	0
2022	2	12	20	2	17	29	0	0	0	0	0	0	0	7.55	0	0
2022	2	12	20	12	17	28	0	0	0	0	0	0	0	7.56	0	0
2022	2	12	20	22	17	28	0	0	0	0	0	0	0	7.56	0	0
2022	2	12	20	32	17	28	0	0	0	0	0	0	0	7.56	0	0
2022	2	12	20	42	17	29	0	0	0	0	0	0	0	7.57	0	0
2022	2	12	20	52	17	28	0	0	0	0	0	0	0	7.56	0	0
2022	2	12	21	2	17	29	0	0	0	0	0	0	0	7.56	0	0
2022	2	12	21	12	17	28	0	0	0	0	0	0	0	7.56	0	0
2022	2	12	21	22	17	29	0	0	0	0	0	0	0	7.55	0	0
2022	2	12	21	32	17	28	0	0	0	0	0	0	0	7.54	0	0
2022	2	12	21	42	17	29	0	0	0	0	0	0	0	7.54	0	0
2022	2	12	21	52	17	28	0	0	0	0	0	0	0	7.53	0	0
2022	2	12	22	2	17	28	0	0	0	0	0	0	0	7.51	0	0
2022	2	12	22	12	17	28	0	0	0	0	0	0	0	7.5	0	0
2022	2	12	22	22	17	29	0	0	0	0	0	0	0	7.48	0	0
2022	2	12	22	32	17	28	0	0	0	0	0	0	0	7.47	0	0
2022	2	12	22	42	17	28	0	0	0	0	0	0	0	7.45	0	0
2022	2	12	22	52	17	29	0	0	0	0	0	0	0	7.43	0	0
2022	2	12	23	2	17	29	0	0	0	0	0	0	0	7.41	0	0
2022	2	12	23	12	17	28	0	0	0	0	0	0	0	7.39	0	0
2022	2	12	23	22	17	28	0	0	0	0	0	0	0	7.37	0	0
2022	2	12	23	32	17	28	0	0	0	0	0	0	0	7.34	0	0
2022	2	12	23	42	17	29	0	0	0	0	0	0	0	7.32	0	0
2022	2	12	23	52	17	28	0	0	0	0	0	0	0	7.3	0	0

Mazourka (0354)

Year	Month	Day	Hour	Minute	Second	Noise3	IceDetection	Heading	Pitch	Roll	StdDevHeading	StdDevPitch	StdDevRoll	Temperature	Pressure	StdDevPressure
2022	2	13	0	2	17	29	0	0	0	0	0	0	0	7.28	0	0
2022	2	13	0	12	17	29	0	0	0	0	0	0	0	7.26	0	0
2022	2	13	0	22	17	28	0	0	0	0	0	0	0	7.23	0	0
2022	2	13	0	32	17	29	0	0	0	0	0	0	0	7.21	0	0
2022	2	13	0	42	17	29	0	0	0	0	0	0	0	7.19	0	0
2022	2	13	0	52	17	29	0	0	0	0	0	0	0	7.17	0	0
2022	2	13	1	2	17	28	0	0	0	0	0	0	0	7.14	0	0
2022	2	13	1	12	17	28	0	0	0	0	0	0	0	7.12	0	0
2022	2	13	1	22	17	28	0	0	0	0	0	0	0	7.1	0	0
2022	2	13	1	32	17	28	0	0	0	0	0	0	0	7.07	0	0
2022	2	13	1	42	17	28	0	0	0	0	0	0	0	7.05	0	0
2022	2	13	1	52	17	29	0	0	0	0	0	0	0	7.02	0	0
2022	2	13	2	2	17	29	0	0	0	0	0	0	0	7	0	0
2022	2	13	2	12	17	29	0	0	0	0	0	0	0	6.98	0	0
2022	2	13	2	22	17	29	0	0	0	0	0	0	0	6.95	0	0
2022	2	13	2	32	17	29	0	0	0	0	0	0	0	6.93	0	0
2022	2	13	2	42	17	29	0	0	0	0	0	0	0	6.91	0	0
2022	2	13	2	52	17	28	0	0	0	0	0	0	0	6.88	0	0
2022	2	13	3	2	17	28	0	0	0	0	0	0	0	6.86	0	0
2022	2	13	3	12	17	28	0	0	0	0	0	0	0	6.83	0	0
2022	2	13	3	22	17	28	0	0	0	0	0	0	0	6.8	0	0
2022	2	13	3	32	17	28	0	0	0	0	0	0	0	6.78	0	0
2022	2	13	3	42	17	28	0	0	0	0	0	0	0	6.75	0	0
2022	2	13	3	52	17	29	0	0	0	0	0	0	0	6.72	0	0
2022	2	13	4	2	17	28	0	0	0	0	0	0	0	6.7	0	0
2022	2	13	4	12	17	28	0	0	0	0	0	0	0	6.67	0	0
2022	2	13	4	22	17	29	0	0	0	0	0	0	0	6.64	0	0
2022	2	13	4	32	17	28	0	0	0	0	0	0	0	6.61	0	0
2022	2	13	4	42	17	29	0	0	0	0	0	0	0	6.59	0	0
2022	2	13	4	52	17	29	0	0	0	0	0	0	0	6.56	0	0
2022	2	13	5	2	17	29	0	0	0	0	0	0	0	6.54	0	0
2022	2	13	5	12	17	28	0	0	0	0	0	0	0	6.5	0	0
2022	2	13	5	22	17	29	0	0	0	0	0	0	0	6.48	0	0
2022	2	13	5	32	17	30	0	0	0	0	0	0	0	6.45	0	0
2022	2	13	5	42	17	29	0	0	0	0	0	0	0	6.42	0	0
2022	2	13	5	52	17	29	0	0	0	0	0	0	0	6.39	0	0
2022	2	13	6	2	17	29	0	0	0	0	0	0	0	6.36	0	0
2022	2	13	6	12	17	29	0	0	0	0	0	0	0	6.34	0	0
2022	2	13	6	22	17	29	0	0	0	0	0	0	0	6.31	0	0
2022	2	13	6	32	17	29	0	0	0	0	0	0	0	6.28	0	0
2022	2	13	6	42	17	29	0	0	0	0	0	0	0	6.25	0	0
2022	2	13	6	52	17	29	0	0	0	0	0	0	0	6.22	0	0
2022	2	13	7	2	17	28	0	0	0	0	0	0	0	6.19	0	0
2022	2	13	7	12	17	29	0	0	0	0	0	0	0	6.17	0	0
2022	2	13	7	22	17	29	0	0	0	0	0	0	0	6.15	0	0
2022	2	13	7	32	17	29	0	0	0	0	0	0	0	6.12	0	0
2022	2	13	7	42	17	29	0	0	0	0	0	0	0	6.1	0	0
2022	2	13	7	52	17	29	0	0	0	0	0	0	0	6.08	0	0

Mazourka (0354)

Year	Month	Day	Hour	Minute	Second	Noise3	IceDetection	Heading	Pitch	Roll	StdDevHeading	StdDevPitch	StdDevRoll	Temperature	Pressure	StdDevPressure
2022	2	13	8	2	17	28	0	0	0	0	0	0	0	6.09	0	0
2022	2	13	8	12	17	29	0	0	0	0	0	0	0	6.13	0	0
2022	2	13	8	22	17	28	0	0	0	0	0	0	0	6.15	0	0
2022	2	13	8	32	17	28	0	0	0	0	0	0	0	6.17	0	0
2022	2	13	8	42	17	28	0	0	0	0	0	0	0	6.18	0	0
2022	2	13	8	52	17	28	0	0	0	0	0	0	0	6.19	0	0
2022	2	13	9	2	17	29	0	0	0	0	0	0	0	6.21	0	0
2022	2	13	9	12	17	29	0	0	0	0	0	0	0	6.22	0	0
2022	2	13	9	22	17	29	0	0	0	0	0	0	0	6.25	0	0
2022	2	13	9	32	17	29	0	0	0	0	0	0	0	6.27	0	0
2022	2	13	9	42	17	28	0	0	0	0	0	0	0	6.3	0	0
2022	2	13	9	52	17	29	0	0	0	0	0	0	0	6.31	0	0
2022	2	13	10	2	17	29	0	0	0	0	0	0	0	6.32	0	0
2022	2	13	10	12	17	29	0	0	0	0	0	0	0	6.34	0	0
2022	2	13	10	22	17	28	0	0	0	0	0	0	0	6.36	0	0
2022	2	13	10	32	17	29	0	0	0	0	0	0	0	6.39	0	0
2022	2	13	10	42	17	29	0	0	0	0	0	0	0	6.39	0	0
2022	2	13	10	52	17	28	0	0	0	0	0	0	0	6.41	0	0
2022	2	13	11	2	17	29	0	0	0	0	0	0	0	6.45	0	0
2022	2	13	11	12	17	29	0	0	0	0	0	0	0	6.44	0	0
2022	2	13	11	22	17	29	0	0	0	0	0	0	0	6.47	0	0
2022	2	13	11	32	17	29	0	0	0	0	0	0	0	6.47	0	0
2022	2	13	11	42	17	29	0	0	0	0	0	0	0	6.5	0	0
2022	2	13	11	52	17	29	0	0	0	0	0	0	0	6.5	0	0
2022	2	13	12	2	17	30	0	0	0	0	0	0	0	6.49	0	0
2022	2	13	12	12	17	29	0	0	0	0	0	0	0	6.51	0	0
2022	2	13	12	22	17	29	0	0	0	0	0	0	0	6.51	0	0
2022	2	13	12	32	17	29	0	0	0	0	0	0	0	6.49	0	0
2022	2	13	12	42	17	29	0	0	0	0	0	0	0	6.5	0	0
2022	2	13	12	52	17	29	0	0	0	0	0	0	0	6.49	0	0
2022	2	13	13	2	17	29	0	0	0	0	0	0	0	6.51	0	0
2022	2	13	13	12	17	29	0	0	0	0	0	0	0	6.48	0	0
2022	2	13	13	22	17	29	0	0	0	0	0	0	0	6.51	0	0
2022	2	13	13	32	17	28	0	0	0	0	0	0	0	6.48	0	0
2022	2	13	13	42	17	29	0	0	0	0	0	0	0	6.49	0	0
2022	2	13	13	52	17	29	0	0	0	0	0	0	0	6.48	0	0
2022	2	13	14	2	17	29	0	0	0	0	0	0	0	6.47	0	0
2022	2	13	14	12	17	29	0	0	0	0	0	0	0	6.47	0	0
2022	2	13	14	22	17	29	0	0	0	0	0	0	0	6.46	0	0
2022	2	13	14	32	17	28	0	0	0	0	0	0	0	6.46	0	0
2022	2	13	14	42	17	28	0	0	0	0	0	0	0	6.44	0	0
2022	2	13	14	52	17	29	0	0	0	0	0	0	0	6.44	0	0
2022	2	13	15	2	17	29	0	0	0	0	0	0	0	6.44	0	0
2022	2	13	15	12	17	29	0	0	0	0	0	0	0	6.41	0	0
2022	2	13	15	22	17	29	0	0	0	0	0	0	0	6.36	0	0
2022	2	13	15	32	17	29	0	0	0	0	0	0	0	6.36	0	0
2022	2	13	15	42	17	28	0	0	0	0	0	0	0	6.34	0	0
2022	2	13	15	52	17	30	0	0	0	0	0	0	0	6.33	0	0

Mazourka (0354)

Year	Month	Day	Hour	Minute	Second	Noise3	IceDetection	Heading	Pitch	Roll	StdDevHeading	StdDevPitch	StdDevRoll	Temperature	Pressure	StdDevPressure
2022	2	13	16	2	17	29	0	0	0	0	0	0	0	6.31	0	0
2022	2	13	16	12	17	29	0	0	0	0	0	0	0	6.32	0	0
2022	2	13	16	22	17	29	0	0	0	0	0	0	0	6.32	0	0
2022	2	13	16	32	17	29	0	0	0	0	0	0	0	6.34	0	0
2022	2	13	16	42	17	29	0	0	0	0	0	0	0	6.35	0	0
2022	2	13	16	52	17	28	0	0	0	0	0	0	0	6.37	0	0
2022	2	13	17	2	17	28	0	0	0	0	0	0	0	6.38	0	0
2022	2	13	17	12	17	28	0	0	0	0	0	0	0	6.4	0	0
2022	2	13	17	22	17	29	0	0	0	0	0	0	0	6.41	0	0
2022	2	13	17	32	17	29	0	0	0	0	0	0	0	6.43	0	0
2022	2	13	17	42	17	29	0	0	0	0	0	0	0	6.44	0	0
2022	2	13	17	52	17	29	0	0	0	0	0	0	0	6.46	0	0
2022	2	13	18	2	17	29	0	0	0	0	0	0	0	6.47	0	0
2022	2	13	18	12	17	29	0	0	0	0	0	0	0	6.49	0	0
2022	2	13	18	22	17	28	0	0	0	0	0	0	0	6.51	0	0
2022	2	13	18	32	17	29	0	0	0	0	0	0	0	6.53	0	0
2022	2	13	18	42	17	29	0	0	0	0	0	0	0	6.54	0	0
2022	2	13	18	52	17	29	0	0	0	0	0	0	0	6.55	0	0
2022	2	13	19	2	17	29	0	0	0	0	0	0	0	6.57	0	0
2022	2	13	19	12	17	29	0	0	0	0	0	0	0	6.58	0	0
2022	2	13	19	22	17	29	0	0	0	0	0	0	0	6.6	0	0
2022	2	13	19	32	17	29	0	0	0	0	0	0	0	6.61	0	0
2022	2	13	19	42	17	29	0	0	0	0	0	0	0	6.62	0	0
2022	2	13	19	52	17	29	0	0	0	0	0	0	0	6.62	0	0
2022	2	13	20	2	17	29	0	0	0	0	0	0	0	6.64	0	0
2022	2	13	20	12	17	28	0	0	0	0	0	0	0	6.64	0	0
2022	2	13	20	22	17	29	0	0	0	0	0	0	0	6.65	0	0
2022	2	13	20	32	17	28	0	0	0	0	0	0	0	6.64	0	0
2022	2	13	20	42	17	29	0	0	0	0	0	0	0	6.65	0	0
2022	2	13	20	52	17	28	0	0	0	0	0	0	0	6.65	0	0
2022	2	13	21	2	17	29	0	0	0	0	0	0	0	6.65	0	0
2022	2	13	21	12	17	28	0	0	0	0	0	0	0	6.65	0	0
2022	2	13	21	22	17	29	0	0	0	0	0	0	0	6.64	0	0
2022	2	13	21	32	17	28	0	0	0	0	0	0	0	6.64	0	0
2022	2	13	21	42	17	29	0	0	0	0	0	0	0	6.63	0	0
2022	2	13	21	52	17	28	0	0	0	0	0	0	0	6.62	0	0
2022	2	13	22	2	17	29	0	0	0	0	0	0	0	6.6	0	0
2022	2	13	22	12	17	29	0	0	0	0	0	0	0	6.6	0	0
2022	2	13	22	22	17	28	0	0	0	0	0	0	0	6.58	0	0
2022	2	13	22	32	17	29	0	0	0	0	0	0	0	6.57	0	0
2022	2	13	22	42	17	29	0	0	0	0	0	0	0	6.56	0	0
2022	2	13	22	52	17	28	0	0	0	0	0	0	0	6.54	0	0
2022	2	13	23	2	17	29	0	0	0	0	0	0	0	6.52	0	0
2022	2	13	23	12	17	30	0	0	0	0	0	0	0	6.51	0	0
2022	2	13	23	22	17	29	0	0	0	0	0	0	0	6.48	0	0
2022	2	13	23	32	17	29	0	0	0	0	0	0	0	6.46	0	0
2022	2	13	23	42	17	28	0	0	0	0	0	0	0	6.44	0	0
2022	2	13	23	52	17	29	0	0	0	0	0	0	0	6.42	0	0

Mazourka (0354)

Year	Month	Day	Hour	Minute	Second	Noise3	IceDetection	Heading	Pitch	Roll	StdDevHeading	StdDevPitch	StdDevRoll	Temperature	Pressure	StdDevPressure
2022	2	14	0	2	17	29	0	0	0	0	0	0	0	6.4	0	0
2022	2	14	0	12	17	28	0	0	0	0	0	0	0	6.38	0	0
2022	2	14	0	22	17	28	0	0	0	0	0	0	0	6.37	0	0
2022	2	14	0	32	17	29	0	0	0	0	0	0	0	6.34	0	0
2022	2	14	0	42	17	28	0	0	0	0	0	0	0	6.33	0	0
2022	2	14	0	52	17	29	0	0	0	0	0	0	0	6.31	0	0
2022	2	14	1	2	17	28	0	0	0	0	0	0	0	6.29	0	0
2022	2	14	1	12	17	29	0	0	0	0	0	0	0	6.27	0	0
2022	2	14	1	22	17	29	0	0	0	0	0	0	0	6.25	0	0
2022	2	14	1	32	17	29	0	0	0	0	0	0	0	6.23	0	0
2022	2	14	1	42	17	29	0	0	0	0	0	0	0	6.21	0	0
2022	2	14	1	52	17	28	0	0	0	0	0	0	0	6.19	0	0
2022	2	14	2	2	17	28	0	0	0	0	0	0	0	6.17	0	0
2022	2	14	2	12	17	29	0	0	0	0	0	0	0	6.15	0	0
2022	2	14	2	22	17	28	0	0	0	0	0	0	0	6.13	0	0
2022	2	14	2	32	17	29	0	0	0	0	0	0	0	6.11	0	0
2022	2	14	2	42	17	29	0	0	0	0	0	0	0	6.09	0	0
2022	2	14	2	52	17	29	0	0	0	0	0	0	0	6.07	0	0
2022	2	14	3	2	17	29	0	0	0	0	0	0	0	6.05	0	0
2022	2	14	3	12	17	29	0	0	0	0	0	0	0	6.04	0	0
2022	2	14	3	22	17	29	0	0	0	0	0	0	0	6.02	0	0
2022	2	14	3	32	17	28	0	0	0	0	0	0	0	6	0	0
2022	2	14	3	42	17	28	0	0	0	0	0	0	0	5.98	0	0
2022	2	14	3	52	17	29	0	0	0	0	0	0	0	5.96	0	0
2022	2	14	4	2	17	29	0	0	0	0	0	0	0	5.94	0	0
2022	2	14	4	12	17	29	0	0	0	0	0	0	0	5.92	0	0
2022	2	14	4	22	17	29	0	0	0	0	0	0	0	5.9	0	0
2022	2	14	4	32	17	29	0	0	0	0	0	0	0	5.88	0	0
2022	2	14	4	42	17	28	0	0	0	0	0	0	0	5.86	0	0
2022	2	14	4	52	17	28	0	0	0	0	0	0	0	5.84	0	0
2022	2	14	5	2	17	29	0	0	0	0	0	0	0	5.81	0	0
2022	2	14	5	12	17	28	0	0	0	0	0	0	0	5.79	0	0
2022	2	14	5	22	17	29	0	0	0	0	0	0	0	5.77	0	0
2022	2	14	5	32	17	29	0	0	0	0	0	0	0	5.74	0	0
2022	2	14	5	42	17	28	0	0	0	0	0	0	0	5.73	0	0
2022	2	14	5	52	17	29	0	0	0	0	0	0	0	5.71	0	0
2022	2	14	6	2	17	29	0	0	0	0	0	0	0	5.68	0	0
2022	2	14	6	12	17	29	0	0	0	0	0	0	0	5.66	0	0
2022	2	14	6	22	17	29	0	0	0	0	0	0	0	5.63	0	0
2022	2	14	6	32	17	29	0	0	0	0	0	0	0	5.61	0	0
2022	2	14	6	42	17	29	0	0	0	0	0	0	0	5.59	0	0
2022	2	14	6	52	17	29	0	0	0	0	0	0	0	5.57	0	0
2022	2	14	7	2	17	29	0	0	0	0	0	0	0	5.54	0	0
2022	2	14	7	12	17	29	0	0	0	0	0	0	0	5.53	0	0
2022	2	14	7	22	17	29	0	0	0	0	0	0	0	5.5	0	0
2022	2	14	7	32	17	28	0	0	0	0	0	0	0	5.48	0	0
2022	2	14	7	42	17	28	0	0	0	0	0	0	0	5.47	0	0
2022	2	14	7	52	17	29	0	0	0	0	0	0	0	5.45	0	0

Mazourka (0354)

Year	Month	Day	Hour	Minute	Second	Noise3	IceDetection	Heading	Pitch	Roll	StdDevHeading	StdDevPitch	StdDevRoll	Temperature	Pressure	StdDevPressure
2022	2	14	8	2	17	29	0	0	0	0	0	0	0	5.45	0	0
2022	2	14	8	12	17	30	0	0	0	0	0	0	0	5.45	0	0
2022	2	14	8	22	17	29	0	0	0	0	0	0	0	5.52	0	0
2022	2	14	8	32	17	29	0	0	0	0	0	0	0	5.51	0	0
2022	2	14	8	42	17	29	0	0	0	0	0	0	0	5.54	0	0
2022	2	14	8	52	17	29	0	0	0	0	0	0	0	5.55	0	0
2022	2	14	9	2	17	29	0	0	0	0	0	0	0	5.58	0	0
2022	2	14	9	12	17	29	0	0	0	0	0	0	0	5.61	0	0
2022	2	14	9	22	17	29	0	0	0	0	0	0	0	5.62	0	0
2022	2	14	9	32	17	29	0	0	0	0	0	0	0	5.62	0	0
2022	2	14	9	42	17	30	0	0	0	0	0	0	0	5.68	0	0
2022	2	14	9	52	17	29	0	0	0	0	0	0	0	5.65	0	0
2022	2	14	10	2	17	28	0	0	0	0	0	0	0	5.69	0	0
2022	2	14	10	12	17	29	0	0	0	0	0	0	0	5.74	0	0
2022	2	14	10	22	17	29	0	0	0	0	0	0	0	5.77	0	0
2022	2	14	10	32	17	29	0	0	0	0	0	0	0	5.74	0	0
2022	2	14	10	42	17	29	0	0	0	0	0	0	0	5.83	0	0
2022	2	14	10	52	17	29	0	0	0	0	0	0	0	5.83	0	0
2022	2	14	11	2	17	29	0	0	0	0	0	0	0	5.83	0	0
2022	2	14	11	12	17	29	0	0	0	0	0	0	0	5.83	0	0
2022	2	14	11	22	17	29	0	0	0	0	0	0	0	5.83	0	0
2022	2	14	11	32	17	29	0	0	0	0	0	0	0	5.86	0	0
2022	2	14	11	42	17	28	0	0	0	0	0	0	0	5.86	0	0
2022	2	14	11	52	17	28	0	0	0	0	0	0	0	5.91	0	0
2022	2	14	12	2	17	29	0	0	0	0	0	0	0	5.86	0	0
2022	2	14	12	12	17	29	0	0	0	0	0	0	0	5.92	0	0
2022	2	14	12	22	17	28	0	0	0	0	0	0	0	5.93	0	0
2022	2	14	12	32	17	28	0	0	0	0	0	0	0	5.9	0	0
2022	2	14	12	42	17	29	0	0	0	0	0	0	0	5.89	0	0
2022	2	14	12	52	17	29	0	0	0	0	0	0	0	5.93	0	0
2022	2	14	13	2	17	29	0	0	0	0	0	0	0	5.91	0	0
2022	2	14	13	12	17	29	0	0	0	0	0	0	0	5.9	0	0
2022	2	14	13	22	17	29	0	0	0	0	0	0	0	5.85	0	0
2022	2	14	13	32	17	29	0	0	0	0	0	0	0	5.93	0	0
2022	2	14	13	42	17	29	0	0	0	0	0	0	0	5.98	0	0
2022	2	14	13	52	17	29	0	0	0	0	0	0	0	5.98	0	0
2022	2	14	14	2	17	29	0	0	0	0	0	0	0	6.02	0	0
2022	2	14	14	12	17	28	0	0	0	0	0	0	0	6	0	0
2022	2	14	14	22	17	29	0	0	0	0	0	0	0	5.95	0	0
2022	2	14	14	32	17	29	0	0	0	0	0	0	0	5.95	0	0
2022	2	14	14	42	17	29	0	0	0	0	0	0	0	5.94	0	0
2022	2	14	14	52	17	29	0	0	0	0	0	0	0	5.95	0	0
2022	2	14	15	2	17	29	0	0	0	0	0	0	0	5.95	0	0
2022	2	14	15	12	17	29	0	0	0	0	0	0	0	5.92	0	0
2022	2	14	15	22	17	29	0	0	0	0	0	0	0	5.87	0	0
2022	2	14	15	32	17	29	0	0	0	0	0	0	0	5.84	0	0
2022	2	14	15	42	17	29	0	0	0	0	0	0	0	5.83	0	0
2022	2	14	15	52	17	30	0	0	0	0	0	0	0	5.82	0	0

Mazourka (0354)

Year	Month	Day	Hour	Minute	Second	Noise3	IceDetection	Heading	Pitch	Roll	StdDevHeading	StdDevPitch	StdDevRoll	Temperature	Pressure	StdDevPressure
2022	2	14	16	2	17	29	0	0	0	0	0	0	0	5.8	0	0
2022	2	14	16	12	17	29	0	0	0	0	0	0	0	5.79	0	0
2022	2	14	16	22	17	29	0	0	0	0	0	0	0	5.8	0	0
2022	2	14	16	32	17	29	0	0	0	0	0	0	0	5.8	0	0
2022	2	14	16	42	17	29	0	0	0	0	0	0	0	5.81	0	0
2022	2	14	16	52	17	29	0	0	0	0	0	0	0	5.83	0	0
2022	2	14	17	2	17	29	0	0	0	0	0	0	0	5.84	0	0
2022	2	14	17	12	17	29	0	0	0	0	0	0	0	5.85	0	0
2022	2	14	17	22	17	29	0	0	0	0	0	0	0	5.87	0	0
2022	2	14	17	32	17	29	0	0	0	0	0	0	0	5.88	0	0
2022	2	14	17	42	17	28	0	0	0	0	0	0	0	5.9	0	0
2022	2	14	17	52	17	29	0	0	0	0	0	0	0	5.92	0	0
2022	2	14	18	2	17	30	0	0	0	0	0	0	0	5.93	0	0
2022	2	14	18	12	17	29	0	0	0	0	0	0	0	5.95	0	0
2022	2	14	18	22	17	29	0	0	0	0	0	0	0	5.97	0	0
2022	2	14	18	32	17	29	0	0	0	0	0	0	0	5.99	0	0
2022	2	14	18	42	17	29	0	0	0	0	0	0	0	6.01	0	0
2022	2	14	18	52	17	29	0	0	0	0	0	0	0	6.02	0	0
2022	2	14	19	2	17	29	0	0	0	0	0	0	0	6.04	0	0
2022	2	14	19	12	17	29	0	0	0	0	0	0	0	6.05	0	0
2022	2	14	19	22	17	29	0	0	0	0	0	0	0	6.07	0	0
2022	2	14	19	32	17	29	0	0	0	0	0	0	0	6.08	0	0
2022	2	14	19	42	17	29	0	0	0	0	0	0	0	6.1	0	0
2022	2	14	19	52	17	29	0	0	0	0	0	0	0	6.12	0	0
2022	2	14	20	2	17	29	0	0	0	0	0	0	0	6.12	0	0
2022	2	14	20	12	17	29	0	0	0	0	0	0	0	6.13	0	0
2022	2	14	20	22	17	29	0	0	0	0	0	0	0	6.14	0	0
2022	2	14	20	32	17	28	0	0	0	0	0	0	0	6.16	0	0
2022	2	14	20	42	17	29	0	0	0	0	0	0	0	6.17	0	0
2022	2	14	20	52	17	28	0	0	0	0	0	0	0	6.17	0	0
2022	2	14	21	2	17	29	0	0	0	0	0	0	0	6.18	0	0
2022	2	14	21	12	17	29	0	0	0	0	0	0	0	6.19	0	0
2022	2	14	21	22	17	29	0	0	0	0	0	0	0	6.19	0	0
2022	2	14	21	32	17	29	0	0	0	0	0	0	0	6.2	0	0
2022	2	14	21	42	17	29	0	0	0	0	0	0	0	6.2	0	0
2022	2	14	21	52	17	29	0	0	0	0	0	0	0	6.2	0	0
2022	2	14	22	2	17	29	0	0	0	0	0	0	0	6.2	0	0
2022	2	14	22	12	17	28	0	0	0	0	0	0	0	6.2	0	0
2022	2	14	22	22	17	29	0	0	0	0	0	0	0	6.19	0	0
2022	2	14	22	32	17	29	0	0	0	0	0	0	0	6.19	0	0
2022	2	14	22	42	17	29	0	0	0	0	0	0	0	6.18	0	0
2022	2	14	22	52	17	29	0	0	0	0	0	0	0	6.17	0	0
2022	2	14	23	2	17	28	0	0	0	0	0	0	0	6.16	0	0
2022	2	14	23	12	17	29	0	0	0	0	0	0	0	6.15	0	0
2022	2	14	23	22	17	29	0	0	0	0	0	0	0	6.14	0	0
2022	2	14	23	32	17	28	0	0	0	0	0	0	0	6.13	0	0
2022	2	14	23	42	17	28	0	0	0	0	0	0	0	6.12	0	0
2022	2	14	23	52	17	29	0	0	0	0	0	0	0	6.1	0	0

Mazourka (0354)

Year	Month	Day	Hour	Minute	Second	Noise3	IceDetection	Heading	Pitch	Roll	StdDevHeading	StdDevPitch	StdDevRoll	Temperature	Pressure	StdDevPressure
2022	2	15	0	2	17	29	0	0	0	0	0	0	0	6.1	0	0
2022	2	15	0	12	17	29	0	0	0	0	0	0	0	6.09	0	0
2022	2	15	0	22	17	28	0	0	0	0	0	0	0	6.09	0	0
2022	2	15	0	32	17	29	0	0	0	0	0	0	0	6.08	0	0
2022	2	15	0	42	17	28	0	0	0	0	0	0	0	6.08	0	0
2022	2	15	0	52	17	29	0	0	0	0	0	0	0	6.07	0	0
2022	2	15	1	2	17	29	0	0	0	0	0	0	0	6.08	0	0
2022	2	15	1	12	17	29	0	0	0	0	0	0	0	6.08	0	0
2022	2	15	1	22	17	29	0	0	0	0	0	0	0	6.08	0	0
2022	2	15	1	32	17	29	0	0	0	0	0	0	0	6.09	0	0
2022	2	15	1	42	17	29	0	0	0	0	0	0	0	6.09	0	0
2022	2	15	1	52	17	28	0	0	0	0	0	0	0	6.09	0	0
2022	2	15	2	2	17	29	0	0	0	0	0	0	0	6.1	0	0
2022	2	15	2	12	17	29	0	0	0	0	0	0	0	6.1	0	0
2022	2	15	2	22	17	30	0	0	0	0	0	0	0	6.11	0	0
2022	2	15	2	32	17	28	0	0	0	0	0	0	0	6.11	0	0
2022	2	15	2	42	17	29	0	0	0	0	0	0	0	6.12	0	0
2022	2	15	2	52	17	29	0	0	0	0	0	0	0	6.12	0	0
2022	2	15	3	2	17	29	0	0	0	0	0	0	0	6.13	0	0
2022	2	15	3	12	17	29	0	0	0	0	0	0	0	6.13	0	0
2022	2	15	3	22	17	29	0	0	0	0	0	0	0	6.14	0	0
2022	2	15	3	32	17	29	0	0	0	0	0	0	0	6.15	0	0
2022	2	15	3	42	17	29	0	0	0	0	0	0	0	6.15	0	0
2022	2	15	3	52	17	29	0	0	0	0	0	0	0	6.16	0	0
2022	2	15	4	2	17	29	0	0	0	0	0	0	0	6.16	0	0
2022	2	15	4	12	17	28	0	0	0	0	0	0	0	6.16	0	0
2022	2	15	4	22	17	28	0	0	0	0	0	0	0	6.16	0	0
2022	2	15	4	32	17	29	0	0	0	0	0	0	0	6.16	0	0
2022	2	15	4	42	17	29	0	0	0	0	0	0	0	6.16	0	0
2022	2	15	4	52	17	29	0	0	0	0	0	0	0	6.16	0	0
2022	2	15	5	2	17	29	0	0	0	0	0	0	0	6.15	0	0
2022	2	15	5	12	17	29	0	0	0	0	0	0	0	6.15	0	0
2022	2	15	5	22	17	29	0	0	0	0	0	0	0	6.15	0	0
2022	2	15	5	32	17	29	0	0	0	0	0	0	0	6.14	0	0
2022	2	15	5	42	17	28	0	0	0	0	0	0	0	6.14	0	0
2022	2	15	5	52	17	29	0	0	0	0	0	0	0	6.13	0	0
2022	2	15	6	2	17	29	0	0	0	0	0	0	0	6.13	0	0
2022	2	15	6	12	17	29	0	0	0	0	0	0	0	6.12	0	0
2022	2	15	6	22	17	29	0	0	0	0	0	0	0	6.13	0	0
2022	2	15	6	32	17	29	0	0	0	0	0	0	0	6.12	0	0
2022	2	15	6	42	17	28	0	0	0	0	0	0	0	6.12	0	0
2022	2	15	6	52	17	29	0	0	0	0	0	0	0	6.12	0	0
2022	2	15	7	2	17	29	0	0	0	0	0	0	0	6.11	0	0
2022	2	15	7	12	17	29	0	0	0	0	0	0	0	6.1	0	0
2022	2	15	7	22	17	29	0	0	0	0	0	0	0	6.1	0	0
2022	2	15	7	32	17	28	0	0	0	0	0	0	0	6.1	0	0
2022	2	15	7	42	17	29	0	0	0	0	0	0	0	6.09	0	0
2022	2	15	7	52	17	29	0	0	0	0	0	0	0	6.09	0	0

Mazourka (0354)

Year	Month	Day	Hour	Minute	Second	Noise3	IceDetection	Heading	Pitch	Roll	StdDevHeading	StdDevPitch	StdDevRoll	Temperature	Pressure	StdDevPressure
2022	2	15	8	2	17	29	0	0	0	0	0	0	0	6.13	0	0
2022	2	15	8	12	17	30	0	0	0	0	0	0	0	6.19	0	0
2022	2	15	8	22	17	29	0	0	0	0	0	0	0	6.25	0	0
2022	2	15	8	32	17	29	0	0	0	0	0	0	0	6.3	0	0
2022	2	15	8	42	17	29	0	0	0	0	0	0	0	6.34	0	0
2022	2	15	8	52	17	28	0	0	0	0	0	0	0	6.39	0	0
2022	2	15	9	2	17	28	0	0	0	0	0	0	0	6.42	0	0
2022	2	15	9	12	17	29	0	0	0	0	0	0	0	6.45	0	0
2022	2	15	9	22	17	29	0	0	0	0	0	0	0	6.51	0	0
2022	2	15	9	32	17	29	0	0	0	0	0	0	0	6.53	0	0
2022	2	15	9	42	17	29	0	0	0	0	0	0	0	6.53	0	0
2022	2	15	9	52	17	29	0	0	0	0	0	0	0	6.56	0	0
2022	2	15	10	2	17	29	0	0	0	0	0	0	0	6.63	0	0
2022	2	15	10	12	17	29	0	0	0	0	0	0	0	6.69	0	0
2022	2	15	10	22	17	29	0	0	0	0	0	0	0	6.7	0	0
2022	2	15	10	32	17	28	0	0	0	0	0	0	0	6.58	0	0
2022	2	15	10	42	17	29	0	0	0	0	0	0	0	6.58	0	0
2022	2	15	10	52	17	29	0	0	0	0	0	0	0	6.46	0	0
2022	2	15	11	2	17	29	0	0	0	0	0	0	0	6.45	0	0
2022	2	15	11	12	17	29	0	0	0	0	0	0	0	6.51	0	0
2022	2	15	11	22	17	29	0	0	0	0	0	0	0	6.58	0	0
2022	2	15	11	32	17	29	0	0	0	0	0	0	0	6.52	0	0
2022	2	15	11	42	17	30	0	0	0	0	0	0	0	6.51	0	0
2022	2	15	11	52	17	28	0	0	0	0	0	0	0	6.6	0	0
2022	2	15	12	2	17	28	0	0	0	0	0	0	0	6.7	0	0
2022	2	15	12	12	17	30	0	0	0	0	0	0	0	6.72	0	0
2022	2	15	12	22	17	29	0	0	0	0	0	0	0	6.69	0	0
2022	2	15	12	32	17	29	0	0	0	0	0	0	0	6.69	0	0
2022	2	15	12	42	21	29	0	0	0	0	0	0	0	6.69	0	0
2022	2	15	12	52	21	29	0	0	0	0	0	0	0	6.68	0	0
2022	2	15	13	2	21	28	0	0	0	0	0	0	0	6.61	0	0
2022	2	15	13	12	21	28	0	0	0	0	0	0	0	6.58	0	0
2022	2	15	13	22	21	29	0	0	0	0	0	0	0	6.51	0	0
2022	2	15	13	32	21	29	0	0	0	0	0	0	0	6.58	0	0
2022	2	15	13	42	21	29	0	0	0	0	0	0	0	6.57	0	0
2022	2	15	13	52	21	28	0	0	0	0	0	0	0	6.51	0	0
2022	2	15	14	2	21	29	0	0	0	0	0	0	0	6.44	0	0
2022	2	15	14	12	21	28	0	0	0	0	0	0	0	6.42	0	0
2022	2	15	14	22	21	28	0	0	0	0	0	0	0	6.39	0	0
2022	2	15	14	32	21	29	0	0	0	0	0	0	0	6.37	0	0
2022	2	15	14	42	21	29	0	0	0	0	0	0	0	6.37	0	0
2022	2	15	14	52	21	29	0	0	0	0	0	0	0	6.39	0	0
2022	2	15	15	2	21	28	0	0	0	0	0	0	0	6.37	0	0
2022	2	15	15	12	21	29	0	0	0	0	0	0	0	6.36	0	0
2022	2	15	15	22	21	29	0	0	0	0	0	0	0	6.36	0	0
2022	2	15	15	32	21	28	0	0	0	0	0	0	0	6.36	0	0
2022	2	15	15	42	21	29	0	0	0	0	0	0	0	6.36	0	0
2022	2	15	15	52	21	29	0	0	0	0	0	0	0	6.35	0	0

Mazourka (0354)

Year	Month	Day	Hour	Minute	Second	Noise3	IceDetection	Heading	Pitch	Roll	StdDevHeading	StdDevPitch	StdDevRoll	Temperature	Pressure	StdDevPressure
2022	2	15	16	2	21	29	0	0	0	0	0	0	0	6.33	0	0
2022	2	15	16	12	21	29	0	0	0	0	0	0	0	6.32	0	0
2022	2	15	16	22	21	29	0	0	0	0	0	0	0	6.31	0	0
2022	2	15	16	32	21	29	0	0	0	0	0	0	0	6.31	0	0
2022	2	15	16	42	21	29	0	0	0	0	0	0	0	6.32	0	0
2022	2	15	16	52	21	29	0	0	0	0	0	0	0	6.32	0	0
2022	2	15	17	2	21	29	0	0	0	0	0	0	0	6.32	0	0
2022	2	15	17	12	21	30	0	0	0	0	0	0	0	6.33	0	0
2022	2	15	17	22	21	29	0	0	0	0	0	0	0	6.33	0	0
2022	2	15	17	32	21	29	0	0	0	0	0	0	0	6.33	0	0
2022	2	15	17	42	21	29	0	0	0	0	0	0	0	6.34	0	0
2022	2	15	17	52	21	29	0	0	0	0	0	0	0	6.35	0	0
2022	2	15	18	2	21	28	0	0	0	0	0	0	0	6.35	0	0
2022	2	15	18	12	21	29	0	0	0	0	0	0	0	6.36	0	0
2022	2	15	18	22	21	29	0	0	0	0	0	0	0	6.38	0	0
2022	2	15	18	32	21	29	0	0	0	0	0	0	0	6.39	0	0
2022	2	15	18	42	21	29	0	0	0	0	0	0	0	6.41	0	0
2022	2	15	18	52	21	29	0	0	0	0	0	0	0	6.42	0	0
2022	2	15	19	2	21	30	0	0	0	0	0	0	0	6.43	0	0
2022	2	15	19	12	21	28	0	0	0	0	0	0	0	6.45	0	0
2022	2	15	19	22	21	29	0	0	0	0	0	0	0	6.47	0	0
2022	2	15	19	32	21	29	0	0	0	0	0	0	0	6.47	0	0
2022	2	15	19	42	21	29	0	0	0	0	0	0	0	6.48	0	0
2022	2	15	19	52	21	29	0	0	0	0	0	0	0	6.49	0	0
2022	2	15	20	2	21	28	0	0	0	0	0	0	0	6.5	0	0
2022	2	15	20	12	21	28	0	0	0	0	0	0	0	6.5	0	0
2022	2	15	20	22	21	28	0	0	0	0	0	0	0	6.51	0	0
2022	2	15	20	32	21	29	0	0	0	0	0	0	0	6.52	0	0
2022	2	15	20	42	21	29	0	0	0	0	0	0	0	6.52	0	0
2022	2	15	20	52	21	29	0	0	0	0	0	0	0	6.52	0	0
2022	2	15	21	2	21	29	0	0	0	0	0	0	0	6.53	0	0
2022	2	15	21	12	21	28	0	0	0	0	0	0	0	6.53	0	0
2022	2	15	21	22	21	28	0	0	0	0	0	0	0	6.53	0	0
2022	2	15	21	32	21	29	0	0	0	0	0	0	0	6.53	0	0
2022	2	15	21	42	21	29	0	0	0	0	0	0	0	6.52	0	0
2022	2	15	21	52	21	29	0	0	0	0	0	0	0	6.53	0	0
2022	2	15	22	2	21	29	0	0	0	0	0	0	0	6.52	0	0
2022	2	15	22	12	21	29	0	0	0	0	0	0	0	6.52	0	0
2022	2	15	22	22	21	29	0	0	0	0	0	0	0	6.51	0	0
2022	2	15	22	32	21	29	0	0	0	0	0	0	0	6.51	0	0
2022	2	15	22	42	21	29	0	0	0	0	0	0	0	6.5	0	0
2022	2	15	22	52	21	28	0	0	0	0	0	0	0	6.49	0	0
2022	2	15	23	2	21	29	0	0	0	0	0	0	0	6.49	0	0
2022	2	15	23	12	21	28	0	0	0	0	0	0	0	6.48	0	0
2022	2	15	23	22	21	29	0	0	0	0	0	0	0	6.47	0	0
2022	2	15	23	32	21	29	0	0	0	0	0	0	0	6.46	0	0
2022	2	15	23	42	21	28	0	0	0	0	0	0	0	6.45	0	0
2022	2	15	23	52	21	28	0	0	0	0	0	0	0	6.44	0	0

Mazourka (0354)

Year	Month	Day	Hour	Minute	Second	Noise3	IceDetection	Heading	Pitch	Roll	StdDevHeading	StdDevPitch	StdDevRoll	Temperature	Pressure	StdDevPressure
2022	2	16	0	2	21	29	0	0	0	0	0	0	0	6.43	0	0
2022	2	16	0	12	21	28	0	0	0	0	0	0	0	6.42	0	0
2022	2	16	0	22	21	29	0	0	0	0	0	0	0	6.41	0	0
2022	2	16	0	32	21	29	0	0	0	0	0	0	0	6.4	0	0
2022	2	16	0	42	21	30	0	0	0	0	0	0	0	6.39	0	0
2022	2	16	0	52	21	29	0	0	0	0	0	0	0	6.37	0	0
2022	2	16	1	2	21	28	0	0	0	0	0	0	0	6.36	0	0
2022	2	16	1	12	21	29	0	0	0	0	0	0	0	6.35	0	0
2022	2	16	1	22	21	29	0	0	0	0	0	0	0	6.34	0	0
2022	2	16	1	32	21	29	0	0	0	0	0	0	0	6.32	0	0
2022	2	16	1	42	21	29	0	0	0	0	0	0	0	6.31	0	0
2022	2	16	1	52	21	29	0	0	0	0	0	0	0	6.3	0	0
2022	2	16	2	2	21	28	0	0	0	0	0	0	0	6.29	0	0
2022	2	16	2	12	21	28	0	0	0	0	0	0	0	6.28	0	0
2022	2	16	2	22	21	29	0	0	0	0	0	0	0	6.26	0	0
2022	2	16	2	32	21	29	0	0	0	0	0	0	0	6.24	0	0
2022	2	16	2	42	21	29	0	0	0	0	0	0	0	6.24	0	0
2022	2	16	2	52	21	29	0	0	0	0	0	0	0	6.22	0	0
2022	2	16	3	2	21	29	0	0	0	0	0	0	0	6.21	0	0
2022	2	16	3	12	21	29	0	0	0	0	0	0	0	6.19	0	0
2022	2	16	3	22	21	28	0	0	0	0	0	0	0	6.18	0	0
2022	2	16	3	32	21	29	0	0	0	0	0	0	0	6.17	0	0
2022	2	16	3	42	21	29	0	0	0	0	0	0	0	6.15	0	0
2022	2	16	3	52	21	29	0	0	0	0	0	0	0	6.14	0	0
2022	2	16	4	2	21	28	0	0	0	0	0	0	0	6.12	0	0
2022	2	16	4	12	21	29	0	0	0	0	0	0	0	6.12	0	0
2022	2	16	4	22	21	29	0	0	0	0	0	0	0	6.1	0	0
2022	2	16	4	32	21	29	0	0	0	0	0	0	0	6.09	0	0
2022	2	16	4	42	21	29	0	0	0	0	0	0	0	6.08	0	0
2022	2	16	4	52	21	29	0	0	0	0	0	0	0	6.06	0	0
2022	2	16	5	2	21	28	0	0	0	0	0	0	0	6.05	0	0
2022	2	16	5	12	21	29	0	0	0	0	0	0	0	6.04	0	0
2022	2	16	5	22	21	29	0	0	0	0	0	0	0	6.02	0	0
2022	2	16	5	32	21	29	0	0	0	0	0	0	0	6	0	0
2022	2	16	5	42	21	29	0	0	0	0	0	0	0	5.99	0	0
2022	2	16	5	52	21	29	0	0	0	0	0	0	0	5.98	0	0
2022	2	16	6	2	21	29	0	0	0	0	0	0	0	5.96	0	0
2022	2	16	6	12	21	29	0	0	0	0	0	0	0	5.95	0	0
2022	2	16	6	22	21	29	0	0	0	0	0	0	0	5.93	0	0
2022	2	16	6	32	21	29	0	0	0	0	0	0	0	5.92	0	0
2022	2	16	6	42	21	28	0	0	0	0	0	0	0	5.9	0	0
2022	2	16	6	52	21	29	0	0	0	0	0	0	0	5.89	0	0
2022	2	16	7	2	21	29	0	0	0	0	0	0	0	5.88	0	0
2022	2	16	7	12	21	28	0	0	0	0	0	0	0	5.87	0	0
2022	2	16	7	22	21	29	0	0	0	0	0	0	0	5.86	0	0
2022	2	16	7	32	21	29	0	0	0	0	0	0	0	5.84	0	0
2022	2	16	7	42	21	29	0	0	0	0	0	0	0	5.83	0	0
2022	2	16	7	52	21	28	0	0	0	0	0	0	0	5.83	0	0

Mazourka (0354)

Year	Month	Day	Hour	Minute	Second	Noise3	IceDetection	Heading	Pitch	Roll	StdDevHeading	StdDevPitch	StdDevRoll	Temperature	Pressure	StdDevPressure
2022	2	16	8	2	21	29	0	0	0	0	0	0	0	5.85	0	0
2022	2	16	8	12	21	29	0	0	0	0	0	0	0	5.9	0	0
2022	2	16	8	22	21	29	0	0	0	0	0	0	0	5.95	0	0
2022	2	16	8	32	21	28	0	0	0	0	0	0	0	6	0	0
2022	2	16	8	42	21	29	0	0	0	0	0	0	0	6.04	0	0
2022	2	16	8	52	21	29	0	0	0	0	0	0	0	6.07	0	0
2022	2	16	9	2	21	29	0	0	0	0	0	0	0	6.09	0	0
2022	2	16	9	12	21	29	0	0	0	0	0	0	0	6.13	0	0
2022	2	16	9	22	21	30	0	0	0	0	0	0	0	6.16	0	0
2022	2	16	9	32	21	29	0	0	0	0	0	0	0	6.2	0	0
2022	2	16	9	42	21	29	0	0	0	0	0	0	0	6.24	0	0
2022	2	16	9	52	21	29	0	0	0	0	0	0	0	6.27	0	0
2022	2	16	10	2	21	28	0	0	0	0	0	0	0	6.31	0	0
2022	2	16	10	12	21	29	0	0	0	0	0	0	0	6.33	0	0
2022	2	16	10	22	21	28	0	0	0	0	0	0	0	6.38	0	0
2022	2	16	10	32	21	29	0	0	0	0	0	0	0	6.4	0	0
2022	2	16	10	42	21	29	0	0	0	0	0	0	0	6.45	0	0
2022	2	16	10	52	21	29	0	0	0	0	0	0	0	6.49	0	0
2022	2	16	11	2	21	29	0	0	0	0	0	0	0	6.52	0	0
2022	2	16	11	12	21	28	0	0	0	0	0	0	0	6.54	0	0
2022	2	16	11	22	21	29	0	0	0	0	0	0	0	6.56	0	0
2022	2	16	11	32	21	28	0	0	0	0	0	0	0	6.59	0	0
2022	2	16	11	42	21	29	0	0	0	0	0	0	0	6.62	0	0
2022	2	16	11	52	21	29	0	0	0	0	0	0	0	6.62	0	0
2022	2	16	12	2	21	29	0	0	0	0	0	0	0	6.64	0	0
2022	2	16	12	12	21	29	0	0	0	0	0	0	0	6.67	0	0
2022	2	16	12	22	21	29	0	0	0	0	0	0	0	6.66	0	0
2022	2	16	12	32	21	28	0	0	0	0	0	0	0	6.67	0	0
2022	2	16	12	42	21	29	0	0	0	0	0	0	0	6.67	0	0
2022	2	16	12	52	21	29	0	0	0	0	0	0	0	6.67	0	0
2022	2	16	13	2	21	29	0	0	0	0	0	0	0	6.66	0	0
2022	2	16	13	12	21	29	0	0	0	0	0	0	0	6.66	0	0
2022	2	16	13	22	21	28	0	0	0	0	0	0	0	6.65	0	0
2022	2	16	13	32	21	28	0	0	0	0	0	0	0	6.62	0	0
2022	2	16	13	42	21	29	0	0	0	0	0	0	0	6.57	0	0
2022	2	16	13	52	21	28	0	0	0	0	0	0	0	6.52	0	0
2022	2	16	14	2	21	29	0	0	0	0	0	0	0	6.47	0	0
2022	2	16	14	12	21	28	0	0	0	0	0	0	0	6.46	0	0
2022	2	16	14	22	21	29	0	0	0	0	0	0	0	6.4	0	0
2022	2	16	14	32	21	28	0	0	0	0	0	0	0	6.4	0	0
2022	2	16	14	42	21	29	0	0	0	0	0	0	0	6.43	0	0
2022	2	16	14	52	21	29	0	0	0	0	0	0	0	6.43	0	0
2022	2	16	15	2	21	29	0	0	0	0	0	0	0	6.41	0	0
2022	2	16	15	12	21	29	0	0	0	0	0	0	0	6.39	0	0
2022	2	16	15	22	21	29	0	0	0	0	0	0	0	6.37	0	0
2022	2	16	15	32	21	29	0	0	0	0	0	0	0	6.35	0	0
2022	2	16	15	42	21	29	0	0	0	0	0	0	0	6.33	0	0
2022	2	16	15	52	21	29	0	0	0	0	0	0	0	6.33	0	0

Mazourka (0354)

Year	Month	Day	Hour	Minute	Second	Noise3	IceDetection	Heading	Pitch	Roll	StdDevHeading	StdDevPitch	StdDevRoll	Temperature	Pressure	StdDevPressure
2022	2	16	16	2	21	28	0	0	0	0	0	0	0	6.31	0	0
2022	2	16	16	12	21	29	0	0	0	0	0	0	0	6.31	0	0
2022	2	16	16	22	21	29	0	0	0	0	0	0	0	6.31	0	0
2022	2	16	16	32	21	28	0	0	0	0	0	0	0	6.31	0	0
2022	2	16	16	42	21	29	0	0	0	0	0	0	0	6.31	0	0
2022	2	16	16	52	21	29	0	0	0	0	0	0	0	6.32	0	0
2022	2	16	17	2	21	29	0	0	0	0	0	0	0	6.32	0	0
2022	2	16	17	12	21	29	0	0	0	0	0	0	0	6.33	0	0
2022	2	16	17	22	21	29	0	0	0	0	0	0	0	6.34	0	0
2022	2	16	17	32	21	29	0	0	0	0	0	0	0	6.35	0	0
2022	2	16	17	42	21	29	0	0	0	0	0	0	0	6.37	0	0
2022	2	16	17	52	21	28	0	0	0	0	0	0	0	6.39	0	0
2022	2	16	18	2	21	29	0	0	0	0	0	0	0	6.4	0	0
2022	2	16	18	12	21	28	0	0	0	0	0	0	0	6.42	0	0
2022	2	16	18	22	21	28	0	0	0	0	0	0	0	6.44	0	0
2022	2	16	18	32	21	29	0	0	0	0	0	0	0	6.46	0	0
2022	2	16	18	42	21	29	0	0	0	0	0	0	0	6.48	0	0
2022	2	16	18	52	21	28	0	0	0	0	0	0	0	6.5	0	0
2022	2	16	19	2	21	28	0	0	0	0	0	0	0	6.52	0	0
2022	2	16	19	12	21	28	0	0	0	0	0	0	0	6.54	0	0
2022	2	16	19	22	21	29	0	0	0	0	0	0	0	6.55	0	0
2022	2	16	19	32	21	29	0	0	0	0	0	0	0	6.57	0	0
2022	2	16	19	42	21	28	0	0	0	0	0	0	0	6.59	0	0
2022	2	16	19	52	21	29	0	0	0	0	0	0	0	6.61	0	0
2022	2	16	20	2	21	29	0	0	0	0	0	0	0	6.61	0	0
2022	2	16	20	12	21	29	0	0	0	0	0	0	0	6.63	0	0
2022	2	16	20	22	21	29	0	0	0	0	0	0	0	6.64	0	0
2022	2	16	20	32	21	29	0	0	0	0	0	0	0	6.64	0	0
2022	2	16	20	42	21	29	0	0	0	0	0	0	0	6.65	0	0
2022	2	16	20	52	21	29	0	0	0	0	0	0	0	6.66	0	0
2022	2	16	21	2	21	29	0	0	0	0	0	0	0	6.66	0	0
2022	2	16	21	12	21	29	0	0	0	0	0	0	0	6.67	0	0
2022	2	16	21	22	21	29	0	0	0	0	0	0	0	6.67	0	0
2022	2	16	21	32	21	29	0	0	0	0	0	0	0	6.67	0	0
2022	2	16	21	42	21	29	0	0	0	0	0	0	0	6.67	0	0
2022	2	16	21	52	21	28	0	0	0	0	0	0	0	6.67	0	0
2022	2	16	22	2	21	28	0	0	0	0	0	0	0	6.66	0	0
2022	2	16	22	12	21	29	0	0	0	0	0	0	0	6.66	0	0
2022	2	16	22	22	21	29	0	0	0	0	0	0	0	6.65	0	0
2022	2	16	22	32	21	28	0	0	0	0	0	0	0	6.64	0	0
2022	2	16	22	42	21	28	0	0	0	0	0	0	0	6.63	0	0
2022	2	16	22	52	21	28	0	0	0	0	0	0	0	6.63	0	0
2022	2	16	23	2	21	29	0	0	0	0	0	0	0	6.61	0	0
2022	2	16	23	12	21	29	0	0	0	0	0	0	0	6.6	0	0
2022	2	16	23	22	21	29	0	0	0	0	0	0	0	6.59	0	0
2022	2	16	23	32	21	29	0	0	0	0	0	0	0	6.57	0	0
2022	2	16	23	42	21	29	0	0	0	0	0	0	0	6.55	0	0
2022	2	16	23	52	21	29	0	0	0	0	0	0	0	6.53	0	0

Mazourka (0354)

Year	Month	Day	Hour	Minute	Second	Noise3	IceDetection	Heading	Pitch	Roll	StdDevHeading	StdDevPitch	StdDevRoll	Temperature	Pressure	StdDevPressure
2022	2	17	0	2	21	29	0	0	0	0	0	0	0	6.52	0	0
2022	2	17	0	12	21	29	0	0	0	0	0	0	0	6.5	0	0
2022	2	17	0	22	21	29	0	0	0	0	0	0	0	6.49	0	0
2022	2	17	0	32	21	29	0	0	0	0	0	0	0	6.48	0	0
2022	2	17	0	42	21	29	0	0	0	0	0	0	0	6.46	0	0
2022	2	17	0	52	21	29	0	0	0	0	0	0	0	6.44	0	0
2022	2	17	1	2	21	28	0	0	0	0	0	0	0	6.42	0	0
2022	2	17	1	12	21	28	0	0	0	0	0	0	0	6.41	0	0
2022	2	17	1	22	21	28	0	0	0	0	0	0	0	6.39	0	0
2022	2	17	1	32	21	29	0	0	0	0	0	0	0	6.37	0	0
2022	2	17	1	42	21	29	0	0	0	0	0	0	0	6.36	0	0
2022	2	17	1	52	21	28	0	0	0	0	0	0	0	6.35	0	0
2022	2	17	2	2	21	29	0	0	0	0	0	0	0	6.33	0	0
2022	2	17	2	12	21	29	0	0	0	0	0	0	0	6.31	0	0
2022	2	17	2	22	21	28	0	0	0	0	0	0	0	6.3	0	0
2022	2	17	2	32	21	28	0	0	0	0	0	0	0	6.28	0	0
2022	2	17	2	42	21	28	0	0	0	0	0	0	0	6.27	0	0
2022	2	17	2	52	21	28	0	0	0	0	0	0	0	6.25	0	0
2022	2	17	3	2	21	29	0	0	0	0	0	0	0	6.23	0	0
2022	2	17	3	12	21	28	0	0	0	0	0	0	0	6.21	0	0
2022	2	17	3	22	21	29	0	0	0	0	0	0	0	6.2	0	0
2022	2	17	3	32	21	29	0	0	0	0	0	0	0	6.18	0	0
2022	2	17	3	42	21	28	0	0	0	0	0	0	0	6.16	0	0
2022	2	17	3	52	21	29	0	0	0	0	0	0	0	6.14	0	0
2022	2	17	4	2	21	29	0	0	0	0	0	0	0	6.13	0	0
2022	2	17	4	12	21	28	0	0	0	0	0	0	0	6.11	0	0
2022	2	17	4	22	21	29	0	0	0	0	0	0	0	6.09	0	0
2022	2	17	4	32	21	29	0	0	0	0	0	0	0	6.08	0	0
2022	2	17	4	42	21	29	0	0	0	0	0	0	0	6.05	0	0
2022	2	17	4	52	21	29	0	0	0	0	0	0	0	6.04	0	0
2022	2	17	5	2	21	29	0	0	0	0	0	0	0	6.02	0	0
2022	2	17	5	12	21	29	0	0	0	0	0	0	0	6	0	0
2022	2	17	5	22	21	29	0	0	0	0	0	0	0	5.99	0	0
2022	2	17	5	32	21	29	0	0	0	0	0	0	0	5.97	0	0
2022	2	17	5	42	21	28	0	0	0	0	0	0	0	5.95	0	0
2022	2	17	5	52	21	29	0	0	0	0	0	0	0	5.93	0	0
2022	2	17	6	2	21	29	0	0	0	0	0	0	0	5.91	0	0
2022	2	17	6	12	21	29	0	0	0	0	0	0	0	5.89	0	0
2022	2	17	6	22	21	30	0	0	0	0	0	0	0	5.88	0	0
2022	2	17	6	32	21	28	0	0	0	0	0	0	0	5.86	0	0
2022	2	17	6	42	21	29	0	0	0	0	0	0	0	5.85	0	0
2022	2	17	6	52	21	29	0	0	0	0	0	0	0	5.84	0	0
2022	2	17	7	2	21	28	0	0	0	0	0	0	0	5.83	0	0
2022	2	17	7	12	21	29	0	0	0	0	0	0	0	5.82	0	0
2022	2	17	7	22	21	29	0	0	0	0	0	0	0	5.8	0	0
2022	2	17	7	32	21	29	0	0	0	0	0	0	0	5.8	0	0
2022	2	17	7	42	21	29	0	0	0	0	0	0	0	5.8	0	0
2022	2	17	7	52	21	29	0	0	0	0	0	0	0	5.8	0	0

Mazourka (0354)

Year	Month	Day	Hour	Minute	Second	Noise3	IceDetection	Heading	Pitch	Roll	StdDevHeading	StdDevPitch	StdDevRoll	Temperature	Pressure	StdDevPressure
2022	2	17	8	2	21	29	0	0	0	0	0	0	0	5.82	0	0
2022	2	17	8	12	21	29	0	0	0	0	0	0	0	5.85	0	0
2022	2	17	8	22	21	29	0	0	0	0	0	0	0	5.84	0	0
2022	2	17	8	32	21	30	0	0	0	0	0	0	0	5.87	0	0
2022	2	17	8	42	21	29	0	0	0	0	0	0	0	5.9	0	0
2022	2	17	8	52	21	29	0	0	0	0	0	0	0	5.92	0	0
2022	2	17	9	2	21	29	0	0	0	0	0	0	0	5.94	0	0
2022	2	17	9	12	21	29	0	0	0	0	0	0	0	6	0	0
2022	2	17	9	22	21	28	0	0	0	0	0	0	0	6.02	0	0
2022	2	17	9	32	21	29	0	0	0	0	0	0	0	6.03	0	0
2022	2	17	9	42	21	29	0	0	0	0	0	0	0	6.02	0	0
2022	2	17	9	52	21	29	0	0	0	0	0	0	0	6.08	0	0
2022	2	17	10	2	21	29	0	0	0	0	0	0	0	6.14	0	0
2022	2	17	10	12	21	29	0	0	0	0	0	0	0	6.18	0	0
2022	2	17	10	22	21	29	0	0	0	0	0	0	0	6.21	0	0
2022	2	17	10	32	21	29	0	0	0	0	0	0	0	6.25	0	0
2022	2	17	10	42	21	29	0	0	0	0	0	0	0	6.33	0	0
2022	2	17	10	52	21	29	0	0	0	0	0	0	0	6.38	0	0
2022	2	17	11	2	21	28	0	0	0	0	0	0	0	6.42	0	0
2022	2	17	11	12	21	29	0	0	0	0	0	0	0	6.46	0	0
2022	2	17	11	22	21	29	0	0	0	0	0	0	0	6.5	0	0
2022	2	17	11	32	21	29	0	0	0	0	0	0	0	6.51	0	0
2022	2	17	11	42	21	28	0	0	0	0	0	0	0	6.54	0	0
2022	2	17	11	52	21	29	0	0	0	0	0	0	0	6.54	0	0
2022	2	17	12	2	21	29	0	0	0	0	0	0	0	6.54	0	0
2022	2	17	12	12	21	29	0	0	0	0	0	0	0	6.54	0	0
2022	2	17	12	22	21	29	0	0	0	0	0	0	0	6.55	0	0
2022	2	17	12	32	21	30	0	0	0	0	0	0	0	6.56	0	0
2022	2	17	12	42	21	28	0	0	0	0	0	0	0	6.56	0	0
2022	2	17	12	52	21	28	0	0	0	0	0	0	0	6.55	0	0
2022	2	17	13	2	21	29	0	0	0	0	0	0	0	6.55	0	0
2022	2	17	13	12	21	28	0	0	0	0	0	0	0	6.53	0	0
2022	2	17	13	22	21	29	0	0	0	0	0	0	0	6.53	0	0
2022	2	17	13	32	21	29	0	0	0	0	0	0	0	6.51	0	0
2022	2	17	13	42	21	29	0	0	0	0	0	0	0	6.49	0	0
2022	2	17	13	52	21	29	0	0	0	0	0	0	0	6.47	0	0
2022	2	17	14	2	21	29	0	0	0	0	0	0	0	6.45	0	0
2022	2	17	14	12	21	29	0	0	0	0	0	0	0	6.43	0	0
2022	2	17	14	22	21	29	0	0	0	0	0	0	0	6.42	0	0
2022	2	17	14	32	21	29	0	0	0	0	0	0	0	6.4	0	0
2022	2	17	14	42	21	29	0	0	0	0	0	0	0	6.38	0	0
2022	2	17	14	52	21	29	0	0	0	0	0	0	0	6.35	0	0
2022	2	17	15	2	21	29	0	0	0	0	0	0	0	6.35	0	0
2022	2	17	15	12	21	30	0	0	0	0	0	0	0	6.3	0	0
2022	2	17	15	22	21	29	0	0	0	0	0	0	0	6.26	0	0
2022	2	17	15	32	21	29	0	0	0	0	0	0	0	6.2	0	0
2022	2	17	15	42	21	29	0	0	0	0	0	0	0	6.17	0	0
2022	2	17	15	52	21	29	0	0	0	0	0	0	0	6.14	0	0

Mazourka (0354)

Year	Month	Day	Hour	Minute	Second	Noise3	IceDetection	Heading	Pitch	Roll	StdDevHeading	StdDevPitch	StdDevRoll	Temperature	Pressure	StdDevPressure
2022	2	17	16	2	21	29	0	0	0	0	0	0	0	6.11	0	0
2022	2	17	16	12	21	29	0	0	0	0	0	0	0	6.09	0	0
2022	2	17	16	22	21	29	0	0	0	0	0	0	0	6.08	0	0
2022	2	17	16	32	21	29	0	0	0	0	0	0	0	6.07	0	0
2022	2	17	16	42	21	29	0	0	0	0	0	0	0	6.07	0	0
2022	2	17	16	52	21	29	0	0	0	0	0	0	0	6.08	0	0
2022	2	17	17	2	21	29	0	0	0	0	0	0	0	6.09	0	0
2022	2	17	17	12	21	29	0	0	0	0	0	0	0	6.1	0	0
2022	2	17	17	22	21	29	0	0	0	0	0	0	0	6.11	0	0
2022	2	17	17	32	21	29	0	0	0	0	0	0	0	6.12	0	0
2022	2	17	17	42	21	29	0	0	0	0	0	0	0	6.12	0	0
2022	2	17	17	52	21	29	0	0	0	0	0	0	0	6.14	0	0
2022	2	17	18	2	21	29	0	0	0	0	0	0	0	6.16	0	0
2022	2	17	18	12	21	29	0	0	0	0	0	0	0	6.17	0	0
2022	2	17	18	22	21	28	0	0	0	0	0	0	0	6.18	0	0
2022	2	17	18	32	21	29	0	0	0	0	0	0	0	6.2	0	0
2022	2	17	18	42	21	29	0	0	0	0	0	0	0	6.21	0	0
2022	2	17	18	52	21	29	0	0	0	0	0	0	0	6.23	0	0
2022	2	17	19	2	21	29	0	0	0	0	0	0	0	6.24	0	0
2022	2	17	19	12	21	29	0	0	0	0	0	0	0	6.26	0	0
2022	2	17	19	22	21	28	0	0	0	0	0	0	0	6.27	0	0
2022	2	17	19	32	21	29	0	0	0	0	0	0	0	6.28	0	0
2022	2	17	19	42	21	29	0	0	0	0	0	0	0	6.29	0	0
2022	2	17	19	52	21	29	0	0	0	0	0	0	0	6.3	0	0
2022	2	17	20	2	21	28	0	0	0	0	0	0	0	6.31	0	0
2022	2	17	20	12	21	29	0	0	0	0	0	0	0	6.32	0	0
2022	2	17	20	22	21	29	0	0	0	0	0	0	0	6.32	0	0
2022	2	17	20	32	21	28	0	0	0	0	0	0	0	6.33	0	0
2022	2	17	20	42	21	29	0	0	0	0	0	0	0	6.33	0	0
2022	2	17	20	52	21	29	0	0	0	0	0	0	0	6.32	0	0
2022	2	17	21	2	21	29	0	0	0	0	0	0	0	6.33	0	0
2022	2	17	21	12	21	29	0	0	0	0	0	0	0	6.32	0	0
2022	2	17	21	22	21	29	0	0	0	0	0	0	0	6.32	0	0
2022	2	17	21	32	21	28	0	0	0	0	0	0	0	6.3	0	0
2022	2	17	21	42	21	29	0	0	0	0	0	0	0	6.3	0	0
2022	2	17	21	52	21	29	0	0	0	0	0	0	0	6.29	0	0
2022	2	17	22	2	21	29	0	0	0	0	0	0	0	6.27	0	0
2022	2	17	22	12	21	29	0	0	0	0	0	0	0	6.26	0	0
2022	2	17	22	22	21	29	0	0	0	0	0	0	0	6.24	0	0
2022	2	17	22	32	21	28	0	0	0	0	0	0	0	6.22	0	0
2022	2	17	22	42	21	28	0	0	0	0	0	0	0	6.2	0	0
2022	2	17	22	52	21	29	0	0	0	0	0	0	0	6.18	0	0
2022	2	17	23	2	21	28	0	0	0	0	0	0	0	6.16	0	0
2022	2	17	23	12	21	29	0	0	0	0	0	0	0	6.14	0	0
2022	2	17	23	22	21	29	0	0	0	0	0	0	0	6.11	0	0
2022	2	17	23	32	21	29	0	0	0	0	0	0	0	6.09	0	0
2022	2	17	23	42	21	28	0	0	0	0	0	0	0	6.06	0	0
2022	2	17	23	52	21	29	0	0	0	0	0	0	0	6.04	0	0

Mazourka (0354)

Year	Month	Day	Hour	Minute	Second	Noise3	IceDetection	Heading	Pitch	Roll	StdDevHeading	StdDevPitch	StdDevRoll	Temperature	Pressure	StdDevPressure
2022	2	18	0	2	21	29	0	0	0	0	0	0	0	6.01	0	0
2022	2	18	0	12	21	29	0	0	0	0	0	0	0	5.98	0	0
2022	2	18	0	22	21	29	0	0	0	0	0	0	0	5.96	0	0
2022	2	18	0	32	21	28	0	0	0	0	0	0	0	5.93	0	0
2022	2	18	0	42	21	29	0	0	0	0	0	0	0	5.91	0	0
2022	2	18	0	52	21	29	0	0	0	0	0	0	0	5.87	0	0
2022	2	18	1	2	21	29	0	0	0	0	0	0	0	5.85	0	0
2022	2	18	1	12	21	28	0	0	0	0	0	0	0	5.82	0	0
2022	2	18	1	22	21	29	0	0	0	0	0	0	0	5.79	0	0
2022	2	18	1	32	21	29	0	0	0	0	0	0	0	5.77	0	0
2022	2	18	1	42	21	29	0	0	0	0	0	0	0	5.74	0	0
2022	2	18	1	52	21	29	0	0	0	0	0	0	0	5.71	0	0
2022	2	18	2	2	21	28	0	0	0	0	0	0	0	5.69	0	0
2022	2	18	2	12	21	28	0	0	0	0	0	0	0	5.66	0	0
2022	2	18	2	22	21	29	0	0	0	0	0	0	0	5.63	0	0
2022	2	18	2	32	21	29	0	0	0	0	0	0	0	5.6	0	0
2022	2	18	2	42	21	29	0	0	0	0	0	0	0	5.57	0	0
2022	2	18	2	52	21	29	0	0	0	0	0	0	0	5.55	0	0
2022	2	18	3	2	21	29	0	0	0	0	0	0	0	5.52	0	0
2022	2	18	3	12	21	29	0	0	0	0	0	0	0	5.5	0	0
2022	2	18	3	22	21	29	0	0	0	0	0	0	0	5.47	0	0
2022	2	18	3	32	21	29	0	0	0	0	0	0	0	5.45	0	0
2022	2	18	3	42	21	29	0	0	0	0	0	0	0	5.42	0	0
2022	2	18	3	52	21	29	0	0	0	0	0	0	0	5.4	0	0
2022	2	18	4	2	21	29	0	0	0	0	0	0	0	5.37	0	0
2022	2	18	4	12	21	29	0	0	0	0	0	0	0	5.35	0	0
2022	2	18	4	22	21	29	0	0	0	0	0	0	0	5.32	0	0
2022	2	18	4	32	21	29	0	0	0	0	0	0	0	5.3	0	0
2022	2	18	4	42	21	29	0	0	0	0	0	0	0	5.28	0	0
2022	2	18	4	52	21	29	0	0	0	0	0	0	0	5.25	0	0
2022	2	18	5	2	21	29	0	0	0	0	0	0	0	5.23	0	0
2022	2	18	5	12	21	29	0	0	0	0	0	0	0	5.2	0	0
2022	2	18	5	22	21	30	0	0	0	0	0	0	0	5.18	0	0
2022	2	18	5	32	21	29	0	0	0	0	0	0	0	5.16	0	0
2022	2	18	5	42	21	28	0	0	0	0	0	0	0	5.14	0	0
2022	2	18	5	52	21	29	0	0	0	0	0	0	0	5.11	0	0
2022	2	18	6	2	21	29	0	0	0	0	0	0	0	5.08	0	0
2022	2	18	6	12	21	29	0	0	0	0	0	0	0	5.06	0	0
2022	2	18	6	22	21	29	0	0	0	0	0	0	0	5.04	0	0
2022	2	18	6	32	21	29	0	0	0	0	0	0	0	5.01	0	0
2022	2	18	6	42	21	29	0	0	0	0	0	0	0	4.99	0	0
2022	2	18	6	52	21	29	0	0	0	0	0	0	0	4.97	0	0
2022	2	18	7	2	21	29	0	0	0	0	0	0	0	4.94	0	0
2022	2	18	7	12	21	29	0	0	0	0	0	0	0	4.93	0	0
2022	2	18	7	22	21	29	0	0	0	0	0	0	0	4.9	0	0
2022	2	18	7	32	21	29	0	0	0	0	0	0	0	4.88	0	0
2022	2	18	7	42	21	29	0	0	0	0	0	0	0	4.86	0	0
2022	2	18	7	52	21	30	0	0	0	0	0	0	0	4.85	0	0

Mazourka (0354)

Year	Month	Day	Hour	Minute	Second	Noise3	IceDetection	Heading	Pitch	Roll	StdDevHeading	StdDevPitch	StdDevRoll	Temperature	Pressure	StdDevPressure
2022	2	18	8	2	21	29	0	0	0	0	0	0	0	4.88	0	0
2022	2	18	8	12	21	28	0	0	0	0	0	0	0	4.89	0	0
2022	2	18	8	22	21	29	0	0	0	0	0	0	0	4.95	0	0
2022	2	18	8	32	21	29	0	0	0	0	0	0	0	5.02	0	0
2022	2	18	8	42	21	28	0	0	0	0	0	0	0	5.07	0	0
2022	2	18	8	52	21	29	0	0	0	0	0	0	0	5.09	0	0
2022	2	18	9	2	21	29	0	0	0	0	0	0	0	5.15	0	0
2022	2	18	9	12	21	29	0	0	0	0	0	0	0	5.19	0	0
2022	2	18	9	22	21	29	0	0	0	0	0	0	0	5.22	0	0
2022	2	18	9	32	21	29	0	0	0	0	0	0	0	5.24	0	0
2022	2	18	9	42	21	29	0	0	0	0	0	0	0	5.28	0	0
2022	2	18	9	52	21	29	0	0	0	0	0	0	0	5.31	0	0
2022	2	18	10	2	21	29	0	0	0	0	0	0	0	5.34	0	0
2022	2	18	10	12	21	29	0	0	0	0	0	0	0	5.37	0	0
2022	2	18	10	22	21	29	0	0	0	0	0	0	0	5.39	0	0
2022	2	18	10	32	21	29	0	0	0	0	0	0	0	5.43	0	0
2022	2	18	10	42	21	29	0	0	0	0	0	0	0	5.43	0	0
2022	2	18	10	52	21	30	0	0	0	0	0	0	0	5.47	0	0
2022	2	18	11	2	21	29	0	0	0	0	0	0	0	5.51	0	0
2022	2	18	11	12	21	29	0	0	0	0	0	0	0	5.54	0	0
2022	2	18	11	22	21	29	0	0	0	0	0	0	0	5.55	0	0
2022	2	18	11	32	21	29	0	0	0	0	0	0	0	5.55	0	0
2022	2	18	11	42	21	29	0	0	0	0	0	0	0	5.55	0	0
2022	2	18	11	52	21	29	0	0	0	0	0	0	0	5.57	0	0
2022	2	18	12	2	21	29	0	0	0	0	0	0	0	5.59	0	0
2022	2	18	12	12	21	29	0	0	0	0	0	0	0	5.58	0	0
2022	2	18	12	22	21	29	0	0	0	0	0	0	0	5.59	0	0
2022	2	18	12	32	21	29	0	0	0	0	0	0	0	5.6	0	0
2022	2	18	12	42	21	29	0	0	0	0	0	0	0	5.59	0	0
2022	2	18	12	52	21	29	0	0	0	0	0	0	0	5.57	0	0
2022	2	18	13	2	21	29	0	0	0	0	0	0	0	5.57	0	0
2022	2	18	13	12	21	29	0	0	0	0	0	0	0	5.59	0	0
2022	2	18	13	22	21	29	0	0	0	0	0	0	0	5.58	0	0
2022	2	18	13	32	21	29	0	0	0	0	0	0	0	5.57	0	0
2022	2	18	13	42	21	29	0	0	0	0	0	0	0	5.57	0	0
2022	2	18	13	52	21	29	0	0	0	0	0	0	0	5.57	0	0
2022	2	18	14	2	21	29	0	0	0	0	0	0	0	5.57	0	0
2022	2	18	14	12	21	29	0	0	0	0	0	0	0	5.56	0	0
2022	2	18	14	22	21	29	0	0	0	0	0	0	0	5.53	0	0
2022	2	18	14	32	21	29	0	0	0	0	0	0	0	5.53	0	0
2022	2	18	14	42	21	29	0	0	0	0	0	0	0	5.5	0	0
2022	2	18	14	52	21	29	0	0	0	0	0	0	0	5.48	0	0
2022	2	18	15	2	21	29	0	0	0	0	0	0	0	5.45	0	0
2022	2	18	15	12	21	29	0	0	0	0	0	0	0	5.43	0	0
2022	2	18	15	22	21	29	0	0	0	0	0	0	0	5.4	0	0
2022	2	18	15	32	21	29	0	0	0	0	0	0	0	5.36	0	0
2022	2	18	15	42	21	29	0	0	0	0	0	0	0	5.32	0	0
2022	2	18	15	52	21	29	0	0	0	0	0	0	0	5.29	0	0
2022	2	18	15	52	21	29	0	0	0	0	0	0	0	5.27	0	0

Mazourka (0354)

Year	Month	Day	Hour	Minute	Second	Noise3	IceDetection	Heading	Pitch	Roll	StdDevHeading	StdDevPitch	StdDevRoll	Temperature	Pressure	StdDevPressure
2022	2	18	16	2	21	29	0	0	0	0	0	0	0	5.25	0	0
2022	2	18	16	12	21	29	0	0	0	0	0	0	0	5.22	0	0
2022	2	18	16	22	21	29	0	0	0	0	0	0	0	5.21	0	0
2022	2	18	16	32	21	29	0	0	0	0	0	0	0	5.21	0	0
2022	2	18	16	42	21	29	0	0	0	0	0	0	0	5.21	0	0
2022	2	18	16	52	21	29	0	0	0	0	0	0	0	5.22	0	0
2022	2	18	17	2	21	30	0	0	0	0	0	0	0	5.24	0	0
2022	2	18	17	12	21	29	0	0	0	0	0	0	0	5.25	0	0
2022	2	18	17	22	21	29	0	0	0	0	0	0	0	5.26	0	0
2022	2	18	17	32	21	28	0	0	0	0	0	0	0	5.28	0	0
2022	2	18	17	42	21	29	0	0	0	0	0	0	0	5.3	0	0
2022	2	18	17	52	21	29	0	0	0	0	0	0	0	5.31	0	0
2022	2	18	18	2	21	29	0	0	0	0	0	0	0	5.34	0	0
2022	2	18	18	12	21	29	0	0	0	0	0	0	0	5.35	0	0
2022	2	18	18	22	21	29	0	0	0	0	0	0	0	5.37	0	0
2022	2	18	18	32	21	29	0	0	0	0	0	0	0	5.4	0	0
2022	2	18	18	42	21	28	0	0	0	0	0	0	0	5.42	0	0
2022	2	18	18	52	21	29	0	0	0	0	0	0	0	5.44	0	0
2022	2	18	19	2	21	29	0	0	0	0	0	0	0	5.46	0	0
2022	2	18	19	12	21	29	0	0	0	0	0	0	0	5.48	0	0
2022	2	18	19	22	21	29	0	0	0	0	0	0	0	5.5	0	0
2022	2	18	19	32	21	29	0	0	0	0	0	0	0	5.52	0	0
2022	2	18	19	42	21	29	0	0	0	0	0	0	0	5.54	0	0
2022	2	18	19	52	21	29	0	0	0	0	0	0	0	5.56	0	0
2022	2	18	20	2	21	29	0	0	0	0	0	0	0	5.57	0	0
2022	2	18	20	12	21	29	0	0	0	0	0	0	0	5.58	0	0
2022	2	18	20	22	21	29	0	0	0	0	0	0	0	5.6	0	0
2022	2	18	20	32	21	29	0	0	0	0	0	0	0	5.61	0	0
2022	2	18	20	42	21	28	0	0	0	0	0	0	0	5.62	0	0
2022	2	18	20	52	21	28	0	0	0	0	0	0	0	5.63	0	0
2022	2	18	21	2	21	29	0	0	0	0	0	0	0	5.64	0	0
2022	2	18	21	12	21	29	0	0	0	0	0	0	0	5.64	0	0
2022	2	18	21	22	21	29	0	0	0	0	0	0	0	5.65	0	0
2022	2	18	21	32	21	29	0	0	0	0	0	0	0	5.66	0	0
2022	2	18	21	42	21	29	0	0	0	0	0	0	0	5.65	0	0
2022	2	18	21	52	21	29	0	0	0	0	0	0	0	5.65	0	0
2022	2	18	22	2	21	29	0	0	0	0	0	0	0	5.65	0	0
2022	2	18	22	12	21	29	0	0	0	0	0	0	0	5.64	0	0
2022	2	18	22	22	21	29	0	0	0	0	0	0	0	5.64	0	0
2022	2	18	22	32	21	28	0	0	0	0	0	0	0	5.63	0	0
2022	2	18	22	42	21	29	0	0	0	0	0	0	0	5.62	0	0
2022	2	18	22	52	21	29	0	0	0	0	0	0	0	5.61	0	0
2022	2	18	23	2	21	29	0	0	0	0	0	0	0	5.59	0	0
2022	2	18	23	12	21	29	0	0	0	0	0	0	0	5.58	0	0
2022	2	18	23	22	21	29	0	0	0	0	0	0	0	5.57	0	0
2022	2	18	23	32	21	29	0	0	0	0	0	0	0	5.55	0	0
2022	2	18	23	42	21	29	0	0	0	0	0	0	0	5.53	0	0
2022	2	18	23	52	21	29	0	0	0	0	0	0	0	5.51	0	0

Mazourka (0354)

Year	Month	Day	Hour	Minute	Second	Noise3	IceDetection	Heading	Pitch	Roll	StdDevHeading	StdDevPitch	StdDevRoll	Temperature	Pressure	StdDevPressure
2022	2	19	0	2	21	29	0	0	0	0	0	0	0	5.5	0	0
2022	2	19	0	12	21	29	0	0	0	0	0	0	0	5.47	0	0
2022	2	19	0	22	21	29	0	0	0	0	0	0	0	5.45	0	0
2022	2	19	0	32	21	29	0	0	0	0	0	0	0	5.44	0	0
2022	2	19	0	42	21	29	0	0	0	0	0	0	0	5.41	0	0
2022	2	19	0	52	21	29	0	0	0	0	0	0	0	5.4	0	0
2022	2	19	1	2	21	29	0	0	0	0	0	0	0	5.38	0	0
2022	2	19	1	12	21	29	0	0	0	0	0	0	0	5.36	0	0
2022	2	19	1	22	21	29	0	0	0	0	0	0	0	5.34	0	0
2022	2	19	1	32	21	29	0	0	0	0	0	0	0	5.32	0	0
2022	2	19	1	42	21	29	0	0	0	0	0	0	0	5.3	0	0
2022	2	19	1	52	21	29	0	0	0	0	0	0	0	5.29	0	0
2022	2	19	2	2	21	29	0	0	0	0	0	0	0	5.27	0	0
2022	2	19	2	12	21	29	0	0	0	0	0	0	0	5.25	0	0
2022	2	19	2	22	21	28	0	0	0	0	0	0	0	5.23	0	0
2022	2	19	2	32	21	30	0	0	0	0	0	0	0	5.22	0	0
2022	2	19	2	42	21	29	0	0	0	0	0	0	0	5.2	0	0
2022	2	19	2	52	21	29	0	0	0	0	0	0	0	5.19	0	0
2022	2	19	3	2	21	29	0	0	0	0	0	0	0	5.17	0	0
2022	2	19	3	12	21	28	0	0	0	0	0	0	0	5.16	0	0
2022	2	19	3	22	21	29	0	0	0	0	0	0	0	5.14	0	0
2022	2	19	3	32	21	29	0	0	0	0	0	0	0	5.12	0	0
2022	2	19	3	42	21	29	0	0	0	0	0	0	0	5.11	0	0
2022	2	19	3	52	21	30	0	0	0	0	0	0	0	5.08	0	0
2022	2	19	4	2	21	30	0	0	0	0	0	0	0	5.06	0	0
2022	2	19	4	12	21	29	0	0	0	0	0	0	0	5.05	0	0
2022	2	19	4	22	21	29	0	0	0	0	0	0	0	5.03	0	0
2022	2	19	4	32	21	29	0	0	0	0	0	0	0	5.01	0	0
2022	2	19	4	42	21	29	0	0	0	0	0	0	0	4.99	0	0
2022	2	19	4	52	21	29	0	0	0	0	0	0	0	4.97	0	0
2022	2	19	5	2	21	29	0	0	0	0	0	0	0	4.95	0	0
2022	2	19	5	12	21	29	0	0	0	0	0	0	0	4.93	0	0
2022	2	19	5	22	21	29	0	0	0	0	0	0	0	4.91	0	0
2022	2	19	5	32	21	29	0	0	0	0	0	0	0	4.88	0	0
2022	2	19	5	42	21	28	0	0	0	0	0	0	0	4.86	0	0
2022	2	19	5	52	21	29	0	0	0	0	0	0	0	4.84	0	0
2022	2	19	6	2	21	29	0	0	0	0	0	0	0	4.82	0	0
2022	2	19	6	12	21	30	0	0	0	0	0	0	0	4.8	0	0
2022	2	19	6	22	21	29	0	0	0	0	0	0	0	4.77	0	0
2022	2	19	6	32	21	29	0	0	0	0	0	0	0	4.75	0	0
2022	2	19	6	42	21	29	0	0	0	0	0	0	0	4.74	0	0
2022	2	19	6	52	21	29	0	0	0	0	0	0	0	4.71	0	0
2022	2	19	7	2	21	30	0	0	0	0	0	0	0	4.7	0	0
2022	2	19	7	12	21	29	0	0	0	0	0	0	0	4.67	0	0
2022	2	19	7	22	21	29	0	0	0	0	0	0	0	4.66	0	0
2022	2	19	7	32	21	29	0	0	0	0	0	0	0	4.64	0	0
2022	2	19	7	42	21	29	0	0	0	0	0	0	0	4.63	0	0
2022	2	19	7	52	21	29	0	0	0	0	0	0	0	4.6	0	0

Mazourka (0354)

Year	Month	Day	Hour	Minute	Second	Noise3	IceDetection	Heading	Pitch	Roll	StdDevHeading	StdDevPitch	StdDevRoll	Temperature	Pressure	StdDevPressure
2022	2	19	8	2	21	29	0	0	0	0	0	0	0	4.64	0	0
2022	2	19	8	12	21	29	0	0	0	0	0	0	0	4.67	0	0
2022	2	19	8	22	21	29	0	0	0	0	0	0	0	4.73	0	0
2022	2	19	8	32	21	30	0	0	0	0	0	0	0	4.78	0	0
2022	2	19	8	42	21	29	0	0	0	0	0	0	0	4.84	0	0
2022	2	19	8	52	21	29	0	0	0	0	0	0	0	4.88	0	0
2022	2	19	9	2	21	29	0	0	0	0	0	0	0	4.93	0	0
2022	2	19	9	12	21	29	0	0	0	0	0	0	0	4.97	0	0
2022	2	19	9	22	21	29	0	0	0	0	0	0	0	5.02	0	0
2022	2	19	9	32	21	29	0	0	0	0	0	0	0	5.05	0	0
2022	2	19	9	42	21	29	0	0	0	0	0	0	0	5.09	0	0
2022	2	19	9	52	21	29	0	0	0	0	0	0	0	5.12	0	0
2022	2	19	10	2	21	29	0	0	0	0	0	0	0	5.16	0	0
2022	2	19	10	12	21	29	0	0	0	0	0	0	0	5.19	0	0
2022	2	19	10	22	21	29	0	0	0	0	0	0	0	5.22	0	0
2022	2	19	10	32	21	29	0	0	0	0	0	0	0	5.25	0	0
2022	2	19	10	42	21	29	0	0	0	0	0	0	0	5.3	0	0
2022	2	19	10	52	21	29	0	0	0	0	0	0	0	5.34	0	0
2022	2	19	11	2	21	29	0	0	0	0	0	0	0	5.37	0	0
2022	2	19	11	12	21	29	0	0	0	0	0	0	0	5.39	0	0
2022	2	19	11	22	21	29	0	0	0	0	0	0	0	5.4	0	0
2022	2	19	11	32	21	29	0	0	0	0	0	0	0	5.42	0	0
2022	2	19	11	42	21	30	0	0	0	0	0	0	0	5.45	0	0
2022	2	19	11	52	21	30	0	0	0	0	0	0	0	5.46	0	0
2022	2	19	12	2	21	29	0	0	0	0	0	0	0	5.48	0	0
2022	2	19	12	12	21	29	0	0	0	0	0	0	0	5.5	0	0
2022	2	19	12	22	21	29	0	0	0	0	0	0	0	5.5	0	0
2022	2	19	12	32	21	30	0	0	0	0	0	0	0	5.5	0	0
2022	2	19	12	42	21	29	0	0	0	0	0	0	0	5.5	0	0
2022	2	19	12	52	21	29	0	0	0	0	0	0	0	5.5	0	0
2022	2	19	13	2	21	29	0	0	0	0	0	0	0	5.49	0	0
2022	2	19	13	12	21	29	0	0	0	0	0	0	0	5.5	0	0
2022	2	19	13	22	21	29	0	0	0	0	0	0	0	5.49	0	0
2022	2	19	13	32	21	29	0	0	0	0	0	0	0	5.48	0	0
2022	2	19	13	42	21	29	0	0	0	0	0	0	0	5.48	0	0
2022	2	19	13	52	21	29	0	0	0	0	0	0	0	5.46	0	0
2022	2	19	14	2	21	29	0	0	0	0	0	0	0	5.43	0	0
2022	2	19	14	12	21	29	0	0	0	0	0	0	0	5.41	0	0
2022	2	19	14	22	21	29	0	0	0	0	0	0	0	5.39	0	0
2022	2	19	14	32	21	29	0	0	0	0	0	0	0	5.39	0	0
2022	2	19	14	42	21	29	0	0	0	0	0	0	0	5.36	0	0
2022	2	19	14	52	21	29	0	0	0	0	0	0	0	5.33	0	0
2022	2	19	15	2	21	29	0	0	0	0	0	0	0	5.32	0	0
2022	2	19	15	12	21	29	0	0	0	0	0	0	0	5.29	0	0
2022	2	19	15	22	21	29	0	0	0	0	0	0	0	5.25	0	0
2022	2	19	15	32	21	29	0	0	0	0	0	0	0	5.2	0	0
2022	2	19	15	42	21	29	0	0	0	0	0	0	0	5.17	0	0
2022	2	19	15	52	21	29	0	0	0	0	0	0	0	5.14	0	0

Mazourka (0354)

Year	Month	Day	Hour	Minute	Second	Noise3	IceDetection	Heading	Pitch	Roll	StdDevHeading	StdDevPitch	StdDevRoll	Temperature	Pressure	StdDevPressure
2022	2	19	16	2	21	28	0	0	0	0	0	0	0	5.12	0	0
2022	2	19	16	12	21	29	0	0	0	0	0	0	0	5.08	0	0
2022	2	19	16	22	21	29	0	0	0	0	0	0	0	5.06	0	0
2022	2	19	16	32	21	29	0	0	0	0	0	0	0	5.06	0	0
2022	2	19	16	42	21	29	0	0	0	0	0	0	0	5.06	0	0
2022	2	19	16	52	21	29	0	0	0	0	0	0	0	5.07	0	0
2022	2	19	17	2	21	29	0	0	0	0	0	0	0	5.08	0	0
2022	2	19	17	12	21	30	0	0	0	0	0	0	0	5.09	0	0
2022	2	19	17	22	21	29	0	0	0	0	0	0	0	5.11	0	0
2022	2	19	17	32	21	29	0	0	0	0	0	0	0	5.13	0	0
2022	2	19	17	42	21	28	0	0	0	0	0	0	0	5.14	0	0
2022	2	19	17	52	21	29	0	0	0	0	0	0	0	5.16	0	0
2022	2	19	18	2	21	29	0	0	0	0	0	0	0	5.18	0	0
2022	2	19	18	12	21	29	0	0	0	0	0	0	0	5.19	0	0
2022	2	19	18	22	21	29	0	0	0	0	0	0	0	5.21	0	0
2022	2	19	18	32	21	29	0	0	0	0	0	0	0	5.23	0	0
2022	2	19	18	42	21	29	0	0	0	0	0	0	0	5.25	0	0
2022	2	19	18	52	21	29	0	0	0	0	0	0	0	5.27	0	0
2022	2	19	19	2	21	29	0	0	0	0	0	0	0	5.29	0	0
2022	2	19	19	12	21	29	0	0	0	0	0	0	0	5.32	0	0
2022	2	19	19	22	21	29	0	0	0	0	0	0	0	5.33	0	0
2022	2	19	19	32	21	29	0	0	0	0	0	0	0	5.35	0	0
2022	2	19	19	42	21	29	0	0	0	0	0	0	0	5.36	0	0
2022	2	19	19	52	21	29	0	0	0	0	0	0	0	5.38	0	0
2022	2	19	20	2	21	29	0	0	0	0	0	0	0	5.38	0	0
2022	2	19	20	12	21	29	0	0	0	0	0	0	0	5.4	0	0
2022	2	19	20	22	21	30	0	0	0	0	0	0	0	5.41	0	0
2022	2	19	20	32	21	29	0	0	0	0	0	0	0	5.42	0	0
2022	2	19	20	42	21	29	0	0	0	0	0	0	0	5.43	0	0
2022	2	19	20	52	21	29	0	0	0	0	0	0	0	5.43	0	0
2022	2	19	21	2	21	29	0	0	0	0	0	0	0	5.44	0	0
2022	2	19	21	12	21	29	0	0	0	0	0	0	0	5.44	0	0
2022	2	19	21	22	21	29	0	0	0	0	0	0	0	5.43	0	0
2022	2	19	21	32	21	29	0	0	0	0	0	0	0	5.43	0	0
2022	2	19	21	42	21	29	0	0	0	0	0	0	0	5.43	0	0
2022	2	19	21	52	21	29	0	0	0	0	0	0	0	5.43	0	0
2022	2	19	22	2	21	29	0	0	0	0	0	0	0	5.42	0	0
2022	2	19	22	12	21	29	0	0	0	0	0	0	0	5.42	0	0
2022	2	19	22	22	21	28	0	0	0	0	0	0	0	5.41	0	0
2022	2	19	22	32	21	29	0	0	0	0	0	0	0	5.4	0	0
2022	2	19	22	42	21	29	0	0	0	0	0	0	0	5.39	0	0
2022	2	19	22	52	21	29	0	0	0	0	0	0	0	5.37	0	0
2022	2	19	23	2	21	28	0	0	0	0	0	0	0	5.36	0	0
2022	2	19	23	12	21	29	0	0	0	0	0	0	0	5.34	0	0
2022	2	19	23	22	21	29	0	0	0	0	0	0	0	5.33	0	0
2022	2	19	23	32	21	29	0	0	0	0	0	0	0	5.31	0	0
2022	2	19	23	42	21	28	0	0	0	0	0	0	0	5.29	0	0
2022	2	19	23	52	21	29	0	0	0	0	0	0	0	5.27	0	0

Mazourka (0354)

Year	Month	Day	Hour	Minute	Second	Noise3	IceDetection	Heading	Pitch	Roll	StdDevHeading	StdDevPitch	StdDevRoll	Temperature	Pressure	StdDevPressure
2022	2	20	0	2	21	29	0	0	0	0	0	0	0	5.25	0	0
2022	2	20	0	12	21	29	0	0	0	0	0	0	0	5.23	0	0
2022	2	20	0	22	21	29	0	0	0	0	0	0	0	5.22	0	0
2022	2	20	0	32	21	29	0	0	0	0	0	0	0	5.19	0	0
2022	2	20	0	42	21	29	0	0	0	0	0	0	0	5.17	0	0
2022	2	20	0	52	21	29	0	0	0	0	0	0	0	5.16	0	0
2022	2	20	1	2	21	29	0	0	0	0	0	0	0	5.14	0	0
2022	2	20	1	12	21	29	0	0	0	0	0	0	0	5.12	0	0
2022	2	20	1	22	21	29	0	0	0	0	0	0	0	5.1	0	0
2022	2	20	1	32	21	29	0	0	0	0	0	0	0	5.08	0	0
2022	2	20	1	42	21	29	0	0	0	0	0	0	0	5.06	0	0
2022	2	20	1	52	21	29	0	0	0	0	0	0	0	5.04	0	0
2022	2	20	2	2	21	29	0	0	0	0	0	0	0	5.02	0	0
2022	2	20	2	12	21	29	0	0	0	0	0	0	0	5	0	0
2022	2	20	2	22	21	29	0	0	0	0	0	0	0	4.98	0	0
2022	2	20	2	32	21	29	0	0	0	0	0	0	0	4.96	0	0
2022	2	20	2	42	21	29	0	0	0	0	0	0	0	4.94	0	0
2022	2	20	2	52	21	29	0	0	0	0	0	0	0	4.92	0	0
2022	2	20	3	2	21	29	0	0	0	0	0	0	0	4.9	0	0
2022	2	20	3	12	21	29	0	0	0	0	0	0	0	4.88	0	0
2022	2	20	3	22	21	29	0	0	0	0	0	0	0	4.86	0	0
2022	2	20	3	32	21	30	0	0	0	0	0	0	0	4.84	0	0
2022	2	20	3	42	21	29	0	0	0	0	0	0	0	4.82	0	0
2022	2	20	3	52	21	29	0	0	0	0	0	0	0	4.8	0	0
2022	2	20	4	2	21	29	0	0	0	0	0	0	0	4.78	0	0
2022	2	20	4	12	21	29	0	0	0	0	0	0	0	4.76	0	0
2022	2	20	4	22	21	29	0	0	0	0	0	0	0	4.73	0	0
2022	2	20	4	32	21	29	0	0	0	0	0	0	0	4.71	0	0
2022	2	20	4	42	21	29	0	0	0	0	0	0	0	4.7	0	0
2022	2	20	4	52	21	29	0	0	0	0	0	0	0	4.67	0	0
2022	2	20	5	2	21	29	0	0	0	0	0	0	0	4.65	0	0
2022	2	20	5	12	21	29	0	0	0	0	0	0	0	4.63	0	0
2022	2	20	5	22	21	29	0	0	0	0	0	0	0	4.61	0	0
2022	2	20	5	32	21	29	0	0	0	0	0	0	0	4.59	0	0
2022	2	20	5	42	21	29	0	0	0	0	0	0	0	4.57	0	0
2022	2	20	5	52	21	28	0	0	0	0	0	0	0	4.54	0	0
2022	2	20	6	2	21	29	0	0	0	0	0	0	0	4.52	0	0
2022	2	20	6	12	21	29	0	0	0	0	0	0	0	4.5	0	0
2022	2	20	6	22	21	29	0	0	0	0	0	0	0	4.48	0	0
2022	2	20	6	32	21	29	0	0	0	0	0	0	0	4.46	0	0
2022	2	20	6	42	21	29	0	0	0	0	0	0	0	4.44	0	0
2022	2	20	6	52	21	29	0	0	0	0	0	0	0	4.43	0	0
2022	2	20	7	2	21	29	0	0	0	0	0	0	0	4.41	0	0
2022	2	20	7	12	21	29	0	0	0	0	0	0	0	4.39	0	0
2022	2	20	7	22	21	29	0	0	0	0	0	0	0	4.37	0	0
2022	2	20	7	32	21	29	0	0	0	0	0	0	0	4.35	0	0
2022	2	20	7	42	21	29	0	0	0	0	0	0	0	4.34	0	0
2022	2	20	7	52	21	29	0	0	0	0	0	0	0	4.32	0	0

Mazourka (0354)

Year	Month	Day	Hour	Minute	Second	Noise3	IceDetection	Heading	Pitch	Roll	StdDevHeading	StdDevPitch	StdDevRoll	Temperature	Pressure	StdDevPressure
2022	2	20	8	2	21	29	0	0	0	0	0	0	0	4.37	0	0
2022	2	20	8	12	21	29	0	0	0	0	0	0	0	4.42	0	0
2022	2	20	8	22	21	30	0	0	0	0	0	0	0	4.48	0	0
2022	2	20	8	32	21	29	0	0	0	0	0	0	0	4.54	0	0
2022	2	20	8	42	21	29	0	0	0	0	0	0	0	4.6	0	0
2022	2	20	8	52	21	30	0	0	0	0	0	0	0	4.65	0	0
2022	2	20	9	2	21	29	0	0	0	0	0	0	0	4.71	0	0
2022	2	20	9	12	21	29	0	0	0	0	0	0	0	4.77	0	0
2022	2	20	9	22	21	30	0	0	0	0	0	0	0	4.75	0	0
2022	2	20	9	32	21	29	0	0	0	0	0	0	0	4.69	0	0
2022	2	20	9	42	21	29	0	0	0	0	0	0	0	4.66	0	0
2022	2	20	9	52	21	30	0	0	0	0	0	0	0	4.63	0	0
2022	2	20	10	2	21	28	0	0	0	0	0	0	0	4.62	0	0
2022	2	20	10	12	21	29	0	0	0	0	0	0	0	4.6	0	0
2022	2	20	10	22	21	29	0	0	0	0	0	0	0	4.6	0	0
2022	2	20	10	32	21	29	0	0	0	0	0	0	0	4.63	0	0
2022	2	20	10	42	21	30	0	0	0	0	0	0	0	4.6	0	0
2022	2	20	10	52	21	29	0	0	0	0	0	0	0	4.56	0	0
2022	2	20	11	2	21	28	0	0	0	0	0	0	0	4.55	0	0
2022	2	20	11	12	21	29	0	0	0	0	0	0	0	4.54	0	0
2022	2	20	11	22	21	29	0	0	0	0	0	0	0	4.52	0	0
2022	2	20	11	32	21	28	0	0	0	0	0	0	0	4.49	0	0
2022	2	20	11	42	21	29	0	0	0	0	0	0	0	4.48	0	0
2022	2	20	11	52	21	29	0	0	0	0	0	0	0	4.46	0	0
2022	2	20	12	2	21	29	0	0	0	0	0	0	0	4.45	0	0
2022	2	20	12	12	21	30	0	0	0	0	0	0	0	4.44	0	0
2022	2	20	12	22	21	29	0	0	0	0	0	0	0	4.43	0	0
2022	2	20	12	32	21	29	0	0	0	0	0	0	0	4.43	0	0
2022	2	20	12	42	21	28	0	0	0	0	0	0	0	4.44	0	0
2022	2	20	12	52	21	29	0	0	0	0	0	0	0	4.44	0	0
2022	2	20	13	2	21	29	0	0	0	0	0	0	0	4.49	0	0
2022	2	20	13	12	21	29	0	0	0	0	0	0	0	4.53	0	0
2022	2	20	13	22	21	29	0	0	0	0	0	0	0	4.54	0	0
2022	2	20	13	32	21	30	0	0	0	0	0	0	0	4.59	0	0
2022	2	20	13	42	21	29	0	0	0	0	0	0	0	4.71	0	0
2022	2	20	13	52	21	28	0	0	0	0	0	0	0	4.8	0	0
2022	2	20	14	2	21	29	0	0	0	0	0	0	0	4.84	0	0
2022	2	20	14	12	21	29	0	0	0	0	0	0	0	4.86	0	0
2022	2	20	14	22	21	29	0	0	0	0	0	0	0	4.87	0	0
2022	2	20	14	32	21	29	0	0	0	0	0	0	0	4.82	0	0
2022	2	20	14	42	21	29	0	0	0	0	0	0	0	4.81	0	0
2022	2	20	14	52	21	29	0	0	0	0	0	0	0	4.78	0	0
2022	2	20	15	2	21	29	0	0	0	0	0	0	0	4.79	0	0
2022	2	20	15	12	21	29	0	0	0	0	0	0	0	4.79	0	0
2022	2	20	15	22	21	29	0	0	0	0	0	0	0	4.75	0	0
2022	2	20	15	32	21	29	0	0	0	0	0	0	0	4.69	0	0
2022	2	20	15	42	21	29	0	0	0	0	0	0	0	4.68	0	0
2022	2	20	15	52	21	30	0	0	0	0	0	0	0	4.67	0	0

Mazourka (0354)

Year	Month	Day	Hour	Minute	Second	Noise3	IceDetection	Heading	Pitch	Roll	StdDevHeading	StdDevPitch	StdDevRoll	Temperature	Pressure	StdDevPressure
2022	2	20	16	2	21	29	0	0	0	0	0	0	0	4.67	0	0
2022	2	20	16	12	21	30	0	0	0	0	0	0	0	4.65	0	0
2022	2	20	16	22	21	30	0	0	0	0	0	0	0	4.64	0	0
2022	2	20	16	32	21	29	0	0	0	0	0	0	0	4.63	0	0
2022	2	20	16	42	21	29	0	0	0	0	0	0	0	4.63	0	0
2022	2	20	16	52	21	29	0	0	0	0	0	0	0	4.63	0	0
2022	2	20	17	2	21	29	0	0	0	0	0	0	0	4.63	0	0
2022	2	20	17	12	21	29	0	0	0	0	0	0	0	4.63	0	0
2022	2	20	17	22	21	29	0	0	0	0	0	0	0	4.63	0	0
2022	2	20	17	32	21	29	0	0	0	0	0	0	0	4.63	0	0
2022	2	20	17	42	21	29	0	0	0	0	0	0	0	4.64	0	0
2022	2	20	17	52	21	29	0	0	0	0	0	0	0	4.64	0	0
2022	2	20	18	2	21	29	0	0	0	0	0	0	0	4.65	0	0
2022	2	20	18	12	21	29	0	0	0	0	0	0	0	4.66	0	0
2022	2	20	18	22	21	29	0	0	0	0	0	0	0	4.67	0	0
2022	2	20	18	32	21	29	0	0	0	0	0	0	0	4.69	0	0
2022	2	20	18	42	21	30	0	0	0	0	0	0	0	4.7	0	0
2022	2	20	18	52	21	29	0	0	0	0	0	0	0	4.72	0	0
2022	2	20	19	2	21	30	0	0	0	0	0	0	0	4.73	0	0
2022	2	20	19	12	21	29	0	0	0	0	0	0	0	4.75	0	0
2022	2	20	19	22	21	29	0	0	0	0	0	0	0	4.76	0	0
2022	2	20	19	32	21	29	0	0	0	0	0	0	0	4.77	0	0
2022	2	20	19	42	21	28	0	0	0	0	0	0	0	4.79	0	0
2022	2	20	19	52	21	29	0	0	0	0	0	0	0	4.82	0	0
2022	2	20	20	2	21	29	0	0	0	0	0	0	0	4.84	0	0
2022	2	20	20	12	21	29	0	0	0	0	0	0	0	4.86	0	0
2022	2	20	20	22	21	29	0	0	0	0	0	0	0	4.88	0	0
2022	2	20	20	32	21	30	0	0	0	0	0	0	0	4.9	0	0
2022	2	20	20	42	21	29	0	0	0	0	0	0	0	4.92	0	0
2022	2	20	20	52	21	29	0	0	0	0	0	0	0	4.94	0	0
2022	2	20	21	2	21	29	0	0	0	0	0	0	0	4.97	0	0
2022	2	20	21	12	21	30	0	0	0	0	0	0	0	4.98	0	0
2022	2	20	21	22	21	29	0	0	0	0	0	0	0	5.01	0	0
2022	2	20	21	32	21	29	0	0	0	0	0	0	0	5.03	0	0
2022	2	20	21	42	21	29	0	0	0	0	0	0	0	5.05	0	0
2022	2	20	21	52	21	29	0	0	0	0	0	0	0	5.07	0	0
2022	2	20	22	2	21	29	0	0	0	0	0	0	0	5.09	0	0
2022	2	20	22	12	21	30	0	0	0	0	0	0	0	5.1	0	0
2022	2	20	22	22	21	29	0	0	0	0	0	0	0	5.12	0	0
2022	2	20	22	32	21	29	0	0	0	0	0	0	0	5.14	0	0
2022	2	20	22	42	21	29	0	0	0	0	0	0	0	5.15	0	0
2022	2	20	22	52	21	30	0	0	0	0	0	0	0	5.16	0	0
2022	2	20	23	2	21	29	0	0	0	0	0	0	0	5.18	0	0
2022	2	20	23	12	21	28	0	0	0	0	0	0	0	5.19	0	0
2022	2	20	23	22	21	29	0	0	0	0	0	0	0	5.21	0	0
2022	2	20	23	32	21	29	0	0	0	0	0	0	0	5.21	0	0
2022	2	20	23	42	21	29	0	0	0	0	0	0	0	5.22	0	0
2022	2	20	23	52	21	29	0	0	0	0	0	0	0	5.22	0	0

Mazourka (0354)

Year	Month	Day	Hour	Minute	Second	Noise3	IceDetection	Heading	Pitch	Roll	StdDevHeading	StdDevPitch	StdDevRoll	Temperature	Pressure	StdDevPressure
2022	2	21	0	2	21	29	0	0	0	0	0	0	0	5.23	0	0
2022	2	21	0	12	21	28	0	0	0	0	0	0	0	5.24	0	0
2022	2	21	0	22	21	29	0	0	0	0	0	0	0	5.24	0	0
2022	2	21	0	32	21	30	0	0	0	0	0	0	0	5.25	0	0
2022	2	21	0	42	21	30	0	0	0	0	0	0	0	5.25	0	0
2022	2	21	0	52	21	29	0	0	0	0	0	0	0	5.25	0	0
2022	2	21	1	2	21	29	0	0	0	0	0	0	0	5.25	0	0
2022	2	21	1	12	21	29	0	0	0	0	0	0	0	5.25	0	0
2022	2	21	1	22	21	29	0	0	0	0	0	0	0	5.25	0	0
2022	2	21	1	32	21	30	0	0	0	0	0	0	0	5.26	0	0
2022	2	21	1	42	21	30	0	0	0	0	0	0	0	5.25	0	0
2022	2	21	1	52	21	29	0	0	0	0	0	0	0	5.25	0	0
2022	2	21	2	2	21	30	0	0	0	0	0	0	0	5.25	0	0
2022	2	21	2	12	21	30	0	0	0	0	0	0	0	5.25	0	0
2022	2	21	2	22	21	29	0	0	0	0	0	0	0	5.25	0	0
2022	2	21	2	32	21	29	0	0	0	0	0	0	0	5.24	0	0
2022	2	21	2	42	21	29	0	0	0	0	0	0	0	5.24	0	0
2022	2	21	2	52	21	29	0	0	0	0	0	0	0	5.24	0	0
2022	2	21	3	2	21	29	0	0	0	0	0	0	0	5.24	0	0
2022	2	21	3	12	21	29	0	0	0	0	0	0	0	5.24	0	0
2022	2	21	3	22	21	29	0	0	0	0	0	0	0	5.23	0	0
2022	2	21	3	32	21	29	0	0	0	0	0	0	0	5.23	0	0
2022	2	21	3	42	21	29	0	0	0	0	0	0	0	5.23	0	0
2022	2	21	3	52	21	29	0	0	0	0	0	0	0	5.22	0	0
2022	2	21	4	2	21	29	0	0	0	0	0	0	0	5.22	0	0
2022	2	21	4	12	21	29	0	0	0	0	0	0	0	5.22	0	0
2022	2	21	4	22	21	29	0	0	0	0	0	0	0	5.22	0	0
2022	2	21	4	32	21	29	0	0	0	0	0	0	0	5.21	0	0
2022	2	21	4	42	21	29	0	0	0	0	0	0	0	5.21	0	0
2022	2	21	4	52	21	29	0	0	0	0	0	0	0	5.21	0	0
2022	2	21	5	2	21	29	0	0	0	0	0	0	0	5.21	0	0
2022	2	21	5	12	21	28	0	0	0	0	0	0	0	5.21	0	0
2022	2	21	5	22	21	29	0	0	0	0	0	0	0	5.21	0	0
2022	2	21	5	32	21	29	0	0	0	0	0	0	0	5.21	0	0
2022	2	21	5	42	21	29	0	0	0	0	0	0	0	5.2	0	0
2022	2	21	5	52	21	29	0	0	0	0	0	0	0	5.21	0	0
2022	2	21	6	2	21	30	0	0	0	0	0	0	0	5.2	0	0
2022	2	21	6	12	21	29	0	0	0	0	0	0	0	5.21	0	0
2022	2	21	6	22	21	29	0	0	0	0	0	0	0	5.2	0	0
2022	2	21	6	32	21	29	0	0	0	0	0	0	0	5.2	0	0
2022	2	21	6	42	21	29	0	0	0	0	0	0	0	5.2	0	0
2022	2	21	6	52	21	29	0	0	0	0	0	0	0	5.2	0	0
2022	2	21	7	2	21	29	0	0	0	0	0	0	0	5.2	0	0
2022	2	21	7	12	21	29	0	0	0	0	0	0	0	5.21	0	0
2022	2	21	7	22	21	29	0	0	0	0	0	0	0	5.21	0	0
2022	2	21	7	32	21	29	0	0	0	0	0	0	0	5.22	0	0
2022	2	21	7	42	21	29	0	0	0	0	0	0	0	5.25	0	0
2022	2	21	7	52	21	30	0	0	0	0	0	0	0	5.26	0	0

Mazourka (0354)

Year	Month	Day	Hour	Minute	Second	Noise3	IceDetection	Heading	Pitch	Roll	StdDevHeading	StdDevPitch	StdDevRoll	Temperature	Pressure	StdDevPressure
2022	2	21	8	2	21	29	0	0	0	0	0	0	0	5.32	0	0
2022	2	21	8	12	21	29	0	0	0	0	0	0	0	5.38	0	0
2022	2	21	8	22	21	29	0	0	0	0	0	0	0	5.46	0	0
2022	2	21	8	32	21	29	0	0	0	0	0	0	0	5.52	0	0
2022	2	21	8	42	21	29	0	0	0	0	0	0	0	5.58	0	0
2022	2	21	8	52	21	29	0	0	0	0	0	0	0	5.62	0	0
2022	2	21	9	2	21	29	0	0	0	0	0	0	0	5.66	0	0
2022	2	21	9	12	21	29	0	0	0	0	0	0	0	5.69	0	0
2022	2	21	9	22	21	29	0	0	0	0	0	0	0	5.73	0	0
2022	2	21	9	32	21	29	0	0	0	0	0	0	0	5.77	0	0
2022	2	21	9	42	21	29	0	0	0	0	0	0	0	5.79	0	0
2022	2	21	9	52	21	29	0	0	0	0	0	0	0	5.83	0	0
2022	2	21	10	2	21	28	0	0	0	0	0	0	0	5.88	0	0
2022	2	21	10	12	21	29	0	0	0	0	0	0	0	5.93	0	0
2022	2	21	10	22	21	28	0	0	0	0	0	0	0	5.97	0	0
2022	2	21	10	32	21	29	0	0	0	0	0	0	0	5.99	0	0
2022	2	21	10	42	21	29	0	0	0	0	0	0	0	6.03	0	0
2022	2	21	10	52	21	29	0	0	0	0	0	0	0	6.05	0	0
2022	2	21	11	2	21	29	0	0	0	0	0	0	0	6.09	0	0
2022	2	21	11	12	21	29	0	0	0	0	0	0	0	6.12	0	0
2022	2	21	11	22	21	29	0	0	0	0	0	0	0	6.15	0	0
2022	2	21	11	32	21	29	0	0	0	0	0	0	0	6.17	0	0
2022	2	21	11	42	21	29	0	0	0	0	0	0	0	6.19	0	0
2022	2	21	11	52	21	29	0	0	0	0	0	0	0	6.22	0	0
2022	2	21	12	2	21	30	0	0	0	0	0	0	0	6.23	0	0
2022	2	21	12	12	21	29	0	0	0	0	0	0	0	6.25	0	0
2022	2	21	12	22	21	29	0	0	0	0	0	0	0	6.26	0	0
2022	2	21	12	32	21	29	0	0	0	0	0	0	0	6.28	0	0
2022	2	21	12	42	21	29	0	0	0	0	0	0	0	6.28	0	0
2022	2	21	12	52	21	29	0	0	0	0	0	0	0	6.28	0	0
2022	2	21	13	2	21	29	0	0	0	0	0	0	0	6.3	0	0
2022	2	21	13	12	21	29	0	0	0	0	0	0	0	6.27	0	0
2022	2	21	13	22	21	29	0	0	0	0	0	0	0	6.33	0	0
2022	2	21	13	32	21	29	0	0	0	0	0	0	0	6.34	0	0
2022	2	21	13	42	21	29	0	0	0	0	0	0	0	6.31	0	0
2022	2	21	13	52	21	28	0	0	0	0	0	0	0	6.33	0	0
2022	2	21	14	2	21	29	0	0	0	0	0	0	0	6.33	0	0
2022	2	21	14	12	21	29	0	0	0	0	0	0	0	6.35	0	0
2022	2	21	14	22	21	29	0	0	0	0	0	0	0	6.33	0	0
2022	2	21	14	32	21	29	0	0	0	0	0	0	0	6.32	0	0
2022	2	21	14	42	21	29	0	0	0	0	0	0	0	6.31	0	0
2022	2	21	14	52	21	29	0	0	0	0	0	0	0	6.26	0	0
2022	2	21	15	2	21	29	0	0	0	0	0	0	0	6.23	0	0
2022	2	21	15	12	21	28	0	0	0	0	0	0	0	6.19	0	0
2022	2	21	15	22	21	29	0	0	0	0	0	0	0	6.15	0	0
2022	2	21	15	32	21	29	0	0	0	0	0	0	0	6.13	0	0
2022	2	21	15	42	21	29	0	0	0	0	0	0	0	6.12	0	0
2022	2	21	15	52	21	29	0	0	0	0	0	0	0	6.1	0	0

Mazourka (0354)

Year	Month	Day	Hour	Minute	Second	Noise3	IceDetection	Heading	Pitch	Roll	StdDevHeading	StdDevPitch	StdDevRoll	Temperature	Pressure	StdDevPressure
2022	2	21	16	2	21	28	0	0	0	0	0	0	0	6.08	0	0
2022	2	21	16	12	21	29	0	0	0	0	0	0	0	6.05	0	0
2022	2	21	16	22	21	29	0	0	0	0	0	0	0	6.02	0	0
2022	2	21	16	32	21	28	0	0	0	0	0	0	0	6.02	0	0
2022	2	21	16	42	21	29	0	0	0	0	0	0	0	6.01	0	0
2022	2	21	16	52	21	29	0	0	0	0	0	0	0	6.02	0	0
2022	2	21	17	2	21	29	0	0	0	0	0	0	0	6.02	0	0
2022	2	21	17	12	21	29	0	0	0	0	0	0	0	6.02	0	0
2022	2	21	17	22	21	28	0	0	0	0	0	0	0	6.02	0	0
2022	2	21	17	32	21	29	0	0	0	0	0	0	0	6.03	0	0
2022	2	21	17	42	21	28	0	0	0	0	0	0	0	6.04	0	0
2022	2	21	17	52	21	29	0	0	0	0	0	0	0	6.05	0	0
2022	2	21	18	2	21	28	0	0	0	0	0	0	0	6.07	0	0
2022	2	21	18	12	21	29	0	0	0	0	0	0	0	6.08	0	0
2022	2	21	18	22	21	29	0	0	0	0	0	0	0	6.1	0	0
2022	2	21	18	32	21	29	0	0	0	0	0	0	0	6.12	0	0
2022	2	21	18	42	21	29	0	0	0	0	0	0	0	6.14	0	0
2022	2	21	18	52	21	29	0	0	0	0	0	0	0	6.17	0	0
2022	2	21	19	2	21	29	0	0	0	0	0	0	0	6.19	0	0
2022	2	21	19	12	21	29	0	0	0	0	0	0	0	6.21	0	0
2022	2	21	19	22	21	28	0	0	0	0	0	0	0	6.24	0	0
2022	2	21	19	32	21	29	0	0	0	0	0	0	0	6.26	0	0
2022	2	21	19	42	21	29	0	0	0	0	0	0	0	6.28	0	0
2022	2	21	19	52	21	29	0	0	0	0	0	0	0	6.3	0	0
2022	2	21	20	2	21	29	0	0	0	0	0	0	0	6.31	0	0
2022	2	21	20	12	21	28	0	0	0	0	0	0	0	6.33	0	0
2022	2	21	20	22	21	29	0	0	0	0	0	0	0	6.35	0	0
2022	2	21	20	32	21	29	0	0	0	0	0	0	0	6.36	0	0
2022	2	21	20	42	21	28	0	0	0	0	0	0	0	6.37	0	0
2022	2	21	20	52	21	29	0	0	0	0	0	0	0	6.38	0	0
2022	2	21	21	2	21	29	0	0	0	0	0	0	0	6.39	0	0
2022	2	21	21	12	21	29	0	0	0	0	0	0	0	6.4	0	0
2022	2	21	21	22	21	29	0	0	0	0	0	0	0	6.4	0	0
2022	2	21	21	32	21	29	0	0	0	0	0	0	0	6.4	0	0
2022	2	21	21	42	21	29	0	0	0	0	0	0	0	6.4	0	0
2022	2	21	21	52	21	29	0	0	0	0	0	0	0	6.41	0	0
2022	2	21	22	2	21	28	0	0	0	0	0	0	0	6.4	0	0
2022	2	21	22	12	21	29	0	0	0	0	0	0	0	6.4	0	0
2022	2	21	22	22	21	29	0	0	0	0	0	0	0	6.39	0	0
2022	2	21	22	32	21	28	0	0	0	0	0	0	0	6.39	0	0
2022	2	21	22	42	21	29	0	0	0	0	0	0	0	6.38	0	0
2022	2	21	22	52	21	29	0	0	0	0	0	0	0	6.37	0	0
2022	2	21	23	2	21	29	0	0	0	0	0	0	0	6.36	0	0
2022	2	21	23	12	21	29	0	0	0	0	0	0	0	6.35	0	0
2022	2	21	23	22	21	29	0	0	0	0	0	0	0	6.33	0	0
2022	2	21	23	32	21	28	0	0	0	0	0	0	0	6.32	0	0
2022	2	21	23	42	21	30	0	0	0	0	0	0	0	6.31	0	0
2022	2	21	23	52	21	29	0	0	0	0	0	0	0	6.28	0	0

Mazourka (0354)

Year	Month	Day	Hour	Minute	Second	Noise3	IceDetection	Heading	Pitch	Roll	StdDevHeading	StdDevPitch	StdDevRoll	Temperature	Pressure	StdDevPressure
2022	2	22	0	2	21	29	0	0	0	0	0	0	0	6.26	0	0
2022	2	22	0	12	21	28	0	0	0	0	0	0	0	6.24	0	0
2022	2	22	0	22	21	29	0	0	0	0	0	0	0	6.23	0	0
2022	2	22	0	32	21	29	0	0	0	0	0	0	0	6.2	0	0
2022	2	22	0	42	21	29	0	0	0	0	0	0	0	6.18	0	0
2022	2	22	0	52	21	29	0	0	0	0	0	0	0	6.16	0	0
2022	2	22	1	2	21	28	0	0	0	0	0	0	0	6.14	0	0
2022	2	22	1	12	21	29	0	0	0	0	0	0	0	6.11	0	0
2022	2	22	1	22	21	29	0	0	0	0	0	0	0	6.1	0	0
2022	2	22	1	32	21	29	0	0	0	0	0	0	0	6.08	0	0
2022	2	22	1	42	21	28	0	0	0	0	0	0	0	6.06	0	0
2022	2	22	1	52	21	29	0	0	0	0	0	0	0	6.04	0	0
2022	2	22	2	2	21	29	0	0	0	0	0	0	0	6.01	0	0
2022	2	22	2	12	21	28	0	0	0	0	0	0	0	6	0	0
2022	2	22	2	22	21	29	0	0	0	0	0	0	0	5.98	0	0
2022	2	22	2	32	21	29	0	0	0	0	0	0	0	5.96	0	0
2022	2	22	2	42	21	29	0	0	0	0	0	0	0	5.95	0	0
2022	2	22	2	52	21	29	0	0	0	0	0	0	0	5.93	0	0
2022	2	22	3	2	21	29	0	0	0	0	0	0	0	5.92	0	0
2022	2	22	3	12	21	29	0	0	0	0	0	0	0	5.9	0	0
2022	2	22	3	22	21	29	0	0	0	0	0	0	0	5.89	0	0
2022	2	22	3	32	21	28	0	0	0	0	0	0	0	5.87	0	0
2022	2	22	3	42	21	29	0	0	0	0	0	0	0	5.85	0	0
2022	2	22	3	52	21	29	0	0	0	0	0	0	0	5.83	0	0
2022	2	22	4	2	21	29	0	0	0	0	0	0	0	5.82	0	0
2022	2	22	4	12	21	28	0	0	0	0	0	0	0	5.8	0	0
2022	2	22	4	22	21	29	0	0	0	0	0	0	0	5.78	0	0
2022	2	22	4	32	21	29	0	0	0	0	0	0	0	5.77	0	0
2022	2	22	4	42	21	29	0	0	0	0	0	0	0	5.75	0	0
2022	2	22	4	52	21	28	0	0	0	0	0	0	0	5.74	0	0
2022	2	22	5	2	21	29	0	0	0	0	0	0	0	5.72	0	0
2022	2	22	5	12	21	29	0	0	0	0	0	0	0	5.71	0	0
2022	2	22	5	22	21	29	0	0	0	0	0	0	0	5.69	0	0
2022	2	22	5	32	21	28	0	0	0	0	0	0	0	5.68	0	0
2022	2	22	5	42	21	29	0	0	0	0	0	0	0	5.66	0	0
2022	2	22	5	52	21	28	0	0	0	0	0	0	0	5.65	0	0
2022	2	22	6	2	21	29	0	0	0	0	0	0	0	5.63	0	0
2022	2	22	6	12	21	29	0	0	0	0	0	0	0	5.62	0	0
2022	2	22	6	22	21	29	0	0	0	0	0	0	0	5.61	0	0
2022	2	22	6	32	21	29	0	0	0	0	0	0	0	5.6	0	0
2022	2	22	6	42	21	29	0	0	0	0	0	0	0	5.58	0	0
2022	2	22	6	52	21	29	0	0	0	0	0	0	0	5.58	0	0
2022	2	22	7	2	21	29	0	0	0	0	0	0	0	5.57	0	0
2022	2	22	7	12	21	29	0	0	0	0	0	0	0	5.55	0	0
2022	2	22	7	22	21	29	0	0	0	0	0	0	0	5.55	0	0
2022	2	22	7	32	21	29	0	0	0	0	0	0	0	5.54	0	0
2022	2	22	7	42	21	29	0	0	0	0	0	0	0	5.54	0	0
2022	2	22	7	52	21	28	0	0	0	0	0	0	0	5.54	0	0

Mazourka (0354)

Year	Month	Day	Hour	Minute	Second	Noise3	IceDetection	Heading	Pitch	Roll	StdDevHeading	StdDevPitch	StdDevRoll	Temperature	Pressure	StdDevPressure
2022	2	22	8	2	21	29	0	0	0	0	0	0	0	5.58	0	0
2022	2	22	8	12	21	29	0	0	0	0	0	0	0	5.63	0	0
2022	2	22	8	22	21	29	0	0	0	0	0	0	0	5.69	0	0
2022	2	22	8	32	21	29	0	0	0	0	0	0	0	5.74	0	0
2022	2	22	8	42	21	29	0	0	0	0	0	0	0	5.79	0	0
2022	2	22	8	52	21	29	0	0	0	0	0	0	0	5.83	0	0
2022	2	22	9	2	21	29	0	0	0	0	0	0	0	5.87	0	0
2022	2	22	9	12	21	29	0	0	0	0	0	0	0	5.89	0	0
2022	2	22	9	22	21	29	0	0	0	0	0	0	0	5.95	0	0
2022	2	22	9	32	21	29	0	0	0	0	0	0	0	5.99	0	0
2022	2	22	9	42	21	29	0	0	0	0	0	0	0	6.02	0	0
2022	2	22	9	52	21	28	0	0	0	0	0	0	0	6.05	0	0
2022	2	22	10	2	21	29	0	0	0	0	0	0	0	6.08	0	0
2022	2	22	10	12	21	29	0	0	0	0	0	0	0	6.11	0	0
2022	2	22	10	22	21	29	0	0	0	0	0	0	0	6.14	0	0
2022	2	22	10	32	21	29	0	0	0	0	0	0	0	6.17	0	0
2022	2	22	10	42	21	29	0	0	0	0	0	0	0	6.2	0	0
2022	2	22	10	52	21	29	0	0	0	0	0	0	0	6.22	0	0
2022	2	22	11	2	21	29	0	0	0	0	0	0	0	6.25	0	0
2022	2	22	11	12	21	29	0	0	0	0	0	0	0	6.27	0	0
2022	2	22	11	22	21	28	0	0	0	0	0	0	0	6.3	0	0
2022	2	22	11	32	21	29	0	0	0	0	0	0	0	6.32	0	0
2022	2	22	11	42	21	30	0	0	0	0	0	0	0	6.34	0	0
2022	2	22	11	52	21	29	0	0	0	0	0	0	0	6.33	0	0
2022	2	22	12	2	21	29	0	0	0	0	0	0	0	6.34	0	0
2022	2	22	12	12	21	29	0	0	0	0	0	0	0	6.35	0	0
2022	2	22	12	22	21	29	0	0	0	0	0	0	0	6.34	0	0
2022	2	22	12	32	21	29	0	0	0	0	0	0	0	6.37	0	0
2022	2	22	12	42	21	29	0	0	0	0	0	0	0	6.38	0	0
2022	2	22	12	52	21	29	0	0	0	0	0	0	0	6.36	0	0
2022	2	22	13	2	21	29	0	0	0	0	0	0	0	6.34	0	0
2022	2	22	13	12	21	29	0	0	0	0	0	0	0	6.36	0	0
2022	2	22	13	22	21	29	0	0	0	0	0	0	0	6.34	0	0
2022	2	22	13	32	21	29	0	0	0	0	0	0	0	6.35	0	0
2022	2	22	13	42	21	29	0	0	0	0	0	0	0	6.33	0	0
2022	2	22	13	52	21	29	0	0	0	0	0	0	0	6.29	0	0
2022	2	22	14	2	21	29	0	0	0	0	0	0	0	6.34	0	0
2022	2	22	14	12	21	29	0	0	0	0	0	0	0	6.3	0	0
2022	2	22	14	22	21	28	0	0	0	0	0	0	0	6.28	0	0
2022	2	22	14	32	21	28	0	0	0	0	0	0	0	6.24	0	0
2022	2	22	14	42	21	29	0	0	0	0	0	0	0	6.22	0	0
2022	2	22	14	52	21	29	0	0	0	0	0	0	0	6.19	0	0
2022	2	22	15	2	21	29	0	0	0	0	0	0	0	6.17	0	0
2022	2	22	15	12	21	28	0	0	0	0	0	0	0	6.15	0	0
2022	2	22	15	22	21	29	0	0	0	0	0	0	0	6.1	0	0
2022	2	22	15	32	21	29	0	0	0	0	0	0	0	6.06	0	0
2022	2	22	15	42	21	28	0	0	0	0	0	0	0	6.03	0	0
2022	2	22	15	52	21	29	0	0	0	0	0	0	0	5.99	0	0

Mazourka (0354)

Year	Month	Day	Hour	Minute	Second	Noise3	IceDetection	Heading	Pitch	Roll	StdDevHeading	StdDevPitch	StdDevRoll	Temperature	Pressure	StdDevPressure
2022	2	22	16	2	21	29	0	0	0	0	0	0	0	5.97	0	0
2022	2	22	16	12	21	29	0	0	0	0	0	0	0	5.94	0	0
2022	2	22	16	22	21	29	0	0	0	0	0	0	0	5.91	0	0
2022	2	22	16	32	21	29	0	0	0	0	0	0	0	5.9	0	0
2022	2	22	16	42	21	29	0	0	0	0	0	0	0	5.89	0	0
2022	2	22	16	52	21	28	0	0	0	0	0	0	0	5.89	0	0
2022	2	22	17	2	21	28	0	0	0	0	0	0	0	5.88	0	0
2022	2	22	17	12	21	29	0	0	0	0	0	0	0	5.89	0	0
2022	2	22	17	22	21	29	0	0	0	0	0	0	0	5.9	0	0
2022	2	22	17	32	21	30	0	0	0	0	0	0	0	5.91	0	0
2022	2	22	17	42	21	29	0	0	0	0	0	0	0	5.92	0	0
2022	2	22	17	52	21	29	0	0	0	0	0	0	0	5.92	0	0
2022	2	22	18	2	21	28	0	0	0	0	0	0	0	5.94	0	0
2022	2	22	18	12	21	29	0	0	0	0	0	0	0	5.96	0	0
2022	2	22	18	22	21	29	0	0	0	0	0	0	0	5.97	0	0
2022	2	22	18	32	21	29	0	0	0	0	0	0	0	5.99	0	0
2022	2	22	18	42	21	29	0	0	0	0	0	0	0	6	0	0
2022	2	22	18	52	21	29	0	0	0	0	0	0	0	6.02	0	0
2022	2	22	19	2	21	29	0	0	0	0	0	0	0	6.03	0	0
2022	2	22	19	12	21	29	0	0	0	0	0	0	0	6.05	0	0
2022	2	22	19	22	21	29	0	0	0	0	0	0	0	6.06	0	0
2022	2	22	19	32	21	29	0	0	0	0	0	0	0	6.08	0	0
2022	2	22	19	42	21	29	0	0	0	0	0	0	0	6.09	0	0
2022	2	22	19	52	21	29	0	0	0	0	0	0	0	6.1	0	0
2022	2	22	20	2	21	29	0	0	0	0	0	0	0	6.11	0	0
2022	2	22	20	12	21	29	0	0	0	0	0	0	0	6.12	0	0
2022	2	22	20	22	21	29	0	0	0	0	0	0	0	6.12	0	0
2022	2	22	20	32	21	29	0	0	0	0	0	0	0	6.13	0	0
2022	2	22	20	42	21	29	0	0	0	0	0	0	0	6.13	0	0
2022	2	22	20	52	21	29	0	0	0	0	0	0	0	6.13	0	0
2022	2	22	21	2	21	29	0	0	0	0	0	0	0	6.14	0	0
2022	2	22	21	12	21	28	0	0	0	0	0	0	0	6.13	0	0
2022	2	22	21	22	21	30	0	0	0	0	0	0	0	6.13	0	0
2022	2	22	21	32	21	29	0	0	0	0	0	0	0	6.12	0	0
2022	2	22	21	42	21	29	0	0	0	0	0	0	0	6.12	0	0
2022	2	22	21	52	21	29	0	0	0	0	0	0	0	6.11	0	0
2022	2	22	22	2	21	29	0	0	0	0	0	0	0	6.1	0	0
2022	2	22	22	12	21	29	0	0	0	0	0	0	0	6.09	0	0
2022	2	22	22	22	21	29	0	0	0	0	0	0	0	6.08	0	0
2022	2	22	22	32	21	29	0	0	0	0	0	0	0	6.07	0	0
2022	2	22	22	42	21	29	0	0	0	0	0	0	0	6.05	0	0
2022	2	22	22	52	21	29	0	0	0	0	0	0	0	6.04	0	0
2022	2	22	23	2	21	29	0	0	0	0	0	0	0	6.03	0	0
2022	2	22	23	12	21	30	0	0	0	0	0	0	0	6.01	0	0
2022	2	22	23	22	21	29	0	0	0	0	0	0	0	5.99	0	0
2022	2	22	23	32	21	29	0	0	0	0	0	0	0	5.97	0	0
2022	2	22	23	42	21	29	0	0	0	0	0	0	0	5.94	0	0
2022	2	22	23	52	21	28	0	0	0	0	0	0	0	5.92	0	0

Mazourka (0354)

Year	Month	Day	Hour	Minute	Second	Noise3	IceDetection	Heading	Pitch	Roll	StdDevHeading	StdDevPitch	StdDevRoll	Temperature	Pressure	StdDevPressure
2022	2	23	0	2	21	29	0	0	0	0	0	0	0	5.9	0	0
2022	2	23	0	12	21	29	0	0	0	0	0	0	0	5.87	0	0
2022	2	23	0	22	21	28	0	0	0	0	0	0	0	5.85	0	0
2022	2	23	0	32	21	29	0	0	0	0	0	0	0	5.82	0	0
2022	2	23	0	42	21	29	0	0	0	0	0	0	0	5.8	0	0
2022	2	23	0	52	21	29	0	0	0	0	0	0	0	5.77	0	0
2022	2	23	1	2	21	29	0	0	0	0	0	0	0	5.75	0	0
2022	2	23	1	12	21	29	0	0	0	0	0	0	0	5.73	0	0
2022	2	23	1	22	21	29	0	0	0	0	0	0	0	5.7	0	0
2022	2	23	1	32	21	29	0	0	0	0	0	0	0	5.68	0	0
2022	2	23	1	42	21	29	0	0	0	0	0	0	0	5.65	0	0
2022	2	23	1	52	21	29	0	0	0	0	0	0	0	5.63	0	0
2022	2	23	2	2	21	29	0	0	0	0	0	0	0	5.61	0	0
2022	2	23	2	12	21	29	0	0	0	0	0	0	0	5.58	0	0
2022	2	23	2	22	21	30	0	0	0	0	0	0	0	5.56	0	0
2022	2	23	2	32	21	29	0	0	0	0	0	0	0	5.54	0	0
2022	2	23	2	42	21	29	0	0	0	0	0	0	0	5.52	0	0
2022	2	23	2	52	21	29	0	0	0	0	0	0	0	5.5	0	0
2022	2	23	3	2	21	29	0	0	0	0	0	0	0	5.47	0	0
2022	2	23	3	12	21	29	0	0	0	0	0	0	0	5.45	0	0
2022	2	23	3	22	21	29	0	0	0	0	0	0	0	5.43	0	0
2022	2	23	3	32	21	29	0	0	0	0	0	0	0	5.4	0	0
2022	2	23	3	42	21	29	0	0	0	0	0	0	0	5.38	0	0
2022	2	23	3	52	21	29	0	0	0	0	0	0	0	5.36	0	0
2022	2	23	4	2	21	29	0	0	0	0	0	0	0	5.34	0	0
2022	2	23	4	12	21	29	0	0	0	0	0	0	0	5.32	0	0
2022	2	23	4	22	21	29	0	0	0	0	0	0	0	5.3	0	0
2022	2	23	4	32	21	29	0	0	0	0	0	0	0	5.27	0	0
2022	2	23	4	42	21	29	0	0	0	0	0	0	0	5.25	0	0
2022	2	23	4	52	21	29	0	0	0	0	0	0	0	5.23	0	0
2022	2	23	5	2	21	29	0	0	0	0	0	0	0	5.21	0	0
2022	2	23	5	12	21	29	0	0	0	0	0	0	0	5.19	0	0
2022	2	23	5	22	21	29	0	0	0	0	0	0	0	5.17	0	0
2022	2	23	5	32	21	29	0	0	0	0	0	0	0	5.15	0	0
2022	2	23	5	42	21	28	0	0	0	0	0	0	0	5.13	0	0
2022	2	23	5	52	21	29	0	0	0	0	0	0	0	5.11	0	0
2022	2	23	6	2	21	29	0	0	0	0	0	0	0	5.09	0	0
2022	2	23	6	12	21	28	0	0	0	0	0	0	0	5.07	0	0
2022	2	23	6	22	21	29	0	0	0	0	0	0	0	5.05	0	0
2022	2	23	6	32	21	29	0	0	0	0	0	0	0	5.03	0	0
2022	2	23	6	42	21	29	0	0	0	0	0	0	0	5.01	0	0
2022	2	23	6	52	21	29	0	0	0	0	0	0	0	5	0	0
2022	2	23	7	2	21	29	0	0	0	0	0	0	0	4.99	0	0
2022	2	23	7	12	21	29	0	0	0	0	0	0	0	4.96	0	0
2022	2	23	7	22	21	29	0	0	0	0	0	0	0	4.95	0	0
2022	2	23	7	32	21	29	0	0	0	0	0	0	0	4.94	0	0
2022	2	23	7	42	21	29	0	0	0	0	0	0	0	4.93	0	0
2022	2	23	7	52	21	29	0	0	0	0	0	0	0	4.92	0	0

Mazourka (0354)

Year	Month	Day	Hour	Minute	Second	Noise3	IceDetection	Heading	Pitch	Roll	StdDevHeading	StdDevPitch	StdDevRoll	Temperature	Pressure	StdDevPressure
2022	2	23	8	2	21	29	0	0	0	0	0	0	0	4.96	0	0
2022	2	23	8	12	21	29	0	0	0	0	0	0	0	4.99	0	0
2022	2	23	8	22	21	29	0	0	0	0	0	0	0	5.04	0	0
2022	2	23	8	32	21	30	0	0	0	0	0	0	0	5.08	0	0
2022	2	23	8	42	21	29	0	0	0	0	0	0	0	5.14	0	0
2022	2	23	8	52	21	28	0	0	0	0	0	0	0	5.18	0	0
2022	2	23	9	2	21	29	0	0	0	0	0	0	0	5.22	0	0
2022	2	23	9	12	21	29	0	0	0	0	0	0	0	5.28	0	0
2022	2	23	9	22	21	29	0	0	0	0	0	0	0	5.31	0	0
2022	2	23	9	32	21	29	0	0	0	0	0	0	0	5.35	0	0
2022	2	23	9	42	21	28	0	0	0	0	0	0	0	5.37	0	0
2022	2	23	9	52	21	29	0	0	0	0	0	0	0	5.4	0	0
2022	2	23	10	2	21	29	0	0	0	0	0	0	0	5.41	0	0
2022	2	23	10	12	21	29	0	0	0	0	0	0	0	5.44	0	0
2022	2	23	10	22	21	29	0	0	0	0	0	0	0	5.47	0	0
2022	2	23	10	32	21	29	0	0	0	0	0	0	0	5.49	0	0
2022	2	23	10	42	21	29	0	0	0	0	0	0	0	5.51	0	0
2022	2	23	10	52	21	29	0	0	0	0	0	0	0	5.54	0	0
2022	2	23	11	2	21	29	0	0	0	0	0	0	0	5.54	0	0
2022	2	23	11	12	21	29	0	0	0	0	0	0	0	5.57	0	0
2022	2	23	11	22	21	29	0	0	0	0	0	0	0	5.57	0	0
2022	2	23	11	32	21	28	0	0	0	0	0	0	0	5.59	0	0
2022	2	23	11	42	21	28	0	0	0	0	0	0	0	5.61	0	0
2022	2	23	11	52	21	29	0	0	0	0	0	0	0	5.61	0	0
2022	2	23	12	2	21	29	0	0	0	0	0	0	0	5.61	0	0
2022	2	23	12	12	21	29	0	0	0	0	0	0	0	5.62	0	0
2022	2	23	12	22	21	29	0	0	0	0	0	0	0	5.57	0	0
2022	2	23	12	32	21	29	0	0	0	0	0	0	0	5.53	0	0
2022	2	23	12	42	21	29	0	0	0	0	0	0	0	5.36	0	0
2022	2	23	12	52	21	28	0	0	0	0	0	0	0	5.4	0	0
2022	2	23	13	2	21	29	0	0	0	0	0	0	0	5.45	0	0
2022	2	23	13	12	21	29	0	0	0	0	0	0	0	5.47	0	0
2022	2	23	13	22	21	29	0	0	0	0	0	0	0	5.47	0	0
2022	2	23	13	32	21	29	0	0	0	0	0	0	0	5.44	0	0
2022	2	23	13	42	21	29	0	0	0	0	0	0	0	5.44	0	0
2022	2	23	13	52	21	29	0	0	0	0	0	0	0	5.4	0	0
2022	2	23	14	2	21	29	0	0	0	0	0	0	0	5.37	0	0
2022	2	23	14	12	21	29	0	0	0	0	0	0	0	5.33	0	0
2022	2	23	14	22	21	29	0	0	0	0	0	0	0	5.24	0	0
2022	2	23	14	32	21	29	0	0	0	0	0	0	0	5.17	0	0
2022	2	23	14	42	21	28	0	0	0	0	0	0	0	5.14	0	0
2022	2	23	14	52	21	29	0	0	0	0	0	0	0	5.11	0	0
2022	2	23	15	2	21	29	0	0	0	0	0	0	0	5.09	0	0
2022	2	23	15	12	21	29	0	0	0	0	0	0	0	5.09	0	0
2022	2	23	15	22	21	29	0	0	0	0	0	0	0	5.07	0	0
2022	2	23	15	32	21	29	0	0	0	0	0	0	0	5.02	0	0
2022	2	23	15	42	21	29	0	0	0	0	0	0	0	4.97	0	0
2022	2	23	15	52	21	29	0	0	0	0	0	0	0	4.95	0	0

Mazourka (0354)

Year	Month	Day	Hour	Minute	Second	Noise3	IceDetection	Heading	Pitch	Roll	StdDevHeading	StdDevPitch	StdDevRoll	Temperature	Pressure	StdDevPressure
2022	2	23	16	2	21	29	0	0	0	0	0	0	0	4.94	0	0
2022	2	23	16	12	21	29	0	0	0	0	0	0	0	4.91	0	0
2022	2	23	16	22	21	29	0	0	0	0	0	0	0	4.89	0	0
2022	2	23	16	32	21	29	0	0	0	0	0	0	0	4.86	0	0
2022	2	23	16	42	21	29	0	0	0	0	0	0	0	4.85	0	0
2022	2	23	16	52	21	30	0	0	0	0	0	0	0	4.85	0	0
2022	2	23	17	2	21	29	0	0	0	0	0	0	0	4.84	0	0
2022	2	23	17	12	21	28	0	0	0	0	0	0	0	4.84	0	0
2022	2	23	17	22	21	29	0	0	0	0	0	0	0	4.84	0	0
2022	2	23	17	32	21	29	0	0	0	0	0	0	0	4.84	0	0
2022	2	23	17	42	21	29	0	0	0	0	0	0	0	4.85	0	0
2022	2	23	17	52	21	29	0	0	0	0	0	0	0	4.85	0	0
2022	2	23	18	2	21	29	0	0	0	0	0	0	0	4.85	0	0
2022	2	23	18	12	21	29	0	0	0	0	0	0	0	4.86	0	0
2022	2	23	18	22	21	29	0	0	0	0	0	0	0	4.87	0	0
2022	2	23	18	32	21	29	0	0	0	0	0	0	0	4.88	0	0
2022	2	23	18	42	21	29	0	0	0	0	0	0	0	4.89	0	0
2022	2	23	18	52	21	30	0	0	0	0	0	0	0	4.9	0	0
2022	2	23	19	2	21	29	0	0	0	0	0	0	0	4.91	0	0
2022	2	23	19	12	21	29	0	0	0	0	0	0	0	4.92	0	0
2022	2	23	19	22	21	29	0	0	0	0	0	0	0	4.92	0	0
2022	2	23	19	32	21	29	0	0	0	0	0	0	0	4.93	0	0
2022	2	23	19	42	21	29	0	0	0	0	0	0	0	4.94	0	0
2022	2	23	19	52	21	29	0	0	0	0	0	0	0	4.95	0	0
2022	2	23	20	2	21	29	0	0	0	0	0	0	0	4.95	0	0
2022	2	23	20	12	21	28	0	0	0	0	0	0	0	4.95	0	0
2022	2	23	20	22	21	29	0	0	0	0	0	0	0	4.96	0	0
2022	2	23	20	32	21	29	0	0	0	0	0	0	0	4.96	0	0
2022	2	23	20	42	21	29	0	0	0	0	0	0	0	4.96	0	0
2022	2	23	20	52	21	29	0	0	0	0	0	0	0	4.96	0	0
2022	2	23	21	2	21	29	0	0	0	0	0	0	0	4.96	0	0
2022	2	23	21	12	21	29	0	0	0	0	0	0	0	4.95	0	0
2022	2	23	21	22	21	29	0	0	0	0	0	0	0	4.94	0	0
2022	2	23	21	32	21	29	0	0	0	0	0	0	0	4.93	0	0
2022	2	23	21	42	21	29	0	0	0	0	0	0	0	4.93	0	0
2022	2	23	21	52	21	29	0	0	0	0	0	0	0	4.91	0	0
2022	2	23	22	2	21	29	0	0	0	0	0	0	0	4.9	0	0
2022	2	23	22	12	21	29	0	0	0	0	0	0	0	4.89	0	0
2022	2	23	22	22	21	28	0	0	0	0	0	0	0	4.87	0	0
2022	2	23	22	32	21	29	0	0	0	0	0	0	0	4.85	0	0
2022	2	23	22	42	21	29	0	0	0	0	0	0	0	4.83	0	0
2022	2	23	22	52	21	29	0	0	0	0	0	0	0	4.82	0	0
2022	2	23	23	2	21	29	0	0	0	0	0	0	0	4.8	0	0
2022	2	23	23	12	21	30	0	0	0	0	0	0	0	4.77	0	0
2022	2	23	23	22	21	29	0	0	0	0	0	0	0	4.75	0	0
2022	2	23	23	32	21	29	0	0	0	0	0	0	0	4.73	0	0
2022	2	23	23	42	21	29	0	0	0	0	0	0	0	4.71	0	0
2022	2	23	23	52	21	29	0	0	0	0	0	0	0	4.68	0	0

Mazourka (0354)

Year	Month	Day	Hour	Minute	Second	Noise3	IceDetection	Heading	Pitch	Roll	StdDevHeading	StdDevPitch	StdDevRoll	Temperature	Pressure	StdDevPressure
2022	2	24	0	2	21	29	0	0	0	0	0	0	0	4.65	0	0
2022	2	24	0	12	21	29	0	0	0	0	0	0	0	4.64	0	0
2022	2	24	0	22	21	29	0	0	0	0	0	0	0	4.61	0	0
2022	2	24	0	32	21	29	0	0	0	0	0	0	0	4.59	0	0
2022	2	24	0	42	21	29	0	0	0	0	0	0	0	4.56	0	0
2022	2	24	0	52	21	29	0	0	0	0	0	0	0	4.54	0	0
2022	2	24	1	2	21	29	0	0	0	0	0	0	0	4.51	0	0
2022	2	24	1	12	21	29	0	0	0	0	0	0	0	4.49	0	0
2022	2	24	1	22	21	29	0	0	0	0	0	0	0	4.46	0	0
2022	2	24	1	32	21	29	0	0	0	0	0	0	0	4.43	0	0
2022	2	24	1	42	21	29	0	0	0	0	0	0	0	4.4	0	0
2022	2	24	1	52	21	29	0	0	0	0	0	0	0	4.38	0	0
2022	2	24	2	2	21	29	0	0	0	0	0	0	0	4.35	0	0
2022	2	24	2	12	21	29	0	0	0	0	0	0	0	4.32	0	0
2022	2	24	2	22	21	29	0	0	0	0	0	0	0	4.3	0	0
2022	2	24	2	32	21	30	0	0	0	0	0	0	0	4.28	0	0
2022	2	24	2	42	21	29	0	0	0	0	0	0	0	4.25	0	0
2022	2	24	2	52	21	29	0	0	0	0	0	0	0	4.23	0	0
2022	2	24	3	2	21	29	0	0	0	0	0	0	0	4.21	0	0
2022	2	24	3	12	21	29	0	0	0	0	0	0	0	4.18	0	0
2022	2	24	3	22	21	29	0	0	0	0	0	0	0	4.16	0	0
2022	2	24	3	32	21	30	0	0	0	0	0	0	0	4.13	0	0
2022	2	24	3	42	21	30	0	0	0	0	0	0	0	4.11	0	0
2022	2	24	3	52	21	29	0	0	0	0	0	0	0	4.08	0	0
2022	2	24	4	2	21	30	0	0	0	0	0	0	0	4.06	0	0
2022	2	24	4	12	21	29	0	0	0	0	0	0	0	4.04	0	0
2022	2	24	4	22	21	30	0	0	0	0	0	0	0	4.02	0	0
2022	2	24	4	32	21	30	0	0	0	0	0	0	0	3.99	0	0
2022	2	24	4	42	21	29	0	0	0	0	0	0	0	3.97	0	0
2022	2	24	4	52	21	28	0	0	0	0	0	0	0	3.94	0	0
2022	2	24	5	2	21	29	0	0	0	0	0	0	0	3.92	0	0
2022	2	24	5	12	21	30	0	0	0	0	0	0	0	3.89	0	0
2022	2	24	5	22	21	30	0	0	0	0	0	0	0	3.87	0	0
2022	2	24	5	32	21	29	0	0	0	0	0	0	0	3.84	0	0
2022	2	24	5	42	21	29	0	0	0	0	0	0	0	3.81	0	0
2022	2	24	5	52	21	29	0	0	0	0	0	0	0	3.79	0	0
2022	2	24	6	2	21	28	0	0	0	0	0	0	0	3.77	0	0
2022	2	24	6	12	21	29	0	0	0	0	0	0	0	3.74	0	0
2022	2	24	6	22	21	29	0	0	0	0	0	0	0	3.72	0	0
2022	2	24	6	32	21	29	0	0	0	0	0	0	0	3.69	0	0
2022	2	24	6	42	21	29	0	0	0	0	0	0	0	3.66	0	0
2022	2	24	6	52	21	30	0	0	0	0	0	0	0	3.64	0	0
2022	2	24	7	2	21	29	0	0	0	0	0	0	0	3.61	0	0
2022	2	24	7	12	21	29	0	0	0	0	0	0	0	3.59	0	0
2022	2	24	7	22	21	29	0	0	0	0	0	0	0	3.57	0	0
2022	2	24	7	32	21	29	0	0	0	0	0	0	0	3.54	0	0
2022	2	24	7	42	21	29	0	0	0	0	0	0	0	3.53	0	0
2022	2	24	7	52	21	29	0	0	0	0	0	0	0	3.53	0	0

Mazourka (0354)

Year	Month	Day	Hour	Minute	Second	Noise3	IceDetection	Heading	Pitch	Roll	StdDevHeading	StdDevPitch	StdDevRoll	Temperature	Pressure	StdDevPressure
2022	2	24	8	2	21	30	0	0	0	0	0	0	0	3.56	0	0
2022	2	24	8	12	21	30	0	0	0	0	0	0	0	3.6	0	0
2022	2	24	8	22	21	29	0	0	0	0	0	0	0	3.65	0	0
2022	2	24	8	32	21	29	0	0	0	0	0	0	0	3.69	0	0
2022	2	24	8	42	21	29	0	0	0	0	0	0	0	3.73	0	0
2022	2	24	8	52	21	29	0	0	0	0	0	0	0	3.77	0	0
2022	2	24	9	2	21	30	0	0	0	0	0	0	0	3.81	0	0
2022	2	24	9	12	21	29	0	0	0	0	0	0	0	3.85	0	0
2022	2	24	9	22	21	29	0	0	0	0	0	0	0	3.88	0	0
2022	2	24	9	32	21	30	0	0	0	0	0	0	0	3.91	0	0
2022	2	24	9	42	21	29	0	0	0	0	0	0	0	3.95	0	0
2022	2	24	9	52	21	30	0	0	0	0	0	0	0	3.98	0	0
2022	2	24	10	2	21	30	0	0	0	0	0	0	0	4.03	0	0
2022	2	24	10	12	21	29	0	0	0	0	0	0	0	4.06	0	0
2022	2	24	10	22	21	29	0	0	0	0	0	0	0	4.09	0	0
2022	2	24	10	32	21	29	0	0	0	0	0	0	0	4.11	0	0
2022	2	24	10	42	21	30	0	0	0	0	0	0	0	4.14	0	0
2022	2	24	10	52	21	29	0	0	0	0	0	0	0	4.17	0	0
2022	2	24	11	2	21	29	0	0	0	0	0	0	0	4.18	0	0
2022	2	24	11	12	21	30	0	0	0	0	0	0	0	4.21	0	0
2022	2	24	11	22	21	29	0	0	0	0	0	0	0	4.22	0	0
2022	2	24	11	32	21	29	0	0	0	0	0	0	0	4.25	0	0
2022	2	24	11	42	21	29	0	0	0	0	0	0	0	4.26	0	0
2022	2	24	11	52	21	29	0	0	0	0	0	0	0	4.28	0	0
2022	2	24	12	2	21	29	0	0	0	0	0	0	0	4.28	0	0
2022	2	24	12	12	21	29	0	0	0	0	0	0	0	4.29	0	0
2022	2	24	12	22	21	29	0	0	0	0	0	0	0	4.29	0	0
2022	2	24	12	32	21	30	0	0	0	0	0	0	0	4.29	0	0
2022	2	24	12	42	21	30	0	0	0	0	0	0	0	4.3	0	0
2022	2	24	12	52	21	29	0	0	0	0	0	0	0	4.3	0	0
2022	2	24	13	2	21	29	0	0	0	0	0	0	0	4.29	0	0
2022	2	24	13	12	21	29	0	0	0	0	0	0	0	4.28	0	0
2022	2	24	13	22	21	30	0	0	0	0	0	0	0	4.26	0	0
2022	2	24	13	32	21	29	0	0	0	0	0	0	0	4.23	0	0
2022	2	24	13	42	21	29	0	0	0	0	0	0	0	4.22	0	0
2022	2	24	13	52	21	29	0	0	0	0	0	0	0	4.21	0	0
2022	2	24	14	2	21	29	0	0	0	0	0	0	0	4.19	0	0
2022	2	24	14	12	21	29	0	0	0	0	0	0	0	4.16	0	0
2022	2	24	14	22	21	29	0	0	0	0	0	0	0	4.12	0	0
2022	2	24	14	32	21	29	0	0	0	0	0	0	0	4.08	0	0
2022	2	24	14	42	21	29	0	0	0	0	0	0	0	4.04	0	0
2022	2	24	14	52	21	29	0	0	0	0	0	0	0	4	0	0
2022	2	24	15	2	21	29	0	0	0	0	0	0	0	3.98	0	0
2022	2	24	15	12	21	29	0	0	0	0	0	0	0	3.94	0	0
2022	2	24	15	22	21	29	0	0	0	0	0	0	0	3.9	0	0
2022	2	24	15	32	21	29	0	0	0	0	0	0	0	3.88	0	0
2022	2	24	15	42	21	29	0	0	0	0	0	0	0	3.84	0	0
2022	2	24	15	52	21	29	0	0	0	0	0	0	0	3.79	0	0

Mazourka (0354)

Year	Month	Day	Hour	Minute	Second	Noise3	IceDetection	Heading	Pitch	Roll	StdDevHeading	StdDevPitch	StdDevRoll	Temperature	Pressure	StdDevPressure
2022	2	24	16	2	21	29	0	0	0	0	0	0	0	3.76	0	0
2022	2	24	16	12	21	29	0	0	0	0	0	0	0	3.72	0	0
2022	2	24	16	22	21	29	0	0	0	0	0	0	0	3.69	0	0
2022	2	24	16	32	21	30	0	0	0	0	0	0	0	3.66	0	0
2022	2	24	16	42	21	29	0	0	0	0	0	0	0	3.65	0	0
2022	2	24	16	52	21	30	0	0	0	0	0	0	0	3.64	0	0
2022	2	24	17	2	21	30	0	0	0	0	0	0	0	3.64	0	0
2022	2	24	17	12	21	29	0	0	0	0	0	0	0	3.64	0	0
2022	2	24	17	22	21	29	0	0	0	0	0	0	0	3.64	0	0
2022	2	24	17	32	21	29	0	0	0	0	0	0	0	3.64	0	0
2022	2	24	17	42	21	29	0	0	0	0	0	0	0	3.65	0	0
2022	2	24	17	52	21	30	0	0	0	0	0	0	0	3.66	0	0
2022	2	24	18	2	21	29	0	0	0	0	0	0	0	3.66	0	0
2022	2	24	18	12	21	29	0	0	0	0	0	0	0	3.67	0	0
2022	2	24	18	22	21	29	0	0	0	0	0	0	0	3.68	0	0
2022	2	24	18	32	21	29	0	0	0	0	0	0	0	3.69	0	0
2022	2	24	18	42	21	29	0	0	0	0	0	0	0	3.7	0	0
2022	2	24	18	52	21	29	0	0	0	0	0	0	0	3.71	0	0
2022	2	24	19	2	21	29	0	0	0	0	0	0	0	3.73	0	0
2022	2	24	19	12	21	29	0	0	0	0	0	0	0	3.73	0	0
2022	2	24	19	22	21	30	0	0	0	0	0	0	0	3.75	0	0
2022	2	24	19	32	21	30	0	0	0	0	0	0	0	3.76	0	0
2022	2	24	19	42	21	29	0	0	0	0	0	0	0	3.77	0	0
2022	2	24	19	52	21	30	0	0	0	0	0	0	0	3.78	0	0
2022	2	24	20	2	21	29	0	0	0	0	0	0	0	3.79	0	0
2022	2	24	20	12	21	29	0	0	0	0	0	0	0	3.79	0	0
2022	2	24	20	22	21	29	0	0	0	0	0	0	0	3.79	0	0
2022	2	24	20	32	21	30	0	0	0	0	0	0	0	3.8	0	0
2022	2	24	20	42	21	29	0	0	0	0	0	0	0	3.8	0	0
2022	2	24	20	52	21	30	0	0	0	0	0	0	0	3.79	0	0
2022	2	24	21	2	21	29	0	0	0	0	0	0	0	3.79	0	0
2022	2	24	21	12	21	29	0	0	0	0	0	0	0	3.79	0	0
2022	2	24	21	22	21	30	0	0	0	0	0	0	0	3.78	0	0
2022	2	24	21	32	21	30	0	0	0	0	0	0	0	3.77	0	0
2022	2	24	21	42	21	30	0	0	0	0	0	0	0	3.77	0	0
2022	2	24	21	52	21	29	0	0	0	0	0	0	0	3.75	0	0
2022	2	24	22	2	21	29	0	0	0	0	0	0	0	3.74	0	0
2022	2	24	22	12	21	29	0	0	0	0	0	0	0	3.72	0	0
2022	2	24	22	22	21	30	0	0	0	0	0	0	0	3.72	0	0
2022	2	24	22	32	21	29	0	0	0	0	0	0	0	3.69	0	0
2022	2	24	22	42	21	30	0	0	0	0	0	0	0	3.67	0	0
2022	2	24	22	52	21	29	0	0	0	0	0	0	0	3.65	0	0
2022	2	24	23	2	21	29	0	0	0	0	0	0	0	3.63	0	0
2022	2	24	23	12	21	30	0	0	0	0	0	0	0	3.6	0	0
2022	2	24	23	22	21	30	0	0	0	0	0	0	0	3.58	0	0
2022	2	24	23	32	21	30	0	0	0	0	0	0	0	3.55	0	0
2022	2	24	23	42	21	29	0	0	0	0	0	0	0	3.52	0	0
2022	2	24	23	52	21	29	0	0	0	0	0	0	0	3.5	0	0

Mazourka (0354)

Year	Month	Day	Hour	Minute	Second	Noise3	IceDetection	Heading	Pitch	Roll	StdDevHeading	StdDevPitch	StdDevRoll	Temperature	Pressure	StdDevPressure
2022	2	25	0	2	21	29	0	0	0	0	0	0	0	3.47	0	0
2022	2	25	0	12	21	29	0	0	0	0	0	0	0	3.44	0	0
2022	2	25	0	22	21	29	0	0	0	0	0	0	0	3.4	0	0
2022	2	25	0	32	21	30	0	0	0	0	0	0	0	3.37	0	0
2022	2	25	0	42	21	29	0	0	0	0	0	0	0	3.34	0	0
2022	2	25	0	52	21	29	0	0	0	0	0	0	0	3.31	0	0
2022	2	25	1	2	21	30	0	0	0	0	0	0	0	3.28	0	0
2022	2	25	1	12	21	29	0	0	0	0	0	0	0	3.25	0	0
2022	2	25	1	22	21	29	0	0	0	0	0	0	0	3.22	0	0
2022	2	25	1	32	21	29	0	0	0	0	0	0	0	3.19	0	0
2022	2	25	1	42	21	29	0	0	0	0	0	0	0	3.17	0	0
2022	2	25	1	52	21	29	0	0	0	0	0	0	0	3.14	0	0
2022	2	25	2	2	21	29	0	0	0	0	0	0	0	3.11	0	0
2022	2	25	2	12	21	29	0	0	0	0	0	0	0	3.08	0	0
2022	2	25	2	22	21	29	0	0	0	0	0	0	0	3.05	0	0
2022	2	25	2	32	21	29	0	0	0	0	0	0	0	3.01	0	0
2022	2	25	2	42	21	30	0	0	0	0	0	0	0	2.97	0	0
2022	2	25	2	52	21	30	0	0	0	0	0	0	0	2.95	0	0
2022	2	25	3	2	21	30	0	0	0	0	0	0	0	2.93	0	0
2022	2	25	3	12	21	30	0	0	0	0	0	0	0	2.91	0	0
2022	2	25	3	22	21	30	0	0	0	0	0	0	0	2.88	0	0
2022	2	25	3	32	21	30	0	0	0	0	0	0	0	2.86	0	0
2022	2	25	3	42	21	29	0	0	0	0	0	0	0	2.83	0	0
2022	2	25	3	52	21	29	0	0	0	0	0	0	0	2.8	0	0
2022	2	25	4	2	21	30	0	0	0	0	0	0	0	2.77	0	0
2022	2	25	4	12	21	30	0	0	0	0	0	0	0	2.75	0	0
2022	2	25	4	22	21	29	0	0	0	0	0	0	0	2.71	0	0
2022	2	25	4	32	21	30	0	0	0	0	0	0	0	2.68	0	0
2022	2	25	4	42	21	29	0	0	0	0	0	0	0	2.65	0	0
2022	2	25	4	52	21	29	0	0	0	0	0	0	0	2.62	0	0
2022	2	25	5	2	21	29	0	0	0	0	0	0	0	2.59	0	0
2022	2	25	5	12	21	29	0	0	0	0	0	0	0	2.56	0	0
2022	2	25	5	22	21	30	0	0	0	0	0	0	0	2.53	0	0
2022	2	25	5	32	21	30	0	0	0	0	0	0	0	2.49	0	0
2022	2	25	5	42	21	30	0	0	0	0	0	0	0	2.47	0	0
2022	2	25	5	52	21	30	0	0	0	0	0	0	0	2.44	0	0
2022	2	25	6	2	21	30	0	0	0	0	0	0	0	2.4	0	0
2022	2	25	6	12	21	30	0	0	0	0	0	0	0	2.37	0	0
2022	2	25	6	22	21	30	0	0	0	0	0	0	0	2.34	0	0
2022	2	25	6	32	21	30	0	0	0	0	0	0	0	2.31	0	0
2022	2	25	6	42	21	30	0	0	0	0	0	0	0	2.28	0	0
2022	2	25	6	52	21	30	0	0	0	0	0	0	0	2.26	0	0
2022	2	25	7	2	21	29	0	0	0	0	0	0	0	2.24	0	0
2022	2	25	7	12	21	30	0	0	0	0	0	0	0	2.21	0	0
2022	2	25	7	22	21	29	0	0	0	0	0	0	0	2.19	0	0
2022	2	25	7	32	21	30	0	0	0	0	0	0	0	2.17	0	0
2022	2	25	7	42	21	30	0	0	0	0	0	0	0	2.14	0	0
2022	2	25	7	52	21	30	0	0	0	0	0	0	0	2.16	0	0

Mazourka (0354)

Year	Month	Day	Hour	Minute	Second	Noise3	IceDetection	Heading	Pitch	Roll	StdDevHeading	StdDevPitch	StdDevRoll	Temperature	Pressure	StdDevPressure
2022	2	25	8	2	21	30	0	0	0	0	0	0	0	2.2	0	0
2022	2	25	8	12	21	30	0	0	0	0	0	0	0	2.24	0	0
2022	2	25	8	22	21	30	0	0	0	0	0	0	0	2.3	0	0
2022	2	25	8	32	21	29	0	0	0	0	0	0	0	2.36	0	0
2022	2	25	8	42	21	30	0	0	0	0	0	0	0	2.42	0	0
2022	2	25	8	52	21	30	0	0	0	0	0	0	0	2.47	0	0
2022	2	25	9	2	21	29	0	0	0	0	0	0	0	2.53	0	0
2022	2	25	9	12	21	30	0	0	0	0	0	0	0	2.59	0	0
2022	2	25	9	22	21	30	0	0	0	0	0	0	0	2.64	0	0
2022	2	25	9	32	21	29	0	0	0	0	0	0	0	2.7	0	0
2022	2	25	9	42	21	29	0	0	0	0	0	0	0	2.75	0	0
2022	2	25	9	52	21	29	0	0	0	0	0	0	0	2.8	0	0
2022	2	25	10	2	21	29	0	0	0	0	0	0	0	2.85	0	0
2022	2	25	10	12	21	30	0	0	0	0	0	0	0	2.91	0	0
2022	2	25	10	22	21	29	0	0	0	0	0	0	0	2.95	0	0
2022	2	25	10	32	21	29	0	0	0	0	0	0	0	2.99	0	0
2022	2	25	10	42	21	29	0	0	0	0	0	0	0	3.05	0	0
2022	2	25	10	52	21	30	0	0	0	0	0	0	0	3.09	0	0
2022	2	25	11	2	21	30	0	0	0	0	0	0	0	3.14	0	0
2022	2	25	11	12	21	30	0	0	0	0	0	0	0	3.2	0	0
2022	2	25	11	22	21	30	0	0	0	0	0	0	0	3.22	0	0
2022	2	25	11	32	21	29	0	0	0	0	0	0	0	3.24	0	0
2022	2	25	11	42	21	30	0	0	0	0	0	0	0	3.26	0	0
2022	2	25	11	52	21	29	0	0	0	0	0	0	0	3.27	0	0
2022	2	25	12	2	21	29	0	0	0	0	0	0	0	3.29	0	0
2022	2	25	12	12	21	29	0	0	0	0	0	0	0	3.27	0	0
2022	2	25	12	22	21	30	0	0	0	0	0	0	0	3.28	0	0
2022	2	25	12	32	21	30	0	0	0	0	0	0	0	3.3	0	0
2022	2	25	12	42	21	30	0	0	0	0	0	0	0	3.3	0	0
2022	2	25	12	52	21	30	0	0	0	0	0	0	0	3.3	0	0
2022	2	25	13	2	21	29	0	0	0	0	0	0	0	3.28	0	0
2022	2	25	13	12	21	30	0	0	0	0	0	0	0	3.23	0	0
2022	2	25	13	22	21	30	0	0	0	0	0	0	0	3.22	0	0
2022	2	25	13	32	21	30	0	0	0	0	0	0	0	3.19	0	0
2022	2	25	13	42	21	30	0	0	0	0	0	0	0	3.17	0	0
2022	2	25	13	52	21	30	0	0	0	0	0	0	0	3.15	0	0
2022	2	25	14	2	21	30	0	0	0	0	0	0	0	3.12	0	0
2022	2	25	14	12	21	29	0	0	0	0	0	0	0	3.08	0	0
2022	2	25	14	22	21	30	0	0	0	0	0	0	0	3.06	0	0
2022	2	25	14	32	21	29	0	0	0	0	0	0	0	3.02	0	0
2022	2	25	14	42	21	30	0	0	0	0	0	0	0	2.99	0	0
2022	2	25	14	52	21	29	0	0	0	0	0	0	0	2.96	0	0
2022	2	25	15	2	21	30	0	0	0	0	0	0	0	2.92	0	0
2022	2	25	15	12	21	30	0	0	0	0	0	0	0	2.87	0	0
2022	2	25	15	22	21	30	0	0	0	0	0	0	0	2.82	0	0
2022	2	25	15	32	21	29	0	0	0	0	0	0	0	2.78	0	0
2022	2	25	15	42	21	30	0	0	0	0	0	0	0	2.74	0	0
2022	2	25	15	52	21	30	0	0	0	0	0	0	0	2.68	0	0

Mazourka (0354)

Year	Month	Day	Hour	Minute	Second	Noise3	IceDetection	Heading	Pitch	Roll	StdDevHeading	StdDevPitch	StdDevRoll	Temperature	Pressure	StdDevPressure
2022	2	25	16	2	21	30	0	0	0	0	0	0	0	2.66	0	0
2022	2	25	16	12	21	30	0	0	0	0	0	0	0	2.62	0	0
2022	2	25	16	22	21	30	0	0	0	0	0	0	0	2.57	0	0
2022	2	25	16	32	21	29	0	0	0	0	0	0	0	2.54	0	0
2022	2	25	16	42	21	29	0	0	0	0	0	0	0	2.53	0	0
2022	2	25	16	52	21	30	0	0	0	0	0	0	0	2.52	0	0
2022	2	25	17	2	21	30	0	0	0	0	0	0	0	2.52	0	0
2022	2	25	17	12	21	29	0	0	0	0	0	0	0	2.53	0	0
2022	2	25	17	22	21	30	0	0	0	0	0	0	0	2.52	0	0
2022	2	25	17	32	21	30	0	0	0	0	0	0	0	2.54	0	0
2022	2	25	17	42	21	30	0	0	0	0	0	0	0	2.55	0	0
2022	2	25	17	52	21	30	0	0	0	0	0	0	0	2.56	0	0
2022	2	25	18	2	21	29	0	0	0	0	0	0	0	2.57	0	0
2022	2	25	18	12	21	30	0	0	0	0	0	0	0	2.59	0	0
2022	2	25	18	22	21	29	0	0	0	0	0	0	0	2.61	0	0
2022	2	25	18	32	21	30	0	0	0	0	0	0	0	2.63	0	0
2022	2	25	18	42	21	29	0	0	0	0	0	0	0	2.65	0	0
2022	2	25	18	52	21	30	0	0	0	0	0	0	0	2.67	0	0
2022	2	25	19	2	21	30	0	0	0	0	0	0	0	2.7	0	0
2022	2	25	19	12	21	29	0	0	0	0	0	0	0	2.73	0	0
2022	2	25	19	22	21	30	0	0	0	0	0	0	0	2.75	0	0
2022	2	25	19	32	21	29	0	0	0	0	0	0	0	2.77	0	0
2022	2	25	19	42	21	30	0	0	0	0	0	0	0	2.79	0	0
2022	2	25	19	52	21	29	0	0	0	0	0	0	0	2.81	0	0
2022	2	25	20	2	21	29	0	0	0	0	0	0	0	2.83	0	0
2022	2	25	20	12	21	29	0	0	0	0	0	0	0	2.85	0	0
2022	2	25	20	22	21	30	0	0	0	0	0	0	0	2.87	0	0
2022	2	25	20	32	21	29	0	0	0	0	0	0	0	2.88	0	0
2022	2	25	20	42	21	30	0	0	0	0	0	0	0	2.9	0	0
2022	2	25	20	52	21	29	0	0	0	0	0	0	0	2.91	0	0
2022	2	25	21	2	21	29	0	0	0	0	0	0	0	2.92	0	0
2022	2	25	21	12	21	30	0	0	0	0	0	0	0	2.93	0	0
2022	2	25	21	22	21	30	0	0	0	0	0	0	0	2.94	0	0
2022	2	25	21	32	21	30	0	0	0	0	0	0	0	2.94	0	0
2022	2	25	21	42	21	30	0	0	0	0	0	0	0	2.94	0	0
2022	2	25	21	52	21	30	0	0	0	0	0	0	0	2.95	0	0
2022	2	25	22	2	21	30	0	0	0	0	0	0	0	2.95	0	0
2022	2	25	22	12	21	30	0	0	0	0	0	0	0	2.95	0	0
2022	2	25	22	22	21	30	0	0	0	0	0	0	0	2.94	0	0
2022	2	25	22	32	21	30	0	0	0	0	0	0	0	2.94	0	0
2022	2	25	22	42	21	30	0	0	0	0	0	0	0	2.93	0	0
2022	2	25	22	52	21	30	0	0	0	0	0	0	0	2.92	0	0
2022	2	25	23	2	21	30	0	0	0	0	0	0	0	2.91	0	0
2022	2	25	23	12	21	29	0	0	0	0	0	0	0	2.9	0	0
2022	2	25	23	22	21	30	0	0	0	0	0	0	0	2.89	0	0
2022	2	25	23	32	21	30	0	0	0	0	0	0	0	2.88	0	0
2022	2	25	23	42	21	30	0	0	0	0	0	0	0	2.87	0	0
2022	2	25	23	52	21	30	0	0	0	0	0	0	0	2.86	0	0

Mazourka (0354)

Year	Month	Day	Hour	Minute	Second	Noise3	IceDetection	Heading	Pitch	Roll	StdDevHeading	StdDevPitch	StdDevRoll	Temperature	Pressure	StdDevPressure
2022	2	26	0	2	21	30	0	0	0	0	0	0	0	2.84	0	0
2022	2	26	0	12	21	29	0	0	0	0	0	0	0	2.83	0	0
2022	2	26	0	22	21	30	0	0	0	0	0	0	0	2.81	0	0
2022	2	26	0	32	21	30	0	0	0	0	0	0	0	2.81	0	0
2022	2	26	0	42	21	29	0	0	0	0	0	0	0	2.79	0	0
2022	2	26	0	52	21	29	0	0	0	0	0	0	0	2.77	0	0
2022	2	26	1	2	21	30	0	0	0	0	0	0	0	2.75	0	0
2022	2	26	1	12	21	30	0	0	0	0	0	0	0	2.74	0	0
2022	2	26	1	22	21	30	0	0	0	0	0	0	0	2.72	0	0
2022	2	26	1	32	21	30	0	0	0	0	0	0	0	2.71	0	0
2022	2	26	1	42	21	29	0	0	0	0	0	0	0	2.68	0	0
2022	2	26	1	52	21	30	0	0	0	0	0	0	0	2.68	0	0
2022	2	26	2	2	21	30	0	0	0	0	0	0	0	2.66	0	0
2022	2	26	2	12	21	30	0	0	0	0	0	0	0	2.64	0	0
2022	2	26	2	22	21	30	0	0	0	0	0	0	0	2.63	0	0
2022	2	26	2	32	21	29	0	0	0	0	0	0	0	2.61	0	0
2022	2	26	2	42	21	30	0	0	0	0	0	0	0	2.59	0	0
2022	2	26	2	52	21	29	0	0	0	0	0	0	0	2.58	0	0
2022	2	26	3	2	21	29	0	0	0	0	0	0	0	2.56	0	0
2022	2	26	3	12	21	30	0	0	0	0	0	0	0	2.56	0	0
2022	2	26	3	22	21	30	0	0	0	0	0	0	0	2.54	0	0
2022	2	26	3	32	21	30	0	0	0	0	0	0	0	2.52	0	0
2022	2	26	3	42	21	30	0	0	0	0	0	0	0	2.5	0	0
2022	2	26	3	52	21	30	0	0	0	0	0	0	0	2.48	0	0
2022	2	26	4	2	21	29	0	0	0	0	0	0	0	2.47	0	0
2022	2	26	4	12	21	29	0	0	0	0	0	0	0	2.45	0	0
2022	2	26	4	22	21	29	0	0	0	0	0	0	0	2.43	0	0
2022	2	26	4	32	21	30	0	0	0	0	0	0	0	2.41	0	0
2022	2	26	4	42	21	29	0	0	0	0	0	0	0	2.39	0	0
2022	2	26	4	52	21	30	0	0	0	0	0	0	0	2.36	0	0
2022	2	26	5	2	21	30	0	0	0	0	0	0	0	2.34	0	0
2022	2	26	5	12	21	29	0	0	0	0	0	0	0	2.32	0	0
2022	2	26	5	22	21	30	0	0	0	0	0	0	0	2.3	0	0
2022	2	26	5	32	21	30	0	0	0	0	0	0	0	2.27	0	0
2022	2	26	5	42	21	30	0	0	0	0	0	0	0	2.25	0	0
2022	2	26	5	52	21	30	0	0	0	0	0	0	0	2.23	0	0
2022	2	26	6	2	21	29	0	0	0	0	0	0	0	2.21	0	0
2022	2	26	6	12	21	30	0	0	0	0	0	0	0	2.19	0	0
2022	2	26	6	22	21	30	0	0	0	0	0	0	0	2.17	0	0
2022	2	26	6	32	21	30	0	0	0	0	0	0	0	2.15	0	0
2022	2	26	6	42	21	30	0	0	0	0	0	0	0	2.13	0	0
2022	2	26	6	52	21	30	0	0	0	0	0	0	0	2.11	0	0
2022	2	26	7	2	21	30	0	0	0	0	0	0	0	2.1	0	0
2022	2	26	7	12	21	30	0	0	0	0	0	0	0	2.07	0	0
2022	2	26	7	22	21	29	0	0	0	0	0	0	0	2.06	0	0
2022	2	26	7	32	21	30	0	0	0	0	0	0	0	2.04	0	0
2022	2	26	7	42	21	30	0	0	0	0	0	0	0	2.02	0	0
2022	2	26	7	52	21	29	0	0	0	0	0	0	0	2.08	0	0

Mazourka (0354)

Year	Month	Day	Hour	Minute	Second	Noise3	IceDetection	Heading	Pitch	Roll	StdDevHeading	StdDevPitch	StdDevRoll	Temperature	Pressure	StdDevPressure
2022	2	26	8	2	21	30	0	0	0	0	0	0	0	2.11	0	0
2022	2	26	8	12	21	30	0	0	0	0	0	0	0	2.15	0	0
2022	2	26	8	22	21	29	0	0	0	0	0	0	0	2.22	0	0
2022	2	26	8	32	21	30	0	0	0	0	0	0	0	2.29	0	0
2022	2	26	8	42	21	29	0	0	0	0	0	0	0	2.35	0	0
2022	2	26	8	52	21	30	0	0	0	0	0	0	0	2.41	0	0
2022	2	26	9	2	21	30	0	0	0	0	0	0	0	2.46	0	0
2022	2	26	9	12	21	29	0	0	0	0	0	0	0	2.51	0	0
2022	2	26	9	22	21	30	0	0	0	0	0	0	0	2.55	0	0
2022	2	26	9	32	21	30	0	0	0	0	0	0	0	2.61	0	0
2022	2	26	9	42	21	30	0	0	0	0	0	0	0	2.66	0	0
2022	2	26	9	52	21	30	0	0	0	0	0	0	0	2.71	0	0
2022	2	26	10	2	21	30	0	0	0	0	0	0	0	2.75	0	0
2022	2	26	10	12	21	30	0	0	0	0	0	0	0	2.78	0	0
2022	2	26	10	22	21	30	0	0	0	0	0	0	0	2.8	0	0
2022	2	26	10	32	21	29	0	0	0	0	0	0	0	2.86	0	0
2022	2	26	10	42	21	29	0	0	0	0	0	0	0	2.91	0	0
2022	2	26	10	52	21	30	0	0	0	0	0	0	0	2.94	0	0
2022	2	26	11	2	21	29	0	0	0	0	0	0	0	2.99	0	0
2022	2	26	11	12	21	29	0	0	0	0	0	0	0	3	0	0
2022	2	26	11	22	21	29	0	0	0	0	0	0	0	3.03	0	0
2022	2	26	11	32	21	29	0	0	0	0	0	0	0	3.05	0	0
2022	2	26	11	42	21	30	0	0	0	0	0	0	0	3.09	0	0
2022	2	26	11	52	21	30	0	0	0	0	0	0	0	3.1	0	0
2022	2	26	12	2	21	30	0	0	0	0	0	0	0	3.15	0	0
2022	2	26	12	12	21	30	0	0	0	0	0	0	0	3.15	0	0
2022	2	26	12	22	21	30	0	0	0	0	0	0	0	3.15	0	0
2022	2	26	12	32	21	30	0	0	0	0	0	0	0	3.14	0	0
2022	2	26	12	42	21	30	0	0	0	0	0	0	0	3.1	0	0
2022	2	26	12	52	21	30	0	0	0	0	0	0	0	3.09	0	0
2022	2	26	13	2	21	30	0	0	0	0	0	0	0	3.08	0	0
2022	2	26	13	12	21	29	0	0	0	0	0	0	0	3.09	0	0
2022	2	26	13	22	21	30	0	0	0	0	0	0	0	3.08	0	0
2022	2	26	13	32	21	30	0	0	0	0	0	0	0	3.03	0	0
2022	2	26	13	42	21	30	0	0	0	0	0	0	0	2.98	0	0
2022	2	26	13	52	21	29	0	0	0	0	0	0	0	2.94	0	0
2022	2	26	14	2	21	29	0	0	0	0	0	0	0	2.94	0	0
2022	2	26	14	12	21	30	0	0	0	0	0	0	0	2.98	0	0
2022	2	26	14	22	21	30	0	0	0	0	0	0	0	2.9	0	0
2022	2	26	14	32	21	30	0	0	0	0	0	0	0	2.79	0	0
2022	2	26	14	42	21	29	0	0	0	0	0	0	0	2.73	0	0
2022	2	26	14	52	21	30	0	0	0	0	0	0	0	2.73	0	0
2022	2	26	15	2	21	29	0	0	0	0	0	0	0	2.72	0	0
2022	2	26	15	12	21	30	0	0	0	0	0	0	0	2.7	0	0
2022	2	26	15	22	21	30	0	0	0	0	0	0	0	2.65	0	0
2022	2	26	15	32	21	30	0	0	0	0	0	0	0	2.63	0	0
2022	2	26	15	42	21	30	0	0	0	0	0	0	0	2.6	0	0
2022	2	26	15	52	21	29	0	0	0	0	0	0	0	2.59	0	0

Mazourka (0354)

Year	Month	Day	Hour	Minute	Second	Noise3	IceDetection	Heading	Pitch	Roll	StdDevHeading	StdDevPitch	StdDevRoll	Temperature	Pressure	StdDevPressure
2022	2	26	16	2	21	30	0	0	0	0	0	0	0	2.58	0	0
2022	2	26	16	12	21	29	0	0	0	0	0	0	0	2.55	0	0
2022	2	26	16	22	21	30	0	0	0	0	0	0	0	2.55	0	0
2022	2	26	16	32	21	29	0	0	0	0	0	0	0	2.55	0	0
2022	2	26	16	42	21	30	0	0	0	0	0	0	0	2.56	0	0
2022	2	26	16	52	21	30	0	0	0	0	0	0	0	2.58	0	0
2022	2	26	17	2	21	30	0	0	0	0	0	0	0	2.59	0	0
2022	2	26	17	12	21	30	0	0	0	0	0	0	0	2.61	0	0
2022	2	26	17	22	21	30	0	0	0	0	0	0	0	2.61	0	0
2022	2	26	17	32	21	30	0	0	0	0	0	0	0	2.62	0	0
2022	2	26	17	42	21	30	0	0	0	0	0	0	0	2.64	0	0
2022	2	26	17	52	21	30	0	0	0	0	0	0	0	2.66	0	0
2022	2	26	18	2	21	29	0	0	0	0	0	0	0	2.68	0	0
2022	2	26	18	12	21	30	0	0	0	0	0	0	0	2.7	0	0
2022	2	26	18	22	21	30	0	0	0	0	0	0	0	2.73	0	0
2022	2	26	18	32	21	30	0	0	0	0	0	0	0	2.75	0	0
2022	2	26	18	42	21	30	0	0	0	0	0	0	0	2.78	0	0
2022	2	26	18	52	21	30	0	0	0	0	0	0	0	2.8	0	0
2022	2	26	19	2	21	30	0	0	0	0	0	0	0	2.83	0	0
2022	2	26	19	12	21	30	0	0	0	0	0	0	0	2.86	0	0
2022	2	26	19	22	21	30	0	0	0	0	0	0	0	2.89	0	0
2022	2	26	19	32	21	29	0	0	0	0	0	0	0	2.91	0	0
2022	2	26	19	42	21	29	0	0	0	0	0	0	0	2.94	0	0
2022	2	26	19	52	21	30	0	0	0	0	0	0	0	2.96	0	0
2022	2	26	20	2	21	30	0	0	0	0	0	0	0	2.98	0	0
2022	2	26	20	12	21	29	0	0	0	0	0	0	0	3	0	0
2022	2	26	20	22	21	29	0	0	0	0	0	0	0	3.01	0	0
2022	2	26	20	32	21	29	0	0	0	0	0	0	0	3.03	0	0
2022	2	26	20	42	21	30	0	0	0	0	0	0	0	3.05	0	0
2022	2	26	20	52	21	29	0	0	0	0	0	0	0	3.06	0	0
2022	2	26	21	2	21	29	0	0	0	0	0	0	0	3.07	0	0
2022	2	26	21	12	21	29	0	0	0	0	0	0	0	3.08	0	0
2022	2	26	21	22	21	29	0	0	0	0	0	0	0	3.09	0	0
2022	2	26	21	32	21	29	0	0	0	0	0	0	0	3.09	0	0
2022	2	26	21	42	21	29	0	0	0	0	0	0	0	3.09	0	0
2022	2	26	21	52	21	29	0	0	0	0	0	0	0	3.1	0	0
2022	2	26	22	2	21	29	0	0	0	0	0	0	0	3.09	0	0
2022	2	26	22	12	21	29	0	0	0	0	0	0	0	3.09	0	0
2022	2	26	22	22	21	29	0	0	0	0	0	0	0	3.09	0	0
2022	2	26	22	32	21	30	0	0	0	0	0	0	0	3.08	0	0
2022	2	26	22	42	21	29	0	0	0	0	0	0	0	3.08	0	0
2022	2	26	22	52	21	29	0	0	0	0	0	0	0	3.07	0	0
2022	2	26	23	2	21	29	0	0	0	0	0	0	0	3.07	0	0
2022	2	26	23	12	21	29	0	0	0	0	0	0	0	3.05	0	0
2022	2	26	23	22	21	29	0	0	0	0	0	0	0	3.03	0	0
2022	2	26	23	32	21	29	0	0	0	0	0	0	0	3.02	0	0
2022	2	26	23	42	21	29	0	0	0	0	0	0	0	3.01	0	0
2022	2	26	23	52	21	30	0	0	0	0	0	0	0	3	0	0

Mazourka (0354)

Year	Month	Day	Hour	Minute	Second	Noise3	IceDetection	Heading	Pitch	Roll	StdDevHeading	StdDevPitch	StdDevRoll	Temperature	Pressure	StdDevPressure
2022	2	27	0	2	21	30	0	0	0	0	0	0	0	2.98	0	0
2022	2	27	0	12	21	29	0	0	0	0	0	0	0	2.98	0	0
2022	2	27	0	22	21	29	0	0	0	0	0	0	0	2.95	0	0
2022	2	27	0	32	21	30	0	0	0	0	0	0	0	2.94	0	0
2022	2	27	0	42	21	30	0	0	0	0	0	0	0	2.93	0	0
2022	2	27	0	52	21	29	0	0	0	0	0	0	0	2.91	0	0
2022	2	27	1	2	21	29	0	0	0	0	0	0	0	2.89	0	0
2022	2	27	1	12	21	30	0	0	0	0	0	0	0	2.87	0	0
2022	2	27	1	22	21	30	0	0	0	0	0	0	0	2.86	0	0
2022	2	27	1	32	21	29	0	0	0	0	0	0	0	2.85	0	0
2022	2	27	1	42	21	30	0	0	0	0	0	0	0	2.83	0	0
2022	2	27	1	52	21	29	0	0	0	0	0	0	0	2.82	0	0
2022	2	27	2	2	21	29	0	0	0	0	0	0	0	2.81	0	0
2022	2	27	2	12	21	29	0	0	0	0	0	0	0	2.8	0	0
2022	2	27	2	22	21	30	0	0	0	0	0	0	0	2.79	0	0
2022	2	27	2	32	21	29	0	0	0	0	0	0	0	2.77	0	0
2022	2	27	2	42	21	29	0	0	0	0	0	0	0	2.75	0	0
2022	2	27	2	52	21	29	0	0	0	0	0	0	0	2.75	0	0
2022	2	27	3	2	21	29	0	0	0	0	0	0	0	2.74	0	0
2022	2	27	3	12	21	29	0	0	0	0	0	0	0	2.72	0	0
2022	2	27	3	22	21	30	0	0	0	0	0	0	0	2.72	0	0
2022	2	27	3	32	21	29	0	0	0	0	0	0	0	2.71	0	0
2022	2	27	3	42	21	30	0	0	0	0	0	0	0	2.7	0	0
2022	2	27	3	52	21	30	0	0	0	0	0	0	0	2.69	0	0
2022	2	27	4	2	21	29	0	0	0	0	0	0	0	2.67	0	0
2022	2	27	4	12	21	30	0	0	0	0	0	0	0	2.66	0	0
2022	2	27	4	22	21	29	0	0	0	0	0	0	0	2.65	0	0
2022	2	27	4	32	21	30	0	0	0	0	0	0	0	2.65	0	0
2022	2	27	4	42	21	30	0	0	0	0	0	0	0	2.63	0	0
2022	2	27	4	52	21	30	0	0	0	0	0	0	0	2.64	0	0
2022	2	27	5	2	21	30	0	0	0	0	0	0	0	2.63	0	0
2022	2	27	5	12	21	30	0	0	0	0	0	0	0	2.62	0	0
2022	2	27	5	22	21	29	0	0	0	0	0	0	0	2.61	0	0
2022	2	27	5	32	21	29	0	0	0	0	0	0	0	2.61	0	0
2022	2	27	5	42	21	30	0	0	0	0	0	0	0	2.6	0	0
2022	2	27	5	52	21	30	0	0	0	0	0	0	0	2.6	0	0
2022	2	27	6	2	21	29	0	0	0	0	0	0	0	2.59	0	0
2022	2	27	6	12	21	30	0	0	0	0	0	0	0	2.58	0	0
2022	2	27	6	22	21	30	0	0	0	0	0	0	0	2.58	0	0
2022	2	27	6	32	21	30	0	0	0	0	0	0	0	2.57	0	0
2022	2	27	6	42	21	30	0	0	0	0	0	0	0	2.58	0	0
2022	2	27	6	52	21	30	0	0	0	0	0	0	0	2.59	0	0
2022	2	27	7	2	21	30	0	0	0	0	0	0	0	2.59	0	0
2022	2	27	7	12	21	30	0	0	0	0	0	0	0	2.59	0	0
2022	2	27	7	22	21	30	0	0	0	0	0	0	0	2.6	0	0
2022	2	27	7	32	21	30	0	0	0	0	0	0	0	2.63	0	0
2022	2	27	7	42	21	29	0	0	0	0	0	0	0	2.66	0	0
2022	2	27	7	52	21	29	0	0	0	0	0	0	0	2.71	0	0

Mazourka (0354)

Year	Month	Day	Hour	Minute	Second	Noise3	IceDetection	Heading	Pitch	Roll	StdDevHeading	StdDevPitch	StdDevRoll	Temperature	Pressure	StdDevPressure
2022	2	27	8	2	21	30	0	0	0	0	0	0	0	2.75	0	0
2022	2	27	8	12	21	29	0	0	0	0	0	0	0	2.8	0	0
2022	2	27	8	22	21	30	0	0	0	0	0	0	0	2.86	0	0
2022	2	27	8	32	21	29	0	0	0	0	0	0	0	2.9	0	0
2022	2	27	8	42	21	29	0	0	0	0	0	0	0	2.9	0	0
2022	2	27	8	52	21	30	0	0	0	0	0	0	0	2.88	0	0
2022	2	27	9	2	21	30	0	0	0	0	0	0	0	2.91	0	0
2022	2	27	9	12	21	29	0	0	0	0	0	0	0	2.98	0	0
2022	2	27	9	22	21	30	0	0	0	0	0	0	0	3.05	0	0
2022	2	27	9	32	21	30	0	0	0	0	0	0	0	3.06	0	0
2022	2	27	9	42	21	29	0	0	0	0	0	0	0	3.16	0	0
2022	2	27	9	52	21	30	0	0	0	0	0	0	0	3.29	0	0
2022	2	27	10	2	21	29	0	0	0	0	0	0	0	3.41	0	0
2022	2	27	10	12	21	30	0	0	0	0	0	0	0	3.44	0	0
2022	2	27	10	22	21	30	0	0	0	0	0	0	0	3.48	0	0
2022	2	27	10	32	21	29	0	0	0	0	0	0	0	3.59	0	0
2022	2	27	10	42	21	29	0	0	0	0	0	0	0	3.68	0	0
2022	2	27	10	52	21	29	0	0	0	0	0	0	0	3.74	0	0
2022	2	27	11	2	21	29	0	0	0	0	0	0	0	3.81	0	0
2022	2	27	11	12	21	29	0	0	0	0	0	0	0	3.82	0	0
2022	2	27	11	22	21	29	0	0	0	0	0	0	0	3.79	0	0
2022	2	27	11	32	21	29	0	0	0	0	0	0	0	3.82	0	0
2022	2	27	11	42	21	30	0	0	0	0	0	0	0	3.91	0	0
2022	2	27	11	52	21	29	0	0	0	0	0	0	0	3.97	0	0
2022	2	27	12	2	21	30	0	0	0	0	0	0	0	4.03	0	0
2022	2	27	12	12	21	29	0	0	0	0	0	0	0	4.08	0	0
2022	2	27	12	22	21	29	0	0	0	0	0	0	0	4.11	0	0
2022	2	27	12	32	21	29	0	0	0	0	0	0	0	4.08	0	0
2022	2	27	12	42	21	29	0	0	0	0	0	0	0	4.09	0	0
2022	2	27	12	52	21	30	0	0	0	0	0	0	0	4.1	0	0
2022	2	27	13	2	21	29	0	0	0	0	0	0	0	4.11	0	0
2022	2	27	13	12	21	29	0	0	0	0	0	0	0	4.12	0	0
2022	2	27	13	22	21	29	0	0	0	0	0	0	0	4.11	0	0
2022	2	27	13	32	21	29	0	0	0	0	0	0	0	4.11	0	0
2022	2	27	13	42	21	29	0	0	0	0	0	0	0	4.11	0	0
2022	2	27	13	52	21	30	0	0	0	0	0	0	0	4.1	0	0
2022	2	27	14	2	21	29	0	0	0	0	0	0	0	4.1	0	0
2022	2	27	14	12	21	29	0	0	0	0	0	0	0	4.09	0	0
2022	2	27	14	22	21	29	0	0	0	0	0	0	0	4.09	0	0
2022	2	27	14	32	21	29	0	0	0	0	0	0	0	4.06	0	0
2022	2	27	14	42	21	30	0	0	0	0	0	0	0	4.02	0	0
2022	2	27	14	52	21	29	0	0	0	0	0	0	0	3.94	0	0
2022	2	27	15	2	21	29	0	0	0	0	0	0	0	3.94	0	0
2022	2	27	15	12	21	29	0	0	0	0	0	0	0	3.85	0	0
2022	2	27	15	22	21	29	0	0	0	0	0	0	0	3.81	0	0
2022	2	27	15	32	21	30	0	0	0	0	0	0	0	3.79	0	0
2022	2	27	15	42	21	30	0	0	0	0	0	0	0	3.79	0	0
2022	2	27	15	52	21	30	0	0	0	0	0	0	0	3.74	0	0

Mazourka (0354)

Year	Month	Day	Hour	Minute	Second	Noise3	IceDetection	Heading	Pitch	Roll	StdDevHeading	StdDevPitch	StdDevRoll	Temperature	Pressure	StdDevPressure
2022	2	27	16	2	21	30	0	0	0	0	0	0	0	3.72	0	0
2022	2	27	16	12	21	29	0	0	0	0	0	0	0	3.69	0	0
2022	2	27	16	22	21	29	0	0	0	0	0	0	0	3.67	0	0
2022	2	27	16	32	21	29	0	0	0	0	0	0	0	3.66	0	0
2022	2	27	16	42	21	29	0	0	0	0	0	0	0	3.67	0	0
2022	2	27	16	52	21	29	0	0	0	0	0	0	0	3.68	0	0
2022	2	27	17	2	21	29	0	0	0	0	0	0	0	3.68	0	0
2022	2	27	17	12	21	29	0	0	0	0	0	0	0	3.7	0	0
2022	2	27	17	22	21	30	0	0	0	0	0	0	0	3.7	0	0
2022	2	27	17	32	21	30	0	0	0	0	0	0	0	3.72	0	0
2022	2	27	17	42	21	30	0	0	0	0	0	0	0	3.74	0	0
2022	2	27	17	52	21	30	0	0	0	0	0	0	0	3.77	0	0
2022	2	27	18	2	21	30	0	0	0	0	0	0	0	3.79	0	0
2022	2	27	18	12	21	30	0	0	0	0	0	0	0	3.82	0	0
2022	2	27	18	22	21	30	0	0	0	0	0	0	0	3.84	0	0
2022	2	27	18	32	21	30	0	0	0	0	0	0	0	3.87	0	0
2022	2	27	18	42	21	30	0	0	0	0	0	0	0	3.9	0	0
2022	2	27	18	52	21	29	0	0	0	0	0	0	0	3.94	0	0
2022	2	27	19	2	21	29	0	0	0	0	0	0	0	3.97	0	0
2022	2	27	19	12	21	29	0	0	0	0	0	0	0	4	0	0
2022	2	27	19	22	21	29	0	0	0	0	0	0	0	4.04	0	0
2022	2	27	19	32	21	29	0	0	0	0	0	0	0	4.06	0	0
2022	2	27	19	42	21	29	0	0	0	0	0	0	0	4.1	0	0
2022	2	27	19	52	21	29	0	0	0	0	0	0	0	4.13	0	0
2022	2	27	20	2	21	29	0	0	0	0	0	0	0	4.15	0	0
2022	2	27	20	12	21	29	0	0	0	0	0	0	0	4.18	0	0
2022	2	27	20	22	21	29	0	0	0	0	0	0	0	4.2	0	0
2022	2	27	20	32	21	29	0	0	0	0	0	0	0	4.23	0	0
2022	2	27	20	42	21	30	0	0	0	0	0	0	0	4.25	0	0
2022	2	27	20	52	21	30	0	0	0	0	0	0	0	4.27	0	0
2022	2	27	21	2	21	30	0	0	0	0	0	0	0	4.29	0	0
2022	2	27	21	12	21	29	0	0	0	0	0	0	0	4.31	0	0
2022	2	27	21	22	21	29	0	0	0	0	0	0	0	4.32	0	0
2022	2	27	21	32	21	29	0	0	0	0	0	0	0	4.33	0	0
2022	2	27	21	42	21	29	0	0	0	0	0	0	0	4.34	0	0
2022	2	27	21	52	21	29	0	0	0	0	0	0	0	4.36	0	0
2022	2	27	22	2	21	29	0	0	0	0	0	0	0	4.36	0	0
2022	2	27	22	12	21	28	0	0	0	0	0	0	0	4.36	0	0
2022	2	27	22	22	21	29	0	0	0	0	0	0	0	4.37	0	0
2022	2	27	22	32	21	28	0	0	0	0	0	0	0	4.37	0	0
2022	2	27	22	42	21	29	0	0	0	0	0	0	0	4.37	0	0
2022	2	27	22	52	21	30	0	0	0	0	0	0	0	4.37	0	0
2022	2	27	23	2	21	29	0	0	0	0	0	0	0	4.37	0	0
2022	2	27	23	12	21	30	0	0	0	0	0	0	0	4.37	0	0
2022	2	27	23	22	21	29	0	0	0	0	0	0	0	4.36	0	0
2022	2	27	23	32	21	29	0	0	0	0	0	0	0	4.36	0	0
2022	2	27	23	42	21	29	0	0	0	0	0	0	0	4.35	0	0
2022	2	27	23	52	21	29	0	0	0	0	0	0	0	4.34	0	0

Mazourka (0354)

Year	Month	Day	Hour	Minute	Second	Noise3	IceDetection	Heading	Pitch	Roll	StdDevHeading	StdDevPitch	StdDevRoll	Temperature	Pressure	StdDevPressure
2022	2	28	0	2	21	29	0	0	0	0	0	0	0	4.33	0	0
2022	2	28	0	12	21	29	0	0	0	0	0	0	0	4.32	0	0
2022	2	28	0	22	21	30	0	0	0	0	0	0	0	4.31	0	0
2022	2	28	0	32	21	29	0	0	0	0	0	0	0	4.3	0	0
2022	2	28	0	42	21	30	0	0	0	0	0	0	0	4.29	0	0
2022	2	28	0	52	21	30	0	0	0	0	0	0	0	4.27	0	0
2022	2	28	1	2	21	30	0	0	0	0	0	0	0	4.26	0	0
2022	2	28	1	12	21	30	0	0	0	0	0	0	0	4.25	0	0
2022	2	28	1	22	21	29	0	0	0	0	0	0	0	4.25	0	0
2022	2	28	1	32	21	29	0	0	0	0	0	0	0	4.23	0	0
2022	2	28	1	42	21	29	0	0	0	0	0	0	0	4.23	0	0
2022	2	28	1	52	21	29	0	0	0	0	0	0	0	4.21	0	0
2022	2	28	2	2	21	30	0	0	0	0	0	0	0	4.2	0	0
2022	2	28	2	12	21	30	0	0	0	0	0	0	0	4.19	0	0
2022	2	28	2	22	21	29	0	0	0	0	0	0	0	4.18	0	0
2022	2	28	2	32	21	29	0	0	0	0	0	0	0	4.17	0	0
2022	2	28	2	42	21	29	0	0	0	0	0	0	0	4.15	0	0
2022	2	28	2	52	21	29	0	0	0	0	0	0	0	4.14	0	0
2022	2	28	3	2	21	29	0	0	0	0	0	0	0	4.13	0	0
2022	2	28	3	12	21	29	0	0	0	0	0	0	0	4.12	0	0
2022	2	28	3	22	21	30	0	0	0	0	0	0	0	4.1	0	0
2022	2	28	3	32	21	29	0	0	0	0	0	0	0	4.09	0	0
2022	2	28	3	42	21	29	0	0	0	0	0	0	0	4.08	0	0
2022	2	28	3	52	21	30	0	0	0	0	0	0	0	4.07	0	0
2022	2	28	4	2	21	30	0	0	0	0	0	0	0	4.05	0	0
2022	2	28	4	12	21	29	0	0	0	0	0	0	0	4.04	0	0
2022	2	28	4	22	21	30	0	0	0	0	0	0	0	4.03	0	0
2022	2	28	4	32	21	29	0	0	0	0	0	0	0	4.02	0	0
2022	2	28	4	42	21	29	0	0	0	0	0	0	0	4	0	0
2022	2	28	4	52	21	29	0	0	0	0	0	0	0	3.98	0	0
2022	2	28	5	2	21	29	0	0	0	0	0	0	0	3.97	0	0
2022	2	28	5	12	21	29	0	0	0	0	0	0	0	3.95	0	0
2022	2	28	5	22	21	30	0	0	0	0	0	0	0	3.93	0	0
2022	2	28	5	32	21	29	0	0	0	0	0	0	0	3.92	0	0
2022	2	28	5	42	21	30	0	0	0	0	0	0	0	3.9	0	0
2022	2	28	5	52	21	29	0	0	0	0	0	0	0	3.88	0	0
2022	2	28	6	2	21	29	0	0	0	0	0	0	0	3.86	0	0
2022	2	28	6	12	21	29	0	0	0	0	0	0	0	3.85	0	0
2022	2	28	6	22	21	29	0	0	0	0	0	0	0	3.83	0	0
2022	2	28	6	32	21	30	0	0	0	0	0	0	0	3.81	0	0
2022	2	28	6	42	21	29	0	0	0	0	0	0	0	3.8	0	0
2022	2	28	6	52	21	29	0	0	0	0	0	0	0	3.79	0	0
2022	2	28	7	2	21	29	0	0	0	0	0	0	0	3.78	0	0
2022	2	28	7	12	21	29	0	0	0	0	0	0	0	3.77	0	0
2022	2	28	7	22	21	29	0	0	0	0	0	0	0	3.76	0	0
2022	2	28	7	32	21	30	0	0	0	0	0	0	0	3.75	0	0
2022	2	28	7	42	21	29	0	0	0	0	0	0	0	3.74	0	0
2022	2	28	7	52	21	29	0	0	0	0	0	0	0	3.79	0	0

Mazourka (0354)

Year	Month	Day	Hour	Minute	Second	Noise3	IceDetection	Heading	Pitch	Roll	StdDevHeading	StdDevPitch	StdDevRoll	Temperature	Pressure	StdDevPressure
2022	2	28	8	2	21	29	0	0	0	0	0	0	0	3.85	0	0
2022	2	28	8	12	21	29	0	0	0	0	0	0	0	3.89	0	0
2022	2	28	8	22	21	30	0	0	0	0	0	0	0	3.98	0	0
2022	2	28	8	32	21	29	0	0	0	0	0	0	0	4.05	0	0
2022	2	28	8	42	21	29	0	0	0	0	0	0	0	4.13	0	0
2022	2	28	8	52	21	30	0	0	0	0	0	0	0	4.19	0	0
2022	2	28	9	2	21	29	0	0	0	0	0	0	0	4.25	0	0
2022	2	28	9	12	21	29	0	0	0	0	0	0	0	4.3	0	0
2022	2	28	9	22	21	29	0	0	0	0	0	0	0	4.34	0	0
2022	2	28	9	32	21	30	0	0	0	0	0	0	0	4.4	0	0
2022	2	28	9	42	21	30	0	0	0	0	0	0	0	4.46	0	0
2022	2	28	9	52	21	29	0	0	0	0	0	0	0	4.52	0	0
2022	2	28	10	2	21	29	0	0	0	0	0	0	0	4.58	0	0
2022	2	28	10	12	21	29	0	0	0	0	0	0	0	4.62	0	0
2022	2	28	10	22	21	29	0	0	0	0	0	0	0	4.68	0	0
2022	2	28	10	32	21	30	0	0	0	0	0	0	0	4.73	0	0
2022	2	28	10	42	21	29	0	0	0	0	0	0	0	4.79	0	0
2022	2	28	10	52	21	29	0	0	0	0	0	0	0	4.82	0	0
2022	2	28	11	2	21	29	0	0	0	0	0	0	0	4.87	0	0
2022	2	28	11	12	21	30	0	0	0	0	0	0	0	4.92	0	0
2022	2	28	11	22	21	30	0	0	0	0	0	0	0	4.97	0	0
2022	2	28	11	32	21	30	0	0	0	0	0	0	0	4.99	0	0
2022	2	28	11	42	21	29	0	0	0	0	0	0	0	4.99	0	0
2022	2	28	11	52	21	29	0	0	0	0	0	0	0	4.98	0	0
2022	2	28	12	2	21	29	0	0	0	0	0	0	0	4.96	0	0
2022	2	28	12	12	21	29	0	0	0	0	0	0	0	4.98	0	0
2022	2	28	12	22	21	29	0	0	0	0	0	0	0	5.01	0	0
2022	2	28	12	32	21	29	0	0	0	0	0	0	0	5.01	0	0
2022	2	28	12	42	21	28	0	0	0	0	0	0	0	5.02	0	0
2022	2	28	12	52	21	29	0	0	0	0	0	0	0	5.01	0	0
2022	2	28	13	2	21	29	0	0	0	0	0	0	0	5	0	0
2022	2	28	13	12	21	29	0	0	0	0	0	0	0	4.99	0	0
2022	2	28	13	22	21	29	0	0	0	0	0	0	0	4.97	0	0
2022	2	28	13	32	21	29	0	0	0	0	0	0	0	4.97	0	0
2022	2	28	13	42	21	29	0	0	0	0	0	0	0	4.96	0	0
2022	2	28	13	52	21	29	0	0	0	0	0	0	0	4.94	0	0
2022	2	28	14	2	21	29	0	0	0	0	0	0	0	4.93	0	0
2022	2	28	14	12	21	29	0	0	0	0	0	0	0	4.89	0	0
2022	2	28	14	22	21	29	0	0	0	0	0	0	0	4.87	0	0
2022	2	28	14	32	21	29	0	0	0	0	0	0	0	4.84	0	0
2022	2	28	14	42	21	29	0	0	0	0	0	0	0	4.83	0	0
2022	2	28	14	52	21	29	0	0	0	0	0	0	0	4.8	0	0
2022	2	28	15	2	21	29	0	0	0	0	0	0	0	4.78	0	0
2022	2	28	15	12	21	30	0	0	0	0	0	0	0	4.76	0	0
2022	2	28	15	22	21	29	0	0	0	0	0	0	0	4.72	0	0
2022	2	28	15	32	21	29	0	0	0	0	0	0	0	4.71	0	0
2022	2	28	15	42	21	30	0	0	0	0	0	0	0	4.65	0	0
2022	2	28	15	52	21	29	0	0	0	0	0	0	0	4.62	0	0

Mazourka (0354)

Year	Month	Day	Hour	Minute	Second	Noise3	IceDetection	Heading	Pitch	Roll	StdDevHeading	StdDevPitch	StdDevRoll	Temperature	Pressure	StdDevPressure
2022	2	28	16	2	21	30	0	0	0	0	0	0	0	4.61	0	0
2022	2	28	16	12	21	30	0	0	0	0	0	0	0	4.6	0	0
2022	2	28	16	22	21	29	0	0	0	0	0	0	0	4.54	0	0
2022	2	28	16	32	21	29	0	0	0	0	0	0	0	4.52	0	0
2022	2	28	16	42	21	29	0	0	0	0	0	0	0	4.51	0	0
2022	2	28	16	52	21	29	0	0	0	0	0	0	0	4.52	0	0
2022	2	28	17	2	21	29	0	0	0	0	0	0	0	4.54	0	0
2022	2	28	17	12	21	29	0	0	0	0	0	0	0	4.55	0	0
2022	2	28	17	22	21	29	0	0	0	0	0	0	0	4.57	0	0
2022	2	28	17	32	21	29	0	0	0	0	0	0	0	4.6	0	0
2022	2	28	17	42	21	29	0	0	0	0	0	0	0	4.62	0	0
2022	2	28	17	52	21	28	0	0	0	0	0	0	0	4.65	0	0
2022	2	28	18	2	21	28	0	0	0	0	0	0	0	4.66	0	0
2022	2	28	18	12	21	29	0	0	0	0	0	0	0	4.7	0	0
2022	2	28	18	22	21	29	0	0	0	0	0	0	0	4.72	0	0
2022	2	28	18	32	21	29	0	0	0	0	0	0	0	4.75	0	0
2022	2	28	18	42	21	29	0	0	0	0	0	0	0	4.77	0	0
2022	2	28	18	52	21	29	0	0	0	0	0	0	0	4.8	0	0
2022	2	28	19	2	21	29	0	0	0	0	0	0	0	4.83	0	0
2022	2	28	19	12	21	29	0	0	0	0	0	0	0	4.86	0	0
2022	2	28	19	22	21	29	0	0	0	0	0	0	0	4.88	0	0
2022	2	28	19	32	21	29	0	0	0	0	0	0	0	4.91	0	0
2022	2	28	19	42	21	29	0	0	0	0	0	0	0	4.93	0	0
2022	2	28	19	52	21	30	0	0	0	0	0	0	0	4.96	0	0
2022	2	28	20	2	21	29	0	0	0	0	0	0	0	4.98	0	0
2022	2	28	20	12	21	29	0	0	0	0	0	0	0	5	0	0
2022	2	28	20	22	21	29	0	0	0	0	0	0	0	5.02	0	0
2022	2	28	20	32	21	29	0	0	0	0	0	0	0	5.04	0	0
2022	2	28	20	42	21	29	0	0	0	0	0	0	0	5.05	0	0
2022	2	28	20	52	21	30	0	0	0	0	0	0	0	5.07	0	0
2022	2	28	21	2	21	29	0	0	0	0	0	0	0	5.08	0	0
2022	2	28	21	12	21	30	0	0	0	0	0	0	0	5.09	0	0
2022	2	28	21	22	21	29	0	0	0	0	0	0	0	5.1	0	0
2022	2	28	21	32	21	29	0	0	0	0	0	0	0	5.11	0	0
2022	2	28	21	42	21	29	0	0	0	0	0	0	0	5.11	0	0
2022	2	28	21	52	21	29	0	0	0	0	0	0	0	5.11	0	0
2022	2	28	22	2	21	29	0	0	0	0	0	0	0	5.12	0	0
2022	2	28	22	12	21	29	0	0	0	0	0	0	0	5.11	0	0
2022	2	28	22	22	21	29	0	0	0	0	0	0	0	5.11	0	0
2022	2	28	22	32	21	29	0	0	0	0	0	0	0	5.11	0	0
2022	2	28	22	42	21	29	0	0	0	0	0	0	0	5.1	0	0
2022	2	28	22	52	21	28	0	0	0	0	0	0	0	5.09	0	0
2022	2	28	23	2	21	30	0	0	0	0	0	0	0	5.08	0	0
2022	2	28	23	12	21	29	0	0	0	0	0	0	0	5.07	0	0
2022	2	28	23	22	21	29	0	0	0	0	0	0	0	5.06	0	0
2022	2	28	23	32	21	30	0	0	0	0	0	0	0	5.05	0	0
2022	2	28	23	42	21	30	0	0	0	0	0	0	0	5.04	0	0
2022	2	28	23	52	21	29	0	0	0	0	0	0	0	5.03	0	0

Mazourka (0354)

Year	Month	Day	Hour	Minute	Second	Voltage	CellBegin	CellEnd	Speed	Direction	Area	Flow
2022	2	1	0	2	17	11.6	0.1	1.1	19.25	99.3	7.086	44.8225
2022	2	1	0	12	17	11.6	0.1	1.1	19.52	100.3	7.086	45.2943
2022	2	1	0	22	17	11.6	0.1	1.1	19.19	98.1	7.086	44.8225
2022	2	1	0	32	17	11.6	0.1	1.1	20.06	99.2	7.086	46.7098
2022	2	1	0	42	17	11.6	0.1	1.1	19.93	100.4	7.086	46.238
2022	2	1	0	52	17	11.6	0.1	1.1	20.98	101	7.086	48.5971
2022	2	1	1	2	17	11.6	0.1	1.1	20.27	99.4	7.086	47.1816
2022	2	1	1	12	17	11.6	0.1	1.1	19.45	99.2	7.086	45.2944
2022	2	1	1	22	17	11.6	0.1	1.1	19.8	98.1	7.086	46.238
2022	2	1	1	32	17	11.6	0.1	1.1	19.77	97.6	7.086	46.238
2022	2	1	1	42	17	11.6	0.1	1.1	20.44	100.4	7.086	47.4175
2022	2	1	1	52	17	11.6	0.1	1.1	19.42	100.4	7.086	45.0585
2022	2	1	2	2	17	11.4	0.1	1.1	20.12	98.6	7.086	46.9458
2022	2	1	2	12	17	11.4	0.1	1.1	19.49	98	7.086	45.5303
2022	2	1	2	22	17	11.4	0.1	1.1	19.71	98.5	7.086	46.0021
2022	2	1	2	32	17	11.4	0.1	1.1	19.84	99	7.086	46.2381
2022	2	1	2	42	17	11.4	0.1	1.1	20.69	101.1	7.086	47.8894
2022	2	1	2	52	17	11.4	0.1	1.1	19.89	101.3	7.086	46.0022
2022	2	1	3	2	17	11.4	0.1	1.1	19.71	98.5	7.086	46.0022
2022	2	1	3	12	17	11.4	0.1	1.1	20.38	101	7.086	47.1817
2022	2	1	3	22	17	11.4	0.1	1.1	19.71	100.2	7.086	45.7663
2022	2	1	3	32	17	11.4	0.1	1.1	19.9	98.1	7.086	46.474
2022	2	1	3	42	17	11.4	0.1	1.1	20.68	99.5	7.086	48.1254
2022	2	1	3	52	17	11.4	0.1	1.1	19.65	100.9	7.086	45.5304
2022	2	1	4	2	17	11.4	0.1	1.1	20	101.5	7.086	46.2381
2022	2	1	4	12	17	11.4	0.1	1.1	19.42	100.4	7.086	45.0586
2022	2	1	4	22	17	11.4	0.1	1.1	19.89	99.8	7.086	46.2381
2022	2	1	4	32	17	11.4	0.1	1.1	21.87	97.1	7.086	51.1922
2022	2	1	4	42	17	11.4	0.1	1.1	19.72	96.4	7.086	46.2382
2022	2	1	4	52	17	11.4	0.1	1.1	20.04	96.9	7.086	46.9459
2022	2	1	5	2	17	11.4	0.1	1.1	20.68	97.5	7.086	48.3613
2022	2	1	5	12	17	11.4	0.1	1.1	21.17	94.6	7.086	49.7768
2022	2	1	5	22	17	11.4	0.1	1.1	20.56	94.5	7.086	48.3613
2022	2	1	5	32	17	11.4	0.1	1.1	20.55	99	7.086	47.8895
2022	2	1	5	42	17	11.4	0.1	1.1	19.81	100.2	7.086	46.0023
2022	2	1	5	52	17	11.4	0.1	1.1	20.22	100.3	7.086	46.9459
2022	2	1	6	2	17	11.4	0.1	1.1	19.89	95.5	7.086	46.71
2022	2	1	6	12	17	11.4	0.1	1.1	20.11	98.3	7.086	46.9459
2022	2	1	6	22	17	11.4	0.1	1.1	20	95.7	7.086	46.9459
2022	2	1	6	32	17	11.4	0.1	1.1	19.68	99.7	7.086	45.7664
2022	2	1	6	42	17	11.4	0.1	1.1	20.32	96.2	7.086	47.6536
2022	2	1	6	52	17	11.4	0.1	1.1	19.98	97.8	7.086	46.71
2022	2	1	7	2	17	11.4	0.1	1.1	20.68	97.5	7.086	48.3614
2022	2	1	7	12	17	11.4	0.1	1.1	20.77	94.7	7.0799	48.7895
2022	2	1	7	22	17	11.4	0.1	1.1	20.02	96.3	7.086	46.9459
2022	2	1	7	32	17	11.4	0.1	1.1	21.1	97.9	7.086	49.305
2022	2	1	7	42	17	11.4	0.1	1.1	19.66	97.3	7.086	46.0023
2022	2	1	7	52	17	12.2	0.1	1.1	20.92	98.2	7.086	48.8332

Mazourka (0354)

Year	Month	Day	Hour	Minute	Second	Voltage	CellBegin	CellEnd	Speed	Direction	Area	Flow
2022	2	1	8	2	17	12.6	0.1	1.1	18.73	96.7	7.086	43.8791
2022	2	1	8	12	17	12.6	0.1	1.1	19.42	98.6	7.086	45.2945
2022	2	1	8	22	17	12.8	0.1	1.1	20.8	95.5	7.086	48.8331
2022	2	1	8	32	17	12.8	0.1	1.1	20.51	95.9	7.086	48.1253
2022	2	1	8	42	17	13.6	0.1	1.1	20.03	96.6	7.086	46.9458
2022	2	1	8	52	17	13	0.1	1.1	19.84	99	7.086	46.238
2022	2	1	9	2	17	13.6	0.1	1.1	19.79	97.8	7.086	46.238
2022	2	1	9	12	17	14	0.1	1.1	20.69	97.8	7.0799	48.3179
2022	2	1	9	22	17	14	0.1	1.1	19.2	96	7.086	45.0585
2022	2	1	9	32	17	14.2	0.1	1.1	20.23	96.5	7.086	47.4175
2022	2	1	9	42	17	14.2	0.1	1.1	20.58	97.5	7.086	48.1252
2022	2	1	9	52	17	14.2	0.1	1.1	18.61	96.2	7.086	43.6429
2022	2	1	10	2	17	14	0.1	1.1	19.05	97.2	7.0921	44.6264
2022	2	1	10	12	17	14.2	0.1	1.1	20.39	95.3	7.086	47.8892
2022	2	1	10	22	17	14	0.1	1.1	20.34	98.8	7.0799	47.375
2022	2	1	10	32	17	14.2	0.1	1.1	20.06	94.6	7.086	47.1815
2022	2	1	10	42	17	14.2	0.1	1.1	19.58	95.3	7.086	46.0019
2022	2	1	10	52	17	14.2	0.1	1.1	19.72	96.4	7.086	46.2378
2022	2	1	11	2	17	14.2	0.1	1.1	21.08	99.3	7.0921	49.1126
2022	2	1	11	12	17	14.2	0.1	1.1	20.18	97.7	7.0921	47.2236
2022	2	1	11	22	17	14.2	0.1	1.1	19.05	97.2	7.0921	44.6263
2022	2	1	11	32	17	14.2	0.1	1.1	19.86	97.2	7.0921	46.5152
2022	2	1	11	42	17	14	0.1	1.1	20.69	97.8	7.0921	48.4042
2022	2	1	11	52	17	14	0.1	1.1	21.09	97.6	7.0982	49.3928
2022	2	1	12	2	17	14	0.1	1.1	20.75	98.9	7.0921	48.4042
2022	2	1	12	12	17	14	0.1	1.1	20.2	95.7	7.0921	47.4597
2022	2	1	12	22	17	14	0.1	1.1	20.24	96.8	7.086	47.4172
2022	2	1	12	32	17	14	0.1	1.1	21.03	96.3	7.0982	49.3927
2022	2	1	12	42	17	14	0.1	1.1	19.87	97.5	7.0921	46.5152
2022	2	1	12	52	17	14	0.1	1.1	20.47	97.3	7.0982	47.9748
2022	2	1	13	2	17	14	0.1	1.1	20.28	97.7	7.0921	47.4597
2022	2	1	13	12	17	14	0.1	1.1	20.7	95.5	7.0982	48.6838
2022	2	1	13	22	17	14	0.1	1.1	20.59	97.8	7.0982	48.2111
2022	2	1	13	32	17	14	0.1	1.1	20.97	97.4	7.0982	49.1564
2022	2	1	13	42	17	14	0.1	1.1	20.93	96.3	7.0921	49.1125
2022	2	1	13	52	17	14	0.1	1.1	20.66	97.2	7.0921	48.4042
2022	2	1	14	2	17	13.8	0.1	1.1	20.62	96.1	7.0921	48.4042
2022	2	1	14	12	17	13.8	0.1	1.1	20.92	98.2	7.0982	48.9202
2022	2	1	14	22	17	13.8	0.1	1.1	20.76	97.2	7.0982	48.6838
2022	2	1	14	32	17	13.8	0.1	1.1	20.65	94.2	7.0921	48.6404
2022	2	1	14	42	17	14	0.1	1.1	20.65	97	7.0921	48.4043
2022	2	1	14	52	17	14	0.1	1.1	20.22	96.2	7.0921	47.4598
2022	2	1	15	2	17	14	0.1	1.1	20.93	98.5	7.0921	48.8765
2022	2	1	15	12	17	14	0.1	1.1	20.16	99.1	7.0982	47.0296
2022	2	1	15	22	17	13.8	0.1	1.1	20.1	95.7	7.0921	47.2237
2022	2	1	15	32	17	13.8	0.1	1.1	19.82	96.4	7.0921	46.5154
2022	2	1	15	42	17	13.8	0.1	1.1	20.06	94.6	7.0921	47.2238
2022	2	1	15	52	17	13.8	0.1	1.1	19.75	97	7.0982	46.3207

Mazourka (0354)

Year	Month	Day	Hour	Minute	Second	Voltage	CellBegin	CellEnd	Speed	Direction	Area	Flow
2022	2	1	16	2	17	13.8	0.1	1.1	20.92	98.2	7.0921	48.8766
2022	2	1	16	12	17	13.6	0.1	1.1	20.18	97.7	7.0921	47.2238
2022	2	1	16	22	17	13.6	0.1	1.1	19.61	96.1	7.0921	46.0432
2022	2	1	16	32	17	11.6	0.1	1.1	20.17	99.4	7.0921	46.9877
2022	2	1	16	42	17	11.4	0.1	1.1	19.75	97	7.0921	46.2793
2022	2	1	16	52	17	11.4	0.1	1.1	19.49	95.6	7.0921	45.807
2022	2	1	17	2	17	11.4	0.1	1.1	20.77	94.7	7.0921	48.8766
2022	2	1	17	12	17	11.8	0.1	1.1	21	97.9	7.0921	49.1127
2022	2	1	17	22	17	11.8	0.1	1.1	19.97	94.9	7.0921	46.9876
2022	2	1	17	32	17	11.8	0.1	1.1	20.21	98.3	7.0921	47.2237
2022	2	1	17	42	17	11.8	0.1	1.1	20.62	96.1	7.0921	48.4043
2022	2	1	17	52	17	11.8	0.1	1.1	20.8	99.7	7.0921	48.4043
2022	2	1	18	2	17	11.8	0.1	1.1	20.21	100	7.0921	46.9875
2022	2	1	18	12	17	11.8	0.1	1.1	19.59	97.9	7.0921	45.8069
2022	2	1	18	22	17	11.8	0.1	1.1	20.25	97.1	7.0921	47.4597
2022	2	1	18	32	17	11.8	0.1	1.1	19.41	96.2	7.0921	45.5708
2022	2	1	18	42	17	11.8	0.1	1.1	19.87	97.5	7.0921	46.5152
2022	2	1	18	52	17	11.8	0.1	1.1	20.37	99.3	7.0921	47.4597
2022	2	1	19	2	17	11.8	0.1	1.1	20.14	100.6	7.0921	46.7513
2022	2	1	19	12	17	11.8	0.1	1.1	19.37	99.5	7.0921	45.0985
2022	2	1	19	22	17	11.8	0.1	1.1	20.4	99.9	7.0982	47.5021
2022	2	1	19	32	17	11.8	0.1	1.1	19.96	99.2	7.0921	46.5151
2022	2	1	19	42	17	11.6	0.1	1.1	20.88	99.4	7.0921	48.6402
2022	2	1	19	52	17	11.6	0.1	1.1	19.78	95.2	7.0921	46.5151
2022	2	1	20	2	17	11.6	0.1	1.1	19.64	96.7	7.0921	46.0429
2022	2	1	20	12	17	11.6	0.1	1.1	19.75	97	7.0921	46.279
2022	2	1	20	22	17	11.6	0.1	1.1	19.59	97.9	7.0921	45.8067
2022	2	1	20	32	17	11.6	0.1	1.1	20.02	96.3	7.0921	46.9873
2022	2	1	20	42	17	11.6	0.1	1.1	19.9	95.8	7.0921	46.7512
2022	2	1	20	52	17	11.6	0.1	1.1	20.01	98.3	7.0921	46.7512
2022	2	1	21	2	17	11.6	0.1	1.1	20.32	96.2	7.0921	47.6956
2022	2	1	21	12	17	11.6	0.1	1.1	19.74	99	7.0921	46.0428
2022	2	1	21	22	17	11.6	0.1	1.1	19.8	98.1	7.0921	46.2789
2022	2	1	21	32	17	11.6	0.1	1.1	20.5	95.6	7.086	48.1248
2022	2	1	21	42	17	11.6	0.1	1.1	20.38	97.6	7.0921	47.6956
2022	2	1	21	52	17	11.6	0.1	1.1	19.11	98.4	7.0921	44.6261
2022	2	1	22	2	17	11.6	0.1	1.1	19.26	97.5	7.0921	45.0983
2022	2	1	22	12	17	11.6	0.1	1.1	20.32	96.2	7.0921	47.6956
2022	2	1	22	22	17	11.6	0.1	1.1	20.35	97.1	7.0921	47.6956
2022	2	1	22	32	17	11.6	0.1	1.1	19.3	100.1	7.0921	44.8622
2022	2	1	22	42	17	11.6	0.1	1.1	19.59	97.9	7.0921	45.8067
2022	2	1	22	52	17	11.6	0.1	1.1	18.66	99.6	7.0921	43.4455
2022	2	1	23	2	17	11.6	0.1	1.1	20.13	96.6	7.0921	47.2234
2022	2	1	23	12	17	11.6	0.1	1.1	18.97	99.7	7.0921	44.1539
2022	2	1	23	22	17	11.6	0.1	1.1	20.35	99	7.0921	47.4595
2022	2	1	23	32	17	11.6	0.1	1.1	19.97	97.5	7.0921	46.7512
2022	2	1	23	42	17	11.6	0.1	1.1	20.67	99.2	7.0921	48.1679
2022	2	1	23	52	17	11.6	0.1	1.1	19.55	97.1	7.0921	45.8067

Mazourka (0354)

Year	Month	Day	Hour	Minute	Second	Voltage	CellBegin	CellEnd	Speed	Direction	Area	Flow
2022	2	2	0	2	17	11.6	0.1	1.1	19.57	97.6	7.0921	45.8067
2022	2	2	0	12	17	11.6	0.1	1.1	20.34	98.8	7.0921	47.4596
2022	2	2	0	22	17	11.6	0.1	1.1	20.8	99.7	7.0921	48.404
2022	2	2	0	32	17	11.6	0.1	1.1	19.94	96.9	7.0921	46.7512
2022	2	2	0	42	17	11.6	0.1	1.1	19.08	97.8	7.0921	44.6262
2022	2	2	0	52	17	11.6	0.1	1.1	19.71	101.7	7.0921	45.5707
2022	2	2	1	2	17	11.6	0.1	1.1	18.93	100.7	7.0921	43.9179
2022	2	2	1	12	17	11.6	0.1	1.1	20.79	97.7	7.0921	48.6402
2022	2	2	1	22	17	11.6	0.1	1.1	19.27	99.6	7.0921	44.8623
2022	2	2	1	32	17	11.6	0.1	1.1	18.46	97.5	7.0921	43.2095
2022	2	2	1	42	17	11.6	0.1	1.1	20.63	100.3	7.0921	47.9319
2022	2	2	1	52	17	11.6	0.1	1.1	20.61	101.5	7.0921	47.6958
2022	2	2	2	2	17	11.6	0.1	1.1	19.63	98.8	7.0921	45.8068
2022	2	2	2	12	17	11.6	0.1	1.1	19.17	99.6	7.0921	44.6263
2022	2	2	2	22	17	11.6	0.1	1.1	19.97	99.5	7.0921	46.5152
2022	2	2	2	32	17	11.6	0.1	1.1	19.89	95.5	7.0921	46.7513
2022	2	2	2	42	17	11.6	0.1	1.1	19.69	95.5	7.0921	46.2791
2022	2	2	2	52	17	11.6	0.1	1.1	19.91	100.1	7.0921	46.2791
2022	2	2	3	2	17	11.6	0.1	1.1	21.29	95.4	7.086	50.0123
2022	2	2	3	12	17	11.6	0.1	1.1	20.31	98.2	7.086	47.4173
2022	2	2	3	22	17	11.6	0.1	1.1	19.4	95.9	7.086	45.53
2022	2	2	3	32	17	11.6	0.1	1.1	20.4	99.9	7.0921	47.4598
2022	2	2	3	42	17	11.6	0.1	1.1	20.18	95.1	7.086	47.4173
2022	2	2	3	52	17	11.6	0.1	1.1	20.27	94.8	7.086	47.6532
2022	2	2	4	2	17	11.6	0.1	1.1	20.48	97.6	7.0921	47.932
2022	2	2	4	12	17	11.6	0.1	1.1	20.1	98	7.086	46.9455
2022	2	2	4	22	17	11.6	0.1	1.1	20.23	96.5	7.0921	47.4598
2022	2	2	4	32	17	11.6	0.1	1.1	19.83	98.7	7.0921	46.2792
2022	2	2	4	42	17	11.4	0.1	1.1	20.88	97.4	7.0921	48.8765
2022	2	2	4	52	17	11.4	0.1	1.1	19.3	98.3	7.0921	45.0986
2022	2	2	5	2	17	11.4	0.1	1.1	20.1	98	7.0921	46.9876
2022	2	2	5	12	17	11.4	0.1	1.1	20.2	95.7	7.086	47.4174
2022	2	2	5	22	17	11.4	0.1	1.1	20.93	98.5	7.0921	48.8765
2022	2	2	5	32	17	11.4	0.1	1.1	19.56	99.4	7.086	45.5301
2022	2	2	5	42	17	11.4	0.1	1.1	20.3	99.9	7.0921	47.2237
2022	2	2	5	52	17	11.4	0.1	1.1	20.21	98.3	7.0921	47.2237
2022	2	2	6	2	17	11.4	0.1	1.1	19.71	98.5	7.086	46.002
2022	2	2	6	12	17	11.4	0.1	1.1	19.86	99.3	7.0921	46.2793
2022	2	2	6	22	17	11.4	0.1	1.1	20.22	100.3	7.0921	46.9876
2022	2	2	6	32	17	11.4	0.1	1.1	20.2	98	7.0921	47.2237
2022	2	2	6	42	17	11.4	0.1	1.1	19.77	101.1	7.0921	45.807
2022	2	2	6	52	17	11.4	0.1	1.1	20.32	101.6	7.0921	46.9876
2022	2	2	7	2	17	11.4	0.1	1.1	19.84	99	7.0921	46.2793
2022	2	2	7	12	17	11.4	0.1	1.1	19.14	99	7.0921	44.6265
2022	2	2	7	22	17	11.4	0.1	1.1	20.35	97.1	7.086	47.6534
2022	2	2	7	32	17	11.4	0.1	1.1	20.18	97.7	7.0921	47.2238
2022	2	2	7	42	17	11.6	0.1	1.1	19.91	101.6	7.086	46.002
2022	2	2	7	52	17	12.2	0.1	1.1	20.12	98.6	7.0921	46.9876

Mazourka (0354)

Year	Month	Day	Hour	Minute	Second	Voltage	CellBegin	CellEnd	Speed	Direction	Area	Flow
2022	2	2	8	2	17	12.4	0.1	1.1	20.21	100	7.0921	46.9876
2022	2	2	8	12	17	12.6	0.1	1.1	20.44	98.7	7.0921	47.696
2022	2	2	8	22	17	12.8	0.1	1.1	20.8	99.7	7.0921	48.4043
2022	2	2	8	32	17	12.8	0.1	1.1	20.73	98.6	7.0921	48.4043
2022	2	2	8	42	17	13	0.1	1.1	19.91	100.1	7.0921	46.2792
2022	2	2	8	52	17	13.8	0.1	1.1	19.47	95	7.0921	45.8069
2022	2	2	9	2	17	13.8	0.1	1.1	21.21	98.1	7.0921	49.5848
2022	2	2	9	12	17	13.8	0.1	1.1	20.35	97.1	7.0921	47.6958
2022	2	2	9	22	17	13.8	0.1	1.1	20.2	95.7	7.0921	47.4597
2022	2	2	9	32	17	13.8	0.1	1.1	19.59	95.6	7.0921	46.043
2022	2	2	9	42	17	13.8	0.1	1.1	20.35	97.1	7.0921	47.6958
2022	2	2	9	52	17	14	0.1	1.1	20.06	97.2	7.0921	46.9874
2022	2	2	10	2	17	14	0.1	1.1	20.63	96.4	7.0921	48.4041
2022	2	2	10	12	17	14	0.1	1.1	20.28	97.7	7.0982	47.5021
2022	2	2	10	22	17	14	0.1	1.1	20.53	96.4	7.0921	48.168
2022	2	2	10	32	17	14	0.1	1.1	21.61	95.8	7.0921	50.7652
2022	2	2	10	42	17	14	0.1	1.1	20.58	97.5	7.0982	48.211
2022	2	2	10	52	17	14.2	0.1	1.1	20.89	97.7	7.0982	48.9199
2022	2	2	11	2	17	14	0.1	1.1	20.32	96.2	7.0982	47.7383
2022	2	2	11	12	17	14	0.1	1.1	20.71	95.8	7.0982	48.6836
2022	2	2	11	22	17	14.2	0.1	1.1	19.81	100.2	7.0982	46.084
2022	2	2	11	32	17	14	0.1	1.1	19.72	96.4	7.0982	46.3203
2022	2	2	11	42	17	14	0.1	1.1	20.44	96.7	7.0982	47.9746
2022	2	2	11	52	17	14	0.1	1.1	18.97	94.8	7.0982	44.666
2022	2	2	12	2	17	14	0.1	1.1	20.32	98.5	7.0982	47.5019
2022	2	2	12	12	17	14	0.1	1.1	19.83	96.7	7.0982	46.5566
2022	2	2	12	22	17	14	0.1	1.1	20.25	99.1	7.0982	47.2656
2022	2	2	12	32	17	14	0.1	1.1	20.52	96.2	7.0982	48.2109
2022	2	2	12	42	17	14	0.1	1.1	19.9	95.8	7.1043	46.8347
2022	2	2	12	52	17	14	0.1	1.1	19.85	96.9	7.0982	46.5566
2022	2	2	13	2	17	13.8	0.1	1.1	18.99	98.2	7.0921	44.3899
2022	2	2	13	12	17	13.8	0.1	1.1	19.99	95.5	7.0982	47.0292
2022	2	2	13	22	17	13.8	0.1	1.1	21.13	96.3	7.0982	49.6288
2022	2	2	13	32	17	14	0.1	1.1	20.49	97.9	7.1043	48.0174
2022	2	2	13	42	17	13.8	0.1	1.1	21.56	96.9	7.0982	50.5741
2022	2	2	13	52	17	13.8	0.1	1.1	20.8	98	7.0982	48.6835
2022	2	2	14	2	17	13.8	0.1	1.1	20.68	95	7.0921	48.64
2022	2	2	14	12	17	13.8	0.1	1.1	20.32	98.5	7.0982	47.5019
2022	2	2	14	22	17	13.8	0.1	1.1	19.79	97.8	7.0982	46.3203
2022	2	2	14	32	17	13.8	0.1	1.1	20.51	98.1	7.0982	47.9746
2022	2	2	14	42	17	13.8	0.1	1.1	20.5	95.6	7.0921	48.1679
2022	2	2	14	52	17	13.8	0.1	1.1	19.55	97.1	7.0982	45.8477
2022	2	2	15	2	17	13.8	0.1	1.1	19.94	96.9	7.0982	46.793
2022	2	2	15	12	17	13.8	0.1	1.1	20.17	97.4	7.0921	47.2234
2022	2	2	15	22	17	13.8	0.1	1.1	20.49	95.3	7.0921	48.168
2022	2	2	15	32	17	13.8	0.1	1.1	20.7	95.5	7.0921	48.6402
2022	2	2	15	42	17	13.8	0.1	1.1	20.12	98.6	7.0921	46.9874
2022	2	2	15	52	17	13.8	0.1	1.1	19.94	96.9	7.0921	46.7513

Mazourka (0354)

Year	Month	Day	Hour	Minute	Second	Voltage	CellBegin	CellEnd	Speed	Direction	Area	Flow
2022	2	2	16	2	17	13.8	0.1	1.1	20.65	97	7.0921	48.4041
2022	2	2	16	12	17	13.8	0.1	1.1	20.29	95.4	7.0921	47.6958
2022	2	2	16	22	17	13.6	0.1	1.1	20.14	96.8	7.0921	47.2235
2022	2	2	16	32	17	11.6	0.1	1.1	20.96	97.1	7.0921	49.1125
2022	2	2	16	42	17	11.4	0.1	1.1	19.6	98.2	7.0921	45.8068
2022	2	2	16	52	17	11.2	0.1	1.1	19.75	97	7.0921	46.279
2022	2	2	17	2	17	11.4	0.1	1.1	20.98	94.9	7.0921	49.3485
2022	2	2	17	12	17	11.8	0.1	1.1	19.83	98.7	7.0921	46.279
2022	2	2	17	22	17	11.8	0.1	1.1	19.85	96.9	7.0921	46.5151
2022	2	2	17	32	17	11.8	0.1	1.1	19.71	98.5	7.0921	46.0429
2022	2	2	17	42	17	11.8	0.1	1.1	19.87	97.5	7.0921	46.5151
2022	2	2	17	52	17	11.8	0.1	1.1	20.04	98.9	7.0921	46.7512
2022	2	2	18	2	17	11.8	0.1	1.1	19.94	96.9	7.0921	46.7512
2022	2	2	18	12	17	11.8	0.1	1.1	20.7	98.1	7.0921	48.404
2022	2	2	18	22	17	11.8	0.1	1.1	19.87	97.5	7.0921	46.515
2022	2	2	18	32	17	11.8	0.1	1.1	20.32	98.5	7.0982	47.5019
2022	2	2	18	42	17	11.8	0.1	1.1	20.7	99.7	7.0921	48.1678
2022	2	2	18	52	17	11.8	0.1	1.1	20.92	98.2	7.0982	48.9198
2022	2	2	19	2	17	11.8	0.1	1.1	19.12	96.3	7.0982	44.9022
2022	2	2	19	12	17	11.8	0.1	1.1	20.45	99	7.0982	47.7382
2022	2	2	19	22	17	11.8	0.1	1.1	19.87	97.5	7.0982	46.5565
2022	2	2	19	32	17	11.8	0.1	1.1	19.92	96.3	7.0982	46.7928
2022	2	2	19	42	17	11.8	0.1	1.1	20.93	98.5	7.0982	48.9197
2022	2	2	19	52	17	11.8	0.1	1.1	19.83	100.5	7.0982	46.0838
2022	2	2	20	2	17	11.8	0.1	1.1	19.88	99.6	7.0982	46.3201
2022	2	2	20	12	17	11.8	0.1	1.1	19.57	97.6	7.0982	45.8474
2022	2	2	20	22	17	11.8	0.1	1.1	19.86	99.3	7.0921	46.2787
2022	2	2	20	32	17	11.6	0.1	1.1	20.21	100	7.0982	47.0291
2022	2	2	20	42	17	11.6	0.1	1.1	19.83	96.7	7.0921	46.5148
2022	2	2	20	52	17	11.6	0.1	1.1	20.24	102	7.0921	46.7509
2022	2	2	21	2	17	11.6	0.1	1.1	19.53	98.8	7.0982	45.6111
2022	2	2	21	12	17	11.6	0.1	1.1	19.83	98.7	7.0921	46.2787
2022	2	2	21	22	17	11.6	0.1	1.1	20.49	97.9	7.0921	47.9315
2022	2	2	21	32	17	11.6	0.1	1.1	20.06	97.2	7.0921	46.987
2022	2	2	21	42	17	11.6	0.1	1.1	19.35	97.1	7.0921	45.3342
2022	2	2	21	52	17	11.6	0.1	1.1	21.64	98.5	7.0982	50.5739
2022	2	2	22	2	17	11.6	0.1	1.1	19.78	99.6	7.0982	46.0837
2022	2	2	22	12	17	11.6	0.1	1.1	20.47	101	7.0921	47.4593
2022	2	2	22	22	17	11.6	0.1	1.1	19.79	97.8	7.0982	46.3201
2022	2	2	22	32	17	11.6	0.1	1.1	19.32	100.4	7.0921	44.862
2022	2	2	22	42	17	11.6	0.1	1.1	19.4	98.3	7.0921	45.3342
2022	2	2	22	52	17	11.6	0.1	1.1	19.5	98.3	7.0921	45.5704
2022	2	2	23	2	17	11.6	0.1	1.1	19.7	99.9	7.0921	45.8065
2022	2	2	23	12	17	11.6	0.1	1.1	20	98	7.0921	46.7509
2022	2	2	23	22	17	11.6	0.1	1.1	19.19	98.1	7.0921	44.862
2022	2	2	23	32	17	11.6	0.1	1.1	19.09	100	7.0921	44.3898
2022	2	2	23	42	17	11.6	0.1	1.1	19.85	100.7	7.0921	46.0426
2022	2	2	23	52	17	11.6	0.1	1.1	18.71	100.5	7.0921	43.4454

Mazourka (0354)

Year	Month	Day	Hour	Minute	Second	Voltage	CellBegin	CellEnd	Speed	Direction	Area	Flow
2022	2	3	0	2	17	11.6	0.1	1.1	19.53	103.3	7.0921	44.8621
2022	2	3	0	12	17	11.6	0.1	1.1	19.99	99.8	7.0921	46.5149
2022	2	3	0	22	17	11.6	0.1	1.1	20.18	101.1	7.0921	46.751
2022	2	3	0	32	17	11.6	0.1	1.1	19.18	101.4	7.0921	44.3899
2022	2	3	0	42	17	11.6	0.1	1.1	19.27	99.6	7.0921	44.8621
2022	2	3	0	52	17	11.6	0.1	1.1	20.09	99.7	7.0921	46.751
2022	2	3	1	2	17	11.6	0.1	1.1	18.95	102.5	7.0921	43.6815
2022	2	3	1	12	17	11.6	0.1	1.1	20.47	99.3	7.0921	47.6955
2022	2	3	1	22	17	11.6	0.1	1.1	19.49	98	7.0921	45.5705
2022	2	3	1	32	17	11.6	0.1	1.1	18.99	98.2	7.0921	44.3899
2022	2	3	1	42	17	11.6	0.1	1.1	19.96	101	7.0921	46.2789
2022	2	3	1	52	17	11.6	0.1	1.1	20.06	99.2	7.0921	46.7511
2022	2	3	2	2	17	11.6	0.1	1.1	19.25	97.2	7.0921	45.0983
2022	2	3	2	12	17	11.6	0.1	1.1	18.91	100.4	7.0921	43.9177
2022	2	3	2	22	17	11.6	0.1	1.1	19.15	99.3	7.0921	44.6261
2022	2	3	2	32	17	11.6	0.1	1.1	20.08	97.7	7.086	46.9452
2022	2	3	2	42	17	11.6	0.1	1.1	19.24	100.8	7.0921	44.6261
2022	2	3	2	52	17	11.6	0.1	1.1	20.51	98.1	7.086	47.8889
2022	2	3	3	2	17	11.6	0.1	1.1	20.92	98.2	7.086	48.8325
2022	2	3	3	12	17	11.6	0.1	1.1	20.04	100.6	7.0921	46.515
2022	2	3	3	22	17	11.6	0.1	1.1	20.47	99.3	7.086	47.653
2022	2	3	3	32	17	11.6	0.1	1.1	19.69	101.4	7.086	45.5298
2022	2	3	3	42	17	11.6	0.1	1.1	19.47	101.3	7.086	45.058
2022	2	3	3	52	17	11.6	0.1	1.1	19.22	100.5	7.086	44.5862
2022	2	3	4	2	17	11.6	0.1	1.1	19.71	98.5	7.086	46.0017
2022	2	3	4	12	17	11.6	0.1	1.1	20.24	96.8	7.086	47.4171
2022	2	3	4	22	17	11.6	0.1	1.1	19.91	98.4	7.086	46.4735
2022	2	3	4	32	17	11.6	0.1	1.1	20.42	100.2	7.086	47.4171
2022	2	3	4	42	17	11.6	0.1	1.1	20.4	101.3	7.086	47.1812
2022	2	3	4	52	17	11.6	0.1	1.1	18.81	98.6	7.086	43.8785
2022	2	3	5	2	17	11.6	0.1	1.1	20.12	98.6	7.086	46.9453
2022	2	3	5	12	17	11.4	0.1	1.1	19.85	100.7	7.086	46.0017
2022	2	3	5	22	17	11.4	0.1	1.1	19.56	99.4	7.086	45.5299
2022	2	3	5	32	17	11.4	0.1	1.1	19.93	100.4	7.086	46.2376
2022	2	3	5	42	17	11.4	0.1	1.1	19.96	101	7.086	46.2376
2022	2	3	5	52	17	11.4	0.1	1.1	19.96	99.2	7.086	46.4735
2022	2	3	6	2	17	11.4	0.1	1.1	20.55	99	7.086	47.889
2022	2	3	6	12	17	11.4	0.1	1.1	20.25	99.1	7.086	47.1813
2022	2	3	6	22	17	11.4	0.1	1.1	20.14	100.6	7.086	46.7095
2022	2	3	6	32	17	11.4	0.1	1.1	20.02	96.3	7.086	46.9454
2022	2	3	6	42	17	11.4	0.1	1.1	20.47	101	7.086	47.4172
2022	2	3	6	52	17	11.4	0.1	1.1	19.9	98.1	7.086	46.4736
2022	2	3	7	2	17	11.4	0.1	1.1	19.24	102.3	7.086	44.3504
2022	2	3	7	12	17	11.4	0.1	1.1	20.06	99.2	7.086	46.7095
2022	2	3	7	22	17	11.4	0.1	1.1	19.53	98.8	7.086	45.53
2022	2	3	7	32	17	11.4	0.1	1.1	19.65	100.9	7.086	45.53
2022	2	3	7	42	17	11.8	0.1	1.1	19.04	99.1	7.086	44.3505
2022	2	3	7	52	17	12.2	0.1	1.1	19.53	98.8	7.086	45.53

Mazourka (0354)

Year	Month	Day	Hour	Minute	Second	Voltage	CellBegin	CellEnd	Speed	Direction	Area	Flow
2022	2	3	8	2	17	12.6	0.1	1.1	19.3	100.1	7.086	44.8222
2022	2	3	8	12	17	12.6	0.1	1.1	19.24	100.8	7.086	44.5863
2022	2	3	8	22	17	12.8	0.1	1.1	19.96	99.2	7.086	46.4736
2022	2	3	8	32	17	12.8	0.1	1.1	19.39	98	7.086	45.294
2022	2	3	8	42	17	13.4	0.1	1.1	19.91	100.1	7.086	46.2376
2022	2	3	8	52	17	13.8	0.1	1.1	19.66	99.4	7.0921	45.8067
2022	2	3	9	2	17	14	0.1	1.1	19.66	99.4	7.0921	45.8067
2022	2	3	9	12	17	13.8	0.1	1.1	19.28	101.4	7.086	44.5862
2022	2	3	9	22	17	13.8	0.1	1.1	19.42	100.4	7.086	45.058
2022	2	3	9	32	17	13.8	0.1	1.1	19.22	100.5	7.086	44.5862
2022	2	3	9	42	17	13.8	0.1	1.1	19.46	102.5	7.0921	44.8622
2022	2	3	9	52	17	13.8	0.1	1.1	19.35	97.1	7.086	45.2938
2022	2	3	10	2	17	13.8	0.1	1.1	18.69	101.7	7.0921	43.2093
2022	2	3	10	12	17	13.8	0.1	1.1	19.53	103.3	7.0921	44.8621
2022	2	3	10	22	17	13.8	0.1	1.1	19.55	100.9	7.0921	45.3343
2022	2	3	10	32	17	13.8	0.1	1.1	19.12	100.5	7.0921	44.3898
2022	2	3	10	42	17	13.8	0.1	1.1	19.01	100.3	7.0921	44.1537
2022	2	3	10	52	17	13.8	0.1	1.1	19.06	101.2	7.0921	44.1537
2022	2	3	11	2	17	13.8	0.1	1.1	19.51	101.8	7.0921	45.0981
2022	2	3	11	12	17	13.8	0.1	1.1	20.28	97.7	7.086	47.4168
2022	2	3	11	22	17	13.8	0.1	1.1	20.07	99.5	7.0921	46.7509
2022	2	3	11	32	17	13.8	0.1	1.1	20.16	99.1	7.0921	46.987
2022	2	3	11	42	17	13.8	0.1	1.1	19.58	102.7	7.0921	45.098
2022	2	3	11	52	17	13.8	0.1	1.1	19.4	100.1	7.0921	45.098
2022	2	3	12	2	17	13.8	0.1	1.1	19.73	100.5	7.0921	45.8063
2022	2	3	12	12	17	13.8	0.1	1.1	20.28	101.1	7.0921	46.9869
2022	2	3	12	22	17	13.8	0.1	1.1	19.85	100.7	7.0921	46.0424
2022	2	3	12	32	17	13.8	0.1	1.1	19.75	100.8	7.0921	45.8063
2022	2	3	12	42	17	13.8	0.1	1.1	19.66	99.4	7.0921	45.8063
2022	2	3	12	52	17	13.8	0.1	1.1	21.38	97.5	7.0921	50.0564
2022	2	3	13	2	17	13.8	0.1	1.1	19.7	98.2	7.0921	46.0424
2022	2	3	13	12	17	13.8	0.1	1.1	19.99	99.8	7.086	46.4731
2022	2	3	13	22	17	13.8	0.1	1.1	21.16	97.1	7.086	49.5399
2022	2	3	13	32	17	13.8	0.1	1.1	20.78	97.5	7.0799	48.5527
2022	2	3	13	42	17	13.8	0.1	1.1	20.82	96.1	7.086	48.8321
2022	2	3	13	52	17	13.8	0.1	1.1	20.13	96.6	7.086	47.1808
2022	2	3	14	2	17	13.8	0.1	1.1	20.1	98	7.0799	46.9029
2022	2	3	14	12	17	13.6	0.1	1.1	19.25	97.2	7.0799	45.0173
2022	2	3	14	22	17	13.8	0.1	1.1	21.03	96.3	7.0799	49.2598
2022	2	3	14	32	17	13.8	0.1	1.1	19.99	99.8	7.0799	46.4315
2022	2	3	14	42	17	13.8	0.1	1.1	20.07	102.4	7.0799	46.1958
2022	2	3	14	52	17	13.8	0.1	1.1	20.37	97.3	7.0799	47.6099
2022	2	3	15	2	17	13.8	0.1	1.1	19.85	96.9	7.0799	46.4315
2022	2	3	15	12	17	13.8	0.1	1.1	20.59	97.8	7.0738	48.0383
2022	2	3	15	22	17	13.8	0.1	1.1	19.76	97.3	7.0738	46.1544
2022	2	3	15	32	17	13.8	0.1	1.1	20.1	98	7.0738	46.8609
2022	2	3	15	42	17	13.8	0.1	1.1	20.19	99.7	7.0677	46.8189
2022	2	3	15	52	17	13.6	0.1	1.1	19.7	98.2	7.0677	45.8778

Mazourka (0354)

Year	Month	Day	Hour	Minute	Second	Voltage	CellBegin	CellEnd	Speed	Direction	Area	Flow
2022	2	3	16	2	17	13.6	0.1	1.1	19.76	99.3	7.0677	45.8778
2022	2	3	16	12	17	13.6	0.1	1.1	19.15	99.3	7.0677	44.4661
2022	2	3	16	22	17	12.8	0.1	1.1	20.04	100.6	7.0616	46.3067
2022	2	3	16	32	17	12	0.1	1.1	20.35	99	7.0616	47.2469
2022	2	3	16	42	17	11.4	0.1	1.1	19.42	100.4	7.0616	44.8963
2022	2	3	16	52	17	11.4	0.1	1.1	19.83	96.7	7.0616	46.3067
2022	2	3	17	2	17	11.6	0.1	1.1	19.35	99.2	7.0616	44.8963
2022	2	3	17	12	17	11.8	0.1	1.1	19.67	97.6	7.0616	45.8365
2022	2	3	17	22	17	11.8	0.1	1.1	20.61	98.1	7.0616	47.952
2022	2	3	17	32	17	11.8	0.1	1.1	19.94	98.9	7.0616	46.3066
2022	2	3	17	42	17	11.8	0.1	1.1	19.63	100.6	7.0616	45.3664
2022	2	3	17	52	17	11.8	0.1	1.1	20.19	99.7	7.0616	46.7767
2022	2	3	18	2	17	11.8	0.1	1.1	19.45	99.2	7.0616	45.1313
2022	2	3	18	12	17	11.8	0.1	1.1	19.28	99.9	7.0616	44.6611
2022	2	3	18	22	17	11.8	0.1	1.1	19.81	100.2	7.0616	45.8364
2022	2	3	18	32	17	11.8	0.1	1.1	19.52	100.3	7.0616	45.1312
2022	2	3	18	42	17	11.8	0.1	1.1	19.53	98.8	7.0616	45.3662
2022	2	3	18	52	17	11.8	0.1	1.1	19.46	97.4	7.0616	45.3662
2022	2	3	19	2	17	11.8	0.1	1.1	19.61	100.3	7.0616	45.3662
2022	2	3	19	12	17	11.8	0.1	1.1	19.62	98.5	7.0616	45.6013
2022	2	3	19	22	17	11.8	0.1	1.1	19.05	97.2	7.0616	44.426
2022	2	3	19	32	17	11.8	0.1	1.1	19.46	97.4	7.0616	45.3662
2022	2	3	19	42	17	11.8	0.1	1.1	19.53	98.8	7.0616	45.3662
2022	2	3	19	52	17	11.8	0.1	1.1	20.11	98.3	7.0616	46.7765
2022	2	3	20	2	17	11.8	0.1	1.1	18.71	98.6	7.0616	43.4857
2022	2	3	20	12	17	11.8	0.1	1.1	19.9	98.1	7.0616	46.3064
2022	2	3	20	22	17	11.8	0.1	1.1	19.43	98.9	7.0616	45.1311
2022	2	3	20	32	17	11.8	0.1	1.1	19.65	99.1	7.0616	45.6012
2022	2	3	20	42	17	11.8	0.1	1.1	20.76	99.1	7.0616	48.1868
2022	2	3	20	52	17	11.8	0.1	1.1	20.34	96.8	7.0616	47.4816
2022	2	3	21	2	17	11.6	0.1	1.1	19.24	99	7.0616	44.6609
2022	2	3	21	12	17	11.6	0.1	1.1	18.77	99.8	7.0616	43.4857
2022	2	3	21	22	17	11.6	0.1	1.1	20.22	98.5	7.0616	47.0115
2022	2	3	21	32	17	11.6	0.1	1.1	19.5	98.3	7.0616	45.3661
2022	2	3	21	42	17	11.6	0.1	1.1	19.62	98.5	7.0616	45.6012
2022	2	3	21	52	17	11.6	0.1	1.1	20.25	97.1	7.0616	47.2466
2022	2	3	22	2	17	11.6	0.1	1.1	19.8	95.8	7.0616	46.3063
2022	2	3	22	12	17	11.6	0.1	1.1	19.93	100.4	7.0555	46.0299
2022	2	3	22	22	17	11.6	0.1	1.1	20.1	98	7.0555	46.7344
2022	2	3	22	32	17	11.6	0.1	1.1	19.79	97.8	7.0555	46.0299
2022	2	3	22	42	17	11.6	0.1	1.1	19.98	97.8	7.0555	46.4996
2022	2	3	22	52	17	11.6	0.1	1.1	19.65	99.1	7.0555	45.5602
2022	2	3	23	2	17	11.6	0.1	1.1	20.07	99.5	7.0555	46.4996
2022	2	3	23	12	17	11.6	0.1	1.1	19.96	97.2	7.0555	46.4996
2022	2	3	23	22	17	11.6	0.1	1.1	19.39	98	7.0555	45.0905
2022	2	3	23	32	17	11.6	0.1	1.1	20.48	99.6	7.0555	47.439
2022	2	3	23	42	17	11.6	0.1	1.1	19.27	99.6	7.0555	44.6208
2022	2	3	23	52	17	11.6	0.1	1.1	19.48	99.8	7.0555	45.0905

Mazourka (0354)

Year	Month	Day	Hour	Minute	Second	Voltage	CellBegin	CellEnd	Speed	Direction	Area	Flow
2022	2	4	0	2	17	11.6	0.1	1.1	18.91	98.5	7.0555	43.9163
2022	2	4	0	12	17	11.6	0.1	1.1	18.68	99.9	7.0555	43.2118
2022	2	4	0	22	17	11.6	0.1	1.1	19.66	99.4	7.0555	45.5603
2022	2	4	0	32	17	11.6	0.1	1.1	19.21	98.4	7.0555	44.6209
2022	2	4	0	42	17	11.6	0.1	1.1	19.57	97.6	7.0555	45.5603
2022	2	4	0	52	17	11.6	0.1	1.1	19.9	98.1	7.0555	46.2648
2022	2	4	1	2	17	11.6	0.1	1.1	19.5	98.3	7.0555	45.3254
2022	2	4	1	12	17	11.6	0.1	1.1	18.71	98.6	7.0555	43.4467
2022	2	4	1	22	17	11.6	0.1	1.1	19.32	100.4	7.0555	44.6209
2022	2	4	1	32	17	11.6	0.1	1.1	20.19	99.7	7.0555	46.7345
2022	2	4	1	42	17	11.6	0.1	1.1	19.86	99.3	7.0555	46.03
2022	2	4	1	52	17	11.6	0.1	1.1	19.83	100.5	7.0555	45.7952
2022	2	4	2	2	17	11.6	0.1	1.1	20.16	97.1	7.0555	46.9694
2022	2	4	2	12	17	11.6	0.1	1.1	18.91	98.5	7.0555	43.9164
2022	2	4	2	22	17	11.6	0.1	1.1	20.29	97.9	7.0555	47.2043
2022	2	4	2	32	17	11.6	0.1	1.1	20.37	97.3	7.0555	47.4391
2022	2	4	2	42	17	11.6	0.1	1.1	19.42	96.5	7.0494	45.2848
2022	2	4	2	52	17	11.6	0.1	1.1	19.5	100	7.0494	45.0501
2022	2	4	3	2	17	11.4	0.1	1.1	19.96	101	7.0494	45.9887
2022	2	4	3	12	17	11.6	0.1	1.1	20.03	100.4	7.0494	46.2233
2022	2	4	3	22	17	11.4	0.1	1.1	19.7	98.2	7.0494	45.7541
2022	2	4	3	32	17	11.4	0.1	1.1	19.3	98.3	7.0494	44.8155
2022	2	4	3	42	17	11.4	0.1	1.1	19.93	100.4	7.0494	45.9887
2022	2	4	3	52	17	11.4	0.1	1.1	19.39	98	7.0494	45.0502
2022	2	4	4	2	17	11.4	0.1	1.1	19.78	99.6	7.0494	45.7541
2022	2	4	4	12	17	11.4	0.1	1.1	20.04	96.9	7.0494	46.6926
2022	2	4	4	22	17	11.4	0.1	1.1	18.91	98.5	7.0494	43.877
2022	2	4	4	32	17	11.4	0.1	1.1	19.31	96.2	7.0494	45.0502
2022	2	4	4	42	17	11.4	0.1	1.1	19.65	99.1	7.0494	45.5195
2022	2	4	4	52	17	11.4	0.1	1.1	20.45	99	7.0494	47.3966
2022	2	4	5	2	17	11.4	0.1	1.1	18.37	97.8	7.0494	42.7039
2022	2	4	5	12	17	11.4	0.1	1.1	19.17	99.6	7.0494	44.3463
2022	2	4	5	22	17	11.4	0.1	1.1	19.28	97.8	7.0494	44.8156
2022	2	4	5	32	17	11.4	0.1	1.1	20.25	99.1	7.0494	46.9274
2022	2	4	5	42	17	11.4	0.1	1.1	19.12	98.7	7.0494	44.3464
2022	2	4	5	52	17	11.4	0.1	1.1	19.67	97.6	7.0494	45.7542
2022	2	4	6	2	17	11.4	0.1	1.1	19.17	99.6	7.0494	44.3464
2022	2	4	6	12	17	11.4	0.1	1.1	19.6	98.2	7.0494	45.5196
2022	2	4	6	22	17	11.4	0.1	1.1	20.4	99.9	7.0494	47.1621
2022	2	4	6	32	17	11.4	0.1	1.1	20.73	98.6	7.0494	48.1006
2022	2	4	6	42	17	11.4	0.1	1.1	20.16	99.1	7.0494	46.6928
2022	2	4	6	52	17	11.4	0.1	1.1	19.3	98.3	7.0494	44.8157
2022	2	4	7	2	17	11.4	0.1	1.1	17.92	99	7.0494	41.5308
2022	2	4	7	12	17	11.4	0.1	1.1	20.03	96.6	7.0494	46.6929
2022	2	4	7	22	17	11.4	0.1	1	19.5	98.3	7.0433	45.2443
2022	2	4	7	32	17	11.4	0.1	1.1	18.38	100	7.0494	42.4694
2022	2	4	7	42	17	11.8	0.1	1.1	19.98	97.8	7.0494	46.4582
2022	2	4	7	52	17	12.2	0.1	1.1	20.06	94.6	7.0555	46.9697

Mazourka (0354)

Year	Month	Day	Hour	Minute	Second	Voltage	CellBegin	CellEnd	Speed	Direction	Area	Flow
2022	2	4	8	2	17	12.6	0.1	1.1	20.21	98.3	7.0494	46.9275
2022	2	4	8	12	17	12.6	0.1	1.1	19.57	97.6	7.0555	45.5606
2022	2	4	8	22	17	12.8	0.1	1.1	20.07	97.4	7.0494	46.6928
2022	2	4	8	32	17	13	0.1	1.1	19.35	97.1	7.0494	45.0504
2022	2	4	8	42	17	13.8	0.1	1.1	19.59	95.6	7.0494	45.7543
2022	2	4	8	52	17	13.6	0.1	1.1	19.4	100.1	7.0494	44.8157
2022	2	4	9	2	17	13.8	0.1	1.1	20.83	100.2	7.0494	48.1006
2022	2	4	9	12	17	13.8	0.1	1.1	20.16	99.1	7.0494	46.6927
2022	2	4	9	22	17	14	0.1	1.1	19.61	100.3	7.0494	45.2849
2022	2	4	9	32	17	13.8	0.1	1.1	18.85	101	7.0555	43.4468
2022	2	4	9	42	17	14	0.1	1.1	20.7	99.7	7.0555	47.909
2022	2	4	9	52	17	14	0.1	1.1	19.94	98.9	7.0555	46.265
2022	2	4	10	2	17	13.8	0.1	1.1	20.49	97.9	7.0555	47.6741
2022	2	4	10	12	17	14	0.1	1.1	19.3	98.3	7.0555	44.8559
2022	2	4	10	22	17	13.6	0.1	1.1	20.09	95.4	7.0555	46.9695
2022	2	4	10	32	17	14	0.1	1.1	20.45	99	7.0555	47.4392
2022	2	4	10	42	17	13.8	0.1	1.1	19.6	98.2	7.0616	45.6013
2022	2	4	10	52	17	14	0.1	1.1	19.24	96.9	7.0555	44.8558
2022	2	4	11	2	17	14	0.1	1.1	19.36	97.4	7.0616	45.1312
2022	2	4	11	12	17	14	0.1	1.1	19.66	99.4	7.0555	45.5603
2022	2	4	11	22	17	14	0.1	1.1	19.75	100.8	7.0555	45.5603
2022	2	4	11	32	17	14	0.1	1.1	20.1	98	7.0555	46.7345
2022	2	4	11	42	17	14	0.1	1.1	19.86	99.3	7.0555	46.0299
2022	2	4	11	52	17	14	0.1	1.1	19.93	100.4	7.0555	46.0299
2022	2	4	12	2	17	14	0.1	1.1	19.04	96.9	7.0555	44.386
2022	2	4	12	12	17	14	0.1	1.1	20.32	98.5	7.0555	47.2041
2022	2	4	12	22	17	14	0.1	1.1	18.83	96.7	7.0555	43.9163
2022	2	4	12	32	17	14	0.1	1.1	20.12	100.3	7.0555	46.4996
2022	2	4	12	42	17	14	0.1	1.1	18.53	99	7.0555	42.9769
2022	2	4	12	52	17	14	0.1	1.1	18.71	98.6	7.0555	43.4466
2022	2	4	13	2	17	13.8	0.1	1.1	19.53	98.8	7.0616	45.3661
2022	2	4	13	12	17	13.8	0.1	1.1	19.66	97.3	7.0555	45.795
2022	2	4	13	22	17	14	0.1	1.1	19.53	98.8	7.0555	45.3253
2022	2	4	13	32	17	13.8	0.1	1.1	19.11	98.4	7.0555	44.3859
2022	2	4	13	42	17	13.8	0.1	1.1	19.19	99.9	7.0555	44.386
2022	2	4	13	52	17	13.6	0.1	1.1	19.93	98.7	7.0555	46.2647
2022	2	4	14	2	17	13.6	0.1	1.1	18.42	96.5	7.0555	42.9769
2022	2	4	14	12	17	13.6	0.1	1.1	19.4	98.3	7.0555	45.0905
2022	2	4	14	22	17	13.6	0.1	1.1	20.39	99.6	7.0555	47.2042
2022	2	4	14	32	17	13.6	0.1	1.1	18.69	100.2	7.0555	43.2118
2022	2	4	14	42	17	13.8	0.1	1.1	20.19	99.7	7.0555	46.7345
2022	2	4	14	52	17	13.8	0.1	1.1	19.93	100.4	7.0555	46.0299
2022	2	4	15	2	17	13.8	0.1	1.1	19.32	100.4	7.0555	44.6209
2022	2	4	15	12	17	13.8	0.1	1.1	19.08	101.5	7.0555	43.9163
2022	2	4	15	22	17	13.8	0.1	1.1	19.94	98.9	7.0555	46.2648
2022	2	4	15	32	17	13.8	0.1	1.1	19.62	98.5	7.0494	45.5194
2022	2	4	15	42	17	13.6	0.1	1.1	19.83	98.7	7.0494	45.9886
2022	2	4	15	52	17	13.6	0.1	1.1	19.81	98.4	7.0494	45.9886

Mazourka (0354)

Year	Month	Day	Hour	Minute	Second	Voltage	CellBegin	CellEnd	Speed	Direction	Area	Flow
2022	2	4	16	2	17	13.6	0.1	1.1	18.32	100.7	7.0494	42.2345
2022	2	4	16	12	17	13.4	0.1	1.1	19.1	100.3	7.0494	44.1115
2022	2	4	16	22	17	13.4	0.1	1.1	20.11	98.3	7.0494	46.6925
2022	2	4	16	32	17	13	0.1	1.1	20.1	95.7	7.0555	46.9694
2022	2	4	16	42	17	12	0.1	1.1	20.29	99.6	7.0494	46.9272
2022	2	4	16	52	17	12	0.1	1.1	19.73	100.5	7.0555	45.5603
2022	2	4	17	2	17	11.8	0.1	1.1	19.32	98.6	7.0555	44.8557
2022	2	4	17	12	17	11.8	0.1	1.1	19.09	100	7.0555	44.1512
2022	2	4	17	22	17	11.8	0.1	1.1	19.6	100	7.0555	45.3254
2022	2	4	17	32	17	11.8	0.1	1.1	20.14	98.9	7.0555	46.7345
2022	2	4	17	42	17	11.8	0.1	1.1	19.24	100.8	7.0555	44.386
2022	2	4	17	52	17	11.8	0.1	1.1	19.46	99.5	7.0555	45.0905
2022	2	4	18	2	17	11.8	0.1	1.1	19.44	100.7	7.0555	44.8557
2022	2	4	18	12	17	11.8	0.1	1.1	19.05	99.4	7.0555	44.1511
2022	2	4	18	22	17	11.8	0.1	1.1	19.04	100.9	7.0555	43.9162
2022	2	4	18	32	17	11.8	0.1	1.1	20.6	99.8	7.0555	47.6738
2022	2	4	18	42	17	11.8	0.1	1.1	19.81	101.7	7.0555	45.5601
2022	2	4	18	52	17	11.8	0.1	1.1	19.81	98.4	7.0555	46.0298
2022	2	4	19	2	17	11.8	0.1	1.1	19.53	98.8	7.0555	45.3253
2022	2	4	19	12	17	11.8	0.1	1.1	20.49	97.9	7.0555	47.6737
2022	2	4	19	22	17	11.8	0.1	1.1	20.16	99.1	7.0555	46.7343
2022	2	4	19	32	17	11.8	0.1	1.1	20.89	97.7	7.0555	48.6131
2022	2	4	19	42	17	11.8	0.1	1.1	19.26	101.1	7.0555	44.3859
2022	2	4	19	52	17	11.8	0.1	1.1	19.4	98.3	7.0555	45.0904
2022	2	4	20	2	17	11.8	0.1	1.1	19.81	100.2	7.0555	45.7949
2022	2	4	20	12	17	11.8	0.1	1.1	20.03	100.4	7.0555	46.2646
2022	2	4	20	22	17	11.8	0.1	1.1	19.53	98.8	7.0555	45.3252
2022	2	4	20	32	17	11.8	0.1	1.1	19.85	96.9	7.0555	46.2646
2022	2	4	20	42	17	11.8	0.1	1.1	20.59	97.8	7.0555	47.9085
2022	2	4	20	52	17	11.8	0.1	1.1	19.17	99.6	7.0555	44.3858
2022	2	4	21	2	17	11.8	0.1	1.1	19.25	99.3	7.0555	44.6207
2022	2	4	21	12	17	11.8	0.1	1.1	20.55	99	7.0555	47.6737
2022	2	4	21	22	17	11.8	0.1	1.1	20.22	98.5	7.0555	46.9691
2022	2	4	21	32	17	11.8	0.1	1.1	20.03	100.4	7.0555	46.2646
2022	2	4	21	42	17	11.8	0.1	1.1	19.22	98.7	7.0555	44.6207
2022	2	4	21	52	17	11.8	0.1	1.1	20.34	96.8	7.0555	47.4389
2022	2	4	22	2	17	11.8	0.1	1.1	19.3	98.3	7.0555	44.8556
2022	2	4	22	12	17	11.6	0.1	1.1	20.86	99.1	7.0555	48.3783
2022	2	4	22	22	17	11.6	0.1	1.1	19.53	100.6	7.0555	45.0904
2022	2	4	22	32	17	11.6	0.1	1.1	20.32	98.5	7.0555	47.2041
2022	2	4	22	42	17	11.6	0.1	1.1	20.03	96.6	7.0555	46.7344
2022	2	4	22	52	17	11.6	0.1	1.1	19.8	98.1	7.0494	45.9885
2022	2	4	23	2	17	11.6	0.1	1.1	19.75	100.8	7.0494	45.5192
2022	2	4	23	12	17	11.6	0.1	1.1	19.86	99.3	7.0494	45.9885
2022	2	4	23	22	17	11.6	0.1	1.1	19.46	97.4	7.0494	45.2846
2022	2	4	23	32	17	11.6	0.1	1.1	21.16	99	7.0494	49.0388
2022	2	4	23	42	17	11.6	0.1	1.1	19.28	99.9	7.0494	44.5808
2022	2	4	23	52	17	11.6	0.1	1.1	18.26	97.6	7.0494	42.4691

Mazourka (0354)

Year	Month	Day	Hour	Minute	Second	Voltage	CellBegin	CellEnd	Speed	Direction	Area	Flow
2022	2	5	0	2	17	11.6	0.1	1.1	19.45	99.2	7.0494	45.0501
2022	2	5	0	12	17	11.6	0.1	1.1	19.39	98	7.0494	45.0501
2022	2	5	0	22	17	11.6	0.1	1.1	19.65	99.1	7.0494	45.5194
2022	2	5	0	32	17	11.6	0.1	1.1	20.16	97.1	7.0494	46.9272
2022	2	5	0	42	17	11.6	0.1	1.1	19.28	97.8	7.0494	44.8155
2022	2	5	0	52	17	11.6	0.1	1.1	19.98	97.8	7.0494	46.458
2022	2	5	1	2	17	11.6	0.1	1.1	19.5	98.3	7.0494	45.2848
2022	2	5	1	12	17	11.6	0.1	1.1	19.4	98.3	7.0494	45.0502
2022	2	5	1	22	17	11.6	0.1	1.1	19.96	101	7.0494	45.9888
2022	2	5	1	32	17	11.6	0.1	1.1	19.28	99.9	7.0494	44.581
2022	2	5	1	42	17	11.6	0.1	1.1	20.35	99	7.0494	47.162
2022	2	5	1	52	17	11.6	0.1	1.1	20.55	99	7.0494	47.6313
2022	2	5	2	2	17	11.6	0.1	1.1	19.49	98	7.0494	45.2849
2022	2	5	2	12	17	11.6	0.1	1.1	19.53	98.8	7.0494	45.2849
2022	2	5	2	22	17	11.6	0.1	1.1	19.46	101	7.0494	44.8157
2022	2	5	2	32	17	11.6	0.1	1.1	19.9	98.1	7.0494	46.2235
2022	2	5	2	42	17	11.6	0.1	1.1	20.4	101.3	7.0494	46.9274
2022	2	5	2	52	17	11.6	0.1	1.1	19.15	97.2	7.0494	44.5811
2022	2	5	3	2	17	11.6	0.1	1.1	19.65	99.1	7.0494	45.5197
2022	2	5	3	12	17	11.6	0.1	1	19.26	97.5	7.0433	44.7755
2022	2	5	3	22	17	11.6	0.1	1.1	20.44	98.7	7.0494	47.3968
2022	2	5	3	32	17	11.6	0.1	1	19.73	100.5	7.0433	45.4788
2022	2	5	3	42	17	11.6	0.1	1	19.19	98.1	7.0433	44.5411
2022	2	5	3	52	17	11.6	0.1	1	19.98	97.8	7.0433	46.4165
2022	2	5	4	2	17	11.6	0.1	1	20.03	98.6	7.0433	46.4165
2022	2	5	4	12	17	11.6	0.1	1	19.55	97.1	7.0433	45.4788
2022	2	5	4	22	17	11.6	0.1	1	19.83	98.7	7.0433	45.9477
2022	2	5	4	32	17	11.6	0.1	1	19.94	98.9	7.0433	46.1822
2022	2	5	4	42	17	11.6	0.1	1	20.04	100.6	7.0433	46.1822
2022	2	5	4	52	17	11.6	0.1	1	20.24	102	7.0433	46.4166
2022	2	5	5	2	17	11.6	0.1	1	19.83	98.7	7.0433	45.9478
2022	2	5	5	12	17	11.4	0.1	1	19.79	97.8	7.0433	45.9478
2022	2	5	5	22	17	11.4	0.1	1	18.97	97.6	7.0433	44.0724
2022	2	5	5	32	17	11.4	0.1	1	19.96	97.2	7.0433	46.4167
2022	2	5	5	42	17	11.4	0.1	1	19.46	99.5	7.0433	45.0102
2022	2	5	5	52	17	11.4	0.1	1	20.01	100.1	7.0433	46.1823
2022	2	5	6	2	17	11.4	0.1	1	19.86	97.2	7.0433	46.1823
2022	2	5	6	12	17	11.4	0.1	1	19.91	100.1	7.0433	45.9479
2022	2	5	6	22	17	11.4	0.1	1	20.67	99.2	7.0433	47.8234
2022	2	5	6	32	17	11.4	0.1	1	20.42	98.4	7.0433	47.3545
2022	2	5	6	42	17	11.4	0.1	1	20.4	99.9	7.0433	47.1201
2022	2	5	6	52	17	11.4	0.1	1	19.46	102.5	7.0433	44.5414
2022	2	5	7	2	17	11.4	0.1	1	20.25	99.1	7.0433	46.8857
2022	2	5	7	12	17	11.4	0.1	1	19.73	100.5	7.0433	45.4792
2022	2	5	7	22	17	11.4	0.1	1	21.31	99.7	7.0433	49.23
2022	2	5	7	32	17	11.4	0.1	1	20.19	95.4	7.0433	47.1202
2022	2	5	7	42	17	12.2	0.1	1	20.21	100	7.0433	46.6514
2022	2	5	7	52	17	12.8	0.1	1	19.96	99.2	7.0433	46.1825

Mazourka (0354)

Year	Month	Day	Hour	Minute	Second	Voltage	CellBegin	CellEnd	Speed	Direction	Area	Flow
2022	2	5	8	2	17	13	0.1	1	19.52	98.5	7.0433	45.2448
2022	2	5	8	12	17	13	0.1	1	20.45	99	7.0433	47.3546
2022	2	5	8	22	17	12.8	0.1	1	20.91	101.3	7.0433	48.0579
2022	2	5	8	32	17	13	0.1	1.1	21.05	100.4	7.0494	48.5705
2022	2	5	8	42	17	13.6	0.1	1	19.46	97.4	7.0433	45.2447
2022	2	5	8	52	17	13.8	0.1	1.1	20.01	100.1	7.0494	46.224
2022	2	5	9	2	17	13.8	0.1	1.1	19.6	100	7.0494	45.2854
2022	2	5	9	12	17	13.8	0.1	1.1	19.18	97.8	7.0494	44.5815
2022	2	5	9	22	17	13.8	0.1	1.1	19.3	100.1	7.0494	44.5815
2022	2	5	9	32	17	13.8	0.1	1.1	20.04	98.9	7.0494	46.4586
2022	2	5	9	42	17	13.6	0.1	1.1	19.04	100.9	7.0494	43.8776
2022	2	5	9	52	17	13.6	0.1	1.1	20.75	100.6	7.0494	47.8664
2022	2	5	10	2	17	13.8	0.1	1.1	19.97	99.5	7.0494	46.2239
2022	2	5	10	12	17	13.8	0.1	1.1	19.25	99.3	7.0494	44.5814
2022	2	5	10	22	17	13.8	0.1	1.1	20.57	100.9	7.0494	47.3971
2022	2	5	10	32	17	13.8	0.1	1.1	19.89	101.3	7.0494	45.7546
2022	2	5	10	42	17	13.8	0.1	1.1	19.38	97.7	7.0494	45.0507
2022	2	5	10	52	17	13.8	0.1	1.1	20.6	99.8	7.0494	47.6317
2022	2	5	11	2	17	13.6	0.1	1.1	19.68	102.6	7.0494	45.0507
2022	2	5	11	12	17	13.6	0.1	1.1	19.66	99.4	7.0494	45.5199
2022	2	5	11	22	17	13.8	0.1	1.1	20.35	99	7.0555	47.2048
2022	2	5	11	32	17	13.8	0.1	1.1	20.88	99.4	7.0616	48.4225
2022	2	5	11	42	17	13.8	0.1	1.1	20.55	97	7.0677	47.9954
2022	2	5	11	52	17	13.8	0.1	1.1	21.14	96.5	7.0616	49.3628
2022	2	5	12	2	17	13.6	0.1	1.1	20.5	95.6	7.0616	47.9525
2022	2	5	12	12	17	13.6	0.1	1.1	20.8	98	7.0616	48.4226
2022	2	5	12	22	17	13.8	0.1	1.1	21.57	97.2	7.0616	50.3031
2022	2	5	12	32	17	13.8	0.1	1.1	20.25	99.1	7.0616	47.0122
2022	2	5	12	42	17	13.8	0.1	1.1	20.04	98.9	7.0616	46.5421
2022	2	5	12	52	17	13.8	0.1	1.1	22.08	99.1	7.0616	51.2433
2022	2	5	13	2	17	13.8	0.1	1.1	20.89	97.7	7.0616	48.6575
2022	2	5	13	12	17	13.8	0.1	1.1	19.94	96.9	7.0616	46.542
2022	2	5	13	22	17	13.6	0.1	1.1	20.43	96.5	7.0616	47.7173
2022	2	5	13	32	17	13.6	0.1	1.1	19.98	97.8	7.0616	46.542
2022	2	5	13	42	17	13.6	0.1	1.1	20.3	95.7	7.0616	47.4823
2022	2	5	13	52	17	13.8	0.1	1.1	20.1	95.7	7.0616	47.0122
2022	2	5	14	2	17	13.6	0.1	1.1	20.69	97.8	7.0616	48.1874
2022	2	5	14	12	17	13.8	0.1	1.1	20.76	94.4	7.0616	48.6576
2022	2	5	14	22	17	13.8	0.1	1.1	21.03	98.5	7.0555	48.8487
2022	2	5	14	32	17	13.6	0.1	1.1	19.55	97.1	7.0616	45.6018
2022	2	5	14	42	17	13.6	0.1	1.1	19.42	98.6	7.0555	45.0911
2022	2	5	14	52	17	13.6	0.1	1.1	19.19	98.1	7.0555	44.6215
2022	2	5	15	2	17	13.6	0.1	1.1	20.2	98	7.0555	46.9699
2022	2	5	15	12	17	13.6	0.1	1.1	20.1	95.7	7.0555	46.97
2022	2	5	15	22	17	13.4	0.1	1.1	20.52	100.1	7.0555	47.4397
2022	2	5	15	32	17	13.4	0.1	1.1	20.3	95.7	7.0555	47.4397
2022	2	5	15	42	17	13.6	0.1	1.1	20.22	96.2	7.0494	47.1624
2022	2	5	15	52	17	13.6	0.1	1.1	20.48	97.6	7.0555	47.6745

Mazourka (0354)

Year	Month	Day	Hour	Minute	Second	Voltage	CellBegin	CellEnd	Speed	Direction	Area	Flow
2022	2	5	16	2	17	13.6	0.1	1.1	20.55	97	7.0555	47.9094
2022	2	5	16	12	17	13.4	0.1	1.1	19.71	100.2	7.0494	45.5199
2022	2	5	16	22	17	13.4	0.1	1.1	20.63	96.4	7.0555	48.1442
2022	2	5	16	32	17	13.4	0.1	1.1	19.63	98.8	7.0494	45.5199
2022	2	5	16	42	17	11.6	0.1	1.1	19.81	101.7	7.0494	45.5199
2022	2	5	16	52	17	11.6	0.1	1.1	20.6	99.8	7.0494	47.6316
2022	2	5	17	2	17	11.6	0.1	1.1	19.01	98.5	7.0494	44.112
2022	2	5	17	12	17	12	0.1	1.1	20.3	99.9	7.0494	46.9277
2022	2	5	17	22	17	11.8	0.1	1.1	19.37	99.5	7.0494	44.8159
2022	2	5	17	32	17	11.8	0.1	1.1	18.87	99.8	7.0494	43.6427
2022	2	5	17	42	17	11.8	0.1	1.1	20.37	99.3	7.0494	47.1623
2022	2	5	17	52	17	11.8	0.1	1.1	19.38	99.8	7.0494	44.8159
2022	2	5	18	2	17	11.8	0.1	1.1	20.61	101.5	7.0555	47.4395
2022	2	5	18	12	17	11.8	0.1	1.1	19.66	99.4	7.0494	45.5198
2022	2	5	18	22	17	11.8	0.1	1.1	19.22	102	7.0494	44.1119
2022	2	5	18	32	17	11.8	0.1	1.1	19.44	100.7	7.0494	44.8158
2022	2	5	18	42	17	11.8	0.1	1.1	19.17	94.8	7.0555	44.8561
2022	2	5	18	52	17	11.8	0.1	1.1	20.34	96.8	7.0555	47.4394
2022	2	5	19	2	17	11.8	0.1	1.1	20.02	96.3	7.0555	46.7349
2022	2	5	19	12	17	11.8	0.1	1.1	20.82	96.1	7.0555	48.6136
2022	2	5	19	22	17	11.8	0.1	1.1	20.11	100	7.0555	46.5
2022	2	5	19	32	17	11.8	0.1	1.1	19.34	96.8	7.0555	45.0909
2022	2	5	19	42	17	11.8	0.1	1.1	19.87	97.5	7.0555	46.2651
2022	2	5	19	52	17	11.8	0.1	1.1	20.66	97.2	7.0555	48.1438
2022	2	5	20	2	17	11.6	0.1	1.1	19.64	96.7	7.0555	45.7953
2022	2	5	20	12	17	11.6	0.1	1.1	20.13	96.6	7.0555	46.9696
2022	2	5	20	22	17	11.6	0.1	1.1	19.98	97.8	7.0555	46.4999
2022	2	5	20	32	17	11.6	0.1	1.1	19.81	96.1	7.0555	46.265
2022	2	5	20	42	17	11.6	0.1	1.1	19.7	95.8	7.0555	46.0301
2022	2	5	20	52	17	11.6	0.1	1.1	19.75	97	7.0555	46.0301
2022	2	5	21	2	17	11.6	0.1	1.1	20.11	98.3	7.0555	46.7347
2022	2	5	21	12	17	11.8	0.1	1.1	20.14	98.9	7.0555	46.7347
2022	2	5	21	22	17	11.8	0.1	1.1	19.76	99.3	7.0555	45.7952
2022	2	5	21	32	17	11.8	0.1	1.1	19.88	99.6	7.0494	45.9887
2022	2	5	21	42	17	11.8	0.1	1.1	18.36	99.7	7.0494	42.4692
2022	2	5	21	52	17	11.6	0.1	1.1	19.9	98.1	7.0555	46.2649
2022	2	5	22	2	17	11.6	0.1	1.1	19.77	97.6	7.0555	46.0301
2022	2	5	22	12	17	11.6	0.1	1.1	20.29	99.6	7.0555	46.9695
2022	2	5	22	22	17	11.6	0.1	1.1	19.33	96.5	7.0555	45.0907
2022	2	5	22	32	17	11.6	0.1	1.1	20.25	99.1	7.0555	46.9694
2022	2	5	22	42	17	11.6	0.1	1.1	19.56	99.4	7.0555	45.3255
2022	2	5	22	52	17	11.6	0.1	1.1	19.7	99.9	7.0494	45.5194
2022	2	5	23	2	17	11.6	0.1	1.1	19.91	98.4	7.0494	46.2233
2022	2	5	23	12	17	11.6	0.1	1.1	19.46	99.5	7.0494	45.0501
2022	2	5	23	22	17	11.6	0.1	1.1	19.78	99.6	7.0494	45.754
2022	2	5	23	32	17	11.6	0.1	1.1	19.61	101.8	7.0494	45.0501
2022	2	5	23	42	17	11.6	0.1	1.1	20.62	98.4	7.0494	47.8658
2022	2	5	23	52	17	11.6	0.1	1.1	19.93	100.4	7.0494	45.9887

Mazourka (0354)

Year	Month	Day	Hour	Minute	Second	Voltage	CellBegin	CellEnd	Speed	Direction	Area	Flow
2022	2	6	0	2	17	11.6	0.1	1.1	19.8	98.1	7.0494	45.9887
2022	2	6	0	12	17	11.6	0.1	1.1	19.09	100	7.0494	44.1116
2022	2	6	0	22	17	11.6	0.1	1.1	19.55	100.9	7.0494	45.0502
2022	2	6	0	32	17	11.6	0.1	1.1	19.88	99.6	7.0494	45.9887
2022	2	6	0	42	17	11.6	0.1	1.1	19.8	98.1	7.0494	45.9887
2022	2	6	0	52	17	11.6	0.1	1.1	19.94	98.9	7.0494	46.2234
2022	2	6	1	2	17	11.6	0.1	1.1	19.04	100.9	7.0494	43.877
2022	2	6	1	12	17	11.6	0.1	1.1	19.87	101	7.0494	45.7541
2022	2	6	1	22	17	11.6	0.1	1.1	20.25	99.1	7.0494	46.9273
2022	2	6	1	32	17	11.6	0.1	1.1	19.12	98.7	7.0494	44.3463
2022	2	6	1	42	17	11.6	0.1	1.1	20.19	99.7	7.0494	46.6926
2022	2	6	1	52	17	11.6	0.1	1.1	19.98	101.3	7.0494	45.9888
2022	2	6	2	2	17	11.6	0.1	1.1	20.73	100.3	7.0494	47.8658
2022	2	6	2	12	17	11.6	0.1	1.1	20.2	98	7.0494	46.9273
2022	2	6	2	22	17	11.6	0.1	1.1	20.57	99.2	7.0494	47.6312
2022	2	6	2	32	17	11.6	0.1	1.1	19.77	102.6	7.0494	45.2849
2022	2	6	2	42	17	11.6	0.1	1.1	19.91	100.1	7.0494	45.9888
2022	2	6	2	52	17	11.6	0.1	1.1	20.27	99.4	7.0494	46.9273
2022	2	6	3	2	17	11.6	0.1	1.1	20.27	99.4	7.0494	46.9273
2022	2	6	3	12	17	11.6	0.1	1.1	19.56	99.4	7.0494	45.2849
2022	2	6	3	22	17	11.6	0.1	1.1	19.01	98.5	7.0494	44.1117
2022	2	6	3	32	17	11.6	0.1	1.1	19.73	98.7	7.0494	45.7542
2022	2	6	3	42	17	11.6	0.1	1.1	19.94	98.9	7.0494	46.2235
2022	2	6	3	52	17	11.4	0.1	1.1	20.03	100.4	7.0494	46.2235
2022	2	6	4	2	17	11.4	0.1	1.1	19.46	101	7.0494	44.8157
2022	2	6	4	12	17	11.4	0.1	1.1	19.45	97.1	7.0494	45.2849
2022	2	6	4	22	17	11.4	0.1	1.1	19.56	99.4	7.0494	45.2849
2022	2	6	4	32	17	11.4	0.1	1.1	20.13	96.6	7.0494	46.9274
2022	2	6	4	42	17	11.4	0.1	1.1	20.34	100.5	7.0494	46.9274
2022	2	6	4	52	17	11.4	0.1	1.1	20.62	100.1	7.0494	47.6313
2022	2	6	5	2	17	11.4	0.1	1.1	19.86	99.3	7.0494	45.9889
2022	2	6	5	12	17	11.4	0.1	1.1	19.06	101.2	7.0494	43.8771
2022	2	6	5	22	17	11.4	0.1	1.1	18.65	101.1	7.0494	42.9386
2022	2	6	5	32	17	11.4	0.1	1.1	20.03	98.6	7.0494	46.4581
2022	2	6	5	42	17	11.4	0.1	1.1	19.21	98.4	7.0494	44.581
2022	2	6	5	52	17	11.2	0.1	1.1	19.91	98.4	7.0494	46.2235
2022	2	6	6	2	17	11.2	0.1	1.1	18.74	99.2	7.0494	43.4079
2022	2	6	6	12	17	11	0.1	1.1	19.55	100.9	7.0494	45.0503
2022	2	6	6	22	17	11	0.1	1.1	19.55	100.9	7.0494	45.0503
2022	2	6	6	32	17	11	0.1	1.1	19.83	100.5	7.0494	45.7542
2022	2	6	6	42	17	11.2	0.1	1.1	20.35	99	7.0494	47.1621
2022	2	6	6	52	17	11.2	0.1	1.1	19.65	102.3	7.0494	45.0503
2022	2	6	7	2	17	11.2	0.1	1.1	19.74	99	7.0494	45.7542
2022	2	6	7	12	17	11.2	0.1	1.1	20.21	102.9	7.0494	46.2235
2022	2	6	7	22	17	11.2	0.1	1.1	19.27	99.6	7.0494	44.5811
2022	2	6	7	32	17	11.2	0.1	1.1	19.44	100.7	7.0494	44.8157
2022	2	6	7	42	17	11.6	0.1	1.1	18.6	100.2	7.0494	42.9386
2022	2	6	7	52	17	12.2	0.1	1.1	19.19	98.1	7.0494	44.5811

Mazourka (0354)

Year	Month	Day	Hour	Minute	Second	Voltage	CellBegin	CellEnd	Speed	Direction	Area	Flow
2022	2	6	8	2	17	12.6	0.1	1.1	19.24	96.9	7.0494	44.8156
2022	2	6	8	12	17	12.6	0.1	1.1	19.76	99.3	7.0494	45.7542
2022	2	6	8	22	17	12.8	0.1	1.1	19.86	99.3	7.0494	45.9888
2022	2	6	8	32	17	12.8	0.1	1.1	19.96	97.2	7.0555	46.4998
2022	2	6	8	42	17	13.6	0.1	1.1	19.4	95.9	7.0555	45.3256
2022	2	6	8	52	17	13.6	0.1	1.1	19.84	99	7.0555	46.0301
2022	2	6	9	2	17	13.6	0.1	1.1	20.59	97.8	7.0555	47.9088
2022	2	6	9	12	17	13.6	0.1	1.1	20.57	97.3	7.0616	47.9519
2022	2	6	9	22	17	13.6	0.1	1.1	19.34	96.8	7.0616	45.1311
2022	2	6	9	32	17	13.6	0.1	1.1	20.51	95.9	7.0555	47.9087
2022	2	6	9	42	17	13.6	0.1	1.1	20.18	97.7	7.0616	47.0115
2022	2	6	9	52	17	13.8	0.1	1.1	19.44	96.8	7.0616	45.3661
2022	2	6	10	2	17	13.8	0.1	1.1	19.53	98.8	7.0616	45.3661
2022	2	6	10	12	17	13.8	0.1	1.1	20.64	96.7	7.0677	48.23
2022	2	6	10	22	17	14	0.1	1.1	21.1	95.4	7.0616	49.362
2022	2	6	10	32	17	14	0.1	1.1	20.76	94.4	7.0616	48.6568
2022	2	6	10	42	17	14	0.1	1.1	20.1	95.7	7.0616	47.0114
2022	2	6	10	52	17	13.8	0.1	1.1	20.1	95.7	7.0616	47.0113
2022	2	6	11	2	17	13.8	0.1	1.1	19.3	98.3	7.0616	44.8958
2022	2	6	11	12	17	14	0.1	1.1	20.6	95.6	7.0616	48.1865
2022	2	6	11	22	17	14	0.1	1.1	20.9	98	7.0677	48.7003
2022	2	6	11	32	17	14	0.1	1.1	20.72	98.3	7.0616	48.1865
2022	2	6	11	42	17	14	0.1	1.1	21.47	94.5	7.0616	50.302
2022	2	6	11	52	17	14	0.1	1	20	98	7.0616	46.5411
2022	2	6	12	2	17	14	0.1	1	20.71	95.8	7.0616	48.4215
2022	2	6	12	12	17	13.8	0.1	1	20.29	95.4	7.0616	47.4812
2022	2	6	12	22	17	14	0.1	1	20.03	98.6	7.0616	46.541
2022	2	6	12	32	17	14	0.1	1	20.32	96.2	7.0616	47.4812
2022	2	6	12	42	17	14	0.1	1	19.96	97.2	7.0616	46.541
2022	2	6	12	52	17	13.8	0.1	1	20.04	96.9	7.0677	46.818
2022	2	6	13	2	17	13.8	0.1	1	19.6	95.9	7.0677	45.877
2022	2	6	13	12	17	13.8	0.1	1	19.47	97.7	7.0616	45.3657
2022	2	6	13	22	17	13.8	0.1	1	21.06	97.1	7.0616	49.1266
2022	2	6	13	32	17	13.8	0.1	1	20.59	97.8	7.0616	47.9513
2022	2	6	13	42	17	13.6	0.1	1	20.9	99.6	7.0616	48.4214
2022	2	6	13	52	17	13.6	0.1	1	20.5	99.8	7.0616	47.4812
2022	2	6	14	2	17	13.6	0.1	1	19.5	98.3	7.0616	45.3657
2022	2	6	14	12	17	13.6	0.1	1	19.36	97.4	7.0677	45.1711
2022	2	6	14	22	17	13.6	0.1	1	19.49	95.6	7.0616	45.6007
2022	2	6	14	32	17	13.6	0.1	1	19.96	94.6	7.0616	46.776
2022	2	6	14	42	17	13.6	0.1	1	19.55	97.1	7.0616	45.6007
2022	2	6	14	52	17	13.6	0.1	1	20	95.7	7.0616	46.776
2022	2	6	15	2	17	13.6	0.1	1	19.82	96.4	7.0616	46.3059
2022	2	6	15	12	17	13.6	0.1	1	20.22	98.5	7.0616	47.0111
2022	2	6	15	22	17	13.6	0.1	1	20.04	96.9	7.0616	46.7761
2022	2	6	15	32	17	13.6	0.1	1	18.82	98.9	7.0555	43.6811
2022	2	6	15	42	17	13.6	0.1	1	20.04	98.9	7.0555	46.4992
2022	2	6	15	52	17	13.6	0.1	1	19.8	98.1	7.0555	46.0295

Mazourka (0354)

Year	Month	Day	Hour	Minute	Second	Voltage	CellBegin	CellEnd	Speed	Direction	Area	Flow
2022	2	6	16	2	17	13.4	0.1	1	19.51	96.2	7.0616	45.6008
2022	2	6	16	12	17	13.4	0.1	1	19.28	97.8	7.0555	44.8553
2022	2	6	16	22	17	13.4	0.1	1	19.88	97.8	7.0555	46.2643
2022	2	6	16	32	17	13.2	0.1	1	19.71	100.2	7.0616	45.6007
2022	2	6	16	42	17	11.4	0.1	1	19.32	100.4	7.0616	44.6605
2022	2	6	16	52	17	11.4	0.1	1	19.93	101.9	7.0616	45.8358
2022	2	6	17	2	17	11.6	0.1	1	18.82	98.9	7.0555	43.681
2022	2	6	17	12	17	11.8	0.1	1	19.68	99.7	7.0616	45.6007
2022	2	6	17	22	17	11.8	0.1	1	19.27	99.6	7.0616	44.6604
2022	2	6	17	32	17	11.6	0.1	1	18.96	101.3	7.0616	43.7202
2022	2	6	17	42	17	11.6	0.1	1	19.32	100.4	7.0616	44.6604
2022	2	6	17	52	17	11.6	0.1	1	20.22	100.3	7.0616	46.7758
2022	2	6	18	2	17	11.6	0.1	1	19.26	97.5	7.0616	44.8954
2022	2	6	18	12	17	11.8	0.1	1	19.68	99.7	7.0616	45.6005
2022	2	6	18	22	17	11.8	0.1	1	20.22	100.3	7.0616	46.7758
2022	2	6	18	32	17	11.8	0.1	1	19.21	98.4	7.0616	44.6603
2022	2	6	18	42	17	11.8	0.1	1	19.15	97.2	7.0616	44.6602
2022	2	6	18	52	17	11.8	0.1	1	19.6	98.2	7.0616	45.6004
2022	2	6	19	2	17	11.8	0.1	1	20.39	97.9	7.0555	47.4382
2022	2	6	19	12	17	11.8	0.1	1	19.5	100	7.0616	45.1303
2022	2	6	19	22	17	11.8	0.1	1	19.78	99.6	7.0616	45.8354
2022	2	6	19	32	17	11.8	0.1	1	19.66	99.4	7.0616	45.6003
2022	2	6	19	42	17	11.8	0.1	1	19.36	97.4	7.0616	45.1302
2022	2	6	19	52	17	11.8	0.1	1	19.96	99.2	7.0616	46.3055
2022	2	6	20	2	17	11.8	0.1	1	19.96	101	7.0616	46.0704
2022	2	6	20	12	17	11.8	0.1	1	19.06	97.5	7.0616	44.425
2022	2	6	20	22	17	11.8	0.1	1	19.83	100.5	7.0616	45.8353
2022	2	6	20	32	17	11.8	0.1	1	19.33	98.9	7.0616	44.8951
2022	2	6	20	42	17	11.8	0.1	1	19.47	97.7	7.0616	45.3652
2022	2	6	20	52	17	11.8	0.1	1	19.56	99.4	7.0616	45.3652
2022	2	6	21	2	17	11.8	0.1	1	19.88	99.6	7.0616	46.0703
2022	2	6	21	12	17	11.8	0.1	1	19.46	101	7.0616	44.895
2022	2	6	21	22	17	11.8	0.1	1	19.04	96.9	7.0616	44.4249
2022	2	6	21	32	17	11.6	0.1	1	20.16	99.1	7.0616	46.7754
2022	2	6	21	42	17	11.6	0.1	1	20.73	96.4	7.0616	48.4208
2022	2	6	21	52	17	11.6	0.1	1	20.16	99.1	7.0616	46.7754
2022	2	6	22	2	17	11.6	0.1	1	19.67	97.6	7.0616	45.8352
2022	2	6	22	12	17	11.6	0.1	1	19.55	100.9	7.0616	45.13
2022	2	6	22	22	17	11.6	0.1	1	20.03	100.4	7.0616	46.3053
2022	2	6	22	32	17	11.6	0.1	1	20.12	98.6	7.0616	46.7754
2022	2	6	22	42	17	11.6	0.1	1	19.8	98.1	7.0555	46.0289
2022	2	6	22	52	17	11.6	0.1	1	19.83	96.7	7.0616	46.3053
2022	2	6	23	2	17	11.6	0.1	1	19.11	98.4	7.0555	44.385
2022	2	6	23	12	17	11.6	0.1	1	19.49	98	7.0555	45.3244
2022	2	6	23	22	17	11.6	0.1	1	19.41	96.2	7.0616	45.3651
2022	2	6	23	32	17	11.6	0.1	1	19.66	97.3	7.0555	45.7941
2022	2	6	23	42	17	11.4	0.1	1	19.09	98.1	7.0555	44.385
2022	2	6	23	52	17	11.6	0.1	1	20.32	98.5	7.0555	47.2031

Mazourka (0354)

Year	Month	Day	Hour	Minute	Second	Voltage	CellBegin	CellEnd	Speed	Direction	Area	Flow
2022	2	7	0	2	17	11.6	0.1	1	19.52	98.5	7.0555	45.3244
2022	2	7	0	12	17	11.6	0.1	1	19.66	99.4	7.0555	45.5593
2022	2	7	0	22	17	11.4	0.1	1	20.28	97.7	7.0555	47.2032
2022	2	7	0	32	17	11.4	0.1	1	19.64	96.7	7.0555	45.7941
2022	2	7	0	42	17	11.4	0.1	1	20.27	99.4	7.0555	46.9683
2022	2	7	0	52	17	11.4	0.1	1	19.25	99.3	7.0555	44.6199
2022	2	7	1	2	17	11.4	0.1	1	20.14	100.6	7.0555	46.4987
2022	2	7	1	12	17	11.6	0.1	1	20.57	99.2	7.0555	47.6729
2022	2	7	1	22	17	11.6	0.1	1	18.32	100.7	7.0555	42.2716
2022	2	7	1	32	17	11.6	0.1	1	19.71	98.5	7.0555	45.7942
2022	2	7	1	42	17	11.6	0.1	1	20.34	98.8	7.0555	47.2033
2022	2	7	1	52	17	11.6	0.1	1	19.66	99.4	7.0555	45.5594
2022	2	7	2	2	17	11.4	0.1	1	20.44	100.4	7.0555	47.2033
2022	2	7	2	12	17	11.4	0.1	1	19.37	99.5	7.0555	44.8549
2022	2	7	2	22	17	11.4	0.1	1	20.01	100.1	7.0555	46.264
2022	2	7	2	32	17	11.4	0.1	1	20.01	100.1	7.0555	46.264
2022	2	7	2	42	17	11.4	0.1	1	20.14	100.6	7.0555	46.4988
2022	2	7	2	52	17	11.4	0.1	1	20.39	97.9	7.0555	47.4382
2022	2	7	3	2	17	11.2	0.1	1	19.69	97.9	7.0555	45.7943
2022	2	7	3	12	17	11.2	0.1	1	19.3	100.1	7.0555	44.6201
2022	2	7	3	22	17	11.2	0.1	1	19.02	96.3	7.0555	44.3853
2022	2	7	3	32	17	11.2	0.1	1	18.91	98.5	7.0555	43.9156
2022	2	7	3	42	17	11.2	0.1	1	18.96	99.4	7.0555	43.9156
2022	2	7	3	52	17	11.2	0.1	1	18.76	99.5	7.0555	43.446
2022	2	7	4	2	17	11.2	0.1	1	20.19	99.7	7.0555	46.7338
2022	2	7	4	12	17	11.2	0.1	1	19.68	99.7	7.0555	45.5596
2022	2	7	4	22	17	11.2	0.1	1	20.16	97.1	7.0494	46.9264
2022	2	7	4	32	17	11.2	0.1	1	19.28	99.9	7.0555	44.6202
2022	2	7	4	42	17	11.2	0.1	1	19.6	98.2	7.0494	45.5187
2022	2	7	4	52	17	11.2	0.1	1	19.24	102.3	7.0494	44.1109
2022	2	7	5	2	17	11.2	0.1	1	19.83	100.5	7.0555	45.7945
2022	2	7	5	12	17	11.2	0.1	1	19.76	99.3	7.0494	45.7533
2022	2	7	5	22	17	11.2	0.1	1	19.33	96.5	7.0494	45.0494
2022	2	7	5	32	17	11.2	0.1	1	19.92	103.1	7.0494	45.5187
2022	2	7	5	42	17	11.2	0.1	1	18.23	96.9	7.0494	42.4685
2022	2	7	5	52	17	11.2	0.1	1	19.76	99.3	7.0494	45.7534
2022	2	7	6	2	17	11.2	0.1	1	18.26	99.8	7.0494	42.2339
2022	2	7	6	12	17	11.2	0.1	1	19.86	99.3	7.0494	45.988
2022	2	7	6	22	17	11.2	0.1	1	19.18	97.8	7.0494	44.5803
2022	2	7	6	32	17	11.2	0.1	1	18.75	102.6	7.0494	42.9378
2022	2	7	6	42	17	11.2	0.1	1	19.4	98.3	7.0494	45.0496
2022	2	7	6	52	17	11.2	0.1	1	18.66	97.4	7.0494	43.4071
2022	2	7	7	2	17	11.2	0.1	1	19.55	99.1	7.0494	45.2842
2022	2	7	7	12	17	11.2	0.1	1	19.79	101.4	7.0494	45.5189
2022	2	7	7	22	17	11.2	0.1	1	20.1	101.5	7.0494	46.2228
2022	2	7	7	32	17	11.2	0.1	1	19.35	99.2	7.0494	44.815
2022	2	7	7	42	17	11.8	0.1	1	19.03	102.1	7.0494	43.6418
2022	2	7	7	52	17	12.2	0.1	1	19.46	101	7.0494	44.815

Mazourka (0354)

Year	Month	Day	Hour	Minute	Second	Voltage	CellBegin	CellEnd	Speed	Direction	Area	Flow
2022	2	7	8	2	17	12.4	0.1	1	19.16	101.1	7.0494	44.1111
2022	2	7	8	12	17	12.6	0.1	1	18.6	103.4	7.0494	42.4686
2022	2	7	8	22	17	12.8	0.1	1	18.97	102.8	7.0555	43.4462
2022	2	7	8	32	17	13.6	0.1	1	20.53	101.8	7.0555	47.2037
2022	2	7	8	42	17	13.8	0.1	1	19.12	102.1	7.0555	43.9158
2022	2	7	8	52	17	13.4	0.1	1	18.77	101.4	7.0555	43.2113
2022	2	7	9	2	17	13.4	0.1	1	19.33	98.9	7.0555	44.8552
2022	2	7	9	12	17	13.8	0.1	1	19.79	99.9	7.0555	45.7945
2022	2	7	9	22	17	13.8	0.1	1	18.85	101	7.0555	43.446
2022	2	7	9	32	17	13.8	0.1	1	20.3	101.4	7.0555	46.7338
2022	2	7	9	42	17	13.8	0.1	1	20.03	100.4	7.0555	46.2641
2022	2	7	9	52	17	13.6	0.1	1	19.06	101.2	7.0555	43.9157
2022	2	7	10	2	17	13.6	0.1	1	18.71	98.6	7.0555	43.446
2022	2	7	10	12	17	13.8	0.1	1	18.96	101.3	7.0616	43.7201
2022	2	7	10	22	17	13.8	0.1	1	19.48	99.8	7.0616	45.1304
2022	2	7	10	32	17	13.8	0.1	1	19.62	103.3	7.0616	44.8953
2022	2	7	10	42	17	13.8	0.1	1	18.51	100.6	7.0616	42.7798
2022	2	7	10	52	17	13.8	0.1	1	19.45	99.2	7.0616	45.1303
2022	2	7	11	2	17	13.8	0.1	1	19.65	100.9	7.0616	45.3653
2022	2	7	11	12	17	13.8	0.1	1	19.63	100.6	7.0616	45.3653
2022	2	7	11	22	17	13.8	0.1	1	19.65	100.9	7.0616	45.3653
2022	2	7	11	32	17	13.8	0.1	1	19.45	99.2	7.0616	45.1302
2022	2	7	11	42	17	13.8	0.1	1	19.46	102.5	7.0616	44.6601
2022	2	7	11	52	17	13.8	0.1	1	19.05	102.4	7.0616	43.7199
2022	2	7	12	2	17	13.8	0.1	1	19.55	100.9	7.0616	45.1302
2022	2	7	12	12	17	13.8	0.1	1	19.02	98.8	7.0616	44.19
2022	2	7	12	22	17	13.8	0.1	1	19.6	100	7.0616	45.3653
2022	2	7	12	32	17	13.8	0.1	1	18.96	101.3	7.0616	43.7199
2022	2	7	12	42	17	13.8	0.1	1	19.36	101	7.0616	44.6601
2022	2	7	12	52	17	13.8	0.1	1	19.52	100.3	7.0616	45.1302
2022	2	7	13	2	17	13.8	0.1	1	19.76	97.3	7.0616	46.0704
2022	2	7	13	12	17	13.8	0.1	1	19.21	98.4	7.0616	44.6601
2022	2	7	13	22	17	13.8	0.1	1	19.06	101.2	7.0616	43.955
2022	2	7	13	32	17	13.8	0.1	1	19.46	99.5	7.0616	45.1302
2022	2	7	13	42	17	13.8	0.1	1	19.72	103.2	7.0616	45.1303
2022	2	7	13	52	17	13.6	0.1	1	19.26	101.1	7.0616	44.4251
2022	2	7	14	2	17	13.6	0.1	1	20.29	99.6	7.0616	47.0107
2022	2	7	14	12	17	13.6	0.1	1	20.12	100.3	7.0616	46.5406
2022	2	7	14	22	17	13.6	0.1	1	19.12	102.1	7.0616	43.955
2022	2	7	14	32	17	13.6	0.1	1	19.05	99.4	7.0616	44.1901
2022	2	7	14	42	17	13.6	0.1	1	20.39	99.6	7.0616	47.2458
2022	2	7	14	52	17	13.6	0.1	1	19.93	96.6	7.0616	46.5407
2022	2	7	15	2	17	13.4	0.1	1	18.55	101.2	7.0616	42.7798
2022	2	7	15	12	17	13.2	0.1	1	20.43	96.5	7.0616	47.716
2022	2	7	15	22	17	13.2	0.1	1	19.68	99.7	7.0555	45.5596
2022	2	7	15	32	17	13.4	0.1	1	19.78	99.6	7.0555	45.7944
2022	2	7	15	42	17	13.4	0.1	1	20.42	98.4	7.0555	47.4384
2022	2	7	15	52	17	13.4	0.1	1	19.88	99.6	7.0555	46.0293

Mazourka (0354)

Year	Month	Day	Hour	Minute	Second	Voltage	CellBegin	CellEnd	Speed	Direction	Area	Flow
2022	2	7	16	2	17	13.2	0.1	1	19.3	100.1	7.0555	44.6202
2022	2	7	16	12	17	13.2	0.1	1	19.28	99.9	7.0555	44.6202
2022	2	7	16	22	17	13.2	0.1	1	18.97	99.7	7.0555	43.9157
2022	2	7	16	32	17	13	0.1	1	20.18	101.1	7.0555	46.499
2022	2	7	16	42	17	11.6	0.1	1	19.71	98.5	7.0555	45.7944
2022	2	7	16	52	17	11.4	0.1	1	21.02	98.2	7.0555	48.8474
2022	2	7	17	2	17	11.6	0.1	1	20.06	97.2	7.0555	46.7338
2022	2	7	17	12	17	11.8	0.1	1	20.65	102	7.0555	47.4383
2022	2	7	17	22	17	11.8	0.1	1	18.87	99.8	7.0555	43.6808
2022	2	7	17	32	17	11.8	0.1	1	19.87	102.5	7.0555	45.5595
2022	2	7	17	42	17	11.8	0.1	1	19.93	100.4	7.0555	46.0292
2022	2	7	17	52	17	11.8	0.1	1	19.37	99.5	7.0555	44.855
2022	2	7	18	2	17	11.8	0.1	1	18.83	96.7	7.0555	43.9156
2022	2	7	18	12	17	11.8	0.1	1	19.67	97.6	7.0555	45.7943
2022	2	7	18	22	17	11.8	0.1	1	18.77	97.7	7.0555	43.6807
2022	2	7	18	32	17	11.8	0.1	1	19.43	98.9	7.0555	45.0898
2022	2	7	18	42	17	11.8	0.1	1	19.89	101.3	7.0555	45.7943
2022	2	7	18	52	17	11.8	0.1	1	19.5	98.3	7.0555	45.3246
2022	2	7	19	2	17	11.8	0.1	1	19.97	97.5	7.0555	46.4988
2022	2	7	19	12	17	11.8	0.1	1	19.04	100.9	7.0555	43.9155
2022	2	7	19	22	17	11.8	0.1	1	19.23	96.6	7.0555	44.8549
2022	2	7	19	32	17	11.8	0.1	1	19.4	98.3	7.0555	45.0897
2022	2	7	19	42	17	11.8	0.1	1	19.28	101.4	7.0555	44.3852
2022	2	7	19	52	17	11.6	0.1	1	19.77	97.6	7.0555	46.029
2022	2	7	20	2	17	11.6	0.1	1	20.16	99.1	7.0555	46.7336
2022	2	7	20	12	17	11.6	0.1	1	18.63	99	7.0555	43.2109
2022	2	7	20	22	17	11.6	0.1	1	19.28	99.9	7.0555	44.62
2022	2	7	20	32	17	11.6	0.1	1	20.44	100.4	7.0555	47.2032
2022	2	7	20	42	17	11.6	0.1	1	18.99	100	7.0555	43.9154
2022	2	7	20	52	17	11.6	0.1	1	19.67	97.6	7.0555	45.7942
2022	2	7	21	2	17	11.6	0.1	1	19.83	98.7	7.0555	46.029
2022	2	7	21	12	17	11.6	0.1	1	18.6	98.3	7.0555	43.2109
2022	2	7	21	22	17	11.6	0.1	1	19.18	97.8	7.0555	44.62
2022	2	7	21	32	17	11.6	0.1	1	19.3	100.1	7.0555	44.62
2022	2	7	21	42	17	11.6	0.1	1	19.86	99.3	7.0555	46.029
2022	2	7	21	52	17	11.6	0.1	1	20.49	101.3	7.0555	47.2033
2022	2	7	22	2	17	11.6	0.1	1	19.68	99.7	7.0555	45.5594
2022	2	7	22	12	17	11.4	0.1	1	18.58	98	7.0555	43.211
2022	2	7	22	22	17	11.4	0.1	1	19.44	100.7	7.0494	44.8145
2022	2	7	22	32	17	11.4	0.1	1	19.16	101.1	7.0555	44.1503
2022	2	7	22	42	17	11.4	0.1	1	18.73	100.8	7.0555	43.211
2022	2	7	22	52	17	11.4	0.1	1	19.75	97	7.0494	45.9877
2022	2	7	23	2	17	11.4	0.1	1	18.98	97.9	7.0555	44.1504
2022	2	7	23	12	17	11.4	0.1	1	19.7	98.2	7.0494	45.7531
2022	2	7	23	22	17	11.4	0.1	1	20.97	97.4	7.0494	48.8033
2022	2	7	23	32	17	11.4	0.1	1	20.24	102	7.0555	46.4989
2022	2	7	23	42	17	11.4	0.1	1	18.6	98.3	7.0494	43.1722
2022	2	7	23	52	17	11.4	0.1	1	18.53	99	7.0494	42.9376

Mazourka (0354)

Year	Month	Day	Hour	Minute	Second	Voltage	CellBegin	CellEnd	Speed	Direction	Area	Flow
2022	2	8	0	2	17	11.4	0.1	1	18.67	101.4	7.0494	42.9376
2022	2	8	0	12	17	11.4	0.1	1	20.1	98	7.0494	46.6917
2022	2	8	0	22	17	11.4	0.1	1	20.25	99.1	7.0494	46.9264
2022	2	8	0	32	17	11.4	0.1	1	19.93	100.4	7.0494	45.9879
2022	2	8	0	42	17	11.4	0.1	1	20.12	98.6	7.0494	46.6918
2022	2	8	0	52	17	11.4	0.1	1	19.26	97.5	7.0494	44.8147
2022	2	8	1	2	17	11.4	0.1	1	18.97	99.7	7.0494	43.8762
2022	2	8	1	12	17	11.4	0.1	1	20.09	99.7	7.0494	46.4572
2022	2	8	1	22	17	11.4	0.1	1	19.65	100.9	7.0494	45.284
2022	2	8	1	32	17	11.4	0.1	1	19.69	97.9	7.0494	45.7533
2022	2	8	1	42	17	11.2	0.1	1	18.81	98.6	7.0494	43.6416
2022	2	8	1	52	17	11.2	0.1	1	19.28	97.8	7.0494	44.8148
2022	2	8	2	2	17	11.2	0.1	1	20.45	97	7.0494	47.6304
2022	2	8	2	12	17	11.2	0.1	1	19.06	97.5	7.0494	44.3456
2022	2	8	2	22	17	11.2	0.1	1	18.57	101.5	7.0494	42.7032
2022	2	8	2	32	17	11.2	0.1	1	19.96	99.2	7.0494	46.2227
2022	2	8	2	42	17	11.2	0.1	1	19.83	100.5	7.0494	45.7534
2022	2	8	2	52	17	11.2	0.1	1	18.32	96.6	7.0494	42.7032
2022	2	8	3	2	17	11.4	0.1	1	19.21	98.4	7.0494	44.5803
2022	2	8	3	12	17	11.4	0.1	1	19.66	99.4	7.0494	45.5188
2022	2	8	3	22	17	11.4	0.1	1	19.05	99.4	7.0494	44.111
2022	2	8	3	32	17	11.4	0.1	1	20.14	98.9	7.0494	46.692
2022	2	8	3	42	17	11.4	0.1	1	20.14	96.8	7.0494	46.9267
2022	2	8	3	52	17	11.4	0.1	1	18.81	98.6	7.0494	43.6418
2022	2	8	4	2	17	11.4	0.1	1	19.35	99.2	7.0494	44.815
2022	2	8	4	12	17	11.4	0.1	1	20.57	100.9	7.0494	47.396
2022	2	8	4	22	17	11.4	0.1	1	20.16	99.1	7.0494	46.6921
2022	2	8	4	32	17	11.4	0.1	1	19.56	97.3	7.0494	45.5189
2022	2	8	4	42	17	11.4	0.1	1	19.65	97	7.0494	45.7536
2022	2	8	4	52	17	11.4	0.1	1	20.16	99.1	7.0494	46.6921
2022	2	8	5	2	17	11.4	0.1	1	19.76	99.3	7.0494	45.7536
2022	2	8	5	12	17	11.4	0.1	1	20.79	97.7	7.0433	48.2911
2022	2	8	5	22	17	11.4	0.1	1.1	20.31	98.2	7.0494	47.1614
2022	2	8	5	32	17	11.4	0.1	1.1	19.81	100.2	7.0494	45.7536
2022	2	8	5	42	17	11.4	0.1	1.1	20.1	98	7.0494	46.6922
2022	2	8	5	52	17	11.4	0.1	1.1	20.39	97.9	7.0494	47.3961
2022	2	8	6	2	17	11.4	0.1	1	19.43	98.9	7.0433	45.0092
2022	2	8	6	12	17	11.2	0.1	1	19.32	98.6	7.0433	44.7748
2022	2	8	6	22	17	11.2	0.1	1.1	19.55	99.1	7.0494	45.2844
2022	2	8	6	32	17	11.2	0.1	1.1	21.98	99.2	7.0494	50.9156
2022	2	8	6	42	17	11.4	0.1	1.1	19.96	99.2	7.0494	46.2229
2022	2	8	6	52	17	11.4	0.1	1	19.84	99	7.0433	45.9469
2022	2	8	7	2	17	11.4	0.1	1.1	19.32	98.6	7.0494	44.8152
2022	2	8	7	12	17	11.4	0.1	1	19.66	97.3	7.0433	45.7125
2022	2	8	7	22	17	11.4	0.1	1.1	19.8	98.1	7.0494	45.9883
2022	2	8	7	32	17	11.4	0.1	1	20.27	99.4	7.0433	46.8847
2022	2	8	7	42	17	12	0.1	1	18.81	100.4	7.0433	43.3683
2022	2	8	7	52	17	12.4	0.1	1	19.24	99	7.0433	44.5404

Mazourka (0354)

Year	Month	Day	Hour	Minute	Second	Voltage	CellBegin	CellEnd	Speed	Direction	Area	Flow
2022	2	8	8	2	17	12.6	0.1	1.1	18.94	99.1	7.0494	43.8766
2022	2	8	8	12	17	12.8	0.1	1.1	20.6	99.8	7.0494	47.6307
2022	2	8	8	22	17	12.8	0.1	1.1	19.55	99.1	7.0494	45.2844
2022	2	8	8	32	17	13.2	0.1	1	19.08	101.5	7.0494	43.8765
2022	2	8	8	42	17	13.4	0.1	1	18.91	98.5	7.0494	43.8765
2022	2	8	8	52	17	13.6	0.1	1	19.22	100.5	7.0494	44.3457
2022	2	8	9	2	17	13.6	0.1	1	20.75	96.9	7.0494	48.3345
2022	2	8	9	12	17	13.4	0.1	1	19.8	95.8	7.0494	46.2228
2022	2	8	9	22	17	13.4	0.1	1	20.06	99.2	7.0494	46.4574
2022	2	8	9	32	17	13.4	0.1	1	19.94	96.9	7.0494	46.4573
2022	2	8	9	42	17	13.4	0.1	1	20.39	97.9	7.0494	47.3958
2022	2	8	9	52	17	13.4	0.1	1	20.16	99.1	7.0555	46.7339
2022	2	8	10	2	17	13.4	0.1	1	20.41	95.9	7.0494	47.6304
2022	2	8	10	12	17	13.4	0.1	1	19.82	96.4	7.0494	46.2226
2022	2	8	10	22	17	13.4	0.1	1	19.09	95.4	7.0494	44.5802
2022	2	8	10	32	17	13.4	0.1	1	19.33	98.9	7.0555	44.8551
2022	2	8	10	42	17	13.4	0.1	1	20.8	95.5	7.0555	48.6126
2022	2	8	10	52	17	13.4	0.1	1	19.25	97.2	7.0494	44.8147
2022	2	8	11	2	17	13.4	0.1	1	20.2	98	7.0555	46.9686
2022	2	8	11	12	17	13.8	0.1	1	20.14	96.8	7.0494	46.9264
2022	2	8	11	22	17	13.8	0.1	1	20.59	97.8	7.0555	47.908
2022	2	8	11	32	17	13.8	0.1	1	20.79	97.7	7.0555	48.3776
2022	2	8	11	42	17	13.8	0.1	1	19.9	98.1	7.0555	46.264
2022	2	8	11	52	17	13.8	0.1	1	20.71	95.8	7.0555	48.3776
2022	2	8	12	2	17	13.8	0.1	1	20.14	96.8	7.0555	46.9685
2022	2	8	12	12	17	13.8	0.1	1	19.37	99.5	7.0555	44.8549
2022	2	8	12	22	17	13.8	0.1	1	19.42	98.6	7.0555	45.0897
2022	2	8	12	32	17	13.8	0.1	1	20.57	97.3	7.0555	47.9078
2022	2	8	12	42	17	13.8	0.1	1	19.71	96.1	7.0555	46.0291
2022	2	8	12	52	17	13.8	0.1	1	19.44	96.8	7.0555	45.3246
2022	2	8	13	2	17	13.6	0.1	1	20.01	98.3	7.0555	46.4988
2022	2	8	13	12	17	13.8	0.1	1	20.21	98.3	7.0555	46.9684
2022	2	8	13	22	17	13.8	0.1	1	19.88	97.8	7.0616	46.3055
2022	2	8	13	32	17	13.8	0.1	1	19.29	95.7	7.0555	45.0897
2022	2	8	13	42	17	13.8	0.1	1	20.06	97.2	7.0555	46.7336
2022	2	8	13	52	17	13.8	0.1	1	19.91	96.1	7.0555	46.4988
2022	2	8	14	2	17	13.6	0.1	1	20.1	95.7	7.0555	46.9684
2022	2	8	14	12	17	13.6	0.1	1	18.6	98.3	7.0555	43.211
2022	2	8	14	22	17	13.6	0.1	1	19.83	100.5	7.0555	45.7942
2022	2	8	14	32	17	13.6	0.1	1	19.79	97.8	7.0555	46.0291
2022	2	8	14	42	17	13.6	0.1	1	19.68	99.7	7.0555	45.5594
2022	2	8	14	52	17	13.6	0.1	1	19.8	98.1	7.0555	46.0291
2022	2	8	15	2	17	13.4	0.1	1	19.45	97.1	7.0555	45.3246
2022	2	8	15	12	17	13.6	0.1	1	19.25	99.3	7.0555	44.6201
2022	2	8	15	22	17	13.6	0.1	1	19.7	98.2	7.0555	45.7943
2022	2	8	15	32	17	13.6	0.1	1	19.46	99.5	7.0494	45.0493
2022	2	8	15	42	17	13.6	0.1	1	19.97	99.5	7.0555	46.264
2022	2	8	15	52	17	13.6	0.1	1	19.65	97	7.0494	45.7532

Mazourka (0354)

Year	Month	Day	Hour	Minute	Second	Voltage	CellBegin	CellEnd	Speed	Direction	Area	Flow
2022	2	8	16	2	17	13.4	0.1	1	18.96	101.3	7.0555	43.6808
2022	2	8	16	12	17	13.4	0.1	1	19.47	97.7	7.0555	45.3246
2022	2	8	16	22	17	13.4	0.1	1	20.63	98.6	7.0494	47.8648
2022	2	8	16	32	17	13.2	0.1	1	19.67	97.6	7.0494	45.7531
2022	2	8	16	42	17	12	0.1	1	19.52	98.5	7.0555	45.3246
2022	2	8	16	52	17	11.8	0.1	1	18.43	96.9	7.0555	42.9762
2022	2	8	17	2	17	11.8	0.1	1	20.22	98.5	7.0555	46.9685
2022	2	8	17	12	17	11.8	0.1	1	18.57	97.7	7.0555	43.211
2022	2	8	17	22	17	11.8	0.1	1	21.08	99.3	7.0555	48.8472
2022	2	8	17	32	17	11.8	0.1	1	19.4	98.3	7.0555	45.0897
2022	2	8	17	42	17	11.6	0.1	1	20.2	101.4	7.0555	46.4987
2022	2	8	17	52	17	11.6	0.1	1	19.55	100.9	7.0555	45.0896
2022	2	8	18	2	17	11.6	0.1	1	19.93	98.7	7.0555	46.2638
2022	2	8	18	12	17	11.6	0.1	1	19.42	98.6	7.0555	45.0896
2022	2	8	18	22	17	11.6	0.1	1	18.77	97.7	7.0555	43.6805
2022	2	8	18	32	17	11.6	0.1	1	19.59	97.9	7.0555	45.5592
2022	2	8	18	42	17	11.6	0.1	1	19.97	99.5	7.0555	46.2637
2022	2	8	18	52	17	11.6	0.1	1	19.5	100	7.0494	45.049
2022	2	8	19	2	17	11.6	0.1	1	20.18	101.1	7.0494	46.4567
2022	2	8	19	12	17	11.8	0.1	1	20.8	98	7.0494	48.3338
2022	2	8	19	22	17	11.8	0.1	1	20.83	100.2	7.0494	48.0991
2022	2	8	19	32	17	11.6	0.1	1	19.58	99.7	7.0433	45.2428
2022	2	8	19	42	17	11.6	0.1	1	19.83	98.7	7.0433	45.946
2022	2	8	19	52	17	11.6	0.1	1	19.85	100.7	7.0433	45.7116
2022	2	8	20	2	17	11.6	0.1	1	20.1	98	7.0433	46.6492
2022	2	8	20	12	17	11.6	0.1	1	20.17	99.4	7.0433	46.6492
2022	2	8	20	22	17	11.6	0.1	1	20.47	99.3	7.0433	47.3525
2022	2	8	20	32	17	11.6	0.1	1	20.17	99.4	7.0372	46.6072
2022	2	8	20	42	17	11.6	0.1	1	19.33	98.9	7.0372	44.7335
2022	2	8	20	52	17	11.6	0.1	1	19.5	98.3	7.0372	45.2019
2022	2	8	21	2	17	11.6	0.1	1	19.3	95.9	7.0372	44.9677
2022	2	8	21	12	17	11.6	0.1	1	19.38	97.7	7.0433	45.0082
2022	2	8	21	22	17	11.6	0.1	1	20.07	99.5	7.0433	46.4147
2022	2	8	21	32	17	11.6	0.1	1	19.13	96.6	7.0372	44.4993
2022	2	8	21	42	17	11.4	0.1	1	20.24	96.8	7.0433	47.118
2022	2	8	21	52	17	11.4	0.1	1	20.08	97.7	7.0433	46.6491
2022	2	8	22	2	17	11.6	0.1	1	19.19	99.9	7.0372	44.265
2022	2	8	22	12	17	11.6	0.1	1	19.96	97.2	7.0372	46.3729
2022	2	8	22	22	17	11.6	0.1	1	18.69	100.2	7.0372	43.094
2022	2	8	22	32	17	11.6	0.1	1	19.23	96.6	7.0372	44.7335
2022	2	8	22	42	17	11.6	0.1	1	19.28	101.4	7.0372	44.265
2022	2	8	22	52	17	11.6	0.1	1	19.76	97.3	7.0372	45.9045
2022	2	8	23	2	17	11.6	0.1	1	19.95	100.7	7.0372	45.9045
2022	2	8	23	12	17	11.6	0.1	1	19.3	100.1	7.0372	44.4993
2022	2	8	23	22	17	11.6	0.1	1	21.24	98.7	7.0372	49.1834
2022	2	8	23	32	17	11.6	0.1	1	19.63	98.8	7.0372	45.4361
2022	2	8	23	42	17	11.4	0.1	1	20.47	99.3	7.0372	47.3097
2022	2	8	23	52	17	11.4	0.1	1	19.2	100.2	7.0372	44.265

Mazourka (0354)

Year	Month	Day	Hour	Minute	Second	Voltage	CellBegin	CellEnd	Speed	Direction	Area	Flow
2022	2	9	0	2	17	11.4	0.1	1	19.46	97.4	7.0372	45.2019
2022	2	9	0	12	17	11.6	0.1	1	19.21	98.4	7.0372	44.4993
2022	2	9	0	22	17	11.6	0.1	1	20.12	100.3	7.0372	46.3729
2022	2	9	0	32	17	11.6	0.1	1	19.97	99.5	7.0372	46.1387
2022	2	9	0	42	17	11.6	0.1	1	18.89	100.1	7.0372	43.5625
2022	2	9	0	52	17	11.6	0.1	1	19.56	97.3	7.0372	45.4361
2022	2	9	1	2	17	11.6	0.1	1	19.33	98.9	7.0372	44.7335
2022	2	9	1	12	17	11.6	0.1	1	19.86	97.2	7.0494	46.2219
2022	2	9	1	22	17	11.6	0.1	1	20.28	97.7	7.0433	47.118
2022	2	9	1	32	17	11.4	0.1	1	19.31	96.2	7.0433	45.0082
2022	2	9	1	42	17	11.4	0.1	1	20.14	96.8	7.0494	46.9258
2022	2	9	1	52	17	11.4	0.1	1	20	95.7	7.0433	46.6492
2022	2	9	2	2	17	11.4	0.1	1	19.88	99.6	7.0433	45.9459
2022	2	9	2	12	17	11.4	0.1	1	19.86	97.2	7.0433	46.1803
2022	2	9	2	22	17	11.4	0.1	1	20.58	99.5	7.0372	47.544
2022	2	9	2	32	17	11.2	0.1	1	19.37	99.5	7.0372	44.7335
2022	2	9	2	42	17	11.2	0.1	1	18.96	99.4	7.0433	43.8362
2022	2	9	2	52	17	11.4	0.1	1	19.86	99.3	7.0372	45.9046
2022	2	9	3	2	17	11.4	0.1	1	18.47	101.6	7.0372	42.3915
2022	2	9	3	12	17	11.4	0.1	1	19.79	99.9	7.0372	45.6704
2022	2	9	3	22	17	11.4	0.1	1	19.55	99.1	7.0372	45.202
2022	2	9	3	32	17	11.4	0.1	1	20.09	99.7	7.0372	46.373
2022	2	9	3	42	17	11.4	0.1	1	21.24	98.7	7.0372	49.1835
2022	2	9	3	52	17	11.4	0.1	1	20.39	99.6	7.0372	47.0756
2022	2	9	4	2	17	11.4	0.1	1	19.95	102.2	7.0433	45.7116
2022	2	9	4	12	17	11.4	0.1	1	20.7	98.1	7.0433	48.0558
2022	2	9	4	22	17	11.4	0.1	1	20.5	99.8	7.0433	47.3525
2022	2	9	4	32	17	11.4	0.1	1	19.65	100.9	7.0494	45.2835
2022	2	9	4	42	17	11.4	0.1	1	20.17	97.4	7.0433	46.8837
2022	2	9	4	52	17	11.4	0.1	1	19.14	99	7.0433	44.3051
2022	2	9	5	2	17	11.4	0.1	1	19.9	98.1	7.0494	46.222
2022	2	9	5	12	17	11.4	0.1	1	19.44	96.8	7.0494	45.2835
2022	2	9	5	22	17	11.4	0.1	1	18.7	98.3	7.0494	43.4065
2022	2	9	5	32	17	11.4	0.1	1	19.29	98	7.0555	44.8546
2022	2	9	5	42	17	11.4	0.1	1	19.77	103.8	7.0494	45.0489
2022	2	9	5	52	17	11.4	0.1	1	19.71	98.5	7.0494	45.7528
2022	2	9	6	2	17	11.4	0.1	1	18.73	98.9	7.0494	43.4065
2022	2	9	6	12	17	11.4	0.1	1	19.65	100.9	7.0494	45.2836
2022	2	9	6	22	17	11.4	0.1	1	19.7	98.2	7.0555	45.794
2022	2	9	6	32	17	11.4	0.1	1	20.24	96.8	7.0555	47.2031
2022	2	9	6	42	17	11.4	0.1	1	18.6	95.9	7.0555	43.4456
2022	2	9	6	52	17	11.4	0.1	1	19.75	100.8	7.0555	45.5592
2022	2	9	7	2	17	11.4	0.1	1	20.12	98.6	7.0555	46.7334
2022	2	9	7	12	17	11.4	0.1	1	19.93	98.7	7.0555	46.2637
2022	2	9	7	22	17	11.6	0.1	1	19.71	98.5	7.0555	45.794
2022	2	9	7	32	17	11.6	0.1	1	19.12	98.7	7.0555	44.385
2022	2	9	7	42	17	12.2	0.1	1	20.4	101.3	7.0555	46.9682
2022	2	9	7	52	17	12.4	0.1	1	20.58	99.5	7.0616	47.7156

Mazourka (0354)

Year	Month	Day	Hour	Minute	Second	Voltage	CellBegin	CellEnd	Speed	Direction	Area	Flow
2022	2	9	8	2	17	12.6	0.1	1	19.06	101.2	7.0555	43.9153
2022	2	9	8	12	17	12.6	0.1	1	18.93	96.7	7.0555	44.1501
2022	2	9	8	22	17	12.6	0.1	1	19.37	99.5	7.0616	44.8949
2022	2	9	8	32	17	12.8	0.1	1	19.88	95.2	7.0555	46.4984
2022	2	9	8	42	17	13.4	0.1	1	20.76	97.2	7.0555	48.3771
2022	2	9	8	52	17	13.6	0.1	1	20	98	7.0555	46.4984
2022	2	9	9	2	17	13.6	0.1	1	20.41	95.9	7.0616	47.7154
2022	2	9	9	12	17	13.6	0.1	1	18.9	95.8	7.0616	44.1897
2022	2	9	9	22	17	13.8	0.1	1	20.28	95.1	7.0555	47.4377
2022	2	9	9	32	17	14	0.1	1	20.02	96.3	7.0616	46.7751
2022	2	9	9	42	17	14	0.1	1	20.9	95.5	7.0616	48.8906
2022	2	9	9	52	17	14	0.1	1	18.7	95.8	7.0677	43.7587
2022	2	9	10	2	17	14	0.1	1	19.81	96.1	7.0616	46.3049
2022	2	9	10	12	17	14.2	0.1	1	20.65	98.9	7.0677	47.9933
2022	2	9	10	22	17	14.2	0.1	1	20.11	96	7.0616	47.0101
2022	2	9	10	32	17	14.2	0.1	1	19.96	97.2	7.0677	46.5817
2022	2	9	10	42	17	14.2	0.1	1	20.75	94.1	7.0738	48.7428
2022	2	9	10	52	17	14.2	0.1	1	20.55	97	7.0677	47.9932
2022	2	9	11	2	17	14.2	0.1	1	20.9	98	7.0677	48.699
2022	2	9	11	12	17	14.2	0.1	1	20.25	97.1	7.0677	47.2874
2022	2	9	11	22	17	14.2	0.1	1	19.6	98.2	7.0616	45.5996
2022	2	9	11	32	17	14.2	0.1	1	20.11	98.3	7.0677	46.8168
2022	2	9	11	42	17	14.2	0.1	1	20.01	98.3	7.0677	46.5816
2022	2	9	11	52	17	14	0.1	1	20.92	96	7.0677	48.9341
2022	2	9	12	2	17	14	0.1	1	20.48	97.6	7.0677	47.7578
2022	2	9	12	12	17	14	0.1	1	19.69	95.5	7.0677	46.111
2022	2	9	12	22	17	14	0.1	1	20.11	96	7.0677	47.052
2022	2	9	12	32	17	13.8	0.1	1	19.34	96.8	7.0677	45.1699
2022	2	9	12	42	17	13.8	0.1	1	19.73	98.7	7.0677	45.8757
2022	2	9	12	52	17	13.6	0.1	1	20.24	98.8	7.0677	47.052
2022	2	9	13	2	17	13.6	0.1	1	20.51	95.9	7.0677	47.993
2022	2	9	13	12	17	13.8	0.1	1	20.89	95.2	7.0616	48.8901
2022	2	9	13	22	17	13.8	0.1	1	19.73	96.7	7.0677	46.1109
2022	2	9	13	32	17	13.8	0.1	1	20.33	96.5	7.0677	47.5225
2022	2	9	13	42	17	13.6	0.1	1	20.41	95.9	7.0616	47.7149
2022	2	9	13	52	17	13.6	0.1	1	20.48	97.6	7.0677	47.7578
2022	2	9	14	2	17	13.4	0.1	1	20.41	98.2	7.0616	47.4799
2022	2	9	14	12	17	13.6	0.1	1	19.91	98.4	7.0677	46.3462
2022	2	9	14	22	17	13.6	0.1	1	20.25	97.1	7.0677	47.2873
2022	2	9	14	32	17	13.6	0.1	1	20.41	98.2	7.0677	47.5226
2022	2	9	14	42	17	13.6	0.1	1	19.64	96.7	7.0616	45.8346
2022	2	9	14	52	17	13.6	0.1	1	19.92	96.3	7.0616	46.5397
2022	2	9	15	2	17	13.4	0.1	1	20.09	95.4	7.0677	47.052
2022	2	9	15	12	17	13.6	0.1	1	20.94	96.6	7.0616	48.8902
2022	2	9	15	22	17	13.6	0.1	1	20.33	96.5	7.0616	47.4799
2022	2	9	15	32	17	13.6	0.1	1	20.82	98.3	7.0616	48.4201
2022	2	9	15	42	17	13.6	0.1	1	19.44	93.5	7.0677	45.6405
2022	2	9	15	52	17	13	0.1	1	19.89	95.5	7.0677	46.5816

Mazourka (0354)

Year	Month	Day	Hour	Minute	Second	Voltage	CellBegin	CellEnd	Speed	Direction	Area	Flow
2022	2	9	16	2	17	12.6	0.1	1	20.36	94.5	7.0616	47.715
2022	2	9	16	12	17	12	0.1	1	19.76	97.3	7.0616	46.0696
2022	2	9	16	22	17	12.2	0.1	1	19.81	100.2	7.0616	45.8346
2022	2	9	16	32	17	13.4	0.1	1	20.08	97.7	7.0616	46.7748
2022	2	9	16	42	17	12	0.1	1	21.04	98.7	7.0616	48.8902
2022	2	9	16	52	17	11.6	0.1	1	19.62	98.5	7.0555	45.5585
2022	2	9	17	2	17	11.6	0.1	1	18.97	97.6	7.0555	44.1495
2022	2	9	17	12	17	11.8	0.1	1	18.47	97.8	7.0555	42.9753
2022	2	9	17	22	17	11.8	0.1	1	20.22	100.3	7.0555	46.7327
2022	2	9	17	32	17	11.8	0.1	1	18.82	98.9	7.0555	43.6797
2022	2	9	17	42	17	11.8	0.1	1	19.06	97.5	7.0494	44.3443
2022	2	9	17	52	17	11.6	0.1	1	19.78	99.6	7.0555	45.7932
2022	2	9	18	2	17	11.4	0.1	1	19.88	99.6	7.0555	46.0281
2022	2	9	18	12	17	11.6	0.1	1	19.4	100.1	7.0555	44.8539
2022	2	9	18	22	17	11.4	0.1	1	20.81	100	7.0555	48.1416
2022	2	9	18	32	17	11.6	0.1	1	20.01	98.3	7.0555	46.4977
2022	2	9	18	42	17	11.6	0.1	1	19.96	101	7.0555	46.028
2022	2	9	18	52	17	11.6	0.1	1	19.76	99.3	7.0555	45.7931
2022	2	9	19	2	17	11.6	0.1	1	19.65	100.9	7.0555	45.3234
2022	2	9	19	12	17	11.8	0.1	1	18.89	101.6	7.0555	43.4447
2022	2	9	19	22	17	11.8	0.1	1	19.53	98.8	7.0555	45.3234
2022	2	9	19	32	17	11.8	0.1	1	19.93	98.7	7.0555	46.2627
2022	2	9	19	42	17	11.8	0.1	1	20.25	97.1	7.0616	47.2445
2022	2	9	19	52	17	11.8	0.1	1	20.39	97.9	7.0555	47.4368
2022	2	9	20	2	17	11.8	0.1	1	19.79	99.9	7.0555	45.793
2022	2	9	20	12	17	11.6	0.1	1	19.6	98.2	7.0555	45.5581
2022	2	9	20	22	17	11.6	0.1	1	19.33	98.9	7.0555	44.8536
2022	2	9	20	32	17	11.6	0.1	1	19.51	96.2	7.0555	45.5581
2022	2	9	20	42	17	11.6	0.1	1	20.68	99.5	7.0555	47.9064
2022	2	9	20	52	17	11.6	0.1	1	19.53	98.8	7.0555	45.3232
2022	2	9	21	2	17	11.6	0.1	1	19.49	98	7.0555	45.3232
2022	2	9	21	12	17	11.6	0.1	1	19.42	96.5	7.0555	45.3232
2022	2	9	21	22	17	11.6	0.1	1	19.54	96.8	7.0555	45.558
2022	2	9	21	32	17	11.6	0.1	1	19.32	100.4	7.0555	44.6187
2022	2	9	21	42	17	11.6	0.1	1	19.32	100.4	7.0555	44.6187
2022	2	9	21	52	17	11.6	0.1	1	19.19	99.9	7.0555	44.3838
2022	2	9	22	2	17	11.6	0.1	1	18.57	97.7	7.0555	43.2096
2022	2	9	22	12	17	11.6	0.1	1	20.42	96.2	7.0555	47.6715
2022	2	9	22	22	17	11.6	0.1	1	20.78	99.4	7.0555	48.1412
2022	2	9	22	32	17	11.6	0.1	1	19.4	100.1	7.0555	44.8535
2022	2	9	22	42	17	11.6	0.1	1	20.18	97.7	7.0555	46.967
2022	2	9	22	52	17	11.6	0.1	1	20.93	98.5	7.0555	48.6108
2022	2	9	23	2	17	11.6	0.1	1	19.69	97.9	7.0555	45.7928
2022	2	9	23	12	17	11.6	0.1	1	19.56	97.3	7.0616	45.5989
2022	2	9	23	22	17	11.6	0.1	1	19.18	97.8	7.0616	44.6588
2022	2	9	23	32	17	11.6	0.1	1	19.12	96.3	7.0616	44.6588
2022	2	9	23	42	17	11.6	0.1	1	19.71	98.5	7.0555	45.7928
2022	2	9	23	52	17	11.6	0.1	1	19.62	98.5	7.0555	45.558

Mazourka (0354)

Year	Month	Day	Hour	Minute	Second	Voltage	CellBegin	CellEnd	Speed	Direction	Area	Flow
2022	2	10	0	2	17	11.6	0.1	1	20.47	99.3	7.0555	47.4367
2022	2	10	0	12	17	11.6	0.1	1	20.11	96	7.0555	46.967
2022	2	10	0	22	17	11.6	0.1	1	19.79	95.5	7.0555	46.2625
2022	2	10	0	32	17	11.6	0.1	1	19.46	97.4	7.0616	45.3639
2022	2	10	0	42	17	11.6	0.1	1	19.45	94.1	7.0616	45.599
2022	2	10	0	52	17	11.6	0.1	1	19.97	99.5	7.0555	46.2625
2022	2	10	1	2	17	11.6	0.1	1	20.3	99.9	7.0555	46.967
2022	2	10	1	12	17	11.6	0.1	1	20.7	98.1	7.0555	48.1412
2022	2	10	1	22	17	11.6	0.1	1	20.44	96.7	7.0616	47.7144
2022	2	10	1	32	17	11.6	0.1	1	19.11	98.4	7.0616	44.4238
2022	2	10	1	42	17	11.6	0.1	1	19.71	96.1	7.0555	46.0277
2022	2	10	1	52	17	11.6	0.1	1	20.48	95	7.0677	47.9925
2022	2	10	2	2	17	11.6	0.1	1	19.68	95.2	7.0616	46.0691
2022	2	10	2	12	17	11.6	0.1	1	19.94	96.9	7.0555	46.4974
2022	2	10	2	22	17	11.6	0.1	1	20.89	97.7	7.0616	48.6546
2022	2	10	2	32	17	11.6	0.1	1	19.22	96.3	7.0555	44.8536
2022	2	10	2	42	17	11.6	0.1	1	21.99	97.6	7.0555	51.1941
2022	2	10	2	52	17	11.6	0.1	1	20.37	94.8	7.0555	47.6716
2022	2	10	3	2	17	11.6	0.1	1	20.45	97	7.0616	47.7145
2022	2	10	3	12	17	11.6	0.1	1	20.42	96.2	7.0555	47.6716
2022	2	10	3	22	17	11.6	0.1	1	20.44	98.7	7.0555	47.4368
2022	2	10	3	32	17	11.6	0.1	1	19.98	97.8	7.0555	46.4974
2022	2	10	3	42	17	11.6	0.1	1	19.52	98.5	7.0616	45.364
2022	2	10	3	52	17	11.6	0.1	1	19.14	99	7.0555	44.3839
2022	2	10	4	2	17	11.6	0.1	1	19.91	98.4	7.0494	46.221
2022	2	10	4	12	17	11.6	0.1	1	18.8	95.8	7.0494	43.8748
2022	2	10	4	22	17	11.6	0.1	1	19.24	96.9	7.0555	44.8536
2022	2	10	4	32	17	11.6	0.1	1	19.98	95.2	7.0616	46.7743
2022	2	10	4	42	17	11.6	0.1	1	20.56	94.5	7.0616	48.1846
2022	2	10	4	52	17	11.6	0.1	1	19.85	96.9	7.0555	46.2626
2022	2	10	5	2	17	11.6	0.1	1	19.26	97.5	7.0555	44.8536
2022	2	10	5	12	17	11.6	0.1	1	20.45	97	7.0616	47.7145
2022	2	10	5	22	17	11.6	0.1	1	18.92	96.4	7.0555	44.1491
2022	2	10	5	32	17	11.6	0.1	1	19.53	98.8	7.0494	45.2825
2022	2	10	5	42	17	11.6	0.1	1	18.92	98.8	7.0494	43.8748
2022	2	10	5	52	17	11.6	0.1	1	19.65	99.1	7.0494	45.5172
2022	2	10	6	2	17	11.6	0.1	1	19.43	98.9	7.0494	45.0479
2022	2	10	6	12	17	11.6	0.1	1	18.97	97.6	7.0494	44.1094
2022	2	10	6	22	17	11.6	0.1	1	19.45	97.1	7.0555	45.3233
2022	2	10	6	32	17	11.6	0.1	1	19.52	98.5	7.0555	45.3233
2022	2	10	6	42	17	11.6	0.1	1	20.35	99	7.0555	47.202
2022	2	10	6	52	17	11.6	0.1	1	19.46	97.4	7.0555	45.3233
2022	2	10	7	2	17	11.6	0.1	1	19.04	99.1	7.0555	44.1491
2022	2	10	7	12	17	11.6	0.1	1	20.34	98.8	7.0555	47.202
2022	2	10	7	22	17	11.6	0.1	1	19.86	97.2	7.0555	46.2627
2022	2	10	7	32	17	11.6	0.1	1	19.52	98.5	7.0494	45.2826
2022	2	10	7	42	17	12.2	0.1	1	19.55	99.1	7.0555	45.3233
2022	2	10	7	52	17	12.4	0.1	1	19.22	98.7	7.0555	44.6188

Mazourka (0354)

Year	Month	Day	Hour	Minute	Second	Voltage	CellBegin	CellEnd	Speed	Direction	Area	Flow
2022	2	10	8	2	17	12.4	0.1	1	19.93	98.7	7.0494	46.221
2022	2	10	8	12	17	12.6	0.1	1	20.18	97.7	7.0555	46.9671
2022	2	10	8	22	17	12.6	0.1	1	20.29	99.6	7.0555	46.9671
2022	2	10	8	32	17	12.8	0.1	1	20.37	97.3	7.0616	47.4794
2022	2	10	8	42	17	13.2	0.1	1	19.54	96.8	7.0616	45.599
2022	2	10	8	52	17	13.6	0.1	1	19.59	97.9	7.0616	45.599
2022	2	10	9	2	17	13.8	0.1	1	19.53	98.8	7.0616	45.3639
2022	2	10	9	12	17	13.8	0.1	1	20.18	95.1	7.0616	47.2442
2022	2	10	9	22	17	13.8	0.1	1	19.33	96.5	7.0677	45.1693
2022	2	10	9	32	17	13.8	0.1	1	19.42	98.6	7.0677	45.1693
2022	2	10	9	42	17	13.8	0.1	1	19.66	97.3	7.0677	45.875
2022	2	10	9	52	17	13.8	0.1	1	19.91	96.1	7.0677	46.5808
2022	2	10	10	2	17	13.8	0.1	1	20.42	96.2	7.0677	47.7571
2022	2	10	10	12	17	14	0.1	1	20.4	95.6	7.0677	47.757
2022	2	10	10	22	17	14	0.1	1	19.57	97.6	7.0738	45.6806
2022	2	10	10	32	17	13.8	0.1	1	19.89	99.8	7.0677	46.1102
2022	2	10	10	42	17	13.8	0.1	1	20.34	100.5	7.0677	47.0512
2022	2	10	10	52	17	14	0.1	1	19.98	95.2	7.0677	46.8159
2022	2	10	11	2	17	13.8	0.1	1	20.53	96.4	7.0677	47.9922
2022	2	10	11	12	17	13.8	0.1	1	20.01	96	7.0738	46.8579
2022	2	10	11	22	17	13.8	0.1	1	20.94	96.6	7.0738	48.9771
2022	2	10	11	32	17	13.8	0.1	1	19.66	97.3	7.0738	45.916
2022	2	10	11	42	17	13.8	0.1	1	21	97.9	7.0738	48.977
2022	2	10	11	52	17	13.8	0.1	1	20.59	97.8	7.0738	48.0351
2022	2	10	12	2	17	13.8	0.1	1	20.45	97	7.0738	47.7996
2022	2	10	12	12	17	14	0.1	1	21.56	96.9	7.0738	50.3898
2022	2	10	12	22	17	14	0.1	1	19.65	97	7.0738	45.9159
2022	2	10	12	32	17	14	0.1	1	19.6	95.9	7.0738	45.9159
2022	2	10	12	42	17	14	0.1	1	20.68	97.5	7.0738	48.2705
2022	2	10	12	52	17	14	0.1	1	19.88	97.8	7.0738	46.3868
2022	2	10	13	2	17	13.8	0.1	1	18.89	98.2	7.0738	44.0321
2022	2	10	13	12	17	13.8	0.1	1	20.02	92.9	7.0677	47.0509
2022	2	10	13	22	17	14	0.1	1	19.81	96.1	7.0677	46.3452
2022	2	10	13	32	17	14	0.1	1	20.52	96.2	7.0677	47.992
2022	2	10	13	42	17	14	0.1	1	19.53	98.8	7.0677	45.4042
2022	2	10	13	52	17	13.8	0.1	1	19.51	96.2	7.0677	45.6394
2022	2	10	14	2	17	13.8	0.1	1	19.65	97	7.0738	45.9159
2022	2	10	14	12	17	13.8	0.1	1	19.96	97.2	7.0677	46.5805
2022	2	10	14	22	17	13.8	0.1	1	19.36	94.4	7.0738	45.4449
2022	2	10	14	32	17	13.8	0.1	1	19.85	96.9	7.0677	46.3452
2022	2	10	14	42	17	13.6	0.1	1	20.99	97.7	7.0677	48.933
2022	2	10	14	52	17	13.6	0.1	1	20.12	96.3	7.0677	47.051
2022	2	10	15	2	17	13.6	0.1	1	19.64	96.7	7.0677	45.8747
2022	2	10	15	12	17	13.6	0.1	1	19.59	97.9	7.0677	45.6395
2022	2	10	15	22	17	13.6	0.1	1	19.02	96.3	7.0616	44.4234
2022	2	10	15	32	17	13.4	0.1	1	20.04	96.9	7.0616	46.7738
2022	2	10	15	42	17	13.4	0.1	1	20.16	99.1	7.0616	46.7738
2022	2	10	15	52	17	13.4	0.1	1	19.46	97.4	7.0616	45.3635

Mazourka (0354)

Year	Month	Day	Hour	Minute	Second	Voltage	CellBegin	CellEnd	Speed	Direction	Area	Flow
2022	2	10	16	2	17	13.4	0.1	1	20.76	97.2	7.0616	48.4191
2022	2	10	16	12	17	13.2	0.1	1	19.5	98.3	7.0616	45.3635
2022	2	10	16	22	17	13.2	0.1	1	20.41	98.2	7.0616	47.4789
2022	2	10	16	32	17	13.2	0.1	1	19.29	98	7.0616	44.8934
2022	2	10	16	42	17	11.8	0.1	1	20.27	97.4	7.0616	47.2438
2022	2	10	16	52	17	11.4	0.1	1	19.8	98.1	7.0616	46.0686
2022	2	10	17	2	17	11.6	0.1	1	19.85	96.9	7.0616	46.3036
2022	2	10	17	12	17	11.6	0.1	1	20.32	98.5	7.0616	47.2438
2022	2	10	17	22	17	11.6	0.1	1	19.76	97.3	7.0616	46.0686
2022	2	10	17	32	17	11.6	0.1	1	18.91	98.5	7.0616	43.9531
2022	2	10	17	42	17	11.6	0.1	1	20.37	99.3	7.0616	47.2437
2022	2	10	17	52	17	11.4	0.1	1	19.47	97.7	7.0616	45.3634
2022	2	10	18	2	17	11.6	0.1	1	20.25	97.1	7.0616	47.2437
2022	2	10	18	12	17	11.8	0.1	1	19.34	96.8	7.0616	45.1283
2022	2	10	18	22	17	11.6	0.1	1	19.38	97.7	7.0616	45.1283
2022	2	10	18	32	17	11.6	0.1	1	18.97	97.6	7.0616	44.1881
2022	2	10	18	42	17	11.6	0.1	1	20.62	98.4	7.0616	47.9487
2022	2	10	18	52	17	11.6	0.1	1	19.79	95.5	7.0616	46.3034
2022	2	10	19	2	17	11.6	0.1	1	19.3	95.9	7.0616	45.1282
2022	2	10	19	12	17	11.8	0.1	1	18.97	97.6	7.0616	44.188
2022	2	10	19	22	17	11.8	0.1	1	20.78	99.4	7.0616	48.1837
2022	2	10	19	32	17	11.6	0.1	1	19.81	96.1	7.0616	46.3033
2022	2	10	19	42	17	11.6	0.1	1	20.16	97.1	7.0616	47.0084
2022	2	10	19	52	17	11.6	0.1	1	20.27	94.8	7.0616	47.4785
2022	2	10	20	2	17	11.6	0.1	1	20.09	99.7	7.0616	46.5383
2022	2	10	20	12	17	11.8	0.1	1	20.24	98.8	7.0616	47.0084
2022	2	10	20	22	17	11.8	0.1	1	19.78	99.6	7.0616	45.8331
2022	2	10	20	32	17	11.6	0.1	1	20.49	97.9	7.0616	47.7135
2022	2	10	20	42	17	11.6	0.1	1	19.6	100	7.0616	45.363
2022	2	10	20	52	17	11.6	0.1	1	19.42	96.5	7.0616	45.363
2022	2	10	21	2	17	11.6	0.1	1	19.48	99.8	7.0616	45.128
2022	2	10	21	12	17	11.8	0.1	1	20.2	98	7.0616	47.0083
2022	2	10	21	22	17	11.6	0.1	1	19.64	96.7	7.0616	45.8331
2022	2	10	21	32	17	11.6	0.1	1	19.52	98.5	7.0616	45.363
2022	2	10	21	42	17	11.6	0.1	1	20.07	99.5	7.0616	46.5382
2022	2	10	21	52	17	11.6	0.1	1	20.73	96.4	7.0616	48.4185
2022	2	10	22	2	17	11.6	0.1	1	20.42	100.2	7.0616	47.2433
2022	2	10	22	12	17	11.6	0.1	1	19.96	99.2	7.0616	46.3032
2022	2	10	22	22	17	11.6	0.1	1	19.78	95.2	7.0616	46.3032
2022	2	10	22	32	17	11.6	0.1	1	19.74	99	7.0616	45.8331
2022	2	10	22	42	17	11.6	0.1	1	19.83	100.5	7.0616	45.8331
2022	2	10	22	52	17	11.6	0.1	1	19.01	98.5	7.0616	44.1878
2022	2	10	23	2	17	11.6	0.1	1	19.45	99.2	7.0616	45.128
2022	2	10	23	12	17	11.6	0.1	1	19.7	98.2	7.0616	45.8331
2022	2	10	23	22	17	11.6	0.1	1	19.04	99.1	7.0616	44.1878
2022	2	10	23	32	17	11.6	0.1	1	19.13	96.6	7.0616	44.6579
2022	2	10	23	42	17	11.6	0.1	1	18.53	96.8	7.0616	43.2477
2022	2	10	23	52	17	11.6	0.1	1	19.85	96.9	7.0616	46.3032

Mazourka (0354)

Year	Month	Day	Hour	Minute	Second	Voltage	CellBegin	CellEnd	Speed	Direction	Area	Flow
2022	2	11	0	2	17	11.6	0.1	1	19.53	98.8	7.0616	45.3631
2022	2	11	0	12	17	11.6	0.1	1	20.24	98.8	7.0616	47.0084
2022	2	11	0	22	17	11.6	0.1	1	19.78	99.6	7.0616	45.8332
2022	2	11	0	32	17	11.6	0.1	1	18.88	97.9	7.0616	43.9529
2022	2	11	0	42	17	11.6	0.1	1	19.16	97.5	7.0616	44.658
2022	2	11	0	52	17	11.6	0.1	1	18.61	98.7	7.0616	43.2477
2022	2	11	1	2	17	11.6	0.1	1	19.43	98.9	7.0616	45.1281
2022	2	11	1	12	17	11.6	0.1	1	20.68	99.5	7.0555	47.9055
2022	2	11	1	22	17	11.6	0.1	1	18.54	97.1	7.0555	43.2089
2022	2	11	1	32	17	11.6	0.1	1	19.4	98.3	7.0555	45.0876
2022	2	11	1	42	17	11.6	0.1	1	19.88	95.2	7.0555	46.4966
2022	2	11	1	52	17	11.6	0.1	1	19.55	97.1	7.0555	45.5573
2022	2	11	2	2	17	11.6	0.1	1	19.02	98.8	7.0555	44.1483
2022	2	11	2	12	17	11.6	0.1	1	19.89	99.8	7.0555	46.027
2022	2	11	2	22	17	11.6	0.1	1	19.46	99.5	7.0555	45.0876
2022	2	11	2	32	17	11.6	0.1	1	19.91	100.1	7.0555	46.027
2022	2	11	2	42	17	11.6	0.1	1	19.03	96.6	7.0555	44.3832
2022	2	11	2	52	17	11.6	0.1	1	19.7	99.9	7.0555	45.5573
2022	2	11	3	2	17	11.6	0.1	1	19.45	99.2	7.0555	45.0877
2022	2	11	3	12	17	11.6	0.1	1	19.79	101.4	7.0555	45.5574
2022	2	11	3	22	17	11.6	0.1	1	19.84	99	7.0555	46.027
2022	2	11	3	32	17	11.6	0.1	1	20.29	95.4	7.0555	47.436
2022	2	11	3	42	17	11.6	0.1	1	20.02	96.3	7.0555	46.7315
2022	2	11	3	52	17	11.6	0.1	1	19.73	98.7	7.0555	45.7922
2022	2	11	4	2	17	11.6	0.1	1	19.33	96.5	7.0555	45.0877
2022	2	11	4	12	17	11.6	0.1	1	18.59	95.6	7.0555	43.4439
2022	2	11	4	22	17	11.6	0.1	1	19.63	100.6	7.0555	45.3226
2022	2	11	4	32	17	11.6	0.1	1	19.34	96.8	7.0555	45.0878
2022	2	11	4	42	17	11.6	0.1	1	19.7	98.2	7.0555	45.7923
2022	2	11	4	52	17	11.6	0.1	1	19.16	97.5	7.0555	44.6181
2022	2	11	5	2	17	11.6	0.1	1	19.62	98.5	7.0555	45.5575
2022	2	11	5	12	17	11.6	0.1	1	20.08	97.7	7.0555	46.7317
2022	2	11	5	22	17	11.6	0.1	1	19.69	95.5	7.0555	46.0272
2022	2	11	5	32	17	11.6	0.1	1	19.5	98.3	7.0555	45.3227
2022	2	11	5	42	17	11.6	0.1	1	19.33	98.9	7.0494	44.8127
2022	2	11	5	52	17	11.6	0.1	1	19.55	97.1	7.0555	45.5576
2022	2	11	6	2	17	11.6	0.1	1	18.88	97.9	7.0555	43.9137
2022	2	11	6	12	17	11.6	0.1	1	19.36	97.4	7.0494	45.0474
2022	2	11	6	22	17	11.6	0.1	1	19.28	101.4	7.0555	44.3834
2022	2	11	6	32	17	11.6	0.1	1	19.39	98	7.0494	45.0474
2022	2	11	6	42	17	11.4	0.1	1	18.82	96.4	7.0494	43.8743
2022	2	11	6	52	17	11.6	0.1	1	20.06	97.2	7.0494	46.6898
2022	2	11	7	2	17	11.6	0.1	1	19.55	99.1	7.0494	45.2821
2022	2	11	7	12	17	11.6	0.1	1	19.26	97.5	7.0494	44.8128
2022	2	11	7	22	17	11.6	0.1	1	19.14	96.9	7.0494	44.5782
2022	2	11	7	32	17	11.8	0.1	1	20.32	98.5	7.0494	47.1591
2022	2	11	7	42	17	12.2	0.1	1	20.29	97.9	7.0494	47.1591
2022	2	11	7	52	17	12.6	0.1	1	19.55	100.9	7.0494	45.0475

Mazourka (0354)

Year	Month	Day	Hour	Minute	Second	Voltage	CellBegin	CellEnd	Speed	Direction	Area	Flow
2022	2	11	8	2	17	12.8	0.1	1	20.25	99.1	7.0494	46.9245
2022	2	11	8	12	17	12.8	0.1	1	19.47	97.7	7.0494	45.2821
2022	2	11	8	22	17	13	0.1	1	19.43	98.9	7.0555	45.088
2022	2	11	8	32	17	13.4	0.1	1	19.04	99.1	7.0494	44.109
2022	2	11	8	42	17	13.6	0.1	1	20.18	97.7	7.0555	46.9666
2022	2	11	8	52	17	13.6	0.1	1	19.7	98.2	7.0555	45.7924
2022	2	11	9	2	17	13.6	0.1	1	19.39	98	7.0555	45.0879
2022	2	11	9	12	17	13.6	0.1	1	20.82	96.1	7.0555	48.6104
2022	2	11	9	22	17	13.6	0.1	1	19.71	98.5	7.0555	45.7924
2022	2	11	9	32	17	13.6	0.1	1	19.56	97.3	7.0555	45.5575
2022	2	11	9	42	17	13.6	0.1	1	19.46	97.4	7.0555	45.3227
2022	2	11	9	52	17	13.4	0.1	1	19.6	95.9	7.0555	45.7923
2022	2	11	10	2	17	13.6	0.1	1	20.16	100.9	7.0555	46.4968
2022	2	11	10	12	17	13.6	0.1	1	18.83	100.7	7.0555	43.444
2022	2	11	10	22	17	13.6	0.1	1	19.36	97.4	7.0555	45.0878
2022	2	11	10	32	17	13.4	0.1	1	19.63	98.8	7.0616	45.5984
2022	2	11	10	42	17	13.6	0.1	1	20.55	97	7.0616	47.9488
2022	2	11	10	52	17	13.4	0.1	1	19.85	96.9	7.0616	46.3034
2022	2	11	11	2	17	13.4	0.1	1	19.24	99	7.0616	44.6581
2022	2	11	11	12	17	13.4	0.1	1	19.33	98.9	7.0616	44.8932
2022	2	11	11	22	17	13.4	0.1	1	19.79	99.9	7.0616	45.8333
2022	2	11	11	32	17	13.4	0.1	1	19.43	98.9	7.0616	45.1282
2022	2	11	11	42	17	13.4	0.1	1	19.29	102.9	7.0616	44.188
2022	2	11	11	52	17	13.4	0.1	1	19.96	94.6	7.0677	46.8154
2022	2	11	12	2	17	13.4	0.1	1	19.55	97.1	7.0677	45.6392
2022	2	11	12	12	17	13.6	0.1	1	20.31	98.2	7.0616	47.2435
2022	2	11	12	22	17	13.6	0.1	1	19.87	97.5	7.0677	46.3449
2022	2	11	12	32	17	13.6	0.1	1	21.06	99	7.0677	48.9327
2022	2	11	12	42	17	13.6	0.1	1	20.13	96.6	7.0677	47.0506
2022	2	11	12	52	17	13.6	0.1	1	19.83	98.7	7.0616	46.0682
2022	2	11	13	2	17	13.4	0.1	1	19.4	98.3	7.0616	45.1281
2022	2	11	13	12	17	13.6	0.1	1	19.96	99.2	7.0616	46.3033
2022	2	11	13	22	17	13.4	0.1	1	19.62	98.5	7.0616	45.5981
2022	2	11	13	32	17	13.4	0.1	1	19.12	98.7	7.0677	44.4628
2022	2	11	13	42	17	13.4	0.1	1	19.86	99.3	7.0616	46.0682
2022	2	11	13	52	17	13.6	0.1	1	18.45	99.4	7.0677	42.8161
2022	2	11	14	2	17	13.4	0.1	1	18.94	97	7.0677	44.2276
2022	2	11	14	12	17	13.4	0.1	1	19.6	95.9	7.0616	45.8332
2022	2	11	14	22	17	13.4	0.1	1	20.12	100.3	7.0677	46.5801
2022	2	11	14	32	17	13.4	0.1	1	19.1	96	7.0677	44.6981
2022	2	11	14	42	17	13.6	0.1	1	19.97	97.5	7.0677	46.5802
2022	2	11	14	52	17	13.6	0.1	1	20.27	99.4	7.0677	47.0507
2022	2	11	15	2	17	13.4	0.1	1	19.28	97.8	7.0616	44.8931
2022	2	11	15	12	17	13.6	0.1	1	20.63	96.4	7.0616	48.1837
2022	2	11	15	22	17	13.6	0.1	1	18.94	99.1	7.0616	43.953
2022	2	11	15	32	17	13.6	0.1	1	19.74	99	7.0616	45.8333
2022	2	11	15	42	17	13.4	0.1	1	19.09	100	7.0616	44.188
2022	2	11	15	52	17	13.4	0.1	1	19.29	95.7	7.0616	45.1282

Mazourka (0354)

Year	Month	Day	Hour	Minute	Second	Voltage	CellBegin	CellEnd	Speed	Direction	Area	Flow
2022	2	11	16	2	17	13.4	0.1	1	19.31	96.2	7.0616	45.1282
2022	2	11	16	12	17	13.4	0.1	1	19.91	98.4	7.0616	46.3034
2022	2	11	16	22	17	13.4	0.1	1	19.88	99.6	7.0616	46.0684
2022	2	11	16	32	17	13.2	0.1	1	19.1	100.3	7.0616	44.188
2022	2	11	16	42	17	12	0.1	1	19.93	98.7	7.0616	46.3034
2022	2	11	16	52	17	11.4	0.1	1	20.36	100.8	7.0616	47.0085
2022	2	11	17	2	17	11.6	0.1	1	19.43	98.9	7.0616	45.1281
2022	2	11	17	12	17	11.8	0.1	1	19.93	96.6	7.0616	46.5384
2022	2	11	17	22	17	11.8	0.1	1	19.66	97.3	7.0616	45.8332
2022	2	11	17	32	17	11.8	0.1	1	19.73	98.7	7.0616	45.8332
2022	2	11	17	42	17	11.8	0.1	1	20.73	96.4	7.0616	48.4187
2022	2	11	17	52	17	11.8	0.1	1	20.23	96.5	7.0616	47.2435
2022	2	11	18	2	17	11.8	0.1	1	18.46	97.5	7.0616	43.0127
2022	2	11	18	12	17	11.8	0.1	1	18.89	95.5	7.0616	44.1879
2022	2	11	18	22	17	11.8	0.1	1	19.59	97.9	7.0616	45.5981
2022	2	11	18	32	17	11.8	0.1	1	19.43	98.9	7.0616	45.128
2022	2	11	18	42	17	11.8	0.1	1	19.44	96.8	7.0616	45.363
2022	2	11	18	52	17	11.8	0.1	1	19.6	100	7.0616	45.363
2022	2	11	19	2	17	11.8	0.1	1	19.72	96.4	7.0616	46.0681
2022	2	11	19	12	17	11.6	0.1	1	19.04	99.1	7.0616	44.1878
2022	2	11	19	22	17	11.6	0.1	1	20.31	95.9	7.0616	47.4783
2022	2	11	19	32	17	11.6	0.1	1	20.34	96.8	7.0616	47.4783
2022	2	11	19	42	17	11.6	0.1	1	20.03	98.6	7.0677	46.5799
2022	2	11	19	52	17	11.6	0.1	1	19.75	97	7.0677	46.1094
2022	2	11	20	2	17	11.6	0.1	1	19.45	99.2	7.0677	45.1684
2022	2	11	20	12	17	11.8	0.1	1	19.52	98.5	7.0677	45.4036
2022	2	11	20	22	17	11.8	0.1	1	19.79	97.8	7.0677	46.1094
2022	2	11	20	32	17	11.8	0.1	1	19.47	97.7	7.0677	45.4036
2022	2	11	20	42	17	11.8	0.1	1	20.39	97.9	7.0677	47.5209
2022	2	11	20	52	17	11.8	0.1	1	19.77	97.6	7.0677	46.1093
2022	2	11	21	2	17	11.8	0.1	1	20.03	98.6	7.0677	46.5798
2022	2	11	21	12	17	11.8	0.1	1	20.57	99.2	7.0677	47.7561
2022	2	11	21	22	17	11.8	0.1	1	19.08	97.8	7.0677	44.4625
2022	2	11	21	32	17	11.8	0.1	1	19.97	97.5	7.0677	46.5798
2022	2	11	21	42	17	11.8	0.1	1	20.84	96.6	7.0677	48.6971
2022	2	11	21	52	17	11.8	0.1	1	18.32	98.8	7.0677	42.5805
2022	2	11	22	2	17	11.8	0.1	1	19.51	96.2	7.0677	45.6388
2022	2	11	22	12	17	11.8	0.1	1	20.52	98.4	7.0677	47.7561
2022	2	11	22	22	17	11.8	0.1	1	19.8	95.8	7.0616	46.303
2022	2	11	22	32	17	11.8	0.1	1	20.36	100.8	7.0677	47.0503
2022	2	11	22	42	17	11.8	0.1	1	20.03	98.6	7.0616	46.538
2022	2	11	22	52	17	11.8	0.1	1	20.41	95.9	7.0616	47.7132
2022	2	11	23	2	17	11.8	0.1	1	19.63	98.8	7.0616	45.5979
2022	2	11	23	12	17	11.6	0.1	1	19.4	98.3	7.0616	45.1278
2022	2	11	23	22	17	11.6	0.1	1	19.78	99.6	7.0616	45.8329
2022	2	11	23	32	17	11.6	0.1	1	19.3	95.9	7.0616	45.1278
2022	2	11	23	42	17	11.6	0.1	1	20.44	98.7	7.0616	47.4782
2022	2	11	23	52	17	11.6	0.1	1	19.67	97.6	7.0616	45.833

Mazourka (0354)

Year	Month	Day	Hour	Minute	Second	Voltage	CellBegin	CellEnd	Speed	Direction	Area	Flow
2022	2	12	0	2	17	11.6	0.1	1	19.77	97.6	7.0616	46.068
2022	2	12	0	12	17	11.6	0.1	1	20.07	99.5	7.0616	46.5381
2022	2	12	0	22	17	11.6	0.1	1	19.63	98.8	7.0616	45.598
2022	2	12	0	32	17	11.6	0.1	1	19.96	99.2	7.0616	46.3031
2022	2	12	0	42	17	11.6	0.1	1	18.53	99	7.0616	43.0125
2022	2	12	0	52	17	11.6	0.1	1	19.62	98.5	7.0616	45.598
2022	2	12	1	2	17	11.6	0.1	1	19.45	97.1	7.0616	45.363
2022	2	12	1	12	17	11.6	0.1	1	19.81	98.4	7.0616	46.0681
2022	2	12	1	22	17	11.6	0.1	1	19.59	97.9	7.0616	45.598
2022	2	12	1	32	17	11.6	0.1	1	19.91	98.4	7.0616	46.3032
2022	2	12	1	42	17	11.6	0.1	1	19.49	98	7.0616	45.363
2022	2	12	1	52	17	11.6	0.1	1	19.55	99.1	7.0616	45.363
2022	2	12	2	2	17	11.6	0.1	1	19.43	98.9	7.0616	45.128
2022	2	12	2	12	17	11.6	0.1	1	19.44	102.2	7.0616	44.6579
2022	2	12	2	22	17	11.6	0.1	1	19.69	95.5	7.0616	46.0682
2022	2	12	2	32	17	11.6	0.1	1	19.85	96.9	7.0616	46.3033
2022	2	12	2	42	17	11.6	0.1	1	20.65	97	7.0616	48.1836
2022	2	12	2	52	17	11.6	0.1	1	19.97	99.5	7.0616	46.3033
2022	2	12	3	2	17	11.6	0.1	1	19.12	100.5	7.0616	44.1879
2022	2	12	3	12	17	11.6	0.1	1	19.53	98.8	7.0616	45.3631
2022	2	12	3	22	17	11.6	0.1	1	19.89	99.8	7.0616	46.0683
2022	2	12	3	32	17	11.6	0.1	1	19.86	99.3	7.0616	46.0683
2022	2	12	3	42	17	11.6	0.1	1	20.73	100.3	7.0616	47.9486
2022	2	12	3	52	17	11.6	0.1	1	20.16	100.9	7.0555	46.4966
2022	2	12	4	2	17	11.6	0.1	1	19.84	99	7.0555	46.0269
2022	2	12	4	12	17	11.6	0.1	1	19.89	99.8	7.0616	46.0683
2022	2	12	4	22	17	11.6	0.1	1	20.12	98.6	7.0555	46.7315
2022	2	12	4	32	17	11.6	0.1	1	20.24	98.8	7.0555	46.9663
2022	2	12	4	42	17	11.6	0.1	1	19.05	99.4	7.0555	44.1483
2022	2	12	4	52	17	11.6	0.1	1	20.38	97.6	7.0616	47.4786
2022	2	12	5	2	17	11.6	0.1	1	20.07	102.4	7.0555	46.027
2022	2	12	5	12	17	11.6	0.1	1	19.38	97.7	7.0555	45.0877
2022	2	12	5	22	17	11.6	0.1	1	19.44	100.7	7.0555	44.8529
2022	2	12	5	32	17	11.6	0.1	1	19.89	101.3	7.0555	45.7922
2022	2	12	5	42	17	11.6	0.1	1	19.48	99.8	7.0555	45.0877
2022	2	12	5	52	17	11.6	0.1	1	19.38	101.3	7.0555	44.6181
2022	2	12	6	2	17	11.6	0.1	1	19.5	98.3	7.0555	45.3226
2022	2	12	6	12	17	11.6	0.1	1	19.89	101.3	7.0555	45.7923
2022	2	12	6	22	17	11.6	0.1	1	19.01	100.3	7.0555	43.9136
2022	2	12	6	32	17	11.6	0.1	1	19.36	97.4	7.0555	45.0878
2022	2	12	6	42	17	11.6	0.1	1	20.11	98.3	7.0555	46.7317
2022	2	12	6	52	17	11.6	0.1	1	19.18	101.4	7.0555	44.1485
2022	2	12	7	2	17	11.6	0.1	1	19.47	101.3	7.0555	44.853
2022	2	12	7	12	17	11.6	0.1	1	19.43	98.9	7.0555	45.0879
2022	2	12	7	22	17	11.6	0.1	1	20.37	99.3	7.0555	47.2014
2022	2	12	7	32	17	11.8	0.1	1	19.44	96.8	7.0555	45.3227
2022	2	12	7	42	17	12.4	0.1	1	19.76	97.3	7.0555	46.0273
2022	2	12	7	52	17	12.6	0.1	1	19.83	98.7	7.0555	46.0273

Mazourka (0354)

Year	Month	Day	Hour	Minute	Second	Voltage	CellBegin	CellEnd	Speed	Direction	Area	Flow
2022	2	12	8	2	17	12.8	0.1	1	19.76	99.3	7.0555	45.7924
2022	2	12	8	12	17	13	0.1	1	18.65	101.1	7.0555	42.9744
2022	2	12	8	22	17	13.6	0.1	1	18.92	98.8	7.0555	43.9137
2022	2	12	8	32	17	13.8	0.1	1	19.5	98.3	7.0555	45.3227
2022	2	12	8	42	17	13.8	0.1	1	19.06	101.2	7.0555	43.9137
2022	2	12	8	52	17	13.6	0.1	1	19.59	97.9	7.0555	45.5575
2022	2	12	9	2	17	13.6	0.1	1	19.71	98.5	7.0616	45.8335
2022	2	12	9	12	17	13.6	0.1	1	20.75	100.6	7.0616	47.9489
2022	2	12	9	22	17	13.6	0.1	1	20.17	99.4	7.0616	46.7736
2022	2	12	9	32	17	13.6	0.1	1	20.03	98.6	7.0616	46.5386
2022	2	12	9	42	17	13.6	0.1	1	20.21	98.3	7.0616	47.0087
2022	2	12	9	52	17	13.6	0.1	1	20.19	99.7	7.0616	46.7736
2022	2	12	10	2	17	13.6	0.1	1	19.78	99.6	7.0616	45.8334
2022	2	12	10	12	17	13.6	0.1	1	19.12	100.5	7.0616	44.1881
2022	2	12	10	22	17	13.6	0.1	1	19.46	99.5	7.0616	45.1282
2022	2	12	10	32	17	13.6	0.1	1	20.34	96.8	7.0616	47.4787
2022	2	12	10	42	17	13.6	0.1	1	19.97	97.5	7.0677	46.5802
2022	2	12	10	52	17	13.6	0.1	1	19.89	101.3	7.0677	45.8744
2022	2	12	11	2	17	13.6	0.1	1	19.24	99	7.0677	44.6981
2022	2	12	11	12	17	13.6	0.1	1	19.85	96.9	7.0677	46.3449
2022	2	12	11	22	17	13.6	0.1	1	19.9	98.1	7.0677	46.3449
2022	2	12	11	32	17	13.6	0.1	1	19.49	98	7.0677	45.4039
2022	2	12	11	42	17	13.6	0.1	1	18.93	100.7	7.0677	43.7571
2022	2	12	11	52	17	13.6	0.1	1	19.53	98.8	7.0677	45.4039
2022	2	12	12	2	17	13.6	0.1	1	20.37	99.3	7.0677	47.2859
2022	2	12	12	12	17	13.6	0.1	1	19.83	100.5	7.0677	45.8743
2022	2	12	12	22	17	13.6	0.1	1	19.91	100.1	7.0677	46.1096
2022	2	12	12	32	17	13.6	0.1	1	20.12	98.6	7.0677	46.8153
2022	2	12	12	42	17	13.6	0.1	1	19.91	98.4	7.0738	46.3864
2022	2	12	12	52	17	13.6	0.1	1	18.94	99.1	7.0738	44.0317
2022	2	12	13	2	17	13.4	0.1	1	19.33	98.9	7.0738	44.9736
2022	2	12	13	12	17	13.6	0.1	1	19.04	99.1	7.0677	44.2275
2022	2	12	13	22	17	13.6	0.1	1	19.86	99.3	7.0677	46.1095
2022	2	12	13	32	17	13.6	0.1	1	18.32	100.7	7.0738	42.3835
2022	2	12	13	42	17	13.6	0.1	1	20.4	102.7	7.0738	46.8573
2022	2	12	13	52	17	13.4	0.1	1	20.12	100.3	7.0677	46.5801
2022	2	12	14	2	17	13.4	0.1	1	19.18	97.8	7.0677	44.698
2022	2	12	14	12	17	13.4	0.1	1	20.26	102.3	7.0677	46.5801
2022	2	12	14	22	17	13.6	0.1	1	19.7	99.9	7.0677	45.6391
2022	2	12	14	32	17	13.6	0.1	1	20.03	100.4	7.0677	46.3448
2022	2	12	14	42	17	13.6	0.1	1	19.46	101	7.0677	44.9333
2022	2	12	14	52	17	13.6	0.1	1	19.01	98.5	7.0677	44.2276
2022	2	12	15	2	17	13.6	0.1	1	19.53	98.8	7.0677	45.4039
2022	2	12	15	12	17	13.4	0.1	1	19.53	98.8	7.0677	45.4039
2022	2	12	15	22	17	13.4	0.1	1	19.59	101.5	7.0677	45.1687
2022	2	12	15	32	17	13.4	0.1	1	19.18	101.4	7.0677	44.2277
2022	2	12	15	42	17	13.4	0.1	1	19.89	99.8	7.0677	46.1097
2022	2	12	15	52	17	13.4	0.1	1	19.87	101	7.0677	45.8744

Mazourka (0354)

Year	Month	Day	Hour	Minute	Second	Voltage	CellBegin	CellEnd	Speed	Direction	Area	Flow
2022	2	12	16	2	17	13.2	0.1	1	19.61	101.8	7.0677	45.1687
2022	2	12	16	12	17	13.2	0.1	1	19.2	101.7	7.0677	44.2277
2022	2	12	16	22	17	13.2	0.1	1	20.28	102.5	7.0677	46.5802
2022	2	12	16	32	17	13.2	0.1	1	19.88	99.6	7.0677	46.1097
2022	2	12	16	42	17	12	0.1	1	19.56	102.4	7.0677	44.9334
2022	2	12	16	52	17	11.4	0.1	1	18.56	99.6	7.0677	43.0514
2022	2	12	17	2	17	11.6	0.1	1	18.46	97.5	7.0677	43.0514
2022	2	12	17	12	17	11.8	0.1	1	18.54	99.3	7.0677	43.0513
2022	2	12	17	22	17	11.8	0.1	1	19.93	98.7	7.0677	46.3449
2022	2	12	17	32	17	11.8	0.1	1	18.24	101.1	7.0677	42.1103
2022	2	12	17	42	17	11.8	0.1	1	19.97	97.5	7.0677	46.5801
2022	2	12	17	52	17	11.8	0.1	1	18.94	99.1	7.0677	43.9923
2022	2	12	18	2	17	11.8	0.1	1	19.52	98.5	7.0677	45.4038
2022	2	12	18	12	17	11.8	0.1	1	20.34	96.8	7.0677	47.5211
2022	2	12	18	22	17	11.8	0.1	1	20.18	101.1	7.0677	46.5801
2022	2	12	18	32	17	11.8	0.1	1	19.87	101	7.0677	45.8743
2022	2	12	18	42	17	11.8	0.1	1	20.61	98.1	7.0677	47.9916
2022	2	12	18	52	17	11.8	0.1	1	19.88	97.8	7.0677	46.3448
2022	2	12	19	2	17	11.8	0.1	1	19.97	99.5	7.0677	46.3448
2022	2	12	19	12	17	11.8	0.1	1	20.88	99.4	7.0677	48.462
2022	2	12	19	22	17	11.8	0.1	1	19.81	98.4	7.0677	46.1095
2022	2	12	19	32	17	11.8	0.1	1	19.83	96.7	7.0677	46.3447
2022	2	12	19	42	17	11.8	0.1	1	19.81	98.4	7.0677	46.1095
2022	2	12	19	52	17	11.8	0.1	1	20.18	101.1	7.0677	46.58
2022	2	12	20	2	17	11.8	0.1	1	19.86	99.3	7.0677	46.1095
2022	2	12	20	12	17	11.8	0.1	1	19.47	97.7	7.0677	45.4037
2022	2	12	20	22	17	11.8	0.1	1	19.18	97.8	7.0677	44.698
2022	2	12	20	32	17	11.8	0.1	1	20.52	98.4	7.0677	47.7562
2022	2	12	20	42	17	11.8	0.1	1	19.5	98.3	7.0677	45.4037
2022	2	12	20	52	17	11.8	0.1	1	19.53	98.8	7.0677	45.4037
2022	2	12	21	2	17	11.8	0.1	1	19.43	98.9	7.0677	45.1685
2022	2	12	21	12	17	11.8	0.1	1	19.93	98.7	7.0677	46.3447
2022	2	12	21	22	17	11.8	0.1	1	19.4	98.3	7.0677	45.1685
2022	2	12	21	32	17	11.8	0.1	1	19.08	97.8	7.0677	44.4627
2022	2	12	21	42	17	11.8	0.1	1	19.17	99.6	7.0677	44.4627
2022	2	12	21	52	17	11.8	0.1	1	20.1	95.7	7.0677	47.0505
2022	2	12	22	2	17	11.8	0.1	1	21.05	96.8	7.0677	49.1678
2022	2	12	22	12	17	11.8	0.1	1	19.25	99.3	7.0677	44.698
2022	2	12	22	22	17	11.6	0.1	1	20.34	98.8	7.0677	47.2858
2022	2	12	22	32	17	11.6	0.1	1	19.05	99.4	7.0677	44.2275
2022	2	12	22	42	17	11.6	0.1	1	18.57	97.7	7.0677	43.2865
2022	2	12	22	52	17	11.6	0.1	1	19.79	97.8	7.0677	46.1096
2022	2	12	23	2	17	11.6	0.1	1	19.73	98.7	7.0677	45.8743
2022	2	12	23	12	17	11.6	0.1	1	19.47	97.7	7.0677	45.4038
2022	2	12	23	22	17	11.6	0.1	1	20.16	99.1	7.0677	46.8154
2022	2	12	23	32	17	11.6	0.1	1	19.16	97.5	7.0677	44.6981
2022	2	12	23	42	17	11.6	0.1	1	19.93	98.7	7.0677	46.3449
2022	2	12	23	52	17	11.6	0.1	1	19.52	96.5	7.0616	45.5982

Mazourka (0354)

Year	Month	Day	Hour	Minute	Second	Voltage	CellBegin	CellEnd	Speed	Direction	Area	Flow
2022	2	13	0	2	17	11.6	0.1	1	19.4	95.9	7.0616	45.3632
2022	2	13	0	12	17	11.6	0.1	1	18.73	96.7	7.0616	43.7179
2022	2	13	0	22	17	11.6	0.1	1	20.72	98.3	7.0616	48.1837
2022	2	13	0	32	17	11.6	0.1	1	20.16	99.1	7.0616	46.7735
2022	2	13	0	42	17	11.6	0.1	1	20.04	96.9	7.0616	46.7735
2022	2	13	0	52	17	11.6	0.1	1	19.28	97.8	7.0616	44.8932
2022	2	13	1	2	17	11.6	0.1	1	20.16	99.1	7.0616	46.7735
2022	2	13	1	12	17	11.6	0.1	1	20.45	99	7.0616	47.4787
2022	2	13	1	22	17	11.6	0.1	1	19.81	96.1	7.0616	46.3035
2022	2	13	1	32	17	11.6	0.1	1	19.96	99.2	7.0616	46.3035
2022	2	13	1	42	17	11.6	0.1	1	20.35	97.1	7.0616	47.4787
2022	2	13	1	52	17	11.6	0.1	1	20.04	98.9	7.0616	46.5386
2022	2	13	2	2	17	11.6	0.1	1	19.75	97	7.0616	46.0685
2022	2	13	2	12	17	11.6	0.1	1	20.8	98	7.0616	48.419
2022	2	13	2	22	17	11.6	0.1	1	20.07	97.4	7.0616	46.7737
2022	2	13	2	32	17	11.6	0.1	1	19.24	99	7.0616	44.6583
2022	2	13	2	42	17	11.6	0.1	1	19.49	95.6	7.0616	45.5985
2022	2	13	2	52	17	11.6	0.1	1	19.71	98.5	7.0616	45.8335
2022	2	13	3	2	17	11.6	0.1	1	19.88	97.8	7.0616	46.3037
2022	2	13	3	12	17	11.6	0.1	1	20.35	97.1	7.0616	47.4789
2022	2	13	3	22	17	11.6	0.1	1	20.54	98.7	7.0616	47.714
2022	2	13	3	32	17	11.6	0.1	1	19.22	96.3	7.0616	44.8935
2022	2	13	3	42	17	11.6	0.1	1	20.31	95.9	7.0616	47.479
2022	2	13	3	52	17	11.6	0.1	1	21.06	97.1	7.0616	49.1243
2022	2	13	4	2	17	11.6	0.1	1	19.66	97.3	7.0616	45.8337
2022	2	13	4	12	17	11.6	0.1	1	19.5	100	7.0616	45.1286
2022	2	13	4	22	17	11.6	0.1	1	20.59	97.8	7.0555	47.9061
2022	2	13	4	32	17	11.6	0.1	1	20.42	98.4	7.0616	47.4791
2022	2	13	4	42	17	11.6	0.1	1	19.94	96.9	7.0616	46.5389
2022	2	13	4	52	17	11.6	0.1	1	19.71	100.2	7.0555	45.5578
2022	2	13	5	2	17	11.6	0.1	1	20.03	96.6	7.0616	46.774
2022	2	13	5	12	17	11.6	0.1	1	20.14	100.6	7.0555	46.4972
2022	2	13	5	22	17	11.6	0.1	1	19.84	99	7.0555	46.0275
2022	2	13	5	32	17	11.6	0.1	1	19.93	100.4	7.0555	46.0275
2022	2	13	5	42	17	11.4	0.1	1	20.12	100.3	7.0555	46.4972
2022	2	13	5	52	17	11.4	0.1	1	20.09	99.7	7.0555	46.4972
2022	2	13	6	2	17	11.4	0.1	1	20.03	98.6	7.0555	46.4973
2022	2	13	6	12	17	11.4	0.1	1	19.69	97.9	7.0555	45.7928
2022	2	13	6	22	17	11.4	0.1	1	19.33	98.9	7.0555	44.8535
2022	2	13	6	32	17	11.4	0.1	1	18.63	96.8	7.0555	43.4445
2022	2	13	6	42	17	11.4	0.1	1	20.03	98.6	7.0555	46.4974
2022	2	13	6	52	17	11.4	0.1	1	19.86	97.2	7.0555	46.2625
2022	2	13	7	2	17	11.4	0.1	1	19.83	98.7	7.0555	46.0277
2022	2	13	7	12	17	11.4	0.1	1	19.95	100.7	7.0555	46.0277
2022	2	13	7	22	17	11.4	0.1	1	19.93	100.4	7.0555	46.0278
2022	2	13	7	32	17	11.8	0.1	1	20.42	100.2	7.0555	47.202
2022	2	13	7	42	17	12.4	0.1	1	19.37	95	7.0555	45.3233
2022	2	13	7	52	17	12.8	0.1	1	19.52	98.5	7.0555	45.3233

Mazourka (0354)

Year	Month	Day	Hour	Minute	Second	Voltage	CellBegin	CellEnd	Speed	Direction	Area	Flow
2022	2	13	8	2	17	13	0.1	1	19.01	98.5	7.0555	44.1491
2022	2	13	8	12	17	13	0.1	1	19.56	97.3	7.0616	45.5991
2022	2	13	8	22	17	13.4	0.1	1	19.85	96.9	7.0616	46.3042
2022	2	13	8	32	17	13.8	0.1	1	19.17	99.6	7.0616	44.4238
2022	2	13	8	42	17	13.8	0.1	1	19.73	98.7	7.0616	45.8341
2022	2	13	8	52	17	13.8	0.1	1	20.04	100.6	7.0616	46.3042
2022	2	13	9	2	17	13.8	0.1	1	18.51	98.7	7.0616	43.0135
2022	2	13	9	12	17	13.6	0.1	1	20.32	98.5	7.0616	47.2443
2022	2	13	9	22	17	13.6	0.1	1	19.81	100.2	7.0677	45.8752
2022	2	13	9	32	17	13.6	0.1	1	20.62	96.1	7.0677	48.2277
2022	2	13	9	42	17	13.6	0.1	1	20.3	95.7	7.0677	47.5219
2022	2	13	9	52	17	13.6	0.1	1	20.22	100.3	7.0677	46.8162
2022	2	13	10	2	17	13.6	0.1	1	19.67	101.1	7.0677	45.4046
2022	2	13	10	12	17	13.6	0.1	1	19.33	98.9	7.0677	44.9341
2022	2	13	10	22	17	13.6	0.1	1	20.1	101.5	7.0677	46.3456
2022	2	13	10	32	17	13.6	0.1	1	18.66	97.4	7.0677	43.5225
2022	2	13	10	42	17	13.6	0.1	1	20.31	95.9	7.0677	47.5219
2022	2	13	10	52	17	13.6	0.1	1	19.93	100.4	7.0677	46.1103
2022	2	13	11	2	17	13.6	0.1	1	19.59	97.9	7.0677	45.6398
2022	2	13	11	12	17	13.6	0.1	1	19.84	99	7.0738	46.1517
2022	2	13	11	22	17	13.6	0.1	1	19.91	98.4	7.0738	46.3871
2022	2	13	11	32	17	13.6	0.1	1	20.12	100.3	7.0738	46.6226
2022	2	13	11	42	17	13.6	0.1	1	19.1	100.3	7.0738	44.2679
2022	2	13	11	52	17	13.6	0.1	1	19.16	97.5	7.0738	44.7388
2022	2	13	12	2	17	13.6	0.1	1	19.2	101.7	7.0738	44.2679
2022	2	13	12	12	17	13.6	0.1	1	19.49	101.5	7.0799	45.0146
2022	2	13	12	22	17	13.6	0.1	1	20.96	99.1	7.0738	48.7418
2022	2	13	12	32	17	13.6	0.1	1	20.59	97.8	7.0738	48.0354
2022	2	13	12	42	17	13.6	0.1	1	19.89	99.8	7.0738	46.1516
2022	2	13	12	52	17	13.6	0.1	1	20.55	99	7.0738	47.7999
2022	2	13	13	2	17	13.6	0.1	1	20.25	97.1	7.0738	47.329
2022	2	13	13	12	17	13.6	0.1	1	20.38	97.6	7.0738	47.5645
2022	2	13	13	22	17	13.6	0.1	1	20.34	100.5	7.0738	47.0935
2022	2	13	13	32	17	13.6	0.1	1	20.03	98.6	7.0738	46.6226
2022	2	13	13	42	17	13.6	0.1	1	19.13	96.6	7.0738	44.7388
2022	2	13	13	52	17	13.6	0.1	1	20.22	98.5	7.0738	47.0935
2022	2	13	14	2	17	13.4	0.1	1	19.66	99.4	7.0738	45.6807
2022	2	13	14	12	17	13.4	0.1	1	19.79	99.9	7.0738	45.9162
2022	2	13	14	22	17	13.4	0.1	1	21.06	102.1	7.0738	48.5063
2022	2	13	14	32	17	13.6	0.1	1	20.42	98.4	7.0738	47.5645
2022	2	13	14	42	17	13.6	0.1	1	20.18	95.1	7.0738	47.329
2022	2	13	14	52	17	13.6	0.1	1	20.48	99.6	7.0738	47.5645
2022	2	13	15	2	17	13.4	0.1	1	20.7	95.5	7.0738	48.5064
2022	2	13	15	12	17	13.6	0.1	1	20.1	101.5	7.0738	46.3872
2022	2	13	15	22	17	13.6	0.1	1	20.03	98.6	7.0738	46.6227
2022	2	13	15	32	17	13.6	0.1	1	20.45	99	7.0677	47.5219
2022	2	13	15	42	17	13.4	0.1	1	20.06	99.2	7.0677	46.5809
2022	2	13	15	52	17	13.4	0.1	1	19.75	102.3	7.0677	45.4046

Mazourka (0354)

Year	Month	Day	Hour	Minute	Second	Voltage	CellBegin	CellEnd	Speed	Direction	Area	Flow
2022	2	13	16	2	17	13.2	0.1	1	19.24	100.8	7.0677	44.4636
2022	2	13	16	12	17	13.2	0.1	1	19.63	98.8	7.0677	45.6399
2022	2	13	16	22	17	13.2	0.1	1	20.24	102	7.0677	46.5809
2022	2	13	16	32	17	13.2	0.1	1	20.75	100.6	7.0677	47.9924
2022	2	13	16	42	17	12	0.1	1	20.22	98.5	7.0677	47.0514
2022	2	13	16	52	17	11.6	0.1	1	20.68	97.5	7.0677	48.2277
2022	2	13	17	2	17	11.6	0.1	1	19.8	98.1	7.0677	46.1103
2022	2	13	17	12	17	11.8	0.1	1	20.41	98.2	7.0677	47.5219
2022	2	13	17	22	17	11.6	0.1	1	19.14	99	7.0677	44.4635
2022	2	13	17	32	17	11.4	0.1	1	20.06	97.2	7.0677	46.8161
2022	2	13	17	42	17	11.4	0.1	1	19.24	100.8	7.0677	44.4635
2022	2	13	17	52	17	11.4	0.1	1	20.1	98	7.0677	46.816
2022	2	13	18	2	17	11.6	0.1	1	19.03	96.6	7.0677	44.4635
2022	2	13	18	12	17	11.8	0.1	1	19.88	97.8	7.0677	46.3455
2022	2	13	18	22	17	11.8	0.1	1	19.7	99.9	7.0677	45.6397
2022	2	13	18	32	17	11.8	0.1	1	20.34	96.8	7.0677	47.5218
2022	2	13	18	42	17	11.8	0.1	1	19.96	97.2	7.0677	46.5807
2022	2	13	18	52	17	11.8	0.1	1	19.46	97.4	7.0677	45.4044
2022	2	13	19	2	17	11.8	0.1	1	19.81	100.2	7.0677	45.8749
2022	2	13	19	12	17	11.8	0.1	1	19.56	97.3	7.0677	45.6397
2022	2	13	19	22	17	11.8	0.1	1	19.93	98.7	7.0677	46.3454
2022	2	13	19	32	17	11.8	0.1	1	19.77	97.6	7.0677	46.1102
2022	2	13	19	42	17	11.8	0.1	1	19.47	97.7	7.0677	45.4044
2022	2	13	19	52	17	11.8	0.1	1	19.89	99.8	7.0677	46.1102
2022	2	13	20	2	17	11.8	0.1	1	19.62	98.5	7.0677	45.6396
2022	2	13	20	12	17	11.8	0.1	1	20.42	98.4	7.0677	47.5217
2022	2	13	20	22	17	11.8	0.1	1	20.32	98.5	7.0677	47.2864
2022	2	13	20	32	17	11.8	0.1	1	19.66	97.3	7.0677	45.8749
2022	2	13	20	42	17	11.8	0.1	1	18.78	98	7.0677	43.7576
2022	2	13	20	52	17	11.8	0.1	1	20.41	95.9	7.0677	47.7569
2022	2	13	21	2	17	11.8	0.1	1	19.47	101.3	7.0677	44.9339
2022	2	13	21	12	17	11.8	0.1	1	20.03	98.6	7.0677	46.5807
2022	2	13	21	22	17	11.8	0.1	1	20.32	98.5	7.0677	47.2864
2022	2	13	21	32	17	11.8	0.1	1	20.24	100.5	7.0677	46.8159
2022	2	13	21	42	17	11.8	0.1	1	19.99	99.8	7.0677	46.3454
2022	2	13	21	52	17	11.8	0.1	1	19.7	99.9	7.0616	45.5987
2022	2	13	22	2	17	11.6	0.1	1	18.6	100.2	7.0677	43.0519
2022	2	13	22	12	17	11.6	0.1	1	19.77	97.6	7.0616	46.0688
2022	2	13	22	22	17	11.6	0.1	1	20.3	99.9	7.0677	47.0512
2022	2	13	22	32	17	11.6	0.1	1	19.63	98.8	7.0616	45.5987
2022	2	13	22	42	17	11.6	0.1	1	19.05	97.2	7.0616	44.4235
2022	2	13	22	52	17	11.6	0.1	1	19.8	98.1	7.0616	46.0688
2022	2	13	23	2	17	11.6	0.1	1	20.09	99.7	7.0616	46.539
2022	2	13	23	12	17	11.6	0.1	1	20.48	99.6	7.0616	47.4791
2022	2	13	23	22	17	11.6	0.1	1	20.22	100.3	7.0616	46.774
2022	2	13	23	32	17	11.6	0.1	1	19.51	96.2	7.0616	45.5988
2022	2	13	23	42	17	11.6	0.1	1	19.66	97.3	7.0616	45.8339
2022	2	13	23	52	17	11.6	0.1	1	19.51	96.2	7.0616	45.5988

Mazourka (0354)

Year	Month	Day	Hour	Minute	Second	Voltage	CellBegin	CellEnd	Speed	Direction	Area	Flow
2022	2	14	0	2	17	11.6	0.1	1	19.69	97.9	7.0616	45.8339
2022	2	14	0	12	17	11.6	0.1	1	19.63	98.8	7.0616	45.5989
2022	2	14	0	22	17	11.6	0.1	1	18.89	98.2	7.0616	43.9536
2022	2	14	0	32	17	11.6	0.1	1	19.6	98.2	7.0616	45.5989
2022	2	14	0	42	17	11.6	0.1	1	19.46	97.4	7.0616	45.3639
2022	2	14	0	52	17	11.6	0.1	1	19.26	97.5	7.0616	44.8938
2022	2	14	1	2	17	11.6	0.1	1	20.29	99.6	7.0616	47.0092
2022	2	14	1	12	17	11.6	0.1	1	19.86	97.2	7.0616	46.3041
2022	2	14	1	22	17	11.6	0.1	1	19.55	99.1	7.0616	45.3639
2022	2	14	1	32	17	11.6	0.1	1	21.17	97.3	7.0616	49.3597
2022	2	14	1	42	17	11.6	0.1	1	19.65	99.1	7.0616	45.599
2022	2	14	1	52	17	11.6	0.1	1	20.12	96.3	7.0616	47.0093
2022	2	14	2	2	17	11.6	0.1	1	19.33	96.5	7.0616	45.1289
2022	2	14	2	12	17	11.6	0.1	1	20.06	99.2	7.0616	46.5392
2022	2	14	2	22	17	11.6	0.1	1	19.73	96.7	7.0616	46.0692
2022	2	14	2	32	17	11.6	0.1	1	20.63	98.6	7.0616	47.9495
2022	2	14	2	42	17	11.6	0.1	1	21.1	95.7	7.0555	49.3155
2022	2	14	2	52	17	11.6	0.1	1	20.63	98.6	7.0616	47.9496
2022	2	14	3	2	17	11.6	0.1	1	20.07	97.4	7.0616	46.7744
2022	2	14	3	12	17	11.6	0.1	1	19.53	98.8	7.0555	45.3233
2022	2	14	3	22	17	11.6	0.1	1	19.6	98.2	7.0555	45.5582
2022	2	14	3	32	17	11.6	0.1	1	19.88	97.8	7.0555	46.2627
2022	2	14	3	42	17	11.6	0.1	1	19.4	100.1	7.0555	44.8537
2022	2	14	3	52	17	11.6	0.1	1	19.9	98.1	7.0555	46.2627
2022	2	14	4	2	17	11.6	0.1	1	20.37	99.3	7.0555	47.2021
2022	2	14	4	12	17	11.6	0.1	1	19.7	99.9	7.0555	45.5583
2022	2	14	4	22	17	11.6	0.1	1	19.48	99.8	7.0555	45.0886
2022	2	14	4	32	17	11.6	0.1	1	20.35	99	7.0555	47.2021
2022	2	14	4	42	17	11.6	0.1	1	18.93	96.7	7.0555	44.1493
2022	2	14	4	52	17	11.6	0.1	1	19.81	98.4	7.0555	46.028
2022	2	14	5	2	17	11.6	0.1	1	20.68	97.5	7.0555	48.1416
2022	2	14	5	12	17	11.4	0.1	1	19.81	98.4	7.0555	46.028
2022	2	14	5	22	17	11.4	0.1	1	18.97	97.6	7.0555	44.1494
2022	2	14	5	32	17	11.4	0.1	1	18.92	98.8	7.0616	43.954
2022	2	14	5	42	17	11.4	0.1	1	19.49	101.5	7.0616	44.8942
2022	2	14	5	52	17	11.4	0.1	1	19.76	97.3	7.0616	46.0695
2022	2	14	6	2	17	11.4	0.1	1	19.62	98.5	7.0616	45.5994
2022	2	14	6	12	17	11.4	0.1	1	19.84	99	7.0616	46.0695
2022	2	14	6	22	17	11.4	0.1	1	19.91	98.4	7.0677	46.3462
2022	2	14	6	32	17	11.4	0.1	1	19.96	97.2	7.0616	46.5397
2022	2	14	6	42	17	11.4	0.1	1	19.48	95.3	7.0677	45.6404
2022	2	14	6	52	17	11.4	0.1	1	19.38	99.8	7.0738	44.975
2022	2	14	7	2	17	11.4	0.1	1	20.06	99.2	7.0738	46.6233
2022	2	14	7	12	17	11.4	0.1	1	19.67	97.6	7.0738	45.9169
2022	2	14	7	22	17	11.4	0.1	1	18.87	97.6	7.0738	44.0332
2022	2	14	7	32	17	11.6	0.1	1	20.04	100.6	7.0738	46.3879
2022	2	14	7	42	17	12.2	0.1	1	19.24	99	7.0738	44.7396
2022	2	14	7	52	17	12.8	0.1	1	20.17	97.4	7.0738	47.0943

Mazourka (0354)

Year	Month	Day	Hour	Minute	Second	Voltage	CellBegin	CellEnd	Speed	Direction	Area	Flow
2022	2	14	8	2	17	12.8	0.1	1	19.38	101.3	7.0738	44.7396
2022	2	14	8	12	17	12.8	0.1	1	20.63	101.7	7.0738	47.5653
2022	2	14	8	22	17	13.6	0.1	1	19.37	99.5	7.0738	44.975
2022	2	14	8	32	17	13.2	0.1	1	20.25	97.1	7.0738	47.3297
2022	2	14	8	42	17	13.8	0.1	1	19.2	96	7.0799	45.0153
2022	2	14	8	52	17	13.8	0.1	1	20.06	97.2	7.0799	46.9008
2022	2	14	9	2	17	13.8	0.1	1	18.97	97.6	7.0799	44.3083
2022	2	14	9	12	17	13.8	0.1	1	18.44	97.2	7.0799	43.1298
2022	2	14	9	22	17	13.8	0.1	1	19.38	97.7	7.0799	45.251
2022	2	14	9	32	17	13.8	0.1	1	19.78	99.6	7.0799	45.958
2022	2	14	9	42	17	13.6	0.1	1	19.56	99.4	7.0799	45.4866
2022	2	14	9	52	17	13.6	0.1	1	19.86	99.3	7.0799	46.1937
2022	2	14	10	2	17	13.6	0.1	1	20.14	96.8	7.0799	47.1364
2022	2	14	10	12	17	13.6	0.1	1	19.49	98	7.0799	45.4865
2022	2	14	10	22	17	13.6	0.1	1	18.89	98.2	7.0799	44.0724
2022	2	14	10	32	17	13.6	0.1	1	19.62	98.5	7.0799	45.7222
2022	2	14	10	42	17	13.6	0.1	1	19.77	97.6	7.086	46.2349
2022	2	14	10	52	17	13.8	0.1	1	20.69	101.1	7.086	47.8862
2022	2	14	11	2	17	13.8	0.1	1	19.88	99.6	7.086	46.2349
2022	2	14	11	12	17	13.8	0.1	1	19.93	100.4	7.086	46.2349
2022	2	14	11	22	17	13.8	0.1	1	19.58	99.7	7.086	45.5272
2022	2	14	11	32	17	13.8	0.1	1	20.52	100.1	7.086	47.6502
2022	2	14	11	42	17	13.8	0.1	1	20.76	99.1	7.086	48.3579
2022	2	14	11	52	17	13.8	0.1	1	20.21	98.3	7.086	47.1784
2022	2	14	12	2	17	13.6	0.1	1	19.56	99.4	7.086	45.5272
2022	2	14	12	12	17	13.8	0.1	1	20.59	97.8	7.086	48.122
2022	2	14	12	22	17	13.8	0.1	1	19.48	99.8	7.086	45.2913
2022	2	14	12	32	17	13.8	0.1	1	20.44	100.4	7.086	47.4143
2022	2	14	12	42	17	13.8	0.1	1	20.3	99.9	7.0799	47.1362
2022	2	14	12	52	17	13.8	0.1	1	19.01	98.5	7.0799	44.308
2022	2	14	13	2	17	13.6	0.1	1	19.24	99	7.0799	44.7794
2022	2	14	13	12	17	13.6	0.1	1	18.56	99.6	7.0799	43.1296
2022	2	14	13	22	17	13.6	0.1	1	18.4	100.3	7.0799	42.6583
2022	2	14	13	32	17	13.6	0.1	1	19.68	99.7	7.0799	45.7221
2022	2	14	13	42	17	13.6	0.1	1	18.74	99.2	7.0799	43.6009
2022	2	14	13	52	17	13.8	0.1	1	19.09	100	7.0799	44.308
2022	2	14	14	2	17	13.8	0.1	1	19.96	99.2	7.0799	46.4291
2022	2	14	14	12	17	13.8	0.1	1	19.22	96.3	7.0799	45.015
2022	2	14	14	22	17	13.8	0.1	1	18.71	100.5	7.0799	43.3653
2022	2	14	14	32	17	13.8	0.1	1	19.91	101.6	7.0799	45.9577
2022	2	14	14	42	17	13.8	0.1	1	19.38	97.7	7.086	45.2913
2022	2	14	14	52	17	13.8	0.1	1	18.97	99.7	7.0799	44.0723
2022	2	14	15	2	17	13.8	0.1	1	20.55	99	7.0799	47.8432
2022	2	14	15	12	17	13.8	0.1	1	20.01	103	7.0799	45.9578
2022	2	14	15	22	17	13.6	0.1	1	20.08	101.2	7.0799	46.4292
2022	2	14	15	32	17	13.6	0.1	1	18.28	101.7	7.0738	42.1491
2022	2	14	15	42	17	13.6	0.1	1	18.54	99.3	7.0799	43.1297
2022	2	14	15	52	17	12.8	0.1	1	19.93	101.9	7.0738	45.9167

Mazourka (0354)

Year	Month	Day	Hour	Minute	Second	Voltage	CellBegin	CellEnd	Speed	Direction	Area	Flow
2022	2	14	16	2	17	12.6	0.1	1	19.68	99.7	7.0738	45.6812
2022	2	14	16	12	17	12.2	0.1	1	19.12	100.5	7.0738	44.2684
2022	2	14	16	22	17	12.4	0.1	1	19.19	99.9	7.0799	44.5438
2022	2	14	16	32	17	12.2	0.1	1	20.33	96.5	7.0799	47.6076
2022	2	14	16	42	17	12	0.1	1	20.21	98.3	7.086	47.1785
2022	2	14	16	52	17	11.8	0.1	1	19.56	97.3	7.0799	45.7222
2022	2	14	17	2	17	11.8	0.1	1	19.45	99.2	7.086	45.2913
2022	2	14	17	12	17	11.8	0.1	1	19.43	98.9	7.086	45.2913
2022	2	14	17	22	17	11.6	0.1	1	20.65	97	7.086	48.3579
2022	2	14	17	32	17	11.6	0.1	1	19.26	97.5	7.086	45.0554
2022	2	14	17	42	17	11.4	0.1	1	19.32	100.4	7.086	44.8195
2022	2	14	17	52	17	11.4	0.1	1	19.83	98.7	7.086	46.2348
2022	2	14	18	2	17	11.6	0.1	1	19.68	99.7	7.086	45.763
2022	2	14	18	12	17	11.8	0.1	1	19.8	98.1	7.086	46.2348
2022	2	14	18	22	17	11.8	0.1	1	20.17	99.4	7.086	46.9425
2022	2	14	18	32	17	11.6	0.1	1	20.16	97.1	7.086	47.1783
2022	2	14	18	42	17	11.6	0.1	1	19.95	102.2	7.086	45.9989
2022	2	14	18	52	17	11.6	0.1	1	19.56	97.3	7.086	45.763
2022	2	14	19	2	17	11.8	0.1	1	19.94	96.9	7.086	46.7065
2022	2	14	19	12	17	11.8	0.1	1	19.87	97.5	7.086	46.4706
2022	2	14	19	22	17	11.8	0.1	1	20.98	99.3	7.086	48.8295
2022	2	14	19	32	17	11.8	0.1	1	19.51	96.2	7.086	45.7629
2022	2	14	19	42	17	11.8	0.1	1	19.96	99.2	7.086	46.4706
2022	2	14	19	52	17	11.8	0.1	1	20.01	96	7.086	46.9424
2022	2	14	20	2	17	11.8	0.1	1	20.14	100.6	7.086	46.7065
2022	2	14	20	12	17	11.8	0.1	1	20.25	99.1	7.086	47.1782
2022	2	14	20	22	17	11.8	0.1	1	19.69	97.9	7.086	45.9988
2022	2	14	20	32	17	11.8	0.1	1	19.76	99.3	7.086	45.9988
2022	2	14	20	42	17	11.8	0.1	1	19.91	98.4	7.086	46.4705
2022	2	14	20	52	17	11.8	0.1	1	20.6	99.8	7.086	47.8859
2022	2	14	21	2	17	11.8	0.1	1	19.52	98.5	7.086	45.527
2022	2	14	21	12	17	11.8	0.1	1	19.15	99.3	7.086	44.5834
2022	2	14	21	22	17	11.8	0.1	1	19.81	100.2	7.086	45.9987
2022	2	14	21	32	17	11.8	0.1	1	19.71	98.5	7.086	45.9987
2022	2	14	21	42	17	11.8	0.1	1	19.94	98.9	7.086	46.4705
2022	2	14	21	52	17	11.8	0.1	1	20.37	99.3	7.086	47.4141
2022	2	14	22	2	17	11.8	0.1	1	19.93	98.7	7.086	46.4705
2022	2	14	22	12	17	11.8	0.1	1	20.12	98.6	7.086	46.9423
2022	2	14	22	22	17	11.8	0.1	1	20.28	101.1	7.086	46.9423
2022	2	14	22	32	17	11.8	0.1	1	20.59	97.8	7.086	48.1218
2022	2	14	22	42	17	11.6	0.1	1	19.56	99.4	7.0921	45.5677
2022	2	14	22	52	17	11.6	0.1	1	20.17	99.4	7.086	46.9423
2022	2	14	23	2	17	11.6	0.1	1	20.12	96.3	7.086	47.1782
2022	2	14	23	12	17	11.6	0.1	1	18.98	95.1	7.086	44.5834
2022	2	14	23	22	17	11.6	0.1	1	19.84	93.5	7.086	46.7065
2022	2	14	23	32	17	11.6	0.1	1	19.83	98.7	7.086	46.2347
2022	2	14	23	42	17	11.6	0.1	1	20.57	97.3	7.0921	48.1649
2022	2	14	23	52	17	11.6	0.1	1	19.63	98.8	7.086	45.7629

Mazourka (0354)

Year	Month	Day	Hour	Minute	Second	Voltage	CellBegin	CellEnd	Speed	Direction	Area	Flow
2022	2	15	0	2	17	11.6	0.1	1	20.57	100.9	7.086	47.6501
2022	2	15	0	12	17	11.6	0.1	1	19.18	95.4	7.086	45.0553
2022	2	15	0	22	17	11.6	0.1	1	19.47	101.3	7.0799	45.0149
2022	2	15	0	32	17	11.6	0.1	1	20.65	97	7.0738	48.2712
2022	2	15	0	42	17	11.6	0.1	1	19.98	95.2	7.0738	46.8584
2022	2	15	0	52	17	11.4	0.1	1	19.88	99.6	7.0799	46.1933
2022	2	15	1	2	17	11.6	0.1	1	19.14	99	7.0677	44.4638
2022	2	15	1	12	17	11.4	0.1	1	19.18	95.1	7.0738	44.9746
2022	2	15	1	22	17	11.4	0.1	1	20.06	97.2	7.0738	46.8584
2022	2	15	1	32	17	11.4	0.1	1	19.4	95.9	7.0738	45.4455
2022	2	15	1	42	17	11.4	0.1	1	18.38	98.1	7.0738	42.8554
2022	2	15	1	52	17	11.4	0.1	1	19.86	97.2	7.0799	46.429
2022	2	15	2	2	17	11.4	0.1	1	19.24	96.9	7.0799	45.0149
2022	2	15	2	12	17	11.4	0.1	1	19.68	95.2	7.0799	46.1933
2022	2	15	2	22	17	11.4	0.1	1	18.99	95.4	7.086	44.5835
2022	2	15	2	32	17	11.4	0.1	1	19.54	96.8	7.0799	45.7219
2022	2	15	2	42	17	11.4	0.1	1	19.03	96.6	7.086	44.5834
2022	2	15	2	52	17	11.2	0.1	1	19.44	96.8	7.0799	45.4863
2022	2	15	3	2	17	11.4	0.1	1	19.56	99.4	7.086	45.527
2022	2	15	3	12	17	11.4	0.1	1	19.81	96.1	7.086	46.4706
2022	2	15	3	22	17	11.2	0.1	1	19.3	100.1	7.086	44.8193
2022	2	15	3	32	17	11.2	0.1	1	20.34	98.8	7.0921	47.4566
2022	2	15	3	42	17	11.2	0.1	1	19.85	100.7	7.0921	46.0399
2022	2	15	3	52	17	11.2	0.1	1	20.38	97.6	7.0921	47.6927
2022	2	15	4	2	17	11.2	0.1	1	19.96	97.2	7.0921	46.7482
2022	2	15	4	12	17	11.2	0.1	1	19.83	98.7	7.0921	46.276
2022	2	15	4	22	17	11.4	0.1	1	19.05	97.2	7.0921	44.6233
2022	2	15	4	32	17	11.2	0.1	1	19.86	97.2	7.0921	46.5121
2022	2	15	4	42	17	11.2	0.1	1	20.09	99.7	7.0921	46.7482
2022	2	15	4	52	17	11.2	0.1	1	20.35	97.1	7.0921	47.6927
2022	2	15	5	2	17	11.2	0.1	1	21.2	97.9	7.0921	49.5815
2022	2	15	5	12	17	11.2	0.1	1	20.51	98.1	7.0921	47.9288
2022	2	15	5	22	17	11.2	0.1	1	19.65	97	7.0921	46.0399
2022	2	15	5	32	17	11.2	0.1	1	19.89	95.5	7.0921	46.7483
2022	2	15	5	42	17	11.2	0.1	1	19.56	97.3	7.0921	45.8039
2022	2	15	5	52	17	11.2	0.1	1	20.59	97.8	7.0921	48.1649
2022	2	15	6	2	17	11.4	0.1	1	20.21	96	7.0921	47.4566
2022	2	15	6	12	17	11.6	0.1	1	19.35	97.1	7.0982	45.3722
2022	2	15	6	22	17	11.6	0.1	1	19.69	97.9	7.0921	46.04
2022	2	15	6	32	17	11.6	0.1	1	20.01	98.3	7.0982	46.7901
2022	2	15	6	42	17	11.6	0.1	1	19.5	98.3	7.0982	45.6085
2022	2	15	6	52	17	11.6	0.1	1	19.5	98.3	7.0982	45.6085
2022	2	15	7	2	17	11.6	0.1	1	19.99	99.8	7.0982	46.5538
2022	2	15	7	12	17	11.6	0.1	1	19.69	97.9	7.0982	46.0812
2022	2	15	7	22	17	11.6	0.1	1	20.28	97.7	7.0982	47.499
2022	2	15	7	32	17	11.8	0.1	1	19.41	96.2	7.0982	45.6085
2022	2	15	7	42	17	12.2	0.1	1	19.53	98.8	7.0982	45.6085
2022	2	15	7	52	17	12.4	0.1	1	20.68	97.5	7.0921	48.401

Mazourka (0354)

Year	Month	Day	Hour	Minute	Second	Voltage	CellBegin	CellEnd	Speed	Direction	Area	Flow
2022	2	15	8	2	17	12.6	0.1	1	19.86	97.2	7.0921	46.5122
2022	2	15	8	12	17	12.6	0.1	1	19.86	97.2	7.0921	46.5121
2022	2	15	8	22	17	12.6	0.1	1	20.06	99.2	7.0982	46.79
2022	2	15	8	32	17	12.8	0.1	1	20.27	94.8	7.0982	47.7352
2022	2	15	8	42	17	13.4	0.1	1	19.98	97.8	7.0982	46.7899
2022	2	15	8	52	17	13.6	0.1	1	19.76	97.3	7.0982	46.3172
2022	2	15	9	2	17	13.4	0.1	1	19.97	97.5	7.0982	46.7899
2022	2	15	9	12	17	13.6	0.1	1	20.23	96.5	7.0982	47.4988
2022	2	15	9	22	17	13.6	0.1	1	19.65	97	7.0982	46.0808
2022	2	15	9	32	17	13.8	0.1	1	19.75	100.8	7.1043	45.8855
2022	2	15	9	42	17	13.8	0.1	1	20.11	100	7.1043	46.8316
2022	2	15	9	52	17	13.8	0.1	1	18.94	97	7.1043	44.4663
2022	2	15	10	2	17	13.8	0.1	1	19.03	96.6	7.1043	44.7028
2022	2	15	10	12	17	13.8	0.1	1.1	20.76	97.2	7.1104	48.7671
2022	2	15	10	22	17	13.8	0.1	1	20.84	93.6	7.1043	49.1967
2022	2	15	10	32	17	13.8	0.1	1	21.31	98.1	7.1043	49.9063
2022	2	15	10	42	17	13.6	0.1	1	21.41	95.9	7.1043	50.3794
2022	2	15	10	52	17	13.6	0.1	1	20.57	94.7	7.0982	48.444
2022	2	15	11	2	17	13.6	0.1	1	20.33	96.5	7.0982	47.7351
2022	2	15	11	12	17	13.6	0.1	1	19.18	97.8	7.1043	44.9394
2022	2	15	11	22	17	13.6	0.1	1	20.07	97.4	7.1043	47.0681
2022	2	15	11	32	17	13.8	0.1	1	20.5	95.6	7.0982	48.2076
2022	2	15	11	42	17	13.6	0.1	1	20.39	95.3	7.0982	47.9713
2022	2	15	11	52	17	13.8	0.1	1	20.51	95.9	7.1043	48.2507
2022	2	15	12	2	17	13.8	0.1	1	20.5	95.6	7.1043	48.2506
2022	2	15	12	12	17	13.8	0.1	1	20.11	96	7.1043	47.3045
2022	2	15	12	22	17	13.8	0.1	1	19.61	96.1	7.1043	46.1219
2022	2	15	12	32	17	14	0.1	1	20.26	100.8	7.1043	47.068
2022	2	15	12	42	21	14	0.1	1	20.11	96	7.1043	47.3045
2022	2	15	12	52	21	14	0.1	1	20.29	97.9	7.1043	47.541
2022	2	15	13	2	21	14	0.1	1	20.27	94.8	7.1043	47.7776
2022	2	15	13	12	21	13.8	0.1	1	19.57	95	7.0982	46.0808
2022	2	15	13	22	21	13.8	0.1	1	19.63	98.8	7.1043	45.8855
2022	2	15	13	32	21	14	0.1	1	21.11	96	7.1043	49.6698
2022	2	15	13	42	21	13.8	0.1	1	19.91	96.1	7.1043	46.8316
2022	2	15	13	52	21	13.8	0.1	1	18.98	97.9	7.1043	44.4664
2022	2	15	14	2	21	13.6	0.1	1	19.97	97.5	7.0982	46.7898
2022	2	15	14	12	21	13.6	0.1	1	20.03	96.6	7.0982	47.0262
2022	2	15	14	22	21	12.6	0.1	1	19.81	91.7	7.0982	46.7899
2022	2	15	14	32	21	12.4	0.1	1	20.73	96.4	7.0921	48.6369
2022	2	15	14	42	21	13.6	0.1	1	19.88	95.2	7.0982	46.7899
2022	2	15	14	52	21	13.6	0.1	1	19.4	95.9	7.0982	45.6083
2022	2	15	15	2	21	12.8	0.1	1	20.84	96.6	7.0921	48.873
2022	2	15	15	12	21	12.4	0.1	1	20.39	95.3	7.0982	47.9715
2022	2	15	15	22	21	12.4	0.1	1	18.88	95.2	7.0921	44.3871
2022	2	15	15	32	21	12.4	0.1	1	20.16	97.1	7.0982	47.2625
2022	2	15	15	42	21	12.2	0.1	1	20.79	95.2	7.0982	48.9167
2022	2	15	15	52	21	12.2	0.1	1	19.84	93.5	7.0982	46.7899

Mazourka (0354)

Year	Month	Day	Hour	Minute	Second	Voltage	CellBegin	CellEnd	Speed	Direction	Area	Flow
2022	2	15	16	2	21	12	0.1	1	20.51	95.9	7.0982	48.2078
2022	2	15	16	12	21	12	0.1	1	20.51	95.9	7.0921	48.1647
2022	2	15	16	22	21	12	0.1	1	19.4	95.9	7.0982	45.6084
2022	2	15	16	32	21	12	0.1	1	20.11	96	7.0921	47.2203
2022	2	15	16	42	21	11.8	0.1	1	20.16	97.1	7.0921	47.2203
2022	2	15	16	52	21	11.8	0.1	1	19.91	96.1	7.0921	46.7481
2022	2	15	17	2	21	11.8	0.1	1	19.55	97.1	7.0982	45.8447
2022	2	15	17	12	21	11.8	0.1	1	19.92	96.3	7.0982	46.7899
2022	2	15	17	22	21	11.8	0.1	1	19.35	97.1	7.086	45.291
2022	2	15	17	32	21	11.8	0.1	1	18.19	95.7	7.0921	42.7344
2022	2	15	17	42	21	11.8	0.1	1	20.85	98.8	7.0982	48.6804
2022	2	15	17	52	21	11.8	0.1	1	20.34	96.8	7.0921	47.6925
2022	2	15	18	2	21	11.8	0.1	1	19.48	95.3	7.086	45.7627
2022	2	15	18	12	21	11.8	0.1	1	19.28	97.8	7.0921	45.0954
2022	2	15	18	22	21	11.8	0.1	1	20.21	98.3	7.0921	47.2203
2022	2	15	18	32	21	11.8	0.1	1	19.7	95.8	7.0982	46.3172
2022	2	15	18	42	21	11.8	0.1	1	20.37	97.3	7.0921	47.6925
2022	2	15	18	52	21	11.8	0.1	1	20.17	94.8	7.0921	47.4564
2022	2	15	19	2	21	11.8	0.1	1	20.07	99.5	7.0982	46.7898
2022	2	15	19	12	21	11.8	0.1	1	19.7	95.8	7.086	46.2344
2022	2	15	19	22	21	11.8	0.1	1	18.79	98.3	7.0921	43.9148
2022	2	15	19	32	21	11.8	0.1	1	20.62	96.1	7.0921	48.4007
2022	2	15	19	42	21	11.8	0.1	1	19.57	94.7	7.0921	46.0397
2022	2	15	19	52	21	11.8	0.1	1	20.32	98.5	7.0921	47.4563
2022	2	15	20	2	21	11.8	0.1	1	19.86	97.2	7.0921	46.5119
2022	2	15	20	12	21	11.8	0.1	1	18.87	97.6	7.0921	44.1509
2022	2	15	20	22	21	11.8	0.1	1	19.59	95.6	7.0921	46.0397
2022	2	15	20	32	21	11.8	0.1	1	19.97	94.9	7.0921	46.9841
2022	2	15	20	42	21	11.8	0.1	1	20.38	97.6	7.0982	47.735
2022	2	15	20	52	21	11.8	0.1	1	19.66	97.3	7.0982	46.0808
2022	2	15	21	2	21	11.8	0.1	1	20.38	97.6	7.0982	47.735
2022	2	15	21	12	21	11.8	0.1	1	20.88	97.4	7.0921	48.8729
2022	2	15	21	22	21	11.8	0.1	1	19.81	96.1	7.0921	46.5119
2022	2	15	21	32	21	11.8	0.1	1	19.5	95.9	7.0921	45.8036
2022	2	15	21	42	21	11.8	0.1	1	19.57	97.6	7.0982	45.8445
2022	2	15	21	52	21	11.8	0.1	1	19.91	96.1	7.0982	46.7898
2022	2	15	22	2	21	11.8	0.1	1	19.96	97.2	7.0982	46.7898
2022	2	15	22	12	21	11.8	0.1	1	19.7	99.9	7.0982	45.8445
2022	2	15	22	22	21	11.8	0.1	1	19.99	99.8	7.0982	46.5535
2022	2	15	22	32	21	11.8	0.1	1	19.93	98.7	7.0982	46.5535
2022	2	15	22	42	21	11.8	0.1	1	19.79	99.9	7.0982	46.0809
2022	2	15	22	52	21	11.8	0.1	1	20.37	99.3	7.0982	47.4987
2022	2	15	23	2	21	11.8	0.1	1	20.09	99.7	7.0982	46.7898
2022	2	15	23	12	21	11.8	0.1	1	20.14	98.9	7.0982	47.0261
2022	2	15	23	22	21	11.8	0.1	1	20.88	99.4	7.0921	48.6368
2022	2	15	23	32	21	11.6	0.1	1	20.06	99.2	7.0921	46.748
2022	2	15	23	42	21	11.6	0.1	1	19.51	96.2	7.0921	45.8036
2022	2	15	23	52	21	11.6	0.1	1	20.97	97.4	7.0982	49.153

Mazourka (0354)

Year	Month	Day	Hour	Minute	Second	Voltage	CellBegin	CellEnd	Speed	Direction	Area	Flow
2022	2	16	0	2	21	11.6	0.1	1	19.84	99	7.0921	46.2758
2022	2	16	0	12	21	11.6	0.1	1	19.97	97.5	7.0921	46.7481
2022	2	16	0	22	21	11.6	0.1	1	19.66	97.3	7.0921	46.0398
2022	2	16	0	32	21	11.6	0.1	1	20.34	98.8	7.0982	47.4988
2022	2	16	0	42	21	11.6	0.1	1	19.09	98.1	7.0921	44.6232
2022	2	16	0	52	21	11.6	0.1	1	20.93	100.2	7.0921	48.6369
2022	2	16	1	2	21	11.6	0.1	1	20	98	7.0921	46.7481
2022	2	16	1	12	21	11.6	0.1	1	20.76	97.2	7.0921	48.6369
2022	2	16	1	22	21	11.6	0.1	1	19.46	97.4	7.0921	45.5676
2022	2	16	1	32	21	11.6	0.1	1	20.39	97.9	7.0982	47.7352
2022	2	16	1	42	21	11.6	0.1	1	19.65	97	7.0921	46.0398
2022	2	16	1	52	21	11.6	0.1	1	19.28	97.8	7.0982	45.1358
2022	2	16	2	2	21	11.6	0.1	1	19.71	98.5	7.0921	46.0398
2022	2	16	2	12	21	11.6	0.1	1	19.42	96.5	7.0982	45.6084
2022	2	16	2	22	21	11.6	0.1	1	21.43	96.4	7.0921	50.2897
2022	2	16	2	32	21	11.6	0.1	1	19.51	96.2	7.0921	45.8038
2022	2	16	2	42	21	11.6	0.1	1	19.69	97.9	7.0982	46.081
2022	2	16	2	52	21	11.6	0.1	1	20.3	95.7	7.0921	47.6926
2022	2	16	3	2	21	11.6	0.1	1	19.31	96.2	7.0982	45.3721
2022	2	16	3	12	21	11.6	0.1	1	20.16	94.3	7.0921	47.4565
2022	2	16	3	22	21	11.6	0.1	1	19.35	97.1	7.0982	45.3722
2022	2	16	3	32	21	11.6	0.1	1	20.44	96.7	7.0982	47.9716
2022	2	16	3	42	21	11.6	0.1	1	20.31	95.9	7.0982	47.7353
2022	2	16	3	52	21	11.6	0.1	1	20.45	99	7.086	47.65
2022	2	16	4	2	21	11.6	0.1	1	18.87	97.6	7.0921	44.1511
2022	2	16	4	12	21	11.6	0.1	1	20.63	98.6	7.0982	48.208
2022	2	16	4	22	21	11.6	0.1	1	20.01	98.3	7.0921	46.7483
2022	2	16	4	32	21	11.6	0.1	1	20.57	100.9	7.0982	47.7354
2022	2	16	4	42	21	11.6	0.1	1	19.8	98.1	7.0921	46.2761
2022	2	16	4	52	21	11.6	0.1	1	20.27	97.4	7.0982	47.4991
2022	2	16	5	2	21	11.6	0.1	1	19.33	96.5	7.0921	45.3317
2022	2	16	5	12	21	11.6	0.1	1	19.3	98.3	7.0921	45.0956
2022	2	16	5	22	21	11.6	0.1	1	21.39	99.4	7.086	49.7731
2022	2	16	5	32	21	11.6	0.1	1	19.08	97.8	7.0921	44.6234
2022	2	16	5	42	21	11.6	0.1	1	20.11	96	7.086	47.1783
2022	2	16	5	52	21	11.6	0.1	1	19.86	94.6	7.0921	46.7484
2022	2	16	6	2	21	11.6	0.1	1	20.85	96.9	7.0921	48.8733
2022	2	16	6	12	21	11.6	0.1	1	19.56	97.3	7.0921	45.804
2022	2	16	6	22	21	11.6	0.1	1	20.03	98.6	7.0921	46.7484
2022	2	16	6	32	21	11.6	0.1	1	20.23	96.5	7.0921	47.4567
2022	2	16	6	42	21	11.6	0.1	1	19.75	97	7.0921	46.2762
2022	2	16	6	52	21	11.6	0.1	1	20.07	97.4	7.0921	46.9846
2022	2	16	7	2	21	11.6	0.1	1	19.26	97.5	7.0921	45.0957
2022	2	16	7	12	21	11.6	0.1	1	21.42	96.2	7.0921	50.29
2022	2	16	7	22	21	11.6	0.1	1	19.71	96.1	7.0921	46.2763
2022	2	16	7	32	21	12	0.1	1	20.39	95.3	7.0921	47.929
2022	2	16	7	42	21	12.4	0.1	1	19.72	96.4	7.086	46.2349
2022	2	16	7	52	21	12.6	0.1	1	20.45	97	7.0921	47.929

Mazourka (0354)

Year	Month	Day	Hour	Minute	Second	Voltage	CellBegin	CellEnd	Speed	Direction	Area	Flow
2022	2	16	8	2	21	12.8	0.1	1	20.35	93.9	7.0921	47.929
2022	2	16	8	12	21	12.8	0.1	1	20.11	96	7.0921	47.2206
2022	2	16	8	22	21	13	0.1	1	20.16	97.1	7.086	47.1784
2022	2	16	8	32	21	13	0.1	1	19.59	95.6	7.0982	46.0812
2022	2	16	8	42	21	13.8	0.1	1	19.57	95	7.0982	46.0812
2022	2	16	8	52	21	13.8	0.1	1	20.25	97.1	7.0982	47.4991
2022	2	16	9	2	21	13.8	0.1	1	21.17	97.3	7.0921	49.5815
2022	2	16	9	12	21	13.8	0.1	1	20.72	98.3	7.0982	48.4443
2022	2	16	9	22	21	13.8	0.1	1	19.35	99.2	7.0982	45.1359
2022	2	16	9	32	21	13.8	0.1	1	20.3	95.7	7.0982	47.7353
2022	2	16	9	42	21	13.8	0.1	1	20.41	98.2	7.1043	47.7779
2022	2	16	9	52	21	13.8	0.1	1	20.73	96.4	7.0982	48.6805
2022	2	16	10	2	21	13.8	0.1	1	19.8	98.1	7.1043	46.3587
2022	2	16	10	12	21	14	0.1	1	19.91	98.4	7.1043	46.5952
2022	2	16	10	22	21	14	0.1	1	20.07	97.4	7.1043	47.0682
2022	2	16	10	32	21	14	0.1	1	20.8	99.7	7.1043	48.4873
2022	2	16	10	42	21	13.8	0.1	1	20.41	98.2	7.1043	47.7777
2022	2	16	10	52	21	14	0.1	1	20.1	98	7.1043	47.0681
2022	2	16	11	2	21	14	0.1	1.1	20.57	97.3	7.1104	48.2938
2022	2	16	11	12	21	14	0.1	1	20.04	98.9	7.1043	46.8316
2022	2	16	11	22	21	14	0.1	1	20.14	96.8	7.1043	47.3046
2022	2	16	11	32	21	14	0.1	1.1	19.56	97.3	7.1104	45.9264
2022	2	16	11	42	21	13.8	0.1	1.1	21.09	97.6	7.1104	49.4774
2022	2	16	11	52	21	14	0.1	1.1	20.04	96.9	7.1104	47.11
2022	2	16	12	2	21	13.8	0.1	1.1	19.62	98.5	7.1104	45.9264
2022	2	16	12	12	21	13.8	0.1	1.1	20.9	98	7.1104	49.0039
2022	2	16	12	22	21	13.8	0.1	1	20.57	94.7	7.1043	48.4871
2022	2	16	12	32	21	13.8	0.1	1.1	20.7	98.1	7.1104	48.5304
2022	2	16	12	42	21	13.8	0.1	1	19.18	97.8	7.1043	44.9393
2022	2	16	12	52	21	13.8	0.1	1	19.22	96.3	7.1043	45.1758
2022	2	16	13	2	21	13.8	0.1	1.1	20.91	95.8	7.1104	49.2406
2022	2	16	13	12	21	13.8	0.1	1.1	22.05	96.8	7.1104	51.8447
2022	2	16	13	22	21	13.8	0.1	1	19.35	97.1	7.1043	45.4123
2022	2	16	13	32	21	13.6	0.1	1	19.96	97.2	7.0982	46.7897
2022	2	16	13	42	21	13.6	0.1	1	20.81	95.8	7.1043	48.9603
2022	2	16	13	52	21	13.6	0.1	1	18.78	95.2	7.0921	44.1509
2022	2	16	14	2	21	13.6	0.1	1	20.92	98.2	7.0982	48.9166
2022	2	16	14	12	21	13.6	0.1	1	19.99	95.5	7.0982	47.0261
2022	2	16	14	22	21	13.6	0.1	1	20.85	96.9	7.0982	48.9167
2022	2	16	14	32	21	13.6	0.1	1	19.14	93.9	7.0982	45.1357
2022	2	16	14	42	21	13.8	0.1	1	19.13	96.6	7.0982	44.8993
2022	2	16	14	52	21	13.6	0.1	1	18.77	94.9	7.0921	44.1509
2022	2	16	15	2	21	13.6	0.1	1	19.86	97.2	7.0982	46.5535
2022	2	16	15	12	21	13.6	0.1	1	19.44	93.8	7.1043	45.8856
2022	2	16	15	22	21	13.4	0.1	1	20.03	93.1	7.0921	47.2203
2022	2	16	15	32	21	13.4	0.1	1	20.59	97.8	7.0921	48.1647
2022	2	16	15	42	21	13.4	0.1	1	19.93	98.7	7.0921	46.512
2022	2	16	15	52	21	13.4	0.1	1	19.94	96.9	7.0921	46.7481

Mazourka (0354)

Year	Month	Day	Hour	Minute	Second	Voltage	CellBegin	CellEnd	Speed	Direction	Area	Flow
2022	2	16	16	2	21	13.4	0.1	1	19.14	93.9	7.086	45.0551
2022	2	16	16	12	21	13	0.1	1	19.91	96.1	7.0921	46.7481
2022	2	16	16	22	21	12	0.1	1	18.92	96.4	7.0921	44.3871
2022	2	16	16	32	21	11.8	0.1	1	20.21	96	7.086	47.414
2022	2	16	16	42	21	11.8	0.1	1	19.77	97.6	7.0921	46.2759
2022	2	16	16	52	21	11.6	0.1	1	19.63	98.8	7.0921	45.8037
2022	2	16	17	2	21	11.4	0.1	1	19.85	96.9	7.086	46.4704
2022	2	16	17	12	21	11.6	0.1	1	20.14	98.9	7.086	46.9422
2022	2	16	17	22	21	11.6	0.1	1	20.57	97.3	7.086	48.1216
2022	2	16	17	32	21	11.6	0.1	1	19.7	95.8	7.086	46.2345
2022	2	16	17	42	21	11.4	0.1	1	20.07	97.4	7.086	46.9422
2022	2	16	17	52	21	11.4	0.1	1	18.77	97.7	7.086	43.8756
2022	2	16	18	2	21	11.4	0.1	1	19.98	97.8	7.086	46.7063
2022	2	16	18	12	21	11.6	0.1	1	20.27	94.8	7.086	47.6498
2022	2	16	18	22	21	11.6	0.1	1	20.59	97.8	7.086	48.1216
2022	2	16	18	32	21	11.6	0.1	1	19.86	97.2	7.086	46.4703
2022	2	16	18	42	21	11.6	0.1	1	18.51	100.6	7.086	42.932
2022	2	16	18	52	21	11.6	0.1	1	19.63	98.8	7.0921	45.8036
2022	2	16	19	2	21	11.6	0.1	1	20.45	97	7.086	47.8856
2022	2	16	19	12	21	11.6	0.1	1	19.57	97.6	7.086	45.7626
2022	2	16	19	22	21	11.6	0.1	1	19.73	98.7	7.086	45.9985
2022	2	16	19	32	21	11.6	0.1	1	19.99	95.5	7.086	46.942
2022	2	16	19	42	21	11.6	0.1	1	19.99	99.8	7.086	46.4702
2022	2	16	19	52	21	11.6	0.1	1	20.71	95.8	7.086	48.5932
2022	2	16	20	2	21	11.6	0.1	1	19.61	96.1	7.086	45.9984
2022	2	16	20	12	21	11.6	0.1	1	20.88	97.4	7.086	48.8291
2022	2	16	20	22	21	11.6	0.1	1	20.34	96.8	7.0799	47.607
2022	2	16	20	32	21	11.4	0.1	1	19.66	97.3	7.086	45.9984
2022	2	16	20	42	21	11.4	0.1	1	20.07	94.9	7.086	47.1778
2022	2	16	20	52	21	11.4	0.1	1	20.76	97.2	7.0799	48.5497
2022	2	16	21	2	21	11.4	0.1	1	20.06	97.2	7.086	46.9419
2022	2	16	21	12	21	11.4	0.1	1	20.03	98.6	7.0799	46.6642
2022	2	16	21	22	21	11.4	0.1	1	20.21	98.3	7.0799	47.1356
2022	2	16	21	32	21	11.4	0.1	1	19.84	99	7.0799	46.1929
2022	2	16	21	42	21	11.4	0.1	1	20.75	98.9	7.0799	48.314
2022	2	16	21	52	21	11.4	0.1	1	19.28	99.9	7.0799	44.7788
2022	2	16	22	2	21	11.4	0.1	1	19.71	96.1	7.0799	46.1929
2022	2	16	22	12	21	11.6	0.1	1	20.54	100.4	7.0799	47.607
2022	2	16	22	22	21	11.6	0.1	1	20.16	97.1	7.0799	47.1356
2022	2	16	22	32	21	11.6	0.1	1	20.57	97.3	7.0799	48.0783
2022	2	16	22	42	21	11.4	0.1	1	20.59	97.8	7.0799	48.0783
2022	2	16	22	52	21	11.4	0.1	1	19.96	99.2	7.0799	46.4286
2022	2	16	23	2	21	11.4	0.1	1	20.83	98.6	7.0799	48.5497
2022	2	16	23	12	21	11.4	0.1	1	19.99	95.5	7.0799	46.9
2022	2	16	23	22	21	11.4	0.1	1	19.49	95.6	7.086	45.7626
2022	2	16	23	32	21	11.4	0.1	1	21.25	96.8	7.086	49.7727
2022	2	16	23	42	21	11.4	0.1	1	21.3	97.8	7.086	49.7727
2022	2	16	23	52	21	11.4	0.1	1	19.87	94.9	7.0799	46.6644

Mazourka (0354)

Year	Month	Day	Hour	Minute	Second	Voltage	CellBegin	CellEnd	Speed	Direction	Area	Flow
2022	2	17	0	2	21	11.2	0.1	1	18.77	97.7	7.0799	43.8362
2022	2	17	0	12	21	11.4	0.1	1	21.08	99.3	7.0799	49.0212
2022	2	17	0	22	21	11.4	0.1	1	19.8	98.1	7.0799	46.193
2022	2	17	0	32	21	11.4	0.1	1	19.73	96.7	7.0799	46.193
2022	2	17	0	42	21	11.4	0.1	1	20	98	7.0799	46.6644
2022	2	17	0	52	21	11.4	0.1	1	21.17	99.2	7.0799	49.2569
2022	2	17	1	2	21	11.4	0.1	1	20.34	100.5	7.0799	47.1358
2022	2	17	1	12	21	11.6	0.1	1	20.59	95.3	7.086	48.3575
2022	2	17	1	22	21	11.6	0.1	1	19.6	98.2	7.0799	45.7217
2022	2	17	1	32	21	11.6	0.1	1	20.1	98	7.0799	46.9002
2022	2	17	1	42	21	11.6	0.1	1	19.46	97.4	7.086	45.5268
2022	2	17	1	52	21	11.6	0.1	1	20.75	100.6	7.0799	48.0786
2022	2	17	2	2	21	11.6	0.1	1	19.88	97.8	7.086	46.4704
2022	2	17	2	12	21	11.4	0.1	1	19.36	101	7.086	44.8192
2022	2	17	2	22	21	11.2	0.1	1	19.52	96.5	7.0799	45.7218
2022	2	17	2	32	21	11.2	0.1	1	20.81	95.8	7.0799	48.7857
2022	2	17	2	42	21	11.2	0.1	1	20.01	98.3	7.0799	46.6646
2022	2	17	2	52	21	11.2	0.1	1	19.46	97.4	7.0799	45.4862
2022	2	17	3	2	21	11.2	0.1	1	19.25	99.3	7.0799	44.7791
2022	2	17	3	12	21	11.2	0.1	1	19.93	98.7	7.0799	46.4289
2022	2	17	3	22	21	11.2	0.1	1	20.03	96.6	7.0799	46.9003
2022	2	17	3	32	21	11.2	0.1	1	20.75	98.9	7.086	48.3577
2022	2	17	3	42	21	11.2	0.1	1	19.71	96.1	7.086	46.2347
2022	2	17	3	52	21	11.2	0.1	1	18.77	99.8	7.086	43.6399
2022	2	17	4	2	21	11.2	0.1	1	20.14	98.9	7.086	46.9423
2022	2	17	4	12	21	11.2	0.1	1	20.94	96.6	7.086	49.0654
2022	2	17	4	22	21	11.2	0.1	1	20.62	98.4	7.0799	48.0788
2022	2	17	4	32	21	11.2	0.1	1	20.23	96.5	7.0799	47.3717
2022	2	17	4	42	21	11	0.1	1	20.12	96.3	7.0799	47.1361
2022	2	17	4	52	21	11.2	0.1	1	20.31	98.2	7.0799	47.3718
2022	2	17	5	2	21	11.2	0.1	1	19.7	95.8	7.0799	46.1934
2022	2	17	5	12	21	11.2	0.1	1	19.53	98.8	7.0799	45.4864
2022	2	17	5	22	21	11.2	0.1	1	19.96	97.2	7.0799	46.6648
2022	2	17	5	32	21	11.2	0.1	1	20.37	97.3	7.0799	47.6075
2022	2	17	5	42	21	11.2	0.1	1	19.69	97.9	7.0799	45.9577
2022	2	17	5	52	21	11.2	0.1	1	20.83	100.2	7.0799	48.3146
2022	2	17	6	2	21	11.2	0.1	1	19.7	95.8	7.0738	46.1521
2022	2	17	6	12	21	11.2	0.1	1	19.13	96.6	7.0799	44.7794
2022	2	17	6	22	21	11.2	0.1	1	19.24	99	7.086	44.8195
2022	2	17	6	32	21	11.2	0.1	1	18.78	98	7.0799	43.8367
2022	2	17	6	42	21	11.2	0.1	1	19.9	98.1	7.086	46.4708
2022	2	17	6	52	21	11.2	0.1	1	19.73	96.7	7.0799	46.1935
2022	2	17	7	2	21	11.2	0.1	1	19.94	98.9	7.0799	46.4292
2022	2	17	7	12	21	11.2	0.1	1	20.77	100.8	7.0799	48.079
2022	2	17	7	22	21	11.2	0.1	1	20.21	98.3	7.0799	47.1363
2022	2	17	7	32	21	11.6	0.1	1	20.63	96.4	7.0799	48.3147
2022	2	17	7	42	21	11.8	0.1	1	20.21	98.3	7.0799	47.1363
2022	2	17	7	52	21	12	0.1	1	19.89	99.8	7.0799	46.1935

Mazourka (0354)

Year	Month	Day	Hour	Minute	Second	Voltage	CellBegin	CellEnd	Speed	Direction	Area	Flow
2022	2	17	8	2	21	12.2	0.1	1	20.24	98.8	7.0799	47.1363
2022	2	17	8	12	21	12.2	0.1	1	19.75	97	7.0799	46.1935
2022	2	17	8	22	21	12.2	0.1	1	20.48	97.6	7.0799	47.8433
2022	2	17	8	32	21	12.4	0.1	1	20.48	97.6	7.086	47.8861
2022	2	17	8	42	21	12.6	0.1	1	19.75	97	7.086	46.2349
2022	2	17	8	52	21	12.4	0.1	1	21.11	98.2	7.086	49.3014
2022	2	17	9	2	21	13.4	0.1	1	21.27	97.3	7.0799	49.7286
2022	2	17	9	12	21	13.4	0.1	1	19.41	96.2	7.086	45.5271
2022	2	17	9	22	21	13.4	0.1	1	20.46	94.2	7.086	48.1219
2022	2	17	9	32	21	13.4	0.1	1	19.96	97.2	7.086	46.7065
2022	2	17	9	42	21	13.4	0.1	1	19.99	99.8	7.086	46.4707
2022	2	17	9	52	21	13.6	0.1	1	20.8	98	7.086	48.5936
2022	2	17	10	2	21	13.6	0.1	1	19.2	100.2	7.086	44.5834
2022	2	17	10	12	21	13.6	0.1	1	20.39	95.3	7.0921	47.9287
2022	2	17	10	22	21	13.6	0.1	1	20.41	95.9	7.086	47.8859
2022	2	17	10	32	21	13.6	0.1	1	19.91	96.1	7.0921	46.7482
2022	2	17	10	42	21	13.6	0.1	1	19.3	98.3	7.0921	45.0954
2022	2	17	10	52	21	13.6	0.1	1	20.21	98.3	7.0921	47.2203
2022	2	17	11	2	21	13.6	0.1	1	18.89	95.5	7.0921	44.387
2022	2	17	11	12	21	13.8	0.1	1	20.5	99.8	7.0982	47.7351
2022	2	17	11	22	21	14	0.1	1	20.27	94.8	7.0982	47.735
2022	2	17	11	32	21	14	0.1	1	19.3	98.3	7.0982	45.1356
2022	2	17	11	42	21	14	0.1	1	20.21	98.3	7.0982	47.2624
2022	2	17	11	52	21	14	0.1	1	20.38	97.6	7.0982	47.735
2022	2	17	12	2	21	14	0.1	1	20.45	97	7.0921	47.9285
2022	2	17	12	12	21	14	0.1	1	19.52	100.3	7.0982	45.3719
2022	2	17	12	22	21	14	0.1	1	19.44	96.8	7.0982	45.6082
2022	2	17	12	32	21	13.8	0.1	1	19.06	97.5	7.0982	44.6629
2022	2	17	12	42	21	13.8	0.1	1	19.35	99.2	7.0982	45.1356
2022	2	17	12	52	21	13.8	0.1	1	19.83	101.9	7.0982	45.8445
2022	2	17	13	2	21	13.8	0.1	1	19.93	100.4	7.0982	46.3171
2022	2	17	13	12	21	13.8	0.1	1	19.97	97.5	7.0982	46.7898
2022	2	17	13	22	21	13.6	0.1	1	19.25	99.3	7.0982	44.8993
2022	2	17	13	32	21	13.6	0.1	1	19.55	99.1	7.0982	45.6082
2022	2	17	13	42	21	13.6	0.1	1	19.89	99.8	7.0982	46.3172
2022	2	17	13	52	21	13.6	0.1	1	19.96	99.2	7.0982	46.5535
2022	2	17	14	2	21	13.6	0.1	1	19.65	99.1	7.0982	45.8446
2022	2	17	14	12	21	13.6	0.1	1	19.57	97.6	7.0982	45.8446
2022	2	17	14	22	21	13.6	0.1	1	18.64	99.3	7.0982	43.4815
2022	2	17	14	32	21	13.6	0.1	1	19.36	97.4	7.0982	45.372
2022	2	17	14	42	21	13.8	0.1	1	19.4	95.9	7.0982	45.6083
2022	2	17	14	52	21	13.8	0.1	1	18.97	99.7	7.0921	44.151
2022	2	17	15	2	21	13.8	0.1	1	19.1	100.3	7.0921	44.3871
2022	2	17	15	12	21	13.4	0.1	1	20.08	101.2	7.0921	46.512
2022	2	17	15	22	21	13.4	0.1	1	19.73	98.7	7.0921	46.0399
2022	2	17	15	32	21	13.4	0.1	1	20.02	101.8	7.0921	46.276
2022	2	17	15	42	21	13.4	0.1	1	20.1	101.5	7.0921	46.5121
2022	2	17	15	52	21	13.4	0.1	1	19.53	103.3	7.0921	44.8594

Mazourka (0354)

Year	Month	Day	Hour	Minute	Second	Voltage	CellBegin	CellEnd	Speed	Direction	Area	Flow
2022	2	17	16	2	21	13.4	0.1	1	19.56	102.4	7.0921	45.0956
2022	2	17	16	12	21	13.4	0.1	1	19.24	100.8	7.086	44.5835
2022	2	17	16	22	21	13.2	0.1	1	19.84	99	7.086	46.2347
2022	2	17	16	32	21	13.2	0.1	1	19.94	104.5	7.086	45.5271
2022	2	17	16	42	21	13.2	0.1	1	19.57	97.6	7.086	45.7629
2022	2	17	16	52	21	12.2	0.1	1	21.26	98.9	7.086	49.5372
2022	2	17	17	2	21	12	0.1	1	20.09	95.4	7.086	47.1783
2022	2	17	17	12	21	12	0.1	1	20.17	94.8	7.086	47.4142
2022	2	17	17	22	21	11.8	0.1	1	20.06	97.2	7.086	46.9424
2022	2	17	17	32	21	11.8	0.1	1	19.57	97.6	7.086	45.7629
2022	2	17	17	42	21	11.8	0.1	1	18.83	96.7	7.086	44.1117
2022	2	17	17	52	21	11.8	0.1	1	19.6	100	7.086	45.527
2022	2	17	18	2	21	11.8	0.1	1	20.41	95.9	7.086	47.8859
2022	2	17	18	12	21	11.8	0.1	1	19.68	99.7	7.086	45.7629
2022	2	17	18	22	21	11.8	0.1	1	19.2	96	7.0799	45.0149
2022	2	17	18	32	21	11.8	0.1	1	19.96	99.2	7.0799	46.4289
2022	2	17	18	42	21	11.8	0.1	1	18.92	103.4	7.0799	43.3651
2022	2	17	18	52	21	11.8	0.1	1	19.81	100.2	7.0799	45.9575
2022	2	17	19	2	21	11.8	0.1	1	20.65	97	7.0738	48.271
2022	2	17	19	12	21	11.8	0.1	1	19.6	100	7.0738	45.4454
2022	2	17	19	22	21	11.8	0.1	1	18.89	98.2	7.0738	44.0326
2022	2	17	19	32	21	11.8	0.1	1	20.11	96	7.0677	47.0514
2022	2	17	19	42	21	11.8	0.1	1	19.32	100.4	7.0677	44.6989
2022	2	17	19	52	21	11.8	0.1	1	20.45	97	7.0677	47.7572
2022	2	17	20	2	21	11.8	0.1	1	19.96	97.2	7.0677	46.5809
2022	2	17	20	12	21	11.8	0.1	1	19.66	99.4	7.0677	45.6399
2022	2	17	20	22	21	11.8	0.1	1	18.89	98.2	7.0677	43.9931
2022	2	17	20	32	21	11.8	0.1	1	19.98	97.8	7.0677	46.5809
2022	2	17	20	42	21	11.8	0.1	1	20.16	100.9	7.0677	46.5809
2022	2	17	20	52	21	11.8	0.1	1	18.98	97.9	7.0677	44.2283
2022	2	17	21	2	21	11.8	0.1	1	20.54	100.4	7.0616	47.4793
2022	2	17	21	12	21	11.8	0.1	1	20.67	99.2	7.0677	47.9924
2022	2	17	21	22	21	11.8	0.1	1	19.94	96.9	7.0616	46.5391
2022	2	17	21	32	21	11.8	0.1	1	19.12	96.3	7.0677	44.6989
2022	2	17	21	42	21	11.8	0.1	1	19.59	97.9	7.0616	45.5989
2022	2	17	21	52	21	11.8	0.1	1	20.11	100	7.0616	46.5391
2022	2	17	22	2	21	11.6	0.1	1	19.9	95.8	7.0616	46.5391
2022	2	17	22	12	21	11.6	0.1	1	20.42	96.2	7.0616	47.7144
2022	2	17	22	22	21	11.6	0.1	1	20.14	96.8	7.0616	47.0093
2022	2	17	22	32	21	11.6	0.1	1	19.56	97.3	7.0616	45.599
2022	2	17	22	42	21	11.6	0.1	1	19.93	100.4	7.0616	46.0691
2022	2	17	22	52	21	11.6	0.1	1	19.66	97.3	7.0616	45.8341
2022	2	17	23	2	21	11.6	0.1	1	18.81	98.6	7.0616	43.7187
2022	2	17	23	12	21	11.6	0.1	1	19.09	98.1	7.0616	44.4238
2022	2	17	23	22	21	11.6	0.1	1	19.94	98.9	7.0616	46.3042
2022	2	17	23	32	21	11.6	0.1	1	18.92	96.4	7.0616	44.1888
2022	2	17	23	42	21	11.6	0.1	1	20.51	101.5	7.0616	47.2444
2022	2	17	23	52	21	11.6	0.1	1	19.13	96.6	7.0616	44.6589

Mazourka (0354)

Year	Month	Day	Hour	Minute	Second	Voltage	CellBegin	CellEnd	Speed	Direction	Area	Flow
2022	2	18	0	2	21	11.6	0.1	1	19.55	99.1	7.0616	45.3641
2022	2	18	0	12	21	11.6	0.1	1	19.47	97.7	7.0616	45.3641
2022	2	18	0	22	21	11.6	0.1	1	20.04	100.6	7.0677	46.3459
2022	2	18	0	32	21	11.6	0.1	1	20.25	99.1	7.0616	47.0095
2022	2	18	0	42	21	11.6	0.1	1	20.29	99.6	7.0677	47.0517
2022	2	18	0	52	21	11.6	0.1	1	19.56	97.3	7.0677	45.6402
2022	2	18	1	2	21	11.6	0.1	1	19.83	98.7	7.0677	46.1107
2022	2	18	1	12	21	11.6	0.1	1	20.22	98.5	7.0616	47.0096
2022	2	18	1	22	21	11.6	0.1	1	19.56	97.3	7.0677	45.6403
2022	2	18	1	32	21	11.6	0.1	1	19.76	97.3	7.0677	46.1108
2022	2	18	1	42	21	11.6	0.1	1	19.19	99.9	7.0677	44.464
2022	2	18	1	52	21	11.6	0.1	1	19.79	97.8	7.0677	46.1109
2022	2	18	2	2	21	11.6	0.1	1	19.49	98	7.0738	45.4458
2022	2	18	2	12	21	11.6	0.1	1	20.73	100.3	7.0677	47.993
2022	2	18	2	22	21	11.6	0.1	1	19.4	98.3	7.0738	45.2104
2022	2	18	2	32	21	11.6	0.1	1	19.69	97.9	7.0738	45.9169
2022	2	18	2	42	21	11.6	0.1	1	19.91	98.4	7.0738	46.3878
2022	2	18	2	52	21	11.6	0.1	1	18.67	97.7	7.0738	43.5622
2022	2	18	3	2	21	11.6	0.1	1	19.75	97	7.0738	46.1524
2022	2	18	3	12	21	11.6	0.1	1	19.83	96.7	7.0738	46.3879
2022	2	18	3	22	21	11.6	0.1	1	19.58	99.7	7.0738	45.446
2022	2	18	3	32	21	11.6	0.1	1	19.58	99.7	7.0738	45.446
2022	2	18	3	42	21	11.6	0.1	1	20.24	100.5	7.0738	46.8589
2022	2	18	3	52	21	11.6	0.1	1	19.76	99.3	7.0738	45.917
2022	2	18	4	2	21	11.6	0.1	1	20.37	99.3	7.0738	47.3299
2022	2	18	4	12	21	11.6	0.1	1	20.58	99.5	7.0738	47.8008
2022	2	18	4	22	21	11.6	0.1	1	19.85	100.7	7.0738	45.9171
2022	2	18	4	32	21	11.6	0.1	1	19.18	95.1	7.0738	44.9752
2022	2	18	4	42	21	11.4	0.1	1	20.12	98.6	7.0738	46.859
2022	2	18	4	52	21	11.4	0.1	1	19.62	98.5	7.0738	45.6816
2022	2	18	5	2	21	11.4	0.1	1	19.46	97.4	7.0738	45.4462
2022	2	18	5	12	21	11.4	0.1	1	20.4	99.9	7.0738	47.33
2022	2	18	5	22	21	11.4	0.1	1	19.16	97.5	7.0738	44.7398
2022	2	18	5	32	21	11.4	0.1	1	20.11	96	7.0738	47.0945
2022	2	18	5	42	21	11.4	0.1	1	20.03	98.6	7.0738	46.6236
2022	2	18	5	52	21	11.4	0.1	1	19.81	98.4	7.0738	46.1527
2022	2	18	6	2	21	11.4	0.1	1	19.71	101.7	7.0738	45.4463
2022	2	18	6	12	21	11.4	0.1	1	19.96	101	7.0738	46.1527
2022	2	18	6	22	21	11.4	0.1	1	19.67	97.6	7.0677	45.8761
2022	2	18	6	32	21	11.4	0.1	1	20.06	99.2	7.0738	46.6237
2022	2	18	6	42	21	11.4	0.1	1	20.01	98.3	7.0738	46.6237
2022	2	18	6	52	21	11.4	0.1	1	19.52	98.5	7.0677	45.4056
2022	2	18	7	2	21	11.4	0.1	1	20.2	98	7.0677	47.0525
2022	2	18	7	12	21	11.4	0.1	1	19.6	95.9	7.0738	45.9174
2022	2	18	7	22	21	11.4	0.1	1	19.25	97.2	7.0738	44.9755
2022	2	18	7	32	21	12.2	0.1	1	19.79	99.9	7.0738	45.9174
2022	2	18	7	42	21	12.6	0.1	1	19.26	97.5	7.0677	44.9352
2022	2	18	7	52	21	12.8	0.1	1	19.74	99	7.0677	45.8763

Mazourka (0354)

Year	Month	Day	Hour	Minute	Second	Voltage	CellBegin	CellEnd	Speed	Direction	Area	Flow
2022	2	18	8	2	21	13	0.1	1	20.24	100.5	7.0677	46.8173
2022	2	18	8	12	21	13	0.1	1	19.66	97.3	7.0738	45.9174
2022	2	18	8	22	21	13.2	0.1	1	18.89	101.6	7.0738	43.5626
2022	2	18	8	32	21	13.8	0.1	1	19.5	100	7.0738	45.2109
2022	2	18	8	42	21	13.8	0.1	1	20.28	97.7	7.0738	47.3301
2022	2	18	8	52	21	13.8	0.1	1	19.53	100.6	7.0799	45.2514
2022	2	18	9	2	21	13.6	0.1	1	20.16	99.1	7.0738	46.8591
2022	2	18	9	12	21	13.6	0.1	1	19.25	99.3	7.0799	44.7799
2022	2	18	9	22	21	13.8	0.1	1	19.65	100.9	7.0799	45.4869
2022	2	18	9	32	21	13.8	0.1	1	19.7	98.2	7.0799	45.9583
2022	2	18	9	42	21	13.8	0.1	1	20.21	100	7.0799	46.901
2022	2	18	9	52	21	13.8	0.1	1	18.43	99.1	7.0799	42.8944
2022	2	18	10	2	21	13.8	0.1	1	19.66	97.3	7.0799	45.9582
2022	2	18	10	12	21	13.8	0.1	1	20.08	101.2	7.0799	46.4296
2022	2	18	10	22	21	13.8	0.1	1	20.26	100.8	7.086	46.9429
2022	2	18	10	32	21	13.8	0.1	1	19.01	100.3	7.086	44.1122
2022	2	18	10	42	21	14	0.1	1	19.7	99.9	7.086	45.7634
2022	2	18	10	52	21	14	0.1	1	19.73	100.5	7.086	45.7634
2022	2	18	11	2	21	13.8	0.1	1	20.06	97.2	7.086	46.9428
2022	2	18	11	12	21	14	0.1	1	19.45	99.2	7.086	45.2916
2022	2	18	11	22	21	14	0.1	1	20.11	100	7.086	46.7069
2022	2	18	11	32	21	14	0.1	1	20.14	98.9	7.086	46.9428
2022	2	18	11	42	21	14.2	0.1	1	19.32	100.4	7.086	44.8198
2022	2	18	11	52	21	14.2	0.1	1	20.32	98.5	7.086	47.4146
2022	2	18	12	2	21	14.2	0.1	1	19.56	99.4	7.086	45.5274
2022	2	18	12	12	21	14.2	0.1	1	20.11	98.3	7.086	46.9428
2022	2	18	12	22	21	14.2	0.1	1	19.7	99.9	7.086	45.7633
2022	2	18	12	32	21	14	0.1	1	20.11	98.3	7.086	46.9428
2022	2	18	12	42	21	14	0.1	1	19.28	97.8	7.086	45.0556
2022	2	18	12	52	21	14	0.1	1	20.06	97.2	7.086	46.9428
2022	2	18	13	2	21	13.8	0.1	1	18.89	98.2	7.086	44.1121
2022	2	18	13	12	21	13.2	0.1	1	19.2	96	7.086	45.0556
2022	2	18	13	22	21	13.2	0.1	1	19.46	101	7.086	45.0556
2022	2	18	13	32	21	13.2	0.1	1	20.44	98.7	7.086	47.6505
2022	2	18	13	42	21	13.2	0.1	1	19.11	98.4	7.086	44.5839
2022	2	18	13	52	21	13.2	0.1	1	19.65	99.1	7.086	45.7633
2022	2	18	14	2	21	13.2	0.1	1	20.52	100.1	7.086	47.6505
2022	2	18	14	12	21	13.2	0.1	1	19.4	100.1	7.0799	45.0153
2022	2	18	14	22	21	13.2	0.1	1	18.92	103.4	7.086	43.4044
2022	2	18	14	32	21	13.2	0.1	1	20.21	100	7.086	46.9428
2022	2	18	14	42	21	13.2	0.1	1	19.77	101.1	7.0799	45.7224
2022	2	18	14	52	21	13.2	0.1	1	19.04	100.9	7.0799	44.0727
2022	2	18	15	2	21	13.2	0.1	1	20.14	98.9	7.0799	46.9009
2022	2	18	15	12	21	13.2	0.1	1	19.81	100.2	7.0799	45.9582
2022	2	18	15	22	21	13.2	0.1	1	20.03	100.4	7.0799	46.4296
2022	2	18	15	32	21	13.2	0.1	1	19.99	99.8	7.0799	46.4296
2022	2	18	15	42	21	13.2	0.1	1	19.38	99.8	7.0799	45.0155
2022	2	18	15	52	21	13.2	0.1	1	19.45	97.1	7.0799	45.4869

Mazourka (0354)

Year	Month	Day	Hour	Minute	Second	Voltage	CellBegin	CellEnd	Speed	Direction	Area	Flow
2022	2	18	16	2	21	13.2	0.1	1	19.56	94.4	7.0738	45.9171
2022	2	18	16	12	21	13.2	0.1	1	20.44	96.7	7.0738	47.8009
2022	2	18	16	22	21	13.2	0.1	1	19.56	99.4	7.0738	45.4462
2022	2	18	16	32	21	13.2	0.1	1	19.63	98.8	7.0738	45.6817
2022	2	18	16	42	21	13.2	0.1	1	19.59	97.9	7.0738	45.6817
2022	2	18	16	52	21	12.2	0.1	1	20.07	99.5	7.0738	46.6236
2022	2	18	17	2	21	12	0.1	1	19.42	100.4	7.0738	44.9752
2022	2	18	17	12	21	12	0.1	1	20.86	99.1	7.0738	48.5073
2022	2	18	17	22	21	12	0.1	1	19.32	98.6	7.0738	44.9752
2022	2	18	17	32	21	12	0.1	1	19.33	98.9	7.0738	44.9752
2022	2	18	17	42	21	11.8	0.1	1	19.81	100.2	7.0738	45.9171
2022	2	18	17	52	21	11.8	0.1	1	19.74	99	7.0738	45.9171
2022	2	18	18	2	21	11.8	0.1	1	19.67	97.6	7.0738	45.917
2022	2	18	18	12	21	11.8	0.1	1	19.71	98.5	7.0738	45.917
2022	2	18	18	22	21	11.8	0.1	1	19.81	100.2	7.0738	45.917
2022	2	18	18	32	21	11.8	0.1	1	20.74	96.6	7.0738	48.5072
2022	2	18	18	42	21	11.8	0.1	1	19.76	97.3	7.0738	46.1525
2022	2	18	18	52	21	11.8	0.1	1	19.5	100	7.0738	45.2106
2022	2	18	19	2	21	11.8	0.1	1	20.52	98.4	7.0738	47.8007
2022	2	18	19	12	21	11.8	0.1	1	19.17	102.7	7.0738	44.0332
2022	2	18	19	22	21	11.8	0.1	1	19.29	102.9	7.0738	44.2686
2022	2	18	19	32	21	11.8	0.1	1	19.57	97.6	7.0738	45.6814
2022	2	18	19	42	21	11.8	0.1	1	19.71	98.5	7.0677	45.8757
2022	2	18	19	52	21	11.8	0.1	1	19.38	99.8	7.0738	44.975
2022	2	18	20	2	21	11.8	0.1	1	19.3	100.1	7.0677	44.6994
2022	2	18	20	12	21	11.8	0.1	1	19.79	99.9	7.0677	45.8757
2022	2	18	20	22	21	11.8	0.1	1	19.34	96.8	7.0677	45.1699
2022	2	18	20	32	21	11.8	0.1	1	19.98	97.8	7.0677	46.5815
2022	2	18	20	42	21	11.8	0.1	1	19.8	98.1	7.0677	46.1109
2022	2	18	20	52	21	11.8	0.1	1	19.79	97.8	7.0616	46.0695
2022	2	18	21	2	21	11.8	0.1	1	19.4	98.3	7.0616	45.1293
2022	2	18	21	12	21	11.8	0.1	1	19.88	99.6	7.0616	46.0695
2022	2	18	21	22	21	11.8	0.1	1	19.27	99.6	7.0616	44.6592
2022	2	18	21	32	21	11.8	0.1	1	18.69	101.7	7.0616	43.0139
2022	2	18	21	42	21	11.8	0.1	1	20.08	97.7	7.0616	46.7747
2022	2	18	21	52	21	11.8	0.1	1	20.44	100.4	7.0616	47.2448
2022	2	18	22	2	21	11.8	0.1	1	20.38	102.5	7.0616	46.7747
2022	2	18	22	12	21	11.6	0.1	1	19.73	98.7	7.0616	45.8345
2022	2	18	22	22	21	11.6	0.1	1	19.68	95.2	7.0616	46.0695
2022	2	18	22	32	21	11.6	0.1	1	18.89	98.2	7.0616	43.9541
2022	2	18	22	42	21	11.6	0.1	1	19.73	98.7	7.0616	45.8345
2022	2	18	22	52	21	11.6	0.1	1	19.3	98.3	7.0616	44.8943
2022	2	18	23	2	21	11.6	0.1	1	19.76	97.3	7.0616	46.0696
2022	2	18	23	12	21	11.6	0.1	1	20.72	100	7.0616	47.95
2022	2	18	23	22	21	11.6	0.1	1	19.46	97.4	7.0616	45.3644
2022	2	18	23	32	21	11.6	0.1	1	19.5	100	7.0616	45.1294
2022	2	18	23	42	21	11.6	0.1	1	19.49	98	7.0616	45.3645
2022	2	18	23	52	21	11.6	0.1	1	20.55	97	7.0616	47.95

Mazourka (0354)

Year	Month	Day	Hour	Minute	Second	Voltage	CellBegin	CellEnd	Speed	Direction	Area	Flow
2022	2	19	0	2	21	11.6	0.1	1	20.48	97.6	7.0677	47.7578
2022	2	19	0	12	21	11.6	0.1	1	19.87	101	7.0616	45.8346
2022	2	19	0	22	21	11.6	0.1	1	19.26	97.5	7.0677	44.9347
2022	2	19	0	32	21	11.6	0.1	1	19.85	100.7	7.0677	45.8758
2022	2	19	0	42	21	11.6	0.1	1	20.33	96.5	7.0677	47.5226
2022	2	19	0	52	21	11.6	0.1	1	19.34	100.7	7.0677	44.6995
2022	2	19	1	2	21	11.6	0.1	1	19.38	101.3	7.0677	44.6995
2022	2	19	1	12	21	11.6	0.1	1	18.54	99.3	7.0677	43.0527
2022	2	19	1	22	21	11.6	0.1	1	20.35	99	7.0677	47.2874
2022	2	19	1	32	21	11.6	0.1	1	20.3	101.4	7.0677	46.8169
2022	2	19	1	42	21	11.6	0.1	1	18.81	98.6	7.0677	43.7586
2022	2	19	1	52	21	11.6	0.1	1	19.66	97.3	7.0677	45.8759
2022	2	19	2	2	21	11.6	0.1	1	20.03	98.6	7.0677	46.5817
2022	2	19	2	12	21	11.6	0.1	1	20.47	99.3	7.0677	47.5228
2022	2	19	2	22	21	11.6	0.1	1	19.01	100.3	7.0677	43.9939
2022	2	19	2	32	21	11.6	0.1	1	20.39	97.9	7.0677	47.5228
2022	2	19	2	42	21	11.6	0.1	1	20.26	100.8	7.0677	46.817
2022	2	19	2	52	21	11.6	0.1	1	20.16	99.1	7.0677	46.817
2022	2	19	3	2	21	11.6	0.1	1	19.55	100.9	7.0677	45.1702
2022	2	19	3	12	21	11.6	0.1	1	19.56	99.4	7.0677	45.4055
2022	2	19	3	22	21	11.6	0.1	1	19.25	99.3	7.0677	44.6997
2022	2	19	3	32	21	11.6	0.1	1	19.66	99.4	7.0677	45.6408
2022	2	19	3	42	21	11.6	0.1	1	19.83	98.7	7.0677	46.1113
2022	2	19	3	52	21	11.6	0.1	1	19.66	99.4	7.0677	45.6408
2022	2	19	4	2	21	11.6	0.1	1	20.31	98.2	7.0677	47.2877
2022	2	19	4	12	21	11.6	0.1	1	18.41	98.7	7.0677	42.8177
2022	2	19	4	22	21	11.4	0.1	1	20.54	100.4	7.0677	47.5229
2022	2	19	4	32	21	11.4	0.1	1	19.26	97.5	7.0677	44.9351
2022	2	19	4	42	21	11.4	0.1	1	19.25	99.3	7.0677	44.6998
2022	2	19	4	52	21	11.4	0.1	1	20.12	98.6	7.0677	46.8172
2022	2	19	5	2	21	11.4	0.1	1	19.38	97.7	7.0677	45.1704
2022	2	19	5	12	21	11.4	0.1	1	19.27	99.6	7.0677	44.6999
2022	2	19	5	22	21	11.4	0.1	1	19.79	99.9	7.0677	45.8762
2022	2	19	5	32	21	11.4	0.1	1	19.11	98.4	7.0677	44.4647
2022	2	19	5	42	21	11.4	0.1	1	19.56	99.4	7.0677	45.4057
2022	2	19	5	52	21	11.4	0.1	1	19.55	99.1	7.0677	45.4057
2022	2	19	6	2	21	11.4	0.1	1	19.71	100.2	7.0677	45.641
2022	2	19	6	12	21	11.4	0.1	1	20.16	99.1	7.0677	46.8173
2022	2	19	6	22	21	11.4	0.1	1	18.76	99.5	7.0677	43.5237
2022	2	19	6	32	21	11.4	0.1	1	20.12	98.6	7.0677	46.8174
2022	2	19	6	42	21	11.4	0.1	1	19.45	99.2	7.0677	45.1706
2022	2	19	6	52	21	11.4	0.1	1	20.63	96.4	7.0677	48.229
2022	2	19	7	2	21	11.4	0.1	1	19.45	99.2	7.0677	45.1706
2022	2	19	7	12	21	11.4	0.1	1	20.21	98.3	7.0677	47.0527
2022	2	19	7	22	21	11.4	0.1	1	20.07	99.5	7.0677	46.5822
2022	2	19	7	32	21	12.2	0.1	1	20.1	101.5	7.0677	46.3469
2022	2	19	7	42	21	12.6	0.1	1	19.88	99.6	7.0677	46.1117
2022	2	19	7	52	21	12.8	0.1	1	19.21	98.4	7.0677	44.7001

Mazourka (0354)

Year	Month	Day	Hour	Minute	Second	Voltage	CellBegin	CellEnd	Speed	Direction	Area	Flow
2022	2	19	8	2	21	12.8	0.1	1	19.53	100.6	7.0677	45.1706
2022	2	19	8	12	21	13	0.1	1	19.55	97.1	7.0738	45.6821
2022	2	19	8	22	21	13.6	0.1	1	20.04	98.9	7.0738	46.6239
2022	2	19	8	32	21	13.8	0.1	1	20.29	97.9	7.0738	47.3303
2022	2	19	8	42	21	13.6	0.1	1	19.6	98.2	7.0738	45.682
2022	2	19	8	52	21	13.6	0.1	1	19.97	99.5	7.0738	46.3884
2022	2	19	9	2	21	13.6	0.1	1	19.91	100.1	7.0799	46.1942
2022	2	19	9	12	21	13.6	0.1	1	20.42	98.4	7.0799	47.6083
2022	2	19	9	22	21	13.6	0.1	1	19.5	103	7.0799	44.78
2022	2	19	9	32	21	13.6	0.1	1	18.75	101.1	7.0799	43.3659
2022	2	19	9	42	21	13.6	0.1	1	19.33	98.9	7.0799	45.0157
2022	2	19	9	52	21	13.6	0.1	1	20.31	98.2	7.0799	47.3725
2022	2	19	10	2	21	13.4	0.1	1	18.93	100.7	7.0799	43.8372
2022	2	19	10	12	21	13.4	0.1	1	19.27	99.6	7.086	44.82
2022	2	19	10	22	21	13.4	0.1	1	19.81	98.4	7.086	46.2354
2022	2	19	10	32	21	13.4	0.1	1	20.04	96.9	7.086	46.943
2022	2	19	10	42	21	13.4	0.1	1	19.2	100.2	7.086	44.5841
2022	2	19	10	52	21	13.4	0.1	1	19.42	98.6	7.086	45.2917
2022	2	19	11	2	21	13.4	0.1	1	20.51	98.1	7.086	47.8865
2022	2	19	11	12	21	13.4	0.1	1	19.78	99.6	7.086	45.9993
2022	2	19	11	22	21	13.4	0.1	1	19.71	98.5	7.086	45.9993
2022	2	19	11	32	21	13.4	0.1	1	18.82	98.9	7.086	43.8763
2022	2	19	11	42	21	13.4	0.1	1	19.83	100.5	7.086	45.9993
2022	2	19	11	52	21	13.4	0.1	1	19.98	97.8	7.0921	46.7488
2022	2	19	12	2	21	13.4	0.1	1	19.83	98.7	7.086	46.2352
2022	2	19	12	12	21	13.4	0.1	1	19.12	100.5	7.0921	44.3877
2022	2	19	12	22	21	13.4	0.1	1	20.49	103.8	7.0921	46.9849
2022	2	19	12	32	21	13.4	0.1	1	19.27	99.6	7.086	44.8198
2022	2	19	12	42	21	13.4	0.1	1	18.7	98.3	7.086	43.6403
2022	2	19	12	52	21	13.4	0.1	1	19.12	100.5	7.0921	44.3877
2022	2	19	13	2	21	13.4	0.1	1	18.2	102.1	7.0921	42.0267
2022	2	19	13	12	21	13.4	0.1	1	18.56	105.3	7.086	42.225
2022	2	19	13	22	21	13.2	0.1	1	18.32	102.3	7.086	42.225
2022	2	19	13	32	21	13.2	0.1	1	19.28	101.4	7.086	44.5839
2022	2	19	13	42	21	13.2	0.1	1	19.07	105.2	7.0921	43.4433
2022	2	19	13	52	21	13.2	0.1	1	18.95	102.5	7.086	43.6404
2022	2	19	14	2	21	13.2	0.1	1	19.4	104.3	7.086	44.3481
2022	2	19	14	12	21	13.2	0.1	1	18.19	104.6	7.086	41.5173
2022	2	19	14	22	21	13.2	0.1	1	17.91	106.2	7.086	40.5738
2022	2	19	14	32	21	13.2	0.1	1	19.77	102.6	7.086	45.5276
2022	2	19	14	42	21	13.2	0.1	1	20.01	104.2	7.0799	45.7225
2022	2	19	14	52	21	13.2	0.1	1	19.03	102.1	7.086	43.8764
2022	2	19	15	2	21	13.2	0.1	1	19.61	100.3	7.086	45.5276
2022	2	19	15	12	21	13.2	0.1	1	18.66	99.6	7.086	43.4046
2022	2	19	15	22	21	13.2	0.1	1	18.04	101.2	7.0799	41.716
2022	2	19	15	32	21	13.2	0.1	1	19.07	102.7	7.0799	43.8372
2022	2	19	15	42	21	13.2	0.1	1	18.51	100.6	7.0799	42.8945
2022	2	19	15	52	21	13.2	0.1	1	19.62	103.3	7.0799	45.0156

Mazourka (0354)

Year	Month	Day	Hour	Minute	Second	Voltage	CellBegin	CellEnd	Speed	Direction	Area	Flow
2022	2	19	16	2	21	13.2	0.1	1	19.61	100.3	7.0799	45.487
2022	2	19	16	12	21	13.2	0.1	1	19.16	101.1	7.0799	44.3086
2022	2	19	16	22	21	13.2	0.1	1	20.07	99.5	7.0799	46.6655
2022	2	19	16	32	21	13.2	0.1	1	19.41	103.1	7.0738	44.5044
2022	2	19	16	42	21	13.2	0.1	1	19.61	100.3	7.0799	45.4871
2022	2	19	16	52	21	12.2	0.1	1	18.71	100.5	7.0799	43.3659
2022	2	19	17	2	21	12	0.1	1	19.91	100.1	7.0799	46.1941
2022	2	19	17	12	21	12	0.1	1	18.86	99.5	7.0799	43.8372
2022	2	19	17	22	21	11.8	0.1	1	19.02	98.8	7.0799	44.3086
2022	2	19	17	32	21	11.8	0.1	1	20.28	102.5	7.0799	46.6654
2022	2	19	17	42	21	11.8	0.1	1	19.97	99.5	7.0799	46.4297
2022	2	19	17	52	21	11.8	0.1	1	19.53	100.6	7.0799	45.2513
2022	2	19	18	2	21	11.8	0.1	1	19.16	101.1	7.0799	44.3086
2022	2	19	18	12	21	11.8	0.1	1	19.16	97.5	7.0799	44.7799
2022	2	19	18	22	21	11.8	0.1	1	19.64	96.7	7.0799	45.9583
2022	2	19	18	32	21	11.8	0.1	1	19.25	99.3	7.0799	44.7799
2022	2	19	18	42	21	11.8	0.1	1	19.29	98	7.0799	45.0155
2022	2	19	18	52	21	11.8	0.1	1	19.95	100.7	7.0799	46.194
2022	2	19	19	2	21	11.8	0.1	1	20.07	99.5	7.0799	46.6653
2022	2	19	19	12	21	11.8	0.1	1	18.96	99.4	7.0799	44.0728
2022	2	19	19	22	21	11.8	0.1	1	19.44	102.2	7.086	44.8199
2022	2	19	19	32	21	11.8	0.1	1	18.55	101.2	7.0799	42.8943
2022	2	19	19	42	21	11.8	0.1	1	18.73	98.9	7.0799	43.6014
2022	2	19	19	52	21	11.8	0.1	1	19.68	99.7	7.0799	45.7225
2022	2	19	20	2	21	11.8	0.1	1	20	101.5	7.0799	46.1939
2022	2	19	20	12	21	11.6	0.1	1	20.16	100.9	7.0799	46.6652
2022	2	19	20	22	21	11.6	0.1	1	18.89	98.2	7.0799	44.0727
2022	2	19	20	32	21	11.6	0.1	1	19.83	101.9	7.0799	45.7225
2022	2	19	20	42	21	11.6	0.1	1	19.58	102.7	7.0799	45.0154
2022	2	19	20	52	21	11.6	0.1	1	19.81	100.2	7.086	45.9993
2022	2	19	21	2	21	11.6	0.1	1	19.27	99.6	7.0799	44.7797
2022	2	19	21	12	21	11.6	0.1	1	19.48	99.8	7.0799	45.2511
2022	2	19	21	22	21	11.6	0.1	1	19.72	96.4	7.0799	46.1938
2022	2	19	21	32	21	11.6	0.1	1	20.14	96.8	7.086	47.1788
2022	2	19	21	42	21	11.6	0.1	1	19.9	95.8	7.086	46.707
2022	2	19	21	52	21	11.6	0.1	1	19.18	95.4	7.086	45.0557
2022	2	19	22	2	21	11.6	0.1	1	19.83	100.5	7.086	45.9993
2022	2	19	22	12	21	11.6	0.1	1	18.63	100.8	7.086	43.1686
2022	2	19	22	22	21	11.6	0.1	1	19.3	100.1	7.086	44.8199
2022	2	19	22	32	21	11.6	0.1	1	20.16	99.1	7.0799	46.9009
2022	2	19	22	42	21	11.6	0.1	1	20.28	101.1	7.0799	46.9009
2022	2	19	22	52	21	11.6	0.1	1	19.08	97.8	7.0799	44.5441
2022	2	19	23	2	21	11.6	0.1	1	18.79	98.3	7.086	43.8763
2022	2	19	23	12	21	11.6	0.1	1	20.27	99.4	7.086	47.1789
2022	2	19	23	22	21	11.6	0.1	1	19.79	101.4	7.0799	45.7225
2022	2	19	23	32	21	11.6	0.1	1	19.88	99.6	7.0799	46.1939
2022	2	19	23	42	21	11.6	0.1	1	19.01	100.3	7.0799	44.0728
2022	2	19	23	52	21	11.6	0.1	1	19.16	97.5	7.086	44.82

Mazourka (0354)

Year	Month	Day	Hour	Minute	Second	Voltage	CellBegin	CellEnd	Speed	Direction	Area	Flow
2022	2	20	0	2	21	11.6	0.1	1	19.5	100	7.086	45.2918
2022	2	20	0	12	21	11.6	0.1	1	19.57	97.6	7.0799	45.7226
2022	2	20	0	22	21	11.6	0.1	1	18.99	100	7.0799	44.0728
2022	2	20	0	32	21	11.6	0.1	1	20.27	99.4	7.0799	47.1367
2022	2	20	0	42	21	11.6	0.1	1	20.07	99.5	7.0799	46.6654
2022	2	20	0	52	21	11.6	0.1	1	19.83	98.7	7.0799	46.194
2022	2	20	1	2	21	11.6	0.1	1	20.24	98.8	7.0799	47.1368
2022	2	20	1	12	21	11.6	0.1	1	19.34	96.8	7.0799	45.2513
2022	2	20	1	22	21	11.6	0.1	1	19.12	96.3	7.0799	44.78
2022	2	20	1	32	21	11.6	0.1	1	20.22	96.2	7.0799	47.3725
2022	2	20	1	42	21	11.6	0.1	1	19.19	99.9	7.0799	44.5443
2022	2	20	1	52	21	11.6	0.1	1	19.74	99	7.0799	45.9584
2022	2	20	2	2	21	11.6	0.1	1	20.17	97.4	7.0799	47.1369
2022	2	20	2	12	21	11.4	0.1	1	20.37	99.3	7.0799	47.3726
2022	2	20	2	22	21	11.4	0.1	1	19.57	97.6	7.0799	45.7228
2022	2	20	2	32	21	11.4	0.1	1	19.9	98.1	7.0799	46.4299
2022	2	20	2	42	21	11.4	0.1	1	19.37	99.5	7.0799	45.0158
2022	2	20	2	52	21	11.4	0.1	1	19.4	101.6	7.0799	44.7801
2022	2	20	3	2	21	11.4	0.1	1	19.55	99.1	7.0799	45.4872
2022	2	20	3	12	21	11.4	0.1	1	19.04	96.9	7.0799	44.5445
2022	2	20	3	22	21	11.4	0.1	1	20.81	100	7.0799	48.3154
2022	2	20	3	32	21	11.4	0.1	1	19.25	99.3	7.0799	44.7802
2022	2	20	3	42	21	11.4	0.1	1	19.53	100.6	7.0799	45.2516
2022	2	20	3	52	21	11.4	0.1	1	19.93	96.6	7.0799	46.6657
2022	2	20	4	2	21	11.4	0.1	1	19.93	98.7	7.0799	46.43
2022	2	20	4	12	21	11.4	0.1	1	20.51	98.1	7.0799	47.8441
2022	2	20	4	22	21	11.4	0.1	1	20.55	100.7	7.0799	47.6085
2022	2	20	4	32	21	11.4	0.1	1	19	95.7	7.0799	44.5446
2022	2	20	4	42	21	11.4	0.1	1	19.8	98.1	7.0799	46.1944
2022	2	20	4	52	21	11.4	0.1	1	19.6	98.2	7.0799	45.723
2022	2	20	5	2	21	11.4	0.1	1	19.66	99.4	7.0799	45.7231
2022	2	20	5	12	21	11.4	0.1	1	19.78	99.6	7.0799	45.9588
2022	2	20	5	22	21	11.4	0.1	1	20.26	100.8	7.0799	46.9015
2022	2	20	5	32	21	11.4	0.1	1	19.8	98.1	7.0799	46.1945
2022	2	20	5	42	21	11.4	0.1	1	20.21	98.3	7.0799	47.1372
2022	2	20	5	52	21	11.4	0.1	1	18.57	97.7	7.0799	43.3663
2022	2	20	6	2	21	11.4	0.1	1	18.88	97.9	7.0799	44.0734
2022	2	20	6	12	21	11.4	0.1	1	19.79	97.8	7.0799	46.1945
2022	2	20	6	22	21	11.4	0.1	1	20.44	101.9	7.0738	47.0951
2022	2	20	6	32	21	11.4	0.1	1	20.3	99.9	7.0738	47.0951
2022	2	20	6	42	21	11.4	0.1	1	18.13	97	7.0799	42.4236
2022	2	20	6	52	21	11.4	0.1	1	19.36	97.4	7.0799	45.2519
2022	2	20	7	2	21	11.4	0.1	1	19.03	96.6	7.0738	44.5049
2022	2	20	7	12	21	11.4	0.1	1	18.94	99.1	7.0738	44.034
2022	2	20	7	22	21	11.4	0.1	1	19.95	100.7	7.0799	46.1947
2022	2	20	7	32	21	12.2	0.1	1	19.25	99.3	7.0738	44.7404
2022	2	20	7	42	21	12.6	0.1	1	19.77	97.6	7.0738	46.1533
2022	2	20	7	52	21	12.8	0.1	1	19.69	101.4	7.0738	45.4469

Mazourka (0354)

Year	Month	Day	Hour	Minute	Second	Voltage	CellBegin	CellEnd	Speed	Direction	Area	Flow
2022	2	20	8	2	21	13	0.1	1	20.5	99.8	7.0738	47.5661
2022	2	20	8	12	21	13.2	0.1	1	19.38	99.8	7.0799	45.0162
2022	2	20	8	22	21	13.6	0.1	1	20.42	98.4	7.0799	47.6087
2022	2	20	8	32	21	13.8	0.1	1	19.78	99.6	7.0799	45.9588
2022	2	20	8	42	21	13.6	0.1	1	20	98	7.086	46.7077
2022	2	20	8	52	21	13.6	0.1	1	19.48	99.8	7.086	45.2922
2022	2	20	9	2	21	13.6	0.1	1	19.22	98.7	7.086	44.8204
2022	2	20	9	12	21	13.6	0.1	1	19.91	100.1	7.086	46.2357
2022	2	20	9	22	21	13.4	0.1	1	18.71	98.6	7.086	43.6409
2022	2	20	9	32	21	13.4	0.1	1	19.74	99	7.086	45.9999
2022	2	20	9	42	21	13.4	0.1	1	20.16	99.1	7.086	46.9435
2022	2	20	9	52	21	13.4	0.1	1	20.44	100.4	7.086	47.4153
2022	2	20	10	2	21	13.4	0.1	1	19.73	102	7.086	45.5282
2022	2	20	10	12	21	13.4	0.1	1	19.69	101.4	7.086	45.5282
2022	2	20	10	22	21	13.4	0.1	1	19.47	101.3	7.086	45.0564
2022	2	20	10	32	21	13.2	0.1	1	19.58	99.7	7.086	45.5281
2022	2	20	10	42	21	13	0.1	1	19.17	102.7	7.086	44.1128
2022	2	20	10	52	21	13	0.1	1	19.38	99.8	7.086	45.0564
2022	2	20	11	2	21	13.2	0.1	1	19.68	99.7	7.086	45.7641
2022	2	20	11	12	21	12.8	0.1	1	19.3	98.3	7.086	45.0564
2022	2	20	11	22	21	12.6	0.1	1	19.66	99.4	7.086	45.7641
2022	2	20	11	32	21	12.6	0.1	1	20.92	98.2	7.086	48.8308
2022	2	20	11	42	21	12.4	0.1	1	19.55	99.1	7.0799	45.4875
2022	2	20	11	52	21	12.4	0.1	1	19.77	97.6	7.0799	46.1946
2022	2	20	12	2	21	12.4	0.1	1	19.79	99.9	7.086	46.0001
2022	2	20	12	12	21	12.8	0.1	1	20.47	101	7.086	47.4155
2022	2	20	12	22	21	12.8	0.1	1	20.29	97.9	7.086	47.4155
2022	2	20	12	32	21	13	0.1	1	18.58	99.9	7.086	43.1693
2022	2	20	12	42	21	13.2	0.1	1	21.06	99	7.086	49.0668
2022	2	20	12	52	21	13.2	0.1	1	20.16	103.5	7.086	46.236
2022	2	20	13	2	21	13.6	0.1	1	19.93	100.4	7.086	46.2359
2022	2	20	13	12	21	13.4	0.1	1	20.49	101.3	7.086	47.4154
2022	2	20	13	22	21	13.4	0.1	1	20.01	98.3	7.086	46.7077
2022	2	20	13	32	21	13.4	0.1	1	18.91	98.5	7.086	44.1128
2022	2	20	13	42	21	13.4	0.1	1	19.23	96.6	7.086	45.0563
2022	2	20	13	52	21	13.4	0.1	1	19.93	98.7	7.0921	46.5132
2022	2	20	14	2	21	13.4	0.1	1	19.96	99.2	7.0921	46.5132
2022	2	20	14	12	21	13.4	0.1	1	19.06	101.2	7.0921	44.1521
2022	2	20	14	22	21	13.4	0.1	1	19.67	97.6	7.0921	46.0409
2022	2	20	14	32	21	13.2	0.1	1	19.75	100.8	7.0921	45.8049
2022	2	20	14	42	21	13.2	0.1	1	19.74	99	7.0921	46.041
2022	2	20	14	52	21	13.2	0.1	1	20.12	98.6	7.0921	46.9854
2022	2	20	15	2	21	13.2	0.1	1	20.03	100.4	7.0921	46.5132
2022	2	20	15	12	21	13.2	0.1	1	19.8	98.1	7.0921	46.2771
2022	2	20	15	22	21	13.2	0.1	1	19.71	98.5	7.086	45.9998
2022	2	20	15	32	21	13.2	0.1	1	19.3	98.3	7.086	45.0563
2022	2	20	15	42	21	13.2	0.1	1	20.24	100.5	7.086	46.9435
2022	2	20	15	52	21	13.2	0.1	1	20.42	98.4	7.086	47.6512

Mazourka (0354)

Year	Month	Day	Hour	Minute	Second	Voltage	CellBegin	CellEnd	Speed	Direction	Area	Flow
2022	2	20	16	2	21	13.2	0.1	1	20.34	96.8	7.086	47.6512
2022	2	20	16	12	21	13.2	0.1	1	18.64	97.1	7.086	43.641
2022	2	20	16	22	21	12.8	0.1	1	20.24	98.8	7.086	47.1794
2022	2	20	16	32	21	12.2	0.1	1	19.36	101	7.086	44.8205
2022	2	20	16	42	21	12	0.1	1	19.28	99.9	7.086	44.8205
2022	2	20	16	52	21	12	0.1	1	19.88	99.6	7.086	46.2358
2022	2	20	17	2	21	12	0.1	1	19.14	99	7.086	44.5846
2022	2	20	17	12	21	11.8	0.1	1	19.22	98.7	7.086	44.8205
2022	2	20	17	22	21	11.8	0.1	1	20.29	97.9	7.086	47.4153
2022	2	20	17	32	21	11.8	0.1	1	19.07	99.7	7.086	44.3487
2022	2	20	17	42	21	11.8	0.1	1	19.06	101.2	7.086	44.1128
2022	2	20	17	52	21	11.8	0.1	1	19.44	96.8	7.086	45.5281
2022	2	20	18	2	21	11.8	0.1	1	19.88	97.8	7.086	46.4717
2022	2	20	18	12	21	11.8	0.1	1	19.09	100	7.086	44.3486
2022	2	20	18	22	21	11.8	0.1	1	19.63	98.8	7.086	45.764
2022	2	20	18	32	21	11.8	0.1	1	20.43	96.5	7.086	47.8871
2022	2	20	18	42	21	11.8	0.1	1	20.21	98.3	7.086	47.1794
2022	2	20	18	52	21	11.8	0.1	1	18.88	97.9	7.086	44.1127
2022	2	20	19	2	21	11.8	0.1	1	19.29	98	7.086	45.0563
2022	2	20	19	12	21	11.8	0.1	1	19.83	98.7	7.086	46.2357
2022	2	20	19	22	21	11.8	0.1	1	19.19	99.9	7.086	44.5845
2022	2	20	19	32	21	11.8	0.1	1	19.6	98.2	7.086	45.7639
2022	2	20	19	42	21	11.8	0.1	1	18.68	99.9	7.086	43.4049
2022	2	20	19	52	21	11.8	0.1	1	19.7	98.2	7.086	45.9998
2022	2	20	20	2	21	11.8	0.1	1	19.86	97.2	7.086	46.4716
2022	2	20	20	12	21	11.8	0.1	1	21.14	96.5	7.086	49.5382
2022	2	20	20	22	21	11.8	0.1	1	19.11	98.4	7.086	44.5844
2022	2	20	20	32	21	11.8	0.1	1	19.33	98.9	7.086	45.0561
2022	2	20	20	42	21	11.8	0.1	1	19.83	100.5	7.086	45.9997
2022	2	20	20	52	21	11.6	0.1	1	19.22	100.5	7.086	44.5843
2022	2	20	21	2	21	11.6	0.1	1	18.81	100.4	7.086	43.6407
2022	2	20	21	12	21	11.6	0.1	1	18.79	95.5	7.086	44.1125
2022	2	20	21	22	21	11.6	0.1	1	19.41	103.1	7.086	44.5843
2022	2	20	21	32	21	11.6	0.1	1	19.98	97.8	7.0921	46.7491
2022	2	20	21	42	21	11.6	0.1	1	20.18	101.1	7.0921	46.7491
2022	2	20	21	52	21	11.6	0.1	1	20.04	100.6	7.086	46.4714
2022	2	20	22	2	21	11.6	0.1	1	19.86	97.2	7.086	46.4714
2022	2	20	22	12	21	11.6	0.1	1	20.72	96.1	7.086	48.5944
2022	2	20	22	22	21	11.6	0.1	1	19.33	98.9	7.0921	45.0963
2022	2	20	22	32	21	11.6	0.1	1	19.62	98.5	7.0921	45.8046
2022	2	20	22	42	21	11.6	0.1	1	19.95	100.7	7.086	46.2354
2022	2	20	22	52	21	11.6	0.1	1	20.32	100.2	7.0921	47.2212
2022	2	20	23	2	21	11.6	0.1	1	19.59	97.9	7.086	45.7636
2022	2	20	23	12	21	11.6	0.1	1	19.34	96.8	7.0921	45.3324
2022	2	20	23	22	21	11.6	0.1	1	19.29	98	7.0921	45.0962
2022	2	20	23	32	21	11.6	0.1	1	19.86	99.3	7.0921	46.2768
2022	2	20	23	42	21	11.6	0.1	1	20.04	98.9	7.0921	46.749
2022	2	20	23	52	21	11.6	0.1	1	19.66	97.3	7.0921	46.0407

Mazourka (0354)

Year	Month	Day	Hour	Minute	Second	Voltage	CellBegin	CellEnd	Speed	Direction	Area	Flow
2022	2	21	0	2	21	11.6	0.1	1	19.28	99.9	7.0921	44.8601
2022	2	21	0	12	21	11.6	0.1	1	19.76	97.3	7.0921	46.2767
2022	2	21	0	22	21	11.6	0.1	1	20	101.5	7.086	46.2354
2022	2	21	0	32	21	11.6	0.1	1	18.63	96.8	7.0921	43.6796
2022	2	21	0	42	21	11.6	0.1	1	19.66	97.3	7.0921	46.0406
2022	2	21	0	52	21	11.6	0.1	1	19.14	96.9	7.0921	44.8601
2022	2	21	1	2	21	11.6	0.1	1	19.28	97.8	7.0921	45.0962
2022	2	21	1	12	21	11.6	0.1	1	19.7	99.9	7.0921	45.8045
2022	2	21	1	22	21	11.6	0.1	1	20.91	101.3	7.0921	48.4017
2022	2	21	1	32	21	11.6	0.1	1	19.59	97.9	7.0921	45.8045
2022	2	21	1	42	21	11.6	0.1	1	19.99	95.5	7.0921	46.9851
2022	2	21	1	52	21	11.6	0.1	1	19.66	97.3	7.086	45.9995
2022	2	21	2	2	21	11.6	0.1	1	19.74	99	7.0921	46.0406
2022	2	21	2	12	21	11.6	0.1	1	20.96	99.1	7.0921	48.8739
2022	2	21	2	22	21	11.6	0.1	1	19.79	97.8	7.0921	46.2767
2022	2	21	2	32	21	11.6	0.1	1	19.42	100.4	7.0921	45.0962
2022	2	21	2	42	21	11.6	0.1	1	19.56	97.3	7.0921	45.8045
2022	2	21	2	52	21	11.6	0.1	1	19.58	99.7	7.086	45.5277
2022	2	21	3	2	21	11.6	0.1	1	20.63	100.3	7.086	47.8866
2022	2	21	3	12	21	11.6	0.1	1	19.6	98.2	7.0921	45.8045
2022	2	21	3	22	21	11.6	0.1	1	20.14	100.6	7.086	46.7072
2022	2	21	3	32	21	11.6	0.1	1	19.62	98.5	7.086	45.7636
2022	2	21	3	42	21	11.6	0.1	1	18.43	99.1	7.086	42.9328
2022	2	21	3	52	21	11.6	0.1	1	20.01	98.3	7.086	46.7072
2022	2	21	4	2	21	11.6	0.1	1	20.12	101.8	7.086	46.4713
2022	2	21	4	12	21	11.6	0.1	1	19.56	97.3	7.086	45.7636
2022	2	21	4	22	21	11.6	0.1	1	20.21	100	7.086	46.9431
2022	2	21	4	32	21	11.6	0.1	1	20.54	96.7	7.086	48.1225
2022	2	21	4	42	21	11.6	0.1	1	18.91	100.4	7.086	43.8764
2022	2	21	4	52	21	11.6	0.1	1	19.9	98.1	7.086	46.4713
2022	2	21	5	2	21	11.4	0.1	1	19.59	95.6	7.086	45.9995
2022	2	21	5	12	21	11.6	0.1	1	20.14	100.6	7.086	46.7072
2022	2	21	5	22	21	11.4	0.1	1	19.34	100.7	7.086	44.82
2022	2	21	5	32	21	11.6	0.1	1	19.3	95.9	7.086	45.2918
2022	2	21	5	42	21	11.4	0.1	1	18.93	96.7	7.086	44.3482
2022	2	21	5	52	21	11.4	0.1	1	20.01	98.3	7.086	46.7072
2022	2	21	6	2	21	11.4	0.1	1	19.66	99.4	7.086	45.7636
2022	2	21	6	12	21	11.4	0.1	1	19.99	95.5	7.0921	46.9851
2022	2	21	6	22	21	11.4	0.1	1	19.87	97.5	7.086	46.4713
2022	2	21	6	32	21	11.4	0.1	1	19.58	99.7	7.086	45.5277
2022	2	21	6	42	21	11.4	0.1	1	18.74	99.2	7.086	43.6405
2022	2	21	6	52	21	11.4	0.1	1	20	101.5	7.086	46.2354
2022	2	21	7	2	21	11.6	0.1	1	19.83	98.7	7.0921	46.2768
2022	2	21	7	12	21	11.6	0.1	1	19.65	99.1	7.0921	45.8046
2022	2	21	7	22	21	11.6	0.1	1	20.41	98.2	7.0921	47.6934
2022	2	21	7	32	21	12	0.1	1	20.6	99.8	7.086	47.8866
2022	2	21	7	42	21	12.4	0.1	1	20.01	98.3	7.0921	46.749
2022	2	21	7	52	21	12.4	0.1	1	20.21	98.3	7.0921	47.2211

Mazourka (0354)

Year	Month	Day	Hour	Minute	Second	Voltage	CellBegin	CellEnd	Speed	Direction	Area	Flow
2022	2	21	8	2	21	12.4	0.1	1	20.52	98.4	7.0921	47.9294
2022	2	21	8	12	21	12.6	0.1	1	19.38	97.7	7.0921	45.3322
2022	2	21	8	22	21	12.6	0.1	1	18.89	98.2	7.0921	44.1516
2022	2	21	8	32	21	13.2	0.1	1	19.34	96.8	7.0982	45.3726
2022	2	21	8	42	21	13.4	0.1	1	19.91	100.1	7.0982	46.3179
2022	2	21	8	52	21	13.4	0.1	1	19.94	96.9	7.0982	46.7905
2022	2	21	9	2	21	13.4	0.1	1	19.88	99.6	7.0982	46.3178
2022	2	21	9	12	21	13.4	0.1	1	19.19	98.1	7.0982	44.8999
2022	2	21	9	22	21	13.4	0.1	1	18.74	99.2	7.0982	43.7183
2022	2	21	9	32	21	13.4	0.1	1	21.03	100.1	7.0982	48.9172
2022	2	21	9	42	21	13.4	0.1	1	19.69	97.9	7.1043	46.1226
2022	2	21	9	52	21	13.4	0.1	1	20.1	98	7.1043	47.0686
2022	2	21	10	2	21	13.4	0.1	1	19.38	99.8	7.1043	45.1764
2022	2	21	10	12	21	13.4	0.1	1	19.73	96.7	7.1043	46.359
2022	2	21	10	22	21	13.4	0.1	1	19.08	97.8	7.1043	44.7033
2022	2	21	10	32	21	13.4	0.1	1	19.59	101.5	7.1043	45.4128
2022	2	21	10	42	21	13.4	0.1	1	19.86	94.6	7.1043	46.832
2022	2	21	10	52	21	13.4	0.1	1	19.57	97.6	7.1043	45.8858
2022	2	21	11	2	21	13.4	0.1	1.1	18.61	98.7	7.1104	43.5594
2022	2	21	11	12	21	13.4	0.1	1.1	20.31	98.2	7.1104	47.5839
2022	2	21	11	22	21	13.4	0.1	1.1	19.01	96	7.1104	44.743
2022	2	21	11	32	21	13.4	0.1	1.1	19.28	101.4	7.1104	44.743
2022	2	21	11	42	21	13.4	0.1	1.1	19.76	99.3	7.1104	46.1634
2022	2	21	11	52	21	13.4	0.1	1.1	19.32	100.4	7.1104	44.9797
2022	2	21	12	2	21	13.4	0.1	1.1	19.16	97.5	7.1104	44.9797
2022	2	21	12	12	21	13.4	0.1	1.1	21.17	97.3	7.1104	49.7144
2022	2	21	12	22	21	13.4	0.1	1.1	20.7	98.1	7.1104	48.5307
2022	2	21	12	32	21	13.4	0.1	1.1	21.65	98.8	7.1104	50.6613
2022	2	21	12	42	21	13.4	0.1	1.1	19.88	97.8	7.1104	46.6368
2022	2	21	12	52	21	13.4	0.1	1.1	19.61	96.1	7.1165	46.2045
2022	2	21	13	2	21	13.4	0.1	1.1	19.46	97.4	7.1165	45.7306
2022	2	21	13	12	21	13.4	0.1	1.1	20.17	99.4	7.1104	47.1103
2022	2	21	13	22	21	13.4	0.1	1.1	20.07	97.4	7.1104	47.1103
2022	2	21	13	32	21	13.4	0.1	1.1	19.46	97.4	7.1104	45.6898
2022	2	21	13	42	21	13.4	0.1	1.1	20.38	97.6	7.1104	47.8205
2022	2	21	13	52	21	13.4	0.1	1.1	20.18	95.1	7.1104	47.5837
2022	2	21	14	2	21	13.4	0.1	1.1	19.16	97.5	7.1104	44.9797
2022	2	21	14	12	21	13.4	0.1	1.1	20.24	93.7	7.1165	47.8631
2022	2	21	14	22	21	13.4	0.1	1.1	20.83	96.3	7.1165	49.0479
2022	2	21	14	32	21	13.4	0.1	1.1	19.63	98.8	7.1165	45.9676
2022	2	21	14	42	21	13.4	0.1	1.1	19.44	93.8	7.1165	45.9676
2022	2	21	14	52	21	13.4	0.1	1.1	20.75	96.9	7.1104	48.7675
2022	2	21	15	2	21	13.4	0.1	1.1	20.23	96.5	7.1104	47.5838
2022	2	21	15	12	21	13.4	0.1	1.1	18.94	99.1	7.1104	44.2696
2022	2	21	15	22	21	13.4	0.1	1.1	19.15	99.3	7.1104	44.743
2022	2	21	15	32	21	13.4	0.1	1	19.43	98.9	7.1043	45.4127
2022	2	21	15	42	21	13.4	0.1	1.1	19.49	101.5	7.1104	45.2165
2022	2	21	15	52	21	13.4	0.1	1	19.5	100	7.1043	45.4128

Mazourka (0354)

Year	Month	Day	Hour	Minute	Second	Voltage	CellBegin	CellEnd	Speed	Direction	Area	Flow
2022	2	21	16	2	21	13.4	0.1	1	21.43	98.3	7.1043	50.1433
2022	2	21	16	12	21	13.4	0.1	1	19.07	99.7	7.1043	44.4667
2022	2	21	16	22	21	13.4	0.1	1	18.81	100.4	7.1043	43.7571
2022	2	21	16	32	21	13.4	0.1	1	19.71	98.5	7.1043	46.1224
2022	2	21	16	42	21	13.4	0.1	1	18.64	99.3	7.1043	43.5206
2022	2	21	16	52	21	13.2	0.1	1	18.66	97.4	7.1043	43.7571
2022	2	21	17	2	21	12	0.1	1	20.55	99	7.1043	48.0146
2022	2	21	17	12	21	11.8	0.1	1	19.76	97.3	7.1043	46.3589
2022	2	21	17	22	21	11.8	0.1	1	20.72	96.1	7.1043	48.7242
2022	2	21	17	32	21	11.8	0.1	1	20.48	97.6	7.1043	48.0146
2022	2	21	17	42	21	11.8	0.1	1	18.97	97.6	7.1043	44.4667
2022	2	21	17	52	21	11.8	0.1	1	19.6	98.2	7.1043	45.8858
2022	2	21	18	2	21	11.8	0.1	1	19.33	98.9	7.1043	45.1763
2022	2	21	18	12	21	11.6	0.1	1	19.22	98.7	7.1043	44.9397
2022	2	21	18	22	21	11.6	0.1	1	19.24	100.8	7.1043	44.7032
2022	2	21	18	32	21	11.6	0.1	1	19.87	97.5	7.1043	46.5954
2022	2	21	18	42	21	11.6	0.1	1	19.97	99.5	7.1043	46.5953
2022	2	21	18	52	21	11.6	0.1	1	19.73	100.5	7.1043	45.8857
2022	2	21	19	2	21	11.6	0.1	1	19.14	99	7.1043	44.7031
2022	2	21	19	12	21	11.6	0.1	1	19.26	102.6	7.1043	44.4666
2022	2	21	19	22	21	11.6	0.1	1	19.93	98.7	7.1043	46.5953
2022	2	21	19	32	21	11.6	0.1	1	19.27	99.6	7.1043	44.9396
2022	2	21	19	42	21	11.6	0.1	1	19.73	98.7	7.1043	46.1222
2022	2	21	19	52	21	11.6	0.1	1	18.98	101.5	7.1043	43.9935
2022	2	21	20	2	21	11.6	0.1	1	19.91	98.4	7.1043	46.5952
2022	2	21	20	12	21	11.6	0.1	1	19.34	102.2	7.1043	44.703
2022	2	21	20	22	21	11.6	0.1	1	19.43	98.9	7.1043	45.4126
2022	2	21	20	32	21	11.6	0.1	1	20.65	97	7.1043	48.4874
2022	2	21	20	42	21	11.6	0.1	1	20.27	97.4	7.1043	47.5413
2022	2	21	20	52	21	11.6	0.1	1	19.8	98.1	7.1043	46.3586
2022	2	21	21	2	21	11.6	0.1	1	19.96	97.2	7.1043	46.8317
2022	2	21	21	12	21	11.6	0.1	1	19.88	97.8	7.1043	46.5951
2022	2	21	21	22	21	11.6	0.1	1	19.56	97.3	7.1043	45.8856
2022	2	21	21	32	21	11.6	0.1	1	19.93	96.6	7.1043	46.8317
2022	2	21	21	42	21	11.6	0.1	1	18.89	100.1	7.1043	43.9934
2022	2	21	21	52	21	11.6	0.1	1	19.67	101.1	7.1043	45.649
2022	2	21	22	2	21	11.6	0.1	1	19.08	101.5	7.1043	44.2299
2022	2	21	22	12	21	11.6	0.1	1	19.58	99.7	7.1043	45.6491
2022	2	21	22	22	21	11.6	0.1	1	19.35	97.1	7.1043	45.4125
2022	2	21	22	32	21	11.6	0.1	1	19.63	98.8	7.1043	45.8856
2022	2	21	22	42	21	11.6	0.1	1	19.71	100.2	7.1043	45.8856
2022	2	21	22	52	21	11.6	0.1	1	19.63	100.6	7.1043	45.6491
2022	2	21	23	2	21	11.6	0.1	1	20.72	98.3	7.1043	48.4874
2022	2	21	23	12	21	11.6	0.1	1	19.91	96.1	7.1043	46.8317
2022	2	21	23	22	21	11.6	0.1	1	20.9	99.6	7.1043	48.7239
2022	2	21	23	32	21	11.6	0.1	1	18.83	96.7	7.1043	44.23
2022	2	21	23	42	21	11.6	0.1	1	20.67	99.2	7.0982	48.2078
2022	2	21	23	52	21	11.6	0.1	1	20.86	94.4	7.0982	49.1531

Mazourka (0354)

Year	Month	Day	Hour	Minute	Second	Voltage	CellBegin	CellEnd	Speed	Direction	Area	Flow
2022	2	22	0	2	21	11.6	0.1	1	20.03	98.6	7.0982	46.79
2022	2	22	0	12	21	11.6	0.1	1	19.71	96.1	7.1043	46.3587
2022	2	22	0	22	21	11.6	0.1	1	19.09	95.7	7.0982	44.8995
2022	2	22	0	32	21	11.6	0.1	1	20.03	98.6	7.1043	46.8318
2022	2	22	0	42	21	11.6	0.1	1	20	95.7	7.1043	47.0684
2022	2	22	0	52	21	11.6	0.1	1	20.38	97.6	7.0982	47.7353
2022	2	22	1	2	21	11.6	0.1	1	20.18	97.7	7.0982	47.2627
2022	2	22	1	12	21	11.6	0.1	1	19.7	95.8	7.0921	46.2761
2022	2	22	1	22	21	11.6	0.1	1	19.85	96.9	7.0982	46.5538
2022	2	22	1	32	21	11.6	0.1	1	19.7	95.8	7.0982	46.3175
2022	2	22	1	42	21	11.6	0.1	1	20	95.7	7.0982	47.0264
2022	2	22	1	52	21	11.6	0.1	1	20.11	96	7.0982	47.2628
2022	2	22	2	2	21	11.6	0.1	1	20.14	100.6	7.0982	46.7902
2022	2	22	2	12	21	11.6	0.1	1	20.25	97.1	7.0921	47.4567
2022	2	22	2	22	21	11.6	0.1	1	20.2	95.7	7.0921	47.4567
2022	2	22	2	32	21	11.6	0.1	1	20.7	98.1	7.0982	48.4444
2022	2	22	2	42	21	11.6	0.1	1	20.2	98	7.0982	47.2628
2022	2	22	2	52	21	11.6	0.1	1	20.14	96.8	7.0982	47.2629
2022	2	22	3	2	21	11.6	0.1	1	19.73	96.7	7.0982	46.3176
2022	2	22	3	12	21	11.6	0.1	1	19.83	96.7	7.0982	46.5539
2022	2	22	3	22	21	11.6	0.1	1	19.83	98.7	7.0982	46.3176
2022	2	22	3	32	21	11.6	0.1	1	20.25	97.1	7.0921	47.4568
2022	2	22	3	42	21	11.6	0.1	1	20.86	99.1	7.0921	48.6373
2022	2	22	3	52	21	11.6	0.1	1	19.01	96	7.0982	44.6635
2022	2	22	4	2	21	11.6	0.1	1	20.57	99.2	7.0921	47.929
2022	2	22	4	12	21	11.6	0.1	1	19.19	98.1	7.0921	44.8597
2022	2	22	4	22	21	11.6	0.1	1	19.65	97	7.0921	46.0402
2022	2	22	4	32	21	11.6	0.1	1	19.38	97.7	7.0921	45.3319
2022	2	22	4	42	21	11.6	0.1	1	19.45	97.1	7.0982	45.6088
2022	2	22	4	52	21	11.6	0.1	1	19.24	96.9	7.0982	45.1362
2022	2	22	5	2	21	11.6	0.1	1	19.71	96.1	7.0921	46.2764
2022	2	22	5	12	21	11.6	0.1	1	19.96	97.2	7.0982	46.7904
2022	2	22	5	22	21	11.6	0.1	1	19.4	98.3	7.0921	45.332
2022	2	22	5	32	21	11.6	0.1	1	20.7	99.7	7.0982	48.2083
2022	2	22	5	42	21	11.6	0.1	1	19.43	98.9	7.0982	45.3725
2022	2	22	5	52	21	11.6	0.1	1	19.65	94.1	7.0982	46.3178
2022	2	22	6	2	21	11.6	0.1	1	17.82	96.8	7.0982	41.8278
2022	2	22	6	12	21	11.4	0.1	1	19.87	97.5	7.0982	46.5541
2022	2	22	6	22	21	11.4	0.1	1	19.37	94.7	7.0982	45.6089
2022	2	22	6	32	21	11.4	0.1	1	20.55	99	7.0982	47.9721
2022	2	22	6	42	21	11.4	0.1	1	19.57	97.6	7.0982	45.8452
2022	2	22	6	52	21	11.4	0.1	1	18.89	100.1	7.0982	43.9547
2022	2	22	7	2	21	11.4	0.1	1	20.55	99	7.0982	47.9721
2022	2	22	7	12	21	11.4	0.1	1	18.89	100.1	7.0982	43.9547
2022	2	22	7	22	21	11.8	0.1	1	19.32	98.6	7.0982	45.1363
2022	2	22	7	32	21	12.2	0.1	1	19.78	99.6	7.0982	46.0816
2022	2	22	7	42	21	12.4	0.1	1	18.52	96.5	7.0982	43.4821
2022	2	22	7	52	21	12.6	0.1	1	20.7	98.1	7.0982	48.4447

Mazourka (0354)

Year	Month	Day	Hour	Minute	Second	Voltage	CellBegin	CellEnd	Speed	Direction	Area	Flow
2022	2	22	8	2	21	12.6	0.1	1	19.91	98.4	7.1043	46.5958
2022	2	22	8	12	21	12.8	0.1	1	19.24	99	7.1043	44.9401
2022	2	22	8	22	21	13	0.1	1	20.28	101.1	7.1043	47.0687
2022	2	22	8	32	21	13.6	0.1	1	19.4	100.1	7.1043	45.1765
2022	2	22	8	42	21	13.6	0.1	1.1	19.81	96.1	7.1104	46.6372
2022	2	22	8	52	21	13.6	0.1	1	20.21	98.3	7.1043	47.3052
2022	2	22	9	2	21	13.6	0.1	1	19.83	98.7	7.1043	46.359
2022	2	22	9	12	21	13.6	0.1	1.1	19.38	97.7	7.1104	45.4534
2022	2	22	9	22	21	13.6	0.1	1.1	20.01	98.3	7.1104	46.8738
2022	2	22	9	32	21	13.6	0.1	1.1	19.97	99.5	7.1165	46.6787
2022	2	22	9	42	21	13.6	0.1	1.1	19.61	100.3	7.1165	45.7308
2022	2	22	9	52	21	13.6	0.1	1.1	19.11	98.4	7.1165	44.783
2022	2	22	10	2	21	13.6	0.1	1.1	19.56	97.3	7.1165	45.9677
2022	2	22	10	12	21	13.6	0.1	1.1	20.69	101.1	7.1165	48.1002
2022	2	22	10	22	21	13.6	0.1	1.1	19.22	100.5	7.1165	44.783
2022	2	22	10	32	21	14.2	0.1	1.1	19.3	98.3	7.1165	45.2568
2022	2	22	10	42	21	14.2	0.1	1.1	20.39	99.6	7.1165	47.6263
2022	2	22	10	52	21	13.6	0.1	1.1	19.06	97.5	7.1165	44.7829
2022	2	22	11	2	21	13.6	0.1	1.1	20.09	99.7	7.1165	46.9154
2022	2	22	11	12	21	13.6	0.1	1.1	20.3	99.9	7.1165	47.3893
2022	2	22	11	22	21	13.6	0.1	1.1	20.5	99.8	7.1165	47.8632
2022	2	22	11	32	21	13.6	0.1	1.1	19.91	98.4	7.1226	46.72
2022	2	22	11	42	21	13.6	0.1	1.1	19.76	99.3	7.1226	46.2457
2022	2	22	11	52	21	13.6	0.1	1.1	20.78	99.4	7.1226	48.6173
2022	2	22	12	2	21	13.6	0.1	1.1	20.59	97.8	7.1226	48.3801
2022	2	22	12	12	21	13.6	0.1	1.1	21.06	97.1	7.1287	49.61
2022	2	22	12	22	21	13.6	0.1	1.1	20.77	94.7	7.1287	49.1353
2022	2	22	12	32	21	13.6	0.1	1.1	19.19	99.9	7.1226	44.8227
2022	2	22	12	42	21	13.6	0.1	1.1	20.22	92.6	7.1287	47.9484
2022	2	22	12	52	21	13.6	0.1	1.1	19.16	97.5	7.1226	45.0599
2022	2	22	13	2	21	13.6	0.1	1.1	20.35	97.1	7.1287	47.9484
2022	2	22	13	12	21	13.8	0.1	1.1	19.61	96.1	7.1226	46.2457
2022	2	22	13	22	21	13.6	0.1	1.1	20.48	99.6	7.1226	47.9058
2022	2	22	13	32	21	13.6	0.1	1.1	21.74	96.6	7.1226	51.226
2022	2	22	13	42	21	13.6	0.1	1.1	21.15	96.8	7.1287	49.8474
2022	2	22	13	52	21	13.8	0.1	1.1	19.17	99.6	7.1165	44.7829
2022	2	22	14	2	21	13.8	0.1	1.1	20.11	96	7.1226	47.4315
2022	2	22	14	12	21	13.8	0.1	1.1	20.39	97.9	7.1226	47.9058
2022	2	22	14	22	21	13.8	0.1	1.1	20.97	94.7	7.1226	49.5659
2022	2	22	14	32	21	13.8	0.1	1.1	20.55	99	7.1226	48.143
2022	2	22	14	42	21	14	0.1	1.1	20.44	96.7	7.1226	48.143
2022	2	22	14	52	21	14	0.1	1.1	20.95	96.9	7.1226	49.3288
2022	2	22	15	2	21	14	0.1	1.1	20.42	98.4	7.1165	47.8633
2022	2	22	15	12	21	14	0.1	1.1	19.54	96.8	7.1226	46.0087
2022	2	22	15	22	21	14	0.1	1.1	20.85	93.9	7.1226	49.3289
2022	2	22	15	32	21	14	0.1	1.1	19.5	95.9	7.1165	45.9678
2022	2	22	15	42	21	13.8	0.1	1.1	19.11	92.1	7.1165	45.2569
2022	2	22	15	52	21	13.8	0.1	1.1	21.69	97.7	7.1165	50.9437

Mazourka (0354)

Year	Month	Day	Hour	Minute	Second	Voltage	CellBegin	CellEnd	Speed	Direction	Area	Flow
2022	2	22	16	2	21	13.6	0.1	1.1	18.54	97.1	7.1104	43.5595
2022	2	22	16	12	21	12.2	0.1	1.1	21.06	99	7.1104	49.2412
2022	2	22	16	22	21	12.2	0.1	1.1	20.12	96.3	7.1104	47.3473
2022	2	22	16	32	21	13.4	0.1	1.1	20.16	97.1	7.1104	47.3473
2022	2	22	16	42	21	12.2	0.1	1.1	20.06	99.2	7.1104	46.8739
2022	2	22	16	52	21	11.8	0.1	1.1	20.18	97.7	7.1104	47.3473
2022	2	22	17	2	21	11.8	0.1	1.1	18.64	99.3	7.1104	43.5596
2022	2	22	17	12	21	11.8	0.1	1.1	19.88	99.6	7.1104	46.4004
2022	2	22	17	22	21	11.8	0.1	1.1	19.71	98.5	7.1104	46.1637
2022	2	22	17	32	21	11.8	0.1	1.1	19.89	99.8	7.1104	46.4004
2022	2	22	17	42	21	11.8	0.1	1.1	20.17	97.4	7.1104	47.3473
2022	2	22	17	52	21	11.8	0.1	1.1	19.76	99.3	7.1104	46.1636
2022	2	22	18	2	21	11.8	0.1	1.1	19.71	96.1	7.1104	46.4004
2022	2	22	18	12	21	11.8	0.1	1.1	19.58	99.7	7.1104	45.6901
2022	2	22	18	22	21	11.8	0.1	1.1	19.76	97.3	7.1104	46.4003
2022	2	22	18	32	21	11.8	0.1	1.1	19.89	99.8	7.1104	46.4003
2022	2	22	18	42	21	11.8	0.1	1.1	20.25	99.1	7.1104	47.3473
2022	2	22	18	52	21	11.8	0.1	1.1	20.01	98.3	7.1104	46.8738
2022	2	22	19	2	21	11.8	0.1	1.1	19.93	100.4	7.1104	46.4003
2022	2	22	19	12	21	11.8	0.1	1.1	19.99	99.8	7.1104	46.637
2022	2	22	19	22	21	11.8	0.1	1.1	19.4	95.9	7.1165	45.7308
2022	2	22	19	32	21	11.8	0.1	1.1	20.62	98.4	7.1104	48.2941
2022	2	22	19	42	21	11.8	0.1	1.1	20.89	95.2	7.1165	49.285
2022	2	22	19	52	21	11.8	0.1	1.1	20.35	97.1	7.1165	47.8633
2022	2	22	20	2	21	11.6	0.1	1.1	20.72	96.1	7.1165	48.8111
2022	2	22	20	12	21	11.6	0.1	1.1	20.16	97.1	7.1165	47.3894
2022	2	22	20	22	21	11.6	0.1	1.1	20.25	97.1	7.1165	47.6263
2022	2	22	20	32	21	11.6	0.1	1.1	20.29	97.9	7.1104	47.5839
2022	2	22	20	42	21	11.6	0.1	1.1	19.61	96.1	7.1165	46.2047
2022	2	22	20	52	21	11.6	0.1	1.1	20.59	95.3	7.1165	48.5741
2022	2	22	21	2	21	11.6	0.1	1.1	21.51	98	7.1104	50.4247
2022	2	22	21	12	21	11.6	0.1	1.1	19.12	96.3	7.1104	44.9798
2022	2	22	21	22	21	11.6	0.1	1.1	21.1	95.7	7.1165	49.7589
2022	2	22	21	32	21	11.6	0.1	1.1	19.57	94.7	7.1104	46.1635
2022	2	22	21	42	21	11.6	0.1	1.1	20.03	98.6	7.1104	46.8737
2022	2	22	21	52	21	11.6	0.1	1.1	19.91	96.1	7.1104	46.8737
2022	2	22	22	2	21	11.6	0.1	1.1	20.7	98.1	7.1104	48.5309
2022	2	22	22	12	21	11.6	0.1	1.1	20.59	97.8	7.1104	48.2941
2022	2	22	22	22	21	11.6	0.1	1.1	20.59	97.8	7.1104	48.2941
2022	2	22	22	32	21	11.6	0.1	1.1	19.87	97.5	7.1104	46.637
2022	2	22	22	42	21	11.6	0.1	1.1	20.65	97	7.1104	48.5309
2022	2	22	22	52	21	11.6	0.1	1.1	19.98	97.8	7.1104	46.8738
2022	2	22	23	2	21	11.6	0.1	1.1	19.12	96.3	7.1104	44.9799
2022	2	22	23	12	21	11.6	0.1	1.1	19.88	97.8	7.1104	46.637
2022	2	22	23	22	21	11.6	0.1	1.1	19.94	93.5	7.1104	47.1105
2022	2	22	23	32	21	11.6	0.1	1.1	19.83	98.7	7.1104	46.4003
2022	2	22	23	42	21	11.6	0.1	1.1	20.62	98.4	7.1104	48.2943
2022	2	22	23	52	21	11.6	0.1	1.1	20.16	97.1	7.1104	47.3473

Mazourka (0354)

Year	Month	Day	Hour	Minute	Second	Voltage	CellBegin	CellEnd	Speed	Direction	Area	Flow
2022	2	23	0	2	21	11.6	0.1	1.1	20.66	97.2	7.1104	48.531
2022	2	23	0	12	21	11.6	0.1	1.1	20.78	97.5	7.1104	48.7678
2022	2	23	0	22	21	11.6	0.1	1.1	19.86	94.6	7.1104	46.8739
2022	2	23	0	32	21	11.6	0.1	1.1	20.69	95.3	7.1104	48.7678
2022	2	23	0	42	21	11.6	0.1	1	20.2	98	7.1043	47.3052
2022	2	23	0	52	21	11.6	0.1	1.1	21.11	98.2	7.1104	49.4781
2022	2	23	1	2	21	11.6	0.1	1	18.92	96.4	7.1043	44.4669
2022	2	23	1	12	21	11.6	0.1	1	19.8	98.1	7.1043	46.3591
2022	2	23	1	22	21	11.6	0.1	1	19.94	96.9	7.1043	46.8322
2022	2	23	1	32	21	11.6	0.1	1	19.7	95.8	7.1043	46.3592
2022	2	23	1	42	21	11.6	0.1	1	19.42	98.6	7.1043	45.4131
2022	2	23	1	52	21	11.6	0.1	1	19.73	98.7	7.1043	46.1227
2022	2	23	2	2	21	11.6	0.1	1.1	19.94	96.9	7.1104	46.8741
2022	2	23	2	12	21	11.6	0.1	1	19.99	99.8	7.1043	46.5958
2022	2	23	2	22	21	11.6	0.1	1.1	21.42	96.2	7.1104	50.4252
2022	2	23	2	32	21	11.6	0.1	1	20.1	95.7	7.1043	47.3054
2022	2	23	2	42	21	11.6	0.1	1	19.86	97.2	7.1043	46.5958
2022	2	23	2	52	21	11.6	0.1	1	19.39	95.6	7.1043	45.6497
2022	2	23	3	2	21	11.6	0.1	1	20.42	96.2	7.1043	48.015
2022	2	23	3	12	21	11.6	0.1	1	19.9	95.8	7.1043	46.8324
2022	2	23	3	22	21	11.6	0.1	1	20.06	97.2	7.1043	47.0689
2022	2	23	3	32	21	11.6	0.1	1	20.49	97.9	7.1043	48.0151
2022	2	23	3	42	21	11.6	0.1	1	19.54	93.8	7.1043	46.1229
2022	2	23	3	52	21	11.6	0.1	1	19.94	96.9	7.1043	46.8325
2022	2	23	4	2	21	11.4	0.1	1	20.84	96.6	7.1043	48.9612
2022	2	23	4	12	21	11.4	0.1	1	19.57	97.6	7.1043	45.8864
2022	2	23	4	22	21	11.4	0.1	1	20.12	98.6	7.1043	47.069
2022	2	23	4	32	21	11.4	0.1	1	20.44	98.7	7.0982	47.736
2022	2	23	4	42	21	11.4	0.1	1	18.73	98.9	7.0982	43.7186
2022	2	23	4	52	21	11.4	0.1	1	19.41	96.2	7.0982	45.6092
2022	2	23	5	2	21	11.4	0.1	1	20.14	100.6	7.0982	46.7908
2022	2	23	5	12	21	11.4	0.1	1	19.1	96	7.0982	44.9003
2022	2	23	5	22	21	11.4	0.1	1	19.54	96.8	7.0982	45.8455
2022	2	23	5	32	21	11.4	0.1	1	19.83	96.7	7.0982	46.5545
2022	2	23	5	42	21	11.4	0.1	1	19.65	99.1	7.0982	45.8456
2022	2	23	5	52	21	11.4	0.1	1	19.62	98.5	7.0982	45.8456
2022	2	23	6	2	21	11.4	0.1	1	20.11	98.3	7.0982	47.0272
2022	2	23	6	12	21	11.4	0.1	1	20.32	96.2	7.0982	47.7362
2022	2	23	6	22	21	11.4	0.1	1	20.79	97.7	7.0982	48.6814
2022	2	23	6	32	21	11.4	0.1	1	19.92	96.3	7.0982	46.7909
2022	2	23	6	42	21	11.4	0.1	1	20.54	98.7	7.0982	47.9725
2022	2	23	6	52	21	11.4	0.1	1	19.86	97.2	7.0982	46.5546
2022	2	23	7	2	21	11.4	0.1	1	19.38	97.7	7.0982	45.373
2022	2	23	7	12	21	11.4	0.1	1	21.16	97.1	7.0982	49.6268
2022	2	23	7	22	21	12	0.1	1	19.21	98.4	7.1043	44.9406
2022	2	23	7	32	21	12.4	0.1	1	19.83	96.7	7.0982	46.5547
2022	2	23	7	42	21	12.6	0.1	1	20.42	98.4	7.1043	47.7789
2022	2	23	7	52	21	12.8	0.1	1	20.7	98.1	7.1043	48.4885

Mazourka (0354)

Year	Month	Day	Hour	Minute	Second	Voltage	CellBegin	CellEnd	Speed	Direction	Area	Flow
2022	2	23	8	2	21	13	0.1	1	19.8	95.8	7.1043	46.5963
2022	2	23	8	12	21	13.4	0.1	1	20.04	98.9	7.1043	46.8328
2022	2	23	8	22	21	13.8	0.1	1	21.11	98.2	7.1043	49.4345
2022	2	23	8	32	21	13.8	0.1	1	21.24	96.5	7.1043	49.9076
2022	2	23	8	42	21	14	0.1	1.1	20.93	96.3	7.1104	49.2418
2022	2	23	8	52	21	14.2	0.1	1.1	20.2	98	7.1104	47.3479
2022	2	23	9	2	21	14.2	0.1	1.1	20.55	97	7.1165	48.3379
2022	2	23	9	12	21	14.2	0.1	1.1	21.19	95.4	7.1165	49.9965
2022	2	23	9	22	21	14.2	0.1	1.1	20.88	94.9	7.1104	49.2417
2022	2	23	9	32	21	14.2	0.1	1.1	20.58	97.5	7.1165	48.3378
2022	2	23	9	42	21	14	0.1	1.1	21.31	95.9	7.1165	50.2334
2022	2	23	9	52	21	14	0.1	1.1	21.66	94.2	7.1165	51.1812
2022	2	23	10	2	21	14	0.1	1.1	20.95	96.9	7.1165	49.2855
2022	2	23	10	12	21	14	0.1	1.1	21	95.5	7.1226	49.5666
2022	2	23	10	22	21	14	0.1	1.1	20.17	94.8	7.1165	47.6269
2022	2	23	10	32	21	14	0.1	1.1	20.78	97.5	7.1226	48.8551
2022	2	23	10	42	21	14	0.1	1.1	20.55	97	7.1226	48.3807
2022	2	23	10	52	21	14	0.1	1.1	20.54	93.6	7.1226	48.6179
2022	2	23	11	2	21	14	0.1	1.1	20.75	96.9	7.1287	48.8985
2022	2	23	11	12	21	14	0.1	1.1	20.69	95.3	7.1226	48.855
2022	2	23	11	22	21	13.8	0.1	1.1	19.98	97.8	7.1226	46.9577
2022	2	23	11	32	21	13.8	0.1	1.1	20.24	96.8	7.1226	47.6692
2022	2	23	11	42	21	13.8	0.1	1.1	20.65	93.9	7.1226	48.855
2022	2	23	11	52	21	14	0.1	1.1	20.44	98.7	7.1287	47.949
2022	2	23	12	2	21	14	0.1	1.1	20.36	94.5	7.1226	48.1435
2022	2	23	12	12	21	13.8	0.1	1.1	20.66	97.2	7.1287	48.6611
2022	2	23	12	22	21	13.8	0.1	1.1	20.64	96.7	7.1226	48.6179
2022	2	23	12	32	21	14	0.1	1.1	20.89	95.2	7.1226	49.3294
2022	2	23	12	42	21	14	0.1	1.1	20.83	96.3	7.1226	49.0924
2022	2	23	12	52	21	14	0.1	1.1	20.82	92.2	7.1287	49.3734
2022	2	23	13	2	21	14	0.1	1.1	20.95	96.9	7.1226	49.3294
2022	2	23	13	12	21	14	0.1	1.1	20.63	96.4	7.1226	48.6179
2022	2	23	13	22	21	14	0.1	1.1	21.1	95.7	7.1348	49.8924
2022	2	23	13	32	21	14	0.1	1.1	21.14	96.5	7.1226	49.8038
2022	2	23	13	42	21	14	0.1	1.1	19.96	94.6	7.1226	47.195
2022	2	23	13	52	21	14	0.1	1.1	22.42	95.9	7.1226	52.8869
2022	2	23	14	2	21	14	0.1	1.1	20.01	96	7.1165	47.153
2022	2	23	14	12	21	14	0.1	1.1	20.69	97.8	7.1226	48.6181
2022	2	23	14	22	21	14.2	0.1	1.1	21.29	95.4	7.1165	50.2335
2022	2	23	14	32	21	14	0.1	1.1	20.27	94.8	7.1165	47.864
2022	2	23	14	42	21	14.2	0.1	1.1	20.3	95.7	7.1165	47.8641
2022	2	23	14	52	21	14.2	0.1	1.1	20.63	96.4	7.1165	48.5749
2022	2	23	15	2	21	14.2	0.1	1.1	20.32	96.2	7.1165	47.8641
2022	2	23	15	12	21	14.2	0.1	1.1	19.88	95.2	7.1104	46.8745
2022	2	23	15	22	21	14.2	0.1	1.1	19.88	95.2	7.1165	46.9163
2022	2	23	15	32	21	12	0.1	1.1	19.91	98.4	7.1104	46.6378
2022	2	23	15	42	21	13.2	0.1	1.1	20.82	96.1	7.1104	49.0052
2022	2	23	15	52	21	14.2	0.1	1.1	19.93	96.6	7.1104	46.8746

Mazourka (0354)

Year	Month	Day	Hour	Minute	Second	Voltage	CellBegin	CellEnd	Speed	Direction	Area	Flow
2022	2	23	16	2	21	14.2	0.1	1.1	20.43	96.5	7.1104	48.0583
2022	2	23	16	12	21	14	0.1	1.1	22.14	96.5	7.1165	52.1294
2022	2	23	16	22	21	11.8	0.1	1.1	20.91	95.8	7.1104	49.2421
2022	2	23	16	32	21	13	0.1	1.1	19.86	94.6	7.1104	46.8747
2022	2	23	16	42	21	12.4	0.1	1.1	20.74	96.6	7.1104	48.7686
2022	2	23	16	52	21	12.2	0.1	1	20.2	95.7	7.1043	47.5425
2022	2	23	17	2	21	11.6	0.1	1.1	19.57	94.7	7.1104	46.1645
2022	2	23	17	12	21	11.6	0.1	1.1	19.7	95.8	7.1104	46.4012
2022	2	23	17	22	21	11.4	0.1	1	19.45	97.1	7.1043	45.6502
2022	2	23	17	32	21	11.4	0.1	1.1	20.41	95.9	7.1104	48.0584
2022	2	23	17	42	21	11.4	0.1	1	19.56	94.4	7.1043	46.1233
2022	2	23	17	52	21	11.4	0.1	1.1	21.16	94.3	7.1104	49.9523
2022	2	23	18	2	21	11.4	0.1	1	20.3	95.7	7.1043	47.779
2022	2	23	18	12	21	11.8	0.1	1	19.29	98	7.1043	45.1772
2022	2	23	18	22	21	11.8	0.1	1	19.58	95.3	7.1043	46.1233
2022	2	23	18	32	21	11.8	0.1	1	19.47	97.7	7.1043	45.6502
2022	2	23	18	42	21	11.8	0.1	1	19.92	96.3	7.1043	46.8328
2022	2	23	18	52	21	11.8	0.1	1	19.91	96.1	7.1043	46.8328
2022	2	23	19	2	21	11.8	0.1	1	19.93	98.7	7.1043	46.5963
2022	2	23	19	12	21	11.8	0.1	1	21.24	96.5	7.1043	49.9077
2022	2	23	19	22	21	11.8	0.1	1	20.32	98.5	7.0982	47.5
2022	2	23	19	32	21	11.8	0.1	1	20.18	101.1	7.0982	46.791
2022	2	23	19	42	21	11.8	0.1	1	19.32	98.6	7.0921	45.0964
2022	2	23	19	52	21	11.8	0.1	1	21.09	102.3	7.0921	48.638
2022	2	23	20	2	21	11.8	0.1	1	19.47	101.3	7.0921	45.0964
2022	2	23	20	12	21	11.8	0.1	1	19.52	98.5	7.0921	45.5686
2022	2	23	20	22	21	11.8	0.1	1	19.97	99.5	7.0982	46.5547
2022	2	23	20	32	21	11.8	0.1	1	19.88	97.8	7.0921	46.5131
2022	2	23	20	42	21	11.8	0.1	1	19.22	98.7	7.0982	44.9004
2022	2	23	20	52	21	11.8	0.1	1	19.52	98.5	7.0921	45.5686
2022	2	23	21	2	21	11.8	0.1	1	19.71	98.5	7.0921	46.0409
2022	2	23	21	12	21	11.8	0.1	1	20.16	99.1	7.0982	47.0273
2022	2	23	21	22	21	11.8	0.1	1	20.11	98.3	7.0982	47.0273
2022	2	23	21	32	21	11.8	0.1	1	19.07	94.8	7.0982	44.9005
2022	2	23	21	42	21	11.8	0.1	1	19.04	96.9	7.0982	44.6641
2022	2	23	21	52	21	11.8	0.1	1	20.01	98.3	7.0921	46.7492
2022	2	23	22	2	21	11.4	0.1	1	19.97	99.5	7.0921	46.5131
2022	2	23	22	12	21	11.8	0.1	1	20.88	99.4	7.0921	48.6381
2022	2	23	22	22	21	11.8	0.1	1	19.26	97.5	7.0921	45.0965
2022	2	23	22	32	21	11.8	0.1	1	19.14	102.4	7.0921	44.1521
2022	2	23	22	42	21	11.8	0.1	1	19.28	101.4	7.0921	44.6243
2022	2	23	22	52	21	11.6	0.1	1	19.28	101.4	7.0921	44.6243
2022	2	23	23	2	21	11.2	0.1	1	19.58	99.7	7.0921	45.5688
2022	2	23	23	12	21	11.8	0.1	1	20.37	99.3	7.0921	47.4576
2022	2	23	23	22	21	11.8	0.1	1	19.26	101.1	7.0921	44.6244
2022	2	23	23	32	21	11.8	0.1	1	20.29	97.9	7.0921	47.4577
2022	2	23	23	42	21	11.6	0.1	1	20.24	96.8	7.0921	47.4577
2022	2	23	23	52	21	11.6	0.1	1	20.25	97.1	7.0921	47.4577

Mazourka (0354)

Year	Month	Day	Hour	Minute	Second	Voltage	CellBegin	CellEnd	Speed	Direction	Area	Flow
2022	2	24	0	2	21	11.6	0.1	1	20.28	97.7	7.0921	47.4577
2022	2	24	0	12	21	11.6	0.1	1	19.86	99.3	7.0921	46.2772
2022	2	24	0	22	21	11.6	0.1	1	20.47	101	7.086	47.4153
2022	2	24	0	32	21	11.6	0.1	1	20.58	99.5	7.086	47.8871
2022	2	24	0	42	21	11.6	0.1	1	19.09	100	7.086	44.3487
2022	2	24	0	52	21	11.6	0.1	1	20.06	100.9	7.086	46.4718
2022	2	24	1	2	21	11.6	0.1	1	19.81	98.4	7.086	46.2359
2022	2	24	1	12	21	11.6	0.1	1	20.21	100	7.086	46.9436
2022	2	24	1	22	21	11.6	0.1	1	20.01	100.1	7.086	46.4719
2022	2	24	1	32	21	11.6	0.1	1	20	98	7.086	46.7078
2022	2	24	1	42	21	11.6	0.1	1	19.66	99.4	7.086	45.7642
2022	2	24	1	52	21	11.6	0.1	1	20.88	97.4	7.086	48.8309
2022	2	24	2	2	21	11.6	0.1	1	19.8	98.1	7.086	46.2361
2022	2	24	2	12	21	11.6	0.1	1	20.1	95.7	7.086	47.1797
2022	2	24	2	22	21	11.6	0.1	1	20.44	96.7	7.086	47.8874
2022	2	24	2	32	21	11.6	0.1	1	19.46	99.5	7.086	45.2925
2022	2	24	2	42	21	11.6	0.1	1	19.44	96.8	7.086	45.5284
2022	2	24	2	52	21	11.6	0.1	1	20.49	97.9	7.086	47.8874
2022	2	24	3	2	21	11.6	0.1	1	19.87	102.5	7.086	45.7644
2022	2	24	3	12	21	11.6	0.1	1	20.31	98.2	7.086	47.4157
2022	2	24	3	22	21	11.6	0.1	1	19.78	99.6	7.086	46.0003
2022	2	24	3	32	21	11.6	0.1	1	18.85	97.3	7.086	44.1131
2022	2	24	3	42	21	11.6	0.1	1	19.71	98.5	7.086	46.0003
2022	2	24	3	52	21	11.6	0.1	1	18.91	96.1	7.086	44.3491
2022	2	24	4	2	21	11.6	0.1	1	20.54	98.7	7.086	47.8876
2022	2	24	4	12	21	11.6	0.1	1	19.26	101.1	7.0799	44.5451
2022	2	24	4	22	21	11.6	0.1	1	19.32	98.6	7.0799	45.0165
2022	2	24	4	32	21	11.6	0.1	1	19.66	99.4	7.0799	45.7236
2022	2	24	4	42	21	11.6	0.1	1	18.66	97.4	7.0799	43.6024
2022	2	24	4	52	21	11.6	0.1	1	19.96	97.2	7.0799	46.6664
2022	2	24	5	2	21	11.4	0.1	1	19.97	97.5	7.0799	46.6664
2022	2	24	5	12	21	11.6	0.1	1	19.39	98	7.0799	45.2523
2022	2	24	5	22	21	11.4	0.1	1	19.06	97.5	7.0799	44.5452
2022	2	24	5	32	21	11.4	0.1	1	20.9	98	7.0799	48.7877
2022	2	24	5	42	21	11.4	0.1	1	19.25	99.3	7.0799	44.781
2022	2	24	5	52	21	11.4	0.1	1	19.98	97.8	7.0799	46.6665
2022	2	24	6	2	21	11.4	0.1	1	19.7	98.2	7.0799	45.9594
2022	2	24	6	12	21	11.4	0.1	1.1	19.44	100.7	7.0799	45.0167
2022	2	24	6	22	21	11.4	0.1	1.1	20.12	96.3	7.0799	47.1379
2022	2	24	6	32	21	11.4	0.1	1.1	20.79	97.7	7.0799	48.5521
2022	2	24	6	42	21	11.4	0.1	1.1	19.63	98.8	7.0799	45.7238
2022	2	24	6	52	21	11.4	0.1	1.1	20.44	96.7	7.0799	47.8451
2022	2	24	7	2	21	11.4	0.1	1.1	18.42	96.5	7.0799	43.1313
2022	2	24	7	12	21	11.4	0.1	1.1	20.07	99.5	7.0799	46.6667
2022	2	24	7	22	21	12	0.1	1.1	20.53	101.8	7.0799	47.3737
2022	2	24	7	32	21	12.6	0.1	1.1	19.02	100.6	7.086	44.1136
2022	2	24	7	42	21	13	0.1	1.1	20.07	99.5	7.086	46.7085
2022	2	24	7	52	21	13.2	0.1	1.1	20.06	100.9	7.086	46.4726

Mazourka (0354)

Year	Month	Day	Hour	Minute	Second	Voltage	CellBegin	CellEnd	Speed	Direction	Area	Flow
2022	2	24	8	2	21	13.2	0.1	1.1	19.8	98.1	7.086	46.2367
2022	2	24	8	12	21	13.4	0.1	1.1	19.52	100.3	7.0921	45.3336
2022	2	24	8	22	21	13.8	0.1	1.1	19.96	97.2	7.0921	46.7502
2022	2	24	8	32	21	14.2	0.1	1.1	20.16	99.1	7.0921	46.9863
2022	2	24	8	42	21	14.2	0.1	1.1	19.75	102.3	7.0982	45.6103
2022	2	24	8	52	21	14.2	0.1	1.1	19.9	98.1	7.0982	46.5556
2022	2	24	9	2	21	14.2	0.1	1	19.62	98.5	7.0982	45.8466
2022	2	24	9	12	21	14.2	0.1	1	18.98	101.5	7.0921	43.9167
2022	2	24	9	22	21	14	0.1	1	19.81	100.2	7.0982	46.0829
2022	2	24	9	32	21	14	0.1	1	19.81	98.4	7.0982	46.3192
2022	2	24	9	42	21	14	0.1	1	20.14	100.6	7.0982	46.7918
2022	2	24	9	52	21	14	0.1	1	19.81	100.2	7.0982	46.0828
2022	2	24	10	2	21	14	0.1	1	19.29	98	7.0982	45.1375
2022	2	24	10	12	21	13.8	0.1	1	20.16	102.3	7.0982	46.5554
2022	2	24	10	22	21	14	0.1	1	20.35	99	7.1043	47.5431
2022	2	24	10	32	21	14	0.1	1	19.76	99.3	7.0982	46.0827
2022	2	24	10	42	21	14	0.1	1	20.12	101.8	7.0982	46.5553
2022	2	24	10	52	21	14	0.1	1	19.7	98.2	7.0982	46.0826
2022	2	24	11	2	21	14	0.1	1	19.73	102	7.1043	45.6507
2022	2	24	11	12	21	13.8	0.1	1	20.21	100	7.1043	47.0699
2022	2	24	11	22	21	14	0.1	1	19.69	101.4	7.0982	45.61
2022	2	24	11	32	21	14.2	0.1	1	19.17	99.6	7.0982	44.6647
2022	2	24	11	42	21	14.2	0.1	1	19.6	100	7.0982	45.6099
2022	2	24	11	52	21	14.2	0.1	1	19.1	100.3	7.0982	44.4283
2022	2	24	12	2	21	14.2	0.1	1	19.66	99.4	7.1043	45.8872
2022	2	24	12	12	21	13.8	0.1	1	18.5	98.4	7.0982	43.2467
2022	2	24	12	22	21	13.8	0.1	1	20.01	98.3	7.0982	46.7915
2022	2	24	12	32	21	14	0.1	1	19.5	98.3	7.0982	45.6099
2022	2	24	12	42	21	14	0.1	1	19.48	99.8	7.0982	45.3736
2022	2	24	12	52	21	14	0.1	1	18.6	100.2	7.0982	43.2467
2022	2	24	13	2	21	14	0.1	1	19.6	100	7.0982	45.6099
2022	2	24	13	12	21	14.2	0.1	1	19.26	101.1	7.0982	44.6646
2022	2	24	13	22	21	14	0.1	1	19.88	99.6	7.0982	46.3189
2022	2	24	13	32	21	13.8	0.1	1	19.32	101.9	7.0982	44.6647
2022	2	24	13	42	21	14	0.1	1	19.3	100.1	7.0982	44.901
2022	2	24	13	52	21	14	0.1	1	19.44	100.7	7.0982	45.1373
2022	2	24	14	2	21	14	0.1	1	19.03	102.1	7.0982	43.9557
2022	2	24	14	12	21	14.2	0.1	1	19.55	100.9	7.0982	45.3737
2022	2	24	14	22	21	14.2	0.1	1	19.02	100.6	7.0982	44.1921
2022	2	24	14	32	21	14	0.1	1	19.85	100.7	7.0921	46.0415
2022	2	24	14	42	21	14	0.1	1	20.01	100.1	7.0921	46.5138
2022	2	24	14	52	21	14	0.1	1	19.96	99.2	7.0921	46.5138
2022	2	24	15	2	21	14	0.1	1	19.86	99.3	7.0982	46.3191
2022	2	24	15	12	21	14	0.1	1	20.55	99	7.0921	47.9305
2022	2	24	15	22	21	14	0.1	1	19.19	99.9	7.0921	44.625
2022	2	24	15	32	21	14	0.1	1	19.55	100.9	7.0921	45.3334
2022	2	24	15	42	21	14	0.1	1	19.21	98.4	7.0921	44.8612
2022	2	24	15	52	21	13.8	0.1	1.1	19.15	97.2	7.0921	44.8612

Mazourka (0354)

Year	Month	Day	Hour	Minute	Second	Voltage	CellBegin	CellEnd	Speed	Direction	Area	Flow
2022	2	24	16	2	21	13.8	0.1	1	19.98	101.3	7.086	46.2365
2022	2	24	16	12	21	13.8	0.1	1.1	19.63	98.8	7.0921	45.8057
2022	2	24	16	22	21	13.8	0.1	1.1	20.25	99.1	7.086	47.1802
2022	2	24	16	32	21	13.6	0.1	1.1	19.52	100.3	7.086	45.293
2022	2	24	16	42	21	13.6	0.1	1.1	19.93	100.4	7.086	46.2366
2022	2	24	16	52	21	13.2	0.1	1.1	19.49	101.5	7.0799	45.0168
2022	2	24	17	2	21	11.6	0.1	1.1	19.19	99.9	7.0799	44.5454
2022	2	24	17	12	21	12	0.1	1.1	20.8	99.7	7.0799	48.3164
2022	2	24	17	22	21	12	0.1	1.1	19.09	98.1	7.0799	44.5454
2022	2	24	17	32	21	12	0.1	1.1	19.61	100.3	7.0799	45.4882
2022	2	24	17	42	21	11.8	0.1	1.1	19.65	99.1	7.0799	45.7238
2022	2	24	17	52	21	11.8	0.1	1.1	19.6	95.9	7.0799	45.9595
2022	2	24	18	2	21	11.8	0.1	1.1	19.22	100.5	7.0799	44.5454
2022	2	24	18	12	21	11.8	0.1	1.1	19.56	99.4	7.0799	45.4881
2022	2	24	18	22	21	11.8	0.1	1.1	20.57	99.2	7.0799	47.845
2022	2	24	18	32	21	11.8	0.1	1.1	20.6	99.8	7.0799	47.845
2022	2	24	18	42	21	11.8	0.1	1.1	20.28	101.1	7.0799	46.9023
2022	2	24	18	52	21	11.8	0.1	1.1	19.86	99.3	7.0799	46.1952
2022	2	24	19	2	21	11.8	0.1	1.1	20.5	99.8	7.0738	47.5667
2022	2	24	19	12	21	11.8	0.1	1.1	18.63	99	7.0738	43.328
2022	2	24	19	22	21	11.8	0.1	1.1	19.4	100.1	7.0738	44.9764
2022	2	24	19	32	21	11.8	0.1	1.1	20.65	97	7.0799	48.3163
2022	2	24	19	42	21	11.8	0.1	1.1	20.41	98.2	7.0799	47.6093
2022	2	24	19	52	21	11.8	0.1	1	20.29	97.9	7.0799	47.3736
2022	2	24	20	2	21	11.8	0.1	1.1	19.7	99.9	7.0738	45.6828
2022	2	24	20	12	21	11.8	0.1	1	20.77	100.8	7.0738	48.0376
2022	2	24	20	22	21	11.8	0.1	1.1	20.68	99.5	7.0738	48.0376
2022	2	24	20	32	21	11.8	0.1	1	20.68	97.5	7.0738	48.273
2022	2	24	20	42	21	11.8	0.1	1	19.8	98.1	7.0738	46.1537
2022	2	24	20	52	21	11.8	0.1	1	19.78	99.6	7.0738	45.9183
2022	2	24	21	2	21	11.8	0.1	1.1	20.52	100.1	7.0738	47.5666
2022	2	24	21	12	21	11.8	0.1	1	20.39	99.6	7.0738	47.3311
2022	2	24	21	22	21	11.8	0.1	1.1	19.89	99.8	7.0738	46.1537
2022	2	24	21	32	21	11.8	0.1	1	18.98	95.1	7.0738	44.5054
2022	2	24	21	42	21	11.8	0.1	1	19.56	99.4	7.0738	45.4473
2022	2	24	21	52	21	11.8	0.1	1.1	19.71	96.1	7.0738	46.1538
2022	2	24	22	2	21	11.8	0.1	1.1	19.35	99.2	7.0738	44.9764
2022	2	24	22	12	21	11.6	0.1	1.1	19.11	98.4	7.0738	44.5054
2022	2	24	22	22	21	11.6	0.1	1.1	20.34	98.8	7.0738	47.3312
2022	2	24	22	32	21	11.6	0.1	1.1	20.85	98.8	7.0738	48.5086
2022	2	24	22	42	21	11.6	0.1	1.1	20.45	97	7.0738	47.8022
2022	2	24	22	52	21	11.6	0.1	1.1	19.48	95.3	7.0738	45.6829
2022	2	24	23	2	21	11.6	0.1	1.1	20.61	98.1	7.0738	48.0377
2022	2	24	23	12	21	11.6	0.1	1.1	19.65	99.1	7.0738	45.6829
2022	2	24	23	22	21	11.6	0.1	1.1	20.35	99	7.0738	47.3313
2022	2	24	23	32	21	11.6	0.1	1.1	19.76	99.3	7.0738	45.9184
2022	2	24	23	42	21	11.6	0.1	1.1	20.11	100	7.0738	46.6249
2022	2	24	23	52	21	11.6	0.1	1.1	19.9	98.1	7.0738	46.3894

Mazourka (0354)

Year	Month	Day	Hour	Minute	Second	Voltage	CellBegin	CellEnd	Speed	Direction	Area	Flow
2022	2	25	0	2	21	11.6	0.1	1.1	20.36	100.8	7.0738	47.0959
2022	2	25	0	12	21	11.6	0.1	1.1	19.55	99.1	7.0738	45.4476
2022	2	25	0	22	21	11.6	0.1	1.1	20.35	99	7.0738	47.3315
2022	2	25	0	32	21	11.6	0.1	1.1	19.19	98.1	7.0738	44.7412
2022	2	25	0	42	21	11.6	0.1	1.1	19.22	102	7.0738	44.2703
2022	2	25	0	52	21	11.6	0.1	1.1	19.9	98.1	7.0738	46.3896
2022	2	25	1	2	21	11.6	0.1	1.1	19.4	98.3	7.0738	45.2122
2022	2	25	1	12	21	11.6	0.1	1.1	19.78	99.6	7.0738	45.9187
2022	2	25	1	22	21	11.6	0.1	1.1	19.87	97.5	7.0738	46.3897
2022	2	25	1	32	21	11.6	0.1	1.1	19.35	99.2	7.0738	44.9768
2022	2	25	1	42	21	11.6	0.1	1.1	19.32	98.6	7.0738	44.9768
2022	2	25	1	52	21	11.6	0.1	1.1	19.94	98.9	7.0738	46.3897
2022	2	25	2	2	21	11.6	0.1	1.1	20.25	99.1	7.0799	47.1384
2022	2	25	2	12	21	11.6	0.1	1.1	20.59	101.2	7.0799	47.6098
2022	2	25	2	22	21	11.6	0.1	1.1	19.45	99.2	7.0799	45.2529
2022	2	25	2	32	21	11.6	0.1	1.1	19.94	98.9	7.0799	46.4314
2022	2	25	2	42	21	11.6	0.1	1.1	19.14	100.8	7.0799	44.3102
2022	2	25	2	52	21	11.6	0.1	1.1	20.39	97.9	7.086	47.6526
2022	2	25	3	2	21	11.6	0.1	1.1	19.76	99.3	7.086	46.0013
2022	2	25	3	12	21	11.6	0.1	1.1	19.91	100.1	7.086	46.2372
2022	2	25	3	22	21	11.6	0.1	1.1	19.4	100.1	7.086	45.0577
2022	2	25	3	32	21	11.6	0.1	1.1	20.04	98.9	7.086	46.7091
2022	2	25	3	42	21	11.6	0.1	1.1	20.83	100.2	7.086	48.3604
2022	2	25	3	52	21	11.4	0.1	1.1	19.65	99.1	7.086	45.7655
2022	2	25	4	2	21	11.4	0.1	1.1	19.24	99	7.086	44.8219
2022	2	25	4	12	21	11.4	0.1	1.1	19.86	99.3	7.086	46.2373
2022	2	25	4	22	21	11.4	0.1	1.1	20.45	99	7.086	47.6528
2022	2	25	4	32	21	11.4	0.1	1.1	18.81	102	7.086	43.4065
2022	2	25	4	42	21	11.4	0.1	1.1	19.38	101.3	7.086	44.822
2022	2	25	4	52	21	11.4	0.1	1.1	19.71	101.7	7.086	45.5297
2022	2	25	5	2	21	11.4	0.1	1.1	19.69	101.4	7.086	45.5298
2022	2	25	5	12	21	11.4	0.1	1.1	19.63	100.6	7.086	45.5298
2022	2	25	5	22	21	11.4	0.1	1.1	19.83	101.9	7.086	45.7657
2022	2	25	5	32	21	11.4	0.1	1.1	18.92	98.8	7.086	44.1144
2022	2	25	5	42	21	11.4	0.1	1.1	19.55	99.1	7.086	45.5299
2022	2	25	5	52	21	11.4	0.1	1.1	19.83	98.7	7.086	46.2376
2022	2	25	6	2	21	11.4	0.1	1.1	18.51	98.7	7.086	43.1709
2022	2	25	6	12	21	11.4	0.1	1.1	18.87	99.8	7.086	43.8786
2022	2	25	6	22	21	11.4	0.1	1.1	18.93	102.2	7.086	43.6427
2022	2	25	6	32	21	11.4	0.1	1.1	19.49	101.5	7.086	45.0582
2022	2	25	6	42	21	11.4	0.1	1.1	19.91	101.6	7.086	46.0018
2022	2	25	6	52	21	11.4	0.1	1.1	18.95	101	7.086	43.8787
2022	2	25	7	2	21	11.4	0.1	1.1	19.47	101.3	7.086	45.0582
2022	2	25	7	12	21	11.4	0.1	1.1	19.59	101.5	7.086	45.2942
2022	2	25	7	22	21	12.2	0.1	1.1	19.3	100.1	7.086	44.8224
2022	2	25	7	32	21	12.8	0.1	1.1	18.83	100.7	7.0799	43.6038
2022	2	25	7	42	21	13	0.1	1.1	19.95	102.2	7.086	46.0019
2022	2	25	7	52	21	13.2	0.1	1.1	18.61	102.1	7.086	42.9351

Mazourka (0354)

Year	Month	Day	Hour	Minute	Second	Voltage	CellBegin	CellEnd	Speed	Direction	Area	Flow
2022	2	25	8	2	21	13.4	0.1	1.1	19.49	101.5	7.086	45.0583
2022	2	25	8	12	21	13.8	0.1	1.1	18.63	102.4	7.086	42.9351
2022	2	25	8	22	21	14	0.1	1.1	19.87	102.5	7.086	45.7659
2022	2	25	8	32	21	13.8	0.1	1.1	18.83	100.7	7.086	43.6427
2022	2	25	8	42	21	13.8	0.1	1.1	18.44	100.9	7.0921	42.7372
2022	2	25	8	52	21	13.8	0.1	1.1	18.89	101.6	7.0921	43.6817
2022	2	25	9	2	21	13.8	0.1	1.1	19.58	102.7	7.0921	45.0983
2022	2	25	9	12	21	13.8	0.1	1.1	18.72	103.6	7.0921	42.9732
2022	2	25	9	22	21	13.8	0.1	1.1	19.96	99.2	7.0921	46.5149
2022	2	25	9	32	21	13.8	0.1	1.1	18.73	102.3	7.0982	43.2479
2022	2	25	9	42	21	13.8	0.1	1.1	19.85	102.2	7.0982	45.8475
2022	2	25	9	52	21	13.8	0.1	1.1	18.96	101.3	7.0982	43.9568
2022	2	25	10	2	21	13.8	0.1	1.1	18.87	99.8	7.0982	43.9568
2022	2	25	10	12	21	13.8	0.1	1.1	19.71	101.7	7.0982	45.611
2022	2	25	10	22	21	13.8	0.1	1.1	19.51	101.8	7.1043	45.1786
2022	2	25	10	32	21	13.8	0.1	1.1	18.42	100.6	7.0982	42.775
2022	2	25	10	42	21	13.8	0.1	1.1	18.82	103.5	7.1043	43.2863
2022	2	25	10	52	21	13.8	0.1	1.1	19.01	98.5	7.1043	44.4689
2022	2	25	11	2	21	13.8	0.1	1.1	18.78	102.9	7.1043	43.2862
2022	2	25	11	12	21	13.8	0.1	1.1	19.32	101.9	7.1043	44.7054
2022	2	25	11	22	21	13.8	0.1	1.1	19.32	101.9	7.1043	44.7054
2022	2	25	11	32	21	13.6	0.1	1.1	19.56	102.4	7.1043	45.1784
2022	2	25	11	42	21	13.8	0.1	1.1	19.86	99.3	7.1043	46.3611
2022	2	25	11	52	21	13.8	0.1	1.1	19.61	100.3	7.1043	45.6515
2022	2	25	12	2	21	13.8	0.1	1.1	20.22	100.3	7.1043	47.0707
2022	2	25	12	12	21	13.6	0.1	1.1	19.88	99.6	7.1043	46.3611
2022	2	25	12	22	21	13.6	0.1	1.1	18.85	103.8	7.1043	43.2861
2022	2	25	12	32	21	13.6	0.1	1.1	19.26	101.1	7.1043	44.7053
2022	2	25	12	42	21	13.6	0.1	1.1	20.19	99.7	7.1043	47.0707
2022	2	25	12	52	21	13.6	0.1	1.1	19.63	100.6	7.1043	45.6514
2022	2	25	13	2	21	13.6	0.1	1.1	19.41	103.1	7.1043	44.7053
2022	2	25	13	12	21	13.6	0.1	1.1	19.93	100.4	7.1043	46.3611
2022	2	25	13	22	21	13.6	0.1	1.1	19.27	99.6	7.1043	44.9419
2022	2	25	13	32	21	13.6	0.1	1.1	20.07	97.4	7.1043	47.0707
2022	2	25	13	42	21	13.6	0.1	1.1	20.25	97.1	7.1043	47.5438
2022	2	25	13	52	21	13.6	0.1	1.1	19.95	100.7	7.0982	46.3198
2022	2	25	14	2	21	13.6	0.1	1.1	19.38	101.3	7.0982	44.9019
2022	2	25	14	12	21	13.6	0.1	1.1	19.4	100.1	7.0982	45.1382
2022	2	25	14	22	21	13.6	0.1	1.1	20.45	103.3	7.0982	47.0288
2022	2	25	14	32	21	13.6	0.1	1.1	19.81	101.7	7.0982	45.8472
2022	2	25	14	42	21	13.6	0.1	1.1	18.45	101.2	7.0982	42.775
2022	2	25	14	52	21	13.8	0.1	1.1	19.46	101	7.0982	45.1383
2022	2	25	15	2	21	13.8	0.1	1.1	19.8	102.8	7.0982	45.611
2022	2	25	15	12	21	13.8	0.1	1.1	18.87	99.8	7.0921	43.9175
2022	2	25	15	22	21	13.8	0.1	1.1	18.24	102.7	7.0921	42.0286
2022	2	25	15	32	21	13.6	0.1	1.1	18.28	101.7	7.0921	42.2647
2022	2	25	15	42	21	13.6	0.1	1.1	19.42	100.4	7.0921	45.0982
2022	2	25	15	52	21	13.6	0.1	1.1	18.66	102.7	7.0921	42.9732

Mazourka (0354)

Year	Month	Day	Hour	Minute	Second	Voltage	CellBegin	CellEnd	Speed	Direction	Area	Flow
2022	2	25	16	2	21	13.6	0.1	1.1	18.53	100.9	7.0921	42.9732
2022	2	25	16	12	21	13.6	0.1	1.1	18.18	101.7	7.0921	42.0287
2022	2	25	16	22	21	13.6	0.1	1.1	18.93	102.2	7.086	43.6425
2022	2	25	16	32	21	13.4	0.1	1.1	18.65	104	7.086	42.6989
2022	2	25	16	42	21	13.4	0.1	1.1	18.65	104	7.086	42.6989
2022	2	25	16	52	21	13	0.1	1.1	18.34	103.9	7.086	41.9912
2022	2	25	17	2	21	11.8	0.1	1.1	18.82	103.5	7.086	43.1708
2022	2	25	17	12	21	12	0.1	1.1	19.54	102.1	7.086	45.058
2022	2	25	17	22	21	11.6	0.1	1.1	18.26	104.3	7.086	41.7553
2022	2	25	17	32	21	11.6	0.1	1.1	19.14	103.6	7.086	43.8785
2022	2	25	17	42	21	11.6	0.1	1.1	18.61	102.1	7.086	42.9348
2022	2	25	17	52	21	11.4	0.1	1.1	19.42	101.9	7.086	44.8221
2022	2	25	18	2	21	11.6	0.1	1.1	18.75	102.6	7.086	43.1707
2022	2	25	18	12	21	11.8	0.1	1.1	18.87	105.4	7.086	42.9348
2022	2	25	18	22	21	11.8	0.1	1.1	19.58	102.7	7.086	45.0579
2022	2	25	18	32	21	11.8	0.1	1.1	18.89	101.6	7.0799	43.6034
2022	2	25	18	42	21	11.8	0.1	1.1	18.05	105.4	7.086	41.0475
2022	2	25	18	52	21	11.8	0.1	1.1	17.92	103.9	7.0799	41.0108
2022	2	25	19	2	21	11.8	0.1	1.1	19.42	101.9	7.0799	44.7818
2022	2	25	19	12	21	11.8	0.1	1.1	18.96	101.3	7.0799	43.839
2022	2	25	19	22	21	11.8	0.1	1.1	19.93	100.4	7.0799	46.196
2022	2	25	19	32	21	11.8	0.1	1.1	18.93	102.2	7.0738	43.5643
2022	2	25	19	42	21	11.8	0.1	1.1	19.29	102.9	7.0738	44.2707
2022	2	25	19	52	21	11.8	0.1	1.1	18.77	101.4	7.0738	43.3287
2022	2	25	20	2	21	11.8	0.1	1.1	19.06	104	7.0738	43.5642
2022	2	25	20	12	21	11.8	0.1	1.1	19.02	103.4	7.0677	43.5251
2022	2	25	20	22	21	11.8	0.1	1.1	18.61	100.5	7.0677	43.0546
2022	2	25	20	32	21	11.8	0.1	1.1	18.77	101.4	7.0677	43.2898
2022	2	25	20	42	21	11.8	0.1	1.1	19.32	101.9	7.0677	44.4662
2022	2	25	20	52	21	11.8	0.1	1.1	18.95	102.5	7.0677	43.5251
2022	2	25	21	2	21	11.6	0.1	1.1	18.38	104.5	7.0677	41.8782
2022	2	25	21	12	21	11.6	0.1	1.1	18.44	102.5	7.0677	42.3487
2022	2	25	21	22	21	11.6	0.1	1.1	18.26	101.4	7.0616	42.0756
2022	2	25	21	32	21	11.6	0.1	1.1	19.29	102.9	7.0677	44.2309
2022	2	25	21	42	21	11.6	0.1	1.1	18.8	103.2	7.0677	43.0545
2022	2	25	21	52	21	11.6	0.1	1.1	18.31	103.6	7.0616	41.8406
2022	2	25	22	2	21	11.6	0.1	1.1	19.48	102.8	7.0616	44.6613
2022	2	25	22	12	21	11.6	0.1	1.1	18.3	100.4	7.0677	42.3487
2022	2	25	22	22	21	11.6	0.1	1.1	18.63	103.7	7.0677	42.584
2022	2	25	22	32	21	11.6	0.1	1.1	18.51	103.4	7.0616	42.3107
2022	2	25	22	42	21	11.6	0.1	1.1	18.6	100.2	7.0677	43.0545
2022	2	25	22	52	21	11.6	0.1	1.1	18.69	101.7	7.0677	43.0545
2022	2	25	23	2	21	11.6	0.1	1.1	19.18	104.2	7.0677	43.7604
2022	2	25	23	12	21	11.6	0.1	1.1	19.54	102.1	7.0677	44.9367
2022	2	25	23	22	21	11.6	0.1	1.1	19.83	101.9	7.0677	45.6425
2022	2	25	23	32	21	11.6	0.1	1.1	18	103.5	7.0677	41.1724
2022	2	25	23	42	21	11.6	0.1	1.1	19.55	100.9	7.0677	45.172
2022	2	25	23	52	21	11.6	0.1	1.1	20.03	104.5	7.0677	45.6426

Mazourka (0354)

Year	Month	Day	Hour	Minute	Second	Voltage	CellBegin	CellEnd	Speed	Direction	Area	Flow
2022	2	26	0	2	21	11.6	0.1	1.1	18.24	102.7	7.0677	41.8782
2022	2	26	0	12	21	11.6	0.1	1.1	20.1	101.5	7.0677	46.3484
2022	2	26	0	22	21	11.6	0.1	1.1	18.75	102.6	7.0677	43.0546
2022	2	26	0	32	21	11.6	0.1	1.1	19.09	103	7.0677	43.7604
2022	2	26	0	42	21	11.6	0.1	1.1	18.38	104.5	7.0738	41.9159
2022	2	26	0	52	21	11.6	0.1	1.1	19.61	101.8	7.0677	45.1721
2022	2	26	1	2	21	11.6	0.1	1.1	19.28	104.1	7.0677	43.9958
2022	2	26	1	12	21	11.6	0.1	1.1	19.29	105.3	7.0738	43.7998
2022	2	26	1	22	21	11.6	0.1	1.1	19.84	103.4	7.0738	45.4482
2022	2	26	1	32	21	11.6	0.1	1.1	18.72	103.6	7.0738	42.8579
2022	2	26	1	42	21	11.6	0.1	1.1	18.87	102.9	7.0799	43.3677
2022	2	26	1	52	21	11.6	0.1	1.1	19.36	101	7.0799	44.7818
2022	2	26	2	2	21	11.6	0.1	1.1	19.55	103.6	7.0799	44.7819
2022	2	26	2	12	21	11.6	0.1	1.1	19.21	104.5	7.0799	43.8391
2022	2	26	2	22	21	11.6	0.1	1.1	20.06	103.6	7.0799	45.9604
2022	2	26	2	32	21	11.6	0.1	1.1	18.85	101	7.0799	43.6034
2022	2	26	2	42	21	11.6	0.1	1.1	19.46	102.5	7.0799	44.7819
2022	2	26	2	52	21	11.6	0.1	1.1	19.09	103	7.0799	43.8392
2022	2	26	3	2	21	11.6	0.1	1.1	19.22	102	7.0799	44.3106
2022	2	26	3	12	21	11.6	0.1	1.1	18.58	104.3	7.086	42.463
2022	2	26	3	22	21	11.6	0.1	1.1	17.77	101.7	7.0799	41.0108
2022	2	26	3	32	21	11.4	0.1	1.1	18.83	102.3	7.0799	43.3678
2022	2	26	3	42	21	11.4	0.1	1.1	18.43	103.8	7.0799	42.1894
2022	2	26	3	52	21	11.4	0.1	1.1	19.95	102.2	7.0799	45.9605
2022	2	26	4	2	21	11.4	0.1	1.1	19.17	102.7	7.0799	44.0749
2022	2	26	4	12	21	11.4	0.1	1.1	19.34	102.2	7.0799	44.5463
2022	2	26	4	22	21	11.4	0.1	1.1	18.98	101.5	7.0799	43.8393
2022	2	26	4	32	21	11.4	0.1	1.1	18.44	100.9	7.0799	42.6608
2022	2	26	4	42	21	11.4	0.1	1.1	18.98	101.5	7.0799	43.8393
2022	2	26	4	52	21	11.4	0.1	1.1	18.14	104	7.0799	41.4824
2022	2	26	5	2	21	11.4	0.1	1.1	20.4	101.3	7.0799	47.1391
2022	2	26	5	12	21	11.4	0.1	1.1	18.71	100.5	7.0799	43.368
2022	2	26	5	22	21	11.4	0.1	1.1	20.06	104.7	7.0799	45.7249
2022	2	26	5	32	21	11.4	0.1	1.1	20.09	102.7	7.0799	46.1964
2022	2	26	5	42	21	11.4	0.1	1.1	19.56	99.4	7.0799	45.4893
2022	2	26	5	52	21	11.4	0.1	1.1	19.05	97.2	7.0799	44.5465
2022	2	26	6	2	21	11.4	0.1	1.1	18.58	99.9	7.0799	43.1324
2022	2	26	6	12	21	11.4	0.1	1.1	19.07	99.7	7.0799	44.3109
2022	2	26	6	22	21	11.4	0.1	1.1	19.1	101.8	7.0799	44.0752
2022	2	26	6	32	21	11.4	0.1	1.1	19.45	99.2	7.0799	45.2537
2022	2	26	6	42	21	11.4	0.1	1.1	19.23	103.5	7.0799	44.0752
2022	2	26	6	52	21	11.4	0.1	1.1	19.12	100.5	7.0799	44.3109
2022	2	26	7	2	21	11.4	0.1	1.1	18.56	102.8	7.086	42.6993
2022	2	26	7	12	21	11.4	0.1	1.1	19.22	100.5	7.0799	44.5466
2022	2	26	7	22	21	12	0.1	1.1	18.51	100.6	7.086	42.9352
2022	2	26	7	32	21	12.6	0.1	1.1	19.1	101.8	7.0799	44.0753
2022	2	26	7	42	21	12.8	0.1	1.1	18.34	102.6	7.0799	42.1897
2022	2	26	7	52	21	13	0.1	1.1	19.77	102.6	7.086	45.5302

Mazourka (0354)

Year	Month	Day	Hour	Minute	Second	Voltage	CellBegin	CellEnd	Speed	Direction	Area	Flow
2022	2	26	8	2	21	13	0.1	1.1	18.93	100.7	7.086	43.8788
2022	2	26	8	12	21	13.4	0.1	1.1	19.46	99.5	7.086	45.2942
2022	2	26	8	22	21	13.8	0.1	1.1	18.6	100.2	7.086	43.171
2022	2	26	8	32	21	14	0.1	1.1	18.69	101.7	7.0921	43.2096
2022	2	26	8	42	21	13.8	0.1	1.1	18.36	101.3	7.0921	42.5012
2022	2	26	8	52	21	13.8	0.1	1.1	18.17	103	7.0921	41.7928
2022	2	26	9	2	21	13.8	0.1	1.1	19.65	104.7	7.0921	44.8623
2022	2	26	9	12	21	13.8	0.1	1.1	18.87	102.9	7.0982	43.4844
2022	2	26	9	22	21	13.8	0.1	1.1	19.03	102.1	7.0982	43.957
2022	2	26	9	32	21	13.8	0.1	1.1	20.18	101.1	7.0982	46.7929
2022	2	26	9	42	21	13.8	0.1	1.1	20.17	99.4	7.0982	47.0292
2022	2	26	9	52	21	13.8	0.1	1.1	19.3	101.7	7.0982	44.6659
2022	2	26	10	2	21	13.8	0.1	1.1	20.67	99.2	7.0982	48.2107
2022	2	26	10	12	21	13.8	0.1	1.1	19.91	101.6	7.1043	46.1249
2022	2	26	10	22	21	13.8	0.1	1.1	19.73	102	7.1043	45.6518
2022	2	26	10	32	21	13.8	0.1	1.1	18.28	100.1	7.1043	42.5768
2022	2	26	10	42	21	13.6	0.1	1.1	19.8	102.8	7.1043	45.6518
2022	2	26	10	52	21	13.6	0.1	1.1	19.3	101.7	7.1043	44.7056
2022	2	26	11	2	21	13.6	0.1	1.1	19.55	100.9	7.1043	45.4152
2022	2	26	11	12	21	13.8	0.1	1.1	18.58	103.1	7.1043	42.8132
2022	2	26	11	22	21	13.8	0.1	1.1	19.24	102.3	7.1043	44.469
2022	2	26	11	32	21	13.6	0.1	1.1	19.21	104.5	7.1043	43.9959
2022	2	26	11	42	21	13.6	0.1	1.1	18.61	100.5	7.1104	43.3249
2022	2	26	11	52	21	13.6	0.1	1.1	19.18	101.4	7.1104	44.5086
2022	2	26	12	2	21	13.6	0.1	1.1	18.75	102.6	7.1104	43.3248
2022	2	26	12	12	21	13.6	0.1	1.1	19.35	103.7	7.1104	44.5086
2022	2	26	12	22	21	13.6	0.1	1.1	19.12	100.5	7.1104	44.5086
2022	2	26	12	32	21	13.6	0.1	1.1	18.73	102.3	7.1104	43.3248
2022	2	26	12	42	21	13.6	0.1	1.1	20.25	99.1	7.1104	47.3496
2022	2	26	12	52	21	13.6	0.1	1.1	19.81	98.4	7.1104	46.4026
2022	2	26	13	2	21	13.4	0.1	1.1	20.34	101.9	7.1043	47.0708
2022	2	26	13	12	21	13.4	0.1	1.1	19.83	100.5	7.1043	46.1247
2022	2	26	13	22	21	13.6	0.1	1.1	18.92	103.4	7.1043	43.5228
2022	2	26	13	32	21	13.4	0.1	1.1	19.59	101.5	7.1043	45.4151
2022	2	26	13	42	21	13.6	0.1	1.1	19.81	101.7	7.1043	45.8882
2022	2	26	13	52	21	13.6	0.1	1.1	18.99	100	7.1043	44.2325
2022	2	26	14	2	21	13.6	0.1	1.1	17.4	100.6	7.1043	40.4479
2022	2	26	14	12	21	13.6	0.1	1.1	19.3	101.7	7.1043	44.7055
2022	2	26	14	22	21	13.4	0.1	1.1	19.61	100.3	7.1043	45.6518
2022	2	26	14	32	21	13.4	0.1	1.1	19.6	98.2	7.0982	45.8474
2022	2	26	14	42	21	13.4	0.1	1.1	19.36	101	7.0982	44.9022
2022	2	26	14	52	21	13.4	0.1	1.1	19.36	101	7.0982	44.9022
2022	2	26	15	2	21	13.4	0.1	1.1	19.65	97	7.0982	46.0838
2022	2	26	15	12	21	13.4	0.1	1.1	19.88	99.6	7.0982	46.3202
2022	2	26	15	22	21	13.4	0.1	1.1	20.29	99.6	7.0982	47.2655
2022	2	26	15	32	21	13.4	0.1	1.1	20.26	100.8	7.0982	47.0292
2022	2	26	15	42	21	13.4	0.1	1.1	18.8	103.2	7.0921	43.2093
2022	2	26	15	52	21	12.6	0.1	1.1	19.91	100.1	7.0921	46.2789

Mazourka (0354)

Year	Month	Day	Hour	Minute	Second	Voltage	CellBegin	CellEnd	Speed	Direction	Area	Flow
2022	2	26	16	2	21	12.2	0.1	1.1	20.08	101.2	7.0921	46.515
2022	2	26	16	12	21	12	0.1	1.1	19.52	100.3	7.0921	45.3344
2022	2	26	16	22	21	12	0.1	1.1	19	101.8	7.0921	43.9177
2022	2	26	16	32	21	12	0.1	1.1	19.24	99	7.0921	44.8622
2022	2	26	16	42	21	12	0.1	1.1	18.92	104.7	7.0921	43.2094
2022	2	26	16	52	21	12	0.1	1.1	18.1	102.1	7.0921	41.7927
2022	2	26	17	2	21	12	0.1	1.1	18.34	103.9	7.0921	42.0288
2022	2	26	17	12	21	11.8	0.1	1.1	18.44	105.1	7.0921	42.0287
2022	2	26	17	22	21	11.8	0.1	1.1	18.09	103.4	7.0921	41.5565
2022	2	26	17	32	21	11.8	0.1	1.1	18.42	106.1	7.0921	41.7926
2022	2	26	17	42	21	11.8	0.1	1.1	17.93	108.5	7.0921	40.1398
2022	2	26	17	52	21	11.8	0.1	1.1	18.44	109.3	7.0921	41.0842
2022	2	26	18	2	21	11.8	0.1	1.1	17.39	105	7.0921	39.6675
2022	2	26	18	12	21	11.8	0.1	1.1	17.72	106.4	7.0921	40.1397
2022	2	26	18	22	21	11.8	0.1	1.1	18.05	105.4	7.0921	41.0842
2022	2	26	18	32	21	11.8	0.1	1.1	18.03	107.4	7.0921	40.6119
2022	2	26	18	42	21	11.8	0.1	1.1	18.46	104.1	7.0921	42.2647
2022	2	26	18	52	21	11.8	0.1	1.1	18.34	105.2	7.0921	41.7925
2022	2	26	19	2	21	11.8	0.1	1.1	18.09	104.7	7.0921	41.3202
2022	2	26	19	12	21	11.6	0.1	1.1	18.53	103.7	7.0921	42.5008
2022	2	26	19	22	21	11.6	0.1	1.1	19.65	103.5	7.0921	45.098
2022	2	26	19	32	21	11.6	0.1	1.1	18.52	102.2	7.0921	42.7369
2022	2	26	19	42	21	11.6	0.1	1.1	18.69	101.7	7.0921	43.2091
2022	2	26	19	52	21	11.6	0.1	1.1	19.38	101.3	7.0921	44.8619
2022	2	26	20	2	21	11.6	0.1	1.1	18.58	99.9	7.0921	43.209
2022	2	26	20	12	21	11.6	0.1	1.1	19.4	104.3	7.0921	44.3896
2022	2	26	20	22	21	11.6	0.1	1.1	19.85	100.7	7.086	46.0012
2022	2	26	20	32	21	11.6	0.1	1.1	19.32	98.6	7.086	45.0576
2022	2	26	20	42	21	11.6	0.1	1.1	18.77	99.8	7.086	43.6422
2022	2	26	20	52	21	11.6	0.1	1.1	19.98	101.3	7.086	46.2371
2022	2	26	21	2	21	11.6	0.1	1.1	18.65	101.1	7.086	43.1703
2022	2	26	21	12	21	11.8	0.1	1.1	19.24	100.8	7.086	44.5858
2022	2	26	21	22	21	11.6	0.1	1.1	19.32	101.9	7.0799	44.5458
2022	2	26	21	32	21	11.6	0.1	1.1	19.15	99.3	7.0799	44.5458
2022	2	26	21	42	21	11.6	0.1	1.1	19.19	98.1	7.0799	44.7815
2022	2	26	21	52	21	11.6	0.1	1.1	19.45	99.2	7.0799	45.2529
2022	2	26	22	2	21	11.6	0.1	1.1	19.32	101.9	7.0799	44.5458
2022	2	26	22	12	21	11.6	0.1	1.1	19.98	97.8	7.0738	46.6253
2022	2	26	22	22	21	11.6	0.1	1.1	19.21	98.4	7.0799	44.7815
2022	2	26	22	32	21	11.6	0.1	1.1	18.74	99.2	7.0799	43.6031
2022	2	26	22	42	21	11.6	0.1	1.1	18.63	99	7.0799	43.3674
2022	2	26	22	52	21	11.6	0.1	1.1	19.3	98.3	7.0799	45.0172
2022	2	26	23	2	21	11.6	0.1	1.1	19.76	99.3	7.0799	45.96
2022	2	26	23	12	21	11.6	0.1	1.1	20.14	98.9	7.0799	46.9028
2022	2	26	23	22	21	11.6	0.1	1.1	19.96	103.6	7.0799	45.7243
2022	2	26	23	32	21	11.6	0.1	1.1	19.56	102.4	7.0738	44.9769
2022	2	26	23	42	21	11.6	0.1	1.1	19.28	99.9	7.0799	44.7816
2022	2	26	23	52	21	11.6	0.1	1.1	19.93	100.4	7.0799	46.1958

Mazourka (0354)

Year	Month	Day	Hour	Minute	Second	Voltage	CellBegin	CellEnd	Speed	Direction	Area	Flow
2022	2	27	0	2	21	11.6	0.1	1.1	19.12	98.7	7.0738	44.506
2022	2	27	0	12	21	11.6	0.1	1.1	19.85	100.7	7.0738	45.9189
2022	2	27	0	22	21	11.6	0.1	1.1	18.81	102	7.0738	43.3286
2022	2	27	0	32	21	11.6	0.1	1.1	19.59	101.5	7.0738	45.2125
2022	2	27	0	42	21	11.6	0.1	1.1	19.83	100.5	7.0738	45.9189
2022	2	27	0	52	21	11.6	0.1	1.1	19.4	98.3	7.0738	45.2125
2022	2	27	1	2	21	11.6	0.1	1.1	19.19	98.1	7.0738	44.7416
2022	2	27	1	12	21	11.4	0.1	1.1	20.22	100.3	7.0738	46.8609
2022	2	27	1	22	21	11.4	0.1	1.1	19.25	97.2	7.0738	44.9771
2022	2	27	1	32	21	11.4	0.1	1.1	19.27	99.6	7.0738	44.7416
2022	2	27	1	42	21	11.4	0.1	1.1	19.27	99.6	7.0738	44.7416
2022	2	27	1	52	21	11.4	0.1	1.1	20.06	99.2	7.0738	46.6255
2022	2	27	2	2	21	11.4	0.1	1.1	20.67	100.9	7.0738	47.8029
2022	2	27	2	12	21	11.4	0.1	1.1	18.74	99.2	7.0738	43.5642
2022	2	27	2	22	21	11.4	0.1	1.1	19.74	99	7.0677	45.8779
2022	2	27	2	32	21	11.4	0.1	1.1	19.7	99.9	7.0677	45.6426
2022	2	27	2	42	21	11.4	0.1	1.1	20.14	100.6	7.0677	46.5837
2022	2	27	2	52	21	11.4	0.1	1.1	20	98	7.0677	46.5837
2022	2	27	3	2	21	11.4	0.1	1.1	20.14	102	7.0677	46.3485
2022	2	27	3	12	21	11.4	0.1	1.1	20.04	98.9	7.0677	46.5838
2022	2	27	3	22	21	11.4	0.1	1.1	19.32	100.4	7.0677	44.7016
2022	2	27	3	32	21	11.4	0.1	1.1	19.06	101.2	7.0677	43.9958
2022	2	27	3	42	21	11.4	0.1	1.1	18.48	100	7.0616	42.781
2022	2	27	3	52	21	11.4	0.1	1.1	18.48	100	7.0677	42.8194
2022	2	27	4	2	21	11.4	0.1	1.1	18.59	101.8	7.0677	42.8195
2022	2	27	4	12	21	11.4	0.1	1.1	18.63	102.4	7.0677	42.8195
2022	2	27	4	22	21	11.4	0.1	1.1	19.79	101.4	7.0677	45.6427
2022	2	27	4	32	21	11.4	0.1	1.1	19.79	99.9	7.0616	45.8368
2022	2	27	4	42	21	11.4	0.1	1.1	19.71	100.2	7.0677	45.6427
2022	2	27	4	52	21	11.4	0.1	1.1	18.98	101.5	7.0677	43.7606
2022	2	27	5	2	21	11.4	0.1	1.1	18.43	99.1	7.0616	42.7811
2022	2	27	5	12	21	11.4	0.1	1.1	19.71	101.7	7.0677	45.4075
2022	2	27	5	22	21	11.4	0.1	1.1	18.58	98	7.0677	43.29
2022	2	27	5	32	21	11.4	0.1	1.1	19.22	98.7	7.0616	44.6616
2022	2	27	5	42	21	11.4	0.1	1.1	20.06	99.2	7.0616	46.5421
2022	2	27	5	52	21	11.4	0.1	1.1	19.08	97.8	7.0677	44.4664
2022	2	27	6	2	21	11.4	0.1	1.1	19.83	98.7	7.0677	46.1133
2022	2	27	6	12	21	11.4	0.1	1.1	18.79	98.3	7.0616	43.7213
2022	2	27	6	22	21	11.4	0.1	1.1	20.35	97.1	7.0616	47.4823
2022	2	27	6	32	21	11.4	0.1	1.1	19.85	100.7	7.0616	45.8369
2022	2	27	6	42	21	11.4	0.1	1.1	19.38	99.8	7.0616	44.8966
2022	2	27	6	52	21	11.4	0.1	1.1	20.11	100	7.0616	46.5421
2022	2	27	7	2	21	11.4	0.1	1.1	19.38	97.7	7.0616	45.1317
2022	2	27	7	12	21	11.6	0.1	1.1	20.12	100.3	7.0616	46.5421
2022	2	27	7	22	21	11.8	0.1	1.1	20.44	98.7	7.0616	47.4823
2022	2	27	7	32	21	12	0.1	1.1	20.06	99.2	7.0616	46.542
2022	2	27	7	42	21	12.4	0.1	1.1	20.12	98.6	7.0616	46.7771
2022	2	27	7	52	21	12.6	0.1	1.1	19.4	98.3	7.0616	45.1316

Mazourka (0354)

Year	Month	Day	Hour	Minute	Second	Voltage	CellBegin	CellEnd	Speed	Direction	Area	Flow
2022	2	27	8	2	21	12.6	0.1	1.1	19.45	99.2	7.0616	45.1316
2022	2	27	8	12	21	12.8	0.1	1.1	19.42	100.4	7.0616	44.8965
2022	2	27	8	22	21	12.8	0.1	1.1	18.88	97.9	7.0677	43.9957
2022	2	27	8	32	21	12.6	0.1	1.1	19.42	98.6	7.0677	45.172
2022	2	27	8	42	21	12.4	0.1	1.1	20.22	100.3	7.0616	46.7769
2022	2	27	8	52	21	12.4	0.1	1.1	19.76	99.3	7.0677	45.8778
2022	2	27	9	2	21	12.6	0.1	1.1	18.56	97.4	7.0616	43.251
2022	2	27	9	12	21	13.4	0.1	1.1	19.04	100.9	7.0677	43.9956
2022	2	27	9	22	21	13.4	0.1	1.1	19.58	102.7	7.0677	44.9366
2022	2	27	9	32	21	13	0.1	1.1	20.11	100	7.0677	46.5835
2022	2	27	9	42	21	13.8	0.1	1.1	19.51	101.8	7.0677	44.9365
2022	2	27	9	52	21	13.8	0.1	1.1	18.75	101.1	7.0677	43.2895
2022	2	27	10	2	21	13.8	0.1	1.1	19.28	99.9	7.0738	44.7412
2022	2	27	10	12	21	13.6	0.1	1.1	19.93	100.4	7.0738	46.154
2022	2	27	10	22	21	13.6	0.1	1.1	19.7	99.9	7.0738	45.683
2022	2	27	10	32	21	13.6	0.1	1.1	19.51	96.2	7.0738	45.6829
2022	2	27	10	42	21	13.6	0.1	1.1	20.22	98.5	7.0799	47.138
2022	2	27	10	52	21	13.6	0.1	1.1	19.21	98.4	7.0799	44.781
2022	2	27	11	2	21	13.8	0.1	1.1	20.1	98	7.0799	46.9022
2022	2	27	11	12	21	13.6	0.1	1	17.48	100.2	7.0799	40.5386
2022	2	27	11	22	21	13.6	0.1	1	19.32	98.6	7.0799	45.0167
2022	2	27	11	32	21	13.6	0.1	1	19.11	98.4	7.0799	44.5453
2022	2	27	11	42	21	13.8	0.1	1	20.12	101.8	7.0799	46.4307
2022	2	27	11	52	21	13.8	0.1	1	18.35	99.4	7.0799	42.6596
2022	2	27	12	2	21	13.6	0.1	1	18.98	101.5	7.086	43.8773
2022	2	27	12	12	21	13.8	0.1	1	18.79	100.1	7.086	43.6414
2022	2	27	12	22	21	13.6	0.1	1	18.95	97.3	7.086	44.3491
2022	2	27	12	32	21	13.6	0.1	1	18.79	98.3	7.086	43.8773
2022	2	27	12	42	21	13.6	0.1	1	19.25	99.3	7.086	44.8209
2022	2	27	12	52	21	13.8	0.1	1	18.66	102.7	7.086	42.9337
2022	2	27	13	2	21	13.6	0.1	1	19.12	102.1	7.0799	44.0737
2022	2	27	13	12	21	13.6	0.1	1	18.22	102.4	7.0799	41.9525
2022	2	27	13	22	21	13.8	0.1	1	19.65	100.9	7.086	45.5285
2022	2	27	13	32	21	13.8	0.1	1	19.05	99.4	7.086	44.3491
2022	2	27	13	42	21	13.8	0.1	1	18.85	101	7.0799	43.6023
2022	2	27	13	52	21	13.8	0.1	1	18.46	97.5	7.0799	43.1309
2022	2	27	14	2	21	13.8	0.1	1	19.38	99.8	7.0799	45.0164
2022	2	27	14	12	21	13.8	0.1	1	19.73	100.5	7.0799	45.7235
2022	2	27	14	22	21	13.6	0.1	1	19.97	102.4	7.0799	45.9592
2022	2	27	14	32	21	13.4	0.1	1	19.69	101.4	7.0799	45.4879
2022	2	27	14	42	21	13.4	0.1	1	18.65	101.1	7.0738	43.0924
2022	2	27	14	52	21	13.6	0.1	1	18.18	101.7	7.0738	41.915
2022	2	27	15	2	21	13.2	0.1	1	18.69	100.2	7.0738	43.3279
2022	2	27	15	12	21	13.4	0.1	1	20.36	100.8	7.0738	47.0956
2022	2	27	15	22	21	13.4	0.1	1	18.91	100.4	7.0738	43.7989
2022	2	27	15	32	21	13.4	0.1	1	18.45	101.2	7.0677	42.5833
2022	2	27	15	42	21	13.4	0.1	1	18.29	104.6	7.0677	41.6423
2022	2	27	15	52	21	13	0.1	1.1	18.63	102.4	7.0677	42.8186

Mazourka (0354)

Year	Month	Day	Hour	Minute	Second	Voltage	CellBegin	CellEnd	Speed	Direction	Area	Flow
2022	2	27	16	2	21	13	0.1	1.1	18.47	101.6	7.0677	42.5834
2022	2	27	16	12	21	12.2	0.1	1.1	17.4	106.4	7.0677	39.2897
2022	2	27	16	22	21	12.2	0.1	1.1	18.68	104.3	7.0677	42.5834
2022	2	27	16	32	21	12.2	0.1	1.1	19.02	103.4	7.0616	43.4855
2022	2	27	16	42	21	12	0.1	1.1	17.98	105.8	7.0616	40.6648
2022	2	27	16	52	21	12	0.1	1.1	18.83	106	7.0616	42.5452
2022	2	27	17	2	21	12	0.1	1.1	18.94	105	7.0616	43.0153
2022	2	27	17	12	21	12	0.1	1.1	18.66	102.7	7.0616	42.7803
2022	2	27	17	22	21	12	0.1	1.1	18.56	99.6	7.0616	43.0153
2022	2	27	17	32	21	12	0.1	1.1	18.96	101.3	7.0616	43.7205
2022	2	27	17	42	21	11.8	0.1	1.1	18.34	102.6	7.0616	42.0751
2022	2	27	17	52	21	11.8	0.1	1.1	18.94	103.7	7.0616	43.2503
2022	2	27	18	2	21	11.8	0.1	1	18.63	102.4	7.0616	42.7802
2022	2	27	18	12	21	11.8	0.1	1.1	18.38	101.6	7.0616	42.3101
2022	2	27	18	22	21	11.8	0.1	1	19.48	102.8	7.0616	44.6606
2022	2	27	18	32	21	11.8	0.1	1	17.93	102.6	7.0616	41.1347
2022	2	27	18	42	21	11.8	0.1	1	20.19	99.7	7.0616	46.7761
2022	2	27	18	52	21	11.8	0.1	1	20.35	97.1	7.0616	47.4812
2022	2	27	19	2	21	11.8	0.1	1	19.76	99.3	7.0616	45.8358
2022	2	27	19	12	21	11.8	0.1	1	18.89	98.2	7.0616	43.9553
2022	2	27	19	22	21	11.8	0.1	1	19.4	98.3	7.0616	45.1306
2022	2	27	19	32	21	11.8	0.1	1	19.25	99.3	7.0677	44.7005
2022	2	27	19	42	21	11.8	0.1	1	19.39	98	7.0677	45.171
2022	2	27	19	52	21	11.8	0.1	1	19.54	102.1	7.0677	44.9358
2022	2	27	20	2	21	11.8	0.1	1	19.37	99.5	7.0616	44.8954
2022	2	27	20	12	21	11.8	0.1	1	18.98	101.5	7.0677	43.7594
2022	2	27	20	22	21	11.8	0.1	1	18.85	102.6	7.0677	43.2888
2022	2	27	20	32	21	11.8	0.1	1	20.42	103	7.0677	46.8178
2022	2	27	20	42	21	11.8	0.1	1	18.6	103.4	7.0616	42.5448
2022	2	27	20	52	21	11.8	0.1	1	18.69	100.2	7.0677	43.2888
2022	2	27	21	2	21	11.8	0.1	1	18.62	96.5	7.0677	43.524
2022	2	27	21	12	21	11.8	0.1	1	18.79	101.7	7.0677	43.2888
2022	2	27	21	22	21	11.8	0.1	1	18.41	103.5	7.0677	42.1124
2022	2	27	21	32	21	11.6	0.1	1	19.79	99.9	7.0677	45.8767
2022	2	27	21	42	21	11.6	0.1	1	20.01	103	7.0677	45.8766
2022	2	27	21	52	21	11.6	0.1	1	19.62	104.5	7.0677	44.7003
2022	2	27	22	2	21	11.6	0.1	1	18.85	103.8	7.0677	43.0535
2022	2	27	22	12	21	11.6	0.1	1	17.83	102.6	7.0677	40.9361
2022	2	27	22	22	21	11.6	0.1	1	18.12	103.7	7.0616	41.3694
2022	2	27	22	32	21	11.6	0.1	1	19.28	104.1	7.0677	43.9945
2022	2	27	22	42	21	11.6	0.1	1	18.58	99.9	7.0677	43.0535
2022	2	27	22	52	21	11.6	0.1	1	18.69	101.7	7.0616	43.0148
2022	2	27	23	2	21	11.6	0.1	1	19.91	104.2	7.0616	45.3654
2022	2	27	23	12	21	11.6	0.1	1	19.02	104.6	7.0616	43.2499
2022	2	27	23	22	21	11.6	0.1	1	18	103.5	7.0616	41.1344
2022	2	27	23	32	21	11.6	0.1	1	18.53	103.7	7.0616	42.3097
2022	2	27	23	42	21	11.6	0.1	1	18.78	102.9	7.0616	43.0148
2022	2	27	23	52	21	11.6	0.1	1	18.46	102.8	7.0616	42.3097

Mazourka (0354)

Year	Month	Day	Hour	Minute	Second	Voltage	CellBegin	CellEnd	Speed	Direction	Area	Flow
2022	2	28	0	2	21	11.6	0.1	1	18.18	100.1	7.0616	42.0746
2022	2	28	0	12	21	11.6	0.1	1	19.22	100.5	7.0616	44.4252
2022	2	28	0	22	21	11.6	0.1	1	20.26	100.8	7.0616	46.7757
2022	2	28	0	32	21	11.6	0.1	1	19.87	101	7.0616	45.8355
2022	2	28	0	42	21	11.6	0.1	1	19.73	102	7.0616	45.3654
2022	2	28	0	52	21	11.6	0.1	1	19.38	105.3	7.0616	43.9551
2022	2	28	1	2	21	11.6	0.1	1	18.47	101.6	7.0616	42.5448
2022	2	28	1	12	21	11.6	0.1	1	18.8	103.2	7.0616	43.0149
2022	2	28	1	22	21	11.6	0.1	1	17.74	99.4	7.0616	41.1345
2022	2	28	1	32	21	11.6	0.1	1	17.89	101.9	7.0616	41.1345
2022	2	28	1	42	21	11.6	0.1	1	19.73	98.7	7.0616	45.8356
2022	2	28	1	52	21	11.6	0.1	1	18.66	102.7	7.0616	42.7799
2022	2	28	2	2	21	11.6	0.1	1	18.89	100.1	7.0616	43.7201
2022	2	28	2	12	21	11.6	0.1	1	18.64	99.3	7.0616	43.25
2022	2	28	2	22	21	11.6	0.1	1	19.09	100	7.0616	44.1902
2022	2	28	2	32	21	11.6	0.1	1	19.35	99.2	7.0616	44.8954
2022	2	28	2	42	21	11.6	0.1	1	18.96	99.4	7.0616	43.9552
2022	2	28	2	52	21	11.6	0.1	1	18.99	100	7.0616	43.9552
2022	2	28	3	2	21	11.6	0.1	1	18.65	101.1	7.0616	43.015
2022	2	28	3	12	21	11.6	0.1	1	19.87	102.5	7.0616	45.6006
2022	2	28	3	22	21	11.6	0.1	1	18.83	102.3	7.0616	43.2501
2022	2	28	3	32	21	11.6	0.1	1	19.28	99.9	7.0555	44.6203
2022	2	28	3	42	21	11.6	0.1	1	20.38	97.6	7.0616	47.4811
2022	2	28	3	52	21	11.4	0.1	1	18.98	97.9	7.0555	44.1506
2022	2	28	4	2	21	11.4	0.1	1	19.73	98.7	7.0555	45.7945
2022	2	28	4	12	21	11.4	0.1	1	19.32	98.6	7.0555	44.8552
2022	2	28	4	22	21	11.4	0.1	1	20.12	100.3	7.0555	46.4991
2022	2	28	4	32	21	11.4	0.1	1	18.81	100.4	7.0555	43.4461
2022	2	28	4	42	21	11.4	0.1	1	19.02	103.4	7.0555	43.4461
2022	2	28	4	52	21	11.4	0.1	1	18.82	103.5	7.0555	42.9765
2022	2	28	5	2	21	11.4	0.1	1	18.43	99.1	7.0555	42.7416
2022	2	28	5	12	21	11.4	0.1	1	18.16	101.4	7.0555	41.8023
2022	2	28	5	22	21	11.4	0.1	1	19.71	100.2	7.0555	45.5598
2022	2	28	5	32	21	11.4	0.1	1	19.81	100.2	7.0555	45.7946
2022	2	28	5	42	21	11.4	0.1	1	19.12	102.1	7.0555	43.9159
2022	2	28	5	52	21	11.4	0.1	1	20.83	98.6	7.0555	48.378
2022	2	28	6	2	21	11.4	0.1	1	20.22	100.3	7.0555	46.7341
2022	2	28	6	12	21	11.4	0.1	1	19.32	100.4	7.0555	44.6205
2022	2	28	6	22	21	11.4	0.1	1	19.78	99.6	7.0555	45.7947
2022	2	28	6	32	21	11.4	0.1	1	20.11	100	7.0555	46.4993
2022	2	28	6	42	21	11.4	0.1	1	19.37	99.5	7.0555	44.8554
2022	2	28	6	52	21	11.4	0.1	1	19.14	99	7.0555	44.3857
2022	2	28	7	2	21	11.4	0.1	1.1	19.48	102.8	7.0555	44.6205
2022	2	28	7	12	21	11.8	0.1	1	19.19	99.9	7.0555	44.3857
2022	2	28	7	22	21	12.2	0.1	1.1	19.78	99.6	7.0555	45.7948
2022	2	28	7	32	21	12.6	0.1	1.1	18.53	99	7.0555	42.9766
2022	2	28	7	42	21	12.8	0.1	1.1	19.71	101.7	7.0555	45.3251
2022	2	28	7	52	21	12.8	0.1	1	19.12	102.1	7.0555	43.916

Mazourka (0354)

Year	Month	Day	Hour	Minute	Second	Voltage	CellBegin	CellEnd	Speed	Direction	Area	Flow
2022	2	28	8	2	21	13	0.1	1	19.28	99.9	7.0555	44.6205
2022	2	28	8	12	21	13.4	0.1	1	18.83	102.3	7.0555	43.2114
2022	2	28	8	22	21	13.6	0.1	1	19.08	101.5	7.0616	43.9553
2022	2	28	8	32	21	13.6	0.1	1	18.13	99.2	7.0616	42.0748
2022	2	28	8	42	21	13.6	0.1	1	18.71	102	7.0616	43.015
2022	2	28	8	52	21	13.6	0.1	1	18.28	101.7	7.0616	42.0747
2022	2	28	9	2	21	13.6	0.1	1	18.75	102.6	7.0616	43.0149
2022	2	28	9	12	21	13.6	0.1	1	18.92	98.8	7.0677	43.9946
2022	2	28	9	22	21	13.6	0.1	1	19.38	102.8	7.0677	44.4651
2022	2	28	9	32	21	13.6	0.1	1	18.07	98	7.0677	42.1124
2022	2	28	9	42	21	13.6	0.1	1	18.73	100.8	7.0677	43.2886
2022	2	28	9	52	21	13.6	0.1	1	18.66	102.7	7.0677	42.8181
2022	2	28	10	2	21	13.6	0.1	1	18.57	101.5	7.0738	42.8565
2022	2	28	10	12	21	13.6	0.1	1	19.61	100.3	7.0738	45.4467
2022	2	28	10	22	21	13.6	0.1	1	19.3	100.1	7.0738	44.7402
2022	2	28	10	32	21	13.6	0.1	1	19.33	103.5	7.0738	44.2692
2022	2	28	10	42	21	13.6	0.1	1	19.83	98.7	7.0738	46.1529
2022	2	28	10	52	21	13.6	0.1	1	19.26	101.1	7.0799	44.5445
2022	2	28	11	2	21	13.6	0.1	1	18.77	101.4	7.0799	43.366
2022	2	28	11	12	21	13.6	0.1	1	18.25	99.5	7.0799	42.4233
2022	2	28	11	22	21	13.6	0.1	1	18.79	100.1	7.0799	43.6017
2022	2	28	11	32	21	13.8	0.1	1	19.46	101	7.0799	45.0157
2022	2	28	11	42	21	13.6	0.1	1	18.73	98.9	7.0799	43.6016
2022	2	28	11	52	21	13.6	0.1	1	19.82	103.1	7.0799	45.4871
2022	2	28	12	2	21	13.6	0.1	1	18.75	102.6	7.0738	43.0917
2022	2	28	12	12	21	13.8	0.1	1	19.06	104	7.0738	43.5626
2022	2	28	12	22	21	13.6	0.1	1	19.73	100.5	7.0738	45.6818
2022	2	28	12	32	21	13.6	0.1	1	19.16	105.1	7.0799	43.6016
2022	2	28	12	42	21	13.6	0.1	1	19.62	104.5	7.0799	44.78
2022	2	28	12	52	21	13.6	0.1	1	18.67	97.7	7.0799	43.6016
2022	2	28	13	2	21	13.6	0.1	1	19.67	101.1	7.0738	45.4464
2022	2	28	13	12	21	13.6	0.1	1	18.26	101.4	7.0738	42.1497
2022	2	28	13	22	21	13.8	0.1	1	19.24	100.8	7.0738	44.5045
2022	2	28	13	32	21	13.8	0.1	1	20.21	100	7.0799	46.9012
2022	2	28	13	42	21	13.8	0.1	1	19.44	102.2	7.0738	44.74
2022	2	28	13	52	21	13.8	0.1	1	18.5	100.3	7.0738	42.8562
2022	2	28	14	2	21	13.4	0.1	1	19.34	100.7	7.0738	44.74
2022	2	28	14	12	21	13.4	0.1	1	19.34	102.2	7.0738	44.5046
2022	2	28	14	22	21	13.4	0.1	1	19.6	100	7.0738	45.4465
2022	2	28	14	32	21	13.4	0.1	1	18.51	100.6	7.0738	42.8563
2022	2	28	14	42	21	13.4	0.1	1	19.19	99.9	7.0738	44.5046
2022	2	28	14	52	21	13	0.1	1	18.79	100.1	7.0677	43.5237
2022	2	28	15	2	21	13	0.1	1	18.68	103	7.0677	42.8179
2022	2	28	15	12	21	13	0.1	1	18.46	104.1	7.0677	42.1121
2022	2	28	15	22	21	13	0.1	1	17.54	102.8	7.0677	40.23
2022	2	28	15	32	21	13	0.1	1	18.26	104.3	7.0677	41.6416
2022	2	28	15	42	21	13	0.1	1	17.88	103.3	7.0677	40.9359
2022	2	28	15	52	21	13	0.1	1	17.68	103.4	7.0616	40.4291

Mazourka (0354)

Year	Month	Day	Hour	Minute	Second	Voltage	CellBegin	CellEnd	Speed	Direction	Area	Flow
2022	2	28	16	2	21	13	0.1	1	18.75	101.1	7.0616	43.2497
2022	2	28	16	12	21	13	0.1	1	19.63	100.6	7.0616	45.3652
2022	2	28	16	22	21	13.2	0.1	1	19.02	103.4	7.0616	43.4848
2022	2	28	16	32	21	13.2	0.1	1	18.47	101.6	7.0555	42.5064
2022	2	28	16	42	21	13	0.1	1	18.12	102.4	7.0616	41.6044
2022	2	28	16	52	21	12.4	0.1	1	18.66	102.7	7.0555	42.7412
2022	2	28	17	2	21	12.2	0.1	1	19.4	101.6	7.0555	44.6199
2022	2	28	17	12	21	12	0.1	1	19.15	99.3	7.0616	44.425
2022	2	28	17	22	21	11.8	0.1	1	18.85	102.6	7.0616	43.2497
2022	2	28	17	32	21	11.8	0.1	1	19.24	102.3	7.0616	44.1899
2022	2	28	17	42	21	11.8	0.1	1	20.38	97.6	7.0616	47.4806
2022	2	28	17	52	21	11.8	0.1	1	18.5	100.3	7.0616	42.7796
2022	2	28	18	2	21	11.8	0.1	1	18.87	101.3	7.0616	43.4847
2022	2	28	18	12	21	11.8	0.1	1	18.49	101.9	7.0616	42.5445
2022	2	28	18	22	21	11.8	0.1	1	17.24	101.4	7.0616	39.7238
2022	2	28	18	32	21	11.8	0.1	1	17.81	107.3	7.0616	39.9589
2022	2	28	18	42	21	11.8	0.1	1	18.2	105.9	7.0616	41.1341
2022	2	28	18	52	21	11.8	0.1	1	17.65	108.8	7.0555	39.2184
2022	2	28	19	2	21	11.8	0.1	1	17.74	107.7	7.0555	39.6881
2022	2	28	19	12	21	11.8	0.1	1	17.46	108	7.0555	38.9835
2022	2	28	19	22	21	11.8	0.1	1	19.42	106.8	7.0555	43.6803
2022	2	28	19	32	21	11.8	0.1	1	18.08	105.7	7.0555	40.8622
2022	2	28	19	42	21	11.8	0.1	1	18.71	105.8	7.0555	42.2712
2022	2	28	19	52	21	11.8	0.1	1	18.34	105.2	7.0555	41.5667
2022	2	28	20	2	21	11.8	0.1	1	17.45	105.6	7.0555	39.4531
2022	2	28	20	12	21	11.8	0.1	1	17.73	104	7.0494	40.3562
2022	2	28	20	22	21	11.8	0.1	1	18.99	104.3	7.0494	43.1717
2022	2	28	20	32	21	11.8	0.1	1	17.81	107.3	7.0433	39.851
2022	2	28	20	42	21	11.8	0.1	1	17.36	109.2	7.0433	38.4445
2022	2	28	20	52	21	11.8	0.1	1	18.15	105.3	7.0433	41.0231
2022	2	28	21	2	21	11.6	0.1	1	18.09	104.7	7.0433	41.0231
2022	2	28	21	12	21	11.6	0.1	1	16.94	105.8	7.0433	38.21
2022	2	28	21	22	21	11.6	0.1	1	19.09	104.3	7.0433	43.3672
2022	2	28	21	32	21	11.6	0.1	1	19.65	100.9	7.0433	45.2425
2022	2	28	21	42	21	11.6	0.1	1	19.67	101.1	7.0433	45.2425
2022	2	28	21	52	21	11.6	0.1	1	19.74	103.5	7.0372	44.9676
2022	2	28	22	2	21	11.6	0.1	1	18.58	99.9	7.0372	42.8597
2022	2	28	22	12	21	11.6	0.1	1	18.36	99.7	7.0372	42.3913
2022	2	28	22	22	21	11.6	0.1	1	19.37	99.5	7.0372	44.7334
2022	2	28	22	32	21	11.6	0.1	1	19.01	100.3	7.0372	43.7966
2022	2	28	22	42	21	11.6	0.1	1	18.36	102.9	7.0372	41.9229
2022	2	28	22	52	21	11.6	0.1	1	19.22	102	7.0372	44.0308
2022	2	28	23	2	21	11.6	0.1	1	18.44	100.9	7.0372	42.3913
2022	2	28	23	12	21	11.6	0.1	1	19.11	98.4	7.0372	44.265
2022	2	28	23	22	21	11.6	0.1	1	19.71	98.5	7.0372	45.6702
2022	2	28	23	32	21	11.6	0.1	1	19.25	99.3	7.0372	44.4992
2022	2	28	23	42	21	11.6	0.1	1	19.11	98.4	7.0372	44.265
2022	2	28	23	52	21	11.6	0.1	1	19.22	98.7	7.0372	44.4992

Locust Ditch Return

Station 0215

Date	Flow (cfs)
2/1/2022	0.00
2/2/2022	0.00
2/3/2022	0.00
2/4/2022	0.00
2/5/2022	0.00
2/6/2022	0.00
2/7/2022	0.00
2/8/2022	0.00
2/9/2022	0.00
2/10/2022	0.00
2/11/2022	0.00
2/12/2022	0.00
2/13/2022	0.00
2/14/2022	0.00
2/15/2022	0.00
2/16/2022	0.00
2/17/2022	0.00
2/18/2022	0.00
2/19/2022	0.00
2/20/2022	0.00
2/21/2022	0.00
2/22/2022	0.00
2/23/2022	0.00
2/24/2022	0.00
2/25/2022	0.00
2/26/2022	0.00
2/27/2022	0.00
2/28/2022	0.00

Locust Ditch Return Gage

DATE	TIME	GAGE
2/1/2022	12:00:00 AM	0
2/1/2022	12:15:00 AM	0
2/1/2022	12:30:00 AM	0
2/1/2022	12:45:00 AM	0
2/1/2022	1:00:00 AM	0
2/1/2022	1:15:00 AM	0
2/1/2022	1:30:00 AM	0
2/1/2022	1:45:00 AM	0
2/1/2022	2:00:00 AM	0
2/1/2022	2:15:00 AM	0
2/1/2022	2:30:00 AM	0
2/1/2022	2:45:00 AM	0
2/1/2022	3:00:00 AM	0
2/1/2022	3:15:00 AM	0
2/1/2022	3:30:00 AM	0
2/1/2022	3:45:00 AM	0
2/1/2022	4:00:00 AM	0
2/1/2022	4:15:00 AM	0
2/1/2022	4:30:00 AM	0
2/1/2022	4:45:00 AM	0
2/1/2022	5:00:00 AM	0
2/1/2022	5:15:00 AM	0
2/1/2022	5:30:00 AM	0
2/1/2022	5:45:00 AM	0
2/1/2022	6:00:00 AM	0
2/1/2022	6:15:00 AM	0
2/1/2022	6:30:00 AM	0
2/1/2022	6:45:00 AM	0
2/1/2022	7:00:00 AM	0
2/1/2022	7:15:00 AM	0
2/1/2022	7:30:00 AM	0
2/1/2022	7:45:00 AM	0
2/1/2022	8:00:00 AM	0
2/1/2022	8:15:00 AM	0
2/1/2022	8:30:00 AM	0
2/1/2022	8:45:00 AM	0
2/1/2022	9:00:00 AM	0
2/1/2022	9:15:00 AM	0
2/1/2022	9:30:00 AM	0
2/1/2022	9:45:00 AM	0
2/1/2022	10:00:00 AM	0
2/1/2022	10:15:00 AM	0
2/1/2022	10:30:00 AM	0
2/1/2022	10:45:00 AM	0
2/1/2022	11:00:00 AM	0
2/1/2022	11:15:00 AM	0

Locust Ditch Return Gage

DATE	TIME	GAGE
2/1/2022	11:30:00 AM	0
2/1/2022	11:45:00 AM	0
2/1/2022	12:00:00 PM	0
2/1/2022	12:15:00 PM	0
2/1/2022	12:30:00 PM	0
2/1/2022	12:45:00 PM	0
2/1/2022	1:00:00 PM	0
2/1/2022	1:15:00 PM	0
2/1/2022	1:30:00 PM	0
2/1/2022	1:45:00 PM	0
2/1/2022	2:00:00 PM	0
2/1/2022	2:15:00 PM	0
2/1/2022	2:30:00 PM	0
2/1/2022	2:45:00 PM	0
2/1/2022	3:00:00 PM	0
2/1/2022	3:15:00 PM	0
2/1/2022	3:30:00 PM	0
2/1/2022	3:45:00 PM	0
2/1/2022	4:00:00 PM	0
2/1/2022	4:15:00 PM	0
2/1/2022	4:30:00 PM	0
2/1/2022	4:45:00 PM	0
2/1/2022	5:00:00 PM	0
2/1/2022	5:15:00 PM	0
2/1/2022	5:30:00 PM	0
2/1/2022	5:45:00 PM	0
2/1/2022	6:00:00 PM	0
2/1/2022	6:15:00 PM	0
2/1/2022	6:30:00 PM	0
2/1/2022	6:45:00 PM	0
2/1/2022	7:00:00 PM	0
2/1/2022	7:15:00 PM	0
2/1/2022	7:30:00 PM	0
2/1/2022	7:45:00 PM	0
2/1/2022	8:00:00 PM	0
2/1/2022	8:15:00 PM	0
2/1/2022	8:30:00 PM	0
2/1/2022	8:45:00 PM	0
2/1/2022	9:00:00 PM	0
2/1/2022	9:15:00 PM	0
2/1/2022	9:30:00 PM	0
2/1/2022	9:45:00 PM	0
2/1/2022	10:00:00 PM	0
2/1/2022	10:15:00 PM	0
2/1/2022	10:30:00 PM	0
2/1/2022	10:45:00 PM	0

Locust Ditch Return Gage

DATE	TIME	GAGE
2/1/2022	11:00:00 PM	0
2/1/2022	11:15:00 PM	0
2/1/2022	11:30:00 PM	0
2/1/2022	11:45:00 PM	0
2/2/2022	12:00:00 AM	0
2/2/2022	12:15:00 AM	0
2/2/2022	12:30:00 AM	0
2/2/2022	12:45:00 AM	0
2/2/2022	1:00:00 AM	0
2/2/2022	1:15:00 AM	0
2/2/2022	1:30:00 AM	0
2/2/2022	1:45:00 AM	0
2/2/2022	2:00:00 AM	0
2/2/2022	2:15:00 AM	0
2/2/2022	2:30:00 AM	0
2/2/2022	2:45:00 AM	0
2/2/2022	3:00:00 AM	0
2/2/2022	3:15:00 AM	0
2/2/2022	3:30:00 AM	0
2/2/2022	3:45:00 AM	0
2/2/2022	4:00:00 AM	0
2/2/2022	4:15:00 AM	0
2/2/2022	4:30:00 AM	0
2/2/2022	4:45:00 AM	0
2/2/2022	5:00:00 AM	0
2/2/2022	5:15:00 AM	0
2/2/2022	5:30:00 AM	0
2/2/2022	5:45:00 AM	0
2/2/2022	6:00:00 AM	0
2/2/2022	6:15:00 AM	0
2/2/2022	6:30:00 AM	0
2/2/2022	6:45:00 AM	0
2/2/2022	7:00:00 AM	0
2/2/2022	7:15:00 AM	0
2/2/2022	7:30:00 AM	0
2/2/2022	7:45:00 AM	0
2/2/2022	8:00:00 AM	0
2/2/2022	8:15:00 AM	0
2/2/2022	8:30:00 AM	0
2/2/2022	8:45:00 AM	0
2/2/2022	9:00:00 AM	0
2/2/2022	9:15:00 AM	0
2/2/2022	9:30:00 AM	0
2/2/2022	9:45:00 AM	0
2/2/2022	10:00:00 AM	0
2/2/2022	10:15:00 AM	0

Locust Ditch Return Gage

DATE	TIME	GAGE
2/2/2022	10:30:00 AM	0
2/2/2022	10:45:00 AM	0
2/2/2022	11:00:00 AM	0
2/2/2022	11:15:00 AM	0
2/2/2022	11:30:00 AM	0
2/2/2022	11:45:00 AM	0
2/2/2022	12:00:00 PM	0
2/2/2022	12:15:00 PM	0
2/2/2022	12:30:00 PM	0
2/2/2022	12:45:00 PM	0
2/2/2022	1:00:00 PM	0
2/2/2022	1:15:00 PM	0
2/2/2022	1:30:00 PM	0
2/2/2022	1:45:00 PM	0
2/2/2022	2:00:00 PM	0
2/2/2022	2:15:00 PM	0
2/2/2022	2:30:00 PM	0
2/2/2022	2:45:00 PM	0
2/2/2022	3:00:00 PM	0
2/2/2022	3:15:00 PM	0
2/2/2022	3:30:00 PM	0
2/2/2022	3:45:00 PM	0
2/2/2022	4:00:00 PM	0
2/2/2022	4:15:00 PM	0
2/2/2022	4:30:00 PM	0
2/2/2022	4:45:00 PM	0
2/2/2022	5:00:00 PM	0
2/2/2022	5:15:00 PM	0
2/2/2022	5:30:00 PM	0
2/2/2022	5:45:00 PM	0
2/2/2022	6:00:00 PM	0
2/2/2022	6:15:00 PM	0
2/2/2022	6:30:00 PM	0
2/2/2022	6:45:00 PM	0
2/2/2022	7:00:00 PM	0
2/2/2022	7:15:00 PM	0
2/2/2022	7:30:00 PM	0
2/2/2022	7:45:00 PM	0
2/2/2022	8:00:00 PM	0
2/2/2022	8:15:00 PM	0
2/2/2022	8:30:00 PM	0
2/2/2022	8:45:00 PM	0
2/2/2022	9:00:00 PM	0
2/2/2022	9:15:00 PM	0
2/2/2022	9:30:00 PM	0
2/2/2022	9:45:00 PM	0

Locust Ditch Return Gage

DATE	TIME	GAGE
2/2/2022	10:00:00 PM	0
2/2/2022	10:15:00 PM	0
2/2/2022	10:30:00 PM	0
2/2/2022	10:45:00 PM	0
2/2/2022	11:00:00 PM	0
2/2/2022	11:15:00 PM	0
2/2/2022	11:30:00 PM	0
2/2/2022	11:45:00 PM	0
2/3/2022	12:00:00 AM	0
2/3/2022	12:15:00 AM	0
2/3/2022	12:30:00 AM	0
2/3/2022	12:45:00 AM	0
2/3/2022	1:00:00 AM	0
2/3/2022	1:15:00 AM	0
2/3/2022	1:30:00 AM	0
2/3/2022	1:45:00 AM	0
2/3/2022	2:00:00 AM	0
2/3/2022	2:15:00 AM	0
2/3/2022	2:30:00 AM	0
2/3/2022	2:45:00 AM	0
2/3/2022	3:00:00 AM	0
2/3/2022	3:15:00 AM	0
2/3/2022	3:30:00 AM	0
2/3/2022	3:45:00 AM	0
2/3/2022	4:00:00 AM	0
2/3/2022	4:15:00 AM	0
2/3/2022	4:30:00 AM	0
2/3/2022	4:45:00 AM	0
2/3/2022	5:00:00 AM	0
2/3/2022	5:15:00 AM	0
2/3/2022	5:30:00 AM	0
2/3/2022	5:45:00 AM	0
2/3/2022	6:00:00 AM	0
2/3/2022	6:15:00 AM	0
2/3/2022	6:30:00 AM	0
2/3/2022	6:45:00 AM	0
2/3/2022	7:00:00 AM	0
2/3/2022	7:15:00 AM	0
2/3/2022	7:30:00 AM	0
2/3/2022	7:45:00 AM	0
2/3/2022	8:00:00 AM	0
2/3/2022	8:15:00 AM	0
2/3/2022	8:30:00 AM	0
2/3/2022	8:45:00 AM	0
2/3/2022	9:00:00 AM	0
2/3/2022	9:15:00 AM	0

Locust Ditch Return Gage

DATE	TIME	GAGE
2/3/2022	9:30:00 AM	0
2/3/2022	9:45:00 AM	0
2/3/2022	10:00:00 AM	0
2/3/2022	10:15:00 AM	0
2/3/2022	10:30:00 AM	0
2/3/2022	10:45:00 AM	0
2/3/2022	11:00:00 AM	0
2/3/2022	11:15:00 AM	0
2/3/2022	11:30:00 AM	0
2/3/2022	11:45:00 AM	0
2/3/2022	12:00:00 PM	0
2/3/2022	12:15:00 PM	0
2/3/2022	12:30:00 PM	0
2/3/2022	12:45:00 PM	0
2/3/2022	1:00:00 PM	0
2/3/2022	1:15:00 PM	0
2/3/2022	1:30:00 PM	0
2/3/2022	1:45:00 PM	0
2/3/2022	2:00:00 PM	0
2/3/2022	2:15:00 PM	0
2/3/2022	2:30:00 PM	0
2/3/2022	2:45:00 PM	0
2/3/2022	3:00:00 PM	0
2/3/2022	3:15:00 PM	0
2/3/2022	3:30:00 PM	0
2/3/2022	3:45:00 PM	0
2/3/2022	4:00:00 PM	0
2/3/2022	4:15:00 PM	0
2/3/2022	4:30:00 PM	0
2/3/2022	4:45:00 PM	0
2/3/2022	5:00:00 PM	0
2/3/2022	5:15:00 PM	0
2/3/2022	5:30:00 PM	0
2/3/2022	5:45:00 PM	0
2/3/2022	6:00:00 PM	0
2/3/2022	6:15:00 PM	0
2/3/2022	6:30:00 PM	0
2/3/2022	6:45:00 PM	0
2/3/2022	7:00:00 PM	0
2/3/2022	7:15:00 PM	0
2/3/2022	7:30:00 PM	0
2/3/2022	7:45:00 PM	0
2/3/2022	8:00:00 PM	0
2/3/2022	8:15:00 PM	0
2/3/2022	8:30:00 PM	0
2/3/2022	8:45:00 PM	0

Locust Ditch Return Gage

DATE	TIME	GAGE
2/3/2022	9:00:00 PM	0
2/3/2022	9:15:00 PM	0
2/3/2022	9:30:00 PM	0
2/3/2022	9:45:00 PM	0
2/3/2022	10:00:00 PM	0
2/3/2022	10:15:00 PM	0
2/3/2022	10:30:00 PM	0
2/3/2022	10:45:00 PM	0
2/3/2022	11:00:00 PM	0
2/3/2022	11:15:00 PM	0
2/3/2022	11:30:00 PM	0
2/3/2022	11:45:00 PM	0
2/4/2022	12:00:00 AM	0
2/4/2022	12:15:00 AM	0
2/4/2022	12:30:00 AM	0
2/4/2022	12:45:00 AM	0
2/4/2022	1:00:00 AM	0
2/4/2022	1:15:00 AM	0
2/4/2022	1:30:00 AM	0
2/4/2022	1:45:00 AM	0
2/4/2022	2:00:00 AM	0
2/4/2022	2:15:00 AM	0
2/4/2022	2:30:00 AM	0
2/4/2022	2:45:00 AM	0
2/4/2022	3:00:00 AM	0
2/4/2022	3:15:00 AM	0
2/4/2022	3:30:00 AM	0
2/4/2022	3:45:00 AM	0
2/4/2022	4:00:00 AM	0
2/4/2022	4:15:00 AM	0
2/4/2022	4:30:00 AM	0
2/4/2022	4:45:00 AM	0
2/4/2022	5:00:00 AM	0
2/4/2022	5:15:00 AM	0
2/4/2022	5:30:00 AM	0
2/4/2022	5:45:00 AM	0
2/4/2022	6:00:00 AM	0
2/4/2022	6:15:00 AM	0
2/4/2022	6:30:00 AM	0
2/4/2022	6:45:00 AM	0
2/4/2022	7:00:00 AM	0
2/4/2022	7:15:00 AM	0
2/4/2022	7:30:00 AM	0
2/4/2022	7:45:00 AM	0
2/4/2022	8:00:00 AM	0
2/4/2022	8:15:00 AM	0

Locust Ditch Return Gage

DATE	TIME	GAGE
2/4/2022	8:30:00 AM	0
2/4/2022	8:45:00 AM	0
2/4/2022	9:00:00 AM	0
2/4/2022	9:15:00 AM	0
2/4/2022	9:30:00 AM	0
2/4/2022	9:45:00 AM	0
2/4/2022	10:00:00 AM	0
2/4/2022	10:15:00 AM	0
2/4/2022	10:30:00 AM	0
2/4/2022	10:45:00 AM	0
2/4/2022	11:00:00 AM	0
2/4/2022	11:15:00 AM	0
2/4/2022	11:30:00 AM	0
2/4/2022	11:45:00 AM	0
2/4/2022	12:00:00 PM	0
2/4/2022	12:15:00 PM	0
2/4/2022	12:30:00 PM	0
2/4/2022	12:45:00 PM	0
2/4/2022	1:00:00 PM	0
2/4/2022	1:15:00 PM	0
2/4/2022	1:30:00 PM	0
2/4/2022	1:45:00 PM	0
2/4/2022	2:00:00 PM	0
2/4/2022	2:15:00 PM	0
2/4/2022	2:30:00 PM	0
2/4/2022	2:45:00 PM	0
2/4/2022	3:00:00 PM	0
2/4/2022	3:15:00 PM	0
2/4/2022	3:30:00 PM	0
2/4/2022	3:45:00 PM	0
2/4/2022	4:00:00 PM	0
2/4/2022	4:15:00 PM	0
2/4/2022	4:30:00 PM	0
2/4/2022	4:45:00 PM	0
2/4/2022	5:00:00 PM	0
2/4/2022	5:15:00 PM	0
2/4/2022	5:30:00 PM	0
2/4/2022	5:45:00 PM	0
2/4/2022	6:00:00 PM	0
2/4/2022	6:15:00 PM	0
2/4/2022	6:30:00 PM	0
2/4/2022	6:45:00 PM	0
2/4/2022	7:00:00 PM	0
2/4/2022	7:15:00 PM	0
2/4/2022	7:30:00 PM	0
2/4/2022	7:45:00 PM	0

Locust Ditch Return Gage

DATE	TIME	GAGE
2/4/2022	8:00:00 PM	0
2/4/2022	8:15:00 PM	0
2/4/2022	8:30:00 PM	0
2/4/2022	8:45:00 PM	0
2/4/2022	9:00:00 PM	0
2/4/2022	9:15:00 PM	0
2/4/2022	9:30:00 PM	0
2/4/2022	9:45:00 PM	0
2/4/2022	10:00:00 PM	0
2/4/2022	10:15:00 PM	0
2/4/2022	10:30:00 PM	0
2/4/2022	10:45:00 PM	0
2/4/2022	11:00:00 PM	0
2/4/2022	11:15:00 PM	0
2/4/2022	11:30:00 PM	0
2/4/2022	11:45:00 PM	0
2/5/2022	12:00:00 AM	0
2/5/2022	12:15:00 AM	0
2/5/2022	12:30:00 AM	0
2/5/2022	12:45:00 AM	0
2/5/2022	1:00:00 AM	0
2/5/2022	1:15:00 AM	0
2/5/2022	1:30:00 AM	0
2/5/2022	1:45:00 AM	0
2/5/2022	2:00:00 AM	0
2/5/2022	2:15:00 AM	0
2/5/2022	2:30:00 AM	0
2/5/2022	2:45:00 AM	0
2/5/2022	3:00:00 AM	0
2/5/2022	3:15:00 AM	0
2/5/2022	3:30:00 AM	0
2/5/2022	3:45:00 AM	0
2/5/2022	4:00:00 AM	0
2/5/2022	4:15:00 AM	0
2/5/2022	4:30:00 AM	0
2/5/2022	4:45:00 AM	0
2/5/2022	5:00:00 AM	0
2/5/2022	5:15:00 AM	0
2/5/2022	5:30:00 AM	0
2/5/2022	5:45:00 AM	0
2/5/2022	6:00:00 AM	0
2/5/2022	6:15:00 AM	0
2/5/2022	6:30:00 AM	0
2/5/2022	6:45:00 AM	0
2/5/2022	7:00:00 AM	0
2/5/2022	7:15:00 AM	0

Locust Ditch Return Gage

DATE	TIME	GAGE
2/5/2022	7:30:00 AM	0
2/5/2022	7:45:00 AM	0
2/5/2022	8:00:00 AM	0
2/5/2022	8:15:00 AM	0
2/5/2022	8:30:00 AM	0
2/5/2022	8:45:00 AM	0
2/5/2022	9:00:00 AM	0
2/5/2022	9:15:00 AM	0
2/5/2022	9:30:00 AM	0
2/5/2022	9:45:00 AM	0
2/5/2022	10:00:00 AM	0
2/5/2022	10:15:00 AM	0
2/5/2022	10:30:00 AM	0
2/5/2022	10:45:00 AM	0
2/5/2022	11:00:00 AM	0
2/5/2022	11:15:00 AM	0
2/5/2022	11:30:00 AM	0
2/5/2022	11:45:00 AM	0
2/5/2022	12:00:00 PM	0
2/5/2022	12:15:00 PM	0
2/5/2022	12:30:00 PM	0
2/5/2022	12:45:00 PM	0
2/5/2022	1:00:00 PM	0
2/5/2022	1:15:00 PM	0
2/5/2022	1:30:00 PM	0
2/5/2022	1:45:00 PM	0
2/5/2022	2:00:00 PM	0
2/5/2022	2:15:00 PM	0
2/5/2022	2:30:00 PM	0
2/5/2022	2:45:00 PM	0
2/5/2022	3:00:00 PM	0
2/5/2022	3:15:00 PM	0
2/5/2022	3:30:00 PM	0
2/5/2022	3:45:00 PM	0
2/5/2022	4:00:00 PM	0
2/5/2022	4:15:00 PM	0
2/5/2022	4:30:00 PM	0
2/5/2022	4:45:00 PM	0
2/5/2022	5:00:00 PM	0
2/5/2022	5:15:00 PM	0
2/5/2022	5:30:00 PM	0
2/5/2022	5:45:00 PM	0
2/5/2022	6:00:00 PM	0
2/5/2022	6:15:00 PM	0
2/5/2022	6:30:00 PM	0
2/5/2022	6:45:00 PM	0

Locust Ditch Return Gage

DATE	TIME	GAGE
2/5/2022	7:00:00 PM	0
2/5/2022	7:15:00 PM	0
2/5/2022	7:30:00 PM	0
2/5/2022	7:45:00 PM	0
2/5/2022	8:00:00 PM	0
2/5/2022	8:15:00 PM	0
2/5/2022	8:30:00 PM	0
2/5/2022	8:45:00 PM	0
2/5/2022	9:00:00 PM	0
2/5/2022	9:15:00 PM	0
2/5/2022	9:30:00 PM	0
2/5/2022	9:45:00 PM	0
2/5/2022	10:00:00 PM	0
2/5/2022	10:15:00 PM	0
2/5/2022	10:30:00 PM	0
2/5/2022	10:45:00 PM	0
2/5/2022	11:00:00 PM	0
2/5/2022	11:15:00 PM	0
2/5/2022	11:30:00 PM	0
2/5/2022	11:45:00 PM	0
2/6/2022	12:00:00 AM	0
2/6/2022	12:15:00 AM	0
2/6/2022	12:30:00 AM	0
2/6/2022	12:45:00 AM	0
2/6/2022	1:00:00 AM	0
2/6/2022	1:15:00 AM	0
2/6/2022	1:30:00 AM	0
2/6/2022	1:45:00 AM	0
2/6/2022	2:00:00 AM	0
2/6/2022	2:15:00 AM	0
2/6/2022	2:30:00 AM	0
2/6/2022	2:45:00 AM	0
2/6/2022	3:00:00 AM	0
2/6/2022	3:15:00 AM	0
2/6/2022	3:30:00 AM	0
2/6/2022	3:45:00 AM	0
2/6/2022	4:00:00 AM	0
2/6/2022	4:15:00 AM	0
2/6/2022	4:30:00 AM	0
2/6/2022	4:45:00 AM	0
2/6/2022	5:00:00 AM	0
2/6/2022	5:15:00 AM	0
2/6/2022	5:30:00 AM	0
2/6/2022	5:45:00 AM	0
2/6/2022	6:00:00 AM	0
2/6/2022	6:15:00 AM	0

Locust Ditch Return Gage

DATE	TIME	GAGE
2/6/2022	6:30:00 AM	0
2/6/2022	6:45:00 AM	0
2/6/2022	7:00:00 AM	0
2/6/2022	7:15:00 AM	0
2/6/2022	7:30:00 AM	0
2/6/2022	7:45:00 AM	0
2/6/2022	8:00:00 AM	0
2/6/2022	8:15:00 AM	0
2/6/2022	8:30:00 AM	0
2/6/2022	8:45:00 AM	0
2/6/2022	9:00:00 AM	0
2/6/2022	9:15:00 AM	0
2/6/2022	9:30:00 AM	0
2/6/2022	9:45:00 AM	0
2/6/2022	10:00:00 AM	0
2/6/2022	10:15:00 AM	0
2/6/2022	10:30:00 AM	0
2/6/2022	10:45:00 AM	0
2/6/2022	11:00:00 AM	0
2/6/2022	11:15:00 AM	0
2/6/2022	11:30:00 AM	0
2/6/2022	11:45:00 AM	0
2/6/2022	12:00:00 PM	0
2/6/2022	12:15:00 PM	0
2/6/2022	12:30:00 PM	0
2/6/2022	12:45:00 PM	0
2/6/2022	1:00:00 PM	0
2/6/2022	1:15:00 PM	0
2/6/2022	1:30:00 PM	0
2/6/2022	1:45:00 PM	0
2/6/2022	2:00:00 PM	0
2/6/2022	2:15:00 PM	0
2/6/2022	2:30:00 PM	0
2/6/2022	2:45:00 PM	0
2/6/2022	3:00:00 PM	0
2/6/2022	3:15:00 PM	0
2/6/2022	3:30:00 PM	0
2/6/2022	3:45:00 PM	0
2/6/2022	4:00:00 PM	0
2/6/2022	4:15:00 PM	0
2/6/2022	4:30:00 PM	0
2/6/2022	4:45:00 PM	0
2/6/2022	5:00:00 PM	0
2/6/2022	5:15:00 PM	0
2/6/2022	5:30:00 PM	0
2/6/2022	5:45:00 PM	0

Locust Ditch Return Gage

DATE	TIME	GAGE
2/6/2022	6:00:00 PM	0
2/6/2022	6:15:00 PM	0
2/6/2022	6:30:00 PM	0
2/6/2022	6:45:00 PM	0
2/6/2022	7:00:00 PM	0
2/6/2022	7:15:00 PM	0
2/6/2022	7:30:00 PM	0
2/6/2022	7:45:00 PM	0
2/6/2022	8:00:00 PM	0
2/6/2022	8:15:00 PM	0
2/6/2022	8:30:00 PM	0
2/6/2022	8:45:00 PM	0
2/6/2022	9:00:00 PM	0
2/6/2022	9:15:00 PM	0
2/6/2022	9:30:00 PM	0
2/6/2022	9:45:00 PM	0
2/6/2022	10:00:00 PM	0
2/6/2022	10:15:00 PM	0
2/6/2022	10:30:00 PM	0
2/6/2022	10:45:00 PM	0
2/6/2022	11:00:00 PM	0
2/6/2022	11:15:00 PM	0
2/6/2022	11:30:00 PM	0
2/6/2022	11:45:00 PM	0
2/7/2022	12:00:00 AM	0
2/7/2022	12:15:00 AM	0
2/7/2022	12:30:00 AM	0
2/7/2022	12:45:00 AM	0
2/7/2022	1:00:00 AM	0
2/7/2022	1:15:00 AM	0
2/7/2022	1:30:00 AM	0
2/7/2022	1:45:00 AM	0
2/7/2022	2:00:00 AM	0
2/7/2022	2:15:00 AM	0
2/7/2022	2:30:00 AM	0
2/7/2022	2:45:00 AM	0
2/7/2022	3:00:00 AM	0
2/7/2022	3:15:00 AM	0
2/7/2022	3:30:00 AM	0
2/7/2022	3:45:00 AM	0
2/7/2022	4:00:00 AM	0
2/7/2022	4:15:00 AM	0
2/7/2022	4:30:00 AM	0
2/7/2022	4:45:00 AM	0
2/7/2022	5:00:00 AM	0
2/7/2022	5:15:00 AM	0

Locust Ditch Return Gage

DATE	TIME	GAGE
2/7/2022	5:30:00 AM	0
2/7/2022	5:45:00 AM	0
2/7/2022	6:00:00 AM	0
2/7/2022	6:15:00 AM	0
2/7/2022	6:30:00 AM	0
2/7/2022	6:45:00 AM	0
2/7/2022	7:00:00 AM	0
2/7/2022	7:15:00 AM	0
2/7/2022	7:30:00 AM	0
2/7/2022	7:45:00 AM	0
2/7/2022	8:00:00 AM	0
2/7/2022	8:15:00 AM	0
2/7/2022	8:30:00 AM	0
2/7/2022	8:45:00 AM	0
2/7/2022	9:00:00 AM	0
2/7/2022	9:15:00 AM	0
2/7/2022	9:30:00 AM	0
2/7/2022	9:45:00 AM	0
2/7/2022	10:00:00 AM	0
2/7/2022	10:15:00 AM	0
2/7/2022	10:30:00 AM	0
2/7/2022	10:45:00 AM	0
2/7/2022	11:00:00 AM	0
2/7/2022	11:15:00 AM	0
2/7/2022	11:30:00 AM	0
2/7/2022	11:45:00 AM	0
2/7/2022	12:00:00 PM	0
2/7/2022	12:15:00 PM	0
2/7/2022	12:30:00 PM	0
2/7/2022	12:45:00 PM	0
2/7/2022	1:00:00 PM	0
2/7/2022	1:15:00 PM	0
2/7/2022	1:30:00 PM	0
2/7/2022	1:45:00 PM	0
2/7/2022	2:00:00 PM	0
2/7/2022	2:15:00 PM	0
2/7/2022	2:30:00 PM	0
2/7/2022	2:45:00 PM	0
2/7/2022	3:00:00 PM	0
2/7/2022	3:15:00 PM	0
2/7/2022	3:30:00 PM	0
2/7/2022	3:45:00 PM	0
2/7/2022	4:00:00 PM	0
2/7/2022	4:15:00 PM	0
2/7/2022	4:30:00 PM	0
2/7/2022	4:45:00 PM	0

Locust Ditch Return Gage

DATE	TIME	GAGE
2/7/2022	5:00:00 PM	0
2/7/2022	5:15:00 PM	0
2/7/2022	5:30:00 PM	0
2/7/2022	5:45:00 PM	0
2/7/2022	6:00:00 PM	0
2/7/2022	6:15:00 PM	0
2/7/2022	6:30:00 PM	0
2/7/2022	6:45:00 PM	0
2/7/2022	7:00:00 PM	0
2/7/2022	7:15:00 PM	0
2/7/2022	7:30:00 PM	0
2/7/2022	7:45:00 PM	0
2/7/2022	8:00:00 PM	0
2/7/2022	8:15:00 PM	0
2/7/2022	8:30:00 PM	0
2/7/2022	8:45:00 PM	0
2/7/2022	9:00:00 PM	0
2/7/2022	9:15:00 PM	0
2/7/2022	9:30:00 PM	0
2/7/2022	9:45:00 PM	0
2/7/2022	10:00:00 PM	0
2/7/2022	10:15:00 PM	0
2/7/2022	10:30:00 PM	0
2/7/2022	10:45:00 PM	0
2/7/2022	11:00:00 PM	0
2/7/2022	11:15:00 PM	0
2/7/2022	11:30:00 PM	0
2/7/2022	11:45:00 PM	0
2/8/2022	12:00:00 AM	0
2/8/2022	12:15:00 AM	0
2/8/2022	12:30:00 AM	0
2/8/2022	12:45:00 AM	0
2/8/2022	1:00:00 AM	0
2/8/2022	1:15:00 AM	0
2/8/2022	1:30:00 AM	0
2/8/2022	1:45:00 AM	0
2/8/2022	2:00:00 AM	0
2/8/2022	2:15:00 AM	0
2/8/2022	2:30:00 AM	0
2/8/2022	2:45:00 AM	0
2/8/2022	3:00:00 AM	0
2/8/2022	3:15:00 AM	0
2/8/2022	3:30:00 AM	0
2/8/2022	3:45:00 AM	0
2/8/2022	4:00:00 AM	0
2/8/2022	4:15:00 AM	0

Locust Ditch Return Gage

DATE	TIME	GAGE
2/8/2022	4:30:00 AM	0
2/8/2022	4:45:00 AM	0
2/8/2022	5:00:00 AM	0
2/8/2022	5:15:00 AM	0
2/8/2022	5:30:00 AM	0
2/8/2022	5:45:00 AM	0
2/8/2022	6:00:00 AM	0
2/8/2022	6:15:00 AM	0
2/8/2022	6:30:00 AM	0
2/8/2022	6:45:00 AM	0
2/8/2022	7:00:00 AM	0
2/8/2022	7:15:00 AM	0
2/8/2022	7:30:00 AM	0
2/8/2022	7:45:00 AM	0
2/8/2022	8:00:00 AM	0
2/8/2022	8:15:00 AM	0
2/8/2022	8:30:00 AM	0
2/8/2022	8:45:00 AM	0
2/8/2022	9:00:00 AM	0
2/8/2022	9:15:00 AM	0
2/8/2022	9:30:00 AM	0
2/8/2022	9:45:00 AM	0
2/8/2022	10:00:00 AM	0
2/8/2022	10:15:00 AM	0
2/8/2022	10:30:00 AM	0
2/8/2022	10:45:00 AM	0
2/8/2022	11:00:00 AM	0
2/8/2022	11:15:00 AM	0
2/8/2022	11:30:00 AM	0
2/8/2022	11:45:00 AM	0
2/8/2022	12:00:00 PM	0
2/8/2022	12:15:00 PM	0
2/8/2022	12:30:00 PM	0
2/8/2022	12:45:00 PM	0
2/8/2022	1:00:00 PM	0
2/8/2022	1:15:00 PM	0
2/8/2022	1:30:00 PM	0
2/8/2022	1:45:00 PM	0
2/8/2022	2:00:00 PM	0
2/8/2022	2:15:00 PM	0
2/8/2022	2:30:00 PM	0
2/8/2022	2:45:00 PM	0
2/8/2022	3:00:00 PM	0
2/8/2022	3:15:00 PM	0
2/8/2022	3:30:00 PM	0
2/8/2022	3:45:00 PM	0

Locust Ditch Return Gage

DATE	TIME	GAGE
2/8/2022	4:00:00 PM	0
2/8/2022	4:15:00 PM	0
2/8/2022	4:30:00 PM	0
2/8/2022	4:45:00 PM	0
2/8/2022	5:00:00 PM	0
2/8/2022	5:15:00 PM	0
2/8/2022	5:30:00 PM	0
2/8/2022	5:45:00 PM	0
2/8/2022	6:00:00 PM	0
2/8/2022	6:15:00 PM	0
2/8/2022	6:30:00 PM	0
2/8/2022	6:45:00 PM	0
2/8/2022	7:00:00 PM	0
2/8/2022	7:15:00 PM	0
2/8/2022	7:30:00 PM	0
2/8/2022	7:45:00 PM	0
2/8/2022	8:00:00 PM	0
2/8/2022	8:15:00 PM	0
2/8/2022	8:30:00 PM	0
2/8/2022	8:45:00 PM	0
2/8/2022	9:00:00 PM	0
2/8/2022	9:15:00 PM	0
2/8/2022	9:30:00 PM	0
2/8/2022	9:45:00 PM	0
2/8/2022	10:00:00 PM	0
2/8/2022	10:15:00 PM	0
2/8/2022	10:30:00 PM	0
2/8/2022	10:45:00 PM	0
2/8/2022	11:00:00 PM	0
2/8/2022	11:15:00 PM	0
2/8/2022	11:30:00 PM	0
2/8/2022	11:45:00 PM	0
2/9/2022	12:00:00 AM	0
2/9/2022	12:15:00 AM	0
2/9/2022	12:30:00 AM	0
2/9/2022	12:45:00 AM	0
2/9/2022	1:00:00 AM	0
2/9/2022	1:15:00 AM	0
2/9/2022	1:30:00 AM	0
2/9/2022	1:45:00 AM	0
2/9/2022	2:00:00 AM	0
2/9/2022	2:15:00 AM	0
2/9/2022	2:30:00 AM	0
2/9/2022	2:45:00 AM	0
2/9/2022	3:00:00 AM	0
2/9/2022	3:15:00 AM	0

Locust Ditch Return Gage

DATE	TIME	GAGE
2/9/2022	3:30:00 AM	0
2/9/2022	3:45:00 AM	0
2/9/2022	4:00:00 AM	0
2/9/2022	4:15:00 AM	0
2/9/2022	4:30:00 AM	0
2/9/2022	4:45:00 AM	0
2/9/2022	5:00:00 AM	0
2/9/2022	5:15:00 AM	0
2/9/2022	5:30:00 AM	0
2/9/2022	5:45:00 AM	0
2/9/2022	6:00:00 AM	0
2/9/2022	6:15:00 AM	0
2/9/2022	6:30:00 AM	0
2/9/2022	6:45:00 AM	0
2/9/2022	7:00:00 AM	0
2/9/2022	7:15:00 AM	0
2/9/2022	7:30:00 AM	0
2/9/2022	7:45:00 AM	0
2/9/2022	8:00:00 AM	0
2/9/2022	8:15:00 AM	0
2/9/2022	8:30:00 AM	0
2/9/2022	8:45:00 AM	0
2/9/2022	9:00:00 AM	0
2/9/2022	9:15:00 AM	0
2/9/2022	9:30:00 AM	0
2/9/2022	9:45:00 AM	0
2/9/2022	10:00:00 AM	0
2/9/2022	10:15:00 AM	0
2/9/2022	10:30:00 AM	0
2/9/2022	10:45:00 AM	0
2/9/2022	11:00:00 AM	0
2/9/2022	11:15:00 AM	0
2/9/2022	11:30:00 AM	0
2/9/2022	11:45:00 AM	0
2/9/2022	12:00:00 PM	0
2/9/2022	12:15:00 PM	0
2/9/2022	12:30:00 PM	0
2/9/2022	12:45:00 PM	0
2/9/2022	1:00:00 PM	0
2/9/2022	1:15:00 PM	0
2/9/2022	1:30:00 PM	0
2/9/2022	1:45:00 PM	0
2/9/2022	2:00:00 PM	0
2/9/2022	2:15:00 PM	0
2/9/2022	2:30:00 PM	0
2/9/2022	2:45:00 PM	0

Locust Ditch Return Gage

DATE	TIME	GAGE
2/9/2022	3:00:00 PM	0
2/9/2022	3:15:00 PM	0
2/9/2022	3:30:00 PM	0
2/9/2022	3:45:00 PM	0
2/9/2022	4:00:00 PM	0
2/9/2022	4:15:00 PM	0
2/9/2022	4:30:00 PM	0
2/9/2022	4:45:00 PM	0
2/9/2022	5:00:00 PM	0
2/9/2022	5:15:00 PM	0
2/9/2022	5:30:00 PM	0
2/9/2022	5:45:00 PM	0
2/9/2022	6:00:00 PM	0
2/9/2022	6:15:00 PM	0
2/9/2022	6:30:00 PM	0
2/9/2022	6:45:00 PM	0
2/9/2022	7:00:00 PM	0
2/9/2022	7:15:00 PM	0
2/9/2022	7:30:00 PM	0
2/9/2022	7:45:00 PM	0
2/9/2022	8:00:00 PM	0
2/9/2022	8:15:00 PM	0
2/9/2022	8:30:00 PM	0
2/9/2022	8:45:00 PM	0
2/9/2022	9:00:00 PM	0
2/9/2022	9:15:00 PM	0
2/9/2022	9:30:00 PM	0
2/9/2022	9:45:00 PM	0
2/9/2022	10:00:00 PM	0
2/9/2022	10:15:00 PM	0
2/9/2022	10:30:00 PM	0
2/9/2022	10:45:00 PM	0
2/9/2022	11:00:00 PM	0
2/9/2022	11:15:00 PM	0
2/9/2022	11:30:00 PM	0
2/9/2022	11:45:00 PM	0
2/10/2022	12:00:00 AM	0
2/10/2022	12:15:00 AM	0
2/10/2022	12:30:00 AM	0
2/10/2022	12:45:00 AM	0
2/10/2022	1:00:00 AM	0
2/10/2022	1:15:00 AM	0
2/10/2022	1:30:00 AM	0
2/10/2022	1:45:00 AM	0
2/10/2022	2:00:00 AM	0
2/10/2022	2:15:00 AM	0

Locust Ditch Return Gage

DATE	TIME	GAGE
2/10/2022	2:30:00 AM	0
2/10/2022	2:45:00 AM	0
2/10/2022	3:00:00 AM	0
2/10/2022	3:15:00 AM	0
2/10/2022	3:30:00 AM	0
2/10/2022	3:45:00 AM	0
2/10/2022	4:00:00 AM	0
2/10/2022	4:15:00 AM	0
2/10/2022	4:30:00 AM	0
2/10/2022	4:45:00 AM	0
2/10/2022	5:00:00 AM	0
2/10/2022	5:15:00 AM	0
2/10/2022	5:30:00 AM	0
2/10/2022	5:45:00 AM	0
2/10/2022	6:00:00 AM	0
2/10/2022	6:15:00 AM	0
2/10/2022	6:30:00 AM	0
2/10/2022	6:45:00 AM	0
2/10/2022	7:00:00 AM	0
2/10/2022	7:15:00 AM	0
2/10/2022	7:30:00 AM	0
2/10/2022	7:45:00 AM	0
2/10/2022	8:00:00 AM	0
2/10/2022	8:15:00 AM	0
2/10/2022	8:30:00 AM	0
2/10/2022	8:45:00 AM	0
2/10/2022	9:00:00 AM	0
2/10/2022	9:15:00 AM	0
2/10/2022	9:30:00 AM	0
2/10/2022	9:45:00 AM	0
2/10/2022	10:00:00 AM	0
2/10/2022	10:15:00 AM	0
2/10/2022	10:30:00 AM	0
2/10/2022	10:45:00 AM	0
2/10/2022	11:00:00 AM	0
2/10/2022	11:15:00 AM	0
2/10/2022	11:30:00 AM	0
2/10/2022	11:45:00 AM	0
2/10/2022	12:00:00 PM	0
2/10/2022	12:15:00 PM	0
2/10/2022	12:30:00 PM	0
2/10/2022	12:45:00 PM	0
2/10/2022	1:00:00 PM	0
2/10/2022	1:15:00 PM	0
2/10/2022	1:30:00 PM	0
2/10/2022	1:45:00 PM	0

Locust Ditch Return Gage

DATE	TIME	GAGE
2/10/2022	2:00:00 PM	0
2/10/2022	2:15:00 PM	0
2/10/2022	2:30:00 PM	0
2/10/2022	2:45:00 PM	0
2/10/2022	3:00:00 PM	0
2/10/2022	3:15:00 PM	0
2/10/2022	3:30:00 PM	0
2/10/2022	3:45:00 PM	0
2/10/2022	4:00:00 PM	0
2/10/2022	4:15:00 PM	0
2/10/2022	4:30:00 PM	0
2/10/2022	4:45:00 PM	0
2/10/2022	5:00:00 PM	0
2/10/2022	5:15:00 PM	0
2/10/2022	5:30:00 PM	0
2/10/2022	5:45:00 PM	0
2/10/2022	6:00:00 PM	0
2/10/2022	6:15:00 PM	0
2/10/2022	6:30:00 PM	0
2/10/2022	6:45:00 PM	0
2/10/2022	7:00:00 PM	0
2/10/2022	7:15:00 PM	0
2/10/2022	7:30:00 PM	0
2/10/2022	7:45:00 PM	0
2/10/2022	8:00:00 PM	0
2/10/2022	8:15:00 PM	0
2/10/2022	8:30:00 PM	0
2/10/2022	8:45:00 PM	0
2/10/2022	9:00:00 PM	0
2/10/2022	9:15:00 PM	0
2/10/2022	9:30:00 PM	0
2/10/2022	9:45:00 PM	0
2/10/2022	10:00:00 PM	0
2/10/2022	10:15:00 PM	0
2/10/2022	10:30:00 PM	0
2/10/2022	10:45:00 PM	0
2/10/2022	11:00:00 PM	0
2/10/2022	11:15:00 PM	0
2/10/2022	11:30:00 PM	0
2/10/2022	11:45:00 PM	0
2/11/2022	12:00:00 AM	0
2/11/2022	12:15:00 AM	0
2/11/2022	12:30:00 AM	0
2/11/2022	12:45:00 AM	0
2/11/2022	1:00:00 AM	0
2/11/2022	1:15:00 AM	0

Locust Ditch Return Gage

DATE	TIME	GAGE
2/11/2022	1:30:00 AM	0
2/11/2022	1:45:00 AM	0
2/11/2022	2:00:00 AM	0
2/11/2022	2:15:00 AM	0
2/11/2022	2:30:00 AM	0
2/11/2022	2:45:00 AM	0
2/11/2022	3:00:00 AM	0
2/11/2022	3:15:00 AM	0
2/11/2022	3:30:00 AM	0
2/11/2022	3:45:00 AM	0
2/11/2022	4:00:00 AM	0
2/11/2022	4:15:00 AM	0
2/11/2022	4:30:00 AM	0
2/11/2022	4:45:00 AM	0
2/11/2022	5:00:00 AM	0
2/11/2022	5:15:00 AM	0
2/11/2022	5:30:00 AM	0
2/11/2022	5:45:00 AM	0
2/11/2022	6:00:00 AM	0
2/11/2022	6:15:00 AM	0
2/11/2022	6:30:00 AM	0
2/11/2022	6:45:00 AM	0
2/11/2022	7:00:00 AM	0
2/11/2022	7:15:00 AM	0
2/11/2022	7:30:00 AM	0
2/11/2022	7:45:00 AM	0
2/11/2022	8:00:00 AM	0
2/11/2022	8:15:00 AM	0
2/11/2022	8:30:00 AM	0
2/11/2022	8:45:00 AM	0
2/11/2022	9:00:00 AM	0
2/11/2022	9:15:00 AM	0
2/11/2022	9:30:00 AM	0
2/11/2022	9:45:00 AM	0
2/11/2022	10:00:00 AM	0
2/11/2022	10:15:00 AM	0
2/11/2022	10:30:00 AM	0
2/11/2022	10:45:00 AM	0
2/11/2022	11:00:00 AM	0
2/11/2022	11:15:00 AM	0
2/11/2022	11:30:00 AM	0
2/11/2022	11:45:00 AM	0
2/11/2022	12:00:00 PM	0
2/11/2022	12:15:00 PM	0
2/11/2022	12:30:00 PM	0
2/11/2022	12:45:00 PM	0

Locust Ditch Return Gage

DATE	TIME	GAGE
2/11/2022	1:00:00 PM	0
2/11/2022	1:15:00 PM	0
2/11/2022	1:30:00 PM	0
2/11/2022	1:45:00 PM	0
2/11/2022	2:00:00 PM	0
2/11/2022	2:15:00 PM	0
2/11/2022	2:30:00 PM	0
2/11/2022	2:45:00 PM	0
2/11/2022	3:00:00 PM	0
2/11/2022	3:15:00 PM	0
2/11/2022	3:30:00 PM	0
2/11/2022	3:45:00 PM	0
2/11/2022	4:00:00 PM	0
2/11/2022	4:15:00 PM	0
2/11/2022	4:30:00 PM	0
2/11/2022	4:45:00 PM	0
2/11/2022	5:00:00 PM	0
2/11/2022	5:15:00 PM	0
2/11/2022	5:30:00 PM	0
2/11/2022	5:45:00 PM	0
2/11/2022	6:00:00 PM	0
2/11/2022	6:15:00 PM	0
2/11/2022	6:30:00 PM	0
2/11/2022	6:45:00 PM	0
2/11/2022	7:00:00 PM	0
2/11/2022	7:15:00 PM	0
2/11/2022	7:30:00 PM	0
2/11/2022	7:45:00 PM	0
2/11/2022	8:00:00 PM	0
2/11/2022	8:15:00 PM	0
2/11/2022	8:30:00 PM	0
2/11/2022	8:45:00 PM	0
2/11/2022	9:00:00 PM	0
2/11/2022	9:15:00 PM	0
2/11/2022	9:30:00 PM	0
2/11/2022	9:45:00 PM	0
2/11/2022	10:00:00 PM	0
2/11/2022	10:15:00 PM	0
2/11/2022	10:30:00 PM	0
2/11/2022	10:45:00 PM	0
2/11/2022	11:00:00 PM	0
2/11/2022	11:15:00 PM	0
2/11/2022	11:30:00 PM	0
2/11/2022	11:45:00 PM	0
2/12/2022	12:00:00 AM	0
2/12/2022	12:15:00 AM	0

Locust Ditch Return Gage

DATE	TIME	GAGE
2/12/2022	12:30:00 AM	0
2/12/2022	12:45:00 AM	0
2/12/2022	1:00:00 AM	0
2/12/2022	1:15:00 AM	0
2/12/2022	1:30:00 AM	0
2/12/2022	1:45:00 AM	0
2/12/2022	2:00:00 AM	0
2/12/2022	2:15:00 AM	0
2/12/2022	2:30:00 AM	0
2/12/2022	2:45:00 AM	0
2/12/2022	3:00:00 AM	0
2/12/2022	3:15:00 AM	0
2/12/2022	3:30:00 AM	0
2/12/2022	3:45:00 AM	0
2/12/2022	4:00:00 AM	0
2/12/2022	4:15:00 AM	0
2/12/2022	4:30:00 AM	0
2/12/2022	4:45:00 AM	0
2/12/2022	5:00:00 AM	0
2/12/2022	5:15:00 AM	0
2/12/2022	5:30:00 AM	0
2/12/2022	5:45:00 AM	0
2/12/2022	6:00:00 AM	0
2/12/2022	6:15:00 AM	0
2/12/2022	6:30:00 AM	0
2/12/2022	6:45:00 AM	0
2/12/2022	7:00:00 AM	0
2/12/2022	7:15:00 AM	0
2/12/2022	7:30:00 AM	0
2/12/2022	7:45:00 AM	0
2/12/2022	8:00:00 AM	0
2/12/2022	8:15:00 AM	0
2/12/2022	8:30:00 AM	0
2/12/2022	8:45:00 AM	0
2/12/2022	9:00:00 AM	0
2/12/2022	9:15:00 AM	0
2/12/2022	9:30:00 AM	0
2/12/2022	9:45:00 AM	0
2/12/2022	10:00:00 AM	0
2/12/2022	10:15:00 AM	0
2/12/2022	10:30:00 AM	0
2/12/2022	10:45:00 AM	0
2/12/2022	11:00:00 AM	0
2/12/2022	11:15:00 AM	0
2/12/2022	11:30:00 AM	0
2/12/2022	11:45:00 AM	0

Locust Ditch Return Gage

DATE	TIME	GAGE
2/12/2022	12:00:00 PM	0
2/12/2022	12:15:00 PM	0
2/12/2022	12:30:00 PM	0
2/12/2022	12:45:00 PM	0
2/12/2022	1:00:00 PM	0
2/12/2022	1:15:00 PM	0
2/12/2022	1:30:00 PM	0
2/12/2022	1:45:00 PM	0
2/12/2022	2:00:00 PM	0
2/12/2022	2:15:00 PM	0
2/12/2022	2:30:00 PM	0
2/12/2022	2:45:00 PM	0
2/12/2022	3:00:00 PM	0
2/12/2022	3:15:00 PM	0
2/12/2022	3:30:00 PM	0
2/12/2022	3:45:00 PM	0
2/12/2022	4:00:00 PM	0
2/12/2022	4:15:00 PM	0
2/12/2022	4:30:00 PM	0
2/12/2022	4:45:00 PM	0
2/12/2022	5:00:00 PM	0
2/12/2022	5:15:00 PM	0
2/12/2022	5:30:00 PM	0
2/12/2022	5:45:00 PM	0
2/12/2022	6:00:00 PM	0
2/12/2022	6:15:00 PM	0
2/12/2022	6:30:00 PM	0
2/12/2022	6:45:00 PM	0
2/12/2022	7:00:00 PM	0
2/12/2022	7:15:00 PM	0
2/12/2022	7:30:00 PM	0
2/12/2022	7:45:00 PM	0
2/12/2022	8:00:00 PM	0
2/12/2022	8:15:00 PM	0
2/12/2022	8:30:00 PM	0
2/12/2022	8:45:00 PM	0
2/12/2022	9:00:00 PM	0
2/12/2022	9:15:00 PM	0
2/12/2022	9:30:00 PM	0
2/12/2022	9:45:00 PM	0
2/12/2022	10:00:00 PM	0
2/12/2022	10:15:00 PM	0
2/12/2022	10:30:00 PM	0
2/12/2022	10:45:00 PM	0
2/12/2022	11:00:00 PM	0
2/12/2022	11:15:00 PM	0

Locust Ditch Return Gage

DATE	TIME	GAGE
2/12/2022	11:30:00 PM	0
2/12/2022	11:45:00 PM	0
2/13/2022	12:00:00 AM	0
2/13/2022	12:15:00 AM	0
2/13/2022	12:30:00 AM	0
2/13/2022	12:45:00 AM	0
2/13/2022	1:00:00 AM	0
2/13/2022	1:15:00 AM	0
2/13/2022	1:30:00 AM	0
2/13/2022	1:45:00 AM	0
2/13/2022	2:00:00 AM	0
2/13/2022	2:15:00 AM	0
2/13/2022	2:30:00 AM	0
2/13/2022	2:45:00 AM	0
2/13/2022	3:00:00 AM	0
2/13/2022	3:15:00 AM	0
2/13/2022	3:30:00 AM	0
2/13/2022	3:45:00 AM	0
2/13/2022	4:00:00 AM	0
2/13/2022	4:15:00 AM	0
2/13/2022	4:30:00 AM	0
2/13/2022	4:45:00 AM	0
2/13/2022	5:00:00 AM	0
2/13/2022	5:15:00 AM	0
2/13/2022	5:30:00 AM	0
2/13/2022	5:45:00 AM	0
2/13/2022	6:00:00 AM	0
2/13/2022	6:15:00 AM	0
2/13/2022	6:30:00 AM	0
2/13/2022	6:45:00 AM	0
2/13/2022	7:00:00 AM	0
2/13/2022	7:15:00 AM	0
2/13/2022	7:30:00 AM	0
2/13/2022	7:45:00 AM	0
2/13/2022	8:00:00 AM	0
2/13/2022	8:15:00 AM	0
2/13/2022	8:30:00 AM	0
2/13/2022	8:45:00 AM	0
2/13/2022	9:00:00 AM	0
2/13/2022	9:15:00 AM	0
2/13/2022	9:30:00 AM	0
2/13/2022	9:45:00 AM	0
2/13/2022	10:00:00 AM	0
2/13/2022	10:15:00 AM	0
2/13/2022	10:30:00 AM	0
2/13/2022	10:45:00 AM	0

Locust Ditch Return Gage

DATE	TIME	GAGE
2/13/2022	11:00:00 AM	0
2/13/2022	11:15:00 AM	0
2/13/2022	11:30:00 AM	0
2/13/2022	11:45:00 AM	0
2/13/2022	12:00:00 PM	0
2/13/2022	12:15:00 PM	0
2/13/2022	12:30:00 PM	0
2/13/2022	12:45:00 PM	0
2/13/2022	1:00:00 PM	0
2/13/2022	1:15:00 PM	0
2/13/2022	1:30:00 PM	0
2/13/2022	1:45:00 PM	0
2/13/2022	2:00:00 PM	0
2/13/2022	2:15:00 PM	0
2/13/2022	2:30:00 PM	0
2/13/2022	2:45:00 PM	0
2/13/2022	3:00:00 PM	0
2/13/2022	3:15:00 PM	0
2/13/2022	3:30:00 PM	0
2/13/2022	3:45:00 PM	0
2/13/2022	4:00:00 PM	0
2/13/2022	4:15:00 PM	0
2/13/2022	4:30:00 PM	0
2/13/2022	4:45:00 PM	0
2/13/2022	5:00:00 PM	0
2/13/2022	5:15:00 PM	0
2/13/2022	5:30:00 PM	0
2/13/2022	5:45:00 PM	0
2/13/2022	6:00:00 PM	0
2/13/2022	6:15:00 PM	0
2/13/2022	6:30:00 PM	0
2/13/2022	6:45:00 PM	0
2/13/2022	7:00:00 PM	0
2/13/2022	7:15:00 PM	0
2/13/2022	7:30:00 PM	0
2/13/2022	7:45:00 PM	0
2/13/2022	8:00:00 PM	0
2/13/2022	8:15:00 PM	0
2/13/2022	8:30:00 PM	0
2/13/2022	8:45:00 PM	0
2/13/2022	9:00:00 PM	0
2/13/2022	9:15:00 PM	0
2/13/2022	9:30:00 PM	0
2/13/2022	9:45:00 PM	0
2/13/2022	10:00:00 PM	0
2/13/2022	10:15:00 PM	0

Locust Ditch Return Gage

DATE	TIME	GAGE
2/13/2022	10:30:00 PM	0
2/13/2022	10:45:00 PM	0
2/13/2022	11:00:00 PM	0
2/13/2022	11:15:00 PM	0
2/13/2022	11:30:00 PM	0
2/13/2022	11:45:00 PM	0
2/14/2022	12:00:00 AM	0
2/14/2022	12:15:00 AM	0
2/14/2022	12:30:00 AM	0
2/14/2022	12:45:00 AM	0
2/14/2022	1:00:00 AM	0
2/14/2022	1:15:00 AM	0
2/14/2022	1:30:00 AM	0
2/14/2022	1:45:00 AM	0
2/14/2022	2:00:00 AM	0
2/14/2022	2:15:00 AM	0
2/14/2022	2:30:00 AM	0
2/14/2022	2:45:00 AM	0
2/14/2022	3:00:00 AM	0
2/14/2022	3:15:00 AM	0
2/14/2022	3:30:00 AM	0
2/14/2022	3:45:00 AM	0
2/14/2022	4:00:00 AM	0
2/14/2022	4:15:00 AM	0
2/14/2022	4:30:00 AM	0
2/14/2022	4:45:00 AM	0
2/14/2022	5:00:00 AM	0
2/14/2022	5:15:00 AM	0
2/14/2022	5:30:00 AM	0
2/14/2022	5:45:00 AM	0
2/14/2022	6:00:00 AM	0
2/14/2022	6:15:00 AM	0
2/14/2022	6:30:00 AM	0
2/14/2022	6:45:00 AM	0
2/14/2022	7:00:00 AM	0
2/14/2022	7:15:00 AM	0
2/14/2022	7:30:00 AM	0
2/14/2022	7:45:00 AM	0
2/14/2022	8:00:00 AM	0
2/14/2022	8:15:00 AM	0
2/14/2022	8:30:00 AM	0
2/14/2022	8:45:00 AM	0
2/14/2022	9:00:00 AM	0
2/14/2022	9:15:00 AM	0
2/14/2022	9:30:00 AM	0
2/14/2022	9:45:00 AM	0

Locust Ditch Return Gage

DATE	TIME	GAGE
2/14/2022	10:00:00 AM	0
2/14/2022	10:15:00 AM	0
2/14/2022	10:30:00 AM	0
2/14/2022	10:45:00 AM	0
2/14/2022	11:00:00 AM	0
2/14/2022	11:15:00 AM	0
2/14/2022	11:30:00 AM	0
2/14/2022	11:45:00 AM	0
2/14/2022	12:00:00 PM	0
2/14/2022	12:15:00 PM	0
2/14/2022	12:30:00 PM	0
2/14/2022	12:45:00 PM	0
2/14/2022	1:00:00 PM	0
2/14/2022	1:15:00 PM	0
2/14/2022	1:30:00 PM	0
2/14/2022	1:45:00 PM	0
2/14/2022	2:00:00 PM	0
2/14/2022	2:15:00 PM	0
2/14/2022	2:30:00 PM	0
2/14/2022	2:45:00 PM	0
2/14/2022	3:00:00 PM	0
2/14/2022	3:15:00 PM	0
2/14/2022	3:30:00 PM	0
2/14/2022	3:45:00 PM	0
2/14/2022	4:00:00 PM	0
2/14/2022	4:15:00 PM	0
2/14/2022	4:30:00 PM	0
2/14/2022	4:45:00 PM	0
2/14/2022	5:00:00 PM	0
2/14/2022	5:15:00 PM	0
2/14/2022	5:30:00 PM	0
2/14/2022	5:45:00 PM	0
2/14/2022	6:00:00 PM	0
2/14/2022	6:15:00 PM	0
2/14/2022	6:30:00 PM	0
2/14/2022	6:45:00 PM	0
2/14/2022	7:00:00 PM	0
2/14/2022	7:15:00 PM	0
2/14/2022	7:30:00 PM	0
2/14/2022	7:45:00 PM	0
2/14/2022	8:00:00 PM	0
2/14/2022	8:15:00 PM	0
2/14/2022	8:30:00 PM	0
2/14/2022	8:45:00 PM	0
2/14/2022	9:00:00 PM	0
2/14/2022	9:15:00 PM	0

Locust Ditch Return Gage

DATE	TIME	GAGE
2/14/2022	9:30:00 PM	0
2/14/2022	9:45:00 PM	0
2/14/2022	10:00:00 PM	0
2/14/2022	10:15:00 PM	0
2/14/2022	10:30:00 PM	0
2/14/2022	10:45:00 PM	0
2/14/2022	11:00:00 PM	0
2/14/2022	11:15:00 PM	0
2/14/2022	11:30:00 PM	0
2/14/2022	11:45:00 PM	0
2/15/2022	12:00:00 AM	0
2/15/2022	12:15:00 AM	0
2/15/2022	12:30:00 AM	0
2/15/2022	12:45:00 AM	0
2/15/2022	1:00:00 AM	0
2/15/2022	1:15:00 AM	0
2/15/2022	1:30:00 AM	0
2/15/2022	1:45:00 AM	0
2/15/2022	2:00:00 AM	0
2/15/2022	2:15:00 AM	0
2/15/2022	2:30:00 AM	0
2/15/2022	2:45:00 AM	0
2/15/2022	3:00:00 AM	0
2/15/2022	3:15:00 AM	0
2/15/2022	3:30:00 AM	0
2/15/2022	3:45:00 AM	0
2/15/2022	4:00:00 AM	0
2/15/2022	4:15:00 AM	0
2/15/2022	4:30:00 AM	0
2/15/2022	4:45:00 AM	0
2/15/2022	5:00:00 AM	0
2/15/2022	5:15:00 AM	0
2/15/2022	5:30:00 AM	0
2/15/2022	5:45:00 AM	0
2/15/2022	6:00:00 AM	0
2/15/2022	6:15:00 AM	0
2/15/2022	6:30:00 AM	0
2/15/2022	6:45:00 AM	0
2/15/2022	7:00:00 AM	0
2/15/2022	7:15:00 AM	0
2/15/2022	7:30:00 AM	0
2/15/2022	7:45:00 AM	0
2/15/2022	8:00:00 AM	0
2/15/2022	8:15:00 AM	0
2/15/2022	8:30:00 AM	0
2/15/2022	8:45:00 AM	0

Locust Ditch Return Gage

DATE	TIME	GAGE
2/15/2022	9:00:00 AM	0
2/15/2022	9:15:00 AM	0
2/15/2022	9:30:00 AM	0
2/15/2022	9:45:00 AM	0
2/15/2022	10:00:00 AM	0
2/15/2022	10:15:00 AM	0
2/15/2022	10:30:00 AM	0
2/15/2022	10:45:00 AM	0
2/15/2022	11:00:00 AM	0
2/15/2022	11:15:00 AM	0
2/15/2022	11:30:00 AM	0
2/15/2022	11:45:00 AM	0
2/15/2022	12:00:00 PM	0
2/15/2022	12:15:00 PM	0
2/15/2022	12:30:00 PM	0
2/15/2022	12:45:00 PM	0
2/15/2022	1:00:00 PM	0
2/15/2022	1:15:00 PM	0
2/15/2022	1:30:00 PM	0
2/15/2022	1:45:00 PM	0
2/15/2022	2:00:00 PM	0
2/15/2022	2:15:00 PM	0
2/15/2022	2:30:00 PM	0
2/15/2022	2:45:00 PM	0
2/15/2022	3:00:00 PM	0
2/15/2022	3:15:00 PM	0
2/15/2022	3:30:00 PM	0
2/15/2022	3:45:00 PM	0
2/15/2022	4:00:00 PM	0
2/15/2022	4:15:00 PM	0
2/15/2022	4:30:00 PM	0
2/15/2022	4:45:00 PM	0
2/15/2022	5:00:00 PM	0
2/15/2022	5:15:00 PM	0
2/15/2022	5:30:00 PM	0
2/15/2022	5:45:00 PM	0
2/15/2022	6:00:00 PM	0
2/15/2022	6:15:00 PM	0
2/15/2022	6:30:00 PM	0
2/15/2022	6:45:00 PM	0
2/15/2022	7:00:00 PM	0
2/15/2022	7:15:00 PM	0
2/15/2022	7:30:00 PM	0
2/15/2022	7:45:00 PM	0
2/15/2022	8:00:00 PM	0
2/15/2022	8:15:00 PM	0

Locust Ditch Return Gage

DATE	TIME	GAGE
2/15/2022	8:30:00 PM	0
2/15/2022	8:45:00 PM	0
2/15/2022	9:00:00 PM	0
2/15/2022	9:15:00 PM	0
2/15/2022	9:30:00 PM	0
2/15/2022	9:45:00 PM	0
2/15/2022	10:00:00 PM	0
2/15/2022	10:15:00 PM	0
2/15/2022	10:30:00 PM	0
2/15/2022	10:45:00 PM	0
2/15/2022	11:00:00 PM	0
2/15/2022	11:15:00 PM	0
2/15/2022	11:30:00 PM	0
2/15/2022	11:45:00 PM	0
2/16/2022	12:00:00 AM	0
2/16/2022	12:15:00 AM	0
2/16/2022	12:30:00 AM	0
2/16/2022	12:45:00 AM	0
2/16/2022	1:00:00 AM	0
2/16/2022	1:15:00 AM	0
2/16/2022	1:30:00 AM	0
2/16/2022	1:45:00 AM	0
2/16/2022	2:00:00 AM	0
2/16/2022	2:15:00 AM	0
2/16/2022	2:30:00 AM	0
2/16/2022	2:45:00 AM	0
2/16/2022	3:00:00 AM	0
2/16/2022	3:15:00 AM	0
2/16/2022	3:30:00 AM	0
2/16/2022	3:45:00 AM	0
2/16/2022	4:00:00 AM	0
2/16/2022	4:15:00 AM	0
2/16/2022	4:30:00 AM	0
2/16/2022	4:45:00 AM	0
2/16/2022	5:00:00 AM	0
2/16/2022	5:15:00 AM	0
2/16/2022	5:30:00 AM	0
2/16/2022	5:45:00 AM	0
2/16/2022	6:00:00 AM	0
2/16/2022	6:15:00 AM	0
2/16/2022	6:30:00 AM	0
2/16/2022	6:45:00 AM	0
2/16/2022	7:00:00 AM	0
2/16/2022	7:15:00 AM	0
2/16/2022	7:30:00 AM	0
2/16/2022	7:45:00 AM	0

Locust Ditch Return Gage

DATE	TIME	GAGE
2/16/2022	8:00:00 AM	0
2/16/2022	8:15:00 AM	0
2/16/2022	8:30:00 AM	0
2/16/2022	8:45:00 AM	0
2/16/2022	9:00:00 AM	0
2/16/2022	9:15:00 AM	0
2/16/2022	9:30:00 AM	0
2/16/2022	9:45:00 AM	0
2/16/2022	10:00:00 AM	0
2/16/2022	10:15:00 AM	0
2/16/2022	10:30:00 AM	0
2/16/2022	10:45:00 AM	0
2/16/2022	11:00:00 AM	0
2/16/2022	11:15:00 AM	0
2/16/2022	11:30:00 AM	0
2/16/2022	11:45:00 AM	0
2/16/2022	12:00:00 PM	0
2/16/2022	12:15:00 PM	0
2/16/2022	12:30:00 PM	0
2/16/2022	12:45:00 PM	0
2/16/2022	1:00:00 PM	0
2/16/2022	1:15:00 PM	0
2/16/2022	1:30:00 PM	0
2/16/2022	1:45:00 PM	0
2/16/2022	2:00:00 PM	0
2/16/2022	2:15:00 PM	0
2/16/2022	2:30:00 PM	0
2/16/2022	2:45:00 PM	0
2/16/2022	3:00:00 PM	0
2/16/2022	3:15:00 PM	0
2/16/2022	3:30:00 PM	0
2/16/2022	3:45:00 PM	0
2/16/2022	4:00:00 PM	0
2/16/2022	4:15:00 PM	0
2/16/2022	4:30:00 PM	0
2/16/2022	4:45:00 PM	0
2/16/2022	5:00:00 PM	0
2/16/2022	5:15:00 PM	0
2/16/2022	5:30:00 PM	0
2/16/2022	5:45:00 PM	0
2/16/2022	6:00:00 PM	0
2/16/2022	6:15:00 PM	0
2/16/2022	6:30:00 PM	0
2/16/2022	6:45:00 PM	0
2/16/2022	7:00:00 PM	0
2/16/2022	7:15:00 PM	0

Locust Ditch Return Gage

DATE	TIME	GAGE
2/16/2022	7:30:00 PM	0
2/16/2022	7:45:00 PM	0
2/16/2022	8:00:00 PM	0
2/16/2022	8:15:00 PM	0
2/16/2022	8:30:00 PM	0
2/16/2022	8:45:00 PM	0
2/16/2022	9:00:00 PM	0
2/16/2022	9:15:00 PM	0
2/16/2022	9:30:00 PM	0
2/16/2022	9:45:00 PM	0
2/16/2022	10:00:00 PM	0
2/16/2022	10:15:00 PM	0
2/16/2022	10:30:00 PM	0
2/16/2022	10:45:00 PM	0
2/16/2022	11:00:00 PM	0
2/16/2022	11:15:00 PM	0
2/16/2022	11:30:00 PM	0
2/16/2022	11:45:00 PM	0
2/17/2022	12:00:00 AM	0
2/17/2022	12:15:00 AM	0
2/17/2022	12:30:00 AM	0
2/17/2022	12:45:00 AM	0
2/17/2022	1:00:00 AM	0
2/17/2022	1:15:00 AM	0
2/17/2022	1:30:00 AM	0
2/17/2022	1:45:00 AM	0
2/17/2022	2:00:00 AM	0
2/17/2022	2:15:00 AM	0
2/17/2022	2:30:00 AM	0
2/17/2022	2:45:00 AM	0
2/17/2022	3:00:00 AM	0
2/17/2022	3:15:00 AM	0
2/17/2022	3:30:00 AM	0
2/17/2022	3:45:00 AM	0
2/17/2022	4:00:00 AM	0
2/17/2022	4:15:00 AM	0
2/17/2022	4:30:00 AM	0
2/17/2022	4:45:00 AM	0
2/17/2022	5:00:00 AM	0
2/17/2022	5:15:00 AM	0
2/17/2022	5:30:00 AM	0
2/17/2022	5:45:00 AM	0
2/17/2022	6:00:00 AM	0
2/17/2022	6:15:00 AM	0
2/17/2022	6:30:00 AM	0
2/17/2022	6:45:00 AM	0

Locust Ditch Return Gage

DATE	TIME	GAGE
2/17/2022	7:00:00 AM	0
2/17/2022	7:15:00 AM	0
2/17/2022	7:30:00 AM	0
2/17/2022	7:45:00 AM	0
2/17/2022	8:00:00 AM	0
2/17/2022	8:15:00 AM	0
2/17/2022	8:30:00 AM	0
2/17/2022	8:45:00 AM	0
2/17/2022	9:00:00 AM	0
2/17/2022	9:15:00 AM	0
2/17/2022	9:30:00 AM	0
2/17/2022	9:45:00 AM	0
2/17/2022	10:00:00 AM	0
2/17/2022	10:15:00 AM	0
2/17/2022	10:30:00 AM	0
2/17/2022	10:45:00 AM	0
2/17/2022	11:00:00 AM	0
2/17/2022	11:15:00 AM	0
2/17/2022	11:30:00 AM	0
2/17/2022	11:45:00 AM	0
2/17/2022	12:00:00 PM	0
2/17/2022	12:15:00 PM	0
2/17/2022	12:30:00 PM	0
2/17/2022	12:45:00 PM	0
2/17/2022	1:00:00 PM	0
2/17/2022	1:15:00 PM	0
2/17/2022	1:30:00 PM	0
2/17/2022	1:45:00 PM	0
2/17/2022	2:00:00 PM	0
2/17/2022	2:15:00 PM	0
2/17/2022	2:30:00 PM	0
2/17/2022	2:45:00 PM	0
2/17/2022	3:00:00 PM	0
2/17/2022	3:15:00 PM	0
2/17/2022	3:30:00 PM	0
2/17/2022	3:45:00 PM	0
2/17/2022	4:00:00 PM	0
2/17/2022	4:15:00 PM	0
2/17/2022	4:30:00 PM	0
2/17/2022	4:45:00 PM	0
2/17/2022	5:00:00 PM	0
2/17/2022	5:15:00 PM	0
2/17/2022	5:30:00 PM	0
2/17/2022	5:45:00 PM	0
2/17/2022	6:00:00 PM	0
2/17/2022	6:15:00 PM	0

Locust Ditch Return Gage

DATE	TIME	GAGE
2/17/2022	6:30:00 PM	0
2/17/2022	6:45:00 PM	0
2/17/2022	7:00:00 PM	0
2/17/2022	7:15:00 PM	0
2/17/2022	7:30:00 PM	0
2/17/2022	7:45:00 PM	0
2/17/2022	8:00:00 PM	0
2/17/2022	8:15:00 PM	0
2/17/2022	8:30:00 PM	0
2/17/2022	8:45:00 PM	0
2/17/2022	9:00:00 PM	0
2/17/2022	9:15:00 PM	0
2/17/2022	9:30:00 PM	0
2/17/2022	9:45:00 PM	0
2/17/2022	10:00:00 PM	0
2/17/2022	10:15:00 PM	0
2/17/2022	10:30:00 PM	0
2/17/2022	10:45:00 PM	0
2/17/2022	11:00:00 PM	0
2/17/2022	11:15:00 PM	0
2/17/2022	11:30:00 PM	0
2/17/2022	11:45:00 PM	0
2/18/2022	12:00:00 AM	0
2/18/2022	12:15:00 AM	0
2/18/2022	12:30:00 AM	0
2/18/2022	12:45:00 AM	0
2/18/2022	1:00:00 AM	0
2/18/2022	1:15:00 AM	0
2/18/2022	1:30:00 AM	0
2/18/2022	1:45:00 AM	0
2/18/2022	2:00:00 AM	0
2/18/2022	2:15:00 AM	0
2/18/2022	2:30:00 AM	0
2/18/2022	2:45:00 AM	0
2/18/2022	3:00:00 AM	0
2/18/2022	3:15:00 AM	0
2/18/2022	3:30:00 AM	0
2/18/2022	3:45:00 AM	0
2/18/2022	4:00:00 AM	0
2/18/2022	4:15:00 AM	0
2/18/2022	4:30:00 AM	0
2/18/2022	4:45:00 AM	0
2/18/2022	5:00:00 AM	0
2/18/2022	5:15:00 AM	0
2/18/2022	5:30:00 AM	0
2/18/2022	5:45:00 AM	0

Locust Ditch Return Gage

DATE	TIME	GAGE
2/18/2022	6:00:00 AM	0
2/18/2022	6:15:00 AM	0
2/18/2022	6:30:00 AM	0
2/18/2022	6:45:00 AM	0
2/18/2022	7:00:00 AM	0
2/18/2022	7:15:00 AM	0
2/18/2022	7:30:00 AM	0
2/18/2022	7:45:00 AM	0
2/18/2022	8:00:00 AM	0
2/18/2022	8:15:00 AM	0
2/18/2022	8:30:00 AM	0
2/18/2022	8:45:00 AM	0
2/18/2022	9:00:00 AM	0
2/18/2022	9:15:00 AM	0
2/18/2022	9:30:00 AM	0
2/18/2022	9:45:00 AM	0
2/18/2022	10:00:00 AM	0
2/18/2022	10:15:00 AM	0
2/18/2022	10:30:00 AM	0
2/18/2022	10:45:00 AM	0
2/18/2022	11:00:00 AM	0
2/18/2022	11:15:00 AM	0
2/18/2022	11:30:00 AM	0
2/18/2022	11:45:00 AM	0
2/18/2022	12:00:00 PM	0
2/18/2022	12:15:00 PM	0
2/18/2022	12:30:00 PM	0
2/18/2022	12:45:00 PM	0
2/18/2022	1:00:00 PM	0
2/18/2022	1:15:00 PM	0
2/18/2022	1:30:00 PM	0
2/18/2022	1:45:00 PM	0
2/18/2022	2:00:00 PM	0
2/18/2022	2:15:00 PM	0
2/18/2022	2:30:00 PM	0
2/18/2022	2:45:00 PM	0
2/18/2022	3:00:00 PM	0
2/18/2022	3:15:00 PM	0
2/18/2022	3:30:00 PM	0
2/18/2022	3:45:00 PM	0
2/18/2022	4:00:00 PM	0
2/18/2022	4:15:00 PM	0
2/18/2022	4:30:00 PM	0
2/18/2022	4:45:00 PM	0
2/18/2022	5:00:00 PM	0
2/18/2022	5:15:00 PM	0

Locust Ditch Return Gage

DATE	TIME	GAGE
2/18/2022	5:30:00 PM	0
2/18/2022	5:45:00 PM	0
2/18/2022	6:00:00 PM	0
2/18/2022	6:15:00 PM	0
2/18/2022	6:30:00 PM	0
2/18/2022	6:45:00 PM	0
2/18/2022	7:00:00 PM	0
2/18/2022	7:15:00 PM	0
2/18/2022	7:30:00 PM	0
2/18/2022	7:45:00 PM	0
2/18/2022	8:00:00 PM	0
2/18/2022	8:15:00 PM	0
2/18/2022	8:30:00 PM	0
2/18/2022	8:45:00 PM	0
2/18/2022	9:00:00 PM	0
2/18/2022	9:15:00 PM	0
2/18/2022	9:30:00 PM	0
2/18/2022	9:45:00 PM	0
2/18/2022	10:00:00 PM	0
2/18/2022	10:15:00 PM	0
2/18/2022	10:30:00 PM	0
2/18/2022	10:45:00 PM	0
2/18/2022	11:00:00 PM	0
2/18/2022	11:15:00 PM	0
2/18/2022	11:30:00 PM	0
2/18/2022	11:45:00 PM	0
2/19/2022	12:00:00 AM	0
2/19/2022	12:15:00 AM	0
2/19/2022	12:30:00 AM	0
2/19/2022	12:45:00 AM	0
2/19/2022	1:00:00 AM	0
2/19/2022	1:15:00 AM	0
2/19/2022	1:30:00 AM	0
2/19/2022	1:45:00 AM	0
2/19/2022	2:00:00 AM	0
2/19/2022	2:15:00 AM	0
2/19/2022	2:30:00 AM	0
2/19/2022	2:45:00 AM	0
2/19/2022	3:00:00 AM	0
2/19/2022	3:15:00 AM	0
2/19/2022	3:30:00 AM	0
2/19/2022	3:45:00 AM	0
2/19/2022	4:00:00 AM	0
2/19/2022	4:15:00 AM	0
2/19/2022	4:30:00 AM	0
2/19/2022	4:45:00 AM	0

Locust Ditch Return Gage

DATE	TIME	GAGE
2/19/2022	5:00:00 AM	0
2/19/2022	5:15:00 AM	0
2/19/2022	5:30:00 AM	0
2/19/2022	5:45:00 AM	0
2/19/2022	6:00:00 AM	0
2/19/2022	6:15:00 AM	0
2/19/2022	6:30:00 AM	0
2/19/2022	6:45:00 AM	0
2/19/2022	7:00:00 AM	0
2/19/2022	7:15:00 AM	0
2/19/2022	7:30:00 AM	0
2/19/2022	7:45:00 AM	0
2/19/2022	8:00:00 AM	0
2/19/2022	8:15:00 AM	0
2/19/2022	8:30:00 AM	0
2/19/2022	8:45:00 AM	0
2/19/2022	9:00:00 AM	0
2/19/2022	9:15:00 AM	0
2/19/2022	9:30:00 AM	0
2/19/2022	9:45:00 AM	0
2/19/2022	10:00:00 AM	0
2/19/2022	10:15:00 AM	0
2/19/2022	10:30:00 AM	0
2/19/2022	10:45:00 AM	0
2/19/2022	11:00:00 AM	0
2/19/2022	11:15:00 AM	0
2/19/2022	11:30:00 AM	0
2/19/2022	11:45:00 AM	0
2/19/2022	12:00:00 PM	0
2/19/2022	12:15:00 PM	0
2/19/2022	12:30:00 PM	0
2/19/2022	12:45:00 PM	0
2/19/2022	1:00:00 PM	0
2/19/2022	1:15:00 PM	0
2/19/2022	1:30:00 PM	0
2/19/2022	1:45:00 PM	0
2/19/2022	2:00:00 PM	0
2/19/2022	2:15:00 PM	0
2/19/2022	2:30:00 PM	0
2/19/2022	2:45:00 PM	0
2/19/2022	3:00:00 PM	0
2/19/2022	3:15:00 PM	0
2/19/2022	3:30:00 PM	0
2/19/2022	3:45:00 PM	0
2/19/2022	4:00:00 PM	0
2/19/2022	4:15:00 PM	0

Locust Ditch Return Gage

DATE	TIME	GAGE
2/19/2022	4:30:00 PM	0
2/19/2022	4:45:00 PM	0
2/19/2022	5:00:00 PM	0
2/19/2022	5:15:00 PM	0
2/19/2022	5:30:00 PM	0
2/19/2022	5:45:00 PM	0
2/19/2022	6:00:00 PM	0
2/19/2022	6:15:00 PM	0
2/19/2022	6:30:00 PM	0
2/19/2022	6:45:00 PM	0
2/19/2022	7:00:00 PM	0
2/19/2022	7:15:00 PM	0
2/19/2022	7:30:00 PM	0
2/19/2022	7:45:00 PM	0
2/19/2022	8:00:00 PM	0
2/19/2022	8:15:00 PM	0
2/19/2022	8:30:00 PM	0
2/19/2022	8:45:00 PM	0
2/19/2022	9:00:00 PM	0
2/19/2022	9:15:00 PM	0
2/19/2022	9:30:00 PM	0
2/19/2022	9:45:00 PM	0
2/19/2022	10:00:00 PM	0
2/19/2022	10:15:00 PM	0
2/19/2022	10:30:00 PM	0
2/19/2022	10:45:00 PM	0
2/19/2022	11:00:00 PM	0
2/19/2022	11:15:00 PM	0
2/19/2022	11:30:00 PM	0
2/19/2022	11:45:00 PM	0
2/20/2022	12:00:00 AM	0
2/20/2022	12:15:00 AM	0
2/20/2022	12:30:00 AM	0
2/20/2022	12:45:00 AM	0
2/20/2022	1:00:00 AM	0
2/20/2022	1:15:00 AM	0
2/20/2022	1:30:00 AM	0
2/20/2022	1:45:00 AM	0
2/20/2022	2:00:00 AM	0
2/20/2022	2:15:00 AM	0
2/20/2022	2:30:00 AM	0
2/20/2022	2:45:00 AM	0
2/20/2022	3:00:00 AM	0
2/20/2022	3:15:00 AM	0
2/20/2022	3:30:00 AM	0
2/20/2022	3:45:00 AM	0

Locust Ditch Return Gage

DATE	TIME	GAGE
2/20/2022	4:00:00 AM	0
2/20/2022	4:15:00 AM	0
2/20/2022	4:30:00 AM	0
2/20/2022	4:45:00 AM	0
2/20/2022	5:00:00 AM	0
2/20/2022	5:15:00 AM	0
2/20/2022	5:30:00 AM	0
2/20/2022	5:45:00 AM	0
2/20/2022	6:00:00 AM	0
2/20/2022	6:15:00 AM	0
2/20/2022	6:30:00 AM	0
2/20/2022	6:45:00 AM	0
2/20/2022	7:00:00 AM	0
2/20/2022	7:15:00 AM	0
2/20/2022	7:30:00 AM	0
2/20/2022	7:45:00 AM	0
2/20/2022	8:00:00 AM	0
2/20/2022	8:15:00 AM	0
2/20/2022	8:30:00 AM	0
2/20/2022	8:45:00 AM	0
2/20/2022	9:00:00 AM	0
2/20/2022	9:15:00 AM	0
2/20/2022	9:30:00 AM	0
2/20/2022	9:45:00 AM	0
2/20/2022	10:00:00 AM	0
2/20/2022	10:15:00 AM	0
2/20/2022	10:30:00 AM	0
2/20/2022	10:45:00 AM	0
2/20/2022	11:00:00 AM	0
2/20/2022	11:15:00 AM	0
2/20/2022	11:30:00 AM	0
2/20/2022	11:45:00 AM	0
2/20/2022	12:00:00 PM	0
2/20/2022	12:15:00 PM	0
2/20/2022	12:30:00 PM	0
2/20/2022	12:45:00 PM	0
2/20/2022	1:00:00 PM	0
2/20/2022	1:15:00 PM	0
2/20/2022	1:30:00 PM	0
2/20/2022	1:45:00 PM	0
2/20/2022	2:00:00 PM	0
2/20/2022	2:15:00 PM	0
2/20/2022	2:30:00 PM	0
2/20/2022	2:45:00 PM	0
2/20/2022	3:00:00 PM	0
2/20/2022	3:15:00 PM	0

Locust Ditch Return Gage

DATE	TIME	GAGE
2/20/2022	3:30:00 PM	0
2/20/2022	3:45:00 PM	0
2/20/2022	4:00:00 PM	0
2/20/2022	4:15:00 PM	0
2/20/2022	4:30:00 PM	0
2/20/2022	4:45:00 PM	0
2/20/2022	5:00:00 PM	0
2/20/2022	5:15:00 PM	0
2/20/2022	5:30:00 PM	0
2/20/2022	5:45:00 PM	0
2/20/2022	6:00:00 PM	0
2/20/2022	6:15:00 PM	0
2/20/2022	6:30:00 PM	0
2/20/2022	6:45:00 PM	0
2/20/2022	7:00:00 PM	0
2/20/2022	7:15:00 PM	0
2/20/2022	7:30:00 PM	0
2/20/2022	7:45:00 PM	0
2/20/2022	8:00:00 PM	0
2/20/2022	8:15:00 PM	0
2/20/2022	8:30:00 PM	0
2/20/2022	8:45:00 PM	0
2/20/2022	9:00:00 PM	0
2/20/2022	9:15:00 PM	0
2/20/2022	9:30:00 PM	0
2/20/2022	9:45:00 PM	0
2/20/2022	10:00:00 PM	0
2/20/2022	10:15:00 PM	0
2/20/2022	10:30:00 PM	0
2/20/2022	10:45:00 PM	0
2/20/2022	11:00:00 PM	0
2/20/2022	11:15:00 PM	0
2/20/2022	11:30:00 PM	0
2/20/2022	11:45:00 PM	0
2/21/2022	12:00:00 AM	0
2/21/2022	12:15:00 AM	0
2/21/2022	12:30:00 AM	0
2/21/2022	12:45:00 AM	0
2/21/2022	1:00:00 AM	0
2/21/2022	1:15:00 AM	0
2/21/2022	1:30:00 AM	0
2/21/2022	1:45:00 AM	0
2/21/2022	2:00:00 AM	0
2/21/2022	2:15:00 AM	0
2/21/2022	2:30:00 AM	0
2/21/2022	2:45:00 AM	0

Locust Ditch Return Gage

DATE	TIME	GAGE
2/21/2022	3:00:00 AM	0
2/21/2022	3:15:00 AM	0
2/21/2022	3:30:00 AM	0
2/21/2022	3:45:00 AM	0
2/21/2022	4:00:00 AM	0
2/21/2022	4:15:00 AM	0
2/21/2022	4:30:00 AM	0
2/21/2022	4:45:00 AM	0
2/21/2022	5:00:00 AM	0
2/21/2022	5:15:00 AM	0
2/21/2022	5:30:00 AM	0
2/21/2022	5:45:00 AM	0
2/21/2022	6:00:00 AM	0
2/21/2022	6:15:00 AM	0
2/21/2022	6:30:00 AM	0
2/21/2022	6:45:00 AM	0
2/21/2022	7:00:00 AM	0
2/21/2022	7:15:00 AM	0
2/21/2022	7:30:00 AM	0
2/21/2022	7:45:00 AM	0
2/21/2022	8:00:00 AM	0
2/21/2022	8:15:00 AM	0
2/21/2022	8:30:00 AM	0
2/21/2022	8:45:00 AM	0
2/21/2022	9:00:00 AM	0
2/21/2022	9:15:00 AM	0
2/21/2022	9:30:00 AM	0
2/21/2022	9:45:00 AM	0
2/21/2022	10:00:00 AM	0
2/21/2022	10:15:00 AM	0
2/21/2022	10:30:00 AM	0
2/21/2022	10:45:00 AM	0
2/21/2022	11:00:00 AM	0
2/21/2022	11:15:00 AM	0
2/21/2022	11:30:00 AM	0
2/21/2022	11:45:00 AM	0
2/21/2022	12:00:00 PM	0
2/21/2022	12:15:00 PM	0
2/21/2022	12:30:00 PM	0
2/21/2022	12:45:00 PM	0
2/21/2022	1:00:00 PM	0
2/21/2022	1:15:00 PM	0
2/21/2022	1:30:00 PM	0
2/21/2022	1:45:00 PM	0
2/21/2022	2:00:00 PM	0
2/21/2022	2:15:00 PM	0

Locust Ditch Return Gage

DATE	TIME	GAGE
2/21/2022	2:30:00 PM	0
2/21/2022	2:45:00 PM	0
2/21/2022	3:00:00 PM	0
2/21/2022	3:15:00 PM	0
2/21/2022	3:30:00 PM	0
2/21/2022	3:45:00 PM	0
2/21/2022	4:00:00 PM	0
2/21/2022	4:15:00 PM	0
2/21/2022	4:30:00 PM	0
2/21/2022	4:45:00 PM	0
2/21/2022	5:00:00 PM	0
2/21/2022	5:15:00 PM	0
2/21/2022	5:30:00 PM	0
2/21/2022	5:45:00 PM	0
2/21/2022	6:00:00 PM	0
2/21/2022	6:15:00 PM	0
2/21/2022	6:30:00 PM	0
2/21/2022	6:45:00 PM	0
2/21/2022	7:00:00 PM	0
2/21/2022	7:15:00 PM	0
2/21/2022	7:30:00 PM	0
2/21/2022	7:45:00 PM	0
2/21/2022	8:00:00 PM	0
2/21/2022	8:15:00 PM	0
2/21/2022	8:30:00 PM	0
2/21/2022	8:45:00 PM	0
2/21/2022	9:00:00 PM	0
2/21/2022	9:15:00 PM	0
2/21/2022	9:30:00 PM	0
2/21/2022	9:45:00 PM	0
2/21/2022	10:00:00 PM	0
2/21/2022	10:15:00 PM	0
2/21/2022	10:30:00 PM	0
2/21/2022	10:45:00 PM	0
2/21/2022	11:00:00 PM	0
2/21/2022	11:15:00 PM	0
2/21/2022	11:30:00 PM	0
2/21/2022	11:45:00 PM	0
2/22/2022	12:00:00 AM	0
2/22/2022	12:15:00 AM	0
2/22/2022	12:30:00 AM	0
2/22/2022	12:45:00 AM	0
2/22/2022	1:00:00 AM	0
2/22/2022	1:15:00 AM	0
2/22/2022	1:30:00 AM	0
2/22/2022	1:45:00 AM	0

Locust Ditch Return Gage

DATE	TIME	GAGE
2/22/2022	2:00:00 AM	0
2/22/2022	2:15:00 AM	0
2/22/2022	2:30:00 AM	0
2/22/2022	2:45:00 AM	0
2/22/2022	3:00:00 AM	0
2/22/2022	3:15:00 AM	0
2/22/2022	3:30:00 AM	0
2/22/2022	3:45:00 AM	0
2/22/2022	4:00:00 AM	0
2/22/2022	4:15:00 AM	0
2/22/2022	4:30:00 AM	0
2/22/2022	4:45:00 AM	0
2/22/2022	5:00:00 AM	0
2/22/2022	5:15:00 AM	0
2/22/2022	5:30:00 AM	0
2/22/2022	5:45:00 AM	0
2/22/2022	6:00:00 AM	0
2/22/2022	6:15:00 AM	0
2/22/2022	6:30:00 AM	0
2/22/2022	6:45:00 AM	0
2/22/2022	7:00:00 AM	0
2/22/2022	7:15:00 AM	0
2/22/2022	7:30:00 AM	0
2/22/2022	7:45:00 AM	0
2/22/2022	8:00:00 AM	0
2/22/2022	8:15:00 AM	0
2/22/2022	8:30:00 AM	0
2/22/2022	8:45:00 AM	0
2/22/2022	9:00:00 AM	0
2/22/2022	9:15:00 AM	0
2/22/2022	9:30:00 AM	0
2/22/2022	9:45:00 AM	0
2/22/2022	10:00:00 AM	0
2/22/2022	10:15:00 AM	0
2/22/2022	10:30:00 AM	0
2/22/2022	10:45:00 AM	0
2/22/2022	11:00:00 AM	0
2/22/2022	11:15:00 AM	0
2/22/2022	11:30:00 AM	0
2/22/2022	11:45:00 AM	0
2/22/2022	12:00:00 PM	0
2/22/2022	12:15:00 PM	0
2/22/2022	12:30:00 PM	0
2/22/2022	12:45:00 PM	0
2/22/2022	1:00:00 PM	0
2/22/2022	1:15:00 PM	0

Locust Ditch Return Gage

DATE	TIME	GAGE
2/22/2022	1:30:00 PM	0
2/22/2022	1:45:00 PM	0
2/22/2022	2:00:00 PM	0
2/22/2022	2:15:00 PM	0
2/22/2022	2:30:00 PM	0
2/22/2022	2:45:00 PM	0
2/22/2022	3:00:00 PM	0
2/22/2022	3:15:00 PM	0
2/22/2022	3:30:00 PM	0
2/22/2022	3:45:00 PM	0
2/22/2022	4:00:00 PM	0
2/22/2022	4:15:00 PM	0
2/22/2022	4:30:00 PM	0
2/22/2022	4:45:00 PM	0
2/22/2022	5:00:00 PM	0
2/22/2022	5:15:00 PM	0
2/22/2022	5:30:00 PM	0
2/22/2022	5:45:00 PM	0
2/22/2022	6:00:00 PM	0
2/22/2022	6:15:00 PM	0
2/22/2022	6:30:00 PM	0
2/22/2022	6:45:00 PM	0
2/22/2022	7:00:00 PM	0
2/22/2022	7:15:00 PM	0
2/22/2022	7:30:00 PM	0
2/22/2022	7:45:00 PM	0
2/22/2022	8:00:00 PM	0
2/22/2022	8:15:00 PM	0
2/22/2022	8:30:00 PM	0
2/22/2022	8:45:00 PM	0
2/22/2022	9:00:00 PM	0
2/22/2022	9:15:00 PM	0
2/22/2022	9:30:00 PM	0
2/22/2022	9:45:00 PM	0
2/22/2022	10:00:00 PM	0
2/22/2022	10:15:00 PM	0
2/22/2022	10:30:00 PM	0
2/22/2022	10:45:00 PM	0
2/22/2022	11:00:00 PM	0
2/22/2022	11:15:00 PM	0
2/22/2022	11:30:00 PM	0
2/22/2022	11:45:00 PM	0
2/23/2022	12:00:00 AM	0
2/23/2022	12:15:00 AM	0
2/23/2022	12:30:00 AM	0
2/23/2022	12:45:00 AM	0

Locust Ditch Return Gage

DATE	TIME	GAGE
2/23/2022	1:00:00 AM	0
2/23/2022	1:15:00 AM	0
2/23/2022	1:30:00 AM	0
2/23/2022	1:45:00 AM	0
2/23/2022	2:00:00 AM	0
2/23/2022	2:15:00 AM	0
2/23/2022	2:30:00 AM	0
2/23/2022	2:45:00 AM	0
2/23/2022	3:00:00 AM	0
2/23/2022	3:15:00 AM	0
2/23/2022	3:30:00 AM	0
2/23/2022	3:45:00 AM	0
2/23/2022	4:00:00 AM	0
2/23/2022	4:15:00 AM	0
2/23/2022	4:30:00 AM	0
2/23/2022	4:45:00 AM	0
2/23/2022	5:00:00 AM	0
2/23/2022	5:15:00 AM	0
2/23/2022	5:30:00 AM	0
2/23/2022	5:45:00 AM	0
2/23/2022	6:00:00 AM	0
2/23/2022	6:15:00 AM	0
2/23/2022	6:30:00 AM	0
2/23/2022	6:45:00 AM	0
2/23/2022	7:00:00 AM	0
2/23/2022	7:15:00 AM	0
2/23/2022	7:30:00 AM	0
2/23/2022	7:45:00 AM	0
2/23/2022	8:00:00 AM	0
2/23/2022	8:15:00 AM	0
2/23/2022	8:30:00 AM	0
2/23/2022	8:45:00 AM	0
2/23/2022	9:00:00 AM	0
2/23/2022	9:15:00 AM	0
2/23/2022	9:30:00 AM	0
2/23/2022	9:45:00 AM	0
2/23/2022	10:00:00 AM	0
2/23/2022	10:15:00 AM	0
2/23/2022	10:30:00 AM	0
2/23/2022	10:45:00 AM	0
2/23/2022	11:00:00 AM	0
2/23/2022	11:15:00 AM	0
2/23/2022	11:30:00 AM	0
2/23/2022	11:45:00 AM	0
2/23/2022	12:00:00 PM	0
2/23/2022	12:15:00 PM	0

Locust Ditch Return Gage

DATE	TIME	GAGE
2/23/2022	12:30:00 PM	0
2/23/2022	12:45:00 PM	0
2/23/2022	1:00:00 PM	0
2/23/2022	1:15:00 PM	0
2/23/2022	1:30:00 PM	0
2/23/2022	1:45:00 PM	0
2/23/2022	2:00:00 PM	0
2/23/2022	2:15:00 PM	0
2/23/2022	2:30:00 PM	0
2/23/2022	2:45:00 PM	0
2/23/2022	3:00:00 PM	0
2/23/2022	3:15:00 PM	0
2/23/2022	3:30:00 PM	0
2/23/2022	3:45:00 PM	0
2/23/2022	4:00:00 PM	0
2/23/2022	4:15:00 PM	0
2/23/2022	4:30:00 PM	0
2/23/2022	4:45:00 PM	0
2/23/2022	5:00:00 PM	0
2/23/2022	5:15:00 PM	0
2/23/2022	5:30:00 PM	0
2/23/2022	5:45:00 PM	0
2/23/2022	6:00:00 PM	0
2/23/2022	6:15:00 PM	0
2/23/2022	6:30:00 PM	0
2/23/2022	6:45:00 PM	0
2/23/2022	7:00:00 PM	0
2/23/2022	7:15:00 PM	0
2/23/2022	7:30:00 PM	0
2/23/2022	7:45:00 PM	0
2/23/2022	8:00:00 PM	0
2/23/2022	8:15:00 PM	0
2/23/2022	8:30:00 PM	0
2/23/2022	8:45:00 PM	0
2/23/2022	9:00:00 PM	0
2/23/2022	9:15:00 PM	0
2/23/2022	9:30:00 PM	0
2/23/2022	9:45:00 PM	0
2/23/2022	10:00:00 PM	0
2/23/2022	10:15:00 PM	0
2/23/2022	10:30:00 PM	0
2/23/2022	10:45:00 PM	0
2/23/2022	11:00:00 PM	0
2/23/2022	11:15:00 PM	0
2/23/2022	11:30:00 PM	0
2/23/2022	11:45:00 PM	0

Locust Ditch Return Gage

DATE	TIME	GAGE
2/24/2022	12:00:00 AM	0
2/24/2022	12:15:00 AM	0
2/24/2022	12:30:00 AM	0
2/24/2022	12:45:00 AM	0
2/24/2022	1:00:00 AM	0
2/24/2022	1:15:00 AM	0
2/24/2022	1:30:00 AM	0
2/24/2022	1:45:00 AM	0
2/24/2022	2:00:00 AM	0
2/24/2022	2:15:00 AM	0
2/24/2022	2:30:00 AM	0
2/24/2022	2:45:00 AM	0
2/24/2022	3:00:00 AM	0
2/24/2022	3:15:00 AM	0
2/24/2022	3:30:00 AM	0
2/24/2022	3:45:00 AM	0
2/24/2022	4:00:00 AM	0
2/24/2022	4:15:00 AM	0
2/24/2022	4:30:00 AM	0
2/24/2022	4:45:00 AM	0
2/24/2022	5:00:00 AM	0
2/24/2022	5:15:00 AM	0
2/24/2022	5:30:00 AM	0
2/24/2022	5:45:00 AM	0
2/24/2022	6:00:00 AM	0
2/24/2022	6:15:00 AM	0
2/24/2022	6:30:00 AM	0
2/24/2022	6:45:00 AM	0
2/24/2022	7:00:00 AM	0
2/24/2022	7:15:00 AM	0
2/24/2022	7:30:00 AM	0
2/24/2022	7:45:00 AM	0
2/24/2022	8:00:00 AM	0
2/24/2022	8:15:00 AM	0
2/24/2022	8:30:00 AM	0
2/24/2022	8:45:00 AM	0
2/24/2022	9:00:00 AM	0
2/24/2022	9:15:00 AM	0
2/24/2022	9:30:00 AM	0
2/24/2022	9:45:00 AM	0
2/24/2022	10:00:00 AM	0
2/24/2022	10:15:00 AM	0
2/24/2022	10:30:00 AM	0
2/24/2022	10:45:00 AM	0
2/24/2022	11:00:00 AM	0
2/24/2022	11:15:00 AM	0

Locust Ditch Return Gage

DATE	TIME	GAGE
2/24/2022	11:30:00 AM	0
2/24/2022	11:45:00 AM	0
2/24/2022	12:00:00 PM	0
2/24/2022	12:15:00 PM	0
2/24/2022	12:30:00 PM	0
2/24/2022	12:45:00 PM	0
2/24/2022	1:00:00 PM	0
2/24/2022	1:15:00 PM	0
2/24/2022	1:30:00 PM	0
2/24/2022	1:45:00 PM	0
2/24/2022	2:00:00 PM	0
2/24/2022	2:15:00 PM	0
2/24/2022	2:30:00 PM	0
2/24/2022	2:45:00 PM	0
2/24/2022	3:00:00 PM	0
2/24/2022	3:15:00 PM	0
2/24/2022	3:30:00 PM	0
2/24/2022	3:45:00 PM	0
2/24/2022	4:00:00 PM	0
2/24/2022	4:15:00 PM	0
2/24/2022	4:30:00 PM	0
2/24/2022	4:45:00 PM	0
2/24/2022	5:00:00 PM	0
2/24/2022	5:15:00 PM	0
2/24/2022	5:30:00 PM	0
2/24/2022	5:45:00 PM	0
2/24/2022	6:00:00 PM	0
2/24/2022	6:15:00 PM	0
2/24/2022	6:30:00 PM	0
2/24/2022	6:45:00 PM	0
2/24/2022	7:00:00 PM	0
2/24/2022	7:15:00 PM	0
2/24/2022	7:30:00 PM	0
2/24/2022	7:45:00 PM	0
2/24/2022	8:00:00 PM	0
2/24/2022	8:15:00 PM	0
2/24/2022	8:30:00 PM	0
2/24/2022	8:45:00 PM	0
2/24/2022	9:00:00 PM	0
2/24/2022	9:15:00 PM	0
2/24/2022	9:30:00 PM	0
2/24/2022	9:45:00 PM	0
2/24/2022	10:00:00 PM	0
2/24/2022	10:15:00 PM	0
2/24/2022	10:30:00 PM	0
2/24/2022	10:45:00 PM	0

Locust Ditch Return Gage

DATE	TIME	GAGE
2/24/2022	11:00:00 PM	0
2/24/2022	11:15:00 PM	0
2/24/2022	11:30:00 PM	0
2/24/2022	11:45:00 PM	0
2/25/2022	12:00:00 AM	0
2/25/2022	12:15:00 AM	0
2/25/2022	12:30:00 AM	0
2/25/2022	12:45:00 AM	0
2/25/2022	1:00:00 AM	0
2/25/2022	1:15:00 AM	0
2/25/2022	1:30:00 AM	0
2/25/2022	1:45:00 AM	0
2/25/2022	2:00:00 AM	0
2/25/2022	2:15:00 AM	0
2/25/2022	2:30:00 AM	0
2/25/2022	2:45:00 AM	0
2/25/2022	3:00:00 AM	0
2/25/2022	3:15:00 AM	0
2/25/2022	3:30:00 AM	0
2/25/2022	3:45:00 AM	0
2/25/2022	4:00:00 AM	0
2/25/2022	4:15:00 AM	0
2/25/2022	4:30:00 AM	0
2/25/2022	4:45:00 AM	0
2/25/2022	5:00:00 AM	0
2/25/2022	5:15:00 AM	0
2/25/2022	5:30:00 AM	0
2/25/2022	5:45:00 AM	0
2/25/2022	6:00:00 AM	0
2/25/2022	6:15:00 AM	0
2/25/2022	6:30:00 AM	0
2/25/2022	6:45:00 AM	0
2/25/2022	7:00:00 AM	0
2/25/2022	7:15:00 AM	0
2/25/2022	7:30:00 AM	0
2/25/2022	7:45:00 AM	0
2/25/2022	8:00:00 AM	0
2/25/2022	8:15:00 AM	0
2/25/2022	8:30:00 AM	0
2/25/2022	8:45:00 AM	0
2/25/2022	9:00:00 AM	0
2/25/2022	9:15:00 AM	0
2/25/2022	9:30:00 AM	0
2/25/2022	9:45:00 AM	0
2/25/2022	10:00:00 AM	0
2/25/2022	10:15:00 AM	0

Locust Ditch Return Gage

DATE	TIME	GAGE
2/25/2022	10:30:00 AM	0
2/25/2022	10:45:00 AM	0
2/25/2022	11:00:00 AM	0
2/25/2022	11:15:00 AM	0
2/25/2022	11:30:00 AM	0
2/25/2022	11:45:00 AM	0
2/25/2022	12:00:00 PM	0
2/25/2022	12:15:00 PM	0
2/25/2022	12:30:00 PM	0
2/25/2022	12:45:00 PM	0
2/25/2022	1:00:00 PM	0
2/25/2022	1:15:00 PM	0
2/25/2022	1:30:00 PM	0
2/25/2022	1:45:00 PM	0
2/25/2022	2:00:00 PM	0
2/25/2022	2:15:00 PM	0
2/25/2022	2:30:00 PM	0
2/25/2022	2:45:00 PM	0
2/25/2022	3:00:00 PM	0
2/25/2022	3:15:00 PM	0
2/25/2022	3:30:00 PM	0
2/25/2022	3:45:00 PM	0
2/25/2022	4:00:00 PM	0
2/25/2022	4:15:00 PM	0
2/25/2022	4:30:00 PM	0
2/25/2022	4:45:00 PM	0
2/25/2022	5:00:00 PM	0
2/25/2022	5:15:00 PM	0
2/25/2022	5:30:00 PM	0
2/25/2022	5:45:00 PM	0
2/25/2022	6:00:00 PM	0
2/25/2022	6:15:00 PM	0
2/25/2022	6:30:00 PM	0
2/25/2022	6:45:00 PM	0
2/25/2022	7:00:00 PM	0
2/25/2022	7:15:00 PM	0
2/25/2022	7:30:00 PM	0
2/25/2022	7:45:00 PM	0
2/25/2022	8:00:00 PM	0
2/25/2022	8:15:00 PM	0
2/25/2022	8:30:00 PM	0
2/25/2022	8:45:00 PM	0
2/25/2022	9:00:00 PM	0
2/25/2022	9:15:00 PM	0
2/25/2022	9:30:00 PM	0
2/25/2022	9:45:00 PM	0

Locust Ditch Return Gage

DATE	TIME	GAGE
2/25/2022	10:00:00 PM	0
2/25/2022	10:15:00 PM	0
2/25/2022	10:30:00 PM	0
2/25/2022	10:45:00 PM	0
2/25/2022	11:00:00 PM	0
2/25/2022	11:15:00 PM	0
2/25/2022	11:30:00 PM	0
2/25/2022	11:45:00 PM	0
2/26/2022	12:00:00 AM	0
2/26/2022	12:15:00 AM	0
2/26/2022	12:30:00 AM	0
2/26/2022	12:45:00 AM	0
2/26/2022	1:00:00 AM	0
2/26/2022	1:15:00 AM	0
2/26/2022	1:30:00 AM	0
2/26/2022	1:45:00 AM	0
2/26/2022	2:00:00 AM	0
2/26/2022	2:15:00 AM	0
2/26/2022	2:30:00 AM	0
2/26/2022	2:45:00 AM	0
2/26/2022	3:00:00 AM	0
2/26/2022	3:15:00 AM	0
2/26/2022	3:30:00 AM	0
2/26/2022	3:45:00 AM	0
2/26/2022	4:00:00 AM	0
2/26/2022	4:15:00 AM	0
2/26/2022	4:30:00 AM	0
2/26/2022	4:45:00 AM	0
2/26/2022	5:00:00 AM	0
2/26/2022	5:15:00 AM	0
2/26/2022	5:30:00 AM	0
2/26/2022	5:45:00 AM	0
2/26/2022	6:00:00 AM	0
2/26/2022	6:15:00 AM	0
2/26/2022	6:30:00 AM	0
2/26/2022	6:45:00 AM	0
2/26/2022	7:00:00 AM	0
2/26/2022	7:15:00 AM	0
2/26/2022	7:30:00 AM	0
2/26/2022	7:45:00 AM	0
2/26/2022	8:00:00 AM	0
2/26/2022	8:15:00 AM	0
2/26/2022	8:30:00 AM	0
2/26/2022	8:45:00 AM	0
2/26/2022	9:00:00 AM	0
2/26/2022	9:15:00 AM	0

Locust Ditch Return Gage

DATE	TIME	GAGE
2/26/2022	9:30:00 AM	0
2/26/2022	9:45:00 AM	0
2/26/2022	10:00:00 AM	0
2/26/2022	10:15:00 AM	0
2/26/2022	10:30:00 AM	0
2/26/2022	10:45:00 AM	0
2/26/2022	11:00:00 AM	0
2/26/2022	11:15:00 AM	0
2/26/2022	11:30:00 AM	0
2/26/2022	11:45:00 AM	0
2/26/2022	12:00:00 PM	0
2/26/2022	12:15:00 PM	0
2/26/2022	12:30:00 PM	0
2/26/2022	12:45:00 PM	0
2/26/2022	1:00:00 PM	0
2/26/2022	1:15:00 PM	0
2/26/2022	1:30:00 PM	0
2/26/2022	1:45:00 PM	0
2/26/2022	2:00:00 PM	0
2/26/2022	2:15:00 PM	0
2/26/2022	2:30:00 PM	0
2/26/2022	2:45:00 PM	0
2/26/2022	3:00:00 PM	0
2/26/2022	3:15:00 PM	0
2/26/2022	3:30:00 PM	0
2/26/2022	3:45:00 PM	0
2/26/2022	4:00:00 PM	0
2/26/2022	4:15:00 PM	0
2/26/2022	4:30:00 PM	0
2/26/2022	4:45:00 PM	0
2/26/2022	5:00:00 PM	0
2/26/2022	5:15:00 PM	0
2/26/2022	5:30:00 PM	0
2/26/2022	5:45:00 PM	0
2/26/2022	6:00:00 PM	0
2/26/2022	6:15:00 PM	0
2/26/2022	6:30:00 PM	0
2/26/2022	6:45:00 PM	0
2/26/2022	7:00:00 PM	0
2/26/2022	7:15:00 PM	0
2/26/2022	7:30:00 PM	0
2/26/2022	7:45:00 PM	0
2/26/2022	8:00:00 PM	0
2/26/2022	8:15:00 PM	0
2/26/2022	8:30:00 PM	0
2/26/2022	8:45:00 PM	0

Locust Ditch Return Gage

DATE	TIME	GAGE
2/26/2022	9:00:00 PM	0
2/26/2022	9:15:00 PM	0
2/26/2022	9:30:00 PM	0
2/26/2022	9:45:00 PM	0
2/26/2022	10:00:00 PM	0
2/26/2022	10:15:00 PM	0
2/26/2022	10:30:00 PM	0
2/26/2022	10:45:00 PM	0
2/26/2022	11:00:00 PM	0
2/26/2022	11:15:00 PM	0
2/26/2022	11:30:00 PM	0
2/26/2022	11:45:00 PM	0
2/27/2022	12:00:00 AM	0
2/27/2022	12:15:00 AM	0
2/27/2022	12:30:00 AM	0
2/27/2022	12:45:00 AM	0
2/27/2022	1:00:00 AM	0
2/27/2022	1:15:00 AM	0
2/27/2022	1:30:00 AM	0
2/27/2022	1:45:00 AM	0
2/27/2022	2:00:00 AM	0
2/27/2022	2:15:00 AM	0
2/27/2022	2:30:00 AM	0
2/27/2022	2:45:00 AM	0
2/27/2022	3:00:00 AM	0
2/27/2022	3:15:00 AM	0
2/27/2022	3:30:00 AM	0
2/27/2022	3:45:00 AM	0
2/27/2022	4:00:00 AM	0
2/27/2022	4:15:00 AM	0
2/27/2022	4:30:00 AM	0
2/27/2022	4:45:00 AM	0
2/27/2022	5:00:00 AM	0
2/27/2022	5:15:00 AM	0
2/27/2022	5:30:00 AM	0
2/27/2022	5:45:00 AM	0
2/27/2022	6:00:00 AM	0
2/27/2022	6:15:00 AM	0
2/27/2022	6:30:00 AM	0
2/27/2022	6:45:00 AM	0
2/27/2022	7:00:00 AM	0
2/27/2022	7:15:00 AM	0
2/27/2022	7:30:00 AM	0
2/27/2022	7:45:00 AM	0
2/27/2022	8:00:00 AM	0
2/27/2022	8:15:00 AM	0

Locust Ditch Return Gage

DATE	TIME	GAGE
2/27/2022	8:30:00 AM	0
2/27/2022	8:45:00 AM	0
2/27/2022	9:00:00 AM	0
2/27/2022	9:15:00 AM	0
2/27/2022	9:30:00 AM	0
2/27/2022	9:45:00 AM	0
2/27/2022	10:00:00 AM	0
2/27/2022	10:15:00 AM	0
2/27/2022	10:30:00 AM	0
2/27/2022	10:45:00 AM	0
2/27/2022	11:00:00 AM	0
2/27/2022	11:15:00 AM	0
2/27/2022	11:30:00 AM	0
2/27/2022	11:45:00 AM	0
2/27/2022	12:00:00 PM	0
2/27/2022	12:15:00 PM	0
2/27/2022	12:30:00 PM	0
2/27/2022	12:45:00 PM	0
2/27/2022	1:00:00 PM	0
2/27/2022	1:15:00 PM	0
2/27/2022	1:30:00 PM	0
2/27/2022	1:45:00 PM	0
2/27/2022	2:00:00 PM	0
2/27/2022	2:15:00 PM	0
2/27/2022	2:30:00 PM	0
2/27/2022	2:45:00 PM	0
2/27/2022	3:00:00 PM	0
2/27/2022	3:15:00 PM	0
2/27/2022	3:30:00 PM	0
2/27/2022	3:45:00 PM	0
2/27/2022	4:00:00 PM	0
2/27/2022	4:15:00 PM	0
2/27/2022	4:30:00 PM	0
2/27/2022	4:45:00 PM	0
2/27/2022	5:00:00 PM	0
2/27/2022	5:15:00 PM	0
2/27/2022	5:30:00 PM	0
2/27/2022	5:45:00 PM	0
2/27/2022	6:00:00 PM	0
2/27/2022	6:15:00 PM	0
2/27/2022	6:30:00 PM	0
2/27/2022	6:45:00 PM	0
2/27/2022	7:00:00 PM	0
2/27/2022	7:15:00 PM	0
2/27/2022	7:30:00 PM	0
2/27/2022	7:45:00 PM	0

Locust Ditch Return Gage

DATE	TIME	GAGE
2/27/2022	8:00:00 PM	0
2/27/2022	8:15:00 PM	0
2/27/2022	8:30:00 PM	0
2/27/2022	8:45:00 PM	0
2/27/2022	9:00:00 PM	0
2/27/2022	9:15:00 PM	0
2/27/2022	9:30:00 PM	0
2/27/2022	9:45:00 PM	0
2/27/2022	10:00:00 PM	0
2/27/2022	10:15:00 PM	0
2/27/2022	10:30:00 PM	0
2/27/2022	10:45:00 PM	0
2/27/2022	11:00:00 PM	0
2/27/2022	11:15:00 PM	0
2/27/2022	11:30:00 PM	0
2/27/2022	11:45:00 PM	0
2/28/2022	12:00:00 AM	0
2/28/2022	12:15:00 AM	0
2/28/2022	12:30:00 AM	0
2/28/2022	12:45:00 AM	0
2/28/2022	1:00:00 AM	0
2/28/2022	1:15:00 AM	0
2/28/2022	1:30:00 AM	0
2/28/2022	1:45:00 AM	0
2/28/2022	2:00:00 AM	0
2/28/2022	2:15:00 AM	0
2/28/2022	2:30:00 AM	0
2/28/2022	2:45:00 AM	0
2/28/2022	3:00:00 AM	0
2/28/2022	3:15:00 AM	0
2/28/2022	3:30:00 AM	0
2/28/2022	3:45:00 AM	0
2/28/2022	4:00:00 AM	0
2/28/2022	4:15:00 AM	0
2/28/2022	4:30:00 AM	0
2/28/2022	4:45:00 AM	0
2/28/2022	5:00:00 AM	0
2/28/2022	5:15:00 AM	0
2/28/2022	5:30:00 AM	0
2/28/2022	5:45:00 AM	0
2/28/2022	6:00:00 AM	0
2/28/2022	6:15:00 AM	0
2/28/2022	6:30:00 AM	0
2/28/2022	6:45:00 AM	0
2/28/2022	7:00:00 AM	0
2/28/2022	7:15:00 AM	0

Locust Ditch Return Gage

DATE	TIME	GAGE
2/28/2022	7:30:00 AM	0
2/28/2022	7:45:00 AM	0
2/28/2022	8:00:00 AM	0
2/28/2022	8:15:00 AM	0
2/28/2022	8:30:00 AM	0
2/28/2022	8:45:00 AM	0
2/28/2022	9:00:00 AM	0
2/28/2022	9:15:00 AM	0
2/28/2022	9:30:00 AM	0
2/28/2022	9:45:00 AM	0
2/28/2022	10:00:00 AM	0
2/28/2022	10:15:00 AM	0
2/28/2022	10:30:00 AM	0
2/28/2022	10:45:00 AM	0
2/28/2022	11:00:00 AM	0
2/28/2022	11:15:00 AM	0
2/28/2022	11:30:00 AM	0
2/28/2022	11:45:00 AM	0
2/28/2022	12:00:00 PM	0
2/28/2022	12:15:00 PM	0
2/28/2022	12:30:00 PM	0
2/28/2022	12:45:00 PM	0
2/28/2022	1:00:00 PM	0
2/28/2022	1:15:00 PM	0
2/28/2022	1:30:00 PM	0
2/28/2022	1:45:00 PM	0
2/28/2022	2:00:00 PM	0
2/28/2022	2:15:00 PM	0
2/28/2022	2:30:00 PM	0
2/28/2022	2:45:00 PM	0
2/28/2022	3:00:00 PM	0
2/28/2022	3:15:00 PM	0
2/28/2022	3:30:00 PM	0
2/28/2022	3:45:00 PM	0
2/28/2022	4:00:00 PM	0
2/28/2022	4:15:00 PM	0
2/28/2022	4:30:00 PM	0
2/28/2022	4:45:00 PM	0
2/28/2022	5:00:00 PM	0
2/28/2022	5:15:00 PM	0
2/28/2022	5:30:00 PM	0
2/28/2022	5:45:00 PM	0
2/28/2022	6:00:00 PM	0
2/28/2022	6:15:00 PM	0
2/28/2022	6:30:00 PM	0
2/28/2022	6:45:00 PM	0

Locust Ditch Return Gage

DATE	TIME	GAGE
2/28/2022	7:00:00 PM	0
2/28/2022	7:15:00 PM	0
2/28/2022	7:30:00 PM	0
2/28/2022	7:45:00 PM	0
2/28/2022	8:00:00 PM	0
2/28/2022	8:15:00 PM	0
2/28/2022	8:30:00 PM	0
2/28/2022	8:45:00 PM	0
2/28/2022	9:00:00 PM	0
2/28/2022	9:15:00 PM	0
2/28/2022	9:30:00 PM	0
2/28/2022	9:45:00 PM	0
2/28/2022	10:00:00 PM	0
2/28/2022	10:15:00 PM	0
2/28/2022	10:30:00 PM	0
2/28/2022	10:45:00 PM	0
2/28/2022	11:00:00 PM	0
2/28/2022	11:15:00 PM	0
2/28/2022	11:30:00 PM	0
2/28/2022	11:45:00 PM	0

Georges Ditch Return
Station 0217

Date	Flow (cfs)
2/1/2022	0.51
2/2/2022	0.37
2/3/2022	0.37
2/4/2022	0.39
2/5/2022	0.33
2/6/2022	0.32
2/7/2022	0.33
2/8/2022	0.32
2/9/2022	0.31
2/10/2022	0.31
2/11/2022	0.31
2/12/2022	0.32
2/13/2022	0.38
2/14/2022	0.38
2/15/2022	0.38
2/16/2022	0.37
2/17/2022	0.33
2/18/2022	0.31
2/19/2022	0.31
2/20/2022	0.33
2/21/2022	0.50
2/22/2022	0.44
2/23/2022	0.39
2/24/2022	0.39
2/25/2022	0.43
2/26/2022	0.43
2/27/2022	0.49
2/28/2022	0.46

Georges Ditch Return Gage

DATE	TIME	GAGE
2/1/2022	12:00:00 AM	0.1
2/1/2022	12:15:00 AM	0.1
2/1/2022	12:30:00 AM	0.1
2/1/2022	12:45:00 AM	0.1
2/1/2022	1:00:00 AM	0.1
2/1/2022	1:15:00 AM	0.1
2/1/2022	1:30:00 AM	0.1
2/1/2022	1:45:00 AM	0.1
2/1/2022	2:00:00 AM	0.1
2/1/2022	2:15:00 AM	0.1
2/1/2022	2:30:00 AM	0.09
2/1/2022	2:45:00 AM	0.09
2/1/2022	3:00:00 AM	0.09
2/1/2022	3:15:00 AM	0.09
2/1/2022	3:30:00 AM	0.09
2/1/2022	3:45:00 AM	0.09
2/1/2022	4:00:00 AM	0.09
2/1/2022	4:15:00 AM	0.09
2/1/2022	4:30:00 AM	0.09
2/1/2022	4:45:00 AM	0.09
2/1/2022	5:00:00 AM	0.09
2/1/2022	5:15:00 AM	0.09
2/1/2022	5:30:00 AM	0.09
2/1/2022	5:45:00 AM	0.09
2/1/2022	6:00:00 AM	0.09
2/1/2022	6:15:00 AM	0.09
2/1/2022	6:30:00 AM	0.09
2/1/2022	6:45:00 AM	0.09
2/1/2022	7:00:00 AM	0.09
2/1/2022	7:15:00 AM	0.09
2/1/2022	7:30:00 AM	0.09
2/1/2022	7:45:00 AM	0.09
2/1/2022	8:00:00 AM	0.09
2/1/2022	8:15:00 AM	0.09
2/1/2022	8:30:00 AM	0.09
2/1/2022	8:45:00 AM	0.09
2/1/2022	9:00:00 AM	0.1
2/1/2022	9:15:00 AM	0.1
2/1/2022	9:30:00 AM	0.1
2/1/2022	9:45:00 AM	0.1
2/1/2022	10:00:00 AM	0.11
2/1/2022	10:15:00 AM	0.12
2/1/2022	10:30:00 AM	0.13
2/1/2022	10:45:00 AM	0.14
2/1/2022	11:00:00 AM	0.14
2/1/2022	11:15:00 AM	0.13

Georges Ditch Return Gage

DATE	TIME	GAGE
2/1/2022	11:30:00 AM	0.12
2/1/2022	11:45:00 AM	0.11
2/1/2022	12:00:00 PM	0.11
2/1/2022	12:15:00 PM	0.1
2/1/2022	12:30:00 PM	0.1
2/1/2022	12:45:00 PM	0.1
2/1/2022	1:00:00 PM	0.1
2/1/2022	1:15:00 PM	0.1
2/1/2022	1:30:00 PM	0.1
2/1/2022	1:45:00 PM	0.1
2/1/2022	2:00:00 PM	0.1
2/1/2022	2:15:00 PM	0.1
2/1/2022	2:30:00 PM	0.1
2/1/2022	2:45:00 PM	0.1
2/1/2022	3:00:00 PM	0.1
2/1/2022	3:15:00 PM	0.1
2/1/2022	3:30:00 PM	0.1
2/1/2022	3:45:00 PM	0.1
2/1/2022	4:00:00 PM	0.1
2/1/2022	4:15:00 PM	0.1
2/1/2022	4:30:00 PM	0.1
2/1/2022	4:45:00 PM	0.1
2/1/2022	5:00:00 PM	0.1
2/1/2022	5:15:00 PM	0.1
2/1/2022	5:30:00 PM	0.1
2/1/2022	5:45:00 PM	0.09
2/1/2022	6:00:00 PM	0.09
2/1/2022	6:15:00 PM	0.09
2/1/2022	6:30:00 PM	0.09
2/1/2022	6:45:00 PM	0.09
2/1/2022	7:00:00 PM	0.09
2/1/2022	7:15:00 PM	0.09
2/1/2022	7:30:00 PM	0.09
2/1/2022	7:45:00 PM	0.09
2/1/2022	8:00:00 PM	0.09
2/1/2022	8:15:00 PM	0.09
2/1/2022	8:30:00 PM	0.09
2/1/2022	8:45:00 PM	0.09
2/1/2022	9:00:00 PM	0.09
2/1/2022	9:15:00 PM	0.09
2/1/2022	9:30:00 PM	0.09
2/1/2022	9:45:00 PM	0.09
2/1/2022	10:00:00 PM	0.09
2/1/2022	10:15:00 PM	0.09
2/1/2022	10:30:00 PM	0.08
2/1/2022	10:45:00 PM	0.09

Georges Ditch Return Gage

DATE	TIME	GAGE
2/1/2022	11:00:00 PM	0.08
2/1/2022	11:15:00 PM	0.08
2/1/2022	11:30:00 PM	0.08
2/1/2022	11:45:00 PM	0.08
2/2/2022	12:00:00 AM	0.08
2/2/2022	12:15:00 AM	0.08
2/2/2022	12:30:00 AM	0.08
2/2/2022	12:45:00 AM	0.08
2/2/2022	1:00:00 AM	0.08
2/2/2022	1:15:00 AM	0.08
2/2/2022	1:30:00 AM	0.08
2/2/2022	1:45:00 AM	0.08
2/2/2022	2:00:00 AM	0.08
2/2/2022	2:15:00 AM	0.07
2/2/2022	2:30:00 AM	0.07
2/2/2022	2:45:00 AM	0.07
2/2/2022	3:00:00 AM	0.07
2/2/2022	3:15:00 AM	0.06
2/2/2022	3:30:00 AM	0.06
2/2/2022	3:45:00 AM	0.06
2/2/2022	4:00:00 AM	0.06
2/2/2022	4:15:00 AM	0.06
2/2/2022	4:30:00 AM	0.06
2/2/2022	4:45:00 AM	0.06
2/2/2022	5:00:00 AM	0.06
2/2/2022	5:15:00 AM	0.06
2/2/2022	5:30:00 AM	0.06
2/2/2022	5:45:00 AM	0.06
2/2/2022	6:00:00 AM	0.06
2/2/2022	6:15:00 AM	0.07
2/2/2022	6:30:00 AM	0.07
2/2/2022	6:45:00 AM	0.07
2/2/2022	7:00:00 AM	0.07
2/2/2022	7:15:00 AM	0.07
2/2/2022	7:30:00 AM	0.07
2/2/2022	7:45:00 AM	0.07
2/2/2022	8:00:00 AM	0.07
2/2/2022	8:15:00 AM	0.07
2/2/2022	8:30:00 AM	0.07
2/2/2022	8:45:00 AM	0.07
2/2/2022	9:00:00 AM	0.07
2/2/2022	9:15:00 AM	0.07
2/2/2022	9:30:00 AM	0.07
2/2/2022	9:45:00 AM	0.07
2/2/2022	10:00:00 AM	0.07
2/2/2022	10:15:00 AM	0.08

Georges Ditch Return Gage

DATE	TIME	GAGE
2/2/2022	10:30:00 AM	0.08
2/2/2022	10:45:00 AM	0.09
2/2/2022	11:00:00 AM	0.09
2/2/2022	11:15:00 AM	0.09
2/2/2022	11:30:00 AM	0.09
2/2/2022	11:45:00 AM	0.09
2/2/2022	12:00:00 PM	0.1
2/2/2022	12:15:00 PM	0.1
2/2/2022	12:30:00 PM	0.1
2/2/2022	12:45:00 PM	0.1
2/2/2022	1:00:00 PM	0.1
2/2/2022	1:15:00 PM	0.1
2/2/2022	1:30:00 PM	0.09
2/2/2022	1:45:00 PM	0.09
2/2/2022	2:00:00 PM	0.09
2/2/2022	2:15:00 PM	0.09
2/2/2022	2:30:00 PM	0.08
2/2/2022	2:45:00 PM	0.08
2/2/2022	3:00:00 PM	0.08
2/2/2022	3:15:00 PM	0.08
2/2/2022	3:30:00 PM	0.08
2/2/2022	3:45:00 PM	0.08
2/2/2022	4:00:00 PM	0.08
2/2/2022	4:15:00 PM	0.08
2/2/2022	4:30:00 PM	0.08
2/2/2022	4:45:00 PM	0.08
2/2/2022	5:00:00 PM	0.08
2/2/2022	5:15:00 PM	0.08
2/2/2022	5:30:00 PM	0.08
2/2/2022	5:45:00 PM	0.08
2/2/2022	6:00:00 PM	0.08
2/2/2022	6:15:00 PM	0.08
2/2/2022	6:30:00 PM	0.08
2/2/2022	6:45:00 PM	0.08
2/2/2022	7:00:00 PM	0.08
2/2/2022	7:15:00 PM	0.08
2/2/2022	7:30:00 PM	0.08
2/2/2022	7:45:00 PM	0.08
2/2/2022	8:00:00 PM	0.08
2/2/2022	8:15:00 PM	0.08
2/2/2022	8:30:00 PM	0.08
2/2/2022	8:45:00 PM	0.08
2/2/2022	9:00:00 PM	0.08
2/2/2022	9:15:00 PM	0.08
2/2/2022	9:30:00 PM	0.08
2/2/2022	9:45:00 PM	0.08

Georges Ditch Return Gage

DATE	TIME	GAGE
2/2/2022	10:00:00 PM	0.08
2/2/2022	10:15:00 PM	0.08
2/2/2022	10:30:00 PM	0.08
2/2/2022	10:45:00 PM	0.08
2/2/2022	11:00:00 PM	0.08
2/2/2022	11:15:00 PM	0.08
2/2/2022	11:30:00 PM	0.08
2/2/2022	11:45:00 PM	0.08
2/3/2022	12:00:00 AM	0.08
2/3/2022	12:15:00 AM	0.08
2/3/2022	12:30:00 AM	0.08
2/3/2022	12:45:00 AM	0.08
2/3/2022	1:00:00 AM	0.08
2/3/2022	1:15:00 AM	0.08
2/3/2022	1:30:00 AM	0.08
2/3/2022	1:45:00 AM	0.07
2/3/2022	2:00:00 AM	0.07
2/3/2022	2:15:00 AM	0.07
2/3/2022	2:30:00 AM	0.07
2/3/2022	2:45:00 AM	0.07
2/3/2022	3:00:00 AM	0.07
2/3/2022	3:15:00 AM	0.07
2/3/2022	3:30:00 AM	0.07
2/3/2022	3:45:00 AM	0.07
2/3/2022	4:00:00 AM	0.07
2/3/2022	4:15:00 AM	0.07
2/3/2022	4:30:00 AM	0.07
2/3/2022	4:45:00 AM	0.07
2/3/2022	5:00:00 AM	0.07
2/3/2022	5:15:00 AM	0.07
2/3/2022	5:30:00 AM	0.07
2/3/2022	5:45:00 AM	0.07
2/3/2022	6:00:00 AM	0.07
2/3/2022	6:15:00 AM	0.07
2/3/2022	6:30:00 AM	0.07
2/3/2022	6:45:00 AM	0.07
2/3/2022	7:00:00 AM	0.07
2/3/2022	7:15:00 AM	0.07
2/3/2022	7:30:00 AM	0.07
2/3/2022	7:45:00 AM	0.07
2/3/2022	8:00:00 AM	0.07
2/3/2022	8:15:00 AM	0.07
2/3/2022	8:30:00 AM	0.07
2/3/2022	8:45:00 AM	0.07
2/3/2022	9:00:00 AM	0.07
2/3/2022	9:15:00 AM	0.07

Georges Ditch Return Gage

DATE	TIME	GAGE
2/3/2022	9:30:00 AM	0.07
2/3/2022	9:45:00 AM	0.08
2/3/2022	10:00:00 AM	0.08
2/3/2022	10:15:00 AM	0.08
2/3/2022	10:30:00 AM	0.09
2/3/2022	10:45:00 AM	0.1
2/3/2022	11:00:00 AM	0.1
2/3/2022	11:15:00 AM	0.1
2/3/2022	11:30:00 AM	0.1
2/3/2022	11:45:00 AM	0.1
2/3/2022	12:00:00 PM	0.09
2/3/2022	12:15:00 PM	0.09
2/3/2022	12:30:00 PM	0.09
2/3/2022	12:45:00 PM	0.08
2/3/2022	1:00:00 PM	0.08
2/3/2022	1:15:00 PM	0.08
2/3/2022	1:30:00 PM	0.08
2/3/2022	1:45:00 PM	0.08
2/3/2022	2:00:00 PM	0.08
2/3/2022	2:15:00 PM	0.08
2/3/2022	2:30:00 PM	0.08
2/3/2022	2:45:00 PM	0.08
2/3/2022	3:00:00 PM	0.08
2/3/2022	3:15:00 PM	0.08
2/3/2022	3:30:00 PM	0.08
2/3/2022	3:45:00 PM	0.08
2/3/2022	4:00:00 PM	0.08
2/3/2022	4:15:00 PM	0.08
2/3/2022	4:30:00 PM	0.08
2/3/2022	4:45:00 PM	0.08
2/3/2022	5:00:00 PM	0.08
2/3/2022	5:15:00 PM	0.08
2/3/2022	5:30:00 PM	0.08
2/3/2022	5:45:00 PM	0.08
2/3/2022	6:00:00 PM	0.08
2/3/2022	6:15:00 PM	0.08
2/3/2022	6:30:00 PM	0.08
2/3/2022	6:45:00 PM	0.08
2/3/2022	7:00:00 PM	0.08
2/3/2022	7:15:00 PM	0.08
2/3/2022	7:30:00 PM	0.08
2/3/2022	7:45:00 PM	0.08
2/3/2022	8:00:00 PM	0.08
2/3/2022	8:15:00 PM	0.08
2/3/2022	8:30:00 PM	0.08
2/3/2022	8:45:00 PM	0.08

Georges Ditch Return Gage

DATE	TIME	GAGE
2/3/2022	9:00:00 PM	0.08
2/3/2022	9:15:00 PM	0.08
2/3/2022	9:30:00 PM	0.08
2/3/2022	9:45:00 PM	0.08
2/3/2022	10:00:00 PM	0.08
2/3/2022	10:15:00 PM	0.08
2/3/2022	10:30:00 PM	0.08
2/3/2022	10:45:00 PM	0.08
2/3/2022	11:00:00 PM	0.08
2/3/2022	11:15:00 PM	0.08
2/3/2022	11:30:00 PM	0.08
2/3/2022	11:45:00 PM	0.08
2/4/2022	12:00:00 AM	0.08
2/4/2022	12:15:00 AM	0.08
2/4/2022	12:30:00 AM	0.08
2/4/2022	12:45:00 AM	0.08
2/4/2022	1:00:00 AM	0.08
2/4/2022	1:15:00 AM	0.08
2/4/2022	1:30:00 AM	0.08
2/4/2022	1:45:00 AM	0.08
2/4/2022	2:00:00 AM	0.08
2/4/2022	2:15:00 AM	0.08
2/4/2022	2:30:00 AM	0.08
2/4/2022	2:45:00 AM	0.08
2/4/2022	3:00:00 AM	0.08
2/4/2022	3:15:00 AM	0.08
2/4/2022	3:30:00 AM	0.08
2/4/2022	3:45:00 AM	0.08
2/4/2022	4:00:00 AM	0.08
2/4/2022	4:15:00 AM	0.08
2/4/2022	4:30:00 AM	0.08
2/4/2022	4:45:00 AM	0.08
2/4/2022	5:00:00 AM	0.08
2/4/2022	5:15:00 AM	0.08
2/4/2022	5:30:00 AM	0.08
2/4/2022	5:45:00 AM	0.08
2/4/2022	6:00:00 AM	0.08
2/4/2022	6:15:00 AM	0.08
2/4/2022	6:30:00 AM	0.08
2/4/2022	6:45:00 AM	0.08
2/4/2022	7:00:00 AM	0.08
2/4/2022	7:15:00 AM	0.08
2/4/2022	7:30:00 AM	0.08
2/4/2022	7:45:00 AM	0.08
2/4/2022	8:00:00 AM	0.08
2/4/2022	8:15:00 AM	0.08

Georges Ditch Return Gage

DATE	TIME	GAGE
2/4/2022	8:30:00 AM	0.08
2/4/2022	8:45:00 AM	0.08
2/4/2022	9:00:00 AM	0.08
2/4/2022	9:15:00 AM	0.09
2/4/2022	9:30:00 AM	0.08
2/4/2022	9:45:00 AM	0.09
2/4/2022	10:00:00 AM	0.09
2/4/2022	10:15:00 AM	0.09
2/4/2022	10:30:00 AM	0.09
2/4/2022	10:45:00 AM	0.09
2/4/2022	11:00:00 AM	0.08
2/4/2022	11:15:00 AM	0.08
2/4/2022	11:30:00 AM	0.08
2/4/2022	11:45:00 AM	0.08
2/4/2022	12:00:00 PM	0.08
2/4/2022	12:15:00 PM	0.08
2/4/2022	12:30:00 PM	0.08
2/4/2022	12:45:00 PM	0.08
2/4/2022	1:00:00 PM	0.08
2/4/2022	1:15:00 PM	0.08
2/4/2022	1:30:00 PM	0.08
2/4/2022	1:45:00 PM	0.08
2/4/2022	2:00:00 PM	0.08
2/4/2022	2:15:00 PM	0.08
2/4/2022	2:30:00 PM	0.08
2/4/2022	2:45:00 PM	0.08
2/4/2022	3:00:00 PM	0.08
2/4/2022	3:15:00 PM	0.08
2/4/2022	3:30:00 PM	0.08
2/4/2022	3:45:00 PM	0.08
2/4/2022	4:00:00 PM	0.08
2/4/2022	4:15:00 PM	0.08
2/4/2022	4:30:00 PM	0.08
2/4/2022	4:45:00 PM	0.08
2/4/2022	5:00:00 PM	0.08
2/4/2022	5:15:00 PM	0.08
2/4/2022	5:30:00 PM	0.08
2/4/2022	5:45:00 PM	0.08
2/4/2022	6:00:00 PM	0.08
2/4/2022	6:15:00 PM	0.08
2/4/2022	6:30:00 PM	0.08
2/4/2022	6:45:00 PM	0.08
2/4/2022	7:00:00 PM	0.08
2/4/2022	7:15:00 PM	0.08
2/4/2022	7:30:00 PM	0.08
2/4/2022	7:45:00 PM	0.08

Georges Ditch Return Gage

DATE	TIME	GAGE
2/4/2022	8:00:00 PM	0.08
2/4/2022	8:15:00 PM	0.08
2/4/2022	8:30:00 PM	0.08
2/4/2022	8:45:00 PM	0.08
2/4/2022	9:00:00 PM	0.08
2/4/2022	9:15:00 PM	0.08
2/4/2022	9:30:00 PM	0.08
2/4/2022	9:45:00 PM	0.08
2/4/2022	10:00:00 PM	0.08
2/4/2022	10:15:00 PM	0.08
2/4/2022	10:30:00 PM	0.08
2/4/2022	10:45:00 PM	0.08
2/4/2022	11:00:00 PM	0.08
2/4/2022	11:15:00 PM	0.08
2/4/2022	11:30:00 PM	0.08
2/4/2022	11:45:00 PM	0.08
2/5/2022	12:00:00 AM	0.08
2/5/2022	12:15:00 AM	0.08
2/5/2022	12:30:00 AM	0.08
2/5/2022	12:45:00 AM	0.08
2/5/2022	1:00:00 AM	0.08
2/5/2022	1:15:00 AM	0.08
2/5/2022	1:30:00 AM	0.08
2/5/2022	1:45:00 AM	0.08
2/5/2022	2:00:00 AM	0.08
2/5/2022	2:15:00 AM	0.07
2/5/2022	2:30:00 AM	0.07
2/5/2022	2:45:00 AM	0.07
2/5/2022	3:00:00 AM	0.07
2/5/2022	3:15:00 AM	0.07
2/5/2022	3:30:00 AM	0.07
2/5/2022	3:45:00 AM	0.07
2/5/2022	4:00:00 AM	0.07
2/5/2022	4:15:00 AM	0.07
2/5/2022	4:30:00 AM	0.07
2/5/2022	4:45:00 AM	0.07
2/5/2022	5:00:00 AM	0.07
2/5/2022	5:15:00 AM	0.07
2/5/2022	5:30:00 AM	0.07
2/5/2022	5:45:00 AM	0.07
2/5/2022	6:00:00 AM	0.06
2/5/2022	6:15:00 AM	0.06
2/5/2022	6:30:00 AM	0.06
2/5/2022	6:45:00 AM	0.06
2/5/2022	7:00:00 AM	0.06
2/5/2022	7:15:00 AM	0.06

Georges Ditch Return Gage

DATE	TIME	GAGE
2/5/2022	7:30:00 AM	0.06
2/5/2022	7:45:00 AM	0.06
2/5/2022	8:00:00 AM	0.07
2/5/2022	8:15:00 AM	0.07
2/5/2022	8:30:00 AM	0.07
2/5/2022	8:45:00 AM	0.07
2/5/2022	9:00:00 AM	0.07
2/5/2022	9:15:00 AM	0.07
2/5/2022	9:30:00 AM	0.07
2/5/2022	9:45:00 AM	0.08
2/5/2022	10:00:00 AM	0.08
2/5/2022	10:15:00 AM	0.08
2/5/2022	10:30:00 AM	0.08
2/5/2022	10:45:00 AM	0.08
2/5/2022	11:00:00 AM	0.08
2/5/2022	11:15:00 AM	0.08
2/5/2022	11:30:00 AM	0.08
2/5/2022	11:45:00 AM	0.08
2/5/2022	12:00:00 PM	0.08
2/5/2022	12:15:00 PM	0.08
2/5/2022	12:30:00 PM	0.08
2/5/2022	12:45:00 PM	0.08
2/5/2022	1:00:00 PM	0.08
2/5/2022	1:15:00 PM	0.08
2/5/2022	1:30:00 PM	0.08
2/5/2022	1:45:00 PM	0.08
2/5/2022	2:00:00 PM	0.08
2/5/2022	2:15:00 PM	0.08
2/5/2022	2:30:00 PM	0.08
2/5/2022	2:45:00 PM	0.08
2/5/2022	3:00:00 PM	0.08
2/5/2022	3:15:00 PM	0.08
2/5/2022	3:30:00 PM	0.08
2/5/2022	3:45:00 PM	0.08
2/5/2022	4:00:00 PM	0.07
2/5/2022	4:15:00 PM	0.07
2/5/2022	4:30:00 PM	0.08
2/5/2022	4:45:00 PM	0.07
2/5/2022	5:00:00 PM	0.07
2/5/2022	5:15:00 PM	0.07
2/5/2022	5:30:00 PM	0.07
2/5/2022	5:45:00 PM	0.07
2/5/2022	6:00:00 PM	0.07
2/5/2022	6:15:00 PM	0.07
2/5/2022	6:30:00 PM	0.07
2/5/2022	6:45:00 PM	0.07

Georges Ditch Return Gage

DATE	TIME	GAGE
2/5/2022	7:00:00 PM	0.07
2/5/2022	7:15:00 PM	0.07
2/5/2022	7:30:00 PM	0.07
2/5/2022	7:45:00 PM	0.07
2/5/2022	8:00:00 PM	0.07
2/5/2022	8:15:00 PM	0.07
2/5/2022	8:30:00 PM	0.07
2/5/2022	8:45:00 PM	0.07
2/5/2022	9:00:00 PM	0.07
2/5/2022	9:15:00 PM	0.07
2/5/2022	9:30:00 PM	0.07
2/5/2022	9:45:00 PM	0.07
2/5/2022	10:00:00 PM	0.07
2/5/2022	10:15:00 PM	0.07
2/5/2022	10:30:00 PM	0.07
2/5/2022	10:45:00 PM	0.07
2/5/2022	11:00:00 PM	0.07
2/5/2022	11:15:00 PM	0.07
2/5/2022	11:30:00 PM	0.07
2/5/2022	11:45:00 PM	0.07
2/6/2022	12:00:00 AM	0.07
2/6/2022	12:15:00 AM	0.07
2/6/2022	12:30:00 AM	0.07
2/6/2022	12:45:00 AM	0.07
2/6/2022	1:00:00 AM	0.07
2/6/2022	1:15:00 AM	0.07
2/6/2022	1:30:00 AM	0.07
2/6/2022	1:45:00 AM	0.07
2/6/2022	2:00:00 AM	0.07
2/6/2022	2:15:00 AM	0.07
2/6/2022	2:30:00 AM	0.07
2/6/2022	2:45:00 AM	0.07
2/6/2022	3:00:00 AM	0.07
2/6/2022	3:15:00 AM	0.07
2/6/2022	3:30:00 AM	0.07
2/6/2022	3:45:00 AM	0.07
2/6/2022	4:00:00 AM	0.07
2/6/2022	4:15:00 AM	0.07
2/6/2022	4:30:00 AM	0.07
2/6/2022	4:45:00 AM	0.07
2/6/2022	5:00:00 AM	0.07
2/6/2022	5:15:00 AM	0.07
2/6/2022	5:30:00 AM	0.07
2/6/2022	5:45:00 AM	0.07
2/6/2022	6:00:00 AM	0.07
2/6/2022	6:15:00 AM	0.07

Georges Ditch Return Gage

DATE	TIME	GAGE
2/6/2022	6:30:00 AM	0.07
2/6/2022	6:45:00 AM	0.07
2/6/2022	7:00:00 AM	0.07
2/6/2022	7:15:00 AM	0.07
2/6/2022	7:30:00 AM	0.07
2/6/2022	7:45:00 AM	0.07
2/6/2022	8:00:00 AM	0.07
2/6/2022	8:15:00 AM	0.07
2/6/2022	8:30:00 AM	0.07
2/6/2022	8:45:00 AM	0.07
2/6/2022	9:00:00 AM	0.07
2/6/2022	9:15:00 AM	0.07
2/6/2022	9:30:00 AM	0.07
2/6/2022	9:45:00 AM	0.07
2/6/2022	10:00:00 AM	0.07
2/6/2022	10:15:00 AM	0.07
2/6/2022	10:30:00 AM	0.07
2/6/2022	10:45:00 AM	0.07
2/6/2022	11:00:00 AM	0.07
2/6/2022	11:15:00 AM	0.07
2/6/2022	11:30:00 AM	0.08
2/6/2022	11:45:00 AM	0.08
2/6/2022	12:00:00 PM	0.08
2/6/2022	12:15:00 PM	0.08
2/6/2022	12:30:00 PM	0.08
2/6/2022	12:45:00 PM	0.08
2/6/2022	1:00:00 PM	0.08
2/6/2022	1:15:00 PM	0.08
2/6/2022	1:30:00 PM	0.08
2/6/2022	1:45:00 PM	0.08
2/6/2022	2:00:00 PM	0.08
2/6/2022	2:15:00 PM	0.07
2/6/2022	2:30:00 PM	0.07
2/6/2022	2:45:00 PM	0.07
2/6/2022	3:00:00 PM	0.07
2/6/2022	3:15:00 PM	0.07
2/6/2022	3:30:00 PM	0.07
2/6/2022	3:45:00 PM	0.07
2/6/2022	4:00:00 PM	0.07
2/6/2022	4:15:00 PM	0.07
2/6/2022	4:30:00 PM	0.07
2/6/2022	4:45:00 PM	0.07
2/6/2022	5:00:00 PM	0.07
2/6/2022	5:15:00 PM	0.07
2/6/2022	5:30:00 PM	0.07
2/6/2022	5:45:00 PM	0.07

Georges Ditch Return Gage

DATE	TIME	GAGE
2/6/2022	6:00:00 PM	0.07
2/6/2022	6:15:00 PM	0.07
2/6/2022	6:30:00 PM	0.07
2/6/2022	6:45:00 PM	0.07
2/6/2022	7:00:00 PM	0.07
2/6/2022	7:15:00 PM	0.07
2/6/2022	7:30:00 PM	0.07
2/6/2022	7:45:00 PM	0.07
2/6/2022	8:00:00 PM	0.07
2/6/2022	8:15:00 PM	0.07
2/6/2022	8:30:00 PM	0.07
2/6/2022	8:45:00 PM	0.07
2/6/2022	9:00:00 PM	0.07
2/6/2022	9:15:00 PM	0.07
2/6/2022	9:30:00 PM	0.07
2/6/2022	9:45:00 PM	0.07
2/6/2022	10:00:00 PM	0.07
2/6/2022	10:15:00 PM	0.07
2/6/2022	10:30:00 PM	0.07
2/6/2022	10:45:00 PM	0.07
2/6/2022	11:00:00 PM	0.07
2/6/2022	11:15:00 PM	0.07
2/6/2022	11:30:00 PM	0.07
2/6/2022	11:45:00 PM	0.07
2/7/2022	12:00:00 AM	0.07
2/7/2022	12:15:00 AM	0.07
2/7/2022	12:30:00 AM	0.07
2/7/2022	12:45:00 AM	0.07
2/7/2022	1:00:00 AM	0.07
2/7/2022	1:15:00 AM	0.07
2/7/2022	1:30:00 AM	0.07
2/7/2022	1:45:00 AM	0.07
2/7/2022	2:00:00 AM	0.07
2/7/2022	2:15:00 AM	0.07
2/7/2022	2:30:00 AM	0.07
2/7/2022	2:45:00 AM	0.07
2/7/2022	3:00:00 AM	0.07
2/7/2022	3:15:00 AM	0.07
2/7/2022	3:30:00 AM	0.07
2/7/2022	3:45:00 AM	0.07
2/7/2022	4:00:00 AM	0.07
2/7/2022	4:15:00 AM	0.07
2/7/2022	4:30:00 AM	0.07
2/7/2022	4:45:00 AM	0.07
2/7/2022	5:00:00 AM	0.07
2/7/2022	5:15:00 AM	0.07

Georges Ditch Return Gage

DATE	TIME	GAGE
2/7/2022	5:30:00 AM	0.07
2/7/2022	5:45:00 AM	0.07
2/7/2022	6:00:00 AM	0.07
2/7/2022	6:15:00 AM	0.07
2/7/2022	6:30:00 AM	0.07
2/7/2022	6:45:00 AM	0.07
2/7/2022	7:00:00 AM	0.07
2/7/2022	7:15:00 AM	0.07
2/7/2022	7:30:00 AM	0.07
2/7/2022	7:45:00 AM	0.07
2/7/2022	8:00:00 AM	0.07
2/7/2022	8:15:00 AM	0.07
2/7/2022	8:30:00 AM	0.07
2/7/2022	8:45:00 AM	0.07
2/7/2022	9:00:00 AM	0.07
2/7/2022	9:15:00 AM	0.07
2/7/2022	9:30:00 AM	0.07
2/7/2022	9:45:00 AM	0.07
2/7/2022	10:00:00 AM	0.07
2/7/2022	10:15:00 AM	0.07
2/7/2022	10:30:00 AM	0.07
2/7/2022	10:45:00 AM	0.07
2/7/2022	11:00:00 AM	0.07
2/7/2022	11:15:00 AM	0.07
2/7/2022	11:30:00 AM	0.07
2/7/2022	11:45:00 AM	0.08
2/7/2022	12:00:00 PM	0.08
2/7/2022	12:15:00 PM	0.08
2/7/2022	12:30:00 PM	0.08
2/7/2022	12:45:00 PM	0.08
2/7/2022	1:00:00 PM	0.08
2/7/2022	1:15:00 PM	0.08
2/7/2022	1:30:00 PM	0.08
2/7/2022	1:45:00 PM	0.08
2/7/2022	2:00:00 PM	0.08
2/7/2022	2:15:00 PM	0.08
2/7/2022	2:30:00 PM	0.08
2/7/2022	2:45:00 PM	0.08
2/7/2022	3:00:00 PM	0.08
2/7/2022	3:15:00 PM	0.08
2/7/2022	3:30:00 PM	0.08
2/7/2022	3:45:00 PM	0.08
2/7/2022	4:00:00 PM	0.08
2/7/2022	4:15:00 PM	0.08
2/7/2022	4:30:00 PM	0.08
2/7/2022	4:45:00 PM	0.08

Georges Ditch Return Gage

DATE	TIME	GAGE
2/7/2022	5:00:00 PM	0.07
2/7/2022	5:15:00 PM	0.07
2/7/2022	5:30:00 PM	0.07
2/7/2022	5:45:00 PM	0.08
2/7/2022	6:00:00 PM	0.07
2/7/2022	6:15:00 PM	0.07
2/7/2022	6:30:00 PM	0.08
2/7/2022	6:45:00 PM	0.07
2/7/2022	7:00:00 PM	0.07
2/7/2022	7:15:00 PM	0.07
2/7/2022	7:30:00 PM	0.07
2/7/2022	7:45:00 PM	0.07
2/7/2022	8:00:00 PM	0.07
2/7/2022	8:15:00 PM	0.07
2/7/2022	8:30:00 PM	0.07
2/7/2022	8:45:00 PM	0.07
2/7/2022	9:00:00 PM	0.07
2/7/2022	9:15:00 PM	0.07
2/7/2022	9:30:00 PM	0.07
2/7/2022	9:45:00 PM	0.07
2/7/2022	10:00:00 PM	0.07
2/7/2022	10:15:00 PM	0.07
2/7/2022	10:30:00 PM	0.07
2/7/2022	10:45:00 PM	0.07
2/7/2022	11:00:00 PM	0.07
2/7/2022	11:15:00 PM	0.07
2/7/2022	11:30:00 PM	0.07
2/7/2022	11:45:00 PM	0.07
2/8/2022	12:00:00 AM	0.07
2/8/2022	12:15:00 AM	0.07
2/8/2022	12:30:00 AM	0.07
2/8/2022	12:45:00 AM	0.07
2/8/2022	1:00:00 AM	0.07
2/8/2022	1:15:00 AM	0.07
2/8/2022	1:30:00 AM	0.07
2/8/2022	1:45:00 AM	0.07
2/8/2022	2:00:00 AM	0.07
2/8/2022	2:15:00 AM	0.07
2/8/2022	2:30:00 AM	0.07
2/8/2022	2:45:00 AM	0.07
2/8/2022	3:00:00 AM	0.07
2/8/2022	3:15:00 AM	0.07
2/8/2022	3:30:00 AM	0.07
2/8/2022	3:45:00 AM	0.07
2/8/2022	4:00:00 AM	0.07
2/8/2022	4:15:00 AM	0.07

Georges Ditch Return Gage

DATE	TIME	GAGE
2/8/2022	4:30:00 AM	0.07
2/8/2022	4:45:00 AM	0.07
2/8/2022	5:00:00 AM	0.07
2/8/2022	5:15:00 AM	0.07
2/8/2022	5:30:00 AM	0.07
2/8/2022	5:45:00 AM	0.07
2/8/2022	6:00:00 AM	0.07
2/8/2022	6:15:00 AM	0.07
2/8/2022	6:30:00 AM	0.07
2/8/2022	6:45:00 AM	0.07
2/8/2022	7:00:00 AM	0.07
2/8/2022	7:15:00 AM	0.07
2/8/2022	7:30:00 AM	0.07
2/8/2022	7:45:00 AM	0.07
2/8/2022	8:00:00 AM	0.06
2/8/2022	8:15:00 AM	0.06
2/8/2022	8:30:00 AM	0.06
2/8/2022	8:45:00 AM	0.06
2/8/2022	9:00:00 AM	0.06
2/8/2022	9:15:00 AM	0.07
2/8/2022	9:30:00 AM	0.07
2/8/2022	9:45:00 AM	0.07
2/8/2022	10:00:00 AM	0.07
2/8/2022	10:15:00 AM	0.07
2/8/2022	10:30:00 AM	0.07
2/8/2022	10:45:00 AM	0.07
2/8/2022	11:00:00 AM	0.07
2/8/2022	11:15:00 AM	0.07
2/8/2022	11:30:00 AM	0.08
2/8/2022	11:45:00 AM	0.08
2/8/2022	12:00:00 PM	0.07
2/8/2022	12:15:00 PM	0.08
2/8/2022	12:30:00 PM	0.08
2/8/2022	12:45:00 PM	0.08
2/8/2022	1:00:00 PM	0.07
2/8/2022	1:15:00 PM	0.08
2/8/2022	1:30:00 PM	0.08
2/8/2022	1:45:00 PM	0.08
2/8/2022	2:00:00 PM	0.07
2/8/2022	2:15:00 PM	0.08
2/8/2022	2:30:00 PM	0.07
2/8/2022	2:45:00 PM	0.07
2/8/2022	3:00:00 PM	0.07
2/8/2022	3:15:00 PM	0.07
2/8/2022	3:30:00 PM	0.07
2/8/2022	3:45:00 PM	0.07

Georges Ditch Return Gage

DATE	TIME	GAGE
2/8/2022	4:00:00 PM	0.07
2/8/2022	4:15:00 PM	0.07
2/8/2022	4:30:00 PM	0.07
2/8/2022	4:45:00 PM	0.07
2/8/2022	5:00:00 PM	0.07
2/8/2022	5:15:00 PM	0.07
2/8/2022	5:30:00 PM	0.07
2/8/2022	5:45:00 PM	0.07
2/8/2022	6:00:00 PM	0.07
2/8/2022	6:15:00 PM	0.07
2/8/2022	6:30:00 PM	0.07
2/8/2022	6:45:00 PM	0.07
2/8/2022	7:00:00 PM	0.07
2/8/2022	7:15:00 PM	0.07
2/8/2022	7:30:00 PM	0.07
2/8/2022	7:45:00 PM	0.07
2/8/2022	8:00:00 PM	0.07
2/8/2022	8:15:00 PM	0.07
2/8/2022	8:30:00 PM	0.07
2/8/2022	8:45:00 PM	0.07
2/8/2022	9:00:00 PM	0.07
2/8/2022	9:15:00 PM	0.07
2/8/2022	9:30:00 PM	0.07
2/8/2022	9:45:00 PM	0.07
2/8/2022	10:00:00 PM	0.07
2/8/2022	10:15:00 PM	0.07
2/8/2022	10:30:00 PM	0.07
2/8/2022	10:45:00 PM	0.07
2/8/2022	11:00:00 PM	0.07
2/8/2022	11:15:00 PM	0.07
2/8/2022	11:30:00 PM	0.07
2/8/2022	11:45:00 PM	0.07
2/9/2022	12:00:00 AM	0.07
2/9/2022	12:15:00 AM	0.07
2/9/2022	12:30:00 AM	0.07
2/9/2022	12:45:00 AM	0.07
2/9/2022	1:00:00 AM	0.07
2/9/2022	1:15:00 AM	0.07
2/9/2022	1:30:00 AM	0.07
2/9/2022	1:45:00 AM	0.07
2/9/2022	2:00:00 AM	0.07
2/9/2022	2:15:00 AM	0.07
2/9/2022	2:30:00 AM	0.07
2/9/2022	2:45:00 AM	0.07
2/9/2022	3:00:00 AM	0.07
2/9/2022	3:15:00 AM	0.07

Georges Ditch Return Gage

DATE	TIME	GAGE
2/9/2022	3:30:00 AM	0.07
2/9/2022	3:45:00 AM	0.07
2/9/2022	4:00:00 AM	0.07
2/9/2022	4:15:00 AM	0.07
2/9/2022	4:30:00 AM	0.07
2/9/2022	4:45:00 AM	0.07
2/9/2022	5:00:00 AM	0.07
2/9/2022	5:15:00 AM	0.07
2/9/2022	5:30:00 AM	0.07
2/9/2022	5:45:00 AM	0.07
2/9/2022	6:00:00 AM	0.07
2/9/2022	6:15:00 AM	0.07
2/9/2022	6:30:00 AM	0.07
2/9/2022	6:45:00 AM	0.07
2/9/2022	7:00:00 AM	0.07
2/9/2022	7:15:00 AM	0.07
2/9/2022	7:30:00 AM	0.07
2/9/2022	7:45:00 AM	0.07
2/9/2022	8:00:00 AM	0.07
2/9/2022	8:15:00 AM	0.07
2/9/2022	8:30:00 AM	0.07
2/9/2022	8:45:00 AM	0.07
2/9/2022	9:00:00 AM	0.07
2/9/2022	9:15:00 AM	0.07
2/9/2022	9:30:00 AM	0.07
2/9/2022	9:45:00 AM	0.07
2/9/2022	10:00:00 AM	0.07
2/9/2022	10:15:00 AM	0.07
2/9/2022	10:30:00 AM	0.07
2/9/2022	10:45:00 AM	0.07
2/9/2022	11:00:00 AM	0.07
2/9/2022	11:15:00 AM	0.07
2/9/2022	11:30:00 AM	0.07
2/9/2022	11:45:00 AM	0.07
2/9/2022	12:00:00 PM	0.07
2/9/2022	12:15:00 PM	0.07
2/9/2022	12:30:00 PM	0.07
2/9/2022	12:45:00 PM	0.07
2/9/2022	1:00:00 PM	0.07
2/9/2022	1:15:00 PM	0.07
2/9/2022	1:30:00 PM	0.07
2/9/2022	1:45:00 PM	0.07
2/9/2022	2:00:00 PM	0.07
2/9/2022	2:15:00 PM	0.07
2/9/2022	2:30:00 PM	0.07
2/9/2022	2:45:00 PM	0.07

Georges Ditch Return Gage

DATE	TIME	GAGE
2/9/2022	3:00:00 PM	0.07
2/9/2022	3:15:00 PM	0.07
2/9/2022	3:30:00 PM	0.07
2/9/2022	3:45:00 PM	0.07
2/9/2022	4:00:00 PM	0.07
2/9/2022	4:15:00 PM	0.07
2/9/2022	4:30:00 PM	0.07
2/9/2022	4:45:00 PM	0.07
2/9/2022	5:00:00 PM	0.07
2/9/2022	5:15:00 PM	0.07
2/9/2022	5:30:00 PM	0.07
2/9/2022	5:45:00 PM	0.07
2/9/2022	6:00:00 PM	0.07
2/9/2022	6:15:00 PM	0.07
2/9/2022	6:30:00 PM	0.07
2/9/2022	6:45:00 PM	0.07
2/9/2022	7:00:00 PM	0.07
2/9/2022	7:15:00 PM	0.07
2/9/2022	7:30:00 PM	0.07
2/9/2022	7:45:00 PM	0.07
2/9/2022	8:00:00 PM	0.07
2/9/2022	8:15:00 PM	0.07
2/9/2022	8:30:00 PM	0.07
2/9/2022	8:45:00 PM	0.07
2/9/2022	9:00:00 PM	0.07
2/9/2022	9:15:00 PM	0.07
2/9/2022	9:30:00 PM	0.07
2/9/2022	9:45:00 PM	0.07
2/9/2022	10:00:00 PM	0.07
2/9/2022	10:15:00 PM	0.07
2/9/2022	10:30:00 PM	0.07
2/9/2022	10:45:00 PM	0.07
2/9/2022	11:00:00 PM	0.07
2/9/2022	11:15:00 PM	0.07
2/9/2022	11:30:00 PM	0.07
2/9/2022	11:45:00 PM	0.07
2/10/2022	12:00:00 AM	0.07
2/10/2022	12:15:00 AM	0.07
2/10/2022	12:30:00 AM	0.07
2/10/2022	12:45:00 AM	0.07
2/10/2022	1:00:00 AM	0.07
2/10/2022	1:15:00 AM	0.07
2/10/2022	1:30:00 AM	0.07
2/10/2022	1:45:00 AM	0.07
2/10/2022	2:00:00 AM	0.07
2/10/2022	2:15:00 AM	0.07

Georges Ditch Return Gage

DATE	TIME	GAGE
2/10/2022	2:30:00 AM	0.07
2/10/2022	2:45:00 AM	0.07
2/10/2022	3:00:00 AM	0.07
2/10/2022	3:15:00 AM	0.07
2/10/2022	3:30:00 AM	0.07
2/10/2022	3:45:00 AM	0.07
2/10/2022	4:00:00 AM	0.07
2/10/2022	4:15:00 AM	0.07
2/10/2022	4:30:00 AM	0.07
2/10/2022	4:45:00 AM	0.07
2/10/2022	5:00:00 AM	0.07
2/10/2022	5:15:00 AM	0.07
2/10/2022	5:30:00 AM	0.07
2/10/2022	5:45:00 AM	0.07
2/10/2022	6:00:00 AM	0.07
2/10/2022	6:15:00 AM	0.07
2/10/2022	6:30:00 AM	0.07
2/10/2022	6:45:00 AM	0.07
2/10/2022	7:00:00 AM	0.07
2/10/2022	7:15:00 AM	0.07
2/10/2022	7:30:00 AM	0.07
2/10/2022	7:45:00 AM	0.07
2/10/2022	8:00:00 AM	0.07
2/10/2022	8:15:00 AM	0.07
2/10/2022	8:30:00 AM	0.07
2/10/2022	8:45:00 AM	0.07
2/10/2022	9:00:00 AM	0.07
2/10/2022	9:15:00 AM	0.07
2/10/2022	9:30:00 AM	0.07
2/10/2022	9:45:00 AM	0.07
2/10/2022	10:00:00 AM	0.07
2/10/2022	10:15:00 AM	0.07
2/10/2022	10:30:00 AM	0.07
2/10/2022	10:45:00 AM	0.07
2/10/2022	11:00:00 AM	0.07
2/10/2022	11:15:00 AM	0.07
2/10/2022	11:30:00 AM	0.07
2/10/2022	11:45:00 AM	0.07
2/10/2022	12:00:00 PM	0.07
2/10/2022	12:15:00 PM	0.07
2/10/2022	12:30:00 PM	0.07
2/10/2022	12:45:00 PM	0.07
2/10/2022	1:00:00 PM	0.07
2/10/2022	1:15:00 PM	0.07
2/10/2022	1:30:00 PM	0.07
2/10/2022	1:45:00 PM	0.07

Georges Ditch Return Gage

DATE	TIME	GAGE
2/10/2022	2:00:00 PM	0.07
2/10/2022	2:15:00 PM	0.07
2/10/2022	2:30:00 PM	0.07
2/10/2022	2:45:00 PM	0.07
2/10/2022	3:00:00 PM	0.07
2/10/2022	3:15:00 PM	0.07
2/10/2022	3:30:00 PM	0.07
2/10/2022	3:45:00 PM	0.07
2/10/2022	4:00:00 PM	0.07
2/10/2022	4:15:00 PM	0.07
2/10/2022	4:30:00 PM	0.07
2/10/2022	4:45:00 PM	0.07
2/10/2022	5:00:00 PM	0.07
2/10/2022	5:15:00 PM	0.07
2/10/2022	5:30:00 PM	0.07
2/10/2022	5:45:00 PM	0.07
2/10/2022	6:00:00 PM	0.07
2/10/2022	6:15:00 PM	0.07
2/10/2022	6:30:00 PM	0.07
2/10/2022	6:45:00 PM	0.07
2/10/2022	7:00:00 PM	0.07
2/10/2022	7:15:00 PM	0.07
2/10/2022	7:30:00 PM	0.07
2/10/2022	7:45:00 PM	0.07
2/10/2022	8:00:00 PM	0.07
2/10/2022	8:15:00 PM	0.07
2/10/2022	8:30:00 PM	0.07
2/10/2022	8:45:00 PM	0.07
2/10/2022	9:00:00 PM	0.07
2/10/2022	9:15:00 PM	0.07
2/10/2022	9:30:00 PM	0.07
2/10/2022	9:45:00 PM	0.07
2/10/2022	10:00:00 PM	0.07
2/10/2022	10:15:00 PM	0.07
2/10/2022	10:30:00 PM	0.07
2/10/2022	10:45:00 PM	0.07
2/10/2022	11:00:00 PM	0.07
2/10/2022	11:15:00 PM	0.07
2/10/2022	11:30:00 PM	0.07
2/10/2022	11:45:00 PM	0.07
2/11/2022	12:00:00 AM	0.07
2/11/2022	12:15:00 AM	0.07
2/11/2022	12:30:00 AM	0.07
2/11/2022	12:45:00 AM	0.07
2/11/2022	1:00:00 AM	0.07
2/11/2022	1:15:00 AM	0.07

Georges Ditch Return Gage

DATE	TIME	GAGE
2/11/2022	1:30:00 AM	0.07
2/11/2022	1:45:00 AM	0.07
2/11/2022	2:00:00 AM	0.07
2/11/2022	2:15:00 AM	0.07
2/11/2022	2:30:00 AM	0.07
2/11/2022	2:45:00 AM	0.07
2/11/2022	3:00:00 AM	0.07
2/11/2022	3:15:00 AM	0.07
2/11/2022	3:30:00 AM	0.07
2/11/2022	3:45:00 AM	0.07
2/11/2022	4:00:00 AM	0.07
2/11/2022	4:15:00 AM	0.07
2/11/2022	4:30:00 AM	0.07
2/11/2022	4:45:00 AM	0.07
2/11/2022	5:00:00 AM	0.07
2/11/2022	5:15:00 AM	0.07
2/11/2022	5:30:00 AM	0.07
2/11/2022	5:45:00 AM	0.07
2/11/2022	6:00:00 AM	0.07
2/11/2022	6:15:00 AM	0.07
2/11/2022	6:30:00 AM	0.07
2/11/2022	6:45:00 AM	0.07
2/11/2022	7:00:00 AM	0.07
2/11/2022	7:15:00 AM	0.07
2/11/2022	7:30:00 AM	0.07
2/11/2022	7:45:00 AM	0.07
2/11/2022	8:00:00 AM	0.07
2/11/2022	8:15:00 AM	0.07
2/11/2022	8:30:00 AM	0.07
2/11/2022	8:45:00 AM	0.07
2/11/2022	9:00:00 AM	0.07
2/11/2022	9:15:00 AM	0.07
2/11/2022	9:30:00 AM	0.07
2/11/2022	9:45:00 AM	0.07
2/11/2022	10:00:00 AM	0.07
2/11/2022	10:15:00 AM	0.07
2/11/2022	10:30:00 AM	0.07
2/11/2022	10:45:00 AM	0.07
2/11/2022	11:00:00 AM	0.07
2/11/2022	11:15:00 AM	0.07
2/11/2022	11:30:00 AM	0.07
2/11/2022	11:45:00 AM	0.07
2/11/2022	12:00:00 PM	0.07
2/11/2022	12:15:00 PM	0.07
2/11/2022	12:30:00 PM	0.07
2/11/2022	12:45:00 PM	0.07

Georges Ditch Return Gage

DATE	TIME	GAGE
2/11/2022	1:00:00 PM	0.07
2/11/2022	1:15:00 PM	0.07
2/11/2022	1:30:00 PM	0.07
2/11/2022	1:45:00 PM	0.07
2/11/2022	2:00:00 PM	0.07
2/11/2022	2:15:00 PM	0.07
2/11/2022	2:30:00 PM	0.07
2/11/2022	2:45:00 PM	0.07
2/11/2022	3:00:00 PM	0.07
2/11/2022	3:15:00 PM	0.07
2/11/2022	3:30:00 PM	0.07
2/11/2022	3:45:00 PM	0.07
2/11/2022	4:00:00 PM	0.07
2/11/2022	4:15:00 PM	0.07
2/11/2022	4:30:00 PM	0.07
2/11/2022	4:45:00 PM	0.07
2/11/2022	5:00:00 PM	0.07
2/11/2022	5:15:00 PM	0.07
2/11/2022	5:30:00 PM	0.07
2/11/2022	5:45:00 PM	0.07
2/11/2022	6:00:00 PM	0.07
2/11/2022	6:15:00 PM	0.07
2/11/2022	6:30:00 PM	0.07
2/11/2022	6:45:00 PM	0.07
2/11/2022	7:00:00 PM	0.07
2/11/2022	7:15:00 PM	0.07
2/11/2022	7:30:00 PM	0.07
2/11/2022	7:45:00 PM	0.07
2/11/2022	8:00:00 PM	0.07
2/11/2022	8:15:00 PM	0.07
2/11/2022	8:30:00 PM	0.07
2/11/2022	8:45:00 PM	0.07
2/11/2022	9:00:00 PM	0.07
2/11/2022	9:15:00 PM	0.07
2/11/2022	9:30:00 PM	0.07
2/11/2022	9:45:00 PM	0.07
2/11/2022	10:00:00 PM	0.07
2/11/2022	10:15:00 PM	0.07
2/11/2022	10:30:00 PM	0.07
2/11/2022	10:45:00 PM	0.07
2/11/2022	11:00:00 PM	0.07
2/11/2022	11:15:00 PM	0.07
2/11/2022	11:30:00 PM	0.07
2/11/2022	11:45:00 PM	0.07
2/12/2022	12:00:00 AM	0.07
2/12/2022	12:15:00 AM	0.07

Georges Ditch Return Gage

DATE	TIME	GAGE
2/12/2022	12:30:00 AM	0.07
2/12/2022	12:45:00 AM	0.07
2/12/2022	1:00:00 AM	0.07
2/12/2022	1:15:00 AM	0.07
2/12/2022	1:30:00 AM	0.07
2/12/2022	1:45:00 AM	0.07
2/12/2022	2:00:00 AM	0.07
2/12/2022	2:15:00 AM	0.07
2/12/2022	2:30:00 AM	0.07
2/12/2022	2:45:00 AM	0.07
2/12/2022	3:00:00 AM	0.07
2/12/2022	3:15:00 AM	0.07
2/12/2022	3:30:00 AM	0.07
2/12/2022	3:45:00 AM	0.07
2/12/2022	4:00:00 AM	0.07
2/12/2022	4:15:00 AM	0.07
2/12/2022	4:30:00 AM	0.07
2/12/2022	4:45:00 AM	0.07
2/12/2022	5:00:00 AM	0.07
2/12/2022	5:15:00 AM	0.07
2/12/2022	5:30:00 AM	0.07
2/12/2022	5:45:00 AM	0.07
2/12/2022	6:00:00 AM	0.07
2/12/2022	6:15:00 AM	0.07
2/12/2022	6:30:00 AM	0.07
2/12/2022	6:45:00 AM	0.07
2/12/2022	7:00:00 AM	0.07
2/12/2022	7:15:00 AM	0.07
2/12/2022	7:30:00 AM	0.07
2/12/2022	7:45:00 AM	0.07
2/12/2022	8:00:00 AM	0.07
2/12/2022	8:15:00 AM	0.07
2/12/2022	8:30:00 AM	0.07
2/12/2022	8:45:00 AM	0.07
2/12/2022	9:00:00 AM	0.07
2/12/2022	9:15:00 AM	0.07
2/12/2022	9:30:00 AM	0.07
2/12/2022	9:45:00 AM	0.07
2/12/2022	10:00:00 AM	0.07
2/12/2022	10:15:00 AM	0.07
2/12/2022	10:30:00 AM	0.07
2/12/2022	10:45:00 AM	0.07
2/12/2022	11:00:00 AM	0.07
2/12/2022	11:15:00 AM	0.07
2/12/2022	11:30:00 AM	0.07
2/12/2022	11:45:00 AM	0.07

Georges Ditch Return Gage

DATE	TIME	GAGE
2/12/2022	12:00:00 PM	0.07
2/12/2022	12:15:00 PM	0.07
2/12/2022	12:30:00 PM	0.07
2/12/2022	12:45:00 PM	0.07
2/12/2022	1:00:00 PM	0.07
2/12/2022	1:15:00 PM	0.07
2/12/2022	1:30:00 PM	0.07
2/12/2022	1:45:00 PM	0.07
2/12/2022	2:00:00 PM	0.07
2/12/2022	2:15:00 PM	0.07
2/12/2022	2:30:00 PM	0.07
2/12/2022	2:45:00 PM	0.07
2/12/2022	3:00:00 PM	0.07
2/12/2022	3:15:00 PM	0.07
2/12/2022	3:30:00 PM	0.07
2/12/2022	3:45:00 PM	0.07
2/12/2022	4:00:00 PM	0.07
2/12/2022	4:15:00 PM	0.07
2/12/2022	4:30:00 PM	0.07
2/12/2022	4:45:00 PM	0.07
2/12/2022	5:00:00 PM	0.07
2/12/2022	5:15:00 PM	0.07
2/12/2022	5:30:00 PM	0.07
2/12/2022	5:45:00 PM	0.07
2/12/2022	6:00:00 PM	0.07
2/12/2022	6:15:00 PM	0.07
2/12/2022	6:30:00 PM	0.07
2/12/2022	6:45:00 PM	0.07
2/12/2022	7:00:00 PM	0.07
2/12/2022	7:15:00 PM	0.07
2/12/2022	7:30:00 PM	0.07
2/12/2022	7:45:00 PM	0.07
2/12/2022	8:00:00 PM	0.07
2/12/2022	8:15:00 PM	0.07
2/12/2022	8:30:00 PM	0.07
2/12/2022	8:45:00 PM	0.07
2/12/2022	9:00:00 PM	0.07
2/12/2022	9:15:00 PM	0.07
2/12/2022	9:30:00 PM	0.07
2/12/2022	9:45:00 PM	0.07
2/12/2022	10:00:00 PM	0.08
2/12/2022	10:15:00 PM	0.08
2/12/2022	10:30:00 PM	0.08
2/12/2022	10:45:00 PM	0.08
2/12/2022	11:00:00 PM	0.08
2/12/2022	11:15:00 PM	0.08

Georges Ditch Return Gage

DATE	TIME	GAGE
2/12/2022	11:30:00 PM	0.08
2/12/2022	11:45:00 PM	0.08
2/13/2022	12:00:00 AM	0.08
2/13/2022	12:15:00 AM	0.08
2/13/2022	12:30:00 AM	0.08
2/13/2022	12:45:00 AM	0.08
2/13/2022	1:00:00 AM	0.08
2/13/2022	1:15:00 AM	0.08
2/13/2022	1:30:00 AM	0.08
2/13/2022	1:45:00 AM	0.08
2/13/2022	2:00:00 AM	0.08
2/13/2022	2:15:00 AM	0.08
2/13/2022	2:30:00 AM	0.08
2/13/2022	2:45:00 AM	0.08
2/13/2022	3:00:00 AM	0.08
2/13/2022	3:15:00 AM	0.08
2/13/2022	3:30:00 AM	0.08
2/13/2022	3:45:00 AM	0.08
2/13/2022	4:00:00 AM	0.08
2/13/2022	4:15:00 AM	0.08
2/13/2022	4:30:00 AM	0.08
2/13/2022	4:45:00 AM	0.08
2/13/2022	5:00:00 AM	0.08
2/13/2022	5:15:00 AM	0.08
2/13/2022	5:30:00 AM	0.08
2/13/2022	5:45:00 AM	0.08
2/13/2022	6:00:00 AM	0.08
2/13/2022	6:15:00 AM	0.08
2/13/2022	6:30:00 AM	0.08
2/13/2022	6:45:00 AM	0.08
2/13/2022	7:00:00 AM	0.08
2/13/2022	7:15:00 AM	0.08
2/13/2022	7:30:00 AM	0.08
2/13/2022	7:45:00 AM	0.08
2/13/2022	8:00:00 AM	0.08
2/13/2022	8:15:00 AM	0.08
2/13/2022	8:30:00 AM	0.08
2/13/2022	8:45:00 AM	0.08
2/13/2022	9:00:00 AM	0.08
2/13/2022	9:15:00 AM	0.08
2/13/2022	9:30:00 AM	0.08
2/13/2022	9:45:00 AM	0.08
2/13/2022	10:00:00 AM	0.08
2/13/2022	10:15:00 AM	0.08
2/13/2022	10:30:00 AM	0.08
2/13/2022	10:45:00 AM	0.08

Georges Ditch Return Gage

DATE	TIME	GAGE
2/13/2022	11:00:00 AM	0.08
2/13/2022	11:15:00 AM	0.08
2/13/2022	11:30:00 AM	0.08
2/13/2022	11:45:00 AM	0.08
2/13/2022	12:00:00 PM	0.08
2/13/2022	12:15:00 PM	0.08
2/13/2022	12:30:00 PM	0.08
2/13/2022	12:45:00 PM	0.08
2/13/2022	1:00:00 PM	0.08
2/13/2022	1:15:00 PM	0.08
2/13/2022	1:30:00 PM	0.08
2/13/2022	1:45:00 PM	0.08
2/13/2022	2:00:00 PM	0.08
2/13/2022	2:15:00 PM	0.08
2/13/2022	2:30:00 PM	0.08
2/13/2022	2:45:00 PM	0.08
2/13/2022	3:00:00 PM	0.08
2/13/2022	3:15:00 PM	0.08
2/13/2022	3:30:00 PM	0.08
2/13/2022	3:45:00 PM	0.08
2/13/2022	4:00:00 PM	0.08
2/13/2022	4:15:00 PM	0.08
2/13/2022	4:30:00 PM	0.08
2/13/2022	4:45:00 PM	0.08
2/13/2022	5:00:00 PM	0.08
2/13/2022	5:15:00 PM	0.08
2/13/2022	5:30:00 PM	0.08
2/13/2022	5:45:00 PM	0.08
2/13/2022	6:00:00 PM	0.08
2/13/2022	6:15:00 PM	0.08
2/13/2022	6:30:00 PM	0.08
2/13/2022	6:45:00 PM	0.08
2/13/2022	7:00:00 PM	0.08
2/13/2022	7:15:00 PM	0.08
2/13/2022	7:30:00 PM	0.08
2/13/2022	7:45:00 PM	0.08
2/13/2022	8:00:00 PM	0.08
2/13/2022	8:15:00 PM	0.08
2/13/2022	8:30:00 PM	0.08
2/13/2022	8:45:00 PM	0.08
2/13/2022	9:00:00 PM	0.08
2/13/2022	9:15:00 PM	0.08
2/13/2022	9:30:00 PM	0.08
2/13/2022	9:45:00 PM	0.08
2/13/2022	10:00:00 PM	0.08
2/13/2022	10:15:00 PM	0.08

Georges Ditch Return Gage

DATE	TIME	GAGE
2/13/2022	10:30:00 PM	0.08
2/13/2022	10:45:00 PM	0.08
2/13/2022	11:00:00 PM	0.08
2/13/2022	11:15:00 PM	0.08
2/13/2022	11:30:00 PM	0.08
2/13/2022	11:45:00 PM	0.08
2/14/2022	12:00:00 AM	0.08
2/14/2022	12:15:00 AM	0.08
2/14/2022	12:30:00 AM	0.08
2/14/2022	12:45:00 AM	0.08
2/14/2022	1:00:00 AM	0.08
2/14/2022	1:15:00 AM	0.08
2/14/2022	1:30:00 AM	0.08
2/14/2022	1:45:00 AM	0.08
2/14/2022	2:00:00 AM	0.08
2/14/2022	2:15:00 AM	0.08
2/14/2022	2:30:00 AM	0.08
2/14/2022	2:45:00 AM	0.08
2/14/2022	3:00:00 AM	0.08
2/14/2022	3:15:00 AM	0.08
2/14/2022	3:30:00 AM	0.08
2/14/2022	3:45:00 AM	0.08
2/14/2022	4:00:00 AM	0.08
2/14/2022	4:15:00 AM	0.08
2/14/2022	4:30:00 AM	0.08
2/14/2022	4:45:00 AM	0.08
2/14/2022	5:00:00 AM	0.08
2/14/2022	5:15:00 AM	0.08
2/14/2022	5:30:00 AM	0.08
2/14/2022	5:45:00 AM	0.08
2/14/2022	6:00:00 AM	0.08
2/14/2022	6:15:00 AM	0.08
2/14/2022	6:30:00 AM	0.08
2/14/2022	6:45:00 AM	0.08
2/14/2022	7:00:00 AM	0.08
2/14/2022	7:15:00 AM	0.08
2/14/2022	7:30:00 AM	0.08
2/14/2022	7:45:00 AM	0.08
2/14/2022	8:00:00 AM	0.08
2/14/2022	8:15:00 AM	0.08
2/14/2022	8:30:00 AM	0.08
2/14/2022	8:45:00 AM	0.08
2/14/2022	9:00:00 AM	0.08
2/14/2022	9:15:00 AM	0.08
2/14/2022	9:30:00 AM	0.08
2/14/2022	9:45:00 AM	0.08

Georges Ditch Return Gage

DATE	TIME	GAGE
2/14/2022	10:00:00 AM	0.08
2/14/2022	10:15:00 AM	0.08
2/14/2022	10:30:00 AM	0.08
2/14/2022	10:45:00 AM	0.08
2/14/2022	11:00:00 AM	0.08
2/14/2022	11:15:00 AM	0.08
2/14/2022	11:30:00 AM	0.08
2/14/2022	11:45:00 AM	0.08
2/14/2022	12:00:00 PM	0.08
2/14/2022	12:15:00 PM	0.08
2/14/2022	12:30:00 PM	0.08
2/14/2022	12:45:00 PM	0.08
2/14/2022	1:00:00 PM	0.08
2/14/2022	1:15:00 PM	0.08
2/14/2022	1:30:00 PM	0.08
2/14/2022	1:45:00 PM	0.08
2/14/2022	2:00:00 PM	0.08
2/14/2022	2:15:00 PM	0.08
2/14/2022	2:30:00 PM	0.08
2/14/2022	2:45:00 PM	0.08
2/14/2022	3:00:00 PM	0.08
2/14/2022	3:15:00 PM	0.08
2/14/2022	3:30:00 PM	0.08
2/14/2022	3:45:00 PM	0.08
2/14/2022	4:00:00 PM	0.08
2/14/2022	4:15:00 PM	0.08
2/14/2022	4:30:00 PM	0.08
2/14/2022	4:45:00 PM	0.08
2/14/2022	5:00:00 PM	0.08
2/14/2022	5:15:00 PM	0.08
2/14/2022	5:30:00 PM	0.08
2/14/2022	5:45:00 PM	0.08
2/14/2022	6:00:00 PM	0.08
2/14/2022	6:15:00 PM	0.08
2/14/2022	6:30:00 PM	0.08
2/14/2022	6:45:00 PM	0.08
2/14/2022	7:00:00 PM	0.08
2/14/2022	7:15:00 PM	0.08
2/14/2022	7:30:00 PM	0.08
2/14/2022	7:45:00 PM	0.08
2/14/2022	8:00:00 PM	0.08
2/14/2022	8:15:00 PM	0.08
2/14/2022	8:30:00 PM	0.08
2/14/2022	8:45:00 PM	0.08
2/14/2022	9:00:00 PM	0.08
2/14/2022	9:15:00 PM	0.08

Georges Ditch Return Gage

DATE	TIME	GAGE
2/14/2022	9:30:00 PM	0.08
2/14/2022	9:45:00 PM	0.08
2/14/2022	10:00:00 PM	0.08
2/14/2022	10:15:00 PM	0.08
2/14/2022	10:30:00 PM	0.08
2/14/2022	10:45:00 PM	0.08
2/14/2022	11:00:00 PM	0.08
2/14/2022	11:15:00 PM	0.08
2/14/2022	11:30:00 PM	0.08
2/14/2022	11:45:00 PM	0.08
2/15/2022	12:00:00 AM	0.08
2/15/2022	12:15:00 AM	0.08
2/15/2022	12:30:00 AM	0.08
2/15/2022	12:45:00 AM	0.08
2/15/2022	1:00:00 AM	0.08
2/15/2022	1:15:00 AM	0.08
2/15/2022	1:30:00 AM	0.08
2/15/2022	1:45:00 AM	0.08
2/15/2022	2:00:00 AM	0.08
2/15/2022	2:15:00 AM	0.08
2/15/2022	2:30:00 AM	0.08
2/15/2022	2:45:00 AM	0.08
2/15/2022	3:00:00 AM	0.08
2/15/2022	3:15:00 AM	0.08
2/15/2022	3:30:00 AM	0.08
2/15/2022	3:45:00 AM	0.08
2/15/2022	4:00:00 AM	0.08
2/15/2022	4:15:00 AM	0.08
2/15/2022	4:30:00 AM	0.08
2/15/2022	4:45:00 AM	0.08
2/15/2022	5:00:00 AM	0.08
2/15/2022	5:15:00 AM	0.08
2/15/2022	5:30:00 AM	0.08
2/15/2022	5:45:00 AM	0.08
2/15/2022	6:00:00 AM	0.08
2/15/2022	6:15:00 AM	0.08
2/15/2022	6:30:00 AM	0.08
2/15/2022	6:45:00 AM	0.08
2/15/2022	7:00:00 AM	0.08
2/15/2022	7:15:00 AM	0.08
2/15/2022	7:30:00 AM	0.08
2/15/2022	7:45:00 AM	0.08
2/15/2022	8:00:00 AM	0.08
2/15/2022	8:15:00 AM	0.08
2/15/2022	8:30:00 AM	0.08
2/15/2022	8:45:00 AM	0.08

Georges Ditch Return Gage

DATE	TIME	GAGE
2/15/2022	9:00:00 AM	0.08
2/15/2022	9:15:00 AM	0.08
2/15/2022	9:30:00 AM	0.08
2/15/2022	9:45:00 AM	0.08
2/15/2022	10:00:00 AM	0.08
2/15/2022	10:15:00 AM	0.08
2/15/2022	10:30:00 AM	0.08
2/15/2022	10:45:00 AM	0.08
2/15/2022	11:00:00 AM	0.08
2/15/2022	11:15:00 AM	0.08
2/15/2022	11:30:00 AM	0.08
2/15/2022	11:45:00 AM	0.08
2/15/2022	12:00:00 PM	0.08
2/15/2022	12:15:00 PM	0.08
2/15/2022	12:30:00 PM	0.08
2/15/2022	12:45:00 PM	0.08
2/15/2022	1:00:00 PM	0.08
2/15/2022	1:15:00 PM	0.08
2/15/2022	1:30:00 PM	0.08
2/15/2022	1:45:00 PM	0.08
2/15/2022	2:00:00 PM	0.08
2/15/2022	2:15:00 PM	0.08
2/15/2022	2:30:00 PM	0.08
2/15/2022	2:45:00 PM	0.08
2/15/2022	3:00:00 PM	0.08
2/15/2022	3:15:00 PM	0.08
2/15/2022	3:30:00 PM	0.08
2/15/2022	3:45:00 PM	0.08
2/15/2022	4:00:00 PM	0.08
2/15/2022	4:15:00 PM	0.08
2/15/2022	4:30:00 PM	0.08
2/15/2022	4:45:00 PM	0.08
2/15/2022	5:00:00 PM	0.08
2/15/2022	5:15:00 PM	0.08
2/15/2022	5:30:00 PM	0.08
2/15/2022	5:45:00 PM	0.08
2/15/2022	6:00:00 PM	0.08
2/15/2022	6:15:00 PM	0.08
2/15/2022	6:30:00 PM	0.08
2/15/2022	6:45:00 PM	0.08
2/15/2022	7:00:00 PM	0.08
2/15/2022	7:15:00 PM	0.08
2/15/2022	7:30:00 PM	0.08
2/15/2022	7:45:00 PM	0.08
2/15/2022	8:00:00 PM	0.08
2/15/2022	8:15:00 PM	0.08

Georges Ditch Return Gage

DATE	TIME	GAGE
2/15/2022	8:30:00 PM	0.08
2/15/2022	8:45:00 PM	0.08
2/15/2022	9:00:00 PM	0.08
2/15/2022	9:15:00 PM	0.08
2/15/2022	9:30:00 PM	0.08
2/15/2022	9:45:00 PM	0.08
2/15/2022	10:00:00 PM	0.08
2/15/2022	10:15:00 PM	0.08
2/15/2022	10:30:00 PM	0.08
2/15/2022	10:45:00 PM	0.08
2/15/2022	11:00:00 PM	0.08
2/15/2022	11:15:00 PM	0.08
2/15/2022	11:30:00 PM	0.08
2/15/2022	11:45:00 PM	0.08
2/16/2022	12:00:00 AM	0.08
2/16/2022	12:15:00 AM	0.08
2/16/2022	12:30:00 AM	0.08
2/16/2022	12:45:00 AM	0.08
2/16/2022	1:00:00 AM	0.08
2/16/2022	1:15:00 AM	0.08
2/16/2022	1:30:00 AM	0.08
2/16/2022	1:45:00 AM	0.08
2/16/2022	2:00:00 AM	0.08
2/16/2022	2:15:00 AM	0.08
2/16/2022	2:30:00 AM	0.08
2/16/2022	2:45:00 AM	0.08
2/16/2022	3:00:00 AM	0.08
2/16/2022	3:15:00 AM	0.08
2/16/2022	3:30:00 AM	0.08
2/16/2022	3:45:00 AM	0.08
2/16/2022	4:00:00 AM	0.08
2/16/2022	4:15:00 AM	0.08
2/16/2022	4:30:00 AM	0.08
2/16/2022	4:45:00 AM	0.08
2/16/2022	5:00:00 AM	0.08
2/16/2022	5:15:00 AM	0.08
2/16/2022	5:30:00 AM	0.08
2/16/2022	5:45:00 AM	0.08
2/16/2022	6:00:00 AM	0.08
2/16/2022	6:15:00 AM	0.08
2/16/2022	6:30:00 AM	0.08
2/16/2022	6:45:00 AM	0.08
2/16/2022	7:00:00 AM	0.08
2/16/2022	7:15:00 AM	0.08
2/16/2022	7:30:00 AM	0.08
2/16/2022	7:45:00 AM	0.08

Georges Ditch Return Gage

DATE	TIME	GAGE
2/16/2022	8:00:00 AM	0.08
2/16/2022	8:15:00 AM	0.08
2/16/2022	8:30:00 AM	0.08
2/16/2022	8:45:00 AM	0.08
2/16/2022	9:00:00 AM	0.08
2/16/2022	9:15:00 AM	0.08
2/16/2022	9:30:00 AM	0.08
2/16/2022	9:45:00 AM	0.08
2/16/2022	10:00:00 AM	0.08
2/16/2022	10:15:00 AM	0.08
2/16/2022	10:30:00 AM	0.08
2/16/2022	10:45:00 AM	0.08
2/16/2022	11:00:00 AM	0.08
2/16/2022	11:15:00 AM	0.08
2/16/2022	11:30:00 AM	0.08
2/16/2022	11:45:00 AM	0.08
2/16/2022	12:00:00 PM	0.08
2/16/2022	12:15:00 PM	0.08
2/16/2022	12:30:00 PM	0.08
2/16/2022	12:45:00 PM	0.08
2/16/2022	1:00:00 PM	0.08
2/16/2022	1:15:00 PM	0.08
2/16/2022	1:30:00 PM	0.08
2/16/2022	1:45:00 PM	0.08
2/16/2022	2:00:00 PM	0.07
2/16/2022	2:15:00 PM	0.08
2/16/2022	2:30:00 PM	0.08
2/16/2022	2:45:00 PM	0.07
2/16/2022	3:00:00 PM	0.07
2/16/2022	3:15:00 PM	0.07
2/16/2022	3:30:00 PM	0.08
2/16/2022	3:45:00 PM	0.08
2/16/2022	4:00:00 PM	0.08
2/16/2022	4:15:00 PM	0.08
2/16/2022	4:30:00 PM	0.07
2/16/2022	4:45:00 PM	0.08
2/16/2022	5:00:00 PM	0.08
2/16/2022	5:15:00 PM	0.08
2/16/2022	5:30:00 PM	0.07
2/16/2022	5:45:00 PM	0.07
2/16/2022	6:00:00 PM	0.07
2/16/2022	6:15:00 PM	0.08
2/16/2022	6:30:00 PM	0.07
2/16/2022	6:45:00 PM	0.07
2/16/2022	7:00:00 PM	0.08
2/16/2022	7:15:00 PM	0.08

Georges Ditch Return Gage

DATE	TIME	GAGE
2/16/2022	7:30:00 PM	0.07
2/16/2022	7:45:00 PM	0.08
2/16/2022	8:00:00 PM	0.08
2/16/2022	8:15:00 PM	0.08
2/16/2022	8:30:00 PM	0.08
2/16/2022	8:45:00 PM	0.08
2/16/2022	9:00:00 PM	0.08
2/16/2022	9:15:00 PM	0.08
2/16/2022	9:30:00 PM	0.08
2/16/2022	9:45:00 PM	0.08
2/16/2022	10:00:00 PM	0.07
2/16/2022	10:15:00 PM	0.08
2/16/2022	10:30:00 PM	0.08
2/16/2022	10:45:00 PM	0.08
2/16/2022	11:00:00 PM	0.08
2/16/2022	11:15:00 PM	0.08
2/16/2022	11:30:00 PM	0.08
2/16/2022	11:45:00 PM	0.08
2/17/2022	12:00:00 AM	0.08
2/17/2022	12:15:00 AM	0.08
2/17/2022	12:30:00 AM	0.08
2/17/2022	12:45:00 AM	0.07
2/17/2022	1:00:00 AM	0.08
2/17/2022	1:15:00 AM	0.07
2/17/2022	1:30:00 AM	0.07
2/17/2022	1:45:00 AM	0.07
2/17/2022	2:00:00 AM	0.08
2/17/2022	2:15:00 AM	0.08
2/17/2022	2:30:00 AM	0.07
2/17/2022	2:45:00 AM	0.07
2/17/2022	3:00:00 AM	0.08
2/17/2022	3:15:00 AM	0.08
2/17/2022	3:30:00 AM	0.07
2/17/2022	3:45:00 AM	0.07
2/17/2022	4:00:00 AM	0.07
2/17/2022	4:15:00 AM	0.07
2/17/2022	4:30:00 AM	0.07
2/17/2022	4:45:00 AM	0.07
2/17/2022	5:00:00 AM	0.07
2/17/2022	5:15:00 AM	0.07
2/17/2022	5:30:00 AM	0.07
2/17/2022	5:45:00 AM	0.07
2/17/2022	6:00:00 AM	0.07
2/17/2022	6:15:00 AM	0.08
2/17/2022	6:30:00 AM	0.07
2/17/2022	6:45:00 AM	0.08

Georges Ditch Return Gage

DATE	TIME	GAGE
2/17/2022	7:00:00 AM	0.07
2/17/2022	7:15:00 AM	0.07
2/17/2022	7:30:00 AM	0.07
2/17/2022	7:45:00 AM	0.07
2/17/2022	8:00:00 AM	0.07
2/17/2022	8:15:00 AM	0.08
2/17/2022	8:30:00 AM	0.07
2/17/2022	8:45:00 AM	0.08
2/17/2022	9:00:00 AM	0.08
2/17/2022	9:15:00 AM	0.08
2/17/2022	9:30:00 AM	0.07
2/17/2022	9:45:00 AM	0.08
2/17/2022	10:00:00 AM	0.08
2/17/2022	10:15:00 AM	0.08
2/17/2022	10:30:00 AM	0.08
2/17/2022	10:45:00 AM	0.08
2/17/2022	11:00:00 AM	0.08
2/17/2022	11:15:00 AM	0.08
2/17/2022	11:30:00 AM	0.07
2/17/2022	11:45:00 AM	0.07
2/17/2022	12:00:00 PM	0.07
2/17/2022	12:15:00 PM	0.08
2/17/2022	12:30:00 PM	0.07
2/17/2022	12:45:00 PM	0.07
2/17/2022	1:00:00 PM	0.07
2/17/2022	1:15:00 PM	0.07
2/17/2022	1:30:00 PM	0.07
2/17/2022	1:45:00 PM	0.07
2/17/2022	2:00:00 PM	0.07
2/17/2022	2:15:00 PM	0.07
2/17/2022	2:30:00 PM	0.07
2/17/2022	2:45:00 PM	0.07
2/17/2022	3:00:00 PM	0.07
2/17/2022	3:15:00 PM	0.07
2/17/2022	3:30:00 PM	0.07
2/17/2022	3:45:00 PM	0.07
2/17/2022	4:00:00 PM	0.07
2/17/2022	4:15:00 PM	0.07
2/17/2022	4:30:00 PM	0.07
2/17/2022	4:45:00 PM	0.07
2/17/2022	5:00:00 PM	0.07
2/17/2022	5:15:00 PM	0.07
2/17/2022	5:30:00 PM	0.07
2/17/2022	5:45:00 PM	0.07
2/17/2022	6:00:00 PM	0.07
2/17/2022	6:15:00 PM	0.07

Georges Ditch Return Gage

DATE	TIME	GAGE
2/17/2022	6:30:00 PM	0.07
2/17/2022	6:45:00 PM	0.07
2/17/2022	7:00:00 PM	0.07
2/17/2022	7:15:00 PM	0.07
2/17/2022	7:30:00 PM	0.07
2/17/2022	7:45:00 PM	0.07
2/17/2022	8:00:00 PM	0.07
2/17/2022	8:15:00 PM	0.07
2/17/2022	8:30:00 PM	0.07
2/17/2022	8:45:00 PM	0.07
2/17/2022	9:00:00 PM	0.07
2/17/2022	9:15:00 PM	0.07
2/17/2022	9:30:00 PM	0.07
2/17/2022	9:45:00 PM	0.07
2/17/2022	10:00:00 PM	0.07
2/17/2022	10:15:00 PM	0.07
2/17/2022	10:30:00 PM	0.07
2/17/2022	10:45:00 PM	0.07
2/17/2022	11:00:00 PM	0.07
2/17/2022	11:15:00 PM	0.07
2/17/2022	11:30:00 PM	0.07
2/17/2022	11:45:00 PM	0.07
2/18/2022	12:00:00 AM	0.07
2/18/2022	12:15:00 AM	0.07
2/18/2022	12:30:00 AM	0.07
2/18/2022	12:45:00 AM	0.07
2/18/2022	1:00:00 AM	0.07
2/18/2022	1:15:00 AM	0.07
2/18/2022	1:30:00 AM	0.07
2/18/2022	1:45:00 AM	0.07
2/18/2022	2:00:00 AM	0.07
2/18/2022	2:15:00 AM	0.07
2/18/2022	2:30:00 AM	0.07
2/18/2022	2:45:00 AM	0.07
2/18/2022	3:00:00 AM	0.07
2/18/2022	3:15:00 AM	0.07
2/18/2022	3:30:00 AM	0.07
2/18/2022	3:45:00 AM	0.07
2/18/2022	4:00:00 AM	0.07
2/18/2022	4:15:00 AM	0.07
2/18/2022	4:30:00 AM	0.07
2/18/2022	4:45:00 AM	0.07
2/18/2022	5:00:00 AM	0.07
2/18/2022	5:15:00 AM	0.07
2/18/2022	5:30:00 AM	0.07
2/18/2022	5:45:00 AM	0.07

Georges Ditch Return Gage

DATE	TIME	GAGE
2/18/2022	6:00:00 AM	0.07
2/18/2022	6:15:00 AM	0.07
2/18/2022	6:30:00 AM	0.07
2/18/2022	6:45:00 AM	0.07
2/18/2022	7:00:00 AM	0.07
2/18/2022	7:15:00 AM	0.07
2/18/2022	7:30:00 AM	0.07
2/18/2022	7:45:00 AM	0.07
2/18/2022	8:00:00 AM	0.07
2/18/2022	8:15:00 AM	0.07
2/18/2022	8:30:00 AM	0.07
2/18/2022	8:45:00 AM	0.07
2/18/2022	9:00:00 AM	0.07
2/18/2022	9:15:00 AM	0.07
2/18/2022	9:30:00 AM	0.07
2/18/2022	9:45:00 AM	0.07
2/18/2022	10:00:00 AM	0.07
2/18/2022	10:15:00 AM	0.07
2/18/2022	10:30:00 AM	0.07
2/18/2022	10:45:00 AM	0.07
2/18/2022	11:00:00 AM	0.07
2/18/2022	11:15:00 AM	0.07
2/18/2022	11:30:00 AM	0.07
2/18/2022	11:45:00 AM	0.07
2/18/2022	12:00:00 PM	0.07
2/18/2022	12:15:00 PM	0.07
2/18/2022	12:30:00 PM	0.07
2/18/2022	12:45:00 PM	0.07
2/18/2022	1:00:00 PM	0.07
2/18/2022	1:15:00 PM	0.07
2/18/2022	1:30:00 PM	0.07
2/18/2022	1:45:00 PM	0.07
2/18/2022	2:00:00 PM	0.07
2/18/2022	2:15:00 PM	0.07
2/18/2022	2:30:00 PM	0.07
2/18/2022	2:45:00 PM	0.07
2/18/2022	3:00:00 PM	0.07
2/18/2022	3:15:00 PM	0.07
2/18/2022	3:30:00 PM	0.07
2/18/2022	3:45:00 PM	0.07
2/18/2022	4:00:00 PM	0.07
2/18/2022	4:15:00 PM	0.07
2/18/2022	4:30:00 PM	0.07
2/18/2022	4:45:00 PM	0.07
2/18/2022	5:00:00 PM	0.07
2/18/2022	5:15:00 PM	0.07

Georges Ditch Return Gage

DATE	TIME	GAGE
2/18/2022	5:30:00 PM	0.07
2/18/2022	5:45:00 PM	0.07
2/18/2022	6:00:00 PM	0.07
2/18/2022	6:15:00 PM	0.07
2/18/2022	6:30:00 PM	0.07
2/18/2022	6:45:00 PM	0.07
2/18/2022	7:00:00 PM	0.07
2/18/2022	7:15:00 PM	0.07
2/18/2022	7:30:00 PM	0.07
2/18/2022	7:45:00 PM	0.07
2/18/2022	8:00:00 PM	0.07
2/18/2022	8:15:00 PM	0.07
2/18/2022	8:30:00 PM	0.07
2/18/2022	8:45:00 PM	0.07
2/18/2022	9:00:00 PM	0.07
2/18/2022	9:15:00 PM	0.07
2/18/2022	9:30:00 PM	0.07
2/18/2022	9:45:00 PM	0.07
2/18/2022	10:00:00 PM	0.07
2/18/2022	10:15:00 PM	0.07
2/18/2022	10:30:00 PM	0.07
2/18/2022	10:45:00 PM	0.07
2/18/2022	11:00:00 PM	0.07
2/18/2022	11:15:00 PM	0.07
2/18/2022	11:30:00 PM	0.07
2/18/2022	11:45:00 PM	0.07
2/19/2022	12:00:00 AM	0.07
2/19/2022	12:15:00 AM	0.07
2/19/2022	12:30:00 AM	0.07
2/19/2022	12:45:00 AM	0.07
2/19/2022	1:00:00 AM	0.07
2/19/2022	1:15:00 AM	0.07
2/19/2022	1:30:00 AM	0.07
2/19/2022	1:45:00 AM	0.07
2/19/2022	2:00:00 AM	0.07
2/19/2022	2:15:00 AM	0.07
2/19/2022	2:30:00 AM	0.07
2/19/2022	2:45:00 AM	0.07
2/19/2022	3:00:00 AM	0.07
2/19/2022	3:15:00 AM	0.07
2/19/2022	3:30:00 AM	0.07
2/19/2022	3:45:00 AM	0.07
2/19/2022	4:00:00 AM	0.07
2/19/2022	4:15:00 AM	0.07
2/19/2022	4:30:00 AM	0.07
2/19/2022	4:45:00 AM	0.07

Georges Ditch Return Gage

DATE	TIME	GAGE
2/19/2022	5:00:00 AM	0.07
2/19/2022	5:15:00 AM	0.07
2/19/2022	5:30:00 AM	0.07
2/19/2022	5:45:00 AM	0.07
2/19/2022	6:00:00 AM	0.07
2/19/2022	6:15:00 AM	0.07
2/19/2022	6:30:00 AM	0.07
2/19/2022	6:45:00 AM	0.07
2/19/2022	7:00:00 AM	0.07
2/19/2022	7:15:00 AM	0.07
2/19/2022	7:30:00 AM	0.07
2/19/2022	7:45:00 AM	0.07
2/19/2022	8:00:00 AM	0.07
2/19/2022	8:15:00 AM	0.07
2/19/2022	8:30:00 AM	0.07
2/19/2022	8:45:00 AM	0.07
2/19/2022	9:00:00 AM	0.07
2/19/2022	9:15:00 AM	0.07
2/19/2022	9:30:00 AM	0.07
2/19/2022	9:45:00 AM	0.07
2/19/2022	10:00:00 AM	0.07
2/19/2022	10:15:00 AM	0.07
2/19/2022	10:30:00 AM	0.07
2/19/2022	10:45:00 AM	0.07
2/19/2022	11:00:00 AM	0.07
2/19/2022	11:15:00 AM	0.07
2/19/2022	11:30:00 AM	0.07
2/19/2022	11:45:00 AM	0.07
2/19/2022	12:00:00 PM	0.07
2/19/2022	12:15:00 PM	0.07
2/19/2022	12:30:00 PM	0.07
2/19/2022	12:45:00 PM	0.07
2/19/2022	1:00:00 PM	0.07
2/19/2022	1:15:00 PM	0.07
2/19/2022	1:30:00 PM	0.07
2/19/2022	1:45:00 PM	0.07
2/19/2022	2:00:00 PM	0.06
2/19/2022	2:15:00 PM	0.07
2/19/2022	2:30:00 PM	0.07
2/19/2022	2:45:00 PM	0.07
2/19/2022	3:00:00 PM	0.06
2/19/2022	3:15:00 PM	0.07
2/19/2022	3:30:00 PM	0.07
2/19/2022	3:45:00 PM	0.07
2/19/2022	4:00:00 PM	0.07
2/19/2022	4:15:00 PM	0.07

Georges Ditch Return Gage

DATE	TIME	GAGE
2/19/2022	4:30:00 PM	0.07
2/19/2022	4:45:00 PM	0.07
2/19/2022	5:00:00 PM	0.07
2/19/2022	5:15:00 PM	0.07
2/19/2022	5:30:00 PM	0.07
2/19/2022	5:45:00 PM	0.07
2/19/2022	6:00:00 PM	0.07
2/19/2022	6:15:00 PM	0.07
2/19/2022	6:30:00 PM	0.07
2/19/2022	6:45:00 PM	0.07
2/19/2022	7:00:00 PM	0.07
2/19/2022	7:15:00 PM	0.07
2/19/2022	7:30:00 PM	0.07
2/19/2022	7:45:00 PM	0.07
2/19/2022	8:00:00 PM	0.07
2/19/2022	8:15:00 PM	0.07
2/19/2022	8:30:00 PM	0.07
2/19/2022	8:45:00 PM	0.07
2/19/2022	9:00:00 PM	0.07
2/19/2022	9:15:00 PM	0.07
2/19/2022	9:30:00 PM	0.07
2/19/2022	9:45:00 PM	0.07
2/19/2022	10:00:00 PM	0.07
2/19/2022	10:15:00 PM	0.07
2/19/2022	10:30:00 PM	0.07
2/19/2022	10:45:00 PM	0.07
2/19/2022	11:00:00 PM	0.07
2/19/2022	11:15:00 PM	0.07
2/19/2022	11:30:00 PM	0.07
2/19/2022	11:45:00 PM	0.07
2/20/2022	12:00:00 AM	0.07
2/20/2022	12:15:00 AM	0.07
2/20/2022	12:30:00 AM	0.07
2/20/2022	12:45:00 AM	0.07
2/20/2022	1:00:00 AM	0.07
2/20/2022	1:15:00 AM	0.07
2/20/2022	1:30:00 AM	0.07
2/20/2022	1:45:00 AM	0.07
2/20/2022	2:00:00 AM	0.07
2/20/2022	2:15:00 AM	0.07
2/20/2022	2:30:00 AM	0.07
2/20/2022	2:45:00 AM	0.07
2/20/2022	3:00:00 AM	0.07
2/20/2022	3:15:00 AM	0.07
2/20/2022	3:30:00 AM	0.07
2/20/2022	3:45:00 AM	0.07

Georges Ditch Return Gage

DATE	TIME	GAGE
2/20/2022	4:00:00 AM	0.07
2/20/2022	4:15:00 AM	0.07
2/20/2022	4:30:00 AM	0.07
2/20/2022	4:45:00 AM	0.07
2/20/2022	5:00:00 AM	0.07
2/20/2022	5:15:00 AM	0.07
2/20/2022	5:30:00 AM	0.07
2/20/2022	5:45:00 AM	0.07
2/20/2022	6:00:00 AM	0.07
2/20/2022	6:15:00 AM	0.07
2/20/2022	6:30:00 AM	0.07
2/20/2022	6:45:00 AM	0.07
2/20/2022	7:00:00 AM	0.07
2/20/2022	7:15:00 AM	0.07
2/20/2022	7:30:00 AM	0.07
2/20/2022	7:45:00 AM	0.07
2/20/2022	8:00:00 AM	0.07
2/20/2022	8:15:00 AM	0.07
2/20/2022	8:30:00 AM	0.07
2/20/2022	8:45:00 AM	0.07
2/20/2022	9:00:00 AM	0.07
2/20/2022	9:15:00 AM	0.07
2/20/2022	9:30:00 AM	0.06
2/20/2022	9:45:00 AM	0.06
2/20/2022	10:00:00 AM	0.07
2/20/2022	10:15:00 AM	0.07
2/20/2022	10:30:00 AM	0.07
2/20/2022	10:45:00 AM	0.07
2/20/2022	11:00:00 AM	0.07
2/20/2022	11:15:00 AM	0.07
2/20/2022	11:30:00 AM	0.07
2/20/2022	11:45:00 AM	0.07
2/20/2022	12:00:00 PM	0.07
2/20/2022	12:15:00 PM	0.07
2/20/2022	12:30:00 PM	0.07
2/20/2022	12:45:00 PM	0.07
2/20/2022	1:00:00 PM	0.07
2/20/2022	1:15:00 PM	0.07
2/20/2022	1:30:00 PM	0.07
2/20/2022	1:45:00 PM	0.07
2/20/2022	2:00:00 PM	0.07
2/20/2022	2:15:00 PM	0.07
2/20/2022	2:30:00 PM	0.07
2/20/2022	2:45:00 PM	0.07
2/20/2022	3:00:00 PM	0.07
2/20/2022	3:15:00 PM	0.07

Georges Ditch Return Gage

DATE	TIME	GAGE
2/20/2022	3:30:00 PM	0.07
2/20/2022	3:45:00 PM	0.06
2/20/2022	4:00:00 PM	0.06
2/20/2022	4:15:00 PM	0.06
2/20/2022	4:30:00 PM	0.06
2/20/2022	4:45:00 PM	0.06
2/20/2022	5:00:00 PM	0.06
2/20/2022	5:15:00 PM	0.06
2/20/2022	5:30:00 PM	0.06
2/20/2022	5:45:00 PM	0.06
2/20/2022	6:00:00 PM	0.06
2/20/2022	6:15:00 PM	0.06
2/20/2022	6:30:00 PM	0.06
2/20/2022	6:45:00 PM	0.07
2/20/2022	7:00:00 PM	0.07
2/20/2022	7:15:00 PM	0.07
2/20/2022	7:30:00 PM	0.07
2/20/2022	7:45:00 PM	0.07
2/20/2022	8:00:00 PM	0.07
2/20/2022	8:15:00 PM	0.07
2/20/2022	8:30:00 PM	0.07
2/20/2022	8:45:00 PM	0.08
2/20/2022	9:00:00 PM	0.08
2/20/2022	9:15:00 PM	0.09
2/20/2022	9:30:00 PM	0.09
2/20/2022	9:45:00 PM	0.09
2/20/2022	10:00:00 PM	0.09
2/20/2022	10:15:00 PM	0.09
2/20/2022	10:30:00 PM	0.1
2/20/2022	10:45:00 PM	0.1
2/20/2022	11:00:00 PM	0.1
2/20/2022	11:15:00 PM	0.1
2/20/2022	11:30:00 PM	0.1
2/20/2022	11:45:00 PM	0.1
2/21/2022	12:00:00 AM	0.1
2/21/2022	12:15:00 AM	0.1
2/21/2022	12:30:00 AM	0.1
2/21/2022	12:45:00 AM	0.1
2/21/2022	1:00:00 AM	0.1
2/21/2022	1:15:00 AM	0.1
2/21/2022	1:30:00 AM	0.1
2/21/2022	1:45:00 AM	0.1
2/21/2022	2:00:00 AM	0.1
2/21/2022	2:15:00 AM	0.1
2/21/2022	2:30:00 AM	0.1
2/21/2022	2:45:00 AM	0.1

Georges Ditch Return Gage

DATE	TIME	GAGE
2/21/2022	3:00:00 AM	0.1
2/21/2022	3:15:00 AM	0.1
2/21/2022	3:30:00 AM	0.1
2/21/2022	3:45:00 AM	0.1
2/21/2022	4:00:00 AM	0.1
2/21/2022	4:15:00 AM	0.1
2/21/2022	4:30:00 AM	0.1
2/21/2022	4:45:00 AM	0.1
2/21/2022	5:00:00 AM	0.1
2/21/2022	5:15:00 AM	0.1
2/21/2022	5:30:00 AM	0.1
2/21/2022	5:45:00 AM	0.1
2/21/2022	6:00:00 AM	0.1
2/21/2022	6:15:00 AM	0.1
2/21/2022	6:30:00 AM	0.1
2/21/2022	6:45:00 AM	0.1
2/21/2022	7:00:00 AM	0.1
2/21/2022	7:15:00 AM	0.1
2/21/2022	7:30:00 AM	0.1
2/21/2022	7:45:00 AM	0.1
2/21/2022	8:00:00 AM	0.1
2/21/2022	8:15:00 AM	0.1
2/21/2022	8:30:00 AM	0.1
2/21/2022	8:45:00 AM	0.1
2/21/2022	9:00:00 AM	0.1
2/21/2022	9:15:00 AM	0.1
2/21/2022	9:30:00 AM	0.1
2/21/2022	9:45:00 AM	0.1
2/21/2022	10:00:00 AM	0.1
2/21/2022	10:15:00 AM	0.1
2/21/2022	10:30:00 AM	0.1
2/21/2022	10:45:00 AM	0.1
2/21/2022	11:00:00 AM	0.1
2/21/2022	11:15:00 AM	0.1
2/21/2022	11:30:00 AM	0.1
2/21/2022	11:45:00 AM	0.1
2/21/2022	12:00:00 PM	0.1
2/21/2022	12:15:00 PM	0.1
2/21/2022	12:30:00 PM	0.09
2/21/2022	12:45:00 PM	0.09
2/21/2022	1:00:00 PM	0.09
2/21/2022	1:15:00 PM	0.1
2/21/2022	1:30:00 PM	0.09
2/21/2022	1:45:00 PM	0.1
2/21/2022	2:00:00 PM	0.09
2/21/2022	2:15:00 PM	0.09

Georges Ditch Return Gage

DATE	TIME	GAGE
2/21/2022	2:30:00 PM	0.09
2/21/2022	2:45:00 PM	0.09
2/21/2022	3:00:00 PM	0.1
2/21/2022	3:15:00 PM	0.09
2/21/2022	3:30:00 PM	0.09
2/21/2022	3:45:00 PM	0.09
2/21/2022	4:00:00 PM	0.09
2/21/2022	4:15:00 PM	0.09
2/21/2022	4:30:00 PM	0.09
2/21/2022	4:45:00 PM	0.09
2/21/2022	5:00:00 PM	0.1
2/21/2022	5:15:00 PM	0.09
2/21/2022	5:30:00 PM	0.09
2/21/2022	5:45:00 PM	0.09
2/21/2022	6:00:00 PM	0.09
2/21/2022	6:15:00 PM	0.09
2/21/2022	6:30:00 PM	0.09
2/21/2022	6:45:00 PM	0.09
2/21/2022	7:00:00 PM	0.09
2/21/2022	7:15:00 PM	0.09
2/21/2022	7:30:00 PM	0.09
2/21/2022	7:45:00 PM	0.09
2/21/2022	8:00:00 PM	0.09
2/21/2022	8:15:00 PM	0.1
2/21/2022	8:30:00 PM	0.1
2/21/2022	8:45:00 PM	0.1
2/21/2022	9:00:00 PM	0.09
2/21/2022	9:15:00 PM	0.09
2/21/2022	9:30:00 PM	0.09
2/21/2022	9:45:00 PM	0.09
2/21/2022	10:00:00 PM	0.09
2/21/2022	10:15:00 PM	0.09
2/21/2022	10:30:00 PM	0.09
2/21/2022	10:45:00 PM	0.09
2/21/2022	11:00:00 PM	0.09
2/21/2022	11:15:00 PM	0.09
2/21/2022	11:30:00 PM	0.09
2/21/2022	11:45:00 PM	0.09
2/22/2022	12:00:00 AM	0.09
2/22/2022	12:15:00 AM	0.09
2/22/2022	12:30:00 AM	0.09
2/22/2022	12:45:00 AM	0.09
2/22/2022	1:00:00 AM	0.09
2/22/2022	1:15:00 AM	0.09
2/22/2022	1:30:00 AM	0.09
2/22/2022	1:45:00 AM	0.09

Georges Ditch Return Gage

DATE	TIME	GAGE
2/22/2022	2:00:00 AM	0.09
2/22/2022	2:15:00 AM	0.09
2/22/2022	2:30:00 AM	0.09
2/22/2022	2:45:00 AM	0.09
2/22/2022	3:00:00 AM	0.09
2/22/2022	3:15:00 AM	0.09
2/22/2022	3:30:00 AM	0.09
2/22/2022	3:45:00 AM	0.09
2/22/2022	4:00:00 AM	0.09
2/22/2022	4:15:00 AM	0.09
2/22/2022	4:30:00 AM	0.09
2/22/2022	4:45:00 AM	0.09
2/22/2022	5:00:00 AM	0.09
2/22/2022	5:15:00 AM	0.09
2/22/2022	5:30:00 AM	0.09
2/22/2022	5:45:00 AM	0.09
2/22/2022	6:00:00 AM	0.09
2/22/2022	6:15:00 AM	0.09
2/22/2022	6:30:00 AM	0.09
2/22/2022	6:45:00 AM	0.09
2/22/2022	7:00:00 AM	0.09
2/22/2022	7:15:00 AM	0.09
2/22/2022	7:30:00 AM	0.09
2/22/2022	7:45:00 AM	0.09
2/22/2022	8:00:00 AM	0.09
2/22/2022	8:15:00 AM	0.09
2/22/2022	8:30:00 AM	0.09
2/22/2022	8:45:00 AM	0.09
2/22/2022	9:00:00 AM	0.09
2/22/2022	9:15:00 AM	0.09
2/22/2022	9:30:00 AM	0.09
2/22/2022	9:45:00 AM	0.09
2/22/2022	10:00:00 AM	0.09
2/22/2022	10:15:00 AM	0.09
2/22/2022	10:30:00 AM	0.09
2/22/2022	10:45:00 AM	0.09
2/22/2022	11:00:00 AM	0.09
2/22/2022	11:15:00 AM	0.09
2/22/2022	11:30:00 AM	0.09
2/22/2022	11:45:00 AM	0.09
2/22/2022	12:00:00 PM	0.09
2/22/2022	12:15:00 PM	0.09
2/22/2022	12:30:00 PM	0.08
2/22/2022	12:45:00 PM	0.09
2/22/2022	1:00:00 PM	0.08
2/22/2022	1:15:00 PM	0.08

Georges Ditch Return Gage

DATE	TIME	GAGE
2/22/2022	1:30:00 PM	0.08
2/22/2022	1:45:00 PM	0.08
2/22/2022	2:00:00 PM	0.08
2/22/2022	2:15:00 PM	0.08
2/22/2022	2:30:00 PM	0.08
2/22/2022	2:45:00 PM	0.08
2/22/2022	3:00:00 PM	0.08
2/22/2022	3:15:00 PM	0.08
2/22/2022	3:30:00 PM	0.08
2/22/2022	3:45:00 PM	0.08
2/22/2022	4:00:00 PM	0.08
2/22/2022	4:15:00 PM	0.08
2/22/2022	4:30:00 PM	0.08
2/22/2022	4:45:00 PM	0.08
2/22/2022	5:00:00 PM	0.08
2/22/2022	5:15:00 PM	0.08
2/22/2022	5:30:00 PM	0.08
2/22/2022	5:45:00 PM	0.08
2/22/2022	6:00:00 PM	0.09
2/22/2022	6:15:00 PM	0.09
2/22/2022	6:30:00 PM	0.09
2/22/2022	6:45:00 PM	0.09
2/22/2022	7:00:00 PM	0.09
2/22/2022	7:15:00 PM	0.09
2/22/2022	7:30:00 PM	0.09
2/22/2022	7:45:00 PM	0.09
2/22/2022	8:00:00 PM	0.09
2/22/2022	8:15:00 PM	0.09
2/22/2022	8:30:00 PM	0.09
2/22/2022	8:45:00 PM	0.09
2/22/2022	9:00:00 PM	0.09
2/22/2022	9:15:00 PM	0.09
2/22/2022	9:30:00 PM	0.09
2/22/2022	9:45:00 PM	0.09
2/22/2022	10:00:00 PM	0.09
2/22/2022	10:15:00 PM	0.09
2/22/2022	10:30:00 PM	0.09
2/22/2022	10:45:00 PM	0.09
2/22/2022	11:00:00 PM	0.09
2/22/2022	11:15:00 PM	0.09
2/22/2022	11:30:00 PM	0.09
2/22/2022	11:45:00 PM	0.09
2/23/2022	12:00:00 AM	0.09
2/23/2022	12:15:00 AM	0.09
2/23/2022	12:30:00 AM	0.09
2/23/2022	12:45:00 AM	0.09

Georges Ditch Return Gage

DATE	TIME	GAGE
2/23/2022	1:00:00 AM	0.09
2/23/2022	1:15:00 AM	0.08
2/23/2022	1:30:00 AM	0.09
2/23/2022	1:45:00 AM	0.08
2/23/2022	2:00:00 AM	0.08
2/23/2022	2:15:00 AM	0.08
2/23/2022	2:30:00 AM	0.08
2/23/2022	2:45:00 AM	0.08
2/23/2022	3:00:00 AM	0.08
2/23/2022	3:15:00 AM	0.09
2/23/2022	3:30:00 AM	0.08
2/23/2022	3:45:00 AM	0.08
2/23/2022	4:00:00 AM	0.08
2/23/2022	4:15:00 AM	0.08
2/23/2022	4:30:00 AM	0.08
2/23/2022	4:45:00 AM	0.08
2/23/2022	5:00:00 AM	0.08
2/23/2022	5:15:00 AM	0.08
2/23/2022	5:30:00 AM	0.08
2/23/2022	5:45:00 AM	0.08
2/23/2022	6:00:00 AM	0.08
2/23/2022	6:15:00 AM	0.08
2/23/2022	6:30:00 AM	0.08
2/23/2022	6:45:00 AM	0.08
2/23/2022	7:00:00 AM	0.08
2/23/2022	7:15:00 AM	0.08
2/23/2022	7:30:00 AM	0.08
2/23/2022	7:45:00 AM	0.08
2/23/2022	8:00:00 AM	0.08
2/23/2022	8:15:00 AM	0.08
2/23/2022	8:30:00 AM	0.08
2/23/2022	8:45:00 AM	0.08
2/23/2022	9:00:00 AM	0.08
2/23/2022	9:15:00 AM	0.08
2/23/2022	9:30:00 AM	0.08
2/23/2022	9:45:00 AM	0.08
2/23/2022	10:00:00 AM	0.08
2/23/2022	10:15:00 AM	0.08
2/23/2022	10:30:00 AM	0.08
2/23/2022	10:45:00 AM	0.08
2/23/2022	11:00:00 AM	0.08
2/23/2022	11:15:00 AM	0.08
2/23/2022	11:30:00 AM	0.08
2/23/2022	11:45:00 AM	0.08
2/23/2022	12:00:00 PM	0.08
2/23/2022	12:15:00 PM	0.08

Georges Ditch Return Gage

DATE	TIME	GAGE
2/23/2022	12:30:00 PM	0.08
2/23/2022	12:45:00 PM	0.08
2/23/2022	1:00:00 PM	0.08
2/23/2022	1:15:00 PM	0.08
2/23/2022	1:30:00 PM	0.08
2/23/2022	1:45:00 PM	0.08
2/23/2022	2:00:00 PM	0.08
2/23/2022	2:15:00 PM	0.08
2/23/2022	2:30:00 PM	0.08
2/23/2022	2:45:00 PM	0.08
2/23/2022	3:00:00 PM	0.08
2/23/2022	3:15:00 PM	0.08
2/23/2022	3:30:00 PM	0.08
2/23/2022	3:45:00 PM	0.08
2/23/2022	4:00:00 PM	0.08
2/23/2022	4:15:00 PM	0.08
2/23/2022	4:30:00 PM	0.08
2/23/2022	4:45:00 PM	0.08
2/23/2022	5:00:00 PM	0.08
2/23/2022	5:15:00 PM	0.08
2/23/2022	5:30:00 PM	0.08
2/23/2022	5:45:00 PM	0.08
2/23/2022	6:00:00 PM	0.08
2/23/2022	6:15:00 PM	0.08
2/23/2022	6:30:00 PM	0.08
2/23/2022	6:45:00 PM	0.08
2/23/2022	7:00:00 PM	0.08
2/23/2022	7:15:00 PM	0.08
2/23/2022	7:30:00 PM	0.08
2/23/2022	7:45:00 PM	0.08
2/23/2022	8:00:00 PM	0.08
2/23/2022	8:15:00 PM	0.08
2/23/2022	8:30:00 PM	0.08
2/23/2022	8:45:00 PM	0.08
2/23/2022	9:00:00 PM	0.08
2/23/2022	9:15:00 PM	0.08
2/23/2022	9:30:00 PM	0.08
2/23/2022	9:45:00 PM	0.08
2/23/2022	10:00:00 PM	0.08
2/23/2022	10:15:00 PM	0.08
2/23/2022	10:30:00 PM	0.08
2/23/2022	10:45:00 PM	0.08
2/23/2022	11:00:00 PM	0.08
2/23/2022	11:15:00 PM	0.08
2/23/2022	11:30:00 PM	0.08
2/23/2022	11:45:00 PM	0.08

Georges Ditch Return Gage

DATE	TIME	GAGE
2/24/2022	12:00:00 AM	0.07
2/24/2022	12:15:00 AM	0.07
2/24/2022	12:30:00 AM	0.07
2/24/2022	12:45:00 AM	0.07
2/24/2022	1:00:00 AM	0.07
2/24/2022	1:15:00 AM	0.07
2/24/2022	1:30:00 AM	0.07
2/24/2022	1:45:00 AM	0.07
2/24/2022	2:00:00 AM	0.07
2/24/2022	2:15:00 AM	0.07
2/24/2022	2:30:00 AM	0.07
2/24/2022	2:45:00 AM	0.07
2/24/2022	3:00:00 AM	0.07
2/24/2022	3:15:00 AM	0.07
2/24/2022	3:30:00 AM	0.07
2/24/2022	3:45:00 AM	0.07
2/24/2022	4:00:00 AM	0.07
2/24/2022	4:15:00 AM	0.07
2/24/2022	4:30:00 AM	0.08
2/24/2022	4:45:00 AM	0.08
2/24/2022	5:00:00 AM	0.08
2/24/2022	5:15:00 AM	0.08
2/24/2022	5:30:00 AM	0.08
2/24/2022	5:45:00 AM	0.08
2/24/2022	6:00:00 AM	0.08
2/24/2022	6:15:00 AM	0.08
2/24/2022	6:30:00 AM	0.08
2/24/2022	6:45:00 AM	0.08
2/24/2022	7:00:00 AM	0.08
2/24/2022	7:15:00 AM	0.08
2/24/2022	7:30:00 AM	0.08
2/24/2022	7:45:00 AM	0.08
2/24/2022	8:00:00 AM	0.08
2/24/2022	8:15:00 AM	0.08
2/24/2022	8:30:00 AM	0.08
2/24/2022	8:45:00 AM	0.08
2/24/2022	9:00:00 AM	0.08
2/24/2022	9:15:00 AM	0.08
2/24/2022	9:30:00 AM	0.08
2/24/2022	9:45:00 AM	0.08
2/24/2022	10:00:00 AM	0.08
2/24/2022	10:15:00 AM	0.08
2/24/2022	10:30:00 AM	0.08
2/24/2022	10:45:00 AM	0.08
2/24/2022	11:00:00 AM	0.08
2/24/2022	11:15:00 AM	0.09

Georges Ditch Return Gage

DATE	TIME	GAGE
2/24/2022	11:30:00 AM	0.09
2/24/2022	11:45:00 AM	0.09
2/24/2022	12:00:00 PM	0.09
2/24/2022	12:15:00 PM	0.09
2/24/2022	12:30:00 PM	0.09
2/24/2022	12:45:00 PM	0.09
2/24/2022	1:00:00 PM	0.09
2/24/2022	1:15:00 PM	0.09
2/24/2022	1:30:00 PM	0.09
2/24/2022	1:45:00 PM	0.09
2/24/2022	2:00:00 PM	0.09
2/24/2022	2:15:00 PM	0.09
2/24/2022	2:30:00 PM	0.09
2/24/2022	2:45:00 PM	0.09
2/24/2022	3:00:00 PM	0.09
2/24/2022	3:15:00 PM	0.09
2/24/2022	3:30:00 PM	0.09
2/24/2022	3:45:00 PM	0.08
2/24/2022	4:00:00 PM	0.08
2/24/2022	4:15:00 PM	0.08
2/24/2022	4:30:00 PM	0.08
2/24/2022	4:45:00 PM	0.08
2/24/2022	5:00:00 PM	0.08
2/24/2022	5:15:00 PM	0.08
2/24/2022	5:30:00 PM	0.08
2/24/2022	5:45:00 PM	0.08
2/24/2022	6:00:00 PM	0.08
2/24/2022	6:15:00 PM	0.08
2/24/2022	6:30:00 PM	0.08
2/24/2022	6:45:00 PM	0.08
2/24/2022	7:00:00 PM	0.08
2/24/2022	7:15:00 PM	0.08
2/24/2022	7:30:00 PM	0.08
2/24/2022	7:45:00 PM	0.08
2/24/2022	8:00:00 PM	0.08
2/24/2022	8:15:00 PM	0.08
2/24/2022	8:30:00 PM	0.08
2/24/2022	8:45:00 PM	0.08
2/24/2022	9:00:00 PM	0.09
2/24/2022	9:15:00 PM	0.09
2/24/2022	9:30:00 PM	0.08
2/24/2022	9:45:00 PM	0.08
2/24/2022	10:00:00 PM	0.08
2/24/2022	10:15:00 PM	0.08
2/24/2022	10:30:00 PM	0.08
2/24/2022	10:45:00 PM	0.09

Georges Ditch Return Gage

DATE	TIME	GAGE
2/24/2022	11:00:00 PM	0.09
2/24/2022	11:15:00 PM	0.09
2/24/2022	11:30:00 PM	0.08
2/24/2022	11:45:00 PM	0.08
2/25/2022	12:00:00 AM	0.08
2/25/2022	12:15:00 AM	0.08
2/25/2022	12:30:00 AM	0.08
2/25/2022	12:45:00 AM	0.08
2/25/2022	1:00:00 AM	0.08
2/25/2022	1:15:00 AM	0.08
2/25/2022	1:30:00 AM	0.08
2/25/2022	1:45:00 AM	0.08
2/25/2022	2:00:00 AM	0.08
2/25/2022	2:15:00 AM	0.08
2/25/2022	2:30:00 AM	0.08
2/25/2022	2:45:00 AM	0.08
2/25/2022	3:00:00 AM	0.07
2/25/2022	3:15:00 AM	0.07
2/25/2022	3:30:00 AM	0.07
2/25/2022	3:45:00 AM	0.07
2/25/2022	4:00:00 AM	0.07
2/25/2022	4:15:00 AM	0.07
2/25/2022	4:30:00 AM	0.07
2/25/2022	4:45:00 AM	0.07
2/25/2022	5:00:00 AM	0.07
2/25/2022	5:15:00 AM	0.07
2/25/2022	5:30:00 AM	0.07
2/25/2022	5:45:00 AM	0.07
2/25/2022	6:00:00 AM	0.07
2/25/2022	6:15:00 AM	0.07
2/25/2022	6:30:00 AM	0.07
2/25/2022	6:45:00 AM	0.07
2/25/2022	7:00:00 AM	0.07
2/25/2022	7:15:00 AM	0.07
2/25/2022	7:30:00 AM	0.07
2/25/2022	7:45:00 AM	0.07
2/25/2022	8:00:00 AM	0.08
2/25/2022	8:15:00 AM	0.08
2/25/2022	8:30:00 AM	0.08
2/25/2022	8:45:00 AM	0.08
2/25/2022	9:00:00 AM	0.08
2/25/2022	9:15:00 AM	0.08
2/25/2022	9:30:00 AM	0.09
2/25/2022	9:45:00 AM	0.09
2/25/2022	10:00:00 AM	0.09
2/25/2022	10:15:00 AM	0.09

Georges Ditch Return Gage

DATE	TIME	GAGE
2/25/2022	10:30:00 AM	0.09
2/25/2022	10:45:00 AM	0.09
2/25/2022	11:00:00 AM	0.1
2/25/2022	11:15:00 AM	0.1
2/25/2022	11:30:00 AM	0.11
2/25/2022	11:45:00 AM	0.11
2/25/2022	12:00:00 PM	0.11
2/25/2022	12:15:00 PM	0.11
2/25/2022	12:30:00 PM	0.11
2/25/2022	12:45:00 PM	0.1
2/25/2022	1:00:00 PM	0.1
2/25/2022	1:15:00 PM	0.1
2/25/2022	1:30:00 PM	0.1
2/25/2022	1:45:00 PM	0.09
2/25/2022	2:00:00 PM	0.09
2/25/2022	2:15:00 PM	0.09
2/25/2022	2:30:00 PM	0.09
2/25/2022	2:45:00 PM	0.09
2/25/2022	3:00:00 PM	0.09
2/25/2022	3:15:00 PM	0.09
2/25/2022	3:30:00 PM	0.09
2/25/2022	3:45:00 PM	0.09
2/25/2022	4:00:00 PM	0.09
2/25/2022	4:15:00 PM	0.09
2/25/2022	4:30:00 PM	0.09
2/25/2022	4:45:00 PM	0.09
2/25/2022	5:00:00 PM	0.09
2/25/2022	5:15:00 PM	0.09
2/25/2022	5:30:00 PM	0.09
2/25/2022	5:45:00 PM	0.09
2/25/2022	6:00:00 PM	0.09
2/25/2022	6:15:00 PM	0.09
2/25/2022	6:30:00 PM	0.09
2/25/2022	6:45:00 PM	0.09
2/25/2022	7:00:00 PM	0.09
2/25/2022	7:15:00 PM	0.09
2/25/2022	7:30:00 PM	0.09
2/25/2022	7:45:00 PM	0.09
2/25/2022	8:00:00 PM	0.09
2/25/2022	8:15:00 PM	0.09
2/25/2022	8:30:00 PM	0.09
2/25/2022	8:45:00 PM	0.09
2/25/2022	9:00:00 PM	0.09
2/25/2022	9:15:00 PM	0.09
2/25/2022	9:30:00 PM	0.09
2/25/2022	9:45:00 PM	0.09

Georges Ditch Return Gage

DATE	TIME	GAGE
2/25/2022	10:00:00 PM	0.09
2/25/2022	10:15:00 PM	0.09
2/25/2022	10:30:00 PM	0.09
2/25/2022	10:45:00 PM	0.09
2/25/2022	11:00:00 PM	0.09
2/25/2022	11:15:00 PM	0.09
2/25/2022	11:30:00 PM	0.09
2/25/2022	11:45:00 PM	0.09
2/26/2022	12:00:00 AM	0.09
2/26/2022	12:15:00 AM	0.09
2/26/2022	12:30:00 AM	0.09
2/26/2022	12:45:00 AM	0.09
2/26/2022	1:00:00 AM	0.09
2/26/2022	1:15:00 AM	0.09
2/26/2022	1:30:00 AM	0.09
2/26/2022	1:45:00 AM	0.09
2/26/2022	2:00:00 AM	0.09
2/26/2022	2:15:00 AM	0.09
2/26/2022	2:30:00 AM	0.08
2/26/2022	2:45:00 AM	0.08
2/26/2022	3:00:00 AM	0.08
2/26/2022	3:15:00 AM	0.08
2/26/2022	3:30:00 AM	0.08
2/26/2022	3:45:00 AM	0.08
2/26/2022	4:00:00 AM	0.08
2/26/2022	4:15:00 AM	0.08
2/26/2022	4:30:00 AM	0.08
2/26/2022	4:45:00 AM	0.07
2/26/2022	5:00:00 AM	0.07
2/26/2022	5:15:00 AM	0.07
2/26/2022	5:30:00 AM	0.07
2/26/2022	5:45:00 AM	0.07
2/26/2022	6:00:00 AM	0.07
2/26/2022	6:15:00 AM	0.07
2/26/2022	6:30:00 AM	0.07
2/26/2022	6:45:00 AM	0.07
2/26/2022	7:00:00 AM	0.07
2/26/2022	7:15:00 AM	0.07
2/26/2022	7:30:00 AM	0.07
2/26/2022	7:45:00 AM	0.08
2/26/2022	8:00:00 AM	0.08
2/26/2022	8:15:00 AM	0.08
2/26/2022	8:30:00 AM	0.08
2/26/2022	8:45:00 AM	0.08
2/26/2022	9:00:00 AM	0.09
2/26/2022	9:15:00 AM	0.09

Georges Ditch Return Gage

DATE	TIME	GAGE
2/26/2022	9:30:00 AM	0.09
2/26/2022	9:45:00 AM	0.1
2/26/2022	10:00:00 AM	0.1
2/26/2022	10:15:00 AM	0.1
2/26/2022	10:30:00 AM	0.1
2/26/2022	10:45:00 AM	0.1
2/26/2022	11:00:00 AM	0.1
2/26/2022	11:15:00 AM	0.1
2/26/2022	11:30:00 AM	0.1
2/26/2022	11:45:00 AM	0.09
2/26/2022	12:00:00 PM	0.09
2/26/2022	12:15:00 PM	0.09
2/26/2022	12:30:00 PM	0.09
2/26/2022	12:45:00 PM	0.09
2/26/2022	1:00:00 PM	0.09
2/26/2022	1:15:00 PM	0.09
2/26/2022	1:30:00 PM	0.09
2/26/2022	1:45:00 PM	0.09
2/26/2022	2:00:00 PM	0.08
2/26/2022	2:15:00 PM	0.09
2/26/2022	2:30:00 PM	0.08
2/26/2022	2:45:00 PM	0.09
2/26/2022	3:00:00 PM	0.09
2/26/2022	3:15:00 PM	0.09
2/26/2022	3:30:00 PM	0.09
2/26/2022	3:45:00 PM	0.09
2/26/2022	4:00:00 PM	0.09
2/26/2022	4:15:00 PM	0.09
2/26/2022	4:30:00 PM	0.09
2/26/2022	4:45:00 PM	0.09
2/26/2022	5:00:00 PM	0.09
2/26/2022	5:15:00 PM	0.09
2/26/2022	5:30:00 PM	0.09
2/26/2022	5:45:00 PM	0.09
2/26/2022	6:00:00 PM	0.09
2/26/2022	6:15:00 PM	0.09
2/26/2022	6:30:00 PM	0.09
2/26/2022	6:45:00 PM	0.09
2/26/2022	7:00:00 PM	0.09
2/26/2022	7:15:00 PM	0.09
2/26/2022	7:30:00 PM	0.09
2/26/2022	7:45:00 PM	0.09
2/26/2022	8:00:00 PM	0.09
2/26/2022	8:15:00 PM	0.09
2/26/2022	8:30:00 PM	0.09
2/26/2022	8:45:00 PM	0.09

Georges Ditch Return Gage

DATE	TIME	GAGE
2/26/2022	9:00:00 PM	0.09
2/26/2022	9:15:00 PM	0.09
2/26/2022	9:30:00 PM	0.09
2/26/2022	9:45:00 PM	0.09
2/26/2022	10:00:00 PM	0.09
2/26/2022	10:15:00 PM	0.09
2/26/2022	10:30:00 PM	0.09
2/26/2022	10:45:00 PM	0.09
2/26/2022	11:00:00 PM	0.09
2/26/2022	11:15:00 PM	0.09
2/26/2022	11:30:00 PM	0.09
2/26/2022	11:45:00 PM	0.09
2/27/2022	12:00:00 AM	0.09
2/27/2022	12:15:00 AM	0.09
2/27/2022	12:30:00 AM	0.09
2/27/2022	12:45:00 AM	0.09
2/27/2022	1:00:00 AM	0.09
2/27/2022	1:15:00 AM	0.09
2/27/2022	1:30:00 AM	0.09
2/27/2022	1:45:00 AM	0.09
2/27/2022	2:00:00 AM	0.09
2/27/2022	2:15:00 AM	0.09
2/27/2022	2:30:00 AM	0.09
2/27/2022	2:45:00 AM	0.09
2/27/2022	3:00:00 AM	0.09
2/27/2022	3:15:00 AM	0.09
2/27/2022	3:30:00 AM	0.09
2/27/2022	3:45:00 AM	0.09
2/27/2022	4:00:00 AM	0.09
2/27/2022	4:15:00 AM	0.09
2/27/2022	4:30:00 AM	0.09
2/27/2022	4:45:00 AM	0.09
2/27/2022	5:00:00 AM	0.09
2/27/2022	5:15:00 AM	0.09
2/27/2022	5:30:00 AM	0.09
2/27/2022	5:45:00 AM	0.09
2/27/2022	6:00:00 AM	0.09
2/27/2022	6:15:00 AM	0.09
2/27/2022	6:30:00 AM	0.09
2/27/2022	6:45:00 AM	0.09
2/27/2022	7:00:00 AM	0.09
2/27/2022	7:15:00 AM	0.09
2/27/2022	7:30:00 AM	0.09
2/27/2022	7:45:00 AM	0.09
2/27/2022	8:00:00 AM	0.09
2/27/2022	8:15:00 AM	0.09

Georges Ditch Return Gage

DATE	TIME	GAGE
2/27/2022	8:30:00 AM	0.09
2/27/2022	8:45:00 AM	0.09
2/27/2022	9:00:00 AM	0.09
2/27/2022	9:15:00 AM	0.09
2/27/2022	9:30:00 AM	0.09
2/27/2022	9:45:00 AM	0.09
2/27/2022	10:00:00 AM	0.09
2/27/2022	10:15:00 AM	0.1
2/27/2022	10:30:00 AM	0.09
2/27/2022	10:45:00 AM	0.09
2/27/2022	11:00:00 AM	0.09
2/27/2022	11:15:00 AM	0.09
2/27/2022	11:30:00 AM	0.09
2/27/2022	11:45:00 AM	0.09
2/27/2022	12:00:00 PM	0.09
2/27/2022	12:15:00 PM	0.09
2/27/2022	12:30:00 PM	0.09
2/27/2022	12:45:00 PM	0.09
2/27/2022	1:00:00 PM	0.1
2/27/2022	1:15:00 PM	0.09
2/27/2022	1:30:00 PM	0.09
2/27/2022	1:45:00 PM	0.1
2/27/2022	2:00:00 PM	0.1
2/27/2022	2:15:00 PM	0.1
2/27/2022	2:30:00 PM	0.1
2/27/2022	2:45:00 PM	0.1
2/27/2022	3:00:00 PM	0.1
2/27/2022	3:15:00 PM	0.1
2/27/2022	3:30:00 PM	0.1
2/27/2022	3:45:00 PM	0.1
2/27/2022	4:00:00 PM	0.1
2/27/2022	4:15:00 PM	0.1
2/27/2022	4:30:00 PM	0.1
2/27/2022	4:45:00 PM	0.1
2/27/2022	5:00:00 PM	0.1
2/27/2022	5:15:00 PM	0.1
2/27/2022	5:30:00 PM	0.1
2/27/2022	5:45:00 PM	0.1
2/27/2022	6:00:00 PM	0.09
2/27/2022	6:15:00 PM	0.1
2/27/2022	6:30:00 PM	0.1
2/27/2022	6:45:00 PM	0.1
2/27/2022	7:00:00 PM	0.1
2/27/2022	7:15:00 PM	0.1
2/27/2022	7:30:00 PM	0.1
2/27/2022	7:45:00 PM	0.1

Georges Ditch Return Gage

DATE	TIME	GAGE
2/27/2022	8:00:00 PM	0.1
2/27/2022	8:15:00 PM	0.1
2/27/2022	8:30:00 PM	0.1
2/27/2022	8:45:00 PM	0.1
2/27/2022	9:00:00 PM	0.1
2/27/2022	9:15:00 PM	0.1
2/27/2022	9:30:00 PM	0.1
2/27/2022	9:45:00 PM	0.1
2/27/2022	10:00:00 PM	0.1
2/27/2022	10:15:00 PM	0.1
2/27/2022	10:30:00 PM	0.1
2/27/2022	10:45:00 PM	0.1
2/27/2022	11:00:00 PM	0.1
2/27/2022	11:15:00 PM	0.1
2/27/2022	11:30:00 PM	0.1
2/27/2022	11:45:00 PM	0.1
2/28/2022	12:00:00 AM	0.1
2/28/2022	12:15:00 AM	0.1
2/28/2022	12:30:00 AM	0.1
2/28/2022	12:45:00 AM	0.1
2/28/2022	1:00:00 AM	0.1
2/28/2022	1:15:00 AM	0.1
2/28/2022	1:30:00 AM	0.1
2/28/2022	1:45:00 AM	0.09
2/28/2022	2:00:00 AM	0.1
2/28/2022	2:15:00 AM	0.1
2/28/2022	2:30:00 AM	0.09
2/28/2022	2:45:00 AM	0.09
2/28/2022	3:00:00 AM	0.1
2/28/2022	3:15:00 AM	0.1
2/28/2022	3:30:00 AM	0.09
2/28/2022	3:45:00 AM	0.09
2/28/2022	4:00:00 AM	0.09
2/28/2022	4:15:00 AM	0.09
2/28/2022	4:30:00 AM	0.09
2/28/2022	4:45:00 AM	0.09
2/28/2022	5:00:00 AM	0.09
2/28/2022	5:15:00 AM	0.09
2/28/2022	5:30:00 AM	0.09
2/28/2022	5:45:00 AM	0.09
2/28/2022	6:00:00 AM	0.09
2/28/2022	6:15:00 AM	0.09
2/28/2022	6:30:00 AM	0.09
2/28/2022	6:45:00 AM	0.09
2/28/2022	7:00:00 AM	0.09
2/28/2022	7:15:00 AM	0.09

Georges Ditch Return Gage

DATE	TIME	GAGE
2/28/2022	7:30:00 AM	0.09
2/28/2022	7:45:00 AM	0.09
2/28/2022	8:00:00 AM	0.09
2/28/2022	8:15:00 AM	0.09
2/28/2022	8:30:00 AM	0.09
2/28/2022	8:45:00 AM	0.09
2/28/2022	9:00:00 AM	0.09
2/28/2022	9:15:00 AM	0.09
2/28/2022	9:30:00 AM	0.09
2/28/2022	9:45:00 AM	0.09
2/28/2022	10:00:00 AM	0.09
2/28/2022	10:15:00 AM	0.09
2/28/2022	10:30:00 AM	0.09
2/28/2022	10:45:00 AM	0.09
2/28/2022	11:00:00 AM	0.09
2/28/2022	11:15:00 AM	0.09
2/28/2022	11:30:00 AM	0.09
2/28/2022	11:45:00 AM	0.09
2/28/2022	12:00:00 PM	0.09
2/28/2022	12:15:00 PM	0.09
2/28/2022	12:30:00 PM	0.09
2/28/2022	12:45:00 PM	0.09
2/28/2022	1:00:00 PM	0.09
2/28/2022	1:15:00 PM	0.09
2/28/2022	1:30:00 PM	0.09
2/28/2022	1:45:00 PM	0.09
2/28/2022	2:00:00 PM	0.09
2/28/2022	2:15:00 PM	0.09
2/28/2022	2:30:00 PM	0.09
2/28/2022	2:45:00 PM	0.09
2/28/2022	3:00:00 PM	0.09
2/28/2022	3:15:00 PM	0.09
2/28/2022	3:30:00 PM	0.09
2/28/2022	3:45:00 PM	0.09
2/28/2022	4:00:00 PM	0.09
2/28/2022	4:15:00 PM	0.09
2/28/2022	4:30:00 PM	0.09
2/28/2022	4:45:00 PM	0.09
2/28/2022	5:00:00 PM	0.09
2/28/2022	5:15:00 PM	0.09
2/28/2022	5:30:00 PM	0.09
2/28/2022	5:45:00 PM	0.09
2/28/2022	6:00:00 PM	0.09
2/28/2022	6:15:00 PM	0.09
2/28/2022	6:30:00 PM	0.09
2/28/2022	6:45:00 PM	0.09

Georges Ditch Return Gage

DATE	TIME	GAGE
2/28/2022	7:00:00 PM	0.09
2/28/2022	7:15:00 PM	0.09
2/28/2022	7:30:00 PM	0.09
2/28/2022	7:45:00 PM	0.09
2/28/2022	8:00:00 PM	0.09
2/28/2022	8:15:00 PM	0.09
2/28/2022	8:30:00 PM	0.09
2/28/2022	8:45:00 PM	0.09
2/28/2022	9:00:00 PM	0.09
2/28/2022	9:15:00 PM	0.09
2/28/2022	9:30:00 PM	0.09
2/28/2022	9:45:00 PM	0.09
2/28/2022	10:00:00 PM	0.09
2/28/2022	10:15:00 PM	0.09
2/28/2022	10:30:00 PM	0.09
2/28/2022	10:45:00 PM	0.09
2/28/2022	11:00:00 PM	0.09
2/28/2022	11:15:00 PM	0.09
2/28/2022	11:30:00 PM	0.09
2/28/2022	11:45:00 PM	0.09

Party: BLP/CBR	Width: 22.0 ft	Processed by: BJA
Boat/Motor: BOAT	Area: 79.4 ft ²	Mean Velocity: 0.529 ft/s
Gage Height: 3.98 ft	G.H.Change: 0.000 ft	Discharge: 40.9 ft ³ /s

Area Method: Avg. Course	ADCP Depth: 0.164 ft	Index Vel.: 0.00 ft/s	Rating No.: 1
Nav. Method: Bottom Track	Shore Ens.:10	Adj.Mean Vel: 0.00 ft/s	Qm Rating: U
MagVar Method: None (0.0°)	Bottom Est: Power (0.1667)	Rated Area: 0.000 ft ²	Diff.: 0.000%
Depth: Composite (BT)	Top Est: Power (0.1667)	Control1: Unspecified	
Discharge Method: None		Control2: Unspecified	
% Correction: 0.00		Control3: Unspecified	

Screening Thresholds:	ADCP:
BT 3-Beam Solution: NO	Type/Freq.: StreamPro / 2000 kHz
WT 3-Beam Solution: NO	Serial #: Firmware: 31.12
BT Error Vel.: 32.81 ft/s	Bin Size: 10 cm Blank: 3 cm
WT Error Vel.: 32.81 ft/s	BT Mode: 10 BT Pings: 2
BT Up Vel.: 32.81 ft/s	WT Mode: 12 WT Pings: 6
WT Up Vel.: 32.81 ft/s	WV : 0 WO : 1, 4
Use Weighted Mean Depth: NO	

Performed Diag. Test: NO
 Performed Moving Bed Test: NO
 Performed Compass Calibration: NO Evaluation: NO
 Meas. Location: BRIDGE

Project Name: 220223 LOR @ REINHACKLE0
 Software: 2.20

Tr.#		Edge Distance		#Ens.	Discharge					Width	Area	Time		Mean Vel.		% Bad		
		L	R		Top	Middle	Bottom	Left	Right			Total	Start	End	Boat	Water	Ens.	Bins
003	L	2	2	63	5.93	30.0	4.17	0.742	0.494	41.4	18	60	10:37	10:38	0.37	0.69	22	0
007	R	2	2	70	6.11	30.2	4.17	0.494	0.565	41.5	23	84	10:48	10:49	0.33	0.50	21	0
010	L	2	2	60	5.97	29.3	4.27	0.812	-0.388	39.9	22	83	10:54	10:55	0.42	0.48	15	0
014	L	2	2	95	5.97	29.1	4.38	0.671	0.565	40.6	25	91	11:01	11:03	0.27	0.45	29	0
Mean		2	2	72	5.99	29.6	4.25	0.680	0.309	40.9	22	79	Total	00:26	0.35	0.53	22	0
SDev		0	0	16	0.078	0.533	0.101	0.136	0.466	0.705	3.2	13.6			0.06	0.11		
SD/M		0.0%	0.0%	22.1%	1.3%	1.8%	2.4%	20.1%	150.9%	1.7%	14.3%	17.1%			18.4%	20.9%		

Remarks:

Reinhackle (0365)

Year	Month	Day	Hour	Minute	Second	VelocityX	VelocityY	Level	StdError1	StdError2	StdError3	SNR1	SNR2	SNR3	SignalAmp1	SignalAmp2	SignalAmp3	Noise1	Noise2	Noise3
2022	2	1	0	0	36	18.6	-4.2	1.144	0.3	0.2	0	25.4	19.8	0	97	81	0	38	35	36
2022	2	1	0	10	36	18.6	-4.3	1.143	0.3	0.2	0	25.4	19.4	0	97	81	0	38	36	36
2022	2	1	0	20	36	17.5	-4.1	1.143	0.3	0.2	0	24.9	19.8	0	96	81	0	38	35	36
2022	2	1	0	30	36	18.1	-3.8	1.143	0.3	0.2	0	25.4	19.8	0	96	82	0	37	36	36
2022	2	1	0	40	36	18.3	-3.5	1.143	0.3	0.2	0	24.9	19.4	0	96	81	0	38	36	36
2022	2	1	0	50	36	17.8	-4.5	1.143	0.3	0.2	0	24.9	19.4	0	96	81	0	38	36	37
2022	2	1	1	0	36	17.4	-4.2	1.143	0.5	0.4	0	24.5	19.8	0	96	82	0	39	36	36
2022	2	1	1	10	36	19	-4.3	1.143	0.3	0.2	0	24.9	19.8	0	96	81	0	38	35	36
2022	2	1	1	20	36	17.5	-4.1	1.143	0.3	0.2	0	25.4	19.8	0	97	81	0	38	35	36
2022	2	1	1	30	36	19	-3.6	1.143	0.3	0.2	0	25.4	19.8	0	97	81	0	38	35	37
2022	2	1	1	40	36	18.9	-4.3	1.143	0.3	0.2	0	24.9	19.4	0	96	81	0	38	36	36
2022	2	1	1	50	36	19.2	-4.5	1.143	0.3	0.2	0	24.5	19.4	0	96	81	0	39	36	36
2022	2	1	2	0	36	18.3	-4.2	1.143	0.5	0.4	0	24.9	19.8	0	96	81	0	38	35	36
2022	2	1	2	10	36	18.6	-3.2	1.143	0.3	0.2	0	24.9	19.8	0	96	81	0	38	35	37
2022	2	1	2	20	36	19.2	-5.1	1.143	0.3	0.2	0	24.9	19.8	0	96	81	0	38	35	37
2022	2	1	2	30	36	18.9	-4.8	1.143	0.3	0.2	0	24.5	19.8	0	96	81	0	39	35	36
2022	2	1	2	40	36	18.2	-3.1	1.143	0.3	0.2	0	24.9	19.4	0	96	81	0	38	36	36
2022	2	1	2	50	36	18.5	-4.2	1.143	0.3	0.2	0	25.4	19.8	0	97	81	0	38	35	36
2022	2	1	3	0	36	18	-4.7	1.143	0.3	0.2	0	24.9	19.8	0	96	81	0	38	35	36
2022	2	1	3	10	36	18.3	-4.4	1.143	0.3	0.2	0	24.9	19.8	0	96	81	0	38	35	37
2022	2	1	3	20	36	18.6	-4.6	1.143	0.3	0.2	0	24.9	19.8	0	96	81	0	38	35	37
2022	2	1	3	30	36	18.3	-3.6	1.143	0.3	0.2	0	25.4	19.8	0	97	81	0	38	35	37
2022	2	1	3	40	36	19.1	-3.9	1.143	0.3	0.2	0	24.9	19.8	0	96	81	0	38	35	36
2022	2	1	3	50	36	18.5	-4	1.143	0.3	0.2	0	25.4	19.8	0	97	81	0	38	35	36
2022	2	1	4	0	36	18.5	-3.8	1.143	0.3	0.2	0	24.9	19.8	0	96	81	0	38	35	37
2022	2	1	4	10	36	18.4	-3.4	1.143	0.3	0.2	0	24.5	19.8	0	96	81	0	39	35	37
2022	2	1	4	20	36	19	-4.9	1.143	0.3	0.2	0	24.9	19.8	0	96	81	0	38	35	36
2022	2	1	4	30	36	17.8	-4.2	1.143	0.3	0.2	0	24.5	19.4	0	96	81	0	39	36	36
2022	2	1	4	40	36	18.7	-4.2	1.143	0.3	0.2	0	24.9	19.4	0	96	80	0	38	35	36
2022	2	1	4	50	36	19.5	-3.8	1.143	0.3	0.2	0	24.5	19.4	0	96	80	0	39	35	37
2022	2	1	5	0	36	18.5	-4	1.143	0.3	0.2	0	24.9	19.4	0	96	81	0	38	36	36
2022	2	1	5	10	36	18	-4.2	1.143	0.3	0.2	0	24.9	19.8	0	96	81	0	38	35	36
2022	2	1	5	20	36	18.9	-4.6	1.143	0.3	0.2	0	24.9	19.8	0	96	81	0	38	35	37
2022	2	1	5	30	36	19.2	-3.5	1.143	0.3	0.2	0	24.9	19.8	0	96	81	0	38	35	37
2022	2	1	5	40	36	18.3	-3.8	1.143	0.3	0.2	0	24.9	19.8	0	96	81	0	38	35	36
2022	2	1	5	50	36	17.8	-3	1.143	0.4	0.3	0	24.9	19.8	0	96	81	0	38	35	36
2022	2	1	6	0	36	19.2	-4.3	1.142	0.4	0.3	0	24.9	19.8	0	96	81	0	38	35	37
2022	2	1	6	10	36	19.6	-3.4	1.143	0.3	0.2	0	24.5	20.2	0	96	82	0	39	35	36
2022	2	1	6	20	36	20.2	-3.1	1.143	0.3	0.2	0	25.4	19.8	0	97	81	0	38	35	36
2022	2	1	6	30	36	18.6	-3.8	1.143	0.3	0.2	0	25.4	19.8	0	97	82	0	38	36	36
2022	2	1	6	40	36	19.7	-4	1.143	0.3	0.2	0	25.4	20.2	0	97	82	0	38	35	36
2022	2	1	6	50	36	18	-3.3	1.143	0.3	0.2	0	25.4	20.2	0	97	82	0	38	35	36
2022	2	1	7	0	36	18.8	-4.2	1.143	0.3	0.2	0	24.5	19.8	0	96	81	0	39	35	37
2022	2	1	7	10	36	19.3	-3.6	1.143	0.3	0.2	0	24.9	19.8	0	97	81	0	39	35	36
2022	2	1	7	20	36	18.2	-3.5	1.143	0.4	0.3	0	24.5	19.8	0	95	81	0	38	35	37
2022	2	1	7	30	36	19.2	-4.9	1.143	0.3	0.2	0	24.9	19.4	0	96	81	0	38	36	36
2022	2	1	7	40	36	17.5	-3.4	1.143	0.3	0.2	0	26.7	21.5	0	100	85	0	38	35	37
2022	2	1	7	50	36	19.8	-3.4	1.143	0.4	0.3	0	27.1	21.9	0	102	87	0	39	36	36

Reinhackle (0365)

Year	Month	Day	Hour	Minute	Second	VelocityX	VelocityY	Level	StdError1	StdError2	StdError3	SNR1	SNR2	SNR3	SignalAmp1	SignalAmp2	SignalAmp3	Noise1	Noise2	Noise3
2022	2	1	8	0	36	19.7	-3.8	1.143	0.3	0.2	0	26.7	21.5	0	100	85	0	38	35	37
2022	2	1	8	10	36	18.7	-2.6	1.144	0.4	0.3	0	26.7	21.5	0	101	85	0	39	35	37
2022	2	1	8	20	36	20.7	-2.8	1.144	0.3	0.2	0	25.8	20.2	0	98	82	0	38	35	36
2022	2	1	8	30	36	19.2	-3	1.143	0.3	0.2	0	26.2	20.6	0	99	83	0	38	35	36
2022	2	1	8	40	36	19.5	-1.8	1.143	0.3	0.2	0	27.5	21.5	0	102	85	0	38	35	35
2022	2	1	8	50	36	18.5	-2.2	1.144	0.3	0.2	0	29.2	23.6	0	106	90	0	38	35	36
2022	2	1	9	0	36	20.9	-2.7	1.143	0.4	0.3	0	30.1	24.1	0	108	92	0	38	36	37
2022	2	1	9	10	36	20.5	-2.4	1.144	0.4	0.3	0	32.3	26.2	0	113	97	0	38	36	36
2022	2	1	9	20	36	21.4	-2.7	1.143	0.3	0.2	0	33.1	27.1	0	115	99	0	38	36	36
2022	2	1	9	30	36	20.2	-2.6	1.143	0.3	0.2	0	33.1	27.1	0	115	99	0	38	36	37
2022	2	1	9	40	36	19.5	-1.9	1.145	0.3	0.2	0	34.4	28.8	0	117	102	0	37	35	36
2022	2	1	9	50	36	19.8	-2.2	1.144	0.4	0.3	0	34.4	28	0	117	101	0	37	36	36
2022	2	1	10	0	36	19.9	-1.7	1.145	0.3	0.2	0	34.4	28.8	0	118	102	0	38	35	36
2022	2	1	10	10	36	20.2	-2.2	1.144	0.3	0.2	0	34.4	28.8	0	118	102	0	38	35	37
2022	2	1	10	20	36	20.6	-2.7	1.145	0.3	0.2	0	34.8	28.8	0	119	103	0	38	36	37
2022	2	1	10	30	36	20.8	-1.9	1.144	0.4	0.3	0	34.4	28	0	117	101	0	37	36	36
2022	2	1	10	40	36	20.2	-2.6	1.143	0.3	0.2	0	34	28.8	0	118	102	0	39	35	36
2022	2	1	10	50	36	20.6	-2.5	1.145	0.3	0.2	0	34.4	28.4	0	118	102	0	38	36	36
2022	2	1	11	0	36	18.7	-2.8	1.145	0.4	0.3	0	34.8	29.2	0	119	103	0	38	35	36
2022	2	1	11	10	36	20.5	-2.1	1.145	0.3	0.2	0	33.5	28.4	0	116	101	0	38	35	36
2022	2	1	11	20	36	19.8	-1.4	1.145	0.3	0.2	0	32.7	26.7	0	113	98	0	37	36	36
2022	2	1	11	30	36	21.7	-1.9	1.145	0.3	0.2	0	31.8	25.8	0	112	96	0	38	36	36
2022	2	1	11	40	36	21.7	-1.7	1.145	0.3	0.2	0	31.4	25.4	0	111	94	0	38	35	36
2022	2	1	11	50	36	21.3	-3	1.145	0.3	0.2	0	30.1	24.5	0	109	93	0	39	36	37
2022	2	1	12	0	36	19.6	-2.7	1.145	0.3	0.2	0	30.5	24.9	0	110	93	0	39	35	36
2022	2	1	12	10	36	20.3	-1.9	1.145	0.3	0.2	0	30.5	24.5	0	109	93	0	38	36	36
2022	2	1	12	20	36	21	-2.1	1.145	0.3	0.2	0	30.5	24.5	0	110	93	0	39	36	36
2022	2	1	12	30	36	19.6	-1.9	1.145	0.4	0.3	0	31.8	26.7	0	112	97	0	38	35	36
2022	2	1	12	40	36	20.4	-3	1.145	0.3	0.2	0	30.5	24.9	0	109	93	0	38	35	37
2022	2	1	12	50	36	20.1	-3.6	1.144	0.3	0.2	0	30.5	24.1	0	109	92	0	38	36	36
2022	2	1	13	0	36	21.2	-3.1	1.145	0.3	0.2	0	30.1	24.1	0	108	92	0	38	36	35
2022	2	1	13	10	36	20.2	-2.7	1.145	0.3	0.2	0	29.7	23.6	0	106	90	0	37	35	36
2022	2	1	13	20	36	19.6	-2.6	1.145	0.5	0.4	0	28.4	22.8	0	104	88	0	38	35	36
2022	2	1	13	30	36	20.8	-1.9	1.144	0.3	0.2	0	28.8	22.8	0	105	88	0	38	35	36
2022	2	1	13	40	36	20.5	-3.5	1.144	0.3	0.2	0	28.8	23.2	0	105	89	0	38	35	36
2022	2	1	13	50	36	20.9	-2.8	1.144	0.4	0.3	0	28.8	22.8	0	105	89	0	38	36	37
2022	2	1	14	0	36	21.5	-2.7	1.145	0.3	0.2	0	28.4	22.8	0	104	88	0	38	35	37
2022	2	1	14	10	36	20.9	-2.5	1.144	0.3	0.2	0	28.8	22.8	0	105	88	0	38	35	36
2022	2	1	14	20	36	20.7	-2.8	1.145	0.3	0.2	0	28.4	22.8	0	104	88	0	38	35	36
2022	2	1	14	30	36	19.7	-2.3	1.145	0.3	0.2	0	29.7	23.6	0	107	91	0	38	36	36
2022	2	1	14	40	36	20.7	-3.4	1.144	0.3	0.2	0	28.4	22.8	0	104	88	0	38	35	36
2022	2	1	14	50	36	19.8	-2.3	1.144	0.3	0.2	0	28.8	22.8	0	105	88	0	38	35	36
2022	2	1	15	0	36	19.2	-1.5	1.144	0.3	0.2	0	28	21.9	0	103	87	0	38	36	36
2022	2	1	15	10	36	19.4	-3.5	1.144	0.4	0.3	0	27.5	21.5	0	102	86	0	38	36	36
2022	2	1	15	20	36	19.7	-3.8	1.144	0.3	0.2	0	27.1	21.9	0	101	86	0	38	35	37
2022	2	1	15	30	36	19.4	-3.7	1.144	0.4	0.3	0	27.1	21.1	0	101	84	0	38	35	36
2022	2	1	15	40	36	19.6	-2.8	1.144	0.3	0.2	0	27.5	21.5	0	102	86	0	38	36	37
2022	2	1	15	50	36	21.1	-3.2	1.144	0.3	0.2	0	27.5	21.5	0	101	85	0	37	35	36

Reinhackle (0365)

Year	Month	Day	Hour	Minute	Second	VelocityX	VelocityY	Level	StdError1	StdError2	StdError3	SNR1	SNR2	SNR3	SignalAmp1	SignalAmp2	SignalAmp3	Noise1	Noise2	Noise3
2022	2	1	16	0	36	20.3	-2.8	1.144	0.3	0.2	0	26.7	20.2	0	100	83	0	38	36	37
2022	2	1	16	10	36	20.7	-3.4	1.144	0.4	0.3	0	25.8	19.8	0	98	82	0	38	36	37
2022	2	1	16	20	36	19.9	-3.1	1.144	0.3	0.2	0	26.2	20.6	0	99	83	0	38	35	36
2022	2	1	16	30	36	19.9	-4	1.144	0.3	0.2	0	26.2	20.2	0	99	83	0	38	36	36
2022	2	1	16	40	36	18.8	-3.6	1.144	0.3	0.2	0	27.1	21.5	0	101	85	0	38	35	37
2022	2	1	16	50	36	20.8	-3.4	1.144	0.4	0.3	0	26.7	20.6	0	99	83	0	37	35	36
2022	2	1	17	0	36	18.9	-3.7	1.144	0.3	0.2	0	26.2	19.8	0	98	82	0	37	36	36
2022	2	1	17	10	36	20.1	-3.9	1.144	0.3	0.2	0	26.2	20.2	0	99	83	0	38	36	36
2022	2	1	17	20	36	18.2	-3.8	1.144	0.4	0.3	0	26.7	21.1	0	100	84	0	38	35	36
2022	2	1	17	30	36	20.1	-3	1.144	0.3	0.2	0	26.2	20.6	0	99	83	0	38	35	36
2022	2	1	17	40	36	20.9	-3.1	1.144	0.3	0.2	0	26.2	19.8	0	98	82	0	37	36	36
2022	2	1	17	50	36	18.1	-3.7	1.144	0.3	0.2	0	26.2	20.6	0	99	83	0	38	35	36
2022	2	1	18	0	36	20	-3.4	1.144	0.3	0.2	0	26.2	20.6	0	99	83	0	38	35	36
2022	2	1	18	10	36	19.9	-3	1.144	0.3	0.2	0	26.2	20.6	0	99	83	0	38	35	36
2022	2	1	18	20	36	20.4	-2.5	1.144	0.3	0.2	0	26.7	20.6	0	100	84	0	38	36	36
2022	2	1	18	30	36	20.7	-3.8	1.144	0.3	0.2	0	26.7	21.1	0	100	84	0	38	35	35
2022	2	1	18	40	36	19.5	-2.4	1.143	0.3	0.2	0	26.7	20.6	0	100	84	0	38	36	36
2022	2	1	18	50	36	19.8	-2.3	1.143	0.3	0.2	0	26.7	21.5	0	100	85	0	38	35	36
2022	2	1	19	0	36	19.4	-2.7	1.144	0.3	0.2	0	26.7	20.6	0	100	84	0	38	36	36
2022	2	1	19	10	36	19.6	-4.2	1.144	0.3	0.2	0	26.7	21.1	0	100	84	0	38	35	36
2022	2	1	19	20	36	17.9	-2.9	1.144	0.3	0.2	0	26.7	20.6	0	100	84	0	38	36	36
2022	2	1	19	30	36	20.1	-3.8	1.144	0.3	0.2	0	25.8	20.6	0	98	83	0	38	35	36
2022	2	1	19	40	36	19	-2.5	1.144	0.5	0.4	0	25.8	20.6	0	98	83	0	38	35	37
2022	2	1	19	50	36	18.9	-3.5	1.144	0.3	0.2	0	25.4	19.8	0	98	82	0	39	36	36
2022	2	1	20	0	36	19.1	-3.4	1.144	0.3	0.2	0	25.4	20.6	0	97	83	0	38	35	36
2022	2	1	20	10	36	19.2	-2.9	1.144	0.4	0.3	0	25.4	19.8	0	97	82	0	38	36	37
2022	2	1	20	20	36	19.1	-2.9	1.144	0.3	0.2	0	25.8	20.2	0	98	82	0	38	35	36
2022	2	1	20	30	36	19.9	-4.3	1.144	0.3	0.2	0	25.8	20.2	0	98	82	0	38	35	36
2022	2	1	20	40	36	17.9	-3.8	1.144	0.3	0.2	0	25.8	20.2	0	98	82	0	38	35	36
2022	2	1	20	50	36	19.1	-4.4	1.144	0.3	0.2	0	25.4	20.2	0	97	82	0	38	35	37
2022	2	1	21	0	36	19.3	-4.1	1.144	0.3	0.2	0	25.8	20.2	0	98	82	0	38	35	36
2022	2	1	21	10	36	17	-3.9	1.144	0.3	0.2	0	25.4	19.8	0	97	82	0	38	36	36
2022	2	1	21	20	36	19.5	-3.1	1.144	0.3	0.2	0	24.9	19.8	0	97	81	0	39	35	37
2022	2	1	21	30	36	19	-3.6	1.144	0.4	0.3	0	25.4	20.2	0	97	82	0	38	35	36
2022	2	1	21	40	36	19	-3.9	1.144	0.3	0.2	0	25.4	19.8	0	97	82	0	38	36	37
2022	2	1	21	50	36	19	-4.1	1.144	0.3	0.2	0	25.8	20.6	0	98	83	0	38	35	37
2022	2	1	22	0	36	19.3	-3.4	1.144	0.3	0.2	0	25.8	20.2	0	98	82	0	38	35	37
2022	2	1	22	10	36	18.3	-3.2	1.144	0.3	0.2	0	25.8	20.2	0	98	82	0	38	35	36
2022	2	1	22	20	36	19	-3.1	1.144	0.3	0.2	0	25.8	20.2	0	98	83	0	38	36	36
2022	2	1	22	30	36	17.9	-4.5	1.144	0.3	0.2	0	25.8	20.2	0	98	82	0	38	35	36
2022	2	1	22	40	36	18.3	-3.5	1.144	0.3	0.2	0	25.4	20.2	0	97	82	0	38	35	37
2022	2	1	22	50	36	17.8	-3.8	1.144	0.3	0.2	0	25.8	19.8	0	98	82	0	38	36	36
2022	2	1	23	0	36	18.8	-4.2	1.144	0.3	0.2	0	25.4	20.2	0	97	82	0	38	35	36
2022	2	1	23	10	36	18.3	-4.6	1.144	0.3	0.2	0	25.4	20.2	0	97	82	0	38	35	36
2022	2	1	23	20	36	19.6	-4.2	1.144	0.3	0.2	0	25.4	20.2	0	97	82	0	38	35	37
2022	2	1	23	30	36	19	-4.4	1.144	0.3	0.2	0	25.4	20.2	0	97	82	0	38	35	36
2022	2	1	23	40	36	19	-3.6	1.144	0.3	0.2	0	25.4	19.8	0	97	82	0	38	36	36
2022	2	1	23	50	36	18.7	-3.4	1.144	0.3	0.2	0	25.4	19.8	0	97	82	0	38	36	36

Reinhackle (0365)

Year	Month	Day	Hour	Minute	Second	VelocityX	VelocityY	Level	StdError1	StdError2	StdError3	SNR1	SNR2	SNR3	SignalAmp1	SignalAmp2	SignalAmp3	Noise1	Noise2	Noise3
2022	2	2	0	0	36	18.3	-3.4	1.144	0.3	0.2	0	25.4	20.2	0	97	82	0	38	35	37
2022	2	2	0	10	36	17.1	-3.7	1.144	0.3	0.2	0	25.4	19.8	0	97	82	0	38	36	37
2022	2	2	0	20	36	18.4	-2.9	1.144	0.3	0.2	0	25.4	19.4	0	97	81	0	38	36	36
2022	2	2	0	30	36	19	-3.9	1.144	0.3	0.2	0	25.4	20.2	0	97	82	0	38	35	37
2022	2	2	0	40	36	18.3	-4	1.144	0.3	0.2	0	25.4	19.8	0	97	82	0	38	36	36
2022	2	2	0	50	36	19.1	-4.2	1.144	0.3	0.2	0	25.4	19.4	0	97	81	0	38	36	36
2022	2	2	1	0	36	18.4	-3.5	1.144	0.3	0.2	0	24.9	19.8	0	96	81	0	38	35	37
2022	2	2	1	10	36	19.6	-4.2	1.144	0.3	0.2	0	25.8	19.4	0	97	81	0	37	36	37
2022	2	2	1	20	36	19.2	-4.8	1.144	0.4	0.3	0	25.4	20.2	0	97	82	0	38	35	36
2022	2	2	1	30	36	17.5	-3.8	1.144	0.3	0.2	0	25.4	19.8	0	97	81	0	38	35	37
2022	2	2	1	40	36	20.1	-4.4	1.144	0.3	0.2	0	25.4	19.8	0	97	81	0	38	35	36
2022	2	2	1	50	36	18.4	-4	1.144	0.3	0.2	0	25.4	19.8	0	97	81	0	38	35	36
2022	2	2	2	0	36	17.7	-3.8	1.143	0.4	0.3	0	24.9	19.4	0	96	80	0	38	35	36
2022	2	2	2	10	36	19.1	-2.5	1.143	0.3	0.2	0	25.4	19.8	0	97	81	0	38	35	36
2022	2	2	2	20	36	19.5	-2.7	1.144	0.3	0.2	0	25.8	20.2	0	98	82	0	38	35	37
2022	2	2	2	30	36	20	-4.2	1.143	0.3	0.2	0	25.8	20.2	0	98	82	0	38	35	37
2022	2	2	2	40	36	18.6	-4.2	1.143	0.3	0.2	0	25.4	20.2	0	98	82	0	39	35	37
2022	2	2	2	50	36	18	-4.4	1.143	0.3	0.2	0	25.4	19.8	0	97	82	0	38	36	36
2022	2	2	3	0	36	19.8	-3.2	1.143	0.3	0.2	0	25.8	20.2	0	98	82	0	38	35	36
2022	2	2	3	10	36	21	-1.9	1.142	0.3	0.2	0	26.2	20.6	0	99	82	0	38	34	37
2022	2	2	3	20	36	20.1	-3.3	1.143	0.3	0.2	0	26.7	20.6	0	100	84	0	38	36	36
2022	2	2	3	30	36	19.7	-2.6	1.142	0.3	0.2	0	26.2	21.1	0	100	84	0	39	35	36
2022	2	2	3	40	36	20.8	-2.1	1.143	0.3	0.2	0	26.2	20.6	0	99	83	0	38	35	36
2022	2	2	3	50	36	20	-2.1	1.143	0.3	0.2	0	26.7	21.1	0	100	84	0	38	35	36
2022	2	2	4	0	36	19.5	-2.1	1.142	0.3	0.2	0	26.2	20.2	0	99	83	0	38	36	36
2022	2	2	4	10	36	19.4	-2.7	1.142	0.3	0.2	0	26.7	20.6	0	100	83	0	38	35	36
2022	2	2	4	20	36	21.1	-2.6	1.142	0.3	0.2	0	26.7	20.2	0	100	83	0	38	36	36
2022	2	2	4	30	36	19.2	-3.1	1.142	0.3	0.2	0	26.7	20.6	0	100	84	0	38	36	36
2022	2	2	4	40	36	19.8	-3	1.142	0.3	0.2	0	26.7	21.1	0	100	84	0	38	35	36
2022	2	2	4	50	36	20.5	-2.2	1.143	0.4	0.3	0	27.5	21.5	0	102	86	0	38	36	36
2022	2	2	5	0	36	20.9	-3.4	1.142	0.3	0.2	0	28	21.9	0	103	87	0	38	36	36
2022	2	2	5	10	36	20.2	-2.3	1.142	0.3	0.2	0	29.2	23.6	0	106	90	0	38	35	37
2022	2	2	5	20	36	19.3	-3	1.142	0.4	0.3	0	30.1	24.1	0	108	92	0	38	36	36
2022	2	2	5	30	36	19.3	-3.3	1.142	0.3	0.2	0	29.7	24.1	0	107	91	0	38	35	36
2022	2	2	5	40	36	18	-2.7	1.142	0.3	0.2	0	29.2	23.6	0	107	90	0	39	35	36
2022	2	2	5	50	36	18.6	-2.1	1.142	0.3	0.2	0	29.2	23.6	0	106	90	0	38	35	37
2022	2	2	6	0	36	19.8	-2.7	1.142	0.3	0.2	0	28.8	23.6	0	105	90	0	38	35	36
2022	2	2	6	10	36	19	-2.6	1.143	0.3	0.2	0	28.8	23.2	0	105	89	0	38	35	36
2022	2	2	6	20	36	19.3	-2.6	1.143	0.3	0.2	0	28.4	23.2	0	104	89	0	38	35	36
2022	2	2	6	30	36	20.2	-3.4	1.143	0.3	0.2	0	27.5	21.9	0	102	86	0	38	35	36
2022	2	2	6	40	36	19	-3.3	1.143	0.3	0.2	0	27.1	21.9	0	101	87	0	38	36	37
2022	2	2	6	50	36	18.2	-3	1.143	0.4	0.3	0	27.1	21.5	0	101	86	0	38	36	36
2022	2	2	7	0	36	18.7	-3.5	1.143	0.3	0.2	0	26.7	20.6	0	100	84	0	38	36	36
2022	2	2	7	10	36	19.3	-2.8	1.143	0.3	0.2	0	25.8	20.6	0	98	83	0	38	35	36
2022	2	2	7	20	36	19.9	-3.1	1.143	0.3	0.2	0	25.4	20.2	0	97	82	0	38	35	37
2022	2	2	7	30	36	17.9	-4.2	1.143	0.3	0.2	0	25.8	20.2	0	98	83	0	38	36	37
2022	2	2	7	40	36	18.7	-3.5	1.143	0.3	0.2	0	25.4	20.2	0	97	82	0	38	35	36
2022	2	2	7	50	36	18.9	-3.2	1.143	0.3	0.2	0	26.2	21.1	0	99	84	0	38	35	37

Reinhackle (0365)

Year	Month	Day	Hour	Minute	Second	VelocityX	VelocityY	Level	StdError1	StdError2	StdError3	SNR1	SNR2	SNR3	SignalAmp1	SignalAmp2	SignalAmp3	Noise1	Noise2	Noise3
2022	2	2	8	0	36	19.3	-3	1.143	0.3	0.2	0	27.5	21.9	0	101	86	0	37	35	37
2022	2	2	8	10	36	20.5	-2.9	1.143	0.3	0.2	0	27.1	21.1	0	101	85	0	38	36	36
2022	2	2	8	20	36	19	-3.8	1.143	0.3	0.2	0	28.8	22.8	0	105	89	0	38	36	36
2022	2	2	8	30	36	19.5	-2.7	1.144	0.3	0.2	0	27.1	21.5	0	101	85	0	38	35	37
2022	2	2	8	40	36	20.1	-3.8	1.144	0.5	0.4	0	26.2	20.2	0	99	83	0	38	36	36
2022	2	2	8	50	36	19.3	-3	1.144	0.3	0.2	0	26.7	21.1	0	100	84	0	38	35	37
2022	2	2	9	0	36	19.6	-2	1.144	0.3	0.2	0	26.7	20.6	0	100	84	0	38	36	37
2022	2	2	9	10	36	20.1	-2.7	1.144	0.3	0.2	0	25.8	20.2	0	98	82	0	38	35	36
2022	2	2	9	20	36	18.8	-2.7	1.143	0.3	0.2	0	26.2	20.2	0	99	83	0	38	36	36
2022	2	2	9	30	36	18.8	-1.5	1.144	0.3	0.2	0	27.5	21.9	0	102	86	0	38	35	36
2022	2	2	9	40	36	21	-3.2	1.144	0.3	0.2	0	27.5	21.9	0	102	86	0	38	35	37
2022	2	2	9	50	36	18.7	-4	1.144	0.4	0.3	0	28.4	23.2	0	105	89	0	39	35	36
2022	2	2	10	0	36	19.5	-1.9	1.144	0.4	0.3	0	27.1	21.5	0	101	85	0	38	35	36
2022	2	2	10	10	36	21.8	-3.4	1.144	0.3	0.2	0	27.5	21.1	0	101	85	0	37	36	36
2022	2	2	10	20	36	20.7	-2.5	1.144	0.3	0.2	0	28	21.9	0	103	86	0	38	35	36
2022	2	2	10	30	36	19.7	-2.7	1.144	0.3	0.2	0	28.4	22.4	0	104	87	0	38	35	36
2022	2	2	10	40	36	21.4	-3.3	1.143	0.3	0.2	0	28.8	23.2	0	105	89	0	38	35	36
2022	2	2	10	50	36	22.1	-2.3	1.143	0.3	0.2	0	28.8	22.8	0	105	89	0	38	36	36
2022	2	2	11	0	36	20.7	-2.3	1.144	0.3	0.2	0	28.8	23.2	0	105	89	0	38	35	36
2022	2	2	11	10	36	19.2	-1.8	1.144	0.3	0.2	0	29.2	23.2	0	106	89	0	38	35	36
2022	2	2	11	20	36	19.5	-2.7	1.144	0.3	0.2	0	30.1	24.5	0	108	93	0	38	36	36
2022	2	2	11	30	36	20.6	-2.2	1.144	0.3	0.2	0	29.2	22.8	0	106	89	0	38	36	37
2022	2	2	11	40	36	19.7	-1.9	1.143	0.3	0.2	0	28.8	23.6	0	106	90	0	39	35	36
2022	2	2	11	50	36	20.3	-2.5	1.144	0.3	0.2	0	31.4	25.4	0	111	95	0	38	36	36
2022	2	2	12	0	36	19.9	-2.1	1.143	0.3	0.2	0	33.1	27.5	0	115	99	0	38	35	36
2022	2	2	12	10	36	19.9	-1.6	1.144	0.3	0.2	0	34.8	29.7	0	119	104	0	38	35	36
2022	2	2	12	20	36	19.6	-2.5	1.142	0.3	0.2	0	35.3	30.1	0	120	105	0	38	35	36
2022	2	2	12	30	36	18.8	-2	1.143	0.3	0.2	0	36.1	31	0	122	107	0	38	35	36
2022	2	2	12	40	36	18.3	-2.3	1.143	0.3	0.2	0	35.3	29.7	0	120	105	0	38	36	37
2022	2	2	12	50	36	20.1	-2.3	1.142	0.3	0.2	0	35.3	30.1	0	120	105	0	38	35	36
2022	2	2	13	0	36	17.7	-1.9	1.143	0.3	0.2	0	34.4	28.8	0	118	103	0	38	36	36
2022	2	2	13	10	36	18.5	-3	1.143	0.3	0.2	0	36.1	29.7	0	121	105	0	37	36	36
2022	2	2	13	20	36	19.8	-2.5	1.143	0.3	0.2	0	34.8	29.7	0	119	104	0	38	35	36
2022	2	2	13	30	36	18	-2.3	1.143	0.3	0.2	0	34	28.8	0	117	102	0	38	35	36
2022	2	2	13	40	36	19.2	-1.5	1.142	0.3	0.2	0	33.1	28	0	116	101	0	39	36	37
2022	2	2	13	50	36	19.9	-2.4	1.143	0.3	0.2	0	33.1	27.5	0	115	100	0	38	36	36
2022	2	2	14	0	36	19.4	-1.8	1.143	0.3	0.2	0	32.3	27.1	0	113	98	0	38	35	36
2022	2	2	14	10	36	21.1	-3.1	1.142	0.3	0.2	0	31.8	26.2	0	112	96	0	38	35	36
2022	2	2	14	20	36	19.8	-2.7	1.143	0.3	0.2	0	31.4	26.2	0	111	96	0	38	35	36
2022	2	2	14	30	36	20.5	-2.7	1.143	0.3	0.2	0	31.4	24.9	0	111	94	0	38	36	37
2022	2	2	14	40	36	19.4	-3.1	1.142	0.3	0.2	0	30.5	24.9	0	109	93	0	38	35	36
2022	2	2	14	50	36	20.1	-3.8	1.142	0.4	0.3	0	31	24.9	0	110	94	0	38	36	36
2022	2	2	15	0	36	20.2	-2.3	1.142	0.3	0.2	0	31	24.9	0	110	94	0	38	36	36
2022	2	2	15	10	36	19.6	-2.8	1.142	0.3	0.2	0	31.4	25.8	0	111	95	0	38	35	36
2022	2	2	15	20	36	20.6	-1.5	1.143	0.4	0.3	0	31.8	25.8	0	112	95	0	38	35	36
2022	2	2	15	30	36	21.7	-2.7	1.143	0.3	0.2	0	31.8	26.2	0	112	96	0	38	35	36
2022	2	2	15	40	36	20	-2.5	1.141	0.3	0.2	0	31.4	25.4	0	111	95	0	38	36	36
2022	2	2	15	50	36	20.4	-2.7	1.142	0.3	0.2	0	31.4	25.8	0	111	95	0	38	35	37

Reinhackle (0365)

Year	Month	Day	Hour	Minute	Second	VelocityX	VelocityY	Level	StdError1	StdError2	StdError3	SNR1	SNR2	SNR3	SignalAmp1	SignalAmp2	SignalAmp3	Noise1	Noise2	Noise3
2022	2	2	16	0	36	19.4	-1.3	1.142	0.3	0.2	0	30.5	24.5	0	109	93	0	38	36	36
2022	2	2	16	10	36	18.7	-2.7	1.142	0.3	0.2	0	30.5	24.9	0	109	93	0	38	35	36
2022	2	2	16	20	36	20.5	-2.1	1.142	0.3	0.2	0	30.1	23.6	0	108	91	0	38	36	36
2022	2	2	16	30	36	20.1	-2.8	1.142	0.3	0.2	0	30.1	24.1	0	108	91	0	38	35	36
2022	2	2	16	40	36	19.8	-2	1.142	0.4	0.3	0	29.2	23.6	0	106	90	0	38	35	36
2022	2	2	16	50	36	19.3	-2.2	1.142	0.5	0.4	0	28.8	22.8	0	105	89	0	38	36	36
2022	2	2	17	0	36	19.2	-2	1.142	0.3	0.2	0	27.5	22.8	0	103	88	0	39	35	36
2022	2	2	17	10	36	21.3	-3	1.142	0.3	0.2	0	28	22.4	0	103	87	0	38	35	37
2022	2	2	17	20	36	19.6	-2.2	1.143	0.3	0.2	0	27.5	22.4	0	103	87	0	39	35	36
2022	2	2	17	30	36	18.9	-3.7	1.143	0.3	0.2	0	27.1	21.9	0	101	86	0	38	35	37
2022	2	2	17	40	36	19.6	-3.4	1.143	0.3	0.2	0	27.1	21.5	0	101	85	0	38	35	36
2022	2	2	17	50	36	17.9	-3.3	1.143	0.3	0.2	0	27.1	21.5	0	100	85	0	37	35	36
2022	2	2	18	0	36	19.9	-3.7	1.143	0.3	0.2	0	26.7	21.5	0	100	85	0	38	35	36
2022	2	2	18	10	36	19.8	-2.8	1.144	0.3	0.2	0	26.7	21.5	0	100	85	0	38	35	37
2022	2	2	18	20	36	19.2	-3.2	1.143	0.3	0.2	0	27.1	21.1	0	101	84	0	38	35	36
2022	2	2	18	30	36	18.4	-4.6	1.144	0.3	0.2	0	26.2	21.5	0	100	85	0	39	35	36
2022	2	2	18	40	36	17.8	-4.6	1.144	0.3	0.2	0	26.7	21.1	0	100	84	0	38	35	36
2022	2	2	18	50	36	18.7	-3.3	1.144	0.3	0.2	0	26.7	21.1	0	100	84	0	38	35	36
2022	2	2	19	0	36	18	-3.4	1.144	0.3	0.2	0	26.7	20.6	0	100	84	0	38	36	36
2022	2	2	19	10	36	17.5	-4	1.144	0.3	0.2	0	26.2	20.2	0	99	83	0	38	36	37
2022	2	2	19	20	36	18.7	-5	1.144	0.3	0.2	0	26.7	20.2	0	99	83	0	37	36	36
2022	2	2	19	30	36	19.1	-3.7	1.144	0.3	0.2	0	26.2	21.1	0	99	84	0	38	35	36
2022	2	2	19	40	36	19.3	-3.4	1.144	0.3	0.2	0	26.2	20.6	0	99	83	0	38	35	37
2022	2	2	19	50	36	17.6	-3.9	1.145	0.3	0.2	0	26.2	20.2	0	99	83	0	38	36	36
2022	2	2	20	0	36	18.5	-3.6	1.144	0.4	0.3	0	26.2	20.2	0	99	83	0	38	36	37
2022	2	2	20	10	36	18.8	-4.3	1.144	0.3	0.2	0	26.2	20.6	0	99	83	0	38	35	36
2022	2	2	20	20	36	16.8	-3.6	1.144	0.3	0.2	0	26.2	20.6	0	99	83	0	38	35	36
2022	2	2	20	30	36	18.2	-3.6	1.144	0.3	0.2	0	26.2	20.6	0	99	83	0	38	35	36
2022	2	2	20	40	36	18.1	-3.5	1.145	0.3	0.2	0	26.2	20.6	0	99	83	0	38	35	36
2022	2	2	20	50	36	18.2	-4.2	1.144	0.3	0.2	0	26.2	20.2	0	98	83	0	37	36	36
2022	2	2	21	0	36	18	-4.7	1.144	0.3	0.2	0	25.8	20.2	0	98	82	0	38	35	36
2022	2	2	21	10	36	19.5	-4.7	1.144	0.3	0.2	0	25.8	20.6	0	98	83	0	38	35	36
2022	2	2	21	20	36	18.4	-4.4	1.144	0.4	0.3	0	25.8	20.2	0	98	83	0	38	36	37
2022	2	2	21	30	36	18.7	-4.3	1.144	0.3	0.2	0	25.8	20.6	0	98	83	0	38	35	35
2022	2	2	21	40	36	18.2	-3.5	1.144	0.3	0.2	0	25.8	19.8	0	98	82	0	38	36	36
2022	2	2	21	50	36	18.3	-3.8	1.144	0.3	0.2	0	26.2	20.2	0	98	83	0	37	36	37
2022	2	2	22	0	36	19.2	-2.9	1.144	0.3	0.2	0	25.8	20.2	0	98	83	0	38	36	37
2022	2	2	22	10	36	18.1	-4	1.144	0.3	0.2	0	25.8	20.2	0	98	83	0	38	36	36
2022	2	2	22	20	36	17	-4.2	1.144	0.4	0.3	0	25.8	20.6	0	98	83	0	38	35	36
2022	2	2	22	30	36	18.4	-3.5	1.145	0.3	0.2	0	26.2	20.2	0	98	82	0	37	35	37
2022	2	2	22	40	36	19.5	-3.4	1.145	0.4	0.3	0	25.8	19.8	0	98	82	0	38	36	37
2022	2	2	22	50	36	18.7	-3.6	1.144	0.3	0.2	0	25.8	20.2	0	98	82	0	38	35	36
2022	2	2	23	0	36	18.5	-3.8	1.144	0.3	0.2	0	25.8	19.8	0	98	82	0	38	36	37
2022	2	2	23	10	36	18.4	-3.9	1.144	0.3	0.2	0	25.8	20.2	0	98	82	0	38	35	36
2022	2	2	23	20	36	18.2	-4.6	1.145	0.3	0.2	0	25.4	20.2	0	98	82	0	39	35	35
2022	2	2	23	30	36	19.1	-4	1.144	0.3	0.2	0	25.4	19.8	0	98	82	0	39	36	36
2022	2	2	23	40	36	18.3	-3.5	1.144	0.3	0.2	0	25.8	19.8	0	98	82	0	38	36	36
2022	2	2	23	50	36	18.7	-3.8	1.144	0.3	0.2	0	25.8	20.2	0	98	82	0	38	35	36

Reinhackle (0365)

Year	Month	Day	Hour	Minute	Second	VelocityX	VelocityY	Level	StdError1	StdError2	StdError3	SNR1	SNR2	SNR3	SignalAmp1	SignalAmp2	SignalAmp3	Noise1	Noise2	Noise3
2022	2	3	0	0	36	19.2	-4.2	1.144	0.3	0.2	0	25.8	19.8	0	97	82	0	37	36	36
2022	2	3	0	10	36	19.2	-3.4	1.145	0.3	0.2	0	24.9	20.2	0	96	82	0	38	35	36
2022	2	3	0	20	36	18.8	-3.1	1.144	0.3	0.2	0	25.4	20.2	0	97	82	0	38	35	37
2022	2	3	0	30	36	18.7	-3.8	1.144	0.3	0.2	0	25.4	19.8	0	97	82	0	38	36	36
2022	2	3	0	40	36	18.8	-3.6	1.144	0.3	0.2	0	25.4	20.2	0	97	82	0	38	35	36
2022	2	3	0	50	36	17.6	-3.6	1.144	0.3	0.2	0	25.4	20.2	0	97	82	0	38	35	37
2022	2	3	1	0	36	18.2	-3.5	1.144	0.3	0.2	0	25.8	20.2	0	97	82	0	37	35	36
2022	2	3	1	10	36	19.2	-3.7	1.144	0.3	0.2	0	25.4	19.8	0	97	82	0	38	36	36
2022	2	3	1	20	36	18	-3.5	1.144	0.3	0.2	0	25.4	19.8	0	97	82	0	38	36	35
2022	2	3	1	30	36	18	-3.8	1.144	0.3	0.2	0	25.8	20.2	0	97	82	0	37	35	37
2022	2	3	1	40	36	19.1	-3.8	1.144	0.3	0.2	0	25.4	19.8	0	97	82	0	38	36	36
2022	2	3	1	50	36	18.3	-3.7	1.144	0.3	0.2	0	25.4	20.2	0	97	82	0	38	35	36
2022	2	3	2	0	36	18.5	-4.7	1.144	0.3	0.2	0	25.4	20.2	0	97	82	0	38	35	36
2022	2	3	2	10	36	18.2	-4.1	1.144	0.3	0.2	0	25.4	20.6	0	97	82	0	38	34	36
2022	2	3	2	20	36	17.8	-4	1.144	0.3	0.2	0	25.8	20.2	0	97	82	0	37	35	36
2022	2	3	2	30	36	18.3	-3.5	1.144	0.3	0.2	0	25.4	19.8	0	97	81	0	38	35	36
2022	2	3	2	40	36	17.7	-2.5	1.144	0.3	0.2	0	24.9	19.8	0	96	82	0	38	36	37
2022	2	3	2	50	36	18.4	-3.5	1.144	0.4	0.3	0	25.4	20.2	0	97	82	0	38	35	36
2022	2	3	3	0	36	17.9	-3.8	1.144	0.3	0.2	0	24.9	19.8	0	96	82	0	38	36	36
2022	2	3	3	10	36	18.5	-4.2	1.145	0.3	0.2	0	24.9	19.4	0	96	81	0	38	36	37
2022	2	3	3	20	36	19	-3.4	1.144	0.3	0.2	0	24.9	19.8	0	96	81	0	38	35	36
2022	2	3	3	30	36	19	-3.8	1.144	0.3	0.2	0	24.9	19.8	0	96	81	0	38	35	36
2022	2	3	3	40	36	18.5	-3.5	1.144	0.3	0.2	0	24.9	19.4	0	96	81	0	38	36	37
2022	2	3	3	50	36	18.9	-4.3	1.144	0.4	0.3	0	24.9	19.8	0	96	81	0	38	35	37
2022	2	3	4	0	36	18.8	-4.6	1.144	0.4	0.3	0	24.9	19.8	0	96	81	0	38	35	36
2022	2	3	4	10	36	18.8	-3.8	1.144	0.3	0.2	0	24.9	19.4	0	96	81	0	38	36	36
2022	2	3	4	20	36	18.9	-3.1	1.144	0.3	0.2	0	24.9	20.2	0	96	82	0	38	35	36
2022	2	3	4	30	36	18	-3.3	1.144	0.3	0.2	0	24.9	19.8	0	96	81	0	38	35	36
2022	2	3	4	40	36	19.2	-4.2	1.144	0.3	0.2	0	24.9	19.4	0	96	81	0	38	36	36
2022	2	3	4	50	36	18.3	-3	1.144	0.4	0.3	0	24.9	19.8	0	96	81	0	38	35	36
2022	2	3	5	0	36	18.8	-3.6	1.144	0.3	0.2	0	24.5	19.4	0	95	81	0	38	36	37
2022	2	3	5	10	36	17.7	-3.9	1.144	0.3	0.2	0	24.5	19.8	0	95	81	0	38	35	36
2022	2	3	5	20	36	18.7	-3.5	1.144	0.3	0.2	0	24.5	19.8	0	96	81	0	39	35	37
2022	2	3	5	30	36	19.6	-4.7	1.144	0.3	0.2	0	24.5	19.8	0	95	81	0	38	35	37
2022	2	3	5	40	36	17.9	-5	1.144	0.3	0.2	0	24.9	19.8	0	96	81	0	38	35	36
2022	2	3	5	50	36	18.9	-3.4	1.144	0.3	0.2	0	24.5	19.8	0	95	81	0	38	35	36
2022	2	3	6	0	36	19.1	-3.5	1.144	0.3	0.2	0	24.5	19.4	0	96	81	0	39	36	36
2022	2	3	6	10	36	19.1	-3.5	1.144	0.3	0.2	0	24.5	19.8	0	96	81	0	39	35	36
2022	2	3	6	20	36	18.7	-3.4	1.145	0.5	0.4	0	24.9	19.8	0	96	82	0	38	36	36
2022	2	3	6	30	36	19.1	-4.2	1.144	0.3	0.2	0	25.4	20.6	0	97	83	0	38	35	36
2022	2	3	6	40	36	18.9	-4.2	1.144	0.4	0.3	0	24.9	19.8	0	96	82	0	38	36	36
2022	2	3	6	50	36	19.6	-3.9	1.144	0.4	0.3	0	24.9	20.2	0	97	82	0	39	35	36
2022	2	3	7	0	36	19.4	-3.9	1.144	0.3	0.2	0	24.9	20.2	0	96	82	0	38	35	36
2022	2	3	7	10	36	18.3	-3.5	1.144	0.3	0.2	0	24.5	19.8	0	95	81	0	38	35	36
2022	2	3	7	20	36	18.1	-3.8	1.144	0.3	0.2	0	24.9	19.4	0	96	81	0	38	36	36
2022	2	3	7	30	36	19.4	-3.5	1.144	0.3	0.2	0	24.9	20.2	0	96	82	0	38	35	36
2022	2	3	7	40	36	19.2	-3.1	1.144	0.4	0.3	0	28.8	23.2	0	105	90	0	38	36	36
2022	2	3	7	50	36	17.9	-3.4	1.144	0.3	0.2	0	25.4	20.2	0	97	83	0	38	36	36

Reinhackle (0365)

Year	Month	Day	Hour	Minute	Second	VelocityX	VelocityY	Level	StdError1	StdError2	StdError3	SNR1	SNR2	SNR3	SignalAmp1	SignalAmp2	SignalAmp3	Noise1	Noise2	Noise3
2022	2	3	8	0	36	18.8	-3.5	1.144	0.3	0.2	0	24.9	19.8	0	96	81	0	38	35	36
2022	2	3	8	10	36	18.6	-4	1.145	0.3	0.2	0	24.9	20.2	0	96	82	0	38	35	36
2022	2	3	8	20	36	19.1	-3.2	1.145	0.3	0.2	0	25.8	21.1	0	98	84	0	38	35	36
2022	2	3	8	30	36	18.8	-3.5	1.145	0.3	0.2	0	24.9	20.2	0	96	82	0	38	35	36
2022	2	3	8	40	36	18.3	-3.5	1.145	0.3	0.2	0	24.9	19.4	0	96	81	0	38	36	36
2022	2	3	8	50	36	17.9	-3.6	1.145	0.3	0.2	0	24.9	19.8	0	96	82	0	38	36	36
2022	2	3	9	0	36	18.2	-4.1	1.145	0.3	0.2	0	24.9	19.8	0	96	81	0	38	35	36
2022	2	3	9	10	36	19.2	-4.3	1.145	0.3	0.2	0	24.9	19.8	0	95	81	0	37	35	36
2022	2	3	9	20	36	17.9	-3.5	1.146	0.3	0.2	0	24.9	19.4	0	96	81	0	38	36	35
2022	2	3	9	30	36	18	-4.7	1.146	0.3	0.2	0	24.5	19.8	0	95	81	0	38	35	37
2022	2	3	9	40	36	18.2	-3.5	1.146	0.3	0.2	0	24.5	19.4	0	95	80	0	38	35	36
2022	2	3	9	50	36	18	-4	1.146	0.4	0.3	0	24.5	19.4	0	95	80	0	38	35	36
2022	2	3	10	0	36	18.8	-3.9	1.146	0.3	0.2	0	24.1	19.4	0	94	80	0	38	35	36
2022	2	3	10	10	36	18.6	-4	1.146	0.3	0.2	0	24.5	18.9	0	95	80	0	38	36	36
2022	2	3	10	20	36	18.4	-3.9	1.146	0.3	0.2	0	24.5	19.4	0	95	81	0	38	36	36
2022	2	3	10	30	36	17.4	-4.9	1.146	0.3	0.2	0	24.5	19.4	0	95	80	0	38	35	36
2022	2	3	10	40	36	17.8	-4.3	1.146	0.3	0.2	0	24.1	19.4	0	94	80	0	38	35	36
2022	2	3	10	50	36	18.1	-3.3	1.147	0.3	0.2	0	24.1	19.4	0	94	80	0	38	35	36
2022	2	3	11	0	36	17.7	-4.3	1.147	0.3	0.2	0	24.1	19.4	0	94	80	0	38	35	36
2022	2	3	11	10	36	18.6	-3.5	1.147	0.3	0.2	0	24.5	19.4	0	95	80	0	38	35	36
2022	2	3	11	20	36	17.9	-4.4	1.147	0.3	0.2	0	24.1	18.9	0	94	80	0	38	36	37
2022	2	3	11	30	36	17.7	-4.7	1.147	0.3	0.2	0	25.4	21.1	0	98	84	0	39	35	36
2022	2	3	11	40	36	18.7	-3.8	1.147	0.3	0.2	0	24.5	19.4	0	95	81	0	38	36	36
2022	2	3	11	50	36	18	-4.2	1.147	0.3	0.2	0	24.9	19.8	0	95	81	0	37	35	36
2022	2	3	12	0	36	18.8	-3.7	1.147	0.3	0.2	0	23.6	19.4	0	94	80	0	39	35	36
2022	2	3	12	10	36	19	-3.5	1.147	0.3	0.2	0	23.6	19.4	0	94	80	0	39	35	36
2022	2	3	12	20	36	17.9	-4.1	1.147	0.4	0.3	0	24.1	19.4	0	94	80	0	38	35	36
2022	2	3	12	30	36	18.5	-3.5	1.147	0.3	0.2	0	24.5	18.9	0	95	80	0	38	36	37
2022	2	3	12	40	36	17.5	-4.3	1.147	0.5	0.4	0	24.1	19.4	0	94	80	0	38	35	36
2022	2	3	12	50	36	18.2	-3.8	1.147	0.4	0.3	0	24.1	18.5	0	94	79	0	38	36	36
2022	2	3	13	0	36	17.6	-3.5	1.147	0.3	0.2	0	24.5	18.9	0	95	80	0	38	36	36
2022	2	3	13	10	36	18.4	-4.2	1.146	0.3	0.2	0	24.5	19.4	0	95	80	0	38	35	37
2022	2	3	13	20	36	17.6	-3.8	1.147	0.4	0.3	0	24.5	19.4	0	95	80	0	38	35	36
2022	2	3	13	30	36	18.5	-3.7	1.146	0.3	0.2	0	24.5	19.4	0	94	80	0	37	35	36
2022	2	3	13	40	36	17.9	-4.6	1.147	0.3	0.2	0	24.1	19.4	0	94	80	0	38	35	36
2022	2	3	13	50	36	18.8	-3.2	1.147	0.3	0.2	0	24.9	19.8	0	96	81	0	38	35	37
2022	2	3	14	0	36	17.7	-3.9	1.147	0.3	0.2	0	24.9	20.2	0	96	82	0	38	35	36
2022	2	3	14	10	36	17.6	-4.6	1.146	0.3	0.2	0	24.5	19.8	0	95	81	0	38	35	36
2022	2	3	14	20	36	18.2	-4.2	1.146	0.3	0.2	0	25.4	19.8	0	96	82	0	37	36	36
2022	2	3	14	30	36	17.5	-5	1.146	0.3	0.2	0	25.4	20.2	0	97	82	0	38	35	37
2022	2	3	14	40	36	17.2	-3.9	1.146	0.4	0.3	0	25.8	20.6	0	98	83	0	38	35	36
2022	2	3	14	50	36	18.6	-3.7	1.147	0.3	0.2	0	26.2	21.1	0	99	84	0	38	35	36
2022	2	3	15	0	36	18	-3.7	1.146	0.3	0.2	0	25.4	20.6	0	97	83	0	38	35	36
2022	2	3	15	10	36	18.4	-3.3	1.146	0.3	0.2	0	27.5	22.4	0	102	88	0	38	36	36
2022	2	3	15	20	36	17	-5	1.146	0.4	0.3	0	25.4	19.8	0	97	82	0	38	36	35
2022	2	3	15	30	36	17.5	-3.5	1.146	0.3	0.2	0	26.2	21.1	0	99	84	0	38	35	36
2022	2	3	15	40	36	17.4	-4.3	1.146	0.3	0.2	0	27.5	22.4	0	102	87	0	38	35	36
2022	2	3	15	50	36	17.8	-3.5	1.146	0.3	0.2	0	25.4	20.2	0	96	82	0	37	35	36

Reinhackle (0365)

Year	Month	Day	Hour	Minute	Second	VelocityX	VelocityY	Level	StdError1	StdError2	StdError3	SNR1	SNR2	SNR3	SignalAmp1	SignalAmp2	SignalAmp3	Noise1	Noise2	Noise3
2022	2	3	16	0	36	17	-4.3	1.146	0.3	0.2	0	24.9	19.4	0	95	80	0	37	35	36
2022	2	3	16	10	36	17	-3.5	1.146	0.3	0.2	0	24.1	18.9	0	94	80	0	38	36	36
2022	2	3	16	20	36	18	-3.4	1.146	0.3	0.2	0	24.5	18.9	0	95	80	0	38	36	36
2022	2	3	16	30	36	18.1	-3.9	1.146	0.3	0.2	0	24.5	18.9	0	94	79	0	37	35	36
2022	2	3	16	40	36	17.9	-4.3	1.147	0.3	0.2	0	24.1	18.5	0	94	79	0	38	36	36
2022	2	3	16	50	36	18.3	-3.7	1.147	0.3	0.2	0	24.1	18.9	0	94	79	0	38	35	36
2022	2	3	17	0	36	18.5	-4.2	1.147	0.3	0.2	0	24.1	19.8	0	94	80	0	38	34	36
2022	2	3	17	10	36	18.9	-3.5	1.146	0.3	0.2	0	24.1	19.4	0	94	80	0	38	35	36
2022	2	3	17	20	36	18.2	-3.8	1.146	0.3	0.2	0	24.9	19.8	0	96	81	0	38	35	36
2022	2	3	17	30	36	17.9	-4.1	1.146	0.3	0.2	0	24.5	19.8	0	95	81	0	38	35	36
2022	2	3	17	40	36	19.7	-4.2	1.147	0.3	0.2	0	24.9	19.4	0	95	80	0	37	35	36
2022	2	3	17	50	36	17.7	-4	1.147	0.3	0.2	0	24.9	19.8	0	96	81	0	38	35	36
2022	2	3	18	0	36	18.9	-4.1	1.147	0.3	0.2	0	24.9	19.8	0	96	81	0	38	35	36
2022	2	3	18	10	36	18.1	-4.7	1.147	0.3	0.2	0	25.4	20.2	0	97	82	0	38	35	37
2022	2	3	18	20	36	19.4	-4.2	1.147	0.4	0.3	0	25.4	19.8	0	97	82	0	38	36	36
2022	2	3	18	30	36	18.4	-3.8	1.147	0.3	0.2	0	25.4	20.2	0	97	82	0	38	35	37
2022	2	3	18	40	36	17.7	-3.1	1.147	0.3	0.2	0	25.4	20.2	0	97	82	0	38	35	36
2022	2	3	18	50	36	18.7	-3.3	1.147	0.3	0.2	0	25.4	20.2	0	97	82	0	38	35	36
2022	2	3	19	0	36	18.5	-3.7	1.147	0.3	0.2	0	25.8	19.8	0	97	82	0	37	36	37
2022	2	3	19	10	36	19	-3.3	1.147	0.3	0.2	0	25.4	19.8	0	97	81	0	38	35	36
2022	2	3	19	20	36	19.6	-4.2	1.147	0.3	0.2	0	24.9	19.4	0	96	81	0	38	36	36
2022	2	3	19	30	36	17.4	-3.1	1.147	0.3	0.2	0	25.4	19.8	0	97	81	0	38	35	36
2022	2	3	19	40	36	18.6	-4.5	1.147	0.4	0.3	0	25.4	19.8	0	97	81	0	38	35	36
2022	2	3	19	50	36	19.3	-4.6	1.147	0.3	0.2	0	25.4	20.2	0	97	82	0	38	35	37
2022	2	3	20	0	36	19.3	-3.7	1.146	0.3	0.2	0	24.9	19.8	0	96	81	0	38	35	36
2022	2	3	20	10	36	18.5	-4.1	1.147	0.3	0.2	0	26.2	19.8	0	98	82	0	37	36	36
2022	2	3	20	20	36	18.1	-3.9	1.147	0.4	0.3	0	25.8	19.4	0	98	81	0	38	36	36
2022	2	3	20	30	36	19.9	-3.7	1.147	0.3	0.2	0	25.4	20.2	0	97	82	0	38	35	36
2022	2	3	20	40	36	18.8	-4.3	1.146	0.3	0.2	0	25.8	19.8	0	98	81	0	38	35	36
2022	2	3	20	50	36	19.3	-3.5	1.147	0.3	0.2	0	25.8	20.2	0	97	82	0	37	35	36
2022	2	3	21	0	36	17.9	-3.8	1.146	0.3	0.2	0	24.9	19.8	0	96	81	0	38	35	36
2022	2	3	21	10	36	18.3	-4.5	1.146	0.3	0.2	0	25.4	19.8	0	97	81	0	38	35	36
2022	2	3	21	20	36	18.7	-4.6	1.146	0.3	0.2	0	25.4	19.8	0	97	81	0	38	35	36
2022	2	3	21	30	36	19.8	-3.6	1.146	0.3	0.2	0	24.9	19.8	0	97	81	0	39	35	36
2022	2	3	21	40	36	18.5	-4.2	1.146	0.4	0.3	0	25.4	19.8	0	97	81	0	38	35	36
2022	2	3	21	50	36	18.1	-3.6	1.147	0.3	0.2	0	25.4	19.8	0	97	81	0	38	35	36
2022	2	3	22	0	36	18.2	-3.9	1.146	0.3	0.2	0	25.4	19.8	0	97	81	0	38	35	36
2022	2	3	22	10	36	18.7	-4.6	1.147	0.3	0.2	0	25.8	19.8	0	97	81	0	37	35	36
2022	2	3	22	20	36	18.1	-3.5	1.147	0.3	0.2	0	25.4	19.8	0	97	81	0	38	35	36
2022	2	3	22	30	36	18.2	-3.6	1.146	0.3	0.2	0	25.4	19.8	0	97	81	0	38	35	36
2022	2	3	22	40	36	18.1	-3.6	1.146	0.3	0.2	0	25.4	19.4	0	97	81	0	38	36	36
2022	2	3	22	50	36	18.4	-4.9	1.146	0.3	0.2	0	25.8	19.8	0	97	81	0	37	35	36
2022	2	3	23	0	36	18.5	-3.5	1.146	0.3	0.2	0	25.4	19.4	0	97	81	0	38	36	36
2022	2	3	23	10	36	19.3	-4.2	1.146	0.3	0.2	0	24.9	19.8	0	97	81	0	39	35	37
2022	2	3	23	20	36	19.4	-3.4	1.146	0.3	0.2	0	24.9	19.8	0	96	81	0	38	35	36
2022	2	3	23	30	36	17.9	-3.9	1.146	0.3	0.2	0	25.4	19.8	0	97	81	0	38	35	36
2022	2	3	23	40	36	19.4	-3.8	1.146	0.3	0.2	0	25.4	19.8	0	97	81	0	38	35	36
2022	2	3	23	50	36	19	-3.6	1.146	0.3	0.2	0	24.5	19.4	0	96	81	0	39	36	36

Reinhackle (0365)

Year	Month	Day	Hour	Minute	Second	VelocityX	VelocityY	Level	StdError1	StdError2	StdError3	SNR1	SNR2	SNR3	SignalAmp1	SignalAmp2	SignalAmp3	Noise1	Noise2	Noise3
2022	2	4	0	0	36	18.6	-3.2	1.146	0.3	0.2	0	24.9	19.8	0	96	81	0	38	35	36
2022	2	4	0	10	36	18.4	-3.1	1.146	0.4	0.3	0	24.9	19.4	0	96	81	0	38	36	36
2022	2	4	0	20	36	18.8	-4	1.146	0.3	0.2	0	24.9	19.8	0	96	81	0	38	35	36
2022	2	4	0	30	36	17.9	-4.4	1.146	0.3	0.2	0	24.9	19.8	0	96	81	0	38	35	36
2022	2	4	0	40	36	18.1	-3.5	1.146	0.3	0.2	0	24.9	19.8	0	96	81	0	38	35	36
2022	2	4	0	50	36	18.8	-3.7	1.146	0.3	0.2	0	24.9	19.4	0	96	81	0	38	36	36
2022	2	4	1	0	36	18.6	-4.2	1.146	0.3	0.2	0	25.4	19.8	0	96	81	0	37	35	36
2022	2	4	1	10	36	18.4	-4	1.146	0.3	0.2	0	24.9	19.8	0	96	81	0	38	35	36
2022	2	4	1	20	36	18.8	-3.5	1.146	0.3	0.2	0	24.9	19.8	0	96	81	0	38	35	35
2022	2	4	1	30	36	17.6	-4.3	1.146	0.3	0.2	0	24.9	19.4	0	96	81	0	38	36	37
2022	2	4	1	40	36	19.5	-4.1	1.146	0.3	0.2	0	25.4	19.8	0	96	81	0	37	35	36
2022	2	4	1	50	36	18.6	-3.4	1.146	0.3	0.2	0	24.9	19.8	0	96	81	0	38	35	36
2022	2	4	2	0	36	18.8	-3.1	1.146	0.3	0.2	0	24.9	19.4	0	96	80	0	38	35	35
2022	2	4	2	10	36	19.1	-2.9	1.146	0.4	0.3	0	24.5	19.4	0	95	80	0	38	35	37
2022	2	4	2	20	36	18.8	-3.3	1.146	0.3	0.2	0	24.9	19.4	0	96	80	0	38	35	36
2022	2	4	2	30	36	18.8	-3.9	1.146	0.3	0.2	0	24.9	19.8	0	96	81	0	38	35	36
2022	2	4	2	40	36	19.9	-4.3	1.146	0.3	0.2	0	24.1	19.4	0	95	80	0	39	35	36
2022	2	4	2	50	36	18.8	-4.6	1.146	0.4	0.3	0	24.9	19.8	0	96	81	0	38	35	37
2022	2	4	3	0	36	18.6	-3.7	1.146	0.4	0.3	0	24.5	18.9	0	95	80	0	38	36	36
2022	2	4	3	10	36	18.9	-3.1	1.146	0.3	0.2	0	24.1	19.4	0	95	80	0	39	35	36
2022	2	4	3	20	36	19.3	-3.1	1.146	0.3	0.2	0	24.9	19.4	0	96	81	0	38	36	36
2022	2	4	3	30	36	18.6	-4.3	1.146	0.3	0.2	0	24.5	18.9	0	95	80	0	38	36	36
2022	2	4	3	40	36	19.1	-3.8	1.146	0.3	0.2	0	24.5	19.4	0	95	80	0	38	35	37
2022	2	4	3	50	36	18	-3.3	1.146	0.3	0.2	0	24.9	19.4	0	95	80	0	37	35	36
2022	2	4	4	0	36	19.1	-3.9	1.146	0.3	0.2	0	24.5	19.4	0	95	80	0	38	35	35
2022	2	4	4	10	36	18.3	-4.7	1.146	0.3	0.2	0	24.5	19.4	0	95	80	0	38	35	36
2022	2	4	4	20	36	18.2	-3.8	1.146	0.3	0.2	0	24.9	19.4	0	96	80	0	38	35	36
2022	2	4	4	30	36	18	-3.5	1.146	0.3	0.2	0	24.9	19.4	0	96	80	0	38	35	35
2022	2	4	4	40	36	19.2	-4	1.146	0.3	0.2	0	24.5	19.4	0	95	80	0	38	35	36
2022	2	4	4	50	36	19.3	-3.8	1.146	0.3	0.2	0	24.5	19.8	0	95	81	0	38	35	36
2022	2	4	5	0	36	18.4	-3.8	1.146	0.3	0.2	0	24.5	19.4	0	95	80	0	38	35	36
2022	2	4	5	10	36	19.3	-3.6	1.146	0.3	0.2	0	24.5	19.4	0	95	80	0	38	35	36
2022	2	4	5	20	36	18.9	-3.7	1.146	0.3	0.2	0	24.5	19.4	0	95	80	0	38	35	36
2022	2	4	5	30	36	18.1	-4.3	1.146	0.3	0.2	0	24.1	19.4	0	95	80	0	39	35	35
2022	2	4	5	40	36	18	-3.8	1.146	0.3	0.2	0	24.9	19.4	0	96	80	0	38	35	36
2022	2	4	5	50	36	19.8	-4.6	1.146	0.3	0.2	0	24.1	18.9	0	95	80	0	39	36	36
2022	2	4	6	0	36	19.1	-4.7	1.146	0.3	0.2	0	24.5	19.4	0	95	80	0	38	35	35
2022	2	4	6	10	36	18.3	-3.8	1.146	0.3	0.2	0	24.5	19.4	0	95	80	0	38	35	37
2022	2	4	6	20	36	18.9	-4.6	1.146	0.3	0.2	0	24.5	19.4	0	95	80	0	38	35	36
2022	2	4	6	30	36	18.5	-3.3	1.146	0.3	0.2	0	24.5	19.4	0	95	80	0	38	35	36
2022	2	4	6	40	36	17.8	-4.3	1.146	0.4	0.3	0	24.5	19.4	0	95	80	0	38	35	36
2022	2	4	6	50	36	18.7	-4.1	1.146	0.3	0.2	0	24.5	19.4	0	95	80	0	38	35	36
2022	2	4	7	0	36	19.4	-3.7	1.146	0.4	0.3	0	24.5	19.4	0	95	80	0	38	35	37
2022	2	4	7	10	36	18.1	-3.5	1.146	0.3	0.2	0	24.5	18.5	0	94	79	0	37	36	36
2022	2	4	7	20	36	18.9	-4.5	1.146	0.3	0.2	0	24.9	19.4	0	96	80	0	38	35	36
2022	2	4	7	30	36	18	-4.6	1.146	0.3	0.2	0	24.5	19.4	0	95	80	0	38	35	35
2022	2	4	7	40	36	17.3	-2.7	1.146	0.3	0.2	0	24.5	19.4	0	95	80	0	38	35	36
2022	2	4	7	50	36	18.5	-3.9	1.146	0.3	0.2	0	24.5	19.4	0	95	80	0	38	35	36

Reinhackle (0365)

Year	Month	Day	Hour	Minute	Second	VelocityX	VelocityY	Level	StdError1	StdError2	StdError3	SNR1	SNR2	SNR3	SignalAmp1	SignalAmp2	SignalAmp3	Noise1	Noise2	Noise3
2022	2	4	8	0	36	18.9	-3.8	1.146	0.4	0.3	0	25.4	20.2	0	97	82	0	38	35	36
2022	2	4	8	10	36	18.8	-3.2	1.146	0.3	0.2	0	24.5	19.4	0	96	81	0	39	36	36
2022	2	4	8	20	36	18.8	-3.5	1.146	0.4	0.3	0	24.9	19.8	0	96	81	0	38	35	37
2022	2	4	8	30	36	18.8	-3.3	1.146	0.3	0.2	0	27.5	21.9	0	102	87	0	38	36	37
2022	2	4	8	40	36	19.6	-2.7	1.146	0.3	0.2	0	26.7	21.5	0	100	85	0	38	35	36
2022	2	4	8	50	36	17.7	-4.3	1.147	0.5	0.4	0	24.9	19.8	0	96	81	0	38	35	36
2022	2	4	9	0	36	19.3	-4.1	1.147	0.3	0.2	0	24.5	18.9	0	95	80	0	38	36	36
2022	2	4	9	10	36	19.5	-3.4	1.147	0.3	0.2	0	24.5	18.9	0	95	80	0	38	36	36
2022	2	4	9	20	36	18.6	-3.5	1.147	0.3	0.2	0	24.5	19.4	0	95	80	0	38	35	36
2022	2	4	9	30	36	19.4	-2.9	1.147	0.3	0.2	0	24.5	19.4	0	95	80	0	38	35	37
2022	2	4	9	40	36	18.5	-3.5	1.147	0.3	0.2	0	24.1	18.9	0	94	79	0	38	35	36
2022	2	4	9	50	36	18.9	-3.6	1.147	0.3	0.2	0	24.1	19.4	0	94	80	0	38	35	36
2022	2	4	10	0	36	17.5	-3.7	1.147	0.3	0.2	0	24.5	19.4	0	95	80	0	38	35	35
2022	2	4	10	10	36	18.1	-4.4	1.147	0.3	0.2	0	24.5	19.8	0	95	81	0	38	35	36
2022	2	4	10	20	36	19.3	-3.5	1.148	0.4	0.3	0	24.5	19.4	0	95	80	0	38	35	36
2022	2	4	10	30	36	19	-4.1	1.148	0.3	0.2	0	24.5	18.9	0	95	80	0	38	36	36
2022	2	4	10	40	36	19.1	-4	1.148	0.5	0.4	0	24.1	19.4	0	94	80	0	38	35	36
2022	2	4	10	50	36	19.4	-3	1.148	0.3	0.2	0	24.5	19.4	0	94	80	0	37	35	36
2022	2	4	11	0	36	17.8	-3.7	1.148	0.3	0.2	0	24.1	19.4	0	94	80	0	38	35	36
2022	2	4	11	10	36	18.6	-3.9	1.148	0.3	0.2	0	24.1	18.5	0	94	79	0	38	36	36
2022	2	4	11	20	36	18.4	-4.3	1.148	0.3	0.2	0	24.1	19.4	0	94	80	0	38	35	36
2022	2	4	11	30	36	19.6	-4	1.148	0.3	0.2	0	24.5	19.4	0	94	80	0	37	35	37
2022	2	4	11	40	36	19	-2.8	1.148	0.3	0.2	0	23.6	19.4	0	94	80	0	39	35	36
2022	2	4	11	50	36	18.2	-3	1.149	0.3	0.2	0	24.1	18.5	0	94	79	0	38	36	36
2022	2	4	12	0	36	19.5	-3.9	1.148	0.3	0.2	0	24.1	19.4	0	94	80	0	38	35	36
2022	2	4	12	10	36	18.6	-3.8	1.148	0.3	0.2	0	24.5	19.4	0	95	80	0	38	35	36
2022	2	4	12	20	36	18	-4.8	1.149	0.3	0.2	0	24.5	19.4	0	95	80	0	38	35	36
2022	2	4	12	30	36	18	-3.1	1.149	0.3	0.2	0	24.1	19.4	0	94	80	0	38	35	36
2022	2	4	12	40	36	17.3	-3.6	1.149	0.3	0.2	0	24.5	19.4	0	95	80	0	38	35	36
2022	2	4	12	50	36	17.4	-4.7	1.149	0.3	0.2	0	24.9	19.8	0	96	81	0	38	35	36
2022	2	4	13	0	36	19.1	-4.2	1.149	0.3	0.2	0	24.9	19.4	0	95	80	0	37	35	36
2022	2	4	13	10	36	17.8	-3.8	1.149	0.3	0.2	0	24.5	19.4	0	95	80	0	38	35	36
2022	2	4	13	20	36	19.5	-4.3	1.149	0.3	0.2	0	24.1	19.4	0	94	80	0	38	35	36
2022	2	4	13	30	36	19.7	-3.5	1.149	0.3	0.2	0	24.5	19.4	0	95	80	0	38	35	36
2022	2	4	13	40	36	19	-3.9	1.149	0.3	0.2	0	24.1	18.9	0	94	79	0	38	35	37
2022	2	4	13	50	36	18.2	-4.7	1.148	0.4	0.3	0	24.1	18.9	0	94	79	0	38	35	36
2022	2	4	14	0	36	18.2	-4.3	1.149	0.3	0.2	0	24.1	18.5	0	94	79	0	38	36	36
2022	2	4	14	10	36	19.7	-3.9	1.149	0.3	0.2	0	24.9	19.4	0	95	80	0	37	35	37
2022	2	4	14	20	36	18.7	-3.1	1.149	0.3	0.2	0	24.5	18.9	0	94	79	0	37	35	36
2022	2	4	14	30	36	18.1	-3.9	1.148	0.3	0.2	0	24.1	18.9	0	94	79	0	38	35	36
2022	2	4	14	40	36	18.6	-4.1	1.148	0.3	0.2	0	24.5	18.5	0	94	79	0	37	36	36
2022	2	4	14	50	36	19	-3.6	1.149	0.3	0.2	0	24.1	19.4	0	94	80	0	38	35	35
2022	2	4	15	0	36	18.5	-3.2	1.149	0.3	0.2	0	24.5	18.9	0	95	79	0	38	35	36
2022	2	4	15	10	36	18.1	-3.8	1.148	0.3	0.2	0	24.5	19.4	0	95	80	0	38	35	36
2022	2	4	15	20	36	18.6	-3.4	1.148	0.4	0.3	0	24.5	18.9	0	95	79	0	38	35	36
2022	2	4	15	30	36	18.5	-4.2	1.148	0.3	0.2	0	24.5	19.4	0	95	80	0	38	35	36
2022	2	4	15	40	36	18.2	-4.3	1.148	0.4	0.3	0	24.9	19.4	0	95	80	0	37	35	35
2022	2	4	15	50	36	18.2	-3.8	1.148	0.3	0.2	0	24.1	18.9	0	95	80	0	39	36	36

Reinhackle (0365)

Year	Month	Day	Hour	Minute	Second	VelocityX	VelocityY	Level	StdError1	StdError2	StdError3	SNR1	SNR2	SNR3	SignalAmp1	SignalAmp2	SignalAmp3	Noise1	Noise2	Noise3
2022	2	4	16	0	36	18	-3.5	1.148	0.3	0.2	0	24.1	18.9	0	94	79	0	38	35	36
2022	2	4	16	10	36	19.4	-3.6	1.148	0.3	0.2	0	24.1	18.5	0	94	78	0	38	35	36
2022	2	4	16	20	36	19	-3.6	1.148	0.3	0.2	0	24.1	18.5	0	93	78	0	37	35	36
2022	2	4	16	30	36	19.3	-4.7	1.148	0.3	0.2	0	24.1	18.1	0	94	78	0	38	36	36
2022	2	4	16	40	36	18.7	-3.8	1.148	0.4	0.3	0	23.6	18.5	0	93	78	0	38	35	36
2022	2	4	16	50	36	17	-3.7	1.148	0.3	0.2	0	24.5	18.9	0	94	79	0	37	35	36
2022	2	4	17	0	36	18.6	-4.4	1.148	0.3	0.2	0	24.1	18.5	0	94	79	0	38	36	37
2022	2	4	17	10	36	18.8	-4.2	1.148	0.3	0.2	0	24.1	18.9	0	94	79	0	38	35	36
2022	2	4	17	20	36	18.5	-4.7	1.148	0.3	0.2	0	24.1	18.9	0	94	79	0	38	35	36
2022	2	4	17	30	36	18.5	-3.9	1.148	0.3	0.2	0	24.9	18.9	0	95	79	0	37	35	36
2022	2	4	17	40	36	19	-3.2	1.148	0.3	0.2	0	24.5	19.4	0	95	80	0	38	35	36
2022	2	4	17	50	36	19	-4	1.148	0.3	0.2	0	24.5	19.4	0	95	80	0	38	35	37
2022	2	4	18	0	36	18.7	-2.6	1.148	0.3	0.2	0	24.9	19.8	0	96	81	0	38	35	37
2022	2	4	18	10	36	19.1	-3.7	1.148	0.4	0.3	0	25.4	19.4	0	97	81	0	38	36	36
2022	2	4	18	20	36	18.6	-3.8	1.148	0.3	0.2	0	25.4	19.8	0	97	81	0	38	35	35
2022	2	4	18	30	36	18.5	-2.9	1.148	0.3	0.2	0	25.4	20.2	0	97	82	0	38	35	36
2022	2	4	18	40	36	17	-3	1.148	0.3	0.2	0	25.4	20.2	0	97	82	0	38	35	36
2022	2	4	18	50	36	18.6	-4	1.148	0.4	0.3	0	25.4	20.2	0	97	82	0	38	35	36
2022	2	4	19	0	36	18.2	-3.6	1.148	0.4	0.3	0	25.8	20.6	0	98	83	0	38	35	37
2022	2	4	19	10	36	18.2	-3.2	1.148	0.3	0.2	0	25.8	20.2	0	98	82	0	38	35	36
2022	2	4	19	20	36	19	-3.2	1.148	0.3	0.2	0	25.8	20.2	0	98	82	0	38	35	36
2022	2	4	19	30	36	17.7	-3.4	1.148	0.4	0.3	0	25.8	19.8	0	97	82	0	37	36	36
2022	2	4	19	40	36	18.2	-3.5	1.148	0.3	0.2	0	26.2	20.2	0	98	82	0	37	35	35
2022	2	4	19	50	36	18.5	-4.2	1.148	0.3	0.2	0	25.8	20.2	0	97	82	0	37	35	36
2022	2	4	20	0	36	19.3	-4.4	1.148	0.3	0.2	0	25.4	20.2	0	97	82	0	38	35	36
2022	2	4	20	10	36	18.1	-3.9	1.148	0.3	0.2	0	25.8	20.2	0	97	82	0	37	35	36
2022	2	4	20	20	36	18.2	-3.2	1.148	0.3	0.2	0	25.8	20.2	0	97	82	0	37	35	36
2022	2	4	20	30	36	17.7	-3.2	1.148	0.3	0.2	0	25.4	20.2	0	97	82	0	38	35	36
2022	2	4	20	40	36	17.8	-3.5	1.148	0.3	0.2	0	24.9	20.2	0	97	83	0	39	36	36
2022	2	4	20	50	36	18.2	-4.1	1.148	0.4	0.3	0	25.4	20.2	0	97	82	0	38	35	36
2022	2	4	21	0	36	17.9	-3.6	1.148	0.4	0.3	0	25.4	20.2	0	97	82	0	38	35	36
2022	2	4	21	10	36	19.2	-3.5	1.148	0.3	0.2	0	25.4	20.2	0	97	82	0	38	35	36
2022	2	4	21	20	36	18.7	-4.6	1.148	0.3	0.2	0	24.9	19.8	0	96	81	0	38	35	36
2022	2	4	21	30	36	18.6	-3.1	1.148	0.3	0.2	0	24.9	20.2	0	96	82	0	38	35	36
2022	2	4	21	40	36	18.6	-4.1	1.148	0.3	0.2	0	25.4	20.2	0	96	82	0	37	35	37
2022	2	4	21	50	36	18.7	-3.8	1.148	0.3	0.2	0	25.4	20.2	0	97	82	0	38	35	36
2022	2	4	22	0	36	17.4	-3.5	1.148	0.4	0.3	0	25.4	19.8	0	97	82	0	38	36	36
2022	2	4	22	10	36	18.3	-2.9	1.148	0.3	0.2	0	25.4	20.2	0	97	82	0	38	35	37
2022	2	4	22	20	36	19.4	-4.2	1.148	0.3	0.2	0	25.4	20.2	0	97	82	0	38	35	36
2022	2	4	22	30	36	18.9	-4.4	1.148	0.3	0.2	0	25.4	20.2	0	97	82	0	38	35	36
2022	2	4	22	40	36	18.3	-3.4	1.147	0.3	0.2	0	25.4	20.2	0	97	82	0	38	35	36
2022	2	4	22	50	36	17.8	-3.4	1.147	0.3	0.2	0	25.4	20.2	0	97	82	0	38	35	36
2022	2	4	23	0	36	19.1	-3.5	1.148	0.3	0.2	0	25.4	20.2	0	97	82	0	38	35	36
2022	2	4	23	10	36	19.3	-3.6	1.147	0.3	0.2	0	25.4	20.2	0	97	82	0	38	35	36
2022	2	4	23	20	36	19.2	-3.1	1.147	0.3	0.2	0	25.8	20.2	0	97	82	0	37	35	36
2022	2	4	23	30	36	19.4	-3.4	1.147	0.4	0.3	0	25.4	20.2	0	97	82	0	38	35	36
2022	2	4	23	40	36	19.3	-3.1	1.147	0.3	0.2	0	25.4	20.2	0	97	82	0	38	35	36
2022	2	4	23	50	36	18.7	-3.5	1.148	0.3	0.2	0	24.9	20.2	0	96	82	0	38	35	35

Reinhackle (0365)

Year	Month	Day	Hour	Minute	Second	VelocityX	VelocityY	Level	StdError1	StdError2	StdError3	SNR1	SNR2	SNR3	SignalAmp1	SignalAmp2	SignalAmp3	Noise1	Noise2	Noise3
2022	2	5	0	0	36	18.9	-3.1	1.148	0.3	0.2	0	25.4	20.2	0	97	82	0	38	35	36
2022	2	5	0	10	36	18.7	-3.1	1.147	0.3	0.2	0	25.4	20.2	0	97	82	0	38	35	36
2022	2	5	0	20	36	18.7	-3.8	1.147	0.3	0.2	0	25.4	19.8	0	97	82	0	38	36	36
2022	2	5	0	30	36	18.6	-4.2	1.147	0.3	0.2	0	24.9	19.8	0	96	81	0	38	35	36
2022	2	5	0	40	36	19.5	-3.3	1.147	0.3	0.2	0	24.5	20.2	0	96	82	0	39	35	36
2022	2	5	0	50	36	18.4	-3.9	1.148	0.3	0.2	0	25.4	20.2	0	97	82	0	38	35	36
2022	2	5	1	0	36	18.5	-3.3	1.147	0.3	0.2	0	25.8	20.2	0	97	82	0	37	35	36
2022	2	5	1	10	36	18.7	-3.5	1.147	0.3	0.2	0	24.9	19.8	0	96	82	0	38	36	36
2022	2	5	1	20	36	19.5	-3.4	1.147	0.3	0.2	0	25.4	20.2	0	97	82	0	38	35	36
2022	2	5	1	30	36	18.9	-3.5	1.147	0.3	0.2	0	25.4	20.2	0	97	82	0	38	35	36
2022	2	5	1	40	36	18.4	-3.8	1.147	0.3	0.2	0	25.4	20.2	0	97	82	0	38	35	36
2022	2	5	1	50	36	18.7	-3.5	1.147	0.3	0.2	0	25.8	20.2	0	97	82	0	37	35	36
2022	2	5	2	0	36	17.6	-4	1.147	0.3	0.2	0	24.9	19.8	0	96	81	0	38	35	36
2022	2	5	2	10	36	18.6	-3.9	1.147	0.3	0.2	0	24.9	20.2	0	96	82	0	38	35	36
2022	2	5	2	20	36	18.7	-3	1.147	0.3	0.2	0	25.4	19.8	0	97	82	0	38	36	36
2022	2	5	2	30	36	19.6	-4.6	1.147	0.3	0.2	0	24.9	20.2	0	96	82	0	38	35	36
2022	2	5	2	40	36	19.2	-3.6	1.147	0.3	0.2	0	24.9	20.2	0	96	82	0	38	35	36
2022	2	5	2	50	36	18.8	-3.9	1.147	0.3	0.2	0	24.9	19.8	0	96	81	0	38	35	36
2022	2	5	3	0	36	19.3	-4.2	1.147	0.4	0.3	0	24.9	19.8	0	96	81	0	38	35	36
2022	2	5	3	10	36	18	-2.8	1.147	0.3	0.2	0	24.9	19.8	0	96	81	0	38	35	36
2022	2	5	3	20	36	19.4	-3.2	1.147	0.3	0.2	0	24.5	19.8	0	95	81	0	38	35	36
2022	2	5	3	30	36	18.7	-3.3	1.147	0.3	0.2	0	24.9	19.8	0	96	81	0	38	35	36
2022	2	5	3	40	36	18.2	-3.9	1.147	0.3	0.2	0	24.9	19.8	0	96	81	0	38	35	36
2022	2	5	3	50	36	19.1	-3.9	1.147	0.3	0.2	0	25.4	19.8	0	96	81	0	37	35	36
2022	2	5	4	0	36	18.4	-3.7	1.147	0.3	0.2	0	24.9	19.8	0	96	81	0	38	35	36
2022	2	5	4	10	36	20	-3.8	1.147	0.3	0.2	0	24.5	19.4	0	95	81	0	38	36	36
2022	2	5	4	20	36	18.7	-2.8	1.147	0.3	0.2	0	24.9	19.8	0	96	81	0	38	35	37
2022	2	5	4	30	36	19.5	-3.3	1.147	0.3	0.2	0	24.9	19.4	0	96	81	0	38	36	36
2022	2	5	4	40	36	19	-3	1.147	0.3	0.2	0	24.5	19.8	0	95	81	0	38	35	36
2022	2	5	4	50	36	19.8	-4.1	1.147	0.3	0.2	0	24.5	19.4	0	95	81	0	38	36	36
2022	2	5	5	0	36	19	-3	1.147	0.3	0.2	0	24.5	19.4	0	95	81	0	38	36	36
2022	2	5	5	10	36	19.7	-2.7	1.147	0.3	0.2	0	24.9	19.8	0	96	81	0	38	35	37
2022	2	5	5	20	36	17.6	-3.9	1.147	0.3	0.2	0	24.5	19.8	0	95	81	0	38	35	37
2022	2	5	5	30	36	18.6	-3.8	1.147	0.4	0.3	0	24.9	19.4	0	96	81	0	38	36	36
2022	2	5	5	40	36	20.3	-3.7	1.147	0.3	0.2	0	24.5	19.8	0	95	81	0	38	35	36
2022	2	5	5	50	36	19.9	-3.1	1.147	0.3	0.2	0	24.5	19.4	0	95	81	0	38	36	36
2022	2	5	6	0	36	19.1	-3.3	1.147	0.3	0.2	0	24.5	19.8	0	95	81	0	38	35	37
2022	2	5	6	10	36	18	-4.6	1.147	0.3	0.2	0	24.1	19.4	0	95	81	0	39	36	37
2022	2	5	6	20	36	18.8	-3.2	1.147	0.3	0.2	0	24.9	19.8	0	96	81	0	38	35	37
2022	2	5	6	30	36	19.5	-3.1	1.147	0.3	0.2	0	24.5	19.8	0	96	81	0	39	35	36
2022	2	5	6	40	36	19.3	-4.7	1.147	0.3	0.2	0	24.5	19.8	0	96	81	0	39	35	36
2022	2	5	6	50	36	18.3	-2.9	1.147	0.3	0.2	0	24.9	19.4	0	96	81	0	38	36	37
2022	2	5	7	0	36	17.7	-2.7	1.147	0.3	0.2	0	24.5	19.4	0	95	81	0	38	36	36
2022	2	5	7	10	36	19.6	-3.4	1.147	0.3	0.2	0	24.1	19.4	0	94	80	0	38	35	37
2022	2	5	7	20	36	19.1	-3.9	1.147	0.3	0.2	0	24.5	18.9	0	95	80	0	38	36	36
2022	2	5	7	30	36	18.3	-4	1.147	0.3	0.2	0	24.5	19.8	0	95	81	0	38	35	36
2022	2	5	7	40	36	17.7	-4.4	1.147	0.3	0.2	0	24.5	19.8	0	95	81	0	38	35	36
2022	2	5	7	50	36	19.2	-2.6	1.147	0.3	0.2	0	24.5	19.4	0	95	81	0	38	36	36

Reinhackle (0365)

Year	Month	Day	Hour	Minute	Second	VelocityX	VelocityY	Level	StdError1	StdError2	StdError3	SNR1	SNR2	SNR3	SignalAmp1	SignalAmp2	SignalAmp3	Noise1	Noise2	Noise3
2022	2	5	8	0	36	19.2	-2.9	1.147	0.3	0.2	0	24.5	19.8	0	95	81	0	38	35	36
2022	2	5	8	10	36	18.4	-4.4	1.147	0.3	0.2	0	24.1	19.8	0	95	81	0	39	35	36
2022	2	5	8	20	36	18.9	-3.7	1.147	0.3	0.2	0	24.5	19.8	0	95	81	0	38	35	36
2022	2	5	8	30	36	20	-3.4	1.148	0.3	0.2	0	25.8	21.1	0	98	84	0	38	35	36
2022	2	5	8	40	36	19.2	-3.5	1.147	0.3	0.2	0	24.1	18.5	0	94	79	0	38	36	36
2022	2	5	8	50	36	19.2	-3.3	1.148	0.3	0.2	0	24.1	18.9	0	94	79	0	38	35	35
2022	2	5	9	0	36	17.9	-3.6	1.148	0.4	0.3	0	27.1	21.9	0	101	86	0	38	35	36
2022	2	5	9	10	36	19.9	-3.7	1.148	0.3	0.2	0	24.5	19.4	0	95	80	0	38	35	37
2022	2	5	9	20	36	19.2	-3.7	1.148	0.3	0.2	0	24.1	18.9	0	94	80	0	38	36	36
2022	2	5	9	30	36	18.9	-3.3	1.148	0.5	0.4	0	24.5	18.9	0	95	80	0	38	36	37
2022	2	5	9	40	36	19.3	-3.7	1.148	0.3	0.2	0	24.1	19.4	0	94	80	0	38	35	37
2022	2	5	9	50	36	19.4	-3.7	1.148	0.3	0.2	0	24.5	19.8	0	95	81	0	38	35	36
2022	2	5	10	0	36	18.6	-3.9	1.148	0.3	0.2	0	24.5	19.4	0	94	80	0	37	35	36
2022	2	5	10	10	36	18.8	-3.9	1.148	0.3	0.2	0	24.1	19.4	0	94	80	0	38	35	36
2022	2	5	10	20	36	18.5	-4.4	1.149	0.3	0.2	0	24.5	19.4	0	95	81	0	38	36	36
2022	2	5	10	30	36	19.3	-4.2	1.149	0.3	0.2	0	24.5	19.4	0	95	81	0	38	36	37
2022	2	5	10	40	36	18.2	-3.6	1.149	0.3	0.2	0	24.9	19.4	0	96	81	0	38	36	36
2022	2	5	10	50	36	18.9	-3.8	1.148	0.3	0.2	0	25.4	20.6	0	97	83	0	38	35	36
2022	2	5	11	0	36	18.4	-3.1	1.148	0.3	0.2	0	27.1	21.5	0	100	85	0	37	35	36
2022	2	5	11	10	36	18	-3.5	1.148	0.3	0.2	0	24.9	20.2	0	96	82	0	38	35	36
2022	2	5	11	20	36	18.6	-4.4	1.148	0.3	0.2	0	24.5	19.4	0	95	81	0	38	36	36
2022	2	5	11	30	36	18.3	-4.2	1.149	0.3	0.2	0	24.1	18.9	0	94	80	0	38	36	36
2022	2	5	11	40	36	18.7	-4.1	1.149	0.3	0.2	0	24.1	19.4	0	94	80	0	38	35	36
2022	2	5	11	50	36	19.3	-4.4	1.149	0.3	0.2	0	24.1	18.9	0	94	79	0	38	35	36
2022	2	5	12	0	36	19.8	-1.9	1.149	0.3	0.2	0	24.5	18.9	0	95	79	0	38	35	36
2022	2	5	12	10	36	19.8	-3.2	1.149	0.3	0.2	0	24.5	18.9	0	95	80	0	38	36	36
2022	2	5	12	20	36	19	-2.5	1.148	0.3	0.2	0	25.4	19.4	0	96	81	0	37	36	36
2022	2	5	12	30	36	19.3	-3.7	1.148	0.3	0.2	0	24.5	19.8	0	95	81	0	38	35	36
2022	2	5	12	40	36	19.2	-3.6	1.148	0.3	0.2	0	24.9	19.4	0	96	80	0	38	35	36
2022	2	5	12	50	36	19.3	-3.1	1.148	0.3	0.2	0	25.4	18.9	0	96	80	0	37	36	37
2022	2	5	13	0	36	18.2	-2.4	1.149	0.3	0.2	0	25.4	19.8	0	97	81	0	38	35	36
2022	2	5	13	10	36	20	-3.6	1.149	0.3	0.2	0	25.4	19.8	0	97	81	0	38	35	36
2022	2	5	13	20	36	19.8	-3.1	1.149	0.4	0.3	0	25.8	19.8	0	98	82	0	38	36	36
2022	2	5	13	30	36	19.4	-4.8	1.149	0.3	0.2	0	25.8	19.8	0	97	82	0	37	36	36
2022	2	5	13	40	36	20.4	-3.2	1.148	0.3	0.2	0	25.8	19.8	0	97	81	0	37	35	36
2022	2	5	13	50	36	19.2	-3.1	1.149	0.3	0.2	0	25.4	19.8	0	97	81	0	38	35	36
2022	2	5	14	0	36	20.5	-3	1.149	0.3	0.2	0	25.4	19.8	0	97	81	0	38	35	36
2022	2	5	14	10	36	19.6	-4.2	1.148	0.3	0.2	0	24.9	19.8	0	96	81	0	38	35	36
2022	2	5	14	20	36	19.7	-3.1	1.149	0.5	0.4	0	25.4	19.8	0	97	81	0	38	35	36
2022	2	5	14	30	36	19.6	-3.7	1.149	0.3	0.2	0	25.8	19.8	0	97	81	0	37	35	36
2022	2	5	14	40	36	20.3	-2.8	1.148	0.3	0.2	0	25.4	19.8	0	97	81	0	38	35	36
2022	2	5	14	50	36	18.1	-3.1	1.149	0.3	0.2	0	25.4	19.8	0	97	81	0	38	35	36
2022	2	5	15	0	36	18.9	-3.6	1.149	0.3	0.2	0	24.9	19.8	0	96	81	0	38	35	36
2022	2	5	15	10	36	18.6	-2.5	1.149	0.3	0.2	0	24.5	18.9	0	95	79	0	38	35	36
2022	2	5	15	20	36	19	-3.6	1.148	0.3	0.2	0	24.5	18.9	0	94	79	0	37	35	36
2022	2	5	15	30	36	19.5	-2.5	1.148	0.5	0.4	0	24.5	18.9	0	95	79	0	38	35	37
2022	2	5	15	40	36	19.4	-3.9	1.148	0.3	0.2	0	24.9	18.9	0	95	79	0	37	35	36
2022	2	5	15	50	36	19	-3.6	1.149	0.3	0.2	0	24.5	18.9	0	94	79	0	37	35	36

Reinhackle (0365)

Year	Month	Day	Hour	Minute	Second	VelocityX	VelocityY	Level	StdError1	StdError2	StdError3	SNR1	SNR2	SNR3	SignalAmp1	SignalAmp2	SignalAmp3	Noise1	Noise2	Noise3
2022	2	5	16	0	36	19	-4.1	1.149	0.3	0.2	0	24.1	18.9	0	94	79	0	38	35	36
2022	2	5	16	10	36	19.1	-3.7	1.148	0.3	0.2	0	24.1	18.9	0	94	79	0	38	35	35
2022	2	5	16	20	36	18.6	-4.8	1.148	0.3	0.2	0	24.5	18.9	0	94	79	0	37	35	35
2022	2	5	16	30	36	18.5	-3.9	1.148	0.3	0.2	0	24.5	18.9	0	94	79	0	37	35	37
2022	2	5	16	40	36	18.6	-4.3	1.148	0.3	0.2	0	24.9	18.9	0	95	80	0	37	36	35
2022	2	5	16	50	36	19.6	-3.5	1.149	0.3	0.2	0	25.8	20.6	0	98	83	0	38	35	36
2022	2	5	17	0	36	18.6	-4.3	1.149	0.3	0.2	0	26.7	21.5	0	100	85	0	38	35	36
2022	2	5	17	10	36	19.4	-3.1	1.149	0.3	0.2	0	28.4	23.2	0	104	89	0	38	35	36
2022	2	5	17	20	36	19.1	-3.9	1.149	0.3	0.2	0	26.7	21.1	0	99	84	0	37	35	36
2022	2	5	17	30	36	18.7	-3.9	1.149	0.3	0.2	0	28.4	22.8	0	104	88	0	38	35	36
2022	2	5	17	40	36	18.7	-3.5	1.149	0.4	0.3	0	25.4	20.6	0	98	83	0	39	35	36
2022	2	5	17	50	36	18.7	-4.1	1.149	0.3	0.2	0	26.7	21.1	0	100	84	0	38	35	36
2022	2	5	18	0	36	19	-4.2	1.149	0.4	0.3	0	25.4	20.2	0	97	82	0	38	35	35
2022	2	5	18	10	36	18.8	-3.4	1.149	0.3	0.2	0	25.4	20.2	0	97	82	0	38	35	36
2022	2	5	18	20	36	18.7	-3.1	1.149	0.3	0.2	0	25.8	20.2	0	97	82	0	37	35	36
2022	2	5	18	30	36	19	-3.5	1.149	0.3	0.2	0	25.4	19.8	0	97	81	0	38	35	36
2022	2	5	18	40	36	18.8	-5	1.149	0.4	0.3	0	26.2	20.6	0	98	82	0	37	34	35
2022	2	5	18	50	36	17.6	-3.6	1.149	0.3	0.2	0	25.8	20.6	0	98	83	0	38	35	36
2022	2	5	19	0	36	18	-3.1	1.149	0.3	0.2	0	26.2	20.6	0	99	83	0	38	35	36
2022	2	5	19	10	36	17.7	-3.2	1.149	0.3	0.2	0	26.2	20.6	0	99	83	0	38	35	36
2022	2	5	19	20	36	17.6	-4.4	1.149	0.4	0.3	0	26.2	20.6	0	99	83	0	38	35	36
2022	2	5	19	30	36	17.9	-3.3	1.148	0.3	0.2	0	26.7	21.1	0	99	83	0	37	34	36
2022	2	5	19	40	36	17.9	-3.5	1.148	0.3	0.2	0	25.8	20.6	0	98	83	0	38	35	36
2022	2	5	19	50	36	19.4	-4.1	1.149	0.4	0.3	0	25.8	20.6	0	98	83	0	38	35	36
2022	2	5	20	0	36	18.7	-3.6	1.149	0.3	0.2	0	25.8	20.6	0	98	83	0	38	35	37
2022	2	5	20	10	36	19	-3.5	1.149	0.3	0.2	0	25.8	20.6	0	98	83	0	38	35	36
2022	2	5	20	20	36	19.4	-3.7	1.148	0.3	0.2	0	26.2	20.6	0	98	83	0	37	35	36
2022	2	5	20	30	36	18.8	-3.2	1.149	0.3	0.2	0	25.8	20.6	0	98	83	0	38	35	36
2022	2	5	20	40	36	18.6	-3.6	1.148	0.3	0.2	0	26.2	20.6	0	98	83	0	37	35	36
2022	2	5	20	50	36	17.4	-4.7	1.148	0.3	0.2	0	25.8	20.2	0	98	82	0	38	35	36
2022	2	5	21	0	36	17.9	-3.1	1.148	0.3	0.2	0	26.2	20.6	0	98	83	0	37	35	35
2022	2	5	21	10	36	18	-2.8	1.148	0.3	0.2	0	25.8	20.6	0	98	83	0	38	35	36
2022	2	5	21	20	36	19.1	-4	1.148	0.3	0.2	0	25.8	20.2	0	98	83	0	38	36	36
2022	2	5	21	30	36	19.8	-3.1	1.148	0.3	0.2	0	25.8	20.2	0	98	83	0	38	36	36
2022	2	5	21	40	36	18.8	-4.5	1.148	0.3	0.2	0	25.8	20.2	0	98	82	0	38	35	36
2022	2	5	21	50	36	17.8	-2.9	1.148	0.3	0.2	0	25.8	20.6	0	98	83	0	38	35	36
2022	2	5	22	0	36	19.2	-3.1	1.148	0.3	0.2	0	25.8	20.6	0	98	83	0	38	35	36
2022	2	5	22	10	36	17.4	-3.6	1.149	0.3	0.2	0	25.8	19.8	0	98	82	0	38	36	36
2022	2	5	22	20	36	18.2	-3.5	1.148	0.3	0.2	0	25.8	20.2	0	98	82	0	38	35	36
2022	2	5	22	30	36	18.5	-3.5	1.148	0.3	0.2	0	26.2	19.8	0	98	82	0	37	36	36
2022	2	5	22	40	36	17.2	-4.2	1.148	0.3	0.2	0	26.2	20.6	0	98	83	0	37	35	37
2022	2	5	22	50	36	19.3	-4	1.148	0.4	0.3	0	25.4	20.2	0	97	82	0	38	35	36
2022	2	5	23	0	36	17.8	-3.1	1.148	0.3	0.2	0	25.4	20.2	0	97	82	0	38	35	35
2022	2	5	23	10	36	19	-3.3	1.148	0.3	0.2	0	26.2	20.2	0	98	82	0	37	35	36
2022	2	5	23	20	36	18.9	-2.7	1.148	0.3	0.2	0	26.2	20.6	0	98	83	0	37	35	36
2022	2	5	23	30	36	19.8	-3.6	1.148	0.3	0.2	0	25.4	20.2	0	97	82	0	38	35	36
2022	2	5	23	40	36	18.8	-4	1.148	0.3	0.2	0	26.2	20.2	0	98	82	0	37	35	37
2022	2	5	23	50	36	17.8	-4.5	1.148	0.3	0.2	0	26.2	20.2	0	98	82	0	37	35	35

Reinhackle (0365)

Year	Month	Day	Hour	Minute	Second	VelocityX	VelocityY	Level	StdError1	StdError2	StdError3	SNR1	SNR2	SNR3	SignalAmp1	SignalAmp2	SignalAmp3	Noise1	Noise2	Noise3
2022	2	6	0	0	36	19.7	-3.5	1.148	0.3	0.2	0	25.8	20.2	0	97	82	0	37	35	36
2022	2	6	0	10	36	18.5	-4.3	1.148	0.3	0.2	0	25.8	20.2	0	97	82	0	37	35	35
2022	2	6	0	20	36	18.9	-4.2	1.148	0.3	0.2	0	26.2	20.2	0	98	82	0	37	35	36
2022	2	6	0	30	36	19.2	-4.1	1.148	0.3	0.2	0	25.8	20.2	0	97	81	0	37	34	36
2022	2	6	0	40	36	18.6	-3.5	1.148	0.3	0.2	0	25.4	19.8	0	97	81	0	38	35	36
2022	2	6	0	50	36	19.2	-4.2	1.148	0.3	0.2	0	24.9	19.8	0	96	81	0	38	35	36
2022	2	6	1	0	36	18.5	-4	1.148	0.4	0.3	0	24.9	19.8	0	96	81	0	38	35	36
2022	2	6	1	10	36	18.9	-4.2	1.148	0.3	0.2	0	24.5	19.4	0	96	80	0	39	35	35
2022	2	6	1	20	36	17.4	-3.7	1.148	0.3	0.2	0	24.5	19.4	0	95	80	0	38	35	36
2022	2	6	1	30	36	18.2	-3.1	1.148	0.3	0.2	0	24.9	19.8	0	96	81	0	38	35	36
2022	2	6	1	40	36	19.3	-4.2	1.148	0.3	0.2	0	24.9	19.8	0	96	81	0	38	35	36
2022	2	6	1	50	36	18.1	-3.9	1.148	0.3	0.2	0	24.5	19.4	0	96	81	0	39	36	36
2022	2	6	2	0	36	19	-3.5	1.148	0.3	0.2	0	25.4	19.8	0	97	81	0	38	35	36
2022	2	6	2	10	36	19	-3.5	1.148	0.3	0.2	0	25.8	20.2	0	97	82	0	37	35	36
2022	2	6	2	20	36	18.9	-3.7	1.148	0.3	0.2	0	25.8	20.2	0	97	82	0	37	35	36
2022	2	6	2	30	36	18.9	-4.3	1.148	0.3	0.2	0	25.8	20.2	0	97	82	0	37	35	36
2022	2	6	2	40	36	19.5	-4.2	1.148	0.3	0.2	0	25.8	20.2	0	97	82	0	37	35	37
2022	2	6	2	50	36	18.4	-2.8	1.148	0.3	0.2	0	25.4	20.2	0	97	82	0	38	35	36
2022	2	6	3	0	36	18.9	-3.9	1.148	0.3	0.2	0	24.9	19.8	0	96	81	0	38	35	36
2022	2	6	3	10	36	19.6	-4.3	1.148	0.3	0.2	0	25.4	20.2	0	97	82	0	38	35	36
2022	2	6	3	20	36	18.9	-3.6	1.148	0.3	0.2	0	24.9	20.2	0	96	82	0	38	35	36
2022	2	6	3	30	36	19.1	-4.2	1.148	0.3	0.2	0	25.4	19.8	0	97	81	0	38	35	36
2022	2	6	3	40	36	19.6	-4	1.148	0.4	0.3	0	25.4	19.4	0	96	81	0	37	36	36
2022	2	6	3	50	36	18	-3.4	1.147	0.3	0.2	0	24.9	19.8	0	96	81	0	38	35	36
2022	2	6	4	0	36	18.4	-3.5	1.148	0.3	0.2	0	24.9	19.8	0	96	81	0	38	35	36
2022	2	6	4	10	36	18.6	-3.4	1.148	0.4	0.3	0	25.4	19.8	0	97	81	0	38	35	36
2022	2	6	4	20	36	19.7	-3.5	1.147	0.4	0.3	0	24.9	19.8	0	96	81	0	38	35	36
2022	2	6	4	30	36	17.9	-3.5	1.148	0.3	0.2	0	24.9	19.8	0	96	81	0	38	35	36
2022	2	6	4	40	36	18.9	-3.5	1.147	0.4	0.3	0	24.9	19.8	0	96	81	0	38	35	37
2022	2	6	4	50	36	18.9	-3.5	1.147	0.3	0.2	0	25.4	20.2	0	97	82	0	38	35	36
2022	2	6	5	0	36	19.4	-3.8	1.148	0.3	0.2	0	24.9	19.8	0	96	81	0	38	35	36
2022	2	6	5	10	36	18.1	-4.1	1.147	0.4	0.3	0	24.9	19.4	0	96	81	0	38	36	36
2022	2	6	5	20	36	18.9	-3.9	1.147	0.3	0.2	0	24.9	19.8	0	96	81	0	38	35	36
2022	2	6	5	30	36	18.1	-4.5	1.147	0.3	0.2	0	25.4	19.8	0	96	81	0	37	35	37
2022	2	6	5	40	36	18.9	-4.4	1.147	0.3	0.2	0	24.9	19.8	0	96	81	0	38	35	36
2022	2	6	5	50	36	17.8	-3.5	1.147	0.3	0.2	0	24.9	19.8	0	96	81	0	38	35	36
2022	2	6	6	0	36	19.5	-4.4	1.147	0.3	0.2	0	25.4	20.2	0	97	82	0	38	35	36
2022	2	6	6	10	36	17.9	-4.6	1.147	0.3	0.2	0	24.9	19.8	0	96	81	0	38	35	36
2022	2	6	6	20	36	18.5	-3.1	1.147	0.3	0.2	0	24.9	19.8	0	96	81	0	38	35	36
2022	2	6	6	30	36	18.9	-3.9	1.147	0.4	0.3	0	25.4	19.8	0	96	81	0	37	35	36
2022	2	6	6	40	36	18	-2.7	1.147	0.3	0.2	0	24.9	20.2	0	96	82	0	38	35	36
2022	2	6	6	50	36	18.6	-3.5	1.148	0.3	0.2	0	25.4	20.2	0	96	81	0	37	34	36
2022	2	6	7	0	36	18.5	-4.3	1.147	0.3	0.2	0	24.5	19.4	0	95	81	0	38	36	36
2022	2	6	7	10	36	17.8	-3.2	1.148	0.3	0.2	0	24.5	19.8	0	95	80	0	38	34	36
2022	2	6	7	20	36	18.9	-4	1.147	0.4	0.3	0	24.5	19.4	0	95	80	0	38	35	36
2022	2	6	7	30	36	19.3	-3.9	1.147	0.3	0.2	0	24.5	19.4	0	95	80	0	38	35	35
2022	2	6	7	40	36	19	-2.9	1.147	0.3	0.2	0	24.9	19.4	0	95	80	0	37	35	37
2022	2	6	7	50	36	19.3	-4	1.147	0.3	0.2	0	24.5	19.4	0	95	80	0	38	35	36

Reinhackle (0365)

Year	Month	Day	Hour	Minute	Second	VelocityX	VelocityY	Level	StdError1	StdError2	StdError3	SNR1	SNR2	SNR3	SignalAmp1	SignalAmp2	SignalAmp3	Noise1	Noise2	Noise3
2022	2	6	8	0	36	17.9	-3.5	1.147	0.3	0.2	0	24.5	19.8	0	95	81	0	38	35	36
2022	2	6	8	10	36	18.8	-3.5	1.147	0.3	0.2	0	27.5	21.9	0	101	86	0	37	35	36
2022	2	6	8	20	36	18.1	-3.3	1.148	0.3	0.2	0	28	22.8	0	103	88	0	38	35	36
2022	2	6	8	30	36	18.6	-3.8	1.148	0.4	0.3	0	26.7	21.9	0	100	86	0	38	35	36
2022	2	6	8	40	36	19	-2.4	1.148	0.3	0.2	0	29.2	23.6	0	105	90	0	37	35	36
2022	2	6	8	50	36	18	-3.9	1.148	0.3	0.2	0	26.2	20.6	0	99	84	0	38	36	36
2022	2	6	9	0	36	19.1	-3.9	1.148	0.3	0.2	0	26.2	21.5	0	99	85	0	38	35	36
2022	2	6	9	10	36	20.4	-3.2	1.148	0.3	0.2	0	27.5	22.4	0	102	87	0	38	35	36
2022	2	6	9	20	36	20.6	-3.8	1.148	0.3	0.2	0	27.5	22.4	0	102	87	0	38	35	36
2022	2	6	9	30	36	19.1	-3.5	1.148	0.3	0.2	0	27.1	21.9	0	101	86	0	38	35	36
2022	2	6	9	40	36	18.4	-2.8	1.148	0.3	0.2	0	30.1	24.9	0	108	93	0	38	35	37
2022	2	6	9	50	36	18.5	-4.2	1.148	0.3	0.2	0	25.8	20.6	0	98	83	0	38	35	36
2022	2	6	10	0	36	19.9	-3.6	1.148	0.3	0.2	0	25.4	20.2	0	97	81	0	38	34	36
2022	2	6	10	10	36	18.8	-3.5	1.148	0.3	0.2	0	25.4	19.8	0	97	81	0	38	35	36
2022	2	6	10	20	36	19.4	-3.6	1.148	0.3	0.2	0	28.4	22.8	0	103	88	0	37	35	36
2022	2	6	10	30	36	19.2	-3.6	1.149	0.4	0.3	0	31.4	24.9	0	110	93	0	37	35	36
2022	2	6	10	40	36	19.1	-3.8	1.149	0.4	0.3	0	25.8	20.6	0	98	83	0	38	35	36
2022	2	6	10	50	36	19.1	-3.1	1.149	0.3	0.2	0	24.9	19.8	0	96	81	0	38	35	36
2022	2	6	11	0	36	19.1	-2.4	1.149	0.3	0.2	0	24.9	19.8	0	96	81	0	38	35	36
2022	2	6	11	10	36	18.5	-3.4	1.149	0.3	0.2	0	24.5	19.8	0	96	81	0	39	35	36
2022	2	6	11	20	36	19.4	-3.5	1.149	0.4	0.3	0	24.9	20.2	0	97	81	0	39	34	36
2022	2	6	11	30	36	18.4	-3.6	1.149	0.3	0.2	0	25.4	19.8	0	97	81	0	38	35	36
2022	2	6	11	40	36	19.2	-3.4	1.149	0.3	0.2	0	29.2	24.1	0	106	91	0	38	35	36
2022	2	6	11	50	36	18.8	-3	1.149	0.3	0.2	0	26.7	21.1	0	100	84	0	38	35	36
2022	2	6	12	0	36	18.6	-3	1.149	0.3	0.2	0	25.4	20.2	0	97	82	0	38	35	36
2022	2	6	12	10	36	19.9	-3.8	1.149	0.3	0.2	0	25.4	19.4	0	96	80	0	37	35	36
2022	2	6	12	20	36	18.8	-3.1	1.149	0.3	0.2	0	24.9	19.4	0	96	80	0	38	35	36
2022	2	6	12	30	36	19.7	-2.2	1.149	0.3	0.2	0	25.4	19.8	0	97	81	0	38	35	36
2022	2	6	12	40	36	18.7	-3.4	1.149	0.3	0.2	0	25.4	19.4	0	97	81	0	38	36	36
2022	2	6	12	50	36	18.5	-3	1.149	0.3	0.2	0	25.4	19.8	0	97	81	0	38	35	36
2022	2	6	13	0	36	18	-3	1.149	0.3	0.2	0	24.5	19.4	0	96	81	0	39	36	35
2022	2	6	13	10	36	19.9	-3.8	1.149	0.3	0.2	0	24.9	19.4	0	96	80	0	38	35	36
2022	2	6	13	20	36	20.2	-2.2	1.148	0.3	0.2	0	24.9	19.4	0	96	80	0	38	35	36
2022	2	6	13	30	36	20	-2.8	1.148	0.3	0.2	0	25.4	19.8	0	96	81	0	37	35	36
2022	2	6	13	40	36	20.1	-3.4	1.148	0.3	0.2	0	25.8	20.2	0	97	81	0	37	34	36
2022	2	6	13	50	36	19.8	-2.9	1.148	0.4	0.3	0	25.4	20.2	0	97	82	0	38	35	36
2022	2	6	14	0	36	19.6	-2.9	1.148	0.3	0.2	0	25.4	19.8	0	96	81	0	37	35	36
2022	2	6	14	10	36	19.6	-3.5	1.148	0.3	0.2	0	25.4	20.6	0	97	82	0	38	34	36
2022	2	6	14	20	36	19.3	-2.7	1.148	0.3	0.2	0	24.9	20.2	0	96	81	0	38	34	35
2022	2	6	14	30	36	18.7	-2.7	1.148	0.3	0.2	0	25.4	19.8	0	97	81	0	38	35	36
2022	2	6	14	40	36	17.3	-2.7	1.148	0.3	0.2	0	25.4	20.6	0	97	82	0	38	34	36
2022	2	6	14	50	36	19.3	-2.4	1.148	0.4	0.3	0	25.4	19.8	0	97	81	0	38	35	36
2022	2	6	15	0	36	19.9	-3.6	1.148	0.3	0.2	0	24.9	19.8	0	96	81	0	38	35	36
2022	2	6	15	10	36	19.2	-3.8	1.147	0.3	0.2	0	25.8	20.2	0	97	82	0	37	35	36
2022	2	6	15	20	36	19.8	-2.6	1.147	0.3	0.2	0	25.4	20.2	0	97	82	0	38	35	35
2022	2	6	15	30	36	20.1	-2.4	1.147	0.4	0.3	0	26.2	20.2	0	98	82	0	37	35	36
2022	2	6	15	40	36	19	-3.7	1.147	0.3	0.2	0	26.2	20.6	0	98	83	0	37	35	36
2022	2	6	15	50	36	18.9	-3.8	1.147	0.3	0.2	0	25.8	20.2	0	97	82	0	37	35	36

Reinhackle (0365)

Year	Month	Day	Hour	Minute	Second	VelocityX	VelocityY	Level	StdError1	StdError2	StdError3	SNR1	SNR2	SNR3	SignalAmp1	SignalAmp2	SignalAmp3	Noise1	Noise2	Noise3
2022	2	6	16	0	36	19.7	-4.4	1.147	0.3	0.2	0	25.4	19.8	0	96	81	0	37	35	35
2022	2	6	16	10	36	20	-3.1	1.146	0.3	0.2	0	25.4	19.8	0	96	80	0	37	34	37
2022	2	6	16	20	36	19.1	-2.8	1.146	0.3	0.2	0	24.9	19.8	0	96	81	0	38	35	36
2022	2	6	16	30	36	20.5	-4.2	1.147	0.3	0.2	0	24.9	19.4	0	96	80	0	38	35	36
2022	2	6	16	40	36	18.1	-3.9	1.147	0.3	0.2	0	24.9	19.4	0	95	80	0	37	35	35
2022	2	6	16	50	36	18.3	-3.9	1.147	0.3	0.2	0	26.7	21.5	0	100	85	0	38	35	36
2022	2	6	17	0	36	17.5	-3.6	1.147	0.3	0.2	0	26.7	21.5	0	99	84	0	37	34	36
2022	2	6	17	10	36	17.3	-3.6	1.147	0.3	0.2	0	25.8	20.6	0	98	83	0	38	35	36
2022	2	6	17	20	36	18.6	-4.8	1.147	0.3	0.2	0	25.4	20.2	0	96	82	0	37	35	36
2022	2	6	17	30	36	18	-4.2	1.148	0.3	0.2	0	25.4	19.8	0	96	81	0	37	35	36
2022	2	6	17	40	36	18.4	-4.5	1.147	0.5	0.4	0	25.4	19.8	0	97	81	0	38	35	36
2022	2	6	17	50	36	18.2	-4.4	1.147	0.3	0.2	0	25.4	19.8	0	96	81	0	37	35	35
2022	2	6	18	0	36	19.2	-3.9	1.146	0.3	0.2	0	25.8	20.2	0	97	82	0	37	35	36
2022	2	6	18	10	36	19.6	-4.2	1.147	0.4	0.3	0	25.8	20.6	0	98	82	0	38	34	36
2022	2	6	18	20	36	18.1	-4.5	1.146	0.3	0.2	0	25.8	20.6	0	98	83	0	38	35	35
2022	2	6	18	30	36	18.2	-3.4	1.146	0.3	0.2	0	25.8	20.6	0	98	83	0	38	35	36
2022	2	6	18	40	36	17.9	-3.4	1.147	0.3	0.2	0	26.2	21.1	0	98	83	0	37	34	35
2022	2	6	18	50	36	17.8	-3.6	1.146	0.3	0.2	0	25.8	20.6	0	98	83	0	38	35	35
2022	2	6	19	0	36	18.6	-4.6	1.147	0.3	0.2	0	26.2	20.6	0	98	83	0	37	35	35
2022	2	6	19	10	36	17.7	-2.8	1.147	0.3	0.2	0	26.7	20.6	0	99	83	0	37	35	35
2022	2	6	19	20	36	17.6	-4.3	1.147	0.3	0.2	0	25.8	20.6	0	98	83	0	38	35	36
2022	2	6	19	30	36	18.5	-3.4	1.147	0.3	0.2	0	25.8	20.2	0	98	82	0	38	35	36
2022	2	6	19	40	36	18.4	-4	1.147	0.4	0.3	0	26.7	20.6	0	99	83	0	37	35	36
2022	2	6	19	50	36	18.2	-4.7	1.147	0.3	0.2	0	25.8	20.2	0	98	82	0	38	35	36
2022	2	6	20	0	36	18.1	-3.9	1.146	0.3	0.2	0	26.2	20.6	0	98	83	0	37	35	36
2022	2	6	20	10	36	18.5	-4.3	1.146	0.3	0.2	0	26.7	20.6	0	99	83	0	37	35	36
2022	2	6	20	20	36	19	-3.1	1.147	0.3	0.2	0	26.2	20.6	0	99	83	0	38	35	36
2022	2	6	20	30	36	18	-3.5	1.146	0.3	0.2	0	26.7	20.6	0	99	83	0	37	35	35
2022	2	6	20	40	36	18.5	-3.3	1.146	0.3	0.2	0	26.2	20.2	0	98	83	0	37	36	35
2022	2	6	20	50	36	17.6	-3.9	1.146	0.3	0.2	0	25.8	20.6	0	98	82	0	38	34	36
2022	2	6	21	0	36	17.5	-4.1	1.146	0.3	0.2	0	25.8	20.2	0	98	82	0	38	35	36
2022	2	6	21	10	36	18.8	-4.9	1.146	0.3	0.2	0	26.2	20.6	0	98	82	0	37	34	36
2022	2	6	21	20	36	19.6	-4.5	1.146	0.3	0.2	0	26.2	20.2	0	98	82	0	37	35	36
2022	2	6	21	30	36	19.1	-3.8	1.146	0.3	0.2	0	26.2	20.2	0	98	82	0	37	35	37
2022	2	6	21	40	36	18.3	-3.1	1.146	0.3	0.2	0	25.8	20.6	0	98	83	0	38	35	36
2022	2	6	21	50	36	17.5	-3.8	1.146	0.3	0.2	0	25.8	20.2	0	98	82	0	38	35	36
2022	2	6	22	0	36	18.1	-4.1	1.146	0.3	0.2	0	25.8	20.6	0	98	83	0	38	35	36
2022	2	6	22	10	36	18	-4.4	1.146	0.3	0.2	0	25.8	20.6	0	98	83	0	38	35	36
2022	2	6	22	20	36	17.6	-4.3	1.146	0.3	0.2	0	25.8	20.2	0	98	82	0	38	35	37
2022	2	6	22	30	36	18.2	-3.6	1.145	0.3	0.2	0	25.8	20.6	0	98	83	0	38	35	35
2022	2	6	22	40	36	17.2	-4.4	1.145	0.3	0.2	0	26.2	19.8	0	98	82	0	37	36	35
2022	2	6	22	50	36	18.5	-3.9	1.145	0.5	0.4	0	25.8	19.8	0	98	82	0	38	36	36
2022	2	6	23	0	36	17.8	-5.1	1.144	0.4	0.3	0	25.8	20.2	0	98	82	0	38	35	36
2022	2	6	23	10	36	18.2	-4.4	1.145	0.3	0.2	0	26.2	20.2	0	98	82	0	37	35	36
2022	2	6	23	20	36	16.8	-3.8	1.145	0.3	0.2	0	25.8	20.2	0	98	82	0	38	35	36
2022	2	6	23	30	36	18.7	-3.9	1.145	0.3	0.2	0	25.8	19.8	0	97	81	0	37	35	37
2022	2	6	23	40	36	17.4	-2.9	1.145	0.3	0.2	0	25.8	20.2	0	97	82	0	37	35	37
2022	2	6	23	50	36	19	-3.9	1.145	0.3	0.2	0	25.4	19.8	0	97	82	0	38	36	36

Reinhackle (0365)

Year	Month	Day	Hour	Minute	Second	VelocityX	VelocityY	Level	StdError1	StdError2	StdError3	SNR1	SNR2	SNR3	SignalAmp1	SignalAmp2	SignalAmp3	Noise1	Noise2	Noise3
2022	2	7	0	0	36	18	-4.2	1.144	0.3	0.2	0	26.2	20.2	0	98	82	0	37	35	35
2022	2	7	0	10	36	18	-3.7	1.145	0.3	0.2	0	25.8	20.2	0	97	82	0	37	35	35
2022	2	7	0	20	36	18.8	-3.8	1.144	0.3	0.2	0	26.2	20.2	0	98	82	0	37	35	35
2022	2	7	0	30	36	20	-4.3	1.145	0.4	0.3	0	25.4	20.2	0	97	82	0	38	35	35
2022	2	7	0	40	36	19.2	-3.9	1.144	0.4	0.3	0	25.8	20.2	0	97	82	0	37	35	36
2022	2	7	0	50	36	18.5	-3.4	1.144	0.3	0.2	0	26.2	20.2	0	98	82	0	37	35	36
2022	2	7	1	0	36	17.6	-3.6	1.144	0.3	0.2	0	26.2	20.2	0	98	83	0	37	36	36
2022	2	7	1	10	36	18.8	-4.1	1.144	0.3	0.2	0	26.2	20.2	0	98	82	0	37	35	35
2022	2	7	1	20	36	18.9	-4.4	1.144	0.3	0.2	0	25.8	20.2	0	98	82	0	38	35	36
2022	2	7	1	30	36	17.4	-4.3	1.144	0.3	0.2	0	26.2	20.2	0	98	82	0	37	35	36
2022	2	7	1	40	36	19	-5	1.144	0.3	0.2	0	25.8	20.2	0	98	82	0	38	35	35
2022	2	7	1	50	36	17.9	-5.1	1.144	0.3	0.2	0	26.2	20.2	0	98	82	0	37	35	36
2022	2	7	2	0	36	18.4	-4.4	1.144	0.3	0.2	0	25.8	20.2	0	98	82	0	38	35	35
2022	2	7	2	10	36	18.8	-2.9	1.144	0.3	0.2	0	25.8	20.2	0	98	82	0	38	35	35
2022	2	7	2	20	36	18.2	-3.2	1.144	0.3	0.2	0	26.2	20.2	0	98	82	0	37	35	36
2022	2	7	2	30	36	18.2	-4.5	1.144	0.3	0.2	0	25.8	20.2	0	98	82	0	38	35	36
2022	2	7	2	40	36	18	-4.7	1.144	0.3	0.2	0	25.8	20.6	0	98	82	0	38	34	36
2022	2	7	2	50	36	17.8	-4.4	1.144	0.3	0.2	0	25.8	20.2	0	98	82	0	38	35	35
2022	2	7	3	0	36	18.1	-4.6	1.144	0.3	0.2	0	25.8	20.2	0	98	82	0	38	35	36
2022	2	7	3	10	36	17.9	-4	1.144	0.3	0.2	0	25.8	20.2	0	98	82	0	38	35	36
2022	2	7	3	20	36	17.2	-4	1.144	0.3	0.2	0	25.8	20.2	0	98	82	0	38	35	36
2022	2	7	3	30	36	18.1	-4.4	1.143	0.5	0.4	0	26.2	20.2	0	98	82	0	37	35	36
2022	2	7	3	40	36	18.7	-3.7	1.143	0.3	0.2	0	25.8	20.2	0	97	82	0	37	35	36
2022	2	7	3	50	36	19.3	-3.4	1.143	0.3	0.2	0	24.9	20.2	0	96	82	0	38	35	36
2022	2	7	4	0	36	18.2	-2.9	1.143	0.3	0.2	0	25.8	19.4	0	97	81	0	37	36	35
2022	2	7	4	10	36	18.8	-4	1.144	0.3	0.2	0	25.4	19.8	0	96	81	0	37	35	35
2022	2	7	4	20	36	18.3	-3	1.144	0.3	0.2	0	24.9	20.2	0	96	82	0	38	35	36
2022	2	7	4	30	36	18	-3.2	1.143	0.3	0.2	0	25.4	20.2	0	96	82	0	37	35	36
2022	2	7	4	40	36	20.3	-2.8	1.143	0.3	0.2	0	25.4	20.2	0	97	82	0	38	35	36
2022	2	7	4	50	36	18.2	-3.2	1.143	0.3	0.2	0	24.9	19.8	0	96	81	0	38	35	36
2022	2	7	5	0	36	19	-3.2	1.143	0.3	0.2	0	25.8	19.8	0	97	81	0	37	35	36
2022	2	7	5	10	36	19.5	-3.9	1.143	0.3	0.2	0	25.4	19.8	0	97	81	0	38	35	36
2022	2	7	5	20	36	19.2	-4.6	1.143	0.3	0.2	0	25.4	20.2	0	97	81	0	38	34	36
2022	2	7	5	30	36	17.1	-4.6	1.143	0.3	0.2	0	25.4	19.8	0	97	81	0	38	35	36
2022	2	7	5	40	36	17.9	-4.9	1.142	0.3	0.2	0	25.4	19.8	0	97	81	0	38	35	35
2022	2	7	5	50	36	18	-2.9	1.143	0.3	0.2	0	25.4	19.8	0	97	81	0	38	35	36
2022	2	7	6	0	36	18.1	-4.1	1.142	0.3	0.2	0	25.4	19.8	0	97	81	0	38	35	35
2022	2	7	6	10	36	19.1	-4.7	1.142	0.3	0.2	0	25.8	19.8	0	97	81	0	37	35	36
2022	2	7	6	20	36	17.9	-4	1.142	0.3	0.2	0	25.8	20.2	0	97	82	0	37	35	35
2022	2	7	6	30	36	18.6	-3.3	1.142	0.3	0.2	0	25.8	20.2	0	97	82	0	37	35	36
2022	2	7	6	40	36	17.6	-4	1.142	0.3	0.2	0	25.4	19.8	0	97	81	0	38	35	35
2022	2	7	6	50	36	19.4	-4.3	1.142	0.3	0.2	0	24.9	20.2	0	96	81	0	38	34	36
2022	2	7	7	0	36	19	-3.9	1.142	0.3	0.2	0	24.9	19.4	0	96	81	0	38	36	36
2022	2	7	7	10	36	18.7	-3.7	1.142	0.3	0.2	0	25.4	19.4	0	96	80	0	37	35	36
2022	2	7	7	20	36	19.4	-3.5	1.142	0.3	0.2	0	24.9	19.8	0	96	81	0	38	35	35
2022	2	7	7	30	36	18.6	-4.6	1.142	0.3	0.2	0	24.9	19.4	0	95	80	0	37	35	35
2022	2	7	7	40	36	18.7	-3.8	1.142	0.3	0.2	0	24.5	19.4	0	95	80	0	38	35	36
2022	2	7	7	50	36	17.7	-3.1	1.142	0.3	0.2	0	24.9	19.8	0	96	81	0	38	35	36

Reinhackle (0365)

Year	Month	Day	Hour	Minute	Second	VelocityX	VelocityY	Level	StdError1	StdError2	StdError3	SNR1	SNR2	SNR3	SignalAmp1	SignalAmp2	SignalAmp3	Noise1	Noise2	Noise3
2022	2	7	8	0	36	18.2	-3.9	1.142	0.3	0.2	0	24.9	19.8	0	96	81	0	38	35	36
2022	2	7	8	10	36	18.3	-3.5	1.142	0.3	0.2	0	24.9	20.2	0	96	82	0	38	35	35
2022	2	7	8	20	36	18.3	-3	1.142	0.3	0.2	0	25.4	19.8	0	96	81	0	37	35	36
2022	2	7	8	30	36	19	-3.1	1.142	0.3	0.2	0	24.9	19.8	0	96	81	0	38	35	35
2022	2	7	8	40	36	18.8	-4	1.142	0.3	0.2	0	25.8	20.2	0	97	82	0	37	35	36
2022	2	7	8	50	36	19	-2.9	1.142	0.3	0.2	0	28	22.8	0	103	88	0	38	35	36
2022	2	7	9	0	36	18.9	-4.1	1.142	0.3	0.2	0	25.8	20.6	0	98	83	0	38	35	36
2022	2	7	9	10	36	20	-4.6	1.142	0.3	0.2	0	25.4	20.2	0	97	82	0	38	35	36
2022	2	7	9	20	36	18.1	-3.6	1.142	0.3	0.2	0	25.4	19.8	0	97	81	0	38	35	36
2022	2	7	9	30	36	17.7	-3.7	1.143	0.3	0.2	0	25.4	20.2	0	97	82	0	38	35	36
2022	2	7	9	40	36	19	-3.6	1.143	0.4	0.3	0	24.9	20.2	0	96	82	0	38	35	36
2022	2	7	9	50	36	17.9	-4	1.143	0.3	0.2	0	24.9	19.8	0	96	81	0	38	35	36
2022	2	7	10	0	36	17.7	-3.1	1.143	0.3	0.2	0	24.9	19.8	0	96	81	0	38	35	35
2022	2	7	10	10	36	18.2	-3.9	1.143	0.5	0.4	0	24.9	19.8	0	96	81	0	38	35	36
2022	2	7	10	20	36	18.6	-4.1	1.143	0.3	0.2	0	25.4	20.2	0	97	82	0	38	35	36
2022	2	7	10	30	36	18.3	-4.3	1.143	0.3	0.2	0	25.4	20.6	0	96	82	0	37	34	35
2022	2	7	10	40	36	18.3	-4.4	1.143	0.3	0.2	0	25.8	20.6	0	98	83	0	38	35	36
2022	2	7	10	50	36	18.1	-3.9	1.143	0.4	0.3	0	27.1	21.9	0	101	86	0	38	35	36
2022	2	7	11	0	36	17.9	-3.6	1.143	0.3	0.2	0	27.1	21.9	0	101	86	0	38	35	36
2022	2	7	11	10	36	18.8	-4.4	1.143	0.3	0.2	0	25.8	20.6	0	98	83	0	38	35	35
2022	2	7	11	20	36	17.8	-4.6	1.143	0.3	0.2	0	25.4	19.8	0	96	81	0	37	35	36
2022	2	7	11	30	36	18.4	-4.2	1.143	0.3	0.2	0	24.9	19.8	0	95	81	0	37	35	36
2022	2	7	11	40	36	18.1	-3.9	1.143	0.3	0.2	0	24.1	19.4	0	94	80	0	38	35	36
2022	2	7	11	50	36	18.1	-4.4	1.143	0.4	0.3	0	24.5	19.4	0	95	80	0	38	35	36
2022	2	7	12	0	36	18	-4.6	1.143	0.3	0.2	0	24.5	19.8	0	95	81	0	38	35	36
2022	2	7	12	10	36	18.2	-3.6	1.143	0.3	0.2	0	24.9	19.8	0	96	81	0	38	35	36
2022	2	7	12	20	36	18.6	-4	1.143	0.3	0.2	0	25.8	19.8	0	97	82	0	37	36	36
2022	2	7	12	30	36	17.2	-3.6	1.143	0.3	0.2	0	25.8	20.2	0	97	82	0	37	35	36
2022	2	7	12	40	36	17.8	-4	1.143	0.3	0.2	0	25.4	20.2	0	97	82	0	38	35	35
2022	2	7	12	50	36	18.6	-4.2	1.143	0.3	0.2	0	24.9	19.8	0	96	81	0	38	35	36
2022	2	7	13	0	36	17.9	-3.7	1.143	0.3	0.2	0	24.9	19.8	0	95	80	0	37	34	36
2022	2	7	13	10	36	18.1	-4.4	1.143	0.3	0.2	0	24.5	18.9	0	95	80	0	38	36	35
2022	2	7	13	20	36	18.8	-3.6	1.143	0.3	0.2	0	24.5	19.4	0	95	80	0	38	35	36
2022	2	7	13	44	18	17.7	-4.4	1.143	0.3	0.2	0	24.9	19.4	0	95	80	0	37	35	36
2022	2	7	13	54	18	18.2	-4.6	1.143	0.3	0.2	0	24.9	19.4	0	95	80	0	37	35	36
2022	2	7	14	4	18	17.8	-3.7	1.143	0.4	0.3	0	26.2	21.5	0	99	85	0	38	35	36
2022	2	7	14	14	18	18.2	-3.8	1.143	0.3	0.2	0	28.8	23.6	0	105	90	0	38	35	36
2022	2	7	14	24	18	17.8	-3.9	1.143	0.3	0.2	0	27.1	21.9	0	101	86	0	38	35	35
2022	2	7	14	34	18	18.3	-4.1	1.143	0.3	0.2	0	25.4	21.1	0	97	83	0	38	34	36
2022	2	7	14	44	18	18.6	-4.3	1.143	0.3	0.2	0	25.8	20.2	0	97	82	0	37	35	36
2022	2	7	14	54	18	18.2	-3.6	1.143	0.3	0.2	0	26.2	21.1	0	99	84	0	38	35	36
2022	2	7	15	4	18	19.2	-4.2	1.143	0.4	0.3	0	27.1	22.4	0	101	87	0	38	35	36
2022	2	7	15	14	18	17.8	-3.5	1.142	0.3	0.2	0	26.7	21.5	0	99	85	0	37	35	36
2022	2	7	15	24	18	18.1	-4.1	1.142	0.3	0.2	0	28.4	23.2	0	103	89	0	37	35	36
2022	2	7	15	34	18	18.4	-3.6	1.142	0.3	0.2	0	29.2	24.1	0	106	91	0	38	35	37
2022	2	7	15	44	18	18.1	-4.1	1.142	0.3	0.2	0	27.5	21.9	0	102	87	0	38	36	36
2022	2	7	15	54	18	18.1	-3.4	1.142	0.3	0.2	0	26.7	21.5	0	99	85	0	37	35	36
2022	2	7	16	4	18	18.4	-3.7	1.142	0.3	0.2	0	27.1	21.9	0	100	86	0	37	35	36

Reinhackle (0365)

Year	Month	Day	Hour	Minute	Second	VelocityX	VelocityY	Level	StdError1	StdError2	StdError3	SNR1	SNR2	SNR3	SignalAmp1	SignalAmp2	SignalAmp3	Noise1	Noise2	Noise3
2022	2	7	16	14	18	17.6	-2.4	1.142	0.3	0.2	0	25.8	21.1	0	98	83	0	38	34	36
2022	2	7	16	24	18	18.2	-3.1	1.142	0.3	0.2	0	25.8	20.6	0	98	83	0	38	35	36
2022	2	7	16	34	18	18.1	-4	1.142	0.4	0.3	0	25.4	20.2	0	97	82	0	38	35	36
2022	2	7	16	44	18	18.9	-3.6	1.142	0.5	0.4	0	24.9	19.8	0	96	81	0	38	35	36
2022	2	7	16	54	18	17.4	-3.7	1.142	0.4	0.3	0	25.8	20.6	0	97	83	0	37	35	35
2022	2	7	17	4	18	17.9	-3.4	1.142	0.3	0.2	0	25.8	20.6	0	97	83	0	37	35	35
2022	2	7	17	14	18	17.7	-3.6	1.142	0.3	0.2	0	25.4	20.2	0	97	82	0	38	35	35
2022	2	7	17	24	18	17.7	-3.3	1.142	0.3	0.2	0	26.7	21.1	0	99	84	0	37	35	35
2022	2	7	17	34	18	18.3	-3.6	1.142	0.3	0.2	0	26.2	20.2	0	98	82	0	37	35	36
2022	2	7	17	44	18	18.6	-3.9	1.142	0.4	0.3	0	26.2	20.6	0	98	83	0	37	35	36
2022	2	7	17	54	18	18.9	-4.7	1.142	0.3	0.2	0	25.8	20.2	0	97	82	0	37	35	36
2022	2	7	18	4	18	18.2	-4	1.142	0.3	0.2	0	26.7	21.1	0	99	84	0	37	35	36
2022	2	7	18	14	18	18.6	-4	1.142	0.3	0.2	0	26.7	21.5	0	99	85	0	37	35	35
2022	2	7	18	24	18	18.7	-4.2	1.142	0.3	0.2	0	26.7	21.5	0	99	85	0	37	35	36
2022	2	7	18	34	18	17.3	-3.2	1.142	0.3	0.2	0	26.7	21.5	0	100	85	0	38	35	36
2022	2	7	18	44	18	18.4	-3.2	1.142	0.5	0.4	0	27.1	21.5	0	100	85	0	37	35	36
2022	2	7	18	54	18	17	-3.9	1.142	0.3	0.2	0	27.1	21.5	0	100	85	0	37	35	36
2022	2	7	19	4	18	19.8	-4	1.142	0.4	0.3	0	27.1	21.5	0	100	85	0	37	35	36
2022	2	7	19	14	18	19	-3.7	1.142	0.4	0.3	0	26.7	21.5	0	99	85	0	37	35	36
2022	2	7	19	24	18	17	-3	1.142	0.3	0.2	0	26.7	21.5	0	99	85	0	37	35	36
2022	2	7	19	34	18	17.9	-3.6	1.142	0.3	0.2	0	26.7	21.5	0	100	85	0	38	35	36
2022	2	7	19	44	18	18.9	-4.1	1.142	0.3	0.2	0	26.2	21.1	0	99	84	0	38	35	36
2022	2	7	19	54	18	18.1	-3.6	1.142	0.3	0.2	0	26.7	21.5	0	99	85	0	37	35	36
2022	2	7	20	4	18	18.7	-3.4	1.142	0.4	0.3	0	26.7	21.1	0	99	85	0	37	36	36
2022	2	7	20	14	18	17.6	-3.6	1.142	0.3	0.2	0	26.7	21.5	0	99	85	0	37	35	36
2022	2	7	20	24	18	17.9	-2.6	1.142	0.3	0.2	0	26.7	21.5	0	100	85	0	38	35	35
2022	2	7	20	34	18	19	-3.7	1.142	0.3	0.2	0	26.7	21.1	0	99	84	0	37	35	36
2022	2	7	20	44	18	18.1	-3.4	1.142	0.3	0.2	0	26.2	21.5	0	99	85	0	38	35	35
2022	2	7	20	54	18	18.1	-3.6	1.142	0.3	0.2	0	26.7	21.1	0	99	84	0	37	35	36
2022	2	7	21	4	18	17.7	-2.7	1.142	0.4	0.3	0	26.7	21.5	0	99	85	0	37	35	37
2022	2	7	21	14	18	18.9	-2.7	1.142	0.3	0.2	0	26.2	21.1	0	99	84	0	38	35	36
2022	2	7	21	24	18	18	-4	1.142	0.3	0.2	0	26.7	21.1	0	99	84	0	37	35	35
2022	2	7	21	34	18	18.1	-3	1.142	0.3	0.2	0	26.7	21.5	0	99	84	0	37	34	35
2022	2	7	21	44	18	18.1	-4.5	1.142	0.3	0.2	0	26.2	21.1	0	99	84	0	38	35	35
2022	2	7	21	54	18	18.9	-3.1	1.142	0.3	0.2	0	26.7	21.5	0	99	84	0	37	34	36
2022	2	7	22	4	18	17.6	-4.7	1.142	0.3	0.2	0	26.7	21.1	0	99	84	0	37	35	36
2022	2	7	22	14	18	17.9	-4	1.142	0.3	0.2	0	26.7	21.1	0	99	84	0	37	35	36
2022	2	7	22	24	18	18.3	-4.1	1.142	0.3	0.2	0	26.2	21.1	0	99	84	0	38	35	36
2022	2	7	22	34	18	19.3	-3.3	1.142	0.3	0.2	0	26.2	21.1	0	98	84	0	37	35	36
2022	2	7	22	44	18	18.1	-3.7	1.142	0.3	0.2	0	26.2	21.5	0	99	84	0	38	34	35
2022	2	7	22	54	18	19	-4	1.142	0.3	0.2	0	26.2	21.1	0	99	84	0	38	35	36
2022	2	7	23	4	18	19.3	-3.5	1.142	0.4	0.3	0	26.2	21.1	0	99	84	0	38	35	36
2022	2	7	23	14	18	18.7	-4.2	1.142	0.3	0.2	0	26.2	21.1	0	98	84	0	37	35	35
2022	2	7	23	24	18	18.5	-4.1	1.142	0.3	0.2	0	26.2	21.1	0	98	84	0	37	35	35
2022	2	7	23	34	18	19.1	-3.8	1.142	0.3	0.2	0	26.7	21.1	0	99	84	0	37	35	35
2022	2	7	23	44	18	18.7	-3.2	1.142	0.3	0.2	0	26.2	20.6	0	98	83	0	37	35	35
2022	2	7	23	54	18	18.3	-3.3	1.142	0.3	0.2	0	26.2	20.6	0	98	83	0	37	35	35
2022	2	8	0	4	18	18.6	-3.3	1.142	0.4	0.3	0	25.8	20.6	0	98	83	0	38	35	35

Reinhackle (0365)

Year	Month	Day	Hour	Minute	Second	VelocityX	VelocityY	Level	StdError1	StdError2	StdError3	SNR1	SNR2	SNR3	SignalAmp1	SignalAmp2	SignalAmp3	Noise1	Noise2	Noise3
2022	2	8	0	14	18	17.1	-4.2	1.142	0.3	0.2	0	26.7	21.1	0	99	84	0	37	35	35
2022	2	8	0	24	18	16.9	-4	1.142	0.4	0.3	0	26.7	21.1	0	99	84	0	37	35	35
2022	2	8	0	34	18	18.2	-4.7	1.142	0.5	0.4	0	25.8	20.6	0	98	83	0	38	35	36
2022	2	8	0	44	18	18.9	-3.6	1.142	0.3	0.2	0	25.8	20.6	0	98	83	0	38	35	36
2022	2	8	0	54	18	17.2	-3.8	1.142	0.3	0.2	0	26.7	21.1	0	99	84	0	37	35	36
2022	2	8	1	4	18	17.8	-3.6	1.142	0.3	0.2	0	26.2	21.1	0	99	84	0	38	35	36
2022	2	8	1	14	18	18.8	-4.2	1.142	0.3	0.2	0	25.8	20.6	0	98	83	0	38	35	36
2022	2	8	1	24	18	18.1	-4.3	1.142	0.3	0.2	0	26.2	21.1	0	99	84	0	38	35	36
2022	2	8	1	34	18	17.7	-3	1.141	0.3	0.2	0	26.7	20.6	0	99	83	0	37	35	35
2022	2	8	1	44	18	17.4	-3.9	1.142	0.3	0.2	0	26.2	20.6	0	98	83	0	37	35	35
2022	2	8	1	54	18	18.4	-3.6	1.142	0.3	0.2	0	25.8	20.6	0	98	83	0	38	35	36
2022	2	8	2	4	18	17.6	-4	1.142	0.4	0.3	0	26.2	20.6	0	99	83	0	38	35	36
2022	2	8	2	14	18	18.4	-3.5	1.141	0.4	0.3	0	25.8	20.6	0	98	83	0	38	35	36
2022	2	8	2	24	18	18.4	-4.7	1.141	0.3	0.2	0	25.8	20.6	0	98	83	0	38	35	36
2022	2	8	2	34	18	16.9	-4.2	1.141	0.4	0.3	0	25.8	20.6	0	98	83	0	38	35	36
2022	2	8	2	44	18	19.1	-4.6	1.142	0.3	0.2	0	26.2	20.6	0	98	83	0	37	35	35
2022	2	8	2	54	18	17.2	-5	1.141	0.3	0.2	0	25.8	20.6	0	98	83	0	38	35	36
2022	2	8	3	4	18	17.4	-4.2	1.141	0.4	0.3	0	25.8	20.6	0	98	83	0	38	35	36
2022	2	8	3	14	18	17.9	-3.7	1.141	0.3	0.2	0	25.8	20.6	0	98	83	0	38	35	37
2022	2	8	3	24	18	18.1	-3.9	1.141	0.3	0.2	0	26.2	20.2	0	98	83	0	37	36	36
2022	2	8	3	34	18	17.6	-3.5	1.141	0.4	0.3	0	26.2	20.6	0	98	83	0	37	35	35
2022	2	8	3	44	18	18.5	-4.2	1.141	0.3	0.2	0	25.8	20.6	0	98	83	0	38	35	36
2022	2	8	3	54	18	16.4	-3.8	1.141	0.3	0.2	0	25.8	20.6	0	98	83	0	38	35	36
2022	2	8	4	4	18	18.7	-4.3	1.141	0.3	0.2	0	26.2	20.2	0	98	82	0	37	35	36
2022	2	8	4	14	18	18	-5	1.141	0.3	0.2	0	25.8	20.6	0	97	83	0	37	35	36
2022	2	8	4	24	18	18.7	-4.9	1.141	0.3	0.2	0	26.2	20.6	0	98	83	0	37	35	36
2022	2	8	4	34	18	18.3	-4.1	1.141	0.3	0.2	0	25.8	19.8	0	98	82	0	38	36	36
2022	2	8	4	44	18	19.1	-4.2	1.141	0.3	0.2	0	25.8	20.6	0	98	83	0	38	35	35
2022	2	8	4	54	18	18	-3.7	1.141	0.3	0.2	0	26.2	20.2	0	98	83	0	37	36	36
2022	2	8	5	4	18	18.5	-3.9	1.141	0.3	0.2	0	25.4	20.2	0	97	82	0	38	35	36
2022	2	8	5	14	18	18.4	-4	1.141	0.3	0.2	0	25.8	20.2	0	98	82	0	38	35	36
2022	2	8	5	24	18	18.4	-4.6	1.141	0.3	0.2	0	26.2	20.2	0	97	82	0	36	35	36
2022	2	8	5	34	18	18.3	-4.8	1.141	0.3	0.2	0	25.4	20.2	0	97	82	0	38	35	36
2022	2	8	5	44	18	17.9	-4.8	1.141	0.3	0.2	0	25.8	20.2	0	97	82	0	37	35	36
2022	2	8	5	54	18	17.9	-4	1.141	0.3	0.2	0	25.4	20.2	0	97	82	0	38	35	36
2022	2	8	6	4	18	18.4	-4.2	1.141	0.4	0.3	0	25.4	20.2	0	97	82	0	38	35	36
2022	2	8	6	14	18	18	-3.6	1.141	0.3	0.2	0	25.4	20.2	0	97	82	0	38	35	36
2022	2	8	6	24	18	18.8	-4.7	1.141	0.3	0.2	0	25.8	20.2	0	97	82	0	37	35	36
2022	2	8	6	34	18	18.8	-4.7	1.141	0.3	0.2	0	25.8	20.2	0	98	82	0	38	35	36
2022	2	8	6	44	18	18.1	-4.8	1.141	0.3	0.2	0	25.8	20.2	0	97	82	0	37	35	35
2022	2	8	6	54	18	17.7	-3.4	1.141	0.4	0.3	0	25.4	20.2	0	97	82	0	38	35	36
2022	2	8	7	4	18	17.9	-4	1.141	0.3	0.2	0	25.4	19.8	0	96	81	0	37	35	36
2022	2	8	7	14	18	19.1	-3.5	1.141	0.3	0.2	0	25.4	19.8	0	96	81	0	37	35	35
2022	2	8	7	24	18	17.7	-4	1.141	0.3	0.2	0	24.5	19.4	0	95	80	0	38	35	36
2022	2	8	7	34	18	18.3	-4.5	1.141	0.4	0.3	0	24.9	19.4	0	96	80	0	38	35	36
2022	2	8	7	44	18	18.5	-4.8	1.141	0.3	0.2	0	24.9	19.4	0	95	80	0	37	35	36
2022	2	8	7	54	18	18.9	-5.4	1.141	0.3	0.2	0	24.9	19.8	0	96	81	0	38	35	36
2022	2	8	8	4	18	18.6	-4.6	1.142	0.5	0.4	0	24.9	19.4	0	95	80	0	37	35	36

Reinhackle (0365)

Year	Month	Day	Hour	Minute	Second	VelocityX	VelocityY	Level	StdError1	StdError2	StdError3	SNR1	SNR2	SNR3	SignalAmp1	SignalAmp2	SignalAmp3	Noise1	Noise2	Noise3
2022	2	8	8	14	18	17.9	-4.4	1.141	0.3	0.2	0	24.9	19.4	0	96	81	0	38	36	36
2022	2	8	8	24	18	17.4	-4.2	1.141	0.4	0.3	0	24.9	20.2	0	96	82	0	38	35	36
2022	2	8	8	34	18	18.2	-5.1	1.142	0.3	0.2	0	27.1	21.1	0	100	85	0	37	36	36
2022	2	8	8	44	18	18.8	-4.1	1.142	0.3	0.2	0	27.5	22.4	0	102	87	0	38	35	37
2022	2	8	8	54	18	20.2	-3.9	1.142	0.3	0.2	0	27.5	21.9	0	101	86	0	37	35	36
2022	2	8	9	4	18	18	-3.6	1.142	0.3	0.2	0	27.1	21.5	0	101	86	0	38	36	36
2022	2	8	9	14	18	19.3	-4	1.142	0.3	0.2	0	28.8	24.1	0	105	91	0	38	35	36
2022	2	8	9	24	18	19.5	-3.5	1.142	0.3	0.2	0	29.2	24.1	0	106	91	0	38	35	36
2022	2	8	9	34	18	19	-3.7	1.142	0.3	0.2	0	29.2	23.6	0	105	90	0	37	35	36
2022	2	8	9	44	18	19.3	-3.2	1.142	0.3	0.2	0	26.2	21.1	0	99	84	0	38	35	36
2022	2	8	9	54	18	18.1	-3.8	1.142	0.3	0.2	0	25.4	20.6	0	97	83	0	38	35	36
2022	2	8	10	4	18	19.3	-4	1.142	0.3	0.2	0	25.4	19.8	0	97	81	0	38	35	36
2022	2	8	10	14	18	18.6	-3.6	1.143	0.3	0.2	0	25.4	19.8	0	97	81	0	38	35	35
2022	2	8	10	24	18	20.1	-3.5	1.143	0.3	0.2	0	25.8	19.8	0	97	81	0	37	35	35
2022	2	8	10	34	18	19.9	-2.7	1.143	0.5	0.4	0	25.4	19.8	0	97	81	0	38	35	36
2022	2	8	10	44	18	19.3	-3.3	1.143	0.3	0.2	0	25.4	20.2	0	97	82	0	38	35	36
2022	2	8	10	54	18	19.2	-3.4	1.143	0.3	0.2	0	25.4	20.2	0	97	82	0	38	35	36
2022	2	8	11	4	18	20.9	-2.7	1.144	0.4	0.3	0	26.7	20.2	0	99	82	0	37	35	36
2022	2	8	11	14	18	19.9	-2.2	1.143	0.3	0.2	0	27.1	20.6	0	100	83	0	37	35	36
2022	2	8	11	24	18	19.4	-2.8	1.143	0.5	0.4	0	28.4	22.4	0	103	86	0	37	34	36
2022	2	8	11	34	18	20.5	-2.8	1.143	0.3	0.2	0	28	21.5	0	102	85	0	37	35	36
2022	2	8	11	44	18	20.3	-2.9	1.143	0.3	0.2	0	26.7	21.1	0	100	84	0	38	35	36
2022	2	8	11	54	18	19.4	-2.9	1.143	0.3	0.2	0	26.2	21.1	0	99	84	0	38	35	35
2022	2	8	12	4	18	19.1	-2.7	1.143	0.3	0.2	0	26.7	20.6	0	100	83	0	38	35	36
2022	2	8	12	14	18	19.1	-2.8	1.143	0.3	0.2	0	26.7	20.6	0	99	83	0	37	35	35
2022	2	8	12	24	18	21.2	-2.5	1.144	0.3	0.2	0	27.1	20.6	0	100	83	0	37	35	36
2022	2	8	12	34	18	19.4	-2.6	1.143	0.3	0.2	0	27.1	21.1	0	100	84	0	37	35	36
2022	2	8	12	44	18	21	-2.8	1.144	0.3	0.2	0	27.1	21.1	0	100	84	0	37	35	36
2022	2	8	12	54	18	19.9	-3.4	1.144	0.3	0.2	0	26.7	20.6	0	99	83	0	37	35	35
2022	2	8	13	4	18	19	-3.2	1.143	0.3	0.2	0	26.2	20.6	0	98	83	0	37	35	36
2022	2	8	13	14	18	20.7	-2.4	1.143	0.4	0.3	0	28.8	23.2	0	105	89	0	38	35	35
2022	2	8	13	24	18	18.5	-2	1.143	0.3	0.2	0	27.1	21.5	0	101	85	0	38	35	36
2022	2	8	13	34	18	18.7	-3.2	1.143	0.4	0.3	0	26.7	20.6	0	99	83	0	37	35	35
2022	2	8	13	44	18	18.8	-3	1.143	0.3	0.2	0	26.2	20.6	0	99	83	0	38	35	36
2022	2	8	13	54	18	18.8	-2.9	1.143	0.3	0.2	0	26.2	21.1	0	98	83	0	37	34	36
2022	2	8	14	4	18	19.5	-3.5	1.143	0.3	0.2	0	25.4	20.2	0	97	82	0	38	35	35
2022	2	8	14	14	18	18.2	-4	1.143	0.3	0.2	0	25.4	20.2	0	97	82	0	38	35	36
2022	2	8	14	24	18	18.3	-3.4	1.143	0.3	0.2	0	26.2	20.6	0	98	83	0	37	35	36
2022	2	8	14	34	18	17.1	-3.3	1.143	0.4	0.3	0	25.8	20.6	0	97	82	0	37	34	36
2022	2	8	14	44	18	18.3	-4	1.143	0.3	0.2	0	25.8	20.2	0	97	82	0	37	35	36
2022	2	8	14	54	18	18.2	-3	1.143	0.3	0.2	0	25.8	20.2	0	97	82	0	37	35	35
2022	2	8	15	4	18	18	-3.6	1.143	0.3	0.2	0	25.4	19.4	0	96	81	0	37	36	35
2022	2	8	15	14	18	19.1	-3.1	1.143	0.3	0.2	0	25.4	20.2	0	97	82	0	38	35	36
2022	2	8	15	24	18	19.4	-4.2	1.143	0.3	0.2	0	25.4	20.2	0	97	82	0	38	35	35
2022	2	8	15	34	18	18.6	-4.5	1.143	0.3	0.2	0	25.4	20.6	0	96	82	0	37	34	36
2022	2	8	15	44	18	17.9	-4.3	1.143	0.3	0.2	0	25.8	20.2	0	97	82	0	37	35	36
2022	2	8	15	54	18	18.3	-2.9	1.142	0.3	0.2	0	25.4	20.6	0	97	82	0	38	34	35
2022	2	8	16	4	18	18.6	-3.6	1.143	0.3	0.2	0	27.1	21.9	0	100	85	0	37	34	35

Reinhackle (0365)

Year	Month	Day	Hour	Minute	Second	VelocityX	VelocityY	Level	StdError1	StdError2	StdError3	SNR1	SNR2	SNR3	SignalAmp1	SignalAmp2	SignalAmp3	Noise1	Noise2	Noise3
2022	2	8	16	14	18	19.1	-2.9	1.142	0.3	0.2	0	26.7	20.6	0	99	83	0	37	35	35
2022	2	8	16	24	18	17.1	-3.3	1.143	0.3	0.2	0	26.7	20.6	0	99	83	0	37	35	36
2022	2	8	16	34	18	18.8	-4	1.142	0.4	0.3	0	25.8	20.2	0	97	81	0	37	34	36
2022	2	8	16	44	18	18	-3.8	1.143	0.3	0.2	0	25.8	19.8	0	97	81	0	37	35	36
2022	2	8	16	54	18	18.6	-3.6	1.143	0.3	0.2	0	24.9	19.8	0	96	81	0	38	35	35
2022	2	8	17	4	18	17.8	-4.5	1.143	0.3	0.2	0	25.4	19.8	0	96	81	0	37	35	35
2022	2	8	17	14	18	18.3	-4	1.143	0.3	0.2	0	24.9	19.8	0	96	81	0	38	35	35
2022	2	8	17	24	18	17.5	-3.7	1.143	0.4	0.3	0	25.4	19.8	0	96	81	0	37	35	35
2022	2	8	17	34	18	19	-2.8	1.143	0.3	0.2	0	25.8	19.8	0	97	81	0	37	35	35
2022	2	8	17	44	18	18.6	-3.6	1.142	0.3	0.2	0	25.4	19.8	0	97	81	0	38	35	35
2022	2	8	17	54	18	19.2	-3.9	1.143	0.3	0.2	0	25.4	20.2	0	97	82	0	38	35	36
2022	2	8	18	4	18	18.3	-4	1.143	0.4	0.3	0	25.8	19.8	0	98	82	0	38	36	36
2022	2	8	18	14	18	19.4	-3.4	1.142	0.3	0.2	0	26.2	20.6	0	99	83	0	38	35	36
2022	2	8	18	24	18	18.3	-4.1	1.142	0.3	0.2	0	26.7	20.6	0	99	83	0	37	35	36
2022	2	8	18	34	18	19	-3.8	1.143	0.3	0.2	0	26.7	21.1	0	99	83	0	37	34	36
2022	2	8	18	44	18	18.3	-3.8	1.142	0.3	0.2	0	26.7	21.5	0	99	84	0	37	34	35
2022	2	8	18	54	18	17.5	-3.8	1.142	0.3	0.2	0	26.2	21.1	0	99	84	0	38	35	35
2022	2	8	19	4	18	17.6	-4.2	1.143	0.3	0.2	0	27.1	21.5	0	100	85	0	37	35	35
2022	2	8	19	14	18	18.1	-3.1	1.143	0.3	0.2	0	27.1	21.5	0	100	85	0	37	35	35
2022	2	8	19	24	18	18.4	-3.6	1.142	0.4	0.3	0	26.7	21.9	0	99	85	0	37	34	35
2022	2	8	19	34	18	18.9	-4	1.142	0.3	0.2	0	26.7	21.5	0	99	85	0	37	35	35
2022	2	8	19	44	18	18.6	-3.2	1.142	0.3	0.2	0	26.7	21.5	0	99	85	0	37	35	35
2022	2	8	19	54	18	18	-3.6	1.142	0.3	0.2	0	27.1	21.5	0	100	85	0	37	35	36
2022	2	8	20	4	18	18.7	-4.7	1.142	0.3	0.2	0	26.2	21.1	0	99	84	0	38	35	36
2022	2	8	20	14	18	19	-3.8	1.142	0.4	0.3	0	26.7	21.5	0	99	85	0	37	35	35
2022	2	8	20	24	18	19.6	-3.8	1.142	0.4	0.3	0	26.7	21.1	0	99	84	0	37	35	36
2022	2	8	20	34	18	19.5	-3.2	1.142	0.3	0.2	0	26.7	21.5	0	99	85	0	37	35	35
2022	2	8	20	44	18	18.7	-3.8	1.142	0.4	0.3	0	26.7	21.5	0	99	85	0	37	35	36
2022	2	8	20	54	18	18.7	-4	1.142	0.3	0.2	0	27.1	21.5	0	100	85	0	37	35	36
2022	2	8	21	4	18	18.3	-3.5	1.142	0.4	0.3	0	26.2	21.5	0	99	85	0	38	35	36
2022	2	8	21	14	18	19.8	-4	1.142	0.3	0.2	0	26.7	21.9	0	99	85	0	37	34	36
2022	2	8	21	24	18	19.4	-3.8	1.142	0.4	0.3	0	26.2	21.5	0	99	85	0	38	35	36
2022	2	8	21	34	18	17.7	-2.7	1.142	0.3	0.2	0	26.7	21.1	0	99	84	0	37	35	35
2022	2	8	21	44	18	18.5	-2.8	1.142	0.3	0.2	0	26.7	21.5	0	99	84	0	37	34	35
2022	2	8	21	54	18	18.8	-2.5	1.142	0.3	0.2	0	26.7	21.5	0	99	85	0	37	35	36
2022	2	8	22	4	18	19	-3.2	1.142	0.3	0.2	0	27.1	21.5	0	100	85	0	37	35	36
2022	2	8	22	14	18	18	-4	1.142	0.3	0.2	0	26.7	21.5	0	99	84	0	37	34	35
2022	2	8	22	24	18	18	-3.6	1.142	0.3	0.2	0	27.5	21.5	0	100	85	0	36	35	36
2022	2	8	22	34	18	19.2	-3.4	1.142	0.3	0.2	0	26.2	21.5	0	99	84	0	38	34	36
2022	2	8	22	44	18	18.4	-4.2	1.142	0.3	0.2	0	26.7	21.1	0	99	84	0	37	35	36
2022	2	8	22	54	18	18.3	-4.3	1.142	0.3	0.2	0	26.7	21.1	0	99	84	0	37	35	35
2022	2	8	23	4	18	19.1	-3.4	1.142	0.3	0.2	0	26.2	21.1	0	99	84	0	38	35	36
2022	2	8	23	14	18	18.9	-2.9	1.142	0.3	0.2	0	26.7	21.1	0	99	84	0	37	35	36
2022	2	8	23	24	18	19.1	-3.3	1.142	0.5	0.4	0	26.7	21.1	0	99	84	0	37	35	35
2022	2	8	23	34	18	18.7	-3.3	1.142	0.5	0.4	0	26.7	21.5	0	99	85	0	37	35	36
2022	2	8	23	44	18	19.6	-3.2	1.142	0.3	0.2	0	26.7	21.5	0	99	85	0	37	35	36
2022	2	8	23	54	18	17.8	-3.5	1.142	0.3	0.2	0	26.7	21.1	0	99	84	0	37	35	35
2022	2	9	0	4	18	18.6	-4.3	1.142	0.3	0.2	0	26.7	21.1	0	99	84	0	37	35	36

Reinhackle (0365)

Year	Month	Day	Hour	Minute	Second	VelocityX	VelocityY	Level	StdError1	StdError2	StdError3	SNR1	SNR2	SNR3	SignalAmp1	SignalAmp2	SignalAmp3	Noise1	Noise2	Noise3
2022	2	9	0	14	18	17.7	-4.4	1.142	0.3	0.2	0	26.7	21.1	0	99	84	0	37	35	36
2022	2	9	0	24	18	19.1	-3.2	1.142	0.4	0.3	0	26.2	21.5	0	99	84	0	38	34	36
2022	2	9	0	34	18	18.6	-3.8	1.142	0.3	0.2	0	26.7	21.1	0	99	84	0	37	35	37
2022	2	9	0	44	18	18.9	-3.6	1.142	0.3	0.2	0	26.7	21.1	0	99	84	0	37	35	36
2022	2	9	0	54	18	17.6	-4.2	1.142	0.3	0.2	0	26.7	21.1	0	99	84	0	37	35	36
2022	2	9	1	4	18	18	-3.5	1.142	0.3	0.2	0	26.2	21.1	0	99	84	0	38	35	35
2022	2	9	1	14	18	19.4	-3.1	1.142	0.3	0.2	0	26.2	21.1	0	99	84	0	38	35	36
2022	2	9	1	24	18	19.7	-4.3	1.142	0.3	0.2	0	26.7	21.1	0	99	84	0	37	35	36
2022	2	9	1	34	18	18	-4.3	1.142	0.4	0.3	0	26.7	21.1	0	99	84	0	37	35	36
2022	2	9	1	44	18	18.2	-4.3	1.142	0.3	0.2	0	26.7	21.5	0	99	84	0	37	34	35
2022	2	9	1	54	18	20.1	-3.8	1.142	0.3	0.2	0	25.8	21.1	0	98	84	0	38	35	35
2022	2	9	2	4	18	18.1	-3.2	1.142	0.3	0.2	0	26.2	21.5	0	98	84	0	37	34	36
2022	2	9	2	14	18	17.5	-3.5	1.142	0.3	0.2	0	26.7	21.1	0	99	84	0	37	35	36
2022	2	9	2	24	18	18.2	-3.6	1.142	0.3	0.2	0	26.2	21.1	0	98	84	0	37	35	36
2022	2	9	2	34	18	18.5	-3.5	1.142	0.3	0.2	0	26.2	21.1	0	98	84	0	37	35	36
2022	2	9	2	44	18	18.1	-2.8	1.141	0.3	0.2	0	26.2	21.1	0	98	84	0	37	35	35
2022	2	9	2	54	18	18.4	-4	1.141	0.3	0.2	0	26.2	20.6	0	98	83	0	37	35	36
2022	2	9	3	4	18	18.5	-3.3	1.141	0.3	0.2	0	26.2	21.1	0	98	84	0	37	35	36
2022	2	9	3	14	18	17.9	-3.2	1.141	0.3	0.2	0	26.2	21.1	0	98	84	0	37	35	35
2022	2	9	3	24	18	18.1	-3.4	1.141	0.3	0.2	0	26.2	20.6	0	98	83	0	37	35	35
2022	2	9	3	34	18	17.8	-4.1	1.141	0.3	0.2	0	26.2	20.6	0	98	83	0	37	35	36
2022	2	9	3	44	18	18.7	-4.5	1.141	0.3	0.2	0	26.2	21.1	0	98	84	0	37	35	36
2022	2	9	3	54	18	18.8	-4	1.141	0.3	0.2	0	25.8	20.6	0	98	83	0	38	35	35
2022	2	9	4	4	18	18.8	-3.6	1.141	0.3	0.2	0	26.2	20.6	0	98	83	0	37	35	36
2022	2	9	4	14	18	18.3	-4	1.141	0.3	0.2	0	26.2	20.6	0	98	83	0	37	35	36
2022	2	9	4	24	18	18	-4	1.141	0.4	0.3	0	25.8	20.6	0	98	83	0	38	35	36
2022	2	9	4	34	18	18.1	-3.6	1.141	0.3	0.2	0	26.2	21.1	0	98	83	0	37	34	35
2022	2	9	4	44	18	18.9	-4	1.141	0.3	0.2	0	25.8	20.6	0	98	83	0	38	35	36
2022	2	9	4	54	18	18.8	-4.3	1.141	0.3	0.2	0	25.8	20.6	0	98	83	0	38	35	35
2022	2	9	5	4	18	19.3	-2.9	1.141	0.3	0.2	0	26.2	20.6	0	98	83	0	37	35	36
2022	2	9	5	14	18	18.5	-4.8	1.141	0.3	0.2	0	25.8	20.6	0	97	83	0	37	35	36
2022	2	9	5	24	18	18.9	-4.3	1.141	0.3	0.2	0	26.2	20.6	0	98	83	0	37	35	36
2022	2	9	5	34	18	18.6	-3.8	1.141	0.3	0.2	0	25.4	20.6	0	97	83	0	38	35	36
2022	2	9	5	44	18	18.4	-3.9	1.141	0.3	0.2	0	25.8	20.6	0	98	83	0	38	35	36
2022	2	9	5	54	18	18.5	-3.5	1.141	0.3	0.2	0	26.2	20.6	0	98	83	0	37	35	37
2022	2	9	6	4	18	19.9	-3.5	1.141	0.3	0.2	0	25.8	20.6	0	98	83	0	38	35	36
2022	2	9	6	14	18	19.1	-3.8	1.141	0.3	0.2	0	26.2	21.1	0	98	83	0	37	34	35
2022	2	9	6	24	18	18.7	-3.6	1.141	0.3	0.2	0	26.2	21.1	0	98	84	0	37	35	36
2022	2	9	6	34	18	18.2	-3.6	1.141	0.3	0.2	0	26.2	20.6	0	98	83	0	37	35	37
2022	2	9	6	44	18	17.4	-3.4	1.141	0.3	0.2	0	25.8	20.6	0	98	83	0	38	35	36
2022	2	9	6	54	18	18.5	-4	1.141	0.4	0.3	0	25.8	20.6	0	98	83	0	38	35	36
2022	2	9	7	4	18	19.1	-4.6	1.141	0.4	0.3	0	25.8	20.2	0	97	82	0	37	35	36
2022	2	9	7	14	18	18.7	-3.9	1.141	0.3	0.2	0	25.4	19.8	0	96	81	0	37	35	36
2022	2	9	7	24	18	17.8	-3.2	1.141	0.3	0.2	0	24.9	20.2	0	96	82	0	38	35	35
2022	2	9	7	34	18	19.7	-3.6	1.141	0.3	0.2	0	24.9	19.8	0	95	81	0	37	35	35
2022	2	9	7	44	18	19	-4	1.141	0.3	0.2	0	24.9	20.2	0	96	82	0	38	35	36
2022	2	9	7	54	18	18.3	-3.5	1.141	0.3	0.2	0	24.9	20.2	0	96	82	0	38	35	36
2022	2	9	8	4	18	18	-2.8	1.141	0.3	0.2	0	25.4	20.2	0	97	82	0	38	35	36

Reinhackle (0365)

Year	Month	Day	Hour	Minute	Second	VelocityX	VelocityY	Level	StdError1	StdError2	StdError3	SNR1	SNR2	SNR3	SignalAmp1	SignalAmp2	SignalAmp3	Noise1	Noise2	Noise3
2022	2	9	8	14	18	18.7	-3.2	1.141	0.4	0.3	0	25.8	20.6	0	97	83	0	37	35	36
2022	2	9	8	24	18	18.5	-3	1.141	0.3	0.2	0	25.8	20.2	0	97	82	0	37	35	35
2022	2	9	8	34	18	19	-3.7	1.141	0.3	0.2	0	24.9	20.2	0	96	82	0	38	35	35
2022	2	9	8	44	18	19	-3.2	1.142	0.5	0.4	0	25.4	19.8	0	96	81	0	37	35	35
2022	2	9	8	54	18	18.9	-4.2	1.142	0.4	0.3	0	25.4	19.8	0	96	81	0	37	35	35
2022	2	9	9	4	18	18.5	-3.3	1.142	0.3	0.2	0	24.9	19.8	0	96	81	0	38	35	35
2022	2	9	9	14	18	18.9	-2.8	1.142	0.3	0.2	0	25.4	19.8	0	96	81	0	37	35	35
2022	2	9	9	24	18	18.9	-2.9	1.142	0.3	0.2	0	27.5	21.5	0	101	85	0	37	35	36
2022	2	9	9	34	18	19.5	-4.2	1.142	0.3	0.2	0	25.8	20.2	0	98	82	0	38	35	36
2022	2	9	9	44	18	21.1	-2.7	1.142	0.3	0.2	0	26.7	20.6	0	99	83	0	37	35	36
2022	2	9	9	54	18	20.8	-2.4	1.142	0.3	0.2	0	27.1	20.6	0	100	83	0	37	35	36
2022	2	9	10	4	18	18.3	-2.8	1.142	0.4	0.3	0	26.7	21.1	0	99	84	0	37	35	35
2022	2	9	10	14	18	18.8	-2.6	1.142	0.3	0.2	0	26.7	21.1	0	100	84	0	38	35	36
2022	2	9	10	24	18	19.9	-3.6	1.143	0.3	0.2	0	26.7	21.1	0	100	84	0	38	35	36
2022	2	9	10	34	18	19.4	-2.9	1.142	0.3	0.2	0	26.7	21.1	0	99	84	0	37	35	36
2022	2	9	10	44	18	19.9	-2.3	1.142	0.3	0.2	0	26.7	21.1	0	100	84	0	38	35	36
2022	2	9	10	54	18	19.9	-2.1	1.143	0.3	0.2	0	27.5	21.5	0	101	85	0	37	35	36
2022	2	9	11	4	18	19.6	-3.2	1.143	0.3	0.2	0	27.1	21.5	0	100	85	0	37	35	36
2022	2	9	11	14	18	19.5	-3.3	1.143	0.3	0.2	0	27.1	21.9	0	101	85	0	38	34	35
2022	2	9	11	24	18	19.5	-3	1.142	0.3	0.2	0	27.1	21.5	0	101	85	0	38	35	36
2022	2	9	11	34	18	19.9	-2.4	1.142	0.3	0.2	0	26.7	21.1	0	100	84	0	38	35	36
2022	2	9	11	44	18	21.1	-2.5	1.143	0.3	0.2	0	26.7	21.1	0	100	84	0	38	35	36
2022	2	9	11	54	18	21.2	-2.4	1.142	0.3	0.2	0	27.1	21.5	0	101	85	0	38	35	35
2022	2	9	12	4	18	20.5	-1.9	1.142	0.3	0.2	0	28.4	21.5	0	102	85	0	36	35	35
2022	2	9	12	14	18	20.4	-2.4	1.142	0.3	0.2	0	28	21.9	0	102	86	0	37	35	36
2022	2	9	12	24	18	20	-3.5	1.142	0.3	0.2	0	27.1	21.9	0	101	86	0	38	35	36
2022	2	9	12	34	18	20.2	-2	1.142	0.4	0.3	0	28	21.9	0	102	86	0	37	35	36
2022	2	9	12	44	18	20.9	-2.9	1.142	0.3	0.2	0	27.5	21.5	0	101	85	0	37	35	35
2022	2	9	12	54	18	21.1	-3.3	1.143	0.3	0.2	0	27.5	21.5	0	101	85	0	37	35	35
2022	2	9	13	4	18	20.8	-2.2	1.142	0.4	0.3	0	27.1	21.5	0	101	85	0	38	35	35
2022	2	9	13	14	18	19.7	-2.2	1.142	0.4	0.3	0	27.5	21.5	0	101	85	0	37	35	36
2022	2	9	13	24	18	20	-3.5	1.142	0.3	0.2	0	27.1	21.5	0	101	85	0	38	35	36
2022	2	9	13	34	18	19.7	-2	1.142	0.5	0.4	0	27.5	21.9	0	101	86	0	37	35	36
2022	2	9	13	44	18	21.6	-1.6	1.142	0.3	0.2	0	27.5	21.5	0	101	85	0	37	35	36
2022	2	9	13	54	18	21.2	-2.8	1.142	0.3	0.2	0	27.5	21.5	0	101	85	0	37	35	36
2022	2	9	14	4	18	20.5	-2.1	1.142	0.3	0.2	0	27.5	21.5	0	101	85	0	37	35	36
2022	2	9	14	14	18	18.9	-2.2	1.141	0.3	0.2	0	27.5	21.9	0	102	86	0	38	35	36
2022	2	9	14	24	18	21.1	-1.9	1.141	0.3	0.2	0	28	21.9	0	102	86	0	37	35	36
2022	2	9	14	34	18	20.4	-2.3	1.141	0.3	0.2	0	28	21.5	0	102	85	0	37	35	35
2022	2	9	14	44	18	20.3	-2.8	1.141	0.3	0.2	0	27.5	21.5	0	101	85	0	37	35	35
2022	2	9	14	54	18	19.8	-2.5	1.141	0.3	0.2	0	28	21.5	0	102	85	0	37	35	36
2022	2	9	15	4	18	19.4	-2.4	1.141	0.3	0.2	0	27.5	21.9	0	101	85	0	37	34	36
2022	2	9	15	14	18	19.7	-3	1.141	0.4	0.3	0	27.5	21.5	0	101	85	0	37	35	36
2022	2	9	15	24	18	20.1	-2.8	1.141	0.5	0.4	0	27.1	21.1	0	100	84	0	37	35	36
2022	2	9	15	34	18	19.3	-2	1.141	0.3	0.2	0	26.7	21.1	0	99	83	0	37	34	35
2022	2	9	15	44	18	20.8	-2.7	1.141	0.3	0.2	0	27.1	21.1	0	100	84	0	37	35	35
2022	2	9	15	54	18	21	-3.1	1.141	0.3	0.2	0	26.2	20.6	0	98	83	0	37	35	35
2022	2	9	16	4	18	19.3	-2.4	1.141	0.3	0.2	0	26.7	20.6	0	99	83	0	37	35	36

Reinhackle (0365)

Year	Month	Day	Hour	Minute	Second	VelocityX	VelocityY	Level	StdError1	StdError2	StdError3	SNR1	SNR2	SNR3	SignalAmp1	SignalAmp2	SignalAmp3	Noise1	Noise2	Noise3
2022	2	9	16	14	18	20.1	-4	1.141	0.4	0.3	0	26.7	20.6	0	99	83	0	37	35	36
2022	2	9	16	24	18	19.7	-3.3	1.141	0.3	0.2	0	26.2	20.6	0	98	82	0	37	34	36
2022	2	9	16	34	18	20.1	-3.2	1.141	0.3	0.2	0	26.2	20.2	0	98	82	0	37	35	35
2022	2	9	16	44	18	18.3	-3.1	1.141	0.3	0.2	0	25.4	20.2	0	96	81	0	37	34	36
2022	2	9	16	54	18	19.1	-3.1	1.141	0.3	0.2	0	25.8	20.2	0	97	82	0	37	35	36
2022	2	9	17	4	18	17.6	-3.3	1.141	0.3	0.2	0	25.8	20.2	0	97	82	0	37	35	36
2022	2	9	17	14	18	19.5	-3.2	1.14	0.3	0.2	0	26.2	20.2	0	98	82	0	37	35	35
2022	2	9	17	24	18	19	-3.5	1.141	0.3	0.2	0	26.7	20.2	0	98	82	0	36	35	36
2022	2	9	17	34	18	19.1	-3.1	1.14	0.3	0.2	0	26.2	21.1	0	98	83	0	37	34	35
2022	2	9	17	44	18	19.9	-2.8	1.14	0.3	0.2	0	26.7	20.6	0	99	83	0	37	35	35
2022	2	9	17	54	18	18.8	-2.6	1.141	0.3	0.2	0	27.1	21.1	0	100	84	0	37	35	35
2022	2	9	18	4	18	18.9	-3	1.141	0.4	0.3	0	26.7	21.1	0	100	84	0	38	35	35
2022	2	9	18	14	18	18.9	-3.9	1.14	0.3	0.2	0	27.1	21.5	0	100	85	0	37	35	36
2022	2	9	18	24	18	19.6	-3.9	1.141	0.3	0.2	0	28	21.5	0	101	85	0	36	35	36
2022	2	9	18	34	18	18.9	-3.3	1.14	0.3	0.2	0	27.5	21.5	0	101	85	0	37	35	36
2022	2	9	18	44	18	18.5	-3.7	1.14	0.3	0.2	0	27.1	21.5	0	100	84	0	37	34	36
2022	2	9	18	54	18	19.7	-3.1	1.141	0.3	0.2	0	26.7	21.1	0	100	84	0	38	35	35
2022	2	9	19	4	18	18.6	-3.9	1.141	0.3	0.2	0	27.1	21.1	0	100	84	0	37	35	37
2022	2	9	19	14	18	19.4	-2	1.141	0.3	0.2	0	27.1	21.1	0	100	84	0	37	35	36
2022	2	9	19	24	18	19.1	-3.1	1.142	0.3	0.2	0	26.7	21.5	0	99	84	0	37	34	35
2022	2	9	19	34	18	18.4	-3.3	1.142	0.3	0.2	0	26.7	21.5	0	99	85	0	37	35	35
2022	2	9	19	44	18	19.6	-2.8	1.142	0.5	0.4	0	27.1	21.5	0	100	85	0	37	35	36
2022	2	9	19	54	18	19.3	-3.6	1.142	0.3	0.2	0	27.1	21.5	0	100	84	0	37	34	36
2022	2	9	20	4	18	19.1	-3.1	1.142	0.3	0.2	0	26.2	21.1	0	99	84	0	38	35	35
2022	2	9	20	14	18	18.1	-3	1.142	0.3	0.2	0	26.7	21.1	0	99	84	0	37	35	36
2022	2	9	20	24	18	17.7	-2.9	1.141	0.3	0.2	0	26.7	21.1	0	99	84	0	37	35	35
2022	2	9	20	34	18	19	-2.9	1.141	0.3	0.2	0	26.7	21.1	0	99	84	0	37	35	35
2022	2	9	20	44	18	18.7	-3.8	1.141	0.3	0.2	0	26.7	21.1	0	99	84	0	37	35	36
2022	2	9	20	54	18	19.8	-3.2	1.141	0.4	0.3	0	26.7	21.1	0	99	84	0	37	35	35
2022	2	9	21	4	18	18.1	-3.2	1.141	0.4	0.3	0	27.1	21.1	0	100	84	0	37	35	35
2022	2	9	21	14	18	17.8	-2.9	1.141	0.4	0.3	0	27.1	21.1	0	99	84	0	36	35	35
2022	2	9	21	24	18	19.5	-3.5	1.141	0.3	0.2	0	26.7	21.1	0	99	84	0	37	35	35
2022	2	9	21	34	18	19.1	-4.2	1.141	0.3	0.2	0	26.7	21.1	0	99	83	0	37	34	35
2022	2	9	21	44	18	18.5	-2.9	1.141	0.3	0.2	0	26.7	20.6	0	99	83	0	37	35	36
2022	2	9	21	54	18	19.2	-4.5	1.142	0.3	0.2	0	26.7	20.6	0	99	83	0	37	35	35
2022	2	9	22	4	18	19	-4.1	1.142	0.3	0.2	0	26.2	20.6	0	98	83	0	37	35	36
2022	2	9	22	14	18	18.4	-4	1.142	0.3	0.2	0	26.2	20.2	0	98	82	0	37	35	35
2022	2	9	22	24	18	18.5	-3.9	1.142	0.3	0.2	0	26.2	20.6	0	98	83	0	37	35	36
2022	2	9	22	34	18	18.2	-2.8	1.142	0.3	0.2	0	27.1	21.9	0	100	85	0	37	34	35
2022	2	9	22	44	18	17.7	-3.1	1.142	0.3	0.2	0	27.5	22.4	0	100	86	0	36	34	35
2022	2	9	22	54	18	18.4	-2.8	1.141	0.4	0.3	0	27.1	21.5	0	100	85	0	37	35	35
2022	2	9	23	4	18	18.2	-3.2	1.141	0.3	0.2	0	27.5	21.9	0	100	85	0	36	34	35
2022	2	9	23	14	18	18.5	-3.7	1.142	0.3	0.2	0	27.1	21.9	0	100	85	0	37	34	36
2022	2	9	23	24	18	18.9	-3.5	1.142	0.3	0.2	0	27.1	21.5	0	100	85	0	37	35	35
2022	2	9	23	34	18	18.7	-3.8	1.142	0.3	0.2	0	27.5	21.9	0	100	85	0	36	34	36
2022	2	9	23	44	18	19.9	-3.2	1.141	0.3	0.2	0	27.1	21.5	0	100	85	0	37	35	36
2022	2	9	23	54	18	19.2	-3.5	1.141	0.3	0.2	0	26.7	21.9	0	100	85	0	38	34	36
2022	2	10	0	4	18	20.2	-3.1	1.141	0.3	0.2	0	27.1	21.5	0	100	85	0	37	35	35

Reinhackle (0365)

Year	Month	Day	Hour	Minute	Second	VelocityX	VelocityY	Level	StdError1	StdError2	StdError3	SNR1	SNR2	SNR3	SignalAmp1	SignalAmp2	SignalAmp3	Noise1	Noise2	Noise3
2022	2	10	0	14	18	18.9	-4	1.142	0.3	0.2	0	27.1	21.5	0	100	85	0	37	35	35
2022	2	10	0	24	18	19.1	-3.4	1.142	0.3	0.2	0	27.1	21.5	0	100	85	0	37	35	36
2022	2	10	0	34	18	18.5	-3.3	1.142	0.3	0.2	0	27.1	21.5	0	100	85	0	37	35	35
2022	2	10	0	44	18	17.5	-4.2	1.142	0.3	0.2	0	27.1	21.9	0	100	85	0	37	34	36
2022	2	10	0	54	18	18.1	-3.9	1.142	0.4	0.3	0	27.5	21.5	0	100	85	0	36	35	36
2022	2	10	1	4	18	19.1	-4.5	1.142	0.4	0.3	0	26.7	21.5	0	100	85	0	38	35	36
2022	2	10	1	14	18	19.4	-3.7	1.142	0.3	0.2	0	27.1	21.5	0	100	85	0	37	35	36
2022	2	10	1	24	18	18.9	-2.5	1.142	0.3	0.2	0	26.7	21.5	0	99	85	0	37	35	36
2022	2	10	1	34	18	18.7	-2.5	1.141	0.3	0.2	0	27.5	21.5	0	101	85	0	37	35	36
2022	2	10	1	44	18	18.4	-3.2	1.14	0.3	0.2	0	27.1	21.5	0	100	85	0	37	35	35
2022	2	10	1	54	18	19.7	-3.4	1.14	0.3	0.2	0	27.1	21.9	0	100	85	0	37	34	36
2022	2	10	2	4	18	20.1	-3.9	1.14	0.3	0.2	0	26.7	21.5	0	100	85	0	38	35	35
2022	2	10	2	14	18	19.6	-3.9	1.14	0.3	0.2	0	27.1	21.5	0	100	85	0	37	35	35
2022	2	10	2	24	18	18.9	-3.5	1.141	0.3	0.2	0	27.1	21.5	0	100	85	0	37	35	35
2022	2	10	2	34	18	18.3	-3.3	1.142	0.3	0.2	0	26.7	21.5	0	99	85	0	37	35	35
2022	2	10	2	44	18	19.4	-3.7	1.142	0.3	0.2	0	26.2	21.1	0	99	84	0	38	35	35
2022	2	10	2	54	18	18.9	-4.6	1.142	0.4	0.3	0	26.7	21.5	0	99	85	0	37	35	36
2022	2	10	3	4	18	18.8	-2.9	1.141	0.3	0.2	0	27.1	21.9	0	100	85	0	37	34	36
2022	2	10	3	14	18	18.6	-3.9	1.141	0.4	0.3	0	26.2	21.5	0	99	84	0	38	34	36
2022	2	10	3	24	18	19.1	-2.6	1.141	0.3	0.2	0	26.7	21.5	0	99	85	0	37	35	36
2022	2	10	3	34	18	19	-3.3	1.141	0.3	0.2	0	26.7	21.5	0	99	85	0	37	35	35
2022	2	10	3	44	18	20.1	-2.8	1.14	0.4	0.3	0	27.1	21.5	0	100	84	0	37	34	35
2022	2	10	3	54	18	18.9	-1.8	1.14	0.3	0.2	0	27.1	21.5	0	100	85	0	37	35	35
2022	2	10	4	4	18	18.1	-2.9	1.14	0.3	0.2	0	26.7	21.5	0	99	85	0	37	35	36
2022	2	10	4	14	18	19.1	-3.4	1.14	0.4	0.3	0	26.7	21.5	0	100	85	0	38	35	35
2022	2	10	4	24	18	18.9	-3.2	1.14	0.3	0.2	0	27.5	21.5	0	100	85	0	36	35	36
2022	2	10	4	34	18	18.3	-3.4	1.14	0.4	0.3	0	26.7	21.5	0	99	85	0	37	35	36
2022	2	10	4	44	18	19.1	-3.7	1.141	0.3	0.2	0	26.7	21.5	0	99	85	0	37	35	35
2022	2	10	4	54	18	18.1	-3.6	1.141	0.4	0.3	0	26.7	21.5	0	99	85	0	37	35	35
2022	2	10	5	4	18	18.1	-3	1.141	0.4	0.3	0	26.7	21.5	0	99	85	0	37	35	36
2022	2	10	5	14	18	18.8	-3.1	1.141	0.3	0.2	0	27.1	21.5	0	100	84	0	37	34	36
2022	2	10	5	24	18	18.1	-3.8	1.141	0.3	0.2	0	26.7	21.5	0	99	84	0	37	34	36
2022	2	10	5	34	18	19.3	-3.6	1.141	0.3	0.2	0	26.7	21.9	0	99	85	0	37	34	36
2022	2	10	5	44	18	18.9	-4.4	1.14	0.3	0.2	0	26.7	21.9	0	99	85	0	37	34	36
2022	2	10	5	54	18	18.9	-3.2	1.14	0.3	0.2	0	26.7	21.9	0	99	85	0	37	34	36
2022	2	10	6	4	18	19.3	-3.6	1.141	0.3	0.2	0	27.1	21.5	0	100	85	0	37	35	36
2022	2	10	6	14	18	19.3	-3.5	1.141	0.3	0.2	0	27.5	21.5	0	100	85	0	36	35	36
2022	2	10	6	24	18	19.3	-3.4	1.141	0.3	0.2	0	26.2	21.5	0	99	85	0	38	35	36
2022	2	10	6	34	18	18.3	-3.7	1.141	0.3	0.2	0	26.7	21.5	0	99	84	0	37	34	36
2022	2	10	6	44	18	18.3	-3.9	1.141	0.3	0.2	0	26.7	21.1	0	99	84	0	37	35	36
2022	2	10	6	54	18	18.2	-3.6	1.141	0.3	0.2	0	26.2	21.1	0	99	84	0	38	35	37
2022	2	10	7	4	18	18.3	-3.1	1.141	0.3	0.2	0	26.2	21.1	0	98	84	0	37	35	36
2022	2	10	7	14	18	18.5	-3.7	1.141	0.3	0.2	0	26.2	21.1	0	97	83	0	36	34	35
2022	2	10	7	24	18	18.1	-4.4	1.141	0.3	0.2	0	26.2	20.6	0	98	83	0	37	35	36
2022	2	10	7	34	18	18.5	-4	1.141	0.3	0.2	0	26.2	20.6	0	98	83	0	37	35	36
2022	2	10	7	44	18	18.5	-4	1.141	0.3	0.2	0	26.2	21.1	0	98	83	0	37	34	36
2022	2	10	7	54	18	17.4	-3.3	1.141	0.3	0.2	0	25.8	20.6	0	98	83	0	38	35	36
2022	2	10	8	4	18	17.7	-3.2	1.14	0.3	0.2	0	26.2	21.5	0	98	84	0	37	34	36

Reinhackle (0365)

Year	Month	Day	Hour	Minute	Second	VelocityX	VelocityY	Level	StdError1	StdError2	StdError3	SNR1	SNR2	SNR3	SignalAmp1	SignalAmp2	SignalAmp3	Noise1	Noise2	Noise3
2022	2	10	8	14	18	18.2	-3.8	1.14	0.3	0.2	0	26.2	21.1	0	98	84	0	37	35	35
2022	2	10	8	24	18	16.9	-4.1	1.14	0.4	0.3	0	26.7	21.1	0	98	84	0	36	35	36
2022	2	10	8	34	18	19.3	-3.7	1.14	0.3	0.2	0	26.2	20.6	0	98	83	0	37	35	35
2022	2	10	8	44	18	18.8	-3.3	1.139	0.3	0.2	0	25.8	20.2	0	97	82	0	37	35	35
2022	2	10	8	54	18	18.6	-3.1	1.14	0.3	0.2	0	25.4	20.6	0	97	82	0	38	34	35
2022	2	10	9	4	18	20	-3.3	1.14	0.3	0.2	0	26.2	20.2	0	98	82	0	37	35	35
2022	2	10	9	14	18	19.7	-2.7	1.141	0.4	0.3	0	25.8	20.2	0	97	82	0	37	35	35
2022	2	10	9	24	18	20.3	-2.8	1.14	0.3	0.2	0	26.2	20.6	0	98	82	0	37	34	35
2022	2	10	9	34	18	19.8	-2.8	1.14	0.3	0.2	0	26.2	20.2	0	98	82	0	37	35	35
2022	2	10	9	44	18	19.5	-3	1.14	0.3	0.2	0	26.7	20.6	0	99	83	0	37	35	35
2022	2	10	9	54	18	20.7	-2.8	1.14	0.3	0.2	0	26.2	21.5	0	99	84	0	38	34	36
2022	2	10	10	4	18	21	-2.8	1.14	0.3	0.2	0	27.1	21.1	0	100	84	0	37	35	36
2022	2	10	10	14	18	19.6	-3.6	1.141	0.3	0.2	0	27.1	21.5	0	100	84	0	37	34	35
2022	2	10	10	24	18	18.3	-2.1	1.141	0.3	0.2	0	27.5	21.5	0	101	85	0	37	35	36
2022	2	10	10	34	18	20.6	-3.1	1.141	0.3	0.2	0	27.5	21.5	0	101	85	0	37	35	35
2022	2	10	10	44	18	20.4	-2.2	1.141	0.3	0.2	0	28	22.4	0	102	86	0	37	34	35
2022	2	10	10	54	18	20.7	-1.7	1.14	0.3	0.2	0	28	21.9	0	101	85	0	36	34	35
2022	2	10	11	4	18	21.4	-1.8	1.14	0.3	0.2	0	27.5	21.5	0	101	85	0	37	35	36
2022	2	10	11	14	18	20	-2.3	1.141	0.3	0.2	0	28.8	23.2	0	103	88	0	36	34	35
2022	2	10	11	24	18	20	-2.8	1.141	0.3	0.2	0	28.4	22.4	0	103	87	0	37	35	36
2022	2	10	11	34	18	18.5	-3.3	1.14	0.3	0.2	0	27.1	21.9	0	100	86	0	37	35	35
2022	2	10	11	44	18	19.6	-2.4	1.14	0.3	0.2	0	28.4	22.4	0	103	87	0	37	35	36
2022	2	10	11	54	18	20.1	-2.4	1.141	0.3	0.2	0	28	21.9	0	101	86	0	36	35	36
2022	2	10	12	4	18	20.5	-1.5	1.14	0.3	0.2	0	27.5	22.4	0	101	86	0	37	34	36
2022	2	10	12	14	18	19.9	-2.8	1.14	0.3	0.2	0	27.5	21.9	0	100	85	0	36	34	35
2022	2	10	12	24	18	20.1	-2.5	1.14	0.3	0.2	0	27.1	21.5	0	100	85	0	37	35	35
2022	2	10	12	34	18	18.7	-3.1	1.14	0.3	0.2	0	27.1	21.9	0	100	85	0	37	34	35
2022	2	10	12	44	18	19.2	-3.6	1.14	0.3	0.2	0	26.7	21.5	0	99	84	0	37	34	35
2022	2	10	12	54	18	18.6	-2.4	1.14	0.3	0.2	0	26.7	21.5	0	99	84	0	37	34	35
2022	2	10	13	4	18	18.9	-3.3	1.14	0.3	0.2	0	26.7	21.1	0	99	84	0	37	35	35
2022	2	10	13	14	18	19	-3.3	1.14	0.3	0.2	0	26.7	21.5	0	99	84	0	37	34	36
2022	2	10	13	24	18	18.9	-2.9	1.14	0.3	0.2	0	26.7	21.5	0	99	85	0	37	35	35
2022	2	10	13	34	18	19.7	-3.8	1.14	0.5	0.4	0	26.7	21.1	0	99	84	0	37	35	35
2022	2	10	13	44	18	19.1	-3.7	1.14	0.4	0.3	0	27.1	21.1	0	99	84	0	36	35	35
2022	2	10	13	54	18	18.9	-4.1	1.14	0.3	0.2	0	26.7	21.1	0	98	84	0	36	35	35
2022	2	10	14	4	18	20.1	-3	1.14	0.3	0.2	0	27.1	21.1	0	99	84	0	36	35	35
2022	2	10	14	14	18	20.3	-3.1	1.14	0.4	0.3	0	27.1	21.5	0	99	84	0	36	34	35
2022	2	10	14	24	18	20.1	-2.4	1.14	0.3	0.2	0	26.7	21.1	0	99	83	0	37	34	35
2022	2	10	14	34	18	18.9	-2.7	1.14	0.3	0.2	0	26.7	21.1	0	99	84	0	37	35	35
2022	2	10	14	44	18	19.6	-2.8	1.14	0.4	0.3	0	26.7	21.1	0	99	83	0	37	34	35
2022	2	10	14	54	18	19.9	-2.2	1.14	0.3	0.2	0	27.5	21.1	0	100	84	0	36	35	36
2022	2	10	15	4	18	19.5	-2.3	1.14	0.3	0.2	0	27.1	21.5	0	100	84	0	37	34	35
2022	2	10	15	14	18	20.3	-2.8	1.139	0.3	0.2	0	27.5	22.4	0	101	86	0	37	34	35
2022	2	10	15	24	18	18.7	-2.5	1.139	0.4	0.3	0	27.5	21.5	0	101	85	0	37	35	35
2022	2	10	15	34	18	20.3	-2.3	1.139	0.4	0.3	0	27.5	21.1	0	100	84	0	36	35	35
2022	2	10	15	44	18	19.7	-3	1.139	0.3	0.2	0	27.1	21.5	0	100	85	0	37	35	35
2022	2	10	15	54	18	18.7	-3.3	1.139	0.3	0.2	0	26.7	21.1	0	99	84	0	37	35	35
2022	2	10	16	4	18	19.7	-2.4	1.139	0.4	0.3	0	26.2	20.6	0	98	83	0	37	35	35

Reinhackle (0365)

Year	Month	Day	Hour	Minute	Second	VelocityX	VelocityY	Level	StdError1	StdError2	StdError3	SNR1	SNR2	SNR3	SignalAmp1	SignalAmp2	SignalAmp3	Noise1	Noise2	Noise3
2022	2	10	16	14	18	20.2	-3.5	1.139	0.3	0.2	0	25.8	20.6	0	97	82	0	37	34	35
2022	2	10	16	24	18	20.2	-3.2	1.139	0.3	0.2	0	25.8	21.1	0	97	83	0	37	34	35
2022	2	10	16	34	18	20	-2.6	1.14	0.3	0.2	0	25.8	20.6	0	97	82	0	37	34	35
2022	2	10	16	44	18	19	-4.7	1.139	0.3	0.2	0	25.8	20.2	0	97	82	0	37	35	35
2022	2	10	16	54	18	17.9	-3.7	1.139	0.3	0.2	0	26.7	21.1	0	98	83	0	36	34	36
2022	2	10	17	4	18	18.4	-4.2	1.139	0.3	0.2	0	25.8	21.1	0	97	83	0	37	34	35
2022	2	10	17	14	18	18.5	-4.1	1.139	0.3	0.2	0	25.8	21.5	0	98	84	0	38	34	35
2022	2	10	17	24	18	18.9	-3.8	1.139	0.4	0.3	0	26.2	21.1	0	98	83	0	37	34	35
2022	2	10	17	34	18	19.1	-3	1.139	0.3	0.2	0	26.7	21.5	0	99	84	0	37	34	36
2022	2	10	17	44	18	18	-3.5	1.139	0.3	0.2	0	26.7	21.5	0	99	84	0	37	34	35
2022	2	10	17	54	18	17.3	-4.3	1.139	0.4	0.3	0	27.5	21.9	0	100	86	0	36	35	35
2022	2	10	18	4	18	18.4	-3.6	1.139	0.3	0.2	0	27.5	22.4	0	101	86	0	37	34	36
2022	2	10	18	14	18	19.5	-3.7	1.139	0.3	0.2	0	28	21.9	0	102	86	0	37	35	36
2022	2	10	18	24	18	18.2	-3.4	1.139	0.3	0.2	0	28	22.8	0	102	87	0	37	34	35
2022	2	10	18	34	18	17.7	-2.7	1.139	0.3	0.2	0	28.4	22.8	0	102	87	0	36	34	36
2022	2	10	18	44	18	18.3	-3.7	1.139	0.3	0.2	0	28	22.8	0	102	87	0	37	34	35
2022	2	10	18	54	18	18.1	-3.2	1.139	0.3	0.2	0	28	22.8	0	102	87	0	37	34	35
2022	2	10	19	4	18	18.9	-3.3	1.139	0.4	0.3	0	28	22.8	0	102	87	0	37	34	35
2022	2	10	19	14	18	18.5	-4.2	1.139	0.3	0.2	0	28	22.4	0	102	87	0	37	35	35
2022	2	10	19	24	18	18.6	-3.7	1.139	0.3	0.2	0	28.4	22.8	0	102	87	0	36	34	35
2022	2	10	19	34	18	17.6	-4.8	1.139	0.3	0.2	0	28	22.4	0	102	87	0	37	35	35
2022	2	10	19	44	18	18.1	-3.5	1.139	0.4	0.3	0	28	22.4	0	102	87	0	37	35	35
2022	2	10	19	54	18	19	-3.9	1.139	0.3	0.2	0	28.4	22.8	0	102	87	0	36	34	35
2022	2	10	20	4	18	19.5	-3.7	1.139	0.3	0.2	0	28	22.8	0	102	87	0	37	34	36
2022	2	10	20	14	18	18.9	-3.2	1.139	0.3	0.2	0	28.4	22.4	0	102	87	0	36	35	35
2022	2	10	20	24	18	18.4	-3	1.139	0.3	0.2	0	28	22.4	0	102	87	0	37	35	35
2022	2	10	20	34	18	18.8	-4.5	1.139	0.3	0.2	0	28	22.4	0	102	87	0	37	35	35
2022	2	10	20	44	18	19.3	-3.7	1.139	0.4	0.3	0	28.4	22.4	0	102	87	0	36	35	36
2022	2	10	20	54	18	18.2	-3.1	1.139	0.3	0.2	0	28	22.8	0	102	87	0	37	34	35
2022	2	10	21	4	18	18.2	-3.9	1.139	0.3	0.2	0	28.4	22.8	0	102	87	0	36	34	35
2022	2	10	21	14	18	17.6	-3.6	1.139	0.3	0.2	0	28	22.8	0	102	87	0	37	34	36
2022	2	10	21	24	18	18.8	-3.5	1.139	0.3	0.2	0	28	22.8	0	102	87	0	37	34	36
2022	2	10	21	34	18	18.2	-3.7	1.139	0.3	0.2	0	28	22.8	0	102	87	0	37	34	36
2022	2	10	21	44	18	18.5	-3.4	1.139	0.3	0.2	0	28	22.8	0	101	87	0	36	34	35
2022	2	10	21	54	18	18.6	-2.5	1.139	0.3	0.2	0	27.5	22.4	0	101	87	0	37	35	36
2022	2	10	22	4	18	17.9	-4.5	1.139	0.3	0.2	0	28	22.8	0	101	87	0	36	34	35
2022	2	10	22	14	18	18.6	-3.5	1.139	0.3	0.2	0	28	22.4	0	102	87	0	37	35	35
2022	2	10	22	24	18	19.7	-4.2	1.139	0.3	0.2	0	28	22.8	0	102	87	0	37	34	36
2022	2	10	22	34	18	18.4	-2.6	1.139	0.3	0.2	0	28	22.8	0	102	87	0	37	34	35
2022	2	10	22	44	18	18.9	-3.5	1.139	0.3	0.2	0	27.5	22.4	0	101	87	0	37	35	35
2022	2	10	22	54	18	18.7	-3.7	1.139	0.3	0.2	0	27.5	22.4	0	101	87	0	37	35	36
2022	2	10	23	4	18	18.7	-3.3	1.139	0.4	0.3	0	27.5	21.9	0	101	86	0	37	35	36
2022	2	10	23	14	18	18	-3.2	1.139	0.3	0.2	0	28	22.8	0	102	87	0	37	34	35
2022	2	10	23	24	18	18.4	-3.8	1.139	0.3	0.2	0	28	22.4	0	102	86	0	37	34	35
2022	2	10	23	34	18	18.3	-4	1.139	0.4	0.3	0	28	22.4	0	102	87	0	37	35	35
2022	2	10	23	44	18	17.9	-4.1	1.139	0.3	0.2	0	28	22.4	0	102	86	0	37	34	35
2022	2	10	23	54	18	18.7	-4.5	1.139	0.4	0.3	0	27.5	21.9	0	101	86	0	37	35	35
2022	2	11	0	4	18	18.7	-4.4	1.139	0.3	0.2	0	28	22.4	0	102	86	0	37	34	35

Reinhackle (0365)

Year	Month	Day	Hour	Minute	Second	VelocityX	VelocityY	Level	StdError1	StdError2	StdError3	SNR1	SNR2	SNR3	SignalAmp1	SignalAmp2	SignalAmp3	Noise1	Noise2	Noise3
2022	2	11	0	14	18	17.5	-3.5	1.139	0.3	0.2	0	27.5	21.9	0	101	86	0	37	35	35
2022	2	11	0	24	18	19.5	-3.9	1.139	0.3	0.2	0	28	22.4	0	102	86	0	37	34	36
2022	2	11	0	34	18	18.8	-4.3	1.139	0.3	0.2	0	27.5	21.9	0	101	86	0	37	35	35
2022	2	11	0	44	18	19.2	-3.3	1.139	0.4	0.3	0	28	21.9	0	102	86	0	37	35	35
2022	2	11	0	54	18	18.4	-3.9	1.139	0.3	0.2	0	28.4	21.9	0	102	86	0	36	35	35
2022	2	11	1	4	18	17.3	-3.5	1.139	0.3	0.2	0	28.4	22.8	0	102	87	0	36	34	36
2022	2	11	1	14	18	19	-3.3	1.139	0.3	0.2	0	27.5	22.8	0	101	87	0	37	34	35
2022	2	11	1	24	18	18.4	-3.3	1.139	0.4	0.3	0	27.5	21.9	0	101	86	0	37	35	35
2022	2	11	1	34	18	18.3	-4.5	1.139	0.3	0.2	0	27.5	22.4	0	101	86	0	37	34	35
2022	2	11	1	44	18	18	-3	1.139	0.5	0.4	0	27.5	22.4	0	101	86	0	37	34	36
2022	2	11	1	54	18	19.6	-4.1	1.139	0.3	0.2	0	28.4	21.9	0	102	86	0	36	35	35
2022	2	11	2	4	18	19.2	-3.7	1.139	0.3	0.2	0	28	22.4	0	101	86	0	36	34	35
2022	2	11	2	14	18	17.5	-1.9	1.139	0.5	0.4	0	27.5	22.4	0	101	86	0	37	34	35
2022	2	11	2	24	18	18.9	-4.1	1.139	0.3	0.2	0	27.5	22.4	0	101	86	0	37	34	35
2022	2	11	2	34	18	18.3	-3.5	1.139	0.3	0.2	0	27.5	21.9	0	101	86	0	37	35	35
2022	2	11	2	44	18	17.4	-3.4	1.139	0.3	0.2	0	27.1	21.9	0	101	86	0	38	35	35
2022	2	11	2	54	18	16.6	-2.7	1.139	0.3	0.2	0	28	22.4	0	101	86	0	36	34	35
2022	2	11	3	4	18	18.3	-3.3	1.139	0.3	0.2	0	27.5	22.4	0	101	86	0	37	34	35
2022	2	11	3	14	18	18.5	-3.4	1.139	0.3	0.2	0	28	21.9	0	101	86	0	36	35	35
2022	2	11	3	24	18	17.9	-4.2	1.139	0.3	0.2	0	28	22.4	0	101	86	0	36	34	35
2022	2	11	3	34	18	18.9	-3.7	1.139	0.3	0.2	0	28	21.5	0	101	85	0	36	35	35
2022	2	11	3	44	18	19.3	-4.1	1.139	0.3	0.2	0	27.1	21.9	0	100	86	0	37	35	35
2022	2	11	3	54	18	18.2	-3.3	1.139	0.3	0.2	0	27.5	22.4	0	101	86	0	37	34	36
2022	2	11	4	4	18	18	-3.1	1.139	0.3	0.2	0	27.5	21.5	0	101	85	0	37	35	35
2022	2	11	4	14	18	18.9	-3.7	1.138	0.3	0.2	0	27.5	21.9	0	101	85	0	37	34	35
2022	2	11	4	24	18	17.6	-2.7	1.139	0.3	0.2	0	27.5	21.9	0	101	86	0	37	35	35
2022	2	11	4	34	18	18.4	-2.5	1.139	0.3	0.2	0	27.5	21.9	0	101	86	0	37	35	35
2022	2	11	4	44	18	18.8	-3.9	1.139	0.3	0.2	0	27.5	22.4	0	101	86	0	37	34	36
2022	2	11	4	54	18	18.2	-2.8	1.139	0.3	0.2	0	27.5	21.9	0	101	86	0	37	35	35
2022	2	11	5	4	18	18	-2.8	1.139	0.3	0.2	0	27.1	21.5	0	101	85	0	38	35	35
2022	2	11	5	14	18	19.2	-3.5	1.138	0.3	0.2	0	27.5	21.5	0	101	85	0	37	35	35
2022	2	11	5	24	18	18.8	-3.4	1.138	0.3	0.2	0	27.5	21.9	0	101	86	0	37	35	35
2022	2	11	5	34	18	18.3	-4.1	1.139	0.3	0.2	0	27.1	22.4	0	100	86	0	37	34	35
2022	2	11	5	44	18	18	-3.3	1.139	0.5	0.4	0	27.1	21.5	0	100	85	0	37	35	35
2022	2	11	5	54	18	18.9	-3.5	1.138	0.3	0.2	0	27.5	21.5	0	101	85	0	37	35	36
2022	2	11	6	4	18	18.8	-3.7	1.139	0.3	0.2	0	27.1	21.9	0	100	86	0	37	35	35
2022	2	11	6	14	18	17.9	-3.3	1.138	0.4	0.3	0	28	21.9	0	101	86	0	36	35	35
2022	2	11	6	24	18	17	-4	1.139	0.3	0.2	0	28	22.4	0	101	86	0	36	34	35
2022	2	11	6	34	18	18.8	-3.7	1.138	0.3	0.2	0	27.1	22.4	0	100	86	0	37	34	35
2022	2	11	6	44	18	18.5	-3.7	1.138	0.3	0.2	0	27.1	21.9	0	100	86	0	37	35	35
2022	2	11	6	54	18	18.2	-4.1	1.138	0.3	0.2	0	27.1	21.5	0	100	85	0	37	35	36
2022	2	11	7	4	18	19.1	-4.5	1.138	0.3	0.2	0	27.1	21.5	0	100	85	0	37	35	35
2022	2	11	7	14	18	19.1	-4.1	1.138	0.3	0.2	0	27.1	21.1	0	100	84	0	37	35	36
2022	2	11	7	24	18	18.1	-4	1.138	0.3	0.2	0	27.5	21.9	0	101	86	0	37	35	36
2022	2	11	7	34	18	18.3	-3.4	1.138	0.5	0.4	0	28	21.9	0	102	86	0	37	35	36
2022	2	11	7	44	18	18.8	-3.3	1.138	0.3	0.2	0	27.1	21.9	0	100	85	0	37	34	35
2022	2	11	7	54	18	19	-4.9	1.138	0.4	0.3	0	27.5	21.5	0	100	85	0	36	35	36
2022	2	11	8	4	18	18	-3.9	1.139	0.4	0.3	0	27.1	21.5	0	100	85	0	37	35	36

Reinhackle (0365)

Year	Month	Day	Hour	Minute	Second	VelocityX	VelocityY	Level	StdError1	StdError2	StdError3	SNR1	SNR2	SNR3	SignalAmp1	SignalAmp2	SignalAmp3	Noise1	Noise2	Noise3
2022	2	11	8	14	18	18.2	-3.4	1.139	0.3	0.2	0	27.1	21.9	0	100	85	0	37	34	35
2022	2	11	8	24	18	18.2	-4.2	1.139	0.3	0.2	0	27.1	21.5	0	100	85	0	37	35	35
2022	2	11	8	34	18	18.4	-3.7	1.139	0.3	0.2	0	27.1	21.5	0	99	84	0	36	34	36
2022	2	11	8	44	18	19.1	-4	1.139	0.3	0.2	0	26.2	20.6	0	98	83	0	37	35	35
2022	2	11	8	54	18	18.6	-3.5	1.139	0.3	0.2	0	26.2	21.1	0	98	84	0	37	35	36
2022	2	11	9	4	18	19	-4.1	1.139	0.3	0.2	0	26.2	21.1	0	98	83	0	37	34	35
2022	2	11	9	14	18	18.1	-3.7	1.139	0.3	0.2	0	25.8	20.2	0	97	81	0	37	34	35
2022	2	11	9	24	18	17.9	-3.6	1.139	0.3	0.2	0	26.2	20.6	0	98	82	0	37	34	36
2022	2	11	9	34	18	18	-4.5	1.139	0.3	0.2	0	26.7	20.6	0	98	83	0	36	35	36
2022	2	11	9	44	18	18	-3.7	1.14	0.3	0.2	0	26.2	21.1	0	98	83	0	37	34	35
2022	2	11	9	54	18	17.1	-3.8	1.14	0.4	0.3	0	26.7	21.1	0	98	83	0	36	34	36
2022	2	11	10	4	18	18.2	-4.2	1.14	0.5	0.4	0	26.2	20.6	0	98	83	0	37	35	35
2022	2	11	10	14	18	18.2	-3.4	1.14	0.3	0.2	0	26.7	20.6	0	99	83	0	37	35	35
2022	2	11	10	24	18	18	-3.4	1.14	0.3	0.2	0	26.2	21.1	0	98	83	0	37	34	35
2022	2	11	10	34	18	18	-4.5	1.14	0.3	0.2	0	26.7	21.1	0	99	83	0	37	34	35
2022	2	11	10	44	18	18	-4.2	1.14	0.3	0.2	0	26.2	21.1	0	98	83	0	37	34	35
2022	2	11	10	54	18	18.6	-3.8	1.14	0.3	0.2	0	26.7	20.6	0	98	83	0	36	35	35
2022	2	11	11	4	18	17.4	-4.1	1.14	0.3	0.2	0	26.7	21.1	0	98	83	0	36	34	35
2022	2	11	11	14	18	17.7	-4.6	1.14	0.3	0.2	0	26.2	20.2	0	98	82	0	37	35	35
2022	2	11	11	24	18	18.2	-3.9	1.14	0.3	0.2	0	26.7	20.6	0	99	83	0	37	35	36
2022	2	11	11	34	18	17.5	-4.3	1.14	0.3	0.2	0	26.7	20.6	0	98	83	0	36	35	35
2022	2	11	11	44	18	18.8	-3.8	1.14	0.3	0.2	0	26.2	20.2	0	98	82	0	37	35	36
2022	2	11	11	54	18	17.6	-5.2	1.14	0.3	0.2	0	26.2	21.1	0	98	83	0	37	34	35
2022	2	11	12	4	18	16.7	-4.5	1.14	0.3	0.2	0	26.2	21.1	0	98	83	0	37	34	35
2022	2	11	12	14	18	18.6	-4.3	1.14	0.3	0.2	0	26.7	20.6	0	98	83	0	36	35	35
2022	2	11	12	24	18	17.9	-2.6	1.14	0.3	0.2	0	26.7	20.6	0	99	83	0	37	35	35
2022	2	11	12	34	18	17.8	-4.3	1.14	0.5	0.4	0	26.7	21.5	0	99	84	0	37	34	35
2022	2	11	12	44	18	18.7	-4.6	1.14	0.3	0.2	0	26.7	21.5	0	99	84	0	37	34	35
2022	2	11	12	54	18	18	-4.5	1.14	0.3	0.2	0	26.7	21.1	0	99	83	0	37	34	35
2022	2	11	13	4	18	18.5	-3.4	1.14	0.3	0.2	0	26.7	21.5	0	98	84	0	36	34	36
2022	2	11	13	14	18	18	-4	1.14	0.3	0.2	0	26.7	21.5	0	98	84	0	36	34	35
2022	2	11	13	24	18	18.5	-3.7	1.14	0.3	0.2	0	26.7	21.5	0	99	84	0	37	34	35
2022	2	11	13	34	18	19.4	-4.2	1.14	0.3	0.2	0	26.7	21.1	0	98	84	0	36	35	35
2022	2	11	13	44	18	18.5	-3.8	1.14	0.5	0.4	0	26.2	21.1	0	98	83	0	37	34	35
2022	2	11	13	54	18	19	-3.8	1.14	0.3	0.2	0	26.2	21.5	0	98	84	0	37	34	35
2022	2	11	14	4	18	19.2	-3.8	1.141	0.3	0.2	0	26.7	21.5	0	98	84	0	36	34	35
2022	2	11	14	14	18	17.4	-4	1.141	0.4	0.3	0	26.2	21.1	0	98	84	0	37	35	35
2022	2	11	14	24	18	17.6	-4.1	1.14	0.3	0.2	0	26.7	21.5	0	99	84	0	37	34	35
2022	2	11	14	34	18	18	-2.9	1.141	0.3	0.2	0	27.1	21.1	0	99	84	0	36	35	35
2022	2	11	14	44	18	18.3	-2.9	1.14	0.4	0.3	0	26.7	21.5	0	98	84	0	36	34	35
2022	2	11	14	54	18	17.9	-3.6	1.14	0.3	0.2	0	27.1	21.5	0	99	84	0	36	34	36
2022	2	11	15	4	18	18.2	-4.1	1.14	0.3	0.2	0	26.7	21.5	0	99	84	0	37	34	35
2022	2	11	15	14	18	18.1	-2.8	1.14	0.3	0.2	0	26.7	21.5	0	99	84	0	37	34	35
2022	2	11	15	24	18	17.7	-3.5	1.14	0.4	0.3	0	27.5	21.5	0	100	84	0	36	34	35
2022	2	11	15	34	18	17.8	-3.6	1.14	0.3	0.2	0	27.5	21.1	0	100	84	0	36	35	36
2022	2	11	15	44	18	17.4	-3.6	1.14	0.3	0.2	0	26.7	21.5	0	99	84	0	37	34	35
2022	2	11	15	54	18	18	-3.5	1.14	0.3	0.2	0	26.7	21.1	0	99	83	0	37	34	35
2022	2	11	16	4	18	18	-3.4	1.14	0.3	0.2	0	26.2	21.1	0	98	83	0	37	34	35

Reinhackle (0365)

Year	Month	Day	Hour	Minute	Second	VelocityX	VelocityY	Level	StdError1	StdError2	StdError3	SNR1	SNR2	SNR3	SignalAmp1	SignalAmp2	SignalAmp3	Noise1	Noise2	Noise3
2022	2	11	16	14	18	19.8	-3.8	1.14	0.3	0.2	0	26.7	21.1	0	98	83	0	36	34	35
2022	2	11	16	24	18	18.8	-4	1.14	0.4	0.3	0	26.7	21.1	0	98	83	0	36	34	35
2022	2	11	16	34	18	17.8	-4	1.14	0.3	0.2	0	26.2	20.6	0	98	82	0	37	34	35
2022	2	11	16	44	18	18.4	-4.6	1.14	0.3	0.2	0	25.8	20.2	0	97	81	0	37	34	35
2022	2	11	16	54	18	17.8	-4.5	1.14	0.4	0.3	0	26.2	20.6	0	98	82	0	37	34	35
2022	2	11	17	4	18	18.4	-4.7	1.14	0.3	0.2	0	26.2	20.6	0	98	83	0	37	35	35
2022	2	11	17	14	18	17.4	-3.6	1.14	0.3	0.2	0	26.7	20.6	0	99	83	0	37	35	35
2022	2	11	17	24	18	19.2	-3.6	1.14	0.3	0.2	0	27.1	21.1	0	99	83	0	36	34	35
2022	2	11	17	34	18	17.9	-4.6	1.14	0.3	0.2	0	27.5	21.1	0	100	84	0	36	35	35
2022	2	11	17	44	18	18	-3.5	1.14	0.3	0.2	0	27.1	21.5	0	99	84	0	36	34	35
2022	2	11	17	54	18	18.6	-4.2	1.14	0.3	0.2	0	28	21.9	0	101	86	0	36	35	35
2022	2	11	18	4	18	18.3	-4.6	1.14	0.3	0.2	0	28	21.9	0	101	85	0	36	34	35
2022	2	11	18	14	18	18.6	-3.5	1.14	0.3	0.2	0	28	21.9	0	101	86	0	36	35	36
2022	2	11	18	24	18	18.7	-3.7	1.14	0.3	0.2	0	28.4	22.4	0	102	86	0	36	34	36
2022	2	11	18	34	18	17.9	-3.6	1.14	0.3	0.2	0	28.4	21.9	0	102	86	0	36	35	35
2022	2	11	18	44	18	20.3	-4.4	1.14	0.3	0.2	0	28.4	22.4	0	102	86	0	36	34	35
2022	2	11	18	54	18	18.1	-4.3	1.14	0.3	0.2	0	28.4	22.4	0	103	87	0	37	35	36
2022	2	11	19	4	18	19	-4	1.14	0.3	0.2	0	28.4	22.8	0	102	87	0	36	34	35
2022	2	11	19	14	18	19.2	-3.9	1.14	0.4	0.3	0	28	21.9	0	102	86	0	37	35	35
2022	2	11	19	24	18	18.6	-3.8	1.14	0.3	0.2	0	28.4	22.8	0	102	87	0	36	34	35
2022	2	11	19	34	18	17.7	-4.3	1.14	0.3	0.2	0	28	22.8	0	102	87	0	37	34	35
2022	2	11	19	44	18	17.9	-3.7	1.14	0.3	0.2	0	28	22.8	0	102	87	0	37	34	35
2022	2	11	19	54	18	18.3	-3.8	1.14	0.3	0.2	0	27.5	22.8	0	101	87	0	37	34	35
2022	2	11	20	4	18	19.8	-3.3	1.14	0.3	0.2	0	27.5	22.4	0	101	87	0	37	35	35
2022	2	11	20	14	18	18.5	-3.5	1.14	0.3	0.2	0	27.5	22.8	0	101	87	0	37	34	35
2022	2	11	20	24	18	18	-2.7	1.14	0.3	0.2	0	28.4	22.8	0	102	87	0	36	34	36
2022	2	11	20	34	18	20.2	-3.6	1.14	0.3	0.2	0	28	22.4	0	102	87	0	37	35	35
2022	2	11	20	44	18	19.2	-4.2	1.14	0.3	0.2	0	28	22.8	0	102	87	0	37	34	35
2022	2	11	20	54	18	18.4	-3.6	1.14	0.3	0.2	0	28	22.4	0	101	87	0	36	35	35
2022	2	11	21	4	18	18.9	-4.1	1.14	0.3	0.2	0	27.5	21.9	0	101	86	0	37	35	35
2022	2	11	21	14	18	17.8	-3.5	1.14	0.3	0.2	0	28.4	22.8	0	102	87	0	36	34	35
2022	2	11	21	24	18	19.9	-3.3	1.14	0.3	0.2	0	27.5	22.8	0	101	87	0	37	34	36
2022	2	11	21	34	18	19.6	-3.3	1.14	0.3	0.2	0	28	22.4	0	102	87	0	37	35	34
2022	2	11	21	44	18	19.1	-2.5	1.14	0.3	0.2	0	28.4	22.4	0	102	87	0	36	35	36
2022	2	11	21	54	18	20.1	-2.9	1.14	0.3	0.2	0	27.5	22.8	0	101	87	0	37	34	35
2022	2	11	22	4	18	18.3	-2.5	1.14	0.3	0.2	0	28	22.8	0	102	87	0	37	34	36
2022	2	11	22	14	18	18.8	-3.2	1.14	0.3	0.2	0	28.4	22.8	0	101	87	0	35	34	35
2022	2	11	22	24	18	19.8	-3.6	1.14	0.3	0.2	0	27.5	22.8	0	101	87	0	37	34	36
2022	2	11	22	34	18	18.8	-2.9	1.14	0.3	0.2	0	28.4	22.8	0	102	88	0	36	35	35
2022	2	11	22	44	18	20	-3.7	1.14	0.3	0.2	0	28.4	22.8	0	102	87	0	36	34	35
2022	2	11	22	54	18	18.5	-2.9	1.14	0.3	0.2	0	28	22.4	0	101	87	0	36	35	35
2022	2	11	23	4	18	18.5	-3.5	1.14	0.3	0.2	0	27.5	22.4	0	101	87	0	37	35	35
2022	2	11	23	14	18	18.8	-4.8	1.14	0.3	0.2	0	28	22.8	0	101	87	0	36	34	35
2022	2	11	23	24	18	18.1	-4.2	1.14	0.3	0.2	0	28	22.4	0	101	86	0	36	34	35
2022	2	11	23	34	18	18.4	-3.3	1.14	0.3	0.2	0	27.5	22.4	0	101	87	0	37	35	36
2022	2	11	23	44	18	17.2	-2.7	1.14	0.3	0.2	0	27.5	22.4	0	101	87	0	37	35	35
2022	2	11	23	54	18	18.3	-3.7	1.14	0.3	0.2	0	28	22.8	0	101	87	0	36	34	35
2022	2	12	0	4	18	18.6	-3.9	1.14	0.3	0.2	0	28	22.4	0	101	86	0	36	34	36

Reinhackle (0365)

Year	Month	Day	Hour	Minute	Second	VelocityX	VelocityY	Level	StdError1	StdError2	StdError3	SNR1	SNR2	SNR3	SignalAmp1	SignalAmp2	SignalAmp3	Noise1	Noise2	Noise3
2022	2	12	0	14	18	18.7	-2.9	1.14	0.3	0.2	0	28	22.4	0	101	87	0	36	35	35
2022	2	12	0	24	18	20.2	-3.4	1.14	0.3	0.2	0	28	22.4	0	101	86	0	36	34	35
2022	2	12	0	34	18	18.4	-2.9	1.14	0.3	0.2	0	27.5	22.4	0	101	86	0	37	34	36
2022	2	12	0	44	18	19.6	-3.5	1.14	0.3	0.2	0	27.5	22.8	0	101	87	0	37	34	36
2022	2	12	0	54	18	17.1	-4.7	1.14	0.3	0.2	0	28	22.4	0	101	87	0	36	35	35
2022	2	12	1	4	18	18	-3.7	1.14	0.3	0.2	0	28	22.8	0	101	87	0	36	34	36
2022	2	12	1	14	18	18.1	-3.6	1.14	0.3	0.2	0	28	22.4	0	101	87	0	36	35	36
2022	2	12	1	24	18	18.1	-2.2	1.14	0.3	0.2	0	27.5	22.8	0	101	87	0	37	34	35
2022	2	12	1	34	18	18.5	-3.3	1.14	0.3	0.2	0	28	23.2	0	102	88	0	37	34	35
2022	2	12	1	44	18	18	-3.7	1.14	0.3	0.2	0	27.5	22.8	0	101	87	0	37	34	35
2022	2	12	1	54	18	18.4	-4.1	1.139	0.3	0.2	0	27.5	22.4	0	101	87	0	37	35	36
2022	2	12	2	4	18	18.6	-3.2	1.139	0.3	0.2	0	27.5	22.8	0	101	87	0	37	34	36
2022	2	12	2	14	18	19.5	-3.6	1.14	0.3	0.2	0	28	22.4	0	102	87	0	37	35	35
2022	2	12	2	24	18	17.9	-2.6	1.139	0.3	0.2	0	28	22.4	0	101	87	0	36	35	34
2022	2	12	2	34	18	18.5	-3.1	1.14	0.3	0.2	0	27.1	22.4	0	101	86	0	38	34	35
2022	2	12	2	44	18	18.6	-3.7	1.14	0.3	0.2	0	28	22.8	0	101	87	0	36	34	35
2022	2	12	2	54	18	19.2	-2.6	1.139	0.3	0.2	0	28	22.8	0	101	87	0	36	34	35
2022	2	12	3	4	18	18.8	-3.5	1.139	0.3	0.2	0	28	22.4	0	101	87	0	36	35	35
2022	2	12	3	14	18	18.4	-2.5	1.139	0.3	0.2	0	28	22.4	0	101	87	0	36	35	35
2022	2	12	3	24	18	18	-3	1.139	0.3	0.2	0	28	22.4	0	101	87	0	36	35	35
2022	2	12	3	34	18	19.8	-3.4	1.14	0.3	0.2	0	27.5	21.9	0	101	86	0	37	35	35
2022	2	12	3	44	18	18.8	-3.3	1.139	0.3	0.2	0	28	21.9	0	101	86	0	36	35	35
2022	2	12	3	54	18	18	-2.6	1.139	0.4	0.3	0	27.5	22.4	0	101	87	0	37	35	35
2022	2	12	4	4	18	18.6	-3.8	1.139	0.3	0.2	0	27.1	22.4	0	100	86	0	37	34	35
2022	2	12	4	14	18	19.4	-2.8	1.139	0.3	0.2	0	27.5	21.9	0	101	86	0	37	35	36
2022	2	12	4	24	18	18.9	-3.1	1.139	0.3	0.2	0	27.5	22.4	0	101	86	0	37	34	36
2022	2	12	4	34	18	18.5	-3.7	1.139	0.3	0.2	0	27.5	21.9	0	100	86	0	36	35	35
2022	2	12	4	44	18	18.6	-3.2	1.139	0.3	0.2	0	27.5	22.4	0	101	86	0	37	34	35
2022	2	12	4	54	18	19.4	-3.5	1.139	0.4	0.3	0	27.5	22.4	0	100	86	0	36	34	35
2022	2	12	5	4	18	18.9	-3.5	1.139	0.3	0.2	0	27.5	22.4	0	101	86	0	37	34	35
2022	2	12	5	14	18	18.1	-3.2	1.139	0.3	0.2	0	27.1	22.4	0	100	86	0	37	34	36
2022	2	12	5	24	18	18.8	-3.3	1.139	0.3	0.2	0	27.5	21.5	0	100	85	0	36	35	35
2022	2	12	5	34	18	19	-3.7	1.139	0.3	0.2	0	27.1	22.4	0	100	86	0	37	34	35
2022	2	12	5	44	18	19.2	-4.2	1.139	0.3	0.2	0	27.5	21.9	0	100	86	0	36	35	35
2022	2	12	5	54	18	17.8	-4.1	1.139	0.5	0.4	0	27.5	21.9	0	100	85	0	36	34	35
2022	2	12	6	4	18	18.3	-3.9	1.139	0.3	0.2	0	27.5	21.9	0	100	86	0	36	35	35
2022	2	12	6	14	18	18.3	-3.3	1.139	0.3	0.2	0	27.5	22.4	0	101	86	0	37	34	35
2022	2	12	6	24	18	18	-3.7	1.139	0.3	0.2	0	28.4	23.2	0	102	88	0	36	34	35
2022	2	12	6	34	18	17.4	-4.1	1.139	0.3	0.2	0	28	22.4	0	102	87	0	37	35	36
2022	2	12	6	44	18	19	-3.9	1.139	0.3	0.2	0	29.7	23.6	0	105	90	0	36	35	35
2022	2	12	6	54	18	19.5	-2.8	1.139	0.3	0.2	0	29.2	24.1	0	105	90	0	37	34	35
2022	2	12	7	4	18	18.7	-2.8	1.139	0.4	0.3	0	28.8	23.6	0	104	89	0	37	34	36
2022	2	12	7	14	18	18.3	-4	1.139	0.3	0.2	0	28.4	23.2	0	103	89	0	37	35	36
2022	2	12	7	24	18	19.4	-3.5	1.139	0.3	0.2	0	28	23.2	0	102	88	0	37	34	35
2022	2	12	7	34	18	19.4	-3.6	1.139	0.3	0.2	0	27.1	22.4	0	100	86	0	37	34	36
2022	2	12	7	44	18	18.1	-3.3	1.139	0.3	0.2	0	28.8	24.1	0	105	91	0	38	35	36
2022	2	12	7	54	18	18	-3.1	1.139	0.3	0.2	0	30.5	25.4	0	107	93	0	36	34	35
2022	2	12	8	4	18	19.2	-3.4	1.139	0.3	0.2	0	27.5	21.9	0	100	86	0	36	35	35

Reinhackle (0365)

Year	Month	Day	Hour	Minute	Second	VelocityX	VelocityY	Level	StdError1	StdError2	StdError3	SNR1	SNR2	SNR3	SignalAmp1	SignalAmp2	SignalAmp3	Noise1	Noise2	Noise3
2022	2	12	8	14	18	18.5	-2.9	1.139	0.4	0.3	0	26.2	21.5	0	99	85	0	38	35	35
2022	2	12	8	24	18	18	-2.9	1.139	0.3	0.2	0	27.1	22.4	0	100	86	0	37	34	35
2022	2	12	8	34	18	19	-3.7	1.139	0.3	0.2	0	26.7	21.9	0	99	85	0	37	34	35
2022	2	12	8	44	18	20	-3.1	1.14	0.3	0.2	0	25.8	20.6	0	97	83	0	37	35	35
2022	2	12	8	54	18	19.6	-2.7	1.139	0.4	0.3	0	25.8	21.1	0	97	83	0	37	34	36
2022	2	12	9	4	18	20.3	-3.6	1.14	0.4	0.3	0	25.8	20.6	0	97	83	0	37	35	36
2022	2	12	9	14	18	17.9	-3.4	1.14	0.3	0.2	0	28.4	23.6	0	103	89	0	37	34	35
2022	2	12	9	24	18	19	-2.6	1.14	0.3	0.2	0	29.7	24.1	0	105	91	0	36	35	36
2022	2	12	9	34	18	18.5	-3.4	1.14	0.4	0.3	0	27.1	21.9	0	100	86	0	37	35	35
2022	2	12	9	44	18	19.7	-3.7	1.14	0.4	0.3	0	29.7	24.5	0	106	92	0	37	35	35
2022	2	12	9	54	18	19.5	-3.9	1.14	0.3	0.2	0	31.8	26.2	0	110	96	0	36	35	35
2022	2	12	10	4	18	20.1	-3.7	1.14	0.4	0.3	0	29.2	23.6	0	104	90	0	36	35	35
2022	2	12	10	14	18	18.1	-3.7	1.14	0.4	0.3	0	27.5	22.4	0	100	86	0	36	34	35
2022	2	12	10	24	18	18.3	-2.9	1.14	0.3	0.2	0	28.4	23.6	0	103	89	0	37	34	36
2022	2	12	10	34	18	19.1	-3.2	1.14	0.3	0.2	0	30.5	25.4	0	108	94	0	37	35	35
2022	2	12	10	44	18	18.5	-2.9	1.14	0.4	0.3	0	29.7	24.5	0	105	92	0	36	35	35
2022	2	12	10	54	18	18.3	-3.7	1.14	0.3	0.2	0	28.4	23.6	0	103	89	0	37	34	35
2022	2	12	11	4	18	19.1	-2.9	1.14	0.4	0.3	0	27.5	22.4	0	100	86	0	36	34	35
2022	2	12	11	14	18	18.6	-3.9	1.141	0.4	0.3	0	28	22.4	0	101	87	0	36	35	35
2022	2	12	11	24	18	17.8	-2.9	1.14	0.3	0.2	0	26.7	21.9	0	99	85	0	37	34	35
2022	2	12	11	34	18	18.6	-3.7	1.14	0.3	0.2	0	26.2	21.5	0	98	84	0	37	34	35
2022	2	12	11	44	18	19	-3.9	1.141	0.3	0.2	0	25.8	20.6	0	97	83	0	37	35	35
2022	2	12	11	54	18	19.3	-4	1.141	0.3	0.2	0	26.2	21.1	0	97	84	0	36	35	35
2022	2	12	12	4	18	19.6	-4.1	1.141	0.3	0.2	0	25.8	21.1	0	97	84	0	37	35	36
2022	2	12	12	14	18	18.6	-3.6	1.141	0.3	0.2	0	25.8	21.1	0	97	84	0	37	35	35
2022	2	12	12	24	18	17.8	-3.2	1.141	0.3	0.2	0	26.7	21.1	0	98	84	0	36	35	35
2022	2	12	12	34	18	19	-4.1	1.141	0.4	0.3	0	25.8	21.1	0	97	84	0	37	35	35
2022	2	12	12	44	18	18.5	-4	1.141	0.3	0.2	0	26.2	21.5	0	98	84	0	37	34	35
2022	2	12	12	54	18	17.9	-2.9	1.141	0.3	0.2	0	26.7	21.1	0	98	84	0	36	35	35
2022	2	12	13	4	18	19	-3.5	1.141	0.3	0.2	0	26.2	21.5	0	98	84	0	37	34	36
2022	2	12	13	14	18	18.4	-3.3	1.141	0.3	0.2	0	29.7	24.5	0	105	91	0	36	34	35
2022	2	12	13	24	18	18	-3.4	1.141	0.3	0.2	0	28.4	23.2	0	102	88	0	36	34	35
2022	2	12	13	34	18	19	-3.4	1.141	0.5	0.4	0	30.1	24.9	0	106	92	0	36	34	35
2022	2	12	13	44	18	18.7	-3.8	1.141	0.3	0.2	0	29.2	24.5	0	105	91	0	37	34	36
2022	2	12	13	54	18	19.7	-3.3	1.141	0.3	0.2	0	29.7	24.1	0	105	91	0	36	35	36
2022	2	12	14	4	18	18	-3.5	1.141	0.4	0.3	0	29.2	24.1	0	104	90	0	36	34	35
2022	2	12	14	14	18	18.8	-3.7	1.141	0.3	0.2	0	28.8	23.2	0	103	89	0	36	35	35
2022	2	12	14	24	18	18.9	-3.8	1.141	0.3	0.2	0	29.2	24.5	0	104	91	0	36	34	35
2022	2	12	14	34	18	19.5	-3	1.141	0.3	0.2	0	27.5	22.4	0	100	86	0	36	34	35
2022	2	12	14	44	18	18.7	-3.6	1.141	0.3	0.2	0	27.5	22.4	0	100	87	0	36	35	35
2022	2	12	14	54	18	18.2	-3.4	1.141	0.3	0.2	0	27.1	21.9	0	99	86	0	36	35	35
2022	2	12	15	4	18	18.2	-3.7	1.141	0.4	0.3	0	27.1	22.4	0	99	86	0	36	34	36
2022	2	12	15	14	18	18.6	-4.5	1.141	0.3	0.2	0	27.1	21.5	0	99	85	0	36	35	35
2022	2	12	15	24	18	18.2	-3.7	1.14	0.3	0.2	0	28	23.6	0	102	89	0	37	34	35
2022	2	12	15	34	18	18.3	-2.4	1.141	0.3	0.2	0	28.8	23.2	0	103	89	0	36	35	35
2022	2	12	15	44	18	18.4	-4.1	1.14	0.4	0.3	0	31	26.2	0	109	95	0	37	34	36
2022	2	12	15	54	18	17.5	-3	1.14	0.4	0.3	0	31.4	25.8	0	109	95	0	36	35	35
2022	2	12	16	4	18	18.8	-2.5	1.14	0.4	0.3	0	27.5	23.2	0	101	88	0	37	34	35

Reinhackle (0365)

Year	Month	Day	Hour	Minute	Second	VelocityX	VelocityY	Level	StdError1	StdError2	StdError3	SNR1	SNR2	SNR3	SignalAmp1	SignalAmp2	SignalAmp3	Noise1	Noise2	Noise3
2022	2	12	16	14	18	18.6	-3.5	1.14	0.3	0.2	0	27.1	22.4	0	100	87	0	37	35	35
2022	2	12	16	24	18	18.9	-4.1	1.14	0.5	0.4	0	27.1	22.4	0	100	86	0	37	34	36
2022	2	12	16	34	18	19	-4	1.14	0.4	0.3	0	27.1	21.9	0	99	85	0	36	34	35
2022	2	12	16	44	18	18.6	-3.3	1.14	0.3	0.2	0	26.7	21.9	0	99	85	0	37	34	35
2022	2	12	16	54	18	18.6	-2.7	1.14	0.3	0.2	0	27.1	21.5	0	99	85	0	36	35	35
2022	2	12	17	4	18	18.2	-2.9	1.14	0.3	0.2	0	27.1	22.4	0	100	86	0	37	34	35
2022	2	12	17	14	18	19.8	-3.9	1.14	0.3	0.2	0	27.5	22.4	0	100	86	0	36	34	36
2022	2	12	17	24	18	19.8	-3.4	1.14	0.3	0.2	0	27.1	21.9	0	99	85	0	36	34	35
2022	2	12	17	34	18	19	-3.5	1.14	0.3	0.2	0	27.1	21.1	0	99	84	0	36	35	35
2022	2	12	17	44	18	18.8	-2.4	1.14	0.4	0.3	0	28	23.2	0	102	88	0	37	34	35
2022	2	12	17	54	18	19.4	-3.4	1.14	0.3	0.2	0	28.4	22.8	0	102	88	0	36	35	35
2022	2	12	18	4	18	19.5	-4.1	1.14	0.3	0.2	0	28.4	23.2	0	102	88	0	36	34	35
2022	2	12	18	14	18	18.8	-4	1.14	0.4	0.3	0	28.4	22.4	0	102	87	0	36	35	36
2022	2	12	18	24	18	19.2	-3.3	1.14	0.3	0.2	0	28	22.4	0	102	87	0	37	35	35
2022	2	12	18	34	18	19.8	-3.5	1.14	0.4	0.3	0	28.4	23.2	0	102	88	0	36	34	35
2022	2	12	18	44	18	18.9	-3.1	1.14	0.3	0.2	0	28	22.8	0	101	87	0	36	34	35
2022	2	12	18	54	18	18.4	-2.6	1.14	0.3	0.2	0	28.4	22.8	0	102	87	0	36	34	35
2022	2	12	19	4	18	18.5	-2.9	1.14	0.3	0.2	0	28	22.8	0	102	87	0	37	34	35
2022	2	12	19	14	18	19.1	-2.9	1.14	0.5	0.4	0	28	22.8	0	102	87	0	37	34	36
2022	2	12	19	24	18	17.2	-2.7	1.14	0.3	0.2	0	28.4	22.8	0	102	87	0	36	34	35
2022	2	12	19	34	18	19	-3.4	1.14	0.3	0.2	0	28.4	22.8	0	102	87	0	36	34	35
2022	2	12	19	44	18	17.4	-3.1	1.14	0.3	0.2	0	28	22.8	0	102	87	0	37	34	36
2022	2	12	19	54	18	19.5	-3.6	1.14	0.3	0.2	0	27.1	22.4	0	100	86	0	37	34	35
2022	2	12	20	4	18	19.2	-2.8	1.14	0.3	0.2	0	28	21.9	0	101	86	0	36	35	35
2022	2	12	20	14	18	18.2	-2.9	1.14	0.3	0.2	0	27.5	22.4	0	101	86	0	37	34	35
2022	2	12	20	24	18	19.7	-3.6	1.14	0.3	0.2	0	28	22.4	0	101	86	0	36	34	35
2022	2	12	20	34	18	20.1	-3.7	1.14	0.3	0.2	0	27.5	21.9	0	100	85	0	36	34	35
2022	2	12	20	44	18	17.2	-3	1.14	0.4	0.3	0	27.5	22.4	0	101	86	0	37	34	35
2022	2	12	20	54	18	18.1	-3.6	1.14	0.3	0.2	0	28	22.4	0	101	86	0	36	34	35
2022	2	12	21	4	18	19.3	-3.8	1.14	0.4	0.3	0	27.5	21.9	0	101	86	0	37	35	35
2022	2	12	21	14	18	18.6	-3.5	1.14	0.4	0.3	0	28	21.9	0	101	86	0	36	35	35
2022	2	12	21	24	18	18.5	-3.9	1.14	0.3	0.2	0	27.5	21.9	0	100	85	0	36	34	35
2022	2	12	21	34	18	19.1	-3.2	1.14	0.3	0.2	0	28	22.8	0	101	87	0	36	34	35
2022	2	12	21	44	18	18.4	-2.8	1.14	0.4	0.3	0	28.4	22.4	0	102	87	0	36	35	35
2022	2	12	21	54	18	19.5	-3.1	1.14	0.3	0.2	0	28	22.8	0	101	87	0	36	34	36
2022	2	12	22	4	18	18.7	-2.8	1.14	0.4	0.3	0	28	22.8	0	101	87	0	36	34	35
2022	2	12	22	14	18	18.1	-2.8	1.14	0.3	0.2	0	27.5	22.8	0	101	87	0	37	34	35
2022	2	12	22	24	18	18	-2.5	1.14	0.3	0.2	0	28	22.4	0	101	87	0	36	35	35
2022	2	12	22	34	18	19	-3.3	1.14	0.3	0.2	0	28	21.9	0	101	86	0	36	35	36
2022	2	12	22	44	18	17.7	-3.6	1.14	0.5	0.4	0	27.5	22.8	0	101	87	0	37	34	35
2022	2	12	22	54	18	19.5	-3.4	1.14	0.4	0.3	0	27.5	21.9	0	101	86	0	37	35	35
2022	2	12	23	4	18	18.4	-3.5	1.14	0.3	0.2	0	28	21.9	0	101	86	0	36	35	35
2022	2	12	23	14	18	19.2	-3.7	1.14	0.3	0.2	0	27.5	22.4	0	101	87	0	37	35	36
2022	2	12	23	24	18	20	-4.5	1.139	0.3	0.2	0	27.1	22.4	0	100	86	0	37	34	35
2022	2	12	23	34	18	18.9	-3.3	1.14	0.3	0.2	0	28	22.4	0	101	86	0	36	34	35
2022	2	12	23	44	18	18.9	-3.3	1.139	0.3	0.2	0	27.5	21.9	0	101	86	0	37	35	35
2022	2	12	23	54	18	19.3	-3.6	1.139	0.3	0.2	0	28	22.4	0	101	86	0	36	34	36
2022	2	13	0	4	18	18.7	-3.3	1.139	0.3	0.2	0	27.5	22.4	0	100	86	0	36	34	35

Reinhackle (0365)

Year	Month	Day	Hour	Minute	Second	VelocityX	VelocityY	Level	StdError1	StdError2	StdError3	SNR1	SNR2	SNR3	SignalAmp1	SignalAmp2	SignalAmp3	Noise1	Noise2	Noise3
2022	2	13	0	14	18	19	-3.1	1.139	0.3	0.2	0	27.1	22.4	0	100	86	0	37	34	35
2022	2	13	0	24	18	19	-2.8	1.139	0.3	0.2	0	27.1	22.8	0	100	86	0	37	33	35
2022	2	13	0	34	18	17.9	-2.9	1.139	0.3	0.2	0	27.1	22.4	0	100	86	0	37	34	36
2022	2	13	0	44	18	18.2	-3.9	1.139	0.3	0.2	0	26.7	21.5	0	100	85	0	38	35	35
2022	2	13	0	54	18	18.4	-2.7	1.139	0.3	0.2	0	27.1	21.9	0	100	85	0	37	34	35
2022	2	13	1	4	18	19.1	-3.5	1.139	0.3	0.2	0	27.1	22.4	0	100	86	0	37	34	35
2022	2	13	1	14	18	18.6	-2.8	1.139	0.3	0.2	0	27.5	22.4	0	100	86	0	36	34	36
2022	2	13	1	24	18	19.1	-3.2	1.139	0.3	0.2	0	27.1	21.9	0	100	85	0	37	34	35
2022	2	13	1	34	18	18.8	-3.2	1.139	0.4	0.3	0	27.1	21.5	0	100	85	0	37	35	35
2022	2	13	1	44	18	18.8	-3.1	1.139	0.3	0.2	0	27.1	21.9	0	99	85	0	36	34	36
2022	2	13	1	54	18	19.1	-2.4	1.139	0.3	0.2	0	27.1	22.4	0	100	86	0	37	34	35
2022	2	13	2	4	18	17.5	-3.3	1.139	0.4	0.3	0	27.1	21.9	0	100	85	0	37	34	35
2022	2	13	2	14	18	18.8	-3.1	1.139	0.3	0.2	0	27.1	21.5	0	100	85	0	37	35	35
2022	2	13	2	24	18	19.2	-4	1.139	0.3	0.2	0	27.5	21.9	0	100	86	0	36	35	35
2022	2	13	2	34	18	18.8	-4.1	1.139	0.3	0.2	0	26.7	21.9	0	99	85	0	37	34	35
2022	2	13	2	44	18	18.5	-3.7	1.139	0.3	0.2	0	27.5	21.9	0	100	85	0	36	34	35
2022	2	13	2	54	18	18.3	-2.5	1.139	0.3	0.2	0	26.7	21.5	0	99	85	0	37	35	35
2022	2	13	3	4	18	19.3	-3.9	1.139	0.3	0.2	0	26.7	21.5	0	99	85	0	37	35	36
2022	2	13	3	14	18	18.9	-2.8	1.138	0.3	0.2	0	26.7	21.9	0	99	85	0	37	34	35
2022	2	13	3	24	18	18.7	-4	1.139	0.3	0.2	0	27.1	21.9	0	100	85	0	37	34	35
2022	2	13	3	34	18	18.5	-4.2	1.139	0.4	0.3	0	26.2	21.5	0	99	84	0	38	34	35
2022	2	13	3	44	18	19.1	-4.1	1.138	0.3	0.2	0	26.7	21.9	0	99	85	0	37	34	35
2022	2	13	3	54	18	18.2	-3.9	1.139	0.3	0.2	0	27.1	21.9	0	99	85	0	36	34	35
2022	2	13	4	4	18	19.7	-2.5	1.138	0.3	0.2	0	26.7	21.5	0	99	85	0	37	35	35
2022	2	13	4	14	18	19.2	-3.5	1.138	0.3	0.2	0	26.7	21.9	0	99	85	0	37	34	36
2022	2	13	4	24	18	18	-3.9	1.138	0.3	0.2	0	26.7	21.5	0	99	85	0	37	35	36
2022	2	13	4	34	18	17.9	-2.8	1.138	0.4	0.3	0	26.7	21.5	0	99	85	0	37	35	35
2022	2	13	4	44	18	20.1	-3.9	1.138	0.4	0.3	0	27.1	21.1	0	99	84	0	36	35	35
2022	2	13	4	54	18	18.7	-3.5	1.138	0.3	0.2	0	26.7	21.9	0	99	85	0	37	34	35
2022	2	13	5	4	18	19	-3.3	1.138	0.3	0.2	0	27.1	21.5	0	99	84	0	36	34	35
2022	2	13	5	14	18	18.5	-3.7	1.138	0.4	0.3	0	26.7	21.1	0	99	84	0	37	35	35
2022	2	13	5	24	18	19.5	-3.8	1.138	0.3	0.2	0	27.1	21.5	0	99	84	0	36	34	35
2022	2	13	5	34	18	17.6	-3.5	1.138	0.5	0.4	0	26.7	21.5	0	99	84	0	37	34	36
2022	2	13	5	44	18	18.9	-3.2	1.138	0.3	0.2	0	26.7	21.1	0	99	84	0	37	35	35
2022	2	13	5	54	18	19.3	-4.1	1.138	0.5	0.4	0	26.7	21.1	0	98	84	0	36	35	35
2022	2	13	6	4	18	18	-3.7	1.138	0.3	0.2	0	26.7	21.1	0	98	84	0	36	35	36
2022	2	13	6	14	18	18.4	-4.1	1.138	0.4	0.3	0	26.7	21.5	0	99	84	0	37	34	36
2022	2	13	6	24	18	19.1	-4.7	1.138	0.3	0.2	0	27.5	21.9	0	100	85	0	36	34	35
2022	2	13	6	34	18	18.2	-3	1.138	0.4	0.3	0	28	22.8	0	102	87	0	37	34	35
2022	2	13	6	44	18	18.6	-3.2	1.138	0.3	0.2	0	28.8	23.6	0	104	89	0	37	34	35
2022	2	13	6	54	18	19.8	-3.2	1.138	0.4	0.3	0	27.1	21.9	0	100	85	0	37	34	36
2022	2	13	7	4	18	18.6	-3.3	1.138	0.3	0.2	0	26.2	20.6	0	98	83	0	37	35	35
2022	2	13	7	14	18	18.8	-3.1	1.138	0.3	0.2	0	26.2	20.6	0	98	83	0	37	35	35
2022	2	13	7	24	18	17.7	-3.1	1.138	0.3	0.2	0	25.8	20.6	0	97	83	0	37	35	35
2022	2	13	7	34	18	19.9	-3.6	1.138	0.3	0.2	0	26.2	21.1	0	98	83	0	37	34	35
2022	2	13	7	44	18	19	-4	1.138	0.3	0.2	0	26.7	21.1	0	99	84	0	37	35	35
2022	2	13	7	54	18	19.3	-3.6	1.138	0.3	0.2	0	28	22.8	0	102	88	0	37	35	35
2022	2	13	8	4	18	19	-3.4	1.138	0.3	0.2	0	31.8	27.1	0	111	97	0	37	34	36

Reinhackle (0365)

Year	Month	Day	Hour	Minute	Second	VelocityX	VelocityY	Level	StdError1	StdError2	StdError3	SNR1	SNR2	SNR3	SignalAmp1	SignalAmp2	SignalAmp3	Noise1	Noise2	Noise3
2022	2	13	8	14	18	19.1	-3.3	1.138	0.4	0.3	0	31.4	26.2	0	110	95	0	37	34	35
2022	2	13	8	24	18	19.1	-4.5	1.139	0.4	0.3	0	27.5	22.4	0	101	87	0	37	35	36
2022	2	13	8	34	18	19.3	-3.4	1.139	0.3	0.2	0	27.1	21.5	0	99	85	0	36	35	35
2022	2	13	8	44	18	18.2	-3.7	1.139	0.3	0.2	0	26.2	20.6	0	98	83	0	37	35	36
2022	2	13	8	54	18	18.4	-3.8	1.139	0.3	0.2	0	26.2	21.1	0	98	84	0	37	35	35
2022	2	13	9	4	18	20.1	-2.9	1.139	0.3	0.2	0	26.2	21.1	0	97	83	0	36	34	35
2022	2	13	9	14	18	18.1	-4.3	1.139	0.3	0.2	0	25.8	20.6	0	97	83	0	37	35	36
2022	2	13	9	24	18	17.9	-3.4	1.139	0.3	0.2	0	25.8	21.5	0	97	84	0	37	34	35
2022	2	13	9	34	18	17.7	-3.1	1.139	0.3	0.2	0	25.8	20.6	0	97	83	0	37	35	36
2022	2	13	9	44	18	18.8	-3.8	1.14	0.3	0.2	0	26.2	21.5	0	97	84	0	36	34	36
2022	2	13	9	54	18	19.2	-3.7	1.14	0.3	0.2	0	26.2	20.6	0	97	83	0	36	35	35
2022	2	13	10	4	18	18.3	-4	1.14	0.3	0.2	0	25.8	21.1	0	97	83	0	37	34	35
2022	2	13	10	14	18	18	-3.9	1.14	0.3	0.2	0	26.2	20.6	0	97	83	0	36	35	35
2022	2	13	10	24	18	18.9	-4.1	1.14	0.3	0.2	0	25.8	21.1	0	97	83	0	37	34	35
2022	2	13	10	34	18	18.4	-4.5	1.14	0.3	0.2	0	25.8	20.6	0	97	83	0	37	35	35
2022	2	13	10	44	18	17.4	-3.6	1.14	0.3	0.2	0	25.8	21.1	0	97	84	0	37	35	35
2022	2	13	10	54	18	18.6	-3.7	1.14	0.3	0.2	0	25.8	20.6	0	97	83	0	37	35	36
2022	2	13	11	4	18	18.7	-3.7	1.14	0.3	0.2	0	26.2	21.5	0	97	84	0	36	34	35
2022	2	13	11	14	18	18.4	-2.9	1.14	0.3	0.2	0	26.7	21.1	0	98	84	0	36	35	35
2022	2	13	11	24	18	17.9	-3.4	1.14	0.3	0.2	0	25.8	20.6	0	97	83	0	37	35	35
2022	2	13	11	34	18	17.6	-3.1	1.14	0.4	0.3	0	25.8	21.1	0	97	83	0	37	34	35
2022	2	13	11	44	18	17.8	-3	1.14	0.4	0.3	0	26.2	21.1	0	97	83	0	36	34	35
2022	2	13	11	54	18	18.9	-3.3	1.14	0.3	0.2	0	26.2	21.5	0	97	84	0	36	34	35
2022	2	13	12	4	18	17.6	-3.7	1.14	0.3	0.2	0	25.8	20.6	0	97	83	0	37	35	35
2022	2	13	12	14	18	18.9	-4.6	1.14	0.3	0.2	0	25.8	20.6	0	97	83	0	37	35	36
2022	2	13	12	24	18	18.5	-3.5	1.14	0.3	0.2	0	25.8	21.1	0	97	83	0	37	34	36
2022	2	13	12	34	18	18.3	-3.5	1.14	0.5	0.4	0	25.8	21.5	0	97	84	0	37	34	36
2022	2	13	12	44	18	18	-4	1.14	0.3	0.2	0	26.2	21.1	0	97	83	0	36	34	35
2022	2	13	12	54	18	17.8	-2.7	1.14	0.4	0.3	0	25.8	21.1	0	97	84	0	37	35	35
2022	2	13	13	4	18	19	-3.6	1.14	0.3	0.2	0	26.2	21.5	0	97	84	0	36	34	35
2022	2	13	13	14	18	18.3	-4	1.14	0.3	0.2	0	25.8	21.5	0	97	84	0	37	34	35
2022	2	13	13	24	18	18.4	-3.7	1.14	0.5	0.4	0	26.2	21.5	0	98	84	0	37	34	35
2022	2	13	13	34	18	18.7	-3.3	1.14	0.3	0.2	0	25.8	21.5	0	97	84	0	37	34	35
2022	2	13	13	44	18	17.7	-3.9	1.14	0.3	0.2	0	26.2	21.5	0	98	84	0	37	34	35
2022	2	13	13	54	18	18.4	-4.6	1.14	0.3	0.2	0	26.7	21.5	0	98	84	0	36	34	35
2022	2	13	14	4	18	17.7	-3.3	1.14	0.3	0.2	0	25.8	21.1	0	97	84	0	37	35	35
2022	2	13	14	14	18	17.8	-3.5	1.14	0.3	0.2	0	26.7	21.5	0	98	84	0	36	34	35
2022	2	13	14	24	18	18.4	-3.3	1.14	0.3	0.2	0	26.2	21.5	0	98	84	0	37	34	35
2022	2	13	14	34	18	19.1	-4.6	1.14	0.3	0.2	0	26.2	21.9	0	98	85	0	37	34	36
2022	2	13	14	44	18	19.8	-3.9	1.14	0.3	0.2	0	25.8	21.9	0	98	85	0	38	34	36
2022	2	13	14	54	18	18.2	-3.9	1.14	0.3	0.2	0	26.7	21.5	0	98	85	0	36	35	35
2022	2	13	15	4	18	18.8	-2.2	1.14	0.3	0.2	0	26.2	21.5	0	98	85	0	37	35	35
2022	2	13	15	14	18	18.4	-2.9	1.14	0.3	0.2	0	26.2	21.9	0	98	85	0	37	34	36
2022	2	13	15	24	18	18.2	-3.4	1.139	0.3	0.2	0	26.7	21.9	0	98	85	0	36	34	35
2022	2	13	15	34	18	19.7	-4.7	1.14	0.3	0.2	0	26.7	21.9	0	98	85	0	36	34	34
2022	2	13	15	44	18	18	-4.2	1.14	0.3	0.2	0	26.7	21.5	0	99	85	0	37	35	35
2022	2	13	15	54	18	18.3	-3.7	1.14	0.3	0.2	0	27.1	22.4	0	99	86	0	36	34	36
2022	2	13	16	4	18	18.1	-3.5	1.139	0.3	0.2	0	26.7	21.5	0	98	85	0	36	35	36

Reinhackle (0365)

Year	Month	Day	Hour	Minute	Second	VelocityX	VelocityY	Level	StdError1	StdError2	StdError3	SNR1	SNR2	SNR3	SignalAmp1	SignalAmp2	SignalAmp3	Noise1	Noise2	Noise3
2022	2	13	16	14	18	18.2	-4.5	1.14	0.4	0.3	0	26.2	21.5	0	98	85	0	37	35	35
2022	2	13	16	24	18	18.5	-3.4	1.14	0.4	0.3	0	26.7	21.9	0	98	85	0	36	34	35
2022	2	13	16	34	18	18.9	-3.4	1.14	0.3	0.2	0	26.7	21.5	0	99	85	0	37	35	35
2022	2	13	16	44	18	17.5	-2.7	1.14	0.3	0.2	0	26.2	21.1	0	98	84	0	37	35	36
2022	2	13	16	54	18	18.9	-4.5	1.14	0.3	0.2	0	26.2	21.1	0	98	84	0	37	35	35
2022	2	13	17	4	18	19.7	-3.4	1.14	0.3	0.2	0	27.5	21.9	0	100	86	0	36	35	35
2022	2	13	17	14	18	19.7	-3.5	1.14	0.4	0.3	0	27.1	21.9	0	99	85	0	36	34	35
2022	2	13	17	24	18	19	-3.7	1.14	0.3	0.2	0	26.7	21.5	0	99	84	0	37	34	36
2022	2	13	17	34	18	18.7	-3.6	1.14	0.3	0.2	0	27.1	21.9	0	99	85	0	36	34	35
2022	2	13	17	44	18	19.2	-2.6	1.14	0.3	0.2	0	26.2	21.5	0	98	84	0	37	34	35
2022	2	13	17	54	18	19.9	-3.7	1.14	0.4	0.3	0	27.5	22.4	0	100	87	0	36	35	35
2022	2	13	18	4	18	17.9	-3.4	1.14	0.3	0.2	0	27.5	22.4	0	100	86	0	36	34	35
2022	2	13	18	14	18	17.6	-3.1	1.14	0.4	0.3	0	27.5	22.8	0	101	87	0	37	34	35
2022	2	13	18	24	18	19.7	-3.2	1.14	0.3	0.2	0	28	22.4	0	101	87	0	36	35	35
2022	2	13	18	34	18	19	-3.7	1.14	0.4	0.3	0	28.4	22.8	0	102	87	0	36	34	36
2022	2	13	18	44	18	18	-4	1.14	0.4	0.3	0	27.5	22.4	0	101	87	0	37	35	35
2022	2	13	18	54	18	20	-3.6	1.14	0.3	0.2	0	28.4	22.8	0	102	88	0	36	35	34
2022	2	13	19	4	18	18.4	-3.7	1.14	0.3	0.2	0	28	22.4	0	102	87	0	37	35	35
2022	2	13	19	14	18	18.4	-3.7	1.14	0.3	0.2	0	28.8	23.6	0	103	89	0	36	34	35
2022	2	13	19	24	18	19.5	-3.6	1.14	0.4	0.3	0	28.8	23.2	0	103	88	0	36	34	35
2022	2	13	19	34	18	17.3	-3.2	1.139	0.4	0.3	0	28.4	22.8	0	103	88	0	37	35	35
2022	2	13	19	44	18	18.4	-3.7	1.14	0.3	0.2	0	28.4	22.4	0	102	87	0	36	35	36
2022	2	13	19	54	18	18.1	-3.3	1.14	0.3	0.2	0	28	22.8	0	101	87	0	36	34	35
2022	2	13	20	4	18	19.7	-3.7	1.14	0.4	0.3	0	27.5	22.4	0	101	87	0	37	35	35
2022	2	13	20	14	18	17.4	-3.3	1.14	0.3	0.2	0	27.5	22.4	0	101	87	0	37	35	35
2022	2	13	20	24	18	18	-3.2	1.14	0.4	0.3	0	28	21.9	0	101	86	0	36	35	36
2022	2	13	20	34	18	18.8	-3	1.14	0.3	0.2	0	27.5	21.9	0	101	86	0	37	35	36
2022	2	13	20	44	18	17.3	-2.8	1.14	0.3	0.2	0	28	22.8	0	101	87	0	36	34	35
2022	2	13	20	54	18	19	-3.6	1.14	0.3	0.2	0	27.5	22.4	0	101	86	0	37	34	36
2022	2	13	21	4	18	18.4	-3.1	1.14	0.3	0.2	0	28.4	22.4	0	101	86	0	35	34	35
2022	2	13	21	14	18	18.4	-4.1	1.14	0.3	0.2	0	28	21.9	0	101	86	0	36	35	35
2022	2	13	21	24	18	17.4	-3.6	1.14	0.3	0.2	0	27.5	21.9	0	101	86	0	37	35	35
2022	2	13	21	34	18	18.8	-4.3	1.14	0.3	0.2	0	27.5	21.9	0	101	86	0	37	35	36
2022	2	13	21	44	18	18.4	-3.8	1.139	0.3	0.2	0	28	21.9	0	101	86	0	36	35	35
2022	2	13	21	54	18	18.4	-3.8	1.139	0.4	0.3	0	27.5	22.4	0	100	86	0	36	34	35
2022	2	13	22	4	18	18.4	-2.9	1.139	0.3	0.2	0	27.5	21.9	0	101	86	0	37	35	36
2022	2	13	22	14	18	18.2	-3.4	1.139	0.5	0.4	0	28	21.9	0	101	86	0	36	35	35
2022	2	13	22	24	18	17.5	-3.6	1.139	0.4	0.3	0	28	22.4	0	101	86	0	36	34	35
2022	2	13	22	34	18	18.2	-3.6	1.139	0.3	0.2	0	28	22.4	0	101	86	0	36	34	35
2022	2	13	22	44	18	18.8	-3.7	1.139	0.3	0.2	0	27.5	22.4	0	101	86	0	37	34	36
2022	2	13	22	54	18	18.3	-3.3	1.14	0.4	0.3	0	28	21.9	0	101	86	0	36	35	35
2022	2	13	23	4	18	19	-3.1	1.139	0.3	0.2	0	27.5	21.9	0	100	86	0	36	35	36
2022	2	13	23	14	18	17.7	-3.1	1.139	0.3	0.2	0	28	21.9	0	101	86	0	36	35	35
2022	2	13	23	24	18	19.2	-2.6	1.14	0.3	0.2	0	28	22.8	0	102	88	0	37	35	35
2022	2	13	23	34	18	19.6	-3.3	1.14	0.3	0.2	0	28.8	23.2	0	104	89	0	37	35	35
2022	2	13	23	44	18	18.8	-3.7	1.139	0.3	0.2	0	27.5	22.8	0	101	87	0	37	34	35
2022	2	13	23	54	18	17.5	-4.3	1.139	0.3	0.2	0	27.5	22.4	0	101	86	0	37	34	35
2022	2	14	0	4	18	19.2	-3.4	1.14	0.3	0.2	0	27.1	21.9	0	100	86	0	37	35	35

Reinhackle (0365)

Year	Month	Day	Hour	Minute	Second	VelocityX	VelocityY	Level	StdError1	StdError2	StdError3	SNR1	SNR2	SNR3	SignalAmp1	SignalAmp2	SignalAmp3	Noise1	Noise2	Noise3
2022	2	14	0	14	18	18.6	-3.3	1.139	0.3	0.2	0	28.4	22.8	0	102	87	0	36	34	35
2022	2	14	0	24	18	18.6	-3.5	1.14	0.3	0.2	0	27.5	21.9	0	100	86	0	36	35	35
2022	2	14	0	34	18	18.7	-2.5	1.139	0.3	0.2	0	27.1	21.9	0	100	86	0	37	35	35
2022	2	14	0	44	18	18.4	-3.2	1.139	0.3	0.2	0	27.1	21.9	0	100	85	0	37	34	35
2022	2	14	0	54	18	18.6	-3.7	1.139	0.3	0.2	0	27.1	22.8	0	100	86	0	37	33	35
2022	2	14	1	4	18	19.9	-3.7	1.139	0.3	0.2	0	27.1	21.9	0	100	86	0	37	35	35
2022	2	14	1	14	18	18.9	-3.2	1.139	0.3	0.2	0	27.5	21.9	0	100	85	0	36	34	35
2022	2	14	1	24	18	18.1	-3.3	1.139	0.3	0.2	0	27.5	21.5	0	100	85	0	36	35	36
2022	2	14	1	34	18	19.8	-3.4	1.139	0.3	0.2	0	27.1	22.4	0	100	86	0	37	34	35
2022	2	14	1	44	18	18.5	-3.3	1.139	0.3	0.2	0	27.5	21.9	0	100	85	0	36	34	35
2022	2	14	1	54	18	19.3	-3.6	1.139	0.4	0.3	0	27.5	21.5	0	100	85	0	36	35	35
2022	2	14	2	4	18	19.5	-4.1	1.139	0.3	0.2	0	27.1	21.5	0	100	85	0	37	35	35
2022	2	14	2	14	18	19	-4.3	1.139	0.3	0.2	0	27.1	21.9	0	99	86	0	36	35	35
2022	2	14	2	24	18	18.5	-3.7	1.139	0.3	0.2	0	27.1	21.5	0	100	85	0	37	35	35
2022	2	14	2	34	18	19.5	-3	1.139	0.3	0.2	0	27.1	21.5	0	100	85	0	37	35	36
2022	2	14	2	44	18	19.2	-3.2	1.139	0.3	0.2	0	27.1	21.5	0	100	85	0	37	35	35
2022	2	14	2	54	18	19.8	-3.6	1.139	0.5	0.4	0	27.1	21.5	0	100	85	0	37	35	36
2022	2	14	3	4	18	19.1	-2.8	1.139	0.3	0.2	0	26.7	21.5	0	99	85	0	37	35	36
2022	2	14	3	14	18	18.4	-3.5	1.139	0.4	0.3	0	26.7	21.5	0	99	85	0	37	35	36
2022	2	14	3	24	18	18.8	-3.4	1.139	0.3	0.2	0	26.7	21.5	0	99	85	0	37	35	36
2022	2	14	3	34	18	19.2	-3	1.139	0.5	0.4	0	26.7	21.5	0	99	85	0	37	35	35
2022	2	14	3	44	18	19.1	-3.2	1.139	0.4	0.3	0	26.7	21.1	0	99	84	0	37	35	36
2022	2	14	3	54	18	19.2	-4	1.139	0.3	0.2	0	26.7	21.9	0	99	85	0	37	34	35
2022	2	14	4	4	18	18.5	-4.5	1.139	0.3	0.2	0	26.7	21.5	0	99	84	0	37	34	36
2022	2	14	4	14	18	18.9	-3.7	1.139	0.4	0.3	0	26.7	21.1	0	99	84	0	37	35	35
2022	2	14	4	24	18	18.1	-3.5	1.139	0.4	0.3	0	27.1	21.5	0	99	84	0	36	34	35
2022	2	14	4	34	18	18.5	-3.4	1.139	0.3	0.2	0	27.1	21.5	0	99	84	0	36	34	35
2022	2	14	4	44	18	18.2	-3.7	1.139	0.3	0.2	0	26.7	21.1	0	99	84	0	37	35	36
2022	2	14	4	54	18	19.3	-3.8	1.14	0.3	0.2	0	26.7	21.1	0	99	84	0	37	35	36
2022	2	14	5	4	18	19.3	-3.9	1.14	0.3	0.2	0	27.1	21.1	0	99	84	0	36	35	36
2022	2	14	5	14	18	18.7	-3	1.14	0.5	0.5	0	26.7	21.1	0	99	84	0	37	35	36
2022	2	14	5	24	18	18.6	-4	1.14	0.3	0.2	0	26.7	21.1	0	99	84	0	37	35	35
2022	2	14	5	34	18	19.3	-3.7	1.14	0.3	0.2	0	26.2	20.6	0	98	84	0	37	36	35
2022	2	14	5	44	18	18.5	-2.8	1.14	0.3	0.2	0	26.7	21.1	0	99	84	0	37	35	35
2022	2	14	5	54	18	18.8	-3.4	1.141	0.3	0.2	0	26.7	21.1	0	99	84	0	37	35	35
2022	2	14	6	4	18	18.2	-3.3	1.141	0.3	0.2	0	26.7	21.1	0	98	84	0	36	35	35
2022	2	14	6	14	18	18.9	-3.4	1.142	0.3	0.2	0	27.1	21.5	0	99	84	0	36	34	35
2022	2	14	6	24	18	19.4	-3.4	1.141	0.3	0.2	0	26.2	21.9	0	99	85	0	38	34	35
2022	2	14	6	34	18	18.3	-4.5	1.141	0.4	0.3	0	27.1	21.5	0	99	84	0	36	34	35
2022	2	14	6	44	18	18.6	-4.4	1.141	0.3	0.2	0	26.7	21.1	0	98	84	0	36	35	35
2022	2	14	6	54	18	18.9	-3.8	1.142	0.3	0.2	0	26.2	20.6	0	98	83	0	37	35	36
2022	2	14	7	4	18	17.9	-4.6	1.142	0.3	0.2	0	26.2	20.6	0	97	83	0	36	35	35
2022	2	14	7	14	18	18.4	-2.5	1.142	0.4	0.3	0	25.8	21.1	0	97	83	0	37	34	35
2022	2	14	7	24	18	19	-3.2	1.142	0.3	0.2	0	26.2	21.1	0	97	83	0	36	34	35
2022	2	14	7	34	18	18.9	-3.8	1.142	0.3	0.2	0	25.8	20.6	0	97	83	0	37	35	36
2022	2	14	7	44	18	17.6	-3.2	1.142	0.4	0.3	0	26.7	21.5	0	99	85	0	37	35	35
2022	2	14	7	54	18	18.6	-5.2	1.142	0.3	0.2	0	26.7	21.1	0	99	84	0	37	35	35
2022	2	14	8	4	18	19.8	-4.5	1.142	0.3	0.2	0	27.1	21.9	0	100	86	0	37	35	35

Reinhackle (0365)

Year	Month	Day	Hour	Minute	Second	VelocityX	VelocityY	Level	StdError1	StdError2	StdError3	SNR1	SNR2	SNR3	SignalAmp1	SignalAmp2	SignalAmp3	Noise1	Noise2	Noise3
2022	2	14	8	14	18	19.3	-4	1.142	0.3	0.2	0	27.1	21.5	0	99	85	0	36	35	35
2022	2	14	8	24	18	18.6	-3.7	1.143	0.3	0.2	0	26.7	21.1	0	99	84	0	37	35	35
2022	2	14	8	34	18	18.9	-3.7	1.143	0.5	0.4	0	25.8	20.6	0	97	83	0	37	35	36
2022	2	14	8	44	18	18.2	-3.7	1.143	0.3	0.2	0	25.8	20.2	0	97	82	0	37	35	35
2022	2	14	8	54	18	18.8	-4	1.143	0.3	0.2	0	25.8	21.1	0	97	83	0	37	34	36
2022	2	14	9	4	18	18.8	-3.9	1.143	0.3	0.2	0	25.4	20.2	0	96	82	0	37	35	36
2022	2	14	9	14	18	19	-3.4	1.142	0.3	0.2	0	25.8	20.2	0	96	82	0	36	35	35
2022	2	14	9	24	18	18.3	-4.4	1.143	0.3	0.2	0	25.8	20.2	0	97	82	0	37	35	35
2022	2	14	9	34	18	17.3	-3.8	1.143	0.3	0.2	0	25.8	20.6	0	97	83	0	37	35	36
2022	2	14	9	44	18	19.1	-3.7	1.143	0.3	0.2	0	25.8	20.2	0	97	82	0	37	35	35
2022	2	14	9	54	18	18.6	-4	1.143	0.3	0.2	0	25.8	20.6	0	97	83	0	37	35	35
2022	2	14	10	4	18	18	-3.9	1.143	0.3	0.2	0	25.8	20.6	0	97	83	0	37	35	35
2022	2	14	10	14	18	19.2	-4	1.143	0.3	0.2	0	25.8	20.6	0	97	83	0	37	35	36
2022	2	14	10	24	18	19.3	-4.2	1.143	0.3	0.2	0	26.2	21.1	0	97	83	0	36	34	35
2022	2	14	10	34	18	17.4	-3.4	1.143	0.3	0.2	0	25.8	21.1	0	97	83	0	37	34	36
2022	2	14	10	44	18	19.5	-3.6	1.143	0.3	0.2	0	25.8	21.1	0	97	83	0	37	34	36
2022	2	14	10	54	18	18.4	-4.5	1.142	0.3	0.2	0	25.4	21.1	0	96	83	0	37	34	36
2022	2	14	11	4	18	18.9	-3.2	1.142	0.3	0.2	0	26.2	21.1	0	97	83	0	36	34	36
2022	2	14	11	14	18	19.5	-3.6	1.142	0.3	0.2	0	25.8	20.6	0	97	83	0	37	35	35
2022	2	14	11	24	18	19.9	-3.6	1.142	0.3	0.2	0	25.4	20.6	0	96	83	0	37	35	35
2022	2	14	11	34	18	18.4	-4.1	1.141	0.3	0.2	0	25.4	20.6	0	96	82	0	37	34	35
2022	2	14	11	44	18	18.7	-3.6	1.141	0.4	0.3	0	25.8	20.6	0	97	83	0	37	35	36
2022	2	14	11	54	18	18.3	-4.6	1.141	0.3	0.2	0	25.4	20.2	0	96	82	0	37	35	35
2022	2	14	12	4	18	17.9	-4	1.141	0.5	0.4	0	25.4	20.6	0	96	83	0	37	35	36
2022	2	14	12	14	18	18.8	-3.6	1.141	0.3	0.2	0	25.4	20.6	0	96	82	0	37	34	36
2022	2	14	12	24	18	18.3	-4.3	1.141	0.5	0.4	0	26.2	20.6	0	97	83	0	36	35	35
2022	2	14	12	34	18	18.3	-3.6	1.142	0.3	0.2	0	25.8	21.5	0	97	84	0	37	34	35
2022	2	14	12	44	18	18.8	-3.7	1.142	0.3	0.2	0	26.7	21.5	0	99	85	0	37	35	35
2022	2	14	12	54	18	18.3	-3.9	1.141	0.3	0.2	0	27.1	22.4	0	100	87	0	37	35	36
2022	2	14	13	4	18	18.3	-3.9	1.141	0.3	0.2	0	27.1	22.4	0	100	86	0	37	34	35
2022	2	14	13	14	18	18.1	-3.3	1.142	0.3	0.2	0	27.1	22.4	0	101	87	0	38	35	35
2022	2	14	13	24	18	16.7	-3.1	1.142	0.5	0.4	0	27.1	22.4	0	100	86	0	37	34	35
2022	2	14	13	34	18	17.7	-3.4	1.142	0.3	0.2	0	28.4	22.8	0	102	88	0	36	35	35
2022	2	14	13	44	18	18	-3	1.142	0.3	0.2	0	27.1	21.5	0	99	85	0	36	35	35
2022	2	14	13	54	18	18	-3.3	1.143	0.3	0.2	0	26.7	21.9	0	99	86	0	37	35	36
2022	2	14	14	4	18	18.3	-4	1.141	0.3	0.2	0	26.7	21.5	0	99	85	0	37	35	36
2022	2	14	14	14	18	18.1	-2.5	1.142	0.5	0.4	0	26.7	21.9	0	99	85	0	37	34	35
2022	2	14	14	24	18	19	-2.9	1.141	0.3	0.2	0	26.7	21.5	0	98	84	0	36	34	36
2022	2	14	14	34	18	18.8	-4.5	1.142	0.3	0.2	0	27.1	22.4	0	100	86	0	37	34	35
2022	2	14	14	44	18	18.2	-3.6	1.141	0.4	0.3	0	27.5	22.4	0	100	86	0	36	34	35
2022	2	14	14	54	18	17.6	-4.3	1.141	0.4	0.3	0	28	22.8	0	101	88	0	36	35	36
2022	2	14	15	4	18	17.1	-4.1	1.141	0.3	0.2	0	27.5	22.8	0	100	87	0	36	34	35
2022	2	14	15	14	18	17.8	-4	1.141	0.3	0.2	0	29.2	24.1	0	104	90	0	36	34	36
2022	2	14	15	24	18	18.3	-4.3	1.141	0.4	0.3	0	28.4	23.2	0	102	88	0	36	34	35
2022	2	14	15	34	18	18.6	-3.8	1.14	0.3	0.2	0	31	24.9	0	108	93	0	36	35	36
2022	2	14	15	44	18	18.6	-3.5	1.14	0.3	0.2	0	28	22.8	0	102	88	0	37	35	35
2022	2	14	15	54	18	18.8	-4.5	1.141	0.3	0.2	0	28	22.8	0	101	87	0	36	34	36
2022	2	14	16	4	18	18.6	-3.5	1.141	0.4	0.3	0	27.1	21.9	0	100	86	0	37	35	36

Reinhackle (0365)

Year	Month	Day	Hour	Minute	Second	VelocityX	VelocityY	Level	StdError1	StdError2	StdError3	SNR1	SNR2	SNR3	SignalAmp1	SignalAmp2	SignalAmp3	Noise1	Noise2	Noise3
2022	2	14	16	14	18	18.6	-4.6	1.141	0.3	0.2	0	26.2	21.1	0	98	84	0	37	35	35
2022	2	14	16	24	18	18.9	-3.5	1.141	0.3	0.2	0	26.7	21.5	0	98	84	0	36	34	35
2022	2	14	16	34	18	19.5	-4.2	1.141	0.3	0.2	0	26.7	20.6	0	98	83	0	36	35	35
2022	2	14	16	44	18	19.3	-4.1	1.141	0.5	0.4	0	26.2	21.5	0	98	84	0	37	34	35
2022	2	14	16	54	18	19	-3.4	1.141	0.3	0.2	0	26.7	21.1	0	98	84	0	36	35	35
2022	2	14	17	4	18	18.9	-3.5	1.141	0.3	0.2	0	26.7	21.1	0	98	84	0	36	35	35
2022	2	14	17	14	18	19.2	-4	1.141	0.4	0.3	0	26.7	21.1	0	98	84	0	36	35	35
2022	2	14	17	24	18	18	-3.6	1.141	0.3	0.2	0	26.7	21.1	0	99	84	0	37	35	35
2022	2	14	17	34	18	18.8	-3.3	1.141	0.3	0.2	0	26.7	21.9	0	99	85	0	37	34	36
2022	2	14	17	44	18	18.7	-2.8	1.141	0.3	0.2	0	26.2	21.1	0	98	84	0	37	35	35
2022	2	14	17	54	18	18.3	-2.7	1.141	0.3	0.2	0	27.1	21.9	0	99	85	0	36	34	35
2022	2	14	18	4	18	19	-3.7	1.141	0.4	0.3	0	27.1	21.5	0	100	85	0	37	35	35
2022	2	14	18	14	18	18.5	-3.1	1.141	0.3	0.2	0	27.1	21.9	0	100	86	0	37	35	35
2022	2	14	18	24	18	19	-4.4	1.141	0.3	0.2	0	27.1	22.4	0	100	86	0	37	34	35
2022	2	14	18	34	18	18	-3.4	1.141	0.3	0.2	0	27.5	22.4	0	101	86	0	37	34	35
2022	2	14	18	44	18	18.9	-3.2	1.141	0.3	0.2	0	27.5	22.4	0	101	87	0	37	35	35
2022	2	14	18	54	18	17.7	-3.3	1.141	0.3	0.2	0	27.5	21.9	0	100	86	0	36	35	35
2022	2	14	19	4	18	19.2	-3.5	1.141	0.3	0.2	0	27.5	21.9	0	100	86	0	36	35	35
2022	2	14	19	14	18	20.1	-2.9	1.141	0.3	0.2	0	27.1	21.9	0	100	86	0	37	35	35
2022	2	14	19	24	18	19	-3.6	1.141	0.3	0.2	0	27.1	21.9	0	100	86	0	37	35	35
2022	2	14	19	34	18	17.9	-2.9	1.141	0.3	0.2	0	27.5	21.9	0	100	86	0	36	35	35
2022	2	14	19	44	18	18.2	-3.6	1.141	0.3	0.2	0	27.1	21.5	0	100	85	0	37	35	35
2022	2	14	19	54	18	17.8	-2.9	1.142	0.3	0.2	0	27.1	21.5	0	100	85	0	37	35	35
2022	2	14	20	4	18	19.2	-3.3	1.141	0.3	0.2	0	28	22.4	0	101	87	0	36	35	35
2022	2	14	20	14	18	19.2	-4	1.142	0.3	0.2	0	28	22.4	0	101	87	0	36	35	35
2022	2	14	20	24	18	19.5	-4.1	1.142	0.3	0.2	0	27.5	22.4	0	101	87	0	37	35	35
2022	2	14	20	34	18	19.7	-4	1.142	0.3	0.2	0	28	22.8	0	101	87	0	36	34	35
2022	2	14	20	44	18	17.6	-2.5	1.142	0.3	0.2	0	28	22.8	0	101	87	0	36	34	36
2022	2	14	20	54	18	18.1	-4	1.143	0.3	0.2	0	27.5	22.4	0	101	87	0	37	35	35
2022	2	14	21	4	18	19.1	-3.9	1.142	0.3	0.2	0	27.5	22.8	0	101	87	0	37	34	36
2022	2	14	21	14	18	18.6	-4	1.143	0.3	0.2	0	27.5	22.4	0	101	87	0	37	35	36
2022	2	14	21	24	18	19.1	-4.1	1.143	0.3	0.2	0	27.5	22.4	0	101	87	0	37	35	35
2022	2	14	21	34	18	18.8	-3.6	1.143	0.3	0.2	0	27.5	21.9	0	100	86	0	36	35	35
2022	2	14	21	44	18	19.9	-3.4	1.143	0.5	0.4	0	27.5	22.4	0	100	86	0	36	34	36
2022	2	14	21	54	18	18.7	-4.1	1.143	0.3	0.2	0	27.1	21.9	0	100	86	0	37	35	35
2022	2	14	22	4	18	18.7	-3.1	1.144	0.4	0.3	0	27.5	22.8	0	101	87	0	37	34	35
2022	2	14	22	14	18	19.1	-3.6	1.144	0.3	0.2	0	27.1	22.4	0	100	86	0	37	34	36
2022	2	14	22	24	18	18.6	-3	1.144	0.3	0.2	0	27.5	22.8	0	101	87	0	37	34	35
2022	2	14	22	34	18	19.2	-4	1.144	0.4	0.3	0	28	21.9	0	101	86	0	36	35	36
2022	2	14	22	44	18	18.3	-3.4	1.144	0.4	0.3	0	27.5	21.9	0	100	86	0	36	35	36
2022	2	14	22	54	18	18.9	-4.8	1.144	0.3	0.2	0	27.1	22.4	0	100	86	0	37	34	36
2022	2	14	23	4	18	18.3	-2.9	1.144	0.3	0.2	0	27.1	21.9	0	100	86	0	37	35	36
2022	2	14	23	14	18	19.3	-3.7	1.144	0.3	0.2	0	27.1	21.9	0	100	86	0	37	35	35
2022	2	14	23	24	18	18	-2.9	1.144	0.3	0.2	0	27.5	22.4	0	101	87	0	37	35	35
2022	2	14	23	34	18	18.6	-2.4	1.144	0.3	0.2	0	27.5	22.8	0	101	87	0	37	34	35
2022	2	14	23	44	18	17.5	-2.9	1.144	0.4	0.3	0	27.5	21.9	0	101	86	0	37	35	35
2022	2	14	23	54	18	18.7	-3.3	1.144	0.3	0.2	0	27.5	21.9	0	100	86	0	36	35	35
2022	2	15	0	4	18	18.3	-2.6	1.144	0.3	0.2	0	27.5	21.9	0	101	86	0	37	35	36

Reinhackle (0365)

Year	Month	Day	Hour	Minute	Second	VelocityX	VelocityY	Level	StdError1	StdError2	StdError3	SNR1	SNR2	SNR3	SignalAmp1	SignalAmp2	SignalAmp3	Noise1	Noise2	Noise3
2022	2	15	0	14	18	18.2	-3.5	1.144	0.4	0.3	0	27.5	21.5	0	100	85	0	36	35	36
2022	2	15	0	24	18	19.7	-3.5	1.144	0.3	0.2	0	27.5	21.9	0	100	86	0	36	35	35
2022	2	15	0	34	18	18.8	-5.5	1.144	0.3	0.2	0	27.1	21.9	0	100	86	0	37	35	35
2022	2	15	0	44	18	18.4	-3.3	1.144	0.3	0.2	0	27.1	21.9	0	100	86	0	37	35	35
2022	2	15	0	54	18	17.8	-3.5	1.144	0.3	0.2	0	27.1	22.4	0	100	86	0	37	34	35
2022	2	15	1	4	18	19.8	-3.8	1.144	0.3	0.2	0	27.1	21.9	0	100	86	0	37	35	35
2022	2	15	1	14	18	17.8	-2.7	1.144	0.3	0.2	0	27.5	21.9	0	100	86	0	36	35	36
2022	2	15	1	24	18	19.8	-3	1.144	0.3	0.2	0	27.1	22.4	0	100	86	0	37	34	35
2022	2	15	1	34	18	19.1	-3.7	1.144	0.3	0.2	0	27.1	21.9	0	100	86	0	37	35	35
2022	2	15	1	44	18	19.1	-2.4	1.142	0.3	0.2	0	28	22.8	0	102	88	0	37	35	36
2022	2	15	1	54	18	17.2	-2.9	1.142	0.3	0.2	0	31	25.8	0	109	95	0	37	35	35
2022	2	15	2	4	18	17.8	-2.3	1.142	0.3	0.2	0	32.3	27.1	0	111	97	0	36	34	35
2022	2	15	2	14	18	19.1	-2.8	1.143	0.3	0.2	0	32.7	27.5	0	113	98	0	37	34	36
2022	2	15	2	24	18	18.6	-3.7	1.143	0.3	0.2	0	31	25.8	0	108	94	0	36	34	36
2022	2	15	2	34	18	19.4	-3.1	1.143	0.3	0.2	0	29.2	24.1	0	105	90	0	37	34	35
2022	2	15	2	44	18	19	-3.6	1.143	0.4	0.3	0	28.4	23.6	0	103	89	0	37	34	35
2022	2	15	2	54	18	18.5	-3.9	1.144	0.4	0.3	0	28.4	22.4	0	102	87	0	36	35	36
2022	2	15	3	4	18	19.4	-3.7	1.144	0.3	0.2	0	28	22.4	0	102	87	0	37	35	36
2022	2	15	3	14	18	18.7	-3.5	1.144	0.3	0.2	0	27.5	22.4	0	101	87	0	37	35	35
2022	2	15	3	24	18	17.6	-3.5	1.144	0.3	0.2	0	27.5	22.4	0	101	87	0	37	35	35
2022	2	15	3	34	18	19.6	-3.1	1.144	0.3	0.2	0	27.5	22.4	0	100	86	0	36	34	35
2022	2	15	3	44	18	19.8	-3.7	1.144	0.3	0.2	0	27.5	21.5	0	100	85	0	36	35	36
2022	2	15	3	54	18	18.2	-2.6	1.143	0.3	0.2	0	27.1	21.9	0	100	85	0	37	34	35
2022	2	15	4	4	18	18.6	-3.7	1.144	0.3	0.2	0	27.1	21.5	0	100	85	0	37	35	35
2022	2	15	4	14	18	18.6	-3.9	1.144	0.3	0.2	0	27.5	21.9	0	100	85	0	36	34	35
2022	2	15	4	24	18	19.4	-3.2	1.143	0.3	0.2	0	27.1	21.5	0	100	85	0	37	35	36
2022	2	15	4	34	18	18.7	-3.8	1.143	0.3	0.2	0	27.1	21.5	0	100	85	0	37	35	35
2022	2	15	4	44	18	19.5	-3.8	1.143	0.3	0.2	0	27.1	21.5	0	100	85	0	37	35	35
2022	2	15	4	54	18	19.3	-4.2	1.143	0.4	0.3	0	27.5	22.4	0	101	87	0	37	35	36
2022	2	15	5	4	18	19	-3.7	1.143	0.3	0.2	0	28	22.8	0	101	87	0	36	34	35
2022	2	15	5	14	18	18	-4.1	1.142	0.3	0.2	0	28	21.9	0	101	86	0	36	35	36
2022	2	15	5	24	18	18.9	-2.8	1.143	0.3	0.2	0	27.5	21.9	0	101	86	0	37	35	36
2022	2	15	5	34	18	19	-3.1	1.143	0.4	0.3	0	27.1	22.4	0	100	86	0	37	34	35
2022	2	15	5	44	18	17.9	-3.5	1.143	0.3	0.2	0	28	21.9	0	101	86	0	36	35	35
2022	2	15	5	54	18	18.2	-3.7	1.144	0.3	0.2	0	27.1	21.9	0	100	86	0	37	35	35
2022	2	15	6	4	18	18.5	-3.6	1.144	0.3	0.2	0	27.1	21.5	0	100	85	0	37	35	35
2022	2	15	6	14	18	20.2	-4	1.143	0.3	0.2	0	27.5	21.5	0	100	85	0	36	35	36
2022	2	15	6	24	18	19.4	-3.7	1.143	0.3	0.2	0	27.1	21.9	0	100	86	0	37	35	35
2022	2	15	6	34	18	18.2	-2.9	1.143	0.3	0.2	0	27.1	21.9	0	100	85	0	37	34	35
2022	2	15	6	44	18	19.4	-4.2	1.144	0.3	0.2	0	26.2	21.9	0	99	85	0	38	34	36
2022	2	15	6	54	18	18.3	-3.3	1.144	0.3	0.2	0	26.7	21.1	0	99	84	0	37	35	35
2022	2	15	7	4	18	19.3	-4	1.144	0.3	0.2	0	26.2	21.5	0	98	84	0	37	34	35
2022	2	15	7	14	18	18.8	-3.6	1.144	0.3	0.2	0	26.2	20.6	0	98	83	0	37	35	35
2022	2	15	7	24	18	18.6	-3.7	1.144	0.3	0.2	0	26.2	21.5	0	98	84	0	37	34	35
2022	2	15	7	34	18	19.4	-2.7	1.144	0.3	0.2	0	26.2	21.1	0	98	84	0	37	35	35
2022	2	15	7	44	18	19.9	-3.1	1.143	0.3	0.2	0	27.1	21.5	0	100	85	0	37	35	35
2022	2	15	7	54	18	19.8	-2.5	1.143	0.3	0.2	0	28	22.4	0	102	87	0	37	35	35
2022	2	15	8	4	18	19.2	-2.5	1.143	0.3	0.2	0	28.4	22.8	0	103	88	0	37	35	36

Reinhackle (0365)

Year	Month	Day	Hour	Minute	Second	VelocityX	VelocityY	Level	StdError1	StdError2	StdError3	SNR1	SNR2	SNR3	SignalAmp1	SignalAmp2	SignalAmp3	Noise1	Noise2	Noise3
2022	2	15	8	14	18	19.8	-2.7	1.143	0.3	0.2	0	28.8	23.2	0	104	88	0	37	34	36
2022	2	15	8	24	18	21.1	-2	1.143	0.3	0.2	0	28.8	22.8	0	103	88	0	36	35	36
2022	2	15	8	34	18	19.6	-2.6	1.144	0.3	0.2	0	31.8	26.7	0	111	96	0	37	34	35
2022	2	15	8	44	18	20.1	-3.1	1.143	0.3	0.2	0	31.4	25.8	0	109	95	0	36	35	35
2022	2	15	8	54	18	19.1	-3.3	1.144	0.3	0.2	0	29.2	24.1	0	104	90	0	36	34	35
2022	2	15	9	4	18	19.7	-2.5	1.144	0.4	0.3	0	28	22.8	0	102	87	0	37	34	36
2022	2	15	9	14	18	19.5	-2.6	1.144	0.3	0.2	0	28	21.9	0	101	86	0	36	35	35
2022	2	15	9	24	18	20.1	-2.3	1.144	0.3	0.2	0	28.4	22.4	0	103	87	0	37	35	36
2022	2	15	9	34	18	18.9	-2.8	1.144	0.3	0.2	0	29.2	23.6	0	104	90	0	36	35	35
2022	2	15	9	44	18	20	-1.8	1.144	0.4	0.3	0	29.2	23.6	0	105	90	0	37	35	35
2022	2	15	9	54	18	19.1	-2.5	1.144	0.3	0.2	0	28.4	23.2	0	103	89	0	37	35	36
2022	2	15	10	4	18	20.3	-2.9	1.144	0.3	0.2	0	28	23.2	0	102	88	0	37	34	36
2022	2	15	10	14	18	19.1	-3.3	1.144	0.3	0.2	0	28	23.2	0	102	88	0	37	34	35
2022	2	15	10	24	18	21.9	-3.6	1.144	0.3	0.2	0	28	22.8	0	102	87	0	37	34	35
2022	2	15	10	34	18	19.6	-2.8	1.144	0.3	0.2	0	28	22.8	0	102	87	0	37	34	36
2022	2	15	10	44	18	19.4	-2.7	1.143	0.4	0.3	0	27.1	21.5	0	100	85	0	37	35	35
2022	2	15	10	54	18	20.2	-2.4	1.143	0.5	0.4	0	27.1	21.1	0	100	84	0	37	35	35
2022	2	15	11	4	18	20.7	-2.7	1.143	0.3	0.2	0	27.5	21.9	0	101	85	0	37	34	35
2022	2	15	11	14	18	20.8	-2.7	1.143	0.3	0.2	0	28.4	22.4	0	102	87	0	36	35	35
2022	2	15	11	24	18	20.1	-3.6	1.143	0.3	0.2	0	28	22.8	0	102	87	0	37	34	34
2022	2	15	11	34	18	19.7	-2	1.144	0.4	0.3	0	28.4	23.2	0	103	88	0	37	34	35
2022	2	15	11	44	18	20	-2.3	1.143	0.3	0.2	0	28.4	22.8	0	103	88	0	37	35	35
2022	2	15	11	54	18	21.6	-2.4	1.142	0.3	0.2	0	28.4	22.8	0	103	88	0	37	35	35
2022	2	15	12	4	18	20.6	-2.4	1.143	0.3	0.2	0	29.2	24.1	0	105	90	0	37	34	36
2022	2	15	12	14	18	20.5	-2	1.143	0.3	0.2	0	29.7	24.1	0	106	90	0	37	34	35
2022	2	15	12	24	18	20.9	-2.2	1.144	0.3	0.2	0	30.5	24.9	0	107	92	0	36	34	35
2022	2	15	12	34	18	20.9	-2.4	1.143	0.3	0.2	0	31	25.4	0	108	93	0	36	34	36
2022	2	15	12	44	18	20.3	-2.8	1.143	0.3	0.2	0	31	25.4	0	109	94	0	37	35	35
2022	2	15	12	54	18	19.5	-3.4	1.143	0.3	0.2	0	30.1	24.9	0	107	93	0	37	35	35
2022	2	15	13	4	18	18.9	-3.2	1.142	0.3	0.2	0	29.7	24.5	0	106	92	0	37	35	35
2022	2	15	13	14	18	19.2	-3.9	1.142	0.3	0.2	0	28.8	23.6	0	104	90	0	37	35	35
2022	2	15	13	24	18	20.7	-4	1.143	0.3	0.2	0	29.2	23.6	0	104	89	0	36	34	35
2022	2	15	13	34	18	20.5	-2.5	1.143	0.3	0.2	0	28.4	22.4	0	102	87	0	36	35	36
2022	2	15	13	44	18	17.5	-2.5	1.143	0.3	0.2	0	28.8	23.2	0	104	89	0	37	35	35
2022	2	15	13	54	18	19.7	-1.2	1.143	0.4	0.3	0	29.2	23.6	0	104	89	0	36	34	35
2022	2	15	14	4	18	21.6	-2.6	1.143	0.3	0.2	0	29.7	23.6	0	105	90	0	36	35	35
2022	2	15	14	14	18	18.4	-2.1	1.143	0.4	0.3	0	28.8	23.6	0	104	90	0	37	35	36
2022	2	15	14	24	18	20.7	-2	1.143	0.4	0.3	0	28.4	21.9	0	102	86	0	36	35	36
2022	2	15	14	34	18	20.8	-2.3	1.142	0.3	0.2	0	28.4	22.4	0	102	86	0	36	34	35
2022	2	15	14	44	18	20.9	-2.4	1.143	0.3	0.2	0	29.2	23.6	0	105	89	0	37	34	35
2022	2	15	14	54	18	19.7	-1.9	1.143	0.4	0.3	0	30.5	24.5	0	107	92	0	36	35	35
2022	2	15	15	4	18	20.1	-2	1.141	0.3	0.2	0	30.5	24.5	0	107	91	0	36	34	35
2022	2	15	15	14	18	20.9	-1.8	1.142	0.3	0.2	0	29.7	23.2	0	106	89	0	37	35	36
2022	2	15	15	24	18	21.2	-2.6	1.143	0.3	0.2	0	29.2	23.2	0	105	89	0	37	35	36
2022	2	15	15	34	18	20.5	-2.2	1.142	0.4	0.3	0	29.2	24.1	0	105	90	0	37	34	35
2022	2	15	15	44	18	20.3	-2.4	1.141	0.4	0.3	0	29.2	23.2	0	104	89	0	36	35	35
2022	2	15	15	54	18	21.5	-1.9	1.142	0.3	0.2	0	29.2	23.2	0	105	89	0	37	35	35
2022	2	15	16	4	18	19.5	-1.8	1.142	0.3	0.2	0	29.7	23.6	0	105	90	0	36	35	35

Reinhackle (0365)

Year	Month	Day	Hour	Minute	Second	VelocityX	VelocityY	Level	StdError1	StdError2	StdError3	SNR1	SNR2	SNR3	SignalAmp1	SignalAmp2	SignalAmp3	Noise1	Noise2	Noise3
2022	2	15	16	14	18	20.5	-1.7	1.142	0.3	0.2	0	28.8	22.8	0	104	88	0	37	35	35
2022	2	15	16	24	18	19.9	-2.7	1.142	0.3	0.2	0	29.7	24.5	0	106	91	0	37	34	36
2022	2	15	16	34	18	21.3	-2.8	1.141	0.3	0.2	0	29.7	23.6	0	106	90	0	37	35	35
2022	2	15	16	44	18	20.3	-1.8	1.141	0.4	0.3	0	30.1	24.5	0	107	91	0	37	34	35
2022	2	15	16	54	18	20.5	-2.8	1.141	0.3	0.2	0	30.1	23.6	0	106	90	0	36	35	36
2022	2	15	17	4	18	19.9	-2	1.142	0.3	0.2	0	29.2	23.6	0	105	89	0	37	34	35
2022	2	15	17	14	18	21.3	-3.2	1.142	0.3	0.2	0	28.8	23.2	0	104	89	0	37	35	36
2022	2	15	17	24	18	19	-2.8	1.142	0.3	0.2	0	28.8	22.8	0	104	88	0	37	35	35
2022	2	15	17	34	18	20.3	-2	1.142	0.3	0.2	0	29.2	23.2	0	104	88	0	36	34	35
2022	2	15	17	44	18	20.5	-3.3	1.142	0.5	0.4	0	28.8	23.2	0	104	88	0	37	34	34
2022	2	15	17	54	18	21.1	-2.6	1.142	0.3	0.2	0	29.7	24.5	0	106	91	0	37	34	35
2022	2	15	18	4	18	20.5	-1.6	1.142	0.3	0.2	0	29.7	24.1	0	105	90	0	36	34	35
2022	2	15	18	14	18	20.4	-2.5	1.142	0.3	0.2	0	29.7	23.2	0	105	89	0	36	35	35
2022	2	15	18	24	18	20.4	-2.9	1.141	0.5	0.4	0	30.5	24.9	0	108	93	0	37	35	35
2022	2	15	18	34	18	19.2	-2.1	1.142	0.3	0.2	0	30.1	24.1	0	106	91	0	36	35	35
2022	2	15	18	44	18	19.5	-2.8	1.142	0.3	0.2	0	29.2	23.6	0	105	90	0	37	35	35
2022	2	15	18	54	18	19.7	-2.4	1.142	0.3	0.2	0	29.2	23.2	0	104	89	0	36	35	35
2022	2	15	19	4	18	21.9	-2.6	1.142	0.4	0.3	0	29.2	23.6	0	104	89	0	36	34	35
2022	2	15	19	14	18	20.8	-2.2	1.142	0.3	0.2	0	29.2	24.1	0	105	90	0	37	34	36
2022	2	15	19	24	18	18.5	-2.1	1.143	0.3	0.2	0	29.2	23.6	0	105	90	0	37	35	36
2022	2	15	19	34	18	19.5	-2.8	1.141	0.3	0.2	0	29.2	23.2	0	104	89	0	36	35	36
2022	2	15	19	44	18	19.6	-2.4	1.142	0.4	0.3	0	28.8	23.2	0	104	89	0	37	35	36
2022	2	15	19	54	18	19.7	-3.3	1.142	0.3	0.2	0	28.4	22.8	0	102	88	0	36	35	35
2022	2	15	20	4	18	19.5	-2.8	1.142	0.3	0.2	0	28	22.8	0	102	88	0	37	35	35
2022	2	15	20	14	18	18.5	-2.9	1.142	0.3	0.2	0	28	22.8	0	102	88	0	37	35	35
2022	2	15	20	24	18	19.8	-2.8	1.142	0.3	0.2	0	28	23.2	0	102	88	0	37	34	35
2022	2	15	20	34	18	19.5	-3.4	1.141	0.3	0.2	0	28.4	22.8	0	103	88	0	37	35	35
2022	2	15	20	44	18	19.5	-3.2	1.142	0.4	0.3	0	27.5	22.4	0	101	87	0	37	35	35
2022	2	15	20	54	18	18	-3.4	1.142	0.3	0.2	0	27.5	22.8	0	101	88	0	37	35	35
2022	2	15	21	4	18	19.4	-3.3	1.142	0.3	0.2	0	28	23.2	0	102	88	0	37	34	35
2022	2	15	21	14	18	19.9	-2.8	1.142	0.3	0.2	0	28.8	23.2	0	103	88	0	36	34	36
2022	2	15	21	24	18	21	-3.5	1.142	0.3	0.2	0	28.4	23.6	0	103	89	0	37	34	35
2022	2	15	21	34	18	20.2	-3.3	1.142	0.3	0.2	0	28.8	23.2	0	103	88	0	36	34	35
2022	2	15	21	44	18	19.1	-2.1	1.142	0.4	0.3	0	28.4	22.8	0	103	88	0	37	35	35
2022	2	15	21	54	18	19.4	-3.2	1.142	0.3	0.2	0	28.4	22.8	0	103	88	0	37	35	35
2022	2	15	22	4	18	19.8	-3.2	1.142	0.3	0.2	0	28.4	23.2	0	102	88	0	36	34	35
2022	2	15	22	14	18	20	-2.5	1.142	0.3	0.2	0	28.4	22.8	0	102	88	0	36	35	36
2022	2	15	22	24	18	20.6	-3.4	1.142	0.3	0.2	0	28	22.8	0	101	88	0	36	35	36
2022	2	15	22	34	18	18.5	-2.9	1.142	0.3	0.2	0	28	22.4	0	102	87	0	37	35	36
2022	2	15	22	44	18	20.5	-2.8	1.142	0.3	0.2	0	28	22.8	0	102	88	0	37	35	35
2022	2	15	22	54	18	19.6	-2.8	1.142	0.3	0.2	0	28.4	23.2	0	103	88	0	37	34	35
2022	2	15	23	4	18	19.9	-2.4	1.142	0.3	0.2	0	28.4	22.8	0	103	88	0	37	35	35
2022	2	15	23	14	18	19.5	-3	1.142	0.3	0.2	0	27.5	22.4	0	101	87	0	37	35	35
2022	2	15	23	24	18	20	-3.5	1.142	0.3	0.2	0	28	22.4	0	102	87	0	37	35	36
2022	2	15	23	34	18	19.8	-2.6	1.142	0.3	0.2	0	28.4	22.4	0	102	87	0	36	35	35
2022	2	15	23	44	18	19.7	-2.2	1.142	0.3	0.2	0	28	22.4	0	102	87	0	37	35	35
2022	2	15	23	54	18	20	-2	1.142	0.3	0.2	0	28.4	22.4	0	102	87	0	36	35	35
2022	2	16	0	4	18	19.7	-2.8	1.142	0.3	0.2	0	28.4	23.2	0	103	89	0	37	35	35

Reinhackle (0365)

Year	Month	Day	Hour	Minute	Second	VelocityX	VelocityY	Level	StdError1	StdError2	StdError3	SNR1	SNR2	SNR3	SignalAmp1	SignalAmp2	SignalAmp3	Noise1	Noise2	Noise3
2022	2	16	0	14	18	19.8	-2.7	1.141	0.3	0.2	0	28.4	22.8	0	102	88	0	36	35	35
2022	2	16	0	24	18	18.5	-3.3	1.142	0.4	0.3	0	27.5	22.4	0	101	87	0	37	35	35
2022	2	16	0	34	18	19.7	-2.7	1.142	0.3	0.2	0	28	22.8	0	102	87	0	37	34	35
2022	2	16	0	44	18	21.7	-2.4	1.141	0.3	0.2	0	28.4	22.4	0	102	87	0	36	35	35
2022	2	16	0	54	18	19.8	-2.4	1.141	0.4	0.3	0	28.4	22.8	0	102	87	0	36	34	35
2022	2	16	1	4	18	19.7	-3	1.142	0.3	0.2	0	28	22.8	0	102	88	0	37	35	36
2022	2	16	1	14	18	19	-1.8	1.142	0.3	0.2	0	28	22.4	0	102	87	0	37	35	35
2022	2	16	1	24	18	18.2	-3.6	1.142	0.3	0.2	0	27.5	22.8	0	101	87	0	37	34	35
2022	2	16	1	34	18	17.6	-2.9	1.142	0.3	0.2	0	27.1	21.9	0	100	86	0	37	35	36
2022	2	16	1	44	18	19.1	-3.1	1.142	0.3	0.2	0	27.5	22.4	0	101	86	0	37	34	35
2022	2	16	1	54	18	20.2	-3.6	1.141	0.3	0.2	0	28	21.9	0	101	86	0	36	35	36
2022	2	16	2	4	18	18.9	-2.4	1.142	0.3	0.2	0	27.5	22.4	0	101	87	0	37	35	35
2022	2	16	2	14	18	19	-2.6	1.142	0.3	0.2	0	28	22.8	0	102	88	0	37	35	35
2022	2	16	2	24	18	19.3	-3.1	1.142	0.3	0.2	0	27.5	22.4	0	101	87	0	37	35	36
2022	2	16	2	34	18	19.4	-3.4	1.142	0.3	0.2	0	27.5	22.8	0	101	87	0	37	34	35
2022	2	16	2	44	18	19.7	-3	1.141	0.3	0.2	0	27.5	22.4	0	101	87	0	37	35	36
2022	2	16	2	54	18	19.5	-3.2	1.141	0.3	0.2	0	27.5	22.8	0	101	87	0	37	34	35
2022	2	16	3	4	18	20	-2.7	1.142	0.3	0.2	0	27.5	21.9	0	101	86	0	37	35	35
2022	2	16	3	14	18	19.4	-2.9	1.142	0.3	0.2	0	27.5	21.9	0	101	86	0	37	35	35
2022	2	16	3	24	18	19.1	-3.1	1.143	0.3	0.2	0	27.1	22.4	0	100	86	0	37	34	35
2022	2	16	3	34	18	18.4	-3	1.143	0.5	0.4	0	27.1	21.9	0	100	86	0	37	35	36
2022	2	16	3	44	18	18.6	-2.9	1.143	0.4	0.3	0	27.5	22.4	0	100	86	0	36	34	35
2022	2	16	3	54	18	18.6	-3.3	1.143	0.3	0.2	0	26.7	21.5	0	99	85	0	37	35	36
2022	2	16	4	4	18	18.4	-4.3	1.143	0.3	0.2	0	27.1	22.4	0	100	86	0	37	34	36
2022	2	16	4	14	18	19.4	-3.2	1.143	0.3	0.2	0	27.1	22.4	0	100	86	0	37	34	35
2022	2	16	4	24	18	18.4	-3.7	1.143	0.3	0.2	0	26.7	22.4	0	100	86	0	38	34	36
2022	2	16	4	34	18	18.6	-3	1.143	0.3	0.2	0	27.1	22.4	0	100	86	0	37	34	35
2022	2	16	4	44	18	18.1	-2.9	1.143	0.3	0.2	0	27.1	22.4	0	100	86	0	37	34	35
2022	2	16	4	54	18	19.3	-3.6	1.142	0.4	0.3	0	26.2	21.9	0	99	86	0	38	35	35
2022	2	16	5	4	18	19	-3.4	1.143	0.3	0.2	0	26.7	22.4	0	99	86	0	37	34	35
2022	2	16	5	14	18	18.6	-3.2	1.143	0.3	0.2	0	27.1	22.4	0	100	86	0	37	34	36
2022	2	16	5	24	18	19	-2.3	1.142	0.3	0.2	0	27.5	21.9	0	100	86	0	36	35	35
2022	2	16	5	34	18	19	-3.6	1.142	0.3	0.2	0	27.1	22.4	0	100	86	0	37	34	36
2022	2	16	5	44	18	19.9	-3.4	1.143	0.3	0.2	0	26.7	21.9	0	99	86	0	37	35	36
2022	2	16	5	54	18	18.7	-3.7	1.143	0.3	0.2	0	26.7	21.5	0	99	85	0	37	35	35
2022	2	16	6	4	18	18.8	-3.1	1.142	0.3	0.2	0	27.5	21.9	0	100	86	0	36	35	35
2022	2	16	6	14	18	20	-3.8	1.142	0.3	0.2	0	27.1	21.9	0	100	86	0	37	35	36
2022	2	16	6	24	18	19.2	-4.1	1.142	0.3	0.2	0	27.1	21.9	0	100	86	0	37	35	36
2022	2	16	6	34	18	19.2	-4	1.142	0.3	0.2	0	27.1	21.9	0	100	86	0	37	35	36
2022	2	16	6	44	18	19.2	-4	1.143	0.3	0.2	0	27.1	22.4	0	100	86	0	37	34	35
2022	2	16	6	54	18	19	-3.1	1.142	0.3	0.2	0	27.1	21.5	0	99	85	0	36	35	36
2022	2	16	7	4	18	19.5	-3.2	1.143	0.3	0.2	0	26.7	21.1	0	98	84	0	36	35	35
2022	2	16	7	14	18	18.2	-3.4	1.142	0.3	0.2	0	26.2	21.1	0	98	84	0	37	35	35
2022	2	16	7	24	18	18.7	-3.2	1.143	0.3	0.2	0	26.7	21.5	0	99	85	0	37	35	35
2022	2	16	7	34	18	19.8	-3.7	1.142	0.3	0.2	0	26.7	21.5	0	98	85	0	36	35	35
2022	2	16	7	44	18	17.3	-2.5	1.142	0.3	0.2	0	26.7	21.9	0	99	86	0	37	35	36
2022	2	16	7	54	18	18.8	-3.4	1.142	0.3	0.2	0	27.1	22.4	0	100	86	0	37	34	36
2022	2	16	8	4	18	18.6	-3.2	1.143	0.3	0.2	0	26.7	21.5	0	99	85	0	37	35	35

Reinhackle (0365)

Year	Month	Day	Hour	Minute	Second	VelocityX	VelocityY	Level	StdError1	StdError2	StdError3	SNR1	SNR2	SNR3	SignalAmp1	SignalAmp2	SignalAmp3	Noise1	Noise2	Noise3
2022	2	16	8	14	18	17.8	-3.1	1.142	0.3	0.2	0	27.1	21.5	0	99	85	0	36	35	35
2022	2	16	8	24	18	18.4	-4.1	1.142	0.3	0.2	0	25.8	21.5	0	98	85	0	38	35	36
2022	2	16	8	34	18	18.6	-3.5	1.142	0.3	0.2	0	26.2	21.9	0	98	85	0	37	34	35
2022	2	16	8	44	18	19.9	-4.3	1.142	0.3	0.2	0	26.2	21.9	0	98	85	0	37	34	35
2022	2	16	8	54	18	18.8	-3.6	1.142	0.3	0.2	0	26.7	21.5	0	98	84	0	36	34	35
2022	2	16	9	4	18	20	-3.3	1.142	0.3	0.2	0	25.8	21.1	0	97	83	0	37	34	36
2022	2	16	9	14	18	18.7	-3.5	1.142	0.3	0.2	0	25.8	20.6	0	97	83	0	37	35	35
2022	2	16	9	24	18	20.2	-2.8	1.142	0.4	0.3	0	25.8	20.2	0	97	82	0	37	35	35
2022	2	16	9	34	18	19.5	-3.7	1.142	0.3	0.2	0	25.4	20.6	0	96	83	0	37	35	35
2022	2	16	9	44	18	19.1	-4.9	1.142	0.3	0.2	0	25.4	20.6	0	96	83	0	37	35	35
2022	2	16	9	54	18	19	-2.8	1.142	0.3	0.2	0	26.2	21.1	0	97	83	0	36	34	35
2022	2	16	10	4	18	17.4	-3.1	1.141	0.3	0.2	0	25.8	21.1	0	97	83	0	37	34	35
2022	2	16	10	14	18	18.5	-3.4	1.141	0.3	0.2	0	26.2	20.6	0	97	83	0	36	35	35
2022	2	16	10	24	18	18.7	-3.1	1.142	0.3	0.2	0	26.7	21.1	0	98	84	0	36	35	35
2022	2	16	10	34	18	18.8	-3.8	1.141	0.3	0.2	0	25.8	21.1	0	97	84	0	37	35	35
2022	2	16	10	44	18	19.1	-3.2	1.142	0.3	0.2	0	26.2	21.1	0	97	84	0	36	35	35
2022	2	16	10	54	18	18.5	-4.1	1.141	0.3	0.2	0	25.8	21.5	0	97	84	0	37	34	35
2022	2	16	11	4	18	19	-2.8	1.141	0.4	0.3	0	26.2	21.1	0	97	84	0	36	35	35
2022	2	16	11	14	18	19.6	-2.4	1.142	0.3	0.2	0	27.1	21.1	0	99	84	0	36	35	35
2022	2	16	11	24	18	19.1	-3.8	1.141	0.3	0.2	0	26.2	21.5	0	98	85	0	37	35	35
2022	2	16	11	34	18	19.2	-3.7	1.141	0.3	0.2	0	25.8	21.5	0	97	84	0	37	34	35
2022	2	16	11	44	18	18.3	-4.5	1.141	0.3	0.2	0	26.2	21.5	0	97	84	0	36	34	35
2022	2	16	11	54	18	18.2	-3.3	1.142	0.4	0.3	0	26.2	21.9	0	98	85	0	37	34	36
2022	2	16	12	4	18	19	-3.9	1.142	0.3	0.2	0	26.2	21.9	0	98	85	0	37	34	35
2022	2	16	12	14	18	19.3	-4.1	1.142	0.3	0.2	0	26.2	21.1	0	98	84	0	37	35	35
2022	2	16	12	24	18	19.7	-3.4	1.142	0.3	0.2	0	26.2	21.1	0	98	84	0	37	35	35
2022	2	16	12	34	18	18.5	-3.6	1.142	0.3	0.2	0	26.2	21.1	0	98	84	0	37	35	35
2022	2	16	12	44	18	18.9	-1.9	1.141	0.4	0.3	0	27.1	21.9	0	99	85	0	36	34	35
2022	2	16	12	54	18	18.1	-2.9	1.142	0.4	0.3	0	27.1	21.9	0	100	85	0	37	34	35
2022	2	16	13	4	18	18.5	-2	1.142	0.3	0.2	0	28	22.8	0	101	87	0	36	34	35
2022	2	16	13	14	18	20.9	-2.5	1.142	0.3	0.2	0	28	22.4	0	101	86	0	36	34	35
2022	2	16	13	24	18	20.8	-3.1	1.142	0.3	0.2	0	28.8	22.8	0	103	88	0	36	35	35
2022	2	16	13	34	18	22	-2.5	1.142	0.3	0.2	0	29.2	23.2	0	104	89	0	36	35	35
2022	2	16	13	44	18	21.3	-2	1.142	0.3	0.2	0	31.8	26.2	0	111	96	0	37	35	35
2022	2	16	13	54	18	21.3	-2.1	1.142	0.4	0.3	0	35.3	29.7	0	118	103	0	36	34	35
2022	2	16	14	4	18	21.6	-2	1.142	0.3	0.2	0	35.7	31	0	120	106	0	37	34	36
2022	2	16	14	14	18	20.5	-2.3	1.142	0.3	0.2	0	36.1	30.5	0	120	106	0	36	35	35
2022	2	16	14	24	18	20.2	-2.5	1.141	0.3	0.2	0	35.3	30.1	0	119	105	0	37	35	35
2022	2	16	14	34	18	21.4	-1.8	1.14	0.3	0.2	0	35.3	29.2	0	118	103	0	36	35	35
2022	2	16	14	44	18	21.8	-1.9	1.141	0.4	0.3	0	34	29.2	0	116	102	0	37	34	35
2022	2	16	14	54	18	20.5	-2.4	1.142	0.4	0.3	0	34.8	29.7	0	117	103	0	36	34	36
2022	2	16	15	4	18	21.1	-2.1	1.141	0.4	0.3	0	34.4	29.7	0	117	103	0	37	34	35
2022	2	16	15	14	18	20.9	-2	1.14	0.3	0.2	0	34.4	29.2	0	117	103	0	37	35	35
2022	2	16	15	24	18	20.5	-1.8	1.141	0.4	0.3	0	34.4	28.8	0	117	102	0	37	35	35
2022	2	16	15	34	18	20.7	-2.2	1.141	0.3	0.2	0	34.4	29.2	0	116	102	0	36	34	35
2022	2	16	15	44	18	19.7	-2.4	1.141	0.3	0.2	0	33.5	28	0	115	100	0	37	35	34
2022	2	16	15	54	18	20.1	-1.6	1.141	0.3	0.2	0	32.7	26.7	0	112	97	0	36	35	36
2022	2	16	16	4	18	21.3	-3.4	1.141	0.3	0.2	0	31.4	26.7	0	110	96	0	37	34	35

Reinhackle (0365)

Year	Month	Day	Hour	Minute	Second	VelocityX	VelocityY	Level	StdError1	StdError2	StdError3	SNR1	SNR2	SNR3	SignalAmp1	SignalAmp2	SignalAmp3	Noise1	Noise2	Noise3
2022	2	16	16	14	18	18.5	-2	1.141	0.3	0.2	0	31.4	25.4	0	110	94	0	37	35	35
2022	2	16	16	24	18	20.8	-2.9	1.141	0.3	0.2	0	30.1	25.4	0	107	93	0	37	34	36
2022	2	16	16	34	18	19	-2.6	1.141	0.4	0.3	0	29.7	24.1	0	106	91	0	37	35	35
2022	2	16	16	44	18	20	-2.8	1.14	0.3	0.2	0	29.7	24.5	0	106	91	0	37	34	35
2022	2	16	16	54	18	19.3	-2.5	1.14	0.3	0.2	0	29.7	24.1	0	105	91	0	36	35	35
2022	2	16	17	4	18	19.5	-3.6	1.14	0.3	0.2	0	29.7	24.5	0	106	91	0	37	34	35
2022	2	16	17	14	18	20.5	-2.1	1.141	0.4	0.3	0	30.1	24.9	0	107	93	0	37	35	35
2022	2	16	17	24	18	19.7	-2.4	1.14	0.3	0.2	0	31	25.8	0	109	94	0	37	34	36
2022	2	16	17	34	18	19.9	-2.8	1.14	0.3	0.2	0	31.4	25.4	0	109	94	0	36	35	35
2022	2	16	17	44	18	19.5	-2.9	1.141	0.3	0.2	0	31	25.4	0	109	94	0	37	35	35
2022	2	16	17	54	18	20.9	-2.1	1.14	0.3	0.2	0	30.5	25.8	0	108	94	0	37	34	36
2022	2	16	18	4	18	19.8	-3.1	1.14	0.3	0.2	0	31.4	25.8	0	110	95	0	37	35	36
2022	2	16	18	14	18	18.5	-2.5	1.14	0.3	0.2	0	31.4	26.2	0	110	95	0	37	34	35
2022	2	16	18	24	18	18.8	-2.8	1.14	0.4	0.3	0	31	25.4	0	108	94	0	36	35	34
2022	2	16	18	34	18	21.7	-2.2	1.14	0.3	0.2	0	30.5	25.4	0	108	93	0	37	34	35
2022	2	16	18	44	18	19.6	-2.5	1.14	0.3	0.2	0	30.1	24.9	0	107	92	0	37	34	36
2022	2	16	18	54	18	19.1	-1.4	1.14	0.3	0.2	0	29.7	24.9	0	106	92	0	37	34	35
2022	2	16	19	4	18	18.6	-2.2	1.14	0.4	0.3	0	29.7	24.5	0	106	91	0	37	34	35
2022	2	16	19	14	18	19.9	-2.7	1.14	0.3	0.2	0	29.2	24.5	0	105	91	0	37	34	35
2022	2	16	19	24	18	18.6	-3	1.141	0.3	0.2	0	29.2	23.6	0	104	90	0	36	35	35
2022	2	16	19	34	18	19.9	-2.8	1.141	0.3	0.2	0	29.2	24.1	0	104	90	0	36	34	35
2022	2	16	19	44	18	20.6	-2.6	1.141	0.3	0.2	0	29.2	23.2	0	104	88	0	36	34	35
2022	2	16	19	54	18	20.7	-2.5	1.141	0.3	0.2	0	29.2	23.2	0	104	88	0	36	34	35
2022	2	16	20	4	18	20.7	-2.4	1.141	0.3	0.2	0	29.7	23.6	0	105	89	0	36	34	35
2022	2	16	20	14	18	20.8	-2.4	1.141	0.3	0.2	0	29.7	23.6	0	105	90	0	36	35	36
2022	2	16	20	24	18	19.3	-2.6	1.14	0.3	0.2	0	28.8	23.2	0	104	89	0	37	35	36
2022	2	16	20	34	18	20	-2.3	1.14	0.3	0.2	0	28.8	23.2	0	104	89	0	37	35	35
2022	2	16	20	44	18	20.6	-2	1.14	0.3	0.2	0	28.4	22.8	0	103	88	0	37	35	35
2022	2	16	20	54	18	20.4	-2.4	1.141	0.3	0.2	0	28.8	23.2	0	103	88	0	36	34	35
2022	2	16	21	4	18	20.8	-1.5	1.141	0.3	0.2	0	28.8	22.8	0	104	88	0	37	35	36
2022	2	16	21	14	18	21	-2.4	1.141	0.3	0.2	0	30.5	24.5	0	107	92	0	36	35	36
2022	2	16	21	24	18	20.4	-2	1.141	0.5	0.4	0	30.5	24.9	0	108	93	0	37	35	35
2022	2	16	21	34	18	19.6	-2.4	1.14	0.3	0.2	0	30.5	24.5	0	108	92	0	37	35	36
2022	2	16	21	44	18	20	-2	1.141	0.3	0.2	0	29.2	23.6	0	105	90	0	37	35	35
2022	2	16	21	54	18	21.2	-2.4	1.14	0.3	0.2	0	29.7	23.6	0	105	89	0	36	34	35
2022	2	16	22	4	18	19.5	-1.6	1.141	0.3	0.2	0	29.7	24.1	0	106	90	0	37	34	35
2022	2	16	22	14	18	20.6	-2.8	1.14	0.3	0.2	0	30.1	24.1	0	106	90	0	36	34	35
2022	2	16	22	24	18	19.3	-2	1.14	0.3	0.2	0	29.2	23.6	0	104	89	0	36	34	35
2022	2	16	22	34	18	18.7	-2.3	1.141	0.4	0.3	0	28.8	22.4	0	103	87	0	36	35	35
2022	2	16	22	44	18	19.8	-3.7	1.14	0.3	0.2	0	28	23.2	0	102	88	0	37	34	35
2022	2	16	22	54	18	18.7	-3.3	1.14	0.4	0.3	0	28	22.4	0	102	87	0	37	35	35
2022	2	16	23	4	18	19.8	-2.3	1.14	0.3	0.2	0	28	22.8	0	102	88	0	37	35	35
2022	2	16	23	14	18	19.2	-3.2	1.14	0.3	0.2	0	28	22.8	0	101	87	0	36	34	35
2022	2	16	23	24	18	18.4	-3.8	1.14	0.3	0.2	0	27.5	21.9	0	100	86	0	36	35	35
2022	2	16	23	34	18	19.1	-3	1.14	0.3	0.2	0	28	22.4	0	101	86	0	36	34	36
2022	2	16	23	44	18	21.2	-2.6	1.14	0.3	0.2	0	28.4	22.8	0	102	87	0	36	34	35
2022	2	16	23	54	18	19.7	-3.5	1.14	0.3	0.2	0	28	22.8	0	102	87	0	37	34	35
2022	2	17	0	4	18	20.1	-2.1	1.14	0.5	0.4	0	28.4	22.8	0	103	88	0	37	35	35

Reinhackle (0365)

Year	Month	Day	Hour	Minute	Second	VelocityX	VelocityY	Level	StdError1	StdError2	StdError3	SNR1	SNR2	SNR3	SignalAmp1	SignalAmp2	SignalAmp3	Noise1	Noise2	Noise3
2022	2	17	0	14	18	18.7	-3.3	1.14	0.3	0.2	0	28	22.8	0	102	87	0	37	34	35
2022	2	17	0	24	18	19.8	-2.6	1.14	0.3	0.2	0	28	22.8	0	101	87	0	36	34	36
2022	2	17	0	34	18	19.4	-2.4	1.14	0.3	0.2	0	27.5	22.4	0	101	86	0	37	34	35
2022	2	17	0	44	18	18.9	-3.5	1.139	0.3	0.2	0	27.5	22.4	0	100	86	0	36	34	35
2022	2	17	0	54	18	18	-3.7	1.139	0.3	0.2	0	27.5	21.9	0	100	86	0	36	35	35
2022	2	17	1	4	18	19.8	-2.8	1.139	0.3	0.2	0	27.5	21.9	0	100	86	0	36	35	35
2022	2	17	1	14	18	18.6	-2.8	1.14	0.3	0.2	0	27.1	21.9	0	100	86	0	37	35	35
2022	2	17	1	24	18	18.5	-3.1	1.14	0.3	0.2	0	27.1	21.9	0	100	86	0	37	35	35
2022	2	17	1	34	18	20.4	-2.8	1.139	0.3	0.2	0	27.1	21.9	0	100	86	0	37	35	35
2022	2	17	1	44	18	18.8	-3.4	1.139	0.3	0.2	0	27.5	21.9	0	100	86	0	36	35	35
2022	2	17	1	54	18	19.5	-3.6	1.139	0.3	0.2	0	27.1	22.4	0	100	86	0	37	34	35
2022	2	17	2	4	18	19.2	-3.7	1.139	0.3	0.2	0	27.1	22.4	0	100	86	0	37	34	35
2022	2	17	2	14	18	18.6	-3	1.139	0.3	0.2	0	27.1	22.4	0	100	86	0	37	34	35
2022	2	17	2	24	18	19.7	-3.2	1.14	0.3	0.2	0	27.1	22.4	0	100	86	0	37	34	36
2022	2	17	2	34	18	19.5	-3.7	1.139	0.3	0.2	0	26.7	21.5	0	99	85	0	37	35	35
2022	2	17	2	44	18	19.4	-3.6	1.139	0.4	0.3	0	27.1	21.5	0	100	85	0	37	35	35
2022	2	17	2	54	18	19.5	-3.2	1.139	0.4	0.3	0	27.5	21.5	0	100	85	0	36	35	35
2022	2	17	3	4	18	18.3	-3.2	1.139	0.4	0.3	0	27.1	21.5	0	100	85	0	37	35	35
2022	2	17	3	14	18	19.1	-4.5	1.139	0.3	0.2	0	26.7	21.5	0	99	85	0	37	35	35
2022	2	17	3	24	18	18.9	-4.3	1.139	0.3	0.2	0	27.5	21.9	0	100	86	0	36	35	36
2022	2	17	3	34	18	18.7	-4.1	1.139	0.4	0.3	0	26.7	21.9	0	99	85	0	37	34	35
2022	2	17	3	44	18	20.7	-3.2	1.139	0.3	0.2	0	26.7	21.5	0	99	85	0	37	35	35
2022	2	17	3	54	18	17.4	-3.7	1.139	0.3	0.2	0	27.1	21.9	0	99	85	0	36	34	36
2022	2	17	4	4	18	19.1	-3.3	1.139	0.3	0.2	0	27.1	21.5	0	99	85	0	36	35	35
2022	2	17	4	14	18	19.5	-2.8	1.139	0.3	0.2	0	26.7	21.9	0	99	85	0	37	34	35
2022	2	17	4	24	18	19.6	-3.4	1.139	0.3	0.2	0	26.7	21.5	0	99	85	0	37	35	36
2022	2	17	4	34	18	18.7	-3.1	1.139	0.3	0.2	0	27.1	21.9	0	100	85	0	37	34	35
2022	2	17	4	44	18	18.9	-3.5	1.139	0.4	0.3	0	26.7	21.5	0	99	85	0	37	35	35
2022	2	17	4	54	18	18.4	-3.8	1.139	0.3	0.2	0	26.2	21.5	0	99	85	0	38	35	36
2022	2	17	5	4	18	18.7	-3.7	1.139	0.3	0.2	0	27.1	21.9	0	99	85	0	36	34	35
2022	2	17	5	14	18	19.1	-2.4	1.139	0.3	0.2	0	26.7	22.4	0	99	86	0	37	34	35
2022	2	17	5	24	18	19	-3.1	1.139	0.3	0.2	0	27.1	21.5	0	99	85	0	36	35	35
2022	2	17	5	34	18	18.8	-3.6	1.139	0.3	0.2	0	26.7	21.5	0	99	85	0	37	35	36
2022	2	17	5	44	18	19.2	-3.7	1.139	0.3	0.2	0	26.7	21.5	0	99	85	0	37	35	35
2022	2	17	5	54	18	18.8	-3.7	1.139	0.3	0.2	0	26.7	21.5	0	99	85	0	37	35	36
2022	2	17	6	4	18	20.3	-3.6	1.139	0.3	0.2	0	26.7	21.5	0	99	85	0	37	35	35
2022	2	17	6	14	18	19	-3.4	1.139	0.3	0.2	0	27.1	21.9	0	99	85	0	36	34	35
2022	2	17	6	24	18	17.1	-3.2	1.139	0.3	0.2	0	27.1	22.8	0	101	87	0	38	34	35
2022	2	17	6	34	18	18.2	-3.3	1.139	0.3	0.2	0	28.8	23.6	0	104	90	0	37	35	36
2022	2	17	6	44	18	18.2	-3.6	1.139	0.3	0.2	0	27.1	21.5	0	99	85	0	36	35	36
2022	2	17	6	54	18	18.7	-2.8	1.139	0.3	0.2	0	27.1	21.5	0	99	85	0	36	35	35
2022	2	17	7	4	18	19.9	-3.6	1.139	0.3	0.2	0	26.7	21.1	0	98	84	0	36	35	35
2022	2	17	7	14	18	19.4	-4.5	1.139	0.3	0.2	0	26.7	21.5	0	99	85	0	37	35	36
2022	2	17	7	24	18	18.2	-4	1.139	0.3	0.2	0	26.2	21.1	0	98	84	0	37	35	35
2022	2	17	7	34	18	19.7	-3.8	1.139	0.4	0.3	0	27.1	21.9	0	99	85	0	36	34	35
2022	2	17	7	44	18	19.7	-3.5	1.139	0.3	0.2	0	26.2	21.1	0	98	84	0	37	35	36
2022	2	17	7	54	18	19.4	-4.3	1.139	0.3	0.2	0	26.7	21.5	0	99	85	0	37	35	35
2022	2	17	8	4	18	19.3	-3.9	1.139	0.3	0.2	0	26.2	21.5	0	98	85	0	37	35	36

Reinhackle (0365)

Year	Month	Day	Hour	Minute	Second	VelocityX	VelocityY	Level	StdError1	StdError2	StdError3	SNR1	SNR2	SNR3	SignalAmp1	SignalAmp2	SignalAmp3	Noise1	Noise2	Noise3
2022	2	17	8	14	18	18.6	-3	1.139	0.3	0.2	0	26.2	21.1	0	98	84	0	37	35	35
2022	2	17	8	24	18	19.4	-3.9	1.139	0.3	0.2	0	27.1	21.9	0	100	86	0	37	35	36
2022	2	17	8	34	18	18.7	-3.1	1.139	0.3	0.2	0	27.5	21.9	0	100	86	0	36	35	36
2022	2	17	8	44	18	17.8	-3.8	1.139	0.3	0.2	0	30.1	24.9	0	106	92	0	36	34	36
2022	2	17	8	54	18	19.9	-4	1.139	0.3	0.2	0	27.1	21.5	0	99	85	0	36	35	35
2022	2	17	9	4	18	19.2	-2.1	1.14	0.3	0.2	0	26.7	21.1	0	99	84	0	37	35	35
2022	2	17	9	14	18	20.6	-2.9	1.14	0.3	0.2	0	26.7	21.1	0	98	84	0	36	35	36
2022	2	17	9	24	18	20.8	-2.8	1.141	0.3	0.2	0	26.7	21.1	0	99	84	0	37	35	36
2022	2	17	9	34	18	20.7	-2.7	1.14	0.3	0.2	0	26.7	21.1	0	99	84	0	37	35	35
2022	2	17	9	44	18	20.7	-2.5	1.141	0.3	0.2	0	27.5	21.1	0	100	84	0	36	35	36
2022	2	17	9	54	18	20.4	-1.2	1.141	0.3	0.2	0	27.1	21.1	0	100	84	0	37	35	36
2022	2	17	10	4	18	20	-3	1.142	0.3	0.2	0	26.7	21.1	0	99	84	0	37	35	35
2022	2	17	10	14	18	20.5	-2.9	1.141	0.4	0.3	0	27.1	21.1	0	99	84	0	36	35	36
2022	2	17	10	24	18	20.2	-3.3	1.141	0.3	0.2	0	27.5	21.5	0	100	85	0	36	35	36
2022	2	17	10	34	18	20.5	-2.2	1.141	0.3	0.2	0	27.5	21.9	0	100	86	0	36	35	35
2022	2	17	10	44	18	19.7	-3.7	1.141	0.3	0.2	0	27.1	22.4	0	100	86	0	37	34	35
2022	2	17	10	54	18	19.2	-1.8	1.141	0.3	0.2	0	27.1	21.9	0	100	86	0	37	35	35
2022	2	17	11	4	18	20.2	-3.5	1.142	0.3	0.2	0	27.1	21.5	0	100	85	0	37	35	36
2022	2	17	11	14	18	19.3	-3.9	1.14	0.3	0.2	0	26.2	21.5	0	98	85	0	37	35	35
2022	2	17	11	24	18	18.7	-3.1	1.141	0.3	0.2	0	26.7	21.5	0	98	85	0	36	35	35
2022	2	17	11	34	18	18.9	-3.5	1.141	0.3	0.2	0	26.2	21.1	0	97	84	0	36	35	35
2022	2	17	11	44	18	18.9	-3.2	1.141	0.3	0.2	0	26.2	21.5	0	97	85	0	36	35	35
2022	2	17	11	54	18	18.4	-3.5	1.141	0.3	0.2	0	25.8	21.9	0	97	85	0	37	34	36
2022	2	17	12	4	18	19.8	-4.5	1.141	0.3	0.2	0	25.4	21.5	0	96	85	0	37	35	36
2022	2	17	12	14	18	18	-3.5	1.141	0.3	0.2	0	26.2	21.1	0	98	84	0	37	35	36
2022	2	17	12	24	18	19.3	-3.7	1.141	0.3	0.2	0	27.5	22.8	0	100	88	0	36	35	36
2022	2	17	12	34	18	18.2	-3.6	1.141	0.4	0.3	0	30.5	26.2	0	107	95	0	36	34	35
2022	2	17	12	44	18	19.4	-4.1	1.141	0.3	0.2	0	27.1	22.8	0	99	88	0	36	35	36
2022	2	17	12	54	18	19.2	-2.8	1.141	0.3	0.2	0	26.2	22.4	0	98	86	0	37	34	35
2022	2	17	13	4	18	18.3	-3.7	1.141	0.3	0.2	0	26.7	21.5	0	98	85	0	36	35	35
2022	2	17	13	14	18	17.1	-3.4	1.141	0.4	0.3	0	25.8	21.5	0	97	85	0	37	35	36
2022	2	17	13	24	18	19.2	-2.3	1.141	0.3	0.2	0	28.4	24.1	0	102	90	0	36	34	35
2022	2	17	13	34	18	19.3	-3.9	1.141	0.3	0.2	0	28.4	24.9	0	103	91	0	37	33	36
2022	2	17	13	44	18	19.4	-3.5	1.141	0.3	0.2	0	26.2	22.4	0	98	86	0	37	34	35
2022	2	17	13	54	18	18.4	-3.6	1.141	0.3	0.2	0	26.7	21.9	0	98	86	0	36	35	35
2022	2	17	14	4	18	18.8	-4	1.141	0.3	0.2	0	25.8	21.9	0	97	85	0	37	34	35
2022	2	17	14	14	18	18.9	-3.5	1.141	0.3	0.2	0	28	24.1	0	102	90	0	37	34	35
2022	2	17	14	24	18	18.6	-3.8	1.141	0.3	0.2	0	27.5	23.2	0	101	89	0	37	35	35
2022	2	17	14	34	18	18.9	-3.5	1.141	0.3	0.2	0	26.2	22.4	0	98	86	0	37	34	35
2022	2	17	14	44	18	18.4	-4.2	1.141	0.3	0.2	0	26.2	21.5	0	98	85	0	37	35	35
2022	2	17	14	54	18	19.7	-3.6	1.141	0.5	0.4	0	26.7	21.9	0	98	85	0	36	34	35
2022	2	17	15	4	18	18.7	-3.3	1.141	0.3	0.2	0	25.8	21.5	0	97	85	0	37	35	35
2022	2	17	15	14	18	18.1	-4.5	1.141	0.4	0.3	0	26.2	21.9	0	97	85	0	36	34	35
2022	2	17	15	24	18	18.9	-3.9	1.141	0.4	0.3	0	25.8	21.9	0	97	85	0	37	34	36
2022	2	17	15	34	18	19.2	-3.4	1.141	0.3	0.2	0	25.8	21.5	0	97	85	0	37	35	35
2022	2	17	15	44	18	18.9	-3.3	1.141	0.4	0.3	0	25.8	21.9	0	97	85	0	37	34	35
2022	2	17	15	54	18	18.7	-3.6	1.14	0.3	0.2	0	26.7	21.9	0	98	86	0	36	35	35
2022	2	17	16	4	18	19.2	-3.6	1.141	0.3	0.2	0	25.4	21.1	0	96	84	0	37	35	35

Reinhackle (0365)

Year	Month	Day	Hour	Minute	Second	VelocityX	VelocityY	Level	StdError1	StdError2	StdError3	SNR1	SNR2	SNR3	SignalAmp1	SignalAmp2	SignalAmp3	Noise1	Noise2	Noise3
2022	2	17	16	14	18	18.4	-3.7	1.14	0.3	0.2	0	25.4	20.6	0	95	83	0	36	35	35
2022	2	17	16	24	18	18.4	-4.2	1.14	0.3	0.2	0	24.9	20.6	0	95	83	0	37	35	35
2022	2	17	16	34	18	19.8	-4	1.14	0.4	0.3	0	28.8	24.1	0	104	91	0	37	35	36
2022	2	17	16	44	18	18.1	-4.2	1.14	0.4	0.3	0	26.7	21.9	0	98	86	0	36	35	36
2022	2	17	16	54	18	18.6	-3.7	1.14	0.3	0.2	0	25.8	22.4	0	97	86	0	37	34	36
2022	2	17	17	4	18	18	-3	1.14	0.3	0.2	0	26.7	21.9	0	99	86	0	37	35	36
2022	2	17	17	14	18	18.8	-3	1.14	0.3	0.2	0	26.2	22.4	0	98	86	0	37	34	35
2022	2	17	17	24	18	18	-3.3	1.14	0.3	0.2	0	26.2	21.5	0	98	85	0	37	35	36
2022	2	17	17	34	18	19.5	-3.3	1.14	0.4	0.3	0	26.2	22.4	0	98	86	0	37	34	35
2022	2	17	17	44	18	18.7	-3.1	1.14	0.3	0.2	0	27.1	22.8	0	100	87	0	37	34	36
2022	2	17	17	54	18	18.9	-3.7	1.14	0.3	0.2	0	27.1	23.2	0	100	88	0	37	34	35
2022	2	17	18	4	18	17.6	-2.6	1.141	0.3	0.2	0	27.1	22.4	0	99	86	0	36	34	35
2022	2	17	18	14	18	18	-3.7	1.141	0.4	0.3	0	27.1	21.9	0	99	86	0	36	35	35
2022	2	17	18	24	18	18.3	-3.5	1.141	0.4	0.3	0	26.7	21.9	0	99	86	0	37	35	35
2022	2	17	18	34	18	18	-3.4	1.141	0.3	0.2	0	26.7	22.4	0	99	86	0	37	34	35
2022	2	17	18	44	18	18.5	-2.9	1.14	0.3	0.2	0	26.7	22.4	0	99	86	0	37	34	36
2022	2	17	18	54	18	19.2	-3.4	1.141	0.3	0.2	0	26.7	22.4	0	99	86	0	37	34	35
2022	2	17	19	4	18	18	-3	1.141	0.3	0.2	0	26.7	22.4	0	99	86	0	37	34	35
2022	2	17	19	14	18	18.7	-2.6	1.141	0.3	0.2	0	26.7	22.4	0	99	86	0	37	34	35
2022	2	17	19	24	18	18.7	-3.4	1.14	0.3	0.2	0	26.7	21.9	0	98	85	0	36	34	36
2022	2	17	19	34	18	18.6	-4	1.141	0.3	0.2	0	26.2	21.9	0	98	85	0	37	34	35
2022	2	17	19	44	18	18.8	-3.9	1.141	0.3	0.2	0	26.7	22.4	0	98	86	0	36	34	35
2022	2	17	19	54	18	19.3	-3.9	1.141	0.3	0.2	0	26.7	21.9	0	98	86	0	36	35	35
2022	2	17	20	4	18	18.2	-2.8	1.141	0.3	0.2	0	27.1	21.9	0	99	86	0	36	35	36
2022	2	17	20	14	18	18.6	-2.7	1.14	0.4	0.3	0	26.2	22.4	0	98	86	0	37	34	35
2022	2	17	20	24	18	20	-3.4	1.141	0.3	0.2	0	27.1	21.9	0	99	86	0	36	35	35
2022	2	17	20	34	18	19	-3.4	1.141	0.3	0.2	0	26.2	21.9	0	98	86	0	37	35	35
2022	2	17	20	44	18	17.5	-4.1	1.14	0.3	0.2	0	27.1	21.9	0	99	86	0	36	35	35
2022	2	17	20	54	18	18.5	-4.2	1.14	0.3	0.2	0	26.7	21.5	0	98	85	0	36	35	36
2022	2	17	21	4	18	18.3	-3.7	1.14	0.3	0.2	0	26.7	21.5	0	98	85	0	36	35	35
2022	2	17	21	14	18	17.4	-3.9	1.141	0.3	0.2	0	26.2	21.9	0	98	85	0	37	34	35
2022	2	17	21	24	18	18.3	-3.2	1.141	0.3	0.2	0	26.2	21.9	0	98	85	0	37	34	36
2022	2	17	21	34	18	18.8	-3.4	1.141	0.3	0.2	0	26.2	21.5	0	97	84	0	36	34	35
2022	2	17	21	44	18	18.3	-3.3	1.14	0.3	0.2	0	26.7	21.5	0	98	84	0	36	34	35
2022	2	17	21	54	18	18.7	-3.3	1.14	0.3	0.2	0	26.2	21.1	0	97	84	0	36	35	35
2022	2	17	22	4	18	18.5	-2.9	1.141	0.3	0.2	0	26.2	21.1	0	98	84	0	37	35	35
2022	2	17	22	14	18	18.3	-3.3	1.141	0.3	0.2	0	26.2	21.5	0	97	84	0	36	34	36
2022	2	17	22	24	18	19	-3.7	1.14	0.3	0.2	0	26.7	22.4	0	99	86	0	37	34	35
2022	2	17	22	34	18	18.9	-4.3	1.141	0.4	0.3	0	26.7	21.9	0	98	86	0	36	35	36
2022	2	17	22	44	18	18.7	-3.3	1.14	0.3	0.2	0	26.2	21.9	0	98	86	0	37	35	36
2022	2	17	22	54	18	18.7	-2.7	1.141	0.3	0.2	0	26.2	22.4	0	98	86	0	37	34	35
2022	2	17	23	4	18	18.4	-4	1.141	0.3	0.2	0	26.2	21.5	0	98	85	0	37	35	35
2022	2	17	23	14	18	19.5	-3	1.141	0.3	0.2	0	26.2	21.9	0	98	86	0	37	35	36
2022	2	17	23	24	18	18.6	-3.3	1.141	0.3	0.2	0	26.7	21.9	0	98	86	0	36	35	35
2022	2	17	23	34	18	19.1	-3.5	1.142	0.3	0.2	0	27.1	22.4	0	99	86	0	36	34	35
2022	2	17	23	44	18	17.8	-2.9	1.142	0.3	0.2	0	26.7	22.4	0	99	86	0	37	34	35
2022	2	17	23	54	18	19	-3.3	1.141	0.3	0.2	0	26.7	22.4	0	98	86	0	36	34	35
2022	2	18	0	4	18	19.2	-3.7	1.142	0.3	0.2	0	27.1	21.9	0	99	86	0	36	35	35

Reinhackle (0365)

Year	Month	Day	Hour	Minute	Second	VelocityX	VelocityY	Level	StdError1	StdError2	StdError3	SNR1	SNR2	SNR3	SignalAmp1	SignalAmp2	SignalAmp3	Noise1	Noise2	Noise3
2022	2	18	0	14	18	19.2	-3.5	1.142	0.3	0.2	0	26.2	21.9	0	98	86	0	37	35	35
2022	2	18	0	24	18	18.5	-4.4	1.142	0.3	0.2	0	26.2	21.9	0	98	86	0	37	35	35
2022	2	18	0	34	18	19.4	-4.1	1.142	0.3	0.2	0	26.2	22.4	0	98	86	0	37	34	35
2022	2	18	0	44	18	18.5	-3.3	1.142	0.3	0.2	0	25.8	21.5	0	97	85	0	37	35	35
2022	2	18	0	54	18	18.2	-2.3	1.143	0.3	0.2	0	26.2	22.4	0	98	86	0	37	34	35
2022	2	18	1	4	18	19	-3.4	1.143	0.4	0.3	0	26.2	21.9	0	98	86	0	37	35	36
2022	2	18	1	14	18	19.3	-3.7	1.143	0.3	0.2	0	27.1	21.9	0	99	86	0	36	35	35
2022	2	18	1	24	18	18.4	-3.7	1.143	0.4	0.3	0	26.2	21.9	0	98	86	0	37	35	35
2022	2	18	1	34	18	19.1	-3.2	1.143	0.3	0.2	0	26.2	21.5	0	98	85	0	37	35	35
2022	2	18	1	44	18	18.7	-3.5	1.143	0.3	0.2	0	26.2	21.9	0	98	86	0	37	35	35
2022	2	18	1	54	18	17.3	-4.6	1.143	0.3	0.2	0	26.2	21.9	0	98	86	0	37	35	35
2022	2	18	2	4	18	18.3	-3.9	1.143	0.4	0.3	0	26.2	21.5	0	98	85	0	37	35	35
2022	2	18	2	14	18	18.3	-4	1.143	0.3	0.2	0	26.2	21.9	0	98	86	0	37	35	36
2022	2	18	2	24	18	19.8	-4.5	1.143	0.3	0.2	0	25.8	21.9	0	97	85	0	37	34	35
2022	2	18	2	34	18	18.9	-3.7	1.143	0.3	0.2	0	26.7	21.9	0	98	85	0	36	34	35
2022	2	18	2	44	18	19.4	-4.2	1.143	0.4	0.3	0	25.8	21.5	0	97	85	0	37	35	35
2022	2	18	2	54	18	18.4	-3.5	1.143	0.3	0.2	0	26.7	21.5	0	98	85	0	36	35	35
2022	2	18	3	4	18	18.6	-3.4	1.143	0.3	0.2	0	26.2	21.5	0	98	85	0	37	35	36
2022	2	18	3	14	18	19.1	-3.6	1.143	0.3	0.2	0	26.7	22.4	0	98	86	0	36	34	35
2022	2	18	3	24	18	18.6	-3.3	1.143	0.4	0.3	0	26.2	21.5	0	98	85	0	37	35	35
2022	2	18	3	34	18	18.6	-3.4	1.143	0.4	0.3	0	26.2	21.5	0	98	85	0	37	35	35
2022	2	18	3	44	18	18.9	-3.7	1.143	0.4	0.3	0	26.7	21.5	0	98	85	0	36	35	35
2022	2	18	3	54	18	18.9	-4	1.143	0.3	0.2	0	26.2	21.5	0	98	85	0	37	35	35
2022	2	18	4	4	18	19.3	-4.5	1.143	0.3	0.2	0	26.2	21.5	0	98	85	0	37	35	36
2022	2	18	4	14	18	19	-3.8	1.143	0.4	0.3	0	25.8	21.5	0	97	85	0	37	35	35
2022	2	18	4	24	18	19.2	-3.7	1.143	0.3	0.2	0	26.7	21.5	0	98	85	0	36	35	35
2022	2	18	4	34	18	18.5	-3.7	1.143	0.4	0.3	0	26.7	21.9	0	98	85	0	36	34	36
2022	2	18	4	44	18	17.8	-4.2	1.143	0.4	0.3	0	26.2	21.5	0	98	85	0	37	35	35
2022	2	18	4	54	18	17.8	-3.1	1.143	0.3	0.2	0	25.8	21.9	0	97	85	0	37	34	35
2022	2	18	5	4	18	17.8	-3.9	1.143	0.3	0.2	0	25.8	21.5	0	97	85	0	37	35	35
2022	2	18	5	14	18	19.1	-3.1	1.143	0.3	0.2	0	25.8	21.5	0	97	85	0	37	35	36
2022	2	18	5	24	18	18.9	-4.1	1.143	0.3	0.2	0	26.7	21.5	0	98	84	0	36	34	35
2022	2	18	5	34	18	18.1	-3.9	1.142	0.3	0.2	0	26.2	21.5	0	97	85	0	36	35	35
2022	2	18	5	44	18	19	-3.6	1.142	0.5	0.4	0	25.8	21.5	0	97	84	0	37	34	36
2022	2	18	5	54	18	19.7	-3.5	1.143	0.3	0.2	0	25.8	21.5	0	98	85	0	38	35	35
2022	2	18	6	4	18	18	-2.9	1.143	0.3	0.2	0	26.2	21.1	0	98	84	0	37	35	36
2022	2	18	6	14	18	18.9	-4.8	1.143	0.3	0.2	0	25.8	21.9	0	97	85	0	37	34	35
2022	2	18	6	24	18	17.6	-3.3	1.143	0.4	0.3	0	26.2	21.5	0	98	85	0	37	35	35
2022	2	18	6	34	18	17.6	-4.2	1.142	0.4	0.3	0	26.2	21.1	0	97	84	0	36	35	35
2022	2	18	6	44	18	18.3	-3.6	1.143	0.3	0.2	0	25.8	21.1	0	97	84	0	37	35	36
2022	2	18	6	54	18	17.7	-4	1.143	0.3	0.2	0	25.8	21.1	0	97	84	0	37	35	35
2022	2	18	7	4	18	19.2	-4.1	1.143	0.3	0.2	0	25.4	20.6	0	96	83	0	37	35	35
2022	2	18	7	14	18	17.8	-3.9	1.143	0.3	0.2	0	25.8	20.6	0	96	83	0	36	35	36
2022	2	18	7	24	18	18	-2.8	1.143	0.3	0.2	0	24.9	21.1	0	96	84	0	38	35	36
2022	2	18	7	34	18	19.3	-3.5	1.143	0.3	0.2	0	25.4	21.1	0	96	84	0	37	35	36
2022	2	18	7	44	18	18.8	-2.9	1.143	0.3	0.2	0	25.8	21.5	0	97	84	0	37	34	35
2022	2	18	7	54	18	18.3	-3.7	1.143	0.3	0.2	0	25.8	21.5	0	97	85	0	37	35	35
2022	2	18	8	4	18	18.5	-3.6	1.143	0.3	0.2	0	25.4	21.1	0	96	83	0	37	34	36

Reinhackle (0365)

Year	Month	Day	Hour	Minute	Second	VelocityX	VelocityY	Level	StdError1	StdError2	StdError3	SNR1	SNR2	SNR3	SignalAmp1	SignalAmp2	SignalAmp3	Noise1	Noise2	Noise3
2022	2	18	8	14	18	17.3	-3.8	1.143	0.3	0.2	0	25.8	21.1	0	96	83	0	36	34	36
2022	2	18	8	24	18	18.6	-3.7	1.143	0.3	0.2	0	24.9	20.6	0	95	83	0	37	35	35
2022	2	18	8	34	18	17.7	-3.6	1.143	0.3	0.2	0	24.9	20.2	0	95	82	0	37	35	36
2022	2	18	8	44	18	18.6	-4	1.144	0.3	0.2	0	24.9	20.2	0	95	82	0	37	35	36
2022	2	18	8	54	18	17.9	-3.7	1.144	0.3	0.2	0	25.4	20.6	0	95	83	0	36	35	35
2022	2	18	9	4	18	18.4	-4.5	1.144	0.3	0.2	0	25.4	21.1	0	95	83	0	36	34	35
2022	2	18	9	14	18	19.4	-3.6	1.144	0.4	0.3	0	25.4	20.6	0	96	83	0	37	35	36
2022	2	18	9	24	18	17.8	-4.1	1.144	0.3	0.2	0	24.9	20.6	0	95	83	0	37	35	36
2022	2	18	9	34	18	17.9	-3.8	1.144	0.3	0.2	0	25.4	21.1	0	96	84	0	37	35	36
2022	2	18	9	44	18	17.9	-3.7	1.144	0.3	0.2	0	24.9	20.2	0	95	82	0	37	35	35
2022	2	18	9	54	18	17.4	-3	1.144	0.3	0.2	0	24.9	20.6	0	95	82	0	37	34	36
2022	2	18	10	4	18	18.2	-3.3	1.144	0.3	0.2	0	24.5	20.2	0	94	82	0	37	35	35
2022	2	18	10	14	18	18.3	-3.4	1.144	0.3	0.2	0	25.4	20.6	0	96	83	0	37	35	36
2022	2	18	10	24	18	18.6	-4	1.145	0.4	0.3	0	24.9	20.2	0	95	82	0	37	35	36
2022	2	18	10	34	18	17.8	-3.6	1.145	0.4	0.3	0	24.9	20.6	0	95	82	0	37	34	35
2022	2	18	10	44	18	18	-3.6	1.145	0.4	0.3	0	24.9	20.6	0	95	82	0	37	34	35
2022	2	18	10	54	18	18.2	-4.5	1.145	0.3	0.2	0	24.5	20.2	0	94	82	0	37	35	36
2022	2	18	11	4	18	18.5	-3.6	1.145	0.3	0.2	0	24.9	20.2	0	95	82	0	37	35	35
2022	2	18	11	14	18	18.7	-4.1	1.145	0.3	0.2	0	24.9	20.2	0	95	82	0	37	35	35
2022	2	18	11	24	18	19.5	-4.1	1.145	0.3	0.2	0	24.9	19.8	0	95	81	0	37	35	36
2022	2	18	11	34	18	18.4	-5.4	1.145	0.3	0.2	0	24.9	20.6	0	95	82	0	37	34	36
2022	2	18	11	44	18	18.7	-3.7	1.145	0.3	0.2	0	24.9	20.2	0	95	82	0	37	35	35
2022	2	18	11	54	18	18.2	-3.7	1.145	0.3	0.2	0	25.4	20.2	0	96	82	0	37	35	36
2022	2	18	12	4	18	18.5	-4.7	1.145	0.3	0.2	0	24.9	20.6	0	95	82	0	37	34	35
2022	2	18	12	14	18	19.4	-3.5	1.145	0.3	0.2	0	25.4	20.6	0	95	83	0	36	35	35
2022	2	18	12	24	18	17.5	-3.7	1.145	0.3	0.2	0	24.9	20.2	0	95	82	0	37	35	35
2022	2	18	12	34	18	17.8	-4.1	1.145	0.3	0.2	0	25.4	20.6	0	96	83	0	37	35	35
2022	2	18	12	44	18	18.4	-3.5	1.145	0.3	0.2	0	24.9	20.6	0	95	83	0	37	35	35
2022	2	18	12	54	18	17.9	-4.1	1.145	0.3	0.2	0	24.9	20.6	0	95	83	0	37	35	36
2022	2	18	13	4	18	18.1	-4	1.145	0.3	0.2	0	25.4	21.1	0	95	83	0	36	34	36
2022	2	18	13	14	18	18.3	-3.5	1.145	0.3	0.2	0	24.9	20.6	0	95	83	0	37	35	35
2022	2	18	13	24	18	18.4	-3.7	1.145	0.3	0.2	0	25.4	21.1	0	96	84	0	37	35	35
2022	2	18	13	34	18	17.9	-3.9	1.144	0.3	0.2	0	25.4	20.6	0	96	83	0	37	35	35
2022	2	18	13	44	18	17.5	-4.2	1.144	0.3	0.2	0	25.4	21.1	0	96	84	0	37	35	35
2022	2	18	13	54	18	18.3	-3.9	1.144	0.3	0.2	0	25.4	21.5	0	96	84	0	37	34	35
2022	2	18	14	4	18	19.4	-3.8	1.144	0.5	0.4	0	25.8	21.5	0	96	84	0	36	34	35
2022	2	18	14	14	18	18.7	-3.9	1.144	0.3	0.2	0	25.8	21.1	0	96	84	0	36	35	35
2022	2	18	14	24	18	18.8	-4.1	1.144	0.3	0.2	0	25.8	20.6	0	96	83	0	36	35	35
2022	2	18	14	34	18	18	-3.6	1.143	0.3	0.2	0	25.8	21.5	0	96	84	0	36	34	36
2022	2	18	14	44	18	18.9	-3.7	1.143	0.3	0.2	0	24.9	21.1	0	96	84	0	38	35	35
2022	2	18	14	54	18	18.2	-4.4	1.144	0.3	0.2	0	25.4	21.5	0	96	84	0	37	34	35
2022	2	18	15	4	18	18.9	-4.5	1.145	0.3	0.2	0	25.4	21.5	0	96	84	0	37	34	35
2022	2	18	15	14	18	17.9	-3.7	1.143	0.3	0.2	0	25.8	21.5	0	96	84	0	36	34	35
2022	2	18	15	24	18	17.8	-3.5	1.144	0.3	0.2	0	25.4	21.1	0	96	83	0	37	34	36
2022	2	18	15	34	18	18.4	-3.2	1.144	0.3	0.2	0	26.2	21.5	0	97	84	0	36	34	35
2022	2	18	15	44	18	18.4	-3.2	1.144	0.3	0.2	0	25.8	21.1	0	97	84	0	37	35	35
2022	2	18	15	54	18	18.3	-4	1.144	0.3	0.2	0	25.8	21.5	0	97	84	0	37	34	36
2022	2	18	16	4	18	18.7	-4.1	1.143	0.3	0.2	0	25.4	21.1	0	96	84	0	37	35	36

Reinhackle (0365)

Year	Month	Day	Hour	Minute	Second	VelocityX	VelocityY	Level	StdError1	StdError2	StdError3	SNR1	SNR2	SNR3	SignalAmp1	SignalAmp2	SignalAmp3	Noise1	Noise2	Noise3
2022	2	18	16	14	18	18.7	-3.3	1.144	0.3	0.2	0	24.9	21.1	0	95	83	0	37	34	36
2022	2	18	16	24	18	18.1	-3.2	1.143	0.3	0.2	0	24.9	21.1	0	95	83	0	37	34	36
2022	2	18	16	34	18	17.8	-4.3	1.143	0.3	0.2	0	25.4	20.6	0	96	83	0	37	35	36
2022	2	18	16	44	18	18.9	-4	1.143	0.3	0.2	0	24.9	20.6	0	95	83	0	37	35	35
2022	2	18	16	54	18	17.9	-4.1	1.144	0.3	0.2	0	25.4	21.1	0	96	83	0	37	34	35
2022	2	18	17	4	18	18.5	-4.2	1.145	0.3	0.2	0	25.4	20.6	0	96	83	0	37	35	35
2022	2	18	17	14	18	18.5	-3.4	1.145	0.3	0.2	0	24.9	19.8	0	95	81	0	37	35	35
2022	2	18	17	24	18	19	-3.6	1.145	0.4	0.3	0	24.9	21.1	0	95	83	0	37	34	36
2022	2	18	17	34	18	18.2	-3.7	1.145	0.3	0.2	0	25.4	21.1	0	96	83	0	37	34	36
2022	2	18	17	44	18	18.3	-4.1	1.145	0.3	0.2	0	24.9	20.2	0	95	82	0	37	35	36
2022	2	18	17	54	18	19	-3.9	1.145	0.3	0.2	0	25.8	21.1	0	96	84	0	36	35	36
2022	2	18	18	4	18	18.7	-3.2	1.145	0.3	0.2	0	25.8	21.5	0	97	84	0	37	34	36
2022	2	18	18	14	18	16.9	-2.9	1.145	0.4	0.3	0	26.7	21.9	0	98	85	0	36	34	35
2022	2	18	18	24	18	19	-3.9	1.145	0.4	0.3	0	26.2	21.9	0	98	85	0	37	34	36
2022	2	18	18	34	18	17.8	-2.7	1.145	0.3	0.2	0	26.2	21.5	0	98	85	0	37	35	36
2022	2	18	18	44	18	19.5	-3.5	1.145	0.3	0.2	0	26.2	21.5	0	98	85	0	37	35	35
2022	2	18	18	54	18	17.8	-2.9	1.145	0.4	0.3	0	26.2	21.5	0	98	85	0	37	35	35
2022	2	18	19	4	18	18.4	-3.8	1.145	0.3	0.2	0	25.8	21.5	0	97	84	0	37	34	36
2022	2	18	19	14	18	18.7	-3.3	1.145	0.3	0.2	0	26.2	21.1	0	97	84	0	36	35	36
2022	2	18	19	24	18	19	-3.3	1.145	0.3	0.2	0	26.2	21.9	0	98	85	0	37	34	35
2022	2	18	19	34	18	18.7	-2.1	1.145	0.3	0.2	0	25.8	21.1	0	97	84	0	37	35	35
2022	2	18	19	44	18	18.2	-3.7	1.145	0.3	0.2	0	25.8	21.1	0	97	84	0	37	35	35
2022	2	18	19	54	18	19.8	-4.4	1.145	0.3	0.2	0	26.2	21.1	0	97	84	0	36	35	36
2022	2	18	20	4	18	17.4	-3.9	1.145	0.3	0.2	0	26.2	21.5	0	97	84	0	36	34	36
2022	2	18	20	14	18	18.2	-2.9	1.145	0.4	0.3	0	25.8	21.5	0	97	84	0	37	34	35
2022	2	18	20	24	18	19.5	-2.9	1.145	0.3	0.2	0	26.2	21.5	0	98	85	0	37	35	35
2022	2	18	20	34	18	18.4	-4.1	1.145	0.3	0.2	0	26.2	21.1	0	97	84	0	36	35	36
2022	2	18	20	44	18	18.6	-3	1.145	0.3	0.2	0	25.8	21.1	0	97	84	0	37	35	35
2022	2	18	20	54	18	18.3	-3.4	1.145	0.3	0.2	0	26.7	21.1	0	98	84	0	36	35	35
2022	2	18	21	4	18	17.7	-2.4	1.145	0.3	0.2	0	25.8	21.5	0	97	85	0	37	35	35
2022	2	18	21	14	18	18.3	-3.9	1.145	0.5	0.4	0	25.8	21.9	0	97	85	0	37	34	36
2022	2	18	21	24	18	18.1	-2.9	1.145	0.3	0.2	0	26.2	21.5	0	97	85	0	36	35	36
2022	2	18	21	34	18	19.4	-4.1	1.145	0.3	0.2	0	26.2	21.5	0	98	85	0	37	35	35
2022	2	18	21	44	18	18.9	-4	1.145	0.3	0.2	0	25.8	20.6	0	97	83	0	37	35	36
2022	2	18	21	54	18	17.8	-3.6	1.145	0.4	0.3	0	26.2	21.1	0	97	84	0	36	35	35
2022	2	18	22	4	18	20.1	-3.2	1.145	0.4	0.3	0	25.8	21.1	0	97	84	0	37	35	35
2022	2	18	22	14	18	18.6	-3.8	1.145	0.3	0.2	0	26.2	21.5	0	97	84	0	36	34	36
2022	2	18	22	24	18	19.1	-3.4	1.145	0.3	0.2	0	25.8	21.1	0	97	84	0	37	35	35
2022	2	18	22	34	18	18.2	-3.3	1.145	0.3	0.2	0	26.2	21.5	0	97	84	0	36	34	35
2022	2	18	22	44	18	17.8	-2.9	1.145	0.3	0.2	0	25.8	21.5	0	97	84	0	37	34	35
2022	2	18	22	54	18	19	-3.3	1.145	0.3	0.2	0	25.4	21.5	0	97	84	0	38	34	35
2022	2	18	23	4	18	18.9	-3.8	1.145	0.4	0.3	0	25.8	21.1	0	97	84	0	37	35	35
2022	2	18	23	14	18	17.8	-3.7	1.145	0.3	0.2	0	25.8	21.1	0	97	84	0	37	35	36
2022	2	18	23	24	18	19.2	-3.5	1.145	0.3	0.2	0	25.8	21.1	0	97	84	0	37	35	35
2022	2	18	23	34	18	19.1	-3.7	1.145	0.3	0.2	0	25.4	21.1	0	96	84	0	37	35	35
2022	2	18	23	44	18	18.8	-3.6	1.145	0.3	0.2	0	26.2	21.1	0	97	84	0	36	35	36
2022	2	18	23	54	18	18.2	-4.6	1.145	0.3	0.2	0	25.8	21.1	0	97	84	0	37	35	36
2022	2	19	0	4	18	18.7	-4.1	1.145	0.3	0.2	0	26.2	21.1	0	97	84	0	36	35	35

Reinhackle (0365)

Year	Month	Day	Hour	Minute	Second	VelocityX	VelocityY	Level	StdError1	StdError2	StdError3	SNR1	SNR2	SNR3	SignalAmp1	SignalAmp2	SignalAmp3	Noise1	Noise2	Noise3
2022	2	19	0	14	18	18.8	-3.7	1.145	0.3	0.2	0	26.2	21.1	0	97	84	0	36	35	35
2022	2	19	0	24	18	18.1	-2.8	1.145	0.3	0.2	0	25.8	21.5	0	97	84	0	37	34	36
2022	2	19	0	34	18	18.8	-3.1	1.145	0.3	0.2	0	25.4	21.5	0	96	84	0	37	34	36
2022	2	19	0	44	18	18.8	-3.9	1.145	0.3	0.2	0	25.8	21.5	0	97	84	0	37	34	35
2022	2	19	0	54	18	18.1	-3.3	1.145	0.3	0.2	0	25.8	21.1	0	97	84	0	37	35	35
2022	2	19	1	4	18	19.5	-3.6	1.145	0.4	0.3	0	26.2	21.1	0	97	83	0	36	34	36
2022	2	19	1	14	18	18.8	-3.1	1.145	0.3	0.2	0	26.2	21.1	0	97	84	0	36	35	36
2022	2	19	1	24	18	19	-3.8	1.145	0.3	0.2	0	25.8	20.6	0	97	83	0	37	35	36
2022	2	19	1	34	18	19.2	-3.3	1.145	0.4	0.3	0	25.4	20.6	0	97	83	0	38	35	35
2022	2	19	1	44	18	19.3	-3.6	1.145	0.3	0.2	0	25.4	20.6	0	96	83	0	37	35	36
2022	2	19	1	54	18	18.4	-3.7	1.145	0.4	0.3	0	25.4	20.6	0	96	83	0	37	35	36
2022	2	19	2	4	18	19.7	-2.9	1.145	0.3	0.2	0	25.4	21.1	0	96	84	0	37	35	36
2022	2	19	2	14	18	19.3	-3.4	1.144	0.3	0.2	0	26.2	20.6	0	97	83	0	36	35	35
2022	2	19	2	24	18	18.6	-3.6	1.144	0.3	0.2	0	25.4	21.1	0	96	83	0	37	34	35
2022	2	19	2	34	18	17.7	-2.9	1.144	0.3	0.2	0	25.8	21.1	0	96	83	0	36	34	36
2022	2	19	2	44	18	18.9	-5	1.144	0.3	0.2	0	25.4	21.1	0	96	83	0	37	34	36
2022	2	19	2	54	18	18.5	-3.7	1.144	0.3	0.2	0	25.8	21.5	0	97	84	0	37	34	35
2022	2	19	3	4	18	19	-4.3	1.144	0.3	0.2	0	25.8	20.6	0	96	83	0	36	35	36
2022	2	19	3	14	18	17.9	-4	1.144	0.3	0.2	0	26.2	20.6	0	97	83	0	36	35	36
2022	2	19	3	24	18	18.8	-3.3	1.144	0.3	0.2	0	25.4	20.6	0	96	83	0	37	35	36
2022	2	19	3	34	18	19	-3.8	1.144	0.3	0.2	0	25.8	21.1	0	96	83	0	36	34	35
2022	2	19	3	44	18	18.6	-4.2	1.144	0.5	0.4	0	25.8	21.1	0	96	83	0	36	34	35
2022	2	19	3	54	18	18.8	-2.6	1.144	0.3	0.2	0	25.4	20.6	0	96	83	0	37	35	36
2022	2	19	4	4	18	20.3	-3.5	1.144	0.3	0.2	0	25.8	20.6	0	96	82	0	36	34	36
2022	2	19	4	14	18	18.2	-3.6	1.144	0.3	0.2	0	25.4	20.6	0	95	83	0	36	35	35
2022	2	19	4	24	18	18.8	-3.9	1.144	0.3	0.2	0	25.4	20.6	0	96	83	0	37	35	36
2022	2	19	4	34	18	18.8	-3.1	1.144	0.3	0.2	0	25.4	20.6	0	96	83	0	37	35	36
2022	2	19	4	44	18	18.7	-3.6	1.144	0.3	0.2	0	25.4	21.1	0	96	83	0	37	34	35
2022	2	19	4	54	18	19.3	-4.9	1.144	0.3	0.2	0	24.9	20.6	0	96	83	0	38	35	35
2022	2	19	5	4	18	18.4	-4	1.144	0.3	0.2	0	25.4	20.6	0	96	83	0	37	35	36
2022	2	19	5	14	18	18.4	-3.5	1.144	0.3	0.2	0	24.9	20.2	0	95	82	0	37	35	36
2022	2	19	5	24	18	18.7	-4.4	1.144	0.3	0.2	0	24.9	20.2	0	95	82	0	37	35	35
2022	2	19	5	34	18	18.8	-3.7	1.144	0.3	0.2	0	25.4	20.2	0	96	82	0	37	35	35
2022	2	19	5	44	18	18.9	-4.4	1.144	0.3	0.2	0	24.9	20.2	0	95	82	0	37	35	36
2022	2	19	5	54	18	17.5	-4.1	1.144	0.3	0.2	0	24.9	20.6	0	96	83	0	38	35	36
2022	2	19	6	4	18	17.9	-4	1.144	0.4	0.3	0	25.4	20.2	0	96	82	0	37	35	36
2022	2	19	6	14	18	17.7	-4.3	1.144	0.3	0.2	0	25.4	20.2	0	96	82	0	37	35	36
2022	2	19	6	24	18	17.7	-3.8	1.143	0.3	0.2	0	25.4	20.6	0	96	83	0	37	35	35
2022	2	19	6	34	18	17.6	-3.7	1.143	0.3	0.2	0	25.4	20.2	0	96	83	0	37	36	36
2022	2	19	6	44	18	18.4	-2.7	1.143	0.4	0.3	0	25.4	20.6	0	95	82	0	36	34	36
2022	2	19	6	54	18	18.6	-4.4	1.144	0.3	0.2	0	24.5	20.2	0	94	82	0	37	35	36
2022	2	19	7	4	18	18.1	-4.2	1.143	0.5	0.4	0	24.5	19.8	0	94	81	0	37	35	35
2022	2	19	7	14	18	18.8	-3.3	1.143	0.3	0.2	0	24.1	20.2	0	94	82	0	38	35	36
2022	2	19	7	24	18	19.3	-3.8	1.143	0.4	0.3	0	24.5	20.2	0	95	82	0	38	35	36
2022	2	19	7	34	18	20.1	-3.5	1.144	0.4	0.3	0	25.8	20.6	0	96	83	0	36	35	36
2022	2	19	7	44	18	19.1	-3.9	1.143	0.3	0.2	0	25.4	20.2	0	95	82	0	36	35	36
2022	2	19	7	54	18	19.2	-3.9	1.144	0.3	0.2	0	24.9	20.6	0	95	83	0	37	35	36
2022	2	19	8	4	18	18.4	-4.6	1.144	0.3	0.2	0	25.4	20.6	0	96	83	0	37	35	36

Reinhackle (0365)

Year	Month	Day	Hour	Minute	Second	VelocityX	VelocityY	Level	StdError1	StdError2	StdError3	SNR1	SNR2	SNR3	SignalAmp1	SignalAmp2	SignalAmp3	Noise1	Noise2	Noise3
2022	2	19	8	14	18	18.8	-3.4	1.144	0.4	0.3	0	25.4	21.1	0	96	84	0	37	35	36
2022	2	19	8	24	18	18.5	-4.4	1.144	0.3	0.2	0	24.9	20.2	0	95	82	0	37	35	36
2022	2	19	8	34	18	18.8	-3.3	1.144	0.3	0.2	0	24.9	20.2	0	95	82	0	37	35	36
2022	2	19	8	44	18	18.6	-3.3	1.144	0.4	0.3	0	24.9	20.6	0	95	83	0	37	35	36
2022	2	19	8	54	18	18.3	-4.4	1.144	0.3	0.2	0	24.5	20.6	0	94	82	0	37	34	35
2022	2	19	9	4	18	18.6	-4.5	1.144	0.3	0.2	0	25.4	20.6	0	95	83	0	36	35	36
2022	2	19	9	14	18	18.6	-4.7	1.145	0.3	0.2	0	25.4	20.2	0	95	82	0	36	35	35
2022	2	19	9	24	18	19	-3.8	1.145	0.3	0.2	0	24.9	20.2	0	95	82	0	37	35	35
2022	2	19	9	34	18	18.3	-3.6	1.145	0.3	0.2	0	25.4	20.2	0	95	82	0	36	35	35
2022	2	19	9	44	18	18.9	-3.6	1.145	0.4	0.3	0	24.9	20.2	0	95	82	0	37	35	35
2022	2	19	9	54	18	19.1	-4.7	1.145	0.3	0.2	0	24.5	20.2	0	94	82	0	37	35	36
2022	2	19	10	4	18	18.8	-4.2	1.145	0.3	0.2	0	24.9	20.6	0	95	83	0	37	35	35
2022	2	19	10	14	18	18.9	-4	1.145	0.4	0.3	0	24.5	20.6	0	94	82	0	37	34	35
2022	2	19	10	24	18	18.5	-3.6	1.145	0.3	0.2	0	24.9	20.6	0	95	83	0	37	35	35
2022	2	19	10	34	18	17.8	-4.1	1.145	0.3	0.2	0	25.4	21.1	0	95	83	0	36	34	35
2022	2	19	10	44	18	19	-3.8	1.146	0.3	0.2	0	24.9	20.6	0	95	83	0	37	35	35
2022	2	19	10	54	18	19.2	-3.7	1.146	0.3	0.2	0	24.9	20.6	0	95	82	0	37	34	36
2022	2	19	11	4	18	18.4	-4.5	1.146	0.3	0.2	0	24.5	20.6	0	95	83	0	38	35	35
2022	2	19	11	14	18	18.8	-3.6	1.146	0.3	0.2	0	25.4	20.2	0	95	82	0	36	35	36
2022	2	19	11	24	18	19.3	-4.5	1.146	0.3	0.2	0	24.9	20.2	0	95	82	0	37	35	36
2022	2	19	11	34	18	18.1	-4.6	1.146	0.3	0.2	0	24.5	20.2	0	94	82	0	37	35	36
2022	2	19	11	44	18	18.3	-3.6	1.146	0.3	0.2	0	24.9	20.2	0	95	82	0	37	35	35
2022	2	19	11	54	18	18.2	-3.8	1.146	0.3	0.2	0	24.9	20.6	0	95	83	0	37	35	35
2022	2	19	12	4	18	19	-4.4	1.146	0.3	0.2	0	24.9	20.6	0	95	83	0	37	35	36
2022	2	19	12	14	18	18.6	-4.5	1.146	0.3	0.2	0	24.9	20.2	0	95	82	0	37	35	36
2022	2	19	12	24	18	18.3	-4.2	1.146	0.3	0.2	0	24.9	20.2	0	95	82	0	37	35	36
2022	2	19	12	34	18	17.8	-3.7	1.146	0.4	0.3	0	24.9	20.6	0	95	83	0	37	35	35
2022	2	19	12	44	18	18.2	-4.2	1.146	0.3	0.2	0	24.5	20.6	0	94	82	0	37	34	36
2022	2	19	12	54	18	18	-3.9	1.146	0.3	0.2	0	24.5	21.1	0	94	83	0	37	34	35
2022	2	19	13	4	18	18.6	-3.8	1.146	0.3	0.2	0	24.9	21.1	0	95	83	0	37	34	36
2022	2	19	13	14	18	18.5	-3.9	1.146	0.3	0.2	0	24.9	21.1	0	95	83	0	37	34	35
2022	2	19	13	24	18	19.1	-4.1	1.146	0.3	0.2	0	24.5	20.2	0	95	82	0	38	35	35
2022	2	19	13	34	18	18.2	-3.7	1.146	0.4	0.3	0	24.5	20.2	0	94	82	0	37	35	36
2022	2	19	13	44	18	18.8	-3.1	1.146	0.3	0.2	0	26.2	21.9	0	97	85	0	36	34	35
2022	2	19	13	54	18	18.2	-3.4	1.146	0.3	0.2	0	25.8	21.1	0	97	84	0	37	35	36
2022	2	19	14	4	18	18.4	-2.9	1.146	0.4	0.3	0	25.4	21.1	0	96	84	0	37	35	35
2022	2	19	14	14	18	18.1	-3.7	1.146	0.3	0.2	0	24.9	21.1	0	95	84	0	37	35	35
2022	2	19	14	24	18	18.4	-3.3	1.145	0.5	0.4	0	25.4	21.1	0	96	84	0	37	35	35
2022	2	19	14	34	18	19.1	-4.2	1.145	0.3	0.2	0	24.9	20.6	0	95	83	0	37	35	36
2022	2	19	14	44	18	17.7	-5.2	1.146	0.3	0.2	0	24.9	21.1	0	95	83	0	37	34	35
2022	2	19	14	54	18	18.2	-3.9	1.145	0.3	0.2	0	24.9	20.6	0	95	83	0	37	35	36
2022	2	19	15	4	18	18.1	-4.8	1.145	0.3	0.2	0	24.9	21.1	0	95	84	0	37	35	36
2022	2	19	15	14	18	17.9	-3.8	1.145	0.3	0.2	0	25.4	21.1	0	96	84	0	37	35	35
2022	2	19	15	24	18	18.3	-4.1	1.145	0.3	0.2	0	25.4	21.1	0	96	84	0	37	35	35
2022	2	19	15	34	18	18.3	-3.6	1.145	0.3	0.2	0	25.8	21.9	0	97	85	0	37	34	36
2022	2	19	15	44	18	17.7	-3.9	1.145	0.3	0.2	0	25.4	21.5	0	96	84	0	37	34	36
2022	2	19	15	54	18	17.9	-4.5	1.145	0.3	0.2	0	25.4	21.1	0	96	84	0	37	35	36
2022	2	19	16	4	18	18.8	-4.2	1.145	0.3	0.2	0	24.9	21.1	0	95	83	0	37	34	35

Reinhackle (0365)

Year	Month	Day	Hour	Minute	Second	VelocityX	VelocityY	Level	StdError1	StdError2	StdError3	SNR1	SNR2	SNR3	SignalAmp1	SignalAmp2	SignalAmp3	Noise1	Noise2	Noise3
2022	2	19	16	14	18	18.9	-4.5	1.145	0.3	0.2	0	24.9	20.6	0	95	83	0	37	35	35
2022	2	19	16	24	18	18.6	-3.6	1.145	0.3	0.2	0	24.5	20.6	0	94	82	0	37	34	35
2022	2	19	16	34	18	17.6	-3.2	1.145	0.3	0.2	0	24.9	20.2	0	94	82	0	36	35	36
2022	2	19	16	44	18	18.3	-4.4	1.145	0.3	0.2	0	24.5	20.6	0	94	82	0	37	34	36
2022	2	19	16	54	18	18.5	-3.1	1.145	0.3	0.2	0	24.5	20.2	0	94	81	0	37	34	35
2022	2	19	17	4	18	18.6	-3.5	1.145	0.3	0.2	0	24.5	20.6	0	94	82	0	37	34	35
2022	2	19	17	14	18	19.1	-3.4	1.145	0.4	0.3	0	24.9	20.2	0	95	82	0	37	35	36
2022	2	19	17	24	18	18.7	-3.2	1.145	0.3	0.2	0	25.8	20.6	0	96	83	0	36	35	35
2022	2	19	17	34	18	20.3	-3.2	1.145	0.3	0.2	0	24.9	20.2	0	95	83	0	37	36	35
2022	2	19	17	44	18	19.4	-4.4	1.145	0.3	0.2	0	25.4	21.1	0	96	83	0	37	34	35
2022	2	19	17	54	18	19.1	-3	1.145	0.3	0.2	0	25.4	21.1	0	96	84	0	37	35	36
2022	2	19	18	4	18	18.1	-3.7	1.145	0.3	0.2	0	25.8	21.1	0	97	84	0	37	35	36
2022	2	19	18	14	18	17.2	-4.2	1.145	0.4	0.3	0	25.8	21.5	0	97	85	0	37	35	36
2022	2	19	18	24	18	19.6	-4.5	1.145	0.3	0.2	0	25.8	21.5	0	97	85	0	37	35	35
2022	2	19	18	34	18	19.5	-3.3	1.145	0.3	0.2	0	26.2	21.9	0	98	85	0	37	34	35
2022	2	19	18	44	18	19.2	-4.3	1.145	0.3	0.2	0	26.2	21.5	0	98	85	0	37	35	35
2022	2	19	18	54	18	17.9	-4	1.145	0.3	0.2	0	26.2	21.1	0	97	84	0	36	35	35
2022	2	19	19	4	18	19.1	-3.6	1.145	0.3	0.2	0	26.2	21.5	0	97	85	0	36	35	35
2022	2	19	19	14	18	18.9	-2.8	1.145	0.5	0.4	0	26.2	21.5	0	98	85	0	37	35	35
2022	2	19	19	24	18	19.4	-3.6	1.145	0.3	0.2	0	26.7	21.9	0	98	85	0	36	34	35
2022	2	19	19	34	18	18.3	-3.6	1.145	0.3	0.2	0	25.8	21.9	0	97	85	0	37	34	36
2022	2	19	19	44	18	20	-3.2	1.145	0.3	0.2	0	25.8	21.9	0	97	85	0	37	34	35
2022	2	19	19	54	18	17.4	-3.6	1.145	0.4	0.3	0	25.8	21.1	0	97	83	0	37	34	35
2022	2	19	20	4	18	17.8	-4	1.145	0.3	0.2	0	24.9	21.1	0	96	84	0	38	35	35
2022	2	19	20	14	18	18.8	-3.4	1.145	0.4	0.3	0	25.8	21.1	0	97	84	0	37	35	35
2022	2	19	20	24	18	18.1	-3.5	1.145	0.5	0.4	0	26.2	21.1	0	97	84	0	36	35	35
2022	2	19	20	34	18	18.6	-3.7	1.145	0.3	0.2	0	25.8	21.1	0	97	84	0	37	35	36
2022	2	19	20	44	18	17.8	-3.5	1.145	0.4	0.3	0	25.4	21.1	0	96	84	0	37	35	36
2022	2	19	20	54	18	18.5	-4.6	1.145	0.3	0.2	0	25.4	21.5	0	97	84	0	38	34	36
2022	2	19	21	4	18	18.8	-2.6	1.145	0.3	0.2	0	26.7	21.5	0	99	85	0	37	35	35
2022	2	19	21	14	18	18.9	-3	1.145	0.3	0.2	0	27.1	21.9	0	100	86	0	37	35	36
2022	2	19	21	24	18	19.4	-3.4	1.145	0.3	0.2	0	26.7	21.5	0	99	85	0	37	35	36
2022	2	19	21	34	18	19.2	-4.1	1.145	0.3	0.2	0	26.7	21.9	0	99	85	0	37	34	35
2022	2	19	21	44	18	18	-3.1	1.145	0.3	0.2	0	27.1	21.5	0	99	85	0	36	35	36
2022	2	19	21	54	18	19.8	-4.1	1.145	0.3	0.2	0	26.2	20.6	0	98	83	0	37	35	36
2022	2	19	22	4	18	17.8	-4.1	1.145	0.3	0.2	0	26.7	21.5	0	99	84	0	37	34	35
2022	2	19	22	14	18	18.7	-3.2	1.145	0.3	0.2	0	26.7	21.5	0	99	84	0	37	34	35
2022	2	19	22	24	18	18.2	-2.7	1.145	0.3	0.2	0	25.8	21.1	0	98	83	0	38	34	36
2022	2	19	22	34	18	18.1	-4.6	1.145	0.3	0.2	0	26.7	20.6	0	99	83	0	37	35	36
2022	2	19	22	44	18	18.1	-4.2	1.145	0.4	0.3	0	26.7	21.1	0	99	84	0	37	35	35
2022	2	19	22	54	18	18.5	-4.1	1.145	0.3	0.2	0	26.7	21.1	0	99	84	0	37	35	36
2022	2	19	23	4	18	19.2	-3.7	1.145	0.3	0.2	0	26.2	20.6	0	98	83	0	37	35	36
2022	2	19	23	14	18	20	-4.1	1.145	0.3	0.2	0	26.2	21.1	0	98	83	0	37	34	35
2022	2	19	23	24	18	18.6	-3.1	1.145	0.3	0.2	0	26.7	20.6	0	98	84	0	36	36	35
2022	2	19	23	34	18	18.6	-3.6	1.145	0.3	0.2	0	26.2	20.6	0	98	83	0	37	35	36
2022	2	19	23	44	18	18.8	-3.6	1.144	0.3	0.2	0	26.2	20.6	0	98	83	0	37	35	35
2022	2	19	23	54	18	18.5	-3.5	1.145	0.3	0.2	0	26.2	20.6	0	98	83	0	37	35	35
2022	2	20	0	4	18	20	-3.6	1.145	0.3	0.2	0	26.2	20.6	0	98	83	0	37	35	35

Reinhackle (0365)

Year	Month	Day	Hour	Minute	Second	VelocityX	VelocityY	Level	StdError1	StdError2	StdError3	SNR1	SNR2	SNR3	SignalAmp1	SignalAmp2	SignalAmp3	Noise1	Noise2	Noise3
2022	2	20	0	14	18	18.8	-3.4	1.144	0.3	0.2	0	26.2	21.1	0	98	83	0	37	34	35
2022	2	20	0	24	18	18	-4.1	1.144	0.3	0.2	0	25.8	20.2	0	97	82	0	37	35	35
2022	2	20	0	34	18	18.9	-3.4	1.144	0.4	0.3	0	26.7	20.6	0	98	83	0	36	35	35
2022	2	20	0	44	18	19.1	-4	1.144	0.3	0.2	0	26.2	20.6	0	98	83	0	37	35	36
2022	2	20	0	54	18	18.4	-2.8	1.144	0.3	0.2	0	25.8	21.1	0	98	83	0	38	34	36
2022	2	20	1	4	18	19.5	-3.6	1.144	0.3	0.2	0	25.8	20.2	0	97	82	0	37	35	36
2022	2	20	1	14	18	18.7	-4	1.144	0.3	0.2	0	26.2	20.6	0	98	82	0	37	34	36
2022	2	20	1	24	18	19.5	-4	1.144	0.3	0.2	0	25.8	20.6	0	98	83	0	38	35	36
2022	2	20	1	34	18	19.6	-3.7	1.144	0.3	0.2	0	26.2	20.6	0	98	83	0	37	35	35
2022	2	20	1	44	18	18.8	-2.9	1.144	0.3	0.2	0	25.8	20.2	0	97	82	0	37	35	35
2022	2	20	1	54	18	19	-3.8	1.144	0.3	0.2	0	25.8	20.2	0	97	82	0	37	35	36
2022	2	20	2	4	18	18.6	-3.1	1.144	0.3	0.2	0	25.8	20.6	0	97	83	0	37	35	36
2022	2	20	2	14	18	19	-3.6	1.144	0.3	0.2	0	26.7	21.1	0	99	84	0	37	35	36
2022	2	20	2	24	18	18.3	-3.4	1.144	0.3	0.2	0	26.2	21.5	0	99	84	0	38	34	36
2022	2	20	2	34	18	19.7	-4	1.144	0.3	0.2	0	27.1	21.5	0	99	85	0	36	35	35
2022	2	20	2	44	18	19.4	-3.6	1.144	0.4	0.3	0	27.1	21.5	0	99	85	0	36	35	35
2022	2	20	2	54	18	19.2	-4.3	1.144	0.3	0.2	0	27.1	22.4	0	101	87	0	38	35	35
2022	2	20	3	4	18	18.6	-4	1.144	0.3	0.2	0	27.5	21.9	0	100	86	0	36	35	36
2022	2	20	3	14	18	19.3	-3.8	1.144	0.3	0.2	0	27.1	21.5	0	100	85	0	37	35	36
2022	2	20	3	24	18	18.3	-3	1.144	0.3	0.2	0	27.1	21.5	0	100	85	0	37	35	36
2022	2	20	3	34	18	19.7	-2.9	1.144	0.3	0.2	0	26.2	21.5	0	99	85	0	38	35	36
2022	2	20	3	44	18	19.2	-3.8	1.144	0.3	0.2	0	26.7	21.5	0	99	85	0	37	35	36
2022	2	20	3	54	18	19	-3.6	1.143	0.3	0.2	0	26.7	21.1	0	99	84	0	37	35	36
2022	2	20	4	4	18	18	-4.4	1.143	0.3	0.2	0	26.2	21.1	0	98	84	0	37	35	36
2022	2	20	4	14	18	18.7	-4.1	1.143	0.3	0.2	0	26.7	21.1	0	99	84	0	37	35	36
2022	2	20	4	24	18	19.9	-4	1.143	0.4	0.3	0	26.2	21.5	0	98	84	0	37	34	36
2022	2	20	4	34	18	18.4	-3.9	1.143	0.3	0.2	0	26.7	21.1	0	99	84	0	37	35	35
2022	2	20	4	44	18	18.1	-3.4	1.143	0.3	0.2	0	26.2	21.5	0	99	84	0	38	34	35
2022	2	20	4	54	18	17.1	-4	1.143	0.3	0.2	0	26.2	21.1	0	98	84	0	37	35	35
2022	2	20	5	4	18	19.7	-3.7	1.143	0.3	0.2	0	25.8	21.1	0	98	84	0	38	35	35
2022	2	20	5	14	18	18.7	-2.7	1.143	0.4	0.3	0	26.2	21.5	0	98	84	0	37	34	36
2022	2	20	5	24	18	18.9	-3.6	1.143	0.4	0.3	0	26.2	21.1	0	98	84	0	37	35	36
2022	2	20	5	34	18	19.1	-3.6	1.143	0.4	0.3	0	26.2	21.5	0	98	84	0	37	34	36
2022	2	20	5	44	18	19.6	-4.1	1.143	0.3	0.2	0	26.2	21.1	0	98	84	0	37	35	36
2022	2	20	5	54	18	19.4	-3.6	1.143	0.3	0.2	0	26.2	21.1	0	98	84	0	37	35	35
2022	2	20	6	4	18	19.8	-3.9	1.143	0.3	0.2	0	26.2	21.1	0	98	84	0	37	35	35
2022	2	20	6	14	18	18.8	-3.1	1.143	0.3	0.2	0	26.7	21.9	0	99	85	0	37	34	37
2022	2	20	6	24	18	18.3	-4.3	1.143	0.3	0.2	0	26.7	21.1	0	99	84	0	37	35	35
2022	2	20	6	34	18	19.1	-3.3	1.143	0.3	0.2	0	26.7	21.5	0	99	85	0	37	35	35
2022	2	20	6	44	18	18.9	-4	1.143	0.3	0.2	0	27.1	21.9	0	100	86	0	37	35	35
2022	2	20	6	54	18	18.7	-3.6	1.143	0.3	0.2	0	27.5	21.9	0	101	86	0	37	35	36
2022	2	20	7	4	18	18.3	-3.6	1.143	0.3	0.2	0	26.7	21.9	0	100	86	0	38	35	36
2022	2	20	7	14	18	18.6	-3.4	1.143	0.3	0.2	0	26.2	21.1	0	98	84	0	37	35	35
2022	2	20	7	24	18	19	-4.3	1.143	0.4	0.3	0	26.7	21.1	0	99	84	0	37	35	35
2022	2	20	7	34	18	17.4	-3.7	1.143	0.3	0.2	0	26.7	21.1	0	98	84	0	36	35	35
2022	2	20	7	44	18	18.6	-3.6	1.143	0.3	0.2	0	27.1	21.9	0	100	86	0	37	35	36
2022	2	20	7	54	18	18.4	-3.4	1.143	0.3	0.2	0	29.2	24.1	0	105	91	0	37	35	35
2022	2	20	8	4	18	20.1	-4.4	1.143	0.3	0.2	0	32.3	26.7	0	111	97	0	36	35	36

Reinhackle (0365)

Year	Month	Day	Hour	Minute	Second	VelocityX	VelocityY	Level	StdError1	StdError2	StdError3	SNR1	SNR2	SNR3	SignalAmp1	SignalAmp2	SignalAmp3	Noise1	Noise2	Noise3
2022	2	20	8	14	18	19	-3.6	1.143	0.3	0.2	0	30.5	24.9	0	108	93	0	37	35	36
2022	2	20	8	24	18	18.4	-3.9	1.143	0.3	0.2	0	27.1	21.5	0	100	85	0	37	35	36
2022	2	20	8	34	18	18.2	-3.6	1.144	0.3	0.2	0	26.2	20.6	0	98	83	0	37	35	36
2022	2	20	8	44	18	18.6	-4.5	1.144	0.3	0.2	0	26.2	21.1	0	98	84	0	37	35	35
2022	2	20	8	54	18	17.2	-4	1.144	0.4	0.3	0	26.2	21.1	0	98	84	0	37	35	36
2022	2	20	9	4	18	18.4	-4.4	1.144	0.3	0.2	0	25.8	21.1	0	97	84	0	37	35	35
2022	2	20	9	14	18	19.5	-4.4	1.144	0.3	0.2	0	25.8	20.6	0	97	83	0	37	35	35
2022	2	20	9	24	18	18.9	-4.2	1.144	0.3	0.2	0	24.9	21.1	0	96	83	0	38	34	35
2022	2	20	9	34	18	18.3	-3.7	1.144	0.3	0.2	0	24.9	19.8	0	95	81	0	37	35	36
2022	2	20	9	44	18	17.6	-3.7	1.144	0.3	0.2	0	25.8	20.2	0	96	82	0	36	35	35
2022	2	20	9	54	18	18	-4.4	1.144	0.5	0.4	0	24.9	19.8	0	95	81	0	37	35	36
2022	2	20	10	4	18	18.4	-4.4	1.144	0.3	0.2	0	25.4	19.8	0	95	81	0	36	35	35
2022	2	20	10	14	18	17.5	-4.2	1.144	0.3	0.2	0	25.4	20.2	0	96	81	0	37	34	36
2022	2	20	10	24	18	19.6	-3.8	1.144	0.3	0.2	0	26.2	21.1	0	98	84	0	37	35	36
2022	2	20	10	34	18	18.7	-4.4	1.144	0.3	0.2	0	24.9	19.8	0	95	81	0	37	35	36
2022	2	20	10	44	18	19.2	-3.2	1.144	0.3	0.2	0	25.4	20.2	0	96	82	0	37	35	36
2022	2	20	10	54	18	17.6	-3.2	1.144	0.3	0.2	0	25.4	20.2	0	96	82	0	37	35	35
2022	2	20	11	4	18	19.1	-3.1	1.144	0.3	0.2	0	24.9	21.1	0	96	83	0	38	34	35
2022	2	20	11	14	18	17.9	-3.6	1.144	0.3	0.2	0	26.2	21.1	0	98	84	0	37	35	36
2022	2	20	11	24	18	19.7	-4.5	1.144	0.3	0.2	0	28	22.8	0	102	88	0	37	35	36
2022	2	20	11	34	18	17.6	-3.7	1.144	0.3	0.2	0	26.7	21.9	0	99	85	0	37	34	35
2022	2	20	11	44	18	18.8	-4	1.144	0.3	0.2	0	28.8	24.5	0	104	91	0	37	34	36
2022	2	20	11	54	18	18.8	-3.3	1.144	0.3	0.2	0	27.5	22.4	0	101	87	0	37	35	35
2022	2	20	12	4	18	18.5	-4	1.144	0.3	0.2	0	26.7	21.5	0	99	85	0	37	35	36
2022	2	20	12	14	18	18.8	-4.5	1.144	0.3	0.2	0	26.2	21.5	0	98	84	0	37	34	35
2022	2	20	12	24	18	18.3	-3.7	1.144	0.3	0.2	0	25.8	20.6	0	97	83	0	37	35	36
2022	2	20	12	34	18	17.1	-4	1.144	0.4	0.3	0	25.8	21.1	0	97	83	0	37	34	36
2022	2	20	12	44	18	18.4	-4.3	1.144	0.3	0.2	0	25.8	21.1	0	97	83	0	37	34	36
2022	2	20	12	54	18	18.7	-3.6	1.145	0.3	0.2	0	26.7	21.5	0	99	85	0	37	35	36
2022	2	20	13	4	18	19.7	-3.7	1.145	0.3	0.2	0	26.7	21.5	0	98	85	0	36	35	35
2022	2	20	13	14	18	18.2	-3.3	1.145	0.3	0.2	0	26.2	21.5	0	99	85	0	38	35	35
2022	2	20	13	24	18	18.3	-3.9	1.145	0.3	0.2	0	26.2	21.5	0	98	85	0	37	35	35
2022	2	20	13	34	18	19.6	-3.7	1.145	0.3	0.2	0	26.2	21.1	0	98	84	0	37	35	35
2022	2	20	13	44	18	20.2	-3.6	1.145	0.4	0.3	0	25.8	21.1	0	97	83	0	37	34	36
2022	2	20	13	54	18	19.3	-3.6	1.145	0.3	0.2	0	25.8	21.1	0	97	84	0	37	35	36
2022	2	20	14	4	18	19.1	-4.2	1.145	0.3	0.2	0	25.8	21.1	0	97	84	0	37	35	36
2022	2	20	14	14	18	19.4	-3.9	1.145	0.3	0.2	0	25.8	21.1	0	97	84	0	37	35	36
2022	2	20	14	24	18	18.1	-3	1.145	0.3	0.2	0	25.8	21.1	0	97	84	0	37	35	35
2022	2	20	14	34	18	18.1	-2.8	1.145	0.3	0.2	0	26.2	21.5	0	98	84	0	37	34	35
2022	2	20	14	44	18	18	-3.7	1.145	0.3	0.2	0	25.8	21.1	0	97	84	0	37	35	36
2022	2	20	14	54	18	18.4	-3.8	1.145	0.3	0.2	0	25.4	20.6	0	96	83	0	37	35	36
2022	2	20	15	4	18	18.9	-3.4	1.145	0.4	0.3	0	27.1	21.9	0	99	85	0	36	34	36
2022	2	20	15	14	18	19.7	-4	1.145	0.3	0.2	0	25.8	21.1	0	97	83	0	37	34	36
2022	2	20	15	24	18	19.3	-4	1.145	0.3	0.2	0	25.8	21.5	0	97	84	0	37	34	35
2022	2	20	15	34	18	18.5	-4.2	1.145	0.3	0.2	0	26.2	21.1	0	98	84	0	37	35	36
2022	2	20	15	44	18	18.9	-3.7	1.145	0.3	0.2	0	28.8	23.6	0	104	90	0	37	35	35
2022	2	20	15	54	18	19	-4.3	1.145	0.4	0.3	0	26.2	21.5	0	99	85	0	38	35	36
2022	2	20	16	4	18	18.6	-4	1.145	0.5	0.4	0	26.7	21.1	0	98	84	0	36	35	36

Reinhackle (0365)

Year	Month	Day	Hour	Minute	Second	VelocityX	VelocityY	Level	StdError1	StdError2	StdError3	SNR1	SNR2	SNR3	SignalAmp1	SignalAmp2	SignalAmp3	Noise1	Noise2	Noise3
2022	2	20	16	14	18	17.8	-3.4	1.145	0.3	0.2	0	25.8	20.6	0	97	83	0	37	35	35
2022	2	20	16	24	18	18.8	-4.2	1.145	0.3	0.2	0	25.8	20.6	0	97	83	0	37	35	35
2022	2	20	16	34	18	18.7	-3.7	1.145	0.3	0.2	0	26.2	21.1	0	98	84	0	37	35	36
2022	2	20	16	44	18	18.3	-3.6	1.145	0.3	0.2	0	25.8	20.6	0	97	83	0	37	35	36
2022	2	20	16	54	18	18.7	-4	1.145	0.3	0.2	0	25.8	21.1	0	97	83	0	37	34	36
2022	2	20	17	4	18	18.5	-3.3	1.145	0.3	0.2	0	25.8	21.1	0	97	83	0	37	34	35
2022	2	20	17	14	18	18.6	-3.6	1.144	0.4	0.3	0	25.8	21.1	0	97	83	0	37	34	36
2022	2	20	17	24	18	19	-4	1.144	0.3	0.2	0	26.2	20.6	0	98	83	0	37	35	36
2022	2	20	17	34	18	20	-4.5	1.145	0.3	0.2	0	25.8	20.2	0	97	82	0	37	35	36
2022	2	20	17	44	18	18.3	-3.9	1.145	0.3	0.2	0	26.2	21.1	0	98	83	0	37	34	36
2022	2	20	17	54	18	18.4	-3.7	1.145	0.3	0.2	0	25.8	21.1	0	97	83	0	37	34	35
2022	2	20	18	4	18	18.6	-3.4	1.144	0.3	0.2	0	26.2	21.1	0	98	84	0	37	35	36
2022	2	20	18	14	18	20.3	-3.8	1.145	0.3	0.2	0	26.7	21.5	0	99	84	0	37	34	35
2022	2	20	18	24	18	18.4	-3.2	1.144	0.3	0.2	0	26.7	21.9	0	99	85	0	37	34	35
2022	2	20	18	34	18	18.5	-4	1.145	0.3	0.2	0	26.7	21.5	0	99	85	0	37	35	36
2022	2	20	18	44	18	19.3	-3.9	1.145	0.4	0.3	0	27.1	21.1	0	99	84	0	36	35	35
2022	2	20	18	54	18	19.4	-3.9	1.144	0.3	0.2	0	26.7	21.5	0	99	85	0	37	35	35
2022	2	20	19	4	18	18.8	-3.9	1.145	0.3	0.2	0	26.7	21.5	0	99	84	0	37	34	35
2022	2	20	19	14	18	18.8	-3.7	1.145	0.4	0.3	0	26.2	20.6	0	98	83	0	37	35	35
2022	2	20	19	24	18	18.5	-3.4	1.145	0.3	0.2	0	26.7	21.1	0	99	84	0	37	35	35
2022	2	20	19	34	18	19	-3.2	1.144	0.3	0.2	0	27.1	21.1	0	99	84	0	36	35	36
2022	2	20	19	44	18	18.3	-4.2	1.145	0.4	0.3	0	26.2	21.5	0	98	84	0	37	34	35
2022	2	20	19	54	18	18.6	-3.4	1.145	0.3	0.2	0	26.2	21.1	0	98	84	0	37	35	35
2022	2	20	20	4	18	18.5	-3.1	1.145	0.3	0.2	0	26.2	20.6	0	98	83	0	37	35	36
2022	2	20	20	14	18	19.1	-4	1.145	0.3	0.2	0	26.2	20.6	0	98	83	0	37	35	36
2022	2	20	20	24	18	19.3	-4	1.145	0.3	0.2	0	26.2	20.6	0	98	83	0	37	35	36
2022	2	20	20	34	18	18.5	-3.7	1.145	0.3	0.2	0	25.8	21.1	0	97	83	0	37	34	35
2022	2	20	20	44	18	18.2	-3.2	1.145	0.3	0.2	0	26.2	21.1	0	98	84	0	37	35	35
2022	2	20	20	54	18	19.3	-3.6	1.145	0.3	0.2	0	26.7	20.6	0	98	83	0	36	35	35
2022	2	20	21	4	18	18.9	-3.7	1.145	0.3	0.2	0	26.2	20.6	0	97	83	0	36	35	35
2022	2	20	21	14	18	19.3	-2.8	1.145	0.3	0.2	0	26.2	20.6	0	98	83	0	37	35	36
2022	2	20	21	24	18	19.3	-4.3	1.144	0.4	0.3	0	26.2	20.6	0	98	83	0	37	35	36
2022	2	20	21	34	18	18.2	-3.5	1.145	0.3	0.2	0	25.8	21.1	0	97	83	0	37	34	35
2022	2	20	21	44	18	18.7	-4	1.145	0.3	0.2	0	25.8	20.2	0	97	82	0	37	35	36
2022	2	20	21	54	18	18.4	-4.3	1.145	0.4	0.3	0	25.8	20.2	0	97	82	0	37	35	36
2022	2	20	22	4	18	19.4	-3.2	1.144	0.3	0.2	0	25.8	20.6	0	97	83	0	37	35	36
2022	2	20	22	14	18	19.4	-3.7	1.145	0.4	0.3	0	25.8	20.2	0	97	82	0	37	35	36
2022	2	20	22	24	18	18.9	-3.9	1.144	0.3	0.2	0	25.8	20.2	0	97	82	0	37	35	35
2022	2	20	22	34	18	19	-3.2	1.145	0.3	0.2	0	26.2	20.6	0	97	82	0	36	34	35
2022	2	20	22	44	18	20	-4.1	1.145	0.3	0.2	0	25.8	20.2	0	97	82	0	37	35	35
2022	2	20	22	54	18	19.1	-3.1	1.145	0.4	0.3	0	25.8	20.2	0	97	82	0	37	35	36
2022	2	20	23	4	18	17.7	-3.4	1.145	0.3	0.2	0	25.8	20.2	0	97	82	0	37	35	35
2022	2	20	23	14	18	19.5	-4.6	1.144	0.3	0.2	0	25.4	20.2	0	96	82	0	37	35	36
2022	2	20	23	24	18	18.4	-3.3	1.144	0.4	0.3	0	25.8	20.2	0	97	82	0	37	35	36
2022	2	20	23	34	18	18.5	-4.6	1.144	0.3	0.2	0	25.8	20.2	0	97	82	0	37	35	35
2022	2	20	23	44	18	19	-4.8	1.145	0.3	0.2	0	25.8	21.1	0	97	83	0	37	34	35
2022	2	20	23	54	18	19	-3.3	1.145	0.3	0.2	0	25.8	19.8	0	97	82	0	37	36	36
2022	2	21	0	4	18	19.2	-3.9	1.144	0.3	0.2	0	26.2	20.2	0	98	82	0	37	35	35

Reinhackle (0365)

Year	Month	Day	Hour	Minute	Second	VelocityX	VelocityY	Level	StdError1	StdError2	StdError3	SNR1	SNR2	SNR3	SignalAmp1	SignalAmp2	SignalAmp3	Noise1	Noise2	Noise3
2022	2	21	0	14	18	18.2	-2.8	1.144	0.3	0.2	0	25.8	20.2	0	97	82	0	37	35	35
2022	2	21	0	24	18	18.9	-3.6	1.144	0.3	0.2	0	25.8	20.2	0	97	82	0	37	35	35
2022	2	21	0	34	18	18.2	-4.3	1.144	0.3	0.2	0	26.2	20.2	0	97	82	0	36	35	35
2022	2	21	0	44	18	18.2	-4	1.144	0.3	0.2	0	26.2	20.2	0	97	81	0	36	34	36
2022	2	21	0	54	18	17.4	-2.5	1.144	0.3	0.2	0	25.8	20.2	0	97	82	0	37	35	35
2022	2	21	1	4	18	18.5	-4.4	1.144	0.3	0.2	0	25.4	20.2	0	97	82	0	38	35	35
2022	2	21	1	14	18	18.4	-4.3	1.144	0.3	0.2	0	26.2	20.6	0	97	82	0	36	34	36
2022	2	21	1	24	18	19.1	-4.2	1.144	0.3	0.2	0	25.4	20.2	0	96	82	0	37	35	35
2022	2	21	1	34	18	18.9	-3.7	1.144	0.4	0.3	0	25.8	20.2	0	97	82	0	37	35	35
2022	2	21	1	44	18	18.5	-4.2	1.144	0.3	0.2	0	25.8	20.2	0	97	82	0	37	35	35
2022	2	21	1	54	18	18	-4.1	1.144	0.4	0.3	0	25.8	20.2	0	97	82	0	37	35	35
2022	2	21	2	4	18	18.8	-3.5	1.144	0.3	0.2	0	25.8	19.8	0	97	81	0	37	35	35
2022	2	21	2	14	18	19.2	-4	1.144	0.3	0.2	0	25.8	20.2	0	97	82	0	37	35	36
2022	2	21	2	24	18	18.2	-3.8	1.144	0.3	0.2	0	25.8	20.2	0	97	82	0	37	35	36
2022	2	21	2	34	18	19.7	-4.2	1.144	0.3	0.2	0	25.8	20.2	0	97	82	0	37	35	36
2022	2	21	2	44	18	18.8	-3.1	1.144	0.3	0.2	0	25.4	20.2	0	97	82	0	38	35	36
2022	2	21	2	54	18	19.3	-3.8	1.144	0.3	0.2	0	26.7	21.1	0	98	83	0	36	34	36
2022	2	21	3	4	18	18.9	-3.9	1.144	0.3	0.2	0	25.8	20.6	0	97	82	0	37	34	36
2022	2	21	3	14	18	18.9	-3.2	1.144	0.3	0.2	0	25.8	20.2	0	97	82	0	37	35	36
2022	2	21	3	24	18	18.1	-3.4	1.144	0.3	0.2	0	26.2	20.2	0	97	82	0	36	35	36
2022	2	21	3	34	18	18.2	-3.2	1.144	0.3	0.2	0	25.4	20.2	0	97	82	0	38	35	35
2022	2	21	3	44	18	18.6	-3.7	1.144	0.3	0.2	0	25.8	20.2	0	97	82	0	37	35	36
2022	2	21	3	54	18	19.1	-3.4	1.144	0.3	0.2	0	25.8	20.6	0	97	82	0	37	34	36
2022	2	21	4	4	18	17.6	-3.7	1.144	0.3	0.2	0	25.8	20.2	0	97	82	0	37	35	36
2022	2	21	4	14	18	18.6	-3.6	1.144	0.3	0.2	0	25.8	20.6	0	97	82	0	37	34	35
2022	2	21	4	24	18	19.4	-3.2	1.144	0.3	0.2	0	25.8	20.6	0	97	82	0	37	34	36
2022	2	21	4	34	18	19.6	-3.9	1.144	0.3	0.2	0	25.8	20.2	0	97	82	0	37	35	35
2022	2	21	4	44	18	20.8	-3.6	1.144	0.3	0.2	0	25.8	19.8	0	97	81	0	37	35	35
2022	2	21	4	54	18	18	-3	1.144	0.3	0.2	0	26.2	21.5	0	98	84	0	37	34	36
2022	2	21	5	4	18	18.9	-3.9	1.144	0.4	0.3	0	26.2	20.6	0	98	83	0	37	35	36
2022	2	21	5	14	18	20.1	-3.6	1.144	0.3	0.2	0	25.8	20.6	0	97	83	0	37	35	36
2022	2	21	5	24	18	18.4	-3.7	1.144	0.3	0.2	0	26.2	20.6	0	98	83	0	37	35	35
2022	2	21	5	34	18	18.6	-4	1.144	0.5	0.4	0	25.8	20.6	0	97	83	0	37	35	35
2022	2	21	5	44	18	17.7	-3.3	1.144	0.3	0.2	0	26.2	20.6	0	98	83	0	37	35	35
2022	2	21	5	54	18	19.2	-3.2	1.144	0.3	0.2	0	26.2	21.5	0	98	85	0	37	35	35
2022	2	21	6	4	18	19.6	-4	1.144	0.3	0.2	0	26.7	21.9	0	99	86	0	37	35	36
2022	2	21	6	14	18	19.1	-4.1	1.144	0.3	0.2	0	27.1	21.9	0	100	86	0	37	35	36
2022	2	21	6	24	18	20.3	-2.8	1.144	0.4	0.3	0	26.7	21.9	0	100	86	0	38	35	36
2022	2	21	6	34	18	20.1	-4.6	1.144	0.4	0.3	0	27.1	21.9	0	100	86	0	37	35	36
2022	2	21	6	44	18	19.4	-4	1.144	0.3	0.2	0	27.1	21.5	0	99	85	0	36	35	36
2022	2	21	6	54	18	19.3	-3.6	1.144	0.3	0.2	0	27.1	21.9	0	100	86	0	37	35	35
2022	2	21	7	4	18	19.1	-3.9	1.144	0.4	0.3	0	26.7	21.9	0	99	86	0	37	35	35
2022	2	21	7	14	18	19.4	-3.7	1.144	0.3	0.2	0	25.8	21.1	0	98	84	0	38	35	36
2022	2	21	7	24	18	19.7	-4	1.144	0.3	0.2	0	26.7	21.5	0	99	85	0	37	35	36
2022	2	21	7	34	18	19.4	-2.8	1.144	0.3	0.2	0	29.7	24.1	0	106	90	0	37	34	36
2022	2	21	7	44	18	19	-3.2	1.144	0.4	0.3	0	30.5	25.8	0	108	94	0	37	34	36
2022	2	21	7	54	18	21.7	-2.8	1.144	0.3	0.2	0	30.5	24.9	0	108	93	0	37	35	35
2022	2	21	8	4	18	19.5	-2.2	1.144	0.3	0.2	0	34	28.4	0	115	101	0	36	35	36

Reinhackle (0365)

Year	Month	Day	Hour	Minute	Second	VelocityX	VelocityY	Level	StdError1	StdError2	StdError3	SNR1	SNR2	SNR3	SignalAmp1	SignalAmp2	SignalAmp3	Noise1	Noise2	Noise3
2022	2	21	8	14	18	19.3	-1.7	1.144	0.3	0.2	0	37.8	32.7	0	125	111	0	37	35	35
2022	2	21	8	24	18	19.9	-2.4	1.144	0.4	0.3	0	41.3	37	0	134	121	0	38	35	35
2022	2	21	8	34	18	20	-2.2	1.144	0.3	0.2	0	40.9	36.1	0	132	119	0	37	35	35
2022	2	21	8	44	18	20.8	-2.7	1.144	0.4	0.3	0	39.6	34.4	0	129	115	0	37	35	35
2022	2	21	8	54	18	19.6	-2.3	1.144	0.4	0.3	0	37.4	32.3	0	124	110	0	37	35	36
2022	2	21	9	4	18	20.1	-1.8	1.145	0.3	0.2	0	36.5	31.8	0	122	108	0	37	34	36
2022	2	21	9	14	18	20.4	-3.6	1.144	0.3	0.2	0	36.1	31	0	121	107	0	37	35	35
2022	2	21	9	24	18	19.5	-2.4	1.145	0.3	0.2	0	35.7	31	0	120	106	0	37	34	35
2022	2	21	9	34	18	20.4	-2.3	1.145	0.3	0.2	0	34.8	29.7	0	118	104	0	37	35	36
2022	2	21	9	44	18	20.7	-2.3	1.145	0.4	0.3	0	33.5	28.4	0	115	101	0	37	35	36
2022	2	21	9	54	18	22.8	-2.9	1.145	0.3	0.2	0	33.5	28.4	0	115	101	0	37	35	35
2022	2	21	10	4	18	21	-2.1	1.145	0.4	0.3	0	34	28.8	0	116	102	0	37	35	36
2022	2	21	10	14	18	20.9	-2.8	1.145	0.3	0.2	0	34	28.4	0	116	101	0	37	35	36
2022	2	21	10	24	18	21.2	-2.8	1.144	0.3	0.2	0	34	28.4	0	116	101	0	37	35	35
2022	2	21	10	34	18	20.8	-3.2	1.145	0.3	0.2	0	34	28.8	0	116	102	0	37	35	35
2022	2	21	10	44	18	18.2	-3.2	1.145	0.3	0.2	0	33.5	28.8	0	115	101	0	37	34	36
2022	2	21	10	54	18	20.5	-3.5	1.145	0.3	0.2	0	33.1	27.5	0	113	99	0	36	35	35
2022	2	21	11	4	18	19.2	-2.7	1.145	0.3	0.2	0	33.5	28	0	114	99	0	36	34	36
2022	2	21	11	14	18	18.9	-2.7	1.146	0.3	0.2	0	32.3	27.1	0	112	98	0	37	35	35
2022	2	21	11	24	18	20.2	-2.4	1.146	0.3	0.2	0	31.8	26.2	0	111	96	0	37	35	35
2022	2	21	11	34	18	20.7	-2.4	1.145	0.3	0.2	0	31	25.8	0	109	95	0	37	35	35
2022	2	21	11	44	18	20.5	-2.7	1.145	0.4	0.3	0	31.4	26.2	0	110	96	0	37	35	36
2022	2	21	11	54	18	19.5	-2.4	1.145	0.3	0.2	0	31	26.2	0	109	96	0	37	35	36
2022	2	21	12	4	18	19.8	-2.1	1.146	0.4	0.3	0	31.4	26.2	0	110	96	0	37	35	35
2022	2	21	12	14	18	19.8	-2.1	1.145	0.3	0.2	0	31	24.9	0	108	93	0	36	35	36
2022	2	21	12	24	18	20.7	-3.4	1.145	0.3	0.2	0	31.8	26.7	0	110	96	0	36	34	35
2022	2	21	12	34	18	19.5	-2.4	1.145	0.5	0.4	0	33.1	28	0	114	100	0	37	35	36
2022	2	21	12	44	18	18.7	-2.9	1.145	0.4	0.3	0	32.7	27.5	0	113	99	0	37	35	36
2022	2	21	12	54	18	20.5	-3.3	1.145	0.3	0.2	0	33.1	28.4	0	114	100	0	37	34	36
2022	2	21	13	4	18	19.5	-2.3	1.145	0.3	0.2	0	33.5	28	0	114	100	0	36	35	35
2022	2	21	13	14	18	19.7	-2.5	1.145	0.5	0.4	0	33.5	28	0	114	100	0	36	35	35
2022	2	21	13	24	18	19.6	-2.6	1.145	0.3	0.2	0	32.7	28	0	113	99	0	37	34	36
2022	2	21	13	34	18	20.3	-3.1	1.145	0.3	0.2	0	32.7	27.5	0	112	99	0	36	35	35
2022	2	21	13	44	18	19.6	-1.7	1.144	0.3	0.2	0	32.7	27.1	0	112	98	0	36	35	35
2022	2	21	13	54	18	19.7	-2	1.144	0.3	0.2	0	32.3	27.1	0	111	97	0	36	34	36
2022	2	21	14	4	18	20.4	-2.4	1.144	0.3	0.2	0	31.4	26.2	0	110	96	0	37	35	35
2022	2	21	14	14	18	20.8	-2	1.144	0.3	0.2	0	31.4	25.8	0	110	95	0	37	35	35
2022	2	21	14	24	18	19.9	-3.5	1.145	0.4	0.3	0	31.8	26.2	0	111	96	0	37	35	35
2022	2	21	14	34	18	19.2	-2.6	1.144	0.3	0.2	0	31.4	26.2	0	110	96	0	37	35	36
2022	2	21	14	44	18	20.4	-1.8	1.144	0.3	0.2	0	31.4	26.7	0	111	96	0	38	34	36
2022	2	21	14	54	18	20.4	-2	1.144	0.4	0.3	0	32.3	27.1	0	112	97	0	37	34	35
2022	2	21	15	4	18	20.8	-1.9	1.143	0.4	0.3	0	32.7	26.7	0	112	97	0	36	35	36
2022	2	21	15	14	18	20.3	-1.8	1.143	0.3	0.2	0	32.7	27.5	0	113	99	0	37	35	35
2022	2	21	15	24	18	19.8	-1.6	1.144	0.4	0.3	0	33.1	28	0	114	100	0	37	35	35
2022	2	21	15	34	18	20.3	-2.6	1.144	0.3	0.2	0	31.8	26.7	0	111	96	0	37	34	36
2022	2	21	15	44	18	21.8	-3.2	1.144	0.3	0.2	0	31.4	25.8	0	109	95	0	36	35	35
2022	2	21	15	54	18	21.5	-2.7	1.144	0.4	0.3	0	31.4	25.4	0	109	94	0	36	35	35
2022	2	21	16	4	18	19.4	-3.6	1.144	0.3	0.2	0	30.5	24.9	0	107	93	0	36	35	36

Reinhackle (0365)

Year	Month	Day	Hour	Minute	Second	VelocityX	VelocityY	Level	StdError1	StdError2	StdError3	SNR1	SNR2	SNR3	SignalAmp1	SignalAmp2	SignalAmp3	Noise1	Noise2	Noise3
2022	2	21	16	14	18	20.2	-2.4	1.143	0.3	0.2	0	30.1	24.9	0	107	93	0	37	35	36
2022	2	21	16	24	18	20.9	-2.9	1.143	0.4	0.3	0	30.5	24.5	0	107	92	0	36	35	36
2022	2	21	16	34	18	19.9	-3.2	1.144	0.3	0.2	0	29.2	23.6	0	104	90	0	36	35	36
2022	2	21	16	44	18	20.8	-3	1.144	0.3	0.2	0	28.8	23.2	0	103	88	0	36	34	35
2022	2	21	16	54	18	18.7	-2.9	1.144	0.3	0.2	0	28	23.2	0	102	88	0	37	34	36
2022	2	21	17	4	18	19.9	-3.1	1.144	0.4	0.3	0	28	22.4	0	102	87	0	37	35	35
2022	2	21	17	14	18	19.1	-3.3	1.144	0.3	0.2	0	27.5	22.4	0	101	87	0	37	35	35
2022	2	21	17	24	18	18.9	-2.7	1.144	0.4	0.3	0	28.4	22.8	0	102	87	0	36	34	35
2022	2	21	17	34	18	18.8	-3.4	1.144	0.4	0.3	0	27.5	22.4	0	101	87	0	37	35	35
2022	2	21	17	44	18	18.2	-3.3	1.145	0.3	0.2	0	27.5	22.4	0	101	87	0	37	35	35
2022	2	21	17	54	18	19.3	-4.1	1.145	0.3	0.2	0	28	23.2	0	101	88	0	36	34	36
2022	2	21	18	4	18	19	-3.9	1.145	0.3	0.2	0	27.5	23.2	0	101	88	0	37	34	35
2022	2	21	18	14	18	18.8	-3.3	1.145	0.3	0.2	0	28	22.8	0	102	88	0	37	35	35
2022	2	21	18	24	18	19.9	-3	1.144	0.3	0.2	0	28.4	23.6	0	103	89	0	37	34	36
2022	2	21	18	34	18	17.9	-3.3	1.145	0.3	0.2	0	28.8	23.2	0	103	89	0	36	35	36
2022	2	21	18	44	18	18.9	-2.5	1.144	0.3	0.2	0	28.8	23.6	0	103	89	0	36	34	35
2022	2	21	18	54	18	19.4	-3	1.144	0.3	0.2	0	28	23.2	0	102	89	0	37	35	35
2022	2	21	19	4	18	19.9	-2.5	1.144	0.3	0.2	0	28.4	23.2	0	103	88	0	37	34	36
2022	2	21	19	14	18	20.3	-2.9	1.144	0.3	0.2	0	28.8	23.2	0	103	88	0	36	34	36
2022	2	21	19	24	18	20.6	-2.6	1.143	0.3	0.2	0	28.4	23.2	0	103	89	0	37	35	35
2022	2	21	19	34	18	20	-2.7	1.143	0.3	0.2	0	28.4	22.8	0	103	88	0	37	35	36
2022	2	21	19	44	18	19.3	-2.6	1.143	0.3	0.2	0	28.4	23.2	0	103	88	0	37	34	35
2022	2	21	19	54	18	19.6	-3.4	1.143	0.3	0.2	0	28.4	22.8	0	103	88	0	37	35	35
2022	2	21	20	4	18	19.9	-2.2	1.143	0.3	0.2	0	28.4	23.2	0	103	88	0	37	34	36
2022	2	21	20	14	18	20	-4	1.143	0.3	0.2	0	28.4	23.2	0	103	88	0	37	34	35
2022	2	21	20	24	18	20.4	-2.1	1.143	0.3	0.2	0	28.4	23.2	0	103	88	0	37	34	36
2022	2	21	20	34	18	19.3	-2.6	1.144	0.3	0.2	0	28.4	22.8	0	103	88	0	37	35	35
2022	2	21	20	44	18	19.1	-3.1	1.143	0.3	0.2	0	28.4	22.4	0	102	87	0	36	35	36
2022	2	21	20	54	18	19.5	-2.2	1.143	0.3	0.2	0	28	22.8	0	102	87	0	37	34	35
2022	2	21	21	4	18	19.8	-2.8	1.142	0.3	0.2	0	28.4	23.2	0	103	88	0	37	34	35
2022	2	21	21	14	18	19.6	-2.4	1.143	0.3	0.2	0	28.4	22.8	0	103	88	0	37	35	35
2022	2	21	21	24	18	19.4	-3.3	1.143	0.3	0.2	0	28.4	23.2	0	103	88	0	37	34	35
2022	2	21	21	34	18	20.6	-1.5	1.142	0.3	0.2	0	28.4	22.8	0	103	88	0	37	35	35
2022	2	21	21	44	18	20.3	-2	1.143	0.3	0.2	0	28.8	23.2	0	103	88	0	36	34	35
2022	2	21	21	54	18	17.7	-3.7	1.143	0.3	0.2	0	28	23.2	0	102	88	0	37	34	35
2022	2	21	22	4	18	17.2	-1.6	1.143	0.3	0.2	0	27.5	22.8	0	101	87	0	37	34	36
2022	2	21	22	14	18	18.2	-2.6	1.144	0.3	0.2	0	27.5	21.9	0	100	86	0	36	35	35
2022	2	21	22	24	18	18.2	-3.7	1.144	0.3	0.2	0	27.1	22.4	0	100	86	0	37	34	35
2022	2	21	22	34	18	18.4	-3.5	1.144	0.4	0.3	0	27.5	22.8	0	101	87	0	37	34	36
2022	2	21	22	44	18	18.8	-3.1	1.144	0.3	0.2	0	26.7	21.9	0	100	86	0	38	35	36
2022	2	21	22	54	18	18.1	-3	1.143	0.3	0.2	0	27.5	21.9	0	100	86	0	36	35	35
2022	2	21	23	4	18	19.4	-3.9	1.144	0.5	0.4	0	27.1	22.4	0	100	86	0	37	34	36
2022	2	21	23	14	18	18.5	-4.1	1.144	0.3	0.2	0	27.1	22.8	0	100	87	0	37	34	35
2022	2	21	23	24	18	19.1	-2.6	1.143	0.4	0.3	0	27.1	21.9	0	100	86	0	37	35	35
2022	2	21	23	34	18	18.6	-4.1	1.144	0.3	0.2	0	27.5	21.9	0	100	86	0	36	35	36
2022	2	21	23	44	18	18	-3.6	1.144	0.3	0.2	0	27.1	21.9	0	100	86	0	37	35	35
2022	2	21	23	54	18	19.4	-3.6	1.144	0.3	0.2	0	27.5	22.4	0	100	86	0	36	34	36
2022	2	22	0	4	18	18.9	-3.2	1.144	0.3	0.2	0	26.7	21.9	0	99	86	0	37	35	36

Reinhackle (0365)

Year	Month	Day	Hour	Minute	Second	VelocityX	VelocityY	Level	StdError1	StdError2	StdError3	SNR1	SNR2	SNR3	SignalAmp1	SignalAmp2	SignalAmp3	Noise1	Noise2	Noise3
2022	2	22	0	14	18	19.2	-4.6	1.144	0.3	0.2	0	26.7	21.5	0	99	85	0	37	35	35
2022	2	22	0	24	18	18.7	-3	1.143	0.3	0.2	0	27.1	22.4	0	100	86	0	37	34	35
2022	2	22	0	34	18	18.4	-4.1	1.144	0.4	0.3	0	27.1	21.5	0	99	85	0	36	35	35
2022	2	22	0	44	18	19.8	-3.6	1.143	0.4	0.3	0	27.1	21.9	0	100	85	0	37	34	36
2022	2	22	0	54	18	18.8	-2.4	1.143	0.4	0.3	0	27.1	21.5	0	100	85	0	37	35	35
2022	2	22	1	4	18	19	-3.9	1.143	0.3	0.2	0	27.1	21.5	0	100	85	0	37	35	36
2022	2	22	1	14	18	19.5	-2.8	1.143	0.3	0.2	0	27.1	21.9	0	100	85	0	37	34	35
2022	2	22	1	24	18	19	-3.5	1.143	0.3	0.2	0	27.1	21.9	0	100	86	0	37	35	36
2022	2	22	1	34	18	20.1	-2.6	1.142	0.4	0.3	0	28	22.4	0	102	87	0	37	35	35
2022	2	22	1	44	18	19.5	-2.7	1.142	0.3	0.2	0	28	22.8	0	102	87	0	37	34	36
2022	2	22	1	54	18	19.7	-3.3	1.143	0.4	0.3	0	28.4	22.4	0	102	87	0	36	35	35
2022	2	22	2	4	18	19	-3.2	1.143	0.3	0.2	0	27.5	22.4	0	100	87	0	36	35	35
2022	2	22	2	14	18	18.9	-2.7	1.142	0.3	0.2	0	27.5	21.9	0	101	86	0	37	35	35
2022	2	22	2	24	18	19.1	-3.7	1.144	0.3	0.2	0	27.5	21.9	0	100	86	0	36	35	36
2022	2	22	2	34	18	18.3	-3.1	1.143	0.3	0.2	0	27.1	21.9	0	100	86	0	37	35	36
2022	2	22	2	44	18	18.7	-4	1.143	0.3	0.2	0	27.5	21.5	0	100	85	0	36	35	36
2022	2	22	2	54	18	18	-4.4	1.143	0.3	0.2	0	27.1	21.5	0	99	85	0	36	35	35
2022	2	22	3	4	18	18.1	-3.2	1.143	0.3	0.2	0	27.5	21.9	0	100	86	0	36	35	36
2022	2	22	3	14	18	18.6	-3.6	1.143	0.3	0.2	0	26.7	21.5	0	99	85	0	37	35	35
2022	2	22	3	24	18	18.7	-4.3	1.143	0.3	0.2	0	27.1	21.5	0	99	85	0	36	35	36
2022	2	22	3	34	18	19.5	-3.3	1.143	0.4	0.3	0	26.7	21.5	0	99	85	0	37	35	36
2022	2	22	3	44	18	18	-2.9	1.143	0.3	0.2	0	27.1	21.5	0	99	85	0	36	35	36
2022	2	22	3	54	18	18	-2.8	1.143	0.3	0.2	0	26.7	21.1	0	99	84	0	37	35	35
2022	2	22	4	4	18	18.1	-3.4	1.144	0.4	0.3	0	26.7	21.1	0	99	84	0	37	35	36
2022	2	22	4	14	18	18.4	-3.7	1.143	0.3	0.2	0	26.7	21.1	0	99	84	0	37	35	36
2022	2	22	4	24	18	17.8	-2.9	1.144	0.3	0.2	0	26.7	21.5	0	99	85	0	37	35	36
2022	2	22	4	34	18	17.6	-3.7	1.143	0.4	0.3	0	26.7	21.9	0	99	85	0	37	34	36
2022	2	22	4	44	18	18.8	-4.4	1.143	0.3	0.2	0	26.7	21.5	0	99	85	0	37	35	36
2022	2	22	4	54	18	18.9	-4.2	1.143	0.3	0.2	0	26.7	21.5	0	99	84	0	37	34	36
2022	2	22	5	4	18	18.2	-4.8	1.143	0.5	0.4	0	26.7	21.5	0	99	85	0	37	35	36
2022	2	22	5	14	18	18.3	-4	1.143	0.3	0.2	0	27.1	21.5	0	99	84	0	36	34	36
2022	2	22	5	24	18	19.1	-3.4	1.143	0.3	0.2	0	27.1	21.1	0	99	84	0	36	35	35
2022	2	22	5	34	18	18.8	-3.3	1.143	0.3	0.2	0	26.7	21.1	0	99	84	0	37	35	36
2022	2	22	5	44	18	18.8	-3.7	1.143	0.4	0.3	0	27.1	21.5	0	99	85	0	36	35	36
2022	2	22	5	54	18	18.4	-3.5	1.143	0.3	0.2	0	26.7	21.1	0	99	84	0	37	35	36
2022	2	22	6	4	18	18.6	-4.3	1.143	0.3	0.2	0	26.7	21.5	0	99	85	0	37	35	35
2022	2	22	6	14	18	17.9	-3.3	1.143	0.3	0.2	0	26.7	21.5	0	99	85	0	37	35	35
2022	2	22	6	24	18	18.4	-4.3	1.143	0.3	0.2	0	27.1	21.5	0	100	85	0	37	35	36
2022	2	22	6	34	18	18.5	-3.9	1.143	0.3	0.2	0	26.7	21.9	0	99	85	0	37	34	35
2022	2	22	6	44	18	19.3	-4.1	1.143	0.3	0.2	0	26.2	21.5	0	99	85	0	38	35	36
2022	2	22	6	54	18	19.1	-4	1.143	0.3	0.2	0	26.7	21.5	0	99	85	0	37	35	35
2022	2	22	7	4	18	18.4	-3.7	1.143	0.4	0.3	0	27.1	21.5	0	100	85	0	37	35	35
2022	2	22	7	14	18	19.5	-3.5	1.143	0.3	0.2	0	27.1	21.5	0	99	85	0	36	35	35
2022	2	22	7	24	18	18.9	-4.3	1.143	0.3	0.2	0	26.2	21.5	0	99	85	0	38	35	36
2022	2	22	7	34	18	18.6	-3.9	1.143	0.4	0.3	0	26.7	21.9	0	99	86	0	37	35	36
2022	2	22	7	44	18	18.5	-2.8	1.143	0.3	0.2	0	27.1	22.8	0	100	87	0	37	34	35
2022	2	22	7	54	18	18.2	-3.5	1.143	0.4	0.3	0	26.7	21.9	0	99	86	0	37	35	35
2022	2	22	8	4	18	18.4	-3.2	1.144	0.3	0.2	0	27.1	21.5	0	99	85	0	36	35	35

Reinhackle (0365)

Year	Month	Day	Hour	Minute	Second	VelocityX	VelocityY	Level	StdError1	StdError2	StdError3	SNR1	SNR2	SNR3	SignalAmp1	SignalAmp2	SignalAmp3	Noise1	Noise2	Noise3
2022	2	22	8	14	18	18.6	-3.5	1.144	0.3	0.2	0	26.7	21.9	0	99	85	0	37	34	36
2022	2	22	8	24	18	18.7	-4	1.144	0.3	0.2	0	26.7	21.1	0	98	84	0	36	35	36
2022	2	22	8	34	18	19	-3.2	1.144	0.3	0.2	0	26.2	21.5	0	97	84	0	36	34	35
2022	2	22	8	44	18	17.8	-3.7	1.143	0.3	0.2	0	25.4	20.6	0	96	83	0	37	35	36
2022	2	22	8	54	18	18.5	-3.6	1.143	0.3	0.2	0	26.2	21.1	0	98	84	0	37	35	36
2022	2	22	9	4	18	18.6	-3.7	1.142	0.3	0.2	0	27.5	23.2	0	101	88	0	37	34	35
2022	2	22	9	14	18	17.8	-3.3	1.143	0.3	0.2	0	28	23.2	0	102	88	0	37	34	35
2022	2	22	9	24	18	19.5	-3.2	1.143	0.4	0.3	0	27.5	22.8	0	101	87	0	37	34	35
2022	2	22	9	34	18	18.2	-2.7	1.143	0.3	0.2	0	27.1	22.4	0	100	87	0	37	35	36
2022	2	22	9	44	18	18.8	-3.6	1.142	0.3	0.2	0	27.1	22.4	0	100	86	0	37	34	36
2022	2	22	9	54	18	17.9	-2.4	1.143	0.3	0.2	0	27.1	21.9	0	100	86	0	37	35	35
2022	2	22	10	4	18	18.7	-3.4	1.143	0.3	0.2	0	26.7	21.5	0	99	85	0	37	35	35
2022	2	22	10	14	18	16.7	-3.6	1.143	0.3	0.2	0	26.7	21.5	0	99	85	0	37	35	36
2022	2	22	10	24	18	18.3	-3.7	1.143	0.3	0.2	0	26.2	21.9	0	98	85	0	37	34	36
2022	2	22	10	34	18	16.9	-3.4	1.143	0.3	0.2	0	26.2	21.5	0	98	84	0	37	34	35
2022	2	22	10	44	18	16.5	-3.8	1.143	0.3	0.2	0	26.2	21.5	0	98	85	0	37	35	36
2022	2	22	10	54	18	17.1	-2.7	1.143	0.3	0.2	0	26.7	21.5	0	99	85	0	37	35	36
2022	2	22	11	4	18	18.2	-4.2	1.143	0.4	0.3	0	26.7	21.9	0	99	85	0	37	34	35
2022	2	22	11	14	18	17.5	-3.2	1.143	0.3	0.2	0	26.7	21.5	0	98	85	0	36	35	36
2022	2	22	11	24	18	18.1	-3	1.143	0.3	0.2	0	26.2	21.5	0	98	84	0	37	34	36
2022	2	22	11	34	18	18	-3.4	1.143	0.4	0.3	0	26.2	21.1	0	98	84	0	37	35	36
2022	2	22	11	44	18	19.1	-3	1.143	0.4	0.3	0	25.8	21.1	0	97	84	0	37	35	35
2022	2	22	11	54	18	18.2	-3.9	1.142	0.3	0.2	0	26.2	21.1	0	97	84	0	36	35	35
2022	2	22	12	4	18	17.6	-2.6	1.143	0.4	0.3	0	25.8	21.5	0	96	84	0	36	34	36
2022	2	22	12	14	18	17.4	-2.8	1.142	0.3	0.2	0	28.4	24.1	0	103	90	0	37	34	35
2022	2	22	12	24	18	18.4	-3.9	1.142	0.3	0.2	0	28.4	23.6	0	102	89	0	36	34	36
2022	2	22	12	34	18	19.3	-3.4	1.143	0.3	0.2	0	28.8	24.5	0	104	91	0	37	34	35
2022	2	22	12	44	18	18.3	-3.7	1.142	0.3	0.2	0	28.4	23.2	0	102	89	0	36	35	35
2022	2	22	12	54	18	18.9	-3.3	1.142	0.4	0.3	0	28	22.8	0	101	87	0	36	34	35
2022	2	22	13	4	18	19.4	-2.8	1.143	0.4	0.3	0	28	22.4	0	102	87	0	37	35	36
2022	2	22	13	14	18	19.2	-4.1	1.142	0.3	0.2	0	26.7	22.4	0	99	86	0	37	34	35
2022	2	22	13	24	18	18.9	-3.5	1.142	0.3	0.2	0	26.7	22.4	0	98	86	0	36	34	36
2022	2	22	13	34	18	19.5	-3.3	1.142	0.3	0.2	0	26.7	21.9	0	98	85	0	36	34	35
2022	2	22	13	44	18	19.6	-4.1	1.142	0.3	0.2	0	26.7	21.9	0	99	86	0	37	35	35
2022	2	22	13	54	18	18	-3.5	1.142	0.5	0.4	0	26.7	21.9	0	99	86	0	37	35	35
2022	2	22	14	4	18	19.1	-3.8	1.141	0.3	0.2	0	26.2	21.9	0	98	86	0	37	35	36
2022	2	22	14	14	18	18.6	-3.3	1.142	0.4	0.3	0	26.7	21.9	0	98	86	0	36	35	35
2022	2	22	14	24	18	20.2	-4.1	1.141	0.3	0.2	0	26.7	21.9	0	99	86	0	37	35	35
2022	2	22	14	34	18	19.3	-3.3	1.141	0.3	0.2	0	27.5	22.4	0	100	86	0	36	34	35
2022	2	22	14	44	18	18.9	-3.3	1.141	0.3	0.2	0	27.1	22.4	0	99	86	0	36	34	35
2022	2	22	14	54	18	19.9	-3.5	1.141	0.3	0.2	0	27.5	21.9	0	100	86	0	36	35	35
2022	2	22	15	4	18	18.8	-3.3	1.141	0.3	0.2	0	27.1	22.8	0	100	87	0	37	34	35
2022	2	22	15	14	18	19.7	-2.8	1.141	0.3	0.2	0	27.5	22.8	0	100	87	0	36	34	36
2022	2	22	15	24	18	19.3	-3.1	1.141	0.3	0.2	0	29.2	24.1	0	104	90	0	36	34	36
2022	2	22	15	34	18	19.2	-3.2	1.14	0.3	0.2	0	28	22.8	0	101	88	0	36	35	35
2022	2	22	15	44	18	18.9	-2.9	1.141	0.3	0.2	0	28	23.2	0	101	88	0	36	34	35
2022	2	22	15	54	18	18.2	-3.3	1.141	0.3	0.2	0	27.5	22.8	0	101	88	0	37	35	35
2022	2	22	16	4	18	19.2	-2.8	1.141	0.3	0.2	0	28.4	23.2	0	102	88	0	36	34	35

Reinhackle (0365)

Year	Month	Day	Hour	Minute	Second	VelocityX	VelocityY	Level	StdError1	StdError2	StdError3	SNR1	SNR2	SNR3	SignalAmp1	SignalAmp2	SignalAmp3	Noise1	Noise2	Noise3
2022	2	22	16	14	18	19.1	-3.2	1.14	0.3	0.2	0	27.5	22.4	0	101	87	0	37	35	35
2022	2	22	16	24	18	18.4	-3.3	1.14	0.4	0.3	0	26.7	21.9	0	99	86	0	37	35	35
2022	2	22	16	34	18	18.7	-2.9	1.14	0.3	0.2	0	26.2	21.9	0	98	86	0	37	35	35
2022	2	22	16	44	18	19.2	-3.3	1.14	0.3	0.2	0	26.2	21.1	0	98	84	0	37	35	35
2022	2	22	16	54	18	18.7	-2.9	1.14	0.3	0.2	0	25.4	21.1	0	97	84	0	38	35	35
2022	2	22	17	4	18	18.9	-2.8	1.14	0.3	0.2	0	28	22.8	0	101	88	0	36	35	36
2022	2	22	17	14	18	19	-3.4	1.14	0.3	0.2	0	27.1	22.8	0	100	87	0	37	34	35
2022	2	22	17	24	18	19.1	-3	1.14	0.4	0.3	0	27.1	21.5	0	99	85	0	36	35	36
2022	2	22	17	34	18	18.6	-2.5	1.14	0.4	0.3	0	28	23.2	0	101	88	0	36	34	35
2022	2	22	17	44	18	19.7	-4.1	1.14	0.3	0.2	0	26.2	21.9	0	98	85	0	37	34	35
2022	2	22	17	54	18	19.2	-1.9	1.14	0.3	0.2	0	26.7	21.9	0	99	85	0	37	34	35
2022	2	22	18	4	18	19.2	-4.1	1.14	0.3	0.2	0	26.2	21.9	0	98	85	0	37	34	36
2022	2	22	18	14	18	18.3	-3.2	1.14	0.3	0.2	0	27.1	21.9	0	100	86	0	37	35	36
2022	2	22	18	24	18	18.2	-2.9	1.14	0.3	0.2	0	28	22.8	0	101	87	0	36	34	35
2022	2	22	18	34	18	19.5	-4.4	1.14	0.3	0.2	0	27.5	22.4	0	100	86	0	36	34	36
2022	2	22	18	44	18	18.6	-4	1.14	0.4	0.3	0	27.5	22.4	0	100	86	0	36	34	36
2022	2	22	18	54	18	18.1	-4	1.14	0.3	0.2	0	27.1	22.4	0	100	86	0	37	34	35
2022	2	22	19	4	18	18.8	-3.3	1.14	0.3	0.2	0	27.5	22.8	0	101	87	0	37	34	35
2022	2	22	19	14	18	17.9	-4.1	1.14	0.3	0.2	0	27.5	22.8	0	101	87	0	37	34	35
2022	2	22	19	24	18	18.5	-4.2	1.14	0.3	0.2	0	27.1	22.4	0	100	87	0	37	35	35
2022	2	22	19	34	18	18.8	-3.6	1.14	0.3	0.2	0	28	21.9	0	101	86	0	36	35	35
2022	2	22	19	44	18	19.1	-3.5	1.14	0.3	0.2	0	27.5	22.8	0	100	87	0	36	34	36
2022	2	22	19	54	18	19.6	-3.3	1.14	0.3	0.2	0	27.1	21.9	0	100	86	0	37	35	35
2022	2	22	20	4	18	18.3	-3.1	1.14	0.3	0.2	0	27.5	21.9	0	100	86	0	36	35	36
2022	2	22	20	14	18	18.7	-3.7	1.141	0.3	0.2	0	27.1	21.5	0	99	85	0	36	35	35
2022	2	22	20	24	18	18.7	-3.7	1.141	0.3	0.2	0	26.7	21.9	0	99	86	0	37	35	35
2022	2	22	20	34	18	17.9	-3.8	1.14	0.3	0.2	0	27.1	21.9	0	99	85	0	36	34	35
2022	2	22	20	44	18	18.7	-3.4	1.141	0.3	0.2	0	27.1	21.9	0	99	85	0	36	34	35
2022	2	22	20	54	18	19.3	-3.4	1.14	0.3	0.2	0	25.8	21.1	0	98	84	0	38	35	35
2022	2	22	21	4	18	19.9	-4.2	1.141	0.3	0.2	0	26.7	21.1	0	98	84	0	36	35	35
2022	2	22	21	14	18	19.4	-3.6	1.14	0.3	0.2	0	26.7	21.1	0	98	84	0	36	35	35
2022	2	22	21	24	18	19	-3.9	1.14	0.3	0.2	0	26.2	21.5	0	98	84	0	37	34	35
2022	2	22	21	34	18	17.7	-4.2	1.141	0.3	0.2	0	27.1	21.1	0	99	84	0	36	35	35
2022	2	22	21	44	18	19.1	-2.7	1.14	0.3	0.2	0	27.1	21.1	0	99	84	0	36	35	35
2022	2	22	21	54	18	19.9	-2.7	1.141	0.3	0.2	0	26.7	21.1	0	99	84	0	37	35	35
2022	2	22	22	4	18	20.8	-3.2	1.141	0.3	0.2	0	27.1	21.1	0	99	84	0	36	35	35
2022	2	22	22	14	18	19.7	-2.5	1.141	0.3	0.2	0	27.1	21.1	0	99	84	0	36	35	36
2022	2	22	22	24	18	20	-3.2	1.141	0.3	0.2	0	26.7	21.1	0	99	83	0	37	34	35
2022	2	22	22	34	18	19.8	-2.8	1.141	0.4	0.3	0	26.7	21.1	0	99	84	0	37	35	36
2022	2	22	22	44	18	19.9	-2	1.141	0.4	0.3	0	27.1	21.5	0	99	84	0	36	34	35
2022	2	22	22	54	18	20	-2.4	1.141	0.3	0.2	0	27.1	21.5	0	100	84	0	37	34	36
2022	2	22	23	4	18	19.5	-2.7	1.141	0.4	0.3	0	27.1	21.1	0	100	84	0	37	35	35
2022	2	22	23	14	18	19.8	-2.8	1.141	0.3	0.2	0	26.7	21.1	0	99	83	0	37	34	35
2022	2	22	23	24	18	21.4	-2.8	1.141	0.3	0.2	0	27.1	21.5	0	100	85	0	37	35	36
2022	2	22	23	34	18	20.7	-2.1	1.141	0.3	0.2	0	26.7	21.1	0	99	84	0	37	35	35
2022	2	22	23	44	18	20.3	-3.5	1.141	0.4	0.3	0	26.2	21.1	0	98	84	0	37	35	36
2022	2	22	23	54	18	18.8	-3.1	1.141	0.4	0.3	0	26.2	21.5	0	98	84	0	37	34	35
2022	2	23	0	4	18	19.3	-2.9	1.141	0.3	0.2	0	26.7	21.9	0	99	85	0	37	34	35

Reinhackle (0365)

Year	Month	Day	Hour	Minute	Second	VelocityX	VelocityY	Level	StdError1	StdError2	StdError3	SNR1	SNR2	SNR3	SignalAmp1	SignalAmp2	SignalAmp3	Noise1	Noise2	Noise3
2022	2	23	0	14	18	20.3	-3.3	1.141	0.3	0.2	0	26.7	21.5	0	98	85	0	36	35	36
2022	2	23	0	24	18	19.8	-3.6	1.141	0.4	0.3	0	26.7	21.9	0	99	85	0	37	34	36
2022	2	23	0	34	18	18.3	-3.3	1.142	0.3	0.2	0	26.7	21.9	0	99	85	0	37	34	35
2022	2	23	0	44	18	19	-3.7	1.141	0.3	0.2	0	27.1	21.1	0	99	84	0	36	35	35
2022	2	23	0	54	18	19.5	-3.8	1.142	0.3	0.2	0	26.2	21.5	0	98	85	0	37	35	36
2022	2	23	1	4	18	19.5	-3.2	1.142	0.3	0.2	0	26.7	21.5	0	99	84	0	37	34	36
2022	2	23	1	14	18	19.3	-3.9	1.141	0.3	0.2	0	26.2	21.5	0	98	85	0	37	35	35
2022	2	23	1	24	18	20.1	-2.4	1.141	0.5	0.4	0	26.7	21.1	0	99	84	0	37	35	36
2022	2	23	1	34	18	19.4	-3.2	1.141	0.3	0.2	0	26.7	21.1	0	99	84	0	37	35	36
2022	2	23	1	44	18	18.8	-3.3	1.141	0.4	0.3	0	26.2	21.5	0	98	84	0	37	34	35
2022	2	23	1	54	18	18.4	-4	1.141	0.4	0.3	0	26.2	21.1	0	98	84	0	37	35	35
2022	2	23	2	4	18	19.2	-3.5	1.141	0.3	0.2	0	26.2	21.1	0	98	84	0	37	35	36
2022	2	23	2	14	18	18.6	-3	1.141	0.3	0.2	0	27.1	21.5	0	99	84	0	36	34	35
2022	2	23	2	24	18	19.8	-3.2	1.142	0.3	0.2	0	26.7	21.5	0	99	84	0	37	34	35
2022	2	23	2	34	18	18.6	-3	1.142	0.3	0.2	0	26.2	21.1	0	98	84	0	37	35	35
2022	2	23	2	44	18	18.8	-3.7	1.142	0.3	0.2	0	26.2	21.1	0	98	84	0	37	35	35
2022	2	23	2	54	18	18.7	-3.2	1.143	0.3	0.2	0	26.2	21.5	0	98	84	0	37	34	35
2022	2	23	3	4	18	19.7	-3.7	1.142	0.3	0.2	0	26.2	21.5	0	98	84	0	37	34	36
2022	2	23	3	14	18	20.2	-3.6	1.142	0.4	0.3	0	26.2	21.1	0	98	83	0	37	34	36
2022	2	23	3	24	18	20	-3.5	1.142	0.3	0.2	0	26.7	21.1	0	99	84	0	37	35	36
2022	2	23	3	34	18	18.9	-3.7	1.142	0.3	0.2	0	25.8	20.6	0	98	83	0	38	35	35
2022	2	23	3	44	18	18.4	-4	1.142	0.3	0.2	0	26.2	20.6	0	98	83	0	37	35	35
2022	2	23	3	54	18	18.7	-4	1.142	0.4	0.3	0	25.8	20.6	0	98	83	0	38	35	35
2022	2	23	4	4	18	20.2	-4.3	1.143	0.3	0.2	0	26.2	20.6	0	98	83	0	37	35	35
2022	2	23	4	14	18	19.4	-4	1.142	0.4	0.3	0	26.7	21.1	0	98	83	0	36	34	35
2022	2	23	4	24	18	19.3	-4.5	1.142	0.3	0.2	0	26.2	20.6	0	98	83	0	37	35	35
2022	2	23	4	34	18	18.3	-3.9	1.142	0.3	0.2	0	26.2	21.1	0	98	84	0	37	35	36
2022	2	23	4	44	18	19.1	-3.7	1.141	0.4	0.3	0	26.2	21.1	0	98	84	0	37	35	35
2022	2	23	4	54	18	18.9	-4	1.141	0.3	0.2	0	26.2	21.1	0	98	84	0	37	35	36
2022	2	23	5	4	18	19.6	-3.4	1.142	0.3	0.2	0	26.2	20.6	0	98	83	0	37	35	35
2022	2	23	5	14	18	19.6	-3.9	1.141	0.3	0.2	0	26.7	21.1	0	98	84	0	36	35	35
2022	2	23	5	24	18	19.3	-3.8	1.141	0.3	0.2	0	26.2	21.1	0	98	84	0	37	35	36
2022	2	23	5	34	18	18.9	-4	1.141	0.3	0.2	0	26.7	21.5	0	98	84	0	36	34	36
2022	2	23	5	44	18	19.1	-3.1	1.14	0.3	0.2	0	26.2	20.6	0	98	83	0	37	35	35
2022	2	23	5	54	18	18.9	-3.4	1.141	0.3	0.2	0	26.2	21.1	0	98	83	0	37	34	36
2022	2	23	6	4	18	19.8	-4.1	1.141	0.3	0.2	0	26.7	20.6	0	98	83	0	36	35	36
2022	2	23	6	14	18	18.2	-2.8	1.141	0.3	0.2	0	27.1	21.5	0	100	85	0	37	35	35
2022	2	23	6	24	18	18	-3.9	1.142	0.3	0.2	0	26.2	21.1	0	98	84	0	37	35	36
2022	2	23	6	34	18	19.1	-4	1.141	0.3	0.2	0	26.2	21.1	0	98	84	0	37	35	35
2022	2	23	6	44	18	18.9	-3.1	1.142	0.3	0.2	0	25.8	21.1	0	97	83	0	37	34	36
2022	2	23	6	54	18	18.9	-4.8	1.142	0.3	0.2	0	25.8	20.6	0	97	83	0	37	35	36
2022	2	23	7	4	18	19	-3.3	1.142	0.4	0.3	0	27.1	21.5	0	99	85	0	36	35	36
2022	2	23	7	14	18	17.6	-3.7	1.142	0.3	0.2	0	26.2	21.1	0	98	84	0	37	35	35
2022	2	23	7	24	18	18.9	-3.6	1.141	0.3	0.2	0	25.8	20.6	0	97	83	0	37	35	36
2022	2	23	7	34	18	18.3	-3.6	1.141	0.3	0.2	0	27.5	22.4	0	101	87	0	37	35	36
2022	2	23	7	44	18	19.4	-2.1	1.141	0.3	0.2	0	26.7	21.5	0	99	85	0	37	35	35
2022	2	23	7	54	18	20.1	-2.5	1.141	0.3	0.2	0	27.1	21.5	0	100	85	0	37	35	35
2022	2	23	8	4	18	19.1	-2.4	1.141	0.3	0.2	0	26.7	21.5	0	100	85	0	38	35	35

Reinhackle (0365)

Year	Month	Day	Hour	Minute	Second	VelocityX	VelocityY	Level	StdError1	StdError2	StdError3	SNR1	SNR2	SNR3	SignalAmp1	SignalAmp2	SignalAmp3	Noise1	Noise2	Noise3
2022	2	23	8	14	18	19.7	-3	1.141	0.4	0.3	0	27.1	21.5	0	100	85	0	37	35	35
2022	2	23	8	24	18	19.6	-2.6	1.141	0.3	0.2	0	27.5	21.9	0	101	86	0	37	35	36
2022	2	23	8	34	18	19.4	-2.6	1.142	0.3	0.2	0	31	25.8	0	109	95	0	37	35	35
2022	2	23	8	44	18	19.5	-1.4	1.142	0.3	0.2	0	28.8	22.8	0	103	88	0	36	35	36
2022	2	23	8	54	18	21.8	-1.9	1.142	0.3	0.2	0	28	22.8	0	102	87	0	37	34	36
2022	2	23	9	4	18	19.3	-2.4	1.142	0.3	0.2	0	28	22.4	0	102	86	0	37	34	36
2022	2	23	9	14	18	21.5	-2	1.142	0.3	0.2	0	27.5	22.4	0	102	87	0	38	35	35
2022	2	23	9	24	18	21.2	-2.1	1.142	0.3	0.2	0	28.8	23.2	0	104	89	0	37	35	36
2022	2	23	9	34	18	20.6	-3.2	1.142	0.3	0.2	0	28.8	23.2	0	104	89	0	37	35	36
2022	2	23	9	44	18	20.6	-2.6	1.143	0.4	0.3	0	28.8	23.2	0	104	89	0	37	35	36
2022	2	23	9	54	18	20.4	-2.3	1.142	0.4	0.3	0	29.2	24.1	0	105	90	0	37	34	36
2022	2	23	10	4	18	20.6	-1.6	1.142	0.3	0.2	0	28	22.8	0	102	88	0	37	35	35
2022	2	23	10	14	18	19.9	-1.7	1.143	0.3	0.2	0	28.4	23.2	0	103	89	0	37	35	35
2022	2	23	10	24	18	19.8	-2.9	1.142	0.3	0.2	0	28.8	23.2	0	103	89	0	36	35	36
2022	2	23	10	34	18	20.1	-3.2	1.142	0.3	0.2	0	28.4	22.8	0	103	88	0	37	35	35
2022	2	23	10	44	18	20.9	-2.6	1.142	0.3	0.2	0	28.4	22.4	0	103	87	0	37	35	35
2022	2	23	10	54	18	19.8	-3	1.142	0.3	0.2	0	28.4	22.4	0	103	87	0	37	35	35
2022	2	23	11	4	18	21.3	-2.8	1.141	0.3	0.2	0	28.4	22.4	0	103	87	0	37	35	36
2022	2	23	11	14	18	20.1	-2.6	1.142	0.3	0.2	0	28.4	22.8	0	103	87	0	37	34	35
2022	2	23	11	24	18	21.1	-2.8	1.141	0.3	0.2	0	28.8	21.9	0	103	86	0	36	35	35
2022	2	23	11	34	18	19.5	-2.8	1.141	0.4	0.3	0	28.4	22.8	0	102	87	0	36	34	36
2022	2	23	11	44	18	19	-2.3	1.141	0.3	0.2	0	28	22.8	0	102	87	0	37	34	36
2022	2	23	11	54	18	20.2	-2.7	1.142	0.3	0.2	0	28	22.8	0	102	87	0	37	34	36
2022	2	23	12	4	18	20.5	-2	1.142	0.4	0.3	0	28.4	21.9	0	103	86	0	37	35	35
2022	2	23	12	14	18	20.1	-2.8	1.141	0.3	0.2	0	28.4	22.4	0	103	87	0	37	35	35
2022	2	23	12	24	18	22.7	-2.3	1.141	0.3	0.2	0	28.8	22.8	0	104	88	0	37	35	35
2022	2	23	12	34	18	22.1	-3	1.141	0.3	0.2	0	28.8	22.8	0	104	87	0	37	34	35
2022	2	23	12	44	18	20.8	-3.3	1.141	0.3	0.2	0	29.7	23.6	0	106	90	0	37	35	36
2022	2	23	12	54	18	20.9	-2.3	1.141	0.3	0.2	0	30.5	24.5	0	108	92	0	37	35	36
2022	2	23	13	4	18	21.1	-1.9	1.142	0.3	0.2	0	29.7	24.1	0	106	90	0	37	34	35
2022	2	23	13	14	18	21	-2.5	1.141	0.3	0.2	0	29.2	23.6	0	105	89	0	37	34	35
2022	2	23	13	24	18	21.1	-2.8	1.141	0.4	0.3	0	29.2	23.2	0	105	89	0	37	35	35
2022	2	23	13	34	18	21.4	-2.1	1.141	0.3	0.2	0	29.2	23.6	0	105	89	0	37	34	35
2022	2	23	13	44	18	21.1	-3	1.141	0.3	0.2	0	30.5	25.4	0	108	93	0	37	34	35
2022	2	23	13	54	18	19.5	-2	1.141	0.3	0.2	0	30.5	24.1	0	107	91	0	36	35	35
2022	2	23	14	4	18	20.8	-2	1.141	0.3	0.2	0	30.1	24.1	0	107	92	0	37	36	35
2022	2	23	14	14	18	20.2	-3.2	1.141	0.3	0.2	0	30.1	24.5	0	107	92	0	37	35	35
2022	2	23	14	24	18	22	-2.1	1.14	0.3	0.2	0	30.5	24.1	0	107	91	0	36	35	35
2022	2	23	14	34	18	20.7	-2.4	1.14	0.3	0.2	0	29.7	24.9	0	107	92	0	38	34	36
2022	2	23	14	44	18	21.2	-2	1.14	0.3	0.2	0	29.7	24.5	0	106	91	0	37	34	36
2022	2	23	14	54	18	20.5	-3.2	1.14	0.3	0.2	0	29.7	24.5	0	107	92	0	38	35	36
2022	2	23	15	4	18	19.8	-2.8	1.141	0.3	0.2	0	30.1	24.5	0	107	91	0	37	34	35
2022	2	23	15	14	18	20	-3.2	1.14	0.3	0.2	0	31.4	24.9	0	109	93	0	36	35	36
2022	2	23	15	24	18	20.9	-3.4	1.141	0.3	0.2	0	29.2	24.5	0	106	91	0	38	34	36
2022	2	23	15	34	18	20.6	-2.4	1.141	0.3	0.2	0	28.8	22.8	0	103	87	0	36	34	35
2022	2	23	15	44	18	20	-2.7	1.141	0.3	0.2	0	29.2	23.2	0	105	89	0	37	35	37
2022	2	23	15	54	18	20.1	-2.6	1.141	0.3	0.2	0	28.4	22.8	0	104	88	0	38	35	35
2022	2	23	16	4	18	19.1	-2.3	1.141	0.3	0.2	0	28	22.4	0	102	87	0	37	35	35

Reinhackle (0365)

Year	Month	Day	Hour	Minute	Second	VelocityX	VelocityY	Level	StdError1	StdError2	StdError3	SNR1	SNR2	SNR3	SignalAmp1	SignalAmp2	SignalAmp3	Noise1	Noise2	Noise3
2022	2	23	16	14	18	20.2	-3.3	1.141	0.3	0.2	0	28.4	22.8	0	103	88	0	37	35	36
2022	2	23	16	24	18	20.7	-3.2	1.141	0.3	0.2	0	28	22.4	0	102	87	0	37	35	35
2022	2	23	16	34	18	19	-2.2	1.141	0.3	0.2	0	28.8	23.2	0	104	89	0	37	35	35
2022	2	23	16	44	18	19.2	-2.7	1.14	0.3	0.2	0	28.4	22.8	0	103	88	0	37	35	36
2022	2	23	16	54	18	19	-1.8	1.14	0.3	0.2	0	28.4	21.9	0	102	86	0	36	35	35
2022	2	23	17	4	18	20	-2.8	1.141	0.3	0.2	0	28.4	22.8	0	103	88	0	37	35	35
2022	2	23	17	14	18	19.9	-2	1.14	0.3	0.2	0	28.4	22.4	0	103	87	0	37	35	36
2022	2	23	17	24	18	19.6	-2.3	1.14	0.3	0.2	0	27.5	21.5	0	101	85	0	37	35	36
2022	2	23	17	34	18	20.6	-2.9	1.14	0.3	0.2	0	27.5	21.9	0	101	85	0	37	34	35
2022	2	23	17	44	18	19.9	-1.8	1.14	0.3	0.2	0	27.5	21.1	0	101	84	0	37	35	36
2022	2	23	17	54	18	19.4	-2.8	1.141	0.3	0.2	0	27.5	21.5	0	101	85	0	37	35	36
2022	2	23	18	4	18	19.9	-3.1	1.141	0.3	0.2	0	27.5	21.9	0	101	86	0	37	35	35
2022	2	23	18	14	18	20	-3.2	1.14	0.3	0.2	0	28.4	21.9	0	102	86	0	36	35	35
2022	2	23	18	24	18	20.3	-3	1.141	0.4	0.3	0	28	21.9	0	102	86	0	37	35	36
2022	2	23	18	34	18	18.3	-2.6	1.141	0.3	0.2	0	28	22.4	0	102	86	0	37	34	35
2022	2	23	18	44	18	19.2	-2.8	1.14	0.3	0.2	0	27.5	21.9	0	101	86	0	37	35	36
2022	2	23	18	54	18	19.1	-2.8	1.141	0.4	0.3	0	28	21.9	0	101	86	0	36	35	35
2022	2	23	19	4	18	18.3	-3.6	1.141	0.3	0.2	0	28	21.9	0	101	86	0	36	35	36
2022	2	23	19	14	18	18.1	-3.6	1.141	0.3	0.2	0	27.5	21.9	0	101	85	0	37	34	36
2022	2	23	19	24	18	19.7	-2.8	1.141	0.3	0.2	0	28	21.5	0	101	85	0	36	35	35
2022	2	23	19	34	18	20.1	-3	1.14	0.3	0.2	0	27.5	21.5	0	101	85	0	37	35	35
2022	2	23	19	44	18	19.9	-2.1	1.14	0.3	0.2	0	27.5	21.5	0	101	85	0	37	35	35
2022	2	23	19	54	18	18.9	-2.4	1.14	0.3	0.2	0	28	22.4	0	102	87	0	37	35	35
2022	2	23	20	4	18	19.5	-2.8	1.14	0.3	0.2	0	28	22.4	0	102	86	0	37	34	35
2022	2	23	20	14	18	18.8	-2.3	1.141	0.3	0.2	0	27.5	21.9	0	101	86	0	37	35	36
2022	2	23	20	24	18	19.1	-2.6	1.141	0.3	0.2	0	27.5	22.4	0	101	86	0	37	34	35
2022	2	23	20	34	18	20.6	-2.8	1.141	0.3	0.2	0	27.5	21.9	0	101	86	0	37	35	35
2022	2	23	20	44	18	18.2	-3.3	1.141	0.5	0.4	0	27.5	21.9	0	101	86	0	37	35	35
2022	2	23	20	54	18	19.2	-3.8	1.141	0.3	0.2	0	27.1	21.5	0	100	85	0	37	35	35
2022	2	23	21	4	18	18.7	-3.6	1.141	0.5	0.4	0	27.1	21.5	0	100	85	0	37	35	36
2022	2	23	21	14	18	20	-3	1.141	0.3	0.2	0	27.5	21.9	0	101	86	0	37	35	36
2022	2	23	21	24	18	18.8	-3.3	1.141	0.3	0.2	0	27.1	21.5	0	100	85	0	37	35	36
2022	2	23	21	34	18	20	-2.4	1.141	0.3	0.2	0	26.7	21.9	0	100	85	0	38	34	35
2022	2	23	21	44	18	19.2	-2.5	1.14	0.3	0.2	0	27.5	21.9	0	101	86	0	37	35	36
2022	2	23	21	54	18	21.1	-3.5	1.141	0.3	0.2	0	27.5	21.5	0	101	85	0	37	35	36
2022	2	23	22	4	18	19.9	-3.2	1.141	0.4	0.3	0	27.5	21.9	0	101	86	0	37	35	36
2022	2	23	22	14	18	18.7	-3.3	1.142	0.3	0.2	0	27.1	21.5	0	100	85	0	37	35	36
2022	2	23	22	24	18	17.6	-2.4	1.141	0.3	0.2	0	27.5	21.9	0	100	85	0	36	34	36
2022	2	23	22	34	18	19.4	-3.7	1.141	0.3	0.2	0	27.1	21.5	0	100	85	0	37	35	35
2022	2	23	22	44	18	17.6	-2.8	1.141	0.4	0.3	0	27.1	21.5	0	100	85	0	37	35	36
2022	2	23	22	54	18	19.6	-4.2	1.142	0.3	0.2	0	26.7	21.1	0	99	84	0	37	35	36
2022	2	23	23	4	18	19.2	-2.5	1.142	0.5	0.4	0	26.2	20.6	0	99	84	0	38	36	36
2022	2	23	23	14	18	18.6	-3.9	1.142	0.3	0.2	0	26.7	21.5	0	99	85	0	37	35	35
2022	2	23	23	24	18	20.2	-3.7	1.142	0.4	0.3	0	26.7	21.9	0	99	85	0	37	34	36
2022	2	23	23	34	18	19.1	-3.9	1.142	0.3	0.2	0	27.1	21.5	0	99	85	0	36	35	35
2022	2	23	23	44	18	20.7	-3.4	1.142	0.3	0.2	0	26.7	21.5	0	99	85	0	37	35	35
2022	2	23	23	54	18	20.9	-3.8	1.141	0.3	0.2	0	26.2	21.1	0	99	84	0	38	35	36
2022	2	24	0	4	18	18.3	-3.2	1.142	0.3	0.2	0	26.7	21.5	0	99	85	0	37	35	36

Reinhackle (0365)

Year	Month	Day	Hour	Minute	Second	VelocityX	VelocityY	Level	StdError1	StdError2	StdError3	SNR1	SNR2	SNR3	SignalAmp1	SignalAmp2	SignalAmp3	Noise1	Noise2	Noise3
2022	2	24	0	14	18	18.1	-2.9	1.142	0.3	0.2	0	26.7	21.1	0	99	84	0	37	35	36
2022	2	24	0	24	18	18.2	-3	1.142	0.3	0.2	0	26.7	21.1	0	99	84	0	37	35	36
2022	2	24	0	34	18	18.7	-4.3	1.141	0.3	0.2	0	26.2	21.1	0	98	84	0	37	35	36
2022	2	24	0	44	18	18.5	-3.5	1.142	0.3	0.2	0	26.2	21.1	0	98	84	0	37	35	36
2022	2	24	0	54	18	18.2	-3.2	1.142	0.3	0.2	0	26.7	21.1	0	99	84	0	37	35	35
2022	2	24	1	4	18	18.8	-4.6	1.142	0.3	0.2	0	26.7	21.1	0	98	84	0	36	35	35
2022	2	24	1	14	18	18.6	-3.2	1.142	0.4	0.3	0	26.7	21.5	0	99	84	0	37	34	36
2022	2	24	1	24	18	19.5	-3.5	1.142	0.3	0.2	0	25.8	21.1	0	98	84	0	38	35	36
2022	2	24	1	34	18	20	-3.4	1.141	0.3	0.2	0	26.2	21.1	0	98	84	0	37	35	36
2022	2	24	1	44	18	19.3	-3.8	1.141	0.4	0.3	0	26.2	20.6	0	98	83	0	37	35	36
2022	2	24	1	54	18	17.8	-3.2	1.141	0.3	0.2	0	25.8	21.5	0	98	84	0	38	34	35
2022	2	24	2	4	18	17.8	-4	1.141	0.3	0.2	0	25.8	20.6	0	98	83	0	38	35	36
2022	2	24	2	14	18	17.9	-3.2	1.141	0.4	0.3	0	26.2	21.1	0	98	84	0	37	35	35
2022	2	24	2	24	18	19	-4	1.141	0.3	0.2	0	26.2	20.6	0	98	83	0	37	35	35
2022	2	24	2	34	18	18.3	-4.6	1.141	0.3	0.2	0	26.2	20.6	0	98	83	0	37	35	35
2022	2	24	2	44	18	18.3	-2.8	1.141	0.3	0.2	0	26.2	20.6	0	98	83	0	37	35	36
2022	2	24	2	54	18	18.3	-2.8	1.141	0.3	0.2	0	26.2	21.1	0	98	83	0	37	34	35
2022	2	24	3	4	18	18.6	-3.4	1.141	0.3	0.2	0	26.2	21.1	0	98	84	0	37	35	35
2022	2	24	3	14	18	18.8	-3.3	1.141	0.3	0.2	0	26.2	20.6	0	98	83	0	37	35	36
2022	2	24	3	24	18	19	-3.9	1.141	0.3	0.2	0	25.8	20.6	0	97	83	0	37	35	36
2022	2	24	3	34	18	18.2	-3.9	1.141	0.4	0.3	0	26.2	20.6	0	98	83	0	37	35	36
2022	2	24	3	44	18	18.6	-4.3	1.141	0.4	0.3	0	25.4	20.6	0	97	83	0	38	35	35
2022	2	24	3	54	18	18.2	-3.8	1.141	0.3	0.2	0	26.2	20.6	0	98	83	0	37	35	36
2022	2	24	4	4	18	19.1	-3.3	1.141	0.4	0.3	0	25.8	20.6	0	98	83	0	38	35	35
2022	2	24	4	14	18	19.7	-4.3	1.141	0.3	0.2	0	25.8	20.6	0	97	83	0	37	35	35
2022	2	24	4	24	18	19.4	-3.6	1.141	0.3	0.2	0	25.8	20.6	0	97	83	0	37	35	35
2022	2	24	4	34	18	18.4	-3.6	1.141	0.3	0.2	0	25.8	20.6	0	97	83	0	37	35	36
2022	2	24	4	44	18	18.5	-3.5	1.141	0.3	0.2	0	25.8	20.2	0	97	82	0	37	35	36
2022	2	24	4	54	18	19.4	-4.1	1.141	0.3	0.2	0	25.8	20.2	0	97	83	0	37	36	36
2022	2	24	5	4	18	19	-3.6	1.141	0.3	0.2	0	25.4	20.2	0	97	82	0	38	35	36
2022	2	24	5	14	18	18.6	-3.2	1.141	0.3	0.2	0	26.2	20.2	0	97	82	0	36	35	35
2022	2	24	5	24	18	19	-3.5	1.141	0.3	0.2	0	25.4	20.2	0	97	82	0	38	35	36
2022	2	24	5	34	18	18	-3.6	1.141	0.4	0.3	0	25.8	20.2	0	97	82	0	37	35	35
2022	2	24	5	44	18	18.5	-3.8	1.141	0.3	0.2	0	25.8	20.2	0	97	82	0	37	35	36
2022	2	24	5	54	18	19.1	-4.9	1.141	0.3	0.2	0	26.2	20.6	0	98	83	0	37	35	36
2022	2	24	6	4	18	18.6	-3.9	1.14	0.3	0.2	0	25.8	20.6	0	98	83	0	38	35	36
2022	2	24	6	14	18	18.1	-3.2	1.14	0.3	0.2	0	28	22.4	0	102	87	0	37	35	35
2022	2	24	6	24	18	18.4	-3.4	1.141	0.3	0.2	0	29.7	23.6	0	106	90	0	37	35	35
2022	2	24	6	34	18	17.8	-3.4	1.14	0.3	0.2	0	27.5	22.4	0	102	87	0	38	35	36
2022	2	24	6	44	18	20.2	-3.5	1.14	0.3	0.2	0	26.7	21.5	0	99	84	0	37	34	36
2022	2	24	6	54	18	18.3	-3.6	1.14	0.3	0.2	0	26.2	21.1	0	98	84	0	37	35	36
2022	2	24	7	4	18	17.4	-4.5	1.14	0.3	0.2	0	28.4	22.8	0	103	88	0	37	35	36
2022	2	24	7	14	18	18.1	-3.8	1.14	0.3	0.2	0	32.3	26.7	0	112	97	0	37	35	36
2022	2	24	7	24	18	19.1	-2.8	1.14	0.3	0.2	0	29.7	24.1	0	106	91	0	37	35	36
2022	2	24	7	34	18	19.3	-3.9	1.14	0.3	0.2	0	29.2	24.1	0	105	90	0	37	34	36
2022	2	24	7	44	18	18.5	-3.6	1.14	0.3	0.2	0	30.5	25.4	0	108	94	0	37	35	36
2022	2	24	7	54	18	18.9	-3.9	1.14	0.3	0.2	0	30.5	24.9	0	108	93	0	37	35	36
2022	2	24	8	4	18	19.4	-3.8	1.141	0.3	0.2	0	34	28.4	0	116	101	0	37	35	36

Reinhackle (0365)

Year	Month	Day	Hour	Minute	Second	VelocityX	VelocityY	Level	StdError1	StdError2	StdError3	SNR1	SNR2	SNR3	SignalAmp1	SignalAmp2	SignalAmp3	Noise1	Noise2	Noise3
2022	2	24	8	14	18	18.1	-3.3	1.14	0.3	0.2	0	30.1	24.5	0	107	92	0	37	35	36
2022	2	24	8	24	18	18.9	-3.9	1.141	0.3	0.2	0	27.5	22.4	0	102	87	0	38	35	36
2022	2	24	8	34	18	19	-3.3	1.141	0.3	0.2	0	28.4	23.2	0	103	89	0	37	35	36
2022	2	24	8	44	18	18.4	-3.6	1.141	0.3	0.2	0	28	22.4	0	102	87	0	37	35	36
2022	2	24	8	54	18	17.9	-3.9	1.141	0.3	0.2	0	27.1	21.5	0	100	85	0	37	35	35
2022	2	24	9	4	18	19	-4.1	1.141	0.3	0.2	0	26.2	21.1	0	98	84	0	37	35	36
2022	2	24	9	14	18	18.8	-4.3	1.141	0.3	0.2	0	25.8	21.1	0	98	84	0	38	35	35
2022	2	24	9	24	18	17.8	-4	1.141	0.4	0.3	0	26.2	20.6	0	97	83	0	36	35	36
2022	2	24	9	34	18	19	-4.3	1.141	0.3	0.2	0	25.8	21.1	0	97	83	0	37	34	36
2022	2	24	9	44	18	18.4	-4	1.142	0.4	0.3	0	25.8	20.2	0	97	82	0	37	35	35
2022	2	24	9	54	18	19.1	-3.3	1.141	0.4	0.3	0	25.4	20.2	0	97	82	0	38	35	36
2022	2	24	10	4	18	18.4	-3.9	1.141	0.3	0.2	0	26.2	20.6	0	98	83	0	37	35	36
2022	2	24	10	14	18	17.9	-3.7	1.142	0.3	0.2	0	28.8	24.1	0	105	91	0	38	35	36
2022	2	24	10	24	18	18.9	-3.1	1.142	0.5	0.4	0	29.2	23.6	0	106	91	0	38	36	36
2022	2	24	10	34	18	19.3	-4	1.142	0.3	0.2	0	31.4	25.8	0	110	95	0	37	35	35
2022	2	24	10	44	18	18.5	-4.1	1.142	0.3	0.2	0	29.7	24.9	0	107	92	0	38	34	36
2022	2	24	10	54	18	18.9	-4.2	1.142	0.3	0.2	0	27.5	22.4	0	101	87	0	37	35	36
2022	2	24	11	4	18	18.7	-3.3	1.142	0.3	0.2	0	29.2	24.1	0	105	91	0	37	35	35
2022	2	24	11	14	18	18.6	-4.7	1.142	0.3	0.2	0	27.1	21.9	0	101	86	0	38	35	36
2022	2	24	11	24	18	18.7	-4	1.142	0.3	0.2	0	25.8	21.1	0	98	84	0	38	35	36
2022	2	24	11	34	18	18.2	-4.3	1.142	0.3	0.2	0	25.4	20.6	0	97	83	0	38	35	36
2022	2	24	11	44	18	18	-3.8	1.142	0.3	0.2	0	25.8	20.6	0	97	83	0	37	35	36
2022	2	24	11	54	18	17.9	-4.6	1.142	0.3	0.2	0	25.4	20.2	0	96	82	0	37	35	36
2022	2	24	12	4	18	19.2	-3.2	1.142	0.3	0.2	0	25.4	19.8	0	96	81	0	37	35	36
2022	2	24	12	14	18	17.9	-3.6	1.142	0.3	0.2	0	25.8	20.6	0	97	83	0	37	35	36
2022	2	24	12	24	18	18.6	-3.4	1.142	0.3	0.2	0	31.4	26.2	0	110	95	0	37	34	36
2022	2	24	12	34	18	18.7	-3.5	1.141	0.3	0.2	0	29.7	24.5	0	106	92	0	37	35	35
2022	2	24	12	44	18	17.9	-3.3	1.142	0.3	0.2	0	31.8	25.4	0	110	95	0	36	36	36
2022	2	24	12	54	18	18.6	-3.7	1.142	0.3	0.2	0	29.7	24.5	0	107	92	0	38	35	36
2022	2	24	13	4	18	18.4	-3.3	1.142	0.4	0.3	0	34	28.4	0	116	101	0	37	35	36
2022	2	24	13	14	18	17.6	-2.7	1.141	0.3	0.2	0	29.7	24.1	0	106	91	0	37	35	36
2022	2	24	13	24	18	18.5	-3.6	1.141	0.3	0.2	0	29.7	24.5	0	106	92	0	37	35	36
2022	2	24	13	34	18	17.9	-3.3	1.141	0.3	0.2	0	28.8	24.1	0	105	91	0	38	35	36
2022	2	24	13	44	18	18.8	-3.5	1.141	0.3	0.2	0	29.7	24.5	0	106	92	0	37	35	36
2022	2	24	13	54	18	17.1	-4.2	1.142	0.3	0.2	0	29.2	24.1	0	105	91	0	37	35	36
2022	2	24	14	4	18	17.9	-2.9	1.141	0.3	0.2	0	29.2	24.1	0	105	91	0	37	35	35
2022	2	24	14	14	18	17.6	-3.6	1.141	0.3	0.2	0	28	22.4	0	102	87	0	37	35	35
2022	2	24	14	24	18	18.9	-3.7	1.141	0.3	0.2	0	26.7	21.5	0	99	85	0	37	35	36
2022	2	24	14	34	18	17.8	-4	1.141	0.3	0.2	0	26.2	21.1	0	98	84	0	37	35	36
2022	2	24	14	44	18	18.6	-3.7	1.141	0.3	0.2	0	26.7	20.6	0	98	83	0	36	35	35
2022	2	24	14	54	18	17.3	-4	1.141	0.3	0.2	0	25.8	20.6	0	97	83	0	37	35	36
2022	2	24	15	4	18	18.5	-3.5	1.142	0.4	0.3	0	25.8	20.6	0	97	83	0	37	35	35
2022	2	24	15	14	18	17.1	-3.7	1.141	0.3	0.2	0	25.8	20.6	0	98	83	0	38	35	35
2022	2	24	15	24	18	17.3	-3.4	1.141	0.3	0.2	0	25.8	20.6	0	97	83	0	37	35	36
2022	2	24	15	34	18	18.1	-4.2	1.141	0.3	0.2	0	26.2	20.6	0	98	83	0	37	35	36
2022	2	24	15	44	18	18.3	-3.1	1.142	0.3	0.2	0	26.2	21.1	0	98	84	0	37	35	35
2022	2	24	15	54	18	17.8	-3.7	1.141	0.3	0.2	0	25.8	21.1	0	97	83	0	37	34	36
2022	2	24	16	4	18	18.3	-4.9	1.141	0.4	0.3	0	27.1	22.4	0	101	87	0	38	35	36

Reinhackle (0365)

Year	Month	Day	Hour	Minute	Second	VelocityX	VelocityY	Level	StdError1	StdError2	StdError3	SNR1	SNR2	SNR3	SignalAmp1	SignalAmp2	SignalAmp3	Noise1	Noise2	Noise3
2022	2	24	16	14	18	18.4	-3.9	1.141	0.3	0.2	0	29.2	23.6	0	105	90	0	37	35	35
2022	2	24	16	24	18	19.1	-4.4	1.141	0.3	0.2	0	26.2	20.6	0	98	83	0	37	35	36
2022	2	24	16	34	18	18.7	-3.2	1.141	0.3	0.2	0	25.4	20.2	0	97	82	0	38	35	36
2022	2	24	16	44	18	18.3	-3.6	1.141	0.3	0.2	0	25.4	19.8	0	96	81	0	37	35	36
2022	2	24	16	54	18	18.7	-4	1.141	0.3	0.2	0	24.9	19.8	0	95	81	0	37	35	36
2022	2	24	17	4	18	19	-3.8	1.142	0.3	0.2	0	28.8	23.2	0	104	89	0	37	35	35
2022	2	24	17	14	18	19	-3.6	1.142	0.3	0.2	0	28.4	22.8	0	103	88	0	37	35	35
2022	2	24	17	24	18	19	-4.4	1.142	0.3	0.2	0	28.8	23.6	0	104	90	0	37	35	35
2022	2	24	17	34	18	18.5	-3.8	1.142	0.3	0.2	0	26.7	21.5	0	99	85	0	37	35	36
2022	2	24	17	44	18	19.1	-3.3	1.142	0.3	0.2	0	25.8	20.2	0	97	82	0	37	35	35
2022	2	24	17	54	18	17.6	-2.9	1.142	0.3	0.2	0	34	28.8	0	116	101	0	37	34	35
2022	2	24	18	4	18	19.4	-2.9	1.142	0.3	0.2	0	29.7	24.1	0	106	91	0	37	35	36
2022	2	24	18	14	18	19.3	-3.2	1.142	0.3	0.2	0	27.5	22.4	0	101	87	0	37	35	36
2022	2	24	18	24	18	19.8	-2.3	1.142	0.3	0.2	0	27.1	21.5	0	100	85	0	37	35	36
2022	2	24	18	34	18	18.7	-3.9	1.142	0.3	0.2	0	26.7	21.1	0	99	84	0	37	35	36
2022	2	24	18	44	18	18.7	-3.2	1.142	0.3	0.2	0	26.7	21.5	0	99	85	0	37	35	36
2022	2	24	18	54	18	17.7	-4.3	1.142	0.4	0.3	0	26.7	21.5	0	99	85	0	37	35	35
2022	2	24	19	4	18	19.7	-3.9	1.142	0.3	0.2	0	26.7	21.5	0	99	85	0	37	35	36
2022	2	24	19	14	18	19.1	-4.1	1.142	0.3	0.2	0	26.2	21.5	0	99	85	0	38	35	36
2022	2	24	19	24	18	19.1	-3.2	1.142	0.3	0.2	0	25.8	21.1	0	98	84	0	38	35	36
2022	2	24	19	34	18	17.8	-3.8	1.142	0.3	0.2	0	26.2	21.1	0	99	84	0	38	35	36
2022	2	24	19	44	18	18.1	-3.6	1.142	0.3	0.2	0	26.7	21.1	0	99	84	0	37	35	36
2022	2	24	19	54	18	18.5	-3.3	1.142	0.3	0.2	0	26.7	21.1	0	99	84	0	37	35	35
2022	2	24	20	4	18	18.5	-3.3	1.142	0.3	0.2	0	26.7	21.1	0	99	84	0	37	35	35
2022	2	24	20	14	18	19	-3.7	1.142	0.3	0.2	0	26.7	21.1	0	99	84	0	37	35	35
2022	2	24	20	24	18	17.7	-3.2	1.142	0.3	0.2	0	26.7	21.1	0	99	84	0	37	35	35
2022	2	24	20	34	18	18.8	-3.6	1.142	0.4	0.3	0	26.2	21.1	0	99	84	0	38	35	35
2022	2	24	20	44	18	18.6	-3.8	1.142	0.3	0.2	0	26.7	21.1	0	99	84	0	37	35	36
2022	2	24	20	54	18	19.6	-3.2	1.142	0.3	0.2	0	26.7	21.1	0	99	84	0	37	35	35
2022	2	24	21	4	18	18.3	-4.1	1.141	0.3	0.2	0	26.7	20.6	0	99	83	0	37	35	37
2022	2	24	21	14	18	18.6	-4.4	1.142	0.3	0.2	0	26.7	21.1	0	99	84	0	37	35	36
2022	2	24	21	24	18	18.8	-4	1.142	0.3	0.2	0	26.7	21.1	0	99	84	0	37	35	36
2022	2	24	21	34	18	18.8	-3.2	1.141	0.3	0.2	0	26.2	21.1	0	98	84	0	37	35	36
2022	2	24	21	44	18	18.4	-3.4	1.142	0.4	0.3	0	26.7	20.6	0	99	83	0	37	35	36
2022	2	24	21	54	18	18.3	-3.5	1.141	0.4	0.3	0	26.2	21.1	0	98	84	0	37	35	36
2022	2	24	22	4	18	19	-3.6	1.141	0.3	0.2	0	26.2	20.6	0	98	83	0	37	35	36
2022	2	24	22	14	18	19.6	-3.3	1.141	0.3	0.2	0	25.8	20.6	0	98	83	0	38	35	36
2022	2	24	22	24	18	18.8	-4.3	1.141	0.3	0.2	0	26.2	20.6	0	98	83	0	37	35	35
2022	2	24	22	34	18	18	-4.1	1.141	0.3	0.2	0	26.2	20.6	0	98	83	0	37	35	36
2022	2	24	22	44	18	19.1	-3.8	1.141	0.3	0.2	0	26.2	20.6	0	98	83	0	37	35	36
2022	2	24	22	54	18	18.5	-4	1.141	0.3	0.2	0	26.2	20.6	0	98	83	0	37	35	36
2022	2	24	23	4	18	18.1	-4.2	1.141	0.3	0.2	0	25.4	20.6	0	97	83	0	38	35	36
2022	2	24	23	14	18	19.1	-3.8	1.141	0.3	0.2	0	26.2	20.6	0	98	83	0	37	35	36
2022	2	24	23	24	18	19.3	-2.7	1.141	0.3	0.2	0	26.2	20.6	0	98	83	0	37	35	36
2022	2	24	23	34	18	19.2	-3.7	1.141	0.3	0.2	0	25.8	20.2	0	98	83	0	38	36	35
2022	2	24	23	44	18	18.9	-3.9	1.141	0.3	0.2	0	25.8	20.6	0	98	83	0	38	35	36
2022	2	24	23	54	18	19.4	-3.8	1.141	0.4	0.3	0	25.8	20.6	0	98	83	0	38	35	36
2022	2	25	0	4	18	18.5	-3.8	1.141	0.3	0.2	0	26.2	20.6	0	98	83	0	37	35	36

Reinhackle (0365)

Year	Month	Day	Hour	Minute	Second	VelocityX	VelocityY	Level	StdError1	StdError2	StdError3	SNR1	SNR2	SNR3	SignalAmp1	SignalAmp2	SignalAmp3	Noise1	Noise2	Noise3
2022	2	25	0	14	18	18.8	-3.8	1.141	0.3	0.2	0	25.8	20.6	0	97	83	0	37	35	36
2022	2	25	0	24	18	18.9	-3.8	1.141	0.3	0.2	0	25.8	20.6	0	97	83	0	37	35	36
2022	2	25	0	34	18	18.9	-3.3	1.141	0.5	0.4	0	25.8	20.6	0	98	83	0	38	35	36
2022	2	25	0	44	18	19.5	-3.9	1.141	0.3	0.2	0	25.8	20.6	0	98	83	0	38	35	36
2022	2	25	0	54	18	18.9	-3.5	1.141	0.4	0.3	0	26.2	21.1	0	98	83	0	37	34	36
2022	2	25	1	4	18	18.7	-3.4	1.141	0.3	0.2	0	26.2	20.6	0	98	83	0	37	35	36
2022	2	25	1	14	18	19.2	-4.3	1.141	0.3	0.2	0	26.2	20.6	0	98	83	0	37	35	35
2022	2	25	1	24	18	19	-4.2	1.14	0.3	0.2	0	25.8	20.6	0	97	83	0	37	35	36
2022	2	25	1	34	18	17.6	-3.3	1.141	0.3	0.2	0	25.8	20.6	0	98	83	0	38	35	36
2022	2	25	1	44	18	19	-3.7	1.141	0.4	0.3	0	25.4	19.8	0	97	82	0	38	36	36
2022	2	25	1	54	18	19.5	-2.8	1.141	0.3	0.2	0	25.4	20.2	0	97	82	0	38	35	36
2022	2	25	2	4	18	19	-3.4	1.141	0.3	0.2	0	25.8	20.2	0	97	82	0	37	35	36
2022	2	25	2	14	18	19.9	-3.8	1.141	0.3	0.2	0	25.8	20.6	0	97	83	0	37	35	36
2022	2	25	2	24	18	19	-3.6	1.141	0.3	0.2	0	25.8	20.2	0	97	82	0	37	35	36
2022	2	25	2	34	18	19.7	-3.9	1.141	0.3	0.2	0	25.8	20.2	0	97	82	0	37	35	36
2022	2	25	2	44	18	19.6	-3.9	1.141	0.3	0.2	0	25.8	20.2	0	97	82	0	37	35	37
2022	2	25	2	54	18	19	-3.7	1.141	0.3	0.2	0	25.4	20.2	0	97	82	0	38	35	36
2022	2	25	3	4	18	19.9	-4.4	1.141	0.3	0.2	0	25.8	20.2	0	97	82	0	37	35	35
2022	2	25	3	14	18	19.3	-3.7	1.14	0.4	0.3	0	24.9	20.2	0	96	82	0	38	35	36
2022	2	25	3	24	18	19	-3.5	1.14	0.3	0.2	0	24.9	20.2	0	96	82	0	38	35	36
2022	2	25	3	34	18	19	-3.5	1.14	0.3	0.2	0	24.9	20.2	0	96	82	0	38	35	36
2022	2	25	3	44	18	19.4	-4.3	1.14	0.3	0.2	0	25.8	20.2	0	97	82	0	37	35	36
2022	2	25	3	54	18	19.8	-3.7	1.14	0.4	0.3	0	25.4	20.2	0	96	82	0	37	35	36
2022	2	25	4	4	18	19.4	-3.5	1.141	0.4	0.3	0	25.8	20.2	0	97	82	0	37	35	36
2022	2	25	4	14	18	18.9	-4.4	1.14	0.3	0.2	0	24.9	20.2	0	96	82	0	38	35	36
2022	2	25	4	24	18	19.6	-3.2	1.141	0.3	0.2	0	25.4	20.2	0	96	82	0	37	35	36
2022	2	25	4	34	18	18.2	-3.1	1.141	0.3	0.2	0	25.4	19.8	0	96	82	0	37	36	36
2022	2	25	4	44	18	18.7	-3.1	1.14	0.4	0.3	0	24.9	20.2	0	96	82	0	38	35	36
2022	2	25	4	54	18	19.4	-3	1.14	0.3	0.2	0	25.4	20.2	0	96	82	0	37	35	36
2022	2	25	5	4	18	18.5	-3.7	1.14	0.3	0.2	0	25.8	19.8	0	97	82	0	37	36	36
2022	2	25	5	14	18	17.6	-3.6	1.14	0.3	0.2	0	24.9	20.2	0	96	82	0	38	35	36
2022	2	25	5	24	18	19.9	-3.1	1.14	0.3	0.2	0	24.9	19.8	0	96	82	0	38	36	36
2022	2	25	5	34	18	18.5	-3.7	1.141	0.3	0.2	0	25.8	20.2	0	97	82	0	37	35	36
2022	2	25	5	44	18	18.9	-3.8	1.14	0.3	0.2	0	24.9	19.8	0	96	82	0	38	36	36
2022	2	25	5	54	18	18.6	-2.9	1.14	0.3	0.2	0	24.9	20.2	0	96	82	0	38	35	36
2022	2	25	6	4	18	19.1	-3.1	1.141	0.3	0.2	0	25.4	20.6	0	97	83	0	38	35	36
2022	2	25	6	14	18	19.8	-4.2	1.141	0.3	0.2	0	25.4	20.2	0	97	82	0	38	35	36
2022	2	25	6	24	18	19.5	-3.8	1.141	0.4	0.3	0	24.9	20.2	0	96	82	0	38	35	36
2022	2	25	6	34	18	18.9	-3.5	1.141	0.3	0.2	0	25.4	20.2	0	97	82	0	38	35	36
2022	2	25	6	44	18	19.1	-4.3	1.141	0.3	0.2	0	24.9	20.2	0	96	82	0	38	35	36
2022	2	25	6	54	18	18.9	-3.9	1.141	0.3	0.2	0	25.8	20.2	0	97	82	0	37	35	36
2022	2	25	7	4	18	18.3	-3.5	1.141	0.3	0.2	0	25.8	20.2	0	97	83	0	37	36	36
2022	2	25	7	14	18	18.6	-2.9	1.142	0.3	0.2	0	25.8	20.6	0	97	83	0	37	35	35
2022	2	25	7	24	18	18.4	-3.3	1.143	0.3	0.2	0	26.2	21.1	0	98	84	0	37	35	36
2022	2	25	7	34	18	18.8	-3.2	1.143	0.3	0.2	0	25.8	21.1	0	98	84	0	38	35	36
2022	2	25	7	44	18	18.9	-3.8	1.142	0.3	0.2	0	26.2	20.6	0	98	84	0	37	36	35
2022	2	25	7	54	18	18.8	-3.7	1.143	0.3	0.2	0	25.8	21.1	0	98	84	0	38	35	36
2022	2	25	8	4	18	18.9	-4	1.143	0.3	0.2	0	26.2	21.5	0	99	85	0	38	35	36

Reinhackle (0365)

Year	Month	Day	Hour	Minute	Second	VelocityX	VelocityY	Level	StdError1	StdError2	StdError3	SNR1	SNR2	SNR3	SignalAmp1	SignalAmp2	SignalAmp3	Noise1	Noise2	Noise3
2022	2	25	8	14	18	19.3	-4.3	1.143	0.5	0.4	0	26.2	20.6	0	98	84	0	37	36	36
2022	2	25	8	24	18	17.6	-3.8	1.143	0.3	0.2	0	25.4	20.6	0	97	83	0	38	35	36
2022	2	25	8	34	18	18.9	-3.8	1.143	0.3	0.2	0	25.8	21.1	0	98	84	0	38	35	36
2022	2	25	8	44	18	18.4	-3.6	1.143	0.5	0.4	0	26.7	21.9	0	100	86	0	38	35	36
2022	2	25	8	54	18	18.5	-3.1	1.143	0.3	0.2	0	26.2	21.1	0	98	84	0	37	35	36
2022	2	25	9	4	18	18.7	-3.8	1.143	0.3	0.2	0	26.2	20.6	0	99	84	0	38	36	36
2022	2	25	9	14	18	18.2	-2.9	1.143	0.3	0.2	0	25.8	21.1	0	98	84	0	38	35	36
2022	2	25	9	24	18	19.1	-2.8	1.143	0.3	0.2	0	27.1	22.4	0	101	87	0	38	35	36
2022	2	25	9	34	18	20	-3.5	1.144	0.3	0.2	0	26.7	21.9	0	100	86	0	38	35	36
2022	2	25	9	44	18	19.4	-4.5	1.143	0.4	0.3	0	26.2	21.1	0	98	84	0	37	35	36
2022	2	25	9	54	18	18.8	-4.2	1.143	0.3	0.2	0	26.2	21.5	0	99	85	0	38	35	36
2022	2	25	10	4	18	19.9	-3.8	1.143	0.3	0.2	0	28	22.8	0	103	88	0	38	35	36
2022	2	25	10	14	18	18.7	-3.5	1.142	0.3	0.2	0	26.7	21.5	0	100	85	0	38	35	36
2022	2	25	10	24	18	18.8	-4.2	1.143	0.3	0.2	0	25.8	21.1	0	98	84	0	38	35	36
2022	2	25	10	34	18	18.4	-2.6	1.142	0.3	0.2	0	28.4	23.2	0	104	90	0	38	36	35
2022	2	25	10	44	18	19.3	-4.3	1.142	0.3	0.2	0	26.2	21.5	0	99	85	0	38	35	35
2022	2	25	10	54	18	19.2	-3.8	1.142	0.3	0.2	0	26.2	21.1	0	99	85	0	38	36	35
2022	2	25	11	4	18	17.2	-3.4	1.143	0.3	0.2	0	27.5	22.4	0	102	87	0	38	35	36
2022	2	25	11	14	18	18.8	-3.8	1.143	0.3	0.2	0	26.2	20.6	0	98	83	0	37	35	35
2022	2	25	11	24	18	18.8	-5	1.142	0.4	0.3	0	25.4	19.8	0	96	81	0	37	35	37
2022	2	25	11	34	18	18.6	-3.9	1.143	0.3	0.2	0	24.5	19.8	0	95	81	0	38	35	36
2022	2	25	11	44	18	18.6	-3.8	1.143	0.4	0.3	0	24.9	19.8	0	95	81	0	37	35	36
2022	2	25	11	54	18	18.5	-3.1	1.143	0.5	0.4	0	25.4	19.8	0	96	81	0	37	35	36
2022	2	25	12	4	18	19.5	-4.3	1.143	0.3	0.2	0	24.5	19.8	0	95	81	0	38	35	36
2022	2	25	12	14	18	18.3	-3.3	1.143	0.3	0.2	0	26.2	21.1	0	98	84	0	37	35	36
2022	2	25	12	24	18	18.8	-3.5	1.143	0.3	0.2	0	29.2	24.1	0	106	91	0	38	35	36
2022	2	25	12	34	18	19.7	-3	1.143	0.3	0.2	0	28	22.4	0	102	87	0	37	35	36
2022	2	25	12	44	18	19.7	-3.8	1.143	0.3	0.2	0	26.7	21.5	0	99	85	0	37	35	36
2022	2	25	12	54	18	17.7	-3.3	1.143	0.3	0.2	0	27.5	21.9	0	101	86	0	37	35	37
2022	2	25	13	4	18	18.3	-3	1.142	0.3	0.2	0	28	22.4	0	102	87	0	37	35	36
2022	2	25	13	14	18	18.8	-3.9	1.143	0.3	0.2	0	27.1	21.1	0	100	85	0	37	36	36
2022	2	25	13	24	18	19.6	-4.6	1.143	0.3	0.2	0	25.8	20.6	0	97	83	0	37	35	36
2022	2	25	13	34	18	18.7	-3.9	1.143	0.4	0.3	0	24.9	20.2	0	96	82	0	38	35	36
2022	2	25	13	44	18	18.3	-3.5	1.143	0.3	0.2	0	25.4	19.8	0	96	81	0	37	35	36
2022	2	25	13	54	18	18	-3.8	1.142	0.4	0.3	0	24.9	20.2	0	96	82	0	38	35	36
2022	2	25	14	4	18	18.3	-3.6	1.143	0.3	0.2	0	25.4	20.2	0	96	82	0	37	35	35
2022	2	25	14	14	18	19.3	-3.5	1.142	0.3	0.2	0	25.4	20.2	0	96	81	0	37	34	36
2022	2	25	14	24	18	19.6	-4.4	1.143	0.3	0.2	0	24.9	19.8	0	96	81	0	38	35	36
2022	2	25	14	34	18	18.6	-3.9	1.142	0.3	0.2	0	24.9	19.8	0	96	81	0	38	35	36
2022	2	25	14	44	18	18.8	-4.1	1.142	0.4	0.3	0	25.4	19.8	0	96	81	0	37	35	36
2022	2	25	14	54	18	19.2	-4.4	1.143	0.3	0.2	0	25.4	19.8	0	96	81	0	37	35	36
2022	2	25	15	4	18	18.2	-3.9	1.142	0.4	0.3	0	24.9	20.2	0	96	82	0	38	35	35
2022	2	25	15	14	18	18.6	-4.6	1.143	0.3	0.2	0	24.5	20.2	0	95	82	0	38	35	36
2022	2	25	15	24	18	19.7	-4.9	1.143	0.4	0.3	0	25.4	20.2	0	96	82	0	37	35	36
2022	2	25	15	34	18	19.9	-3.9	1.142	0.3	0.2	0	24.9	20.2	0	96	82	0	38	35	36
2022	2	25	15	44	18	18	-4.4	1.143	0.3	0.2	0	24.9	19.8	0	96	82	0	38	36	36
2022	2	25	15	54	18	19.4	-4.6	1.142	0.3	0.2	0	26.7	21.1	0	99	84	0	37	35	36
2022	2	25	16	4	18	19.1	-4.1	1.142	0.3	0.2	0	26.2	21.5	0	99	85	0	38	35	35

Reinhackle (0365)

Year	Month	Day	Hour	Minute	Second	VelocityX	VelocityY	Level	StdError1	StdError2	StdError3	SNR1	SNR2	SNR3	SignalAmp1	SignalAmp2	SignalAmp3	Noise1	Noise2	Noise3
2022	2	25	16	14	18	18.1	-3.3	1.143	0.3	0.2	0	29.7	24.9	0	107	93	0	38	35	37
2022	2	25	16	24	18	20.4	-3.6	1.142	0.3	0.2	0	38.3	32.3	0	126	110	0	37	35	36
2022	2	25	16	34	18	17.6	-3.9	1.142	0.3	0.2	0	31	24.9	0	109	94	0	37	36	36
2022	2	25	16	44	18	17.9	-3.4	1.142	0.3	0.2	0	31.4	26.2	0	110	96	0	37	35	36
2022	2	25	16	54	18	18.6	-3.1	1.142	0.3	0.2	0	36.1	30.5	0	121	106	0	37	35	36
2022	2	25	17	4	18	19.2	-3.2	1.143	0.3	0.2	0	32.3	26.2	0	112	97	0	37	36	36
2022	2	25	17	14	18	19.2	-4.3	1.142	0.3	0.2	0	30.1	24.5	0	107	92	0	37	35	36
2022	2	25	17	24	18	18.3	-4.4	1.143	0.3	0.2	0	28	22.4	0	102	87	0	37	35	36
2022	2	25	17	34	18	18.8	-4.7	1.143	0.3	0.2	0	29.2	24.1	0	106	91	0	38	35	36
2022	2	25	17	44	18	18.2	-3.1	1.143	0.3	0.2	0	33.1	27.1	0	115	99	0	38	36	36
2022	2	25	17	54	18	20.1	-4.2	1.143	0.3	0.2	0	30.5	25.4	0	109	94	0	38	35	36
2022	2	25	18	4	18	18.5	-2.9	1.143	0.3	0.2	0	28	22.4	0	102	87	0	37	35	36
2022	2	25	18	14	18	19.2	-4	1.143	0.4	0.3	0	26.7	21.5	0	100	85	0	38	35	36
2022	2	25	18	24	18	18.4	-4	1.143	0.4	0.3	0	26.2	21.5	0	99	85	0	38	35	36
2022	2	25	18	34	18	18.6	-3.9	1.143	0.3	0.2	0	26.7	21.5	0	99	85	0	37	35	36
2022	2	25	18	44	18	19.3	-3.5	1.143	0.3	0.2	0	26.7	21.5	0	99	85	0	37	35	35
2022	2	25	18	54	18	17.9	-3.7	1.143	0.3	0.2	0	26.7	21.1	0	99	84	0	37	35	35
2022	2	25	19	4	18	20.1	-3.2	1.143	0.3	0.2	0	26.7	21.1	0	99	84	0	37	35	36
2022	2	25	19	14	18	18.7	-3.2	1.143	0.3	0.2	0	26.7	21.1	0	99	84	0	37	35	36
2022	2	25	19	24	18	18.9	-3.2	1.143	0.3	0.2	0	26.2	21.1	0	98	84	0	37	35	36
2022	2	25	19	34	18	19.7	-3	1.143	0.3	0.2	0	25.8	21.1	0	98	84	0	38	35	37
2022	2	25	19	44	18	20	-3.5	1.143	0.3	0.2	0	26.2	21.1	0	99	84	0	38	35	36
2022	2	25	19	54	18	19	-3.4	1.143	0.3	0.2	0	26.7	21.1	0	99	84	0	37	35	36
2022	2	25	20	4	18	18.9	-3.2	1.143	0.5	0.4	0	26.7	21.1	0	99	84	0	37	35	36
2022	2	25	20	14	18	18.1	-3.1	1.143	0.3	0.2	0	26.2	21.1	0	98	84	0	37	35	36
2022	2	25	20	24	18	19.5	-3.9	1.143	0.3	0.2	0	25.8	20.6	0	98	83	0	38	35	36
2022	2	25	20	34	18	19.8	-4.5	1.143	0.3	0.2	0	25.8	20.6	0	98	83	0	38	35	36
2022	2	25	20	44	18	19.7	-3.9	1.144	0.3	0.2	0	26.2	20.6	0	98	83	0	37	35	36
2022	2	25	20	54	18	18.8	-3.1	1.144	0.3	0.2	0	26.2	21.1	0	98	83	0	37	34	36
2022	2	25	21	4	18	18.1	-3.9	1.144	0.3	0.2	0	25.8	21.1	0	98	84	0	38	35	36
2022	2	25	21	14	18	18.4	-3.3	1.145	0.3	0.2	0	26.7	21.1	0	99	84	0	37	35	36
2022	2	25	21	24	18	20	-4.6	1.144	0.3	0.2	0	25.8	20.6	0	97	83	0	37	35	35
2022	2	25	21	34	18	18.9	-3.3	1.145	0.3	0.2	0	26.2	20.6	0	98	83	0	37	35	36
2022	2	25	21	44	18	18.8	-3.4	1.145	0.3	0.2	0	25.8	20.6	0	98	83	0	38	35	36
2022	2	25	21	54	18	19.2	-3.5	1.146	0.3	0.2	0	25.8	20.6	0	98	83	0	38	35	36
2022	2	25	22	4	18	18.7	-4	1.146	0.3	0.2	0	25.8	20.6	0	98	83	0	38	35	36
2022	2	25	22	14	18	19.7	-3.8	1.146	0.3	0.2	0	25.8	20.6	0	98	83	0	38	35	35
2022	2	25	22	24	18	18	-2.6	1.146	0.4	0.3	0	26.2	21.1	0	98	83	0	37	34	36
2022	2	25	22	34	18	18.8	-3	1.146	0.3	0.2	0	25.8	20.6	0	98	83	0	38	35	35
2022	2	25	22	44	18	18.3	-3	1.146	0.4	0.3	0	26.2	20.6	0	98	83	0	37	35	35
2022	2	25	22	54	18	18.8	-3.2	1.146	0.3	0.2	0	26.2	20.6	0	98	83	0	37	35	36
2022	2	25	23	4	18	18.4	-2.8	1.146	0.3	0.2	0	25.8	20.6	0	97	83	0	37	35	35
2022	2	25	23	14	18	18.5	-3.4	1.146	0.3	0.2	0	26.2	20.6	0	98	83	0	37	35	37
2022	2	25	23	24	18	19.5	-4.2	1.146	0.3	0.2	0	26.2	20.2	0	98	83	0	37	36	36
2022	2	25	23	34	18	19.1	-3.5	1.146	0.3	0.2	0	25.8	20.6	0	98	83	0	38	35	36
2022	2	25	23	44	18	18.1	-3.8	1.146	0.3	0.2	0	26.2	20.6	0	98	83	0	37	35	36
2022	2	25	23	54	18	19.7	-3.5	1.146	0.3	0.2	0	26.2	20.6	0	98	83	0	37	35	35
2022	2	26	0	4	18	17.9	-3	1.146	0.3	0.2	0	26.2	20.6	0	98	83	0	37	35	36

Reinhackle (0365)

Year	Month	Day	Hour	Minute	Second	VelocityX	VelocityY	Level	StdError1	StdError2	StdError3	SNR1	SNR2	SNR3	SignalAmp1	SignalAmp2	SignalAmp3	Noise1	Noise2	Noise3
2022	2	26	0	14	18	18.3	-3.2	1.146	0.3	0.2	0	26.2	20.6	0	98	83	0	37	35	36
2022	2	26	0	24	18	18.7	-3.5	1.146	0.5	0.4	0	25.8	20.6	0	98	83	0	38	35	36
2022	2	26	0	34	18	19.8	-3.2	1.146	0.3	0.2	0	25.8	20.6	0	97	83	0	37	35	36
2022	2	26	0	44	18	17.9	-3.7	1.146	0.4	0.3	0	25.4	20.6	0	97	83	0	38	35	36
2022	2	26	0	54	18	19.1	-3.5	1.146	0.3	0.2	0	26.2	20.6	0	98	83	0	37	35	36
2022	2	26	1	4	18	19.9	-3.5	1.146	0.3	0.2	0	25.4	20.6	0	97	83	0	38	35	36
2022	2	26	1	14	18	19.4	-2.8	1.146	0.3	0.2	0	25.4	20.6	0	97	83	0	38	35	35
2022	2	26	1	24	18	18.6	-4.1	1.146	0.3	0.2	0	25.8	20.6	0	97	83	0	37	35	36
2022	2	26	1	34	18	19	-4.9	1.146	0.3	0.2	0	25.4	20.2	0	97	82	0	38	35	36
2022	2	26	1	44	18	18.5	-4.3	1.146	0.3	0.2	0	25.4	20.2	0	97	82	0	38	35	36
2022	2	26	1	54	18	17.5	-3.5	1.146	0.3	0.2	0	25.8	19.8	0	97	82	0	37	36	36
2022	2	26	2	4	18	19.2	-3.9	1.146	0.3	0.2	0	25.8	20.2	0	98	83	0	38	36	36
2022	2	26	2	14	18	19.5	-3.6	1.146	0.4	0.3	0	25.8	20.6	0	97	83	0	37	35	36
2022	2	26	2	24	18	18.8	-3.9	1.146	0.4	0.3	0	25.4	20.2	0	97	82	0	38	35	36
2022	2	26	2	34	18	19.5	-3.6	1.146	0.3	0.2	0	25.4	20.6	0	97	83	0	38	35	36
2022	2	26	2	44	18	18.4	-4.4	1.146	0.3	0.2	0	25.8	20.2	0	97	82	0	37	35	36
2022	2	26	2	54	18	19.2	-3.6	1.146	0.3	0.2	0	25.8	20.6	0	97	83	0	37	35	36
2022	2	26	3	4	18	19.3	-4.4	1.146	0.3	0.2	0	25.8	20.2	0	97	82	0	37	35	36
2022	2	26	3	14	18	18.8	-3.2	1.146	0.3	0.2	0	25.8	19.8	0	97	82	0	37	36	36
2022	2	26	3	24	18	19.2	-3.8	1.146	0.3	0.2	0	25.4	20.6	0	96	83	0	37	35	36
2022	2	26	3	34	18	18.7	-3.5	1.146	0.3	0.2	0	25.4	20.6	0	97	83	0	38	35	36
2022	2	26	3	44	18	18.6	-4	1.146	0.3	0.2	0	25.4	20.2	0	97	82	0	38	35	36
2022	2	26	3	54	18	19.3	-4.2	1.146	0.3	0.2	0	25.8	20.2	0	97	82	0	37	35	36
2022	2	26	4	4	18	17.8	-3.4	1.146	0.3	0.2	0	24.9	20.2	0	96	82	0	38	35	36
2022	2	26	4	14	18	18.6	-4.2	1.146	0.3	0.2	0	25.8	20.2	0	97	82	0	37	35	36
2022	2	26	4	24	18	19.3	-3.9	1.146	0.3	0.2	0	25.4	20.2	0	97	82	0	38	35	36
2022	2	26	4	34	18	19.3	-3.6	1.146	0.3	0.2	0	25.4	20.2	0	97	82	0	38	35	36
2022	2	26	4	44	18	18.5	-4.2	1.146	0.3	0.2	0	24.9	20.2	0	96	82	0	38	35	36
2022	2	26	4	54	18	18.5	-3.4	1.146	0.3	0.2	0	24.9	20.2	0	96	82	0	38	35	35
2022	2	26	5	4	18	18.4	-3	1.146	0.3	0.2	0	25.4	20.2	0	96	82	0	37	35	36
2022	2	26	5	14	18	18.6	-2.7	1.146	0.3	0.2	0	25.4	20.2	0	96	82	0	37	35	35
2022	2	26	5	24	18	18.2	-3.5	1.146	0.3	0.2	0	25.4	20.2	0	97	82	0	38	35	36
2022	2	26	5	34	18	19.2	-4.1	1.146	0.3	0.2	0	25.4	20.2	0	96	82	0	37	35	36
2022	2	26	5	44	18	18.5	-4	1.146	0.3	0.2	0	25.4	20.2	0	97	82	0	38	35	36
2022	2	26	5	54	18	18.3	-4	1.146	0.3	0.2	0	26.2	20.2	0	97	82	0	36	35	35
2022	2	26	6	4	18	19.3	-3.1	1.146	0.3	0.2	0	25.8	19.8	0	97	82	0	37	36	36
2022	2	26	6	14	18	17.8	-3.1	1.146	0.3	0.2	0	25.8	20.2	0	97	82	0	37	35	36
2022	2	26	6	24	18	18.8	-3.9	1.146	0.3	0.2	0	26.2	20.6	0	98	83	0	37	35	36
2022	2	26	6	34	18	19.9	-4.2	1.146	0.3	0.2	0	25.8	20.2	0	97	82	0	37	35	36
2022	2	26	6	44	18	20	-4.2	1.146	0.3	0.2	0	25.8	19.8	0	97	82	0	37	36	36
2022	2	26	6	54	18	18.1	-3.1	1.146	0.4	0.3	0	27.1	21.9	0	101	86	0	38	35	36
2022	2	26	7	4	18	18.1	-3	1.146	0.3	0.2	0	25.8	20.6	0	98	83	0	38	35	36
2022	2	26	7	14	18	18.2	-2.8	1.146	0.4	0.3	0	26.2	20.6	0	98	84	0	37	36	37
2022	2	26	7	24	18	19.2	-3.9	1.146	0.3	0.2	0	25.4	20.2	0	97	83	0	38	36	36
2022	2	26	7	34	18	20.3	-3.8	1.146	0.4	0.3	0	25.8	21.1	0	98	84	0	38	35	36
2022	2	26	7	44	18	18.8	-3.7	1.146	0.3	0.2	0	26.2	21.1	0	99	84	0	38	35	36
2022	2	26	7	54	18	18.1	-3.6	1.146	0.3	0.2	0	26.7	21.1	0	100	85	0	38	36	36
2022	2	26	8	4	18	18.5	-3.6	1.146	0.3	0.2	0	26.2	21.1	0	98	84	0	37	35	36

Reinhackle (0365)

Year	Month	Day	Hour	Minute	Second	VelocityX	VelocityY	Level	StdError1	StdError2	StdError3	SNR1	SNR2	SNR3	SignalAmp1	SignalAmp2	SignalAmp3	Noise1	Noise2	Noise3
2022	2	26	8	14	18	19.2	-4.4	1.146	0.3	0.2	0	26.7	21.5	0	100	85	0	38	35	36
2022	2	26	8	24	18	19	-3.6	1.146	0.3	0.2	0	27.5	22.8	0	102	88	0	38	35	37
2022	2	26	8	34	18	18.9	-4	1.147	0.3	0.2	0	28	22.8	0	103	88	0	38	35	36
2022	2	26	8	44	18	18.7	-3.8	1.147	0.3	0.2	0	27.5	22.8	0	103	88	0	39	35	36
2022	2	26	8	54	18	18.8	-2.6	1.147	0.3	0.2	0	28	21.9	0	102	87	0	37	36	36
2022	2	26	9	4	18	20.1	-3.4	1.147	0.3	0.2	0	26.2	21.1	0	99	84	0	38	35	36
2022	2	26	9	14	18	18.4	-3.1	1.147	0.3	0.2	0	28.8	23.6	0	105	90	0	38	35	36
2022	2	26	9	24	18	18.2	-2.6	1.147	0.4	0.3	0	30.1	24.5	0	108	93	0	38	36	36
2022	2	26	9	34	18	20.1	-3.4	1.148	0.3	0.2	0	29.2	24.5	0	106	92	0	38	35	36
2022	2	26	9	44	18	18.7	-3.9	1.147	0.3	0.2	0	29.2	23.6	0	106	91	0	38	36	36
2022	2	26	9	54	18	19.8	-3.7	1.148	0.3	0.2	0	26.7	21.5	0	100	85	0	38	35	36
2022	2	26	10	4	18	19.4	-3.8	1.148	0.3	0.2	0	25.8	20.6	0	97	83	0	37	35	36
2022	2	26	10	14	18	18.4	-5.1	1.148	0.3	0.2	0	24.9	19.8	0	96	82	0	38	36	37
2022	2	26	10	24	18	19.9	-3.6	1.148	0.3	0.2	0	26.7	21.9	0	101	87	0	39	36	37
2022	2	26	10	34	18	18.7	-4.3	1.148	0.4	0.3	0	27.5	22.8	0	102	88	0	38	35	36
2022	2	26	10	44	18	18.7	-3.6	1.148	0.4	0.3	0	30.1	24.9	0	108	93	0	38	35	37
2022	2	26	10	54	18	18.4	-2.5	1.148	0.3	0.2	0	27.1	21.9	0	100	86	0	37	35	36
2022	2	26	11	4	18	19	-2.6	1.148	0.3	0.2	0	25.4	20.6	0	97	83	0	38	35	36
2022	2	26	11	14	18	19.3	-2.7	1.148	0.3	0.2	0	28.8	23.6	0	105	90	0	38	35	36
2022	2	26	11	24	18	18.4	-3.5	1.148	0.3	0.2	0	30.5	24.9	0	108	93	0	37	35	37
2022	2	26	11	34	18	19	-2.9	1.148	0.3	0.2	0	27.5	21.9	0	101	86	0	37	35	36
2022	2	26	11	44	18	18.9	-2.8	1.148	0.3	0.2	0	25.8	20.6	0	98	83	0	38	35	36
2022	2	26	11	54	18	18.3	-3.8	1.148	0.3	0.2	0	25.4	19.8	0	96	82	0	37	36	36
2022	2	26	12	4	18	17.5	-4	1.148	0.3	0.2	0	24.9	19.8	0	96	81	0	38	35	36
2022	2	26	12	14	18	18.4	-3.9	1.148	0.3	0.2	0	24.5	19.8	0	95	81	0	38	35	36
2022	2	26	12	24	18	19.4	-3	1.148	0.3	0.2	0	24.9	19.8	0	95	81	0	37	35	36
2022	2	26	12	34	18	18.6	-3.9	1.148	0.3	0.2	0	24.5	19.8	0	95	81	0	38	35	35
2022	2	26	12	44	18	19.2	-3.3	1.148	0.3	0.2	0	27.1	21.9	0	101	86	0	38	35	36
2022	2	26	12	54	18	18.8	-3	1.148	0.5	0.4	0	26.7	21.5	0	100	85	0	38	35	36
2022	2	26	13	4	18	19.7	-3.1	1.148	0.3	0.2	0	25.8	20.6	0	97	83	0	37	35	36
2022	2	26	13	14	18	18.1	-3.5	1.148	0.4	0.3	0	24.9	20.2	0	96	82	0	38	35	36
2022	2	26	13	24	18	18	-4	1.148	0.3	0.2	0	25.4	19.8	0	96	81	0	37	35	36
2022	2	26	13	34	18	19.6	-3.5	1.148	0.3	0.2	0	24.9	20.2	0	96	82	0	38	35	37
2022	2	26	13	44	18	19.4	-3.9	1.148	0.3	0.2	0	26.7	21.5	0	100	85	0	38	35	36
2022	2	26	13	54	18	17.8	-3.1	1.147	0.3	0.2	0	25.8	20.6	0	97	83	0	37	35	35
2022	2	26	14	4	18	18.4	-3.2	1.147	0.3	0.2	0	27.5	22.4	0	102	87	0	38	35	36
2022	2	26	14	14	18	19	-3.6	1.148	0.3	0.2	0	26.7	21.1	0	99	84	0	37	35	36
2022	2	26	14	24	18	19.2	-3.9	1.147	0.4	0.3	0	28.8	22.8	0	104	89	0	37	36	36
2022	2	26	14	34	18	19	-3.1	1.147	0.3	0.2	0	30.5	25.4	0	109	94	0	38	35	36
2022	2	26	14	44	18	18.7	-3.6	1.147	0.3	0.2	0	28	22.8	0	103	88	0	38	35	36
2022	2	26	14	54	18	18.5	-3.6	1.147	0.3	0.2	0	30.1	25.4	0	108	94	0	38	35	37
2022	2	26	15	4	18	18.5	-4.2	1.146	0.3	0.2	0	27.1	21.9	0	101	86	0	38	35	36
2022	2	26	15	14	18	18.4	-4.2	1.146	0.3	0.2	0	27.1	21.9	0	101	86	0	38	35	35
2022	2	26	15	24	18	19	-3.7	1.146	0.3	0.2	0	27.1	21.1	0	100	84	0	37	35	36
2022	2	26	15	34	18	18.3	-2.5	1.146	0.3	0.2	0	27.5	21.5	0	101	86	0	37	36	36
2022	2	26	15	44	18	18.9	-3.9	1.146	0.3	0.2	0	27.1	21.5	0	100	85	0	37	35	36
2022	2	26	15	54	18	18.8	-4.6	1.146	0.3	0.2	0	25.4	20.2	0	97	82	0	38	35	36
2022	2	26	16	4	18	18.2	-3.9	1.147	0.3	0.2	0	25.4	19.8	0	96	81	0	37	35	36

Reinhackle (0365)

Year	Month	Day	Hour	Minute	Second	VelocityX	VelocityY	Level	StdError1	StdError2	StdError3	SNR1	SNR2	SNR3	SignalAmp1	SignalAmp2	SignalAmp3	Noise1	Noise2	Noise3
2022	2	26	16	14	18	18.7	-4	1.147	0.3	0.2	0	24.9	19.8	0	96	81	0	38	35	36
2022	2	26	16	24	18	17.8	-4.6	1.147	0.4	0.3	0	25.4	19.8	0	96	81	0	37	35	35
2022	2	26	16	34	18	19.3	-4.5	1.147	0.3	0.2	0	24.9	19.4	0	95	80	0	37	35	35
2022	2	26	16	44	18	19.1	-4.3	1.147	0.3	0.2	0	24.9	19.4	0	95	80	0	37	35	36
2022	2	26	16	54	18	18.9	-5.7	1.147	0.3	0.2	0	24.5	19.4	0	95	80	0	38	35	36
2022	2	26	17	4	18	18.7	-3.7	1.147	0.3	0.2	0	26.2	20.6	0	98	83	0	37	35	36
2022	2	26	17	14	18	18.1	-4.1	1.147	0.3	0.2	0	25.8	20.6	0	98	83	0	38	35	37
2022	2	26	17	24	18	18.8	-4.1	1.147	0.3	0.2	0	25.8	20.6	0	98	83	0	38	35	35
2022	2	26	17	34	18	18	-3	1.147	0.3	0.2	0	25.4	19.8	0	96	81	0	37	35	35
2022	2	26	17	44	18	19.2	-3.9	1.147	0.3	0.2	0	25.8	19.8	0	97	81	0	37	35	36
2022	2	26	17	54	18	18.5	-4.5	1.147	0.4	0.3	0	24.9	19.8	0	96	81	0	38	35	35
2022	2	26	18	4	18	18.4	-3.3	1.147	0.4	0.3	0	25.8	20.2	0	97	82	0	37	35	36
2022	2	26	18	14	18	18.9	-3.9	1.147	0.3	0.2	0	25.8	19.8	0	98	82	0	38	36	35
2022	2	26	18	24	18	18.8	-3.6	1.147	0.3	0.2	0	25.8	20.6	0	98	83	0	38	35	36
2022	2	26	18	34	18	18.4	-3	1.147	0.4	0.3	0	26.2	21.1	0	99	84	0	38	35	36
2022	2	26	18	44	18	18.9	-3.8	1.147	0.3	0.2	0	25.8	21.1	0	98	84	0	38	35	36
2022	2	26	18	54	18	18.6	-3	1.147	0.3	0.2	0	25.8	20.6	0	98	83	0	38	35	35
2022	2	26	19	4	18	18.6	-3.6	1.147	0.3	0.2	0	26.2	20.6	0	98	83	0	37	35	37
2022	2	26	19	14	18	19.5	-4.1	1.147	0.4	0.3	0	26.2	20.6	0	99	83	0	38	35	36
2022	2	26	19	24	18	18.9	-3	1.147	0.3	0.2	0	25.8	20.6	0	98	83	0	38	35	36
2022	2	26	19	34	18	18	-3.7	1.147	0.4	0.3	0	26.2	20.6	0	99	83	0	38	35	36
2022	2	26	19	44	18	19.8	-3.7	1.147	0.3	0.2	0	26.2	20.6	0	98	83	0	37	35	36
2022	2	26	19	54	18	18	-3.4	1.147	0.3	0.2	0	25.8	20.6	0	98	83	0	38	35	36
2022	2	26	20	4	18	18.8	-3.1	1.147	0.3	0.2	0	26.2	20.6	0	98	83	0	37	35	36
2022	2	26	20	14	18	19.2	-3.5	1.147	0.3	0.2	0	26.2	20.2	0	98	82	0	37	35	36
2022	2	26	20	24	18	17.9	-3.9	1.147	0.3	0.2	0	25.8	20.6	0	98	83	0	38	35	36
2022	2	26	20	34	18	18.8	-3.7	1.147	0.4	0.3	0	26.7	20.6	0	99	84	0	37	36	36
2022	2	26	20	44	18	18.5	-3.9	1.147	0.4	0.3	0	26.2	20.6	0	98	83	0	37	35	36
2022	2	26	20	54	18	18.6	-3.1	1.147	0.3	0.2	0	28	21.9	0	103	87	0	38	36	37
2022	2	26	21	4	18	19.1	-3.5	1.147	0.3	0.2	0	26.7	21.1	0	99	84	0	37	35	36
2022	2	26	21	14	18	17.6	-3.6	1.147	0.3	0.2	0	26.7	21.1	0	99	84	0	37	35	36
2022	2	26	21	24	18	18.7	-3.6	1.147	0.3	0.2	0	26.2	20.2	0	98	83	0	37	36	36
2022	2	26	21	34	18	18.4	-3.5	1.147	0.3	0.2	0	25.8	20.6	0	98	83	0	38	35	37
2022	2	26	21	44	18	18.9	-3.8	1.147	0.4	0.3	0	25.8	20.2	0	98	83	0	38	36	36
2022	2	26	21	54	18	19.6	-3.9	1.147	0.3	0.2	0	25.8	20.6	0	98	83	0	38	35	36
2022	2	26	22	4	18	18	-4	1.147	0.4	0.3	0	26.2	20.2	0	98	82	0	37	35	36
2022	2	26	22	14	18	19.1	-3.4	1.147	0.3	0.2	0	25.8	20.2	0	98	82	0	38	35	36
2022	2	26	22	24	18	18.8	-3.9	1.147	0.3	0.2	0	27.1	21.1	0	100	85	0	37	36	36
2022	2	26	22	34	18	18.9	-3.8	1.147	0.3	0.2	0	27.5	22.4	0	102	87	0	38	35	36
2022	2	26	22	44	18	18.3	-3.6	1.147	0.3	0.2	0	26.7	21.5	0	100	85	0	38	35	36
2022	2	26	22	54	18	19.5	-3.5	1.147	0.3	0.2	0	26.2	21.1	0	99	84	0	38	35	36
2022	2	26	23	4	18	19.3	-3.1	1.147	0.3	0.2	0	26.2	21.1	0	99	84	0	38	35	36
2022	2	26	23	14	18	18.3	-4.4	1.147	0.3	0.2	0	26.2	20.6	0	99	83	0	38	35	36
2022	2	26	23	24	18	18.7	-2.9	1.147	0.3	0.2	0	26.7	21.1	0	99	84	0	37	35	36
2022	2	26	23	34	18	19.4	-3.6	1.147	0.3	0.2	0	25.8	20.6	0	98	83	0	38	35	35
2022	2	26	23	44	18	18.6	-3.5	1.147	0.3	0.2	0	25.8	20.6	0	98	83	0	38	35	35
2022	2	26	23	54	18	19.8	-3.5	1.147	0.3	0.2	0	26.2	20.6	0	98	83	0	37	35	36
2022	2	27	0	4	18	18.3	-4	1.147	0.4	0.3	0	28.4	23.2	0	104	89	0	38	35	36

Reinhackle (0365)

Year	Month	Day	Hour	Minute	Second	VelocityX	VelocityY	Level	StdError1	StdError2	StdError3	SNR1	SNR2	SNR3	SignalAmp1	SignalAmp2	SignalAmp3	Noise1	Noise2	Noise3
2022	2	27	0	14	18	18.5	-2.6	1.147	0.3	0.2	0	27.5	21.9	0	101	86	0	37	35	36
2022	2	27	0	24	18	19.8	-4.2	1.147	0.5	0.4	0	26.7	21.5	0	100	85	0	38	35	36
2022	2	27	0	34	18	18.3	-4.5	1.147	0.3	0.2	0	26.2	21.1	0	99	84	0	38	35	36
2022	2	27	0	44	18	19.3	-4.2	1.147	0.3	0.2	0	26.2	21.1	0	98	84	0	37	35	36
2022	2	27	0	54	18	18.7	-2.7	1.147	0.3	0.2	0	25.8	21.1	0	98	84	0	38	35	35
2022	2	27	1	4	18	19.2	-3.6	1.147	0.4	0.3	0	25.8	20.6	0	98	83	0	38	35	36
2022	2	27	1	14	18	19.3	-3.4	1.147	0.3	0.2	0	25.8	20.2	0	98	83	0	38	36	36
2022	2	27	1	24	18	18.2	-3.1	1.147	0.5	0.4	0	25.8	20.6	0	98	83	0	38	35	36
2022	2	27	1	34	18	18.4	-4.6	1.147	0.3	0.2	0	25.8	20.6	0	98	83	0	38	35	36
2022	2	27	1	44	18	19.1	-3.4	1.147	0.3	0.2	0	25.8	20.6	0	98	83	0	38	35	36
2022	2	27	1	54	18	19.2	-4.2	1.147	0.4	0.3	0	26.2	20.2	0	98	82	0	37	35	36
2022	2	27	2	4	18	19.5	-3.8	1.147	0.3	0.2	0	25.4	20.6	0	97	83	0	38	35	36
2022	2	27	2	14	18	19.2	-4.1	1.147	0.3	0.2	0	25.8	20.6	0	98	83	0	38	35	36
2022	2	27	2	24	18	19.7	-3.4	1.147	0.4	0.3	0	25.4	20.2	0	97	82	0	38	35	36
2022	2	27	2	34	18	19.4	-3.5	1.147	0.3	0.2	0	26.2	20.2	0	98	83	0	37	36	36
2022	2	27	2	44	18	19.2	-2.7	1.147	0.3	0.2	0	25.4	20.6	0	97	83	0	38	35	36
2022	2	27	2	54	18	19	-3.6	1.147	0.3	0.2	0	26.2	20.6	0	98	83	0	37	35	36
2022	2	27	3	4	18	17.5	-3.5	1.147	0.3	0.2	0	25.8	20.6	0	97	83	0	37	35	35
2022	2	27	3	14	18	20.1	-3.9	1.147	0.3	0.2	0	25.4	20.6	0	97	83	0	38	35	35
2022	2	27	3	24	18	19	-3.6	1.147	0.3	0.2	0	24.9	20.2	0	97	82	0	39	35	36
2022	2	27	3	34	18	19.7	-3.7	1.146	0.3	0.2	0	25.4	20.2	0	97	82	0	38	35	36
2022	2	27	3	44	18	18.1	-3.2	1.147	0.3	0.2	0	25.8	20.2	0	97	82	0	37	35	37
2022	2	27	3	54	18	20.2	-2.7	1.146	0.3	0.2	0	25.4	20.2	0	97	82	0	38	35	37
2022	2	27	4	4	18	18.4	-4.4	1.146	0.3	0.2	0	25.4	19.8	0	97	82	0	38	36	36
2022	2	27	4	14	18	19	-4.4	1.147	0.3	0.2	0	25.8	20.2	0	97	82	0	37	35	37
2022	2	27	4	24	18	19	-3.3	1.146	0.4	0.3	0	25.8	20.2	0	97	82	0	37	35	36
2022	2	27	4	34	18	18.1	-3.8	1.146	0.3	0.2	0	25.4	20.2	0	97	82	0	38	35	36
2022	2	27	4	44	18	18.1	-2.7	1.146	0.3	0.2	0	25.4	20.2	0	97	82	0	38	35	36
2022	2	27	4	54	18	18.9	-4.4	1.146	0.3	0.2	0	25.4	20.2	0	97	82	0	38	35	36
2022	2	27	5	4	18	19.6	-3.2	1.146	0.3	0.2	0	25.4	20.2	0	97	82	0	38	35	36
2022	2	27	5	14	18	19.4	-3.7	1.146	0.3	0.2	0	25.4	20.2	0	97	82	0	38	35	36
2022	2	27	5	24	18	17.8	-2.7	1.147	0.3	0.2	0	25.4	20.2	0	97	82	0	38	35	36
2022	2	27	5	34	18	18.8	-3.4	1.147	0.3	0.2	0	25.4	19.8	0	97	81	0	38	35	36
2022	2	27	5	44	18	18.8	-3.2	1.146	0.3	0.2	0	24.9	19.8	0	96	81	0	38	35	36
2022	2	27	5	54	18	19.7	-3.3	1.147	0.4	0.3	0	25.4	19.8	0	96	81	0	37	35	36
2022	2	27	6	4	18	18.6	-3.1	1.146	0.3	0.2	0	25.4	19.8	0	97	81	0	38	35	36
2022	2	27	6	14	18	19.7	-3.7	1.147	0.3	0.2	0	25.4	20.2	0	97	82	0	38	35	36
2022	2	27	6	24	18	18.8	-3.9	1.146	0.3	0.2	0	24.9	19.8	0	96	81	0	38	35	37
2022	2	27	6	34	18	19.4	-3.7	1.147	0.3	0.2	0	25.8	20.2	0	97	82	0	37	35	36
2022	2	27	6	44	18	19.1	-3.9	1.146	0.4	0.3	0	24.9	19.8	0	96	81	0	38	35	36
2022	2	27	6	54	18	20.1	-3.8	1.146	0.3	0.2	0	24.9	19.8	0	96	81	0	38	35	36
2022	2	27	7	4	18	18.6	-3.4	1.147	0.3	0.2	0	24.5	19.4	0	95	80	0	38	35	36
2022	2	27	7	14	18	17.7	-4.3	1.147	0.3	0.2	0	24.9	19.8	0	96	81	0	38	35	35
2022	2	27	7	24	18	19	-3.3	1.147	0.3	0.2	0	25.8	20.6	0	98	83	0	38	35	37
2022	2	27	7	34	18	19	-3.6	1.147	0.3	0.2	0	25.8	20.2	0	97	82	0	37	35	35
2022	2	27	7	44	18	18.8	-3.4	1.147	0.3	0.2	0	25.4	19.8	0	97	82	0	38	36	36
2022	2	27	7	54	18	18.4	-3.6	1.147	0.4	0.3	0	26.2	21.1	0	99	84	0	38	35	36
2022	2	27	8	4	18	19.3	-3.4	1.147	0.3	0.2	0	25.4	20.6	0	98	84	0	39	36	36

Reinhackle (0365)

Year	Month	Day	Hour	Minute	Second	VelocityX	VelocityY	Level	StdError1	StdError2	StdError3	SNR1	SNR2	SNR3	SignalAmp1	SignalAmp2	SignalAmp3	Noise1	Noise2	Noise3
2022	2	27	8	14	18	18.9	-3.3	1.147	0.3	0.2	0	26.2	20.6	0	98	83	0	37	35	36
2022	2	27	8	24	18	18.8	-3.4	1.147	0.3	0.2	0	25.4	20.6	0	97	83	0	38	35	36
2022	2	27	8	34	18	19.4	-3.5	1.147	0.3	0.2	0	25.4	20.2	0	97	82	0	38	35	37
2022	2	27	8	44	18	18.7	-2.9	1.147	0.4	0.3	0	25.4	20.2	0	97	82	0	38	35	36
2022	2	27	8	54	18	17.8	-4.3	1.148	0.3	0.2	0	25.4	19.8	0	96	81	0	37	35	37
2022	2	27	9	4	18	18.9	-4.1	1.148	0.3	0.2	0	24.9	19.4	0	96	81	0	38	36	36
2022	2	27	9	14	18	19.4	-4.1	1.148	0.3	0.2	0	24.9	19.4	0	96	81	0	38	36	35
2022	2	27	9	24	18	18.1	-4.4	1.148	0.3	0.2	0	24.5	19.4	0	95	80	0	38	35	36
2022	2	27	9	34	18	18.1	-2.8	1.148	0.3	0.2	0	25.4	19.8	0	96	81	0	37	35	37
2022	2	27	9	44	18	19	-3.5	1.148	0.3	0.2	0	24.9	19.4	0	95	80	0	37	35	36
2022	2	27	9	54	18	17.9	-3.2	1.148	0.3	0.2	0	24.9	19.4	0	95	80	0	37	35	36
2022	2	27	10	4	18	18.4	-3.9	1.148	0.3	0.2	0	24.9	19.8	0	96	81	0	38	35	36
2022	2	27	10	14	18	19.8	-4	1.148	0.3	0.2	0	24.9	19.4	0	95	80	0	37	35	36
2022	2	27	10	24	18	18.4	-3.3	1.149	0.3	0.2	0	24.9	19.4	0	95	80	0	37	35	36
2022	2	27	10	34	18	19.2	-2.7	1.149	0.3	0.2	0	25.4	19.8	0	96	81	0	37	35	36
2022	2	27	10	44	18	18.1	-4.6	1.149	0.3	0.2	0	24.9	19.8	0	96	81	0	38	35	36
2022	2	27	10	54	18	18.4	-2.6	1.149	0.3	0.2	0	24.1	19.8	0	95	81	0	39	35	36
2022	2	27	11	4	18	18.5	-3.7	1.149	0.3	0.2	0	25.4	19.4	0	96	81	0	37	36	36
2022	2	27	11	14	18	19.7	-4.1	1.149	0.3	0.2	0	24.5	19.8	0	95	81	0	38	35	36
2022	2	27	11	24	18	18.7	-4.2	1.149	0.3	0.2	0	24.5	19.8	0	95	81	0	38	35	36
2022	2	27	11	34	18	18.4	-4.8	1.149	0.3	0.2	0	24.5	19.8	0	95	81	0	38	35	35
2022	2	27	11	44	18	19.2	-4.3	1.149	0.3	0.2	0	24.5	19.8	0	95	81	0	38	35	36
2022	2	27	11	54	18	18.8	-4.3	1.149	0.3	0.2	0	25.8	19.8	0	97	82	0	37	36	36
2022	2	27	12	4	18	18.1	-4.1	1.149	0.4	0.3	0	25.4	19.8	0	97	82	0	38	36	36
2022	2	27	12	14	18	18.3	-3.9	1.149	0.3	0.2	0	26.7	21.1	0	99	84	0	37	35	36
2022	2	27	12	24	18	18.9	-3	1.149	0.3	0.2	0	26.2	20.6	0	98	83	0	37	35	36
2022	2	27	12	34	18	18.2	-3.7	1.149	0.3	0.2	0	26.2	21.1	0	99	84	0	38	35	35
2022	2	27	12	44	18	18.4	-2.4	1.149	0.4	0.3	0	25.8	21.1	0	98	84	0	38	35	36
2022	2	27	12	54	18	18.3	-4.4	1.149	0.3	0.2	0	26.2	20.6	0	98	83	0	37	35	35
2022	2	27	13	4	18	19.3	-3.2	1.149	0.3	0.2	0	25.8	20.6	0	97	83	0	37	35	36
2022	2	27	13	14	18	19.2	-4.4	1.149	0.3	0.2	0	25.8	19.8	0	97	82	0	37	36	36
2022	2	27	13	24	18	17.9	-3.4	1.149	0.4	0.3	0	25.4	20.6	0	97	82	0	38	34	36
2022	2	27	13	34	18	17.5	-3.5	1.149	0.3	0.2	0	24.9	20.2	0	96	82	0	38	35	35
2022	2	27	13	44	18	18.2	-3.2	1.149	0.3	0.2	0	25.4	20.2	0	97	82	0	38	35	36
2022	2	27	13	54	18	19.2	-3.4	1.148	0.3	0.2	0	26.7	21.1	0	99	84	0	37	35	36
2022	2	27	14	4	18	17.1	-2.3	1.149	0.3	0.2	0	26.7	21.5	0	99	85	0	37	35	36
2022	2	27	14	14	18	17.6	-3.9	1.149	0.3	0.2	0	26.2	20.6	0	98	83	0	37	35	36
2022	2	27	14	24	18	19.3	-3.3	1.149	0.3	0.2	0	25.8	20.6	0	98	83	0	38	35	36
2022	2	27	14	34	18	19.5	-3.5	1.149	0.3	0.2	0	26.2	21.1	0	99	84	0	38	35	35
2022	2	27	14	44	18	18.9	-3.4	1.148	0.3	0.2	0	25.4	19.8	0	97	82	0	38	36	35
2022	2	27	14	54	18	19.3	-4.2	1.148	0.3	0.2	0	26.2	20.6	0	98	83	0	37	35	36
2022	2	27	15	4	18	20	-3.5	1.149	0.3	0.2	0	26.2	21.1	0	98	84	0	37	35	36
2022	2	27	15	14	18	18.9	-3.2	1.147	0.3	0.2	0	26.7	21.1	0	99	84	0	37	35	36
2022	2	27	15	24	18	18.1	-4.3	1.147	0.4	0.3	0	26.2	21.1	0	99	84	0	38	35	36
2022	2	27	15	34	18	18.9	-4	1.147	0.3	0.2	0	25.8	21.1	0	98	84	0	38	35	36
2022	2	27	15	44	18	18.1	-4.2	1.147	0.3	0.2	0	25.8	20.2	0	97	82	0	37	35	36
2022	2	27	15	54	18	18.5	-4.5	1.146	0.4	0.3	0	25.8	21.1	0	98	83	0	38	34	36
2022	2	27	16	4	18	18.4	-4	1.147	0.3	0.2	0	25.4	19.4	0	96	81	0	37	36	36

Reinhackle (0365)

Year	Month	Day	Hour	Minute	Second	VelocityX	VelocityY	Level	StdError1	StdError2	StdError3	SNR1	SNR2	SNR3	SignalAmp1	SignalAmp2	SignalAmp3	Noise1	Noise2	Noise3
2022	2	27	16	14	18	18.5	-4.2	1.146	0.3	0.2	0	24.9	19.8	0	96	81	0	38	35	36
2022	2	27	16	24	18	16.6	-4.5	1.147	0.3	0.2	0	25.8	19.8	0	97	81	0	37	35	35
2022	2	27	16	34	18	18.3	-3.5	1.147	0.3	0.2	0	26.7	20.6	0	99	83	0	37	35	36
2022	2	27	16	44	18	18.5	-3.5	1.147	0.3	0.2	0	26.2	20.6	0	98	83	0	37	35	36
2022	2	27	16	54	18	18.7	-4.3	1.147	0.3	0.2	0	26.7	21.1	0	100	84	0	38	35	36
2022	2	27	17	4	18	19.3	-3.5	1.147	0.3	0.2	0	28	22.4	0	103	87	0	38	35	35
2022	2	27	17	14	18	18.7	-3.6	1.147	0.4	0.3	0	26.7	21.1	0	100	84	0	38	35	36
2022	2	27	17	24	18	18.7	-3.2	1.147	0.3	0.2	0	26.7	21.1	0	100	84	0	38	35	36
2022	2	27	17	34	18	19.3	-3.3	1.147	0.3	0.2	0	26.2	20.6	0	98	83	0	37	35	35
2022	2	27	17	44	18	19.4	-3.3	1.147	0.4	0.3	0	25.8	20.6	0	98	83	0	38	35	36
2022	2	27	17	54	18	19.5	-3.5	1.148	0.5	0.4	0	26.7	20.6	0	99	83	0	37	35	36
2022	2	27	18	4	18	18.5	-3.8	1.147	0.3	0.2	0	25.8	20.6	0	98	83	0	38	35	36
2022	2	27	18	14	18	18.9	-3.6	1.147	0.3	0.2	0	26.7	21.1	0	99	84	0	37	35	36
2022	2	27	18	24	18	19.6	-4.3	1.148	0.3	0.2	0	26.2	20.6	0	99	83	0	38	35	35
2022	2	27	18	34	18	19.3	-3.5	1.147	0.3	0.2	0	26.7	21.1	0	99	84	0	37	35	36
2022	2	27	18	44	18	17.9	-3.2	1.147	0.3	0.2	0	26.7	21.1	0	100	84	0	38	35	35
2022	2	27	18	54	18	18.8	-3.6	1.147	0.3	0.2	0	26.7	21.1	0	99	83	0	37	34	36
2022	2	27	19	4	18	18.9	-3.8	1.147	0.3	0.2	0	26.7	20.6	0	99	83	0	37	35	36
2022	2	27	19	14	18	18.5	-3.2	1.147	0.3	0.2	0	26.2	20.6	0	98	83	0	37	35	36
2022	2	27	19	24	18	18.8	-2.5	1.147	0.3	0.2	0	26.2	20.6	0	98	83	0	37	35	36
2022	2	27	19	34	18	18.3	-3.5	1.147	0.3	0.2	0	25.8	20.6	0	98	83	0	38	35	36
2022	2	27	19	44	18	18.2	-2.4	1.147	0.3	0.2	0	26.7	20.2	0	99	82	0	37	35	36
2022	2	27	19	54	18	20	-3.9	1.147	0.5	0.4	0	25.8	20.2	0	98	82	0	38	35	36
2022	2	27	20	4	18	18	-3	1.147	0.3	0.2	0	26.2	20.6	0	98	83	0	37	35	36
2022	2	27	20	14	18	18.5	-3.7	1.147	0.3	0.2	0	25.8	20.6	0	98	83	0	38	35	36
2022	2	27	20	24	18	19.2	-3.7	1.147	0.3	0.2	0	26.7	20.6	0	99	83	0	37	35	36
2022	2	27	20	34	18	19.5	-3.7	1.147	0.3	0.2	0	26.7	20.6	0	99	83	0	37	35	36
2022	2	27	20	44	18	19.1	-3.8	1.147	0.3	0.2	0	25.8	20.6	0	98	83	0	38	35	36
2022	2	27	20	54	18	19.1	-3	1.147	0.3	0.2	0	26.2	20.6	0	99	83	0	38	35	36
2022	2	27	21	4	18	18.7	-3.7	1.147	0.3	0.2	0	26.7	21.1	0	99	84	0	37	35	36
2022	2	27	21	14	18	18.2	-2.8	1.147	0.3	0.2	0	26.2	21.5	0	99	85	0	38	35	37
2022	2	27	21	24	18	18.5	-3.2	1.147	0.3	0.2	0	26.7	21.1	0	99	84	0	37	35	35
2022	2	27	21	34	18	19.2	-4	1.147	0.3	0.2	0	26.2	21.1	0	99	84	0	38	35	36
2022	2	27	21	44	18	19.2	-3.5	1.147	0.3	0.2	0	26.2	21.1	0	99	84	0	38	35	36
2022	2	27	21	54	18	19	-3.6	1.147	0.3	0.2	0	26.2	21.1	0	99	84	0	38	35	36
2022	2	27	22	4	18	18.2	-3.7	1.147	0.3	0.2	0	25.8	21.1	0	98	84	0	38	35	35
2022	2	27	22	14	18	18.1	-3.5	1.147	0.3	0.2	0	26.7	21.1	0	99	84	0	37	35	36
2022	2	27	22	24	18	18.8	-4	1.147	0.3	0.2	0	26.7	21.1	0	99	84	0	37	35	36
2022	2	27	22	34	18	18.8	-4.6	1.147	0.4	0.3	0	26.7	20.6	0	99	84	0	37	36	35
2022	2	27	22	44	18	18.6	-3.9	1.147	0.4	0.3	0	26.2	21.5	0	99	85	0	38	35	36
2022	2	27	22	54	18	18.5	-3.7	1.147	0.3	0.2	0	26.2	21.1	0	99	84	0	38	35	36
2022	2	27	23	4	18	18.8	-3.6	1.147	0.3	0.2	0	26.7	21.1	0	99	84	0	37	35	36
2022	2	27	23	14	18	19.7	-4.6	1.147	0.3	0.2	0	26.7	21.1	0	99	84	0	37	35	36
2022	2	27	23	24	18	18.6	-3.6	1.147	0.3	0.2	0	26.7	21.1	0	99	84	0	37	35	36
2022	2	27	23	34	18	18.1	-3.3	1.147	0.4	0.3	0	26.7	21.1	0	99	84	0	37	35	36
2022	2	27	23	44	18	18.8	-3.7	1.147	0.3	0.2	0	26.7	21.1	0	99	84	0	37	35	36
2022	2	27	23	54	18	18.2	-3.4	1.147	0.3	0.2	0	26.2	21.1	0	99	84	0	38	35	36
2022	2	28	0	4	18	19.2	-3.9	1.147	0.3	0.2	0	25.8	21.1	0	98	84	0	38	35	36

Reinhackle (0365)

Year	Month	Day	Hour	Minute	Second	VelocityX	VelocityY	Level	StdError1	StdError2	StdError3	SNR1	SNR2	SNR3	SignalAmp1	SignalAmp2	SignalAmp3	Noise1	Noise2	Noise3
2022	2	28	0	14	18	19.1	-4	1.147	0.3	0.2	0	26.2	21.1	0	98	84	0	37	35	36
2022	2	28	0	24	18	19.3	-3.1	1.147	0.3	0.2	0	25.8	20.6	0	98	83	0	38	35	36
2022	2	28	0	34	18	18.4	-3.1	1.147	0.3	0.2	0	26.2	20.6	0	99	83	0	38	35	36
2022	2	28	0	44	18	18.8	-3.7	1.147	0.3	0.2	0	26.2	20.6	0	98	84	0	37	36	36
2022	2	28	0	54	18	19	-3.2	1.147	0.3	0.2	0	26.7	20.2	0	99	83	0	37	36	36
2022	2	28	1	4	18	19.6	-3.2	1.147	0.3	0.2	0	26.2	21.1	0	99	84	0	38	35	36
2022	2	28	1	14	18	19	-4.3	1.147	0.3	0.2	0	25.8	20.6	0	98	83	0	38	35	36
2022	2	28	1	24	18	19.4	-3.5	1.147	0.4	0.3	0	26.2	20.6	0	98	83	0	37	35	36
2022	2	28	1	34	18	18.3	-3.5	1.147	0.3	0.2	0	25.8	20.6	0	98	83	0	38	35	36
2022	2	28	1	44	18	19.7	-3	1.147	0.3	0.2	0	26.2	21.1	0	99	84	0	38	35	36
2022	2	28	1	54	18	18.3	-3.6	1.147	0.3	0.2	0	25.8	20.6	0	98	83	0	38	35	36
2022	2	28	2	4	18	18.5	-3.7	1.147	0.3	0.2	0	26.2	20.2	0	98	83	0	37	36	36
2022	2	28	2	14	18	19.1	-4.8	1.147	0.3	0.2	0	25.8	20.6	0	98	83	0	38	35	36
2022	2	28	2	24	18	18	-2.9	1.147	0.3	0.2	0	25.8	20.6	0	98	83	0	38	35	36
2022	2	28	2	34	18	19.5	-2.8	1.147	0.3	0.2	0	25.8	20.6	0	98	83	0	38	35	36
2022	2	28	2	44	18	19.1	-3.3	1.146	0.3	0.2	0	25.8	20.6	0	98	83	0	38	35	36
2022	2	28	2	54	18	18.1	-3.3	1.146	0.3	0.2	0	25.8	20.6	0	98	83	0	38	35	36
2022	2	28	3	4	18	19.4	-4.1	1.147	0.4	0.3	0	26.2	20.6	0	98	83	0	37	35	37
2022	2	28	3	14	18	18.9	-3.5	1.147	0.3	0.2	0	26.2	20.6	0	98	83	0	37	35	36
2022	2	28	3	24	18	19.1	-3.9	1.147	0.3	0.2	0	26.2	20.6	0	98	83	0	37	35	36
2022	2	28	3	34	18	19.4	-2.8	1.147	0.3	0.2	0	25.8	20.6	0	98	83	0	38	35	36
2022	2	28	3	44	18	18.7	-4.1	1.147	0.4	0.3	0	26.2	21.1	0	98	83	0	37	34	36
2022	2	28	3	54	18	17.6	-3.8	1.147	0.3	0.2	0	25.8	20.6	0	98	83	0	38	35	36
2022	2	28	4	4	18	18.8	-2.9	1.146	0.3	0.2	0	25.4	20.6	0	97	83	0	38	35	35
2022	2	28	4	14	18	20.2	-3.1	1.147	0.3	0.2	0	26.2	20.2	0	98	83	0	37	36	35
2022	2	28	4	24	18	18.8	-2.9	1.147	0.3	0.2	0	25.4	20.6	0	97	83	0	38	35	36
2022	2	28	4	34	18	19.9	-3.8	1.147	0.4	0.3	0	25.4	20.6	0	97	83	0	38	35	36
2022	2	28	4	44	18	19	-3.7	1.147	0.3	0.2	0	25.4	20.6	0	97	83	0	38	35	36
2022	2	28	4	54	18	18.9	-3.8	1.147	0.3	0.2	0	25.4	20.2	0	97	83	0	38	36	36
2022	2	28	5	4	18	18.3	-4.3	1.147	0.3	0.2	0	25.4	20.2	0	97	82	0	38	35	36
2022	2	28	5	14	18	19	-3.2	1.147	0.3	0.2	0	25.4	20.6	0	97	83	0	38	35	36
2022	2	28	5	24	18	19.7	-3	1.147	0.3	0.2	0	25.8	20.6	0	97	83	0	37	35	36
2022	2	28	5	34	18	18.7	-3.6	1.147	0.3	0.2	0	25.8	20.6	0	98	83	0	38	35	36
2022	2	28	5	44	18	18.6	-3.2	1.147	0.4	0.3	0	25.4	20.2	0	97	82	0	38	35	36
2022	2	28	5	54	18	19.1	-3.5	1.147	0.4	0.3	0	25.4	20.2	0	97	82	0	38	35	35
2022	2	28	6	4	18	18.2	-4.3	1.147	0.3	0.2	0	25.8	20.6	0	98	83	0	38	35	36
2022	2	28	6	14	18	19.2	-3.1	1.146	0.3	0.2	0	25.8	20.2	0	98	83	0	38	36	36
2022	2	28	6	24	18	17.8	-3.6	1.147	0.3	0.2	0	26.7	21.1	0	99	84	0	37	35	36
2022	2	28	6	34	18	17.2	-3.4	1.147	0.3	0.2	0	26.2	20.6	0	98	83	0	37	35	36
2022	2	28	6	44	18	18.9	-3.3	1.147	0.3	0.2	0	25.8	20.6	0	97	83	0	37	35	36
2022	2	28	6	54	18	19.4	-3.4	1.146	0.3	0.2	0	25.8	20.2	0	97	82	0	37	35	36
2022	2	28	7	4	18	18.7	-3.3	1.146	0.3	0.2	0	25.4	20.2	0	96	82	0	37	35	36
2022	2	28	7	14	18	19.9	-3.7	1.146	0.3	0.2	0	25.4	19.8	0	96	81	0	37	35	37
2022	2	28	7	24	18	18.8	-3.2	1.147	0.4	0.3	0	25.8	20.6	0	98	84	0	38	36	36
2022	2	28	7	34	18	19.2	-3.9	1.146	0.3	0.2	0	25.4	20.6	0	97	83	0	38	35	36
2022	2	28	7	44	18	19.2	-3.8	1.146	0.3	0.2	0	25.4	21.1	0	97	83	0	38	34	35
2022	2	28	7	54	18	19.2	-3	1.147	0.3	0.2	0	25.8	20.6	0	98	83	0	38	35	35
2022	2	28	8	4	18	19	-3.1	1.147	0.3	0.2	0	26.2	21.1	0	98	84	0	37	35	36

Reinhackle (0365)

Year	Month	Day	Hour	Minute	Second	VelocityX	VelocityY	Level	StdError1	StdError2	StdError3	SNR1	SNR2	SNR3	SignalAmp1	SignalAmp2	SignalAmp3	Noise1	Noise2	Noise3
2022	2	28	8	14	18	18.7	-2.7	1.147	0.3	0.2	0	25.8	20.2	0	98	83	0	38	36	36
2022	2	28	8	24	18	19.2	-3.1	1.147	0.3	0.2	0	26.2	20.6	0	99	84	0	38	36	36
2022	2	28	8	34	18	18.7	-3.5	1.147	0.3	0.2	0	26.2	21.5	0	99	85	0	38	35	36
2022	2	28	8	44	18	18.3	-3.5	1.147	0.3	0.2	0	28.8	23.2	0	104	89	0	37	35	36
2022	2	28	8	54	18	17.7	-3.5	1.148	0.3	0.2	0	28	22.8	0	103	88	0	38	35	35
2022	2	28	9	4	18	18.5	-3.4	1.147	0.3	0.2	0	28.8	23.2	0	104	89	0	37	35	36
2022	2	28	9	14	18	19.6	-3.7	1.148	0.3	0.2	0	27.1	21.9	0	101	86	0	38	35	36
2022	2	28	9	24	18	19.1	-4.3	1.148	0.3	0.2	0	28.8	23.6	0	105	90	0	38	35	36
2022	2	28	9	34	18	18.9	-3.5	1.148	0.3	0.2	0	34.8	29.7	0	119	104	0	38	35	36
2022	2	28	9	44	18	18.4	-4.1	1.148	0.3	0.2	0	28	22.4	0	102	87	0	37	35	36
2022	2	28	9	54	18	20.1	-4.5	1.148	0.3	0.2	0	26.7	21.1	0	99	84	0	37	35	35
2022	2	28	10	4	18	20	-3.9	1.148	0.3	0.2	0	25.4	19.8	0	96	81	0	37	35	35
2022	2	28	10	14	18	19	-3.7	1.148	0.4	0.3	0	24.9	19.8	0	96	81	0	38	35	35
2022	2	28	10	24	18	17.8	-4.4	1.148	0.3	0.2	0	25.8	20.2	0	97	82	0	37	35	35
2022	2	28	10	34	18	19.2	-4.4	1.148	0.3	0.2	0	26.2	20.6	0	98	83	0	37	35	36
2022	2	28	10	44	18	19.6	-3.3	1.149	0.3	0.2	0	24.9	20.2	0	96	82	0	38	35	36
2022	2	28	10	54	18	19.1	-3.6	1.149	0.3	0.2	0	24.9	19.8	0	96	81	0	38	35	36
2022	2	28	11	4	18	18.3	-3.5	1.148	0.3	0.2	0	24.9	19.4	0	95	81	0	37	36	35
2022	2	28	11	14	18	18.5	-3.6	1.149	0.3	0.2	0	24.5	19.8	0	95	81	0	38	35	35
2022	2	28	11	24	18	19.7	-3.9	1.148	0.3	0.2	0	24.5	19.4	0	95	80	0	38	35	36
2022	2	28	11	34	18	19	-4	1.148	0.3	0.2	0	25.4	20.2	0	96	82	0	37	35	36
2022	2	28	11	44	18	18.1	-3.1	1.149	0.3	0.2	0	24.9	20.2	0	96	82	0	38	35	37
2022	2	28	11	54	18	18.9	-4	1.148	0.3	0.2	0	25.4	20.2	0	97	82	0	38	35	36
2022	2	28	12	4	18	19	-3.7	1.148	0.3	0.2	0	25.8	20.6	0	97	82	0	37	34	36
2022	2	28	12	14	18	18.2	-4.8	1.148	0.4	0.3	0	25.4	20.2	0	97	82	0	38	35	36
2022	2	28	12	24	18	18	-4.1	1.147	0.3	0.2	0	28.8	23.6	0	105	90	0	38	35	36
2022	2	28	12	34	18	18.5	-2.4	1.147	0.3	0.2	0	29.7	24.1	0	106	91	0	37	35	35
2022	2	28	12	44	18	18.6	-4.1	1.147	0.3	0.2	0	28	22.8	0	103	88	0	38	35	35
2022	2	28	12	54	18	17.9	-3.2	1.147	0.3	0.2	0	27.5	21.9	0	101	86	0	37	35	36
2022	2	28	13	4	18	18.7	-3.6	1.146	0.3	0.2	0	25.8	21.1	0	98	83	0	38	34	36
2022	2	28	13	14	18	18.1	-3.4	1.146	0.5	0.4	0	25.8	20.2	0	97	82	0	37	35	36
2022	2	28	13	24	18	18.6	-3.5	1.146	0.3	0.2	0	25.4	19.8	0	96	81	0	37	35	36
2022	2	28	13	34	18	18.2	-4.1	1.146	0.3	0.2	0	25.4	19.8	0	96	81	0	37	35	36
2022	2	28	13	44	18	19.2	-4	1.146	0.3	0.2	0	24.9	19.8	0	96	81	0	38	35	36
2022	2	28	13	54	18	19.5	-2.9	1.145	0.3	0.2	0	28.8	23.6	0	104	89	0	37	34	36
2022	2	28	14	4	18	19.2	-2.4	1.146	0.3	0.2	0	28.4	23.2	0	104	89	0	38	35	36
2022	2	28	14	14	18	19.3	-3.8	1.145	0.3	0.2	0	29.2	23.6	0	105	90	0	37	35	36
2022	2	28	14	24	18	18.2	-4	1.145	0.3	0.2	0	27.5	21.9	0	101	86	0	37	35	36
2022	2	28	14	34	18	19.1	-4	1.145	0.3	0.2	0	28.4	22.4	0	103	87	0	37	35	36
2022	2	28	14	44	18	19	-3.7	1.145	0.3	0.2	0	28	21.9	0	102	86	0	37	35	36
2022	2	28	14	54	18	19	-4	1.145	0.3	0.2	0	27.1	21.9	0	101	86	0	38	35	36
2022	2	28	15	4	18	18.2	-3.9	1.145	0.4	0.3	0	26.7	21.1	0	99	84	0	37	35	35
2022	2	28	15	14	18	17	-4	1.146	0.3	0.2	0	26.2	21.1	0	98	84	0	37	35	35
2022	2	28	15	24	18	17.7	-3.8	1.145	0.3	0.2	0	25.8	20.6	0	98	83	0	38	35	36
2022	2	28	15	34	18	19	-4.2	1.145	0.3	0.2	0	26.7	20.6	0	99	83	0	37	35	36
2022	2	28	15	44	18	19.1	-4.6	1.146	0.3	0.2	0	25.8	20.6	0	98	83	0	38	35	35
2022	2	28	15	54	18	17	-4.1	1.145	0.3	0.2	0	26.2	21.5	0	99	85	0	38	35	36
2022	2	28	16	4	18	18.2	-4.2	1.145	0.3	0.2	0	27.5	21.9	0	101	86	0	37	35	36

Reinhackle (0365)

Year	Month	Day	Hour	Minute	Second	VelocityX	VelocityY	Level	StdError1	StdError2	StdError3	SNR1	SNR2	SNR3	SignalAmp1	SignalAmp2	SignalAmp3	Noise1	Noise2	Noise3
2022	2	28	16	14	18	18.9	-3.2	1.145	0.3	0.2	0	26.7	21.5	0	99	84	0	37	34	36
2022	2	28	16	24	18	18.2	-3.8	1.144	0.3	0.2	0	26.2	21.5	0	99	85	0	38	35	36
2022	2	28	16	34	18	17.7	-4	1.144	0.3	0.2	0	26.7	21.1	0	99	84	0	37	35	36
2022	2	28	16	44	18	16.9	-3.3	1.144	0.3	0.2	0	26.7	21.1	0	99	84	0	37	35	36
2022	2	28	16	54	18	18.3	-3.3	1.144	0.3	0.2	0	26.7	21.1	0	99	84	0	37	35	36
2022	2	28	17	4	18	18.7	-4.2	1.144	0.3	0.2	0	25.8	20.6	0	98	83	0	38	35	36
2022	2	28	17	14	18	19	-2.8	1.144	0.3	0.2	0	27.5	22.4	0	101	86	0	37	34	36
2022	2	28	17	24	18	19.6	-2.8	1.144	0.3	0.2	0	26.2	21.5	0	99	85	0	38	35	36
2022	2	28	17	34	18	18.3	-3	1.144	0.3	0.2	0	25.8	21.1	0	98	84	0	38	35	36
2022	2	28	17	44	18	18.6	-3.4	1.144	0.3	0.2	0	25.8	19.8	0	97	81	0	37	35	36
2022	2	28	17	54	18	19.8	-3.5	1.144	0.3	0.2	0	26.7	21.1	0	99	84	0	37	35	36
2022	2	28	18	4	18	18.2	-4.3	1.144	0.3	0.2	0	26.2	21.1	0	98	84	0	37	35	36
2022	2	28	18	14	18	19.8	-3.6	1.144	0.3	0.2	0	26.7	21.1	0	99	84	0	37	35	36
2022	2	28	18	24	18	19	-2.8	1.144	0.5	0.5	0	27.1	21.5	0	100	85	0	37	35	36
2022	2	28	18	34	18	19.8	-4.3	1.144	0.3	0.2	0	27.1	21.9	0	100	86	0	37	35	35
2022	2	28	18	44	18	17.8	-3.6	1.144	0.3	0.2	0	27.1	21.5	0	100	85	0	37	35	36
2022	2	28	18	54	18	18.1	-3.6	1.144	0.3	0.2	0	26.2	21.1	0	99	84	0	38	35	36
2022	2	28	19	4	18	19.3	-3.8	1.144	0.3	0.2	0	26.7	21.5	0	99	85	0	37	35	35
2022	2	28	19	14	18	18.5	-3.8	1.144	0.4	0.3	0	26.7	21.1	0	100	84	0	38	35	36
2022	2	28	19	24	18	19.3	-2.4	1.144	0.3	0.2	0	27.1	21.1	0	100	84	0	37	35	35
2022	2	28	19	34	18	18.6	-3.9	1.144	0.5	0.4	0	26.7	21.5	0	100	85	0	38	35	36
2022	2	28	19	44	18	19	-3.3	1.144	0.3	0.2	0	27.1	21.5	0	100	85	0	37	35	36
2022	2	28	19	54	18	18.5	-3	1.144	0.3	0.2	0	27.1	21.5	0	100	85	0	37	35	36
2022	2	28	20	4	18	18.6	-3.3	1.144	0.3	0.2	0	26.7	21.1	0	99	84	0	37	35	37
2022	2	28	20	14	18	18.6	-3.2	1.144	0.3	0.2	0	26.7	21.1	0	99	84	0	37	35	36
2022	2	28	20	24	18	18.3	-3.3	1.144	0.3	0.2	0	26.2	21.1	0	99	84	0	38	35	36
2022	2	28	20	34	18	18.2	-3.6	1.144	0.3	0.2	0	26.7	21.1	0	99	84	0	37	35	35
2022	2	28	20	44	18	18.6	-4.3	1.144	0.3	0.2	0	26.2	21.1	0	99	84	0	38	35	36
2022	2	28	20	54	18	19.4	-3.8	1.144	0.3	0.2	0	26.7	21.1	0	99	84	0	37	35	36
2022	2	28	21	4	18	17.8	-3.2	1.144	0.3	0.2	0	26.7	21.1	0	99	84	0	37	35	35
2022	2	28	21	14	18	19.7	-4.5	1.144	0.3	0.2	0	25.8	21.1	0	98	84	0	38	35	35
2022	2	28	21	24	18	19.6	-3.3	1.144	0.3	0.2	0	26.2	20.6	0	98	83	0	37	35	35
2022	2	28	21	34	18	19.3	-4	1.144	0.3	0.2	0	26.7	21.1	0	99	84	0	37	35	36
2022	2	28	21	44	18	19.4	-3.8	1.144	0.3	0.2	0	26.2	20.6	0	99	83	0	38	35	36
2022	2	28	21	54	18	18.4	-4.2	1.144	0.3	0.2	0	26.7	21.1	0	99	84	0	37	35	35
2022	2	28	22	4	18	18.9	-4.2	1.144	0.3	0.2	0	26.7	21.1	0	99	84	0	37	35	36
2022	2	28	22	14	18	19.1	-3.6	1.144	0.3	0.2	0	26.2	21.1	0	99	84	0	38	35	36
2022	2	28	22	24	18	19	-4	1.144	0.3	0.2	0	26.2	21.1	0	99	84	0	38	35	36
2022	2	28	22	34	18	19.2	-3.7	1.144	0.3	0.2	0	26.7	21.1	0	99	84	0	37	35	36
2022	2	28	22	44	18	19.5	-3.9	1.144	0.3	0.2	0	25.8	20.6	0	98	83	0	38	35	35
2022	2	28	22	54	18	18.4	-3.2	1.144	0.3	0.2	0	25.8	20.6	0	98	83	0	38	35	35
2022	2	28	23	4	18	18.9	-4.2	1.144	0.3	0.2	0	26.2	20.6	0	99	83	0	38	35	36
2022	2	28	23	14	18	18.2	-2.9	1.144	0.3	0.2	0	26.2	20.6	0	98	83	0	37	35	36
2022	2	28	23	24	18	19.6	-4.1	1.144	0.3	0.2	0	25.8	20.6	0	98	83	0	38	35	36
2022	2	28	23	34	18	18.9	-3.4	1.143	0.3	0.2	0	25.8	20.6	0	98	83	0	38	35	36
2022	2	28	23	44	18	17.7	-3.5	1.144	0.3	0.2	0	25.8	20.6	0	98	83	0	38	35	35
2022	2	28	23	54	18	18.1	-3.5	1.143	0.3	0.2	0	26.2	20.6	0	98	83	0	37	35	36

Reinhackle (0365)

Year	Month	Day	Hour	Minute	Second	IceDetection	Heading	Pitch	Roll	StdDevHeading	StdDevPitch	StdDevRoll	Temperature	Pressure	StdDevPressure	Voltage	CellBegin	CellEnd
2022	2	1	0	0	36	0	0	0	0	0	0	0	0.24	0	0	11.2	0.1	1.1
2022	2	1	0	10	36	0	0	0	0	0	0	0	0.23	0	0	11.2	0.1	1.1
2022	2	1	0	20	36	0	0	0	0	0	0	0	0.22	0	0	11.2	0.1	1.1
2022	2	1	0	30	36	0	0	0	0	0	0	0	0.21	0	0	11.2	0.1	1.1
2022	2	1	0	40	36	0	0	0	0	0	0	0	0.2	0	0	11.2	0.1	1.1
2022	2	1	0	50	36	0	0	0	0	0	0	0	0.2	0	0	11.2	0.1	1.1
2022	2	1	1	0	36	0	0	0	0	0	0	0	0.19	0	0	11.2	0.1	1.1
2022	2	1	1	10	36	0	0	0	0	0	0	0	0.18	0	0	11.2	0.1	1.1
2022	2	1	1	20	36	0	0	0	0	0	0	0	0.18	0	0	11.2	0.1	1.1
2022	2	1	1	30	36	0	0	0	0	0	0	0	0.16	0	0	11.2	0.1	1.1
2022	2	1	1	40	36	0	0	0	0	0	0	0	0.15	0	0	11.2	0.1	1.1
2022	2	1	1	50	36	0	0	0	0	0	0	0	0.15	0	0	11.2	0.1	1.1
2022	2	1	2	0	36	0	0	0	0	0	0	0	0.13	0	0	11.2	0.1	1.1
2022	2	1	2	10	36	0	0	0	0	0	0	0	0.13	0	0	11.2	0.1	1.1
2022	2	1	2	20	36	0	0	0	0	0	0	0	0.11	0	0	11.2	0.1	1.1
2022	2	1	2	30	36	0	0	0	0	0	0	0	0.1	0	0	11.2	0.1	1.1
2022	2	1	2	40	36	0	0	0	0	0	0	0	0.09	0	0	11.2	0.1	1.1
2022	2	1	2	50	36	0	0	0	0	0	0	0	0.08	0	0	11.2	0.1	1.1
2022	2	1	3	0	36	0	0	0	0	0	0	0	0.07	0	0	11.2	0.1	1.1
2022	2	1	3	10	36	0	0	0	0	0	0	0	0.06	0	0	11.2	0.1	1.1
2022	2	1	3	20	36	0	0	0	0	0	0	0	0.05	0	0	11.2	0.1	1.1
2022	2	1	3	30	36	0	0	0	0	0	0	0	0.04	0	0	11.2	0.1	1.1
2022	2	1	3	40	36	0	0	0	0	0	0	0	0.03	0	0	11.2	0.1	1.1
2022	2	1	3	50	36	0	0	0	0	0	0	0	0.02	0	0	11.2	0.1	1.1
2022	2	1	4	0	36	0	0	0	0	0	0	0	0.01	0	0	11.2	0.1	1.1
2022	2	1	4	10	36	0	0	0	0	0	0	0	0	0	0	11.2	0.1	1.1
2022	2	1	4	20	36	0	0	0	0	0	0	0	-0.01	0	0	11.2	0.1	1.1
2022	2	1	4	30	36	0	0	0	0	0	0	0	-0.01	0	0	11.2	0.1	1.1
2022	2	1	4	40	36	0	0	0	0	0	0	0	-0.02	0	0	11.2	0.1	1.1
2022	2	1	4	50	36	0	0	0	0	0	0	0	-0.03	0	0	11.2	0.1	1.1
2022	2	1	5	0	36	0	0	0	0	0	0	0	-0.04	0	0	11.2	0.1	1.1
2022	2	1	5	10	36	0	0	0	0	0	0	0	-0.04	0	0	11.2	0.1	1.1
2022	2	1	5	20	36	0	0	0	0	0	0	0	-0.04	0	0	11.2	0.1	1.1
2022	2	1	5	30	36	0	0	0	0	0	0	0	-0.04	0	0	11.2	0.1	1.1
2022	2	1	5	40	36	0	0	0	0	0	0	0	-0.05	0	0	11.2	0.1	1.1
2022	2	1	5	50	36	0	0	0	0	0	0	0	-0.04	0	0	11.2	0.1	1.1
2022	2	1	6	0	36	0	0	0	0	0	0	0	-0.05	0	0	11	0.1	1.1
2022	2	1	6	10	36	0	0	0	0	0	0	0	-0.04	0	0	11.2	0.1	1.1
2022	2	1	6	20	36	0	0	0	0	0	0	0	-0.04	0	0	11.2	0.1	1.1
2022	2	1	6	30	36	0	0	0	0	0	0	0	-0.04	0	0	11.2	0.1	1.1
2022	2	1	6	40	36	0	0	0	0	0	0	0	-0.05	0	0	11.2	0.1	1.1
2022	2	1	6	50	36	0	0	0	0	0	0	0	-0.04	0	0	11.2	0.1	1.1
2022	2	1	7	0	36	0	0	0	0	0	0	0	-0.04	0	0	11.2	0.1	1.1
2022	2	1	7	10	36	0	0	0	0	0	0	0	-0.04	0	0	11.2	0.1	1.1
2022	2	1	7	20	36	0	0	0	0	0	0	0	-0.03	0	0	11.2	0.1	1.1
2022	2	1	7	30	36	0	0	0	0	0	0	0	-0.03	0	0	11.4	0.1	1.1
2022	2	1	7	40	36	0	0	0	0	0	0	0	-0.03	0	0	11.6	0.1	1.1
2022	2	1	7	50	36	0	0	0	0	0	0	0	-0.02	0	0	12	0.1	1.1

Reinhackle (0365)

Year	Month	Day	Hour	Minute	Second	IceDetection	Heading	Pitch	Roll	StdDevHeading	StdDevPitch	StdDevRoll	Temperature	Pressure	StdDevPressure	Voltage	CellBegin	CellEnd
2022	2	1	8	0	36	0	0	0	0	0	0	0	0	0	0	12.2	0.1	1.1
2022	2	1	8	10	36	0	0	0	0	0	0	0	0.04	0	0	11.8	0.1	1.1
2022	2	1	8	20	36	0	0	0	0	0	0	0	0.06	0	0	11.8	0.1	1.1
2022	2	1	8	30	36	0	0	0	0	0	0	0	0.1	0	0	11.8	0.1	1.1
2022	2	1	8	40	36	0	0	0	0	0	0	0	0.13	0	0	11.6	0.1	1.1
2022	2	1	8	50	36	0	0	0	0	0	0	0	0.16	0	0	11.6	0.1	1.1
2022	2	1	9	0	36	0	0	0	0	0	0	0	0.18	0	0	11.8	0.1	1.1
2022	2	1	9	10	36	0	0	0	0	0	0	0	0.21	0	0	11.8	0.1	1.1
2022	2	1	9	20	36	0	0	0	0	0	0	0	0.22	0	0	12	0.1	1.1
2022	2	1	9	30	36	0	0	0	0	0	0	0	0.26	0	0	12	0.1	1.1
2022	2	1	9	40	36	0	0	0	0	0	0	0	0.3	0	0	12	0.1	1.1
2022	2	1	9	50	36	0	0	0	0	0	0	0	0.34	0	0	12.2	0.1	1.1
2022	2	1	10	0	36	0	0	0	0	0	0	0	0.36	0	0	12.2	0.1	1.1
2022	2	1	10	10	36	0	0	0	0	0	0	0	0.39	0	0	12.2	0.1	1.1
2022	2	1	10	20	36	0	0	0	0	0	0	0	0.42	0	0	12.4	0.1	1.1
2022	2	1	10	30	36	0	0	0	0	0	0	0	0.46	0	0	12.6	0.1	1.1
2022	2	1	10	40	36	0	0	0	0	0	0	0	0.49	0	0	13.4	0.1	1.1
2022	2	1	10	50	36	0	0	0	0	0	0	0	0.52	0	0	13.4	0.1	1.1
2022	2	1	11	0	36	0	0	0	0	0	0	0	0.54	0	0	13.4	0.1	1.1
2022	2	1	11	10	36	0	0	0	0	0	0	0	0.57	0	0	13.6	0.1	1.1
2022	2	1	11	20	36	0	0	0	0	0	0	0	0.62	0	0	13.6	0.1	1.1
2022	2	1	11	30	36	0	0	0	0	0	0	0	0.63	0	0	13.6	0.1	1.1
2022	2	1	11	40	36	0	0	0	0	0	0	0	0.65	0	0	13.8	0.1	1.1
2022	2	1	11	50	36	0	0	0	0	0	0	0	0.67	0	0	13.8	0.1	1.1
2022	2	1	12	0	36	0	0	0	0	0	0	0	0.7	0	0	13.6	0.1	1.1
2022	2	1	12	10	36	0	0	0	0	0	0	0	0.71	0	0	13.6	0.1	1.1
2022	2	1	12	20	36	0	0	0	0	0	0	0	0.73	0	0	13.4	0.1	1.1
2022	2	1	12	30	36	0	0	0	0	0	0	0	0.75	0	0	13.4	0.1	1.1
2022	2	1	12	40	36	0	0	0	0	0	0	0	0.74	0	0	13.2	0.1	1.1
2022	2	1	12	50	36	0	0	0	0	0	0	0	0.76	0	0	12.8	0.1	1.1
2022	2	1	13	0	36	0	0	0	0	0	0	0	0.77	0	0	13	0.1	1.1
2022	2	1	13	10	36	0	0	0	0	0	0	0	0.78	0	0	13	0.1	1.1
2022	2	1	13	20	36	0	0	0	0	0	0	0	0.78	0	0	13	0.1	1.1
2022	2	1	13	30	36	0	0	0	0	0	0	0	0.81	0	0	13.4	0.1	1.1
2022	2	1	13	40	36	0	0	0	0	0	0	0	0.79	0	0	13.6	0.1	1.1
2022	2	1	13	50	36	0	0	0	0	0	0	0	0.79	0	0	13.6	0.1	1.1
2022	2	1	14	0	36	0	0	0	0	0	0	0	0.79	0	0	13.6	0.1	1.1
2022	2	1	14	10	36	0	0	0	0	0	0	0	0.79	0	0	13.4	0.1	1.1
2022	2	1	14	20	36	0	0	0	0	0	0	0	0.78	0	0	13.4	0.1	1.1
2022	2	1	14	30	36	0	0	0	0	0	0	0	0.78	0	0	13.4	0.1	1.1
2022	2	1	14	40	36	0	0	0	0	0	0	0	0.77	0	0	13.4	0.1	1.1
2022	2	1	14	50	36	0	0	0	0	0	0	0	0.77	0	0	13.6	0.1	1.1
2022	2	1	15	0	36	0	0	0	0	0	0	0	0.74	0	0	13.4	0.1	1.1
2022	2	1	15	10	36	0	0	0	0	0	0	0	0.72	0	0	13.4	0.1	1.1
2022	2	1	15	20	36	0	0	0	0	0	0	0	0.68	0	0	13.4	0.1	1.1
2022	2	1	15	30	36	0	0	0	0	0	0	0	0.7	0	0	13.4	0.1	1.1
2022	2	1	15	40	36	0	0	0	0	0	0	0	0.68	0	0	13.4	0.1	1.1
2022	2	1	15	50	36	0	0	0	0	0	0	0	0.63	0	0	13	0.1	1.1

Reinhackle (0365)

Year	Month	Day	Hour	Minute	Second	IceDetection	Heading	Pitch	Roll	StdDevHeading	StdDevPitch	StdDevRoll	Temperature	Pressure	StdDevPressure	Voltage	CellBegin	CellEnd
2022	2	1	16	0	36	0	0	0	0	0	0	0	0.62	0	0	12.2	0.1	1.1
2022	2	1	16	10	36	0	0	0	0	0	0	0	0.62	0	0	12	0.1	1.1
2022	2	1	16	20	36	0	0	0	0	0	0	0	0.61	0	0	11.8	0.1	1.1
2022	2	1	16	30	36	0	0	0	0	0	0	0	0.61	0	0	11.6	0.1	1.1
2022	2	1	16	40	36	0	0	0	0	0	0	0	0.61	0	0	11.6	0.1	1.1
2022	2	1	16	50	36	0	0	0	0	0	0	0	0.6	0	0	11.6	0.1	1.1
2022	2	1	17	0	36	0	0	0	0	0	0	0	0.6	0	0	11.6	0.1	1.1
2022	2	1	17	10	36	0	0	0	0	0	0	0	0.6	0	0	11.4	0.1	1.1
2022	2	1	17	20	36	0	0	0	0	0	0	0	0.6	0	0	11.4	0.1	1.1
2022	2	1	17	30	36	0	0	0	0	0	0	0	0.6	0	0	11.4	0.1	1.1
2022	2	1	17	40	36	0	0	0	0	0	0	0	0.59	0	0	11.4	0.1	1.1
2022	2	1	17	50	36	0	0	0	0	0	0	0	0.59	0	0	11.4	0.1	1.1
2022	2	1	18	0	36	0	0	0	0	0	0	0	0.59	0	0	11.4	0.1	1.1
2022	2	1	18	10	36	0	0	0	0	0	0	0	0.59	0	0	11.4	0.1	1.1
2022	2	1	18	20	36	0	0	0	0	0	0	0	0.58	0	0	11.4	0.1	1.1
2022	2	1	18	30	36	0	0	0	0	0	0	0	0.58	0	0	11.4	0.1	1.1
2022	2	1	18	40	36	0	0	0	0	0	0	0	0.58	0	0	11.4	0.1	1.1
2022	2	1	18	50	36	0	0	0	0	0	0	0	0.57	0	0	11.4	0.1	1.1
2022	2	1	19	0	36	0	0	0	0	0	0	0	0.57	0	0	11.4	0.1	1.1
2022	2	1	19	10	36	0	0	0	0	0	0	0	0.56	0	0	11.4	0.1	1.1
2022	2	1	19	20	36	0	0	0	0	0	0	0	0.55	0	0	11.4	0.1	1.1
2022	2	1	19	30	36	0	0	0	0	0	0	0	0.55	0	0	11.4	0.1	1.1
2022	2	1	19	40	36	0	0	0	0	0	0	0	0.54	0	0	11.4	0.1	1.1
2022	2	1	19	50	36	0	0	0	0	0	0	0	0.54	0	0	11.2	0.1	1.1
2022	2	1	20	0	36	0	0	0	0	0	0	0	0.53	0	0	11.2	0.1	1.1
2022	2	1	20	10	36	0	0	0	0	0	0	0	0.52	0	0	11	0.1	1.1
2022	2	1	20	20	36	0	0	0	0	0	0	0	0.52	0	0	11.2	0.1	1.1
2022	2	1	20	30	36	0	0	0	0	0	0	0	0.51	0	0	11.2	0.1	1.1
2022	2	1	20	40	36	0	0	0	0	0	0	0	0.5	0	0	11.2	0.1	1.1
2022	2	1	20	50	36	0	0	0	0	0	0	0	0.49	0	0	11	0.1	1.1
2022	2	1	21	0	36	0	0	0	0	0	0	0	0.49	0	0	11	0.1	1.1
2022	2	1	21	10	36	0	0	0	0	0	0	0	0.48	0	0	11	0.1	1.1
2022	2	1	21	20	36	0	0	0	0	0	0	0	0.48	0	0	11	0.1	1.1
2022	2	1	21	30	36	0	0	0	0	0	0	0	0.47	0	0	11	0.1	1.1
2022	2	1	21	40	36	0	0	0	0	0	0	0	0.46	0	0	10.8	0.1	1.1
2022	2	1	21	50	36	0	0	0	0	0	0	0	0.46	0	0	11.2	0.1	1.1
2022	2	1	22	0	36	0	0	0	0	0	0	0	0.45	0	0	11.2	0.1	1.1
2022	2	1	22	10	36	0	0	0	0	0	0	0	0.44	0	0	11.2	0.1	1.1
2022	2	1	22	20	36	0	0	0	0	0	0	0	0.44	0	0	11.2	0.1	1.1
2022	2	1	22	30	36	0	0	0	0	0	0	0	0.43	0	0	11.2	0.1	1.1
2022	2	1	22	40	36	0	0	0	0	0	0	0	0.42	0	0	11.2	0.1	1.1
2022	2	1	22	50	36	0	0	0	0	0	0	0	0.42	0	0	11.2	0.1	1.1
2022	2	1	23	0	36	0	0	0	0	0	0	0	0.41	0	0	11.2	0.1	1.1
2022	2	1	23	10	36	0	0	0	0	0	0	0	0.4	0	0	11.2	0.1	1.1
2022	2	1	23	20	36	0	0	0	0	0	0	0	0.4	0	0	11.2	0.1	1.1
2022	2	1	23	30	36	0	0	0	0	0	0	0	0.39	0	0	11.2	0.1	1.1
2022	2	1	23	40	36	0	0	0	0	0	0	0	0.38	0	0	11.2	0.1	1.1
2022	2	1	23	50	36	0	0	0	0	0	0	0	0.38	0	0	11.2	0.1	1.1

Reinhackle (0365)

Year	Month	Day	Hour	Minute	Second	IceDetection	Heading	Pitch	Roll	StdDevHeading	StdDevPitch	StdDevRoll	Temperature	Pressure	StdDevPressure	Voltage	CellBegin	CellEnd
2022	2	2	0	0	36	0	0	0	0	0	0	0	0.37	0	0	11.2	0.1	1.1
2022	2	2	0	10	36	0	0	0	0	0	0	0	0.36	0	0	11	0.1	1.1
2022	2	2	0	20	36	0	0	0	0	0	0	0	0.35	0	0	11.2	0.1	1.1
2022	2	2	0	30	36	0	0	0	0	0	0	0	0.34	0	0	11.2	0.1	1.1
2022	2	2	0	40	36	0	0	0	0	0	0	0	0.33	0	0	11	0.1	1.1
2022	2	2	0	50	36	0	0	0	0	0	0	0	0.32	0	0	10.8	0.1	1.1
2022	2	2	1	0	36	0	0	0	0	0	0	0	0.32	0	0	10.8	0.1	1.1
2022	2	2	1	10	36	0	0	0	0	0	0	0	0.31	0	0	11	0.1	1.1
2022	2	2	1	20	36	0	0	0	0	0	0	0	0.3	0	0	10.8	0.1	1.1
2022	2	2	1	30	36	0	0	0	0	0	0	0	0.3	0	0	10.6	0.1	1.1
2022	2	2	1	40	36	0	0	0	0	0	0	0	0.29	0	0	10.6	0.1	1.1
2022	2	2	1	50	36	0	0	0	0	0	0	0	0.28	0	0	10.6	0.1	1.1
2022	2	2	2	0	36	0	0	0	0	0	0	0	0.27	0	0	10.6	0.1	1.1
2022	2	2	2	10	36	0	0	0	0	0	0	0	0.27	0	0	10.8	0.1	1.1
2022	2	2	2	20	36	0	0	0	0	0	0	0	0.25	0	0	10.8	0.1	1.1
2022	2	2	2	30	36	0	0	0	0	0	0	0	0.25	0	0	10.8	0.1	1.1
2022	2	2	2	40	36	0	0	0	0	0	0	0	0.24	0	0	10.8	0.1	1.1
2022	2	2	2	50	36	0	0	0	0	0	0	0	0.24	0	0	10.8	0.1	1.1
2022	2	2	3	0	36	0	0	0	0	0	0	0	0.23	0	0	11	0.1	1.1
2022	2	2	3	10	36	0	0	0	0	0	0	0	0.22	0	0	11	0.1	1.1
2022	2	2	3	20	36	0	0	0	0	0	0	0	0.21	0	0	10.8	0.1	1.1
2022	2	2	3	30	36	0	0	0	0	0	0	0	0.21	0	0	10.8	0.1	1.1
2022	2	2	3	40	36	0	0	0	0	0	0	0	0.21	0	0	10.8	0.1	1.1
2022	2	2	3	50	36	0	0	0	0	0	0	0	0.2	0	0	10.8	0.1	1.1
2022	2	2	4	0	36	0	0	0	0	0	0	0	0.2	0	0	10.8	0.1	1.1
2022	2	2	4	10	36	0	0	0	0	0	0	0	0.19	0	0	10.8	0.1	1.1
2022	2	2	4	20	36	0	0	0	0	0	0	0	0.19	0	0	10.8	0.1	1.1
2022	2	2	4	30	36	0	0	0	0	0	0	0	0.19	0	0	10.8	0.1	1.1
2022	2	2	4	40	36	0	0	0	0	0	0	0	0.18	0	0	10.8	0.1	1.1
2022	2	2	4	50	36	0	0	0	0	0	0	0	0.17	0	0	10.8	0.1	1.1
2022	2	2	5	0	36	0	0	0	0	0	0	0	0.17	0	0	10.8	0.1	1.1
2022	2	2	5	10	36	0	0	0	0	0	0	0	0.17	0	0	10.8	0.1	1.1
2022	2	2	5	20	36	0	0	0	0	0	0	0	0.16	0	0	10.8	0.1	1.1
2022	2	2	5	30	36	0	0	0	0	0	0	0	0.16	0	0	10.8	0.1	1.1
2022	2	2	5	40	36	0	0	0	0	0	0	0	0.15	0	0	10.8	0.1	1.1
2022	2	2	5	50	36	0	0	0	0	0	0	0	0.15	0	0	10.8	0.1	1.1
2022	2	2	6	0	36	0	0	0	0	0	0	0	0.15	0	0	10.6	0.1	1.1
2022	2	2	6	10	36	0	0	0	0	0	0	0	0.14	0	0	10.6	0.1	1.1
2022	2	2	6	20	36	0	0	0	0	0	0	0	0.14	0	0	10.6	0.1	1.1
2022	2	2	6	30	36	0	0	0	0	0	0	0	0.14	0	0	10.6	0.1	1.1
2022	2	2	6	40	36	0	0	0	0	0	0	0	0.13	0	0	10.6	0.1	1.1
2022	2	2	6	50	36	0	0	0	0	0	0	0	0.13	0	0	10.6	0.1	1.1
2022	2	2	7	0	36	0	0	0	0	0	0	0	0.13	0	0	10.6	0.1	1.1
2022	2	2	7	10	36	0	0	0	0	0	0	0	0.14	0	0	10.6	0.1	1.1
2022	2	2	7	20	36	0	0	0	0	0	0	0	0.14	0	0	10.6	0.1	1.1
2022	2	2	7	30	36	0	0	0	0	0	0	0	0.14	0	0	10.8	0.1	1.1
2022	2	2	7	40	36	0	0	0	0	0	0	0	0.15	0	0	11	0.1	1.1
2022	2	2	7	50	36	0	0	0	0	0	0	0	0.15	0	0	11.2	0.1	1.1

Reinhackle (0365)

Year	Month	Day	Hour	Minute	Second	IceDetection	Heading	Pitch	Roll	StdDevHeading	StdDevPitch	StdDevRoll	Temperature	Pressure	StdDevPressure	Voltage	CellBegin	CellEnd
2022	2	2	8	0	36	0	0	0	0	0	0	0	0.18	0	0	11.4	0.1	1.1
2022	2	2	8	10	36	0	0	0	0	0	0	0	0.22	0	0	11.6	0.1	1.1
2022	2	2	8	20	36	0	0	0	0	0	0	0	0.24	0	0	11.6	0.1	1.1
2022	2	2	8	30	36	0	0	0	0	0	0	0	0.28	0	0	11.8	0.1	1.1
2022	2	2	8	40	36	0	0	0	0	0	0	0	0.32	0	0	12	0.1	1.1
2022	2	2	8	50	36	0	0	0	0	0	0	0	0.35	0	0	12	0.1	1.1
2022	2	2	9	0	36	0	0	0	0	0	0	0	0.38	0	0	12	0.1	1.1
2022	2	2	9	10	36	0	0	0	0	0	0	0	0.41	0	0	12.2	0.1	1.1
2022	2	2	9	20	36	0	0	0	0	0	0	0	0.44	0	0	12.2	0.1	1.1
2022	2	2	9	30	36	0	0	0	0	0	0	0	0.48	0	0	12.2	0.1	1.1
2022	2	2	9	40	36	0	0	0	0	0	0	0	0.51	0	0	12.2	0.1	1.1
2022	2	2	9	50	36	0	0	0	0	0	0	0	0.53	0	0	12.2	0.1	1.1
2022	2	2	10	0	36	0	0	0	0	0	0	0	0.57	0	0	12.4	0.1	1.1
2022	2	2	10	10	36	0	0	0	0	0	0	0	0.59	0	0	13.2	0.1	1.1
2022	2	2	10	20	36	0	0	0	0	0	0	0	0.64	0	0	13.2	0.1	1.1
2022	2	2	10	30	36	0	0	0	0	0	0	0	0.68	0	0	13.2	0.1	1.1
2022	2	2	10	40	36	0	0	0	0	0	0	0	0.69	0	0	13.2	0.1	1.1
2022	2	2	10	50	36	0	0	0	0	0	0	0	0.72	0	0	13.2	0.1	1.1
2022	2	2	11	0	36	0	0	0	0	0	0	0	0.74	0	0	13.2	0.1	1.1
2022	2	2	11	10	36	0	0	0	0	0	0	0	0.77	0	0	13.2	0.1	1.1
2022	2	2	11	20	36	0	0	0	0	0	0	0	0.79	0	0	13.4	0.1	1.1
2022	2	2	11	30	36	0	0	0	0	0	0	0	0.85	0	0	13.4	0.1	1.1
2022	2	2	11	40	36	0	0	0	0	0	0	0	0.84	0	0	13.4	0.1	1.1
2022	2	2	11	50	36	0	0	0	0	0	0	0	0.86	0	0	13.4	0.1	1.1
2022	2	2	12	0	36	0	0	0	0	0	0	0	0.88	0	0	13.4	0.1	1.1
2022	2	2	12	10	36	0	0	0	0	0	0	0	0.89	0	0	13.4	0.1	1.1
2022	2	2	12	20	36	0	0	0	0	0	0	0	0.9	0	0	13.4	0.1	1.1
2022	2	2	12	30	36	0	0	0	0	0	0	0	0.9	0	0	13.4	0.1	1.1
2022	2	2	12	40	36	0	0	0	0	0	0	0	0.92	0	0	13.4	0.1	1.1
2022	2	2	12	50	36	0	0	0	0	0	0	0	0.94	0	0	13.4	0.1	1.1
2022	2	2	13	0	36	0	0	0	0	0	0	0	0.95	0	0	13.6	0.1	1.1
2022	2	2	13	10	36	0	0	0	0	0	0	0	0.95	0	0	13.6	0.1	1.1
2022	2	2	13	20	36	0	0	0	0	0	0	0	0.96	0	0	13.8	0.1	1.1
2022	2	2	13	30	36	0	0	0	0	0	0	0	0.97	0	0	14	0.1	1.1
2022	2	2	13	40	36	0	0	0	0	0	0	0	0.96	0	0	14	0.1	1.1
2022	2	2	13	50	36	0	0	0	0	0	0	0	0.95	0	0	13.6	0.1	1.1
2022	2	2	14	0	36	0	0	0	0	0	0	0	0.96	0	0	13.6	0.1	1.1
2022	2	2	14	10	36	0	0	0	0	0	0	0	0.95	0	0	13.6	0.1	1.1
2022	2	2	14	20	36	0	0	0	0	0	0	0	0.94	0	0	13.6	0.1	1.1
2022	2	2	14	30	36	1	0	0	0	0	0	0	0.93	0	0	13.8	0.1	1.1
2022	2	2	14	40	36	0	0	0	0	0	0	0	0.93	0	0	13.6	0.1	1.1
2022	2	2	14	50	36	0	0	0	0	0	0	0	0.92	0	0	13.6	0.1	1.1
2022	2	2	15	0	36	0	0	0	0	0	0	0	0.89	0	0	13.6	0.1	1.1
2022	2	2	15	10	36	0	0	0	0	0	0	0	0.87	0	0	13.6	0.1	1.1
2022	2	2	15	20	36	0	0	0	0	0	0	0	0.84	0	0	13.6	0.1	1.1
2022	2	2	15	30	36	0	0	0	0	0	0	0	0.84	0	0	13.6	0.1	1.1
2022	2	2	15	40	36	0	0	0	0	0	0	0	0.82	0	0	13.6	0.1	1.1
2022	2	2	15	50	36	0	0	0	0	0	0	0	0.77	0	0	13.6	0.1	1.1

Reinhackle (0365)

Year	Month	Day	Hour	Minute	Second	IceDetection	Heading	Pitch	Roll	StdDevHeading	StdDevPitch	StdDevRoll	Temperature	Pressure	StdDevPressure	Voltage	CellBegin	CellEnd
2022	2	2	16	0	36	4	0	0	0	0	0	0	0.76	0	0	12.4	0.1	1.1
2022	2	2	16	10	36	0	0	0	0	0	0	0	0.75	0	0	12	0.1	1.1
2022	2	2	16	20	36	0	0	0	0	0	0	0	0.75	0	0	11.8	0.1	1.1
2022	2	2	16	30	36	0	0	0	0	0	0	0	0.75	0	0	11.6	0.1	1.1
2022	2	2	16	40	36	0	0	0	0	0	0	0	0.74	0	0	11.6	0.1	1.1
2022	2	2	16	50	36	0	0	0	0	0	0	0	0.74	0	0	11.6	0.1	1.1
2022	2	2	17	0	36	0	0	0	0	0	0	0	0.74	0	0	11.6	0.1	1.1
2022	2	2	17	10	36	29	0	0	0	0	0	0	0.73	0	0	11.6	0.1	1.1
2022	2	2	17	20	36	0	0	0	0	0	0	0	0.73	0	0	11.6	0.1	1.1
2022	2	2	17	30	36	0	0	0	0	0	0	0	0.73	0	0	11.4	0.1	1.1
2022	2	2	17	40	36	0	0	0	0	0	0	0	0.73	0	0	11.4	0.1	1.1
2022	2	2	17	50	36	0	0	0	0	0	0	0	0.73	0	0	11.4	0.1	1.1
2022	2	2	18	0	36	0	0	0	0	0	0	0	0.73	0	0	11.4	0.1	1.1
2022	2	2	18	10	36	0	0	0	0	0	0	0	0.72	0	0	11.4	0.1	1.1
2022	2	2	18	20	36	0	0	0	0	0	0	0	0.72	0	0	11.2	0.1	1.1
2022	2	2	18	30	36	0	0	0	0	0	0	0	0.72	0	0	11.2	0.1	1.1
2022	2	2	18	40	36	0	0	0	0	0	0	0	0.72	0	0	11.4	0.1	1.1
2022	2	2	18	50	36	0	0	0	0	0	0	0	0.72	0	0	11.6	0.1	1.1
2022	2	2	19	0	36	0	0	0	0	0	0	0	0.72	0	0	11.4	0.1	1.1
2022	2	2	19	10	36	0	0	0	0	0	0	0	0.71	0	0	11.4	0.1	1.1
2022	2	2	19	20	36	0	0	0	0	0	0	0	0.7	0	0	11.4	0.1	1.1
2022	2	2	19	30	36	0	0	0	0	0	0	0	0.7	0	0	11.2	0.1	1.1
2022	2	2	19	40	36	0	0	0	0	0	0	0	0.69	0	0	11.2	0.1	1.1
2022	2	2	19	50	36	0	0	0	0	0	0	0	0.68	0	0	11	0.1	1.1
2022	2	2	20	0	36	0	0	0	0	0	0	0	0.68	0	0	11	0.1	1.1
2022	2	2	20	10	36	0	0	0	0	0	0	0	0.67	0	0	11	0.1	1.1
2022	2	2	20	20	36	0	0	0	0	0	0	0	0.67	0	0	11	0.1	1.1
2022	2	2	20	30	36	0	0	0	0	0	0	0	0.67	0	0	11	0.1	1.1
2022	2	2	20	40	36	0	0	0	0	0	0	0	0.66	0	0	11	0.1	1.1
2022	2	2	20	50	36	0	0	0	0	0	0	0	0.65	0	0	11	0.1	1.1
2022	2	2	21	0	36	0	0	0	0	0	0	0	0.65	0	0	11	0.1	1.1
2022	2	2	21	10	36	0	0	0	0	0	0	0	0.65	0	0	11	0.1	1.1
2022	2	2	21	20	36	0	0	0	0	0	0	0	0.65	0	0	11	0.1	1.1
2022	2	2	21	30	36	0	0	0	0	0	0	0	0.64	0	0	11	0.1	1.1
2022	2	2	21	40	36	0	0	0	0	0	0	0	0.63	0	0	11	0.1	1.1
2022	2	2	21	50	36	0	0	0	0	0	0	0	0.63	0	0	11	0.1	1.1
2022	2	2	22	0	36	0	0	0	0	0	0	0	0.63	0	0	11	0.1	1.1
2022	2	2	22	10	36	0	0	0	0	0	0	0	0.63	0	0	11	0.1	1.1
2022	2	2	22	20	36	0	0	0	0	0	0	0	0.63	0	0	11	0.1	1.1
2022	2	2	22	30	36	0	0	0	0	0	0	0	0.63	0	0	11	0.1	1.1
2022	2	2	22	40	36	0	0	0	0	0	0	0	0.63	0	0	11	0.1	1.1
2022	2	2	22	50	36	0	0	0	0	0	0	0	0.62	0	0	11	0.1	1.1
2022	2	2	23	0	36	0	0	0	0	0	0	0	0.62	0	0	11	0.1	1.1
2022	2	2	23	10	36	0	0	0	0	0	0	0	0.62	0	0	11	0.1	1.1
2022	2	2	23	20	36	0	0	0	0	0	0	0	0.62	0	0	11	0.1	1.1
2022	2	2	23	30	36	0	0	0	0	0	0	0	0.61	0	0	11	0.1	1.1
2022	2	2	23	40	36	0	0	0	0	0	0	0	0.61	0	0	11	0.1	1.1
2022	2	2	23	50	36	0	0	0	0	0	0	0	0.6	0	0	11	0.1	1.1

Reinhackle (0365)

Year	Month	Day	Hour	Minute	Second	IceDetection	Heading	Pitch	Roll	StdDevHeading	StdDevPitch	StdDevRoll	Temperature	Pressure	StdDevPressure	Voltage	CellBegin	CellEnd
2022	2	3	0	0	36	0	0	0	0	0	0	0	0.6	0	0	11	0.1	1.1
2022	2	3	0	10	36	0	0	0	0	0	0	0	0.59	0	0	11	0.1	1.1
2022	2	3	0	20	36	0	0	0	0	0	0	0	0.59	0	0	11	0.1	1.1
2022	2	3	0	30	36	0	0	0	0	0	0	0	0.58	0	0	11	0.1	1.1
2022	2	3	0	40	36	0	0	0	0	0	0	0	0.58	0	0	11	0.1	1.1
2022	2	3	0	50	36	0	0	0	0	0	0	0	0.58	0	0	11	0.1	1.1
2022	2	3	1	0	36	0	0	0	0	0	0	0	0.57	0	0	11	0.1	1.1
2022	2	3	1	10	36	0	0	0	0	0	0	0	0.56	0	0	11.2	0.1	1.1
2022	2	3	1	20	36	0	0	0	0	0	0	0	0.55	0	0	11.2	0.1	1.1
2022	2	3	1	30	36	0	0	0	0	0	0	0	0.54	0	0	11.2	0.1	1.1
2022	2	3	1	40	36	0	0	0	0	0	0	0	0.54	0	0	11.2	0.1	1.1
2022	2	3	1	50	36	0	0	0	0	0	0	0	0.53	0	0	11.2	0.1	1.1
2022	2	3	2	0	36	0	0	0	0	0	0	0	0.53	0	0	11.4	0.1	1.1
2022	2	3	2	10	36	0	0	0	0	0	0	0	0.52	0	0	11.4	0.1	1.1
2022	2	3	2	20	36	0	0	0	0	0	0	0	0.51	0	0	11	0.1	1.1
2022	2	3	2	30	36	0	0	0	0	0	0	0	0.51	0	0	11	0.1	1.1
2022	2	3	2	40	36	0	0	0	0	0	0	0	0.51	0	0	10.8	0.1	1.1
2022	2	3	2	50	36	0	0	0	0	0	0	0	0.5	0	0	11	0.1	1.1
2022	2	3	3	0	36	0	0	0	0	0	0	0	0.49	0	0	11	0.1	1.1
2022	2	3	3	10	36	0	0	0	0	0	0	0	0.49	0	0	11	0.1	1.1
2022	2	3	3	20	36	0	0	0	0	0	0	0	0.49	0	0	11	0.1	1.1
2022	2	3	3	30	36	0	0	0	0	0	0	0	0.48	0	0	11	0.1	1.1
2022	2	3	3	40	36	0	0	0	0	0	0	0	0.48	0	0	11	0.1	1.1
2022	2	3	3	50	36	0	0	0	0	0	0	0	0.47	0	0	11	0.1	1.1
2022	2	3	4	0	36	0	0	0	0	0	0	0	0.47	0	0	11	0.1	1.1
2022	2	3	4	10	36	0	0	0	0	0	0	0	0.46	0	0	11	0.1	1.1
2022	2	3	4	20	36	0	0	0	0	0	0	0	0.45	0	0	11	0.1	1.1
2022	2	3	4	30	36	0	0	0	0	0	0	0	0.46	0	0	11	0.1	1.1
2022	2	3	4	40	36	0	0	0	0	0	0	0	0.46	0	0	11	0.1	1.1
2022	2	3	4	50	36	0	0	0	0	0	0	0	0.45	0	0	11	0.1	1.1
2022	2	3	5	0	36	0	0	0	0	0	0	0	0.45	0	0	11	0.1	1.1
2022	2	3	5	10	36	0	0	0	0	0	0	0	0.46	0	0	11	0.1	1.1
2022	2	3	5	20	36	0	0	0	0	0	0	0	0.45	0	0	11	0.1	1.1
2022	2	3	5	30	36	0	0	0	0	0	0	0	0.45	0	0	11	0.1	1.1
2022	2	3	5	40	36	0	0	0	0	0	0	0	0.44	0	0	11	0.1	1.1
2022	2	3	5	50	36	0	0	0	0	0	0	0	0.44	0	0	11	0.1	1.1
2022	2	3	6	0	36	0	0	0	0	0	0	0	0.44	0	0	11	0.1	1.1
2022	2	3	6	10	36	0	0	0	0	0	0	0	0.44	0	0	11.2	0.1	1.1
2022	2	3	6	20	36	0	0	0	0	0	0	0	0.43	0	0	11.2	0.1	1.1
2022	2	3	6	30	36	0	0	0	0	0	0	0	0.42	0	0	11.2	0.1	1.1
2022	2	3	6	40	36	0	0	0	0	0	0	0	0.42	0	0	11.2	0.1	1.1
2022	2	3	6	50	36	0	0	0	0	0	0	0	0.41	0	0	11.2	0.1	1.1
2022	2	3	7	0	36	0	0	0	0	0	0	0	0.41	0	0	11.2	0.1	1.1
2022	2	3	7	10	36	0	0	0	0	0	0	0	0.41	0	0	11.2	0.1	1.1
2022	2	3	7	20	36	0	0	0	0	0	0	0	0.4	0	0	11.2	0.1	1.1
2022	2	3	7	30	36	0	0	0	0	0	0	0	0.4	0	0	11.4	0.1	1.1
2022	2	3	7	40	36	0	0	0	0	0	0	0	0.4	0	0	11.6	0.1	1.1
2022	2	3	7	50	36	0	0	0	0	0	0	0	0.4	0	0	12	0.1	1.1

Reinhackle (0365)

Year	Month	Day	Hour	Minute	Second	IceDetection	Heading	Pitch	Roll	StdDevHeading	StdDevPitch	StdDevRoll	Temperature	Pressure	StdDevPressure	Voltage	CellBegin	CellEnd
2022	2	3	8	0	36	0	0	0	0	0	0	0	0.43	0	0	12	0.1	1.1
2022	2	3	8	10	36	0	0	0	0	0	0	0	0.46	0	0	12.2	0.1	1.1
2022	2	3	8	20	36	0	0	0	0	0	0	0	0.49	0	0	12.2	0.1	1.1
2022	2	3	8	30	36	0	0	0	0	0	0	0	0.53	0	0	12	0.1	1.1
2022	2	3	8	40	36	0	0	0	0	0	0	0	0.56	0	0	12	0.1	1.1
2022	2	3	8	50	36	0	0	0	0	0	0	0	0.58	0	0	12.2	0.1	1.1
2022	2	3	9	0	36	0	0	0	0	0	0	0	0.61	0	0	12.2	0.1	1.1
2022	2	3	9	10	36	0	0	0	0	0	0	0	0.65	0	0	12.2	0.1	1.1
2022	2	3	9	20	36	0	0	0	0	0	0	0	0.7	0	0	12.4	0.1	1.1
2022	2	3	9	30	36	0	0	0	0	0	0	0	0.72	0	0	12.4	0.1	1.1
2022	2	3	9	40	36	0	0	0	0	0	0	0	0.75	0	0	12.2	0.1	1.1
2022	2	3	9	50	36	0	0	0	0	0	0	0	0.79	0	0	12.6	0.1	1.1
2022	2	3	10	0	36	0	0	0	0	0	0	0	0.82	0	0	12.8	0.1	1.1
2022	2	3	10	10	36	0	0	0	0	0	0	0	0.86	0	0	13.4	0.1	1.1
2022	2	3	10	20	36	0	0	0	0	0	0	0	0.88	0	0	13.6	0.1	1.1
2022	2	3	10	30	36	0	0	0	0	0	0	0	0.91	0	0	13.6	0.1	1.1
2022	2	3	10	40	36	0	0	0	0	0	0	0	0.93	0	0	13.6	0.1	1.1
2022	2	3	10	50	36	0	0	0	0	0	0	0	0.98	0	0	13.4	0.1	1.1
2022	2	3	11	0	36	0	0	0	0	0	0	0	1.01	0	0	13.6	0.1	1.1
2022	2	3	11	10	36	0	0	0	0	0	0	0	1.05	0	0	13.4	0.1	1.1
2022	2	3	11	20	36	0	0	0	0	0	0	0	1.06	0	0	13.4	0.1	1.1
2022	2	3	11	30	36	0	0	0	0	0	0	0	1.07	0	0	13.4	0.1	1.1
2022	2	3	11	40	36	0	0	0	0	0	0	0	1.11	0	0	13.4	0.1	1.1
2022	2	3	11	50	36	0	0	0	0	0	0	0	1.14	0	0	13.4	0.1	1.1
2022	2	3	12	0	36	0	0	0	0	0	0	0	1.14	0	0	13.4	0.1	1.1
2022	2	3	12	10	36	0	0	0	0	0	0	0	1.16	0	0	13.4	0.1	1.1
2022	2	3	12	20	36	0	0	0	0	0	0	0	1.18	0	0	13.4	0.1	1.1
2022	2	3	12	30	36	0	0	0	0	0	0	0	1.19	0	0	13.2	0.1	1.1
2022	2	3	12	40	36	0	0	0	0	0	0	0	1.19	0	0	13	0.1	1.1
2022	2	3	12	50	36	0	0	0	0	0	0	0	1.2	0	0	13	0.1	1.1
2022	2	3	13	0	36	0	0	0	0	0	0	0	1.21	0	0	13.2	0.1	1.1
2022	2	3	13	10	36	0	0	0	0	0	0	0	1.22	0	0	13	0.1	1.1
2022	2	3	13	20	36	0	0	0	0	0	0	0	1.22	0	0	13.4	0.1	1.1
2022	2	3	13	30	36	0	0	0	0	0	0	0	1.22	0	0	13.4	0.1	1.1
2022	2	3	13	40	36	0	0	0	0	0	0	0	1.23	0	0	13.4	0.1	1.1
2022	2	3	13	50	36	0	0	0	0	0	0	0	1.23	0	0	13.4	0.1	1.1
2022	2	3	14	0	36	0	0	0	0	0	0	0	1.23	0	0	13.4	0.1	1.1
2022	2	3	14	10	36	0	0	0	0	0	0	0	1.19	0	0	13.4	0.1	1.1
2022	2	3	14	20	36	0	0	0	0	0	0	0	1.2	0	0	13.2	0.1	1.1
2022	2	3	14	30	36	0	0	0	0	0	0	0	1.22	0	0	13.4	0.1	1.1
2022	2	3	14	40	36	0	0	0	0	0	0	0	1.21	0	0	13.6	0.1	1.1
2022	2	3	14	50	36	0	0	0	0	0	0	0	1.22	0	0	13.6	0.1	1.1
2022	2	3	15	0	36	0	0	0	0	0	0	0	1.21	0	0	13.6	0.1	1.1
2022	2	3	15	10	36	0	0	0	0	0	0	0	1.18	0	0	13.6	0.1	1.1
2022	2	3	15	20	36	0	0	0	0	0	0	0	1.14	0	0	13.6	0.1	1.1
2022	2	3	15	30	36	0	0	0	0	0	0	0	1.17	0	0	13.6	0.1	1.1
2022	2	3	15	40	36	0	0	0	0	0	0	0	1.15	0	0	13.6	0.1	1.1
2022	2	3	15	50	36	0	0	0	0	0	0	0	1.1	0	0	12.6	0.1	1.1

Reinhackle (0365)

Year	Month	Day	Hour	Minute	Second	IceDetection	Heading	Pitch	Roll	StdDevHeading	StdDevPitch	StdDevRoll	Temperature	Pressure	StdDevPressure	Voltage	CellBegin	CellEnd
2022	2	3	16	0	36	0	0	0	0	0	0	0	1.09	0	0	12.2	0.1	1.1
2022	2	3	16	10	36	0	0	0	0	0	0	0	1.09	0	0	12	0.1	1.1
2022	2	3	16	20	36	0	0	0	0	0	0	0	1.09	0	0	11.8	0.1	1.1
2022	2	3	16	30	36	0	0	0	0	0	0	0	1.09	0	0	11.6	0.1	1.1
2022	2	3	16	40	36	0	0	0	0	0	0	0	1.09	0	0	11.6	0.1	1.1
2022	2	3	16	50	36	0	0	0	0	0	0	0	1.09	0	0	11.6	0.1	1.1
2022	2	3	17	0	36	0	0	0	0	0	0	0	1.09	0	0	11.6	0.1	1.1
2022	2	3	17	10	36	0	0	0	0	0	0	0	1.09	0	0	11.6	0.1	1.1
2022	2	3	17	20	36	0	0	0	0	0	0	0	1.09	0	0	11.6	0.1	1.1
2022	2	3	17	30	36	0	0	0	0	0	0	0	1.1	0	0	11.4	0.1	1.1
2022	2	3	17	40	36	0	0	0	0	0	0	0	1.09	0	0	11.4	0.1	1.1
2022	2	3	17	50	36	0	0	0	0	0	0	0	1.1	0	0	11.4	0.1	1.1
2022	2	3	18	0	36	0	0	0	0	0	0	0	1.09	0	0	11.4	0.1	1.1
2022	2	3	18	10	36	0	0	0	0	0	0	0	1.1	0	0	11.2	0.1	1.1
2022	2	3	18	20	36	0	0	0	0	0	0	0	1.1	0	0	11.2	0.1	1.1
2022	2	3	18	30	36	0	0	0	0	0	0	0	1.09	0	0	11.2	0.1	1.1
2022	2	3	18	40	36	0	0	0	0	0	0	0	1.09	0	0	11	0.1	1.1
2022	2	3	18	50	36	0	0	0	0	0	0	0	1.09	0	0	11	0.1	1.1
2022	2	3	19	0	36	0	0	0	0	0	0	0	1.08	0	0	11	0.1	1.1
2022	2	3	19	10	36	0	0	0	0	0	0	0	1.08	0	0	11	0.1	1.1
2022	2	3	19	20	36	0	0	0	0	0	0	0	1.07	0	0	11	0.1	1.1
2022	2	3	19	30	36	0	0	0	0	0	0	0	1.07	0	0	10.8	0.1	1.1
2022	2	3	19	40	36	0	0	0	0	0	0	0	1.06	0	0	10.8	0.1	1.1
2022	2	3	19	50	36	0	0	0	0	0	0	0	1.05	0	0	10.8	0.1	1.1
2022	2	3	20	0	36	0	0	0	0	0	0	0	1.05	0	0	11	0.1	1.1
2022	2	3	20	10	36	0	0	0	0	0	0	0	1.04	0	0	11	0.1	1.1
2022	2	3	20	20	36	0	0	0	0	0	0	0	1.03	0	0	10.8	0.1	1.1
2022	2	3	20	30	36	0	0	0	0	0	0	0	1.02	0	0	10.8	0.1	1.1
2022	2	3	20	40	36	0	0	0	0	0	0	0	1.02	0	0	10.8	0.1	1.1
2022	2	3	20	50	36	0	0	0	0	0	0	0	1.01	0	0	10.8	0.1	1.1
2022	2	3	21	0	36	0	0	0	0	0	0	0	1	0	0	10.8	0.1	1.1
2022	2	3	21	10	36	0	0	0	0	0	0	0	1	0	0	10.8	0.1	1.1
2022	2	3	21	20	36	0	0	0	0	0	0	0	0.99	0	0	10.8	0.1	1.1
2022	2	3	21	30	36	0	0	0	0	0	0	0	0.98	0	0	10.8	0.1	1.1
2022	2	3	21	40	36	0	0	0	0	0	0	0	0.98	0	0	10.8	0.1	1.1
2022	2	3	21	50	36	0	0	0	0	0	0	0	0.98	0	0	10.8	0.1	1.1
2022	2	3	22	0	36	0	0	0	0	0	0	0	0.97	0	0	10.8	0.1	1.1
2022	2	3	22	10	36	0	0	0	0	0	0	0	0.97	0	0	10.8	0.1	1.1
2022	2	3	22	20	36	0	0	0	0	0	0	0	0.96	0	0	10.8	0.1	1.1
2022	2	3	22	30	36	0	0	0	0	0	0	0	0.95	0	0	10.8	0.1	1.1
2022	2	3	22	40	36	0	0	0	0	0	0	0	0.95	0	0	10.8	0.1	1.1
2022	2	3	22	50	36	0	0	0	0	0	0	0	0.94	0	0	10.8	0.1	1.1
2022	2	3	23	0	36	0	0	0	0	0	0	0	0.93	0	0	10.8	0.1	1.1
2022	2	3	23	10	36	0	0	0	0	0	0	0	0.93	0	0	10.8	0.1	1.1
2022	2	3	23	20	36	0	0	0	0	0	0	0	0.93	0	0	10.8	0.1	1.1
2022	2	3	23	30	36	0	0	0	0	0	0	0	0.92	0	0	10.8	0.1	1.1
2022	2	3	23	40	36	0	0	0	0	0	0	0	0.91	0	0	10.8	0.1	1.1
2022	2	3	23	50	36	0	0	0	0	0	0	0	0.91	0	0	10.8	0.1	1.1

Reinhackle (0365)

Year	Month	Day	Hour	Minute	Second	IceDetection	Heading	Pitch	Roll	StdDevHeading	StdDevPitch	StdDevRoll	Temperature	Pressure	StdDevPressure	Voltage	CellBegin	CellEnd
2022	2	4	0	0	36	0	0	0	0	0	0	0	0.9	0	0	10.8	0.1	1.1
2022	2	4	0	10	36	0	0	0	0	0	0	0	0.89	0	0	10.8	0.1	1.1
2022	2	4	0	20	36	0	0	0	0	0	0	0	0.88	0	0	10.8	0.1	1.1
2022	2	4	0	30	36	0	0	0	0	0	0	0	0.87	0	0	10.8	0.1	1.1
2022	2	4	0	40	36	0	0	0	0	0	0	0	0.86	0	0	10.8	0.1	1.1
2022	2	4	0	50	36	0	0	0	0	0	0	0	0.85	0	0	10.6	0.1	1.1
2022	2	4	1	0	36	0	0	0	0	0	0	0	0.85	0	0	10.6	0.1	1.1
2022	2	4	1	10	36	0	0	0	0	0	0	0	0.84	0	0	10.6	0.1	1.1
2022	2	4	1	20	36	0	0	0	0	0	0	0	0.83	0	0	10.6	0.1	1.1
2022	2	4	1	30	36	0	0	0	0	0	0	0	0.82	0	0	10.6	0.1	1.1
2022	2	4	1	40	36	0	0	0	0	0	0	0	0.82	0	0	10.6	0.1	1.1
2022	2	4	1	50	36	0	0	0	0	0	0	0	0.81	0	0	10.6	0.1	1.1
2022	2	4	2	0	36	0	0	0	0	0	0	0	0.8	0	0	10.6	0.1	1.1
2022	2	4	2	10	36	0	0	0	0	0	0	0	0.79	0	0	10.6	0.1	1.1
2022	2	4	2	20	36	0	0	0	0	0	0	0	0.78	0	0	10.6	0.1	1.1
2022	2	4	2	30	36	0	0	0	0	0	0	0	0.78	0	0	10.6	0.1	1.1
2022	2	4	2	40	36	0	0	0	0	0	0	0	0.77	0	0	10.6	0.1	1.1
2022	2	4	2	50	36	0	0	0	0	0	0	0	0.76	0	0	10.6	0.1	1.1
2022	2	4	3	0	36	0	0	0	0	0	0	0	0.75	0	0	10.6	0.1	1.1
2022	2	4	3	10	36	0	0	0	0	0	0	0	0.74	0	0	10.6	0.1	1.1
2022	2	4	3	20	36	0	0	0	0	0	0	0	0.73	0	0	10.6	0.1	1.1
2022	2	4	3	30	36	0	0	0	0	0	0	0	0.72	0	0	10.6	0.1	1.1
2022	2	4	3	40	36	0	0	0	0	0	0	0	0.72	0	0	10.6	0.1	1.1
2022	2	4	3	50	36	0	0	0	0	0	0	0	0.72	0	0	10.6	0.1	1.1
2022	2	4	4	0	36	0	0	0	0	0	0	0	0.7	0	0	10.6	0.1	1.1
2022	2	4	4	10	36	0	0	0	0	0	0	0	0.7	0	0	10.6	0.1	1.1
2022	2	4	4	20	36	0	0	0	0	0	0	0	0.69	0	0	10.6	0.1	1.1
2022	2	4	4	30	36	0	0	0	0	0	0	0	0.69	0	0	10.6	0.1	1.1
2022	2	4	4	40	36	0	0	0	0	0	0	0	0.68	0	0	10.6	0.1	1.1
2022	2	4	4	50	36	0	0	0	0	0	0	0	0.68	0	0	10.6	0.1	1.1
2022	2	4	5	0	36	0	0	0	0	0	0	0	0.67	0	0	10.6	0.1	1.1
2022	2	4	5	10	36	0	0	0	0	0	0	0	0.66	0	0	10.6	0.1	1.1
2022	2	4	5	20	36	0	0	0	0	0	0	0	0.65	0	0	10.6	0.1	1.1
2022	2	4	5	30	36	0	0	0	0	0	0	0	0.65	0	0	10.6	0.1	1.1
2022	2	4	5	40	36	0	0	0	0	0	0	0	0.64	0	0	10.6	0.1	1.1
2022	2	4	5	50	36	0	0	0	0	0	0	0	0.64	0	0	10.6	0.1	1.1
2022	2	4	6	0	36	0	0	0	0	0	0	0	0.63	0	0	10.6	0.1	1.1
2022	2	4	6	10	36	0	0	0	0	0	0	0	0.63	0	0	10.6	0.1	1.1
2022	2	4	6	20	36	0	0	0	0	0	0	0	0.62	0	0	10.4	0.1	1.1
2022	2	4	6	30	36	0	0	0	0	0	0	0	0.61	0	0	10.4	0.1	1.1
2022	2	4	6	40	36	0	0	0	0	0	0	0	0.62	0	0	10.4	0.1	1.1
2022	2	4	6	50	36	0	0	0	0	0	0	0	0.62	0	0	10.4	0.1	1.1
2022	2	4	7	0	36	0	0	0	0	0	0	0	0.61	0	0	10.4	0.1	1.1
2022	2	4	7	10	36	0	0	0	0	0	0	0	0.62	0	0	10.6	0.1	1.1
2022	2	4	7	20	36	0	0	0	0	0	0	0	0.61	0	0	10.4	0.1	1.1
2022	2	4	7	30	36	0	0	0	0	0	0	0	0.61	0	0	10.8	0.1	1.1
2022	2	4	7	40	36	0	0	0	0	0	0	0	0.63	0	0	11	0.1	1.1
2022	2	4	7	50	36	0	0	0	0	0	0	0	0.63	0	0	11.4	0.1	1.1

Reinhackle (0365)

Year	Month	Day	Hour	Minute	Second	IceDetection	Heading	Pitch	Roll	StdDevHeading	StdDevPitch	StdDevRoll	Temperature	Pressure	StdDevPressure	Voltage	CellBegin	CellEnd
2022	2	4	8	0	36	0	0	0	0	0	0	0	0.67	0	0	11.4	0.1	1.1
2022	2	4	8	10	36	0	0	0	0	0	0	0	0.71	0	0	11.6	0.1	1.1
2022	2	4	8	20	36	0	0	0	0	0	0	0	0.73	0	0	11.6	0.1	1.1
2022	2	4	8	30	36	0	0	0	0	0	0	0	0.77	0	0	11.8	0.1	1.1
2022	2	4	8	40	36	0	0	0	0	0	0	0	0.81	0	0	11.8	0.1	1.1
2022	2	4	8	50	36	0	0	0	0	0	0	0	0.85	0	0	12	0.1	1.1
2022	2	4	9	0	36	0	0	0	0	0	0	0	0.88	0	0	12	0.1	1.1
2022	2	4	9	10	36	0	0	0	0	0	0	0	0.93	0	0	12	0.1	1.1
2022	2	4	9	20	36	0	0	0	0	0	0	0	0.96	0	0	12.2	0.1	1.1
2022	2	4	9	30	36	0	0	0	0	0	0	0	1	0	0	12.2	0.1	1.1
2022	2	4	9	40	36	0	0	0	0	0	0	0	1.03	0	0	12.4	0.1	1.1
2022	2	4	9	50	36	0	0	0	0	0	0	0	1.08	0	0	12.6	0.1	1.1
2022	2	4	10	0	36	0	0	0	0	0	0	0	1.11	0	0	13.2	0.1	1.1
2022	2	4	10	10	36	0	0	0	0	0	0	0	1.15	0	0	13	0.1	1.1
2022	2	4	10	20	36	0	0	0	0	0	0	0	1.19	0	0	13.2	0.1	1.1
2022	2	4	10	30	36	0	0	0	0	0	0	0	1.23	0	0	13.4	0.1	1.1
2022	2	4	10	40	36	0	0	0	0	0	0	0	1.25	0	0	13.4	0.1	1.1
2022	2	4	10	50	36	0	0	0	0	0	0	0	1.28	0	0	13.4	0.1	1.1
2022	2	4	11	0	36	0	0	0	0	0	0	0	1.32	0	0	13.2	0.1	1.1
2022	2	4	11	10	36	0	0	0	0	0	0	0	1.35	0	0	13.2	0.1	1.1
2022	2	4	11	20	36	0	0	0	0	0	0	0	1.37	0	0	13.2	0.1	1.1
2022	2	4	11	30	36	0	0	0	0	0	0	0	1.4	0	0	13.2	0.1	1.1
2022	2	4	11	40	36	0	0	0	0	0	0	0	1.43	0	0	13.2	0.1	1.1
2022	2	4	11	50	36	0	0	0	0	0	0	0	1.46	0	0	13.2	0.1	1.1
2022	2	4	12	0	36	0	0	0	0	0	0	0	1.47	0	0	13.2	0.1	1.1
2022	2	4	12	10	36	0	0	0	0	0	0	0	1.51	0	0	13.2	0.1	1.1
2022	2	4	12	20	36	0	0	0	0	0	0	0	1.51	0	0	13.2	0.1	1.1
2022	2	4	12	30	36	0	0	0	0	0	0	0	1.53	0	0	13.2	0.1	1.1
2022	2	4	12	40	36	0	0	0	0	0	0	0	1.55	0	0	13.2	0.1	1.1
2022	2	4	12	50	36	0	0	0	0	0	0	0	1.56	0	0	13.2	0.1	1.1
2022	2	4	13	0	36	0	0	0	0	0	0	0	1.56	0	0	13.2	0.1	1.1
2022	2	4	13	10	36	0	0	0	0	0	0	0	1.58	0	0	13.2	0.1	1.1
2022	2	4	13	20	36	0	0	0	0	0	0	0	1.58	0	0	13	0.1	1.1
2022	2	4	13	30	36	0	0	0	0	0	0	0	1.58	0	0	13	0.1	1.1
2022	2	4	13	40	36	0	0	0	0	0	0	0	1.58	0	0	12.8	0.1	1.1
2022	2	4	13	50	36	0	0	0	0	0	0	0	1.58	0	0	12.8	0.1	1.1
2022	2	4	14	0	36	0	0	0	0	0	0	0	1.58	0	0	12.8	0.1	1.1
2022	2	4	14	10	36	0	0	0	0	0	0	0	1.58	0	0	12.8	0.1	1.1
2022	2	4	14	20	36	0	0	0	0	0	0	0	1.57	0	0	12.6	0.1	1.1
2022	2	4	14	30	36	0	0	0	0	0	0	0	1.57	0	0	12.6	0.1	1.1
2022	2	4	14	40	36	0	0	0	0	0	0	0	1.56	0	0	12.6	0.1	1.1
2022	2	4	14	50	36	0	0	0	0	0	0	0	1.56	0	0	12.8	0.1	1.1
2022	2	4	15	0	36	0	0	0	0	0	0	0	1.54	0	0	12.6	0.1	1.1
2022	2	4	15	10	36	0	0	0	0	0	0	0	1.51	0	0	12.6	0.1	1.1
2022	2	4	15	20	36	0	0	0	0	0	0	0	1.47	0	0	12.6	0.1	1.1
2022	2	4	15	30	36	0	0	0	0	0	0	0	1.5	0	0	12.6	0.1	1.1
2022	2	4	15	40	36	0	0	0	0	0	0	0	1.47	0	0	12.6	0.1	1.1
2022	2	4	15	50	36	0	0	0	0	0	0	0	1.44	0	0	12.4	0.1	1.1

Reinhackle (0365)

Year	Month	Day	Hour	Minute	Second	IceDetection	Heading	Pitch	Roll	StdDevHeading	StdDevPitch	StdDevRoll	Temperature	Pressure	StdDevPressure	Voltage	CellBegin	CellEnd
2022	2	4	16	0	36	0	0	0	0	0	0	0	1.41	0	0	11.6	0.1	1.1
2022	2	4	16	10	36	0	0	0	0	0	0	0	1.41	0	0	11.4	0.1	1.1
2022	2	4	16	20	36	0	0	0	0	0	0	0	1.41	0	0	11.2	0.1	1.1
2022	2	4	16	30	36	0	0	0	0	0	0	0	1.41	0	0	11.2	0.1	1.1
2022	2	4	16	40	36	0	0	0	0	0	0	0	1.41	0	0	11	0.1	1.1
2022	2	4	16	50	36	0	0	0	0	0	0	0	1.42	0	0	11	0.1	1.1
2022	2	4	17	0	36	0	0	0	0	0	0	0	1.41	0	0	11	0.1	1.1
2022	2	4	17	10	36	0	0	0	0	0	0	0	1.41	0	0	10.8	0.1	1.1
2022	2	4	17	20	36	0	0	0	0	0	0	0	1.4	0	0	10.8	0.1	1.1
2022	2	4	17	30	36	0	0	0	0	0	0	0	1.41	0	0	10.8	0.1	1.1
2022	2	4	17	40	36	0	0	0	0	0	0	0	1.41	0	0	11	0.1	1.1
2022	2	4	17	50	36	0	0	0	0	0	0	0	1.4	0	0	11.2	0.1	1.1
2022	2	4	18	0	36	0	0	0	0	0	0	0	1.4	0	0	11	0.1	1.1
2022	2	4	18	10	36	0	0	0	0	0	0	0	1.4	0	0	11	0.1	1.1
2022	2	4	18	20	36	0	0	0	0	0	0	0	1.39	0	0	11	0.1	1.1
2022	2	4	18	30	36	0	0	0	0	0	0	0	1.39	0	0	11	0.1	1.1
2022	2	4	18	40	36	0	0	0	0	0	0	0	1.38	0	0	11.2	0.1	1.1
2022	2	4	18	50	36	0	0	0	0	0	0	0	1.37	0	0	11	0.1	1.1
2022	2	4	19	0	36	0	0	0	0	0	0	0	1.36	0	0	11.4	0.1	1.1
2022	2	4	19	10	36	0	0	0	0	0	0	0	1.36	0	0	11.4	0.1	1.1
2022	2	4	19	20	36	0	0	0	0	0	0	0	1.35	0	0	11.4	0.1	1.1
2022	2	4	19	30	36	0	0	0	0	0	0	0	1.34	0	0	11.4	0.1	1.1
2022	2	4	19	40	36	0	0	0	0	0	0	0	1.33	0	0	11.4	0.1	1.1
2022	2	4	19	50	36	0	0	0	0	0	0	0	1.32	0	0	11.4	0.1	1.1
2022	2	4	20	0	36	0	0	0	0	0	0	0	1.32	0	0	11.2	0.1	1.1
2022	2	4	20	10	36	0	0	0	0	0	0	0	1.31	0	0	11.4	0.1	1.1
2022	2	4	20	20	36	0	0	0	0	0	0	0	1.3	0	0	11.4	0.1	1.1
2022	2	4	20	30	36	0	0	0	0	0	0	0	1.3	0	0	11.4	0.1	1.1
2022	2	4	20	40	36	0	0	0	0	0	0	0	1.29	0	0	11.4	0.1	1.1
2022	2	4	20	50	36	0	0	0	0	0	0	0	1.28	0	0	11.4	0.1	1.1
2022	2	4	21	0	36	0	0	0	0	0	0	0	1.27	0	0	11.2	0.1	1.1
2022	2	4	21	10	36	0	0	0	0	0	0	0	1.27	0	0	11.2	0.1	1.1
2022	2	4	21	20	36	0	0	0	0	0	0	0	1.25	0	0	11	0.1	1.1
2022	2	4	21	30	36	0	0	0	0	0	0	0	1.25	0	0	11	0.1	1.1
2022	2	4	21	40	36	0	0	0	0	0	0	0	1.23	0	0	11.2	0.1	1.1
2022	2	4	21	50	36	0	0	0	0	0	0	0	1.23	0	0	11.4	0.1	1.1
2022	2	4	22	0	36	0	0	0	0	0	0	0	1.22	0	0	11.4	0.1	1.1
2022	2	4	22	10	36	0	0	0	0	0	0	0	1.21	0	0	11.4	0.1	1.1
2022	2	4	22	20	36	0	0	0	0	0	0	0	1.2	0	0	11.4	0.1	1.1
2022	2	4	22	30	36	0	0	0	0	0	0	0	1.19	0	0	11.4	0.1	1.1
2022	2	4	22	40	36	0	0	0	0	0	0	0	1.19	0	0	11.4	0.1	1.1
2022	2	4	22	50	36	0	0	0	0	0	0	0	1.18	0	0	11.4	0.1	1.1
2022	2	4	23	0	36	0	0	0	0	0	0	0	1.16	0	0	11.4	0.1	1.1
2022	2	4	23	10	36	0	0	0	0	0	0	0	1.15	0	0	11.4	0.1	1.1
2022	2	4	23	20	36	0	0	0	0	0	0	0	1.14	0	0	11.4	0.1	1.1
2022	2	4	23	30	36	0	0	0	0	0	0	0	1.13	0	0	11.4	0.1	1.1
2022	2	4	23	40	36	0	0	0	0	0	0	0	1.12	0	0	11.4	0.1	1.1
2022	2	4	23	50	36	0	0	0	0	0	0	0	1.1	0	0	11.4	0.1	1.1

Reinhackle (0365)

Year	Month	Day	Hour	Minute	Second	IceDetection	Heading	Pitch	Roll	StdDevHeading	StdDevPitch	StdDevRoll	Temperature	Pressure	StdDevPressure	Voltage	CellBegin	CellEnd
2022	2	5	0	0	36	0	0	0	0	0	0	0	1.09	0	0	11.4	0.1	1.1
2022	2	5	0	10	36	0	0	0	0	0	0	0	1.08	0	0	11.4	0.1	1.1
2022	2	5	0	20	36	0	0	0	0	0	0	0	1.06	0	0	11.4	0.1	1.1
2022	2	5	0	30	36	0	0	0	0	0	0	0	1.05	0	0	11.4	0.1	1.1
2022	2	5	0	40	36	0	0	0	0	0	0	0	1.04	0	0	11.4	0.1	1.1
2022	2	5	0	50	36	0	0	0	0	0	0	0	1.02	0	0	11.4	0.1	1.1
2022	2	5	1	0	36	0	0	0	0	0	0	0	1.01	0	0	11.4	0.1	1.1
2022	2	5	1	10	36	0	0	0	0	0	0	0	0.99	0	0	11.4	0.1	1.1
2022	2	5	1	20	36	0	0	0	0	0	0	0	0.98	0	0	11.2	0.1	1.1
2022	2	5	1	30	36	0	0	0	0	0	0	0	0.97	0	0	11.2	0.1	1.1
2022	2	5	1	40	36	0	0	0	0	0	0	0	0.95	0	0	11.2	0.1	1.1
2022	2	5	1	50	36	0	0	0	0	0	0	0	0.93	0	0	11.2	0.1	1.1
2022	2	5	2	0	36	0	0	0	0	0	0	0	0.93	0	0	11.2	0.1	1.1
2022	2	5	2	10	36	0	0	0	0	0	0	0	0.91	0	0	11.2	0.1	1.1
2022	2	5	2	20	36	0	0	0	0	0	0	0	0.9	0	0	11.2	0.1	1.1
2022	2	5	2	30	36	0	0	0	0	0	0	0	0.88	0	0	11.2	0.1	1.1
2022	2	5	2	40	36	0	0	0	0	0	0	0	0.87	0	0	11.2	0.1	1.1
2022	2	5	2	50	36	0	0	0	0	0	0	0	0.86	0	0	11.2	0.1	1.1
2022	2	5	3	0	36	0	0	0	0	0	0	0	0.85	0	0	11.2	0.1	1.1
2022	2	5	3	10	36	0	0	0	0	0	0	0	0.84	0	0	11.2	0.1	1.1
2022	2	5	3	20	36	0	0	0	0	0	0	0	0.82	0	0	11.2	0.1	1.1
2022	2	5	3	30	36	0	0	0	0	0	0	0	0.81	0	0	11.2	0.1	1.1
2022	2	5	3	40	36	0	0	0	0	0	0	0	0.8	0	0	11.2	0.1	1.1
2022	2	5	3	50	36	2	0	0	0	0	0	0	0.79	0	0	11.2	0.1	1.1
2022	2	5	4	0	36	0	0	0	0	0	0	0	0.78	0	0	11.2	0.1	1.1
2022	2	5	4	10	36	0	0	0	0	0	0	0	0.77	0	0	11.2	0.1	1.1
2022	2	5	4	20	36	0	0	0	0	0	0	0	0.76	0	0	11.2	0.1	1.1
2022	2	5	4	30	36	0	0	0	0	0	0	0	0.75	0	0	11.2	0.1	1.1
2022	2	5	4	40	36	0	0	0	0	0	0	0	0.74	0	0	11.2	0.1	1.1
2022	2	5	4	50	36	0	0	0	0	0	0	0	0.72	0	0	11.2	0.1	1.1
2022	2	5	5	0	36	0	0	0	0	0	0	0	0.72	0	0	11.2	0.1	1.1
2022	2	5	5	10	36	0	0	0	0	0	0	0	0.71	0	0	11.2	0.1	1.1
2022	2	5	5	20	36	0	0	0	0	0	0	0	0.7	0	0	11.2	0.1	1.1
2022	2	5	5	30	36	0	0	0	0	0	0	0	0.7	0	0	11.2	0.1	1.1
2022	2	5	5	40	36	0	0	0	0	0	0	0	0.69	0	0	11.2	0.1	1.1
2022	2	5	5	50	36	0	0	0	0	0	0	0	0.68	0	0	11.2	0.1	1.1
2022	2	5	6	0	36	0	0	0	0	0	0	0	0.67	0	0	11.2	0.1	1.1
2022	2	5	6	10	36	0	0	0	0	0	0	0	0.66	0	0	11.2	0.1	1.1
2022	2	5	6	20	36	0	0	0	0	0	0	0	0.65	0	0	11.2	0.1	1.1
2022	2	5	6	30	36	0	0	0	0	0	0	0	0.64	0	0	11.2	0.1	1.1
2022	2	5	6	40	36	0	0	0	0	0	0	0	0.63	0	0	11.2	0.1	1.1
2022	2	5	6	50	36	0	0	0	0	0	0	0	0.62	0	0	11.2	0.1	1.1
2022	2	5	7	0	36	0	0	0	0	0	0	0	0.61	0	0	11.2	0.1	1.1
2022	2	5	7	10	36	0	0	0	0	0	0	0	0.61	0	0	11.2	0.1	1.1
2022	2	5	7	20	36	0	0	0	0	0	0	0	0.61	0	0	11.2	0.1	1.1
2022	2	5	7	30	36	0	0	0	0	0	0	0	0.61	0	0	11.6	0.1	1.1
2022	2	5	7	40	36	0	0	0	0	0	0	0	0.61	0	0	11.8	0.1	1.1
2022	2	5	7	50	36	0	0	0	0	0	0	0	0.61	0	0	12.2	0.1	1.1

Reinhackle (0365)

Year	Month	Day	Hour	Minute	Second	IceDetection	Heading	Pitch	Roll	StdDevHeading	StdDevPitch	StdDevRoll	Temperature	Pressure	StdDevPressure	Voltage	CellBegin	CellEnd
2022	2	5	8	0	36	0	0	0	0	0	0	0	0.66	0	0	12.4	0.1	1.1
2022	2	5	8	10	36	0	0	0	0	0	0	0	0.7	0	0	12.4	0.1	1.1
2022	2	5	8	20	36	0	0	0	0	0	0	0	0.72	0	0	12.6	0.1	1.1
2022	2	5	8	30	36	0	0	0	0	0	0	0	0.75	0	0	11.8	0.1	1.1
2022	2	5	8	40	36	0	0	0	0	0	0	0	0.77	0	0	11.4	0.1	1.1
2022	2	5	8	50	36	0	0	0	0	0	0	0	0.81	0	0	11.6	0.1	1.1
2022	2	5	9	0	36	0	0	0	0	0	0	0	0.86	0	0	12	0.1	1.1
2022	2	5	9	10	36	0	0	0	0	0	0	0	0.88	0	0	11.8	0.1	1.1
2022	2	5	9	20	36	0	0	0	0	0	0	0	0.93	0	0	11.8	0.1	1.1
2022	2	5	9	30	36	0	0	0	0	0	0	0	0.99	0	0	12.2	0.1	1.1
2022	2	5	9	40	36	0	0	0	0	0	0	0	1.01	0	0	12.4	0.1	1.1
2022	2	5	9	50	36	0	0	0	0	0	0	0	1.03	0	0	12.8	0.1	1.1
2022	2	5	10	0	36	0	0	0	0	0	0	0	1.03	0	0	13	0.1	1.1
2022	2	5	10	10	36	0	0	0	0	0	0	0	1.09	0	0	13.4	0.1	1.1
2022	2	5	10	20	36	0	0	0	0	0	0	0	1.16	0	0	13.4	0.1	1.1
2022	2	5	10	30	36	0	0	0	0	0	0	0	1.16	0	0	13.4	0.1	1.1
2022	2	5	10	40	36	0	0	0	0	0	0	0	1.15	0	0	13.4	0.1	1.1
2022	2	5	10	50	36	0	0	0	0	0	0	0	1.2	0	0	13.2	0.1	1.1
2022	2	5	11	0	36	0	0	0	0	0	0	0	1.19	0	0	13	0.1	1.1
2022	2	5	11	10	36	0	0	0	0	0	0	0	1.22	0	0	13	0.1	1.1
2022	2	5	11	20	36	0	0	0	0	0	0	0	1.24	0	0	13	0.1	1.1
2022	2	5	11	30	36	0	0	0	0	0	0	0	1.27	0	0	13	0.1	1.1
2022	2	5	11	40	36	0	0	0	0	0	0	0	1.36	0	0	13.2	0.1	1.1
2022	2	5	11	50	36	0	0	0	0	0	0	0	1.36	0	0	13	0.1	1.1
2022	2	5	12	0	36	0	0	0	0	0	0	0	1.37	0	0	13	0.1	1.1
2022	2	5	12	10	36	0	0	0	0	0	0	0	1.4	0	0	13	0.1	1.1
2022	2	5	12	20	36	0	0	0	0	0	0	0	1.33	0	0	13	0.1	1.1
2022	2	5	12	30	36	0	0	0	0	0	0	0	1.24	0	0	13	0.1	1.1
2022	2	5	12	40	36	0	0	0	0	0	0	0	1.28	0	0	13	0.1	1.1
2022	2	5	12	50	36	0	0	0	0	0	0	0	1.34	0	0	13	0.1	1.1
2022	2	5	13	0	36	0	0	0	0	0	0	0	1.45	0	0	13	0.1	1.1
2022	2	5	13	10	36	0	0	0	0	0	0	0	1.41	0	0	13	0.1	1.1
2022	2	5	13	20	36	0	0	0	0	0	0	0	1.46	0	0	13.2	0.1	1.1
2022	2	5	13	30	36	0	0	0	0	0	0	0	1.47	0	0	13.4	0.1	1.1
2022	2	5	13	40	36	0	0	0	0	0	0	0	1.45	0	0	13.2	0.1	1.1
2022	2	5	13	50	36	0	0	0	0	0	0	0	1.43	0	0	13.2	0.1	1.1
2022	2	5	14	0	36	0	0	0	0	0	0	0	1.43	0	0	13.2	0.1	1.1
2022	2	5	14	10	36	0	0	0	0	0	0	0	1.45	0	0	13.2	0.1	1.1
2022	2	5	14	20	36	0	0	0	0	0	0	0	1.5	0	0	13.4	0.1	1.1
2022	2	5	14	30	36	0	0	0	0	0	0	0	1.53	0	0	13.4	0.1	1.1
2022	2	5	14	40	36	0	0	0	0	0	0	0	1.5	0	0	13.4	0.1	1.1
2022	2	5	14	50	36	0	0	0	0	0	0	0	1.53	0	0	13.4	0.1	1.1
2022	2	5	15	0	36	0	0	0	0	0	0	0	1.53	0	0	13.4	0.1	1.1
2022	2	5	15	10	36	0	0	0	0	0	0	0	1.47	0	0	11.6	0.1	1.1
2022	2	5	15	20	36	0	0	0	0	0	0	0	1.46	0	0	11.8	0.1	1.1
2022	2	5	15	30	36	0	0	0	0	0	0	0	1.47	0	0	12	0.1	1.1
2022	2	5	15	40	36	0	0	0	0	0	0	0	1.48	0	0	11.8	0.1	1.1
2022	2	5	15	50	36	0	0	0	0	0	0	0	1.46	0	0	11.8	0.1	1.1

Reinhackle (0365)

Year	Month	Day	Hour	Minute	Second	IceDetection	Heading	Pitch	Roll	StdDevHeading	StdDevPitch	StdDevRoll	Temperature	Pressure	StdDevPressure	Voltage	CellBegin	CellEnd
2022	2	5	16	0	36	0	0	0	0	0	0	0	1.46	0	0	11.8	0.1	1.1
2022	2	5	16	10	36	0	0	0	0	0	0	0	1.46	0	0	11.8	0.1	1.1
2022	2	5	16	20	36	0	0	0	0	0	0	0	1.47	0	0	11.8	0.1	1.1
2022	2	5	16	30	36	0	0	0	0	0	0	0	1.47	0	0	11.6	0.1	1.1
2022	2	5	16	40	36	0	0	0	0	0	0	0	1.47	0	0	11.6	0.1	1.1
2022	2	5	16	50	36	0	0	0	0	0	0	0	1.48	0	0	11.6	0.1	1.1
2022	2	5	17	0	36	0	0	0	0	0	0	0	1.48	0	0	11.6	0.1	1.1
2022	2	5	17	10	36	0	0	0	0	0	0	0	1.48	0	0	11.4	0.1	1.1
2022	2	5	17	20	36	0	0	0	0	0	0	0	1.48	0	0	11.4	0.1	1.1
2022	2	5	17	30	36	0	0	0	0	0	0	0	1.48	0	0	11	0.1	1.1
2022	2	5	17	40	36	0	0	0	0	0	0	0	1.48	0	0	11	0.1	1.1
2022	2	5	17	50	36	0	0	0	0	0	0	0	1.48	0	0	11	0.1	1.1
2022	2	5	18	0	36	0	0	0	0	0	0	0	1.49	0	0	11	0.1	1.1
2022	2	5	18	10	36	0	0	0	0	0	0	0	1.48	0	0	10.6	0.1	1.1
2022	2	5	18	20	36	0	0	0	0	0	0	0	1.48	0	0	10.6	0.1	1.1
2022	2	5	18	30	36	0	0	0	0	0	0	0	1.48	0	0	10.4	0.1	1.1
2022	2	5	18	40	36	0	0	0	0	0	0	0	1.48	0	0	11	0.1	1.1
2022	2	5	18	50	36	0	0	0	0	0	0	0	1.48	0	0	11.4	0.1	1.1
2022	2	5	19	0	36	0	0	0	0	0	0	0	1.48	0	0	11.6	0.1	1.1
2022	2	5	19	10	36	0	0	0	0	0	0	0	1.48	0	0	11.6	0.1	1.1
2022	2	5	19	20	36	0	0	0	0	0	0	0	1.48	0	0	11.6	0.1	1.1
2022	2	5	19	30	36	0	0	0	0	0	0	0	1.47	0	0	11.4	0.1	1.1
2022	2	5	19	40	36	0	0	0	0	0	0	0	1.47	0	0	11.4	0.1	1.1
2022	2	5	19	50	36	0	0	0	0	0	0	0	1.47	0	0	11.4	0.1	1.1
2022	2	5	20	0	36	0	0	0	0	0	0	0	1.47	0	0	11.4	0.1	1.1
2022	2	5	20	10	36	0	0	0	0	0	0	0	1.47	0	0	11.4	0.1	1.1
2022	2	5	20	20	36	0	0	0	0	0	0	0	1.47	0	0	11.4	0.1	1.1
2022	2	5	20	30	36	0	0	0	0	0	0	0	1.47	0	0	11.4	0.1	1.1
2022	2	5	20	40	36	0	0	0	0	0	0	0	1.47	0	0	11.4	0.1	1.1
2022	2	5	20	50	36	0	0	0	0	0	0	0	1.47	0	0	11.4	0.1	1.1
2022	2	5	21	0	36	0	0	0	0	0	0	0	1.46	0	0	11.4	0.1	1.1
2022	2	5	21	10	36	0	0	0	0	0	0	0	1.46	0	0	11.4	0.1	1.1
2022	2	5	21	20	36	0	0	0	0	0	0	0	1.46	0	0	11.4	0.1	1.1
2022	2	5	21	30	36	0	0	0	0	0	0	0	1.46	0	0	11.4	0.1	1.1
2022	2	5	21	40	36	0	0	0	0	0	0	0	1.46	0	0	11.4	0.1	1.1
2022	2	5	21	50	36	0	0	0	0	0	0	0	1.45	0	0	11.4	0.1	1.1
2022	2	5	22	0	36	0	0	0	0	0	0	0	1.44	0	0	11.4	0.1	1.1
2022	2	5	22	10	36	0	0	0	0	0	0	0	1.45	0	0	11.4	0.1	1.1
2022	2	5	22	20	36	0	0	0	0	0	0	0	1.44	0	0	11.4	0.1	1.1
2022	2	5	22	30	36	0	0	0	0	0	0	0	1.43	0	0	11.4	0.1	1.1
2022	2	5	22	40	36	0	0	0	0	0	0	0	1.42	0	0	11.4	0.1	1.1
2022	2	5	22	50	36	0	0	0	0	0	0	0	1.41	0	0	11.4	0.1	1.1
2022	2	5	23	0	36	0	0	0	0	0	0	0	1.41	0	0	11.4	0.1	1.1
2022	2	5	23	10	36	0	0	0	0	0	0	0	1.4	0	0	11.4	0.1	1.1
2022	2	5	23	20	36	0	0	0	0	0	0	0	1.39	0	0	11.4	0.1	1.1
2022	2	5	23	30	36	0	0	0	0	0	0	0	1.39	0	0	11.4	0.1	1.1
2022	2	5	23	40	36	0	0	0	0	0	0	0	1.38	0	0	11.4	0.1	1.1
2022	2	5	23	50	36	0	0	0	0	0	0	0	1.37	0	0	11.4	0.1	1.1

Reinhackle (0365)

Year	Month	Day	Hour	Minute	Second	IceDetection	Heading	Pitch	Roll	StdDevHeading	StdDevPitch	StdDevRoll	Temperature	Pressure	StdDevPressure	Voltage	CellBegin	CellEnd
2022	2	6	0	0	36	0	0	0	0	0	0	0	1.36	0	0	11.4	0.1	1.1
2022	2	6	0	10	36	0	0	0	0	0	0	0	1.36	0	0	11.4	0.1	1.1
2022	2	6	0	20	36	0	0	0	0	0	0	0	1.34	0	0	11.4	0.1	1.1
2022	2	6	0	30	36	0	0	0	0	0	0	0	1.34	0	0	10.8	0.1	1.1
2022	2	6	0	40	36	0	0	0	0	0	0	0	1.32	0	0	10.8	0.1	1.1
2022	2	6	0	50	36	0	0	0	0	0	0	0	1.31	0	0	10.8	0.1	1.1
2022	2	6	1	0	36	0	0	0	0	0	0	0	1.31	0	0	10.6	0.1	1.1
2022	2	6	1	10	36	0	0	0	0	0	0	0	1.3	0	0	10.2	0.1	1.1
2022	2	6	1	20	36	0	0	0	0	0	0	0	1.29	0	0	10	0.1	1.1
2022	2	6	1	30	36	0	0	0	0	0	0	0	1.29	0	0	10.4	0.1	1.1
2022	2	6	1	40	36	0	0	0	0	0	0	0	1.27	0	0	10.4	0.1	1.1
2022	2	6	1	50	36	0	0	0	0	0	0	0	1.26	0	0	10.2	0.1	1.1
2022	2	6	2	0	36	0	0	0	0	0	0	0	1.26	0	0	10.8	0.1	1.1
2022	2	6	2	10	36	0	0	0	0	0	0	0	1.25	0	0	11	0.1	1.1
2022	2	6	2	20	36	0	0	0	0	0	0	0	1.25	0	0	11.2	0.1	1.1
2022	2	6	2	30	36	0	0	0	0	0	0	0	1.25	0	0	11.2	0.1	1.1
2022	2	6	2	40	36	0	0	0	0	0	0	0	1.24	0	0	11.2	0.1	1.1
2022	2	6	2	50	36	0	0	0	0	0	0	0	1.24	0	0	11.2	0.1	1.1
2022	2	6	3	0	36	0	0	0	0	0	0	0	1.23	0	0	11.2	0.1	1.1
2022	2	6	3	10	36	0	0	0	0	0	0	0	1.23	0	0	11.2	0.1	1.1
2022	2	6	3	20	36	0	0	0	0	0	0	0	1.23	0	0	11.2	0.1	1.1
2022	2	6	3	30	36	0	0	0	0	0	0	0	1.23	0	0	11.2	0.1	1.1
2022	2	6	3	40	36	0	0	0	0	0	0	0	1.22	0	0	11.2	0.1	1.1
2022	2	6	3	50	36	0	0	0	0	0	0	0	1.22	0	0	11.2	0.1	1.1
2022	2	6	4	0	36	0	0	0	0	0	0	0	1.21	0	0	11.2	0.1	1.1
2022	2	6	4	10	36	0	0	0	0	0	0	0	1.22	0	0	11	0.1	1.1
2022	2	6	4	20	36	0	0	0	0	0	0	0	1.21	0	0	11.2	0.1	1.1
2022	2	6	4	30	36	0	0	0	0	0	0	0	1.21	0	0	11.2	0.1	1.1
2022	2	6	4	40	36	0	0	0	0	0	0	0	1.21	0	0	11.2	0.1	1.1
2022	2	6	4	50	36	0	0	0	0	0	0	0	1.2	0	0	11.2	0.1	1.1
2022	2	6	5	0	36	0	0	0	0	0	0	0	1.2	0	0	11.2	0.1	1.1
2022	2	6	5	10	36	0	0	0	0	0	0	0	1.2	0	0	11.2	0.1	1.1
2022	2	6	5	20	36	0	0	0	0	0	0	0	1.2	0	0	11.2	0.1	1.1
2022	2	6	5	30	36	0	0	0	0	0	0	0	1.2	0	0	11.2	0.1	1.1
2022	2	6	5	40	36	0	0	0	0	0	0	0	1.2	0	0	11.2	0.1	1.1
2022	2	6	5	50	36	0	0	0	0	0	0	0	1.19	0	0	11.2	0.1	1.1
2022	2	6	6	0	36	0	0	0	0	0	0	0	1.19	0	0	11.2	0.1	1.1
2022	2	6	6	10	36	0	0	0	0	0	0	0	1.19	0	0	11.2	0.1	1.1
2022	2	6	6	20	36	0	0	0	0	0	0	0	1.18	0	0	11.2	0.1	1.1
2022	2	6	6	30	36	0	0	0	0	0	0	0	1.18	0	0	11.2	0.1	1.1
2022	2	6	6	40	36	0	0	0	0	0	0	0	1.18	0	0	11.2	0.1	1.1
2022	2	6	6	50	36	0	0	0	0	0	0	0	1.18	0	0	11.2	0.1	1.1
2022	2	6	7	0	36	0	0	0	0	0	0	0	1.18	0	0	11.2	0.1	1.1
2022	2	6	7	10	36	0	0	0	0	0	0	0	1.17	0	0	11.2	0.1	1.1
2022	2	6	7	20	36	0	0	0	0	0	0	0	1.17	0	0	11.2	0.1	1.1
2022	2	6	7	30	36	0	0	0	0	0	0	0	1.18	0	0	11.4	0.1	1.1
2022	2	6	7	40	36	0	0	0	0	0	0	0	1.18	0	0	11.6	0.1	1.1
2022	2	6	7	50	36	0	0	0	0	0	0	0	1.19	0	0	11.8	0.1	1.1

Reinhackle (0365)

Year	Month	Day	Hour	Minute	Second	IceDetection	Heading	Pitch	Roll	StdDevHeading	StdDevPitch	StdDevRoll	Temperature	Pressure	StdDevPressure	Voltage	CellBegin	CellEnd
2022	2	6	8	0	36	0	0	0	0	0	0	0	1.23	0	0	12	0.1	1.1
2022	2	6	8	10	36	0	0	0	0	0	0	0	1.26	0	0	12	0.1	1.1
2022	2	6	8	20	36	0	0	0	0	0	0	0	1.3	0	0	12	0.1	1.1
2022	2	6	8	30	36	0	0	0	0	0	0	0	1.33	0	0	11.8	0.1	1.1
2022	2	6	8	40	36	0	0	0	0	0	0	0	1.38	0	0	11.6	0.1	1.1
2022	2	6	8	50	36	0	0	0	0	0	0	0	1.41	0	0	12.2	0.1	1.1
2022	2	6	9	0	36	0	0	0	0	0	0	0	1.44	0	0	12.4	0.1	1.1
2022	2	6	9	10	36	0	0	0	0	0	0	0	1.48	0	0	12.4	0.1	1.1
2022	2	6	9	20	36	0	0	0	0	0	0	0	1.52	0	0	12.4	0.1	1.1
2022	2	6	9	30	36	0	0	0	0	0	0	0	1.56	0	0	12.2	0.1	1.1
2022	2	6	9	40	36	0	0	0	0	0	0	0	1.6	0	0	12.2	0.1	1.1
2022	2	6	9	50	36	0	0	0	0	0	0	0	1.64	0	0	12.2	0.1	1.1
2022	2	6	10	0	36	0	0	0	0	0	0	0	1.68	0	0	12.8	0.1	1.1
2022	2	6	10	10	36	0	0	0	0	0	0	0	1.72	0	0	13	0.1	1.1
2022	2	6	10	20	36	0	0	0	0	0	0	0	1.76	0	0	12.8	0.1	1.1
2022	2	6	10	30	36	0	0	0	0	0	0	0	1.79	0	0	12.8	0.1	1.1
2022	2	6	10	40	36	0	0	0	0	0	0	0	1.83	0	0	12.6	0.1	1.1
2022	2	6	10	50	36	0	0	0	0	0	0	0	1.86	0	0	12.8	0.1	1.1
2022	2	6	11	0	36	0	0	0	0	0	0	0	1.91	0	0	12.6	0.1	1.1
2022	2	6	11	10	36	0	0	0	0	0	0	0	1.96	0	0	12.6	0.1	1.1
2022	2	6	11	20	36	0	0	0	0	0	0	0	1.96	0	0	12.8	0.1	1.1
2022	2	6	11	30	36	0	0	0	0	0	0	0	2.02	0	0	13	0.1	1.1
2022	2	6	11	40	36	0	0	0	0	0	0	0	2.02	0	0	12.6	0.1	1.1
2022	2	6	11	50	36	0	0	0	0	0	0	0	2.05	0	0	12.8	0.1	1.1
2022	2	6	12	0	36	0	0	0	0	0	0	0	2.08	0	0	13	0.1	1.1
2022	2	6	12	10	36	0	0	0	0	0	0	0	2.1	0	0	12.6	0.1	1.1
2022	2	6	12	20	36	0	0	0	0	0	0	0	2.13	0	0	12.8	0.1	1.1
2022	2	6	12	30	36	0	0	0	0	0	0	0	2.14	0	0	12.8	0.1	1.1
2022	2	6	12	40	36	0	0	0	0	0	0	0	2.15	0	0	12.6	0.1	1.1
2022	2	6	12	50	36	0	0	0	0	0	0	0	2.2	0	0	12.6	0.1	1.1
2022	2	6	13	0	36	0	0	0	0	0	0	0	2.2	0	0	12.6	0.1	1.1
2022	2	6	13	10	36	0	0	0	0	0	0	0	2.21	0	0	12.6	0.1	1.1
2022	2	6	13	20	36	0	0	0	0	0	0	0	2.21	0	0	12.6	0.1	1.1
2022	2	6	13	30	36	0	0	0	0	0	0	0	2.22	0	0	12.6	0.1	1.1
2022	2	6	13	40	36	0	0	0	0	0	0	0	2.24	0	0	13	0.1	1.1
2022	2	6	13	50	36	0	0	0	0	0	0	0	2.24	0	0	13.2	0.1	1.1
2022	2	6	14	0	36	0	0	0	0	0	0	0	2.26	0	0	13.2	0.1	1.1
2022	2	6	14	10	36	0	0	0	0	0	0	0	2.25	0	0	13.2	0.1	1.1
2022	2	6	14	20	36	0	0	0	0	0	0	0	2.25	0	0	13.2	0.1	1.1
2022	2	6	14	30	36	0	0	0	0	0	0	0	2.26	0	0	13	0.1	1.1
2022	2	6	14	40	36	0	0	0	0	0	0	0	2.25	0	0	12.8	0.1	1.1
2022	2	6	14	50	36	0	0	0	0	0	0	0	2.24	0	0	12.8	0.1	1.1
2022	2	6	15	0	36	0	0	0	0	0	0	0	2.23	0	0	12.8	0.1	1.1
2022	2	6	15	10	36	0	0	0	0	0	0	0	2.2	0	0	12.8	0.1	1.1
2022	2	6	15	20	36	0	0	0	0	0	0	0	2.17	0	0	13	0.1	1.1
2022	2	6	15	30	36	0	0	0	0	0	0	0	2.21	0	0	13	0.1	1.1
2022	2	6	15	40	36	0	0	0	0	0	0	0	2.19	0	0	13	0.1	1.1
2022	2	6	15	50	36	0	0	0	0	0	0	0	2.17	0	0	12.2	0.1	1.1

Reinhackle (0365)

Year	Month	Day	Hour	Minute	Second	IceDetection	Heading	Pitch	Roll	StdDevHeading	StdDevPitch	StdDevRoll	Temperature	Pressure	StdDevPressure	Voltage	CellBegin	CellEnd
2022	2	6	16	0	36	0	0	0	0	0	0	0	2.14	0	0	11.8	0.1	1.1
2022	2	6	16	10	36	0	0	0	0	0	0	0	2.15	0	0	11.6	0.1	1.1
2022	2	6	16	20	36	0	0	0	0	0	0	0	2.16	0	0	11.6	0.1	1.1
2022	2	6	16	30	36	0	0	0	0	0	0	0	2.16	0	0	11.6	0.1	1.1
2022	2	6	16	40	36	0	0	0	0	0	0	0	2.17	0	0	11.4	0.1	1.1
2022	2	6	16	50	36	0	0	0	0	0	0	0	2.17	0	0	11.4	0.1	1.1
2022	2	6	17	0	36	0	0	0	0	0	0	0	2.18	0	0	11.4	0.1	1.1
2022	2	6	17	10	36	0	0	0	0	0	0	0	2.18	0	0	11.4	0.1	1.1
2022	2	6	17	20	36	0	0	0	0	0	0	0	2.18	0	0	11.4	0.1	1.1
2022	2	6	17	30	36	0	0	0	0	0	0	0	2.19	0	0	11.4	0.1	1.1
2022	2	6	17	40	36	0	0	0	0	0	0	0	2.19	0	0	11.2	0.1	1.1
2022	2	6	17	50	36	0	0	0	0	0	0	0	2.2	0	0	11	0.1	1.1
2022	2	6	18	0	36	0	0	0	0	0	0	0	2.2	0	0	11	0.1	1.1
2022	2	6	18	10	36	0	0	0	0	0	0	0	2.2	0	0	11	0.1	1.1
2022	2	6	18	20	36	0	0	0	0	0	0	0	2.2	0	0	11	0.1	1.1
2022	2	6	18	30	36	0	0	0	0	0	0	0	2.21	0	0	11	0.1	1.1
2022	2	6	18	40	36	0	0	0	0	0	0	0	2.21	0	0	11	0.1	1.1
2022	2	6	18	50	36	0	0	0	0	0	0	0	2.22	0	0	11	0.1	1.1
2022	2	6	19	0	36	0	0	0	0	0	0	0	2.22	0	0	11	0.1	1.1
2022	2	6	19	10	36	0	0	0	0	0	0	0	2.22	0	0	10.8	0.1	1.1
2022	2	6	19	20	36	0	0	0	0	0	0	0	2.21	0	0	10.8	0.1	1.1
2022	2	6	19	30	36	0	0	0	0	0	0	0	2.21	0	0	10.8	0.1	1.1
2022	2	6	19	40	36	0	0	0	0	0	0	0	2.21	0	0	10.6	0.1	1.1
2022	2	6	19	50	36	0	0	0	0	0	0	0	2.21	0	0	10.6	0.1	1.1
2022	2	6	20	0	36	0	0	0	0	0	0	0	2.2	0	0	10.8	0.1	1.1
2022	2	6	20	10	36	0	0	0	0	0	0	0	2.2	0	0	10.8	0.1	1.1
2022	2	6	20	20	36	0	0	0	0	0	0	0	2.2	0	0	10.8	0.1	1.1
2022	2	6	20	30	36	0	0	0	0	0	0	0	2.19	0	0	10.8	0.1	1.1
2022	2	6	20	40	36	0	0	0	0	0	0	0	2.19	0	0	10.8	0.1	1.1
2022	2	6	20	50	36	0	0	0	0	0	0	0	2.18	0	0	10.8	0.1	1.1
2022	2	6	21	0	36	0	0	0	0	0	0	0	2.18	0	0	11	0.1	1.1
2022	2	6	21	10	36	0	0	0	0	0	0	0	2.17	0	0	10.8	0.1	1.1
2022	2	6	21	20	36	0	0	0	0	0	0	0	2.17	0	0	10.8	0.1	1.1
2022	2	6	21	30	36	0	0	0	0	0	0	0	2.16	0	0	10.8	0.1	1.1
2022	2	6	21	40	36	0	0	0	0	0	0	0	2.15	0	0	10.6	0.1	1.1
2022	2	6	21	50	36	0	0	0	0	0	0	0	2.14	0	0	10.4	0.1	1.1
2022	2	6	22	0	36	0	0	0	0	0	0	0	2.13	0	0	11	0.1	1.1
2022	2	6	22	10	36	0	0	0	0	0	0	0	2.13	0	0	11	0.1	1.1
2022	2	6	22	20	36	0	0	0	0	0	0	0	2.12	0	0	10.8	0.1	1.1
2022	2	6	22	30	36	0	0	0	0	0	0	0	2.11	0	0	11	0.1	1.1
2022	2	6	22	40	36	0	0	0	0	0	0	0	2.1	0	0	11	0.1	1.1
2022	2	6	22	50	36	0	0	0	0	0	0	0	2.1	0	0	10.8	0.1	1.1
2022	2	6	23	0	36	0	0	0	0	0	0	0	2.09	0	0	10.8	0.1	1.1
2022	2	6	23	10	36	0	0	0	0	0	0	0	2.08	0	0	10.8	0.1	1.1
2022	2	6	23	20	36	0	0	0	0	0	0	0	2.08	0	0	10.6	0.1	1.1
2022	2	6	23	30	36	0	0	0	0	0	0	0	2.07	0	0	10.6	0.1	1.1
2022	2	6	23	40	36	0	0	0	0	0	0	0	2.06	0	0	10.8	0.1	1.1
2022	2	6	23	50	36	0	0	0	0	0	0	0	2.06	0	0	10.6	0.1	1.1

Reinhackle (0365)

Year	Month	Day	Hour	Minute	Second	IceDetection	Heading	Pitch	Roll	StdDevHeading	StdDevPitch	StdDevRoll	Temperature	Pressure	StdDevPressure	Voltage	CellBegin	CellEnd
2022	2	7	0	0	36	0	0	0	0	0	0	0	2.05	0	0	11	0.1	1.1
2022	2	7	0	10	36	0	0	0	0	0	0	0	2.04	0	0	11	0.1	1.1
2022	2	7	0	20	36	0	0	0	0	0	0	0	2.04	0	0	11	0.1	1.1
2022	2	7	0	30	36	0	0	0	0	0	0	0	2.03	0	0	11	0.1	1.1
2022	2	7	0	40	36	0	0	0	0	0	0	0	2.02	0	0	10.8	0.1	1.1
2022	2	7	0	50	36	0	0	0	0	0	0	0	2.01	0	0	10.8	0.1	1.1
2022	2	7	1	0	36	0	0	0	0	0	0	0	2	0	0	11	0.1	1.1
2022	2	7	1	10	36	0	0	0	0	0	0	0	1.99	0	0	11	0.1	1.1
2022	2	7	1	20	36	0	0	0	0	0	0	0	1.97	0	0	10.8	0.1	1.1
2022	2	7	1	30	36	0	0	0	0	0	0	0	1.96	0	0	10.8	0.1	1.1
2022	2	7	1	40	36	0	0	0	0	0	0	0	1.95	0	0	11	0.1	1.1
2022	2	7	1	50	36	0	0	0	0	0	0	0	1.94	0	0	11	0.1	1.1
2022	2	7	2	0	36	0	0	0	0	0	0	0	1.93	0	0	11	0.1	1.1
2022	2	7	2	10	36	0	0	0	0	0	0	0	1.91	0	0	11	0.1	1.1
2022	2	7	2	20	36	0	0	0	0	0	0	0	1.9	0	0	11	0.1	1.1
2022	2	7	2	30	36	0	0	0	0	0	0	0	1.88	0	0	11	0.1	1.1
2022	2	7	2	40	36	0	0	0	0	0	0	0	1.87	0	0	11	0.1	1.1
2022	2	7	2	50	36	0	0	0	0	0	0	0	1.86	0	0	11	0.1	1.1
2022	2	7	3	0	36	0	0	0	0	0	0	0	1.85	0	0	11	0.1	1.1
2022	2	7	3	10	36	0	0	0	0	0	0	0	1.84	0	0	11	0.1	1.1
2022	2	7	3	20	36	0	0	0	0	0	0	0	1.83	0	0	11	0.1	1.1
2022	2	7	3	30	36	0	0	0	0	0	0	0	1.82	0	0	10.8	0.1	1.1
2022	2	7	3	40	36	0	0	0	0	0	0	0	1.81	0	0	10.8	0.1	1.1
2022	2	7	3	50	36	0	0	0	0	0	0	0	1.8	0	0	10.8	0.1	1.1
2022	2	7	4	0	36	0	0	0	0	0	0	0	1.78	0	0	10.8	0.1	1.1
2022	2	7	4	10	36	0	0	0	0	0	0	0	1.77	0	0	10.8	0.1	1.1
2022	2	7	4	20	36	0	0	0	0	0	0	0	1.76	0	0	10.8	0.1	1.1
2022	2	7	4	30	36	0	0	0	0	0	0	0	1.76	0	0	10.8	0.1	1.1
2022	2	7	4	40	36	0	0	0	0	0	0	0	1.75	0	0	10.8	0.1	1.1
2022	2	7	4	50	36	0	0	0	0	0	0	0	1.74	0	0	10.8	0.1	1.1
2022	2	7	5	0	36	0	0	0	0	0	0	0	1.73	0	0	10.8	0.1	1.1
2022	2	7	5	10	36	0	0	0	0	0	0	0	1.73	0	0	10.8	0.1	1.1
2022	2	7	5	20	36	0	0	0	0	0	0	0	1.72	0	0	10.8	0.1	1.1
2022	2	7	5	30	36	0	0	0	0	0	0	0	1.71	0	0	10.8	0.1	1.1
2022	2	7	5	40	36	0	0	0	0	0	0	0	1.7	0	0	10.8	0.1	1.1
2022	2	7	5	50	36	0	0	0	0	0	0	0	1.7	0	0	10.8	0.1	1.1
2022	2	7	6	0	36	0	0	0	0	0	0	0	1.69	0	0	10.8	0.1	1.1
2022	2	7	6	10	36	0	0	0	0	0	0	0	1.68	0	0	11	0.1	1.1
2022	2	7	6	20	36	0	0	0	0	0	0	0	1.67	0	0	11	0.1	1.1
2022	2	7	6	30	36	0	0	0	0	0	0	0	1.67	0	0	10.8	0.1	1.1
2022	2	7	6	40	36	0	0	0	0	0	0	0	1.67	0	0	10.8	0.1	1.1
2022	2	7	6	50	36	0	0	0	0	0	0	0	1.65	0	0	10.8	0.1	1.1
2022	2	7	7	0	36	0	0	0	0	0	0	0	1.65	0	0	10.8	0.1	1.1
2022	2	7	7	10	36	0	0	0	0	0	0	0	1.64	0	0	11	0.1	1.1
2022	2	7	7	20	36	0	0	0	0	0	0	0	1.64	0	0	11	0.1	1.1
2022	2	7	7	30	36	0	0	0	0	0	0	0	1.64	0	0	11.2	0.1	1.1
2022	2	7	7	40	36	0	0	0	0	0	0	0	1.64	0	0	11.6	0.1	1.1
2022	2	7	7	50	36	0	0	0	0	0	0	0	1.64	0	0	11.8	0.1	1.1

Reinhackle (0365)

Year	Month	Day	Hour	Minute	Second	IceDetection	Heading	Pitch	Roll	StdDevHeading	StdDevPitch	StdDevRoll	Temperature	Pressure	StdDevPressure	Voltage	CellBegin	CellEnd
2022	2	7	8	0	36	0	0	0	0	0	0	0	1.69	0	0	12	0.1	1.1
2022	2	7	8	10	36	0	0	0	0	0	0	0	1.73	0	0	12	0.1	1.1
2022	2	7	8	20	36	0	0	0	0	0	0	0	1.75	0	0	12.2	0.1	1.1
2022	2	7	8	30	36	0	0	0	0	0	0	0	1.79	0	0	12	0.1	1.1
2022	2	7	8	40	36	0	0	0	0	0	0	0	1.82	0	0	12	0.1	1.1
2022	2	7	8	50	36	0	0	0	0	0	0	0	1.86	0	0	12.2	0.1	1.1
2022	2	7	9	0	36	0	0	0	0	0	0	0	1.9	0	0	12.6	0.1	1.1
2022	2	7	9	10	36	0	0	0	0	0	0	0	1.93	0	0	12	0.1	1.1
2022	2	7	9	20	36	0	0	0	0	0	0	0	1.97	0	0	11.6	0.1	1.1
2022	2	7	9	30	36	0	0	0	0	0	0	0	2.01	0	0	12	0.1	1.1
2022	2	7	9	40	36	0	0	0	0	0	0	0	2.05	0	0	13	0.1	1.1
2022	2	7	9	50	36	0	0	0	0	0	0	0	2.09	0	0	13.4	0.1	1.1
2022	2	7	10	0	36	0	0	0	0	0	0	0	2.13	0	0	13.4	0.1	1.1
2022	2	7	10	10	36	0	0	0	0	0	0	0	2.17	0	0	13.2	0.1	1.1
2022	2	7	10	20	36	0	0	0	0	0	0	0	2.21	0	0	13.2	0.1	1.1
2022	2	7	10	30	36	0	0	0	0	0	0	0	2.22	0	0	13.4	0.1	1.1
2022	2	7	10	40	36	0	0	0	0	0	0	0	2.26	0	0	13.2	0.1	1.1
2022	2	7	10	50	36	0	0	0	0	0	0	0	2.29	0	0	13.2	0.1	1.1
2022	2	7	11	0	36	0	0	0	0	0	0	0	2.31	0	0	13.2	0.1	1.1
2022	2	7	11	10	36	0	0	0	0	0	0	0	2.36	0	0	13.2	0.1	1.1
2022	2	7	11	20	36	0	0	0	0	0	0	0	2.39	0	0	13.2	0.1	1.1
2022	2	7	11	30	36	0	0	0	0	0	0	0	2.41	0	0	12.8	0.1	1.1
2022	2	7	11	40	36	0	0	0	0	0	0	0	2.45	0	0	12.6	0.1	1.1
2022	2	7	11	50	36	0	0	0	0	0	0	0	2.45	0	0	12.8	0.1	1.1
2022	2	7	12	0	36	0	0	0	0	0	0	0	2.48	0	0	12.8	0.1	1.1
2022	2	7	12	10	36	0	0	0	0	0	0	0	2.51	0	0	12.8	0.1	1.1
2022	2	7	12	20	36	0	0	0	0	0	0	0	2.52	0	0	12.8	0.1	1.1
2022	2	7	12	30	36	0	0	0	0	0	0	0	2.54	0	0	12.8	0.1	1.1
2022	2	7	12	40	36	0	0	0	0	0	0	0	2.54	0	0	12.6	0.1	1.1
2022	2	7	12	50	36	0	0	0	0	0	0	0	2.56	0	0	12.6	0.1	1.1
2022	2	7	13	0	36	0	0	0	0	0	0	0	2.56	0	0	12.4	0.1	1.1
2022	2	7	13	10	36	0	0	0	0	0	0	0	2.59	0	0	12.4	0.1	1.1
2022	2	7	13	20	36	0	0	0	0	0	0	0	2.59	0	0	12.4	0.1	1.1
2022	2	7	13	44	18	0	0	0	0	0	0	0	2.61	0	0	12.8	0.1	1.1
2022	2	7	13	54	18	0	0	0	0	0	0	0	2.62	0	0	12.6	0.1	1.1
2022	2	7	14	4	18	0	0	0	0	0	0	0	2.61	0	0	12.8	0.1	1.1
2022	2	7	14	14	18	0	0	0	0	0	0	0	2.61	0	0	13.2	0.1	1.1
2022	2	7	14	24	18	0	0	0	0	0	0	0	2.62	0	0	13.2	0.1	1.1
2022	2	7	14	34	18	0	0	0	0	0	0	0	2.62	0	0	13.2	0.1	1.1
2022	2	7	14	44	18	0	0	0	0	0	0	0	2.62	0	0	13.2	0.1	1.1
2022	2	7	14	54	18	0	0	0	0	0	0	0	2.62	0	0	13.2	0.1	1.1
2022	2	7	15	4	18	0	0	0	0	0	0	0	2.6	0	0	13.2	0.1	1.1
2022	2	7	15	14	18	0	0	0	0	0	0	0	2.54	0	0	13.2	0.1	1.1
2022	2	7	15	24	18	0	0	0	0	0	0	0	2.55	0	0	13.2	0.1	1.1
2022	2	7	15	34	18	0	0	0	0	0	0	0	2.58	0	0	13.2	0.1	1.1
2022	2	7	15	44	18	0	0	0	0	0	0	0	2.56	0	0	13.2	0.1	1.1
2022	2	7	15	54	18	0	0	0	0	0	0	0	2.52	0	0	12.6	0.1	1.1
2022	2	7	16	4	18	0	0	0	0	0	0	0	2.51	0	0	12.2	0.1	1.1

Reinhackle (0365)

Year	Month	Day	Hour	Minute	Second	IceDetection	Heading	Pitch	Roll	StdDevHeading	StdDevPitch	StdDevRoll	Temperature	Pressure	StdDevPressure	Voltage	CellBegin	CellEnd
2022	2	7	16	14	18	0	0	0	0	0	0	0	2.51	0	0	12	0.1	1.1
2022	2	7	16	24	18	0	0	0	0	0	0	0	2.52	0	0	12	0.1	1.1
2022	2	7	16	34	18	0	0	0	0	0	0	0	2.52	0	0	11.8	0.1	1.1
2022	2	7	16	44	18	0	0	0	0	0	0	0	2.52	0	0	11.8	0.1	1.1
2022	2	7	16	54	18	0	0	0	0	0	0	0	2.53	0	0	11.6	0.1	1.1
2022	2	7	17	4	18	0	0	0	0	0	0	0	2.54	0	0	11.6	0.1	1.1
2022	2	7	17	14	18	0	0	0	0	0	0	0	2.54	0	0	10.8	0.1	1.1
2022	2	7	17	24	18	0	0	0	0	0	0	0	2.54	0	0	11.6	0.1	1.1
2022	2	7	17	34	18	0	0	0	0	0	0	0	2.54	0	0	10.8	0.1	1.1
2022	2	7	17	44	18	0	0	0	0	0	0	0	2.54	0	0	11.8	0.1	1.1
2022	2	7	17	54	18	0	0	0	0	0	0	0	2.54	0	0	10.4	0.1	1.1
2022	2	7	18	4	18	0	0	0	0	0	0	0	2.53	0	0	11.4	0.1	1.1
2022	2	7	18	14	18	0	0	0	0	0	0	0	2.53	0	0	11.8	0.1	1.1
2022	2	7	18	24	18	0	0	0	0	0	0	0	2.53	0	0	11.6	0.1	1.1
2022	2	7	18	34	18	0	0	0	0	0	0	0	2.52	0	0	11.6	0.1	1.1
2022	2	7	18	44	18	0	0	0	0	0	0	0	2.52	0	0	11.6	0.1	1.1
2022	2	7	18	54	18	0	0	0	0	0	0	0	2.52	0	0	11.6	0.1	1.1
2022	2	7	19	4	18	0	0	0	0	0	0	0	2.51	0	0	11.6	0.1	1.1
2022	2	7	19	14	18	0	0	0	0	0	0	0	2.5	0	0	11.6	0.1	1.1
2022	2	7	19	24	18	0	0	0	0	0	0	0	2.5	0	0	11.6	0.1	1.1
2022	2	7	19	34	18	0	0	0	0	0	0	0	2.49	0	0	11.6	0.1	1.1
2022	2	7	19	44	18	0	0	0	0	0	0	0	2.49	0	0	11.6	0.1	1.1
2022	2	7	19	54	18	0	0	0	0	0	0	0	2.48	0	0	11.6	0.1	1.1
2022	2	7	20	4	18	0	0	0	0	0	0	0	2.47	0	0	11.6	0.1	1.1
2022	2	7	20	14	18	0	0	0	0	0	0	0	2.46	0	0	11.6	0.1	1.1
2022	2	7	20	24	18	0	0	0	0	0	0	0	2.46	0	0	11.6	0.1	1.1
2022	2	7	20	34	18	0	0	0	0	0	0	0	2.45	0	0	11.6	0.1	1.1
2022	2	7	20	44	18	0	0	0	0	0	0	0	2.44	0	0	11.6	0.1	1.1
2022	2	7	20	54	18	0	0	0	0	0	0	0	2.43	0	0	11.6	0.1	1.1
2022	2	7	21	4	18	0	0	0	0	0	0	0	2.42	0	0	11.6	0.1	1.1
2022	2	7	21	14	18	0	0	0	0	0	0	0	2.42	0	0	11.6	0.1	1.1
2022	2	7	21	24	18	0	0	0	0	0	0	0	2.41	0	0	11.6	0.1	1.1
2022	2	7	21	34	18	0	0	0	0	0	0	0	2.4	0	0	11.6	0.1	1.1
2022	2	7	21	44	18	0	0	0	0	0	0	0	2.39	0	0	11.6	0.1	1.1
2022	2	7	21	54	18	0	0	0	0	0	0	0	2.38	0	0	11.6	0.1	1.1
2022	2	7	22	4	18	0	0	0	0	0	0	0	2.37	0	0	11.6	0.1	1.1
2022	2	7	22	14	18	0	0	0	0	0	0	0	2.36	0	0	11.6	0.1	1.1
2022	2	7	22	24	18	0	0	0	0	0	0	0	2.36	0	0	11.6	0.1	1.1
2022	2	7	22	34	18	0	0	0	0	0	0	0	2.35	0	0	11.6	0.1	1.1
2022	2	7	22	44	18	0	0	0	0	0	0	0	2.34	0	0	11.6	0.1	1.1
2022	2	7	22	54	18	0	0	0	0	0	0	0	2.33	0	0	11.6	0.1	1.1
2022	2	7	23	4	18	0	0	0	0	0	0	0	2.33	0	0	11.4	0.1	1.1
2022	2	7	23	14	18	0	0	0	0	0	0	0	2.32	0	0	11.4	0.1	1.1
2022	2	7	23	24	18	0	0	0	0	0	0	0	2.3	0	0	11.4	0.1	1.1
2022	2	7	23	34	18	0	0	0	0	0	0	0	2.3	0	0	11.4	0.1	1.1
2022	2	7	23	44	18	0	0	0	0	0	0	0	2.28	0	0	11.4	0.1	1.1
2022	2	7	23	54	18	0	0	0	0	0	0	0	2.27	0	0	11.4	0.1	1.1
2022	2	8	0	4	18	0	0	0	0	0	0	0	2.26	0	0	11.4	0.1	1.1

Reinhackle (0365)

Year	Month	Day	Hour	Minute	Second	IceDetection	Heading	Pitch	Roll	StdDevHeading	StdDevPitch	StdDevRoll	Temperature	Pressure	StdDevPressure	Voltage	CellBegin	CellEnd
2022	2	8	0	14	18	0	0	0	0	0	0	0	2.25	0	0	11.4	0.1	1.1
2022	2	8	0	24	18	0	0	0	0	0	0	0	2.23	0	0	11.4	0.1	1.1
2022	2	8	0	34	18	0	0	0	0	0	0	0	2.23	0	0	11.4	0.1	1.1
2022	2	8	0	44	18	0	0	0	0	0	0	0	2.2	0	0	11.4	0.1	1.1
2022	2	8	0	54	18	0	0	0	0	0	0	0	2.2	0	0	11.4	0.1	1.1
2022	2	8	1	4	18	0	0	0	0	0	0	0	2.18	0	0	11.4	0.1	1.1
2022	2	8	1	14	18	0	0	0	0	0	0	0	2.17	0	0	11.4	0.1	1.1
2022	2	8	1	24	18	0	0	0	0	0	0	0	2.15	0	0	11.4	0.1	1.1
2022	2	8	1	34	18	0	0	0	0	0	0	0	2.14	0	0	11.4	0.1	1.1
2022	2	8	1	44	18	0	0	0	0	0	0	0	2.13	0	0	11.4	0.1	1.1
2022	2	8	1	54	18	0	0	0	0	0	0	0	2.11	0	0	11.4	0.1	1.1
2022	2	8	2	4	18	0	0	0	0	0	0	0	2.1	0	0	11.4	0.1	1.1
2022	2	8	2	14	18	0	0	0	0	0	0	0	2.09	0	0	11.4	0.1	1.1
2022	2	8	2	24	18	0	0	0	0	0	0	0	2.07	0	0	11.4	0.1	1.1
2022	2	8	2	34	18	0	0	0	0	0	0	0	2.06	0	0	11.4	0.1	1.1
2022	2	8	2	44	18	0	0	0	0	0	0	0	2.04	0	0	11.4	0.1	1.1
2022	2	8	2	54	18	0	0	0	0	0	0	0	2.03	0	0	11.4	0.1	1.1
2022	2	8	3	4	18	0	0	0	0	0	0	0	2.02	0	0	11.4	0.1	1.1
2022	2	8	3	14	18	0	0	0	0	0	0	0	2.01	0	0	11.4	0.1	1.1
2022	2	8	3	24	18	0	0	0	0	0	0	0	2	0	0	11.4	0.1	1.1
2022	2	8	3	34	18	0	0	0	0	0	0	0	1.98	0	0	11.4	0.1	1.1
2022	2	8	3	44	18	0	0	0	0	0	0	0	1.98	0	0	11.4	0.1	1.1
2022	2	8	3	54	18	0	0	0	0	0	0	0	1.97	0	0	11.4	0.1	1.1
2022	2	8	4	4	18	0	0	0	0	0	0	0	1.96	0	0	11.4	0.1	1.1
2022	2	8	4	14	18	0	0	0	0	0	0	0	1.95	0	0	11.4	0.1	1.1
2022	2	8	4	24	18	0	0	0	0	0	0	0	1.94	0	0	11.4	0.1	1.1
2022	2	8	4	34	18	0	0	0	0	0	0	0	1.92	0	0	11.4	0.1	1.1
2022	2	8	4	44	18	0	0	0	0	0	0	0	1.92	0	0	11.4	0.1	1.1
2022	2	8	4	54	18	0	0	0	0	0	0	0	1.91	0	0	11.4	0.1	1.1
2022	2	8	5	4	18	0	0	0	0	0	0	0	1.9	0	0	11.4	0.1	1.1
2022	2	8	5	14	18	0	0	0	0	0	0	0	1.89	0	0	11.4	0.1	1.1
2022	2	8	5	24	18	0	0	0	0	0	0	0	1.88	0	0	11.4	0.1	1.1
2022	2	8	5	34	18	0	0	0	0	0	0	0	1.88	0	0	11.4	0.1	1.1
2022	2	8	5	44	18	3	0	0	0	0	0	0	1.87	0	0	11.4	0.1	1.1
2022	2	8	5	54	18	0	0	0	0	0	0	0	1.87	0	0	11.2	0.1	1.1
2022	2	8	6	4	18	0	0	0	0	0	0	0	1.86	0	0	11.2	0.1	1.1
2022	2	8	6	14	18	0	0	0	0	0	0	0	1.87	0	0	11.2	0.1	1.1
2022	2	8	6	24	18	0	0	0	0	0	0	0	1.86	0	0	11	0.1	1.1
2022	2	8	6	34	18	0	0	0	0	0	0	0	1.86	0	0	11.2	0.1	1.1
2022	2	8	6	44	18	0	0	0	0	0	0	0	1.86	0	0	11.2	0.1	1.1
2022	2	8	6	54	18	0	0	0	0	0	0	0	1.86	0	0	11.2	0.1	1.1
2022	2	8	7	4	18	0	0	0	0	0	0	0	1.86	0	0	11.2	0.1	1.1
2022	2	8	7	14	18	0	0	0	0	0	0	0	1.86	0	0	11	0.1	1.1
2022	2	8	7	24	18	0	0	0	0	0	0	0	1.85	0	0	10.8	0.1	1.1
2022	2	8	7	34	18	0	0	0	0	0	0	0	1.86	0	0	11.2	0.1	1.1
2022	2	8	7	44	18	0	0	0	0	0	0	0	1.85	0	0	11.2	0.1	1.1
2022	2	8	7	54	18	0	0	0	0	0	0	0	1.86	0	0	11.6	0.1	1.1
2022	2	8	8	4	18	0	0	0	0	0	0	0	1.93	0	0	11.6	0.1	1.1

Reinhackle (0365)

Year	Month	Day	Hour	Minute	Second	IceDetection	Heading	Pitch	Roll	StdDevHeading	StdDevPitch	StdDevRoll	Temperature	Pressure	StdDevPressure	Voltage	CellBegin	CellEnd
2022	2	8	8	14	18	0	0	0	0	0	0	0	1.96	0	0	11.8	0.1	1.1
2022	2	8	8	24	18	0	0	0	0	0	0	0	1.99	0	0	12.6	0.1	1.1
2022	2	8	8	34	18	0	0	0	0	0	0	0	2.02	0	0	11.8	0.1	1.1
2022	2	8	8	44	18	0	0	0	0	0	0	0	2.06	0	0	11.6	0.1	1.1
2022	2	8	8	54	18	0	0	0	0	0	0	0	2.1	0	0	11.8	0.1	1.1
2022	2	8	9	4	18	0	0	0	0	0	0	0	2.14	0	0	11.8	0.1	1.1
2022	2	8	9	14	18	0	0	0	0	0	0	0	2.18	0	0	12	0.1	1.1
2022	2	8	9	24	18	0	0	0	0	0	0	0	2.22	0	0	12.4	0.1	1.1
2022	2	8	9	34	18	0	0	0	0	0	0	0	2.26	0	0	12.4	0.1	1.1
2022	2	8	9	44	18	0	0	0	0	0	0	0	2.29	0	0	12.6	0.1	1.1
2022	2	8	9	54	18	0	0	0	0	0	0	0	2.35	0	0	13	0.1	1.1
2022	2	8	10	4	18	0	0	0	0	0	0	0	2.39	0	0	12.8	0.1	1.1
2022	2	8	10	14	18	0	0	0	0	0	0	0	2.43	0	0	12.8	0.1	1.1
2022	2	8	10	24	18	0	0	0	0	0	0	0	2.46	0	0	12.8	0.1	1.1
2022	2	8	10	34	18	0	0	0	0	0	0	0	2.51	0	0	13	0.1	1.1
2022	2	8	10	44	18	0	0	0	0	0	0	0	2.55	0	0	13	0.1	1.1
2022	2	8	10	54	18	0	0	0	0	0	0	0	2.58	0	0	12.8	0.1	1.1
2022	2	8	11	4	18	0	0	0	0	0	0	0	2.62	0	0	12.8	0.1	1.1
2022	2	8	11	14	18	0	0	0	0	0	0	0	2.66	0	0	12.6	0.1	1.1
2022	2	8	11	24	18	0	0	0	0	0	0	0	2.67	0	0	12.4	0.1	1.1
2022	2	8	11	34	18	0	0	0	0	0	0	0	2.73	0	0	12.6	0.1	1.1
2022	2	8	11	44	18	0	0	0	0	0	0	0	2.75	0	0	12.6	0.1	1.1
2022	2	8	11	54	18	0	0	0	0	0	0	0	2.79	0	0	12.6	0.1	1.1
2022	2	8	12	4	18	0	0	0	0	0	0	0	2.83	0	0	12.6	0.1	1.1
2022	2	8	12	14	18	0	0	0	0	0	0	0	2.85	0	0	12.6	0.1	1.1
2022	2	8	12	24	18	0	0	0	0	0	0	0	2.87	0	0	12.8	0.1	1.1
2022	2	8	12	34	18	0	0	0	0	0	0	0	2.89	0	0	12.8	0.1	1.1
2022	2	8	12	44	18	0	0	0	0	0	0	0	2.92	0	0	12.6	0.1	1.1
2022	2	8	12	54	18	0	0	0	0	0	0	0	2.94	0	0	12.6	0.1	1.1
2022	2	8	13	4	18	0	0	0	0	0	0	0	2.96	0	0	12.6	0.1	1.1
2022	2	8	13	14	18	0	0	0	0	0	0	0	2.97	0	0	12.6	0.1	1.1
2022	2	8	13	24	18	0	0	0	0	0	0	0	2.98	0	0	12.6	0.1	1.1
2022	2	8	13	34	18	0	0	0	0	0	0	0	3.01	0	0	12.6	0.1	1.1
2022	2	8	13	44	18	0	0	0	0	0	0	0	3.01	0	0	12.6	0.1	1.1
2022	2	8	13	54	18	0	0	0	0	0	0	0	3.02	0	0	12.6	0.1	1.1
2022	2	8	14	4	18	0	0	0	0	0	0	0	3.02	0	0	12.6	0.1	1.1
2022	2	8	14	14	18	0	0	0	0	0	0	0	3.03	0	0	12.6	0.1	1.1
2022	2	8	14	24	18	0	0	0	0	0	0	0	3.03	0	0	12.6	0.1	1.1
2022	2	8	14	34	18	0	0	0	0	0	0	0	3.03	0	0	12.6	0.1	1.1
2022	2	8	14	44	18	0	0	0	0	0	0	0	3.03	0	0	12.6	0.1	1.1
2022	2	8	14	54	18	0	0	0	0	0	0	0	3.03	0	0	12.6	0.1	1.1
2022	2	8	15	4	18	0	0	0	0	0	0	0	3.03	0	0	12.6	0.1	1.1
2022	2	8	15	14	18	0	0	0	0	0	0	0	2.95	0	0	12.6	0.1	1.1
2022	2	8	15	24	18	0	0	0	0	0	0	0	2.98	0	0	12.4	0.1	1.1
2022	2	8	15	34	18	0	0	0	0	0	0	0	3	0	0	12.4	0.1	1.1
2022	2	8	15	44	18	0	0	0	0	0	0	0	2.98	0	0	12.4	0.1	1.1
2022	2	8	15	54	18	0	0	0	0	0	0	0	2.95	0	0	12	0.1	1.1
2022	2	8	16	4	18	0	0	0	0	0	0	0	2.93	0	0	11.4	0.1	1.1

Reinhackle (0365)

Year	Month	Day	Hour	Minute	Second	IceDetection	Heading	Pitch	Roll	StdDevHeading	StdDevPitch	StdDevRoll	Temperature	Pressure	StdDevPressure	Voltage	CellBegin	CellEnd
2022	2	8	16	14	18	0	0	0	0	0	0	0	2.92	0	0	11.6	0.1	1.1
2022	2	8	16	24	18	0	0	0	0	0	0	0	2.93	0	0	11.4	0.1	1.1
2022	2	8	16	34	18	0	0	0	0	0	0	0	2.94	0	0	11.4	0.1	1.1
2022	2	8	16	44	18	0	0	0	0	0	0	0	2.94	0	0	11.2	0.1	1.1
2022	2	8	16	54	18	0	0	0	0	0	0	0	2.95	0	0	11.2	0.1	1.1
2022	2	8	17	4	18	0	0	0	0	0	0	0	2.94	0	0	11.2	0.1	1.1
2022	2	8	17	14	18	0	0	0	0	0	0	0	2.95	0	0	11	0.1	1.1
2022	2	8	17	24	18	0	0	0	0	0	0	0	2.95	0	0	11	0.1	1.1
2022	2	8	17	34	18	0	0	0	0	0	0	0	2.95	0	0	10.4	0.1	1.1
2022	2	8	17	44	18	0	0	0	0	0	0	0	2.94	0	0	10.6	0.1	1.1
2022	2	8	17	54	18	0	0	0	0	0	0	0	2.94	0	0	10.4	0.1	1.1
2022	2	8	18	4	18	0	0	0	0	0	0	0	2.95	0	0	10.4	0.1	1.1
2022	2	8	18	14	18	0	0	0	0	0	0	0	2.94	0	0	10.4	0.1	1.1
2022	2	8	18	24	18	0	0	0	0	0	0	0	2.94	0	0	10.4	0.1	1.1
2022	2	8	18	34	18	0	0	0	0	0	0	0	2.93	0	0	10.2	0.1	1.1
2022	2	8	18	44	18	0	0	0	0	0	0	0	2.93	0	0	11	0.1	1.1
2022	2	8	18	54	18	0	0	0	0	0	0	0	2.92	0	0	11	0.1	1.1
2022	2	8	19	4	18	0	0	0	0	0	0	0	2.92	0	0	11.4	0.1	1.1
2022	2	8	19	14	18	0	0	0	0	0	0	0	2.91	0	0	11.6	0.1	1.1
2022	2	8	19	24	18	0	0	0	0	0	0	0	2.91	0	0	11.6	0.1	1.1
2022	2	8	19	34	18	0	0	0	0	0	0	0	2.9	0	0	11.6	0.1	1.1
2022	2	8	19	44	18	0	0	0	0	0	0	0	2.9	0	0	11.6	0.1	1.1
2022	2	8	19	54	18	0	0	0	0	0	0	0	2.89	0	0	11.6	0.1	1.1
2022	2	8	20	4	18	0	0	0	0	0	0	0	2.88	0	0	11.6	0.1	1.1
2022	2	8	20	14	18	0	0	0	0	0	0	0	2.87	0	0	11.6	0.1	1.1
2022	2	8	20	24	18	0	0	0	0	0	0	0	2.86	0	0	11.6	0.1	1.1
2022	2	8	20	34	18	0	0	0	0	0	0	0	2.85	0	0	11.6	0.1	1.1
2022	2	8	20	44	18	0	0	0	0	0	0	0	2.85	0	0	11.6	0.1	1.1
2022	2	8	20	54	18	0	0	0	0	0	0	0	2.85	0	0	11.6	0.1	1.1
2022	2	8	21	4	18	0	0	0	0	0	0	0	2.84	0	0	11.6	0.1	1.1
2022	2	8	21	14	18	0	0	0	0	0	0	0	2.84	0	0	11.6	0.1	1.1
2022	2	8	21	24	18	0	0	0	0	0	0	0	2.83	0	0	11.6	0.1	1.1
2022	2	8	21	34	18	0	0	0	0	0	0	0	2.83	0	0	11.6	0.1	1.1
2022	2	8	21	44	18	0	0	0	0	0	0	0	2.83	0	0	11.6	0.1	1.1
2022	2	8	21	54	18	0	0	0	0	0	0	0	2.83	0	0	11.6	0.1	1.1
2022	2	8	22	4	18	0	0	0	0	0	0	0	2.83	0	0	11.6	0.1	1.1
2022	2	8	22	14	18	0	0	0	0	0	0	0	2.82	0	0	11.6	0.1	1.1
2022	2	8	22	24	18	0	0	0	0	0	0	0	2.82	0	0	11.6	0.1	1.1
2022	2	8	22	34	18	0	0	0	0	0	0	0	2.82	0	0	11.6	0.1	1.1
2022	2	8	22	44	18	0	0	0	0	0	0	0	2.81	0	0	11.6	0.1	1.1
2022	2	8	22	54	18	0	0	0	0	0	0	0	2.8	0	0	11.6	0.1	1.1
2022	2	8	23	4	18	0	0	0	0	0	0	0	2.8	0	0	11.6	0.1	1.1
2022	2	8	23	14	18	0	0	0	0	0	0	0	2.8	0	0	11.6	0.1	1.1
2022	2	8	23	24	18	0	0	0	0	0	0	0	2.79	0	0	11.4	0.1	1.1
2022	2	8	23	34	18	0	0	0	0	0	0	0	2.78	0	0	11.4	0.1	1.1
2022	2	8	23	44	18	0	0	0	0	0	0	0	2.77	0	0	11.4	0.1	1.1
2022	2	8	23	54	18	0	0	0	0	0	0	0	2.77	0	0	11.4	0.1	1.1
2022	2	9	0	4	18	0	0	0	0	0	0	0	2.76	0	0	11.4	0.1	1.1

Reinhackle (0365)

Year	Month	Day	Hour	Minute	Second	IceDetection	Heading	Pitch	Roll	StdDevHeading	StdDevPitch	StdDevRoll	Temperature	Pressure	StdDevPressure	Voltage	CellBegin	CellEnd
2022	2	9	0	14	18	0	0	0	0	0	0	0	2.75	0	0	11.4	0.1	1.1
2022	2	9	0	24	18	0	0	0	0	0	0	0	2.74	0	0	11.4	0.1	1.1
2022	2	9	0	34	18	0	0	0	0	0	0	0	2.72	0	0	11.4	0.1	1.1
2022	2	9	0	44	18	0	0	0	0	0	0	0	2.71	0	0	11.4	0.1	1.1
2022	2	9	0	54	18	0	0	0	0	0	0	0	2.69	0	0	11.4	0.1	1.1
2022	2	9	1	4	18	0	0	0	0	0	0	0	2.68	0	0	11.4	0.1	1.1
2022	2	9	1	14	18	0	0	0	0	0	0	0	2.67	0	0	11.4	0.1	1.1
2022	2	9	1	24	18	0	0	0	0	0	0	0	2.66	0	0	11.4	0.1	1.1
2022	2	9	1	34	18	0	0	0	0	0	0	0	2.65	0	0	11.4	0.1	1.1
2022	2	9	1	44	18	0	0	0	0	0	0	0	2.63	0	0	11.4	0.1	1.1
2022	2	9	1	54	18	0	0	0	0	0	0	0	2.62	0	0	11.4	0.1	1.1
2022	2	9	2	4	18	0	0	0	0	0	0	0	2.61	0	0	11.4	0.1	1.1
2022	2	9	2	14	18	0	0	0	0	0	0	0	2.61	0	0	11.4	0.1	1.1
2022	2	9	2	24	18	0	0	0	0	0	0	0	2.59	0	0	11.4	0.1	1.1
2022	2	9	2	34	18	0	0	0	0	0	0	0	2.58	0	0	11.4	0.1	1.1
2022	2	9	2	44	18	0	0	0	0	0	0	0	2.57	0	0	11.4	0.1	1.1
2022	2	9	2	54	18	0	0	0	0	0	0	0	2.57	0	0	11.4	0.1	1.1
2022	2	9	3	4	18	0	0	0	0	0	0	0	2.56	0	0	11.4	0.1	1.1
2022	2	9	3	14	18	0	0	0	0	0	0	0	2.55	0	0	11.4	0.1	1.1
2022	2	9	3	24	18	0	0	0	0	0	0	0	2.55	0	0	11.4	0.1	1.1
2022	2	9	3	34	18	0	0	0	0	0	0	0	2.54	0	0	11.4	0.1	1.1
2022	2	9	3	44	18	0	0	0	0	0	0	0	2.54	0	0	11.4	0.1	1.1
2022	2	9	3	54	18	0	0	0	0	0	0	0	2.53	0	0	11.4	0.1	1.1
2022	2	9	4	4	18	0	0	0	0	0	0	0	2.52	0	0	11.4	0.1	1.1
2022	2	9	4	14	18	0	0	0	0	0	0	0	2.52	0	0	11.4	0.1	1.1
2022	2	9	4	24	18	0	0	0	0	0	0	0	2.52	0	0	11.4	0.1	1.1
2022	2	9	4	34	18	0	0	0	0	0	0	0	2.52	0	0	11.4	0.1	1.1
2022	2	9	4	44	18	0	0	0	0	0	0	0	2.52	0	0	11.4	0.1	1.1
2022	2	9	4	54	18	0	0	0	0	0	0	0	2.51	0	0	11.4	0.1	1.1
2022	2	9	5	4	18	0	0	0	0	0	0	0	2.51	0	0	11.4	0.1	1.1
2022	2	9	5	14	18	0	0	0	0	0	0	0	2.5	0	0	11.4	0.1	1.1
2022	2	9	5	24	18	0	0	0	0	0	0	0	2.5	0	0	11.4	0.1	1.1
2022	2	9	5	34	18	0	0	0	0	0	0	0	2.5	0	0	11.4	0.1	1.1
2022	2	9	5	44	18	0	0	0	0	0	0	0	2.49	0	0	11.4	0.1	1.1
2022	2	9	5	54	18	0	0	0	0	0	0	0	2.49	0	0	11.4	0.1	1.1
2022	2	9	6	4	18	0	0	0	0	0	0	0	2.48	0	0	11.4	0.1	1.1
2022	2	9	6	14	18	0	0	0	0	0	0	0	2.48	0	0	11.4	0.1	1.1
2022	2	9	6	24	18	0	0	0	0	0	0	0	2.47	0	0	11.4	0.1	1.1
2022	2	9	6	34	18	0	0	0	0	0	0	0	2.47	0	0	11.4	0.1	1.1
2022	2	9	6	44	18	0	0	0	0	0	0	0	2.47	0	0	11.4	0.1	1.1
2022	2	9	6	54	18	0	0	0	0	0	0	0	2.46	0	0	11.4	0.1	1.1
2022	2	9	7	4	18	0	0	0	0	0	0	0	2.46	0	0	11.4	0.1	1.1
2022	2	9	7	14	18	0	0	0	0	0	0	0	2.46	0	0	11.4	0.1	1.1
2022	2	9	7	24	18	0	0	0	0	0	0	0	2.46	0	0	11.4	0.1	1.1
2022	2	9	7	34	18	0	0	0	0	0	0	0	2.46	0	0	11.4	0.1	1.1
2022	2	9	7	44	18	0	0	0	0	0	0	0	2.47	0	0	11.8	0.1	1.1
2022	2	9	7	54	18	0	0	0	0	0	0	0	2.48	0	0	12.2	0.1	1.1
2022	2	9	8	4	18	0	0	0	0	0	0	0	2.53	0	0	12.2	0.1	1.1

Reinhackle (0365)

Year	Month	Day	Hour	Minute	Second	IceDetection	Heading	Pitch	Roll	StdDevHeading	StdDevPitch	StdDevRoll	Temperature	Pressure	StdDevPressure	Voltage	CellBegin	CellEnd
2022	2	9	8	14	18	0	0	0	0	0	0	0	2.56	0	0	12.2	0.1	1.1
2022	2	9	8	24	18	0	0	0	0	0	0	0	2.6	0	0	12.4	0.1	1.1
2022	2	9	8	34	18	0	0	0	0	0	0	0	2.64	0	0	12	0.1	1.1
2022	2	9	8	44	18	0	0	0	0	0	0	0	2.67	0	0	11.8	0.1	1.1
2022	2	9	8	54	18	0	0	0	0	0	0	0	2.72	0	0	11.8	0.1	1.1
2022	2	9	9	4	18	0	0	0	0	0	0	0	2.76	0	0	12.4	0.1	1.1
2022	2	9	9	14	18	0	0	0	0	0	0	0	2.78	0	0	12.4	0.1	1.1
2022	2	9	9	24	18	0	0	0	0	0	0	0	2.83	0	0	12.4	0.1	1.1
2022	2	9	9	34	18	0	0	0	0	0	0	0	2.86	0	0	12	0.1	1.1
2022	2	9	9	44	18	0	0	0	0	0	0	0	2.91	0	0	12.4	0.1	1.1
2022	2	9	9	54	18	0	0	0	0	0	0	0	2.94	0	0	13.4	0.1	1.1
2022	2	9	10	4	18	0	0	0	0	0	0	0	3	0	0	13.6	0.1	1.1
2022	2	9	10	14	18	0	0	0	0	0	0	0	3.04	0	0	13.6	0.1	1.1
2022	2	9	10	24	18	0	0	0	0	0	0	0	3.08	0	0	13.6	0.1	1.1
2022	2	9	10	34	18	0	0	0	0	0	0	0	3.11	0	0	13.6	0.1	1.1
2022	2	9	10	44	18	0	0	0	0	0	0	0	3.16	0	0	13.6	0.1	1.1
2022	2	9	10	54	18	0	0	0	0	0	0	0	3.19	0	0	13.4	0.1	1.1
2022	2	9	11	4	18	0	0	0	0	0	0	0	3.23	0	0	13.4	0.1	1.1
2022	2	9	11	14	18	0	0	0	0	0	0	0	3.25	0	0	13.4	0.1	1.1
2022	2	9	11	24	18	0	0	0	0	0	0	0	3.28	0	0	13.6	0.1	1.1
2022	2	9	11	34	18	0	0	0	0	0	0	0	3.32	0	0	13.6	0.1	1.1
2022	2	9	11	44	18	0	0	0	0	0	0	0	3.35	0	0	13.6	0.1	1.1
2022	2	9	11	54	18	0	0	0	0	0	0	0	3.35	0	0	13.4	0.1	1.1
2022	2	9	12	4	18	0	0	0	0	0	0	0	3.42	0	0	13.4	0.1	1.1
2022	2	9	12	14	18	0	0	0	0	0	0	0	3.43	0	0	13.6	0.1	1.1
2022	2	9	12	24	18	0	0	0	0	0	0	0	3.46	0	0	13.4	0.1	1.1
2022	2	9	12	34	18	0	0	0	0	0	0	0	3.5	0	0	13.6	0.1	1.1
2022	2	9	12	44	18	0	0	0	0	0	0	0	3.52	0	0	13.4	0.1	1.1
2022	2	9	12	54	18	0	0	0	0	0	0	0	3.53	0	0	13.4	0.1	1.1
2022	2	9	13	4	18	0	0	0	0	0	0	0	3.56	0	0	13.4	0.1	1.1
2022	2	9	13	14	18	0	0	0	0	0	0	0	3.56	0	0	13.4	0.1	1.1
2022	2	9	13	24	18	0	0	0	0	0	0	0	3.56	0	0	13.4	0.1	1.1
2022	2	9	13	34	18	0	0	0	0	0	0	0	3.61	0	0	13.4	0.1	1.1
2022	2	9	13	44	18	0	0	0	0	0	0	0	3.6	0	0	13.4	0.1	1.1
2022	2	9	13	54	18	0	0	0	0	0	0	0	3.59	0	0	13	0.1	1.1
2022	2	9	14	4	18	0	0	0	0	0	0	0	3.58	0	0	12.8	0.1	1.1
2022	2	9	14	14	18	0	0	0	0	0	0	0	3.61	0	0	12.8	0.1	1.1
2022	2	9	14	24	18	0	0	0	0	0	0	0	3.58	0	0	12.8	0.1	1.1
2022	2	9	14	34	18	0	0	0	0	0	0	0	3.57	0	0	12.8	0.1	1.1
2022	2	9	14	44	18	0	0	0	0	0	0	0	3.57	0	0	13	0.1	1.1
2022	2	9	14	54	18	0	0	0	0	0	0	0	3.57	0	0	13	0.1	1.1
2022	2	9	15	4	18	0	0	0	0	0	0	0	3.6	0	0	13	0.1	1.1
2022	2	9	15	14	18	0	0	0	0	0	0	0	3.55	0	0	12.8	0.1	1.1
2022	2	9	15	24	18	0	0	0	0	0	0	0	3.57	0	0	12.8	0.1	1.1
2022	2	9	15	34	18	0	0	0	0	0	0	0	3.58	0	0	11.8	0.1	1.1
2022	2	9	15	44	18	0	0	0	0	0	0	0	3.58	0	0	12	0.1	1.1
2022	2	9	15	54	18	0	0	0	0	0	0	0	3.55	0	0	11.6	0.1	1.1
2022	2	9	16	4	18	0	0	0	0	0	0	0	3.53	0	0	11.8	0.1	1.1

Reinhackle (0365)

Year	Month	Day	Hour	Minute	Second	IceDetection	Heading	Pitch	Roll	StdDevHeading	StdDevPitch	StdDevRoll	Temperature	Pressure	StdDevPressure	Voltage	CellBegin	CellEnd
2022	2	9	16	14	18	0	0	0	0	0	0	0	3.53	0	0	11.6	0.1	1.1
2022	2	9	16	24	18	0	0	0	0	0	0	0	3.53	0	0	11.4	0.1	1.1
2022	2	9	16	34	18	0	0	0	0	0	0	0	3.54	0	0	11.4	0.1	1.1
2022	2	9	16	44	18	0	0	0	0	0	0	0	3.56	0	0	11.2	0.1	1.1
2022	2	9	16	54	18	0	0	0	0	0	0	0	3.56	0	0	11	0.1	1.1
2022	2	9	17	4	18	0	0	0	0	0	0	0	3.56	0	0	11	0.1	1.1
2022	2	9	17	14	18	0	0	0	0	0	0	0	3.57	0	0	10.8	0.1	1.1
2022	2	9	17	24	18	0	0	0	0	0	0	0	3.57	0	0	10.6	0.1	1.1
2022	2	9	17	34	18	0	0	0	0	0	0	0	3.58	0	0	10.8	0.1	1.1
2022	2	9	17	44	18	0	0	0	0	0	0	0	3.59	0	0	11	0.1	1.1
2022	2	9	17	54	18	0	0	0	0	0	0	0	3.6	0	0	10.8	0.1	1.1
2022	2	9	18	4	18	0	0	0	0	0	0	0	3.6	0	0	10.6	0.1	1.1
2022	2	9	18	14	18	0	0	0	0	0	0	0	3.61	0	0	10.8	0.1	1.1
2022	2	9	18	24	18	0	0	0	0	0	0	0	3.62	0	0	10.8	0.1	1.1
2022	2	9	18	34	18	0	0	0	0	0	0	0	3.62	0	0	10.8	0.1	1.1
2022	2	9	18	44	18	0	0	0	0	0	0	0	3.62	0	0	10.4	0.1	1.1
2022	2	9	18	54	18	0	0	0	0	0	0	0	3.63	0	0	10.2	0.1	1.1
2022	2	9	19	4	18	0	0	0	0	0	0	0	3.64	0	0	10.4	0.1	1.1
2022	2	9	19	14	18	0	0	0	0	0	0	0	3.64	0	0	10.2	0.1	1.1
2022	2	9	19	24	18	0	0	0	0	0	0	0	3.64	0	0	10.2	0.1	1.1
2022	2	9	19	34	18	0	0	0	0	0	0	0	3.64	0	0	10.6	0.1	1.1
2022	2	9	19	44	18	0	0	0	0	0	0	0	3.64	0	0	10.6	0.1	1.1
2022	2	9	19	54	18	0	0	0	0	0	0	0	3.65	0	0	10.6	0.1	1.1
2022	2	9	20	4	18	0	0	0	0	0	0	0	3.65	0	0	10.4	0.1	1.1
2022	2	9	20	14	18	0	0	0	0	0	0	0	3.65	0	0	10.4	0.1	1.1
2022	2	9	20	24	18	0	0	0	0	0	0	0	3.65	0	0	10.2	0.1	1.1
2022	2	9	20	34	18	0	0	0	0	0	0	0	3.65	0	0	10.2	0.1	1.1
2022	2	9	20	44	18	0	0	0	0	0	0	0	3.65	0	0	10.4	0.1	1.1
2022	2	9	20	54	18	0	0	0	0	0	0	0	3.65	0	0	10.4	0.1	1.1
2022	2	9	21	4	18	0	0	0	0	0	0	0	3.65	0	0	10.4	0.1	1.1
2022	2	9	21	14	18	0	0	0	0	0	0	0	3.65	0	0	10.2	0.1	1.1
2022	2	9	21	24	18	0	0	0	0	0	0	0	3.65	0	0	10.2	0.1	1.1
2022	2	9	21	34	18	0	0	0	0	0	0	0	3.65	0	0	10.2	0.1	1.1
2022	2	9	21	44	18	0	0	0	0	0	0	0	3.65	0	0	10.2	0.1	1.1
2022	2	9	21	54	18	0	0	0	0	0	0	0	3.65	0	0	10.2	0.1	1.1
2022	2	9	22	4	18	0	0	0	0	0	0	0	3.65	0	0	10	0.1	1.1
2022	2	9	22	14	18	0	0	0	0	0	0	0	3.65	0	0	10	0.1	1.1
2022	2	9	22	24	18	0	0	0	0	0	0	0	3.65	0	0	10.2	0.1	1.1
2022	2	9	22	34	18	0	0	0	0	0	0	0	3.64	0	0	11.4	0.1	1.1
2022	2	9	22	44	18	0	0	0	0	0	0	0	3.64	0	0	11.4	0.1	1.1
2022	2	9	22	54	18	0	0	0	0	0	0	0	3.64	0	0	11.4	0.1	1.1
2022	2	9	23	4	18	0	0	0	0	0	0	0	3.64	0	0	11.4	0.1	1.1
2022	2	9	23	14	18	0	0	0	0	0	0	0	3.64	0	0	11.4	0.1	1.1
2022	2	9	23	24	18	0	0	0	0	0	0	0	3.64	0	0	11.4	0.1	1.1
2022	2	9	23	34	18	0	0	0	0	0	0	0	3.63	0	0	11.4	0.1	1.1
2022	2	9	23	44	18	0	0	0	0	0	0	0	3.63	0	0	11.4	0.1	1.1
2022	2	9	23	54	18	0	0	0	0	0	0	0	3.63	0	0	11.4	0.1	1.1
2022	2	10	0	4	18	0	0	0	0	0	0	0	3.63	0	0	11.4	0.1	1.1

Reinhackle (0365)

Year	Month	Day	Hour	Minute	Second	IceDetection	Heading	Pitch	Roll	StdDevHeading	StdDevPitch	StdDevRoll	Temperature	Pressure	StdDevPressure	Voltage	CellBegin	CellEnd
2022	2	10	0	14	18	0	0	0	0	0	0	0	3.62	0	0	11.4	0.1	1.1
2022	2	10	0	24	18	0	0	0	0	0	0	0	3.62	0	0	11.4	0.1	1.1
2022	2	10	0	34	18	0	0	0	0	0	0	0	3.62	0	0	11.4	0.1	1.1
2022	2	10	0	44	18	0	0	0	0	0	0	0	3.61	0	0	11.4	0.1	1.1
2022	2	10	0	54	18	0	0	0	0	0	0	0	3.61	0	0	11.4	0.1	1.1
2022	2	10	1	4	18	0	0	0	0	0	0	0	3.6	0	0	11.4	0.1	1.1
2022	2	10	1	14	18	0	0	0	0	0	0	0	3.6	0	0	11.4	0.1	1.1
2022	2	10	1	24	18	0	0	0	0	0	0	0	3.59	0	0	11.4	0.1	1.1
2022	2	10	1	34	18	0	0	0	0	0	0	0	3.58	0	0	11.4	0.1	1.1
2022	2	10	1	44	18	0	0	0	0	0	0	0	3.59	0	0	11.4	0.1	1.1
2022	2	10	1	54	18	0	0	0	0	0	0	0	3.58	0	0	11.4	0.1	1.1
2022	2	10	2	4	18	0	0	0	0	0	0	0	3.58	0	0	11.4	0.1	1.1
2022	2	10	2	14	18	0	0	0	0	0	0	0	3.58	0	0	11.4	0.1	1.1
2022	2	10	2	24	18	0	0	0	0	0	0	0	3.57	0	0	11.4	0.1	1.1
2022	2	10	2	34	18	0	0	0	0	0	0	0	3.58	0	0	11.4	0.1	1.1
2022	2	10	2	44	18	0	0	0	0	0	0	0	3.57	0	0	11.4	0.1	1.1
2022	2	10	2	54	18	0	0	0	0	0	0	0	3.57	0	0	11.4	0.1	1.1
2022	2	10	3	4	18	0	0	0	0	0	0	0	3.57	0	0	11.4	0.1	1.1
2022	2	10	3	14	18	0	0	0	0	0	0	0	3.57	0	0	11.4	0.1	1.1
2022	2	10	3	24	18	0	0	0	0	0	0	0	3.57	0	0	11.4	0.1	1.1
2022	2	10	3	34	18	0	0	0	0	0	0	0	3.57	0	0	11.2	0.1	1.1
2022	2	10	3	44	18	0	0	0	0	0	0	0	3.57	0	0	11.2	0.1	1.1
2022	2	10	3	54	18	0	0	0	0	0	0	0	3.57	0	0	11.2	0.1	1.1
2022	2	10	4	4	18	0	0	0	0	0	0	0	3.57	0	0	11.2	0.1	1.1
2022	2	10	4	14	18	0	0	0	0	0	0	0	3.58	0	0	11.2	0.1	1.1
2022	2	10	4	24	18	0	0	0	0	0	0	0	3.57	0	0	11.2	0.1	1.1
2022	2	10	4	34	18	0	0	0	0	0	0	0	3.58	0	0	11.2	0.1	1.1
2022	2	10	4	44	18	0	0	0	0	0	0	0	3.58	0	0	11.2	0.1	1.1
2022	2	10	4	54	18	0	0	0	0	0	0	0	3.58	0	0	11.2	0.1	1.1
2022	2	10	5	4	18	0	0	0	0	0	0	0	3.58	0	0	11.2	0.1	1.1
2022	2	10	5	14	18	0	0	0	0	0	0	0	3.59	0	0	11.2	0.1	1.1
2022	2	10	5	24	18	0	0	0	0	0	0	0	3.58	0	0	11.2	0.1	1.1
2022	2	10	5	34	18	0	0	0	0	0	0	0	3.59	0	0	11.2	0.1	1.1
2022	2	10	5	44	18	0	0	0	0	0	0	0	3.59	0	0	11.2	0.1	1.1
2022	2	10	5	54	18	0	0	0	0	0	0	0	3.6	0	0	11.2	0.1	1.1
2022	2	10	6	4	18	0	0	0	0	0	0	0	3.59	0	0	11.2	0.1	1.1
2022	2	10	6	14	18	0	0	0	0	0	0	0	3.6	0	0	11.2	0.1	1.1
2022	2	10	6	24	18	0	0	0	0	0	0	0	3.6	0	0	11.2	0.1	1.1
2022	2	10	6	34	18	0	0	0	0	0	0	0	3.6	0	0	11.2	0.1	1.1
2022	2	10	6	44	18	0	0	0	0	0	0	0	3.61	0	0	11.2	0.1	1.1
2022	2	10	6	54	18	0	0	0	0	0	0	0	3.62	0	0	11.2	0.1	1.1
2022	2	10	7	4	18	0	0	0	0	0	0	0	3.62	0	0	11.2	0.1	1.1
2022	2	10	7	14	18	0	0	0	0	0	0	0	3.62	0	0	11.2	0.1	1.1
2022	2	10	7	24	18	0	0	0	0	0	0	0	3.64	0	0	11.4	0.1	1.1
2022	2	10	7	34	18	0	0	0	0	0	0	0	3.64	0	0	11.6	0.1	1.1
2022	2	10	7	44	18	0	0	0	0	0	0	0	3.64	0	0	11.8	0.1	1.1
2022	2	10	7	54	18	0	0	0	0	0	0	0	3.65	0	0	12	0.1	1.1
2022	2	10	8	4	18	0	0	0	0	0	0	0	3.72	0	0	12	0.1	1.1

Reinhackle (0365)

Year	Month	Day	Hour	Minute	Second	IceDetection	Heading	Pitch	Roll	StdDevHeading	StdDevPitch	StdDevRoll	Temperature	Pressure	StdDevPressure	Voltage	CellBegin	CellEnd
2022	2	10	8	14	18	0	0	0	0	0	0	0	3.76	0	0	12.2	0.1	1.1
2022	2	10	8	24	18	0	0	0	0	0	0	0	3.8	0	0	12.2	0.1	1.1
2022	2	10	8	34	18	0	0	0	0	0	0	0	3.84	0	0	12.2	0.1	1.1
2022	2	10	8	44	18	0	0	0	0	0	0	0	3.88	0	0	12.4	0.1	1.1
2022	2	10	8	54	18	0	0	0	0	0	0	0	3.92	0	0	12.4	0.1	1.1
2022	2	10	9	4	18	0	0	0	0	0	0	0	3.96	0	0	12.4	0.1	1.1
2022	2	10	9	14	18	0	0	0	0	0	0	0	4	0	0	12.4	0.1	1.1
2022	2	10	9	24	18	0	0	0	0	0	0	0	4.04	0	0	12.4	0.1	1.1
2022	2	10	9	34	18	0	0	0	0	0	0	0	4.09	0	0	12.4	0.1	1.1
2022	2	10	9	44	18	0	0	0	0	0	0	0	4.14	0	0	12.6	0.1	1.1
2022	2	10	9	54	18	0	0	0	0	0	0	0	4.18	0	0	12.4	0.1	1.1
2022	2	10	10	4	18	0	0	0	0	0	0	0	4.22	0	0	12.8	0.1	1.1
2022	2	10	10	14	18	0	0	0	0	0	0	0	4.28	0	0	12.8	0.1	1.1
2022	2	10	10	24	18	0	0	0	0	0	0	0	4.32	0	0	12.6	0.1	1.1
2022	2	10	10	34	18	0	0	0	0	0	0	0	4.37	0	0	12.4	0.1	1.1
2022	2	10	10	44	18	0	0	0	0	0	0	0	4.41	0	0	12.4	0.1	1.1
2022	2	10	10	54	18	0	0	0	0	0	0	0	4.46	0	0	12.6	0.1	1.1
2022	2	10	11	4	18	0	0	0	0	0	0	0	4.5	0	0	12.6	0.1	1.1
2022	2	10	11	14	18	0	0	0	0	0	0	0	4.53	0	0	12.6	0.1	1.1
2022	2	10	11	24	18	0	0	0	0	0	0	0	4.57	0	0	12.8	0.1	1.1
2022	2	10	11	34	18	0	0	0	0	0	0	0	4.6	0	0	12.6	0.1	1.1
2022	2	10	11	44	18	0	0	0	0	0	0	0	4.64	0	0	12.8	0.1	1.1
2022	2	10	11	54	18	0	0	0	0	0	0	0	4.67	0	0	13.2	0.1	1.1
2022	2	10	12	4	18	0	0	0	0	0	0	0	4.71	0	0	13.2	0.1	1.1
2022	2	10	12	14	18	0	0	0	0	0	0	0	4.75	0	0	13	0.1	1.1
2022	2	10	12	24	18	0	0	0	0	0	0	0	4.77	0	0	12.8	0.1	1.1
2022	2	10	12	34	18	0	0	0	0	0	0	0	4.81	0	0	12.8	0.1	1.1
2022	2	10	12	44	18	0	0	0	0	0	0	0	4.8	0	0	12.6	0.1	1.1
2022	2	10	12	54	18	0	0	0	0	0	0	0	4.83	0	0	12.4	0.1	1.1
2022	2	10	13	4	18	0	0	0	0	0	0	0	4.85	0	0	12.6	0.1	1.1
2022	2	10	13	14	18	0	0	0	0	0	0	0	4.86	0	0	12.6	0.1	1.1
2022	2	10	13	24	18	0	0	0	0	0	0	0	4.88	0	0	12.4	0.1	1.1
2022	2	10	13	34	18	0	0	0	0	0	0	0	4.88	0	0	12.4	0.1	1.1
2022	2	10	13	44	18	0	0	0	0	0	0	0	4.9	0	0	12.6	0.1	1.1
2022	2	10	13	54	18	0	0	0	0	0	0	0	4.9	0	0	12.4	0.1	1.1
2022	2	10	14	4	18	0	0	0	0	0	0	0	4.91	0	0	12.6	0.1	1.1
2022	2	10	14	14	18	0	0	0	0	0	0	0	4.91	0	0	12.6	0.1	1.1
2022	2	10	14	24	18	0	0	0	0	0	0	0	4.91	0	0	12	0.1	1.1
2022	2	10	14	34	18	0	0	0	0	0	0	0	4.93	0	0	12.4	0.1	1.1
2022	2	10	14	44	18	0	0	0	0	0	0	0	4.92	0	0	12.4	0.1	1.1
2022	2	10	14	54	18	0	0	0	0	0	0	0	4.92	0	0	12.4	0.1	1.1
2022	2	10	15	4	18	0	0	0	0	0	0	0	4.91	0	0	12.4	0.1	1.1
2022	2	10	15	14	18	0	0	0	0	0	0	0	4.86	0	0	12.8	0.1	1.1
2022	2	10	15	24	18	0	0	0	0	0	0	0	4.86	0	0	12.8	0.1	1.1
2022	2	10	15	34	18	0	0	0	0	0	0	0	4.88	0	0	12.4	0.1	1.1
2022	2	10	15	44	18	0	0	0	0	0	0	0	4.86	0	0	12.4	0.1	1.1
2022	2	10	15	54	18	0	0	0	0	0	0	0	4.85	0	0	11.8	0.1	1.1
2022	2	10	16	4	18	0	0	0	0	0	0	0	4.81	0	0	11.2	0.1	1.1

Reinhackle (0365)

Year	Month	Day	Hour	Minute	Second	IceDetection	Heading	Pitch	Roll	StdDevHeading	StdDevPitch	StdDevRoll	Temperature	Pressure	StdDevPressure	Voltage	CellBegin	CellEnd
2022	2	10	16	14	18	0	0	0	0	0	0	0	4.81	0	0	10.8	0.1	1.1
2022	2	10	16	24	18	0	0	0	0	0	0	0	4.82	0	0	10.6	0.1	1.1
2022	2	10	16	34	18	0	0	0	0	0	0	0	4.82	0	0	10.4	0.1	1.1
2022	2	10	16	44	18	0	0	0	0	0	0	0	4.82	0	0	11.2	0.1	1.1
2022	2	10	16	54	18	0	0	0	0	0	0	0	4.83	0	0	11.2	0.1	1.1
2022	2	10	17	4	18	0	0	0	0	0	0	0	4.83	0	0	11	0.1	1.1
2022	2	10	17	14	18	0	0	0	0	0	0	0	4.84	0	0	11.4	0.1	1.1
2022	2	10	17	24	18	0	0	0	0	0	0	0	4.84	0	0	11.4	0.1	1.1
2022	2	10	17	34	18	0	0	0	0	0	0	0	4.84	0	0	11.4	0.1	1.1
2022	2	10	17	44	18	0	0	0	0	0	0	0	4.84	0	0	11.4	0.1	1.1
2022	2	10	17	54	18	0	0	0	0	0	0	0	4.84	0	0	11.4	0.1	1.1
2022	2	10	18	4	18	0	0	0	0	0	0	0	4.84	0	0	11.2	0.1	1.1
2022	2	10	18	14	18	0	0	0	0	0	0	0	4.83	0	0	11.2	0.1	1.1
2022	2	10	18	24	18	0	0	0	0	0	0	0	4.83	0	0	11.2	0.1	1.1
2022	2	10	18	34	18	0	0	0	0	0	0	0	4.83	0	0	11.2	0.1	1.1
2022	2	10	18	44	18	0	0	0	0	0	0	0	4.83	0	0	11.2	0.1	1.1
2022	2	10	18	54	18	0	0	0	0	0	0	0	4.83	0	0	11.2	0.1	1.1
2022	2	10	19	4	18	0	0	0	0	0	0	0	4.82	0	0	11.2	0.1	1.1
2022	2	10	19	14	18	0	0	0	0	0	0	0	4.81	0	0	11.2	0.1	1.1
2022	2	10	19	24	18	0	0	0	0	0	0	0	4.81	0	0	11.2	0.1	1.1
2022	2	10	19	34	18	0	0	0	0	0	0	0	4.8	0	0	11.2	0.1	1.1
2022	2	10	19	44	18	0	0	0	0	0	0	0	4.8	0	0	11.2	0.1	1.1
2022	2	10	19	54	18	0	0	0	0	0	0	0	4.79	0	0	11.4	0.1	1.1
2022	2	10	20	4	18	0	0	0	0	0	0	0	4.78	0	0	11.4	0.1	1.1
2022	2	10	20	14	18	0	0	0	0	0	0	0	4.78	0	0	11.4	0.1	1.1
2022	2	10	20	24	18	0	0	0	0	0	0	0	4.77	0	0	11.4	0.1	1.1
2022	2	10	20	34	18	0	0	0	0	0	0	0	4.76	0	0	11.4	0.1	1.1
2022	2	10	20	44	18	0	0	0	0	0	0	0	4.76	0	0	11.4	0.1	1.1
2022	2	10	20	54	18	0	0	0	0	0	0	0	4.75	0	0	11.4	0.1	1.1
2022	2	10	21	4	18	0	0	0	0	0	0	0	4.75	0	0	11.4	0.1	1.1
2022	2	10	21	14	18	0	0	0	0	0	0	0	4.75	0	0	11.4	0.1	1.1
2022	2	10	21	24	18	0	0	0	0	0	0	0	4.75	0	0	11.4	0.1	1.1
2022	2	10	21	34	18	0	0	0	0	0	0	0	4.74	0	0	11.4	0.1	1.1
2022	2	10	21	44	18	0	0	0	0	0	0	0	4.74	0	0	11.4	0.1	1.1
2022	2	10	21	54	18	0	0	0	0	0	0	0	4.74	0	0	11.4	0.1	1.1
2022	2	10	22	4	18	0	0	0	0	0	0	0	4.73	0	0	11.4	0.1	1.1
2022	2	10	22	14	18	0	0	0	0	0	0	0	4.73	0	0	11.4	0.1	1.1
2022	2	10	22	24	18	0	0	0	0	0	0	0	4.73	0	0	11.4	0.1	1.1
2022	2	10	22	34	18	0	0	0	0	0	0	0	4.72	0	0	11.4	0.1	1.1
2022	2	10	22	44	18	0	0	0	0	0	0	0	4.71	0	0	11.4	0.1	1.1
2022	2	10	22	54	18	0	0	0	0	0	0	0	4.71	0	0	11.4	0.1	1.1
2022	2	10	23	4	18	0	0	0	0	0	0	0	4.71	0	0	11.4	0.1	1.1
2022	2	10	23	14	18	0	0	0	0	0	0	0	4.7	0	0	11.4	0.1	1.1
2022	2	10	23	24	18	0	0	0	0	0	0	0	4.7	0	0	11.4	0.1	1.1
2022	2	10	23	34	18	0	0	0	0	0	0	0	4.69	0	0	11.4	0.1	1.1
2022	2	10	23	44	18	0	0	0	0	0	0	0	4.68	0	0	11.4	0.1	1.1
2022	2	10	23	54	18	0	0	0	0	0	0	0	4.67	0	0	11.4	0.1	1.1
2022	2	11	0	4	18	0	0	0	0	0	0	0	4.66	0	0	11.4	0.1	1.1

Reinhackle (0365)

Year	Month	Day	Hour	Minute	Second	IceDetection	Heading	Pitch	Roll	StdDevHeading	StdDevPitch	StdDevRoll	Temperature	Pressure	StdDevPressure	Voltage	CellBegin	CellEnd
2022	2	11	0	14	18	0	0	0	0	0	0	0	4.65	0	0	11.4	0.1	1.1
2022	2	11	0	24	18	0	0	0	0	0	0	0	4.65	0	0	11.4	0.1	1.1
2022	2	11	0	34	18	0	0	0	0	0	0	0	4.63	0	0	11.4	0.1	1.1
2022	2	11	0	44	18	0	0	0	0	0	0	0	4.62	0	0	11.4	0.1	1.1
2022	2	11	0	54	18	0	0	0	0	0	0	0	4.61	0	0	11.4	0.1	1.1
2022	2	11	1	4	18	0	0	0	0	0	0	0	4.6	0	0	11.4	0.1	1.1
2022	2	11	1	14	18	0	0	0	0	0	0	0	4.58	0	0	11.4	0.1	1.1
2022	2	11	1	24	18	0	0	0	0	0	0	0	4.57	0	0	11.4	0.1	1.1
2022	2	11	1	34	18	0	0	0	0	0	0	0	4.56	0	0	11.4	0.1	1.1
2022	2	11	1	44	18	0	0	0	0	0	0	0	4.55	0	0	11.4	0.1	1.1
2022	2	11	1	54	18	0	0	0	0	0	0	0	4.54	0	0	11.4	0.1	1.1
2022	2	11	2	4	18	0	0	0	0	0	0	0	4.52	0	0	11.4	0.1	1.1
2022	2	11	2	14	18	0	0	0	0	0	0	0	4.51	0	0	11.4	0.1	1.1
2022	2	11	2	24	18	0	0	0	0	0	0	0	4.5	0	0	11.4	0.1	1.1
2022	2	11	2	34	18	0	0	0	0	0	0	0	4.5	0	0	11.4	0.1	1.1
2022	2	11	2	44	18	0	0	0	0	0	0	0	4.48	0	0	11.4	0.1	1.1
2022	2	11	2	54	18	0	0	0	0	0	0	0	4.47	0	0	11.4	0.1	1.1
2022	2	11	3	4	18	0	0	0	0	0	0	0	4.46	0	0	11.4	0.1	1.1
2022	2	11	3	14	18	0	0	0	0	0	0	0	4.45	0	0	11.4	0.1	1.1
2022	2	11	3	24	18	0	0	0	0	0	0	0	4.43	0	0	11.4	0.1	1.1
2022	2	11	3	34	18	0	0	0	0	0	0	0	4.42	0	0	11.4	0.1	1.1
2022	2	11	3	44	18	0	0	0	0	0	0	0	4.42	0	0	11.4	0.1	1.1
2022	2	11	3	54	18	0	0	0	0	0	0	0	4.41	0	0	11.4	0.1	1.1
2022	2	11	4	4	18	0	0	0	0	0	0	0	4.41	0	0	11.4	0.1	1.1
2022	2	11	4	14	18	0	0	0	0	0	0	0	4.4	0	0	11.4	0.1	1.1
2022	2	11	4	24	18	0	0	0	0	0	0	0	4.4	0	0	11.4	0.1	1.1
2022	2	11	4	34	18	0	0	0	0	0	0	0	4.39	0	0	11.4	0.1	1.1
2022	2	11	4	44	18	0	0	0	0	0	0	0	4.39	0	0	11.4	0.1	1.1
2022	2	11	4	54	18	0	0	0	0	0	0	0	4.38	0	0	11.4	0.1	1.1
2022	2	11	5	4	18	0	0	0	0	0	0	0	4.38	0	0	11.4	0.1	1.1
2022	2	11	5	14	18	0	0	0	0	0	0	0	4.37	0	0	11.4	0.1	1.1
2022	2	11	5	24	18	0	0	0	0	0	0	0	4.37	0	0	11.4	0.1	1.1
2022	2	11	5	34	18	0	0	0	0	0	0	0	4.37	0	0	11.4	0.1	1.1
2022	2	11	5	44	18	0	0	0	0	0	0	0	4.36	0	0	11.4	0.1	1.1
2022	2	11	5	54	18	0	0	0	0	0	0	0	4.36	0	0	11.4	0.1	1.1
2022	2	11	6	4	18	0	0	0	0	0	0	0	4.35	0	0	11.4	0.1	1.1
2022	2	11	6	14	18	0	0	0	0	0	0	0	4.34	0	0	11.2	0.1	1.1
2022	2	11	6	24	18	0	0	0	0	0	0	0	4.34	0	0	11.2	0.1	1.1
2022	2	11	6	34	18	0	0	0	0	0	0	0	4.34	0	0	11.2	0.1	1.1
2022	2	11	6	44	18	0	0	0	0	0	0	0	4.32	0	0	11.2	0.1	1.1
2022	2	11	6	54	18	0	0	0	0	0	0	0	4.32	0	0	11.2	0.1	1.1
2022	2	11	7	4	18	0	0	0	0	0	0	0	4.32	0	0	11.2	0.1	1.1
2022	2	11	7	14	18	0	0	0	0	0	0	0	4.31	0	0	11.2	0.1	1.1
2022	2	11	7	24	18	0	0	0	0	0	0	0	4.31	0	0	11.4	0.1	1.1
2022	2	11	7	34	18	0	0	0	0	0	0	0	4.3	0	0	11.8	0.1	1.1
2022	2	11	7	44	18	0	0	0	0	0	0	0	4.3	0	0	12	0.1	1.1
2022	2	11	7	54	18	0	0	0	0	0	0	0	4.3	0	0	12.2	0.1	1.1
2022	2	11	8	4	18	0	0	0	0	0	0	0	4.36	0	0	12.2	0.1	1.1

Reinhackle (0365)

Year	Month	Day	Hour	Minute	Second	IceDetection	Heading	Pitch	Roll	StdDevHeading	StdDevPitch	StdDevRoll	Temperature	Pressure	StdDevPressure	Voltage	CellBegin	CellEnd
2022	2	11	8	14	18	0	0	0	0	0	0	0	4.39	0	0	12.4	0.1	1.1
2022	2	11	8	24	18	0	0	0	0	0	0	0	4.43	0	0	12.4	0.1	1.1
2022	2	11	8	34	18	0	0	0	0	0	0	0	4.46	0	0	12.4	0.1	1.1
2022	2	11	8	44	18	0	0	0	0	0	0	0	4.49	0	0	12.2	0.1	1.1
2022	2	11	8	54	18	0	0	0	0	0	0	0	4.53	0	0	12.6	0.1	1.1
2022	2	11	9	4	18	0	0	0	0	0	0	0	4.57	0	0	12.4	0.1	1.1
2022	2	11	9	14	18	0	0	0	0	0	0	0	4.61	0	0	11.6	0.1	1.1
2022	2	11	9	24	18	0	0	0	0	0	0	0	4.65	0	0	12.2	0.1	1.1
2022	2	11	9	34	18	0	0	0	0	0	0	0	4.69	0	0	12.4	0.1	1.1
2022	2	11	9	44	18	0	0	0	0	0	0	0	4.73	0	0	12.8	0.1	1.1
2022	2	11	9	54	18	0	0	0	0	0	0	0	4.78	0	0	13	0.1	1.1
2022	2	11	10	4	18	0	0	0	0	0	0	0	4.81	0	0	13	0.1	1.1
2022	2	11	10	14	18	0	0	0	0	0	0	0	4.85	0	0	12.8	0.1	1.1
2022	2	11	10	24	18	0	0	0	0	0	0	0	4.89	0	0	12.6	0.1	1.1
2022	2	11	10	34	18	0	0	0	0	0	0	0	4.93	0	0	12.6	0.1	1.1
2022	2	11	10	44	18	0	0	0	0	0	0	0	4.97	0	0	12.4	0.1	1.1
2022	2	11	10	54	18	0	0	0	0	0	0	0	4.99	0	0	12.4	0.1	1.1
2022	2	11	11	4	18	0	0	0	0	0	0	0	5.06	0	0	12.2	0.1	1.1
2022	2	11	11	14	18	0	0	0	0	0	0	0	5.09	0	0	12.2	0.1	1.1
2022	2	11	11	24	18	0	0	0	0	0	0	0	5.11	0	0	12.8	0.1	1.1
2022	2	11	11	34	18	0	0	0	0	0	0	0	5.14	0	0	12.4	0.1	1.1
2022	2	11	11	44	18	0	0	0	0	0	0	0	5.17	0	0	12.6	0.1	1.1
2022	2	11	11	54	18	0	0	0	0	0	0	0	5.2	0	0	12.6	0.1	1.1
2022	2	11	12	4	18	0	0	0	0	0	0	0	5.23	0	0	12.6	0.1	1.1
2022	2	11	12	14	18	0	0	0	0	0	0	0	5.25	0	0	12.6	0.1	1.1
2022	2	11	12	24	18	0	0	0	0	0	0	0	5.26	0	0	12.6	0.1	1.1
2022	2	11	12	34	18	0	0	0	0	0	0	0	5.28	0	0	13	0.1	1.1
2022	2	11	12	44	18	0	0	0	0	0	0	0	5.3	0	0	12.8	0.1	1.1
2022	2	11	12	54	18	0	0	0	0	0	0	0	5.32	0	0	12.4	0.1	1.1
2022	2	11	13	4	18	0	0	0	0	0	0	0	5.33	0	0	12.2	0.1	1.1
2022	2	11	13	14	18	0	0	0	0	0	0	0	5.35	0	0	12.4	0.1	1.1
2022	2	11	13	24	18	0	0	0	0	0	0	0	5.35	0	0	12.2	0.1	1.1
2022	2	11	13	34	18	0	0	0	0	0	0	0	5.37	0	0	12.2	0.1	1.1
2022	2	11	13	44	18	0	0	0	0	0	0	0	5.38	0	0	12.2	0.1	1.1
2022	2	11	13	54	18	0	0	0	0	0	0	0	5.38	0	0	12.4	0.1	1.1
2022	2	11	14	4	18	0	0	0	0	0	0	0	5.38	0	0	12.4	0.1	1.1
2022	2	11	14	14	18	0	0	0	0	0	0	0	5.38	0	0	12.2	0.1	1.1
2022	2	11	14	24	18	0	0	0	0	0	0	0	5.38	0	0	12.4	0.1	1.1
2022	2	11	14	34	18	0	0	0	0	0	0	0	5.39	0	0	12.4	0.1	1.1
2022	2	11	14	44	18	0	0	0	0	0	0	0	5.38	0	0	12.4	0.1	1.1
2022	2	11	14	54	18	0	0	0	0	0	0	0	5.38	0	0	12.4	0.1	1.1
2022	2	11	15	4	18	0	0	0	0	0	0	0	5.38	0	0	12.4	0.1	1.1
2022	2	11	15	14	18	0	0	0	0	0	0	0	5.33	0	0	12.4	0.1	1.1
2022	2	11	15	24	18	0	0	0	0	0	0	0	5.33	0	0	12.4	0.1	1.1
2022	2	11	15	34	18	0	0	0	0	0	0	0	5.35	0	0	12.2	0.1	1.1
2022	2	11	15	44	18	0	0	0	0	0	0	0	5.34	0	0	12.2	0.1	1.1
2022	2	11	15	54	18	0	0	0	0	0	0	0	5.32	0	0	11.8	0.1	1.1
2022	2	11	16	4	18	0	0	0	0	0	0	0	5.28	0	0	11.4	0.1	1.1

Reinhackle (0365)

Year	Month	Day	Hour	Minute	Second	IceDetection	Heading	Pitch	Roll	StdDevHeading	StdDevPitch	StdDevRoll	Temperature	Pressure	StdDevPressure	Voltage	CellBegin	CellEnd
2022	2	11	16	14	18	0	0	0	0	0	0	0	5.28	0	0	11.2	0.1	1.1
2022	2	11	16	24	18	0	0	0	0	0	0	0	5.28	0	0	11	0.1	1.1
2022	2	11	16	34	18	0	0	0	0	0	0	0	5.29	0	0	10.6	0.1	1.1
2022	2	11	16	44	18	0	0	0	0	0	0	0	5.29	0	0	10.4	0.1	1.1
2022	2	11	16	54	18	0	0	0	0	0	0	0	5.3	0	0	10.4	0.1	1.1
2022	2	11	17	4	18	0	0	0	0	0	0	0	5.3	0	0	10.8	0.1	1.1
2022	2	11	17	14	18	0	0	0	0	0	0	0	5.31	0	0	10.8	0.1	1.1
2022	2	11	17	24	18	0	0	0	0	0	0	0	5.31	0	0	11	0.1	1.1
2022	2	11	17	34	18	0	0	0	0	0	0	0	5.31	0	0	11	0.1	1.1
2022	2	11	17	44	18	0	0	0	0	0	0	0	5.31	0	0	10.6	0.1	1.1
2022	2	11	17	54	18	0	0	0	0	0	0	0	5.31	0	0	11	0.1	1.1
2022	2	11	18	4	18	0	0	0	0	0	0	0	5.32	0	0	10.6	0.1	1.1
2022	2	11	18	14	18	0	0	0	0	0	0	0	5.31	0	0	10.4	0.1	1.1
2022	2	11	18	24	18	0	0	0	0	0	0	0	5.31	0	0	10.6	0.1	1.1
2022	2	11	18	34	18	0	0	0	0	0	0	0	5.31	0	0	10.6	0.1	1.1
2022	2	11	18	44	18	0	0	0	0	0	0	0	5.31	0	0	10.6	0.1	1.1
2022	2	11	18	54	18	0	0	0	0	0	0	0	5.31	0	0	10.8	0.1	1.1
2022	2	11	19	4	18	0	0	0	0	0	0	0	5.31	0	0	10.8	0.1	1.1
2022	2	11	19	14	18	0	0	0	0	0	0	0	5.31	0	0	10.8	0.1	1.1
2022	2	11	19	24	18	0	0	0	0	0	0	0	5.31	0	0	10.8	0.1	1.1
2022	2	11	19	34	18	0	0	0	0	0	0	0	5.31	0	0	11	0.1	1.1
2022	2	11	19	44	18	0	0	0	0	0	0	0	5.31	0	0	10.8	0.1	1.1
2022	2	11	19	54	18	0	0	0	0	0	0	0	5.31	0	0	10.6	0.1	1.1
2022	2	11	20	4	18	0	0	0	0	0	0	0	5.3	0	0	10.8	0.1	1.1
2022	2	11	20	14	18	0	0	0	0	0	0	0	5.3	0	0	11	0.1	1.1
2022	2	11	20	24	18	0	0	0	0	0	0	0	5.29	0	0	11.2	0.1	1.1
2022	2	11	20	34	18	0	0	0	0	0	0	0	5.29	0	0	11	0.1	1.1
2022	2	11	20	44	18	0	0	0	0	0	0	0	5.29	0	0	11	0.1	1.1
2022	2	11	20	54	18	0	0	0	0	0	0	0	5.28	0	0	11.2	0.1	1.1
2022	2	11	21	4	18	0	0	0	0	0	0	0	5.28	0	0	11.2	0.1	1.1
2022	2	11	21	14	18	0	0	0	0	0	0	0	5.27	0	0	11.2	0.1	1.1
2022	2	11	21	24	18	0	0	0	0	0	0	0	5.27	0	0	11.2	0.1	1.1
2022	2	11	21	34	18	0	0	0	0	0	0	0	5.26	0	0	11.2	0.1	1.1
2022	2	11	21	44	18	0	0	0	0	0	0	0	5.26	0	0	11.2	0.1	1.1
2022	2	11	21	54	18	0	0	0	0	0	0	0	5.25	0	0	11.2	0.1	1.1
2022	2	11	22	4	18	0	0	0	0	0	0	0	5.24	0	0	11.2	0.1	1.1
2022	2	11	22	14	18	0	0	0	0	0	0	0	5.24	0	0	11.2	0.1	1.1
2022	2	11	22	24	18	0	0	0	0	0	0	0	5.24	0	0	11	0.1	1.1
2022	2	11	22	34	18	0	0	0	0	0	0	0	5.22	0	0	11	0.1	1.1
2022	2	11	22	44	18	0	0	0	0	0	0	0	5.22	0	0	11	0.1	1.1
2022	2	11	22	54	18	0	0	0	0	0	0	0	5.21	0	0	11	0.1	1.1
2022	2	11	23	4	18	0	0	0	0	0	0	0	5.2	0	0	11	0.1	1.1
2022	2	11	23	14	18	0	0	0	0	0	0	0	5.19	0	0	11	0.1	1.1
2022	2	11	23	24	18	0	0	0	0	0	0	0	5.18	0	0	11	0.1	1.1
2022	2	11	23	34	18	0	0	0	0	0	0	0	5.17	0	0	11	0.1	1.1
2022	2	11	23	44	18	0	0	0	0	0	0	0	5.16	0	0	11	0.1	1.1
2022	2	11	23	54	18	0	0	0	0	0	0	0	5.15	0	0	11	0.1	1.1
2022	2	12	0	4	18	0	0	0	0	0	0	0	5.13	0	0	11	0.1	1.1

Reinhackle (0365)

Year	Month	Day	Hour	Minute	Second	IceDetection	Heading	Pitch	Roll	StdDevHeading	StdDevPitch	StdDevRoll	Temperature	Pressure	StdDevPressure	Voltage	CellBegin	CellEnd
2022	2	12	0	14	18	0	0	0	0	0	0	0	5.11	0	0	11	0.1	1.1
2022	2	12	0	24	18	0	0	0	0	0	0	0	5.09	0	0	10.8	0.1	1.1
2022	2	12	0	34	18	0	0	0	0	0	0	0	5.08	0	0	10.8	0.1	1.1
2022	2	12	0	44	18	0	0	0	0	0	0	0	5.06	0	0	11.2	0.1	1.1
2022	2	12	0	54	18	0	0	0	0	0	0	0	5.04	0	0	11.2	0.1	1.1
2022	2	12	1	4	18	0	0	0	0	0	0	0	5.03	0	0	11.2	0.1	1.1
2022	2	12	1	14	18	0	0	0	0	0	0	0	5.01	0	0	11.2	0.1	1.1
2022	2	12	1	24	18	0	0	0	0	0	0	0	4.99	0	0	11.2	0.1	1.1
2022	2	12	1	34	18	0	0	0	0	0	0	0	4.98	0	0	11.2	0.1	1.1
2022	2	12	1	44	18	0	0	0	0	0	0	0	4.96	0	0	11.2	0.1	1.1
2022	2	12	1	54	18	0	0	0	0	0	0	0	4.95	0	0	11.2	0.1	1.1
2022	2	12	2	4	18	0	0	0	0	0	0	0	4.93	0	0	11.2	0.1	1.1
2022	2	12	2	14	18	0	0	0	0	0	0	0	4.91	0	0	11.2	0.1	1.1
2022	2	12	2	24	18	0	0	0	0	0	0	0	4.89	0	0	11.2	0.1	1.1
2022	2	12	2	34	18	0	0	0	0	0	0	0	4.88	0	0	11.2	0.1	1.1
2022	2	12	2	44	18	0	0	0	0	0	0	0	4.87	0	0	11.2	0.1	1.1
2022	2	12	2	54	18	0	0	0	0	0	0	0	4.85	0	0	11.2	0.1	1.1
2022	2	12	3	4	18	0	0	0	0	0	0	0	4.84	0	0	11.2	0.1	1.1
2022	2	12	3	14	18	0	0	0	0	0	0	0	4.82	0	0	11.2	0.1	1.1
2022	2	12	3	24	18	0	0	0	0	0	0	0	4.8	0	0	11.2	0.1	1.1
2022	2	12	3	34	18	0	0	0	0	0	0	0	4.79	0	0	11.2	0.1	1.1
2022	2	12	3	44	18	0	0	0	0	0	0	0	4.77	0	0	11.2	0.1	1.1
2022	2	12	3	54	18	0	0	0	0	0	0	0	4.76	0	0	11.2	0.1	1.1
2022	2	12	4	4	18	0	0	0	0	0	0	0	4.74	0	0	11.2	0.1	1.1
2022	2	12	4	14	18	0	0	0	0	0	0	0	4.73	0	0	11.2	0.1	1.1
2022	2	12	4	24	18	0	0	0	0	0	0	0	4.71	0	0	11.2	0.1	1.1
2022	2	12	4	34	18	0	0	0	0	0	0	0	4.7	0	0	11.2	0.1	1.1
2022	2	12	4	44	18	0	0	0	0	0	0	0	4.68	0	0	11.2	0.1	1.1
2022	2	12	4	54	18	0	0	0	0	0	0	0	4.67	0	0	11.2	0.1	1.1
2022	2	12	5	4	18	0	0	0	0	0	0	0	4.65	0	0	11.2	0.1	1.1
2022	2	12	5	14	18	0	0	0	0	0	0	0	4.63	0	0	11.2	0.1	1.1
2022	2	12	5	24	18	0	0	0	0	0	0	0	4.62	0	0	11.2	0.1	1.1
2022	2	12	5	34	18	0	0	0	0	0	0	0	4.61	0	0	11.2	0.1	1.1
2022	2	12	5	44	18	0	0	0	0	0	0	0	4.59	0	0	11.2	0.1	1.1
2022	2	12	5	54	18	0	0	0	0	0	0	0	4.58	0	0	11.2	0.1	1.1
2022	2	12	6	4	18	0	0	0	0	0	0	0	4.57	0	0	11.2	0.1	1.1
2022	2	12	6	14	18	0	0	0	0	0	0	0	4.55	0	0	11.2	0.1	1.1
2022	2	12	6	24	18	0	0	0	0	0	0	0	4.53	0	0	11.2	0.1	1.1
2022	2	12	6	34	18	0	0	0	0	0	0	0	4.52	0	0	11.2	0.1	1.1
2022	2	12	6	44	18	0	0	0	0	0	0	0	4.51	0	0	11.2	0.1	1.1
2022	2	12	6	54	18	0	0	0	0	0	0	0	4.5	0	0	11.2	0.1	1.1
2022	2	12	7	4	18	0	0	0	0	0	0	0	4.49	0	0	11.2	0.1	1.1
2022	2	12	7	14	18	0	0	0	0	0	0	0	4.47	0	0	11.2	0.1	1.1
2022	2	12	7	24	18	0	0	0	0	0	0	0	4.47	0	0	11.4	0.1	1.1
2022	2	12	7	34	18	0	0	0	0	0	0	0	4.46	0	0	11.6	0.1	1.1
2022	2	12	7	44	18	0	0	0	0	0	0	0	4.45	0	0	11.8	0.1	1.1
2022	2	12	7	54	18	0	0	0	0	0	0	0	4.45	0	0	12	0.1	1.1
2022	2	12	8	4	18	0	0	0	0	0	0	0	4.5	0	0	12.2	0.1	1.1

Reinhackle (0365)

Year	Month	Day	Hour	Minute	Second	IceDetection	Heading	Pitch	Roll	StdDevHeading	StdDevPitch	StdDevRoll	Temperature	Pressure	StdDevPressure	Voltage	CellBegin	CellEnd
2022	2	12	8	14	18	0	0	0	0	0	0	0	4.53	0	0	12.2	0.1	1.1
2022	2	12	8	24	18	0	0	0	0	0	0	0	4.55	0	0	12	0.1	1.1
2022	2	12	8	34	18	0	0	0	0	0	0	0	4.59	0	0	11.4	0.1	1.1
2022	2	12	8	44	18	0	0	0	0	0	0	0	4.62	0	0	11.8	0.1	1.1
2022	2	12	8	54	18	0	0	0	0	0	0	0	4.65	0	0	11.6	0.1	1.1
2022	2	12	9	4	18	0	0	0	0	0	0	0	4.69	0	0	11.6	0.1	1.1
2022	2	12	9	14	18	0	0	0	0	0	0	0	4.72	0	0	12.2	0.1	1.1
2022	2	12	9	24	18	0	0	0	0	0	0	0	4.75	0	0	12.4	0.1	1.1
2022	2	12	9	34	18	0	0	0	0	0	0	0	4.8	0	0	13	0.1	1.1
2022	2	12	9	44	18	0	0	0	0	0	0	0	4.82	0	0	13.2	0.1	1.1
2022	2	12	9	54	18	0	0	0	0	0	0	0	4.85	0	0	12.8	0.1	1.1
2022	2	12	10	4	18	0	0	0	0	0	0	0	4.88	0	0	13	0.1	1.1
2022	2	12	10	14	18	0	0	0	0	0	0	0	4.93	0	0	13.2	0.1	1.1
2022	2	12	10	24	18	0	0	0	0	0	0	0	4.96	0	0	13.4	0.1	1.1
2022	2	12	10	34	18	0	0	0	0	0	0	0	4.99	0	0	13.4	0.1	1.1
2022	2	12	10	44	18	0	0	0	0	0	0	0	5.03	0	0	13.6	0.1	1.1
2022	2	12	10	54	18	0	0	0	0	0	0	0	5.06	0	0	13	0.1	1.1
2022	2	12	11	4	18	0	0	0	0	0	0	0	5.1	0	0	12.8	0.1	1.1
2022	2	12	11	14	18	0	0	0	0	0	0	0	5.12	0	0	12.8	0.1	1.1
2022	2	12	11	24	18	0	0	0	0	0	0	0	5.14	0	0	12.6	0.1	1.1
2022	2	12	11	34	18	0	0	0	0	0	0	0	5.17	0	0	12.6	0.1	1.1
2022	2	12	11	44	18	0	0	0	0	0	0	0	5.2	0	0	12.2	0.1	1.1
2022	2	12	11	54	18	0	0	0	0	0	0	0	5.22	0	0	12.6	0.1	1.1
2022	2	12	12	4	18	0	0	0	0	0	0	0	5.26	0	0	12.4	0.1	1.1
2022	2	12	12	14	18	0	0	0	0	0	0	0	5.28	0	0	12.8	0.1	1.1
2022	2	12	12	24	18	0	0	0	0	0	0	0	5.29	0	0	12.8	0.1	1.1
2022	2	12	12	34	18	0	0	0	0	0	0	0	5.31	0	0	12.8	0.1	1.1
2022	2	12	12	44	18	0	0	0	0	0	0	0	5.33	0	0	12.8	0.1	1.1
2022	2	12	12	54	18	0	0	0	0	0	0	0	5.34	0	0	12.8	0.1	1.1
2022	2	12	13	4	18	0	0	0	0	0	0	0	5.35	0	0	12.6	0.1	1.1
2022	2	12	13	14	18	0	0	0	0	0	0	0	5.35	0	0	12.4	0.1	1.1
2022	2	12	13	24	18	0	0	0	0	0	0	0	5.38	0	0	12.4	0.1	1.1
2022	2	12	13	34	18	0	0	0	0	0	0	0	5.38	0	0	12.4	0.1	1.1
2022	2	12	13	44	18	0	0	0	0	0	0	0	5.38	0	0	12.6	0.1	1.1
2022	2	12	13	54	18	0	0	0	0	0	0	0	5.39	0	0	12.4	0.1	1.1
2022	2	12	14	4	18	0	0	0	0	0	0	0	5.39	0	0	12.2	0.1	1.1
2022	2	12	14	14	18	0	0	0	0	0	0	0	5.4	0	0	12.2	0.1	1.1
2022	2	12	14	24	18	0	0	0	0	0	0	0	5.4	0	0	13	0.1	1.1
2022	2	12	14	34	18	0	0	0	0	0	0	0	5.39	0	0	13	0.1	1.1
2022	2	12	14	44	18	0	0	0	0	0	0	0	5.39	0	0	13	0.1	1.1
2022	2	12	14	54	18	0	0	0	0	0	0	0	5.39	0	0	13.2	0.1	1.1
2022	2	12	15	4	18	0	0	0	0	0	0	0	5.39	0	0	13	0.1	1.1
2022	2	12	15	14	18	0	0	0	0	0	0	0	5.37	0	0	13	0.1	1.1
2022	2	12	15	24	18	0	0	0	0	0	0	0	5.34	0	0	13	0.1	1.1
2022	2	12	15	34	18	0	0	0	0	0	0	0	5.37	0	0	13	0.1	1.1
2022	2	12	15	44	18	0	0	0	0	0	0	0	5.34	0	0	13	0.1	1.1
2022	2	12	15	54	18	0	0	0	0	0	0	0	5.35	0	0	12.8	0.1	1.1
2022	2	12	16	4	18	0	0	0	0	0	0	0	5.3	0	0	12.2	0.1	1.1

Reinhackle (0365)

Year	Month	Day	Hour	Minute	Second	IceDetection	Heading	Pitch	Roll	StdDevHeading	StdDevPitch	StdDevRoll	Temperature	Pressure	StdDevPressure	Voltage	CellBegin	CellEnd
2022	2	12	16	14	18	0	0	0	0	0	0	0	5.3	0	0	12	0.1	1.1
2022	2	12	16	24	18	0	0	0	0	0	0	0	5.31	0	0	11.8	0.1	1.1
2022	2	12	16	34	18	0	0	0	0	0	0	0	5.31	0	0	11.8	0.1	1.1
2022	2	12	16	44	18	0	0	0	0	0	0	0	5.32	0	0	11.8	0.1	1.1
2022	2	12	16	54	18	0	0	0	0	0	0	0	5.32	0	0	11.6	0.1	1.1
2022	2	12	17	4	18	0	0	0	0	0	0	0	5.32	0	0	11.6	0.1	1.1
2022	2	12	17	14	18	0	0	0	0	0	0	0	5.32	0	0	11.6	0.1	1.1
2022	2	12	17	24	18	0	0	0	0	0	0	0	5.33	0	0	11.6	0.1	1.1
2022	2	12	17	34	18	0	0	0	0	0	0	0	5.33	0	0	11	0.1	1.1
2022	2	12	17	44	18	0	0	0	0	0	0	0	5.33	0	0	11.2	0.1	1.1
2022	2	12	17	54	18	0	0	0	0	0	0	0	5.32	0	0	11.2	0.1	1.1
2022	2	12	18	4	18	0	0	0	0	0	0	0	5.32	0	0	11.2	0.1	1.1
2022	2	12	18	14	18	0	0	0	0	0	0	0	5.31	0	0	11	0.1	1.1
2022	2	12	18	24	18	0	0	0	0	0	0	0	5.31	0	0	10.8	0.1	1.1
2022	2	12	18	34	18	0	0	0	0	0	0	0	5.31	0	0	11.2	0.1	1.1
2022	2	12	18	44	18	0	0	0	0	0	0	0	5.3	0	0	10.8	0.1	1.1
2022	2	12	18	54	18	0	0	0	0	0	0	0	5.29	0	0	10.6	0.1	1.1
2022	2	12	19	4	18	0	0	0	0	0	0	0	5.28	0	0	10.6	0.1	1.1
2022	2	12	19	14	18	0	0	0	0	0	0	0	5.27	0	0	10.6	0.1	1.1
2022	2	12	19	24	18	0	0	0	0	0	0	0	5.26	0	0	10.8	0.1	1.1
2022	2	12	19	34	18	0	0	0	0	0	0	0	5.25	0	0	10.8	0.1	1.1
2022	2	12	19	44	18	0	0	0	0	0	0	0	5.23	0	0	10.8	0.1	1.1
2022	2	12	19	54	18	0	0	0	0	0	0	0	5.22	0	0	10.2	0.1	1.1
2022	2	12	20	4	18	0	0	0	0	0	0	0	5.21	0	0	10.2	0.1	1.1
2022	2	12	20	14	18	0	0	0	0	0	0	0	5.19	0	0	10.2	0.1	1.1
2022	2	12	20	24	18	0	0	0	0	0	0	0	5.18	0	0	10.4	0.1	1.1
2022	2	12	20	34	18	0	0	0	0	0	0	0	5.16	0	0	10.4	0.1	1.1
2022	2	12	20	44	18	0	0	0	0	0	0	0	5.15	0	0	10.4	0.1	1.1
2022	2	12	20	54	18	0	0	0	0	0	0	0	5.13	0	0	10.4	0.1	1.1
2022	2	12	21	4	18	0	0	0	0	0	0	0	5.11	0	0	10.4	0.1	1.1
2022	2	12	21	14	18	0	0	0	0	0	0	0	5.1	0	0	10.2	0.1	1.1
2022	2	12	21	24	18	0	0	0	0	0	0	0	5.08	0	0	10	0.1	1.1
2022	2	12	21	34	18	0	0	0	0	0	0	0	5.07	0	0	10.8	0.1	1.1
2022	2	12	21	44	18	0	0	0	0	0	0	0	5.05	0	0	11	0.1	1.1
2022	2	12	21	54	18	0	0	0	0	0	0	0	5.04	0	0	10.8	0.1	1.1
2022	2	12	22	4	18	0	0	0	0	0	0	0	5.02	0	0	10.8	0.1	1.1
2022	2	12	22	14	18	0	0	0	0	0	0	0	5.01	0	0	10.8	0.1	1.1
2022	2	12	22	24	18	0	0	0	0	0	0	0	4.99	0	0	10.8	0.1	1.1
2022	2	12	22	34	18	0	0	0	0	0	0	0	4.97	0	0	10.8	0.1	1.1
2022	2	12	22	44	18	0	0	0	0	0	0	0	4.96	0	0	10.8	0.1	1.1
2022	2	12	22	54	18	0	0	0	0	0	0	0	4.93	0	0	10.8	0.1	1.1
2022	2	12	23	4	18	0	0	0	0	0	0	0	4.92	0	0	10.8	0.1	1.1
2022	2	12	23	14	18	0	0	0	0	0	0	0	4.9	0	0	10.8	0.1	1.1
2022	2	12	23	24	18	0	0	0	0	0	0	0	4.88	0	0	10.6	0.1	1.1
2022	2	12	23	34	18	0	0	0	0	0	0	0	4.86	0	0	10.8	0.1	1.1
2022	2	12	23	44	18	0	0	0	0	0	0	0	4.84	0	0	10.8	0.1	1.1
2022	2	12	23	54	18	0	0	0	0	0	0	0	4.82	0	0	10.6	0.1	1.1
2022	2	13	0	4	18	0	0	0	0	0	0	0	4.8	0	0	10.6	0.1	1.1

Reinhackle (0365)

Year	Month	Day	Hour	Minute	Second	IceDetection	Heading	Pitch	Roll	StdDevHeading	StdDevPitch	StdDevRoll	Temperature	Pressure	StdDevPressure	Voltage	CellBegin	CellEnd
2022	2	13	0	14	18	0	0	0	0	0	0	0	4.78	0	0	10.6	0.1	1.1
2022	2	13	0	24	18	0	0	0	0	0	0	0	4.75	0	0	10.6	0.1	1.1
2022	2	13	0	34	18	0	0	0	0	0	0	0	4.74	0	0	10.6	0.1	1.1
2022	2	13	0	44	18	0	0	0	0	0	0	0	4.72	0	0	10.6	0.1	1.1
2022	2	13	0	54	18	0	0	0	0	0	0	0	4.7	0	0	10.6	0.1	1.1
2022	2	13	1	4	18	0	0	0	0	0	0	0	4.68	0	0	10.6	0.1	1.1
2022	2	13	1	14	18	0	0	0	0	0	0	0	4.65	0	0	10.6	0.1	1.1
2022	2	13	1	24	18	0	0	0	0	0	0	0	4.63	0	0	10.6	0.1	1.1
2022	2	13	1	34	18	0	0	0	0	0	0	0	4.61	0	0	10.6	0.1	1.1
2022	2	13	1	44	18	0	0	0	0	0	0	0	4.59	0	0	10.6	0.1	1.1
2022	2	13	1	54	18	0	0	0	0	0	0	0	4.56	0	0	10.6	0.1	1.1
2022	2	13	2	4	18	0	0	0	0	0	0	0	4.55	0	0	10.6	0.1	1.1
2022	2	13	2	14	18	0	0	0	0	0	0	0	4.52	0	0	10.4	0.1	1.1
2022	2	13	2	24	18	0	0	0	0	0	0	0	4.5	0	0	10.6	0.1	1.1
2022	2	13	2	34	18	0	0	0	0	0	0	0	4.49	0	0	10.6	0.1	1.1
2022	2	13	2	44	18	0	0	0	0	0	0	0	4.47	0	0	10.4	0.1	1.1
2022	2	13	2	54	18	0	0	0	0	0	0	0	4.45	0	0	10.4	0.1	1.1
2022	2	13	3	4	18	0	0	0	0	0	0	0	4.43	0	0	10.4	0.1	1.1
2022	2	13	3	14	18	0	0	0	0	0	0	0	4.41	0	0	10.4	0.1	1.1
2022	2	13	3	24	18	0	0	0	0	0	0	0	4.39	0	0	10.4	0.1	1.1
2022	2	13	3	34	18	0	0	0	0	0	0	0	4.37	0	0	10.4	0.1	1.1
2022	2	13	3	44	18	0	0	0	0	0	0	0	4.36	0	0	10.4	0.1	1.1
2022	2	13	3	54	18	0	0	0	0	0	0	0	4.34	0	0	10.4	0.1	1.1
2022	2	13	4	4	18	0	0	0	0	0	0	0	4.32	0	0	10.4	0.1	1.1
2022	2	13	4	14	18	0	0	0	0	0	0	0	4.3	0	0	10.4	0.1	1.1
2022	2	13	4	24	18	0	0	0	0	0	0	0	4.29	0	0	10.6	0.1	1.1
2022	2	13	4	34	18	0	0	0	0	0	0	0	4.27	0	0	10.4	0.1	1.1
2022	2	13	4	44	18	0	0	0	0	0	0	0	4.26	0	0	10.4	0.1	1.1
2022	2	13	4	54	18	0	0	0	0	0	0	0	4.24	0	0	10.4	0.1	1.1
2022	2	13	5	4	18	0	0	0	0	0	0	0	4.23	0	0	10.4	0.1	1.1
2022	2	13	5	14	18	0	0	0	0	0	0	0	4.22	0	0	10.4	0.1	1.1
2022	2	13	5	24	18	0	0	0	0	0	0	0	4.2	0	0	10.4	0.1	1.1
2022	2	13	5	34	18	0	0	0	0	0	0	0	4.19	0	0	10.4	0.1	1.1
2022	2	13	5	44	18	0	0	0	0	0	0	0	4.17	0	0	10.4	0.1	1.1
2022	2	13	5	54	18	0	0	0	0	0	0	0	4.17	0	0	10.4	0.1	1.1
2022	2	13	6	4	18	0	0	0	0	0	0	0	4.16	0	0	10.2	0.1	1.1
2022	2	13	6	14	18	0	0	0	0	0	0	0	4.14	0	0	10.4	0.1	1.1
2022	2	13	6	24	18	0	0	0	0	0	0	0	4.13	0	0	10.4	0.1	1.1
2022	2	13	6	34	18	0	0	0	0	0	0	0	4.12	0	0	10.4	0.1	1.1
2022	2	13	6	44	18	0	0	0	0	0	0	0	4.12	0	0	10.4	0.1	1.1
2022	2	13	6	54	18	0	0	0	0	0	0	0	4.11	0	0	10.4	0.1	1.1
2022	2	13	7	4	18	0	0	0	0	0	0	0	4.1	0	0	10.4	0.1	1.1
2022	2	13	7	14	18	0	0	0	0	0	0	0	4.1	0	0	10.4	0.1	1.1
2022	2	13	7	24	18	0	0	0	0	0	0	0	4.09	0	0	10.6	0.1	1.1
2022	2	13	7	34	18	0	0	0	0	0	0	0	4.08	0	0	10.8	0.1	1.1
2022	2	13	7	44	18	0	0	0	0	0	0	0	4.08	0	0	11.2	0.1	1.1
2022	2	13	7	54	18	0	0	0	0	0	0	0	4.08	0	0	11.4	0.1	1.1
2022	2	13	8	4	18	0	0	0	0	0	0	0	4.14	0	0	11.6	0.1	1.1

Reinhackle (0365)

Year	Month	Day	Hour	Minute	Second	IceDetection	Heading	Pitch	Roll	StdDevHeading	StdDevPitch	StdDevRoll	Temperature	Pressure	StdDevPressure	Voltage	CellBegin	CellEnd
2022	2	13	8	14	18	0	0	0	0	0	0	0	4.17	0	0	11.6	0.1	1.1
2022	2	13	8	24	18	0	0	0	0	0	0	0	4.22	0	0	11.6	0.1	1.1
2022	2	13	8	34	18	0	0	0	0	0	0	0	4.25	0	0	12	0.1	1.1
2022	2	13	8	44	18	0	0	0	0	0	0	0	4.28	0	0	12	0.1	1.1
2022	2	13	8	54	18	0	0	0	0	0	0	0	4.32	0	0	12.8	0.1	1.1
2022	2	13	9	4	18	0	0	0	0	0	0	0	4.36	0	0	12.2	0.1	1.1
2022	2	13	9	14	18	0	0	0	0	0	0	0	4.41	0	0	12.2	0.1	1.1
2022	2	13	9	24	18	0	0	0	0	0	0	0	4.45	0	0	12.6	0.1	1.1
2022	2	13	9	34	18	0	0	0	0	0	0	0	4.49	0	0	13	0.1	1.1
2022	2	13	9	44	18	0	0	0	0	0	0	0	4.53	0	0	13.2	0.1	1.1
2022	2	13	9	54	18	0	0	0	0	0	0	0	4.55	0	0	13.2	0.1	1.1
2022	2	13	10	4	18	0	0	0	0	0	0	0	4.6	0	0	13	0.1	1.1
2022	2	13	10	14	18	0	0	0	0	0	0	0	4.65	0	0	12.8	0.1	1.1
2022	2	13	10	24	18	0	0	0	0	0	0	0	4.7	0	0	13	0.1	1.1
2022	2	13	10	34	18	0	0	0	0	0	0	0	4.71	0	0	13	0.1	1.1
2022	2	13	10	44	18	0	0	0	0	0	0	0	4.75	0	0	13.2	0.1	1.1
2022	2	13	10	54	18	0	0	0	0	0	0	0	4.8	0	0	13.4	0.1	1.1
2022	2	13	11	4	18	0	0	0	0	0	0	0	4.82	0	0	13.4	0.1	1.1
2022	2	13	11	14	18	0	0	0	0	0	0	0	4.86	0	0	13.4	0.1	1.1
2022	2	13	11	24	18	0	0	0	0	0	0	0	4.88	0	0	13.4	0.1	1.1
2022	2	13	11	34	18	0	0	0	0	0	0	0	4.91	0	0	13.4	0.1	1.1
2022	2	13	11	44	18	0	0	0	0	0	0	0	4.94	0	0	13.4	0.1	1.1
2022	2	13	11	54	18	0	0	0	0	0	0	0	4.94	0	0	13	0.1	1.1
2022	2	13	12	4	18	0	0	0	0	0	0	0	4.98	0	0	12.8	0.1	1.1
2022	2	13	12	14	18	0	0	0	0	0	0	0	4.99	0	0	12.8	0.1	1.1
2022	2	13	12	24	18	0	0	0	0	0	0	0	5.01	0	0	12.8	0.1	1.1
2022	2	13	12	34	18	0	0	0	0	0	0	0	5.04	0	0	12.8	0.1	1.1
2022	2	13	12	44	18	0	0	0	0	0	0	0	5.04	0	0	12.8	0.1	1.1
2022	2	13	12	54	18	0	0	0	0	0	0	0	5.06	0	0	12.8	0.1	1.1
2022	2	13	13	4	18	0	0	0	0	0	0	0	5.07	0	0	12.8	0.1	1.1
2022	2	13	13	14	18	0	0	0	0	0	0	0	5.08	0	0	12.8	0.1	1.1
2022	2	13	13	24	18	0	0	0	0	0	0	0	5.1	0	0	12.8	0.1	1.1
2022	2	13	13	34	18	0	0	0	0	0	0	0	5.11	0	0	13	0.1	1.1
2022	2	13	13	44	18	0	0	0	0	0	0	0	5.11	0	0	13	0.1	1.1
2022	2	13	13	54	18	0	0	0	0	0	0	0	5.11	0	0	13.2	0.1	1.1
2022	2	13	14	4	18	0	0	0	0	0	0	0	5.12	0	0	13.2	0.1	1.1
2022	2	13	14	14	18	0	0	0	0	0	0	0	5.11	0	0	13.2	0.1	1.1
2022	2	13	14	24	18	0	0	0	0	0	0	0	5.11	0	0	13.2	0.1	1.1
2022	2	13	14	34	18	0	0	0	0	0	0	0	5.11	0	0	13.2	0.1	1.1
2022	2	13	14	44	18	0	0	0	0	0	0	0	5.1	0	0	13.2	0.1	1.1
2022	2	13	14	54	18	0	0	0	0	0	0	0	5.1	0	0	13.2	0.1	1.1
2022	2	13	15	4	18	0	0	0	0	0	0	0	5.09	0	0	13.2	0.1	1.1
2022	2	13	15	14	18	0	0	0	0	0	0	0	5.08	0	0	13.2	0.1	1.1
2022	2	13	15	24	18	0	0	0	0	0	0	0	5.02	0	0	13.2	0.1	1.1
2022	2	13	15	34	18	0	0	0	0	0	0	0	5.05	0	0	13.2	0.1	1.1
2022	2	13	15	44	18	0	0	0	0	0	0	0	5.01	0	0	13.2	0.1	1.1
2022	2	13	15	54	18	0	0	0	0	0	0	0	5.03	0	0	13.2	0.1	1.1
2022	2	13	16	4	18	0	0	0	0	0	0	0	4.98	0	0	12.4	0.1	1.1

Reinhackle (0365)

Year	Month	Day	Hour	Minute	Second	IceDetection	Heading	Pitch	Roll	StdDevHeading	StdDevPitch	StdDevRoll	Temperature	Pressure	StdDevPressure	Voltage	CellBegin	CellEnd
2022	2	13	16	14	18	0	0	0	0	0	0	0	4.97	0	0	12.2	0.1	1.1
2022	2	13	16	24	18	0	0	0	0	0	0	0	4.97	0	0	12	0.1	1.1
2022	2	13	16	34	18	0	0	0	0	0	0	0	4.97	0	0	11.8	0.1	1.1
2022	2	13	16	44	18	0	0	0	0	0	0	0	4.98	0	0	11.8	0.1	1.1
2022	2	13	16	54	18	0	0	0	0	0	0	0	4.97	0	0	11.8	0.1	1.1
2022	2	13	17	4	18	0	0	0	0	0	0	0	4.98	0	0	11.6	0.1	1.1
2022	2	13	17	14	18	0	0	0	0	0	0	0	4.98	0	0	11	0.1	1.1
2022	2	13	17	24	18	0	0	0	0	0	0	0	4.97	0	0	11.2	0.1	1.1
2022	2	13	17	34	18	0	0	0	0	0	0	0	4.98	0	0	11.2	0.1	1.1
2022	2	13	17	44	18	0	0	0	0	0	0	0	4.97	0	0	11	0.1	1.1
2022	2	13	17	54	18	0	0	0	0	0	0	0	4.97	0	0	11.6	0.1	1.1
2022	2	13	18	4	18	0	0	0	0	0	0	0	4.97	0	0	11.4	0.1	1.1
2022	2	13	18	14	18	0	0	0	0	0	0	0	4.97	0	0	11.2	0.1	1.1
2022	2	13	18	24	18	0	0	0	0	0	0	0	4.95	0	0	11	0.1	1.1
2022	2	13	18	34	18	0	0	0	0	0	0	0	4.95	0	0	11	0.1	1.1
2022	2	13	18	44	18	0	0	0	0	0	0	0	4.94	0	0	11	0.1	1.1
2022	2	13	18	54	18	0	0	0	0	0	0	0	4.93	0	0	11.2	0.1	1.1
2022	2	13	19	4	18	0	0	0	0	0	0	0	4.92	0	0	11.2	0.1	1.1
2022	2	13	19	14	18	0	0	0	0	0	0	0	4.9	0	0	11.2	0.1	1.1
2022	2	13	19	24	18	0	0	0	0	0	0	0	4.89	0	0	11.2	0.1	1.1
2022	2	13	19	34	18	0	0	0	0	0	0	0	4.88	0	0	11	0.1	1.1
2022	2	13	19	44	18	0	0	0	0	0	0	0	4.87	0	0	11	0.1	1.1
2022	2	13	19	54	18	0	0	0	0	0	0	0	4.85	0	0	11	0.1	1.1
2022	2	13	20	4	18	0	0	0	0	0	0	0	4.83	0	0	11	0.1	1.1
2022	2	13	20	14	18	0	0	0	0	0	0	0	4.82	0	0	11	0.1	1.1
2022	2	13	20	24	18	0	0	0	0	0	0	0	4.81	0	0	11	0.1	1.1
2022	2	13	20	34	18	0	0	0	0	0	0	0	4.8	0	0	11	0.1	1.1
2022	2	13	20	44	18	0	0	0	0	0	0	0	4.78	0	0	11	0.1	1.1
2022	2	13	20	54	18	0	0	0	0	0	0	0	4.76	0	0	11	0.1	1.1
2022	2	13	21	4	18	0	0	0	0	0	0	0	4.75	0	0	11	0.1	1.1
2022	2	13	21	14	18	0	0	0	0	0	0	0	4.73	0	0	11	0.1	1.1
2022	2	13	21	24	18	0	0	0	0	0	0	0	4.72	0	0	11	0.1	1.1
2022	2	13	21	34	18	0	0	0	0	0	0	0	4.71	0	0	11	0.1	1.1
2022	2	13	21	44	18	0	0	0	0	0	0	0	4.69	0	0	11	0.1	1.1
2022	2	13	21	54	18	0	0	0	0	0	0	0	4.67	0	0	11	0.1	1.1
2022	2	13	22	4	18	0	0	0	0	0	0	0	4.65	0	0	11	0.1	1.1
2022	2	13	22	14	18	0	0	0	0	0	0	0	4.64	0	0	11	0.1	1.1
2022	2	13	22	24	18	0	0	0	0	0	0	0	4.62	0	0	11	0.1	1.1
2022	2	13	22	34	18	0	0	0	0	0	0	0	4.61	0	0	11	0.1	1.1
2022	2	13	22	44	18	0	0	0	0	0	0	0	4.59	0	0	11	0.1	1.1
2022	2	13	22	54	18	0	0	0	0	0	0	0	4.57	0	0	11	0.1	1.1
2022	2	13	23	4	18	0	0	0	0	0	0	0	4.56	0	0	11	0.1	1.1
2022	2	13	23	14	18	0	0	0	0	0	0	0	4.53	0	0	11	0.1	1.1
2022	2	13	23	24	18	0	0	0	0	0	0	0	4.52	0	0	11	0.1	1.1
2022	2	13	23	34	18	0	0	0	0	0	0	0	4.5	0	0	11	0.1	1.1
2022	2	13	23	44	18	0	0	0	0	0	0	0	4.48	0	0	11	0.1	1.1
2022	2	13	23	54	18	0	0	0	0	0	0	0	4.45	0	0	11	0.1	1.1
2022	2	14	0	4	18	0	0	0	0	0	0	0	4.44	0	0	11	0.1	1.1

Reinhackle (0365)

Year	Month	Day	Hour	Minute	Second	IceDetection	Heading	Pitch	Roll	StdDevHeading	StdDevPitch	StdDevRoll	Temperature	Pressure	StdDevPressure	Voltage	CellBegin	CellEnd
2022	2	14	0	14	18	0	0	0	0	0	0	0	4.42	0	0	10.8	0.1	1.1
2022	2	14	0	24	18	0	0	0	0	0	0	0	4.4	0	0	10.8	0.1	1.1
2022	2	14	0	34	18	0	0	0	0	0	0	0	4.38	0	0	10.8	0.1	1.1
2022	2	14	0	44	18	0	0	0	0	0	0	0	4.36	0	0	10.8	0.1	1.1
2022	2	14	0	54	18	0	0	0	0	0	0	0	4.33	0	0	10.8	0.1	1.1
2022	2	14	1	4	18	0	0	0	0	0	0	0	4.32	0	0	10.8	0.1	1.1
2022	2	14	1	14	18	0	0	0	0	0	0	0	4.29	0	0	10.8	0.1	1.1
2022	2	14	1	24	18	0	0	0	0	0	0	0	4.27	0	0	10.8	0.1	1.1
2022	2	14	1	34	18	0	0	0	0	0	0	0	4.26	0	0	10.8	0.1	1.1
2022	2	14	1	44	18	0	0	0	0	0	0	0	4.24	0	0	10.8	0.1	1.1
2022	2	14	1	54	18	0	0	0	0	0	0	0	4.21	0	0	10.8	0.1	1.1
2022	2	14	2	4	18	0	0	0	0	0	0	0	4.19	0	0	10.8	0.1	1.1
2022	2	14	2	14	18	0	0	0	0	0	0	0	4.17	0	0	10.8	0.1	1.1
2022	2	14	2	24	18	0	0	0	0	0	0	0	4.15	0	0	10.8	0.1	1.1
2022	2	14	2	34	18	0	0	0	0	0	0	0	4.13	0	0	10.8	0.1	1.1
2022	2	14	2	44	18	0	0	0	0	0	0	0	4.12	0	0	10.8	0.1	1.1
2022	2	14	2	54	18	0	0	0	0	0	0	0	4.1	0	0	10.8	0.1	1.1
2022	2	14	3	4	18	0	0	0	0	0	0	0	4.07	0	0	10.8	0.1	1.1
2022	2	14	3	14	18	0	0	0	0	0	0	0	4.06	0	0	10.8	0.1	1.1
2022	2	14	3	24	18	0	0	0	0	0	0	0	4.04	0	0	10.8	0.1	1.1
2022	2	14	3	34	18	0	0	0	0	0	0	0	4.03	0	0	10.6	0.1	1.1
2022	2	14	3	44	18	0	0	0	0	0	0	0	4.01	0	0	10.8	0.1	1.1
2022	2	14	3	54	18	0	0	0	0	0	0	0	4	0	0	10.6	0.1	1.1
2022	2	14	4	4	18	0	0	0	0	0	0	0	3.98	0	0	10.6	0.1	1.1
2022	2	14	4	14	18	0	0	0	0	0	0	0	3.96	0	0	10.6	0.1	1.1
2022	2	14	4	24	18	0	0	0	0	0	0	0	3.95	0	0	10.6	0.1	1.1
2022	2	14	4	34	18	0	0	0	0	0	0	0	3.93	0	0	10.6	0.1	1.1
2022	2	14	4	44	18	0	0	0	0	0	0	0	3.92	0	0	10.8	0.1	1.1
2022	2	14	4	54	18	0	0	0	0	0	0	0	3.91	0	0	10.6	0.1	1.1
2022	2	14	5	4	18	0	0	0	0	0	0	0	3.9	0	0	10.6	0.1	1.1
2022	2	14	5	14	18	0	0	0	0	0	0	0	3.88	0	0	10.6	0.1	1.1
2022	2	14	5	24	18	0	0	0	0	0	0	0	3.87	0	0	10.6	0.1	1.1
2022	2	14	5	34	18	0	0	0	0	0	0	0	3.86	0	0	10.6	0.1	1.1
2022	2	14	5	44	18	0	0	0	0	0	0	0	3.85	0	0	10.6	0.1	1.1
2022	2	14	5	54	18	0	0	0	0	0	0	0	3.84	0	0	10.6	0.1	1.1
2022	2	14	6	4	18	0	0	0	0	0	0	0	3.83	0	0	10.6	0.1	1.1
2022	2	14	6	14	18	0	0	0	0	0	0	0	3.81	0	0	10.6	0.1	1.1
2022	2	14	6	24	18	0	0	0	0	0	0	0	3.8	0	0	10.6	0.1	1.1
2022	2	14	6	34	18	0	0	0	0	0	0	0	3.79	0	0	10.6	0.1	1.1
2022	2	14	6	44	18	0	0	0	0	0	0	0	3.78	0	0	10.6	0.1	1.1
2022	2	14	6	54	18	0	0	0	0	0	0	0	3.77	0	0	10.6	0.1	1.1
2022	2	14	7	4	18	0	0	0	0	0	0	0	3.77	0	0	10.6	0.1	1.1
2022	2	14	7	14	18	0	0	0	0	0	0	0	3.77	0	0	10.6	0.1	1.1
2022	2	14	7	24	18	0	0	0	0	0	0	0	3.77	0	0	10.6	0.1	1.1
2022	2	14	7	34	18	0	0	0	0	0	0	0	3.75	0	0	10.8	0.1	1.1
2022	2	14	7	44	18	0	0	0	0	0	0	0	3.75	0	0	11	0.1	1.1
2022	2	14	7	54	18	0	0	0	0	0	0	0	3.76	0	0	11.4	0.1	1.1
2022	2	14	8	4	18	0	0	0	0	0	0	0	3.81	0	0	11.6	0.1	1.1

Reinhackle (0365)

Year	Month	Day	Hour	Minute	Second	IceDetection	Heading	Pitch	Roll	StdDevHeading	StdDevPitch	StdDevRoll	Temperature	Pressure	StdDevPressure	Voltage	CellBegin	CellEnd
2022	2	14	8	14	18	0	0	0	0	0	0	0	3.84	0	0	11.6	0.1	1.1
2022	2	14	8	24	18	0	0	0	0	0	0	0	3.87	0	0	12	0.1	1.1
2022	2	14	8	34	18	0	0	0	0	0	0	0	3.89	0	0	11.6	0.1	1.1
2022	2	14	8	44	18	0	0	0	0	0	0	0	3.92	0	0	11.8	0.1	1.1
2022	2	14	8	54	18	0	0	0	0	0	0	0	3.99	0	0	12	0.1	1.1
2022	2	14	9	4	18	0	0	0	0	0	0	0	4.01	0	0	12	0.1	1.1
2022	2	14	9	14	18	0	0	0	0	0	0	0	4.03	0	0	12	0.1	1.1
2022	2	14	9	24	18	0	0	0	0	0	0	0	4.07	0	0	12	0.1	1.1
2022	2	14	9	34	18	0	0	0	0	0	0	0	4.09	0	0	12.4	0.1	1.1
2022	2	14	9	44	18	0	0	0	0	0	0	0	4.12	0	0	12.6	0.1	1.1
2022	2	14	9	54	18	0	0	0	0	0	0	0	4.12	0	0	12.6	0.1	1.1
2022	2	14	10	4	18	0	0	0	0	0	0	0	4.16	0	0	13	0.1	1.1
2022	2	14	10	14	18	0	0	0	0	0	0	0	4.23	0	0	13	0.1	1.1
2022	2	14	10	24	18	0	0	0	0	0	0	0	4.23	0	0	13	0.1	1.1
2022	2	14	10	34	18	0	0	0	0	0	0	0	4.3	0	0	13.2	0.1	1.1
2022	2	14	10	44	18	0	0	0	0	0	0	0	4.38	0	0	13.2	0.1	1.1
2022	2	14	10	54	18	0	0	0	0	0	0	0	4.44	0	0	13	0.1	1.1
2022	2	14	11	4	18	0	0	0	0	0	0	0	4.44	0	0	13	0.1	1.1
2022	2	14	11	14	18	0	0	0	0	0	0	0	4.47	0	0	13	0.1	1.1
2022	2	14	11	24	18	0	0	0	0	0	0	0	4.5	0	0	12.8	0.1	1.1
2022	2	14	11	34	18	0	0	0	0	0	0	0	4.52	0	0	12.6	0.1	1.1
2022	2	14	11	44	18	0	0	0	0	0	0	0	4.52	0	0	12.6	0.1	1.1
2022	2	14	11	54	18	0	0	0	0	0	0	0	4.46	0	0	12.4	0.1	1.1
2022	2	14	12	4	18	0	0	0	0	0	0	0	4.57	0	0	12.6	0.1	1.1
2022	2	14	12	14	18	0	0	0	0	0	0	0	4.56	0	0	12.4	0.1	1.1
2022	2	14	12	24	18	0	0	0	0	0	0	0	4.54	0	0	12.6	0.1	1.1
2022	2	14	12	34	18	0	0	0	0	0	0	0	4.54	0	0	12.6	0.1	1.1
2022	2	14	12	44	18	0	0	0	0	0	0	0	4.53	0	0	12.4	0.1	1.1
2022	2	14	12	54	18	0	0	0	0	0	0	0	4.55	0	0	12.8	0.1	1.1
2022	2	14	13	4	18	0	0	0	0	0	0	0	4.56	0	0	12.6	0.1	1.1
2022	2	14	13	14	18	0	0	0	0	0	0	0	4.54	0	0	12.6	0.1	1.1
2022	2	14	13	24	18	0	0	0	0	0	0	0	4.56	0	0	12.6	0.1	1.1
2022	2	14	13	34	18	0	0	0	0	0	0	0	4.62	0	0	12.6	0.1	1.1
2022	2	14	13	44	18	0	0	0	0	0	0	0	4.7	0	0	12.6	0.1	1.1
2022	2	14	13	54	18	0	0	0	0	0	0	0	4.66	0	0	12.6	0.1	1.1
2022	2	14	14	4	18	0	0	0	0	0	0	0	4.65	0	0	13	0.1	1.1
2022	2	14	14	14	18	0	0	0	0	0	0	0	4.69	0	0	13	0.1	1.1
2022	2	14	14	24	18	0	0	0	0	0	0	0	4.7	0	0	13	0.1	1.1
2022	2	14	14	34	18	0	0	0	0	0	0	0	4.68	0	0	12.8	0.1	1.1
2022	2	14	14	44	18	0	0	0	0	0	0	0	4.67	0	0	12.8	0.1	1.1
2022	2	14	14	54	18	0	0	0	0	0	0	0	4.64	0	0	12.8	0.1	1.1
2022	2	14	15	4	18	0	0	0	0	0	0	0	4.67	0	0	12.8	0.1	1.1
2022	2	14	15	14	18	0	0	0	0	0	0	0	4.66	0	0	12.8	0.1	1.1
2022	2	14	15	24	18	0	0	0	0	0	0	0	4.62	0	0	12.6	0.1	1.1
2022	2	14	15	34	18	0	0	0	0	0	0	0	4.63	0	0	12.6	0.1	1.1
2022	2	14	15	44	18	0	0	0	0	0	0	0	4.61	0	0	12.4	0.1	1.1
2022	2	14	15	54	18	0	0	0	0	0	0	0	4.62	0	0	11.6	0.1	1.1
2022	2	14	16	4	18	0	0	0	0	0	0	0	4.58	0	0	11.6	0.1	1.1

Reinhackle (0365)

Year	Month	Day	Hour	Minute	Second	IceDetection	Heading	Pitch	Roll	StdDevHeading	StdDevPitch	StdDevRoll	Temperature	Pressure	StdDevPressure	Voltage	CellBegin	CellEnd
2022	2	14	16	14	18	0	0	0	0	0	0	0	4.57	0	0	11.2	0.1	1.1
2022	2	14	16	24	18	0	0	0	0	0	0	0	4.57	0	0	11.6	0.1	1.1
2022	2	14	16	34	18	0	0	0	0	0	0	0	4.57	0	0	11.2	0.1	1.1
2022	2	14	16	44	18	0	0	0	0	0	0	0	4.57	0	0	11.6	0.1	1.1
2022	2	14	16	54	18	0	0	0	0	0	0	0	4.57	0	0	11.6	0.1	1.1
2022	2	14	17	4	18	0	0	0	0	0	0	0	4.57	0	0	11.6	0.1	1.1
2022	2	14	17	14	18	0	0	0	0	0	0	0	4.56	0	0	11.6	0.1	1.1
2022	2	14	17	24	18	0	0	0	0	0	0	0	4.56	0	0	11.6	0.1	1.1
2022	2	14	17	34	18	0	0	0	0	0	0	0	4.56	0	0	11.6	0.1	1.1
2022	2	14	17	44	18	0	0	0	0	0	0	0	4.55	0	0	11.2	0.1	1.1
2022	2	14	17	54	18	0	0	0	0	0	0	0	4.55	0	0	11.2	0.1	1.1
2022	2	14	18	4	18	0	0	0	0	0	0	0	4.54	0	0	11	0.1	1.1
2022	2	14	18	14	18	0	0	0	0	0	0	0	4.54	0	0	11.2	0.1	1.1
2022	2	14	18	24	18	0	0	0	0	0	0	0	4.53	0	0	11.2	0.1	1.1
2022	2	14	18	34	18	0	0	0	0	0	0	0	4.52	0	0	11	0.1	1.1
2022	2	14	18	44	18	0	0	0	0	0	0	0	4.52	0	0	11.4	0.1	1.1
2022	2	14	18	54	18	0	0	0	0	0	0	0	4.51	0	0	11	0.1	1.1
2022	2	14	19	4	18	0	0	0	0	0	0	0	4.5	0	0	10.8	0.1	1.1
2022	2	14	19	14	18	0	0	0	0	0	0	0	4.49	0	0	10.8	0.1	1.1
2022	2	14	19	24	18	0	0	0	0	0	0	0	4.48	0	0	10.8	0.1	1.1
2022	2	14	19	34	18	0	0	0	0	0	0	0	4.47	0	0	10.6	0.1	1.1
2022	2	14	19	44	18	0	0	0	0	0	0	0	4.46	0	0	10.6	0.1	1.1
2022	2	14	19	54	18	0	0	0	0	0	0	0	4.45	0	0	10.6	0.1	1.1
2022	2	14	20	4	18	0	0	0	0	0	0	0	4.44	0	0	11.6	0.1	1.1
2022	2	14	20	14	18	0	0	0	0	0	0	0	4.43	0	0	11.6	0.1	1.1
2022	2	14	20	24	18	0	0	0	0	0	0	0	4.42	0	0	11.6	0.1	1.1
2022	2	14	20	34	18	0	0	0	0	0	0	0	4.41	0	0	11.6	0.1	1.1
2022	2	14	20	44	18	0	0	0	0	0	0	0	4.4	0	0	11.4	0.1	1.1
2022	2	14	20	54	18	0	0	0	0	0	0	0	4.39	0	0	11.4	0.1	1.1
2022	2	14	21	4	18	0	0	0	0	0	0	0	4.37	0	0	11.4	0.1	1.1
2022	2	14	21	14	18	0	0	0	0	0	0	0	4.36	0	0	11.4	0.1	1.1
2022	2	14	21	24	18	0	0	0	0	0	0	0	4.36	0	0	11.4	0.1	1.1
2022	2	14	21	34	18	0	0	0	0	0	0	0	4.34	0	0	11.4	0.1	1.1
2022	2	14	21	44	18	0	0	0	0	0	0	0	4.33	0	0	11.4	0.1	1.1
2022	2	14	21	54	18	0	0	0	0	0	0	0	4.31	0	0	11.4	0.1	1.1
2022	2	14	22	4	18	0	0	0	0	0	0	0	4.3	0	0	11.4	0.1	1.1
2022	2	14	22	14	18	0	0	0	0	0	0	0	4.28	0	0	11.4	0.1	1.1
2022	2	14	22	24	18	0	0	0	0	0	0	0	4.27	0	0	11.4	0.1	1.1
2022	2	14	22	34	18	0	0	0	0	0	0	0	4.26	0	0	11.4	0.1	1.1
2022	2	14	22	44	18	0	0	0	0	0	0	0	4.25	0	0	11.4	0.1	1.1
2022	2	14	22	54	18	0	0	0	0	0	0	0	4.24	0	0	11.4	0.1	1.1
2022	2	14	23	4	18	0	0	0	0	0	0	0	4.22	0	0	11.4	0.1	1.1
2022	2	14	23	14	18	0	0	0	0	0	0	0	4.21	0	0	11.4	0.1	1.1
2022	2	14	23	24	18	0	0	0	0	0	0	0	4.19	0	0	11.4	0.1	1.1
2022	2	14	23	34	18	0	0	0	0	0	0	0	4.18	0	0	11.4	0.1	1.1
2022	2	14	23	44	18	0	0	0	0	0	0	0	4.16	0	0	11.4	0.1	1.1
2022	2	14	23	54	18	0	0	0	0	0	0	0	4.15	0	0	11.4	0.1	1.1
2022	2	15	0	4	18	0	0	0	0	0	0	0	4.13	0	0	11.4	0.1	1.1

Reinhackle (0365)

Year	Month	Day	Hour	Minute	Second	IceDetection	Heading	Pitch	Roll	StdDevHeading	StdDevPitch	StdDevRoll	Temperature	Pressure	StdDevPressure	Voltage	CellBegin	CellEnd
2022	2	15	0	14	18	0	0	0	0	0	0	0	4.11	0	0	11.4	0.1	1.1
2022	2	15	0	24	18	0	0	0	0	0	0	0	4.1	0	0	11.4	0.1	1.1
2022	2	15	0	34	18	0	0	0	0	0	0	0	4.08	0	0	11.4	0.1	1.1
2022	2	15	0	44	18	0	0	0	0	0	0	0	4.07	0	0	11.4	0.1	1.1
2022	2	15	0	54	18	0	0	0	0	0	0	0	4.05	0	0	11.4	0.1	1.1
2022	2	15	1	4	18	0	0	0	0	0	0	0	4.04	0	0	11.4	0.1	1.1
2022	2	15	1	14	18	0	0	0	0	0	0	0	4.02	0	0	11.4	0.1	1.1
2022	2	15	1	24	18	0	0	0	0	0	0	0	4	0	0	11.4	0.1	1.1
2022	2	15	1	34	18	0	0	0	0	0	0	0	3.99	0	0	11.4	0.1	1.1
2022	2	15	1	44	18	0	0	0	0	0	0	0	3.98	0	0	11.4	0.1	1.1
2022	2	15	1	54	18	0	0	0	0	0	0	0	3.97	0	0	11.4	0.1	1.1
2022	2	15	2	4	18	0	0	0	0	0	0	0	3.97	0	0	10.8	0.1	1.1
2022	2	15	2	14	18	0	0	0	0	0	0	0	3.96	0	0	10.8	0.1	1.1
2022	2	15	2	24	18	0	0	0	0	0	0	0	3.97	0	0	10.6	0.1	1.1
2022	2	15	2	34	18	0	0	0	0	0	0	0	3.97	0	0	10.6	0.1	1.1
2022	2	15	2	44	18	0	0	0	0	0	0	0	3.96	0	0	10.6	0.1	1.1
2022	2	15	2	54	18	0	0	0	0	0	0	0	3.95	0	0	10.6	0.1	1.1
2022	2	15	3	4	18	0	0	0	0	0	0	0	3.95	0	0	11.2	0.1	1.1
2022	2	15	3	14	18	0	0	0	0	0	0	0	3.94	0	0	11.2	0.1	1.1
2022	2	15	3	24	18	0	0	0	0	0	0	0	3.94	0	0	11	0.1	1.1
2022	2	15	3	34	18	0	0	0	0	0	0	0	3.94	0	0	10.8	0.1	1.1
2022	2	15	3	44	18	0	0	0	0	0	0	0	3.94	0	0	10.6	0.1	1.1
2022	2	15	3	54	18	0	0	0	0	0	0	0	3.94	0	0	10.8	0.1	1.1
2022	2	15	4	4	18	0	0	0	0	0	0	0	3.94	0	0	10.8	0.1	1.1
2022	2	15	4	14	18	0	0	0	0	0	0	0	3.93	0	0	10.8	0.1	1.1
2022	2	15	4	24	18	0	0	0	0	0	0	0	3.92	0	0	10.6	0.1	1.1
2022	2	15	4	34	18	0	0	0	0	0	0	0	3.92	0	0	10.6	0.1	1.1
2022	2	15	4	44	18	0	0	0	0	0	0	0	3.92	0	0	10.6	0.1	1.1
2022	2	15	4	54	18	0	0	0	0	0	0	0	3.92	0	0	10.6	0.1	1.1
2022	2	15	5	4	18	0	0	0	0	0	0	0	3.92	0	0	10.6	0.1	1.1
2022	2	15	5	14	18	0	0	0	0	0	0	0	3.92	0	0	10.6	0.1	1.1
2022	2	15	5	24	18	0	0	0	0	0	0	0	3.92	0	0	10.6	0.1	1.1
2022	2	15	5	34	18	0	0	0	0	0	0	0	3.92	0	0	10.6	0.1	1.1
2022	2	15	5	44	18	0	0	0	0	0	0	0	3.92	0	0	10.6	0.1	1.1
2022	2	15	5	54	18	0	0	0	0	0	0	0	3.92	0	0	10.6	0.1	1.1
2022	2	15	6	4	18	0	0	0	0	0	0	0	3.93	0	0	10.6	0.1	1.1
2022	2	15	6	14	18	0	0	0	0	0	0	0	3.93	0	0	10.6	0.1	1.1
2022	2	15	6	24	18	0	0	0	0	0	0	0	3.93	0	0	10.6	0.1	1.1
2022	2	15	6	34	18	0	0	0	0	0	0	0	3.93	0	0	10.6	0.1	1.1
2022	2	15	6	44	18	0	0	0	0	0	0	0	3.94	0	0	10.6	0.1	1.1
2022	2	15	6	54	18	0	0	0	0	0	0	0	3.94	0	0	10.6	0.1	1.1
2022	2	15	7	4	18	0	0	0	0	0	0	0	3.95	0	0	10.4	0.1	1.1
2022	2	15	7	14	18	0	0	0	0	0	0	0	3.95	0	0	10.6	0.1	1.1
2022	2	15	7	24	18	0	0	0	0	0	0	0	3.96	0	0	11	0.1	1.1
2022	2	15	7	34	18	0	0	0	0	0	0	0	3.96	0	0	11	0.1	1.1
2022	2	15	7	44	18	0	0	0	0	0	0	0	3.97	0	0	11.2	0.1	1.1
2022	2	15	7	54	18	0	0	0	0	0	0	0	3.98	0	0	11.4	0.1	1.1
2022	2	15	8	4	18	0	0	0	0	0	0	0	4.04	0	0	11.4	0.1	1.1

Reinhackle (0365)

Year	Month	Day	Hour	Minute	Second	IceDetection	Heading	Pitch	Roll	StdDevHeading	StdDevPitch	StdDevRoll	Temperature	Pressure	StdDevPressure	Voltage	CellBegin	CellEnd
2022	2	15	8	14	18	0	0	0	0	0	0	0	4.1	0	0	11.6	0.1	1.1
2022	2	15	8	24	18	0	0	0	0	0	0	0	4.13	0	0	11.2	0.1	1.1
2022	2	15	8	34	18	0	0	0	0	0	0	0	4.18	0	0	11.2	0.1	1.1
2022	2	15	8	44	18	0	0	0	0	0	0	0	4.21	0	0	11.4	0.1	1.1
2022	2	15	8	54	18	0	0	0	0	0	0	0	4.25	0	0	11.6	0.1	1.1
2022	2	15	9	4	18	0	0	0	0	0	0	0	4.3	0	0	11.6	0.1	1.1
2022	2	15	9	14	18	0	0	0	0	0	0	0	4.34	0	0	11.8	0.1	1.1
2022	2	15	9	24	18	0	0	0	0	0	0	0	4.38	0	0	11.6	0.1	1.1
2022	2	15	9	34	18	0	0	0	0	0	0	0	4.42	0	0	11.8	0.1	1.1
2022	2	15	9	44	18	0	0	0	0	0	0	0	4.48	0	0	12	0.1	1.1
2022	2	15	9	54	18	0	0	0	0	0	0	0	4.51	0	0	12.6	0.1	1.1
2022	2	15	10	4	18	0	0	0	0	0	0	0	4.55	0	0	13	0.1	1.1
2022	2	15	10	14	18	0	0	0	0	0	0	0	4.59	0	0	13.4	0.1	1.1
2022	2	15	10	24	18	0	0	0	0	0	0	0	4.62	0	0	13.4	0.1	1.1
2022	2	15	10	34	18	0	0	0	0	0	0	0	4.66	0	0	13.2	0.1	1.1
2022	2	15	10	44	18	0	0	0	0	0	0	0	4.42	0	0	11.4	0.1	1.1
2022	2	15	10	54	18	0	0	0	0	0	0	0	4.38	0	0	11.4	0.1	1.1
2022	2	15	11	4	18	0	0	0	0	0	0	0	4.37	0	0	11.4	0.1	1.1
2022	2	15	11	14	18	0	0	0	0	0	0	0	4.38	0	0	11.4	0.1	1.1
2022	2	15	11	24	18	0	0	0	0	0	0	0	4.41	0	0	11.6	0.1	1.1
2022	2	15	11	34	18	0	0	0	0	0	0	0	4.47	0	0	12.4	0.1	1.1
2022	2	15	11	44	18	0	0	0	0	0	0	0	4.46	0	0	11.4	0.1	1.1
2022	2	15	11	54	18	0	0	0	0	0	0	0	4.44	0	0	11.4	0.1	1.1
2022	2	15	12	4	18	0	0	0	0	0	0	0	4.48	0	0	12.8	0.1	1.1
2022	2	15	12	14	18	0	0	0	0	0	0	0	4.52	0	0	12.8	0.1	1.1
2022	2	15	12	24	18	0	0	0	0	0	0	0	4.59	0	0	12.8	0.1	1.1
2022	2	15	12	34	18	0	0	0	0	0	0	0	4.59	0	0	13.2	0.1	1.1
2022	2	15	12	44	18	0	0	0	0	0	0	0	4.62	0	0	13.2	0.1	1.1
2022	2	15	12	54	18	0	0	0	0	0	0	0	4.65	0	0	13.2	0.1	1.1
2022	2	15	13	4	18	0	0	0	0	0	0	0	4.61	0	0	13	0.1	1.1
2022	2	15	13	14	18	0	0	0	0	0	0	0	4.6	0	0	13	0.1	1.1
2022	2	15	13	24	18	0	0	0	0	0	0	0	4.61	0	0	12.8	0.1	1.1
2022	2	15	13	34	18	0	0	0	0	0	0	0	4.57	0	0	11.4	0.1	1.1
2022	2	15	13	44	18	0	0	0	0	0	0	0	4.58	0	0	13	0.1	1.1
2022	2	15	13	54	18	0	0	0	0	0	0	0	4.65	0	0	12.8	0.1	1.1
2022	2	15	14	4	18	0	0	0	0	0	0	0	4.68	0	0	12.8	0.1	1.1
2022	2	15	14	14	18	3	0	0	0	0	0	0	4.64	0	0	12.8	0.1	1.1
2022	2	15	14	24	18	0	0	0	0	0	0	0	4.59	0	0	11.4	0.1	1.1
2022	2	15	14	34	18	0	0	0	0	0	0	0	4.55	0	0	11.2	0.1	1.1
2022	2	15	14	44	18	0	0	0	0	0	0	0	4.55	0	0	11.2	0.1	1.1
2022	2	15	14	54	18	0	0	0	0	0	0	0	4.52	0	0	11.2	0.1	1.1
2022	2	15	15	4	18	0	0	0	0	0	0	0	4.52	0	0	11	0.1	1.1
2022	2	15	15	14	18	0	0	0	0	0	0	0	4.5	0	0	10.8	0.1	1.1
2022	2	15	15	24	18	0	0	0	0	0	0	0	4.5	0	0	10.6	0.1	1.1
2022	2	15	15	34	18	0	0	0	0	0	0	0	4.47	0	0	10.6	0.1	1.1
2022	2	15	15	44	18	0	0	0	0	0	0	0	4.47	0	0	10.6	0.1	1.1
2022	2	15	15	54	18	0	0	0	0	0	0	0	4.45	0	0	10.6	0.1	1.1
2022	2	15	16	4	18	0	0	0	0	0	0	0	4.44	0	0	10.4	0.1	1.1

Reinhackle (0365)

Year	Month	Day	Hour	Minute	Second	IceDetection	Heading	Pitch	Roll	StdDevHeading	StdDevPitch	StdDevRoll	Temperature	Pressure	StdDevPressure	Voltage	CellBegin	CellEnd
2022	2	15	16	14	18	0	0	0	0	0	0	0	4.43	0	0	10.4	0.1	1.1
2022	2	15	16	24	18	0	0	0	0	0	0	0	4.41	0	0	10.4	0.1	1.1
2022	2	15	16	34	18	0	0	0	0	0	0	0	4.4	0	0	10.2	0.1	1.1
2022	2	15	16	44	18	0	0	0	0	0	0	0	4.4	0	0	10.2	0.1	1.1
2022	2	15	16	54	18	0	0	0	0	0	0	0	4.39	0	0	10.2	0.1	1.1
2022	2	15	17	4	18	0	0	0	0	0	0	0	4.38	0	0	10.2	0.1	1.1
2022	2	15	17	14	18	0	0	0	0	0	0	0	4.36	0	0	10.2	0.1	1.1
2022	2	15	17	24	18	0	0	0	0	0	0	0	4.36	0	0	10.2	0.1	1.1
2022	2	15	17	34	18	5	0	0	0	0	0	0	4.35	0	0	10.2	0.1	1.1
2022	2	15	17	44	18	0	0	0	0	0	0	0	4.34	0	0	10	0.1	1.1
2022	2	15	17	54	18	0	0	0	0	0	0	0	4.33	0	0	10.8	0.1	1.1
2022	2	15	18	4	18	1	0	0	0	0	0	0	4.32	0	0	10.6	0.1	1.1
2022	2	15	18	14	18	0	0	0	0	0	0	0	4.31	0	0	10	0.1	1.1
2022	2	15	18	24	18	0	0	0	0	0	0	0	4.3	0	0	11.2	0.1	1.1
2022	2	15	18	34	18	0	0	0	0	0	0	0	4.29	0	0	11.6	0.1	1.1
2022	2	15	18	44	18	0	0	0	0	0	0	0	4.29	0	0	11.6	0.1	1.1
2022	2	15	18	54	18	0	0	0	0	0	0	0	4.28	0	0	11.6	0.1	1.1
2022	2	15	19	4	18	0	0	0	0	0	0	0	4.28	0	0	11.6	0.1	1.1
2022	2	15	19	14	18	0	0	0	0	0	0	0	4.27	0	0	11.6	0.1	1.1
2022	2	15	19	24	18	0	0	0	0	0	0	0	4.26	0	0	11.6	0.1	1.1
2022	2	15	19	34	18	0	0	0	0	0	0	0	4.25	0	0	11.6	0.1	1.1
2022	2	15	19	44	18	0	0	0	0	0	0	0	4.25	0	0	11.6	0.1	1.1
2022	2	15	19	54	18	0	0	0	0	0	0	0	4.24	0	0	11.6	0.1	1.1
2022	2	15	20	4	18	0	0	0	0	0	0	0	4.24	0	0	11.6	0.1	1.1
2022	2	15	20	14	18	0	0	0	0	0	0	0	4.23	0	0	11.6	0.1	1.1
2022	2	15	20	24	18	0	0	0	0	0	0	0	4.23	0	0	11.6	0.1	1.1
2022	2	15	20	34	18	0	0	0	0	0	0	0	4.22	0	0	11.6	0.1	1.1
2022	2	15	20	44	18	0	0	0	0	0	0	0	4.22	0	0	11.6	0.1	1.1
2022	2	15	20	54	18	0	0	0	0	0	0	0	4.22	0	0	11.6	0.1	1.1
2022	2	15	21	4	18	0	0	0	0	0	0	0	4.21	0	0	11.6	0.1	1.1
2022	2	15	21	14	18	0	0	0	0	0	0	0	4.21	0	0	11.6	0.1	1.1
2022	2	15	21	24	18	0	0	0	0	0	0	0	4.2	0	0	11.6	0.1	1.1
2022	2	15	21	34	18	0	0	0	0	0	0	0	4.19	0	0	11.6	0.1	1.1
2022	2	15	21	44	18	0	0	0	0	0	0	0	4.19	0	0	11.6	0.1	1.1
2022	2	15	21	54	18	0	0	0	0	0	0	0	4.19	0	0	11.6	0.1	1.1
2022	2	15	22	4	18	0	0	0	0	0	0	0	4.18	0	0	11.6	0.1	1.1
2022	2	15	22	14	18	0	0	0	0	0	0	0	4.17	0	0	11.6	0.1	1.1
2022	2	15	22	24	18	0	0	0	0	0	0	0	4.17	0	0	11.6	0.1	1.1
2022	2	15	22	34	18	0	0	0	0	0	0	0	4.16	0	0	11.6	0.1	1.1
2022	2	15	22	44	18	0	0	0	0	0	0	0	4.15	0	0	11.6	0.1	1.1
2022	2	15	22	54	18	0	0	0	0	0	0	0	4.15	0	0	11.6	0.1	1.1
2022	2	15	23	4	18	0	0	0	0	0	0	0	4.15	0	0	11.6	0.1	1.1
2022	2	15	23	14	18	0	0	0	0	0	0	0	4.14	0	0	11.6	0.1	1.1
2022	2	15	23	24	18	0	0	0	0	0	0	0	4.13	0	0	11.6	0.1	1.1
2022	2	15	23	34	18	0	0	0	0	0	0	0	4.13	0	0	11.6	0.1	1.1
2022	2	15	23	44	18	0	0	0	0	0	0	0	4.13	0	0	11.6	0.1	1.1
2022	2	15	23	54	18	0	0	0	0	0	0	0	4.12	0	0	11.6	0.1	1.1
2022	2	16	0	4	18	0	0	0	0	0	0	0	4.12	0	0	11.6	0.1	1.1

Reinhackle (0365)

Year	Month	Day	Hour	Minute	Second	IceDetection	Heading	Pitch	Roll	StdDevHeading	StdDevPitch	StdDevRoll	Temperature	Pressure	StdDevPressure	Voltage	CellBegin	CellEnd
2022	2	16	0	14	18	0	0	0	0	0	0	0	4.12	0	0	11.6	0.1	1.1
2022	2	16	0	24	18	0	0	0	0	0	0	0	4.11	0	0	11.6	0.1	1.1
2022	2	16	0	34	18	0	0	0	0	0	0	0	4.12	0	0	11.6	0.1	1.1
2022	2	16	0	44	18	0	0	0	0	0	0	0	4.11	0	0	11.6	0.1	1.1
2022	2	16	0	54	18	0	0	0	0	0	0	0	4.11	0	0	11.6	0.1	1.1
2022	2	16	1	4	18	0	0	0	0	0	0	0	4.11	0	0	11.6	0.1	1.1
2022	2	16	1	14	18	0	0	0	0	0	0	0	4.1	0	0	11.6	0.1	1.1
2022	2	16	1	24	18	0	0	0	0	0	0	0	4.1	0	0	11.4	0.1	1.1
2022	2	16	1	34	18	0	0	0	0	0	0	0	4.09	0	0	11.4	0.1	1.1
2022	2	16	1	44	18	0	0	0	0	0	0	0	4.09	0	0	11.4	0.1	1.1
2022	2	16	1	54	18	0	0	0	0	0	0	0	4.08	0	0	11.4	0.1	1.1
2022	2	16	2	4	18	0	0	0	0	0	0	0	4.08	0	0	11.4	0.1	1.1
2022	2	16	2	14	18	0	0	0	0	0	0	0	4.07	0	0	11.4	0.1	1.1
2022	2	16	2	24	18	0	0	0	0	0	0	0	4.07	0	0	11.4	0.1	1.1
2022	2	16	2	34	18	0	0	0	0	0	0	0	4.07	0	0	11.4	0.1	1.1
2022	2	16	2	44	18	0	0	0	0	0	0	0	4.06	0	0	11.4	0.1	1.1
2022	2	16	2	54	18	0	0	0	0	0	0	0	4.06	0	0	11.4	0.1	1.1
2022	2	16	3	4	18	0	0	0	0	0	0	0	4.06	0	0	11.4	0.1	1.1
2022	2	16	3	14	18	0	0	0	0	0	0	0	4.05	0	0	11.4	0.1	1.1
2022	2	16	3	24	18	0	0	0	0	0	0	0	4.05	0	0	11.4	0.1	1.1
2022	2	16	3	34	18	0	0	0	0	0	0	0	4.05	0	0	11.4	0.1	1.1
2022	2	16	3	44	18	0	0	0	0	0	0	0	4.05	0	0	11.4	0.1	1.1
2022	2	16	3	54	18	0	0	0	0	0	0	0	4.05	0	0	11.4	0.1	1.1
2022	2	16	4	4	18	0	0	0	0	0	0	0	4.04	0	0	11.4	0.1	1.1
2022	2	16	4	14	18	0	0	0	0	0	0	0	4.04	0	0	11.4	0.1	1.1
2022	2	16	4	24	18	0	0	0	0	0	0	0	4.04	0	0	11.4	0.1	1.1
2022	2	16	4	34	18	0	0	0	0	0	0	0	4.04	0	0	11.4	0.1	1.1
2022	2	16	4	44	18	0	0	0	0	0	0	0	4.03	0	0	11.4	0.1	1.1
2022	2	16	4	54	18	0	0	0	0	0	0	0	4.02	0	0	11.4	0.1	1.1
2022	2	16	5	4	18	0	0	0	0	0	0	0	4.01	0	0	11.4	0.1	1.1
2022	2	16	5	14	18	0	0	0	0	0	0	0	4.01	0	0	11.4	0.1	1.1
2022	2	16	5	24	18	0	0	0	0	0	0	0	4	0	0	11.4	0.1	1.1
2022	2	16	5	34	18	0	0	0	0	0	0	0	4	0	0	11.4	0.1	1.1
2022	2	16	5	44	18	0	0	0	0	0	0	0	4	0	0	11.4	0.1	1.1
2022	2	16	5	54	18	0	0	0	0	0	0	0	4	0	0	11.4	0.1	1.1
2022	2	16	6	4	18	0	0	0	0	0	0	0	3.99	0	0	11.4	0.1	1.1
2022	2	16	6	14	18	0	0	0	0	0	0	0	3.99	0	0	11.4	0.1	1.1
2022	2	16	6	24	18	0	0	0	0	0	0	0	3.99	0	0	11.4	0.1	1.1
2022	2	16	6	34	18	0	0	0	0	0	0	0	3.99	0	0	11.4	0.1	1.1
2022	2	16	6	44	18	0	0	0	0	0	0	0	3.99	0	0	11.4	0.1	1.1
2022	2	16	6	54	18	0	0	0	0	0	0	0	3.98	0	0	11.4	0.1	1.1
2022	2	16	7	4	18	0	0	0	0	0	0	0	3.98	0	0	11.4	0.1	1.1
2022	2	16	7	14	18	0	0	0	0	0	0	0	3.99	0	0	11.4	0.1	1.1
2022	2	16	7	24	18	0	0	0	0	0	0	0	3.99	0	0	11.6	0.1	1.1
2022	2	16	7	34	18	0	0	0	0	0	0	0	3.99	0	0	12	0.1	1.1
2022	2	16	7	44	18	0	0	0	0	0	0	0	3.99	0	0	12.2	0.1	1.1
2022	2	16	7	54	18	0	0	0	0	0	0	0	4	0	0	12.4	0.1	1.1
2022	2	16	8	4	18	0	0	0	0	0	0	0	4.06	0	0	12.4	0.1	1.1

Reinhackle (0365)

Year	Month	Day	Hour	Minute	Second	IceDetection	Heading	Pitch	Roll	StdDevHeading	StdDevPitch	StdDevRoll	Temperature	Pressure	StdDevPressure	Voltage	CellBegin	CellEnd
2022	2	16	8	14	18	0	0	0	0	0	0	0	4.11	0	0	12.6	0.1	1.1
2022	2	16	8	24	18	0	0	0	0	0	0	0	4.14	0	0	12.6	0.1	1.1
2022	2	16	8	34	18	0	0	0	0	0	0	0	4.18	0	0	12.6	0.1	1.1
2022	2	16	8	44	18	0	0	0	0	0	0	0	4.21	0	0	12.6	0.1	1.1
2022	2	16	8	54	18	0	0	0	0	0	0	0	4.25	0	0	12.2	0.1	1.1
2022	2	16	9	4	18	0	0	0	0	0	0	0	4.29	0	0	11.8	0.1	1.1
2022	2	16	9	14	18	0	0	0	0	0	0	0	4.33	0	0	11.8	0.1	1.1
2022	2	16	9	24	18	0	0	0	0	0	0	0	4.37	0	0	12	0.1	1.1
2022	2	16	9	34	18	0	0	0	0	0	0	0	4.4	0	0	12	0.1	1.1
2022	2	16	9	44	18	0	0	0	0	0	0	0	4.43	0	0	12	0.1	1.1
2022	2	16	9	54	18	0	0	0	0	0	0	0	4.47	0	0	12.4	0.1	1.1
2022	2	16	10	4	18	0	0	0	0	0	0	0	4.52	0	0	12.8	0.1	1.1
2022	2	16	10	14	18	0	0	0	0	0	0	0	4.55	0	0	13.4	0.1	1.1
2022	2	16	10	24	18	0	0	0	0	0	0	0	4.58	0	0	13.4	0.1	1.1
2022	2	16	10	34	18	0	0	0	0	0	0	0	4.61	0	0	13.2	0.1	1.1
2022	2	16	10	44	18	0	0	0	0	0	0	0	4.65	0	0	13.4	0.1	1.1
2022	2	16	10	54	18	0	0	0	0	0	0	0	4.68	0	0	12.6	0.1	1.1
2022	2	16	11	4	18	0	0	0	0	0	0	0	4.71	0	0	13.2	0.1	1.1
2022	2	16	11	14	18	0	0	0	0	0	0	0	4.73	0	0	13.2	0.1	1.1
2022	2	16	11	24	18	0	0	0	0	0	0	0	4.77	0	0	13.2	0.1	1.1
2022	2	16	11	34	18	0	0	0	0	0	0	0	4.78	0	0	13	0.1	1.1
2022	2	16	11	44	18	0	0	0	0	0	0	0	4.81	0	0	12.8	0.1	1.1
2022	2	16	11	54	18	0	0	0	0	0	0	0	4.84	0	0	13.2	0.1	1.1
2022	2	16	12	4	18	0	0	0	0	0	0	0	4.86	0	0	13.2	0.1	1.1
2022	2	16	12	14	18	0	0	0	0	0	0	0	4.88	0	0	13.2	0.1	1.1
2022	2	16	12	24	18	0	0	0	0	0	0	0	4.9	0	0	12.8	0.1	1.1
2022	2	16	12	34	18	0	0	0	0	0	0	0	4.9	0	0	13	0.1	1.1
2022	2	16	12	44	18	0	0	0	0	0	0	0	4.93	0	0	13.2	0.1	1.1
2022	2	16	12	54	18	0	0	0	0	0	0	0	4.94	0	0	13.2	0.1	1.1
2022	2	16	13	4	18	0	0	0	0	0	0	0	4.94	0	0	13.2	0.1	1.1
2022	2	16	13	14	18	0	0	0	0	0	0	0	4.95	0	0	13.2	0.1	1.1
2022	2	16	13	24	18	0	0	0	0	0	0	0	4.94	0	0	13	0.1	1.1
2022	2	16	13	34	18	4	0	0	0	0	0	0	4.95	0	0	12.6	0.1	1.1
2022	2	16	13	44	18	0	0	0	0	0	0	0	4.92	0	0	13.2	0.1	1.1
2022	2	16	13	54	18	12	0	0	0	0	0	0	4.9	0	0	13.2	0.1	1.1
2022	2	16	14	4	18	0	0	0	0	0	0	0	4.88	0	0	13.2	0.1	1.1
2022	2	16	14	14	18	0	0	0	0	0	0	0	4.86	0	0	13.2	0.1	1.1
2022	2	16	14	24	18	1	0	0	0	0	0	0	4.86	0	0	13.2	0.1	1.1
2022	2	16	14	34	18	0	0	0	0	0	0	0	4.8	0	0	13.2	0.1	1.1
2022	2	16	14	44	18	0	0	0	0	0	0	0	4.8	0	0	13.4	0.1	1.1
2022	2	16	14	54	18	20	0	0	0	0	0	0	4.82	0	0	13.4	0.1	1.1
2022	2	16	15	4	18	0	0	0	0	0	0	0	4.84	0	0	13.4	0.1	1.1
2022	2	16	15	14	18	0	0	0	0	0	0	0	4.84	0	0	13.4	0.1	1.1
2022	2	16	15	24	18	0	0	0	0	0	0	0	4.84	0	0	13.4	0.1	1.1
2022	2	16	15	34	18	0	0	0	0	0	0	0	4.83	0	0	13.4	0.1	1.1
2022	2	16	15	44	18	0	0	0	0	0	0	0	4.83	0	0	12.6	0.1	1.1
2022	2	16	15	54	18	0	0	0	0	0	0	0	4.82	0	0	11.8	0.1	1.1
2022	2	16	16	4	18	0	0	0	0	0	0	0	4.8	0	0	11.6	0.1	1.1

Reinhackle (0365)

Year	Month	Day	Hour	Minute	Second	IceDetection	Heading	Pitch	Roll	StdDevHeading	StdDevPitch	StdDevRoll	Temperature	Pressure	StdDevPressure	Voltage	CellBegin	CellEnd
2022	2	16	16	14	18	0	0	0	0	0	0	0	4.79	0	0	11.6	0.1	1.1
2022	2	16	16	24	18	0	0	0	0	0	0	0	4.79	0	0	11.4	0.1	1.1
2022	2	16	16	34	18	0	0	0	0	0	0	0	4.79	0	0	11.4	0.1	1.1
2022	2	16	16	44	18	0	0	0	0	0	0	0	4.78	0	0	11.4	0.1	1.1
2022	2	16	16	54	18	0	0	0	0	0	0	0	4.78	0	0	11.2	0.1	1.1
2022	2	16	17	4	18	0	0	0	0	0	0	0	4.77	0	0	11.2	0.1	1.1
2022	2	16	17	14	18	0	0	0	0	0	0	0	4.76	0	0	11.4	0.1	1.1
2022	2	16	17	24	18	0	0	0	0	0	0	0	4.76	0	0	11.4	0.1	1.1
2022	2	16	17	34	18	0	0	0	0	0	0	0	4.76	0	0	11.2	0.1	1.1
2022	2	16	17	44	18	9	0	0	0	0	0	0	4.76	0	0	11.2	0.1	1.1
2022	2	16	17	54	18	0	0	0	0	0	0	0	4.75	0	0	11.2	0.1	1.1
2022	2	16	18	4	18	0	0	0	0	0	0	0	4.75	0	0	11.2	0.1	1.1
2022	2	16	18	14	18	0	0	0	0	0	0	0	4.75	0	0	11.2	0.1	1.1
2022	2	16	18	24	18	0	0	0	0	0	0	0	4.74	0	0	11	0.1	1.1
2022	2	16	18	34	18	0	0	0	0	0	0	0	4.74	0	0	10.8	0.1	1.1
2022	2	16	18	44	18	0	0	0	0	0	0	0	4.74	0	0	10.8	0.1	1.1
2022	2	16	18	54	18	0	0	0	0	0	0	0	4.73	0	0	10.8	0.1	1.1
2022	2	16	19	4	18	0	0	0	0	0	0	0	4.72	0	0	11	0.1	1.1
2022	2	16	19	14	18	0	0	0	0	0	0	0	4.72	0	0	11	0.1	1.1
2022	2	16	19	24	18	0	0	0	0	0	0	0	4.71	0	0	10.6	0.1	1.1
2022	2	16	19	34	18	0	0	0	0	0	0	0	4.71	0	0	10.6	0.1	1.1
2022	2	16	19	44	18	0	0	0	0	0	0	0	4.7	0	0	10.6	0.1	1.1
2022	2	16	19	54	18	0	0	0	0	0	0	0	4.69	0	0	10.4	0.1	1.1
2022	2	16	20	4	18	0	0	0	0	0	0	0	4.69	0	0	10.4	0.1	1.1
2022	2	16	20	14	18	0	0	0	0	0	0	0	4.68	0	0	10.6	0.1	1.1
2022	2	16	20	24	18	0	0	0	0	0	0	0	4.67	0	0	10.6	0.1	1.1
2022	2	16	20	34	18	0	0	0	0	0	0	0	4.66	0	0	10.6	0.1	1.1
2022	2	16	20	44	18	0	0	0	0	0	0	0	4.66	0	0	10.6	0.1	1.1
2022	2	16	20	54	18	0	0	0	0	0	0	0	4.65	0	0	10.6	0.1	1.1
2022	2	16	21	4	18	0	0	0	0	0	0	0	4.64	0	0	10.6	0.1	1.1
2022	2	16	21	14	18	0	0	0	0	0	0	0	4.63	0	0	10.6	0.1	1.1
2022	2	16	21	24	18	0	0	0	0	0	0	0	4.62	0	0	10.8	0.1	1.1
2022	2	16	21	34	18	0	0	0	0	0	0	0	4.61	0	0	10.8	0.1	1.1
2022	2	16	21	44	18	0	0	0	0	0	0	0	4.61	0	0	10.6	0.1	1.1
2022	2	16	21	54	18	0	0	0	0	0	0	0	4.59	0	0	10.6	0.1	1.1
2022	2	16	22	4	18	0	0	0	0	0	0	0	4.58	0	0	10.4	0.1	1.1
2022	2	16	22	14	18	0	0	0	0	0	0	0	4.57	0	0	10	0.1	1.1
2022	2	16	22	24	18	0	0	0	0	0	0	0	4.56	0	0	10	0.1	1.1
2022	2	16	22	34	18	0	0	0	0	0	0	0	4.55	0	0	10.2	0.1	1.1
2022	2	16	22	44	18	0	0	0	0	0	0	0	4.54	0	0	11	0.1	1.1
2022	2	16	22	54	18	0	0	0	0	0	0	0	4.53	0	0	10.8	0.1	1.1
2022	2	16	23	4	18	0	0	0	0	0	0	0	4.52	0	0	10.8	0.1	1.1
2022	2	16	23	14	18	0	0	0	0	0	0	0	4.51	0	0	10.8	0.1	1.1
2022	2	16	23	24	18	0	0	0	0	0	0	0	4.5	0	0	10.8	0.1	1.1
2022	2	16	23	34	18	0	0	0	0	0	0	0	4.5	0	0	11	0.1	1.1
2022	2	16	23	44	18	0	0	0	0	0	0	0	4.49	0	0	11	0.1	1.1
2022	2	16	23	54	18	0	0	0	0	0	0	0	4.47	0	0	11	0.1	1.1
2022	2	17	0	4	18	0	0	0	0	0	0	0	4.46	0	0	11	0.1	1.1

Reinhackle (0365)

Year	Month	Day	Hour	Minute	Second	IceDetection	Heading	Pitch	Roll	StdDevHeading	StdDevPitch	StdDevRoll	Temperature	Pressure	StdDevPressure	Voltage	CellBegin	CellEnd
2022	2	17	0	14	18	0	0	0	0	0	0	0	4.45	0	0	11	0.1	1.1
2022	2	17	0	24	18	0	0	0	0	0	0	0	4.44	0	0	11	0.1	1.1
2022	2	17	0	34	18	0	0	0	0	0	0	0	4.43	0	0	11	0.1	1.1
2022	2	17	0	44	18	0	0	0	0	0	0	0	4.41	0	0	11	0.1	1.1
2022	2	17	0	54	18	0	0	0	0	0	0	0	4.4	0	0	11	0.1	1.1
2022	2	17	1	4	18	0	0	0	0	0	0	0	4.39	0	0	11	0.1	1.1
2022	2	17	1	14	18	0	0	0	0	0	0	0	4.38	0	0	10.8	0.1	1.1
2022	2	17	1	24	18	0	0	0	0	0	0	0	4.37	0	0	10.8	0.1	1.1
2022	2	17	1	34	18	0	0	0	0	0	0	0	4.36	0	0	10.8	0.1	1.1
2022	2	17	1	44	18	0	0	0	0	0	0	0	4.35	0	0	10.8	0.1	1.1
2022	2	17	1	54	18	0	0	0	0	0	0	0	4.34	0	0	10.8	0.1	1.1
2022	2	17	2	4	18	0	0	0	0	0	0	0	4.33	0	0	10.8	0.1	1.1
2022	2	17	2	14	18	0	0	0	0	0	0	0	4.31	0	0	10.8	0.1	1.1
2022	2	17	2	24	18	0	0	0	0	0	0	0	4.3	0	0	10.8	0.1	1.1
2022	2	17	2	34	18	0	0	0	0	0	0	0	4.29	0	0	10.8	0.1	1.1
2022	2	17	2	44	18	0	0	0	0	0	0	0	4.28	0	0	10.8	0.1	1.1
2022	2	17	2	54	18	0	0	0	0	0	0	0	4.27	0	0	10.8	0.1	1.1
2022	2	17	3	4	18	0	0	0	0	0	0	0	4.26	0	0	10.8	0.1	1.1
2022	2	17	3	14	18	0	0	0	0	0	0	0	4.25	0	0	10.8	0.1	1.1
2022	2	17	3	24	18	0	0	0	0	0	0	0	4.24	0	0	10.8	0.1	1.1
2022	2	17	3	34	18	0	0	0	0	0	0	0	4.23	0	0	10.8	0.1	1.1
2022	2	17	3	44	18	0	0	0	0	0	0	0	4.22	0	0	10.8	0.1	1.1
2022	2	17	3	54	18	0	0	0	0	0	0	0	4.21	0	0	10.8	0.1	1.1
2022	2	17	4	4	18	0	0	0	0	0	0	0	4.2	0	0	10.8	0.1	1.1
2022	2	17	4	14	18	0	0	0	0	0	0	0	4.19	0	0	10.8	0.1	1.1
2022	2	17	4	24	18	0	0	0	0	0	0	0	4.18	0	0	10.6	0.1	1.1
2022	2	17	4	34	18	0	0	0	0	0	0	0	4.17	0	0	10.8	0.1	1.1
2022	2	17	4	44	18	0	0	0	0	0	0	0	4.16	0	0	10.8	0.1	1.1
2022	2	17	4	54	18	0	0	0	0	0	0	0	4.15	0	0	10.8	0.1	1.1
2022	2	17	5	4	18	0	0	0	0	0	0	0	4.15	0	0	10.6	0.1	1.1
2022	2	17	5	14	18	0	0	0	0	0	0	0	4.14	0	0	10.8	0.1	1.1
2022	2	17	5	24	18	0	0	0	0	0	0	0	4.13	0	0	10.6	0.1	1.1
2022	2	17	5	34	18	0	0	0	0	0	0	0	4.12	0	0	10.8	0.1	1.1
2022	2	17	5	44	18	0	0	0	0	0	0	0	4.11	0	0	10.8	0.1	1.1
2022	2	17	5	54	18	0	0	0	0	0	0	0	4.09	0	0	10.8	0.1	1.1
2022	2	17	6	4	18	0	0	0	0	0	0	0	4.09	0	0	10.8	0.1	1.1
2022	2	17	6	14	18	0	0	0	0	0	0	0	4.08	0	0	10.8	0.1	1.1
2022	2	17	6	24	18	0	0	0	0	0	0	0	4.07	0	0	10.8	0.1	1.1
2022	2	17	6	34	18	0	0	0	0	0	0	0	4.06	0	0	10.8	0.1	1.1
2022	2	17	6	44	18	0	0	0	0	0	0	0	4.06	0	0	10.8	0.1	1.1
2022	2	17	6	54	18	0	0	0	0	0	0	0	4.05	0	0	10.8	0.1	1.1
2022	2	17	7	4	18	0	0	0	0	0	0	0	4.05	0	0	10.8	0.1	1.1
2022	2	17	7	14	18	0	0	0	0	0	0	0	4.04	0	0	10.8	0.1	1.1
2022	2	17	7	24	18	0	0	0	0	0	0	0	4.05	0	0	11	0.1	1.1
2022	2	17	7	34	18	0	0	0	0	0	0	0	4.05	0	0	11	0.1	1.1
2022	2	17	7	44	18	0	0	0	0	0	0	0	4.05	0	0	11	0.1	1.1
2022	2	17	7	54	18	0	0	0	0	0	0	0	4.06	0	0	11.4	0.1	1.1
2022	2	17	8	4	18	0	0	0	0	0	0	0	4.08	0	0	11.4	0.1	1.1

Reinhackle (0365)

Year	Month	Day	Hour	Minute	Second	IceDetection	Heading	Pitch	Roll	StdDevHeading	StdDevPitch	StdDevRoll	Temperature	Pressure	StdDevPressure	Voltage	CellBegin	CellEnd
2022	2	17	8	14	18	0	0	0	0	0	0	0	4.09	0	0	11.4	0.1	1.1
2022	2	17	8	24	18	0	0	0	0	0	0	0	4.11	0	0	11.4	0.1	1.1
2022	2	17	8	34	18	0	0	0	0	0	0	0	4.14	0	0	11.6	0.1	1.1
2022	2	17	8	44	18	0	0	0	0	0	0	0	4.16	0	0	11.4	0.1	1.1
2022	2	17	8	54	18	0	0	0	0	0	0	0	4.18	0	0	11.6	0.1	1.1
2022	2	17	9	4	18	0	0	0	0	0	0	0	4.18	0	0	11.6	0.1	1.1
2022	2	17	9	14	18	0	0	0	0	0	0	0	4.28	0	0	11.8	0.1	1.1
2022	2	17	9	24	18	0	0	0	0	0	0	0	4.36	0	0	11.8	0.1	1.1
2022	2	17	9	34	18	0	0	0	0	0	0	0	4.41	0	0	11.6	0.1	1.1
2022	2	17	9	44	18	0	0	0	0	0	0	0	4.42	0	0	11.4	0.1	1.1
2022	2	17	9	54	18	0	0	0	0	0	0	0	4.44	0	0	11.4	0.1	1.1
2022	2	17	10	4	18	0	0	0	0	0	0	0	4.48	0	0	11.2	0.1	1.1
2022	2	17	10	14	18	0	0	0	0	0	0	0	4.52	0	0	11.8	0.1	1.1
2022	2	17	10	24	18	0	0	0	0	0	0	0	4.56	0	0	12.4	0.1	1.1
2022	2	17	10	34	18	0	0	0	0	0	0	0	4.62	0	0	12.8	0.1	1.1
2022	2	17	10	44	18	0	0	0	0	0	0	0	4.63	0	0	12.8	0.1	1.1
2022	2	17	10	54	18	0	0	0	0	0	0	0	4.72	0	0	12.8	0.1	1.1
2022	2	17	11	4	18	0	0	0	0	0	0	0	4.76	0	0	12.8	0.1	1.1
2022	2	17	11	14	18	0	0	0	0	0	0	0	4.76	0	0	12.6	0.1	1.1
2022	2	17	11	24	18	0	0	0	0	0	0	0	4.82	0	0	13	0.1	1.1
2022	2	17	11	34	18	0	0	0	0	0	0	0	4.84	0	0	12.8	0.1	1.1
2022	2	17	11	44	18	0	0	0	0	0	0	0	4.87	0	0	12.8	0.1	1.1
2022	2	17	11	54	18	0	0	0	0	0	0	0	4.87	0	0	13	0.1	1.1
2022	2	17	12	4	18	0	0	0	0	0	0	0	4.91	0	0	12.8	0.1	1.1
2022	2	17	12	14	18	0	0	0	0	0	0	0	4.94	0	0	12.6	0.1	1.1
2022	2	17	12	24	18	0	0	0	0	0	0	0	4.94	0	0	12.8	0.1	1.1
2022	2	17	12	34	18	0	0	0	0	0	0	0	4.96	0	0	12.8	0.1	1.1
2022	2	17	12	44	18	0	0	0	0	0	0	0	4.98	0	0	12.8	0.1	1.1
2022	2	17	12	54	18	0	0	0	0	0	0	0	4.99	0	0	13	0.1	1.1
2022	2	17	13	4	18	0	0	0	0	0	0	0	5.01	0	0	13.2	0.1	1.1
2022	2	17	13	14	18	0	0	0	0	0	0	0	5.03	0	0	13.2	0.1	1.1
2022	2	17	13	24	18	0	0	0	0	0	0	0	5.03	0	0	13.2	0.1	1.1
2022	2	17	13	34	18	0	0	0	0	0	0	0	5.03	0	0	13	0.1	1.1
2022	2	17	13	44	18	0	0	0	0	0	0	0	5.04	0	0	12.8	0.1	1.1
2022	2	17	13	54	18	0	0	0	0	0	0	0	5.03	0	0	12.8	0.1	1.1
2022	2	17	14	4	18	0	0	0	0	0	0	0	5.01	0	0	13	0.1	1.1
2022	2	17	14	14	18	0	0	0	0	0	0	0	5.02	0	0	13.2	0.1	1.1
2022	2	17	14	24	18	0	0	0	0	0	0	0	5	0	0	13	0.1	1.1
2022	2	17	14	34	18	0	0	0	0	0	0	0	4.99	0	0	12.8	0.1	1.1
2022	2	17	14	44	18	0	0	0	0	0	0	0	4.99	0	0	12.8	0.1	1.1
2022	2	17	14	54	18	0	0	0	0	0	0	0	4.97	0	0	12.8	0.1	1.1
2022	2	17	15	4	18	0	0	0	0	0	0	0	4.97	0	0	12.8	0.1	1.1
2022	2	17	15	14	18	0	0	0	0	0	0	0	4.95	0	0	12.8	0.1	1.1
2022	2	17	15	24	18	0	0	0	0	0	0	0	4.88	0	0	12.8	0.1	1.1
2022	2	17	15	34	18	0	0	0	0	0	0	0	4.91	0	0	12.8	0.1	1.1
2022	2	17	15	44	18	0	0	0	0	0	0	0	4.89	0	0	12.8	0.1	1.1
2022	2	17	15	54	18	0	0	0	0	0	0	0	4.89	0	0	12.8	0.1	1.1
2022	2	17	16	4	18	0	0	0	0	0	0	0	4.86	0	0	12.2	0.1	1.1

Reinhackle (0365)

Year	Month	Day	Hour	Minute	Second	IceDetection	Heading	Pitch	Roll	StdDevHeading	StdDevPitch	StdDevRoll	Temperature	Pressure	StdDevPressure	Voltage	CellBegin	CellEnd
2022	2	17	16	14	18	0	0	0	0	0	0	0	4.82	0	0	11.6	0.1	1.1
2022	2	17	16	24	18	0	0	0	0	0	0	0	4.81	0	0	11.4	0.1	1.1
2022	2	17	16	34	18	0	0	0	0	0	0	0	4.81	0	0	11.2	0.1	1.1
2022	2	17	16	44	18	0	0	0	0	0	0	0	4.81	0	0	11.2	0.1	1.1
2022	2	17	16	54	18	0	0	0	0	0	0	0	4.8	0	0	11.2	0.1	1.1
2022	2	17	17	4	18	0	0	0	0	0	0	0	4.8	0	0	11	0.1	1.1
2022	2	17	17	14	18	0	0	0	0	0	0	0	4.8	0	0	11.2	0.1	1.1
2022	2	17	17	24	18	0	0	0	0	0	0	0	4.8	0	0	10.8	0.1	1.1
2022	2	17	17	34	18	0	0	0	0	0	0	0	4.79	0	0	11.2	0.1	1.1
2022	2	17	17	44	18	0	0	0	0	0	0	0	4.79	0	0	11	0.1	1.1
2022	2	17	17	54	18	0	0	0	0	0	0	0	4.79	0	0	11	0.1	1.1
2022	2	17	18	4	18	0	0	0	0	0	0	0	4.78	0	0	11.2	0.1	1.1
2022	2	17	18	14	18	0	0	0	0	0	0	0	4.78	0	0	11	0.1	1.1
2022	2	17	18	24	18	0	0	0	0	0	0	0	4.77	0	0	11	0.1	1.1
2022	2	17	18	34	18	0	0	0	0	0	0	0	4.76	0	0	11	0.1	1.1
2022	2	17	18	44	18	0	0	0	0	0	0	0	4.75	0	0	10.8	0.1	1.1
2022	2	17	18	54	18	0	0	0	0	0	0	0	4.73	0	0	10.6	0.1	1.1
2022	2	17	19	4	18	0	0	0	0	0	0	0	4.72	0	0	10.6	0.1	1.1
2022	2	17	19	14	18	0	0	0	0	0	0	0	4.71	0	0	10.6	0.1	1.1
2022	2	17	19	24	18	0	0	0	0	0	0	0	4.69	0	0	10.6	0.1	1.1
2022	2	17	19	34	18	0	0	0	0	0	0	0	4.68	0	0	10.4	0.1	1.1
2022	2	17	19	44	18	0	0	0	0	0	0	0	4.66	0	0	10.6	0.1	1.1
2022	2	17	19	54	18	0	0	0	0	0	0	0	4.64	0	0	10.8	0.1	1.1
2022	2	17	20	4	18	0	0	0	0	0	0	0	4.63	0	0	10.8	0.1	1.1
2022	2	17	20	14	18	0	0	0	0	0	0	0	4.62	0	0	10.8	0.1	1.1
2022	2	17	20	24	18	0	0	0	0	0	0	0	4.6	0	0	10.8	0.1	1.1
2022	2	17	20	34	18	0	0	0	0	0	0	0	4.58	0	0	10.8	0.1	1.1
2022	2	17	20	44	18	0	0	0	0	0	0	0	4.57	0	0	10.8	0.1	1.1
2022	2	17	20	54	18	0	0	0	0	0	0	0	4.55	0	0	10.8	0.1	1.1
2022	2	17	21	4	18	0	0	0	0	0	0	0	4.53	0	0	10.8	0.1	1.1
2022	2	17	21	14	18	0	0	0	0	0	0	0	4.52	0	0	10.8	0.1	1.1
2022	2	17	21	24	18	0	0	0	0	0	0	0	4.5	0	0	10.8	0.1	1.1
2022	2	17	21	34	18	0	0	0	0	0	0	0	4.48	0	0	10.2	0.1	1.1
2022	2	17	21	44	18	0	0	0	0	0	0	0	4.47	0	0	10	0.1	1.1
2022	2	17	21	54	18	0	0	0	0	0	0	0	4.45	0	0	10.2	0.1	1.1
2022	2	17	22	4	18	0	0	0	0	0	0	0	4.43	0	0	10	0.1	1.1
2022	2	17	22	14	18	0	0	0	0	0	0	0	4.42	0	0	10.2	0.1	1.1
2022	2	17	22	24	18	0	0	0	0	0	0	0	4.41	0	0	11.4	0.1	1.1
2022	2	17	22	34	18	0	0	0	0	0	0	0	4.39	0	0	11.4	0.1	1.1
2022	2	17	22	44	18	0	0	0	0	0	0	0	4.37	0	0	11.2	0.1	1.1
2022	2	17	22	54	18	0	0	0	0	0	0	0	4.35	0	0	11.2	0.1	1.1
2022	2	17	23	4	18	0	0	0	0	0	0	0	4.34	0	0	11.2	0.1	1.1
2022	2	17	23	14	18	0	0	0	0	0	0	0	4.32	0	0	11.2	0.1	1.1
2022	2	17	23	24	18	0	0	0	0	0	0	0	4.3	0	0	11.2	0.1	1.1
2022	2	17	23	34	18	0	0	0	0	0	0	0	4.28	0	0	11.4	0.1	1.1
2022	2	17	23	44	18	0	0	0	0	0	0	0	4.26	0	0	11.4	0.1	1.1
2022	2	17	23	54	18	0	0	0	0	0	0	0	4.25	0	0	11.4	0.1	1.1
2022	2	18	0	4	18	0	0	0	0	0	0	0	4.23	0	0	11.4	0.1	1.1

Reinhackle (0365)

Year	Month	Day	Hour	Minute	Second	IceDetection	Heading	Pitch	Roll	StdDevHeading	StdDevPitch	StdDevRoll	Temperature	Pressure	StdDevPressure	Voltage	CellBegin	CellEnd
2022	2	18	0	14	18	0	0	0	0	0	0	0	4.21	0	0	11.4	0.1	1.1
2022	2	18	0	24	18	0	0	0	0	0	0	0	4.18	0	0	11.4	0.1	1.1
2022	2	18	0	34	18	0	0	0	0	0	0	0	4.17	0	0	11.2	0.1	1.1
2022	2	18	0	44	18	0	0	0	0	0	0	0	4.15	0	0	10.8	0.1	1.1
2022	2	18	0	54	18	0	0	0	0	0	0	0	4.13	0	0	11.4	0.1	1.1
2022	2	18	1	4	18	0	0	0	0	0	0	0	4.11	0	0	11.4	0.1	1.1
2022	2	18	1	14	18	0	0	0	0	0	0	0	4.08	0	0	11.4	0.1	1.1
2022	2	18	1	24	18	0	0	0	0	0	0	0	4.06	0	0	11.4	0.1	1.1
2022	2	18	1	34	18	0	0	0	0	0	0	0	4.04	0	0	11.4	0.1	1.1
2022	2	18	1	44	18	0	0	0	0	0	0	0	4.02	0	0	11.4	0.1	1.1
2022	2	18	1	54	18	0	0	0	0	0	0	0	3.99	0	0	11.4	0.1	1.1
2022	2	18	2	4	18	0	0	0	0	0	0	0	3.98	0	0	11.4	0.1	1.1
2022	2	18	2	14	18	0	0	0	0	0	0	0	3.96	0	0	11.4	0.1	1.1
2022	2	18	2	24	18	0	0	0	0	0	0	0	3.94	0	0	11.4	0.1	1.1
2022	2	18	2	34	18	0	0	0	0	0	0	0	3.91	0	0	11.4	0.1	1.1
2022	2	18	2	44	18	0	0	0	0	0	0	0	3.9	0	0	11.4	0.1	1.1
2022	2	18	2	54	18	0	0	0	0	0	0	0	3.87	0	0	11.4	0.1	1.1
2022	2	18	3	4	18	0	0	0	0	0	0	0	3.85	0	0	11.4	0.1	1.1
2022	2	18	3	14	18	0	0	0	0	0	0	0	3.83	0	0	11.4	0.1	1.1
2022	2	18	3	24	18	0	0	0	0	0	0	0	3.81	0	0	11.4	0.1	1.1
2022	2	18	3	34	18	0	0	0	0	0	0	0	3.79	0	0	11.4	0.1	1.1
2022	2	18	3	44	18	0	0	0	0	0	0	0	3.77	0	0	11.4	0.1	1.1
2022	2	18	3	54	18	0	0	0	0	0	0	0	3.76	0	0	11.4	0.1	1.1
2022	2	18	4	4	18	0	0	0	0	0	0	0	3.74	0	0	11.4	0.1	1.1
2022	2	18	4	14	18	0	0	0	0	0	0	0	3.72	0	0	11.4	0.1	1.1
2022	2	18	4	24	18	0	0	0	0	0	0	0	3.7	0	0	11.2	0.1	1.1
2022	2	18	4	34	18	0	0	0	0	0	0	0	3.68	0	0	11.2	0.1	1.1
2022	2	18	4	44	18	0	0	0	0	0	0	0	3.67	0	0	11.2	0.1	1.1
2022	2	18	4	54	18	0	0	0	0	0	0	0	3.66	0	0	11.2	0.1	1.1
2022	2	18	5	4	18	0	0	0	0	0	0	0	3.64	0	0	11.2	0.1	1.1
2022	2	18	5	14	18	0	0	0	0	0	0	0	3.63	0	0	11.2	0.1	1.1
2022	2	18	5	24	18	0	0	0	0	0	0	0	3.61	0	0	11.2	0.1	1.1
2022	2	18	5	34	18	0	0	0	0	0	0	0	3.59	0	0	11.2	0.1	1.1
2022	2	18	5	44	18	0	0	0	0	0	0	0	3.58	0	0	11.2	0.1	1.1
2022	2	18	5	54	18	0	0	0	0	0	0	0	3.57	0	0	11.2	0.1	1.1
2022	2	18	6	4	18	0	0	0	0	0	0	0	3.55	0	0	11.2	0.1	1.1
2022	2	18	6	14	18	0	0	0	0	0	0	0	3.54	0	0	11.2	0.1	1.1
2022	2	18	6	24	18	0	0	0	0	0	0	0	3.52	0	0	11.2	0.1	1.1
2022	2	18	6	34	18	0	0	0	0	0	0	0	3.52	0	0	11.2	0.1	1.1
2022	2	18	6	44	18	0	0	0	0	0	0	0	3.5	0	0	11.2	0.1	1.1
2022	2	18	6	54	18	0	0	0	0	0	0	0	3.5	0	0	11.2	0.1	1.1
2022	2	18	7	4	18	0	0	0	0	0	0	0	3.48	0	0	11.2	0.1	1.1
2022	2	18	7	14	18	0	0	0	0	0	0	0	3.48	0	0	11.2	0.1	1.1
2022	2	18	7	24	18	0	0	0	0	0	0	0	3.48	0	0	11.6	0.1	1.1
2022	2	18	7	34	18	0	0	0	0	0	0	0	3.47	0	0	12	0.1	1.1
2022	2	18	7	44	18	0	0	0	0	0	0	0	3.47	0	0	12.2	0.1	1.1
2022	2	18	7	54	18	0	0	0	0	0	0	0	3.49	0	0	12.4	0.1	1.1
2022	2	18	8	4	18	0	0	0	0	0	0	0	3.55	0	0	11.6	0.1	1.1

Reinhackle (0365)

Year	Month	Day	Hour	Minute	Second	IceDetection	Heading	Pitch	Roll	StdDevHeading	StdDevPitch	StdDevRoll	Temperature	Pressure	StdDevPressure	Voltage	CellBegin	CellEnd
2022	2	18	8	14	18	0	0	0	0	0	0	0	3.6	0	0	12	0.1	1.1
2022	2	18	8	24	18	0	0	0	0	0	0	0	3.64	0	0	11.8	0.1	1.1
2022	2	18	8	34	18	0	0	0	0	0	0	0	3.67	0	0	11.6	0.1	1.1
2022	2	18	8	44	18	0	0	0	0	0	0	0	3.71	0	0	11.6	0.1	1.1
2022	2	18	8	54	18	0	0	0	0	0	0	0	3.75	0	0	12	0.1	1.1
2022	2	18	9	4	18	0	0	0	0	0	0	0	3.79	0	0	12.8	0.1	1.1
2022	2	18	9	14	18	0	0	0	0	0	0	0	3.84	0	0	12.8	0.1	1.1
2022	2	18	9	24	18	0	0	0	0	0	0	0	3.88	0	0	12.4	0.1	1.1
2022	2	18	9	34	18	0	0	0	0	0	0	0	3.92	0	0	13.2	0.1	1.1
2022	2	18	9	44	18	0	0	0	0	0	0	0	3.96	0	0	12.6	0.1	1.1
2022	2	18	9	54	18	0	0	0	0	0	0	0	4	0	0	12.4	0.1	1.1
2022	2	18	10	4	18	0	0	0	0	0	0	0	4.04	0	0	12	0.1	1.1
2022	2	18	10	14	18	0	0	0	0	0	0	0	4.08	0	0	12.8	0.1	1.1
2022	2	18	10	24	18	0	0	0	0	0	0	0	4.12	0	0	12.6	0.1	1.1
2022	2	18	10	34	18	0	0	0	0	0	0	0	4.16	0	0	12.6	0.1	1.1
2022	2	18	10	44	18	0	0	0	0	0	0	0	4.19	0	0	12.6	0.1	1.1
2022	2	18	10	54	18	0	0	0	0	0	0	0	4.22	0	0	12.4	0.1	1.1
2022	2	18	11	4	18	0	0	0	0	0	0	0	4.25	0	0	12.6	0.1	1.1
2022	2	18	11	14	18	0	0	0	0	0	0	0	4.29	0	0	12.2	0.1	1.1
2022	2	18	11	24	18	0	0	0	0	0	0	0	4.32	0	0	12.2	0.1	1.1
2022	2	18	11	34	18	0	0	0	0	0	0	0	4.34	0	0	12.8	0.1	1.1
2022	2	18	11	44	18	0	0	0	0	0	0	0	4.36	0	0	12.8	0.1	1.1
2022	2	18	11	54	18	0	0	0	0	0	0	0	4.4	0	0	12.6	0.1	1.1
2022	2	18	12	4	18	0	0	0	0	0	0	0	4.41	0	0	12.6	0.1	1.1
2022	2	18	12	14	18	0	0	0	0	0	0	0	4.43	0	0	12.6	0.1	1.1
2022	2	18	12	24	18	0	0	0	0	0	0	0	4.46	0	0	12.6	0.1	1.1
2022	2	18	12	34	18	0	0	0	0	0	0	0	4.47	0	0	12.6	0.1	1.1
2022	2	18	12	44	18	0	0	0	0	0	0	0	4.48	0	0	12.6	0.1	1.1
2022	2	18	12	54	18	0	0	0	0	0	0	0	4.49	0	0	12.6	0.1	1.1
2022	2	18	13	4	18	0	0	0	0	0	0	0	4.49	0	0	12.6	0.1	1.1
2022	2	18	13	14	18	0	0	0	0	0	0	0	4.5	0	0	12.4	0.1	1.1
2022	2	18	13	24	18	0	0	0	0	0	0	0	4.51	0	0	12.4	0.1	1.1
2022	2	18	13	34	18	0	0	0	0	0	0	0	4.52	0	0	12.4	0.1	1.1
2022	2	18	13	44	18	0	0	0	0	0	0	0	4.51	0	0	13	0.1	1.1
2022	2	18	13	54	18	0	0	0	0	0	0	0	4.52	0	0	12.8	0.1	1.1
2022	2	18	14	4	18	0	0	0	0	0	0	0	4.52	0	0	13	0.1	1.1
2022	2	18	14	14	18	0	0	0	0	0	0	0	4.51	0	0	13	0.1	1.1
2022	2	18	14	24	18	0	0	0	0	0	0	0	4.52	0	0	12.8	0.1	1.1
2022	2	18	14	34	18	0	0	0	0	0	0	0	4.52	0	0	12.8	0.1	1.1
2022	2	18	14	44	18	0	0	0	0	0	0	0	4.5	0	0	12.8	0.1	1.1
2022	2	18	14	54	18	0	0	0	0	0	0	0	4.5	0	0	13	0.1	1.1
2022	2	18	15	4	18	0	0	0	0	0	0	0	4.48	0	0	12.8	0.1	1.1
2022	2	18	15	14	18	0	0	0	0	0	0	0	4.48	0	0	13	0.1	1.1
2022	2	18	15	24	18	0	0	0	0	0	0	0	4.42	0	0	13	0.1	1.1
2022	2	18	15	34	18	0	0	0	0	0	0	0	4.44	0	0	13	0.1	1.1
2022	2	18	15	44	18	0	0	0	0	0	0	0	4.43	0	0	13	0.1	1.1
2022	2	18	15	54	18	0	0	0	0	0	0	0	4.43	0	0	13	0.1	1.1
2022	2	18	16	4	18	0	0	0	0	0	0	0	4.41	0	0	12.4	0.1	1.1

Reinhackle (0365)

Year	Month	Day	Hour	Minute	Second	IceDetection	Heading	Pitch	Roll	StdDevHeading	StdDevPitch	StdDevRoll	Temperature	Pressure	StdDevPressure	Voltage	CellBegin	CellEnd
2022	2	18	16	14	18	0	0	0	0	0	0	0	4.37	0	0	11.8	0.1	1.1
2022	2	18	16	24	18	0	0	0	0	0	0	0	4.36	0	0	11.8	0.1	1.1
2022	2	18	16	34	18	0	0	0	0	0	0	0	4.36	0	0	11.6	0.1	1.1
2022	2	18	16	44	18	0	0	0	0	0	0	0	4.36	0	0	11.6	0.1	1.1
2022	2	18	16	54	18	0	0	0	0	0	0	0	4.36	0	0	11.4	0.1	1.1
2022	2	18	17	4	18	0	0	0	0	0	0	0	4.36	0	0	11.2	0.1	1.1
2022	2	18	17	14	18	0	0	0	0	0	0	0	4.36	0	0	10.6	0.1	1.1
2022	2	18	17	24	18	0	0	0	0	0	0	0	4.36	0	0	11.2	0.1	1.1
2022	2	18	17	34	18	0	0	0	0	0	0	0	4.36	0	0	11	0.1	1.1
2022	2	18	17	44	18	0	0	0	0	0	0	0	4.35	0	0	11	0.1	1.1
2022	2	18	17	54	18	0	0	0	0	0	0	0	4.35	0	0	11.2	0.1	1.1
2022	2	18	18	4	18	0	0	0	0	0	0	0	4.35	0	0	11.2	0.1	1.1
2022	2	18	18	14	18	0	0	0	0	0	0	0	4.34	0	0	11.2	0.1	1.1
2022	2	18	18	24	18	0	0	0	0	0	0	0	4.34	0	0	11.2	0.1	1.1
2022	2	18	18	34	18	0	0	0	0	0	0	0	4.33	0	0	10.8	0.1	1.1
2022	2	18	18	44	18	0	0	0	0	0	0	0	4.33	0	0	10.8	0.1	1.1
2022	2	18	18	54	18	0	0	0	0	0	0	0	4.32	0	0	10.6	0.1	1.1
2022	2	18	19	4	18	0	0	0	0	0	0	0	4.31	0	0	10.4	0.1	1.1
2022	2	18	19	14	18	0	0	0	0	0	0	0	4.3	0	0	10.4	0.1	1.1
2022	2	18	19	24	18	0	0	0	0	0	0	0	4.29	0	0	10.4	0.1	1.1
2022	2	18	19	34	18	0	0	0	0	0	0	0	4.28	0	0	10.4	0.1	1.1
2022	2	18	19	44	18	0	0	0	0	0	0	0	4.26	0	0	10.4	0.1	1.1
2022	2	18	19	54	18	0	0	0	0	0	0	0	4.25	0	0	10.4	0.1	1.1
2022	2	18	20	4	18	0	0	0	0	0	0	0	4.25	0	0	10.4	0.1	1.1
2022	2	18	20	14	18	0	0	0	0	0	0	0	4.23	0	0	10.4	0.1	1.1
2022	2	18	20	24	18	0	0	0	0	0	0	0	4.22	0	0	10.6	0.1	1.1
2022	2	18	20	34	18	0	0	0	0	0	0	0	4.21	0	0	10.6	0.1	1.1
2022	2	18	20	44	18	0	0	0	0	0	0	0	4.19	0	0	10.6	0.1	1.1
2022	2	18	20	54	18	0	0	0	0	0	0	0	4.18	0	0	10.4	0.1	1.1
2022	2	18	21	4	18	0	0	0	0	0	0	0	4.16	0	0	10.4	0.1	1.1
2022	2	18	21	14	18	0	0	0	0	0	0	0	4.15	0	0	10.4	0.1	1.1
2022	2	18	21	24	18	0	0	0	0	0	0	0	4.14	0	0	10.4	0.1	1.1
2022	2	18	21	34	18	0	0	0	0	0	0	0	4.12	0	0	10.4	0.1	1.1
2022	2	18	21	44	18	0	0	0	0	0	0	0	4.11	0	0	10.4	0.1	1.1
2022	2	18	21	54	18	0	0	0	0	0	0	0	4.09	0	0	10.6	0.1	1.1
2022	2	18	22	4	18	0	0	0	0	0	0	0	4.07	0	0	10.6	0.1	1.1
2022	2	18	22	14	18	0	0	0	0	0	0	0	4.06	0	0	10.6	0.1	1.1
2022	2	18	22	24	18	0	0	0	0	0	0	0	4.04	0	0	10.6	0.1	1.1
2022	2	18	22	34	18	0	0	0	0	0	0	0	4.03	0	0	10.6	0.1	1.1
2022	2	18	22	44	18	0	0	0	0	0	0	0	4.01	0	0	10.6	0.1	1.1
2022	2	18	22	54	18	0	0	0	0	0	0	0	3.99	0	0	10.4	0.1	1.1
2022	2	18	23	4	18	0	0	0	0	0	0	0	3.98	0	0	10.6	0.1	1.1
2022	2	18	23	14	18	0	0	0	0	0	0	0	3.97	0	0	10.6	0.1	1.1
2022	2	18	23	24	18	0	0	0	0	0	0	0	3.95	0	0	10.6	0.1	1.1
2022	2	18	23	34	18	0	0	0	0	0	0	0	3.94	0	0	10.4	0.1	1.1
2022	2	18	23	44	18	0	0	0	0	0	0	0	3.92	0	0	10.4	0.1	1.1
2022	2	18	23	54	18	0	0	0	0	0	0	0	3.9	0	0	10.4	0.1	1.1
2022	2	19	0	4	18	0	0	0	0	0	0	0	3.89	0	0	10.4	0.1	1.1

Reinhackle (0365)

Year	Month	Day	Hour	Minute	Second	IceDetection	Heading	Pitch	Roll	StdDevHeading	StdDevPitch	StdDevRoll	Temperature	Pressure	StdDevPressure	Voltage	CellBegin	CellEnd
2022	2	19	0	14	18	0	0	0	0	0	0	0	3.87	0	0	10.4	0.1	1.1
2022	2	19	0	24	18	0	0	0	0	0	0	0	3.85	0	0	10.4	0.1	1.1
2022	2	19	0	34	18	0	0	0	0	0	0	0	3.83	0	0	10.4	0.1	1.1
2022	2	19	0	44	18	0	0	0	0	0	0	0	3.82	0	0	10.4	0.1	1.1
2022	2	19	0	54	18	0	0	0	0	0	0	0	3.8	0	0	10.4	0.1	1.1
2022	2	19	1	4	18	0	0	0	0	0	0	0	3.78	0	0	10.4	0.1	1.1
2022	2	19	1	14	18	0	0	0	0	0	0	0	3.76	0	0	10.4	0.1	1.1
2022	2	19	1	24	18	0	0	0	0	0	0	0	3.74	0	0	10.4	0.1	1.1
2022	2	19	1	34	18	0	0	0	0	0	0	0	3.72	0	0	10.4	0.1	1.1
2022	2	19	1	44	18	0	0	0	0	0	0	0	3.7	0	0	10.4	0.1	1.1
2022	2	19	1	54	18	0	0	0	0	0	0	0	3.68	0	0	10.4	0.1	1.1
2022	2	19	2	4	18	0	0	0	0	0	0	0	3.66	0	0	10.4	0.1	1.1
2022	2	19	2	14	18	0	0	0	0	0	0	0	3.65	0	0	10.4	0.1	1.1
2022	2	19	2	24	18	0	0	0	0	0	0	0	3.62	0	0	10.4	0.1	1.1
2022	2	19	2	34	18	0	0	0	0	0	0	0	3.61	0	0	10.4	0.1	1.1
2022	2	19	2	44	18	0	0	0	0	0	0	0	3.59	0	0	10.4	0.1	1.1
2022	2	19	2	54	18	0	0	0	0	0	0	0	3.57	0	0	10.4	0.1	1.1
2022	2	19	3	4	18	0	0	0	0	0	0	0	3.55	0	0	10.4	0.1	1.1
2022	2	19	3	14	18	0	0	0	0	0	0	0	3.53	0	0	10.4	0.1	1.1
2022	2	19	3	24	18	0	0	0	0	0	0	0	3.51	0	0	10.4	0.1	1.1
2022	2	19	3	34	18	0	0	0	0	0	0	0	3.49	0	0	10.2	0.1	1.1
2022	2	19	3	44	18	0	0	0	0	0	0	0	3.47	0	0	10.2	0.1	1.1
2022	2	19	3	54	18	0	0	0	0	0	0	0	3.46	0	0	10.2	0.1	1.1
2022	2	19	4	4	18	0	0	0	0	0	0	0	3.44	0	0	10.2	0.1	1.1
2022	2	19	4	14	18	0	0	0	0	0	0	0	3.42	0	0	10.2	0.1	1.1
2022	2	19	4	24	18	0	0	0	0	0	0	0	3.4	0	0	10.2	0.1	1.1
2022	2	19	4	34	18	0	0	0	0	0	0	0	3.39	0	0	10.2	0.1	1.1
2022	2	19	4	44	18	0	0	0	0	0	0	0	3.37	0	0	10.2	0.1	1.1
2022	2	19	4	54	18	0	0	0	0	0	0	0	3.35	0	0	10.2	0.1	1.1
2022	2	19	5	4	18	0	0	0	0	0	0	0	3.34	0	0	10.2	0.1	1.1
2022	2	19	5	14	18	0	0	0	0	0	0	0	3.33	0	0	10.2	0.1	1.1
2022	2	19	5	24	18	0	0	0	0	0	0	0	3.31	0	0	10.2	0.1	1.1
2022	2	19	5	34	18	0	0	0	0	0	0	0	3.3	0	0	10.2	0.1	1.1
2022	2	19	5	44	18	0	0	0	0	0	0	0	3.28	0	0	10.2	0.1	1.1
2022	2	19	5	54	18	0	0	0	0	0	0	0	3.27	0	0	10	0.1	1.1
2022	2	19	6	4	18	0	0	0	0	0	0	0	3.26	0	0	10	0.1	1.1
2022	2	19	6	14	18	0	0	0	0	0	0	0	3.25	0	0	10	0.1	1.1
2022	2	19	6	24	18	0	0	0	0	0	0	0	3.23	0	0	10	0.1	1.1
2022	2	19	6	34	18	0	0	0	0	0	0	0	3.22	0	0	10	0.1	1.1
2022	2	19	6	44	18	0	0	0	0	0	0	0	3.21	0	0	10	0.1	1.1
2022	2	19	6	54	18	0	0	0	0	0	0	0	3.2	0	0	10	0.1	1.1
2022	2	19	7	4	18	0	0	0	0	0	0	0	3.19	0	0	10	0.1	1.1
2022	2	19	7	14	18	0	0	0	0	0	0	0	3.18	0	0	10	0.1	1.1
2022	2	19	7	24	18	0	0	0	0	0	0	0	3.18	0	0	10.4	0.1	1.1
2022	2	19	7	34	18	0	0	0	0	0	0	0	3.17	0	0	10.8	0.1	1.1
2022	2	19	7	44	18	0	0	0	0	0	0	0	3.17	0	0	11	0.1	1.1
2022	2	19	7	54	18	0	0	0	0	0	0	0	3.19	0	0	11.2	0.1	1.1
2022	2	19	8	4	18	0	0	0	0	0	0	0	3.25	0	0	11.2	0.1	1.1

Reinhackle (0365)

Year	Month	Day	Hour	Minute	Second	IceDetection	Heading	Pitch	Roll	StdDevHeading	StdDevPitch	StdDevRoll	Temperature	Pressure	StdDevPressure	Voltage	CellBegin	CellEnd
2022	2	19	8	14	18	0	0	0	0	0	0	0	3.29	0	0	11.8	0.1	1.1
2022	2	19	8	24	18	0	0	0	0	0	0	0	3.33	0	0	11.4	0.1	1.1
2022	2	19	8	34	18	0	0	0	0	0	0	0	3.36	0	0	11.6	0.1	1.1
2022	2	19	8	44	18	0	0	0	0	0	0	0	3.39	0	0	11.8	0.1	1.1
2022	2	19	8	54	18	0	0	0	0	0	0	0	3.43	0	0	11.8	0.1	1.1
2022	2	19	9	4	18	0	0	0	0	0	0	0	3.46	0	0	12.4	0.1	1.1
2022	2	19	9	14	18	0	0	0	0	0	0	0	3.51	0	0	12.6	0.1	1.1
2022	2	19	9	24	18	0	0	0	0	0	0	0	3.54	0	0	12.6	0.1	1.1
2022	2	19	9	34	18	0	0	0	0	0	0	0	3.59	0	0	13	0.1	1.1
2022	2	19	9	44	18	0	0	0	0	0	0	0	3.62	0	0	13.2	0.1	1.1
2022	2	19	9	54	18	0	0	0	0	0	0	0	3.66	0	0	13.2	0.1	1.1
2022	2	19	10	4	18	0	0	0	0	0	0	0	3.7	0	0	13.2	0.1	1.1
2022	2	19	10	14	18	0	0	0	0	0	0	0	3.74	0	0	13.4	0.1	1.1
2022	2	19	10	24	18	0	0	0	0	0	0	0	3.77	0	0	13.2	0.1	1.1
2022	2	19	10	34	18	0	0	0	0	0	0	0	3.81	0	0	13.2	0.1	1.1
2022	2	19	10	44	18	0	0	0	0	0	0	0	3.85	0	0	13.2	0.1	1.1
2022	2	19	10	54	18	0	0	0	0	0	0	0	3.88	0	0	12.8	0.1	1.1
2022	2	19	11	4	18	0	0	0	0	0	0	0	3.91	0	0	12.8	0.1	1.1
2022	2	19	11	14	18	0	0	0	0	0	0	0	3.94	0	0	12.6	0.1	1.1
2022	2	19	11	24	18	0	0	0	0	0	0	0	3.97	0	0	12.8	0.1	1.1
2022	2	19	11	34	18	0	0	0	0	0	0	0	4	0	0	12.8	0.1	1.1
2022	2	19	11	44	18	0	0	0	0	0	0	0	4.02	0	0	12.8	0.1	1.1
2022	2	19	11	54	18	0	0	0	0	0	0	0	4.05	0	0	12.8	0.1	1.1
2022	2	19	12	4	18	0	0	0	0	0	0	0	4.08	0	0	12.8	0.1	1.1
2022	2	19	12	14	18	0	0	0	0	0	0	0	4.09	0	0	12.8	0.1	1.1
2022	2	19	12	24	18	0	0	0	0	0	0	0	4.1	0	0	12.6	0.1	1.1
2022	2	19	12	34	18	0	0	0	0	0	0	0	4.13	0	0	12.6	0.1	1.1
2022	2	19	12	44	18	0	0	0	0	0	0	0	4.15	0	0	12.6	0.1	1.1
2022	2	19	12	54	18	0	0	0	0	0	0	0	4.16	0	0	12.6	0.1	1.1
2022	2	19	13	4	18	0	0	0	0	0	0	0	4.17	0	0	12.4	0.1	1.1
2022	2	19	13	14	18	0	0	0	0	0	0	0	4.17	0	0	12.2	0.1	1.1
2022	2	19	13	24	18	0	0	0	0	0	0	0	4.18	0	0	12.4	0.1	1.1
2022	2	19	13	34	18	0	0	0	0	0	0	0	4.18	0	0	12.6	0.1	1.1
2022	2	19	13	44	18	0	0	0	0	0	0	0	4.2	0	0	12.8	0.1	1.1
2022	2	19	13	54	18	0	0	0	0	0	0	0	4.19	0	0	12.6	0.1	1.1
2022	2	19	14	4	18	0	0	0	0	0	0	0	4.19	0	0	12.6	0.1	1.1
2022	2	19	14	14	18	0	0	0	0	0	0	0	4.19	0	0	12.4	0.1	1.1
2022	2	19	14	24	18	0	0	0	0	0	0	0	4.19	0	0	12.4	0.1	1.1
2022	2	19	14	34	18	0	0	0	0	0	0	0	4.19	0	0	12.4	0.1	1.1
2022	2	19	14	44	18	0	0	0	0	0	0	0	4.18	0	0	12.6	0.1	1.1
2022	2	19	14	54	18	0	0	0	0	0	0	0	4.17	0	0	12.6	0.1	1.1
2022	2	19	15	4	18	0	0	0	0	0	0	0	4.17	0	0	12.6	0.1	1.1
2022	2	19	15	14	18	0	0	0	0	0	0	0	4.17	0	0	12.6	0.1	1.1
2022	2	19	15	24	18	0	0	0	0	0	0	0	4.12	0	0	12.6	0.1	1.1
2022	2	19	15	34	18	0	0	0	0	0	0	0	4.13	0	0	12.6	0.1	1.1
2022	2	19	15	44	18	0	0	0	0	0	0	0	4.13	0	0	12.6	0.1	1.1
2022	2	19	15	54	18	0	0	0	0	0	0	0	4.13	0	0	12.6	0.1	1.1
2022	2	19	16	4	18	0	0	0	0	0	0	0	4.12	0	0	12.4	0.1	1.1

Reinhackle (0365)

Year	Month	Day	Hour	Minute	Second	IceDetection	Heading	Pitch	Roll	StdDevHeading	StdDevPitch	StdDevRoll	Temperature	Pressure	StdDevPressure	Voltage	CellBegin	CellEnd
2022	2	19	16	14	18	0	0	0	0	0	0	0	4.08	0	0	11.6	0.1	1.1
2022	2	19	16	24	18	0	0	0	0	0	0	0	4.08	0	0	11.4	0.1	1.1
2022	2	19	16	34	18	0	0	0	0	0	0	0	4.08	0	0	11.2	0.1	1.1
2022	2	19	16	44	18	0	0	0	0	0	0	0	4.08	0	0	11	0.1	1.1
2022	2	19	16	54	18	0	0	0	0	0	0	0	4.08	0	0	10.8	0.1	1.1
2022	2	19	17	4	18	0	0	0	0	0	0	0	4.08	0	0	10.6	0.1	1.1
2022	2	19	17	14	18	0	0	0	0	0	0	0	4.09	0	0	11	0.1	1.1
2022	2	19	17	24	18	0	0	0	0	0	0	0	4.09	0	0	11	0.1	1.1
2022	2	19	17	34	18	0	0	0	0	0	0	0	4.08	0	0	11	0.1	1.1
2022	2	19	17	44	18	0	0	0	0	0	0	0	4.08	0	0	11.2	0.1	1.1
2022	2	19	17	54	18	0	0	0	0	0	0	0	4.08	0	0	11.2	0.1	1.1
2022	2	19	18	4	18	0	0	0	0	0	0	0	4.08	0	0	11	0.1	1.1
2022	2	19	18	14	18	0	0	0	0	0	0	0	4.08	0	0	11	0.1	1.1
2022	2	19	18	24	18	0	0	0	0	0	0	0	4.07	0	0	10.8	0.1	1.1
2022	2	19	18	34	18	0	0	0	0	0	0	0	4.06	0	0	11	0.1	1.1
2022	2	19	18	44	18	0	0	0	0	0	0	0	4.06	0	0	10.8	0.1	1.1
2022	2	19	18	54	18	0	0	0	0	0	0	0	4.05	0	0	10.4	0.1	1.1
2022	2	19	19	4	18	0	0	0	0	0	0	0	4.04	0	0	10.6	0.1	1.1
2022	2	19	19	14	18	0	0	0	0	0	0	0	4.03	0	0	10.6	0.1	1.1
2022	2	19	19	24	18	0	0	0	0	0	0	0	4.02	0	0	10.6	0.1	1.1
2022	2	19	19	34	18	0	0	0	0	0	0	0	4.01	0	0	10.6	0.1	1.1
2022	2	19	19	44	18	0	0	0	0	0	0	0	4	0	0	10.6	0.1	1.1
2022	2	19	19	54	18	0	0	0	0	0	0	0	3.99	0	0	10.4	0.1	1.1
2022	2	19	20	4	18	0	0	0	0	0	0	0	3.97	0	0	10.4	0.1	1.1
2022	2	19	20	14	18	0	0	0	0	0	0	0	3.96	0	0	10.4	0.1	1.1
2022	2	19	20	24	18	0	0	0	0	0	0	0	3.95	0	0	10.4	0.1	1.1
2022	2	19	20	34	18	0	0	0	0	0	0	0	3.93	0	0	10.4	0.1	1.1
2022	2	19	20	44	18	0	0	0	0	0	0	0	3.92	0	0	10.6	0.1	1.1
2022	2	19	20	54	18	0	0	0	0	0	0	0	3.91	0	0	10.6	0.1	1.1
2022	2	19	21	4	18	0	0	0	0	0	0	0	3.89	0	0	11.2	0.1	1.1
2022	2	19	21	14	18	0	0	0	0	0	0	0	3.87	0	0	11.2	0.1	1.1
2022	2	19	21	24	18	0	0	0	0	0	0	0	3.86	0	0	11.2	0.1	1.1
2022	2	19	21	34	18	0	0	0	0	0	0	0	3.85	0	0	11.2	0.1	1.1
2022	2	19	21	44	18	0	0	0	0	0	0	0	3.84	0	0	11	0.1	1.1
2022	2	19	21	54	18	0	0	0	0	0	0	0	3.82	0	0	10.4	0.1	1.1
2022	2	19	22	4	18	0	0	0	0	0	0	0	3.81	0	0	10.2	0.1	1.1
2022	2	19	22	14	18	0	0	0	0	0	0	0	3.79	0	0	10.2	0.1	1.1
2022	2	19	22	24	18	0	0	0	0	0	0	0	3.78	0	0	10	0.1	1.1
2022	2	19	22	34	18	0	0	0	0	0	0	0	3.77	0	0	10.4	0.1	1.1
2022	2	19	22	44	18	0	0	0	0	0	0	0	3.75	0	0	10.6	0.1	1.1
2022	2	19	22	54	18	0	0	0	0	0	0	0	3.74	0	0	10.6	0.1	1.1
2022	2	19	23	4	18	0	0	0	0	0	0	0	3.73	0	0	10.4	0.1	1.1
2022	2	19	23	14	18	0	0	0	0	0	0	0	3.72	0	0	10.2	0.1	1.1
2022	2	19	23	24	18	0	0	0	0	0	0	0	3.7	0	0	10.2	0.1	1.1
2022	2	19	23	34	18	0	0	0	0	0	0	0	3.69	0	0	10	0.1	1.1
2022	2	19	23	44	18	0	0	0	0	0	0	0	3.67	0	0	10	0.1	1.1
2022	2	19	23	54	18	0	0	0	0	0	0	0	3.66	0	0	9.8	0.1	1.1
2022	2	20	0	4	18	0	0	0	0	0	0	0	3.64	0	0	10	0.1	1.1

Reinhackle (0365)

Year	Month	Day	Hour	Minute	Second	IceDetection	Heading	Pitch	Roll	StdDevHeading	StdDevPitch	StdDevRoll	Temperature	Pressure	StdDevPressure	Voltage	CellBegin	CellEnd
2022	2	20	0	14	18	0	0	0	0	0	0	0	3.62	0	0	10	0.1	1.1
2022	2	20	0	24	18	0	0	0	0	0	0	0	3.6	0	0	10	0.1	1.1
2022	2	20	0	34	18	0	0	0	0	0	0	0	3.57	0	0	10	0.1	1.1
2022	2	20	0	44	18	0	0	0	0	0	0	0	3.56	0	0	10	0.1	1.1
2022	2	20	0	54	18	0	0	0	0	0	0	0	3.54	0	0	10	0.1	1.1
2022	2	20	1	4	18	0	0	0	0	0	0	0	3.52	0	0	10	0.1	1.1
2022	2	20	1	14	18	0	0	0	0	0	0	0	3.5	0	0	10	0.1	1.1
2022	2	20	1	24	18	0	0	0	0	0	0	0	3.48	0	0	9.8	0.1	1.1
2022	2	20	1	34	18	0	0	0	0	0	0	0	3.46	0	0	9.8	0.1	1.1
2022	2	20	1	44	18	0	0	0	0	0	0	0	3.44	0	0	9.8	0.1	1.1
2022	2	20	1	54	18	0	0	0	0	0	0	0	3.43	0	0	9.8	0.1	1.1
2022	2	20	2	4	18	0	0	0	0	0	0	0	3.4	0	0	9.8	0.1	1.1
2022	2	20	2	14	18	0	0	0	0	0	0	0	3.39	0	0	10.8	0.1	1.1
2022	2	20	2	24	18	0	0	0	0	0	0	0	3.37	0	0	11	0.1	1.1
2022	2	20	2	34	18	0	0	0	0	0	0	0	3.35	0	0	11	0.1	1.1
2022	2	20	2	44	18	0	0	0	0	0	0	0	3.34	0	0	11	0.1	1.1
2022	2	20	2	54	18	0	0	0	0	0	0	0	3.32	0	0	11	0.1	1.1
2022	2	20	3	4	18	0	0	0	0	0	0	0	3.3	0	0	11	0.1	1.1
2022	2	20	3	14	18	0	0	0	0	0	0	0	3.28	0	0	11	0.1	1.1
2022	2	20	3	24	18	0	0	0	0	0	0	0	3.26	0	0	11	0.1	1.1
2022	2	20	3	34	18	0	0	0	0	0	0	0	3.25	0	0	11	0.1	1.1
2022	2	20	3	44	18	0	0	0	0	0	0	0	3.23	0	0	11	0.1	1.1
2022	2	20	3	54	18	0	0	0	0	0	0	0	3.22	0	0	11	0.1	1.1
2022	2	20	4	4	18	0	0	0	0	0	0	0	3.21	0	0	11	0.1	1.1
2022	2	20	4	14	18	0	0	0	0	0	0	0	3.19	0	0	11	0.1	1.1
2022	2	20	4	24	18	0	0	0	0	0	0	0	3.18	0	0	11	0.1	1.1
2022	2	20	4	34	18	0	0	0	0	0	0	0	3.16	0	0	11	0.1	1.1
2022	2	20	4	44	18	0	0	0	0	0	0	0	3.15	0	0	11	0.1	1.1
2022	2	20	4	54	18	0	0	0	0	0	0	0	3.14	0	0	11	0.1	1.1
2022	2	20	5	4	18	0	0	0	0	0	0	0	3.13	0	0	11	0.1	1.1
2022	2	20	5	14	18	0	0	0	0	0	0	0	3.12	0	0	10.8	0.1	1.1
2022	2	20	5	24	18	0	0	0	0	0	0	0	3.1	0	0	10.8	0.1	1.1
2022	2	20	5	34	18	0	0	0	0	0	0	0	3.09	0	0	10.8	0.1	1.1
2022	2	20	5	44	18	0	0	0	0	0	0	0	3.07	0	0	10.8	0.1	1.1
2022	2	20	5	54	18	0	0	0	0	0	0	0	3.07	0	0	10.8	0.1	1.1
2022	2	20	6	4	18	0	0	0	0	0	0	0	3.05	0	0	10.8	0.1	1.1
2022	2	20	6	14	18	0	0	0	0	0	0	0	3.04	0	0	10.8	0.1	1.1
2022	2	20	6	24	18	0	0	0	0	0	0	0	3.03	0	0	10.8	0.1	1.1
2022	2	20	6	34	18	0	0	0	0	0	0	0	3.03	0	0	10.6	0.1	1.1
2022	2	20	6	44	18	0	0	0	0	0	0	0	3.01	0	0	10.6	0.1	1.1
2022	2	20	6	54	18	0	0	0	0	0	0	0	3.01	0	0	10.6	0.1	1.1
2022	2	20	7	4	18	0	0	0	0	0	0	0	3	0	0	10.6	0.1	1.1
2022	2	20	7	14	18	0	0	0	0	0	0	0	3	0	0	10.6	0.1	1.1
2022	2	20	7	24	18	0	0	0	0	0	0	0	2.98	0	0	10.8	0.1	1.1
2022	2	20	7	34	18	0	0	0	0	0	0	0	2.98	0	0	11.2	0.1	1.1
2022	2	20	7	44	18	0	0	0	0	0	0	0	2.98	0	0	11.4	0.1	1.1
2022	2	20	7	54	18	0	0	0	0	0	0	0	3	0	0	11.6	0.1	1.1
2022	2	20	8	4	18	0	0	0	0	0	0	0	3.06	0	0	11.8	0.1	1.1

Reinhackle (0365)

Year	Month	Day	Hour	Minute	Second	IceDetection	Heading	Pitch	Roll	StdDevHeading	StdDevPitch	StdDevRoll	Temperature	Pressure	StdDevPressure	Voltage	CellBegin	CellEnd
2022	2	20	8	14	18	0	0	0	0	0	0	0	3.1	0	0	11.4	0.1	1.1
2022	2	20	8	24	18	0	0	0	0	0	0	0	3.14	0	0	11.2	0.1	1.1
2022	2	20	8	34	18	0	0	0	0	0	0	0	3.18	0	0	11.2	0.1	1.1
2022	2	20	8	44	18	0	0	0	0	0	0	0	3.22	0	0	12.2	0.1	1.1
2022	2	20	8	54	18	0	0	0	0	0	0	0	3.27	0	0	12.2	0.1	1.1
2022	2	20	9	4	18	0	0	0	0	0	0	0	3.31	0	0	12.4	0.1	1.1
2022	2	20	9	14	18	0	0	0	0	0	0	0	3.38	0	0	12.4	0.1	1.1
2022	2	20	9	24	18	0	0	0	0	0	0	0	3.45	0	0	12.6	0.1	1.1
2022	2	20	9	34	18	0	0	0	0	0	0	0	3.42	0	0	11.8	0.1	1.1
2022	2	20	9	44	18	0	0	0	0	0	0	0	3.43	0	0	12.4	0.1	1.1
2022	2	20	9	54	18	0	0	0	0	0	0	0	3.4	0	0	12	0.1	1.1
2022	2	20	10	4	18	0	0	0	0	0	0	0	3.38	0	0	12	0.1	1.1
2022	2	20	10	14	18	0	0	0	0	0	0	0	3.36	0	0	12	0.1	1.1
2022	2	20	10	24	18	0	0	0	0	0	0	0	3.35	0	0	11.8	0.1	1.1
2022	2	20	10	34	18	0	0	0	0	0	0	0	3.38	0	0	11.4	0.1	1.1
2022	2	20	10	44	18	0	0	0	0	0	0	0	3.37	0	0	12.4	0.1	1.1
2022	2	20	10	54	18	0	0	0	0	0	0	0	3.36	0	0	12.4	0.1	1.1
2022	2	20	11	4	18	0	0	0	0	0	0	0	3.38	0	0	12.6	0.1	1.1
2022	2	20	11	14	18	0	0	0	0	0	0	0	3.38	0	0	12.4	0.1	1.1
2022	2	20	11	24	18	0	0	0	0	0	0	0	3.38	0	0	12.4	0.1	1.1
2022	2	20	11	34	18	0	0	0	0	0	0	0	3.39	0	0	12.4	0.1	1.1
2022	2	20	11	44	18	0	0	0	0	0	0	0	3.38	0	0	12.4	0.1	1.1
2022	2	20	11	54	18	0	0	0	0	0	0	0	3.39	0	0	12.4	0.1	1.1
2022	2	20	12	4	18	0	0	0	0	0	0	0	3.42	0	0	12.4	0.1	1.1
2022	2	20	12	14	18	0	0	0	0	0	0	0	3.44	0	0	12.6	0.1	1.1
2022	2	20	12	24	18	0	0	0	0	0	0	0	3.45	0	0	12.4	0.1	1.1
2022	2	20	12	34	18	0	0	0	0	0	0	0	3.45	0	0	12.4	0.1	1.1
2022	2	20	12	44	18	0	0	0	0	0	0	0	3.47	0	0	12.4	0.1	1.1
2022	2	20	12	54	18	0	0	0	0	0	0	0	3.57	0	0	13.8	0.1	1.1
2022	2	20	13	4	18	0	0	0	0	0	0	0	3.7	0	0	13.8	0.1	1.1
2022	2	20	13	14	18	0	0	0	0	0	0	0	3.72	0	0	13.8	0.1	1.1
2022	2	20	13	24	18	0	0	0	0	0	0	0	3.76	0	0	13.6	0.1	1.1
2022	2	20	13	34	18	0	0	0	0	0	0	0	3.76	0	0	13.4	0.1	1.1
2022	2	20	13	44	18	0	0	0	0	0	0	0	3.83	0	0	13.4	0.1	1.1
2022	2	20	13	54	18	0	0	0	0	0	0	0	3.84	0	0	13.4	0.1	1.1
2022	2	20	14	4	18	0	0	0	0	0	0	0	3.84	0	0	13.4	0.1	1.1
2022	2	20	14	14	18	0	0	0	0	0	0	0	3.83	0	0	13.4	0.1	1.1
2022	2	20	14	24	18	0	0	0	0	0	0	0	3.82	0	0	13.2	0.1	1.1
2022	2	20	14	34	18	0	0	0	0	0	0	0	3.8	0	0	13.2	0.1	1.1
2022	2	20	14	44	18	0	0	0	0	0	0	0	3.82	0	0	13.2	0.1	1.1
2022	2	20	14	54	18	0	0	0	0	0	0	0	3.79	0	0	12.6	0.1	1.1
2022	2	20	15	4	18	0	0	0	0	0	0	0	3.81	0	0	11.8	0.1	1.1
2022	2	20	15	14	18	0	0	0	0	0	0	0	3.78	0	0	12	0.1	1.1
2022	2	20	15	24	18	0	0	0	0	0	0	0	3.75	0	0	12.4	0.1	1.1
2022	2	20	15	34	18	0	0	0	0	0	0	0	3.73	0	0	12	0.1	1.1
2022	2	20	15	44	18	0	0	0	0	0	0	0	3.75	0	0	12	0.1	1.1
2022	2	20	15	54	18	0	0	0	0	0	0	0	3.75	0	0	12.2	0.1	1.1
2022	2	20	16	4	18	0	0	0	0	0	0	0	3.75	0	0	12	0.1	1.1

Reinhackle (0365)

Year	Month	Day	Hour	Minute	Second	IceDetection	Heading	Pitch	Roll	StdDevHeading	StdDevPitch	StdDevRoll	Temperature	Pressure	StdDevPressure	Voltage	CellBegin	CellEnd
2022	2	20	16	14	18	0	0	0	0	0	0	0	3.73	0	0	11.6	0.1	1.1
2022	2	20	16	24	18	0	0	0	0	0	0	0	3.72	0	0	11.6	0.1	1.1
2022	2	20	16	34	18	0	0	0	0	0	0	0	3.72	0	0	11.4	0.1	1.1
2022	2	20	16	44	18	0	0	0	0	0	0	0	3.72	0	0	11.2	0.1	1.1
2022	2	20	16	54	18	0	0	0	0	0	0	0	3.72	0	0	11	0.1	1.1
2022	2	20	17	4	18	0	0	0	0	0	0	0	3.72	0	0	11	0.1	1.1
2022	2	20	17	14	18	0	0	0	0	0	0	0	3.72	0	0	11	0.1	1.1
2022	2	20	17	24	18	0	0	0	0	0	0	0	3.72	0	0	11	0.1	1.1
2022	2	20	17	34	18	0	0	0	0	0	0	0	3.72	0	0	10.8	0.1	1.1
2022	2	20	17	44	18	0	0	0	0	0	0	0	3.73	0	0	11	0.1	1.1
2022	2	20	17	54	18	0	0	0	0	0	0	0	3.73	0	0	10.6	0.1	1.1
2022	2	20	18	4	18	0	0	0	0	0	0	0	3.73	0	0	10.4	0.1	1.1
2022	2	20	18	14	18	0	0	0	0	0	0	0	3.73	0	0	10.6	0.1	1.1
2022	2	20	18	24	18	0	0	0	0	0	0	0	3.73	0	0	10.4	0.1	1.1
2022	2	20	18	34	18	0	0	0	0	0	0	0	3.74	0	0	10.4	0.1	1.1
2022	2	20	18	44	18	0	0	0	0	0	0	0	3.73	0	0	10.4	0.1	1.1
2022	2	20	18	54	18	0	0	0	0	0	0	0	3.73	0	0	10.4	0.1	1.1
2022	2	20	19	4	18	0	0	0	0	0	0	0	3.73	0	0	10.4	0.1	1.1
2022	2	20	19	14	18	0	0	0	0	0	0	0	3.73	0	0	10	0.1	1.1
2022	2	20	19	24	18	0	0	0	0	0	0	0	3.72	0	0	10.4	0.1	1.1
2022	2	20	19	34	18	0	0	0	0	0	0	0	3.72	0	0	10.6	0.1	1.1
2022	2	20	19	44	18	0	0	0	0	0	0	0	3.72	0	0	10.4	0.1	1.1
2022	2	20	19	54	18	0	0	0	0	0	0	0	3.72	0	0	10	0.1	1.1
2022	2	20	20	4	18	0	0	0	0	0	0	0	3.71	0	0	10	0.1	1.1
2022	2	20	20	14	18	0	0	0	0	0	0	0	3.71	0	0	9.8	0.1	1.1
2022	2	20	20	24	18	0	0	0	0	0	0	0	3.7	0	0	9.8	0.1	1.1
2022	2	20	20	34	18	0	0	0	0	0	0	0	3.7	0	0	9.8	0.1	1.1
2022	2	20	20	44	18	0	0	0	0	0	0	0	3.69	0	0	10	0.1	1.1
2022	2	20	20	54	18	0	0	0	0	0	0	0	3.69	0	0	10	0.1	1.1
2022	2	20	21	4	18	0	0	0	0	0	0	0	3.68	0	0	10	0.1	1.1
2022	2	20	21	14	18	0	0	0	0	0	0	0	3.67	0	0	10	0.1	1.1
2022	2	20	21	24	18	0	0	0	0	0	0	0	3.66	0	0	10	0.1	1.1
2022	2	20	21	34	18	0	0	0	0	0	0	0	3.65	0	0	10	0.1	1.1
2022	2	20	21	44	18	0	0	0	0	0	0	0	3.64	0	0	10	0.1	1.1
2022	2	20	21	54	18	0	0	0	0	0	0	0	3.64	0	0	9.8	0.1	1.1
2022	2	20	22	4	18	0	0	0	0	0	0	0	3.63	0	0	9.8	0.1	1.1
2022	2	20	22	14	18	0	0	0	0	0	0	0	3.63	0	0	9.6	0.1	1.1
2022	2	20	22	24	18	0	0	0	0	0	0	0	3.61	0	0	9.6	0.1	1.1
2022	2	20	22	34	18	0	0	0	0	0	0	0	3.6	0	0	9.6	0.1	1.1
2022	2	20	22	44	18	0	0	0	0	0	0	0	3.6	0	0	9.6	0.1	1.1
2022	2	20	22	54	18	0	0	0	0	0	0	0	3.59	0	0	9.6	0.1	1.1
2022	2	20	23	4	18	0	0	0	0	0	0	0	3.58	0	0	9.6	0.1	1.1
2022	2	20	23	14	18	0	0	0	0	0	0	0	3.57	0	0	9.4	0.1	1.1
2022	2	20	23	24	18	0	0	0	0	0	0	0	3.56	0	0	9.8	0.1	1.1
2022	2	20	23	34	18	0	0	0	0	0	0	0	3.55	0	0	9.8	0.1	1.1
2022	2	20	23	44	18	0	0	0	0	0	0	0	3.54	0	0	9.8	0.1	1.1
2022	2	20	23	54	18	0	0	0	0	0	0	0	3.53	0	0	9.8	0.1	1.1
2022	2	21	0	4	18	0	0	0	0	0	0	0	3.52	0	0	9.6	0.1	1.1

Reinhackle (0365)

Year	Month	Day	Hour	Minute	Second	IceDetection	Heading	Pitch	Roll	StdDevHeading	StdDevPitch	StdDevRoll	Temperature	Pressure	StdDevPressure	Voltage	CellBegin	CellEnd
2022	2	21	0	14	18	0	0	0	0	0	0	0	3.51	0	0	9.6	0.1	1.1
2022	2	21	0	24	18	0	0	0	0	0	0	0	3.5	0	0	9.6	0.1	1.1
2022	2	21	0	34	18	0	0	0	0	0	0	0	3.48	0	0	9.6	0.1	1.1
2022	2	21	0	44	18	0	0	0	0	0	0	0	3.48	0	0	9.6	0.1	1.1
2022	2	21	0	54	18	0	0	0	0	0	0	0	3.47	0	0	9.6	0.1	1.1
2022	2	21	1	4	18	0	0	0	0	0	0	0	3.46	0	0	9.6	0.1	1.1
2022	2	21	1	14	18	0	0	0	0	0	0	0	3.45	0	0	9.6	0.1	1.1
2022	2	21	1	24	18	0	0	0	0	0	0	0	3.44	0	0	9.6	0.1	1.1
2022	2	21	1	34	18	0	0	0	0	0	0	0	3.44	0	0	9.6	0.1	1.1
2022	2	21	1	44	18	0	0	0	0	0	0	0	3.43	0	0	9.6	0.1	1.1
2022	2	21	1	54	18	0	0	0	0	0	0	0	3.42	0	0	9.6	0.1	1.1
2022	2	21	2	4	18	0	0	0	0	0	0	0	3.41	0	0	9.6	0.1	1.1
2022	2	21	2	14	18	0	0	0	0	0	0	0	3.4	0	0	9.6	0.1	1.1
2022	2	21	2	24	18	0	0	0	0	0	0	0	3.39	0	0	9.6	0.1	1.1
2022	2	21	2	34	18	0	0	0	0	0	0	0	3.37	0	0	9.6	0.1	1.1
2022	2	21	2	44	18	0	0	0	0	0	0	0	3.37	0	0	9.8	0.1	1.1
2022	2	21	2	54	18	0	0	0	0	0	0	0	3.35	0	0	9.8	0.1	1.1
2022	2	21	3	4	18	0	0	0	0	0	0	0	3.35	0	0	9.8	0.1	1.1
2022	2	21	3	14	18	0	0	0	0	0	0	0	3.33	0	0	9.8	0.1	1.1
2022	2	21	3	24	18	0	0	0	0	0	0	0	3.32	0	0	9.8	0.1	1.1
2022	2	21	3	34	18	0	0	0	0	0	0	0	3.31	0	0	9.8	0.1	1.1
2022	2	21	3	44	18	0	0	0	0	0	0	0	3.3	0	0	9.8	0.1	1.1
2022	2	21	3	54	18	0	0	0	0	0	0	0	3.29	0	0	9.8	0.1	1.1
2022	2	21	4	4	18	0	0	0	0	0	0	0	3.28	0	0	9.8	0.1	1.1
2022	2	21	4	14	18	0	0	0	0	0	0	0	3.27	0	0	9.6	0.1	1.1
2022	2	21	4	24	18	0	0	0	0	0	0	0	3.27	0	0	9.6	0.1	1.1
2022	2	21	4	34	18	0	0	0	0	0	0	0	3.26	0	0	9.6	0.1	1.1
2022	2	21	4	44	18	0	0	0	0	0	0	0	3.24	0	0	9.4	0.1	1.1
2022	2	21	4	54	18	0	0	0	0	0	0	0	3.24	0	0	10.4	0.1	1.1
2022	2	21	5	4	18	0	0	0	0	0	0	0	3.24	0	0	10.2	0.1	1.1
2022	2	21	5	14	18	0	0	0	0	0	0	0	3.23	0	0	10.2	0.1	1.1
2022	2	21	5	24	18	0	0	0	0	0	0	0	3.23	0	0	10.2	0.1	1.1
2022	2	21	5	34	18	0	0	0	0	0	0	0	3.23	0	0	10.2	0.1	1.1
2022	2	21	5	44	18	0	0	0	0	0	0	0	3.23	0	0	10.2	0.1	1.1
2022	2	21	5	54	18	0	0	0	0	0	0	0	3.23	0	0	11.4	0.1	1.1
2022	2	21	6	4	18	0	0	0	0	0	0	0	3.23	0	0	11.4	0.1	1.1
2022	2	21	6	14	18	0	0	0	0	0	0	0	3.23	0	0	11.4	0.1	1.1
2022	2	21	6	24	18	0	0	0	0	0	0	0	3.23	0	0	11.4	0.1	1.1
2022	2	21	6	34	18	0	0	0	0	0	0	0	3.24	0	0	11.4	0.1	1.1
2022	2	21	6	44	18	0	0	0	0	0	0	0	3.24	0	0	11.4	0.1	1.1
2022	2	21	6	54	18	0	0	0	0	0	0	0	3.24	0	0	11.4	0.1	1.1
2022	2	21	7	4	18	0	0	0	0	0	0	0	3.25	0	0	11.4	0.1	1.1
2022	2	21	7	14	18	0	0	0	0	0	0	0	3.26	0	0	11.4	0.1	1.1
2022	2	21	7	24	18	0	0	0	0	0	0	0	3.26	0	0	11.8	0.1	1.1
2022	2	21	7	34	18	0	0	0	0	0	0	0	3.27	0	0	12	0.1	1.1
2022	2	21	7	44	18	0	0	0	0	0	0	0	3.28	0	0	11.8	0.1	1.1
2022	2	21	7	54	18	0	0	0	0	0	0	0	3.3	0	0	11.4	0.1	1.1
2022	2	21	8	4	18	2	0	0	0	0	0	0	3.34	0	0	12.2	0.1	1.1

Reinhackle (0365)

Year	Month	Day	Hour	Minute	Second	IceDetection	Heading	Pitch	Roll	StdDevHeading	StdDevPitch	StdDevRoll	Temperature	Pressure	StdDevPressure	Voltage	CellBegin	CellEnd
2022	2	21	8	14	18	0	0	0	0	0	0	0	3.37	0	0	12.4	0.1	1.1
2022	2	21	8	24	18	0	0	0	0	0	0	0	3.41	0	0	12.4	0.1	1.1
2022	2	21	8	34	18	0	0	0	0	0	0	0	3.45	0	0	12	0.1	1.1
2022	2	21	8	44	18	0	0	0	0	0	0	0	3.49	0	0	11.6	0.1	1.1
2022	2	21	8	54	18	0	0	0	0	0	0	0	3.55	0	0	11.6	0.1	1.1
2022	2	21	9	4	18	0	0	0	0	0	0	0	3.58	0	0	11.8	0.1	1.1
2022	2	21	9	14	18	0	0	0	0	0	0	0	3.61	0	0	11.6	0.1	1.1
2022	2	21	9	24	18	0	0	0	0	0	0	0	3.66	0	0	11.8	0.1	1.1
2022	2	21	9	34	18	0	0	0	0	0	0	0	3.69	0	0	11.8	0.1	1.1
2022	2	21	9	44	18	0	0	0	0	0	0	0	3.73	0	0	12	0.1	1.1
2022	2	21	9	54	18	0	0	0	0	0	0	0	3.78	0	0	12.6	0.1	1.1
2022	2	21	10	4	18	0	0	0	0	0	0	0	3.82	0	0	12.8	0.1	1.1
2022	2	21	10	14	18	0	0	0	0	0	0	0	3.86	0	0	13	0.1	1.1
2022	2	21	10	24	18	0	0	0	0	0	0	0	3.9	0	0	13	0.1	1.1
2022	2	21	10	34	18	0	0	0	0	0	0	0	3.95	0	0	13	0.1	1.1
2022	2	21	10	44	18	0	0	0	0	0	0	0	4	0	0	13	0.1	1.1
2022	2	21	10	54	18	0	0	0	0	0	0	0	4.03	0	0	13	0.1	1.1
2022	2	21	11	4	18	0	0	0	0	0	0	0	4.06	0	0	12.8	0.1	1.1
2022	2	21	11	14	18	0	0	0	0	0	0	0	4.09	0	0	13	0.1	1.1
2022	2	21	11	24	18	0	0	0	0	0	0	0	4.13	0	0	13	0.1	1.1
2022	2	21	11	34	18	0	0	0	0	0	0	0	4.17	0	0	13	0.1	1.1
2022	2	21	11	44	18	0	0	0	0	0	0	0	4.19	0	0	12.8	0.1	1.1
2022	2	21	11	54	18	0	0	0	0	0	0	0	4.22	0	0	12.8	0.1	1.1
2022	2	21	12	4	18	0	0	0	0	0	0	0	4.24	0	0	13	0.1	1.1
2022	2	21	12	14	18	0	0	0	0	0	0	0	4.27	0	0	13	0.1	1.1
2022	2	21	12	24	18	0	0	0	0	0	0	0	4.29	0	0	13	0.1	1.1
2022	2	21	12	34	18	0	0	0	0	0	0	0	4.31	0	0	12.8	0.1	1.1
2022	2	21	12	44	18	0	0	0	0	0	0	0	4.33	0	0	12.8	0.1	1.1
2022	2	21	12	54	18	0	0	0	0	0	0	0	4.34	0	0	12.8	0.1	1.1
2022	2	21	13	4	18	0	0	0	0	0	0	0	4.35	0	0	12.8	0.1	1.1
2022	2	21	13	14	18	0	0	0	0	0	0	0	4.37	0	0	13	0.1	1.1
2022	2	21	13	24	18	0	0	0	0	0	0	0	4.39	0	0	13	0.1	1.1
2022	2	21	13	34	18	0	0	0	0	0	0	0	4.41	0	0	13	0.1	1.1
2022	2	21	13	44	18	0	0	0	0	0	0	0	4.41	0	0	12.8	0.1	1.1
2022	2	21	13	54	18	0	0	0	0	0	0	0	4.36	0	0	13	0.1	1.1
2022	2	21	14	4	18	0	0	0	0	0	0	0	4.36	0	0	12.8	0.1	1.1
2022	2	21	14	14	18	0	0	0	0	0	0	0	4.39	0	0	12.8	0.1	1.1
2022	2	21	14	24	18	0	0	0	0	0	0	0	4.41	0	0	13	0.1	1.1
2022	2	21	14	34	18	0	0	0	0	0	0	0	4.38	0	0	12.8	0.1	1.1
2022	2	21	14	44	18	0	0	0	0	0	0	0	4.36	0	0	12.8	0.1	1.1
2022	2	21	14	54	18	0	0	0	0	0	0	0	4.38	0	0	12.8	0.1	1.1
2022	2	21	15	4	18	20	0	0	0	0	0	0	4.4	0	0	12.8	0.1	1.1
2022	2	21	15	14	18	2	0	0	0	0	0	0	4.4	0	0	12.8	0.1	1.1
2022	2	21	15	24	18	0	0	0	0	0	0	0	4.37	0	0	12.8	0.1	1.1
2022	2	21	15	34	18	0	0	0	0	0	0	0	4.37	0	0	12.8	0.1	1.1
2022	2	21	15	44	18	0	0	0	0	0	0	0	4.37	0	0	12.8	0.1	1.1
2022	2	21	15	54	18	0	0	0	0	0	0	0	4.37	0	0	12.8	0.1	1.1
2022	2	21	16	4	18	0	0	0	0	0	0	0	4.36	0	0	12.8	0.1	1.1

Reinhackle (0365)

Year	Month	Day	Hour	Minute	Second	IceDetection	Heading	Pitch	Roll	StdDevHeading	StdDevPitch	StdDevRoll	Temperature	Pressure	StdDevPressure	Voltage	CellBegin	CellEnd
2022	2	21	16	14	18	0	0	0	0	0	0	0	4.32	0	0	12.8	0.1	1.1
2022	2	21	16	24	18	0	0	0	0	0	0	0	4.3	0	0	11.8	0.1	1.1
2022	2	21	16	34	18	0	0	0	0	0	0	0	4.29	0	0	11.2	0.1	1.1
2022	2	21	16	44	18	0	0	0	0	0	0	0	4.28	0	0	11.2	0.1	1.1
2022	2	21	16	54	18	0	0	0	0	0	0	0	4.28	0	0	11	0.1	1.1
2022	2	21	17	4	18	0	0	0	0	0	0	0	4.27	0	0	10.8	0.1	1.1
2022	2	21	17	14	18	0	0	0	0	0	0	0	4.27	0	0	10.8	0.1	1.1
2022	2	21	17	24	18	0	0	0	0	0	0	0	4.26	0	0	10.8	0.1	1.1
2022	2	21	17	34	18	0	0	0	0	0	0	0	4.26	0	0	11	0.1	1.1
2022	2	21	17	44	18	0	0	0	0	0	0	0	4.25	0	0	11	0.1	1.1
2022	2	21	17	54	18	0	0	0	0	0	0	0	4.25	0	0	11	0.1	1.1
2022	2	21	18	4	18	0	0	0	0	0	0	0	4.25	0	0	11	0.1	1.1
2022	2	21	18	14	18	0	0	0	0	0	0	0	4.24	0	0	11	0.1	1.1
2022	2	21	18	24	18	0	0	0	0	0	0	0	4.24	0	0	11	0.1	1.1
2022	2	21	18	34	18	0	0	0	0	0	0	0	4.24	0	0	11	0.1	1.1
2022	2	21	18	44	18	0	0	0	0	0	0	0	4.24	0	0	11	0.1	1.1
2022	2	21	18	54	18	0	0	0	0	0	0	0	4.24	0	0	11	0.1	1.1
2022	2	21	19	4	18	0	0	0	0	0	0	0	4.23	0	0	11	0.1	1.1
2022	2	21	19	14	18	0	0	0	0	0	0	0	4.23	0	0	11	0.1	1.1
2022	2	21	19	24	18	0	0	0	0	0	0	0	4.22	0	0	11	0.1	1.1
2022	2	21	19	34	18	0	0	0	0	0	0	0	4.21	0	0	10.8	0.1	1.1
2022	2	21	19	44	18	0	0	0	0	0	0	0	4.21	0	0	10.8	0.1	1.1
2022	2	21	19	54	18	0	0	0	0	0	0	0	4.19	0	0	10.8	0.1	1.1
2022	2	21	20	4	18	0	0	0	0	0	0	0	4.19	0	0	10.8	0.1	1.1
2022	2	21	20	14	18	0	0	0	0	0	0	0	4.18	0	0	10.8	0.1	1.1
2022	2	21	20	24	18	0	0	0	0	0	0	0	4.17	0	0	10.8	0.1	1.1
2022	2	21	20	34	18	0	0	0	0	0	0	0	4.16	0	0	10.6	0.1	1.1
2022	2	21	20	44	18	0	0	0	0	0	0	0	4.15	0	0	10.4	0.1	1.1
2022	2	21	20	54	18	0	0	0	0	0	0	0	4.14	0	0	10.4	0.1	1.1
2022	2	21	21	4	18	0	0	0	0	0	0	0	4.13	0	0	10.6	0.1	1.1
2022	2	21	21	14	18	0	0	0	0	0	0	0	4.11	0	0	10.4	0.1	1.1
2022	2	21	21	24	18	0	0	0	0	0	0	0	4.1	0	0	10.4	0.1	1.1
2022	2	21	21	34	18	0	0	0	0	0	0	0	4.09	0	0	10.4	0.1	1.1
2022	2	21	21	44	18	0	0	0	0	0	0	0	4.09	0	0	10.2	0.1	1.1
2022	2	21	21	54	18	0	0	0	0	0	0	0	4.08	0	0	10	0.1	1.1
2022	2	21	22	4	18	0	0	0	0	0	0	0	4.07	0	0	10	0.1	1.1
2022	2	21	22	14	18	0	0	0	0	0	0	0	4.06	0	0	10	0.1	1.1
2022	2	21	22	24	18	0	0	0	0	0	0	0	4.05	0	0	10	0.1	1.1
2022	2	21	22	34	18	0	0	0	0	0	0	0	4.04	0	0	10.6	0.1	1.1
2022	2	21	22	44	18	0	0	0	0	0	0	0	4.04	0	0	10.6	0.1	1.1
2022	2	21	22	54	18	0	0	0	0	0	0	0	4.03	0	0	10.4	0.1	1.1
2022	2	21	23	4	18	0	0	0	0	0	0	0	4.02	0	0	10.4	0.1	1.1
2022	2	21	23	14	18	0	0	0	0	0	0	0	4.02	0	0	10.4	0.1	1.1
2022	2	21	23	24	18	0	0	0	0	0	0	0	4	0	0	10.4	0.1	1.1
2022	2	21	23	34	18	0	0	0	0	0	0	0	4	0	0	10.4	0.1	1.1
2022	2	21	23	44	18	0	0	0	0	0	0	0	3.99	0	0	10.4	0.1	1.1
2022	2	21	23	54	18	0	0	0	0	0	0	0	3.98	0	0	10.4	0.1	1.1
2022	2	22	0	4	18	0	0	0	0	0	0	0	3.98	0	0	10.4	0.1	1.1

Reinhackle (0365)

Year	Month	Day	Hour	Minute	Second	IceDetection	Heading	Pitch	Roll	StdDevHeading	StdDevPitch	StdDevRoll	Temperature	Pressure	StdDevPressure	Voltage	CellBegin	CellEnd
2022	2	22	0	14	18	0	0	0	0	0	0	0	3.97	0	0	10.4	0.1	1.1
2022	2	22	0	24	18	0	0	0	0	0	0	0	3.97	0	0	10.4	0.1	1.1
2022	2	22	0	34	18	0	0	0	0	0	0	0	3.96	0	0	10.4	0.1	1.1
2022	2	22	0	44	18	0	0	0	0	0	0	0	3.96	0	0	10.4	0.1	1.1
2022	2	22	0	54	18	0	0	0	0	0	0	0	3.94	0	0	10.4	0.1	1.1
2022	2	22	1	4	18	0	0	0	0	0	0	0	3.94	0	0	10.4	0.1	1.1
2022	2	22	1	14	18	0	0	0	0	0	0	0	3.93	0	0	10.4	0.1	1.1
2022	2	22	1	24	18	0	0	0	0	0	0	0	3.93	0	0	10.4	0.1	1.1
2022	2	22	1	34	18	0	0	0	0	0	0	0	3.92	0	0	10.2	0.1	1.1
2022	2	22	1	44	18	0	0	0	0	0	0	0	3.9	0	0	10.2	0.1	1.1
2022	2	22	1	54	18	0	0	0	0	0	0	0	3.91	0	0	10.2	0.1	1.1
2022	2	22	2	4	18	0	0	0	0	0	0	0	3.9	0	0	10.2	0.1	1.1
2022	2	22	2	14	18	0	0	0	0	0	0	0	3.89	0	0	10.4	0.1	1.1
2022	2	22	2	24	18	0	0	0	0	0	0	0	3.88	0	0	10.4	0.1	1.1
2022	2	22	2	34	18	0	0	0	0	0	0	0	3.88	0	0	10.4	0.1	1.1
2022	2	22	2	44	18	0	0	0	0	0	0	0	3.87	0	0	10.4	0.1	1.1
2022	2	22	2	54	18	0	0	0	0	0	0	0	3.87	0	0	10.4	0.1	1.1
2022	2	22	3	4	18	0	0	0	0	0	0	0	3.86	0	0	10.4	0.1	1.1
2022	2	22	3	14	18	0	0	0	0	0	0	0	3.86	0	0	10.4	0.1	1.1
2022	2	22	3	24	18	0	0	0	0	0	0	0	3.85	0	0	10.4	0.1	1.1
2022	2	22	3	34	18	0	0	0	0	0	0	0	3.84	0	0	10.4	0.1	1.1
2022	2	22	3	44	18	0	0	0	0	0	0	0	3.84	0	0	10.2	0.1	1.1
2022	2	22	3	54	18	0	0	0	0	0	0	0	3.83	0	0	10.2	0.1	1.1
2022	2	22	4	4	18	0	0	0	0	0	0	0	3.83	0	0	10.2	0.1	1.1
2022	2	22	4	14	18	0	0	0	0	0	0	0	3.83	0	0	10.2	0.1	1.1
2022	2	22	4	24	18	0	0	0	0	0	0	0	3.82	0	0	10.2	0.1	1.1
2022	2	22	4	34	18	0	0	0	0	0	0	0	3.82	0	0	10.2	0.1	1.1
2022	2	22	4	44	18	0	0	0	0	0	0	0	3.81	0	0	10.2	0.1	1.1
2022	2	22	4	54	18	0	0	0	0	0	0	0	3.8	0	0	10.2	0.1	1.1
2022	2	22	5	4	18	0	0	0	0	0	0	0	3.79	0	0	10.2	0.1	1.1
2022	2	22	5	14	18	0	0	0	0	0	0	0	3.79	0	0	10.2	0.1	1.1
2022	2	22	5	24	18	0	0	0	0	0	0	0	3.78	0	0	10.2	0.1	1.1
2022	2	22	5	34	18	0	0	0	0	0	0	0	3.77	0	0	10	0.1	1.1
2022	2	22	5	44	18	0	0	0	0	0	0	0	3.77	0	0	10.2	0.1	1.1
2022	2	22	5	54	18	0	0	0	0	0	0	0	3.75	0	0	10.2	0.1	1.1
2022	2	22	6	4	18	0	0	0	0	0	0	0	3.74	0	0	10.4	0.1	1.1
2022	2	22	6	14	18	0	0	0	0	0	0	0	3.73	0	0	10.8	0.1	1.1
2022	2	22	6	24	18	0	0	0	0	0	0	0	3.73	0	0	10.8	0.1	1.1
2022	2	22	6	34	18	0	0	0	0	0	0	0	3.73	0	0	10.8	0.1	1.1
2022	2	22	6	44	18	0	0	0	0	0	0	0	3.72	0	0	10.8	0.1	1.1
2022	2	22	6	54	18	0	0	0	0	0	0	0	3.72	0	0	10.8	0.1	1.1
2022	2	22	7	4	18	0	0	0	0	0	0	0	3.72	0	0	10.8	0.1	1.1
2022	2	22	7	14	18	0	0	0	0	0	0	0	3.72	0	0	10.8	0.1	1.1
2022	2	22	7	24	18	0	0	0	0	0	0	0	3.71	0	0	11.2	0.1	1.1
2022	2	22	7	34	18	0	0	0	0	0	0	0	3.72	0	0	11.4	0.1	1.1
2022	2	22	7	44	18	0	0	0	0	0	0	0	3.72	0	0	11.6	0.1	1.1
2022	2	22	7	54	18	0	0	0	0	0	0	0	3.74	0	0	11.8	0.1	1.1
2022	2	22	8	4	18	0	0	0	0	0	0	0	3.78	0	0	11.8	0.1	1.1

Reinhackle (0365)

Year	Month	Day	Hour	Minute	Second	IceDetection	Heading	Pitch	Roll	StdDevHeading	StdDevPitch	StdDevRoll	Temperature	Pressure	StdDevPressure	Voltage	CellBegin	CellEnd
2022	2	22	8	14	18	0	0	0	0	0	0	0	3.84	0	0	11.8	0.1	1.1
2022	2	22	8	24	18	0	0	0	0	0	0	0	3.88	0	0	11.8	0.1	1.1
2022	2	22	8	34	18	0	0	0	0	0	0	0	3.92	0	0	11.8	0.1	1.1
2022	2	22	8	44	18	0	0	0	0	0	0	0	3.97	0	0	11.8	0.1	1.1
2022	2	22	8	54	18	0	0	0	0	0	0	0	4	0	0	11.6	0.1	1.1
2022	2	22	9	4	18	0	0	0	0	0	0	0	4.04	0	0	11.4	0.1	1.1
2022	2	22	9	14	18	0	0	0	0	0	0	0	4.08	0	0	12	0.1	1.1
2022	2	22	9	24	18	0	0	0	0	0	0	0	4.12	0	0	12	0.1	1.1
2022	2	22	9	34	18	0	0	0	0	0	0	0	4.15	0	0	12.6	0.1	1.1
2022	2	22	9	44	18	0	0	0	0	0	0	0	4.19	0	0	12.6	0.1	1.1
2022	2	22	9	54	18	0	0	0	0	0	0	0	4.24	0	0	12.8	0.1	1.1
2022	2	22	10	4	18	0	0	0	0	0	0	0	4.28	0	0	12.6	0.1	1.1
2022	2	22	10	14	18	0	0	0	0	0	0	0	4.32	0	0	12.6	0.1	1.1
2022	2	22	10	24	18	0	0	0	0	0	0	0	4.36	0	0	12.6	0.1	1.1
2022	2	22	10	34	18	0	0	0	0	0	0	0	4.39	0	0	12.6	0.1	1.1
2022	2	22	10	44	18	0	0	0	0	0	0	0	4.42	0	0	12.6	0.1	1.1
2022	2	22	10	54	18	0	0	0	0	0	0	0	4.47	0	0	12.8	0.1	1.1
2022	2	22	11	4	18	0	0	0	0	0	0	0	4.49	0	0	12.8	0.1	1.1
2022	2	22	11	14	18	0	0	0	0	0	0	0	4.53	0	0	12.6	0.1	1.1
2022	2	22	11	24	18	0	0	0	0	0	0	0	4.55	0	0	12.4	0.1	1.1
2022	2	22	11	34	18	0	0	0	0	0	0	0	4.59	0	0	12.4	0.1	1.1
2022	2	22	11	44	18	0	0	0	0	0	0	0	4.63	0	0	12.2	0.1	1.1
2022	2	22	11	54	18	0	0	0	0	0	0	0	4.66	0	0	12.6	0.1	1.1
2022	2	22	12	4	18	0	0	0	0	0	0	0	4.56	0	0	11.8	0.1	1.1
2022	2	22	12	14	18	0	0	0	0	0	0	0	4.63	0	0	12.8	0.1	1.1
2022	2	22	12	24	18	0	0	0	0	0	0	0	4.66	0	0	12.8	0.1	1.1
2022	2	22	12	34	18	0	0	0	0	0	0	0	4.73	0	0	12.4	0.1	1.1
2022	2	22	12	44	18	0	0	0	0	0	0	0	4.78	0	0	12.4	0.1	1.1
2022	2	22	12	54	18	0	0	0	0	0	0	0	4.81	0	0	12.4	0.1	1.1
2022	2	22	13	4	18	0	0	0	0	0	0	0	4.83	0	0	12.4	0.1	1.1
2022	2	22	13	14	18	0	0	0	0	0	0	0	4.83	0	0	12.6	0.1	1.1
2022	2	22	13	24	18	0	0	0	0	0	0	0	4.86	0	0	12.4	0.1	1.1
2022	2	22	13	34	18	0	0	0	0	0	0	0	4.84	0	0	12.4	0.1	1.1
2022	2	22	13	44	18	0	0	0	0	0	0	0	4.83	0	0	12.4	0.1	1.1
2022	2	22	13	54	18	0	0	0	0	0	0	0	4.84	0	0	12.8	0.1	1.1
2022	2	22	14	4	18	0	0	0	0	0	0	0	4.84	0	0	12.8	0.1	1.1
2022	2	22	14	14	18	0	0	0	0	0	0	0	4.86	0	0	12.8	0.1	1.1
2022	2	22	14	24	18	0	0	0	0	0	0	0	4.82	0	0	12.4	0.1	1.1
2022	2	22	14	34	18	0	0	0	0	0	0	0	4.79	0	0	12.6	0.1	1.1
2022	2	22	14	44	18	0	0	0	0	0	0	0	4.77	0	0	12.4	0.1	1.1
2022	2	22	14	54	18	0	0	0	0	0	0	0	4.75	0	0	12.2	0.1	1.1
2022	2	22	15	4	18	0	0	0	0	0	0	0	4.72	0	0	12.2	0.1	1.1
2022	2	22	15	14	18	0	0	0	0	0	0	0	4.7	0	0	12.4	0.1	1.1
2022	2	22	15	24	18	0	0	0	0	0	0	0	4.66	0	0	12.4	0.1	1.1
2022	2	22	15	34	18	0	0	0	0	0	0	0	4.63	0	0	12.2	0.1	1.1
2022	2	22	15	44	18	0	0	0	0	0	0	0	4.64	0	0	13	0.1	1.1
2022	2	22	15	54	18	0	0	0	0	0	0	0	4.63	0	0	12.8	0.1	1.1
2022	2	22	16	4	18	0	0	0	0	0	0	0	4.6	0	0	13	0.1	1.1

Reinhackle (0365)

Year	Month	Day	Hour	Minute	Second	IceDetection	Heading	Pitch	Roll	StdDevHeading	StdDevPitch	StdDevRoll	Temperature	Pressure	StdDevPressure	Voltage	CellBegin	CellEnd
2022	2	22	16	14	18	0	0	0	0	0	0	0	4.55	0	0	12.2	0.1	1.1
2022	2	22	16	24	18	0	0	0	0	0	0	0	4.53	0	0	11.6	0.1	1.1
2022	2	22	16	34	18	0	0	0	0	0	0	0	4.52	0	0	11.6	0.1	1.1
2022	2	22	16	44	18	0	0	0	0	0	0	0	4.51	0	0	11.2	0.1	1.1
2022	2	22	16	54	18	0	0	0	0	0	0	0	4.5	0	0	11	0.1	1.1
2022	2	22	17	4	18	0	0	0	0	0	0	0	4.49	0	0	11.2	0.1	1.1
2022	2	22	17	14	18	0	0	0	0	0	0	0	4.49	0	0	11.2	0.1	1.1
2022	2	22	17	24	18	0	0	0	0	0	0	0	4.49	0	0	11	0.1	1.1
2022	2	22	17	34	18	0	0	0	0	0	0	0	4.47	0	0	10.6	0.1	1.1
2022	2	22	17	44	18	0	0	0	0	0	0	0	4.47	0	0	10.6	0.1	1.1
2022	2	22	17	54	18	0	0	0	0	0	0	0	4.46	0	0	10.8	0.1	1.1
2022	2	22	18	4	18	0	0	0	0	0	0	0	4.45	0	0	10.8	0.1	1.1
2022	2	22	18	14	18	0	0	0	0	0	0	0	4.45	0	0	10.8	0.1	1.1
2022	2	22	18	24	18	0	0	0	0	0	0	0	4.44	0	0	10.6	0.1	1.1
2022	2	22	18	34	18	0	0	0	0	0	0	0	4.43	0	0	10.6	0.1	1.1
2022	2	22	18	44	18	0	0	0	0	0	0	0	4.42	0	0	10.4	0.1	1.1
2022	2	22	18	54	18	0	0	0	0	0	0	0	4.41	0	0	10.6	0.1	1.1
2022	2	22	19	4	18	0	0	0	0	0	0	0	4.38	0	0	11.4	0.1	1.1
2022	2	22	19	14	18	0	0	0	0	0	0	0	4.37	0	0	11.2	0.1	1.1
2022	2	22	19	24	18	0	0	0	0	0	0	0	4.36	0	0	11.2	0.1	1.1
2022	2	22	19	34	18	0	0	0	0	0	0	0	4.34	0	0	11.2	0.1	1.1
2022	2	22	19	44	18	0	0	0	0	0	0	0	4.33	0	0	11.2	0.1	1.1
2022	2	22	19	54	18	0	0	0	0	0	0	0	4.31	0	0	11	0.1	1.1
2022	2	22	20	4	18	0	0	0	0	0	0	0	4.3	0	0	10.8	0.1	1.1
2022	2	22	20	14	18	0	0	0	0	0	0	0	4.27	0	0	10.4	0.1	1.1
2022	2	22	20	24	18	0	0	0	0	0	0	0	4.26	0	0	10.6	0.1	1.1
2022	2	22	20	34	18	0	0	0	0	0	0	0	4.25	0	0	10.4	0.1	1.1
2022	2	22	20	44	18	0	0	0	0	0	0	0	4.23	0	0	10.2	0.1	1.1
2022	2	22	20	54	18	0	0	0	0	0	0	0	4.22	0	0	10	0.1	1.1
2022	2	22	21	4	18	0	0	0	0	0	0	0	4.21	0	0	10	0.1	1.1
2022	2	22	21	14	18	0	0	0	0	0	0	0	4.19	0	0	9.8	0.1	1.1
2022	2	22	21	24	18	0	0	0	0	0	0	0	4.19	0	0	9.8	0.1	1.1
2022	2	22	21	34	18	0	0	0	0	0	0	0	4.17	0	0	10	0.1	1.1
2022	2	22	21	44	18	0	0	0	0	0	0	0	4.16	0	0	9.8	0.1	1.1
2022	2	22	21	54	18	0	0	0	0	0	0	0	4.15	0	0	9.8	0.1	1.1
2022	2	22	22	4	18	0	0	0	0	0	0	0	4.14	0	0	9.6	0.1	1.1
2022	2	22	22	14	18	0	0	0	0	0	0	0	4.13	0	0	9.8	0.1	1.1
2022	2	22	22	24	18	0	0	0	0	0	0	0	4.12	0	0	9.8	0.1	1.1
2022	2	22	22	34	18	0	0	0	0	0	0	0	4.11	0	0	9.6	0.1	1.1
2022	2	22	22	44	18	0	0	0	0	0	0	0	4.09	0	0	9.6	0.1	1.1
2022	2	22	22	54	18	0	0	0	0	0	0	0	4.08	0	0	9.6	0.1	1.1
2022	2	22	23	4	18	0	0	0	0	0	0	0	4.07	0	0	9.4	0.1	1.1
2022	2	22	23	14	18	0	0	0	0	0	0	0	4.06	0	0	9.6	0.1	1.1
2022	2	22	23	24	18	0	0	0	0	0	0	0	4.04	0	0	10.4	0.1	1.1
2022	2	22	23	34	18	0	0	0	0	0	0	0	4.04	0	0	9.8	0.1	1.1
2022	2	22	23	44	18	0	0	0	0	0	0	0	4.02	0	0	9.6	0.1	1.1
2022	2	22	23	54	18	0	0	0	0	0	0	0	4.01	0	0	10	0.1	1.1
2022	2	23	0	4	18	0	0	0	0	0	0	0	3.99	0	0	10.8	0.1	1.1

Reinhackle (0365)

Year	Month	Day	Hour	Minute	Second	IceDetection	Heading	Pitch	Roll	StdDevHeading	StdDevPitch	StdDevRoll	Temperature	Pressure	StdDevPressure	Voltage	CellBegin	CellEnd
2022	2	23	0	14	18	0	0	0	0	0	0	0	3.99	0	0	10.8	0.1	1.1
2022	2	23	0	24	18	0	0	0	0	0	0	0	3.97	0	0	10.6	0.1	1.1
2022	2	23	0	34	18	0	0	0	0	0	0	0	3.96	0	0	10.6	0.1	1.1
2022	2	23	0	44	18	0	0	0	0	0	0	0	3.94	0	0	10.6	0.1	1.1
2022	2	23	0	54	18	0	0	0	0	0	0	0	3.93	0	0	10.6	0.1	1.1
2022	2	23	1	4	18	0	0	0	0	0	0	0	3.91	0	0	10.6	0.1	1.1
2022	2	23	1	14	18	0	0	0	0	0	0	0	3.9	0	0	10.6	0.1	1.1
2022	2	23	1	24	18	0	0	0	0	0	0	0	3.88	0	0	10.4	0.1	1.1
2022	2	23	1	34	18	0	0	0	0	0	0	0	3.86	0	0	10.4	0.1	1.1
2022	2	23	1	44	18	0	0	0	0	0	0	0	3.85	0	0	10.4	0.1	1.1
2022	2	23	1	54	18	0	0	0	0	0	0	0	3.84	0	0	10.4	0.1	1.1
2022	2	23	2	4	18	0	0	0	0	0	0	0	3.82	0	0	10.4	0.1	1.1
2022	2	23	2	14	18	0	0	0	0	0	0	0	3.8	0	0	10.4	0.1	1.1
2022	2	23	2	24	18	0	0	0	0	0	0	0	3.79	0	0	10.4	0.1	1.1
2022	2	23	2	34	18	0	0	0	0	0	0	0	3.78	0	0	10.4	0.1	1.1
2022	2	23	2	44	18	0	0	0	0	0	0	0	3.77	0	0	10.4	0.1	1.1
2022	2	23	2	54	18	0	0	0	0	0	0	0	3.76	0	0	10.4	0.1	1.1
2022	2	23	3	4	18	0	0	0	0	0	0	0	3.75	0	0	10.4	0.1	1.1
2022	2	23	3	14	18	0	0	0	0	0	0	0	3.74	0	0	10.2	0.1	1.1
2022	2	23	3	24	18	0	0	0	0	0	0	0	3.73	0	0	10.4	0.1	1.1
2022	2	23	3	34	18	0	0	0	0	0	0	0	3.72	0	0	10.4	0.1	1.1
2022	2	23	3	44	18	0	0	0	0	0	0	0	3.72	0	0	10.2	0.1	1.1
2022	2	23	3	54	18	0	0	0	0	0	0	0	3.71	0	0	10.2	0.1	1.1
2022	2	23	4	4	18	0	0	0	0	0	0	0	3.7	0	0	10.2	0.1	1.1
2022	2	23	4	14	18	0	0	0	0	0	0	0	3.7	0	0	10.2	0.1	1.1
2022	2	23	4	24	18	0	0	0	0	0	0	0	3.69	0	0	10.2	0.1	1.1
2022	2	23	4	34	18	0	0	0	0	0	0	0	3.68	0	0	10.4	0.1	1.1
2022	2	23	4	44	18	0	0	0	0	0	0	0	3.68	0	0	10.4	0.1	1.1
2022	2	23	4	54	18	0	0	0	0	0	0	0	3.66	0	0	10.4	0.1	1.1
2022	2	23	5	4	18	0	0	0	0	0	0	0	3.67	0	0	10.4	0.1	1.1
2022	2	23	5	14	18	0	0	0	0	0	0	0	3.65	0	0	10.4	0.1	1.1
2022	2	23	5	24	18	0	0	0	0	0	0	0	3.65	0	0	10.4	0.1	1.1
2022	2	23	5	34	18	0	0	0	0	0	0	0	3.64	0	0	10.4	0.1	1.1
2022	2	23	5	44	18	0	0	0	0	0	0	0	3.64	0	0	10.2	0.1	1.1
2022	2	23	5	54	18	0	0	0	0	0	0	0	3.63	0	0	10.2	0.1	1.1
2022	2	23	6	4	18	0	0	0	0	0	0	0	3.62	0	0	10.2	0.1	1.1
2022	2	23	6	14	18	0	0	0	0	0	0	0	3.62	0	0	10.2	0.1	1.1
2022	2	23	6	24	18	0	0	0	0	0	0	0	3.61	0	0	10.2	0.1	1.1
2022	2	23	6	34	18	0	0	0	0	0	0	0	3.61	0	0	10.2	0.1	1.1
2022	2	23	6	44	18	0	0	0	0	0	0	0	3.6	0	0	10.2	0.1	1.1
2022	2	23	6	54	18	0	0	0	0	0	0	0	3.6	0	0	10	0.1	1.1
2022	2	23	7	4	18	0	0	0	0	0	0	0	3.6	0	0	10.2	0.1	1.1
2022	2	23	7	14	18	0	0	0	0	0	0	0	3.61	0	0	10.2	0.1	1.1
2022	2	23	7	24	18	0	0	0	0	0	0	0	3.61	0	0	10.2	0.1	1.1
2022	2	23	7	34	18	0	0	0	0	0	0	0	3.62	0	0	10.6	0.1	1.1
2022	2	23	7	44	18	0	0	0	0	0	0	0	3.64	0	0	11.2	0.1	1.1
2022	2	23	7	54	18	0	0	0	0	0	0	0	3.67	0	0	11.4	0.1	1.1
2022	2	23	8	4	18	0	0	0	0	0	0	0	3.71	0	0	11.2	0.1	1.1

Reinhackle (0365)

Year	Month	Day	Hour	Minute	Second	IceDetection	Heading	Pitch	Roll	StdDevHeading	StdDevPitch	StdDevRoll	Temperature	Pressure	StdDevPressure	Voltage	CellBegin	CellEnd
2022	2	23	8	14	18	0	0	0	0	0	0	0	3.77	0	0	11.4	0.1	1.1
2022	2	23	8	24	18	0	0	0	0	0	0	0	3.81	0	0	11.4	0.1	1.1
2022	2	23	8	34	18	0	0	0	0	0	0	0	3.84	0	0	11.4	0.1	1.1
2022	2	23	8	44	18	0	0	0	0	0	0	0	3.89	0	0	11.4	0.1	1.1
2022	2	23	8	54	18	0	0	0	0	0	0	0	3.92	0	0	11.6	0.1	1.1
2022	2	23	9	4	18	0	0	0	0	0	0	0	3.96	0	0	11.6	0.1	1.1
2022	2	23	9	14	18	8	0	0	0	0	0	0	4	0	0	12.4	0.1	1.1
2022	2	23	9	24	18	0	0	0	0	0	0	0	4.03	0	0	12.4	0.1	1.1
2022	2	23	9	34	18	0	0	0	0	0	0	0	4.08	0	0	12.8	0.1	1.1
2022	2	23	9	44	18	0	0	0	0	0	0	0	4.11	0	0	13.2	0.1	1.1
2022	2	23	9	54	18	0	0	0	0	0	0	0	4.1	0	0	13.2	0.1	1.1
2022	2	23	10	4	18	0	0	0	0	0	0	0	4.15	0	0	13.2	0.1	1.1
2022	2	23	10	14	18	0	0	0	0	0	0	0	4.21	0	0	13.2	0.1	1.1
2022	2	23	10	24	18	0	0	0	0	0	0	0	4.24	0	0	13.2	0.1	1.1
2022	2	23	10	34	18	0	0	0	0	0	0	0	4.09	0	0	13.4	0.1	1.1
2022	2	23	10	44	18	0	0	0	0	0	0	0	4.11	0	0	13.2	0.1	1.1
2022	2	23	10	54	18	0	0	0	0	0	0	0	4.12	0	0	13.4	0.1	1.1
2022	2	23	11	4	18	0	0	0	0	0	0	0	4.12	0	0	13.2	0.1	1.1
2022	2	23	11	14	18	0	0	0	0	0	0	0	4.15	0	0	13.4	0.1	1.1
2022	2	23	11	24	18	0	0	0	0	0	0	0	4.15	0	0	13.2	0.1	1.1
2022	2	23	11	34	18	0	0	0	0	0	0	0	4.17	0	0	13.2	0.1	1.1
2022	2	23	11	44	18	0	0	0	0	0	0	0	4.19	0	0	13.2	0.1	1.1
2022	2	23	11	54	18	0	0	0	0	0	0	0	4.2	0	0	13.2	0.1	1.1
2022	2	23	12	4	18	0	0	0	0	0	0	0	4.22	0	0	13.2	0.1	1.1
2022	2	23	12	14	18	0	0	0	0	0	0	0	4.23	0	0	13.2	0.1	1.1
2022	2	23	12	24	18	0	0	0	0	0	0	0	4.21	0	0	13	0.1	1.1
2022	2	23	12	34	18	0	0	0	0	0	0	0	4.18	0	0	13	0.1	1.1
2022	2	23	12	44	18	0	0	0	0	0	0	0	4.25	0	0	13	0.1	1.1
2022	2	23	12	54	18	0	0	0	0	0	0	0	4.24	0	0	13.2	0.1	1.1
2022	2	23	13	4	18	0	0	0	0	0	0	0	4.28	0	0	13	0.1	1.1
2022	2	23	13	14	18	0	0	0	0	0	0	0	4.18	0	0	13	0.1	1.1
2022	2	23	13	24	18	0	0	0	0	0	0	0	4.06	0	0	12.8	0.1	1.1
2022	2	23	13	34	18	0	0	0	0	0	0	0	4.08	0	0	13	0.1	1.1
2022	2	23	13	44	18	0	0	0	0	0	0	0	4.14	0	0	13.4	0.1	1.1
2022	2	23	13	54	18	0	0	0	0	0	0	0	4.16	0	0	13.2	0.1	1.1
2022	2	23	14	4	18	0	0	0	0	0	0	0	4.1	0	0	13.2	0.1	1.1
2022	2	23	14	14	18	0	0	0	0	0	0	0	4.1	0	0	13	0.1	1.1
2022	2	23	14	24	18	0	0	0	0	0	0	0	4.14	0	0	13.8	0.1	1.1
2022	2	23	14	34	18	0	0	0	0	0	0	0	4.05	0	0	13.8	0.1	1.1
2022	2	23	14	44	18	0	0	0	0	0	0	0	4.01	0	0	13.8	0.1	1.1
2022	2	23	14	54	18	0	0	0	0	0	0	0	4.02	0	0	13.8	0.1	1.1
2022	2	23	15	4	18	0	0	0	0	0	0	0	3.98	0	0	13	0.1	1.1
2022	2	23	15	14	18	0	0	0	0	0	0	0	4	0	0	13.8	0.1	1.1
2022	2	23	15	24	18	0	0	0	0	0	0	0	3.96	0	0	13.2	0.1	1.1
2022	2	23	15	34	18	0	0	0	0	0	0	0	3.92	0	0	11.8	0.1	1.1
2022	2	23	15	44	18	0	0	0	0	0	0	0	3.92	0	0	12.4	0.1	1.1
2022	2	23	15	54	18	0	0	0	0	0	0	0	3.9	0	0	11.8	0.1	1.1
2022	2	23	16	4	18	0	0	0	0	0	0	0	3.89	0	0	11.8	0.1	1.1

Reinhackle (0365)

Year	Month	Day	Hour	Minute	Second	IceDetection	Heading	Pitch	Roll	StdDevHeading	StdDevPitch	StdDevRoll	Temperature	Pressure	StdDevPressure	Voltage	CellBegin	CellEnd
2022	2	23	16	14	18	0	0	0	0	0	0	0	3.86	0	0	13.2	0.1	1.1
2022	2	23	16	24	18	0	0	0	0	0	0	0	3.83	0	0	11.6	0.1	1.1
2022	2	23	16	34	18	0	0	0	0	0	0	0	3.82	0	0	11.6	0.1	1.1
2022	2	23	16	44	18	0	0	0	0	0	0	0	3.8	0	0	11.2	0.1	1.1
2022	2	23	16	54	18	0	0	0	0	0	0	0	3.79	0	0	10.8	0.1	1.1
2022	2	23	17	4	18	0	0	0	0	0	0	0	3.78	0	0	11.2	0.1	1.1
2022	2	23	17	14	18	0	0	0	0	0	0	0	3.76	0	0	11.4	0.1	1.1
2022	2	23	17	24	18	0	0	0	0	0	0	0	3.74	0	0	11.4	0.1	1.1
2022	2	23	17	34	18	0	0	0	0	0	0	0	3.72	0	0	11.4	0.1	1.1
2022	2	23	17	44	18	0	0	0	0	0	0	0	3.71	0	0	10.8	0.1	1.1
2022	2	23	17	54	18	0	0	0	0	0	0	0	3.69	0	0	11	0.1	1.1
2022	2	23	18	4	18	0	0	0	0	0	0	0	3.67	0	0	10.8	0.1	1.1
2022	2	23	18	14	18	0	0	0	0	0	0	0	3.66	0	0	10.8	0.1	1.1
2022	2	23	18	24	18	0	0	0	0	0	0	0	3.64	0	0	10.8	0.1	1.1
2022	2	23	18	34	18	0	0	0	0	0	0	0	3.63	0	0	10.8	0.1	1.1
2022	2	23	18	44	18	0	0	0	0	0	0	0	3.61	0	0	10.8	0.1	1.1
2022	2	23	18	54	18	0	0	0	0	0	0	0	3.6	0	0	10.8	0.1	1.1
2022	2	23	19	4	18	0	0	0	0	0	0	0	3.59	0	0	10.8	0.1	1.1
2022	2	23	19	14	18	0	0	0	0	0	0	0	3.57	0	0	10.6	0.1	1.1
2022	2	23	19	24	18	0	0	0	0	0	0	0	3.55	0	0	10.6	0.1	1.1
2022	2	23	19	34	18	0	0	0	0	0	0	0	3.53	0	0	10.6	0.1	1.1
2022	2	23	19	44	18	0	0	0	0	0	0	0	3.52	0	0	10.4	0.1	1.1
2022	2	23	19	54	18	0	0	0	0	0	0	0	3.5	0	0	10.8	0.1	1.1
2022	2	23	20	4	18	0	0	0	0	0	0	0	3.48	0	0	10.8	0.1	1.1
2022	2	23	20	14	18	0	0	0	0	0	0	0	3.47	0	0	11	0.1	1.1
2022	2	23	20	24	18	0	0	0	0	0	0	0	3.45	0	0	11	0.1	1.1
2022	2	23	20	34	18	0	0	0	0	0	0	0	3.43	0	0	11.4	0.1	1.1
2022	2	23	20	44	18	0	0	0	0	0	0	0	3.42	0	0	11.2	0.1	1.1
2022	2	23	20	54	18	0	0	0	0	0	0	0	3.4	0	0	11.2	0.1	1.1
2022	2	23	21	4	18	0	0	0	0	0	0	0	3.39	0	0	11.2	0.1	1.1
2022	2	23	21	14	18	0	0	0	0	0	0	0	3.37	0	0	11.2	0.1	1.1
2022	2	23	21	24	18	0	0	0	0	0	0	0	3.36	0	0	11	0.1	1.1
2022	2	23	21	34	18	0	0	0	0	0	0	0	3.35	0	0	11	0.1	1.1
2022	2	23	21	44	18	0	0	0	0	0	0	0	3.33	0	0	11	0.1	1.1
2022	2	23	21	54	18	0	0	0	0	0	0	0	3.31	0	0	11	0.1	1.1
2022	2	23	22	4	18	0	0	0	0	0	0	0	3.3	0	0	11	0.1	1.1
2022	2	23	22	14	18	0	0	0	0	0	0	0	3.28	0	0	11.2	0.1	1.1
2022	2	23	22	24	18	0	0	0	0	0	0	0	3.27	0	0	11.2	0.1	1.1
2022	2	23	22	34	18	0	0	0	0	0	0	0	3.26	0	0	11	0.1	1.1
2022	2	23	22	44	18	0	0	0	0	0	0	0	3.24	0	0	11	0.1	1.1
2022	2	23	22	54	18	0	0	0	0	0	0	0	3.23	0	0	11	0.1	1.1
2022	2	23	23	4	18	0	0	0	0	0	0	0	3.22	0	0	11	0.1	1.1
2022	2	23	23	14	18	0	0	0	0	0	0	0	3.2	0	0	11.2	0.1	1.1
2022	2	23	23	24	18	0	0	0	0	0	0	0	3.19	0	0	11.2	0.1	1.1
2022	2	23	23	34	18	0	0	0	0	0	0	0	3.18	0	0	11.2	0.1	1.1
2022	2	23	23	44	18	0	0	0	0	0	0	0	3.16	0	0	11.2	0.1	1.1
2022	2	23	23	54	18	0	0	0	0	0	0	0	3.14	0	0	11.2	0.1	1.1
2022	2	24	0	4	18	0	0	0	0	0	0	0	3.12	0	0	11.2	0.1	1.1

Reinhackle (0365)

Year	Month	Day	Hour	Minute	Second	IceDetection	Heading	Pitch	Roll	StdDevHeading	StdDevPitch	StdDevRoll	Temperature	Pressure	StdDevPressure	Voltage	CellBegin	CellEnd
2022	2	24	0	14	18	0	0	0	0	0	0	0	3.11	0	0	11.2	0.1	1.1
2022	2	24	0	24	18	0	0	0	0	0	0	0	3.09	0	0	11	0.1	1.1
2022	2	24	0	34	18	0	0	0	0	0	0	0	3.08	0	0	11	0.1	1.1
2022	2	24	0	44	18	0	0	0	0	0	0	0	3.06	0	0	11	0.1	1.1
2022	2	24	0	54	18	0	0	0	0	0	0	0	3.05	0	0	11	0.1	1.1
2022	2	24	1	4	18	0	0	0	0	0	0	0	3.03	0	0	11	0.1	1.1
2022	2	24	1	14	18	0	0	0	0	0	0	0	3.02	0	0	11	0.1	1.1
2022	2	24	1	24	18	0	0	0	0	0	0	0	3	0	0	11	0.1	1.1
2022	2	24	1	34	18	0	0	0	0	0	0	0	2.98	0	0	11	0.1	1.1
2022	2	24	1	44	18	0	0	0	0	0	0	0	2.96	0	0	11	0.1	1.1
2022	2	24	1	54	18	0	0	0	0	0	0	0	2.94	0	0	11	0.1	1.1
2022	2	24	2	4	18	0	0	0	0	0	0	0	2.92	0	0	10.8	0.1	1.1
2022	2	24	2	14	18	0	0	0	0	0	0	0	2.91	0	0	10.8	0.1	1.1
2022	2	24	2	24	18	0	0	0	0	0	0	0	2.88	0	0	10.8	0.1	1.1
2022	2	24	2	34	18	0	0	0	0	0	0	0	2.87	0	0	10.8	0.1	1.1
2022	2	24	2	44	18	0	0	0	0	0	0	0	2.85	0	0	10.8	0.1	1.1
2022	2	24	2	54	18	0	0	0	0	0	0	0	2.83	0	0	10.8	0.1	1.1
2022	2	24	3	4	18	0	0	0	0	0	0	0	2.81	0	0	10.8	0.1	1.1
2022	2	24	3	14	18	0	0	0	0	0	0	0	2.8	0	0	10.8	0.1	1.1
2022	2	24	3	24	18	0	0	0	0	0	0	0	2.78	0	0	10.8	0.1	1.1
2022	2	24	3	34	18	0	0	0	0	0	0	0	2.77	0	0	10.8	0.1	1.1
2022	2	24	3	44	18	0	0	0	0	0	0	0	2.75	0	0	10.8	0.1	1.1
2022	2	24	3	54	18	0	0	0	0	0	0	0	2.74	0	0	10.8	0.1	1.1
2022	2	24	4	4	18	0	0	0	0	0	0	0	2.73	0	0	10.8	0.1	1.1
2022	2	24	4	14	18	0	0	0	0	0	0	0	2.71	0	0	10.8	0.1	1.1
2022	2	24	4	24	18	0	0	0	0	0	0	0	2.7	0	0	10.8	0.1	1.1
2022	2	24	4	34	18	0	0	0	0	0	0	0	2.68	0	0	10.8	0.1	1.1
2022	2	24	4	44	18	0	0	0	0	0	0	0	2.66	0	0	10.6	0.1	1.1
2022	2	24	4	54	18	0	0	0	0	0	0	0	2.65	0	0	10.6	0.1	1.1
2022	2	24	5	4	18	0	0	0	0	0	0	0	2.64	0	0	10.6	0.1	1.1
2022	2	24	5	14	18	0	0	0	0	0	0	0	2.63	0	0	10.6	0.1	1.1
2022	2	24	5	24	18	0	0	0	0	0	0	0	2.61	0	0	10.6	0.1	1.1
2022	2	24	5	34	18	0	0	0	0	0	0	0	2.59	0	0	10.6	0.1	1.1
2022	2	24	5	44	18	0	0	0	0	0	0	0	2.58	0	0	10.6	0.1	1.1
2022	2	24	5	54	18	0	0	0	0	0	0	0	2.55	0	0	10.6	0.1	1.1
2022	2	24	6	4	18	0	0	0	0	0	0	0	2.54	0	0	10.6	0.1	1.1
2022	2	24	6	14	18	0	0	0	0	0	0	0	2.52	0	0	10.6	0.1	1.1
2022	2	24	6	24	18	0	0	0	0	0	0	0	2.5	0	0	10.6	0.1	1.1
2022	2	24	6	34	18	0	0	0	0	0	0	0	2.49	0	0	10.6	0.1	1.1
2022	2	24	6	44	18	0	0	0	0	0	0	0	2.47	0	0	10.6	0.1	1.1
2022	2	24	6	54	18	0	0	0	0	0	0	0	2.45	0	0	10.6	0.1	1.1
2022	2	24	7	4	18	0	0	0	0	0	0	0	2.44	0	0	10.6	0.1	1.1
2022	2	24	7	14	18	0	0	0	0	0	0	0	2.41	0	0	10.6	0.1	1.1
2022	2	24	7	24	18	0	0	0	0	0	0	0	2.4	0	0	11.2	0.1	1.1
2022	2	24	7	34	18	0	0	0	0	0	0	0	2.39	0	0	11.6	0.1	1.1
2022	2	24	7	44	18	0	0	0	0	0	0	0	2.38	0	0	11.8	0.1	1.1
2022	2	24	7	54	18	0	0	0	0	0	0	0	2.39	0	0	12	0.1	1.1
2022	2	24	8	4	18	0	0	0	0	0	0	0	2.44	0	0	12	0.1	1.1

Reinhackle (0365)

Year	Month	Day	Hour	Minute	Second	IceDetection	Heading	Pitch	Roll	StdDevHeading	StdDevPitch	StdDevRoll	Temperature	Pressure	StdDevPressure	Voltage	CellBegin	CellEnd
2022	2	24	8	14	18	0	0	0	0	0	0	0	2.48	0	0	12	0.1	1.1
2022	2	24	8	24	18	0	0	0	0	0	0	0	2.5	0	0	11.8	0.1	1.1
2022	2	24	8	34	18	0	0	0	0	0	0	0	2.53	0	0	11.8	0.1	1.1
2022	2	24	8	44	18	0	0	0	0	0	0	0	2.55	0	0	12.4	0.1	1.1
2022	2	24	8	54	18	0	0	0	0	0	0	0	2.59	0	0	12.2	0.1	1.1
2022	2	24	9	4	18	0	0	0	0	0	0	0	2.62	0	0	12.2	0.1	1.1
2022	2	24	9	14	18	0	0	0	0	0	0	0	2.64	0	0	12.2	0.1	1.1
2022	2	24	9	24	18	0	0	0	0	0	0	0	2.66	0	0	12.4	0.1	1.1
2022	2	24	9	34	18	0	0	0	0	0	0	0	2.7	0	0	12.2	0.1	1.1
2022	2	24	9	44	18	0	0	0	0	0	0	0	2.75	0	0	12.4	0.1	1.1
2022	2	24	9	54	18	0	0	0	0	0	0	0	2.76	0	0	12.6	0.1	1.1
2022	2	24	10	4	18	0	0	0	0	0	0	0	2.79	0	0	13	0.1	1.1
2022	2	24	10	14	18	0	0	0	0	0	0	0	2.83	0	0	12.6	0.1	1.1
2022	2	24	10	24	18	0	0	0	0	0	0	0	2.85	0	0	13.4	0.1	1.1
2022	2	24	10	34	18	0	0	0	0	0	0	0	2.88	0	0	13.4	0.1	1.1
2022	2	24	10	44	18	0	0	0	0	0	0	0	2.93	0	0	13.2	0.1	1.1
2022	2	24	10	54	18	0	0	0	0	0	0	0	2.92	0	0	13.2	0.1	1.1
2022	2	24	11	4	18	0	0	0	0	0	0	0	2.95	0	0	13	0.1	1.1
2022	2	24	11	14	18	0	0	0	0	0	0	0	2.97	0	0	13	0.1	1.1
2022	2	24	11	24	18	0	0	0	0	0	0	0	3	0	0	13.2	0.1	1.1
2022	2	24	11	34	18	0	0	0	0	0	0	0	3.01	0	0	13.2	0.1	1.1
2022	2	24	11	44	18	0	0	0	0	0	0	0	3.03	0	0	13.2	0.1	1.1
2022	2	24	11	54	18	0	0	0	0	0	0	0	3.04	0	0	13	0.1	1.1
2022	2	24	12	4	18	0	0	0	0	0	0	0	3.05	0	0	12.6	0.1	1.1
2022	2	24	12	14	18	0	0	0	0	0	0	0	3.07	0	0	13.2	0.1	1.1
2022	2	24	12	24	18	0	0	0	0	0	0	0	3.08	0	0	13.4	0.1	1.1
2022	2	24	12	34	18	0	0	0	0	0	0	0	3.07	0	0	13.4	0.1	1.1
2022	2	24	12	44	18	0	0	0	0	0	0	0	3.11	0	0	13.4	0.1	1.1
2022	2	24	12	54	18	0	0	0	0	0	0	0	3.09	0	0	12.8	0.1	1.1
2022	2	24	13	4	18	0	0	0	0	0	0	0	3.11	0	0	12.2	0.1	1.1
2022	2	24	13	14	18	0	0	0	0	0	0	0	3.11	0	0	13	0.1	1.1
2022	2	24	13	24	18	16	0	0	0	0	0	0	3.13	0	0	13.2	0.1	1.1
2022	2	24	13	34	18	0	0	0	0	0	0	0	3.13	0	0	13	0.1	1.1
2022	2	24	13	44	18	0	0	0	0	0	0	0	3.12	0	0	13	0.1	1.1
2022	2	24	13	54	18	0	0	0	0	0	0	0	3.11	0	0	13.2	0.1	1.1
2022	2	24	14	4	18	0	0	0	0	0	0	0	3.1	0	0	13	0.1	1.1
2022	2	24	14	14	18	0	0	0	0	0	0	0	3.11	0	0	13	0.1	1.1
2022	2	24	14	24	18	0	0	0	0	0	0	0	3.11	0	0	13.2	0.1	1.1
2022	2	24	14	34	18	0	0	0	0	0	0	0	3.09	0	0	13	0.1	1.1
2022	2	24	14	44	18	0	0	0	0	0	0	0	3.09	0	0	13	0.1	1.1
2022	2	24	14	54	18	0	0	0	0	0	0	0	3.07	0	0	13	0.1	1.1
2022	2	24	15	4	18	0	0	0	0	0	0	0	3.07	0	0	13	0.1	1.1
2022	2	24	15	14	18	0	0	0	0	0	0	0	3.06	0	0	13	0.1	1.1
2022	2	24	15	24	18	0	0	0	0	0	0	0	3	0	0	13	0.1	1.1
2022	2	24	15	34	18	0	0	0	0	0	0	0	3.01	0	0	13	0.1	1.1
2022	2	24	15	44	18	0	0	0	0	0	0	0	3.01	0	0	13.2	0.1	1.1
2022	2	24	15	54	18	0	0	0	0	0	0	0	3	0	0	13	0.1	1.1
2022	2	24	16	4	18	0	0	0	0	0	0	0	2.98	0	0	12.8	0.1	1.1

Reinhackle (0365)

Year	Month	Day	Hour	Minute	Second	IceDetection	Heading	Pitch	Roll	StdDevHeading	StdDevPitch	StdDevRoll	Temperature	Pressure	StdDevPressure	Voltage	CellBegin	CellEnd
2022	2	24	16	14	18	0	0	0	0	0	0	0	2.92	0	0	12.4	0.1	1.1
2022	2	24	16	24	18	0	0	0	0	0	0	0	2.91	0	0	11.4	0.1	1.1
2022	2	24	16	34	18	0	0	0	0	0	0	0	2.91	0	0	11.4	0.1	1.1
2022	2	24	16	44	18	0	0	0	0	0	0	0	2.9	0	0	11.2	0.1	1.1
2022	2	24	16	54	18	0	0	0	0	0	0	0	2.9	0	0	11	0.1	1.1
2022	2	24	17	4	18	0	0	0	0	0	0	0	2.89	0	0	11	0.1	1.1
2022	2	24	17	14	18	0	0	0	0	0	0	0	2.89	0	0	11	0.1	1.1
2022	2	24	17	24	18	0	0	0	0	0	0	0	2.89	0	0	11	0.1	1.1
2022	2	24	17	34	18	0	0	0	0	0	0	0	2.88	0	0	11	0.1	1.1
2022	2	24	17	44	18	0	0	0	0	0	0	0	2.88	0	0	11	0.1	1.1
2022	2	24	17	54	18	0	0	0	0	0	0	0	2.87	0	0	11	0.1	1.1
2022	2	24	18	4	18	0	0	0	0	0	0	0	2.87	0	0	10.8	0.1	1.1
2022	2	24	18	14	18	0	0	0	0	0	0	0	2.86	0	0	11	0.1	1.1
2022	2	24	18	24	18	0	0	0	0	0	0	0	2.85	0	0	11	0.1	1.1
2022	2	24	18	34	18	0	0	0	0	0	0	0	2.83	0	0	11	0.1	1.1
2022	2	24	18	44	18	0	0	0	0	0	0	0	2.82	0	0	11.2	0.1	1.1
2022	2	24	18	54	18	0	0	0	0	0	0	0	2.81	0	0	11.2	0.1	1.1
2022	2	24	19	4	18	0	0	0	0	0	0	0	2.8	0	0	11	0.1	1.1
2022	2	24	19	14	18	0	0	0	0	0	0	0	2.78	0	0	11	0.1	1.1
2022	2	24	19	24	18	0	0	0	0	0	0	0	2.77	0	0	11	0.1	1.1
2022	2	24	19	34	18	0	0	0	0	0	0	0	2.75	0	0	11	0.1	1.1
2022	2	24	19	44	18	0	0	0	0	0	0	0	2.74	0	0	11	0.1	1.1
2022	2	24	19	54	18	0	0	0	0	0	0	0	2.72	0	0	11	0.1	1.1
2022	2	24	20	4	18	0	0	0	0	0	0	0	2.7	0	0	11	0.1	1.1
2022	2	24	20	14	18	0	0	0	0	0	0	0	2.68	0	0	11	0.1	1.1
2022	2	24	20	24	18	0	0	0	0	0	0	0	2.67	0	0	11	0.1	1.1
2022	2	24	20	34	18	0	0	0	0	0	0	0	2.65	0	0	11	0.1	1.1
2022	2	24	20	44	18	0	0	0	0	0	0	0	2.63	0	0	11	0.1	1.1
2022	2	24	20	54	18	0	0	0	0	0	0	0	2.61	0	0	11	0.1	1.1
2022	2	24	21	4	18	0	0	0	0	0	0	0	2.59	0	0	11	0.1	1.1
2022	2	24	21	14	18	0	0	0	0	0	0	0	2.57	0	0	11	0.1	1.1
2022	2	24	21	24	18	0	0	0	0	0	0	0	2.55	0	0	10.8	0.1	1.1
2022	2	24	21	34	18	0	0	0	0	0	0	0	2.54	0	0	10.8	0.1	1.1
2022	2	24	21	44	18	0	0	0	0	0	0	0	2.51	0	0	10.8	0.1	1.1
2022	2	24	21	54	18	0	0	0	0	0	0	0	2.49	0	0	10.8	0.1	1.1
2022	2	24	22	4	18	0	0	0	0	0	0	0	2.47	0	0	10.8	0.1	1.1
2022	2	24	22	14	18	0	0	0	0	0	0	0	2.45	0	0	10.8	0.1	1.1
2022	2	24	22	24	18	0	0	0	0	0	0	0	2.43	0	0	10.8	0.1	1.1
2022	2	24	22	34	18	0	0	0	0	0	0	0	2.41	0	0	10.8	0.1	1.1
2022	2	24	22	44	18	0	0	0	0	0	0	0	2.39	0	0	10.8	0.1	1.1
2022	2	24	22	54	18	0	0	0	0	0	0	0	2.37	0	0	10.8	0.1	1.1
2022	2	24	23	4	18	0	0	0	0	0	0	0	2.35	0	0	10.8	0.1	1.1
2022	2	24	23	14	18	0	0	0	0	0	0	0	2.33	0	0	10.8	0.1	1.1
2022	2	24	23	24	18	0	0	0	0	0	0	0	2.3	0	0	10.8	0.1	1.1
2022	2	24	23	34	18	0	0	0	0	0	0	0	2.28	0	0	10.8	0.1	1.1
2022	2	24	23	44	18	0	0	0	0	0	0	0	2.26	0	0	10.8	0.1	1.1
2022	2	24	23	54	18	0	0	0	0	0	0	0	2.23	0	0	10.8	0.1	1.1
2022	2	25	0	4	18	0	0	0	0	0	0	0	2.21	0	0	10.8	0.1	1.1

Reinhackle (0365)

Year	Month	Day	Hour	Minute	Second	IceDetection	Heading	Pitch	Roll	StdDevHeading	StdDevPitch	StdDevRoll	Temperature	Pressure	StdDevPressure	Voltage	CellBegin	CellEnd
2022	2	25	0	14	18	0	0	0	0	0	0	0	2.18	0	0	10.8	0.1	1.1
2022	2	25	0	24	18	0	0	0	0	0	0	0	2.17	0	0	10.8	0.1	1.1
2022	2	25	0	34	18	0	0	0	0	0	0	0	2.13	0	0	10.8	0.1	1.1
2022	2	25	0	44	18	0	0	0	0	0	0	0	2.1	0	0	10.8	0.1	1.1
2022	2	25	0	54	18	0	0	0	0	0	0	0	2.08	0	0	10.8	0.1	1.1
2022	2	25	1	4	18	0	0	0	0	0	0	0	2.06	0	0	10.8	0.1	1.1
2022	2	25	1	14	18	0	0	0	0	0	0	0	2.04	0	0	10.8	0.1	1.1
2022	2	25	1	24	18	0	0	0	0	0	0	0	2.01	0	0	10.8	0.1	1.1
2022	2	25	1	34	18	0	0	0	0	0	0	0	1.97	0	0	10.8	0.1	1.1
2022	2	25	1	44	18	0	0	0	0	0	0	0	1.96	0	0	10.8	0.1	1.1
2022	2	25	1	54	18	0	0	0	0	0	0	0	1.93	0	0	10.8	0.1	1.1
2022	2	25	2	4	18	0	0	0	0	0	0	0	1.9	0	0	10.8	0.1	1.1
2022	2	25	2	14	18	0	0	0	0	0	0	0	1.87	0	0	10.8	0.1	1.1
2022	2	25	2	24	18	0	0	0	0	0	0	0	1.84	0	0	10.8	0.1	1.1
2022	2	25	2	34	18	0	0	0	0	0	0	0	1.83	0	0	10.8	0.1	1.1
2022	2	25	2	44	18	0	0	0	0	0	0	0	1.79	0	0	10.8	0.1	1.1
2022	2	25	2	54	18	0	0	0	0	0	0	0	1.77	0	0	10.8	0.1	1.1
2022	2	25	3	4	18	0	0	0	0	0	0	0	1.74	0	0	10.8	0.1	1.1
2022	2	25	3	14	18	0	0	0	0	0	0	0	1.72	0	0	10.8	0.1	1.1
2022	2	25	3	24	18	0	0	0	0	0	0	0	1.69	0	0	10.8	0.1	1.1
2022	2	25	3	34	18	0	0	0	0	0	0	0	1.67	0	0	10.8	0.1	1.1
2022	2	25	3	44	18	0	0	0	0	0	0	0	1.65	0	0	10.8	0.1	1.1
2022	2	25	3	54	18	0	0	0	0	0	0	0	1.62	0	0	10.8	0.1	1.1
2022	2	25	4	4	18	0	0	0	0	0	0	0	1.61	0	0	10.8	0.1	1.1
2022	2	25	4	14	18	0	0	0	0	0	0	0	1.58	0	0	10.8	0.1	1.1
2022	2	25	4	24	18	0	0	0	0	0	0	0	1.55	0	0	10.8	0.1	1.1
2022	2	25	4	34	18	0	0	0	0	0	0	0	1.54	0	0	10.8	0.1	1.1
2022	2	25	4	44	18	0	0	0	0	0	0	0	1.51	0	0	10.8	0.1	1.1
2022	2	25	4	54	18	0	0	0	0	0	0	0	1.49	0	0	10.8	0.1	1.1
2022	2	25	5	4	18	0	0	0	0	0	0	0	1.47	0	0	10.8	0.1	1.1
2022	2	25	5	14	18	0	0	0	0	0	0	0	1.45	0	0	10.8	0.1	1.1
2022	2	25	5	24	18	0	0	0	0	0	0	0	1.43	0	0	10.8	0.1	1.1
2022	2	25	5	34	18	0	0	0	0	0	0	0	1.41	0	0	10.8	0.1	1.1
2022	2	25	5	44	18	0	0	0	0	0	0	0	1.39	0	0	10.8	0.1	1.1
2022	2	25	5	54	18	0	0	0	0	0	0	0	1.37	0	0	10.8	0.1	1.1
2022	2	25	6	4	18	0	0	0	0	0	0	0	1.35	0	0	10.8	0.1	1.1
2022	2	25	6	14	18	0	0	0	0	0	0	0	1.33	0	0	10.6	0.1	1.1
2022	2	25	6	24	18	0	0	0	0	0	0	0	1.31	0	0	10.6	0.1	1.1
2022	2	25	6	34	18	0	0	0	0	0	0	0	1.29	0	0	10.8	0.1	1.1
2022	2	25	6	44	18	0	0	0	0	0	0	0	1.28	0	0	11.2	0.1	1.1
2022	2	25	6	54	18	0	0	0	0	0	0	0	1.26	0	0	11.2	0.1	1.1
2022	2	25	7	4	18	0	0	0	0	0	0	0	1.25	0	0	11.2	0.1	1.1
2022	2	25	7	14	18	0	0	0	0	0	0	0	1.24	0	0	11.4	0.1	1.1
2022	2	25	7	24	18	0	0	0	0	0	0	0	1.24	0	0	11.8	0.1	1.1
2022	2	25	7	34	18	0	0	0	0	0	0	0	1.23	0	0	12.2	0.1	1.1
2022	2	25	7	44	18	0	0	0	0	0	0	0	1.22	0	0	12.6	0.1	1.1
2022	2	25	7	54	18	0	0	0	0	0	0	0	1.24	0	0	12.8	0.1	1.1
2022	2	25	8	4	18	0	0	0	0	0	0	0	1.29	0	0	12.8	0.1	1.1

Reinhackle (0365)

Year	Month	Day	Hour	Minute	Second	IceDetection	Heading	Pitch	Roll	StdDevHeading	StdDevPitch	StdDevRoll	Temperature	Pressure	StdDevPressure	Voltage	CellBegin	CellEnd
2022	2	25	8	14	18	0	0	0	0	0	0	0	1.33	0	0	12.8	0.1	1.1
2022	2	25	8	24	18	0	0	0	0	0	0	0	1.37	0	0	12.6	0.1	1.1
2022	2	25	8	34	18	0	0	0	0	0	0	0	1.4	0	0	12.6	0.1	1.1
2022	2	25	8	44	18	0	0	0	0	0	0	0	1.43	0	0	12.6	0.1	1.1
2022	2	25	8	54	18	0	0	0	0	0	0	0	1.47	0	0	12.8	0.1	1.1
2022	2	25	9	4	18	0	0	0	0	0	0	0	1.51	0	0	13	0.1	1.1
2022	2	25	9	14	18	0	0	0	0	0	0	0	1.54	0	0	13.2	0.1	1.1
2022	2	25	9	24	18	0	0	0	0	0	0	0	1.57	0	0	13.6	0.1	1.1
2022	2	25	9	34	18	0	0	0	0	0	0	0	1.62	0	0	13.4	0.1	1.1
2022	2	25	9	44	18	0	0	0	0	0	0	0	1.64	0	0	13.2	0.1	1.1
2022	2	25	9	54	18	0	0	0	0	0	0	0	1.7	0	0	13	0.1	1.1
2022	2	25	10	4	18	0	0	0	0	0	0	0	1.73	0	0	13	0.1	1.1
2022	2	25	10	14	18	0	0	0	0	0	0	0	1.78	0	0	13.4	0.1	1.1
2022	2	25	10	24	18	0	0	0	0	0	0	0	1.82	0	0	13.6	0.1	1.1
2022	2	25	10	34	18	0	0	0	0	0	0	0	1.83	0	0	13.6	0.1	1.1
2022	2	25	10	44	18	0	0	0	0	0	0	0	1.86	0	0	13.4	0.1	1.1
2022	2	25	10	54	18	0	0	0	0	0	0	0	1.92	0	0	13.4	0.1	1.1
2022	2	25	11	4	18	0	0	0	0	0	0	0	1.95	0	0	13.4	0.1	1.1
2022	2	25	11	14	18	0	0	0	0	0	0	0	1.99	0	0	13.2	0.1	1.1
2022	2	25	11	24	18	0	0	0	0	0	0	0	1.98	0	0	13	0.1	1.1
2022	2	25	11	34	18	0	0	0	0	0	0	0	2.04	0	0	13.2	0.1	1.1
2022	2	25	11	44	18	0	0	0	0	0	0	0	2.06	0	0	13.4	0.1	1.1
2022	2	25	11	54	18	0	0	0	0	0	0	0	2.09	0	0	13.4	0.1	1.1
2022	2	25	12	4	18	0	0	0	0	0	0	0	2.11	0	0	13.2	0.1	1.1
2022	2	25	12	14	18	0	0	0	0	0	0	0	2.15	0	0	13.2	0.1	1.1
2022	2	25	12	24	18	0	0	0	0	0	0	0	2.15	0	0	13.2	0.1	1.1
2022	2	25	12	34	18	0	0	0	0	0	0	0	2.17	0	0	13.2	0.1	1.1
2022	2	25	12	44	18	0	0	0	0	0	0	0	2.2	0	0	13.2	0.1	1.1
2022	2	25	12	54	18	0	0	0	0	0	0	0	2.22	0	0	13.2	0.1	1.1
2022	2	25	13	4	18	0	0	0	0	0	0	0	2.22	0	0	13.2	0.1	1.1
2022	2	25	13	14	18	0	0	0	0	0	0	0	2.23	0	0	13.2	0.1	1.1
2022	2	25	13	24	18	0	0	0	0	0	0	0	2.24	0	0	13.2	0.1	1.1
2022	2	25	13	34	18	0	0	0	0	0	0	0	2.25	0	0	12.8	0.1	1.1
2022	2	25	13	44	18	0	0	0	0	0	0	0	2.26	0	0	12.8	0.1	1.1
2022	2	25	13	54	18	0	0	0	0	0	0	0	2.26	0	0	12.8	0.1	1.1
2022	2	25	14	4	18	0	0	0	0	0	0	0	2.27	0	0	12.8	0.1	1.1
2022	2	25	14	14	18	0	0	0	0	0	0	0	2.27	0	0	12.8	0.1	1.1
2022	2	25	14	24	18	0	0	0	0	0	0	0	2.27	0	0	12.8	0.1	1.1
2022	2	25	14	34	18	0	0	0	0	0	0	0	2.26	0	0	12.8	0.1	1.1
2022	2	25	14	44	18	0	0	0	0	0	0	0	2.27	0	0	12.8	0.1	1.1
2022	2	25	14	54	18	0	0	0	0	0	0	0	2.27	0	0	12.8	0.1	1.1
2022	2	25	15	4	18	0	0	0	0	0	0	0	2.25	0	0	12.8	0.1	1.1
2022	2	25	15	14	18	0	0	0	0	0	0	0	2.26	0	0	12.8	0.1	1.1
2022	2	25	15	24	18	0	0	0	0	0	0	0	2.22	0	0	12.8	0.1	1.1
2022	2	25	15	34	18	0	0	0	0	0	0	0	2.23	0	0	12.8	0.1	1.1
2022	2	25	15	44	18	0	0	0	0	0	0	0	2.23	0	0	12.8	0.1	1.1
2022	2	25	15	54	18	0	0	0	0	0	0	0	2.22	0	0	12.8	0.1	1.1
2022	2	25	16	4	18	0	0	0	0	0	0	0	2.22	0	0	12.8	0.1	1.1

Reinhackle (0365)

Year	Month	Day	Hour	Minute	Second	IceDetection	Heading	Pitch	Roll	StdDevHeading	StdDevPitch	StdDevRoll	Temperature	Pressure	StdDevPressure	Voltage	CellBegin	CellEnd
2022	2	25	16	14	18	0	0	0	0	0	0	0	2.16	0	0	12	0.1	1.1
2022	2	25	16	24	18	0	0	0	0	0	0	0	2.15	0	0	11.6	0.1	1.1
2022	2	25	16	34	18	0	0	0	0	0	0	0	2.15	0	0	11.4	0.1	1.1
2022	2	25	16	44	18	0	0	0	0	0	0	0	2.15	0	0	11.2	0.1	1.1
2022	2	25	16	54	18	0	0	0	0	0	0	0	2.16	0	0	11.2	0.1	1.1
2022	2	25	17	4	18	0	0	0	0	0	0	0	2.16	0	0	11.2	0.1	1.1
2022	2	25	17	14	18	0	0	0	0	0	0	0	2.16	0	0	11.2	0.1	1.1
2022	2	25	17	24	18	0	0	0	0	0	0	0	2.16	0	0	11	0.1	1.1
2022	2	25	17	34	18	0	0	0	0	0	0	0	2.16	0	0	11	0.1	1.1
2022	2	25	17	44	18	0	0	0	0	0	0	0	2.15	0	0	11	0.1	1.1
2022	2	25	17	54	18	0	0	0	0	0	0	0	2.16	0	0	11.2	0.1	1.1
2022	2	25	18	4	18	0	0	0	0	0	0	0	2.15	0	0	11.2	0.1	1.1
2022	2	25	18	14	18	0	0	0	0	0	0	0	2.14	0	0	11.2	0.1	1.1
2022	2	25	18	24	18	0	0	0	0	0	0	0	2.14	0	0	11.2	0.1	1.1
2022	2	25	18	34	18	0	0	0	0	0	0	0	2.13	0	0	11.2	0.1	1.1
2022	2	25	18	44	18	0	0	0	0	0	0	0	2.13	0	0	11.2	0.1	1.1
2022	2	25	18	54	18	0	0	0	0	0	0	0	2.12	0	0	11.2	0.1	1.1
2022	2	25	19	4	18	0	0	0	0	0	0	0	2.11	0	0	11.2	0.1	1.1
2022	2	25	19	14	18	0	0	0	0	0	0	0	2.1	0	0	11.2	0.1	1.1
2022	2	25	19	24	18	0	0	0	0	0	0	0	2.09	0	0	11.2	0.1	1.1
2022	2	25	19	34	18	0	0	0	0	0	0	0	2.08	0	0	11.2	0.1	1.1
2022	2	25	19	44	18	0	0	0	0	0	0	0	2.07	0	0	11.2	0.1	1.1
2022	2	25	19	54	18	0	0	0	0	0	0	0	2.06	0	0	11.2	0.1	1.1
2022	2	25	20	4	18	0	0	0	0	0	0	0	2.05	0	0	11	0.1	1.1
2022	2	25	20	14	18	0	0	0	0	0	0	0	2.04	0	0	11	0.1	1.1
2022	2	25	20	24	18	0	0	0	0	0	0	0	2.03	0	0	11	0.1	1.1
2022	2	25	20	34	18	6	0	0	0	0	0	0	2.01	0	0	11	0.1	1.1
2022	2	25	20	44	18	0	0	0	0	0	0	0	2	0	0	11	0.1	1.1
2022	2	25	20	54	18	0	0	0	0	0	0	0	1.99	0	0	11	0.1	1.1
2022	2	25	21	4	18	0	0	0	0	0	0	0	1.97	0	0	11	0.1	1.1
2022	2	25	21	14	18	0	0	0	0	0	0	0	1.95	0	0	11	0.1	1.1
2022	2	25	21	24	18	0	0	0	0	0	0	0	1.94	0	0	11	0.1	1.1
2022	2	25	21	34	18	0	0	0	0	0	0	0	1.93	0	0	11	0.1	1.1
2022	2	25	21	44	18	0	0	0	0	0	0	0	1.91	0	0	11	0.1	1.1
2022	2	25	21	54	18	0	0	0	0	0	0	0	1.89	0	0	11	0.1	1.1
2022	2	25	22	4	18	0	0	0	0	0	0	0	1.88	0	0	11.2	0.1	1.1
2022	2	25	22	14	18	0	0	0	0	0	0	0	1.86	0	0	11	0.1	1.1
2022	2	25	22	24	18	0	0	0	0	0	0	0	1.84	0	0	11	0.1	1.1
2022	2	25	22	34	18	0	0	0	0	0	0	0	1.82	0	0	11	0.1	1.1
2022	2	25	22	44	18	0	0	0	0	0	0	0	1.81	0	0	11	0.1	1.1
2022	2	25	22	54	18	0	0	0	0	0	0	0	1.78	0	0	11	0.1	1.1
2022	2	25	23	4	18	0	0	0	0	0	0	0	1.77	0	0	11	0.1	1.1
2022	2	25	23	14	18	0	0	0	0	0	0	0	1.75	0	0	11	0.1	1.1
2022	2	25	23	24	18	0	0	0	0	0	0	0	1.73	0	0	11	0.1	1.1
2022	2	25	23	34	18	0	0	0	0	0	0	0	1.71	0	0	11	0.1	1.1
2022	2	25	23	44	18	0	0	0	0	0	0	0	1.69	0	0	11	0.1	1.1
2022	2	25	23	54	18	0	0	0	0	0	0	0	1.68	0	0	11	0.1	1.1
2022	2	26	0	4	18	0	0	0	0	0	0	0	1.65	0	0	11	0.1	1.1

Reinhackle (0365)

Year	Month	Day	Hour	Minute	Second	IceDetection	Heading	Pitch	Roll	StdDevHeading	StdDevPitch	StdDevRoll	Temperature	Pressure	StdDevPressure	Voltage	CellBegin	CellEnd
2022	2	26	0	14	18	0	0	0	0	0	0	0	1.63	0	0	11	0.1	1.1
2022	2	26	0	24	18	0	0	0	0	0	0	0	1.62	0	0	11	0.1	1.1
2022	2	26	0	34	18	0	0	0	0	0	0	0	1.6	0	0	11	0.1	1.1
2022	2	26	0	44	18	0	0	0	0	0	0	0	1.57	0	0	11	0.1	1.1
2022	2	26	0	54	18	0	0	0	0	0	0	0	1.56	0	0	11	0.1	1.1
2022	2	26	1	4	18	0	0	0	0	0	0	0	1.54	0	0	11	0.1	1.1
2022	2	26	1	14	18	0	0	0	0	0	0	0	1.52	0	0	11	0.1	1.1
2022	2	26	1	24	18	0	0	0	0	0	0	0	1.5	0	0	11	0.1	1.1
2022	2	26	1	34	18	0	0	0	0	0	0	0	1.48	0	0	11	0.1	1.1
2022	2	26	1	44	18	0	0	0	0	0	0	0	1.46	0	0	11	0.1	1.1
2022	2	26	1	54	18	0	0	0	0	0	0	0	1.44	0	0	11	0.1	1.1
2022	2	26	2	4	18	0	0	0	0	0	0	0	1.42	0	0	11	0.1	1.1
2022	2	26	2	14	18	0	0	0	0	0	0	0	1.4	0	0	11	0.1	1.1
2022	2	26	2	24	18	0	0	0	0	0	0	0	1.38	0	0	11	0.1	1.1
2022	2	26	2	34	18	0	0	0	0	0	0	0	1.36	0	0	11	0.1	1.1
2022	2	26	2	44	18	0	0	0	0	0	0	0	1.34	0	0	11	0.1	1.1
2022	2	26	2	54	18	0	0	0	0	0	0	0	1.32	0	0	11	0.1	1.1
2022	2	26	3	4	18	0	0	0	0	0	0	0	1.3	0	0	11.2	0.1	1.1
2022	2	26	3	14	18	0	0	0	0	0	0	0	1.28	0	0	11.2	0.1	1.1
2022	2	26	3	24	18	0	0	0	0	0	0	0	1.26	0	0	11.2	0.1	1.1
2022	2	26	3	34	18	0	0	0	0	0	0	0	1.25	0	0	11.2	0.1	1.1
2022	2	26	3	44	18	0	0	0	0	0	0	0	1.24	0	0	11.2	0.1	1.1
2022	2	26	3	54	18	0	0	0	0	0	0	0	1.22	0	0	11.2	0.1	1.1
2022	2	26	4	4	18	0	0	0	0	0	0	0	1.2	0	0	11.2	0.1	1.1
2022	2	26	4	14	18	0	0	0	0	0	0	0	1.18	0	0	11.2	0.1	1.1
2022	2	26	4	24	18	0	0	0	0	0	0	0	1.18	0	0	11.2	0.1	1.1
2022	2	26	4	34	18	0	0	0	0	0	0	0	1.16	0	0	11.2	0.1	1.1
2022	2	26	4	44	18	0	0	0	0	0	0	0	1.14	0	0	11.2	0.1	1.1
2022	2	26	4	54	18	0	0	0	0	0	0	0	1.13	0	0	11.2	0.1	1.1
2022	2	26	5	4	18	0	0	0	0	0	0	0	1.11	0	0	11.2	0.1	1.1
2022	2	26	5	14	18	0	0	0	0	0	0	0	1.1	0	0	11.2	0.1	1.1
2022	2	26	5	24	18	0	0	0	0	0	0	0	1.09	0	0	11.2	0.1	1.1
2022	2	26	5	34	18	0	0	0	0	0	0	0	1.08	0	0	11.2	0.1	1.1
2022	2	26	5	44	18	0	0	0	0	0	0	0	1.06	0	0	11.2	0.1	1.1
2022	2	26	5	54	18	0	0	0	0	0	0	0	1.05	0	0	11.2	0.1	1.1
2022	2	26	6	4	18	0	0	0	0	0	0	0	1.04	0	0	11.2	0.1	1.1
2022	2	26	6	14	18	0	0	0	0	0	0	0	1.03	0	0	11.2	0.1	1.1
2022	2	26	6	24	18	0	0	0	0	0	0	0	1.01	0	0	11.2	0.1	1.1
2022	2	26	6	34	18	0	0	0	0	0	0	0	1	0	0	11.2	0.1	1.1
2022	2	26	6	44	18	0	0	0	0	0	0	0	1	0	0	11.2	0.1	1.1
2022	2	26	6	54	18	0	0	0	0	0	0	0	0.98	0	0	11.2	0.1	1.1
2022	2	26	7	4	18	0	0	0	0	0	0	0	0.98	0	0	11.2	0.1	1.1
2022	2	26	7	14	18	0	0	0	0	0	0	0	0.97	0	0	11.4	0.1	1.1
2022	2	26	7	24	18	0	0	0	0	0	0	0	0.97	0	0	11.8	0.1	1.1
2022	2	26	7	34	18	0	0	0	0	0	0	0	0.96	0	0	12.2	0.1	1.1
2022	2	26	7	44	18	0	0	0	0	0	0	0	0.96	0	0	12.4	0.1	1.1
2022	2	26	7	54	18	0	0	0	0	0	0	0	1	0	0	12.6	0.1	1.1
2022	2	26	8	4	18	0	0	0	0	0	0	0	1.06	0	0	12.4	0.1	1.1

Reinhackle (0365)

Year	Month	Day	Hour	Minute	Second	IceDetection	Heading	Pitch	Roll	StdDevHeading	StdDevPitch	StdDevRoll	Temperature	Pressure	StdDevPressure	Voltage	CellBegin	CellEnd
2022	2	26	8	14	18	0	0	0	0	0	0	0	1.11	0	0	12.4	0.1	1.1
2022	2	26	8	24	18	0	0	0	0	0	0	0	1.15	0	0	12.4	0.1	1.1
2022	2	26	8	34	18	0	0	0	0	0	0	0	1.17	0	0	12.4	0.1	1.1
2022	2	26	8	44	18	0	0	0	0	0	0	0	1.22	0	0	12.6	0.1	1.1
2022	2	26	8	54	18	0	0	0	0	0	0	0	1.26	0	0	12.6	0.1	1.1
2022	2	26	9	4	18	0	0	0	0	0	0	0	1.31	0	0	12.8	0.1	1.1
2022	2	26	9	14	18	0	0	0	0	0	0	0	1.34	0	0	12.8	0.1	1.1
2022	2	26	9	24	18	0	0	0	0	0	0	0	1.38	0	0	13	0.1	1.1
2022	2	26	9	34	18	0	0	0	0	0	0	0	1.42	0	0	13.2	0.1	1.1
2022	2	26	9	44	18	0	0	0	0	0	0	0	1.46	0	0	13.4	0.1	1.1
2022	2	26	9	54	18	0	0	0	0	0	0	0	1.51	0	0	13.4	0.1	1.1
2022	2	26	10	4	18	0	0	0	0	0	0	0	1.55	0	0	13	0.1	1.1
2022	2	26	10	14	18	0	0	0	0	0	0	0	1.59	0	0	13.2	0.1	1.1
2022	2	26	10	24	18	0	0	0	0	0	0	0	1.61	0	0	13.4	0.1	1.1
2022	2	26	10	34	18	0	0	0	0	0	0	0	1.65	0	0	13.4	0.1	1.1
2022	2	26	10	44	18	0	0	0	0	0	0	0	1.69	0	0	13.4	0.1	1.1
2022	2	26	10	54	18	0	0	0	0	0	0	0	1.72	0	0	13.2	0.1	1.1
2022	2	26	11	4	18	0	0	0	0	0	0	0	1.75	0	0	13.2	0.1	1.1
2022	2	26	11	14	18	0	0	0	0	0	0	0	1.78	0	0	13.2	0.1	1.1
2022	2	26	11	24	18	0	0	0	0	0	0	0	1.82	0	0	13	0.1	1.1
2022	2	26	11	34	18	0	0	0	0	0	0	0	1.84	0	0	13.2	0.1	1.1
2022	2	26	11	44	18	0	0	0	0	0	0	0	1.88	0	0	13	0.1	1.1
2022	2	26	11	54	18	0	0	0	0	0	0	0	1.89	0	0	13.2	0.1	1.1
2022	2	26	12	4	18	0	0	0	0	0	0	0	1.9	0	0	13.2	0.1	1.1
2022	2	26	12	14	18	0	0	0	0	0	0	0	1.94	0	0	13	0.1	1.1
2022	2	26	12	24	18	0	0	0	0	0	0	0	1.98	0	0	13	0.1	1.1
2022	2	26	12	34	18	0	0	0	0	0	0	0	1.98	0	0	13	0.1	1.1
2022	2	26	12	44	18	0	0	0	0	0	0	0	1.99	0	0	13	0.1	1.1
2022	2	26	12	54	18	0	0	0	0	0	0	0	2	0	0	13	0.1	1.1
2022	2	26	13	4	18	0	0	0	0	0	0	0	2.02	0	0	13	0.1	1.1
2022	2	26	13	14	18	0	0	0	0	0	0	0	2.04	0	0	13	0.1	1.1
2022	2	26	13	24	18	0	0	0	0	0	0	0	2.05	0	0	12.6	0.1	1.1
2022	2	26	13	34	18	0	0	0	0	0	0	0	2.03	0	0	12.6	0.1	1.1
2022	2	26	13	44	18	0	0	0	0	0	0	0	1.97	0	0	12.6	0.1	1.1
2022	2	26	13	54	18	0	0	0	0	0	0	0	1.94	0	0	12.6	0.1	1.1
2022	2	26	14	4	18	0	0	0	0	0	0	0	1.98	0	0	12.6	0.1	1.1
2022	2	26	14	14	18	0	0	0	0	0	0	0	2.03	0	0	12.6	0.1	1.1
2022	2	26	14	24	18	0	0	0	0	0	0	0	1.95	0	0	12.6	0.1	1.1
2022	2	26	14	34	18	0	0	0	0	0	0	0	1.94	0	0	12.6	0.1	1.1
2022	2	26	14	44	18	0	0	0	0	0	0	0	1.93	0	0	12.6	0.1	1.1
2022	2	26	14	54	18	0	0	0	0	0	0	0	1.93	0	0	12.6	0.1	1.1
2022	2	26	15	4	18	0	0	0	0	0	0	0	1.94	0	0	12.6	0.1	1.1
2022	2	26	15	14	18	0	0	0	0	0	0	0	1.93	0	0	12.8	0.1	1.1
2022	2	26	15	24	18	0	0	0	0	0	0	0	1.92	0	0	11.6	0.1	1.1
2022	2	26	15	34	18	0	0	0	0	0	0	0	1.92	0	0	11.6	0.1	1.1
2022	2	26	15	44	18	0	0	0	0	0	0	0	1.93	0	0	11.6	0.1	1.1
2022	2	26	15	54	18	0	0	0	0	0	0	0	1.94	0	0	11.6	0.1	1.1
2022	2	26	16	4	18	0	0	0	0	0	0	0	1.93	0	0	11.4	0.1	1.1

Reinhackle (0365)

Year	Month	Day	Hour	Minute	Second	IceDetection	Heading	Pitch	Roll	StdDevHeading	StdDevPitch	StdDevRoll	Temperature	Pressure	StdDevPressure	Voltage	CellBegin	CellEnd
2022	2	26	16	14	18	0	0	0	0	0	0	0	1.92	0	0	11.2	0.1	1.1
2022	2	26	16	24	18	0	0	0	0	0	0	0	1.91	0	0	11.2	0.1	1.1
2022	2	26	16	34	18	0	0	0	0	0	0	0	1.92	0	0	11.2	0.1	1.1
2022	2	26	16	44	18	0	0	0	0	0	0	0	1.93	0	0	11	0.1	1.1
2022	2	26	16	54	18	0	0	0	0	0	0	0	1.93	0	0	11	0.1	1.1
2022	2	26	17	4	18	0	0	0	0	0	0	0	1.93	0	0	11	0.1	1.1
2022	2	26	17	14	18	0	0	0	0	0	0	0	1.93	0	0	11	0.1	1.1
2022	2	26	17	24	18	0	0	0	0	0	0	0	1.92	0	0	11	0.1	1.1
2022	2	26	17	34	18	0	0	0	0	0	0	0	1.91	0	0	10.8	0.1	1.1
2022	2	26	17	44	18	0	0	0	0	0	0	0	1.91	0	0	10.8	0.1	1.1
2022	2	26	17	54	18	0	0	0	0	0	0	0	1.9	0	0	11	0.1	1.1
2022	2	26	18	4	18	0	0	0	0	0	0	0	1.9	0	0	11.2	0.1	1.1
2022	2	26	18	14	18	0	0	0	0	0	0	0	1.9	0	0	11.2	0.1	1.1
2022	2	26	18	24	18	0	0	0	0	0	0	0	1.89	0	0	11	0.1	1.1
2022	2	26	18	34	18	0	0	0	0	0	0	0	1.89	0	0	11	0.1	1.1
2022	2	26	18	44	18	0	0	0	0	0	0	0	1.88	0	0	11	0.1	1.1
2022	2	26	18	54	18	0	0	0	0	0	0	0	1.89	0	0	11	0.1	1.1
2022	2	26	19	4	18	0	0	0	0	0	0	0	1.88	0	0	11	0.1	1.1
2022	2	26	19	14	18	0	0	0	0	0	0	0	1.87	0	0	11	0.1	1.1
2022	2	26	19	24	18	0	0	0	0	0	0	0	1.86	0	0	11	0.1	1.1
2022	2	26	19	34	18	0	0	0	0	0	0	0	1.85	0	0	11	0.1	1.1
2022	2	26	19	44	18	0	0	0	0	0	0	0	1.85	0	0	10.8	0.1	1.1
2022	2	26	19	54	18	0	0	0	0	0	0	0	1.84	0	0	10.8	0.1	1.1
2022	2	26	20	4	18	0	0	0	0	0	0	0	1.82	0	0	10.8	0.1	1.1
2022	2	26	20	14	18	0	0	0	0	0	0	0	1.81	0	0	10.8	0.1	1.1
2022	2	26	20	24	18	0	0	0	0	0	0	0	1.8	0	0	10.8	0.1	1.1
2022	2	26	20	34	18	0	0	0	0	0	0	0	1.8	0	0	10.8	0.1	1.1
2022	2	26	20	44	18	0	0	0	0	0	0	0	1.78	0	0	10.8	0.1	1.1
2022	2	26	20	54	18	0	0	0	0	0	0	0	1.77	0	0	10.8	0.1	1.1
2022	2	26	21	4	18	0	0	0	0	0	0	0	1.77	0	0	10.8	0.1	1.1
2022	2	26	21	14	18	0	0	0	0	0	0	0	1.75	0	0	10.8	0.1	1.1
2022	2	26	21	24	18	0	0	0	0	0	0	0	1.74	0	0	10.8	0.1	1.1
2022	2	26	21	34	18	0	0	0	0	0	0	0	1.73	0	0	10.8	0.1	1.1
2022	2	26	21	44	18	0	0	0	0	0	0	0	1.72	0	0	10.8	0.1	1.1
2022	2	26	21	54	18	0	0	0	0	0	0	0	1.71	0	0	10.8	0.1	1.1
2022	2	26	22	4	18	0	0	0	0	0	0	0	1.7	0	0	10.8	0.1	1.1
2022	2	26	22	14	18	0	0	0	0	0	0	0	1.69	0	0	10.8	0.1	1.1
2022	2	26	22	24	18	0	0	0	0	0	0	0	1.67	0	0	10.8	0.1	1.1
2022	2	26	22	34	18	0	0	0	0	0	0	0	1.65	0	0	10.8	0.1	1.1
2022	2	26	22	44	18	0	0	0	0	0	0	0	1.64	0	0	10.8	0.1	1.1
2022	2	26	22	54	18	0	0	0	0	0	0	0	1.63	0	0	10.8	0.1	1.1
2022	2	26	23	4	18	0	0	0	0	0	0	0	1.62	0	0	10.8	0.1	1.1
2022	2	26	23	14	18	0	0	0	0	0	0	0	1.6	0	0	10.8	0.1	1.1
2022	2	26	23	24	18	0	0	0	0	0	0	0	1.58	0	0	11	0.1	1.1
2022	2	26	23	34	18	0	0	0	0	0	0	0	1.57	0	0	11	0.1	1.1
2022	2	26	23	44	18	0	0	0	0	0	0	0	1.55	0	0	11	0.1	1.1
2022	2	26	23	54	18	0	0	0	0	0	0	0	1.54	0	0	11	0.1	1.1
2022	2	27	0	4	18	0	0	0	0	0	0	0	1.52	0	0	11	0.1	1.1

Reinhackle (0365)

Year	Month	Day	Hour	Minute	Second	IceDetection	Heading	Pitch	Roll	StdDevHeading	StdDevPitch	StdDevRoll	Temperature	Pressure	StdDevPressure	Voltage	CellBegin	CellEnd
2022	2	27	0	14	18	0	0	0	0	0	0	0	1.5	0	0	11	0.1	1.1
2022	2	27	0	24	18	0	0	0	0	0	0	0	1.49	0	0	11	0.1	1.1
2022	2	27	0	34	18	0	0	0	0	0	0	0	1.47	0	0	11	0.1	1.1
2022	2	27	0	44	18	0	0	0	0	0	0	0	1.45	0	0	11	0.1	1.1
2022	2	27	0	54	18	0	0	0	0	0	0	0	1.44	0	0	11	0.1	1.1
2022	2	27	1	4	18	0	0	0	0	0	0	0	1.41	0	0	11	0.1	1.1
2022	2	27	1	14	18	0	0	0	0	0	0	0	1.4	0	0	11	0.1	1.1
2022	2	27	1	24	18	0	0	0	0	0	0	0	1.39	0	0	11	0.1	1.1
2022	2	27	1	34	18	0	0	0	0	0	0	0	1.37	0	0	11	0.1	1.1
2022	2	27	1	44	18	0	0	0	0	0	0	0	1.36	0	0	11	0.1	1.1
2022	2	27	1	54	18	0	0	0	0	0	0	0	1.34	0	0	11	0.1	1.1
2022	2	27	2	4	18	0	0	0	0	0	0	0	1.34	0	0	11	0.1	1.1
2022	2	27	2	14	18	0	0	0	0	0	0	0	1.32	0	0	11	0.1	1.1
2022	2	27	2	24	18	0	0	0	0	0	0	0	1.31	0	0	11	0.1	1.1
2022	2	27	2	34	18	0	0	0	0	0	0	0	1.3	0	0	11	0.1	1.1
2022	2	27	2	44	18	0	0	0	0	0	0	0	1.29	0	0	11	0.1	1.1
2022	2	27	2	54	18	0	0	0	0	0	0	0	1.28	0	0	11	0.1	1.1
2022	2	27	3	4	18	0	0	0	0	0	0	0	1.27	0	0	11	0.1	1.1
2022	2	27	3	14	18	0	0	0	0	0	0	0	1.26	0	0	11	0.1	1.1
2022	2	27	3	24	18	0	0	0	0	0	0	0	1.25	0	0	11	0.1	1.1
2022	2	27	3	34	18	0	0	0	0	0	0	0	1.24	0	0	11	0.1	1.1
2022	2	27	3	44	18	0	0	0	0	0	0	0	1.22	0	0	11	0.1	1.1
2022	2	27	3	54	18	0	0	0	0	0	0	0	1.22	0	0	11	0.1	1.1
2022	2	27	4	4	18	0	0	0	0	0	0	0	1.21	0	0	11	0.1	1.1
2022	2	27	4	14	18	0	0	0	0	0	0	0	1.2	0	0	11	0.1	1.1
2022	2	27	4	24	18	0	0	0	0	0	0	0	1.2	0	0	11	0.1	1.1
2022	2	27	4	34	18	0	0	0	0	0	0	0	1.19	0	0	11	0.1	1.1
2022	2	27	4	44	18	0	0	0	0	0	0	0	1.19	0	0	11	0.1	1.1
2022	2	27	4	54	18	0	0	0	0	0	0	0	1.19	0	0	11	0.1	1.1
2022	2	27	5	4	18	0	0	0	0	0	0	0	1.18	0	0	11	0.1	1.1
2022	2	27	5	14	18	0	0	0	0	0	0	0	1.18	0	0	11	0.1	1.1
2022	2	27	5	24	18	0	0	0	0	0	0	0	1.17	0	0	11	0.1	1.1
2022	2	27	5	34	18	0	0	0	0	0	0	0	1.17	0	0	10.8	0.1	1.1
2022	2	27	5	44	18	0	0	0	0	0	0	0	1.17	0	0	10.6	0.1	1.1
2022	2	27	5	54	18	0	0	0	0	0	0	0	1.17	0	0	10.4	0.1	1.1
2022	2	27	6	4	18	0	0	0	0	0	0	0	1.17	0	0	10.4	0.1	1.1
2022	2	27	6	14	18	0	0	0	0	0	0	0	1.17	0	0	10.4	0.1	1.1
2022	2	27	6	24	18	0	0	0	0	0	0	0	1.17	0	0	10.4	0.1	1.1
2022	2	27	6	34	18	0	0	0	0	0	0	0	1.17	0	0	10.6	0.1	1.1
2022	2	27	6	44	18	0	0	0	0	0	0	0	1.18	0	0	10.4	0.1	1.1
2022	2	27	6	54	18	0	0	0	0	0	0	0	1.18	0	0	10.6	0.1	1.1
2022	2	27	7	4	18	0	0	0	0	0	0	0	1.19	0	0	10.6	0.1	1.1
2022	2	27	7	14	18	0	0	0	0	0	0	0	1.19	0	0	10.8	0.1	1.1
2022	2	27	7	24	18	0	0	0	0	0	0	0	1.19	0	0	11	0.1	1.1
2022	2	27	7	34	18	0	0	0	0	0	0	0	1.21	0	0	11.2	0.1	1.1
2022	2	27	7	44	18	0	0	0	0	0	0	0	1.23	0	0	11.2	0.1	1.1
2022	2	27	7	54	18	0	0	0	0	0	0	0	1.25	0	0	11.4	0.1	1.1
2022	2	27	8	4	18	0	0	0	0	0	0	0	1.28	0	0	11.6	0.1	1.1

Reinhackle (0365)

Year	Month	Day	Hour	Minute	Second	IceDetection	Heading	Pitch	Roll	StdDevHeading	StdDevPitch	StdDevRoll	Temperature	Pressure	StdDevPressure	Voltage	CellBegin	CellEnd
2022	2	27	8	14	18	0	0	0	0	0	0	0	1.34	0	0	11.6	0.1	1.1
2022	2	27	8	24	18	0	0	0	0	0	0	0	1.37	0	0	11.6	0.1	1.1
2022	2	27	8	34	18	0	0	0	0	0	0	0	1.42	0	0	11.8	0.1	1.1
2022	2	27	8	44	18	0	0	0	0	0	0	0	1.43	0	0	11.8	0.1	1.1
2022	2	27	8	54	18	0	0	0	0	0	0	0	1.44	0	0	11.6	0.1	1.1
2022	2	27	9	4	18	0	0	0	0	0	0	0	1.44	0	0	11.6	0.1	1.1
2022	2	27	9	14	18	0	0	0	0	0	0	0	1.49	0	0	11.6	0.1	1.1
2022	2	27	9	24	18	0	0	0	0	0	0	0	1.53	0	0	12	0.1	1.1
2022	2	27	9	34	18	0	0	0	0	0	0	0	1.48	0	0	11.6	0.1	1.1
2022	2	27	9	44	18	0	0	0	0	0	0	0	1.58	0	0	11.6	0.1	1.1
2022	2	27	9	54	18	0	0	0	0	0	0	0	1.64	0	0	11.8	0.1	1.1
2022	2	27	10	4	18	0	0	0	0	0	0	0	1.73	0	0	11.8	0.1	1.1
2022	2	27	10	14	18	0	0	0	0	0	0	0	1.74	0	0	11.6	0.1	1.1
2022	2	27	10	24	18	0	0	0	0	0	0	0	1.78	0	0	12	0.1	1.1
2022	2	27	10	34	18	0	0	0	0	0	0	0	1.88	0	0	12.2	0.1	1.1
2022	2	27	10	44	18	0	0	0	0	0	0	0	1.89	0	0	12.8	0.1	1.1
2022	2	27	10	54	18	0	0	0	0	0	0	0	1.91	0	0	12.8	0.1	1.1
2022	2	27	11	4	18	0	0	0	0	0	0	0	2	0	0	12.8	0.1	1.1
2022	2	27	11	14	18	0	0	0	0	0	0	0	2.02	0	0	12.8	0.1	1.1
2022	2	27	11	24	18	0	0	0	0	0	0	0	2	0	0	12.8	0.1	1.1
2022	2	27	11	34	18	0	0	0	0	0	0	0	2.06	0	0	12.8	0.1	1.1
2022	2	27	11	44	18	0	0	0	0	0	0	0	2.01	0	0	12.8	0.1	1.1
2022	2	27	11	54	18	0	0	0	0	0	0	0	2.14	0	0	12.8	0.1	1.1
2022	2	27	12	4	18	0	0	0	0	0	0	0	2.17	0	0	12.8	0.1	1.1
2022	2	27	12	14	18	0	0	0	0	0	0	0	2.14	0	0	12.6	0.1	1.1
2022	2	27	12	24	18	0	0	0	0	0	0	0	2.18	0	0	12.6	0.1	1.1
2022	2	27	12	34	18	0	0	0	0	0	0	0	2.23	0	0	12.6	0.1	1.1
2022	2	27	12	44	18	0	0	0	0	0	0	0	2.25	0	0	12.6	0.1	1.1
2022	2	27	12	54	18	0	0	0	0	0	0	0	2.26	0	0	12.6	0.1	1.1
2022	2	27	13	4	18	0	0	0	0	0	0	0	2.3	0	0	12.6	0.1	1.1
2022	2	27	13	14	18	0	0	0	0	0	0	0	2.32	0	0	12.6	0.1	1.1
2022	2	27	13	24	18	0	0	0	0	0	0	0	2.34	0	0	12.6	0.1	1.1
2022	2	27	13	34	18	0	0	0	0	0	0	0	2.35	0	0	12.6	0.1	1.1
2022	2	27	13	44	18	0	0	0	0	0	0	0	2.37	0	0	12.6	0.1	1.1
2022	2	27	13	54	18	0	0	0	0	0	0	0	2.36	0	0	12.6	0.1	1.1
2022	2	27	14	4	18	0	0	0	0	0	0	0	2.38	0	0	12.4	0.1	1.1
2022	2	27	14	14	18	0	0	0	0	0	0	0	2.38	0	0	12.4	0.1	1.1
2022	2	27	14	24	18	0	0	0	0	0	0	0	2.37	0	0	12.4	0.1	1.1
2022	2	27	14	34	18	0	0	0	0	0	0	0	2.37	0	0	12.4	0.1	1.1
2022	2	27	14	44	18	0	0	0	0	0	0	0	2.26	0	0	12.2	0.1	1.1
2022	2	27	14	54	18	0	0	0	0	0	0	0	2.32	0	0	12.4	0.1	1.1
2022	2	27	15	4	18	0	0	0	0	0	0	0	2.32	0	0	12.4	0.1	1.1
2022	2	27	15	14	18	0	0	0	0	0	0	0	2.33	0	0	12.4	0.1	1.1
2022	2	27	15	24	18	0	0	0	0	0	0	0	2.33	0	0	12.4	0.1	1.1
2022	2	27	15	34	18	0	0	0	0	0	0	0	2.33	0	0	12.4	0.1	1.1
2022	2	27	15	44	18	0	0	0	0	0	0	0	2.29	0	0	11.8	0.1	1.1
2022	2	27	15	54	18	0	0	0	0	0	0	0	2.3	0	0	12	0.1	1.1
2022	2	27	16	4	18	0	0	0	0	0	0	0	2.26	0	0	11.2	0.1	1.1

Reinhackle (0365)

Year	Month	Day	Hour	Minute	Second	IceDetection	Heading	Pitch	Roll	StdDevHeading	StdDevPitch	StdDevRoll	Temperature	Pressure	StdDevPressure	Voltage	CellBegin	CellEnd
2022	2	27	16	14	18	0	0	0	0	0	0	0	2.25	0	0	11.2	0.1	1.1
2022	2	27	16	24	18	0	0	0	0	0	0	0	2.23	0	0	11	0.1	1.1
2022	2	27	16	34	18	0	0	0	0	0	0	0	2.24	0	0	11	0.1	1.1
2022	2	27	16	44	18	0	0	0	0	0	0	0	2.24	0	0	10.8	0.1	1.1
2022	2	27	16	54	18	0	0	0	0	0	0	0	2.25	0	0	10.6	0.1	1.1
2022	2	27	17	4	18	0	0	0	0	0	0	0	2.24	0	0	10.4	0.1	1.1
2022	2	27	17	14	18	0	0	0	0	0	0	0	2.24	0	0	10.4	0.1	1.1
2022	2	27	17	24	18	0	0	0	0	0	0	0	2.24	0	0	10.2	0.1	1.1
2022	2	27	17	34	18	0	0	0	0	0	0	0	2.24	0	0	10.2	0.1	1.1
2022	2	27	17	44	18	0	0	0	0	0	0	0	2.23	0	0	10.2	0.1	1.1
2022	2	27	17	54	18	0	0	0	0	0	0	0	2.23	0	0	10.2	0.1	1.1
2022	2	27	18	4	18	0	0	0	0	0	0	0	2.23	0	0	10.4	0.1	1.1
2022	2	27	18	14	18	0	0	0	0	0	0	0	2.23	0	0	10.8	0.1	1.1
2022	2	27	18	24	18	0	0	0	0	0	0	0	2.23	0	0	10.6	0.1	1.1
2022	2	27	18	34	18	0	0	0	0	0	0	0	2.22	0	0	10.4	0.1	1.1
2022	2	27	18	44	18	0	0	0	0	0	0	0	2.21	0	0	10.4	0.1	1.1
2022	2	27	18	54	18	0	0	0	0	0	0	0	2.2	0	0	10.2	0.1	1.1
2022	2	27	19	4	18	0	0	0	0	0	0	0	2.19	0	0	10.2	0.1	1.1
2022	2	27	19	14	18	0	0	0	0	0	0	0	2.19	0	0	10	0.1	1.1
2022	2	27	19	24	18	0	0	0	0	0	0	0	2.17	0	0	10	0.1	1.1
2022	2	27	19	34	18	0	0	0	0	0	0	0	2.17	0	0	10	0.1	1.1
2022	2	27	19	44	18	0	0	0	0	0	0	0	2.15	0	0	10	0.1	1.1
2022	2	27	19	54	18	0	0	0	0	0	0	0	2.14	0	0	9.8	0.1	1.1
2022	2	27	20	4	18	0	0	0	0	0	0	0	2.13	0	0	10.2	0.1	1.1
2022	2	27	20	14	18	0	0	0	0	0	0	0	2.11	0	0	10.2	0.1	1.1
2022	2	27	20	24	18	0	0	0	0	0	0	0	2.11	0	0	10.4	0.1	1.1
2022	2	27	20	34	18	0	0	0	0	0	0	0	2.1	0	0	10.6	0.1	1.1
2022	2	27	20	44	18	0	0	0	0	0	0	0	2.08	0	0	10.4	0.1	1.1
2022	2	27	20	54	18	0	0	0	0	0	0	0	2.07	0	0	10.6	0.1	1.1
2022	2	27	21	4	18	0	0	0	0	0	0	0	2.06	0	0	11	0.1	1.1
2022	2	27	21	14	18	0	0	0	0	0	0	0	2.05	0	0	11.2	0.1	1.1
2022	2	27	21	24	18	0	0	0	0	0	0	0	2.04	0	0	11.2	0.1	1.1
2022	2	27	21	34	18	0	0	0	0	0	0	0	2.03	0	0	11.2	0.1	1.1
2022	2	27	21	44	18	0	0	0	0	0	0	0	2.02	0	0	11.2	0.1	1.1
2022	2	27	21	54	18	0	0	0	0	0	0	0	2.01	0	0	11.2	0.1	1.1
2022	2	27	22	4	18	0	0	0	0	0	0	0	2	0	0	11.2	0.1	1.1
2022	2	27	22	14	18	0	0	0	0	0	0	0	1.99	0	0	11.2	0.1	1.1
2022	2	27	22	24	18	0	0	0	0	0	0	0	1.98	0	0	11.2	0.1	1.1
2022	2	27	22	34	18	0	0	0	0	0	0	0	1.97	0	0	11.4	0.1	1.1
2022	2	27	22	44	18	0	0	0	0	0	0	0	1.96	0	0	11.4	0.1	1.1
2022	2	27	22	54	18	0	0	0	0	0	0	0	1.95	0	0	11.4	0.1	1.1
2022	2	27	23	4	18	0	0	0	0	0	0	0	1.94	0	0	11.4	0.1	1.1
2022	2	27	23	14	18	0	0	0	0	0	0	0	1.94	0	0	11.4	0.1	1.1
2022	2	27	23	24	18	0	0	0	0	0	0	0	1.92	0	0	11.4	0.1	1.1
2022	2	27	23	34	18	0	0	0	0	0	0	0	1.91	0	0	11.4	0.1	1.1
2022	2	27	23	44	18	0	0	0	0	0	0	0	1.89	0	0	11.4	0.1	1.1
2022	2	27	23	54	18	0	0	0	0	0	0	0	1.88	0	0	11.4	0.1	1.1
2022	2	28	0	4	18	0	0	0	0	0	0	0	1.87	0	0	11.4	0.1	1.1

Reinhackle (0365)

Year	Month	Day	Hour	Minute	Second	IceDetection	Heading	Pitch	Roll	StdDevHeading	StdDevPitch	StdDevRoll	Temperature	Pressure	StdDevPressure	Voltage	CellBegin	CellEnd
2022	2	28	0	14	18	0	0	0	0	0	0	0	1.86	0	0	11.4	0.1	1.1
2022	2	28	0	24	18	0	0	0	0	0	0	0	1.85	0	0	11.4	0.1	1.1
2022	2	28	0	34	18	0	0	0	0	0	0	0	1.84	0	0	11.4	0.1	1.1
2022	2	28	0	44	18	0	0	0	0	0	0	0	1.83	0	0	11.2	0.1	1.1
2022	2	28	0	54	18	0	0	0	0	0	0	0	1.82	0	0	11.2	0.1	1.1
2022	2	28	1	4	18	0	0	0	0	0	0	0	1.8	0	0	11.2	0.1	1.1
2022	2	28	1	14	18	0	0	0	0	0	0	0	1.79	0	0	11.2	0.1	1.1
2022	2	28	1	24	18	0	0	0	0	0	0	0	1.78	0	0	11.2	0.1	1.1
2022	2	28	1	34	18	0	0	0	0	0	0	0	1.77	0	0	11.2	0.1	1.1
2022	2	28	1	44	18	0	0	0	0	0	0	0	1.75	0	0	11.2	0.1	1.1
2022	2	28	1	54	18	0	0	0	0	0	0	0	1.74	0	0	11.2	0.1	1.1
2022	2	28	2	4	18	0	0	0	0	0	0	0	1.73	0	0	11.2	0.1	1.1
2022	2	28	2	14	18	0	0	0	0	0	0	0	1.72	0	0	11.2	0.1	1.1
2022	2	28	2	24	18	0	0	0	0	0	0	0	1.7	0	0	11.2	0.1	1.1
2022	2	28	2	34	18	0	0	0	0	0	0	0	1.69	0	0	11.2	0.1	1.1
2022	2	28	2	44	18	0	0	0	0	0	0	0	1.68	0	0	11.2	0.1	1.1
2022	2	28	2	54	18	0	0	0	0	0	0	0	1.67	0	0	11.2	0.1	1.1
2022	2	28	3	4	18	0	0	0	0	0	0	0	1.66	0	0	11.2	0.1	1.1
2022	2	28	3	14	18	0	0	0	0	0	0	0	1.65	0	0	11.2	0.1	1.1
2022	2	28	3	24	18	0	0	0	0	0	0	0	1.64	0	0	11.2	0.1	1.1
2022	2	28	3	34	18	0	0	0	0	0	0	0	1.63	0	0	11.2	0.1	1.1
2022	2	28	3	44	18	0	0	0	0	0	0	0	1.62	0	0	11.2	0.1	1.1
2022	2	28	3	54	18	0	0	0	0	0	0	0	1.6	0	0	11.2	0.1	1.1
2022	2	28	4	4	18	0	0	0	0	0	0	0	1.59	0	0	11.2	0.1	1.1
2022	2	28	4	14	18	0	0	0	0	0	0	0	1.58	0	0	11.2	0.1	1.1
2022	2	28	4	24	18	0	0	0	0	0	0	0	1.57	0	0	11.2	0.1	1.1
2022	2	28	4	34	18	0	0	0	0	0	0	0	1.56	0	0	11.2	0.1	1.1
2022	2	28	4	44	18	0	0	0	0	0	0	0	1.55	0	0	11.2	0.1	1.1
2022	2	28	4	54	18	0	0	0	0	0	0	0	1.53	0	0	11.2	0.1	1.1
2022	2	28	5	4	18	0	0	0	0	0	0	0	1.53	0	0	11.2	0.1	1.1
2022	2	28	5	14	18	0	0	0	0	0	0	0	1.52	0	0	11.2	0.1	1.1
2022	2	28	5	24	18	0	0	0	0	0	0	0	1.51	0	0	11.2	0.1	1.1
2022	2	28	5	34	18	0	0	0	0	0	0	0	1.5	0	0	11.2	0.1	1.1
2022	2	28	5	44	18	0	0	0	0	0	0	0	1.49	0	0	11.2	0.1	1.1
2022	2	28	5	54	18	0	0	0	0	0	0	0	1.49	0	0	11.2	0.1	1.1
2022	2	28	6	4	18	0	0	0	0	0	0	0	1.48	0	0	11.2	0.1	1.1
2022	2	28	6	14	18	0	0	0	0	0	0	0	1.47	0	0	11.2	0.1	1.1
2022	2	28	6	24	18	0	0	0	0	0	0	0	1.46	0	0	11.2	0.1	1.1
2022	2	28	6	34	18	0	0	0	0	0	0	0	1.46	0	0	11.2	0.1	1.1
2022	2	28	6	44	18	0	0	0	0	0	0	0	1.45	0	0	11.2	0.1	1.1
2022	2	28	6	54	18	0	0	0	0	0	0	0	1.45	0	0	11.2	0.1	1.1
2022	2	28	7	4	18	0	0	0	0	0	0	0	1.45	0	0	11.2	0.1	1.1
2022	2	28	7	14	18	0	0	0	0	0	0	0	1.44	0	0	11.6	0.1	1.1
2022	2	28	7	24	18	0	0	0	0	0	0	0	1.45	0	0	11.8	0.1	1.1
2022	2	28	7	34	18	0	0	0	0	0	0	0	1.45	0	0	12.2	0.1	1.1
2022	2	28	7	44	18	0	0	0	0	0	0	0	1.46	0	0	12.4	0.1	1.1
2022	2	28	7	54	18	0	0	0	0	0	0	0	1.5	0	0	12.4	0.1	1.1
2022	2	28	8	4	18	0	0	0	0	0	0	0	1.54	0	0	12.6	0.1	1.1

Reinhackle (0365)

Year	Month	Day	Hour	Minute	Second	IceDetection	Heading	Pitch	Roll	StdDevHeading	StdDevPitch	StdDevRoll	Temperature	Pressure	StdDevPressure	Voltage	CellBegin	CellEnd
2022	2	28	8	14	18	0	0	0	0	0	0	0	1.61	0	0	12.6	0.1	1.1
2022	2	28	8	24	18	0	0	0	0	0	0	0	1.66	0	0	12.6	0.1	1.1
2022	2	28	8	34	18	0	0	0	0	0	0	0	1.69	0	0	12.6	0.1	1.1
2022	2	28	8	44	18	0	0	0	0	0	0	0	1.73	0	0	12.8	0.1	1.1
2022	2	28	8	54	18	0	0	0	0	0	0	0	1.77	0	0	12.8	0.1	1.1
2022	2	28	9	4	18	0	0	0	0	0	0	0	1.81	0	0	13	0.1	1.1
2022	2	28	9	14	18	0	0	0	0	0	0	0	1.85	0	0	13.2	0.1	1.1
2022	2	28	9	24	18	0	0	0	0	0	0	0	1.9	0	0	13.4	0.1	1.1
2022	2	28	9	34	18	0	0	0	0	0	0	0	1.94	0	0	13.4	0.1	1.1
2022	2	28	9	44	18	0	0	0	0	0	0	0	1.98	0	0	13.4	0.1	1.1
2022	2	28	9	54	18	0	0	0	0	0	0	0	2.02	0	0	13	0.1	1.1
2022	2	28	10	4	18	0	0	0	0	0	0	0	2.08	0	0	12.2	0.1	1.1
2022	2	28	10	14	18	0	0	0	0	0	0	0	2.12	0	0	12	0.1	1.1
2022	2	28	10	24	18	0	0	0	0	0	0	0	2.14	0	0	12.8	0.1	1.1
2022	2	28	10	34	18	0	0	0	0	0	0	0	2.18	0	0	12.8	0.1	1.1
2022	2	28	10	44	18	0	0	0	0	0	0	0	2.23	0	0	12.4	0.1	1.1
2022	2	28	10	54	18	0	0	0	0	0	0	0	2.28	0	0	12.6	0.1	1.1
2022	2	28	11	4	18	0	0	0	0	0	0	0	2.31	0	0	12.2	0.1	1.1
2022	2	28	11	14	18	0	0	0	0	0	0	0	2.36	0	0	12.4	0.1	1.1
2022	2	28	11	24	18	0	0	0	0	0	0	0	2.38	0	0	11.8	0.1	1.1
2022	2	28	11	34	18	0	0	0	0	0	0	0	2.41	0	0	12.6	0.1	1.1
2022	2	28	11	44	18	0	0	0	0	0	0	0	2.45	0	0	12.4	0.1	1.1
2022	2	28	11	54	18	0	0	0	0	0	0	0	2.47	0	0	12	0.1	1.1
2022	2	28	12	4	18	0	0	0	0	0	0	0	2.5	0	0	11.8	0.1	1.1
2022	2	28	12	14	18	0	0	0	0	0	0	0	2.51	0	0	12	0.1	1.1
2022	2	28	12	24	18	0	0	0	0	0	0	0	2.53	0	0	12.2	0.1	1.1
2022	2	28	12	34	18	0	0	0	0	0	0	0	2.56	0	0	12	0.1	1.1
2022	2	28	12	44	18	0	0	0	0	0	0	0	2.58	0	0	12.8	0.1	1.1
2022	2	28	12	54	18	0	0	0	0	0	0	0	2.59	0	0	12.2	0.1	1.1
2022	2	28	13	4	18	0	0	0	0	0	0	0	2.63	0	0	12	0.1	1.1
2022	2	28	13	14	18	0	0	0	0	0	0	0	2.65	0	0	11.8	0.1	1.1
2022	2	28	13	24	18	0	0	0	0	0	0	0	2.65	0	0	11.6	0.1	1.1
2022	2	28	13	34	18	0	0	0	0	0	0	0	2.67	0	0	11.8	0.1	1.1
2022	2	28	13	44	18	0	0	0	0	0	0	0	2.66	0	0	12	0.1	1.1
2022	2	28	13	54	18	0	0	0	0	0	0	0	2.68	0	0	12	0.1	1.1
2022	2	28	14	4	18	0	0	0	0	0	0	0	2.7	0	0	11.8	0.1	1.1
2022	2	28	14	14	18	0	0	0	0	0	0	0	2.69	0	0	11.8	0.1	1.1
2022	2	28	14	24	18	0	0	0	0	0	0	0	2.68	0	0	12	0.1	1.1
2022	2	28	14	34	18	0	0	0	0	0	0	0	2.71	0	0	12.2	0.1	1.1
2022	2	28	14	44	18	0	0	0	0	0	0	0	2.69	0	0	12.2	0.1	1.1
2022	2	28	14	54	18	0	0	0	0	0	0	0	2.69	0	0	12.4	0.1	1.1
2022	2	28	15	4	18	0	0	0	0	0	0	0	2.68	0	0	12.4	0.1	1.1
2022	2	28	15	14	18	0	0	0	0	0	0	0	2.69	0	0	12.2	0.1	1.1
2022	2	28	15	24	18	0	0	0	0	0	0	0	2.68	0	0	12.6	0.1	1.1
2022	2	28	15	34	18	0	0	0	0	0	0	0	2.68	0	0	13	0.1	1.1
2022	2	28	15	44	18	0	0	0	0	0	0	0	2.67	0	0	13	0.1	1.1
2022	2	28	15	54	18	0	0	0	0	0	0	0	2.67	0	0	13	0.1	1.1
2022	2	28	16	4	18	0	0	0	0	0	0	0	2.64	0	0	12.8	0.1	1.1

Reinhackle (0365)

Year	Month	Day	Hour	Minute	Second	IceDetection	Heading	Pitch	Roll	StdDevHeading	StdDevPitch	StdDevRoll	Temperature	Pressure	StdDevPressure	Voltage	CellBegin	CellEnd
2022	2	28	16	14	18	0	0	0	0	0	0	0	2.62	0	0	12.2	0.1	1.1
2022	2	28	16	24	18	0	0	0	0	0	0	0	2.59	0	0	12	0.1	1.1
2022	2	28	16	34	18	0	0	0	0	0	0	0	2.6	0	0	12	0.1	1.1
2022	2	28	16	44	18	0	0	0	0	0	0	0	2.61	0	0	11.8	0.1	1.1
2022	2	28	16	54	18	0	0	0	0	0	0	0	2.61	0	0	11.8	0.1	1.1
2022	2	28	17	4	18	0	0	0	0	0	0	0	2.62	0	0	11.6	0.1	1.1
2022	2	28	17	14	18	0	0	0	0	0	0	0	2.62	0	0	11.8	0.1	1.1
2022	2	28	17	24	18	0	0	0	0	0	0	0	2.62	0	0	11.6	0.1	1.1
2022	2	28	17	34	18	0	0	0	0	0	0	0	2.62	0	0	11.2	0.1	1.1
2022	2	28	17	44	18	0	0	0	0	0	0	0	2.63	0	0	10.2	0.1	1.1
2022	2	28	17	54	18	0	0	0	0	0	0	0	2.63	0	0	11.8	0.1	1.1
2022	2	28	18	4	18	0	0	0	0	0	0	0	2.64	0	0	11.6	0.1	1.1
2022	2	28	18	14	18	0	0	0	0	0	0	0	2.64	0	0	11.4	0.1	1.1
2022	2	28	18	24	18	0	0	0	0	0	0	0	2.64	0	0	11.6	0.1	1.1
2022	2	28	18	34	18	0	0	0	0	0	0	0	2.64	0	0	11.6	0.1	1.1
2022	2	28	18	44	18	0	0	0	0	0	0	0	2.64	0	0	11	0.1	1.1
2022	2	28	18	54	18	0	0	0	0	0	0	0	2.63	0	0	10.6	0.1	1.1
2022	2	28	19	4	18	0	0	0	0	0	0	0	2.63	0	0	11.2	0.1	1.1
2022	2	28	19	14	18	0	0	0	0	0	0	0	2.62	0	0	11	0.1	1.1
2022	2	28	19	24	18	0	0	0	0	0	0	0	2.61	0	0	11	0.1	1.1
2022	2	28	19	34	18	0	0	0	0	0	0	0	2.6	0	0	11.4	0.1	1.1
2022	2	28	19	44	18	0	0	0	0	0	0	0	2.6	0	0	11.4	0.1	1.1
2022	2	28	19	54	18	0	0	0	0	0	0	0	2.59	0	0	11.2	0.1	1.1
2022	2	28	20	4	18	0	0	0	0	0	0	0	2.58	0	0	11.2	0.1	1.1
2022	2	28	20	14	18	0	0	0	0	0	0	0	2.57	0	0	11	0.1	1.1
2022	2	28	20	24	18	0	0	0	0	0	0	0	2.56	0	0	11	0.1	1.1
2022	2	28	20	34	18	0	0	0	0	0	0	0	2.55	0	0	10.8	0.1	1.1
2022	2	28	20	44	18	0	0	0	0	0	0	0	2.54	0	0	10.8	0.1	1.1
2022	2	28	20	54	18	0	0	0	0	0	0	0	2.52	0	0	10.8	0.1	1.1
2022	2	28	21	4	18	0	0	0	0	0	0	0	2.51	0	0	11	0.1	1.1
2022	2	28	21	14	18	0	0	0	0	0	0	0	2.5	0	0	10.8	0.1	1.1
2022	2	28	21	24	18	0	0	0	0	0	0	0	2.49	0	0	10.8	0.1	1.1
2022	2	28	21	34	18	0	0	0	0	0	0	0	2.48	0	0	10.8	0.1	1.1
2022	2	28	21	44	18	0	0	0	0	0	0	0	2.47	0	0	10.8	0.1	1.1
2022	2	28	21	54	18	0	0	0	0	0	0	0	2.45	0	0	11	0.1	1.1
2022	2	28	22	4	18	0	0	0	0	0	0	0	2.44	0	0	11.4	0.1	1.1
2022	2	28	22	14	18	0	0	0	0	0	0	0	2.43	0	0	11.2	0.1	1.1
2022	2	28	22	24	18	0	0	0	0	0	0	0	2.42	0	0	11	0.1	1.1
2022	2	28	22	34	18	0	0	0	0	0	0	0	2.41	0	0	11	0.1	1.1
2022	2	28	22	44	18	0	0	0	0	0	0	0	2.4	0	0	10.6	0.1	1.1
2022	2	28	22	54	18	0	0	0	0	0	0	0	2.39	0	0	10.6	0.1	1.1
2022	2	28	23	4	18	0	0	0	0	0	0	0	2.37	0	0	11	0.1	1.1
2022	2	28	23	14	18	0	0	0	0	0	0	0	2.36	0	0	10.6	0.1	1.1
2022	2	28	23	24	18	0	0	0	0	0	0	0	2.34	0	0	10.6	0.1	1.1
2022	2	28	23	34	18	0	0	0	0	0	0	0	2.32	0	0	10.6	0.1	1.1
2022	2	28	23	44	18	0	0	0	0	0	0	0	2.31	0	0	10.6	0.1	1.1
2022	2	28	23	54	18	0	0	0	0	0	0	0	2.29	0	0	10.8	0.1	1.1

Reinhackle (0365)

Year	Month	Day	Hour	Minute	Second	Speed	Direction	Area	Flow
2022	2	1	0	0	36	19.07	102.7	7.531	47.0012
2022	2	1	0	10	36	19.09	103	7.5249	46.9615
2022	2	1	0	20	36	17.97	103.2	7.5249	44.1842
2022	2	1	0	30	36	18.49	101.9	7.5249	45.6991
2022	2	1	0	40	36	18.63	100.8	7.5249	46.2041
2022	2	1	0	50	36	18.36	104.2	7.5249	44.9417
2022	2	1	1	0	36	17.9	103.6	7.5249	43.9317
2022	2	1	1	10	36	19.48	102.8	7.5249	47.9715
2022	2	1	1	20	36	17.97	103.2	7.5249	44.1842
2022	2	1	1	30	36	19.34	100.7	7.5249	47.9715
2022	2	1	1	40	36	19.38	102.8	7.5249	47.719
2022	2	1	1	50	36	19.72	103.2	7.5249	48.4764
2022	2	1	2	0	36	18.78	102.9	7.5249	46.2041
2022	2	1	2	10	36	18.87	99.8	7.5249	46.9616
2022	2	1	2	20	36	19.87	104.9	7.5249	48.4765
2022	2	1	2	30	36	19.5	104.3	7.5249	47.7191
2022	2	1	2	40	36	18.46	99.7	7.5249	45.9517
2022	2	1	2	50	36	18.97	102.8	7.5249	46.7091
2022	2	1	3	0	36	18.6	104.6	7.5249	45.4467
2022	2	1	3	10	36	18.82	103.5	7.5249	46.2042
2022	2	1	3	20	36	19.16	103.9	7.5249	46.9617
2022	2	1	3	30	36	18.65	101.1	7.5249	46.2042
2022	2	1	3	40	36	19.49	101.5	7.5249	48.2241
2022	2	1	3	50	36	18.93	102.2	7.5249	46.7092
2022	2	1	4	0	36	18.89	101.6	7.5249	46.7092
2022	2	1	4	10	36	18.71	100.5	7.5249	46.4567
2022	2	1	4	20	36	19.62	104.5	7.5249	47.9716
2022	2	1	4	30	36	18.29	103.3	7.5249	44.9419
2022	2	1	4	40	36	19.17	102.7	7.5249	47.2142
2022	2	1	4	50	36	19.87	101	7.5249	49.2341
2022	2	1	5	0	36	18.93	102.2	7.5249	46.7093
2022	2	1	5	10	36	18.48	103.1	7.5249	45.4468
2022	2	1	5	20	36	19.45	103.7	7.5249	47.7192
2022	2	1	5	30	36	19.52	100.3	7.5249	48.4766
2022	2	1	5	40	36	18.69	101.7	7.5249	46.2043
2022	2	1	5	50	36	18.05	99.6	7.5249	44.9419
2022	2	1	6	0	36	19.68	102.6	7.5188	48.4356
2022	2	1	6	10	36	19.89	99.8	7.5249	49.4866
2022	2	1	6	20	36	20.44	98.7	7.5249	51.0015
2022	2	1	6	30	36	18.98	101.5	7.5249	46.9617
2022	2	1	6	40	36	20.1	101.5	7.5249	49.7391
2022	2	1	6	50	36	18.3	100.4	7.5249	45.4468
2022	2	1	7	0	36	19.26	102.6	7.5249	47.4667
2022	2	1	7	10	36	19.63	100.6	7.5249	48.7291
2022	2	1	7	20	36	18.53	100.9	7.5249	45.9518
2022	2	1	7	30	36	19.82	104.3	7.5249	48.4766
2022	2	1	7	40	36	17.83	101	7.5249	44.1844
2022	2	1	7	50	36	20.09	99.7	7.5249	49.9915

Reinhackle (0365)

Year	Month	Day	Hour	Minute	Second	Speed	Direction	Area	Flow
2022	2	1	8	0	36	20.06	100.9	7.5249	49.739
2022	2	1	8	10	36	18.88	97.9	7.531	47.2541
2022	2	1	8	20	36	20.89	97.7	7.531	52.308
2022	2	1	8	30	36	19.43	98.9	7.5249	48.4765
2022	2	1	8	40	36	19.58	95.3	7.5249	49.2339
2022	2	1	8	50	36	18.63	96.8	7.531	46.7486
2022	2	1	9	0	36	21.07	97.4	7.5249	52.7686
2022	2	1	9	10	36	20.64	96.7	7.531	51.8024
2022	2	1	9	20	36	21.57	97.2	7.5249	54.031
2022	2	1	9	30	36	20.37	97.3	7.5249	51.0011
2022	2	1	9	40	36	19.59	95.6	7.5371	49.3171
2022	2	1	9	50	36	19.92	96.3	7.531	50.0334
2022	2	1	10	0	36	19.97	94.9	7.5371	50.3286
2022	2	1	10	10	36	20.32	96.2	7.531	51.0442
2022	2	1	10	20	36	20.78	97.5	7.5371	52.0989
2022	2	1	10	30	36	20.89	95.2	7.531	52.5603
2022	2	1	10	40	36	20.37	97.3	7.5249	51.0009
2022	2	1	10	50	36	20.75	96.9	7.5371	52.0988
2022	2	1	11	0	36	18.91	98.5	7.5371	47.2936
2022	2	1	11	10	36	20.61	95.8	7.5371	51.8459
2022	2	1	11	20	36	19.85	94	7.5371	50.0755
2022	2	1	11	30	36	21.78	95	7.5371	54.8807
2022	2	1	11	40	36	21.77	94.5	7.5371	54.8807
2022	2	1	11	50	36	21.51	98	7.5371	53.869
2022	2	1	12	0	36	19.79	97.8	7.5371	49.5696
2022	2	1	12	10	36	20.39	95.3	7.5371	51.3399
2022	2	1	12	20	36	21.1	95.7	7.5371	53.1102
2022	2	1	12	30	36	19.69	95.5	7.5371	49.5695
2022	2	1	12	40	36	20.62	98.4	7.5371	51.5928
2022	2	1	12	50	36	20.42	100.2	7.531	50.7911
2022	2	1	13	0	36	21.43	98.3	7.5371	53.616
2022	2	1	13	10	36	20.38	97.6	7.5371	51.0869
2022	2	1	13	20	36	19.77	97.6	7.5371	49.5695
2022	2	1	13	30	36	20.89	95.2	7.531	52.5599
2022	2	1	13	40	36	20.8	99.7	7.531	51.8018
2022	2	1	13	50	36	21.09	97.6	7.531	52.8126
2022	2	1	14	0	36	21.67	97.2	7.5371	54.3747
2022	2	1	14	10	36	21.05	96.8	7.531	52.8126
2022	2	1	14	20	36	20.89	97.7	7.5371	52.3515
2022	2	1	14	30	36	19.83	96.7	7.5371	49.8224
2022	2	1	14	40	36	20.98	99.3	7.531	52.3072
2022	2	1	14	50	36	19.93	96.6	7.531	50.033
2022	2	1	15	0	36	19.26	94.5	7.531	48.5169
2022	2	1	15	10	36	19.71	100.2	7.531	49.0223
2022	2	1	15	20	36	20.06	100.9	7.531	49.7804
2022	2	1	15	30	36	19.75	100.8	7.531	49.0223
2022	2	1	15	40	36	19.8	98.1	7.531	49.5277
2022	2	1	15	50	36	21.34	98.6	7.531	53.3181

Reinhackle (0365)

Year	Month	Day	Hour	Minute	Second	Speed	Direction	Area	Flow
2022	2	1	16	0	36	20.49	97.9	7.531	51.2966
2022	2	1	16	10	36	20.98	99.3	7.531	52.3074
2022	2	1	16	20	36	20.14	98.9	7.531	50.2859
2022	2	1	16	30	36	20.3	101.4	7.531	50.2859
2022	2	1	16	40	36	19.14	100.8	7.531	47.5062
2022	2	1	16	50	36	21.08	99.3	7.531	52.5601
2022	2	1	17	0	36	19.26	101.1	7.531	47.7589
2022	2	1	17	10	36	20.47	101	7.531	50.7913
2022	2	1	17	20	36	18.59	101.8	7.531	45.9901
2022	2	1	17	30	36	20.32	98.5	7.531	50.7913
2022	2	1	17	40	36	21.13	98.4	7.531	52.8128
2022	2	1	17	50	36	18.47	101.6	7.531	45.7374
2022	2	1	18	0	36	20.29	99.6	7.531	50.5386
2022	2	1	18	10	36	20.12	98.6	7.531	50.2859
2022	2	1	18	20	36	20.55	97	7.531	51.5494
2022	2	1	18	30	36	21.05	100.4	7.531	52.3074
2022	2	1	18	40	36	19.65	97	7.5249	49.2334
2022	2	1	18	50	36	19.93	96.6	7.5249	49.9909
2022	2	1	19	0	36	19.59	97.9	7.531	49.0224
2022	2	1	19	10	36	20.04	102.1	7.531	49.5278
2022	2	1	19	20	36	18.13	99.2	7.531	45.2321
2022	2	1	19	30	36	20.46	100.7	7.531	50.7913
2022	2	1	19	40	36	19.16	97.5	7.531	48.0117
2022	2	1	19	50	36	19.22	100.5	7.531	47.759
2022	2	1	20	0	36	19.4	100.1	7.531	48.2644
2022	2	1	20	10	36	19.42	98.6	7.531	48.5171
2022	2	1	20	20	36	19.32	98.6	7.531	48.2644
2022	2	1	20	30	36	20.36	102.2	7.531	50.286
2022	2	1	20	40	36	18.3	102	7.531	45.2321
2022	2	1	20	50	36	19.6	103	7.531	48.2644
2022	2	1	21	0	36	19.73	102	7.531	48.7698
2022	2	1	21	10	36	17.44	102.9	7.531	42.9579
2022	2	1	21	20	36	19.74	99	7.531	49.2752
2022	2	1	21	30	36	19.34	100.7	7.531	48.0118
2022	2	1	21	40	36	19.4	101.6	7.531	48.0118
2022	2	1	21	50	36	19.44	102.2	7.531	48.0118
2022	2	1	22	0	36	19.6	100	7.531	48.7699
2022	2	1	22	10	36	18.58	99.9	7.531	46.2429
2022	2	1	22	20	36	19.25	99.3	7.531	48.0118
2022	2	1	22	30	36	18.46	104.1	7.531	45.2322
2022	2	1	22	40	36	18.63	100.8	7.531	46.243
2022	2	1	22	50	36	18.2	102.1	7.531	44.9795
2022	2	1	23	0	36	19.26	102.6	7.531	47.5064
2022	2	1	23	10	36	18.87	104.1	7.531	46.243
2022	2	1	23	20	36	20.04	102.1	7.531	49.528
2022	2	1	23	30	36	19.5	103	7.531	48.0118
2022	2	1	23	40	36	19.34	100.7	7.531	48.0118
2022	2	1	23	50	36	19.01	100.3	7.531	47.2538

Reinhackle (0365)

Year	Month	Day	Hour	Minute	Second	Speed	Direction	Area	Flow
2022	2	2	0	0	36	18.61	100.5	7.531	46.243
2022	2	2	0	10	36	17.5	102.2	7.531	43.2107
2022	2	2	0	20	36	18.63	99	7.531	46.4957
2022	2	2	0	30	36	19.4	101.6	7.531	48.0119
2022	2	2	0	40	36	18.73	102.3	7.531	46.243
2022	2	2	0	50	36	19.56	102.4	7.531	48.2646
2022	2	2	1	0	36	18.73	100.8	7.531	46.4957
2022	2	2	1	10	36	20.04	102.1	7.531	49.5281
2022	2	2	1	20	36	19.79	104	7.531	48.5173
2022	2	2	1	30	36	17.91	102.3	7.531	44.2215
2022	2	2	1	40	36	20.58	102.3	7.531	50.7916
2022	2	2	1	50	36	18.83	102.3	7.531	46.4958
2022	2	2	2	0	36	18.1	102.1	7.5249	44.6891
2022	2	2	2	10	36	19.26	97.5	7.5249	48.2238
2022	2	2	2	20	36	19.69	97.9	7.531	49.2755
2022	2	2	2	30	36	20.44	101.9	7.5249	50.4962
2022	2	2	2	40	36	19.07	102.7	7.5249	46.9615
2022	2	2	2	50	36	18.53	103.7	7.5249	45.4466
2022	2	2	3	0	36	20.06	99.2	7.5249	49.9913
2022	2	2	3	10	36	21.09	95.2	7.5188	52.9762
2022	2	2	3	20	36	20.37	99.3	7.5249	50.7487
2022	2	2	3	30	36	19.87	97.5	7.5188	49.6967
2022	2	2	3	40	36	20.91	95.8	7.5249	52.5161
2022	2	2	3	50	36	20.11	96	7.5249	50.4962
2022	2	2	4	0	36	19.61	96.1	7.5188	49.1922
2022	2	2	4	10	36	19.59	97.9	7.5188	48.9399
2022	2	2	4	20	36	21.26	97	7.5188	53.2285
2022	2	2	4	30	36	19.45	99.2	7.5188	48.4354
2022	2	2	4	40	36	20.03	98.6	7.5188	49.949
2022	2	2	4	50	36	20.62	96.1	7.5249	51.7587
2022	2	2	5	0	36	21.17	99.2	7.5188	52.7239
2022	2	2	5	10	36	20.33	96.5	7.5188	50.9581
2022	2	2	5	20	36	19.53	98.8	7.5188	48.6877
2022	2	2	5	30	36	19.58	99.7	7.5188	48.6877
2022	2	2	5	40	36	18.2	98.5	7.5188	45.4082
2022	2	2	5	50	36	18.72	96.4	7.5188	46.9218
2022	2	2	6	0	36	19.98	97.8	7.5188	49.949
2022	2	2	6	10	36	19.18	97.8	7.5249	47.9715
2022	2	2	6	20	36	19.47	97.7	7.5249	48.7289
2022	2	2	6	30	36	20.48	99.6	7.5249	51.0013
2022	2	2	6	40	36	19.28	99.9	7.5249	47.9715
2022	2	2	6	50	36	18.45	99.4	7.5249	45.9516
2022	2	2	7	0	36	19.02	100.6	7.5249	47.2141
2022	2	2	7	10	36	19.5	98.3	7.5249	48.7289
2022	2	2	7	20	36	20.14	98.9	7.5249	50.2438
2022	2	2	7	30	36	18.39	103.2	7.5249	45.1942
2022	2	2	7	40	36	19.02	100.6	7.5249	47.214
2022	2	2	7	50	36	19.17	99.6	7.5249	47.719

Reinhackle (0365)

Year	Month	Day	Hour	Minute	Second	Speed	Direction	Area	Flow
2022	2	2	8	0	36	19.53	98.8	7.5249	48.7289
2022	2	2	8	10	36	20.7	98.1	7.5249	51.7586
2022	2	2	8	20	36	19.38	101.3	7.5249	47.9714
2022	2	2	8	30	36	19.69	97.9	7.531	49.2754
2022	2	2	8	40	36	20.46	100.7	7.531	50.7915
2022	2	2	8	50	36	19.53	98.8	7.531	48.77
2022	2	2	9	0	36	19.7	95.8	7.531	49.528
2022	2	2	9	10	36	20.28	97.7	7.531	50.7915
2022	2	2	9	20	36	18.99	98.2	7.5249	47.4662
2022	2	2	9	30	36	18.86	94.6	7.531	47.5064
2022	2	2	9	40	36	21.24	98.7	7.531	53.0656
2022	2	2	9	50	36	19.12	102.1	7.531	47.2536
2022	2	2	10	0	36	19.59	95.6	7.531	49.2751
2022	2	2	10	10	36	22.06	98.9	7.531	55.087
2022	2	2	10	20	36	20.85	96.9	7.531	52.3074
2022	2	2	10	30	36	19.88	97.8	7.531	49.7804
2022	2	2	10	40	36	21.65	98.8	7.5249	54.0304
2022	2	2	10	50	36	22.22	95.9	7.5249	55.7977
2022	2	2	11	0	36	20.83	96.3	7.531	52.3073
2022	2	2	11	10	36	19.28	95.4	7.531	48.5168
2022	2	2	11	20	36	19.69	97.9	7.531	49.2749
2022	2	2	11	30	36	20.72	96.1	7.531	52.0544
2022	2	2	11	40	36	19.79	95.5	7.5249	49.7381
2022	2	2	11	50	36	20.45	97	7.531	51.2964
2022	2	2	12	0	36	20.01	96	7.5249	50.243
2022	2	2	12	10	36	19.96	94.6	7.531	50.2856
2022	2	2	12	20	36	19.76	97.3	7.5188	49.4437
2022	2	2	12	30	36	18.91	96.1	7.5249	47.4658
2022	2	2	12	40	36	18.44	97.2	7.5249	46.2034
2022	2	2	12	50	36	20.23	96.5	7.5188	50.705
2022	2	2	13	0	36	17.8	96.1	7.5249	44.6885
2022	2	2	13	10	36	18.74	99.2	7.5249	46.7083
2022	2	2	13	20	36	19.96	97.2	7.5249	49.9905
2022	2	2	13	30	36	18.15	97.3	7.5249	45.4459
2022	2	2	13	40	36	19.26	94.5	7.5188	48.4346
2022	2	2	13	50	36	20.04	96.9	7.5249	50.243
2022	2	2	14	0	36	19.48	95.3	7.5249	48.9806
2022	2	2	14	10	36	21.33	98.4	7.5188	53.2276
2022	2	2	14	20	36	19.98	97.8	7.5249	49.9905
2022	2	2	14	30	36	20.68	97.5	7.5249	51.7579
2022	2	2	14	40	36	19.65	99.1	7.5188	48.9392
2022	2	2	14	50	36	20.46	100.7	7.5188	50.705
2022	2	2	15	0	36	20.33	96.5	7.5188	50.9573
2022	2	2	15	10	36	19.8	98.1	7.5188	49.4437
2022	2	2	15	20	36	20.65	94.2	7.5249	52.0104
2022	2	2	15	30	36	21.87	97.1	7.5249	54.7877
2022	2	2	15	40	36	20.16	97.1	7.5127	50.4101
2022	2	2	15	50	36	20.58	97.5	7.5188	51.462

Reinhackle (0365)

Year	Month	Day	Hour	Minute	Second	Speed	Direction	Area	Flow
2022	2	2	16	0	36	19.44	93.8	7.5188	48.9393
2022	2	2	16	10	36	18.89	98.2	7.5188	47.1735
2022	2	2	16	20	36	20.61	95.8	7.5188	51.7142
2022	2	2	16	30	36	20.29	97.9	7.5188	50.7052
2022	2	2	16	40	36	19.9	95.8	7.5188	49.9484
2022	2	2	16	50	36	19.42	96.5	7.5188	48.6871
2022	2	2	17	0	36	19.3	95.9	7.5188	48.4348
2022	2	2	17	10	36	21.51	98	7.5188	53.7324
2022	2	2	17	20	36	19.72	96.4	7.5249	49.4858
2022	2	2	17	30	36	19.26	101.1	7.5249	47.7184
2022	2	2	17	40	36	19.89	99.8	7.5249	49.4858
2022	2	2	17	50	36	18.2	100.4	7.5249	45.1936
2022	2	2	18	0	36	20.24	100.5	7.5249	50.2432
2022	2	2	18	10	36	20	98	7.531	50.0331
2022	2	2	18	20	36	19.46	99.5	7.5249	48.4759
2022	2	2	18	30	36	18.97	104	7.531	46.4954
2022	2	2	18	40	36	18.38	104.5	7.531	44.9792
2022	2	2	18	50	36	18.99	100	7.531	47.2534
2022	2	2	19	0	36	18.32	100.7	7.531	45.4846
2022	2	2	19	10	36	17.95	102.9	7.531	44.2211
2022	2	2	19	20	36	19.36	105	7.531	47.2535
2022	2	2	19	30	36	19.46	101	7.531	48.2642
2022	2	2	19	40	36	19.6	100	7.531	48.7696
2022	2	2	19	50	36	18.03	102.5	7.5371	44.5115
2022	2	2	20	0	36	18.85	101	7.531	46.7481
2022	2	2	20	10	36	19.29	102.9	7.531	47.5062
2022	2	2	20	20	36	17.18	102.1	7.531	42.4523
2022	2	2	20	30	36	18.55	101.2	7.531	45.99
2022	2	2	20	40	36	18.44	100.9	7.5371	45.776
2022	2	2	20	50	36	18.68	103	7.531	45.99
2022	2	2	21	0	36	18.6	104.6	7.531	45.4847
2022	2	2	21	10	36	20.06	103.6	7.531	49.275
2022	2	2	21	20	36	18.92	103.4	7.531	46.4954
2022	2	2	21	30	36	19.19	102.9	7.531	47.2535
2022	2	2	21	40	36	18.53	100.9	7.531	45.9901
2022	2	2	21	50	36	18.69	101.7	7.531	46.2428
2022	2	2	22	0	36	19.42	98.6	7.531	48.517
2022	2	2	22	10	36	18.54	102.5	7.531	45.7374
2022	2	2	22	20	36	17.51	103.9	7.531	42.9578
2022	2	2	22	30	36	18.73	100.8	7.5371	46.5348
2022	2	2	22	40	36	19.79	99.9	7.5371	49.3167
2022	2	2	22	50	36	19.04	100.9	7.531	47.2535
2022	2	2	23	0	36	18.89	101.6	7.531	46.7481
2022	2	2	23	10	36	18.81	102	7.531	46.4955
2022	2	2	23	20	36	18.77	104.2	7.5371	46.029
2022	2	2	23	30	36	19.51	101.8	7.531	48.2643
2022	2	2	23	40	36	18.63	100.8	7.531	46.2428
2022	2	2	23	50	36	19.08	101.5	7.531	47.2536

Reinhackle (0365)

Year	Month	Day	Hour	Minute	Second	Speed	Direction	Area	Flow
2022	2	3	0	0	36	19.65	102.3	7.531	48.517
2022	2	3	0	10	36	19.5	100	7.5371	48.5581
2022	2	3	0	20	36	19.05	99.4	7.531	47.5063
2022	2	3	0	30	36	19.08	101.5	7.531	47.2536
2022	2	3	0	40	36	19.14	100.8	7.531	47.5063
2022	2	3	0	50	36	17.96	101.6	7.531	44.4739
2022	2	3	1	0	36	18.53	100.9	7.531	45.9901
2022	2	3	1	10	36	19.55	100.9	7.531	48.5171
2022	2	3	1	20	36	18.34	101	7.531	45.4848
2022	2	3	1	30	36	18.4	101.9	7.531	45.4848
2022	2	3	1	40	36	19.47	101.3	7.531	48.2644
2022	2	3	1	50	36	18.67	101.4	7.531	46.2429
2022	2	3	2	0	36	19.09	104.3	7.531	46.7482
2022	2	3	2	10	36	18.66	102.7	7.531	45.9902
2022	2	3	2	20	36	18.24	102.7	7.531	44.9794
2022	2	3	2	30	36	18.63	100.8	7.531	46.2429
2022	2	3	2	40	36	17.88	98	7.531	44.7267
2022	2	3	2	50	36	18.73	100.8	7.531	46.4956
2022	2	3	3	0	36	18.3	102	7.531	45.2321
2022	2	3	3	10	36	18.97	102.8	7.5371	46.7878
2022	2	3	3	20	36	19.3	100.1	7.531	48.0117
2022	2	3	3	30	36	19.38	101.3	7.531	48.0118
2022	2	3	3	40	36	18.83	100.7	7.531	46.7483
2022	2	3	3	50	36	19.38	102.8	7.531	47.7591
2022	2	3	4	0	36	19.35	103.7	7.531	47.5064
2022	2	3	4	10	36	19.18	101.4	7.531	47.5064
2022	2	3	4	20	36	19.15	99.3	7.531	47.7591
2022	2	3	4	30	36	18.3	100.4	7.531	45.4848
2022	2	3	4	40	36	19.65	102.3	7.531	48.5172
2022	2	3	4	50	36	18.54	99.3	7.531	46.2429
2022	2	3	5	0	36	19.14	100.8	7.531	47.5064
2022	2	3	5	10	36	18.12	102.4	7.531	44.7268
2022	2	3	5	20	36	19.02	100.6	7.531	47.2537
2022	2	3	5	30	36	20.16	103.5	7.531	49.5279
2022	2	3	5	40	36	18.59	105.6	7.531	45.2322
2022	2	3	5	50	36	19.2	100.2	7.531	47.7591
2022	2	3	6	0	36	19.42	100.4	7.531	48.2645
2022	2	3	6	10	36	19.42	100.4	7.531	48.2645
2022	2	3	6	20	36	19.01	100.3	7.5371	47.2937
2022	2	3	6	30	36	19.56	102.4	7.531	48.2645
2022	2	3	6	40	36	19.36	102.5	7.531	47.7591
2022	2	3	6	50	36	19.98	101.3	7.531	49.528
2022	2	3	7	0	36	19.79	101.4	7.531	49.0226
2022	2	3	7	10	36	18.63	100.8	7.531	46.243
2022	2	3	7	20	36	18.49	101.9	7.531	45.7376
2022	2	3	7	30	36	19.71	100.2	7.531	49.0226
2022	2	3	7	40	36	19.45	99.2	7.531	48.5172
2022	2	3	7	50	36	18.22	100.8	7.531	45.2322

Reinhackle (0365)

Year	Month	Day	Hour	Minute	Second	Speed	Direction	Area	Flow
2022	2	3	8	0	36	19.12	100.5	7.531	47.5064
2022	2	3	8	10	36	19.03	102.1	7.5371	47.0407
2022	2	3	8	20	36	19.37	99.5	7.5371	48.3053
2022	2	3	8	30	36	19.12	100.5	7.5371	47.5465
2022	2	3	8	40	36	18.63	100.8	7.5371	46.2819
2022	2	3	8	50	36	18.26	101.4	7.5371	45.2703
2022	2	3	9	0	36	18.66	102.7	7.5371	46.029
2022	2	3	9	10	36	19.68	102.6	7.5371	48.558
2022	2	3	9	20	36	18.24	101.1	7.5432	45.3084
2022	2	3	9	30	36	18.6	104.6	7.5432	45.5615
2022	2	3	9	40	36	18.53	100.9	7.5432	46.0677
2022	2	3	9	50	36	18.44	102.5	7.5432	45.5615
2022	2	3	10	0	36	19.2	101.7	7.5432	47.5864
2022	2	3	10	10	36	19.03	102.1	7.5432	47.0801
2022	2	3	10	20	36	18.81	102	7.5432	46.5738
2022	2	3	10	30	36	18.08	105.7	7.5432	44.0426
2022	2	3	10	40	36	18.31	103.6	7.5432	45.0551
2022	2	3	10	50	36	18.4	100.3	7.5493	45.8531
2022	2	3	11	0	36	18.21	103.7	7.5493	44.8397
2022	2	3	11	10	36	18.93	100.7	7.5493	47.1197
2022	2	3	11	20	36	18.43	103.8	7.5493	45.3463
2022	2	3	11	30	36	18.31	104.9	7.5493	44.8397
2022	2	3	11	40	36	19.08	101.5	7.5493	47.373
2022	2	3	11	50	36	18.48	103.1	7.5493	45.5996
2022	2	3	12	0	36	19.16	101.1	7.5493	47.6263
2022	2	3	12	10	36	19.32	100.4	7.5493	48.1329
2022	2	3	12	20	36	18.36	102.9	7.5493	45.3462
2022	2	3	12	30	36	18.83	100.7	7.5493	46.8662
2022	2	3	12	40	36	18.02	103.8	7.5493	44.3329
2022	2	3	12	50	36	18.59	101.8	7.5493	46.1062
2022	2	3	13	0	36	17.94	101.2	7.5493	44.5862
2022	2	3	13	10	36	18.87	102.9	7.5432	46.5735
2022	2	3	13	20	36	18.01	102.2	7.5493	44.5862
2022	2	3	13	30	36	18.87	101.3	7.5432	46.8266
2022	2	3	13	40	36	18.48	104.4	7.5493	45.3462
2022	2	3	13	50	36	19.07	99.7	7.5493	47.6262
2022	2	3	14	0	36	18.12	102.4	7.5493	44.8395
2022	2	3	14	10	36	18.19	104.6	7.5432	44.5486
2022	2	3	14	20	36	18.68	103	7.5432	46.0673
2022	2	3	14	30	36	18.2	105.9	7.5432	44.2955
2022	2	3	14	40	36	17.64	102.8	7.5432	43.5361
2022	2	3	14	50	36	18.96	101.3	7.5493	47.1195
2022	2	3	15	0	36	18.38	101.6	7.5432	45.5611
2022	2	3	15	10	36	18.69	100.2	7.5432	46.5736
2022	2	3	15	20	36	17.72	106.4	7.5432	43.03
2022	2	3	15	30	36	17.85	101.3	7.5432	44.2955
2022	2	3	15	40	36	17.92	103.9	7.5432	44.0424
2022	2	3	15	50	36	18.14	101.1	7.5432	45.0549

Reinhackle (0365)

Year	Month	Day	Hour	Minute	Second	Speed	Direction	Area	Flow
2022	2	3	16	0	36	17.54	104.2	7.5432	43.03
2022	2	3	16	10	36	17.36	101.6	7.5432	43.03
2022	2	3	16	20	36	18.32	100.7	7.5432	45.5612
2022	2	3	16	30	36	18.52	102.2	7.5432	45.8143
2022	2	3	16	40	36	18.41	103.5	7.5493	45.3463
2022	2	3	16	50	36	18.67	101.4	7.5493	46.3596
2022	2	3	17	0	36	18.97	102.8	7.5493	46.8663
2022	2	3	17	10	36	19.22	100.5	7.5432	47.8392
2022	2	3	17	20	36	18.59	101.8	7.5432	46.0674
2022	2	3	17	30	36	18.36	102.9	7.5432	45.3081
2022	2	3	17	40	36	20.14	102	7.5493	49.9063
2022	2	3	17	50	36	18.15	102.7	7.5493	44.8396
2022	2	3	18	0	36	19.34	102.2	7.5493	47.8796
2022	2	3	18	10	36	18.7	104.6	7.5493	45.853
2022	2	3	18	20	36	19.85	102.2	7.5493	49.1463
2022	2	3	18	30	36	18.79	101.7	7.5493	46.613
2022	2	3	18	40	36	17.97	99.9	7.5493	44.8397
2022	2	3	18	50	36	18.99	100	7.5493	47.373
2022	2	3	19	0	36	18.87	101.3	7.5493	46.8663
2022	2	3	19	10	36	19.28	99.9	7.5493	48.133
2022	2	3	19	20	36	20.04	102.1	7.5493	49.653
2022	2	3	19	30	36	17.67	100.1	7.5493	44.0797
2022	2	3	19	40	36	19.14	103.6	7.5493	47.1197
2022	2	3	19	50	36	19.84	103.4	7.5493	48.893
2022	2	3	20	0	36	19.65	100.9	7.5432	48.8517
2022	2	3	20	10	36	18.95	102.5	7.5493	46.8664
2022	2	3	20	20	36	18.52	102.2	7.5493	45.853
2022	2	3	20	30	36	20.24	100.5	7.5493	50.413
2022	2	3	20	40	36	19.29	102.9	7.5432	47.5862
2022	2	3	20	50	36	19.61	100.3	7.5493	48.893
2022	2	3	21	0	36	18.3	102	7.5432	45.3081
2022	2	3	21	10	36	18.85	103.8	7.5432	46.3206
2022	2	3	21	20	36	19.26	103.8	7.5432	47.3331
2022	2	3	21	30	36	20.12	100.3	7.5432	50.1174
2022	2	3	21	40	36	18.97	102.8	7.5432	46.8269
2022	2	3	21	50	36	18.45	101.2	7.5493	45.8531
2022	2	3	22	0	36	18.61	102.1	7.5432	46.0675
2022	2	3	22	10	36	19.26	103.8	7.5493	47.3731
2022	2	3	22	20	36	18.44	100.9	7.5493	45.8531
2022	2	3	22	30	36	18.55	101.2	7.5432	46.0675
2022	2	3	22	40	36	18.45	101.2	7.5432	45.8144
2022	2	3	22	50	36	19.04	104.9	7.5432	46.5738
2022	2	3	23	0	36	18.83	100.7	7.5432	46.8269
2022	2	3	23	10	36	19.75	102.3	7.5432	48.8519
2022	2	3	23	20	36	19.7	99.9	7.5432	49.105
2022	2	3	23	30	36	18.32	102.3	7.5432	45.3082
2022	2	3	23	40	36	19.77	101.1	7.5432	49.105
2022	2	3	23	50	36	19.34	100.7	7.5432	48.0925

Reinhackle (0365)

Year	Month	Day	Hour	Minute	Second	Speed	Direction	Area	Flow
2022	2	4	0	0	36	18.87	99.8	7.5432	47.0801
2022	2	4	0	10	36	18.66	99.6	7.5432	46.5738
2022	2	4	0	20	36	19.22	102	7.5432	47.5863
2022	2	4	0	30	36	18.43	103.8	7.5432	45.3083
2022	2	4	0	40	36	18.44	100.9	7.5432	45.8145
2022	2	4	0	50	36	19.16	101.1	7.5432	47.5864
2022	2	4	1	0	36	19.07	102.7	7.5432	47.0801
2022	2	4	1	10	36	18.83	102.3	7.5432	46.5739
2022	2	4	1	20	36	19.12	100.5	7.5432	47.5864
2022	2	4	1	30	36	18.12	103.7	7.5432	44.549
2022	2	4	1	40	36	19.93	101.9	7.5432	49.3582
2022	2	4	1	50	36	18.91	100.4	7.5432	47.0802
2022	2	4	2	0	36	19.05	99.4	7.5432	47.5864
2022	2	4	2	10	36	19.32	98.6	7.5432	48.3458
2022	2	4	2	20	36	19.09	100	7.5432	47.5864
2022	2	4	2	30	36	19.2	101.7	7.5432	47.5864
2022	2	4	2	40	36	20.36	102.2	7.5432	50.3707
2022	2	4	2	50	36	19.35	103.7	7.5432	47.5864
2022	2	4	3	0	36	18.96	101.3	7.5432	47.0802
2022	2	4	3	10	36	19.15	99.3	7.5432	47.8396
2022	2	4	3	20	36	19.55	99.1	7.5432	48.8521
2022	2	4	3	30	36	19.09	103	7.5432	47.0802
2022	2	4	3	40	36	19.47	101.3	7.5432	48.3458
2022	2	4	3	50	36	18.3	100.4	7.5432	45.5615
2022	2	4	4	0	36	19.49	101.5	7.5432	48.3459
2022	2	4	4	10	36	18.89	104.4	7.5432	46.3209
2022	2	4	4	20	36	18.59	101.8	7.5432	46.0678
2022	2	4	4	30	36	18.34	101	7.5432	45.5616
2022	2	4	4	40	36	19.61	101.8	7.5432	48.599
2022	2	4	4	50	36	19.67	101.1	7.5432	48.8521
2022	2	4	5	0	36	18.79	101.7	7.5432	46.5741
2022	2	4	5	10	36	19.63	100.6	7.5432	48.8521
2022	2	4	5	20	36	19.26	101.1	7.5432	47.8397
2022	2	4	5	30	36	18.6	103.4	7.5432	45.8147
2022	2	4	5	40	36	18.4	101.9	7.5432	45.5616
2022	2	4	5	50	36	20.33	103.1	7.5432	50.1178
2022	2	4	6	0	36	19.67	103.8	7.5432	48.3459
2022	2	4	6	10	36	18.69	101.7	7.5432	46.321
2022	2	4	6	20	36	19.45	103.7	7.5432	47.8397
2022	2	4	6	30	36	18.79	100.1	7.5432	46.8272
2022	2	4	6	40	36	18.31	103.6	7.5432	45.0554
2022	2	4	6	50	36	19.14	102.4	7.5432	47.3335
2022	2	4	7	0	36	19.75	100.8	7.5432	49.1053
2022	2	4	7	10	36	18.44	100.9	7.5432	45.8147
2022	2	4	7	20	36	19.43	103.4	7.5432	47.8397
2022	2	4	7	30	36	18.58	104.3	7.5432	45.5616
2022	2	4	7	40	36	17.51	98.9	7.5432	43.7898
2022	2	4	7	50	36	18.91	101.9	7.5432	46.8272

Reinhackle (0365)

Year	Month	Day	Hour	Minute	Second	Speed	Direction	Area	Flow
2022	2	4	8	0	36	19.28	101.4	7.5432	47.8396
2022	2	4	8	10	36	19.07	99.7	7.5432	47.5865
2022	2	4	8	20	36	19.12	100.5	7.5432	47.5865
2022	2	4	8	30	36	19.09	100	7.5432	47.5864
2022	2	4	8	40	36	19.79	97.8	7.5432	49.6113
2022	2	4	8	50	36	18.21	103.7	7.5493	44.8399
2022	2	4	9	0	36	19.73	102	7.5493	48.8932
2022	2	4	9	10	36	19.79	99.9	7.5493	49.3998
2022	2	4	9	20	36	18.93	100.7	7.5493	47.1198
2022	2	4	9	30	36	19.62	98.5	7.5493	49.1464
2022	2	4	9	40	36	18.83	100.7	7.5493	46.8664
2022	2	4	9	50	36	19.24	100.8	7.5493	47.8796
2022	2	4	10	0	36	17.89	101.9	7.5493	44.333
2022	2	4	10	10	36	18.63	103.7	7.5493	45.8529
2022	2	4	10	20	36	19.61	100.3	7.5554	48.9341
2022	2	4	10	30	36	19.44	102.2	7.5554	48.1734
2022	2	4	10	40	36	19.51	101.8	7.5554	48.427
2022	2	4	10	50	36	19.63	98.8	7.5554	49.1876
2022	2	4	11	0	36	18.18	101.7	7.5554	45.1308
2022	2	4	11	10	36	19	101.8	7.5554	47.1591
2022	2	4	11	20	36	18.9	103.2	7.5554	46.652
2022	2	4	11	30	36	20	101.5	7.5554	49.6945
2022	2	4	11	40	36	19.21	98.4	7.5554	48.1732
2022	2	4	11	50	36	18.45	99.4	7.5615	46.1838
2022	2	4	12	0	36	19.89	101.3	7.5554	49.4409
2022	2	4	12	10	36	18.98	101.5	7.5554	47.159
2022	2	4	12	20	36	18.63	104.9	7.5615	45.6762
2022	2	4	12	30	36	18.26	99.8	7.5615	45.6762
2022	2	4	12	40	36	17.67	101.8	7.5615	43.8999
2022	2	4	12	50	36	18.02	105.1	7.5615	44.1536
2022	2	4	13	0	36	19.56	102.4	7.5615	48.4675
2022	2	4	13	10	36	18.2	102.1	7.5615	45.1686
2022	2	4	13	20	36	19.97	102.4	7.5615	49.4825
2022	2	4	13	30	36	20.01	100.1	7.5615	49.99
2022	2	4	13	40	36	19.4	101.6	7.5615	48.2137
2022	2	4	13	50	36	18.8	104.5	7.5554	46.1448
2022	2	4	14	0	36	18.7	103.3	7.5615	46.1836
2022	2	4	14	10	36	20.08	101.2	7.5615	49.99
2022	2	4	14	20	36	18.96	99.4	7.5615	47.4524
2022	2	4	14	30	36	18.52	102.2	7.5554	45.8912
2022	2	4	14	40	36	19.05	102.4	7.5554	47.1589
2022	2	4	14	50	36	19.34	100.7	7.5615	48.2137
2022	2	4	15	0	36	18.77	99.8	7.5615	46.945
2022	2	4	15	10	36	18.49	101.9	7.5554	45.8913
2022	2	4	15	20	36	18.91	100.4	7.5554	47.159
2022	2	4	15	30	36	18.97	102.8	7.5554	46.9055
2022	2	4	15	40	36	18.7	103.3	7.5554	46.1449
2022	2	4	15	50	36	18.59	101.8	7.5554	46.1449

Reinhackle (0365)

Year	Month	Day	Hour	Minute	Second	Speed	Direction	Area	Flow
2022	2	4	16	0	36	18.34	101	7.5554	45.6378
2022	2	4	16	10	36	19.73	100.5	7.5554	49.1874
2022	2	4	16	20	36	19.34	100.7	7.5554	48.1733
2022	2	4	16	30	36	19.86	103.7	7.5554	48.9339
2022	2	4	16	40	36	19.08	101.5	7.5554	47.4126
2022	2	4	16	50	36	17.4	102.3	7.5554	43.1024
2022	2	4	17	0	36	19.11	103.3	7.5554	47.1591
2022	2	4	17	10	36	19.26	102.6	7.5554	47.6662
2022	2	4	17	20	36	19.09	104.3	7.5554	46.9056
2022	2	4	17	30	36	18.91	101.9	7.5554	46.9055
2022	2	4	17	40	36	19.27	99.6	7.5554	48.1733
2022	2	4	17	50	36	19.42	101.9	7.5554	48.1733
2022	2	4	18	0	36	18.88	97.9	7.5554	47.4126
2022	2	4	18	10	36	19.46	101	7.5554	48.4268
2022	2	4	18	20	36	18.98	101.5	7.5554	47.1591
2022	2	4	18	30	36	18.73	98.9	7.5554	46.9056
2022	2	4	18	40	36	17.26	100	7.5554	43.1024
2022	2	4	18	50	36	19.03	102.1	7.5554	47.1591
2022	2	4	19	0	36	18.55	101.2	7.5554	46.145
2022	2	4	19	10	36	18.48	100	7.5554	46.145
2022	2	4	19	20	36	19.27	99.6	7.5554	48.1733
2022	2	4	19	30	36	18.02	100.9	7.5554	44.8773
2022	2	4	19	40	36	18.53	100.9	7.5554	46.145
2022	2	4	19	50	36	18.97	102.8	7.5554	46.9056
2022	2	4	20	0	36	19.8	102.8	7.5554	48.934
2022	2	4	20	10	36	18.52	102.2	7.5554	45.8915
2022	2	4	20	20	36	18.48	100	7.5554	46.145
2022	2	4	20	30	36	17.99	100.2	7.5554	44.8773
2022	2	4	20	40	36	18.14	101.1	7.5554	45.1309
2022	2	4	20	50	36	18.66	102.7	7.5554	46.145
2022	2	4	21	0	36	18.26	101.4	7.5554	45.3844
2022	2	4	21	10	36	19.52	100.3	7.5554	48.6805
2022	2	4	21	20	36	19.26	103.8	7.5554	47.4128
2022	2	4	21	30	36	18.86	99.5	7.5554	47.1592
2022	2	4	21	40	36	19.05	102.4	7.5554	47.1593
2022	2	4	21	50	36	19.08	101.5	7.5554	47.4128
2022	2	4	22	0	36	17.75	101.4	7.5554	44.1167
2022	2	4	22	10	36	18.53	99	7.5554	46.3986
2022	2	4	22	20	36	19.85	102.2	7.5554	49.1876
2022	2	4	22	30	36	19.41	103.1	7.5554	47.9199
2022	2	4	22	40	36	18.61	100.5	7.5493	46.3596
2022	2	4	22	50	36	18.12	100.8	7.5493	45.0929
2022	2	4	23	0	36	19.42	100.4	7.5554	48.427
2022	2	4	23	10	36	19.63	100.6	7.5493	48.8929
2022	2	4	23	20	36	19.45	99.2	7.5493	48.6396
2022	2	4	23	30	36	19.7	99.9	7.5493	49.1462
2022	2	4	23	40	36	19.55	99.1	7.5493	48.8929
2022	2	4	23	50	36	19.02	100.6	7.5554	47.4129

Reinhackle (0365)

Year	Month	Day	Hour	Minute	Second	Speed	Direction	Area	Flow
2022	2	5	0	0	36	19.15	99.3	7.5554	47.92
2022	2	5	0	10	36	18.96	99.4	7.5493	47.373
2022	2	5	0	20	36	19.08	101.5	7.5493	47.373
2022	2	5	0	30	36	19.07	102.7	7.5493	47.1197
2022	2	5	0	40	36	19.78	99.6	7.5493	49.3997
2022	2	5	0	50	36	18.81	102	7.5554	46.6524
2022	2	5	1	0	36	18.79	100.1	7.5493	46.8664
2022	2	5	1	10	36	19.02	100.6	7.5493	47.3731
2022	2	5	1	20	36	19.79	99.9	7.5493	49.3997
2022	2	5	1	30	36	19.22	100.5	7.5493	47.8797
2022	2	5	1	40	36	18.79	101.7	7.5493	46.6131
2022	2	5	1	50	36	19.02	100.6	7.5493	47.3731
2022	2	5	2	0	36	18.05	102.8	7.5493	44.5865
2022	2	5	2	10	36	19	101.8	7.5493	47.1198
2022	2	5	2	20	36	18.94	99.1	7.5493	47.3732
2022	2	5	2	30	36	20.13	103.2	7.5493	49.6532
2022	2	5	2	40	36	19.53	100.6	7.5493	48.6398
2022	2	5	2	50	36	19.2	101.7	7.5493	47.6265
2022	2	5	3	0	36	19.75	102.3	7.5493	48.8932
2022	2	5	3	10	36	18.22	98.8	7.5493	45.5999
2022	2	5	3	20	36	19.66	99.4	7.5493	49.1466
2022	2	5	3	30	36	18.99	100	7.5493	47.3732
2022	2	5	3	40	36	18.61	102.1	7.5493	46.1066
2022	2	5	3	50	36	19.49	101.5	7.5493	48.3866
2022	2	5	4	0	36	18.77	101.4	7.5493	46.6133
2022	2	5	4	10	36	20.36	100.8	7.5493	50.6666
2022	2	5	4	20	36	18.91	98.5	7.5493	47.3733
2022	2	5	4	30	36	19.78	99.6	7.5493	49.4
2022	2	5	4	40	36	19.24	99	7.5493	48.1333
2022	2	5	4	50	36	20.22	101.7	7.5493	50.16
2022	2	5	5	0	36	19.24	99	7.5493	48.1333
2022	2	5	5	10	36	19.88	97.8	7.5493	49.9067
2022	2	5	5	20	36	18.03	102.5	7.5493	44.5867
2022	2	5	5	30	36	18.98	101.5	7.5493	47.12
2022	2	5	5	40	36	20.63	100.3	7.5493	51.4267
2022	2	5	5	50	36	20.14	98.9	7.5493	50.4134
2022	2	5	6	0	36	19.38	99.8	7.5493	48.3867
2022	2	5	6	10	36	18.58	104.3	7.5493	45.6001
2022	2	5	6	20	36	19.07	99.7	7.5493	47.6267
2022	2	5	6	30	36	19.74	99	7.5493	49.4001
2022	2	5	6	40	36	19.86	103.7	7.5493	48.8934
2022	2	5	6	50	36	18.53	99	7.5493	46.3601
2022	2	5	7	0	36	17.9	98.7	7.5493	44.8401
2022	2	5	7	10	36	19.89	99.8	7.5493	49.6534
2022	2	5	7	20	36	19.49	101.5	7.5493	48.3868
2022	2	5	7	30	36	18.73	102.3	7.5493	46.3601
2022	2	5	7	40	36	18.24	104	7.5493	44.8401
2022	2	5	7	50	36	19.38	97.7	7.5493	48.6401

Reinhackle (0365)

Year	Month	Day	Hour	Minute	Second	Speed	Direction	Area	Flow
2022	2	5	8	0	36	19.42	98.6	7.5493	48.6401
2022	2	5	8	10	36	18.92	103.4	7.5493	46.6133
2022	2	5	8	20	36	19.26	101.1	7.5493	47.88
2022	2	5	8	30	36	20.29	99.6	7.5554	50.7094
2022	2	5	8	40	36	19.52	100.3	7.5493	48.6399
2022	2	5	8	50	36	19.48	99.8	7.5554	48.6809
2022	2	5	9	0	36	18.26	101.4	7.5554	45.3848
2022	2	5	9	10	36	20.24	100.5	7.5554	50.4557
2022	2	5	9	20	36	19.55	100.9	7.5554	48.6808
2022	2	5	9	30	36	19.19	99.9	7.5554	47.9201
2022	2	5	9	40	36	19.65	100.9	7.5554	48.9343
2022	2	5	9	50	36	19.75	100.8	7.5554	49.1878
2022	2	5	10	0	36	19	101.8	7.5554	47.1595
2022	2	5	10	10	36	19.2	101.7	7.5554	47.6665
2022	2	5	10	20	36	19.02	103.4	7.5615	46.9453
2022	2	5	10	30	36	19.75	102.3	7.5615	48.9754
2022	2	5	10	40	36	18.55	101.2	7.5615	46.1841
2022	2	5	10	50	36	19.28	101.4	7.5554	47.9199
2022	2	5	11	0	36	18.66	99.6	7.5554	46.6522
2022	2	5	11	10	36	18.34	101	7.5554	45.638
2022	2	5	11	20	36	19.11	103.3	7.5554	47.1593
2022	2	5	11	30	36	18.78	102.9	7.5615	46.4377
2022	2	5	11	40	36	19.14	102.4	7.5615	47.4526
2022	2	5	11	50	36	19.8	102.8	7.5615	48.9752
2022	2	5	12	0	36	19.89	95.5	7.5615	50.244
2022	2	5	12	10	36	20.06	99.2	7.5615	50.2439
2022	2	5	12	20	36	19.16	97.5	7.5554	48.1733
2022	2	5	12	30	36	19.65	100.9	7.5554	48.9341
2022	2	5	12	40	36	19.53	100.6	7.5554	48.6805
2022	2	5	12	50	36	19.55	99.1	7.5554	48.934
2022	2	5	13	0	36	18.36	97.5	7.5615	46.1838
2022	2	5	13	10	36	20.32	100.2	7.5615	50.7514
2022	2	5	13	20	36	20.04	98.9	7.5615	50.2439
2022	2	5	13	30	36	19.98	103.9	7.5615	49.2288
2022	2	5	13	40	36	20.65	98.9	7.5554	51.7228
2022	2	5	13	50	36	19.45	99.2	7.5615	48.7214
2022	2	5	14	0	36	20.72	98.3	7.5615	52.0202
2022	2	5	14	10	36	20.04	102.1	7.5554	49.6945
2022	2	5	14	20	36	19.94	98.9	7.5615	49.9901
2022	2	5	14	30	36	19.95	100.7	7.5615	49.7363
2022	2	5	14	40	36	20.49	97.9	7.5554	51.4692
2022	2	5	14	50	36	18.36	99.7	7.5615	45.9299
2022	2	5	15	0	36	19.24	100.8	7.5615	47.96
2022	2	5	15	10	36	18.77	97.7	7.5615	47.1988
2022	2	5	15	20	36	19.34	100.7	7.5554	48.1732
2022	2	5	15	30	36	19.66	97.3	7.5554	49.4409
2022	2	5	15	40	36	19.79	101.4	7.5554	49.1874
2022	2	5	15	50	36	19.34	100.7	7.5615	48.2138

Reinhackle (0365)

Year	Month	Day	Hour	Minute	Second	Speed	Direction	Area	Flow
2022	2	5	16	0	36	19.44	102.2	7.5615	48.2138
2022	2	5	16	10	36	19.46	101	7.5554	48.4268
2022	2	5	16	20	36	19.21	104.5	7.5554	47.159
2022	2	5	16	30	36	18.91	101.9	7.5554	46.9055
2022	2	5	16	40	36	19.09	103	7.5554	47.159
2022	2	5	16	50	36	19.91	100.1	7.5615	49.7363
2022	2	5	17	0	36	19.09	103	7.5615	47.1988
2022	2	5	17	10	36	19.65	99.1	7.5615	49.2288
2022	2	5	17	20	36	19.49	101.5	7.5615	48.4676
2022	2	5	17	30	36	19.1	101.8	7.5615	47.4525
2022	2	5	17	40	36	19.02	100.6	7.5615	47.4525
2022	2	5	17	50	36	19.14	102.4	7.5615	47.4525
2022	2	5	18	0	36	19.46	102.5	7.5615	48.2138
2022	2	5	18	10	36	19.1	100.3	7.5615	47.7063
2022	2	5	18	20	36	18.96	99.4	7.5615	47.4525
2022	2	5	18	30	36	19.32	100.4	7.5615	48.2138
2022	2	5	18	40	36	19.45	104.9	7.5615	47.7063
2022	2	5	18	50	36	17.96	101.6	7.5615	44.6612
2022	2	5	19	0	36	18.26	99.8	7.5615	45.6762
2022	2	5	19	10	36	17.99	100.2	7.5615	44.915
2022	2	5	19	20	36	18.14	104	7.5615	44.6612
2022	2	5	19	30	36	18.2	100.4	7.5554	45.3842
2022	2	5	19	40	36	18.24	101.1	7.5554	45.3842
2022	2	5	19	50	36	19.83	101.9	7.5615	49.2288
2022	2	5	20	0	36	19.04	100.9	7.5615	47.4525
2022	2	5	20	10	36	19.32	100.4	7.5615	48.2138
2022	2	5	20	20	36	19.75	100.8	7.5554	49.1874
2022	2	5	20	30	36	19.07	99.7	7.5615	47.7063
2022	2	5	20	40	36	18.95	101	7.5554	47.159
2022	2	5	20	50	36	18.02	105.1	7.5554	44.1165
2022	2	5	21	0	36	18.17	99.8	7.5554	45.3842
2022	2	5	21	10	36	18.22	98.8	7.5554	45.6378
2022	2	5	21	20	36	19.51	101.8	7.5554	48.4268
2022	2	5	21	30	36	20.04	98.9	7.5554	50.2016
2022	2	5	21	40	36	19.33	103.5	7.5554	47.6661
2022	2	5	21	50	36	18.03	99.3	7.5554	45.1307
2022	2	5	22	0	36	19.45	99.2	7.5554	48.6803
2022	2	5	22	10	36	17.77	101.7	7.5615	44.1537
2022	2	5	22	20	36	18.53	100.9	7.5554	46.1449
2022	2	5	22	30	36	18.83	100.7	7.5554	46.9055
2022	2	5	22	40	36	17.71	103.7	7.5554	43.6095
2022	2	5	22	50	36	19.71	101.7	7.5554	48.9339
2022	2	5	23	0	36	18.07	99.9	7.5554	45.1307
2022	2	5	23	10	36	19.28	99.9	7.5554	48.1733
2022	2	5	23	20	36	19.09	98.1	7.5554	47.9197
2022	2	5	23	30	36	20.12	100.3	7.5554	50.2016
2022	2	5	23	40	36	19.22	102	7.5554	47.6662
2022	2	5	23	50	36	18.36	104.2	7.5554	45.1308

Reinhackle (0365)

Year	Month	Day	Hour	Minute	Second	Speed	Direction	Area	Flow
2022	2	6	0	0	36	20.01	100.1	7.5554	49.9481
2022	2	6	0	10	36	18.99	103.1	7.5554	46.9056
2022	2	6	0	20	36	19.36	102.5	7.5554	47.9198
2022	2	6	0	30	36	19.63	102.1	7.5554	48.6804
2022	2	6	0	40	36	18.93	100.7	7.5554	47.1592
2022	2	6	0	50	36	19.65	102.3	7.5554	48.6804
2022	2	6	1	0	36	18.93	102.2	7.5554	46.9056
2022	2	6	1	10	36	19.36	102.5	7.5554	47.9198
2022	2	6	1	20	36	17.79	102	7.5554	44.1167
2022	2	6	1	30	36	18.46	99.7	7.5554	46.145
2022	2	6	1	40	36	19.75	102.3	7.5554	48.934
2022	2	6	1	50	36	18.52	102.2	7.5554	45.8915
2022	2	6	2	0	36	19.32	100.4	7.5554	48.1734
2022	2	6	2	10	36	19.32	100.4	7.5554	48.1734
2022	2	6	2	20	36	19.26	101.1	7.5554	47.9199
2022	2	6	2	30	36	19.38	102.8	7.5554	47.9199
2022	2	6	2	40	36	19.95	102.2	7.5554	49.4411
2022	2	6	2	50	36	18.61	98.7	7.5554	46.6522
2022	2	6	3	0	36	19.3	101.7	7.5554	47.9199
2022	2	6	3	10	36	20.07	102.4	7.5554	49.6947
2022	2	6	3	20	36	19.24	100.8	7.5554	47.9199
2022	2	6	3	30	36	19.56	102.4	7.5554	48.427
2022	2	6	3	40	36	20	101.5	7.5554	49.6947
2022	2	6	3	50	36	18.32	100.7	7.5493	45.5995
2022	2	6	4	0	36	18.73	100.8	7.5554	46.6522
2022	2	6	4	10	36	18.91	100.4	7.5554	47.1593
2022	2	6	4	20	36	20.01	100.1	7.5493	49.9062
2022	2	6	4	30	36	18.24	101.1	7.5554	45.3845
2022	2	6	4	40	36	19.22	100.5	7.5493	47.8795
2022	2	6	4	50	36	19.22	100.5	7.5493	47.8795
2022	2	6	5	0	36	19.77	101.1	7.5554	49.1876
2022	2	6	5	10	36	18.56	102.8	7.5493	45.8529
2022	2	6	5	20	36	19.3	101.7	7.5493	47.8795
2022	2	6	5	30	36	18.65	104	7.5493	45.8529
2022	2	6	5	40	36	19.41	103.1	7.5493	47.8795
2022	2	6	5	50	36	18.14	101.1	7.5493	45.0929
2022	2	6	6	0	36	19.99	102.7	7.5493	49.3995
2022	2	6	6	10	36	18.48	104.4	7.5493	45.3462
2022	2	6	6	20	36	18.76	99.5	7.5493	46.8662
2022	2	6	6	30	36	19.3	101.7	7.5493	47.8795
2022	2	6	6	40	36	18.2	98.5	7.5493	45.5996
2022	2	6	6	50	36	18.93	100.7	7.5554	47.1593
2022	2	6	7	0	36	18.99	103.1	7.5493	46.8662
2022	2	6	7	10	36	18.09	100.2	7.5554	45.131
2022	2	6	7	20	36	19.32	101.9	7.5493	47.8796
2022	2	6	7	30	36	19.69	101.4	7.5493	48.8929
2022	2	6	7	40	36	19.22	98.7	7.5493	48.1329
2022	2	6	7	50	36	19.71	101.7	7.5493	48.8929

Reinhackle (0365)

Year	Month	Day	Hour	Minute	Second	Speed	Direction	Area	Flow
2022	2	6	8	0	36	18.24	101.1	7.5493	45.3462
2022	2	6	8	10	36	19.12	100.5	7.5493	47.6261
2022	2	6	8	20	36	18.4	100.3	7.5554	45.8915
2022	2	6	8	30	36	18.98	101.5	7.5554	47.1592
2022	2	6	8	40	36	19.15	97.2	7.5554	48.1733
2022	2	6	8	50	36	18.42	102.2	7.5554	45.6378
2022	2	6	9	0	36	19.49	101.5	7.5554	48.4268
2022	2	6	9	10	36	20.65	98.9	7.5554	51.7228
2022	2	6	9	20	36	20.95	100.5	7.5554	52.2298
2022	2	6	9	30	36	19.42	100.4	7.5554	48.4267
2022	2	6	9	40	36	18.61	98.7	7.5554	46.6518
2022	2	6	9	50	36	18.97	102.8	7.5554	46.9053
2022	2	6	10	0	36	20.22	100.3	7.5554	50.4549
2022	2	6	10	10	36	19.12	100.5	7.5554	47.6659
2022	2	6	10	20	36	19.73	100.5	7.5554	49.1871
2022	2	6	10	30	36	19.53	100.6	7.5615	48.721
2022	2	6	10	40	36	19.47	101.3	7.5615	48.4672
2022	2	6	10	50	36	19.35	99.2	7.5615	48.4672
2022	2	6	11	0	36	19.25	97.2	7.5615	48.4671
2022	2	6	11	10	36	18.81	100.4	7.5615	46.9446
2022	2	6	11	20	36	19.71	100.2	7.5615	49.2283
2022	2	6	11	30	36	18.75	101.1	7.5615	46.6907
2022	2	6	11	40	36	19.5	100	7.5615	48.7208
2022	2	6	11	50	36	19.04	99.1	7.5615	47.7057
2022	2	6	12	0	36	18.84	99.2	7.5615	47.1982
2022	2	6	12	10	36	20.26	100.8	7.5615	50.497
2022	2	6	12	20	36	19.05	99.4	7.5615	47.7057
2022	2	6	12	30	36	19.82	96.4	7.5615	49.9894
2022	2	6	12	40	36	19.01	100.3	7.5615	47.4519
2022	2	6	12	50	36	18.74	99.2	7.5615	46.9443
2022	2	6	13	0	36	18.25	99.5	7.5615	45.6756
2022	2	6	13	10	36	20.26	100.8	7.5615	50.4969
2022	2	6	13	20	36	20.32	96.2	7.5554	51.215
2022	2	6	13	30	36	20.2	98	7.5554	50.7079
2022	2	6	13	40	36	20.39	99.6	7.5554	50.9614
2022	2	6	13	50	36	20.01	98.3	7.5554	50.2008
2022	2	6	14	0	36	19.81	98.4	7.5554	49.6937
2022	2	6	14	10	36	19.91	100.1	7.5554	49.6937
2022	2	6	14	20	36	19.49	98	7.5554	48.9331
2022	2	6	14	30	36	18.89	98.2	7.5554	47.4118
2022	2	6	14	40	36	17.51	98.9	7.5554	43.8623
2022	2	6	14	50	36	19.45	97.1	7.5554	48.9331
2022	2	6	15	0	36	20.22	100.3	7.5554	50.4543
2022	2	6	15	10	36	19.57	101.2	7.5493	48.6385
2022	2	6	15	20	36	19.97	97.5	7.5493	50.1585
2022	2	6	15	30	36	20.24	96.8	7.5493	50.9185
2022	2	6	15	40	36	19.36	101	7.5493	48.1319
2022	2	6	15	50	36	19.28	101.4	7.5493	47.8786

Reinhackle (0365)

Year	Month	Day	Hour	Minute	Second	Speed	Direction	Area	Flow
2022	2	6	16	0	36	20.19	102.6	7.5493	49.9052
2022	2	6	16	10	36	20.24	98.8	7.5432	50.6224
2022	2	6	16	20	36	19.3	98.3	7.5432	48.3444
2022	2	6	16	30	36	20.93	101.6	7.5493	51.9318
2022	2	6	16	40	36	18.52	102.2	7.5493	45.852
2022	2	6	16	50	36	18.71	102	7.5493	46.3586
2022	2	6	17	0	36	17.87	101.6	7.5493	44.332
2022	2	6	17	10	36	17.67	101.8	7.5493	43.8254
2022	2	6	17	20	36	19.21	104.5	7.5493	47.1186
2022	2	6	17	30	36	18.48	103.1	7.5554	45.6371
2022	2	6	17	40	36	18.94	103.7	7.5493	46.6119
2022	2	6	17	50	36	18.72	103.6	7.5493	46.1053
2022	2	6	18	0	36	19.59	101.5	7.5432	48.5975
2022	2	6	18	10	36	20.04	102.1	7.5493	49.6518
2022	2	6	18	20	36	18.65	104	7.5432	45.8133
2022	2	6	18	30	36	18.51	100.6	7.5432	46.0664
2022	2	6	18	40	36	18.22	100.8	7.5493	45.3453
2022	2	6	18	50	36	18.16	101.4	7.5432	45.0539
2022	2	6	19	0	36	19.16	103.9	7.5493	47.1186
2022	2	6	19	10	36	17.92	99	7.5493	44.8386
2022	2	6	19	20	36	18.12	103.7	7.5493	44.5853
2022	2	6	19	30	36	18.81	100.4	7.5493	46.8652
2022	2	6	19	40	36	18.83	102.3	7.5493	46.6119
2022	2	6	19	50	36	18.8	104.5	7.5493	46.1053
2022	2	6	20	0	36	18.52	102.2	7.5432	45.8133
2022	2	6	20	10	36	18.99	103.1	7.5432	46.8257
2022	2	6	20	20	36	19.25	99.3	7.5493	48.1319
2022	2	6	20	30	36	18.34	101	7.5432	45.5602
2022	2	6	20	40	36	18.79	100.1	7.5432	46.8257
2022	2	6	20	50	36	18.03	102.5	7.5432	44.5477
2022	2	6	21	0	36	17.97	103.2	7.5432	44.2946
2022	2	6	21	10	36	19.43	104.6	7.5432	47.5851
2022	2	6	21	20	36	20.11	102.9	7.5432	49.61
2022	2	6	21	30	36	19.47	101.3	7.5432	48.3444
2022	2	6	21	40	36	18.56	99.6	7.5432	46.3195
2022	2	6	21	50	36	17.91	102.3	7.5432	44.2947
2022	2	6	22	0	36	18.56	102.8	7.5432	45.8133
2022	2	6	22	10	36	18.53	103.7	7.5432	45.5602
2022	2	6	22	20	36	18.12	103.7	7.5432	44.5478
2022	2	6	22	30	36	18.55	101.2	7.5371	46.0276
2022	2	6	22	40	36	17.75	104.3	7.5371	43.4986
2022	2	6	22	50	36	18.91	101.9	7.5371	46.7863
2022	2	6	23	0	36	18.52	106	7.531	44.978
2022	2	6	23	10	36	18.72	103.6	7.5371	46.0276
2022	2	6	23	20	36	17.22	102.7	7.5371	42.487
2022	2	6	23	30	36	19.1	101.8	7.5371	47.2921
2022	2	6	23	40	36	17.64	99.5	7.5371	44.0044
2022	2	6	23	50	36	19.4	101.6	7.5371	48.0508

Reinhackle (0365)

Year	Month	Day	Hour	Minute	Second	Speed	Direction	Area	Flow
2022	2	7	0	0	36	18.48	103.1	7.531	45.4834
2022	2	7	0	10	36	18.38	101.6	7.5371	45.5218
2022	2	7	0	20	36	19.18	101.4	7.531	47.5049
2022	2	7	0	30	36	20.46	102.1	7.5371	50.5798
2022	2	7	0	40	36	19.59	101.5	7.531	48.5156
2022	2	7	0	50	36	18.81	100.4	7.531	46.7468
2022	2	7	1	0	36	17.96	101.6	7.531	44.4727
2022	2	7	1	10	36	19.24	102.3	7.531	47.5049
2022	2	7	1	20	36	19.41	103.1	7.531	47.7576
2022	2	7	1	30	36	17.92	103.9	7.531	43.9673
2022	2	7	1	40	36	19.65	104.7	7.531	48.0103
2022	2	7	1	50	36	18.61	105.9	7.531	45.2308
2022	2	7	2	0	36	18.92	103.4	7.531	46.4942
2022	2	7	2	10	36	19.02	98.8	7.531	47.505
2022	2	7	2	20	36	18.48	100	7.531	45.9889
2022	2	7	2	30	36	18.75	103.9	7.531	45.9889
2022	2	7	2	40	36	18.6	104.6	7.531	45.4835
2022	2	7	2	50	36	18.34	103.9	7.531	44.9782
2022	2	7	3	0	36	18.68	104.3	7.531	45.7362
2022	2	7	3	10	36	18.34	102.6	7.531	45.2309
2022	2	7	3	20	36	17.66	103.1	7.531	43.4621
2022	2	7	3	30	36	18.63	103.7	7.5249	45.6976
2022	2	7	3	40	36	19.06	101.2	7.5249	47.2124
2022	2	7	3	50	36	19.6	100	7.5249	48.7273
2022	2	7	4	0	36	18.43	99.1	7.5249	45.9501
2022	2	7	4	10	36	19.22	102	7.531	47.5051
2022	2	7	4	20	36	18.54	99.3	7.531	46.2417
2022	2	7	4	30	36	18.28	100.1	7.5249	45.4452
2022	2	7	4	40	36	20.49	97.9	7.5249	51.2521
2022	2	7	4	50	36	18.48	100	7.5249	45.9501
2022	2	7	5	0	36	19.27	99.6	7.5249	47.9699
2022	2	7	5	10	36	19.89	101.3	7.5249	49.2323
2022	2	7	5	20	36	19.74	103.5	7.5249	48.4749
2022	2	7	5	30	36	17.71	105.1	7.5249	43.173
2022	2	7	5	40	36	18.56	105.3	7.5188	45.1545
2022	2	7	5	50	36	18.23	99.2	7.5249	45.4452
2022	2	7	6	0	36	18.56	102.8	7.5188	45.659
2022	2	7	6	10	36	19.67	103.8	7.5188	48.1816
2022	2	7	6	20	36	18.34	102.6	7.5188	45.1545
2022	2	7	6	30	36	18.89	100.1	7.5188	46.9203
2022	2	7	6	40	36	18.05	102.8	7.5188	44.3977
2022	2	7	6	50	36	19.87	102.5	7.5188	48.9384
2022	2	7	7	0	36	19.4	101.6	7.5188	47.9294
2022	2	7	7	10	36	19.06	101.2	7.5188	47.1726
2022	2	7	7	20	36	19.71	100.2	7.5188	48.9384
2022	2	7	7	30	36	19.16	103.9	7.5188	46.9204
2022	2	7	7	40	36	19.08	101.5	7.5188	47.1726
2022	2	7	7	50	36	17.97	99.9	7.5188	44.65

Reinhackle (0365)

Year	Month	Day	Hour	Minute	Second	Speed	Direction	Area	Flow
2022	2	7	8	0	36	18.61	102.1	7.5188	45.9113
2022	2	7	8	10	36	18.63	100.8	7.5188	46.1635
2022	2	7	8	20	36	18.54	99.3	7.5188	46.1635
2022	2	7	8	30	36	19.25	99.3	7.5188	47.9293
2022	2	7	8	40	36	19.22	102	7.5188	47.4247
2022	2	7	8	50	36	19.22	98.7	7.5188	47.9292
2022	2	7	9	0	36	19.34	102.2	7.5188	47.6769
2022	2	7	9	10	36	20.52	103	7.5188	50.4517
2022	2	7	9	20	36	18.45	101.2	7.5188	45.6588
2022	2	7	9	30	36	18.08	101.8	7.5249	44.6875
2022	2	7	9	40	36	19.34	100.7	7.5249	47.9696
2022	2	7	9	50	36	18.34	102.6	7.5249	45.1924
2022	2	7	10	0	36	17.97	99.9	7.5249	44.6874
2022	2	7	10	10	36	18.61	102.1	7.5249	45.9497
2022	2	7	10	20	36	19.05	102.4	7.5249	46.9596
2022	2	7	10	30	36	18.8	103.2	7.5249	46.2022
2022	2	7	10	40	36	18.82	103.5	7.5249	46.2021
2022	2	7	10	50	36	18.52	102.2	7.5249	45.6972
2022	2	7	11	0	36	18.26	101.4	7.5249	45.1922
2022	2	7	11	10	36	19.31	103.2	7.5249	47.4644
2022	2	7	11	20	36	18.38	104.5	7.5249	44.9397
2022	2	7	11	30	36	18.87	102.9	7.5249	46.4544
2022	2	7	11	40	36	18.52	102.2	7.5249	45.697
2022	2	7	11	50	36	18.63	103.7	7.5249	45.697
2022	2	7	12	0	36	18.58	104.3	7.5249	45.4445
2022	2	7	12	10	36	18.55	101.2	7.5249	45.9494
2022	2	7	12	20	36	19.03	102.1	7.5249	46.9593
2022	2	7	12	30	36	17.57	101.8	7.5249	43.4247
2022	2	7	12	40	36	18.24	102.7	7.5249	44.9395
2022	2	7	12	50	36	19.07	102.7	7.5249	46.9593
2022	2	7	13	0	36	18.28	101.7	7.5249	45.192
2022	2	7	13	10	36	18.63	103.7	7.5249	45.6969
2022	2	7	13	20	36	19.14	100.8	7.5249	47.4642
2022	2	7	13	44	18	18.24	104	7.5249	44.687
2022	2	7	13	54	18	18.77	104.2	7.5249	45.9493
2022	2	7	14	4	18	18.18	101.7	7.5249	44.9395
2022	2	7	14	14	18	18.59	101.8	7.5249	45.9493
2022	2	7	14	24	18	18.22	102.4	7.5249	44.9394
2022	2	7	14	34	18	18.75	102.6	7.5249	46.2018
2022	2	7	14	44	18	19.09	103	7.5249	46.9592
2022	2	7	14	54	18	18.55	101.2	7.5249	45.9493
2022	2	7	15	4	18	19.65	102.3	7.5249	48.474
2022	2	7	15	14	18	18.14	101.1	7.5188	44.9015
2022	2	7	15	24	18	18.56	102.8	7.5188	45.6582
2022	2	7	15	34	18	18.75	101.1	7.5188	46.415
2022	2	7	15	44	18	18.56	102.8	7.5188	45.6582
2022	2	7	15	54	18	18.42	100.6	7.5188	45.6583
2022	2	7	16	4	18	18.77	101.4	7.5188	46.415

Reinhackle (0365)

Year	Month	Day	Hour	Minute	Second	Speed	Direction	Area	Flow
2022	2	7	16	14	18	17.76	97.8	7.5188	44.397
2022	2	7	16	24	18	18.46	99.7	7.5188	45.9105
2022	2	7	16	34	18	18.54	102.5	7.5188	45.6583
2022	2	7	16	44	18	19.24	100.8	7.5188	47.6763
2022	2	7	16	54	18	17.79	102	7.5188	43.8925
2022	2	7	17	4	18	18.22	100.8	7.5188	45.1537
2022	2	7	17	14	18	18.06	101.5	7.5188	44.6492
2022	2	7	17	24	18	18	100.6	7.5188	44.6492
2022	2	7	17	34	18	18.65	101.1	7.5188	46.1628
2022	2	7	17	44	18	19	101.8	7.5188	46.9195
2022	2	7	17	54	18	19.48	104	7.5188	47.6763
2022	2	7	18	4	18	18.63	102.4	7.5188	45.9105
2022	2	7	18	14	18	19.03	102.1	7.5188	46.9195
2022	2	7	18	24	18	19.17	102.7	7.5188	47.1718
2022	2	7	18	34	18	17.59	100.5	7.5188	43.6402
2022	2	7	18	44	18	18.68	99.9	7.5188	46.415
2022	2	7	18	54	18	17.44	102.9	7.5188	42.8834
2022	2	7	19	4	18	20.2	101.4	7.5188	49.9466
2022	2	7	19	14	18	19.36	101	7.5188	47.9286
2022	2	7	19	24	18	17.26	100	7.5188	42.8835
2022	2	7	19	34	18	18.26	101.4	7.5188	45.1538
2022	2	7	19	44	18	19.34	102.2	7.5188	47.6763
2022	2	7	19	54	18	18.45	101.2	7.5188	45.6583
2022	2	7	20	4	18	19.01	100.3	7.5188	47.1718
2022	2	7	20	14	18	17.96	101.6	7.5188	44.397
2022	2	7	20	24	18	18.09	98.3	7.5188	45.1538
2022	2	7	20	34	18	19.36	101	7.5188	47.9286
2022	2	7	20	44	18	18.42	100.6	7.5188	45.6583
2022	2	7	20	54	18	18.45	101.2	7.5188	45.6583
2022	2	7	21	4	18	17.9	98.7	7.5188	44.6493
2022	2	7	21	14	18	19.09	98.1	7.5188	47.6764
2022	2	7	21	24	18	18.44	102.5	7.5188	45.4061
2022	2	7	21	34	18	18.35	99.4	7.5188	45.6584
2022	2	7	21	44	18	18.65	104	7.5188	45.6584
2022	2	7	21	54	18	19.15	99.3	7.5188	47.6764
2022	2	7	22	4	18	18.22	105	7.5188	44.3971
2022	2	7	22	14	18	18.34	102.6	7.5188	45.1539
2022	2	7	22	24	18	18.75	102.6	7.5188	46.1629
2022	2	7	22	34	18	19.58	99.7	7.5188	48.6855
2022	2	7	22	44	18	18.47	101.6	7.5188	45.6584
2022	2	7	22	54	18	19.42	101.9	7.5188	47.9287
2022	2	7	23	4	18	19.61	100.3	7.5188	48.6855
2022	2	7	23	14	18	19.17	102.7	7.5188	47.172
2022	2	7	23	24	18	18.95	102.5	7.5188	46.6675
2022	2	7	23	34	18	19.47	101.3	7.5188	48.181
2022	2	7	23	44	18	18.97	99.7	7.5188	47.172
2022	2	7	23	54	18	18.6	100.2	7.5188	46.163
2022	2	8	0	4	18	18.89	100.1	7.5188	46.9198

Reinhackle (0365)

Year	Month	Day	Hour	Minute	Second	Speed	Direction	Area	Flow
2022	2	8	0	14	18	17.61	103.8	7.5188	43.1359
2022	2	8	0	24	18	17.37	103.3	7.5188	42.6314
2022	2	8	0	34	18	18.8	104.5	7.5188	45.9108
2022	2	8	0	44	18	19.24	100.8	7.5188	47.6766
2022	2	8	0	54	18	17.61	102.5	7.5188	43.3882
2022	2	8	1	4	18	18.16	101.4	7.5188	44.9018
2022	2	8	1	14	18	19.26	102.6	7.5188	47.4244
2022	2	8	1	24	18	18.6	103.4	7.5188	45.6586
2022	2	8	1	34	18	17.95	99.6	7.5127	44.6117
2022	2	8	1	44	18	17.83	102.6	7.5188	43.8928
2022	2	8	1	54	18	18.75	101.1	7.5188	46.4154
2022	2	8	2	4	18	18.05	102.8	7.5188	44.3974
2022	2	8	2	14	18	18.73	100.8	7.5127	46.3761
2022	2	8	2	24	18	18.99	104.3	7.5127	46.3761
2022	2	8	2	34	18	17.41	104	7.5127	42.5955
2022	2	8	2	44	18	19.65	103.5	7.5188	48.1813
2022	2	8	2	54	18	17.91	106.2	7.5127	43.3516
2022	2	8	3	4	18	17.9	103.6	7.5127	43.8557
2022	2	8	3	14	18	18.28	101.7	7.5127	45.116
2022	2	8	3	24	18	18.52	102.2	7.5127	45.6201
2022	2	8	3	34	18	17.94	101.2	7.5127	44.3598
2022	2	8	3	44	18	18.97	102.8	7.5127	46.6283
2022	2	8	3	54	18	16.83	103	7.5127	41.3353
2022	2	8	4	4	18	19.19	102.9	7.5127	47.1324
2022	2	8	4	14	18	18.68	105.5	7.5127	45.368
2022	2	8	4	24	18	19.33	104.7	7.5127	47.1324
2022	2	8	4	34	18	18.75	102.6	7.5127	46.1242
2022	2	8	4	44	18	19.56	102.4	7.5127	48.1406
2022	2	8	4	54	18	18.38	101.6	7.5127	45.3681
2022	2	8	5	4	18	18.91	101.9	7.5127	46.6283
2022	2	8	5	14	18	18.83	102.3	7.5127	46.3763
2022	2	8	5	24	18	18.97	104	7.5127	46.3763
2022	2	8	5	34	18	18.92	104.7	7.5127	46.1243
2022	2	8	5	44	18	18.53	105	7.5127	45.1161
2022	2	8	5	54	18	18.34	102.6	7.5127	45.1161
2022	2	8	6	4	18	18.87	102.9	7.5127	46.3763
2022	2	8	6	14	18	18.36	101.3	7.5127	45.3681
2022	2	8	6	24	18	19.38	104	7.5127	47.3845
2022	2	8	6	34	18	19.38	104	7.5127	47.3845
2022	2	8	6	44	18	18.73	104.9	7.5127	45.6202
2022	2	8	6	54	18	18.02	100.9	7.5127	44.612
2022	2	8	7	4	18	18.34	102.6	7.5127	45.1161
2022	2	8	7	14	18	19.42	100.4	7.5127	48.1406
2022	2	8	7	24	18	18.15	102.7	7.5127	44.612
2022	2	8	7	34	18	18.85	103.8	7.5127	46.1243
2022	2	8	7	44	18	19.11	104.5	7.5127	46.6284
2022	2	8	7	54	18	19.66	105.9	7.5127	47.6365
2022	2	8	8	4	18	19.16	103.9	7.5188	46.9201

Reinhackle (0365)

Year	Month	Day	Hour	Minute	Second	Speed	Direction	Area	Flow
2022	2	8	8	14	18	18.43	103.8	7.5127	45.116
2022	2	8	8	24	18	17.9	103.6	7.5127	43.8558
2022	2	8	8	34	18	18.9	105.7	7.5188	45.911
2022	2	8	8	44	18	19.24	102.3	7.5188	47.4245
2022	2	8	8	54	18	20.57	100.9	7.5188	50.9561
2022	2	8	9	4	18	18.36	101.3	7.5188	45.4063
2022	2	8	9	14	18	19.71	101.7	7.5188	48.6857
2022	2	8	9	24	18	19.81	100.2	7.5188	49.1901
2022	2	8	9	34	18	19.36	101	7.5188	47.9288
2022	2	8	9	44	18	19.56	99.4	7.5188	48.6856
2022	2	8	9	54	18	18.49	101.9	7.5188	45.6584
2022	2	8	10	4	18	19.71	101.7	7.5188	48.6855
2022	2	8	10	14	18	18.95	101	7.5249	46.9594
2022	2	8	10	24	18	20.4	99.9	7.5249	50.7464
2022	2	8	10	34	18	20.08	97.7	7.5249	50.2414
2022	2	8	10	44	18	19.58	99.7	7.5249	48.7265
2022	2	8	10	54	18	19.5	100	7.5249	48.474
2022	2	8	11	4	18	21.07	97.4	7.531	52.8106
2022	2	8	11	14	18	20.02	96.3	7.5249	50.2412
2022	2	8	11	24	18	19.6	98.2	7.5249	48.9789
2022	2	8	11	34	18	20.69	97.8	7.5249	51.756
2022	2	8	11	44	18	20.51	98.1	7.5249	51.251
2022	2	8	11	54	18	19.62	98.5	7.5249	48.9788
2022	2	8	12	4	18	19.29	98	7.5249	48.2213
2022	2	8	12	14	18	19.3	98.3	7.5249	48.2213
2022	2	8	12	24	18	21.35	96.7	7.531	53.5684
2022	2	8	12	34	18	19.57	97.6	7.5249	48.9787
2022	2	8	12	44	18	21.19	97.6	7.531	53.063
2022	2	8	12	54	18	20.19	99.7	7.531	50.2835
2022	2	8	13	4	18	19.27	99.6	7.5249	47.9688
2022	2	8	13	14	18	20.84	96.6	7.5249	52.2607
2022	2	8	13	24	18	18.61	96.2	7.5249	46.7064
2022	2	8	13	34	18	18.97	99.7	7.5249	47.2113
2022	2	8	13	44	18	19.04	99.1	7.5249	47.4638
2022	2	8	13	54	18	19.02	98.8	7.5249	47.4638
2022	2	8	14	4	18	19.81	100.2	7.5249	49.231
2022	2	8	14	14	18	18.63	102.4	7.5249	45.9489
2022	2	8	14	24	18	18.61	100.5	7.5249	46.2014
2022	2	8	14	34	18	17.42	100.9	7.5249	43.1718
2022	2	8	14	44	18	18.73	102.3	7.5249	46.2014
2022	2	8	14	54	18	18.45	99.4	7.5249	45.9489
2022	2	8	15	4	18	18.36	101.3	7.5249	45.444
2022	2	8	15	14	18	19.35	99.2	7.5249	48.2212
2022	2	8	15	24	18	19.85	102.2	7.5249	48.9786
2022	2	8	15	34	18	19.14	103.6	7.5249	46.9588
2022	2	8	15	44	18	18.41	103.5	7.5249	45.1916
2022	2	8	15	54	18	18.53	99	7.5188	46.1624
2022	2	8	16	4	18	18.95	101	7.5249	46.9589

Reinhackle (0365)

Year	Month	Day	Hour	Minute	Second	Speed	Direction	Area	Flow
2022	2	8	16	14	18	19.32	98.6	7.5188	48.1804
2022	2	8	16	24	18	17.42	100.9	7.5249	43.1719
2022	2	8	16	34	18	19.22	102	7.5188	47.4237
2022	2	8	16	44	18	18.4	101.9	7.5249	45.4441
2022	2	8	16	54	18	18.95	101	7.5249	46.9589
2022	2	8	17	4	18	18.36	104.2	7.5249	44.9392
2022	2	8	17	14	18	18.73	102.3	7.5249	46.2015
2022	2	8	17	24	18	17.89	101.9	7.5249	44.1818
2022	2	8	17	34	18	19.21	98.4	7.5249	47.9688
2022	2	8	17	44	18	18.95	101	7.5188	46.9192
2022	2	8	17	54	18	19.59	101.5	7.5249	48.4737
2022	2	8	18	4	18	18.73	102.3	7.5249	46.2015
2022	2	8	18	14	18	19.7	99.9	7.5188	48.9372
2022	2	8	18	24	18	18.75	102.6	7.5188	46.1624
2022	2	8	18	34	18	19.38	101.3	7.5249	47.9688
2022	2	8	18	44	18	18.69	101.7	7.5188	46.1624
2022	2	8	18	54	18	17.91	102.3	7.5188	44.1444
2022	2	8	19	4	18	18.09	103.4	7.5249	44.4342
2022	2	8	19	14	18	18.36	99.7	7.5249	45.6966
2022	2	8	19	24	18	18.75	101.1	7.5188	46.4147
2022	2	8	19	34	18	19.32	101.9	7.5188	47.6759
2022	2	8	19	44	18	18.87	99.8	7.5188	46.9192
2022	2	8	19	54	18	18.36	101.3	7.5188	45.4057
2022	2	8	20	4	18	19.28	104.1	7.5188	47.1715
2022	2	8	20	14	18	19.38	101.3	7.5188	47.9282
2022	2	8	20	24	18	19.96	101	7.5188	49.4418
2022	2	8	20	34	18	19.76	99.3	7.5188	49.1895
2022	2	8	20	44	18	19.08	101.5	7.5188	47.1715
2022	2	8	20	54	18	19.12	102.1	7.5188	47.1715
2022	2	8	21	4	18	18.63	100.8	7.5188	46.1625
2022	2	8	21	14	18	20.2	101.4	7.5188	49.9463
2022	2	8	21	24	18	19.77	101.1	7.5188	48.9373
2022	2	8	21	34	18	17.9	98.7	7.5188	44.649
2022	2	8	21	44	18	18.71	98.6	7.5188	46.667
2022	2	8	21	54	18	18.97	97.6	7.5188	47.4238
2022	2	8	22	4	18	19.27	99.6	7.5188	47.9283
2022	2	8	22	14	18	18.44	102.5	7.5188	45.4057
2022	2	8	22	24	18	18.36	101.3	7.5188	45.4057
2022	2	8	22	34	18	19.5	100	7.5188	48.4328
2022	2	8	22	44	18	18.87	102.9	7.5188	46.4148
2022	2	8	22	54	18	18.8	103.2	7.5188	46.1625
2022	2	8	23	4	18	19.4	100.1	7.5188	48.1805
2022	2	8	23	14	18	19.12	98.7	7.5188	47.676
2022	2	8	23	24	18	19.38	99.8	7.5188	48.1806
2022	2	8	23	34	18	18.99	100	7.5188	47.1716
2022	2	8	23	44	18	19.86	99.3	7.5188	49.4419
2022	2	8	23	54	18	18.14	101.1	7.5188	44.9013
2022	2	9	0	4	18	19.09	103	7.5188	46.9193

Reinhackle (0365)

Year	Month	Day	Hour	Minute	Second	Speed	Direction	Area	Flow
2022	2	9	0	14	18	18.24	104	7.5188	44.649
2022	2	9	0	24	18	19.37	99.5	7.5188	48.1806
2022	2	9	0	34	18	18.98	101.5	7.5188	46.9194
2022	2	9	0	44	18	19.24	100.8	7.5188	47.6761
2022	2	9	0	54	18	18.09	103.4	7.5188	44.3968
2022	2	9	1	4	18	18.34	101	7.5188	45.4059
2022	2	9	1	14	18	19.65	99.1	7.5188	48.9374
2022	2	9	1	24	18	20.16	102.3	7.5188	49.6942
2022	2	9	1	34	18	18.51	103.4	7.5188	45.4059
2022	2	9	1	44	18	18.7	103.3	7.5188	45.9104
2022	2	9	1	54	18	20.46	100.7	7.5188	50.7033
2022	2	9	2	4	18	18.38	100	7.5188	45.6582
2022	2	9	2	14	18	17.85	101.3	7.5188	44.1446
2022	2	9	2	24	18	18.55	101.2	7.5188	45.9104
2022	2	9	2	34	18	18.83	100.7	7.5188	46.6672
2022	2	9	2	44	18	18.32	98.8	7.5127	45.6195
2022	2	9	2	54	18	18.83	102.3	7.5127	46.3757
2022	2	9	3	4	18	18.79	100.1	7.5127	46.6277
2022	2	9	3	14	18	18.18	100.1	7.5127	45.1155
2022	2	9	3	24	18	18.42	100.6	7.5127	45.6195
2022	2	9	3	34	18	18.27	103	7.5127	44.8634
2022	2	9	3	44	18	19.23	103.5	7.5127	47.1318
2022	2	9	3	54	18	19.22	102	7.5127	47.3839
2022	2	9	4	4	18	19.14	100.8	7.5127	47.3839
2022	2	9	4	14	18	18.73	102.3	7.5127	46.1237
2022	2	9	4	24	18	18.44	102.5	7.5127	45.3675
2022	2	9	4	34	18	18.45	101.2	7.5127	45.6196
2022	2	9	4	44	18	19.32	101.9	7.5127	47.6359
2022	2	9	4	54	18	19.29	102.9	7.5127	47.3839
2022	2	9	5	4	18	19.52	98.5	7.5127	48.6441
2022	2	9	5	14	18	19.11	104.5	7.5127	46.6278
2022	2	9	5	24	18	19.38	102.8	7.5127	47.6359
2022	2	9	5	34	18	18.98	101.5	7.5127	46.8798
2022	2	9	5	44	18	18.81	102	7.5127	46.3757
2022	2	9	5	54	18	18.83	100.7	7.5127	46.6278
2022	2	9	6	4	18	20.21	100	7.5127	50.1564
2022	2	9	6	14	18	19.47	101.3	7.5127	48.14
2022	2	9	6	24	18	19.04	100.9	7.5127	47.1319
2022	2	9	6	34	18	18.55	101.2	7.5127	45.8717
2022	2	9	6	44	18	17.73	101.1	7.5127	43.8553
2022	2	9	6	54	18	18.93	102.2	7.5127	46.6278
2022	2	9	7	4	18	19.65	103.5	7.5127	48.1401
2022	2	9	7	14	18	19.1	101.8	7.5127	47.1319
2022	2	9	7	24	18	18.09	100.2	7.5127	44.8635
2022	2	9	7	34	18	20.03	100.4	7.5127	49.6523
2022	2	9	7	44	18	19.42	101.9	7.5127	47.888
2022	2	9	7	54	18	18.63	100.8	7.5127	46.1237
2022	2	9	8	4	18	18.22	98.8	7.5127	45.3675

Reinhackle (0365)

Year	Month	Day	Hour	Minute	Second	Speed	Direction	Area	Flow
2022	2	9	8	14	18	18.97	99.7	7.5127	47.1318
2022	2	9	8	24	18	18.74	99.2	7.5127	46.6277
2022	2	9	8	34	18	19.36	101	7.5127	47.8878
2022	2	9	8	44	18	19.27	99.6	7.5188	47.9284
2022	2	9	8	54	18	19.36	102.5	7.5188	47.6761
2022	2	9	9	4	18	18.79	100.1	7.5188	46.6671
2022	2	9	9	14	18	19.11	98.4	7.5188	47.6761
2022	2	9	9	24	18	19.12	98.7	7.5188	47.676
2022	2	9	9	34	18	19.95	102.2	7.5188	49.1895
2022	2	9	9	44	18	21.27	97.3	7.5188	53.2255
2022	2	9	9	54	18	20.94	96.6	7.5188	52.4687
2022	2	9	10	4	18	18.51	98.7	7.5188	46.1623
2022	2	9	10	14	18	18.98	97.9	7.5188	47.4236
2022	2	9	10	24	18	20.22	100.3	7.5249	50.2408
2022	2	9	10	34	18	19.62	98.5	7.5188	48.937
2022	2	9	10	44	18	20.03	96.6	7.5188	50.1982
2022	2	9	10	54	18	20.01	96	7.5249	50.2407
2022	2	9	11	4	18	19.86	99.3	7.5249	49.4833
2022	2	9	11	14	18	19.78	99.6	7.5249	49.2308
2022	2	9	11	24	18	19.73	98.7	7.5188	49.1891
2022	2	9	11	34	18	20.04	96.9	7.5188	50.1981
2022	2	9	11	44	18	21.25	96.8	7.5249	53.2702
2022	2	9	11	54	18	21.34	96.5	7.5188	53.4773
2022	2	9	12	4	18	20.59	95.3	7.5188	51.7115
2022	2	9	12	14	18	20.54	96.7	7.5188	51.4592
2022	2	9	12	24	18	20.3	99.9	7.5188	50.4502
2022	2	9	12	34	18	20.3	95.7	7.5188	50.9547
2022	2	9	12	44	18	21.1	97.9	7.5188	52.7204
2022	2	9	12	54	18	21.36	98.9	7.5249	53.27
2022	2	9	13	4	18	20.92	96	7.5188	52.4681
2022	2	9	13	14	18	19.82	96.4	7.5188	49.6933
2022	2	9	13	24	18	20.3	99.9	7.5188	50.4501
2022	2	9	13	34	18	19.8	95.8	7.5188	49.6933
2022	2	9	13	44	18	21.66	94.2	7.5188	54.4861
2022	2	9	13	54	18	21.38	97.5	7.5188	53.4771
2022	2	9	14	4	18	20.61	95.8	7.5188	51.7113
2022	2	9	14	14	18	19.03	96.6	7.5127	47.6349
2022	2	9	14	24	18	21.19	95.1	7.5127	53.1797
2022	2	9	14	34	18	20.53	96.4	7.5127	51.4155
2022	2	9	14	44	18	20.49	97.9	7.5127	51.1635
2022	2	9	14	54	18	19.96	97.2	7.5127	49.9033
2022	2	9	15	4	18	19.55	97.1	7.5127	48.8951
2022	2	9	15	14	18	19.93	98.7	7.5127	49.6512
2022	2	9	15	24	18	20.29	97.9	7.5127	50.6594
2022	2	9	15	34	18	19.4	95.9	7.5127	48.6431
2022	2	9	15	44	18	20.97	97.4	7.5127	52.4236
2022	2	9	15	54	18	21.23	98.4	7.5127	52.9277
2022	2	9	16	4	18	19.45	97.1	7.5127	48.6431

Reinhackle (0365)

Year	Month	Day	Hour	Minute	Second	Speed	Direction	Area	Flow
2022	2	9	16	14	18	20.49	101.3	7.5127	50.6594
2022	2	9	16	24	18	19.97	99.5	7.5127	49.6513
2022	2	9	16	34	18	20.35	99	7.5127	50.6594
2022	2	9	16	44	18	18.56	99.6	7.5127	46.1227
2022	2	9	16	54	18	19.35	99.2	7.5127	48.139
2022	2	9	17	4	18	17.91	100.6	7.5127	44.3585
2022	2	9	17	14	18	19.76	99.3	7.5066	49.1055
2022	2	9	17	24	18	19.32	100.4	7.5127	47.887
2022	2	9	17	34	18	19.35	99.2	7.5066	48.0982
2022	2	9	17	44	18	20.1	98	7.5066	50.1128
2022	2	9	17	54	18	18.98	97.9	7.5127	47.3829
2022	2	9	18	4	18	19.14	99	7.5127	47.6349
2022	2	9	18	14	18	19.3	101.7	7.5066	47.5945
2022	2	9	18	24	18	19.98	101.3	7.5127	49.3991
2022	2	9	18	34	18	19.19	99.9	7.5066	47.5945
2022	2	9	18	44	18	18.87	101.3	7.5066	46.5872
2022	2	9	18	54	18	19.94	98.9	7.5127	49.6512
2022	2	9	19	4	18	19	101.8	7.5127	46.8788
2022	2	9	19	14	18	19.5	95.9	7.5127	48.8951
2022	2	9	19	24	18	19.35	99.2	7.5188	48.1798
2022	2	9	19	34	18	18.69	100.2	7.5188	46.414
2022	2	9	19	44	18	19.8	98.1	7.5188	49.441
2022	2	9	19	54	18	19.63	100.6	7.5188	48.6843
2022	2	9	20	4	18	19.35	99.2	7.5188	48.1798
2022	2	9	20	14	18	18.35	99.4	7.5188	45.6572
2022	2	9	20	24	18	17.94	99.3	7.5127	44.6104
2022	2	9	20	34	18	19.22	98.7	7.5127	47.8869
2022	2	9	20	44	18	19.08	101.5	7.5127	47.1308
2022	2	9	20	54	18	20.06	99.2	7.5127	49.9032
2022	2	9	21	4	18	18.38	100	7.5127	45.6186
2022	2	9	21	14	18	18.03	99.3	7.5127	44.8625
2022	2	9	21	24	18	19.81	100.2	7.5127	49.1471
2022	2	9	21	34	18	19.56	102.4	7.5127	48.1389
2022	2	9	21	44	18	18.73	98.9	7.5127	46.6267
2022	2	9	21	54	18	19.72	103.2	7.5188	48.432
2022	2	9	22	4	18	19.44	102.2	7.5188	47.9275
2022	2	9	22	14	18	18.83	102.3	7.5188	46.414
2022	2	9	22	24	18	18.91	101.9	7.5188	46.6663
2022	2	9	22	34	18	18.41	98.7	7.5188	45.9095
2022	2	9	22	44	18	17.97	99.9	7.5188	44.6483
2022	2	9	22	54	18	18.61	98.7	7.5127	46.3747
2022	2	9	23	4	18	18.48	100	7.5127	45.8706
2022	2	9	23	14	18	18.87	101.3	7.5188	46.6663
2022	2	9	23	24	18	19.22	100.5	7.5188	47.6753
2022	2	9	23	34	18	19.08	101.5	7.5188	47.1708
2022	2	9	23	44	18	20.16	99.1	7.5127	50.1552
2022	2	9	23	54	18	19.52	100.3	7.5127	48.391
2022	2	10	0	4	18	20.44	98.7	7.5127	50.9114

Reinhackle (0365)

Year	Month	Day	Hour	Minute	Second	Speed	Direction	Area	Flow
2022	2	10	0	14	18	19.32	101.9	7.5188	47.6753
2022	2	10	0	24	18	19.4	100.1	7.5188	48.1798
2022	2	10	0	34	18	18.79	100.1	7.5188	46.6663
2022	2	10	0	44	18	18	103.5	7.5188	44.1438
2022	2	10	0	54	18	18.52	102.2	7.5188	45.6573
2022	2	10	1	4	18	19.62	103.3	7.5188	48.1798
2022	2	10	1	14	18	19.75	100.8	7.5188	48.9366
2022	2	10	1	24	18	19.06	97.5	7.5188	47.6753
2022	2	10	1	34	18	18.87	97.6	7.5127	47.1309
2022	2	10	1	44	18	18.68	99.9	7.5066	46.3354
2022	2	10	1	54	18	19.99	99.8	7.5066	49.6091
2022	2	10	2	4	18	20.47	101	7.5066	50.6164
2022	2	10	2	14	18	19.98	101.3	7.5066	49.3573
2022	2	10	2	24	18	19.22	100.5	7.5127	47.6349
2022	2	10	2	34	18	18.6	100.2	7.5188	46.1618
2022	2	10	2	44	18	19.75	100.8	7.5188	48.9366
2022	2	10	2	54	18	19.45	103.7	7.5188	47.6753
2022	2	10	3	4	18	19.02	98.8	7.5127	47.3829
2022	2	10	3	14	18	19	101.8	7.5127	46.8788
2022	2	10	3	24	18	19.28	97.8	7.5127	48.139
2022	2	10	3	34	18	19.28	99.9	7.5127	47.887
2022	2	10	3	44	18	20.29	97.9	7.5066	50.6164
2022	2	10	3	54	18	18.99	95.4	7.5066	47.5946
2022	2	10	4	4	18	18.33	99.1	7.5066	45.58
2022	2	10	4	14	18	19.4	100.1	7.5066	48.0982
2022	2	10	4	24	18	19.17	99.6	7.5066	47.5946
2022	2	10	4	34	18	18.61	100.5	7.5066	46.0836
2022	2	10	4	44	18	19.46	101	7.5127	48.139
2022	2	10	4	54	18	18.45	101.2	7.5127	45.6186
2022	2	10	5	4	18	18.35	99.4	7.5127	45.6186
2022	2	10	5	14	18	19.05	99.4	7.5127	47.3829
2022	2	10	5	24	18	18.49	101.9	7.5127	45.6186
2022	2	10	5	34	18	19.63	100.6	7.5127	48.6431
2022	2	10	5	44	18	19.41	103.1	7.5066	47.5945
2022	2	10	5	54	18	19.17	99.6	7.5066	47.5945
2022	2	10	6	4	18	19.63	100.6	7.5127	48.6431
2022	2	10	6	14	18	19.61	100.3	7.5127	48.6431
2022	2	10	6	24	18	19.6	100	7.5127	48.6431
2022	2	10	6	34	18	18.67	101.4	7.5127	46.1227
2022	2	10	6	44	18	18.71	102	7.5127	46.1227
2022	2	10	6	54	18	18.55	101.2	7.5127	45.8706
2022	2	10	7	4	18	18.56	99.6	7.5127	46.1227
2022	2	10	7	14	18	18.87	101.3	7.5127	46.6267
2022	2	10	7	24	18	18.63	103.7	7.5127	45.6186
2022	2	10	7	34	18	18.93	102.2	7.5127	46.6267
2022	2	10	7	44	18	18.93	102.2	7.5127	46.6267
2022	2	10	7	54	18	17.71	100.7	7.5127	43.8543
2022	2	10	8	4	18	17.99	100.2	7.5066	44.5725

Reinhackle (0365)

Year	Month	Day	Hour	Minute	Second	Speed	Direction	Area	Flow
2022	2	10	8	14	18	18.59	101.8	7.5066	45.8316
2022	2	10	8	24	18	17.39	103.6	7.5066	42.5579
2022	2	10	8	34	18	19.65	100.9	7.5066	48.6016
2022	2	10	8	44	18	19.09	100	7.5005	47.3023
2022	2	10	8	54	18	18.86	99.5	7.5066	46.8388
2022	2	10	9	4	18	20.27	99.4	7.5066	50.3642
2022	2	10	9	14	18	19.88	97.8	7.5127	49.6508
2022	2	10	9	24	18	20.49	97.9	7.5066	51.1196
2022	2	10	9	34	18	20	98	7.5066	49.8605
2022	2	10	9	44	18	19.73	98.7	7.5066	49.105
2022	2	10	9	54	18	20.89	97.7	7.5066	52.1268
2022	2	10	10	4	18	21.19	97.6	7.5066	52.8822
2022	2	10	10	14	18	19.93	100.4	7.5127	49.3985
2022	2	10	10	24	18	18.42	96.5	7.5127	46.1221
2022	2	10	10	34	18	20.83	98.6	7.5127	51.9188
2022	2	10	10	44	18	20.52	96.2	7.5127	51.4147
2022	2	10	10	54	18	20.77	94.7	7.5066	52.1265
2022	2	10	11	4	18	21.48	94.8	7.5066	53.8892
2022	2	10	11	14	18	20.13	96.6	7.5127	50.4064
2022	2	10	11	24	18	20.2	98	7.5127	50.4064
2022	2	10	11	34	18	18.79	100.1	7.5066	46.5863
2022	2	10	11	44	18	19.75	97	7.5066	49.3563
2022	2	10	11	54	18	20.24	96.8	7.5127	50.6583
2022	2	10	12	4	18	20.55	94.2	7.5066	51.6226
2022	2	10	12	14	18	20.1	98	7.5066	50.1117
2022	2	10	12	24	18	20.25	97.1	7.5066	50.6153
2022	2	10	12	34	18	18.96	99.4	7.5066	47.0898
2022	2	10	12	44	18	19.53	100.6	7.5066	48.3489
2022	2	10	12	54	18	18.75	97.4	7.5066	46.838
2022	2	10	13	4	18	19.19	99.9	7.5066	47.5934
2022	2	10	13	14	18	19.28	99.9	7.5066	47.8452
2022	2	10	13	24	18	19.12	98.7	7.5066	47.5934
2022	2	10	13	34	18	20.06	100.9	7.5066	49.6079
2022	2	10	13	44	18	19.46	101	7.5066	48.097
2022	2	10	13	54	18	19.34	102.2	7.5066	47.5933
2022	2	10	14	4	18	20.32	98.5	7.5066	50.6151
2022	2	10	14	14	18	20.54	98.7	7.5066	51.1188
2022	2	10	14	24	18	20.24	96.8	7.5066	50.6151
2022	2	10	14	34	18	19.09	98.1	7.5066	47.5933
2022	2	10	14	44	18	19.8	98.1	7.5066	49.356
2022	2	10	14	54	18	20.02	96.3	7.5066	50.1115
2022	2	10	15	4	18	19.64	96.7	7.5066	49.1042
2022	2	10	15	14	18	20.49	97.9	7.5005	51.0754
2022	2	10	15	24	18	18.87	97.6	7.5005	47.0498
2022	2	10	15	34	18	20.43	96.5	7.5005	51.0754
2022	2	10	15	44	18	19.93	98.7	7.5005	49.5658
2022	2	10	15	54	18	18.99	100	7.5005	47.0498
2022	2	10	16	4	18	19.85	96.9	7.5005	49.5659

Reinhackle (0365)

Year	Month	Day	Hour	Minute	Second	Speed	Direction	Area	Flow
2022	2	10	16	14	18	20.5	99.8	7.5005	50.8239
2022	2	10	16	24	18	20.45	99	7.5005	50.8239
2022	2	10	16	34	18	20.17	97.4	7.5066	50.3634
2022	2	10	16	44	18	19.57	103.9	7.5005	47.8046
2022	2	10	16	54	18	18.28	101.7	7.5005	45.037
2022	2	10	17	4	18	18.87	102.9	7.5005	46.295
2022	2	10	17	14	18	18.95	102.5	7.5005	46.5466
2022	2	10	17	24	18	19.28	101.4	7.5005	47.553
2022	2	10	17	34	18	19.33	98.9	7.5005	48.0562
2022	2	10	17	44	18	18.34	101	7.5005	45.2886
2022	2	10	17	54	18	17.83	104	7.5005	43.5274
2022	2	10	18	4	18	18.75	101.1	7.5005	46.295
2022	2	10	18	14	18	19.85	100.7	7.5005	49.0626
2022	2	10	18	24	18	18.51	100.6	7.5005	45.7918
2022	2	10	18	34	18	17.9	98.7	7.5005	44.5338
2022	2	10	18	44	18	18.67	101.4	7.5005	46.0434
2022	2	10	18	54	18	18.38	100	7.5005	45.5402
2022	2	10	19	4	18	19.19	99.9	7.5005	47.553
2022	2	10	19	14	18	18.97	102.8	7.5005	46.5466
2022	2	10	19	24	18	18.96	101.3	7.5005	46.7982
2022	2	10	19	34	18	18.24	105.3	7.5005	44.2822
2022	2	10	19	44	18	18.44	100.9	7.5005	45.5402
2022	2	10	19	54	18	19.4	101.6	7.5005	47.8047
2022	2	10	20	4	18	19.85	100.7	7.5005	49.0627
2022	2	10	20	14	18	19.17	99.6	7.5005	47.5531
2022	2	10	20	24	18	18.64	99.3	7.5005	46.2951
2022	2	10	20	34	18	19.33	103.5	7.5005	47.3015
2022	2	10	20	44	18	19.65	100.9	7.5005	48.5595
2022	2	10	20	54	18	18.46	99.7	7.5005	45.7919
2022	2	10	21	4	18	18.61	102.1	7.5005	45.7919
2022	2	10	21	14	18	17.96	101.6	7.5005	44.2822
2022	2	10	21	24	18	19.12	100.5	7.5005	47.3015
2022	2	10	21	34	18	18.57	101.5	7.5005	45.7919
2022	2	10	21	44	18	18.81	100.4	7.5005	46.5467
2022	2	10	21	54	18	18.77	97.7	7.5005	46.7983
2022	2	10	22	4	18	18.46	104.1	7.5005	45.0371
2022	2	10	22	14	18	18.93	100.7	7.5005	46.7983
2022	2	10	22	24	18	20.14	102	7.5005	49.5659
2022	2	10	22	34	18	18.58	98	7.5005	46.2951
2022	2	10	22	44	18	19.22	100.5	7.5005	47.5531
2022	2	10	22	54	18	19.06	101.2	7.5005	47.0499
2022	2	10	23	4	18	18.99	100	7.5005	47.0499
2022	2	10	23	14	18	18.28	100.1	7.5005	45.2887
2022	2	10	23	24	18	18.79	101.7	7.5005	46.2951
2022	2	10	23	34	18	18.73	102.3	7.5005	46.0435
2022	2	10	23	44	18	18.36	102.9	7.5005	45.0371
2022	2	10	23	54	18	19.23	103.5	7.5005	47.05
2022	2	11	0	4	18	19.21	103.2	7.5005	47.05

Reinhackle (0365)

Year	Month	Day	Hour	Minute	Second	Speed	Direction	Area	Flow
2022	2	11	0	14	18	17.85	101.3	7.5005	44.0307
2022	2	11	0	24	18	19.89	101.3	7.5005	49.0628
2022	2	11	0	34	18	19.29	102.9	7.5005	47.3016
2022	2	11	0	44	18	19.48	99.8	7.5005	48.308
2022	2	11	0	54	18	18.81	102	7.5005	46.2952
2022	2	11	1	4	18	17.65	101.4	7.5005	43.5276
2022	2	11	1	14	18	19.28	99.9	7.5005	47.8049
2022	2	11	1	24	18	18.69	100.2	7.5005	46.2952
2022	2	11	1	34	18	18.85	103.8	7.5005	46.0436
2022	2	11	1	44	18	18.25	99.5	7.5005	45.2888
2022	2	11	1	54	18	20.02	101.8	7.5005	49.3145
2022	2	11	2	4	18	19.55	100.9	7.5005	48.3081
2022	2	11	2	14	18	17.6	96.2	7.5005	44.0308
2022	2	11	2	24	18	19.34	102.2	7.5005	47.5533
2022	2	11	2	34	18	18.63	100.8	7.5005	46.0437
2022	2	11	2	44	18	17.73	101.1	7.5005	43.7793
2022	2	11	2	54	18	16.82	99.2	7.5005	41.7664
2022	2	11	3	4	18	18.6	100.2	7.5005	46.0437
2022	2	11	3	14	18	18.81	100.4	7.5005	46.5469
2022	2	11	3	24	18	18.39	103.2	7.5005	45.0373
2022	2	11	3	34	18	19.26	101.1	7.5005	47.5534
2022	2	11	3	44	18	19.73	102	7.5005	48.5598
2022	2	11	3	54	18	18.5	100.3	7.5005	45.7922
2022	2	11	4	4	18	18.26	99.8	7.5005	45.289
2022	2	11	4	14	18	19.26	101.1	7.4944	47.513
2022	2	11	4	24	18	17.81	98.7	7.5005	44.2825
2022	2	11	4	34	18	18.57	97.7	7.5005	46.2954
2022	2	11	4	44	18	19.2	101.7	7.5005	47.3018
2022	2	11	4	54	18	18.41	98.7	7.5005	45.7922
2022	2	11	5	4	18	18.22	98.8	7.5005	45.289
2022	2	11	5	14	18	19.52	100.3	7.4944	48.2672
2022	2	11	5	24	18	19.1	100.3	7.4944	47.2617
2022	2	11	5	34	18	18.75	102.6	7.5005	46.0438
2022	2	11	5	44	18	18.3	100.4	7.5005	45.289
2022	2	11	5	54	18	19.22	100.5	7.4944	47.5131
2022	2	11	6	4	18	19.16	101.1	7.5005	47.3019
2022	2	11	6	14	18	18.2	100.4	7.4944	44.9992
2022	2	11	6	24	18	17.46	103.2	7.5005	42.773
2022	2	11	6	34	18	19.16	101.1	7.4944	47.2617
2022	2	11	6	44	18	18.87	101.3	7.4944	46.5075
2022	2	11	6	54	18	18.66	102.7	7.4944	45.7534
2022	2	11	7	4	18	19.62	103.3	7.4944	48.0159
2022	2	11	7	14	18	19.54	102.1	7.4944	48.0159
2022	2	11	7	24	18	18.54	102.5	7.4944	45.502
2022	2	11	7	34	18	18.61	100.5	7.4944	46.0048
2022	2	11	7	44	18	19.09	100	7.4944	47.2617
2022	2	11	7	54	18	19.62	104.5	7.4944	47.7645
2022	2	11	8	4	18	18.42	102.2	7.5005	45.289

Reinhackle (0365)

Year	Month	Day	Hour	Minute	Second	Speed	Direction	Area	Flow
2022	2	11	8	14	18	18.51	100.6	7.5005	45.7922
2022	2	11	8	24	18	18.68	103	7.5005	45.7921
2022	2	11	8	34	18	18.77	101.4	7.5005	46.2953
2022	2	11	8	44	18	19.51	101.8	7.5005	48.0565
2022	2	11	8	54	18	18.93	100.7	7.5005	46.7985
2022	2	11	9	4	18	19.44	102.2	7.5005	47.8049
2022	2	11	9	14	18	18.47	101.6	7.5005	45.5404
2022	2	11	9	24	18	18.26	101.4	7.5005	45.0371
2022	2	11	9	34	18	18.55	104	7.5005	45.2887
2022	2	11	9	44	18	18.38	101.6	7.5066	45.3271
2022	2	11	9	54	18	17.52	102.5	7.5066	43.0607
2022	2	11	10	4	18	18.68	103	7.5066	45.8307
2022	2	11	10	14	18	18.51	100.6	7.5066	45.8307
2022	2	11	10	24	18	18.32	100.7	7.5066	45.327
2022	2	11	10	34	18	18.55	104	7.5066	45.327
2022	2	11	10	44	18	18.48	103.1	7.5066	45.3269
2022	2	11	10	54	18	18.98	101.5	7.5066	46.8378
2022	2	11	11	4	18	17.88	103.3	7.5066	43.816
2022	2	11	11	14	18	18.29	104.6	7.5066	44.5714
2022	2	11	11	24	18	18.61	102.1	7.5066	45.8305
2022	2	11	11	34	18	18.02	103.8	7.5066	44.0677
2022	2	11	11	44	18	19.18	101.4	7.5066	47.3413
2022	2	11	11	54	18	18.35	106.5	7.5066	44.3195
2022	2	11	12	4	18	17.3	105.1	7.5066	42.0531
2022	2	11	12	14	18	19.09	103	7.5066	46.8376
2022	2	11	12	24	18	18.09	98.3	7.5066	45.0749
2022	2	11	12	34	18	18.31	103.6	7.5066	44.823
2022	2	11	12	44	18	19.26	103.8	7.5066	47.0894
2022	2	11	12	54	18	18.55	104	7.5066	45.3266
2022	2	11	13	4	18	18.81	100.4	7.5066	46.5857
2022	2	11	13	14	18	18.44	102.5	7.5066	45.3266
2022	2	11	13	24	18	18.87	101.3	7.5066	46.5857
2022	2	11	13	34	18	19.85	102.2	7.5066	48.852
2022	2	11	13	44	18	18.89	101.6	7.5066	46.5857
2022	2	11	13	54	18	19.38	101.3	7.5066	47.8447
2022	2	11	14	4	18	19.57	101.2	7.5127	48.3894
2022	2	11	14	14	18	17.85	102.9	7.5127	43.8529
2022	2	11	14	24	18	18.07	103.1	7.5066	44.3193
2022	2	11	14	34	18	18.23	99.2	7.5127	45.365
2022	2	11	14	44	18	18.53	99	7.5066	46.082
2022	2	11	14	54	18	18.26	101.4	7.5066	45.0748
2022	2	11	15	4	18	18.66	102.7	7.5066	45.8302
2022	2	11	15	14	18	18.32	98.8	7.5066	45.5784
2022	2	11	15	24	18	18.04	101.2	7.5066	44.5712
2022	2	11	15	34	18	18.16	101.4	7.5066	44.823
2022	2	11	15	44	18	17.77	101.7	7.5066	43.8157
2022	2	11	15	54	18	18.34	101	7.5066	45.3266
2022	2	11	16	4	18	18.32	100.7	7.5066	45.3267

Reinhackle (0365)

Year	Month	Day	Hour	Minute	Second	Speed	Direction	Area	Flow
2022	2	11	16	14	18	20.16	100.9	7.5066	49.8593
2022	2	11	16	24	18	19.22	102	7.5066	47.3412
2022	2	11	16	34	18	18.24	102.7	7.5066	44.823
2022	2	11	16	44	18	18.97	104	7.5066	46.3339
2022	2	11	16	54	18	18.36	104.2	7.5066	44.823
2022	2	11	17	4	18	18.99	104.3	7.5066	46.3339
2022	2	11	17	14	18	17.77	101.7	7.5066	43.8158
2022	2	11	17	24	18	19.53	100.6	7.5066	48.3484
2022	2	11	17	34	18	18.48	104.4	7.5066	45.0748
2022	2	11	17	44	18	18.34	101	7.5066	45.3267
2022	2	11	17	54	18	19.07	102.7	7.5066	46.8375
2022	2	11	18	4	18	18.87	104.1	7.5066	46.0821
2022	2	11	18	14	18	18.93	100.7	7.5066	46.8375
2022	2	11	18	24	18	19.06	101.2	7.5066	47.0894
2022	2	11	18	34	18	18.26	101.4	7.5066	45.0748
2022	2	11	18	44	18	20.77	102.2	7.5066	51.1184
2022	2	11	18	54	18	18.6	103.4	7.5066	45.5785
2022	2	11	19	4	18	19.42	101.9	7.5066	47.8448
2022	2	11	19	14	18	19.59	101.5	7.5066	48.3484
2022	2	11	19	24	18	18.98	101.5	7.5066	46.8375
2022	2	11	19	34	18	18.21	103.7	7.5066	44.5712
2022	2	11	19	44	18	18.28	101.7	7.5066	45.0748
2022	2	11	19	54	18	18.69	101.7	7.5066	46.0821
2022	2	11	20	4	18	20.07	99.5	7.5066	49.8593
2022	2	11	20	14	18	18.83	100.7	7.5066	46.5857
2022	2	11	20	24	18	18.2	98.5	7.5066	45.3267
2022	2	11	20	34	18	20.52	100.1	7.5066	50.8666
2022	2	11	20	44	18	19.65	102.3	7.5066	48.3484
2022	2	11	20	54	18	18.75	101.1	7.5066	46.3339
2022	2	11	21	4	18	19.34	102.2	7.5066	47.593
2022	2	11	21	14	18	18.14	101.1	7.5066	44.8231
2022	2	11	21	24	18	20.17	99.4	7.5066	50.1112
2022	2	11	21	34	18	19.88	99.6	7.5066	49.3557
2022	2	11	21	44	18	19.26	97.5	7.5066	48.0967
2022	2	11	21	54	18	20.31	98.2	7.5066	50.6148
2022	2	11	22	4	18	18.47	97.8	7.5066	46.0822
2022	2	11	22	14	18	19.07	99.7	7.5066	47.3412
2022	2	11	22	24	18	20.12	100.3	7.5066	49.8594
2022	2	11	22	34	18	19.02	98.8	7.5066	47.3413
2022	2	11	22	44	18	20.34	100.5	7.5066	50.363
2022	2	11	22	54	18	18.73	98.9	7.5066	46.5858
2022	2	11	23	4	18	18.83	100.7	7.5066	46.5858
2022	2	11	23	14	18	19.4	104.3	7.5066	47.3413
2022	2	11	23	24	18	18.58	103.1	7.5066	45.5786
2022	2	11	23	34	18	18.69	100.2	7.5066	46.334
2022	2	11	23	44	18	17.41	98.9	7.5066	43.3123
2022	2	11	23	54	18	18.67	101.4	7.5066	46.0822
2022	2	12	0	4	18	19	101.8	7.5066	46.8377

Reinhackle (0365)

Year	Month	Day	Hour	Minute	Second	Speed	Direction	Area	Flow
2022	2	12	0	14	18	18.92	98.8	7.5066	47.0895
2022	2	12	0	24	18	20.48	99.6	7.5066	50.8668
2022	2	12	0	34	18	18.63	99	7.5066	46.3341
2022	2	12	0	44	18	19.91	100.1	7.5066	49.3559
2022	2	12	0	54	18	17.73	105.4	7.5066	43.0605
2022	2	12	1	4	18	18.38	101.6	7.5066	45.3269
2022	2	12	1	14	18	18.45	101.2	7.5066	45.5787
2022	2	12	1	24	18	18.23	96.9	7.5066	45.5787
2022	2	12	1	34	18	18.79	100.1	7.5066	46.586
2022	2	12	1	44	18	18.38	101.6	7.5066	45.3269
2022	2	12	1	54	18	18.85	102.6	7.5005	46.2949
2022	2	12	2	4	18	18.87	99.8	7.5005	46.7981
2022	2	12	2	14	18	19.83	100.5	7.5066	49.1042
2022	2	12	2	24	18	18.09	98.3	7.5005	45.0369
2022	2	12	2	34	18	18.76	99.5	7.5066	46.5861
2022	2	12	2	44	18	18.96	101.3	7.5066	46.8379
2022	2	12	2	54	18	19.38	97.7	7.5005	48.3078
2022	2	12	3	4	18	19.12	100.5	7.5005	47.3014
2022	2	12	3	14	18	18.57	97.7	7.5005	46.295
2022	2	12	3	24	18	18.25	99.5	7.5005	45.2886
2022	2	12	3	34	18	20.09	99.7	7.5066	49.8598
2022	2	12	3	44	18	19.09	100	7.5005	47.3015
2022	2	12	3	54	18	18.19	98.2	7.5005	45.2887
2022	2	12	4	4	18	18.98	101.5	7.5005	46.7983
2022	2	12	4	14	18	19.6	98.2	7.5005	48.8111
2022	2	12	4	24	18	19.15	99.3	7.5005	47.5531
2022	2	12	4	34	18	18.87	101.3	7.5005	46.5467
2022	2	12	4	44	18	18.87	99.8	7.5005	46.7983
2022	2	12	4	54	18	19.71	100.2	7.5005	48.8112
2022	2	12	5	4	18	19.22	100.5	7.5005	47.5532
2022	2	12	5	14	18	18.38	100	7.5005	45.5404
2022	2	12	5	24	18	19.09	100	7.5005	47.3016
2022	2	12	5	34	18	19.36	101	7.5005	47.8048
2022	2	12	5	44	18	19.65	102.3	7.5005	48.3081
2022	2	12	5	54	18	18.27	103	7.5005	44.7856
2022	2	12	6	4	18	18.71	102	7.5005	46.0436
2022	2	12	6	14	18	18.6	100.2	7.5005	46.0436
2022	2	12	6	24	18	18.38	101.6	7.5005	45.2888
2022	2	12	6	34	18	17.88	103.3	7.5005	43.7792
2022	2	12	6	44	18	19.4	101.6	7.5005	47.8049
2022	2	12	6	54	18	19.7	98.2	7.5005	49.063
2022	2	12	7	4	18	18.91	98.5	7.5005	47.0501
2022	2	12	7	14	18	18.73	102.3	7.5005	46.0437
2022	2	12	7	24	18	19.71	100.2	7.5005	48.8114
2022	2	12	7	34	18	19.73	100.5	7.5005	48.8114
2022	2	12	7	44	18	18.4	100.3	7.5005	45.5405
2022	2	12	7	54	18	18.26	99.8	7.5005	45.2889
2022	2	12	8	4	18	19.5	100	7.5005	48.3081

Reinhackle (0365)

Year	Month	Day	Hour	Minute	Second	Speed	Direction	Area	Flow
2022	2	12	8	14	18	18.73	98.9	7.5005	46.5469
2022	2	12	8	24	18	18.23	99.2	7.5005	45.2888
2022	2	12	8	34	18	19.36	101	7.5005	47.8048
2022	2	12	8	44	18	20.24	98.8	7.5066	50.3636
2022	2	12	8	54	18	19.79	97.8	7.5005	49.3144
2022	2	12	9	4	18	20.62	100.1	7.5066	51.119
2022	2	12	9	14	18	18.22	100.8	7.5066	45.0753
2022	2	12	9	24	18	19.18	97.8	7.5066	47.8453
2022	2	12	9	34	18	18.81	100.4	7.5066	46.5862
2022	2	12	9	44	18	20.04	100.6	7.5066	49.608
2022	2	12	9	54	18	19.89	101.3	7.5066	49.1043
2022	2	12	10	4	18	20.44	100.4	7.5066	50.6152
2022	2	12	10	14	18	18.47	101.6	7.5066	45.5788
2022	2	12	10	24	18	18.53	99	7.5066	46.0824
2022	2	12	10	34	18	19.37	99.5	7.5066	48.0969
2022	2	12	10	44	18	18.73	98.9	7.5066	46.586
2022	2	12	10	54	18	18.67	101.4	7.5066	46.0823
2022	2	12	11	4	18	19.32	98.6	7.5066	48.0968
2022	2	12	11	14	18	19	101.8	7.5127	46.8774
2022	2	12	11	24	18	18.03	99.3	7.5066	44.8232
2022	2	12	11	34	18	18.96	101.3	7.5066	46.8377
2022	2	12	11	44	18	19.4	101.6	7.5127	47.8855
2022	2	12	11	54	18	19.71	101.7	7.5127	48.6416
2022	2	12	12	4	18	20.02	101.8	7.5127	49.3976
2022	2	12	12	14	18	18.95	101	7.5127	46.8773
2022	2	12	12	24	18	18.09	100.2	7.5127	44.8611
2022	2	12	12	34	18	19.44	102.2	7.5127	47.8854
2022	2	12	12	44	18	18.93	102.2	7.5127	46.6252
2022	2	12	12	54	18	18.13	99.2	7.5127	45.1131
2022	2	12	13	4	18	19.32	100.4	7.5127	47.8854
2022	2	12	13	14	18	18.69	100.2	7.5127	46.3732
2022	2	12	13	24	18	18.32	100.7	7.5127	45.365
2022	2	12	13	34	18	19.3	100.1	7.5127	47.8853
2022	2	12	13	44	18	19.08	101.5	7.5127	47.1293
2022	2	12	13	54	18	19.97	99.5	7.5127	49.6495
2022	2	12	14	4	18	18.34	101	7.5127	45.365
2022	2	12	14	14	18	19.16	101.1	7.5127	47.3813
2022	2	12	14	24	18	19.28	101.4	7.5127	47.6333
2022	2	12	14	34	18	19.73	98.7	7.5127	49.1455
2022	2	12	14	44	18	19.04	100.9	7.5127	47.1292
2022	2	12	14	54	18	18.51	100.6	7.5127	45.8691
2022	2	12	15	4	18	18.57	101.5	7.5127	45.8691
2022	2	12	15	14	18	19.14	103.6	7.5127	46.8772
2022	2	12	15	24	18	18.57	101.5	7.5066	45.8303
2022	2	12	15	34	18	18.46	97.5	7.5127	46.1211
2022	2	12	15	44	18	18.85	102.6	7.5066	46.3339
2022	2	12	15	54	18	17.76	99.7	7.5066	44.0675
2022	2	12	16	4	18	18.97	97.6	7.5066	47.3412

Reinhackle (0365)

Year	Month	Day	Hour	Minute	Second	Speed	Direction	Area	Flow
2022	2	12	16	14	18	18.93	100.7	7.5066	46.8376
2022	2	12	16	24	18	19.34	102.2	7.5066	47.593
2022	2	12	16	34	18	19.42	101.9	7.5066	47.8448
2022	2	12	16	44	18	18.89	100.1	7.5066	46.8375
2022	2	12	16	54	18	18.79	98.3	7.5066	46.8375
2022	2	12	17	4	18	18.43	99.1	7.5066	45.8303
2022	2	12	17	14	18	20.18	101.1	7.5066	49.8593
2022	2	12	17	24	18	20.09	99.7	7.5066	49.8593
2022	2	12	17	34	18	19.32	100.4	7.5066	47.8448
2022	2	12	17	44	18	18.95	97.3	7.5066	47.3412
2022	2	12	17	54	18	19.7	99.9	7.5066	48.852
2022	2	12	18	4	18	19.93	101.9	7.5066	49.1039
2022	2	12	18	14	18	19.22	102	7.5066	47.3412
2022	2	12	18	24	18	19.48	99.8	7.5066	48.3484
2022	2	12	18	34	18	20.11	100	7.5066	49.8593
2022	2	12	18	44	18	19.15	99.3	7.5066	47.593
2022	2	12	18	54	18	18.58	98	7.5066	46.3339
2022	2	12	19	4	18	18.73	98.9	7.5066	46.5858
2022	2	12	19	14	18	19.32	98.6	7.5066	48.0967
2022	2	12	19	24	18	17.41	98.9	7.5066	43.3122
2022	2	12	19	34	18	19.3	100.1	7.5066	47.8449
2022	2	12	19	44	18	17.67	100.1	7.5066	43.8158
2022	2	12	19	54	18	19.83	100.5	7.5066	49.104
2022	2	12	20	4	18	19.4	98.3	7.5066	48.3485
2022	2	12	20	14	18	18.43	99.1	7.5066	45.8304
2022	2	12	20	24	18	20.03	100.4	7.5066	49.6076
2022	2	12	20	34	18	20.44	100.4	7.5066	50.6149
2022	2	12	20	44	18	17.46	99.9	7.5066	43.3123
2022	2	12	20	54	18	18.45	101.2	7.5066	45.5786
2022	2	12	21	4	18	19.67	101.1	7.5066	48.6004
2022	2	12	21	14	18	18.93	100.7	7.5066	46.8377
2022	2	12	21	24	18	18.91	101.9	7.5066	46.5859
2022	2	12	21	34	18	19.37	99.5	7.5066	48.0968
2022	2	12	21	44	18	18.61	98.7	7.5066	46.3341
2022	2	12	21	54	18	19.74	99	7.5066	49.1041
2022	2	12	22	4	18	18.91	98.5	7.5066	47.0896
2022	2	12	22	14	18	18.32	98.8	7.5066	45.5787
2022	2	12	22	24	18	18.17	97.9	7.5066	45.3269
2022	2	12	22	34	18	19.28	99.9	7.5066	47.8451
2022	2	12	22	44	18	18.06	101.5	7.5066	44.5715
2022	2	12	22	54	18	19.79	99.9	7.5066	49.1042
2022	2	12	23	4	18	18.73	100.8	7.5066	46.3342
2022	2	12	23	14	18	19.55	100.9	7.5066	48.3488
2022	2	12	23	24	18	20.5	102.7	7.5005	50.3206
2022	2	12	23	34	18	19.19	99.9	7.5066	47.5934
2022	2	12	23	44	18	19.19	99.9	7.5005	47.553
2022	2	12	23	54	18	19.63	100.6	7.5005	48.5594
2022	2	13	0	4	18	18.99	100	7.5005	47.0498

Reinhackle (0365)

Year	Month	Day	Hour	Minute	Second	Speed	Direction	Area	Flow
2022	2	13	0	14	18	19.25	99.3	7.5005	47.8047
2022	2	13	0	24	18	19.21	98.4	7.5005	47.8047
2022	2	13	0	34	18	18.13	99.2	7.5005	45.0371
2022	2	13	0	44	18	18.61	102.1	7.5005	45.7919
2022	2	13	0	54	18	18.6	98.3	7.5005	46.2951
2022	2	13	1	4	18	19.42	100.4	7.5005	48.0564
2022	2	13	1	14	18	18.81	98.6	7.5005	46.7984
2022	2	13	1	24	18	19.37	99.5	7.5005	48.0564
2022	2	13	1	34	18	19.07	99.7	7.5005	47.3016
2022	2	13	1	44	18	19.05	99.4	7.5005	47.3016
2022	2	13	1	54	18	19.25	97.2	7.5005	48.0565
2022	2	13	2	4	18	17.81	100.7	7.5005	44.0308
2022	2	13	2	14	18	19.05	99.4	7.5005	47.3017
2022	2	13	2	24	18	19.61	101.8	7.5005	48.3081
2022	2	13	2	34	18	19.24	102.3	7.5005	47.3017
2022	2	13	2	44	18	18.87	101.3	7.5005	46.5469
2022	2	13	2	54	18	18.47	97.8	7.5005	46.0437
2022	2	13	3	4	18	19.69	101.4	7.5005	48.5598
2022	2	13	3	14	18	19.11	98.4	7.4944	47.513
2022	2	13	3	24	18	19.12	102.1	7.5005	47.0502
2022	2	13	3	34	18	18.97	102.8	7.5005	46.547
2022	2	13	3	44	18	19.54	102.1	7.4944	48.0158
2022	2	13	3	54	18	18.61	102.1	7.5005	45.7922
2022	2	13	4	4	18	19.86	97.2	7.4944	49.5242
2022	2	13	4	14	18	19.52	100.3	7.4944	48.2673
2022	2	13	4	24	18	18.42	102.2	7.4944	45.2506
2022	2	13	4	34	18	18.12	98.9	7.4944	44.9992
2022	2	13	4	44	18	20.47	101	7.4944	50.5299
2022	2	13	4	54	18	19.02	100.6	7.4944	47.0104
2022	2	13	5	4	18	19.28	99.9	7.4944	47.7646
2022	2	13	5	14	18	18.87	101.3	7.4944	46.5076
2022	2	13	5	24	18	19.87	101	7.4944	49.0216
2022	2	13	5	34	18	17.94	101.2	7.4944	44.2451
2022	2	13	5	44	18	19.17	99.6	7.4944	47.5132
2022	2	13	5	54	18	19.73	102	7.4944	48.5188
2022	2	13	6	4	18	18.38	101.6	7.4944	45.2507
2022	2	13	6	14	18	18.85	102.6	7.4944	46.2563
2022	2	13	6	24	18	19.67	103.8	7.4944	48.0161
2022	2	13	6	34	18	18.45	99.4	7.4944	45.7535
2022	2	13	6	44	18	18.87	99.8	7.4944	46.7591
2022	2	13	6	54	18	20.06	99.2	7.4944	49.7758
2022	2	13	7	4	18	18.89	100.1	7.4944	46.7591
2022	2	13	7	14	18	19.05	99.4	7.4944	47.2619
2022	2	13	7	24	18	17.97	99.9	7.4944	44.4966
2022	2	13	7	34	18	20.22	100.3	7.4944	50.0272
2022	2	13	7	44	18	19.42	101.9	7.4944	47.7647
2022	2	13	7	54	18	19.63	100.6	7.4944	48.5189
2022	2	13	8	4	18	19.3	100.1	7.4944	47.7647

Reinhackle (0365)

Year	Month	Day	Hour	Minute	Second	Speed	Direction	Area	Flow
2022	2	13	8	14	18	19.38	99.8	7.4944	48.016
2022	2	13	8	24	18	19.62	103.3	7.5005	48.0568
2022	2	13	8	34	18	19.6	100	7.5005	48.56
2022	2	13	8	44	18	18.57	101.5	7.5005	45.7923
2022	2	13	8	54	18	18.79	101.7	7.5005	46.2954
2022	2	13	9	4	18	20.31	98.2	7.5005	50.5727
2022	2	13	9	14	18	18.6	103.4	7.5005	45.5406
2022	2	13	9	24	18	18.22	100.8	7.5005	45.0373
2022	2	13	9	34	18	17.97	99.9	7.5005	44.5341
2022	2	13	9	44	18	19.18	101.4	7.5066	47.3419
2022	2	13	9	54	18	19.55	100.9	7.5066	48.3491
2022	2	13	10	4	18	18.73	102.3	7.5066	46.0827
2022	2	13	10	14	18	18.42	102.2	7.5066	45.3272
2022	2	13	10	24	18	19.34	102.2	7.5066	47.5935
2022	2	13	10	34	18	18.94	103.7	7.5066	46.3344
2022	2	13	10	44	18	17.77	101.7	7.5066	43.8162
2022	2	13	10	54	18	18.96	101.3	7.5066	46.838
2022	2	13	11	4	18	19.06	101.2	7.5066	47.0898
2022	2	13	11	14	18	18.63	99	7.5066	46.3343
2022	2	13	11	24	18	18.22	100.8	7.5066	45.0752
2022	2	13	11	34	18	17.87	100	7.5066	44.3197
2022	2	13	11	44	18	18.05	99.6	7.5066	44.8233
2022	2	13	11	54	18	19.19	99.9	7.5066	47.5933
2022	2	13	12	4	18	17.98	101.9	7.5066	44.3197
2022	2	13	12	14	18	19.45	103.7	7.5066	47.5933
2022	2	13	12	24	18	18.83	100.7	7.5066	46.586
2022	2	13	12	34	18	18.63	100.8	7.5066	46.0823
2022	2	13	12	44	18	18.44	102.5	7.5066	45.3269
2022	2	13	12	54	18	18	98.6	7.5066	44.8232
2022	2	13	13	4	18	19.34	100.7	7.5066	47.845
2022	2	13	13	14	18	18.73	102.3	7.5066	46.0823
2022	2	13	13	24	18	18.77	101.4	7.5066	46.3341
2022	2	13	13	34	18	18.99	100	7.5066	47.0895
2022	2	13	13	44	18	18.12	102.4	7.5066	44.5714
2022	2	13	13	54	18	18.97	104	7.5066	46.3341
2022	2	13	14	4	18	18	100.6	7.5066	44.5714
2022	2	13	14	14	18	18.14	101.1	7.5066	44.8232
2022	2	13	14	24	18	18.69	100.2	7.5066	46.3341
2022	2	13	14	34	18	19.65	103.5	7.5066	48.0968
2022	2	13	14	44	18	20.18	101.1	7.5066	49.8595
2022	2	13	14	54	18	18.61	102.1	7.5066	45.8305
2022	2	13	15	4	18	18.93	96.7	7.5066	47.3414
2022	2	13	15	14	18	18.63	99	7.5066	46.3341
2022	2	13	15	24	18	18.51	100.6	7.5005	45.7916
2022	2	13	15	34	18	20.25	103.4	7.5066	49.6077
2022	2	13	15	44	18	18.48	103.1	7.5066	45.3269
2022	2	13	15	54	18	18.67	101.4	7.5066	46.0823
2022	2	13	16	4	18	18.44	100.9	7.5005	45.5401

Reinhackle (0365)

Year	Month	Day	Hour	Minute	Second	Speed	Direction	Area	Flow
2022	2	13	16	14	18	18.75	103.9	7.5066	45.8306
2022	2	13	16	24	18	18.81	100.4	7.5066	46.586
2022	2	13	16	34	18	19.2	100.2	7.5066	47.5933
2022	2	13	16	44	18	17.71	98.8	7.5066	44.0679
2022	2	13	16	54	18	19.43	103.4	7.5066	47.5933
2022	2	13	17	4	18	19.99	99.8	7.5066	49.6078
2022	2	13	17	14	18	20.01	100.1	7.5066	49.6078
2022	2	13	17	24	18	19.36	101	7.5066	47.8451
2022	2	13	17	34	18	19.04	100.9	7.5066	47.0896
2022	2	13	17	44	18	19.38	97.7	7.5066	48.3487
2022	2	13	17	54	18	20.24	100.5	7.5066	50.1114
2022	2	13	18	4	18	18.22	100.8	7.5066	45.0751
2022	2	13	18	14	18	17.87	100	7.5066	44.3197
2022	2	13	18	24	18	19.96	99.2	7.5066	49.6078
2022	2	13	18	34	18	19.36	101	7.5066	47.8451
2022	2	13	18	44	18	18.44	102.5	7.5066	45.327
2022	2	13	18	54	18	20.32	100.2	7.5066	50.3633
2022	2	13	19	4	18	18.77	101.4	7.5066	46.3342
2022	2	13	19	14	18	18.77	101.4	7.5066	46.3343
2022	2	13	19	24	18	19.83	100.5	7.5066	49.1043
2022	2	13	19	34	18	17.59	100.5	7.5005	43.5273
2022	2	13	19	44	18	18.77	101.4	7.5066	46.3343
2022	2	13	19	54	18	18.4	100.3	7.5066	45.5789
2022	2	13	20	4	18	20.04	100.6	7.5066	49.6079
2022	2	13	20	14	18	17.71	100.7	7.5066	43.8162
2022	2	13	20	24	18	18.28	100.1	7.5066	45.3271
2022	2	13	20	34	18	19.04	99.1	7.5066	47.3416
2022	2	13	20	44	18	17.53	99.2	7.5066	43.5644
2022	2	13	20	54	18	19.34	100.7	7.5066	47.8453
2022	2	13	21	4	18	18.66	99.6	7.5066	46.3344
2022	2	13	21	14	18	18.85	102.6	7.5066	46.3344
2022	2	13	21	24	18	17.77	101.7	7.5066	43.8162
2022	2	13	21	34	18	19.29	102.9	7.5066	47.3417
2022	2	13	21	44	18	18.79	101.7	7.5005	46.2951
2022	2	13	21	54	18	17.92	99	7.5005	44.5339
2022	2	13	22	4	18	18.63	99	7.5005	46.2952
2022	2	13	22	14	18	18.51	100.6	7.5005	45.792
2022	2	13	22	24	18	17.87	101.6	7.5005	44.0308
2022	2	13	22	34	18	18.55	101.2	7.5005	45.792
2022	2	13	22	44	18	19.16	101.1	7.5005	47.3016
2022	2	13	22	54	18	18.6	100.2	7.5066	46.0827
2022	2	13	23	4	18	19.25	99.3	7.5005	47.8049
2022	2	13	23	14	18	17.97	99.9	7.5005	44.534
2022	2	13	23	24	18	19.38	97.7	7.5066	48.3491
2022	2	13	23	34	18	19.88	99.6	7.5066	49.3564
2022	2	13	23	44	18	19.16	101.1	7.5005	47.3017
2022	2	13	23	54	18	18.02	103.8	7.5005	44.0309
2022	2	14	0	4	18	19.5	100	7.5066	48.3492

Reinhackle (0365)

Year	Month	Day	Hour	Minute	Second	Speed	Direction	Area	Flow
2022	2	14	0	14	18	18.89	100.1	7.5005	46.7986
2022	2	14	0	24	18	18.93	100.7	7.5066	46.8383
2022	2	14	0	34	18	18.87	97.6	7.5005	47.0502
2022	2	14	0	44	18	18.68	99.9	7.5005	46.2954
2022	2	14	0	54	18	18.96	101.3	7.5005	46.7987
2022	2	14	1	4	18	20.24	100.5	7.5005	50.0695
2022	2	14	1	14	18	19.17	99.6	7.5005	47.5535
2022	2	14	1	24	18	18.4	100.3	7.5005	45.5407
2022	2	14	1	34	18	20.09	99.7	7.5005	49.818
2022	2	14	1	44	18	18.79	100.1	7.5005	46.5471
2022	2	14	1	54	18	19.63	100.6	7.5005	48.56
2022	2	14	2	4	18	19.93	101.9	7.5005	49.0632
2022	2	14	2	14	18	19.48	102.8	7.5005	47.8052
2022	2	14	2	24	18	18.87	101.3	7.5005	46.5472
2022	2	14	2	34	18	19.73	98.7	7.5005	49.0633
2022	2	14	2	44	18	19.46	99.5	7.5005	48.3085
2022	2	14	2	54	18	20.12	100.3	7.5005	49.8181
2022	2	14	3	4	18	19.3	98.3	7.5005	48.0569
2022	2	14	3	14	18	18.73	100.8	7.5005	46.2957
2022	2	14	3	24	18	19.1	100.3	7.5005	47.3021
2022	2	14	3	34	18	19.43	98.9	7.5005	48.3086
2022	2	14	3	44	18	19.37	99.5	7.5005	48.057
2022	2	14	3	54	18	19.61	101.8	7.5005	48.3086
2022	2	14	4	4	18	19.04	103.7	7.5005	46.5474
2022	2	14	4	14	18	19.26	101.1	7.5005	47.5538
2022	2	14	4	24	18	18.44	100.9	7.5005	45.541
2022	2	14	4	34	18	18.81	100.4	7.5005	46.5474
2022	2	14	4	44	18	18.57	101.5	7.5005	45.7926
2022	2	14	4	54	18	19.67	101.1	7.5066	48.6015
2022	2	14	5	4	18	19.69	101.4	7.5066	48.6015
2022	2	14	5	14	18	18.94	99.1	7.5066	47.0906
2022	2	14	5	24	18	19.03	102.1	7.5066	46.8388
2022	2	14	5	34	18	19.65	100.9	7.5066	48.6016
2022	2	14	5	44	18	18.71	98.6	7.5066	46.587
2022	2	14	5	54	18	19.1	100.3	7.5127	47.3827
2022	2	14	6	4	18	18.5	100.3	7.5127	45.8704
2022	2	14	6	14	18	19.2	100.2	7.5188	47.6751
2022	2	14	6	24	18	19.7	99.9	7.5127	48.8949
2022	2	14	6	34	18	18.85	103.8	7.5127	46.1225
2022	2	14	6	44	18	19.11	103.3	7.5127	46.8786
2022	2	14	6	54	18	19.28	101.4	7.5188	47.6751
2022	2	14	7	4	18	18.48	104.4	7.5188	45.1526
2022	2	14	7	14	18	18.57	97.7	7.5188	46.4139
2022	2	14	7	24	18	19.27	99.6	7.5188	47.9274
2022	2	14	7	34	18	19.28	101.4	7.5188	47.6752
2022	2	14	7	44	18	17.89	100.3	7.5188	44.3959
2022	2	14	7	54	18	19.31	105.6	7.5188	46.9184
2022	2	14	8	4	18	20.3	102.8	7.5188	49.9454

Reinhackle (0365)

Year	Month	Day	Hour	Minute	Second	Speed	Direction	Area	Flow
2022	2	14	8	14	18	19.71	101.7	7.5188	48.6841
2022	2	14	8	24	18	18.96	101.3	7.5249	46.9581
2022	2	14	8	34	18	19.26	101.1	7.5249	47.7154
2022	2	14	8	44	18	18.57	101.5	7.5249	45.9482
2022	2	14	8	54	18	19.22	102	7.5249	47.4629
2022	2	14	9	4	18	19.2	101.7	7.5249	47.4629
2022	2	14	9	14	18	19.3	100.1	7.5188	47.9272
2022	2	14	9	24	18	18.82	103.5	7.5249	46.2005
2022	2	14	9	34	18	17.71	102.4	7.5249	43.6759
2022	2	14	9	44	18	19.46	101	7.5249	48.2201
2022	2	14	9	54	18	19.03	102.1	7.5249	46.9578
2022	2	14	10	4	18	18.42	102.2	7.5249	45.443
2022	2	14	10	14	18	19.61	101.8	7.5249	48.4725
2022	2	14	10	24	18	19.75	102.3	7.5249	48.725
2022	2	14	10	34	18	17.73	101.1	7.5249	43.9281
2022	2	14	10	44	18	19.83	100.5	7.5249	49.2297
2022	2	14	10	54	18	18.94	103.7	7.5188	46.4133
2022	2	14	11	4	18	19.17	99.6	7.5188	47.6745
2022	2	14	11	14	18	19.83	100.5	7.5188	49.188
2022	2	14	11	24	18	20.22	100.3	7.5188	50.1969
2022	2	14	11	34	18	18.85	102.6	7.5127	46.3739
2022	2	14	11	44	18	19.04	100.9	7.5127	47.13
2022	2	14	11	54	18	18.87	104.1	7.5127	46.1219
2022	2	14	12	4	18	18.34	102.6	7.5127	45.1137
2022	2	14	12	14	18	19.14	100.8	7.5127	47.382
2022	2	14	12	24	18	18.8	103.2	7.5127	46.1219
2022	2	14	12	34	18	18.65	101.1	7.5188	46.161
2022	2	14	12	44	18	19.16	101.1	7.5188	47.4222
2022	2	14	12	54	18	18.71	102	7.5127	46.1219
2022	2	14	13	4	18	18.71	102	7.5127	46.1218
2022	2	14	13	14	18	18.4	100.3	7.5188	45.6565
2022	2	14	13	24	18	16.99	100.5	7.5188	42.125
2022	2	14	13	34	18	18.02	100.9	7.5188	44.6474
2022	2	14	13	44	18	18.25	99.5	7.5188	45.4041
2022	2	14	13	54	18	18.3	100.4	7.5249	45.4426
2022	2	14	14	4	18	18.73	102.3	7.5127	46.1218
2022	2	14	14	14	18	18.27	97.9	7.5188	45.6563
2022	2	14	14	24	18	19.22	98.7	7.5127	47.8859
2022	2	14	14	34	18	19.33	103.5	7.5188	47.4221
2022	2	14	14	44	18	18.55	101.2	7.5127	45.8697
2022	2	14	14	54	18	18.12	103.7	7.5127	44.3576
2022	2	14	15	4	18	17.58	103.5	7.5127	43.0974
2022	2	14	15	14	18	18.24	102.7	7.5127	44.8616
2022	2	14	15	24	18	18.8	103.2	7.5127	46.1218
2022	2	14	15	34	18	18.98	101.5	7.5066	46.8381
2022	2	14	15	44	18	18.93	100.7	7.5066	46.8382
2022	2	14	15	54	18	19.33	103.5	7.5127	47.382
2022	2	14	16	4	18	18.93	100.7	7.5127	46.8779

Reinhackle (0365)

Year	Month	Day	Hour	Minute	Second	Speed	Direction	Area	Flow
2022	2	14	16	14	18	19.16	103.9	7.5127	46.8779
2022	2	14	16	24	18	19.22	100.5	7.5127	47.634
2022	2	14	16	34	18	19.95	102.2	7.5127	49.1462
2022	2	14	16	44	18	19.73	102	7.5127	48.6422
2022	2	14	16	54	18	19.3	100.1	7.5127	47.8861
2022	2	14	17	4	18	19.22	100.5	7.5127	47.634
2022	2	14	17	14	18	19.61	101.8	7.5127	48.3901
2022	2	14	17	24	18	18.36	101.3	7.5127	45.3657
2022	2	14	17	34	18	19.09	100	7.5127	47.382
2022	2	14	17	44	18	18.91	98.5	7.5127	47.13
2022	2	14	17	54	18	18.5	98.4	7.5127	46.1219
2022	2	14	18	4	18	19.36	101	7.5127	47.8861
2022	2	14	18	14	18	18.76	99.5	7.5127	46.6259
2022	2	14	18	24	18	19.5	103	7.5127	47.8861
2022	2	14	18	34	18	18.32	100.7	7.5127	45.3658
2022	2	14	18	44	18	19.17	99.6	7.5127	47.6341
2022	2	14	18	54	18	18	100.6	7.5127	44.6097
2022	2	14	19	4	18	19.52	100.3	7.5127	48.3902
2022	2	14	19	14	18	20.31	98.2	7.5127	50.6585
2022	2	14	19	24	18	19.34	100.7	7.5127	47.8861
2022	2	14	19	34	18	18.13	99.2	7.5127	45.1138
2022	2	14	19	44	18	18.55	101.2	7.5127	45.8699
2022	2	14	19	54	18	18.03	99.3	7.5188	44.8998
2022	2	14	20	4	18	19.48	99.8	7.5127	48.3902
2022	2	14	20	14	18	19.61	101.8	7.5188	48.4313
2022	2	14	20	24	18	19.93	101.9	7.5188	49.188
2022	2	14	20	34	18	20.1	101.5	7.5188	49.6925
2022	2	14	20	44	18	17.78	98.1	7.5188	44.3954
2022	2	14	20	54	18	18.54	102.5	7.5249	45.6953
2022	2	14	21	4	18	19.49	101.5	7.5188	48.1791
2022	2	14	21	14	18	19.03	102.1	7.5249	46.9576
2022	2	14	21	24	18	19.54	102.1	7.5249	48.2199
2022	2	14	21	34	18	19.14	100.8	7.5249	47.4626
2022	2	14	21	44	18	20.19	99.7	7.5249	50.2396
2022	2	14	21	54	18	19.14	102.4	7.5249	47.2101
2022	2	14	22	4	18	18.96	99.4	7.531	47.2501
2022	2	14	22	14	18	19.44	100.7	7.531	48.2608
2022	2	14	22	24	18	18.84	99.2	7.531	46.9974
2022	2	14	22	34	18	19.61	101.8	7.531	48.5135
2022	2	14	22	44	18	18.61	100.5	7.531	46.2394
2022	2	14	22	54	18	19.5	104.3	7.531	47.7555
2022	2	14	23	4	18	18.53	99	7.531	46.2395
2022	2	14	23	14	18	19.65	100.9	7.531	48.7662
2022	2	14	23	24	18	18.23	99.2	7.531	45.4815
2022	2	14	23	34	18	18.75	97.4	7.531	46.9975
2022	2	14	23	44	18	17.74	99.4	7.531	44.2181
2022	2	14	23	54	18	18.99	100	7.531	47.2502
2022	2	15	0	4	18	18.48	98.1	7.531	46.2395

Reinhackle (0365)

Year	Month	Day	Hour	Minute	Second	Speed	Direction	Area	Flow
2022	2	15	0	14	18	18.53	100.9	7.531	45.9869
2022	2	15	0	24	18	20.01	100.1	7.531	49.777
2022	2	15	0	34	18	19.59	106.3	7.531	47.503
2022	2	15	0	44	18	18.69	100.2	7.531	46.4923
2022	2	15	0	54	18	18.14	101.1	7.531	44.9762
2022	2	15	1	4	18	20.16	100.9	7.531	50.0298
2022	2	15	1	14	18	18	98.6	7.531	44.9763
2022	2	15	1	24	18	20.03	98.6	7.531	50.0298
2022	2	15	1	34	18	19.46	101	7.531	48.2611
2022	2	15	1	44	18	19.25	97.2	7.5188	48.1794
2022	2	15	1	54	18	17.44	99.6	7.5188	43.3867
2022	2	15	2	4	18	17.95	97.4	7.5188	44.9002
2022	2	15	2	14	18	19.3	98.3	7.5249	48.2203
2022	2	15	2	24	18	18.96	101.3	7.5249	46.958
2022	2	15	2	34	18	19.65	99.1	7.5249	48.9777
2022	2	15	2	44	18	19.34	100.7	7.5249	47.9678
2022	2	15	2	54	18	18.91	101.9	7.531	46.745
2022	2	15	3	4	18	19.75	100.8	7.531	49.0191
2022	2	15	3	14	18	19.02	100.6	7.531	47.2504
2022	2	15	3	24	18	17.94	101.2	7.531	44.471
2022	2	15	3	34	18	19.84	99	7.531	49.5245
2022	2	15	3	44	18	20.14	100.6	7.531	50.0299
2022	2	15	3	54	18	18.38	98.1	7.5249	45.9481
2022	2	15	4	4	18	18.96	101.3	7.531	46.9977
2022	2	15	4	14	18	19	101.8	7.531	46.9977
2022	2	15	4	24	18	19.66	99.4	7.5249	48.9777
2022	2	15	4	34	18	19.08	101.5	7.5249	47.2105
2022	2	15	4	44	18	19.87	101	7.5249	49.2302
2022	2	15	4	54	18	19.75	102.3	7.5249	48.7252
2022	2	15	5	4	18	19.36	101	7.5249	47.9679
2022	2	15	5	14	18	18.46	102.8	7.5188	45.4048
2022	2	15	5	24	18	19.11	98.4	7.5249	47.7154
2022	2	15	5	34	18	19.25	99.3	7.5249	47.9679
2022	2	15	5	44	18	18.24	101.1	7.5249	45.1908
2022	2	15	5	54	18	18.57	101.5	7.531	45.987
2022	2	15	6	4	18	18.85	101	7.531	46.7451
2022	2	15	6	14	18	20.59	101.2	7.5249	50.9974
2022	2	15	6	24	18	19.75	100.8	7.5249	48.9777
2022	2	15	6	34	18	18.43	99.1	7.5249	45.9482
2022	2	15	6	44	18	19.85	102.2	7.531	49.0191
2022	2	15	6	54	18	18.6	100.2	7.531	46.2397
2022	2	15	7	4	18	19.71	101.7	7.531	48.7665
2022	2	15	7	14	18	19.14	100.8	7.531	47.5031
2022	2	15	7	24	18	18.96	101.3	7.531	46.9977
2022	2	15	7	34	18	19.59	97.9	7.531	49.0191
2022	2	15	7	44	18	20.14	98.9	7.5249	50.24
2022	2	15	7	54	18	19.96	97.2	7.5249	49.9875
2022	2	15	8	4	18	19.36	97.4	7.5249	48.4727

Reinhackle (0365)

Year	Month	Day	Hour	Minute	Second	Speed	Direction	Area	Flow
2022	2	15	8	14	18	19.98	97.8	7.5249	49.9874
2022	2	15	8	24	18	21.19	95.4	7.5249	53.2694
2022	2	15	8	34	18	19.77	97.6	7.531	49.5243
2022	2	15	8	44	18	20.34	98.8	7.5249	50.7447
2022	2	15	8	54	18	19.38	99.8	7.531	48.2608
2022	2	15	9	4	18	19.86	97.2	7.531	49.7768
2022	2	15	9	14	18	19.67	97.6	7.531	49.2714
2022	2	15	9	24	18	20.23	96.5	7.531	50.7874
2022	2	15	9	34	18	19.11	98.4	7.531	47.7553
2022	2	15	9	44	18	20.08	95.1	7.531	50.5347
2022	2	15	9	54	18	19.26	97.5	7.531	48.2606
2022	2	15	10	4	18	20.51	98.1	7.531	51.2926
2022	2	15	10	14	18	19.38	99.8	7.531	48.2605
2022	2	15	10	24	18	22.19	99.3	7.531	55.3353
2022	2	15	10	34	18	19.8	98.1	7.531	49.5238
2022	2	15	10	44	18	19.59	97.9	7.5249	48.9772
2022	2	15	10	54	18	20.34	96.8	7.5249	50.997
2022	2	15	11	4	18	20.88	97.4	7.5249	52.2593
2022	2	15	11	14	18	20.97	97.4	7.5249	52.5117
2022	2	15	11	24	18	20.42	100.2	7.5249	50.7445
2022	2	15	11	34	18	19.8	95.8	7.531	49.7767
2022	2	15	11	44	18	20.13	96.6	7.5249	50.492
2022	2	15	11	54	18	21.73	96.3	7.5188	54.4852
2022	2	15	12	4	18	20.74	96.6	7.5249	52.0067
2022	2	15	12	14	18	20.6	95.6	7.5249	51.7542
2022	2	15	12	24	18	21.02	96	7.531	52.8086
2022	2	15	12	34	18	21.04	96.6	7.5249	52.764
2022	2	15	12	44	18	20.49	97.9	7.5249	51.2492
2022	2	15	12	54	18	19.79	99.9	7.5249	49.2295
2022	2	15	13	4	18	19.17	99.6	7.5188	47.6744
2022	2	15	13	14	18	19.59	101.5	7.5188	48.4311
2022	2	15	13	24	18	21.08	100.9	7.5249	52.259
2022	2	15	13	34	18	20.65	97	7.5249	51.7542
2022	2	15	13	44	18	17.68	98.1	7.5249	44.1804
2022	2	15	13	54	18	19.74	93.5	7.5249	49.7344
2022	2	15	14	4	18	21.76	96.9	7.5249	54.5311
2022	2	15	14	14	18	18.52	96.5	7.5249	46.4524
2022	2	15	14	24	18	20.8	95.5	7.5249	52.2591
2022	2	15	14	34	18	20.93	96.3	7.5188	52.4671
2022	2	15	14	44	18	21.04	96.6	7.5249	52.764
2022	2	15	14	54	18	19.79	95.5	7.5249	49.7345
2022	2	15	15	4	18	20.2	95.7	7.5127	50.6585
2022	2	15	15	14	18	20.98	94.9	7.5188	52.7194
2022	2	15	15	24	18	21.36	97	7.5249	53.5214
2022	2	15	15	34	18	20.62	96.1	7.5188	51.7104
2022	2	15	15	44	18	20.44	96.7	7.5127	51.1626
2022	2	15	15	54	18	21.58	95.1	7.5188	54.2329
2022	2	15	16	4	18	19.58	95.3	7.5188	49.188

Reinhackle (0365)

Year	Month	Day	Hour	Minute	Second	Speed	Direction	Area	Flow
2022	2	15	16	14	18	20.57	94.7	7.5188	51.7105
2022	2	15	16	24	18	20.08	97.7	7.5188	50.197
2022	2	15	16	34	18	21.48	97.5	7.5127	53.683
2022	2	15	16	44	18	20.38	95.1	7.5127	51.1626
2022	2	15	16	54	18	20.69	97.8	7.5127	51.6667
2022	2	15	17	4	18	20	95.7	7.5188	50.197
2022	2	15	17	14	18	21.54	98.5	7.5188	53.7285
2022	2	15	17	24	18	19.21	98.4	7.5188	47.9269
2022	2	15	17	34	18	20.4	95.6	7.5188	51.2061
2022	2	15	17	44	18	20.76	99.1	7.5188	51.7106
2022	2	15	17	54	18	21.26	97	7.5188	53.2241
2022	2	15	18	4	18	20.56	94.5	7.5188	51.7106
2022	2	15	18	14	18	20.55	97	7.5188	51.4584
2022	2	15	18	24	18	20.61	98.1	7.5127	51.4148
2022	2	15	18	34	18	19.31	96.2	7.5188	48.4314
2022	2	15	18	44	18	19.7	98.2	7.5188	49.1881
2022	2	15	18	54	18	19.85	96.9	7.5188	49.6927
2022	2	15	19	4	18	22.05	96.8	7.5188	55.2421
2022	2	15	19	14	18	20.92	96	7.5188	52.4674
2022	2	15	19	24	18	18.62	96.5	7.5249	46.7052
2022	2	15	19	34	18	19.7	98.2	7.5127	49.1465
2022	2	15	19	44	18	19.75	97	7.5188	49.4404
2022	2	15	19	54	18	19.97	99.5	7.5188	49.6927
2022	2	15	20	4	18	19.7	98.2	7.5188	49.1882
2022	2	15	20	14	18	18.73	98.9	7.5188	46.6657
2022	2	15	20	24	18	20	98	7.5188	49.945
2022	2	15	20	34	18	19.79	99.9	7.5127	49.1465
2022	2	15	20	44	18	19.76	99.3	7.5188	49.1882
2022	2	15	20	54	18	18.32	100.7	7.5188	45.4045
2022	2	15	21	4	18	19.68	99.7	7.5188	48.936
2022	2	15	21	14	18	20.1	98	7.5188	50.1972
2022	2	15	21	24	18	21.29	99.5	7.5188	52.9719
2022	2	15	21	34	18	20.47	99.3	7.5188	50.954
2022	2	15	21	44	18	19.22	96.3	7.5188	48.1793
2022	2	15	21	54	18	19.66	99.4	7.5188	48.936
2022	2	15	22	4	18	20.06	99.2	7.5188	49.945
2022	2	15	22	14	18	20.16	97.1	7.5188	50.4495
2022	2	15	22	24	18	20.88	99.4	7.5188	51.963
2022	2	15	22	34	18	18.73	98.9	7.5188	46.6658
2022	2	15	22	44	18	20.69	97.8	7.5188	51.7108
2022	2	15	22	54	18	19.8	98.1	7.5188	49.4405
2022	2	15	23	4	18	20.04	96.9	7.5188	50.1973
2022	2	15	23	14	18	19.73	98.7	7.5188	49.1883
2022	2	15	23	24	18	20.3	99.9	7.5188	50.4495
2022	2	15	23	34	18	19.97	97.5	7.5188	49.945
2022	2	15	23	44	18	19.82	96.4	7.5188	49.6928
2022	2	15	23	54	18	20.1	95.7	7.5188	50.4495
2022	2	16	0	4	18	19.9	98.1	7.5188	49.6928

Reinhackle (0365)

Year	Month	Day	Hour	Minute	Second	Speed	Direction	Area	Flow
2022	2	16	0	14	18	19.98	97.8	7.5127	49.9027
2022	2	16	0	24	18	18.79	100.1	7.5188	46.6658
2022	2	16	0	34	18	19.88	97.8	7.5188	49.6928
2022	2	16	0	44	18	21.83	96.3	7.5127	54.6914
2022	2	16	0	54	18	19.94	96.9	7.5127	49.9028
2022	2	16	1	4	18	19.93	98.7	7.5188	49.6928
2022	2	16	1	14	18	19.09	95.4	7.5188	47.9271
2022	2	16	1	24	18	18.55	101.2	7.5188	45.9091
2022	2	16	1	34	18	17.84	99.4	7.5188	44.3956
2022	2	16	1	44	18	19.35	99.2	7.5188	48.1793
2022	2	16	1	54	18	20.52	100.1	7.5127	50.9109
2022	2	16	2	4	18	19.05	97.2	7.5188	47.6749
2022	2	16	2	14	18	19.18	97.8	7.5188	47.9271
2022	2	16	2	24	18	19.55	99.1	7.5188	48.6839
2022	2	16	2	34	18	19.7	99.9	7.5188	48.9361
2022	2	16	2	44	18	19.93	98.7	7.5127	49.6508
2022	2	16	2	54	18	19.76	99.3	7.5127	49.1467
2022	2	16	3	4	18	20.18	97.7	7.5188	50.4496
2022	2	16	3	14	18	19.62	98.5	7.5188	48.9361
2022	2	16	3	24	18	19.35	99.2	7.5249	48.2202
2022	2	16	3	34	18	18.64	99.3	7.5249	46.453
2022	2	16	3	44	18	18.82	98.9	7.5249	46.9579
2022	2	16	3	54	18	18.89	100.1	7.5249	46.9579
2022	2	16	4	4	18	18.9	103.2	7.5249	46.453
2022	2	16	4	14	18	19.66	99.4	7.5249	48.9776
2022	2	16	4	24	18	18.77	101.4	7.5249	46.453
2022	2	16	4	34	18	18.84	99.2	7.5249	46.9579
2022	2	16	4	44	18	18.33	99.1	7.5249	45.6956
2022	2	16	4	54	18	19.63	100.6	7.5188	48.6839
2022	2	16	5	4	18	19.3	100.1	7.5249	47.9678
2022	2	16	5	14	18	18.87	99.8	7.5249	46.9579
2022	2	16	5	24	18	19.14	96.9	7.5188	47.9272
2022	2	16	5	34	18	19.34	100.7	7.5188	47.9272
2022	2	16	5	44	18	20.19	99.7	7.5249	50.2399
2022	2	16	5	54	18	19.06	101.2	7.5249	47.2104
2022	2	16	6	4	18	19.05	99.4	7.5188	47.4227
2022	2	16	6	14	18	20.36	100.8	7.5188	50.4497
2022	2	16	6	24	18	19.63	102.1	7.5188	48.4317
2022	2	16	6	34	18	19.61	101.8	7.5188	48.4317
2022	2	16	6	44	18	19.61	101.8	7.5249	48.4727
2022	2	16	6	54	18	19.25	99.3	7.5188	47.9272
2022	2	16	7	4	18	19.76	99.3	7.5249	49.2301
2022	2	16	7	14	18	18.51	100.6	7.5188	45.9092
2022	2	16	7	24	18	18.97	99.7	7.5249	47.2104
2022	2	16	7	34	18	20.14	100.6	7.5188	49.9452
2022	2	16	7	44	18	17.48	98.2	7.5188	43.639
2022	2	16	7	54	18	19.1	100.3	7.5188	47.4227
2022	2	16	8	4	18	18.87	99.8	7.5249	46.9579

Reinhackle (0365)

Year	Month	Day	Hour	Minute	Second	Speed	Direction	Area	Flow
2022	2	16	8	14	18	18.07	99.9	7.5188	44.9001
2022	2	16	8	24	18	18.85	102.6	7.5188	46.4136
2022	2	16	8	34	18	18.93	100.7	7.5188	46.918
2022	2	16	8	44	18	20.36	102.2	7.5188	50.1972
2022	2	16	8	54	18	19.14	100.8	7.5188	47.4225
2022	2	16	9	4	18	20.27	99.4	7.5188	50.4494
2022	2	16	9	14	18	19.02	100.6	7.5188	47.1701
2022	2	16	9	24	18	20.39	97.9	7.5188	50.9538
2022	2	16	9	34	18	19.85	100.7	7.5188	49.188
2022	2	16	9	44	18	19.72	104.4	7.5188	48.179
2022	2	16	9	54	18	19.21	98.4	7.5188	47.9268
2022	2	16	10	4	18	17.67	100.1	7.5127	43.8536
2022	2	16	10	14	18	18.81	100.4	7.5127	46.6259
2022	2	16	10	24	18	18.96	99.4	7.5188	47.1699
2022	2	16	10	34	18	19.18	101.4	7.5127	47.382
2022	2	16	10	44	18	19.37	99.5	7.5188	48.1788
2022	2	16	10	54	18	18.95	102.5	7.5127	46.6258
2022	2	16	11	4	18	19.21	98.4	7.5127	47.8859
2022	2	16	11	14	18	19.75	97	7.5188	49.44
2022	2	16	11	24	18	19.47	101.3	7.5127	48.1379
2022	2	16	11	34	18	19.55	100.9	7.5127	48.3899
2022	2	16	11	44	18	18.85	103.8	7.5127	46.1216
2022	2	16	11	54	18	18.5	100.3	7.5188	45.9085
2022	2	16	12	4	18	19.4	101.6	7.5188	47.9264
2022	2	16	12	14	18	19.73	102	7.5188	48.6831
2022	2	16	12	24	18	19.99	99.8	7.5188	49.6921
2022	2	16	12	34	18	18.85	101	7.5188	46.6651
2022	2	16	12	44	18	19	95.7	7.5127	47.6337
2022	2	16	12	54	18	18.33	99.1	7.5188	45.6561
2022	2	16	13	4	18	18.61	96.2	7.5188	46.6651
2022	2	16	13	14	18	21.05	96.8	7.5188	52.719
2022	2	16	13	24	18	21.03	98.5	7.5188	52.4667
2022	2	16	13	34	18	22.14	96.5	7.5188	55.4936
2022	2	16	13	44	18	21.39	95.4	7.5188	53.728
2022	2	16	13	54	18	21.4	95.6	7.5188	53.728
2022	2	16	14	4	18	21.69	95.3	7.5188	54.4847
2022	2	16	14	14	18	20.63	96.4	7.5188	51.7101
2022	2	16	14	24	18	20.35	97.1	7.5127	50.9102
2022	2	16	14	34	18	21.48	94.8	7.5066	53.8889
2022	2	16	14	44	18	21.88	95	7.5127	54.9427
2022	2	16	14	54	18	20.64	96.7	7.5188	51.7101
2022	2	16	15	4	18	21.2	95.7	7.5127	53.1785
2022	2	16	15	14	18	21	95.5	7.5066	52.6297
2022	2	16	15	24	18	20.58	95	7.5127	51.6663
2022	2	16	15	34	18	20.82	96.1	7.5127	52.1703
2022	2	16	15	44	18	19.85	96.9	7.5127	49.65
2022	2	16	15	54	18	20.16	94.6	7.5127	50.6582
2022	2	16	16	4	18	21.57	99.1	7.5127	53.6826

Reinhackle (0365)

Year	Month	Day	Hour	Minute	Second	Speed	Direction	Area	Flow
2022	2	16	16	14	18	18.61	96.2	7.5127	46.6257
2022	2	16	16	24	18	21	97.9	7.5127	52.4224
2022	2	16	16	34	18	19.18	97.8	7.5127	47.8859
2022	2	16	16	44	18	20.2	98	7.5066	50.3634
2022	2	16	16	54	18	19.46	97.4	7.5066	48.6007
2022	2	16	17	4	18	19.83	100.5	7.5066	49.1044
2022	2	16	17	14	18	20.61	95.8	7.5127	51.6664
2022	2	16	17	24	18	19.85	96.9	7.5066	49.608
2022	2	16	17	34	18	20.1	98	7.5066	50.1116
2022	2	16	17	44	18	19.71	98.5	7.5127	49.146
2022	2	16	17	54	18	21.01	95.7	7.5066	52.6298
2022	2	16	18	4	18	20.04	98.9	7.5066	49.8598
2022	2	16	18	14	18	18.67	97.7	7.5066	46.5862
2022	2	16	18	24	18	19.01	98.5	7.5066	47.3417
2022	2	16	18	34	18	21.81	95.8	7.5066	54.6444
2022	2	16	18	44	18	19.76	97.3	7.5066	49.3562
2022	2	16	18	54	18	19.15	94.2	7.5066	48.0971
2022	2	16	19	4	18	18.73	96.7	7.5066	46.8381
2022	2	16	19	14	18	20.08	97.7	7.5066	50.1117
2022	2	16	19	24	18	18.84	99.2	7.5127	46.8778
2022	2	16	19	34	18	20.1	98	7.5127	50.1542
2022	2	16	19	44	18	20.76	97.2	7.5127	51.9184
2022	2	16	19	54	18	20.85	96.9	7.5127	52.1705
2022	2	16	20	4	18	20.84	96.6	7.5127	52.1705
2022	2	16	20	14	18	20.94	96.6	7.5127	52.4225
2022	2	16	20	24	18	19.47	97.7	7.5066	48.6008
2022	2	16	20	34	18	20.13	96.6	7.5066	50.3636
2022	2	16	20	44	18	20.7	95.5	7.5066	51.8745
2022	2	16	20	54	18	20.54	96.7	7.5127	51.4144
2022	2	16	21	4	18	20.85	94.1	7.5127	52.4226
2022	2	16	21	14	18	21.14	96.5	7.5127	52.9266
2022	2	16	21	24	18	20.5	95.6	7.5127	51.4145
2022	2	16	21	34	18	19.75	97	7.5066	49.3563
2022	2	16	21	44	18	20.1	95.7	7.5127	50.4063
2022	2	16	21	54	18	21.34	96.5	7.5066	53.3854
2022	2	16	22	4	18	19.57	94.7	7.5127	49.1462
2022	2	16	22	14	18	20.79	97.7	7.5066	51.8746
2022	2	16	22	24	18	19.4	95.9	7.5066	48.6009
2022	2	16	22	34	18	18.84	97	7.5127	47.13
2022	2	16	22	44	18	20.14	100.6	7.5066	49.86
2022	2	16	22	54	18	18.99	100	7.5066	47.09
2022	2	16	23	4	18	19.93	96.6	7.5066	49.8601
2022	2	16	23	14	18	19.46	99.5	7.5066	48.3492
2022	2	16	23	24	18	18.79	101.7	7.5066	46.3346
2022	2	16	23	34	18	19.33	98.9	7.5066	48.0973
2022	2	16	23	44	18	21.36	97	7.5066	53.3855
2022	2	16	23	54	18	20.01	100.1	7.5066	49.6083
2022	2	17	0	4	18	20.21	96	7.5066	50.6156

Reinhackle (0365)

Year	Month	Day	Hour	Minute	Second	Speed	Direction	Area	Flow
2022	2	17	0	14	18	18.99	100	7.5066	47.0901
2022	2	17	0	24	18	19.97	97.5	7.5066	49.8601
2022	2	17	0	34	18	19.55	97.1	7.5066	48.8529
2022	2	17	0	44	18	19.22	100.5	7.5005	47.5534
2022	2	17	0	54	18	18.38	101.6	7.5005	45.289
2022	2	17	1	4	18	20	98	7.5005	49.8179
2022	2	17	1	14	18	18.81	98.6	7.5066	46.8384
2022	2	17	1	24	18	18.76	99.5	7.5066	46.5866
2022	2	17	1	34	18	20.59	97.8	7.5005	51.3275
2022	2	17	1	44	18	19.1	100.3	7.5005	47.3019
2022	2	17	1	54	18	19.83	100.5	7.5005	49.0631
2022	2	17	2	4	18	19.55	100.9	7.5005	48.3083
2022	2	17	2	14	18	18.84	99.2	7.5005	46.7987
2022	2	17	2	24	18	19.96	99.2	7.5066	49.6084
2022	2	17	2	34	18	19.85	100.7	7.5005	49.0631
2022	2	17	2	44	18	19.73	100.5	7.5005	48.8115
2022	2	17	2	54	18	19.76	99.3	7.5005	49.0632
2022	2	17	3	4	18	18.58	99.9	7.5005	46.0439
2022	2	17	3	14	18	19.62	103.3	7.5005	48.0568
2022	2	17	3	24	18	19.38	102.8	7.5005	47.5536
2022	2	17	3	34	18	19.14	102.4	7.5005	47.0504
2022	2	17	3	44	18	20.95	98.8	7.5005	52.0825
2022	2	17	3	54	18	17.79	102	7.5005	43.7795
2022	2	17	4	4	18	19.38	99.8	7.5005	48.0568
2022	2	17	4	14	18	19.7	98.2	7.5005	49.0632
2022	2	17	4	24	18	19.89	99.8	7.5005	49.3149
2022	2	17	4	34	18	18.96	99.4	7.5005	47.0504
2022	2	17	4	44	18	19.22	100.5	7.5005	47.5536
2022	2	17	4	54	18	18.79	101.7	7.5005	46.2956
2022	2	17	5	4	18	19.06	101.2	7.5005	47.0504
2022	2	17	5	14	18	19.25	97.2	7.5005	48.0569
2022	2	17	5	24	18	19.25	99.3	7.5005	47.8053
2022	2	17	5	34	18	19.14	100.8	7.5005	47.3021
2022	2	17	5	44	18	19.55	100.9	7.5005	48.3085
2022	2	17	5	54	18	19.16	101.1	7.5005	47.3021
2022	2	17	6	4	18	20.62	100.1	7.5005	51.0762
2022	2	17	6	14	18	19.3	100.1	7.5005	47.8053
2022	2	17	6	24	18	17.4	100.6	7.5005	43.0248
2022	2	17	6	34	18	18.5	100.3	7.5005	45.7925
2022	2	17	6	44	18	18.55	101.2	7.5005	45.7925
2022	2	17	6	54	18	18.91	98.5	7.5005	47.0505
2022	2	17	7	4	18	20.22	100.3	7.5005	50.0698
2022	2	17	7	14	18	19.92	103.1	7.5005	48.8118
2022	2	17	7	24	18	18.63	102.4	7.5005	45.7925
2022	2	17	7	34	18	20.06	100.9	7.5005	49.5666
2022	2	17	7	44	18	20.01	100.1	7.5005	49.5666
2022	2	17	7	54	18	19.87	102.5	7.5005	48.8118
2022	2	17	8	4	18	19.69	101.4	7.5005	48.5601

Reinhackle (0365)

Year	Month	Day	Hour	Minute	Second	Speed	Direction	Area	Flow
2022	2	17	8	14	18	18.84	99.2	7.5005	46.7989
2022	2	17	8	24	18	19.79	101.4	7.5005	48.8117
2022	2	17	8	34	18	18.96	99.4	7.5005	47.0504
2022	2	17	8	44	18	18.2	102.1	7.5005	44.786
2022	2	17	8	54	18	20.3	101.4	7.5005	50.0697
2022	2	17	9	4	18	19.31	96.2	7.5066	48.3495
2022	2	17	9	14	18	20.8	98	7.5066	51.8748
2022	2	17	9	24	18	20.99	97.7	7.5127	52.4228
2022	2	17	9	34	18	20.88	97.4	7.5066	52.1265
2022	2	17	9	44	18	20.85	96.9	7.5127	52.1707
2022	2	17	9	54	18	20.44	93.4	7.5127	51.4146
2022	2	17	10	4	18	20.22	98.5	7.5188	50.4492
2022	2	17	10	14	18	20.7	98.1	7.5127	51.6666
2022	2	17	10	24	18	20.47	99.3	7.5127	50.9105
2022	2	17	10	34	18	20.62	96.1	7.5127	51.6665
2022	2	17	10	44	18	20.04	100.6	7.5127	49.6502
2022	2	17	10	54	18	19.28	95.4	7.5127	48.39
2022	2	17	11	4	18	20.5	99.8	7.5188	50.9534
2022	2	17	11	14	18	19.69	101.4	7.5066	48.6007
2022	2	17	11	24	18	18.96	99.4	7.5127	47.1297
2022	2	17	11	34	18	19.22	100.5	7.5127	47.6338
2022	2	17	11	44	18	19.17	99.6	7.5127	47.6338
2022	2	17	11	54	18	18.73	100.8	7.5127	46.3736
2022	2	17	12	4	18	20.3	102.8	7.5127	49.902
2022	2	17	12	14	18	18.34	101	7.5127	45.3654
2022	2	17	12	24	18	19.65	100.9	7.5127	48.6418
2022	2	17	12	34	18	18.55	101.2	7.5127	45.8695
2022	2	17	12	44	18	19.83	101.9	7.5127	48.8938
2022	2	17	12	54	18	19.4	98.3	7.5127	48.3897
2022	2	17	13	4	18	18.67	101.4	7.5127	46.1215
2022	2	17	13	14	18	17.43	101.2	7.5127	43.0971
2022	2	17	13	24	18	19.34	96.8	7.5127	48.3897
2022	2	17	13	34	18	19.69	101.4	7.5127	48.6417
2022	2	17	13	44	18	19.71	100.2	7.5127	48.8937
2022	2	17	13	54	18	18.75	101.1	7.5127	46.3735
2022	2	17	14	4	18	19.22	102	7.5127	47.3816
2022	2	17	14	14	18	19.22	100.5	7.5127	47.6336
2022	2	17	14	24	18	18.98	101.5	7.5127	46.8776
2022	2	17	14	34	18	19.22	100.5	7.5127	47.6337
2022	2	17	14	44	18	18.87	102.9	7.5127	46.3735
2022	2	17	14	54	18	20.03	100.4	7.5127	49.6499
2022	2	17	15	4	18	18.99	100	7.5127	47.1296
2022	2	17	15	14	18	18.65	104	7.5127	45.6174
2022	2	17	15	24	18	19.3	101.7	7.5127	47.6337
2022	2	17	15	34	18	19.5	100	7.5127	48.3898
2022	2	17	15	44	18	19.19	99.9	7.5127	47.6337
2022	2	17	15	54	18	19.04	100.9	7.5066	47.0897
2022	2	17	16	4	18	19.53	100.6	7.5127	48.3899

Reinhackle (0365)

Year	Month	Day	Hour	Minute	Second	Speed	Direction	Area	Flow
2022	2	17	16	14	18	18.77	101.4	7.5066	46.3343
2022	2	17	16	24	18	18.87	102.9	7.5066	46.3343
2022	2	17	16	34	18	20.2	101.4	7.5066	49.8598
2022	2	17	16	44	18	18.58	103.1	7.5066	45.5789
2022	2	17	16	54	18	18.96	101.3	7.5066	46.838
2022	2	17	17	4	18	18.25	99.5	7.5066	45.3271
2022	2	17	17	14	18	19.04	99.1	7.5066	47.3416
2022	2	17	17	24	18	18.3	100.4	7.5066	45.3271
2022	2	17	17	34	18	19.78	99.6	7.5066	49.1043
2022	2	17	17	44	18	18.96	99.4	7.5066	47.0898
2022	2	17	17	54	18	19.26	101.1	7.5066	47.5934
2022	2	17	18	4	18	17.79	98.4	7.5127	44.3574
2022	2	17	18	14	18	18.38	101.6	7.5127	45.3656
2022	2	17	18	24	18	18.63	100.8	7.5127	46.1217
2022	2	17	18	34	18	18.32	100.7	7.5127	45.3656
2022	2	17	18	44	18	18.73	98.9	7.5066	46.5862
2022	2	17	18	54	18	19.5	100	7.5127	48.39
2022	2	17	19	4	18	18.25	99.5	7.5127	45.3656
2022	2	17	19	14	18	18.88	97.9	7.5127	47.1298
2022	2	17	19	24	18	19.01	100.3	7.5066	47.0899
2022	2	17	19	34	18	19.03	102.1	7.5127	46.8778
2022	2	17	19	44	18	19.2	101.7	7.5127	47.3819
2022	2	17	19	54	18	19.69	101.4	7.5127	48.6421
2022	2	17	20	4	18	18.41	98.7	7.5127	45.8698
2022	2	17	20	14	18	18.79	98.3	7.5066	46.8381
2022	2	17	20	24	18	20.29	99.6	7.5127	50.4063
2022	2	17	20	34	18	19.3	100.1	7.5127	47.8861
2022	2	17	20	44	18	17.97	103.2	7.5066	44.0682
2022	2	17	20	54	18	18.97	102.8	7.5066	46.5864
2022	2	17	21	4	18	18.67	101.4	7.5066	46.0828
2022	2	17	21	14	18	17.83	102.6	7.5127	43.8536
2022	2	17	21	24	18	18.58	99.9	7.5127	46.1219
2022	2	17	21	34	18	19.1	100.3	7.5127	47.3821
2022	2	17	21	44	18	18.6	100.2	7.5066	46.0828
2022	2	17	21	54	18	18.99	100	7.5066	47.0901
2022	2	17	22	4	18	18.73	98.9	7.5127	46.626
2022	2	17	22	14	18	18.6	100.2	7.5127	46.122
2022	2	17	22	24	18	19.36	101	7.5066	47.8456
2022	2	17	22	34	18	19.38	102.8	7.5127	47.6342
2022	2	17	22	44	18	18.99	100	7.5066	47.0902
2022	2	17	22	54	18	18.89	98.2	7.5127	47.1302
2022	2	17	23	4	18	18.83	102.3	7.5127	46.3741
2022	2	17	23	14	18	19.73	98.7	7.5127	49.1465
2022	2	17	23	24	18	18.89	100.1	7.5127	46.8782
2022	2	17	23	34	18	19.42	100.4	7.5188	48.1792
2022	2	17	23	44	18	18.03	99.3	7.5188	44.9
2022	2	17	23	54	18	19.28	99.9	7.5127	47.8863
2022	2	18	0	4	18	19.55	100.9	7.5188	48.4315

Reinhackle (0365)

Year	Month	Day	Hour	Minute	Second	Speed	Direction	Area	Flow
2022	2	18	0	14	18	19.52	100.3	7.5188	48.4315
2022	2	18	0	24	18	19.02	103.4	7.5188	46.6658
2022	2	18	0	34	18	19.83	101.9	7.5188	48.936
2022	2	18	0	44	18	18.79	100.1	7.5188	46.6658
2022	2	18	0	54	18	18.34	97.2	7.5249	45.948
2022	2	18	1	4	18	19.3	100.1	7.5249	47.9677
2022	2	18	1	14	18	19.65	100.9	7.5249	48.7251
2022	2	18	1	24	18	18.77	101.4	7.5249	46.453
2022	2	18	1	34	18	19.37	99.5	7.5249	48.2202
2022	2	18	1	44	18	19.02	100.6	7.5249	47.2104
2022	2	18	1	54	18	17.9	104.9	7.5249	43.6759
2022	2	18	2	4	18	18.71	102	7.5249	46.2006
2022	2	18	2	14	18	18.73	102.3	7.5249	46.2006
2022	2	18	2	24	18	20.3	102.8	7.5249	49.9875
2022	2	18	2	34	18	19.26	101.1	7.5249	47.7154
2022	2	18	2	44	18	19.85	102.2	7.5249	48.9777
2022	2	18	2	54	18	18.73	100.8	7.5249	46.4531
2022	2	18	3	4	18	18.91	100.4	7.5249	46.9581
2022	2	18	3	14	18	19.44	100.7	7.5249	48.2204
2022	2	18	3	24	18	18.89	100.1	7.5249	46.9581
2022	2	18	3	34	18	18.91	100.4	7.5249	46.9581
2022	2	18	3	44	18	19.26	101.1	7.5249	47.7155
2022	2	18	3	54	18	19.32	101.9	7.5249	47.7155
2022	2	18	4	4	18	19.82	103.1	7.5249	48.7254
2022	2	18	4	14	18	19.38	101.3	7.5249	47.968
2022	2	18	4	24	18	19.55	100.9	7.5249	48.473
2022	2	18	4	34	18	18.87	101.3	7.5249	46.7058
2022	2	18	4	44	18	18.29	103.3	7.5249	44.9385
2022	2	18	4	54	18	18.07	99.9	7.5249	44.9385
2022	2	18	5	4	18	18.22	102.4	7.5249	44.9385
2022	2	18	5	14	18	19.35	99.2	7.5249	48.2206
2022	2	18	5	24	18	19.34	102.2	7.5249	47.7157
2022	2	18	5	34	18	18.52	102.2	7.5188	45.6573
2022	2	18	5	44	18	19.34	100.7	7.5188	47.9276
2022	2	18	5	54	18	20.01	100.1	7.5249	49.7354
2022	2	18	6	4	18	18.23	99.2	7.5249	45.4436
2022	2	18	6	14	18	19.5	104.3	7.5249	47.7157
2022	2	18	6	24	18	17.91	100.6	7.5249	44.4337
2022	2	18	6	34	18	18.09	103.4	7.5188	44.3961
2022	2	18	6	44	18	18.65	101.1	7.5249	46.201
2022	2	18	6	54	18	18.15	102.7	7.5249	44.6862
2022	2	18	7	4	18	19.63	102.1	7.5249	48.4732
2022	2	18	7	14	18	18.22	102.4	7.5249	44.9387
2022	2	18	7	24	18	18.22	98.8	7.5249	45.4436
2022	2	18	7	34	18	19.61	100.3	7.5249	48.7257
2022	2	18	7	44	18	19.02	98.8	7.5249	47.4633
2022	2	18	7	54	18	18.67	101.4	7.5249	46.201
2022	2	18	8	4	18	18.85	101	7.5249	46.7059

Reinhackle (0365)

Year	Month	Day	Hour	Minute	Second	Speed	Direction	Area	Flow
2022	2	18	8	14	18	17.71	102.4	7.5249	43.6763
2022	2	18	8	24	18	18.96	101.3	7.5249	46.9583
2022	2	18	8	34	18	18.06	101.5	7.5249	44.6861
2022	2	18	8	44	18	19.03	102.1	7.531	46.9979
2022	2	18	8	54	18	18.28	101.7	7.531	45.2292
2022	2	18	9	4	18	18.94	103.7	7.531	46.4925
2022	2	18	9	14	18	19.73	100.5	7.531	49.0192
2022	2	18	9	24	18	18.27	103	7.531	44.9764
2022	2	18	9	34	18	18.3	102	7.531	45.229
2022	2	18	9	44	18	18.28	101.7	7.531	45.229
2022	2	18	9	54	18	17.66	99.8	7.531	43.9656
2022	2	18	10	4	18	18.5	100.3	7.531	45.9869
2022	2	18	10	14	18	18.61	100.5	7.531	46.2396
2022	2	18	10	24	18	19.03	102.1	7.5371	47.0373
2022	2	18	10	34	18	18.16	101.4	7.5371	45.0142
2022	2	18	10	44	18	18.36	101.3	7.5371	45.5199
2022	2	18	10	54	18	18.75	103.9	7.5371	46.0257
2022	2	18	11	4	18	18.85	101	7.5371	46.7843
2022	2	18	11	14	18	19.14	102.4	7.5371	47.2901
2022	2	18	11	24	18	19.93	101.9	7.5371	49.3131
2022	2	18	11	34	18	19.18	106.4	7.5371	46.5313
2022	2	18	11	44	18	19.06	101.2	7.5371	47.29
2022	2	18	11	54	18	18.57	101.5	7.5371	46.0255
2022	2	18	12	4	18	19.09	104.3	7.5371	46.7842
2022	2	18	12	14	18	19.71	100.2	7.5371	49.0601
2022	2	18	12	24	18	17.89	101.9	7.5371	44.2553
2022	2	18	12	34	18	18.27	103	7.5371	45.0139
2022	2	18	12	44	18	18.73	100.8	7.5371	46.5312
2022	2	18	12	54	18	18.36	102.9	7.5371	45.2668
2022	2	18	13	4	18	18.54	102.5	7.5371	45.7726
2022	2	18	13	14	18	18.63	100.8	7.5371	46.2783
2022	2	18	13	24	18	18.77	101.4	7.5371	46.5312
2022	2	18	13	34	18	18.32	102.3	7.531	45.2285
2022	2	18	13	44	18	18	103.5	7.531	44.2178
2022	2	18	13	54	18	18.71	102	7.531	46.2392
2022	2	18	14	4	18	19.77	101.1	7.531	49.0186
2022	2	18	14	14	18	19.1	101.8	7.531	47.2499
2022	2	18	14	24	18	19.24	102.3	7.531	47.5026
2022	2	18	14	34	18	18.36	101.3	7.5249	45.4427
2022	2	18	14	44	18	19.26	101.1	7.5249	47.7149
2022	2	18	14	54	18	18.72	103.6	7.531	45.9865
2022	2	18	15	4	18	19.43	103.4	7.5371	47.7957
2022	2	18	15	14	18	18.28	101.7	7.5249	45.1903
2022	2	18	15	24	18	18.14	101.1	7.531	44.9759
2022	2	18	15	34	18	18.68	99.9	7.531	46.4919
2022	2	18	15	44	18	18.68	99.9	7.531	46.4919
2022	2	18	15	54	18	18.73	102.3	7.531	46.2393
2022	2	18	16	4	18	19.14	102.4	7.5249	47.21

Reinhackle (0365)

Year	Month	Day	Hour	Minute	Second	Speed	Direction	Area	Flow
2022	2	18	16	14	18	18.99	100	7.531	47.25
2022	2	18	16	24	18	18.38	100	7.5249	45.6953
2022	2	18	16	34	18	18.31	103.6	7.5249	44.9379
2022	2	18	16	44	18	19.32	101.9	7.5249	47.715
2022	2	18	16	54	18	18.36	102.9	7.531	45.2286
2022	2	18	17	4	18	18.97	102.8	7.5371	46.7842
2022	2	18	17	14	18	18.81	100.4	7.5371	46.7842
2022	2	18	17	24	18	19.34	100.7	7.5371	48.0487
2022	2	18	17	34	18	18.57	101.5	7.5371	46.0256
2022	2	18	17	44	18	18.75	102.6	7.5371	46.2785
2022	2	18	17	54	18	19.4	101.6	7.5371	48.0487
2022	2	18	18	4	18	18.97	99.7	7.5371	47.29
2022	2	18	18	14	18	17.15	99.7	7.5371	42.738
2022	2	18	18	24	18	19.4	101.6	7.5371	48.0487
2022	2	18	18	34	18	18	98.6	7.5371	45.014
2022	2	18	18	44	18	19.81	100.2	7.5371	49.3131
2022	2	18	18	54	18	18.03	99.3	7.5371	45.014
2022	2	18	19	4	18	18.79	101.7	7.5371	46.5314
2022	2	18	19	14	18	18.99	100	7.5371	47.2901
2022	2	18	19	24	18	19.28	99.9	7.5371	48.0487
2022	2	18	19	34	18	18.82	96.4	7.5371	47.2901
2022	2	18	19	44	18	18.57	101.5	7.5371	46.0256
2022	2	18	19	54	18	20.28	102.5	7.5371	50.0719
2022	2	18	20	4	18	17.83	102.6	7.5371	44.0025
2022	2	18	20	14	18	18.43	99.1	7.5371	46.0257
2022	2	18	20	24	18	19.71	98.5	7.5371	49.3132
2022	2	18	20	34	18	18.85	102.6	7.5371	46.5315
2022	2	18	20	44	18	18.84	99.2	7.5371	47.0373
2022	2	18	20	54	18	18.61	100.5	7.5371	46.2786
2022	2	18	21	4	18	17.86	97.7	7.5371	44.7613
2022	2	18	21	14	18	18.71	102	7.5371	46.2786
2022	2	18	21	24	18	18.33	99.1	7.5371	45.7729
2022	2	18	21	34	18	19.83	101.9	7.5371	49.0604
2022	2	18	21	44	18	19.32	101.9	7.5371	47.796
2022	2	18	21	54	18	18.16	101.4	7.5371	45.0142
2022	2	18	22	4	18	20.35	99	7.5371	50.8307
2022	2	18	22	14	18	18.98	101.5	7.5371	47.0374
2022	2	18	22	24	18	19.4	100.1	7.5371	48.3018
2022	2	18	22	34	18	18.5	100.3	7.5371	46.0258
2022	2	18	22	44	18	18.03	99.3	7.5371	45.0143
2022	2	18	22	54	18	19.28	99.9	7.5371	48.049
2022	2	18	23	4	18	19.28	101.4	7.5371	47.7961
2022	2	18	23	14	18	18.18	101.7	7.5371	45.0143
2022	2	18	23	24	18	19.52	100.3	7.5371	48.5548
2022	2	18	23	34	18	19.46	101	7.5371	48.3019
2022	2	18	23	44	18	19.14	100.8	7.5371	47.5433
2022	2	18	23	54	18	18.77	104.2	7.5371	46.026
2022	2	19	0	4	18	19.14	102.4	7.5371	47.2904

Reinhackle (0365)

Year	Month	Day	Hour	Minute	Second	Speed	Direction	Area	Flow
2022	2	19	0	14	18	19.16	101.1	7.5371	47.5433
2022	2	19	0	24	18	18.32	98.8	7.5371	45.7731
2022	2	19	0	34	18	19.05	99.4	7.5371	47.5434
2022	2	19	0	44	18	19.2	101.7	7.5371	47.5434
2022	2	19	0	54	18	18.4	100.3	7.5371	45.7732
2022	2	19	1	4	18	19.83	100.5	7.5371	49.3136
2022	2	19	1	14	18	19.05	99.4	7.5371	47.5434
2022	2	19	1	24	18	19.38	101.3	7.5371	48.0492
2022	2	19	1	34	18	19.48	99.8	7.5371	48.555
2022	2	19	1	44	18	19.63	100.6	7.5371	48.8079
2022	2	19	1	54	18	18.77	101.4	7.5371	46.5319
2022	2	19	2	4	18	19.91	98.4	7.5371	49.8195
2022	2	19	2	14	18	19.6	100	7.531	48.7667
2022	2	19	2	24	18	18.95	101	7.531	46.998
2022	2	19	2	34	18	17.94	99.3	7.531	44.7239
2022	2	19	2	44	18	19.55	104.8	7.531	47.7561
2022	2	19	2	54	18	18.87	101.3	7.531	46.7454
2022	2	19	3	4	18	19.48	102.8	7.531	48.0088
2022	2	19	3	14	18	18.34	102.6	7.531	45.2294
2022	2	19	3	24	18	19.09	100	7.531	47.5035
2022	2	19	3	34	18	19.38	101.3	7.531	48.0089
2022	2	19	3	44	18	19.07	102.7	7.531	46.9982
2022	2	19	3	54	18	18.98	97.9	7.531	47.5035
2022	2	19	4	4	18	20.6	99.8	7.531	51.2937
2022	2	19	4	14	18	18.55	101.2	7.531	45.9875
2022	2	19	4	24	18	19.2	101.7	7.531	47.5036
2022	2	19	4	34	18	19.05	99.4	7.531	47.5036
2022	2	19	4	44	18	19.04	100.9	7.531	47.2509
2022	2	19	4	54	18	19.91	104.2	7.531	48.767
2022	2	19	5	4	18	18.83	102.3	7.531	46.4929
2022	2	19	5	14	18	18.73	100.8	7.531	46.4929
2022	2	19	5	24	18	19.21	103.2	7.531	47.251
2022	2	19	5	34	18	19.16	101.1	7.531	47.5037
2022	2	19	5	44	18	19.41	103.1	7.531	47.7564
2022	2	19	5	54	18	17.97	103.2	7.531	44.2189
2022	2	19	6	4	18	18.34	102.6	7.531	45.2296
2022	2	19	6	14	18	18.21	103.7	7.531	44.7242
2022	2	19	6	24	18	18.1	102.1	7.5249	44.6864
2022	2	19	6	34	18	17.98	101.9	7.5249	44.434
2022	2	19	6	44	18	18.6	98.3	7.5249	46.4537
2022	2	19	6	54	18	19.11	103.3	7.531	46.9984
2022	2	19	7	4	18	18.58	103.1	7.5249	45.6963
2022	2	19	7	14	18	19.09	100	7.5249	47.4636
2022	2	19	7	24	18	19.67	101.1	7.5249	48.7259
2022	2	19	7	34	18	20.4	99.9	7.531	50.7886
2022	2	19	7	44	18	19.49	101.5	7.5249	48.221
2022	2	19	7	54	18	19.59	101.5	7.531	48.5145
2022	2	19	8	4	18	18.97	104	7.531	46.493

Reinhackle (0365)

Year	Month	Day	Hour	Minute	Second	Speed	Direction	Area	Flow
2022	2	19	8	14	18	19.1	100.3	7.531	47.5037
2022	2	19	8	24	18	19.02	103.4	7.531	46.7456
2022	2	19	8	34	18	19.09	100	7.531	47.5036
2022	2	19	8	44	18	18.89	100.1	7.531	46.9982
2022	2	19	8	54	18	18.82	103.5	7.531	46.2402
2022	2	19	9	4	18	19.14	103.6	7.531	46.9982
2022	2	19	9	14	18	19.18	104.2	7.5371	47.0379
2022	2	19	9	24	18	19.38	101.3	7.5371	48.0494
2022	2	19	9	34	18	18.65	101.1	7.5371	46.2791
2022	2	19	9	44	18	19.24	100.8	7.5371	47.7964
2022	2	19	9	54	18	19.67	103.8	7.5371	48.3022
2022	2	19	10	4	18	19.26	102.6	7.5371	47.5435
2022	2	19	10	14	18	19.32	101.9	7.5371	47.7963
2022	2	19	10	24	18	18.85	101	7.5371	46.7847
2022	2	19	10	34	18	18.27	103	7.5371	45.0145
2022	2	19	10	44	18	19.38	101.3	7.5432	48.0897
2022	2	19	10	54	18	19.55	100.9	7.5432	48.5959
2022	2	19	11	4	18	18.94	103.7	7.5432	46.571
2022	2	19	11	14	18	19.14	100.8	7.5432	47.5834
2022	2	19	11	24	18	19.82	103.1	7.5432	48.8489
2022	2	19	11	34	18	18.68	104.3	7.5432	45.8117
2022	2	19	11	44	18	18.65	101.1	7.5432	46.3179
2022	2	19	11	54	18	18.59	101.8	7.5432	46.0647
2022	2	19	12	4	18	19.5	103	7.5432	48.0895
2022	2	19	12	14	18	19.14	103.6	7.5432	47.0771
2022	2	19	12	24	18	18.78	102.9	7.5432	46.3178
2022	2	19	12	34	18	18.18	101.7	7.5432	45.0522
2022	2	19	12	44	18	18.68	103	7.5432	46.0646
2022	2	19	12	54	18	18.42	102.2	7.5432	45.5584
2022	2	19	13	4	18	18.98	101.5	7.5432	47.077
2022	2	19	13	14	18	18.91	101.9	7.5432	46.8239
2022	2	19	13	24	18	19.54	102.1	7.5432	48.3425
2022	2	19	13	34	18	18.57	101.5	7.5432	46.0646
2022	2	19	13	44	18	19.05	99.4	7.5432	47.5832
2022	2	19	13	54	18	18.51	100.6	7.5432	46.0646
2022	2	19	14	4	18	18.63	99	7.5432	46.5708
2022	2	19	14	14	18	18.47	101.6	7.5432	45.8115
2022	2	19	14	24	18	18.69	100.2	7.5371	46.5315
2022	2	19	14	34	18	19.56	102.4	7.5371	48.3017
2022	2	19	14	44	18	18.45	106.4	7.5432	44.7991
2022	2	19	14	54	18	18.61	102.1	7.5371	46.0257
2022	2	19	15	4	18	18.73	104.9	7.5371	45.7728
2022	2	19	15	14	18	18.3	102	7.5371	45.2671
2022	2	19	15	24	18	18.75	102.6	7.5371	46.2787
2022	2	19	15	34	18	18.65	101.1	7.5371	46.2787
2022	2	19	15	44	18	18.12	102.4	7.5371	44.7613
2022	2	19	15	54	18	18.46	104.1	7.5371	45.2671
2022	2	19	16	4	18	19.26	102.6	7.5371	47.5431

Reinhackle (0365)

Year	Month	Day	Hour	Minute	Second	Speed	Direction	Area	Flow
2022	2	19	16	14	18	19.43	103.4	7.5371	47.796
2022	2	19	16	24	18	18.95	101	7.5371	47.0374
2022	2	19	16	34	18	17.89	100.3	7.5371	44.5085
2022	2	19	16	44	18	18.82	103.5	7.5371	46.2787
2022	2	19	16	54	18	18.76	99.5	7.5371	46.7845
2022	2	19	17	4	18	18.93	100.7	7.5371	47.0374
2022	2	19	17	14	18	19.4	100.1	7.5371	48.3018
2022	2	19	17	24	18	18.97	99.7	7.5371	47.2902
2022	2	19	17	34	18	20.55	99	7.5371	51.3365
2022	2	19	17	44	18	19.89	102.8	7.5371	49.0605
2022	2	19	17	54	18	19.33	98.9	7.5371	48.3018
2022	2	19	18	4	18	18.47	101.6	7.5371	45.7729
2022	2	19	18	14	18	17.71	103.7	7.5371	43.4969
2022	2	19	18	24	18	20.11	102.9	7.5371	49.5663
2022	2	19	18	34	18	19.78	99.6	7.5371	49.3134
2022	2	19	18	44	18	19.68	102.6	7.5371	48.5547
2022	2	19	18	54	18	18.34	102.6	7.5371	45.2672
2022	2	19	19	4	18	19.44	100.7	7.5371	48.3018
2022	2	19	19	14	18	19.11	98.4	7.5371	47.7961
2022	2	19	19	24	18	19.73	100.5	7.5371	49.0605
2022	2	19	19	34	18	18.65	101.1	7.5371	46.2788
2022	2	19	19	44	18	20.25	99.1	7.5371	50.5779
2022	2	19	19	54	18	17.77	101.7	7.5371	44.0028
2022	2	19	20	4	18	18.24	102.7	7.5371	45.0143
2022	2	19	20	14	18	19.1	100.3	7.5371	47.5432
2022	2	19	20	24	18	18.44	100.9	7.5371	45.773
2022	2	19	20	34	18	18.96	101.3	7.5371	47.0375
2022	2	19	20	44	18	18.14	101.1	7.5371	45.0144
2022	2	19	20	54	18	19.06	104	7.5371	46.7846
2022	2	19	21	4	18	18.98	97.9	7.5371	47.5433
2022	2	19	21	14	18	19.14	99	7.5371	47.7962
2022	2	19	21	24	18	19.7	99.9	7.5371	49.0607
2022	2	19	21	34	18	19.63	102.1	7.5371	48.5549
2022	2	19	21	44	18	18.26	99.8	7.5371	45.5202
2022	2	19	21	54	18	20.22	101.7	7.5371	50.0723
2022	2	19	22	4	18	18.27	103	7.5371	45.0145
2022	2	19	22	14	18	18.97	99.7	7.5371	47.2905
2022	2	19	22	24	18	18.4	98.4	7.5371	46.0261
2022	2	19	22	34	18	18.68	104.3	7.5371	45.7732
2022	2	19	22	44	18	18.58	103.1	7.5371	45.7732
2022	2	19	22	54	18	18.95	102.5	7.5371	46.7848
2022	2	19	23	4	18	19.55	100.9	7.5371	48.555
2022	2	19	23	14	18	20.42	101.6	7.5371	50.5782
2022	2	19	23	24	18	18.86	99.5	7.5371	47.0377
2022	2	19	23	34	18	18.95	101	7.5371	47.0377
2022	2	19	23	44	18	19.14	100.8	7.531	47.5033
2022	2	19	23	54	18	18.83	100.7	7.5371	46.7848
2022	2	20	0	4	18	20.32	100.2	7.5371	50.5782

Reinhackle (0365)

Year	Month	Day	Hour	Minute	Second	Speed	Direction	Area	Flow
2022	2	20	0	14	18	19.1	100.3	7.531	47.5034
2022	2	20	0	24	18	18.46	102.8	7.531	45.482
2022	2	20	0	34	18	19.2	100.2	7.531	47.7561
2022	2	20	0	44	18	19.51	101.8	7.531	48.2615
2022	2	20	0	54	18	18.61	98.7	7.531	46.4927
2022	2	20	1	4	18	19.83	100.5	7.531	49.2722
2022	2	20	1	14	18	19.12	102.1	7.531	47.2508
2022	2	20	1	24	18	19.91	101.6	7.531	49.2723
2022	2	20	1	34	18	19.95	100.7	7.531	49.5249
2022	2	20	1	44	18	19.02	98.8	7.531	47.5035
2022	2	20	1	54	18	19.38	101.3	7.531	48.0089
2022	2	20	2	4	18	18.86	99.5	7.531	46.9982
2022	2	20	2	14	18	19.34	100.7	7.531	48.0089
2022	2	20	2	24	18	18.61	100.5	7.531	46.2402
2022	2	20	2	34	18	20.1	101.5	7.531	49.7777
2022	2	20	2	44	18	19.73	100.5	7.531	49.0197
2022	2	20	2	54	18	19.68	102.6	7.531	48.5144
2022	2	20	3	4	18	19.03	102.1	7.531	46.9983
2022	2	20	3	14	18	19.67	101.1	7.531	48.7671
2022	2	20	3	24	18	18.54	99.3	7.531	46.2403
2022	2	20	3	34	18	19.91	98.4	7.531	49.7778
2022	2	20	3	44	18	19.57	101.2	7.531	48.5145
2022	2	20	3	54	18	19.34	100.7	7.5249	47.9685
2022	2	20	4	4	18	18.53	103.7	7.5249	45.4439
2022	2	20	4	14	18	19.14	102.4	7.5249	47.2111
2022	2	20	4	24	18	20.3	101.4	7.5249	50.2407
2022	2	20	4	34	18	18.81	102	7.5249	46.4538
2022	2	20	4	44	18	18.42	100.6	7.5249	45.6964
2022	2	20	4	54	18	17.56	103.2	7.5249	43.1717
2022	2	20	5	4	18	20.04	100.6	7.5249	49.7359
2022	2	20	5	14	18	18.89	98.2	7.5249	47.2112
2022	2	20	5	24	18	19.24	100.8	7.5249	47.7162
2022	2	20	5	34	18	19.44	100.7	7.5249	48.2211
2022	2	20	5	44	18	20.02	101.8	7.5249	49.4834
2022	2	20	5	54	18	19.73	100.5	7.5249	48.9785
2022	2	20	6	4	18	20.18	101.1	7.5249	49.9884
2022	2	20	6	14	18	19.05	99.4	7.5249	47.4637
2022	2	20	6	24	18	18.8	103.2	7.5249	46.2014
2022	2	20	6	34	18	19.38	99.8	7.5249	48.2211
2022	2	20	6	44	18	19.32	101.9	7.5249	47.7162
2022	2	20	6	54	18	19.04	100.9	7.5249	47.2113
2022	2	20	7	4	18	18.65	101.1	7.5249	46.2014
2022	2	20	7	14	18	18.91	100.4	7.5249	46.9588
2022	2	20	7	24	18	19.48	102.8	7.5249	47.9687
2022	2	20	7	34	18	17.79	102	7.5249	43.9293
2022	2	20	7	44	18	18.95	101	7.5249	46.9589
2022	2	20	7	54	18	18.71	100.5	7.5249	46.4539
2022	2	20	8	4	18	20.58	102.3	7.5249	50.7458

Reinhackle (0365)

Year	Month	Day	Hour	Minute	Second	Speed	Direction	Area	Flow
2022	2	20	8	14	18	19.34	100.7	7.5249	47.9686
2022	2	20	8	24	18	18.81	102	7.5249	46.4538
2022	2	20	8	34	18	18.55	101.2	7.531	45.9877
2022	2	20	8	44	18	19.14	103.6	7.531	46.9984
2022	2	20	8	54	18	17.66	103.1	7.531	43.4608
2022	2	20	9	4	18	18.92	103.4	7.531	46.4929
2022	2	20	9	14	18	19.99	102.7	7.531	49.2724
2022	2	20	9	24	18	19.36	102.5	7.531	47.7562
2022	2	20	9	34	18	18.67	101.4	7.531	46.2402
2022	2	20	9	44	18	17.98	101.9	7.531	44.4714
2022	2	20	9	54	18	18.53	103.7	7.531	45.4822
2022	2	20	10	4	18	18.92	103.4	7.531	46.4929
2022	2	20	10	14	18	18	103.5	7.531	44.2188
2022	2	20	10	24	18	19.96	101	7.531	49.5251
2022	2	20	10	34	18	19.21	103.2	7.531	47.2509
2022	2	20	10	44	18	19.46	99.5	7.531	48.5143
2022	2	20	10	54	18	17.89	100.3	7.531	44.4715
2022	2	20	11	4	18	19.35	99.2	7.531	48.2616
2022	2	20	11	14	18	18.26	101.4	7.531	45.2295
2022	2	20	11	24	18	20.21	102.9	7.531	49.7777
2022	2	20	11	34	18	17.98	101.9	7.531	44.4714
2022	2	20	11	44	18	19.22	102	7.531	47.5036
2022	2	20	11	54	18	19.09	100	7.531	47.5036
2022	2	20	12	4	18	18.93	102.2	7.531	46.7455
2022	2	20	12	14	18	19.33	103.5	7.531	47.5035
2022	2	20	12	24	18	18.67	101.4	7.531	46.2401
2022	2	20	12	34	18	17.56	103.2	7.531	43.208
2022	2	20	12	44	18	18.9	103.2	7.531	46.4928
2022	2	20	12	54	18	19.04	100.9	7.5371	47.2907
2022	2	20	13	4	18	20.04	100.6	7.5371	49.8195
2022	2	20	13	14	18	18.5	100.3	7.5371	46.0261
2022	2	20	13	24	18	18.71	102	7.5371	46.279
2022	2	20	13	34	18	19.95	100.7	7.5371	49.5666
2022	2	20	13	44	18	20.52	100.1	7.5371	51.0838
2022	2	20	13	54	18	19.63	100.6	7.5371	48.8078
2022	2	20	14	4	18	19.56	102.4	7.5371	48.302
2022	2	20	14	14	18	19.79	101.4	7.5371	49.0607
2022	2	20	14	24	18	18.35	99.4	7.5371	45.7731
2022	2	20	14	34	18	18.32	98.8	7.5371	45.7732
2022	2	20	14	44	18	18.38	101.6	7.5371	45.5202
2022	2	20	14	54	18	18.79	101.7	7.5371	46.5318
2022	2	20	15	4	18	19.2	100.2	7.5371	47.7963
2022	2	20	15	14	18	20.1	101.5	7.5371	49.8194
2022	2	20	15	24	18	19.71	101.7	7.5371	48.8079
2022	2	20	15	34	18	18.97	102.8	7.5371	46.7848
2022	2	20	15	44	18	19.26	101.1	7.5371	47.7963
2022	2	20	15	54	18	19.48	102.8	7.5371	48.0492
2022	2	20	16	4	18	19.03	102.1	7.5371	47.0377

Reinhackle (0365)

Year	Month	Day	Hour	Minute	Second	Speed	Direction	Area	Flow
2022	2	20	16	14	18	18.12	100.8	7.5371	45.0145
2022	2	20	16	24	18	19.26	102.6	7.5371	47.5435
2022	2	20	16	34	18	19.06	101.2	7.5371	47.2906
2022	2	20	16	44	18	18.65	101.1	7.5371	46.279
2022	2	20	16	54	18	19.12	102.1	7.5371	47.2906
2022	2	20	17	4	18	18.79	100.1	7.5371	46.7848
2022	2	20	17	14	18	18.95	101	7.531	46.9979
2022	2	20	17	24	18	19.42	101.9	7.531	48.0086
2022	2	20	17	34	18	20.5	102.7	7.5371	50.5782
2022	2	20	17	44	18	18.71	102	7.5371	46.279
2022	2	20	17	54	18	18.77	101.4	7.5371	46.5319
2022	2	20	18	4	18	18.91	100.4	7.531	46.9979
2022	2	20	18	14	18	20.65	100.6	7.5371	51.3368
2022	2	20	18	24	18	18.68	99.9	7.531	46.4926
2022	2	20	18	34	18	18.93	102.2	7.5371	46.7848
2022	2	20	18	44	18	19.69	101.4	7.5371	48.8079
2022	2	20	18	54	18	19.79	101.4	7.531	49.0193
2022	2	20	19	4	18	19.2	101.7	7.5371	47.5435
2022	2	20	19	14	18	19.16	101.1	7.5371	47.5435
2022	2	20	19	24	18	18.81	100.4	7.5371	46.7848
2022	2	20	19	34	18	19.27	99.6	7.531	48.0086
2022	2	20	19	44	18	18.78	102.9	7.5371	46.279
2022	2	20	19	54	18	18.91	100.4	7.5371	47.0377
2022	2	20	20	4	18	18.76	99.5	7.5371	46.7848
2022	2	20	20	14	18	19.51	101.8	7.5371	48.3021
2022	2	20	20	24	18	19.71	101.7	7.5371	48.8079
2022	2	20	20	34	18	18.87	101.3	7.5371	46.7848
2022	2	20	20	44	18	18.48	100	7.5371	46.0261
2022	2	20	20	54	18	19.63	100.6	7.5371	48.8079
2022	2	20	21	4	18	19.26	101.1	7.5371	47.7964
2022	2	20	21	14	18	19.5	98.3	7.5371	48.808
2022	2	20	21	24	18	19.77	102.6	7.531	48.7667
2022	2	20	21	34	18	18.53	100.9	7.5371	46.0262
2022	2	20	21	44	18	19.12	102.1	7.5371	47.2906
2022	2	20	21	54	18	18.9	103.2	7.5371	46.532
2022	2	20	22	4	18	19.66	99.4	7.531	49.0194
2022	2	20	22	14	18	19.75	100.8	7.5371	49.0609
2022	2	20	22	24	18	19.3	101.7	7.531	47.7561
2022	2	20	22	34	18	19.27	99.6	7.5371	48.0494
2022	2	20	22	44	18	20.42	101.6	7.5371	50.5783
2022	2	20	22	54	18	19.35	99.2	7.5371	48.3023
2022	2	20	23	4	18	18.02	100.9	7.5371	44.7618
2022	2	20	23	14	18	20.04	103.3	7.531	49.2722
2022	2	20	23	24	18	18.69	100.2	7.531	46.4927
2022	2	20	23	34	18	19.06	104	7.531	46.7454
2022	2	20	23	44	18	19.6	104.2	7.5371	48.0494
2022	2	20	23	54	18	19.28	99.9	7.5371	48.0494
2022	2	21	0	4	18	19.59	101.5	7.531	48.5142

Reinhackle (0365)

Year	Month	Day	Hour	Minute	Second	Speed	Direction	Area	Flow
2022	2	21	0	14	18	18.41	98.7	7.531	45.9874
2022	2	21	0	24	18	19.24	100.8	7.531	47.7562
2022	2	21	0	34	18	18.7	103.3	7.531	45.9874
2022	2	21	0	44	18	18.63	102.4	7.531	45.9874
2022	2	21	0	54	18	17.58	98.2	7.531	43.966
2022	2	21	1	4	18	19.02	103.4	7.531	46.7455
2022	2	21	1	14	18	18.9	103.2	7.531	46.4928
2022	2	21	1	24	18	19.56	102.4	7.531	48.2616
2022	2	21	1	34	18	19.26	101.1	7.531	47.7562
2022	2	21	1	44	18	18.97	102.8	7.531	46.7455
2022	2	21	1	54	18	18.46	102.8	7.531	45.4821
2022	2	21	2	4	18	19.12	100.5	7.531	47.5036
2022	2	21	2	14	18	19.61	101.8	7.531	48.5143
2022	2	21	2	24	18	18.59	101.8	7.531	45.9875
2022	2	21	2	34	18	20.14	102	7.531	49.7777
2022	2	21	2	44	18	19.05	99.4	7.531	47.5036
2022	2	21	2	54	18	19.67	101.1	7.531	48.767
2022	2	21	3	4	18	19.3	101.7	7.531	47.7563
2022	2	21	3	14	18	19.17	99.6	7.531	47.7563
2022	2	21	3	24	18	18.42	100.6	7.531	45.7349
2022	2	21	3	34	18	18.48	100	7.531	45.9876
2022	2	21	3	44	18	18.96	101.3	7.531	46.9983
2022	2	21	3	54	18	19.4	100.1	7.531	48.2617
2022	2	21	4	4	18	17.98	101.9	7.531	44.4715
2022	2	21	4	14	18	18.95	101	7.531	46.9983
2022	2	21	4	24	18	19.66	99.4	7.531	49.0198
2022	2	21	4	34	18	19.98	101.3	7.531	49.5251
2022	2	21	4	44	18	21.11	99.8	7.531	52.5573
2022	2	21	4	54	18	18.25	99.5	7.531	45.4823
2022	2	21	5	4	18	19.3	101.7	7.531	47.7564
2022	2	21	5	14	18	20.42	100.2	7.531	50.7886
2022	2	21	5	24	18	18.77	101.4	7.531	46.493
2022	2	21	5	34	18	19.03	102.1	7.531	46.9984
2022	2	21	5	44	18	18	100.6	7.531	44.7243
2022	2	21	5	54	18	19.46	99.5	7.531	48.5145
2022	2	21	6	4	18	20	101.5	7.531	49.5252
2022	2	21	6	14	18	19.54	102.1	7.531	48.2618
2022	2	21	6	24	18	20.49	97.9	7.531	51.2939
2022	2	21	6	34	18	20.62	102.9	7.531	50.7886
2022	2	21	6	44	18	19.81	101.7	7.531	49.0198
2022	2	21	6	54	18	19.63	100.6	7.531	48.7671
2022	2	21	7	4	18	19.49	101.5	7.531	48.2618
2022	2	21	7	14	18	19.75	100.8	7.531	49.0198
2022	2	21	7	24	18	20.1	101.5	7.531	49.7778
2022	2	21	7	34	18	19.6	98.2	7.531	49.0198
2022	2	21	7	44	18	19.27	99.6	7.531	48.009
2022	2	21	7	54	18	21.88	97.4	7.531	54.8314
2022	2	21	8	4	18	19.62	96.4	7.531	49.2724

Reinhackle (0365)

Year	Month	Day	Hour	Minute	Second	Speed	Direction	Area	Flow
2022	2	21	8	14	18	19.37	95	7.531	48.767
2022	2	21	8	24	18	20.04	96.9	7.531	50.283
2022	2	21	8	34	18	20.12	96.3	7.531	50.5357
2022	2	21	8	44	18	20.97	97.4	7.531	52.5571
2022	2	21	8	54	18	19.73	96.7	7.531	49.5249
2022	2	21	9	4	18	20.18	95.1	7.5371	50.8312
2022	2	21	9	14	18	20.72	100	7.531	51.5462
2022	2	21	9	24	18	19.65	97	7.5371	49.3138
2022	2	21	9	34	18	20.53	96.4	7.5371	51.5897
2022	2	21	9	44	18	20.83	96.3	7.5371	52.3484
2022	2	21	9	54	18	22.98	97.2	7.5371	57.659
2022	2	21	10	4	18	21.1	95.7	7.5371	53.107
2022	2	21	10	14	18	21.09	97.6	7.5371	52.854
2022	2	21	10	24	18	21.38	97.5	7.531	53.5674
2022	2	21	10	34	18	21.04	98.7	7.5371	52.6011
2022	2	21	10	44	18	18.48	100	7.5371	46.0259
2022	2	21	10	54	18	20.8	99.7	7.5371	51.8423
2022	2	21	11	4	18	19.39	98	7.5371	48.5547
2022	2	21	11	14	18	19.09	98.1	7.5432	47.8364
2022	2	21	11	24	18	20.34	96.8	7.5432	51.1267
2022	2	21	11	34	18	20.84	96.6	7.5371	52.3479
2022	2	21	11	44	18	20.68	97.5	7.5371	51.8421
2022	2	21	11	54	18	19.65	97	7.5371	49.3132
2022	2	21	12	4	18	19.91	96.1	7.5432	50.1142
2022	2	21	12	14	18	19.91	96.1	7.5371	50.0719
2022	2	21	12	24	18	20.98	99.3	7.5371	52.3478
2022	2	21	12	34	18	19.65	97	7.5371	49.3131
2022	2	21	12	44	18	18.92	98.8	7.5371	47.29
2022	2	21	12	54	18	20.76	99.1	7.5371	51.842
2022	2	21	13	4	18	19.64	96.7	7.5371	49.3131
2022	2	21	13	14	18	19.86	97.2	7.5371	49.8189
2022	2	21	13	24	18	19.77	97.6	7.5371	49.566
2022	2	21	13	34	18	20.54	98.7	7.5371	51.3362
2022	2	21	13	44	18	19.67	95	7.531	49.524
2022	2	21	13	54	18	19.8	95.8	7.531	49.7768
2022	2	21	14	4	18	20.54	96.7	7.531	51.5455
2022	2	21	14	14	18	20.9	95.5	7.531	52.5562
2022	2	21	14	24	18	20.21	100	7.5371	50.3246
2022	2	21	14	34	18	19.38	97.7	7.531	48.5134
2022	2	21	14	44	18	20.48	95	7.531	51.5455
2022	2	21	14	54	18	20.5	95.6	7.531	51.5455
2022	2	21	15	4	18	20.89	95.2	7.5249	52.5117
2022	2	21	15	14	18	20.38	95.1	7.5249	51.2494
2022	2	21	15	24	18	19.86	94.6	7.531	50.0294
2022	2	21	15	34	18	20.47	97.3	7.531	51.2928
2022	2	21	15	44	18	22.03	98.4	7.531	55.0829
2022	2	21	15	54	18	21.67	97.2	7.531	54.3249
2022	2	21	16	4	18	19.73	100.5	7.531	49.0187

Reinhackle (0365)

Year	Month	Day	Hour	Minute	Second	Speed	Direction	Area	Flow
2022	2	21	16	14	18	20.34	96.8	7.5249	50.997
2022	2	21	16	24	18	21.1	97.9	7.5249	52.7643
2022	2	21	16	34	18	20.16	99.1	7.531	50.2822
2022	2	21	16	44	18	21.02	98.2	7.531	52.5563
2022	2	21	16	54	18	18.92	98.8	7.531	47.2501
2022	2	21	17	4	18	20.14	98.9	7.531	50.2822
2022	2	21	17	14	18	19.38	99.8	7.531	48.2608
2022	2	21	17	24	18	19.09	98.1	7.531	47.7555
2022	2	21	17	34	18	19.1	100.3	7.531	47.5028
2022	2	21	17	44	18	18.5	100.3	7.5371	46.0257
2022	2	21	17	54	18	19.73	102	7.5371	48.8074
2022	2	21	18	4	18	19.4	101.6	7.5371	48.0488
2022	2	21	18	14	18	19.09	100	7.5371	47.543
2022	2	21	18	24	18	20.12	98.6	7.531	50.2822
2022	2	21	18	34	18	18.2	100.4	7.5371	45.267
2022	2	21	18	44	18	19.06	97.5	7.531	47.7555
2022	2	21	18	54	18	19.63	98.8	7.531	49.0189
2022	2	21	19	4	18	20.06	97.2	7.531	50.2822
2022	2	21	19	14	18	20.51	98.1	7.531	51.2929
2022	2	21	19	24	18	20.76	97.2	7.5249	52.007
2022	2	21	19	34	18	20.18	97.7	7.5249	50.4922
2022	2	21	19	44	18	19.47	97.7	7.5249	48.725
2022	2	21	19	54	18	19.89	99.8	7.5249	49.4824
2022	2	21	20	4	18	20.02	96.3	7.5249	50.2398
2022	2	21	20	14	18	20.4	101.3	7.5249	50.4922
2022	2	21	20	24	18	20.51	95.9	7.5249	51.5021
2022	2	21	20	34	18	19.47	97.7	7.531	48.7663
2022	2	21	20	44	18	19.35	99.2	7.5249	48.2201
2022	2	21	20	54	18	19.62	96.4	7.5249	49.23
2022	2	21	21	4	18	20	98	7.5188	49.945
2022	2	21	21	14	18	19.75	97	7.5249	49.4824
2022	2	21	21	24	18	19.68	99.7	7.5249	48.9775
2022	2	21	21	34	18	20.65	94.2	7.5188	51.9631
2022	2	21	21	44	18	20.4	95.6	7.5249	51.2497
2022	2	21	21	54	18	18.08	101.8	7.5249	44.6857
2022	2	21	22	4	18	17.27	95.3	7.5249	43.4234
2022	2	21	22	14	18	18.38	98.1	7.531	45.9869
2022	2	21	22	24	18	18.57	101.5	7.531	45.9869
2022	2	21	22	34	18	18.73	100.8	7.531	46.4923
2022	2	21	22	44	18	19.05	99.4	7.531	47.503
2022	2	21	22	54	18	18.35	99.4	7.5249	45.6956
2022	2	21	23	4	18	19.79	101.4	7.531	49.0191
2022	2	21	23	14	18	18.95	102.5	7.531	46.745
2022	2	21	23	24	18	19.28	97.8	7.5249	48.2202
2022	2	21	23	34	18	19.05	102.4	7.531	46.9977
2022	2	21	23	44	18	18.36	101.3	7.531	45.4816
2022	2	21	23	54	18	19.73	100.5	7.531	49.0191
2022	2	22	0	4	18	19.17	99.6	7.531	47.7557

Reinhackle (0365)

Year	Month	Day	Hour	Minute	Second	Speed	Direction	Area	Flow
2022	2	22	0	14	18	19.74	103.5	7.531	48.5138
2022	2	22	0	24	18	18.94	99.1	7.5249	47.2104
2022	2	22	0	34	18	18.85	102.6	7.531	46.4924
2022	2	22	0	44	18	20.12	100.3	7.5249	49.9875
2022	2	22	0	54	18	18.95	97.3	7.5249	47.4629
2022	2	22	1	4	18	19.4	101.6	7.5249	47.9678
2022	2	22	1	14	18	19.7	98.2	7.5249	49.2302
2022	2	22	1	24	18	19.32	100.4	7.5249	47.9678
2022	2	22	1	34	18	20.27	97.4	7.5188	50.702
2022	2	22	1	44	18	19.69	97.9	7.5188	49.1885
2022	2	22	1	54	18	19.97	99.5	7.5249	49.7351
2022	2	22	2	4	18	19.27	99.6	7.5249	47.9679
2022	2	22	2	14	18	19.09	98.1	7.5188	47.675
2022	2	22	2	24	18	19.46	101	7.531	48.2612
2022	2	22	2	34	18	18.56	99.6	7.5249	46.2007
2022	2	22	2	44	18	19.12	102.1	7.5249	47.2105
2022	2	22	2	54	18	18.53	103.7	7.5249	45.4433
2022	2	22	3	4	18	18.38	100	7.5249	45.6957
2022	2	22	3	14	18	18.95	101	7.5249	46.9581
2022	2	22	3	24	18	19.19	102.9	7.5249	47.2105
2022	2	22	3	34	18	19.78	99.6	7.5249	49.2302
2022	2	22	3	44	18	18.23	99.2	7.5249	45.4433
2022	2	22	3	54	18	18.22	98.8	7.5249	45.4433
2022	2	22	4	4	18	18.42	100.6	7.531	45.7345
2022	2	22	4	14	18	18.77	101.4	7.5249	46.4532
2022	2	22	4	24	18	18.03	99.3	7.531	44.9764
2022	2	22	4	34	18	17.98	101.9	7.5249	44.4335
2022	2	22	4	44	18	19.31	103.2	7.5249	47.463
2022	2	22	4	54	18	19.36	102.5	7.5249	47.7155
2022	2	22	5	4	18	18.82	104.8	7.5249	45.9483
2022	2	22	5	14	18	18.73	102.3	7.5249	46.2007
2022	2	22	5	24	18	19.4	100.1	7.5249	48.2205
2022	2	22	5	34	18	19.09	100	7.5249	47.4631
2022	2	22	5	44	18	19.16	101.1	7.5249	47.4631
2022	2	22	5	54	18	18.73	100.8	7.5249	46.4532
2022	2	22	6	4	18	19.09	103	7.5249	46.9582
2022	2	22	6	14	18	18.2	100.4	7.5249	45.1909
2022	2	22	6	24	18	18.9	103.2	7.5249	46.4533
2022	2	22	6	34	18	18.91	101.9	7.5249	46.7057
2022	2	22	6	44	18	19.73	102	7.5249	48.7254
2022	2	22	6	54	18	19.51	101.8	7.5249	48.2205
2022	2	22	7	4	18	18.77	101.4	7.5249	46.4533
2022	2	22	7	14	18	19.81	100.2	7.5249	49.2304
2022	2	22	7	24	18	19.38	102.8	7.5249	47.7156
2022	2	22	7	34	18	19	101.8	7.5249	46.9582
2022	2	22	7	44	18	18.71	98.6	7.5249	46.7057
2022	2	22	7	54	18	18.53	100.9	7.5249	45.9483
2022	2	22	8	4	18	18.68	99.9	7.531	46.4925

Reinhackle (0365)

Year	Month	Day	Hour	Minute	Second	Speed	Direction	Area	Flow
2022	2	22	8	14	18	18.93	100.7	7.531	46.9978
2022	2	22	8	24	18	19.12	102.1	7.531	47.2505
2022	2	22	8	34	18	19.27	99.6	7.531	48.0085
2022	2	22	8	44	18	18.18	101.7	7.5249	44.9383
2022	2	22	8	54	18	18.85	101	7.5249	46.7055
2022	2	22	9	4	18	18.96	101.3	7.5188	46.9182
2022	2	22	9	14	18	18.1	100.5	7.5249	44.9382
2022	2	22	9	24	18	19.76	99.3	7.5249	49.23
2022	2	22	9	34	18	18.4	98.4	7.5249	45.948
2022	2	22	9	44	18	19.14	100.8	7.5188	47.4225
2022	2	22	9	54	18	18.06	97.6	7.5249	45.1905
2022	2	22	10	4	18	19.01	100.3	7.5249	47.2101
2022	2	22	10	14	18	17.08	102.2	7.5249	42.1609
2022	2	22	10	24	18	18.67	101.4	7.5249	46.2002
2022	2	22	10	34	18	17.24	101.4	7.5249	42.6658
2022	2	22	10	44	18	16.93	103	7.5249	41.6559
2022	2	22	10	54	18	17.31	99	7.5249	43.1706
2022	2	22	11	4	18	18.68	103	7.5249	45.9477
2022	2	22	11	14	18	17.79	100.4	7.5249	44.1804
2022	2	22	11	24	18	18.35	99.4	7.5249	45.6951
2022	2	22	11	34	18	18.32	100.7	7.5249	45.4427
2022	2	22	11	44	18	19.33	98.9	7.5249	48.2197
2022	2	22	11	54	18	18.61	102.1	7.5188	45.9086
2022	2	22	12	4	18	17.79	98.4	7.5249	44.4328
2022	2	22	12	14	18	17.62	99.1	7.5188	43.8907
2022	2	22	12	24	18	18.81	102	7.5188	46.4131
2022	2	22	12	34	18	19.6	100	7.5249	48.7245
2022	2	22	12	44	18	18.67	101.4	7.5188	46.1608
2022	2	22	12	54	18	19.19	99.9	7.5188	47.6742
2022	2	22	13	4	18	19.6	98.2	7.5249	48.9769
2022	2	22	13	14	18	19.63	102.1	7.5188	48.4309
2022	2	22	13	24	18	19.22	100.5	7.5188	47.6742
2022	2	22	13	34	18	19.78	99.6	7.5188	49.1876
2022	2	22	13	44	18	20.02	101.8	7.5188	49.4399
2022	2	22	13	54	18	18.34	101	7.5188	45.404
2022	2	22	14	4	18	19.47	101.3	7.5127	48.1378
2022	2	22	14	14	18	18.89	100.1	7.5188	46.9174
2022	2	22	14	24	18	20.61	101.5	7.5127	50.9102
2022	2	22	14	34	18	19.58	99.7	7.5127	48.642
2022	2	22	14	44	18	19.19	99.9	7.5127	47.6338
2022	2	22	14	54	18	20.21	100	7.5127	50.1542
2022	2	22	15	4	18	19.09	100	7.5127	47.3819
2022	2	22	15	14	18	19.9	98.1	7.5127	49.6502
2022	2	22	15	24	18	19.55	99.1	7.5127	48.6421
2022	2	22	15	34	18	19.46	99.5	7.5066	48.349
2022	2	22	15	44	18	19.12	98.7	7.5127	47.634
2022	2	22	15	54	18	18.5	100.3	7.5127	45.8698
2022	2	22	16	4	18	19.4	98.3	7.5127	48.3901

Reinhackle (0365)

Year	Month	Day	Hour	Minute	Second	Speed	Direction	Area	Flow
2022	2	22	16	14	18	19.37	99.5	7.5066	48.0973
2022	2	22	16	24	18	18.69	100.2	7.5066	46.3346
2022	2	22	16	34	18	18.92	98.8	7.5066	47.0901
2022	2	22	16	44	18	19.48	99.8	7.5066	48.3492
2022	2	22	16	54	18	18.92	98.8	7.5066	47.0901
2022	2	22	17	4	18	19.11	98.4	7.5066	47.5937
2022	2	22	17	14	18	19.3	100.1	7.5066	47.8455
2022	2	22	17	24	18	19.33	98.9	7.5066	48.0974
2022	2	22	17	34	18	18.77	97.7	7.5066	46.8383
2022	2	22	17	44	18	20.12	101.8	7.5066	49.6083
2022	2	22	17	54	18	19.29	95.7	7.5066	48.3492
2022	2	22	18	4	18	19.63	102.1	7.5066	48.3492
2022	2	22	18	14	18	18.58	99.9	7.5066	46.0828
2022	2	22	18	24	18	18.43	99.1	7.5066	45.831
2022	2	22	18	34	18	19.99	102.7	7.5066	49.1047
2022	2	22	18	44	18	19.03	102.1	7.5066	46.8383
2022	2	22	18	54	18	18.54	102.5	7.5066	45.5792
2022	2	22	19	4	18	19.09	100	7.5066	47.342
2022	2	22	19	14	18	18.36	102.9	7.5066	45.0756
2022	2	22	19	24	18	18.97	102.8	7.5066	46.5866
2022	2	22	19	34	18	19.14	100.8	7.5066	47.342
2022	2	22	19	44	18	19.42	100.4	7.5066	48.0975
2022	2	22	19	54	18	19.88	99.6	7.5066	49.3566
2022	2	22	20	4	18	18.56	99.6	7.5066	46.083
2022	2	22	20	14	18	19.06	101.2	7.5127	47.1302
2022	2	22	20	24	18	19.06	101.2	7.5127	47.1302
2022	2	22	20	34	18	18.3	102	7.5066	45.0757
2022	2	22	20	44	18	19.01	100.3	7.5127	47.1303
2022	2	22	20	54	18	19.6	100	7.5066	48.6012
2022	2	22	21	4	18	20.34	101.9	7.5127	50.1547
2022	2	22	21	14	18	19.73	100.5	7.5066	48.8531
2022	2	22	21	24	18	19.4	101.6	7.5066	47.8458
2022	2	22	21	34	18	18.19	103.3	7.5127	44.61
2022	2	22	21	44	18	19.29	98	7.5066	48.0977
2022	2	22	21	54	18	20.08	97.7	7.5127	50.1547
2022	2	22	22	4	18	21.04	98.7	7.5127	52.4231
2022	2	22	22	14	18	19.86	97.2	7.5127	49.6507
2022	2	22	22	24	18	20.25	99.1	7.5127	50.4068
2022	2	22	22	34	18	20	98	7.5127	49.9028
2022	2	22	22	44	18	20	95.7	7.5127	50.1548
2022	2	22	22	54	18	20.14	96.8	7.5127	50.4068
2022	2	22	23	4	18	19.69	97.9	7.5127	49.1467
2022	2	22	23	14	18	20	98	7.5127	49.9028
2022	2	22	23	24	18	21.58	97.5	7.5127	53.9354
2022	2	22	23	34	18	20.81	95.8	7.5127	52.1711
2022	2	22	23	44	18	20.6	99.8	7.5127	51.163
2022	2	22	23	54	18	19.05	99.4	7.5127	47.3825
2022	2	23	0	4	18	19.52	98.5	7.5127	48.6427

Reinhackle (0365)

Year	Month	Day	Hour	Minute	Second	Speed	Direction	Area	Flow
2022	2	23	0	14	18	20.57	99.2	7.5127	51.163
2022	2	23	0	24	18	20.12	100.3	7.5127	49.9029
2022	2	23	0	34	18	18.6	100.2	7.5188	46.1615
2022	2	23	0	44	18	19.36	101	7.5127	47.8866
2022	2	23	0	54	18	19.87	101	7.5188	49.1885
2022	2	23	1	4	18	19.76	99.3	7.5188	49.1885
2022	2	23	1	14	18	19.69	101.4	7.5127	48.6428
2022	2	23	1	24	18	20.24	96.8	7.5127	50.6591
2022	2	23	1	34	18	19.66	99.4	7.5127	48.8948
2022	2	23	1	44	18	19.09	100	7.5127	47.3826
2022	2	23	1	54	18	18.83	102.3	7.5127	46.3745
2022	2	23	2	4	18	19.52	100.3	7.5127	48.3908
2022	2	23	2	14	18	18.84	99.2	7.5127	46.8786
2022	2	23	2	24	18	20.06	99.2	7.5188	49.9454
2022	2	23	2	34	18	18.84	99.2	7.5188	46.9184
2022	2	23	2	44	18	19.16	101.1	7.5188	47.4229
2022	2	23	2	54	18	18.97	99.7	7.5249	47.2106
2022	2	23	3	4	18	20.04	100.6	7.5188	49.6932
2022	2	23	3	14	18	20.52	100.1	7.5188	50.9544
2022	2	23	3	24	18	20.3	99.9	7.5188	50.4499
2022	2	23	3	34	18	19.26	101.1	7.5188	47.6752
2022	2	23	3	44	18	18.83	102.3	7.5188	46.4139
2022	2	23	3	54	18	19.12	102.1	7.5188	47.1707
2022	2	23	4	4	18	20.65	102	7.5249	50.9976
2022	2	23	4	14	18	19.81	101.7	7.5188	48.9365
2022	2	23	4	24	18	19.82	103.1	7.5188	48.6842
2022	2	23	4	34	18	18.71	102	7.5188	46.1617
2022	2	23	4	44	18	19.46	101	7.5127	48.1389
2022	2	23	4	54	18	19.32	101.9	7.5127	47.6349
2022	2	23	5	4	18	19.89	99.8	7.5188	49.441
2022	2	23	5	14	18	19.98	101.3	7.5127	49.3991
2022	2	23	5	24	18	19.67	101.1	7.5127	48.643
2022	2	23	5	34	18	19.32	101.9	7.5127	47.6349
2022	2	23	5	44	18	19.35	99.2	7.5066	48.0981
2022	2	23	5	54	18	19.2	100.2	7.5127	47.6349
2022	2	23	6	4	18	20.22	101.7	7.5127	49.9032
2022	2	23	6	14	18	18.41	98.7	7.5127	45.8706
2022	2	23	6	24	18	18.42	102.2	7.5188	45.405
2022	2	23	6	34	18	19.51	101.8	7.5127	48.139
2022	2	23	6	44	18	19.15	99.3	7.5188	47.6753
2022	2	23	6	54	18	19.5	104.3	7.5188	47.6753
2022	2	23	7	4	18	19.28	99.9	7.5188	47.9275
2022	2	23	7	14	18	17.98	101.9	7.5188	44.396
2022	2	23	7	24	18	19.24	100.8	7.5127	47.6349
2022	2	23	7	34	18	18.65	101.1	7.5127	46.1227
2022	2	23	7	44	18	19.51	96.2	7.5127	48.8951
2022	2	23	7	54	18	20.25	97.1	7.5127	50.6593
2022	2	23	8	4	18	19.25	97.2	7.5127	48.1389

Reinhackle (0365)

Year	Month	Day	Hour	Minute	Second	Speed	Direction	Area	Flow
2022	2	23	8	14	18	19.93	98.7	7.5127	49.651
2022	2	23	8	24	18	19.77	97.6	7.5127	49.399
2022	2	23	8	34	18	19.57	97.6	7.5188	48.9363
2022	2	23	8	44	18	19.55	94.1	7.5188	49.1885
2022	2	23	8	54	18	21.88	95	7.5188	54.9902
2022	2	23	9	4	18	19.45	97.1	7.5188	48.684
2022	2	23	9	14	18	21.59	95.3	7.5188	54.2334
2022	2	23	9	24	18	21.3	95.7	7.5188	53.4766
2022	2	23	9	34	18	20.85	98.8	7.5188	51.9631
2022	2	23	9	44	18	20.76	97.2	7.5249	52.0071
2022	2	23	9	54	18	20.53	96.4	7.5188	51.4586
2022	2	23	10	4	18	20.66	94.4	7.5188	51.963
2022	2	23	10	14	18	19.97	94.9	7.5249	50.2397
2022	2	23	10	24	18	20.01	98.3	7.5188	49.9449
2022	2	23	10	34	18	20.35	99	7.5188	50.7018
2022	2	23	10	44	18	21.06	97.1	7.5188	52.7198
2022	2	23	10	54	18	20.03	98.6	7.5188	49.9451
2022	2	23	11	4	18	21.48	97.5	7.5127	53.6833
2022	2	23	11	14	18	20.27	97.4	7.5188	50.7018
2022	2	23	11	24	18	21.28	97.6	7.5127	53.1791
2022	2	23	11	34	18	19.7	98.2	7.5127	49.1466
2022	2	23	11	44	18	19.14	96.9	7.5127	47.8864
2022	2	23	11	54	18	20.38	97.6	7.5188	50.954
2022	2	23	12	4	18	20.6	95.6	7.5188	51.7107
2022	2	23	12	14	18	20.29	97.9	7.5127	50.6587
2022	2	23	12	24	18	22.82	95.8	7.5127	57.2116
2022	2	23	12	34	18	22.3	97.7	7.5127	55.6995
2022	2	23	12	44	18	21.06	99	7.5127	52.423
2022	2	23	12	54	18	21.03	96.3	7.5127	52.675
2022	2	23	13	4	18	21.19	95.1	7.5188	53.2241
2022	2	23	13	14	18	21.15	96.8	7.5127	52.9271
2022	2	23	13	24	18	21.28	97.6	7.5127	53.1792
2022	2	23	13	34	18	21.5	95.6	7.5127	53.9353
2022	2	23	13	44	18	21.31	98.1	7.5127	53.1792
2022	2	23	13	54	18	19.6	95.9	7.5127	49.1466
2022	2	23	14	4	18	20.9	95.5	7.5127	52.4231
2022	2	23	14	14	18	20.45	99	7.5127	50.9109
2022	2	23	14	24	18	22.1	95.5	7.5066	55.4005
2022	2	23	14	34	18	20.84	96.6	7.5066	52.1269
2022	2	23	14	44	18	21.29	95.4	7.5066	53.386
2022	2	23	14	54	18	20.75	98.9	7.5066	51.6233
2022	2	23	15	4	18	20	98	7.5127	49.9029
2022	2	23	15	14	18	20.25	99.1	7.5066	50.3642
2022	2	23	15	24	18	21.17	99.2	7.5127	52.6753
2022	2	23	15	34	18	20.74	96.6	7.5127	51.9192
2022	2	23	15	44	18	20.18	97.7	7.5127	50.407
2022	2	23	15	54	18	20.27	97.4	7.5127	50.6591
2022	2	23	16	4	18	19.24	96.9	7.5127	48.1387

Reinhackle (0365)

Year	Month	Day	Hour	Minute	Second	Speed	Direction	Area	Flow
2022	2	23	16	14	18	20.47	99.3	7.5127	50.9111
2022	2	23	16	24	18	20.95	98.8	7.5127	52.1713
2022	2	23	16	34	18	19.13	96.6	7.5127	47.8867
2022	2	23	16	44	18	19.39	98	7.5066	48.3498
2022	2	23	16	54	18	19.09	95.4	7.5066	47.8462
2022	2	23	17	4	18	20.2	98	7.5127	50.4071
2022	2	23	17	14	18	20	95.7	7.5066	50.1126
2022	2	23	17	24	18	19.73	96.7	7.5066	49.3572
2022	2	23	17	34	18	20.8	98	7.5066	51.8754
2022	2	23	17	44	18	19.98	95.2	7.5066	50.1126
2022	2	23	17	54	18	19.6	98.2	7.5127	48.895
2022	2	23	18	4	18	20.14	98.9	7.5127	50.1552
2022	2	23	18	14	18	20.25	99.1	7.5066	50.3645
2022	2	23	18	24	18	20.52	98.4	7.5127	51.1634
2022	2	23	18	34	18	18.48	98.1	7.5127	46.1227
2022	2	23	18	44	18	19.4	98.3	7.5066	48.35
2022	2	23	18	54	18	19.3	98.3	7.5127	48.139
2022	2	23	19	4	18	18.65	101.1	7.5127	46.1227
2022	2	23	19	14	18	18.45	101.2	7.5127	45.6186
2022	2	23	19	24	18	19.9	98.1	7.5127	49.6512
2022	2	23	19	34	18	20.32	98.5	7.5066	50.6165
2022	2	23	19	44	18	20.01	96	7.5066	50.1128
2022	2	23	19	54	18	19.05	97.2	7.5066	47.5946
2022	2	23	20	4	18	19.7	98.2	7.5066	49.1056
2022	2	23	20	14	18	18.94	97	7.5127	47.383
2022	2	23	20	24	18	19.28	97.8	7.5127	48.1391
2022	2	23	20	34	18	20.79	97.7	7.5127	51.9197
2022	2	23	20	44	18	18.5	100.3	7.5127	45.8708
2022	2	23	20	54	18	19.57	101.2	7.5127	48.3912
2022	2	23	21	4	18	19.04	100.9	7.5127	47.131
2022	2	23	21	14	18	20.22	98.5	7.5127	50.4075
2022	2	23	21	24	18	19.09	100	7.5127	47.3831
2022	2	23	21	34	18	20.14	96.8	7.5127	50.4076
2022	2	23	21	44	18	19.36	97.4	7.5066	48.3503
2022	2	23	21	54	18	21.39	99.4	7.5127	53.18
2022	2	23	22	4	18	20.16	99.1	7.5127	50.1556
2022	2	23	22	14	18	18.99	100	7.5188	47.1711
2022	2	23	22	24	18	17.76	97.8	7.5127	44.3587
2022	2	23	22	34	18	19.75	100.8	7.5127	48.8954
2022	2	23	22	44	18	17.82	99	7.5127	44.3587
2022	2	23	22	54	18	20.04	102.1	7.5188	49.4414
2022	2	23	23	4	18	19.36	97.4	7.5188	48.4324
2022	2	23	23	14	18	19	101.8	7.5188	46.9189
2022	2	23	23	24	18	20.54	100.4	7.5188	50.955
2022	2	23	23	34	18	19.49	101.5	7.5188	48.1802
2022	2	23	23	44	18	20.98	99.3	7.5188	52.2163
2022	2	23	23	54	18	21.24	100.3	7.5127	52.6761
2022	2	24	0	4	18	18.58	99.9	7.5188	46.1622

Reinhackle (0365)

Year	Month	Day	Hour	Minute	Second	Speed	Direction	Area	Flow
2022	2	24	0	14	18	18.33	99.1	7.5188	45.6577
2022	2	24	0	24	18	18.45	99.4	7.5188	45.91
2022	2	24	0	34	18	19.19	102.9	7.5127	47.1313
2022	2	24	0	44	18	18.83	100.7	7.5188	46.6668
2022	2	24	0	54	18	18.48	100	7.5188	45.91
2022	2	24	1	4	18	19.35	103.7	7.5188	47.4236
2022	2	24	1	14	18	18.87	99.8	7.5188	46.9191
2022	2	24	1	24	18	19.81	100.2	7.5188	49.1894
2022	2	24	1	34	18	20.29	99.6	7.5127	50.4079
2022	2	24	1	44	18	19.67	101.1	7.5127	48.6437
2022	2	24	1	54	18	18.09	100.2	7.5127	44.8631
2022	2	24	2	4	18	18.24	102.7	7.5127	44.8631
2022	2	24	2	14	18	18.18	100.1	7.5127	45.1152
2022	2	24	2	24	18	19.42	101.9	7.5127	47.8876
2022	2	24	2	34	18	18.87	104.1	7.5127	46.1234
2022	2	24	2	44	18	18.51	98.7	7.5127	46.1234
2022	2	24	2	54	18	18.51	98.7	7.5127	46.1234
2022	2	24	3	4	18	18.91	100.4	7.5127	46.8795
2022	2	24	3	14	18	19.09	100	7.5127	47.3836
2022	2	24	3	24	18	19.4	101.6	7.5127	47.8877
2022	2	24	3	34	18	18.61	102.1	7.5127	45.8714
2022	2	24	3	44	18	19.09	103	7.5127	46.8796
2022	2	24	3	54	18	18.59	101.8	7.5127	45.8714
2022	2	24	4	4	18	19.38	99.8	7.5127	48.1398
2022	2	24	4	14	18	20.16	102.3	7.5127	49.6521
2022	2	24	4	24	18	19.73	100.5	7.5127	48.896
2022	2	24	4	34	18	18.75	101.1	7.5127	46.3756
2022	2	24	4	44	18	18.83	100.7	7.5127	46.6276
2022	2	24	4	54	18	19.83	101.9	7.5127	48.896
2022	2	24	5	4	18	19.34	100.7	7.5127	47.8878
2022	2	24	5	14	18	18.87	99.8	7.5127	46.8797
2022	2	24	5	24	18	19.32	100.4	7.5127	47.8879
2022	2	24	5	34	18	18.36	101.3	7.5127	45.3675
2022	2	24	5	44	18	18.89	101.6	7.5127	46.6277
2022	2	24	5	54	18	19.72	104.4	7.5127	48.14
2022	2	24	6	4	18	19	101.8	7.5066	46.84
2022	2	24	6	14	18	18.38	100	7.5066	45.5809
2022	2	24	6	24	18	18.71	100.5	7.5127	46.3757
2022	2	24	6	34	18	18.12	100.8	7.5066	44.8255
2022	2	24	6	44	18	20.5	99.8	7.5066	50.8694
2022	2	24	6	54	18	18.65	101.1	7.5066	46.0846
2022	2	24	7	4	18	17.97	104.5	7.5066	43.8182
2022	2	24	7	14	18	18.49	101.9	7.5066	45.581
2022	2	24	7	24	18	19.3	98.3	7.5066	48.0993
2022	2	24	7	34	18	19.69	101.4	7.5066	48.603
2022	2	24	7	44	18	18.85	101	7.5066	46.5883
2022	2	24	7	54	18	19.3	101.7	7.5066	47.5957
2022	2	24	8	4	18	19.77	101.1	7.5127	48.8962

Reinhackle (0365)

Year	Month	Day	Hour	Minute	Second	Speed	Direction	Area	Flow
2022	2	24	8	14	18	18.4	100.3	7.5066	45.5809
2022	2	24	8	24	18	19.3	101.7	7.5127	47.6359
2022	2	24	8	34	18	19.28	99.9	7.5127	47.8879
2022	2	24	8	44	18	18.75	101.1	7.5127	46.3757
2022	2	24	8	54	18	18.32	102.3	7.5127	45.1154
2022	2	24	9	4	18	19.44	102.2	7.5127	47.8879
2022	2	24	9	14	18	19.29	102.9	7.5127	47.3838
2022	2	24	9	24	18	18.24	102.7	7.5127	44.8633
2022	2	24	9	34	18	19.48	102.8	7.5127	47.8878
2022	2	24	9	44	18	18.83	102.3	7.5188	46.4148
2022	2	24	9	54	18	19.38	99.8	7.5127	48.1398
2022	2	24	10	4	18	18.81	102	7.5127	46.3755
2022	2	24	10	14	18	18.28	101.7	7.5188	45.1535
2022	2	24	10	24	18	19.15	99.3	7.5188	47.676
2022	2	24	10	34	18	19.71	101.7	7.5188	48.685
2022	2	24	10	44	18	18.95	102.5	7.5188	46.6669
2022	2	24	10	54	18	19.36	102.5	7.5188	47.6759
2022	2	24	11	4	18	18.99	100	7.5188	47.1714
2022	2	24	11	14	18	19.18	104.2	7.5188	46.9191
2022	2	24	11	24	18	19.12	102.1	7.5188	47.1714
2022	2	24	11	34	18	18.7	103.3	7.5188	45.9101
2022	2	24	11	44	18	18.4	101.9	7.5188	45.4055
2022	2	24	11	54	18	18.48	104.4	7.5188	45.1533
2022	2	24	12	4	18	19.46	99.5	7.5188	48.4326
2022	2	24	12	14	18	18.26	101.4	7.5188	45.1533
2022	2	24	12	24	18	18.91	100.4	7.5188	46.919
2022	2	24	12	34	18	19.02	100.6	7.5127	47.1313
2022	2	24	12	44	18	18.2	100.4	7.5188	45.1532
2022	2	24	12	54	18	18.96	101.3	7.5188	46.919
2022	2	24	13	4	18	18.69	100.2	7.5188	46.4145
2022	2	24	13	14	18	17.81	98.7	7.5127	44.3589
2022	2	24	13	24	18	18.85	101	7.5127	46.6272
2022	2	24	13	34	18	18.2	100.4	7.5127	45.115
2022	2	24	13	44	18	19.12	100.5	7.5127	47.3833
2022	2	24	13	54	18	17.61	103.8	7.5188	43.1352
2022	2	24	14	4	18	18.13	99.2	7.5127	45.115
2022	2	24	14	14	18	17.96	101.6	7.5127	44.3589
2022	2	24	14	24	18	19.26	101.1	7.5127	47.6354
2022	2	24	14	34	18	18.24	102.7	7.5127	44.863
2022	2	24	14	44	18	18.96	101.3	7.5127	46.8793
2022	2	24	14	54	18	17.76	103	7.5127	43.6028
2022	2	24	15	4	18	18.83	100.7	7.5188	46.6668
2022	2	24	15	14	18	17.5	102.2	7.5127	43.0987
2022	2	24	15	24	18	17.63	101.1	7.5127	43.6028
2022	2	24	15	34	18	18.58	103.1	7.5127	45.6191
2022	2	24	15	44	18	18.56	99.6	7.5188	46.1623
2022	2	24	15	54	18	18.18	101.7	7.5127	44.863
2022	2	24	16	4	18	18.94	105	7.5127	46.1232

Reinhackle (0365)

Year	Month	Day	Hour	Minute	Second	Speed	Direction	Area	Flow
2022	2	24	16	14	18	18.81	102	7.5127	46.3753
2022	2	24	16	24	18	19.6	103	7.5127	48.1396
2022	2	24	16	34	18	18.97	99.7	7.5127	47.1315
2022	2	24	16	44	18	18.65	101.1	7.5127	46.1233
2022	2	24	16	54	18	19.12	102.1	7.5127	47.1315
2022	2	24	17	4	18	19.38	101.3	7.5188	47.9282
2022	2	24	17	14	18	19.34	100.7	7.5188	47.9282
2022	2	24	17	24	18	19.5	103	7.5188	47.9282
2022	2	24	17	34	18	18.89	101.6	7.5188	46.667
2022	2	24	17	44	18	19.38	99.8	7.5188	48.1805
2022	2	24	17	54	18	17.84	99.4	7.5188	44.3967
2022	2	24	18	4	18	19.62	98.5	7.5188	48.9372
2022	2	24	18	14	18	19.56	99.4	7.5188	48.685
2022	2	24	18	24	18	19.93	96.6	7.5188	49.9463
2022	2	24	18	34	18	19.1	101.8	7.5188	47.1715
2022	2	24	18	44	18	18.97	99.7	7.5188	47.1715
2022	2	24	18	54	18	18.21	103.7	7.5188	44.649
2022	2	24	19	4	18	20.08	101.2	7.5188	49.6941
2022	2	24	19	14	18	19.54	102.1	7.5188	48.1806
2022	2	24	19	24	18	19.37	99.5	7.5188	48.1806
2022	2	24	19	34	18	18.2	102.1	7.5188	44.9013
2022	2	24	19	44	18	18.45	101.2	7.5188	45.6581
2022	2	24	19	54	18	18.79	100.1	7.5188	46.6671
2022	2	24	20	4	18	18.79	100.1	7.5188	46.6671
2022	2	24	20	14	18	19.36	101	7.5188	47.9284
2022	2	24	20	24	18	17.99	100.2	7.5188	44.6491
2022	2	24	20	34	18	19.14	100.8	7.5188	47.4239
2022	2	24	20	44	18	18.98	101.5	7.5188	46.9194
2022	2	24	20	54	18	19.86	99.3	7.5188	49.442
2022	2	24	21	4	18	18.75	102.6	7.5127	46.1236
2022	2	24	21	14	18	19.11	103.3	7.5188	46.9195
2022	2	24	21	24	18	19.22	102	7.5188	47.424
2022	2	24	21	34	18	19.07	99.7	7.5127	47.3839
2022	2	24	21	44	18	18.71	100.5	7.5188	46.415
2022	2	24	21	54	18	18.63	100.8	7.5127	46.1237
2022	2	24	22	4	18	19.34	100.7	7.5127	47.888
2022	2	24	22	14	18	19.88	99.6	7.5127	49.4003
2022	2	24	22	24	18	19.29	102.9	7.5127	47.384
2022	2	24	22	34	18	18.46	102.8	7.5127	45.3676
2022	2	24	22	44	18	19.47	101.3	7.5127	48.1401
2022	2	24	22	54	18	18.93	102.2	7.5127	46.6279
2022	2	24	23	4	18	18.58	103.1	7.5127	45.6197
2022	2	24	23	14	18	19.47	101.3	7.5127	48.1402
2022	2	24	23	24	18	19.49	98	7.5127	48.6443
2022	2	24	23	34	18	19.55	100.9	7.5127	48.3923
2022	2	24	23	44	18	19.3	101.7	7.5127	47.6362
2022	2	24	23	54	18	19.77	101.1	7.5127	48.8964
2022	2	25	0	4	18	18.89	101.6	7.5127	46.628

Reinhackle (0365)

Year	Month	Day	Hour	Minute	Second	Speed	Direction	Area	Flow
2022	2	25	0	14	18	19.18	101.4	7.5127	47.3842
2022	2	25	0	24	18	19.28	101.4	7.5127	47.6362
2022	2	25	0	34	18	19.19	99.9	7.5127	47.6363
2022	2	25	0	44	18	19.89	101.3	7.5127	49.1486
2022	2	25	0	54	18	19.22	100.5	7.5127	47.6363
2022	2	25	1	4	18	19.01	100.3	7.5127	47.1323
2022	2	25	1	14	18	19.68	102.6	7.5127	48.3925
2022	2	25	1	24	18	19.46	102.5	7.5066	47.8478
2022	2	25	1	34	18	17.91	100.6	7.5127	44.3599
2022	2	25	1	44	18	19.36	101	7.5127	47.8885
2022	2	25	1	54	18	19.7	98.2	7.5127	49.1487
2022	2	25	2	4	18	19.3	100.1	7.5127	47.8885
2022	2	25	2	14	18	20.26	100.8	7.5127	50.157
2022	2	25	2	24	18	19.34	100.7	7.5127	47.8886
2022	2	25	2	34	18	20.08	101.2	7.5127	49.6529
2022	2	25	2	44	18	19.98	101.3	7.5127	49.4009
2022	2	25	2	54	18	19.36	101	7.5127	47.8887
2022	2	25	3	4	18	20.38	102.5	7.5127	50.1571
2022	2	25	3	14	18	19.65	100.9	7.5066	48.6036
2022	2	25	3	24	18	19.32	100.4	7.5066	47.8482
2022	2	25	3	34	18	19.32	100.4	7.5066	47.8482
2022	2	25	3	44	18	19.87	102.5	7.5066	48.8555
2022	2	25	3	54	18	20.14	100.6	7.5066	49.8629
2022	2	25	4	4	18	19.71	100.2	7.5127	48.897
2022	2	25	4	14	18	19.41	103.1	7.5066	47.5964
2022	2	25	4	24	18	19.86	99.3	7.5127	49.4012
2022	2	25	4	34	18	18.46	99.7	7.5127	45.8725
2022	2	25	4	44	18	18.96	99.4	7.5066	47.0928
2022	2	25	4	54	18	19.63	98.8	7.5066	48.8557
2022	2	25	5	4	18	18.87	101.3	7.5066	46.5892
2022	2	25	5	14	18	17.96	101.6	7.5066	44.3227
2022	2	25	5	24	18	20.14	98.9	7.5066	50.1149
2022	2	25	5	34	18	18.87	101.3	7.5127	46.6288
2022	2	25	5	44	18	19.28	101.4	7.5066	47.5966
2022	2	25	5	54	18	18.82	98.9	7.5066	46.8411
2022	2	25	6	4	18	19.35	99.2	7.5127	48.1411
2022	2	25	6	14	18	20.24	102	7.5127	49.9055
2022	2	25	6	24	18	19.87	101	7.5127	49.1494
2022	2	25	6	34	18	19.22	100.5	7.5127	47.6371
2022	2	25	6	44	18	19.58	102.7	7.5127	48.1412
2022	2	25	6	54	18	19.3	101.7	7.5127	47.6371
2022	2	25	7	4	18	18.63	100.8	7.5127	46.1248
2022	2	25	7	14	18	18.82	98.9	7.5188	46.9207
2022	2	25	7	24	18	18.69	100.2	7.5249	46.4555
2022	2	25	7	34	18	19.07	99.7	7.5249	47.4655
2022	2	25	7	44	18	19.28	101.4	7.5188	47.6776
2022	2	25	7	54	18	19.16	101.1	7.5249	47.4655
2022	2	25	8	4	18	19.32	101.9	7.5249	47.7179

Reinhackle (0365)

Year	Month	Day	Hour	Minute	Second	Speed	Direction	Area	Flow
2022	2	25	8	14	18	19.77	102.6	7.5249	48.7277
2022	2	25	8	24	18	18.01	102.2	7.5249	44.4356
2022	2	25	8	34	18	19.28	101.4	7.5249	47.7178
2022	2	25	8	44	18	18.75	101.1	7.5249	46.4554
2022	2	25	8	54	18	18.76	99.5	7.5249	46.7078
2022	2	25	9	4	18	19.08	101.5	7.5249	47.2127
2022	2	25	9	14	18	18.43	99.1	7.5249	45.9503
2022	2	25	9	24	18	19.3	98.3	7.5249	48.2226
2022	2	25	9	34	18	20.3	99.9	7.531	50.5375
2022	2	25	9	44	18	19.92	103.1	7.5249	48.9799
2022	2	25	9	54	18	19.26	102.6	7.5249	47.465
2022	2	25	10	4	18	20.26	100.8	7.5249	50.2422
2022	2	25	10	14	18	19.02	100.6	7.5188	47.1725
2022	2	25	10	24	18	19.26	102.6	7.5249	47.4649
2022	2	25	10	34	18	18.58	98	7.5188	46.4157
2022	2	25	10	44	18	19.77	102.6	7.5188	48.686
2022	2	25	10	54	18	19.57	101.2	7.5188	48.4337
2022	2	25	11	4	18	17.53	101.2	7.5249	43.4252
2022	2	25	11	14	18	19.18	101.4	7.5249	47.4647
2022	2	25	11	24	18	19.45	104.9	7.5188	47.4246
2022	2	25	11	34	18	19	101.8	7.5249	46.9597
2022	2	25	11	44	18	18.98	101.5	7.5249	46.9597
2022	2	25	11	54	18	18.76	99.5	7.5249	46.7072
2022	2	25	12	4	18	19.97	102.4	7.5249	49.2319
2022	2	25	12	14	18	18.6	100.2	7.5249	46.2022
2022	2	25	12	24	18	19.12	100.5	7.5249	47.4646
2022	2	25	12	34	18	19.93	98.7	7.5249	49.7368
2022	2	25	12	44	18	20.06	100.9	7.5249	49.7368
2022	2	25	12	54	18	18	100.6	7.5249	44.6873
2022	2	25	13	4	18	18.54	99.3	7.5188	46.1631
2022	2	25	13	14	18	19.2	101.7	7.5249	47.4645
2022	2	25	13	24	18	20.13	103.2	7.5249	49.4843
2022	2	25	13	34	18	19.1	101.8	7.5249	47.212
2022	2	25	13	44	18	18.63	100.8	7.5249	46.2021
2022	2	25	13	54	18	18.4	101.9	7.5188	45.4062
2022	2	25	14	4	18	18.65	101.1	7.5249	46.2021
2022	2	25	14	14	18	19.61	100.3	7.5188	48.6856
2022	2	25	14	24	18	20.09	102.7	7.5249	49.4842
2022	2	25	14	34	18	19	101.8	7.5188	46.9198
2022	2	25	14	44	18	19.24	102.3	7.5188	47.4243
2022	2	25	14	54	18	19.7	102.9	7.5249	48.4743
2022	2	25	15	4	18	18.61	102.1	7.5188	45.9108
2022	2	25	15	14	18	19.16	103.9	7.5249	46.9595
2022	2	25	15	24	18	20.3	104	7.5249	49.7367
2022	2	25	15	34	18	20.28	101.1	7.5188	50.1991
2022	2	25	15	44	18	18.53	103.7	7.5249	45.4447
2022	2	25	15	54	18	19.94	103.3	7.5188	48.9379
2022	2	25	16	4	18	19.54	102.1	7.5188	48.1811

Reinhackle (0365)

Year	Month	Day	Hour	Minute	Second	Speed	Direction	Area	Flow
2022	2	25	16	14	18	18.4	100.3	7.5249	45.6973
2022	2	25	16	24	18	20.72	100	7.5188	51.4605
2022	2	25	16	34	18	18.03	102.5	7.5188	44.3973
2022	2	25	16	44	18	18.22	100.8	7.5188	45.1541
2022	2	25	16	54	18	18.86	99.5	7.5188	46.9199
2022	2	25	17	4	18	19.46	99.5	7.5249	48.4745
2022	2	25	17	14	18	19.68	102.6	7.5188	48.4334
2022	2	25	17	24	18	18.82	103.5	7.5249	46.2022
2022	2	25	17	34	18	19.38	104	7.5249	47.4646
2022	2	25	17	44	18	18.46	99.7	7.5249	45.9497
2022	2	25	17	54	18	20.53	101.8	7.5249	50.7467
2022	2	25	18	4	18	18.73	98.9	7.5249	46.7072
2022	2	25	18	14	18	19.61	101.8	7.5249	48.4745
2022	2	25	18	24	18	18.83	102.3	7.5249	46.4547
2022	2	25	18	34	18	19	101.8	7.5249	46.9597
2022	2	25	18	44	18	19.61	100.3	7.5249	48.727
2022	2	25	18	54	18	18.28	101.7	7.5249	45.1924
2022	2	25	19	4	18	20.35	99	7.5249	50.7467
2022	2	25	19	14	18	18.97	99.7	7.5249	47.2122
2022	2	25	19	24	18	19.17	99.6	7.5249	47.7171
2022	2	25	19	34	18	19.93	98.7	7.5249	49.7369
2022	2	25	19	44	18	20.3	99.9	7.5249	50.4943
2022	2	25	19	54	18	19.3	100.1	7.5249	47.9696
2022	2	25	20	4	18	19.17	99.6	7.5249	47.7171
2022	2	25	20	14	18	18.36	99.7	7.5249	45.6974
2022	2	25	20	24	18	19.89	101.3	7.5249	49.232
2022	2	25	20	34	18	20.3	102.8	7.5249	49.9894
2022	2	25	20	44	18	20.08	101.2	7.531	49.7791
2022	2	25	20	54	18	19.05	99.4	7.531	47.5049
2022	2	25	21	4	18	18.52	102.2	7.531	45.7361
2022	2	25	21	14	18	18.69	100.2	7.5371	46.5335
2022	2	25	21	24	18	20.52	103	7.531	50.5372
2022	2	25	21	34	18	19.19	99.9	7.5371	47.798
2022	2	25	21	44	18	19.1	100.3	7.5371	47.5452
2022	2	25	21	54	18	19.52	100.3	7.5432	48.5978
2022	2	25	22	4	18	19.12	102.1	7.5432	47.3322
2022	2	25	22	14	18	20.06	100.9	7.5432	49.8634
2022	2	25	22	24	18	18.19	98.2	7.5432	45.5605
2022	2	25	22	34	18	19.04	99.1	7.5432	47.5854
2022	2	25	22	44	18	18.54	99.3	7.5432	46.3199
2022	2	25	22	54	18	19.07	99.7	7.5432	47.5855
2022	2	25	23	4	18	18.61	98.7	7.5432	46.573
2022	2	25	23	14	18	18.81	100.4	7.5432	46.8261
2022	2	25	23	24	18	19.95	102.2	7.5432	49.3573
2022	2	25	23	34	18	19.42	100.4	7.5432	48.3449
2022	2	25	23	44	18	18.49	101.9	7.5432	45.8137
2022	2	25	23	54	18	20.01	100.1	7.5432	49.8636
2022	2	26	0	4	18	18.15	99.5	7.5432	45.3075

Reinhackle (0365)

Year	Month	Day	Hour	Minute	Second	Speed	Direction	Area	Flow
2022	2	26	0	14	18	18.58	99.9	7.5432	46.32
2022	2	26	0	24	18	19.02	100.6	7.5432	47.3325
2022	2	26	0	34	18	20.06	99.2	7.5432	50.1168
2022	2	26	0	44	18	18.28	101.7	7.5432	45.3076
2022	2	26	0	54	18	19.42	100.4	7.5432	48.345
2022	2	26	1	4	18	20.21	100	7.5432	50.37
2022	2	26	1	14	18	19.6	98.2	7.5432	49.1044
2022	2	26	1	24	18	19.05	102.4	7.5432	47.0795
2022	2	26	1	34	18	19.62	104.5	7.5432	48.092
2022	2	26	1	44	18	18.99	103.1	7.5432	46.8264
2022	2	26	1	54	18	17.85	101.3	7.5432	44.2953
2022	2	26	2	4	18	19.59	101.5	7.5432	48.5983
2022	2	26	2	14	18	19.83	100.5	7.5432	49.3576
2022	2	26	2	24	18	19.2	101.7	7.5432	47.5858
2022	2	26	2	34	18	19.83	100.5	7.5432	49.3577
2022	2	26	2	44	18	18.92	103.4	7.5432	46.5734
2022	2	26	2	54	18	19.53	100.6	7.5432	48.5984
2022	2	26	3	4	18	19.8	102.8	7.5432	48.8515
2022	2	26	3	14	18	19.07	99.7	7.5432	47.5859
2022	2	26	3	24	18	19.57	101.2	7.5432	48.5984
2022	2	26	3	34	18	19.02	100.6	7.5432	47.3328
2022	2	26	3	44	18	19.03	102.1	7.5432	47.0797
2022	2	26	3	54	18	19.75	102.3	7.5432	48.8516
2022	2	26	4	4	18	18.12	100.8	7.5432	45.0548
2022	2	26	4	14	18	19.07	102.7	7.5432	47.0798
2022	2	26	4	24	18	19.69	101.4	7.5432	48.8516
2022	2	26	4	34	18	19.63	100.6	7.5432	48.8516
2022	2	26	4	44	18	18.97	102.8	7.5432	46.8267
2022	2	26	4	54	18	18.81	100.4	7.5432	46.8267
2022	2	26	5	4	18	18.64	99.3	7.5432	46.5736
2022	2	26	5	14	18	18.79	98.3	7.5432	47.0799
2022	2	26	5	24	18	18.53	100.9	7.5432	46.0674
2022	2	26	5	34	18	19.63	102.1	7.5432	48.5986
2022	2	26	5	44	18	18.93	102.2	7.5432	46.8268
2022	2	26	5	54	18	18.73	102.3	7.5432	46.3206
2022	2	26	6	4	18	19.55	99.1	7.5432	48.8518
2022	2	26	6	14	18	18.07	99.9	7.5432	45.055
2022	2	26	6	24	18	19.2	101.7	7.5432	47.5862
2022	2	26	6	34	18	20.34	101.9	7.5432	50.3705
2022	2	26	6	44	18	20.44	101.9	7.5432	50.6236
2022	2	26	6	54	18	18.36	99.7	7.5432	45.8144
2022	2	26	7	4	18	18.35	99.4	7.5432	45.8144
2022	2	26	7	14	18	18.41	98.7	7.5432	46.0675
2022	2	26	7	24	18	19.59	101.5	7.5432	48.5987
2022	2	26	7	34	18	20.65	100.6	7.5432	51.383
2022	2	26	7	44	18	19.16	101.1	7.5432	47.5863
2022	2	26	7	54	18	18.45	101.2	7.5432	45.8144
2022	2	26	8	4	18	18.85	101	7.5432	46.8268

Reinhackle (0365)

Year	Month	Day	Hour	Minute	Second	Speed	Direction	Area	Flow
2022	2	26	8	14	18	19.7	102.9	7.5432	48.5986
2022	2	26	8	24	18	19.34	100.7	7.5432	48.0923
2022	2	26	8	34	18	19.32	101.9	7.5493	47.8796
2022	2	26	8	44	18	19.08	101.5	7.5493	47.3728
2022	2	26	8	54	18	18.98	97.9	7.5493	47.6261
2022	2	26	9	4	18	20.39	99.6	7.5493	50.9194
2022	2	26	9	14	18	18.66	99.6	7.5493	46.6127
2022	2	26	9	24	18	18.38	98.1	7.5493	46.106
2022	2	26	9	34	18	20.39	99.6	7.5554	50.9622
2022	2	26	9	44	18	19.1	101.8	7.5493	47.3726
2022	2	26	9	54	18	20.14	100.6	7.5554	50.2015
2022	2	26	10	4	18	19.77	101.1	7.5554	49.1873
2022	2	26	10	14	18	19.09	105.5	7.5554	46.6518
2022	2	26	10	24	18	20.22	100.3	7.5554	50.4549
2022	2	26	10	34	18	19.19	102.9	7.5554	47.4124
2022	2	26	10	44	18	19.04	100.9	7.5554	47.4124
2022	2	26	10	54	18	18.57	97.7	7.5554	46.6517
2022	2	26	11	4	18	19.18	97.8	7.5554	48.1729
2022	2	26	11	14	18	19.49	98	7.5554	48.9335
2022	2	26	11	24	18	18.73	100.8	7.5554	46.6516
2022	2	26	11	34	18	19.22	98.7	7.5554	48.1728
2022	2	26	11	44	18	19.11	98.4	7.5554	47.9193
2022	2	26	11	54	18	18.69	101.7	7.5554	46.398
2022	2	26	12	4	18	17.95	102.9	7.5554	44.3697
2022	2	26	12	14	18	18.81	102	7.5554	46.6515
2022	2	26	12	24	18	19.63	98.8	7.5554	49.1869
2022	2	26	12	34	18	19	101.8	7.5554	47.1585
2022	2	26	12	44	18	19.48	99.8	7.5554	48.6798
2022	2	26	12	54	18	19.04	99.1	7.5554	47.6656
2022	2	26	13	4	18	19.94	98.9	7.5554	49.9475
2022	2	26	13	14	18	18.44	100.9	7.5554	45.8908
2022	2	26	13	24	18	18.44	102.5	7.5554	45.6372
2022	2	26	13	34	18	19.91	100.1	7.5554	49.6939
2022	2	26	13	44	18	19.79	101.4	7.5554	49.1869
2022	2	26	13	54	18	18.07	99.9	7.5493	45.0922
2022	2	26	14	4	18	18.68	99.9	7.5493	46.6121
2022	2	26	14	14	18	19.34	100.7	7.5554	48.1727
2022	2	26	14	24	18	19.59	101.5	7.5493	48.6388
2022	2	26	14	34	18	19.25	99.3	7.5493	48.1321
2022	2	26	14	44	18	19.04	100.9	7.5493	47.3722
2022	2	26	14	54	18	18.85	101	7.5493	46.8655
2022	2	26	15	4	18	18.97	102.8	7.5432	46.826
2022	2	26	15	14	18	18.87	102.9	7.5432	46.5729
2022	2	26	15	24	18	19.36	101	7.5432	48.0915
2022	2	26	15	34	18	18.47	97.8	7.5432	46.3198
2022	2	26	15	44	18	19.3	101.7	7.5432	47.8384
2022	2	26	15	54	18	19.35	103.7	7.5432	47.5853
2022	2	26	16	4	18	18.61	102.1	7.5493	46.1055

Reinhackle (0365)

Year	Month	Day	Hour	Minute	Second	Speed	Direction	Area	Flow
2022	2	26	16	14	18	19.12	102.1	7.5493	47.3722
2022	2	26	16	24	18	18.38	104.5	7.5493	45.0922
2022	2	26	16	34	18	19.82	103.1	7.5493	48.8921
2022	2	26	16	44	18	19.58	102.7	7.5493	48.3855
2022	2	26	16	54	18	19.74	106.8	7.5493	47.8788
2022	2	26	17	4	18	19.06	101.2	7.5493	47.3722
2022	2	26	17	14	18	18.56	102.8	7.5493	45.8522
2022	2	26	17	24	18	19.24	102.3	7.5493	47.6255
2022	2	26	17	34	18	18.25	99.5	7.5493	45.5989
2022	2	26	17	44	18	19.59	101.5	7.5493	48.6388
2022	2	26	17	54	18	19.04	103.7	7.5493	46.8655
2022	2	26	18	4	18	18.69	100.2	7.5493	46.6122
2022	2	26	18	14	18	19.3	101.7	7.5493	47.8788
2022	2	26	18	24	18	19.14	100.8	7.5493	47.6255
2022	2	26	18	34	18	18.64	99.3	7.5493	46.6122
2022	2	26	18	44	18	19.28	101.4	7.5493	47.8789
2022	2	26	18	54	18	18.84	99.2	7.5493	47.1189
2022	2	26	19	4	18	18.95	101	7.5493	47.1189
2022	2	26	19	14	18	19.93	101.9	7.5493	49.3988
2022	2	26	19	24	18	19.14	99	7.5493	47.8789
2022	2	26	19	34	18	18.38	101.6	7.5493	45.5989
2022	2	26	19	44	18	20.14	100.6	7.5493	50.1588
2022	2	26	19	54	18	18.32	100.7	7.5493	45.599
2022	2	26	20	4	18	19.05	99.4	7.5493	47.6256
2022	2	26	20	14	18	19.52	100.3	7.5493	48.6389
2022	2	26	20	24	18	18.32	102.3	7.5493	45.3457
2022	2	26	20	34	18	19.16	101.1	7.5493	47.6256
2022	2	26	20	44	18	18.91	101.9	7.5493	46.8657
2022	2	26	20	54	18	18.86	99.5	7.5493	47.119
2022	2	26	21	4	18	19.42	100.4	7.5493	48.3856
2022	2	26	21	14	18	17.96	101.6	7.5493	44.5857
2022	2	26	21	24	18	19.04	100.9	7.5493	47.3723
2022	2	26	21	34	18	18.73	100.8	7.5493	46.6124
2022	2	26	21	44	18	19.28	101.4	7.5493	47.879
2022	2	26	21	54	18	19.98	101.3	7.5493	49.6523
2022	2	26	22	4	18	18.44	102.5	7.5493	45.5991
2022	2	26	22	14	18	19.4	100.1	7.5493	48.3857
2022	2	26	22	24	18	19.2	101.7	7.5493	47.6257
2022	2	26	22	34	18	19.28	101.4	7.5493	47.8791
2022	2	26	22	44	18	18.65	101.1	7.5493	46.3591
2022	2	26	22	54	18	19.81	100.2	7.5493	49.3991
2022	2	26	23	4	18	19.55	99.1	7.5493	48.8924
2022	2	26	23	14	18	18.82	103.5	7.5493	46.3592
2022	2	26	23	24	18	18.92	98.8	7.5493	47.3725
2022	2	26	23	34	18	19.73	100.5	7.5493	49.1458
2022	2	26	23	44	18	18.93	100.7	7.5493	47.1192
2022	2	26	23	54	18	20.11	100	7.5493	50.1592
2022	2	27	0	4	18	18.73	102.3	7.5493	46.3592

Reinhackle (0365)

Year	Month	Day	Hour	Minute	Second	Speed	Direction	Area	Flow
2022	2	27	0	14	18	18.68	98	7.5493	46.8659
2022	2	27	0	24	18	20.24	102	7.5493	50.1592
2022	2	27	0	34	18	18.85	103.8	7.5493	46.3593
2022	2	27	0	44	18	19.75	102.3	7.5493	48.8926
2022	2	27	0	54	18	18.89	98.2	7.5493	47.3726
2022	2	27	1	4	18	19.53	100.6	7.5493	48.6393
2022	2	27	1	14	18	19.6	100	7.5493	48.8927
2022	2	27	1	24	18	18.46	99.7	7.5493	46.106
2022	2	27	1	34	18	18.97	104	7.5493	46.6127
2022	2	27	1	44	18	19.4	100.1	7.5493	48.386
2022	2	27	1	54	18	19.65	102.3	7.5493	48.6394
2022	2	27	2	4	18	19.87	101	7.5493	49.3994
2022	2	27	2	14	18	19.63	102.1	7.5493	48.6394
2022	2	27	2	24	18	19.99	99.8	7.5493	49.9061
2022	2	27	2	34	18	19.71	100.2	7.5493	49.1461
2022	2	27	2	44	18	19.39	98	7.5493	48.6394
2022	2	27	2	54	18	19.34	100.7	7.5493	48.1328
2022	2	27	3	4	18	17.85	101.3	7.5493	44.3328
2022	2	27	3	14	18	20.47	101	7.5493	50.9194
2022	2	27	3	24	18	19.34	100.7	7.5493	48.1328
2022	2	27	3	34	18	20.04	100.6	7.5432	49.864
2022	2	27	3	44	18	18.38	100	7.5493	45.8529
2022	2	27	3	54	18	20.38	97.6	7.5432	51.1296
2022	2	27	4	4	18	18.92	103.4	7.5432	46.5735
2022	2	27	4	14	18	19.5	103	7.5493	48.1329
2022	2	27	4	24	18	19.28	99.9	7.5432	48.0922
2022	2	27	4	34	18	18.49	101.9	7.5432	45.8142
2022	2	27	4	44	18	18.3	98.5	7.5432	45.8142
2022	2	27	4	54	18	19.41	103.1	7.5432	47.8391
2022	2	27	5	4	18	19.86	99.3	7.5432	49.611
2022	2	27	5	14	18	19.75	100.8	7.5432	49.1047
2022	2	27	5	24	18	18	98.6	7.5493	45.0929
2022	2	27	5	34	18	19.1	100.3	7.5493	47.6262
2022	2	27	5	44	18	19.07	99.7	7.5432	47.586
2022	2	27	5	54	18	19.97	99.5	7.5493	49.9062
2022	2	27	6	4	18	18.86	99.5	7.5432	47.0798
2022	2	27	6	14	18	20.04	100.6	7.5493	49.9062
2022	2	27	6	24	18	19.2	101.7	7.5432	47.586
2022	2	27	6	34	18	19.75	100.8	7.5493	49.1462
2022	2	27	6	44	18	19.49	101.5	7.5432	48.3454
2022	2	27	6	54	18	20.46	100.7	7.5432	50.8766
2022	2	27	7	4	18	18.91	100.4	7.5493	47.1195
2022	2	27	7	14	18	18.21	103.7	7.5493	44.8396
2022	2	27	7	24	18	19.28	99.9	7.5493	48.1329
2022	2	27	7	34	18	19.34	100.7	7.5493	48.1328
2022	2	27	7	44	18	19.1	100.3	7.5493	47.6262
2022	2	27	7	54	18	18.75	101.1	7.5493	46.6128
2022	2	27	8	4	18	19.6	100	7.5493	48.8928

Reinhackle (0365)

Year	Month	Day	Hour	Minute	Second	Speed	Direction	Area	Flow
2022	2	27	8	14	18	19.19	99.9	7.5493	47.8794
2022	2	27	8	24	18	19.1	100.3	7.5493	47.626
2022	2	27	8	34	18	19.71	100.2	7.5493	49.146
2022	2	27	8	44	18	18.92	98.8	7.5493	47.3726
2022	2	27	8	54	18	18.31	103.6	7.5554	45.1307
2022	2	27	9	4	18	19.34	102.2	7.5554	47.9197
2022	2	27	9	14	18	19.83	101.9	7.5554	49.1874
2022	2	27	9	24	18	18.63	103.7	7.5554	45.8913
2022	2	27	9	34	18	18.32	98.8	7.5554	45.8913
2022	2	27	9	44	18	19.32	100.4	7.5554	48.1731
2022	2	27	9	54	18	18.18	100.1	7.5554	45.3841
2022	2	27	10	4	18	18.81	102	7.5554	46.6517
2022	2	27	10	14	18	20.2	101.4	7.5554	50.2013
2022	2	27	10	24	18	18.69	100.2	7.5615	46.691
2022	2	27	10	34	18	19.39	98	7.5615	48.7209
2022	2	27	10	44	18	18.68	104.3	7.5615	45.9296
2022	2	27	10	54	18	18.58	98	7.5615	46.6908
2022	2	27	11	4	18	18.87	101.3	7.5615	46.9445
2022	2	27	11	14	18	20.12	101.8	7.5615	49.9896
2022	2	27	11	24	18	19.17	102.7	7.5615	47.452
2022	2	27	11	34	18	19.02	104.6	7.5615	46.6907
2022	2	27	11	44	18	19.68	102.6	7.5615	48.7208
2022	2	27	11	54	18	19.29	102.9	7.5615	47.7057
2022	2	27	12	4	18	18.56	102.8	7.5615	45.9293
2022	2	27	12	14	18	18.71	102	7.5615	46.4369
2022	2	27	12	24	18	19.14	99	7.5615	47.9594
2022	2	27	12	34	18	18.57	101.5	7.5615	46.183
2022	2	27	12	44	18	18.56	97.4	7.5615	46.6905
2022	2	27	12	54	18	18.82	103.5	7.5615	46.4368
2022	2	27	13	4	18	19.56	99.4	7.5615	48.9743
2022	2	27	13	14	18	19.7	102.9	7.5615	48.7205
2022	2	27	13	24	18	18.22	100.8	7.5615	45.4217
2022	2	27	13	34	18	17.85	101.3	7.5615	44.4067
2022	2	27	13	44	18	18.48	100	7.5615	46.1829
2022	2	27	13	54	18	19.5	100	7.5554	48.6794
2022	2	27	14	4	18	17.25	97.7	7.5615	43.3916
2022	2	27	14	14	18	18.03	102.5	7.5615	44.6604
2022	2	27	14	24	18	19.58	99.7	7.5615	48.9742
2022	2	27	14	34	18	19.81	100.2	7.5615	49.4817
2022	2	27	14	44	18	19.2	100.2	7.5554	47.9189
2022	2	27	14	54	18	19.75	102.3	7.5554	48.933
2022	2	27	15	4	18	20.3	99.9	7.5615	50.7505
2022	2	27	15	14	18	19.17	99.6	7.5493	47.8784
2022	2	27	15	24	18	18.6	103.4	7.5493	45.8518
2022	2	27	15	34	18	19.32	101.9	7.5493	47.8784
2022	2	27	15	44	18	18.58	103.1	7.5493	45.8519
2022	2	27	15	54	18	19.04	103.7	7.5432	46.8256
2022	2	27	16	4	18	18.83	102.3	7.5493	46.6119

Reinhackle (0365)

Year	Month	Day	Hour	Minute	Second	Speed	Direction	Area	Flow
2022	2	27	16	14	18	18.97	102.8	7.5432	46.8257
2022	2	27	16	24	18	17.2	105.2	7.5493	42.052
2022	2	27	16	34	18	18.63	100.8	7.5493	46.3586
2022	2	27	16	44	18	18.83	100.7	7.5493	46.8652
2022	2	27	16	54	18	19.19	102.9	7.5493	47.3719
2022	2	27	17	4	18	19.61	100.3	7.5493	48.8918
2022	2	27	17	14	18	19.04	100.9	7.5493	47.3719
2022	2	27	17	24	18	18.97	99.7	7.5493	47.3719
2022	2	27	17	34	18	19.58	99.7	7.5493	48.8918
2022	2	27	17	44	18	19.68	99.7	7.5493	49.1452
2022	2	27	17	54	18	19.81	100.2	7.5554	49.4402
2022	2	27	18	4	18	18.89	101.6	7.5493	46.8652
2022	2	27	18	14	18	19.24	100.8	7.5493	47.8785
2022	2	27	18	24	18	20.07	102.4	7.5554	49.6937
2022	2	27	18	34	18	19.61	100.3	7.5493	48.8918
2022	2	27	18	44	18	18.18	100.1	7.5493	45.3453
2022	2	27	18	54	18	19.14	100.8	7.5493	47.6252
2022	2	27	19	4	18	19.28	101.4	7.5493	47.8786
2022	2	27	19	14	18	18.77	99.8	7.5493	46.8653
2022	2	27	19	24	18	18.97	97.6	7.5493	47.6253
2022	2	27	19	34	18	18.63	100.8	7.5493	46.3586
2022	2	27	19	44	18	18.36	97.5	7.5493	46.1053
2022	2	27	19	54	18	20.38	101	7.5493	50.6652
2022	2	27	20	4	18	18.25	99.5	7.5493	45.5987
2022	2	27	20	14	18	18.87	101.3	7.5493	46.8653
2022	2	27	20	24	18	19.55	100.9	7.5493	48.6386
2022	2	27	20	34	18	19.85	100.7	7.5493	49.3986
2022	2	27	20	44	18	19.47	101.3	7.5493	48.3853
2022	2	27	20	54	18	19.33	98.9	7.5493	48.3853
2022	2	27	21	4	18	19.06	101.2	7.5493	47.372
2022	2	27	21	14	18	18.41	98.7	7.5493	46.1054
2022	2	27	21	24	18	18.77	99.8	7.5493	46.8654
2022	2	27	21	34	18	19.61	101.8	7.5493	48.6387
2022	2	27	21	44	18	19.52	100.3	7.5493	48.6387
2022	2	27	21	54	18	19.34	100.7	7.5493	48.1321
2022	2	27	22	4	18	18.57	101.5	7.5493	46.1055
2022	2	27	22	14	18	18.44	100.9	7.5493	45.8521
2022	2	27	22	24	18	19.22	102	7.5493	47.6254
2022	2	27	22	34	18	19.35	103.7	7.5493	47.6255
2022	2	27	22	44	18	19	101.8	7.5493	47.1188
2022	2	27	22	54	18	18.87	101.3	7.5493	46.8655
2022	2	27	23	4	18	19.14	100.8	7.5493	47.6255
2022	2	27	23	14	18	20.23	103.1	7.5493	49.9054
2022	2	27	23	24	18	18.95	101	7.5493	47.1189
2022	2	27	23	34	18	18.4	100.3	7.5493	45.8522
2022	2	27	23	44	18	19.16	101.1	7.5493	47.6255
2022	2	27	23	54	18	18.51	100.6	7.5493	46.1056
2022	2	28	0	4	18	19.59	101.5	7.5493	48.6389

Reinhackle (0365)

Year	Month	Day	Hour	Minute	Second	Speed	Direction	Area	Flow
2022	2	28	0	14	18	19.51	101.8	7.5493	48.3855
2022	2	28	0	24	18	19.55	99.1	7.5493	48.8922
2022	2	28	0	34	18	18.66	99.6	7.5493	46.6123
2022	2	28	0	44	18	19.16	101.1	7.5493	47.6256
2022	2	28	0	54	18	19.27	99.6	7.5493	48.1323
2022	2	28	1	4	18	19.86	99.3	7.5493	49.6522
2022	2	28	1	14	18	19.48	102.8	7.5493	48.1323
2022	2	28	1	24	18	19.71	100.2	7.5493	49.1456
2022	2	28	1	34	18	18.63	100.8	7.5493	46.359
2022	2	28	1	44	18	19.93	98.7	7.5493	49.9056
2022	2	28	1	54	18	18.65	101.1	7.5493	46.359
2022	2	28	2	4	18	18.87	101.3	7.5493	46.8657
2022	2	28	2	14	18	19.69	104.1	7.5493	48.3857
2022	2	28	2	24	18	18.23	99.2	7.5493	45.5991
2022	2	28	2	34	18	19.7	98.2	7.5493	49.399
2022	2	28	2	44	18	19.38	99.8	7.5432	48.3449
2022	2	28	2	54	18	18.4	100.3	7.5432	45.8138
2022	2	28	3	4	18	19.83	101.9	7.5493	49.1457
2022	2	28	3	14	18	19.22	100.5	7.5493	47.8791
2022	2	28	3	24	18	19.49	101.5	7.5493	48.3858
2022	2	28	3	34	18	19.6	98.2	7.5493	49.1457
2022	2	28	3	44	18	19.14	102.4	7.5493	47.3725
2022	2	28	3	54	18	18.01	102.2	7.5493	44.5859
2022	2	28	4	4	18	19.02	98.8	7.5432	47.5856
2022	2	28	4	14	18	20.44	98.7	7.5493	51.1724
2022	2	28	4	24	18	19.02	98.8	7.5493	47.6258
2022	2	28	4	34	18	20.26	100.8	7.5493	50.4125
2022	2	28	4	44	18	19.36	101	7.5493	48.1325
2022	2	28	4	54	18	19.28	101.4	7.5493	47.8792
2022	2	28	5	4	18	18.8	103.2	7.5493	46.3592
2022	2	28	5	14	18	19.27	99.6	7.5493	48.1325
2022	2	28	5	24	18	19.93	98.7	7.5493	49.9059
2022	2	28	5	34	18	19.04	100.9	7.5493	47.3726
2022	2	28	5	44	18	18.87	99.8	7.5493	47.1193
2022	2	28	5	54	18	19.42	100.4	7.5493	48.3859
2022	2	28	6	4	18	18.7	103.3	7.5493	46.1059
2022	2	28	6	14	18	19.45	99.2	7.5432	48.5982
2022	2	28	6	24	18	18.16	101.4	7.5493	45.0926
2022	2	28	6	34	18	17.53	101.2	7.5493	43.5727
2022	2	28	6	44	18	19.19	99.9	7.5493	47.8793
2022	2	28	6	54	18	19.7	99.9	7.5432	49.1045
2022	2	28	7	4	18	18.99	100	7.5432	47.3327
2022	2	28	7	14	18	20.24	100.5	7.5432	50.3701
2022	2	28	7	24	18	19.07	99.7	7.5493	47.626
2022	2	28	7	34	18	19.59	101.5	7.5432	48.5982
2022	2	28	7	44	18	19.57	101.2	7.5432	48.5982
2022	2	28	7	54	18	19.43	98.9	7.5493	48.6392
2022	2	28	8	4	18	19.25	99.3	7.5493	48.1325

Reinhackle (0365)

Year	Month	Day	Hour	Minute	Second	Speed	Direction	Area	Flow
2022	2	28	8	14	18	18.89	98.2	7.5493	47.3725
2022	2	28	8	24	18	19.45	99.2	7.5493	48.6391
2022	2	28	8	34	18	19.02	100.6	7.5493	47.3724
2022	2	28	8	44	18	18.63	100.8	7.5493	46.359
2022	2	28	8	54	18	18.04	101.2	7.5554	44.8769
2022	2	28	9	4	18	18.81	100.4	7.5493	46.8656
2022	2	28	9	14	18	19.95	100.7	7.5554	49.6941
2022	2	28	9	24	18	19.58	102.7	7.5554	48.4263
2022	2	28	9	34	18	19.22	100.5	7.5554	47.9192
2022	2	28	9	44	18	18.85	102.6	7.5554	46.6515
2022	2	28	9	54	18	20.6	102.6	7.5554	50.9616
2022	2	28	10	4	18	20.38	101	7.5554	50.708
2022	2	28	10	14	18	19.36	101	7.5554	48.1726
2022	2	28	10	24	18	18.34	103.9	7.5554	45.1301
2022	2	28	10	34	18	19.7	102.9	7.5554	48.6796
2022	2	28	10	44	18	19.88	99.6	7.5615	49.7356
2022	2	28	10	54	18	19.44	100.7	7.5615	48.4668
2022	2	28	11	4	18	18.63	100.8	7.5554	46.3976
2022	2	28	11	14	18	18.85	101	7.5615	46.9442
2022	2	28	11	24	18	20.08	101.2	7.5554	49.9471
2022	2	28	11	34	18	19.42	101.9	7.5554	48.1723
2022	2	28	11	44	18	18.36	99.7	7.5615	45.9291
2022	2	28	11	54	18	19.32	101.9	7.5554	47.9187
2022	2	28	12	4	18	19.36	101	7.5554	48.1722
2022	2	28	12	14	18	18.82	104.8	7.5554	46.1439
2022	2	28	12	24	18	18.46	102.8	7.5493	45.5983
2022	2	28	12	34	18	18.66	97.4	7.5493	46.8649
2022	2	28	12	44	18	19.05	102.4	7.5493	47.1182
2022	2	28	12	54	18	18.18	100.1	7.5493	45.345
2022	2	28	13	4	18	19.04	100.9	7.5432	47.3315
2022	2	28	13	14	18	18.42	100.6	7.5432	45.8129
2022	2	28	13	24	18	18.93	100.7	7.5432	47.0784
2022	2	28	13	34	18	18.66	102.7	7.5432	46.066
2022	2	28	13	44	18	19.61	101.8	7.5432	48.5971
2022	2	28	13	54	18	19.71	98.5	7.5371	49.3147
2022	2	28	14	4	18	19.35	97.1	7.5432	48.597
2022	2	28	14	14	18	19.67	101.1	7.5371	48.8089
2022	2	28	14	24	18	18.63	102.4	7.5371	46.0271
2022	2	28	14	34	18	19.51	101.8	7.5371	48.3031
2022	2	28	14	44	18	19.36	101	7.5371	48.0502
2022	2	28	14	54	18	19.42	101.9	7.5371	48.0502
2022	2	28	15	4	18	18.61	102.1	7.5371	46.0271
2022	2	28	15	14	18	17.46	103.2	7.5432	43.0286
2022	2	28	15	24	18	18.1	102.1	7.5371	44.7626
2022	2	28	15	34	18	19.46	102.5	7.5371	48.0502
2022	2	28	15	44	18	19.65	103.5	7.5432	48.3439
2022	2	28	15	54	18	17.49	103.6	7.5371	42.9923
2022	2	28	16	4	18	18.68	103	7.5371	46.0271

Reinhackle (0365)

Year	Month	Day	Hour	Minute	Second	Speed	Direction	Area	Flow
2022	2	28	16	14	18	19.17	99.6	7.5371	47.7974
2022	2	28	16	24	18	18.59	101.8	7.531	45.9882
2022	2	28	16	34	18	18.15	102.7	7.531	44.7248
2022	2	28	16	44	18	17.22	101	7.531	42.7033
2022	2	28	16	54	18	18.6	100.2	7.531	46.2409
2022	2	28	17	4	18	19.17	102.7	7.531	47.2516
2022	2	28	17	14	18	19.21	98.4	7.531	48.0097
2022	2	28	17	24	18	19.8	98.1	7.531	49.5258
2022	2	28	17	34	18	18.54	99.3	7.531	46.2409
2022	2	28	17	44	18	18.91	100.4	7.531	46.9989
2022	2	28	17	54	18	20.11	100	7.531	50.0311
2022	2	28	18	4	18	18.7	103.3	7.531	45.9882
2022	2	28	18	14	18	20.12	100.3	7.531	50.0311
2022	2	28	18	24	18	19.21	98.4	7.531	48.0097
2022	2	28	18	34	18	20.26	102.3	7.531	50.0311
2022	2	28	18	44	18	18.16	101.4	7.531	44.9775
2022	2	28	18	54	18	18.45	101.2	7.531	45.7355
2022	2	28	19	4	18	19.67	101.1	7.531	48.7677
2022	2	28	19	14	18	18.89	101.6	7.531	46.7463
2022	2	28	19	24	18	19.45	97.1	7.531	48.7677
2022	2	28	19	34	18	19	101.8	7.531	46.999
2022	2	28	19	44	18	19.28	99.9	7.531	48.0097
2022	2	28	19	54	18	18.74	99.2	7.531	46.7463
2022	2	28	20	4	18	18.89	100.1	7.531	46.999
2022	2	28	20	14	18	18.87	99.8	7.531	46.999
2022	2	28	20	24	18	18.6	100.2	7.531	46.241
2022	2	28	20	34	18	18.55	101.2	7.531	45.9883
2022	2	28	20	44	18	19.09	103	7.531	46.999
2022	2	28	20	54	18	19.77	101.1	7.531	49.0205
2022	2	28	21	4	18	18.09	100.2	7.531	44.9776
2022	2	28	21	14	18	20.21	102.9	7.531	49.7786
2022	2	28	21	24	18	19.88	99.6	7.531	49.5259
2022	2	28	21	34	18	19.71	101.7	7.531	48.7679
2022	2	28	21	44	18	19.77	101.1	7.531	49.0205
2022	2	28	21	54	18	18.87	102.9	7.531	46.4937
2022	2	28	22	4	18	19.36	102.5	7.531	47.7572
2022	2	28	22	14	18	19.44	100.7	7.531	48.2625
2022	2	28	22	24	18	19.42	101.9	7.531	48.0099
2022	2	28	22	34	18	19.55	100.9	7.531	48.5152
2022	2	28	22	44	18	19.89	101.3	7.531	49.2733
2022	2	28	22	54	18	18.68	99.9	7.531	46.4938
2022	2	28	23	4	18	19.36	102.5	7.531	47.7572
2022	2	28	23	14	18	18.43	99.1	7.531	45.9884
2022	2	28	23	24	18	20.02	101.8	7.531	49.526
2022	2	28	23	34	18	19.2	100.2	7.5249	47.7169
2022	2	28	23	44	18	18.04	101.2	7.531	44.7251
2022	2	28	23	54	18	18.44	100.9	7.5249	45.6972

Alabama Gates Release

Station 0087

Date	Flow (cfs)
2/1/2022	0.00
2/2/2022	0.00
2/3/2022	0.00
2/4/2022	0.00
2/5/2022	0.00
2/6/2022	0.00
2/7/2022	0.00
2/8/2022	0.00
2/9/2022	0.00
2/10/2022	0.00
2/11/2022	0.00
2/12/2022	0.00
2/13/2022	0.00
2/14/2022	0.00
2/15/2022	0.00
2/16/2022	0.00
2/17/2022	0.00
2/18/2022	0.00
2/19/2022	0.00
2/20/2022	0.00
2/21/2022	0.00
2/22/2022	0.00
2/23/2022	0.00
2/24/2022	0.00
2/25/2022	0.00
2/26/2022	0.00
2/27/2022	0.00
2/28/2022	0.00

Langemann Gate to Delta Weir to Delta Pumpback Station Discharge

DATE	FLOW (CFS)	FLOW (CFS)	FLOW (CFS)
2/1/2022	6	0	44
2/2/2022	6	0	43
2/3/2022	6	0	43
2/4/2022	6	0	43
2/5/2022	6	0	43
2/6/2022	6	0	44
2/7/2022	6	0	44
2/8/2022	6	0	45
2/9/2022	6	0	45
2/10/2022	6	0	45
2/11/2022	6	0	45
2/12/2022	6	0	45
2/13/2022	6	0	45
2/14/2022	6	0	45
2/15/2022	6	0	45
2/16/2022	6	0	44
2/17/2022	6	0	44
2/18/2022	6	0	44
2/19/2022	6	0	44
2/20/2022	6	0	44
2/21/2022	6	0	44
2/22/2022	6	0	43
2/23/2022	6	0	44
2/24/2022	6	0	43
2/25/2022	6	0	43
2/26/2022	6	0	43
2/27/2022	6	0	43
2/28/2022	6	0	43

Pumpback Station Discharge (0364)

2/1/22 0:00 == 47.9	2/1/22 3:55 == 48	2/1/22 7:50 == 48	2/1/22 11:45 == 48.1
2/1/22 0:05 == 47.2	2/1/22 4:00 == 48	2/1/22 7:55 == 48	2/1/22 11:50 == 47.5
2/1/22 0:10 == 41.9	2/1/22 4:05 == 48.1	2/1/22 8:00 == 47.9	2/1/22 11:55 == 47.3
2/1/22 0:15 == 34.3	2/1/22 4:10 == 47.3	2/1/22 8:05 == 47.3	2/1/22 12:00 == 47.4
2/1/22 0:20 == 34.3	2/1/22 4:15 == 47.4	2/1/22 8:10 == 43.1	2/1/22 12:05 == 47.1
2/1/22 0:25 == 34.3	2/1/22 4:20 == 47.8	2/1/22 8:15 == 34.3	2/1/22 12:10 == 47.6
2/1/22 0:30 == 34.3	2/1/22 4:25 == 47.9	2/1/22 8:20 == 34.5	2/1/22 12:15 == 48
2/1/22 0:35 == 34.3	2/1/22 4:30 == 48	2/1/22 8:25 == 34.5	2/1/22 12:20 == 47.7
2/1/22 0:40 == 34.5	2/1/22 4:35 == 48	2/1/22 8:30 == 34.6	2/1/22 12:25 == 41.9
2/1/22 0:45 == 34.6	2/1/22 4:40 == 41	2/1/22 8:35 == 34.5	2/1/22 12:30 == 35.8
2/1/22 0:50 == 34.7	2/1/22 4:45 == 35	2/1/22 8:40 == 34.4	2/1/22 12:35 == 34.4
2/1/22 0:55 == 38.4	2/1/22 4:50 == 34.3	2/1/22 8:45 == 34.4	2/1/22 12:40 == 34.4
2/1/22 1:00 == 47.3	2/1/22 4:55 == 34.3	2/1/22 8:50 == 34.5	2/1/22 12:45 == 34.3
2/1/22 1:05 == 47.9	2/1/22 5:00 == 34.3	2/1/22 8:55 == 38	2/1/22 12:50 == 34.4
2/1/22 1:10 == 48.1	2/1/22 5:05 == 34.5	2/1/22 9:00 == 46.7	2/1/22 12:55 == 34.5
2/1/22 1:15 == 47.9	2/1/22 5:10 == 38.8	2/1/22 9:05 == 48.1	2/1/22 13:00 == 34.4
2/1/22 1:20 == 48	2/1/22 5:15 == 46.1	2/1/22 9:10 == 47.4	2/1/22 13:05 == 34.5
2/1/22 1:25 == 47	2/1/22 5:20 == 47.4	2/1/22 9:15 == 47.7	2/1/22 13:10 == 37.3
2/1/22 1:30 == 47.3	2/1/22 5:25 == 47.4	2/1/22 9:20 == 48.1	2/1/22 13:15 == 46.2
2/1/22 1:35 == 47.9	2/1/22 5:30 == 48	2/1/22 9:25 == 48	2/1/22 13:20 == 47.7
2/1/22 1:40 == 47.5	2/1/22 5:35 == 47.7	2/1/22 9:30 == 48	2/1/22 13:25 == 47.8
2/1/22 1:45 == 47.8	2/1/22 5:40 == 47.3	2/1/22 9:35 == 48	2/1/22 13:30 == 47.3
2/1/22 1:50 == 48	2/1/22 5:45 == 47.5	2/1/22 9:40 == 47.6	2/1/22 13:35 == 48.1
2/1/22 1:55 == 47.6	2/1/22 5:50 == 47.8	2/1/22 9:45 == 47.8	2/1/22 13:40 == 47.5
2/1/22 2:00 == 47.7	2/1/22 5:55 == 47.1	2/1/22 9:50 == 48.1	2/1/22 13:45 == 47.4
2/1/22 2:05 == 47.9	2/1/22 6:00 == 47.3	2/1/22 9:55 == 47.7	2/1/22 13:50 == 48
2/1/22 2:10 == 47.9	2/1/22 6:05 == 47.5	2/1/22 10:00 == 47.7	2/1/22 13:55 == 48
2/1/22 2:15 == 47.9	2/1/22 6:10 == 47.9	2/1/22 10:05 == 48	2/1/22 14:00 == 48
2/1/22 2:20 == 47.9	2/1/22 6:15 == 47.3	2/1/22 10:10 == 42.6	2/1/22 14:05 == 48
2/1/22 2:25 == 47.9	2/1/22 6:20 == 47.8	2/1/22 10:15 == 35.1	2/1/22 14:10 == 46.9
2/1/22 2:30 == 47.9	2/1/22 6:25 == 48	2/1/22 10:20 == 35	2/1/22 14:15 == 47.6
2/1/22 2:35 == 47.9	2/1/22 6:30 == 48.1	2/1/22 10:25 == 35.3	2/1/22 14:20 == 48
2/1/22 2:40 == 48.1	2/1/22 6:35 == 48	2/1/22 10:30 == 35.3	2/1/22 14:25 == 47.2
2/1/22 2:45 == 48	2/1/22 6:40 == 41	2/1/22 10:35 == 35.2	2/1/22 14:30 == 47.7
2/1/22 2:50 == 47.5	2/1/22 6:45 == 35.5	2/1/22 10:40 == 35.2	2/1/22 14:35 == 48
2/1/22 2:55 == 42.8	2/1/22 6:50 == 34.5	2/1/22 10:45 == 35.1	2/1/22 14:40 == 41.8
2/1/22 3:00 == 34.2	2/1/22 6:55 == 34.4	2/1/22 10:50 == 35	2/1/22 14:45 == 36
2/1/22 3:05 == 34.4	2/1/22 7:00 == 34.3	2/1/22 10:55 == 36.8	2/1/22 14:50 == 34.5
2/1/22 3:10 == 34.4	2/1/22 7:05 == 34.5	2/1/22 11:00 == 47.4	2/1/22 14:55 == 34.4
2/1/22 3:15 == 34.4	2/1/22 7:10 == 39.2	2/1/22 11:05 == 47.5	2/1/22 15:00 == 34.5
2/1/22 3:20 == 34.5	2/1/22 7:15 == 45.1	2/1/22 11:10 == 47.5	2/1/22 15:05 == 34.7
2/1/22 3:25 == 37.3	2/1/22 7:20 == 47.6	2/1/22 11:15 == 48	2/1/22 15:10 == 34.7
2/1/22 3:30 == 47	2/1/22 7:25 == 48	2/1/22 11:20 == 47.8	2/1/22 15:15 == 34.7
2/1/22 3:35 == 47.8	2/1/22 7:30 == 47.7	2/1/22 11:25 == 47.6	2/1/22 15:20 == 34.8
2/1/22 3:40 == 47.9	2/1/22 7:35 == 47.5	2/1/22 11:30 == 47.3	2/1/22 15:25 == 38.5
2/1/22 3:45 == 47.5	2/1/22 7:40 == 47.9	2/1/22 11:35 == 47.5	2/1/22 15:30 == 45.4
2/1/22 3:50 == 47.8	2/1/22 7:45 == 48.1	2/1/22 11:40 == 47.9	2/1/22 15:35 == 47.4

Pumpback Station Discharge (0364)

2/1/22 15:40 == 47.1	2/1/22 19:35 == 34.7	2/1/22 23:30 == 47.9	2/2/22 3:25 == 47.9
2/1/22 15:45 == 47.2	2/1/22 19:40 == 34.4	2/1/22 23:35 == 48	2/2/22 3:30 == 48
2/1/22 15:50 == 47.5	2/1/22 19:45 == 34.4	2/1/22 23:40 == 48	2/2/22 3:35 == 48.1
2/1/22 15:55 == 47.9	2/1/22 19:50 == 34.7	2/1/22 23:45 == 48.1	2/2/22 3:40 == 47.5
2/1/22 16:00 == 47.9	2/1/22 19:55 == 34.6	2/1/22 23:50 == 47.8	2/2/22 3:45 == 47.7
2/1/22 16:05 == 47.8	2/1/22 20:00 == 34.5	2/1/22 23:55 == 45.6	2/2/22 3:50 == 48.1
2/1/22 16:10 == 46.9	2/1/22 20:05 == 34.4	2/2/22 0:00 == 34.3	2/2/22 3:55 == 48
2/1/22 16:15 == 47.5	2/1/22 20:10 == 38	2/2/22 0:05 == 34.3	2/2/22 4:00 == 48
2/1/22 16:20 == 47.9	2/1/22 20:15 == 44.3	2/2/22 0:10 == 34.4	2/2/22 4:05 == 48
2/1/22 16:25 == 47.4	2/1/22 20:20 == 47.7	2/2/22 0:15 == 34.4	2/2/22 4:10 == 43.9
2/1/22 16:30 == 47.9	2/1/22 20:25 == 48.1	2/2/22 0:20 == 34.4	2/2/22 4:15 == 36.9
2/1/22 16:35 == 47.9	2/1/22 20:30 == 48	2/2/22 0:25 == 34.4	2/2/22 4:20 == 34.4
2/1/22 16:40 == 47.6	2/1/22 20:35 == 48.1	2/2/22 0:30 == 34.4	2/2/22 4:25 == 34.5
2/1/22 16:45 == 47.7	2/1/22 20:40 == 48	2/2/22 0:35 == 34.4	2/2/22 4:30 == 34.5
2/1/22 16:50 == 47.9	2/1/22 20:45 == 47.8	2/2/22 0:40 == 36.7	2/2/22 4:35 == 34.5
2/1/22 16:55 == 42.4	2/1/22 20:50 == 48	2/2/22 0:45 == 45.1	2/2/22 4:40 == 34.4
2/1/22 17:00 == 36.1	2/1/22 20:55 == 47.9	2/2/22 0:50 == 47.8	2/2/22 4:45 == 34.6
2/1/22 17:05 == 34.6	2/1/22 21:00 == 47.6	2/2/22 0:55 == 47.6	2/2/22 4:50 == 34.5
2/1/22 17:10 == 34.7	2/1/22 21:05 == 48	2/2/22 1:00 == 47.8	2/2/22 4:55 == 36.1
2/1/22 17:15 == 34.7	2/1/22 21:10 == 47.9	2/2/22 1:05 == 48	2/2/22 5:00 == 44.8
2/1/22 17:20 == 34.6	2/1/22 21:15 == 47.3	2/2/22 1:10 == 47.7	2/2/22 5:05 == 47.1
2/1/22 17:25 == 34.5	2/1/22 21:20 == 47.9	2/2/22 1:15 == 47.8	2/2/22 5:10 == 46.7
2/1/22 17:30 == 34.5	2/1/22 21:25 == 48	2/2/22 1:20 == 48	2/2/22 5:15 == 47.3
2/1/22 17:35 == 34.6	2/1/22 21:30 == 47.9	2/2/22 1:25 == 48	2/2/22 5:20 == 47.9
2/1/22 17:40 == 38.4	2/1/22 21:35 == 48.2	2/2/22 1:30 == 48.1	2/2/22 5:25 == 47.9
2/1/22 17:45 == 44.5	2/1/22 21:40 == 44.5	2/2/22 1:35 == 47.9	2/2/22 5:30 == 48
2/1/22 17:50 == 47.6	2/1/22 21:45 == 34.8	2/2/22 1:40 == 47.5	2/2/22 5:35 == 48
2/1/22 17:55 == 47.9	2/1/22 21:50 == 34.3	2/2/22 1:45 == 47.5	2/2/22 5:40 == 47.3
2/1/22 18:00 == 47.9	2/1/22 21:55 == 34.4	2/2/22 1:50 == 48	2/2/22 5:45 == 47.6
2/1/22 18:05 == 47.7	2/1/22 22:00 == 34.4	2/2/22 1:55 == 48	2/2/22 5:50 == 48
2/1/22 18:10 == 47.5	2/1/22 22:05 == 34.4	2/2/22 2:00 == 48	2/2/22 5:55 == 47.6
2/1/22 18:15 == 47.9	2/1/22 22:10 == 34.6	2/2/22 2:05 == 47.8	2/2/22 6:00 == 47.9
2/1/22 18:20 == 48	2/1/22 22:15 == 34.6	2/2/22 2:10 == 44.8	2/2/22 6:05 == 47.9
2/1/22 18:25 == 47.8	2/1/22 22:20 == 34.6	2/2/22 2:15 == 34.7	2/2/22 6:10 == 43
2/1/22 18:30 == 47.2	2/1/22 22:25 == 38.2	2/2/22 2:20 == 34.5	2/2/22 6:15 == 36.9
2/1/22 18:35 == 46.7	2/1/22 22:30 == 44.7	2/2/22 2:25 == 34.5	2/2/22 6:20 == 34.8
2/1/22 18:40 == 48	2/1/22 22:35 == 47.8	2/2/22 2:30 == 34.6	2/2/22 6:25 == 34.6
2/1/22 18:45 == 48	2/1/22 22:40 == 48	2/2/22 2:35 == 34.5	2/2/22 6:30 == 34.5
2/1/22 18:50 == 47.9	2/1/22 22:45 == 47.8	2/2/22 2:40 == 34.3	2/2/22 6:35 == 34.7
2/1/22 18:55 == 47.2	2/1/22 22:50 == 47.9	2/2/22 2:45 == 34.5	2/2/22 6:40 == 34.8
2/1/22 19:00 == 47.3	2/1/22 22:55 == 48	2/2/22 2:50 == 34.5	2/2/22 6:45 == 34.6
2/1/22 19:05 == 46.7	2/1/22 23:00 == 48	2/2/22 2:55 == 35.4	2/2/22 6:50 == 34.7
2/1/22 19:10 == 46.7	2/1/22 23:05 == 48.1	2/2/22 3:00 == 45.8	2/2/22 6:55 == 37.3
2/1/22 19:15 == 47.3	2/1/22 23:10 == 48.1	2/2/22 3:05 == 47.8	2/2/22 7:00 == 43.9
2/1/22 19:20 == 47.6	2/1/22 23:15 == 48	2/2/22 3:10 == 47.4	2/2/22 7:05 == 47.6
2/1/22 19:25 == 42.9	2/1/22 23:20 == 47.8	2/2/22 3:15 == 47.4	2/2/22 7:10 == 47.7
2/1/22 19:30 == 36.1	2/1/22 23:25 == 47.5	2/2/22 3:20 == 47.8	2/2/22 7:15 == 47.9

Pumpback Station Discharge (0364)

2/2/22 7:20 == 47.5	2/2/22 11:15 == 47.9	2/2/22 15:10 == 47.3	2/2/22 19:05 == 48.1
2/2/22 7:25 == 47.2	2/2/22 11:20 == 47.8	2/2/22 15:15 == 47.3	2/2/22 19:10 == 46.9
2/2/22 7:30 == 47.9	2/2/22 11:25 == 47.1	2/2/22 15:20 == 47.9	2/2/22 19:15 == 47
2/2/22 7:35 == 46.8	2/2/22 11:30 == 47.3	2/2/22 15:25 == 47.4	2/2/22 19:20 == 47.5
2/2/22 7:40 == 47.1	2/2/22 11:35 == 47.7	2/2/22 15:30 == 48	2/2/22 19:25 == 47.5
2/2/22 7:45 == 47.9	2/2/22 11:40 == 47.7	2/2/22 15:35 == 48	2/2/22 19:30 == 47.6
2/2/22 7:50 == 47.4	2/2/22 11:45 == 48	2/2/22 15:40 == 47.4	2/2/22 19:35 == 47.6
2/2/22 7:55 == 47.8	2/2/22 11:50 == 47.9	2/2/22 15:45 == 35.2	2/2/22 19:40 == 47.7
2/2/22 8:00 == 47.4	2/2/22 11:55 == 44.3	2/2/22 15:50 == 34.3	2/2/22 19:45 == 47.7
2/2/22 8:05 == 48	2/2/22 12:00 == 37.7	2/2/22 15:55 == 34.2	2/2/22 19:50 == 47.9
2/2/22 8:10 == 45.9	2/2/22 12:05 == 34.5	2/2/22 16:00 == 34.4	2/2/22 19:55 == 47.7
2/2/22 8:15 == 35.9	2/2/22 12:10 == 34.4	2/2/22 16:05 == 34.3	2/2/22 20:00 == 47.5
2/2/22 8:20 == 34.6	2/2/22 12:15 == 34.2	2/2/22 16:10 == 34.4	2/2/22 20:05 == 48.1
2/2/22 8:25 == 34.6	2/2/22 12:20 == 34.2	2/2/22 16:15 == 34.3	2/2/22 20:10 == 45.8
2/2/22 8:30 == 34.5	2/2/22 12:25 == 34.4	2/2/22 16:20 == 34.5	2/2/22 20:15 == 37.5
2/2/22 8:35 == 34.8	2/2/22 12:30 == 34.4	2/2/22 16:25 == 35.3	2/2/22 20:20 == 34.3
2/2/22 8:40 == 34.8	2/2/22 12:35 == 34.3	2/2/22 16:30 == 43.2	2/2/22 20:25 == 34.4
2/2/22 8:45 == 34.8	2/2/22 12:40 == 35.5	2/2/22 16:35 == 47.6	2/2/22 20:30 == 34.2
2/2/22 8:50 == 34.9	2/2/22 12:45 == 43.8	2/2/22 16:40 == 47.6	2/2/22 20:35 == 34.4
2/2/22 8:55 == 37.1	2/2/22 12:50 == 47.8	2/2/22 16:45 == 47.8	2/2/22 20:40 == 34.4
2/2/22 9:00 == 43.6	2/2/22 12:55 == 47.2	2/2/22 16:50 == 47.9	2/2/22 20:45 == 34.3
2/2/22 9:05 == 47.7	2/2/22 13:00 == 47.5	2/2/22 16:55 == 47.5	2/2/22 20:50 == 34.4
2/2/22 9:10 == 48	2/2/22 13:05 == 47.9	2/2/22 17:00 == 47.5	2/2/22 20:55 == 34.5
2/2/22 9:15 == 47.9	2/2/22 13:10 == 48.1	2/2/22 17:05 == 47.7	2/2/22 21:00 == 43.6
2/2/22 9:20 == 47.9	2/2/22 13:15 == 48	2/2/22 17:10 == 47.4	2/2/22 21:05 == 47.6
2/2/22 9:25 == 48	2/2/22 13:20 == 47.9	2/2/22 17:15 == 47.4	2/2/22 21:10 == 47.5
2/2/22 9:30 == 48.1	2/2/22 13:25 == 47.9	2/2/22 17:20 == 47.9	2/2/22 21:15 == 47.9
2/2/22 9:35 == 47.7	2/2/22 13:30 == 48	2/2/22 17:25 == 48	2/2/22 21:20 == 48
2/2/22 9:40 == 47.3	2/2/22 13:35 == 48.1	2/2/22 17:30 == 48	2/2/22 21:25 == 48
2/2/22 9:45 == 48	2/2/22 13:40 == 45.3	2/2/22 17:35 == 48	2/2/22 21:30 == 48
2/2/22 9:50 == 48	2/2/22 13:45 == 37.1	2/2/22 17:40 == 46.1	2/2/22 21:35 == 47.9
2/2/22 9:55 == 45.7	2/2/22 13:50 == 34.4	2/2/22 17:45 == 36.7	2/2/22 21:40 == 47.9
2/2/22 10:00 == 36.3	2/2/22 13:55 == 34.5	2/2/22 17:50 == 34.2	2/2/22 21:45 == 48
2/2/22 10:05 == 35	2/2/22 14:00 == 34.5	2/2/22 17:55 == 34.3	2/2/22 21:50 == 48.1
2/2/22 10:10 == 35.2	2/2/22 14:05 == 34.7	2/2/22 18:00 == 34.3	2/2/22 21:55 == 48
2/2/22 10:15 == 34.7	2/2/22 14:10 == 34.6	2/2/22 18:05 == 34.2	2/2/22 22:00 == 47.9
2/2/22 10:20 == 34.8	2/2/22 14:15 == 34.5	2/2/22 18:10 == 34.6	2/2/22 22:05 == 47.6
2/2/22 10:25 == 35.6	2/2/22 14:20 == 34.7	2/2/22 18:15 == 34.3	2/2/22 22:10 == 47.2
2/2/22 10:30 == 35.3	2/2/22 14:25 == 36.8	2/2/22 18:20 == 34.2	2/2/22 22:15 == 47.5
2/2/22 10:35 == 35.2	2/2/22 14:30 == 42.9	2/2/22 18:25 == 34.6	2/2/22 22:20 == 48.1
2/2/22 10:40 == 35.2	2/2/22 14:35 == 47.4	2/2/22 18:30 == 42.8	2/2/22 22:25 == 45.2
2/2/22 10:45 == 45.8	2/2/22 14:40 == 46.8	2/2/22 18:35 == 47.2	2/2/22 22:30 == 38.3
2/2/22 10:50 == 47.9	2/2/22 14:45 == 47.3	2/2/22 18:40 == 47.6	2/2/22 22:35 == 34.5
2/2/22 10:55 == 47.4	2/2/22 14:50 == 47.8	2/2/22 18:45 == 47.8	2/2/22 22:40 == 34.4
2/2/22 11:00 == 47.1	2/2/22 14:55 == 47.8	2/2/22 18:50 == 48	2/2/22 22:45 == 34.3
2/2/22 11:05 == 47.9	2/2/22 15:00 == 47.7	2/2/22 18:55 == 47.6	2/2/22 22:50 == 34.4
2/2/22 11:10 == 48	2/2/22 15:05 == 47.4	2/2/22 19:00 == 47.8	2/2/22 22:55 == 34.3

Pumpback Station Discharge (0364)

2/2/22 23:00 == 34.4	2/3/22 2:55 == 47.2	2/3/22 6:50 == 47.9	2/3/22 10:45 == 48
2/2/22 23:05 == 34.3	2/3/22 3:00 == 47.4	2/3/22 6:55 == 48	2/3/22 10:50 == 47.9
2/2/22 23:10 == 34.6	2/3/22 3:05 == 47.7	2/3/22 7:00 == 48.2	2/3/22 10:55 == 47.5
2/2/22 23:15 == 42.3	2/3/22 3:10 == 45.3	2/3/22 7:05 == 47.4	2/3/22 11:00 == 47.7
2/2/22 23:20 == 48	2/3/22 3:15 == 38.9	2/3/22 7:10 == 48	2/3/22 11:05 == 47.8
2/2/22 23:25 == 47.3	2/3/22 3:20 == 34.3	2/3/22 7:15 == 48	2/3/22 11:10 == 47.6
2/2/22 23:30 == 46.9	2/3/22 3:25 == 34.4	2/3/22 7:20 == 47.9	2/3/22 11:15 == 47.9
2/2/22 23:35 == 47.8	2/3/22 3:30 == 34.5	2/3/22 7:25 == 47.3	2/3/22 11:20 == 47.6
2/2/22 23:40 == 47.8	2/3/22 3:35 == 34.4	2/3/22 7:30 == 37	2/3/22 11:25 == 47.3
2/2/22 23:45 == 48.1	2/3/22 3:40 == 34.5	2/3/22 7:35 == 34.4	2/3/22 11:30 == 47.5
2/2/22 23:50 == 48	2/3/22 3:45 == 34.5	2/3/22 7:40 == 34.5	2/3/22 11:35 == 47.9
2/2/22 23:55 == 47.9	2/3/22 3:50 == 34.4	2/3/22 7:45 == 34.5	2/3/22 11:40 == 46.6
2/3/22 0:00 == 48	2/3/22 3:55 == 35.5	2/3/22 7:50 == 34.4	2/3/22 11:45 == 39.4
2/3/22 0:05 == 48	2/3/22 4:00 == 41	2/3/22 7:55 == 34.5	2/3/22 11:50 == 34.4
2/3/22 0:10 == 47.4	2/3/22 4:05 == 47.5	2/3/22 8:00 == 34.5	2/3/22 11:55 == 34.2
2/3/22 0:15 == 47.7	2/3/22 4:10 == 47.5	2/3/22 8:05 == 34.5	2/3/22 12:00 == 34.5
2/3/22 0:20 == 47.9	2/3/22 4:15 == 47	2/3/22 8:10 == 34.3	2/3/22 12:05 == 34.1
2/3/22 0:25 == 47.7	2/3/22 4:20 == 47.9	2/3/22 8:15 == 34.3	2/3/22 12:10 == 34.2
2/3/22 0:30 == 47.9	2/3/22 4:25 == 47.4	2/3/22 8:20 == 34.4	2/3/22 12:15 == 41.5
2/3/22 0:35 == 47.8	2/3/22 4:30 == 47.9	2/3/22 8:25 == 35.1	2/3/22 12:20 == 46.6
2/3/22 0:40 == 47.6	2/3/22 4:35 == 47.9	2/3/22 8:30 == 40.8	2/3/22 12:25 == 47
2/3/22 0:45 == 47.9	2/3/22 4:40 == 48	2/3/22 8:35 == 47.2	2/3/22 12:30 == 47.9
2/3/22 0:50 == 48	2/3/22 4:45 == 48.1	2/3/22 8:40 == 47.2	2/3/22 12:35 == 47.4
2/3/22 0:55 == 45.5	2/3/22 4:50 == 48.1	2/3/22 8:45 == 47.9	2/3/22 12:40 == 47.8
2/3/22 1:00 == 39	2/3/22 4:55 == 47	2/3/22 8:50 == 47.7	2/3/22 12:45 == 48
2/3/22 1:05 == 34.4	2/3/22 5:00 == 47.6	2/3/22 8:55 == 47.2	2/3/22 12:50 == 48
2/3/22 1:10 == 34.3	2/3/22 5:05 == 48	2/3/22 9:00 == 47.5	2/3/22 12:55 == 47.7
2/3/22 1:15 == 34.5	2/3/22 5:10 == 46.4	2/3/22 9:05 == 48	2/3/22 13:00 == 47.4
2/3/22 1:20 == 34.4	2/3/22 5:15 == 38.1	2/3/22 9:10 == 47.8	2/3/22 13:05 == 47.6
2/3/22 1:25 == 34.4	2/3/22 5:20 == 34.5	2/3/22 9:15 == 47.9	2/3/22 13:10 == 47.9
2/3/22 1:30 == 34.4	2/3/22 5:25 == 34.5	2/3/22 9:20 == 47.8	2/3/22 13:15 == 48
2/3/22 1:35 == 34.5	2/3/22 5:30 == 34.5	2/3/22 9:25 == 47.2	2/3/22 13:20 == 47.6
2/3/22 1:40 == 35.1	2/3/22 5:35 == 34.6	2/3/22 9:30 == 47.8	2/3/22 13:25 == 47.7
2/3/22 1:45 == 42.1	2/3/22 5:40 == 34.5	2/3/22 9:35 == 47.8	2/3/22 13:30 == 47.7
2/3/22 1:50 == 47.8	2/3/22 5:45 == 34.4	2/3/22 9:40 == 47.1	2/3/22 13:35 == 47.4
2/3/22 1:55 == 48	2/3/22 5:50 == 34.6	2/3/22 9:45 == 37.3	2/3/22 13:40 == 46.1
2/3/22 2:00 == 47.9	2/3/22 5:55 == 35.6	2/3/22 9:50 == 34.5	2/3/22 13:45 == 40.3
2/3/22 2:05 == 47.9	2/3/22 6:00 == 41.3	2/3/22 9:55 == 34.3	2/3/22 13:50 == 34.1
2/3/22 2:10 == 47.9	2/3/22 6:05 == 47.8	2/3/22 10:00 == 34.4	2/3/22 13:55 == 34.3
2/3/22 2:15 == 47.9	2/3/22 6:10 == 47.5	2/3/22 10:05 == 34.4	2/3/22 14:00 == 34.3
2/3/22 2:20 == 48.1	2/3/22 6:15 == 47.5	2/3/22 10:10 == 34.4	2/3/22 14:05 == 34.2
2/3/22 2:25 == 48	2/3/22 6:20 == 47.3	2/3/22 10:15 == 42	2/3/22 14:10 == 34.5
2/3/22 2:30 == 48	2/3/22 6:25 == 47.4	2/3/22 10:20 == 47	2/3/22 14:15 == 34.6
2/3/22 2:35 == 48	2/3/22 6:30 == 47.4	2/3/22 10:25 == 46.9	2/3/22 14:20 == 34.3
2/3/22 2:40 == 48.1	2/3/22 6:35 == 48	2/3/22 10:30 == 47.4	2/3/22 14:25 == 34.9
2/3/22 2:45 == 48.1	2/3/22 6:40 == 47.2	2/3/22 10:35 == 48	2/3/22 14:30 == 40.2
2/3/22 2:50 == 47.9	2/3/22 6:45 == 47.2	2/3/22 10:40 == 48	2/3/22 14:35 == 47.4

Pumpback Station Discharge (0364)

2/3/22 14:40 == 47.6	2/3/22 18:35 == 34.3	2/3/22 22:30 == 48	2/4/22 2:25 == 47.7
2/3/22 14:45 == 46.5	2/3/22 18:40 == 34.2	2/3/22 22:35 == 48.1	2/4/22 2:30 == 47.6
2/3/22 14:50 == 47.8	2/3/22 18:45 == 34.2	2/3/22 22:40 == 47.9	2/4/22 2:35 == 48
2/3/22 14:55 == 47.9	2/3/22 18:50 == 34.2	2/3/22 22:45 == 47.5	2/4/22 2:40 == 48
2/3/22 15:00 == 48.2	2/3/22 18:55 == 34.3	2/3/22 22:50 == 47.9	2/4/22 2:45 == 47.9
2/3/22 15:05 == 47.9	2/3/22 19:00 == 34.4	2/3/22 22:55 == 47.4	2/4/22 2:50 == 47.9
2/3/22 15:10 == 47.3	2/3/22 19:05 == 34.4	2/3/22 23:00 == 47.9	2/4/22 2:55 == 48
2/3/22 15:15 == 47.8	2/3/22 19:10 == 35.1	2/3/22 23:05 == 48	2/4/22 3:00 == 47.9
2/3/22 15:20 == 48.1	2/3/22 19:15 == 39.2	2/3/22 23:10 == 47.9	2/4/22 3:05 == 47.3
2/3/22 15:25 == 46.9	2/3/22 19:20 == 47.2	2/3/22 23:15 == 48	2/4/22 3:10 == 47.4
2/3/22 15:30 == 47	2/3/22 19:25 == 46.9	2/3/22 23:20 == 48.2	2/4/22 3:15 == 47.8
2/3/22 15:35 == 47.8	2/3/22 19:30 == 47.5	2/3/22 23:25 == 47.5	2/4/22 3:20 == 47.9
2/3/22 15:40 == 48	2/3/22 19:35 == 47.9	2/3/22 23:30 == 39.6	2/4/22 3:25 == 47
2/3/22 15:45 == 47.8	2/3/22 19:40 == 48	2/3/22 23:35 == 34.4	2/4/22 3:30 == 40.8
2/3/22 15:50 == 48	2/3/22 19:45 == 48	2/3/22 23:40 == 34.2	2/4/22 3:35 == 34.3
2/3/22 15:55 == 48.1	2/3/22 19:50 == 48.1	2/3/22 23:45 == 34.2	2/4/22 3:40 == 34.4
2/3/22 16:00 == 47.9	2/3/22 19:55 == 48	2/3/22 23:50 == 34.3	2/4/22 3:45 == 34.1
2/3/22 16:05 == 47.8	2/3/22 20:00 == 48	2/3/22 23:55 == 34.3	2/4/22 3:50 == 34.2
2/3/22 16:10 == 45.7	2/3/22 20:05 == 47.9	2/4/22 0:00 == 34.2	2/4/22 3:55 == 34.3
2/3/22 16:15 == 39.6	2/3/22 20:10 == 47.9	2/4/22 0:05 == 34.2	2/4/22 4:00 == 39.7
2/3/22 16:20 == 34.2	2/3/22 20:15 == 48	2/4/22 0:10 == 34.6	2/4/22 4:05 == 46.5
2/3/22 16:25 == 34.3	2/3/22 20:20 == 48	2/4/22 0:15 == 38.7	2/4/22 4:10 == 47.2
2/3/22 16:30 == 34.3	2/3/22 20:25 == 48	2/4/22 0:20 == 47.1	2/4/22 4:15 == 47.5
2/3/22 16:35 == 34.3	2/3/22 20:30 == 47.9	2/4/22 0:25 == 47.5	2/4/22 4:20 == 48
2/3/22 16:40 == 34.4	2/3/22 20:35 == 48.1	2/4/22 0:30 == 48	2/4/22 4:25 == 47.6
2/3/22 16:45 == 34.3	2/3/22 20:40 == 48.2	2/4/22 0:35 == 47.8	2/4/22 4:30 == 47.9
2/3/22 16:50 == 34.4	2/3/22 20:45 == 48.1	2/4/22 0:40 == 47.4	2/4/22 4:35 == 48.2
2/3/22 16:55 == 34.9	2/3/22 20:50 == 48	2/4/22 0:45 == 47.6	2/4/22 4:40 == 48.1
2/3/22 17:00 == 39.4	2/3/22 20:55 == 47.9	2/4/22 0:50 == 48.1	2/4/22 4:45 == 48
2/3/22 17:05 == 46.7	2/3/22 21:00 == 40.2	2/4/22 0:55 == 48.1	2/4/22 4:50 == 47.8
2/3/22 17:10 == 47.4	2/3/22 21:05 == 34.4	2/4/22 1:00 == 47.9	2/4/22 4:55 == 47.2
2/3/22 17:15 == 47.9	2/3/22 21:10 == 34.2	2/4/22 1:05 == 48.1	2/4/22 5:00 == 46.9
2/3/22 17:20 == 47.2	2/3/22 21:15 == 34.2	2/4/22 1:10 == 46.7	2/4/22 5:05 == 47.1
2/3/22 17:25 == 47.2	2/3/22 21:20 == 34.2	2/4/22 1:15 == 47.5	2/4/22 5:10 == 46.6
2/3/22 17:30 == 47.7	2/3/22 21:25 == 34.2	2/4/22 1:20 == 48	2/4/22 5:15 == 41.8
2/3/22 17:35 == 47.9	2/3/22 21:30 == 34.3	2/4/22 1:25 == 48	2/4/22 5:20 == 34.3
2/3/22 17:40 == 47.2	2/3/22 21:35 == 34.3	2/4/22 1:30 == 40.2	2/4/22 5:25 == 34.3
2/3/22 17:45 == 47.8	2/3/22 21:40 == 34.8	2/4/22 1:35 == 35.2	2/4/22 5:30 == 34.4
2/3/22 17:50 == 48	2/3/22 21:45 == 38.8	2/4/22 1:40 == 34.3	2/4/22 5:35 == 34.4
2/3/22 17:55 == 47.2	2/3/22 21:50 == 47.4	2/4/22 1:45 == 34.3	2/4/22 5:40 == 34.3
2/3/22 18:00 == 47.7	2/3/22 21:55 == 47.6	2/4/22 1:50 == 34.4	2/4/22 5:45 == 34.2
2/3/22 18:05 == 47.9	2/3/22 22:00 == 47.8	2/4/22 1:55 == 34.4	2/4/22 5:50 == 34.3
2/3/22 18:10 == 46.9	2/3/22 22:05 == 47.9	2/4/22 2:00 == 34.4	2/4/22 5:55 == 34.6
2/3/22 18:15 == 46.9	2/3/22 22:10 == 47.3	2/4/22 2:05 == 34.4	2/4/22 6:00 == 37.5
2/3/22 18:20 == 47.7	2/3/22 22:15 == 47.4	2/4/22 2:10 == 34.2	2/4/22 6:05 == 48
2/3/22 18:25 == 47	2/3/22 22:20 == 47.9	2/4/22 2:15 == 39.5	2/4/22 6:10 == 47
2/3/22 18:30 == 39.8	2/3/22 22:25 == 47.4	2/4/22 2:20 == 46.2	2/4/22 6:15 == 46.6

Pumpback Station Discharge (0364)

2/4/22 6:20 == 47.9	2/4/22 10:15 == 34.3	2/4/22 14:10 == 46.9	2/4/22 18:05 == 47.8
2/4/22 6:25 == 48.1	2/4/22 10:20 == 34.7	2/4/22 14:15 == 47.6	2/4/22 18:10 == 47.4
2/4/22 6:30 == 48	2/4/22 10:25 == 35.1	2/4/22 14:20 == 48	2/4/22 18:15 == 47.6
2/4/22 6:35 == 48	2/4/22 10:30 == 38.2	2/4/22 14:25 == 47.6	2/4/22 18:20 == 48
2/4/22 6:40 == 47.5	2/4/22 10:35 == 46.5	2/4/22 14:30 == 41.6	2/4/22 18:25 == 48
2/4/22 6:45 == 48	2/4/22 10:40 == 47.8	2/4/22 14:35 == 35.8	2/4/22 18:30 == 48.1
2/4/22 6:50 == 48.1	2/4/22 10:45 == 47.5	2/4/22 14:40 == 34.1	2/4/22 18:35 == 47.9
2/4/22 6:55 == 47.6	2/4/22 10:50 == 47.8	2/4/22 14:45 == 34.2	2/4/22 18:40 == 47.8
2/4/22 7:00 == 47.7	2/4/22 10:55 == 47.2	2/4/22 14:50 == 34.2	2/4/22 18:45 == 47.4
2/4/22 7:05 == 48	2/4/22 11:00 == 47.3	2/4/22 14:55 == 34.3	2/4/22 18:50 == 47.9
2/4/22 7:10 == 47.3	2/4/22 11:05 == 48	2/4/22 15:00 == 34.3	2/4/22 18:55 == 47.8
2/4/22 7:15 == 47.6	2/4/22 11:10 == 47.9	2/4/22 15:05 == 34.4	2/4/22 19:00 == 48
2/4/22 7:20 == 48.1	2/4/22 11:15 == 48	2/4/22 15:10 == 34.4	2/4/22 19:05 == 48
2/4/22 7:25 == 48	2/4/22 11:20 == 47.9	2/4/22 15:15 == 38.4	2/4/22 19:10 == 47.2
2/4/22 7:30 == 41.5	2/4/22 11:25 == 47	2/4/22 15:20 == 44.9	2/4/22 19:15 == 47.8
2/4/22 7:35 == 34.8	2/4/22 11:30 == 47.4	2/4/22 15:25 == 47.3	2/4/22 19:20 == 47.9
2/4/22 7:40 == 34.5	2/4/22 11:35 == 47.9	2/4/22 15:30 == 47.5	2/4/22 19:25 == 46.8
2/4/22 7:45 == 34.3	2/4/22 11:40 == 48	2/4/22 15:35 == 48	2/4/22 19:30 == 47.5
2/4/22 7:50 == 34.3	2/4/22 11:45 == 48	2/4/22 15:40 == 48	2/4/22 19:35 == 48
2/4/22 7:55 == 34.3	2/4/22 11:50 == 47.9	2/4/22 15:45 == 48	2/4/22 19:40 == 48
2/4/22 8:00 == 34.3	2/4/22 11:55 == 47.9	2/4/22 15:50 == 47.9	2/4/22 19:45 == 42.1
2/4/22 8:05 == 34.3	2/4/22 12:00 == 48	2/4/22 15:55 == 48	2/4/22 19:50 == 36
2/4/22 8:10 == 34.2	2/4/22 12:05 == 48.2	2/4/22 16:00 == 48	2/4/22 19:55 == 34.2
2/4/22 8:15 == 34.5	2/4/22 12:10 == 47.6	2/4/22 16:05 == 47.7	2/4/22 20:00 == 34.2
2/4/22 8:20 == 34.3	2/4/22 12:15 == 41	2/4/22 16:10 == 46.7	2/4/22 20:05 == 34.3
2/4/22 8:25 == 34.6	2/4/22 12:20 == 35.4	2/4/22 16:15 == 47.2	2/4/22 20:10 == 34.2
2/4/22 8:30 == 37.2	2/4/22 12:25 == 34.2	2/4/22 16:20 == 47.7	2/4/22 20:15 == 34.2
2/4/22 8:35 == 47.3	2/4/22 12:30 == 34.3	2/4/22 16:25 == 47.2	2/4/22 20:20 == 34.2
2/4/22 8:40 == 47	2/4/22 12:35 == 34.2	2/4/22 16:30 == 47.3	2/4/22 20:25 == 34.2
2/4/22 8:45 == 47.6	2/4/22 12:40 == 34.3	2/4/22 16:35 == 47.6	2/4/22 20:30 == 38
2/4/22 8:50 == 48	2/4/22 12:45 == 34.4	2/4/22 16:40 == 46.5	2/4/22 20:35 == 44.8
2/4/22 8:55 == 47.9	2/4/22 12:50 == 34.3	2/4/22 16:45 == 41.6	2/4/22 20:40 == 47.8
2/4/22 9:00 == 48	2/4/22 12:55 == 34.3	2/4/22 16:50 == 35.2	2/4/22 20:45 == 47.9
2/4/22 9:05 == 48	2/4/22 13:00 == 37.9	2/4/22 16:55 == 34.3	2/4/22 20:50 == 47.8
2/4/22 9:10 == 47.5	2/4/22 13:05 == 45.8	2/4/22 17:00 == 34.4	2/4/22 20:55 == 47.4
2/4/22 9:15 == 47.3	2/4/22 13:10 == 47.9	2/4/22 17:05 == 34.4	2/4/22 21:00 == 47.6
2/4/22 9:20 == 47.9	2/4/22 13:15 == 48	2/4/22 17:10 == 34.4	2/4/22 21:05 == 48
2/4/22 9:25 == 48	2/4/22 13:20 == 47.9	2/4/22 17:15 == 34.2	2/4/22 21:10 == 48.1
2/4/22 9:30 == 48.2	2/4/22 13:25 == 48	2/4/22 17:20 == 34.3	2/4/22 21:15 == 48.1
2/4/22 9:35 == 48.1	2/4/22 13:30 == 47.9	2/4/22 17:25 == 34.4	2/4/22 21:20 == 48
2/4/22 9:40 == 47.1	2/4/22 13:35 == 48	2/4/22 17:30 == 34.3	2/4/22 21:25 == 47.9
2/4/22 9:45 == 40.9	2/4/22 13:40 == 48	2/4/22 17:35 == 34.3	2/4/22 21:30 == 48
2/4/22 9:50 == 35.6	2/4/22 13:45 == 48	2/4/22 17:40 == 34.2	2/4/22 21:35 == 48
2/4/22 9:55 == 34.3	2/4/22 13:50 == 48.1	2/4/22 17:45 == 38.2	2/4/22 21:40 == 48
2/4/22 10:00 == 34.3	2/4/22 13:55 == 48.1	2/4/22 17:50 == 44.8	2/4/22 21:45 == 48
2/4/22 10:05 == 34.5	2/4/22 14:00 == 47.9	2/4/22 17:55 == 47.8	2/4/22 21:50 == 48
2/4/22 10:10 == 34.4	2/4/22 14:05 == 48.1	2/4/22 18:00 == 48	2/4/22 21:55 == 47.7

Pumpback Station Discharge (0364)

2/4/22 22:00 == 43	2/5/22 1:55 == 47.7	2/5/22 5:50 == 35.8	2/5/22 9:45 == 47.6
2/4/22 22:05 == 35.6	2/5/22 2:00 == 47.3	2/5/22 5:55 == 34.3	2/5/22 9:50 == 48.1
2/4/22 22:10 == 34.4	2/5/22 2:05 == 47.5	2/5/22 6:00 == 34.3	2/5/22 9:55 == 48.1
2/4/22 22:15 == 34.2	2/5/22 2:10 == 47.6	2/5/22 6:05 == 34.4	2/5/22 10:00 == 48
2/4/22 22:20 == 34.2	2/5/22 2:15 == 47.2	2/5/22 6:10 == 34.2	2/5/22 10:05 == 47.9
2/4/22 22:25 == 34.3	2/5/22 2:20 == 47.7	2/5/22 6:15 == 34.3	2/5/22 10:10 == 47.2
2/4/22 22:30 == 34.3	2/5/22 2:25 == 47.3	2/5/22 6:20 == 34.4	2/5/22 10:15 == 48.1
2/4/22 22:35 == 34.4	2/5/22 2:30 == 48	2/5/22 6:25 == 34.3	2/5/22 10:20 == 48.1
2/4/22 22:40 == 34.2	2/5/22 2:35 == 48	2/5/22 6:30 == 37.2	2/5/22 10:25 == 46.9
2/4/22 22:45 == 37.8	2/5/22 2:40 == 48	2/5/22 6:35 == 43.4	2/5/22 10:30 == 47.3
2/4/22 22:50 == 44	2/5/22 2:45 == 48	2/5/22 6:40 == 47	2/5/22 10:35 == 48.1
2/4/22 22:55 == 47.3	2/5/22 2:50 == 47.9	2/5/22 6:45 == 47.5	2/5/22 10:40 == 48
2/4/22 23:00 == 47.8	2/5/22 2:55 == 48	2/5/22 6:50 == 47.8	2/5/22 10:45 == 45.7
2/4/22 23:05 == 47.9	2/5/22 3:00 == 44.7	2/5/22 6:55 == 47.8	2/5/22 10:50 == 35.9
2/4/22 23:10 == 48	2/5/22 3:05 == 35.1	2/5/22 7:00 == 48	2/5/22 10:55 == 33.9
2/4/22 23:15 == 48	2/5/22 3:10 == 34.2	2/5/22 7:05 == 47.8	2/5/22 11:00 == 34.2
2/4/22 23:20 == 47.8	2/5/22 3:15 == 34.2	2/5/22 7:10 == 47.5	2/5/22 11:05 == 34.2
2/4/22 23:25 == 47.4	2/5/22 3:20 == 34.2	2/5/22 7:15 == 47.9	2/5/22 11:10 == 34.2
2/4/22 23:30 == 47.7	2/5/22 3:25 == 34.3	2/5/22 7:20 == 47.9	2/5/22 11:15 == 36
2/4/22 23:35 == 48	2/5/22 3:30 == 34.3	2/5/22 7:25 == 47.5	2/5/22 11:20 == 44.4
2/4/22 23:40 == 48	2/5/22 3:35 == 34.4	2/5/22 7:30 == 48	2/5/22 11:25 == 47.5
2/4/22 23:45 == 47.9	2/5/22 3:40 == 34.2	2/5/22 7:35 == 47.9	2/5/22 11:30 == 47.7
2/4/22 23:50 == 48	2/5/22 3:45 == 34.3	2/5/22 7:40 == 47.3	2/5/22 11:35 == 48
2/4/22 23:55 == 47.9	2/5/22 3:50 == 34.3	2/5/22 7:45 == 47.9	2/5/22 11:40 == 48
2/5/22 0:00 == 48	2/5/22 3:55 == 34.3	2/5/22 7:50 == 48	2/5/22 11:45 == 48
2/5/22 0:05 == 47.9	2/5/22 4:00 == 37.8	2/5/22 7:55 == 48.1	2/5/22 11:50 == 48.1
2/5/22 0:10 == 47.9	2/5/22 4:05 == 44	2/5/22 8:00 == 45.6	2/5/22 11:55 == 48
2/5/22 0:15 == 44.1	2/5/22 4:10 == 47.6	2/5/22 8:05 == 34.8	2/5/22 12:00 == 48
2/5/22 0:20 == 34.4	2/5/22 4:15 == 48	2/5/22 8:10 == 34.2	2/5/22 12:05 == 48
2/5/22 0:25 == 34.3	2/5/22 4:20 == 48.1	2/5/22 8:15 == 34.2	2/5/22 12:10 == 48
2/5/22 0:30 == 34.2	2/5/22 4:25 == 48	2/5/22 8:20 == 34.4	2/5/22 12:15 == 48.1
2/5/22 0:35 == 34.2	2/5/22 4:30 == 48	2/5/22 8:25 == 34.2	2/5/22 12:20 == 47.9
2/5/22 0:40 == 34.3	2/5/22 4:35 == 48	2/5/22 8:30 == 34.3	2/5/22 12:25 == 48
2/5/22 0:45 == 34.2	2/5/22 4:40 == 48	2/5/22 8:35 == 34.4	2/5/22 12:30 == 45.5
2/5/22 0:50 == 34.3	2/5/22 4:45 == 48	2/5/22 8:40 == 34.3	2/5/22 12:35 == 35.7
2/5/22 0:55 == 34.3	2/5/22 4:50 == 47.8	2/5/22 8:45 == 34.4	2/5/22 12:40 == 34.2
2/5/22 1:00 == 37.7	2/5/22 4:55 == 47.2	2/5/22 8:50 == 34.4	2/5/22 12:45 == 34.2
2/5/22 1:05 == 44.6	2/5/22 5:00 == 47.3	2/5/22 8:55 == 34.3	2/5/22 12:50 == 34.1
2/5/22 1:10 == 47.3	2/5/22 5:05 == 47.8	2/5/22 9:00 == 37.3	2/5/22 12:55 == 34.2
2/5/22 1:15 == 47.4	2/5/22 5:10 == 47.1	2/5/22 9:05 == 43.7	2/5/22 13:00 == 34.4
2/5/22 1:20 == 47.7	2/5/22 5:15 == 47.4	2/5/22 9:10 == 47.3	2/5/22 13:05 == 45.5
2/5/22 1:25 == 47.9	2/5/22 5:20 == 47.9	2/5/22 9:15 == 47.7	2/5/22 13:10 == 47.2
2/5/22 1:30 == 48	2/5/22 5:25 == 48.1	2/5/22 9:20 == 48	2/5/22 13:15 == 47.9
2/5/22 1:35 == 47.8	2/5/22 5:30 == 48	2/5/22 9:25 == 48	2/5/22 13:20 == 47.9
2/5/22 1:40 == 47.3	2/5/22 5:35 == 48	2/5/22 9:30 == 47.9	2/5/22 13:25 == 47.9
2/5/22 1:45 == 47.4	2/5/22 5:40 == 46.3	2/5/22 9:35 == 47.6	2/5/22 13:30 == 48.1
2/5/22 1:50 == 48	2/5/22 5:45 == 43.9	2/5/22 9:40 == 47.2	2/5/22 13:35 == 48.1

Pumpback Station Discharge (0364)

2/5/22 13:40 == 47.5	2/5/22 17:35 == 42.9	2/5/22 21:30 == 47.9	2/6/22 1:25 == 48
2/5/22 13:45 == 47.9	2/5/22 17:40 == 47	2/5/22 21:35 == 48.1	2/6/22 1:30 == 48
2/5/22 13:50 == 48.1	2/5/22 17:45 == 48	2/5/22 21:40 == 48	2/6/22 1:35 == 48
2/5/22 13:55 == 48	2/5/22 17:50 == 48	2/5/22 21:45 == 44.9	2/6/22 1:40 == 47.5
2/5/22 14:00 == 47.9	2/5/22 17:55 == 48	2/5/22 21:50 == 37.8	2/6/22 1:45 == 47.9
2/5/22 14:05 == 47.9	2/5/22 18:00 == 48	2/5/22 21:55 == 33.9	2/6/22 1:50 == 48
2/5/22 14:10 == 47.5	2/5/22 18:05 == 48	2/5/22 22:00 == 34	2/6/22 1:55 == 47.9
2/5/22 14:15 == 47.2	2/5/22 18:10 == 47.2	2/5/22 22:05 == 34.3	2/6/22 2:00 == 48
2/5/22 14:20 == 47.3	2/5/22 18:15 == 47.5	2/5/22 22:10 == 34.3	2/6/22 2:05 == 48
2/5/22 14:25 == 47.7	2/5/22 18:20 == 47.8	2/5/22 22:15 == 36.1	2/6/22 2:10 == 47.9
2/5/22 14:30 == 48	2/5/22 18:25 == 47.2	2/5/22 22:20 == 42.3	2/6/22 2:15 == 48
2/5/22 14:35 == 47.6	2/5/22 18:30 == 47.4	2/5/22 22:25 == 47.6	2/6/22 2:20 == 48
2/5/22 14:40 == 47.4	2/5/22 18:35 == 47.9	2/5/22 22:30 == 48	2/6/22 2:25 == 47.5
2/5/22 14:45 == 44.7	2/5/22 18:40 == 48	2/5/22 22:35 == 47.8	2/6/22 2:30 == 47.9
2/5/22 14:50 == 37.2	2/5/22 18:45 == 47.9	2/5/22 22:40 == 47.5	2/6/22 2:35 == 48
2/5/22 14:55 == 34.3	2/5/22 18:50 == 48	2/5/22 22:45 == 47.4	2/6/22 2:40 == 48
2/5/22 15:00 == 34.1	2/5/22 18:55 == 47.9	2/5/22 22:50 == 47.7	2/6/22 2:45 == 45.9
2/5/22 15:05 == 34.3	2/5/22 19:00 == 47.9	2/5/22 22:55 == 47.3	2/6/22 2:50 == 37.9
2/5/22 15:10 == 34.3	2/5/22 19:05 == 48.1	2/5/22 23:00 == 47.4	2/6/22 2:55 == 33.9
2/5/22 15:15 == 35.2	2/5/22 19:10 == 47.3	2/5/22 23:05 == 48	2/6/22 3:00 == 34
2/5/22 15:20 == 42.7	2/5/22 19:15 == 47.6	2/5/22 23:10 == 48	2/6/22 3:05 == 34.3
2/5/22 15:25 == 47.1	2/5/22 19:20 == 47.8	2/5/22 23:15 == 48.1	2/6/22 3:10 == 34.2
2/5/22 15:30 == 47.5	2/5/22 19:25 == 47	2/5/22 23:20 == 47.9	2/6/22 3:15 == 35.5
2/5/22 15:35 == 47.7	2/5/22 19:30 == 43.9	2/5/22 23:25 == 47.3	2/6/22 3:20 == 41.4
2/5/22 15:40 == 48	2/5/22 19:35 == 37.9	2/5/22 23:30 == 48	2/6/22 3:25 == 46.9
2/5/22 15:45 == 48.2	2/5/22 19:40 == 34	2/5/22 23:35 == 48	2/6/22 3:30 == 47.3
2/5/22 15:50 == 48.1	2/5/22 19:45 == 34.1	2/5/22 23:40 == 47.9	2/6/22 3:35 == 47.8
2/5/22 15:55 == 48	2/5/22 19:50 == 34.1	2/5/22 23:45 == 48	2/6/22 3:40 == 47.9
2/5/22 16:00 == 47.8	2/5/22 19:55 == 34.1	2/5/22 23:50 == 48	2/6/22 3:45 == 47.9
2/5/22 16:05 == 48	2/5/22 20:00 == 34.1	2/5/22 23:55 == 48	2/6/22 3:50 == 47.9
2/5/22 16:10 == 46.9	2/5/22 20:05 == 34.1	2/6/22 0:00 == 48	2/6/22 3:55 == 48
2/5/22 16:15 == 47.6	2/5/22 20:10 == 34	2/6/22 0:05 == 48.1	2/6/22 4:00 == 48
2/5/22 16:20 == 48.1	2/5/22 20:15 == 35.6	2/6/22 0:10 == 47.5	2/6/22 4:05 == 47.9
2/5/22 16:25 == 47	2/5/22 20:20 == 42.5	2/6/22 0:15 == 45.2	2/6/22 4:10 == 47.8
2/5/22 16:30 == 47.6	2/5/22 20:25 == 47	2/6/22 0:20 == 38	2/6/22 4:15 == 47.3
2/5/22 16:35 == 48	2/5/22 20:30 == 48.1	2/6/22 0:25 == 33.9	2/6/22 4:20 == 48.1
2/5/22 16:40 == 46.5	2/5/22 20:35 == 48	2/6/22 0:30 == 34	2/6/22 4:25 == 47.4
2/5/22 16:45 == 43.3	2/5/22 20:40 == 48	2/6/22 0:35 == 34.2	2/6/22 4:30 == 48
2/5/22 16:50 == 37.6	2/5/22 20:45 == 48	2/6/22 0:40 == 34.3	2/6/22 4:35 == 47.9
2/5/22 16:55 == 34.1	2/5/22 20:50 == 48.1	2/6/22 0:45 == 34.1	2/6/22 4:40 == 47.9
2/5/22 17:00 == 34.1	2/5/22 20:55 == 47.3	2/6/22 0:50 == 34.2	2/6/22 4:45 == 48.1
2/5/22 17:05 == 34.2	2/5/22 21:00 == 47.9	2/6/22 0:55 == 34.2	2/6/22 4:50 == 48
2/5/22 17:10 == 34.1	2/5/22 21:05 == 48	2/6/22 1:00 == 36	2/6/22 4:55 == 46.8
2/5/22 17:15 == 34.1	2/5/22 21:10 == 48	2/6/22 1:05 == 41.6	2/6/22 5:00 == 46
2/5/22 17:20 == 34.1	2/5/22 21:15 == 48	2/6/22 1:10 == 47.1	2/6/22 5:05 == 37
2/5/22 17:25 == 34.2	2/5/22 21:20 == 48	2/6/22 1:15 == 47.9	2/6/22 5:10 == 34.5
2/5/22 17:30 == 36.2	2/5/22 21:25 == 47.9	2/6/22 1:20 == 48	2/6/22 5:15 == 34.3

Pumpback Station Discharge (0364)

2/6/22 5:20 == 34.2	2/6/22 9:15 == 47.6	2/6/22 13:10 == 47	2/6/22 17:05 == 48
2/6/22 5:25 == 34.2	2/6/22 9:20 == 48.1	2/6/22 13:15 == 47.9	2/6/22 17:10 == 47.3
2/6/22 5:30 == 35	2/6/22 9:25 == 48	2/6/22 13:20 == 48	2/6/22 17:15 == 47.7
2/6/22 5:35 == 42.2	2/6/22 9:30 == 48	2/6/22 13:25 == 48	2/6/22 17:20 == 38.7
2/6/22 5:40 == 47	2/6/22 9:35 == 48	2/6/22 13:30 == 48	2/6/22 17:25 == 34.3
2/6/22 5:45 == 47.5	2/6/22 9:40 == 47	2/6/22 13:35 == 48	2/6/22 17:30 == 34.2
2/6/22 5:50 == 48	2/6/22 9:45 == 46.5	2/6/22 13:40 == 48	2/6/22 17:35 == 34.2
2/6/22 5:55 == 47.7	2/6/22 9:50 == 47.9	2/6/22 13:45 == 47.9	2/6/22 17:40 == 34.1
2/6/22 6:00 == 47.3	2/6/22 9:55 == 48.1	2/6/22 13:50 == 47.8	2/6/22 17:45 == 34.3
2/6/22 6:05 == 47.1	2/6/22 10:00 == 48.1	2/6/22 13:55 == 47.7	2/6/22 17:50 == 40.6
2/6/22 6:10 == 47.1	2/6/22 10:05 == 37	2/6/22 14:00 == 47.8	2/6/22 17:55 == 46.5
2/6/22 6:15 == 47.5	2/6/22 10:10 == 34.4	2/6/22 14:05 == 47.6	2/6/22 18:00 == 47.9
2/6/22 6:20 == 47.7	2/6/22 10:15 == 34.2	2/6/22 14:10 == 47	2/6/22 18:05 == 47.8
2/6/22 6:25 == 47.2	2/6/22 10:20 == 34.4	2/6/22 14:15 == 47.5	2/6/22 18:10 == 47
2/6/22 6:30 == 47.5	2/6/22 10:25 == 34.8	2/6/22 14:20 == 47.9	2/6/22 18:15 == 47.6
2/6/22 6:35 == 47.7	2/6/22 10:30 == 34.8	2/6/22 14:25 == 48	2/6/22 18:20 == 48.1
2/6/22 6:40 == 47.2	2/6/22 10:35 == 42.7	2/6/22 14:30 == 48	2/6/22 18:25 == 47.3
2/6/22 6:45 == 48	2/6/22 10:40 == 47.7	2/6/22 14:35 == 47.9	2/6/22 18:30 == 47.5
2/6/22 6:50 == 48	2/6/22 10:45 == 48	2/6/22 14:40 == 47.2	2/6/22 18:35 == 48
2/6/22 6:55 == 47.9	2/6/22 10:50 == 47.8	2/6/22 14:45 == 47.6	2/6/22 18:40 == 48.1
2/6/22 7:00 == 47.9	2/6/22 10:55 == 47	2/6/22 14:50 == 37.7	2/6/22 18:45 == 48.1
2/6/22 7:05 == 48	2/6/22 11:00 == 46.7	2/6/22 14:55 == 34.3	2/6/22 18:50 == 47.9
2/6/22 7:10 == 47.4	2/6/22 11:05 == 47.6	2/6/22 15:00 == 34.4	2/6/22 18:55 == 48
2/6/22 7:15 == 47.6	2/6/22 11:10 == 48	2/6/22 15:05 == 34.2	2/6/22 19:00 == 48.1
2/6/22 7:20 == 36.5	2/6/22 11:15 == 47.9	2/6/22 15:10 == 34.3	2/6/22 19:05 == 47.6
2/6/22 7:25 == 34.4	2/6/22 11:20 == 47.7	2/6/22 15:15 == 34.3	2/6/22 19:10 == 47
2/6/22 7:30 == 34.2	2/6/22 11:25 == 47.4	2/6/22 15:20 == 34.2	2/6/22 19:15 == 47.5
2/6/22 7:35 == 34.2	2/6/22 11:30 == 47.8	2/6/22 15:25 == 34.3	2/6/22 19:20 == 47.7
2/6/22 7:40 == 34.2	2/6/22 11:35 == 47.6	2/6/22 15:30 == 34.4	2/6/22 19:25 == 47
2/6/22 7:45 == 34.2	2/6/22 11:40 == 48.1	2/6/22 15:35 == 41.4	2/6/22 19:30 == 47.3
2/6/22 7:50 == 34.3	2/6/22 11:45 == 48.2	2/6/22 15:40 == 46.8	2/6/22 19:35 == 47.9
2/6/22 7:55 == 34.3	2/6/22 11:50 == 48.2	2/6/22 15:45 == 48	2/6/22 19:40 == 47.9
2/6/22 8:00 == 34.4	2/6/22 11:55 == 48.1	2/6/22 15:50 == 48	2/6/22 19:45 == 47.6
2/6/22 8:05 == 42	2/6/22 12:00 == 48	2/6/22 15:55 == 48	2/6/22 19:50 == 39.5
2/6/22 8:10 == 47.4	2/6/22 12:05 == 47.8	2/6/22 16:00 == 47.9	2/6/22 19:55 == 34.3
2/6/22 8:15 == 47.5	2/6/22 12:10 == 47.8	2/6/22 16:05 == 47.8	2/6/22 20:00 == 34.2
2/6/22 8:20 == 47.8	2/6/22 12:15 == 47.5	2/6/22 16:10 == 46.9	2/6/22 20:05 == 33.9
2/6/22 8:25 == 48	2/6/22 12:20 == 48.1	2/6/22 16:15 == 46.9	2/6/22 20:10 == 34.2
2/6/22 8:30 == 47.9	2/6/22 12:25 == 47.9	2/6/22 16:20 == 47.7	2/6/22 20:15 == 34.1
2/6/22 8:35 == 47.7	2/6/22 12:30 == 47.8	2/6/22 16:25 == 47.2	2/6/22 20:20 == 34.1
2/6/22 8:40 == 47.5	2/6/22 12:35 == 37.4	2/6/22 16:30 == 47.6	2/6/22 20:25 == 34.2
2/6/22 8:45 == 47.8	2/6/22 12:40 == 34.3	2/6/22 16:35 == 47.6	2/6/22 20:30 == 34.1
2/6/22 8:50 == 47.7	2/6/22 12:45 == 34.1	2/6/22 16:40 == 46.7	2/6/22 20:35 == 41
2/6/22 8:55 == 47	2/6/22 12:50 == 34.1	2/6/22 16:45 == 47	2/6/22 20:40 == 46.5
2/6/22 9:00 == 47.8	2/6/22 12:55 == 34.3	2/6/22 16:50 == 47.7	2/6/22 20:45 == 47.9
2/6/22 9:05 == 47.8	2/6/22 13:00 == 34.1	2/6/22 16:55 == 47.8	2/6/22 20:50 == 48
2/6/22 9:10 == 47.2	2/6/22 13:05 == 41.8	2/6/22 17:00 == 48	2/6/22 20:55 == 47.9

Pumpback Station Discharge (0364)

2/6/22 21:00 == 48	2/7/22 0:55 == 48.1	2/7/22 4:50 == 47.6	2/7/22 8:45 == 47.9
2/6/22 21:05 == 48	2/7/22 1:00 == 47.9	2/7/22 4:55 == 47.4	2/7/22 8:50 == 47.9
2/6/22 21:10 == 47.8	2/7/22 1:05 == 48.1	2/7/22 5:00 == 47.2	2/7/22 8:55 == 47.9
2/6/22 21:15 == 47.7	2/7/22 1:10 == 47.5	2/7/22 5:05 == 47.2	2/7/22 9:00 == 47.4
2/6/22 21:20 == 48	2/7/22 1:15 == 48	2/7/22 5:10 == 47.3	2/7/22 9:05 == 47.9
2/6/22 21:25 == 48	2/7/22 1:20 == 39.5	2/7/22 5:15 == 47.4	2/7/22 9:10 == 47.4
2/6/22 21:30 == 47.9	2/7/22 1:25 == 34.8	2/7/22 5:20 == 47.9	2/7/22 9:15 == 47.7
2/6/22 21:35 == 47.9	2/7/22 1:30 == 34.2	2/7/22 5:25 == 47.9	2/7/22 9:20 == 47.9
2/6/22 21:40 == 47.9	2/7/22 1:35 == 34.1	2/7/22 5:30 == 48	2/7/22 9:25 == 47.3
2/6/22 21:45 == 48	2/7/22 1:40 == 34.1	2/7/22 5:35 == 47.7	2/7/22 9:30 == 47.3
2/6/22 21:50 == 48.1	2/7/22 1:45 == 34.1	2/7/22 5:40 == 47	2/7/22 9:35 == 47.8
2/6/22 21:55 == 48	2/7/22 1:50 == 40.5	2/7/22 5:45 == 46.4	2/7/22 9:40 == 47
2/6/22 22:00 == 47.9	2/7/22 1:55 == 46.2	2/7/22 5:50 == 41.8	2/7/22 9:45 == 47.6
2/6/22 22:05 == 47.8	2/7/22 2:00 == 47.8	2/7/22 5:55 == 34.1	2/7/22 9:50 == 48.2
2/6/22 22:10 == 47.2	2/7/22 2:05 == 47.9	2/7/22 6:00 == 34.2	2/7/22 9:55 == 48
2/6/22 22:15 == 47.9	2/7/22 2:10 == 47.7	2/7/22 6:05 == 34.2	2/7/22 10:00 == 47.9
2/6/22 22:20 == 48.1	2/7/22 2:15 == 47.8	2/7/22 6:10 == 34.4	2/7/22 10:05 == 47.8
2/6/22 22:25 == 48	2/7/22 2:20 == 48.1	2/7/22 6:15 == 34.1	2/7/22 10:10 == 47.7
2/6/22 22:30 == 48	2/7/22 2:25 == 48	2/7/22 6:20 == 39.2	2/7/22 10:15 == 47.5
2/6/22 22:35 == 48.1	2/7/22 2:30 == 47.9	2/7/22 6:25 == 46.8	2/7/22 10:20 == 42.6
2/6/22 22:40 == 47.1	2/7/22 2:35 == 47.9	2/7/22 6:30 == 47.9	2/7/22 10:25 == 35.9
2/6/22 22:45 == 47.1	2/7/22 2:40 == 47.9	2/7/22 6:35 == 48	2/7/22 10:30 == 35.6
2/6/22 22:50 == 39	2/7/22 2:45 == 48	2/7/22 6:40 == 47.4	2/7/22 10:35 == 35.5
2/6/22 22:55 == 34.6	2/7/22 2:50 == 48	2/7/22 6:45 == 47.6	2/7/22 10:40 == 35.5
2/6/22 23:00 == 34.1	2/7/22 2:55 == 48	2/7/22 6:50 == 47.7	2/7/22 10:45 == 35.7
2/6/22 23:05 == 34.2	2/7/22 3:00 == 47.9	2/7/22 6:55 == 46.7	2/7/22 10:50 == 38.6
2/6/22 23:10 == 34.1	2/7/22 3:05 == 47.7	2/7/22 7:00 == 47.5	2/7/22 10:55 == 47.1
2/6/22 23:15 == 34.1	2/7/22 3:10 == 47.3	2/7/22 7:05 == 47.6	2/7/22 11:00 == 47.7
2/6/22 23:20 == 39.9	2/7/22 3:15 == 48.1	2/7/22 7:10 == 47.3	2/7/22 11:05 == 47.9
2/6/22 23:25 == 45.8	2/7/22 3:20 == 48.1	2/7/22 7:15 == 47.6	2/7/22 11:10 == 48.1
2/6/22 23:30 == 47.8	2/7/22 3:25 == 48.1	2/7/22 7:20 == 47.7	2/7/22 11:15 == 48
2/6/22 23:35 == 48	2/7/22 3:30 == 48.1	2/7/22 7:25 == 47.3	2/7/22 11:20 == 48
2/6/22 23:40 == 48	2/7/22 3:35 == 47.3	2/7/22 7:30 == 47.5	2/7/22 11:25 == 47.8
2/6/22 23:45 == 47.9	2/7/22 3:40 == 47.9	2/7/22 7:35 == 47.8	2/7/22 11:30 == 47.5
2/6/22 23:50 == 48	2/7/22 3:45 == 47.8	2/7/22 7:40 == 47.3	2/7/22 11:35 == 48
2/6/22 23:55 == 48	2/7/22 3:50 == 39.7	2/7/22 7:45 == 46.7	2/7/22 11:40 == 48.1
2/7/22 0:00 == 47.9	2/7/22 3:55 == 34.8	2/7/22 7:50 == 42.1	2/7/22 11:45 == 47.9
2/7/22 0:05 == 48	2/7/22 4:00 == 34.3	2/7/22 7:55 == 34.3	2/7/22 11:50 == 48
2/7/22 0:10 == 48.1	2/7/22 4:05 == 34.2	2/7/22 8:00 == 34.4	2/7/22 11:55 == 47.9
2/7/22 0:15 == 48	2/7/22 4:10 == 34.1	2/7/22 8:05 == 34.4	2/7/22 12:00 == 47.9
2/7/22 0:20 == 48	2/7/22 4:15 == 34.1	2/7/22 8:10 == 34.4	2/7/22 12:05 == 47.9
2/7/22 0:25 == 48	2/7/22 4:20 == 39.9	2/7/22 8:15 == 34.3	2/7/22 12:10 == 47.6
2/7/22 0:30 == 48.1	2/7/22 4:25 == 45.8	2/7/22 8:20 == 34.3	2/7/22 12:15 == 47.8
2/7/22 0:35 == 47.8	2/7/22 4:30 == 47.8	2/7/22 8:25 == 34.2	2/7/22 12:20 == 48.1
2/7/22 0:40 == 47.2	2/7/22 4:35 == 47.9	2/7/22 8:30 == 34.7	2/7/22 12:25 == 47.7
2/7/22 0:45 == 47.4	2/7/22 4:40 == 47.9	2/7/22 8:35 == 37.6	2/7/22 12:30 == 47.7
2/7/22 0:50 == 48	2/7/22 4:45 == 47.9	2/7/22 8:40 == 47.5	2/7/22 12:35 == 48

Pumpback Station Discharge (0364)

2/7/22 12:40 == 47.9	2/7/22 16:35 == 48.1	2/7/22 20:30 == 47.7	2/8/22 0:25 == 48.1
2/7/22 12:45 == 47.9	2/7/22 16:40 == 46.5	2/7/22 20:35 == 48	2/8/22 0:30 == 48
2/7/22 12:50 == 42.2	2/7/22 16:45 == 47	2/7/22 20:40 == 47.9	2/8/22 0:35 == 48
2/7/22 12:55 == 34.3	2/7/22 16:50 == 47.4	2/7/22 20:45 == 48	2/8/22 0:40 == 47.2
2/7/22 13:00 == 34.2	2/7/22 16:55 == 47.6	2/7/22 20:50 == 48	2/8/22 0:45 == 47.8
2/7/22 13:05 == 34.3	2/7/22 17:00 == 47.8	2/7/22 20:55 == 47.9	2/8/22 0:50 == 48
2/7/22 13:10 == 34.3	2/7/22 17:05 == 41.5	2/7/22 21:00 == 48	2/8/22 0:55 == 48.1
2/7/22 13:15 == 34.3	2/7/22 17:10 == 35.6	2/7/22 21:05 == 48	2/8/22 1:00 == 48.1
2/7/22 13:20 == 37	2/7/22 17:15 == 34.2	2/7/22 21:10 == 48.1	2/8/22 1:05 == 42.7
2/7/22 13:25 == 46.9	2/7/22 17:20 == 34.1	2/7/22 21:15 == 47.9	2/8/22 1:10 == 36.3
2/7/22 13:30 == 47.4	2/7/22 17:25 == 34.2	2/7/22 21:20 == 47.9	2/8/22 1:15 == 34.2
2/7/22 13:35 == 47.9	2/7/22 17:30 == 34.2	2/7/22 21:25 == 47.9	2/8/22 1:20 == 34.2
2/7/22 13:40 == 48	2/7/22 17:35 == 34.2	2/7/22 21:30 == 48	2/8/22 1:25 == 34.1
2/7/22 13:45 == 48.1	2/7/22 17:40 == 34	2/7/22 21:35 == 48	2/8/22 1:30 == 34.2
2/7/22 13:50 == 48	2/7/22 17:45 == 34	2/7/22 21:40 == 48.1	2/8/22 1:35 == 37.7
2/7/22 13:55 == 48	2/7/22 17:50 == 38.3	2/7/22 21:45 == 48	2/8/22 1:40 == 43.8
2/7/22 14:00 == 48	2/7/22 17:55 == 44.9	2/7/22 21:50 == 48	2/8/22 1:45 == 47.3
2/7/22 14:05 == 48	2/7/22 18:00 == 47.8	2/7/22 21:55 == 48.1	2/8/22 1:50 == 48
2/7/22 14:10 == 46.9	2/7/22 18:05 == 47.8	2/7/22 22:00 == 47.9	2/8/22 1:55 == 48
2/7/22 14:15 == 47.5	2/7/22 18:10 == 47.4	2/7/22 22:05 == 47.9	2/8/22 2:00 == 48.1
2/7/22 14:20 == 47.8	2/7/22 18:15 == 47.5	2/7/22 22:10 == 47.3	2/8/22 2:05 == 48
2/7/22 14:25 == 47.3	2/7/22 18:20 == 47.7	2/7/22 22:15 == 47.8	2/8/22 2:10 == 48
2/7/22 14:30 == 47.4	2/7/22 18:25 == 47.3	2/7/22 22:20 == 42.1	2/8/22 2:15 == 48.1
2/7/22 14:35 == 47.9	2/7/22 18:30 == 47.9	2/7/22 22:25 == 35.9	2/8/22 2:20 == 47.9
2/7/22 14:40 == 47.2	2/7/22 18:35 == 47.8	2/7/22 22:30 == 34.3	2/8/22 2:25 == 47.5
2/7/22 14:45 == 47.6	2/7/22 18:40 == 47.9	2/7/22 22:35 == 34.3	2/8/22 2:30 == 47.8
2/7/22 14:50 == 48	2/7/22 18:45 == 48.1	2/7/22 22:40 == 34	2/8/22 2:35 == 48.1
2/7/22 14:55 == 47.5	2/7/22 18:50 == 48	2/7/22 22:45 == 33.9	2/8/22 2:40 == 48.1
2/7/22 15:00 == 47.7	2/7/22 18:55 == 47.4	2/7/22 22:50 == 38.2	2/8/22 2:45 == 47.9
2/7/22 15:05 == 41.6	2/7/22 19:00 == 48.1	2/7/22 22:55 == 44.5	2/8/22 2:50 == 44.3
2/7/22 15:10 == 35.1	2/7/22 19:05 == 48	2/7/22 23:00 == 47.5	2/8/22 2:55 == 34.1
2/7/22 15:15 == 34.1	2/7/22 19:10 == 47.1	2/7/22 23:05 == 47.9	2/8/22 3:00 == 34.3
2/7/22 15:20 == 34.2	2/7/22 19:15 == 47.9	2/7/22 23:10 == 47.9	2/8/22 3:05 == 34.1
2/7/22 15:25 == 34.3	2/7/22 19:20 == 48	2/7/22 23:15 == 47.9	2/8/22 3:10 == 34.2
2/7/22 15:30 == 34.1	2/7/22 19:25 == 46.8	2/7/22 23:20 == 48	2/8/22 3:15 == 34.3
2/7/22 15:35 == 38	2/7/22 19:30 == 47.6	2/7/22 23:25 == 48	2/8/22 3:20 == 37.2
2/7/22 15:40 == 46.2	2/7/22 19:35 == 48	2/7/22 23:30 == 48	2/8/22 3:25 == 44.6
2/7/22 15:45 == 47.9	2/7/22 19:40 == 47.7	2/7/22 23:35 == 47.9	2/8/22 3:30 == 47.6
2/7/22 15:50 == 48	2/7/22 19:45 == 48	2/7/22 23:40 == 48	2/8/22 3:35 == 48
2/7/22 15:55 == 48.1	2/7/22 19:50 == 42	2/7/22 23:45 == 48	2/8/22 3:40 == 47.9
2/7/22 16:00 == 47.9	2/7/22 19:55 == 35.9	2/7/22 23:50 == 48	2/8/22 3:45 == 48
2/7/22 16:05 == 47.9	2/7/22 20:00 == 34.1	2/7/22 23:55 == 47.8	2/8/22 3:50 == 48
2/7/22 16:10 == 47	2/7/22 20:05 == 34.1	2/8/22 0:00 == 48	2/8/22 3:55 == 47.6
2/7/22 16:15 == 48	2/7/22 20:10 == 34.1	2/8/22 0:05 == 48	2/8/22 4:00 == 47.7
2/7/22 16:20 == 47.6	2/7/22 20:15 == 34	2/8/22 0:10 == 48.1	2/8/22 4:05 == 48.1
2/7/22 16:25 == 47.3	2/7/22 20:20 == 38.1	2/8/22 0:15 == 48.1	2/8/22 4:10 == 47.7
2/7/22 16:30 == 47.9	2/7/22 20:25 == 44.7	2/8/22 0:20 == 48	2/8/22 4:15 == 47.2

Pumpback Station Discharge (0364)

2/8/22 4:20 == 47.6	2/8/22 8:15 == 47.6	2/8/22 12:10 == 47.7	2/8/22 16:05 == 47.9
2/8/22 4:25 == 48.1	2/8/22 8:20 == 43.5	2/8/22 12:15 == 47.8	2/8/22 16:10 == 46.6
2/8/22 4:30 == 48.1	2/8/22 8:25 == 35.5	2/8/22 12:20 == 48.1	2/8/22 16:15 == 47.3
2/8/22 4:35 == 48	2/8/22 8:30 == 34.1	2/8/22 12:25 == 47.8	2/8/22 16:20 == 48
2/8/22 4:40 == 47.9	2/8/22 8:35 == 34.1	2/8/22 12:30 == 47.3	2/8/22 16:25 == 47.3
2/8/22 4:45 == 48	2/8/22 8:40 == 34.1	2/8/22 12:35 == 45.7	2/8/22 16:30 == 47.6
2/8/22 4:50 == 47.8	2/8/22 8:45 == 34.2	2/8/22 12:40 == 35.2	2/8/22 16:35 == 48
2/8/22 4:55 == 47.1	2/8/22 8:50 == 37	2/8/22 12:45 == 34.2	2/8/22 16:40 == 47
2/8/22 5:00 == 47.4	2/8/22 8:55 == 43.9	2/8/22 12:50 == 34.2	2/8/22 16:45 == 47.3
2/8/22 5:05 == 47.8	2/8/22 9:00 == 47.6	2/8/22 12:55 == 34.4	2/8/22 16:50 == 48
2/8/22 5:10 == 46.9	2/8/22 9:05 == 47.9	2/8/22 13:00 == 34.3	2/8/22 16:55 == 48
2/8/22 5:15 == 48	2/8/22 9:10 == 47.8	2/8/22 13:05 == 34.2	2/8/22 17:00 == 47.9
2/8/22 5:20 == 48	2/8/22 9:15 == 47.7	2/8/22 13:10 == 45.9	2/8/22 17:05 == 44.3
2/8/22 5:25 == 48.1	2/8/22 9:20 == 47.8	2/8/22 13:15 == 47.9	2/8/22 17:10 == 37.6
2/8/22 5:30 == 48.1	2/8/22 9:25 == 47.8	2/8/22 13:20 == 47.8	2/8/22 17:15 == 34.5
2/8/22 5:35 == 44.6	2/8/22 9:30 == 48	2/8/22 13:25 == 48.1	2/8/22 17:20 == 34.4
2/8/22 5:40 == 35	2/8/22 9:35 == 47.8	2/8/22 13:30 == 48	2/8/22 17:25 == 34.4
2/8/22 5:45 == 34.1	2/8/22 9:40 == 47.3	2/8/22 13:35 == 48	2/8/22 17:30 == 34.5
2/8/22 5:50 == 34.1	2/8/22 9:45 == 47.2	2/8/22 13:40 == 48	2/8/22 17:35 == 34.5
2/8/22 5:55 == 34.2	2/8/22 9:50 == 47.5	2/8/22 13:45 == 48	2/8/22 17:40 == 34.3
2/8/22 6:00 == 34.2	2/8/22 9:55 == 47.5	2/8/22 13:50 == 48.1	2/8/22 17:45 == 34.3
2/8/22 6:05 == 34.2	2/8/22 10:00 == 47.9	2/8/22 13:55 == 48	2/8/22 17:50 == 35.6
2/8/22 6:10 == 34.1	2/8/22 10:05 == 47.8	2/8/22 14:00 == 48	2/8/22 17:55 == 44.2
2/8/22 6:15 == 34.2	2/8/22 10:10 == 47.3	2/8/22 14:05 == 47.5	2/8/22 18:00 == 47.9
2/8/22 6:20 == 37.5	2/8/22 10:15 == 47.9	2/8/22 14:10 == 46.9	2/8/22 18:05 == 47.9
2/8/22 6:25 == 43.6	2/8/22 10:20 == 48	2/8/22 14:15 == 47.4	2/8/22 18:10 == 47.1
2/8/22 6:30 == 47.3	2/8/22 10:25 == 47.1	2/8/22 14:20 == 48	2/8/22 18:15 == 47.5
2/8/22 6:35 == 47.9	2/8/22 10:30 == 47.3	2/8/22 14:25 == 47.7	2/8/22 18:20 == 48.1
2/8/22 6:40 == 47.7	2/8/22 10:35 == 45.6	2/8/22 14:30 == 47.4	2/8/22 18:25 == 47.2
2/8/22 6:45 == 47.7	2/8/22 10:40 == 35	2/8/22 14:35 == 43.8	2/8/22 18:30 == 47.4
2/8/22 6:50 == 47.8	2/8/22 10:45 == 34.5	2/8/22 14:40 == 37	2/8/22 18:35 == 47.8
2/8/22 6:55 == 47.7	2/8/22 10:50 == 34.5	2/8/22 14:45 == 34.4	2/8/22 18:40 == 48
2/8/22 7:00 == 47.7	2/8/22 10:55 == 33.6	2/8/22 14:50 == 34.3	2/8/22 18:45 == 47.9
2/8/22 7:05 == 47.2	2/8/22 11:00 == 34.2	2/8/22 14:55 == 34.4	2/8/22 18:50 == 48.1
2/8/22 7:10 == 47.5	2/8/22 11:05 == 36.1	2/8/22 15:00 == 34.3	2/8/22 18:55 == 47.6
2/8/22 7:15 == 47.9	2/8/22 11:10 == 45.1	2/8/22 15:05 == 36.3	2/8/22 19:00 == 47.8
2/8/22 7:20 == 47.8	2/8/22 11:15 == 48	2/8/22 15:10 == 44.3	2/8/22 19:05 == 48.1
2/8/22 7:25 == 47.4	2/8/22 11:20 == 48	2/8/22 15:15 == 47.9	2/8/22 19:10 == 47.3
2/8/22 7:30 == 48	2/8/22 11:25 == 47.6	2/8/22 15:20 == 47.9	2/8/22 19:15 == 47.6
2/8/22 7:35 == 47.9	2/8/22 11:30 == 47.7	2/8/22 15:25 == 47.3	2/8/22 19:20 == 47.9
2/8/22 7:40 == 47.4	2/8/22 11:35 == 48	2/8/22 15:30 == 47.3	2/8/22 19:25 == 47.3
2/8/22 7:45 == 47.5	2/8/22 11:40 == 47.7	2/8/22 15:35 == 48.1	2/8/22 19:30 == 47.6
2/8/22 7:50 == 47.9	2/8/22 11:45 == 47.5	2/8/22 15:40 == 47.9	2/8/22 19:35 == 47.9
2/8/22 7:55 == 48.1	2/8/22 11:50 == 47.7	2/8/22 15:45 == 48.1	2/8/22 19:40 == 47.7
2/8/22 8:00 == 48	2/8/22 11:55 == 47.9	2/8/22 15:50 == 48.1	2/8/22 19:45 == 47.6
2/8/22 8:05 == 48.1	2/8/22 12:00 == 47.9	2/8/22 15:55 == 47.9	2/8/22 19:50 == 47.9
2/8/22 8:10 == 47.3	2/8/22 12:05 == 47.8	2/8/22 16:00 == 48	2/8/22 19:55 == 47.9

Pumpback Station Discharge (0364)

2/8/22 20:00 == 47.9	2/8/22 23:55 == 47.9	2/9/22 3:50 == 48	2/9/22 7:45 == 34.9
2/8/22 20:05 == 48	2/9/22 0:00 == 47.9	2/9/22 3:55 == 48.1	2/9/22 7:50 == 34.9
2/8/22 20:10 == 48	2/9/22 0:05 == 48	2/9/22 4:00 == 47.9	2/9/22 7:55 == 34.9
2/8/22 20:15 == 47.9	2/9/22 0:10 == 48	2/9/22 4:05 == 46.1	2/9/22 8:00 == 34.9
2/8/22 20:20 == 46	2/9/22 0:15 == 48	2/9/22 4:10 == 36.8	2/9/22 8:05 == 34.8
2/8/22 20:25 == 35.9	2/9/22 0:20 == 48.1	2/9/22 4:15 == 34.4	2/9/22 8:10 == 34.7
2/8/22 20:30 == 34.2	2/9/22 0:25 == 48.1	2/9/22 4:20 == 34.4	2/9/22 8:15 == 34.5
2/8/22 20:35 == 34.3	2/9/22 0:30 == 48.1	2/9/22 4:25 == 34.4	2/9/22 8:20 == 35.7
2/8/22 20:40 == 34.3	2/9/22 0:35 == 47.8	2/9/22 4:30 == 34.4	2/9/22 8:25 == 41.8
2/8/22 20:45 == 34.2	2/9/22 0:40 == 47.2	2/9/22 4:35 == 34.4	2/9/22 8:30 == 47.4
2/8/22 20:50 == 34.2	2/9/22 0:45 == 47.4	2/9/22 4:40 == 34.5	2/9/22 8:35 == 47.4
2/8/22 20:55 == 45.5	2/9/22 0:50 == 48	2/9/22 4:45 == 34.4	2/9/22 8:40 == 47.4
2/8/22 21:00 == 47.9	2/9/22 0:55 == 47.8	2/9/22 4:50 == 34.4	2/9/22 8:45 == 47.7
2/8/22 21:05 == 48	2/9/22 1:00 == 47.6	2/9/22 4:55 == 44.1	2/9/22 8:50 == 48.1
2/8/22 21:10 == 47.9	2/9/22 1:05 == 47.6	2/9/22 5:00 == 47.6	2/9/22 8:55 == 47.9
2/8/22 21:15 == 48	2/9/22 1:10 == 47.3	2/9/22 5:05 == 48	2/9/22 9:00 == 48.1
2/8/22 21:20 == 47.9	2/9/22 1:15 == 47.5	2/9/22 5:10 == 47.2	2/9/22 9:05 == 47.9
2/8/22 21:25 == 48	2/9/22 1:20 == 48	2/9/22 5:15 == 47.7	2/9/22 9:10 == 47.4
2/8/22 21:30 == 47.9	2/9/22 1:25 == 48	2/9/22 5:20 == 47.9	2/9/22 9:15 == 47.5
2/8/22 21:35 == 48	2/9/22 1:30 == 48	2/9/22 5:25 == 48	2/9/22 9:20 == 48.1
2/8/22 21:40 == 48	2/9/22 1:35 == 46.7	2/9/22 5:30 == 48	2/9/22 9:25 == 48
2/8/22 21:45 == 48	2/9/22 1:40 == 36.8	2/9/22 5:35 == 47.9	2/9/22 9:30 == 47.8
2/8/22 21:50 == 48.1	2/9/22 1:45 == 34.4	2/9/22 5:40 == 47.1	2/9/22 9:35 == 47.9
2/8/22 21:55 == 48	2/9/22 1:50 == 34.5	2/9/22 5:45 == 47	2/9/22 9:40 == 46.9
2/8/22 22:00 == 47.9	2/9/22 1:55 == 34.6	2/9/22 5:50 == 47.7	2/9/22 9:45 == 47.4
2/8/22 22:05 == 47.7	2/9/22 2:00 == 34.5	2/9/22 5:55 == 48	2/9/22 9:50 == 47.8
2/8/22 22:10 == 47.3	2/9/22 2:05 == 34.6	2/9/22 6:00 == 48.1	2/9/22 9:55 == 48.1
2/8/22 22:15 == 47.4	2/9/22 2:10 == 44.2	2/9/22 6:05 == 47.8	2/9/22 10:00 == 47.9
2/8/22 22:20 == 47.9	2/9/22 2:15 == 47.6	2/9/22 6:10 == 47.3	2/9/22 10:05 == 48.1
2/8/22 22:25 == 47.9	2/9/22 2:20 == 47.6	2/9/22 6:15 == 47.5	2/9/22 10:10 == 47.9
2/8/22 22:30 == 48.1	2/9/22 2:25 == 47.5	2/9/22 6:20 == 48	2/9/22 10:15 == 47.9
2/8/22 22:35 == 45.1	2/9/22 2:30 == 47.8	2/9/22 6:25 == 48	2/9/22 10:20 == 46.9
2/8/22 22:40 == 37.3	2/9/22 2:35 == 47.9	2/9/22 6:30 == 48	2/9/22 10:25 == 39
2/8/22 22:45 == 34.4	2/9/22 2:40 == 48	2/9/22 6:35 == 47.7	2/9/22 10:30 == 35.5
2/8/22 22:50 == 34.3	2/9/22 2:45 == 48	2/9/22 6:40 == 47.3	2/9/22 10:35 == 35.5
2/8/22 22:55 == 34.4	2/9/22 2:50 == 48	2/9/22 6:45 == 47.9	2/9/22 10:40 == 35.3
2/8/22 23:00 == 34.4	2/9/22 2:55 == 47.6	2/9/22 6:50 == 48.1	2/9/22 10:45 == 35.2
2/8/22 23:05 == 34.5	2/9/22 3:00 == 47.8	2/9/22 6:55 == 47.8	2/9/22 10:50 == 35.1
2/8/22 23:10 == 34.3	2/9/22 3:05 == 47.9	2/9/22 7:00 == 48	2/9/22 10:55 == 34.6
2/8/22 23:15 == 34.3	2/9/22 3:10 == 47.2	2/9/22 7:05 == 46.9	2/9/22 11:00 == 34.4
2/8/22 23:20 == 34.3	2/9/22 3:15 == 47.3	2/9/22 7:10 == 47.1	2/9/22 11:05 == 35.2
2/8/22 23:25 == 44.4	2/9/22 3:20 == 47.7	2/9/22 7:15 == 47.2	2/9/22 11:10 == 40.6
2/8/22 23:30 == 47.9	2/9/22 3:25 == 47.3	2/9/22 7:20 == 48	2/9/22 11:15 == 47.6
2/8/22 23:35 == 47.9	2/9/22 3:30 == 47.5	2/9/22 7:25 == 48.2	2/9/22 11:20 == 48
2/8/22 23:40 == 48.1	2/9/22 3:35 == 48	2/9/22 7:30 == 47.6	2/9/22 11:25 == 48
2/8/22 23:45 == 48.1	2/9/22 3:40 == 48	2/9/22 7:35 == 47.1	2/9/22 11:30 == 48
2/8/22 23:50 == 48	2/9/22 3:45 == 48.1	2/9/22 7:40 == 37.7	2/9/22 11:35 == 47.6

Pumpback Station Discharge (0364)

2/9/22 11:40 == 47.1	2/9/22 15:35 == 47.9	2/9/22 19:30 == 48	2/9/22 23:25 == 48
2/9/22 11:45 == 47.9	2/9/22 15:40 == 47.9	2/9/22 19:35 == 46.9	2/9/22 23:30 == 48
2/9/22 11:50 == 48	2/9/22 15:45 == 47.9	2/9/22 19:40 == 39.2	2/9/22 23:35 == 48
2/9/22 11:55 == 48	2/9/22 15:50 == 48	2/9/22 19:45 == 34.4	2/9/22 23:40 == 48
2/9/22 12:00 == 47.8	2/9/22 15:55 == 48	2/9/22 19:50 == 34.2	2/9/22 23:45 == 47.6
2/9/22 12:05 == 48.1	2/9/22 16:00 == 48	2/9/22 19:55 == 34.4	2/9/22 23:50 == 47.5
2/9/22 12:10 == 48	2/9/22 16:05 == 47.8	2/9/22 20:00 == 34.4	2/9/22 23:55 == 48
2/9/22 12:15 == 48	2/9/22 16:10 == 47.1	2/9/22 20:05 == 34.2	2/10/22 0:00 == 48
2/9/22 12:20 == 47.8	2/9/22 16:15 == 47.2	2/9/22 20:10 == 41.2	2/10/22 0:05 == 46.7
2/9/22 12:25 == 47.4	2/9/22 16:20 == 47.7	2/9/22 20:15 == 46.2	2/10/22 0:10 == 41
2/9/22 12:30 == 48	2/9/22 16:25 == 47.3	2/9/22 20:20 == 47.8	2/10/22 0:15 == 34.2
2/9/22 12:35 == 48	2/9/22 16:30 == 47.7	2/9/22 20:25 == 47.9	2/10/22 0:20 == 34.4
2/9/22 12:40 == 47.6	2/9/22 16:35 == 47.7	2/9/22 20:30 == 48	2/10/22 0:25 == 34.3
2/9/22 12:45 == 47.8	2/9/22 16:40 == 46.8	2/9/22 20:35 == 48	2/10/22 0:30 == 34.3
2/9/22 12:50 == 48	2/9/22 16:45 == 47.3	2/9/22 20:40 == 47.9	2/10/22 0:35 == 35
2/9/22 12:55 == 48	2/9/22 16:50 == 46.2	2/9/22 20:45 == 47.9	2/10/22 0:40 == 39.5
2/9/22 13:00 == 47.9	2/9/22 16:55 == 39.2	2/9/22 20:50 == 47.9	2/10/22 0:45 == 47.4
2/9/22 13:05 == 47.9	2/9/22 17:00 == 34.5	2/9/22 20:55 == 48	2/10/22 0:50 == 48
2/9/22 13:10 == 47.3	2/9/22 17:05 == 34.4	2/9/22 21:00 == 47.9	2/10/22 0:55 == 48.1
2/9/22 13:15 == 47.3	2/9/22 17:10 == 34.4	2/9/22 21:05 == 48	2/10/22 1:00 == 48
2/9/22 13:20 == 47.8	2/9/22 17:15 == 34.4	2/9/22 21:10 == 48	2/10/22 1:05 == 47.4
2/9/22 13:25 == 48	2/9/22 17:20 == 34.5	2/9/22 21:15 == 48	2/10/22 1:10 == 47.6
2/9/22 13:30 == 47.9	2/9/22 17:25 == 41.8	2/9/22 21:20 == 47.9	2/10/22 1:15 == 47.8
2/9/22 13:35 == 45.8	2/9/22 17:30 == 46.9	2/9/22 21:25 == 48	2/10/22 1:20 == 47.8
2/9/22 13:40 == 39.5	2/9/22 17:35 == 47.9	2/9/22 21:30 == 48.1	2/10/22 1:25 == 47.9
2/9/22 13:45 == 34.2	2/9/22 17:40 == 47.5	2/9/22 21:35 == 48	2/10/22 1:30 == 48
2/9/22 13:50 == 34.3	2/9/22 17:45 == 47.8	2/9/22 21:40 == 48	2/10/22 1:35 == 47.9
2/9/22 13:55 == 34.5	2/9/22 17:50 == 48	2/9/22 21:45 == 47.9	2/10/22 1:40 == 47.1
2/9/22 14:00 == 34.3	2/9/22 17:55 == 47.3	2/9/22 21:50 == 48.1	2/10/22 1:45 == 47.7
2/9/22 14:05 == 34.4	2/9/22 18:00 == 47.8	2/9/22 21:55 == 48	2/10/22 1:50 == 48
2/9/22 14:10 == 34.4	2/9/22 18:05 == 47.9	2/9/22 22:00 == 47.9	2/10/22 1:55 == 47.9
2/9/22 14:15 == 34.6	2/9/22 18:10 == 47.3	2/9/22 22:05 == 46.4	2/10/22 2:00 == 47.8
2/9/22 14:20 == 35.3	2/9/22 18:15 == 47.7	2/9/22 22:10 == 39.3	2/10/22 2:05 == 47.9
2/9/22 14:25 == 40.8	2/9/22 18:20 == 48	2/9/22 22:15 == 34.4	2/10/22 2:10 == 47.5
2/9/22 14:30 == 47.2	2/9/22 18:25 == 47.6	2/9/22 22:20 == 34.3	2/10/22 2:15 == 47.6
2/9/22 14:35 == 47.8	2/9/22 18:30 == 47.7	2/9/22 22:25 == 34.4	2/10/22 2:20 == 47.1
2/9/22 14:40 == 47.3	2/9/22 18:35 == 48	2/9/22 22:30 == 34.4	2/10/22 2:25 == 40.7
2/9/22 14:45 == 47.5	2/9/22 18:40 == 48	2/9/22 22:35 == 34.4	2/10/22 2:30 == 34.3
2/9/22 14:50 == 47.9	2/9/22 18:45 == 48	2/9/22 22:40 == 40.6	2/10/22 2:35 == 34.4
2/9/22 14:55 == 47.4	2/9/22 18:50 == 47.9	2/9/22 22:45 == 46.4	2/10/22 2:40 == 34.4
2/9/22 15:00 == 47.3	2/9/22 18:55 == 47.8	2/9/22 22:50 == 48	2/10/22 2:45 == 34.3
2/9/22 15:05 == 47.2	2/9/22 19:00 == 47.9	2/9/22 22:55 == 47.2	2/10/22 2:50 == 34.9
2/9/22 15:10 == 47.9	2/9/22 19:05 == 47.7	2/9/22 23:00 == 47.9	2/10/22 2:55 == 39.1
2/9/22 15:15 == 48.2	2/9/22 19:10 == 47.3	2/9/22 23:05 == 48	2/10/22 3:00 == 47.6
2/9/22 15:20 == 48	2/9/22 19:15 == 48	2/9/22 23:10 == 47.9	2/10/22 3:05 == 47.8
2/9/22 15:25 == 47.2	2/9/22 19:20 == 47.8	2/9/22 23:15 == 48	2/10/22 3:10 == 47.4
2/9/22 15:30 == 47.6	2/9/22 19:25 == 47.3	2/9/22 23:20 == 48	2/10/22 3:15 == 47.9

Pumpback Station Discharge (0364)

2/10/22 3:20 == 48	2/10/22 7:15 == 47.7	2/10/22 11:10 == 48	2/10/22 15:05 == 47.6
2/10/22 3:25 == 48.2	2/10/22 7:20 == 48.3	2/10/22 11:15 == 48.1	2/10/22 15:10 == 47.8
2/10/22 3:30 == 47.9	2/10/22 7:25 == 48.1	2/10/22 11:20 == 48	2/10/22 15:15 == 47.7
2/10/22 3:35 == 48	2/10/22 7:30 == 47.9	2/10/22 11:25 == 47.7	2/10/22 15:20 == 47.7
2/10/22 3:40 == 47.6	2/10/22 7:35 == 47.8	2/10/22 11:30 == 47.5	2/10/22 15:25 == 47.3
2/10/22 3:45 == 47.4	2/10/22 7:40 == 47.3	2/10/22 11:35 == 48	2/10/22 15:30 == 47.5
2/10/22 3:50 == 47.9	2/10/22 7:45 == 47.3	2/10/22 11:40 == 40.9	2/10/22 15:35 == 48
2/10/22 3:55 == 48.1	2/10/22 7:50 == 47	2/10/22 11:45 == 35.4	2/10/22 15:40 == 47.9
2/10/22 4:00 == 48.1	2/10/22 7:55 == 41.6	2/10/22 11:50 == 34.5	2/10/22 15:45 == 47.9
2/10/22 4:05 == 48	2/10/22 8:00 == 34.4	2/10/22 11:55 == 34.4	2/10/22 15:50 == 47.9
2/10/22 4:10 == 48	2/10/22 8:05 == 34.7	2/10/22 12:00 == 34.4	2/10/22 15:55 == 47.9
2/10/22 4:15 == 48.1	2/10/22 8:10 == 34.6	2/10/22 12:05 == 34.5	2/10/22 16:00 == 48.2
2/10/22 4:20 == 48	2/10/22 8:15 == 34.6	2/10/22 12:10 == 39.9	2/10/22 16:05 == 47.8
2/10/22 4:25 == 48	2/10/22 8:20 == 34.5	2/10/22 12:15 == 46	2/10/22 16:10 == 46.8
2/10/22 4:30 == 47.9	2/10/22 8:25 == 34.5	2/10/22 12:20 == 47.8	2/10/22 16:15 == 47.3
2/10/22 4:35 == 48	2/10/22 8:30 == 34.5	2/10/22 12:25 == 47.5	2/10/22 16:20 == 48.1
2/10/22 4:40 == 48	2/10/22 8:35 == 34.8	2/10/22 12:30 == 47.6	2/10/22 16:25 == 47.3
2/10/22 4:45 == 48	2/10/22 8:40 == 38.4	2/10/22 12:35 == 48	2/10/22 16:30 == 47.6
2/10/22 4:50 == 47.2	2/10/22 8:45 == 47.3	2/10/22 12:40 == 48	2/10/22 16:35 == 48.1
2/10/22 4:55 == 40.5	2/10/22 8:50 == 48	2/10/22 12:45 == 47.7	2/10/22 16:40 == 46.8
2/10/22 5:00 == 34.4	2/10/22 8:55 == 48	2/10/22 12:50 == 47.6	2/10/22 16:45 == 47.4
2/10/22 5:05 == 34.7	2/10/22 9:00 == 47.7	2/10/22 12:55 == 48	2/10/22 16:50 == 47.9
2/10/22 5:10 == 34.8	2/10/22 9:05 == 48	2/10/22 13:00 == 48.1	2/10/22 16:55 == 48
2/10/22 5:15 == 34.6	2/10/22 9:10 == 47	2/10/22 13:05 == 48	2/10/22 17:00 == 48
2/10/22 5:20 == 34.7	2/10/22 9:15 == 47.6	2/10/22 13:10 == 48	2/10/22 17:05 == 48
2/10/22 5:25 == 34.5	2/10/22 9:20 == 47.6	2/10/22 13:15 == 47.9	2/10/22 17:10 == 47.5
2/10/22 5:30 == 34.5	2/10/22 9:25 == 47.4	2/10/22 13:20 == 48.1	2/10/22 17:15 == 47.7
2/10/22 5:35 == 35	2/10/22 9:30 == 47.7	2/10/22 13:25 == 48	2/10/22 17:20 == 48
2/10/22 5:40 == 38.9	2/10/22 9:35 == 48	2/10/22 13:30 == 48	2/10/22 17:25 == 47.6
2/10/22 5:45 == 48	2/10/22 9:40 == 47.2	2/10/22 13:35 == 47.8	2/10/22 17:30 == 47.7
2/10/22 5:50 == 48	2/10/22 9:45 == 47.6	2/10/22 13:40 == 47.2	2/10/22 17:35 == 48
2/10/22 5:55 == 48	2/10/22 9:50 == 48.1	2/10/22 13:45 == 46.9	2/10/22 17:40 == 48
2/10/22 6:00 == 48.1	2/10/22 9:55 == 48	2/10/22 13:50 == 47.9	2/10/22 17:45 == 48
2/10/22 6:05 == 48	2/10/22 10:00 == 48	2/10/22 13:55 == 48	2/10/22 17:50 == 48
2/10/22 6:10 == 47	2/10/22 10:05 == 47.7	2/10/22 14:00 == 47.8	2/10/22 17:55 == 42
2/10/22 6:15 == 47.1	2/10/22 10:10 == 47.6	2/10/22 14:05 == 48	2/10/22 18:00 == 34.5
2/10/22 6:20 == 47.8	2/10/22 10:15 == 47.9	2/10/22 14:10 == 40.4	2/10/22 18:05 == 34.3
2/10/22 6:25 == 47.9	2/10/22 10:20 == 47.7	2/10/22 14:15 == 35.3	2/10/22 18:10 == 34.4
2/10/22 6:30 == 47.9	2/10/22 10:25 == 47.3	2/10/22 14:20 == 34.6	2/10/22 18:15 == 34.4
2/10/22 6:35 == 47.9	2/10/22 10:30 == 47.6	2/10/22 14:25 == 34.6	2/10/22 18:20 == 34.4
2/10/22 6:40 == 47.5	2/10/22 10:35 == 48	2/10/22 14:30 == 34.6	2/10/22 18:25 == 37.4
2/10/22 6:45 == 47.8	2/10/22 10:40 == 48	2/10/22 14:35 == 34.7	2/10/22 18:30 == 47
2/10/22 6:50 == 47.9	2/10/22 10:45 == 48.1	2/10/22 14:40 == 34.5	2/10/22 18:35 == 48
2/10/22 6:55 == 47.9	2/10/22 10:50 == 47.9	2/10/22 14:45 == 34.5	2/10/22 18:40 == 48
2/10/22 7:00 == 48	2/10/22 10:55 == 47.1	2/10/22 14:50 == 34.5	2/10/22 18:45 == 48.1
2/10/22 7:05 == 48.2	2/10/22 11:00 == 46.7	2/10/22 14:55 == 39.6	2/10/22 18:50 == 48
2/10/22 7:10 == 47.6	2/10/22 11:05 == 47.1	2/10/22 15:00 == 45.2	2/10/22 18:55 == 47.3

Pumpback Station Discharge (0364)

2/10/22 19:00 == 47.9	2/10/22 22:55 == 47.6	2/11/22 2:50 == 48.1	2/11/22 6:45 == 47.4
2/10/22 19:05 == 48	2/10/22 23:00 == 47.9	2/11/22 2:55 == 47.4	2/11/22 6:50 == 47.7
2/10/22 19:10 == 47.1	2/10/22 23:05 == 48	2/11/22 3:00 == 47.5	2/11/22 6:55 == 47.5
2/10/22 19:15 == 47.9	2/10/22 23:10 == 42.6	2/11/22 3:05 == 47.9	2/11/22 7:00 == 47.5
2/10/22 19:20 == 48.1	2/10/22 23:15 == 34.7	2/11/22 3:10 == 47.4	2/11/22 7:05 == 47.8
2/10/22 19:25 == 47.1	2/10/22 23:20 == 34.3	2/11/22 3:15 == 47.9	2/11/22 7:10 == 47.5
2/10/22 19:30 == 47.7	2/10/22 23:25 == 34.4	2/11/22 3:20 == 47.9	2/11/22 7:15 == 47.5
2/10/22 19:35 == 47.9	2/10/22 23:30 == 34.2	2/11/22 3:25 == 47.4	2/11/22 7:20 == 47.6
2/10/22 19:40 == 48	2/10/22 23:35 == 34.3	2/11/22 3:30 == 47.6	2/11/22 7:25 == 44.3
2/10/22 19:45 == 48	2/10/22 23:40 == 36.7	2/11/22 3:35 == 48	2/11/22 7:30 == 34.7
2/10/22 19:50 == 48	2/10/22 23:45 == 46.5	2/11/22 3:40 == 47.7	2/11/22 7:35 == 34.5
2/10/22 19:55 == 48.1	2/10/22 23:50 == 48.1	2/11/22 3:45 == 47.8	2/11/22 7:40 == 34.5
2/10/22 20:00 == 48.1	2/10/22 23:55 == 47.9	2/11/22 3:50 == 48.1	2/11/22 7:45 == 34.6
2/10/22 20:05 == 47.9	2/11/22 0:00 == 47.9	2/11/22 3:55 == 48	2/11/22 7:50 == 34.6
2/10/22 20:10 == 47.5	2/11/22 0:05 == 48	2/11/22 4:00 == 47.9	2/11/22 7:55 == 34.4
2/10/22 20:15 == 47.4	2/11/22 0:10 == 48	2/11/22 4:05 == 48	2/11/22 8:00 == 34.5
2/10/22 20:20 == 47.7	2/11/22 0:15 == 47.2	2/11/22 4:10 == 47.6	2/11/22 8:05 == 34.5
2/10/22 20:25 == 48.1	2/11/22 0:20 == 48	2/11/22 4:15 == 47.2	2/11/22 8:10 == 35.8
2/10/22 20:30 == 48	2/11/22 0:25 == 48	2/11/22 4:20 == 47.6	2/11/22 8:15 == 45.8
2/10/22 20:35 == 47.8	2/11/22 0:30 == 48	2/11/22 4:25 == 47.9	2/11/22 8:20 == 47.1
2/10/22 20:40 == 48	2/11/22 0:35 == 48	2/11/22 4:30 == 48	2/11/22 8:25 == 47.4
2/10/22 20:45 == 48.2	2/11/22 0:40 == 47.2	2/11/22 4:35 == 47.9	2/11/22 8:30 == 47.8
2/10/22 20:50 == 47.8	2/11/22 0:45 == 47.7	2/11/22 4:40 == 48	2/11/22 8:35 == 48
2/10/22 20:55 == 43.5	2/11/22 0:50 == 48	2/11/22 4:45 == 48	2/11/22 8:40 == 47.9
2/10/22 21:00 == 34.3	2/11/22 0:55 == 47.7	2/11/22 4:50 == 47.9	2/11/22 8:45 == 48
2/10/22 21:05 == 34.3	2/11/22 1:00 == 47.8	2/11/22 4:55 == 47.6	2/11/22 8:50 == 48
2/10/22 21:10 == 34.2	2/11/22 1:05 == 48	2/11/22 5:00 == 48	2/11/22 8:55 == 47.6
2/10/22 21:15 == 34.3	2/11/22 1:10 == 46.9	2/11/22 5:05 == 47.7	2/11/22 9:00 == 47.8
2/10/22 21:20 == 34.4	2/11/22 1:15 == 47.4	2/11/22 5:10 == 46.9	2/11/22 9:05 == 47.9
2/10/22 21:25 == 36.3	2/11/22 1:20 == 48.1	2/11/22 5:15 == 47.4	2/11/22 9:10 == 47.2
2/10/22 21:30 == 47.3	2/11/22 1:25 == 48	2/11/22 5:20 == 48.1	2/11/22 9:15 == 47.4
2/10/22 21:35 == 47.9	2/11/22 1:30 == 48	2/11/22 5:25 == 44.5	2/11/22 9:20 == 48
2/10/22 21:40 == 48	2/11/22 1:35 == 47.8	2/11/22 5:30 == 34.7	2/11/22 9:25 == 47.7
2/10/22 21:45 == 48	2/11/22 1:40 == 42.5	2/11/22 5:35 == 34.5	2/11/22 9:30 == 47.8
2/10/22 21:50 == 48.1	2/11/22 1:45 == 35.2	2/11/22 5:40 == 34.4	2/11/22 9:35 == 47.8
2/10/22 21:55 == 48	2/11/22 1:50 == 34.3	2/11/22 5:45 == 34.3	2/11/22 9:40 == 47.3
2/10/22 22:00 == 48	2/11/22 1:55 == 34.4	2/11/22 5:50 == 34.4	2/11/22 9:45 == 47.6
2/10/22 22:05 == 48	2/11/22 2:00 == 34.5	2/11/22 5:55 == 37.4	2/11/22 9:50 == 47.9
2/10/22 22:10 == 47	2/11/22 2:05 == 34.4	2/11/22 6:00 == 45.3	2/11/22 9:55 == 44.7
2/10/22 22:15 == 47.5	2/11/22 2:10 == 34.5	2/11/22 6:05 == 48.1	2/11/22 10:00 == 35
2/10/22 22:20 == 47.9	2/11/22 2:15 == 34.3	2/11/22 6:10 == 46.9	2/11/22 10:05 == 34.9
2/10/22 22:25 == 47.9	2/11/22 2:20 == 34.3	2/11/22 6:15 == 47.5	2/11/22 10:10 == 35
2/10/22 22:30 == 48	2/11/22 2:25 == 36.1	2/11/22 6:20 == 48.1	2/11/22 10:15 == 34.9
2/10/22 22:35 == 48	2/11/22 2:30 == 47	2/11/22 6:25 == 48.1	2/11/22 10:20 == 35
2/10/22 22:40 == 47.3	2/11/22 2:35 == 47.8	2/11/22 6:30 == 48	2/11/22 10:25 == 35.8
2/10/22 22:45 == 47.5	2/11/22 2:40 == 47.5	2/11/22 6:35 == 47.9	2/11/22 10:30 == 35.1
2/10/22 22:50 == 47.8	2/11/22 2:45 == 48	2/11/22 6:40 == 47.4	2/11/22 10:35 == 35.1

Pumpback Station Discharge (0364)

2/11/22 10:40 == 36.2	2/11/22 14:35 == 34.3	2/11/22 18:30 == 47.4	2/11/22 22:25 == 48
2/11/22 10:45 == 46.3	2/11/22 14:40 == 37.1	2/11/22 18:35 == 47.9	2/11/22 22:30 == 48
2/11/22 10:50 == 47.6	2/11/22 14:45 == 43.9	2/11/22 18:40 == 48	2/11/22 22:35 == 47.7
2/11/22 10:55 == 46.6	2/11/22 14:50 == 47.5	2/11/22 18:45 == 48	2/11/22 22:40 == 47.4
2/11/22 11:00 == 47.6	2/11/22 14:55 == 47.4	2/11/22 18:50 == 47.6	2/11/22 22:45 == 48
2/11/22 11:05 == 48.1	2/11/22 15:00 == 47.1	2/11/22 18:55 == 47.2	2/11/22 22:50 == 48
2/11/22 11:10 == 47.5	2/11/22 15:05 == 47	2/11/22 19:00 == 47.7	2/11/22 22:55 == 47.9
2/11/22 11:15 == 47.7	2/11/22 15:10 == 47.3	2/11/22 19:05 == 48.1	2/11/22 23:00 == 48
2/11/22 11:20 == 48	2/11/22 15:15 == 47.9	2/11/22 19:10 == 47.3	2/11/22 23:05 == 48
2/11/22 11:25 == 47.2	2/11/22 15:20 == 47.8	2/11/22 19:15 == 47.3	2/11/22 23:10 == 47.2
2/11/22 11:30 == 47.6	2/11/22 15:25 == 47	2/11/22 19:20 == 47.4	2/11/22 23:15 == 34.7
2/11/22 11:35 == 47.9	2/11/22 15:30 == 47.3	2/11/22 19:25 == 47.1	2/11/22 23:20 == 34.1
2/11/22 11:40 == 47.9	2/11/22 15:35 == 48.1	2/11/22 19:30 == 47.5	2/11/22 23:25 == 34.3
2/11/22 11:45 == 47.9	2/11/22 15:40 == 48	2/11/22 19:35 == 48	2/11/22 23:30 == 34.2
2/11/22 11:50 == 47.9	2/11/22 15:45 == 47.9	2/11/22 19:40 == 47.7	2/11/22 23:35 == 34.2
2/11/22 11:55 == 48	2/11/22 15:50 == 47.2	2/11/22 19:45 == 47.8	2/11/22 23:40 == 34.2
2/11/22 12:00 == 47.9	2/11/22 15:55 == 47.9	2/11/22 19:50 == 48	2/11/22 23:45 == 34.2
2/11/22 12:05 == 48	2/11/22 16:00 == 47.6	2/11/22 19:55 == 48	2/11/22 23:50 == 34.2
2/11/22 12:10 == 48.1	2/11/22 16:05 == 47.7	2/11/22 20:00 == 48	2/11/22 23:55 == 35.1
2/11/22 12:15 == 48.1	2/11/22 16:10 == 46.3	2/11/22 20:05 == 48	2/12/22 0:00 == 44.1
2/11/22 12:20 == 47.7	2/11/22 16:15 == 47.3	2/11/22 20:10 == 47.9	2/12/22 0:05 == 47.7
2/11/22 12:25 == 47.4	2/11/22 16:20 == 47.8	2/11/22 20:15 == 48	2/12/22 0:10 == 47.6
2/11/22 12:30 == 48	2/11/22 16:25 == 43.6	2/11/22 20:20 == 47.9	2/12/22 0:15 == 47.9
2/11/22 12:35 == 48	2/11/22 16:30 == 36.8	2/11/22 20:25 == 47.4	2/12/22 0:20 == 48.1
2/11/22 12:40 == 47.9	2/11/22 16:35 == 34.4	2/11/22 20:30 == 48	2/12/22 0:25 == 48
2/11/22 12:45 == 48.1	2/11/22 16:40 == 34.1	2/11/22 20:35 == 48.1	2/12/22 0:30 == 48
2/11/22 12:50 == 48	2/11/22 16:45 == 34.1	2/11/22 20:40 == 47	2/12/22 0:35 == 47.7
2/11/22 12:55 == 47.9	2/11/22 16:50 == 34.3	2/11/22 20:45 == 34.4	2/12/22 0:40 == 47.5
2/11/22 13:00 == 47.5	2/11/22 16:55 == 34.3	2/11/22 20:50 == 34.3	2/12/22 0:45 == 47.8
2/11/22 13:05 == 48.1	2/11/22 17:00 == 34.3	2/11/22 20:55 == 34.2	2/12/22 0:50 == 48
2/11/22 13:10 == 48	2/11/22 17:05 == 34.4	2/11/22 21:00 == 34.1	2/12/22 0:55 == 47.8
2/11/22 13:15 == 48	2/11/22 17:10 == 37	2/11/22 21:05 == 34.1	2/12/22 1:00 == 47.7
2/11/22 13:20 == 48.1	2/11/22 17:15 == 43.3	2/11/22 21:10 == 34.8	2/12/22 1:05 == 47.6
2/11/22 13:25 == 47.6	2/11/22 17:20 == 47.8	2/11/22 21:15 == 44.9	2/12/22 1:10 == 47.2
2/11/22 13:30 == 47.9	2/11/22 17:25 == 47.7	2/11/22 21:20 == 47.7	2/12/22 1:15 == 47.4
2/11/22 13:35 == 48	2/11/22 17:30 == 47	2/11/22 21:25 == 47.9	2/12/22 1:20 == 47.9
2/11/22 13:40 == 48	2/11/22 17:35 == 48	2/11/22 21:30 == 47.9	2/12/22 1:25 == 47.9
2/11/22 13:45 == 48	2/11/22 17:40 == 47.9	2/11/22 21:35 == 48	2/12/22 1:30 == 48
2/11/22 13:50 == 48.1	2/11/22 17:45 == 48	2/11/22 21:40 == 48	2/12/22 1:35 == 48
2/11/22 13:55 == 47.9	2/11/22 17:50 == 47.8	2/11/22 21:45 == 48	2/12/22 1:40 == 47.1
2/11/22 14:00 == 47.9	2/11/22 17:55 == 47.9	2/11/22 21:50 == 48.1	2/12/22 1:45 == 47.8
2/11/22 14:05 == 47.8	2/11/22 18:00 == 48	2/11/22 21:55 == 48.1	2/12/22 1:50 == 48.1
2/11/22 14:10 == 42.8	2/11/22 18:05 == 48	2/11/22 22:00 == 48	2/12/22 1:55 == 47.8
2/11/22 14:15 == 36.7	2/11/22 18:10 == 47.2	2/11/22 22:05 == 47.7	2/12/22 2:00 == 34.8
2/11/22 14:20 == 34.5	2/11/22 18:15 == 47.9	2/11/22 22:10 == 47.2	2/12/22 2:05 == 34.3
2/11/22 14:25 == 34.4	2/11/22 18:20 == 47.9	2/11/22 22:15 == 47.1	2/12/22 2:10 == 34.3
2/11/22 14:30 == 34.3	2/11/22 18:25 == 47.1	2/11/22 22:20 == 47.7	2/12/22 2:15 == 34.1

Pumpback Station Discharge (0364)

2/12/22 2:20 == 34.2	2/12/22 6:15 == 48	2/12/22 10:10 == 47.9	2/12/22 14:05 == 47.7
2/12/22 2:25 == 34.2	2/12/22 6:20 == 47.8	2/12/22 10:15 == 48	2/12/22 14:10 == 46.9
2/12/22 2:30 == 44	2/12/22 6:25 == 47.4	2/12/22 10:20 == 48	2/12/22 14:15 == 46.9
2/12/22 2:35 == 47.8	2/12/22 6:30 == 47.5	2/12/22 10:25 == 47.3	2/12/22 14:20 == 47.8
2/12/22 2:40 == 48	2/12/22 6:35 == 47	2/12/22 10:30 == 47.7	2/12/22 14:25 == 48
2/12/22 2:45 == 48	2/12/22 6:40 == 46	2/12/22 10:35 == 48.1	2/12/22 14:30 == 47.5
2/12/22 2:50 == 48	2/12/22 6:45 == 37.1	2/12/22 10:40 == 47.6	2/12/22 14:35 == 47.8
2/12/22 2:55 == 47	2/12/22 6:50 == 34.3	2/12/22 10:45 == 47.6	2/12/22 14:40 == 47.1
2/12/22 3:00 == 47.2	2/12/22 6:55 == 34.5	2/12/22 10:50 == 47.8	2/12/22 14:45 == 37.2
2/12/22 3:05 == 47.8	2/12/22 7:00 == 34.4	2/12/22 10:55 == 47	2/12/22 14:50 == 34.2
2/12/22 3:10 == 47.3	2/12/22 7:05 == 34.2	2/12/22 11:00 == 46.8	2/12/22 14:55 == 34.3
2/12/22 3:15 == 47.5	2/12/22 7:10 == 34.5	2/12/22 11:05 == 47.6	2/12/22 15:00 == 34.3
2/12/22 3:20 == 47.7	2/12/22 7:15 == 43.5	2/12/22 11:10 == 47.7	2/12/22 15:05 == 34.2
2/12/22 3:25 == 47.3	2/12/22 7:20 == 47.1	2/12/22 11:15 == 47.7	2/12/22 15:10 == 34.4
2/12/22 3:30 == 47.4	2/12/22 7:25 == 47.5	2/12/22 11:20 == 48	2/12/22 15:15 == 42.5
2/12/22 3:35 == 47.7	2/12/22 7:30 == 47.7	2/12/22 11:25 == 47.8	2/12/22 15:20 == 47.2
2/12/22 3:40 == 47.6	2/12/22 7:35 == 48	2/12/22 11:30 == 47.7	2/12/22 15:25 == 47.2
2/12/22 3:45 == 48	2/12/22 7:40 == 46.9	2/12/22 11:35 == 48	2/12/22 15:30 == 47.6
2/12/22 3:50 == 48	2/12/22 7:45 == 47.1	2/12/22 11:40 == 48.1	2/12/22 15:35 == 47.9
2/12/22 3:55 == 48.1	2/12/22 7:50 == 47.8	2/12/22 11:45 == 47.9	2/12/22 15:40 == 48
2/12/22 4:00 == 47.9	2/12/22 7:55 == 48	2/12/22 11:50 == 48	2/12/22 15:45 == 47.9
2/12/22 4:05 == 47.9	2/12/22 8:00 == 48.1	2/12/22 11:55 == 47.9	2/12/22 15:50 == 48
2/12/22 4:10 == 47.5	2/12/22 8:05 == 48	2/12/22 12:00 == 48	2/12/22 15:55 == 48
2/12/22 4:15 == 46.7	2/12/22 8:10 == 47.6	2/12/22 12:05 == 48.1	2/12/22 16:00 == 48
2/12/22 4:20 == 47.9	2/12/22 8:15 == 47.7	2/12/22 12:10 == 48	2/12/22 16:05 == 47.9
2/12/22 4:25 == 47.3	2/12/22 8:20 == 47.9	2/12/22 12:15 == 36.2	2/12/22 16:10 == 47.3
2/12/22 4:30 == 34.7	2/12/22 8:25 == 47.8	2/12/22 12:20 == 34.4	2/12/22 16:15 == 47.3
2/12/22 4:35 == 34.3	2/12/22 8:30 == 48	2/12/22 12:25 == 34.3	2/12/22 16:20 == 47.8
2/12/22 4:40 == 34.2	2/12/22 8:35 == 48.1	2/12/22 12:30 == 34.3	2/12/22 16:25 == 47.5
2/12/22 4:45 == 34.2	2/12/22 8:40 == 45.3	2/12/22 12:35 == 34.2	2/12/22 16:30 == 47.6
2/12/22 4:50 == 34.4	2/12/22 8:45 == 38.4	2/12/22 12:40 == 34.1	2/12/22 16:35 == 47.6
2/12/22 4:55 == 34.4	2/12/22 8:50 == 34.4	2/12/22 12:45 == 43.2	2/12/22 16:40 == 46.9
2/12/22 5:00 == 44.2	2/12/22 8:55 == 34.4	2/12/22 12:50 == 47.5	2/12/22 16:45 == 47.4
2/12/22 5:05 == 47.4	2/12/22 9:00 == 34.4	2/12/22 12:55 == 47.7	2/12/22 16:50 == 48
2/12/22 5:10 == 46.7	2/12/22 9:05 == 34.4	2/12/22 13:00 == 47.7	2/12/22 16:55 == 46.6
2/12/22 5:15 == 47.6	2/12/22 9:10 == 34.3	2/12/22 13:05 == 47.9	2/12/22 17:00 == 38
2/12/22 5:20 == 48.1	2/12/22 9:15 == 34.4	2/12/22 13:10 == 48.1	2/12/22 17:05 == 34.3
2/12/22 5:25 == 48	2/12/22 9:20 == 34.4	2/12/22 13:15 == 48	2/12/22 17:10 == 34.2
2/12/22 5:30 == 48	2/12/22 9:25 == 34.7	2/12/22 13:20 == 47.9	2/12/22 17:15 == 34
2/12/22 5:35 == 47.9	2/12/22 9:30 == 42.9	2/12/22 13:25 == 48	2/12/22 17:20 == 34.2
2/12/22 5:40 == 46.9	2/12/22 9:35 == 47.9	2/12/22 13:30 == 48	2/12/22 17:25 == 34.1
2/12/22 5:45 == 47.1	2/12/22 9:40 == 47.3	2/12/22 13:35 == 47.8	2/12/22 17:30 == 34.2
2/12/22 5:50 == 47.8	2/12/22 9:45 == 47.7	2/12/22 13:40 == 47.6	2/12/22 17:35 == 34.2
2/12/22 5:55 == 47.6	2/12/22 9:50 == 48	2/12/22 13:45 == 47.8	2/12/22 17:40 == 34.1
2/12/22 6:00 == 47.8	2/12/22 9:55 == 48	2/12/22 13:50 == 47.9	2/12/22 17:45 == 42.3
2/12/22 6:05 == 47.6	2/12/22 10:00 == 48	2/12/22 13:55 == 48	2/12/22 17:50 == 46.6
2/12/22 6:10 == 47.4	2/12/22 10:05 == 48	2/12/22 14:00 == 48	2/12/22 17:55 == 47.4

Pumpback Station Discharge (0364)

2/12/22 18:00 == 47.9	2/12/22 21:55 == 47.9	2/13/22 1:50 == 34.4	2/13/22 5:45 == 47.2
2/12/22 18:05 == 48.1	2/12/22 22:00 == 48	2/13/22 1:55 == 34.1	2/13/22 5:50 == 48
2/12/22 18:10 == 47.4	2/12/22 22:05 == 47.9	2/13/22 2:00 == 34.1	2/13/22 5:55 == 48.1
2/12/22 18:15 == 47.5	2/12/22 22:10 == 47.2	2/13/22 2:05 == 34.3	2/13/22 6:00 == 47.8
2/12/22 18:20 == 47.5	2/12/22 22:15 == 48.1	2/13/22 2:10 == 34.2	2/13/22 6:05 == 47.8
2/12/22 18:25 == 47.3	2/12/22 22:20 == 47.9	2/13/22 2:15 == 40.4	2/13/22 6:10 == 47.5
2/12/22 18:30 == 47.7	2/12/22 22:25 == 47.9	2/13/22 2:20 == 46.9	2/13/22 6:15 == 47.9
2/12/22 18:35 == 48	2/12/22 22:30 == 48	2/13/22 2:25 == 47.7	2/13/22 6:20 == 47.9
2/12/22 18:40 == 48	2/12/22 22:35 == 48	2/13/22 2:30 == 47.5	2/13/22 6:25 == 47.9
2/12/22 18:45 == 47.9	2/12/22 22:40 == 47.4	2/13/22 2:35 == 47.6	2/13/22 6:30 == 48
2/12/22 18:50 == 47.8	2/12/22 22:45 == 48	2/13/22 2:40 == 48	2/13/22 6:35 == 48.1
2/12/22 18:55 == 47.6	2/12/22 22:50 == 47.4	2/13/22 2:45 == 48.1	2/13/22 6:40 == 47.4
2/12/22 19:00 == 47.9	2/12/22 22:55 == 47.1	2/13/22 2:50 == 47.7	2/13/22 6:45 == 39.4
2/12/22 19:05 == 47.8	2/12/22 23:00 == 48	2/13/22 2:55 == 47.4	2/13/22 6:50 == 35
2/12/22 19:10 == 47.4	2/12/22 23:05 == 48	2/13/22 3:00 == 48	2/13/22 6:55 == 34.2
2/12/22 19:15 == 47.9	2/12/22 23:10 == 47.9	2/13/22 3:05 == 47.8	2/13/22 7:00 == 34.2
2/12/22 19:20 == 47.9	2/12/22 23:15 == 38.3	2/13/22 3:10 == 47.4	2/13/22 7:05 == 34.3
2/12/22 19:25 == 47.5	2/12/22 23:20 == 34.3	2/13/22 3:15 == 47.5	2/13/22 7:10 == 34.3
2/12/22 19:30 == 48	2/12/22 23:25 == 34.2	2/13/22 3:20 == 47.9	2/13/22 7:15 == 40.2
2/12/22 19:35 == 47.9	2/12/22 23:30 == 34.1	2/13/22 3:25 == 47.5	2/13/22 7:20 == 46.1
2/12/22 19:40 == 48	2/12/22 23:35 == 34.1	2/13/22 3:30 == 48	2/13/22 7:25 == 47.1
2/12/22 19:45 == 48	2/12/22 23:40 == 34.1	2/13/22 3:35 == 48	2/13/22 7:30 == 47.3
2/12/22 19:50 == 48	2/12/22 23:45 == 39.9	2/13/22 3:40 == 48	2/13/22 7:35 == 47.9
2/12/22 19:55 == 47.9	2/12/22 23:50 == 46.7	2/13/22 3:45 == 48	2/13/22 7:40 == 47.3
2/12/22 20:00 == 47.5	2/12/22 23:55 == 48	2/13/22 3:50 == 48.1	2/13/22 7:45 == 47.2
2/12/22 20:05 == 47.9	2/13/22 0:00 == 48	2/13/22 3:55 == 48	2/13/22 7:50 == 48
2/12/22 20:10 == 47.9	2/13/22 0:05 == 47.9	2/13/22 4:00 == 48	2/13/22 7:55 == 48
2/12/22 20:15 == 37.4	2/13/22 0:10 == 47.7	2/13/22 4:05 == 48.1	2/13/22 8:00 == 48
2/12/22 20:20 == 34.5	2/13/22 0:15 == 47.6	2/13/22 4:10 == 47.4	2/13/22 8:05 == 48
2/12/22 20:25 == 34.1	2/13/22 0:20 == 47.9	2/13/22 4:15 == 38.4	2/13/22 8:10 == 47.9
2/12/22 20:30 == 34.1	2/13/22 0:25 == 47.9	2/13/22 4:20 == 34.5	2/13/22 8:15 == 47.9
2/12/22 20:35 == 34.1	2/13/22 0:30 == 48	2/13/22 4:25 == 34.2	2/13/22 8:20 == 47.9
2/12/22 20:40 == 34.1	2/13/22 0:35 == 47.9	2/13/22 4:30 == 34.2	2/13/22 8:25 == 46.6
2/12/22 20:45 == 41.5	2/13/22 0:40 == 47.6	2/13/22 4:35 == 34.1	2/13/22 8:30 == 40.8
2/12/22 20:50 == 47	2/13/22 0:45 == 47.9	2/13/22 4:40 == 34.1	2/13/22 8:35 == 34.2
2/12/22 20:55 == 48	2/13/22 0:50 == 47.6	2/13/22 4:45 == 40.7	2/13/22 8:40 == 34.3
2/12/22 21:00 == 47.9	2/13/22 0:55 == 48	2/13/22 4:50 == 46.9	2/13/22 8:45 == 34.2
2/12/22 21:05 == 47.9	2/13/22 1:00 == 48.1	2/13/22 4:55 == 47.9	2/13/22 8:50 == 34.3
2/12/22 21:10 == 47.9	2/13/22 1:05 == 48	2/13/22 5:00 == 47.8	2/13/22 8:55 == 34.3
2/12/22 21:15 == 47.9	2/13/22 1:10 == 47.2	2/13/22 5:05 == 47.8	2/13/22 9:00 == 34.2
2/12/22 21:20 == 48	2/13/22 1:15 == 48	2/13/22 5:10 == 47.5	2/13/22 9:05 == 34.4
2/12/22 21:25 == 48	2/13/22 1:20 == 48.1	2/13/22 5:15 == 47.4	2/13/22 9:10 == 34.3
2/12/22 21:30 == 48.1	2/13/22 1:25 == 47.9	2/13/22 5:20 == 47.4	2/13/22 9:15 == 40.3
2/12/22 21:35 == 48	2/13/22 1:30 == 47.9	2/13/22 5:25 == 47.9	2/13/22 9:20 == 46.4
2/12/22 21:40 == 48	2/13/22 1:35 == 48	2/13/22 5:30 == 48.1	2/13/22 9:25 == 47.8
2/12/22 21:45 == 48	2/13/22 1:40 == 47.5	2/13/22 5:35 == 47.8	2/13/22 9:30 == 47.6
2/12/22 21:50 == 47.9	2/13/22 1:45 == 38.2	2/13/22 5:40 == 46.8	2/13/22 9:35 == 47.8

Pumpback Station Discharge (0364)

2/13/22 9:40 == 47.1	2/13/22 13:35 == 48	2/13/22 17:30 == 34.3	2/13/22 21:25 == 34.1
2/13/22 9:45 == 47.6	2/13/22 13:40 == 47.9	2/13/22 17:35 == 34.2	2/13/22 21:30 == 34.1
2/13/22 9:50 == 48.1	2/13/22 13:45 == 47.8	2/13/22 17:40 == 34.1	2/13/22 21:35 == 34.1
2/13/22 9:55 == 47.8	2/13/22 13:50 == 47.5	2/13/22 17:45 == 34.1	2/13/22 21:40 == 34
2/13/22 10:00 == 47.7	2/13/22 13:55 == 47.7	2/13/22 17:50 == 34.3	2/13/22 21:45 == 37.5
2/13/22 10:05 == 48	2/13/22 14:00 == 47.4	2/13/22 17:55 == 34.3	2/13/22 21:50 == 47.3
2/13/22 10:10 == 48	2/13/22 14:05 == 47.4	2/13/22 18:00 == 38.7	2/13/22 21:55 == 48.1
2/13/22 10:15 == 47.9	2/13/22 14:10 == 46.7	2/13/22 18:05 == 45.8	2/13/22 22:00 == 47.9
2/13/22 10:20 == 47.7	2/13/22 14:15 == 47.5	2/13/22 18:10 == 47.4	2/13/22 22:05 == 48
2/13/22 10:25 == 47.4	2/13/22 14:20 == 47.9	2/13/22 18:15 == 48	2/13/22 22:10 == 47.3
2/13/22 10:30 == 47.8	2/13/22 14:25 == 47.1	2/13/22 18:20 == 47.8	2/13/22 22:15 == 47.9
2/13/22 10:35 == 47.7	2/13/22 14:30 == 47.2	2/13/22 18:25 == 47.5	2/13/22 22:20 == 48.1
2/13/22 10:40 == 47.3	2/13/22 14:35 == 47.8	2/13/22 18:30 == 47.6	2/13/22 22:25 == 47.4
2/13/22 10:45 == 48	2/13/22 14:40 == 47.8	2/13/22 18:35 == 47.9	2/13/22 22:30 == 47.8
2/13/22 10:50 == 47.6	2/13/22 14:45 == 47.8	2/13/22 18:40 == 47.4	2/13/22 22:35 == 48.2
2/13/22 10:55 == 46.5	2/13/22 14:50 == 48	2/13/22 18:45 == 47.9	2/13/22 22:40 == 47.7
2/13/22 11:00 == 47.5	2/13/22 14:55 == 47.7	2/13/22 18:50 == 47.9	2/13/22 22:45 == 47.7
2/13/22 11:05 == 48	2/13/22 15:00 == 39.7	2/13/22 18:55 == 47.4	2/13/22 22:50 == 47.9
2/13/22 11:10 == 47.3	2/13/22 15:05 == 34.9	2/13/22 19:00 == 48	2/13/22 22:55 == 48
2/13/22 11:15 == 48	2/13/22 15:10 == 34.3	2/13/22 19:05 == 48.2	2/13/22 23:00 == 48.1
2/13/22 11:20 == 48	2/13/22 15:15 == 34.2	2/13/22 19:10 == 47	2/13/22 23:05 == 48.1
2/13/22 11:25 == 47.6	2/13/22 15:20 == 34.4	2/13/22 19:15 == 47.4	2/13/22 23:10 == 47.9
2/13/22 11:30 == 47.5	2/13/22 15:25 == 34.4	2/13/22 19:20 == 47.8	2/13/22 23:15 == 47.9
2/13/22 11:35 == 47.9	2/13/22 15:30 == 38.6	2/13/22 19:25 == 47	2/13/22 23:20 == 47.8
2/13/22 11:40 == 48.1	2/13/22 15:35 == 46.5	2/13/22 19:30 == 47.5	2/13/22 23:25 == 47.5
2/13/22 11:45 == 48	2/13/22 15:40 == 48	2/13/22 19:35 == 48	2/13/22 23:30 == 47.8
2/13/22 11:50 == 48	2/13/22 15:45 == 47.9	2/13/22 19:40 == 47.5	2/13/22 23:35 == 48.1
2/13/22 11:55 == 48	2/13/22 15:50 == 47.8	2/13/22 19:45 == 47.9	2/13/22 23:40 == 48
2/13/22 12:00 == 48.1	2/13/22 15:55 == 47.9	2/13/22 19:50 == 48	2/13/22 23:45 == 48
2/13/22 12:05 == 48.1	2/13/22 16:00 == 47.9	2/13/22 19:55 == 48	2/13/22 23:50 == 48.1
2/13/22 12:10 == 47.9	2/13/22 16:05 == 47.7	2/13/22 20:00 == 48.1	2/13/22 23:55 == 47.9
2/13/22 12:15 == 40.2	2/13/22 16:10 == 46.8	2/13/22 20:05 == 48	2/14/22 0:00 == 48.1
2/13/22 12:20 == 35	2/13/22 16:15 == 47.2	2/13/22 20:10 == 47.8	2/14/22 0:05 == 48
2/13/22 12:25 == 34.2	2/13/22 16:20 == 47.9	2/13/22 20:15 == 47.9	2/14/22 0:10 == 47.8
2/13/22 12:30 == 34.2	2/13/22 16:25 == 47.5	2/13/22 20:20 == 48	2/14/22 0:15 == 42.2
2/13/22 12:35 == 34.2	2/13/22 16:30 == 47.2	2/13/22 20:25 == 48	2/14/22 0:20 == 34.3
2/13/22 12:40 == 34.3	2/13/22 16:35 == 48	2/13/22 20:30 == 47.9	2/14/22 0:25 == 34.1
2/13/22 12:45 == 39.5	2/13/22 16:40 == 46.8	2/13/22 20:35 == 47.9	2/14/22 0:30 == 34.2
2/13/22 12:50 == 46.7	2/13/22 16:45 == 47.5	2/13/22 20:40 == 48	2/14/22 0:35 == 34.2
2/13/22 12:55 == 47.7	2/13/22 16:50 == 48	2/13/22 20:45 == 48	2/14/22 0:40 == 34.4
2/13/22 13:00 == 47.4	2/13/22 16:55 == 47.7	2/13/22 20:50 == 47.9	2/14/22 0:45 == 38.3
2/13/22 13:05 == 47.8	2/13/22 17:00 == 47.8	2/13/22 20:55 == 47.9	2/14/22 0:50 == 45.2
2/13/22 13:10 == 47.8	2/13/22 17:05 == 48	2/13/22 21:00 == 48	2/14/22 0:55 == 47.1
2/13/22 13:15 == 48	2/13/22 17:10 == 47.9	2/13/22 21:05 == 47.8	2/14/22 1:00 == 47.7
2/13/22 13:20 == 48	2/13/22 17:15 == 40.5	2/13/22 21:10 == 46.8	2/14/22 1:05 == 48.1
2/13/22 13:25 == 48	2/13/22 17:20 == 35.2	2/13/22 21:15 == 43	2/14/22 1:10 == 47.9
2/13/22 13:30 == 48	2/13/22 17:25 == 34.3	2/13/22 21:20 == 33.8	2/14/22 1:15 == 47.9

Pumpback Station Discharge (0364)

2/14/22 1:20 == 48	2/14/22 5:15 == 48	2/14/22 9:10 == 47.6	2/14/22 13:05 == 47.9
2/14/22 1:25 == 48	2/14/22 5:20 == 48.1	2/14/22 9:15 == 47.7	2/14/22 13:10 == 48.1
2/14/22 1:30 == 48	2/14/22 5:25 == 47.9	2/14/22 9:20 == 48	2/14/22 13:15 == 48.1
2/14/22 1:35 == 47.9	2/14/22 5:30 == 43.3	2/14/22 9:25 == 47.7	2/14/22 13:20 == 48.1
2/14/22 1:40 == 47.7	2/14/22 5:35 == 34.9	2/14/22 9:30 == 47.6	2/14/22 13:25 == 47.9
2/14/22 1:45 == 47.8	2/14/22 5:40 == 34.2	2/14/22 9:35 == 48	2/14/22 13:30 == 48
2/14/22 1:50 == 47.8	2/14/22 5:45 == 34.3	2/14/22 9:40 == 48	2/14/22 13:35 == 48
2/14/22 1:55 == 47.6	2/14/22 5:50 == 34.3	2/14/22 9:45 == 48.1	2/14/22 13:40 == 47.9
2/14/22 2:00 == 48	2/14/22 5:55 == 34.3	2/14/22 9:50 == 47.9	2/14/22 13:45 == 48
2/14/22 2:05 == 48	2/14/22 6:00 == 37	2/14/22 9:55 == 47.2	2/14/22 13:50 == 48
2/14/22 2:10 == 47.8	2/14/22 6:05 == 44.6	2/14/22 10:00 == 47.6	2/14/22 13:55 == 48.1
2/14/22 2:15 == 47.6	2/14/22 6:10 == 47.2	2/14/22 10:05 == 47.9	2/14/22 14:00 == 48
2/14/22 2:20 == 47.9	2/14/22 6:15 == 47.7	2/14/22 10:10 == 47.6	2/14/22 14:05 == 48
2/14/22 2:25 == 47.9	2/14/22 6:20 == 48	2/14/22 10:15 == 48.1	2/14/22 14:10 == 47.7
2/14/22 2:30 == 48	2/14/22 6:25 == 47.5	2/14/22 10:20 == 48	2/14/22 14:15 == 47.8
2/14/22 2:35 == 48	2/14/22 6:30 == 47.6	2/14/22 10:25 == 47.1	2/14/22 14:20 == 48
2/14/22 2:40 == 47.9	2/14/22 6:35 == 47.8	2/14/22 10:30 == 47.9	2/14/22 14:25 == 48
2/14/22 2:45 == 47.2	2/14/22 6:40 == 47.5	2/14/22 10:35 == 47.9	2/14/22 14:30 == 43.6
2/14/22 2:50 == 47.9	2/14/22 6:45 == 47.1	2/14/22 10:40 == 47.4	2/14/22 14:35 == 36.4
2/14/22 2:55 == 47.4	2/14/22 6:50 == 47.2	2/14/22 10:45 == 48.1	2/14/22 14:40 == 34.4
2/14/22 3:00 == 42.9	2/14/22 6:55 == 47.4	2/14/22 10:50 == 47.9	2/14/22 14:45 == 34.3
2/14/22 3:05 == 35	2/14/22 7:00 == 47.5	2/14/22 10:55 == 46.7	2/14/22 14:50 == 34.3
2/14/22 3:10 == 34.3	2/14/22 7:05 == 47.7	2/14/22 11:00 == 46.8	2/14/22 14:55 == 34.3
2/14/22 3:15 == 34.3	2/14/22 7:10 == 47.2	2/14/22 11:05 == 47.8	2/14/22 15:00 == 36.6
2/14/22 3:20 == 34.2	2/14/22 7:15 == 47.4	2/14/22 11:10 == 48	2/14/22 15:05 == 45
2/14/22 3:25 == 34.3	2/14/22 7:20 == 47.9	2/14/22 11:15 == 48	2/14/22 15:10 == 47.7
2/14/22 3:30 == 38.4	2/14/22 7:25 == 47.5	2/14/22 11:20 == 48.1	2/14/22 15:15 == 47.5
2/14/22 3:35 == 45.2	2/14/22 7:30 == 47.4	2/14/22 11:25 == 47.6	2/14/22 15:20 == 48
2/14/22 3:40 == 47.8	2/14/22 7:35 == 47.9	2/14/22 11:30 == 42.4	2/14/22 15:25 == 47.4
2/14/22 3:45 == 47.9	2/14/22 7:40 == 47.2	2/14/22 11:35 == 36.6	2/14/22 15:30 == 47.3
2/14/22 3:50 == 47.5	2/14/22 7:45 == 46.9	2/14/22 11:40 == 34.5	2/14/22 15:35 == 48
2/14/22 3:55 == 47.4	2/14/22 7:50 == 47.2	2/14/22 11:45 == 34.3	2/14/22 15:40 == 47.9
2/14/22 4:00 == 47.7	2/14/22 7:55 == 48	2/14/22 11:50 == 34.3	2/14/22 15:45 == 48
2/14/22 4:05 == 48	2/14/22 8:00 == 44.4	2/14/22 11:55 == 34.4	2/14/22 15:50 == 48
2/14/22 4:10 == 47.7	2/14/22 8:05 == 34.6	2/14/22 12:00 == 37.6	2/14/22 15:55 == 48
2/14/22 4:15 == 47.5	2/14/22 8:10 == 34.1	2/14/22 12:05 == 44.1	2/14/22 16:00 == 47.9
2/14/22 4:20 == 47.9	2/14/22 8:15 == 34.3	2/14/22 12:10 == 47.2	2/14/22 16:05 == 47.9
2/14/22 4:25 == 48	2/14/22 8:20 == 34.3	2/14/22 12:15 == 47.6	2/14/22 16:10 == 46.6
2/14/22 4:30 == 48.1	2/14/22 8:25 == 34.3	2/14/22 12:20 == 47.8	2/14/22 16:15 == 47.4
2/14/22 4:35 == 48	2/14/22 8:30 == 34.3	2/14/22 12:25 == 47.6	2/14/22 16:20 == 48.1
2/14/22 4:40 == 48	2/14/22 8:35 == 34.3	2/14/22 12:30 == 48	2/14/22 16:25 == 48.1
2/14/22 4:45 == 48	2/14/22 8:40 == 34.4	2/14/22 12:35 == 48	2/14/22 16:30 == 47.9
2/14/22 4:50 == 47.9	2/14/22 8:45 == 37.8	2/14/22 12:40 == 47.7	2/14/22 16:35 == 48
2/14/22 4:55 == 47.4	2/14/22 8:50 == 44.5	2/14/22 12:45 == 47.4	2/14/22 16:40 == 47.4
2/14/22 5:00 == 47.3	2/14/22 8:55 == 47.7	2/14/22 12:50 == 47.8	2/14/22 16:45 == 43
2/14/22 5:05 == 47.2	2/14/22 9:00 == 48	2/14/22 12:55 == 47.1	2/14/22 16:50 == 37
2/14/22 5:10 == 46.7	2/14/22 9:05 == 48.1	2/14/22 13:00 == 48.2	2/14/22 16:55 == 34.3

Pumpback Station Discharge (0364)

2/14/22 17:00 == 34.2	2/14/22 20:55 == 48	2/15/22 0:50 == 47.9	2/15/22 4:45 == 46.9
2/14/22 17:05 == 34.3	2/14/22 21:00 == 47.9	2/15/22 0:55 == 48	2/15/22 4:50 == 36.1
2/14/22 17:10 == 34.4	2/14/22 21:05 == 47.9	2/15/22 1:00 == 48.1	2/15/22 4:55 == 34.6
2/14/22 17:15 == 37.1	2/14/22 21:10 == 47.6	2/15/22 1:05 == 48.1	2/15/22 5:00 == 34.4
2/14/22 17:20 == 43.8	2/14/22 21:15 == 47.8	2/15/22 1:10 == 47.9	2/15/22 5:05 == 34.7
2/14/22 17:25 == 47.3	2/14/22 21:20 == 48	2/15/22 1:15 == 45.5	2/15/22 5:10 == 34.9
2/14/22 17:30 == 47	2/14/22 21:25 == 48	2/15/22 1:20 == 36.8	2/15/22 5:15 == 34.8
2/14/22 17:35 == 48.1	2/14/22 21:30 == 47.7	2/15/22 1:25 == 34.2	2/15/22 5:20 == 34.8
2/14/22 17:40 == 47.9	2/14/22 21:35 == 47.9	2/15/22 1:30 == 34.2	2/15/22 5:25 == 34.6
2/14/22 17:45 == 47.5	2/14/22 21:40 == 48	2/15/22 1:35 == 34.3	2/15/22 5:30 == 36
2/14/22 17:50 == 48	2/14/22 21:45 == 47.5	2/15/22 1:40 == 34.5	2/15/22 5:35 == 42.9
2/14/22 17:55 == 48.1	2/14/22 21:50 == 47.7	2/15/22 1:45 == 34.5	2/15/22 5:40 == 47.1
2/14/22 18:00 == 47.9	2/14/22 21:55 == 48	2/15/22 1:50 == 34.3	2/15/22 5:45 == 47.4
2/14/22 18:05 == 47.9	2/14/22 22:00 == 48	2/15/22 1:55 == 34.4	2/15/22 5:50 == 48
2/14/22 18:10 == 47.2	2/14/22 22:05 == 47.9	2/15/22 2:00 == 34.4	2/15/22 5:55 == 48
2/14/22 18:15 == 45.6	2/14/22 22:10 == 47.7	2/15/22 2:05 == 45	2/15/22 6:00 == 48
2/14/22 18:20 == 34.9	2/14/22 22:15 == 43.9	2/15/22 2:10 == 47.3	2/15/22 6:05 == 47.7
2/14/22 18:25 == 34.5	2/14/22 22:20 == 37.3	2/15/22 2:15 == 47.9	2/15/22 6:10 == 47.4
2/14/22 18:30 == 34.5	2/14/22 22:25 == 34.4	2/15/22 2:20 == 47.9	2/15/22 6:15 == 47.6
2/14/22 18:35 == 34.6	2/14/22 22:30 == 34.5	2/15/22 2:25 == 48.1	2/15/22 6:20 == 48
2/14/22 18:40 == 34.5	2/14/22 22:35 == 34.4	2/15/22 2:30 == 48	2/15/22 6:25 == 47.9
2/14/22 18:45 == 36.2	2/14/22 22:40 == 34.2	2/15/22 2:35 == 47.6	2/15/22 6:30 == 48.1
2/14/22 18:50 == 44.8	2/14/22 22:45 == 36.2	2/15/22 2:40 == 47.8	2/15/22 6:35 == 47.9
2/14/22 18:55 == 47.7	2/14/22 22:50 == 43.8	2/15/22 2:45 == 47.9	2/15/22 6:40 == 46.9
2/14/22 19:00 == 48	2/14/22 22:55 == 47.8	2/15/22 2:50 == 47.9	2/15/22 6:45 == 47.5
2/14/22 19:05 == 48	2/14/22 23:00 == 48	2/15/22 2:55 == 47.5	2/15/22 6:50 == 48
2/14/22 19:10 == 47.5	2/14/22 23:05 == 47.9	2/15/22 3:00 == 47.7	2/15/22 6:55 == 48
2/14/22 19:15 == 47.7	2/14/22 23:10 == 48.1	2/15/22 3:05 == 48.1	2/15/22 7:00 == 48.1
2/14/22 19:20 == 47.9	2/14/22 23:15 == 48	2/15/22 3:10 == 48	2/15/22 7:05 == 47.8
2/14/22 19:25 == 47.5	2/14/22 23:20 == 48	2/15/22 3:15 == 48	2/15/22 7:10 == 47.4
2/14/22 19:30 == 47.7	2/14/22 23:25 == 47.3	2/15/22 3:20 == 47.8	2/15/22 7:15 == 47.9
2/14/22 19:35 == 48	2/14/22 23:30 == 48	2/15/22 3:25 == 47.7	2/15/22 7:20 == 48
2/14/22 19:40 == 48	2/14/22 23:35 == 47.9	2/15/22 3:30 == 47.9	2/15/22 7:25 == 47.5
2/14/22 19:45 == 48	2/14/22 23:40 == 48.1	2/15/22 3:35 == 47.7	2/15/22 7:30 == 47.3
2/14/22 19:50 == 48	2/14/22 23:45 == 48	2/15/22 3:40 == 47.5	2/15/22 7:35 == 47.8
2/14/22 19:55 == 48	2/14/22 23:50 == 48	2/15/22 3:45 == 48	2/15/22 7:40 == 47.2
2/14/22 20:00 == 48	2/14/22 23:55 == 48	2/15/22 3:50 == 47.8	2/15/22 7:45 == 45.3
2/14/22 20:05 == 47.9	2/15/22 0:00 == 47.9	2/15/22 3:55 == 47.5	2/15/22 7:50 == 37.4
2/14/22 20:10 == 48	2/15/22 0:05 == 48	2/15/22 4:00 == 47.8	2/15/22 7:55 == 34.6
2/14/22 20:15 == 48.1	2/15/22 0:10 == 47.5	2/15/22 4:05 == 48	2/15/22 8:00 == 34.7
2/14/22 20:20 == 47.8	2/15/22 0:15 == 47.7	2/15/22 4:10 == 47.8	2/15/22 8:05 == 34.6
2/14/22 20:25 == 47.3	2/15/22 0:20 == 47.9	2/15/22 4:15 == 47.6	2/15/22 8:10 == 34.4
2/14/22 20:30 == 47.4	2/15/22 0:25 == 47.5	2/15/22 4:20 == 47.9	2/15/22 8:15 == 34.3
2/14/22 20:35 == 48	2/15/22 0:30 == 47.6	2/15/22 4:25 == 47.6	2/15/22 8:20 == 34.5
2/14/22 20:40 == 48.1	2/15/22 0:35 == 47.7	2/15/22 4:30 == 48	2/15/22 8:25 == 34.6
2/14/22 20:45 == 48	2/15/22 0:40 == 47.4	2/15/22 4:35 == 48.1	2/15/22 8:30 == 36.3
2/14/22 20:50 == 48.2	2/15/22 0:45 == 47.5	2/15/22 4:40 == 48.1	2/15/22 8:35 == 42.3

Pumpback Station Discharge (0364)

2/15/22 8:40 == 47.1	2/15/22 12:35 == 47.9	2/15/22 16:30 == 34.6	2/15/22 20:25 == 48
2/15/22 8:45 == 47.4	2/15/22 12:40 == 47.7	2/15/22 16:35 == 34.6	2/15/22 20:30 == 48.1
2/15/22 8:50 == 47.7	2/15/22 12:45 == 47.7	2/15/22 16:40 == 34.6	2/15/22 20:35 == 48.1
2/15/22 8:55 == 47.3	2/15/22 12:50 == 47.8	2/15/22 16:45 == 34.6	2/15/22 20:40 == 47.6
2/15/22 9:00 == 47.3	2/15/22 12:55 == 47.6	2/15/22 16:50 == 34.6	2/15/22 20:45 == 47.8
2/15/22 9:05 == 46.9	2/15/22 13:00 == 47.8	2/15/22 16:55 == 34.7	2/15/22 20:50 == 47.9
2/15/22 9:10 == 47.5	2/15/22 13:05 == 48	2/15/22 17:00 == 35.4	2/15/22 20:55 == 47.8
2/15/22 9:15 == 47.7	2/15/22 13:10 == 48	2/15/22 17:05 == 42.1	2/15/22 21:00 == 47.9
2/15/22 9:20 == 48.1	2/15/22 13:15 == 48	2/15/22 17:10 == 46.9	2/15/22 21:05 == 48
2/15/22 9:25 == 47.8	2/15/22 13:20 == 48	2/15/22 17:15 == 48	2/15/22 21:10 == 48
2/15/22 9:30 == 46.8	2/15/22 13:25 == 47.9	2/15/22 17:20 == 48	2/15/22 21:15 == 47.9
2/15/22 9:35 == 47.8	2/15/22 13:30 == 48	2/15/22 17:25 == 47.4	2/15/22 21:20 == 48.1
2/15/22 9:40 == 47.3	2/15/22 13:35 == 47.7	2/15/22 17:30 == 48	2/15/22 21:25 == 48
2/15/22 9:45 == 47.9	2/15/22 13:40 == 47.6	2/15/22 17:35 == 48	2/15/22 21:30 == 48
2/15/22 9:50 == 48	2/15/22 13:45 == 45.4	2/15/22 17:40 == 47.5	2/15/22 21:35 == 47.9
2/15/22 9:55 == 47.4	2/15/22 13:50 == 39.1	2/15/22 17:45 == 47.9	2/15/22 21:40 == 47.6
2/15/22 10:00 == 47.9	2/15/22 13:55 == 34.6	2/15/22 17:50 == 47.9	2/15/22 21:45 == 47.9
2/15/22 10:05 == 47.9	2/15/22 14:00 == 34.8	2/15/22 17:55 == 48.1	2/15/22 21:50 == 47.9
2/15/22 10:10 == 47.9	2/15/22 14:05 == 35.2	2/15/22 18:00 == 48	2/15/22 21:55 == 48.1
2/15/22 10:15 == 48	2/15/22 14:10 == 35	2/15/22 18:05 == 48	2/15/22 22:00 == 46.7
2/15/22 10:20 == 47.9	2/15/22 14:15 == 36	2/15/22 18:10 == 47.1	2/15/22 22:05 == 39.4
2/15/22 10:25 == 48	2/15/22 14:20 == 42	2/15/22 18:15 == 47.5	2/15/22 22:10 == 34.6
2/15/22 10:30 == 45.7	2/15/22 14:25 == 47.4	2/15/22 18:20 == 48	2/15/22 22:15 == 34.5
2/15/22 10:35 == 38.5	2/15/22 14:30 == 47.9	2/15/22 18:25 == 48.1	2/15/22 22:20 == 34.8
2/15/22 10:40 == 34.6	2/15/22 14:35 == 47.5	2/15/22 18:30 == 48	2/15/22 22:25 == 34.7
2/15/22 10:45 == 34.8	2/15/22 14:40 == 48.1	2/15/22 18:35 == 48.1	2/15/22 22:30 == 34.7
2/15/22 10:50 == 35	2/15/22 14:45 == 47.8	2/15/22 18:40 == 48.1	2/15/22 22:35 == 34.7
2/15/22 10:55 == 34.8	2/15/22 14:50 == 48	2/15/22 18:45 == 47.9	2/15/22 22:40 == 34.8
2/15/22 11:00 == 34.8	2/15/22 14:55 == 47.7	2/15/22 18:50 == 47.9	2/15/22 22:45 == 34.3
2/15/22 11:05 == 35	2/15/22 15:00 == 47.3	2/15/22 18:55 == 47.7	2/15/22 22:50 == 42.1
2/15/22 11:10 == 34.9	2/15/22 15:05 == 47.8	2/15/22 19:00 == 45.4	2/15/22 22:55 == 47.2
2/15/22 11:15 == 36.6	2/15/22 15:10 == 48	2/15/22 19:05 == 39.4	2/15/22 23:00 == 46.8
2/15/22 11:20 == 42	2/15/22 15:15 == 48	2/15/22 19:10 == 34.8	2/15/22 23:05 == 47.6
2/15/22 11:25 == 47.2	2/15/22 15:20 == 47.9	2/15/22 19:15 == 34.8	2/15/22 23:10 == 46.9
2/15/22 11:30 == 48	2/15/22 15:25 == 48	2/15/22 19:20 == 34.9	2/15/22 23:15 == 47.2
2/15/22 11:35 == 47.9	2/15/22 15:30 == 48	2/15/22 19:25 == 35	2/15/22 23:20 == 47.8
2/15/22 11:40 == 48.1	2/15/22 15:35 == 48	2/15/22 19:30 == 35	2/15/22 23:25 == 47.2
2/15/22 11:45 == 48.2	2/15/22 15:40 == 47.9	2/15/22 19:35 == 34.9	2/15/22 23:30 == 47.4
2/15/22 11:50 == 48.1	2/15/22 15:45 == 47.9	2/15/22 19:40 == 35.1	2/15/22 23:35 == 47.6
2/15/22 11:55 == 48	2/15/22 15:50 == 47.9	2/15/22 19:45 == 35.1	2/15/22 23:40 == 47.7
2/15/22 12:00 == 47.9	2/15/22 15:55 == 48	2/15/22 19:50 == 42.6	2/15/22 23:45 == 48
2/15/22 12:05 == 47.8	2/15/22 16:00 == 48	2/15/22 19:55 == 47.4	2/15/22 23:50 == 47.7
2/15/22 12:10 == 48	2/15/22 16:05 == 47.9	2/15/22 20:00 == 47.9	2/15/22 23:55 == 47.7
2/15/22 12:15 == 47.9	2/15/22 16:10 == 47.2	2/15/22 20:05 == 47.9	2/16/22 0:00 == 48
2/15/22 12:20 == 48	2/15/22 16:15 == 44.3	2/15/22 20:10 == 47.2	2/16/22 0:05 == 47.6
2/15/22 12:25 == 47.3	2/15/22 16:20 == 38.9	2/15/22 20:15 == 47.7	2/16/22 0:10 == 47.1
2/15/22 12:30 == 48	2/15/22 16:25 == 34.6	2/15/22 20:20 == 47.9	2/16/22 0:15 == 47.4

Pumpback Station Discharge (0364)

2/16/22 0:20 == 48	2/16/22 4:15 == 47.4	2/16/22 8:10 == 34.7	2/16/22 12:05 == 48
2/16/22 0:25 == 48.1	2/16/22 4:20 == 38.5	2/16/22 8:15 == 35.6	2/16/22 12:10 == 47.6
2/16/22 0:30 == 48	2/16/22 4:25 == 34.6	2/16/22 8:20 == 40	2/16/22 12:15 == 47.7
2/16/22 0:35 == 48	2/16/22 4:30 == 34.5	2/16/22 8:25 == 47.6	2/16/22 12:20 == 39.9
2/16/22 0:40 == 48	2/16/22 4:35 == 34.6	2/16/22 8:30 == 47.8	2/16/22 12:25 == 34.7
2/16/22 0:45 == 48	2/16/22 4:40 == 34.4	2/16/22 8:35 == 47.3	2/16/22 12:30 == 34.5
2/16/22 0:50 == 47.9	2/16/22 4:45 == 34.4	2/16/22 8:40 == 47.2	2/16/22 12:35 == 34.5
2/16/22 0:55 == 48	2/16/22 4:50 == 34.8	2/16/22 8:45 == 48	2/16/22 12:40 == 34.4
2/16/22 1:00 == 48.1	2/16/22 4:55 == 34.9	2/16/22 8:50 == 48	2/16/22 12:45 == 34.4
2/16/22 1:05 == 48	2/16/22 5:00 == 35.2	2/16/22 8:55 == 48	2/16/22 12:50 == 34.4
2/16/22 1:10 == 47.1	2/16/22 5:05 == 40.7	2/16/22 9:00 == 48	2/16/22 12:55 == 34.4
2/16/22 1:15 == 47.7	2/16/22 5:10 == 47.6	2/16/22 9:05 == 48	2/16/22 13:00 == 34.9
2/16/22 1:20 == 38.3	2/16/22 5:15 == 48	2/16/22 9:10 == 47.8	2/16/22 13:05 == 39.2
2/16/22 1:25 == 34.9	2/16/22 5:20 == 48	2/16/22 9:15 == 48	2/16/22 13:10 == 47.4
2/16/22 1:30 == 34.7	2/16/22 5:25 == 47.9	2/16/22 9:20 == 48	2/16/22 13:15 == 48
2/16/22 1:35 == 34.7	2/16/22 5:30 == 47.4	2/16/22 9:25 == 48	2/16/22 13:20 == 48
2/16/22 1:40 == 34.8	2/16/22 5:35 == 47.5	2/16/22 9:30 == 48	2/16/22 13:25 == 47.9
2/16/22 1:45 == 34.9	2/16/22 5:40 == 47.3	2/16/22 9:35 == 48.1	2/16/22 13:30 == 47.9
2/16/22 1:50 == 34.7	2/16/22 5:45 == 48	2/16/22 9:40 == 46.9	2/16/22 13:35 == 47.9
2/16/22 1:55 == 34.7	2/16/22 5:50 == 47.9	2/16/22 9:45 == 47.3	2/16/22 13:40 == 47.2
2/16/22 2:00 == 34.6	2/16/22 5:55 == 47.1	2/16/22 9:50 == 40.7	2/16/22 13:45 == 47.9
2/16/22 2:05 == 41.6	2/16/22 6:00 == 47.4	2/16/22 9:55 == 35.4	2/16/22 13:50 == 48
2/16/22 2:10 == 47	2/16/22 6:05 == 47.4	2/16/22 10:00 == 35.1	2/16/22 13:55 == 47.3
2/16/22 2:15 == 47.8	2/16/22 6:10 == 46.8	2/16/22 10:05 == 35.4	2/16/22 14:00 == 47.3
2/16/22 2:20 == 48	2/16/22 6:15 == 47.7	2/16/22 10:10 == 35.5	2/16/22 14:05 == 48
2/16/22 2:25 == 47.7	2/16/22 6:20 == 48	2/16/22 10:15 == 35.3	2/16/22 14:10 == 47.2
2/16/22 2:30 == 47.5	2/16/22 6:25 == 48	2/16/22 10:20 == 40.1	2/16/22 14:15 == 47.7
2/16/22 2:35 == 47.7	2/16/22 6:30 == 48	2/16/22 10:25 == 47.6	2/16/22 14:20 == 48.1
2/16/22 2:40 == 47.9	2/16/22 6:35 == 48	2/16/22 10:30 == 47.9	2/16/22 14:25 == 47.7
2/16/22 2:45 == 48.1	2/16/22 6:40 == 47.5	2/16/22 10:35 == 48	2/16/22 14:30 == 47.7
2/16/22 2:50 == 47.7	2/16/22 6:45 == 47.8	2/16/22 10:40 == 47.9	2/16/22 14:35 == 47.9
2/16/22 2:55 == 47.6	2/16/22 6:50 == 48.1	2/16/22 10:45 == 48	2/16/22 14:40 == 48
2/16/22 3:00 == 47.9	2/16/22 6:55 == 47.5	2/16/22 10:50 == 48.1	2/16/22 14:45 == 47.5
2/16/22 3:05 == 47.3	2/16/22 7:00 == 47.8	2/16/22 10:55 == 47.5	2/16/22 14:50 == 40.5
2/16/22 3:10 == 47	2/16/22 7:05 == 48.2	2/16/22 11:00 == 48.1	2/16/22 14:55 == 35.7
2/16/22 3:15 == 47.4	2/16/22 7:10 == 47.2	2/16/22 11:05 == 47.9	2/16/22 15:00 == 35.1
2/16/22 3:20 == 47.8	2/16/22 7:15 == 47.4	2/16/22 11:10 == 47.4	2/16/22 15:05 == 35.2
2/16/22 3:25 == 48	2/16/22 7:20 == 47.9	2/16/22 11:15 == 47.3	2/16/22 15:10 == 35.4
2/16/22 3:30 == 47.5	2/16/22 7:25 == 47.5	2/16/22 11:20 == 48	2/16/22 15:15 == 35.5
2/16/22 3:35 == 47.9	2/16/22 7:30 == 46.5	2/16/22 11:25 == 47.8	2/16/22 15:20 == 35.5
2/16/22 3:40 == 47.1	2/16/22 7:35 == 40.9	2/16/22 11:30 == 47.9	2/16/22 15:25 == 35.4
2/16/22 3:45 == 47.9	2/16/22 7:40 == 35	2/16/22 11:35 == 47.9	2/16/22 15:30 == 35.1
2/16/22 3:50 == 48	2/16/22 7:45 == 34.9	2/16/22 11:40 == 48.1	2/16/22 15:35 == 39.5
2/16/22 3:55 == 48	2/16/22 7:50 == 34.9	2/16/22 11:45 == 48	2/16/22 15:40 == 47.7
2/16/22 4:00 == 47.6	2/16/22 7:55 == 34.8	2/16/22 11:50 == 48.1	2/16/22 15:45 == 47.9
2/16/22 4:05 == 47.9	2/16/22 8:00 == 34.7	2/16/22 11:55 == 48.1	2/16/22 15:50 == 48
2/16/22 4:10 == 46.6	2/16/22 8:05 == 34.7	2/16/22 12:00 == 48	2/16/22 15:55 == 47.9

Pumpback Station Discharge (0364)

2/16/22 16:00 == 48	2/16/22 19:55 == 35.6	2/16/22 23:50 == 48	2/17/22 3:45 == 35
2/16/22 16:05 == 47.9	2/16/22 20:00 == 34.5	2/16/22 23:55 == 48	2/17/22 3:50 == 35
2/16/22 16:10 == 47.2	2/16/22 20:05 == 34.6	2/17/22 0:00 == 48	2/17/22 3:55 == 35.1
2/16/22 16:15 == 48.1	2/16/22 20:10 == 34.7	2/17/22 0:05 == 48.2	2/17/22 4:00 == 35.1
2/16/22 16:20 == 48	2/16/22 20:15 == 34.8	2/17/22 0:10 == 47	2/17/22 4:05 == 39.2
2/16/22 16:25 == 47.1	2/16/22 20:20 == 34.8	2/17/22 0:15 == 47.3	2/17/22 4:10 == 44.9
2/16/22 16:30 == 47.9	2/16/22 20:25 == 34.7	2/17/22 0:20 == 48.1	2/17/22 4:15 == 47.1
2/16/22 16:35 == 48.1	2/16/22 20:30 == 34.7	2/17/22 0:25 == 48	2/17/22 4:20 == 48
2/16/22 16:40 == 48	2/16/22 20:35 == 38.7	2/17/22 0:30 == 48	2/17/22 4:25 == 48.1
2/16/22 16:45 == 48.1	2/16/22 20:40 == 45.7	2/17/22 0:35 == 47.9	2/17/22 4:30 == 48.1
2/16/22 16:50 == 47.9	2/16/22 20:45 == 48	2/17/22 0:40 == 47.9	2/17/22 4:35 == 48
2/16/22 16:55 == 47.4	2/16/22 20:50 == 48.1	2/17/22 0:45 == 47.9	2/17/22 4:40 == 47.9
2/16/22 17:00 == 47.6	2/16/22 20:55 == 48	2/17/22 0:50 == 48	2/17/22 4:45 == 48
2/16/22 17:05 == 40.3	2/16/22 21:00 == 48	2/17/22 0:55 == 48.1	2/17/22 4:50 == 47.7
2/16/22 17:10 == 35.4	2/16/22 21:05 == 48.1	2/17/22 1:00 == 48	2/17/22 4:55 == 47.3
2/16/22 17:15 == 34.7	2/16/22 21:10 == 47.8	2/17/22 1:05 == 41.7	2/17/22 5:00 == 47.5
2/16/22 17:20 == 34.6	2/16/22 21:15 == 47.5	2/17/22 1:10 == 36.1	2/17/22 5:05 == 47.9
2/16/22 17:25 == 34.6	2/16/22 21:20 == 47.9	2/17/22 1:15 == 34.7	2/17/22 5:10 == 47.2
2/16/22 17:30 == 34.7	2/16/22 21:25 == 48.1	2/17/22 1:20 == 34.8	2/17/22 5:15 == 47.3
2/16/22 17:35 == 34.7	2/16/22 21:30 == 48	2/17/22 1:25 == 34.8	2/17/22 5:20 == 47.9
2/16/22 17:40 == 34.5	2/16/22 21:35 == 47.9	2/17/22 1:30 == 34.8	2/17/22 5:25 == 48.1
2/16/22 17:45 == 34.4	2/16/22 21:40 == 47.3	2/17/22 1:35 == 34.8	2/17/22 5:30 == 47.5
2/16/22 17:50 == 39.5	2/16/22 21:45 == 47.4	2/17/22 1:40 == 34.7	2/17/22 5:35 == 42.6
2/16/22 17:55 == 46.3	2/16/22 21:50 == 47.9	2/17/22 1:45 == 34.7	2/17/22 5:40 == 35.9
2/16/22 18:00 == 47.9	2/16/22 21:55 == 47.5	2/17/22 1:50 == 38.6	2/17/22 5:45 == 34.9
2/16/22 18:05 == 47.8	2/16/22 22:00 == 47.5	2/17/22 1:55 == 46.1	2/17/22 5:50 == 34.9
2/16/22 18:10 == 47.3	2/16/22 22:05 == 47.7	2/17/22 2:00 == 48.1	2/17/22 5:55 == 35.2
2/16/22 18:15 == 47.1	2/16/22 22:10 == 47.4	2/17/22 2:05 == 47.8	2/17/22 6:00 == 35.2
2/16/22 18:20 == 47.3	2/16/22 22:15 == 47.9	2/17/22 2:10 == 47.2	2/17/22 6:05 == 35.2
2/16/22 18:25 == 47.7	2/16/22 22:20 == 41.4	2/17/22 2:15 == 47.6	2/17/22 6:10 == 34.9
2/16/22 18:30 == 47.9	2/16/22 22:25 == 36.1	2/17/22 2:20 == 47.9	2/17/22 6:15 == 34.8
2/16/22 18:35 == 48.1	2/16/22 22:30 == 35	2/17/22 2:25 == 48	2/17/22 6:20 == 39.1
2/16/22 18:40 == 48	2/16/22 22:35 == 35.1	2/17/22 2:30 == 48	2/17/22 6:25 == 44.7
2/16/22 18:45 == 47.7	2/16/22 22:40 == 34.8	2/17/22 2:35 == 47.6	2/17/22 6:30 == 47.1
2/16/22 18:50 == 48	2/16/22 22:45 == 34.7	2/17/22 2:40 == 47.8	2/17/22 6:35 == 47.4
2/16/22 18:55 == 48	2/16/22 22:50 == 34.8	2/17/22 2:45 == 48	2/17/22 6:40 == 47.6
2/16/22 19:00 == 48.1	2/16/22 22:55 == 34.8	2/17/22 2:50 == 48.1	2/17/22 6:45 == 47.9
2/16/22 19:05 == 48	2/16/22 23:00 == 34.8	2/17/22 2:55 == 48	2/17/22 6:50 == 47.8
2/16/22 19:10 == 47.3	2/16/22 23:05 == 39.1	2/17/22 3:00 == 47.9	2/17/22 6:55 == 47.7
2/16/22 19:15 == 47.2	2/16/22 23:10 == 45.7	2/17/22 3:05 == 48	2/17/22 7:00 == 47.7
2/16/22 19:20 == 47.9	2/16/22 23:15 == 47.7	2/17/22 3:10 == 47.1	2/17/22 7:05 == 47.5
2/16/22 19:25 == 47.6	2/16/22 23:20 == 48	2/17/22 3:15 == 47.7	2/17/22 7:10 == 47.4
2/16/22 19:30 == 47.9	2/16/22 23:25 == 47.9	2/17/22 3:20 == 48	2/17/22 7:15 == 47.3
2/16/22 19:35 == 48.1	2/16/22 23:30 == 47.9	2/17/22 3:25 == 47.6	2/17/22 7:20 == 47.5
2/16/22 19:40 == 47.3	2/16/22 23:35 == 47.9	2/17/22 3:30 == 47.9	2/17/22 7:25 == 47.7
2/16/22 19:45 == 47.3	2/16/22 23:40 == 48	2/17/22 3:35 == 41.8	2/17/22 7:30 == 47.9
2/16/22 19:50 == 40.6	2/16/22 23:45 == 48.1	2/17/22 3:40 == 36.4	2/17/22 7:35 == 48

Pumpback Station Discharge (0364)

2/17/22 7:40 == 47.8	2/17/22 11:35 == 48.1	2/17/22 15:30 == 34.6	2/17/22 19:25 == 47.7
2/17/22 7:45 == 47.9	2/17/22 11:40 == 48	2/17/22 15:35 == 34.3	2/17/22 19:30 == 47.8
2/17/22 7:50 == 44.3	2/17/22 11:45 == 48.1	2/17/22 15:40 == 34.4	2/17/22 19:35 == 47.8
2/17/22 7:55 == 34.8	2/17/22 11:50 == 48.1	2/17/22 15:45 == 34.3	2/17/22 19:40 == 47.1
2/17/22 8:00 == 34.8	2/17/22 11:55 == 48	2/17/22 15:50 == 34.3	2/17/22 19:45 == 46.9
2/17/22 8:05 == 34.9	2/17/22 12:00 == 48	2/17/22 15:55 == 34.3	2/17/22 19:50 == 47.4
2/17/22 8:10 == 35.1	2/17/22 12:05 == 48	2/17/22 16:00 == 34.2	2/17/22 19:55 == 47.6
2/17/22 8:15 == 35.1	2/17/22 12:10 == 48.1	2/17/22 16:05 == 36.3	2/17/22 20:00 == 48
2/17/22 8:20 == 35	2/17/22 12:15 == 48.1	2/17/22 16:10 == 44.9	2/17/22 20:05 == 48
2/17/22 8:25 == 35	2/17/22 12:20 == 48	2/17/22 16:15 == 47.4	2/17/22 20:10 == 48
2/17/22 8:30 == 35	2/17/22 12:25 == 48	2/17/22 16:20 == 47.9	2/17/22 20:15 == 48.1
2/17/22 8:35 == 38.8	2/17/22 12:30 == 47.7	2/17/22 16:25 == 47.9	2/17/22 20:20 == 48.1
2/17/22 8:40 == 44.9	2/17/22 12:35 == 44.7	2/17/22 16:30 == 48	2/17/22 20:25 == 48.1
2/17/22 8:45 == 47.6	2/17/22 12:40 == 34.4	2/17/22 16:35 == 48	2/17/22 20:30 == 47.9
2/17/22 8:50 == 48	2/17/22 12:45 == 34.3	2/17/22 16:40 == 47.9	2/17/22 20:35 == 46
2/17/22 8:55 == 48	2/17/22 12:50 == 34.3	2/17/22 16:45 == 47.9	2/17/22 20:40 == 34.5
2/17/22 9:00 == 47.7	2/17/22 12:55 == 34.3	2/17/22 16:50 == 47.8	2/17/22 20:45 == 34
2/17/22 9:05 == 47.5	2/17/22 13:00 == 34.3	2/17/22 16:55 == 47.6	2/17/22 20:50 == 34.1
2/17/22 9:10 == 47.4	2/17/22 13:05 == 34.3	2/17/22 17:00 == 47.8	2/17/22 20:55 == 34.1
2/17/22 9:15 == 47.6	2/17/22 13:10 == 34.4	2/17/22 17:05 == 47.9	2/17/22 21:00 == 34.1
2/17/22 9:20 == 48	2/17/22 13:15 == 34.3	2/17/22 17:10 == 47.4	2/17/22 21:05 == 34.1
2/17/22 9:25 == 47.9	2/17/22 13:20 == 36.2	2/17/22 17:15 == 47.3	2/17/22 21:10 == 34.3
2/17/22 9:30 == 48	2/17/22 13:25 == 45.9	2/17/22 17:20 == 47.8	2/17/22 21:15 == 34.2
2/17/22 9:35 == 47.8	2/17/22 13:30 == 47.5	2/17/22 17:25 == 47.9	2/17/22 21:20 == 36
2/17/22 9:40 == 47.5	2/17/22 13:35 == 47.9	2/17/22 17:30 == 47.9	2/17/22 21:25 == 45.3
2/17/22 9:45 == 47.9	2/17/22 13:40 == 47.6	2/17/22 17:35 == 44.8	2/17/22 21:30 == 48
2/17/22 9:50 == 47.8	2/17/22 13:45 == 47.8	2/17/22 17:40 == 34.8	2/17/22 21:35 == 48
2/17/22 9:55 == 47.3	2/17/22 13:50 == 48	2/17/22 17:45 == 34.3	2/17/22 21:40 == 47.2
2/17/22 10:00 == 47.4	2/17/22 13:55 == 47.6	2/17/22 17:50 == 34.2	2/17/22 21:45 == 47.6
2/17/22 10:05 == 44.3	2/17/22 14:00 == 47.8	2/17/22 17:55 == 34.1	2/17/22 21:50 == 47.9
2/17/22 10:10 == 35.7	2/17/22 14:05 == 48.1	2/17/22 18:00 == 34.1	2/17/22 21:55 == 47.7
2/17/22 10:15 == 35.3	2/17/22 14:10 == 47.9	2/17/22 18:05 == 34.1	2/17/22 22:00 == 47.4
2/17/22 10:20 == 35.3	2/17/22 14:15 == 47.9	2/17/22 18:10 == 34.1	2/17/22 22:05 == 47.4
2/17/22 10:25 == 35.4	2/17/22 14:20 == 47.9	2/17/22 18:15 == 34.2	2/17/22 22:10 == 47.5
2/17/22 10:30 == 35.3	2/17/22 14:25 == 48	2/17/22 18:20 == 34.5	2/17/22 22:15 == 47.7
2/17/22 10:35 == 35.5	2/17/22 14:30 == 48	2/17/22 18:25 == 46.4	2/17/22 22:20 == 48
2/17/22 10:40 == 35.5	2/17/22 14:35 == 47.8	2/17/22 18:30 == 47.8	2/17/22 22:25 == 47.9
2/17/22 10:45 == 35.2	2/17/22 14:40 == 47.5	2/17/22 18:35 == 47.5	2/17/22 22:30 == 47.9
2/17/22 10:50 == 37.5	2/17/22 14:45 == 47.7	2/17/22 18:40 == 47.8	2/17/22 22:35 == 47.9
2/17/22 10:55 == 45.8	2/17/22 14:50 == 47.5	2/17/22 18:45 == 48	2/17/22 22:40 == 47.7
2/17/22 11:00 == 47.9	2/17/22 14:55 == 46.9	2/17/22 18:50 == 48	2/17/22 22:45 == 47.6
2/17/22 11:05 == 48	2/17/22 15:00 == 47.3	2/17/22 18:55 == 48	2/17/22 22:50 == 45.6
2/17/22 11:10 == 47.5	2/17/22 15:05 == 47.8	2/17/22 19:00 == 48	2/17/22 22:55 == 35.6
2/17/22 11:15 == 47.8	2/17/22 15:10 == 47.3	2/17/22 19:05 == 48.1	2/17/22 23:00 == 34.3
2/17/22 11:20 == 47.9	2/17/22 15:15 == 47.3	2/17/22 19:10 == 47.5	2/17/22 23:05 == 34.2
2/17/22 11:25 == 48	2/17/22 15:20 == 45.2	2/17/22 19:15 == 47.1	2/17/22 23:10 == 34.1
2/17/22 11:30 == 48.1	2/17/22 15:25 == 34.5	2/17/22 19:20 == 47.5	2/17/22 23:15 == 34.3

Pumpback Station Discharge (0364)

2/17/22 23:20 == 34.3	2/18/22 3:15 == 34.1	2/18/22 7:10 == 47.3	2/18/22 11:05 == 36.1
2/17/22 23:25 == 45.9	2/18/22 3:20 == 34.3	2/18/22 7:15 == 47.9	2/18/22 11:10 == 42.2
2/17/22 23:30 == 47.9	2/18/22 3:25 == 34.4	2/18/22 7:20 == 47.9	2/18/22 11:15 == 47.7
2/17/22 23:35 == 48.2	2/18/22 3:30 == 34.3	2/18/22 7:25 == 48.2	2/18/22 11:20 == 47.9
2/17/22 23:40 == 48	2/18/22 3:35 == 34.3	2/18/22 7:30 == 48.1	2/18/22 11:25 == 48
2/17/22 23:45 == 48	2/18/22 3:40 == 34.3	2/18/22 7:35 == 46.2	2/18/22 11:30 == 48.1
2/17/22 23:50 == 47.9	2/18/22 3:45 == 34.2	2/18/22 7:40 == 36.7	2/18/22 11:35 == 47.9
2/17/22 23:55 == 48.2	2/18/22 3:50 == 36.3	2/18/22 7:45 == 34.3	2/18/22 11:40 == 48
2/18/22 0:00 == 48	2/18/22 3:55 == 43.4	2/18/22 7:50 == 34.4	2/18/22 11:45 == 48.2
2/18/22 0:05 == 48	2/18/22 4:00 == 47.8	2/18/22 7:55 == 34.2	2/18/22 11:50 == 48.1
2/18/22 0:10 == 47.1	2/18/22 4:05 == 48	2/18/22 8:00 == 34.2	2/18/22 11:55 == 48
2/18/22 0:15 == 47.4	2/18/22 4:10 == 47.7	2/18/22 8:05 == 34.3	2/18/22 12:00 == 47.9
2/18/22 0:20 == 47.8	2/18/22 4:15 == 47.4	2/18/22 8:10 == 34.3	2/18/22 12:05 == 48.1
2/18/22 0:25 == 47.9	2/18/22 4:20 == 47.6	2/18/22 8:15 == 34.2	2/18/22 12:10 == 47.8
2/18/22 0:30 == 47.9	2/18/22 4:25 == 47.3	2/18/22 8:20 == 34.3	2/18/22 12:15 == 47.8
2/18/22 0:35 == 48	2/18/22 4:30 == 48	2/18/22 8:25 == 34.3	2/18/22 12:20 == 48
2/18/22 0:40 == 47.9	2/18/22 4:35 == 48	2/18/22 8:30 == 34.2	2/18/22 12:25 == 48
2/18/22 0:45 == 47.9	2/18/22 4:40 == 48.1	2/18/22 8:35 == 36	2/18/22 12:30 == 48
2/18/22 0:50 == 44	2/18/22 4:45 == 47.9	2/18/22 8:40 == 42	2/18/22 12:35 == 47.8
2/18/22 0:55 == 36.9	2/18/22 4:50 == 48.1	2/18/22 8:45 == 47.6	2/18/22 12:40 == 47.9
2/18/22 1:00 == 34.2	2/18/22 4:55 == 46.9	2/18/22 8:50 == 47.9	2/18/22 12:45 == 48
2/18/22 1:05 == 34.3	2/18/22 5:00 == 47.6	2/18/22 8:55 == 48.1	2/18/22 12:50 == 48.1
2/18/22 1:10 == 34.2	2/18/22 5:05 == 48	2/18/22 9:00 == 48.1	2/18/22 12:55 == 47.9
2/18/22 1:15 == 34.3	2/18/22 5:10 == 47.3	2/18/22 9:05 == 48	2/18/22 13:00 == 47.9
2/18/22 1:20 == 34.3	2/18/22 5:15 == 47.3	2/18/22 9:10 == 47.4	2/18/22 13:05 == 45.5
2/18/22 1:25 == 34.2	2/18/22 5:20 == 47.8	2/18/22 9:15 == 47.4	2/18/22 13:10 == 37.7
2/18/22 1:30 == 34.3	2/18/22 5:25 == 48	2/18/22 9:20 == 48	2/18/22 13:15 == 34
2/18/22 1:35 == 35.5	2/18/22 5:30 == 48.1	2/18/22 9:25 == 47.9	2/18/22 13:20 == 34.1
2/18/22 1:40 == 44.4	2/18/22 5:35 == 44.4	2/18/22 9:30 == 47.9	2/18/22 13:25 == 34.1
2/18/22 1:45 == 48	2/18/22 5:40 == 37.6	2/18/22 9:35 == 47.9	2/18/22 13:30 == 34.1
2/18/22 1:50 == 48.1	2/18/22 5:45 == 34.3	2/18/22 9:40 == 46.8	2/18/22 13:35 == 34.2
2/18/22 1:55 == 48.1	2/18/22 5:50 == 34.4	2/18/22 9:45 == 47.4	2/18/22 13:40 == 34.2
2/18/22 2:00 == 47.9	2/18/22 5:55 == 34.3	2/18/22 9:50 == 47.5	2/18/22 13:45 == 34.1
2/18/22 2:05 == 47.8	2/18/22 6:00 == 34.3	2/18/22 9:55 == 47.2	2/18/22 13:50 == 36.1
2/18/22 2:10 == 46.9	2/18/22 6:05 == 36.7	2/18/22 10:00 == 47.7	2/18/22 13:55 == 42.2
2/18/22 2:15 == 47.6	2/18/22 6:10 == 42.8	2/18/22 10:05 == 47.7	2/18/22 14:00 == 47.6
2/18/22 2:20 == 48	2/18/22 6:15 == 47.6	2/18/22 10:10 == 47.9	2/18/22 14:05 == 48
2/18/22 2:25 == 48	2/18/22 6:20 == 48	2/18/22 10:15 == 47.9	2/18/22 14:10 == 47.8
2/18/22 2:30 == 48	2/18/22 6:25 == 47.9	2/18/22 10:20 == 45.4	2/18/22 14:15 == 47.4
2/18/22 2:35 == 48.1	2/18/22 6:30 == 48	2/18/22 10:25 == 37.4	2/18/22 14:20 == 47.9
2/18/22 2:40 == 48	2/18/22 6:35 == 47.8	2/18/22 10:30 == 34.5	2/18/22 14:25 == 47.9
2/18/22 2:45 == 48	2/18/22 6:40 == 47.3	2/18/22 10:35 == 34.6	2/18/22 14:30 == 48.1
2/18/22 2:50 == 48.1	2/18/22 6:45 == 47.6	2/18/22 10:40 == 34.5	2/18/22 14:35 == 48
2/18/22 2:55 == 48	2/18/22 6:50 == 47.9	2/18/22 10:45 == 34.4	2/18/22 14:40 == 48
2/18/22 3:00 == 48	2/18/22 6:55 == 47.3	2/18/22 10:50 == 34.2	2/18/22 14:45 == 48
2/18/22 3:05 == 44.4	2/18/22 7:00 == 48	2/18/22 10:55 == 34	2/18/22 14:50 == 47.9
2/18/22 3:10 == 37.7	2/18/22 7:05 == 48.1	2/18/22 11:00 == 34	2/18/22 14:55 == 47

Pumpback Station Discharge (0364)

2/18/22 15:00 == 47.6	2/18/22 18:55 == 47.8	2/18/22 22:50 == 34.3	2/19/22 2:45 == 34.2
2/18/22 15:05 == 48	2/18/22 19:00 == 47.9	2/18/22 22:55 == 42.8	2/19/22 2:50 == 34.2
2/18/22 15:10 == 47.3	2/18/22 19:05 == 47.7	2/18/22 23:00 == 47.2	2/19/22 2:55 == 34.2
2/18/22 15:15 == 47.7	2/18/22 19:10 == 47.3	2/18/22 23:05 == 47.9	2/19/22 3:00 == 34.3
2/18/22 15:20 == 46.6	2/18/22 19:15 == 47.5	2/18/22 23:10 == 47.6	2/19/22 3:05 == 35.4
2/18/22 15:25 == 37.1	2/18/22 19:20 == 47.9	2/18/22 23:15 == 47.9	2/19/22 3:10 == 40.4
2/18/22 15:30 == 34.3	2/18/22 19:25 == 47.9	2/18/22 23:20 == 48.1	2/19/22 3:15 == 46.5
2/18/22 15:35 == 34.3	2/18/22 19:30 == 48	2/18/22 23:25 == 48	2/19/22 3:20 == 48
2/18/22 15:40 == 34.2	2/18/22 19:35 == 47.8	2/18/22 23:30 == 48	2/19/22 3:25 == 47.5
2/18/22 15:45 == 34.2	2/18/22 19:40 == 47	2/18/22 23:35 == 48	2/19/22 3:30 == 48
2/18/22 15:50 == 34.3	2/18/22 19:45 == 46.8	2/18/22 23:40 == 48	2/19/22 3:35 == 48.1
2/18/22 15:55 == 34.1	2/18/22 19:50 == 47.6	2/18/22 23:45 == 48	2/19/22 3:40 == 48
2/18/22 16:00 == 34	2/18/22 19:55 == 37.2	2/18/22 23:50 == 48	2/19/22 3:45 == 48
2/18/22 16:05 == 35.5	2/18/22 20:00 == 34	2/18/22 23:55 == 47.9	2/19/22 3:50 == 48
2/18/22 16:10 == 41.4	2/18/22 20:05 == 34.2	2/19/22 0:00 == 47.9	2/19/22 3:55 == 48
2/18/22 16:15 == 47.3	2/18/22 20:10 == 34.2	2/19/22 0:05 == 47.7	2/19/22 4:00 == 47.9
2/18/22 16:20 == 47.9	2/18/22 20:15 == 34.1	2/19/22 0:10 == 47.2	2/19/22 4:05 == 48.1
2/18/22 16:25 == 47.8	2/18/22 20:20 == 34.1	2/19/22 0:15 == 47.2	2/19/22 4:10 == 47
2/18/22 16:30 == 47.8	2/18/22 20:25 == 42.7	2/19/22 0:20 == 48	2/19/22 4:15 == 47
2/18/22 16:35 == 48.1	2/18/22 20:30 == 47.2	2/19/22 0:25 == 48	2/19/22 4:20 == 47.8
2/18/22 16:40 == 48	2/18/22 20:35 == 48.1	2/19/22 0:30 == 48	2/19/22 4:25 == 48.1
2/18/22 16:45 == 47.7	2/18/22 20:40 == 47	2/19/22 0:35 == 46.4	2/19/22 4:30 == 48
2/18/22 16:50 == 47.6	2/18/22 20:45 == 47.6	2/19/22 0:40 == 39	2/19/22 4:35 == 48
2/18/22 16:55 == 47.9	2/18/22 20:50 == 48.2	2/19/22 0:45 == 34.2	2/19/22 4:40 == 48
2/18/22 17:00 == 47.9	2/18/22 20:55 == 48	2/19/22 0:50 == 34.3	2/19/22 4:45 == 48
2/18/22 17:05 == 47.9	2/18/22 21:00 == 48	2/19/22 0:55 == 34.2	2/19/22 4:50 == 46.8
2/18/22 17:10 == 47.5	2/18/22 21:05 == 48.1	2/19/22 1:00 == 34.1	2/19/22 4:55 == 39.6
2/18/22 17:15 == 47.5	2/18/22 21:10 == 47.7	2/19/22 1:05 == 34.3	2/19/22 5:00 == 33.8
2/18/22 17:20 == 48.1	2/18/22 21:15 == 47.7	2/19/22 1:10 == 41.4	2/19/22 5:05 == 34.4
2/18/22 17:25 == 35.9	2/18/22 21:20 == 48	2/19/22 1:15 == 47.2	2/19/22 5:10 == 34.6
2/18/22 17:30 == 34.1	2/18/22 21:25 == 48.1	2/19/22 1:20 == 48	2/19/22 5:15 == 34.2
2/18/22 17:35 == 34.1	2/18/22 21:30 == 48.1	2/19/22 1:25 == 48	2/19/22 5:20 == 34.3
2/18/22 17:40 == 34.1	2/18/22 21:35 == 47.7	2/19/22 1:30 == 48	2/19/22 5:25 == 34.3
2/18/22 17:45 == 34.2	2/18/22 21:40 == 47.2	2/19/22 1:35 == 48.1	2/19/22 5:30 == 34.3
2/18/22 17:50 == 34.2	2/18/22 21:45 == 47.5	2/19/22 1:40 == 48	2/19/22 5:35 == 35.3
2/18/22 17:55 == 34.1	2/18/22 21:50 == 47.8	2/19/22 1:45 == 47.6	2/19/22 5:40 == 39.8
2/18/22 18:00 == 34.1	2/18/22 21:55 == 47.4	2/19/22 1:50 == 47.9	2/19/22 5:45 == 47.5
2/18/22 18:05 == 34.1	2/18/22 22:00 == 47.8	2/19/22 1:55 == 48	2/19/22 5:50 == 48
2/18/22 18:10 == 43.3	2/18/22 22:05 == 46	2/19/22 2:00 == 48	2/19/22 5:55 == 47.3
2/18/22 18:15 == 47.9	2/18/22 22:10 == 38.4	2/19/22 2:05 == 48	2/19/22 6:00 == 47.4
2/18/22 18:20 == 48	2/18/22 22:15 == 34.2	2/19/22 2:10 == 47.2	2/19/22 6:05 == 48
2/18/22 18:25 == 47.7	2/18/22 22:20 == 34.2	2/19/22 2:15 == 47.4	2/19/22 6:10 == 47.3
2/18/22 18:30 == 47.7	2/18/22 22:25 == 34.2	2/19/22 2:20 == 46.1	2/19/22 6:15 == 47.4
2/18/22 18:35 == 47.7	2/18/22 22:30 == 34.4	2/19/22 2:25 == 39.4	2/19/22 6:20 == 48
2/18/22 18:40 == 47.5	2/18/22 22:35 == 34.4	2/19/22 2:30 == 34.1	2/19/22 6:25 == 48.2
2/18/22 18:45 == 47.7	2/18/22 22:40 == 34.3	2/19/22 2:35 == 34.2	2/19/22 6:30 == 47.9
2/18/22 18:50 == 48	2/18/22 22:45 == 34.1	2/19/22 2:40 == 34.2	2/19/22 6:35 == 48

Pumpback Station Discharge (0364)

2/19/22 6:40 == 47.5	2/19/22 10:35 == 35.2	2/19/22 14:30 == 47.9	2/19/22 18:25 == 48
2/19/22 6:45 == 47.8	2/19/22 10:40 == 39.7	2/19/22 14:35 == 48	2/19/22 18:30 == 48.1
2/19/22 6:50 == 48	2/19/22 10:45 == 47.9	2/19/22 14:40 == 47.5	2/19/22 18:35 == 47.8
2/19/22 6:55 == 47.5	2/19/22 10:50 == 47.9	2/19/22 14:45 == 47.8	2/19/22 18:40 == 47.3
2/19/22 7:00 == 47.8	2/19/22 10:55 == 47.2	2/19/22 14:50 == 48	2/19/22 18:45 == 48.1
2/19/22 7:05 == 48	2/19/22 11:00 == 47.3	2/19/22 14:55 == 39.5	2/19/22 18:50 == 48
2/19/22 7:10 == 47.4	2/19/22 11:05 == 48.1	2/19/22 15:00 == 34.3	2/19/22 18:55 == 47.8
2/19/22 7:15 == 47.2	2/19/22 11:10 == 47.4	2/19/22 15:05 == 34.4	2/19/22 19:00 == 48.1
2/19/22 7:20 == 47.8	2/19/22 11:15 == 47.4	2/19/22 15:10 == 34.2	2/19/22 19:05 == 48.1
2/19/22 7:25 == 48.1	2/19/22 11:20 == 47.8	2/19/22 15:15 == 34	2/19/22 19:10 == 39.9
2/19/22 7:30 == 47.9	2/19/22 11:25 == 48	2/19/22 15:20 == 34.3	2/19/22 19:15 == 34.5
2/19/22 7:35 == 46.4	2/19/22 11:30 == 48	2/19/22 15:25 == 34.4	2/19/22 19:20 == 34.3
2/19/22 7:40 == 40.2	2/19/22 11:35 == 48	2/19/22 15:30 == 34.3	2/19/22 19:25 == 34.3
2/19/22 7:45 == 34.2	2/19/22 11:40 == 47.3	2/19/22 15:35 == 34.6	2/19/22 19:30 == 34.2
2/19/22 7:50 == 34.2	2/19/22 11:45 == 47.7	2/19/22 15:40 == 39.1	2/19/22 19:35 == 34.4
2/19/22 7:55 == 34.2	2/19/22 11:50 == 48.1	2/19/22 15:45 == 47.1	2/19/22 19:40 == 40.1
2/19/22 8:00 == 34.2	2/19/22 11:55 == 47.9	2/19/22 15:50 == 47.4	2/19/22 19:45 == 46.3
2/19/22 8:05 == 34.2	2/19/22 12:00 == 48	2/19/22 15:55 == 47.8	2/19/22 19:50 == 48
2/19/22 8:10 == 34.1	2/19/22 12:05 == 47.9	2/19/22 16:00 == 47.6	2/19/22 19:55 == 48
2/19/22 8:15 == 34.4	2/19/22 12:10 == 47.4	2/19/22 16:05 == 47.8	2/19/22 20:00 == 48
2/19/22 8:20 == 34.2	2/19/22 12:15 == 47.7	2/19/22 16:10 == 47.1	2/19/22 20:05 == 48
2/19/22 8:25 == 34	2/19/22 12:20 == 48	2/19/22 16:15 == 48	2/19/22 20:10 == 47.2
2/19/22 8:30 == 34.2	2/19/22 12:25 == 48	2/19/22 16:20 == 48	2/19/22 20:15 == 47.5
2/19/22 8:35 == 34.5	2/19/22 12:30 == 48	2/19/22 16:25 == 48	2/19/22 20:20 == 47.8
2/19/22 8:40 == 39.9	2/19/22 12:35 == 47.9	2/19/22 16:30 == 48	2/19/22 20:25 == 47.7
2/19/22 8:45 == 46.7	2/19/22 12:40 == 47.9	2/19/22 16:35 == 48.1	2/19/22 20:30 == 48
2/19/22 8:50 == 47.9	2/19/22 12:45 == 48	2/19/22 16:40 == 48.1	2/19/22 20:35 == 47.7
2/19/22 8:55 == 47.9	2/19/22 12:50 == 47	2/19/22 16:45 == 47.9	2/19/22 20:40 == 47.6
2/19/22 9:00 == 48	2/19/22 12:55 == 41	2/19/22 16:50 == 47.8	2/19/22 20:45 == 47.8
2/19/22 9:05 == 47.9	2/19/22 13:00 == 33.9	2/19/22 16:55 == 47.2	2/19/22 20:50 == 48
2/19/22 9:10 == 47.6	2/19/22 13:05 == 34	2/19/22 17:00 == 47.7	2/19/22 20:55 == 48.1
2/19/22 9:15 == 47.9	2/19/22 13:10 == 34.1	2/19/22 17:05 == 47.9	2/19/22 21:00 == 48
2/19/22 9:20 == 47.9	2/19/22 13:15 == 34.2	2/19/22 17:10 == 39.7	2/19/22 21:05 == 47.2
2/19/22 9:25 == 47.9	2/19/22 13:20 == 34.5	2/19/22 17:15 == 35	2/19/22 21:10 == 42.4
2/19/22 9:30 == 48	2/19/22 13:25 == 37.9	2/19/22 17:20 == 34.2	2/19/22 21:15 == 34.1
2/19/22 9:35 == 48.3	2/19/22 13:30 == 47.7	2/19/22 17:25 == 34.1	2/19/22 21:20 == 34.1
2/19/22 9:40 == 46.8	2/19/22 13:35 == 47.8	2/19/22 17:30 == 34.1	2/19/22 21:25 == 34.2
2/19/22 9:45 == 47.3	2/19/22 13:40 == 47.3	2/19/22 17:35 == 34.3	2/19/22 21:30 == 34.2
2/19/22 9:50 == 47.5	2/19/22 13:45 == 48	2/19/22 17:40 == 34.2	2/19/22 21:35 == 34.2
2/19/22 9:55 == 40.1	2/19/22 13:50 == 47.9	2/19/22 17:45 == 34.1	2/19/22 21:40 == 34.3
2/19/22 10:00 == 34.4	2/19/22 13:55 == 47.2	2/19/22 17:50 == 34.1	2/19/22 21:45 == 34.2
2/19/22 10:05 == 34.5	2/19/22 14:00 == 47.8	2/19/22 17:55 == 39.1	2/19/22 21:50 == 34.2
2/19/22 10:10 == 34.7	2/19/22 14:05 == 48	2/19/22 18:00 == 46.4	2/19/22 21:55 == 38.7
2/19/22 10:15 == 34.5	2/19/22 14:10 == 47.3	2/19/22 18:05 == 47.9	2/19/22 22:00 == 46.3
2/19/22 10:20 == 34.6	2/19/22 14:15 == 47.8	2/19/22 18:10 == 47.9	2/19/22 22:05 == 47.9
2/19/22 10:25 == 34.6	2/19/22 14:20 == 47.9	2/19/22 18:15 == 48	2/19/22 22:10 == 47
2/19/22 10:30 == 34.4	2/19/22 14:25 == 48	2/19/22 18:20 == 47.9	2/19/22 22:15 == 47.6

Pumpback Station Discharge (0364)

2/19/22 22:20 == 48	2/20/22 2:15 == 34.2	2/20/22 6:10 == 47.6	2/20/22 10:05 == 47.6
2/19/22 22:25 == 48	2/20/22 2:20 == 34.2	2/20/22 6:15 == 47.7	2/20/22 10:10 == 44.3
2/19/22 22:30 == 48	2/20/22 2:25 == 34.1	2/20/22 6:20 == 48	2/20/22 10:15 == 34.4
2/19/22 22:35 == 48	2/20/22 2:30 == 34.3	2/20/22 6:25 == 41.7	2/20/22 10:20 == 34.7
2/19/22 22:40 == 47.9	2/20/22 2:35 == 34.4	2/20/22 6:30 == 35.5	2/20/22 10:25 == 34.7
2/19/22 22:45 == 48	2/20/22 2:40 == 36.8	2/20/22 6:35 == 34.2	2/20/22 10:30 == 34.6
2/19/22 22:50 == 48.1	2/20/22 2:45 == 48.1	2/20/22 6:40 == 34.3	2/20/22 10:35 == 34.5
2/19/22 22:55 == 48	2/20/22 2:50 == 48.1	2/20/22 6:45 == 34.2	2/20/22 10:40 == 36.8
2/19/22 23:00 == 48	2/20/22 2:55 == 47.9	2/20/22 6:50 == 34.2	2/20/22 10:45 == 46.7
2/19/22 23:05 == 47.7	2/20/22 3:00 == 47.9	2/20/22 6:55 == 38.4	2/20/22 10:50 == 47.8
2/19/22 23:10 == 47.5	2/20/22 3:05 == 47.9	2/20/22 7:00 == 46.1	2/20/22 10:55 == 46.8
2/19/22 23:15 == 47.9	2/20/22 3:10 == 47.2	2/20/22 7:05 == 47.8	2/20/22 11:00 == 47.3
2/19/22 23:20 == 48	2/20/22 3:15 == 47.8	2/20/22 7:10 == 47.5	2/20/22 11:05 == 47.9
2/19/22 23:25 == 47.9	2/20/22 3:20 == 47.8	2/20/22 7:15 == 47.7	2/20/22 11:10 == 47.4
2/19/22 23:30 == 47.7	2/20/22 3:25 == 47.8	2/20/22 7:20 == 47.2	2/20/22 11:15 == 47.7
2/19/22 23:35 == 47.9	2/20/22 3:30 == 48.1	2/20/22 7:25 == 47.8	2/20/22 11:20 == 48
2/19/22 23:40 == 47.6	2/20/22 3:35 == 47.9	2/20/22 7:30 == 48.1	2/20/22 11:25 == 48
2/19/22 23:45 == 47.3	2/20/22 3:40 == 47.9	2/20/22 7:35 == 48	2/20/22 11:30 == 47.9
2/19/22 23:50 == 47.7	2/20/22 3:45 == 48.1	2/20/22 7:40 == 47.9	2/20/22 11:35 == 47.9
2/19/22 23:55 == 47.6	2/20/22 3:50 == 48.1	2/20/22 7:45 == 48	2/20/22 11:40 == 47.6
2/20/22 0:00 == 48.1	2/20/22 3:55 == 47.9	2/20/22 7:50 == 48	2/20/22 11:45 == 47.7
2/20/22 0:05 == 47.6	2/20/22 4:00 == 47.9	2/20/22 7:55 == 47.8	2/20/22 11:50 == 48
2/20/22 0:10 == 41.2	2/20/22 4:05 == 47.7	2/20/22 8:00 == 47.6	2/20/22 11:55 == 47.9
2/20/22 0:15 == 34.1	2/20/22 4:10 == 41.5	2/20/22 8:05 == 48	2/20/22 12:00 == 47.9
2/20/22 0:20 == 34.2	2/20/22 4:15 == 34.3	2/20/22 8:10 == 42.1	2/20/22 12:05 == 47.9
2/20/22 0:25 == 34.2	2/20/22 4:20 == 34.1	2/20/22 8:15 == 35	2/20/22 12:10 == 48
2/20/22 0:30 == 34.2	2/20/22 4:25 == 34.2	2/20/22 8:20 == 34.2	2/20/22 12:15 == 48
2/20/22 0:35 == 34.2	2/20/22 4:30 == 34.2	2/20/22 8:25 == 34.1	2/20/22 12:20 == 48
2/20/22 0:40 == 39.1	2/20/22 4:35 == 34.1	2/20/22 8:30 == 34.1	2/20/22 12:25 == 48
2/20/22 0:45 == 45.7	2/20/22 4:40 == 34.1	2/20/22 8:35 == 34.2	2/20/22 12:30 == 48
2/20/22 0:50 == 47.8	2/20/22 4:45 == 34.2	2/20/22 8:40 == 34.2	2/20/22 12:35 == 47.7
2/20/22 0:55 == 47.9	2/20/22 4:50 == 34.3	2/20/22 8:45 == 34.2	2/20/22 12:40 == 44.2
2/20/22 1:00 == 48	2/20/22 4:55 == 36.8	2/20/22 8:50 == 34.1	2/20/22 12:45 == 34.1
2/20/22 1:05 == 47.9	2/20/22 5:00 == 47.3	2/20/22 8:55 == 38.6	2/20/22 12:50 == 34.1
2/20/22 1:10 == 47.5	2/20/22 5:05 == 47.8	2/20/22 9:00 == 45	2/20/22 12:55 == 34
2/20/22 1:15 == 47.8	2/20/22 5:10 == 46.9	2/20/22 9:05 == 47.6	2/20/22 13:00 == 34.2
2/20/22 1:20 == 48	2/20/22 5:15 == 48	2/20/22 9:10 == 47.5	2/20/22 13:05 == 34.1
2/20/22 1:25 == 48	2/20/22 5:20 == 48	2/20/22 9:15 == 47.3	2/20/22 13:10 == 34
2/20/22 1:30 == 48	2/20/22 5:25 == 48	2/20/22 9:20 == 47.6	2/20/22 13:15 == 34.1
2/20/22 1:35 == 47.8	2/20/22 5:30 == 47.9	2/20/22 9:25 == 48	2/20/22 13:20 == 34.1
2/20/22 1:40 == 47.3	2/20/22 5:35 == 48	2/20/22 9:30 == 48	2/20/22 13:25 == 36.6
2/20/22 1:45 == 47.3	2/20/22 5:40 == 47.5	2/20/22 9:35 == 47.6	2/20/22 13:30 == 45.9
2/20/22 1:50 == 48	2/20/22 5:45 == 47.8	2/20/22 9:40 == 47.1	2/20/22 13:35 == 47.9
2/20/22 1:55 == 48	2/20/22 5:50 == 47.9	2/20/22 9:45 == 46.9	2/20/22 13:40 == 47.6
2/20/22 2:00 == 48	2/20/22 5:55 == 47.6	2/20/22 9:50 == 47	2/20/22 13:45 == 47.9
2/20/22 2:05 == 47.1	2/20/22 6:00 == 47.9	2/20/22 9:55 == 47.2	2/20/22 13:50 == 48
2/20/22 2:10 == 42.4	2/20/22 6:05 == 48	2/20/22 10:00 == 47.5	2/20/22 13:55 == 47.7

Pumpback Station Discharge (0364)

2/20/22 14:00 == 47.8	2/20/22 17:55 == 35.3	2/20/22 21:50 == 47.8	2/21/22 1:45 == 47.9
2/20/22 14:05 == 48	2/20/22 18:00 == 46.4	2/20/22 21:55 == 47.2	2/21/22 1:50 == 48.1
2/20/22 14:10 == 47.1	2/20/22 18:05 == 48	2/20/22 22:00 == 47.6	2/21/22 1:55 == 48.1
2/20/22 14:15 == 47.3	2/20/22 18:10 == 48.1	2/20/22 22:05 == 47.9	2/21/22 2:00 == 47.9
2/20/22 14:20 == 48	2/20/22 18:15 == 48	2/20/22 22:10 == 47.5	2/21/22 2:05 == 48.2
2/20/22 14:25 == 47.9	2/20/22 18:20 == 48	2/20/22 22:15 == 47.7	2/21/22 2:10 == 47.2
2/20/22 14:30 == 47.9	2/20/22 18:25 == 47.8	2/20/22 22:20 == 47.9	2/21/22 2:15 == 47.5
2/20/22 14:35 == 47.8	2/20/22 18:30 == 48	2/20/22 22:25 == 48	2/21/22 2:20 == 47.9
2/20/22 14:40 == 47.6	2/20/22 18:35 == 47.4	2/20/22 22:30 == 48	2/21/22 2:25 == 48
2/20/22 14:45 == 48	2/20/22 18:40 == 47.3	2/20/22 22:35 == 48	2/21/22 2:30 == 48
2/20/22 14:50 == 47.7	2/20/22 18:45 == 47.9	2/20/22 22:40 == 44.8	2/21/22 2:35 == 48
2/20/22 14:55 == 47.1	2/20/22 18:50 == 48	2/20/22 22:45 == 35.6	2/21/22 2:40 == 48.1
2/20/22 15:00 == 47.3	2/20/22 18:55 == 47.9	2/20/22 22:50 == 34.2	2/21/22 2:45 == 48
2/20/22 15:05 == 47.3	2/20/22 19:00 == 48	2/20/22 22:55 == 34.2	2/21/22 2:50 == 47.9
2/20/22 15:10 == 47.3	2/20/22 19:05 == 48.1	2/20/22 23:00 == 34.4	2/21/22 2:55 == 43.6
2/20/22 15:15 == 47.9	2/20/22 19:10 == 47.5	2/20/22 23:05 == 34.3	2/21/22 3:00 == 37
2/20/22 15:20 == 47.7	2/20/22 19:15 == 47.6	2/20/22 23:10 == 34.5	2/21/22 3:05 == 34.4
2/20/22 15:25 == 44.2	2/20/22 19:20 == 48	2/20/22 23:15 == 45.7	2/21/22 3:10 == 34.3
2/20/22 15:30 == 34.2	2/20/22 19:25 == 42.9	2/20/22 23:20 == 48.1	2/21/22 3:15 == 34
2/20/22 15:35 == 34.3	2/20/22 19:30 == 36.3	2/20/22 23:25 == 47.3	2/21/22 3:20 == 34.2
2/20/22 15:40 == 34.2	2/20/22 19:35 == 34.5	2/20/22 23:30 == 48	2/21/22 3:25 == 36.9
2/20/22 15:45 == 34.3	2/20/22 19:40 == 34.3	2/20/22 23:35 == 48.2	2/21/22 3:30 == 43.1
2/20/22 15:50 == 34.3	2/20/22 19:45 == 34	2/20/22 23:40 == 48	2/21/22 3:35 == 47.6
2/20/22 15:55 == 34.3	2/20/22 19:50 == 34.1	2/20/22 23:45 == 47.9	2/21/22 3:40 == 48
2/20/22 16:00 == 34.1	2/20/22 19:55 == 34.2	2/20/22 23:50 == 48	2/21/22 3:45 == 48
2/20/22 16:05 == 34.3	2/20/22 20:00 == 34.3	2/20/22 23:55 == 48.1	2/21/22 3:50 == 48
2/20/22 16:10 == 37.5	2/20/22 20:05 == 34.3	2/21/22 0:00 == 48	2/21/22 3:55 == 48.1
2/20/22 16:15 == 45.5	2/20/22 20:10 == 36.4	2/21/22 0:05 == 48.1	2/21/22 4:00 == 48.1
2/20/22 16:20 == 47.9	2/20/22 20:15 == 44.9	2/21/22 0:10 == 47	2/21/22 4:05 == 48.1
2/20/22 16:25 == 48	2/20/22 20:20 == 47.9	2/21/22 0:15 == 47.5	2/21/22 4:10 == 47.5
2/20/22 16:30 == 48.1	2/20/22 20:25 == 47.5	2/21/22 0:20 == 48.1	2/21/22 4:15 == 46.8
2/20/22 16:35 == 48.1	2/20/22 20:30 == 48	2/21/22 0:25 == 48	2/21/22 4:20 == 47.6
2/20/22 16:40 == 48	2/20/22 20:35 == 47.9	2/21/22 0:30 == 48	2/21/22 4:25 == 48.1
2/20/22 16:45 == 47.9	2/20/22 20:40 == 48	2/21/22 0:35 == 48	2/21/22 4:30 == 47.9
2/20/22 16:50 == 47.8	2/20/22 20:45 == 47.9	2/21/22 0:40 == 43.5	2/21/22 4:35 == 48
2/20/22 16:55 == 47.5	2/20/22 20:50 == 47.9	2/21/22 0:45 == 36.7	2/21/22 4:40 == 47.9
2/20/22 17:00 == 47.6	2/20/22 20:55 == 48	2/21/22 0:50 == 34.1	2/21/22 4:45 == 48
2/20/22 17:05 == 47.9	2/20/22 21:00 == 47.9	2/21/22 0:55 == 34.1	2/21/22 4:50 == 48.1
2/20/22 17:10 == 47.7	2/20/22 21:05 == 48	2/21/22 1:00 == 34.2	2/21/22 4:55 == 44.4
2/20/22 17:15 == 47.7	2/20/22 21:10 == 47.5	2/21/22 1:05 == 34.2	2/21/22 5:00 == 35.8
2/20/22 17:20 == 47.8	2/20/22 21:15 == 47.8	2/21/22 1:10 == 34.2	2/21/22 5:05 == 34.1
2/20/22 17:25 == 44.1	2/20/22 21:20 == 48	2/21/22 1:15 == 34.3	2/21/22 5:10 == 34.4
2/20/22 17:30 == 34.9	2/20/22 21:25 == 48	2/21/22 1:20 == 34.2	2/21/22 5:15 == 34.4
2/20/22 17:35 == 34.2	2/20/22 21:30 == 48	2/21/22 1:25 == 36	2/21/22 5:20 == 34.4
2/20/22 17:40 == 34.2	2/20/22 21:35 == 48	2/21/22 1:30 == 44.5	2/21/22 5:25 == 36.6
2/20/22 17:45 == 34.1	2/20/22 21:40 == 46.7	2/21/22 1:35 == 47.9	2/21/22 5:30 == 43.7
2/20/22 17:50 == 34.1	2/20/22 21:45 == 47.3	2/21/22 1:40 == 47.3	2/21/22 5:35 == 47.5

Pumpback Station Discharge (0364)

2/21/22 5:40 == 47.5	2/21/22 9:35 == 34.1	2/21/22 13:30 == 47.2	2/21/22 17:25 == 34.2
2/21/22 5:45 == 47.7	2/21/22 9:40 == 34.8	2/21/22 13:35 == 47.6	2/21/22 17:30 == 43.9
2/21/22 5:50 == 47.8	2/21/22 9:45 == 34.3	2/21/22 13:40 == 47.4	2/21/22 17:35 == 47.6
2/21/22 5:55 == 47.6	2/21/22 9:50 == 34.5	2/21/22 13:45 == 47.4	2/21/22 17:40 == 47.4
2/21/22 6:00 == 47.8	2/21/22 9:55 == 34.6	2/21/22 13:50 == 47.8	2/21/22 17:45 == 47.3
2/21/22 6:05 == 47.8	2/21/22 10:00 == 34.5	2/21/22 13:55 == 44.5	2/21/22 17:50 == 48
2/21/22 6:10 == 47.5	2/21/22 10:05 == 34.6	2/21/22 14:00 == 37.4	2/21/22 17:55 == 47.9
2/21/22 6:15 == 47.5	2/21/22 10:10 == 35.3	2/21/22 14:05 == 34.3	2/21/22 18:00 == 47.9
2/21/22 6:20 == 48	2/21/22 10:15 == 45.1	2/21/22 14:10 == 34.4	2/21/22 18:05 == 48
2/21/22 6:25 == 47.9	2/21/22 10:20 == 47.9	2/21/22 14:15 == 34.5	2/21/22 18:10 == 47.2
2/21/22 6:30 == 48	2/21/22 10:25 == 47.2	2/21/22 14:20 == 34.7	2/21/22 18:15 == 47.5
2/21/22 6:35 == 47.8	2/21/22 10:30 == 47.6	2/21/22 14:25 == 34.3	2/21/22 18:20 == 47.9
2/21/22 6:40 == 46.9	2/21/22 10:35 == 47.9	2/21/22 14:30 == 34.3	2/21/22 18:25 == 48
2/21/22 6:45 == 47.8	2/21/22 10:40 == 47.9	2/21/22 14:35 == 34.3	2/21/22 18:30 == 47.7
2/21/22 6:50 == 48	2/21/22 10:45 == 47.9	2/21/22 14:40 == 34.5	2/21/22 18:35 == 47.9
2/21/22 6:55 == 47.5	2/21/22 10:50 == 48	2/21/22 14:45 == 43.1	2/21/22 18:40 == 48.1
2/21/22 7:00 == 47.8	2/21/22 10:55 == 47.9	2/21/22 14:50 == 47.9	2/21/22 18:45 == 48
2/21/22 7:05 == 48	2/21/22 11:00 == 47.8	2/21/22 14:55 == 47.4	2/21/22 18:50 == 48
2/21/22 7:10 == 46	2/21/22 11:05 == 47.7	2/21/22 15:00 == 47.8	2/21/22 18:55 == 45.3
2/21/22 7:15 == 35.1	2/21/22 11:10 == 47.6	2/21/22 15:05 == 48.1	2/21/22 19:00 == 38.6
2/21/22 7:20 == 34.2	2/21/22 11:15 == 47.6	2/21/22 15:10 == 47.5	2/21/22 19:05 == 34.4
2/21/22 7:25 == 34.4	2/21/22 11:20 == 47.6	2/21/22 15:15 == 47.9	2/21/22 19:10 == 34.5
2/21/22 7:30 == 34.3	2/21/22 11:25 == 48	2/21/22 15:20 == 48.1	2/21/22 19:15 == 34.4
2/21/22 7:35 == 34.3	2/21/22 11:30 == 48	2/21/22 15:25 == 47.2	2/21/22 19:20 == 34.5
2/21/22 7:40 == 34.4	2/21/22 11:35 == 47.8	2/21/22 15:30 == 47.6	2/21/22 19:25 == 34.5
2/21/22 7:45 == 34.4	2/21/22 11:40 == 45.2	2/21/22 15:35 == 48	2/21/22 19:30 == 34.5
2/21/22 7:50 == 34.5	2/21/22 11:45 == 36.8	2/21/22 15:40 == 47.6	2/21/22 19:35 == 34.5
2/21/22 7:55 == 36	2/21/22 11:50 == 34.4	2/21/22 15:45 == 47.7	2/21/22 19:40 == 35.3
2/21/22 8:00 == 43.6	2/21/22 11:55 == 34.3	2/21/22 15:50 == 47.9	2/21/22 19:45 == 42.6
2/21/22 8:05 == 47.8	2/21/22 12:00 == 34.2	2/21/22 15:55 == 47.7	2/21/22 19:50 == 48
2/21/22 8:10 == 47.6	2/21/22 12:05 == 34.4	2/21/22 16:00 == 47.8	2/21/22 19:55 == 47.9
2/21/22 8:15 == 47.8	2/21/22 12:10 == 34.6	2/21/22 16:05 == 47.8	2/21/22 20:00 == 47.9
2/21/22 8:20 == 48.1	2/21/22 12:15 == 34.2	2/21/22 16:10 == 47.1	2/21/22 20:05 == 48.1
2/21/22 8:25 == 48	2/21/22 12:20 == 34.3	2/21/22 16:15 == 47.1	2/21/22 20:10 == 47.1
2/21/22 8:30 == 47.9	2/21/22 12:25 == 34.5	2/21/22 16:20 == 48	2/21/22 20:15 == 47.5
2/21/22 8:35 == 48	2/21/22 12:30 == 44.6	2/21/22 16:25 == 47.9	2/21/22 20:20 == 47.9
2/21/22 8:40 == 48.1	2/21/22 12:35 == 47.3	2/21/22 16:30 == 48	2/21/22 20:25 == 48.1
2/21/22 8:45 == 47.8	2/21/22 12:40 == 48	2/21/22 16:35 == 48	2/21/22 20:30 == 48.2
2/21/22 8:50 == 47.5	2/21/22 12:45 == 48.1	2/21/22 16:40 == 45.5	2/21/22 20:35 == 48.2
2/21/22 8:55 == 47.9	2/21/22 12:50 == 48	2/21/22 16:45 == 37.9	2/21/22 20:40 == 47.5
2/21/22 9:00 == 48.1	2/21/22 12:55 == 48.1	2/21/22 16:50 == 34.6	2/21/22 20:45 == 47.8
2/21/22 9:05 == 48	2/21/22 13:00 == 47.4	2/21/22 16:55 == 34.4	2/21/22 20:50 == 47.9
2/21/22 9:10 == 45.9	2/21/22 13:05 == 47.7	2/21/22 17:00 == 34.4	2/21/22 20:55 == 48
2/21/22 9:15 == 36	2/21/22 13:10 == 47.4	2/21/22 17:05 == 34.4	2/21/22 21:00 == 48
2/21/22 9:20 == 34.1	2/21/22 13:15 == 47.6	2/21/22 17:10 == 34.1	2/21/22 21:05 == 48.1
2/21/22 9:25 == 34.3	2/21/22 13:20 == 48.1	2/21/22 17:15 == 34.4	2/21/22 21:10 == 47.8
2/21/22 9:30 == 34.4	2/21/22 13:25 == 47.5	2/21/22 17:20 == 34.5	2/21/22 21:15 == 47.6

Pumpback Station Discharge (0364)

2/21/22 21:20 == 47.9	2/22/22 1:15 == 34.5	2/22/22 5:10 == 47.7	2/22/22 9:05 == 47.3
2/21/22 21:25 == 45.3	2/22/22 1:20 == 34.5	2/22/22 5:15 == 47.8	2/22/22 9:10 == 46.7
2/21/22 21:30 == 38.8	2/22/22 1:25 == 34.4	2/22/22 5:20 == 48	2/22/22 9:15 == 47.6
2/21/22 21:35 == 34.5	2/22/22 1:30 == 43	2/22/22 5:25 == 47.9	2/22/22 9:20 == 48
2/21/22 21:40 == 34.4	2/22/22 1:35 == 47.3	2/22/22 5:30 == 48	2/22/22 9:25 == 47.9
2/21/22 21:45 == 34.2	2/22/22 1:40 == 47.5	2/22/22 5:35 == 47.8	2/22/22 9:30 == 48
2/21/22 21:50 == 34.2	2/22/22 1:45 == 47.8	2/22/22 5:40 == 47.4	2/22/22 9:35 == 48.1
2/21/22 21:55 == 35.7	2/22/22 1:50 == 48.1	2/22/22 5:45 == 48.2	2/22/22 9:40 == 46.8
2/21/22 22:00 == 41.9	2/22/22 1:55 == 48	2/22/22 5:50 == 48	2/22/22 9:45 == 46.8
2/21/22 22:05 == 47.3	2/22/22 2:00 == 47.9	2/22/22 5:55 == 47.1	2/22/22 9:50 == 47.9
2/21/22 22:10 == 47.1	2/22/22 2:05 == 47.9	2/22/22 6:00 == 47.5	2/22/22 9:55 == 47.7
2/21/22 22:15 == 48	2/22/22 2:10 == 47.5	2/22/22 6:05 == 47.9	2/22/22 10:00 == 47.6
2/21/22 22:20 == 47.9	2/22/22 2:15 == 47.6	2/22/22 6:10 == 47	2/22/22 10:05 == 47.8
2/21/22 22:25 == 48	2/22/22 2:20 == 47.7	2/22/22 6:15 == 36.9	2/22/22 10:10 == 47.7
2/21/22 22:30 == 48	2/22/22 2:25 == 47.4	2/22/22 6:20 == 34.5	2/22/22 10:15 == 47.9
2/21/22 22:35 == 47.8	2/22/22 2:30 == 47.7	2/22/22 6:25 == 34.5	2/22/22 10:20 == 47.9
2/21/22 22:40 == 47.7	2/22/22 2:35 == 48	2/22/22 6:30 == 34.4	2/22/22 10:25 == 47.7
2/21/22 22:45 == 47.7	2/22/22 2:40 == 48	2/22/22 6:35 == 34.6	2/22/22 10:30 == 48
2/21/22 22:50 == 47.9	2/22/22 2:45 == 48.1	2/22/22 6:40 == 34.3	2/22/22 10:35 == 48
2/21/22 22:55 == 48	2/22/22 2:50 == 48.1	2/22/22 6:45 == 34.3	2/22/22 10:40 == 47.9
2/21/22 23:00 == 37	2/22/22 2:55 == 48.1	2/22/22 6:50 == 34.5	2/22/22 10:45 == 48.1
2/21/22 23:05 == 34.4	2/22/22 3:00 == 48.1	2/22/22 6:55 == 34.4	2/22/22 10:50 == 47.9
2/21/22 23:10 == 34.3	2/22/22 3:05 == 47.9	2/22/22 7:00 == 42	2/22/22 10:55 == 46.4
2/21/22 23:15 == 34.3	2/22/22 3:10 == 47.3	2/22/22 7:05 == 47.1	2/22/22 11:00 == 39.5
2/21/22 23:20 == 34.4	2/22/22 3:15 == 47.8	2/22/22 7:10 == 47.2	2/22/22 11:05 == 34.5
2/21/22 23:25 == 34.4	2/22/22 3:20 == 47.9	2/22/22 7:15 == 47.4	2/22/22 11:10 == 34.5
2/21/22 23:30 == 42.1	2/22/22 3:25 == 46.6	2/22/22 7:20 == 48	2/22/22 11:15 == 34.3
2/21/22 23:35 == 47	2/22/22 3:30 == 38.6	2/22/22 7:25 == 48	2/22/22 11:20 == 34.4
2/21/22 23:40 == 47.6	2/22/22 3:35 == 34.6	2/22/22 7:30 == 47.9	2/22/22 11:25 == 34.3
2/21/22 23:45 == 48	2/22/22 3:40 == 34.5	2/22/22 7:35 == 48	2/22/22 11:30 == 41.3
2/21/22 23:50 == 48	2/22/22 3:45 == 34.6	2/22/22 7:40 == 48	2/22/22 11:35 == 47
2/21/22 23:55 == 47.9	2/22/22 3:50 == 34.6	2/22/22 7:45 == 47.9	2/22/22 11:40 == 47.4
2/22/22 0:00 == 47.9	2/22/22 3:55 == 34.5	2/22/22 7:50 == 47.9	2/22/22 11:45 == 47.8
2/22/22 0:05 == 47.7	2/22/22 4:00 == 34.6	2/22/22 7:55 == 46.2	2/22/22 11:50 == 48
2/22/22 0:10 == 47.2	2/22/22 4:05 == 34.6	2/22/22 8:00 == 40.2	2/22/22 11:55 == 48
2/22/22 0:15 == 47	2/22/22 4:10 == 34.6	2/22/22 8:05 == 34.4	2/22/22 12:00 == 48
2/22/22 0:20 == 47.6	2/22/22 4:15 == 42	2/22/22 8:10 == 34.4	2/22/22 12:05 == 47.8
2/22/22 0:25 == 48	2/22/22 4:20 == 47	2/22/22 8:15 == 34.5	2/22/22 12:10 == 47.5
2/22/22 0:30 == 48.1	2/22/22 4:25 == 47.9	2/22/22 8:20 == 34.5	2/22/22 12:15 == 47.7
2/22/22 0:35 == 48	2/22/22 4:30 == 47.9	2/22/22 8:25 == 34.5	2/22/22 12:20 == 47.8
2/22/22 0:40 == 46.6	2/22/22 4:35 == 48	2/22/22 8:30 == 34.5	2/22/22 12:25 == 47.6
2/22/22 0:45 == 38.3	2/22/22 4:40 == 47.9	2/22/22 8:35 == 34.6	2/22/22 12:30 == 47.8
2/22/22 0:50 == 34.5	2/22/22 4:45 == 47.9	2/22/22 8:40 == 34.7	2/22/22 12:35 == 48
2/22/22 0:55 == 34.4	2/22/22 4:50 == 47.8	2/22/22 8:45 == 34.7	2/22/22 12:40 == 47.5
2/22/22 1:00 == 34.5	2/22/22 4:55 == 47.3	2/22/22 8:50 == 34.5	2/22/22 12:45 == 47.2
2/22/22 1:05 == 34.5	2/22/22 5:00 == 47.6	2/22/22 8:55 == 34.3	2/22/22 12:50 == 47.3
2/22/22 1:10 == 34.8	2/22/22 5:05 == 48	2/22/22 9:00 == 41.4	2/22/22 12:55 == 47.2

Pumpback Station Discharge (0364)

2/22/22 13:00 == 47.2	2/22/22 16:55 == 48	2/22/22 20:50 == 34.2	2/23/22 0:45 == 47.8
2/22/22 13:05 == 47.6	2/22/22 17:00 == 47.1	2/22/22 20:55 == 34.2	2/23/22 0:50 == 47.9
2/22/22 13:10 == 45.8	2/22/22 17:05 == 47.3	2/22/22 21:00 == 34.2	2/23/22 0:55 == 47.6
2/22/22 13:15 == 40.3	2/22/22 17:10 == 46.9	2/22/22 21:05 == 34.2	2/23/22 1:00 == 47.7
2/22/22 13:20 == 34.2	2/22/22 17:15 == 47.7	2/22/22 21:10 == 34.1	2/23/22 1:05 == 48
2/22/22 13:25 == 34.2	2/22/22 17:20 == 47.6	2/22/22 21:15 == 34.3	2/23/22 1:10 == 47
2/22/22 13:30 == 34.4	2/22/22 17:25 == 47.8	2/22/22 21:20 == 34.2	2/23/22 1:15 == 40.2
2/22/22 13:35 == 34.5	2/22/22 17:30 == 48.1	2/22/22 21:25 == 34.5	2/23/22 1:20 == 35
2/22/22 13:40 == 34.3	2/22/22 17:35 == 48.1	2/22/22 21:30 == 38.3	2/23/22 1:25 == 34.2
2/22/22 13:45 == 34.4	2/22/22 17:40 == 47.1	2/22/22 21:35 == 47.3	2/23/22 1:30 == 34.2
2/22/22 13:50 == 34.3	2/22/22 17:45 == 47.2	2/22/22 21:40 == 46.4	2/23/22 1:35 == 34.4
2/22/22 13:55 == 34.5	2/22/22 17:50 == 48.1	2/22/22 21:45 == 47.1	2/23/22 1:40 == 34.3
2/22/22 14:00 == 40.7	2/22/22 17:55 == 48	2/22/22 21:50 == 48	2/23/22 1:45 == 34.1
2/22/22 14:05 == 47.3	2/22/22 18:00 == 48	2/22/22 21:55 == 47.5	2/23/22 1:50 == 34.2
2/22/22 14:10 == 46.7	2/22/22 18:05 == 47.8	2/22/22 22:00 == 48	2/23/22 1:55 == 34.2
2/22/22 14:15 == 46.8	2/22/22 18:10 == 47.6	2/22/22 22:05 == 48.1	2/23/22 2:00 == 38.1
2/22/22 14:20 == 47.4	2/22/22 18:15 == 48	2/22/22 22:10 == 47.4	2/23/22 2:05 == 46.9
2/22/22 14:25 == 47.5	2/22/22 18:20 == 48	2/22/22 22:15 == 47.7	2/23/22 2:10 == 47.2
2/22/22 14:30 == 47.7	2/22/22 18:25 == 46.7	2/22/22 22:20 == 47.9	2/23/22 2:15 == 47.4
2/22/22 14:35 == 47.9	2/22/22 18:30 == 41.2	2/22/22 22:25 == 47.6	2/23/22 2:20 == 48
2/22/22 14:40 == 47.6	2/22/22 18:35 == 34.1	2/22/22 22:30 == 47.7	2/23/22 2:25 == 47.8
2/22/22 14:45 == 47.9	2/22/22 18:40 == 34.1	2/22/22 22:35 == 47.9	2/23/22 2:30 == 47.5
2/22/22 14:50 == 47.7	2/22/22 18:45 == 34.2	2/22/22 22:40 == 47.5	2/23/22 2:35 == 47.6
2/22/22 14:55 == 46.7	2/22/22 18:50 == 34.2	2/22/22 22:45 == 47.3	2/23/22 2:40 == 48.1
2/22/22 15:00 == 47.3	2/22/22 18:55 == 34.2	2/22/22 22:50 == 47.8	2/23/22 2:45 == 48
2/22/22 15:05 == 47.9	2/22/22 19:00 == 34.1	2/22/22 22:55 == 47.7	2/23/22 2:50 == 48.1
2/22/22 15:10 == 47.1	2/22/22 19:05 == 34.2	2/22/22 23:00 == 47.7	2/23/22 2:55 == 47.3
2/22/22 15:15 == 47.3	2/22/22 19:10 == 34.5	2/22/22 23:05 == 47.9	2/23/22 3:00 == 48
2/22/22 15:20 == 47.8	2/22/22 19:15 == 39.8	2/22/22 23:10 == 46.9	2/23/22 3:05 == 47.9
2/22/22 15:25 == 46.2	2/22/22 19:20 == 46.7	2/22/22 23:15 == 41.4	2/23/22 3:10 == 46.9
2/22/22 15:30 == 40.5	2/22/22 19:25 == 47.4	2/22/22 23:20 == 34.2	2/23/22 3:15 == 47.3
2/22/22 15:35 == 34.5	2/22/22 19:30 == 47.5	2/22/22 23:25 == 34.2	2/23/22 3:20 == 47.7
2/22/22 15:40 == 34.5	2/22/22 19:35 == 48	2/22/22 23:30 == 34.3	2/23/22 3:25 == 47.2
2/22/22 15:45 == 34.3	2/22/22 19:40 == 47.1	2/22/22 23:35 == 34.2	2/23/22 3:30 == 47.6
2/22/22 15:50 == 34.5	2/22/22 19:45 == 47.1	2/22/22 23:40 == 34.4	2/23/22 3:35 == 47.9
2/22/22 15:55 == 34.4	2/22/22 19:50 == 47.8	2/22/22 23:45 == 38	2/23/22 3:40 == 47.5
2/22/22 16:00 == 34.2	2/22/22 19:55 == 47.6	2/22/22 23:50 == 47.4	2/23/22 3:45 == 47.2
2/22/22 16:05 == 34.3	2/22/22 20:00 == 47.8	2/22/22 23:55 == 48	2/23/22 3:50 == 47.7
2/22/22 16:10 == 35.1	2/22/22 20:05 == 48.1	2/23/22 0:00 == 48	2/23/22 3:55 == 47.9
2/22/22 16:15 == 39.4	2/22/22 20:10 == 47.6	2/23/22 0:05 == 48.1	2/23/22 4:00 == 41.3
2/22/22 16:20 == 47.5	2/22/22 20:15 == 47.4	2/23/22 0:10 == 46.9	2/23/22 4:05 == 35.1
2/22/22 16:25 == 47.5	2/22/22 20:20 == 47.5	2/23/22 0:15 == 46.8	2/23/22 4:10 == 34.3
2/22/22 16:30 == 47.5	2/22/22 20:25 == 47.7	2/23/22 0:20 == 47.4	2/23/22 4:15 == 34.1
2/22/22 16:35 == 48	2/22/22 20:30 == 48	2/23/22 0:25 == 47.8	2/23/22 4:20 == 34.3
2/22/22 16:40 == 48	2/22/22 20:35 == 47.6	2/23/22 0:30 == 48	2/23/22 4:25 == 34.2
2/22/22 16:45 == 47.9	2/22/22 20:40 == 46.4	2/23/22 0:35 == 48.1	2/23/22 4:30 == 34.2
2/22/22 16:50 == 47.8	2/22/22 20:45 == 41.2	2/23/22 0:40 == 47	2/23/22 4:35 == 34.2

Pumpback Station Discharge (0364)

2/23/22 4:40 == 34.2	2/23/22 8:35 == 35.6	2/23/22 12:30 == 47.9	2/23/22 16:25 == 47.8
2/23/22 4:45 == 37.2	2/23/22 8:40 == 34.2	2/23/22 12:35 == 48	2/23/22 16:30 == 47.7
2/23/22 4:50 == 47	2/23/22 8:45 == 34.3	2/23/22 12:40 == 48.1	2/23/22 16:35 == 47.8
2/23/22 4:55 == 47.1	2/23/22 8:50 == 34.2	2/23/22 12:45 == 48.1	2/23/22 16:40 == 47.9
2/23/22 5:00 == 47.6	2/23/22 8:55 == 34.1	2/23/22 12:50 == 47.9	2/23/22 16:45 == 47.8
2/23/22 5:05 == 47.9	2/23/22 9:00 == 34.1	2/23/22 12:55 == 48	2/23/22 16:50 == 48
2/23/22 5:10 == 46.7	2/23/22 9:05 == 34.7	2/23/22 13:00 == 48.2	2/23/22 16:55 == 48
2/23/22 5:15 == 47.4	2/23/22 9:10 == 34.5	2/23/22 13:05 == 48	2/23/22 17:00 == 47.9
2/23/22 5:20 == 48	2/23/22 9:15 == 34.2	2/23/22 13:10 == 47.9	2/23/22 17:05 == 47.8
2/23/22 5:25 == 48.1	2/23/22 9:20 == 34.4	2/23/22 13:15 == 42.6	2/23/22 17:10 == 47.4
2/23/22 5:30 == 48	2/23/22 9:25 == 34.4	2/23/22 13:20 == 35.2	2/23/22 17:15 == 47.5
2/23/22 5:35 == 47.9	2/23/22 9:30 == 38.3	2/23/22 13:25 == 34.9	2/23/22 17:20 == 48
2/23/22 5:40 == 47.2	2/23/22 9:35 == 45.4	2/23/22 13:30 == 34.5	2/23/22 17:25 == 47.9
2/23/22 5:45 == 47.4	2/23/22 9:40 == 47.3	2/23/22 13:35 == 34.6	2/23/22 17:30 == 44.3
2/23/22 5:50 == 47.9	2/23/22 9:45 == 47.2	2/23/22 13:40 == 35	2/23/22 17:35 == 34.9
2/23/22 5:55 == 47.5	2/23/22 9:50 == 47.3	2/23/22 13:45 == 34.9	2/23/22 17:40 == 34.7
2/23/22 6:00 == 47.9	2/23/22 9:55 == 47.5	2/23/22 13:50 == 34.9	2/23/22 17:45 == 34.7
2/23/22 6:05 == 48	2/23/22 10:00 == 48	2/23/22 13:55 == 34.9	2/23/22 17:50 == 34.7
2/23/22 6:10 == 47.6	2/23/22 10:05 == 47.7	2/23/22 14:00 == 39.1	2/23/22 17:55 == 34.4
2/23/22 6:15 == 40.7	2/23/22 10:10 == 46.8	2/23/22 14:05 == 45.2	2/23/22 18:00 == 34.5
2/23/22 6:20 == 35.4	2/23/22 10:15 == 47.6	2/23/22 14:10 == 47	2/23/22 18:05 == 34.6
2/23/22 6:25 == 34.2	2/23/22 10:20 == 48.1	2/23/22 14:15 == 47.3	2/23/22 18:10 == 34.7
2/23/22 6:30 == 34.3	2/23/22 10:25 == 47.4	2/23/22 14:20 == 47.9	2/23/22 18:15 == 35.8
2/23/22 6:35 == 34.4	2/23/22 10:30 == 48	2/23/22 14:25 == 47.6	2/23/22 18:20 == 47.4
2/23/22 6:40 == 34.3	2/23/22 10:35 == 47.7	2/23/22 14:30 == 47.4	2/23/22 18:25 == 47.9
2/23/22 6:45 == 34.2	2/23/22 10:40 == 47.7	2/23/22 14:35 == 47.6	2/23/22 18:30 == 47.9
2/23/22 6:50 == 34.3	2/23/22 10:45 == 48	2/23/22 14:40 == 47.9	2/23/22 18:35 == 48
2/23/22 6:55 == 34.3	2/23/22 10:50 == 47.9	2/23/22 14:45 == 47.8	2/23/22 18:40 == 48.1
2/23/22 7:00 == 38.2	2/23/22 10:55 == 47.8	2/23/22 14:50 == 47.3	2/23/22 18:45 == 47.9
2/23/22 7:05 == 46	2/23/22 11:00 == 47.8	2/23/22 14:55 == 47.5	2/23/22 18:50 == 47.9
2/23/22 7:10 == 47.2	2/23/22 11:05 == 48	2/23/22 15:00 == 47.8	2/23/22 18:55 == 48.1
2/23/22 7:15 == 47.6	2/23/22 11:10 == 47.4	2/23/22 15:05 == 47.4	2/23/22 19:00 == 48
2/23/22 7:20 == 47.8	2/23/22 11:15 == 41.2	2/23/22 15:10 == 47	2/23/22 19:05 == 47.9
2/23/22 7:25 == 47.7	2/23/22 11:20 == 35.7	2/23/22 15:15 == 44.5	2/23/22 19:10 == 47.5
2/23/22 7:30 == 47.6	2/23/22 11:25 == 34.2	2/23/22 15:20 == 35.3	2/23/22 19:15 == 47.2
2/23/22 7:35 == 47.9	2/23/22 11:30 == 34.2	2/23/22 15:25 == 35.6	2/23/22 19:20 == 47.8
2/23/22 7:40 == 48	2/23/22 11:35 == 34.2	2/23/22 15:30 == 35.3	2/23/22 19:25 == 47.7
2/23/22 7:45 == 48.1	2/23/22 11:40 == 34.3	2/23/22 15:35 == 35.6	2/23/22 19:30 == 42.5
2/23/22 7:50 == 47.9	2/23/22 11:45 == 34.3	2/23/22 15:40 == 35.3	2/23/22 19:35 == 36.7
2/23/22 7:55 == 47.2	2/23/22 11:50 == 34.4	2/23/22 15:45 == 35.6	2/23/22 19:40 == 35
2/23/22 8:00 == 47.4	2/23/22 11:55 == 34.3	2/23/22 15:50 == 35.6	2/23/22 19:45 == 34.8
2/23/22 8:05 == 47.4	2/23/22 12:00 == 38.3	2/23/22 15:55 == 35.6	2/23/22 19:50 == 34.9
2/23/22 8:10 == 47.5	2/23/22 12:05 == 45.2	2/23/22 16:00 == 38.2	2/23/22 19:55 == 34.8
2/23/22 8:15 == 47.6	2/23/22 12:10 == 47.3	2/23/22 16:05 == 46.2	2/23/22 20:00 == 34.7
2/23/22 8:20 == 47.3	2/23/22 12:15 == 47.5	2/23/22 16:10 == 47.3	2/23/22 20:05 == 34.7
2/23/22 8:25 == 47.3	2/23/22 12:20 == 47.8	2/23/22 16:15 == 47.7	2/23/22 20:10 == 34.8
2/23/22 8:30 == 41.5	2/23/22 12:25 == 47.7	2/23/22 16:20 == 47.5	2/23/22 20:15 == 37.1

Pumpback Station Discharge (0364)

2/23/22 20:20 == 45.9	2/24/22 0:15 == 34.8	2/24/22 4:10 == 47.8	2/24/22 8:05 == 47.8
2/23/22 20:25 == 48	2/24/22 0:20 == 34.8	2/24/22 4:15 == 47.3	2/24/22 8:10 == 47.5
2/23/22 20:30 == 48	2/24/22 0:25 == 34.6	2/24/22 4:20 == 47.6	2/24/22 8:15 == 47.7
2/23/22 20:35 == 47.8	2/24/22 0:30 == 34.5	2/24/22 4:25 == 47.7	2/24/22 8:20 == 48
2/23/22 20:40 == 47.4	2/24/22 0:35 == 34.6	2/24/22 4:30 == 48	2/24/22 8:25 == 48
2/23/22 20:45 == 48	2/24/22 0:40 == 34.6	2/24/22 4:35 == 48.2	2/24/22 8:30 == 44.2
2/23/22 20:50 == 48.1	2/24/22 0:45 == 37.8	2/24/22 4:40 == 48.1	2/24/22 8:35 == 37.6
2/23/22 20:55 == 48	2/24/22 0:50 == 44	2/24/22 4:45 == 45.8	2/24/22 8:40 == 34.7
2/23/22 21:00 == 47.4	2/24/22 0:55 == 47.7	2/24/22 4:50 == 35.6	2/24/22 8:45 == 34.7
2/23/22 21:05 == 47.3	2/24/22 1:00 == 48.1	2/24/22 4:55 == 34.8	2/24/22 8:50 == 34.7
2/23/22 21:10 == 47.2	2/24/22 1:05 == 47.8	2/24/22 5:00 == 34.6	2/24/22 8:55 == 34.4
2/23/22 21:15 == 47.8	2/24/22 1:10 == 47.7	2/24/22 5:05 == 34.6	2/24/22 9:00 == 34.5
2/23/22 21:20 == 47.9	2/24/22 1:15 == 48	2/24/22 5:10 == 35.2	2/24/22 9:05 == 34.5
2/23/22 21:25 == 48	2/24/22 1:20 == 48.1	2/24/22 5:15 == 35.1	2/24/22 9:10 == 34.6
2/23/22 21:30 == 48.1	2/24/22 1:25 == 48	2/24/22 5:20 == 35	2/24/22 9:15 == 36.2
2/23/22 21:35 == 48.2	2/24/22 1:30 == 47.9	2/24/22 5:25 == 35	2/24/22 9:20 == 44.1
2/23/22 21:40 == 47.2	2/24/22 1:35 == 47.8	2/24/22 5:30 == 37.5	2/24/22 9:25 == 47.8
2/23/22 21:45 == 47.6	2/24/22 1:40 == 47.2	2/24/22 5:35 == 44.2	2/24/22 9:30 == 47.9
2/23/22 21:50 == 48.1	2/24/22 1:45 == 48.1	2/24/22 5:40 == 47.5	2/24/22 9:35 == 48.1
2/23/22 21:55 == 48.1	2/24/22 1:50 == 47.8	2/24/22 5:45 == 47.7	2/24/22 9:40 == 47.2
2/23/22 22:00 == 43.3	2/24/22 1:55 == 48.1	2/24/22 5:50 == 48	2/24/22 9:45 == 47.4
2/23/22 22:05 == 37.1	2/24/22 2:00 == 48	2/24/22 5:55 == 48.1	2/24/22 9:50 == 48
2/23/22 22:10 == 35	2/24/22 2:05 == 48.1	2/24/22 6:00 == 48	2/24/22 9:55 == 47.4
2/23/22 22:15 == 35.1	2/24/22 2:10 == 47.5	2/24/22 6:05 == 47.8	2/24/22 10:00 == 47.9
2/23/22 22:20 == 35.1	2/24/22 2:15 == 44.6	2/24/22 6:10 == 47.6	2/24/22 10:05 == 48
2/23/22 22:25 == 35.1	2/24/22 2:20 == 36	2/24/22 6:15 == 47.7	2/24/22 10:10 == 47.4
2/23/22 22:30 == 35	2/24/22 2:25 == 34.7	2/24/22 6:20 == 48	2/24/22 10:15 == 47.8
2/23/22 22:35 == 35.1	2/24/22 2:30 == 34.7	2/24/22 6:25 == 48	2/24/22 10:20 == 48.1
2/23/22 22:40 == 35.2	2/24/22 2:35 == 34.9	2/24/22 6:30 == 47.9	2/24/22 10:25 == 47.5
2/23/22 22:45 == 37.4	2/24/22 2:40 == 34.8	2/24/22 6:35 == 47.7	2/24/22 10:30 == 44.4
2/23/22 22:50 == 45.3	2/24/22 2:45 == 34.8	2/24/22 6:40 == 47.9	2/24/22 10:35 == 38.2
2/23/22 22:55 == 47.9	2/24/22 2:50 == 34.8	2/24/22 6:45 == 46.3	2/24/22 10:40 == 35.5
2/23/22 23:00 == 47.9	2/24/22 2:55 == 34.8	2/24/22 6:50 == 35	2/24/22 10:45 == 35.6
2/23/22 23:05 == 48	2/24/22 3:00 == 37.7	2/24/22 6:55 == 34.7	2/24/22 10:50 == 35.5
2/23/22 23:10 == 47.8	2/24/22 3:05 == 44.1	2/24/22 7:00 == 34.7	2/24/22 10:55 == 34.8
2/23/22 23:15 == 47.5	2/24/22 3:10 == 47.3	2/24/22 7:05 == 34.5	2/24/22 11:00 == 34.4
2/23/22 23:20 == 47.9	2/24/22 3:15 == 47.2	2/24/22 7:10 == 35	2/24/22 11:05 == 34.5
2/23/22 23:25 == 47.2	2/24/22 3:20 == 47.2	2/24/22 7:15 == 35	2/24/22 11:10 == 34.6
2/23/22 23:30 == 47.9	2/24/22 3:25 == 47.3	2/24/22 7:20 == 34.9	2/24/22 11:15 == 37
2/23/22 23:35 == 48.1	2/24/22 3:30 == 47.8	2/24/22 7:25 == 35.1	2/24/22 11:20 == 43.1
2/23/22 23:40 == 48	2/24/22 3:35 == 48.1	2/24/22 7:30 == 35.9	2/24/22 11:25 == 47.3
2/23/22 23:45 == 48	2/24/22 3:40 == 48	2/24/22 7:35 == 45.4	2/24/22 11:30 == 47.9
2/23/22 23:50 == 48.1	2/24/22 3:45 == 48	2/24/22 7:40 == 47.4	2/24/22 11:35 == 47.8
2/23/22 23:55 == 47.9	2/24/22 3:50 == 48	2/24/22 7:45 == 47.8	2/24/22 11:40 == 47.5
2/24/22 0:00 == 43.2	2/24/22 3:55 == 48	2/24/22 7:50 == 47.9	2/24/22 11:45 == 48
2/24/22 0:05 == 36.4	2/24/22 4:00 == 48	2/24/22 7:55 == 47.5	2/24/22 11:50 == 48
2/24/22 0:10 == 34.8	2/24/22 4:05 == 47.9	2/24/22 8:00 == 47.4	2/24/22 11:55 == 48

Pumpback Station Discharge (0364)

2/24/22 12:00 == 48	2/24/22 15:55 == 35.1	2/24/22 19:50 == 48	2/24/22 23:45 == 35.6
2/24/22 12:05 == 47.8	2/24/22 16:00 == 35	2/24/22 19:55 == 48.1	2/24/22 23:50 == 42.1
2/24/22 12:10 == 48	2/24/22 16:05 == 35.3	2/24/22 20:00 == 48	2/24/22 23:55 == 47.4
2/24/22 12:15 == 48	2/24/22 16:10 == 35.4	2/24/22 20:05 == 48	2/25/22 0:00 == 47.6
2/24/22 12:20 == 47.8	2/24/22 16:15 == 35.2	2/24/22 20:10 == 47.8	2/25/22 0:05 == 47.7
2/24/22 12:25 == 48	2/24/22 16:20 == 35.3	2/24/22 20:15 == 47.4	2/25/22 0:10 == 47.1
2/24/22 12:30 == 48.1	2/24/22 16:25 == 35.3	2/24/22 20:20 == 47.9	2/25/22 0:15 == 47.3
2/24/22 12:35 == 48.1	2/24/22 16:30 == 37.1	2/24/22 20:25 == 48	2/25/22 0:20 == 48
2/24/22 12:40 == 47.9	2/24/22 16:35 == 42.9	2/24/22 20:30 == 48.2	2/25/22 0:25 == 47.8
2/24/22 12:45 == 48	2/24/22 16:40 == 47.8	2/24/22 20:35 == 48	2/25/22 0:30 == 48
2/24/22 12:50 == 48	2/24/22 16:45 == 48	2/24/22 20:40 == 47.5	2/25/22 0:35 == 48.1
2/24/22 12:55 == 48.1	2/24/22 16:50 == 47.9	2/24/22 20:45 == 47.8	2/25/22 0:40 == 48.1
2/24/22 13:00 == 48	2/24/22 16:55 == 47.9	2/24/22 20:50 == 48	2/25/22 0:45 == 48.1
2/24/22 13:05 == 48.1	2/24/22 17:00 == 48	2/24/22 20:55 == 48	2/25/22 0:50 == 48
2/24/22 13:10 == 47.6	2/24/22 17:05 == 47.9	2/24/22 21:00 == 45.5	2/25/22 0:55 == 48
2/24/22 13:15 == 44.4	2/24/22 17:10 == 47.7	2/24/22 21:05 == 38.6	2/25/22 1:00 == 48.1
2/24/22 13:20 == 37.9	2/24/22 17:15 == 48.1	2/24/22 21:10 == 34.5	2/25/22 1:05 == 48
2/24/22 13:25 == 34.5	2/24/22 17:20 == 47.8	2/24/22 21:15 == 34.5	2/25/22 1:10 == 48
2/24/22 13:30 == 34.5	2/24/22 17:25 == 48	2/24/22 21:20 == 34.6	2/25/22 1:15 == 48
2/24/22 13:35 == 34.6	2/24/22 17:30 == 48	2/24/22 21:25 == 34.6	2/25/22 1:20 == 48
2/24/22 13:40 == 34.6	2/24/22 17:35 == 47.2	2/24/22 21:30 == 34.6	2/25/22 1:25 == 47.9
2/24/22 13:45 == 34.5	2/24/22 17:40 == 47.2	2/24/22 21:35 == 34.7	2/25/22 1:30 == 47.8
2/24/22 13:50 == 34.7	2/24/22 17:45 == 47.8	2/24/22 21:40 == 34.6	2/25/22 1:35 == 36.8
2/24/22 13:55 == 34.8	2/24/22 17:50 == 48	2/24/22 21:45 == 36.2	2/25/22 1:40 == 34.6
2/24/22 14:00 == 36.7	2/24/22 17:55 == 48.2	2/24/22 21:50 == 42.1	2/25/22 1:45 == 34.6
2/24/22 14:05 == 42.6	2/24/22 18:00 == 46.2	2/24/22 21:55 == 47.6	2/25/22 1:50 == 34.5
2/24/22 14:10 == 46.8	2/24/22 18:05 == 37.2	2/24/22 22:00 == 48	2/25/22 1:55 == 34.6
2/24/22 14:15 == 47.6	2/24/22 18:10 == 34.5	2/24/22 22:05 == 47.2	2/25/22 2:00 == 34.7
2/24/22 14:20 == 48	2/24/22 18:15 == 34.6	2/24/22 22:10 == 47.4	2/25/22 2:05 == 42.6
2/24/22 14:25 == 48	2/24/22 18:20 == 34.6	2/24/22 22:15 == 48.2	2/25/22 2:10 == 47.2
2/24/22 14:30 == 48.1	2/24/22 18:25 == 34.5	2/24/22 22:20 == 48	2/25/22 2:15 == 47.6
2/24/22 14:35 == 47.8	2/24/22 18:30 == 34.5	2/24/22 22:25 == 47.9	2/25/22 2:20 == 48
2/24/22 14:40 == 47.8	2/24/22 18:35 == 34.5	2/24/22 22:30 == 48	2/25/22 2:25 == 48
2/24/22 14:45 == 48.1	2/24/22 18:40 == 34.4	2/24/22 22:35 == 48	2/25/22 2:30 == 48.1
2/24/22 14:50 == 48	2/24/22 18:45 == 35.5	2/24/22 22:40 == 47.5	2/25/22 2:35 == 48
2/24/22 14:55 == 47.2	2/24/22 18:50 == 41.5	2/24/22 22:45 == 47.9	2/25/22 2:40 == 48
2/24/22 15:00 == 47.4	2/24/22 18:55 == 47.5	2/24/22 22:50 == 48	2/25/22 2:45 == 48
2/24/22 15:05 == 47.5	2/24/22 19:00 == 47.8	2/24/22 22:55 == 48	2/25/22 2:50 == 48
2/24/22 15:10 == 47.4	2/24/22 19:05 == 47.7	2/24/22 23:00 == 47	2/25/22 2:55 == 48
2/24/22 15:15 == 47.8	2/24/22 19:10 == 47.2	2/24/22 23:05 == 37.4	2/25/22 3:00 == 46
2/24/22 15:20 == 48	2/24/22 19:15 == 47.5	2/24/22 23:10 == 34.7	2/25/22 3:05 == 39
2/24/22 15:25 == 48	2/24/22 19:20 == 47.9	2/24/22 23:15 == 34.6	2/25/22 3:10 == 35.1
2/24/22 15:30 == 45.5	2/24/22 19:25 == 47.9	2/24/22 23:20 == 34.6	2/25/22 3:15 == 34.8
2/24/22 15:35 == 37.8	2/24/22 19:30 == 48.1	2/24/22 23:25 == 34.6	2/25/22 3:20 == 34.8
2/24/22 15:40 == 35.2	2/24/22 19:35 == 47.9	2/24/22 23:30 == 34.5	2/25/22 3:25 == 34.9
2/24/22 15:45 == 35.2	2/24/22 19:40 == 47.3	2/24/22 23:35 == 34.5	2/25/22 3:30 == 34.9
2/24/22 15:50 == 35.2	2/24/22 19:45 == 47.3	2/24/22 23:40 == 34.4	2/25/22 3:35 == 35

Pumpback Station Discharge (0364)

2/25/22 3:40 == 34.9	2/25/22 7:35 == 34.9	2/25/22 11:30 == 47.9	2/25/22 15:25 == 35.2
2/25/22 3:45 == 34.8	2/25/22 7:40 == 34.9	2/25/22 11:35 == 47.9	2/25/22 15:30 == 35.3
2/25/22 3:50 == 43.1	2/25/22 7:45 == 35.9	2/25/22 11:40 == 47.7	2/25/22 15:35 == 35.3
2/25/22 3:55 == 47.6	2/25/22 7:50 == 41.3	2/25/22 11:45 == 47.5	2/25/22 15:40 == 35.3
2/25/22 4:00 == 47.9	2/25/22 7:55 == 47.7	2/25/22 11:50 == 47.8	2/25/22 15:45 == 35.3
2/25/22 4:05 == 48	2/25/22 8:00 == 48.1	2/25/22 11:55 == 48	2/25/22 15:50 == 35.3
2/25/22 4:10 == 48.2	2/25/22 8:05 == 48.1	2/25/22 12:00 == 48.1	2/25/22 15:55 == 35.4
2/25/22 4:15 == 47.9	2/25/22 8:10 == 47.8	2/25/22 12:05 == 48	2/25/22 16:00 == 36
2/25/22 4:20 == 48	2/25/22 8:15 == 47.6	2/25/22 12:10 == 47.2	2/25/22 16:05 == 40.3
2/25/22 4:25 == 48	2/25/22 8:20 == 48	2/25/22 12:15 == 47.5	2/25/22 16:10 == 47.1
2/25/22 4:30 == 48	2/25/22 8:25 == 47.9	2/25/22 12:20 == 47.9	2/25/22 16:15 == 48
2/25/22 4:35 == 48	2/25/22 8:30 == 47	2/25/22 12:25 == 47.9	2/25/22 16:20 == 48.1
2/25/22 4:40 == 48.1	2/25/22 8:35 == 38.9	2/25/22 12:30 == 46.7	2/25/22 16:25 == 48
2/25/22 4:45 == 48.1	2/25/22 8:40 == 34.8	2/25/22 12:35 == 39.6	2/25/22 16:30 == 48.1
2/25/22 4:50 == 47.9	2/25/22 8:45 == 34.7	2/25/22 12:40 == 34.5	2/25/22 16:35 == 48
2/25/22 4:55 == 47.6	2/25/22 8:50 == 34.8	2/25/22 12:45 == 34.5	2/25/22 16:40 == 47.9
2/25/22 5:00 == 45.7	2/25/22 8:55 == 34.6	2/25/22 12:50 == 34.5	2/25/22 16:45 == 47.8
2/25/22 5:05 == 39.8	2/25/22 9:00 == 34.6	2/25/22 12:55 == 34.4	2/25/22 16:50 == 48
2/25/22 5:10 == 35	2/25/22 9:05 == 42.6	2/25/22 13:00 == 34.4	2/25/22 16:55 == 47.9
2/25/22 5:15 == 34.8	2/25/22 9:10 == 47	2/25/22 13:05 == 34.5	2/25/22 17:00 == 48
2/25/22 5:20 == 35	2/25/22 9:15 == 47.7	2/25/22 13:10 == 34.6	2/25/22 17:05 == 48.1
2/25/22 5:25 == 35	2/25/22 9:20 == 48	2/25/22 13:15 == 35.5	2/25/22 17:10 == 47.4
2/25/22 5:30 == 34.9	2/25/22 9:25 == 47.9	2/25/22 13:20 == 40.4	2/25/22 17:15 == 47.8
2/25/22 5:35 == 35	2/25/22 9:30 == 47.9	2/25/22 13:25 == 47.7	2/25/22 17:20 == 39.4
2/25/22 5:40 == 35	2/25/22 9:35 == 48	2/25/22 13:30 == 48	2/25/22 17:25 == 35.2
2/25/22 5:45 == 36.1	2/25/22 9:40 == 47.2	2/25/22 13:35 == 48	2/25/22 17:30 == 34.9
2/25/22 5:50 == 41.7	2/25/22 9:45 == 47.5	2/25/22 13:40 == 47.5	2/25/22 17:35 == 35
2/25/22 5:55 == 47.6	2/25/22 9:50 == 47.9	2/25/22 13:45 == 47.9	2/25/22 17:40 == 35
2/25/22 6:00 == 47.9	2/25/22 9:55 == 47.5	2/25/22 13:50 == 48	2/25/22 17:45 == 35
2/25/22 6:05 == 48	2/25/22 10:00 == 47.6	2/25/22 13:55 == 47.5	2/25/22 17:50 == 35
2/25/22 6:10 == 47.8	2/25/22 10:05 == 48	2/25/22 14:00 == 47.9	2/25/22 17:55 == 34.8
2/25/22 6:15 == 47.5	2/25/22 10:10 == 48	2/25/22 14:05 == 47.9	2/25/22 18:00 == 34.8
2/25/22 6:20 == 48	2/25/22 10:15 == 46.3	2/25/22 14:10 == 47	2/25/22 18:05 == 34.9
2/25/22 6:25 == 48	2/25/22 10:20 == 40.8	2/25/22 14:15 == 47.7	2/25/22 18:10 == 35.1
2/25/22 6:30 == 47.9	2/25/22 10:25 == 35.7	2/25/22 14:20 == 47.9	2/25/22 18:15 == 35.6
2/25/22 6:35 == 47.9	2/25/22 10:30 == 35.7	2/25/22 14:25 == 48.1	2/25/22 18:20 == 39.9
2/25/22 6:40 == 48	2/25/22 10:35 == 35.6	2/25/22 14:30 == 48	2/25/22 18:25 == 47.6
2/25/22 6:45 == 48	2/25/22 10:40 == 35.6	2/25/22 14:35 == 48	2/25/22 18:30 == 47.4
2/25/22 6:50 == 48	2/25/22 10:45 == 35.6	2/25/22 14:40 == 48	2/25/22 18:35 == 47.9
2/25/22 6:55 == 47.3	2/25/22 10:50 == 35.5	2/25/22 14:45 == 48	2/25/22 18:40 == 47.9
2/25/22 7:00 == 47	2/25/22 10:55 == 35	2/25/22 14:50 == 48.1	2/25/22 18:45 == 48.1
2/25/22 7:05 == 38.6	2/25/22 11:00 == 35.4	2/25/22 14:55 == 47.5	2/25/22 18:50 == 48.1
2/25/22 7:10 == 34.8	2/25/22 11:05 == 40.7	2/25/22 15:00 == 47.1	2/25/22 18:55 == 48.1
2/25/22 7:15 == 34.8	2/25/22 11:10 == 47.4	2/25/22 15:05 == 40.3	2/25/22 19:00 == 48.1
2/25/22 7:20 == 34.9	2/25/22 11:15 == 47.4	2/25/22 15:10 == 35.1	2/25/22 19:05 == 48
2/25/22 7:25 == 35	2/25/22 11:20 == 47.9	2/25/22 15:15 == 35	2/25/22 19:10 == 47.5
2/25/22 7:30 == 34.9	2/25/22 11:25 == 48	2/25/22 15:20 == 35.2	2/25/22 19:15 == 48

Pumpback Station Discharge (0364)

2/25/22 19:20 == 47.9	2/25/22 23:15 == 34.8	2/26/22 3:10 == 36.3	2/26/22 7:05 == 47.7
2/25/22 19:25 == 47.5	2/25/22 23:20 == 34.9	2/26/22 3:15 == 35.2	2/26/22 7:10 == 47.3
2/25/22 19:30 == 47.9	2/25/22 23:25 == 34.9	2/26/22 3:20 == 35.2	2/26/22 7:15 == 47.8
2/25/22 19:35 == 48.1	2/25/22 23:30 == 35.3	2/26/22 3:25 == 35.3	2/26/22 7:20 == 47.6
2/25/22 19:40 == 47.2	2/25/22 23:35 == 38.9	2/26/22 3:30 == 35.4	2/26/22 7:25 == 47.9
2/25/22 19:45 == 47.6	2/25/22 23:40 == 47.4	2/26/22 3:35 == 35.3	2/26/22 7:30 == 47.5
2/25/22 19:50 == 47.9	2/25/22 23:45 == 47.9	2/26/22 3:40 == 35.2	2/26/22 7:35 == 43.2
2/25/22 19:55 == 47.9	2/25/22 23:50 == 48	2/26/22 3:45 == 35.2	2/26/22 7:40 == 35.3
2/25/22 20:00 == 48	2/25/22 23:55 == 48	2/26/22 3:50 == 40.3	2/26/22 7:45 == 35.3
2/25/22 20:05 == 48	2/26/22 0:00 == 47.9	2/26/22 3:55 == 46.1	2/26/22 7:50 == 35.5
2/25/22 20:10 == 47.7	2/26/22 0:05 == 47.9	2/26/22 4:00 == 47.9	2/26/22 7:55 == 35.6
2/25/22 20:15 == 47.2	2/26/22 0:10 == 47.4	2/26/22 4:05 == 47.9	2/26/22 8:00 == 35.3
2/25/22 20:20 == 40.9	2/26/22 0:15 == 48	2/26/22 4:10 == 47.6	2/26/22 8:05 == 35.4
2/25/22 20:25 == 35.2	2/26/22 0:20 == 48.2	2/26/22 4:15 == 47.7	2/26/22 8:10 == 35.3
2/25/22 20:30 == 35	2/26/22 0:25 == 48.1	2/26/22 4:20 == 48.1	2/26/22 8:15 == 35.3
2/25/22 20:35 == 35.1	2/26/22 0:30 == 48.1	2/26/22 4:25 == 47.9	2/26/22 8:20 == 35.2
2/25/22 20:40 == 35.2	2/26/22 0:35 == 47.7	2/26/22 4:30 == 47.9	2/26/22 8:25 == 35.3
2/25/22 20:45 == 35.1	2/26/22 0:40 == 47.8	2/26/22 4:35 == 47.9	2/26/22 8:30 == 35.1
2/25/22 20:50 == 35	2/26/22 0:45 == 47.9	2/26/22 4:40 == 48	2/26/22 8:35 == 35.2
2/25/22 20:55 == 35	2/26/22 0:50 == 47.9	2/26/22 4:45 == 48	2/26/22 8:40 == 35.2
2/25/22 21:00 == 35.6	2/26/22 0:55 == 48	2/26/22 4:50 == 47.8	2/26/22 8:45 == 35.2
2/25/22 21:05 == 39.7	2/26/22 1:00 == 48	2/26/22 4:55 == 47.1	2/26/22 8:50 == 40.1
2/25/22 21:10 == 47.6	2/26/22 1:05 == 40.3	2/26/22 5:00 == 46.6	2/26/22 8:55 == 45.8
2/25/22 21:15 == 48	2/26/22 1:10 == 35.5	2/26/22 5:05 == 42.3	2/26/22 9:00 == 48
2/25/22 21:20 == 47.9	2/26/22 1:15 == 34.9	2/26/22 5:10 == 35.4	2/26/22 9:05 == 48
2/25/22 21:25 == 47.9	2/26/22 1:20 == 34.9	2/26/22 5:15 == 35.4	2/26/22 9:10 == 47.4
2/25/22 21:30 == 48.1	2/26/22 1:25 == 34.7	2/26/22 5:20 == 35.4	2/26/22 9:15 == 47.5
2/25/22 21:35 == 48.1	2/26/22 1:30 == 34.8	2/26/22 5:25 == 35.3	2/26/22 9:20 == 48
2/25/22 21:40 == 47.1	2/26/22 1:35 == 34.9	2/26/22 5:30 == 35.2	2/26/22 9:25 == 48
2/25/22 21:45 == 47.2	2/26/22 1:40 == 34.9	2/26/22 5:35 == 35.3	2/26/22 9:30 == 48
2/25/22 21:50 == 47.9	2/26/22 1:45 == 34.9	2/26/22 5:40 == 35.4	2/26/22 9:35 == 47.8
2/25/22 21:55 == 48.1	2/26/22 1:50 == 39.6	2/26/22 5:45 == 35.2	2/26/22 9:40 == 47.4
2/25/22 22:00 == 48	2/26/22 1:55 == 47.4	2/26/22 5:50 == 35.2	2/26/22 9:45 == 46.9
2/25/22 22:05 == 47.4	2/26/22 2:00 == 48	2/26/22 5:55 == 35.2	2/26/22 9:50 == 43.2
2/25/22 22:10 == 47.2	2/26/22 2:05 == 47.7	2/26/22 6:00 == 35.1	2/26/22 9:55 == 35.7
2/25/22 22:15 == 47.8	2/26/22 2:10 == 47.2	2/26/22 6:05 == 40.6	2/26/22 10:00 == 35.5
2/25/22 22:20 == 48	2/26/22 2:15 == 47.9	2/26/22 6:10 == 45.3	2/26/22 10:05 == 35.8
2/25/22 22:25 == 48	2/26/22 2:20 == 48	2/26/22 6:15 == 47.6	2/26/22 10:10 == 35.9
2/25/22 22:30 == 48	2/26/22 2:25 == 48	2/26/22 6:20 == 48	2/26/22 10:15 == 35.4
2/25/22 22:35 == 48.1	2/26/22 2:30 == 48.1	2/26/22 6:25 == 48	2/26/22 10:20 == 35.5
2/25/22 22:40 == 48	2/26/22 2:35 == 47.4	2/26/22 6:30 == 48	2/26/22 10:25 == 35.5
2/25/22 22:45 == 47.8	2/26/22 2:40 == 47.8	2/26/22 6:35 == 48	2/26/22 10:30 == 35.6
2/25/22 22:50 == 41	2/26/22 2:45 == 48.1	2/26/22 6:40 == 48	2/26/22 10:35 == 38.9
2/25/22 22:55 == 35.4	2/26/22 2:50 == 48	2/26/22 6:45 == 48	2/26/22 10:40 == 47.2
2/25/22 23:00 == 35.2	2/26/22 2:55 == 48	2/26/22 6:50 == 47.8	2/26/22 10:45 == 48
2/25/22 23:05 == 35.3	2/26/22 3:00 == 47.9	2/26/22 6:55 == 47.6	2/26/22 10:50 == 48.1
2/25/22 23:10 == 35.1	2/26/22 3:05 == 41.2	2/26/22 7:00 == 47.9	2/26/22 10:55 == 47.6

Pumpback Station Discharge (0364)

2/26/22 11:00 == 47.7	2/26/22 14:55 == 47.7	2/26/22 18:50 == 47.4	2/26/22 22:45 == 48.1
2/26/22 11:05 == 48	2/26/22 15:00 == 47.8	2/26/22 18:55 == 47.8	2/26/22 22:50 == 47.8
2/26/22 11:10 == 47.4	2/26/22 15:05 == 47.4	2/26/22 19:00 == 48	2/26/22 22:55 == 47.8
2/26/22 11:15 == 47.9	2/26/22 15:10 == 47.3	2/26/22 19:05 == 48	2/26/22 23:00 == 48.1
2/26/22 11:20 == 48.1	2/26/22 15:15 == 47.5	2/26/22 19:10 == 47	2/26/22 23:05 == 48.1
2/26/22 11:25 == 48.1	2/26/22 15:20 == 47.9	2/26/22 19:15 == 47.3	2/26/22 23:10 == 47.9
2/26/22 11:30 == 48.1	2/26/22 15:25 == 47.3	2/26/22 19:20 == 48	2/26/22 23:15 == 47.9
2/26/22 11:35 == 48.1	2/26/22 15:30 == 48	2/26/22 19:25 == 48	2/26/22 23:20 == 45.1
2/26/22 11:40 == 47.6	2/26/22 15:35 == 47.9	2/26/22 19:30 == 47.9	2/26/22 23:25 == 34.7
2/26/22 11:45 == 47.6	2/26/22 15:40 == 47.9	2/26/22 19:35 == 47.7	2/26/22 23:30 == 34.8
2/26/22 11:50 == 48	2/26/22 15:45 == 48.1	2/26/22 19:40 == 47.6	2/26/22 23:35 == 34.9
2/26/22 11:55 == 47.9	2/26/22 15:50 == 43.4	2/26/22 19:45 == 47.8	2/26/22 23:40 == 34.6
2/26/22 12:00 == 47.5	2/26/22 15:55 == 35.9	2/26/22 19:50 == 47.9	2/26/22 23:45 == 34.6
2/26/22 12:05 == 42.6	2/26/22 16:00 == 35.2	2/26/22 19:55 == 47.9	2/26/22 23:50 == 34.6
2/26/22 12:10 == 35.3	2/26/22 16:05 == 35.2	2/26/22 20:00 == 48.1	2/26/22 23:55 == 34.6
2/26/22 12:15 == 35.1	2/26/22 16:10 == 35.9	2/26/22 20:05 == 47.9	2/27/22 0:00 == 34.5
2/26/22 12:20 == 35.1	2/26/22 16:15 == 35.4	2/26/22 20:10 == 47.5	2/27/22 0:05 == 37.8
2/26/22 12:25 == 35.1	2/26/22 16:20 == 35.3	2/26/22 20:15 == 48.1	2/27/22 0:10 == 44.1
2/26/22 12:30 == 35.1	2/26/22 16:25 == 35.2	2/26/22 20:20 == 48	2/27/22 0:15 == 47.1
2/26/22 12:35 == 37.6	2/26/22 16:30 == 35.2	2/26/22 20:25 == 48	2/27/22 0:20 == 47.8
2/26/22 12:40 == 47.2	2/26/22 16:35 == 39.5	2/26/22 20:30 == 48.1	2/27/22 0:25 == 48
2/26/22 12:45 == 48.1	2/26/22 16:40 == 45.4	2/26/22 20:35 == 48.2	2/27/22 0:30 == 48.1
2/26/22 12:50 == 48	2/26/22 16:45 == 47.8	2/26/22 20:40 == 47.2	2/27/22 0:35 == 48.1
2/26/22 12:55 == 47.9	2/26/22 16:50 == 48	2/26/22 20:45 == 47.9	2/27/22 0:40 == 48.1
2/26/22 13:00 == 48	2/26/22 16:55 == 48	2/26/22 20:50 == 48	2/27/22 0:45 == 48.1
2/26/22 13:05 == 48.1	2/26/22 17:00 == 48	2/26/22 20:55 == 48	2/27/22 0:50 == 48.1
2/26/22 13:10 == 47.5	2/26/22 17:05 == 47.8	2/26/22 21:00 == 48.1	2/27/22 0:55 == 48.1
2/26/22 13:15 == 48	2/26/22 17:10 == 47.6	2/26/22 21:05 == 43.5	2/27/22 1:00 == 47.9
2/26/22 13:20 == 48.1	2/26/22 17:15 == 47.8	2/26/22 21:10 == 35.8	2/27/22 1:05 == 47.7
2/26/22 13:25 == 47.5	2/26/22 17:20 == 48	2/26/22 21:15 == 34.8	2/27/22 1:10 == 47.4
2/26/22 13:30 == 47.6	2/26/22 17:25 == 48	2/26/22 21:20 == 34.9	2/27/22 1:15 == 47.5
2/26/22 13:35 == 48	2/26/22 17:30 == 47.5	2/26/22 21:25 == 34.9	2/27/22 1:20 == 47.6
2/26/22 13:40 == 48	2/26/22 17:35 == 43.3	2/26/22 21:30 == 34.9	2/27/22 1:25 == 48
2/26/22 13:45 == 47.9	2/26/22 17:40 == 34.8	2/26/22 21:35 == 34.9	2/27/22 1:30 == 47.8
2/26/22 13:50 == 41.6	2/26/22 17:45 == 34.8	2/26/22 21:40 == 34.9	2/27/22 1:35 == 45.4
2/26/22 13:55 == 36.2	2/26/22 17:50 == 34.8	2/26/22 21:45 == 34.9	2/27/22 1:40 == 35.2
2/26/22 14:00 == 34.7	2/26/22 17:55 == 34.5	2/26/22 21:50 == 34.8	2/27/22 1:45 == 35.1
2/26/22 14:05 == 35	2/26/22 18:00 == 34.5	2/26/22 21:55 == 34.7	2/27/22 1:50 == 35.1
2/26/22 14:10 == 35.1	2/26/22 18:05 == 34.6	2/26/22 22:00 == 34.8	2/27/22 1:55 == 34.8
2/26/22 14:15 == 35.1	2/26/22 18:10 == 34.8	2/26/22 22:05 == 38.7	2/27/22 2:00 == 35.1
2/26/22 14:20 == 35.2	2/26/22 18:15 == 34.6	2/26/22 22:10 == 44.6	2/27/22 2:05 == 35
2/26/22 14:25 == 34.9	2/26/22 18:20 == 34.7	2/26/22 22:15 == 47.5	2/27/22 2:10 == 35.4
2/26/22 14:30 == 34.8	2/26/22 18:25 == 34.7	2/26/22 22:20 == 48	2/27/22 2:15 == 35.1
2/26/22 14:35 == 38.9	2/26/22 18:30 == 34.7	2/26/22 22:25 == 48	2/27/22 2:20 == 37.1
2/26/22 14:40 == 45.4	2/26/22 18:35 == 38	2/26/22 22:30 == 48.1	2/27/22 2:25 == 45.4
2/26/22 14:45 == 47.6	2/26/22 18:40 == 45.8	2/26/22 22:35 == 48.1	2/27/22 2:30 == 47.5
2/26/22 14:50 == 47.9	2/26/22 18:45 == 47.8	2/26/22 22:40 == 48	2/27/22 2:35 == 47.7

Pumpback Station Discharge (0364)

2/27/22 2:40 == 47.8	2/27/22 6:35 == 48	2/27/22 10:30 == 47.8	2/27/22 14:25 == 36.1
2/27/22 2:45 == 47.9	2/27/22 6:40 == 47.8	2/27/22 10:35 == 48	2/27/22 14:30 == 34.6
2/27/22 2:50 == 48	2/27/22 6:45 == 47.3	2/27/22 10:40 == 48	2/27/22 14:35 == 34.7
2/27/22 2:55 == 47.7	2/27/22 6:50 == 47.6	2/27/22 10:45 == 48	2/27/22 14:40 == 34.5
2/27/22 3:00 == 47.7	2/27/22 6:55 == 47.4	2/27/22 10:50 == 48	2/27/22 14:45 == 34.6
2/27/22 3:05 == 47.9	2/27/22 7:00 == 48	2/27/22 10:55 == 47.9	2/27/22 14:50 == 34.6
2/27/22 3:10 == 47.5	2/27/22 7:05 == 48.1	2/27/22 11:00 == 47.9	2/27/22 14:55 == 35
2/27/22 3:15 == 47.2	2/27/22 7:10 == 47.2	2/27/22 11:05 == 47.6	2/27/22 15:00 == 34.6
2/27/22 3:20 == 47.7	2/27/22 7:15 == 48	2/27/22 11:10 == 47.5	2/27/22 15:05 == 35
2/27/22 3:25 == 47.7	2/27/22 7:20 == 48	2/27/22 11:15 == 47.8	2/27/22 15:10 == 45.8
2/27/22 3:30 == 47.6	2/27/22 7:25 == 48	2/27/22 11:20 == 47.9	2/27/22 15:15 == 47.8
2/27/22 3:35 == 48.1	2/27/22 7:30 == 48.1	2/27/22 11:25 == 48	2/27/22 15:20 == 48
2/27/22 3:40 == 48	2/27/22 7:35 == 47.9	2/27/22 11:30 == 48.1	2/27/22 15:25 == 47.6
2/27/22 3:45 == 47.9	2/27/22 7:40 == 48	2/27/22 11:35 == 47.8	2/27/22 15:30 == 47.7
2/27/22 3:50 == 45	2/27/22 7:45 == 48.2	2/27/22 11:40 == 47.4	2/27/22 15:35 == 48
2/27/22 3:55 == 36	2/27/22 7:50 == 48.1	2/27/22 11:45 == 47.9	2/27/22 15:40 == 48
2/27/22 4:00 == 35.3	2/27/22 7:55 == 47.6	2/27/22 11:50 == 48	2/27/22 15:45 == 48
2/27/22 4:05 == 35.5	2/27/22 8:00 == 47.9	2/27/22 11:55 == 48	2/27/22 15:50 == 47.7
2/27/22 4:10 == 35	2/27/22 8:05 == 48.1	2/27/22 12:00 == 48	2/27/22 15:55 == 47.5
2/27/22 4:15 == 35.2	2/27/22 8:10 == 47.5	2/27/22 12:05 == 48	2/27/22 16:00 == 47.7
2/27/22 4:20 == 35.1	2/27/22 8:15 == 47.6	2/27/22 12:10 == 47.4	2/27/22 16:05 == 47.8
2/27/22 4:25 == 37.3	2/27/22 8:20 == 47.9	2/27/22 12:15 == 48	2/27/22 16:10 == 47.5
2/27/22 4:30 == 44.2	2/27/22 8:25 == 47.6	2/27/22 12:20 == 47.9	2/27/22 16:15 == 47.5
2/27/22 4:35 == 45.5	2/27/22 8:30 == 47.6	2/27/22 12:25 == 47.5	2/27/22 16:20 == 44.6
2/27/22 4:40 == 45.6	2/27/22 8:35 == 47.8	2/27/22 12:30 == 47.8	2/27/22 16:25 == 37.9
2/27/22 4:45 == 45.4	2/27/22 8:40 == 47.7	2/27/22 12:35 == 48	2/27/22 16:30 == 35
2/27/22 4:50 == 45.5	2/27/22 8:45 == 48	2/27/22 12:40 == 48	2/27/22 16:35 == 35.1
2/27/22 4:55 == 34.8	2/27/22 8:50 == 48	2/27/22 12:45 == 48	2/27/22 16:40 == 35
2/27/22 5:00 == 21.8	2/27/22 8:55 == 47.9	2/27/22 12:50 == 48	2/27/22 16:45 == 35
2/27/22 5:05 == 19.5	2/27/22 9:00 == 47.9	2/27/22 12:55 == 47.8	2/27/22 16:50 == 35
2/27/22 5:10 == 19.7	2/27/22 9:05 == 47.9	2/27/22 13:00 == 48	2/27/22 16:55 == 34.9
2/27/22 5:15 == 19.8	2/27/22 9:10 == 47.2	2/27/22 13:05 == 48.1	2/27/22 17:00 == 34.8
2/27/22 5:20 == 19.8	2/27/22 9:15 == 47.3	2/27/22 13:10 == 47.5	2/27/22 17:05 == 35.9
2/27/22 5:25 == 19.7	2/27/22 9:20 == 47.6	2/27/22 13:15 == 47.6	2/27/22 17:10 == 44.2
2/27/22 5:30 == 19.6	2/27/22 9:25 == 47.9	2/27/22 13:20 == 47.9	2/27/22 17:15 == 48
2/27/22 5:35 == 19.7	2/27/22 9:30 == 48	2/27/22 13:25 == 48	2/27/22 17:20 == 48.1
2/27/22 5:40 == 19.7	2/27/22 9:35 == 47.9	2/27/22 13:30 == 47.9	2/27/22 17:25 == 47.9
2/27/22 5:45 == 19.6	2/27/22 9:40 == 47	2/27/22 13:35 == 48	2/27/22 17:30 == 47.9
2/27/22 5:50 == 19.7	2/27/22 9:45 == 47.4	2/27/22 13:40 == 47.8	2/27/22 17:35 == 47.4
2/27/22 5:55 == 19.7	2/27/22 9:50 == 48	2/27/22 13:45 == 47.6	2/27/22 17:40 == 47.2
2/27/22 6:00 == 17.2	2/27/22 9:55 == 47.2	2/27/22 13:50 == 47.6	2/27/22 17:45 == 47.5
2/27/22 6:05 == 8.4	2/27/22 10:00 == 47.5	2/27/22 13:55 == 47.3	2/27/22 17:50 == 46.1
2/27/22 6:10 == 0	2/27/22 10:05 == 48	2/27/22 14:00 == 47.7	2/27/22 17:55 == 36.4
2/27/22 6:15 == 1.8	2/27/22 10:10 == 47.6	2/27/22 14:05 == 47.9	2/27/22 18:00 == 34.4
2/27/22 6:20 == 13.6	2/27/22 10:15 == 47.8	2/27/22 14:10 == 47.2	2/27/22 18:05 == 34.4
2/27/22 6:25 == 37	2/27/22 10:20 == 47.9	2/27/22 14:15 == 47.7	2/27/22 18:10 == 34.5
2/27/22 6:30 == 48	2/27/22 10:25 == 47.5	2/27/22 14:20 == 45.9	2/27/22 18:15 == 34.6

Pumpback Station Discharge (0364)

2/27/22 18:20 == 36.1	2/27/22 22:15 == 35	2/28/22 2:10 == 47.1	2/28/22 6:05 == 47.8
2/27/22 18:25 == 43.3	2/27/22 22:20 == 35	2/28/22 2:15 == 47.3	2/28/22 6:10 == 47
2/27/22 18:30 == 47.7	2/27/22 22:25 == 34.8	2/28/22 2:20 == 45.4	2/28/22 6:15 == 47.4
2/27/22 18:35 == 48	2/27/22 22:30 == 35.1	2/28/22 2:25 == 38.9	2/28/22 6:20 == 48.1
2/27/22 18:40 == 48.1	2/27/22 22:35 == 35	2/28/22 2:30 == 34.6	2/28/22 6:25 == 36.9
2/27/22 18:45 == 47.7	2/27/22 22:40 == 44.7	2/28/22 2:35 == 34.8	2/28/22 6:30 == 34.8
2/27/22 18:50 == 47.7	2/27/22 22:45 == 47.8	2/28/22 2:40 == 34.7	2/28/22 6:35 == 34.7
2/27/22 18:55 == 48	2/27/22 22:50 == 47.9	2/28/22 2:45 == 34.7	2/28/22 6:40 == 34.7
2/27/22 19:00 == 48	2/27/22 22:55 == 47.9	2/28/22 2:50 == 34.7	2/28/22 6:45 == 34.8
2/27/22 19:05 == 47.7	2/27/22 23:00 == 48	2/28/22 2:55 == 34.8	2/28/22 6:50 == 34.8
2/27/22 19:10 == 47.4	2/27/22 23:05 == 48.1	2/28/22 3:00 == 34.7	2/28/22 6:55 == 34.8
2/27/22 19:15 == 47.9	2/27/22 23:10 == 47.6	2/28/22 3:05 == 34.9	2/28/22 7:00 == 34.7
2/27/22 19:20 == 47.8	2/27/22 23:15 == 47.8	2/28/22 3:10 == 35.1	2/28/22 7:05 == 34.8
2/27/22 19:25 == 47.2	2/27/22 23:20 == 48	2/28/22 3:15 == 34.7	2/28/22 7:10 == 42.9
2/27/22 19:30 == 47.5	2/27/22 23:25 == 48	2/28/22 3:20 == 35.7	2/28/22 7:15 == 46.9
2/27/22 19:35 == 47.8	2/27/22 23:30 == 47.9	2/28/22 3:25 == 42.9	2/28/22 7:20 == 47.3
2/27/22 19:40 == 47.2	2/27/22 23:35 == 48	2/28/22 3:30 == 47.4	2/28/22 7:25 == 47.9
2/27/22 19:45 == 48.2	2/27/22 23:40 == 48	2/28/22 3:35 == 48	2/28/22 7:30 == 48
2/27/22 19:50 == 47.5	2/27/22 23:45 == 48.1	2/28/22 3:40 == 48.1	2/28/22 7:35 == 48.1
2/27/22 19:55 == 35.3	2/27/22 23:50 == 48.1	2/28/22 3:45 == 47.9	2/28/22 7:40 == 48
2/27/22 20:00 == 34.5	2/27/22 23:55 == 48	2/28/22 3:50 == 47.9	2/28/22 7:45 == 47.9
2/27/22 20:05 == 34.7	2/28/22 0:00 == 47.9	2/28/22 3:55 == 47.9	2/28/22 7:50 == 47.7
2/27/22 20:10 == 34.9	2/28/22 0:05 == 45.2	2/28/22 4:00 == 47.9	2/28/22 7:55 == 47.6
2/27/22 20:15 == 34.7	2/28/22 0:10 == 38.5	2/28/22 4:05 == 47.9	2/28/22 8:00 == 47.9
2/27/22 20:20 == 34.8	2/28/22 0:15 == 34.6	2/28/22 4:10 == 46.8	2/28/22 8:05 == 45.9
2/27/22 20:25 == 34.9	2/28/22 0:20 == 34.7	2/28/22 4:15 == 47.4	2/28/22 8:10 == 39.1
2/27/22 20:30 == 34.7	2/28/22 0:25 == 34.7	2/28/22 4:20 == 47.8	2/28/22 8:15 == 34.9
2/27/22 20:35 == 35.4	2/28/22 0:30 == 34.7	2/28/22 4:25 == 47.9	2/28/22 8:20 == 34.8
2/27/22 20:40 == 44.2	2/28/22 0:35 == 34.7	2/28/22 4:30 == 48	2/28/22 8:25 == 34.7
2/27/22 20:45 == 47.7	2/28/22 0:40 == 34.8	2/28/22 4:35 == 46	2/28/22 8:30 == 34.8
2/27/22 20:50 == 48.1	2/28/22 0:45 == 34.8	2/28/22 4:40 == 38.4	2/28/22 8:35 == 34.6
2/27/22 20:55 == 48	2/28/22 0:50 == 35.5	2/28/22 4:45 == 34.4	2/28/22 8:40 == 34.6
2/27/22 21:00 == 47.9	2/28/22 0:55 == 42.8	2/28/22 4:50 == 34.8	2/28/22 8:45 == 34.6
2/27/22 21:05 == 48	2/28/22 1:00 == 47.1	2/28/22 4:55 == 34.7	2/28/22 8:50 == 34.8
2/27/22 21:10 == 47.7	2/28/22 1:05 == 48	2/28/22 5:00 == 34.5	2/28/22 8:55 == 34.2
2/27/22 21:15 == 47.6	2/28/22 1:10 == 47.7	2/28/22 5:05 == 34.9	2/28/22 9:00 == 34.3
2/27/22 21:20 == 47.9	2/28/22 1:15 == 47.9	2/28/22 5:10 == 35	2/28/22 9:05 == 34.4
2/27/22 21:25 == 48	2/28/22 1:20 == 48	2/28/22 5:15 == 34.8	2/28/22 9:10 == 42.6
2/27/22 21:30 == 48	2/28/22 1:25 == 48.1	2/28/22 5:20 == 36.4	2/28/22 9:15 == 47
2/27/22 21:35 == 47.7	2/28/22 1:30 == 48	2/28/22 5:25 == 41.6	2/28/22 9:20 == 47
2/27/22 21:40 == 47.3	2/28/22 1:35 == 48.1	2/28/22 5:30 == 47.6	2/28/22 9:25 == 47.5
2/27/22 21:45 == 47.4	2/28/22 1:40 == 47.2	2/28/22 5:35 == 48	2/28/22 9:30 == 47.3
2/27/22 21:50 == 45.5	2/28/22 1:45 == 47	2/28/22 5:40 == 47.8	2/28/22 9:35 == 47.9
2/27/22 21:55 == 37.7	2/28/22 1:50 == 47.7	2/28/22 5:45 == 47.5	2/28/22 9:40 == 46.6
2/27/22 22:00 == 34.5	2/28/22 1:55 == 48	2/28/22 5:50 == 47.9	2/28/22 9:45 == 47.3
2/27/22 22:05 == 34.6	2/28/22 2:00 == 47.9	2/28/22 5:55 == 47.9	2/28/22 9:50 == 48
2/27/22 22:10 == 35.1	2/28/22 2:05 == 47.9	2/28/22 6:00 == 48	2/28/22 9:55 == 47.4

Pumpback Station Discharge (0364)

2/28/22 10:00 == 47.1	2/28/22 13:55 == 47.3	2/28/22 17:50 == 48	2/28/22 21:45 == 47.3
2/28/22 10:05 == 47.5	2/28/22 14:00 == 47.5	2/28/22 17:55 == 48	2/28/22 21:50 == 48.1
2/28/22 10:10 == 47.4	2/28/22 14:05 == 48.1	2/28/22 18:00 == 48.1	2/28/22 21:55 == 48.1
2/28/22 10:15 == 47.5	2/28/22 14:10 == 47	2/28/22 18:05 == 46.5	2/28/22 22:00 == 48
2/28/22 10:20 == 46.1	2/28/22 14:15 == 47.6	2/28/22 18:10 == 40.5	2/28/22 22:05 == 47.2
2/28/22 10:25 == 40.1	2/28/22 14:20 == 47.9	2/28/22 18:15 == 34.3	2/28/22 22:10 == 47.2
2/28/22 10:30 == 34.8	2/28/22 14:25 == 37.9	2/28/22 18:20 == 34.4	2/28/22 22:15 == 47.7
2/28/22 10:35 == 34.9	2/28/22 14:30 == 34.6	2/28/22 18:25 == 34.3	2/28/22 22:20 == 47.9
2/28/22 10:40 == 34.8	2/28/22 14:35 == 34.4	2/28/22 18:30 == 34.3	2/28/22 22:25 == 48.1
2/28/22 10:45 == 34.9	2/28/22 14:40 == 34.3	2/28/22 18:35 == 34.2	2/28/22 22:30 == 48.1
2/28/22 10:50 == 35.8	2/28/22 14:45 == 34.3	2/28/22 18:40 == 34.2	2/28/22 22:35 == 48.1
2/28/22 10:55 == 40.6	2/28/22 14:50 == 34.4	2/28/22 18:45 == 34.3	2/28/22 22:40 == 39.6
2/28/22 11:00 == 47.6	2/28/22 14:55 == 34.2	2/28/22 18:50 == 35	2/28/22 22:45 == 34.5
2/28/22 11:05 == 47.9	2/28/22 15:00 == 34.4	2/28/22 18:55 == 39.8	2/28/22 22:50 == 34.5
2/28/22 11:10 == 47.1	2/28/22 15:05 == 34.6	2/28/22 19:00 == 47.9	2/28/22 22:55 == 34.5
2/28/22 11:15 == 48	2/28/22 15:10 == 41	2/28/22 19:05 == 48	2/28/22 23:00 == 34.5
2/28/22 11:20 == 47.9	2/28/22 15:15 == 47.3	2/28/22 19:10 == 47.3	2/28/22 23:05 == 34.6
2/28/22 11:25 == 47.9	2/28/22 15:20 == 48.2	2/28/22 19:15 == 47.4	2/28/22 23:10 == 34.4
2/28/22 11:30 == 46.9	2/28/22 15:25 == 48.1	2/28/22 19:20 == 47.9	2/28/22 23:15 == 34.3
2/28/22 11:35 == 47.9	2/28/22 15:30 == 48	2/28/22 19:25 == 47.1	2/28/22 23:20 == 34.4
2/28/22 11:40 == 47.3	2/28/22 15:35 == 47.8	2/28/22 19:30 == 47.5	2/28/22 23:25 == 38.7
2/28/22 11:45 == 47.7	2/28/22 15:40 == 47.6	2/28/22 19:35 == 48	2/28/22 23:30 == 47.8
2/28/22 11:50 == 48	2/28/22 15:45 == 48	2/28/22 19:40 == 47.3	2/28/22 23:35 == 47.8
2/28/22 11:55 == 47.9	2/28/22 15:50 == 47.9	2/28/22 19:45 == 47.8	2/28/22 23:40 == 47.4
2/28/22 12:00 == 48	2/28/22 15:55 == 47.9	2/28/22 19:50 == 48.1	2/28/22 23:45 == 47.9
2/28/22 12:05 == 47.3	2/28/22 16:00 == 48.1	2/28/22 19:55 == 48	2/28/22 23:50 == 47.9
2/28/22 12:10 == 38.2	2/28/22 16:05 == 46.8	2/28/22 20:00 == 48	2/28/22 23:55 == 47.9
2/28/22 12:15 == 34.4	2/28/22 16:10 == 39.8	2/28/22 20:05 == 48	
2/28/22 12:20 == 34.4	2/28/22 16:15 == 34.6	2/28/22 20:10 == 47.2	
2/28/22 12:25 == 34.3	2/28/22 16:20 == 34.8	2/28/22 20:15 == 47.1	
2/28/22 12:30 == 34.2	2/28/22 16:25 == 34.6	2/28/22 20:20 == 46.6	
2/28/22 12:35 == 34.4	2/28/22 16:30 == 34.6	2/28/22 20:25 == 40.1	
2/28/22 12:40 == 34.3	2/28/22 16:35 == 34.7	2/28/22 20:30 == 34.4	
2/28/22 12:45 == 34.4	2/28/22 16:40 == 34.5	2/28/22 20:35 == 34.4	
2/28/22 12:50 == 35.3	2/28/22 16:45 == 34.7	2/28/22 20:40 == 34.4	
2/28/22 12:55 == 40.8	2/28/22 16:50 == 34.7	2/28/22 20:45 == 34.3	
2/28/22 13:00 == 47.6	2/28/22 16:55 == 34.6	2/28/22 20:50 == 34.4	
2/28/22 13:05 == 47.8	2/28/22 17:00 == 34.4	2/28/22 20:55 == 34.3	
2/28/22 13:10 == 47.5	2/28/22 17:05 == 34.5	2/28/22 21:00 == 34.2	
2/28/22 13:15 == 47.4	2/28/22 17:10 == 41	2/28/22 21:05 == 35.1	
2/28/22 13:20 == 47.5	2/28/22 17:15 == 46.2	2/28/22 21:10 == 39.4	
2/28/22 13:25 == 48	2/28/22 17:20 == 47.3	2/28/22 21:15 == 47.6	
2/28/22 13:30 == 48	2/28/22 17:25 == 47.8	2/28/22 21:20 == 48	
2/28/22 13:35 == 47.8	2/28/22 17:30 == 47.7	2/28/22 21:25 == 48	
2/28/22 13:40 == 47.2	2/28/22 17:35 == 47.8	2/28/22 21:30 == 48	
2/28/22 13:45 == 47.4	2/28/22 17:40 == 47.9	2/28/22 21:35 == 48.1	
2/28/22 13:50 == 48	2/28/22 17:45 == 47.9	2/28/22 21:40 == 46.9	