

LORP Synopsis for December 2020

Compliance Comments

Flows were above the minimum flow for the month.

Maintenance

Activities for the month on the Lower Owens River included the following:

- Current metering continues the development of discharge curves at all in-river flow monitoring sites and are used to develop velocity indexing tables.
- Some in-river station measurements have fluctuated as a result of shifting and increased sedimentation in the river, requiring additional indexing to increase the accuracy of measurements.

Operations

Below are the flow changes during the month of December:

- LORPS Langemann @ Pumpstation from 7.0 cfs to 6.0 cfs on December 1, 2020.
- Diversion to Thibaut Pond from 1.0 cfs to 2.0 cfs on December 4, 2020
- Diversion to Thibaut Pond from 2.0 cfs to 1.0 cfs on December 22, 2020

Waterfowl Area Monthly Report

Synopsis (for Runoff Year 2020-2021)

The runoff forecast for runoff year 2020-21 is 74%, therefore the waterfowl acreage goal for this year is 370 acres.

On April 16, Drew Unit was set to 4.3 cfs and Winterton Unit was set to 4.8 cfs for the Spring season.

On May 19, a wetted acreage survey for the Spring season was completed. Drew Unit measured 284 acres and Winterton Unit measured 181 acres, totaling 465 acres.

On June 1, Drew Unit was kept at 4.3 cfs and Winterton Unit was set at 4.2 cfs for the Summer season.

In July, Inyo County performed a wetted acreage survey, via remote sensing, for the Summer season. Drew Unit measured 252 acres, and Winterton Unit measured 244 acres, totaling 496 acres.

On August 16, flow rates for the Fall season were set. Flow to Drew Unit was reduced from 4.3 cfs to 3.8 cfs. Flow to Winterton Unit was reduced from 4.2 cfs to 3.2 cfs.

Poor air quality prevented wetted acreage surveys from being completed in the month of September.

On October 1, 2020 flow to Thibaut Pond was turned ON and set at 1.0 cfs. The Waggoner Unit flow remains set at 0 cfs.

On October 16, flow rates for the Winter Season were set. Flow to Winterton Unit was reduced from 3.2 cfs to 1.6 cfs. Flow to the Drew Unit was reduced from 3.8 cfs to 1.0 cfs.

On November 10, 2020 Inyo County performed a wetted acreage survey, via remote sensing. Drew Unit measured 192 acres, and Winterton Unit measured 244 acres, totaling 436 acres.

On December 4, 2020 flow to Thibaut Pond was changed from 1.0 cfs to 2.0 cfs.

On December 22, 2020 flow to Thibaut Pond was changed from 2.0 cfs to 1.0 cfs.

Flow Rates and Wetted Acreage Summary (for Runoff Year 2020-21)

	Inflow (cfs)	Date Set	Wetted Acreage	Date of Measurement
Drew Unit	4.3	4/16/2020	284	5/19/2020
	4.3	6/01/2020	252	July 2020
	3.8	8/16/2020	192	11/10/2020
	1.0	10/16/2020		
Waggoner Unit	OFF			
Winterton Unit	4.8	4/16/2020	191	5/19/2020
	4.2	6/1/2020	244	July 2020
	3.2	8/16/2020	174	11/10/2020
	1.6	10/16/2020		
Thibaut Unit	OFF			

DECEMBER 2020 IN-RIVER STATION CURRENT METERING SUMMARY

Station	Date	Metered Flow	Station Begin Flow	Station End Flow	Shift Applied	Notes	
LORP Intake	12/1/2020	43.02	43.30	43.30	0	gage height	3.67
LORP Intake	12/29/2020	42.08	42.30	42.30	0	gage height	3.62
At Mazourka Canyon Road	12/1/2020	44.01	43.91	45.31	-1	gage height	3.48
At Mazourka Canyon Road	12/29/2020	41.78	42.78	44.08	-2	gage height	3.58
At Reinhackle Springs	12/1/2020	41.05	43.89	44.68	-3	gage height	3.76
At Reinhackle Springs	12/29/2020	42.06	44.25	45.62	-3	gage height	3.84

Lower Owens River Project Flow Report for 12/01/2020

LORP Measuring Station	Augmenting Flows		Owens River Flows		
	Daily Avg Flow(cfs)	15 Day Avg Flow(cfs)	Daily Avg Flow(cfs)	15 Day Avg Flow(cfs)	# Days of last 15 at 40+ cfs
Below River Intake			44	44	15
Blackrock Ditch Return (augmentation)	2	1			
Goose Lake Return (return flow)	0	0			
Billy Lake Return (augmentation)	1.3	1			
Mazourka Canyon Road			41	40	7
Locust Ditch Return (augmentation)	0	0			
Georges Ditch Return (augmentation)	0	0			
Reinhackle Springs			43	42	15
Alabama Gates Return (augmentation)	0	0			
At Pumpback Station ¹			45	46	15
Pump Station			39	39	
Langemann Gate to Delta			6	7	
Weir to Delta			0	0	
LORP In Channel Average Flow ²			43	43	

Pump Station Month-to-Date Average Flow 39 cfs

Blackrock Waterfowl Habitat Area

Flooded Unit	Area	Last Collected	Flow Rate	Flow Set Date
Thibaut	0 Acres	05/12/2020	0 cfs	04/16/2020
Winterton	191 Acres	05/19/2020	1.6 cfs	10/16/2020
Drew	284 Acres	05/12/2020	1 cfs	10/16/2020
Waggoner	0 Acres	05/31/2011	0 cfs	04/15/2011
Total Flooded Area	475 Acres			

Off-River Lakes and Ponds

Upper Twin Lake Gage Read	2.53 ft	(Last Collected: 11/17/2020)
Lower Twin Lake Gage Read	2.26 ft	
Goose Lake Gage Read	2.52 ft	
Thibaut Pond Flooded Area	0 Acres	(Last Collected: 05/12/2020)

1. Above Pump Station not constructed, the flow is the sum of the Pump station discharge, the Langemann Gate releases to the delta, and flow over the spillway weir to the delta.

2. Average of the LORP Intake, Mazourka Canyon, Reinhackle Springs, and At Pumpback Station stations.

Note - All Data shown in this report is from field electronic measuring and data collection devices.

Note - Data contained herein is preliminary and subject to change. Refer to the disclaimer:

<http://wsoweb.ladwp.com/Aqueduct/realtime/disclaimer.htm>

Lower Owens River Project Flow Report for 12/02/2020

LORP Measuring Station	Augmenting Flows		Owens River Flows		
	Daily Avg Flow(cfs)	15 Day Avg Flow(cfs)	Daily Avg Flow(cfs)	15 Day Avg Flow(cfs)	# Days of last 15 at 40+ cfs
Below River Intake			43	44	15
Blackrock Ditch Return (augmentation)	1	1			
Goose Lake Return (return flow)	0	0			
Billy Lake Return (augmentation)	1.1	1			
Mazourka Canyon Road			43	40	7
Locust Ditch Return (augmentation)	0	0			
Georges Ditch Return (augmentation)	0	0			
Reinhackle Springs			43	42	15
Alabama Gates Return (augmentation)	0	0			
At Pumpback Station ¹			45	46	15
Pump Station			39	39	
Langemann Gate to Delta			6	7	
Weir to Delta			0	0	
LORP In Channel Average Flow ²			44	43	

Pump Station Month-to-Date Average Flow 39 cfs

Blackrock Waterfowl Habitat Area

Flooded Unit	Area	Last Collected	Flow Rate	Flow Set Date
Thibaut	0 Acres	05/12/2020	0 cfs	04/16/2020
Winterton	191 Acres	05/19/2020	1.6 cfs	10/16/2020
Drew	284 Acres	05/12/2020	1 cfs	10/16/2020
Waggoner	0 Acres	05/31/2011	0 cfs	04/15/2011
Total Flooded Area	475 Acres			

Off-River Lakes and Ponds

Upper Twin Lake Gage Read	2.53 ft	(Last Collected: 11/17/2020)
Lower Twin Lake Gage Read	2.26 ft	
Goose Lake Gage Read	2.52 ft	
Thibaut Pond Flooded Area	0 Acres	(Last Collected: 05/12/2020)

1. Above Pump Station not constructed, the flow is the sum of the Pump station discharge, the Langemann Gate releases to the delta, and flow over the spillway weir to the delta.

2. Average of the LORP Intake, Mazourka Canyon, Reinhackle Springs, and At Pumpback Station stations.

Note - All Data shown in this report is from field electronic measuring and data collection devices.

Note - Data contained herein is preliminary and subject to change. Refer to the disclaimer:

<http://wsoweb.ladwp.com/Aqueduct/realtime/disclaimer.htm>

Lower Owens River Project Flow Report for 12/03/2020

LORP Measuring Station	Augmenting Flows		Owens River Flows		
	Daily Avg Flow(cfs)	15 Day Avg Flow(cfs)	Daily Avg Flow(cfs)	15 Day Avg Flow(cfs)	# Days of last 15 at 40+ cfs
Below River Intake			43	43	15
Blackrock Ditch Return (augmentation)	1	1			
Goose Lake Return (return flow)	0	0			
Billy Lake Return (augmentation)	1	1			
Mazourka Canyon Road			41	40	8
Locust Ditch Return (augmentation)	0	0			
Georges Ditch Return (augmentation)	0	0			
Reinhackle Springs			44	42	15
Alabama Gates Return (augmentation)	0	0			
At Pumpback Station ¹			45	46	15
Pump Station			39	39	
Langemann Gate to Delta			6	7	
Weir to Delta			0	0	
LORP In Channel Average Flow ²			43	43	

Pump Station Month-to-Date Average Flow 39 cfs

Blackrock Waterfowl Habitat Area

Flooded Unit	Area	Last Collected	Flow Rate	Flow Set Date
Thibaut	0 Acres	05/12/2020	0 cfs	04/16/2020
Winterton	191 Acres	05/19/2020	1.6 cfs	10/16/2020
Drew	284 Acres	05/12/2020	1 cfs	10/16/2020
Waggoner	0 Acres	05/31/2011	0 cfs	04/15/2011
Total Flooded Area	475 Acres			

Off-River Lakes and Ponds

Upper Twin Lake Gage Read	2.54 ft	(Last Collected: 012/2/2020)
Lower Twin Lake Gage Read	2.24 ft	
Goose Lake Gage Read	2.48 ft	
Thibaut Pond Flooded Area	0 Acres	(Last Collected: 05/12/2020)

1. Above Pump Station not constructed, the flow is the sum of the Pump station discharge, the Langemann Gate releases to the delta, and flow over the spillway weir to the delta.

2. Average of the LORP Intake, Mazourka Canyon, Reinhackle Springs, and At Pumpback Station stations.

Note - All Data shown in this report is from field electronic measuring and data collection devices.

Note - Data contained herein is preliminary and subject to change. Refer to the disclaimer:

<http://wsoweb.ladwp.com/Aqueduct/realtime/disclaimer.htm>

Lower Owens River Project Flow Report for 12/04/2020

LORP Measuring Station	Augmenting Flows		Owens River Flows		
	Daily Avg Flow(cfs)	15 Day Avg Flow(cfs)	Daily Avg Flow(cfs)	15 Day Avg Flow(cfs)	# Days of last 15 at 40+ cfs
Below River Intake			44	44	15
Blackrock Ditch Return (augmentation)	1	1			
Goose Lake Return (return flow)	0	0			
Billy Lake Return (augmentation)	1	1			
Mazourka Canyon Road			42	40	9
Locust Ditch Return (augmentation)	0	0			
Georges Ditch Return (augmentation)	0	0			
Reinhackle Springs			41	42	15
Alabama Gates Return (augmentation)	0	0			
At Pumpback Station ¹			46	45	15
Pump Station			40	39	
Langemann Gate to Delta			6	7	
Weir to Delta			0	0	
LORP In Channel Average Flow ²			43	43	

Pump Station Month-to-Date Average Flow 39 cfs

Blackrock Waterfowl Habitat Area

Flooded Unit	Area	Last Collected	Flow Rate	Flow Set Date
Thibaut	0 Acres	05/12/2020	0 cfs	04/16/2020
Winterton	191 Acres	05/19/2020	1.6 cfs	10/16/2020
Drew	284 Acres	05/12/2020	1 cfs	10/16/2020
Waggoner	0 Acres	05/31/2011	0 cfs	04/15/2011
Total Flooded Area	475 Acres			

Off-River Lakes and Ponds

Upper Twin Lake Gage Read	2.54 ft	(Last Collected: 12/02/2020)
Lower Twin Lake Gage Read	2.24 ft	
Goose Lake Gage Read	2.48 ft	
Thibaut Pond Flooded Area	0 Acres	(Last Collected: 05/12/2020)

1. Above Pump Station not constructed, the flow is the sum of the Pump station discharge, the Langemann Gate releases to the delta, and flow over the spillway weir to the delta.

2. Average of the LORP Intake, Mazourka Canyon, Reinhackle Springs, and At Pumpback Station stations.

Note - All Data shown in this report is from field electronic measuring and data collection devices.

Note - Data contained herein is preliminary and subject to change. Refer to the disclaimer:

<http://wsoweb.ladwp.com/Aqueduct/realtime/disclaimer.htm>

Lower Owens River Project Flow Report for 12/05/2020

LORP Measuring Station	Augmenting Flows		Owens River Flows		
	Daily Avg Flow(cfs)	15 Day Avg Flow(cfs)	Daily Avg Flow(cfs)	15 Day Avg Flow(cfs)	# Days of last 15 at 40+ cfs
Below River Intake			44	44	15
Blackrock Ditch Return (augmentation)	1	1			
Goose Lake Return (return flow)	0	0			
Billy Lake Return (augmentation)	1	1			
Mazourka Canyon Road			42	41	9
Locust Ditch Return (augmentation)	0	0			
Georges Ditch Return (augmentation)	0	0			
Reinhackle Springs			42	42	15
Alabama Gates Return (augmentation)	0	0			
At Pumpback Station ¹			45	45	15
Pump Station			38	39	
Langemann Gate to Delta			6	7	
Weir to Delta			1	0	
LORP In Channel Average Flow ²			43	43	

Pump Station Month-to-Date Average Flow 39 cfs

Blackrock Waterfowl Habitat Area

Flooded Unit	Area	Last Collected	Flow Rate	Flow Set Date
Thibaut	0 Acres	05/12/2020	0 cfs	04/16/2020
Winterton	191 Acres	05/19/2020	1.6 cfs	10/16/2020
Drew	284 Acres	05/12/2020	1 cfs	10/16/2020
Waggoner	0 Acres	05/31/2011	0 cfs	04/15/2011
Total Flooded Area	475 Acres			

Off-River Lakes and Ponds

Upper Twin Lake Gage Read	2.54 ft	(Last Collected: 12/02/2020)
Lower Twin Lake Gage Read	2.24 ft	
Goose Lake Gage Read	2.48 ft	
Thibaut Pond Flooded Area	0 Acres	(Last Collected: 05/12/2020)

1. Above Pump Station not constructed, the flow is the sum of the Pump station discharge, the Langemann Gate releases to the delta, and flow over the spillway weir to the delta.

2. Average of the LORP Intake, Mazourka Canyon, Reinhackle Springs, and At Pumpback Station stations.

Note - All Data shown in this report is from field electronic measuring and data collection devices.

Note - Data contained herein is preliminary and subject to change. Refer to the disclaimer:

<http://wsoweb.ladwp.com/Aqueduct/realtime/disclaimer.htm>

Lower Owens River Project Flow Report for 12/06/2020

LORP Measuring Station	Augmenting Flows		Owens River Flows		
	Daily Avg Flow(cfs)	15 Day Avg Flow(cfs)	Daily Avg Flow(cfs)	15 Day Avg Flow(cfs)	# Days of last 15 at 40+ cfs
Below River Intake			43	44	15
Blackrock Ditch Return (augmentation)	1	1			
Goose Lake Return (return flow)	0	0			
Billy Lake Return (augmentation)	1	1			
Mazourka Canyon Road			41	41	9
Locust Ditch Return (augmentation)	0	0			
Georges Ditch Return (augmentation)	0	0			
Reinhackle Springs			42	42	15
Alabama Gates Return (augmentation)	0	0			
At Pumpback Station ¹			44	45	15
Pump Station			38	38	
Langemann Gate to Delta			6	7	
Weir to Delta			0	0	
LORP In Channel Average Flow ²			42	43	

Pump Station Month-to-Date Average Flow 39 cfs

Blackrock Waterfowl Habitat Area

Flooded Unit	Area	Last Collected	Flow Rate	Flow Set Date
Thibaut	0 Acres	05/12/2020	0 cfs	04/16/2020
Winterton	173 Acres	11/10/2020	1.6 cfs	10/16/2020
Drew	191 Acres	11/10/2020	1 cfs	10/16/2020
Waggoner	0 Acres	05/31/2011	0 cfs	04/15/2011
Total Flooded Area	364 Acres			

Off-River Lakes and Ponds

Upper Twin Lake Gage Read	2.54 ft	(Last Collected: 12/02/2020)
Lower Twin Lake Gage Read	2.24 ft	
Goose Lake Gage Read	2.48 ft	
Thibaut Pond Flooded Area	0 Acres	(Last Collected: 05/12/2020)

1. Above Pump Station not constructed, the flow is the sum of the Pump station discharge, the Langemann Gate releases to the delta, and flow over the spillway weir to the delta.

2. Average of the LORP Intake, Mazourka Canyon, Reinhackle Springs, and At Pumpback Station stations.

Note - All Data shown in this report is from field electronic measuring and data collection devices.

Note - Data contained herein is preliminary and subject to change. Refer to the disclaimer:

<http://wsoweb.ladwp.com/Aqueduct/realtime/disclaimer.htm>

Lower Owens River Project Flow Report for 12/07/2020

LORP Measuring Station	Augmenting Flows		Owens River Flows		
	Daily Avg Flow(cfs)	15 Day Avg Flow(cfs)	Daily Avg Flow(cfs)	15 Day Avg Flow(cfs)	# Days of last 15 at 40+ cfs
Below River Intake			45	44	15
Blackrock Ditch Return (augmentation)	1	1			
Goose Lake Return (return flow)	0	0			
Billy Lake Return (augmentation)	1.3	1			
Mazourka Canyon Road			42	41	9
Locust Ditch Return (augmentation)	0	0			
Georges Ditch Return (augmentation)	0	0			
Reinhackle Springs			41	42	15
Alabama Gates Return (augmentation)	0	0			
At Pumpback Station ¹			47	45	15
Pump Station			41	39	
Langemann Gate to Delta			6	7	
Weir to Delta			0	0	
LORP In Channel Average Flow ²			44	43	

Pump Station Month-to-Date Average Flow 39 cfs

Blackrock Waterfowl Habitat Area

Flooded Unit	Area	Last Collected	Flow Rate	Flow Set Date
Thibaut	0 Acres	05/12/2020	0 cfs	04/16/2020
Winterton	173 Acres	11/10/2020	1.6 cfs	10/16/2020
Drew	191 Acres	11/10/2020	1 cfs	10/16/2020
Waggoner	0 Acres	05/31/2011	0 cfs	04/15/2011
Total Flooded Area	364 Acres			

Off-River Lakes and Ponds

Upper Twin Lake Gage Read	2.54 ft	(Last Collected: 12/02/2020)
Lower Twin Lake Gage Read	2.24 ft	
Goose Lake Gage Read	2.48 ft	
Thibaut Pond Flooded Area	0 Acres	(Last Collected: 05/12/2020)

1. Above Pump Station not constructed, the flow is the sum of the Pump station discharge, the Langemann Gate releases to the delta, and flow over the spillway weir to the delta.

2. Average of the LORP Intake, Mazourka Canyon, Reinhackle Springs, and At Pumpback Station stations.

Note - All Data shown in this report is from field electronic measuring and data collection devices.

Note - Data contained herein is preliminary and subject to change. Refer to the disclaimer:

<http://wsoweb.ladwp.com/Aqueduct/realtime/disclaimer.htm>

Lower Owens River Project Flow Report for 12/08/2020

LORP Measuring Station	Augmenting Flows		Owens River Flows		
	Daily Avg Flow(cfs)	15 Day Avg Flow(cfs)	Daily Avg Flow(cfs)	15 Day Avg Flow(cfs)	# Days of last 15 at 40+ cfs
Below River Intake			43	44	15
Blackrock Ditch Return (augmentation)	1	1			
Goose Lake Return (return flow)	0	0			
Billy Lake Return (augmentation)	1.3	1			
Mazourka Canyon Road			42	41	10
Locust Ditch Return (augmentation)	0	0			
Georges Ditch Return (augmentation)	0	0			
Reinhackle Springs			41	42	15
Alabama Gates Return (augmentation)	0	0			
At Pumpback Station ¹			46	45	15
Pump Station			40	39	
Langemann Gate to Delta			6	6	
Weir to Delta			0	0	
LORP In Channel Average Flow ²			43	43	

Pump Station Month-to-Date Average Flow 39 cfs

Blackrock Waterfowl Habitat Area

Flooded Unit	Area	Last Collected	Flow Rate	Flow Set Date
Thibaut	0 Acres	05/12/2020	0 cfs	04/16/2020
Winterton	173 Acres	11/10/2020	1.6 cfs	10/16/2020
Drew	191 Acres	11/10/2020	1 cfs	10/16/2020
Waggoner	0 Acres	05/31/2011	0 cfs	04/15/2011
Total Flooded Area	364 Acres			

Off-River Lakes and Ponds

Upper Twin Lake Gage Read	2.54 ft	(Last Collected: 12/02/2020)
Lower Twin Lake Gage Read	2.24 ft	
Goose Lake Gage Read	2.48 ft	
Thibaut Pond Flooded Area	0 Acres	(Last Collected: 05/12/2020)

1. Above Pump Station not constructed, the flow is the sum of the Pump station discharge, the Langemann Gate releases to the delta, and flow over the spillway weir to the delta.

2. Average of the LORP Intake, Mazourka Canyon, Reinhackle Springs, and At Pumpback Station stations.

Note - All Data shown in this report is from field electronic measuring and data collection devices.

Note - Data contained herein is preliminary and subject to change. Refer to the disclaimer:

<http://wsoweb.ladwp.com/Aqueduct/realtime/disclaimer.htm>

Lower Owens River Project Flow Report for 12/09/2020

LORP Measuring Station	Augmenting Flows		Owens River Flows		
	Daily Avg Flow(cfs)	15 Day Avg Flow(cfs)	Daily Avg Flow(cfs)	15 Day Avg Flow(cfs)	# Days of last 15 at 40+ cfs
Below River Intake			45	44	15
Blackrock Ditch Return (augmentation)	1	1			
Goose Lake Return (return flow)	0	0			
Billy Lake Return (augmentation)	1.2	1			
Mazourka Canyon Road			43	41	11
Locust Ditch Return (augmentation)	0	0			
Georges Ditch Return (augmentation)	0	0			
Reinhackle Springs			41	42	15
Alabama Gates Return (augmentation)	0	0			
At Pumpback Station ¹			47	45	15
Pump Station			41	39	
Langemann Gate to Delta			6	6	
Weir to Delta			0	0	
LORP In Channel Average Flow ²			44	43	

Pump Station Month-to-Date Average Flow 39 cfs

Blackrock Waterfowl Habitat Area

Flooded Unit	Area	Last Collected	Flow Rate	Flow Set Date
Thibaut	0 Acres	05/12/2020	0 cfs	04/16/2020
Winterton	173 Acres	11/10/2020	1.6 cfs	10/16/2020
Drew	191 Acres	11/10/2020	1 cfs	10/16/2020
Waggoner	0 Acres	05/31/2011	0 cfs	04/15/2011
Total Flooded Area	364 Acres			

Off-River Lakes and Ponds

Upper Twin Lake Gage Read	2.54 ft	(Last Collected: 12/02/2020)
Lower Twin Lake Gage Read	2.24 ft	
Goose Lake Gage Read	2.48 ft	
Thibaut Pond Flooded Area	0 Acres	(Last Collected: 05/12/2020)

1. Above Pump Station not constructed, the flow is the sum of the Pump station discharge, the Langemann Gate releases to the delta, and flow over the spillway weir to the delta.

2. Average of the LORP Intake, Mazourka Canyon, Reinhackle Springs, and At Pumpback Station stations.

Note - All Data shown in this report is from field electronic measuring and data collection devices.

Note - Data contained herein is preliminary and subject to change. Refer to the disclaimer:

<http://wsoweb.ladwp.com/Aqueduct/realtime/disclaimer.htm>

Lower Owens River Project Flow Report for 12/10/2020

LORP Measuring Station	Augmenting Flows		Owens River Flows		
	Daily Avg Flow(cfs)	15 Day Avg Flow(cfs)	Daily Avg Flow(cfs)	15 Day Avg Flow(cfs)	# Days of last 15 at 40+ cfs
Below River Intake			43	44	15
Blackrock Ditch Return (augmentation)	1	1			
Goose Lake Return (return flow)	0	0			
Billy Lake Return (augmentation)	0.9	1			
Mazourka Canyon Road			42	41	12
Locust Ditch Return (augmentation)	0	0			
Georges Ditch Return (augmentation)	0	0			
Reinhackle Springs			41	42	15
Alabama Gates Return (augmentation)	0	0			
At Pumpback Station ¹			48	46	15
Pump Station			42	39	
Langemann Gate to Delta			6	6	
Weir to Delta			0	0	
LORP In Channel Average Flow ²			44	43	

Pump Station Month-to-Date Average Flow 40 cfs

Blackrock Waterfowl Habitat Area

Flooded Unit	Area	Last Collected	Flow Rate	Flow Set Date
Thibaut	0 Acres	05/12/2020	0 cfs	04/16/2020
Winterton	173 Acres	11/10/2020	1.6 cfs	10/16/2020
Drew	191 Acres	11/10/2020	1 cfs	10/16/2020
Waggoner	0 Acres	05/31/2011	0 cfs	04/15/2011
Total Flooded Area	364 Acres			

Off-River Lakes and Ponds

Upper Twin Lake Gage Read	2.54 ft	(Last Collected: 12/02/2020)
Lower Twin Lake Gage Read	2.24 ft	
Goose Lake Gage Read	2.48 ft	
Thibaut Pond Flooded Area	0 Acres	(Last Collected: 05/12/2020)

1. Above Pump Station not constructed, the flow is the sum of the Pump station discharge, the Langemann Gate releases to the delta, and flow over the spillway weir to the delta.

2. Average of the LORP Intake, Mazourka Canyon, Reinhackle Springs, and At Pumpback Station stations.

Note - All Data shown in this report is from field electronic measuring and data collection devices.

Note - Data contained herein is preliminary and subject to change. Refer to the disclaimer:

<http://wsoweb.ladwp.com/Aqueduct/realtime/disclaimer.htm>

Lower Owens River Project Flow Report for 12/11/2020

LORP Measuring Station	Augmenting Flows		Owens River Flows		
	Daily Avg Flow(cfs)	15 Day Avg Flow(cfs)	Daily Avg Flow(cfs)	15 Day Avg Flow(cfs)	# Days of last 15 at 40+ cfs
Below River Intake			42	44	15
Blackrock Ditch Return (augmentation)	1	1			
Goose Lake Return (return flow)	0	0			
Billy Lake Return (augmentation)	0.9	1			
Mazourka Canyon Road			42	42	13
Locust Ditch Return (augmentation)	0	0			
Georges Ditch Return (augmentation)	0	0			
Reinhackle Springs			41	42	15
Alabama Gates Return (augmentation)	0	0			
At Pumpback Station ¹			49	46	15
Pump Station			43	40	
Langemann Gate to Delta			6	6	
Weir to Delta			0	0	
LORP In Channel Average Flow ²			44	43	

Pump Station Month-to-Date Average Flow 40 cfs

Blackrock Waterfowl Habitat Area

Flooded Unit	Area	Last Collected	Flow Rate	Flow Set Date
Thibaut	0 Acres	05/12/2020	0 cfs	04/16/2020
Winterton	173 Acres	11/10/2020	1.6 cfs	10/16/2020
Drew	191 Acres	11/10/2020	1 cfs	10/16/2020
Waggoner	0 Acres	05/31/2011	0 cfs	04/15/2011
Total Flooded Area	364 Acres			

Off-River Lakes and Ponds

Upper Twin Lake Gage Read	2.54 ft	(Last Collected: 12/02/2020)
Lower Twin Lake Gage Read	2.24 ft	
Goose Lake Gage Read	2.48 ft	
Thibaut Pond Flooded Area	0 Acres	(Last Collected: 05/12/2020)

1. Above Pump Station not constructed, the flow is the sum of the Pump station discharge, the Langemann Gate releases to the delta, and flow over the spillway weir to the delta.

2. Average of the LORP Intake, Mazourka Canyon, Reinhackle Springs, and At Pumpback Station stations.

Note - All Data shown in this report is from field electronic measuring and data collection devices.

Note - Data contained herein is preliminary and subject to change. Refer to the disclaimer:

<http://wsoweb.ladwp.com/Aqueduct/realtime/disclaimer.htm>

Lower Owens River Project Flow Report for 12/12/2020

LORP Measuring Station	Augmenting Flows		Owens River Flows		
	Daily Avg Flow(cfs)	15 Day Avg Flow(cfs)	Daily Avg Flow(cfs)	15 Day Avg Flow(cfs)	# Days of last 15 at 40+ cfs
Below River Intake			43	44	15
Blackrock Ditch Return (augmentation)	1	1			
Goose Lake Return (return flow)	0	0			
Billy Lake Return (augmentation)	1	1			
Mazourka Canyon Road			42	42	14
Locust Ditch Return (augmentation)	0	0			
Georges Ditch Return (augmentation)	0	0			
Reinhackle Springs			42	42	15
Alabama Gates Return (augmentation)	0	0			
At Pumpback Station ¹			49	46	15
Pump Station			43	40	
Langemann Gate to Delta			6	6	
Weir to Delta			0	0	
LORP In Channel Average Flow ²			44	43	

Pump Station Month-to-Date Average Flow 40 cfs

Blackrock Waterfowl Habitat Area

Flooded Unit	Area	Last Collected	Flow Rate	Flow Set Date
Thibaut	0 Acres	05/12/2020	0 cfs	04/16/2020
Winterton	173 Acres	11/10/2020	1.6 cfs	10/16/2020
Drew	191 Acres	11/10/2020	1 cfs	10/16/2020
Waggoner	0 Acres	05/31/2011	0 cfs	04/15/2011
Total Flooded Area	364 Acres			

Off-River Lakes and Ponds

Upper Twin Lake Gage Read	2.54 ft	(Last Collected: 12/02/2020)
Lower Twin Lake Gage Read	2.24 ft	
Goose Lake Gage Read	2.48 ft	
Thibaut Pond Flooded Area	0 Acres	(Last Collected: 05/12/2020)

1. Above Pump Station not constructed, the flow is the sum of the Pump station discharge, the Langemann Gate releases to the delta, and flow over the spillway weir to the delta.

2. Average of the LORP Intake, Mazourka Canyon, Reinhackle Springs, and At Pumpback Station stations.

Note - All Data shown in this report is from field electronic measuring and data collection devices.

Note - Data contained herein is preliminary and subject to change. Refer to the disclaimer:

<http://wsoweb.ladwp.com/Aqueduct/realtime/disclaimer.htm>

Lower Owens River Project Flow Report for 12/13/2020

LORP Measuring Station	Augmenting Flows		Owens River Flows		
	Daily Avg Flow(cfs)	15 Day Avg Flow(cfs)	Daily Avg Flow(cfs)	15 Day Avg Flow(cfs)	# Days of last 15 at 40+ cfs
Below River Intake			44	43	15
Blackrock Ditch Return (augmentation)	1	1			
Goose Lake Return (return flow)	0	0			
Billy Lake Return (augmentation)	1.1	1			
Mazourka Canyon Road			41	42	15
Locust Ditch Return (augmentation)	0	0			
Georges Ditch Return (augmentation)	0	0			
Reinhackle Springs			40	42	15
Alabama Gates Return (augmentation)	0	0			
At Pumpback Station ¹			49	46	15
Pump Station			43	40	
Langemann Gate to Delta			6	6	
Weir to Delta			0	0	
LORP In Channel Average Flow ²			44	43	

Pump Station Month-to-Date Average Flow 40 cfs

Blackrock Waterfowl Habitat Area

Flooded Unit	Area	Last Collected	Flow Rate	Flow Set Date
Thibaut	0 Acres	05/12/2020	0 cfs	04/16/2020
Winterton	173 Acres	11/10/2020	1.6 cfs	10/16/2020
Drew	191 Acres	11/10/2020	1 cfs	10/16/2020
Waggoner	0 Acres	05/31/2011	0 cfs	04/15/2011
Total Flooded Area	364 Acres			

Off-River Lakes and Ponds

Upper Twin Lake Gage Read	2.54 ft	(Last Collected: 12/02/2020)
Lower Twin Lake Gage Read	2.24 ft	
Goose Lake Gage Read	2.48 ft	
Thibaut Pond Flooded Area	0 Acres	(Last Collected: 05/12/2020)

1. Above Pump Station not constructed, the flow is the sum of the Pump station discharge, the Langemann Gate releases to the delta, and flow over the spillway weir to the delta.

2. Average of the LORP Intake, Mazourka Canyon, Reinhackle Springs, and At Pumpback Station stations.

Note - All Data shown in this report is from field electronic measuring and data collection devices.

Note - Data contained herein is preliminary and subject to change. Refer to the disclaimer:

<http://wsoweb.ladwp.com/Aqueduct/realtime/disclaimer.htm>

Lower Owens River Project Flow Report for 12/14/2020

LORP Measuring Station	Augmenting Flows		Owens River Flows		
	Daily Avg Flow(cfs)	15 Day Avg Flow(cfs)	Daily Avg Flow(cfs)	15 Day Avg Flow(cfs)	# Days of last 15 at 40+ cfs
Below River Intake			42	43	15
Blackrock Ditch Return (augmentation)	1	1			
Goose Lake Return (return flow)	0	0			
Billy Lake Return (augmentation)	1.1	1			
Mazourka Canyon Road			41	42	15
Locust Ditch Return (augmentation)	0	0			
Georges Ditch Return (augmentation)	0	0			
Reinhackle Springs			41	42	15
Alabama Gates Return (augmentation)	0	0			
At Pumpback Station ¹			48	47	15
Pump Station			42	40	
Langemann Gate to Delta			6	6	
Weir to Delta			0	0	
LORP In Channel Average Flow ²			43	43	

Pump Station Month-to-Date Average Flow 41 cfs

Blackrock Waterfowl Habitat Area

Flooded Unit	Area	Last Collected	Flow Rate	Flow Set Date
Thibaut	0 Acres	05/12/2020	0 cfs	04/16/2020
Winterton	173 Acres	11/10/2020	1.6 cfs	10/16/2020
Drew	191 Acres	11/10/2020	1 cfs	10/16/2020
Waggoner	0 Acres	05/31/2011	0 cfs	04/15/2011
Total Flooded Area	364 Acres			

Off-River Lakes and Ponds

Upper Twin Lake Gage Read	2.54 ft	(Last Collected: 12/02/2020)
Lower Twin Lake Gage Read	2.24 ft	
Goose Lake Gage Read	2.48 ft	
Thibaut Pond Flooded Area	0 Acres	(Last Collected: 05/12/2020)

1. Above Pump Station not constructed, the flow is the sum of the Pump station discharge, the Langemann Gate releases to the delta, and flow over the spillway weir to the delta.

2. Average of the LORP Intake, Mazourka Canyon, Reinhackle Springs, and At Pumpback Station stations.

Note - All Data shown in this report is from field electronic measuring and data collection devices.

Note - Data contained herein is preliminary and subject to change. Refer to the disclaimer:

<http://wsoweb.ladwp.com/Aqueduct/realtime/disclaimer.htm>

Lower Owens River Project Flow Report for 12/15/2020

LORP Measuring Station	Augmenting Flows		Owens River Flows		
	Daily Avg Flow(cfs)	15 Day Avg Flow(cfs)	Daily Avg Flow(cfs)	15 Day Avg Flow(cfs)	# Days of last 15 at 40+ cfs
Below River Intake			44	43	15
Blackrock Ditch Return (augmentation)	1	1			
Goose Lake Return (return flow)	0	0			
Billy Lake Return (augmentation)	1.1	1			
Mazourka Canyon Road			41	42	15
Locust Ditch Return (augmentation)	0	0			
Georges Ditch Return (augmentation)	0	0			
Reinhackle Springs			39	41	14
Alabama Gates Return (augmentation)	0	0			
At Pumpback Station ¹			48	47	15
Pump Station			42	41	
Langemann Gate to Delta			6	6	
Weir to Delta			0	0	
LORP In Channel Average Flow ²			43	43	

Pump Station Month-to-Date Average Flow 41 cfs

Blackrock Waterfowl Habitat Area

Flooded Unit	Area	Last Collected	Flow Rate	Flow Set Date
Thibaut	0 Acres	05/12/2020	0 cfs	04/16/2020
Winterton	173 Acres	11/10/2020	1.6 cfs	10/16/2020
Drew	191 Acres	11/10/2020	1 cfs	10/16/2020
Waggoner	0 Acres	05/31/2011	0 cfs	04/15/2011
Total Flooded Area	364 Acres			

Off-River Lakes and Ponds

Upper Twin Lake Gage Read	2.54 ft	(Last Collected: 12/02/2020)
Lower Twin Lake Gage Read	2.24 ft	
Goose Lake Gage Read	2.48 ft	
Thibaut Pond Flooded Area	0 Acres	(Last Collected: 05/12/2020)

1. Above Pump Station not constructed, the flow is the sum of the Pump station discharge, the Langemann Gate releases to the delta, and flow over the spillway weir to the delta.

2. Average of the LORP Intake, Mazourka Canyon, Reinhackle Springs, and At Pumpback Station stations.

Note - All Data shown in this report is from field electronic measuring and data collection devices.

Note - Data contained herein is preliminary and subject to change. Refer to the disclaimer:

<http://wsoweb.ladwp.com/Aqueduct/realtime/disclaimer.htm>

Lower Owens River Project Flow Report for 12/16/2020

LORP Measuring Station	Augmenting Flows		Owens River Flows		
	Daily Avg Flow(cfs)	15 Day Avg Flow(cfs)	Daily Avg Flow(cfs)	15 Day Avg Flow(cfs)	# Days of last 15 at 40+ cfs
Below River Intake			43	43	15
Blackrock Ditch Return (augmentation)	2	1			
Goose Lake Return (return flow)	0	0			
Billy Lake Return (augmentation)	1.1	1			
Mazourka Canyon Road			41	42	15
Locust Ditch Return (augmentation)	0	0			
Georges Ditch Return (augmentation)	0	0			
Reinhackle Springs			39	41	13
Alabama Gates Return (augmentation)	0	0			
At Pumpback Station ¹			48	47	15
Pump Station			42	41	
Langemann Gate to Delta			6	6	
Weir to Delta			0	0	
LORP In Channel Average Flow ²			43	43	

Pump Station Month-to-Date Average Flow 41 cfs

Blackrock Waterfowl Habitat Area

Flooded Unit	Area	Last Collected	Flow Rate	Flow Set Date
Thibaut	0 Acres	05/12/2020	0 cfs	04/16/2020
Winterton	173 Acres	11/10/2020	1.6 cfs	10/16/2020
Drew	191 Acres	11/10/2020	1 cfs	10/16/2020
Waggoner	0 Acres	05/31/2011	0 cfs	04/15/2011
Total Flooded Area	364 Acres			

Off-River Lakes and Ponds

Upper Twin Lake Gage Read	2.54 ft	(Last Collected: 12/02/2020)
Lower Twin Lake Gage Read	2.24 ft	
Goose Lake Gage Read	2.48 ft	
Thibaut Pond Flooded Area	0 Acres	(Last Collected: 05/12/2020)

1. Above Pump Station not constructed, the flow is the sum of the Pump station discharge, the Langemann Gate releases to the delta, and flow over the spillway weir to the delta.

2. Average of the LORP Intake, Mazourka Canyon, Reinhackle Springs, and At Pumpback Station stations.

Note - All Data shown in this report is from field electronic measuring and data collection devices.

Note - Data contained herein is preliminary and subject to change. Refer to the disclaimer:

<http://wsoweb.ladwp.com/Aqueduct/realtime/disclaimer.htm>

Lower Owens River Project Flow Report for 12/17/2020

LORP Measuring Station	Augmenting Flows		Owens River Flows		
	Daily Avg Flow(cfs)	15 Day Avg Flow(cfs)	Daily Avg Flow(cfs)	15 Day Avg Flow(cfs)	# Days of last 15 at 40+ cfs
Below River Intake			43	43	15
Blackrock Ditch Return (augmentation)	1	1			
Goose Lake Return (return flow)	0	0			
Billy Lake Return (augmentation)	1.1	1			
Mazourka Canyon Road			42	42	15
Locust Ditch Return (augmentation)	0	0			
Georges Ditch Return (augmentation)	0	0			
Reinhackle Springs			40	41	13
Alabama Gates Return (augmentation)	0	0			
At Pumpback Station ¹			49	47	15
Pump Station			43	41	
Langemann Gate to Delta			6	6	
Weir to Delta			0	0	
LORP In Channel Average Flow ²			44	43	

Pump Station Month-to-Date Average Flow 41 cfs

Blackrock Waterfowl Habitat Area

Flooded Unit	Area	Last Collected	Flow Rate	Flow Set Date
Thibaut	0 Acres	05/12/2020	0 cfs	04/16/2020
Winterton	173 Acres	11/10/2020	1.6 cfs	10/16/2020
Drew	191 Acres	11/10/2020	1 cfs	10/16/2020
Waggoner	0 Acres	05/31/2011	0 cfs	04/15/2011
Total Flooded Area	364 Acres			

Off-River Lakes and Ponds

Upper Twin Lake Gage Read	2.54 ft	(Last Collected: 12/17/20)
Lower Twin Lake Gage Read	2.21 ft	
Goose Lake Gage Read	2.56 ft	
Thibaut Pond Flooded Area	0 Acres	(Last Collected: 05/12/2020)

1. Above Pump Station not constructed, the flow is the sum of the Pump station discharge, the Langemann Gate releases to the delta, and flow over the spillway weir to the delta.

2. Average of the LORP Intake, Mazourka Canyon, Reinhackle Springs, and At Pumpback Station stations.

Note - All Data shown in this report is from field electronic measuring and data collection devices.

Note - Data contained herein is preliminary and subject to change. Refer to the disclaimer:

<http://wsoweb.ladwp.com/Aqueduct/realtime/disclaimer.htm>

Lower Owens River Project Flow Report for 12/18/2020

LORP Measuring Station	Augmenting Flows		Owens River Flows		
	Daily Avg Flow(cfs)	15 Day Avg Flow(cfs)	Daily Avg Flow(cfs)	15 Day Avg Flow(cfs)	# Days of last 15 at 40+ cfs
Below River Intake			43	43	15
Blackrock Ditch Return (augmentation)	1	1			
Goose Lake Return (return flow)	0	0			
Billy Lake Return (augmentation)	1.1	1			
Mazourka Canyon Road			42	42	15
Locust Ditch Return (augmentation)	0	0			
Georges Ditch Return (augmentation)	0	0			
Reinhackle Springs			41	41	13
Alabama Gates Return (augmentation)	0	0			
At Pumpback Station ¹			48	47	15
Pump Station			42	41	
Langemann Gate to Delta			6	6	
Weir to Delta			0	0	
LORP In Channel Average Flow ²			44	43	

Pump Station Month-to-Date Average Flow 41 cfs

Blackrock Waterfowl Habitat Area

Flooded Unit	Area	Last Collected	Flow Rate	Flow Set Date
Thibaut	0 Acres	05/12/2020	0 cfs	04/16/2020
Winterton	173 Acres	11/10/2020	1.6 cfs	10/16/2020
Drew	191 Acres	11/10/2020	1 cfs	10/16/2020
Waggoner	0 Acres	05/31/2011	0 cfs	04/15/2011
Total Flooded Area	364 Acres			

Off-River Lakes and Ponds

Upper Twin Lake Gage Read	2.54 ft	(Last Collected: 12/17/20)
Lower Twin Lake Gage Read	2.21 ft	
Goose Lake Gage Read	2.56 ft	
Thibaut Pond Flooded Area	0 Acres	(Last Collected: 05/12/2020)

1. Above Pump Station not constructed, the flow is the sum of the Pump station discharge, the Langemann Gate releases to the delta, and flow over the spillway weir to the delta.

2. Average of the LORP Intake, Mazourka Canyon, Reinhackle Springs, and At Pumpback Station stations.

Note - All Data shown in this report is from field electronic measuring and data collection devices.

Note - Data contained herein is preliminary and subject to change. Refer to the disclaimer:

<http://wsoweb.ladwp.com/Aqueduct/realtime/disclaimer.htm>

Lower Owens River Project Flow Report for 12/19/2020

LORP Measuring Station	Augmenting Flows		Owens River Flows		
	Daily Avg Flow(cfs)	15 Day Avg Flow(cfs)	Daily Avg Flow(cfs)	15 Day Avg Flow(cfs)	# Days of last 15 at 40+ cfs
Below River Intake			43	43	15
Blackrock Ditch Return (augmentation)	1	1			
Goose Lake Return (return flow)	0	0			
Billy Lake Return (augmentation)	1	1			
Mazourka Canyon Road			42	42	15
Locust Ditch Return (augmentation)	0	0			
Georges Ditch Return (augmentation)	0	0			
Reinhackle Springs			39	41	12
Alabama Gates Return (augmentation)	0	0			
At Pumpback Station ¹			48	48	15
Pump Station			42	41	
Langemann Gate to Delta			6	6	
Weir to Delta			0	0	
LORP In Channel Average Flow ²			43	43	

Pump Station Month-to-Date Average Flow 41 cfs

Blackrock Waterfowl Habitat Area

Flooded Unit	Area	Last Collected	Flow Rate	Flow Set Date
Thibaut	0 Acres	05/12/2020	0 cfs	04/16/2020
Winterton	173 Acres	11/10/2020	1.6 cfs	10/16/2020
Drew	191 Acres	11/10/2020	1 cfs	10/16/2020
Waggoner	0 Acres	05/31/2011	0 cfs	04/15/2011
Total Flooded Area	364 Acres			

Off-River Lakes and Ponds

Upper Twin Lake Gage Read	2.54 ft	(Last Collected: 12/17/20)
Lower Twin Lake Gage Read	2.21 ft	
Goose Lake Gage Read	2.56 ft	
Thibaut Pond Flooded Area	0 Acres	(Last Collected: 05/12/2020)

1. Above Pump Station not constructed, the flow is the sum of the Pump station discharge, the Langemann Gate releases to the delta, and flow over the spillway weir to the delta.

2. Average of the LORP Intake, Mazourka Canyon, Reinhackle Springs, and At Pumpback Station stations.

Note - All Data shown in this report is from field electronic measuring and data collection devices.

Note - Data contained herein is preliminary and subject to change. Refer to the disclaimer:

<http://wsoweb.ladwp.com/Aqueduct/realtime/disclaimer.htm>

Lower Owens River Project Flow Report for 12/20/2020

LORP Measuring Station	Augmenting Flows		Owens River Flows		
	Daily Avg Flow(cfs)	15 Day Avg Flow(cfs)	Daily Avg Flow(cfs)	15 Day Avg Flow(cfs)	# Days of last 15 at 40+ cfs
Below River Intake			43	43	15
Blackrock Ditch Return (augmentation)	1	1			
Goose Lake Return (return flow)	0	0			
Billy Lake Return (augmentation)	1	1			
Mazourka Canyon Road			41	42	15
Locust Ditch Return (augmentation)	0	0			
Georges Ditch Return (augmentation)	0	0			
Reinhackle Springs			41	41	12
Alabama Gates Return (augmentation)	0	0			
At Pumpback Station ¹			48	48	15
Pump Station			42	42	
Langemann Gate to Delta			6	6	
Weir to Delta			0	0	
LORP In Channel Average Flow ²			43	43	

Pump Station Month-to-Date Average Flow 41 cfs

Blackrock Waterfowl Habitat Area

Flooded Unit	Area	Last Collected	Flow Rate	Flow Set Date
Thibaut	0 Acres	05/12/2020	0 cfs	04/16/2020
Winterton	173 Acres	11/10/2020	1.6 cfs	10/16/2020
Drew	191 Acres	11/10/2020	1 cfs	10/16/2020
Waggoner	0 Acres	05/31/2011	0 cfs	04/15/2011
Total Flooded Area	364 Acres			

Off-River Lakes and Ponds

Upper Twin Lake Gage Read	2.54 ft	(Last Collected: 12/17/20)
Lower Twin Lake Gage Read	2.21 ft	
Goose Lake Gage Read	2.56 ft	
Thibaut Pond Flooded Area	0 Acres	(Last Collected: 05/12/2020)

1. Above Pump Station not constructed, the flow is the sum of the Pump station discharge, the Langemann Gate releases to the delta, and flow over the spillway weir to the delta.

2. Average of the LORP Intake, Mazourka Canyon, Reinhackle Springs, and At Pumpback Station stations.

Note - All Data shown in this report is from field electronic measuring and data collection devices.

Note - Data contained herein is preliminary and subject to change. Refer to the disclaimer:

<http://wsoweb.ladwp.com/Aqueduct/realtime/disclaimer.htm>

Lower Owens River Project Flow Report for 12/21/2020

LORP Measuring Station	Augmenting Flows		Owens River Flows		
	Daily Avg Flow(cfs)	15 Day Avg Flow(cfs)	Daily Avg Flow(cfs)	15 Day Avg Flow(cfs)	# Days of last 15 at 40+ cfs
Below River Intake			43	43	15
Blackrock Ditch Return (augmentation)	1	1			
Goose Lake Return (return flow)	0	0			
Billy Lake Return (augmentation)	1.1	1			
Mazourka Canyon Road			41	42	15
Locust Ditch Return (augmentation)	0	0			
Georges Ditch Return (augmentation)	0	0			
Reinhackle Springs			41	41	12
Alabama Gates Return (augmentation)	0	0			
At Pumpback Station ¹			47	48	15
Pump Station			41	42	
Langemann Gate to Delta			6	6	
Weir to Delta			0	0	
LORP In Channel Average Flow ²			43	43	

Pump Station Month-to-Date Average Flow 41 cfs

Blackrock Waterfowl Habitat Area

Flooded Unit	Area	Last Collected	Flow Rate	Flow Set Date
Thibaut	0 Acres	05/12/2020	0 cfs	04/16/2020
Winterton	173 Acres	11/10/2020	1.6 cfs	10/16/2020
Drew	191 Acres	11/10/2020	1 cfs	10/16/2020
Waggoner	0 Acres	05/31/2011	0 cfs	04/15/2011
Total Flooded Area	364 Acres			

Off-River Lakes and Ponds

Upper Twin Lake Gage Read	2.54 ft	(Last Collected: 12/17/20)
Lower Twin Lake Gage Read	2.21 ft	
Goose Lake Gage Read	2.56 ft	
Thibaut Pond Flooded Area	0 Acres	(Last Collected: 05/12/2020)

1. Above Pump Station not constructed, the flow is the sum of the Pump station discharge, the Langemann Gate releases to the delta, and flow over the spillway weir to the delta.

2. Average of the LORP Intake, Mazourka Canyon, Reinhackle Springs, and At Pumpback Station stations.

Note - All Data shown in this report is from field electronic measuring and data collection devices.

Note - Data contained herein is preliminary and subject to change. Refer to the disclaimer:

<http://wsoweb.ladwp.com/Aqueduct/realtime/disclaimer.htm>

Lower Owens River Project Flow Report for 12/22/2020

LORP Measuring Station	Augmenting Flows		Owens River Flows		
	Daily Avg Flow(cfs)	15 Day Avg Flow(cfs)	Daily Avg Flow(cfs)	15 Day Avg Flow(cfs)	# Days of last 15 at 40+ cfs
Below River Intake			43	43	15
Blackrock Ditch Return (augmentation)	1	1			
Goose Lake Return (return flow)	0	0			
Billy Lake Return (augmentation)	1.2	1			
Mazourka Canyon Road			41	42	15
Locust Ditch Return (augmentation)	0	0			
Georges Ditch Return (augmentation)	0	0			
Reinhackle Springs			40	40	12
Alabama Gates Return (augmentation)	0	0			
At Pumpback Station ¹			47	48	15
Pump Station			41	42	
Langemann Gate to Delta			6	6	
Weir to Delta			0	0	
LORP In Channel Average Flow ²			43	43	

Pump Station Month-to-Date Average Flow 41 cfs

Blackrock Waterfowl Habitat Area

Flooded Unit	Area	Last Collected	Flow Rate	Flow Set Date
Thibaut	0 Acres	05/12/2020	0 cfs	04/16/2020
Winterton	173 Acres	11/10/2020	1.6 cfs	10/16/2020
Drew	191 Acres	11/10/2020	1 cfs	10/16/2020
Waggoner	0 Acres	05/31/2011	0 cfs	04/15/2011
Total Flooded Area	364 Acres			

Off-River Lakes and Ponds

Upper Twin Lake Gage Read	2.54 ft	(Last Collected: 12/17/20)
Lower Twin Lake Gage Read	2.21 ft	
Goose Lake Gage Read	2.56 ft	
Thibaut Pond Flooded Area	0 Acres	(Last Collected: 05/12/2020)

1. Above Pump Station not constructed, the flow is the sum of the Pump station discharge, the Langemann Gate releases to the delta, and flow over the spillway weir to the delta.

2. Average of the LORP Intake, Mazourka Canyon, Reinhackle Springs, and At Pumpback Station stations.

Note - All Data shown in this report is from field electronic measuring and data collection devices.

Note - Data contained herein is preliminary and subject to change. Refer to the disclaimer:

<http://wsoweb.ladwp.com/Aqueduct/realtime/disclaimer.htm>

Lower Owens River Project Flow Report for 12/23/2020

LORP Measuring Station	Augmenting Flows		Owens River Flows		
	Daily Avg Flow(cfs)	15 Day Avg Flow(cfs)	Daily Avg Flow(cfs)	15 Day Avg Flow(cfs)	# Days of last 15 at 40+ cfs
Below River Intake			43	43	15
Blackrock Ditch Return (augmentation)	1	1			
Goose Lake Return (return flow)	0	0			
Billy Lake Return (augmentation)	1.2	1			
Mazourka Canyon Road			42	42	15
Locust Ditch Return (augmentation)	0	0			
Georges Ditch Return (augmentation)	0	0			
Reinhackle Springs			40	40	12
Alabama Gates Return (augmentation)	0	0			
At Pumpback Station ¹			47	48	15
Pump Station			41	42	
Langemann Gate to Delta			6	6	
Weir to Delta			0	0	
LORP In Channel Average Flow ²			43	43	

Pump Station Month-to-Date Average Flow 41 cfs

Blackrock Waterfowl Habitat Area

Flooded Unit	Area	Last Collected	Flow Rate	Flow Set Date
Thibaut	0 Acres	05/12/2020	0 cfs	04/16/2020
Winterton	173 Acres	11/10/2020	1.6 cfs	10/16/2020
Drew	191 Acres	11/10/2020	1 cfs	10/16/2020
Waggoner	0 Acres	05/31/2011	0 cfs	04/15/2011
Total Flooded Area	364 Acres			

Off-River Lakes and Ponds

Upper Twin Lake Gage Read	2.54 ft	(Last Collected: 12/17/20)
Lower Twin Lake Gage Read	2.21 ft	
Goose Lake Gage Read	2.56 ft	
Thibaut Pond Flooded Area	0 Acres	(Last Collected: 05/12/2020)

1. Above Pump Station not constructed, the flow is the sum of the Pump station discharge, the Langemann Gate releases to the delta, and flow over the spillway weir to the delta.

2. Average of the LORP Intake, Mazourka Canyon, Reinhackle Springs, and At Pumpback Station stations.

Note - All Data shown in this report is from field electronic measuring and data collection devices.

Note - Data contained herein is preliminary and subject to change. Refer to the disclaimer:

<http://wsoweb.ladwp.com/Aqueduct/realtime/disclaimer.htm>

Lower Owens River Project Flow Report for 12/24/2020

LORP Measuring Station	Augmenting Flows		Owens River Flows		
	Daily Avg Flow(cfs)	15 Day Avg Flow(cfs)	Daily Avg Flow(cfs)	15 Day Avg Flow(cfs)	# Days of last 15 at 40+ cfs
Below River Intake			43	43	15
Blackrock Ditch Return (augmentation)	1	1			
Goose Lake Return (return flow)	0	0			
Billy Lake Return (augmentation)	1.2	1			
Mazourka Canyon Road			42	42	15
Locust Ditch Return (augmentation)	0	0			
Georges Ditch Return (augmentation)	0	0			
Reinhackle Springs			40	40	12
Alabama Gates Return (augmentation)	0	0			
At Pumpback Station ¹			48	48	15
Pump Station			42	42	
Langemann Gate to Delta			6	6	
Weir to Delta			0	0	
LORP In Channel Average Flow ²			43	43	

Pump Station Month-to-Date Average Flow 41 cfs

Blackrock Waterfowl Habitat Area

Flooded Unit	Area	Last Collected	Flow Rate	Flow Set Date
Thibaut	0 Acres	05/12/2020	0 cfs	04/16/2020
Winterton	173 Acres	11/10/2020	1.6 cfs	10/16/2020
Drew	191 Acres	11/10/2020	1 cfs	10/16/2020
Waggoner	0 Acres	05/31/2011	0 cfs	04/15/2011
Total Flooded Area	364 Acres			

Off-River Lakes and Ponds

Upper Twin Lake Gage Read	2.54 ft	(Last Collected: 12/17/20)
Lower Twin Lake Gage Read	2.21 ft	
Goose Lake Gage Read	2.56 ft	
Thibaut Pond Flooded Area	0 Acres	(Last Collected: 05/12/2020)

1. Above Pump Station not constructed, the flow is the sum of the Pump station discharge, the Langemann Gate releases to the delta, and flow over the spillway weir to the delta.

2. Average of the LORP Intake, Mazourka Canyon, Reinhackle Springs, and At Pumpback Station stations.

Note - All Data shown in this report is from field electronic measuring and data collection devices.

Note - Data contained herein is preliminary and subject to change. Refer to the disclaimer:

<http://wsoweb.ladwp.com/Aqueduct/realtime/disclaimer.htm>

Lower Owens River Project Flow Report for 12/25/2020

LORP Measuring Station	Augmenting Flows		Owens River Flows		
	Daily Avg Flow(cfs)	15 Day Avg Flow(cfs)	Daily Avg Flow(cfs)	15 Day Avg Flow(cfs)	# Days of last 15 at 40+ cfs
Below River Intake			43	43	15
Blackrock Ditch Return (augmentation)	1	1			
Goose Lake Return (return flow)	0	0			
Billy Lake Return (augmentation)	1.1	1			
Mazourka Canyon Road			41	41	15
Locust Ditch Return (augmentation)	0	0			
Georges Ditch Return (augmentation)	0	0			
Reinhackle Springs			41	40	12
Alabama Gates Return (augmentation)	0	0			
At Pumpback Station ¹			48	48	15
Pump Station			42	42	
Langemann Gate to Delta			6	6	
Weir to Delta			0	0	
LORP In Channel Average Flow ²			43	43	

Pump Station Month-to-Date Average Flow 41 cfs

Blackrock Waterfowl Habitat Area

Flooded Unit	Area	Last Collected	Flow Rate	Flow Set Date
Thibaut	0 Acres	05/12/2020	0 cfs	04/16/2020
Winterton	173 Acres	11/10/2020	1.6 cfs	10/16/2020
Drew	191 Acres	11/10/2020	1 cfs	10/16/2020
Waggoner	0 Acres	05/31/2011	0 cfs	04/15/2011
Total Flooded Area	364 Acres			

Off-River Lakes and Ponds

Upper Twin Lake Gage Read	2.54 ft	(Last Collected: 12/17/20)
Lower Twin Lake Gage Read	2.21 ft	
Goose Lake Gage Read	2.56 ft	
Thibaut Pond Flooded Area	0 Acres	(Last Collected: 05/12/2020)

1. Above Pump Station not constructed, the flow is the sum of the Pump station discharge, the Langemann Gate releases to the delta, and flow over the spillway weir to the delta.

2. Average of the LORP Intake, Mazourka Canyon, Reinhackle Springs, and At Pumpback Station stations.

Note - All Data shown in this report is from field electronic measuring and data collection devices.

Note - Data contained herein is preliminary and subject to change. Refer to the disclaimer:

<http://wsoweb.ladwp.com/Aqueduct/realtime/disclaimer.htm>

Lower Owens River Project Flow Report for 12/26/2020

LORP Measuring Station	Augmenting Flows		Owens River Flows		
	Daily Avg Flow(cfs)	15 Day Avg Flow(cfs)	Daily Avg Flow(cfs)	15 Day Avg Flow(cfs)	# Days of last 15 at 40+ cfs
Below River Intake			43	43	15
Blackrock Ditch Return (augmentation)	1	1			
Goose Lake Return (return flow)	0	0			
Billy Lake Return (augmentation)	1.1	1			
Mazourka Canyon Road			41	41	15
Locust Ditch Return (augmentation)	0	0			
Georges Ditch Return (augmentation)	0	0			
Reinhackle Springs			42	40	12
Alabama Gates Return (augmentation)	0	0			
At Pumpback Station ¹			47	48	15
Pump Station			41	42	
Langemann Gate to Delta			6	6	
Weir to Delta			0	0	
LORP In Channel Average Flow ²			43	43	

Pump Station Month-to-Date Average Flow 41 cfs

Blackrock Waterfowl Habitat Area

Flooded Unit	Area	Last Collected	Flow Rate	Flow Set Date
Thibaut	0 Acres	05/12/2020	0 cfs	04/16/2020
Winterton	173 Acres	11/10/2020	1.6 cfs	10/16/2020
Drew	191 Acres	11/10/2020	1 cfs	10/16/2020
Waggoner	0 Acres	05/31/2011	0 cfs	04/15/2011
Total Flooded Area	364 Acres			

Off-River Lakes and Ponds

Upper Twin Lake Gage Read	2.54 ft	(Last Collected: 12/17/20)
Lower Twin Lake Gage Read	2.21 ft	
Goose Lake Gage Read	2.56 ft	
Thibaut Pond Flooded Area	0 Acres	(Last Collected: 05/12/2020)

1. Above Pump Station not constructed, the flow is the sum of the Pump station discharge, the Langemann Gate releases to the delta, and flow over the spillway weir to the delta.

2. Average of the LORP Intake, Mazourka Canyon, Reinhackle Springs, and At Pumpback Station stations.

Note - All Data shown in this report is from field electronic measuring and data collection devices.

Note - Data contained herein is preliminary and subject to change. Refer to the disclaimer:

<http://wsoweb.ladwp.com/Aqueduct/realtime/disclaimer.htm>

Lower Owens River Project Flow Report for 12/27/2020

LORP Measuring Station	Augmenting Flows		Owens River Flows		
	Daily Avg Flow(cfs)	15 Day Avg Flow(cfs)	Daily Avg Flow(cfs)	15 Day Avg Flow(cfs)	# Days of last 15 at 40+ cfs
Below River Intake			43	43	15
Blackrock Ditch Return (augmentation)	1	1			
Goose Lake Return (return flow)	0	0			
Billy Lake Return (augmentation)	1.1	1			
Mazourka Canyon Road			41	41	15
Locust Ditch Return (augmentation)	0	0			
Georges Ditch Return (augmentation)	0	0			
Reinhackle Springs			41	40	12
Alabama Gates Return (augmentation)	0	0			
At Pumpback Station ¹			48	48	15
Pump Station			42	42	
Langemann Gate to Delta			6	6	
Weir to Delta			0	0	
LORP In Channel Average Flow ²			43	43	

Pump Station Month-to-Date Average Flow 41 cfs

Blackrock Waterfowl Habitat Area

Flooded Unit	Area	Last Collected	Flow Rate	Flow Set Date
Thibaut	0 Acres	05/12/2020	0 cfs	04/16/2020
Winterton	173 Acres	11/10/2020	1.6 cfs	10/16/2020
Drew	191 Acres	11/10/2020	1 cfs	10/16/2020
Waggoner	0 Acres	05/31/2011	0 cfs	04/15/2011
Total Flooded Area	364 Acres			

Off-River Lakes and Ponds

Upper Twin Lake Gage Read	2.54 ft	(Last Collected: 12/17/20)
Lower Twin Lake Gage Read	2.21 ft	
Goose Lake Gage Read	2.56 ft	
Thibaut Pond Flooded Area	0 Acres	(Last Collected: 05/12/2020)

1. Above Pump Station not constructed, the flow is the sum of the Pump station discharge, the Langemann Gate releases to the delta, and flow over the spillway weir to the delta.

2. Average of the LORP Intake, Mazourka Canyon, Reinhackle Springs, and At Pumpback Station stations.

Note - All Data shown in this report is from field electronic measuring and data collection devices.

Note - Data contained herein is preliminary and subject to change. Refer to the disclaimer:

<http://wsoweb.ladwp.com/Aqueduct/realtime/disclaimer.htm>

Lower Owens River Project Flow Report for 12/28/2020

LORP Measuring Station	Augmenting Flows		Owens River Flows		
	Daily Avg Flow(cfs)	15 Day Avg Flow(cfs)	Daily Avg Flow(cfs)	15 Day Avg Flow(cfs)	# Days of last 15 at 40+ cfs
Below River Intake			44	43	15
Blackrock Ditch Return (augmentation)	1	1			
Goose Lake Return (return flow)	0	0			
Billy Lake Return (augmentation)	1.1	1			
Mazourka Canyon Road			41	41	15
Locust Ditch Return (augmentation)	0	0			
Georges Ditch Return (augmentation)	0	0			
Reinhackle Springs			41	40	12
Alabama Gates Return (augmentation)	0	0			
At Pumpback Station ¹			47	48	15
Pump Station			41	42	
Langemann Gate to Delta			6	6	
Weir to Delta			0	0	
LORP In Channel Average Flow ²			43	43	

Pump Station Month-to-Date Average Flow 41 cfs

Blackrock Waterfowl Habitat Area

Flooded Unit	Area	Last Collected	Flow Rate	Flow Set Date
Thibaut	0 Acres	05/12/2020	0 cfs	04/16/2020
Winterton	173 Acres	11/10/2020	1.6 cfs	10/16/2020
Drew	191 Acres	11/10/2020	1 cfs	10/16/2020
Waggoner	0 Acres	05/31/2011	0 cfs	04/15/2011
Total Flooded Area	364 Acres			

Off-River Lakes and Ponds

Upper Twin Lake Gage Read	2.54 ft	(Last Collected: 12/17/20)
Lower Twin Lake Gage Read	2.21 ft	
Goose Lake Gage Read	2.56 ft	
Thibaut Pond Flooded Area	0 Acres	(Last Collected: 05/12/2020)

1. Above Pump Station not constructed, the flow is the sum of the Pump station discharge, the Langemann Gate releases to the delta, and flow over the spillway weir to the delta.

2. Average of the LORP Intake, Mazourka Canyon, Reinhackle Springs, and At Pumpback Station stations.

Note - All Data shown in this report is from field electronic measuring and data collection devices.

Note - Data contained herein is preliminary and subject to change. Refer to the disclaimer:

<http://wsoweb.ladwp.com/Aqueduct/realtime/disclaimer.htm>

Lower Owens River Project Flow Report for 12/29/2020

LORP Measuring Station	Augmenting Flows		Owens River Flows		
	Daily Avg Flow(cfs)	15 Day Avg Flow(cfs)	Daily Avg Flow(cfs)	15 Day Avg Flow(cfs)	# Days of last 15 at 40+ cfs
Below River Intake			44	43	15
Blackrock Ditch Return (augmentation)	1	1			
Goose Lake Return (return flow)	0	0			
Billy Lake Return (augmentation)	1.1	1			
Mazourka Canyon Road			42	41	15
Locust Ditch Return (augmentation)	0	0			
Georges Ditch Return (augmentation)	0	0			
Reinhackle Springs			42	40	12
Alabama Gates Return (augmentation)	0	0			
At Pumpback Station ¹			48	48	15
Pump Station			42	42	
Langemann Gate to Delta			6	6	
Weir to Delta			0	0	
LORP In Channel Average Flow ²			44	43	

Pump Station Month-to-Date Average Flow 41 cfs

Blackrock Waterfowl Habitat Area

Flooded Unit	Area	Last Collected	Flow Rate	Flow Set Date
Thibaut	0 Acres	05/12/2020	0 cfs	04/16/2020
Winterton	173 Acres	11/10/2020	1.6 cfs	10/16/2020
Drew	191 Acres	11/10/2020	1 cfs	10/16/2020
Waggoner	0 Acres	05/31/2011	0 cfs	04/15/2011
Total Flooded Area	364 Acres			

Off-River Lakes and Ponds

Upper Twin Lake Gage Read	2.54 ft	(Last Collected: 12/17/20)
Lower Twin Lake Gage Read	2.21 ft	
Goose Lake Gage Read	2.56 ft	
Thibaut Pond Flooded Area	0 Acres	(Last Collected: 05/12/2020)

1. Above Pump Station not constructed, the flow is the sum of the Pump station discharge, the Langemann Gate releases to the delta, and flow over the spillway weir to the delta.

2. Average of the LORP Intake, Mazourka Canyon, Reinhackle Springs, and At Pumpback Station stations.

Note - All Data shown in this report is from field electronic measuring and data collection devices.

Note - Data contained herein is preliminary and subject to change. Refer to the disclaimer:

<http://wsoweb.ladwp.com/Aqueduct/realtime/disclaimer.htm>

Lower Owens River Project Flow Report for 12/30/2020

LORP Measuring Station	Augmenting Flows		Owens River Flows		
	Daily Avg Flow(cfs)	15 Day Avg Flow(cfs)	Daily Avg Flow(cfs)	15 Day Avg Flow(cfs)	# Days of last 15 at 40+ cfs
Below River Intake			43	43	15
Blackrock Ditch Return (augmentation)	1	1			
Goose Lake Return (return flow)	0	0			
Billy Lake Return (augmentation)	1.2	1			
Mazourka Canyon Road			43	42	15
Locust Ditch Return (augmentation)	0	0			
Georges Ditch Return (augmentation)	0	0			
Reinhackle Springs			40	41	13
Alabama Gates Return (augmentation)	0	0			
At Pumpback Station ¹			50	48	15
Pump Station			44	42	
Langemann Gate to Delta			6	6	
Weir to Delta			0	0	
LORP In Channel Average Flow ²			44	43	

Pump Station Month-to-Date Average Flow 41 cfs

Blackrock Waterfowl Habitat Area

Flooded Unit	Area	Last Collected	Flow Rate	Flow Set Date
Thibaut	0 Acres	05/12/2020	0 cfs	04/16/2020
Winterton	173 Acres	11/10/2020	1.6 cfs	10/16/2020
Drew	191 Acres	11/10/2020	1 cfs	10/16/2020
Waggoner	0 Acres	05/31/2011	0 cfs	04/15/2011
Total Flooded Area	364 Acres			

Off-River Lakes and Ponds

Upper Twin Lake Gage Read	2.52 ft	(Last Collected: 12/30/2020)
Lower Twin Lake Gage Read	2.10 ft	
Goose Lake Gage Read	2.61 ft	
Thibaut Pond Flooded Area	0 Acres	(Last Collected: 05/12/2020)

1. Above Pump Station not constructed, the flow is the sum of the Pump station discharge, the Langemann Gate releases to the delta, and flow over the spillway weir to the delta.

2. Average of the LORP Intake, Mazourka Canyon, Reinhackle Springs, and At Pumpback Station stations.

Note - All Data shown in this report is from field electronic measuring and data collection devices.

Note - Data contained herein is preliminary and subject to change. Refer to the disclaimer:

<http://wsoweb.ladwp.com/Aqueduct/realtime/disclaimer.htm>

Lower Owens River Project Flow Report for 12/31/2020

LORP Measuring Station	Augmenting Flows		Owens River Flows		
	Daily Avg Flow(cfs)	15 Day Avg Flow(cfs)	Daily Avg Flow(cfs)	15 Day Avg Flow(cfs)	# Days of last 15 at 40+ cfs
Below River Intake			43	43	15
Blackrock Ditch Return (augmentation)	1	1			
Goose Lake Return (return flow)	0	0			
Billy Lake Return (augmentation)	1.1	1			
Mazourka Canyon Road			42	42	15
Locust Ditch Return (augmentation)	0	0			
Georges Ditch Return (augmentation)	0	0			
Reinhackle Springs			43	41	14
Alabama Gates Return (augmentation)	0	0			
At Pumpback Station ¹			52	48	15
Pump Station			46	42	
Langemann Gate to Delta			6	6	
Weir to Delta			0	0	
LORP In Channel Average Flow ²			45	43	

Pump Station Month-to-Date Average Flow 41 cfs

Blackrock Waterfowl Habitat Area

Flooded Unit	Area	Last Collected	Flow Rate	Flow Set Date
Thibaut	0 Acres	05/12/2020	0 cfs	04/16/2020
Winterton	173 Acres	11/10/2020	1.6 cfs	10/16/2020
Drew	191 Acres	11/10/2020	1 cfs	10/16/2020
Waggoner	0 Acres	05/31/2011	0 cfs	04/15/2011
Total Flooded Area	364 Acres			

Off-River Lakes and Ponds

Upper Twin Lake Gage Read	2.52 ft	(Last Collected: 12/30/2020)
Lower Twin Lake Gage Read	2.10 ft	
Goose Lake Gage Read	2.61 ft	
Thibaut Pond Flooded Area	0 Acres	(Last Collected: 05/12/2020)

1. Above Pump Station not constructed, the flow is the sum of the Pump station discharge, the Langemann Gate releases to the delta, and flow over the spillway weir to the delta.

2. Average of the LORP Intake, Mazourka Canyon, Reinhackle Springs, and At Pumpback Station stations.

Note - All Data shown in this report is from field electronic measuring and data collection devices.

Note - Data contained herein is preliminary and subject to change. Refer to the disclaimer:

<http://wsoweb.ladwp.com/Aqueduct/realtime/disclaimer.htm>

FLOW CHANGE REQUEST/NOTIFICATION

ATTN: Zack Boardman/Jason Olin

DATE: November 30, 2020

REQUESTED BY: Chad Lamacchia

FLOW CHANGE LOCATION **Langemann Gate at Pumpstation**

START DATE: Tuesday, Decemeber 1 2020 **TIME:** 8 AM

CHANGE FLOW: FROM: 7 cfs TO: 6 cfs at LORPS Langemann

C: Adam Perez
Eric Tillemans
Gary Reiser
Bob Strub
Jason Olin

Mike Grahek
Ben Butler
Tony Tillemans
Bruce Peterson
Ben Arcularius

FLOW CHANGE REQUEST/NOTIFICATION

ATTN: Ian Keller

DATE: December 3, 2020

REQUESTED BY: Tony Tillemans x32259

FLOW CHANGE LOCATION: **Diversion to Thibaut Pond**

START DATE: December 4, 2020

TIME: Any Time

CHANGE FLOW FROM: 1.0 cfs TO **2.0 cfs**

At inflows to Thibaut Pond

C: Adam Perez
Eric Tillemans
Chad Lamacchia
Ben Butler
Lori Dermody

FLOW CHANGE REQUEST/NOTIFICATION

ATTN: Ian Keller

DATE: December 21, 2020

REQUESTED BY: Tony Tillemans x32259

FLOW CHANGE LOCATION: **Diversion to Thibaut Pond**

START DATE: December 22, 2020

TIME: Any Time

CHANGE FLOW FROM: 2.0 cfs TO **1.0 cfs**

At inflows to Thibaut Pond

C: Adam Perez
Eric Tillemans
Chad Lamacchia
Ben Butler
Lori Dermody

Quality Assurance and Calibration Procedures

The Los Angeles Department of Water and Power has a set standard to assure quality of all hydrological data collected. Procedures used to QA data vary based on the type of data collected and the device used to measure flow.

Data collected from sites utilizing area velocity flow meters are electronically monitored continuously. Sites are physically visited most days of the week to assure debris or vandalism hasn't affected the reading. Errors in the data collected may arise from several sources:

1. The transducers which detect the stage height and velocities have a tendency to drift.
2. Power outages occur occasionally thereby preventing the recording of data to the data loggers.
3. Occasionally the data loggers themselves malfunction.
4. Data can be lost or corrupted when it is transferred from the data loggers to the laptop.

Errors in discharge can originate from the instability of the relationship between velocity and stage height. This relationship varies temporally. It is affected by changes in the streambed that results from the flow of water over the bed, such as scour and fill, aquatic growth, ice, debris, or bed roughness.

To compensate for changes in the constantly shifting conditions multiple current meter measurements at each location per USGS standards are conducted per month. The current meter shots are taken at 2 foot intervals horizontally across the lined sections or 1 foot intervals at the sites where the measurements are taken in culverts. In each vertical section two separate measurements are taken (0.2 and 0.8) of the depth to achieve the best velocity average in the vertical. These vertical discharges are then added together to obtain a total flow in the section. The current meter data is logged in an on-board computer tracking the measurements as taken. That data is then extracted from the on-board computer to a PC using the FlowPack software that allows analysis of the data for erroneous measurements and is then converted to an Excel spreadsheet for ease of storage and printing. See Examples 1 – 3 for printout of software used to validate the current meter data.

Current meter data is used to develop velocity index tables. The tables require a minimum of 6 meter shots. After a table has been developed it is then downloaded into the on-site SonTek software which takes into account any variables within the meter section and applies any shifts to the discharge.

Data is collected and logged every 10 minutes utilizing SonTek area velocity flow meters. The data is downloaded from the meters once per month utilizing software provided by SonTek. The software "ViewArgonaut" gives us the ability to check items relevant to the performance of the meter. Battery voltage, beam strength, noise ratios, depth, and cell distance. (See Example 4) The software provides a trend of the data collected and displays it for quick comparisons, flagging discrepancies, one day at a time. Utilizing the ViewArgonaut software monthly reports are generated and the data is

reviewed. Using the current meter data collected during the month shifts are applied to the discharge to assure accuracy.

Augmentation Flows

Flows at several of the augmentation points are measured using weirs and flumes at sites that were pre-existing. Billy Lake has a one foot Parshall flume, Locust and Georges Returns have three foot weirs installed. All have stilling wells with dataloggers installed. The water surface elevation in the stillwell is measured each time the site is visited and verified it matches the staff gage for correct water depth through the measuring device. The still wells are flushed once every two months to assure the communication line is open and free of debris. The gage height data is logged on a module every 15 minutes. The modules are changed and processed every two weeks. Software used to process the data gives an hourly average gage and converts it to flow. It also gives the maximum and minimum flows for each day and time stamps it. The data is reviewed for any discrepancies which can be caused as a result of debris plugging the measuring device, a plugged stillwell, low batteries, etc.

SonTek's FlowTracker

All the tools you need to work with the FlowTracker.

Select one of these actions:

- [Open a FlowTracker file](#)
- [Open many FlowTracker files/folders](#)

The current export settings are:

- Show Discharge Summary Report
- Export ASCII Discharge file (DIS)
- Export ASCII Control file (CTL)
- Export ASCII Summary file (SUM)
- Export ASCII Data file (DAT)
- Export FlowPack file (FPX)
- Put Headers on ASCII files

[Connect to a FlowTracker](#)

To download data and run diagnostics

070706.ORABR.LOR.WAD

Discharge Measurement Summary

Date Generated: Thu Sep 27 2007

File Information		Site Details	
File Name	070706.ORABR.LOR.WAD	Site Name	ORABR
Start Date and Time	2007/07/06 07:48:17	Operator(s)	DJT

System Information		Units (English Units)		Discharge Uncertainty		
Sensor Type	FlowTracker	Distance	ft	Category	ISO	Stats
Serial #	P1685	Velocity	ft/s	Accuracy	1.0%	1.0%
CPU Firmware Version	3.2	Area	ft^2	Depth	0.1%	0.5%
Software Ver	2.11	Discharge	cfs	Velocity	0.3%	1.4%
				Width	0.1%	0.1%
				Method	0.8%	-
				# Stations	1.6%	-
				Overall	2.1%	1.8%

Summary			
Averaging Int.	40	# Stations	32
Start Edge	REW	Total Width	48.100
Mean SNR	18.7 dB	Total Area	69.016
Mean Temp	73.68 °F	Mean Depth	1.435
Disch. Equation	Mid-Section	Mean Velocity	0.6419
		Total Discharge	44.3025

Measurement Results												
St	Clock	Loc	Method	Depth	%Dep	MeasD	Vel	CorrFact	MeanV	Area	Flow	%Q
0	07:48	23.60	None	0.000	0.0	0.0	0.0000	1.00	0.0000	0.000	0.0000	0.0
1	07:48	24.60	0.6	0.360	0.6	0.144	0.2762	1.00	0.2762	0.360	0.0994	0.2
2	07:50	25.60	0.6	0.640	0.6	0.256	0.5102	1.00	0.5102	0.640	0.3266	0.7
3	07:51	26.60	0.6	0.880	0.6	0.352	0.5938	1.00	0.5938	0.880	0.5225	1.2
4	07:52	27.60	0.6	1.180	0.6	0.472	0.6257	1.00	0.6257	1.180	0.7383	1.7
5	07:54	28.60	0.6	1.390	0.6	0.556	0.6302	1.00	0.6302	1.390	0.8761	2.0
6	07:55	29.60	0.2/0.8	1.520	0.2	1.216	0.8130	1.00	0.7078	1.520	1.0759	2.4
6	07:56	29.60	0.2/0.8	1.520	0.8	0.304	0.6027					
7	07:58	30.60	0.8/0.2	1.690	0.2	1.352	0.8468	1.00	0.7664	1.690	1.2952	2.9
7	07:57	30.60	0.8/0.2	1.690	0.8	0.338	0.6860					
8	07:59	31.60	0.2/0.8	1.700	0.2	1.360	0.8146	1.00	0.7037	2.040	1.4357	3.2
8	08:00	31.60	0.2/0.8	1.700	0.8	0.340	0.5928					
9	08:03	33.00	0.8/0.2	1.680	0.2	1.344	0.8383	1.00	0.7408	2.016	1.4935	3.4
9	08:01	33.00	0.8/0.2	1.680	0.8	0.336	0.6434					
10	08:05	34.00	0.2/0.8	1.600	0.2	1.280	0.8724	1.00	0.7398	2.400	1.7757	4.0
10	08:06	34.00	0.2/0.8	1.600	0.8	0.320	0.6073					
11	08:08	36.00	0.8/0.2	1.520	0.2	1.216	0.8186	1.00	0.6995	3.040	2.1264	4.8
11	08:07	36.00	0.8/0.2	1.520	0.8	0.304	0.5804					
12	08:09	38.00	0.2/0.8	1.500	0.2	1.200	0.8957	1.00	0.7461	3.000	2.2382	5.1
12	08:11	38.00	0.2/0.8	1.500	0.8	0.300	0.5965					
13	08:12	40.00	0.2/0.8	1.490	0.2	1.192	0.8245	1.00	0.6321	2.980	1.8837	4.3
13	08:13	40.00	0.2/0.8	1.490	0.8	0.298	0.4396					
14	08:15	42.00	0.2/0.8	1.510	0.2	1.208	0.8514	1.00	0.7548	3.020	2.2791	5.1
14	08:16	42.00	0.2/0.8	1.510	0.8	0.302	0.6581					
15	08:18	44.00	0.8/0.2	1.600	0.2	1.280	0.8278	1.00	0.7026	3.200	2.2484	5.1
15	08:17	44.00	0.8/0.2	1.600	0.8	0.320	0.5774					
16	08:19	46.00	0.2/0.8	1.620	0.2	1.296	0.8018	1.00	0.6916	3.240	2.2409	5.1
16	08:20	46.00	0.2/0.8	1.620	0.8	0.324	0.5814					
17	08:22	48.00	0.8/0.2	1.700	0.2	1.360	0.8396	1.00	0.7756	3.400	2.6372	6.0
17	08:21	48.00	0.8/0.2	1.700	0.8	0.340	0.7116					
18	08:23	50.00	0.2/0.8	1.800	0.2	1.440	0.9016	1.00	0.8251	3.600	2.9703	6.7
18	08:24	50.00	0.2/0.8	1.800	0.8	0.360	0.7487					
19	08:26	52.00	0.8/0.2	1.680	0.2	1.344	0.8271	1.00	0.7269	3.360	2.4425	5.5
19	08:25	52.00	0.8/0.2	1.680	0.8	0.336	0.6266					
20	08:27	54.00	0.2/0.8	1.780	0.2	1.424	0.7795	1.00	0.6763	3.560	2.4076	5.4
20	08:28	54.00	0.2/0.8	1.780	0.8	0.356	0.5732					
21	08:30	56.00	0.8/0.2	1.820	0.2	1.456	0.7329	1.00	0.6097	3.640	2.2193	5.0
21	08:29	56.00	0.8/0.2	1.820	0.8	0.364	0.4865					
22	08:32	58.00	0.2/0.8	1.820	0.2	1.456	0.7123	1.00	0.5540	3.640	2.0163	4.6
22	08:34	58.00	0.2/0.8	1.820	0.8	0.364	0.3957					
23	08:36	60.00	0.8/0.2	1.800	0.2	1.440	0.6949	1.00	0.6017	3.600	2.1660	4.9
23	08:35	60.00	0.8/0.2	1.800	0.8	0.360	0.5085					

- [Program Settings](#)
- [Quality Control Settings](#)
- [Show User's Manual](#)
- [Show Technical Manual](#)
- [Show Quick Start](#)
- [About FlowTracker](#)



English

SonTek's FlowTracker

All the tools you need to work with the FlowTracker.





Select one of these actions:

-  [Open a FlowTracker file](#)
-  [Open many FlowTracker files/folders](#)

The current export settings are:

- Show Discharge Summary Report
- Export ASCII Discharge file (DIS)
- Export ASCII Control file (CTL)
- Export ASCII Summary file (SUM)
- Export ASCII Data file (DAT)
- Export FlowPack file (FPX)
- Put Headers on ASCII files

-  [Connect to a FlowTracker](#)
To download data and run diagnostics

-  [Program Settings](#)
- [Quality Control Settings](#)
-  [Show User's Manual](#)
-  [Show Technical Manual](#)
-  [Show Quick Start](#)
-  [About FlowTracker](#)

 English



070706.0RABR.LOR.WAD

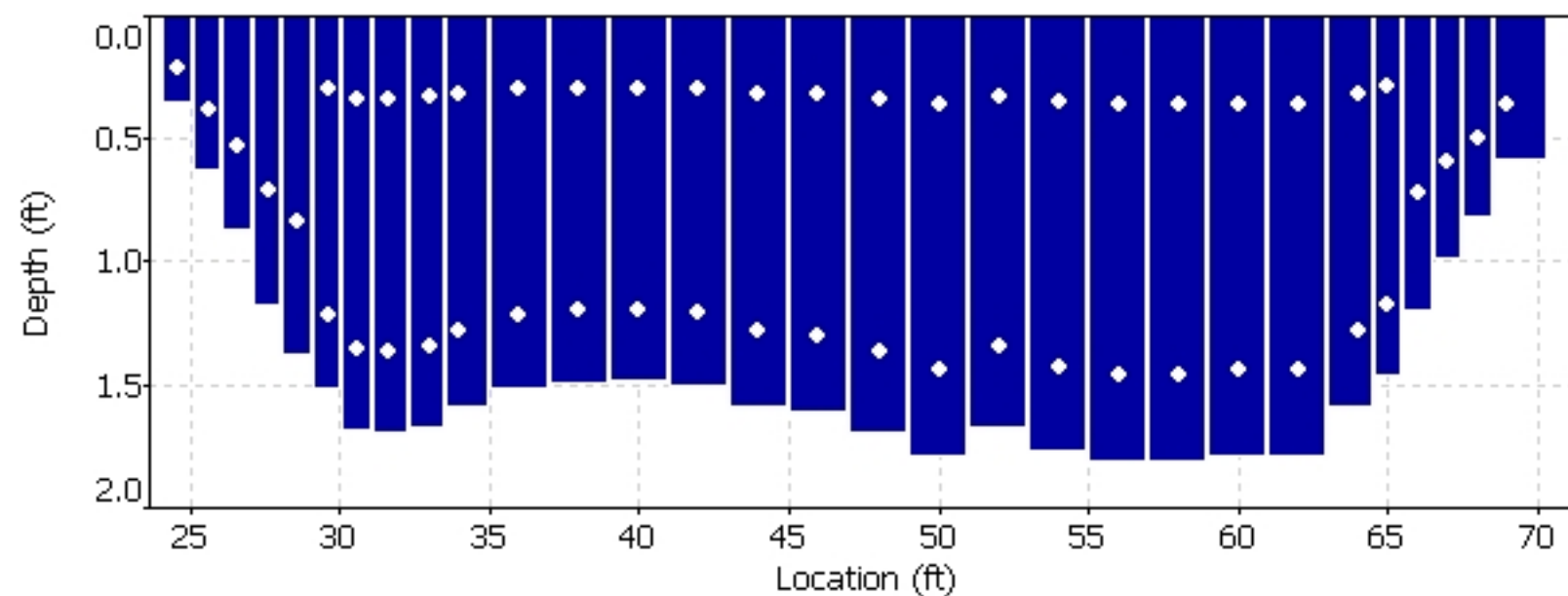
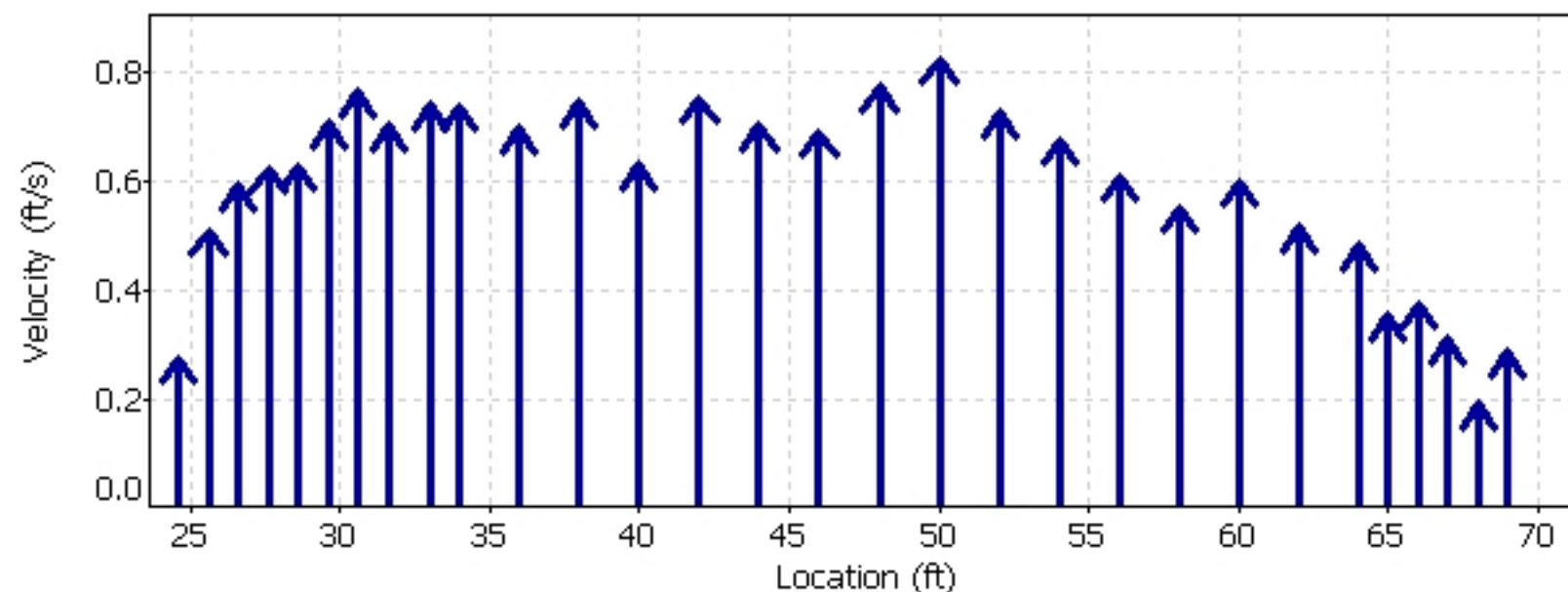
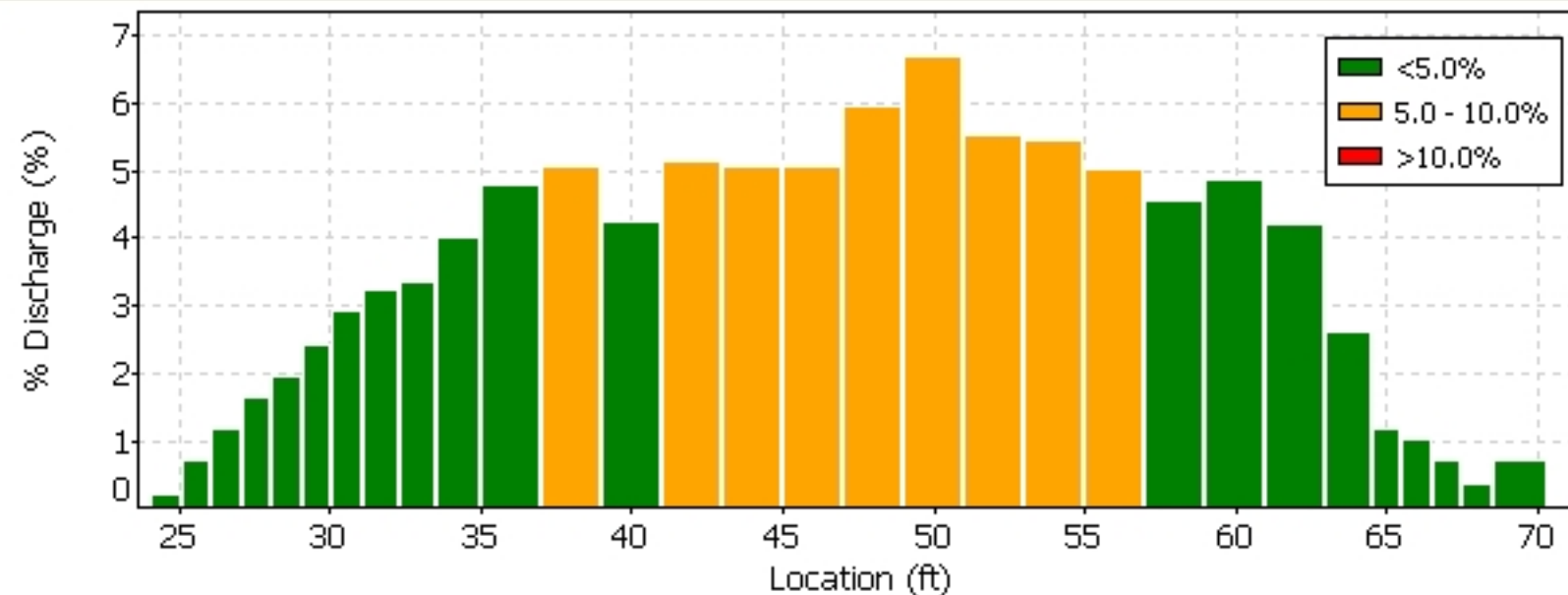

Quality Control

St	Loc	%Dep	Message
13	40.00	0.8	High standard error: 0.024

Automatic Quality Control Test (BeamCheck)



SonTek's FlowTracker

All the tools you need to work with the FlowTracker.

Select one of these actions:





-  [Open a FlowTracker file](#)
-  [Open many FlowTracker files/folders](#)

The current export settings are:

- Show Discharge Summary Report
- Export ASCII Discharge file (DIS)
- Export ASCII Control file (CTL)
- Export ASCII Summary file (SUM)
- Export ASCII Data file (DAT)
- Export FlowPack file (FPX)
- Put Headers on ASCII files

 [Connect to a FlowTracker](#)

To download data and run diagnostics

-  [Program Settings](#)
- [Quality Control Settings](#)
-  [Show User's Manual](#)
-  [Show Technical Manual](#)
-  [Show Quick Start](#)
-  [About FlowTracker](#)

 English



070706.0RABR.LOR.WAD

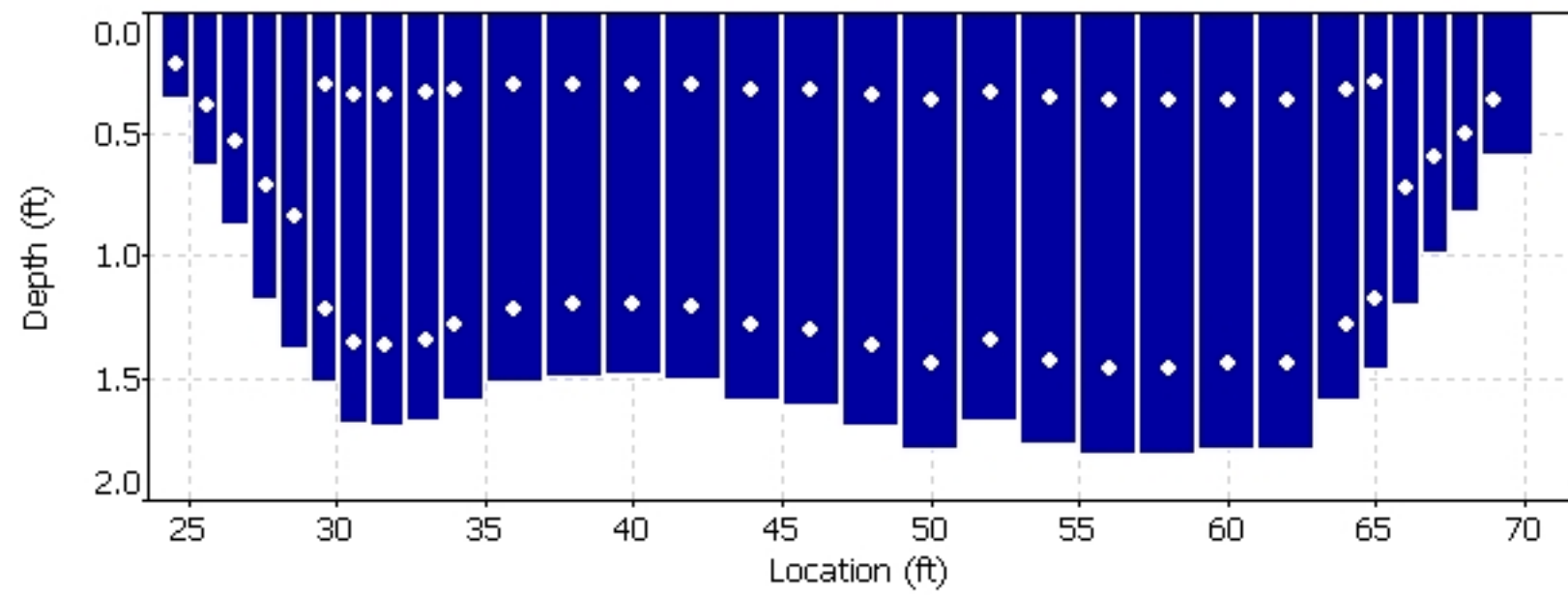
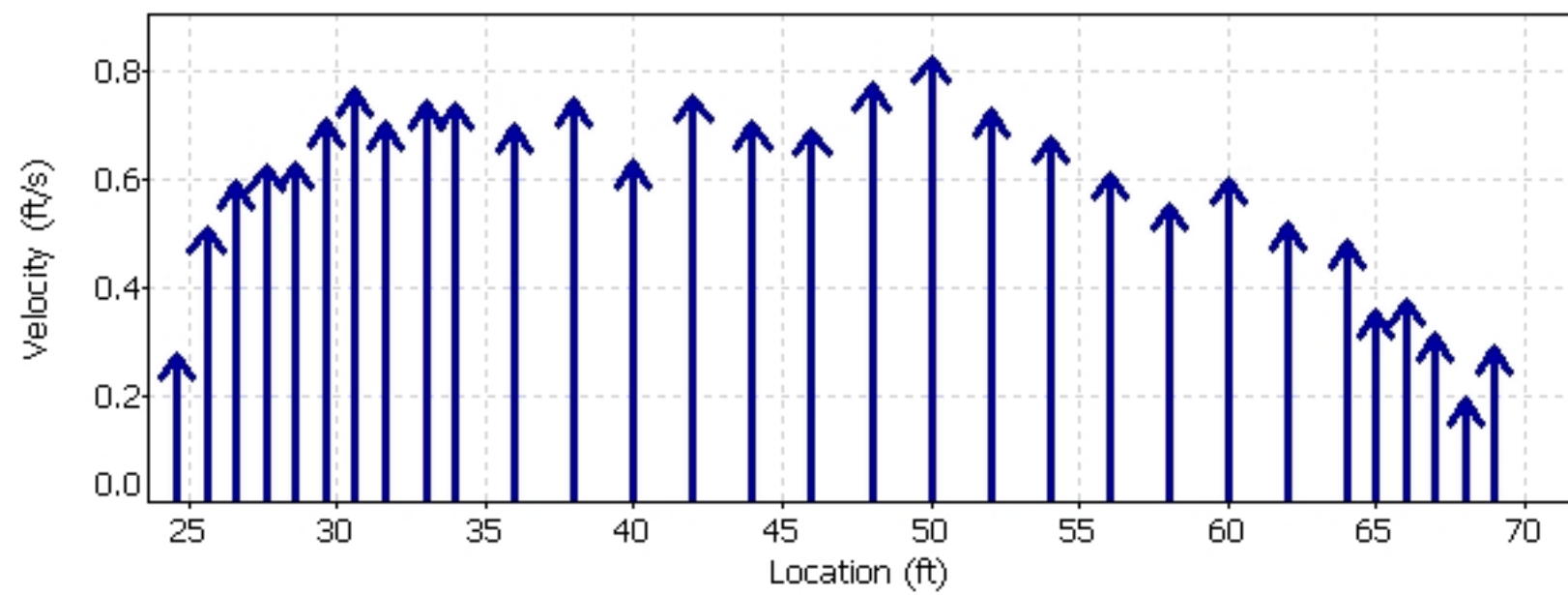
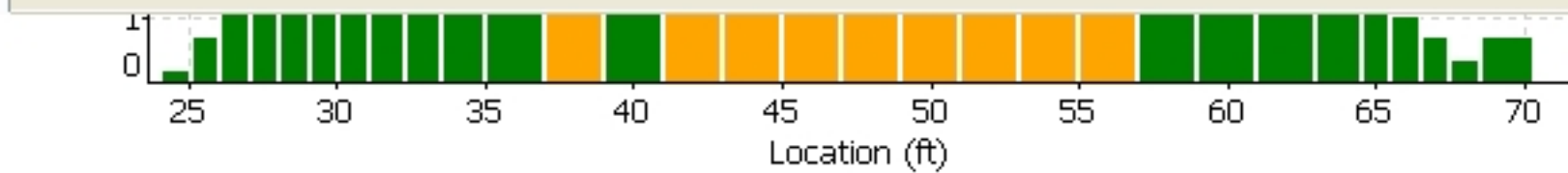

Quality Control

St	Loc	%Dep	Message
13	40.00	0.8	High standard error: 0.024

Automatic Quality Control Test (BeamCheck)

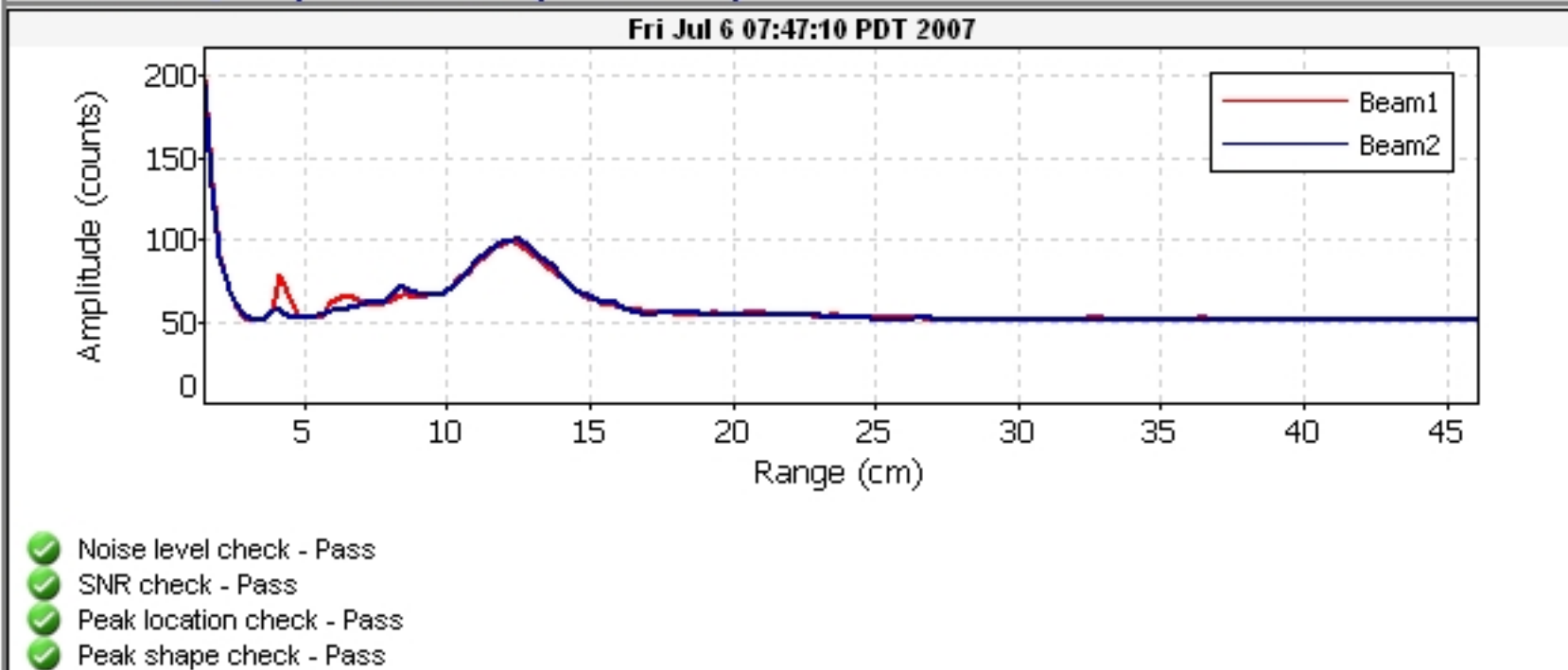

FileName: BROR_070801_a.arg (Argonaut- SW 3000 kHz)



System	Argonaut-SW
Frequency	3000 kHz

File	BROR_070801_a
File Size	65.18 kB

Sample No	1
Sample Date	02/07/2007
Sample Time	13:28:38
Time Interval	180

Velocity Data:	
V1/X/E(cm/s)	27.8
V2/Y/N(cm/s)	2.4
V3/Z/U(cm/s)	--
Speed (cm/s)	27.9
Direction(deg)	85.1

Discharge Summary:	
V Beam (m)	0.426
Stage (m)	1.304 V
VMean (cm/s)	22.7
Flow (cfs)	50.21
Area (m2)	6.26
Vol (acre-ft)	0.7

Diagnostic Data:	
SNR1 (dB)	61
SNR2 (dB)	61
SNR3 (dB)	--
StErr1 (cm/s)	0.9
StErr2 (cm/s)	0.8
StErr3 (cm/s)	--
Mean StDev	0.9
Battery (V)	12.4

Party: BLP/CBR	Width: 28.4 ft	Processed by: CBR
Boat/Motor: BOAT	Area: 137 ft ²	Mean Velocity: 0.317 ft/s
Gage Height: 4.69 ft	G.H.Change: 0.000 ft	Discharge: 43.0 ft ³ /s

Area Method: Avg. Course	ADCP Depth: 0.164 ft	Index Vel.: 0.00 ft/s	Rating No.: 1
Nav. Method: Bottom Track	Shore Ens.:10	Adj.Mean Vel: 0.00 ft/s	Qm Rating: U
MagVar Method: None (0.0°)	Bottom Est: Power (0.1667)	Rated Area: 0.000 ft ²	Diff.: 0.000%
Depth Sounder: Not Used	Top Est: Power (0.1667)	Control1: Unspecified	
Discharge Method: None		Control2: Unspecified	
% Correction: 0.00		Control3: Unspecified	

Screening Thresholds:	ADCP:
BT 3-Beam Solution: NO	Type/Freq.: StreamPro / 2000 kHz
WT 3-Beam Solution: NO	Serial #: Firmware: 31.12
BT Error Vel.: 32.81 ft/s	Bin Size: 10 cm Blank: 3 cm
WT Error Vel.: 32.81 ft/s	BT Mode: 10 BT Pings: 2
BT Up Vel.: 32.81 ft/s	WT Mode: 12 WT Pings: 6
WT Up Vel.: 32.81 ft/s	WV : 0 WO : 1, 4
Use Weighted Mean Depth: NO	

Performed Diag. Test: NO
 Performed Moving Bed Test: NO
 Performed Compass Calibration: NO Evaluation: NO
 Meas. Location: BRIDGE

Project Name: 201201 lor @ intake000r.mmt
 Software: 2.11

Tr.#		Edge Distance		#Ens.	Discharge						Width	Area	Time		Mean Vel.		% Bad	
		L	R		Top	Middle	Bottom	Left	Right	Total			Start	End	Boat	Water	Ens.	Bins
000	L	2	2	75	4.66	30.5	5.72	0.212	0.848	41.9	31	151	14:23	14:24	0.38	0.28	32	0
001	R	2	2	57	4.63	30.8	5.51	1.02	1.77	43.8	23	114	14:25	14:26	0.41	0.38	11	1
002	L	2	2	53	4.80	30.7	6.18	0.177	1.24	43.1	30	143	14:26	14:27	0.50	0.30	11	1
005	R	2	2	58	4.73	30.5	6.14	0.459	1.48	43.4	29	141	14:30	14:31	0.46	0.31	17	0
Mean		2	2	60	4.71	30.6	5.89	0.468	1.33	43.0	28	137	Total	00:08	0.44	0.32	18	1
SDev		0	0	10	0.078	0.148	0.328	0.392	0.389	0.792	3.5	16.1			0.05	0.05		
SD/M		0.00	0.00	0.16	0.02	0.00	0.06	0.84	0.29	0.02	0.12	0.12			0.12	0.15		

Remarks:

Party: BLP/CBR	Width: 27.7 ft	Processed by: CBR
Boat/Motor: BOAT	Area: 137 ft ²	Mean Velocity: 0.308 ft/s
Gage Height: 4.84 ft	G.H.Change: 0.000 ft	Discharge: 42.1 ft ³ /s

Area Method: Avg. Course	ADCP Depth: 0.164 ft	Index Vel.: 0.00 ft/s	Rating No.: 1
Nav. Method: Bottom Track	Shore Ens.:10	Adj.Mean Vel: 0.00 ft/s	Qm Rating: U
MagVar Method: None (0.0°)	Bottom Est: Power (0.1667)	Rated Area: 0.000 ft ²	Diff.: 0.000%
Depth Sounder: Not Used	Top Est: Power (0.1667)	Control1: Unspecified	
Discharge Method: None		Control2: Unspecified	
% Correction: 0.00		Control3: Unspecified	

Screening Thresholds:	ADCP:
BT 3-Beam Solution: NO	Type/Freq.: StreamPro / 2000 kHz
WT 3-Beam Solution: NO	Serial #: Firmware: 31.12
BT Error Vel.: 32.81 ft/s	Bin Size: 10 cm Blank: 3 cm
WT Error Vel.: 32.81 ft/s	BT Mode: 10 BT Pings: 2
BT Up Vel.: 32.81 ft/s	WT Mode: 12 WT Pings: 6
WT Up Vel.: 32.81 ft/s	WV : 0 WO : 1, 4
Use Weighted Mean Depth: NO	
Max. Vel.: 2.63 ft/s	
Max. Depth: 7.71 ft	
Mean Depth: 4.94 ft	
% Meas.: 70.90	
Water Temp.: None	
ADCP Temp.: 46.6 °F	

Performed Diag. Test: NO
 Performed Moving Bed Test: NO
 Performed Compass Calibration: NO Evaluation: NO
 Meas. Location: BRIDGE
 Project Name: 201229 lor @ intake000r.mmt
 Software: 2.11

Tr.#		Edge Distance		#Ens.	Discharge						Width	Area	Time		Mean Vel.		% Bad	
		L	R		Top	Middle	Bottom	Left	Right	Total			Start	End	Boat	Water	Ens.	Bins
000	L	2	2	54	4.52	29.7	5.76	0.565	0.989	41.5	29	143	13:06	13:07	0.52	0.29	15	0
001	R	2	2	51	4.63	30.7	5.58	0.883	0.989	42.8	27	135	13:07	13:08	0.46	0.32	6	0
002	L	2	2	56	4.63	30.2	5.65	0.671	1.09	42.2	27	132	13:08	13:09	0.51	0.32	23	0
005	R	2	2	72	4.56	28.9	6.43	0.989	1.09	42.0	28	137	13:12	13:13	0.44	0.31	31	0
Mean		2	2	58	4.58	29.8	5.85	0.777	1.04	42.1	28	137	Total	00:07	0.48	0.31	19	0
SDev		0	0	9	0.053	0.794	0.389	0.193	0.061	0.558	0.7	4.8			0.04	0.01		
SD/M		0.00	0.00	0.16	0.01	0.03	0.07	0.25	0.06	0.01	0.03	0.04			0.08	0.05		

Remarks:

Blackrock Return Ditch
Station 0208

Date	Flow (cfs)
12/1/2020	1.44
12/2/2020	0.98
12/3/2020	0.92
12/4/2020	1.08
12/5/2020	1.12
12/6/2020	1.10
12/7/2020	1.16
12/8/2020	1.20
12/9/2020	1.02
12/10/2020	1.10
12/11/2020	1.34
12/12/2020	1.09
12/13/2020	1.05
12/14/2020	1.03
12/15/2020	1.38
12/16/2020	1.43
12/17/2020	0.81
12/18/2020	0.97
12/19/2020	1.19
12/20/2020	1.10
12/21/2020	1.07
12/22/2020	1.13
12/23/2020	1.17
12/24/2020	1.09
12/25/2020	1.09
12/26/2020	1.06
12/27/2020	0.92
12/28/2020	0.99
12/29/2020	0.88
12/30/2020	0.85
12/31/2020	0.91

Blackrock Return Ditch Gage

DATE	TIME	GAGE
12/1/2020	12:00:00 AM	0.63
12/1/2020	12:15:00 AM	0.63
12/1/2020	12:30:00 AM	0.63
12/1/2020	12:45:00 AM	0.63
12/1/2020	1:00:00 AM	0.63
12/1/2020	1:15:00 AM	0.63
12/1/2020	1:30:00 AM	0.63
12/1/2020	1:45:00 AM	0.64
12/1/2020	2:00:00 AM	0.64
12/1/2020	2:15:00 AM	0.64
12/1/2020	2:30:00 AM	0.64
12/1/2020	2:45:00 AM	0.64
12/1/2020	3:00:00 AM	0.64
12/1/2020	3:15:00 AM	0.64
12/1/2020	3:30:00 AM	0.64
12/1/2020	3:45:00 AM	0.64
12/1/2020	4:00:00 AM	0.64
12/1/2020	4:15:00 AM	0.64
12/1/2020	4:30:00 AM	0.64
12/1/2020	4:45:00 AM	0.64
12/1/2020	5:00:00 AM	0.64
12/1/2020	5:15:00 AM	0.64
12/1/2020	5:30:00 AM	0.64
12/1/2020	5:45:00 AM	0.64
12/1/2020	6:00:00 AM	0.64
12/1/2020	6:15:00 AM	0.64
12/1/2020	6:30:00 AM	0.64
12/1/2020	6:45:00 AM	0.64
12/1/2020	7:00:00 AM	0.64
12/1/2020	7:15:00 AM	0.64
12/1/2020	7:30:00 AM	0.64
12/1/2020	7:45:00 AM	0.64
12/1/2020	8:00:00 AM	0.64
12/1/2020	8:15:00 AM	0.64
12/1/2020	8:30:00 AM	0.64
12/1/2020	8:45:00 AM	0.64
12/1/2020	9:00:00 AM	0.64
12/1/2020	9:15:00 AM	0.64
12/1/2020	9:30:00 AM	0.64
12/1/2020	9:45:00 AM	0.64
12/1/2020	10:00:00 AM	0.63
12/1/2020	10:15:00 AM	0.63
12/1/2020	10:30:00 AM	0.63
12/1/2020	10:45:00 AM	0.62
12/1/2020	11:00:00 AM	0.62
12/1/2020	11:15:00 AM	0.61

Blackrock Return Ditch Gage

DATE	TIME	GAGE
12/1/2020	11:30:00 AM	0.61
12/1/2020	11:45:00 AM	0.6
12/1/2020	12:00:00 PM	0.59
12/1/2020	12:15:00 PM	0.58
12/1/2020	12:30:00 PM	0.57
12/1/2020	12:45:00 PM	0.57
12/1/2020	1:00:00 PM	0.56
12/1/2020	1:15:00 PM	0.55
12/1/2020	1:30:00 PM	0.55
12/1/2020	1:45:00 PM	0.55
12/1/2020	2:00:00 PM	0.54
12/1/2020	2:15:00 PM	0.54
12/1/2020	2:30:00 PM	0.53
12/1/2020	2:45:00 PM	0.53
12/1/2020	3:00:00 PM	0.52
12/1/2020	3:15:00 PM	0.51
12/1/2020	3:30:00 PM	0.51
12/1/2020	3:45:00 PM	0.51
12/1/2020	4:00:00 PM	0.5
12/1/2020	4:15:00 PM	0.5
12/1/2020	4:30:00 PM	0.5
12/1/2020	4:45:00 PM	0.5
12/1/2020	5:00:00 PM	0.49
12/1/2020	5:15:00 PM	0.49
12/1/2020	5:30:00 PM	0.49
12/1/2020	5:45:00 PM	0.49
12/1/2020	6:00:00 PM	0.48
12/1/2020	6:15:00 PM	0.48
12/1/2020	6:30:00 PM	0.48
12/1/2020	6:45:00 PM	0.48
12/1/2020	7:00:00 PM	0.48
12/1/2020	7:15:00 PM	0.47
12/1/2020	7:30:00 PM	0.47
12/1/2020	7:45:00 PM	0.47
12/1/2020	8:00:00 PM	0.47
12/1/2020	8:15:00 PM	0.47
12/1/2020	8:30:00 PM	0.47
12/1/2020	8:45:00 PM	0.47
12/1/2020	9:00:00 PM	0.47
12/1/2020	9:15:00 PM	0.46
12/1/2020	9:30:00 PM	0.46
12/1/2020	9:45:00 PM	0.46
12/1/2020	10:00:00 PM	0.46
12/1/2020	10:15:00 PM	0.46
12/1/2020	10:30:00 PM	0.46
12/1/2020	10:45:00 PM	0.46

Blackrock Return Ditch Gage

DATE	TIME	GAGE
12/1/2020	11:00:00 PM	0.46
12/1/2020	11:15:00 PM	0.46
12/1/2020	11:30:00 PM	0.46
12/1/2020	11:45:00 PM	0.46
12/2/2020	12:00:00 AM	0.46
12/2/2020	12:15:00 AM	0.46
12/2/2020	12:30:00 AM	0.46
12/2/2020	12:45:00 AM	0.46
12/2/2020	1:00:00 AM	0.45
12/2/2020	1:15:00 AM	0.45
12/2/2020	1:30:00 AM	0.45
12/2/2020	1:45:00 AM	0.45
12/2/2020	2:00:00 AM	0.45
12/2/2020	2:15:00 AM	0.45
12/2/2020	2:30:00 AM	0.45
12/2/2020	2:45:00 AM	0.45
12/2/2020	3:00:00 AM	0.45
12/2/2020	3:15:00 AM	0.45
12/2/2020	3:30:00 AM	0.45
12/2/2020	3:45:00 AM	0.45
12/2/2020	4:00:00 AM	0.45
12/2/2020	4:15:00 AM	0.45
12/2/2020	4:30:00 AM	0.45
12/2/2020	4:45:00 AM	0.45
12/2/2020	5:00:00 AM	0.45
12/2/2020	5:15:00 AM	0.45
12/2/2020	5:30:00 AM	0.45
12/2/2020	5:45:00 AM	0.45
12/2/2020	6:00:00 AM	0.45
12/2/2020	6:15:00 AM	0.45
12/2/2020	6:30:00 AM	0.45
12/2/2020	6:45:00 AM	0.45
12/2/2020	7:00:00 AM	0.45
12/2/2020	7:15:00 AM	0.45
12/2/2020	7:30:00 AM	0.45
12/2/2020	7:45:00 AM	0.45
12/2/2020	8:00:00 AM	0.45
12/2/2020	8:30:00 AM	0.45
12/2/2020	8:45:00 AM	0.45
12/2/2020	9:00:00 AM	0.45
12/2/2020	9:15:00 AM	0.44
12/2/2020	9:30:00 AM	0.44
12/2/2020	9:45:00 AM	0.44
12/2/2020	10:00:00 AM	0.44
12/2/2020	10:15:00 AM	0.44
12/2/2020	10:30:00 AM	0.44

Blackrock Return Ditch Gage

DATE	TIME	GAGE
12/2/2020	10:45:00 AM	0.44
12/2/2020	11:00:00 AM	0.44
12/2/2020	11:15:00 AM	0.44
12/2/2020	11:30:00 AM	0.44
12/2/2020	11:45:00 AM	0.44
12/2/2020	12:00:00 PM	0.44
12/2/2020	12:15:00 PM	0.44
12/2/2020	12:30:00 PM	0.44
12/2/2020	12:45:00 PM	0.44
12/2/2020	1:00:00 PM	0.44
12/2/2020	1:15:00 PM	0.44
12/2/2020	1:30:00 PM	0.44
12/2/2020	1:45:00 PM	0.44
12/2/2020	2:00:00 PM	0.44
12/2/2020	2:15:00 PM	0.44
12/2/2020	2:30:00 PM	0.44
12/2/2020	2:45:00 PM	0.44
12/2/2020	3:00:00 PM	0.44
12/2/2020	3:15:00 PM	0.44
12/2/2020	3:30:00 PM	0.44
12/2/2020	3:45:00 PM	0.44
12/2/2020	4:00:00 PM	0.43
12/2/2020	4:15:00 PM	0.43
12/2/2020	4:30:00 PM	0.43
12/2/2020	4:45:00 PM	0.43
12/2/2020	5:00:00 PM	0.43
12/2/2020	5:15:00 PM	0.43
12/2/2020	5:30:00 PM	0.43
12/2/2020	5:45:00 PM	0.43
12/2/2020	6:00:00 PM	0.43
12/2/2020	6:15:00 PM	0.43
12/2/2020	6:30:00 PM	0.43
12/2/2020	6:45:00 PM	0.43
12/2/2020	7:00:00 PM	0.43
12/2/2020	7:15:00 PM	0.43
12/2/2020	7:30:00 PM	0.43
12/2/2020	7:45:00 PM	0.43
12/2/2020	8:00:00 PM	0.43
12/2/2020	8:15:00 PM	0.43
12/2/2020	8:30:00 PM	0.43
12/2/2020	8:45:00 PM	0.43
12/2/2020	9:00:00 PM	0.43
12/2/2020	9:15:00 PM	0.43
12/2/2020	9:30:00 PM	0.43
12/2/2020	9:45:00 PM	0.43
12/2/2020	10:00:00 PM	0.43

Blackrock Return Ditch Gage

DATE	TIME	GAGE
12/2/2020	10:15:00 PM	0.42
12/2/2020	10:30:00 PM	0.42
12/2/2020	10:45:00 PM	0.42
12/2/2020	11:00:00 PM	0.42
12/2/2020	11:15:00 PM	0.42
12/2/2020	11:30:00 PM	0.42
12/2/2020	11:45:00 PM	0.42
12/3/2020	12:00:00 AM	0.42
12/3/2020	12:15:00 AM	0.41
12/3/2020	12:30:00 AM	0.41
12/3/2020	12:45:00 AM	0.41
12/3/2020	1:00:00 AM	0.41
12/3/2020	1:15:00 AM	0.41
12/3/2020	1:30:00 AM	0.41
12/3/2020	1:45:00 AM	0.41
12/3/2020	2:00:00 AM	0.41
12/3/2020	2:15:00 AM	0.41
12/3/2020	2:30:00 AM	0.41
12/3/2020	2:45:00 AM	0.4
12/3/2020	3:00:00 AM	0.4
12/3/2020	3:15:00 AM	0.4
12/3/2020	3:30:00 AM	0.4
12/3/2020	3:45:00 AM	0.4
12/3/2020	4:00:00 AM	0.4
12/3/2020	4:15:00 AM	0.4
12/3/2020	4:30:00 AM	0.4
12/3/2020	4:45:00 AM	0.4
12/3/2020	5:00:00 AM	0.4
12/3/2020	5:15:00 AM	0.4
12/3/2020	5:30:00 AM	0.4
12/3/2020	5:45:00 AM	0.39
12/3/2020	6:00:00 AM	0.39
12/3/2020	6:15:00 AM	0.39
12/3/2020	6:30:00 AM	0.39
12/3/2020	6:45:00 AM	0.39
12/3/2020	7:00:00 AM	0.39
12/3/2020	7:15:00 AM	0.39
12/3/2020	7:30:00 AM	0.39
12/3/2020	7:45:00 AM	0.38
12/3/2020	8:00:00 AM	0.38
12/3/2020	8:15:00 AM	0.38
12/3/2020	8:30:00 AM	0.38
12/3/2020	8:45:00 AM	0.38
12/3/2020	9:00:00 AM	0.38
12/3/2020	9:15:00 AM	0.38
12/3/2020	9:30:00 AM	0.38

Blackrock Return Ditch Gage

DATE	TIME	GAGE
12/3/2020	9:45:00 AM	0.38
12/3/2020	10:00:00 AM	0.38
12/3/2020	10:15:00 AM	0.38
12/3/2020	10:30:00 AM	0.37
12/3/2020	10:45:00 AM	0.37
12/3/2020	11:00:00 AM	0.37
12/3/2020	11:15:00 AM	0.37
12/3/2020	11:30:00 AM	0.38
12/3/2020	11:45:00 AM	0.38
12/3/2020	12:00:00 PM	0.39
12/3/2020	12:15:00 PM	0.39
12/3/2020	12:30:00 PM	0.4
12/3/2020	12:45:00 PM	0.4
12/3/2020	1:00:00 PM	0.41
12/3/2020	1:15:00 PM	0.41
12/3/2020	1:30:00 PM	0.42
12/3/2020	1:45:00 PM	0.42
12/3/2020	2:00:00 PM	0.43
12/3/2020	2:15:00 PM	0.43
12/3/2020	2:30:00 PM	0.43
12/3/2020	2:45:00 PM	0.44
12/3/2020	3:00:00 PM	0.44
12/3/2020	3:15:00 PM	0.44
12/3/2020	3:30:00 PM	0.45
12/3/2020	3:45:00 PM	0.45
12/3/2020	4:00:00 PM	0.45
12/3/2020	4:15:00 PM	0.45
12/3/2020	4:30:00 PM	0.45
12/3/2020	4:45:00 PM	0.45
12/3/2020	5:00:00 PM	0.45
12/3/2020	5:15:00 PM	0.45
12/3/2020	5:30:00 PM	0.45
12/3/2020	5:45:00 PM	0.45
12/3/2020	6:00:00 PM	0.46
12/3/2020	6:15:00 PM	0.46
12/3/2020	6:30:00 PM	0.46
12/3/2020	6:45:00 PM	0.46
12/3/2020	7:00:00 PM	0.46
12/3/2020	7:15:00 PM	0.46
12/3/2020	7:30:00 PM	0.46
12/3/2020	7:45:00 PM	0.46
12/3/2020	8:00:00 PM	0.46
12/3/2020	8:15:00 PM	0.46
12/3/2020	8:30:00 PM	0.46
12/3/2020	8:45:00 PM	0.46
12/3/2020	9:00:00 PM	0.46

Blackrock Return Ditch Gage

DATE	TIME	GAGE
12/3/2020	9:15:00 PM	0.46
12/3/2020	9:30:00 PM	0.46
12/3/2020	9:45:00 PM	0.46
12/3/2020	10:00:00 PM	0.46
12/3/2020	10:15:00 PM	0.46
12/3/2020	10:30:00 PM	0.46
12/3/2020	10:45:00 PM	0.46
12/3/2020	11:00:00 PM	0.46
12/3/2020	11:15:00 PM	0.46
12/3/2020	11:30:00 PM	0.46
12/3/2020	11:45:00 PM	0.46
12/4/2020	12:00:00 AM	0.46
12/4/2020	12:15:00 AM	0.46
12/4/2020	12:30:00 AM	0.46
12/4/2020	12:45:00 AM	0.46
12/4/2020	1:00:00 AM	0.46
12/4/2020	1:15:00 AM	0.46
12/4/2020	1:30:00 AM	0.46
12/4/2020	1:45:00 AM	0.46
12/4/2020	2:00:00 AM	0.46
12/4/2020	2:15:00 AM	0.46
12/4/2020	2:30:00 AM	0.46
12/4/2020	2:45:00 AM	0.46
12/4/2020	3:00:00 AM	0.46
12/4/2020	3:15:00 AM	0.46
12/4/2020	3:30:00 AM	0.46
12/4/2020	3:45:00 AM	0.46
12/4/2020	4:00:00 AM	0.46
12/4/2020	4:15:00 AM	0.46
12/4/2020	4:30:00 AM	0.46
12/4/2020	4:45:00 AM	0.46
12/4/2020	5:00:00 AM	0.46
12/4/2020	5:15:00 AM	0.46
12/4/2020	5:30:00 AM	0.46
12/4/2020	5:45:00 AM	0.46
12/4/2020	6:00:00 AM	0.46
12/4/2020	6:15:00 AM	0.46
12/4/2020	6:30:00 AM	0.46
12/4/2020	6:45:00 AM	0.46
12/4/2020	7:00:00 AM	0.46
12/4/2020	7:15:00 AM	0.46
12/4/2020	7:30:00 AM	0.46
12/4/2020	7:45:00 AM	0.46
12/4/2020	8:00:00 AM	0.46
12/4/2020	8:15:00 AM	0.46
12/4/2020	8:30:00 AM	0.46

Blackrock Return Ditch Gage

DATE	TIME	GAGE
12/4/2020	8:45:00 AM	0.46
12/4/2020	9:00:00 AM	0.46
12/4/2020	9:15:00 AM	0.46
12/4/2020	9:30:00 AM	0.46
12/4/2020	9:45:00 AM	0.46
12/4/2020	10:00:00 AM	0.46
12/4/2020	10:15:00 AM	0.46
12/4/2020	10:30:00 AM	0.46
12/4/2020	10:45:00 AM	0.46
12/4/2020	11:00:00 AM	0.46
12/4/2020	11:15:00 AM	0.46
12/4/2020	11:30:00 AM	0.46
12/4/2020	11:45:00 AM	0.46
12/4/2020	12:00:00 PM	0.46
12/4/2020	12:15:00 PM	0.47
12/4/2020	12:30:00 PM	0.47
12/4/2020	12:45:00 PM	0.47
12/4/2020	1:00:00 PM	0.47
12/4/2020	1:15:00 PM	0.47
12/4/2020	1:30:00 PM	0.47
12/4/2020	1:45:00 PM	0.47
12/4/2020	2:00:00 PM	0.47
12/4/2020	2:15:00 PM	0.47
12/4/2020	2:30:00 PM	0.47
12/4/2020	2:45:00 PM	0.47
12/4/2020	3:00:00 PM	0.47
12/4/2020	3:15:00 PM	0.47
12/4/2020	3:30:00 PM	0.48
12/4/2020	3:45:00 PM	0.48
12/4/2020	4:00:00 PM	0.48
12/4/2020	4:15:00 PM	0.48
12/4/2020	4:30:00 PM	0.48
12/4/2020	4:45:00 PM	0.48
12/4/2020	5:00:00 PM	0.48
12/4/2020	5:15:00 PM	0.48
12/4/2020	5:30:00 PM	0.48
12/4/2020	5:45:00 PM	0.48
12/4/2020	6:00:00 PM	0.48
12/4/2020	6:15:00 PM	0.48
12/4/2020	6:30:00 PM	0.48
12/4/2020	6:45:00 PM	0.48
12/4/2020	7:00:00 PM	0.48
12/4/2020	7:15:00 PM	0.48
12/4/2020	7:30:00 PM	0.48
12/4/2020	7:45:00 PM	0.48
12/4/2020	8:00:00 PM	0.48

Blackrock Return Ditch Gage

DATE	TIME	GAGE
12/4/2020	8:15:00 PM	0.48
12/4/2020	8:30:00 PM	0.48
12/4/2020	8:45:00 PM	0.48
12/4/2020	9:00:00 PM	0.48
12/4/2020	9:15:00 PM	0.48
12/4/2020	9:30:00 PM	0.48
12/4/2020	9:45:00 PM	0.48
12/4/2020	10:00:00 PM	0.48
12/4/2020	10:15:00 PM	0.48
12/4/2020	10:30:00 PM	0.48
12/4/2020	10:45:00 PM	0.48
12/4/2020	11:00:00 PM	0.48
12/4/2020	11:15:00 PM	0.48
12/4/2020	11:30:00 PM	0.48
12/4/2020	11:45:00 PM	0.48
12/5/2020	12:00:00 AM	0.48
12/5/2020	12:15:00 AM	0.48
12/5/2020	12:30:00 AM	0.48
12/5/2020	12:45:00 AM	0.48
12/5/2020	1:00:00 AM	0.48
12/5/2020	1:15:00 AM	0.48
12/5/2020	1:30:00 AM	0.48
12/5/2020	1:45:00 AM	0.48
12/5/2020	2:00:00 AM	0.48
12/5/2020	2:15:00 AM	0.48
12/5/2020	2:30:00 AM	0.48
12/5/2020	2:45:00 AM	0.48
12/5/2020	3:00:00 AM	0.48
12/5/2020	3:15:00 AM	0.48
12/5/2020	3:30:00 AM	0.48
12/5/2020	3:45:00 AM	0.48
12/5/2020	4:00:00 AM	0.48
12/5/2020	4:15:00 AM	0.48
12/5/2020	4:30:00 AM	0.48
12/5/2020	4:45:00 AM	0.48
12/5/2020	5:00:00 AM	0.48
12/5/2020	5:15:00 AM	0.48
12/5/2020	5:30:00 AM	0.48
12/5/2020	5:45:00 AM	0.48
12/5/2020	6:00:00 AM	0.48
12/5/2020	6:15:00 AM	0.48
12/5/2020	6:30:00 AM	0.48
12/5/2020	6:45:00 AM	0.48
12/5/2020	7:00:00 AM	0.48
12/5/2020	7:15:00 AM	0.48
12/5/2020	7:30:00 AM	0.48

Blackrock Return Ditch Gage

DATE	TIME	GAGE
12/5/2020	7:45:00 AM	0.48
12/5/2020	8:00:00 AM	0.48
12/5/2020	8:15:00 AM	0.48
12/5/2020	8:30:00 AM	0.48
12/5/2020	8:45:00 AM	0.48
12/5/2020	9:00:00 AM	0.48
12/5/2020	9:15:00 AM	0.48
12/5/2020	9:30:00 AM	0.48
12/5/2020	9:45:00 AM	0.48
12/5/2020	10:00:00 AM	0.48
12/5/2020	10:15:00 AM	0.48
12/5/2020	10:30:00 AM	0.48
12/5/2020	10:45:00 AM	0.48
12/5/2020	11:00:00 AM	0.48
12/5/2020	11:15:00 AM	0.48
12/5/2020	11:30:00 AM	0.48
12/5/2020	11:45:00 AM	0.48
12/5/2020	12:00:00 PM	0.48
12/5/2020	12:15:00 PM	0.48
12/5/2020	12:30:00 PM	0.48
12/5/2020	12:45:00 PM	0.48
12/5/2020	1:00:00 PM	0.48
12/5/2020	1:15:00 PM	0.48
12/5/2020	1:30:00 PM	0.48
12/5/2020	1:45:00 PM	0.48
12/5/2020	2:00:00 PM	0.48
12/5/2020	2:15:00 PM	0.48
12/5/2020	2:30:00 PM	0.48
12/5/2020	2:45:00 PM	0.48
12/5/2020	3:00:00 PM	0.48
12/5/2020	3:15:00 PM	0.48
12/5/2020	3:30:00 PM	0.48
12/5/2020	3:45:00 PM	0.48
12/5/2020	4:00:00 PM	0.48
12/5/2020	4:15:00 PM	0.48
12/5/2020	4:30:00 PM	0.48
12/5/2020	4:45:00 PM	0.48
12/5/2020	5:00:00 PM	0.48
12/5/2020	5:15:00 PM	0.48
12/5/2020	5:30:00 PM	0.48
12/5/2020	5:45:00 PM	0.48
12/5/2020	6:00:00 PM	0.48
12/5/2020	6:15:00 PM	0.48
12/5/2020	6:30:00 PM	0.48
12/5/2020	6:45:00 PM	0.48
12/5/2020	7:00:00 PM	0.48

Blackrock Return Ditch Gage

DATE	TIME	GAGE
12/5/2020	7:15:00 PM	0.48
12/5/2020	7:30:00 PM	0.48
12/5/2020	7:45:00 PM	0.48
12/5/2020	8:00:00 PM	0.48
12/5/2020	8:15:00 PM	0.48
12/5/2020	8:30:00 PM	0.48
12/5/2020	8:45:00 PM	0.48
12/5/2020	9:00:00 PM	0.48
12/5/2020	9:15:00 PM	0.48
12/5/2020	9:30:00 PM	0.48
12/5/2020	9:45:00 PM	0.48
12/5/2020	10:00:00 PM	0.48
12/5/2020	10:15:00 PM	0.48
12/5/2020	10:30:00 PM	0.48
12/5/2020	10:45:00 PM	0.48
12/5/2020	11:00:00 PM	0.48
12/5/2020	11:15:00 PM	0.48
12/5/2020	11:30:00 PM	0.48
12/5/2020	11:45:00 PM	0.48
12/6/2020	12:00:00 AM	0.48
12/6/2020	12:15:00 AM	0.48
12/6/2020	12:30:00 AM	0.48
12/6/2020	12:45:00 AM	0.48
12/6/2020	1:00:00 AM	0.48
12/6/2020	1:15:00 AM	0.48
12/6/2020	1:30:00 AM	0.48
12/6/2020	1:45:00 AM	0.48
12/6/2020	2:00:00 AM	0.48
12/6/2020	2:15:00 AM	0.48
12/6/2020	2:30:00 AM	0.48
12/6/2020	2:45:00 AM	0.47
12/6/2020	3:00:00 AM	0.48
12/6/2020	3:15:00 AM	0.48
12/6/2020	3:30:00 AM	0.48
12/6/2020	3:45:00 AM	0.47
12/6/2020	4:00:00 AM	0.48
12/6/2020	4:15:00 AM	0.47
12/6/2020	4:30:00 AM	0.47
12/6/2020	4:45:00 AM	0.47
12/6/2020	5:00:00 AM	0.47
12/6/2020	5:15:00 AM	0.47
12/6/2020	5:30:00 AM	0.47
12/6/2020	5:45:00 AM	0.47
12/6/2020	6:00:00 AM	0.47
12/6/2020	6:15:00 AM	0.47
12/6/2020	6:30:00 AM	0.47

Blackrock Return Ditch Gage

DATE	TIME	GAGE
12/6/2020	6:45:00 AM	0.47
12/6/2020	7:00:00 AM	0.47
12/6/2020	7:15:00 AM	0.47
12/6/2020	7:30:00 AM	0.47
12/6/2020	7:45:00 AM	0.47
12/6/2020	8:00:00 AM	0.47
12/6/2020	8:15:00 AM	0.47
12/6/2020	8:30:00 AM	0.47
12/6/2020	8:45:00 AM	0.47
12/6/2020	9:00:00 AM	0.47
12/6/2020	9:15:00 AM	0.47
12/6/2020	9:30:00 AM	0.47
12/6/2020	9:45:00 AM	0.47
12/6/2020	10:00:00 AM	0.47
12/6/2020	10:15:00 AM	0.47
12/6/2020	10:30:00 AM	0.47
12/6/2020	10:45:00 AM	0.47
12/6/2020	11:00:00 AM	0.47
12/6/2020	11:15:00 AM	0.47
12/6/2020	11:30:00 AM	0.47
12/6/2020	11:45:00 AM	0.48
12/6/2020	12:00:00 PM	0.47
12/6/2020	12:15:00 PM	0.47
12/6/2020	12:30:00 PM	0.47
12/6/2020	12:45:00 PM	0.47
12/6/2020	1:00:00 PM	0.48
12/6/2020	1:15:00 PM	0.48
12/6/2020	1:30:00 PM	0.48
12/6/2020	1:45:00 PM	0.48
12/6/2020	2:00:00 PM	0.48
12/6/2020	2:15:00 PM	0.48
12/6/2020	2:30:00 PM	0.48
12/6/2020	2:45:00 PM	0.48
12/6/2020	3:00:00 PM	0.48
12/6/2020	3:15:00 PM	0.48
12/6/2020	3:30:00 PM	0.48
12/6/2020	3:45:00 PM	0.48
12/6/2020	4:00:00 PM	0.48
12/6/2020	4:15:00 PM	0.48
12/6/2020	4:30:00 PM	0.47
12/6/2020	4:45:00 PM	0.47
12/6/2020	5:00:00 PM	0.47
12/6/2020	5:15:00 PM	0.47
12/6/2020	5:30:00 PM	0.47
12/6/2020	5:45:00 PM	0.47
12/6/2020	6:00:00 PM	0.47

Blackrock Return Ditch Gage

DATE	TIME	GAGE
12/6/2020	6:15:00 PM	0.47
12/6/2020	6:30:00 PM	0.47
12/6/2020	6:45:00 PM	0.47
12/6/2020	7:00:00 PM	0.47
12/6/2020	7:15:00 PM	0.47
12/6/2020	7:30:00 PM	0.47
12/6/2020	7:45:00 PM	0.47
12/6/2020	8:00:00 PM	0.47
12/6/2020	8:15:00 PM	0.47
12/6/2020	8:30:00 PM	0.47
12/6/2020	8:45:00 PM	0.47
12/6/2020	9:00:00 PM	0.47
12/6/2020	9:15:00 PM	0.47
12/6/2020	9:30:00 PM	0.47
12/6/2020	9:45:00 PM	0.47
12/6/2020	10:00:00 PM	0.47
12/6/2020	10:15:00 PM	0.47
12/6/2020	10:30:00 PM	0.47
12/6/2020	10:45:00 PM	0.47
12/6/2020	11:00:00 PM	0.47
12/6/2020	11:15:00 PM	0.47
12/6/2020	11:30:00 PM	0.47
12/6/2020	11:45:00 PM	0.47
12/7/2020	12:00:00 AM	0.47
12/7/2020	12:15:00 AM	0.47
12/7/2020	12:30:00 AM	0.47
12/7/2020	12:45:00 AM	0.47
12/7/2020	1:00:00 AM	0.47
12/7/2020	1:15:00 AM	0.47
12/7/2020	1:30:00 AM	0.47
12/7/2020	1:45:00 AM	0.47
12/7/2020	2:00:00 AM	0.47
12/7/2020	2:15:00 AM	0.47
12/7/2020	2:30:00 AM	0.47
12/7/2020	2:45:00 AM	0.47
12/7/2020	3:00:00 AM	0.47
12/7/2020	3:15:00 AM	0.47
12/7/2020	3:30:00 AM	0.47
12/7/2020	3:45:00 AM	0.47
12/7/2020	4:00:00 AM	0.47
12/7/2020	4:15:00 AM	0.47
12/7/2020	4:30:00 AM	0.47
12/7/2020	4:45:00 AM	0.47
12/7/2020	5:00:00 AM	0.47
12/7/2020	5:15:00 AM	0.47
12/7/2020	5:30:00 AM	0.47

Blackrock Return Ditch Gage

DATE	TIME	GAGE
12/7/2020	5:45:00 AM	0.47
12/7/2020	6:00:00 AM	0.47
12/7/2020	6:15:00 AM	0.47
12/7/2020	6:30:00 AM	0.47
12/7/2020	6:45:00 AM	0.47
12/7/2020	7:00:00 AM	0.47
12/7/2020	7:15:00 AM	0.47
12/7/2020	7:30:00 AM	0.47
12/7/2020	7:45:00 AM	0.47
12/7/2020	8:00:00 AM	0.47
12/7/2020	8:15:00 AM	0.47
12/7/2020	8:30:00 AM	0.47
12/7/2020	8:45:00 AM	0.47
12/7/2020	9:00:00 AM	0.47
12/7/2020	9:15:00 AM	0.47
12/7/2020	9:30:00 AM	0.47
12/7/2020	9:45:00 AM	0.47
12/7/2020	10:00:00 AM	0.47
12/7/2020	10:15:00 AM	0.47
12/7/2020	10:30:00 AM	0.47
12/7/2020	10:45:00 AM	0.47
12/7/2020	11:00:00 AM	0.47
12/7/2020	11:15:00 AM	0.47
12/7/2020	11:30:00 AM	0.47
12/7/2020	11:45:00 AM	0.47
12/7/2020	12:00:00 PM	0.48
12/7/2020	12:15:00 PM	0.48
12/7/2020	12:30:00 PM	0.48
12/7/2020	12:45:00 PM	0.48
12/7/2020	1:00:00 PM	0.49
12/7/2020	1:15:00 PM	0.49
12/7/2020	1:30:00 PM	0.49
12/7/2020	1:45:00 PM	0.49
12/7/2020	2:00:00 PM	0.5
12/7/2020	2:15:00 PM	0.5
12/7/2020	2:30:00 PM	0.5
12/7/2020	2:45:00 PM	0.5
12/7/2020	3:00:00 PM	0.5
12/7/2020	3:15:00 PM	0.51
12/7/2020	3:30:00 PM	0.51
12/7/2020	3:45:00 PM	0.51
12/7/2020	4:00:00 PM	0.51
12/7/2020	4:15:00 PM	0.51
12/7/2020	4:30:00 PM	0.51
12/7/2020	4:45:00 PM	0.51
12/7/2020	5:00:00 PM	0.51

Blackrock Return Ditch Gage

DATE	TIME	GAGE
12/7/2020	5:15:00 PM	0.51
12/7/2020	5:30:00 PM	0.51
12/7/2020	5:45:00 PM	0.51
12/7/2020	6:00:00 PM	0.52
12/7/2020	6:15:00 PM	0.52
12/7/2020	6:30:00 PM	0.52
12/7/2020	6:45:00 PM	0.52
12/7/2020	7:00:00 PM	0.52
12/7/2020	7:15:00 PM	0.52
12/7/2020	7:30:00 PM	0.52
12/7/2020	7:45:00 PM	0.52
12/7/2020	8:00:00 PM	0.52
12/7/2020	8:15:00 PM	0.52
12/7/2020	8:30:00 PM	0.52
12/7/2020	8:45:00 PM	0.52
12/7/2020	9:00:00 PM	0.52
12/7/2020	9:15:00 PM	0.52
12/7/2020	9:30:00 PM	0.52
12/7/2020	9:45:00 PM	0.52
12/7/2020	10:00:00 PM	0.52
12/7/2020	10:15:00 PM	0.52
12/7/2020	10:30:00 PM	0.52
12/7/2020	10:45:00 PM	0.52
12/7/2020	11:00:00 PM	0.52
12/7/2020	11:15:00 PM	0.52
12/7/2020	11:30:00 PM	0.52
12/7/2020	11:45:00 PM	0.52
12/8/2020	12:00:00 AM	0.52
12/8/2020	12:15:00 AM	0.52
12/8/2020	12:30:00 AM	0.52
12/8/2020	12:45:00 AM	0.52
12/8/2020	1:00:00 AM	0.52
12/8/2020	1:15:00 AM	0.52
12/8/2020	1:30:00 AM	0.52
12/8/2020	1:45:00 AM	0.52
12/8/2020	2:00:00 AM	0.52
12/8/2020	2:15:00 AM	0.52
12/8/2020	2:30:00 AM	0.52
12/8/2020	2:45:00 AM	0.52
12/8/2020	3:00:00 AM	0.52
12/8/2020	3:15:00 AM	0.52
12/8/2020	3:30:00 AM	0.52
12/8/2020	3:45:00 AM	0.52
12/8/2020	4:00:00 AM	0.52
12/8/2020	4:15:00 AM	0.52
12/8/2020	4:30:00 AM	0.52

Blackrock Return Ditch Gage

DATE	TIME	GAGE
12/8/2020	4:45:00 AM	0.52
12/8/2020	5:00:00 AM	0.52
12/8/2020	5:15:00 AM	0.52
12/8/2020	5:30:00 AM	0.52
12/8/2020	5:45:00 AM	0.52
12/8/2020	6:00:00 AM	0.52
12/8/2020	6:15:00 AM	0.52
12/8/2020	6:30:00 AM	0.52
12/8/2020	6:45:00 AM	0.52
12/8/2020	7:00:00 AM	0.52
12/8/2020	7:15:00 AM	0.52
12/8/2020	7:30:00 AM	0.52
12/8/2020	7:45:00 AM	0.52
12/8/2020	8:00:00 AM	0.53
12/8/2020	8:15:00 AM	0.53
12/8/2020	8:30:00 AM	0.52
12/8/2020	8:45:00 AM	0.52
12/8/2020	9:00:00 AM	0.52
12/8/2020	9:15:00 AM	0.52
12/8/2020	9:30:00 AM	0.52
12/8/2020	9:45:00 AM	0.52
12/8/2020	10:00:00 AM	0.52
12/8/2020	10:15:00 AM	0.52
12/8/2020	10:30:00 AM	0.52
12/8/2020	10:45:00 AM	0.52
12/8/2020	11:00:00 AM	0.51
12/8/2020	11:15:00 AM	0.51
12/8/2020	11:30:00 AM	0.51
12/8/2020	11:45:00 AM	0.51
12/8/2020	12:00:00 PM	0.51
12/8/2020	12:15:00 PM	0.51
12/8/2020	12:30:00 PM	0.51
12/8/2020	12:45:00 PM	0.5
12/8/2020	1:00:00 PM	0.5
12/8/2020	1:15:00 PM	0.5
12/8/2020	1:30:00 PM	0.5
12/8/2020	1:45:00 PM	0.5
12/8/2020	2:00:00 PM	0.5
12/8/2020	2:15:00 PM	0.49
12/8/2020	2:30:00 PM	0.49
12/8/2020	2:45:00 PM	0.49
12/8/2020	3:00:00 PM	0.49
12/8/2020	3:15:00 PM	0.49
12/8/2020	3:30:00 PM	0.49
12/8/2020	3:45:00 PM	0.49
12/8/2020	4:00:00 PM	0.49

Blackrock Return Ditch Gage

DATE	TIME	GAGE
12/8/2020	4:15:00 PM	0.49
12/8/2020	4:30:00 PM	0.49
12/8/2020	4:45:00 PM	0.48
12/8/2020	5:00:00 PM	0.48
12/8/2020	5:15:00 PM	0.48
12/8/2020	5:30:00 PM	0.48
12/8/2020	5:45:00 PM	0.48
12/8/2020	6:00:00 PM	0.48
12/8/2020	6:15:00 PM	0.48
12/8/2020	6:30:00 PM	0.48
12/8/2020	6:45:00 PM	0.48
12/8/2020	7:00:00 PM	0.48
12/8/2020	7:15:00 PM	0.48
12/8/2020	7:30:00 PM	0.48
12/8/2020	7:45:00 PM	0.48
12/8/2020	8:00:00 PM	0.48
12/8/2020	8:15:00 PM	0.48
12/8/2020	8:30:00 PM	0.48
12/8/2020	8:45:00 PM	0.48
12/8/2020	9:00:00 PM	0.48
12/8/2020	9:15:00 PM	0.48
12/8/2020	9:30:00 PM	0.48
12/8/2020	9:45:00 PM	0.48
12/8/2020	10:00:00 PM	0.48
12/8/2020	10:15:00 PM	0.48
12/8/2020	10:30:00 PM	0.48
12/8/2020	10:45:00 PM	0.47
12/8/2020	11:00:00 PM	0.47
12/8/2020	11:15:00 PM	0.47
12/8/2020	11:30:00 PM	0.47
12/8/2020	11:45:00 PM	0.47
12/9/2020	12:00:00 AM	0.47
12/9/2020	12:15:00 AM	0.47
12/9/2020	12:30:00 AM	0.47
12/9/2020	12:45:00 AM	0.47
12/9/2020	1:00:00 AM	0.47
12/9/2020	1:15:00 AM	0.47
12/9/2020	1:30:00 AM	0.47
12/9/2020	1:45:00 AM	0.47
12/9/2020	2:00:00 AM	0.47
12/9/2020	2:15:00 AM	0.47
12/9/2020	2:30:00 AM	0.47
12/9/2020	2:45:00 AM	0.47
12/9/2020	3:00:00 AM	0.47
12/9/2020	3:15:00 AM	0.47
12/9/2020	3:30:00 AM	0.47

Blackrock Return Ditch Gage

DATE	TIME	GAGE
12/9/2020	3:45:00 AM	0.47
12/9/2020	4:00:00 AM	0.47
12/9/2020	4:15:00 AM	0.47
12/9/2020	4:30:00 AM	0.47
12/9/2020	4:45:00 AM	0.47
12/9/2020	5:00:00 AM	0.47
12/9/2020	5:15:00 AM	0.47
12/9/2020	5:30:00 AM	0.47
12/9/2020	5:45:00 AM	0.47
12/9/2020	6:00:00 AM	0.47
12/9/2020	6:15:00 AM	0.47
12/9/2020	6:30:00 AM	0.47
12/9/2020	6:45:00 AM	0.47
12/9/2020	7:00:00 AM	0.47
12/9/2020	7:15:00 AM	0.48
12/9/2020	7:30:00 AM	0.47
12/9/2020	7:45:00 AM	0.48
12/9/2020	8:00:00 AM	0.47
12/9/2020	8:15:00 AM	0.47
12/9/2020	8:30:00 AM	0.48
12/9/2020	8:45:00 AM	0.48
12/9/2020	9:00:00 AM	0.48
12/9/2020	9:15:00 AM	0.48
12/9/2020	9:30:00 AM	0.48
12/9/2020	9:45:00 AM	0.48
12/9/2020	10:00:00 AM	0.48
12/9/2020	10:15:00 AM	0.48
12/9/2020	10:30:00 AM	0.47
12/9/2020	10:45:00 AM	0.47
12/9/2020	11:00:00 AM	0.47
12/9/2020	11:15:00 AM	0.47
12/9/2020	11:30:00 AM	0.47
12/9/2020	11:45:00 AM	0.47
12/9/2020	12:00:00 PM	0.47
12/9/2020	12:15:00 PM	0.46
12/9/2020	12:30:00 PM	0.46
12/9/2020	12:45:00 PM	0.46
12/9/2020	1:00:00 PM	0.46
12/9/2020	1:15:00 PM	0.45
12/9/2020	1:30:00 PM	0.45
12/9/2020	1:45:00 PM	0.45
12/9/2020	2:00:00 PM	0.45
12/9/2020	2:15:00 PM	0.45
12/9/2020	2:30:00 PM	0.45
12/9/2020	2:45:00 PM	0.44
12/9/2020	3:00:00 PM	0.44

Blackrock Return Ditch Gage

DATE	TIME	GAGE
12/9/2020	3:15:00 PM	0.44
12/9/2020	3:30:00 PM	0.44
12/9/2020	3:45:00 PM	0.44
12/9/2020	4:00:00 PM	0.43
12/9/2020	4:15:00 PM	0.43
12/9/2020	4:30:00 PM	0.43
12/9/2020	4:45:00 PM	0.43
12/9/2020	5:00:00 PM	0.43
12/9/2020	5:15:00 PM	0.43
12/9/2020	5:30:00 PM	0.43
12/9/2020	5:45:00 PM	0.43
12/9/2020	6:00:00 PM	0.43
12/9/2020	6:15:00 PM	0.42
12/9/2020	6:30:00 PM	0.42
12/9/2020	6:45:00 PM	0.42
12/9/2020	7:00:00 PM	0.42
12/9/2020	7:15:00 PM	0.42
12/9/2020	7:30:00 PM	0.42
12/9/2020	7:45:00 PM	0.42
12/9/2020	8:00:00 PM	0.42
12/9/2020	8:15:00 PM	0.42
12/9/2020	8:30:00 PM	0.42
12/9/2020	8:45:00 PM	0.42
12/9/2020	9:00:00 PM	0.41
12/9/2020	9:15:00 PM	0.41
12/9/2020	9:30:00 PM	0.41
12/9/2020	9:45:00 PM	0.41
12/9/2020	10:00:00 PM	0.41
12/9/2020	10:15:00 PM	0.41
12/9/2020	10:30:00 PM	0.41
12/9/2020	10:45:00 PM	0.41
12/9/2020	11:00:00 PM	0.41
12/9/2020	11:15:00 PM	0.41
12/9/2020	11:30:00 PM	0.41
12/9/2020	11:45:00 PM	0.41
12/10/2020	12:00:00 AM	0.41
12/10/2020	12:15:00 AM	0.41
12/10/2020	12:30:00 AM	0.41
12/10/2020	12:45:00 AM	0.41
12/10/2020	1:00:00 AM	0.41
12/10/2020	1:15:00 AM	0.41
12/10/2020	1:30:00 AM	0.41
12/10/2020	1:45:00 AM	0.41
12/10/2020	2:00:00 AM	0.41
12/10/2020	2:15:00 AM	0.41
12/10/2020	2:30:00 AM	0.41

Blackrock Return Ditch Gage

DATE	TIME	GAGE
12/10/2020	2:45:00 AM	0.41
12/10/2020	3:00:00 AM	0.41
12/10/2020	3:15:00 AM	0.41
12/10/2020	3:30:00 AM	0.41
12/10/2020	3:45:00 AM	0.41
12/10/2020	4:00:00 AM	0.41
12/10/2020	4:15:00 AM	0.41
12/10/2020	4:30:00 AM	0.41
12/10/2020	4:45:00 AM	0.41
12/10/2020	5:00:00 AM	0.41
12/10/2020	5:15:00 AM	0.41
12/10/2020	5:30:00 AM	0.41
12/10/2020	5:45:00 AM	0.41
12/10/2020	6:00:00 AM	0.41
12/10/2020	6:15:00 AM	0.41
12/10/2020	6:30:00 AM	0.41
12/10/2020	6:45:00 AM	0.41
12/10/2020	7:00:00 AM	0.41
12/10/2020	7:15:00 AM	0.41
12/10/2020	7:30:00 AM	0.41
12/10/2020	7:45:00 AM	0.41
12/10/2020	8:00:00 AM	0.41
12/10/2020	8:15:00 AM	0.41
12/10/2020	8:30:00 AM	0.41
12/10/2020	8:45:00 AM	0.41
12/10/2020	9:00:00 AM	0.41
12/10/2020	9:15:00 AM	0.4
12/10/2020	9:30:00 AM	0.41
12/10/2020	9:45:00 AM	0.41
12/10/2020	10:00:00 AM	0.41
12/10/2020	10:15:00 AM	0.41
12/10/2020	10:30:00 AM	0.41
12/10/2020	10:45:00 AM	0.41
12/10/2020	11:00:00 AM	0.41
12/10/2020	11:15:00 AM	0.41
12/10/2020	11:30:00 AM	0.42
12/10/2020	11:45:00 AM	0.43
12/10/2020	12:00:00 PM	0.43
12/10/2020	12:15:00 PM	0.44
12/10/2020	12:30:00 PM	0.45
12/10/2020	12:45:00 PM	0.46
12/10/2020	1:00:00 PM	0.46
12/10/2020	1:15:00 PM	0.47
12/10/2020	1:30:00 PM	0.48
12/10/2020	1:45:00 PM	0.48
12/10/2020	2:00:00 PM	0.49

Blackrock Return Ditch Gage

DATE	TIME	GAGE
12/10/2020	2:15:00 PM	0.5
12/10/2020	2:30:00 PM	0.5
12/10/2020	2:45:00 PM	0.51
12/10/2020	3:00:00 PM	0.51
12/10/2020	3:15:00 PM	0.52
12/10/2020	3:30:00 PM	0.52
12/10/2020	3:45:00 PM	0.52
12/10/2020	4:00:00 PM	0.53
12/10/2020	4:15:00 PM	0.53
12/10/2020	4:30:00 PM	0.53
12/10/2020	4:45:00 PM	0.54
12/10/2020	5:00:00 PM	0.54
12/10/2020	5:15:00 PM	0.54
12/10/2020	5:30:00 PM	0.55
12/10/2020	5:45:00 PM	0.55
12/10/2020	6:00:00 PM	0.55
12/10/2020	6:15:00 PM	0.55
12/10/2020	6:30:00 PM	0.55
12/10/2020	6:45:00 PM	0.56
12/10/2020	7:00:00 PM	0.56
12/10/2020	7:15:00 PM	0.56
12/10/2020	7:30:00 PM	0.56
12/10/2020	7:45:00 PM	0.56
12/10/2020	8:00:00 PM	0.56
12/10/2020	8:15:00 PM	0.56
12/10/2020	8:30:00 PM	0.56
12/10/2020	8:45:00 PM	0.56
12/10/2020	9:00:00 PM	0.57
12/10/2020	9:15:00 PM	0.57
12/10/2020	9:30:00 PM	0.57
12/10/2020	9:45:00 PM	0.57
12/10/2020	10:00:00 PM	0.57
12/10/2020	10:15:00 PM	0.57
12/10/2020	10:30:00 PM	0.57
12/10/2020	10:45:00 PM	0.57
12/10/2020	11:00:00 PM	0.57
12/10/2020	11:15:00 PM	0.57
12/10/2020	11:30:00 PM	0.57
12/10/2020	11:45:00 PM	0.57
12/11/2020	12:00:00 AM	0.57
12/11/2020	12:15:00 AM	0.58
12/11/2020	12:30:00 AM	0.57
12/11/2020	12:45:00 AM	0.57
12/11/2020	1:00:00 AM	0.57
12/11/2020	1:15:00 AM	0.58
12/11/2020	1:30:00 AM	0.58

Blackrock Return Ditch Gage

DATE	TIME	GAGE
12/11/2020	1:45:00 AM	0.58
12/11/2020	2:00:00 AM	0.58
12/11/2020	2:15:00 AM	0.58
12/11/2020	2:30:00 AM	0.58
12/11/2020	2:45:00 AM	0.58
12/11/2020	3:00:00 AM	0.58
12/11/2020	3:15:00 AM	0.58
12/11/2020	3:30:00 AM	0.58
12/11/2020	3:45:00 AM	0.58
12/11/2020	4:00:00 AM	0.58
12/11/2020	4:15:00 AM	0.58
12/11/2020	4:30:00 AM	0.58
12/11/2020	4:45:00 AM	0.58
12/11/2020	5:00:00 AM	0.58
12/11/2020	5:15:00 AM	0.58
12/11/2020	5:30:00 AM	0.58
12/11/2020	5:45:00 AM	0.58
12/11/2020	6:00:00 AM	0.58
12/11/2020	6:15:00 AM	0.58
12/11/2020	6:30:00 AM	0.58
12/11/2020	6:45:00 AM	0.58
12/11/2020	7:00:00 AM	0.58
12/11/2020	7:15:00 AM	0.58
12/11/2020	7:30:00 AM	0.58
12/11/2020	7:45:00 AM	0.58
12/11/2020	8:00:00 AM	0.58
12/11/2020	8:15:00 AM	0.58
12/11/2020	8:30:00 AM	0.58
12/11/2020	8:45:00 AM	0.58
12/11/2020	9:00:00 AM	0.58
12/11/2020	9:15:00 AM	0.58
12/11/2020	9:30:00 AM	0.58
12/11/2020	9:45:00 AM	0.58
12/11/2020	10:00:00 AM	0.58
12/11/2020	10:15:00 AM	0.57
12/11/2020	10:30:00 AM	0.57
12/11/2020	10:45:00 AM	0.57
12/11/2020	11:00:00 AM	0.57
12/11/2020	11:15:00 AM	0.56
12/11/2020	11:30:00 AM	0.56
12/11/2020	11:45:00 AM	0.55
12/11/2020	12:00:00 PM	0.55
12/11/2020	12:15:00 PM	0.55
12/11/2020	12:30:00 PM	0.54
12/11/2020	12:45:00 PM	0.54
12/11/2020	1:00:00 PM	0.54

Blackrock Return Ditch Gage

DATE	TIME	GAGE
12/11/2020	1:15:00 PM	0.54
12/11/2020	1:30:00 PM	0.53
12/11/2020	1:45:00 PM	0.53
12/11/2020	2:00:00 PM	0.53
12/11/2020	2:15:00 PM	0.53
12/11/2020	2:30:00 PM	0.52
12/11/2020	2:45:00 PM	0.52
12/11/2020	3:00:00 PM	0.52
12/11/2020	3:15:00 PM	0.51
12/11/2020	3:30:00 PM	0.51
12/11/2020	3:45:00 PM	0.51
12/11/2020	4:00:00 PM	0.51
12/11/2020	4:15:00 PM	0.51
12/11/2020	4:30:00 PM	0.5
12/11/2020	4:45:00 PM	0.5
12/11/2020	5:00:00 PM	0.5
12/11/2020	5:15:00 PM	0.5
12/11/2020	5:30:00 PM	0.5
12/11/2020	5:45:00 PM	0.5
12/11/2020	6:00:00 PM	0.5
12/11/2020	6:15:00 PM	0.49
12/11/2020	6:30:00 PM	0.49
12/11/2020	6:45:00 PM	0.49
12/11/2020	7:00:00 PM	0.49
12/11/2020	7:15:00 PM	0.49
12/11/2020	7:30:00 PM	0.49
12/11/2020	7:45:00 PM	0.49
12/11/2020	8:00:00 PM	0.49
12/11/2020	8:15:00 PM	0.49
12/11/2020	8:30:00 PM	0.49
12/11/2020	8:45:00 PM	0.49
12/11/2020	9:00:00 PM	0.49
12/11/2020	9:15:00 PM	0.49
12/11/2020	9:30:00 PM	0.49
12/11/2020	9:45:00 PM	0.49
12/11/2020	10:00:00 PM	0.49
12/11/2020	10:15:00 PM	0.49
12/11/2020	10:30:00 PM	0.49
12/11/2020	10:45:00 PM	0.49
12/11/2020	11:00:00 PM	0.48
12/11/2020	11:15:00 PM	0.49
12/11/2020	11:30:00 PM	0.48
12/11/2020	11:45:00 PM	0.48
12/12/2020	12:00:00 AM	0.48
12/12/2020	12:15:00 AM	0.48
12/12/2020	12:30:00 AM	0.48

Blackrock Return Ditch Gage

DATE	TIME	GAGE
12/12/2020	12:45:00 AM	0.48
12/12/2020	1:00:00 AM	0.48
12/12/2020	1:15:00 AM	0.48
12/12/2020	1:30:00 AM	0.48
12/12/2020	1:45:00 AM	0.48
12/12/2020	2:00:00 AM	0.48
12/12/2020	2:15:00 AM	0.48
12/12/2020	2:30:00 AM	0.48
12/12/2020	2:45:00 AM	0.48
12/12/2020	3:00:00 AM	0.48
12/12/2020	3:15:00 AM	0.48
12/12/2020	3:30:00 AM	0.48
12/12/2020	3:45:00 AM	0.48
12/12/2020	4:00:00 AM	0.48
12/12/2020	4:15:00 AM	0.48
12/12/2020	4:30:00 AM	0.48
12/12/2020	4:45:00 AM	0.48
12/12/2020	5:00:00 AM	0.48
12/12/2020	5:15:00 AM	0.48
12/12/2020	5:30:00 AM	0.48
12/12/2020	5:45:00 AM	0.48
12/12/2020	6:00:00 AM	0.48
12/12/2020	6:15:00 AM	0.48
12/12/2020	6:30:00 AM	0.48
12/12/2020	6:45:00 AM	0.48
12/12/2020	7:00:00 AM	0.48
12/12/2020	7:15:00 AM	0.48
12/12/2020	7:30:00 AM	0.48
12/12/2020	7:45:00 AM	0.48
12/12/2020	8:00:00 AM	0.48
12/12/2020	8:15:00 AM	0.48
12/12/2020	8:30:00 AM	0.48
12/12/2020	8:45:00 AM	0.48
12/12/2020	9:00:00 AM	0.48
12/12/2020	9:15:00 AM	0.48
12/12/2020	9:30:00 AM	0.48
12/12/2020	9:45:00 AM	0.48
12/12/2020	10:00:00 AM	0.48
12/12/2020	10:15:00 AM	0.48
12/12/2020	10:30:00 AM	0.48
12/12/2020	10:45:00 AM	0.48
12/12/2020	11:00:00 AM	0.48
12/12/2020	11:15:00 AM	0.48
12/12/2020	11:30:00 AM	0.47
12/12/2020	11:45:00 AM	0.47
12/12/2020	12:00:00 PM	0.47

Blackrock Return Ditch Gage

DATE	TIME	GAGE
12/12/2020	12:15:00 PM	0.47
12/12/2020	12:30:00 PM	0.46
12/12/2020	12:45:00 PM	0.46
12/12/2020	1:00:00 PM	0.46
12/12/2020	1:15:00 PM	0.46
12/12/2020	1:30:00 PM	0.46
12/12/2020	1:45:00 PM	0.46
12/12/2020	2:00:00 PM	0.46
12/12/2020	2:15:00 PM	0.46
12/12/2020	2:30:00 PM	0.46
12/12/2020	2:45:00 PM	0.46
12/12/2020	3:00:00 PM	0.46
12/12/2020	3:15:00 PM	0.46
12/12/2020	3:30:00 PM	0.46
12/12/2020	3:45:00 PM	0.46
12/12/2020	4:00:00 PM	0.46
12/12/2020	4:15:00 PM	0.46
12/12/2020	4:30:00 PM	0.47
12/12/2020	4:45:00 PM	0.47
12/12/2020	5:00:00 PM	0.47
12/12/2020	5:15:00 PM	0.47
12/12/2020	5:30:00 PM	0.47
12/12/2020	5:45:00 PM	0.47
12/12/2020	6:00:00 PM	0.47
12/12/2020	6:15:00 PM	0.47
12/12/2020	6:30:00 PM	0.47
12/12/2020	6:45:00 PM	0.46
12/12/2020	7:00:00 PM	0.46
12/12/2020	7:15:00 PM	0.46
12/12/2020	7:30:00 PM	0.46
12/12/2020	7:45:00 PM	0.46
12/12/2020	8:00:00 PM	0.46
12/12/2020	8:15:00 PM	0.46
12/12/2020	8:30:00 PM	0.46
12/12/2020	8:45:00 PM	0.46
12/12/2020	9:00:00 PM	0.46
12/12/2020	9:15:00 PM	0.46
12/12/2020	9:30:00 PM	0.46
12/12/2020	9:45:00 PM	0.46
12/12/2020	10:00:00 PM	0.46
12/12/2020	10:15:00 PM	0.46
12/12/2020	10:30:00 PM	0.46
12/12/2020	10:45:00 PM	0.46
12/12/2020	11:00:00 PM	0.46
12/12/2020	11:15:00 PM	0.46
12/12/2020	11:30:00 PM	0.46

Blackrock Return Ditch Gage

DATE	TIME	GAGE
12/12/2020	11:45:00 PM	0.46
12/13/2020	12:00:00 AM	0.46
12/13/2020	12:15:00 AM	0.46
12/13/2020	12:30:00 AM	0.46
12/13/2020	12:45:00 AM	0.46
12/13/2020	1:00:00 AM	0.46
12/13/2020	1:15:00 AM	0.46
12/13/2020	1:30:00 AM	0.46
12/13/2020	1:45:00 AM	0.46
12/13/2020	2:00:00 AM	0.46
12/13/2020	2:15:00 AM	0.46
12/13/2020	2:30:00 AM	0.46
12/13/2020	2:45:00 AM	0.46
12/13/2020	3:00:00 AM	0.46
12/13/2020	3:15:00 AM	0.46
12/13/2020	3:30:00 AM	0.46
12/13/2020	3:45:00 AM	0.46
12/13/2020	4:00:00 AM	0.46
12/13/2020	4:15:00 AM	0.46
12/13/2020	4:30:00 AM	0.46
12/13/2020	4:45:00 AM	0.46
12/13/2020	5:00:00 AM	0.46
12/13/2020	5:15:00 AM	0.46
12/13/2020	5:30:00 AM	0.46
12/13/2020	5:45:00 AM	0.46
12/13/2020	6:00:00 AM	0.46
12/13/2020	6:15:00 AM	0.46
12/13/2020	6:30:00 AM	0.46
12/13/2020	6:45:00 AM	0.46
12/13/2020	7:00:00 AM	0.46
12/13/2020	7:15:00 AM	0.46
12/13/2020	7:30:00 AM	0.46
12/13/2020	7:45:00 AM	0.46
12/13/2020	8:00:00 AM	0.46
12/13/2020	8:15:00 AM	0.46
12/13/2020	8:30:00 AM	0.46
12/13/2020	8:45:00 AM	0.46
12/13/2020	9:00:00 AM	0.46
12/13/2020	9:15:00 AM	0.46
12/13/2020	9:30:00 AM	0.46
12/13/2020	9:45:00 AM	0.46
12/13/2020	10:00:00 AM	0.46
12/13/2020	10:15:00 AM	0.46
12/13/2020	10:30:00 AM	0.46
12/13/2020	10:45:00 AM	0.46
12/13/2020	11:00:00 AM	0.46

Blackrock Return Ditch Gage

DATE	TIME	GAGE
12/13/2020	11:15:00 AM	0.46
12/13/2020	11:30:00 AM	0.46
12/13/2020	11:45:00 AM	0.46
12/13/2020	12:00:00 PM	0.46
12/13/2020	12:15:00 PM	0.46
12/13/2020	12:30:00 PM	0.46
12/13/2020	12:45:00 PM	0.46
12/13/2020	1:00:00 PM	0.46
12/13/2020	1:15:00 PM	0.46
12/13/2020	1:30:00 PM	0.46
12/13/2020	1:45:00 PM	0.46
12/13/2020	2:00:00 PM	0.46
12/13/2020	2:15:00 PM	0.46
12/13/2020	2:30:00 PM	0.46
12/13/2020	2:45:00 PM	0.46
12/13/2020	3:00:00 PM	0.46
12/13/2020	3:15:00 PM	0.46
12/13/2020	3:30:00 PM	0.46
12/13/2020	3:45:00 PM	0.46
12/13/2020	4:00:00 PM	0.46
12/13/2020	4:15:00 PM	0.46
12/13/2020	4:30:00 PM	0.46
12/13/2020	4:45:00 PM	0.46
12/13/2020	5:00:00 PM	0.46
12/13/2020	5:15:00 PM	0.46
12/13/2020	5:30:00 PM	0.46
12/13/2020	5:45:00 PM	0.46
12/13/2020	6:00:00 PM	0.46
12/13/2020	6:15:00 PM	0.45
12/13/2020	6:30:00 PM	0.46
12/13/2020	6:45:00 PM	0.46
12/13/2020	7:00:00 PM	0.46
12/13/2020	7:15:00 PM	0.46
12/13/2020	7:30:00 PM	0.46
12/13/2020	7:45:00 PM	0.46
12/13/2020	8:00:00 PM	0.46
12/13/2020	8:15:00 PM	0.46
12/13/2020	8:30:00 PM	0.46
12/13/2020	8:45:00 PM	0.46
12/13/2020	9:00:00 PM	0.46
12/13/2020	9:15:00 PM	0.46
12/13/2020	9:30:00 PM	0.46
12/13/2020	9:45:00 PM	0.46
12/13/2020	10:00:00 PM	0.46
12/13/2020	10:15:00 PM	0.45
12/13/2020	10:30:00 PM	0.46

Blackrock Return Ditch Gage

DATE	TIME	GAGE
12/13/2020	10:45:00 PM	0.46
12/13/2020	11:00:00 PM	0.46
12/13/2020	11:15:00 PM	0.46
12/13/2020	11:30:00 PM	0.46
12/13/2020	11:45:00 PM	0.46
12/14/2020	12:00:00 AM	0.46
12/14/2020	12:15:00 AM	0.46
12/14/2020	12:30:00 AM	0.45
12/14/2020	12:45:00 AM	0.46
12/14/2020	1:00:00 AM	0.45
12/14/2020	1:15:00 AM	0.46
12/14/2020	1:30:00 AM	0.45
12/14/2020	1:45:00 AM	0.46
12/14/2020	2:00:00 AM	0.45
12/14/2020	2:15:00 AM	0.45
12/14/2020	2:30:00 AM	0.46
12/14/2020	2:45:00 AM	0.46
12/14/2020	3:00:00 AM	0.46
12/14/2020	3:15:00 AM	0.46
12/14/2020	3:30:00 AM	0.46
12/14/2020	3:45:00 AM	0.46
12/14/2020	4:00:00 AM	0.46
12/14/2020	4:15:00 AM	0.46
12/14/2020	4:30:00 AM	0.46
12/14/2020	4:45:00 AM	0.46
12/14/2020	5:00:00 AM	0.46
12/14/2020	5:15:00 AM	0.46
12/14/2020	5:30:00 AM	0.46
12/14/2020	5:45:00 AM	0.46
12/14/2020	6:00:00 AM	0.46
12/14/2020	6:15:00 AM	0.46
12/14/2020	6:30:00 AM	0.45
12/14/2020	6:45:00 AM	0.45
12/14/2020	7:00:00 AM	0.45
12/14/2020	7:15:00 AM	0.45
12/14/2020	7:30:00 AM	0.45
12/14/2020	7:45:00 AM	0.45
12/14/2020	8:00:00 AM	0.46
12/14/2020	8:15:00 AM	0.46
12/14/2020	8:30:00 AM	0.46
12/14/2020	8:45:00 AM	0.46
12/14/2020	9:00:00 AM	0.46
12/14/2020	9:15:00 AM	0.46
12/14/2020	9:30:00 AM	0.46
12/14/2020	9:45:00 AM	0.46
12/14/2020	10:00:00 AM	0.45

Blackrock Return Ditch Gage

DATE	TIME	GAGE
12/14/2020	10:15:00 AM	0.45
12/14/2020	10:30:00 AM	0.45
12/14/2020	10:45:00 AM	0.45
12/14/2020	11:00:00 AM	0.45
12/14/2020	11:15:00 AM	0.45
12/14/2020	11:30:00 AM	0.45
12/14/2020	11:45:00 AM	0.45
12/14/2020	12:00:00 PM	0.44
12/14/2020	12:15:00 PM	0.44
12/14/2020	12:30:00 PM	0.45
12/14/2020	12:45:00 PM	0.44
12/14/2020	1:00:00 PM	0.44
12/14/2020	1:15:00 PM	0.44
12/14/2020	1:30:00 PM	0.44
12/14/2020	1:45:00 PM	0.44
12/14/2020	2:00:00 PM	0.44
12/14/2020	2:15:00 PM	0.45
12/14/2020	2:30:00 PM	0.45
12/14/2020	2:45:00 PM	0.45
12/14/2020	3:00:00 PM	0.45
12/14/2020	3:15:00 PM	0.45
12/14/2020	3:30:00 PM	0.45
12/14/2020	3:45:00 PM	0.45
12/14/2020	4:00:00 PM	0.45
12/14/2020	4:15:00 PM	0.45
12/14/2020	4:30:00 PM	0.45
12/14/2020	4:45:00 PM	0.45
12/14/2020	5:00:00 PM	0.45
12/14/2020	5:15:00 PM	0.45
12/14/2020	5:30:00 PM	0.45
12/14/2020	5:45:00 PM	0.45
12/14/2020	6:00:00 PM	0.45
12/14/2020	6:15:00 PM	0.45
12/14/2020	6:30:00 PM	0.45
12/14/2020	6:45:00 PM	0.45
12/14/2020	7:00:00 PM	0.45
12/14/2020	7:15:00 PM	0.46
12/14/2020	7:30:00 PM	0.46
12/14/2020	7:45:00 PM	0.46
12/14/2020	8:00:00 PM	0.46
12/14/2020	8:15:00 PM	0.46
12/14/2020	8:30:00 PM	0.46
12/14/2020	8:45:00 PM	0.46
12/14/2020	9:00:00 PM	0.46
12/14/2020	9:15:00 PM	0.46
12/14/2020	9:30:00 PM	0.46

Blackrock Return Ditch Gage

DATE	TIME	GAGE
12/14/2020	9:45:00 PM	0.45
12/14/2020	10:00:00 PM	0.45
12/14/2020	10:15:00 PM	0.45
12/14/2020	10:30:00 PM	0.45
12/14/2020	10:45:00 PM	0.45
12/14/2020	11:00:00 PM	0.45
12/14/2020	11:15:00 PM	0.45
12/14/2020	11:30:00 PM	0.45
12/14/2020	11:45:00 PM	0.45
12/15/2020	12:00:00 AM	0.45
12/15/2020	12:15:00 AM	0.45
12/15/2020	12:30:00 AM	0.45
12/15/2020	12:45:00 AM	0.45
12/15/2020	1:00:00 AM	0.45
12/15/2020	1:15:00 AM	0.45
12/15/2020	1:30:00 AM	0.45
12/15/2020	1:45:00 AM	0.45
12/15/2020	2:00:00 AM	0.45
12/15/2020	2:15:00 AM	0.45
12/15/2020	2:30:00 AM	0.45
12/15/2020	2:45:00 AM	0.45
12/15/2020	3:00:00 AM	0.45
12/15/2020	3:15:00 AM	0.45
12/15/2020	3:30:00 AM	0.45
12/15/2020	3:45:00 AM	0.45
12/15/2020	4:00:00 AM	0.45
12/15/2020	4:15:00 AM	0.45
12/15/2020	4:30:00 AM	0.45
12/15/2020	4:45:00 AM	0.45
12/15/2020	5:00:00 AM	0.45
12/15/2020	5:15:00 AM	0.45
12/15/2020	5:30:00 AM	0.45
12/15/2020	5:45:00 AM	0.45
12/15/2020	6:00:00 AM	0.45
12/15/2020	6:15:00 AM	0.45
12/15/2020	6:30:00 AM	0.45
12/15/2020	6:45:00 AM	0.45
12/15/2020	7:00:00 AM	0.45
12/15/2020	7:15:00 AM	0.45
12/15/2020	7:30:00 AM	0.45
12/15/2020	7:45:00 AM	0.45
12/15/2020	8:00:00 AM	0.45
12/15/2020	8:15:00 AM	0.45
12/15/2020	8:30:00 AM	0.45
12/15/2020	8:45:00 AM	0.45
12/15/2020	9:00:00 AM	0.44

Blackrock Return Ditch Gage

DATE	TIME	GAGE
12/15/2020	9:15:00 AM	0.45
12/15/2020	9:30:00 AM	0.45
12/15/2020	9:45:00 AM	0.45
12/15/2020	10:00:00 AM	0.45
12/15/2020	10:15:00 AM	0.46
12/15/2020	10:30:00 AM	0.46
12/15/2020	10:45:00 AM	0.47
12/15/2020	11:00:00 AM	0.48
12/15/2020	11:15:00 AM	0.5
12/15/2020	11:30:00 AM	0.51
12/15/2020	11:45:00 AM	0.52
12/15/2020	12:00:00 PM	0.53
12/15/2020	12:15:00 PM	0.54
12/15/2020	12:30:00 PM	0.55
12/15/2020	12:45:00 PM	0.56
12/15/2020	1:00:00 PM	0.57
12/15/2020	1:15:00 PM	0.58
12/15/2020	1:30:00 PM	0.59
12/15/2020	1:45:00 PM	0.59
12/15/2020	2:00:00 PM	0.6
12/15/2020	2:15:00 PM	0.61
12/15/2020	2:30:00 PM	0.61
12/15/2020	2:45:00 PM	0.62
12/15/2020	3:00:00 PM	0.62
12/15/2020	3:15:00 PM	0.63
12/15/2020	3:30:00 PM	0.63
12/15/2020	3:45:00 PM	0.64
12/15/2020	4:00:00 PM	0.64
12/15/2020	4:15:00 PM	0.64
12/15/2020	4:30:00 PM	0.64
12/15/2020	4:45:00 PM	0.65
12/15/2020	5:00:00 PM	0.65
12/15/2020	5:15:00 PM	0.65
12/15/2020	5:30:00 PM	0.65
12/15/2020	5:45:00 PM	0.66
12/15/2020	6:00:00 PM	0.66
12/15/2020	6:15:00 PM	0.66
12/15/2020	6:30:00 PM	0.66
12/15/2020	6:45:00 PM	0.66
12/15/2020	7:00:00 PM	0.66
12/15/2020	7:15:00 PM	0.66
12/15/2020	7:30:00 PM	0.66
12/15/2020	7:45:00 PM	0.66
12/15/2020	8:00:00 PM	0.66
12/15/2020	8:15:00 PM	0.67
12/15/2020	8:30:00 PM	0.67

Blackrock Return Ditch Gage

DATE	TIME	GAGE
12/15/2020	8:45:00 PM	0.67
12/15/2020	9:00:00 PM	0.67
12/15/2020	9:15:00 PM	0.67
12/15/2020	9:30:00 PM	0.67
12/15/2020	9:45:00 PM	0.67
12/15/2020	10:00:00 PM	0.67
12/15/2020	10:15:00 PM	0.67
12/15/2020	10:30:00 PM	0.67
12/15/2020	10:45:00 PM	0.67
12/15/2020	11:00:00 PM	0.67
12/15/2020	11:15:00 PM	0.67
12/15/2020	11:30:00 PM	0.67
12/15/2020	11:45:00 PM	0.67
12/16/2020	12:00:00 AM	0.67
12/16/2020	12:15:00 AM	0.67
12/16/2020	12:30:00 AM	0.67
12/16/2020	12:45:00 AM	0.67
12/16/2020	1:00:00 AM	0.67
12/16/2020	1:15:00 AM	0.67
12/16/2020	1:30:00 AM	0.67
12/16/2020	1:45:00 AM	0.67
12/16/2020	2:00:00 AM	0.67
12/16/2020	2:15:00 AM	0.67
12/16/2020	2:30:00 AM	0.67
12/16/2020	2:45:00 AM	0.67
12/16/2020	3:00:00 AM	0.67
12/16/2020	3:15:00 AM	0.67
12/16/2020	3:30:00 AM	0.67
12/16/2020	3:45:00 AM	0.67
12/16/2020	4:00:00 AM	0.67
12/16/2020	4:15:00 AM	0.67
12/16/2020	4:30:00 AM	0.67
12/16/2020	4:45:00 AM	0.67
12/16/2020	5:00:00 AM	0.66
12/16/2020	5:15:00 AM	0.66
12/16/2020	5:30:00 AM	0.66
12/16/2020	5:45:00 AM	0.66
12/16/2020	6:00:00 AM	0.66
12/16/2020	6:15:00 AM	0.66
12/16/2020	6:30:00 AM	0.66
12/16/2020	6:45:00 AM	0.66
12/16/2020	7:00:00 AM	0.66
12/16/2020	7:15:00 AM	0.66
12/16/2020	7:30:00 AM	0.66
12/16/2020	7:45:00 AM	0.66
12/16/2020	8:00:00 AM	0.66

Blackrock Return Ditch Gage

DATE	TIME	GAGE
12/16/2020	8:15:00 AM	0.66
12/16/2020	8:30:00 AM	0.66
12/16/2020	8:45:00 AM	0.66
12/16/2020	9:00:00 AM	0.66
12/16/2020	9:15:00 AM	0.66
12/16/2020	9:30:00 AM	0.66
12/16/2020	9:45:00 AM	0.66
12/16/2020	10:00:00 AM	0.65
12/16/2020	10:15:00 AM	0.64
12/16/2020	10:30:00 AM	0.64
12/16/2020	10:45:00 AM	0.63
12/16/2020	11:00:00 AM	0.62
12/16/2020	11:15:00 AM	0.61
12/16/2020	11:30:00 AM	0.6
12/16/2020	11:45:00 AM	0.59
12/16/2020	12:00:00 PM	0.58
12/16/2020	12:15:00 PM	0.57
12/16/2020	12:30:00 PM	0.56
12/16/2020	12:45:00 PM	0.56
12/16/2020	1:00:00 PM	0.55
12/16/2020	1:15:00 PM	0.54
12/16/2020	1:30:00 PM	0.53
12/16/2020	1:45:00 PM	0.53
12/16/2020	2:00:00 PM	0.52
12/16/2020	2:15:00 PM	0.51
12/16/2020	2:30:00 PM	0.51
12/16/2020	2:45:00 PM	0.5
12/16/2020	3:00:00 PM	0.5
12/16/2020	3:15:00 PM	0.49
12/16/2020	3:30:00 PM	0.49
12/16/2020	3:45:00 PM	0.48
12/16/2020	4:00:00 PM	0.48
12/16/2020	4:15:00 PM	0.47
12/16/2020	4:30:00 PM	0.47
12/16/2020	4:45:00 PM	0.46
12/16/2020	5:00:00 PM	0.46
12/16/2020	5:15:00 PM	0.46
12/16/2020	5:30:00 PM	0.45
12/16/2020	5:45:00 PM	0.45
12/16/2020	6:00:00 PM	0.45
12/16/2020	6:15:00 PM	0.45
12/16/2020	6:30:00 PM	0.44
12/16/2020	6:45:00 PM	0.44
12/16/2020	7:00:00 PM	0.44
12/16/2020	7:15:00 PM	0.43
12/16/2020	7:30:00 PM	0.43

Blackrock Return Ditch Gage

DATE	TIME	GAGE
12/16/2020	7:45:00 PM	0.43
12/16/2020	8:00:00 PM	0.43
12/16/2020	8:15:00 PM	0.43
12/16/2020	8:30:00 PM	0.42
12/16/2020	8:45:00 PM	0.42
12/16/2020	9:00:00 PM	0.42
12/16/2020	9:15:00 PM	0.42
12/16/2020	9:30:00 PM	0.42
12/16/2020	9:45:00 PM	0.41
12/16/2020	10:00:00 PM	0.41
12/16/2020	10:15:00 PM	0.41
12/16/2020	10:30:00 PM	0.41
12/16/2020	10:45:00 PM	0.41
12/16/2020	11:00:00 PM	0.41
12/16/2020	11:15:00 PM	0.41
12/16/2020	11:30:00 PM	0.41
12/16/2020	11:45:00 PM	0.41
12/17/2020	12:00:00 AM	0.4
12/17/2020	12:15:00 AM	0.4
12/17/2020	12:30:00 AM	0.4
12/17/2020	12:45:00 AM	0.4
12/17/2020	1:00:00 AM	0.4
12/17/2020	1:15:00 AM	0.4
12/17/2020	1:30:00 AM	0.4
12/17/2020	1:45:00 AM	0.4
12/17/2020	2:00:00 AM	0.4
12/17/2020	2:15:00 AM	0.39
12/17/2020	2:30:00 AM	0.39
12/17/2020	2:45:00 AM	0.39
12/17/2020	3:00:00 AM	0.39
12/17/2020	3:15:00 AM	0.39
12/17/2020	3:30:00 AM	0.39
12/17/2020	3:45:00 AM	0.39
12/17/2020	4:00:00 AM	0.39
12/17/2020	4:15:00 AM	0.39
12/17/2020	4:30:00 AM	0.39
12/17/2020	4:45:00 AM	0.39
12/17/2020	5:00:00 AM	0.39
12/17/2020	5:15:00 AM	0.39
12/17/2020	5:30:00 AM	0.39
12/17/2020	5:45:00 AM	0.39
12/17/2020	6:00:00 AM	0.39
12/17/2020	6:15:00 AM	0.39
12/17/2020	6:30:00 AM	0.38
12/17/2020	6:45:00 AM	0.38
12/17/2020	7:00:00 AM	0.38

Blackrock Return Ditch Gage

DATE	TIME	GAGE
12/17/2020	7:15:00 AM	0.38
12/17/2020	7:30:00 AM	0.38
12/17/2020	7:45:00 AM	0.38
12/17/2020	8:00:00 AM	0.38
12/17/2020	8:15:00 AM	0.38
12/17/2020	8:30:00 AM	0.38
12/17/2020	8:45:00 AM	0.38
12/17/2020	9:00:00 AM	0.38
12/17/2020	9:15:00 AM	0.38
12/17/2020	9:30:00 AM	0.38
12/17/2020	9:45:00 AM	0.38
12/17/2020	10:00:00 AM	0.38
12/17/2020	10:15:00 AM	0.38
12/17/2020	10:30:00 AM	0.37
12/17/2020	10:45:00 AM	0.37
12/17/2020	11:00:00 AM	0.37
12/17/2020	11:15:00 AM	0.37
12/17/2020	11:30:00 AM	0.37
12/17/2020	11:45:00 AM	0.37
12/17/2020	12:00:00 PM	0.37
12/17/2020	12:15:00 PM	0.37
12/17/2020	12:30:00 PM	0.37
12/17/2020	12:45:00 PM	0.37
12/17/2020	1:00:00 PM	0.37
12/17/2020	1:15:00 PM	0.37
12/17/2020	1:30:00 PM	0.37
12/17/2020	1:45:00 PM	0.37
12/17/2020	2:00:00 PM	0.37
12/17/2020	2:15:00 PM	0.37
12/17/2020	2:30:00 PM	0.37
12/17/2020	2:45:00 PM	0.37
12/17/2020	3:00:00 PM	0.37
12/17/2020	3:15:00 PM	0.37
12/17/2020	3:30:00 PM	0.37
12/17/2020	3:45:00 PM	0.38
12/17/2020	4:00:00 PM	0.38
12/17/2020	4:15:00 PM	0.38
12/17/2020	4:30:00 PM	0.38
12/17/2020	4:45:00 PM	0.38
12/17/2020	5:00:00 PM	0.38
12/17/2020	5:15:00 PM	0.38
12/17/2020	5:30:00 PM	0.38
12/17/2020	5:45:00 PM	0.38
12/17/2020	6:00:00 PM	0.39
12/17/2020	6:15:00 PM	0.39
12/17/2020	6:30:00 PM	0.39

Blackrock Return Ditch Gage

DATE	TIME	GAGE
12/17/2020	6:45:00 PM	0.39
12/17/2020	7:00:00 PM	0.39
12/17/2020	7:15:00 PM	0.38
12/17/2020	7:30:00 PM	0.39
12/17/2020	7:45:00 PM	0.39
12/17/2020	8:00:00 PM	0.39
12/17/2020	8:15:00 PM	0.39
12/17/2020	8:30:00 PM	0.39
12/17/2020	8:45:00 PM	0.39
12/17/2020	9:00:00 PM	0.39
12/17/2020	9:15:00 PM	0.39
12/17/2020	9:30:00 PM	0.39
12/17/2020	9:45:00 PM	0.4
12/17/2020	10:00:00 PM	0.4
12/17/2020	10:15:00 PM	0.4
12/17/2020	10:30:00 PM	0.4
12/17/2020	10:45:00 PM	0.4
12/17/2020	11:00:00 PM	0.4
12/17/2020	11:15:00 PM	0.4
12/17/2020	11:30:00 PM	0.41
12/17/2020	11:45:00 PM	0.41
12/18/2020	12:00:00 AM	0.41
12/18/2020	12:15:00 AM	0.41
12/18/2020	12:30:00 AM	0.41
12/18/2020	12:45:00 AM	0.41
12/18/2020	1:00:00 AM	0.41
12/18/2020	1:15:00 AM	0.41
12/18/2020	1:30:00 AM	0.41
12/18/2020	1:45:00 AM	0.41
12/18/2020	2:00:00 AM	0.41
12/18/2020	2:15:00 AM	0.41
12/18/2020	2:30:00 AM	0.41
12/18/2020	2:45:00 AM	0.41
12/18/2020	3:00:00 AM	0.41
12/18/2020	3:15:00 AM	0.41
12/18/2020	3:30:00 AM	0.41
12/18/2020	3:45:00 AM	0.41
12/18/2020	4:00:00 AM	0.41
12/18/2020	4:15:00 AM	0.41
12/18/2020	4:30:00 AM	0.41
12/18/2020	4:45:00 AM	0.41
12/18/2020	5:00:00 AM	0.41
12/18/2020	5:15:00 AM	0.41
12/18/2020	5:30:00 AM	0.41
12/18/2020	5:45:00 AM	0.41
12/18/2020	6:00:00 AM	0.41

Blackrock Return Ditch Gage

DATE	TIME	GAGE
12/18/2020	6:15:00 AM	0.41
12/18/2020	6:30:00 AM	0.41
12/18/2020	6:45:00 AM	0.41
12/18/2020	7:00:00 AM	0.41
12/18/2020	7:15:00 AM	0.41
12/18/2020	7:30:00 AM	0.41
12/18/2020	7:45:00 AM	0.41
12/18/2020	8:00:00 AM	0.41
12/18/2020	8:15:00 AM	0.41
12/18/2020	8:30:00 AM	0.41
12/18/2020	8:45:00 AM	0.41
12/18/2020	9:00:00 AM	0.41
12/18/2020	9:15:00 AM	0.41
12/18/2020	9:30:00 AM	0.41
12/18/2020	9:45:00 AM	0.41
12/18/2020	10:00:00 AM	0.41
12/18/2020	10:15:00 AM	0.41
12/18/2020	10:30:00 AM	0.41
12/18/2020	10:45:00 AM	0.41
12/18/2020	11:00:00 AM	0.41
12/18/2020	11:15:00 AM	0.41
12/18/2020	11:30:00 AM	0.41
12/18/2020	11:45:00 AM	0.41
12/18/2020	12:00:00 PM	0.41
12/18/2020	12:15:00 PM	0.41
12/18/2020	12:30:00 PM	0.42
12/18/2020	12:45:00 PM	0.42
12/18/2020	1:00:00 PM	0.42
12/18/2020	1:15:00 PM	0.43
12/18/2020	1:30:00 PM	0.44
12/18/2020	1:45:00 PM	0.44
12/18/2020	2:00:00 PM	0.44
12/18/2020	2:15:00 PM	0.45
12/18/2020	2:30:00 PM	0.45
12/18/2020	2:45:00 PM	0.45
12/18/2020	3:00:00 PM	0.45
12/18/2020	3:15:00 PM	0.45
12/18/2020	3:30:00 PM	0.45
12/18/2020	3:45:00 PM	0.45
12/18/2020	4:00:00 PM	0.45
12/18/2020	4:15:00 PM	0.46
12/18/2020	4:30:00 PM	0.46
12/18/2020	4:45:00 PM	0.46
12/18/2020	5:00:00 PM	0.46
12/18/2020	5:15:00 PM	0.46
12/18/2020	5:30:00 PM	0.47

Blackrock Return Ditch Gage

DATE	TIME	GAGE
12/18/2020	5:45:00 PM	0.47
12/18/2020	6:00:00 PM	0.47
12/18/2020	6:15:00 PM	0.47
12/18/2020	6:30:00 PM	0.47
12/18/2020	6:45:00 PM	0.47
12/18/2020	7:00:00 PM	0.47
12/18/2020	7:15:00 PM	0.48
12/18/2020	7:30:00 PM	0.48
12/18/2020	7:45:00 PM	0.48
12/18/2020	8:00:00 PM	0.48
12/18/2020	8:15:00 PM	0.48
12/18/2020	8:30:00 PM	0.48
12/18/2020	8:45:00 PM	0.48
12/18/2020	9:00:00 PM	0.48
12/18/2020	9:15:00 PM	0.48
12/18/2020	9:30:00 PM	0.48
12/18/2020	9:45:00 PM	0.48
12/18/2020	10:00:00 PM	0.49
12/18/2020	10:15:00 PM	0.49
12/18/2020	10:30:00 PM	0.49
12/18/2020	10:45:00 PM	0.49
12/18/2020	11:00:00 PM	0.49
12/18/2020	11:15:00 PM	0.49
12/18/2020	11:30:00 PM	0.49
12/18/2020	11:45:00 PM	0.49
12/19/2020	12:00:00 AM	0.49
12/19/2020	12:15:00 AM	0.49
12/19/2020	12:30:00 AM	0.49
12/19/2020	12:45:00 AM	0.49
12/19/2020	1:00:00 AM	0.49
12/19/2020	1:15:00 AM	0.49
12/19/2020	1:30:00 AM	0.49
12/19/2020	1:45:00 AM	0.49
12/19/2020	2:00:00 AM	0.49
12/19/2020	2:15:00 AM	0.49
12/19/2020	2:30:00 AM	0.49
12/19/2020	2:45:00 AM	0.5
12/19/2020	3:00:00 AM	0.49
12/19/2020	3:15:00 AM	0.49
12/19/2020	3:30:00 AM	0.5
12/19/2020	3:45:00 AM	0.5
12/19/2020	4:00:00 AM	0.5
12/19/2020	4:15:00 AM	0.5
12/19/2020	4:30:00 AM	0.5
12/19/2020	4:45:00 AM	0.5
12/19/2020	5:00:00 AM	0.5

Blackrock Return Ditch Gage

DATE	TIME	GAGE
12/19/2020	5:15:00 AM	0.5
12/19/2020	5:30:00 AM	0.5
12/19/2020	5:45:00 AM	0.5
12/19/2020	6:00:00 AM	0.5
12/19/2020	6:15:00 AM	0.5
12/19/2020	6:30:00 AM	0.5
12/19/2020	6:45:00 AM	0.5
12/19/2020	7:00:00 AM	0.5
12/19/2020	7:15:00 AM	0.5
12/19/2020	7:30:00 AM	0.5
12/19/2020	7:45:00 AM	0.5
12/19/2020	8:00:00 AM	0.5
12/19/2020	8:15:00 AM	0.5
12/19/2020	8:30:00 AM	0.5
12/19/2020	8:45:00 AM	0.5
12/19/2020	9:00:00 AM	0.5
12/19/2020	9:15:00 AM	0.5
12/19/2020	9:30:00 AM	0.5
12/19/2020	9:45:00 AM	0.5
12/19/2020	10:00:00 AM	0.5
12/19/2020	10:15:00 AM	0.5
12/19/2020	10:30:00 AM	0.5
12/19/2020	10:45:00 AM	0.5
12/19/2020	11:00:00 AM	0.5
12/19/2020	11:15:00 AM	0.51
12/19/2020	11:30:00 AM	0.51
12/19/2020	11:45:00 AM	0.5
12/19/2020	12:00:00 PM	0.5
12/19/2020	12:15:00 PM	0.5
12/19/2020	12:30:00 PM	0.5
12/19/2020	12:45:00 PM	0.5
12/19/2020	1:00:00 PM	0.51
12/19/2020	1:15:00 PM	0.51
12/19/2020	1:30:00 PM	0.51
12/19/2020	1:45:00 PM	0.51
12/19/2020	2:00:00 PM	0.51
12/19/2020	2:15:00 PM	0.51
12/19/2020	2:30:00 PM	0.51
12/19/2020	2:45:00 PM	0.51
12/19/2020	3:00:00 PM	0.51
12/19/2020	3:15:00 PM	0.51
12/19/2020	3:30:00 PM	0.51
12/19/2020	3:45:00 PM	0.51
12/19/2020	4:00:00 PM	0.51
12/19/2020	4:15:00 PM	0.51
12/19/2020	4:30:00 PM	0.5

Blackrock Return Ditch Gage

DATE	TIME	GAGE
12/19/2020	4:45:00 PM	0.5
12/19/2020	5:00:00 PM	0.5
12/19/2020	5:15:00 PM	0.5
12/19/2020	5:30:00 PM	0.5
12/19/2020	5:45:00 PM	0.5
12/19/2020	6:00:00 PM	0.5
12/19/2020	6:15:00 PM	0.5
12/19/2020	6:30:00 PM	0.5
12/19/2020	6:45:00 PM	0.5
12/19/2020	7:00:00 PM	0.5
12/19/2020	7:15:00 PM	0.5
12/19/2020	7:30:00 PM	0.5
12/19/2020	7:45:00 PM	0.5
12/19/2020	8:00:00 PM	0.5
12/19/2020	8:15:00 PM	0.5
12/19/2020	8:30:00 PM	0.5
12/19/2020	8:45:00 PM	0.5
12/19/2020	9:00:00 PM	0.5
12/19/2020	9:15:00 PM	0.5
12/19/2020	9:30:00 PM	0.5
12/19/2020	9:45:00 PM	0.5
12/19/2020	10:00:00 PM	0.5
12/19/2020	10:15:00 PM	0.5
12/19/2020	10:30:00 PM	0.5
12/19/2020	10:45:00 PM	0.5
12/19/2020	11:00:00 PM	0.5
12/19/2020	11:15:00 PM	0.5
12/19/2020	11:30:00 PM	0.5
12/19/2020	11:45:00 PM	0.5
12/20/2020	12:00:00 AM	0.5
12/20/2020	12:15:00 AM	0.5
12/20/2020	12:30:00 AM	0.5
12/20/2020	12:45:00 AM	0.5
12/20/2020	1:00:00 AM	0.49
12/20/2020	1:15:00 AM	0.49
12/20/2020	1:30:00 AM	0.49
12/20/2020	1:45:00 AM	0.49
12/20/2020	2:00:00 AM	0.49
12/20/2020	2:15:00 AM	0.49
12/20/2020	2:30:00 AM	0.49
12/20/2020	2:45:00 AM	0.49
12/20/2020	3:00:00 AM	0.49
12/20/2020	3:15:00 AM	0.48
12/20/2020	3:30:00 AM	0.48
12/20/2020	3:45:00 AM	0.48
12/20/2020	4:00:00 AM	0.48

Blackrock Return Ditch Gage

DATE	TIME	GAGE
12/20/2020	4:15:00 AM	0.48
12/20/2020	4:30:00 AM	0.48
12/20/2020	4:45:00 AM	0.48
12/20/2020	5:00:00 AM	0.48
12/20/2020	5:15:00 AM	0.48
12/20/2020	5:30:00 AM	0.48
12/20/2020	5:45:00 AM	0.48
12/20/2020	6:00:00 AM	0.48
12/20/2020	6:15:00 AM	0.48
12/20/2020	6:30:00 AM	0.48
12/20/2020	6:45:00 AM	0.48
12/20/2020	7:00:00 AM	0.48
12/20/2020	7:15:00 AM	0.47
12/20/2020	7:30:00 AM	0.47
12/20/2020	7:45:00 AM	0.47
12/20/2020	8:00:00 AM	0.47
12/20/2020	8:15:00 AM	0.47
12/20/2020	8:30:00 AM	0.47
12/20/2020	8:45:00 AM	0.47
12/20/2020	9:00:00 AM	0.47
12/20/2020	9:15:00 AM	0.47
12/20/2020	9:30:00 AM	0.47
12/20/2020	9:45:00 AM	0.47
12/20/2020	10:00:00 AM	0.47
12/20/2020	10:15:00 AM	0.47
12/20/2020	10:30:00 AM	0.47
12/20/2020	10:45:00 AM	0.47
12/20/2020	11:00:00 AM	0.47
12/20/2020	11:15:00 AM	0.47
12/20/2020	11:30:00 AM	0.47
12/20/2020	11:45:00 AM	0.47
12/20/2020	12:00:00 PM	0.47
12/20/2020	12:15:00 PM	0.47
12/20/2020	12:30:00 PM	0.47
12/20/2020	12:45:00 PM	0.47
12/20/2020	1:00:00 PM	0.47
12/20/2020	1:15:00 PM	0.47
12/20/2020	1:30:00 PM	0.47
12/20/2020	1:45:00 PM	0.47
12/20/2020	2:00:00 PM	0.47
12/20/2020	2:15:00 PM	0.47
12/20/2020	2:30:00 PM	0.47
12/20/2020	2:45:00 PM	0.47
12/20/2020	3:00:00 PM	0.47
12/20/2020	3:15:00 PM	0.47
12/20/2020	3:30:00 PM	0.47

Blackrock Return Ditch Gage

DATE	TIME	GAGE
12/20/2020	3:45:00 PM	0.47
12/20/2020	4:00:00 PM	0.47
12/20/2020	4:15:00 PM	0.47
12/20/2020	4:30:00 PM	0.47
12/20/2020	4:45:00 PM	0.47
12/20/2020	5:00:00 PM	0.47
12/20/2020	5:15:00 PM	0.47
12/20/2020	5:30:00 PM	0.47
12/20/2020	5:45:00 PM	0.47
12/20/2020	6:00:00 PM	0.47
12/20/2020	6:15:00 PM	0.47
12/20/2020	6:30:00 PM	0.47
12/20/2020	6:45:00 PM	0.47
12/20/2020	7:00:00 PM	0.47
12/20/2020	7:15:00 PM	0.47
12/20/2020	7:30:00 PM	0.47
12/20/2020	7:45:00 PM	0.47
12/20/2020	8:00:00 PM	0.47
12/20/2020	8:15:00 PM	0.47
12/20/2020	8:30:00 PM	0.47
12/20/2020	8:45:00 PM	0.47
12/20/2020	9:00:00 PM	0.47
12/20/2020	9:15:00 PM	0.47
12/20/2020	9:30:00 PM	0.47
12/20/2020	9:45:00 PM	0.47
12/20/2020	10:00:00 PM	0.47
12/20/2020	10:15:00 PM	0.47
12/20/2020	10:30:00 PM	0.47
12/20/2020	10:45:00 PM	0.47
12/20/2020	11:00:00 PM	0.47
12/20/2020	11:15:00 PM	0.47
12/20/2020	11:30:00 PM	0.47
12/20/2020	11:45:00 PM	0.47
12/21/2020	12:00:00 AM	0.47
12/21/2020	12:15:00 AM	0.47
12/21/2020	12:30:00 AM	0.47
12/21/2020	12:45:00 AM	0.47
12/21/2020	1:00:00 AM	0.47
12/21/2020	1:15:00 AM	0.47
12/21/2020	1:30:00 AM	0.47
12/21/2020	1:45:00 AM	0.47
12/21/2020	2:00:00 AM	0.47
12/21/2020	2:15:00 AM	0.47
12/21/2020	2:30:00 AM	0.47
12/21/2020	2:45:00 AM	0.47
12/21/2020	3:00:00 AM	0.47

Blackrock Return Ditch Gage

DATE	TIME	GAGE
12/21/2020	3:15:00 AM	0.47
12/21/2020	3:30:00 AM	0.47
12/21/2020	3:45:00 AM	0.47
12/21/2020	4:00:00 AM	0.47
12/21/2020	4:15:00 AM	0.47
12/21/2020	4:30:00 AM	0.47
12/21/2020	4:45:00 AM	0.47
12/21/2020	5:00:00 AM	0.47
12/21/2020	5:15:00 AM	0.47
12/21/2020	5:30:00 AM	0.47
12/21/2020	5:45:00 AM	0.47
12/21/2020	6:00:00 AM	0.47
12/21/2020	6:15:00 AM	0.47
12/21/2020	6:30:00 AM	0.47
12/21/2020	6:45:00 AM	0.47
12/21/2020	7:00:00 AM	0.47
12/21/2020	7:15:00 AM	0.47
12/21/2020	7:30:00 AM	0.47
12/21/2020	7:45:00 AM	0.47
12/21/2020	8:00:00 AM	0.47
12/21/2020	8:15:00 AM	0.47
12/21/2020	8:30:00 AM	0.47
12/21/2020	8:45:00 AM	0.47
12/21/2020	9:00:00 AM	0.47
12/21/2020	9:15:00 AM	0.47
12/21/2020	9:30:00 AM	0.47
12/21/2020	9:45:00 AM	0.47
12/21/2020	10:00:00 AM	0.47
12/21/2020	10:15:00 AM	0.47
12/21/2020	10:30:00 AM	0.47
12/21/2020	10:45:00 AM	0.47
12/21/2020	11:00:00 AM	0.47
12/21/2020	11:15:00 AM	0.47
12/21/2020	11:30:00 AM	0.46
12/21/2020	11:45:00 AM	0.46
12/21/2020	12:00:00 PM	0.46
12/21/2020	12:15:00 PM	0.46
12/21/2020	12:30:00 PM	0.46
12/21/2020	12:45:00 PM	0.46
12/21/2020	1:00:00 PM	0.46
12/21/2020	1:15:00 PM	0.46
12/21/2020	1:30:00 PM	0.46
12/21/2020	1:45:00 PM	0.47
12/21/2020	2:00:00 PM	0.47
12/21/2020	2:15:00 PM	0.46
12/21/2020	2:30:00 PM	0.46

Blackrock Return Ditch Gage

DATE	TIME	GAGE
12/21/2020	2:45:00 PM	0.46
12/21/2020	3:00:00 PM	0.46
12/21/2020	3:15:00 PM	0.47
12/21/2020	3:30:00 PM	0.46
12/21/2020	3:45:00 PM	0.46
12/21/2020	4:00:00 PM	0.47
12/21/2020	4:15:00 PM	0.46
12/21/2020	4:30:00 PM	0.46
12/21/2020	4:45:00 PM	0.47
12/21/2020	5:00:00 PM	0.46
12/21/2020	5:15:00 PM	0.47
12/21/2020	5:30:00 PM	0.46
12/21/2020	5:45:00 PM	0.46
12/21/2020	6:00:00 PM	0.47
12/21/2020	6:15:00 PM	0.46
12/21/2020	6:30:00 PM	0.47
12/21/2020	6:45:00 PM	0.46
12/21/2020	7:00:00 PM	0.46
12/21/2020	7:15:00 PM	0.46
12/21/2020	7:30:00 PM	0.46
12/21/2020	7:45:00 PM	0.46
12/21/2020	8:00:00 PM	0.46
12/21/2020	8:15:00 PM	0.46
12/21/2020	8:30:00 PM	0.46
12/21/2020	8:45:00 PM	0.47
12/21/2020	9:00:00 PM	0.46
12/21/2020	9:15:00 PM	0.46
12/21/2020	9:30:00 PM	0.46
12/21/2020	9:45:00 PM	0.46
12/21/2020	10:00:00 PM	0.46
12/21/2020	10:15:00 PM	0.46
12/21/2020	10:30:00 PM	0.46
12/21/2020	10:45:00 PM	0.46
12/21/2020	11:00:00 PM	0.46
12/21/2020	11:15:00 PM	0.46
12/21/2020	11:30:00 PM	0.46
12/21/2020	11:45:00 PM	0.46
12/22/2020	12:00:00 AM	0.46
12/22/2020	12:15:00 AM	0.46
12/22/2020	12:30:00 AM	0.46
12/22/2020	12:45:00 AM	0.46
12/22/2020	1:00:00 AM	0.46
12/22/2020	1:15:00 AM	0.47
12/22/2020	1:30:00 AM	0.46
12/22/2020	1:45:00 AM	0.46
12/22/2020	2:00:00 AM	0.46

Blackrock Return Ditch Gage

DATE	TIME	GAGE
12/22/2020	2:15:00 AM	0.46
12/22/2020	2:30:00 AM	0.46
12/22/2020	2:45:00 AM	0.47
12/22/2020	3:00:00 AM	0.46
12/22/2020	3:15:00 AM	0.47
12/22/2020	3:30:00 AM	0.47
12/22/2020	3:45:00 AM	0.46
12/22/2020	4:00:00 AM	0.47
12/22/2020	4:15:00 AM	0.46
12/22/2020	4:30:00 AM	0.46
12/22/2020	4:45:00 AM	0.46
12/22/2020	5:00:00 AM	0.46
12/22/2020	5:15:00 AM	0.47
12/22/2020	5:30:00 AM	0.46
12/22/2020	5:45:00 AM	0.46
12/22/2020	6:00:00 AM	0.46
12/22/2020	6:15:00 AM	0.46
12/22/2020	6:30:00 AM	0.46
12/22/2020	6:45:00 AM	0.46
12/22/2020	7:00:00 AM	0.46
12/22/2020	7:15:00 AM	0.46
12/22/2020	7:30:00 AM	0.46
12/22/2020	7:45:00 AM	0.46
12/22/2020	8:00:00 AM	0.46
12/22/2020	8:15:00 AM	0.47
12/22/2020	8:30:00 AM	0.46
12/22/2020	8:45:00 AM	0.46
12/22/2020	9:00:00 AM	0.46
12/22/2020	9:15:00 AM	0.46
12/22/2020	9:30:00 AM	0.46
12/22/2020	9:45:00 AM	0.46
12/22/2020	10:00:00 AM	0.46
12/22/2020	10:15:00 AM	0.46
12/22/2020	10:30:00 AM	0.46
12/22/2020	10:45:00 AM	0.46
12/22/2020	11:00:00 AM	0.46
12/22/2020	11:15:00 AM	0.46
12/22/2020	11:30:00 AM	0.47
12/22/2020	11:45:00 AM	0.47
12/22/2020	12:00:00 PM	0.47
12/22/2020	12:15:00 PM	0.47
12/22/2020	12:30:00 PM	0.48
12/22/2020	12:45:00 PM	0.48
12/22/2020	1:00:00 PM	0.48
12/22/2020	1:15:00 PM	0.48
12/22/2020	1:30:00 PM	0.49

Blackrock Return Ditch Gage

DATE	TIME	GAGE
12/22/2020	1:45:00 PM	0.49
12/22/2020	2:00:00 PM	0.49
12/22/2020	2:15:00 PM	0.49
12/22/2020	2:30:00 PM	0.49
12/22/2020	2:45:00 PM	0.49
12/22/2020	3:00:00 PM	0.49
12/22/2020	3:15:00 PM	0.5
12/22/2020	3:30:00 PM	0.5
12/22/2020	3:45:00 PM	0.5
12/22/2020	4:00:00 PM	0.5
12/22/2020	4:15:00 PM	0.5
12/22/2020	4:30:00 PM	0.5
12/22/2020	4:45:00 PM	0.5
12/22/2020	5:00:00 PM	0.51
12/22/2020	5:15:00 PM	0.51
12/22/2020	5:30:00 PM	0.51
12/22/2020	5:45:00 PM	0.51
12/22/2020	6:00:00 PM	0.51
12/22/2020	6:15:00 PM	0.51
12/22/2020	6:30:00 PM	0.51
12/22/2020	6:45:00 PM	0.51
12/22/2020	7:00:00 PM	0.51
12/22/2020	7:15:00 PM	0.51
12/22/2020	7:30:00 PM	0.51
12/22/2020	7:45:00 PM	0.51
12/22/2020	8:00:00 PM	0.51
12/22/2020	8:15:00 PM	0.51
12/22/2020	8:30:00 PM	0.51
12/22/2020	8:45:00 PM	0.51
12/22/2020	9:00:00 PM	0.51
12/22/2020	9:15:00 PM	0.51
12/22/2020	9:30:00 PM	0.51
12/22/2020	9:45:00 PM	0.51
12/22/2020	10:00:00 PM	0.51
12/22/2020	10:15:00 PM	0.51
12/22/2020	10:30:00 PM	0.51
12/22/2020	10:45:00 PM	0.51
12/22/2020	11:00:00 PM	0.51
12/22/2020	11:15:00 PM	0.51
12/22/2020	11:30:00 PM	0.51
12/22/2020	11:45:00 PM	0.51
12/23/2020	12:00:00 AM	0.51
12/23/2020	12:15:00 AM	0.51
12/23/2020	12:30:00 AM	0.51
12/23/2020	12:45:00 AM	0.51
12/23/2020	1:00:00 AM	0.51

Blackrock Return Ditch Gage

DATE	TIME	GAGE
12/23/2020	1:15:00 AM	0.51
12/23/2020	1:30:00 AM	0.51
12/23/2020	1:45:00 AM	0.51
12/23/2020	2:00:00 AM	0.51
12/23/2020	2:15:00 AM	0.51
12/23/2020	2:30:00 AM	0.51
12/23/2020	2:45:00 AM	0.51
12/23/2020	3:00:00 AM	0.51
12/23/2020	3:15:00 AM	0.51
12/23/2020	3:30:00 AM	0.51
12/23/2020	3:45:00 AM	0.51
12/23/2020	4:00:00 AM	0.51
12/23/2020	4:15:00 AM	0.51
12/23/2020	4:30:00 AM	0.51
12/23/2020	4:45:00 AM	0.51
12/23/2020	5:00:00 AM	0.51
12/23/2020	5:15:00 AM	0.51
12/23/2020	5:30:00 AM	0.51
12/23/2020	5:45:00 AM	0.51
12/23/2020	6:00:00 AM	0.51
12/23/2020	6:15:00 AM	0.51
12/23/2020	6:30:00 AM	0.51
12/23/2020	6:45:00 AM	0.51
12/23/2020	7:00:00 AM	0.51
12/23/2020	7:15:00 AM	0.51
12/23/2020	7:30:00 AM	0.51
12/23/2020	7:45:00 AM	0.51
12/23/2020	8:00:00 AM	0.51
12/23/2020	8:15:00 AM	0.51
12/23/2020	8:30:00 AM	0.51
12/23/2020	8:45:00 AM	0.51
12/23/2020	9:00:00 AM	0.51
12/23/2020	9:15:00 AM	0.51
12/23/2020	9:30:00 AM	0.51
12/23/2020	9:45:00 AM	0.51
12/23/2020	10:00:00 AM	0.51
12/23/2020	10:15:00 AM	0.51
12/23/2020	10:30:00 AM	0.51
12/23/2020	10:45:00 AM	0.5
12/23/2020	11:00:00 AM	0.5
12/23/2020	11:15:00 AM	0.5
12/23/2020	11:30:00 AM	0.5
12/23/2020	11:45:00 AM	0.5
12/23/2020	12:00:00 PM	0.5
12/23/2020	12:15:00 PM	0.5
12/23/2020	12:30:00 PM	0.49

Blackrock Return Ditch Gage

DATE	TIME	GAGE
12/23/2020	12:45:00 PM	0.49
12/23/2020	1:00:00 PM	0.5
12/23/2020	1:15:00 PM	0.49
12/23/2020	1:30:00 PM	0.49
12/23/2020	1:45:00 PM	0.49
12/23/2020	2:00:00 PM	0.49
12/23/2020	2:15:00 PM	0.49
12/23/2020	2:30:00 PM	0.49
12/23/2020	2:45:00 PM	0.49
12/23/2020	3:00:00 PM	0.49
12/23/2020	3:15:00 PM	0.49
12/23/2020	3:30:00 PM	0.49
12/23/2020	3:45:00 PM	0.49
12/23/2020	4:00:00 PM	0.49
12/23/2020	4:15:00 PM	0.49
12/23/2020	4:30:00 PM	0.49
12/23/2020	4:45:00 PM	0.49
12/23/2020	5:00:00 PM	0.48
12/23/2020	5:15:00 PM	0.48
12/23/2020	5:30:00 PM	0.48
12/23/2020	5:45:00 PM	0.48
12/23/2020	6:00:00 PM	0.48
12/23/2020	6:15:00 PM	0.48
12/23/2020	6:30:00 PM	0.48
12/23/2020	6:45:00 PM	0.48
12/23/2020	7:00:00 PM	0.48
12/23/2020	7:15:00 PM	0.48
12/23/2020	7:30:00 PM	0.47
12/23/2020	7:45:00 PM	0.47
12/23/2020	8:00:00 PM	0.47
12/23/2020	8:15:00 PM	0.47
12/23/2020	8:30:00 PM	0.47
12/23/2020	8:45:00 PM	0.47
12/23/2020	9:00:00 PM	0.47
12/23/2020	9:15:00 PM	0.47
12/23/2020	9:30:00 PM	0.47
12/23/2020	9:45:00 PM	0.47
12/23/2020	10:00:00 PM	0.47
12/23/2020	10:15:00 PM	0.47
12/23/2020	10:30:00 PM	0.47
12/23/2020	10:45:00 PM	0.47
12/23/2020	11:00:00 PM	0.47
12/23/2020	11:15:00 PM	0.47
12/23/2020	11:30:00 PM	0.47
12/23/2020	11:45:00 PM	0.47
12/24/2020	12:00:00 AM	0.47

Blackrock Return Ditch Gage

DATE	TIME	GAGE
12/24/2020	12:15:00 AM	0.47
12/24/2020	12:30:00 AM	0.47
12/24/2020	12:45:00 AM	0.47
12/24/2020	1:00:00 AM	0.47
12/24/2020	1:15:00 AM	0.47
12/24/2020	1:30:00 AM	0.47
12/24/2020	1:45:00 AM	0.47
12/24/2020	2:00:00 AM	0.47
12/24/2020	2:15:00 AM	0.47
12/24/2020	2:30:00 AM	0.47
12/24/2020	2:45:00 AM	0.47
12/24/2020	3:00:00 AM	0.47
12/24/2020	3:15:00 AM	0.47
12/24/2020	3:30:00 AM	0.47
12/24/2020	3:45:00 AM	0.47
12/24/2020	4:00:00 AM	0.47
12/24/2020	4:15:00 AM	0.47
12/24/2020	4:30:00 AM	0.47
12/24/2020	4:45:00 AM	0.47
12/24/2020	5:00:00 AM	0.47
12/24/2020	5:15:00 AM	0.47
12/24/2020	5:30:00 AM	0.47
12/24/2020	5:45:00 AM	0.47
12/24/2020	6:00:00 AM	0.47
12/24/2020	6:15:00 AM	0.47
12/24/2020	6:30:00 AM	0.47
12/24/2020	6:45:00 AM	0.47
12/24/2020	7:00:00 AM	0.47
12/24/2020	7:15:00 AM	0.47
12/24/2020	7:30:00 AM	0.47
12/24/2020	7:45:00 AM	0.47
12/24/2020	8:00:00 AM	0.47
12/24/2020	8:15:00 AM	0.47
12/24/2020	8:30:00 AM	0.47
12/24/2020	8:45:00 AM	0.47
12/24/2020	9:00:00 AM	0.47
12/24/2020	9:15:00 AM	0.47
12/24/2020	9:30:00 AM	0.47
12/24/2020	9:45:00 AM	0.47
12/24/2020	10:00:00 AM	0.47
12/24/2020	10:15:00 AM	0.47
12/24/2020	10:30:00 AM	0.47
12/24/2020	10:45:00 AM	0.47
12/24/2020	11:00:00 AM	0.47
12/24/2020	11:15:00 AM	0.47
12/24/2020	11:30:00 AM	0.47

Blackrock Return Ditch Gage

DATE	TIME	GAGE
12/24/2020	11:45:00 AM	0.47
12/24/2020	12:00:00 PM	0.47
12/24/2020	12:15:00 PM	0.47
12/24/2020	12:30:00 PM	0.47
12/24/2020	12:45:00 PM	0.47
12/24/2020	1:00:00 PM	0.47
12/24/2020	1:15:00 PM	0.47
12/24/2020	1:30:00 PM	0.47
12/24/2020	1:45:00 PM	0.47
12/24/2020	2:00:00 PM	0.47
12/24/2020	2:15:00 PM	0.47
12/24/2020	2:30:00 PM	0.47
12/24/2020	2:45:00 PM	0.47
12/24/2020	3:00:00 PM	0.47
12/24/2020	3:15:00 PM	0.47
12/24/2020	3:30:00 PM	0.47
12/24/2020	3:45:00 PM	0.47
12/24/2020	4:00:00 PM	0.47
12/24/2020	4:15:00 PM	0.47
12/24/2020	4:30:00 PM	0.47
12/24/2020	4:45:00 PM	0.47
12/24/2020	5:00:00 PM	0.47
12/24/2020	5:15:00 PM	0.47
12/24/2020	5:30:00 PM	0.47
12/24/2020	5:45:00 PM	0.47
12/24/2020	6:00:00 PM	0.47
12/24/2020	6:15:00 PM	0.47
12/24/2020	6:30:00 PM	0.47
12/24/2020	6:45:00 PM	0.47
12/24/2020	7:00:00 PM	0.47
12/24/2020	7:15:00 PM	0.47
12/24/2020	7:30:00 PM	0.47
12/24/2020	7:45:00 PM	0.47
12/24/2020	8:00:00 PM	0.47
12/24/2020	8:15:00 PM	0.47
12/24/2020	8:30:00 PM	0.47
12/24/2020	8:45:00 PM	0.47
12/24/2020	9:00:00 PM	0.47
12/24/2020	9:15:00 PM	0.47
12/24/2020	9:30:00 PM	0.47
12/24/2020	9:45:00 PM	0.47
12/24/2020	10:00:00 PM	0.47
12/24/2020	10:15:00 PM	0.47
12/24/2020	10:30:00 PM	0.47
12/24/2020	10:45:00 PM	0.47
12/24/2020	11:00:00 PM	0.47

Blackrock Return Ditch Gage

DATE	TIME	GAGE
12/24/2020	11:15:00 PM	0.47
12/24/2020	11:30:00 PM	0.47
12/24/2020	11:45:00 PM	0.47
12/25/2020	12:00:00 AM	0.47
12/25/2020	12:15:00 AM	0.47
12/25/2020	12:30:00 AM	0.47
12/25/2020	12:45:00 AM	0.47
12/25/2020	1:00:00 AM	0.47
12/25/2020	1:15:00 AM	0.47
12/25/2020	1:30:00 AM	0.47
12/25/2020	1:45:00 AM	0.47
12/25/2020	2:00:00 AM	0.47
12/25/2020	2:15:00 AM	0.47
12/25/2020	2:30:00 AM	0.47
12/25/2020	2:45:00 AM	0.47
12/25/2020	3:00:00 AM	0.47
12/25/2020	3:15:00 AM	0.47
12/25/2020	3:30:00 AM	0.47
12/25/2020	3:45:00 AM	0.47
12/25/2020	4:00:00 AM	0.47
12/25/2020	4:15:00 AM	0.47
12/25/2020	4:30:00 AM	0.47
12/25/2020	4:45:00 AM	0.47
12/25/2020	5:00:00 AM	0.47
12/25/2020	5:15:00 AM	0.47
12/25/2020	5:30:00 AM	0.47
12/25/2020	5:45:00 AM	0.47
12/25/2020	6:00:00 AM	0.47
12/25/2020	6:15:00 AM	0.47
12/25/2020	6:30:00 AM	0.47
12/25/2020	6:45:00 AM	0.47
12/25/2020	7:00:00 AM	0.47
12/25/2020	7:15:00 AM	0.47
12/25/2020	7:30:00 AM	0.47
12/25/2020	7:45:00 AM	0.47
12/25/2020	8:00:00 AM	0.47
12/25/2020	8:15:00 AM	0.47
12/25/2020	8:30:00 AM	0.47
12/25/2020	8:45:00 AM	0.47
12/25/2020	9:00:00 AM	0.47
12/25/2020	9:15:00 AM	0.47
12/25/2020	9:30:00 AM	0.47
12/25/2020	9:45:00 AM	0.47
12/25/2020	10:00:00 AM	0.47
12/25/2020	10:15:00 AM	0.47
12/25/2020	10:30:00 AM	0.47

Blackrock Return Ditch Gage

DATE	TIME	GAGE
12/25/2020	10:45:00 AM	0.47
12/25/2020	11:00:00 AM	0.47
12/25/2020	11:15:00 AM	0.47
12/25/2020	11:30:00 AM	0.47
12/25/2020	11:45:00 AM	0.47
12/25/2020	12:00:00 PM	0.47
12/25/2020	12:15:00 PM	0.47
12/25/2020	12:30:00 PM	0.47
12/25/2020	12:45:00 PM	0.47
12/25/2020	1:00:00 PM	0.47
12/25/2020	1:15:00 PM	0.47
12/25/2020	1:30:00 PM	0.47
12/25/2020	1:45:00 PM	0.47
12/25/2020	2:00:00 PM	0.47
12/25/2020	2:15:00 PM	0.47
12/25/2020	2:30:00 PM	0.47
12/25/2020	2:45:00 PM	0.47
12/25/2020	3:00:00 PM	0.47
12/25/2020	3:15:00 PM	0.47
12/25/2020	3:30:00 PM	0.47
12/25/2020	3:45:00 PM	0.47
12/25/2020	4:00:00 PM	0.47
12/25/2020	4:15:00 PM	0.47
12/25/2020	4:30:00 PM	0.47
12/25/2020	4:45:00 PM	0.47
12/25/2020	5:00:00 PM	0.47
12/25/2020	5:15:00 PM	0.47
12/25/2020	5:30:00 PM	0.47
12/25/2020	5:45:00 PM	0.47
12/25/2020	6:00:00 PM	0.47
12/25/2020	6:15:00 PM	0.47
12/25/2020	6:30:00 PM	0.47
12/25/2020	6:45:00 PM	0.47
12/25/2020	7:00:00 PM	0.47
12/25/2020	7:15:00 PM	0.47
12/25/2020	7:30:00 PM	0.47
12/25/2020	7:45:00 PM	0.47
12/25/2020	8:00:00 PM	0.47
12/25/2020	8:15:00 PM	0.47
12/25/2020	8:30:00 PM	0.47
12/25/2020	8:45:00 PM	0.47
12/25/2020	9:00:00 PM	0.47
12/25/2020	9:15:00 PM	0.47
12/25/2020	9:30:00 PM	0.47
12/25/2020	9:45:00 PM	0.47
12/25/2020	10:00:00 PM	0.47

Blackrock Return Ditch Gage

DATE	TIME	GAGE
12/25/2020	10:15:00 PM	0.47
12/25/2020	10:30:00 PM	0.47
12/25/2020	10:45:00 PM	0.47
12/25/2020	11:00:00 PM	0.47
12/25/2020	11:15:00 PM	0.47
12/25/2020	11:30:00 PM	0.47
12/25/2020	11:45:00 PM	0.47
12/26/2020	12:00:00 AM	0.47
12/26/2020	12:15:00 AM	0.47
12/26/2020	12:30:00 AM	0.47
12/26/2020	12:45:00 AM	0.47
12/26/2020	1:00:00 AM	0.47
12/26/2020	1:15:00 AM	0.47
12/26/2020	1:30:00 AM	0.47
12/26/2020	1:45:00 AM	0.48
12/26/2020	2:00:00 AM	0.47
12/26/2020	2:15:00 AM	0.47
12/26/2020	2:30:00 AM	0.47
12/26/2020	2:45:00 AM	0.47
12/26/2020	3:00:00 AM	0.47
12/26/2020	3:15:00 AM	0.47
12/26/2020	3:30:00 AM	0.47
12/26/2020	3:45:00 AM	0.47
12/26/2020	4:00:00 AM	0.47
12/26/2020	4:15:00 AM	0.47
12/26/2020	4:30:00 AM	0.47
12/26/2020	4:45:00 AM	0.47
12/26/2020	5:00:00 AM	0.47
12/26/2020	5:15:00 AM	0.47
12/26/2020	5:30:00 AM	0.47
12/26/2020	5:45:00 AM	0.47
12/26/2020	6:00:00 AM	0.47
12/26/2020	6:15:00 AM	0.47
12/26/2020	6:30:00 AM	0.47
12/26/2020	6:45:00 AM	0.47
12/26/2020	7:00:00 AM	0.47
12/26/2020	7:15:00 AM	0.48
12/26/2020	7:30:00 AM	0.47
12/26/2020	7:45:00 AM	0.47
12/26/2020	8:00:00 AM	0.48
12/26/2020	8:15:00 AM	0.47
12/26/2020	8:30:00 AM	0.47
12/26/2020	8:45:00 AM	0.47
12/26/2020	9:00:00 AM	0.47
12/26/2020	9:15:00 AM	0.47
12/26/2020	9:30:00 AM	0.48

Blackrock Return Ditch Gage

DATE	TIME	GAGE
12/26/2020	9:45:00 AM	0.47
12/26/2020	10:00:00 AM	0.48
12/26/2020	10:15:00 AM	0.48
12/26/2020	10:30:00 AM	0.47
12/26/2020	10:45:00 AM	0.47
12/26/2020	11:00:00 AM	0.47
12/26/2020	11:15:00 AM	0.47
12/26/2020	11:30:00 AM	0.47
12/26/2020	11:45:00 AM	0.47
12/26/2020	12:00:00 PM	0.47
12/26/2020	12:15:00 PM	0.47
12/26/2020	12:30:00 PM	0.47
12/26/2020	12:45:00 PM	0.47
12/26/2020	1:00:00 PM	0.47
12/26/2020	1:15:00 PM	0.46
12/26/2020	1:30:00 PM	0.47
12/26/2020	1:45:00 PM	0.46
12/26/2020	2:00:00 PM	0.46
12/26/2020	2:15:00 PM	0.46
12/26/2020	2:30:00 PM	0.46
12/26/2020	2:45:00 PM	0.46
12/26/2020	3:00:00 PM	0.46
12/26/2020	3:15:00 PM	0.46
12/26/2020	3:30:00 PM	0.46
12/26/2020	3:45:00 PM	0.46
12/26/2020	4:00:00 PM	0.46
12/26/2020	4:15:00 PM	0.46
12/26/2020	4:30:00 PM	0.46
12/26/2020	4:45:00 PM	0.46
12/26/2020	5:00:00 PM	0.46
12/26/2020	5:15:00 PM	0.46
12/26/2020	5:30:00 PM	0.46
12/26/2020	5:45:00 PM	0.45
12/26/2020	6:00:00 PM	0.45
12/26/2020	6:15:00 PM	0.45
12/26/2020	6:30:00 PM	0.45
12/26/2020	6:45:00 PM	0.45
12/26/2020	7:00:00 PM	0.45
12/26/2020	7:15:00 PM	0.45
12/26/2020	7:30:00 PM	0.45
12/26/2020	7:45:00 PM	0.45
12/26/2020	8:00:00 PM	0.44
12/26/2020	8:15:00 PM	0.44
12/26/2020	8:30:00 PM	0.44
12/26/2020	8:45:00 PM	0.44
12/26/2020	9:00:00 PM	0.44

Blackrock Return Ditch Gage

DATE	TIME	GAGE
12/26/2020	9:15:00 PM	0.44
12/26/2020	9:30:00 PM	0.44
12/26/2020	9:45:00 PM	0.44
12/26/2020	10:00:00 PM	0.44
12/26/2020	10:15:00 PM	0.44
12/26/2020	10:30:00 PM	0.44
12/26/2020	10:45:00 PM	0.44
12/26/2020	11:00:00 PM	0.44
12/26/2020	11:15:00 PM	0.44
12/26/2020	11:30:00 PM	0.44
12/26/2020	11:45:00 PM	0.44
12/27/2020	12:00:00 AM	0.44
12/27/2020	12:15:00 AM	0.44
12/27/2020	12:30:00 AM	0.44
12/27/2020	12:45:00 AM	0.44
12/27/2020	1:00:00 AM	0.44
12/27/2020	1:15:00 AM	0.44
12/27/2020	1:30:00 AM	0.44
12/27/2020	1:45:00 AM	0.44
12/27/2020	2:00:00 AM	0.44
12/27/2020	2:15:00 AM	0.43
12/27/2020	2:30:00 AM	0.43
12/27/2020	2:45:00 AM	0.43
12/27/2020	3:00:00 AM	0.43
12/27/2020	3:15:00 AM	0.43
12/27/2020	3:30:00 AM	0.43
12/27/2020	3:45:00 AM	0.43
12/27/2020	4:00:00 AM	0.43
12/27/2020	4:15:00 AM	0.43
12/27/2020	4:30:00 AM	0.43
12/27/2020	4:45:00 AM	0.43
12/27/2020	5:00:00 AM	0.43
12/27/2020	5:15:00 AM	0.43
12/27/2020	5:30:00 AM	0.43
12/27/2020	5:45:00 AM	0.43
12/27/2020	6:00:00 AM	0.43
12/27/2020	6:15:00 AM	0.42
12/27/2020	6:30:00 AM	0.42
12/27/2020	6:45:00 AM	0.42
12/27/2020	7:00:00 AM	0.42
12/27/2020	7:15:00 AM	0.42
12/27/2020	7:30:00 AM	0.42
12/27/2020	7:45:00 AM	0.42
12/27/2020	8:00:00 AM	0.42
12/27/2020	8:15:00 AM	0.42
12/27/2020	8:30:00 AM	0.42

Blackrock Return Ditch Gage

DATE	TIME	GAGE
12/27/2020	8:45:00 AM	0.42
12/27/2020	9:00:00 AM	0.41
12/27/2020	9:15:00 AM	0.41
12/27/2020	9:30:00 AM	0.41
12/27/2020	9:45:00 AM	0.41
12/27/2020	10:00:00 AM	0.41
12/27/2020	10:15:00 AM	0.41
12/27/2020	10:30:00 AM	0.41
12/27/2020	10:45:00 AM	0.41
12/27/2020	11:00:00 AM	0.41
12/27/2020	11:15:00 AM	0.41
12/27/2020	11:30:00 AM	0.41
12/27/2020	11:45:00 AM	0.41
12/27/2020	12:00:00 PM	0.41
12/27/2020	12:15:00 PM	0.41
12/27/2020	12:30:00 PM	0.41
12/27/2020	12:45:00 PM	0.41
12/27/2020	1:00:00 PM	0.41
12/27/2020	1:15:00 PM	0.41
12/27/2020	1:30:00 PM	0.41
12/27/2020	1:45:00 PM	0.41
12/27/2020	2:00:00 PM	0.41
12/27/2020	2:15:00 PM	0.41
12/27/2020	2:30:00 PM	0.41
12/27/2020	2:45:00 PM	0.41
12/27/2020	3:00:00 PM	0.41
12/27/2020	3:15:00 PM	0.41
12/27/2020	3:30:00 PM	0.41
12/27/2020	3:45:00 PM	0.41
12/27/2020	4:00:00 PM	0.41
12/27/2020	4:15:00 PM	0.41
12/27/2020	4:30:00 PM	0.41
12/27/2020	4:45:00 PM	0.41
12/27/2020	5:00:00 PM	0.41
12/27/2020	5:15:00 PM	0.41
12/27/2020	5:30:00 PM	0.41
12/27/2020	5:45:00 PM	0.41
12/27/2020	6:00:00 PM	0.41
12/27/2020	6:15:00 PM	0.41
12/27/2020	6:30:00 PM	0.41
12/27/2020	6:45:00 PM	0.41
12/27/2020	7:00:00 PM	0.42
12/27/2020	7:15:00 PM	0.42
12/27/2020	7:30:00 PM	0.42
12/27/2020	7:45:00 PM	0.42
12/27/2020	8:00:00 PM	0.42

Blackrock Return Ditch Gage

DATE	TIME	GAGE
12/27/2020	8:15:00 PM	0.42
12/27/2020	8:30:00 PM	0.42
12/27/2020	8:45:00 PM	0.42
12/27/2020	9:00:00 PM	0.42
12/27/2020	9:15:00 PM	0.42
12/27/2020	9:30:00 PM	0.42
12/27/2020	9:45:00 PM	0.42
12/27/2020	10:00:00 PM	0.42
12/27/2020	10:15:00 PM	0.42
12/27/2020	10:30:00 PM	0.42
12/27/2020	10:45:00 PM	0.42
12/27/2020	11:00:00 PM	0.43
12/27/2020	11:15:00 PM	0.43
12/27/2020	11:30:00 PM	0.43
12/27/2020	11:45:00 PM	0.43
12/28/2020	12:00:00 AM	0.43
12/28/2020	12:15:00 AM	0.43
12/28/2020	12:30:00 AM	0.43
12/28/2020	12:45:00 AM	0.43
12/28/2020	1:00:00 AM	0.43
12/28/2020	1:15:00 AM	0.43
12/28/2020	1:30:00 AM	0.43
12/28/2020	1:45:00 AM	0.43
12/28/2020	2:00:00 AM	0.43
12/28/2020	2:15:00 AM	0.43
12/28/2020	2:30:00 AM	0.43
12/28/2020	2:45:00 AM	0.43
12/28/2020	3:00:00 AM	0.43
12/28/2020	3:15:00 AM	0.43
12/28/2020	3:30:00 AM	0.43
12/28/2020	3:45:00 AM	0.43
12/28/2020	4:00:00 AM	0.44
12/28/2020	4:15:00 AM	0.44
12/28/2020	4:30:00 AM	0.44
12/28/2020	4:45:00 AM	0.44
12/28/2020	5:00:00 AM	0.44
12/28/2020	5:15:00 AM	0.44
12/28/2020	5:30:00 AM	0.44
12/28/2020	5:45:00 AM	0.45
12/28/2020	6:00:00 AM	0.45
12/28/2020	6:15:00 AM	0.45
12/28/2020	6:30:00 AM	0.45
12/28/2020	6:45:00 AM	0.45
12/28/2020	7:00:00 AM	0.45
12/28/2020	7:15:00 AM	0.45
12/28/2020	7:30:00 AM	0.45

Blackrock Return Ditch Gage

DATE	TIME	GAGE
12/28/2020	7:45:00 AM	0.45
12/28/2020	8:00:00 AM	0.46
12/28/2020	8:15:00 AM	0.46
12/28/2020	8:30:00 AM	0.46
12/28/2020	8:45:00 AM	0.46
12/28/2020	9:00:00 AM	0.46
12/28/2020	9:15:00 AM	0.47
12/28/2020	9:30:00 AM	0.47
12/28/2020	9:45:00 AM	0.47
12/28/2020	10:00:00 AM	0.47
12/28/2020	10:15:00 AM	0.47
12/28/2020	10:30:00 AM	0.47
12/28/2020	10:45:00 AM	0.47
12/28/2020	11:00:00 AM	0.47
12/28/2020	11:15:00 AM	0.46
12/28/2020	11:30:00 AM	0.46
12/28/2020	11:45:00 AM	0.46
12/28/2020	12:00:00 PM	0.46
12/28/2020	12:15:00 PM	0.46
12/28/2020	12:30:00 PM	0.46
12/28/2020	12:45:00 PM	0.45
12/28/2020	1:00:00 PM	0.45
12/28/2020	1:15:00 PM	0.45
12/28/2020	1:30:00 PM	0.45
12/28/2020	1:45:00 PM	0.45
12/28/2020	2:00:00 PM	0.45
12/28/2020	2:15:00 PM	0.45
12/28/2020	2:30:00 PM	0.45
12/28/2020	2:45:00 PM	0.45
12/28/2020	3:00:00 PM	0.45
12/28/2020	3:15:00 PM	0.45
12/28/2020	3:30:00 PM	0.44
12/28/2020	3:45:00 PM	0.44
12/28/2020	4:00:00 PM	0.44
12/28/2020	4:15:00 PM	0.44
12/28/2020	4:30:00 PM	0.44
12/28/2020	4:45:00 PM	0.44
12/28/2020	5:00:00 PM	0.44
12/28/2020	5:15:00 PM	0.44
12/28/2020	5:30:00 PM	0.44
12/28/2020	5:45:00 PM	0.44
12/28/2020	6:00:00 PM	0.44
12/28/2020	6:15:00 PM	0.44
12/28/2020	6:30:00 PM	0.44
12/28/2020	6:45:00 PM	0.43
12/28/2020	7:00:00 PM	0.43

Blackrock Return Ditch Gage

DATE	TIME	GAGE
12/28/2020	7:15:00 PM	0.43
12/28/2020	7:30:00 PM	0.43
12/28/2020	7:45:00 PM	0.43
12/28/2020	8:00:00 PM	0.43
12/28/2020	8:15:00 PM	0.43
12/28/2020	8:30:00 PM	0.43
12/28/2020	8:45:00 PM	0.43
12/28/2020	9:00:00 PM	0.43
12/28/2020	9:15:00 PM	0.43
12/28/2020	9:30:00 PM	0.43
12/28/2020	9:45:00 PM	0.43
12/28/2020	10:00:00 PM	0.42
12/28/2020	10:15:00 PM	0.42
12/28/2020	10:30:00 PM	0.42
12/28/2020	10:45:00 PM	0.42
12/28/2020	11:00:00 PM	0.42
12/28/2020	11:15:00 PM	0.42
12/28/2020	11:30:00 PM	0.42
12/28/2020	11:45:00 PM	0.42
12/29/2020	12:00:00 AM	0.42
12/29/2020	12:15:00 AM	0.42
12/29/2020	12:30:00 AM	0.42
12/29/2020	12:45:00 AM	0.41
12/29/2020	1:00:00 AM	0.41
12/29/2020	1:15:00 AM	0.41
12/29/2020	1:30:00 AM	0.41
12/29/2020	1:45:00 AM	0.41
12/29/2020	2:00:00 AM	0.41
12/29/2020	2:15:00 AM	0.41
12/29/2020	2:30:00 AM	0.41
12/29/2020	2:45:00 AM	0.41
12/29/2020	3:00:00 AM	0.41
12/29/2020	3:15:00 AM	0.41
12/29/2020	3:30:00 AM	0.41
12/29/2020	3:45:00 AM	0.41
12/29/2020	4:00:00 AM	0.41
12/29/2020	4:15:00 AM	0.41
12/29/2020	4:30:00 AM	0.41
12/29/2020	4:45:00 AM	0.41
12/29/2020	5:00:00 AM	0.41
12/29/2020	5:15:00 AM	0.41
12/29/2020	5:30:00 AM	0.41
12/29/2020	5:45:00 AM	0.41
12/29/2020	6:00:00 AM	0.41
12/29/2020	6:15:00 AM	0.41
12/29/2020	6:30:00 AM	0.41

Blackrock Return Ditch Gage

DATE	TIME	GAGE
12/29/2020	6:45:00 AM	0.41
12/29/2020	7:00:00 AM	0.41
12/29/2020	7:15:00 AM	0.41
12/29/2020	7:30:00 AM	0.41
12/29/2020	7:45:00 AM	0.41
12/29/2020	8:00:00 AM	0.41
12/29/2020	8:15:00 AM	0.41
12/29/2020	8:30:00 AM	0.41
12/29/2020	8:45:00 AM	0.41
12/29/2020	9:00:00 AM	0.41
12/29/2020	9:15:00 AM	0.41
12/29/2020	9:30:00 AM	0.41
12/29/2020	9:45:00 AM	0.41
12/29/2020	10:00:00 AM	0.41
12/29/2020	10:15:00 AM	0.41
12/29/2020	10:30:00 AM	0.41
12/29/2020	10:45:00 AM	0.41
12/29/2020	11:00:00 AM	0.41
12/29/2020	11:15:00 AM	0.41
12/29/2020	11:30:00 AM	0.41
12/29/2020	11:45:00 AM	0.41
12/29/2020	12:00:00 PM	0.41
12/29/2020	12:15:00 PM	0.41
12/29/2020	12:30:00 PM	0.41
12/29/2020	12:45:00 PM	0.41
12/29/2020	1:00:00 PM	0.41
12/29/2020	1:15:00 PM	0.41
12/29/2020	1:30:00 PM	0.41
12/29/2020	1:45:00 PM	0.4
12/29/2020	2:00:00 PM	0.4
12/29/2020	2:15:00 PM	0.4
12/29/2020	2:30:00 PM	0.4
12/29/2020	2:45:00 PM	0.4
12/29/2020	3:00:00 PM	0.4
12/29/2020	3:15:00 PM	0.4
12/29/2020	3:30:00 PM	0.4
12/29/2020	3:45:00 PM	0.4
12/29/2020	4:00:00 PM	0.4
12/29/2020	4:15:00 PM	0.4
12/29/2020	4:30:00 PM	0.41
12/29/2020	4:45:00 PM	0.41
12/29/2020	5:00:00 PM	0.41
12/29/2020	5:15:00 PM	0.41
12/29/2020	5:30:00 PM	0.41
12/29/2020	5:45:00 PM	0.41
12/29/2020	6:00:00 PM	0.41

Blackrock Return Ditch Gage

DATE	TIME	GAGE
12/29/2020	6:15:00 PM	0.41
12/29/2020	6:30:00 PM	0.41
12/29/2020	6:45:00 PM	0.41
12/29/2020	7:00:00 PM	0.41
12/29/2020	7:15:00 PM	0.41
12/29/2020	7:30:00 PM	0.41
12/29/2020	7:45:00 PM	0.41
12/29/2020	8:00:00 PM	0.41
12/29/2020	8:15:00 PM	0.41
12/29/2020	8:30:00 PM	0.41
12/29/2020	8:45:00 PM	0.41
12/29/2020	9:00:00 PM	0.41
12/29/2020	9:15:00 PM	0.4
12/29/2020	9:30:00 PM	0.41
12/29/2020	9:45:00 PM	0.4
12/29/2020	10:00:00 PM	0.4
12/29/2020	10:15:00 PM	0.4
12/29/2020	10:30:00 PM	0.4
12/29/2020	10:45:00 PM	0.4
12/29/2020	11:00:00 PM	0.4
12/29/2020	11:15:00 PM	0.4
12/29/2020	11:30:00 PM	0.4
12/29/2020	11:45:00 PM	0.4
12/30/2020	12:00:00 AM	0.4
12/30/2020	12:15:00 AM	0.4
12/30/2020	12:30:00 AM	0.4
12/30/2020	12:45:00 AM	0.4
12/30/2020	1:00:00 AM	0.4
12/30/2020	1:15:00 AM	0.4
12/30/2020	1:30:00 AM	0.4
12/30/2020	1:45:00 AM	0.4
12/30/2020	2:00:00 AM	0.4
12/30/2020	2:15:00 AM	0.4
12/30/2020	2:30:00 AM	0.4
12/30/2020	2:45:00 AM	0.4
12/30/2020	3:00:00 AM	0.4
12/30/2020	3:15:00 AM	0.4
12/30/2020	3:30:00 AM	0.4
12/30/2020	3:45:00 AM	0.4
12/30/2020	4:00:00 AM	0.4
12/30/2020	4:15:00 AM	0.4
12/30/2020	4:30:00 AM	0.39
12/30/2020	4:45:00 AM	0.39
12/30/2020	5:00:00 AM	0.39
12/30/2020	5:15:00 AM	0.39
12/30/2020	5:30:00 AM	0.39

Blackrock Return Ditch Gage

DATE	TIME	GAGE
12/30/2020	5:45:00 AM	0.39
12/30/2020	6:00:00 AM	0.39
12/30/2020	6:15:00 AM	0.39
12/30/2020	6:30:00 AM	0.39
12/30/2020	6:45:00 AM	0.39
12/30/2020	7:00:00 AM	0.39
12/30/2020	7:15:00 AM	0.39
12/30/2020	7:30:00 AM	0.39
12/30/2020	7:45:00 AM	0.39
12/30/2020	8:00:00 AM	0.39
12/30/2020	8:15:00 AM	0.39
12/30/2020	8:30:00 AM	0.39
12/30/2020	8:45:00 AM	0.39
12/30/2020	9:15:00 AM	0.4
12/30/2020	9:30:00 AM	0.4
12/30/2020	9:45:00 AM	0.39
12/30/2020	10:00:00 AM	0.4
12/30/2020	10:15:00 AM	0.39
12/30/2020	10:30:00 AM	0.39
12/30/2020	10:45:00 AM	0.39
12/30/2020	11:00:00 AM	0.39
12/30/2020	11:15:00 AM	0.39
12/30/2020	11:30:00 AM	0.39
12/30/2020	11:45:00 AM	0.39
12/30/2020	12:00:00 PM	0.39
12/30/2020	12:15:00 PM	0.39
12/30/2020	12:30:00 PM	0.39
12/30/2020	12:45:00 PM	0.39
12/30/2020	1:00:00 PM	0.39
12/30/2020	1:15:00 PM	0.4
12/30/2020	1:30:00 PM	0.4
12/30/2020	1:45:00 PM	0.4
12/30/2020	2:00:00 PM	0.4
12/30/2020	2:15:00 PM	0.4
12/30/2020	2:30:00 PM	0.4
12/30/2020	2:45:00 PM	0.4
12/30/2020	3:00:00 PM	0.4
12/30/2020	3:15:00 PM	0.4
12/30/2020	3:30:00 PM	0.4
12/30/2020	3:45:00 PM	0.4
12/30/2020	4:00:00 PM	0.4
12/30/2020	4:15:00 PM	0.4
12/30/2020	4:30:00 PM	0.4
12/30/2020	4:45:00 PM	0.4
12/30/2020	5:00:00 PM	0.4
12/30/2020	5:15:00 PM	0.4

Blackrock Return Ditch Gage

DATE	TIME	GAGE
12/30/2020	5:30:00 PM	0.4
12/30/2020	5:45:00 PM	0.4
12/30/2020	6:00:00 PM	0.4
12/30/2020	6:15:00 PM	0.4
12/30/2020	6:30:00 PM	0.4
12/30/2020	6:45:00 PM	0.4
12/30/2020	7:00:00 PM	0.4
12/30/2020	7:15:00 PM	0.4
12/30/2020	7:30:00 PM	0.4
12/30/2020	7:45:00 PM	0.4
12/30/2020	8:00:00 PM	0.4
12/30/2020	8:15:00 PM	0.41
12/30/2020	8:30:00 PM	0.4
12/30/2020	8:45:00 PM	0.41
12/30/2020	9:00:00 PM	0.41
12/30/2020	9:15:00 PM	0.41
12/30/2020	9:30:00 PM	0.41
12/30/2020	9:45:00 PM	0.41
12/30/2020	10:00:00 PM	0.41
12/30/2020	10:15:00 PM	0.41
12/30/2020	10:30:00 PM	0.41
12/30/2020	10:45:00 PM	0.41
12/30/2020	11:00:00 PM	0.41
12/30/2020	11:15:00 PM	0.41
12/30/2020	11:30:00 PM	0.41
12/30/2020	11:45:00 PM	0.41
12/31/2020	12:00:00 AM	0.41
12/31/2020	12:15:00 AM	0.41
12/31/2020	12:30:00 AM	0.41
12/31/2020	12:45:00 AM	0.41
12/31/2020	1:00:00 AM	0.41
12/31/2020	1:15:00 AM	0.42
12/31/2020	1:30:00 AM	0.42
12/31/2020	1:45:00 AM	0.42
12/31/2020	2:00:00 AM	0.42
12/31/2020	2:15:00 AM	0.42
12/31/2020	2:30:00 AM	0.42
12/31/2020	2:45:00 AM	0.42
12/31/2020	3:00:00 AM	0.42
12/31/2020	3:15:00 AM	0.42
12/31/2020	3:30:00 AM	0.42
12/31/2020	3:45:00 AM	0.42
12/31/2020	4:00:00 AM	0.42
12/31/2020	4:15:00 AM	0.42
12/31/2020	4:30:00 AM	0.42
12/31/2020	4:45:00 AM	0.42

Blackrock Return Ditch Gage

DATE	TIME	GAGE
12/31/2020	5:00:00 AM	0.42
12/31/2020	5:15:00 AM	0.42
12/31/2020	5:30:00 AM	0.42
12/31/2020	5:45:00 AM	0.42
12/31/2020	6:00:00 AM	0.42
12/31/2020	6:15:00 AM	0.42
12/31/2020	6:30:00 AM	0.42
12/31/2020	6:45:00 AM	0.42
12/31/2020	7:00:00 AM	0.43
12/31/2020	7:15:00 AM	0.43
12/31/2020	7:30:00 AM	0.43
12/31/2020	7:45:00 AM	0.43
12/31/2020	8:00:00 AM	0.42
12/31/2020	8:15:00 AM	0.42
12/31/2020	8:30:00 AM	0.42
12/31/2020	8:45:00 AM	0.42
12/31/2020	9:00:00 AM	0.42
12/31/2020	9:15:00 AM	0.42
12/31/2020	9:30:00 AM	0.42
12/31/2020	9:45:00 AM	0.42
12/31/2020	10:00:00 AM	0.42
12/31/2020	10:15:00 AM	0.42
12/31/2020	10:30:00 AM	0.41
12/31/2020	10:45:00 AM	0.41
12/31/2020	11:00:00 AM	0.42
12/31/2020	11:15:00 AM	0.41
12/31/2020	11:30:00 AM	0.41
12/31/2020	11:45:00 AM	0.41
12/31/2020	12:00:00 PM	0.41
12/31/2020	12:15:00 PM	0.41
12/31/2020	12:30:00 PM	0.41
12/31/2020	12:45:00 PM	0.41
12/31/2020	1:00:00 PM	0.41
12/31/2020	1:15:00 PM	0.41
12/31/2020	1:30:00 PM	0.41
12/31/2020	1:45:00 PM	0.41
12/31/2020	2:00:00 PM	0.41
12/31/2020	2:15:00 PM	0.41
12/31/2020	2:30:00 PM	0.41
12/31/2020	2:45:00 PM	0.41
12/31/2020	3:00:00 PM	0.41
12/31/2020	3:15:00 PM	0.41
12/31/2020	3:30:00 PM	0.41
12/31/2020	3:45:00 PM	0.41
12/31/2020	4:00:00 PM	0.41
12/31/2020	4:15:00 PM	0.41

Blackrock Return Ditch Gage

DATE	TIME	GAGE
12/31/2020	4:30:00 PM	0.41
12/31/2020	4:45:00 PM	0.41
12/31/2020	5:00:00 PM	0.42
12/31/2020	5:15:00 PM	0.41
12/31/2020	5:30:00 PM	0.41
12/31/2020	5:45:00 PM	0.41
12/31/2020	6:00:00 PM	0.41
12/31/2020	6:15:00 PM	0.42
12/31/2020	6:30:00 PM	0.42
12/31/2020	6:45:00 PM	0.42
12/31/2020	7:00:00 PM	0.42
12/31/2020	7:15:00 PM	0.42
12/31/2020	7:30:00 PM	0.42
12/31/2020	7:45:00 PM	0.42
12/31/2020	8:00:00 PM	0.42
12/31/2020	8:15:00 PM	0.42
12/31/2020	8:30:00 PM	0.43
12/31/2020	8:45:00 PM	0.43
12/31/2020	9:00:00 PM	0.42
12/31/2020	9:15:00 PM	0.42
12/31/2020	9:30:00 PM	0.42
12/31/2020	9:45:00 PM	0.42
12/31/2020	10:00:00 PM	0.42
12/31/2020	10:15:00 PM	0.42
12/31/2020	10:30:00 PM	0.42
12/31/2020	10:45:00 PM	0.42
12/31/2020	11:00:00 PM	0.42
12/31/2020	11:15:00 PM	0.42
12/31/2020	11:30:00 PM	0.42
12/31/2020	11:45:00 PM	0.42

Billy Lake Return
Station 0213

Date	Flow (cfs)
12/1/2020	1.24
12/2/2020	1.12
12/3/2020	0.93
12/4/2020	0.95
12/5/2020	1.17
12/6/2020	1.32
12/7/2020	1.30
12/8/2020	1.25
12/9/2020	1.16
12/10/2020	0.88
12/11/2020	0.88
12/12/2020	0.97
12/13/2020	1.08
12/14/2020	1.11
12/15/2020	1.11
12/16/2020	1.07
12/17/2020	1.05
12/18/2020	1.05
12/19/2020	1.01
12/20/2020	1.02
12/21/2020	1.09
12/22/2020	1.17
12/23/2020	1.17
12/24/2020	1.13
12/25/2020	1.11
12/26/2020	1.10
12/27/2020	1.05
12/28/2020	1.09
12/29/2020	1.11
12/30/2020	1.14
12/31/2020	1.11

Billy Lake Return Gage

DATE	TIME	GAGE
12/1/2020	12:00:00 AM	0.3
12/1/2020	12:15:00 AM	0.3
12/1/2020	12:30:00 AM	0.3
12/1/2020	12:45:00 AM	0.3
12/1/2020	1:00:00 AM	0.3
12/1/2020	1:15:00 AM	0.3
12/1/2020	1:30:00 AM	0.3
12/1/2020	1:45:00 AM	0.3
12/1/2020	2:00:00 AM	0.3
12/1/2020	2:15:00 AM	0.3
12/1/2020	2:30:00 AM	0.3
12/1/2020	2:45:00 AM	0.3
12/1/2020	3:00:00 AM	0.3
12/1/2020	3:15:00 AM	0.3
12/1/2020	3:30:00 AM	0.3
12/1/2020	3:45:00 AM	0.3
12/1/2020	4:00:00 AM	0.3
12/1/2020	4:15:00 AM	0.3
12/1/2020	4:30:00 AM	0.3
12/1/2020	4:45:00 AM	0.3
12/1/2020	5:00:00 AM	0.3
12/1/2020	5:15:00 AM	0.3
12/1/2020	5:30:00 AM	0.3
12/1/2020	5:45:00 AM	0.3
12/1/2020	6:00:00 AM	0.3
12/1/2020	6:15:00 AM	0.3
12/1/2020	6:30:00 AM	0.3
12/1/2020	6:45:00 AM	0.3
12/1/2020	7:00:00 AM	0.3
12/1/2020	7:15:00 AM	0.3
12/1/2020	7:30:00 AM	0.3
12/1/2020	7:45:00 AM	0.3
12/1/2020	8:00:00 AM	0.3
12/1/2020	8:15:00 AM	0.3
12/1/2020	8:30:00 AM	0.3
12/1/2020	8:45:00 AM	0.3
12/1/2020	9:00:00 AM	0.3
12/1/2020	9:15:00 AM	0.3
12/1/2020	9:30:00 AM	0.3
12/1/2020	9:45:00 AM	0.3
12/1/2020	10:00:00 AM	0.3
12/1/2020	10:15:00 AM	0.3
12/1/2020	10:30:00 AM	0.3
12/1/2020	10:45:00 AM	0.3
12/1/2020	11:00:00 AM	0.3
12/1/2020	11:15:00 AM	0.3

Billy Lake Return Gage

DATE	TIME	GAGE
12/1/2020	11:30:00 AM	0.3
12/1/2020	11:45:00 AM	0.3
12/1/2020	12:00:00 PM	0.3
12/1/2020	12:15:00 PM	0.3
12/1/2020	12:30:00 PM	0.3
12/1/2020	12:45:00 PM	0.3
12/1/2020	1:00:00 PM	0.3
12/1/2020	1:15:00 PM	0.3
12/1/2020	1:30:00 PM	0.3
12/1/2020	1:45:00 PM	0.3
12/1/2020	2:00:00 PM	0.3
12/1/2020	2:15:00 PM	0.3
12/1/2020	2:30:00 PM	0.3
12/1/2020	2:45:00 PM	0.3
12/1/2020	3:00:00 PM	0.3
12/1/2020	3:15:00 PM	0.3
12/1/2020	3:30:00 PM	0.3
12/1/2020	3:45:00 PM	0.3
12/1/2020	4:00:00 PM	0.3
12/1/2020	4:15:00 PM	0.3
12/1/2020	4:30:00 PM	0.3
12/1/2020	4:45:00 PM	0.3
12/1/2020	5:00:00 PM	0.3
12/1/2020	5:15:00 PM	0.3
12/1/2020	5:30:00 PM	0.3
12/1/2020	5:45:00 PM	0.3
12/1/2020	6:00:00 PM	0.3
12/1/2020	6:15:00 PM	0.3
12/1/2020	6:30:00 PM	0.3
12/1/2020	6:45:00 PM	0.3
12/1/2020	7:00:00 PM	0.3
12/1/2020	7:15:00 PM	0.3
12/1/2020	7:30:00 PM	0.3
12/1/2020	7:45:00 PM	0.3
12/1/2020	8:00:00 PM	0.3
12/1/2020	8:15:00 PM	0.3
12/1/2020	8:30:00 PM	0.3
12/1/2020	8:45:00 PM	0.3
12/1/2020	9:00:00 PM	0.3
12/1/2020	9:15:00 PM	0.3
12/1/2020	9:30:00 PM	0.3
12/1/2020	9:45:00 PM	0.3
12/1/2020	10:00:00 PM	0.3
12/1/2020	10:15:00 PM	0.3
12/1/2020	10:30:00 PM	0.3
12/1/2020	10:45:00 PM	0.3

Billy Lake Return Gage

DATE	TIME	GAGE
12/1/2020	11:00:00 PM	0.3
12/1/2020	11:15:00 PM	0.3
12/1/2020	11:30:00 PM	0.3
12/1/2020	11:45:00 PM	0.3
12/2/2020	12:00:00 AM	0.3
12/2/2020	12:15:00 AM	0.3
12/2/2020	12:30:00 AM	0.3
12/2/2020	12:45:00 AM	0.3
12/2/2020	1:00:00 AM	0.3
12/2/2020	1:15:00 AM	0.3
12/2/2020	1:30:00 AM	0.3
12/2/2020	1:45:00 AM	0.3
12/2/2020	2:00:00 AM	0.3
12/2/2020	2:15:00 AM	0.3
12/2/2020	2:30:00 AM	0.3
12/2/2020	2:45:00 AM	0.3
12/2/2020	3:00:00 AM	0.3
12/2/2020	3:15:00 AM	0.3
12/2/2020	3:30:00 AM	0.3
12/2/2020	3:45:00 AM	0.3
12/2/2020	4:00:00 AM	0.3
12/2/2020	4:15:00 AM	0.3
12/2/2020	4:30:00 AM	0.3
12/2/2020	4:45:00 AM	0.3
12/2/2020	5:00:00 AM	0.3
12/2/2020	5:15:00 AM	0.3
12/2/2020	5:30:00 AM	0.3
12/2/2020	5:45:00 AM	0.3
12/2/2020	6:00:00 AM	0.3
12/2/2020	6:15:00 AM	0.3
12/2/2020	6:30:00 AM	0.3
12/2/2020	6:45:00 AM	0.3
12/2/2020	7:00:00 AM	0.3
12/2/2020	7:15:00 AM	0.3
12/2/2020	7:30:00 AM	0.3
12/2/2020	7:45:00 AM	0.3
12/2/2020	8:00:00 AM	0.3
12/2/2020	8:15:00 AM	0.3
12/2/2020	8:30:00 AM	0.3
12/2/2020	8:45:00 AM	0.3
12/2/2020	9:00:00 AM	0.3
12/2/2020	9:15:00 AM	0.29
12/2/2020	9:30:00 AM	0.29
12/2/2020	9:45:00 AM	0.28
12/2/2020	10:00:00 AM	0.28
12/2/2020	10:15:00 AM	0.28

Billy Lake Return Gage

DATE	TIME	GAGE
12/2/2020	10:30:00 AM	0.28
12/2/2020	10:45:00 AM	0.28
12/2/2020	11:00:00 AM	0.28
12/2/2020	11:15:00 AM	0.28
12/2/2020	11:30:00 AM	0.28
12/2/2020	11:45:00 AM	0.28
12/2/2020	12:00:00 PM	0.28
12/2/2020	12:15:00 PM	0.28
12/2/2020	12:30:00 PM	0.28
12/2/2020	12:45:00 PM	0.28
12/2/2020	1:00:00 PM	0.28
12/2/2020	1:15:00 PM	0.28
12/2/2020	1:30:00 PM	0.28
12/2/2020	1:45:00 PM	0.28
12/2/2020	2:00:00 PM	0.28
12/2/2020	2:15:00 PM	0.28
12/2/2020	2:30:00 PM	0.27
12/2/2020	2:45:00 PM	0.27
12/2/2020	3:00:00 PM	0.27
12/2/2020	3:15:00 PM	0.27
12/2/2020	3:30:00 PM	0.27
12/2/2020	3:45:00 PM	0.27
12/2/2020	4:00:00 PM	0.27
12/2/2020	4:15:00 PM	0.27
12/2/2020	4:30:00 PM	0.27
12/2/2020	4:45:00 PM	0.27
12/2/2020	5:00:00 PM	0.27
12/2/2020	5:15:00 PM	0.26
12/2/2020	5:30:00 PM	0.26
12/2/2020	5:45:00 PM	0.26
12/2/2020	6:00:00 PM	0.26
12/2/2020	6:15:00 PM	0.26
12/2/2020	6:30:00 PM	0.26
12/2/2020	6:45:00 PM	0.26
12/2/2020	7:00:00 PM	0.26
12/2/2020	7:15:00 PM	0.26
12/2/2020	7:30:00 PM	0.26
12/2/2020	7:45:00 PM	0.26
12/2/2020	8:00:00 PM	0.26
12/2/2020	8:15:00 PM	0.26
12/2/2020	8:30:00 PM	0.26
12/2/2020	8:45:00 PM	0.26
12/2/2020	9:00:00 PM	0.26
12/2/2020	9:15:00 PM	0.26
12/2/2020	9:30:00 PM	0.26
12/2/2020	9:45:00 PM	0.26

Billy Lake Return Gage

DATE	TIME	GAGE
12/2/2020	10:00:00 PM	0.26
12/2/2020	10:15:00 PM	0.26
12/2/2020	10:30:00 PM	0.26
12/2/2020	10:45:00 PM	0.26
12/2/2020	11:00:00 PM	0.26
12/2/2020	11:15:00 PM	0.26
12/2/2020	11:30:00 PM	0.26
12/2/2020	11:45:00 PM	0.26
12/3/2020	12:00:00 AM	0.26
12/3/2020	12:15:00 AM	0.26
12/3/2020	12:30:00 AM	0.25
12/3/2020	12:45:00 AM	0.26
12/3/2020	1:00:00 AM	0.25
12/3/2020	1:15:00 AM	0.25
12/3/2020	1:30:00 AM	0.25
12/3/2020	1:45:00 AM	0.25
12/3/2020	2:00:00 AM	0.25
12/3/2020	2:15:00 AM	0.25
12/3/2020	2:30:00 AM	0.25
12/3/2020	2:45:00 AM	0.25
12/3/2020	3:00:00 AM	0.25
12/3/2020	3:15:00 AM	0.25
12/3/2020	3:30:00 AM	0.25
12/3/2020	3:45:00 AM	0.25
12/3/2020	4:00:00 AM	0.25
12/3/2020	4:15:00 AM	0.25
12/3/2020	4:30:00 AM	0.25
12/3/2020	4:45:00 AM	0.25
12/3/2020	5:00:00 AM	0.25
12/3/2020	5:15:00 AM	0.25
12/3/2020	5:30:00 AM	0.25
12/3/2020	5:45:00 AM	0.25
12/3/2020	6:00:00 AM	0.25
12/3/2020	6:15:00 AM	0.25
12/3/2020	6:30:00 AM	0.25
12/3/2020	6:45:00 AM	0.25
12/3/2020	7:00:00 AM	0.25
12/3/2020	7:15:00 AM	0.25
12/3/2020	7:30:00 AM	0.25
12/3/2020	7:45:00 AM	0.25
12/3/2020	8:00:00 AM	0.25
12/3/2020	8:15:00 AM	0.25
12/3/2020	8:30:00 AM	0.25
12/3/2020	8:45:00 AM	0.25
12/3/2020	9:00:00 AM	0.25
12/3/2020	9:15:00 AM	0.25

Billy Lake Return Gage

DATE	TIME	GAGE
12/3/2020	9:30:00 AM	0.25
12/3/2020	9:45:00 AM	0.25
12/3/2020	10:00:00 AM	0.25
12/3/2020	10:15:00 AM	0.25
12/3/2020	10:30:00 AM	0.25
12/3/2020	10:45:00 AM	0.25
12/3/2020	11:00:00 AM	0.25
12/3/2020	11:15:00 AM	0.25
12/3/2020	11:30:00 AM	0.25
12/3/2020	11:45:00 AM	0.25
12/3/2020	12:00:00 PM	0.25
12/3/2020	12:15:00 PM	0.25
12/3/2020	12:30:00 PM	0.25
12/3/2020	12:45:00 PM	0.25
12/3/2020	1:00:00 PM	0.25
12/3/2020	1:15:00 PM	0.25
12/3/2020	1:30:00 PM	0.25
12/3/2020	1:45:00 PM	0.25
12/3/2020	2:00:00 PM	0.25
12/3/2020	2:15:00 PM	0.25
12/3/2020	2:30:00 PM	0.25
12/3/2020	2:45:00 PM	0.25
12/3/2020	3:00:00 PM	0.25
12/3/2020	3:15:00 PM	0.25
12/3/2020	3:30:00 PM	0.25
12/3/2020	3:45:00 PM	0.25
12/3/2020	4:00:00 PM	0.25
12/3/2020	4:15:00 PM	0.25
12/3/2020	4:30:00 PM	0.25
12/3/2020	4:45:00 PM	0.25
12/3/2020	5:00:00 PM	0.25
12/3/2020	5:15:00 PM	0.25
12/3/2020	5:30:00 PM	0.25
12/3/2020	5:45:00 PM	0.25
12/3/2020	6:00:00 PM	0.25
12/3/2020	6:15:00 PM	0.25
12/3/2020	6:30:00 PM	0.25
12/3/2020	6:45:00 PM	0.25
12/3/2020	7:00:00 PM	0.25
12/3/2020	7:15:00 PM	0.25
12/3/2020	7:30:00 PM	0.25
12/3/2020	7:45:00 PM	0.25
12/3/2020	8:00:00 PM	0.24
12/3/2020	8:15:00 PM	0.25
12/3/2020	8:30:00 PM	0.24
12/3/2020	8:45:00 PM	0.24

Billy Lake Return Gage

DATE	TIME	GAGE
12/3/2020	9:00:00 PM	0.24
12/3/2020	9:15:00 PM	0.24
12/3/2020	9:30:00 PM	0.24
12/3/2020	9:45:00 PM	0.24
12/3/2020	10:00:00 PM	0.24
12/3/2020	10:15:00 PM	0.24
12/3/2020	10:30:00 PM	0.24
12/3/2020	10:45:00 PM	0.24
12/3/2020	11:00:00 PM	0.24
12/3/2020	11:15:00 PM	0.24
12/3/2020	11:30:00 PM	0.24
12/3/2020	11:45:00 PM	0.24
12/4/2020	12:00:00 AM	0.24
12/4/2020	12:15:00 AM	0.24
12/4/2020	12:30:00 AM	0.24
12/4/2020	12:45:00 AM	0.24
12/4/2020	1:00:00 AM	0.24
12/4/2020	1:15:00 AM	0.24
12/4/2020	1:30:00 AM	0.24
12/4/2020	1:45:00 AM	0.24
12/4/2020	2:00:00 AM	0.24
12/4/2020	2:15:00 AM	0.24
12/4/2020	2:30:00 AM	0.24
12/4/2020	2:45:00 AM	0.24
12/4/2020	3:00:00 AM	0.24
12/4/2020	3:15:00 AM	0.25
12/4/2020	3:30:00 AM	0.24
12/4/2020	3:45:00 AM	0.24
12/4/2020	4:00:00 AM	0.25
12/4/2020	4:15:00 AM	0.25
12/4/2020	4:30:00 AM	0.25
12/4/2020	4:45:00 AM	0.25
12/4/2020	5:00:00 AM	0.25
12/4/2020	5:15:00 AM	0.25
12/4/2020	5:30:00 AM	0.25
12/4/2020	5:45:00 AM	0.25
12/4/2020	6:00:00 AM	0.25
12/4/2020	6:15:00 AM	0.25
12/4/2020	6:30:00 AM	0.25
12/4/2020	6:45:00 AM	0.25
12/4/2020	7:00:00 AM	0.25
12/4/2020	7:15:00 AM	0.25
12/4/2020	7:30:00 AM	0.25
12/4/2020	7:45:00 AM	0.25
12/4/2020	8:00:00 AM	0.25
12/4/2020	8:15:00 AM	0.25

Billy Lake Return Gage

DATE	TIME	GAGE
12/4/2020	8:30:00 AM	0.25
12/4/2020	8:45:00 AM	0.25
12/4/2020	9:00:00 AM	0.25
12/4/2020	9:15:00 AM	0.25
12/4/2020	9:30:00 AM	0.25
12/4/2020	9:45:00 AM	0.25
12/4/2020	10:00:00 AM	0.25
12/4/2020	10:15:00 AM	0.25
12/4/2020	10:30:00 AM	0.25
12/4/2020	10:45:00 AM	0.25
12/4/2020	11:00:00 AM	0.25
12/4/2020	11:15:00 AM	0.25
12/4/2020	11:30:00 AM	0.25
12/4/2020	11:45:00 AM	0.25
12/4/2020	12:00:00 PM	0.25
12/4/2020	12:15:00 PM	0.25
12/4/2020	12:30:00 PM	0.25
12/4/2020	12:45:00 PM	0.25
12/4/2020	1:00:00 PM	0.25
12/4/2020	1:15:00 PM	0.25
12/4/2020	1:30:00 PM	0.25
12/4/2020	1:45:00 PM	0.25
12/4/2020	2:00:00 PM	0.26
12/4/2020	2:15:00 PM	0.26
12/4/2020	2:30:00 PM	0.26
12/4/2020	2:45:00 PM	0.26
12/4/2020	3:00:00 PM	0.26
12/4/2020	3:15:00 PM	0.26
12/4/2020	3:30:00 PM	0.26
12/4/2020	3:45:00 PM	0.26
12/4/2020	4:00:00 PM	0.26
12/4/2020	4:15:00 PM	0.26
12/4/2020	4:30:00 PM	0.26
12/4/2020	4:45:00 PM	0.26
12/4/2020	5:00:00 PM	0.26
12/4/2020	5:15:00 PM	0.26
12/4/2020	5:30:00 PM	0.26
12/4/2020	5:45:00 PM	0.26
12/4/2020	6:00:00 PM	0.26
12/4/2020	6:15:00 PM	0.26
12/4/2020	6:30:00 PM	0.26
12/4/2020	6:45:00 PM	0.26
12/4/2020	7:00:00 PM	0.26
12/4/2020	7:15:00 PM	0.26
12/4/2020	7:30:00 PM	0.26
12/4/2020	7:45:00 PM	0.26

Billy Lake Return Gage

DATE	TIME	GAGE
12/4/2020	8:00:00 PM	0.26
12/4/2020	8:15:00 PM	0.26
12/4/2020	8:30:00 PM	0.26
12/4/2020	8:45:00 PM	0.26
12/4/2020	9:00:00 PM	0.26
12/4/2020	9:15:00 PM	0.26
12/4/2020	9:30:00 PM	0.26
12/4/2020	9:45:00 PM	0.26
12/4/2020	10:00:00 PM	0.27
12/4/2020	10:15:00 PM	0.27
12/4/2020	10:30:00 PM	0.27
12/4/2020	10:45:00 PM	0.27
12/4/2020	11:00:00 PM	0.27
12/4/2020	11:15:00 PM	0.27
12/4/2020	11:30:00 PM	0.27
12/4/2020	11:45:00 PM	0.27
12/5/2020	12:00:00 AM	0.27
12/5/2020	12:15:00 AM	0.27
12/5/2020	12:30:00 AM	0.27
12/5/2020	12:45:00 AM	0.27
12/5/2020	1:00:00 AM	0.27
12/5/2020	1:15:00 AM	0.27
12/5/2020	1:30:00 AM	0.27
12/5/2020	1:45:00 AM	0.27
12/5/2020	2:00:00 AM	0.27
12/5/2020	2:15:00 AM	0.27
12/5/2020	2:30:00 AM	0.27
12/5/2020	2:45:00 AM	0.27
12/5/2020	3:00:00 AM	0.27
12/5/2020	3:15:00 AM	0.27
12/5/2020	3:30:00 AM	0.28
12/5/2020	3:45:00 AM	0.28
12/5/2020	4:00:00 AM	0.28
12/5/2020	4:15:00 AM	0.28
12/5/2020	4:30:00 AM	0.28
12/5/2020	4:45:00 AM	0.28
12/5/2020	5:00:00 AM	0.28
12/5/2020	5:15:00 AM	0.28
12/5/2020	5:30:00 AM	0.28
12/5/2020	5:45:00 AM	0.28
12/5/2020	6:00:00 AM	0.28
12/5/2020	6:15:00 AM	0.28
12/5/2020	6:30:00 AM	0.28
12/5/2020	6:45:00 AM	0.28
12/5/2020	7:00:00 AM	0.28
12/5/2020	7:15:00 AM	0.28

Billy Lake Return Gage

DATE	TIME	GAGE
12/5/2020	7:30:00 AM	0.28
12/5/2020	7:45:00 AM	0.28
12/5/2020	8:00:00 AM	0.28
12/5/2020	8:15:00 AM	0.28
12/5/2020	8:30:00 AM	0.28
12/5/2020	8:45:00 AM	0.28
12/5/2020	9:00:00 AM	0.29
12/5/2020	9:15:00 AM	0.29
12/5/2020	9:30:00 AM	0.29
12/5/2020	9:45:00 AM	0.28
12/5/2020	10:00:00 AM	0.29
12/5/2020	10:15:00 AM	0.29
12/5/2020	10:30:00 AM	0.29
12/5/2020	10:45:00 AM	0.29
12/5/2020	11:00:00 AM	0.29
12/5/2020	11:15:00 AM	0.29
12/5/2020	11:30:00 AM	0.29
12/5/2020	11:45:00 AM	0.29
12/5/2020	12:00:00 PM	0.29
12/5/2020	12:15:00 PM	0.29
12/5/2020	12:30:00 PM	0.29
12/5/2020	12:45:00 PM	0.29
12/5/2020	1:00:00 PM	0.29
12/5/2020	1:15:00 PM	0.29
12/5/2020	1:30:00 PM	0.29
12/5/2020	1:45:00 PM	0.29
12/5/2020	2:00:00 PM	0.29
12/5/2020	2:15:00 PM	0.29
12/5/2020	2:30:00 PM	0.29
12/5/2020	2:45:00 PM	0.29
12/5/2020	3:00:00 PM	0.29
12/5/2020	3:15:00 PM	0.29
12/5/2020	3:30:00 PM	0.29
12/5/2020	3:45:00 PM	0.29
12/5/2020	4:00:00 PM	0.29
12/5/2020	4:15:00 PM	0.29
12/5/2020	4:30:00 PM	0.29
12/5/2020	4:45:00 PM	0.29
12/5/2020	5:00:00 PM	0.3
12/5/2020	5:15:00 PM	0.3
12/5/2020	5:30:00 PM	0.3
12/5/2020	5:45:00 PM	0.3
12/5/2020	6:00:00 PM	0.3
12/5/2020	6:15:00 PM	0.3
12/5/2020	6:30:00 PM	0.3
12/5/2020	6:45:00 PM	0.3

Billy Lake Return Gage

DATE	TIME	GAGE
12/5/2020	7:00:00 PM	0.3
12/5/2020	7:15:00 PM	0.3
12/5/2020	7:30:00 PM	0.3
12/5/2020	7:45:00 PM	0.3
12/5/2020	8:00:00 PM	0.3
12/5/2020	8:15:00 PM	0.31
12/5/2020	8:30:00 PM	0.31
12/5/2020	8:45:00 PM	0.31
12/5/2020	9:00:00 PM	0.31
12/5/2020	9:15:00 PM	0.31
12/5/2020	9:30:00 PM	0.31
12/5/2020	9:45:00 PM	0.31
12/5/2020	10:00:00 PM	0.31
12/5/2020	10:15:00 PM	0.31
12/5/2020	10:30:00 PM	0.31
12/5/2020	10:45:00 PM	0.31
12/5/2020	11:00:00 PM	0.31
12/5/2020	11:15:00 PM	0.31
12/5/2020	11:30:00 PM	0.31
12/5/2020	11:45:00 PM	0.31
12/6/2020	12:00:00 AM	0.31
12/6/2020	12:15:00 AM	0.31
12/6/2020	12:30:00 AM	0.31
12/6/2020	12:45:00 AM	0.31
12/6/2020	1:00:00 AM	0.31
12/6/2020	1:15:00 AM	0.31
12/6/2020	1:30:00 AM	0.31
12/6/2020	1:45:00 AM	0.31
12/6/2020	2:00:00 AM	0.31
12/6/2020	2:15:00 AM	0.31
12/6/2020	2:30:00 AM	0.31
12/6/2020	2:45:00 AM	0.31
12/6/2020	3:00:00 AM	0.31
12/6/2020	3:15:00 AM	0.31
12/6/2020	3:30:00 AM	0.31
12/6/2020	3:45:00 AM	0.32
12/6/2020	4:00:00 AM	0.32
12/6/2020	4:15:00 AM	0.32
12/6/2020	4:30:00 AM	0.32
12/6/2020	4:45:00 AM	0.32
12/6/2020	5:00:00 AM	0.32
12/6/2020	5:15:00 AM	0.32
12/6/2020	5:30:00 AM	0.32
12/6/2020	5:45:00 AM	0.32
12/6/2020	6:00:00 AM	0.32
12/6/2020	6:15:00 AM	0.32

Billy Lake Return Gage

DATE	TIME	GAGE
12/6/2020	6:30:00 AM	0.32
12/6/2020	6:45:00 AM	0.32
12/6/2020	7:00:00 AM	0.32
12/6/2020	7:15:00 AM	0.32
12/6/2020	7:30:00 AM	0.32
12/6/2020	7:45:00 AM	0.32
12/6/2020	8:00:00 AM	0.32
12/6/2020	8:15:00 AM	0.32
12/6/2020	8:30:00 AM	0.32
12/6/2020	8:45:00 AM	0.32
12/6/2020	9:00:00 AM	0.32
12/6/2020	9:15:00 AM	0.32
12/6/2020	9:30:00 AM	0.32
12/6/2020	9:45:00 AM	0.32
12/6/2020	10:00:00 AM	0.32
12/6/2020	10:15:00 AM	0.32
12/6/2020	10:30:00 AM	0.31
12/6/2020	10:45:00 AM	0.31
12/6/2020	11:00:00 AM	0.31
12/6/2020	11:15:00 AM	0.31
12/6/2020	11:30:00 AM	0.31
12/6/2020	11:45:00 AM	0.31
12/6/2020	12:00:00 PM	0.31
12/6/2020	12:15:00 PM	0.31
12/6/2020	12:30:00 PM	0.31
12/6/2020	12:45:00 PM	0.31
12/6/2020	1:00:00 PM	0.31
12/6/2020	1:15:00 PM	0.31
12/6/2020	1:30:00 PM	0.31
12/6/2020	1:45:00 PM	0.31
12/6/2020	2:00:00 PM	0.31
12/6/2020	2:15:00 PM	0.31
12/6/2020	2:30:00 PM	0.31
12/6/2020	2:45:00 PM	0.31
12/6/2020	3:00:00 PM	0.31
12/6/2020	3:15:00 PM	0.31
12/6/2020	3:30:00 PM	0.31
12/6/2020	3:45:00 PM	0.31
12/6/2020	4:00:00 PM	0.31
12/6/2020	4:15:00 PM	0.31
12/6/2020	4:30:00 PM	0.31
12/6/2020	4:45:00 PM	0.31
12/6/2020	5:00:00 PM	0.31
12/6/2020	5:15:00 PM	0.31
12/6/2020	5:30:00 PM	0.31
12/6/2020	5:45:00 PM	0.31

Billy Lake Return Gage

DATE	TIME	GAGE
12/6/2020	6:00:00 PM	0.31
12/6/2020	6:15:00 PM	0.31
12/6/2020	6:30:00 PM	0.31
12/6/2020	6:45:00 PM	0.31
12/6/2020	7:00:00 PM	0.31
12/6/2020	7:15:00 PM	0.31
12/6/2020	7:30:00 PM	0.31
12/6/2020	7:45:00 PM	0.31
12/6/2020	8:00:00 PM	0.31
12/6/2020	8:15:00 PM	0.31
12/6/2020	8:30:00 PM	0.31
12/6/2020	8:45:00 PM	0.31
12/6/2020	9:00:00 PM	0.31
12/6/2020	9:15:00 PM	0.31
12/6/2020	9:30:00 PM	0.31
12/6/2020	9:45:00 PM	0.31
12/6/2020	10:00:00 PM	0.31
12/6/2020	10:15:00 PM	0.31
12/6/2020	10:30:00 PM	0.31
12/6/2020	10:45:00 PM	0.31
12/6/2020	11:00:00 PM	0.31
12/6/2020	11:15:00 PM	0.31
12/6/2020	11:30:00 PM	0.31
12/6/2020	11:45:00 PM	0.31
12/7/2020	12:00:00 AM	0.31
12/7/2020	12:15:00 AM	0.31
12/7/2020	12:30:00 AM	0.31
12/7/2020	12:45:00 AM	0.31
12/7/2020	1:00:00 AM	0.31
12/7/2020	1:15:00 AM	0.31
12/7/2020	1:30:00 AM	0.31
12/7/2020	1:45:00 AM	0.31
12/7/2020	2:00:00 AM	0.31
12/7/2020	2:15:00 AM	0.31
12/7/2020	2:30:00 AM	0.31
12/7/2020	2:45:00 AM	0.31
12/7/2020	3:00:00 AM	0.31
12/7/2020	3:15:00 AM	0.31
12/7/2020	3:30:00 AM	0.31
12/7/2020	3:45:00 AM	0.31
12/7/2020	4:00:00 AM	0.31
12/7/2020	4:15:00 AM	0.31
12/7/2020	4:30:00 AM	0.31
12/7/2020	4:45:00 AM	0.31
12/7/2020	5:00:00 AM	0.31
12/7/2020	5:15:00 AM	0.31

Billy Lake Return Gage

DATE	TIME	GAGE
12/7/2020	5:30:00 AM	0.31
12/7/2020	5:45:00 AM	0.31
12/7/2020	6:00:00 AM	0.31
12/7/2020	6:15:00 AM	0.31
12/7/2020	6:30:00 AM	0.31
12/7/2020	6:45:00 AM	0.31
12/7/2020	7:00:00 AM	0.31
12/7/2020	7:15:00 AM	0.31
12/7/2020	7:30:00 AM	0.31
12/7/2020	7:45:00 AM	0.31
12/7/2020	8:00:00 AM	0.31
12/7/2020	8:15:00 AM	0.31
12/7/2020	8:30:00 AM	0.31
12/7/2020	8:45:00 AM	0.31
12/7/2020	9:00:00 AM	0.31
12/7/2020	9:15:00 AM	0.31
12/7/2020	9:30:00 AM	0.31
12/7/2020	9:45:00 AM	0.31
12/7/2020	10:00:00 AM	0.31
12/7/2020	10:15:00 AM	0.31
12/7/2020	10:30:00 AM	0.31
12/7/2020	10:45:00 AM	0.31
12/7/2020	11:00:00 AM	0.31
12/7/2020	11:15:00 AM	0.31
12/7/2020	11:30:00 AM	0.31
12/7/2020	11:45:00 AM	0.31
12/7/2020	12:00:00 PM	0.31
12/7/2020	12:15:00 PM	0.31
12/7/2020	12:30:00 PM	0.31
12/7/2020	12:45:00 PM	0.31
12/7/2020	1:00:00 PM	0.31
12/7/2020	1:15:00 PM	0.31
12/7/2020	1:30:00 PM	0.31
12/7/2020	1:45:00 PM	0.31
12/7/2020	2:00:00 PM	0.31
12/7/2020	2:15:00 PM	0.31
12/7/2020	2:30:00 PM	0.31
12/7/2020	2:45:00 PM	0.31
12/7/2020	3:00:00 PM	0.31
12/7/2020	3:15:00 PM	0.31
12/7/2020	3:30:00 PM	0.31
12/7/2020	3:45:00 PM	0.31
12/7/2020	4:00:00 PM	0.31
12/7/2020	4:15:00 PM	0.31
12/7/2020	4:30:00 PM	0.31
12/7/2020	4:45:00 PM	0.31

Billy Lake Return Gage

DATE	TIME	GAGE
12/7/2020	5:00:00 PM	0.31
12/7/2020	5:15:00 PM	0.31
12/7/2020	5:30:00 PM	0.31
12/7/2020	5:45:00 PM	0.31
12/7/2020	6:00:00 PM	0.31
12/7/2020	6:15:00 PM	0.31
12/7/2020	6:30:00 PM	0.31
12/7/2020	6:45:00 PM	0.31
12/7/2020	7:00:00 PM	0.31
12/7/2020	7:15:00 PM	0.31
12/7/2020	7:30:00 PM	0.31
12/7/2020	7:45:00 PM	0.31
12/7/2020	8:00:00 PM	0.31
12/7/2020	8:15:00 PM	0.31
12/7/2020	8:30:00 PM	0.31
12/7/2020	8:45:00 PM	0.31
12/7/2020	9:00:00 PM	0.31
12/7/2020	9:15:00 PM	0.31
12/7/2020	9:30:00 PM	0.31
12/7/2020	9:45:00 PM	0.31
12/7/2020	10:00:00 PM	0.31
12/7/2020	10:15:00 PM	0.31
12/7/2020	10:30:00 PM	0.31
12/7/2020	10:45:00 PM	0.31
12/7/2020	11:00:00 PM	0.31
12/7/2020	11:15:00 PM	0.31
12/7/2020	11:30:00 PM	0.31
12/7/2020	11:45:00 PM	0.31
12/8/2020	12:00:00 AM	0.31
12/8/2020	12:15:00 AM	0.31
12/8/2020	12:30:00 AM	0.31
12/8/2020	12:45:00 AM	0.31
12/8/2020	1:00:00 AM	0.31
12/8/2020	1:15:00 AM	0.31
12/8/2020	1:30:00 AM	0.31
12/8/2020	1:45:00 AM	0.31
12/8/2020	2:00:00 AM	0.31
12/8/2020	2:15:00 AM	0.31
12/8/2020	2:30:00 AM	0.31
12/8/2020	2:45:00 AM	0.31
12/8/2020	3:00:00 AM	0.3
12/8/2020	3:15:00 AM	0.3
12/8/2020	3:30:00 AM	0.3
12/8/2020	3:45:00 AM	0.3
12/8/2020	4:00:00 AM	0.3
12/8/2020	4:15:00 AM	0.3

Billy Lake Return Gage

DATE	TIME	GAGE
12/8/2020	4:30:00 AM	0.3
12/8/2020	4:45:00 AM	0.3
12/8/2020	5:00:00 AM	0.3
12/8/2020	5:15:00 AM	0.3
12/8/2020	5:30:00 AM	0.3
12/8/2020	5:45:00 AM	0.3
12/8/2020	6:00:00 AM	0.3
12/8/2020	6:15:00 AM	0.3
12/8/2020	6:30:00 AM	0.3
12/8/2020	6:45:00 AM	0.3
12/8/2020	7:00:00 AM	0.3
12/8/2020	7:15:00 AM	0.3
12/8/2020	7:30:00 AM	0.3
12/8/2020	7:45:00 AM	0.3
12/8/2020	8:00:00 AM	0.3
12/8/2020	8:15:00 AM	0.3
12/8/2020	8:30:00 AM	0.3
12/8/2020	8:45:00 AM	0.3
12/8/2020	9:00:00 AM	0.3
12/8/2020	9:15:00 AM	0.3
12/8/2020	9:30:00 AM	0.3
12/8/2020	9:45:00 AM	0.3
12/8/2020	10:00:00 AM	0.3
12/8/2020	10:15:00 AM	0.3
12/8/2020	10:30:00 AM	0.3
12/8/2020	10:45:00 AM	0.3
12/8/2020	11:00:00 AM	0.3
12/8/2020	11:15:00 AM	0.3
12/8/2020	11:30:00 AM	0.3
12/8/2020	11:45:00 AM	0.3
12/8/2020	12:00:00 PM	0.3
12/8/2020	12:15:00 PM	0.3
12/8/2020	12:30:00 PM	0.3
12/8/2020	12:45:00 PM	0.3
12/8/2020	1:00:00 PM	0.3
12/8/2020	1:15:00 PM	0.3
12/8/2020	1:30:00 PM	0.3
12/8/2020	1:45:00 PM	0.3
12/8/2020	2:00:00 PM	0.3
12/8/2020	2:15:00 PM	0.3
12/8/2020	2:30:00 PM	0.3
12/8/2020	2:45:00 PM	0.3
12/8/2020	3:00:00 PM	0.3
12/8/2020	3:15:00 PM	0.3
12/8/2020	3:30:00 PM	0.3
12/8/2020	3:45:00 PM	0.3

Billy Lake Return Gage

DATE	TIME	GAGE
12/8/2020	4:00:00 PM	0.3
12/8/2020	4:15:00 PM	0.3
12/8/2020	4:30:00 PM	0.3
12/8/2020	4:45:00 PM	0.3
12/8/2020	5:00:00 PM	0.3
12/8/2020	5:15:00 PM	0.3
12/8/2020	5:30:00 PM	0.3
12/8/2020	5:45:00 PM	0.3
12/8/2020	6:00:00 PM	0.3
12/8/2020	6:15:00 PM	0.3
12/8/2020	6:30:00 PM	0.3
12/8/2020	6:45:00 PM	0.3
12/8/2020	7:00:00 PM	0.3
12/8/2020	7:15:00 PM	0.3
12/8/2020	7:30:00 PM	0.3
12/8/2020	7:45:00 PM	0.3
12/8/2020	8:00:00 PM	0.3
12/8/2020	8:15:00 PM	0.3
12/8/2020	8:30:00 PM	0.3
12/8/2020	8:45:00 PM	0.3
12/8/2020	9:00:00 PM	0.3
12/8/2020	9:15:00 PM	0.3
12/8/2020	9:30:00 PM	0.3
12/8/2020	9:45:00 PM	0.3
12/8/2020	10:00:00 PM	0.3
12/8/2020	10:15:00 PM	0.3
12/8/2020	10:30:00 PM	0.3
12/8/2020	10:45:00 PM	0.3
12/8/2020	11:00:00 PM	0.3
12/8/2020	11:15:00 PM	0.3
12/8/2020	11:30:00 PM	0.3
12/8/2020	11:45:00 PM	0.3
12/9/2020	12:00:00 AM	0.3
12/9/2020	12:15:00 AM	0.3
12/9/2020	12:30:00 AM	0.3
12/9/2020	12:45:00 AM	0.3
12/9/2020	1:00:00 AM	0.3
12/9/2020	1:15:00 AM	0.3
12/9/2020	1:30:00 AM	0.3
12/9/2020	1:45:00 AM	0.3
12/9/2020	2:00:00 AM	0.3
12/9/2020	2:15:00 AM	0.3
12/9/2020	2:30:00 AM	0.3
12/9/2020	2:45:00 AM	0.29
12/9/2020	3:00:00 AM	0.29
12/9/2020	3:15:00 AM	0.29

Billy Lake Return Gage

DATE	TIME	GAGE
12/9/2020	3:30:00 AM	0.29
12/9/2020	3:45:00 AM	0.29
12/9/2020	4:00:00 AM	0.29
12/9/2020	4:15:00 AM	0.29
12/9/2020	4:30:00 AM	0.29
12/9/2020	4:45:00 AM	0.29
12/9/2020	5:00:00 AM	0.29
12/9/2020	5:15:00 AM	0.29
12/9/2020	5:30:00 AM	0.29
12/9/2020	5:45:00 AM	0.29
12/9/2020	6:00:00 AM	0.29
12/9/2020	6:15:00 AM	0.29
12/9/2020	6:30:00 AM	0.29
12/9/2020	6:45:00 AM	0.29
12/9/2020	7:00:00 AM	0.29
12/9/2020	7:15:00 AM	0.29
12/9/2020	7:30:00 AM	0.29
12/9/2020	7:45:00 AM	0.29
12/9/2020	8:00:00 AM	0.29
12/9/2020	8:15:00 AM	0.29
12/9/2020	8:30:00 AM	0.29
12/9/2020	8:45:00 AM	0.29
12/9/2020	9:00:00 AM	0.29
12/9/2020	9:15:00 AM	0.29
12/9/2020	9:30:00 AM	0.29
12/9/2020	9:45:00 AM	0.29
12/9/2020	10:00:00 AM	0.29
12/9/2020	10:15:00 AM	0.29
12/9/2020	10:30:00 AM	0.29
12/9/2020	10:45:00 AM	0.29
12/9/2020	11:00:00 AM	0.29
12/9/2020	11:15:00 AM	0.29
12/9/2020	11:30:00 AM	0.29
12/9/2020	11:45:00 AM	0.29
12/9/2020	12:00:00 PM	0.29
12/9/2020	12:15:00 PM	0.29
12/9/2020	12:30:00 PM	0.29
12/9/2020	12:45:00 PM	0.29
12/9/2020	1:00:00 PM	0.29
12/9/2020	1:15:00 PM	0.29
12/9/2020	1:30:00 PM	0.29
12/9/2020	1:45:00 PM	0.29
12/9/2020	2:00:00 PM	0.29
12/9/2020	2:15:00 PM	0.29
12/9/2020	2:30:00 PM	0.29
12/9/2020	2:45:00 PM	0.29

Billy Lake Return Gage

DATE	TIME	GAGE
12/9/2020	3:00:00 PM	0.29
12/9/2020	3:15:00 PM	0.29
12/9/2020	3:30:00 PM	0.29
12/9/2020	3:45:00 PM	0.29
12/9/2020	4:00:00 PM	0.29
12/9/2020	4:15:00 PM	0.29
12/9/2020	4:30:00 PM	0.29
12/9/2020	4:45:00 PM	0.29
12/9/2020	5:00:00 PM	0.29
12/9/2020	5:15:00 PM	0.29
12/9/2020	5:30:00 PM	0.29
12/9/2020	5:45:00 PM	0.29
12/9/2020	6:00:00 PM	0.29
12/9/2020	6:15:00 PM	0.29
12/9/2020	6:30:00 PM	0.29
12/9/2020	6:45:00 PM	0.29
12/9/2020	7:00:00 PM	0.29
12/9/2020	7:15:00 PM	0.29
12/9/2020	7:30:00 PM	0.29
12/9/2020	7:45:00 PM	0.28
12/9/2020	8:00:00 PM	0.28
12/9/2020	8:15:00 PM	0.28
12/9/2020	8:30:00 PM	0.28
12/9/2020	8:45:00 PM	0.28
12/9/2020	9:00:00 PM	0.28
12/9/2020	9:15:00 PM	0.28
12/9/2020	9:30:00 PM	0.27
12/9/2020	9:45:00 PM	0.27
12/9/2020	10:00:00 PM	0.27
12/9/2020	10:15:00 PM	0.27
12/9/2020	10:30:00 PM	0.27
12/9/2020	10:45:00 PM	0.27
12/9/2020	11:00:00 PM	0.27
12/9/2020	11:15:00 PM	0.26
12/9/2020	11:30:00 PM	0.26
12/9/2020	11:45:00 PM	0.26
12/10/2020	12:00:00 AM	0.26
12/10/2020	12:15:00 AM	0.26
12/10/2020	12:30:00 AM	0.26
12/10/2020	12:45:00 AM	0.26
12/10/2020	1:00:00 AM	0.26
12/10/2020	1:15:00 AM	0.26
12/10/2020	1:30:00 AM	0.26
12/10/2020	1:45:00 AM	0.26
12/10/2020	2:00:00 AM	0.26
12/10/2020	2:15:00 AM	0.25

Billy Lake Return Gage

DATE	TIME	GAGE
12/10/2020	2:30:00 AM	0.25
12/10/2020	2:45:00 AM	0.25
12/10/2020	3:00:00 AM	0.25
12/10/2020	3:15:00 AM	0.25
12/10/2020	3:30:00 AM	0.25
12/10/2020	3:45:00 AM	0.25
12/10/2020	4:00:00 AM	0.25
12/10/2020	4:15:00 AM	0.25
12/10/2020	4:30:00 AM	0.25
12/10/2020	4:45:00 AM	0.25
12/10/2020	5:00:00 AM	0.25
12/10/2020	5:15:00 AM	0.25
12/10/2020	5:30:00 AM	0.25
12/10/2020	5:45:00 AM	0.25
12/10/2020	6:00:00 AM	0.25
12/10/2020	6:15:00 AM	0.25
12/10/2020	6:30:00 AM	0.25
12/10/2020	6:45:00 AM	0.25
12/10/2020	7:00:00 AM	0.25
12/10/2020	7:15:00 AM	0.24
12/10/2020	7:30:00 AM	0.24
12/10/2020	7:45:00 AM	0.24
12/10/2020	8:00:00 AM	0.24
12/10/2020	8:15:00 AM	0.24
12/10/2020	8:30:00 AM	0.24
12/10/2020	8:45:00 AM	0.24
12/10/2020	9:00:00 AM	0.24
12/10/2020	9:15:00 AM	0.24
12/10/2020	9:30:00 AM	0.24
12/10/2020	9:45:00 AM	0.24
12/10/2020	10:00:00 AM	0.24
12/10/2020	10:15:00 AM	0.24
12/10/2020	10:30:00 AM	0.24
12/10/2020	10:45:00 AM	0.24
12/10/2020	11:00:00 AM	0.24
12/10/2020	11:15:00 AM	0.24
12/10/2020	11:30:00 AM	0.24
12/10/2020	11:45:00 AM	0.24
12/10/2020	12:00:00 PM	0.24
12/10/2020	12:15:00 PM	0.24
12/10/2020	12:30:00 PM	0.24
12/10/2020	12:45:00 PM	0.24
12/10/2020	1:00:00 PM	0.24
12/10/2020	1:15:00 PM	0.24
12/10/2020	1:30:00 PM	0.24
12/10/2020	1:45:00 PM	0.24

Billy Lake Return Gage

DATE	TIME	GAGE
12/10/2020	2:00:00 PM	0.24
12/10/2020	2:15:00 PM	0.24
12/10/2020	2:30:00 PM	0.24
12/10/2020	2:45:00 PM	0.24
12/10/2020	3:00:00 PM	0.24
12/10/2020	3:15:00 PM	0.24
12/10/2020	3:30:00 PM	0.24
12/10/2020	3:45:00 PM	0.24
12/10/2020	4:00:00 PM	0.24
12/10/2020	4:15:00 PM	0.24
12/10/2020	4:30:00 PM	0.24
12/10/2020	4:45:00 PM	0.24
12/10/2020	5:00:00 PM	0.24
12/10/2020	5:15:00 PM	0.24
12/10/2020	5:30:00 PM	0.24
12/10/2020	5:45:00 PM	0.23
12/10/2020	6:00:00 PM	0.24
12/10/2020	6:15:00 PM	0.23
12/10/2020	6:30:00 PM	0.23
12/10/2020	6:45:00 PM	0.23
12/10/2020	7:00:00 PM	0.24
12/10/2020	7:15:00 PM	0.23
12/10/2020	7:30:00 PM	0.23
12/10/2020	7:45:00 PM	0.23
12/10/2020	8:00:00 PM	0.23
12/10/2020	8:15:00 PM	0.23
12/10/2020	8:30:00 PM	0.23
12/10/2020	8:45:00 PM	0.23
12/10/2020	9:00:00 PM	0.23
12/10/2020	9:15:00 PM	0.23
12/10/2020	9:30:00 PM	0.23
12/10/2020	9:45:00 PM	0.23
12/10/2020	10:00:00 PM	0.23
12/10/2020	10:15:00 PM	0.23
12/10/2020	10:30:00 PM	0.23
12/10/2020	10:45:00 PM	0.23
12/10/2020	11:00:00 PM	0.23
12/10/2020	11:15:00 PM	0.23
12/10/2020	11:30:00 PM	0.23
12/10/2020	11:45:00 PM	0.23
12/11/2020	12:00:00 AM	0.23
12/11/2020	12:15:00 AM	0.23
12/11/2020	12:30:00 AM	0.23
12/11/2020	12:45:00 AM	0.23
12/11/2020	1:00:00 AM	0.23
12/11/2020	1:15:00 AM	0.23

Billy Lake Return Gage

DATE	TIME	GAGE
12/11/2020	1:30:00 AM	0.23
12/11/2020	1:45:00 AM	0.23
12/11/2020	2:00:00 AM	0.23
12/11/2020	2:15:00 AM	0.23
12/11/2020	2:30:00 AM	0.23
12/11/2020	2:45:00 AM	0.23
12/11/2020	3:00:00 AM	0.23
12/11/2020	3:15:00 AM	0.23
12/11/2020	3:30:00 AM	0.23
12/11/2020	3:45:00 AM	0.23
12/11/2020	4:00:00 AM	0.23
12/11/2020	4:15:00 AM	0.23
12/11/2020	4:30:00 AM	0.23
12/11/2020	4:45:00 AM	0.23
12/11/2020	5:00:00 AM	0.23
12/11/2020	5:15:00 AM	0.23
12/11/2020	5:30:00 AM	0.23
12/11/2020	5:45:00 AM	0.23
12/11/2020	6:00:00 AM	0.23
12/11/2020	6:15:00 AM	0.24
12/11/2020	6:30:00 AM	0.24
12/11/2020	6:45:00 AM	0.24
12/11/2020	7:00:00 AM	0.24
12/11/2020	7:15:00 AM	0.24
12/11/2020	7:30:00 AM	0.24
12/11/2020	7:45:00 AM	0.24
12/11/2020	8:00:00 AM	0.24
12/11/2020	8:15:00 AM	0.24
12/11/2020	8:30:00 AM	0.24
12/11/2020	8:45:00 AM	0.24
12/11/2020	9:00:00 AM	0.24
12/11/2020	9:15:00 AM	0.24
12/11/2020	9:30:00 AM	0.24
12/11/2020	9:45:00 AM	0.24
12/11/2020	10:00:00 AM	0.24
12/11/2020	10:15:00 AM	0.24
12/11/2020	10:30:00 AM	0.24
12/11/2020	10:45:00 AM	0.24
12/11/2020	11:00:00 AM	0.24
12/11/2020	11:15:00 AM	0.24
12/11/2020	11:30:00 AM	0.24
12/11/2020	11:45:00 AM	0.24
12/11/2020	12:00:00 PM	0.24
12/11/2020	12:15:00 PM	0.24
12/11/2020	12:30:00 PM	0.24
12/11/2020	12:45:00 PM	0.24

Billy Lake Return Gage

DATE	TIME	GAGE
12/11/2020	1:00:00 PM	0.24
12/11/2020	1:15:00 PM	0.24
12/11/2020	1:30:00 PM	0.24
12/11/2020	1:45:00 PM	0.24
12/11/2020	2:00:00 PM	0.24
12/11/2020	2:15:00 PM	0.24
12/11/2020	2:30:00 PM	0.24
12/11/2020	2:45:00 PM	0.24
12/11/2020	3:00:00 PM	0.24
12/11/2020	3:15:00 PM	0.24
12/11/2020	3:30:00 PM	0.24
12/11/2020	3:45:00 PM	0.24
12/11/2020	4:00:00 PM	0.24
12/11/2020	4:15:00 PM	0.24
12/11/2020	4:30:00 PM	0.24
12/11/2020	4:45:00 PM	0.24
12/11/2020	5:00:00 PM	0.24
12/11/2020	5:15:00 PM	0.24
12/11/2020	5:30:00 PM	0.24
12/11/2020	5:45:00 PM	0.24
12/11/2020	6:00:00 PM	0.24
12/11/2020	6:15:00 PM	0.25
12/11/2020	6:30:00 PM	0.25
12/11/2020	6:45:00 PM	0.25
12/11/2020	7:00:00 PM	0.25
12/11/2020	7:15:00 PM	0.25
12/11/2020	7:30:00 PM	0.25
12/11/2020	7:45:00 PM	0.25
12/11/2020	8:00:00 PM	0.25
12/11/2020	8:15:00 PM	0.25
12/11/2020	8:30:00 PM	0.25
12/11/2020	8:45:00 PM	0.25
12/11/2020	9:00:00 PM	0.25
12/11/2020	9:15:00 PM	0.25
12/11/2020	9:30:00 PM	0.25
12/11/2020	9:45:00 PM	0.25
12/11/2020	10:00:00 PM	0.25
12/11/2020	10:15:00 PM	0.25
12/11/2020	10:30:00 PM	0.25
12/11/2020	10:45:00 PM	0.25
12/11/2020	11:00:00 PM	0.25
12/11/2020	11:15:00 PM	0.25
12/11/2020	11:30:00 PM	0.25
12/11/2020	11:45:00 PM	0.25
12/12/2020	12:00:00 AM	0.25
12/12/2020	12:15:00 AM	0.25

Billy Lake Return Gage

DATE	TIME	GAGE
12/12/2020	12:30:00 AM	0.25
12/12/2020	12:45:00 AM	0.25
12/12/2020	1:00:00 AM	0.25
12/12/2020	1:15:00 AM	0.25
12/12/2020	1:30:00 AM	0.25
12/12/2020	1:45:00 AM	0.25
12/12/2020	2:00:00 AM	0.25
12/12/2020	2:15:00 AM	0.25
12/12/2020	2:30:00 AM	0.25
12/12/2020	2:45:00 AM	0.25
12/12/2020	3:00:00 AM	0.25
12/12/2020	3:15:00 AM	0.25
12/12/2020	3:30:00 AM	0.25
12/12/2020	3:45:00 AM	0.25
12/12/2020	4:00:00 AM	0.25
12/12/2020	4:15:00 AM	0.25
12/12/2020	4:30:00 AM	0.25
12/12/2020	4:45:00 AM	0.25
12/12/2020	5:00:00 AM	0.25
12/12/2020	5:15:00 AM	0.25
12/12/2020	5:30:00 AM	0.25
12/12/2020	5:45:00 AM	0.25
12/12/2020	6:00:00 AM	0.25
12/12/2020	6:15:00 AM	0.25
12/12/2020	6:30:00 AM	0.25
12/12/2020	6:45:00 AM	0.25
12/12/2020	7:00:00 AM	0.26
12/12/2020	7:15:00 AM	0.25
12/12/2020	7:30:00 AM	0.25
12/12/2020	7:45:00 AM	0.25
12/12/2020	8:00:00 AM	0.26
12/12/2020	8:15:00 AM	0.25
12/12/2020	8:30:00 AM	0.26
12/12/2020	8:45:00 AM	0.26
12/12/2020	9:00:00 AM	0.25
12/12/2020	9:15:00 AM	0.25
12/12/2020	9:30:00 AM	0.25
12/12/2020	9:45:00 AM	0.25
12/12/2020	10:00:00 AM	0.25
12/12/2020	10:15:00 AM	0.25
12/12/2020	10:30:00 AM	0.25
12/12/2020	10:45:00 AM	0.25
12/12/2020	11:00:00 AM	0.25
12/12/2020	11:15:00 AM	0.25
12/12/2020	11:30:00 AM	0.26
12/12/2020	11:45:00 AM	0.25

Billy Lake Return Gage

DATE	TIME	GAGE
12/12/2020	12:00:00 PM	0.26
12/12/2020	12:15:00 PM	0.26
12/12/2020	12:30:00 PM	0.26
12/12/2020	12:45:00 PM	0.26
12/12/2020	1:00:00 PM	0.26
12/12/2020	1:15:00 PM	0.26
12/12/2020	1:30:00 PM	0.25
12/12/2020	1:45:00 PM	0.26
12/12/2020	2:00:00 PM	0.26
12/12/2020	2:15:00 PM	0.26
12/12/2020	2:30:00 PM	0.26
12/12/2020	2:45:00 PM	0.26
12/12/2020	3:00:00 PM	0.26
12/12/2020	3:15:00 PM	0.26
12/12/2020	3:30:00 PM	0.26
12/12/2020	3:45:00 PM	0.26
12/12/2020	4:00:00 PM	0.26
12/12/2020	4:15:00 PM	0.26
12/12/2020	4:30:00 PM	0.26
12/12/2020	4:45:00 PM	0.26
12/12/2020	5:00:00 PM	0.26
12/12/2020	5:15:00 PM	0.26
12/12/2020	5:30:00 PM	0.26
12/12/2020	5:45:00 PM	0.26
12/12/2020	6:00:00 PM	0.26
12/12/2020	6:15:00 PM	0.26
12/12/2020	6:30:00 PM	0.26
12/12/2020	6:45:00 PM	0.26
12/12/2020	7:00:00 PM	0.26
12/12/2020	7:15:00 PM	0.26
12/12/2020	7:30:00 PM	0.26
12/12/2020	7:45:00 PM	0.26
12/12/2020	8:00:00 PM	0.26
12/12/2020	8:15:00 PM	0.26
12/12/2020	8:30:00 PM	0.26
12/12/2020	8:45:00 PM	0.26
12/12/2020	9:00:00 PM	0.26
12/12/2020	9:15:00 PM	0.26
12/12/2020	9:30:00 PM	0.26
12/12/2020	9:45:00 PM	0.26
12/12/2020	10:00:00 PM	0.26
12/12/2020	10:15:00 PM	0.26
12/12/2020	10:30:00 PM	0.26
12/12/2020	10:45:00 PM	0.26
12/12/2020	11:00:00 PM	0.26
12/12/2020	11:15:00 PM	0.26

Billy Lake Return Gage

DATE	TIME	GAGE
12/12/2020	11:30:00 PM	0.26
12/12/2020	11:45:00 PM	0.26
12/13/2020	12:00:00 AM	0.26
12/13/2020	12:15:00 AM	0.27
12/13/2020	12:30:00 AM	0.27
12/13/2020	12:45:00 AM	0.27
12/13/2020	1:00:00 AM	0.27
12/13/2020	1:15:00 AM	0.27
12/13/2020	1:30:00 AM	0.27
12/13/2020	1:45:00 AM	0.27
12/13/2020	2:00:00 AM	0.27
12/13/2020	2:15:00 AM	0.27
12/13/2020	2:30:00 AM	0.27
12/13/2020	2:45:00 AM	0.27
12/13/2020	3:00:00 AM	0.27
12/13/2020	3:15:00 AM	0.27
12/13/2020	3:30:00 AM	0.27
12/13/2020	3:45:00 AM	0.27
12/13/2020	4:00:00 AM	0.27
12/13/2020	4:15:00 AM	0.27
12/13/2020	4:30:00 AM	0.27
12/13/2020	4:45:00 AM	0.27
12/13/2020	5:00:00 AM	0.27
12/13/2020	5:15:00 AM	0.27
12/13/2020	5:30:00 AM	0.27
12/13/2020	5:45:00 AM	0.27
12/13/2020	6:00:00 AM	0.27
12/13/2020	6:15:00 AM	0.27
12/13/2020	6:30:00 AM	0.27
12/13/2020	6:45:00 AM	0.27
12/13/2020	7:00:00 AM	0.27
12/13/2020	7:15:00 AM	0.27
12/13/2020	7:30:00 AM	0.27
12/13/2020	7:45:00 AM	0.27
12/13/2020	8:00:00 AM	0.27
12/13/2020	8:15:00 AM	0.27
12/13/2020	8:30:00 AM	0.27
12/13/2020	8:45:00 AM	0.27
12/13/2020	9:00:00 AM	0.27
12/13/2020	9:15:00 AM	0.27
12/13/2020	9:30:00 AM	0.27
12/13/2020	9:45:00 AM	0.27
12/13/2020	10:00:00 AM	0.27
12/13/2020	10:15:00 AM	0.27
12/13/2020	10:30:00 AM	0.27
12/13/2020	10:45:00 AM	0.27

Billy Lake Return Gage

DATE	TIME	GAGE
12/13/2020	11:00:00 AM	0.27
12/13/2020	11:15:00 AM	0.28
12/13/2020	11:30:00 AM	0.28
12/13/2020	11:45:00 AM	0.28
12/13/2020	12:00:00 PM	0.28
12/13/2020	12:15:00 PM	0.28
12/13/2020	12:30:00 PM	0.28
12/13/2020	12:45:00 PM	0.28
12/13/2020	1:00:00 PM	0.28
12/13/2020	1:15:00 PM	0.28
12/13/2020	1:30:00 PM	0.28
12/13/2020	1:45:00 PM	0.28
12/13/2020	2:00:00 PM	0.28
12/13/2020	2:15:00 PM	0.28
12/13/2020	2:30:00 PM	0.28
12/13/2020	2:45:00 PM	0.28
12/13/2020	3:00:00 PM	0.28
12/13/2020	3:15:00 PM	0.28
12/13/2020	3:30:00 PM	0.28
12/13/2020	3:45:00 PM	0.28
12/13/2020	4:00:00 PM	0.28
12/13/2020	4:15:00 PM	0.28
12/13/2020	4:30:00 PM	0.28
12/13/2020	4:45:00 PM	0.28
12/13/2020	5:00:00 PM	0.28
12/13/2020	5:15:00 PM	0.28
12/13/2020	5:30:00 PM	0.28
12/13/2020	5:45:00 PM	0.28
12/13/2020	6:00:00 PM	0.28
12/13/2020	6:15:00 PM	0.28
12/13/2020	6:30:00 PM	0.28
12/13/2020	6:45:00 PM	0.28
12/13/2020	7:00:00 PM	0.28
12/13/2020	7:15:00 PM	0.28
12/13/2020	7:30:00 PM	0.28
12/13/2020	7:45:00 PM	0.28
12/13/2020	8:00:00 PM	0.28
12/13/2020	8:15:00 PM	0.28
12/13/2020	8:30:00 PM	0.28
12/13/2020	8:45:00 PM	0.28
12/13/2020	9:00:00 PM	0.28
12/13/2020	9:15:00 PM	0.28
12/13/2020	9:30:00 PM	0.28
12/13/2020	9:45:00 PM	0.28
12/13/2020	10:00:00 PM	0.28
12/13/2020	10:15:00 PM	0.28

Billy Lake Return Gage

DATE	TIME	GAGE
12/13/2020	10:30:00 PM	0.28
12/13/2020	10:45:00 PM	0.28
12/13/2020	11:00:00 PM	0.28
12/13/2020	11:15:00 PM	0.28
12/13/2020	11:30:00 PM	0.28
12/13/2020	11:45:00 PM	0.28
12/14/2020	12:00:00 AM	0.28
12/14/2020	12:15:00 AM	0.28
12/14/2020	12:30:00 AM	0.28
12/14/2020	12:45:00 AM	0.28
12/14/2020	1:00:00 AM	0.28
12/14/2020	1:15:00 AM	0.28
12/14/2020	1:30:00 AM	0.28
12/14/2020	1:45:00 AM	0.28
12/14/2020	2:00:00 AM	0.28
12/14/2020	2:15:00 AM	0.28
12/14/2020	2:30:00 AM	0.28
12/14/2020	2:45:00 AM	0.28
12/14/2020	3:00:00 AM	0.28
12/14/2020	3:15:00 AM	0.28
12/14/2020	3:30:00 AM	0.28
12/14/2020	3:45:00 AM	0.28
12/14/2020	4:00:00 AM	0.28
12/14/2020	4:15:00 AM	0.28
12/14/2020	4:30:00 AM	0.28
12/14/2020	4:45:00 AM	0.28
12/14/2020	5:00:00 AM	0.28
12/14/2020	5:15:00 AM	0.28
12/14/2020	5:30:00 AM	0.28
12/14/2020	5:45:00 AM	0.28
12/14/2020	6:00:00 AM	0.28
12/14/2020	6:15:00 AM	0.28
12/14/2020	6:30:00 AM	0.28
12/14/2020	6:45:00 AM	0.28
12/14/2020	7:00:00 AM	0.28
12/14/2020	7:15:00 AM	0.28
12/14/2020	7:30:00 AM	0.28
12/14/2020	7:45:00 AM	0.28
12/14/2020	8:00:00 AM	0.28
12/14/2020	8:15:00 AM	0.28
12/14/2020	8:30:00 AM	0.28
12/14/2020	8:45:00 AM	0.28
12/14/2020	9:00:00 AM	0.28
12/14/2020	9:15:00 AM	0.28
12/14/2020	9:30:00 AM	0.28
12/14/2020	9:45:00 AM	0.28

Billy Lake Return Gage

DATE	TIME	GAGE
12/14/2020	10:00:00 AM	0.28
12/14/2020	10:15:00 AM	0.28
12/14/2020	10:30:00 AM	0.28
12/14/2020	10:45:00 AM	0.28
12/14/2020	11:00:00 AM	0.28
12/14/2020	11:15:00 AM	0.28
12/14/2020	11:30:00 AM	0.28
12/14/2020	11:45:00 AM	0.28
12/14/2020	12:00:00 PM	0.28
12/14/2020	12:15:00 PM	0.28
12/14/2020	12:30:00 PM	0.28
12/14/2020	12:45:00 PM	0.28
12/14/2020	1:00:00 PM	0.28
12/14/2020	1:15:00 PM	0.28
12/14/2020	1:30:00 PM	0.28
12/14/2020	1:45:00 PM	0.28
12/14/2020	2:00:00 PM	0.28
12/14/2020	2:15:00 PM	0.28
12/14/2020	2:30:00 PM	0.28
12/14/2020	2:45:00 PM	0.28
12/14/2020	3:00:00 PM	0.28
12/14/2020	3:15:00 PM	0.28
12/14/2020	3:30:00 PM	0.28
12/14/2020	3:45:00 PM	0.28
12/14/2020	4:00:00 PM	0.28
12/14/2020	4:15:00 PM	0.28
12/14/2020	4:30:00 PM	0.28
12/14/2020	4:45:00 PM	0.28
12/14/2020	5:00:00 PM	0.28
12/14/2020	5:15:00 PM	0.28
12/14/2020	5:30:00 PM	0.28
12/14/2020	5:45:00 PM	0.28
12/14/2020	6:00:00 PM	0.28
12/14/2020	6:15:00 PM	0.28
12/14/2020	6:30:00 PM	0.28
12/14/2020	6:45:00 PM	0.28
12/14/2020	7:00:00 PM	0.28
12/14/2020	7:15:00 PM	0.28
12/14/2020	7:30:00 PM	0.28
12/14/2020	7:45:00 PM	0.28
12/14/2020	8:00:00 PM	0.28
12/14/2020	8:15:00 PM	0.28
12/14/2020	8:30:00 PM	0.28
12/14/2020	8:45:00 PM	0.28
12/14/2020	9:00:00 PM	0.28
12/14/2020	9:15:00 PM	0.28

Billy Lake Return Gage

DATE	TIME	GAGE
12/14/2020	9:30:00 PM	0.28
12/14/2020	9:45:00 PM	0.28
12/14/2020	10:00:00 PM	0.28
12/14/2020	10:15:00 PM	0.28
12/14/2020	10:30:00 PM	0.28
12/14/2020	10:45:00 PM	0.28
12/14/2020	11:00:00 PM	0.28
12/14/2020	11:15:00 PM	0.28
12/14/2020	11:30:00 PM	0.28
12/14/2020	11:45:00 PM	0.28
12/15/2020	12:00:00 AM	0.28
12/15/2020	12:15:00 AM	0.28
12/15/2020	12:30:00 AM	0.28
12/15/2020	12:45:00 AM	0.28
12/15/2020	1:00:00 AM	0.28
12/15/2020	1:15:00 AM	0.28
12/15/2020	1:30:00 AM	0.28
12/15/2020	1:45:00 AM	0.28
12/15/2020	2:00:00 AM	0.28
12/15/2020	2:15:00 AM	0.28
12/15/2020	2:30:00 AM	0.28
12/15/2020	2:45:00 AM	0.28
12/15/2020	3:00:00 AM	0.28
12/15/2020	3:15:00 AM	0.28
12/15/2020	3:30:00 AM	0.28
12/15/2020	3:45:00 AM	0.28
12/15/2020	4:00:00 AM	0.28
12/15/2020	4:15:00 AM	0.28
12/15/2020	4:30:00 AM	0.28
12/15/2020	4:45:00 AM	0.28
12/15/2020	5:00:00 AM	0.28
12/15/2020	5:15:00 AM	0.28
12/15/2020	5:30:00 AM	0.28
12/15/2020	5:45:00 AM	0.28
12/15/2020	6:00:00 AM	0.28
12/15/2020	6:15:00 AM	0.28
12/15/2020	6:30:00 AM	0.28
12/15/2020	6:45:00 AM	0.28
12/15/2020	7:00:00 AM	0.28
12/15/2020	7:15:00 AM	0.28
12/15/2020	7:30:00 AM	0.28
12/15/2020	7:45:00 AM	0.28
12/15/2020	8:00:00 AM	0.28
12/15/2020	8:15:00 AM	0.28
12/15/2020	8:30:00 AM	0.28
12/15/2020	8:45:00 AM	0.28

Billy Lake Return Gage

DATE	TIME	GAGE
12/15/2020	9:00:00 AM	0.28
12/15/2020	9:15:00 AM	0.28
12/15/2020	9:30:00 AM	0.28
12/15/2020	9:45:00 AM	0.28
12/15/2020	10:00:00 AM	0.28
12/15/2020	10:15:00 AM	0.28
12/15/2020	10:30:00 AM	0.28
12/15/2020	10:45:00 AM	0.28
12/15/2020	11:00:00 AM	0.28
12/15/2020	11:15:00 AM	0.28
12/15/2020	11:30:00 AM	0.28
12/15/2020	11:45:00 AM	0.28
12/15/2020	12:00:00 PM	0.28
12/15/2020	12:15:00 PM	0.28
12/15/2020	12:30:00 PM	0.28
12/15/2020	12:45:00 PM	0.28
12/15/2020	1:00:00 PM	0.28
12/15/2020	1:15:00 PM	0.28
12/15/2020	1:30:00 PM	0.28
12/15/2020	1:45:00 PM	0.28
12/15/2020	2:00:00 PM	0.28
12/15/2020	2:15:00 PM	0.28
12/15/2020	2:30:00 PM	0.28
12/15/2020	2:45:00 PM	0.28
12/15/2020	3:00:00 PM	0.28
12/15/2020	3:15:00 PM	0.28
12/15/2020	3:30:00 PM	0.28
12/15/2020	3:45:00 PM	0.28
12/15/2020	4:00:00 PM	0.28
12/15/2020	4:15:00 PM	0.28
12/15/2020	4:30:00 PM	0.28
12/15/2020	4:45:00 PM	0.28
12/15/2020	5:00:00 PM	0.28
12/15/2020	5:15:00 PM	0.28
12/15/2020	5:30:00 PM	0.28
12/15/2020	5:45:00 PM	0.28
12/15/2020	6:00:00 PM	0.28
12/15/2020	6:15:00 PM	0.28
12/15/2020	6:30:00 PM	0.28
12/15/2020	6:45:00 PM	0.28
12/15/2020	7:00:00 PM	0.28
12/15/2020	7:15:00 PM	0.28
12/15/2020	7:30:00 PM	0.28
12/15/2020	7:45:00 PM	0.28
12/15/2020	8:00:00 PM	0.28
12/15/2020	8:15:00 PM	0.28

Billy Lake Return Gage

DATE	TIME	GAGE
12/15/2020	8:30:00 PM	0.28
12/15/2020	8:45:00 PM	0.28
12/15/2020	9:00:00 PM	0.28
12/15/2020	9:15:00 PM	0.28
12/15/2020	9:30:00 PM	0.28
12/15/2020	9:45:00 PM	0.28
12/15/2020	10:00:00 PM	0.28
12/15/2020	10:15:00 PM	0.28
12/15/2020	10:30:00 PM	0.28
12/15/2020	10:45:00 PM	0.28
12/15/2020	11:00:00 PM	0.28
12/15/2020	11:15:00 PM	0.28
12/15/2020	11:30:00 PM	0.28
12/15/2020	11:45:00 PM	0.28
12/16/2020	12:00:00 AM	0.28
12/16/2020	12:15:00 AM	0.28
12/16/2020	12:30:00 AM	0.28
12/16/2020	12:45:00 AM	0.28
12/16/2020	1:00:00 AM	0.28
12/16/2020	1:15:00 AM	0.28
12/16/2020	1:30:00 AM	0.28
12/16/2020	1:45:00 AM	0.28
12/16/2020	2:00:00 AM	0.28
12/16/2020	2:15:00 AM	0.28
12/16/2020	2:30:00 AM	0.28
12/16/2020	2:45:00 AM	0.28
12/16/2020	3:00:00 AM	0.28
12/16/2020	3:15:00 AM	0.28
12/16/2020	3:30:00 AM	0.28
12/16/2020	3:45:00 AM	0.28
12/16/2020	4:00:00 AM	0.28
12/16/2020	4:15:00 AM	0.27
12/16/2020	4:30:00 AM	0.28
12/16/2020	4:45:00 AM	0.28
12/16/2020	5:00:00 AM	0.27
12/16/2020	5:15:00 AM	0.28
12/16/2020	5:30:00 AM	0.27
12/16/2020	5:45:00 AM	0.28
12/16/2020	6:00:00 AM	0.27
12/16/2020	6:15:00 AM	0.27
12/16/2020	6:30:00 AM	0.27
12/16/2020	6:45:00 AM	0.27
12/16/2020	7:00:00 AM	0.27
12/16/2020	7:15:00 AM	0.27
12/16/2020	7:30:00 AM	0.27
12/16/2020	7:45:00 AM	0.27

Billy Lake Return Gage

DATE	TIME	GAGE
12/16/2020	8:00:00 AM	0.27
12/16/2020	8:15:00 AM	0.27
12/16/2020	8:30:00 AM	0.27
12/16/2020	8:45:00 AM	0.27
12/16/2020	9:00:00 AM	0.27
12/16/2020	9:15:00 AM	0.27
12/16/2020	9:30:00 AM	0.27
12/16/2020	9:45:00 AM	0.27
12/16/2020	10:00:00 AM	0.27
12/16/2020	10:15:00 AM	0.27
12/16/2020	10:30:00 AM	0.27
12/16/2020	10:45:00 AM	0.27
12/16/2020	11:00:00 AM	0.27
12/16/2020	11:15:00 AM	0.27
12/16/2020	11:30:00 AM	0.27
12/16/2020	11:45:00 AM	0.27
12/16/2020	12:00:00 PM	0.27
12/16/2020	12:15:00 PM	0.27
12/16/2020	12:30:00 PM	0.27
12/16/2020	12:45:00 PM	0.27
12/16/2020	1:00:00 PM	0.27
12/16/2020	1:15:00 PM	0.27
12/16/2020	1:30:00 PM	0.27
12/16/2020	1:45:00 PM	0.27
12/16/2020	2:00:00 PM	0.28
12/16/2020	2:15:00 PM	0.27
12/16/2020	2:30:00 PM	0.28
12/16/2020	2:45:00 PM	0.28
12/16/2020	3:00:00 PM	0.27
12/16/2020	3:15:00 PM	0.27
12/16/2020	3:30:00 PM	0.27
12/16/2020	3:45:00 PM	0.27
12/16/2020	4:00:00 PM	0.27
12/16/2020	4:15:00 PM	0.27
12/16/2020	4:30:00 PM	0.27
12/16/2020	4:45:00 PM	0.27
12/16/2020	5:00:00 PM	0.27
12/16/2020	5:15:00 PM	0.27
12/16/2020	5:30:00 PM	0.27
12/16/2020	5:45:00 PM	0.27
12/16/2020	6:00:00 PM	0.27
12/16/2020	6:15:00 PM	0.27
12/16/2020	6:30:00 PM	0.27
12/16/2020	6:45:00 PM	0.27
12/16/2020	7:00:00 PM	0.27
12/16/2020	7:15:00 PM	0.27

Billy Lake Return Gage

DATE	TIME	GAGE
12/16/2020	7:30:00 PM	0.27
12/16/2020	7:45:00 PM	0.27
12/16/2020	8:00:00 PM	0.27
12/16/2020	8:15:00 PM	0.27
12/16/2020	8:30:00 PM	0.27
12/16/2020	8:45:00 PM	0.27
12/16/2020	9:00:00 PM	0.27
12/16/2020	9:15:00 PM	0.27
12/16/2020	9:30:00 PM	0.27
12/16/2020	9:45:00 PM	0.27
12/16/2020	10:00:00 PM	0.27
12/16/2020	10:15:00 PM	0.27
12/16/2020	10:30:00 PM	0.27
12/16/2020	10:45:00 PM	0.27
12/16/2020	11:00:00 PM	0.27
12/16/2020	11:15:00 PM	0.27
12/16/2020	11:30:00 PM	0.27
12/16/2020	11:45:00 PM	0.27
12/17/2020	12:00:00 AM	0.27
12/17/2020	12:15:00 AM	0.27
12/17/2020	12:30:00 AM	0.27
12/17/2020	12:45:00 AM	0.27
12/17/2020	1:00:00 AM	0.27
12/17/2020	1:15:00 AM	0.27
12/17/2020	1:30:00 AM	0.27
12/17/2020	1:45:00 AM	0.27
12/17/2020	2:00:00 AM	0.27
12/17/2020	2:15:00 AM	0.27
12/17/2020	2:30:00 AM	0.27
12/17/2020	2:45:00 AM	0.27
12/17/2020	3:00:00 AM	0.27
12/17/2020	3:15:00 AM	0.27
12/17/2020	3:30:00 AM	0.27
12/17/2020	3:45:00 AM	0.27
12/17/2020	4:00:00 AM	0.27
12/17/2020	4:15:00 AM	0.27
12/17/2020	4:30:00 AM	0.27
12/17/2020	4:45:00 AM	0.27
12/17/2020	5:00:00 AM	0.27
12/17/2020	5:15:00 AM	0.27
12/17/2020	5:30:00 AM	0.27
12/17/2020	5:45:00 AM	0.27
12/17/2020	6:00:00 AM	0.27
12/17/2020	6:15:00 AM	0.27
12/17/2020	6:30:00 AM	0.27
12/17/2020	6:45:00 AM	0.27

Billy Lake Return Gage

DATE	TIME	GAGE
12/17/2020	7:00:00 AM	0.27
12/17/2020	7:15:00 AM	0.27
12/17/2020	7:30:00 AM	0.27
12/17/2020	7:45:00 AM	0.27
12/17/2020	8:00:00 AM	0.27
12/17/2020	8:15:00 AM	0.27
12/17/2020	8:30:00 AM	0.27
12/17/2020	8:45:00 AM	0.27
12/17/2020	9:00:00 AM	0.27
12/17/2020	9:15:00 AM	0.27
12/17/2020	9:30:00 AM	0.27
12/17/2020	9:45:00 AM	0.27
12/17/2020	10:00:00 AM	0.27
12/17/2020	10:15:00 AM	0.27
12/17/2020	10:30:00 AM	0.27
12/17/2020	10:45:00 AM	0.27
12/17/2020	11:00:00 AM	0.27
12/17/2020	11:15:00 AM	0.27
12/17/2020	11:30:00 AM	0.27
12/17/2020	11:45:00 AM	0.27
12/17/2020	12:00:00 PM	0.27
12/17/2020	12:15:00 PM	0.27
12/17/2020	12:30:00 PM	0.27
12/17/2020	12:45:00 PM	0.27
12/17/2020	1:00:00 PM	0.27
12/17/2020	1:15:00 PM	0.27
12/17/2020	1:30:00 PM	0.27
12/17/2020	1:45:00 PM	0.27
12/17/2020	2:00:00 PM	0.27
12/17/2020	2:15:00 PM	0.27
12/17/2020	2:30:00 PM	0.27
12/17/2020	2:45:00 PM	0.27
12/17/2020	3:00:00 PM	0.28
12/17/2020	3:15:00 PM	0.27
12/17/2020	3:30:00 PM	0.27
12/17/2020	3:45:00 PM	0.27
12/17/2020	4:00:00 PM	0.27
12/17/2020	4:15:00 PM	0.27
12/17/2020	4:30:00 PM	0.27
12/17/2020	4:45:00 PM	0.27
12/17/2020	5:00:00 PM	0.27
12/17/2020	5:15:00 PM	0.27
12/17/2020	5:30:00 PM	0.27
12/17/2020	5:45:00 PM	0.27
12/17/2020	6:00:00 PM	0.27
12/17/2020	6:15:00 PM	0.27

Billy Lake Return Gage

DATE	TIME	GAGE
12/17/2020	6:30:00 PM	0.27
12/17/2020	6:45:00 PM	0.27
12/17/2020	7:00:00 PM	0.27
12/17/2020	7:15:00 PM	0.27
12/17/2020	7:30:00 PM	0.27
12/17/2020	7:45:00 PM	0.27
12/17/2020	8:00:00 PM	0.27
12/17/2020	8:15:00 PM	0.27
12/17/2020	8:30:00 PM	0.27
12/17/2020	8:45:00 PM	0.27
12/17/2020	9:00:00 PM	0.27
12/17/2020	9:15:00 PM	0.27
12/17/2020	9:30:00 PM	0.27
12/17/2020	9:45:00 PM	0.27
12/17/2020	10:00:00 PM	0.27
12/17/2020	10:15:00 PM	0.27
12/17/2020	10:30:00 PM	0.27
12/17/2020	10:45:00 PM	0.27
12/17/2020	11:00:00 PM	0.27
12/17/2020	11:15:00 PM	0.27
12/17/2020	11:30:00 PM	0.27
12/17/2020	11:45:00 PM	0.27
12/18/2020	12:00:00 AM	0.27
12/18/2020	12:15:00 AM	0.27
12/18/2020	12:30:00 AM	0.27
12/18/2020	12:45:00 AM	0.27
12/18/2020	1:00:00 AM	0.27
12/18/2020	1:15:00 AM	0.27
12/18/2020	1:30:00 AM	0.27
12/18/2020	1:45:00 AM	0.27
12/18/2020	2:00:00 AM	0.27
12/18/2020	2:15:00 AM	0.27
12/18/2020	2:30:00 AM	0.27
12/18/2020	2:45:00 AM	0.27
12/18/2020	3:00:00 AM	0.27
12/18/2020	3:15:00 AM	0.27
12/18/2020	3:30:00 AM	0.27
12/18/2020	3:45:00 AM	0.27
12/18/2020	4:00:00 AM	0.27
12/18/2020	4:15:00 AM	0.27
12/18/2020	4:30:00 AM	0.27
12/18/2020	4:45:00 AM	0.27
12/18/2020	5:00:00 AM	0.27
12/18/2020	5:15:00 AM	0.27
12/18/2020	5:30:00 AM	0.27
12/18/2020	5:45:00 AM	0.27

Billy Lake Return Gage

DATE	TIME	GAGE
12/18/2020	6:00:00 AM	0.27
12/18/2020	6:15:00 AM	0.27
12/18/2020	6:30:00 AM	0.27
12/18/2020	6:45:00 AM	0.27
12/18/2020	7:00:00 AM	0.27
12/18/2020	7:15:00 AM	0.27
12/18/2020	7:30:00 AM	0.27
12/18/2020	7:45:00 AM	0.27
12/18/2020	8:00:00 AM	0.27
12/18/2020	8:15:00 AM	0.27
12/18/2020	8:30:00 AM	0.27
12/18/2020	8:45:00 AM	0.27
12/18/2020	9:00:00 AM	0.27
12/18/2020	9:15:00 AM	0.27
12/18/2020	9:30:00 AM	0.27
12/18/2020	9:45:00 AM	0.27
12/18/2020	10:00:00 AM	0.27
12/18/2020	10:15:00 AM	0.27
12/18/2020	10:30:00 AM	0.27
12/18/2020	10:45:00 AM	0.27
12/18/2020	11:00:00 AM	0.27
12/18/2020	11:15:00 AM	0.27
12/18/2020	11:30:00 AM	0.27
12/18/2020	11:45:00 AM	0.27
12/18/2020	12:00:00 PM	0.27
12/18/2020	12:15:00 PM	0.27
12/18/2020	12:30:00 PM	0.27
12/18/2020	12:45:00 PM	0.27
12/18/2020	1:00:00 PM	0.27
12/18/2020	1:15:00 PM	0.27
12/18/2020	1:30:00 PM	0.27
12/18/2020	1:45:00 PM	0.27
12/18/2020	2:00:00 PM	0.27
12/18/2020	2:15:00 PM	0.27
12/18/2020	2:30:00 PM	0.27
12/18/2020	2:45:00 PM	0.27
12/18/2020	3:00:00 PM	0.27
12/18/2020	3:15:00 PM	0.27
12/18/2020	3:30:00 PM	0.27
12/18/2020	3:45:00 PM	0.27
12/18/2020	4:00:00 PM	0.27
12/18/2020	4:15:00 PM	0.27
12/18/2020	4:30:00 PM	0.27
12/18/2020	4:45:00 PM	0.27
12/18/2020	5:00:00 PM	0.27
12/18/2020	5:15:00 PM	0.27

Billy Lake Return Gage

DATE	TIME	GAGE
12/18/2020	5:30:00 PM	0.27
12/18/2020	5:45:00 PM	0.27
12/18/2020	6:00:00 PM	0.27
12/18/2020	6:15:00 PM	0.27
12/18/2020	6:30:00 PM	0.27
12/18/2020	6:45:00 PM	0.27
12/18/2020	7:00:00 PM	0.27
12/18/2020	7:15:00 PM	0.27
12/18/2020	7:30:00 PM	0.27
12/18/2020	7:45:00 PM	0.27
12/18/2020	8:00:00 PM	0.27
12/18/2020	8:15:00 PM	0.27
12/18/2020	8:30:00 PM	0.27
12/18/2020	8:45:00 PM	0.27
12/18/2020	9:00:00 PM	0.27
12/18/2020	9:15:00 PM	0.27
12/18/2020	9:30:00 PM	0.27
12/18/2020	9:45:00 PM	0.27
12/18/2020	10:00:00 PM	0.27
12/18/2020	10:15:00 PM	0.27
12/18/2020	10:30:00 PM	0.27
12/18/2020	10:45:00 PM	0.27
12/18/2020	11:00:00 PM	0.27
12/18/2020	11:15:00 PM	0.27
12/18/2020	11:30:00 PM	0.27
12/18/2020	11:45:00 PM	0.27
12/19/2020	12:00:00 AM	0.27
12/19/2020	12:15:00 AM	0.27
12/19/2020	12:30:00 AM	0.26
12/19/2020	12:45:00 AM	0.27
12/19/2020	1:00:00 AM	0.27
12/19/2020	1:15:00 AM	0.27
12/19/2020	1:30:00 AM	0.26
12/19/2020	1:45:00 AM	0.26
12/19/2020	2:00:00 AM	0.26
12/19/2020	2:15:00 AM	0.27
12/19/2020	2:30:00 AM	0.27
12/19/2020	2:45:00 AM	0.27
12/19/2020	3:00:00 AM	0.27
12/19/2020	3:15:00 AM	0.27
12/19/2020	3:30:00 AM	0.27
12/19/2020	3:45:00 AM	0.26
12/19/2020	4:00:00 AM	0.26
12/19/2020	4:15:00 AM	0.27
12/19/2020	4:30:00 AM	0.27
12/19/2020	4:45:00 AM	0.27

Billy Lake Return Gage

DATE	TIME	GAGE
12/19/2020	5:00:00 AM	0.27
12/19/2020	5:15:00 AM	0.26
12/19/2020	5:30:00 AM	0.26
12/19/2020	5:45:00 AM	0.27
12/19/2020	6:00:00 AM	0.26
12/19/2020	6:15:00 AM	0.27
12/19/2020	6:30:00 AM	0.26
12/19/2020	6:45:00 AM	0.26
12/19/2020	7:00:00 AM	0.26
12/19/2020	7:15:00 AM	0.26
12/19/2020	7:30:00 AM	0.26
12/19/2020	7:45:00 AM	0.26
12/19/2020	8:00:00 AM	0.26
12/19/2020	8:15:00 AM	0.26
12/19/2020	8:30:00 AM	0.26
12/19/2020	8:45:00 AM	0.26
12/19/2020	9:00:00 AM	0.26
12/19/2020	9:15:00 AM	0.26
12/19/2020	9:30:00 AM	0.26
12/19/2020	9:45:00 AM	0.26
12/19/2020	10:00:00 AM	0.26
12/19/2020	10:15:00 AM	0.26
12/19/2020	10:30:00 AM	0.26
12/19/2020	10:45:00 AM	0.26
12/19/2020	11:00:00 AM	0.26
12/19/2020	11:15:00 AM	0.26
12/19/2020	11:30:00 AM	0.26
12/19/2020	11:45:00 AM	0.26
12/19/2020	12:00:00 PM	0.26
12/19/2020	12:15:00 PM	0.26
12/19/2020	12:30:00 PM	0.26
12/19/2020	12:45:00 PM	0.26
12/19/2020	1:00:00 PM	0.26
12/19/2020	1:15:00 PM	0.26
12/19/2020	1:30:00 PM	0.26
12/19/2020	1:45:00 PM	0.26
12/19/2020	2:00:00 PM	0.27
12/19/2020	2:15:00 PM	0.26
12/19/2020	2:30:00 PM	0.26
12/19/2020	2:45:00 PM	0.26
12/19/2020	3:00:00 PM	0.27
12/19/2020	3:15:00 PM	0.26
12/19/2020	3:30:00 PM	0.26
12/19/2020	3:45:00 PM	0.26
12/19/2020	4:00:00 PM	0.26
12/19/2020	4:15:00 PM	0.26

Billy Lake Return Gage

DATE	TIME	GAGE
12/19/2020	4:30:00 PM	0.27
12/19/2020	4:45:00 PM	0.27
12/19/2020	5:00:00 PM	0.26
12/19/2020	5:15:00 PM	0.27
12/19/2020	5:30:00 PM	0.26
12/19/2020	5:45:00 PM	0.27
12/19/2020	6:00:00 PM	0.26
12/19/2020	6:15:00 PM	0.26
12/19/2020	6:30:00 PM	0.27
12/19/2020	6:45:00 PM	0.26
12/19/2020	7:00:00 PM	0.27
12/19/2020	7:15:00 PM	0.26
12/19/2020	7:30:00 PM	0.26
12/19/2020	7:45:00 PM	0.26
12/19/2020	8:00:00 PM	0.26
12/19/2020	8:15:00 PM	0.26
12/19/2020	8:30:00 PM	0.26
12/19/2020	8:45:00 PM	0.26
12/19/2020	9:00:00 PM	0.26
12/19/2020	9:15:00 PM	0.26
12/19/2020	9:30:00 PM	0.26
12/19/2020	9:45:00 PM	0.26
12/19/2020	10:00:00 PM	0.26
12/19/2020	10:15:00 PM	0.26
12/19/2020	10:30:00 PM	0.27
12/19/2020	10:45:00 PM	0.26
12/19/2020	11:00:00 PM	0.26
12/19/2020	11:15:00 PM	0.26
12/19/2020	11:30:00 PM	0.26
12/19/2020	11:45:00 PM	0.26
12/20/2020	12:00:00 AM	0.26
12/20/2020	12:15:00 AM	0.26
12/20/2020	12:30:00 AM	0.26
12/20/2020	12:45:00 AM	0.26
12/20/2020	1:00:00 AM	0.26
12/20/2020	1:15:00 AM	0.26
12/20/2020	1:30:00 AM	0.26
12/20/2020	1:45:00 AM	0.26
12/20/2020	2:00:00 AM	0.26
12/20/2020	2:15:00 AM	0.26
12/20/2020	2:30:00 AM	0.26
12/20/2020	2:45:00 AM	0.26
12/20/2020	3:00:00 AM	0.26
12/20/2020	3:15:00 AM	0.26
12/20/2020	3:30:00 AM	0.26
12/20/2020	3:45:00 AM	0.26

Billy Lake Return Gage

DATE	TIME	GAGE
12/20/2020	4:00:00 AM	0.26
12/20/2020	4:15:00 AM	0.26
12/20/2020	4:30:00 AM	0.26
12/20/2020	4:45:00 AM	0.26
12/20/2020	5:00:00 AM	0.26
12/20/2020	5:15:00 AM	0.26
12/20/2020	5:30:00 AM	0.26
12/20/2020	5:45:00 AM	0.26
12/20/2020	6:00:00 AM	0.26
12/20/2020	6:15:00 AM	0.26
12/20/2020	6:30:00 AM	0.26
12/20/2020	6:45:00 AM	0.26
12/20/2020	7:00:00 AM	0.27
12/20/2020	7:15:00 AM	0.26
12/20/2020	7:30:00 AM	0.27
12/20/2020	7:45:00 AM	0.26
12/20/2020	8:00:00 AM	0.26
12/20/2020	8:15:00 AM	0.26
12/20/2020	8:30:00 AM	0.26
12/20/2020	8:45:00 AM	0.26
12/20/2020	9:00:00 AM	0.26
12/20/2020	9:15:00 AM	0.26
12/20/2020	9:30:00 AM	0.26
12/20/2020	9:45:00 AM	0.26
12/20/2020	10:00:00 AM	0.26
12/20/2020	10:15:00 AM	0.26
12/20/2020	10:30:00 AM	0.26
12/20/2020	10:45:00 AM	0.26
12/20/2020	11:00:00 AM	0.26
12/20/2020	11:15:00 AM	0.26
12/20/2020	11:30:00 AM	0.26
12/20/2020	11:45:00 AM	0.26
12/20/2020	12:00:00 PM	0.26
12/20/2020	12:15:00 PM	0.26
12/20/2020	12:30:00 PM	0.26
12/20/2020	12:45:00 PM	0.26
12/20/2020	1:00:00 PM	0.26
12/20/2020	1:15:00 PM	0.27
12/20/2020	1:30:00 PM	0.27
12/20/2020	1:45:00 PM	0.27
12/20/2020	2:00:00 PM	0.27
12/20/2020	2:15:00 PM	0.27
12/20/2020	2:30:00 PM	0.27
12/20/2020	2:45:00 PM	0.26
12/20/2020	3:00:00 PM	0.27
12/20/2020	3:15:00 PM	0.27

Billy Lake Return Gage

DATE	TIME	GAGE
12/20/2020	3:30:00 PM	0.26
12/20/2020	3:45:00 PM	0.27
12/20/2020	4:00:00 PM	0.27
12/20/2020	4:15:00 PM	0.27
12/20/2020	4:30:00 PM	0.27
12/20/2020	4:45:00 PM	0.26
12/20/2020	5:00:00 PM	0.27
12/20/2020	5:15:00 PM	0.27
12/20/2020	5:30:00 PM	0.27
12/20/2020	5:45:00 PM	0.27
12/20/2020	6:00:00 PM	0.27
12/20/2020	6:15:00 PM	0.27
12/20/2020	6:30:00 PM	0.27
12/20/2020	6:45:00 PM	0.27
12/20/2020	7:00:00 PM	0.27
12/20/2020	7:15:00 PM	0.27
12/20/2020	7:30:00 PM	0.27
12/20/2020	7:45:00 PM	0.27
12/20/2020	8:00:00 PM	0.27
12/20/2020	8:15:00 PM	0.27
12/20/2020	8:30:00 PM	0.27
12/20/2020	8:45:00 PM	0.27
12/20/2020	9:00:00 PM	0.27
12/20/2020	9:15:00 PM	0.27
12/20/2020	9:30:00 PM	0.27
12/20/2020	9:45:00 PM	0.27
12/20/2020	10:00:00 PM	0.27
12/20/2020	10:15:00 PM	0.27
12/20/2020	10:30:00 PM	0.27
12/20/2020	10:45:00 PM	0.27
12/20/2020	11:00:00 PM	0.27
12/20/2020	11:15:00 PM	0.27
12/20/2020	11:30:00 PM	0.27
12/20/2020	11:45:00 PM	0.27
12/21/2020	12:00:00 AM	0.27
12/21/2020	12:15:00 AM	0.27
12/21/2020	12:30:00 AM	0.27
12/21/2020	12:45:00 AM	0.27
12/21/2020	1:00:00 AM	0.27
12/21/2020	1:15:00 AM	0.27
12/21/2020	1:30:00 AM	0.27
12/21/2020	1:45:00 AM	0.27
12/21/2020	2:00:00 AM	0.27
12/21/2020	2:15:00 AM	0.27
12/21/2020	2:30:00 AM	0.27
12/21/2020	2:45:00 AM	0.27

Billy Lake Return Gage

DATE	TIME	GAGE
12/21/2020	3:00:00 AM	0.27
12/21/2020	3:15:00 AM	0.27
12/21/2020	3:30:00 AM	0.27
12/21/2020	3:45:00 AM	0.27
12/21/2020	4:00:00 AM	0.27
12/21/2020	4:15:00 AM	0.27
12/21/2020	4:30:00 AM	0.27
12/21/2020	4:45:00 AM	0.27
12/21/2020	5:00:00 AM	0.27
12/21/2020	5:15:00 AM	0.27
12/21/2020	5:30:00 AM	0.27
12/21/2020	5:45:00 AM	0.27
12/21/2020	6:00:00 AM	0.27
12/21/2020	6:15:00 AM	0.27
12/21/2020	6:30:00 AM	0.27
12/21/2020	6:45:00 AM	0.27
12/21/2020	7:00:00 AM	0.27
12/21/2020	7:15:00 AM	0.27
12/21/2020	7:30:00 AM	0.27
12/21/2020	7:45:00 AM	0.28
12/21/2020	8:00:00 AM	0.27
12/21/2020	8:15:00 AM	0.28
12/21/2020	8:30:00 AM	0.28
12/21/2020	8:45:00 AM	0.28
12/21/2020	9:00:00 AM	0.28
12/21/2020	9:15:00 AM	0.27
12/21/2020	9:30:00 AM	0.28
12/21/2020	9:45:00 AM	0.28
12/21/2020	10:00:00 AM	0.28
12/21/2020	10:15:00 AM	0.28
12/21/2020	10:30:00 AM	0.27
12/21/2020	10:45:00 AM	0.27
12/21/2020	11:00:00 AM	0.28
12/21/2020	11:15:00 AM	0.27
12/21/2020	11:30:00 AM	0.28
12/21/2020	11:45:00 AM	0.28
12/21/2020	12:00:00 PM	0.28
12/21/2020	12:15:00 PM	0.28
12/21/2020	12:30:00 PM	0.28
12/21/2020	12:45:00 PM	0.28
12/21/2020	1:00:00 PM	0.28
12/21/2020	1:15:00 PM	0.28
12/21/2020	1:30:00 PM	0.28
12/21/2020	1:45:00 PM	0.28
12/21/2020	2:00:00 PM	0.28
12/21/2020	2:15:00 PM	0.28

Billy Lake Return Gage

DATE	TIME	GAGE
12/21/2020	2:30:00 PM	0.28
12/21/2020	2:45:00 PM	0.28
12/21/2020	3:00:00 PM	0.28
12/21/2020	3:15:00 PM	0.28
12/21/2020	3:30:00 PM	0.28
12/21/2020	3:45:00 PM	0.28
12/21/2020	4:00:00 PM	0.28
12/21/2020	4:15:00 PM	0.28
12/21/2020	4:30:00 PM	0.28
12/21/2020	4:45:00 PM	0.28
12/21/2020	5:00:00 PM	0.28
12/21/2020	5:15:00 PM	0.28
12/21/2020	5:30:00 PM	0.28
12/21/2020	5:45:00 PM	0.28
12/21/2020	6:00:00 PM	0.28
12/21/2020	6:15:00 PM	0.28
12/21/2020	6:30:00 PM	0.28
12/21/2020	6:45:00 PM	0.28
12/21/2020	7:00:00 PM	0.28
12/21/2020	7:15:00 PM	0.28
12/21/2020	7:30:00 PM	0.28
12/21/2020	7:45:00 PM	0.28
12/21/2020	8:00:00 PM	0.28
12/21/2020	8:15:00 PM	0.28
12/21/2020	8:30:00 PM	0.28
12/21/2020	8:45:00 PM	0.28
12/21/2020	9:00:00 PM	0.28
12/21/2020	9:15:00 PM	0.28
12/21/2020	9:30:00 PM	0.28
12/21/2020	9:45:00 PM	0.28
12/21/2020	10:00:00 PM	0.28
12/21/2020	10:15:00 PM	0.28
12/21/2020	10:30:00 PM	0.28
12/21/2020	10:45:00 PM	0.28
12/21/2020	11:00:00 PM	0.28
12/21/2020	11:15:00 PM	0.28
12/21/2020	11:30:00 PM	0.28
12/21/2020	11:45:00 PM	0.28
12/22/2020	12:00:00 AM	0.28
12/22/2020	12:15:00 AM	0.28
12/22/2020	12:30:00 AM	0.28
12/22/2020	12:45:00 AM	0.28
12/22/2020	1:00:00 AM	0.28
12/22/2020	1:15:00 AM	0.28
12/22/2020	1:30:00 AM	0.28
12/22/2020	1:45:00 AM	0.28

Billy Lake Return Gage

DATE	TIME	GAGE
12/22/2020	2:00:00 AM	0.28
12/22/2020	2:15:00 AM	0.29
12/22/2020	2:30:00 AM	0.29
12/22/2020	2:45:00 AM	0.29
12/22/2020	3:00:00 AM	0.29
12/22/2020	3:15:00 AM	0.29
12/22/2020	3:30:00 AM	0.29
12/22/2020	3:45:00 AM	0.29
12/22/2020	4:00:00 AM	0.29
12/22/2020	4:15:00 AM	0.29
12/22/2020	4:30:00 AM	0.29
12/22/2020	4:45:00 AM	0.29
12/22/2020	5:00:00 AM	0.29
12/22/2020	5:15:00 AM	0.29
12/22/2020	5:30:00 AM	0.29
12/22/2020	5:45:00 AM	0.29
12/22/2020	6:00:00 AM	0.29
12/22/2020	6:15:00 AM	0.29
12/22/2020	6:30:00 AM	0.29
12/22/2020	6:45:00 AM	0.29
12/22/2020	7:00:00 AM	0.29
12/22/2020	7:15:00 AM	0.29
12/22/2020	7:30:00 AM	0.29
12/22/2020	7:45:00 AM	0.29
12/22/2020	8:00:00 AM	0.29
12/22/2020	8:15:00 AM	0.29
12/22/2020	8:30:00 AM	0.29
12/22/2020	8:45:00 AM	0.29
12/22/2020	9:00:00 AM	0.29
12/22/2020	9:15:00 AM	0.29
12/22/2020	9:30:00 AM	0.29
12/22/2020	9:45:00 AM	0.29
12/22/2020	10:00:00 AM	0.29
12/22/2020	10:15:00 AM	0.29
12/22/2020	10:30:00 AM	0.29
12/22/2020	10:45:00 AM	0.29
12/22/2020	11:00:00 AM	0.29
12/22/2020	11:15:00 AM	0.29
12/22/2020	11:30:00 AM	0.29
12/22/2020	11:45:00 AM	0.29
12/22/2020	12:00:00 PM	0.29
12/22/2020	12:15:00 PM	0.29
12/22/2020	12:30:00 PM	0.29
12/22/2020	12:45:00 PM	0.29
12/22/2020	1:00:00 PM	0.29
12/22/2020	1:15:00 PM	0.29

Billy Lake Return Gage

DATE	TIME	GAGE
12/22/2020	1:30:00 PM	0.29
12/22/2020	1:45:00 PM	0.29
12/22/2020	2:00:00 PM	0.29
12/22/2020	2:15:00 PM	0.29
12/22/2020	2:30:00 PM	0.29
12/22/2020	2:45:00 PM	0.29
12/22/2020	3:00:00 PM	0.29
12/22/2020	3:15:00 PM	0.29
12/22/2020	3:30:00 PM	0.29
12/22/2020	3:45:00 PM	0.29
12/22/2020	4:00:00 PM	0.29
12/22/2020	4:15:00 PM	0.29
12/22/2020	4:30:00 PM	0.29
12/22/2020	4:45:00 PM	0.29
12/22/2020	5:00:00 PM	0.29
12/22/2020	5:15:00 PM	0.29
12/22/2020	5:30:00 PM	0.29
12/22/2020	5:45:00 PM	0.29
12/22/2020	6:00:00 PM	0.29
12/22/2020	6:15:00 PM	0.29
12/22/2020	6:30:00 PM	0.29
12/22/2020	6:45:00 PM	0.29
12/22/2020	7:00:00 PM	0.29
12/22/2020	7:15:00 PM	0.29
12/22/2020	7:30:00 PM	0.29
12/22/2020	7:45:00 PM	0.29
12/22/2020	8:00:00 PM	0.29
12/22/2020	8:15:00 PM	0.29
12/22/2020	8:30:00 PM	0.29
12/22/2020	8:45:00 PM	0.29
12/22/2020	9:00:00 PM	0.29
12/22/2020	9:15:00 PM	0.29
12/22/2020	9:30:00 PM	0.29
12/22/2020	9:45:00 PM	0.29
12/22/2020	10:00:00 PM	0.29
12/22/2020	10:15:00 PM	0.29
12/22/2020	10:30:00 PM	0.29
12/22/2020	10:45:00 PM	0.29
12/22/2020	11:00:00 PM	0.29
12/22/2020	11:15:00 PM	0.29
12/22/2020	11:30:00 PM	0.29
12/22/2020	11:45:00 PM	0.29
12/23/2020	12:00:00 AM	0.29
12/23/2020	12:15:00 AM	0.29
12/23/2020	12:30:00 AM	0.29
12/23/2020	12:45:00 AM	0.29

Billy Lake Return Gage

DATE	TIME	GAGE
12/23/2020	1:00:00 AM	0.29
12/23/2020	1:15:00 AM	0.29
12/23/2020	1:30:00 AM	0.29
12/23/2020	1:45:00 AM	0.29
12/23/2020	2:00:00 AM	0.29
12/23/2020	2:15:00 AM	0.29
12/23/2020	2:30:00 AM	0.29
12/23/2020	2:45:00 AM	0.29
12/23/2020	3:00:00 AM	0.29
12/23/2020	3:15:00 AM	0.29
12/23/2020	3:30:00 AM	0.29
12/23/2020	3:45:00 AM	0.29
12/23/2020	4:00:00 AM	0.29
12/23/2020	4:15:00 AM	0.29
12/23/2020	4:30:00 AM	0.29
12/23/2020	4:45:00 AM	0.29
12/23/2020	5:00:00 AM	0.29
12/23/2020	5:15:00 AM	0.29
12/23/2020	5:30:00 AM	0.29
12/23/2020	5:45:00 AM	0.29
12/23/2020	6:00:00 AM	0.29
12/23/2020	6:15:00 AM	0.29
12/23/2020	6:30:00 AM	0.29
12/23/2020	6:45:00 AM	0.29
12/23/2020	7:00:00 AM	0.29
12/23/2020	7:15:00 AM	0.29
12/23/2020	7:30:00 AM	0.29
12/23/2020	7:45:00 AM	0.29
12/23/2020	8:00:00 AM	0.29
12/23/2020	8:15:00 AM	0.29
12/23/2020	8:30:00 AM	0.29
12/23/2020	8:45:00 AM	0.29
12/23/2020	9:00:00 AM	0.29
12/23/2020	9:15:00 AM	0.29
12/23/2020	9:30:00 AM	0.29
12/23/2020	9:45:00 AM	0.29
12/23/2020	10:00:00 AM	0.29
12/23/2020	10:15:00 AM	0.29
12/23/2020	10:30:00 AM	0.29
12/23/2020	10:45:00 AM	0.29
12/23/2020	11:00:00 AM	0.29
12/23/2020	11:15:00 AM	0.29
12/23/2020	11:30:00 AM	0.29
12/23/2020	11:45:00 AM	0.29
12/23/2020	12:00:00 PM	0.29
12/23/2020	12:15:00 PM	0.29

Billy Lake Return Gage

DATE	TIME	GAGE
12/23/2020	12:30:00 PM	0.29
12/23/2020	12:45:00 PM	0.29
12/23/2020	1:00:00 PM	0.29
12/23/2020	1:15:00 PM	0.29
12/23/2020	1:30:00 PM	0.29
12/23/2020	1:45:00 PM	0.29
12/23/2020	2:00:00 PM	0.29
12/23/2020	2:15:00 PM	0.29
12/23/2020	2:30:00 PM	0.29
12/23/2020	2:45:00 PM	0.29
12/23/2020	3:00:00 PM	0.29
12/23/2020	3:15:00 PM	0.29
12/23/2020	3:30:00 PM	0.29
12/23/2020	3:45:00 PM	0.29
12/23/2020	4:00:00 PM	0.29
12/23/2020	4:15:00 PM	0.29
12/23/2020	4:30:00 PM	0.29
12/23/2020	4:45:00 PM	0.29
12/23/2020	5:00:00 PM	0.29
12/23/2020	5:15:00 PM	0.29
12/23/2020	5:30:00 PM	0.29
12/23/2020	5:45:00 PM	0.29
12/23/2020	6:00:00 PM	0.29
12/23/2020	6:15:00 PM	0.29
12/23/2020	6:30:00 PM	0.29
12/23/2020	6:45:00 PM	0.29
12/23/2020	7:00:00 PM	0.29
12/23/2020	7:15:00 PM	0.29
12/23/2020	7:30:00 PM	0.29
12/23/2020	7:45:00 PM	0.29
12/23/2020	8:00:00 PM	0.29
12/23/2020	8:15:00 PM	0.29
12/23/2020	8:30:00 PM	0.29
12/23/2020	8:45:00 PM	0.29
12/23/2020	9:00:00 PM	0.29
12/23/2020	9:15:00 PM	0.29
12/23/2020	9:30:00 PM	0.29
12/23/2020	9:45:00 PM	0.29
12/23/2020	10:00:00 PM	0.29
12/23/2020	10:15:00 PM	0.29
12/23/2020	10:30:00 PM	0.29
12/23/2020	10:45:00 PM	0.29
12/23/2020	11:00:00 PM	0.29
12/23/2020	11:15:00 PM	0.29
12/23/2020	11:30:00 PM	0.29
12/23/2020	11:45:00 PM	0.29

Billy Lake Return Gage

DATE	TIME	GAGE
12/24/2020	12:00:00 AM	0.29
12/24/2020	12:15:00 AM	0.29
12/24/2020	12:30:00 AM	0.29
12/24/2020	12:45:00 AM	0.29
12/24/2020	1:00:00 AM	0.29
12/24/2020	1:15:00 AM	0.29
12/24/2020	1:30:00 AM	0.29
12/24/2020	1:45:00 AM	0.29
12/24/2020	2:00:00 AM	0.29
12/24/2020	2:15:00 AM	0.29
12/24/2020	2:30:00 AM	0.29
12/24/2020	2:45:00 AM	0.29
12/24/2020	3:00:00 AM	0.29
12/24/2020	3:15:00 AM	0.29
12/24/2020	3:30:00 AM	0.29
12/24/2020	3:45:00 AM	0.29
12/24/2020	4:00:00 AM	0.29
12/24/2020	4:15:00 AM	0.29
12/24/2020	4:30:00 AM	0.29
12/24/2020	4:45:00 AM	0.29
12/24/2020	5:00:00 AM	0.29
12/24/2020	5:15:00 AM	0.29
12/24/2020	5:30:00 AM	0.29
12/24/2020	5:45:00 AM	0.29
12/24/2020	6:00:00 AM	0.29
12/24/2020	6:15:00 AM	0.28
12/24/2020	6:30:00 AM	0.29
12/24/2020	6:45:00 AM	0.28
12/24/2020	7:00:00 AM	0.29
12/24/2020	7:15:00 AM	0.28
12/24/2020	7:30:00 AM	0.28
12/24/2020	7:45:00 AM	0.28
12/24/2020	8:00:00 AM	0.28
12/24/2020	8:15:00 AM	0.28
12/24/2020	8:30:00 AM	0.28
12/24/2020	8:45:00 AM	0.28
12/24/2020	9:00:00 AM	0.28
12/24/2020	9:15:00 AM	0.28
12/24/2020	9:30:00 AM	0.28
12/24/2020	9:45:00 AM	0.28
12/24/2020	10:00:00 AM	0.28
12/24/2020	10:15:00 AM	0.28
12/24/2020	10:30:00 AM	0.28
12/24/2020	10:45:00 AM	0.28
12/24/2020	11:00:00 AM	0.28
12/24/2020	11:15:00 AM	0.28

Billy Lake Return Gage

DATE	TIME	GAGE
12/24/2020	11:30:00 AM	0.28
12/24/2020	11:45:00 AM	0.28
12/24/2020	12:00:00 PM	0.28
12/24/2020	12:15:00 PM	0.28
12/24/2020	12:30:00 PM	0.28
12/24/2020	12:45:00 PM	0.28
12/24/2020	1:00:00 PM	0.28
12/24/2020	1:15:00 PM	0.28
12/24/2020	1:30:00 PM	0.28
12/24/2020	1:45:00 PM	0.28
12/24/2020	2:00:00 PM	0.28
12/24/2020	2:15:00 PM	0.28
12/24/2020	2:30:00 PM	0.28
12/24/2020	2:45:00 PM	0.29
12/24/2020	3:00:00 PM	0.29
12/24/2020	3:15:00 PM	0.28
12/24/2020	3:30:00 PM	0.29
12/24/2020	3:45:00 PM	0.29
12/24/2020	4:00:00 PM	0.28
12/24/2020	4:15:00 PM	0.28
12/24/2020	4:30:00 PM	0.28
12/24/2020	4:45:00 PM	0.29
12/24/2020	5:00:00 PM	0.28
12/24/2020	5:15:00 PM	0.28
12/24/2020	5:30:00 PM	0.28
12/24/2020	5:45:00 PM	0.28
12/24/2020	6:00:00 PM	0.28
12/24/2020	6:15:00 PM	0.28
12/24/2020	6:30:00 PM	0.28
12/24/2020	6:45:00 PM	0.28
12/24/2020	7:00:00 PM	0.28
12/24/2020	7:15:00 PM	0.28
12/24/2020	7:30:00 PM	0.28
12/24/2020	7:45:00 PM	0.28
12/24/2020	8:00:00 PM	0.28
12/24/2020	8:15:00 PM	0.28
12/24/2020	8:30:00 PM	0.28
12/24/2020	8:45:00 PM	0.28
12/24/2020	9:00:00 PM	0.28
12/24/2020	9:15:00 PM	0.28
12/24/2020	9:30:00 PM	0.28
12/24/2020	9:45:00 PM	0.28
12/24/2020	10:00:00 PM	0.28
12/24/2020	10:15:00 PM	0.28
12/24/2020	10:30:00 PM	0.28
12/24/2020	10:45:00 PM	0.28

Billy Lake Return Gage

DATE	TIME	GAGE
12/24/2020	11:00:00 PM	0.28
12/24/2020	11:15:00 PM	0.28
12/24/2020	11:30:00 PM	0.28
12/24/2020	11:45:00 PM	0.28
12/25/2020	12:00:00 AM	0.28
12/25/2020	12:15:00 AM	0.28
12/25/2020	12:30:00 AM	0.28
12/25/2020	12:45:00 AM	0.28
12/25/2020	1:00:00 AM	0.28
12/25/2020	1:15:00 AM	0.28
12/25/2020	1:30:00 AM	0.28
12/25/2020	1:45:00 AM	0.28
12/25/2020	2:00:00 AM	0.28
12/25/2020	2:15:00 AM	0.28
12/25/2020	2:30:00 AM	0.28
12/25/2020	2:45:00 AM	0.28
12/25/2020	3:00:00 AM	0.28
12/25/2020	3:15:00 AM	0.28
12/25/2020	3:30:00 AM	0.28
12/25/2020	3:45:00 AM	0.28
12/25/2020	4:00:00 AM	0.28
12/25/2020	4:15:00 AM	0.28
12/25/2020	4:30:00 AM	0.28
12/25/2020	4:45:00 AM	0.28
12/25/2020	5:00:00 AM	0.28
12/25/2020	5:15:00 AM	0.28
12/25/2020	5:30:00 AM	0.28
12/25/2020	5:45:00 AM	0.28
12/25/2020	6:00:00 AM	0.28
12/25/2020	6:15:00 AM	0.28
12/25/2020	6:30:00 AM	0.28
12/25/2020	6:45:00 AM	0.28
12/25/2020	7:00:00 AM	0.28
12/25/2020	7:15:00 AM	0.28
12/25/2020	7:30:00 AM	0.28
12/25/2020	7:45:00 AM	0.28
12/25/2020	8:00:00 AM	0.28
12/25/2020	8:15:00 AM	0.28
12/25/2020	8:30:00 AM	0.28
12/25/2020	8:45:00 AM	0.28
12/25/2020	9:00:00 AM	0.28
12/25/2020	9:15:00 AM	0.28
12/25/2020	9:30:00 AM	0.28
12/25/2020	9:45:00 AM	0.28
12/25/2020	10:00:00 AM	0.28
12/25/2020	10:15:00 AM	0.28

Billy Lake Return Gage

DATE	TIME	GAGE
12/25/2020	10:30:00 AM	0.28
12/25/2020	10:45:00 AM	0.28
12/25/2020	11:00:00 AM	0.28
12/25/2020	11:15:00 AM	0.28
12/25/2020	11:30:00 AM	0.28
12/25/2020	11:45:00 AM	0.28
12/25/2020	12:00:00 PM	0.28
12/25/2020	12:15:00 PM	0.28
12/25/2020	12:30:00 PM	0.28
12/25/2020	12:45:00 PM	0.28
12/25/2020	1:00:00 PM	0.28
12/25/2020	1:15:00 PM	0.28
12/25/2020	1:30:00 PM	0.28
12/25/2020	1:45:00 PM	0.28
12/25/2020	2:00:00 PM	0.28
12/25/2020	2:15:00 PM	0.28
12/25/2020	2:30:00 PM	0.28
12/25/2020	2:45:00 PM	0.28
12/25/2020	3:00:00 PM	0.28
12/25/2020	3:15:00 PM	0.28
12/25/2020	3:30:00 PM	0.28
12/25/2020	3:45:00 PM	0.28
12/25/2020	4:00:00 PM	0.28
12/25/2020	4:15:00 PM	0.28
12/25/2020	4:30:00 PM	0.28
12/25/2020	4:45:00 PM	0.28
12/25/2020	5:00:00 PM	0.28
12/25/2020	5:15:00 PM	0.28
12/25/2020	5:30:00 PM	0.28
12/25/2020	5:45:00 PM	0.28
12/25/2020	6:00:00 PM	0.28
12/25/2020	6:15:00 PM	0.28
12/25/2020	6:30:00 PM	0.28
12/25/2020	6:45:00 PM	0.28
12/25/2020	7:00:00 PM	0.28
12/25/2020	7:15:00 PM	0.28
12/25/2020	7:30:00 PM	0.28
12/25/2020	7:45:00 PM	0.28
12/25/2020	8:00:00 PM	0.28
12/25/2020	8:15:00 PM	0.28
12/25/2020	8:30:00 PM	0.28
12/25/2020	8:45:00 PM	0.28
12/25/2020	9:00:00 PM	0.28
12/25/2020	9:15:00 PM	0.28
12/25/2020	9:30:00 PM	0.28
12/25/2020	9:45:00 PM	0.28

Billy Lake Return Gage

DATE	TIME	GAGE
12/25/2020	10:00:00 PM	0.28
12/25/2020	10:15:00 PM	0.28
12/25/2020	10:30:00 PM	0.28
12/25/2020	10:45:00 PM	0.28
12/25/2020	11:00:00 PM	0.28
12/25/2020	11:15:00 PM	0.28
12/25/2020	11:30:00 PM	0.28
12/25/2020	11:45:00 PM	0.28
12/26/2020	12:00:00 AM	0.28
12/26/2020	12:15:00 AM	0.28
12/26/2020	12:30:00 AM	0.28
12/26/2020	12:45:00 AM	0.28
12/26/2020	1:00:00 AM	0.28
12/26/2020	1:15:00 AM	0.28
12/26/2020	1:30:00 AM	0.28
12/26/2020	1:45:00 AM	0.28
12/26/2020	2:00:00 AM	0.28
12/26/2020	2:15:00 AM	0.28
12/26/2020	2:30:00 AM	0.28
12/26/2020	2:45:00 AM	0.28
12/26/2020	3:00:00 AM	0.28
12/26/2020	3:15:00 AM	0.28
12/26/2020	3:30:00 AM	0.28
12/26/2020	3:45:00 AM	0.28
12/26/2020	4:00:00 AM	0.28
12/26/2020	4:15:00 AM	0.28
12/26/2020	4:30:00 AM	0.28
12/26/2020	4:45:00 AM	0.28
12/26/2020	5:00:00 AM	0.28
12/26/2020	5:15:00 AM	0.28
12/26/2020	5:30:00 AM	0.28
12/26/2020	5:45:00 AM	0.28
12/26/2020	6:00:00 AM	0.28
12/26/2020	6:15:00 AM	0.28
12/26/2020	6:30:00 AM	0.28
12/26/2020	6:45:00 AM	0.27
12/26/2020	7:00:00 AM	0.27
12/26/2020	7:15:00 AM	0.27
12/26/2020	7:30:00 AM	0.28
12/26/2020	7:45:00 AM	0.27
12/26/2020	8:00:00 AM	0.27
12/26/2020	8:15:00 AM	0.28
12/26/2020	8:30:00 AM	0.27
12/26/2020	8:45:00 AM	0.27
12/26/2020	9:00:00 AM	0.27
12/26/2020	9:15:00 AM	0.27

Billy Lake Return Gage

DATE	TIME	GAGE
12/26/2020	9:30:00 AM	0.27
12/26/2020	9:45:00 AM	0.27
12/26/2020	10:00:00 AM	0.27
12/26/2020	10:15:00 AM	0.27
12/26/2020	10:30:00 AM	0.27
12/26/2020	10:45:00 AM	0.27
12/26/2020	11:00:00 AM	0.27
12/26/2020	11:15:00 AM	0.28
12/26/2020	11:30:00 AM	0.28
12/26/2020	11:45:00 AM	0.27
12/26/2020	12:00:00 PM	0.28
12/26/2020	12:15:00 PM	0.28
12/26/2020	12:30:00 PM	0.28
12/26/2020	12:45:00 PM	0.28
12/26/2020	1:00:00 PM	0.28
12/26/2020	1:15:00 PM	0.28
12/26/2020	1:30:00 PM	0.28
12/26/2020	1:45:00 PM	0.28
12/26/2020	2:00:00 PM	0.28
12/26/2020	2:15:00 PM	0.28
12/26/2020	2:30:00 PM	0.28
12/26/2020	2:45:00 PM	0.28
12/26/2020	3:00:00 PM	0.28
12/26/2020	3:15:00 PM	0.28
12/26/2020	3:30:00 PM	0.28
12/26/2020	3:45:00 PM	0.28
12/26/2020	4:00:00 PM	0.28
12/26/2020	4:15:00 PM	0.28
12/26/2020	4:30:00 PM	0.28
12/26/2020	4:45:00 PM	0.28
12/26/2020	5:00:00 PM	0.28
12/26/2020	5:15:00 PM	0.28
12/26/2020	5:30:00 PM	0.28
12/26/2020	5:45:00 PM	0.28
12/26/2020	6:00:00 PM	0.28
12/26/2020	6:15:00 PM	0.28
12/26/2020	6:30:00 PM	0.28
12/26/2020	6:45:00 PM	0.28
12/26/2020	7:00:00 PM	0.28
12/26/2020	7:15:00 PM	0.28
12/26/2020	7:30:00 PM	0.28
12/26/2020	7:45:00 PM	0.28
12/26/2020	8:00:00 PM	0.28
12/26/2020	8:15:00 PM	0.28
12/26/2020	8:30:00 PM	0.28
12/26/2020	8:45:00 PM	0.28

Billy Lake Return Gage

DATE	TIME	GAGE
12/26/2020	9:00:00 PM	0.27
12/26/2020	9:15:00 PM	0.28
12/26/2020	9:30:00 PM	0.28
12/26/2020	9:45:00 PM	0.28
12/26/2020	10:00:00 PM	0.28
12/26/2020	10:15:00 PM	0.27
12/26/2020	10:30:00 PM	0.27
12/26/2020	10:45:00 PM	0.27
12/26/2020	11:00:00 PM	0.27
12/26/2020	11:15:00 PM	0.28
12/26/2020	11:30:00 PM	0.27
12/26/2020	11:45:00 PM	0.28
12/27/2020	12:00:00 AM	0.27
12/27/2020	12:15:00 AM	0.28
12/27/2020	12:30:00 AM	0.27
12/27/2020	12:45:00 AM	0.27
12/27/2020	1:00:00 AM	0.27
12/27/2020	1:15:00 AM	0.27
12/27/2020	1:30:00 AM	0.27
12/27/2020	1:45:00 AM	0.27
12/27/2020	2:00:00 AM	0.27
12/27/2020	2:15:00 AM	0.27
12/27/2020	2:30:00 AM	0.27
12/27/2020	2:45:00 AM	0.27
12/27/2020	3:00:00 AM	0.27
12/27/2020	3:15:00 AM	0.27
12/27/2020	3:30:00 AM	0.27
12/27/2020	3:45:00 AM	0.27
12/27/2020	4:00:00 AM	0.27
12/27/2020	4:15:00 AM	0.27
12/27/2020	4:30:00 AM	0.27
12/27/2020	4:45:00 AM	0.27
12/27/2020	5:00:00 AM	0.27
12/27/2020	5:15:00 AM	0.27
12/27/2020	5:30:00 AM	0.27
12/27/2020	5:45:00 AM	0.27
12/27/2020	6:00:00 AM	0.27
12/27/2020	6:15:00 AM	0.27
12/27/2020	6:30:00 AM	0.27
12/27/2020	6:45:00 AM	0.27
12/27/2020	7:00:00 AM	0.27
12/27/2020	7:15:00 AM	0.27
12/27/2020	7:30:00 AM	0.27
12/27/2020	7:45:00 AM	0.27
12/27/2020	8:00:00 AM	0.27
12/27/2020	8:15:00 AM	0.27

Billy Lake Return Gage

DATE	TIME	GAGE
12/27/2020	8:30:00 AM	0.27
12/27/2020	8:45:00 AM	0.27
12/27/2020	9:00:00 AM	0.27
12/27/2020	9:15:00 AM	0.27
12/27/2020	9:30:00 AM	0.27
12/27/2020	9:45:00 AM	0.27
12/27/2020	10:00:00 AM	0.27
12/27/2020	10:15:00 AM	0.27
12/27/2020	10:30:00 AM	0.27
12/27/2020	10:45:00 AM	0.27
12/27/2020	11:00:00 AM	0.27
12/27/2020	11:15:00 AM	0.27
12/27/2020	11:30:00 AM	0.27
12/27/2020	11:45:00 AM	0.27
12/27/2020	12:00:00 PM	0.27
12/27/2020	12:15:00 PM	0.27
12/27/2020	12:30:00 PM	0.27
12/27/2020	12:45:00 PM	0.27
12/27/2020	1:00:00 PM	0.27
12/27/2020	1:15:00 PM	0.27
12/27/2020	1:30:00 PM	0.27
12/27/2020	1:45:00 PM	0.27
12/27/2020	2:00:00 PM	0.27
12/27/2020	2:15:00 PM	0.27
12/27/2020	2:30:00 PM	0.27
12/27/2020	2:45:00 PM	0.27
12/27/2020	3:00:00 PM	0.27
12/27/2020	3:15:00 PM	0.27
12/27/2020	3:30:00 PM	0.27
12/27/2020	3:45:00 PM	0.27
12/27/2020	4:00:00 PM	0.27
12/27/2020	4:15:00 PM	0.27
12/27/2020	4:30:00 PM	0.27
12/27/2020	4:45:00 PM	0.27
12/27/2020	5:00:00 PM	0.27
12/27/2020	5:15:00 PM	0.27
12/27/2020	5:30:00 PM	0.27
12/27/2020	5:45:00 PM	0.27
12/27/2020	6:00:00 PM	0.27
12/27/2020	6:15:00 PM	0.27
12/27/2020	6:30:00 PM	0.27
12/27/2020	6:45:00 PM	0.27
12/27/2020	7:00:00 PM	0.27
12/27/2020	7:15:00 PM	0.27
12/27/2020	7:30:00 PM	0.27
12/27/2020	7:45:00 PM	0.27

Billy Lake Return Gage

DATE	TIME	GAGE
12/27/2020	8:00:00 PM	0.27
12/27/2020	8:15:00 PM	0.27
12/27/2020	8:30:00 PM	0.27
12/27/2020	8:45:00 PM	0.27
12/27/2020	9:00:00 PM	0.27
12/27/2020	9:15:00 PM	0.27
12/27/2020	9:30:00 PM	0.27
12/27/2020	9:45:00 PM	0.27
12/27/2020	10:00:00 PM	0.27
12/27/2020	10:15:00 PM	0.27
12/27/2020	10:30:00 PM	0.27
12/27/2020	10:45:00 PM	0.27
12/27/2020	11:00:00 PM	0.27
12/27/2020	11:15:00 PM	0.27
12/27/2020	11:30:00 PM	0.27
12/27/2020	11:45:00 PM	0.27
12/28/2020	12:00:00 AM	0.27
12/28/2020	12:15:00 AM	0.27
12/28/2020	12:30:00 AM	0.27
12/28/2020	12:45:00 AM	0.27
12/28/2020	1:00:00 AM	0.27
12/28/2020	1:15:00 AM	0.27
12/28/2020	1:30:00 AM	0.27
12/28/2020	1:45:00 AM	0.27
12/28/2020	2:00:00 AM	0.27
12/28/2020	2:15:00 AM	0.27
12/28/2020	2:30:00 AM	0.27
12/28/2020	2:45:00 AM	0.27
12/28/2020	3:00:00 AM	0.27
12/28/2020	3:15:00 AM	0.27
12/28/2020	3:30:00 AM	0.27
12/28/2020	3:45:00 AM	0.27
12/28/2020	4:00:00 AM	0.27
12/28/2020	4:15:00 AM	0.27
12/28/2020	4:30:00 AM	0.27
12/28/2020	4:45:00 AM	0.27
12/28/2020	5:00:00 AM	0.27
12/28/2020	5:15:00 AM	0.27
12/28/2020	5:30:00 AM	0.27
12/28/2020	5:45:00 AM	0.27
12/28/2020	6:00:00 AM	0.27
12/28/2020	6:15:00 AM	0.27
12/28/2020	6:30:00 AM	0.27
12/28/2020	6:45:00 AM	0.27
12/28/2020	7:00:00 AM	0.27
12/28/2020	7:15:00 AM	0.27

Billy Lake Return Gage

DATE	TIME	GAGE
12/28/2020	7:30:00 AM	0.27
12/28/2020	7:45:00 AM	0.27
12/28/2020	8:00:00 AM	0.27
12/28/2020	8:15:00 AM	0.28
12/28/2020	8:30:00 AM	0.28
12/28/2020	8:45:00 AM	0.28
12/28/2020	9:00:00 AM	0.28
12/28/2020	9:15:00 AM	0.28
12/28/2020	9:30:00 AM	0.28
12/28/2020	9:45:00 AM	0.28
12/28/2020	10:00:00 AM	0.28
12/28/2020	10:15:00 AM	0.28
12/28/2020	10:30:00 AM	0.28
12/28/2020	10:45:00 AM	0.28
12/28/2020	11:00:00 AM	0.28
12/28/2020	11:15:00 AM	0.28
12/28/2020	11:30:00 AM	0.28
12/28/2020	11:45:00 AM	0.28
12/28/2020	12:00:00 PM	0.28
12/28/2020	12:15:00 PM	0.28
12/28/2020	12:30:00 PM	0.28
12/28/2020	12:45:00 PM	0.28
12/28/2020	1:00:00 PM	0.28
12/28/2020	1:15:00 PM	0.28
12/28/2020	1:30:00 PM	0.28
12/28/2020	1:45:00 PM	0.28
12/28/2020	2:00:00 PM	0.28
12/28/2020	2:15:00 PM	0.28
12/28/2020	2:30:00 PM	0.28
12/28/2020	2:45:00 PM	0.28
12/28/2020	3:00:00 PM	0.28
12/28/2020	3:15:00 PM	0.28
12/28/2020	3:30:00 PM	0.28
12/28/2020	3:45:00 PM	0.28
12/28/2020	4:00:00 PM	0.28
12/28/2020	4:15:00 PM	0.28
12/28/2020	4:30:00 PM	0.28
12/28/2020	4:45:00 PM	0.28
12/28/2020	5:00:00 PM	0.28
12/28/2020	5:15:00 PM	0.28
12/28/2020	5:30:00 PM	0.28
12/28/2020	5:45:00 PM	0.28
12/28/2020	6:00:00 PM	0.28
12/28/2020	6:15:00 PM	0.28
12/28/2020	6:30:00 PM	0.28
12/28/2020	6:45:00 PM	0.28

Billy Lake Return Gage

DATE	TIME	GAGE
12/28/2020	7:00:00 PM	0.28
12/28/2020	7:15:00 PM	0.28
12/28/2020	7:30:00 PM	0.28
12/28/2020	7:45:00 PM	0.28
12/28/2020	8:00:00 PM	0.28
12/28/2020	8:15:00 PM	0.28
12/28/2020	8:30:00 PM	0.28
12/28/2020	8:45:00 PM	0.28
12/28/2020	9:00:00 PM	0.28
12/28/2020	9:15:00 PM	0.28
12/28/2020	9:30:00 PM	0.28
12/28/2020	9:45:00 PM	0.28
12/28/2020	10:00:00 PM	0.28
12/28/2020	10:15:00 PM	0.28
12/28/2020	10:30:00 PM	0.28
12/28/2020	10:45:00 PM	0.28
12/28/2020	11:00:00 PM	0.28
12/28/2020	11:15:00 PM	0.28
12/28/2020	11:30:00 PM	0.28
12/28/2020	11:45:00 PM	0.28
12/29/2020	12:00:00 AM	0.28
12/29/2020	12:15:00 AM	0.28
12/29/2020	12:30:00 AM	0.28
12/29/2020	12:45:00 AM	0.28
12/29/2020	1:00:00 AM	0.28
12/29/2020	1:15:00 AM	0.28
12/29/2020	1:30:00 AM	0.28
12/29/2020	1:45:00 AM	0.28
12/29/2020	2:00:00 AM	0.28
12/29/2020	2:15:00 AM	0.28
12/29/2020	2:30:00 AM	0.28
12/29/2020	2:45:00 AM	0.28
12/29/2020	3:00:00 AM	0.28
12/29/2020	3:15:00 AM	0.28
12/29/2020	3:30:00 AM	0.28
12/29/2020	3:45:00 AM	0.28
12/29/2020	4:00:00 AM	0.28
12/29/2020	4:15:00 AM	0.28
12/29/2020	4:30:00 AM	0.28
12/29/2020	4:45:00 AM	0.28
12/29/2020	5:00:00 AM	0.28
12/29/2020	5:15:00 AM	0.28
12/29/2020	5:30:00 AM	0.28
12/29/2020	5:45:00 AM	0.28
12/29/2020	6:00:00 AM	0.28
12/29/2020	6:15:00 AM	0.28

Billy Lake Return Gage

DATE	TIME	GAGE
12/29/2020	6:30:00 AM	0.28
12/29/2020	6:45:00 AM	0.28
12/29/2020	7:00:00 AM	0.28
12/29/2020	7:15:00 AM	0.28
12/29/2020	7:30:00 AM	0.28
12/29/2020	7:45:00 AM	0.28
12/29/2020	8:00:00 AM	0.28
12/29/2020	8:15:00 AM	0.28
12/29/2020	8:30:00 AM	0.28
12/29/2020	8:45:00 AM	0.28
12/29/2020	9:00:00 AM	0.28
12/29/2020	9:15:00 AM	0.28
12/29/2020	9:30:00 AM	0.28
12/29/2020	9:45:00 AM	0.28
12/29/2020	10:00:00 AM	0.28
12/29/2020	10:15:00 AM	0.28
12/29/2020	10:30:00 AM	0.28
12/29/2020	10:45:00 AM	0.28
12/29/2020	11:00:00 AM	0.28
12/29/2020	11:15:00 AM	0.28
12/29/2020	11:30:00 AM	0.28
12/29/2020	11:45:00 AM	0.28
12/29/2020	12:00:00 PM	0.28
12/29/2020	12:15:00 PM	0.28
12/29/2020	12:30:00 PM	0.28
12/29/2020	12:45:00 PM	0.28
12/29/2020	1:00:00 PM	0.28
12/29/2020	1:15:00 PM	0.28
12/29/2020	1:30:00 PM	0.28
12/29/2020	1:45:00 PM	0.28
12/29/2020	2:00:00 PM	0.28
12/29/2020	2:15:00 PM	0.28
12/29/2020	2:30:00 PM	0.28
12/29/2020	2:45:00 PM	0.28
12/29/2020	3:00:00 PM	0.28
12/29/2020	3:15:00 PM	0.28
12/29/2020	3:30:00 PM	0.28
12/29/2020	3:45:00 PM	0.28
12/29/2020	4:00:00 PM	0.28
12/29/2020	4:15:00 PM	0.28
12/29/2020	4:30:00 PM	0.28
12/29/2020	4:45:00 PM	0.28
12/29/2020	5:00:00 PM	0.28
12/29/2020	5:15:00 PM	0.28
12/29/2020	5:30:00 PM	0.28
12/29/2020	5:45:00 PM	0.28

Billy Lake Return Gage

DATE	TIME	GAGE
12/29/2020	6:00:00 PM	0.28
12/29/2020	6:15:00 PM	0.28
12/29/2020	6:30:00 PM	0.28
12/29/2020	6:45:00 PM	0.28
12/29/2020	7:00:00 PM	0.28
12/29/2020	7:15:00 PM	0.28
12/29/2020	7:30:00 PM	0.28
12/29/2020	7:45:00 PM	0.28
12/29/2020	8:00:00 PM	0.28
12/29/2020	8:15:00 PM	0.28
12/29/2020	8:30:00 PM	0.28
12/29/2020	8:45:00 PM	0.28
12/29/2020	9:00:00 PM	0.28
12/29/2020	9:15:00 PM	0.28
12/29/2020	9:30:00 PM	0.28
12/29/2020	9:45:00 PM	0.28
12/29/2020	10:00:00 PM	0.28
12/29/2020	10:15:00 PM	0.28
12/29/2020	10:30:00 PM	0.28
12/29/2020	10:45:00 PM	0.28
12/29/2020	11:00:00 PM	0.28
12/29/2020	11:15:00 PM	0.28
12/29/2020	11:30:00 PM	0.28
12/29/2020	11:45:00 PM	0.28
12/30/2020	12:00:00 AM	0.28
12/30/2020	12:15:00 AM	0.28
12/30/2020	12:30:00 AM	0.28
12/30/2020	12:45:00 AM	0.28
12/30/2020	1:00:00 AM	0.28
12/30/2020	1:15:00 AM	0.28
12/30/2020	1:30:00 AM	0.28
12/30/2020	1:45:00 AM	0.28
12/30/2020	2:00:00 AM	0.28
12/30/2020	2:15:00 AM	0.28
12/30/2020	2:30:00 AM	0.28
12/30/2020	2:45:00 AM	0.28
12/30/2020	3:00:00 AM	0.28
12/30/2020	3:15:00 AM	0.28
12/30/2020	3:30:00 AM	0.28
12/30/2020	3:45:00 AM	0.28
12/30/2020	4:00:00 AM	0.28
12/30/2020	4:15:00 AM	0.28
12/30/2020	4:30:00 AM	0.28
12/30/2020	4:45:00 AM	0.28
12/30/2020	5:00:00 AM	0.28
12/30/2020	5:15:00 AM	0.28

Billy Lake Return Gage

DATE	TIME	GAGE
12/30/2020	5:30:00 AM	0.28
12/30/2020	5:45:00 AM	0.28
12/30/2020	6:00:00 AM	0.28
12/30/2020	6:15:00 AM	0.28
12/30/2020	6:30:00 AM	0.28
12/30/2020	6:45:00 AM	0.28
12/30/2020	7:00:00 AM	0.28
12/30/2020	7:15:00 AM	0.28
12/30/2020	7:30:00 AM	0.28
12/30/2020	7:45:00 AM	0.28
12/30/2020	8:00:00 AM	0.28
12/30/2020	8:15:00 AM	0.28
12/30/2020	8:30:00 AM	0.28
12/30/2020	8:45:00 AM	0.28
12/30/2020	9:00:00 AM	0.28
12/30/2020	9:15:00 AM	0.28
12/30/2020	9:30:00 AM	0.28
12/30/2020	9:45:00 AM	0.28
12/30/2020	10:00:00 AM	0.28
12/30/2020	10:15:00 AM	0.28
12/30/2020	10:30:00 AM	0.28
12/30/2020	11:00:00 AM	0.29
12/30/2020	11:15:00 AM	0.29
12/30/2020	11:30:00 AM	0.29
12/30/2020	11:45:00 AM	0.29
12/30/2020	12:00:00 PM	0.29
12/30/2020	12:15:00 PM	0.29
12/30/2020	12:30:00 PM	0.29
12/30/2020	12:45:00 PM	0.29
12/30/2020	1:00:00 PM	0.29
12/30/2020	1:15:00 PM	0.29
12/30/2020	1:30:00 PM	0.29
12/30/2020	1:45:00 PM	0.29
12/30/2020	2:00:00 PM	0.29
12/30/2020	2:15:00 PM	0.29
12/30/2020	2:30:00 PM	0.29
12/30/2020	2:45:00 PM	0.29
12/30/2020	3:00:00 PM	0.29
12/30/2020	3:15:00 PM	0.29
12/30/2020	3:30:00 PM	0.29
12/30/2020	3:45:00 PM	0.29
12/30/2020	4:00:00 PM	0.29
12/30/2020	4:15:00 PM	0.29
12/30/2020	4:30:00 PM	0.29
12/30/2020	4:45:00 PM	0.29
12/30/2020	5:00:00 PM	0.29

Billy Lake Return Gage

DATE	TIME	GAGE
12/30/2020	5:15:00 PM	0.29
12/30/2020	5:30:00 PM	0.29
12/30/2020	5:45:00 PM	0.29
12/30/2020	6:00:00 PM	0.29
12/30/2020	6:15:00 PM	0.29
12/30/2020	6:30:00 PM	0.29
12/30/2020	6:45:00 PM	0.28
12/30/2020	7:00:00 PM	0.29
12/30/2020	7:15:00 PM	0.28
12/30/2020	7:30:00 PM	0.29
12/30/2020	7:45:00 PM	0.29
12/30/2020	8:00:00 PM	0.28
12/30/2020	8:15:00 PM	0.29
12/30/2020	8:30:00 PM	0.28
12/30/2020	8:45:00 PM	0.29
12/30/2020	9:00:00 PM	0.28
12/30/2020	9:15:00 PM	0.29
12/30/2020	9:30:00 PM	0.28
12/30/2020	9:45:00 PM	0.28
12/30/2020	10:00:00 PM	0.28
12/30/2020	10:15:00 PM	0.29
12/30/2020	10:30:00 PM	0.28
12/30/2020	10:45:00 PM	0.28
12/30/2020	11:00:00 PM	0.28
12/30/2020	11:15:00 PM	0.28
12/30/2020	11:30:00 PM	0.28
12/30/2020	11:45:00 PM	0.28
12/31/2020	12:00:00 AM	0.28
12/31/2020	12:15:00 AM	0.28
12/31/2020	12:30:00 AM	0.28
12/31/2020	12:45:00 AM	0.28
12/31/2020	1:00:00 AM	0.28
12/31/2020	1:15:00 AM	0.28
12/31/2020	1:30:00 AM	0.28
12/31/2020	1:45:00 AM	0.28
12/31/2020	2:00:00 AM	0.28
12/31/2020	2:15:00 AM	0.28
12/31/2020	2:30:00 AM	0.28
12/31/2020	2:45:00 AM	0.28
12/31/2020	3:00:00 AM	0.28
12/31/2020	3:15:00 AM	0.28
12/31/2020	3:30:00 AM	0.28
12/31/2020	3:45:00 AM	0.28
12/31/2020	4:00:00 AM	0.28
12/31/2020	4:15:00 AM	0.28
12/31/2020	4:30:00 AM	0.28

Billy Lake Return Gage

DATE	TIME	GAGE
12/31/2020	4:45:00 AM	0.28
12/31/2020	5:00:00 AM	0.28
12/31/2020	5:15:00 AM	0.28
12/31/2020	5:30:00 AM	0.28
12/31/2020	5:45:00 AM	0.28
12/31/2020	6:00:00 AM	0.28
12/31/2020	6:15:00 AM	0.28
12/31/2020	6:30:00 AM	0.28
12/31/2020	6:45:00 AM	0.28
12/31/2020	7:00:00 AM	0.28
12/31/2020	7:15:00 AM	0.28
12/31/2020	7:30:00 AM	0.28
12/31/2020	7:45:00 AM	0.28
12/31/2020	8:00:00 AM	0.28
12/31/2020	8:15:00 AM	0.28
12/31/2020	8:30:00 AM	0.28
12/31/2020	8:45:00 AM	0.28
12/31/2020	9:00:00 AM	0.28
12/31/2020	9:15:00 AM	0.28
12/31/2020	9:30:00 AM	0.28
12/31/2020	9:45:00 AM	0.28
12/31/2020	10:00:00 AM	0.28
12/31/2020	10:15:00 AM	0.28
12/31/2020	10:30:00 AM	0.28
12/31/2020	10:45:00 AM	0.28
12/31/2020	11:00:00 AM	0.28
12/31/2020	11:15:00 AM	0.28
12/31/2020	11:30:00 AM	0.28
12/31/2020	11:45:00 AM	0.28
12/31/2020	12:00:00 PM	0.28
12/31/2020	12:15:00 PM	0.28
12/31/2020	12:30:00 PM	0.28
12/31/2020	12:45:00 PM	0.28
12/31/2020	1:00:00 PM	0.28
12/31/2020	1:15:00 PM	0.28
12/31/2020	1:30:00 PM	0.28
12/31/2020	1:45:00 PM	0.28
12/31/2020	2:00:00 PM	0.28
12/31/2020	2:15:00 PM	0.28
12/31/2020	2:30:00 PM	0.28
12/31/2020	2:45:00 PM	0.28
12/31/2020	3:00:00 PM	0.28
12/31/2020	3:15:00 PM	0.28
12/31/2020	3:30:00 PM	0.28
12/31/2020	3:45:00 PM	0.28
12/31/2020	4:00:00 PM	0.28

Billy Lake Return Gage

DATE	TIME	GAGE
12/31/2020	4:15:00 PM	0.28
12/31/2020	4:30:00 PM	0.28
12/31/2020	4:45:00 PM	0.28
12/31/2020	5:00:00 PM	0.28
12/31/2020	5:15:00 PM	0.28
12/31/2020	5:30:00 PM	0.28
12/31/2020	5:45:00 PM	0.28
12/31/2020	6:00:00 PM	0.28
12/31/2020	6:15:00 PM	0.28
12/31/2020	6:30:00 PM	0.28
12/31/2020	6:45:00 PM	0.28
12/31/2020	7:00:00 PM	0.28
12/31/2020	7:15:00 PM	0.28
12/31/2020	7:30:00 PM	0.28
12/31/2020	7:45:00 PM	0.28
12/31/2020	8:00:00 PM	0.28
12/31/2020	8:15:00 PM	0.28
12/31/2020	8:30:00 PM	0.28
12/31/2020	8:45:00 PM	0.28
12/31/2020	9:00:00 PM	0.28
12/31/2020	9:15:00 PM	0.28
12/31/2020	9:30:00 PM	0.28
12/31/2020	9:45:00 PM	0.28
12/31/2020	10:00:00 PM	0.28
12/31/2020	10:15:00 PM	0.28
12/31/2020	10:30:00 PM	0.28
12/31/2020	10:45:00 PM	0.28
12/31/2020	11:00:00 PM	0.28
12/31/2020	11:15:00 PM	0.28
12/31/2020	11:30:00 PM	0.28
12/31/2020	11:45:00 PM	0.28

Party: BLP/CBR	Width: 22.2 ft	Processed by: CBR
Boat/Motor: BOAT	Area: 71.8 ft ²	Mean Velocity: 0.614 ft/s
Gage Height: 3.48 ft	G.H.Change: 0.000 ft	Discharge: 44.0 ft ³ /s

Area Method: Avg. Course	ADCP Depth: 0.164 ft	Index Vel.: 0.00 ft/s	Rating No.: 1
Nav. Method: Bottom Track	Shore Ens.:10	Adj.Mean Vel: 0.00 ft/s	Qm Rating: U
MagVar Method: None (0.0°)	Bottom Est: Power (0.1667)	Rated Area: 0.000 ft ²	Diff.: 0.000%
Depth Sounder: Not Used	Top Est: Power (0.1667)	Control1: Unspecified	
Discharge Method: None		Control2: Unspecified	
% Correction: 0.00		Control3: Unspecified	

Screening Thresholds:	ADCP:
BT 3-Beam Solution: NO	Type/Freq.: StreamPro / 2000 kHz
WT 3-Beam Solution: NO	Serial #: Firmware: 31.12
BT Error Vel.: 32.81 ft/s	Bin Size: 10 cm Blank: 3 cm
WT Error Vel.: 32.81 ft/s	BT Mode: 10 BT Pings: 2
BT Up Vel.: 32.81 ft/s	WT Mode: 12 WT Pings: 6
WT Up Vel.: 32.81 ft/s	WV : 0 WO : 1, 4
Use Weighted Mean Depth: NO	
	Max. Vel.: 2.22 ft/s
	Max. Depth: 5.22 ft
	Mean Depth: 3.23 ft
	% Meas.: 63.93
	Water Temp.: None
	ADCP Temp.: 51.4 °F

Performed Diag. Test: NO
 Performed Moving Bed Test: NO
 Performed Compass Calibration: NO Evaluation: NO
 Meas. Location: BRIDGE

Project Name: 201201 LOR @ MAZOURKA00
 Software: 2.11

Tr.#		Edge Distance		#Ens.	Discharge						Width	Area	Time		Mean Vel.		% Bad	
		L	R		Top	Middle	Bottom	Left	Right	Total			Start	End	Boat	Water	Ens.	Bins
000	L	2	2	41	7.06	27.9	6.71	1.02	1.24	43.9	22	72	13:47	13:47	0.44	0.61	5	0
001	R	2	2	44	7.10	27.9	6.57	0.530	1.34	43.5	22	71	13:48	13:48	0.41	0.61	9	0
002	L	2	2	51	7.20	28.2	6.89	1.02	0.848	44.1	23	74	13:49	13:50	0.40	0.59	20	0
004	L	2	2	44	7.24	28.6	6.57	1.17	1.02	44.6	22	70	13:51	13:52	0.41	0.64	7	0
Mean		2	2	45	7.15	28.1	6.68	0.936	1.11	44.0	22	72	Total	00:05	0.42	0.61	10	0
SDev		0	0	4	0.084	0.335	0.151	0.279	0.221	0.472	0.5	1.9			0.02	0.02		
SD/M		0.00	0.00	0.09	0.01	0.01	0.02	0.30	0.20	0.01	0.02	0.03			0.05	0.03		

Remarks:

Party: BLP/CBR	Width: 21.8 ft	Processed by: CBR
Boat/Motor: BOAT	Area: 72.3 ft ²	Mean Velocity: 0.579 ft/s
Gage Height: 3.58 ft	G.H.Change: 0.000 ft	Discharge: 41.8 ft ³ /s

Area Method: Avg. Course	ADCP Depth: 0.164 ft	Index Vel.: 0.00 ft/s	Rating No.: 1
Nav. Method: Bottom Track	Shore Ens.:10	Adj.Mean Vel: 0.00 ft/s	Qm Rating: U
MagVar Method: None (0.0°)	Bottom Est: Power (0.1667)	Rated Area: 0.000 ft ²	Diff.: 0.000%
Depth Sounder: Not Used	Top Est: Power (0.1667)	Control1: Unspecified	
Discharge Method: None		Control2: Unspecified	
% Correction: 0.00		Control3: Unspecified	

Screening Thresholds:	ADCP:
BT 3-Beam Solution: NO	Type/Freq.: StreamPro / 2000 kHz
WT 3-Beam Solution: NO	Serial #: Firmware: 31.12
BT Error Vel.: 32.81 ft/s	Bin Size: 10 cm Blank: 3 cm
WT Error Vel.: 32.81 ft/s	BT Mode: 10 BT Pings: 2
BT Up Vel.: 32.81 ft/s	WT Mode: 12 WT Pings: 6
WT Up Vel.: 32.81 ft/s	WV : 0 WO : 1, 4
Use Weighted Mean Depth: NO	
Max. Vel.: 4.04 ft/s	
Max. Depth: 7.81 ft	
Mean Depth: 3.31 ft	
% Meas.: 62.38	
Water Temp.: None	
ADCP Temp.: 45.3 °F	

Performed Diag. Test: NO

Project Name: 201229 lor @ mazourka000r.mr

Performed Moving Bed Test: NO

Software: 2.11

Performed Compass Calibration: NO Evaluation: NO

Meas. Location: BRIDGE

Tr.#		Edge Distance		#Ens.	Discharge						Width	Area	Time		Mean Vel.		% Bad	
		L	R		Top	Middle	Bottom	Left	Right	Total			Start	End	Boat	Water	Ens.	Bins
001	R	2	2	51	6.71	26.6	7.17	1.13	1.06	42.7	23	76	12:26	12:27	0.42	0.56	25	0
002	L	2	2	51	6.75	26.8	7.38	1.20	0.530	42.6	21	71	12:27	12:28	0.42	0.60	25	2
003	R	2	2	44	6.36	25.2	6.53	1.06	1.24	40.4	23	74	12:29	12:29	0.48	0.54	16	0
004	L	2	2	56	6.53	25.7	7.03	1.27	0.953	41.5	21	68	12:30	12:31	0.44	0.61	30	0
Mean		2	2	50	6.59	26.1	7.03	1.17	0.945	41.8	22	72	Total	00:04	0.44	0.58	24	1
SDev		0	0	5	0.179	0.760	0.360	0.091	0.300	1.08	1.0	3.5			0.03	0.03		
SD/M		0.00	0.00	0.10	0.03	0.03	0.05	0.08	0.32	0.03	0.04	0.05			0.06	0.05		

Remarks:

Mazourka (0354)

Year	Month	Day	Hour	Minute	Second	VelocityX	VelocityY	Level	StdError1	dError2	StdError3	SNR1	SNR2	SNR3	SignalAmp1	SignalAmp2	SignalAmp3	Noise1	Noise2
2020	12	1	0	7	12	21.2	-3.5	0.986	0.3	0.2	0	35.3	35.7	0	112	113	0	30	30
2020	12	1	0	17	12	20.4	-2.3	0.986	0.3	0.2	0	35.7	36.5	0	114	115	0	31	30
2020	12	1	0	27	12	21.4	-3.1	0.986	0.5	0.5	0	35.3	36.1	0	112	114	0	30	30
2020	12	1	0	37	12	21.2	-2.8	0.986	0.4	0.3	0	34.4	35.3	0	111	112	0	31	30
2020	12	1	0	47	12	20.8	-2.4	0.986	0.5	0.5	0	34.8	35.3	0	111	112	0	30	30
2020	12	1	0	57	12	21.1	-3.1	0.985	0.5	0.4	0	34.4	34.8	0	110	112	0	30	31
2020	12	1	1	7	12	20.9	-3.1	0.985	0.3	0.2	0	34	35.3	0	110	112	0	31	30
2020	12	1	1	17	12	21.1	-2.9	0.985	0.4	0.3	0	34.4	35.3	0	110	112	0	30	30
2020	12	1	1	27	12	21.4	-2.5	0.985	0.4	0.3	0	34.4	34.4	0	110	111	0	30	31
2020	12	1	1	37	12	20.6	-2.2	0.985	0.3	0.2	0	34	34.4	0	110	111	0	31	31
2020	12	1	1	47	12	21.2	-2.7	0.985	0.4	0.3	0	34.4	35.3	0	110	111	0	30	29
2020	12	1	1	57	12	20.3	-3.1	0.985	0.4	0.3	0	34.4	34.8	0	110	111	0	30	30
2020	12	1	2	7	12	20.4	-2.6	0.985	0.5	0.4	0	34.4	34.8	0	110	111	0	30	30
2020	12	1	2	17	12	20.7	-2.5	0.985	0.3	0.2	0	34.8	35.3	0	111	112	0	30	30
2020	12	1	2	27	12	21.5	-1.9	0.984	0.3	0.2	0	34.4	34.8	0	110	111	0	30	30
2020	12	1	2	37	12	21.1	-2.7	0.984	0.3	0.2	0	34.4	35.3	0	110	112	0	30	30
2020	12	1	2	47	12	20.6	-2.5	0.984	0.3	0.2	0	34.4	35.3	0	110	112	0	30	30
2020	12	1	2	57	12	21.1	-2.1	0.984	0.4	0.3	0	34.4	34.8	0	110	111	0	30	30
2020	12	1	3	7	12	21.1	-2.9	0.984	0.3	0.2	0	34.4	34.8	0	110	111	0	30	30
2020	12	1	3	17	12	21.9	-1.5	0.984	0.4	0.3	0	34.4	34.8	0	110	111	0	30	30
2020	12	1	3	27	12	20.6	-3.9	0.984	0.3	0.2	0	34.4	34.8	0	110	111	0	30	30
2020	12	1	3	37	12	20.8	-2.6	0.984	0.4	0.3	0	34.4	34.8	0	110	111	0	30	30
2020	12	1	3	47	12	20	-3.2	0.984	0.3	0.2	0	34.4	34.8	0	110	111	0	30	30
2020	12	1	3	57	12	19.4	-2.9	0.983	0.4	0.3	0	34	34.8	0	110	111	0	31	30
2020	12	1	4	7	12	21.4	-3.5	0.983	0.4	0.3	0	34	34.8	0	110	111	0	31	30
2020	12	1	4	17	12	21	-2.9	0.983	0.4	0.3	0	34.4	34.8	0	110	111	0	30	30
2020	12	1	4	27	12	20.4	-3	0.983	0.4	0.3	0	34.4	34.8	0	110	111	0	30	30
2020	12	1	4	37	12	21.7	-2.5	0.983	0.5	0.5	0	34	34.8	0	110	111	0	31	30
2020	12	1	4	47	12	20.4	-2.8	0.983	0.4	0.3	0	34.4	34.4	0	110	111	0	30	31
2020	12	1	4	57	12	20.9	-2.3	0.983	0.4	0.3	0	34	34.8	0	110	111	0	31	30
2020	12	1	5	7	12	21.2	-3	0.983	0.5	0.4	0	34	35.3	0	109	111	0	30	29
2020	12	1	5	17	12	20.9	-3.3	0.983	0.4	0.3	0	34.4	34.8	0	110	111	0	30	30
2020	12	1	5	27	12	20.2	-3.2	0.983	0.4	0.3	0	33.5	34	0	109	110	0	31	31
2020	12	1	5	37	12	20.4	-2.7	0.983	0.3	0.2	0	34	34.8	0	109	111	0	30	30
2020	12	1	5	47	12	20.7	-2.7	0.982	0.3	0.2	0	33.5	34.8	0	109	111	0	31	30
2020	12	1	5	57	12	20.1	-2.8	0.982	0.4	0.3	0	33.5	34.4	0	109	110	0	31	30
2020	12	1	6	7	12	20.7	-1.9	0.982	0.5	0.4	0	34	34.8	0	109	111	0	30	30
2020	12	1	6	17	12	21.4	-2.6	0.982	0.3	0.2	0	34	34.4	0	109	111	0	30	31
2020	12	1	6	27	12	20.7	-2.7	0.982	0.4	0.3	0	34	34.8	0	109	111	0	30	30
2020	12	1	6	37	12	20.8	-3.7	0.982	0.3	0.2	0	34	34.4	0	109	110	0	30	30
2020	12	1	6	47	12	20.8	-3.1	0.982	0.3	0.2	0	34.4	34.8	0	110	111	0	30	30
2020	12	1	6	57	12	21.3	-2.3	0.982	0.4	0.3	0	34	34.4	0	109	110	0	30	30
2020	12	1	7	7	12	20.3	-1.6	0.982	0.3	0.2	0	33.5	34	0	109	110	0	31	31
2020	12	1	7	17	12	20.7	-2.8	0.982	0.4	0.3	0	34	34.4	0	109	110	0	30	30
2020	12	1	7	27	12	20.9	-2.4	0.981	0.3	0.2	0	35.3	35.3	0	113	113	0	31	31

Mazourka (0354)

Year	Month	Day	Hour	Minute	Second	VelocityX	VelocityY	Level	StdError1	dError2	StdError3	SNR1	SNR2	SNR3	SignalAmp1	SignalAmp2	SignalAmp3	Noise1	Noise2
2020	12	1	7	37	12	20.3	-3.2	0.981	0.4	0.3	0	34	34	0	109	110	0	30	31
2020	12	1	7	47	12	21.8	-2.8	0.981	0.4	0.3	0	34	34.4	0	109	110	0	30	30
2020	12	1	7	57	12	20.1	-2.8	0.981	0.4	0.3	0	34	34.4	0	109	110	0	30	30
2020	12	1	8	7	12	20.8	-2.9	0.981	0.4	0.3	0	33.5	34.4	0	108	110	0	30	30
2020	12	1	8	17	12	20.5	-2.7	0.981	0.3	0.2	0	33.1	34.4	0	108	110	0	31	30
2020	12	1	8	27	12	20.8	-2.9	0.981	0.5	0.4	0	35.7	36.1	0	113	115	0	30	31
2020	12	1	8	37	12	20.9	-3	0.981	0.3	0.2	0	34.8	35.7	0	111	113	0	30	30
2020	12	1	8	47	12	19.7	-2.4	0.981	0.5	0.4	0	38.7	39.1	0	120	122	0	30	31
2020	12	1	8	57	12	21.4	-2.9	0.981	0.5	0.4	0	35.3	35.7	0	112	113	0	30	30
2020	12	1	9	7	12	21.1	-3.9	0.981	0.6	0.5	0	34	35.3	0	110	112	0	31	30
2020	12	1	9	17	12	21.2	-3.1	0.981	0.4	0.3	0	34	34.8	0	110	111	0	31	30
2020	12	1	9	27	12	20.8	-2.7	0.981	0.5	0.4	0	36.1	36.1	0	114	115	0	30	31
2020	12	1	9	37	12	20.9	-3.1	0.981	0.4	0.3	0	35.3	35.7	0	112	113	0	30	30
2020	12	1	9	47	12	20.8	-3.1	0.981	0.3	0.2	0	36.5	37.4	0	115	117	0	30	30
2020	12	1	9	57	12	21.4	-3.1	0.981	0.4	0.3	0	38.7	38.7	0	120	121	0	30	31
2020	12	1	10	7	12	20.3	-3.5	0.981	0.5	0.4	0	37.8	38.3	0	118	119	0	30	30
2020	12	1	10	17	12	21	-3	0.981	0.4	0.3	0	39.1	39.6	0	122	123	0	31	31
2020	12	1	10	27	12	20.1	-3.1	0.981	0.3	0.2	0	36.5	36.5	0	115	116	0	30	31
2020	12	1	10	37	12	21.1	-2.9	0.981	0.3	0.2	0	36.1	36.1	0	114	115	0	30	31
2020	12	1	10	47	12	20.7	-3.3	0.981	0.4	0.3	0	37	37.4	0	116	118	0	30	31
2020	12	1	10	57	12	20.2	-3.5	0.981	0.5	0.4	0	37	37.8	0	117	119	0	31	31
2020	12	1	11	7	12	20.7	-3.5	0.981	0.5	0.4	0	42.6	43.4	0	130	131	0	31	30
2020	12	1	11	17	12	20.7	-3	0.981	0.4	0.3	0	43	43.4	0	130	132	0	30	31
2020	12	1	11	27	12	21.1	-3.1	0.981	0.4	0.3	0	37	38.3	0	117	119	0	31	30
2020	12	1	11	37	12	21.8	-2.6	0.981	0.4	0.3	0	37	37.4	0	116	117	0	30	30
2020	12	1	11	47	12	21	-3	0.981	0.4	0.3	0	36.5	37.4	0	115	117	0	30	30
2020	12	1	11	57	12	20.5	-3.1	0.981	0.5	0.4	0	34.8	35.3	0	112	113	0	31	31
2020	12	1	12	7	12	21	-1.5	0.98	0.3	0.2	0	34.8	35.3	0	111	112	0	30	30
2020	12	1	12	17	12	20.6	-3.1	0.98	0.5	0.4	0	38.7	39.1	0	120	121	0	30	30
2020	12	1	12	27	12	20.1	-3	0.98	0.4	0.3	0	38.7	39.1	0	121	122	0	31	31
2020	12	1	12	37	12	21.2	-1.4	0.98	0.4	0.3	0	35.7	36.5	0	113	115	0	30	30
2020	12	1	12	47	12	20.8	-3.6	0.98	0.4	0.3	0	38.3	39.1	0	119	120	0	30	29
2020	12	1	12	57	12	21.3	-2.9	0.979	0.4	0.3	0	37	37.8	0	117	119	0	31	31
2020	12	1	13	7	12	20.3	-2.1	0.979	0.3	0.2	0	34.8	35.7	0	111	113	0	30	30
2020	12	1	13	17	12	20.7	-2.8	0.979	0.3	0.2	0	34.8	35.3	0	111	112	0	30	30
2020	12	1	13	27	12	21.5	-2.5	0.978	0.4	0.3	0	34.4	35.3	0	111	112	0	31	30
2020	12	1	13	37	12	20.4	-2.8	0.978	0.3	0.2	0	34.4	35.3	0	110	112	0	30	30
2020	12	1	13	47	12	21.7	-2.7	0.978	0.3	0.2	0	34.8	35.3	0	111	112	0	30	30
2020	12	1	13	57	12	21	-3.9	0.978	0.3	0.2	0	34.4	34.8	0	111	112	0	31	31
2020	12	1	14	7	12	21.1	-2.7	0.977	0.3	0.2	0	34.8	34.8	0	111	112	0	30	31
2020	12	1	14	17	12	21.1	-3.6	0.977	0.5	0.4	0	36.1	37	0	115	116	0	31	30
2020	12	1	14	27	12	21.1	-2.8	0.977	0.4	0.3	0	39.1	40	0	122	123	0	31	30
2020	12	1	14	37	12	21.8	-3.2	0.976	0.3	0.2	0	37	37.4	0	116	117	0	30	30
2020	12	1	14	47	12	21.3	-2.9	0.976	0.4	0.3	0	36.1	36.5	0	114	115	0	30	30
2020	12	1	14	57	12	20.8	-3.1	0.976	0.5	0.4	0	36.5	37.4	0	115	117	0	30	30

Mazourka (0354)

Year	Month	Day	Hour	Minute	Second	VelocityX	VelocityY	Level	StdError1	dError2	StdError3	SNR1	SNR2	SNR3	SignalAmp1	SignalAmp2	SignalAmp3	Noise1	Noise2
2020	12	1	15	7	12	21.1	-2.7	0.976	0.5	0.5	0	35.7	36.5	0	113	115	0	30	30
2020	12	1	15	17	12	21	-2.6	0.976	0.5	0.4	0	36.1	36.5	0	114	115	0	30	30
2020	12	1	15	27	12	20.9	-2.5	0.976	0.5	0.4	0	35.3	36.1	0	112	114	0	30	30
2020	12	1	15	37	12	20.4	-2.4	0.976	0.4	0.3	0	34.8	36.1	0	112	114	0	31	30
2020	12	1	15	47	12	20.4	-2.6	0.976	0.4	0.3	0	35.3	36.1	0	112	114	0	30	30
2020	12	1	15	57	12	21	-2.8	0.976	0.4	0.3	0	34.4	35.7	0	111	113	0	31	30
2020	12	1	16	7	12	21.1	-2.3	0.976	0.3	0.2	0	35.7	35.7	0	113	114	0	30	31
2020	12	1	16	17	12	19.8	-1.6	0.976	0.5	0.4	0	35.3	35.7	0	112	113	0	30	30
2020	12	1	16	27	12	20.9	-3.3	0.976	0.3	0.2	0	35.7	36.5	0	114	115	0	31	30
2020	12	1	16	37	12	20.9	-2.3	0.976	0.3	0.2	0	35.3	35.7	0	112	113	0	30	30
2020	12	1	16	47	12	21.3	-1.6	0.975	0.5	0.4	0	35.3	36.1	0	113	114	0	31	30
2020	12	1	16	57	12	21.2	-2.2	0.976	0.3	0.2	0	34.8	35.3	0	111	112	0	30	30
2020	12	1	17	7	12	20.5	-2.3	0.976	0.5	0.4	0	34.8	35.3	0	111	112	0	30	30
2020	12	1	17	17	12	19.6	-2.2	0.976	0.3	0.2	0	34.8	34.8	0	110	111	0	29	30
2020	12	1	17	27	12	21.4	-2.5	0.976	0.4	0.3	0	34.4	34.4	0	110	111	0	30	31
2020	12	1	17	37	12	20.9	-2.4	0.976	0.4	0.3	0	34.4	34.8	0	110	111	0	30	30
2020	12	1	17	47	12	21.5	-2.9	0.976	0.5	0.4	0	34	34.4	0	109	111	0	30	31
2020	12	1	17	57	12	20.6	-2.4	0.975	0.5	0.4	0	34.4	34.8	0	110	111	0	30	30
2020	12	1	18	7	12	21	-2.9	0.976	0.3	0.2	0	34.4	35.7	0	110	112	0	30	29
2020	12	1	18	17	12	21.5	-2.6	0.976	0.4	0.3	0	34.4	35.3	0	111	112	0	31	30
2020	12	1	18	27	12	21.2	-3.5	0.975	0.4	0.3	0	34.4	35.3	0	110	112	0	30	30
2020	12	1	18	37	12	20.5	-2.7	0.976	0.4	0.3	0	34.8	34.8	0	111	111	0	30	30
2020	12	1	18	47	12	22.1	-2.9	0.976	0.4	0.3	0	34.4	35.3	0	111	112	0	31	30
2020	12	1	18	57	12	21.2	-3.7	0.976	0.5	0.4	0	34.4	35.3	0	110	112	0	30	30
2020	12	1	19	7	12	19.8	-3.2	0.976	0.3	0.2	0	34.4	34.8	0	110	111	0	30	30
2020	12	1	19	17	12	20.5	-2.3	0.976	0.4	0.3	0	34.4	35.3	0	110	112	0	30	30
2020	12	1	19	27	12	21.3	-3.2	0.976	0.3	0.2	0	34.4	34.8	0	110	111	0	30	30
2020	12	1	19	37	12	21	-2.9	0.976	0.4	0.3	0	34.4	34.8	0	110	111	0	30	30
2020	12	1	19	47	12	20.9	-2.8	0.975	0.5	0.5	0	34	34.8	0	110	111	0	31	30
2020	12	1	19	57	12	22.1	-2.1	0.976	0.4	0.3	0	34.4	35.7	0	110	112	0	30	29
2020	12	1	20	7	12	21.2	-4	0.976	0.3	0.2	0	34.4	34.8	0	110	111	0	30	30
2020	12	1	20	17	12	20.4	-2.9	0.976	0.3	0.2	0	34.8	35.3	0	111	112	0	30	30
2020	12	1	20	27	12	21.4	-2.7	0.975	0.3	0.2	0	34.4	34.8	0	110	111	0	30	30
2020	12	1	20	37	12	21.3	-3.2	0.975	0.3	0.2	0	34.4	34.8	0	110	111	0	30	30
2020	12	1	20	47	12	20.9	-2	0.975	0.5	0.4	0	34.4	35.3	0	110	112	0	30	30
2020	12	1	20	57	12	20.5	-3.4	0.975	0.4	0.3	0	34.4	35.7	0	110	112	0	30	29
2020	12	1	21	7	12	20.9	-3	0.975	0.3	0.2	0	34	34.8	0	110	111	0	31	30
2020	12	1	21	17	12	21.4	-2.5	0.975	0.4	0.3	0	34	34.8	0	110	112	0	31	31
2020	12	1	21	27	12	20.2	-3.2	0.975	0.4	0.3	0	34.4	34.8	0	110	111	0	30	30
2020	12	1	21	37	12	20.7	-2.8	0.975	0.4	0.3	0	34.4	35.3	0	110	112	0	30	30
2020	12	1	21	47	12	21.1	-2	0.975	0.4	0.3	0	34	34.8	0	110	111	0	31	30
2020	12	1	21	57	12	20.9	-2.8	0.975	0.5	0.4	0	34.4	34.8	0	110	111	0	30	30
2020	12	1	22	7	12	19.7	-2.7	0.975	0.4	0.3	0	34.4	34.8	0	110	111	0	30	30
2020	12	1	22	17	12	21.3	-2.8	0.975	0.4	0.3	0	34.4	34.8	0	110	111	0	30	30
2020	12	1	22	27	12	20.6	-2.4	0.975	0.4	0.3	0	34.4	34.4	0	110	110	0	30	30

Mazourka (0354)

Year	Month	Day	Hour	Minute	Second	VelocityX	VelocityY	Level	StdError1	dError2	StdError3	SNR1	SNR2	SNR3	SignalAmp1	SignalAmp2	SignalAmp3	Noise1	Noise2
2020	12	1	22	37	12	21	-2.6	0.975	0.5	0.4	0	34.4	34.8	0	110	111	0	30	30
2020	12	1	22	47	12	20.5	-3.2	0.975	0.4	0.3	0	34.4	34.8	0	110	111	0	30	30
2020	12	1	22	57	12	21.3	-3	0.975	0.6	0.5	0	34.4	35.3	0	111	112	0	31	30
2020	12	1	23	7	12	21.1	-2.8	0.975	0.4	0.3	0	34.8	35.7	0	111	113	0	30	30
2020	12	1	23	17	12	20.5	-3.6	0.975	0.4	0.3	0	34.8	35.3	0	111	112	0	30	30
2020	12	1	23	27	12	20.6	-2.4	0.975	0.4	0.3	0	34.4	34.8	0	110	111	0	30	30
2020	12	1	23	37	12	21.2	-2.9	0.975	0.4	0.3	0	34.4	34.8	0	110	111	0	30	30
2020	12	1	23	47	12	20.8	-2.5	0.975	0.3	0.2	0	34	34.8	0	110	111	0	31	30
2020	12	1	23	57	12	21.7	-3.5	0.975	0.4	0.3	0	34.4	34.8	0	110	111	0	30	30
2020	12	2	0	7	12	21.4	-2.2	0.975	0.3	0.2	0	34.4	35.3	0	110	112	0	30	30
2020	12	2	0	17	12	20.7	-2.9	0.975	0.3	0.2	0	34.4	35.3	0	110	112	0	30	30
2020	12	2	0	27	12	20.8	-3.3	0.975	0.4	0.3	0	34.4	35.3	0	111	112	0	31	30
2020	12	2	0	37	12	19.5	-3.5	0.975	0.3	0.2	0	34.8	34.8	0	111	112	0	30	31
2020	12	2	0	47	12	20.8	-2.9	0.975	0.3	0.2	0	34.8	35.3	0	111	112	0	30	30
2020	12	2	0	57	12	20.4	-2.5	0.975	0.5	0.4	0	34.4	34.8	0	110	111	0	30	30
2020	12	2	1	7	12	20.6	-3.1	0.975	0.4	0.3	0	34.4	34.8	0	110	111	0	30	30
2020	12	2	1	17	12	20.6	-3.5	0.975	0.4	0.3	0	34.4	34.8	0	110	111	0	30	30
2020	12	2	1	27	12	21.1	-3	0.975	0.4	0.3	0	34.4	34.8	0	110	111	0	30	30
2020	12	2	1	37	12	21.6	-2.5	0.975	0.5	0.5	0	34	34.8	0	110	111	0	31	30
2020	12	2	1	47	12	21.1	-2.4	0.975	0.3	0.2	0	34.4	34.8	0	110	111	0	30	30
2020	12	2	1	57	12	20.2	-2.9	0.975	0.3	0.2	0	34	35.3	0	110	111	0	31	29
2020	12	2	2	7	12	21.7	-2.3	0.975	0.4	0.3	0	34.4	34.8	0	110	111	0	30	30
2020	12	2	2	17	12	20.4	-2.1	0.975	0.5	0.4	0	34	34.8	0	110	111	0	31	30
2020	12	2	2	27	12	20.8	-2.9	0.975	0.5	0.5	0	34	34.8	0	109	111	0	30	30
2020	12	2	2	37	12	20.7	-3.1	0.975	0.3	0.2	0	34.4	34.8	0	110	111	0	30	30
2020	12	2	2	47	12	20.4	-2.6	0.975	0.3	0.2	0	34	34.4	0	109	111	0	30	31
2020	12	2	2	57	12	20.2	-1.6	0.975	0.4	0.3	0	34	35.3	0	109	111	0	30	29
2020	12	2	3	7	12	21.1	-3.1	0.975	0.4	0.3	0	34.4	34.4	0	110	111	0	30	31
2020	12	2	3	17	12	19.9	-1.4	0.975	0.4	0.3	0	34	34.8	0	110	111	0	31	30
2020	12	2	3	27	12	22	-3.3	0.975	0.4	0.3	0	33.5	34.4	0	109	110	0	31	30
2020	12	2	3	37	12	21.1	-3.1	0.975	0.4	0.3	0	33.5	34.8	0	109	111	0	31	30
2020	12	2	3	47	12	21.2	-2	0.975	0.4	0.3	0	34	34.4	0	109	110	0	30	30
2020	12	2	3	57	12	20.1	-4.3	0.975	0.5	0.4	0	34	34.8	0	110	111	0	31	30
2020	12	2	4	7	12	19.6	-2.4	0.975	0.5	0.5	0	34.4	34.8	0	110	111	0	30	30
2020	12	2	4	17	12	20.7	-2.6	0.975	0.4	0.3	0	34.4	34.8	0	109	111	0	29	30
2020	12	2	4	27	12	21.8	-2.5	0.975	0.3	0.2	0	34	34.4	0	110	111	0	31	31
2020	12	2	4	37	12	20.6	-3	0.975	0.3	0.2	0	33.5	34.4	0	109	110	0	31	30
2020	12	2	4	47	12	21.4	-2.8	0.975	0.3	0.2	0	34	34.4	0	109	110	0	30	30
2020	12	2	4	57	12	21.5	-2.7	0.975	0.3	0.2	0	33.5	34.8	0	109	111	0	31	30
2020	12	2	5	7	12	20.5	-2.6	0.975	0.3	0.2	0	34	34.4	0	109	110	0	30	30
2020	12	2	5	17	12	21	-3.1	0.975	0.4	0.3	0	33.5	34.4	0	109	110	0	31	30
2020	12	2	5	27	12	21.2	-3.3	0.975	0.4	0.3	0	33.5	34.4	0	109	110	0	31	30
2020	12	2	5	37	12	20.6	-3.1	0.975	0.4	0.3	0	34.4	34.8	0	110	111	0	30	30
2020	12	2	5	47	12	20.3	-2	0.975	0.3	0.2	0	34	34.8	0	109	111	0	30	30
2020	12	2	5	57	12	21.4	-2.8	0.976	0.3	0.2	0	34	34.4	0	109	110	0	30	30

Mazourka (0354)

Year	Month	Day	Hour	Minute	Second	VelocityX	VelocityY	Level	StdError1	dError2	StdError3	SNR1	SNR2	SNR3	SignalAmp1	SignalAmp2	SignalAmp3	Noise1	Noise2
2020	12	2	6	7	12	20.7	-3.6	0.975	0.4	0.3	0	34	34.4	0	109	110	0	30	30
2020	12	2	6	17	12	20.7	-3	0.976	0.4	0.3	0	33.5	34.4	0	108	110	0	30	30
2020	12	2	6	27	12	20.8	-2.8	0.976	0.5	0.4	0	33.5	34	0	109	110	0	31	31
2020	12	2	6	37	12	20.8	-2.3	0.976	0.5	0.4	0	33.5	34	0	109	110	0	31	31
2020	12	2	6	47	12	20.9	-2.7	0.977	0.3	0.2	0	33.5	34.4	0	109	110	0	31	30
2020	12	2	6	57	12	20.8	-3.2	0.978	0.3	0.2	0	33.5	34.8	0	108	110	0	30	29
2020	12	2	7	7	12	20.4	-3	0.979	0.3	0.2	0	34	34.4	0	109	110	0	30	30
2020	12	2	7	17	12	19.8	-2.9	0.979	0.4	0.3	0	34	33.5	0	109	109	0	30	31
2020	12	2	7	27	12	21	-2.7	0.979	0.5	0.4	0	34	34	0	109	110	0	30	31
2020	12	2	7	37	12	21.2	-2.5	0.979	0.4	0.3	0	33.5	33.5	0	109	109	0	31	31
2020	12	2	7	47	12	20.5	-2.9	0.979	0.3	0.2	0	34	33.5	0	109	109	0	30	31
2020	12	2	7	57	12	21.1	-3.1	0.979	0.3	0.2	0	33.5	34	0	109	109	0	31	30
2020	12	2	8	7	12	20.5	-3.1	0.979	0.4	0.3	0	33.5	34	0	108	110	0	30	31
2020	12	2	8	17	12	21.7	-3.2	0.98	0.3	0.2	0	33.1	34	0	108	109	0	31	30
2020	12	2	8	27	12	19.7	-3.2	0.98	0.3	0.2	0	33.1	34	0	108	109	0	31	30
2020	12	2	8	37	12	20.5	-2.4	0.98	0.4	0.3	0	34.4	34.8	0	110	111	0	30	30
2020	12	2	8	47	12	20.6	-2.4	0.98	0.3	0.2	0	33.5	34.8	0	109	111	0	31	30
2020	12	2	8	57	12	20.7	-3	0.98	0.3	0.2	0	34	34.4	0	109	110	0	30	30
2020	12	2	9	7	12	21.1	-2.6	0.98	0.4	0.3	0	33.5	34	0	109	110	0	31	31
2020	12	2	9	17	12	20.9	-2.9	0.98	0.4	0.3	0	34	34.4	0	109	110	0	30	30
2020	12	2	9	27	12	22.1	-3	0.981	0.4	0.3	0	34	34.4	0	109	110	0	30	30
2020	12	2	9	37	12	20.8	-3.1	0.98	0.4	0.3	0	34	34.8	0	109	111	0	30	30
2020	12	2	9	47	12	20.5	-2.6	0.981	0.3	0.2	0	33.1	34.4	0	108	110	0	31	30
2020	12	2	9	57	12	20.9	-3.1	0.98	0.4	0.3	0	34	34.4	0	109	110	0	30	30
2020	12	2	10	7	12	20.1	-3.8	0.981	0.3	0.2	0	34	34.8	0	110	112	0	31	31
2020	12	2	10	17	12	21.3	-3.2	0.981	0.4	0.3	0	34	34.8	0	109	111	0	30	30
2020	12	2	10	27	12	21	-2.7	0.981	0.5	0.4	0	35.7	36.5	0	114	116	0	31	31
2020	12	2	10	37	12	20.6	-3.5	0.981	0.5	0.4	0	34.4	34.8	0	110	111	0	30	30
2020	12	2	10	47	12	21.8	-3	0.982	0.4	0.3	0	34.4	34.8	0	110	111	0	30	30
2020	12	2	10	57	12	20.6	-2.1	0.982	0.5	0.4	0	38.3	39.1	0	120	121	0	31	30
2020	12	2	11	7	12	21.5	-3	0.982	0.3	0.2	0	35.7	36.1	0	114	114	0	31	30
2020	12	2	11	17	12	20.6	-3	0.982	0.4	0.3	0	33.5	34	0	109	110	0	31	31
2020	12	2	11	27	12	20.6	-2.3	0.982	0.4	0.3	0	34.4	34.8	0	110	111	0	30	30
2020	12	2	11	37	12	20.5	-3.2	0.982	0.3	0.2	0	34	34	0	110	110	0	31	31
2020	12	2	11	47	12	20.9	-3.3	0.982	0.4	0.3	0	33.1	34	0	108	110	0	31	31
2020	12	2	11	57	12	21	-2.3	0.982	0.3	0.2	0	33.5	33.5	0	108	109	0	30	31
2020	12	2	12	7	12	20.6	-2.2	0.982	0.3	0.2	0	34	34	0	109	109	0	30	30
2020	12	2	12	17	12	21.2	-3.1	0.983	0.4	0.3	0	33.5	34	0	108	109	0	30	30
2020	12	2	12	27	12	20.9	-3	0.982	0.4	0.3	0	33.1	33.5	0	108	108	0	31	30
2020	12	2	12	37	12	20	-2.4	0.983	0.5	0.4	0	33.1	34	0	108	109	0	31	30
2020	12	2	12	47	12	20.9	-2.7	0.983	0.6	0.5	0	33.1	34	0	108	109	0	31	30
2020	12	2	12	57	12	21.3	-2.8	0.983	0.3	0.2	0	33.5	33.5	0	108	109	0	30	31
2020	12	2	13	7	12	21.1	-2.8	0.983	0.3	0.2	0	34.4	34.8	0	110	111	0	30	30
2020	12	2	13	17	12	19.6	-2.4	0.983	0.3	0.2	0	34	34	0	109	110	0	30	31
2020	12	2	13	27	12	21.8	-2.8	0.982	0.3	0.2	0	33.5	34.8	0	109	111	0	31	30

Mazourka (0354)

Year	Month	Day	Hour	Minute	Second	VelocityX	VelocityY	Level	StdError1	dError2	StdError3	SNR1	SNR2	SNR3	SignalAmp1	SignalAmp2	SignalAmp3	Noise1	Noise2
2020	12	2	13	37	12	21.1	-2.4	0.982	0.4	0.3	0	34.4	34.8	0	110	111	0	30	30
2020	12	2	13	47	12	21	-2.9	0.983	0.5	0.4	0	34.4	34.8	0	110	112	0	30	31
2020	12	2	13	57	12	21.1	-2.8	0.983	0.3	0.2	0	34.8	35.3	0	111	112	0	30	30
2020	12	2	14	7	12	20.6	-2.5	0.983	0.3	0.2	0	34	34.8	0	109	111	0	30	30
2020	12	2	14	17	12	20.4	-2	0.983	0.5	0.4	0	33.1	34	0	108	109	0	31	30
2020	12	2	14	27	12	20.3	-2.5	0.983	0.3	0.2	0	33.5	34	0	108	109	0	30	30
2020	12	2	14	37	12	19.5	-2.7	0.983	0.4	0.3	0	34	34.8	0	109	111	0	30	30
2020	12	2	14	47	12	21.4	-2.5	0.983	0.4	0.3	0	33.1	33.5	0	108	109	0	31	31
2020	12	2	14	57	12	21.1	-2.3	0.983	0.5	0.4	0	34	34.4	0	109	110	0	30	30
2020	12	2	15	7	12	21	-2.8	0.983	0.4	0.3	0	34.4	35.3	0	110	112	0	30	30
2020	12	2	15	17	12	20.8	-2.4	0.983	0.3	0.2	0	34.4	35.3	0	110	111	0	30	29
2020	12	2	15	27	12	21	-3.1	0.983	0.3	0.2	0	34.4	34.8	0	110	111	0	30	30
2020	12	2	15	37	12	20.6	-3.5	0.983	0.4	0.3	0	34.4	34.8	0	110	111	0	30	30
2020	12	2	15	47	12	21	-2.6	0.983	0.5	0.4	0	34	34.4	0	109	110	0	30	30
2020	12	2	15	57	12	20.8	-3.2	0.983	0.4	0.3	0	34	34.4	0	109	110	0	30	30
2020	12	2	16	7	12	20.2	-2.6	0.983	0.3	0.2	0	34	34.4	0	110	111	0	31	31
2020	12	2	16	17	12	21.7	-2.3	0.983	0.3	0.2	0	38.3	38.7	0	119	120	0	30	30
2020	12	2	16	27	12	21.2	-3.1	0.984	0.4	0.3	0	35.7	35.7	0	113	114	0	30	31
2020	12	2	16	37	12	20.8	-2.8	0.984	0.4	0.3	0	34.4	34.8	0	110	111	0	30	30
2020	12	2	16	47	12	20.8	-2.8	0.984	0.3	0.2	0	34.4	34.4	0	110	111	0	30	31
2020	12	2	16	57	12	21.4	-2.5	0.984	0.4	0.3	0	33.5	33.5	0	108	109	0	30	31
2020	12	2	17	7	12	21.1	-2.9	0.984	0.5	0.4	0	34	34.8	0	109	111	0	30	30
2020	12	2	17	17	12	22.3	-2.7	0.984	0.5	0.4	0	33.5	34.4	0	109	111	0	31	31
2020	12	2	17	27	12	21.1	-2.8	0.984	0.3	0.2	0	34	34.4	0	109	110	0	30	30
2020	12	2	17	37	12	20.9	-2.5	0.984	0.4	0.3	0	34	34.4	0	109	110	0	30	30
2020	12	2	17	47	12	21.4	-3.6	0.984	0.3	0.2	0	34	34	0	109	110	0	30	31
2020	12	2	17	57	12	21.2	-2.8	0.984	0.4	0.3	0	33.5	34	0	109	110	0	31	31
2020	12	2	18	7	12	21.1	-2.8	0.984	0.4	0.3	0	34	34.4	0	109	110	0	30	30
2020	12	2	18	17	12	21.3	-3.4	0.984	0.3	0.2	0	33.5	34.4	0	109	110	0	31	30
2020	12	2	18	27	12	21.3	-2.8	0.984	0.4	0.3	0	33.5	34.4	0	109	110	0	31	30
2020	12	2	18	37	12	20.3	-2.5	0.985	0.3	0.2	0	34.4	34.8	0	110	111	0	30	30
2020	12	2	18	47	12	21	-1.8	0.984	0.4	0.3	0	34.4	34.8	0	110	111	0	30	30
2020	12	2	18	57	12	20.8	-3.3	0.985	0.5	0.4	0	34	34.8	0	109	111	0	30	30
2020	12	2	19	7	12	21.3	-2.4	0.985	0.4	0.3	0	34	34.4	0	109	110	0	30	30
2020	12	2	19	17	12	20.2	-2.8	0.985	0.5	0.4	0	34.4	34.8	0	110	111	0	30	30
2020	12	2	19	27	12	20.5	-1.8	0.985	0.4	0.3	0	34.8	35.7	0	111	113	0	30	30
2020	12	2	19	37	12	21.2	-3.3	0.985	0.5	0.4	0	34.4	34.8	0	110	111	0	30	30
2020	12	2	19	47	12	20.4	-2.6	0.985	0.3	0.2	0	34	34.8	0	109	111	0	30	30
2020	12	2	19	57	12	20.6	-2.2	0.985	0.4	0.3	0	34	34.8	0	109	111	0	30	30
2020	12	2	20	7	12	21.1	-2.8	0.985	0.5	0.4	0	33.5	34.8	0	109	111	0	31	30
2020	12	2	20	17	12	20.9	-2.5	0.985	0.4	0.3	0	34	34.8	0	109	111	0	30	30
2020	12	2	20	27	12	21.5	-1.6	0.985	0.3	0.2	0	34	34.4	0	109	110	0	30	30
2020	12	2	20	37	12	20.5	-2.9	0.985	0.3	0.2	0	34	34.4	0	109	110	0	30	30
2020	12	2	20	47	12	21	-3.4	0.985	0.4	0.3	0	34	34.8	0	109	111	0	30	30
2020	12	2	20	57	12	20.9	-2.8	0.985	0.3	0.2	0	34	34	0	109	110	0	30	31

Mazourka (0354)

Year	Month	Day	Hour	Minute	Second	VelocityX	VelocityY	Level	StdError1	dError2	StdError3	SNR1	SNR2	SNR3	SignalAmp1	SignalAmp2	SignalAmp3	Noise1	Noise2
2020	12	2	21	7	12	20.2	-2.3	0.985	0.5	0.4	0	34	34.8	0	109	111	0	30	30
2020	12	2	21	17	12	21.1	-3.5	0.985	0.5	0.4	0	33.5	34	0	108	109	0	30	30
2020	12	2	21	27	12	20.8	-2.6	0.985	0.3	0.2	0	33.5	34.4	0	109	110	0	31	30
2020	12	2	21	37	12	20.1	-2.4	0.985	0.3	0.2	0	33.5	34.8	0	109	111	0	31	30
2020	12	2	21	47	12	20.9	-2.4	0.985	0.3	0.2	0	34	34.4	0	109	111	0	30	31
2020	12	2	21	57	12	21.6	-3.5	0.985	0.4	0.3	0	34	34.4	0	109	110	0	30	30
2020	12	2	22	7	12	21	-2	0.985	0.3	0.2	0	34	34.4	0	109	110	0	30	30
2020	12	2	22	17	12	21	-3.2	0.985	0.4	0.3	0	34	34.8	0	109	110	0	30	29
2020	12	2	22	27	12	20.6	-3	0.985	0.3	0.2	0	34	34.4	0	109	110	0	30	30
2020	12	2	22	37	12	21	-2.6	0.985	0.3	0.2	0	34	34.4	0	109	110	0	30	30
2020	12	2	22	47	12	20.2	-2.8	0.984	0.3	0.2	0	33.5	34.4	0	108	110	0	30	30
2020	12	2	22	57	12	20.9	-3.3	0.984	0.3	0.2	0	33.5	34.8	0	108	110	0	30	29
2020	12	2	23	7	12	21.1	-2.4	0.984	0.3	0.2	0	36.1	36.5	0	114	115	0	30	30
2020	12	2	23	17	12	20.9	-3	0.984	0.5	0.4	0	34.8	35.3	0	111	113	0	30	31
2020	12	2	23	27	12	20	-2.4	0.984	0.3	0.2	0	34.8	35.7	0	111	113	0	30	30
2020	12	2	23	37	12	20.4	-2.8	0.984	0.3	0.2	0	34.8	35.3	0	112	112	0	31	30
2020	12	2	23	47	12	20.8	-2.2	0.985	0.4	0.3	0	34.8	35.3	0	111	112	0	30	30
2020	12	2	23	57	12	20.9	-2.8	0.984	0.5	0.4	0	34.4	34.8	0	110	111	0	30	30
2020	12	3	0	7	12	20.2	-2.4	0.984	0.4	0.3	0	34.4	34.4	0	110	111	0	30	31
2020	12	3	0	17	12	21.9	-4.3	0.984	0.5	0.4	0	33.5	34.8	0	109	111	0	31	30
2020	12	3	0	27	12	21.2	-3	0.984	0.3	0.2	0	34.4	34.8	0	110	111	0	30	30
2020	12	3	0	37	12	21	-2.8	0.984	0.4	0.3	0	33.5	34.8	0	109	111	0	31	30
2020	12	3	0	47	12	21.5	-3.1	0.984	0.5	0.4	0	33.5	34.4	0	109	110	0	31	30
2020	12	3	0	57	12	20.3	-3.2	0.984	0.4	0.3	0	34	34.8	0	109	111	0	30	30
2020	12	3	1	7	12	21	-3.1	0.984	0.3	0.2	0	34	34.4	0	109	110	0	30	30
2020	12	3	1	17	12	21.1	-3	0.984	0.5	0.4	0	34	34.4	0	109	110	0	30	30
2020	12	3	1	27	12	20.7	-3.4	0.984	0.5	0.4	0	34	34.4	0	109	110	0	30	30
2020	12	3	1	37	12	20.8	-3.1	0.984	0.4	0.3	0	34	34.4	0	109	110	0	30	30
2020	12	3	1	47	12	20.4	-2.9	0.984	0.4	0.3	0	34	34.8	0	109	111	0	30	30
2020	12	3	1	57	12	21	-3.1	0.984	0.3	0.2	0	33.5	34.4	0	109	110	0	31	30
2020	12	3	2	7	12	20.7	-2.3	0.984	0.4	0.3	0	34	34.4	0	109	110	0	30	30
2020	12	3	2	17	12	20.4	-2.3	0.984	0.3	0.2	0	34	34.4	0	109	111	0	30	31
2020	12	3	2	27	12	21.5	-2.3	0.984	0.3	0.2	0	34	34	0	109	110	0	30	31
2020	12	3	2	37	12	20.6	-2.5	0.984	0.3	0.2	0	34	34	0	109	110	0	30	31
2020	12	3	2	47	12	20.6	-2.5	0.983	0.5	0.4	0	34	34.4	0	109	110	0	30	30
2020	12	3	2	57	12	21.2	-3.1	0.983	0.4	0.3	0	34	34.4	0	109	110	0	30	30
2020	12	3	3	7	12	21	-2.8	0.983	0.4	0.3	0	33.5	34.4	0	109	110	0	31	30
2020	12	3	3	17	12	20.9	-3	0.983	0.3	0.2	0	33.5	34.4	0	109	110	0	31	30
2020	12	3	3	27	12	20.8	-3.4	0.983	0.3	0.2	0	33.5	34.4	0	108	110	0	30	30
2020	12	3	3	37	12	20.4	-2.5	0.983	0.3	0.2	0	34	34.4	0	109	110	0	30	30
2020	12	3	3	47	12	20	-3.2	0.983	0.4	0.3	0	33.5	34.4	0	109	110	0	31	30
2020	12	3	3	57	12	20.3	-2.7	0.983	0.4	0.3	0	33.5	34	0	108	110	0	30	31
2020	12	3	4	7	12	21	-3	0.983	0.4	0.3	0	34	34.4	0	109	110	0	30	30
2020	12	3	4	17	12	20.6	-3.1	0.983	0.3	0.2	0	33.1	34	0	108	110	0	31	31
2020	12	3	4	27	12	20.6	-2.6	0.983	0.3	0.2	0	33.5	34	0	109	109	0	31	30

Mazourka (0354)

Year	Month	Day	Hour	Minute	Second	VelocityX	VelocityY	Level	StdError1	dError2	StdError3	SNR1	SNR2	SNR3	SignalAmp1	SignalAmp2	SignalAmp3	Noise1	Noise2
2020	12	3	4	37	12	21.5	-2.3	0.983	0.5	0.5	0	33.5	34.4	0	108	110	0	30	30
2020	12	3	4	47	12	21.6	-2.9	0.983	0.5	0.4	0	33.5	34.4	0	108	110	0	30	30
2020	12	3	4	57	12	20.3	-3.1	0.983	0.3	0.2	0	33.5	34.4	0	108	110	0	30	30
2020	12	3	5	7	12	21.6	-3.1	0.983	0.5	0.4	0	33.1	33.5	0	108	109	0	31	31
2020	12	3	5	17	12	20.9	-2.2	0.983	0.4	0.3	0	33.5	34	0	108	109	0	30	30
2020	12	3	5	27	12	21	-3.1	0.983	0.3	0.2	0	33.5	34	0	108	109	0	30	30
2020	12	3	5	37	12	20.2	-2.9	0.982	0.3	0.2	0	33.1	34	0	108	109	0	31	30
2020	12	3	5	47	12	20.3	-2.7	0.982	0.3	0.2	0	33.5	34	0	108	109	0	30	30
2020	12	3	5	57	12	21.6	-2.3	0.982	0.3	0.2	0	33.5	34	0	108	109	0	30	30
2020	12	3	6	7	12	21.4	-2.6	0.982	0.3	0.2	0	33.5	34	0	108	109	0	30	30
2020	12	3	6	17	12	21.4	-2.4	0.982	0.3	0.2	0	33.5	33.5	0	108	109	0	30	31
2020	12	3	6	27	12	20.8	-2.7	0.982	0.3	0.2	0	33.5	33.5	0	108	109	0	30	31
2020	12	3	6	37	12	20.5	-2.6	0.982	0.3	0.2	0	33.1	34	0	108	109	0	31	30
2020	12	3	6	47	12	21.6	-3.5	0.982	0.4	0.3	0	33.1	34	0	107	109	0	30	30
2020	12	3	6	57	12	20.9	-3.3	0.982	0.4	0.3	0	32.7	33.1	0	107	108	0	31	31
2020	12	3	7	7	12	20.9	-3.1	0.982	0.4	0.3	0	33.5	34	0	108	109	0	30	30
2020	12	3	7	17	12	20.5	-2.8	0.982	0.4	0.3	0	33.1	34	0	107	109	0	30	30
2020	12	3	7	27	12	22.1	-3.1	0.982	0.3	0.2	0	33.1	33.5	0	108	109	0	31	31
2020	12	3	7	37	12	20.7	-2.5	0.982	0.4	0.3	0	33.5	34	0	108	109	0	30	30
2020	12	3	7	47	12	21.4	-3.5	0.982	0.4	0.3	0	32.7	34	0	107	109	0	31	30
2020	12	3	7	57	12	20.8	-2.4	0.982	0.3	0.2	0	33.1	33.5	0	108	109	0	31	31
2020	12	3	8	7	12	20.9	-3.7	0.982	0.4	0.3	0	32.7	34	0	107	109	0	31	30
2020	12	3	8	17	12	20.6	-3.4	0.982	0.4	0.3	0	32.7	33.1	0	107	108	0	31	31
2020	12	3	8	27	12	20.8	-2.9	0.981	0.3	0.2	0	32.7	33.1	0	107	108	0	31	31
2020	12	3	8	37	12	20.6	-2.7	0.981	0.5	0.4	0	33.1	34.4	0	108	110	0	31	30
2020	12	3	8	47	12	20.6	-3.5	0.982	0.4	0.3	0	33.5	33.5	0	108	109	0	30	31
2020	12	3	8	57	12	21.1	-3.4	0.982	0.5	0.4	0	34.8	35.3	0	112	113	0	31	31
2020	12	3	9	7	12	20	-2.9	0.982	0.4	0.3	0	35.3	35.7	0	112	113	0	30	30
2020	12	3	9	17	12	21.6	-3.7	0.982	0.4	0.3	0	34.4	35.3	0	111	112	0	31	30
2020	12	3	9	27	12	20.7	-2.2	0.982	0.5	0.4	0	35.3	36.1	0	112	114	0	30	30
2020	12	3	9	37	12	21.2	-3.4	0.982	0.3	0.2	0	34	35.3	0	110	112	0	31	30
2020	12	3	9	47	12	21.2	-2.5	0.982	0.5	0.5	0	34.4	34.8	0	111	112	0	31	31
2020	12	3	9	57	12	21.1	-3.5	0.982	0.3	0.2	0	34	34	0	109	110	0	30	31
2020	12	3	10	7	12	21.4	-3.1	0.982	0.3	0.2	0	33.5	34.4	0	109	111	0	31	31
2020	12	3	10	17	12	21.2	-3.5	0.982	0.5	0.4	0	33.1	34	0	108	109	0	31	30
2020	12	3	10	27	12	21.2	-3	0.982	0.5	0.4	0	33.5	34	0	108	109	0	30	30
2020	12	3	10	37	12	20.7	-3.3	0.982	0.4	0.3	0	32.7	33.5	0	107	108	0	31	30
2020	12	3	10	47	12	21.6	-3.5	0.982	0.3	0.2	0	32.3	32.7	0	106	107	0	31	31
2020	12	3	10	57	12	20.3	-3.9	0.982	0.3	0.2	0	33.1	33.5	0	107	108	0	30	30
2020	12	3	11	7	12	20.1	-2.7	0.982	0.3	0.2	0	34	34.8	0	110	111	0	31	30
2020	12	3	11	17	12	20.9	-3.1	0.982	0.4	0.3	0	33.1	33.1	0	107	108	0	30	31
2020	12	3	11	27	12	21.2	-3.3	0.982	0.3	0.2	0	32.7	33.1	0	106	108	0	30	31
2020	12	3	11	37	12	20.5	-2.4	0.982	0.3	0.2	0	32.7	32.7	0	106	107	0	30	31
2020	12	3	11	47	12	21.2	-2	0.982	0.3	0.2	0	32.7	33.1	0	106	107	0	30	30
2020	12	3	11	57	12	20.8	-2.3	0.982	0.5	0.4	0	32.3	33.1	0	106	107	0	31	30

Mazourka (0354)

Year	Month	Day	Hour	Minute	Second	VelocityX	VelocityY	Level	StdError1	dError2	StdError3	SNR1	SNR2	SNR3	SignalAmp1	SignalAmp2	SignalAmp3	Noise1	Noise2
2020	12	3	12	7	12	21.7	-2.8	0.982	0.3	0.2	0	32.7	33.5	0	107	108	0	31	30
2020	12	3	12	17	12	20.1	-3.6	0.982	0.4	0.3	0	33.1	34	0	108	109	0	31	30
2020	12	3	12	27	12	20.9	-3.1	0.982	0.3	0.2	0	32.7	34	0	107	109	0	31	30
2020	12	3	12	37	12	21	-3	0.982	0.4	0.3	0	33.1	33.1	0	107	108	0	30	31
2020	12	3	12	47	12	21.3	-3.7	0.982	0.4	0.3	0	33.1	34.4	0	108	110	0	31	30
2020	12	3	12	57	12	21.1	-3.1	0.982	0.5	0.4	0	35.3	36.5	0	113	115	0	31	30
2020	12	3	13	7	12	20.4	-4.1	0.982	0.5	0.4	0	37	38.3	0	117	118	0	31	29
2020	12	3	13	17	12	20.7	-3	0.982	0.3	0.2	0	38.7	39.6	0	121	122	0	31	30
2020	12	3	13	27	12	20.8	-2.4	0.982	0.5	0.5	0	38.3	39.1	0	120	121	0	31	30
2020	12	3	13	37	12	20.8	-3.1	0.982	0.4	0.3	0	38.7	39.6	0	120	122	0	30	30
2020	12	3	13	47	12	21.4	-2.8	0.982	0.5	0.4	0	37.8	38.7	0	118	120	0	30	30
2020	12	3	13	57	12	22.1	-2.6	0.982	0.3	0.2	0	35.3	34.8	0	112	112	0	30	31
2020	12	3	14	7	12	20.4	-2.7	0.982	0.4	0.3	0	36.1	37	0	115	116	0	31	30
2020	12	3	14	17	12	19.8	-2.5	0.982	0.3	0.2	0	37	37.8	0	116	118	0	30	30
2020	12	3	14	27	12	21.1	-2.8	0.982	0.5	0.4	0	35.3	35.3	0	112	113	0	30	31
2020	12	3	14	37	12	20.2	-2.9	0.981	0.3	0.2	0	34.8	35.3	0	111	112	0	30	30
2020	12	3	14	47	12	20.6	-3.4	0.982	0.3	0.2	0	34.4	34.8	0	110	111	0	30	30
2020	12	3	14	57	12	21	-3.3	0.981	0.3	0.2	0	34.4	34.8	0	111	112	0	31	31
2020	12	3	15	7	12	20.6	-2.7	0.981	0.4	0.3	0	34.8	34.8	0	111	112	0	30	31
2020	12	3	15	17	12	20.7	-2.5	0.981	0.4	0.3	0	34	34.4	0	109	110	0	30	30
2020	12	3	15	27	12	21.8	-3	0.981	0.5	0.4	0	36.1	36.1	0	114	115	0	30	31
2020	12	3	15	37	12	21.6	-3.4	0.981	0.3	0.2	0	36.1	36.5	0	114	115	0	30	30
2020	12	3	15	47	12	20.6	-3	0.981	0.4	0.3	0	36.5	37	0	115	116	0	30	30
2020	12	3	15	57	12	20.1	-3.2	0.981	0.3	0.2	0	35.3	35.7	0	112	113	0	30	30
2020	12	3	16	7	12	21.4	-1.1	0.981	0.4	0.3	0	34.8	35.3	0	111	112	0	30	30
2020	12	3	16	17	12	21.2	-2.5	0.981	0.4	0.3	0	34	34.8	0	109	111	0	30	30
2020	12	3	16	27	12	20.9	-3	0.981	0.4	0.3	0	34	34.4	0	109	110	0	30	30
2020	12	3	16	37	12	20.5	-3.7	0.981	0.3	0.2	0	34	34.8	0	109	111	0	30	30
2020	12	3	16	47	12	20.3	-2.8	0.981	0.4	0.3	0	34	34.4	0	109	110	0	30	30
2020	12	3	16	57	12	20	-3.1	0.981	0.3	0.2	0	33.5	34	0	108	109	0	30	30
2020	12	3	17	7	12	20.7	-1.9	0.981	0.4	0.3	0	33.1	34	0	108	109	0	31	30
2020	12	3	17	17	12	20.9	-3	0.981	0.5	0.4	0	33.5	34.4	0	108	110	0	30	30
2020	12	3	17	27	12	21.6	-3.1	0.98	0.3	0.2	0	34	34.4	0	109	110	0	30	30
2020	12	3	17	37	12	21.3	-3.4	0.98	0.4	0.3	0	33.5	34	0	108	109	0	30	30
2020	12	3	17	47	12	20.9	-2.7	0.98	0.4	0.3	0	33.5	34.4	0	108	110	0	30	30
2020	12	3	17	57	12	21.9	-2.3	0.98	0.3	0.2	0	33.5	34	0	108	109	0	30	30
2020	12	3	18	7	12	21.9	-1.8	0.979	0.4	0.3	0	33.1	34.4	0	108	110	0	31	30
2020	12	3	18	17	12	20.6	-2.8	0.978	0.4	0.3	0	34	34.4	0	109	110	0	30	30
2020	12	3	18	27	12	20.4	-2.5	0.978	0.3	0.2	0	34	34.4	0	109	110	0	30	30
2020	12	3	18	37	12	20.9	-3.3	0.977	0.3	0.2	0	34	34	0	109	110	0	30	31
2020	12	3	18	47	12	20.8	-2.6	0.977	0.5	0.4	0	34	34.8	0	109	111	0	30	30
2020	12	3	18	57	12	20.6	-2.8	0.977	0.4	0.3	0	34	34.4	0	109	110	0	30	30
2020	12	3	19	7	12	20.1	-3.3	0.978	0.4	0.3	0	33.5	34.4	0	109	110	0	31	30
2020	12	3	19	17	12	21.2	-2.1	0.977	0.4	0.3	0	34	34.4	0	109	110	0	30	30
2020	12	3	19	27	12	20.8	-2.7	0.977	0.4	0.3	0	34	34.4	0	109	110	0	30	30

Mazourka (0354)

Year	Month	Day	Hour	Minute	Second	VelocityX	VelocityY	Level	StdError1	dError2	StdError3	SNR1	SNR2	SNR3	SignalAmp1	SignalAmp2	SignalAmp3	Noise1	Noise2
2020	12	3	19	37	12	20.4	-2.5	0.977	0.4	0.3	0	34	34.4	0	109	110	0	30	30
2020	12	3	19	47	12	20.1	-3.3	0.977	0.5	0.4	0	34	34.4	0	109	110	0	30	30
2020	12	3	19	57	12	20.8	-2.7	0.977	0.5	0.4	0	34	34.8	0	109	111	0	30	30
2020	12	3	20	7	12	20.4	-2.5	0.977	0.3	0.2	0	34	34.4	0	109	110	0	30	30
2020	12	3	20	17	12	21.1	-3.8	0.977	0.4	0.3	0	34	34	0	109	110	0	30	31
2020	12	3	20	27	12	20.9	-4.1	0.977	0.4	0.3	0	34	34.4	0	109	110	0	30	30
2020	12	3	20	37	12	21.6	-2.7	0.977	0.4	0.3	0	34	34.4	0	109	110	0	30	30
2020	12	3	20	47	12	21.6	-2.6	0.977	0.3	0.2	0	33.5	34.4	0	108	110	0	30	30
2020	12	3	20	57	12	21	-3.1	0.977	0.4	0.3	0	33.1	34.4	0	108	110	0	31	30
2020	12	3	21	7	12	20	-3.3	0.977	0.5	0.4	0	34	34.4	0	109	110	0	30	30
2020	12	3	21	17	12	21.1	-3.1	0.977	0.4	0.3	0	33.5	34.4	0	109	110	0	31	30
2020	12	3	21	27	12	21	-3.5	0.976	0.5	0.4	0	33.5	34.4	0	109	110	0	31	30
2020	12	3	21	37	12	20.5	-3.2	0.977	0.4	0.3	0	33.5	34.4	0	109	110	0	31	30
2020	12	3	21	47	12	21.6	-2.9	0.977	0.5	0.4	0	34	34.4	0	109	110	0	30	30
2020	12	3	21	57	12	20.3	-2.5	0.976	0.4	0.3	0	33.1	34.4	0	108	110	0	31	30
2020	12	3	22	7	12	21.1	-3.2	0.976	0.4	0.3	0	34	34.4	0	109	110	0	30	30
2020	12	3	22	17	12	21.1	-2.7	0.976	0.3	0.2	0	33.5	34.4	0	108	110	0	30	30
2020	12	3	22	27	12	21	-3.5	0.976	0.4	0.3	0	33.5	34	0	108	110	0	30	31
2020	12	3	22	37	12	21.9	-2.5	0.976	0.5	0.4	0	33.5	34.4	0	108	110	0	30	30
2020	12	3	22	47	12	21.1	-2.6	0.976	0.4	0.3	0	34	34.4	0	109	110	0	30	30
2020	12	3	22	57	12	21.8	-3.4	0.976	0.4	0.3	0	34.4	35.3	0	110	111	0	30	29
2020	12	3	23	7	12	21.1	-3.1	0.976	0.5	0.5	0	34	34.4	0	109	110	0	30	30
2020	12	3	23	17	12	21.2	-2.8	0.976	0.4	0.3	0	33.5	34.4	0	109	110	0	31	30
2020	12	3	23	27	12	21.8	-2.8	0.976	0.3	0.2	0	34	34.4	0	109	110	0	30	30
2020	12	3	23	37	12	21	-3.4	0.976	0.3	0.2	0	34	34.4	0	109	110	0	30	30
2020	12	3	23	47	12	20.8	-3.1	0.976	0.4	0.3	0	34	34	0	109	110	0	30	31
2020	12	3	23	57	12	20.3	-3.9	0.976	0.4	0.3	0	33.5	34.4	0	109	110	0	31	30
2020	12	4	0	7	12	21.6	-2.9	0.975	0.3	0.2	0	34	34.8	0	110	111	0	31	30
2020	12	4	0	17	12	20.6	-3.3	0.975	0.4	0.3	0	34.4	34.8	0	110	111	0	30	30
2020	12	4	0	27	12	21.2	-3.3	0.975	0.4	0.3	0	33.5	34.4	0	109	110	0	31	30
2020	12	4	0	37	12	21	-2.8	0.975	0.5	0.5	0	34	34.4	0	109	110	0	30	30
2020	12	4	0	47	12	20.8	-2.9	0.975	0.4	0.3	0	34	34.4	0	109	111	0	30	31
2020	12	4	0	57	12	20.4	-2.5	0.975	0.5	0.4	0	34.4	34.8	0	110	111	0	30	30
2020	12	4	1	7	12	22	-3.1	0.975	0.5	0.4	0	34	34.4	0	109	110	0	30	30
2020	12	4	1	17	12	21.6	-3.1	0.975	0.3	0.2	0	33.5	34	0	109	110	0	31	31
2020	12	4	1	27	12	19.9	-3.2	0.975	0.3	0.2	0	34	34.4	0	109	110	0	30	30
2020	12	4	1	37	12	21.4	-2.5	0.975	0.5	0.4	0	34	34.4	0	109	110	0	30	30
2020	12	4	1	47	12	20.9	-2.2	0.975	0.5	0.4	0	34	34.4	0	109	110	0	30	30
2020	12	4	1	57	12	20.6	-1.9	0.975	0.3	0.2	0	34	34.4	0	109	110	0	30	30
2020	12	4	2	7	12	20.7	-3.1	0.975	0.3	0.2	0	34	34.4	0	109	110	0	30	30
2020	12	4	2	17	12	21.8	-2.8	0.974	0.4	0.3	0	34.4	34.8	0	110	111	0	30	30
2020	12	4	2	27	12	19.7	-3.6	0.974	0.5	0.4	0	34	34.8	0	110	111	0	31	30
2020	12	4	2	37	12	20.8	-2.4	0.974	0.5	0.4	0	33.5	34.4	0	109	110	0	31	30
2020	12	4	2	47	12	20.8	-2.6	0.974	0.3	0.2	0	33.5	34.8	0	109	111	0	31	30
2020	12	4	2	57	12	20.8	-3.2	0.974	0.4	0.3	0	34.4	34.8	0	110	112	0	30	31

Mazourka (0354)

Year	Month	Day	Hour	Minute	Second	VelocityX	VelocityY	Level	StdError1	dError2	StdError3	SNR1	SNR2	SNR3	SignalAmp1	SignalAmp2	SignalAmp3	Noise1	Noise2
2020	12	4	3	7	12	21.3	-2.6	0.974	0.4	0.3	0	33.1	33.5	0	108	109	0	31	31
2020	12	4	3	17	12	21.7	-3.1	0.974	0.3	0.2	0	33.5	34	0	108	109	0	30	30
2020	12	4	3	27	12	20.4	-2.8	0.974	0.4	0.3	0	33.1	34	0	108	109	0	31	30
2020	12	4	3	37	12	20.9	-3.1	0.974	0.4	0.3	0	33.5	34	0	108	109	0	30	30
2020	12	4	3	47	12	19.7	-2.4	0.974	0.5	0.4	0	33.5	34.4	0	108	110	0	30	30
2020	12	4	3	57	12	21.2	-3.5	0.974	0.4	0.3	0	33.1	33.5	0	108	109	0	31	31
2020	12	4	4	7	12	20.7	-1.7	0.974	0.3	0.2	0	34	34	0	109	110	0	30	31
2020	12	4	4	17	12	20.4	-2.2	0.974	0.4	0.3	0	33.5	34	0	108	109	0	30	30
2020	12	4	4	27	12	21.3	-2.3	0.974	0.4	0.3	0	33.5	34	0	108	110	0	30	31
2020	12	4	4	37	12	20.7	-3	0.973	0.4	0.3	0	33.1	34	0	108	109	0	31	30
2020	12	4	4	47	12	21.3	-2.2	0.973	0.4	0.3	0	33.5	34	0	108	109	0	30	30
2020	12	4	4	57	12	19.6	-2.8	0.973	0.4	0.3	0	33.5	34.4	0	109	110	0	31	30
2020	12	4	5	7	12	21.6	-2.3	0.973	0.4	0.3	0	33.5	34.4	0	108	110	0	30	30
2020	12	4	5	17	12	19.9	-2.7	0.973	0.4	0.3	0	33.5	34	0	108	110	0	30	31
2020	12	4	5	27	12	20.8	-2.5	0.973	0.5	0.4	0	32.7	34	0	107	109	0	31	30
2020	12	4	5	37	12	20.8	-2.2	0.973	0.4	0.3	0	33.1	34	0	108	109	0	31	30
2020	12	4	5	47	12	20.9	-1.9	0.973	0.5	0.4	0	33.1	33.5	0	107	109	0	30	31
2020	12	4	5	57	12	20.8	-3.5	0.973	0.4	0.3	0	33.1	34	0	107	109	0	30	30
2020	12	4	6	7	12	21.4	-2.6	0.973	0.3	0.2	0	33.1	34	0	107	109	0	30	30
2020	12	4	6	17	12	20.8	-3.8	0.973	0.4	0.3	0	33.5	34	0	108	109	0	30	30
2020	12	4	6	27	12	21.5	-3.1	0.973	0.4	0.3	0	33.1	34	0	107	109	0	30	30
2020	12	4	6	37	12	20.5	-3.5	0.972	0.5	0.4	0	33.5	34	0	108	109	0	30	30
2020	12	4	6	47	12	20.4	-1.9	0.972	0.3	0.2	0	33.1	34	0	107	109	0	30	30
2020	12	4	6	57	12	20.8	-2.8	0.972	0.4	0.3	0	32.7	34	0	107	109	0	31	30
2020	12	4	7	7	12	21.2	-3.1	0.972	0.3	0.2	0	33.1	34	0	108	109	0	31	30
2020	12	4	7	17	12	20.3	-2.5	0.972	0.4	0.3	0	33.5	34.4	0	108	110	0	30	30
2020	12	4	7	27	12	20.5	-3.3	0.972	0.4	0.3	0	32.7	34	0	107	109	0	31	30
2020	12	4	7	37	12	20.9	-3.1	0.972	0.4	0.3	0	33.5	34	0	108	109	0	30	30
2020	12	4	7	47	12	20.8	-3	0.972	0.3	0.2	0	33.1	34	0	108	109	0	31	30
2020	12	4	7	57	12	20.2	-3.1	0.972	0.4	0.3	0	32.7	34	0	107	109	0	31	30
2020	12	4	8	7	12	20.1	-3.9	0.972	0.4	0.3	0	33.1	33.5	0	107	108	0	30	30
2020	12	4	8	17	12	20.5	-2.3	0.971	0.5	0.4	0	32.7	34	0	107	109	0	31	30
2020	12	4	8	27	12	21	-3.8	0.972	0.4	0.3	0	32.7	33.1	0	107	108	0	31	31
2020	12	4	8	37	12	21.3	-3.3	0.971	0.4	0.3	0	33.5	34.4	0	109	110	0	31	30
2020	12	4	8	47	12	20.9	-2.6	0.971	0.4	0.3	0	33.5	34.4	0	109	111	0	31	31
2020	12	4	8	57	12	21	-3.2	0.971	0.3	0.2	0	34.4	34.4	0	110	111	0	30	31
2020	12	4	9	7	12	20.9	-3.5	0.971	0.4	0.3	0	34.8	35.3	0	111	112	0	30	30
2020	12	4	9	17	12	20.8	-2.7	0.971	0.4	0.3	0	34	34.8	0	110	111	0	31	30
2020	12	4	9	27	12	19.6	-2.6	0.971	0.5	0.4	0	34.4	34.8	0	111	112	0	31	31
2020	12	4	9	37	12	21.1	-1.9	0.971	0.3	0.2	0	36.1	36.1	0	114	115	0	30	31
2020	12	4	9	47	12	21	-3.2	0.971	0.4	0.3	0	35.7	36.5	0	114	116	0	31	31
2020	12	4	9	57	12	21	-3.1	0.971	0.4	0.3	0	33.5	34.8	0	109	111	0	31	30
2020	12	4	10	7	12	20.6	-3.1	0.971	0.3	0.2	0	33.1	34	0	108	110	0	31	31
2020	12	4	10	17	12	21.1	-3	0.971	0.4	0.3	0	33.5	33.5	0	108	109	0	30	31
2020	12	4	10	27	12	20.6	-3.6	0.971	0.3	0.2	0	33.5	34	0	108	109	0	30	30

Mazourka (0354)

Year	Month	Day	Hour	Minute	Second	VelocityX	VelocityY	Level	StdError1	dError2	StdError3	SNR1	SNR2	SNR3	SignalAmp1	SignalAmp2	SignalAmp3	Noise1	Noise2
2020	12	4	10	37	12	21.4	-2.9	0.971	0.3	0.2	0	32.7	33.5	0	107	109	0	31	31
2020	12	4	10	47	12	19.7	-3	0.971	0.3	0.2	0	33.1	33.5	0	107	109	0	30	31
2020	12	4	10	57	12	21.8	-2.3	0.971	0.4	0.3	0	32.7	33.5	0	107	109	0	31	31
2020	12	4	11	7	12	20.7	-3	0.971	0.5	0.4	0	32.7	33.5	0	107	109	0	31	31
2020	12	4	11	17	12	20.3	-2.6	0.971	0.4	0.3	0	33.5	34	0	108	109	0	30	30
2020	12	4	11	27	12	20.5	-3	0.971	0.4	0.3	0	32.7	33.5	0	107	108	0	31	30
2020	12	4	11	37	12	21.4	-3.4	0.971	0.3	0.2	0	32.3	33.1	0	106	108	0	31	31
2020	12	4	11	47	12	20.6	-3.1	0.971	0.3	0.2	0	32.7	33.1	0	107	108	0	31	31
2020	12	4	11	57	12	20.4	-3.2	0.971	0.3	0.2	0	32.3	33.1	0	106	108	0	31	31
2020	12	4	12	7	12	21	-2.7	0.971	0.4	0.3	0	33.1	33.1	0	107	108	0	30	31
2020	12	4	12	17	12	21	-3.4	0.971	0.4	0.3	0	32.7	32.7	0	106	107	0	30	31
2020	12	4	12	27	12	21.1	-3.2	0.971	0.5	0.4	0	32.3	33.1	0	106	108	0	31	31
2020	12	4	12	37	12	20.2	-3.8	0.971	0.4	0.3	0	33.1	33.5	0	108	109	0	31	31
2020	12	4	12	47	12	19.6	-2.7	0.971	0.4	0.3	0	32.7	33.5	0	107	108	0	31	30
2020	12	4	12	57	12	21.4	-3.1	0.97	0.4	0.3	0	32.7	33.5	0	106	108	0	30	30
2020	12	4	13	7	12	19.9	-2.8	0.971	0.3	0.2	0	33.1	34	0	107	109	0	30	30
2020	12	4	13	17	12	19.6	-3.4	0.971	0.3	0.2	0	33.1	34	0	108	109	0	31	30
2020	12	4	13	27	12	20.4	-2.6	0.971	0.5	0.4	0	33.1	34	0	108	109	0	31	30
2020	12	4	13	37	12	20.9	-2.7	0.971	0.4	0.3	0	32.7	33.1	0	107	108	0	31	31
2020	12	4	13	47	12	22	-2.9	0.97	0.4	0.3	0	32.7	33.1	0	107	108	0	31	31
2020	12	4	13	57	12	20.7	-3.3	0.97	0.4	0.3	0	32.7	34	0	107	109	0	31	30
2020	12	4	14	7	12	21.1	-3.7	0.97	0.3	0.2	0	34	34.4	0	109	110	0	30	30
2020	12	4	14	17	12	20.4	-2.5	0.97	0.5	0.4	0	34.8	34.8	0	111	112	0	30	31
2020	12	4	14	27	12	20.3	-3.1	0.97	0.4	0.3	0	35.7	36.1	0	114	115	0	31	31
2020	12	4	14	37	12	20.8	-3.1	0.97	0.4	0.3	0	37	38.3	0	117	119	0	31	30
2020	12	4	14	47	12	21	-3.6	0.97	0.4	0.3	0	35.7	36.1	0	113	114	0	30	30
2020	12	4	14	57	12	21.5	-3.8	0.97	0.5	0.4	0	34.4	35.3	0	111	112	0	31	30
2020	12	4	15	7	12	21.2	-2.7	0.97	0.4	0.3	0	34	35.3	0	110	112	0	31	30
2020	12	4	15	17	12	20.5	-3.6	0.97	0.3	0.2	0	34	34.8	0	110	112	0	31	31
2020	12	4	15	27	12	19.6	-2.7	0.97	0.4	0.3	0	34.4	35.3	0	110	112	0	30	30
2020	12	4	15	37	12	21.2	-2.5	0.97	0.3	0.2	0	34	34.4	0	110	111	0	31	31
2020	12	4	15	47	12	20.2	-2.8	0.97	0.3	0.2	0	33.5	35.3	0	109	112	0	31	30
2020	12	4	15	57	12	20.5	-3	0.97	0.4	0.3	0	34.4	34.4	0	110	111	0	30	31
2020	12	4	16	7	12	21.3	-3.5	0.969	0.3	0.2	0	34	34.4	0	109	111	0	30	31
2020	12	4	16	17	12	21	-3.3	0.97	0.3	0.2	0	34.4	34.8	0	110	111	0	30	30
2020	12	4	16	27	12	20.8	-3.1	0.969	0.5	0.4	0	33.5	34.4	0	109	110	0	31	30
2020	12	4	16	37	12	19.5	-3.1	0.969	0.5	0.4	0	34	34.8	0	109	111	0	30	30
2020	12	4	16	47	12	19.6	-3.3	0.97	0.4	0.3	0	35.3	36.1	0	112	114	0	30	30
2020	12	4	16	57	12	20.8	-2.9	0.969	0.5	0.5	0	36.5	36.5	0	115	116	0	30	31
2020	12	4	17	7	12	21	-2.8	0.969	0.3	0.2	0	34.8	35.7	0	112	113	0	31	30
2020	12	4	17	17	12	20.9	-3.7	0.969	0.5	0.4	0	33.5	33.5	0	108	109	0	30	31
2020	12	4	17	27	12	20.7	-3	0.969	0.5	0.4	0	33.5	34	0	108	109	0	30	30
2020	12	4	17	37	12	21.1	-2.3	0.969	0.5	0.4	0	33.1	34	0	107	109	0	30	30
2020	12	4	17	47	12	20.6	-3.1	0.969	0.5	0.4	0	33.5	33.5	0	108	109	0	30	31
2020	12	4	17	57	12	21.1	-3.5	0.969	0.4	0.3	0	33.1	34	0	107	109	0	30	30

Mazourka (0354)

Year	Month	Day	Hour	Minute	Second	VelocityX	VelocityY	Level	StdError1	dError2	StdError3	SNR1	SNR2	SNR3	SignalAmp1	SignalAmp2	SignalAmp3	Noise1	Noise2
2020	12	4	18	7	12	20.7	-2.8	0.969	0.4	0.3	0	33.1	34	0	108	109	0	31	30
2020	12	4	18	17	12	20.8	-4	0.969	0.5	0.4	0	32.7	34	0	107	109	0	31	30
2020	12	4	18	27	12	20.1	-3.2	0.969	0.4	0.3	0	33.5	34.4	0	108	110	0	30	30
2020	12	4	18	37	12	20.5	-2	0.969	0.4	0.3	0	33.5	34	0	108	109	0	30	30
2020	12	4	18	47	12	20.8	-2.3	0.969	0.3	0.2	0	33.1	34	0	108	109	0	31	30
2020	12	4	18	57	12	20.6	-2.6	0.969	0.5	0.4	0	33.1	34.4	0	108	110	0	31	30
2020	12	4	19	7	12	21.3	-3.5	0.969	0.3	0.2	0	32.7	34	0	107	109	0	31	30
2020	12	4	19	17	12	21.3	-2.1	0.969	0.4	0.3	0	33.1	34	0	108	109	0	31	30
2020	12	4	19	27	12	20.3	-3.5	0.969	0.4	0.3	0	33.5	34	0	108	109	0	30	30
2020	12	4	19	37	12	21.2	-4.5	0.969	0.4	0.3	0	32.7	33.5	0	107	109	0	31	31
2020	12	4	19	47	12	20.1	-3.3	0.969	0.3	0.2	0	33.1	34	0	107	109	0	30	30
2020	12	4	19	57	12	20.4	-4.3	0.968	0.3	0.2	0	33.5	33.5	0	108	109	0	30	31
2020	12	4	20	7	12	20.4	-2.3	0.968	0.3	0.2	0	33.1	33.5	0	107	109	0	30	31
2020	12	4	20	17	12	21	-3	0.969	0.4	0.3	0	33.5	34	0	108	109	0	30	30
2020	12	4	20	27	12	20.3	-3.4	0.968	0.3	0.2	0	33.1	33.5	0	107	109	0	30	31
2020	12	4	20	37	12	20.8	-1.6	0.968	0.5	0.4	0	33.1	34	0	107	109	0	30	30
2020	12	4	20	47	12	21	-3	0.968	0.3	0.2	0	32.7	33.5	0	107	109	0	31	31
2020	12	4	20	57	12	20.2	-2.3	0.968	0.5	0.4	0	33.1	34	0	108	109	0	31	30
2020	12	4	21	7	12	20.1	-2.8	0.968	0.4	0.3	0	33.1	34	0	107	109	0	30	30
2020	12	4	21	17	12	19.1	-2.4	0.968	0.5	0.4	0	33.5	34	0	108	109	0	30	30
2020	12	4	21	27	12	20.9	-3	0.968	0.4	0.3	0	33.5	33.5	0	108	109	0	30	31
2020	12	4	21	37	12	20.6	-4.2	0.968	0.4	0.3	0	32.7	33.5	0	107	108	0	31	30
2020	12	4	21	47	12	20.4	-3.2	0.968	0.4	0.3	0	33.1	33.5	0	108	109	0	31	31
2020	12	4	21	57	12	20.8	-2.6	0.968	0.4	0.3	0	33.1	34	0	108	109	0	31	30
2020	12	4	22	7	12	20.7	-3.1	0.968	0.4	0.3	0	33.1	34	0	107	109	0	30	30
2020	12	4	22	17	12	20.6	-3.5	0.968	0.3	0.2	0	33.1	33.5	0	107	108	0	30	30
2020	12	4	22	27	12	20.6	-2.9	0.968	0.4	0.3	0	33.1	34	0	107	109	0	30	30
2020	12	4	22	37	12	21.3	-1.6	0.968	0.3	0.2	0	33.1	34	0	108	109	0	31	30
2020	12	4	22	47	12	19.8	-3.1	0.968	0.4	0.3	0	33.1	34	0	107	109	0	30	30
2020	12	4	22	57	12	20.5	-3.1	0.968	0.3	0.2	0	32.7	34	0	107	109	0	31	30
2020	12	4	23	7	12	20.2	-3.8	0.967	0.3	0.2	0	33.1	34	0	108	109	0	31	30
2020	12	4	23	17	12	19.6	-2.8	0.967	0.4	0.3	0	32.7	33.5	0	107	109	0	31	31
2020	12	4	23	27	12	19.4	-2.5	0.967	0.4	0.3	0	32.7	33.5	0	107	109	0	31	31
2020	12	4	23	37	12	21	-3.8	0.967	0.5	0.5	0	32.7	33.5	0	106	108	0	30	30
2020	12	4	23	47	12	20.5	-2.5	0.967	0.5	0.4	0	33.1	33.5	0	107	109	0	30	31
2020	12	4	23	57	12	20.7	-3.1	0.967	0.4	0.3	0	32.7	34	0	107	109	0	31	30
2020	12	5	0	7	12	21.2	-3	0.967	0.4	0.3	0	33.1	33.5	0	107	109	0	30	31
2020	12	5	0	17	12	21.1	-3.5	0.967	0.3	0.2	0	33.1	34	0	107	109	0	30	30
2020	12	5	0	27	12	20.9	-3.5	0.967	0.5	0.5	0	32.7	33.5	0	107	109	0	31	31
2020	12	5	0	37	12	20.6	-3.5	0.967	0.3	0.2	0	33.5	34	0	108	109	0	30	30
2020	12	5	0	47	12	20.9	-3.4	0.967	0.5	0.4	0	33.1	34	0	107	109	0	30	30
2020	12	5	0	57	12	20.4	-3	0.967	0.3	0.2	0	32.7	34	0	107	109	0	31	30
2020	12	5	1	7	12	21.4	-3.2	0.967	0.3	0.2	0	32.7	33.5	0	107	108	0	31	30
2020	12	5	1	17	12	20.6	-2.7	0.967	0.4	0.3	0	33.1	34	0	107	109	0	30	30
2020	12	5	1	27	12	20	-3.3	0.967	0.4	0.3	0	32.7	33.5	0	106	108	0	30	30

Mazourka (0354)

Year	Month	Day	Hour	Minute	Second	VelocityX	VelocityY	Level	StdError1	dError2	StdError3	SNR1	SNR2	SNR3	SignalAmp1	SignalAmp2	SignalAmp3	Noise1	Noise2
2020	12	5	1	37	12	20.3	-3.2	0.967	0.4	0.3	0	33.1	33.5	0	107	108	0	30	30
2020	12	5	1	47	12	20.3	-3.3	0.967	0.4	0.3	0	32.7	34	0	107	109	0	31	30
2020	12	5	1	57	12	20.9	-3.5	0.967	0.4	0.3	0	32.7	33.1	0	107	108	0	31	31
2020	12	5	2	7	12	19.9	-2.6	0.967	0.4	0.3	0	33.1	34	0	108	109	0	31	30
2020	12	5	2	17	12	20.5	-2.8	0.967	0.3	0.2	0	33.5	34	0	108	109	0	30	30
2020	12	5	2	27	12	20.7	-1.9	0.967	0.3	0.2	0	33.5	34	0	108	109	0	30	30
2020	12	5	2	37	12	20.5	-3.5	0.967	0.3	0.2	0	33.1	33.5	0	108	109	0	31	31
2020	12	5	2	47	12	19.9	-3.3	0.967	0.5	0.4	0	33.1	33.5	0	108	109	0	31	31
2020	12	5	2	57	12	20.1	-2.6	0.967	0.4	0.3	0	33.1	34	0	108	109	0	31	30
2020	12	5	3	7	12	19.9	-2.7	0.967	0.5	0.4	0	32.7	33.5	0	107	109	0	31	31
2020	12	5	3	17	12	19.5	-3	0.967	0.4	0.3	0	33.5	33.5	0	108	109	0	30	31
2020	12	5	3	27	12	20.5	-2.8	0.967	0.4	0.3	0	32.7	33.5	0	107	109	0	31	31
2020	12	5	3	37	12	21	-3.2	0.967	0.4	0.3	0	32.7	33.5	0	107	108	0	31	30
2020	12	5	3	47	12	20.1	-2.6	0.967	0.4	0.3	0	33.5	33.5	0	108	109	0	30	31
2020	12	5	3	57	12	20.6	-2.3	0.967	0.4	0.3	0	32.7	33.5	0	107	108	0	31	30
2020	12	5	4	7	12	20.6	-2.2	0.967	0.3	0.2	0	33.1	33.1	0	107	108	0	30	31
2020	12	5	4	17	12	20.9	-2.4	0.966	0.3	0.2	0	32.7	33.5	0	107	108	0	31	30
2020	12	5	4	27	12	21	-2.2	0.967	0.5	0.5	0	32.7	33.1	0	107	108	0	31	31
2020	12	5	4	37	12	20.4	-2.9	0.966	0.4	0.3	0	33.1	33.1	0	107	108	0	30	31
2020	12	5	4	47	12	19.7	-2.7	0.967	0.4	0.3	0	33.1	33.5	0	108	108	0	31	30
2020	12	5	4	57	12	19.7	-3.3	0.966	0.5	0.4	0	32.7	33.5	0	107	108	0	31	30
2020	12	5	5	7	12	20.5	-3	0.967	0.3	0.2	0	33.1	33.5	0	107	109	0	30	31
2020	12	5	5	17	12	20.9	-3.7	0.967	0.5	0.4	0	32.3	33.1	0	106	108	0	31	31
2020	12	5	5	27	12	20.3	-1.9	0.967	0.3	0.2	0	32.7	33.5	0	107	108	0	31	30
2020	12	5	5	37	12	20.8	-3.3	0.967	0.4	0.3	0	32.7	33.5	0	107	109	0	31	31
2020	12	5	5	47	12	21.1	-3.3	0.967	0.3	0.2	0	32.3	33.5	0	106	108	0	31	30
2020	12	5	5	57	12	20	-2.8	0.967	0.5	0.4	0	33.1	34	0	107	109	0	30	30
2020	12	5	6	7	12	21.2	-2.9	0.967	0.3	0.2	0	32.7	33.5	0	106	108	0	30	30
2020	12	5	6	17	12	20.5	-3.7	0.967	0.5	0.4	0	33.1	33.5	0	107	108	0	30	30
2020	12	5	6	27	12	20.1	-3.5	0.967	0.5	0.4	0	32.3	32.7	0	106	107	0	31	31
2020	12	5	6	37	12	20.3	-3.3	0.967	0.5	0.5	0	32.3	33.1	0	106	108	0	31	31
2020	12	5	6	47	12	21.6	-3.6	0.967	0.4	0.3	0	32.3	33.5	0	106	108	0	31	30
2020	12	5	6	57	12	20.1	-3.1	0.966	0.5	0.4	0	32.3	33.5	0	106	108	0	31	30
2020	12	5	7	7	12	21.1	-3	0.966	0.4	0.3	0	32.3	32.7	0	106	107	0	31	31
2020	12	5	7	17	12	20.4	-3.3	0.966	0.4	0.3	0	32.3	32.7	0	106	107	0	31	31
2020	12	5	7	27	12	20.5	-3	0.966	0.3	0.2	0	33.1	33.5	0	107	109	0	30	31
2020	12	5	7	37	12	21.6	-2.2	0.966	0.4	0.3	0	33.1	34	0	108	110	0	31	31
2020	12	5	7	47	12	20.4	-3	0.966	0.3	0.2	0	33.1	33.1	0	107	108	0	30	31
2020	12	5	7	57	12	20.8	-3.7	0.966	0.5	0.4	0	32.3	33.1	0	106	108	0	31	31
2020	12	5	8	7	12	21.1	-2.7	0.966	0.5	0.4	0	31.8	33.1	0	105	107	0	31	30
2020	12	5	8	17	12	19.4	-2.7	0.967	0.3	0.2	0	31.8	32.7	0	105	107	0	31	31
2020	12	5	8	27	12	20.6	-3.1	0.966	0.3	0.2	0	31.4	33.1	0	104	107	0	31	30
2020	12	5	8	37	12	20.1	-2.3	0.966	0.3	0.2	0	32.3	33.5	0	106	108	0	31	30
2020	12	5	8	47	12	20.1	-3.3	0.966	0.3	0.2	0	33.1	33.1	0	107	108	0	30	31
2020	12	5	8	57	12	20.8	-3.4	0.966	0.4	0.3	0	34	34	0	109	110	0	30	31

Mazourka (0354)

Year	Month	Day	Hour	Minute	Second	VelocityX	VelocityY	Level	StdError1	dError2	StdError3	SNR1	SNR2	SNR3	SignalAmp1	SignalAmp2	SignalAmp3	Noise1	Noise2
2020	12	5	9	7	12	19.5	-2.8	0.966	0.4	0.3	0	32.7	34	0	107	109	0	31	30
2020	12	5	9	17	12	20.6	-3	0.967	0.5	0.4	0	33.1	33.5	0	108	109	0	31	31
2020	12	5	9	27	12	20.3	-2.7	0.966	0.5	0.5	0	33.5	34.4	0	108	110	0	30	30
2020	12	5	9	37	12	21.7	-3.3	0.967	0.3	0.2	0	33.1	34	0	108	110	0	31	31
2020	12	5	9	47	12	19.9	-3.2	0.967	0.5	0.4	0	34	35.3	0	110	112	0	31	30
2020	12	5	9	57	12	20.1	-3.3	0.967	0.4	0.3	0	38.3	38.3	0	119	120	0	30	31
2020	12	5	10	7	12	21.2	-3.1	0.967	0.4	0.3	0	34.4	34.4	0	111	111	0	31	31
2020	12	5	10	17	12	20.8	-3.4	0.967	0.5	0.4	0	33.5	34	0	109	110	0	31	31
2020	12	5	10	27	12	20.5	-2.7	0.967	0.4	0.3	0	34	34.4	0	110	111	0	31	31
2020	12	5	10	37	12	20.5	-3.2	0.967	0.5	0.4	0	34.8	35.7	0	112	114	0	31	31
2020	12	5	10	47	12	20	-2.9	0.967	0.4	0.3	0	34	34	0	109	110	0	30	31
2020	12	5	10	57	12	20.3	-3.6	0.967	0.4	0.3	0	34	34	0	109	110	0	30	31
2020	12	5	11	7	12	20.4	-2.6	0.967	0.3	0.2	0	34	34.8	0	109	111	0	30	30
2020	12	5	11	17	12	20	-4.4	0.967	0.4	0.3	0	36.1	37	0	115	117	0	31	31
2020	12	5	11	27	12	20.5	-3.4	0.967	0.4	0.3	0	34	34.8	0	110	112	0	31	31
2020	12	5	11	37	12	19.3	-2.2	0.967	0.5	0.4	0	34.8	35.3	0	112	113	0	31	31
2020	12	5	11	47	12	19.5	-2.7	0.967	0.3	0.2	0	34.8	34.4	0	111	112	0	30	32
2020	12	5	11	57	12	20.6	-3.1	0.968	0.3	0.2	0	32.7	33.5	0	107	109	0	31	31
2020	12	5	12	7	12	20.9	-3.4	0.967	0.4	0.3	0	33.1	33.5	0	107	108	0	30	30
2020	12	5	12	17	12	21.2	-3.1	0.968	0.4	0.3	0	32.3	32.7	0	106	107	0	31	31
2020	12	5	12	27	12	21.2	-2.4	0.968	0.4	0.3	0	31.8	33.1	0	105	107	0	31	30
2020	12	5	12	37	12	20.2	-3	0.968	0.3	0.2	0	32.3	32.7	0	105	107	0	30	31
2020	12	5	12	47	12	21.3	-3.3	0.968	0.3	0.2	0	32.7	33.1	0	106	107	0	30	30
2020	12	5	12	57	12	20.6	-3.1	0.968	0.3	0.2	0	32.3	32.7	0	106	107	0	31	31
2020	12	5	13	7	12	21	-3.7	0.968	0.4	0.3	0	32.7	32.7	0	106	107	0	30	31
2020	12	5	13	17	12	20.7	-3.1	0.968	0.3	0.2	0	32.3	33.1	0	106	108	0	31	31
2020	12	5	13	27	12	20.6	-3	0.968	0.4	0.3	0	32.7	33.1	0	106	108	0	30	31
2020	12	5	13	37	12	20.8	-1.9	0.968	0.4	0.3	0	32.7	33.5	0	107	108	0	31	30
2020	12	5	13	47	12	20.9	-3.5	0.968	0.3	0.2	0	32.7	33.5	0	107	108	0	31	30
2020	12	5	13	57	12	20.4	-2.3	0.968	0.4	0.3	0	32.7	33.1	0	107	108	0	31	31
2020	12	5	14	7	12	20.4	-2.7	0.968	0.3	0.2	0	32.7	33.1	0	107	108	0	31	31
2020	12	5	14	17	12	20.3	-3.1	0.968	0.5	0.4	0	32.7	33.1	0	107	108	0	31	31
2020	12	5	14	27	12	20.2	-3.4	0.968	0.4	0.3	0	32.7	33.1	0	107	108	0	31	31
2020	12	5	14	37	12	19.7	-2.8	0.968	0.3	0.2	0	33.1	34	0	108	109	0	31	30
2020	12	5	14	47	12	20.3	-2.3	0.968	0.3	0.2	0	34	34.8	0	110	111	0	31	30
2020	12	5	14	57	12	19.4	-3.6	0.968	0.4	0.3	0	34.4	35.7	0	111	113	0	31	30
2020	12	5	15	7	12	20.2	-3.1	0.968	0.5	0.4	0	35.3	36.5	0	113	115	0	31	30
2020	12	5	15	17	12	20.6	-3.1	0.968	0.4	0.3	0	37.4	37.8	0	117	118	0	30	30
2020	12	5	15	27	12	19.4	-2.4	0.968	0.4	0.3	0	38.7	40	0	121	123	0	31	30
2020	12	5	15	37	12	19.9	-2.1	0.968	0.4	0.3	0	35.3	35.7	0	113	114	0	31	31
2020	12	5	15	47	12	20.5	-2.3	0.968	0.3	0.2	0	34.4	34.8	0	110	112	0	30	31
2020	12	5	15	57	12	20.4	-3.2	0.968	0.4	0.3	0	34.4	34.4	0	110	111	0	30	31
2020	12	5	16	7	12	20.2	-3.6	0.967	0.4	0.3	0	34.4	34.8	0	110	112	0	30	31
2020	12	5	16	17	12	21	-4	0.968	0.4	0.3	0	35.3	35.7	0	113	114	0	31	31
2020	12	5	16	27	12	20.2	-2.3	0.968	0.4	0.3	0	37	37	0	116	117	0	30	31

Mazourka (0354)

Year	Month	Day	Hour	Minute	Second	VelocityX	VelocityY	Level	StdError1	dError2	StdError3	SNR1	SNR2	SNR3	SignalAmp1	SignalAmp2	SignalAmp3	Noise1	Noise2
2020	12	5	16	37	12	20.5	-2.8	0.968	0.3	0.2	0	35.3	36.1	0	113	114	0	31	30
2020	12	5	16	47	12	20.4	-3.5	0.968	0.3	0.2	0	34.4	35.3	0	111	113	0	31	31
2020	12	5	16	57	12	20.3	-2.5	0.968	0.5	0.4	0	33.5	34	0	109	110	0	31	31
2020	12	5	17	7	12	21.5	-2.9	0.968	0.5	0.5	0	34.4	34.8	0	110	111	0	30	30
2020	12	5	17	17	12	20.1	-3.2	0.968	0.3	0.2	0	33.5	34.4	0	109	110	0	31	30
2020	12	5	17	27	12	19.9	-2.7	0.968	0.4	0.3	0	34	34.4	0	109	110	0	30	30
2020	12	5	17	37	12	19.1	-3.3	0.968	0.3	0.2	0	33.5	34.4	0	109	111	0	31	31
2020	12	5	17	47	12	19.7	-3	0.968	0.3	0.2	0	33.1	33.5	0	108	109	0	31	31
2020	12	5	17	57	12	20.4	-2.9	0.968	0.5	0.4	0	33.1	33.5	0	108	109	0	31	31
2020	12	5	18	7	12	21.1	-3.2	0.968	0.3	0.2	0	34.4	35.3	0	110	112	0	30	30
2020	12	5	18	17	12	20.3	-2.4	0.968	0.4	0.3	0	33.5	34	0	108	109	0	30	30
2020	12	5	18	27	12	20.4	-2.7	0.968	0.4	0.3	0	33.1	34	0	108	110	0	31	31
2020	12	5	18	37	12	21.1	-3.1	0.968	0.5	0.5	0	33.1	33.5	0	108	109	0	31	31
2020	12	5	18	47	12	20.3	-2.3	0.968	0.5	0.5	0	33.5	34	0	109	110	0	31	31
2020	12	5	18	57	12	20.3	-3.3	0.968	0.4	0.3	0	32.7	33.5	0	107	109	0	31	31
2020	12	5	19	7	12	19.5	-3.9	0.968	0.4	0.3	0	33.1	33.5	0	108	109	0	31	31
2020	12	5	19	17	12	20.9	-2.4	0.968	0.4	0.3	0	33.5	33.5	0	108	109	0	30	31
2020	12	5	19	27	12	21.1	-3.5	0.968	0.5	0.5	0	32.7	34	0	107	109	0	31	30
2020	12	5	19	37	12	20.9	-2.4	0.968	0.4	0.3	0	33.1	34	0	108	109	0	31	30
2020	12	5	19	47	12	20.8	-2.9	0.968	0.5	0.4	0	33.5	34	0	108	109	0	30	30
2020	12	5	19	57	12	19.8	-3.2	0.968	0.4	0.3	0	33.1	33.5	0	108	109	0	31	31
2020	12	5	20	7	12	20.6	-3.5	0.968	0.4	0.3	0	32.7	33.5	0	107	109	0	31	31
2020	12	5	20	17	12	20.4	-2.8	0.968	0.5	0.4	0	33.1	34	0	108	109	0	31	30
2020	12	5	20	27	12	20.6	-3.5	0.968	0.3	0.2	0	33.1	33.5	0	107	109	0	30	31
2020	12	5	20	37	12	20.4	-2.7	0.968	0.4	0.3	0	33.1	33.5	0	107	109	0	30	31
2020	12	5	20	47	12	19.5	-2.6	0.968	0.5	0.5	0	33.5	33.5	0	108	109	0	30	31
2020	12	5	20	57	12	19.4	-3.1	0.968	0.4	0.3	0	33.1	33.5	0	107	109	0	30	31
2020	12	5	21	7	12	21.4	-2.7	0.968	0.3	0.2	0	32.7	33.5	0	107	108	0	31	30
2020	12	5	21	17	12	20.2	-2.8	0.968	0.3	0.2	0	33.5	33.5	0	108	109	0	30	31
2020	12	5	21	27	12	19.9	-3.1	0.968	0.3	0.2	0	32.7	34	0	107	109	0	31	30
2020	12	5	21	37	12	20.4	-2.1	0.968	0.5	0.5	0	33.1	34	0	108	109	0	31	30
2020	12	5	21	47	12	21.1	-3.4	0.968	0.3	0.2	0	32.7	33.1	0	107	108	0	31	31
2020	12	5	21	57	12	20.4	-2.9	0.968	0.3	0.2	0	33.5	34	0	108	109	0	30	30
2020	12	5	22	7	12	20.9	-2.7	0.968	0.5	0.4	0	32.7	33.5	0	107	108	0	31	30
2020	12	5	22	17	12	20.6	-3.1	0.968	0.3	0.2	0	33.1	33.5	0	107	109	0	30	31
2020	12	5	22	27	12	20.1	-3.4	0.968	0.3	0.2	0	33.1	34	0	107	109	0	30	30
2020	12	5	22	37	12	21.3	-3	0.968	0.4	0.3	0	32.7	33.5	0	107	109	0	31	31
2020	12	5	22	47	12	20.5	-3.3	0.968	0.5	0.4	0	33.1	34	0	107	109	0	30	30
2020	12	5	22	57	12	20.9	-3.4	0.968	0.4	0.3	0	33.1	33.1	0	107	108	0	30	31
2020	12	5	23	7	12	19.9	-2.8	0.968	0.4	0.3	0	33.1	34	0	107	109	0	30	30
2020	12	5	23	17	12	20.3	-2.3	0.968	0.3	0.2	0	32.7	33.1	0	107	108	0	31	31
2020	12	5	23	27	12	20	-1.8	0.969	0.3	0.2	0	33.1	33.1	0	107	108	0	30	31
2020	12	5	23	37	12	20.3	-3.4	0.969	0.4	0.3	0	33.1	34	0	108	109	0	31	30
2020	12	5	23	47	12	19.9	-2.8	0.968	0.3	0.2	0	32.7	33.5	0	107	109	0	31	31
2020	12	5	23	57	12	20.3	-3.4	0.969	0.4	0.3	0	33.1	34	0	107	109	0	30	30

Mazourka (0354)

Year	Month	Day	Hour	Minute	Second	VelocityX	VelocityY	Level	StdError1	dError2	StdError3	SNR1	SNR2	SNR3	SignalAmp1	SignalAmp2	SignalAmp3	Noise1	Noise2
2020	12	6	0	7	12	19.8	-2.6	0.969	0.5	0.4	0	32.7	33.5	0	107	109	0	31	31
2020	12	6	0	17	12	20.5	-1.9	0.969	0.3	0.2	0	32.7	34	0	107	109	0	31	30
2020	12	6	0	27	12	21.1	-3.4	0.969	0.5	0.5	0	33.1	34.4	0	108	109	0	31	29
2020	12	6	0	37	12	20.9	-3.4	0.969	0.5	0.4	0	32.7	33.5	0	107	109	0	31	31
2020	12	6	0	47	12	20.4	-2.9	0.969	0.3	0.2	0	32.7	34	0	107	109	0	31	30
2020	12	6	0	57	12	20.8	-3.6	0.969	0.3	0.2	0	32.7	33.5	0	107	108	0	31	30
2020	12	6	1	7	12	20.4	-2.3	0.969	0.4	0.3	0	33.1	33.1	0	107	108	0	30	31
2020	12	6	1	17	12	20.8	-2.5	0.969	0.3	0.2	0	32.7	34	0	107	109	0	31	30
2020	12	6	1	27	12	20.7	-3.4	0.969	0.5	0.4	0	32.7	34	0	107	109	0	31	30
2020	12	6	1	37	12	20.6	-2.9	0.969	0.4	0.3	0	33.5	34	0	108	109	0	30	30
2020	12	6	1	47	12	20.5	-3	0.969	0.4	0.3	0	33.1	34.4	0	108	110	0	31	30
2020	12	6	1	57	12	21.5	-2.6	0.969	0.5	0.5	0	33.5	34	0	108	109	0	30	30
2020	12	6	2	7	12	19.9	-2.6	0.969	0.3	0.2	0	33.1	33.5	0	107	109	0	30	31
2020	12	6	2	17	12	20	-2.5	0.969	0.4	0.3	0	32.7	34	0	107	109	0	31	30
2020	12	6	2	27	12	20.2	-3.8	0.969	0.4	0.3	0	33.1	33.5	0	108	109	0	31	31
2020	12	6	2	37	12	19.9	-3.1	0.969	0.5	0.4	0	33.5	33.5	0	108	109	0	30	31
2020	12	6	2	47	12	19.9	-3.2	0.969	0.4	0.3	0	33.5	33.5	0	108	109	0	30	31
2020	12	6	2	57	12	20.3	-4	0.969	0.5	0.4	0	32.7	33.1	0	107	108	0	31	31
2020	12	6	3	7	12	20.9	-3.5	0.969	0.4	0.3	0	32.7	34	0	107	109	0	31	30
2020	12	6	3	17	12	20.2	-3.1	0.969	0.4	0.3	0	32.7	33.5	0	107	108	0	31	30
2020	12	6	3	27	12	20.6	-3.5	0.969	0.5	0.4	0	32.7	34	0	107	109	0	31	30
2020	12	6	3	37	12	19.9	-2.2	0.969	0.4	0.3	0	33.5	34	0	108	109	0	30	30
2020	12	6	3	47	12	21	-3.1	0.969	0.3	0.2	0	33.5	34	0	108	109	0	30	30
2020	12	6	3	57	12	21.7	-3	0.97	0.3	0.2	0	33.1	34	0	107	109	0	30	30
2020	12	6	4	7	12	21.6	-4.6	0.969	0.3	0.2	0	33.1	33.5	0	108	109	0	31	31
2020	12	6	4	17	12	20	-4.1	0.969	0.4	0.3	0	32.7	33.1	0	107	108	0	31	31
2020	12	6	4	27	12	20.6	-2.9	0.969	0.4	0.3	0	32.7	34	0	107	109	0	31	30
2020	12	6	4	37	12	20.6	-2.7	0.97	0.3	0.2	0	33.1	34	0	107	109	0	30	30
2020	12	6	4	47	12	21.2	-2.1	0.97	0.4	0.3	0	33.5	33.5	0	108	109	0	30	31
2020	12	6	4	57	12	19.9	-2.3	0.97	0.4	0.3	0	33.1	33.5	0	108	109	0	31	31
2020	12	6	5	7	12	20.6	-3.1	0.97	0.4	0.3	0	33.5	33.5	0	108	109	0	30	31
2020	12	6	5	17	12	21.3	-3.1	0.97	0.4	0.3	0	33.5	34	0	108	109	0	30	30
2020	12	6	5	27	12	20.1	-3.5	0.97	0.5	0.5	0	32.7	33.5	0	107	108	0	31	30
2020	12	6	5	37	12	20.6	-3.2	0.97	0.3	0.2	0	33.1	33.5	0	107	109	0	30	31
2020	12	6	5	47	12	20.4	-3.5	0.97	0.4	0.3	0	32.7	33.5	0	107	108	0	31	30
2020	12	6	5	57	12	19.8	-2.2	0.97	0.5	0.5	0	32.7	33.5	0	107	109	0	31	31
2020	12	6	6	7	12	20.8	-2.3	0.971	0.3	0.2	0	33.1	33.1	0	107	108	0	30	31
2020	12	6	6	17	12	20.8	-2.7	0.971	0.4	0.3	0	32.7	34	0	107	109	0	31	30
2020	12	6	6	27	12	21.2	-3	0.971	0.4	0.3	0	33.5	34	0	108	109	0	30	30
2020	12	6	6	37	12	20.2	-3.2	0.971	0.3	0.2	0	33.1	33.1	0	107	108	0	30	31
2020	12	6	6	47	12	20.1	-2.9	0.971	0.3	0.2	0	32.7	33.5	0	107	109	0	31	31
2020	12	6	6	57	12	21	-2.9	0.972	0.3	0.2	0	32.7	33.1	0	107	108	0	31	31
2020	12	6	7	7	12	20.2	-3.7	0.973	0.3	0.2	0	32.7	33.5	0	107	109	0	31	31
2020	12	6	7	17	12	21.1	-2.7	0.974	0.3	0.2	0	33.1	33.5	0	107	108	0	30	30
2020	12	6	7	27	12	19.8	-2.7	0.974	0.4	0.3	0	33.1	34	0	108	109	0	31	30

Mazourka (0354)

Year	Month	Day	Hour	Minute	Second	VelocityX	VelocityY	Level	StdError1	dError2	StdError3	SNR1	SNR2	SNR3	SignalAmp1	SignalAmp2	SignalAmp3	Noise1	Noise2
2020	12	6	7	37	12	20.4	-2.9	0.975	0.4	0.3	0	33.1	34	0	107	109	0	30	30
2020	12	6	7	47	12	20.6	-4.5	0.975	0.4	0.3	0	32.7	34	0	107	109	0	31	30
2020	12	6	7	57	12	19.7	-2.4	0.975	0.4	0.3	0	33.1	34	0	107	109	0	30	30
2020	12	6	8	7	12	20.5	-3.2	0.975	0.4	0.3	0	32.7	33.1	0	107	108	0	31	31
2020	12	6	8	17	12	20.4	-3	0.975	0.4	0.3	0	33.1	33.1	0	108	108	0	31	31
2020	12	6	8	27	12	20.6	-2.8	0.975	0.4	0.3	0	32.3	33.1	0	106	108	0	31	31
2020	12	6	8	37	12	21.2	-2.7	0.976	0.3	0.2	0	33.5	33.5	0	108	109	0	30	31
2020	12	6	8	47	12	20.3	-3.1	0.976	0.4	0.3	0	33.1	34	0	108	109	0	31	30
2020	12	6	8	57	12	20.4	-3	0.976	0.4	0.3	0	33.1	34.4	0	108	110	0	31	30
2020	12	6	9	7	12	19.9	-2.4	0.976	0.4	0.3	0	33.1	34	0	108	109	0	31	30
2020	12	6	9	17	12	21.1	-2.8	0.976	0.4	0.3	0	34	34	0	109	110	0	30	31
2020	12	6	9	27	12	20.3	-3.5	0.976	0.5	0.4	0	33.5	34	0	109	110	0	31	31
2020	12	6	9	37	12	20.8	-2.3	0.977	0.5	0.4	0	33.5	34.8	0	109	111	0	31	30
2020	12	6	9	47	12	19.9	-3.4	0.977	0.4	0.3	0	33.5	34.4	0	108	110	0	30	30
2020	12	6	9	57	12	20.8	-3.4	0.977	0.3	0.2	0	33.1	34	0	108	110	0	31	31
2020	12	6	10	7	12	20.1	-2.6	0.977	0.3	0.2	0	33.5	33.5	0	108	109	0	30	31
2020	12	6	10	17	12	21.3	-2.5	0.977	0.5	0.4	0	33.1	33.1	0	108	108	0	31	31
2020	12	6	10	27	12	20.3	-2.7	0.977	0.4	0.3	0	33.1	33.5	0	107	108	0	30	30
2020	12	6	10	37	12	20	-2.7	0.978	0.3	0.2	0	32.3	33.1	0	106	108	0	31	31
2020	12	6	10	47	12	21	-2.4	0.978	0.3	0.2	0	32.3	33.1	0	106	108	0	31	31
2020	12	6	10	57	12	21.2	-3.1	0.978	0.5	0.5	0	32.7	33.1	0	106	108	0	30	31
2020	12	6	11	7	12	20.1	-3.3	0.978	0.4	0.3	0	32.3	33.1	0	106	107	0	31	30
2020	12	6	11	17	12	21.5	-4	0.978	0.5	0.4	0	32.7	33.1	0	107	108	0	31	31
2020	12	6	11	27	12	20.9	-2.4	0.978	0.5	0.4	0	33.1	33.5	0	108	109	0	31	31
2020	12	6	11	37	12	20.8	-2.8	0.978	0.4	0.3	0	32.7	33.5	0	107	109	0	31	31
2020	12	6	11	47	12	20.4	-2.3	0.979	0.3	0.2	0	33.1	33.1	0	107	108	0	30	31
2020	12	6	11	57	12	20.5	-3.5	0.979	0.5	0.4	0	32.7	33.1	0	106	108	0	30	31
2020	12	6	12	7	12	20.5	-3.6	0.979	0.4	0.3	0	32.7	33.1	0	106	108	0	30	31
2020	12	6	12	17	12	20.6	-3	0.979	0.5	0.4	0	32.3	33.1	0	106	108	0	31	31
2020	12	6	12	27	12	20	-2.8	0.979	0.3	0.2	0	32.7	33.5	0	107	108	0	31	30
2020	12	6	12	37	12	20.2	-3.1	0.979	0.4	0.3	0	32.3	33.1	0	105	107	0	30	30
2020	12	6	12	47	12	20.9	-2.7	0.979	0.5	0.4	0	32.3	33.5	0	106	108	0	31	30
2020	12	6	12	57	12	19.4	-3.2	0.979	0.3	0.2	0	32.7	33.5	0	107	108	0	31	30
2020	12	6	13	7	12	20.6	-2.9	0.979	0.4	0.3	0	33.1	33.5	0	107	108	0	30	30
2020	12	6	13	17	12	20.4	-2.9	0.979	0.3	0.2	0	32.3	33.1	0	106	108	0	31	31
2020	12	6	13	27	12	20.9	-3.7	0.979	0.3	0.2	0	33.1	34	0	107	109	0	30	30
2020	12	6	13	37	12	20.9	-3.4	0.979	0.4	0.3	0	32.7	33.5	0	107	109	0	31	31
2020	12	6	13	47	12	21.3	-3.4	0.979	0.4	0.3	0	33.1	33.5	0	108	109	0	31	31
2020	12	6	13	57	12	20.5	-2.6	0.979	0.4	0.3	0	33.5	34	0	109	110	0	31	31
2020	12	6	14	7	12	20.2	-2.4	0.979	0.3	0.2	0	34.4	34.4	0	110	111	0	30	31
2020	12	6	14	17	12	21.1	-3.3	0.979	0.4	0.3	0	33.5	34	0	109	110	0	31	31
2020	12	6	14	27	12	21.9	-2.3	0.98	0.3	0.2	0	34	34.4	0	109	110	0	30	30
2020	12	6	14	37	12	20.3	-3.3	0.979	0.4	0.3	0	33.1	34	0	108	109	0	31	30
2020	12	6	14	47	12	21	-2.6	0.98	0.4	0.3	0	33.5	34	0	108	110	0	30	31
2020	12	6	14	57	12	20	-1.9	0.98	0.5	0.4	0	34	34.8	0	110	112	0	31	31

Mazourka (0354)

Year	Month	Day	Hour	Minute	Second	VelocityX	VelocityY	Level	StdError1	dError2	StdError3	SNR1	SNR2	SNR3	SignalAmp1	SignalAmp2	SignalAmp3	Noise1	Noise2
2020	12	6	15	7	12	20.4	-2.7	0.98	0.4	0.3	0	34	34.4	0	110	111	0	31	31
2020	12	6	15	17	12	20.7	-3.5	0.98	0.4	0.3	0	34	34.4	0	109	111	0	30	31
2020	12	6	15	27	12	20.8	-2.5	0.98	0.3	0.2	0	34	34	0	109	110	0	30	31
2020	12	6	15	37	12	20.3	-3	0.98	0.3	0.2	0	33.5	34.4	0	109	110	0	31	30
2020	12	6	15	47	12	20.5	-2.7	0.98	0.3	0.2	0	33.5	34.4	0	109	110	0	31	30
2020	12	6	15	57	12	20.2	-3.3	0.98	0.3	0.2	0	33.5	34	0	109	110	0	31	31
2020	12	6	16	7	12	20.5	-3.1	0.98	0.4	0.3	0	34.4	34.8	0	110	111	0	30	30
2020	12	6	16	17	12	20.7	-3.7	0.98	0.4	0.3	0	34.4	34.4	0	110	111	0	30	31
2020	12	6	16	27	12	20.2	-2.3	0.98	0.4	0.3	0	38.3	39.1	0	120	122	0	31	31
2020	12	6	16	37	12	20.4	-2.6	0.98	0.3	0.2	0	37.4	37.4	0	117	118	0	30	31
2020	12	6	16	47	12	20.6	-2.9	0.98	0.3	0.2	0	36.5	37.4	0	116	118	0	31	31
2020	12	6	16	57	12	21.4	-2.7	0.98	0.5	0.4	0	35.3	35.7	0	112	113	0	30	30
2020	12	6	17	7	12	20	-2.7	0.98	0.4	0.3	0	34.4	34.4	0	111	111	0	31	31
2020	12	6	17	17	12	20.3	-2.7	0.98	0.5	0.4	0	34	34.8	0	110	111	0	31	30
2020	12	6	17	27	12	20.8	-3.3	0.98	0.5	0.4	0	33.5	34.4	0	109	110	0	31	30
2020	12	6	17	37	12	21.2	-2.9	0.98	0.4	0.3	0	34	34	0	109	110	0	30	31
2020	12	6	17	47	12	21	-2.7	0.98	0.4	0.3	0	33.1	34	0	108	110	0	31	31
2020	12	6	17	57	12	20.9	-3.1	0.981	0.4	0.3	0	34	34.4	0	109	110	0	30	30
2020	12	6	18	7	12	20.3	-3.5	0.981	0.4	0.3	0	33.1	34	0	108	110	0	31	31
2020	12	6	18	17	12	21	-2.2	0.981	0.3	0.2	0	33.5	34.8	0	109	111	0	31	30
2020	12	6	18	27	12	20.8	-3	0.981	0.3	0.2	0	34	34.4	0	109	110	0	30	30
2020	12	6	18	37	12	20.7	-3.6	0.981	0.6	0.5	0	33.5	34.4	0	109	110	0	31	30
2020	12	6	18	47	12	21.8	-3.5	0.981	0.5	0.4	0	34	34.4	0	109	110	0	30	30
2020	12	6	18	57	12	20.9	-3.4	0.981	0.3	0.2	0	33.5	34.4	0	109	110	0	31	30
2020	12	6	19	7	12	20.8	-3.1	0.981	0.4	0.3	0	33.5	34.4	0	108	110	0	30	30
2020	12	6	19	17	12	20.3	-2.9	0.981	0.4	0.3	0	33.1	34.4	0	108	110	0	31	30
2020	12	6	19	27	12	20.7	-3.1	0.981	0.3	0.2	0	33.5	34.4	0	109	110	0	31	30
2020	12	6	19	37	12	21.2	-2.4	0.981	0.3	0.2	0	33.1	34.4	0	108	110	0	31	30
2020	12	6	19	47	12	21.3	-3.6	0.981	0.4	0.3	0	33.5	34	0	108	109	0	30	30
2020	12	6	19	57	12	20.4	-2.8	0.981	0.3	0.2	0	33.1	34	0	108	109	0	31	30
2020	12	6	20	7	12	21.1	-2.4	0.981	0.5	0.4	0	33.5	33.5	0	108	109	0	30	31
2020	12	6	20	17	12	20.1	-2.4	0.981	0.3	0.2	0	33.5	34	0	108	109	0	30	30
2020	12	6	20	27	12	21.8	-3.6	0.981	0.5	0.5	0	32.7	33.5	0	107	109	0	31	31
2020	12	6	20	37	12	19.7	-2.3	0.981	0.3	0.2	0	33.1	34	0	108	109	0	31	30
2020	12	6	20	47	12	20.8	-3.3	0.981	0.4	0.3	0	32.7	34	0	107	109	0	31	30
2020	12	6	20	57	12	20.9	-2.1	0.981	0.3	0.2	0	33.1	34	0	108	109	0	31	30
2020	12	6	21	7	12	21.5	-3.1	0.981	0.4	0.3	0	33.1	33.5	0	108	109	0	31	31
2020	12	6	21	17	12	20	-2.7	0.981	0.5	0.4	0	33.5	34	0	108	109	0	30	30
2020	12	6	21	27	12	20.9	-3.1	0.981	0.4	0.3	0	33.5	34	0	108	109	0	30	30
2020	12	6	21	37	12	20.4	-2.2	0.981	0.4	0.3	0	32.7	33.1	0	107	108	0	31	31
2020	12	6	21	47	12	19.6	-3.7	0.981	0.3	0.2	0	33.1	33.5	0	107	108	0	30	30
2020	12	6	21	57	12	20.9	-1.8	0.981	0.4	0.3	0	32.7	34	0	107	109	0	31	30
2020	12	6	22	7	12	21	-3.5	0.981	0.4	0.3	0	33.5	34	0	108	109	0	30	30
2020	12	6	22	17	12	20.8	-3.3	0.981	0.4	0.3	0	32.7	34	0	108	109	0	32	30
2020	12	6	22	27	12	19.8	-2.3	0.981	0.5	0.4	0	32.7	34	0	107	109	0	31	30

Mazourka (0354)

Year	Month	Day	Hour	Minute	Second	VelocityX	VelocityY	Level	StdError1	dError2	StdError3	SNR1	SNR2	SNR3	SignalAmp1	SignalAmp2	SignalAmp3	Noise1	Noise2
2020	12	6	22	37	12	19.7	-2.7	0.981	0.3	0.2	0	33.1	34	0	108	110	0	31	31
2020	12	6	22	47	12	20.7	-3.1	0.981	0.3	0.2	0	33.5	33.5	0	108	109	0	30	31
2020	12	6	22	57	12	22	-3.2	0.981	0.4	0.3	0	33.5	33.5	0	108	109	0	30	31
2020	12	6	23	7	12	21.3	-3	0.981	0.4	0.3	0	33.1	34	0	108	109	0	31	30
2020	12	6	23	17	12	20.8	-3.3	0.981	0.5	0.4	0	32.7	34	0	107	109	0	31	30
2020	12	6	23	27	12	20.8	-4.2	0.981	0.4	0.3	0	32.7	33.5	0	107	108	0	31	30
2020	12	6	23	37	12	20.2	-3.5	0.981	0.3	0.2	0	33.5	34	0	108	109	0	30	30
2020	12	6	23	47	12	21.1	-3.1	0.981	0.5	0.5	0	32.7	33.1	0	107	108	0	31	31
2020	12	6	23	57	12	20.8	-3.8	0.981	0.3	0.2	0	32.7	33.5	0	107	108	0	31	30
2020	12	7	0	7	12	21.1	-3.1	0.981	0.3	0.2	0	32.7	33.5	0	107	109	0	31	31
2020	12	7	0	17	12	20.8	-2.8	0.981	0.5	0.4	0	33.1	33.5	0	108	109	0	31	31
2020	12	7	0	27	12	20.9	-2.9	0.981	0.4	0.3	0	33.1	33.5	0	108	109	0	31	31
2020	12	7	0	37	12	21	-2.5	0.981	0.5	0.4	0	32.7	33.5	0	107	109	0	31	31
2020	12	7	0	47	12	20.7	-2	0.981	0.5	0.4	0	32.7	33.5	0	107	109	0	31	31
2020	12	7	0	57	12	21.1	-2.7	0.981	0.3	0.2	0	33.5	34	0	108	109	0	30	30
2020	12	7	1	7	12	19.8	-3.4	0.981	0.4	0.3	0	32.7	33.1	0	107	108	0	31	31
2020	12	7	1	17	12	20	-3.1	0.981	0.3	0.2	0	33.5	33.5	0	108	109	0	30	31
2020	12	7	1	27	12	20.8	-2.8	0.98	0.3	0.2	0	33.1	33.5	0	108	109	0	31	31
2020	12	7	1	37	12	20.4	-2.3	0.981	0.4	0.3	0	33.5	34.4	0	109	111	0	31	31
2020	12	7	1	47	12	21.1	-3.3	0.98	0.3	0.2	0	33.5	34	0	109	110	0	31	31
2020	12	7	1	57	12	21.8	-2.2	0.98	0.4	0.3	0	33.5	34	0	109	110	0	31	31
2020	12	7	2	7	12	21.1	-3.1	0.98	0.4	0.3	0	34.4	34.8	0	110	111	0	30	30
2020	12	7	2	17	12	20.4	-3	0.98	0.3	0.2	0	34.4	35.3	0	111	112	0	31	30
2020	12	7	2	27	12	20.1	-1.9	0.98	0.3	0.2	0	34.4	35.7	0	111	113	0	31	30
2020	12	7	2	37	12	22	-3.4	0.98	0.3	0.2	0	34.8	35.7	0	111	113	0	30	30
2020	12	7	2	47	12	21.7	-3	0.98	0.4	0.3	0	34.4	35.3	0	110	112	0	30	30
2020	12	7	2	57	12	21.5	-2.7	0.98	0.3	0.2	0	34.4	35.3	0	111	112	0	31	30
2020	12	7	3	7	12	20.7	-2.5	0.98	0.3	0.2	0	34.8	35.3	0	111	112	0	30	30
2020	12	7	3	17	12	21.5	-3.4	0.98	0.3	0.2	0	34.8	35.7	0	112	113	0	31	30
2020	12	7	3	27	12	20.7	-1.9	0.98	0.5	0.4	0	35.3	35.7	0	112	113	0	30	30
2020	12	7	3	37	12	21	-2.3	0.98	0.4	0.3	0	34	34.8	0	110	112	0	31	31
2020	12	7	3	47	12	22.2	-3	0.98	0.5	0.4	0	34	34.8	0	109	111	0	30	30
2020	12	7	3	57	12	22.2	-4.2	0.98	0.5	0.4	0	33.5	34.8	0	109	111	0	31	30
2020	12	7	4	7	12	20.5	-3.1	0.98	0.3	0.2	0	34.4	34.4	0	110	111	0	30	31
2020	12	7	4	17	12	20.2	-2.2	0.98	0.4	0.3	0	34.4	35.3	0	110	112	0	30	30
2020	12	7	4	27	12	20.8	-2.7	0.98	0.3	0.2	0	33.5	34.4	0	110	111	0	32	31
2020	12	7	4	37	12	21.1	-2.6	0.98	0.4	0.3	0	33.5	34	0	109	110	0	31	31
2020	12	7	4	47	12	20.3	-2.7	0.98	0.5	0.4	0	33.5	34.4	0	109	110	0	31	30
2020	12	7	4	57	12	21	-3.1	0.98	0.3	0.2	0	33.5	34	0	108	110	0	30	31
2020	12	7	5	7	12	20.7	-3.2	0.98	0.4	0.3	0	33.1	34	0	108	109	0	31	30
2020	12	7	5	17	12	20.2	-3.5	0.98	0.5	0.4	0	33.5	34.4	0	108	110	0	30	30
2020	12	7	5	27	12	20.8	-3	0.98	0.5	0.4	0	34.4	34.8	0	110	111	0	30	30
2020	12	7	5	37	12	20.6	-3.4	0.979	0.3	0.2	0	34	33.5	0	109	109	0	30	31
2020	12	7	5	47	12	20.6	-3.1	0.98	0.4	0.3	0	33.1	34	0	108	110	0	31	31
2020	12	7	5	57	12	20.8	-2.3	0.98	0.4	0.3	0	33.1	33.5	0	108	109	0	31	31

Mazourka (0354)

Year	Month	Day	Hour	Minute	Second	VelocityX	VelocityY	Level	StdError1	dError2	StdError3	SNR1	SNR2	SNR3	SignalAmp1	SignalAmp2	SignalAmp3	Noise1	Noise2
2020	12	7	6	7	12	21.3	-2.5	0.98	0.4	0.3	0	33.5	33.5	0	108	109	0	30	31
2020	12	7	6	17	12	20.9	-2.9	0.979	0.4	0.3	0	33.1	33.5	0	108	109	0	31	31
2020	12	7	6	27	12	20.9	-2.1	0.979	0.5	0.4	0	33.5	33.5	0	108	109	0	30	31
2020	12	7	6	37	12	20.8	-2.3	0.979	0.3	0.2	0	33.1	34	0	108	110	0	31	31
2020	12	7	6	47	12	21	-2.5	0.979	0.4	0.3	0	33.5	34	0	108	109	0	30	30
2020	12	7	6	57	12	19.6	-2.7	0.979	0.3	0.2	0	33.5	34	0	108	109	0	30	30
2020	12	7	7	7	12	20.7	-3.4	0.979	0.3	0.2	0	33.1	34	0	108	109	0	31	30
2020	12	7	7	17	12	20.4	-2.8	0.979	0.4	0.3	0	33.5	33.1	0	108	108	0	30	31
2020	12	7	7	27	12	20.6	-4.2	0.979	0.4	0.3	0	32.7	33.5	0	107	108	0	31	30
2020	12	7	7	37	12	20	-3.1	0.979	0.3	0.2	0	33.5	34	0	108	109	0	30	30
2020	12	7	7	47	12	21.3	-2.8	0.979	0.4	0.3	0	32.7	33.5	0	107	108	0	31	30
2020	12	7	7	57	12	20.3	-2.9	0.979	0.4	0.3	0	33.1	34	0	108	109	0	31	30
2020	12	7	8	7	12	20.2	-3.1	0.979	0.3	0.2	0	32.7	33.5	0	107	108	0	31	30
2020	12	7	8	17	12	20.4	-2.8	0.979	0.4	0.3	0	33.1	34	0	108	109	0	31	30
2020	12	7	8	27	12	20.9	-3.2	0.979	0.4	0.3	0	32.7	33.5	0	107	108	0	31	30
2020	12	7	8	37	12	20.8	-3.2	0.979	0.3	0.2	0	32.7	33.1	0	107	108	0	31	31
2020	12	7	8	47	12	21	-2.7	0.979	0.4	0.3	0	33.1	33.1	0	107	108	0	30	31
2020	12	7	8	57	12	21.6	-2.7	0.979	0.5	0.4	0	33.1	33.1	0	107	108	0	30	31
2020	12	7	9	7	12	21.1	-2.3	0.979	0.5	0.4	0	32.7	33.5	0	107	108	0	31	30
2020	12	7	9	17	12	20.3	-2.6	0.979	0.3	0.2	0	32.7	33.1	0	107	107	0	31	30
2020	12	7	9	27	12	20.4	-2.7	0.978	0.3	0.2	0	33.1	33.1	0	107	108	0	30	31
2020	12	7	9	37	12	20.7	-3	0.979	0.3	0.2	0	32.7	33.5	0	107	108	0	31	30
2020	12	7	9	47	12	21	-2.8	0.978	0.4	0.3	0	32.7	33.1	0	107	107	0	31	30
2020	12	7	9	57	12	20.1	-1.3	0.978	0.4	0.3	0	32.7	33.1	0	107	107	0	31	30
2020	12	7	10	7	12	20.2	-3	0.978	0.4	0.3	0	32.7	33.5	0	107	108	0	31	30
2020	12	7	10	17	12	20.8	-2.9	0.978	0.3	0.2	0	33.1	34	0	108	109	0	31	30
2020	12	7	10	27	12	20.7	-2.8	0.978	0.5	0.5	0	35.3	35.3	0	112	113	0	30	31
2020	12	7	10	37	12	20.8	-2.7	0.978	0.3	0.2	0	34.4	34.8	0	110	111	0	30	30
2020	12	7	10	47	12	20.1	-2.7	0.978	0.3	0.2	0	34	34	0	109	110	0	30	31
2020	12	7	10	57	12	21.2	-2.7	0.978	0.4	0.3	0	34.4	34.4	0	110	111	0	30	31
2020	12	7	11	7	12	20.2	-2.8	0.978	0.4	0.3	0	35.3	35.3	0	112	113	0	30	31
2020	12	7	11	17	12	20.2	-2.5	0.978	0.4	0.3	0	35.3	34.8	0	112	113	0	30	32
2020	12	7	11	27	12	20.6	-2.7	0.977	0.3	0.2	0	35.3	35.7	0	112	113	0	30	30
2020	12	7	11	37	12	20.6	-1.8	0.977	0.3	0.2	0	34.8	35.3	0	111	112	0	30	30
2020	12	7	11	47	12	21.6	-2.7	0.977	0.4	0.3	0	36.5	36.5	0	115	115	0	30	30
2020	12	7	11	57	12	20.6	-2.8	0.978	0.3	0.2	0	38.3	38.7	0	120	121	0	31	31
2020	12	7	12	7	12	21	-2.2	0.977	0.4	0.3	0	41.3	42.1	0	127	128	0	31	30
2020	12	7	12	17	12	21.1	-1.5	0.977	0.4	0.3	0	40	40	0	123	124	0	30	31
2020	12	7	12	27	12	21	-3.2	0.976	0.3	0.2	0	40	40.4	0	123	124	0	30	30
2020	12	7	12	37	12	20.5	-3.1	0.976	0.4	0.3	0	37	37.8	0	116	118	0	30	30
2020	12	7	12	47	12	20.6	-3.3	0.976	0.3	0.2	0	37	37.4	0	116	117	0	30	30
2020	12	7	12	57	12	21.3	-3.1	0.976	0.3	0.2	0	36.1	37	0	115	116	0	31	30
2020	12	7	13	7	12	19.6	-2.4	0.975	0.3	0.2	0	36.5	37	0	115	117	0	30	31
2020	12	7	13	17	12	20.4	-1.9	0.975	0.4	0.3	0	36.5	37.4	0	115	117	0	30	30
2020	12	7	13	27	12	20.4	-2.2	0.977	0.5	0.4	0	36.5	36.5	0	115	116	0	30	31

Mazourka (0354)

Year	Month	Day	Hour	Minute	Second	VelocityX	VelocityY	Level	StdError1	dError2	StdError3	SNR1	SNR2	SNR3	SignalAmp1	SignalAmp2	SignalAmp3	Noise1	Noise2
2020	12	7	13	37	12	20.4	-2.7	0.976	0.4	0.3	0	36.1	37	0	115	116	0	31	30
2020	12	7	13	47	12	20.8	-2.8	0.976	0.4	0.3	0	36.5	37	0	115	116	0	30	30
2020	12	7	13	57	12	21.4	-3.5	0.977	0.5	0.4	0	36.1	37	0	115	116	0	31	30
2020	12	7	14	7	12	21.4	-2.7	0.976	0.3	0.2	0	36.1	37.4	0	115	117	0	31	30
2020	12	7	14	17	12	20.1	-3.6	0.975	0.3	0.2	0	37	37.4	0	116	117	0	30	30
2020	12	7	14	27	12	21.3	-2.4	0.975	0.4	0.3	0	36.1	37	0	115	116	0	31	30
2020	12	7	14	37	12	21.1	-1.8	0.976	0.3	0.2	0	37.4	38.3	0	117	119	0	30	30
2020	12	7	14	47	12	20.8	-3.7	0.976	0.3	0.2	0	38.3	38.7	0	119	120	0	30	30
2020	12	7	14	57	12	20.2	-1.8	0.975	0.4	0.3	0	37	37.4	0	117	118	0	31	31
2020	12	7	15	7	12	20.8	-2.6	0.975	0.4	0.3	0	37.4	37.8	0	117	118	0	30	30
2020	12	7	15	17	12	20.8	-2.6	0.975	0.3	0.2	0	37.4	37.8	0	117	118	0	30	30
2020	12	7	15	27	12	20.4	-2.8	0.975	0.5	0.4	0	38.3	39.1	0	119	121	0	30	30
2020	12	7	15	37	12	20.8	-3.1	0.976	0.4	0.3	0	37.4	38.3	0	118	119	0	31	30
2020	12	7	15	47	12	20	-2.9	0.975	0.4	0.3	0	39.1	39.6	0	121	122	0	30	30
2020	12	7	15	57	12	20.3	-2.3	0.975	0.4	0.3	0	39.1	39.6	0	121	122	0	30	30
2020	12	7	16	7	12	20.4	-2.8	0.975	0.4	0.3	0	39.1	39.1	0	121	121	0	30	30
2020	12	7	16	17	12	20.8	-3.1	0.975	0.4	0.3	0	37.8	38.7	0	119	120	0	31	30
2020	12	7	16	27	12	20.7	-2.4	0.975	0.4	0.3	0	37.4	38.3	0	118	119	0	31	30
2020	12	7	16	37	12	21.3	-2	0.975	0.5	0.4	0	38.7	39.6	0	121	122	0	31	30
2020	12	7	16	47	12	20.8	-3.4	0.975	0.3	0.2	0	36.1	36.5	0	114	115	0	30	30
2020	12	7	16	57	12	20.5	-2.3	0.975	0.5	0.4	0	35.3	35.7	0	112	113	0	30	30
2020	12	7	17	7	12	20.8	-2.6	0.976	0.3	0.2	0	35.3	35.3	0	112	112	0	30	30
2020	12	7	17	17	12	20.8	-2.7	0.975	0.4	0.3	0	35.3	35.3	0	112	113	0	30	31
2020	12	7	17	27	12	21	-2.6	0.975	0.4	0.3	0	35.3	35.7	0	112	113	0	30	30
2020	12	7	17	37	12	20.1	-2.8	0.975	0.4	0.3	0	35.3	35.7	0	112	113	0	30	30
2020	12	7	17	47	12	20.9	-3.5	0.975	0.3	0.2	0	35.7	36.1	0	113	114	0	30	30
2020	12	7	17	57	12	20.2	-2.6	0.975	0.3	0.2	0	36.5	37	0	115	116	0	30	30
2020	12	7	18	7	12	21.9	-3.5	0.975	0.5	0.4	0	35.7	36.1	0	113	114	0	30	30
2020	12	7	18	17	12	21.1	-2.5	0.975	0.4	0.3	0	35.3	35.7	0	113	113	0	31	30
2020	12	7	18	27	12	20.8	-2.4	0.975	0.5	0.4	0	35.7	35.7	0	113	113	0	30	30
2020	12	7	18	37	12	20.5	-3	0.975	0.5	0.5	0	35.3	35.7	0	112	113	0	30	30
2020	12	7	18	47	12	21.3	-2.6	0.975	0.3	0.2	0	35.3	35.7	0	112	113	0	30	30
2020	12	7	18	57	12	20.6	-1.8	0.975	0.3	0.2	0	35.3	35.7	0	112	113	0	30	30
2020	12	7	19	7	12	21.2	-2.9	0.975	0.3	0.2	0	35.3	35.7	0	112	113	0	30	30
2020	12	7	19	17	12	19.9	-3.6	0.975	0.3	0.2	0	35.3	35.7	0	112	113	0	30	30
2020	12	7	19	27	12	20.8	-2.5	0.976	0.4	0.3	0	34.8	35.7	0	112	113	0	31	30
2020	12	7	19	37	12	20.6	-3.6	0.976	0.3	0.2	0	34.8	35.3	0	111	112	0	30	30
2020	12	7	19	47	12	20.4	-2.6	0.976	0.3	0.2	0	35.3	35.7	0	112	113	0	30	30
2020	12	7	19	57	12	20.6	-2.4	0.976	0.5	0.4	0	35.3	35.3	0	112	112	0	30	30
2020	12	7	20	7	12	21	-3.3	0.976	0.3	0.2	0	34.8	35.3	0	111	112	0	30	30
2020	12	7	20	17	12	22.2	-3.1	0.976	0.5	0.4	0	34.8	35.3	0	111	112	0	30	30
2020	12	7	20	27	12	20.5	-3.2	0.976	0.4	0.3	0	34.8	35.3	0	111	112	0	30	30
2020	12	7	20	37	12	20.8	-2.5	0.976	0.3	0.2	0	34.8	35.3	0	111	112	0	30	30
2020	12	7	20	47	12	19.9	-1.8	0.976	0.5	0.4	0	34.8	35.3	0	111	112	0	30	30
2020	12	7	20	57	12	21.1	-3	0.976	0.4	0.3	0	34.8	35.3	0	111	112	0	30	30

Mazourka (0354)

Year	Month	Day	Hour	Minute	Second	VelocityX	VelocityY	Level	StdError1	dError2	StdError3	SNR1	SNR2	SNR3	SignalAmp1	SignalAmp2	SignalAmp3	Noise1	Noise2
2020	12	7	21	7	12	20.2	-2.3	0.976	0.5	0.4	0	34.8	35.7	0	111	113	0	30	30
2020	12	7	21	17	12	20.1	-1.6	0.976	0.3	0.2	0	34.4	35.3	0	111	112	0	31	30
2020	12	7	21	27	12	20.8	-2.5	0.976	0.3	0.2	0	34.8	35.3	0	111	112	0	30	30
2020	12	7	21	37	12	21	-3.1	0.976	0.4	0.3	0	34.8	35.3	0	111	112	0	30	30
2020	12	7	21	47	12	20.6	-3	0.976	0.4	0.3	0	34.4	35.3	0	111	112	0	31	30
2020	12	7	21	57	12	20.4	-2	0.976	0.4	0.3	0	34.4	35.3	0	110	112	0	30	30
2020	12	7	22	7	12	20.2	-2.6	0.975	0.5	0.5	0	34.4	34.8	0	111	111	0	31	30
2020	12	7	22	17	12	20.5	-2.4	0.976	0.4	0.3	0	34.8	35.3	0	111	112	0	30	30
2020	12	7	22	27	12	20.7	-2.6	0.976	0.5	0.4	0	34.4	34.8	0	110	111	0	30	30
2020	12	7	22	37	12	20.8	-3.8	0.975	0.4	0.3	0	35.3	36.1	0	112	114	0	30	30
2020	12	7	22	47	12	21.1	-2.4	0.975	0.4	0.3	0	35.3	36.1	0	112	114	0	30	30
2020	12	7	22	57	12	21.7	-2.9	0.975	0.5	0.4	0	36.5	37	0	115	116	0	30	30
2020	12	7	23	7	12	21	-2.1	0.975	0.5	0.4	0	34.8	35.7	0	112	113	0	31	30
2020	12	7	23	17	12	21.2	-2.1	0.975	0.3	0.2	0	35.3	35.3	0	112	112	0	30	30
2020	12	7	23	27	12	20.8	-2.5	0.975	0.5	0.4	0	35.3	35.3	0	111	112	0	29	30
2020	12	7	23	37	12	21.2	-2.6	0.975	0.4	0.3	0	34.4	35.7	0	111	112	0	31	29
2020	12	7	23	47	12	21	-3.4	0.975	0.4	0.3	0	34	34.8	0	110	111	0	31	30
2020	12	7	23	57	12	20.1	-2.5	0.975	0.3	0.2	0	34.8	35.7	0	111	112	0	30	29
2020	12	8	0	7	12	20.5	-3.2	0.975	0.3	0.2	0	34.8	35.7	0	111	112	0	30	29
2020	12	8	0	17	12	20.9	-2.7	0.975	0.4	0.3	0	34.4	34.8	0	110	111	0	30	30
2020	12	8	0	27	12	21.3	-3.2	0.975	0.3	0.2	0	34.4	34.8	0	110	111	0	30	30
2020	12	8	0	37	12	21.4	-2.7	0.975	0.3	0.2	0	34.4	34.8	0	110	111	0	30	30
2020	12	8	0	47	12	21.2	-1.8	0.975	0.3	0.2	0	34.4	35.3	0	110	111	0	30	29
2020	12	8	0	57	12	19.8	-3	0.975	0.5	0.4	0	34.4	35.3	0	110	111	0	30	29
2020	12	8	1	7	12	20.7	-3.6	0.975	0.5	0.5	0	34.4	35.3	0	110	111	0	30	29
2020	12	8	1	17	12	20.2	-2.6	0.975	0.3	0.2	0	34.4	35.3	0	110	112	0	30	30
2020	12	8	1	27	12	20.3	-3.2	0.975	0.3	0.2	0	34.8	35.3	0	111	112	0	30	30
2020	12	8	1	37	12	20.8	-3	0.975	0.3	0.2	0	35.3	35.3	0	112	113	0	30	31
2020	12	8	1	47	12	20.5	-2.9	0.975	0.4	0.3	0	34.8	35.3	0	111	112	0	30	30
2020	12	8	1	57	12	20.7	-2.6	0.975	0.5	0.4	0	34.4	35.3	0	110	112	0	30	30
2020	12	8	2	7	12	20.3	-3.2	0.975	0.4	0.3	0	34.4	34.8	0	110	111	0	30	30
2020	12	8	2	17	12	21	-2.8	0.975	0.4	0.3	0	34.4	35.3	0	110	112	0	30	30
2020	12	8	2	27	12	20.5	-2.7	0.975	0.5	0.4	0	34.4	35.3	0	110	112	0	30	30
2020	12	8	2	37	12	21.3	-3.7	0.975	0.5	0.4	0	34	34.8	0	110	111	0	31	30
2020	12	8	2	47	12	20.4	-2.4	0.976	0.4	0.3	0	34.8	35.3	0	111	112	0	30	30
2020	12	8	2	57	12	20.9	-3.2	0.976	0.3	0.2	0	35.3	35.7	0	112	113	0	30	30
2020	12	8	3	7	12	21.3	-2	0.976	0.4	0.3	0	35.3	35.3	0	112	112	0	30	30
2020	12	8	3	17	12	20.7	-3.7	0.975	0.4	0.3	0	34.4	35.3	0	111	112	0	31	30
2020	12	8	3	27	12	21.2	-2.9	0.976	0.3	0.2	0	34.8	35.3	0	111	112	0	30	30
2020	12	8	3	37	12	20.5	-2.6	0.975	0.4	0.3	0	34.8	35.3	0	111	112	0	30	30
2020	12	8	3	47	12	20.3	-3.5	0.976	0.4	0.3	0	34	34.8	0	110	111	0	31	30
2020	12	8	3	57	12	20.8	-3.5	0.975	0.5	0.4	0	34.8	35.3	0	111	112	0	30	30
2020	12	8	4	7	12	21	-2.8	0.975	0.5	0.4	0	34	35.3	0	110	112	0	31	30
2020	12	8	4	17	12	20.9	-1.8	0.976	0.3	0.2	0	34.8	35.3	0	111	112	0	30	30
2020	12	8	4	27	12	21.4	-1.9	0.976	0.3	0.2	0	34.4	34.8	0	110	111	0	30	30

Mazourka (0354)

Year	Month	Day	Hour	Minute	Second	VelocityX	VelocityY	Level	StdError1	dError2	StdError3	SNR1	SNR2	SNR3	SignalAmp1	SignalAmp2	SignalAmp3	Noise1	Noise2
2020	12	8	4	37	12	20.4	-2.3	0.976	0.4	0.3	0	34.4	34.8	0	111	111	0	31	30
2020	12	8	4	47	12	21.4	-3.3	0.976	0.4	0.3	0	34.4	34.4	0	110	111	0	30	31
2020	12	8	4	57	12	20	-2.4	0.976	0.3	0.2	0	34.4	34.8	0	110	111	0	30	30
2020	12	8	5	7	12	20.1	-0.9	0.975	0.3	0.2	0	34.8	34.8	0	111	111	0	30	30
2020	12	8	5	17	12	20.3	-2	0.975	0.4	0.3	0	34.4	34.8	0	110	111	0	30	30
2020	12	8	5	27	12	20.8	-2.7	0.976	0.4	0.3	0	34	34.8	0	110	112	0	31	31
2020	12	8	5	37	12	19.8	-2	0.976	0.3	0.2	0	34.8	34.8	0	111	112	0	30	31
2020	12	8	5	47	12	21.1	-2.7	0.976	0.5	0.5	0	34.4	34.8	0	111	112	0	31	31
2020	12	8	5	57	12	20.4	-3.1	0.976	0.4	0.3	0	34.4	35.3	0	110	112	0	30	30
2020	12	8	6	7	12	21.1	-2.7	0.975	0.5	0.4	0	34.4	35.3	0	111	112	0	31	30
2020	12	8	6	17	12	20.2	-2	0.976	0.4	0.3	0	34.8	34.8	0	111	111	0	30	30
2020	12	8	6	27	12	21.3	-3.7	0.976	0.4	0.3	0	34.4	34.8	0	110	111	0	30	30
2020	12	8	6	37	12	20.3	-2.8	0.976	0.4	0.3	0	34.4	34.8	0	110	111	0	30	30
2020	12	8	6	47	12	21.5	-2.9	0.976	0.3	0.2	0	34.4	34.8	0	110	111	0	30	30
2020	12	8	6	57	12	19.8	-2.7	0.976	0.3	0.2	0	34.4	34.8	0	110	111	0	30	30
2020	12	8	7	7	12	19.5	-3.5	0.976	0.3	0.2	0	34	34.8	0	110	111	0	31	30
2020	12	8	7	17	12	21.1	-3.5	0.976	0.4	0.3	0	34	34.8	0	110	111	0	31	30
2020	12	8	7	27	12	19.7	-2.6	0.976	0.4	0.3	0	34.4	34.4	0	110	111	0	30	31
2020	12	8	7	37	12	20.6	-2.8	0.976	0.3	0.2	0	34.4	34.4	0	110	111	0	30	31
2020	12	8	7	47	12	20.7	-2.8	0.976	0.5	0.4	0	34.4	34.8	0	110	111	0	30	30
2020	12	8	7	57	12	21.4	-2.8	0.976	0.3	0.2	0	34.8	35.3	0	111	112	0	30	30
2020	12	8	8	7	12	20	-2.9	0.976	0.4	0.3	0	36.1	37	0	115	116	0	31	30
2020	12	8	8	17	12	20.9	-3.3	0.976	0.4	0.3	0	34.8	35.7	0	112	113	0	31	30
2020	12	8	8	27	12	20.9	-2.8	0.976	0.3	0.2	0	36.1	36.5	0	114	115	0	30	30
2020	12	8	8	37	12	21.6	-3.5	0.976	0.4	0.3	0	36.1	36.5	0	114	115	0	30	30
2020	12	8	8	47	12	20.6	-3	0.976	0.4	0.3	0	34.4	35.7	0	111	113	0	31	30
2020	12	8	8	57	12	21.1	-2.5	0.976	0.3	0.2	0	34	34.8	0	110	111	0	31	30
2020	12	8	9	7	12	20.8	-2	0.976	0.5	0.4	0	34	34.8	0	110	111	0	31	30
2020	12	8	9	17	12	20.1	-2.5	0.977	0.3	0.2	0	34.4	34.8	0	110	111	0	30	30
2020	12	8	9	27	12	21.3	-2.8	0.977	0.3	0.2	0	34	34.8	0	109	111	0	30	30
2020	12	8	9	37	12	21.4	-2.2	0.977	0.4	0.3	0	34.4	34.8	0	110	111	0	30	30
2020	12	8	9	47	12	21.2	-2.8	0.978	0.3	0.2	0	43	43	0	130	130	0	30	30
2020	12	8	9	57	12	20.4	-2.4	0.978	0.5	0.4	0	43	43.9	0	130	132	0	30	30
2020	12	8	10	7	12	21.2	-2.8	0.978	0.3	0.2	0	41.7	41.7	0	127	127	0	30	30
2020	12	8	10	17	12	20.8	-2.8	0.978	0.4	0.3	0	40	40.4	0	124	124	0	31	30
2020	12	8	10	27	12	20.9	-2	0.978	0.5	0.4	0	40.4	40.9	0	124	125	0	30	30
2020	12	8	10	37	12	21.7	-3.3	0.978	0.3	0.2	0	40	40	0	123	124	0	30	31
2020	12	8	10	47	12	21.2	-2.1	0.977	0.4	0.3	0	38.3	38.7	0	119	120	0	30	30
2020	12	8	10	57	12	20.5	-3.8	0.977	0.3	0.2	0	36.5	37.4	0	116	117	0	31	30
2020	12	8	11	7	12	20.2	-1.6	0.977	0.5	0.4	0	37	37	0	116	116	0	30	30
2020	12	8	11	17	12	20.5	-2.1	0.977	0.3	0.2	0	36.1	36.5	0	114	115	0	30	30
2020	12	8	11	27	12	21	-1.6	0.977	0.4	0.3	0	35.7	36.1	0	113	114	0	30	30
2020	12	8	11	37	12	20.6	-2.8	0.977	0.3	0.2	0	36.1	37	0	114	116	0	30	30
2020	12	8	11	47	12	20.9	-2.2	0.977	0.5	0.4	0	37	37.8	0	116	118	0	30	30
2020	12	8	11	57	12	20.6	-2.8	0.977	0.4	0.3	0	37	37.8	0	116	118	0	30	30

Mazourka (0354)

Year	Month	Day	Hour	Minute	Second	VelocityX	VelocityY	Level	StdError1	dError2	StdError3	SNR1	SNR2	SNR3	SignalAmp1	SignalAmp2	SignalAmp3	Noise1	Noise2
2020	12	8	12	7	12	20.4	-2.8	0.978	0.5	0.4	0	38.3	38.7	0	119	120	0	30	30
2020	12	8	12	17	12	21.2	-2.8	0.978	0.3	0.2	0	40	40.4	0	123	124	0	30	30
2020	12	8	12	27	12	19.9	-3.1	0.978	0.5	0.4	0	39.6	39.6	0	122	122	0	30	30
2020	12	8	12	37	12	20.3	-2.7	0.978	0.3	0.2	0	39.1	39.1	0	121	122	0	30	31
2020	12	8	12	47	12	20.9	-3.2	0.978	0.4	0.3	0	40.4	41.3	0	125	126	0	31	30
2020	12	8	12	57	12	20.4	-2.3	0.978	0.4	0.3	0	39.6	40	0	122	123	0	30	30
2020	12	8	13	7	12	19.9	-2.8	0.978	0.4	0.3	0	40.4	40.4	0	124	124	0	30	30
2020	12	8	13	17	12	20.7	-2.6	0.977	0.3	0.2	0	40.4	40.9	0	124	125	0	30	30
2020	12	8	13	27	12	21	-1.8	0.977	0.4	0.3	0	39.6	39.6	0	121	122	0	29	30
2020	12	8	13	37	12	21.3	-2	0.977	0.3	0.2	0	37.4	37.4	0	117	117	0	30	30
2020	12	8	13	47	12	21.3	-2.8	0.977	0.3	0.2	0	37.4	37.4	0	117	117	0	30	30
2020	12	8	13	57	12	20.7	-2.8	0.977	0.4	0.3	0	37	37.4	0	116	117	0	30	30
2020	12	8	14	7	12	20.7	-2.3	0.977	0.3	0.2	0	37	37.4	0	116	117	0	30	30
2020	12	8	14	17	12	20.5	-2.7	0.977	0.4	0.3	0	37	37.4	0	116	117	0	30	30
2020	12	8	14	27	12	20.5	-3.3	0.978	0.4	0.3	0	36.5	37	0	115	116	0	30	30
2020	12	8	14	37	12	21.1	-2.5	0.978	0.5	0.4	0	37	37.4	0	116	117	0	30	30
2020	12	8	14	47	12	20.7	-2.8	0.977	0.5	0.4	0	37.8	37.8	0	117	118	0	29	30
2020	12	8	14	57	12	19.8	-3	0.978	0.4	0.3	0	37.4	37.8	0	117	118	0	30	30
2020	12	8	15	7	12	20.9	-2.8	0.977	0.4	0.3	0	37	37.4	0	116	117	0	30	30
2020	12	8	15	17	12	19.9	-2.6	0.978	0.4	0.3	0	37	37	0	116	117	0	30	31
2020	12	8	15	27	12	20.2	-2.1	0.978	0.3	0.2	0	37.4	37.8	0	117	118	0	30	30
2020	12	8	15	37	12	21	-2.6	0.978	0.3	0.2	0	36.5	37.4	0	115	117	0	30	30
2020	12	8	15	47	12	20.5	-2.2	0.978	0.3	0.2	0	36.5	37	0	115	116	0	30	30
2020	12	8	15	57	12	20.5	-2	0.978	0.4	0.3	0	36.5	37	0	115	116	0	30	30
2020	12	8	16	7	12	20.9	-3.1	0.977	0.3	0.2	0	36.1	36.5	0	114	115	0	30	30
2020	12	8	16	17	12	20.7	-2.9	0.978	0.3	0.2	0	36.5	37	0	115	116	0	30	30
2020	12	8	16	27	12	19.8	-2.8	0.978	0.3	0.2	0	36.1	36.5	0	114	115	0	30	30
2020	12	8	16	37	12	21.4	-2.9	0.978	0.5	0.5	0	36.1	37	0	114	115	0	30	29
2020	12	8	16	47	12	20.4	-2.9	0.978	0.4	0.3	0	36.5	37	0	115	116	0	30	30
2020	12	8	16	57	12	21.5	-2	0.978	0.4	0.3	0	35.7	36.1	0	113	114	0	30	30
2020	12	8	17	7	12	21.1	-3.1	0.978	0.4	0.3	0	35.3	35.7	0	113	113	0	31	30
2020	12	8	17	17	12	20.6	-3.3	0.978	0.4	0.3	0	35.7	36.1	0	113	114	0	30	30
2020	12	8	17	27	12	21	-2.2	0.978	0.4	0.3	0	34.8	35.7	0	112	113	0	31	30
2020	12	8	17	37	12	21	-3	0.978	0.3	0.2	0	35.3	35.7	0	112	112	0	30	29
2020	12	8	17	47	12	20.7	-2.3	0.978	0.5	0.4	0	34.8	35.7	0	112	113	0	31	30
2020	12	8	17	57	12	21.1	-3.1	0.978	0.4	0.3	0	35.3	35.3	0	112	112	0	30	30
2020	12	8	18	7	12	20.8	-3.1	0.978	0.5	0.4	0	35.3	35.7	0	112	113	0	30	30
2020	12	8	18	17	12	21	-2.8	0.978	0.4	0.3	0	35.3	35.7	0	112	113	0	30	30
2020	12	8	18	27	12	20.9	-3.2	0.978	0.5	0.4	0	35.7	35.3	0	113	113	0	30	31
2020	12	8	18	37	12	21	-2.8	0.978	0.3	0.2	0	34.8	35.7	0	112	113	0	31	30
2020	12	8	18	47	12	20.4	-2.6	0.978	0.4	0.3	0	35.3	36.1	0	113	113	0	31	29
2020	12	8	18	57	12	21.4	-2.1	0.978	0.4	0.3	0	35.7	36.5	0	113	114	0	30	29
2020	12	8	19	7	12	20.4	-3.8	0.978	0.4	0.3	0	35.7	36.1	0	113	114	0	30	30
2020	12	8	19	17	12	21.3	-2.7	0.978	0.4	0.3	0	35.3	36.1	0	112	113	0	30	29
2020	12	8	19	27	12	20	-2.5	0.978	0.3	0.2	0	35.3	35.7	0	112	113	0	30	30

Mazourka (0354)

Year	Month	Day	Hour	Minute	Second	VelocityX	VelocityY	Level	StdError1	dError2	StdError3	SNR1	SNR2	SNR3	SignalAmp1	SignalAmp2	SignalAmp3	Noise1	Noise2
2020	12	8	19	37	12	21.6	-2.8	0.978	0.4	0.3	0	35.3	35.7	0	112	113	0	30	30
2020	12	8	19	47	12	20.9	-3.2	0.978	0.4	0.3	0	35.3	35.7	0	112	113	0	30	30
2020	12	8	19	57	12	22	-2.8	0.978	0.4	0.3	0	34.8	35.3	0	111	112	0	30	30
2020	12	8	20	7	12	20.4	-3.3	0.978	0.5	0.4	0	35.3	35.7	0	112	113	0	30	30
2020	12	8	20	17	12	21.4	-2.4	0.978	0.4	0.3	0	34.8	35.7	0	111	112	0	30	29
2020	12	8	20	27	12	21	-3	0.978	0.4	0.3	0	35.3	35.7	0	112	113	0	30	30
2020	12	8	20	37	12	21.3	-1.7	0.978	0.4	0.3	0	35.3	35.7	0	112	113	0	30	30
2020	12	8	20	47	12	21.1	-2.9	0.978	0.3	0.2	0	35.3	35.3	0	112	112	0	30	30
2020	12	8	20	57	12	20	-2.5	0.978	0.4	0.3	0	35.3	35.3	0	112	112	0	30	30
2020	12	8	21	7	12	21.6	-2.9	0.978	0.3	0.2	0	34.8	35.3	0	111	112	0	30	30
2020	12	8	21	17	12	20.7	-2.7	0.978	0.4	0.3	0	34.8	35.3	0	111	112	0	30	30
2020	12	8	21	27	12	20.6	-2.8	0.978	0.5	0.4	0	34.8	35.7	0	111	112	0	30	29
2020	12	8	21	37	12	21.2	-2.5	0.978	0.3	0.2	0	34.8	34.8	0	111	112	0	30	31
2020	12	8	21	47	12	19.5	-2.6	0.978	0.5	0.5	0	34.8	35.7	0	112	113	0	31	30
2020	12	8	21	57	12	20.4	-2.3	0.978	0.4	0.3	0	35.3	35.7	0	112	113	0	30	30
2020	12	8	22	7	12	20.5	-2.4	0.978	0.4	0.3	0	34.8	35.7	0	111	113	0	30	30
2020	12	8	22	17	12	21	-2.8	0.978	0.4	0.3	0	34.4	35.3	0	111	112	0	31	30
2020	12	8	22	27	12	20.1	-2.6	0.978	0.5	0.4	0	35.3	35.7	0	112	113	0	30	30
2020	12	8	22	37	12	20.4	-2.6	0.978	0.4	0.3	0	34.8	35.3	0	111	112	0	30	30
2020	12	8	22	47	12	21.8	-2.5	0.978	0.5	0.4	0	34.8	35.3	0	111	112	0	30	30
2020	12	8	22	57	12	21.7	-3.2	0.978	0.3	0.2	0	34.8	35.3	0	111	112	0	30	30
2020	12	8	23	7	12	20.3	-3.3	0.978	0.5	0.4	0	34.8	35.3	0	111	112	0	30	30
2020	12	8	23	17	12	20.9	-1.8	0.978	0.5	0.4	0	35.3	35.7	0	112	113	0	30	30
2020	12	8	23	27	12	20	-2.1	0.978	0.5	0.4	0	34.8	35.3	0	111	112	0	30	30
2020	12	8	23	37	12	20.4	-3.4	0.978	0.3	0.2	0	34.8	35.7	0	111	112	0	30	29
2020	12	8	23	47	12	21	-3.3	0.978	0.4	0.3	0	34.8	34.8	0	111	112	0	30	31
2020	12	8	23	57	12	20	-2.7	0.978	0.3	0.2	0	34.8	35.7	0	111	112	0	30	29
2020	12	9	0	7	12	20.6	-2.9	0.978	0.5	0.4	0	34.8	35.3	0	111	112	0	30	30
2020	12	9	0	17	12	20.8	-2.4	0.978	0.5	0.4	0	34.8	35.3	0	111	112	0	30	30
2020	12	9	0	27	12	21.3	-3.3	0.978	0.4	0.3	0	34.8	35.3	0	111	112	0	30	30
2020	12	9	0	37	12	21.1	-2.8	0.978	0.4	0.3	0	34.8	35.7	0	111	112	0	30	29
2020	12	9	0	47	12	21.4	-2.6	0.978	0.4	0.3	0	34.8	35.3	0	111	112	0	30	30
2020	12	9	0	57	12	21.2	-3.2	0.978	0.4	0.3	0	34.8	35.3	0	111	112	0	30	30
2020	12	9	1	7	12	21.1	-2.8	0.978	0.4	0.3	0	34.8	35.3	0	111	112	0	30	30
2020	12	9	1	17	12	20.7	-3.2	0.978	0.4	0.3	0	34.8	35.7	0	111	112	0	30	29
2020	12	9	1	27	12	19.6	-2.6	0.978	0.3	0.2	0	34.8	35.3	0	111	112	0	30	30
2020	12	9	1	37	12	21.3	-2.8	0.978	0.4	0.3	0	34.8	35.3	0	111	112	0	30	30
2020	12	9	1	47	12	21.5	-3.6	0.978	0.5	0.4	0	34.4	35.3	0	111	112	0	31	30
2020	12	9	1	57	12	20.7	-3.2	0.978	0.4	0.3	0	34.8	34.8	0	111	111	0	30	30
2020	12	9	2	7	12	21.3	-3.8	0.978	0.4	0.3	0	34.8	35.3	0	111	112	0	30	30
2020	12	9	2	17	12	20.4	-3.2	0.978	0.4	0.3	0	34.4	35.7	0	110	112	0	30	29
2020	12	9	2	27	12	20.3	-3.6	0.978	0.4	0.3	0	34.8	35.3	0	111	112	0	30	30
2020	12	9	2	37	12	20.7	-2.6	0.978	0.4	0.3	0	34.8	35.3	0	111	112	0	30	30
2020	12	9	2	47	12	20.7	-3.2	0.978	0.4	0.3	0	34.8	35.3	0	111	112	0	30	30
2020	12	9	2	57	12	20	-3.2	0.978	0.3	0.2	0	34.8	35.3	0	111	112	0	30	30

Mazourka (0354)

Year	Month	Day	Hour	Minute	Second	VelocityX	VelocityY	Level	StdError1	dError2	StdError3	SNR1	SNR2	SNR3	SignalAmp1	SignalAmp2	SignalAmp3	Noise1	Noise2
2020	12	9	3	7	12	21.3	-2.5	0.978	0.4	0.3	0	34.4	34.8	0	110	111	0	30	30
2020	12	9	3	17	12	20.2	-2.2	0.978	0.3	0.2	0	34.4	35.3	0	110	112	0	30	30
2020	12	9	3	27	12	20.6	-2.7	0.979	0.5	0.4	0	34.8	35.3	0	111	112	0	30	30
2020	12	9	3	37	12	21.6	-3.3	0.978	0.4	0.3	0	34	35.3	0	110	111	0	31	29
2020	12	9	3	47	12	21.4	-1.5	0.979	0.4	0.3	0	34.4	35.3	0	111	112	0	31	30
2020	12	9	3	57	12	20.2	-2.6	0.979	0.4	0.3	0	34.8	35.3	0	111	112	0	30	30
2020	12	9	4	7	12	20	-3.8	0.979	0.3	0.2	0	34.8	35.3	0	111	112	0	30	30
2020	12	9	4	17	12	21	-2.2	0.979	0.4	0.3	0	34.8	35.7	0	111	112	0	30	29
2020	12	9	4	27	12	20.6	-2.6	0.979	0.5	0.4	0	34.4	35.3	0	110	112	0	30	30
2020	12	9	4	37	12	21.7	-4	0.979	0.3	0.2	0	34.8	35.3	0	111	112	0	30	30
2020	12	9	4	47	12	21.7	-3.6	0.979	0.5	0.4	0	34.8	35.3	0	111	112	0	30	30
2020	12	9	4	57	12	20.6	-2.6	0.979	0.3	0.2	0	34.8	35.7	0	111	113	0	30	30
2020	12	9	5	7	12	22.1	-2.9	0.979	0.3	0.2	0	34.4	35.3	0	111	112	0	31	30
2020	12	9	5	17	12	20.9	-2.4	0.979	0.5	0.4	0	34.8	35.3	0	111	112	0	30	30
2020	12	9	5	27	12	20.1	-2.7	0.979	0.4	0.3	0	34.4	35.3	0	110	112	0	30	30
2020	12	9	5	37	12	21.2	-2.8	0.979	0.4	0.3	0	34.8	35.3	0	111	112	0	30	30
2020	12	9	5	47	12	20.5	-3.6	0.979	0.3	0.2	0	34.8	35.3	0	111	112	0	30	30
2020	12	9	5	57	12	21.2	-2.6	0.979	0.4	0.3	0	34.8	35.3	0	111	112	0	30	30
2020	12	9	6	7	12	20	-2.8	0.98	0.5	0.4	0	34	35.3	0	110	112	0	31	30
2020	12	9	6	17	12	21	-2.4	0.981	0.3	0.2	0	34.8	35.3	0	111	112	0	30	30
2020	12	9	6	27	12	20.7	-3.6	0.98	0.3	0.2	0	34.4	34.8	0	110	111	0	30	30
2020	12	9	6	37	12	20.5	-2.2	0.981	0.4	0.3	0	34.4	35.3	0	110	112	0	30	30
2020	12	9	6	47	12	20.5	-2.8	0.981	0.4	0.3	0	34.4	34.8	0	110	111	0	30	30
2020	12	9	6	57	12	21.1	-3.2	0.982	0.3	0.2	0	34.8	34.8	0	111	111	0	30	30
2020	12	9	7	7	12	21	-3.1	0.982	0.4	0.3	0	34.4	34.8	0	110	111	0	30	30
2020	12	9	7	17	12	20.2	-2.6	0.982	0.4	0.3	0	34.4	34.8	0	110	111	0	30	30
2020	12	9	7	27	12	21.8	-2.8	0.982	0.3	0.2	0	34.4	34.8	0	110	111	0	30	30
2020	12	9	7	37	12	20.4	-2.6	0.982	0.3	0.2	0	34.4	34.8	0	110	111	0	30	30
2020	12	9	7	47	12	20.5	-3	0.982	0.4	0.3	0	34.4	34.4	0	110	111	0	30	31
2020	12	9	7	57	12	20.3	-3.5	0.983	0.5	0.5	0	34	34.8	0	110	111	0	31	30
2020	12	9	8	7	12	19.8	-2.2	0.982	0.3	0.2	0	34	34.8	0	110	111	0	31	30
2020	12	9	8	17	12	21.1	-2.5	0.982	0.4	0.3	0	34	34.4	0	109	110	0	30	30
2020	12	9	8	27	12	20.5	-3.4	0.983	0.4	0.3	0	33.5	34.4	0	108	110	0	30	30
2020	12	9	8	37	12	21.4	-3.3	0.983	0.4	0.3	0	34	34.4	0	109	110	0	30	30
2020	12	9	8	47	12	20.8	-2.7	0.983	0.5	0.4	0	33.5	34.4	0	109	110	0	31	30
2020	12	9	8	57	12	20.4	-3.4	0.983	0.3	0.2	0	34.8	35.7	0	112	113	0	31	30
2020	12	9	9	7	12	21.2	-2.4	0.983	0.5	0.4	0	34	34.4	0	110	111	0	31	31
2020	12	9	9	17	12	20.7	-2.3	0.983	0.3	0.2	0	34	34.4	0	109	110	0	30	30
2020	12	9	9	27	12	21.2	-3.4	0.983	0.4	0.3	0	33.5	34.4	0	109	110	0	31	30
2020	12	9	9	37	12	20.7	-2.6	0.983	0.4	0.3	0	34	34.4	0	109	110	0	30	30
2020	12	9	9	47	12	20.6	-2.5	0.983	0.3	0.2	0	34.8	35.3	0	111	112	0	30	30
2020	12	9	9	57	12	20.2	-3.4	0.983	0.5	0.4	0	37.4	37.8	0	117	118	0	30	30
2020	12	9	10	7	12	21.2	-3	0.983	0.4	0.3	0	34.8	35.3	0	111	112	0	30	30
2020	12	9	10	17	12	20.8	-2.8	0.983	0.4	0.3	0	34	34	0	109	110	0	30	31
2020	12	9	10	27	12	20.8	-2.8	0.983	0.3	0.2	0	34	34	0	109	109	0	30	30

Mazourka (0354)

Year	Month	Day	Hour	Minute	Second	VelocityX	VelocityY	Level	StdError1	dError2	StdError3	SNR1	SNR2	SNR3	SignalAmp1	SignalAmp2	SignalAmp3	Noise1	Noise2
2020	12	9	10	37	12	20.5	-2.9	0.983	0.4	0.3	0	33.1	34	0	108	109	0	31	30
2020	12	9	10	47	12	20.8	-2.8	0.983	0.4	0.3	0	33.5	33.5	0	108	109	0	30	31
2020	12	9	10	57	12	21.8	-2.9	0.983	0.4	0.3	0	33.5	34	0	108	109	0	30	30
2020	12	9	11	7	12	21.6	-3	0.983	0.4	0.3	0	37.4	37.8	0	117	118	0	30	30
2020	12	9	11	17	12	20.5	-2.7	0.983	0.3	0.2	0	35.7	36.1	0	113	114	0	30	30
2020	12	9	11	27	12	20.8	-2.4	0.983	0.3	0.2	0	35.7	36.1	0	113	114	0	30	30
2020	12	9	11	37	12	21.6	-2.6	0.983	0.4	0.3	0	34.4	34.8	0	110	111	0	30	30
2020	12	9	11	47	12	19.7	-3.2	0.983	0.4	0.3	0	34	34.4	0	109	110	0	30	30
2020	12	9	11	57	12	20.4	-2.8	0.983	0.4	0.3	0	34	34.4	0	109	110	0	30	30
2020	12	9	12	7	12	20.6	-3.5	0.983	0.3	0.2	0	34	34.4	0	110	111	0	31	31
2020	12	9	12	17	12	21.5	-2.6	0.983	0.4	0.3	0	34	34.8	0	110	111	0	31	30
2020	12	9	12	27	12	20.5	-3	0.983	0.3	0.2	0	34	34.4	0	109	110	0	30	30
2020	12	9	12	37	12	21.9	-3.1	0.983	0.3	0.2	0	34	34.4	0	109	111	0	30	31
2020	12	9	12	47	12	20.2	-2.4	0.983	0.4	0.3	0	33.5	34.4	0	109	110	0	31	30
2020	12	9	12	57	12	21.2	-3.2	0.983	0.3	0.2	0	33.1	34	0	108	109	0	31	30
2020	12	9	13	7	12	20.7	-2.4	0.983	0.4	0.3	0	34.4	34.8	0	110	111	0	30	30
2020	12	9	13	17	12	19.6	-2.4	0.983	0.3	0.2	0	34.4	34.8	0	110	111	0	30	30
2020	12	9	13	27	12	21.6	-3.2	0.983	0.4	0.3	0	34	34	0	109	110	0	30	31
2020	12	9	13	37	12	21	-2.9	0.984	0.4	0.3	0	34	34.4	0	109	110	0	30	30
2020	12	9	13	47	12	20.6	-2.7	0.983	0.3	0.2	0	34	34	0	109	110	0	30	31
2020	12	9	13	57	12	20.5	-3.2	0.983	0.5	0.4	0	33.5	34	0	108	109	0	30	30
2020	12	9	14	7	12	20.4	-3.4	0.983	0.4	0.3	0	34	34.4	0	109	110	0	30	30
2020	12	9	14	17	12	20.1	-4.1	0.984	0.3	0.2	0	33.5	34	0	108	109	0	30	30
2020	12	9	14	27	12	20.4	-3.7	0.984	0.4	0.3	0	34	34.4	0	109	110	0	30	30
2020	12	9	14	37	12	21.2	-2.1	0.983	0.4	0.3	0	33.5	34.4	0	109	110	0	31	30
2020	12	9	14	47	12	20.9	-3.2	0.983	0.4	0.3	0	34.4	35.3	0	110	112	0	30	30
2020	12	9	14	57	12	20.2	-3.2	0.983	0.4	0.3	0	34.8	35.3	0	111	112	0	30	30
2020	12	9	15	7	12	20.1	-2.3	0.984	0.3	0.2	0	34.8	35.3	0	111	112	0	30	30
2020	12	9	15	17	12	21.6	-2.5	0.983	0.4	0.3	0	34.8	34.8	0	111	111	0	30	30
2020	12	9	15	27	12	20.7	-2.1	0.983	0.4	0.3	0	34	35.3	0	110	111	0	31	29
2020	12	9	15	37	12	21	-2.1	0.983	0.5	0.4	0	34	34.8	0	110	111	0	31	30
2020	12	9	15	47	12	19.6	-1.8	0.983	0.4	0.3	0	34	34.4	0	109	110	0	30	30
2020	12	9	15	57	12	20.5	-2.7	0.983	0.3	0.2	0	33.5	34.4	0	109	110	0	31	30
2020	12	9	16	7	12	21.1	-3	0.983	0.4	0.3	0	34	34.4	0	109	110	0	30	30
2020	12	9	16	17	12	19.7	-2.7	0.983	0.3	0.2	0	34.8	34.8	0	111	112	0	30	31
2020	12	9	16	27	12	21.5	-2.3	0.983	0.3	0.2	0	34.8	34.8	0	111	112	0	30	31
2020	12	9	16	37	12	21.3	-3.5	0.983	0.4	0.3	0	34.8	35.3	0	111	112	0	30	30
2020	12	9	16	47	12	21.1	-2.4	0.983	0.4	0.3	0	34.8	35.3	0	111	112	0	30	30
2020	12	9	16	57	12	20.3	-2.7	0.983	0.5	0.4	0	34	34.8	0	110	111	0	31	30
2020	12	9	17	7	12	20.4	-2.4	0.983	0.4	0.3	0	34.4	35.3	0	111	112	0	31	30
2020	12	9	17	17	12	21.5	-2.6	0.983	0.3	0.2	0	34.8	34.8	0	111	111	0	30	30
2020	12	9	17	27	12	19.8	-2	0.983	0.4	0.3	0	34.8	35.7	0	111	112	0	30	29
2020	12	9	17	37	12	20.7	-3.2	0.983	0.3	0.2	0	34.4	34.4	0	110	111	0	30	31
2020	12	9	17	47	12	21.4	-3.2	0.983	0.4	0.3	0	34.4	34.8	0	110	111	0	30	30
2020	12	9	17	57	12	21.3	-2.1	0.983	0.4	0.3	0	34.4	34.8	0	110	111	0	30	30

Mazourka (0354)

Year	Month	Day	Hour	Minute	Second	VelocityX	VelocityY	Level	StdError1	dError2	StdError3	SNR1	SNR2	SNR3	SignalAmp1	SignalAmp2	SignalAmp3	Noise1	Noise2
2020	12	9	18	7	12	21.1	-3.2	0.983	0.4	0.3	0	34.8	35.7	0	111	113	0	30	30
2020	12	9	18	17	12	20.3	-2.2	0.983	0.4	0.3	0	35.3	35.7	0	112	113	0	30	30
2020	12	9	18	27	12	21.3	-3.2	0.983	0.4	0.3	0	35.3	35.3	0	112	112	0	30	30
2020	12	9	18	37	12	21.8	-3.2	0.983	0.3	0.2	0	34.8	35.3	0	111	112	0	30	30
2020	12	9	18	47	12	20.6	-3.2	0.983	0.5	0.4	0	34.4	34.8	0	110	111	0	30	30
2020	12	9	18	57	12	21	-3	0.983	0.4	0.3	0	34.8	34.8	0	111	111	0	30	30
2020	12	9	19	7	12	19.8	-2.4	0.983	0.3	0.2	0	34.8	35.3	0	111	112	0	30	30
2020	12	9	19	17	12	21	-2.7	0.983	0.3	0.2	0	34.4	34.8	0	110	111	0	30	30
2020	12	9	19	27	12	21.5	-2.6	0.983	0.3	0.2	0	34.4	34.8	0	111	111	0	31	30
2020	12	9	19	37	12	20.5	-1.4	0.983	0.3	0.2	0	34.4	34.8	0	110	111	0	30	30
2020	12	9	19	47	12	21.1	-2.5	0.983	0.4	0.3	0	34.4	34.8	0	110	111	0	30	30
2020	12	9	19	57	12	21	-3.3	0.983	0.4	0.3	0	34.8	34.8	0	111	111	0	30	30
2020	12	9	20	7	12	21	-2.4	0.983	0.4	0.3	0	34	34.8	0	109	111	0	30	30
2020	12	9	20	17	12	21	-2.8	0.982	0.3	0.2	0	34	34.4	0	109	110	0	30	30
2020	12	9	20	27	12	20.3	-2.7	0.983	0.3	0.2	0	34	34.8	0	110	111	0	31	30
2020	12	9	20	37	12	21.4	-2.8	0.982	0.3	0.2	0	34	34.4	0	109	110	0	30	30
2020	12	9	20	47	12	20.3	-3	0.982	0.4	0.3	0	34.4	34.8	0	110	111	0	30	30
2020	12	9	20	57	12	21.8	-2.3	0.982	0.4	0.3	0	34	34.4	0	109	110	0	30	30
2020	12	9	21	7	12	20.6	-2.7	0.982	0.4	0.3	0	34.4	34.8	0	110	111	0	30	30
2020	12	9	21	17	12	20.8	-2.8	0.982	0.4	0.3	0	34.4	34.4	0	110	110	0	30	30
2020	12	9	21	27	12	19.8	-2.7	0.982	0.3	0.2	0	34.4	35.3	0	110	112	0	30	30
2020	12	9	21	37	12	20.9	-3.2	0.983	0.3	0.2	0	34	34.8	0	110	111	0	31	30
2020	12	9	21	47	12	20.4	-2.4	0.982	0.4	0.3	0	34	34.8	0	110	111	0	31	30
2020	12	9	21	57	12	20.2	-2.8	0.983	0.3	0.2	0	34	34.4	0	109	110	0	30	30
2020	12	9	22	7	12	21.5	-2.8	0.982	0.4	0.3	0	34	34.8	0	109	110	0	30	29
2020	12	9	22	17	12	21	-3.3	0.982	0.4	0.3	0	34.4	34.8	0	110	111	0	30	30
2020	12	9	22	27	12	20.2	-2.8	0.983	0.3	0.2	0	34.4	34.8	0	110	111	0	30	30
2020	12	9	22	37	12	20.8	-2.7	0.983	0.5	0.5	0	34.4	34.4	0	110	110	0	30	30
2020	12	9	22	47	12	20.6	-2.4	0.982	0.5	0.4	0	34.4	34.8	0	110	111	0	30	30
2020	12	9	22	57	12	21	-2.7	0.983	0.4	0.3	0	34	34.8	0	109	110	0	30	29
2020	12	9	23	7	12	21	-3.2	0.982	0.3	0.2	0	34	34.4	0	109	110	0	30	30
2020	12	9	23	17	12	21.2	-3.1	0.982	0.5	0.4	0	34.4	34.4	0	110	111	0	30	31
2020	12	9	23	27	12	20.6	-2.7	0.983	0.4	0.3	0	34.4	34.8	0	110	111	0	30	30
2020	12	9	23	37	12	20.6	-2.7	0.983	0.4	0.3	0	34.4	34.8	0	110	111	0	30	30
2020	12	9	23	47	12	21.4	-3.6	0.983	0.3	0.2	0	34	34.4	0	109	110	0	30	30
2020	12	9	23	57	12	21.4	-3.8	0.983	0.3	0.2	0	34.4	34.4	0	110	110	0	30	30
2020	12	10	0	7	12	19.9	-2.8	0.983	0.3	0.2	0	34.4	34.8	0	110	111	0	30	30
2020	12	10	0	17	12	20.8	-2.2	0.983	0.3	0.2	0	34.4	34.8	0	110	111	0	30	30
2020	12	10	0	27	12	20.9	-2.8	0.983	0.3	0.2	0	34	34.8	0	109	110	0	30	29
2020	12	10	0	37	12	20.9	-2.8	0.983	0.3	0.2	0	34.4	34.8	0	110	111	0	30	30
2020	12	10	0	47	12	21.4	-3.3	0.983	0.4	0.3	0	34.4	34.4	0	110	110	0	30	30
2020	12	10	0	57	12	21.3	-2.6	0.983	0.5	0.5	0	34	34.4	0	109	110	0	30	30
2020	12	10	1	7	12	20.5	-2.5	0.982	0.5	0.5	0	34	34	0	109	110	0	30	31
2020	12	10	1	17	12	21.5	-3.4	0.982	0.5	0.4	0	33.5	34.4	0	109	110	0	31	30
2020	12	10	1	27	12	21	-2.3	0.982	0.5	0.4	0	34	34.4	0	109	110	0	30	30

Mazourka (0354)

Year	Month	Day	Hour	Minute	Second	VelocityX	VelocityY	Level	StdError1	dError2	StdError3	SNR1	SNR2	SNR3	SignalAmp1	SignalAmp2	SignalAmp3	Noise1	Noise2
2020	12	10	1	37	12	20.1	-3.6	0.982	0.4	0.3	0	34.4	34.8	0	110	110	0	30	29
2020	12	10	1	47	12	20.7	-3.6	0.982	0.3	0.2	0	34.4	34.4	0	110	110	0	30	30
2020	12	10	1	57	12	20.8	-3.5	0.982	0.4	0.3	0	34	34.4	0	109	110	0	30	30
2020	12	10	2	7	12	20.2	-3.2	0.982	0.3	0.2	0	33.5	34.4	0	109	110	0	31	30
2020	12	10	2	17	12	20	-2.2	0.982	0.3	0.2	0	34	34.4	0	109	110	0	30	30
2020	12	10	2	27	12	21.2	-2.1	0.982	0.4	0.3	0	34	34.4	0	109	110	0	30	30
2020	12	10	2	37	12	21.8	-3.4	0.982	0.3	0.2	0	34	34.4	0	109	110	0	30	30
2020	12	10	2	47	12	20.6	-2.5	0.982	0.5	0.4	0	34	34	0	109	110	0	30	31
2020	12	10	2	57	12	20.4	-3.6	0.982	0.5	0.4	0	34	34.4	0	109	110	0	30	30
2020	12	10	3	7	12	19.8	-2.4	0.982	0.5	0.4	0	33.5	34.4	0	109	110	0	31	30
2020	12	10	3	17	12	21.2	-3.1	0.982	0.4	0.3	0	33.5	34.4	0	109	110	0	31	30
2020	12	10	3	27	12	20.4	-3.4	0.982	0.4	0.3	0	34	34.4	0	109	110	0	30	30
2020	12	10	3	37	12	20.4	-2.8	0.982	0.4	0.3	0	33.5	34.4	0	109	110	0	31	30
2020	12	10	3	47	12	21.9	-2.8	0.982	0.3	0.2	0	34	34.4	0	109	110	0	30	30
2020	12	10	3	57	12	20.6	-2.8	0.982	0.5	0.4	0	34	34.8	0	109	111	0	30	30
2020	12	10	4	7	12	21.4	-3.1	0.982	0.3	0.2	0	34.8	35.3	0	111	112	0	30	30
2020	12	10	4	17	12	21.8	-3.1	0.982	0.4	0.3	0	34.4	34.8	0	110	111	0	30	30
2020	12	10	4	27	12	20.2	-2.9	0.982	0.3	0.2	0	34	34.8	0	110	111	0	31	30
2020	12	10	4	37	12	20.4	-1.9	0.982	0.4	0.3	0	34	34.4	0	109	110	0	30	30
2020	12	10	4	47	12	21.2	-2.8	0.982	0.4	0.3	0	34	34.4	0	109	110	0	30	30
2020	12	10	4	57	12	20.9	-2.5	0.982	0.3	0.2	0	34.4	34.8	0	110	111	0	30	30
2020	12	10	5	7	12	20	-2.1	0.982	0.4	0.3	0	34.4	34	0	110	110	0	30	31
2020	12	10	5	17	12	20.4	-3.5	0.982	0.3	0.2	0	34	34.4	0	109	110	0	30	30
2020	12	10	5	27	12	21	-2.8	0.982	0.5	0.4	0	34.4	34.4	0	110	110	0	30	30
2020	12	10	5	37	12	20.8	-2.8	0.982	0.3	0.2	0	34	34.8	0	109	111	0	30	30
2020	12	10	5	47	12	21.1	-2.2	0.982	0.3	0.2	0	34	34.4	0	109	110	0	30	30
2020	12	10	5	57	12	22	-3.3	0.982	0.4	0.3	0	34	34.4	0	109	110	0	30	30
2020	12	10	6	7	12	20.9	-2.8	0.982	0.4	0.3	0	34	34	0	109	110	0	30	31
2020	12	10	6	17	12	19.6	-2	0.982	0.3	0.2	0	34.4	34.8	0	110	111	0	30	30
2020	12	10	6	27	12	20.6	-2.8	0.982	0.3	0.2	0	33.5	34	0	109	110	0	31	31
2020	12	10	6	37	12	21	-1.8	0.981	0.5	0.4	0	34	34	0	109	109	0	30	30
2020	12	10	6	47	12	20.5	-3.1	0.982	0.4	0.3	0	34	34.4	0	109	110	0	30	30
2020	12	10	6	57	12	21.1	-3.1	0.982	0.4	0.3	0	34	34.4	0	109	110	0	30	30
2020	12	10	7	7	12	21.4	-2.5	0.982	0.3	0.2	0	33.1	34.4	0	108	110	0	31	30
2020	12	10	7	17	12	20.7	-3	0.981	0.3	0.2	0	34	34.4	0	109	110	0	30	30
2020	12	10	7	27	12	21.4	-2.8	0.981	0.5	0.4	0	34	34	0	109	110	0	30	31
2020	12	10	7	37	12	20.2	-3.2	0.981	0.4	0.3	0	34.4	34.8	0	110	111	0	30	30
2020	12	10	7	47	12	20.5	-2.4	0.981	0.4	0.3	0	34	34.8	0	110	111	0	31	30
2020	12	10	7	57	12	20.7	-2.6	0.981	0.3	0.2	0	33.5	34.8	0	109	111	0	31	30
2020	12	10	8	7	12	20.6	-2.2	0.981	0.4	0.3	0	33.1	34.4	0	108	110	0	31	30
2020	12	10	8	17	12	21.4	-2.3	0.981	0.4	0.3	0	33.5	34.4	0	108	110	0	30	30
2020	12	10	8	27	12	20.1	-2.5	0.981	0.5	0.4	0	34.4	34.4	0	111	111	0	31	31
2020	12	10	8	37	12	20.2	-3.8	0.981	0.3	0.2	0	34.4	34.8	0	110	111	0	30	30
2020	12	10	8	47	12	20.9	-2.7	0.981	0.3	0.2	0	35.7	36.1	0	113	114	0	30	30
2020	12	10	8	57	12	20.5	-3.9	0.981	0.3	0.2	0	35.3	35.7	0	113	114	0	31	31

Mazourka (0354)

Year	Month	Day	Hour	Minute	Second	VelocityX	VelocityY	Level	StdError1	dError2	StdError3	SNR1	SNR2	SNR3	SignalAmp1	SignalAmp2	SignalAmp3	Noise1	Noise2
2020	12	10	9	7	12	21	-2.7	0.981	0.4	0.3	0	34.8	35.3	0	111	112	0	30	30
2020	12	10	9	17	12	21.1	-2.4	0.981	0.3	0.2	0	34	34.8	0	110	111	0	31	30
2020	12	10	9	27	12	20.7	-2.7	0.981	0.4	0.3	0	33.1	34.4	0	109	110	0	32	30
2020	12	10	9	37	12	21.1	-3.2	0.981	0.4	0.3	0	33.1	34	0	108	109	0	31	30
2020	12	10	9	47	12	20.4	-3.2	0.981	0.5	0.4	0	33.1	34	0	108	109	0	31	30
2020	12	10	9	57	12	20.2	-3.9	0.981	0.4	0.3	0	33.1	33.5	0	108	109	0	31	31
2020	12	10	10	7	12	21.3	-3.9	0.981	0.3	0.2	0	34.4	34.8	0	110	111	0	30	30
2020	12	10	10	17	12	21.3	-2.4	0.981	0.3	0.2	0	34	34.4	0	109	110	0	30	30
2020	12	10	10	27	12	20.7	-2.7	0.981	0.4	0.3	0	33.1	34	0	108	109	0	31	30
2020	12	10	10	37	12	21.1	-2.1	0.981	0.3	0.2	0	33.5	34	0	108	109	0	30	30
2020	12	10	10	47	12	21.3	-2.8	0.981	0.5	0.5	0	33.5	34	0	108	109	0	30	30
2020	12	10	10	57	12	20.8	-3.4	0.981	0.4	0.3	0	33.5	34	0	108	109	0	30	30
2020	12	10	11	7	12	19.9	-1.8	0.981	0.5	0.4	0	33.5	34	0	108	109	0	30	30
2020	12	10	11	17	12	19.5	-1.4	0.981	0.4	0.3	0	33.5	33.5	0	108	109	0	30	31
2020	12	10	11	27	12	20	-1.8	0.981	0.3	0.2	0	33.5	33.5	0	108	108	0	30	30
2020	12	10	11	37	12	20.7	-2.3	0.981	0.3	0.2	0	32.7	33.5	0	107	108	0	31	30
2020	12	10	11	47	12	20.6	-2.8	0.981	0.3	0.2	0	33.5	34	0	108	109	0	30	30
2020	12	10	11	57	12	21.3	-4	0.982	0.3	0.2	0	32.7	33.5	0	107	108	0	31	30
2020	12	10	12	7	12	20.6	-2.5	0.981	0.5	0.4	0	32.7	34	0	107	109	0	31	30
2020	12	10	12	17	12	20.7	-3.6	0.981	0.3	0.2	0	33.1	33.5	0	107	108	0	30	30
2020	12	10	12	27	12	21.3	-2.4	0.981	0.4	0.3	0	35.3	35.7	0	112	113	0	30	30
2020	12	10	12	37	12	21.5	-3.1	0.981	0.3	0.2	0	36.1	36.5	0	114	116	0	30	31
2020	12	10	12	47	12	20.3	-3	0.981	0.3	0.2	0	34.8	35.3	0	111	112	0	30	30
2020	12	10	12	57	12	19.9	-3	0.981	0.4	0.3	0	34.4	35.7	0	111	113	0	31	30
2020	12	10	13	7	12	20.3	-3.2	0.981	0.3	0.2	0	39.1	39.1	0	121	122	0	30	31
2020	12	10	13	17	12	20.7	-2.1	0.981	0.3	0.2	0	36.1	37	0	114	116	0	30	30
2020	12	10	13	27	12	21.1	-2.1	0.981	0.4	0.3	0	36.5	37.4	0	116	117	0	31	30
2020	12	10	13	37	12	20.7	-3.6	0.981	0.3	0.2	0	35.7	36.1	0	113	114	0	30	30
2020	12	10	13	47	12	21.3	-3.1	0.981	0.3	0.2	0	34.8	35.3	0	111	112	0	30	30
2020	12	10	13	57	12	21	-3.1	0.981	0.3	0.2	0	35.3	35.3	0	112	112	0	30	30
2020	12	10	14	7	12	21	-2.9	0.981	0.5	0.4	0	33.5	34	0	108	109	0	30	30
2020	12	10	14	17	12	20.4	-2.8	0.981	0.3	0.2	0	33.1	33.5	0	108	109	0	31	31
2020	12	10	14	27	12	21	-2.9	0.981	0.4	0.3	0	34	34	0	109	109	0	30	30
2020	12	10	14	37	12	20.8	-3.6	0.98	0.5	0.4	0	34	34	0	109	109	0	30	30
2020	12	10	14	47	12	20.4	-2.8	0.98	0.4	0.3	0	33.5	34	0	108	109	0	30	30
2020	12	10	14	57	12	21	-2.4	0.98	0.3	0.2	0	34	34.4	0	109	110	0	30	30
2020	12	10	15	7	12	19.9	-4	0.98	0.4	0.3	0	33.5	34.4	0	108	110	0	30	30
2020	12	10	15	17	12	21.4	-2.5	0.98	0.4	0.3	0	33.1	34.4	0	108	110	0	31	30
2020	12	10	15	27	12	22.5	-2.7	0.98	0.4	0.3	0	33.5	34.4	0	109	110	0	31	30
2020	12	10	15	37	12	20.4	-3	0.979	0.3	0.2	0	33.1	33.5	0	108	109	0	31	31
2020	12	10	15	47	12	21.2	-3	0.979	0.3	0.2	0	33.5	34	0	108	109	0	30	30
2020	12	10	15	57	12	20.8	-3.3	0.98	0.4	0.3	0	33.5	34	0	109	109	0	31	30
2020	12	10	16	7	12	20.6	-2.8	0.98	0.5	0.4	0	33.1	33.5	0	108	109	0	31	31
2020	12	10	16	17	12	20.7	-3.1	0.979	0.3	0.2	0	34	34.4	0	109	110	0	30	30
2020	12	10	16	27	12	21.5	-2.6	0.979	0.3	0.2	0	33.5	34	0	109	110	0	31	31

Mazourka (0354)

Year	Month	Day	Hour	Minute	Second	VelocityX	VelocityY	Level	StdError1	dError2	StdError3	SNR1	SNR2	SNR3	SignalAmp1	SignalAmp2	SignalAmp3	Noise1	Noise2
2020	12	10	16	37	12	20.7	-3.4	0.979	0.5	0.4	0	34	34.4	0	109	110	0	30	30
2020	12	10	16	47	12	21.4	-3	0.978	0.3	0.2	0	35.3	35.7	0	112	113	0	30	30
2020	12	10	16	57	12	21	-2.8	0.979	0.4	0.3	0	34.4	34.8	0	111	111	0	31	30
2020	12	10	17	7	12	20.3	-2.2	0.978	0.4	0.3	0	34.4	35.3	0	110	111	0	30	29
2020	12	10	17	17	12	21.6	-3.7	0.978	0.4	0.3	0	33.5	34	0	108	109	0	30	30
2020	12	10	17	27	12	20.6	-2.3	0.978	0.4	0.3	0	33.5	34	0	108	109	0	30	30
2020	12	10	17	37	12	21.3	-3.4	0.978	0.3	0.2	0	33.5	33.5	0	108	108	0	30	30
2020	12	10	17	47	12	20.6	-2.7	0.978	0.3	0.2	0	33.5	34	0	108	109	0	30	30
2020	12	10	17	57	12	20.8	-3.2	0.978	0.5	0.4	0	33.5	34	0	108	109	0	30	30
2020	12	10	18	7	12	20.5	-2.6	0.978	0.4	0.3	0	34	34.8	0	109	110	0	30	29
2020	12	10	18	17	12	21.5	-2.4	0.977	0.3	0.2	0	33.5	34.4	0	108	110	0	30	30
2020	12	10	18	27	12	20.4	-2.9	0.977	0.4	0.3	0	33.5	34	0	108	109	0	30	30
2020	12	10	18	37	12	20.1	-2.8	0.978	0.3	0.2	0	34	34.4	0	109	110	0	30	30
2020	12	10	18	47	12	21	-2.1	0.978	0.3	0.2	0	34	34.4	0	109	110	0	30	30
2020	12	10	18	57	12	20.5	-2.4	0.978	0.3	0.2	0	34	34.4	0	109	110	0	30	30
2020	12	10	19	7	12	20.6	-2.5	0.978	0.3	0.2	0	34	34.4	0	109	110	0	30	30
2020	12	10	19	17	12	20.6	-2.4	0.978	0.4	0.3	0	34.4	34.4	0	110	110	0	30	30
2020	12	10	19	27	12	21.2	-3.3	0.978	0.3	0.2	0	34	34.4	0	109	110	0	30	30
2020	12	10	19	37	12	21	-3.1	0.978	0.3	0.2	0	34	34	0	109	110	0	30	31
2020	12	10	19	47	12	21	-2.4	0.978	0.4	0.3	0	34	34.4	0	109	110	0	30	30
2020	12	10	19	57	12	21.8	-2.6	0.977	0.4	0.3	0	33.5	34	0	108	109	0	30	30
2020	12	10	20	7	12	21.6	-2.7	0.977	0.3	0.2	0	34	34.4	0	109	110	0	30	30
2020	12	10	20	17	12	19.9	-2	0.977	0.5	0.4	0	34	34.4	0	109	110	0	30	30
2020	12	10	20	27	12	20.7	-3.4	0.978	0.4	0.3	0	34	34.4	0	109	110	0	30	30
2020	12	10	20	37	12	20.8	-2.8	0.977	0.5	0.4	0	34	34.4	0	109	110	0	30	30
2020	12	10	20	47	12	20.9	-2.6	0.978	0.4	0.3	0	34	33.5	0	109	109	0	30	31
2020	12	10	20	57	12	20.8	-3.2	0.978	0.3	0.2	0	34	34.4	0	109	110	0	30	30
2020	12	10	21	7	12	20.6	-2	0.977	0.4	0.3	0	34	34.4	0	109	110	0	30	30
2020	12	10	21	17	12	20.6	-3.5	0.978	0.4	0.3	0	33.5	34.4	0	109	110	0	31	30
2020	12	10	21	27	12	19.2	-2.8	0.977	0.4	0.3	0	33.5	34.4	0	109	110	0	31	30
2020	12	10	21	37	12	21.5	-3.4	0.978	0.4	0.3	0	34	34.4	0	109	110	0	30	30
2020	12	10	21	47	12	20.7	-2.8	0.977	0.3	0.2	0	34	34.4	0	109	110	0	30	30
2020	12	10	21	57	12	21.2	-3.1	0.977	0.4	0.3	0	33.5	34	0	108	109	0	30	30
2020	12	10	22	7	12	20.4	-2.8	0.977	0.3	0.2	0	34	34	0	109	109	0	30	30
2020	12	10	22	17	12	21.2	-3.7	0.977	0.3	0.2	0	34	34	0	109	110	0	30	31
2020	12	10	22	27	12	20.8	-3.3	0.977	0.4	0.3	0	33.1	34	0	108	109	0	31	30
2020	12	10	22	37	12	20.8	-3.2	0.977	0.4	0.3	0	33.5	34	0	108	109	0	30	30
2020	12	10	22	47	12	20.9	-3.3	0.977	0.5	0.5	0	34	34.4	0	109	110	0	30	30
2020	12	10	22	57	12	21.1	-4	0.977	0.4	0.3	0	33.5	34.4	0	108	109	0	30	29
2020	12	10	23	7	12	20.2	-2.1	0.977	0.3	0.2	0	33.5	34	0	108	109	0	30	30
2020	12	10	23	17	12	20.8	-2.7	0.977	0.5	0.4	0	34	34.4	0	109	110	0	30	30
2020	12	10	23	27	12	20.9	-2	0.977	0.3	0.2	0	34	34.4	0	109	110	0	30	30
2020	12	10	23	37	12	21.4	-3.3	0.977	0.4	0.3	0	33.5	34	0	108	109	0	30	30
2020	12	10	23	47	12	20.7	-2.9	0.977	0.4	0.3	0	33.1	34	0	108	109	0	31	30
2020	12	10	23	57	12	21	-3.5	0.977	0.5	0.5	0	34	34.4	0	109	110	0	30	30

Mazourka (0354)

Year	Month	Day	Hour	Minute	Second	VelocityX	VelocityY	Level	StdError1	dError2	StdError3	SNR1	SNR2	SNR3	SignalAmp1	SignalAmp2	SignalAmp3	Noise1	Noise2
2020	12	11	0	7	12	21.4	-3	0.977	0.3	0.2	0	33.5	34.4	0	109	110	0	31	30
2020	12	11	0	17	12	20.6	-2.8	0.977	0.3	0.2	0	33.5	34.4	0	109	110	0	31	30
2020	12	11	0	27	12	20.7	-2.6	0.977	0.5	0.4	0	33.5	34	0	109	110	0	31	31
2020	12	11	0	37	12	21	-3.4	0.977	0.4	0.3	0	35.3	35.7	0	112	113	0	30	30
2020	12	11	0	47	12	20.8	-2.8	0.977	0.3	0.2	0	34	34.8	0	109	111	0	30	30
2020	12	11	0	57	12	21.5	-2.6	0.977	0.5	0.4	0	33.1	34	0	108	109	0	31	30
2020	12	11	1	7	12	21.2	-2	0.977	0.3	0.2	0	33.5	34	0	108	109	0	30	30
2020	12	11	1	17	12	19.7	-3.1	0.977	0.4	0.3	0	33.5	34	0	108	109	0	30	30
2020	12	11	1	27	12	20.3	-3.5	0.977	0.3	0.2	0	33.5	34	0	108	109	0	30	30
2020	12	11	1	37	12	20.2	-2.6	0.977	0.3	0.2	0	33.5	34	0	108	109	0	30	30
2020	12	11	1	47	12	20.3	-2.8	0.977	0.4	0.3	0	33.5	34	0	108	110	0	30	31
2020	12	11	1	57	12	20.7	-3.2	0.977	0.5	0.4	0	33.5	34	0	108	109	0	30	30
2020	12	11	2	7	12	21.3	-3.5	0.978	0.5	0.4	0	33.5	34	0	108	109	0	30	30
2020	12	11	2	17	12	20.2	-3.2	0.978	0.4	0.3	0	33.5	34	0	108	109	0	30	30
2020	12	11	2	27	12	21	-3.1	0.978	0.5	0.4	0	33.5	34	0	108	109	0	30	30
2020	12	11	2	37	12	21	-3.7	0.978	0.4	0.3	0	33.1	34	0	108	109	0	31	30
2020	12	11	2	47	12	20.2	-3.6	0.979	0.5	0.4	0	33.5	33.5	0	108	109	0	30	31
2020	12	11	2	57	12	21.6	-2.6	0.979	0.4	0.3	0	33.1	34	0	108	109	0	31	30
2020	12	11	3	7	12	20.5	-2.4	0.978	0.5	0.4	0	33.5	34	0	108	109	0	30	30
2020	12	11	3	17	12	21.3	-3.3	0.979	0.3	0.2	0	33.5	33.5	0	108	109	0	30	31
2020	12	11	3	27	12	21	-3.2	0.979	0.4	0.3	0	32.7	33.5	0	107	108	0	31	30
2020	12	11	3	37	12	20.9	-3	0.979	0.3	0.2	0	32.7	33.1	0	107	108	0	31	31
2020	12	11	3	47	12	20.9	-2.7	0.979	0.4	0.3	0	32.7	33.5	0	107	108	0	31	30
2020	12	11	3	57	12	21.1	-3.4	0.979	0.3	0.2	0	33.1	33.1	0	107	108	0	30	31
2020	12	11	4	7	12	20.4	-2.2	0.979	0.3	0.2	0	33.5	34	0	108	109	0	30	30
2020	12	11	4	17	12	20.4	-3	0.979	0.5	0.4	0	33.1	34	0	107	109	0	30	30
2020	12	11	4	27	12	20.9	-3.1	0.98	0.4	0.3	0	33.5	34	0	108	109	0	30	30
2020	12	11	4	37	12	20.6	-2.6	0.979	0.4	0.3	0	33.1	34	0	108	109	0	31	30
2020	12	11	4	47	12	21.7	-3.1	0.979	0.3	0.2	0	33.1	34	0	108	109	0	31	30
2020	12	11	4	57	12	20.5	-3.2	0.979	0.3	0.2	0	33.5	34	0	108	109	0	30	30
2020	12	11	5	7	12	20.9	-3	0.979	0.4	0.3	0	32.7	34	0	107	109	0	31	30
2020	12	11	5	17	12	20.1	-3.1	0.979	0.4	0.3	0	33.1	34	0	108	109	0	31	30
2020	12	11	5	27	12	21.3	-3.5	0.98	0.4	0.3	0	32.7	33.5	0	107	108	0	31	30
2020	12	11	5	37	12	19.7	-2.8	0.979	0.3	0.2	0	33.1	33.5	0	108	109	0	31	31
2020	12	11	5	47	12	21.6	-2.7	0.98	0.4	0.3	0	33.1	34	0	108	109	0	31	30
2020	12	11	5	57	12	20.6	-3.1	0.979	0.4	0.3	0	33.5	34	0	108	109	0	30	30
2020	12	11	6	7	12	20.4	-3.6	0.979	0.4	0.3	0	33.1	33.5	0	107	108	0	30	30
2020	12	11	6	17	12	20.6	-2.9	0.98	0.3	0.2	0	33.1	33.5	0	107	108	0	30	30
2020	12	11	6	27	12	21.3	-3.1	0.98	0.4	0.3	0	33.1	33.5	0	108	108	0	31	30
2020	12	11	6	37	12	20.5	-3.5	0.979	0.5	0.5	0	32.7	33.5	0	107	108	0	31	30
2020	12	11	6	47	12	20	-1.9	0.98	0.5	0.5	0	33.1	33.1	0	107	108	0	30	31
2020	12	11	6	57	12	20.6	-3.1	0.979	0.3	0.2	0	33.1	33.1	0	107	108	0	30	31
2020	12	11	7	7	12	20.4	-3.6	0.979	0.4	0.3	0	32.7	33.5	0	107	108	0	31	30
2020	12	11	7	17	12	20.4	-3.2	0.979	0.4	0.3	0	33.1	33.1	0	107	108	0	30	31
2020	12	11	7	27	12	21.4	-2.3	0.98	0.3	0.2	0	33.1	33.5	0	107	108	0	30	30

Mazourka (0354)

Year	Month	Day	Hour	Minute	Second	VelocityX	VelocityY	Level	StdError1	dError2	StdError3	SNR1	SNR2	SNR3	SignalAmp1	SignalAmp2	SignalAmp3	Noise1	Noise2
2020	12	11	7	37	12	21.2	-2.6	0.979	0.3	0.2	0	33.5	34	0	108	109	0	30	30
2020	12	11	7	47	12	20	-2.8	0.98	0.4	0.3	0	32.7	33.1	0	107	108	0	31	31
2020	12	11	7	57	12	20.2	-3.3	0.98	0.3	0.2	0	33.1	33.5	0	107	109	0	30	31
2020	12	11	8	7	12	20.6	-3.1	0.979	0.3	0.2	0	33.1	34	0	108	109	0	31	30
2020	12	11	8	17	12	20.6	-2.4	0.979	0.4	0.3	0	33.1	33.1	0	107	108	0	30	31
2020	12	11	8	27	12	20.3	-3.3	0.979	0.5	0.4	0	33.1	34	0	108	109	0	31	30
2020	12	11	8	37	12	20.8	-2.8	0.98	0.3	0.2	0	34	34	0	109	110	0	30	31
2020	12	11	8	47	12	20	-2.2	0.98	0.4	0.3	0	34	34	0	109	110	0	30	31
2020	12	11	8	57	12	20.8	-3.3	0.98	0.3	0.2	0	33.1	34	0	108	109	0	31	30
2020	12	11	9	7	12	20.5	-2.8	0.98	0.4	0.3	0	34.4	35.3	0	111	112	0	31	30
2020	12	11	9	17	12	20.5	-2.8	0.98	0.3	0.2	0	34.4	35.3	0	110	112	0	30	30
2020	12	11	9	27	12	21.1	-2.1	0.98	0.5	0.4	0	34.8	35.3	0	111	112	0	30	30
2020	12	11	9	37	12	21	-3.3	0.98	0.3	0.2	0	33.1	34	0	108	110	0	31	31
2020	12	11	9	47	12	20.6	-3.7	0.98	0.5	0.4	0	34	34.4	0	109	110	0	30	30
2020	12	11	9	57	12	20.3	-3.8	0.98	0.3	0.2	0	32.7	33.5	0	107	108	0	31	30
2020	12	11	10	7	12	20.5	-3	0.98	0.3	0.2	0	32.7	33.5	0	107	108	0	31	30
2020	12	11	10	17	12	20.8	-3	0.98	0.3	0.2	0	32.7	33.5	0	106	108	0	30	30
2020	12	11	10	27	12	19.8	-2.6	0.98	0.3	0.2	0	32.7	32.7	0	106	107	0	30	31
2020	12	11	10	37	12	20.7	-3.1	0.981	0.3	0.2	0	32.3	33.1	0	106	107	0	31	30
2020	12	11	10	47	12	21.1	-2.4	0.981	0.4	0.3	0	32.3	33.1	0	106	107	0	31	30
2020	12	11	10	57	12	20.4	-2.9	0.981	0.3	0.2	0	32.3	32.7	0	105	106	0	30	30
2020	12	11	11	7	12	21	-3.6	0.981	0.4	0.3	0	32.3	33.1	0	105	107	0	30	30
2020	12	11	11	17	12	21	-3.1	0.981	0.3	0.2	0	32.3	32.3	0	105	106	0	30	31
2020	12	11	11	27	12	21.2	-3	0.981	0.3	0.2	0	31.4	31.8	0	104	105	0	31	31
2020	12	11	11	37	12	21.1	-3.4	0.981	0.3	0.2	0	31.4	31.8	0	104	105	0	31	31
2020	12	11	11	47	12	19.9	-2.2	0.981	0.3	0.2	0	31.8	32.7	0	105	106	0	31	30
2020	12	11	11	57	12	20.2	-3.1	0.981	0.4	0.3	0	32.7	33.1	0	106	107	0	30	30
2020	12	11	12	7	12	20.7	-3.9	0.981	0.5	0.4	0	32.3	33.1	0	106	107	0	31	30
2020	12	11	12	17	12	21.1	-2.7	0.981	0.5	0.5	0	33.5	34	0	108	109	0	30	30
2020	12	11	12	27	12	21.2	-3.4	0.981	0.3	0.2	0	32.3	33.1	0	106	107	0	31	30
2020	12	11	12	37	12	20	-2.1	0.981	0.5	0.4	0	32.7	33.5	0	106	108	0	30	30
2020	12	11	12	47	12	21.3	-3.3	0.981	0.4	0.3	0	32.7	33.1	0	106	108	0	30	31
2020	12	11	12	57	12	21.1	-3.2	0.981	0.4	0.3	0	33.1	33.5	0	107	108	0	30	30
2020	12	11	13	7	12	20.6	-2.7	0.981	0.3	0.2	0	32.7	32.7	0	107	108	0	31	32
2020	12	11	13	17	12	21.3	-3	0.981	0.5	0.5	0	33.1	34	0	108	109	0	31	30
2020	12	11	13	27	12	21.2	-3.6	0.981	0.5	0.4	0	32.3	33.5	0	106	108	0	31	30
2020	12	11	13	37	12	21	-3.8	0.981	0.3	0.2	0	32.7	33.1	0	106	107	0	30	30
2020	12	11	13	47	12	20.1	-3.1	0.981	0.5	0.4	0	32.7	33.1	0	106	108	0	30	31
2020	12	11	13	57	12	21.2	-3.2	0.981	0.4	0.3	0	32.3	33.1	0	106	107	0	31	30
2020	12	11	14	7	12	19	-3.1	0.981	0.4	0.3	0	32.7	33.1	0	106	107	0	30	30
2020	12	11	14	17	12	19.9	-2.2	0.981	0.5	0.4	0	33.1	33.5	0	107	108	0	30	30
2020	12	11	14	27	12	20.9	-2.7	0.981	0.4	0.3	0	32.3	33.1	0	106	108	0	31	31
2020	12	11	14	37	12	19.8	-3.1	0.981	0.4	0.3	0	33.1	33.5	0	107	108	0	30	30
2020	12	11	14	47	12	20.3	-3.2	0.981	0.4	0.3	0	32.7	33.5	0	107	108	0	31	30
2020	12	11	14	57	12	19.8	-3.5	0.981	0.4	0.3	0	32.7	34	0	107	109	0	31	30

Mazourka (0354)

Year	Month	Day	Hour	Minute	Second	VelocityX	VelocityY	Level	StdError1	dError2	StdError3	SNR1	SNR2	SNR3	SignalAmp1	SignalAmp2	SignalAmp3	Noise1	Noise2
2020	12	11	15	7	12	20.3	-3.4	0.981	0.4	0.3	0	32.7	34	0	107	109	0	31	30
2020	12	11	15	17	12	21.4	-2.9	0.981	0.5	0.4	0	33.5	34	0	108	109	0	30	30
2020	12	11	15	27	12	20.4	-3.3	0.981	0.3	0.2	0	35.3	34.8	0	112	112	0	30	31
2020	12	11	15	37	12	20.5	-2.9	0.981	0.5	0.5	0	35.7	36.1	0	113	114	0	30	30
2020	12	11	15	47	12	20.3	-3.2	0.981	0.4	0.3	0	33.5	34	0	109	110	0	31	31
2020	12	11	15	57	12	21.8	-3.1	0.981	0.4	0.3	0	34	34.8	0	109	111	0	30	30
2020	12	11	16	7	12	20.1	-2.7	0.981	0.3	0.2	0	33.5	34.4	0	109	110	0	31	30
2020	12	11	16	17	12	19.9	-3.2	0.981	0.4	0.3	0	33.5	34.4	0	109	110	0	31	30
2020	12	11	16	27	12	20.6	-2.9	0.981	0.3	0.2	0	33.1	34	0	108	109	0	31	30
2020	12	11	16	37	12	21.1	-2	0.982	0.3	0.2	0	33.5	33.5	0	108	109	0	30	31
2020	12	11	16	47	12	20.8	-2.3	0.982	0.4	0.3	0	33.5	34.4	0	109	110	0	31	30
2020	12	11	16	57	12	20.4	-2.5	0.982	0.3	0.2	0	33.5	34	0	108	109	0	30	30
2020	12	11	17	7	12	20.9	-2.9	0.982	0.4	0.3	0	33.5	34	0	108	109	0	30	30
2020	12	11	17	17	12	20.7	-2.2	0.982	0.4	0.3	0	39.6	40	0	122	123	0	30	30
2020	12	11	17	27	12	20.1	-3.3	0.982	0.3	0.2	0	35.7	36.1	0	113	114	0	30	30
2020	12	11	17	37	12	20.6	-1.7	0.982	0.4	0.3	0	36.1	36.5	0	114	116	0	30	31
2020	12	11	17	47	12	21	-3.5	0.982	0.3	0.2	0	34.4	35.3	0	111	113	0	31	31
2020	12	11	17	57	12	20.4	-2.8	0.982	0.3	0.2	0	33.5	34	0	109	110	0	31	31
2020	12	11	18	7	12	20.6	-2.6	0.982	0.4	0.3	0	33.1	34	0	108	109	0	31	30
2020	12	11	18	17	12	20.2	-2.7	0.982	0.3	0.2	0	34	34	0	109	110	0	30	31
2020	12	11	18	27	12	21.7	-3.1	0.982	0.4	0.3	0	33.5	34	0	108	109	0	30	30
2020	12	11	18	37	12	20.4	-2	0.982	0.3	0.2	0	33.5	34	0	108	109	0	30	30
2020	12	11	18	47	12	21.1	-2.8	0.982	0.5	0.4	0	33.5	34	0	108	109	0	30	30
2020	12	11	18	57	12	20.2	-2.6	0.982	0.3	0.2	0	34	34	0	109	110	0	30	31
2020	12	11	19	7	12	21.1	-2.8	0.982	0.4	0.3	0	33.5	34	0	109	109	0	31	30
2020	12	11	19	17	12	19.4	-2.4	0.982	0.4	0.3	0	33.5	34.4	0	108	110	0	30	30
2020	12	11	19	27	12	21.4	-3	0.982	0.3	0.2	0	33.5	34	0	108	109	0	30	30
2020	12	11	19	37	12	21.2	-3.1	0.982	0.3	0.2	0	33.5	34	0	108	109	0	30	30
2020	12	11	19	47	12	20.8	-3.6	0.982	0.4	0.3	0	33.5	34	0	108	109	0	30	30
2020	12	11	19	57	12	21.8	-4.6	0.982	0.4	0.3	0	33.5	34	0	108	109	0	30	30
2020	12	11	20	7	12	21	-3.6	0.983	0.3	0.2	0	33.5	34	0	108	109	0	30	30
2020	12	11	20	17	12	19.9	-2.3	0.982	0.5	0.4	0	33.5	34	0	108	109	0	30	30
2020	12	11	20	27	12	20.7	-3	0.983	0.3	0.2	0	33.1	34	0	108	109	0	31	30
2020	12	11	20	37	12	20.9	-3.8	0.982	0.5	0.4	0	33.5	34	0	108	109	0	30	30
2020	12	11	20	47	12	21.9	-3.2	0.982	0.3	0.2	0	33.5	34	0	108	109	0	30	30
2020	12	11	20	57	12	20.4	-3	0.983	0.3	0.2	0	32.7	34	0	107	109	0	31	30
2020	12	11	21	7	12	20.8	-3.7	0.983	0.4	0.3	0	33.1	34	0	108	109	0	31	30
2020	12	11	21	17	12	20.2	-2.8	0.983	0.3	0.2	0	33.1	34	0	108	109	0	31	30
2020	12	11	21	27	12	21.5	-2.8	0.983	0.4	0.3	0	33.5	34	0	108	109	0	30	30
2020	12	11	21	37	12	20.7	-2.5	0.983	0.4	0.3	0	33.1	34	0	108	109	0	31	30
2020	12	11	21	47	12	21.8	-3.2	0.982	0.4	0.3	0	33.5	34	0	108	109	0	30	30
2020	12	11	21	57	12	20.8	-3.2	0.982	0.4	0.3	0	33.5	33.5	0	108	108	0	30	30
2020	12	11	22	7	12	20.9	-3	0.982	0.4	0.3	0	33.1	34	0	107	109	0	30	30
2020	12	11	22	17	12	19.8	-3.6	0.982	0.4	0.3	0	33.5	34	0	109	109	0	31	30
2020	12	11	22	27	12	20.3	-2.8	0.982	0.5	0.4	0	33.5	34	0	108	109	0	30	30

Mazourka (0354)

Year	Month	Day	Hour	Minute	Second	VelocityX	VelocityY	Level	StdError1	dError2	StdError3	SNR1	SNR2	SNR3	SignalAmp1	SignalAmp2	SignalAmp3	Noise1	Noise2
2020	12	11	22	37	12	20.8	-2.3	0.982	0.5	0.5	0	33.5	34	0	108	109	0	30	30
2020	12	11	22	47	12	20.2	-3	0.982	0.3	0.2	0	33.5	34	0	108	109	0	30	30
2020	12	11	22	57	12	21	-2.9	0.982	0.3	0.2	0	33.1	33.5	0	108	108	0	31	30
2020	12	11	23	7	12	20.5	-2.8	0.982	0.4	0.3	0	33.5	34	0	108	109	0	30	30
2020	12	11	23	17	12	20.9	-2	0.982	0.4	0.3	0	33.1	34	0	108	109	0	31	30
2020	12	11	23	27	12	20.8	-2.9	0.982	0.5	0.4	0	33.5	34	0	108	109	0	30	30
2020	12	11	23	37	12	20.5	-3.2	0.982	0.3	0.2	0	33.1	34	0	108	109	0	31	30
2020	12	11	23	47	12	20.4	-3.5	0.982	0.4	0.3	0	33.1	34	0	108	109	0	31	30
2020	12	11	23	57	12	19.3	-3.2	0.982	0.4	0.3	0	33.1	34.4	0	108	110	0	31	30
2020	12	12	0	7	12	19.5	-3.1	0.982	0.3	0.2	0	33.5	33.5	0	108	109	0	30	31
2020	12	12	0	17	12	20.9	-4.2	0.982	0.3	0.2	0	33.1	34	0	108	109	0	31	30
2020	12	12	0	27	12	21	-3.1	0.982	0.4	0.3	0	33.5	34	0	108	109	0	30	30
2020	12	12	0	37	12	20.4	-2.8	0.982	0.4	0.3	0	33.5	34	0	108	109	0	30	30
2020	12	12	0	47	12	20.2	-3.4	0.982	0.4	0.3	0	33.5	34	0	108	109	0	30	30
2020	12	12	0	57	12	19.9	-3.3	0.982	0.4	0.3	0	34	34.4	0	109	110	0	30	30
2020	12	12	1	7	12	19.1	-2.8	0.982	0.3	0.2	0	33.1	33.5	0	108	109	0	31	31
2020	12	12	1	17	12	21.4	-2.3	0.982	0.5	0.4	0	33.1	33.5	0	108	109	0	31	31
2020	12	12	1	27	12	21.4	-2.8	0.982	0.3	0.2	0	33.1	34	0	107	109	0	30	30
2020	12	12	1	37	12	20.8	-2.3	0.982	0.3	0.2	0	33.5	34	0	108	109	0	30	30
2020	12	12	1	47	12	20.1	-3.2	0.982	0.4	0.3	0	33.1	33.5	0	107	108	0	30	30
2020	12	12	1	57	12	20.6	-3.5	0.982	0.3	0.2	0	32.7	34	0	107	109	0	31	30
2020	12	12	2	7	12	21	-2.9	0.982	0.3	0.2	0	33.1	33.5	0	107	108	0	30	30
2020	12	12	2	17	12	20.3	-2.1	0.982	0.4	0.3	0	33.5	33.5	0	108	109	0	30	31
2020	12	12	2	27	12	20.1	-3.8	0.982	0.3	0.2	0	32.7	33.5	0	107	108	0	31	30
2020	12	12	2	37	12	20.7	-2.2	0.982	0.3	0.2	0	32.7	33.1	0	107	108	0	31	31
2020	12	12	2	47	12	20.5	-4	0.982	0.5	0.4	0	33.1	33.5	0	107	108	0	30	30
2020	12	12	2	57	12	20.6	-2.6	0.982	0.5	0.4	0	33.1	34	0	108	109	0	31	30
2020	12	12	3	7	12	20.9	-2.6	0.982	0.3	0.2	0	34	34.4	0	109	110	0	30	30
2020	12	12	3	17	12	21.2	-3.1	0.982	0.4	0.3	0	33.5	34	0	108	109	0	30	30
2020	12	12	3	27	12	21.1	-2.7	0.981	0.3	0.2	0	33.5	34	0	108	109	0	30	30
2020	12	12	3	37	12	20.9	-2.8	0.981	0.4	0.3	0	33.1	34	0	108	109	0	31	30
2020	12	12	3	47	12	21.1	-3.2	0.982	0.3	0.2	0	33.1	33.1	0	107	108	0	30	31
2020	12	12	3	57	12	20.7	-3	0.981	0.6	0.5	0	33.5	33.5	0	108	109	0	30	31
2020	12	12	4	7	12	21	-3.5	0.981	0.4	0.3	0	33.5	34	0	108	109	0	30	30
2020	12	12	4	17	12	20	-3.1	0.981	0.3	0.2	0	33.1	34	0	108	110	0	31	31
2020	12	12	4	27	12	20.7	-2.8	0.981	0.3	0.2	0	33.5	34	0	108	109	0	30	30
2020	12	12	4	37	12	21.7	-2.9	0.981	0.4	0.3	0	33.5	34	0	108	109	0	30	30
2020	12	12	4	47	12	20.8	-3.2	0.981	0.4	0.3	0	33.1	34	0	108	109	0	31	30
2020	12	12	4	57	12	19.7	-3.1	0.981	0.5	0.5	0	33.1	33.5	0	108	109	0	31	31
2020	12	12	5	7	12	20.3	-3.4	0.981	0.3	0.2	0	33.5	34	0	108	109	0	30	30
2020	12	12	5	17	12	20.6	-3.1	0.981	0.4	0.3	0	33.5	33.5	0	108	109	0	30	31
2020	12	12	5	27	12	21.3	-3.1	0.981	0.5	0.4	0	33.5	33.5	0	108	109	0	30	31
2020	12	12	5	37	12	20.1	-2.6	0.981	0.3	0.2	0	33.5	34	0	109	109	0	31	30
2020	12	12	5	47	12	19.7	-2.9	0.981	0.4	0.3	0	33.5	34	0	109	110	0	31	31
2020	12	12	5	57	12	20.9	-2.2	0.981	0.4	0.3	0	33.5	34	0	108	109	0	30	30

Mazourka (0354)

Year	Month	Day	Hour	Minute	Second	VelocityX	VelocityY	Level	StdError1	dError2	StdError3	SNR1	SNR2	SNR3	SignalAmp1	SignalAmp2	SignalAmp3	Noise1	Noise2
2020	12	12	6	7	12	21.1	-3.7	0.981	0.3	0.2	0	33.5	34	0	108	109	0	30	30
2020	12	12	6	17	12	20.6	-3.1	0.981	0.3	0.2	0	33.5	34	0	108	109	0	30	30
2020	12	12	6	27	12	20.9	-2.3	0.981	0.4	0.3	0	33.5	34	0	108	109	0	30	30
2020	12	12	6	37	12	21.3	-3.1	0.981	0.3	0.2	0	32.7	33.5	0	107	109	0	31	31
2020	12	12	6	47	12	20.9	-3	0.981	0.4	0.3	0	33.1	33.5	0	107	108	0	30	30
2020	12	12	6	57	12	20.9	-3.4	0.981	0.4	0.3	0	32.7	34	0	107	109	0	31	30
2020	12	12	7	7	12	21.6	-2.4	0.981	0.3	0.2	0	33.5	33.5	0	108	108	0	30	30
2020	12	12	7	17	12	20.8	-2.7	0.98	0.4	0.3	0	33.5	33.5	0	108	108	0	30	30
2020	12	12	7	27	12	20.1	-4	0.981	0.4	0.3	0	32.7	33.5	0	107	108	0	31	30
2020	12	12	7	37	12	20.7	-2.8	0.981	0.4	0.3	0	33.5	34	0	108	109	0	30	30
2020	12	12	7	47	12	20.1	-3.3	0.981	0.5	0.4	0	33.1	34	0	108	109	0	31	30
2020	12	12	7	57	12	21.4	-3.4	0.98	0.3	0.2	0	33.1	33.1	0	107	108	0	30	31
2020	12	12	8	7	12	20.9	-3.3	0.981	0.4	0.3	0	33.1	33.5	0	107	108	0	30	30
2020	12	12	8	17	12	19.9	-3.2	0.98	0.4	0.3	0	33.1	34	0	108	109	0	31	30
2020	12	12	8	27	12	20.6	-3.1	0.98	0.4	0.3	0	34	34.4	0	109	110	0	30	30
2020	12	12	8	37	12	21.2	-2.8	0.98	0.5	0.4	0	33.1	34.4	0	108	110	0	31	30
2020	12	12	8	47	12	20.8	-3.9	0.98	0.3	0.2	0	33.1	34	0	108	109	0	31	30
2020	12	12	8	57	12	20.8	-2.4	0.98	0.3	0.2	0	33.5	34.4	0	109	110	0	31	30
2020	12	12	9	7	12	20.5	-2.6	0.98	0.3	0.2	0	34.4	34.8	0	110	111	0	30	30
2020	12	12	9	17	12	20.9	-3.5	0.98	0.4	0.3	0	34.4	35.3	0	111	112	0	31	30
2020	12	12	9	27	12	21.3	-2.8	0.98	0.4	0.3	0	34	34.8	0	110	111	0	31	30
2020	12	12	9	37	12	20	-1.8	0.98	0.3	0.2	0	34	33.5	0	108	109	0	29	31
2020	12	12	9	47	12	20.6	-2.7	0.98	0.3	0.2	0	33.1	33.1	0	107	108	0	30	31
2020	12	12	9	57	12	20.5	-3	0.98	0.3	0.2	0	32.7	33.5	0	107	108	0	31	30
2020	12	12	10	7	12	21.2	-3.1	0.98	0.3	0.2	0	32.7	32.7	0	106	107	0	30	31
2020	12	12	10	17	12	22	-2.8	0.98	0.4	0.3	0	32.3	33.1	0	106	107	0	31	30
2020	12	12	10	27	12	21.7	-3.6	0.98	0.4	0.3	0	32.3	33.1	0	106	107	0	31	30
2020	12	12	10	37	12	20.6	-3	0.98	0.3	0.2	0	32.7	33.1	0	106	107	0	30	30
2020	12	12	10	47	12	20.4	-3.5	0.98	0.3	0.2	0	32.7	33.1	0	106	107	0	30	30
2020	12	12	10	57	12	20.6	-2.5	0.98	0.4	0.3	0	32.3	33.1	0	106	107	0	31	30
2020	12	12	11	7	12	20.2	-2.3	0.98	0.4	0.3	0	32.7	33.1	0	106	107	0	30	30
2020	12	12	11	17	12	20.3	-3.4	0.98	0.5	0.4	0	32.7	33.5	0	107	108	0	31	30
2020	12	12	11	27	12	19.7	-3.2	0.98	0.5	0.4	0	32.7	33.5	0	107	108	0	31	30
2020	12	12	11	37	12	20.5	-3.9	0.98	0.4	0.3	0	33.1	33.5	0	107	108	0	30	30
2020	12	12	11	47	12	20	-3.7	0.98	0.4	0.3	0	33.5	34	0	108	109	0	30	30
2020	12	12	11	57	12	20	-2.3	0.979	0.5	0.5	0	33.5	34	0	108	109	0	30	30
2020	12	12	12	7	12	20.1	-1.2	0.98	0.3	0.2	0	33.1	33.5	0	107	108	0	30	30
2020	12	12	12	17	12	20.5	-2.3	0.979	0.4	0.3	0	37	37.8	0	117	118	0	31	30
2020	12	12	12	27	12	20.3	-3.2	0.979	0.3	0.2	0	41.3	41.3	0	126	127	0	30	31
2020	12	12	12	37	12	21.4	-3	0.978	0.4	0.3	0	43.4	43	0	131	131	0	30	31
2020	12	12	12	47	12	19.8	-2.5	0.978	0.5	0.4	0	43	43	0	130	131	0	30	31
2020	12	12	12	57	12	21.5	-2.3	0.978	0.5	0.4	0	42.6	43.4	0	130	131	0	31	30
2020	12	12	13	7	12	20.3	-2.2	0.979	0.3	0.2	0	43	43.4	0	130	131	0	30	30
2020	12	12	13	17	12	20.9	-2.8	0.978	0.3	0.2	0	43.4	43.9	0	131	132	0	30	30
2020	12	12	13	27	12	20.4	-2.8	0.978	0.5	0.4	0	43.4	43.4	0	131	132	0	30	31

Mazourka (0354)

Year	Month	Day	Hour	Minute	Second	VelocityX	VelocityY	Level	StdError1	dError2	StdError3	SNR1	SNR2	SNR3	SignalAmp1	SignalAmp2	SignalAmp3	Noise1	Noise2
2020	12	12	13	37	12	19.9	-3.2	0.979	0.3	0.2	0	43.4	44.3	0	132	133	0	31	30
2020	12	12	13	47	12	20.8	-2.2	0.978	0.3	0.2	0	44.3	45.2	0	134	135	0	31	30
2020	12	12	13	57	12	20.9	-3.1	0.979	0.5	0.5	0	44.7	45.2	0	134	135	0	30	30
2020	12	12	14	7	12	20.7	-1.8	0.98	0.5	0.4	0	44.7	45.6	0	134	136	0	30	30
2020	12	12	14	17	12	21.1	-2.3	0.979	0.4	0.3	0	44.7	44.7	0	133	134	0	29	30
2020	12	12	14	27	12	20.4	-2.1	0.978	0.5	0.4	0	43.9	44.3	0	133	133	0	31	30
2020	12	12	14	37	12	20.3	-2.3	0.978	0.4	0.3	0	43	43.4	0	130	131	0	30	30
2020	12	12	14	47	12	20.6	-3.1	0.978	0.3	0.2	0	42.1	42.6	0	129	130	0	31	31
2020	12	12	14	57	12	20.9	-2.3	0.978	0.3	0.2	0	42.1	42.6	0	128	129	0	30	30
2020	12	12	15	7	12	21.3	-2.6	0.978	0.4	0.3	0	41.7	42.1	0	127	128	0	30	30
2020	12	12	15	17	12	21.6	-2.5	0.978	0.3	0.2	0	41.7	42.6	0	128	129	0	31	30
2020	12	12	15	27	12	20.6	-2.7	0.977	0.4	0.3	0	42.1	42.6	0	128	129	0	30	30
2020	12	12	15	37	12	20.3	-1.6	0.977	0.4	0.3	0	43	43.9	0	131	132	0	31	30
2020	12	12	15	47	12	20.4	-2.7	0.977	0.3	0.2	0	43.4	43.4	0	131	132	0	30	31
2020	12	12	15	57	12	20.7	-3.2	0.976	0.5	0.4	0	43.4	44.3	0	132	133	0	31	30
2020	12	12	16	7	12	19.2	-2	0.977	0.4	0.3	0	43.9	44.3	0	132	133	0	30	30
2020	12	12	16	17	12	20.9	-2.5	0.976	0.4	0.3	0	44.3	45.2	0	134	135	0	31	30
2020	12	12	16	27	12	20.7	-2.9	0.976	0.5	0.4	0	43	43.4	0	130	131	0	30	30
2020	12	12	16	37	12	19.6	-2.6	0.976	0.4	0.3	0	41.3	41.7	0	126	127	0	30	30
2020	12	12	16	47	12	21.1	-2.3	0.976	0.3	0.2	0	44.7	46	0	135	136	0	31	29
2020	12	12	16	57	12	20.6	-2.8	0.975	0.3	0.2	0	41.3	41.7	0	126	127	0	30	30
2020	12	12	17	7	12	20.5	-3.2	0.975	0.3	0.2	0	38.3	38.7	0	120	121	0	31	31
2020	12	12	17	17	12	21.7	-2.8	0.976	0.4	0.3	0	37.8	38.3	0	118	119	0	30	30
2020	12	12	17	27	12	21.1	-2	0.975	0.4	0.3	0	37	37	0	116	117	0	30	31
2020	12	12	17	37	12	20.5	-1.7	0.976	0.5	0.4	0	37	37	0	116	116	0	30	30
2020	12	12	17	47	12	20.5	-2.4	0.976	0.4	0.3	0	36.1	37.4	0	115	116	0	31	29
2020	12	12	17	57	12	20.9	-2.4	0.976	0.3	0.2	0	36.5	37	0	115	116	0	30	30
2020	12	12	18	7	12	19.9	-2.9	0.976	0.3	0.2	0	36.5	36.1	0	115	115	0	30	31
2020	12	12	18	17	12	19.2	-2.2	0.976	0.4	0.3	0	36.1	36.1	0	114	115	0	30	31
2020	12	12	18	27	12	20.4	-3.4	0.976	0.5	0.4	0	35.7	37	0	114	116	0	31	30
2020	12	12	18	37	12	20.3	-3.5	0.975	0.4	0.3	0	36.1	37	0	114	116	0	30	30
2020	12	12	18	47	12	19.7	-2.8	0.975	0.3	0.2	0	36.1	36.5	0	114	115	0	30	30
2020	12	12	18	57	12	20.4	-3.6	0.976	0.3	0.2	0	35.7	36.5	0	114	115	0	31	30
2020	12	12	19	7	12	21.6	-2	0.976	0.4	0.3	0	35.7	35.7	0	114	114	0	31	31
2020	12	12	19	17	12	21	-2.4	0.976	0.3	0.2	0	36.1	35.7	0	114	114	0	30	31
2020	12	12	19	27	12	20.6	-2.6	0.976	0.4	0.3	0	35.7	36.1	0	113	114	0	30	30
2020	12	12	19	37	12	21.2	-1.8	0.975	0.4	0.3	0	36.1	36.5	0	114	115	0	30	30
2020	12	12	19	47	12	19.4	-2.4	0.976	0.4	0.3	0	36.1	35.7	0	114	114	0	30	31
2020	12	12	19	57	12	20.1	-3.1	0.976	0.5	0.4	0	35.7	36.1	0	113	114	0	30	30
2020	12	12	20	7	12	20.7	-2.1	0.975	0.5	0.4	0	35.3	36.1	0	113	114	0	31	30
2020	12	12	20	17	12	20.1	-2.1	0.975	0.4	0.3	0	35.7	36.1	0	113	114	0	30	30
2020	12	12	20	27	12	20.2	-2.1	0.976	0.4	0.3	0	35.7	35.7	0	113	113	0	30	30
2020	12	12	20	37	12	20.3	-2.4	0.975	0.4	0.3	0	35.7	35.7	0	113	113	0	30	30
2020	12	12	20	47	12	20.4	-3.7	0.975	0.3	0.2	0	35.7	35.7	0	113	113	0	30	30
2020	12	12	20	57	12	20.6	-3	0.975	0.4	0.3	0	35.3	35.7	0	112	113	0	30	30

Mazourka (0354)

Year	Month	Day	Hour	Minute	Second	VelocityX	VelocityY	Level	StdError1	dError2	StdError3	SNR1	SNR2	SNR3	SignalAmp1	SignalAmp2	SignalAmp3	Noise1	Noise2
2020	12	12	21	7	12	20.7	-3.4	0.975	0.4	0.3	0	35.3	36.1	0	112	113	0	30	29
2020	12	12	21	17	12	21	-2.5	0.975	0.4	0.3	0	35.3	35.7	0	112	113	0	30	30
2020	12	12	21	27	12	20.4	-2.3	0.975	0.4	0.3	0	35.3	35.7	0	112	113	0	30	30
2020	12	12	21	37	12	20	-2.4	0.975	0.5	0.5	0	35.3	35.7	0	112	113	0	30	30
2020	12	12	21	47	12	20.6	-4.3	0.975	0.5	0.4	0	35.3	35.7	0	112	113	0	30	30
2020	12	12	21	57	12	20.2	-2.9	0.975	0.5	0.4	0	34.8	35.3	0	111	112	0	30	30
2020	12	12	22	7	12	20.6	-2.8	0.975	0.3	0.2	0	34.4	35.7	0	111	113	0	31	30
2020	12	12	22	17	12	20.8	-2.2	0.975	0.3	0.2	0	34.4	35.3	0	111	112	0	31	30
2020	12	12	22	27	12	20.1	-2.2	0.975	0.3	0.2	0	34.8	34.8	0	111	112	0	30	31
2020	12	12	22	37	12	20.1	-3.9	0.975	0.3	0.2	0	34.8	35.3	0	111	112	0	30	30
2020	12	12	22	47	12	19.7	-2.9	0.975	0.4	0.3	0	34.4	35.3	0	111	112	0	31	30
2020	12	12	22	57	12	21.1	-3.6	0.975	0.5	0.4	0	34.8	35.3	0	111	112	0	30	30
2020	12	12	23	7	12	20.1	-2.9	0.975	0.5	0.4	0	34.4	35.3	0	111	112	0	31	30
2020	12	12	23	17	12	21.3	-2.2	0.975	0.4	0.3	0	34.8	35.3	0	111	112	0	30	30
2020	12	12	23	27	12	21.4	-3.6	0.974	0.3	0.2	0	34.8	35.3	0	112	113	0	31	31
2020	12	12	23	37	12	20.9	-2.8	0.974	0.5	0.4	0	35.3	35.7	0	112	113	0	30	30
2020	12	12	23	47	12	19.6	-2	0.974	0.4	0.3	0	35.3	36.1	0	112	113	0	30	29
2020	12	12	23	57	12	20.5	-2.8	0.974	0.4	0.3	0	34.4	35.7	0	111	113	0	31	30
2020	12	13	0	7	12	20.9	-2.4	0.974	0.5	0.4	0	34.8	35.7	0	112	113	0	31	30
2020	12	13	0	17	12	20.2	-2.4	0.974	0.4	0.3	0	35.3	35.7	0	112	113	0	30	30
2020	12	13	0	27	12	20.4	-3.5	0.974	0.3	0.2	0	34.8	35.7	0	112	113	0	31	30
2020	12	13	0	37	12	20.2	-3.1	0.974	0.3	0.2	0	34.8	35.7	0	112	113	0	31	30
2020	12	13	0	47	12	21	-2.4	0.974	0.4	0.3	0	35.3	35.3	0	112	112	0	30	30
2020	12	13	0	57	12	20.1	-3.3	0.974	0.5	0.4	0	35.7	34.8	0	112	112	0	29	31
2020	12	13	1	7	12	20.4	-2.2	0.973	0.3	0.2	0	34.8	35.3	0	111	112	0	30	30
2020	12	13	1	17	12	19.9	-2.3	0.974	0.5	0.4	0	35.3	35.3	0	111	112	0	29	30
2020	12	13	1	27	12	19.6	-3.2	0.973	0.5	0.4	0	34.4	35.3	0	111	112	0	31	30
2020	12	13	1	37	12	20.3	-3.3	0.973	0.5	0.4	0	34.8	35.3	0	111	112	0	30	30
2020	12	13	1	47	12	20	-2.8	0.973	0.3	0.2	0	34.4	35.3	0	111	112	0	31	30
2020	12	13	1	57	12	21.3	-2	0.973	0.3	0.2	0	34.8	35.3	0	111	112	0	30	30
2020	12	13	2	7	12	20.2	-3.1	0.973	0.4	0.3	0	34.8	35.3	0	111	112	0	30	30
2020	12	13	2	17	12	20.8	-2.2	0.973	0.4	0.3	0	34.8	35.3	0	111	112	0	30	30
2020	12	13	2	27	12	19.9	-2.4	0.973	0.3	0.2	0	34.8	35.3	0	111	112	0	30	30
2020	12	13	2	37	12	20.8	-3.3	0.973	0.3	0.2	0	34.8	35.3	0	111	112	0	30	30
2020	12	13	2	47	12	20.6	-2.7	0.973	0.4	0.3	0	34.8	35.3	0	111	112	0	30	30
2020	12	13	2	57	12	20.7	-3.1	0.973	0.5	0.4	0	34.8	35.3	0	111	112	0	30	30
2020	12	13	3	7	12	19.9	-3.2	0.973	0.4	0.3	0	34.8	35.3	0	111	112	0	30	30
2020	12	13	3	17	12	20.3	-2.5	0.973	0.4	0.3	0	34.8	34.8	0	111	111	0	30	30
2020	12	13	3	27	12	21.1	-3.1	0.973	0.4	0.3	0	34	34.8	0	110	111	0	31	30
2020	12	13	3	37	12	20.3	-2.7	0.972	0.5	0.4	0	34.4	34.8	0	111	112	0	31	31
2020	12	13	3	47	12	19.9	-2.4	0.973	0.4	0.3	0	34.4	35.3	0	110	112	0	30	30
2020	12	13	3	57	12	19.5	-3.2	0.972	0.4	0.3	0	34.8	35.3	0	111	112	0	30	30
2020	12	13	4	7	12	20.4	-2.8	0.972	0.4	0.3	0	34	34.8	0	110	111	0	31	30
2020	12	13	4	17	12	20.5	-3.2	0.972	0.3	0.2	0	34.4	34.8	0	110	111	0	30	30
2020	12	13	4	27	12	21.5	-2.8	0.972	0.3	0.2	0	34.4	34.8	0	110	111	0	30	30

Mazourka (0354)

Year	Month	Day	Hour	Minute	Second	VelocityX	VelocityY	Level	StdError1	dError2	StdError3	SNR1	SNR2	SNR3	SignalAmp1	SignalAmp2	SignalAmp3	Noise1	Noise2
2020	12	13	4	37	12	20.6	-3.5	0.972	0.3	0.2	0	34	34.8	0	110	111	0	31	30
2020	12	13	4	47	12	21.1	-2.9	0.972	0.3	0.2	0	34	34.8	0	110	111	0	31	30
2020	12	13	4	57	12	21.4	-2.7	0.972	0.5	0.4	0	34.4	34.8	0	110	111	0	30	30
2020	12	13	5	7	12	21.2	-2.7	0.972	0.4	0.3	0	34.4	34.8	0	110	111	0	30	30
2020	12	13	5	17	12	21.5	-2.8	0.972	0.4	0.3	0	34	34.4	0	110	111	0	31	31
2020	12	13	5	27	12	19.8	-2.8	0.972	0.4	0.3	0	34.4	34.4	0	110	111	0	30	31
2020	12	13	5	37	12	20.6	-3	0.972	0.5	0.4	0	34.4	34.8	0	110	111	0	30	30
2020	12	13	5	47	12	19.9	-2.3	0.972	0.3	0.2	0	34.4	34.8	0	110	111	0	30	30
2020	12	13	5	57	12	21.1	-2.4	0.972	0.3	0.2	0	34	34.8	0	110	111	0	31	30
2020	12	13	6	7	12	20.5	-3.2	0.972	0.4	0.3	0	34.4	34.8	0	110	111	0	30	30
2020	12	13	6	17	12	19.9	-2	0.972	0.4	0.3	0	34.4	34.8	0	110	111	0	30	30
2020	12	13	6	27	12	20.7	-1.5	0.971	0.4	0.3	0	34.4	34.8	0	110	111	0	30	30
2020	12	13	6	37	12	21.6	-3.2	0.971	0.3	0.2	0	34	34.8	0	110	111	0	31	30
2020	12	13	6	47	12	19.5	-2.9	0.972	0.5	0.4	0	34	34.8	0	109	111	0	30	30
2020	12	13	6	57	12	20.1	-2.2	0.971	0.4	0.3	0	34	34.4	0	110	111	0	31	31
2020	12	13	7	7	12	20.6	-3.1	0.971	0.4	0.3	0	34.4	34.8	0	110	111	0	30	30
2020	12	13	7	17	12	20.2	-3	0.971	0.3	0.2	0	34.4	34.4	0	110	111	0	30	31
2020	12	13	7	27	12	20.5	-2.1	0.971	0.3	0.2	0	34.4	34.8	0	110	111	0	30	30
2020	12	13	7	37	12	20.7	-3.3	0.971	0.5	0.4	0	34.4	34.8	0	110	111	0	30	30
2020	12	13	7	47	12	21.7	-3.4	0.971	0.3	0.2	0	34.4	34.4	0	110	110	0	30	30
2020	12	13	7	57	12	20.6	-3.1	0.971	0.4	0.3	0	33.5	34.8	0	109	111	0	31	30
2020	12	13	8	7	12	20	-3.2	0.971	0.4	0.3	0	33.5	34	0	109	110	0	31	31
2020	12	13	8	17	12	19.7	-3	0.971	0.4	0.3	0	34.8	34.8	0	111	112	0	30	31
2020	12	13	8	27	12	19.3	-2	0.971	0.4	0.3	0	34.8	35.3	0	111	112	0	30	30
2020	12	13	8	37	12	20.9	-3.5	0.971	0.3	0.2	0	34.8	34.8	0	111	112	0	30	31
2020	12	13	8	47	12	20.2	-3.2	0.971	0.3	0.2	0	34.4	34.4	0	110	111	0	30	31
2020	12	13	8	57	12	19.4	-2.2	0.971	0.5	0.4	0	34.8	35.3	0	111	112	0	30	30
2020	12	13	9	7	12	20.8	-3.5	0.971	0.4	0.3	0	33.1	34	0	108	110	0	31	31
2020	12	13	9	17	12	19.7	-1.6	0.971	0.4	0.3	0	34	34.4	0	109	111	0	30	31
2020	12	13	9	27	12	20.2	-3.5	0.971	0.3	0.2	0	32.7	33.5	0	107	108	0	31	30
2020	12	13	9	37	12	19.7	-2.7	0.97	0.5	0.4	0	33.5	34	0	109	110	0	31	31
2020	12	13	9	47	12	20.8	-3.4	0.971	0.4	0.3	0	34	34	0	109	110	0	30	31
2020	12	13	9	57	12	20.8	-2.4	0.97	0.3	0.2	0	33.1	34	0	108	110	0	31	31
2020	12	13	10	7	12	20.4	-2.8	0.971	0.3	0.2	0	33.5	34	0	108	109	0	30	30
2020	12	13	10	17	12	20.1	-3.2	0.971	0.3	0.2	0	33.1	33.1	0	107	108	0	30	31
2020	12	13	10	27	12	20.7	-2.5	0.97	0.4	0.3	0	33.1	32.7	0	107	107	0	30	31
2020	12	13	10	37	12	20.5	-2.9	0.97	0.5	0.4	0	33.1	33.5	0	107	108	0	30	30
2020	12	13	10	47	12	20.7	-2.5	0.97	0.4	0.3	0	32.7	33.1	0	106	107	0	30	30
2020	12	13	10	57	12	20	-2.9	0.97	0.4	0.3	0	33.1	33.5	0	107	108	0	30	30
2020	12	13	11	7	12	20.4	-2.8	0.97	0.4	0.3	0	32.7	33.5	0	107	108	0	31	30
2020	12	13	11	17	12	20.2	-3	0.969	0.4	0.3	0	33.1	33.1	0	107	107	0	30	30
2020	12	13	11	27	12	19.3	-3.3	0.97	0.4	0.3	0	33.1	33.5	0	107	108	0	30	30
2020	12	13	11	37	12	20.6	-3.9	0.97	0.4	0.3	0	34	34.4	0	109	110	0	30	30
2020	12	13	11	47	12	20.8	-2.6	0.969	0.4	0.3	0	35.7	36.5	0	113	115	0	30	30
2020	12	13	11	57	12	20.8	-2.9	0.97	0.5	0.4	0	35.7	36.5	0	114	115	0	31	30

Mazourka (0354)

Year	Month	Day	Hour	Minute	Second	VelocityX	VelocityY	Level	StdError1	dError2	StdError3	SNR1	SNR2	SNR3	SignalAmp1	SignalAmp2	SignalAmp3	Noise1	Noise2
2020	12	13	12	7	12	19.2	-2.4	0.97	0.4	0.3	0	34.4	34.4	0	110	111	0	30	31
2020	12	13	12	17	12	20.2	-3.7	0.97	0.5	0.4	0	33.5	34.4	0	109	110	0	31	30
2020	12	13	12	27	12	20.3	-3	0.97	0.4	0.3	0	33.1	34	0	108	110	0	31	31
2020	12	13	12	37	12	20.7	-2.9	0.97	0.4	0.3	0	33.1	33.1	0	107	108	0	30	31
2020	12	13	12	47	12	19.9	-3.6	0.97	0.4	0.3	0	33.1	33.5	0	107	108	0	30	30
2020	12	13	12	57	12	20.2	-3.3	0.97	0.4	0.3	0	32.7	33.1	0	106	108	0	30	31
2020	12	13	13	7	12	20.7	-3.3	0.969	0.3	0.2	0	32.7	33.5	0	106	108	0	30	30
2020	12	13	13	17	12	20.6	-2.3	0.97	0.3	0.2	0	32.7	33.5	0	107	108	0	31	30
2020	12	13	13	27	12	20.1	-3.3	0.969	0.5	0.4	0	33.1	33.5	0	107	108	0	30	30
2020	12	13	13	37	12	20.7	-2.6	0.969	0.4	0.3	0	33.1	33.5	0	107	108	0	30	30
2020	12	13	13	47	12	20.2	-2.4	0.969	0.3	0.2	0	32.3	32.7	0	106	107	0	31	31
2020	12	13	13	57	12	20.6	-3	0.969	0.3	0.2	0	32.7	33.1	0	106	107	0	30	30
2020	12	13	14	7	12	19.5	-2.4	0.969	0.3	0.2	0	34.4	34.8	0	111	111	0	31	30
2020	12	13	14	17	12	20.9	-3.5	0.969	0.4	0.3	0	33.5	33.5	0	108	109	0	30	31
2020	12	13	14	27	12	21.1	-2.3	0.969	0.3	0.2	0	33.1	33.5	0	107	108	0	30	30
2020	12	13	14	37	12	20.3	-2.5	0.968	0.3	0.2	0	34.4	35.3	0	111	112	0	31	30
2020	12	13	14	47	12	20.4	-2.7	0.969	0.4	0.3	0	42.1	43	0	129	130	0	31	30
2020	12	13	14	57	12	20.1	-2.3	0.969	0.3	0.2	0	42.6	43.4	0	130	132	0	31	31
2020	12	13	15	7	12	19.6	-2	0.969	0.3	0.2	0	41.7	42.6	0	127	129	0	30	30
2020	12	13	15	17	12	19.9	-1.1	0.969	0.3	0.2	0	40.9	41.3	0	125	126	0	30	30
2020	12	13	15	27	12	20.9	-2	0.969	0.3	0.2	0	39.1	40	0	122	123	0	31	30
2020	12	13	15	37	12	20.5	-2.3	0.969	0.4	0.3	0	39.6	40	0	122	124	0	30	31
2020	12	13	15	47	12	20.6	-1.4	0.969	0.3	0.2	0	45.2	45.2	0	135	136	0	30	31
2020	12	13	15	57	12	20.9	-2.2	0.969	0.4	0.3	0	49.9	50.7	0	147	148	0	31	30
2020	12	13	16	7	12	20.7	-2	0.969	0.3	0.2	0	49.5	50.3	0	146	147	0	31	30
2020	12	13	16	17	12	19.4	-1.3	0.969	0.3	0.2	0	49	49.5	0	144	145	0	30	30
2020	12	13	16	27	12	20.2	-1.2	0.969	0.3	0.2	0	47.7	48.2	0	141	142	0	30	30
2020	12	13	16	37	12	21.2	-0.1	0.969	0.4	0.3	0	46.9	46.9	0	139	139	0	30	30
2020	12	13	16	47	12	20.3	-0.1	0.969	0.4	0.3	0	45.2	45.6	0	135	136	0	30	30
2020	12	13	16	57	12	19.7	-0.8	0.969	0.4	0.3	0	44.3	44.7	0	133	134	0	30	30
2020	12	13	17	7	12	19.8	-1.4	0.969	0.4	0.3	0	43	43	0	130	130	0	30	30
2020	12	13	17	17	12	19	-1.1	0.969	0.4	0.3	0	41.7	42.6	0	128	129	0	31	30
2020	12	13	17	27	12	20.2	-2	0.969	0.3	0.2	0	41.3	41.7	0	126	127	0	30	30
2020	12	13	17	37	12	19.6	-1.1	0.969	0.4	0.3	0	40.9	40.9	0	125	126	0	30	31
2020	12	13	17	47	12	19.8	-2.5	0.969	0.4	0.3	0	40.9	40.9	0	124	125	0	29	30
2020	12	13	17	57	12	19.9	-2.6	0.969	0.3	0.2	0	40	40.4	0	124	124	0	31	30
2020	12	13	18	7	12	20.3	-1.7	0.968	0.4	0.3	0	40	40.4	0	123	124	0	30	30
2020	12	13	18	17	12	19.5	-1.6	0.968	0.5	0.4	0	39.6	40	0	123	124	0	31	31
2020	12	13	18	27	12	19.6	-2	0.968	0.3	0.2	0	39.6	40	0	122	123	0	30	30
2020	12	13	18	37	12	21	-2.3	0.968	0.4	0.3	0	39.6	40	0	122	123	0	30	30
2020	12	13	18	47	12	20.8	-1.6	0.967	0.4	0.3	0	38.7	39.6	0	121	122	0	31	30
2020	12	13	18	57	12	21.1	-1.2	0.967	0.5	0.4	0	38.7	39.1	0	120	121	0	30	30
2020	12	13	19	7	12	20	-0.9	0.967	0.3	0.2	0	38.3	38.7	0	119	120	0	30	30
2020	12	13	19	17	12	19.6	-1.7	0.967	0.5	0.4	0	38.3	37.8	0	119	119	0	30	31
2020	12	13	19	27	12	20.3	-1.9	0.967	0.5	0.4	0	37.8	37.8	0	118	118	0	30	30

Mazourka (0354)

Year	Month	Day	Hour	Minute	Second	VelocityX	VelocityY	Level	StdError1	dError2	StdError3	SNR1	SNR2	SNR3	SignalAmp1	SignalAmp2	SignalAmp3	Noise1	Noise2
2020	12	13	19	37	12	20.7	-2.3	0.966	0.4	0.3	0	37.4	37.8	0	117	118	0	30	30
2020	12	13	19	47	12	20.1	-1.7	0.967	0.5	0.5	0	37	37.4	0	116	117	0	30	30
2020	12	13	19	57	12	19.4	-1.8	0.967	0.4	0.3	0	36.5	37.4	0	116	117	0	31	30
2020	12	13	20	7	12	20.1	-2.5	0.967	0.4	0.3	0	36.5	37.4	0	115	117	0	30	30
2020	12	13	20	17	12	20.2	-2.4	0.966	0.3	0.2	0	36.5	37	0	115	116	0	30	30
2020	12	13	20	27	12	20.5	-2.6	0.966	0.4	0.3	0	36.5	37	0	115	116	0	30	30
2020	12	13	20	37	12	20.4	-2.9	0.966	0.3	0.2	0	36.5	37	0	115	116	0	30	30
2020	12	13	20	47	12	20.3	-2.3	0.966	0.3	0.2	0	36.1	36.5	0	114	115	0	30	30
2020	12	13	20	57	12	19.7	-2.1	0.966	0.4	0.3	0	36.1	36.5	0	114	115	0	30	30
2020	12	13	21	7	12	19.6	-1.6	0.967	0.3	0.2	0	36.1	36.5	0	114	115	0	30	30
2020	12	13	21	17	12	20.3	-1.6	0.967	0.4	0.3	0	36.1	36.5	0	114	115	0	30	30
2020	12	13	21	27	12	20.5	-2.6	0.967	0.3	0.2	0	35.7	35.7	0	113	113	0	30	30
2020	12	13	21	37	12	19.9	-3.4	0.967	0.5	0.4	0	35.7	35.3	0	113	112	0	30	30
2020	12	13	21	47	12	19.5	-2	0.967	0.3	0.2	0	35.7	36.1	0	113	114	0	30	30
2020	12	13	21	57	12	20.3	-3	0.967	0.5	0.4	0	35.7	36.1	0	113	114	0	30	30
2020	12	13	22	7	12	18.9	-2.9	0.967	0.4	0.3	0	35.7	36.1	0	113	114	0	30	30
2020	12	13	22	17	12	19.4	-3.2	0.967	0.5	0.4	0	35.7	36.5	0	113	115	0	30	30
2020	12	13	22	27	12	19.7	-2.9	0.968	0.4	0.3	0	35.3	36.1	0	113	114	0	31	30
2020	12	13	22	37	12	19.8	-2.3	0.967	0.3	0.2	0	35.7	36.1	0	113	114	0	30	30
2020	12	13	22	47	12	20.6	-2.7	0.968	0.4	0.3	0	35.3	35.7	0	113	113	0	31	30
2020	12	13	22	57	12	20.2	-2.8	0.968	0.5	0.4	0	35.3	36.5	0	113	114	0	31	29
2020	12	13	23	7	12	19.6	-2.4	0.968	0.3	0.2	0	35.3	36.1	0	113	114	0	31	30
2020	12	13	23	17	12	21.1	-2.3	0.968	0.4	0.3	0	34.8	35.7	0	112	114	0	31	31
2020	12	13	23	27	12	20.5	-2.3	0.969	0.4	0.3	0	35.3	35.7	0	112	113	0	30	30
2020	12	13	23	37	12	20.7	-1.9	0.969	0.4	0.3	0	35.7	36.1	0	113	114	0	30	30
2020	12	13	23	47	12	21	-2	0.969	0.3	0.2	0	35.7	36.1	0	113	114	0	30	30
2020	12	13	23	57	12	20.5	-2.1	0.969	0.5	0.5	0	35.7	36.1	0	113	114	0	30	30
2020	12	14	0	7	12	19.8	-2.5	0.969	0.3	0.2	0	35.3	36.1	0	113	114	0	31	30
2020	12	14	0	17	12	22	-3	0.97	0.3	0.2	0	35.3	35.7	0	113	114	0	31	31
2020	12	14	0	27	12	19.6	-2.4	0.97	0.5	0.4	0	35.7	35.7	0	113	113	0	30	30
2020	12	14	0	37	12	20.6	-2.5	0.97	0.5	0.5	0	35.3	35.7	0	112	113	0	30	30
2020	12	14	0	47	12	19.6	-2.5	0.97	0.4	0.3	0	35.3	36.1	0	113	114	0	31	30
2020	12	14	0	57	12	20.2	-2.8	0.969	0.4	0.3	0	34.8	35.7	0	112	113	0	31	30
2020	12	14	1	7	12	20.1	-3	0.969	0.5	0.4	0	35.3	35.7	0	112	113	0	30	30
2020	12	14	1	17	12	19	-2.2	0.969	0.4	0.3	0	35.7	36.1	0	113	114	0	30	30
2020	12	14	1	27	12	19.4	-2	0.97	0.3	0.2	0	35.3	36.1	0	112	114	0	30	30
2020	12	14	1	37	12	19.4	-3.4	0.97	0.4	0.3	0	35.3	35.7	0	112	113	0	30	30
2020	12	14	1	47	12	20.4	-2.3	0.97	0.3	0.2	0	35.7	35.7	0	113	114	0	30	31
2020	12	14	1	57	12	19.5	-1.6	0.97	0.5	0.4	0	35.7	35.7	0	113	113	0	30	30
2020	12	14	2	7	12	19.8	-2.7	0.97	0.3	0.2	0	35.3	35.7	0	112	114	0	30	31
2020	12	14	2	17	12	19.6	-1.5	0.97	0.3	0.2	0	35.3	36.1	0	112	114	0	30	30
2020	12	14	2	27	12	20	-3.2	0.97	0.4	0.3	0	35.3	35.7	0	112	113	0	30	30
2020	12	14	2	37	12	20.4	-3	0.97	0.3	0.2	0	34.8	36.1	0	112	113	0	31	29
2020	12	14	2	47	12	20.3	-3.2	0.97	0.4	0.3	0	34.8	35.3	0	111	112	0	30	30
2020	12	14	2	57	12	19.8	-2.5	0.97	0.3	0.2	0	34.4	35.3	0	111	112	0	31	30

Mazourka (0354)

Year	Month	Day	Hour	Minute	Second	VelocityX	VelocityY	Level	StdError1	dError2	StdError3	SNR1	SNR2	SNR3	SignalAmp1	SignalAmp2	SignalAmp3	Noise1	Noise2
2020	12	14	3	7	12	20.2	-2.6	0.97	0.4	0.3	0	35.3	35.7	0	112	113	0	30	30
2020	12	14	3	17	12	20	-2.9	0.97	0.3	0.2	0	34.8	35.3	0	111	112	0	30	30
2020	12	14	3	27	12	21.1	-2.3	0.971	0.4	0.3	0	35.3	35.7	0	112	113	0	30	30
2020	12	14	3	37	12	19.9	-1.6	0.971	0.4	0.3	0	36.5	37	0	115	116	0	30	30
2020	12	14	3	47	12	20.3	-2.2	0.971	0.3	0.2	0	36.1	36.5	0	115	115	0	31	30
2020	12	14	3	57	12	20.6	-2.3	0.971	0.3	0.2	0	36.1	36.5	0	114	115	0	30	30
2020	12	14	4	7	12	19.5	-2.5	0.971	0.5	0.4	0	35.7	35.7	0	114	114	0	31	31
2020	12	14	4	17	12	20.6	-3.1	0.971	0.5	0.4	0	35.7	36.1	0	113	114	0	30	30
2020	12	14	4	27	12	20.3	-2	0.971	0.5	0.4	0	35.3	35.7	0	112	113	0	30	30
2020	12	14	4	37	12	19.9	-1.9	0.971	0.5	0.4	0	35.3	35.7	0	112	113	0	30	30
2020	12	14	4	47	12	20.5	-2.8	0.971	0.4	0.3	0	34.4	35.7	0	111	113	0	31	30
2020	12	14	4	57	12	21.3	-2.9	0.971	0.5	0.4	0	34.8	35.7	0	111	113	0	30	30
2020	12	14	5	7	12	20	-2.6	0.971	0.3	0.2	0	35.3	35.3	0	112	113	0	30	31
2020	12	14	5	17	12	20.3	-3.5	0.971	0.3	0.2	0	35.3	35.7	0	112	113	0	30	30
2020	12	14	5	27	12	20.5	-3.1	0.971	0.3	0.2	0	34.8	35.3	0	111	112	0	30	30
2020	12	14	5	37	12	19.7	-2.9	0.971	0.4	0.3	0	34.8	35.3	0	111	112	0	30	30
2020	12	14	5	47	12	19.2	-3.1	0.971	0.5	0.4	0	34.8	35.7	0	111	113	0	30	30
2020	12	14	5	57	12	20.8	-3.4	0.971	0.4	0.3	0	34	35.3	0	110	112	0	31	30
2020	12	14	6	7	12	19.5	-2.8	0.971	0.5	0.4	0	34.8	34.8	0	111	112	0	30	31
2020	12	14	6	17	12	19.7	-2.8	0.971	0.4	0.3	0	34.8	35.3	0	111	112	0	30	30
2020	12	14	6	27	12	19.9	-2	0.972	0.3	0.2	0	34.8	35.3	0	111	112	0	30	30
2020	12	14	6	37	12	19.1	-2.4	0.971	0.4	0.3	0	34.4	35.3	0	111	112	0	31	30
2020	12	14	6	47	12	20.9	-3.3	0.972	0.4	0.3	0	34.8	35.3	0	111	112	0	30	30
2020	12	14	6	57	12	20.3	-2.9	0.971	0.4	0.3	0	34	35.3	0	110	112	0	31	30
2020	12	14	7	7	12	20.5	-1.6	0.972	0.4	0.3	0	34.4	35.3	0	110	112	0	30	30
2020	12	14	7	17	12	19.8	-2.5	0.972	0.4	0.3	0	34.4	35.3	0	110	112	0	30	30
2020	12	14	7	27	12	21.4	-3	0.972	0.3	0.2	0	34.8	34.8	0	111	111	0	30	30
2020	12	14	7	37	12	19.6	-1.9	0.972	0.4	0.3	0	34.8	35.3	0	111	112	0	30	30
2020	12	14	7	47	12	19.8	-2.9	0.972	0.4	0.3	0	34.4	35.3	0	110	112	0	30	30
2020	12	14	7	57	12	19.6	-2.5	0.972	0.3	0.2	0	34.4	34.4	0	111	111	0	31	31
2020	12	14	8	7	12	19.8	-3.5	0.972	0.3	0.2	0	34.4	34.8	0	110	112	0	30	31
2020	12	14	8	17	12	20.7	-2.4	0.972	0.3	0.2	0	34.4	34.8	0	110	111	0	30	30
2020	12	14	8	27	12	19.4	-2.8	0.972	0.3	0.2	0	34	34.8	0	109	111	0	30	30
2020	12	14	8	37	12	20.2	-3.1	0.972	0.4	0.3	0	33.5	34.8	0	109	111	0	31	30
2020	12	14	8	47	12	19.7	-2.9	0.972	0.3	0.2	0	34.4	34.4	0	110	111	0	30	31
2020	12	14	8	57	12	19.5	-2.6	0.972	0.3	0.2	0	34.4	35.3	0	111	112	0	31	30
2020	12	14	9	7	12	20.4	-3.5	0.972	0.3	0.2	0	34.4	35.3	0	110	112	0	30	30
2020	12	14	9	17	12	19.7	-2.4	0.972	0.3	0.2	0	34	34.8	0	110	111	0	31	30
2020	12	14	9	27	12	21.5	-3.1	0.972	0.3	0.2	0	34.4	34.8	0	110	111	0	30	30
2020	12	14	9	37	12	21.4	-2	0.973	0.4	0.3	0	34.4	34.8	0	110	111	0	30	30
2020	12	14	9	47	12	20.1	-3.6	0.972	0.4	0.3	0	34	34.4	0	109	110	0	30	30
2020	12	14	9	57	12	20.6	-2.8	0.973	0.4	0.3	0	34	34.8	0	109	111	0	30	30
2020	12	14	10	7	12	20.6	-2.2	0.973	0.4	0.3	0	33.5	34.8	0	109	111	0	31	30
2020	12	14	10	17	12	20.1	-1.9	0.973	0.3	0.2	0	34	34.4	0	109	110	0	30	30
2020	12	14	10	27	12	19.7	-2.6	0.973	0.3	0.2	0	33.5	34	0	108	110	0	30	31

Mazourka (0354)

Year	Month	Day	Hour	Minute	Second	VelocityX	VelocityY	Level	StdError1	dError2	StdError3	SNR1	SNR2	SNR3	SignalAmp1	SignalAmp2	SignalAmp3	Noise1	Noise2
2020	12	14	10	37	12	20.3	-3	0.973	0.4	0.3	0	33.5	34	0	108	109	0	30	30
2020	12	14	10	47	12	20.3	-2.5	0.973	0.3	0.2	0	33.5	34	0	108	109	0	30	30
2020	12	14	10	57	12	21.4	-2.5	0.974	0.5	0.4	0	34	34.4	0	109	110	0	30	30
2020	12	14	11	7	12	20.9	-1.2	0.973	0.5	0.4	0	34.8	35.3	0	111	112	0	30	30
2020	12	14	11	17	12	20.4	-2.4	0.974	0.4	0.3	0	34.8	35.3	0	111	112	0	30	30
2020	12	14	11	27	12	20.6	-2.3	0.974	0.5	0.4	0	35.3	35.7	0	112	113	0	30	30
2020	12	14	11	37	12	21	-2.6	0.974	0.4	0.3	0	34.8	35.7	0	112	113	0	31	30
2020	12	14	11	47	12	19.4	-2.4	0.973	0.3	0.2	0	35.7	36.1	0	113	114	0	30	30
2020	12	14	11	57	12	20.8	-2.8	0.974	0.5	0.4	0	37	37.4	0	116	117	0	30	30
2020	12	14	12	7	12	19.8	-2.7	0.973	0.4	0.3	0	38.7	38.7	0	120	121	0	30	31
2020	12	14	12	17	12	21	-2.6	0.974	0.5	0.4	0	40	40.9	0	123	125	0	30	30
2020	12	14	12	27	12	21.4	-2.5	0.974	0.3	0.2	0	39.6	40	0	122	123	0	30	30
2020	12	14	12	37	12	20.8	-2.3	0.974	0.5	0.5	0	40	40.4	0	123	124	0	30	30
2020	12	14	12	47	12	21.3	-2.3	0.974	0.3	0.2	0	39.6	40.4	0	122	124	0	30	30
2020	12	14	12	57	12	19.9	-2	0.974	0.5	0.4	0	38.7	39.1	0	121	122	0	31	31
2020	12	14	13	7	12	19.4	-2.1	0.974	0.4	0.3	0	38.7	39.1	0	120	121	0	30	30
2020	12	14	13	17	12	20.8	-2.5	0.976	0.3	0.2	0	38.3	38.7	0	119	120	0	30	30
2020	12	14	13	27	12	20.8	-2.4	0.975	0.4	0.3	0	38.3	38.7	0	119	120	0	30	30
2020	12	14	13	37	12	19.7	-2.4	0.975	0.3	0.2	0	37.4	37.8	0	118	118	0	31	30
2020	12	14	13	47	12	20.2	-2.3	0.974	0.4	0.3	0	37.8	38.7	0	119	120	0	31	30
2020	12	14	13	57	12	19.3	-2.7	0.974	0.3	0.2	0	37.4	38.3	0	118	119	0	31	30
2020	12	14	14	7	12	20.3	-1.9	0.975	0.3	0.2	0	37.8	38.3	0	118	119	0	30	30
2020	12	14	14	17	12	19.4	-1.6	0.974	0.3	0.2	0	37.8	38.3	0	118	119	0	30	30
2020	12	14	14	27	12	19.6	-2.8	0.975	0.3	0.2	0	37.4	37.4	0	117	118	0	30	31
2020	12	14	14	37	12	20	-2.8	0.975	0.3	0.2	0	37.4	37.4	0	117	117	0	30	30
2020	12	14	14	47	12	20.5	-2.4	0.975	0.4	0.3	0	36.5	37	0	115	116	0	30	30
2020	12	14	14	57	12	21.2	-2.4	0.975	0.3	0.2	0	36.5	37	0	115	116	0	30	30
2020	12	14	15	7	12	21	-2.4	0.975	0.3	0.2	0	36.5	37	0	115	116	0	30	30
2020	12	14	14	24	5	20.9	-2.7	0.975	0.4	0.3	0	36.5	37	0	115	116	0	30	30
2020	12	14	14	34	5	20.7	-2.1	0.975	0.3	0.2	0	36.5	37	0	115	116	0	30	30
2020	12	14	14	44	5	21.6	-2.3	0.975	0.3	0.2	0	37.4	37.4	0	117	117	0	30	30
2020	12	14	14	54	5	21.2	-2.7	0.975	0.4	0.3	0	37.8	37.8	0	118	118	0	30	30
2020	12	14	15	4	5	20.7	-2.8	0.974	0.4	0.3	0	37.8	38.3	0	118	119	0	30	30
2020	12	14	15	14	5	20.6	-2.7	0.974	0.4	0.3	0	37.4	38.3	0	118	119	0	31	30
2020	12	14	15	24	5	21.2	-1.6	0.975	0.3	0.2	0	37.4	37.4	0	117	117	0	30	30
2020	12	14	15	34	5	19.6	-2.4	0.975	0.4	0.3	0	37.4	37.8	0	117	118	0	30	30
2020	12	14	15	44	5	20	-1.4	0.975	0.4	0.3	0	37	37	0	116	116	0	30	30
2020	12	14	15	54	5	20.8	-2.2	0.975	0.4	0.3	0	36.5	37.4	0	115	116	0	30	29
2020	12	14	16	4	5	19.7	-1.6	0.975	0.3	0.2	0	35.7	36.1	0	113	114	0	30	30
2020	12	14	16	14	5	21.3	-3.1	0.975	0.4	0.3	0	34.8	35.7	0	112	113	0	31	30
2020	12	14	16	24	5	19.8	-2.5	0.975	0.3	0.2	0	35.7	36.1	0	113	114	0	30	30
2020	12	14	16	34	5	20.6	-1.4	0.975	0.3	0.2	0	35.7	35.7	0	113	113	0	30	30
2020	12	14	16	44	5	19.6	-3.2	0.975	0.4	0.3	0	34.8	34.8	0	111	112	0	30	31
2020	12	14	16	54	5	20.5	-2.5	0.975	0.4	0.3	0	34.8	35.3	0	111	112	0	30	30
2020	12	14	17	4	5	20.9	-2.4	0.975	0.5	0.4	0	34.8	35.3	0	111	112	0	30	30

Mazourka (0354)

Year	Month	Day	Hour	Minute	Second	VelocityX	VelocityY	Level	StdError1	dError2	StdError3	SNR1	SNR2	SNR3	SignalAmp1	SignalAmp2	SignalAmp3	Noise1	Noise2
2020	12	14	17	14	5	21	-3.1	0.975	0.3	0.2	0	34.8	35.3	0	111	112	0	30	30
2020	12	14	17	24	5	20.8	-2.4	0.975	0.4	0.3	0	35.3	35.7	0	112	113	0	30	30
2020	12	14	17	34	5	20.4	-3.7	0.975	0.3	0.2	0	35.3	35.3	0	112	112	0	30	30
2020	12	14	17	44	5	21	-2.8	0.976	0.3	0.2	0	34.8	34.8	0	111	112	0	30	31
2020	12	14	17	54	5	19.6	-2.9	0.976	0.4	0.3	0	34.8	35.3	0	111	112	0	30	30
2020	12	14	18	4	5	19.6	-2.6	0.975	0.3	0.2	0	34.8	34.8	0	111	111	0	30	30
2020	12	14	18	14	5	19.9	-2.8	0.975	0.4	0.3	0	34.8	35.3	0	111	112	0	30	30
2020	12	14	18	24	5	20.2	-2.4	0.975	0.4	0.3	0	34.8	35.3	0	111	112	0	30	30
2020	12	14	18	34	5	20.5	-2.5	0.975	0.5	0.4	0	34.4	34.8	0	110	111	0	30	30
2020	12	14	18	44	5	20.6	-2.9	0.976	0.3	0.2	0	34.4	34.8	0	110	111	0	30	30
2020	12	14	18	54	5	21.2	-1.5	0.976	0.4	0.3	0	34.8	35.3	0	111	112	0	30	30
2020	12	14	19	4	5	20.3	-2.4	0.976	0.3	0.2	0	34.8	35.3	0	111	112	0	30	30
2020	12	14	19	14	5	19.8	-3.3	0.976	0.4	0.3	0	34.4	35.3	0	110	112	0	30	30
2020	12	14	19	24	5	20.6	-2.4	0.976	0.3	0.2	0	34.4	34.8	0	110	112	0	30	31
2020	12	14	19	34	5	21	-3.7	0.976	0.3	0.2	0	34	34.8	0	110	111	0	31	30
2020	12	14	19	44	5	20	-2.8	0.976	0.4	0.3	0	34.4	34.8	0	110	111	0	30	30
2020	12	14	19	54	5	20.6	-2.8	0.976	0.3	0.2	0	34.4	34.8	0	110	111	0	30	30
2020	12	14	20	4	5	20.5	-2.5	0.976	0.3	0.2	0	34	34.8	0	109	111	0	30	30
2020	12	14	20	14	5	20.6	-2.2	0.976	0.3	0.2	0	33.5	34.8	0	109	111	0	31	30
2020	12	14	20	24	5	21	-2.3	0.976	0.3	0.2	0	34	34.4	0	109	110	0	30	30
2020	12	14	20	34	5	21.8	-2.8	0.976	0.4	0.3	0	34	34.4	0	109	110	0	30	30
2020	12	14	20	44	5	19.6	-3.6	0.976	0.3	0.2	0	34.4	34.8	0	110	111	0	30	30
2020	12	14	20	54	5	20.4	-3.1	0.976	0.4	0.3	0	34	34.8	0	110	111	0	31	30
2020	12	14	21	4	5	20.2	-2.8	0.976	0.4	0.3	0	34.4	34.8	0	110	111	0	30	30
2020	12	14	21	14	5	21.2	-2.8	0.976	0.3	0.2	0	34	34.4	0	109	110	0	30	30
2020	12	14	21	24	5	20.8	-2.8	0.976	0.4	0.3	0	34	34.4	0	109	110	0	30	30
2020	12	14	21	34	5	20.5	-3.6	0.976	0.4	0.3	0	34	34.8	0	109	111	0	30	30
2020	12	14	21	44	5	20.6	-3	0.976	0.3	0.2	0	34	34.4	0	109	110	0	30	30
2020	12	14	21	54	5	21.3	-2.4	0.976	0.4	0.3	0	34.4	34.4	0	110	110	0	30	30
2020	12	14	22	4	5	19.9	-2.8	0.976	0.3	0.2	0	34	34.4	0	109	110	0	30	30
2020	12	14	22	14	5	21	-1.8	0.976	0.5	0.4	0	34.4	34.8	0	110	111	0	30	30
2020	12	14	22	24	5	19.7	-2.9	0.976	0.5	0.4	0	34.4	34.8	0	110	111	0	30	30
2020	12	14	22	34	5	20.3	-2.7	0.976	0.3	0.2	0	34.4	34.4	0	110	110	0	30	30
2020	12	14	22	44	5	20.5	-1.1	0.976	0.3	0.2	0	34	34.4	0	109	110	0	30	30
2020	12	14	22	54	5	20.7	-2.8	0.976	0.5	0.4	0	34	34.4	0	109	110	0	30	30
2020	12	14	23	4	5	20.7	-2.3	0.976	0.4	0.3	0	34	34.8	0	110	111	0	31	30
2020	12	14	23	14	5	20.5	-2.8	0.976	0.4	0.3	0	34	34.4	0	109	110	0	30	30
2020	12	14	23	24	5	20.5	-2.6	0.976	0.4	0.3	0	34.4	34.4	0	110	110	0	30	30
2020	12	14	23	34	5	20.6	-1.9	0.976	0.3	0.2	0	34	33.5	0	109	108	0	30	30
2020	12	14	23	44	5	21	-2.3	0.976	0.3	0.2	0	34.4	34.8	0	110	111	0	30	30
2020	12	14	23	54	5	20.1	-2.6	0.976	0.5	0.4	0	34.8	35.3	0	111	112	0	30	30
2020	12	15	0	4	5	19.9	-2.6	0.976	0.4	0.3	0	34.4	34.8	0	110	111	0	30	30
2020	12	15	0	14	5	20.4	-3.2	0.976	0.4	0.3	0	36.5	37	0	115	116	0	30	30
2020	12	15	0	24	5	19.9	-2.9	0.976	0.5	0.4	0	34.8	35.3	0	111	112	0	30	30
2020	12	15	0	34	5	19.8	-4.3	0.976	0.4	0.3	0	34.4	34.8	0	110	111	0	30	30

Mazourka (0354)

Year	Month	Day	Hour	Minute	Second	VelocityX	VelocityY	Level	StdError1	dError2	StdError3	SNR1	SNR2	SNR3	SignalAmp1	SignalAmp2	SignalAmp3	Noise1	Noise2
2020	12	15	0	44	5	19.9	-2.9	0.976	0.3	0.2	0	34	34.4	0	109	110	0	30	30
2020	12	15	0	54	5	19.6	-2.8	0.976	0.3	0.2	0	34	34.4	0	109	110	0	30	30
2020	12	15	1	4	5	19.6	-2.5	0.976	0.3	0.2	0	34	34.8	0	109	110	0	30	29
2020	12	15	1	14	5	19.8	-2.7	0.976	0.5	0.4	0	34.4	34.8	0	110	110	0	30	29
2020	12	15	1	24	5	20.1	-2.8	0.977	0.4	0.3	0	34.4	34.8	0	110	111	0	30	30
2020	12	15	1	34	5	21.3	-3.1	0.976	0.4	0.3	0	33.5	34.8	0	109	110	0	31	29
2020	12	15	1	44	5	21.2	-2	0.977	0.3	0.2	0	33.5	34.4	0	109	110	0	31	30
2020	12	15	1	54	5	21.3	-2.8	0.976	0.4	0.3	0	34	34	0	109	110	0	30	31
2020	12	15	2	4	5	20.7	-3.4	0.977	0.4	0.3	0	34	34.4	0	110	110	0	31	30
2020	12	15	2	14	5	19.8	-2.7	0.977	0.4	0.3	0	34	34.4	0	109	110	0	30	30
2020	12	15	2	24	5	20.1	-2.1	0.976	0.3	0.2	0	34	34.4	0	109	110	0	30	30
2020	12	15	2	34	5	20.1	-3	0.976	0.5	0.4	0	34	34	0	109	109	0	30	30
2020	12	15	2	44	5	21.5	-1.8	0.976	0.4	0.3	0	34	34.4	0	109	110	0	30	30
2020	12	15	2	54	5	20.9	-1.2	0.977	0.3	0.2	0	34.4	34.8	0	110	111	0	30	30
2020	12	15	3	4	5	19.9	-2.4	0.977	0.3	0.2	0	34.4	35.3	0	110	111	0	30	29
2020	12	15	3	14	5	20.8	-2.8	0.977	0.3	0.2	0	34.4	34.4	0	110	110	0	30	30
2020	12	15	3	24	5	20.8	-2.7	0.977	0.4	0.3	0	34	34.4	0	109	110	0	30	30
2020	12	15	3	34	5	21.9	-2.2	0.977	0.4	0.3	0	37	37	0	116	117	0	30	31
2020	12	15	3	44	5	19.4	-2.4	0.977	0.4	0.3	0	36.1	36.5	0	114	115	0	30	30
2020	12	15	3	54	5	20.6	-2.2	0.977	0.4	0.3	0	34.8	34.8	0	111	112	0	30	31
2020	12	15	4	4	5	21.5	-2.4	0.977	0.4	0.3	0	34.4	34.4	0	110	110	0	30	30
2020	12	15	4	14	5	19.8	-2.5	0.977	0.3	0.2	0	34	34.8	0	109	110	0	30	29
2020	12	15	4	24	5	20.4	-2	0.977	0.4	0.3	0	34.4	34.4	0	110	110	0	30	30
2020	12	15	4	34	5	20.4	-1.6	0.978	0.4	0.3	0	34	34.4	0	109	110	0	30	30
2020	12	15	4	44	5	20.3	-2.5	0.976	0.4	0.3	0	34.4	34.4	0	110	111	0	30	31
2020	12	15	4	54	5	20.2	-2.9	0.976	0.4	0.3	0	34.4	35.3	0	111	112	0	31	30
2020	12	15	5	4	5	20.4	-2.8	0.976	0.3	0.2	0	34	34.8	0	109	111	0	30	30
2020	12	15	5	14	5	20.3	-2.5	0.976	0.3	0.2	0	34	34.4	0	109	110	0	30	30
2020	12	15	5	24	5	20.8	-2.5	0.976	0.3	0.2	0	33.5	34.4	0	109	110	0	31	30
2020	12	15	5	34	5	19.8	-2.5	0.976	0.4	0.3	0	34	34.4	0	109	110	0	30	30
2020	12	15	5	44	5	20.7	-2.3	0.977	0.3	0.2	0	34	34.4	0	109	110	0	30	30
2020	12	15	5	54	5	21	-1.8	0.976	0.5	0.4	0	33.5	34	0	108	109	0	30	30
2020	12	15	6	4	5	20.4	-3	0.976	0.5	0.4	0	33.5	34.4	0	108	110	0	30	30
2020	12	15	6	14	5	21.1	-2.5	0.976	0.3	0.2	0	33.1	34	0	108	109	0	31	30
2020	12	15	6	24	5	19.8	-2	0.976	0.4	0.3	0	34	34.4	0	109	110	0	30	30
2020	12	15	6	34	5	20	-3.3	0.977	0.5	0.5	0	33.1	34.4	0	108	110	0	31	30
2020	12	15	6	44	5	19.9	-3.7	0.976	0.3	0.2	0	34.8	35.7	0	111	113	0	30	30
2020	12	15	6	54	5	20.4	-3	0.977	0.3	0.2	0	35.3	35.7	0	112	113	0	30	30
2020	12	15	7	4	5	20.7	-3.1	0.976	0.5	0.4	0	34	34.8	0	110	111	0	31	30
2020	12	15	7	14	5	20.1	-3.3	0.977	0.3	0.2	0	35.3	35.3	0	113	113	0	31	31
2020	12	15	7	24	5	20	-1.6	0.977	0.4	0.3	0	34	34.8	0	110	111	0	31	30
2020	12	15	7	34	5	21	-2.4	0.977	0.3	0.2	0	34	34.4	0	109	110	0	30	30
2020	12	15	7	44	5	20.5	-4	0.977	0.3	0.2	0	33.5	34	0	108	109	0	30	30
2020	12	15	7	54	5	20.3	-3.1	0.977	0.3	0.2	0	33.5	34	0	108	109	0	30	30
2020	12	15	8	4	5	20.3	-3.5	0.977	0.4	0.3	0	33.5	34	0	108	109	0	30	30

Mazourka (0354)

Year	Month	Day	Hour	Minute	Second	VelocityX	VelocityY	Level	StdError1	dError2	StdError3	SNR1	SNR2	SNR3	SignalAmp1	SignalAmp2	SignalAmp3	Noise1	Noise2
2020	12	15	8	14	5	20.1	-2.8	0.977	0.5	0.5	0	33.5	33.5	0	108	108	0	30	30
2020	12	15	8	24	5	20.4	-2.8	0.977	0.3	0.2	0	32.7	32.7	0	107	107	0	31	31
2020	12	15	8	34	5	21.1	-1.9	0.977	0.4	0.3	0	33.1	33.5	0	107	108	0	30	30
2020	12	15	8	44	5	20.2	-3.1	0.978	0.5	0.4	0	32.7	33.5	0	106	107	0	30	29
2020	12	15	8	54	5	20.4	-2.8	0.977	0.4	0.3	0	33.1	33.1	0	107	107	0	30	30
2020	12	15	9	4	5	20.7	-3.1	0.978	0.3	0.2	0	32.7	33.1	0	106	107	0	30	30
2020	12	15	9	14	5	19.6	-3	0.978	0.3	0.2	0	32.7	33.5	0	106	107	0	30	29
2020	12	15	9	24	5	20.5	-3.1	0.978	0.4	0.3	0	32.7	32.7	0	106	106	0	30	30
2020	12	15	9	34	5	20	-3.6	0.978	0.3	0.2	0	32.7	32.3	0	105	106	0	29	31
2020	12	15	9	44	5	19.6	-3.3	0.978	0.3	0.2	0	32.3	32.7	0	106	106	0	31	30
2020	12	15	9	54	5	20	-2.8	0.978	0.4	0.3	0	31.8	32.7	0	105	106	0	31	30
2020	12	15	10	4	5	20	-2.4	0.978	0.3	0.2	0	32.7	33.1	0	106	107	0	30	30
2020	12	15	10	14	5	20.5	-3	0.978	0.5	0.4	0	32.7	33.1	0	106	107	0	30	30
2020	12	15	10	24	5	19.3	-2.4	0.978	0.4	0.3	0	32.3	32.7	0	106	106	0	31	30
2020	12	15	10	34	5	21.2	-2.9	0.978	0.3	0.2	0	32.3	33.1	0	105	107	0	30	30
2020	12	15	10	44	5	20.1	-3.6	0.978	0.3	0.2	0	33.1	33.5	0	107	108	0	30	30
2020	12	15	10	54	5	21.2	-3.1	0.978	0.4	0.3	0	33.1	33.5	0	107	108	0	30	30
2020	12	15	11	4	5	20.1	-3.1	0.978	0.3	0.2	0	32.3	33.1	0	106	107	0	31	30
2020	12	15	11	14	5	20.1	-3.1	0.978	0.4	0.3	0	32.3	33.1	0	106	107	0	31	30
2020	12	15	11	24	5	20.4	-2.8	0.978	0.4	0.3	0	32.3	33.1	0	105	107	0	30	30
2020	12	15	11	34	5	20.7	-2.9	0.978	0.3	0.2	0	32.3	33.1	0	106	107	0	31	30
2020	12	15	11	44	5	21.5	-2.9	0.978	0.5	0.4	0	32.7	33.1	0	106	107	0	30	30
2020	12	15	11	54	5	19.7	-2	0.978	0.4	0.3	0	32.7	33.1	0	106	107	0	30	30
2020	12	15	12	4	5	19.9	-2.9	0.979	0.4	0.3	0	32.3	33.1	0	106	107	0	31	30
2020	12	15	12	14	5	20.1	-3.2	0.978	0.3	0.2	0	32.7	33.1	0	106	107	0	30	30
2020	12	15	12	24	5	20.7	-2.9	0.978	0.3	0.2	0	32.3	32.7	0	105	106	0	30	30
2020	12	15	12	34	5	21	-2.9	0.979	0.5	0.4	0	32.3	32.7	0	105	106	0	30	30
2020	12	15	12	44	5	20.3	-2.8	0.979	0.4	0.3	0	31.8	32.7	0	105	106	0	31	30
2020	12	15	12	54	5	20.3	-2.8	0.979	0.3	0.2	0	32.3	32.3	0	105	105	0	30	30
2020	12	15	13	4	5	21.3	-2.4	0.978	0.3	0.2	0	32.3	33.1	0	105	106	0	30	29
2020	12	15	13	14	5	20	-2.4	0.978	0.4	0.3	0	32.7	33.1	0	106	107	0	30	30
2020	12	15	13	24	5	20.1	-3	0.979	0.3	0.2	0	32.7	33.1	0	106	107	0	30	30
2020	12	15	13	34	5	20.8	-2.7	0.978	0.4	0.3	0	31.8	33.1	0	105	107	0	31	30
2020	12	15	13	44	5	20.4	-2.3	0.978	0.3	0.2	0	32.3	32.7	0	105	106	0	30	30
2020	12	15	13	54	5	20.2	-2.9	0.979	0.5	0.4	0	32.7	33.1	0	106	107	0	30	30
2020	12	15	14	4	5	20.9	-2.8	0.979	0.3	0.2	0	32.7	33.1	0	106	107	0	30	30
2020	12	15	14	14	5	20.2	-2.6	0.979	0.4	0.3	0	31.8	32.7	0	105	106	0	31	30
2020	12	15	14	24	5	19.3	-3.1	0.979	0.4	0.3	0	32.7	33.1	0	106	107	0	30	30
2020	12	15	14	34	5	19.3	-2.8	0.979	0.4	0.3	0	32.7	33.1	0	106	107	0	30	30
2020	12	15	14	44	5	20.6	-3.3	0.979	0.5	0.5	0	32.7	33.1	0	106	107	0	30	30
2020	12	15	14	54	5	20.6	-3.2	0.979	0.3	0.2	0	32.3	33.1	0	106	107	0	31	30
2020	12	15	15	4	5	20.1	-2.8	0.979	0.3	0.2	0	33.5	33.5	0	107	108	0	29	30
2020	12	15	15	14	5	20.5	-2	0.979	0.5	0.4	0	33.5	34	0	109	109	0	31	30
2020	12	15	15	24	5	19.8	-2.2	0.979	0.4	0.3	0	33.5	34	0	108	109	0	30	30
2020	12	15	15	34	5	20.3	-3.3	0.979	0.4	0.3	0	32.7	33.1	0	106	107	0	30	30

Mazourka (0354)

Year	Month	Day	Hour	Minute	Second	VelocityX	VelocityY	Level	StdError1	dError2	StdError3	SNR1	SNR2	SNR3	SignalAmp1	SignalAmp2	SignalAmp3	Noise1	Noise2
2020	12	15	15	44	5	19.7	-2	0.978	0.4	0.3	0	32.3	33.1	0	105	107	0	30	30
2020	12	15	15	54	5	19.9	-2.4	0.978	0.4	0.3	0	32.3	32.7	0	105	106	0	30	30
2020	12	15	16	4	5	19.9	-3.1	0.978	0.3	0.2	0	34.4	35.3	0	111	112	0	31	30
2020	12	15	16	14	5	20.6	-2.4	0.978	0.3	0.2	0	34.8	34.8	0	111	111	0	30	30
2020	12	15	16	24	5	19.4	-4.4	0.978	0.3	0.2	0	33.1	33.5	0	107	108	0	30	30
2020	12	15	16	34	5	21.4	-2.2	0.978	0.4	0.3	0	33.1	33.5	0	107	108	0	30	30
2020	12	15	16	44	5	20	-2.7	0.978	0.4	0.3	0	33.1	33.5	0	107	108	0	30	30
2020	12	15	16	54	5	20.2	-2.4	0.978	0.4	0.3	0	33.1	33.1	0	107	107	0	30	30
2020	12	15	17	4	5	20.5	-2.7	0.978	0.5	0.4	0	33.1	33.5	0	107	108	0	30	30
2020	12	15	17	14	5	20.7	-2.4	0.978	0.5	0.4	0	33.1	34	0	107	108	0	30	29
2020	12	15	17	24	5	20.2	-3.2	0.979	0.4	0.3	0	33.1	33.5	0	107	108	0	30	30
2020	12	15	17	34	5	20	-2.7	0.978	0.3	0.2	0	33.1	33.5	0	107	108	0	30	30
2020	12	15	17	44	5	20.9	-2	0.978	0.4	0.3	0	33.1	34	0	107	109	0	30	30
2020	12	15	17	54	5	21	-2.5	0.979	0.4	0.3	0	33.5	34	0	108	109	0	30	30
2020	12	15	18	4	5	20.5	-2.8	0.978	0.4	0.3	0	33.5	33.5	0	108	108	0	30	30
2020	12	15	18	14	5	20.6	-3.1	0.978	0.3	0.2	0	33.1	33.5	0	107	108	0	30	30
2020	12	15	18	24	5	19.2	-2.7	0.978	0.3	0.2	0	33.1	33.5	0	107	108	0	30	30
2020	12	15	18	34	5	20.6	-2.8	0.979	0.3	0.2	0	32.7	33.5	0	107	108	0	31	30
2020	12	15	18	44	5	21	-3	0.978	0.4	0.3	0	33.1	33.5	0	107	108	0	30	30
2020	12	15	18	54	5	19.6	-2.3	0.978	0.5	0.4	0	33.1	33.5	0	107	108	0	30	30
2020	12	15	19	4	5	20.4	-2.4	0.978	0.5	0.4	0	33.5	33.5	0	108	108	0	30	30
2020	12	15	19	14	5	20.1	-3.4	0.978	0.4	0.3	0	33.1	34	0	107	109	0	30	30
2020	12	15	19	24	5	20.7	-2.9	0.978	0.4	0.3	0	32.7	34	0	107	108	0	31	29
2020	12	15	19	34	5	21.9	-3.3	0.978	0.5	0.4	0	33.1	33.5	0	107	108	0	30	30
2020	12	15	19	44	5	20.9	-2.6	0.979	0.3	0.2	0	32.7	33.5	0	107	108	0	31	30
2020	12	15	19	54	5	20.1	-2.1	0.978	0.4	0.3	0	32.7	32.7	0	107	107	0	31	31
2020	12	15	20	4	5	20.7	-3.9	0.978	0.4	0.3	0	33.1	33.5	0	107	108	0	30	30
2020	12	15	20	14	5	20.6	-2	0.978	0.5	0.4	0	33.1	33.5	0	107	108	0	30	30
2020	12	15	20	24	5	19.9	-2.6	0.978	0.3	0.2	0	33.1	33.5	0	107	108	0	30	30
2020	12	15	20	34	5	20	-1.9	0.978	0.3	0.2	0	33.1	33.1	0	107	107	0	30	30
2020	12	15	20	44	5	20	-1.7	0.978	0.3	0.2	0	33.1	33.1	0	107	107	0	30	30
2020	12	15	20	54	5	20.2	-2.9	0.978	0.4	0.3	0	33.5	33.5	0	107	108	0	29	30
2020	12	15	21	4	5	20.6	-2.5	0.978	0.4	0.3	0	33.1	34	0	107	108	0	30	29
2020	12	15	21	14	5	20.5	-2.5	0.978	0.3	0.2	0	33.1	34	0	107	108	0	30	29
2020	12	15	21	24	5	20.6	-2.6	0.978	0.3	0.2	0	33.1	33.5	0	107	108	0	30	30
2020	12	15	21	34	5	20.9	-2.3	0.978	0.4	0.3	0	33.1	33.5	0	107	108	0	30	30
2020	12	15	21	44	5	19.9	-2.9	0.978	0.4	0.3	0	33.5	33.5	0	108	108	0	30	30
2020	12	15	21	54	5	19.8	-2	0.978	0.5	0.4	0	33.1	33.5	0	107	108	0	30	30
2020	12	15	22	4	5	19.8	-2.3	0.978	0.4	0.3	0	33.1	33.5	0	107	108	0	30	30
2020	12	15	22	14	5	19.8	-2	0.978	0.4	0.3	0	33.1	33.5	0	107	108	0	30	30
2020	12	15	22	24	5	21.3	-2.9	0.978	0.4	0.3	0	33.1	33.5	0	107	108	0	30	30
2020	12	15	22	34	5	20	-2.7	0.978	0.4	0.3	0	33.1	33.5	0	107	108	0	30	30
2020	12	15	22	44	5	21.3	-2.7	0.978	0.4	0.3	0	32.7	33.1	0	107	107	0	31	30
2020	12	15	22	54	5	21.1	-2.5	0.978	0.3	0.2	0	33.1	33.5	0	107	108	0	30	30
2020	12	15	23	4	5	19.6	-2.3	0.978	0.3	0.2	0	33.1	34	0	107	108	0	30	29

Mazourka (0354)

Year	Month	Day	Hour	Minute	Second	VelocityX	VelocityY	Level	StdError1	dError2	StdError3	SNR1	SNR2	SNR3	SignalAmp1	SignalAmp2	SignalAmp3	Noise1	Noise2
2020	12	15	23	14	5	21.1	-2.2	0.978	0.3	0.2	0	33.1	33.5	0	107	108	0	30	30
2020	12	15	23	24	5	20.1	-2.8	0.978	0.3	0.2	0	33.1	33.5	0	107	108	0	30	30
2020	12	15	23	34	5	20.7	-2.4	0.978	0.4	0.3	0	32.7	33.5	0	106	108	0	30	30
2020	12	15	23	44	5	19.9	-2.6	0.978	0.3	0.2	0	33.1	33.1	0	107	107	0	30	30
2020	12	15	23	54	5	19.8	-3.5	0.978	0.4	0.3	0	32.7	33.5	0	107	108	0	31	30
2020	12	16	0	4	5	20	-2.6	0.977	0.3	0.2	0	32.7	33.5	0	106	108	0	30	30
2020	12	16	0	14	5	20.2	-3.1	0.978	0.3	0.2	0	32.7	33.1	0	106	107	0	30	30
2020	12	16	0	24	5	20.2	-2.8	0.977	0.3	0.2	0	32.7	33.1	0	107	108	0	31	31
2020	12	16	0	34	5	20.5	-2	0.978	0.3	0.2	0	32.7	33.1	0	106	107	0	30	30
2020	12	16	0	44	5	20.6	-4.1	0.977	0.3	0.2	0	32.7	33.1	0	106	107	0	30	30
2020	12	16	0	54	5	20.8	-2.8	0.977	0.3	0.2	0	32.7	33.1	0	106	107	0	30	30
2020	12	16	1	4	5	20	-2.2	0.978	0.3	0.2	0	33.1	33.1	0	107	107	0	30	30
2020	12	16	1	14	5	19.9	-3.2	0.977	0.3	0.2	0	32.7	33.1	0	106	107	0	30	30
2020	12	16	1	24	5	20.9	-3.5	0.977	0.5	0.4	0	32.7	33.1	0	106	107	0	30	30
2020	12	16	1	34	5	20.5	-2.6	0.978	0.4	0.3	0	32.7	33.5	0	106	108	0	30	30
2020	12	16	1	44	5	20.6	-3.6	0.977	0.5	0.4	0	32.7	33.1	0	106	107	0	30	30
2020	12	16	1	54	5	19.2	-2.7	0.977	0.3	0.2	0	32.7	33.1	0	106	107	0	30	30
2020	12	16	2	4	5	20.8	-3.3	0.977	0.5	0.5	0	32.7	33.1	0	106	107	0	30	30
2020	12	16	2	14	5	19.6	-2.4	0.977	0.3	0.2	0	32.7	33.1	0	107	108	0	31	31
2020	12	16	2	24	5	20.7	-3.1	0.978	0.4	0.3	0	33.1	33.5	0	107	108	0	30	30
2020	12	16	2	34	5	20.5	-2.6	0.978	0.4	0.3	0	32.7	33.1	0	107	107	0	31	30
2020	12	16	2	44	5	20.7	-2.6	0.978	0.4	0.3	0	33.1	33.1	0	107	107	0	30	30
2020	12	16	2	54	5	20.9	-2.3	0.977	0.5	0.4	0	32.3	33.1	0	106	107	0	31	30
2020	12	16	3	4	5	20.5	-3.1	0.978	0.4	0.3	0	32.3	32.7	0	106	107	0	31	31
2020	12	16	3	14	5	20.7	-1.2	0.978	0.3	0.2	0	32.7	33.1	0	106	107	0	30	30
2020	12	16	3	24	5	20.3	-2.4	0.978	0.3	0.2	0	32.7	32.7	0	106	106	0	30	30
2020	12	16	3	34	5	21.1	-3	0.978	0.5	0.4	0	32.3	33.1	0	106	107	0	31	30
2020	12	16	3	44	5	20.5	-3.2	0.979	0.4	0.3	0	33.1	33.5	0	108	109	0	31	31
2020	12	16	3	54	5	20.6	-4.6	0.979	0.4	0.3	0	32.7	33.1	0	106	107	0	30	30
2020	12	16	4	4	5	21	-3.7	0.98	0.3	0.2	0	32.3	33.1	0	106	107	0	31	30
2020	12	16	4	14	5	21.1	-2.9	0.98	0.4	0.3	0	32.7	33.1	0	106	107	0	30	30
2020	12	16	4	24	5	20.4	-3.3	0.98	0.4	0.3	0	32.7	32.7	0	106	106	0	30	30
2020	12	16	4	34	5	21	-3.5	0.98	0.3	0.2	0	32.7	33.1	0	106	107	0	30	30
2020	12	16	4	44	5	19.4	-3.4	0.98	0.3	0.2	0	32.7	33.1	0	106	107	0	30	30
2020	12	16	4	54	5	19.6	-2.7	0.98	0.4	0.3	0	32.7	33.1	0	106	107	0	30	30
2020	12	16	5	4	5	21.2	-2.3	0.98	0.5	0.4	0	32.7	32.7	0	106	106	0	30	30
2020	12	16	5	14	5	20.3	-3.4	0.98	0.3	0.2	0	32.3	33.1	0	106	107	0	31	30
2020	12	16	5	24	5	20.8	-3.4	0.98	0.3	0.2	0	32.3	33.1	0	106	107	0	31	30
2020	12	16	5	34	5	20.9	-2.5	0.98	0.4	0.3	0	32.3	32.7	0	105	106	0	30	30
2020	12	16	5	44	5	20.1	-1.9	0.98	0.3	0.2	0	32.3	33.1	0	105	107	0	30	30
2020	12	16	5	54	5	20.4	-2.5	0.98	0.3	0.2	0	32.3	32.7	0	106	106	0	31	30
2020	12	16	6	4	5	19.6	-3.5	0.98	0.3	0.2	0	32.3	32.7	0	105	106	0	30	30
2020	12	16	6	14	5	20.4	-2.7	0.98	0.4	0.3	0	32.3	32.3	0	106	106	0	31	31
2020	12	16	6	24	5	19.9	-2.8	0.98	0.4	0.3	0	32.3	32.7	0	106	106	0	31	30
2020	12	16	6	34	5	19.7	-3	0.98	0.4	0.3	0	32.3	32.7	0	105	106	0	30	30

Mazourka (0354)

Year	Month	Day	Hour	Minute	Second	VelocityX	VelocityY	Level	StdError1	dError2	StdError3	SNR1	SNR2	SNR3	SignalAmp1	SignalAmp2	SignalAmp3	Noise1	Noise2
2020	12	16	6	44	5	21.3	-2.7	0.98	0.3	0.2	0	32.3	32.7	0	106	107	0	31	31
2020	12	16	6	54	5	19.7	-3.4	0.98	0.4	0.3	0	32.7	33.1	0	106	107	0	30	30
2020	12	16	7	4	5	20.7	-3.3	0.98	0.3	0.2	0	32.3	33.1	0	106	107	0	31	30
2020	12	16	7	14	5	20	-3.4	0.98	0.4	0.3	0	32.7	33.1	0	106	107	0	30	30
2020	12	16	7	24	5	19.9	-3.3	0.98	0.3	0.2	0	31.8	32.3	0	105	105	0	31	30
2020	12	16	7	34	5	20.3	-3.2	0.98	0.3	0.2	0	32.7	32.7	0	106	107	0	30	31
2020	12	16	7	44	5	20.5	-2.7	0.98	0.5	0.4	0	32.7	33.1	0	106	107	0	30	30
2020	12	16	7	54	5	20	-2.7	0.98	0.3	0.2	0	32.7	32.7	0	106	107	0	30	31
2020	12	16	8	4	5	20.8	-2.4	0.98	0.5	0.4	0	32.7	33.5	0	107	108	0	31	30
2020	12	16	8	14	5	20	-2.7	0.98	0.3	0.2	0	33.1	32.7	0	107	107	0	30	31
2020	12	16	8	24	5	20.9	-2.7	0.98	0.3	0.2	0	33.1	33.5	0	107	108	0	30	30
2020	12	16	8	34	5	20.4	-3.1	0.98	0.5	0.5	0	32.3	32.7	0	105	106	0	30	30
2020	12	16	8	44	5	20.9	-3.4	0.98	0.4	0.3	0	31.8	32.7	0	105	106	0	31	30
2020	12	16	8	54	5	19.9	-2.5	0.98	0.5	0.4	0	32.3	32.7	0	105	106	0	30	30
2020	12	16	9	4	5	19.9	-3.5	0.98	0.5	0.4	0	31.8	31.8	0	104	105	0	30	31
2020	12	16	9	14	5	20.2	-3	0.98	0.3	0.2	0	35.3	36.1	0	113	114	0	31	30
2020	12	16	9	24	5	19.4	-2.8	0.98	0.5	0.4	0	33.5	33.5	0	108	109	0	30	31
2020	12	16	9	34	5	20.1	-2.8	0.98	0.4	0.3	0	31.8	32.7	0	104	106	0	30	30
2020	12	16	9	44	5	20.2	-2.8	0.98	0.4	0.3	0	31	31.8	0	103	104	0	31	30
2020	12	16	9	54	5	20.3	-2.9	0.98	0.3	0.2	0	31	31.8	0	103	104	0	31	30
2020	12	16	10	4	5	19.7	-2.6	0.98	0.3	0.2	0	30.5	31.4	0	102	104	0	31	31
2020	12	16	10	14	5	20.7	-3.3	0.98	0.3	0.2	0	31	31.4	0	102	103	0	30	30
2020	12	16	10	24	5	22	-2.7	0.981	0.5	0.4	0	31	31.4	0	102	103	0	30	30
2020	12	16	10	34	5	20	-3.2	0.981	0.3	0.2	0	31	31.8	0	103	104	0	31	30
2020	12	16	10	44	5	21	-2.3	0.98	0.3	0.2	0	31	31.8	0	103	104	0	31	30
2020	12	16	10	54	5	20.7	-3.6	0.981	0.4	0.3	0	31	31.4	0	102	103	0	30	30
2020	12	16	11	4	5	21	-3.3	0.981	0.3	0.2	0	31	31.4	0	103	104	0	31	31
2020	12	16	11	14	5	20.9	-1.7	0.981	0.3	0.2	0	32.3	32.3	0	106	106	0	31	31
2020	12	16	11	24	5	19.6	-3	0.981	0.3	0.2	0	31.8	32.3	0	104	105	0	30	30
2020	12	16	11	34	5	20.6	-2.7	0.981	0.4	0.3	0	31.8	31.8	0	104	104	0	30	30
2020	12	16	11	44	5	19.3	-2.7	0.981	0.5	0.4	0	31.4	31.4	0	103	104	0	30	31
2020	12	16	11	54	5	19.9	-3.2	0.981	0.3	0.2	0	31.4	32.3	0	103	105	0	30	30
2020	12	16	12	4	5	20.4	-2.8	0.98	0.3	0.2	0	31.4	31.8	0	103	104	0	30	30
2020	12	16	12	14	5	20.4	-2.8	0.98	0.4	0.3	0	30.5	31.4	0	102	103	0	31	30
2020	12	16	12	24	5	19.1	-2.7	0.98	0.3	0.2	0	31	31.8	0	102	104	0	30	30
2020	12	16	12	34	5	20.2	-2.7	0.98	0.5	0.4	0	31.4	31.8	0	103	104	0	30	30
2020	12	16	12	44	5	20.6	-2.6	0.981	0.4	0.3	0	32.7	33.1	0	106	107	0	30	30
2020	12	16	12	54	5	20.1	-2.8	0.981	0.3	0.2	0	32.7	33.1	0	106	107	0	30	30
2020	12	16	13	4	5	19.7	-3.3	0.981	0.3	0.2	0	32.3	32.3	0	105	105	0	30	30
2020	12	16	13	14	5	20.7	-4.1	0.98	0.3	0.2	0	31.8	31.8	0	104	105	0	30	31
2020	12	16	13	24	5	20.9	-2.5	0.98	0.5	0.4	0	31.8	32.3	0	104	105	0	30	30
2020	12	16	13	34	5	20.2	-3.6	0.981	0.3	0.2	0	31.4	31.4	0	104	104	0	31	31
2020	12	16	13	44	5	20.5	-3.9	0.981	0.4	0.3	0	31.8	32.3	0	104	105	0	30	30
2020	12	16	13	54	5	19.6	-2.7	0.98	0.4	0.3	0	32.3	33.1	0	106	107	0	31	30
2020	12	16	14	4	5	20.8	-2.4	0.98	0.3	0.2	0	32.7	33.5	0	107	108	0	31	30

Mazourka (0354)

Year	Month	Day	Hour	Minute	Second	VelocityX	VelocityY	Level	StdError1	dError2	StdError3	SNR1	SNR2	SNR3	SignalAmp1	SignalAmp2	SignalAmp3	Noise1	Noise2
2020	12	16	14	14	5	20.2	-3.8	0.981	0.4	0.3	0	35.3	35.7	0	112	113	0	30	30
2020	12	16	14	24	5	20	-2.6	0.98	0.3	0.2	0	34	34.4	0	110	111	0	31	31
2020	12	16	14	34	5	20.9	-3	0.98	0.4	0.3	0	31.8	32.7	0	105	106	0	31	30
2020	12	16	14	44	5	20.1	-3.7	0.98	0.4	0.3	0	33.1	33.5	0	107	108	0	30	30
2020	12	16	14	54	5	19.9	-2.8	0.98	0.3	0.2	0	34	34.4	0	109	110	0	30	30
2020	12	16	15	4	5	20.4	-3.3	0.98	0.4	0.3	0	32.3	32.7	0	105	106	0	30	30
2020	12	16	15	14	5	20.2	-3.5	0.98	0.3	0.2	0	31.8	32.3	0	104	105	0	30	30
2020	12	16	15	24	5	20.5	-2	0.98	0.3	0.2	0	32.3	32.7	0	105	106	0	30	30
2020	12	16	15	34	5	19.6	-2.8	0.98	0.4	0.3	0	32.3	32.3	0	105	106	0	30	31
2020	12	16	15	44	5	20.1	-2.3	0.98	0.4	0.3	0	32.3	32.3	0	105	106	0	30	31
2020	12	16	15	54	5	21.7	-3.7	0.98	0.3	0.2	0	31.4	31.8	0	104	104	0	31	30
2020	12	16	16	4	5	20.7	-3.5	0.98	0.4	0.3	0	31.8	32.3	0	104	105	0	30	30
2020	12	16	16	14	5	20.1	-3.2	0.98	0.3	0.2	0	31	31.8	0	103	105	0	31	31
2020	12	16	16	24	5	20.2	-2.8	0.98	0.4	0.3	0	31.8	31.8	0	104	105	0	30	31
2020	12	16	16	34	5	20.6	-3.3	0.98	0.4	0.3	0	31.8	31.8	0	104	104	0	30	30
2020	12	16	16	44	5	19.4	-2.7	0.98	0.3	0.2	0	31.8	32.3	0	104	105	0	30	30
2020	12	16	16	54	5	20.2	-2.9	0.98	0.3	0.2	0	31.4	32.3	0	104	105	0	31	30
2020	12	16	17	4	5	20.5	-3.1	0.98	0.4	0.3	0	31.8	31.8	0	104	105	0	30	31
2020	12	16	17	14	5	21.1	-2.3	0.98	0.4	0.3	0	32.3	32.7	0	105	106	0	30	30
2020	12	16	17	24	5	21	-3.1	0.98	0.4	0.3	0	32.3	32.3	0	105	105	0	30	30
2020	12	16	17	34	5	19.4	-2.7	0.98	0.4	0.3	0	32.3	32.7	0	105	106	0	30	30
2020	12	16	17	44	5	19.2	-2.8	0.98	0.3	0.2	0	32.3	32.7	0	105	106	0	30	30
2020	12	16	17	54	5	20.2	-3.4	0.98	0.4	0.3	0	32.3	32.3	0	105	105	0	30	30
2020	12	16	18	4	5	20.5	-2.3	0.98	0.4	0.3	0	32.3	32.3	0	105	106	0	30	31
2020	12	16	18	14	5	20.3	-3.6	0.98	0.4	0.3	0	32.3	32.3	0	105	106	0	30	31
2020	12	16	18	24	5	21	-2.5	0.98	0.5	0.4	0	32.7	33.1	0	106	107	0	30	30
2020	12	16	18	34	5	19.9	-3	0.98	0.3	0.2	0	32.3	32.7	0	105	106	0	30	30
2020	12	16	18	44	5	21.1	-2.6	0.98	0.5	0.4	0	32.3	32.7	0	106	106	0	31	30
2020	12	16	18	54	5	20.7	-3.1	0.98	0.3	0.2	0	32.3	32.7	0	106	106	0	31	30
2020	12	16	19	4	5	19.8	-3.2	0.98	0.3	0.2	0	31.8	32.3	0	104	105	0	30	30
2020	12	16	19	14	5	20.4	-2.7	0.98	0.4	0.3	0	31.8	32.7	0	105	106	0	31	30
2020	12	16	19	24	5	19.8	-2.8	0.98	0.4	0.3	0	32.3	32.3	0	105	106	0	30	31
2020	12	16	19	34	5	19.8	-3.4	0.98	0.3	0.2	0	32.3	32.7	0	105	106	0	30	30
2020	12	16	19	44	5	19.9	-3	0.98	0.4	0.3	0	31.4	31.8	0	104	105	0	31	31
2020	12	16	19	54	5	18.8	-3.5	0.98	0.5	0.4	0	31.8	32.3	0	105	105	0	31	30
2020	12	16	20	4	5	19.6	-2.8	0.98	0.3	0.2	0	32.3	32.7	0	105	106	0	30	30
2020	12	16	20	14	5	21.3	-2.6	0.98	0.4	0.3	0	31.8	32.7	0	105	106	0	31	30
2020	12	16	20	24	5	20.7	-2.4	0.98	0.3	0.2	0	32.3	32.7	0	105	106	0	30	30
2020	12	16	20	34	5	20.4	-3.2	0.98	0.5	0.4	0	31.8	32.7	0	105	106	0	31	30
2020	12	16	20	44	5	20.3	-2.3	0.98	0.4	0.3	0	32.3	32.7	0	105	106	0	30	30
2020	12	16	20	54	5	19.1	-2.5	0.98	0.3	0.2	0	32.7	32.7	0	106	106	0	30	30
2020	12	16	21	4	5	21	-2.4	0.98	0.4	0.3	0	32.7	33.1	0	106	107	0	30	30
2020	12	16	21	14	5	21.1	-3.3	0.98	0.4	0.3	0	33.1	33.5	0	107	108	0	30	30
2020	12	16	21	24	5	19.9	-1.5	0.98	0.4	0.3	0	32.7	33.1	0	106	107	0	30	30
2020	12	16	21	34	5	19.2	-2.4	0.981	0.5	0.4	0	32.3	32.7	0	105	106	0	30	30

Mazourka (0354)

Year	Month	Day	Hour	Minute	Second	VelocityX	VelocityY	Level	StdError1	dError2	StdError3	SNR1	SNR2	SNR3	SignalAmp1	SignalAmp2	SignalAmp3	Noise1	Noise2
2020	12	16	21	44	5	20.4	-2.2	0.98	0.4	0.3	0	31.8	33.1	0	105	107	0	31	30
2020	12	16	21	54	5	20.1	-3.3	0.98	0.5	0.4	0	31.8	32.7	0	104	106	0	30	30
2020	12	16	22	4	5	20.6	-3.4	0.981	0.3	0.2	0	31.8	32.7	0	105	106	0	31	30
2020	12	16	22	14	5	20.3	-2.5	0.981	0.3	0.2	0	32.3	32.7	0	106	107	0	31	31
2020	12	16	22	24	5	21.2	-2.5	0.98	0.3	0.2	0	32.7	32.7	0	106	107	0	30	31
2020	12	16	22	34	5	21.1	-2.8	0.981	0.3	0.2	0	32.3	32.7	0	105	106	0	30	30
2020	12	16	22	44	5	20.1	-3.6	0.981	0.4	0.3	0	31.8	32.7	0	105	107	0	31	31
2020	12	16	22	54	5	21.1	-2.8	0.981	0.3	0.2	0	32.7	32.7	0	105	106	0	29	30
2020	12	16	23	4	5	21	-3	0.981	0.4	0.3	0	32.7	33.1	0	106	107	0	30	30
2020	12	16	23	14	5	19.7	-2.4	0.981	0.4	0.3	0	32.7	33.1	0	106	107	0	30	30
2020	12	16	23	24	5	20.4	-4.1	0.981	0.3	0.2	0	32.3	32.7	0	106	107	0	31	31
2020	12	16	23	34	5	19.7	-3.1	0.981	0.3	0.2	0	33.1	32.7	0	107	106	0	30	30
2020	12	16	23	44	5	20.9	-2.5	0.981	0.4	0.3	0	32.7	33.1	0	106	107	0	30	30
2020	12	16	23	54	5	20.6	-2.4	0.981	0.3	0.2	0	32.7	33.1	0	106	107	0	30	30
2020	12	17	0	4	5	20.6	-2.4	0.981	0.3	0.2	0	32.7	33.1	0	106	107	0	30	30
2020	12	17	0	14	5	20.6	-2.8	0.981	0.3	0.2	0	32.7	33.1	0	106	107	0	30	30
2020	12	17	0	24	5	20.6	-3	0.981	0.4	0.3	0	32.3	32.7	0	105	106	0	30	30
2020	12	17	0	34	5	19.6	-3.5	0.981	0.3	0.2	0	32.3	32.7	0	105	106	0	30	30
2020	12	17	0	44	5	20.2	-3.4	0.981	0.4	0.3	0	31.8	32.7	0	105	106	0	31	30
2020	12	17	0	54	5	20.6	-2.6	0.981	0.4	0.3	0	31.8	32.7	0	105	106	0	31	30
2020	12	17	1	4	5	20.5	-2.7	0.981	0.3	0.2	0	32.3	32.7	0	106	106	0	31	30
2020	12	17	1	14	5	19.8	-2.4	0.981	0.3	0.2	0	32.3	33.1	0	106	107	0	31	30
2020	12	17	1	24	5	20.3	-3.4	0.981	0.4	0.3	0	32.7	32.7	0	106	106	0	30	30
2020	12	17	1	34	5	20.2	-3	0.981	0.4	0.3	0	33.1	33.5	0	107	108	0	30	30
2020	12	17	1	44	5	19.9	-3.6	0.982	0.3	0.2	0	31.8	32.7	0	105	106	0	31	30
2020	12	17	1	54	5	20.1	-3	0.982	0.4	0.3	0	32.3	32.7	0	106	107	0	31	31
2020	12	17	2	4	5	20.7	-3.1	0.982	0.5	0.4	0	32.3	32.3	0	105	106	0	30	31
2020	12	17	2	14	5	21	-3.3	0.982	0.3	0.2	0	32.3	32.7	0	105	106	0	30	30
2020	12	17	2	24	5	20.1	-2.7	0.982	0.3	0.2	0	32.7	32.7	0	106	107	0	30	31
2020	12	17	2	34	5	19.4	-2.8	0.982	0.4	0.3	0	32.7	33.5	0	106	108	0	30	30
2020	12	17	2	44	5	20	-2.6	0.982	0.3	0.2	0	32.7	33.1	0	106	107	0	30	30
2020	12	17	2	54	5	20.9	-3.3	0.982	0.4	0.3	0	31.8	33.1	0	105	107	0	31	30
2020	12	17	3	4	5	19.7	-3.3	0.982	0.3	0.2	0	32.7	32.7	0	106	107	0	30	31
2020	12	17	3	14	5	20.8	-3.2	0.982	0.3	0.2	0	32.7	32.7	0	106	107	0	30	31
2020	12	17	3	24	5	20.5	-2.4	0.982	0.3	0.2	0	32.3	32.7	0	105	106	0	30	30
2020	12	17	3	34	5	20.7	-3.5	0.982	0.3	0.2	0	32.7	32.7	0	106	107	0	30	31
2020	12	17	3	44	5	21.1	-2.9	0.982	0.5	0.4	0	32.7	33.1	0	106	107	0	30	30
2020	12	17	3	54	5	20.6	-2.9	0.982	0.4	0.3	0	32.7	33.1	0	107	108	0	31	31
2020	12	17	4	4	5	20.3	-3.5	0.982	0.5	0.4	0	33.1	34	0	108	109	0	31	30
2020	12	17	4	14	5	20	-2.4	0.982	0.3	0.2	0	32.7	33.5	0	106	108	0	30	30
2020	12	17	4	24	5	20	-2.4	0.982	0.4	0.3	0	33.1	33.1	0	108	108	0	31	31
2020	12	17	4	34	5	20.1	-2.6	0.982	0.4	0.3	0	33.5	33.5	0	108	108	0	30	30
2020	12	17	4	44	5	21	-3.1	0.982	0.5	0.4	0	32.3	32.7	0	106	107	0	31	31
2020	12	17	4	54	5	20.3	-2.7	0.982	0.3	0.2	0	32.7	33.5	0	107	108	0	31	30
2020	12	17	5	4	5	20.5	-2.7	0.982	0.4	0.3	0	32.7	32.3	0	106	106	0	30	31

Mazourka (0354)

Year	Month	Day	Hour	Minute	Second	VelocityX	VelocityY	Level	StdError1	dError2	StdError3	SNR1	SNR2	SNR3	SignalAmp1	SignalAmp2	SignalAmp3	Noise1	Noise2
2020	12	17	5	14	5	20.1	-2.8	0.982	0.3	0.2	0	32.3	33.5	0	106	108	0	31	30
2020	12	17	5	24	5	20.5	-3.1	0.982	0.3	0.2	0	31.8	33.1	0	105	107	0	31	30
2020	12	17	5	34	5	19.4	-2.8	0.982	0.3	0.2	0	32.7	33.1	0	106	107	0	30	30
2020	12	17	5	44	5	20.9	-3.3	0.983	0.3	0.2	0	32.7	32.7	0	106	107	0	30	31
2020	12	17	5	54	5	20.1	-3.3	0.982	0.4	0.3	0	31.8	33.1	0	105	107	0	31	30
2020	12	17	6	4	5	20.4	-3.6	0.983	0.3	0.2	0	32.7	33.1	0	106	107	0	30	30
2020	12	17	6	14	5	20.5	-3	0.983	0.4	0.3	0	32.3	33.1	0	106	107	0	31	30
2020	12	17	6	24	5	20.8	-2.8	0.983	0.4	0.3	0	32.3	32.7	0	106	107	0	31	31
2020	12	17	6	34	5	20.4	-2.8	0.983	0.4	0.3	0	32.7	32.7	0	106	107	0	30	31
2020	12	17	6	44	5	20.2	-3.3	0.983	0.4	0.3	0	33.1	34	0	108	109	0	31	30
2020	12	17	6	54	5	20.8	-2.8	0.983	0.4	0.3	0	33.1	33.1	0	107	107	0	30	30
2020	12	17	7	4	5	21.1	-3.4	0.983	0.3	0.2	0	32.7	33.1	0	106	107	0	30	30
2020	12	17	7	14	5	20.8	-3.5	0.983	0.3	0.2	0	32.3	33.1	0	106	107	0	31	30
2020	12	17	7	24	5	20.3	-1.8	0.983	0.4	0.3	0	32.7	33.5	0	106	108	0	30	30
2020	12	17	7	34	5	20.7	-2.7	0.983	0.5	0.5	0	33.1	33.1	0	107	108	0	30	31
2020	12	17	7	44	5	20.6	-3.5	0.983	0.3	0.2	0	32.7	33.5	0	106	108	0	30	30
2020	12	17	7	54	5	20.8	-2.7	0.983	0.4	0.3	0	32.3	33.1	0	106	107	0	31	30
2020	12	17	8	4	5	21.2	-3.3	0.984	0.3	0.2	0	34	34.4	0	110	110	0	31	30
2020	12	17	8	14	5	19.8	-2.7	0.984	0.3	0.2	0	34.4	34.8	0	110	111	0	30	30
2020	12	17	8	24	5	21.2	-2.5	0.984	0.3	0.2	0	33.1	33.5	0	107	108	0	30	30
2020	12	17	8	34	5	21	-2.7	0.984	0.3	0.2	0	32.7	33.5	0	107	108	0	31	30
2020	12	17	8	44	5	19.9	-2.2	0.984	0.4	0.3	0	33.1	34	0	107	109	0	30	30
2020	12	17	8	54	5	20.1	-2.3	0.984	0.4	0.3	0	32.7	33.1	0	107	107	0	31	30
2020	12	17	9	4	5	20.3	-3.2	0.984	0.4	0.3	0	32.3	33.1	0	106	107	0	31	30
2020	12	17	9	14	5	20.5	-2.5	0.985	0.4	0.3	0	32.3	33.1	0	106	107	0	31	30
2020	12	17	9	24	5	20.1	-2.1	0.985	0.3	0.2	0	32.7	32.7	0	106	107	0	30	31
2020	12	17	9	34	5	20.5	-2.3	0.985	0.4	0.3	0	32.3	32.3	0	105	106	0	30	31
2020	12	17	9	44	5	20.5	-3.3	0.985	0.3	0.2	0	32.3	33.1	0	106	107	0	31	30
2020	12	17	9	54	5	20.5	-3.1	0.985	0.4	0.3	0	34.8	35.7	0	112	114	0	31	31
2020	12	17	10	4	5	20.4	-2.5	0.985	0.4	0.3	0	34.8	35.3	0	112	113	0	31	31
2020	12	17	10	14	5	21.2	-2.6	0.985	0.3	0.2	0	35.7	35.7	0	114	114	0	31	31
2020	12	17	10	24	5	20.5	-2.3	0.986	0.3	0.2	0	36.5	37	0	115	116	0	30	30
2020	12	17	10	34	5	21.3	-3.1	0.987	0.5	0.4	0	34.4	35.3	0	111	112	0	31	30
2020	12	17	10	44	5	20.5	-2.7	0.987	0.3	0.2	0	36.5	37	0	115	116	0	30	30
2020	12	17	10	54	5	20.5	-3.3	0.987	0.3	0.2	0	34	34.8	0	110	111	0	31	30
2020	12	17	11	4	5	20.8	-3.4	0.987	0.5	0.4	0	37	37	0	116	116	0	30	30
2020	12	17	11	14	5	20.7	-2.8	0.987	0.4	0.3	0	33.1	33.1	0	107	108	0	30	31
2020	12	17	11	24	5	20.8	-0.5	0.987	0.4	0.3	0	33.1	33.1	0	107	108	0	30	31
2020	12	17	11	34	5	21.4	-2.7	0.987	0.3	0.2	0	33.5	33.5	0	108	109	0	30	31
2020	12	17	11	44	5	21.1	-2.1	0.988	0.4	0.3	0	34	34	0	109	110	0	30	31
2020	12	17	11	54	5	20.9	-2.4	0.988	0.4	0.3	0	38.7	38.7	0	120	120	0	30	30
2020	12	17	12	4	5	19.7	-2.7	0.988	0.3	0.2	0	37	37.8	0	118	118	0	32	30
2020	12	17	12	14	5	20.6	-2	0.988	0.3	0.2	0	35.7	36.1	0	113	114	0	30	30
2020	12	17	12	24	5	20.8	-2.9	0.988	0.3	0.2	0	37.4	37.4	0	117	117	0	30	30
2020	12	17	12	34	5	21.4	-2.7	0.988	0.4	0.3	0	35.3	35.7	0	112	113	0	30	30

Mazourka (0354)

Year	Month	Day	Hour	Minute	Second	VelocityX	VelocityY	Level	StdError1	dError2	StdError3	SNR1	SNR2	SNR3	SignalAmp1	SignalAmp2	SignalAmp3	Noise1	Noise2
2020	12	17	12	44	5	20.7	-3	0.988	0.3	0.2	0	34.4	34.8	0	110	111	0	30	30
2020	12	17	12	54	5	20.6	-2.4	0.988	0.3	0.2	0	33.1	33.1	0	107	108	0	30	31
2020	12	17	13	4	5	20	-2.4	0.988	0.3	0.2	0	33.1	33.5	0	107	109	0	30	31
2020	12	17	13	14	5	19.7	-3.7	0.988	0.4	0.3	0	34	34.4	0	109	110	0	30	30
2020	12	17	13	24	5	20.7	-2	0.988	0.5	0.4	0	33.5	33.5	0	108	108	0	30	30
2020	12	17	13	34	5	21.2	-1.7	0.99	0.4	0.3	0	34	34	0	109	109	0	30	30
2020	12	17	13	44	5	20.7	-2.2	0.989	0.3	0.2	0	34.8	35.7	0	111	113	0	30	30
2020	12	17	13	54	5	21.4	-2	0.989	0.4	0.3	0	34.4	35.3	0	111	112	0	31	30
2020	12	17	14	4	5	20.3	-3.1	0.989	0.4	0.3	0	34.4	34.8	0	110	112	0	30	31
2020	12	17	14	14	5	20.9	-2.5	0.99	0.5	0.4	0	35.3	35.7	0	112	113	0	30	30
2020	12	17	14	24	5	21.8	-3.9	0.99	0.4	0.3	0	36.5	37	0	115	116	0	30	30
2020	12	17	14	34	5	20.7	-2	0.99	0.3	0.2	0	35.3	36.1	0	113	114	0	31	30
2020	12	17	14	44	5	20.7	-2.1	0.99	0.4	0.3	0	34.8	35.3	0	111	112	0	30	30
2020	12	17	14	54	5	20.6	-4	0.989	0.4	0.3	0	34	34.4	0	110	111	0	31	31
2020	12	17	15	4	5	21.9	-2.9	0.989	0.5	0.5	0	34.4	34.4	0	110	111	0	30	31
2020	12	17	15	14	5	21.5	-2.3	0.989	0.4	0.3	0	34.8	35.3	0	111	112	0	30	30
2020	12	17	15	24	5	20.2	-2.3	0.989	0.4	0.3	0	37.4	38.3	0	118	119	0	31	30
2020	12	17	15	34	5	20	-2	0.99	0.4	0.3	0	34.8	35.3	0	111	112	0	30	30
2020	12	17	15	44	5	20.7	-1.5	0.989	0.3	0.2	0	34.8	35.3	0	111	112	0	30	30
2020	12	17	15	54	5	20.6	-2.8	0.989	0.5	0.4	0	34.4	34.8	0	110	111	0	30	30
2020	12	17	16	4	5	20.4	-3	0.989	0.3	0.2	0	33.1	34	0	108	109	0	31	30
2020	12	17	16	14	5	20.6	-3.5	0.99	0.5	0.4	0	33.1	33.5	0	107	108	0	30	30
2020	12	17	16	24	5	20.9	-2.3	0.989	0.3	0.2	0	33.1	33.5	0	107	108	0	30	30
2020	12	17	16	34	5	20.9	-3.1	0.99	0.3	0.2	0	33.1	33.1	0	107	108	0	30	31
2020	12	17	16	44	5	20.7	-3.1	0.99	0.4	0.3	0	33.1	33.5	0	107	108	0	30	30
2020	12	17	16	54	5	21.1	-2.6	0.99	0.3	0.2	0	32.7	33.1	0	107	107	0	31	30
2020	12	17	17	4	5	19.8	-1.7	0.989	0.4	0.3	0	33.1	33.5	0	108	108	0	31	30
2020	12	17	17	14	5	20.4	-2.5	0.99	0.4	0.3	0	34	34.4	0	109	110	0	30	30
2020	12	17	17	24	5	20.1	-2.7	0.99	0.4	0.3	0	33.1	33.5	0	107	108	0	30	30
2020	12	17	17	34	5	20.6	-2	0.99	0.5	0.4	0	33.5	34	0	108	109	0	30	30
2020	12	17	17	44	5	20	-2.6	0.99	0.4	0.3	0	33.5	34	0	108	109	0	30	30
2020	12	17	17	54	5	19.6	-2.9	0.989	0.4	0.3	0	34	34.4	0	109	110	0	30	30
2020	12	17	18	4	5	20.7	-2.6	0.99	0.5	0.4	0	34.4	34.4	0	110	111	0	30	31
2020	12	17	18	14	5	20.4	-2.9	0.99	0.3	0.2	0	34	34.4	0	109	110	0	30	30
2020	12	17	18	24	5	20	-2.3	0.99	0.5	0.4	0	34.4	35.3	0	111	112	0	31	30
2020	12	17	18	34	5	20.7	-3.2	0.99	0.5	0.4	0	34	34	0	109	110	0	30	31
2020	12	17	18	44	5	19.8	-3.5	0.99	0.4	0.3	0	35.7	34.8	0	112	112	0	29	31
2020	12	17	18	54	5	19.8	-2.4	0.99	0.4	0.3	0	33.5	34.4	0	109	110	0	31	30
2020	12	17	19	4	5	21.2	-3.2	0.99	0.5	0.4	0	34.4	34.4	0	110	110	0	30	30
2020	12	17	19	14	5	20.6	-3.6	0.99	0.4	0.3	0	33.5	34	0	108	109	0	30	30
2020	12	17	19	24	5	21.4	-3	0.991	0.4	0.3	0	34.8	35.7	0	112	113	0	31	30
2020	12	17	19	34	5	21	-3.1	0.991	0.3	0.2	0	35.3	35.7	0	112	113	0	30	30
2020	12	17	19	44	5	21.4	-2.5	0.99	0.3	0.2	0	34.8	35.3	0	111	112	0	30	30
2020	12	17	19	54	5	19.6	-2.8	0.99	0.4	0.3	0	36.1	37	0	115	116	0	31	30
2020	12	17	20	4	5	20.5	-2.3	0.99	0.4	0.3	0	35.3	35.3	0	112	113	0	30	31

Mazourka (0354)

Year	Month	Day	Hour	Minute	Second	VelocityX	VelocityY	Level	StdError1	dError2	StdError3	SNR1	SNR2	SNR3	SignalAmp1	SignalAmp2	SignalAmp3	Noise1	Noise2
2020	12	17	20	14	5	20.8	-2.5	0.991	0.5	0.4	0	35.3	35.7	0	112	113	0	30	30
2020	12	17	20	24	5	21.3	-2.3	0.99	0.4	0.3	0	36.5	37	0	115	116	0	30	30
2020	12	17	20	34	5	20.9	-2.2	0.99	0.3	0.2	0	34.8	35.3	0	111	112	0	30	30
2020	12	17	20	44	5	20.2	-2.8	0.99	0.3	0.2	0	36.5	37	0	115	116	0	30	30
2020	12	17	20	54	5	20.8	-2.4	0.99	0.4	0.3	0	34	34.8	0	110	111	0	31	30
2020	12	17	21	4	5	21.2	-2.4	0.99	0.5	0.5	0	35.7	35.7	0	113	113	0	30	30
2020	12	17	21	14	5	20.9	-3.2	0.99	0.3	0.2	0	34.8	35.3	0	111	112	0	30	30
2020	12	17	21	24	5	21.2	-2.4	0.99	0.4	0.3	0	34.8	35.3	0	111	112	0	30	30
2020	12	17	21	34	5	20.5	-2.8	0.99	0.4	0.3	0	33.5	34	0	108	109	0	30	30
2020	12	17	21	44	5	20.8	-2.4	0.99	0.5	0.4	0	34	34.4	0	109	110	0	30	30
2020	12	17	21	54	5	21.1	-3.2	0.99	0.4	0.3	0	33.5	34	0	108	109	0	30	30
2020	12	17	22	4	5	19.3	-2.8	0.99	0.4	0.3	0	36.1	35.7	0	113	113	0	29	30
2020	12	17	22	14	5	20	-3	0.99	0.3	0.2	0	34.8	35.7	0	111	113	0	30	30
2020	12	17	22	24	5	20.5	-2.2	0.99	0.4	0.3	0	34	34.4	0	109	110	0	30	30
2020	12	17	22	34	5	20.8	-3.2	0.99	0.3	0.2	0	34.4	34.8	0	110	111	0	30	30
2020	12	17	22	44	5	21.2	-3.2	0.99	0.4	0.3	0	34	34.8	0	109	111	0	30	30
2020	12	17	22	54	5	21.1	-2.5	0.99	0.3	0.2	0	34.8	34.8	0	112	112	0	31	31
2020	12	17	23	4	5	20	-2.8	0.989	0.4	0.3	0	34.4	35.3	0	110	112	0	30	30
2020	12	17	23	14	5	20.8	-3.4	0.989	0.3	0.2	0	33.1	34	0	108	109	0	31	30
2020	12	17	23	24	5	19.8	-2.4	0.991	0.4	0.3	0	34.4	34.4	0	110	110	0	30	30
2020	12	17	23	34	5	21.5	-2.6	0.99	0.4	0.3	0	35.3	34.8	0	112	112	0	30	31
2020	12	17	23	44	5	20.7	-2.4	0.99	0.3	0.2	0	34.4	34.8	0	110	111	0	30	30
2020	12	17	23	54	5	20.4	-2.7	0.99	0.4	0.3	0	34	34.4	0	109	110	0	30	30
2020	12	18	0	4	5	20	-2.8	0.991	0.3	0.2	0	32.7	33.5	0	107	108	0	31	30
2020	12	18	0	14	5	20.5	-2.6	0.991	0.3	0.2	0	33.5	33.5	0	108	108	0	30	30
2020	12	18	0	24	5	20.8	-3.1	0.991	0.3	0.2	0	33.1	33.5	0	107	108	0	30	30
2020	12	18	0	34	5	19.8	-3	0.991	0.3	0.2	0	33.1	33.5	0	107	108	0	30	30
2020	12	18	0	44	5	21.3	-2.4	0.99	0.5	0.5	0	33.1	33.5	0	107	108	0	30	30
2020	12	18	0	54	5	21.7	-3.3	0.99	0.3	0.2	0	33.1	33.5	0	107	108	0	30	30
2020	12	18	1	4	5	21.2	-3.6	0.99	0.4	0.3	0	33.1	33.5	0	107	108	0	30	30
2020	12	18	1	14	5	20.1	-3	0.989	0.3	0.2	0	34.4	34.4	0	110	110	0	30	30
2020	12	18	1	24	5	21	-2.8	0.989	0.4	0.3	0	36.1	36.5	0	114	115	0	30	30
2020	12	18	1	34	5	20.1	-2.2	0.989	0.3	0.2	0	38.7	38.7	0	119	120	0	29	30
2020	12	18	1	44	5	20.4	-3.2	0.99	0.3	0.2	0	34	34.4	0	110	110	0	31	30
2020	12	18	1	54	5	20.8	-2.7	0.989	0.4	0.3	0	33.5	34	0	108	109	0	30	30
2020	12	18	2	4	5	21	-2.9	0.989	0.3	0.2	0	33.5	34	0	108	109	0	30	30
2020	12	18	2	14	5	20.9	-3	0.989	0.4	0.3	0	33.1	33.5	0	107	108	0	30	30
2020	12	18	2	24	5	20.8	-3.5	0.989	0.3	0.2	0	33.1	33.5	0	107	108	0	30	30
2020	12	18	2	34	5	19.6	-2.6	0.99	0.4	0.3	0	33.5	33.5	0	108	108	0	30	30
2020	12	18	2	44	5	21.2	-3	0.989	0.4	0.3	0	33.1	33.1	0	107	108	0	30	31
2020	12	18	2	54	5	20.5	-2.8	0.99	0.3	0.2	0	33.1	33.5	0	107	108	0	30	30
2020	12	18	3	4	5	19.9	-2.3	0.99	0.4	0.3	0	33.1	33.1	0	107	108	0	30	31
2020	12	18	3	14	5	19.8	-2.8	0.99	0.3	0.2	0	32.7	33.5	0	107	108	0	31	30
2020	12	18	3	24	5	21.2	-2.7	0.989	0.5	0.4	0	33.1	33.1	0	107	108	0	30	31
2020	12	18	3	34	5	21	-2.1	0.99	0.4	0.3	0	32.3	32.7	0	106	107	0	31	31

Mazourka (0354)

Year	Month	Day	Hour	Minute	Second	VelocityX	VelocityY	Level	StdError1	dError2	StdError3	SNR1	SNR2	SNR3	SignalAmp1	SignalAmp2	SignalAmp3	Noise1	Noise2
2020	12	18	3	44	5	20.2	-2.9	0.99	0.5	0.5	0	33.1	33.1	0	107	108	0	30	31
2020	12	18	3	54	5	21.4	-2.2	0.99	0.3	0.2	0	33.5	33.5	0	108	108	0	30	30
2020	12	18	4	4	5	20.8	-3.1	0.989	0.3	0.2	0	32.7	33.5	0	107	108	0	31	30
2020	12	18	4	14	5	20.8	-3.1	0.99	0.3	0.2	0	33.1	33.1	0	107	108	0	30	31
2020	12	18	4	24	5	20.7	-2.3	0.99	0.3	0.2	0	33.1	33.5	0	107	108	0	30	30
2020	12	18	4	34	5	20.2	-2.8	0.99	0.5	0.4	0	34	33.5	0	108	108	0	29	30
2020	12	18	4	44	5	21	-2.8	0.991	0.5	0.4	0	33.5	33.5	0	108	108	0	30	30
2020	12	18	4	54	5	21	-2.9	0.991	0.4	0.3	0	33.5	34	0	108	109	0	30	30
2020	12	18	5	4	5	20.5	-2	0.991	0.3	0.2	0	33.5	34.4	0	109	110	0	31	30
2020	12	18	5	14	5	20.4	-2	0.99	0.3	0.2	0	34.4	34	0	110	110	0	30	31
2020	12	18	5	24	5	21.5	-2.9	0.989	0.5	0.4	0	33.5	34.4	0	109	110	0	31	30
2020	12	18	5	34	5	21	-3.4	0.989	0.3	0.2	0	33.5	34	0	108	109	0	30	30
2020	12	18	5	44	5	20.4	-2.7	0.989	0.3	0.2	0	33.1	34	0	108	109	0	31	30
2020	12	18	5	54	5	20.6	-2.3	0.989	0.4	0.3	0	33.5	33.5	0	108	109	0	30	31
2020	12	18	6	4	5	20.7	-1.2	0.99	0.4	0.3	0	33.1	33.5	0	107	108	0	30	30
2020	12	18	6	14	5	21.3	-2	0.99	0.4	0.3	0	33.5	33.5	0	108	108	0	30	30
2020	12	18	6	24	5	20.7	-2.8	0.99	0.4	0.3	0	33.1	34	0	108	109	0	31	30
2020	12	18	6	34	5	20.7	-2.8	0.99	0.5	0.4	0	33.1	34	0	108	109	0	31	30
2020	12	18	6	44	5	21.4	-2.2	0.99	0.3	0.2	0	32.7	33.5	0	107	108	0	31	30
2020	12	18	6	54	5	20.2	-1.8	0.99	0.5	0.4	0	33.1	33.1	0	107	108	0	30	31
2020	12	18	7	4	5	20.3	-2.8	0.99	0.4	0.3	0	33.1	33.1	0	107	107	0	30	30
2020	12	18	7	14	5	20.6	-2.7	0.99	0.3	0.2	0	33.1	33.5	0	107	108	0	30	30
2020	12	18	7	24	5	20.9	-2.8	0.989	0.5	0.4	0	33.5	33.5	0	107	108	0	29	30
2020	12	18	7	34	5	21	-3.2	0.99	0.3	0.2	0	33.1	33.5	0	107	108	0	30	30
2020	12	18	7	44	5	20.1	-2.5	0.99	0.4	0.3	0	33.1	33.5	0	107	108	0	30	30
2020	12	18	7	54	5	21	-2.9	0.99	0.3	0.2	0	33.1	33.5	0	107	108	0	30	30
2020	12	18	8	4	5	21.2	-2.3	0.99	0.5	0.4	0	33.1	33.5	0	108	109	0	31	31
2020	12	18	8	14	5	21.1	-2.8	0.989	0.3	0.2	0	35.3	36.1	0	113	114	0	31	30
2020	12	18	8	24	5	20.7	-2	0.99	0.4	0.3	0	35.3	35.3	0	112	112	0	30	30
2020	12	18	8	34	5	21.1	-2.9	0.99	0.3	0.2	0	34.4	34.8	0	110	111	0	30	30
2020	12	18	8	44	5	21.1	-2.2	0.99	0.4	0.3	0	33.1	33.5	0	108	109	0	31	31
2020	12	18	8	54	5	20.8	-2.1	0.99	0.3	0.2	0	33.5	33.5	0	108	108	0	30	30
2020	12	18	9	4	5	20.5	-2	0.989	0.5	0.5	0	33.5	34	0	109	110	0	31	31
2020	12	18	9	14	5	20.4	-1.9	0.99	0.4	0.3	0	34.4	34.4	0	110	110	0	30	30
2020	12	18	9	24	5	20.5	-2.8	0.99	0.4	0.3	0	34.4	34.8	0	110	111	0	30	30
2020	12	18	9	34	5	21.2	-3.2	0.99	0.3	0.2	0	34	34.4	0	109	110	0	30	30
2020	12	18	9	44	5	21.2	-2.3	0.99	0.4	0.3	0	32.7	33.5	0	107	108	0	31	30
2020	12	18	9	54	5	21.6	-2.2	0.99	0.4	0.3	0	33.1	33.1	0	107	108	0	30	31
2020	12	18	10	4	5	21.2	-2.6	0.99	0.3	0.2	0	34	34.8	0	109	110	0	30	29
2020	12	18	10	14	5	20.7	-2.4	0.989	0.5	0.4	0	34	34.4	0	109	110	0	30	30
2020	12	18	10	24	5	21.7	-2.5	0.99	0.5	0.4	0	34	34.4	0	109	110	0	30	30
2020	12	18	10	34	5	20.3	-1.4	0.991	0.5	0.4	0	35.7	35.7	0	113	114	0	30	31
2020	12	18	10	44	5	20	-1.8	0.99	0.3	0.2	0	35.7	35.7	0	113	114	0	30	31
2020	12	18	10	54	5	20.8	-2	0.989	0.3	0.2	0	35.3	35.7	0	112	113	0	30	30
2020	12	18	11	4	5	21.2	-2.4	0.989	0.3	0.2	0	34.8	35.3	0	112	112	0	31	30

Mazourka (0354)

Year	Month	Day	Hour	Minute	Second	VelocityX	VelocityY	Level	StdError1	dError2	StdError3	SNR1	SNR2	SNR3	SignalAmp1	SignalAmp2	SignalAmp3	Noise1	Noise2
2020	12	18	11	14	5	20.5	-1.8	0.99	0.3	0.2	0	36.5	37	0	115	116	0	30	30
2020	12	18	11	24	5	21.3	-1.5	0.99	0.3	0.2	0	34.8	35.3	0	111	112	0	30	30
2020	12	18	11	34	5	20.9	-2.6	0.99	0.4	0.3	0	36.5	36.5	0	115	115	0	30	30
2020	12	18	11	44	5	20.6	-3.2	0.989	0.4	0.3	0	37	37.4	0	116	117	0	30	30
2020	12	18	11	54	5	21.2	-2.5	0.989	0.3	0.2	0	35.7	35.7	0	113	113	0	30	30
2020	12	18	12	4	5	22.5	-2.3	0.99	0.4	0.3	0	34.4	34.4	0	110	110	0	30	30
2020	12	18	12	14	5	21	-2.4	0.989	0.3	0.2	0	34.4	34.4	0	110	110	0	30	30
2020	12	18	12	24	5	20.9	-2.7	0.989	0.3	0.2	0	34	34.4	0	109	110	0	30	30
2020	12	18	12	34	5	21.7	-1.8	0.99	0.3	0.2	0	34.4	34.4	0	110	110	0	30	30
2020	12	18	12	44	5	21.9	-1.7	0.99	0.3	0.2	0	34.4	34.4	0	110	110	0	30	30
2020	12	18	12	54	5	21	-2.8	0.989	0.3	0.2	0	34	34.8	0	110	111	0	31	30
2020	12	18	13	4	5	21.5	-2.4	0.989	0.3	0.2	0	34	34.4	0	109	110	0	30	30
2020	12	18	13	14	5	20.7	-2.9	0.989	0.4	0.3	0	33.5	33.5	0	108	108	0	30	30
2020	12	18	13	24	5	20.4	-2	0.988	0.5	0.4	0	35.3	35.7	0	112	113	0	30	30
2020	12	18	13	34	5	19.7	-3	0.989	0.3	0.2	0	34.8	34.8	0	111	111	0	30	30
2020	12	18	13	44	5	21	-2	0.989	0.4	0.3	0	33.5	34	0	108	109	0	30	30
2020	12	18	13	54	5	19.8	-2.8	0.989	0.3	0.2	0	33.5	34	0	108	109	0	30	30
2020	12	18	14	4	5	20.6	-3.2	0.988	0.3	0.2	0	33.5	33.5	0	108	108	0	30	30
2020	12	18	14	14	5	19.9	-2.8	0.988	0.4	0.3	0	33.1	33.5	0	107	108	0	30	30
2020	12	18	14	24	5	20.9	-2.1	0.988	0.3	0.2	0	33.1	33.5	0	107	108	0	30	30
2020	12	18	14	34	5	20.9	-3.2	0.988	0.4	0.3	0	33.1	33.5	0	107	108	0	30	30
2020	12	18	14	44	5	20.5	-3.2	0.988	0.5	0.4	0	33.1	33.5	0	107	108	0	30	30
2020	12	18	14	54	5	20.9	-2.8	0.988	0.3	0.2	0	33.5	33.5	0	108	109	0	30	31
2020	12	18	15	4	5	20.1	-2	0.987	0.4	0.3	0	34	34	0	109	109	0	30	30
2020	12	18	15	14	5	19.7	-2.4	0.987	0.4	0.3	0	34.4	34.4	0	110	110	0	30	30
2020	12	18	15	24	5	20.7	-2.6	0.987	0.5	0.4	0	34	34.4	0	109	110	0	30	30
2020	12	18	15	34	5	20.4	-3.1	0.987	0.3	0.2	0	33.5	34	0	108	109	0	30	30
2020	12	18	15	44	5	20.3	-2.2	0.987	0.4	0.3	0	33.5	34	0	108	109	0	30	30
2020	12	18	15	54	5	19.9	-3.1	0.987	0.4	0.3	0	33.5	34	0	108	109	0	30	30
2020	12	18	16	4	5	21	-3.2	0.987	0.5	0.4	0	32.7	33.1	0	106	107	0	30	30
2020	12	18	16	14	5	21.4	-2.2	0.987	0.4	0.3	0	32.7	32.7	0	106	107	0	30	31
2020	12	18	16	24	5	20.2	-2.6	0.987	0.4	0.3	0	32.7	32.7	0	106	106	0	30	30
2020	12	18	16	34	5	20.8	-3.3	0.987	0.4	0.3	0	32.7	32.7	0	106	106	0	30	30
2020	12	18	16	44	5	20	-2.5	0.988	0.4	0.3	0	33.1	32.7	0	106	106	0	29	30
2020	12	18	16	54	5	20.2	-2.7	0.987	0.3	0.2	0	32.7	32.7	0	106	106	0	30	30
2020	12	18	17	4	5	20.2	-3.6	0.987	0.3	0.2	0	32.7	33.1	0	106	107	0	30	30
2020	12	18	17	14	5	20.1	-2.4	0.988	0.3	0.2	0	32.7	33.1	0	107	108	0	31	31
2020	12	18	17	24	5	20.6	-2.2	0.987	0.3	0.2	0	33.1	33.5	0	107	108	0	30	30
2020	12	18	17	34	5	19.7	-2	0.988	0.4	0.3	0	33.5	34	0	108	109	0	30	30
2020	12	18	17	44	5	20.6	-2.9	0.987	0.3	0.2	0	33.5	33.1	0	108	108	0	30	31
2020	12	18	17	54	5	21.4	-3.5	0.988	0.4	0.3	0	33.1	33.1	0	107	107	0	30	30
2020	12	18	18	4	5	20.3	-2.2	0.987	0.5	0.4	0	33.1	33.1	0	107	107	0	30	30
2020	12	18	18	14	5	19.9	-2.9	0.987	0.3	0.2	0	33.1	33.1	0	107	107	0	30	30
2020	12	18	18	24	5	21	-2.7	0.987	0.3	0.2	0	33.1	32.7	0	107	107	0	30	31
2020	12	18	18	34	5	20.6	-2.8	0.987	0.4	0.3	0	33.1	33.1	0	107	108	0	30	31

Mazourka (0354)

Year	Month	Day	Hour	Minute	Second	VelocityX	VelocityY	Level	StdError1	dError2	StdError3	SNR1	SNR2	SNR3	SignalAmp1	SignalAmp2	SignalAmp3	Noise1	Noise2	
2020	12	18	18	18	44	5	20.4	-2.4	0.987	0.3	0.2	0	33.1	33.5	0	107	108	0	30	30
2020	12	18	18	54	5	20.1	-3.2	0.987	0.4	0.3	0	32.7	33.1	0	107	108	0	31	31	
2020	12	18	19	4	5	21.2	-3.2	0.987	0.3	0.2	0	33.1	33.1	0	107	107	0	30	30	
2020	12	18	19	14	5	20.8	-2.7	0.987	0.4	0.3	0	33.1	33.5	0	107	108	0	30	30	
2020	12	18	19	24	5	19.8	-1.9	0.987	0.5	0.4	0	33.1	33.5	0	107	108	0	30	30	
2020	12	18	19	34	5	19.8	-2.4	0.987	0.3	0.2	0	33.1	33.1	0	107	108	0	30	31	
2020	12	18	19	44	5	19.8	-3.2	0.987	0.3	0.2	0	33.5	34	0	108	109	0	30	30	
2020	12	18	19	54	5	20.9	-2.3	0.987	0.3	0.2	0	33.5	34	0	108	109	0	30	30	
2020	12	18	20	4	5	20.7	-2.6	0.987	0.4	0.3	0	33.1	34	0	107	108	0	30	29	
2020	12	18	20	14	5	21.7	-2.3	0.987	0.4	0.3	0	33.1	33.1	0	107	107	0	30	30	
2020	12	18	20	24	5	20.8	-3	0.987	0.3	0.2	0	32.3	33.1	0	106	107	0	31	30	
2020	12	18	20	34	5	20.4	-2.3	0.987	0.5	0.4	0	32.7	33.1	0	106	107	0	30	30	
2020	12	18	20	44	5	19.9	-2.1	0.987	0.4	0.3	0	33.1	33.1	0	107	108	0	30	31	
2020	12	18	20	54	5	20	-2.5	0.987	0.3	0.2	0	33.1	33.5	0	107	108	0	30	30	
2020	12	18	21	4	5	20.8	-3.2	0.987	0.4	0.3	0	33.1	33.5	0	107	108	0	30	30	
2020	12	18	21	14	5	19.9	-3.1	0.987	0.3	0.2	0	33.1	33.1	0	107	107	0	30	30	
2020	12	18	21	24	5	19.8	-3	0.986	0.4	0.3	0	33.1	33.5	0	107	108	0	30	30	
2020	12	18	21	34	5	19.4	-2.9	0.987	0.4	0.3	0	32.7	33.5	0	106	107	0	30	29	
2020	12	18	21	44	5	20.6	-2.5	0.986	0.3	0.2	0	32.7	33.1	0	106	107	0	30	30	
2020	12	18	21	54	5	19.5	-3	0.986	0.5	0.4	0	33.1	33.1	0	107	107	0	30	30	
2020	12	18	22	4	5	20.9	-2.5	0.986	0.3	0.2	0	32.7	33.1	0	106	107	0	30	30	
2020	12	18	22	14	5	21.1	-3.3	0.986	0.4	0.3	0	33.1	33.5	0	107	108	0	30	30	
2020	12	18	22	24	5	20.1	-2.4	0.986	0.3	0.2	0	32.7	33.1	0	106	107	0	30	30	
2020	12	18	22	34	5	20.2	-3.2	0.986	0.3	0.2	0	32.3	32.7	0	106	107	0	31	31	
2020	12	18	22	44	5	20.6	-2.5	0.986	0.4	0.3	0	32.7	33.1	0	106	107	0	30	30	
2020	12	18	22	54	5	19.7	-3.1	0.986	0.4	0.3	0	33.1	33.1	0	107	107	0	30	30	
2020	12	18	23	4	5	20.3	-2.5	0.986	0.3	0.2	0	33.1	33.1	0	107	108	0	30	31	
2020	12	18	23	14	5	20.3	-3	0.986	0.4	0.3	0	32.7	32.7	0	106	106	0	30	30	
2020	12	18	23	24	5	20.5	-3.2	0.986	0.3	0.2	0	32.7	33.1	0	106	107	0	30	30	
2020	12	18	23	34	5	20.2	-4.4	0.986	0.5	0.4	0	33.1	33.1	0	107	107	0	30	30	
2020	12	18	23	44	5	20.6	-3	0.986	0.3	0.2	0	32.3	33.5	0	106	108	0	31	30	
2020	12	18	23	54	5	19.3	-3.6	0.986	0.5	0.4	0	32.7	33.1	0	106	107	0	30	30	
2020	12	19	0	4	5	21	-3.1	0.986	0.3	0.2	0	32.7	33.1	0	106	107	0	30	30	
2020	12	19	0	14	5	20.4	-3.6	0.986	0.4	0.3	0	32.7	33.1	0	106	107	0	30	30	
2020	12	19	0	24	5	21.1	-3.2	0.985	0.3	0.2	0	33.1	33.1	0	107	107	0	30	30	
2020	12	19	0	34	5	20.8	-2.4	0.985	0.4	0.3	0	33.1	33.1	0	107	108	0	30	31	
2020	12	19	0	44	5	19.3	-2.2	0.985	0.4	0.3	0	33.1	33.5	0	107	108	0	30	30	
2020	12	19	0	54	5	21.1	-3.3	0.985	0.3	0.2	0	32.7	33.1	0	106	107	0	30	30	
2020	12	19	1	4	5	20	-3.1	0.985	0.5	0.4	0	33.1	32.7	0	107	107	0	30	31	
2020	12	19	1	14	5	19.8	-3.2	0.985	0.4	0.3	0	33.1	32.7	0	107	107	0	30	31	
2020	12	19	1	24	5	19.7	-2.4	0.985	0.3	0.2	0	32.7	33.1	0	106	107	0	30	30	
2020	12	19	1	34	5	19.6	-2.3	0.985	0.5	0.4	0	33.1	33.5	0	107	108	0	30	30	
2020	12	19	1	44	5	21.4	-3.3	0.985	0.5	0.4	0	32.3	33.1	0	106	107	0	31	30	
2020	12	19	1	54	5	21.1	-3.3	0.985	0.4	0.3	0	32.7	33.1	0	106	107	0	30	30	
2020	12	19	2	4	5	20.9	-2.7	0.985	0.4	0.3	0	32.7	33.1	0	106	107	0	30	30	

Mazourka (0354)

Year	Month	Day	Hour	Minute	Second	VelocityX	VelocityY	Level	StdError1	dError2	StdError3	SNR1	SNR2	SNR3	SignalAmp1	SignalAmp2	SignalAmp3	Noise1	Noise2
2020	12	19	2	14	5	20.5	-3.2	0.985	0.4	0.3	0	32.7	33.1	0	106	107	0	30	30
2020	12	19	2	24	5	19.3	-3.3	0.985	0.4	0.3	0	32.7	33.1	0	106	107	0	30	30
2020	12	19	2	34	5	20.6	-2.8	0.985	0.5	0.4	0	32.7	33.5	0	106	108	0	30	30
2020	12	19	2	44	5	20.3	-3.2	0.985	0.4	0.3	0	32.7	33.1	0	106	107	0	30	30
2020	12	19	2	54	5	20.1	-3.5	0.985	0.4	0.3	0	32.3	32.7	0	106	107	0	31	31
2020	12	19	3	4	5	20.8	-2.8	0.985	0.3	0.2	0	32.7	33.1	0	106	107	0	30	30
2020	12	19	3	14	5	20.3	-2.7	0.985	0.3	0.2	0	33.1	33.5	0	107	107	0	30	29
2020	12	19	3	24	5	19.9	-2.8	0.985	0.4	0.3	0	33.1	33.1	0	107	108	0	30	31
2020	12	19	3	34	5	20.7	-3.6	0.984	0.4	0.3	0	33.1	33.5	0	107	108	0	30	30
2020	12	19	3	44	5	20.2	-2.4	0.985	0.3	0.2	0	32.7	33.1	0	106	107	0	30	30
2020	12	19	3	54	5	21.7	-2.7	0.984	0.3	0.2	0	32.7	32.7	0	106	106	0	30	30
2020	12	19	4	4	5	20.2	-3.3	0.984	0.4	0.3	0	32.7	32.7	0	106	107	0	30	31
2020	12	19	4	14	5	20.3	-2.2	0.984	0.4	0.3	0	32.7	33.1	0	106	107	0	30	30
2020	12	19	4	24	5	20.2	-3.6	0.984	0.4	0.3	0	33.1	33.1	0	106	107	0	29	30
2020	12	19	4	34	5	21.2	-3.1	0.984	0.5	0.4	0	32.3	33.1	0	106	107	0	31	30
2020	12	19	4	44	5	19.9	-3.2	0.984	0.4	0.3	0	32.3	32.7	0	105	106	0	30	30
2020	12	19	4	54	5	20.3	-2.6	0.984	0.4	0.3	0	32.7	32.3	0	106	106	0	30	31
2020	12	19	5	4	5	20.7	-2.7	0.984	0.4	0.3	0	32.3	32.7	0	106	106	0	31	30
2020	12	19	5	14	5	20.9	-2.5	0.984	0.4	0.3	0	32.3	32.7	0	106	106	0	31	30
2020	12	19	5	24	5	20.5	-2.9	0.984	0.3	0.2	0	32.3	32.7	0	105	106	0	30	30
2020	12	19	5	34	5	19.1	-3.3	0.984	0.4	0.3	0	31.8	32.7	0	105	106	0	31	30
2020	12	19	5	44	5	20.3	-3.4	0.984	0.3	0.2	0	32.3	32.7	0	105	106	0	30	30
2020	12	19	5	54	5	20.4	-2.8	0.984	0.3	0.2	0	32.3	33.1	0	106	107	0	31	30
2020	12	19	6	4	5	21	-3	0.984	0.4	0.3	0	32.3	32.7	0	105	107	0	30	31
2020	12	19	6	14	5	22	-3.1	0.984	0.4	0.3	0	31.8	32.7	0	105	106	0	31	30
2020	12	19	6	24	5	20.1	-4	0.984	0.3	0.2	0	32.3	32.7	0	106	107	0	31	31
2020	12	19	6	34	5	19.7	-2.5	0.984	0.4	0.3	0	32.3	33.1	0	106	107	0	31	30
2020	12	19	6	44	5	20.1	-2.7	0.983	0.3	0.2	0	32.7	33.1	0	106	107	0	30	30
2020	12	19	6	54	5	19.7	-2.6	0.983	0.3	0.2	0	32.3	33.1	0	106	107	0	31	30
2020	12	19	7	4	5	21	-2.5	0.983	0.3	0.2	0	32.7	32.7	0	106	107	0	30	31
2020	12	19	7	14	5	20.9	-2.3	0.984	0.3	0.2	0	32.3	32.7	0	105	106	0	30	30
2020	12	19	7	24	5	20.6	-3.4	0.983	0.3	0.2	0	36.1	36.1	0	114	115	0	30	31
2020	12	19	7	34	5	21	-3.1	0.983	0.3	0.2	0	35.3	36.1	0	113	114	0	31	30
2020	12	19	7	44	5	20.2	-2.3	0.983	0.4	0.3	0	33.5	34.4	0	109	110	0	31	30
2020	12	19	7	54	5	20.5	-2.7	0.983	0.3	0.2	0	33.5	34	0	109	110	0	31	31
2020	12	19	8	4	5	19.8	-3.2	0.984	0.3	0.2	0	33.1	33.5	0	108	109	0	31	31
2020	12	19	8	14	5	21.3	-2.5	0.983	0.5	0.4	0	32.7	33.5	0	106	108	0	30	30
2020	12	19	8	24	5	20.2	-3.8	0.984	0.3	0.2	0	31.8	33.1	0	105	107	0	31	30
2020	12	19	8	34	5	20.1	-1.6	0.983	0.4	0.3	0	32.3	32.3	0	105	106	0	30	31
2020	12	19	8	44	5	19.4	-3.1	0.984	0.4	0.3	0	32.3	32.7	0	105	106	0	30	30
2020	12	19	8	54	5	20.4	-3.1	0.984	0.4	0.3	0	31.8	32.7	0	105	106	0	31	30
2020	12	19	9	4	5	19.3	-1.9	0.984	0.3	0.2	0	32.3	32.3	0	105	106	0	30	31
2020	12	19	9	14	5	20.6	-1.9	0.984	0.5	0.4	0	31.8	32.3	0	105	106	0	31	31
2020	12	19	9	24	5	20.5	-2.1	0.984	0.3	0.2	0	31.8	32.7	0	105	106	0	31	30
2020	12	19	9	34	5	20.4	-3.5	0.984	0.3	0.2	0	31.4	31.8	0	103	104	0	30	30

Mazourka (0354)

Year	Month	Day	Hour	Minute	Second	VelocityX	VelocityY	Level	StdError1	dError2	StdError3	SNR1	SNR2	SNR3	SignalAmp1	SignalAmp2	SignalAmp3	Noise1	Noise2
2020	12	19	9	44	5	20.1	-3.8	0.984	0.4	0.3	0	32.3	32.7	0	105	106	0	30	30
2020	12	19	9	54	5	20	-2.9	0.984	0.4	0.3	0	32.3	33.5	0	106	108	0	31	30
2020	12	19	10	4	5	21	-3.3	0.984	0.3	0.2	0	32.7	33.1	0	106	107	0	30	30
2020	12	19	10	14	5	20.5	-2.9	0.984	0.4	0.3	0	31	31.8	0	103	104	0	31	30
2020	12	19	10	24	5	20.9	-2.7	0.984	0.3	0.2	0	31	31	0	103	103	0	31	31
2020	12	19	10	34	5	20.1	-2.9	0.984	0.3	0.2	0	31	31	0	102	103	0	30	31
2020	12	19	10	44	5	21	-2.7	0.984	0.3	0.2	0	31	31.4	0	102	104	0	30	31
2020	12	19	10	54	5	20	-3.2	0.984	0.3	0.2	0	30.5	31.4	0	102	103	0	31	30
2020	12	19	11	4	5	20.7	-2.5	0.984	0.4	0.3	0	31	31.4	0	102	103	0	30	30
2020	12	19	11	14	5	20.6	-3.2	0.984	0.3	0.2	0	31	31.4	0	102	103	0	30	30
2020	12	19	11	24	5	20	-3.1	0.984	0.3	0.2	0	31.4	31.8	0	103	104	0	30	30
2020	12	19	11	34	5	21	-2.3	0.984	0.3	0.2	0	31	31.8	0	102	104	0	30	30
2020	12	19	11	44	5	20.6	-3	0.984	0.5	0.4	0	32.3	33.1	0	105	107	0	30	30
2020	12	19	11	54	5	21	-3.6	0.984	0.4	0.3	0	31	31	0	102	103	0	30	31
2020	12	19	12	4	5	20.5	-3.3	0.984	0.3	0.2	0	31	31.8	0	103	104	0	31	30
2020	12	19	12	14	5	20.8	-3.1	0.984	0.3	0.2	0	32.7	32.7	0	106	106	0	30	30
2020	12	19	12	24	5	20.1	-3.2	0.984	0.3	0.2	0	31.4	31.8	0	104	105	0	31	31
2020	12	19	12	34	5	20.2	-2.5	0.984	0.4	0.3	0	31	31.8	0	102	104	0	30	30
2020	12	19	12	44	5	20.4	-3.3	0.984	0.4	0.3	0	29.2	31.4	0	99	103	0	31	30
2020	12	19	12	54	5	20.9	-3.3	0.984	0.3	0.2	0	31	31	0	102	103	0	30	31
2020	12	19	13	4	5	20.8	-3.1	0.984	0.3	0.2	0	31	31.4	0	102	103	0	30	30
2020	12	19	13	14	5	18.7	-3.7	0.984	0.3	0.2	0	31	31.8	0	103	103	0	31	29
2020	12	19	13	24	5	20	-2.9	0.984	0.4	0.3	0	31.4	31	0	103	103	0	30	31
2020	12	19	13	34	5	20.4	-3.2	0.984	0.3	0.2	0	31	31.4	0	103	104	0	31	31
2020	12	19	13	44	5	20.6	-3.1	0.984	0.4	0.3	0	31.4	31.4	0	104	104	0	31	31
2020	12	19	13	54	5	19.5	-2.6	0.984	0.3	0.2	0	31.4	32.3	0	104	105	0	31	30
2020	12	19	14	4	5	20.6	-2.6	0.984	0.4	0.3	0	31.8	31.8	0	104	104	0	30	30
2020	12	19	14	14	5	19.8	-3.1	0.984	0.4	0.3	0	31.8	32.3	0	104	105	0	30	30
2020	12	19	14	24	5	20.2	-2.7	0.983	0.3	0.2	0	31.8	32.7	0	105	106	0	31	30
2020	12	19	14	34	5	20.1	-3.5	0.983	0.4	0.3	0	31	31.8	0	103	104	0	31	30
2020	12	19	14	44	5	20.2	-3.6	0.983	0.3	0.2	0	35.7	36.1	0	113	115	0	30	31
2020	12	19	14	54	5	19.8	-2	0.983	0.4	0.3	0	36.1	36.5	0	115	116	0	31	31
2020	12	19	15	4	5	20.9	-2.7	0.983	0.5	0.4	0	34.4	34.8	0	110	111	0	30	30
2020	12	19	15	14	5	20.5	-3.5	0.983	0.3	0.2	0	37.4	38.3	0	117	119	0	30	30
2020	12	19	15	24	5	20.1	-3.4	0.983	0.5	0.4	0	33.1	34	0	108	110	0	31	31
2020	12	19	15	34	5	20.1	-2.7	0.983	0.4	0.3	0	33.1	33.1	0	107	107	0	30	30
2020	12	19	15	44	5	21.1	-3.7	0.983	0.4	0.3	0	32.7	32.7	0	106	107	0	30	31
2020	12	19	15	54	5	20.3	-3.2	0.983	0.5	0.4	0	32.7	32.7	0	106	107	0	30	31
2020	12	19	16	4	5	20.1	-2.8	0.983	0.4	0.3	0	32.7	32.7	0	106	106	0	30	30
2020	12	19	16	14	5	20.1	-2.7	0.983	0.3	0.2	0	32.7	32.3	0	106	106	0	30	31
2020	12	19	16	24	5	20.2	-3.5	0.983	0.5	0.4	0	32.3	32.7	0	105	106	0	30	30
2020	12	19	16	34	5	20.5	-2.7	0.983	0.4	0.3	0	32.7	32.7	0	106	106	0	30	30
2020	12	19	16	44	5	20.3	-2.9	0.983	0.3	0.2	0	31.8	32.7	0	105	106	0	31	30
2020	12	19	16	54	5	20.3	-2.8	0.983	0.3	0.2	0	33.1	33.1	0	107	107	0	30	30
2020	12	19	17	4	5	20.4	-2.8	0.983	0.3	0.2	0	32.7	32.7	0	106	107	0	30	31

Mazourka (0354)

Year	Month	Day	Hour	Minute	Second	VelocityX	VelocityY	Level	StdError1	dError2	StdError3	SNR1	SNR2	SNR3	SignalAmp1	SignalAmp2	SignalAmp3	Noise1	Noise2
2020	12	19	17	14	5	20.4	-3.9	0.983	0.5	0.4	0	32.7	32.7	0	106	106	0	30	30
2020	12	19	17	24	5	20.2	-3	0.983	0.3	0.2	0	32.7	33.1	0	106	107	0	30	30
2020	12	19	17	34	5	19.8	-2.1	0.983	0.3	0.2	0	32.7	32.7	0	106	106	0	30	30
2020	12	19	17	44	5	19.6	-3.5	0.983	0.4	0.3	0	32.3	32.7	0	106	106	0	31	30
2020	12	19	17	54	5	20.7	-2.7	0.983	0.3	0.2	0	32.7	32.7	0	106	106	0	30	30
2020	12	19	18	4	5	19.9	-2.3	0.983	0.3	0.2	0	32.3	32.7	0	105	106	0	30	30
2020	12	19	18	14	5	20	-2.6	0.983	0.5	0.4	0	32.7	32.7	0	106	106	0	30	30
2020	12	19	18	24	5	20.8	-3.2	0.983	0.3	0.2	0	32.3	32.3	0	105	106	0	30	31
2020	12	19	18	34	5	20.3	-2.5	0.983	0.3	0.2	0	32.3	32.7	0	105	106	0	30	30
2020	12	19	18	44	5	20.5	-2.9	0.983	0.5	0.4	0	32.3	32.7	0	105	106	0	30	30
2020	12	19	18	54	5	20.4	-3.6	0.983	0.3	0.2	0	32.3	32.3	0	105	105	0	30	30
2020	12	19	19	4	5	20.3	-3.7	0.983	0.3	0.2	0	32.3	32.7	0	105	106	0	30	30
2020	12	19	19	14	5	19.2	-2.8	0.983	0.4	0.3	0	32.7	32.7	0	106	106	0	30	30
2020	12	19	19	24	5	20.3	-3.2	0.983	0.4	0.3	0	31.8	32.3	0	105	105	0	31	30
2020	12	19	19	34	5	20.9	-2.3	0.983	0.3	0.2	0	32.7	32.7	0	106	106	0	30	30
2020	12	19	19	44	5	20	-3.2	0.983	0.4	0.3	0	32.7	32.7	0	106	106	0	30	30
2020	12	19	19	54	5	19.8	-2.3	0.982	0.4	0.3	0	32.3	32.7	0	105	106	0	30	30
2020	12	19	20	4	5	20.4	-3	0.982	0.3	0.2	0	32.3	33.1	0	106	107	0	31	30
2020	12	19	20	14	5	20.7	-2.9	0.982	0.4	0.3	0	32.3	32.7	0	105	106	0	30	30
2020	12	19	20	24	5	20.7	-2.5	0.982	0.3	0.2	0	32.3	33.1	0	106	107	0	31	30
2020	12	19	20	34	5	19.9	-2.2	0.982	0.3	0.2	0	32.7	32.7	0	106	106	0	30	30
2020	12	19	20	44	5	20.4	-3.2	0.982	0.4	0.3	0	32.3	32.7	0	105	106	0	30	30
2020	12	19	20	54	5	20.2	-2.4	0.982	0.4	0.3	0	32.3	33.1	0	106	107	0	31	30
2020	12	19	21	4	5	20.1	-2.8	0.982	0.5	0.4	0	32.3	32.3	0	105	106	0	30	31
2020	12	19	21	14	5	19.9	-2.2	0.982	0.3	0.2	0	32.7	32.3	0	106	106	0	30	31
2020	12	19	21	24	5	20.3	-2.6	0.982	0.3	0.2	0	32.3	32.7	0	105	106	0	30	30
2020	12	19	21	34	5	20.3	-2.8	0.982	0.4	0.3	0	32.3	32.7	0	105	106	0	30	30
2020	12	19	21	44	5	20.4	-3	0.981	0.3	0.2	0	32.7	32.3	0	106	106	0	30	31
2020	12	19	21	54	5	19.9	-3.5	0.982	0.3	0.2	0	32.3	32.7	0	105	106	0	30	30
2020	12	19	22	4	5	20.2	-2.8	0.981	0.4	0.3	0	32.3	32.7	0	106	106	0	31	30
2020	12	19	22	14	5	21.3	-1.8	0.981	0.4	0.3	0	31.8	32.7	0	105	106	0	31	30
2020	12	19	22	24	5	20.2	-2.7	0.981	0.3	0.2	0	32.3	32.7	0	105	106	0	30	30
2020	12	19	22	34	5	19.6	-2.7	0.981	0.4	0.3	0	31.8	32.7	0	105	106	0	31	30
2020	12	19	22	44	5	20.5	-3.5	0.981	0.3	0.2	0	32.3	32.3	0	105	106	0	30	31
2020	12	19	22	54	5	20.9	-2.7	0.981	0.3	0.2	0	32.3	31.8	0	105	105	0	30	31
2020	12	19	23	4	5	20.6	-2.7	0.981	0.5	0.5	0	32.3	32.7	0	105	106	0	30	30
2020	12	19	23	14	5	20.3	-2.3	0.981	0.4	0.3	0	32.3	32.3	0	105	106	0	30	31
2020	12	19	23	24	5	19.5	-2.7	0.981	0.5	0.4	0	32.7	33.1	0	106	107	0	30	30
2020	12	19	23	34	5	20.2	-2.3	0.981	0.4	0.3	0	32.3	32.7	0	105	106	0	30	30
2020	12	19	23	44	5	21.2	-2.3	0.981	0.3	0.2	0	31.8	32.7	0	105	106	0	31	30
2020	12	19	23	54	5	19.3	-2.3	0.981	0.3	0.2	0	32.7	32.7	0	106	106	0	30	30
2020	12	20	0	4	5	19.7	-2.9	0.981	0.5	0.4	0	31.8	32.3	0	105	106	0	31	31
2020	12	20	0	14	5	19.8	-1.6	0.981	0.5	0.4	0	32.7	32.7	0	106	106	0	30	30
2020	12	20	0	24	5	19.7	-3	0.981	0.5	0.4	0	31.8	31.8	0	105	105	0	31	31
2020	12	20	0	34	5	20.6	-2.9	0.98	0.3	0.2	0	31.8	32.3	0	105	106	0	31	31

Mazourka (0354)

Year	Month	Day	Hour	Minute	Second	VelocityX	VelocityY	Level	StdError1	dError2	StdError3	SNR1	SNR2	SNR3	SignalAmp1	SignalAmp2	SignalAmp3	Noise1	Noise2
2020	12	20	0	44	5	19.9	-3.2	0.98	0.4	0.3	0	31.8	32.7	0	105	106	0	31	30
2020	12	20	0	54	5	20.3	-3.5	0.98	0.3	0.2	0	32.3	32.7	0	105	106	0	30	30
2020	12	20	1	4	5	20.6	-3.9	0.98	0.3	0.2	0	31.8	32.7	0	105	106	0	31	30
2020	12	20	1	14	5	20.6	-3.2	0.98	0.3	0.2	0	31.8	32.3	0	105	105	0	31	30
2020	12	20	1	24	5	20.5	-3.1	0.98	0.5	0.4	0	31.8	32.7	0	105	106	0	31	30
2020	12	20	1	34	5	20.3	-3.4	0.98	0.3	0.2	0	32.3	32.7	0	105	106	0	30	30
2020	12	20	1	44	5	20.3	-3.2	0.98	0.5	0.4	0	32.3	32.7	0	105	106	0	30	30
2020	12	20	1	54	5	20.6	-1.9	0.98	0.5	0.4	0	32.3	32.3	0	105	106	0	30	31
2020	12	20	2	4	5	19.6	-3.1	0.98	0.4	0.3	0	32.3	32.7	0	105	106	0	30	30
2020	12	20	2	14	5	19.4	-3.1	0.98	0.3	0.2	0	32.3	32.3	0	105	106	0	30	31
2020	12	20	2	24	5	20.3	-3.1	0.98	0.5	0.4	0	31.8	32.3	0	105	106	0	31	31
2020	12	20	2	34	5	19.7	-3.5	0.98	0.5	0.4	0	31.8	31.8	0	104	105	0	30	31
2020	12	20	2	44	5	20.4	-3.3	0.98	0.3	0.2	0	31.8	32.3	0	105	106	0	31	31
2020	12	20	2	54	5	20	-3.2	0.98	0.5	0.4	0	32.3	31.8	0	105	105	0	30	31
2020	12	20	3	4	5	21.3	-2.5	0.98	0.3	0.2	0	31.8	32.7	0	105	106	0	31	30
2020	12	20	3	14	5	20	-3.2	0.98	0.3	0.2	0	31.8	32.3	0	104	105	0	30	30
2020	12	20	3	24	5	20.4	-2.7	0.98	0.4	0.3	0	32.3	32.7	0	105	106	0	30	30
2020	12	20	3	34	5	19.5	-3	0.98	0.5	0.4	0	31.8	31	0	104	103	0	30	31
2020	12	20	3	44	5	20	-2.5	0.98	0.4	0.3	0	31.8	32.3	0	105	105	0	31	30
2020	12	20	3	54	5	20.4	-3.1	0.98	0.4	0.3	0	31.4	32.3	0	103	105	0	30	30
2020	12	20	4	4	5	20.8	-3.4	0.98	0.3	0.2	0	31.4	31.8	0	104	105	0	31	31
2020	12	20	4	14	5	19.8	-3.1	0.98	0.3	0.2	0	31	31.8	0	104	105	0	32	31
2020	12	20	4	24	5	20.4	-2.9	0.979	0.4	0.3	0	31.4	31.8	0	104	105	0	31	31
2020	12	20	4	34	5	20.8	-3.1	0.98	0.5	0.5	0	31.4	32.3	0	104	105	0	31	30
2020	12	20	4	44	5	20.3	-3.1	0.98	0.4	0.3	0	31.8	32.3	0	104	105	0	30	30
2020	12	20	4	54	5	19.1	-2.3	0.979	0.4	0.3	0	31.8	32.3	0	104	105	0	30	30
2020	12	20	5	4	5	20.1	-2.9	0.979	0.3	0.2	0	31.4	31.8	0	104	105	0	31	31
2020	12	20	5	14	5	20.6	-3.7	0.979	0.5	0.5	0	31.4	31.8	0	104	104	0	31	30
2020	12	20	5	24	5	20.2	-3.4	0.979	0.3	0.2	0	31.4	31.4	0	104	104	0	31	31
2020	12	20	5	34	5	20.2	-2.8	0.979	0.4	0.3	0	31.4	31.8	0	104	105	0	31	31
2020	12	20	5	44	5	19.7	-3	0.979	0.5	0.4	0	31.4	32.3	0	104	105	0	31	30
2020	12	20	5	54	5	19.5	-1.6	0.979	0.4	0.3	0	31.4	31.8	0	104	105	0	31	31
2020	12	20	6	4	5	21	-3	0.979	0.4	0.3	0	31.4	31.8	0	104	105	0	31	31
2020	12	20	6	14	5	20.3	-2.3	0.979	0.4	0.3	0	31.8	32.3	0	104	105	0	30	30
2020	12	20	6	24	5	20.3	-3.3	0.979	0.3	0.2	0	31.8	32.3	0	104	105	0	30	30
2020	12	20	6	34	5	20.6	-3.5	0.979	0.4	0.3	0	31.4	31.8	0	104	105	0	31	31
2020	12	20	6	44	5	20.4	-2.4	0.979	0.3	0.2	0	34.8	35.7	0	112	113	0	31	30
2020	12	20	6	54	5	20.6	-2.9	0.979	0.4	0.3	0	35.3	35.7	0	113	114	0	31	31
2020	12	20	7	4	5	19.6	-3.8	0.979	0.3	0.2	0	32.3	32.7	0	106	107	0	31	31
2020	12	20	7	14	5	19.8	-3.6	0.979	0.3	0.2	0	34	34.4	0	110	110	0	31	30
2020	12	20	7	24	5	20.3	-3	0.979	0.4	0.3	0	33.5	33.5	0	108	109	0	30	31
2020	12	20	7	34	5	20	-2.8	0.979	0.4	0.3	0	31.4	32.3	0	104	105	0	31	30
2020	12	20	7	44	5	19.5	-3.1	0.979	0.4	0.3	0	32.3	32.7	0	106	106	0	31	30
2020	12	20	7	54	5	20.3	-2.8	0.979	0.3	0.2	0	31.8	32.3	0	105	106	0	31	31
2020	12	20	8	4	5	19.4	-3.6	0.979	0.3	0.2	0	31.4	32.7	0	104	106	0	31	30

Mazourka (0354)

Year	Month	Day	Hour	Minute	Second	VelocityX	VelocityY	Level	StdError1	dError2	StdError3	SNR1	SNR2	SNR3	SignalAmp1	SignalAmp2	SignalAmp3	Noise1	Noise2
2020	12	20	8	14	5	19.7	-3.6	0.979	0.3	0.2	0	34.4	34.4	0	111	111	0	31	31
2020	12	20	8	24	5	20.5	-2.7	0.979	0.4	0.3	0	32.3	32.7	0	105	106	0	30	30
2020	12	20	8	34	5	20.3	-2.3	0.979	0.3	0.2	0	36.1	36.5	0	114	115	0	30	30
2020	12	20	8	44	5	20.3	-2.2	0.979	0.4	0.3	0	32.7	33.5	0	107	108	0	31	30
2020	12	20	8	54	5	20.7	-2.7	0.979	0.3	0.2	0	31.8	31.8	0	104	105	0	30	31
2020	12	20	9	4	5	21	-2.7	0.979	0.4	0.3	0	33.5	34.8	0	109	111	0	31	30
2020	12	20	9	14	5	20.6	-2.5	0.979	0.4	0.3	0	34	34	0	110	110	0	31	31
2020	12	20	9	24	5	20.7	-2.7	0.979	0.3	0.2	0	31.8	32.3	0	105	106	0	31	31
2020	12	20	9	34	5	20.7	-2.7	0.979	0.3	0.2	0	32.7	33.1	0	107	107	0	31	30
2020	12	20	9	44	5	19.3	-1.9	0.979	0.3	0.2	0	33.1	33.1	0	107	107	0	30	30
2020	12	20	9	54	5	20.2	-3.6	0.979	0.3	0.2	0	30.5	31.4	0	102	103	0	31	30
2020	12	20	10	4	5	20.7	-3.4	0.98	0.3	0.2	0	30.5	31	0	102	103	0	31	31
2020	12	20	10	14	5	19.4	-2.8	0.98	0.4	0.3	0	31.4	31.8	0	103	104	0	30	30
2020	12	20	10	24	5	20.6	-2.5	0.98	0.3	0.2	0	31	31	0	102	103	0	30	31
2020	12	20	10	34	5	21	-3.2	0.98	0.3	0.2	0	31.8	32.3	0	105	106	0	31	31
2020	12	20	10	44	5	20.6	-2.9	0.98	0.4	0.3	0	31.4	31.4	0	103	104	0	30	31
2020	12	20	10	54	5	20	-3.5	0.98	0.4	0.3	0	31.4	31.8	0	103	104	0	30	30
2020	12	20	11	4	5	20.2	-2.7	0.98	0.3	0.2	0	31	31	0	102	103	0	30	31
2020	12	20	11	14	5	20.7	-3.7	0.98	0.4	0.3	0	31.4	32.3	0	104	106	0	31	31
2020	12	20	11	24	5	20.7	-3.2	0.98	0.3	0.2	0	32.7	33.5	0	107	108	0	31	30
2020	12	20	11	34	5	19.1	-2	0.98	0.3	0.2	0	33.1	34	0	108	109	0	31	30
2020	12	20	11	44	5	19.9	-2.2	0.98	0.4	0.3	0	32.3	32.7	0	106	107	0	31	31
2020	12	20	11	54	5	19.9	-3.3	0.98	0.3	0.2	0	32.3	32.7	0	105	106	0	30	30
2020	12	20	12	4	5	20.5	-2.5	0.98	0.3	0.2	0	31.8	32.3	0	105	106	0	31	31
2020	12	20	12	14	5	20.2	-2.2	0.981	0.5	0.4	0	31	31.4	0	103	104	0	31	31
2020	12	20	12	24	5	20.4	-3	0.981	0.4	0.3	0	31.4	31.8	0	104	104	0	31	30
2020	12	20	12	34	5	20.8	-3	0.981	0.5	0.4	0	31.4	32.3	0	104	105	0	31	30
2020	12	20	12	44	5	19.8	-2.6	0.981	0.3	0.2	0	31.4	32.3	0	104	105	0	31	30
2020	12	20	12	54	5	20.6	-2.9	0.981	0.3	0.2	0	32.3	32.7	0	106	106	0	31	30
2020	12	20	13	4	5	20.2	-3.5	0.981	0.4	0.3	0	32.7	32.7	0	106	107	0	30	31
2020	12	20	13	14	5	19.7	-2.7	0.981	0.4	0.3	0	33.1	33.1	0	107	108	0	30	31
2020	12	20	13	24	5	19.7	-3.3	0.981	0.5	0.4	0	32.7	33.1	0	107	108	0	31	31
2020	12	20	13	34	5	20.1	-2.9	0.981	0.3	0.2	0	32.7	32.7	0	107	107	0	31	31
2020	12	20	13	44	5	20	-2.1	0.981	0.3	0.2	0	32.3	33.1	0	106	107	0	31	30
2020	12	20	13	54	5	20.2	-3.6	0.981	0.5	0.4	0	33.1	33.5	0	107	108	0	30	30
2020	12	20	14	4	5	21.1	-2	0.981	0.5	0.4	0	33.5	34	0	109	110	0	31	31
2020	12	20	14	14	5	20	-3.5	0.981	0.4	0.3	0	34	34.4	0	109	110	0	30	30
2020	12	20	14	24	5	19.9	-3.1	0.981	0.5	0.5	0	34.4	35.3	0	111	112	0	31	30
2020	12	20	14	34	5	19.2	-3.1	0.981	0.3	0.2	0	35.7	36.5	0	114	115	0	31	30
2020	12	20	14	44	5	20	-3.1	0.981	0.4	0.3	0	35.3	35.7	0	113	114	0	31	31
2020	12	20	14	54	5	20.3	-2.7	0.98	0.3	0.2	0	35.7	35.3	0	113	113	0	30	31
2020	12	20	15	4	5	21.1	-2	0.98	0.4	0.3	0	37	37.4	0	117	117	0	31	30
2020	12	20	15	14	5	20.4	-2.5	0.98	0.3	0.2	0	37.4	37.8	0	118	119	0	31	31
2020	12	20	15	24	5	19.7	-3.1	0.98	0.5	0.4	0	37.8	38.7	0	119	120	0	31	30
2020	12	20	15	34	5	20.3	-2.9	0.981	0.5	0.4	0	36.5	36.5	0	116	116	0	31	31

Mazourka (0354)

Year	Month	Day	Hour	Minute	Second	VelocityX	VelocityY	Level	StdError1	dError2	StdError3	SNR1	SNR2	SNR3	SignalAmp1	SignalAmp2	SignalAmp3	Noise1	Noise2
2020	12	20	15	44	5	20.5	-2.8	0.981	0.3	0.2	0	35.7	36.1	0	113	114	0	30	30
2020	12	20	15	54	5	20.4	-3.5	0.981	0.4	0.3	0	34	34.8	0	110	111	0	31	30
2020	12	20	16	4	5	20.3	-3.5	0.981	0.3	0.2	0	35.3	34.8	0	112	112	0	30	31
2020	12	20	16	14	5	20.5	-2.8	0.981	0.3	0.2	0	33.5	33.5	0	108	108	0	30	30
2020	12	20	16	24	5	20.8	-3.1	0.981	0.4	0.3	0	33.1	33.1	0	107	107	0	30	30
2020	12	20	16	34	5	20	-3.5	0.981	0.3	0.2	0	33.5	33.5	0	108	109	0	30	31
2020	12	20	16	44	5	20.4	-2.1	0.981	0.3	0.2	0	32.7	33.1	0	107	107	0	31	30
2020	12	20	16	54	5	19.2	-2.4	0.981	0.4	0.3	0	34.8	35.3	0	111	112	0	30	30
2020	12	20	17	4	5	20	-2.3	0.981	0.5	0.4	0	32.3	33.1	0	106	107	0	31	30
2020	12	20	17	14	5	20	-2.5	0.981	0.3	0.2	0	32.3	33.1	0	106	107	0	31	30
2020	12	20	17	24	5	20.4	-2.5	0.981	0.4	0.3	0	32.7	33.1	0	107	108	0	31	31
2020	12	20	17	34	5	20.3	-3.5	0.981	0.5	0.5	0	32.3	33.1	0	106	107	0	31	30
2020	12	20	17	44	5	19.9	-3.8	0.981	0.3	0.2	0	32.3	33.1	0	106	107	0	31	30
2020	12	20	17	54	5	21.4	-3.5	0.981	0.4	0.3	0	32.3	32.7	0	106	107	0	31	31
2020	12	20	18	4	5	20.8	-2.6	0.981	0.5	0.4	0	32.7	33.1	0	106	107	0	30	30
2020	12	20	18	14	5	19.6	-3.2	0.981	0.3	0.2	0	33.1	33.1	0	107	107	0	30	30
2020	12	20	18	24	5	20.3	-2.9	0.981	0.4	0.3	0	32.7	32.7	0	106	107	0	30	31
2020	12	20	18	34	5	20.1	-2.3	0.981	0.4	0.3	0	32.3	33.1	0	106	107	0	31	30
2020	12	20	18	44	5	20.3	-2.6	0.981	0.4	0.3	0	32.7	33.1	0	106	107	0	30	30
2020	12	20	18	54	5	20.3	-3.4	0.981	0.4	0.3	0	32.7	33.1	0	106	107	0	30	30
2020	12	20	19	4	5	19.7	-2.8	0.981	0.4	0.3	0	32.7	33.1	0	106	107	0	30	30
2020	12	20	19	14	5	19.9	-3.2	0.981	0.3	0.2	0	31.8	32.3	0	105	106	0	31	31
2020	12	20	19	24	5	20	-2.9	0.981	0.3	0.2	0	32.7	33.1	0	106	107	0	30	30
2020	12	20	19	34	5	19.9	-2.8	0.981	0.3	0.2	0	32.3	33.1	0	105	107	0	30	30
2020	12	20	19	44	5	20.1	-3.1	0.981	0.3	0.2	0	32.7	33.1	0	106	108	0	30	31
2020	12	20	19	54	5	20.1	-3.2	0.981	0.4	0.3	0	32.7	33.1	0	106	107	0	30	30
2020	12	20	20	4	5	21	-2.8	0.981	0.3	0.2	0	32.7	32.7	0	106	107	0	30	31
2020	12	20	20	14	5	19.5	-2.6	0.981	0.4	0.3	0	32.7	33.1	0	106	107	0	30	30
2020	12	20	20	24	5	20.1	-2.9	0.981	0.4	0.3	0	32.7	32.7	0	106	107	0	30	31
2020	12	20	20	34	5	20.2	-3.8	0.981	0.5	0.4	0	32.7	33.1	0	106	107	0	30	30
2020	12	20	20	44	5	20.4	-3.2	0.981	0.4	0.3	0	32.3	33.1	0	106	107	0	31	30
2020	12	20	20	54	5	20.8	-3.5	0.981	0.3	0.2	0	32.7	32.7	0	106	107	0	30	31
2020	12	20	21	4	5	20.5	-3.5	0.981	0.3	0.2	0	32.3	32.7	0	106	107	0	31	31
2020	12	20	21	14	5	20.7	-2.3	0.981	0.4	0.3	0	32.3	33.1	0	106	107	0	31	30
2020	12	20	21	24	5	20.7	-3	0.981	0.3	0.2	0	32.3	32.7	0	106	107	0	31	31
2020	12	20	21	34	5	19.6	-2.6	0.981	0.3	0.2	0	32.7	33.1	0	106	107	0	30	30
2020	12	20	21	44	5	20.3	-3.2	0.981	0.5	0.4	0	32.7	32.7	0	107	107	0	31	31
2020	12	20	21	54	5	20.4	-3.3	0.981	0.3	0.2	0	32.7	33.1	0	106	107	0	30	30
2020	12	20	22	4	5	19.6	-3.1	0.981	0.4	0.3	0	32.7	33.1	0	106	107	0	30	30
2020	12	20	22	14	5	19.7	-2.7	0.981	0.3	0.2	0	32.3	32.7	0	106	106	0	31	30
2020	12	20	22	24	5	19.9	-3.1	0.981	0.3	0.2	0	32.3	32.3	0	105	106	0	30	31
2020	12	20	22	34	5	19.7	-3.1	0.981	0.3	0.2	0	32.3	33.1	0	106	107	0	31	30
2020	12	20	22	44	5	20.1	-2.3	0.981	0.5	0.4	0	32.7	32.3	0	106	106	0	30	31
2020	12	20	22	54	5	20	-3.6	0.981	0.3	0.2	0	32.3	32.7	0	106	107	0	31	31
2020	12	20	23	4	5	19.5	-2.1	0.981	0.4	0.3	0	32.7	33.1	0	106	107	0	30	30

Mazourka (0354)

Year	Month	Day	Hour	Minute	Second	VelocityX	VelocityY	Level	StdError1	dError2	StdError3	SNR1	SNR2	SNR3	SignalAmp1	SignalAmp2	SignalAmp3	Noise1	Noise2
2020	12	20	23	14	5	21.1	-2.7	0.981	0.5	0.4	0	32.3	32.7	0	106	106	0	31	30
2020	12	20	23	24	5	19.7	-2.8	0.981	0.4	0.3	0	32.3	33.1	0	106	107	0	31	30
2020	12	20	23	34	5	20.4	-3.2	0.98	0.4	0.3	0	32.3	32.7	0	106	107	0	31	31
2020	12	20	23	44	5	19.7	-3	0.981	0.3	0.2	0	32.3	33.1	0	106	107	0	31	30
2020	12	20	23	54	5	19.9	-3.3	0.981	0.4	0.3	0	32.3	32.7	0	106	107	0	31	31
2020	12	21	0	4	5	20.6	-3.5	0.981	0.4	0.3	0	32.3	32.7	0	105	106	0	30	30
2020	12	21	0	14	5	19.7	-2.5	0.98	0.4	0.3	0	32.3	32.7	0	106	106	0	31	30
2020	12	21	0	24	5	20	-3.1	0.98	0.5	0.5	0	32.7	32.7	0	106	107	0	30	31
2020	12	21	0	34	5	20.9	-2.9	0.98	0.3	0.2	0	33.1	32.7	0	107	107	0	30	31
2020	12	21	0	44	5	20.6	-3.4	0.98	0.4	0.3	0	32.7	32.7	0	106	106	0	30	30
2020	12	21	0	54	5	20.3	-3.1	0.98	0.4	0.3	0	32.3	32.7	0	106	107	0	31	31
2020	12	21	1	4	5	19.6	-2.9	0.98	0.4	0.3	0	32.3	32.7	0	105	106	0	30	30
2020	12	21	1	14	5	19	-2.4	0.98	0.4	0.3	0	32.3	32.3	0	105	106	0	30	31
2020	12	21	1	24	5	20.2	-3.6	0.98	0.3	0.2	0	32.7	32.3	0	106	106	0	30	31
2020	12	21	1	34	5	20.6	-2.6	0.98	0.3	0.2	0	31.8	32.3	0	105	106	0	31	31
2020	12	21	1	44	5	21.1	-2.3	0.98	0.3	0.2	0	32.3	32.7	0	105	106	0	30	30
2020	12	21	1	54	5	20.6	-4	0.98	0.5	0.4	0	32.3	32.7	0	105	106	0	30	30
2020	12	21	2	4	5	20.4	-3.1	0.98	0.5	0.4	0	31.8	32.3	0	105	105	0	31	30
2020	12	21	2	14	5	20.5	-3.5	0.98	0.5	0.4	0	32.3	32.7	0	105	106	0	30	30
2020	12	21	2	24	5	20.9	-2.3	0.98	0.5	0.4	0	31.8	32.7	0	105	106	0	31	30
2020	12	21	2	34	5	19.9	-3.4	0.98	0.3	0.2	0	32.3	32.7	0	105	106	0	30	30
2020	12	21	2	44	5	21	-3.4	0.98	0.3	0.2	0	31.8	32.3	0	105	106	0	31	31
2020	12	21	2	54	5	19.9	-3.6	0.98	0.3	0.2	0	32.3	32.7	0	105	106	0	30	30
2020	12	21	3	4	5	20.3	-3	0.98	0.3	0.2	0	31.8	32.3	0	105	106	0	31	31
2020	12	21	3	14	5	20	-2.7	0.98	0.3	0.2	0	32.3	32.7	0	106	106	0	31	30
2020	12	21	3	24	5	20.1	-3.5	0.98	0.3	0.2	0	31.8	32.3	0	105	106	0	31	31
2020	12	21	3	34	5	21	-2.3	0.98	0.3	0.2	0	31.8	32.3	0	105	106	0	31	31
2020	12	21	3	44	5	20.1	-3.4	0.98	0.3	0.2	0	31.8	32.3	0	105	106	0	31	31
2020	12	21	3	54	5	19.8	-1.9	0.98	0.3	0.2	0	32.3	32.7	0	105	106	0	30	30
2020	12	21	4	4	5	21	-1.6	0.98	0.4	0.3	0	32.3	32.7	0	106	107	0	31	31
2020	12	21	4	14	5	19.8	-1.8	0.98	0.3	0.2	0	32.7	32.3	0	106	106	0	30	31
2020	12	21	4	24	5	20	-2.8	0.98	0.4	0.3	0	31.8	32.3	0	105	106	0	31	31
2020	12	21	4	34	5	20.5	-2.7	0.98	0.4	0.3	0	31.8	32.7	0	105	106	0	31	30
2020	12	21	4	44	5	20.9	-3.2	0.98	0.4	0.3	0	31.8	31.8	0	105	105	0	31	31
2020	12	21	4	54	5	19.9	-3.4	0.98	0.5	0.4	0	31.4	32.7	0	104	106	0	31	30
2020	12	21	5	4	5	20.2	-3.5	0.979	0.3	0.2	0	31.8	32.3	0	104	105	0	30	30
2020	12	21	5	14	5	20.5	-2.8	0.98	0.3	0.2	0	31.8	32.7	0	105	106	0	31	30
2020	12	21	5	24	5	19.9	-3.2	0.98	0.4	0.3	0	32.3	32.3	0	105	105	0	30	30
2020	12	21	5	34	5	19.8	-1.9	0.979	0.5	0.5	0	31.8	32.7	0	105	106	0	31	30
2020	12	21	5	44	5	21	-3.2	0.979	0.5	0.4	0	31.8	32.7	0	104	106	0	30	30
2020	12	21	5	54	5	20.5	-2.1	0.979	0.4	0.3	0	32.3	32.7	0	105	106	0	30	30
2020	12	21	6	4	5	20.2	-3.5	0.979	0.4	0.3	0	32.3	32.3	0	105	105	0	30	30
2020	12	21	6	14	5	20.3	-2.8	0.979	0.4	0.3	0	31.8	31.8	0	105	105	0	31	31
2020	12	21	6	24	5	19.9	-2.9	0.979	0.4	0.3	0	31.8	32.3	0	104	105	0	30	30
2020	12	21	6	34	5	20.6	-2.7	0.979	0.4	0.3	0	31.4	31.8	0	104	105	0	31	31

Mazourka (0354)

Year	Month	Day	Hour	Minute	Second	VelocityX	VelocityY	Level	StdError1	dError2	StdError3	SNR1	SNR2	SNR3	SignalAmp1	SignalAmp2	SignalAmp3	Noise1	Noise2
2020	12	21	6	44	5	20.2	-2.7	0.979	0.5	0.4	0	32.3	32.7	0	106	106	0	31	30
2020	12	21	6	54	5	20.2	-3.2	0.979	0.3	0.2	0	34.4	34.8	0	111	112	0	31	31
2020	12	21	7	4	5	20.9	-3.6	0.979	0.4	0.3	0	31.8	31.8	0	105	105	0	31	31
2020	12	21	7	14	5	19.7	-2.5	0.979	0.4	0.3	0	31.4	32.3	0	104	105	0	31	30
2020	12	21	7	24	5	19.9	-3.5	0.979	0.4	0.3	0	31	31.4	0	103	104	0	31	31
2020	12	21	7	34	5	20	-3.2	0.979	0.5	0.4	0	31.4	32.3	0	103	105	0	30	30
2020	12	21	7	44	5	20.9	-3.4	0.979	0.3	0.2	0	31	31.4	0	103	104	0	31	31
2020	12	21	7	54	5	20.4	-4	0.979	0.5	0.4	0	31.8	32.3	0	104	105	0	30	30
2020	12	21	8	4	5	20	-2.9	0.979	0.5	0.4	0	31.4	31.8	0	104	105	0	31	31
2020	12	21	8	14	5	20.1	-3.5	0.98	0.4	0.3	0	31.8	32.7	0	105	106	0	31	30
2020	12	21	8	24	5	20.3	-2.7	0.98	0.4	0.3	0	33.1	33.5	0	108	109	0	31	31
2020	12	21	8	34	5	21.2	-3	0.98	0.3	0.2	0	34	34.4	0	110	111	0	31	31
2020	12	21	8	44	5	20	-3.1	0.98	0.3	0.2	0	33.1	33.1	0	108	108	0	31	31
2020	12	21	8	54	5	20.6	-3.1	0.98	0.3	0.2	0	32.7	32.7	0	107	107	0	31	31
2020	12	21	9	4	5	20.8	-3.1	0.98	0.3	0.2	0	32.3	33.1	0	106	107	0	31	30
2020	12	21	9	14	5	20.8	-2.8	0.98	0.5	0.4	0	32.7	33.1	0	107	108	0	31	31
2020	12	21	9	24	5	20.3	-3	0.98	0.4	0.3	0	31.4	31.8	0	104	105	0	31	31
2020	12	21	9	34	5	20.2	-3.1	0.98	0.3	0.2	0	32.7	32.7	0	107	107	0	31	31
2020	12	21	9	44	5	20.2	-2.6	0.98	0.4	0.3	0	32.3	32.7	0	106	106	0	31	30
2020	12	21	9	54	5	20.5	-3	0.98	0.3	0.2	0	31.4	32.3	0	104	105	0	31	30
2020	12	21	10	4	5	20	-2.3	0.98	0.3	0.2	0	31.4	32.3	0	104	105	0	31	30
2020	12	21	10	14	5	20.7	-2.7	0.98	0.4	0.3	0	31.4	32.7	0	104	106	0	31	30
2020	12	21	10	24	5	20	-2.8	0.98	0.3	0.2	0	31.8	32.3	0	104	105	0	30	30
2020	12	21	10	34	5	20.3	-3.1	0.98	0.3	0.2	0	32.3	32.3	0	105	106	0	30	31
2020	12	21	10	44	5	20.9	-3.2	0.98	0.4	0.3	0	31.8	31.8	0	104	105	0	30	31
2020	12	21	10	54	5	20.4	-2.7	0.981	0.3	0.2	0	31.4	32.3	0	104	105	0	31	30
2020	12	21	11	4	5	20.4	-2.4	0.98	0.4	0.3	0	31.8	31.8	0	104	105	0	30	31
2020	12	21	11	14	5	21.2	-4.2	0.981	0.3	0.2	0	31	31	0	102	103	0	30	31
2020	12	21	11	24	5	20.3	-2.3	0.981	0.3	0.2	0	31.4	31.8	0	104	105	0	31	31
2020	12	21	11	34	5	20.6	-3	0.981	0.4	0.3	0	31	31.8	0	103	104	0	31	30
2020	12	21	11	44	5	20	-3.1	0.981	0.4	0.3	0	31	31.8	0	103	104	0	31	30
2020	12	21	11	54	5	20.2	-2.7	0.981	0.5	0.5	0	31	31.4	0	103	104	0	31	31
2020	12	21	12	4	5	20.3	-3.5	0.981	0.3	0.2	0	31.8	32.7	0	105	106	0	31	30
2020	12	21	12	14	5	20.7	-3.2	0.981	0.5	0.5	0	31.4	32.3	0	104	106	0	31	31
2020	12	21	12	24	5	20.6	-3.1	0.981	0.3	0.2	0	32.3	32.3	0	105	106	0	30	31
2020	12	21	12	34	5	21.2	-2.9	0.981	0.3	0.2	0	32.7	33.5	0	107	108	0	31	30
2020	12	21	12	44	5	20.9	-3.5	0.981	0.4	0.3	0	32.7	32.7	0	106	107	0	30	31
2020	12	21	12	54	5	20.7	-2.6	0.981	0.5	0.4	0	33.1	33.1	0	108	108	0	31	31
2020	12	21	13	4	5	20.7	-2.9	0.981	0.3	0.2	0	33.1	34	0	108	109	0	31	30
2020	12	21	13	14	5	19.7	-3.6	0.981	0.4	0.3	0	34	34	0	109	110	0	30	31
2020	12	21	13	24	5	20	-3.8	0.981	0.3	0.2	0	32.7	33.5	0	107	108	0	31	30
2020	12	21	13	34	5	20	-3	0.981	0.4	0.3	0	32.7	33.1	0	106	107	0	30	30
2020	12	21	13	44	5	20.3	-2.8	0.981	0.4	0.3	0	34.4	34.8	0	111	112	0	31	31
2020	12	21	13	54	5	21	-2.8	0.981	0.4	0.3	0	37	37	0	116	117	0	30	31
2020	12	21	14	4	5	21.5	-3	0.981	0.5	0.5	0	37	37.4	0	117	118	0	31	31

Mazourka (0354)

Year	Month	Day	Hour	Minute	Second	VelocityX	VelocityY	Level	StdError1	dError2	StdError3	SNR1	SNR2	SNR3	SignalAmp1	SignalAmp2	SignalAmp3	Noise1	Noise2
2020	12	21	14	14	5	19.9	-2.7	0.981	0.3	0.2	0	34.4	34.4	0	110	110	0	30	30
2020	12	21	14	24	5	20.6	-3	0.981	0.4	0.3	0	33.1	33.1	0	108	108	0	31	31
2020	12	21	14	34	5	19.8	-2.4	0.981	0.4	0.3	0	35.7	35.7	0	113	114	0	30	31
2020	12	21	14	44	5	20.8	-2.5	0.981	0.4	0.3	0	36.5	37	0	116	117	0	31	31
2020	12	21	14	54	5	19.7	-3.8	0.981	0.4	0.3	0	34.4	34.8	0	111	112	0	31	31
2020	12	21	15	4	5	20	-2.7	0.981	0.3	0.2	0	35.3	35.7	0	113	114	0	31	31
2020	12	21	15	14	5	20.7	-3.4	0.981	0.4	0.3	0	35.3	35.3	0	112	113	0	30	31
2020	12	21	15	24	5	20.6	-2.9	0.981	0.5	0.4	0	33.5	34	0	109	110	0	31	31
2020	12	21	15	34	5	20	-2.5	0.981	0.4	0.3	0	33.1	33.5	0	108	109	0	31	31
2020	12	21	15	44	5	21	-3.6	0.981	0.3	0.2	0	34	34	0	109	110	0	30	31
2020	12	21	15	54	5	20.8	-2.7	0.981	0.3	0.2	0	34	34	0	110	111	0	31	32
2020	12	21	16	4	5	20.4	-2.7	0.981	0.3	0.2	0	33.5	34.4	0	109	110	0	31	30
2020	12	21	16	14	5	20.1	-2.9	0.981	0.5	0.4	0	34.8	35.3	0	111	112	0	30	30
2020	12	21	16	24	5	20.5	-3.9	0.981	0.5	0.4	0	34.8	35.3	0	112	113	0	31	31
2020	12	21	16	34	5	20.5	-2.7	0.981	0.5	0.4	0	33.5	34	0	109	110	0	31	31
2020	12	21	16	44	5	20.2	-2.7	0.981	0.3	0.2	0	32.3	32.7	0	106	107	0	31	31
2020	12	21	16	54	5	19.6	-3.1	0.981	0.4	0.3	0	33.1	33.5	0	107	108	0	30	30
2020	12	21	17	4	5	20.5	-2.5	0.981	0.4	0.3	0	32.3	32.7	0	106	107	0	31	31
2020	12	21	17	14	5	20.3	-3	0.981	0.4	0.3	0	32.3	32.7	0	105	107	0	30	31
2020	12	21	17	24	5	20.1	-3.1	0.981	0.3	0.2	0	32.3	32.3	0	106	106	0	31	31
2020	12	21	17	34	5	21	-3.3	0.981	0.4	0.3	0	32.3	32.7	0	105	106	0	30	30
2020	12	21	17	44	5	20.5	-3	0.981	0.3	0.2	0	32.7	32.7	0	106	107	0	30	31
2020	12	21	17	54	5	20.5	-3.1	0.981	0.3	0.2	0	32.7	33.1	0	107	107	0	31	30
2020	12	21	18	4	5	20.1	-3.4	0.981	0.3	0.2	0	32.7	33.1	0	107	108	0	31	31
2020	12	21	18	14	5	20.4	-2.6	0.981	0.3	0.2	0	32.7	33.5	0	106	107	0	30	29
2020	12	21	18	24	5	19.6	-2.9	0.981	0.3	0.2	0	32.3	32.7	0	106	107	0	31	31
2020	12	21	18	34	5	19.5	-2.3	0.981	0.3	0.2	0	32.7	33.1	0	107	108	0	31	31
2020	12	21	18	44	5	20.6	-2.6	0.981	0.4	0.3	0	32.3	33.1	0	106	107	0	31	30
2020	12	21	18	54	5	20.1	-2.9	0.981	0.3	0.2	0	32.7	32.7	0	106	107	0	30	31
2020	12	21	19	4	5	20	-2.3	0.981	0.4	0.3	0	32.3	33.1	0	106	107	0	31	30
2020	12	21	19	14	5	20	-3.4	0.982	0.4	0.3	0	32.3	33.1	0	106	107	0	31	30
2020	12	21	19	24	5	19.1	-2.4	0.981	0.4	0.3	0	33.1	33.1	0	108	108	0	31	31
2020	12	21	19	34	5	20.7	-2.5	0.981	0.5	0.4	0	32.7	33.1	0	107	107	0	31	30
2020	12	21	19	44	5	19.9	-3.6	0.981	0.4	0.3	0	32.3	33.1	0	106	107	0	31	30
2020	12	21	19	54	5	20.6	-2.7	0.982	0.3	0.2	0	32.7	33.5	0	107	108	0	31	30
2020	12	21	20	4	5	21.1	-3.2	0.981	0.4	0.3	0	32.7	33.1	0	106	107	0	30	30
2020	12	21	20	14	5	20.1	-3.2	0.982	0.5	0.4	0	32.7	33.1	0	106	107	0	30	30
2020	12	21	20	24	5	20	-2.9	0.982	0.5	0.4	0	32.7	33.1	0	106	107	0	30	30
2020	12	21	20	34	5	20.2	-2.2	0.981	0.4	0.3	0	32.7	33.1	0	107	108	0	31	31
2020	12	21	20	44	5	19.8	-2.4	0.982	0.5	0.4	0	32.7	33.5	0	107	108	0	31	30
2020	12	21	20	54	5	19.9	-3.3	0.981	0.3	0.2	0	32.3	32.7	0	106	107	0	31	31
2020	12	21	21	4	5	20.9	-4	0.981	0.3	0.2	0	32.7	33.1	0	106	107	0	30	30
2020	12	21	21	14	5	20.4	-3.2	0.981	0.5	0.4	0	32.7	33.1	0	106	107	0	30	30
2020	12	21	21	24	5	21.2	-2.7	0.981	0.3	0.2	0	32.7	33.5	0	107	108	0	31	30
2020	12	21	21	34	5	20	-3.7	0.981	0.3	0.2	0	33.1	32.7	0	107	107	0	30	31

Mazourka (0354)

Year	Month	Day	Hour	Minute	Second	VelocityX	VelocityY	Level	StdError1	dError2	StdError3	SNR1	SNR2	SNR3	SignalAmp1	SignalAmp2	SignalAmp3	Noise1	Noise2
2020	12	21	21	44	5	19.9	-2.8	0.981	0.3	0.2	0	32.3	33.1	0	106	107	0	31	30
2020	12	21	21	54	5	20.2	-3.1	0.981	0.4	0.3	0	32.7	33.1	0	106	107	0	30	30
2020	12	21	22	4	5	21.3	-2	0.981	0.3	0.2	0	32.7	33.1	0	106	107	0	30	30
2020	12	21	22	14	5	21.1	-4.2	0.981	0.5	0.5	0	32.3	33.1	0	106	107	0	31	30
2020	12	21	22	24	5	19.8	-3.1	0.981	0.3	0.2	0	32.7	32.7	0	106	107	0	30	31
2020	12	21	22	34	5	20.5	-2.7	0.981	0.4	0.3	0	32.3	32.7	0	106	107	0	31	31
2020	12	21	22	44	5	20.4	-3.2	0.981	0.4	0.3	0	32.3	32.7	0	106	107	0	31	31
2020	12	21	22	54	5	20.3	-2.7	0.981	0.4	0.3	0	32.3	33.1	0	106	107	0	31	30
2020	12	21	23	4	5	20.3	-3.1	0.981	0.4	0.3	0	32.7	33.1	0	106	107	0	30	30
2020	12	21	23	14	5	20	-2.6	0.981	0.4	0.3	0	32.7	33.5	0	106	108	0	30	30
2020	12	21	23	24	5	20.2	-3	0.981	0.3	0.2	0	32.7	33.5	0	107	108	0	31	30
2020	12	21	23	34	5	20.4	-2.6	0.981	0.3	0.2	0	32.3	33.1	0	106	107	0	31	30
2020	12	21	23	44	5	20.8	-3.8	0.981	0.4	0.3	0	32.7	32.7	0	106	106	0	30	30
2020	12	21	23	54	5	20.8	-3	0.981	0.3	0.2	0	32.7	33.1	0	106	107	0	30	30
2020	12	22	0	4	5	20	-3	0.981	0.4	0.3	0	32.7	33.5	0	107	108	0	31	30
2020	12	22	0	14	5	21.1	-2.7	0.981	0.4	0.3	0	32.3	33.1	0	106	107	0	31	30
2020	12	22	0	24	5	20.4	-2.3	0.981	0.5	0.4	0	32.3	33.1	0	106	107	0	31	30
2020	12	22	0	34	5	20.6	-2.6	0.981	0.3	0.2	0	32.3	33.1	0	106	107	0	31	30
2020	12	22	0	44	5	20.2	-2.8	0.981	0.4	0.3	0	32.3	32.7	0	106	107	0	31	31
2020	12	22	0	54	5	20.1	-2.9	0.981	0.3	0.2	0	32.7	33.1	0	107	107	0	31	30
2020	12	22	1	4	5	21.2	-3.1	0.981	0.3	0.2	0	32.3	32.7	0	106	106	0	31	30
2020	12	22	1	14	5	21	-2.8	0.981	0.5	0.4	0	32.7	32.7	0	106	107	0	30	31
2020	12	22	1	24	5	19.9	-3.1	0.981	0.3	0.2	0	32.7	32.7	0	106	107	0	30	31
2020	12	22	1	34	5	20.2	-3.1	0.981	0.4	0.3	0	32.3	32.7	0	106	107	0	31	31
2020	12	22	1	44	5	20.4	-3.4	0.981	0.3	0.2	0	32.7	32.7	0	106	107	0	30	31
2020	12	22	1	54	5	20.6	-3.1	0.981	0.3	0.2	0	32.7	32.7	0	106	106	0	30	30
2020	12	22	2	4	5	20.6	-2.6	0.981	0.3	0.2	0	32.3	32.7	0	106	107	0	31	31
2020	12	22	2	14	5	21	-2.3	0.981	0.4	0.3	0	32.3	32.7	0	106	106	0	31	30
2020	12	22	2	24	5	20.5	-3.1	0.981	0.5	0.4	0	32.3	33.1	0	106	107	0	31	30
2020	12	22	2	34	5	20.2	-3	0.981	0.5	0.4	0	32.3	31.8	0	106	105	0	31	31
2020	12	22	2	44	5	20	-3.5	0.981	0.3	0.2	0	32.7	32.7	0	107	107	0	31	31
2020	12	22	2	54	5	19.9	-2.4	0.981	0.3	0.2	0	32.7	33.1	0	106	107	0	30	30
2020	12	22	3	4	5	19.7	-2.8	0.981	0.4	0.3	0	32.3	33.1	0	106	107	0	31	30
2020	12	22	3	14	5	20.1	-2.9	0.981	0.3	0.2	0	32.3	33.1	0	106	107	0	31	30
2020	12	22	3	24	5	21.3	-4.2	0.981	0.3	0.2	0	32.3	32.7	0	106	107	0	31	31
2020	12	22	3	34	5	19.8	-2.9	0.981	0.5	0.4	0	32.7	33.1	0	106	107	0	30	30
2020	12	22	3	44	5	20.5	-3.6	0.981	0.5	0.4	0	32.7	33.1	0	106	107	0	30	30
2020	12	22	3	54	5	20.5	-3	0.981	0.4	0.3	0	31.8	32.7	0	105	106	0	31	30
2020	12	22	4	4	5	21.6	-3.3	0.98	0.3	0.2	0	32.3	33.1	0	106	107	0	31	30
2020	12	22	4	14	5	20.3	-2.7	0.981	0.3	0.2	0	32.7	33.1	0	106	107	0	30	30
2020	12	22	4	24	5	19.9	-4.3	0.981	0.3	0.2	0	32.3	32.7	0	106	107	0	31	31
2020	12	22	4	34	5	21	-3.1	0.98	0.3	0.2	0	32.7	33.1	0	107	108	0	31	31
2020	12	22	4	44	5	20.3	-3.1	0.98	0.4	0.3	0	32.7	33.1	0	106	107	0	30	30
2020	12	22	4	54	5	21.2	-3.2	0.98	0.4	0.3	0	34.4	35.3	0	111	112	0	31	30
2020	12	22	5	4	5	20.6	-2.4	0.98	0.3	0.2	0	35.7	35.7	0	113	114	0	30	31

Mazourka (0354)

Year	Month	Day	Hour	Minute	Second	VelocityX	VelocityY	Level	StdError1	dError2	StdError3	SNR1	SNR2	SNR3	SignalAmp1	SignalAmp2	SignalAmp3	Noise1	Noise2
2020	12	22	5	14	5	20.6	-1.7	0.98	0.4	0.3	0	34.4	34.4	0	111	111	0	31	31
2020	12	22	5	24	5	20.4	-2.9	0.981	0.3	0.2	0	33.5	33.5	0	109	109	0	31	31
2020	12	22	5	34	5	21.1	-3.4	0.981	0.4	0.3	0	33.1	33.5	0	108	109	0	31	31
2020	12	22	5	44	5	20	-2.8	0.98	0.3	0.2	0	33.1	34	0	108	109	0	31	30
2020	12	22	5	54	5	20.4	-2.6	0.98	0.5	0.4	0	32.7	33.1	0	107	108	0	31	31
2020	12	22	6	4	5	20.7	-2.6	0.98	0.4	0.3	0	32.7	33.5	0	107	108	0	31	30
2020	12	22	6	14	5	20.2	-2.2	0.98	0.3	0.2	0	33.1	33.1	0	107	108	0	30	31
2020	12	22	6	24	5	19.9	-2.7	0.981	0.3	0.2	0	32.7	33.1	0	107	107	0	31	30
2020	12	22	6	34	5	20.4	-2.9	0.981	0.5	0.4	0	32.3	33.1	0	106	107	0	31	30
2020	12	22	6	44	5	20.2	-2.9	0.98	0.5	0.4	0	32.3	32.7	0	106	107	0	31	31
2020	12	22	6	54	5	20.6	-2.7	0.98	0.3	0.2	0	33.5	33.5	0	108	109	0	30	31
2020	12	22	7	4	5	19.9	-2.6	0.98	0.4	0.3	0	32.7	33.1	0	107	108	0	31	31
2020	12	22	7	14	5	20.9	-2.6	0.981	0.3	0.2	0	32.7	32.7	0	106	107	0	30	31
2020	12	22	7	24	5	19.5	-2.2	0.98	0.3	0.2	0	33.1	33.1	0	107	108	0	30	31
2020	12	22	7	34	5	19.4	-3.8	0.981	0.3	0.2	0	32.3	32.3	0	105	106	0	30	31
2020	12	22	7	44	5	20.3	-3	0.98	0.4	0.3	0	33.1	34	0	108	109	0	31	30
2020	12	22	7	54	5	21.6	-2.8	0.981	0.3	0.2	0	33.1	33.5	0	107	108	0	30	30
2020	12	22	8	4	5	21.8	-3.2	0.981	0.3	0.2	0	33.5	34	0	109	110	0	31	31
2020	12	22	8	14	5	21.1	-3.1	0.98	0.4	0.3	0	34	34.8	0	110	111	0	31	30
2020	12	22	8	24	5	20.4	-2.4	0.981	0.3	0.2	0	33.5	34.4	0	109	110	0	31	30
2020	12	22	8	34	5	20.2	-2.3	0.981	0.4	0.3	0	34	34.4	0	109	110	0	30	30
2020	12	22	8	44	5	20.6	-3.3	0.981	0.3	0.2	0	32.3	33.1	0	106	107	0	31	30
2020	12	22	8	54	5	20.8	-3	0.981	0.5	0.4	0	33.1	33.5	0	108	108	0	31	30
2020	12	22	9	4	5	20.4	-4.3	0.981	0.3	0.2	0	32.7	34	0	107	108	0	31	29
2020	12	22	9	14	5	19.9	-3.1	0.981	0.3	0.2	0	31.8	32.7	0	105	106	0	31	30
2020	12	22	9	24	5	19.9	-3.1	0.981	0.5	0.4	0	31.4	32.3	0	104	105	0	31	30
2020	12	22	9	34	5	19.2	-2.8	0.981	0.3	0.2	0	31.4	32.3	0	104	105	0	31	30
2020	12	22	9	44	5	19.8	-3.4	0.981	0.4	0.3	0	31.8	31.8	0	104	105	0	30	31
2020	12	22	9	54	5	19.5	-3.1	0.981	0.3	0.2	0	31	31	0	103	103	0	31	31
2020	12	22	10	4	5	20.5	-3	0.981	0.3	0.2	0	30.5	31.4	0	102	103	0	31	30
2020	12	22	10	14	5	20.7	-2.4	0.981	0.3	0.2	0	31	31.4	0	103	103	0	31	30
2020	12	22	10	24	5	19.2	-2.5	0.982	0.3	0.2	0	30.5	31	0	102	103	0	31	31
2020	12	22	10	34	5	21	-3.6	0.982	0.4	0.3	0	30.5	31	0	102	103	0	31	31
2020	12	22	10	44	5	20.2	-4.3	0.981	0.4	0.3	0	30.5	31	0	102	103	0	31	31
2020	12	22	10	54	5	20.3	-2.6	0.982	0.3	0.2	0	30.1	31	0	101	103	0	31	31
2020	12	22	11	4	5	20.4	-2.4	0.982	0.5	0.5	0	30.5	31	0	102	102	0	31	30
2020	12	22	11	14	5	20.7	-2.7	0.982	0.4	0.3	0	30.5	31.4	0	101	103	0	30	30
2020	12	22	11	24	5	19.6	-2.9	0.982	0.3	0.2	0	31	31	0	102	102	0	30	30
2020	12	22	11	34	5	20.4	-2.9	0.982	0.5	0.4	0	30.5	31.4	0	102	103	0	31	30
2020	12	22	11	44	5	20	-2.4	0.982	0.4	0.3	0	31.4	31.8	0	103	104	0	30	30
2020	12	22	11	54	5	19.6	-3.1	0.982	0.4	0.3	0	31.4	31.4	0	103	104	0	30	31
2020	12	22	12	4	5	20.7	-3.6	0.982	0.3	0.2	0	30.5	31	0	101	103	0	30	31
2020	12	22	12	14	5	20.4	-3.1	0.982	0.4	0.3	0	31	31	0	102	103	0	30	31
2020	12	22	12	24	5	20.2	-2.8	0.982	0.3	0.2	0	31	31.4	0	102	103	0	30	30
2020	12	22	12	34	5	20.4	-4	0.982	0.3	0.2	0	30.5	31	0	102	103	0	31	31

Mazourka (0354)

Year	Month	Day	Hour	Minute	Second	VelocityX	VelocityY	Level	StdError1	dError2	StdError3	SNR1	SNR2	SNR3	SignalAmp1	SignalAmp2	SignalAmp3	Noise1	Noise2
2020	12	22	12	44	5	19.8	-3.5	0.982	0.4	0.3	0	31	31.4	0	103	104	0	31	31
2020	12	22	12	54	5	20.2	-2.8	0.982	0.3	0.2	0	31	31.4	0	102	103	0	30	30
2020	12	22	13	4	5	19.5	-3.1	0.982	0.3	0.2	0	31	31.4	0	103	104	0	31	31
2020	12	22	13	14	5	20	-2.9	0.982	0.4	0.3	0	32.3	32.7	0	105	106	0	30	30
2020	12	22	13	24	5	20.8	-3.5	0.982	0.5	0.4	0	32.7	32.3	0	106	106	0	30	31
2020	12	22	13	34	5	21.3	-3	0.983	0.5	0.4	0	31.8	32.3	0	104	105	0	30	30
2020	12	22	13	44	5	20.3	-3.7	0.983	0.5	0.4	0	31.4	31.8	0	103	104	0	30	30
2020	12	22	13	54	5	20	-3.1	0.982	0.4	0.3	0	31.4	31.8	0	104	104	0	31	30
2020	12	22	14	4	5	20.1	-3.3	0.983	0.3	0.2	0	31.4	31.8	0	104	105	0	31	31
2020	12	22	14	14	5	19.6	-3.1	0.982	0.4	0.3	0	31.8	32.7	0	105	106	0	31	30
2020	12	22	14	24	5	20.5	-3	0.982	0.4	0.3	0	31.8	31.8	0	104	105	0	30	31
2020	12	22	14	34	5	20.1	-2.8	0.982	0.5	0.4	0	31.8	32.7	0	105	106	0	31	30
2020	12	22	14	44	5	20.5	-2.9	0.982	0.3	0.2	0	32.3	32.7	0	105	106	0	30	30
2020	12	22	14	54	5	19.9	-3.9	0.982	0.3	0.2	0	31.4	32.3	0	104	105	0	31	30
2020	12	22	15	4	5	19.7	-3.8	0.982	0.3	0.2	0	31.8	32.3	0	105	106	0	31	31
2020	12	22	15	14	5	20.7	-3.3	0.982	0.3	0.2	0	31	31.8	0	103	104	0	31	30
2020	12	22	15	24	5	19.6	-2.8	0.982	0.4	0.3	0	32.3	32.7	0	105	106	0	30	30
2020	12	22	15	34	5	20.3	-3.5	0.982	0.5	0.4	0	31.4	32.3	0	104	105	0	31	30
2020	12	22	15	44	5	20.5	-3.9	0.982	0.5	0.4	0	32.7	32.7	0	106	106	0	30	30
2020	12	22	15	54	5	20.5	-2.3	0.982	0.3	0.2	0	31.8	32.3	0	105	105	0	31	30
2020	12	22	16	4	5	20.7	-3.1	0.982	0.4	0.3	0	31.8	31.8	0	104	105	0	30	31
2020	12	22	16	14	5	20.4	-3.3	0.982	0.3	0.2	0	31.4	31.8	0	103	104	0	30	30
2020	12	22	16	24	5	20.5	-3	0.983	0.5	0.4	0	31.4	31.8	0	104	105	0	31	31
2020	12	22	16	34	5	20.4	-3.6	0.982	0.4	0.3	0	31.8	32.3	0	104	105	0	30	30
2020	12	22	16	44	5	20.9	-2.8	0.983	0.4	0.3	0	31.8	31.8	0	104	105	0	30	31
2020	12	22	16	54	5	20.1	-2.8	0.983	0.5	0.4	0	32.3	32.3	0	105	106	0	30	31
2020	12	22	17	4	5	19.6	-2.4	0.983	0.3	0.2	0	32.3	32.7	0	105	106	0	30	30
2020	12	22	17	14	5	20	-3.4	0.983	0.3	0.2	0	32.3	32.7	0	105	106	0	30	30
2020	12	22	17	24	5	18.7	-1.8	0.983	0.3	0.2	0	32.3	32.7	0	106	106	0	31	30
2020	12	22	17	34	5	19.3	-2.7	0.983	0.4	0.3	0	32.3	33.1	0	106	107	0	31	30
2020	12	22	17	44	5	20.1	-2.7	0.983	0.4	0.3	0	32.7	32.7	0	106	107	0	30	31
2020	12	22	17	54	5	21	-2.8	0.983	0.4	0.3	0	32.7	32.7	0	106	107	0	30	31
2020	12	22	18	4	5	20.8	-3.2	0.983	0.3	0.2	0	33.1	33.1	0	107	107	0	30	30
2020	12	22	18	14	5	19.1	-3	0.983	0.4	0.3	0	32.7	33.1	0	106	107	0	30	30
2020	12	22	18	24	5	20.3	-2.9	0.983	0.3	0.2	0	32.7	33.5	0	107	108	0	31	30
2020	12	22	18	34	5	20.1	-3	0.983	0.3	0.2	0	33.1	33.1	0	107	107	0	30	30
2020	12	22	18	44	5	20.6	-3	0.983	0.3	0.2	0	32.7	33.1	0	106	107	0	30	30
2020	12	22	18	54	5	20.8	-1.8	0.983	0.4	0.3	0	33.1	32.7	0	107	107	0	30	31
2020	12	22	19	4	5	21.1	-3.4	0.983	0.5	0.4	0	33.1	33.1	0	107	107	0	30	30
2020	12	22	19	14	5	20.3	-2.4	0.983	0.4	0.3	0	33.5	34	0	108	109	0	30	30
2020	12	22	19	24	5	20.9	-2.7	0.983	0.5	0.4	0	32.7	32.7	0	106	107	0	30	31
2020	12	22	19	34	5	19.4	-3.3	0.983	0.3	0.2	0	33.1	33.1	0	107	108	0	30	31
2020	12	22	19	44	5	20.3	-2.7	0.983	0.4	0.3	0	32.3	33.1	0	106	107	0	31	30
2020	12	22	19	54	5	21.3	-3.4	0.983	0.4	0.3	0	32.7	33.1	0	107	107	0	31	30
2020	12	22	20	4	5	20.5	-3.2	0.983	0.4	0.3	0	32.3	33.1	0	106	107	0	31	30

Mazourka (0354)

Year	Month	Day	Hour	Minute	Second	VelocityX	VelocityY	Level	StdError1	dError2	StdError3	SNR1	SNR2	SNR3	SignalAmp1	SignalAmp2	SignalAmp3	Noise1	Noise2
2020	12	22	20	14	5	19.5	-2.9	0.983	0.3	0.2	0	33.1	33.1	0	107	107	0	30	30
2020	12	22	20	24	5	20.7	-3.2	0.983	0.4	0.3	0	32.7	33.1	0	106	107	0	30	30
2020	12	22	20	34	5	19.9	-2	0.983	0.3	0.2	0	33.1	33.5	0	107	108	0	30	30
2020	12	22	20	44	5	19.4	-2.8	0.983	0.5	0.4	0	32.7	33.5	0	107	108	0	31	30
2020	12	22	20	54	5	19.3	-3	0.983	0.5	0.4	0	33.1	32.7	0	107	107	0	30	31
2020	12	22	21	4	5	20.6	-3.2	0.983	0.3	0.2	0	33.1	33.1	0	107	107	0	30	30
2020	12	22	21	14	5	19.9	-2.4	0.983	0.3	0.2	0	32.7	33.1	0	106	107	0	30	30
2020	12	22	21	24	5	21	-2.8	0.983	0.4	0.3	0	33.1	33.1	0	107	107	0	30	30
2020	12	22	21	34	5	20.5	-1.8	0.983	0.5	0.4	0	32.7	33.1	0	106	107	0	30	30
2020	12	22	21	44	5	21.1	-2.4	0.983	0.3	0.2	0	33.1	33.1	0	107	107	0	30	30
2020	12	22	21	54	5	19.5	-2.8	0.983	0.4	0.3	0	32.7	33.1	0	106	107	0	30	30
2020	12	22	22	4	5	20.7	-3.5	0.983	0.4	0.3	0	33.1	33.5	0	107	108	0	30	30
2020	12	22	22	14	5	20.2	-3.2	0.983	0.4	0.3	0	33.1	33.1	0	107	107	0	30	30
2020	12	22	22	24	5	19.7	-2.6	0.983	0.5	0.4	0	33.1	33.5	0	107	108	0	30	30
2020	12	22	22	34	5	20.8	-2.8	0.983	0.4	0.3	0	33.1	33.5	0	107	108	0	30	30
2020	12	22	22	44	5	20.7	-3	0.983	0.4	0.3	0	32.3	33.1	0	106	107	0	31	30
2020	12	22	22	54	5	20.6	-2.3	0.983	0.4	0.3	0	32.7	33.1	0	107	108	0	31	31
2020	12	22	23	4	5	20.2	-2.9	0.983	0.3	0.2	0	32.7	33.1	0	106	107	0	30	30
2020	12	22	23	14	5	20.1	-2.3	0.983	0.4	0.3	0	33.1	33.5	0	107	108	0	30	30
2020	12	22	23	24	5	21.2	-3.1	0.983	0.4	0.3	0	32.3	33.1	0	106	107	0	31	30
2020	12	22	23	34	5	20.3	-2.6	0.983	0.3	0.2	0	33.1	33.1	0	107	107	0	30	30
2020	12	22	23	44	5	20.1	-3.2	0.983	0.3	0.2	0	33.1	32.7	0	107	107	0	30	31
2020	12	22	23	54	5	20.2	-2.3	0.982	0.4	0.3	0	32.3	33.1	0	106	107	0	31	30
2020	12	23	0	4	5	20.9	-2.3	0.982	0.4	0.3	0	32.7	33.1	0	106	107	0	30	30
2020	12	23	0	14	5	20.6	-2.2	0.982	0.4	0.3	0	33.5	34	0	108	109	0	30	30
2020	12	23	0	24	5	20.3	-2.8	0.982	0.3	0.2	0	33.5	34	0	109	109	0	31	30
2020	12	23	0	34	5	20.9	-3.7	0.982	0.4	0.3	0	34	34	0	109	109	0	30	30
2020	12	23	0	44	5	19.5	-2.1	0.982	0.5	0.4	0	33.5	34	0	108	109	0	30	30
2020	12	23	0	54	5	20.8	-1.5	0.982	0.4	0.3	0	33.5	34	0	108	109	0	30	30
2020	12	23	1	4	5	20.6	-2.7	0.982	0.4	0.3	0	33.1	33.1	0	108	108	0	31	31
2020	12	23	1	14	5	21	-2.9	0.982	0.5	0.4	0	34.8	34.8	0	111	111	0	30	30
2020	12	23	1	24	5	21.2	-2.7	0.982	0.5	0.4	0	33.5	34	0	108	109	0	30	30
2020	12	23	1	34	5	21.3	-2.7	0.982	0.4	0.3	0	33.1	33.5	0	108	109	0	31	31
2020	12	23	1	44	5	20.1	-3	0.982	0.5	0.4	0	33.5	33.5	0	109	109	0	31	31
2020	12	23	1	54	5	19.6	-2.4	0.982	0.4	0.3	0	34	34	0	109	109	0	30	30
2020	12	23	2	4	5	19.8	-3.1	0.982	0.4	0.3	0	33.5	34	0	109	109	0	31	30
2020	12	23	2	14	5	22.1	-3	0.982	0.3	0.2	0	34	34.4	0	109	110	0	30	30
2020	12	23	2	24	5	19.7	-2	0.982	0.4	0.3	0	35.3	34.8	0	112	112	0	30	31
2020	12	23	2	34	5	20.1	-1.7	0.982	0.3	0.2	0	34.8	35.7	0	112	113	0	31	30
2020	12	23	2	44	5	20.8	-2	0.982	0.3	0.2	0	34.4	34	0	110	110	0	30	31
2020	12	23	2	54	5	21	-3.6	0.982	0.4	0.3	0	34	34	0	109	110	0	30	31
2020	12	23	3	4	5	20.4	-3	0.982	0.4	0.3	0	33.5	34	0	108	109	0	30	30
2020	12	23	3	14	5	20.9	-3	0.983	0.5	0.4	0	33.1	34	0	108	109	0	31	30
2020	12	23	3	24	5	20.5	-2.4	0.983	0.3	0.2	0	33.5	34	0	108	109	0	30	30
2020	12	23	3	34	5	20.6	-2.3	0.983	0.3	0.2	0	33.5	34	0	108	109	0	30	30

Mazourka (0354)

Year	Month	Day	Hour	Minute	Second	VelocityX	VelocityY	Level	StdError1	dError2	StdError3	SNR1	SNR2	SNR3	SignalAmp1	SignalAmp2	SignalAmp3	Noise1	Noise2
2020	12	23	3	44	5	20.3	-3.1	0.982	0.3	0.2	0	33.5	34	0	109	109	0	31	30
2020	12	23	3	54	5	19.8	-3.1	0.982	0.3	0.2	0	34	34	0	109	109	0	30	30
2020	12	23	4	4	5	21	-3	0.982	0.4	0.3	0	33.5	34.4	0	109	110	0	31	30
2020	12	23	4	14	5	19.5	-1.8	0.983	0.5	0.4	0	34.4	34.8	0	110	111	0	30	30
2020	12	23	4	24	5	20.1	-3.2	0.982	0.4	0.3	0	34	34.4	0	109	110	0	30	30
2020	12	23	4	34	5	21.1	-2.3	0.982	0.3	0.2	0	34	34.4	0	110	111	0	31	31
2020	12	23	4	44	5	19.8	-1.6	0.983	0.4	0.3	0	34.4	35.3	0	111	112	0	31	30
2020	12	23	4	54	5	21.6	-2.1	0.982	0.3	0.2	0	34.8	34.8	0	111	111	0	30	30
2020	12	23	5	4	5	20.1	-1.6	0.982	0.3	0.2	0	34	34.4	0	109	110	0	30	30
2020	12	23	5	14	5	20.9	-3	0.982	0.4	0.3	0	34	34.4	0	109	110	0	30	30
2020	12	23	5	24	5	21	-2.2	0.982	0.3	0.2	0	33.5	34	0	109	109	0	31	30
2020	12	23	5	34	5	20.6	-1.7	0.982	0.4	0.3	0	34	34.4	0	110	110	0	31	30
2020	12	23	5	44	5	21.1	-2.6	0.982	0.5	0.5	0	34.4	35.3	0	111	112	0	31	30
2020	12	23	5	54	5	20.8	-2.3	0.982	0.4	0.3	0	33.5	34.4	0	109	110	0	31	30
2020	12	23	6	4	5	20.4	-3.5	0.982	0.3	0.2	0	34	34	0	109	109	0	30	30
2020	12	23	6	14	5	21.3	-2.3	0.982	0.5	0.4	0	34	34	0	110	110	0	31	31
2020	12	23	6	24	5	20.2	-2.8	0.982	0.4	0.3	0	34.4	34.8	0	111	111	0	31	30
2020	12	23	6	34	5	21.3	-2.3	0.983	0.4	0.3	0	34.4	34.4	0	110	110	0	30	30
2020	12	23	6	44	5	20.1	-2.6	0.982	0.3	0.2	0	35.3	35.3	0	112	112	0	30	30
2020	12	23	6	54	5	20.3	-1.8	0.982	0.3	0.2	0	34.8	35.3	0	111	112	0	30	30
2020	12	23	7	4	5	20.1	-3.2	0.982	0.4	0.3	0	34	34.8	0	110	111	0	31	30
2020	12	23	7	14	5	20.9	-2.4	0.982	0.3	0.2	0	34.4	34.8	0	110	111	0	30	30
2020	12	23	7	24	5	19.7	-2.7	0.982	0.5	0.4	0	33.5	34.4	0	109	110	0	31	30
2020	12	23	7	34	5	20.1	-3.2	0.982	0.4	0.3	0	33.5	33.5	0	108	108	0	30	30
2020	12	23	7	44	5	19.7	-2.1	0.982	0.4	0.3	0	33.1	33.5	0	107	108	0	30	30
2020	12	23	7	54	5	20.4	-2.7	0.982	0.4	0.3	0	33.5	33.5	0	108	108	0	30	30
2020	12	23	8	4	5	20.5	-2.2	0.982	0.4	0.3	0	33.1	33.5	0	107	108	0	30	30
2020	12	23	8	14	5	20.1	-3.7	0.982	0.4	0.3	0	33.1	33.5	0	107	108	0	30	30
2020	12	23	8	24	5	20.6	-2	0.983	0.4	0.3	0	33.1	33.5	0	108	108	0	31	30
2020	12	23	8	34	5	21.2	-2.5	0.982	0.4	0.3	0	32.7	33.1	0	107	108	0	31	31
2020	12	23	8	44	5	21.3	-2	0.983	0.3	0.2	0	33.1	33.5	0	107	108	0	30	30
2020	12	23	8	54	5	21.1	-2.9	0.983	0.5	0.4	0	33.5	34	0	108	109	0	30	30
2020	12	23	9	4	5	20	-1.6	0.982	0.3	0.2	0	33.1	33.5	0	107	108	0	30	30
2020	12	23	9	14	5	21.6	-2.1	0.983	0.4	0.3	0	34.8	35.3	0	111	112	0	30	30
2020	12	23	9	24	5	20.9	-2.8	0.982	0.3	0.2	0	35.3	35.7	0	113	114	0	31	31
2020	12	23	9	34	5	20	-2	0.983	0.3	0.2	0	34.8	34.8	0	111	111	0	30	30
2020	12	23	9	44	5	20.3	-2.6	0.983	0.4	0.3	0	34	34.8	0	110	111	0	31	30
2020	12	23	9	54	5	20.4	-2.3	0.983	0.4	0.3	0	34.4	34.8	0	110	111	0	30	30
2020	12	23	10	4	5	20	-2.1	0.983	0.3	0.2	0	34	34.8	0	110	111	0	31	30
2020	12	23	10	14	5	20.2	-2.4	0.983	0.3	0.2	0	34.4	34	0	110	110	0	30	31
2020	12	23	10	24	5	19.8	-2.8	0.983	0.5	0.4	0	33.5	33.5	0	108	108	0	30	30
2020	12	23	10	34	5	20.2	-2.8	0.983	0.3	0.2	0	33.1	33.5	0	107	108	0	30	30
2020	12	23	10	44	5	20.6	-2.5	0.983	0.4	0.3	0	32.7	32.7	0	106	107	0	30	31
2020	12	23	10	54	5	20.7	-2.3	0.984	0.5	0.5	0	32.7	33.1	0	106	107	0	30	30
2020	12	23	11	4	5	20	-2	0.982	0.4	0.3	0	32.3	32.7	0	106	107	0	31	31

Mazourka (0354)

Year	Month	Day	Hour	Minute	Second	VelocityX	VelocityY	Level	StdError1	dError2	StdError3	SNR1	SNR2	SNR3	SignalAmp1	SignalAmp2	SignalAmp3	Noise1	Noise2
2020	12	23	11	14	5	20.9	-2.2	0.983	0.3	0.2	0	32.7	32.7	0	106	106	0	30	30
2020	12	23	11	24	5	21.1	-2.4	0.983	0.3	0.2	0	32.7	32.7	0	106	106	0	30	30
2020	12	23	11	34	5	20.7	-2.5	0.983	0.3	0.2	0	32.7	33.1	0	106	107	0	30	30
2020	12	23	11	44	5	20.7	-2.8	0.983	0.3	0.2	0	32.7	33.1	0	106	107	0	30	30
2020	12	23	11	54	5	20.2	-2.6	0.983	0.5	0.5	0	32.7	32.7	0	106	107	0	30	31
2020	12	23	12	4	5	20.7	-1.8	0.983	0.3	0.2	0	32.3	32.7	0	106	106	0	31	30
2020	12	23	12	14	5	20.1	-2.3	0.983	0.4	0.3	0	31.8	32.7	0	105	106	0	31	30
2020	12	23	12	24	5	21.1	-1.6	0.983	0.4	0.3	0	31.8	32.7	0	105	106	0	31	30
2020	12	23	12	34	5	19.7	-4	0.983	0.5	0.4	0	32.3	32.7	0	105	106	0	30	30
2020	12	23	12	44	5	19.6	-3.2	0.983	0.3	0.2	0	33.1	33.1	0	107	107	0	30	30
2020	12	23	12	54	5	21.6	-2.9	0.983	0.3	0.2	0	34.4	34.8	0	110	111	0	30	30
2020	12	23	13	4	5	20.5	-3.1	0.983	0.4	0.3	0	33.5	34	0	108	109	0	30	30
2020	12	23	13	14	5	20.3	-2.7	0.983	0.3	0.2	0	33.5	34	0	108	109	0	30	30
2020	12	23	13	24	5	20.7	-2.9	0.983	0.3	0.2	0	33.5	34	0	108	109	0	30	30
2020	12	23	13	34	5	20.8	-3.9	0.983	0.3	0.2	0	33.1	33.5	0	107	108	0	30	30
2020	12	23	13	44	5	20.1	-2.7	0.983	0.3	0.2	0	33.1	33.1	0	107	107	0	30	30
2020	12	23	13	54	5	21.3	-3.5	0.983	0.3	0.2	0	32.7	33.1	0	106	107	0	30	30
2020	12	23	14	4	5	19.5	-2.7	0.983	0.5	0.4	0	38.7	39.1	0	120	121	0	30	30
2020	12	23	14	14	5	20.4	-2.4	0.983	0.4	0.3	0	39.6	40.4	0	123	124	0	31	30
2020	12	23	14	24	5	20.4	-2.8	0.983	0.4	0.3	0	42.1	43	0	129	129	0	31	29
2020	12	23	14	34	5	19.6	-2.8	0.983	0.3	0.2	0	41.3	41.3	0	126	126	0	30	30
2020	12	23	14	44	5	20.1	-3.5	0.983	0.4	0.3	0	41.3	41.7	0	126	127	0	30	30
2020	12	23	14	54	5	21	-3.4	0.983	0.4	0.3	0	40.4	40.4	0	124	124	0	30	30
2020	12	23	15	4	5	20.4	-2.5	0.983	0.5	0.4	0	41.3	41.7	0	126	127	0	30	30
2020	12	23	15	14	5	20.4	-3.5	0.983	0.5	0.5	0	38.7	39.1	0	120	121	0	30	30
2020	12	23	15	24	5	19.5	-3.2	0.983	0.3	0.2	0	35.7	36.1	0	114	115	0	31	31
2020	12	23	15	34	5	20.7	-2.9	0.983	0.5	0.4	0	36.5	37	0	115	116	0	30	30
2020	12	23	15	44	5	20.9	-2.7	0.983	0.4	0.3	0	35.3	35.3	0	113	113	0	31	31
2020	12	23	15	54	5	21.1	-2.9	0.983	0.3	0.2	0	34	34.4	0	110	110	0	31	30
2020	12	23	16	4	5	20	-3.3	0.983	0.3	0.2	0	33.5	34	0	108	109	0	30	30
2020	12	23	16	14	5	20.5	-3.4	0.983	0.3	0.2	0	33.5	33.5	0	108	108	0	30	30
2020	12	23	16	24	5	20.3	-3	0.983	0.3	0.2	0	34	34	0	109	109	0	30	30
2020	12	23	16	34	5	19.8	-1.7	0.983	0.4	0.3	0	33.5	34	0	108	109	0	30	30
2020	12	23	16	44	5	20.9	-2.8	0.983	0.4	0.3	0	33.1	34	0	108	109	0	31	30
2020	12	23	16	54	5	20.4	-3.4	0.983	0.3	0.2	0	33.5	34.4	0	109	110	0	31	30
2020	12	23	17	4	5	20.3	-2.8	0.983	0.4	0.3	0	34	34.4	0	109	110	0	30	30
2020	12	23	17	14	5	20.6	-3.2	0.983	0.3	0.2	0	34	34	0	109	109	0	30	30
2020	12	23	17	24	5	20.1	-2.7	0.983	0.3	0.2	0	34	34	0	109	109	0	30	30
2020	12	23	17	34	5	20.6	-3	0.983	0.3	0.2	0	34	34.4	0	109	110	0	30	30
2020	12	23	17	44	5	20.5	-3.7	0.983	0.4	0.3	0	33.5	34.4	0	109	110	0	31	30
2020	12	23	17	54	5	20.4	-2.3	0.982	0.3	0.2	0	34	33.5	0	109	109	0	30	31
2020	12	23	18	4	5	19.6	-2.4	0.982	0.3	0.2	0	34	34	0	109	109	0	30	30
2020	12	23	18	14	5	20.4	-2.4	0.982	0.3	0.2	0	33.5	34	0	109	110	0	31	31
2020	12	23	18	24	5	20.3	-2.5	0.982	0.5	0.4	0	33.5	33.5	0	109	109	0	31	31
2020	12	23	18	34	5	19.7	-2.2	0.982	0.3	0.2	0	34	34.4	0	109	110	0	30	30

Mazourka (0354)

Year	Month	Day	Hour	Minute	Second	VelocityX	VelocityY	Level	StdError1	dError2	StdError3	SNR1	SNR2	SNR3	SignalAmp1	SignalAmp2	SignalAmp3	Noise1	Noise2
2020	12	23	18	44	5	20.8	-2.7	0.982	0.3	0.2	0	34	34.4	0	109	110	0	30	30
2020	12	23	18	54	5	20.4	-3.2	0.982	0.3	0.2	0	34	33.5	0	109	109	0	30	31
2020	12	23	19	4	5	21.2	-3.5	0.982	0.4	0.3	0	33.5	34	0	108	109	0	30	30
2020	12	23	19	14	5	20.3	-2.8	0.982	0.4	0.3	0	33.5	34	0	108	109	0	30	30
2020	12	23	19	24	5	20.3	-2.8	0.982	0.4	0.3	0	34	34.4	0	109	110	0	30	30
2020	12	23	19	34	5	19.7	-3.4	0.982	0.3	0.2	0	33.5	34	0	108	109	0	30	30
2020	12	23	19	44	5	20.5	-2.4	0.982	0.3	0.2	0	34	34	0	109	109	0	30	30
2020	12	23	19	54	5	20.8	-3.4	0.982	0.4	0.3	0	33.5	34	0	108	109	0	30	30
2020	12	23	20	4	5	20	-3.4	0.982	0.4	0.3	0	34	34	0	109	109	0	30	30
2020	12	23	20	14	5	19.3	-2.3	0.982	0.4	0.3	0	34	34	0	109	109	0	30	30
2020	12	23	20	24	5	20.5	-2.8	0.982	0.4	0.3	0	34	34	0	109	109	0	30	30
2020	12	23	20	34	5	21.4	-2.8	0.982	0.4	0.3	0	33.1	34	0	108	109	0	31	30
2020	12	23	20	44	5	20	-3.4	0.982	0.5	0.4	0	34	34	0	109	109	0	30	30
2020	12	23	20	54	5	20.6	-2.8	0.982	0.4	0.3	0	33.1	34	0	108	108	0	31	29
2020	12	23	21	4	5	20.8	-4	0.982	0.3	0.2	0	33.5	34.4	0	108	109	0	30	29
2020	12	23	21	14	5	20.4	-3.5	0.982	0.3	0.2	0	33.5	34	0	108	109	0	30	30
2020	12	23	21	24	5	20.1	-3.6	0.982	0.3	0.2	0	33.1	33.5	0	108	109	0	31	31
2020	12	23	21	34	5	19.4	-3.1	0.982	0.3	0.2	0	33.1	34	0	108	109	0	31	30
2020	12	23	21	44	5	19.3	-2.8	0.982	0.4	0.3	0	33.5	34	0	108	109	0	30	30
2020	12	23	21	54	5	20.4	-2.8	0.982	0.3	0.2	0	33.5	33.5	0	108	108	0	30	30
2020	12	23	22	4	5	21.1	-3.1	0.982	0.4	0.3	0	33.5	34	0	108	109	0	30	30
2020	12	23	22	14	5	19.7	-2.1	0.982	0.4	0.3	0	34	34	0	109	109	0	30	30
2020	12	23	22	24	5	20.3	-2.8	0.982	0.4	0.3	0	33.1	34	0	108	109	0	31	30
2020	12	23	22	34	5	20.1	-3.2	0.982	0.5	0.5	0	33.5	33.5	0	109	109	0	31	31
2020	12	23	22	44	5	19.5	-3.1	0.982	0.3	0.2	0	34.4	34.8	0	110	111	0	30	30
2020	12	23	22	54	5	19.8	-1.9	0.982	0.3	0.2	0	34	33.5	0	109	109	0	30	31
2020	12	23	23	4	5	20.5	-3.2	0.982	0.4	0.3	0	33.5	34	0	108	109	0	30	30
2020	12	23	23	14	5	20.3	-3.8	0.982	0.4	0.3	0	33.5	34	0	108	109	0	30	30
2020	12	23	23	24	5	20.5	-2.8	0.982	0.3	0.2	0	33.5	33.5	0	108	109	0	30	31
2020	12	23	23	34	5	20.6	-2.2	0.982	0.5	0.5	0	33.5	34	0	108	109	0	30	30
2020	12	23	23	44	5	19.6	-2.7	0.982	0.5	0.4	0	33.5	33.5	0	108	108	0	30	30
2020	12	23	23	54	5	20.4	-3.5	0.982	0.3	0.2	0	33.5	33.5	0	108	109	0	30	31
2020	12	24	0	4	5	19.8	-2.8	0.982	0.3	0.2	0	33.5	34	0	108	109	0	30	30
2020	12	24	0	14	5	21.3	-2.6	0.982	0.4	0.3	0	33.1	33.5	0	107	108	0	30	30
2020	12	24	0	24	5	20.4	-3	0.982	0.3	0.2	0	33.5	33.5	0	108	108	0	30	30
2020	12	24	0	34	5	20.4	-3.3	0.982	0.4	0.3	0	33.5	33.5	0	107	108	0	29	30
2020	12	24	0	44	5	20.4	-3.5	0.982	0.5	0.4	0	33.1	33.1	0	108	108	0	31	31
2020	12	24	0	54	5	19.8	-2.9	0.982	0.4	0.3	0	33.1	34	0	108	109	0	31	30
2020	12	24	1	4	5	21.4	-2.5	0.982	0.3	0.2	0	33.5	34	0	108	109	0	30	30
2020	12	24	1	14	5	20.2	-2.8	0.982	0.4	0.3	0	33.1	33.1	0	107	108	0	30	31
2020	12	24	1	24	5	20.2	-3	0.982	0.3	0.2	0	33.1	33.5	0	107	108	0	30	30
2020	12	24	1	34	5	20.3	-2.1	0.982	0.5	0.4	0	33.5	33.5	0	108	108	0	30	30
2020	12	24	1	44	5	21	-2.7	0.982	0.4	0.3	0	33.1	33.5	0	108	109	0	31	31
2020	12	24	1	54	5	21	-2.3	0.982	0.4	0.3	0	33.5	33.5	0	108	108	0	30	30
2020	12	24	2	4	5	22	-3.1	0.982	0.3	0.2	0	33.1	33.1	0	107	108	0	30	31

Mazourka (0354)

Year	Month	Day	Hour	Minute	Second	VelocityX	VelocityY	Level	StdError1	dError2	StdError3	SNR1	SNR2	SNR3	SignalAmp1	SignalAmp2	SignalAmp3	Noise1	Noise2
2020	12	24	2	14	5	20.2	-3.6	0.982	0.5	0.5	0	32.7	33.5	0	107	108	0	31	30
2020	12	24	2	24	5	20.1	-3.2	0.982	0.4	0.3	0	33.1	33.1	0	107	108	0	30	31
2020	12	24	2	34	5	19.9	-3.3	0.982	0.3	0.2	0	33.1	33.5	0	108	108	0	31	30
2020	12	24	2	44	5	20.8	-3.9	0.982	0.3	0.2	0	33.1	33.5	0	107	108	0	30	30
2020	12	24	2	54	5	19.5	-3.7	0.981	0.4	0.3	0	33.5	34	0	108	109	0	30	30
2020	12	24	3	4	5	20.8	-3.5	0.982	0.3	0.2	0	33.1	33.5	0	107	108	0	30	30
2020	12	24	3	14	5	20.8	-2.9	0.982	0.5	0.4	0	32.7	33.5	0	107	108	0	31	30
2020	12	24	3	24	5	20.5	-2.6	0.982	0.3	0.2	0	32.7	33.1	0	107	108	0	31	31
2020	12	24	3	34	5	20.4	-2.7	0.981	0.4	0.3	0	33.1	33.5	0	107	108	0	30	30
2020	12	24	3	44	5	19.4	-2.7	0.982	0.3	0.2	0	32.7	33.1	0	106	107	0	30	30
2020	12	24	3	54	5	21.2	-2.4	0.981	0.3	0.2	0	33.5	33.5	0	107	108	0	29	30
2020	12	24	4	4	5	20.5	-3.3	0.981	0.4	0.3	0	33.1	33.1	0	107	108	0	30	31
2020	12	24	4	14	5	20.9	-2.8	0.982	0.3	0.2	0	32.7	32.7	0	107	107	0	31	31
2020	12	24	4	24	5	20.4	-2.8	0.981	0.4	0.3	0	33.1	33.5	0	107	108	0	30	30
2020	12	24	4	34	5	19.9	-2.5	0.981	0.3	0.2	0	33.1	33.5	0	107	108	0	30	30
2020	12	24	4	44	5	20.2	-3.1	0.981	0.5	0.4	0	32.7	33.5	0	107	108	0	31	30
2020	12	24	4	54	5	20.1	-1.9	0.981	0.3	0.2	0	33.1	33.5	0	107	108	0	30	30
2020	12	24	5	4	5	19.2	-3.5	0.981	0.5	0.4	0	32.7	33.5	0	107	108	0	31	30
2020	12	24	5	14	5	20.2	-3.3	0.981	0.4	0.3	0	33.1	33.5	0	107	108	0	30	30
2020	12	24	5	24	5	20.3	-2.7	0.981	0.3	0.2	0	32.7	33.5	0	107	108	0	31	30
2020	12	24	5	34	5	20.1	-3.4	0.981	0.4	0.3	0	32.7	33.5	0	107	108	0	31	30
2020	12	24	5	44	5	21.1	-3.7	0.981	0.3	0.2	0	32.3	33.1	0	106	107	0	31	30
2020	12	24	5	54	5	20.6	-3.1	0.981	0.4	0.3	0	32.7	33.1	0	107	107	0	31	30
2020	12	24	6	4	5	20.4	-3.2	0.981	0.3	0.2	0	32.7	32.7	0	106	107	0	30	31
2020	12	24	6	14	5	21	-3	0.981	0.5	0.4	0	32.7	33.1	0	106	107	0	30	30
2020	12	24	6	24	5	20.3	-3.2	0.981	0.3	0.2	0	32.3	33.1	0	106	107	0	31	30
2020	12	24	6	34	5	20.2	-3.5	0.981	0.4	0.3	0	33.1	32.7	0	107	107	0	30	31
2020	12	24	6	44	5	20	-2.8	0.981	0.3	0.2	0	32.7	33.1	0	107	108	0	31	31
2020	12	24	6	54	5	19.9	-2.4	0.981	0.4	0.3	0	34	34.8	0	110	111	0	31	30
2020	12	24	7	4	5	19.9	-2.7	0.981	0.3	0.2	0	33.5	34.4	0	108	110	0	30	30
2020	12	24	7	14	5	20.7	-3.2	0.981	0.3	0.2	0	36.1	36.5	0	114	115	0	30	30
2020	12	24	7	24	5	19.9	-2.9	0.98	0.3	0.2	0	34.4	34.8	0	110	111	0	30	30
2020	12	24	7	34	5	19.9	-3.4	0.98	0.4	0.3	0	33.1	33.5	0	107	108	0	30	30
2020	12	24	7	44	5	20.6	-2.7	0.98	0.3	0.2	0	32.7	33.5	0	107	108	0	31	30
2020	12	24	7	54	5	19.9	-3.1	0.98	0.4	0.3	0	33.1	34	0	108	109	0	31	30
2020	12	24	8	4	5	20.7	-3	0.98	0.5	0.4	0	33.5	34.4	0	109	110	0	31	30
2020	12	24	8	14	5	20.5	-3.1	0.98	0.5	0.4	0	32.3	33.1	0	106	107	0	31	30
2020	12	24	8	24	5	19.9	-3.9	0.98	0.3	0.2	0	32.3	32.7	0	105	106	0	30	30
2020	12	24	8	34	5	20.6	-3.1	0.98	0.5	0.4	0	31.8	31.8	0	104	105	0	30	31
2020	12	24	8	44	5	20.1	-3.1	0.98	0.4	0.3	0	31.4	31.8	0	104	104	0	31	30
2020	12	24	8	54	5	20.2	-3.2	0.98	0.5	0.4	0	31	31.8	0	103	104	0	31	30
2020	12	24	9	4	5	20.1	-3.5	0.98	0.3	0.2	0	31	31.8	0	103	104	0	31	30
2020	12	24	9	14	5	20.4	-2.7	0.98	0.3	0.2	0	31.4	31.4	0	103	103	0	30	30
2020	12	24	9	24	5	20	-3	0.98	0.3	0.2	0	31.4	31.8	0	103	104	0	30	30
2020	12	24	9	34	5	21	-3.4	0.98	0.5	0.4	0	31	31	0	102	103	0	30	31

Mazourka (0354)

Year	Month	Day	Hour	Minute	Second	VelocityX	VelocityY	Level	StdError1	dError2	StdError3	SNR1	SNR2	SNR3	SignalAmp1	SignalAmp2	SignalAmp3	Noise1	Noise2
2020	12	24	9	44	5	20.3	-3.1	0.98	0.5	0.5	0	31	31.4	0	103	103	0	31	30
2020	12	24	9	54	5	20.7	-3	0.98	0.4	0.3	0	32.7	32.7	0	106	107	0	30	31
2020	12	24	10	4	5	20.2	-3.7	0.98	0.4	0.3	0	31.8	31.8	0	104	105	0	30	31
2020	12	24	10	14	5	19.7	-2.8	0.98	0.4	0.3	0	31.4	31.8	0	103	104	0	30	30
2020	12	24	10	24	5	20.5	-3	0.98	0.3	0.2	0	31	31.4	0	102	103	0	30	30
2020	12	24	10	34	5	20.3	-2.9	0.98	0.3	0.2	0	30.5	31.4	0	102	103	0	31	30
2020	12	24	10	44	5	20.8	-3	0.98	0.4	0.3	0	30.5	31	0	101	103	0	30	31
2020	12	24	10	54	5	20	-3.3	0.98	0.4	0.3	0	31.4	31.8	0	103	104	0	30	30
2020	12	24	11	4	5	20.7	-2.9	0.981	0.4	0.3	0	31.8	31.4	0	104	104	0	30	31
2020	12	24	11	14	5	20.6	-2.6	0.981	0.3	0.2	0	31	31.8	0	103	104	0	31	30
2020	12	24	11	24	5	21.5	-3.5	0.981	0.4	0.3	0	31.8	32.3	0	105	105	0	31	30
2020	12	24	11	34	5	20.2	-2.8	0.981	0.4	0.3	0	32.3	32.3	0	106	106	0	31	31
2020	12	24	11	44	5	21.3	-3.1	0.981	0.3	0.2	0	31.4	32.3	0	104	105	0	31	30
2020	12	24	11	54	5	19.8	-2.6	0.981	0.4	0.3	0	31.4	31.8	0	104	105	0	31	31
2020	12	24	12	4	5	20.4	-2.9	0.981	0.5	0.4	0	32.3	32.3	0	105	105	0	30	30
2020	12	24	12	14	5	19.9	-2.5	0.981	0.3	0.2	0	31.8	32.3	0	104	105	0	30	30
2020	12	24	12	24	5	20.6	-1.8	0.981	0.4	0.3	0	31.4	32.3	0	104	105	0	31	30
2020	12	24	12	34	5	21.1	-3.5	0.981	0.3	0.2	0	31.4	31.4	0	104	104	0	31	31
2020	12	24	12	44	5	20.5	-2.2	0.981	0.4	0.3	0	31.8	32.3	0	104	105	0	30	30
2020	12	24	12	54	5	20.5	-2.7	0.981	0.3	0.2	0	31.4	31.8	0	104	105	0	31	31
2020	12	24	13	4	5	19.9	-2.7	0.981	0.4	0.3	0	31.8	31.8	0	104	105	0	30	31
2020	12	24	13	14	5	19.9	-3.5	0.981	0.5	0.4	0	32.7	33.1	0	106	107	0	30	30
2020	12	24	13	24	5	21.1	-2.9	0.981	0.3	0.2	0	32.3	33.1	0	106	107	0	31	30
2020	12	24	13	34	5	20.3	-3.2	0.981	0.4	0.3	0	31.8	32.3	0	104	106	0	30	31
2020	12	24	13	44	5	21.1	-4	0.981	0.4	0.3	0	31.8	32.7	0	105	106	0	31	30
2020	12	24	13	54	5	21.3	-3.1	0.981	0.3	0.2	0	32.3	32.7	0	105	106	0	30	30
2020	12	24	14	4	5	20.7	-3.6	0.981	0.5	0.4	0	32.7	32.7	0	106	107	0	30	31
2020	12	24	14	14	5	20.2	-2.8	0.981	0.3	0.2	0	32.3	32.3	0	105	106	0	30	31
2020	12	24	14	24	5	20.1	-3.4	0.981	0.3	0.2	0	31.8	32.3	0	104	105	0	30	30
2020	12	24	14	34	5	20.4	-2.9	0.98	0.3	0.2	0	31	31.4	0	103	104	0	31	31
2020	12	24	14	44	5	20.2	-2.3	0.98	0.5	0.4	0	31.4	31.4	0	103	104	0	30	31
2020	12	24	14	54	5	19.7	-2.5	0.98	0.4	0.3	0	31.4	32.3	0	104	105	0	31	30
2020	12	24	15	4	5	20.3	-3.8	0.98	0.5	0.4	0	32.3	32.7	0	106	107	0	31	31
2020	12	24	15	14	5	21	-3.3	0.98	0.3	0.2	0	34.8	34.8	0	111	112	0	30	31
2020	12	24	15	24	5	21.2	-3.4	0.98	0.3	0.2	0	37	37.4	0	116	117	0	30	30
2020	12	24	15	34	5	20.7	-3.1	0.98	0.5	0.4	0	37.4	37.8	0	117	118	0	30	30
2020	12	24	15	44	5	21.7	-3.5	0.98	0.5	0.5	0	39.6	40.4	0	123	124	0	31	30
2020	12	24	15	54	5	20.3	-2.1	0.98	0.4	0.3	0	34.8	35.3	0	111	112	0	30	30
2020	12	24	16	4	5	20.6	-2.9	0.98	0.4	0.3	0	33.5	33.5	0	108	109	0	30	31
2020	12	24	16	14	5	19.9	-2.2	0.98	0.3	0.2	0	36.1	36.5	0	114	115	0	30	30
2020	12	24	16	24	5	20.6	-2.7	0.98	0.3	0.2	0	33.1	34	0	108	109	0	31	30
2020	12	24	16	34	5	20	-2.6	0.98	0.3	0.2	0	32.7	33.5	0	107	108	0	31	30
2020	12	24	16	44	5	19.6	-3.8	0.98	0.4	0.3	0	32.7	33.5	0	107	108	0	31	30
2020	12	24	16	54	5	21.2	-3.2	0.98	0.3	0.2	0	32.7	33.1	0	106	107	0	30	30
2020	12	24	17	4	5	20.2	-2.5	0.98	0.4	0.3	0	32.3	33.1	0	106	107	0	31	30

Mazourka (0354)

Year	Month	Day	Hour	Minute	Second	VelocityX	VelocityY	Level	StdError1	dError2	StdError3	SNR1	SNR2	SNR3	SignalAmp1	SignalAmp2	SignalAmp3	Noise1	Noise2
2020	12	24	17	14	5	21.1	-2.9	0.98	0.3	0.2	0	33.1	32.7	0	107	107	0	30	31
2020	12	24	17	24	5	20.7	-2.2	0.98	0.3	0.2	0	32.3	33.1	0	106	107	0	31	30
2020	12	24	17	34	5	21.2	-3.5	0.98	0.5	0.4	0	32.3	33.1	0	106	107	0	31	30
2020	12	24	17	44	5	20.3	-2.3	0.98	0.4	0.3	0	32.7	33.5	0	107	108	0	31	30
2020	12	24	17	54	5	20.3	-3.2	0.98	0.3	0.2	0	32.7	32.7	0	106	106	0	30	30
2020	12	24	18	4	5	19.8	-3.1	0.98	0.4	0.3	0	32.7	32.7	0	106	106	0	30	30
2020	12	24	18	14	5	20	-3.1	0.98	0.3	0.2	0	33.1	33.1	0	107	107	0	30	30
2020	12	24	18	24	5	19.9	-2.7	0.98	0.3	0.2	0	32.7	32.7	0	107	107	0	31	31
2020	12	24	18	34	5	20.4	-3	0.98	0.3	0.2	0	32.7	33.1	0	106	107	0	30	30
2020	12	24	18	44	5	20.7	-3.3	0.98	0.3	0.2	0	33.1	33.1	0	107	108	0	30	31
2020	12	24	18	54	5	20.8	-2.5	0.98	0.4	0.3	0	32.3	33.1	0	106	107	0	31	30
2020	12	24	19	4	5	20.4	-3.4	0.98	0.3	0.2	0	32.7	33.1	0	106	107	0	30	30
2020	12	24	19	14	5	20.4	-2.8	0.98	0.3	0.2	0	32.3	33.1	0	106	107	0	31	30
2020	12	24	19	24	5	19.6	-2.7	0.98	0.5	0.4	0	32.7	33.1	0	106	107	0	30	30
2020	12	24	19	34	5	20.2	-3.5	0.98	0.4	0.3	0	32.7	33.1	0	107	108	0	31	31
2020	12	24	19	44	5	21.1	-2.9	0.98	0.4	0.3	0	32.7	32.7	0	107	107	0	31	31
2020	12	24	19	54	5	19.9	-3.2	0.98	0.4	0.3	0	33.1	33.1	0	107	107	0	30	30
2020	12	24	20	4	5	20.5	-3.3	0.98	0.4	0.3	0	32.7	32.7	0	106	107	0	30	31
2020	12	24	20	14	5	19.7	-2.5	0.98	0.3	0.2	0	32.3	32.7	0	106	107	0	31	31
2020	12	24	20	24	5	20.6	-3.5	0.98	0.3	0.2	0	33.1	33.5	0	107	108	0	30	30
2020	12	24	20	34	5	20.3	-3.5	0.98	0.3	0.2	0	32.7	33.1	0	106	107	0	30	30
2020	12	24	20	44	5	19.9	-2.7	0.98	0.3	0.2	0	33.1	33.1	0	107	108	0	30	31
2020	12	24	20	54	5	20.6	-3.2	0.98	0.5	0.4	0	32.7	33.5	0	107	108	0	31	30
2020	12	24	21	4	5	21	-2.8	0.98	0.6	0.5	0	32.3	32.7	0	106	107	0	31	31
2020	12	24	21	14	5	21	-3.5	0.98	0.4	0.3	0	32.3	33.1	0	106	107	0	31	30
2020	12	24	21	24	5	21.2	-3.1	0.98	0.3	0.2	0	32.7	32.7	0	106	107	0	30	31
2020	12	24	21	34	5	20.2	-2.3	0.98	0.4	0.3	0	32.7	33.1	0	106	107	0	30	30
2020	12	24	21	44	5	20.5	-3.3	0.98	0.4	0.3	0	32.7	33.5	0	107	108	0	31	30
2020	12	24	21	54	5	20.5	-3	0.98	0.4	0.3	0	32.7	32.7	0	107	107	0	31	31
2020	12	24	22	4	5	21	-3	0.98	0.3	0.2	0	33.1	33.5	0	107	108	0	30	30
2020	12	24	22	14	5	21.1	-2.7	0.98	0.4	0.3	0	32.3	33.5	0	106	108	0	31	30
2020	12	24	22	24	5	20.1	-3.2	0.98	0.5	0.4	0	32.7	33.1	0	107	108	0	31	31
2020	12	24	22	34	5	21	-2.8	0.98	0.5	0.4	0	32.7	32.7	0	106	107	0	30	31
2020	12	24	22	44	5	20	-2.6	0.98	0.5	0.4	0	32.7	33.5	0	107	108	0	31	30
2020	12	24	22	54	5	20.9	-2.3	0.98	0.3	0.2	0	33.1	33.5	0	107	108	0	30	30
2020	12	24	23	4	5	20.6	-4	0.98	0.5	0.4	0	32.3	33.1	0	106	107	0	31	30
2020	12	24	23	14	5	20	-3.3	0.979	0.4	0.3	0	33.1	33.1	0	107	108	0	30	31
2020	12	24	23	24	5	20.7	-3	0.979	0.3	0.2	0	32.3	33.5	0	106	108	0	31	30
2020	12	24	23	34	5	21.1	-3.5	0.979	0.4	0.3	0	32.7	33.5	0	107	108	0	31	30
2020	12	24	23	44	5	20.9	-3.5	0.979	0.5	0.4	0	33.1	33.1	0	107	107	0	30	30
2020	12	24	23	54	5	20.6	-2.4	0.979	0.5	0.5	0	32.7	33.1	0	106	107	0	30	30
2020	12	25	0	4	5	20.4	-2.6	0.979	0.4	0.3	0	32.7	33.5	0	107	108	0	31	30
2020	12	25	0	14	5	20.1	-1.8	0.979	0.4	0.3	0	32.7	32.7	0	106	107	0	30	31
2020	12	25	0	24	5	20.7	-2.9	0.979	0.4	0.3	0	33.1	33.1	0	107	108	0	30	31
2020	12	25	0	34	5	20.3	-2.7	0.979	0.5	0.4	0	33.1	33.5	0	107	108	0	30	30

Mazourka (0354)

Year	Month	Day	Hour	Minute	Second	VelocityX	VelocityY	Level	StdError1	dError2	StdError3	SNR1	SNR2	SNR3	SignalAmp1	SignalAmp2	SignalAmp3	Noise1	Noise2
2020	12	25	0	44	5	20	-3.1	0.979	0.5	0.4	0	32.3	32.7	0	106	107	0	31	31
2020	12	25	0	54	5	20.6	-3.2	0.979	0.3	0.2	0	32.3	33.1	0	106	107	0	31	30
2020	12	25	1	4	5	19.7	-2.8	0.979	0.4	0.3	0	33.1	33.5	0	107	108	0	30	30
2020	12	25	1	14	5	20.9	-2.6	0.979	0.5	0.4	0	32.7	32.7	0	106	107	0	30	31
2020	12	25	1	24	5	20	-3	0.979	0.4	0.3	0	32.7	33.1	0	106	107	0	30	30
2020	12	25	1	34	5	20.2	-3.1	0.979	0.3	0.2	0	32.3	33.1	0	106	108	0	31	31
2020	12	25	1	44	5	20.7	-3.5	0.979	0.3	0.2	0	33.1	33.1	0	107	107	0	30	30
2020	12	25	1	54	5	20	-3.5	0.979	0.4	0.3	0	32.7	32.7	0	106	107	0	30	31
2020	12	25	2	4	5	19.5	-3.8	0.979	0.5	0.4	0	32.3	32.7	0	106	107	0	31	31
2020	12	25	2	14	5	20.2	-2.8	0.979	0.4	0.3	0	32.3	32.7	0	106	107	0	31	31
2020	12	25	2	24	5	20.6	-2.7	0.979	0.4	0.3	0	32.3	33.1	0	106	107	0	31	30
2020	12	25	2	34	5	20.3	-2.9	0.979	0.4	0.3	0	32.3	32.7	0	106	107	0	31	31
2020	12	25	2	44	5	20.7	-3.4	0.979	0.3	0.2	0	32.3	32.7	0	106	106	0	31	30
2020	12	25	2	54	5	20.5	-3	0.979	0.5	0.4	0	31.8	32.7	0	105	107	0	31	31
2020	12	25	3	4	5	20.2	-2.7	0.979	0.5	0.4	0	31.8	32.7	0	105	106	0	31	30
2020	12	25	3	14	5	19.8	-3.2	0.979	0.5	0.4	0	31.8	32.7	0	105	107	0	31	31
2020	12	25	3	24	5	19.8	-2.3	0.979	0.3	0.2	0	32.7	33.1	0	106	107	0	30	30
2020	12	25	3	34	5	22.1	-2.7	0.979	0.4	0.3	0	31.8	33.1	0	105	107	0	31	30
2020	12	25	3	44	5	20.5	-3	0.978	0.4	0.3	0	32.7	32.7	0	106	107	0	30	31
2020	12	25	3	54	5	19.9	-2.6	0.979	0.4	0.3	0	31.8	32.3	0	105	106	0	31	31
2020	12	25	4	4	5	19.7	-3.9	0.978	0.5	0.4	0	33.1	33.1	0	107	107	0	30	30
2020	12	25	4	14	5	20.8	-3	0.978	0.4	0.3	0	32.3	32.7	0	106	107	0	31	31
2020	12	25	4	24	5	20.5	-3.3	0.978	0.5	0.4	0	32.3	33.1	0	106	107	0	31	30
2020	12	25	4	34	5	19.9	-2.4	0.978	0.5	0.4	0	31.8	32.3	0	105	106	0	31	31
2020	12	25	4	44	5	20.2	-1.9	0.978	0.3	0.2	0	33.1	33.5	0	107	108	0	30	30
2020	12	25	4	54	5	20.4	-3.2	0.978	0.4	0.3	0	32.3	32.7	0	106	107	0	31	31
2020	12	25	5	4	5	20.6	-3.3	0.978	0.3	0.2	0	32.3	33.1	0	106	107	0	31	30
2020	12	25	5	14	5	19.7	-3.1	0.978	0.5	0.4	0	32.3	33.1	0	106	107	0	31	30
2020	12	25	5	24	5	20.8	-4.5	0.978	0.3	0.2	0	32.7	32.3	0	106	106	0	30	31
2020	12	25	5	34	5	20.5	-3.2	0.978	0.3	0.2	0	32.7	33.1	0	106	107	0	30	30
2020	12	25	5	44	5	20.1	-2.7	0.978	0.4	0.3	0	32.3	33.1	0	106	107	0	31	30
2020	12	25	5	54	5	20.2	-2.3	0.978	0.4	0.3	0	32.3	32.3	0	105	106	0	30	31
2020	12	25	6	4	5	20.7	-2.6	0.978	0.5	0.4	0	31.8	32.7	0	105	106	0	31	30
2020	12	25	6	14	5	21.3	-2.6	0.978	0.4	0.3	0	32.3	32.7	0	105	106	0	30	30
2020	12	25	6	24	5	20.1	-2.8	0.978	0.4	0.3	0	31.8	32.3	0	105	106	0	31	31
2020	12	25	6	34	5	20.1	-2.3	0.978	0.4	0.3	0	32.3	32.3	0	105	106	0	30	31
2020	12	25	6	44	5	20.5	-2.6	0.978	0.4	0.3	0	31.8	32.7	0	105	106	0	31	30
2020	12	25	6	54	5	19.6	-3.4	0.978	0.4	0.3	0	32.3	32.7	0	106	107	0	31	31
2020	12	25	7	4	5	21.1	-3.3	0.978	0.3	0.2	0	32.7	33.1	0	107	108	0	31	31
2020	12	25	7	14	5	20.4	-3.2	0.978	0.3	0.2	0	31.8	32.7	0	105	106	0	31	30
2020	12	25	7	24	5	20.8	-2.7	0.978	0.5	0.4	0	31.8	32.7	0	105	106	0	31	30
2020	12	25	7	34	5	20.5	-3.2	0.978	0.5	0.4	0	34.4	35.3	0	111	112	0	31	30
2020	12	25	7	44	5	20.6	-2.8	0.978	0.5	0.4	0	34	33.5	0	109	109	0	30	31
2020	12	25	7	54	5	20.3	-2.3	0.978	0.5	0.4	0	33.5	34.4	0	109	110	0	31	30
2020	12	25	8	4	5	20.3	-3.8	0.977	0.4	0.3	0	34.4	34.8	0	111	112	0	31	31

Mazourka (0354)

Year	Month	Day	Hour	Minute	Second	VelocityX	VelocityY	Level	StdError1	dError2	StdError3	SNR1	SNR2	SNR3	SignalAmp1	SignalAmp2	SignalAmp3	Noise1	Noise2
2020	12	25	8	14	5	20.6	-3	0.978	0.4	0.3	0	32.7	33.1	0	107	108	0	31	31
2020	12	25	8	24	5	19.4	-3.2	0.978	0.4	0.3	0	32.7	33.1	0	106	107	0	30	30
2020	12	25	8	34	5	21.3	-3.5	0.978	0.4	0.3	0	34.4	34.8	0	111	112	0	31	31
2020	12	25	8	44	5	20.3	-2.8	0.978	0.5	0.4	0	32.3	32.7	0	106	107	0	31	31
2020	12	25	8	54	5	20	-3.1	0.978	0.3	0.2	0	32.3	32.7	0	106	107	0	31	31
2020	12	25	9	4	5	19.6	-3.5	0.978	0.3	0.2	0	31.8	32.7	0	105	106	0	31	30
2020	12	25	9	14	5	20.4	-2.7	0.978	0.5	0.4	0	32.7	33.1	0	107	108	0	31	31
2020	12	25	9	24	5	20.9	-3.3	0.978	0.3	0.2	0	31.8	32.7	0	106	107	0	32	31
2020	12	25	9	34	5	19.8	-2.8	0.978	0.3	0.2	0	34.8	35.7	0	112	113	0	31	30
2020	12	25	9	44	5	20.1	-3.4	0.978	0.3	0.2	0	33.1	33.5	0	108	109	0	31	31
2020	12	25	9	54	5	20.3	-3	0.978	0.3	0.2	0	33.5	33.5	0	109	109	0	31	31
2020	12	25	10	4	5	20.1	-2.8	0.978	0.4	0.3	0	32.7	32.7	0	106	107	0	30	31
2020	12	25	10	14	5	20.3	-2.2	0.978	0.4	0.3	0	31.4	31.8	0	104	105	0	31	31
2020	12	25	10	24	5	19.7	-2.7	0.978	0.4	0.3	0	31.4	31.8	0	104	105	0	31	31
2020	12	25	10	34	5	18.7	-2.5	0.978	0.3	0.2	0	31.4	31.8	0	104	105	0	31	31
2020	12	25	10	44	5	18.6	-3.1	0.978	0.3	0.2	0	30.5	31.8	0	102	104	0	31	30
2020	12	25	10	54	5	19.8	-2.8	0.978	0.4	0.3	0	31	32.3	0	103	105	0	31	30
2020	12	25	11	4	5	19.9	-3.2	0.978	0.3	0.2	0	30.5	31	0	102	103	0	31	31
2020	12	25	11	14	5	21.3	-2.7	0.978	0.4	0.3	0	31.4	31.8	0	104	105	0	31	31
2020	12	25	11	24	5	20.6	-2.5	0.979	0.4	0.3	0	32.3	32.7	0	106	107	0	31	31
2020	12	25	11	34	5	20.3	-3	0.979	0.3	0.2	0	32.7	33.1	0	107	108	0	31	31
2020	12	25	11	44	5	19.9	-3.2	0.979	0.4	0.3	0	31.8	32.3	0	105	106	0	31	31
2020	12	25	11	54	5	20.1	-3.2	0.979	0.3	0.2	0	31.4	31.8	0	104	105	0	31	31
2020	12	25	12	4	5	20	-3.6	0.979	0.3	0.2	0	31.4	31.8	0	103	104	0	30	30
2020	12	25	12	14	5	18.9	-3.9	0.979	0.3	0.2	0	31.4	32.3	0	104	105	0	31	30
2020	12	25	12	24	5	18.6	-2.7	0.979	0.3	0.2	0	32.3	32.3	0	105	106	0	30	31
2020	12	25	12	34	5	19.7	-3.8	0.979	0.5	0.4	0	32.3	32.3	0	105	106	0	30	31
2020	12	25	12	44	5	19.9	-1.6	0.979	0.4	0.3	0	31.4	31.4	0	103	104	0	30	31
2020	12	25	12	54	5	20	-3.5	0.979	0.3	0.2	0	31.8	31.8	0	105	106	0	31	32
2020	12	25	13	4	5	20.6	-2.8	0.978	0.4	0.3	0	33.1	33.1	0	107	108	0	30	31
2020	12	25	13	14	5	20	-2.7	0.979	0.3	0.2	0	31.8	31.8	0	105	105	0	31	31
2020	12	25	13	24	5	20.7	-2.7	0.979	0.4	0.3	0	31.8	32.7	0	105	106	0	31	30
2020	12	25	13	34	5	20.3	-3	0.979	0.4	0.3	0	33.1	33.1	0	107	108	0	30	31
2020	12	25	13	44	5	20.4	-2.7	0.979	0.3	0.2	0	32.7	32.7	0	106	107	0	30	31
2020	12	25	13	54	5	20.4	-2.6	0.979	0.3	0.2	0	31.8	32.3	0	105	105	0	31	30
2020	12	25	14	4	5	20.1	-2.7	0.979	0.4	0.3	0	32.7	32.7	0	107	107	0	31	31
2020	12	25	14	14	5	19.8	-3.6	0.979	0.3	0.2	0	34.4	35.3	0	111	112	0	31	30
2020	12	25	14	24	5	20.5	-2.9	0.979	0.4	0.3	0	34.8	34.8	0	112	112	0	31	31
2020	12	25	14	34	5	21.1	-3.1	0.979	0.4	0.3	0	35.3	35.7	0	113	114	0	31	31
2020	12	25	14	44	5	19.7	-3.2	0.979	0.4	0.3	0	35.3	36.1	0	113	114	0	31	30
2020	12	25	14	54	5	20.5	-2.8	0.979	0.3	0.2	0	33.5	34	0	109	110	0	31	31
2020	12	25	15	4	5	20.9	-3.6	0.979	0.4	0.3	0	37.4	38.3	0	118	119	0	31	30
2020	12	25	15	14	5	20.5	-3.3	0.978	0.4	0.3	0	33.5	34	0	109	110	0	31	31
2020	12	25	15	24	5	20.2	-2.7	0.978	0.3	0.2	0	32.7	33.1	0	107	108	0	31	31
2020	12	25	15	34	5	20.4	-3.2	0.978	0.3	0.2	0	32.7	33.1	0	107	108	0	31	31

Mazourka (0354)

Year	Month	Day	Hour	Minute	Second	VelocityX	VelocityY	Level	StdError1	dError2	StdError3	SNR1	SNR2	SNR3	SignalAmp1	SignalAmp2	SignalAmp3	Noise1	Noise2
2020	12	25	15	44	5	19.6	-3.4	0.978	0.5	0.4	0	32.7	32.7	0	106	107	0	30	31
2020	12	25	15	54	5	20.6	-2.8	0.979	0.4	0.3	0	34	34	0	109	110	0	30	31
2020	12	25	16	4	5	19.2	-2.8	0.979	0.3	0.2	0	36.5	36.5	0	116	116	0	31	31
2020	12	25	16	14	5	19.5	-3.5	0.979	0.3	0.2	0	33.1	34	0	108	109	0	31	30
2020	12	25	16	24	5	19.5	-3.6	0.979	0.4	0.3	0	33.1	33.1	0	107	108	0	30	31
2020	12	25	16	34	5	20.6	-3.1	0.979	0.4	0.3	0	33.1	34	0	108	109	0	31	30
2020	12	25	16	44	5	19.3	-2.6	0.979	0.5	0.5	0	32.7	33.1	0	107	108	0	31	31
2020	12	25	16	54	5	20.7	-3.4	0.979	0.3	0.2	0	32.7	32.7	0	106	107	0	30	31
2020	12	25	17	4	5	19.8	-2.8	0.979	0.3	0.2	0	32.3	32.3	0	105	106	0	30	31
2020	12	25	17	14	5	20.1	-3	0.979	0.3	0.2	0	32.3	32.3	0	105	106	0	30	31
2020	12	25	17	24	5	19.8	-2.7	0.979	0.3	0.2	0	32.7	32.3	0	106	106	0	30	31
2020	12	25	17	34	5	20.2	-3.7	0.979	0.3	0.2	0	32.7	33.1	0	107	107	0	31	30
2020	12	25	17	44	5	19.9	-3.1	0.979	0.3	0.2	0	32.3	32.7	0	106	107	0	31	31
2020	12	25	17	54	5	20.1	-3.4	0.979	0.4	0.3	0	32.7	32.7	0	106	107	0	30	31
2020	12	25	18	4	5	19.7	-3.3	0.979	0.3	0.2	0	31.8	32.7	0	105	106	0	31	30
2020	12	25	18	14	5	20.2	-2.8	0.979	0.3	0.2	0	32.3	32.7	0	106	107	0	31	31
2020	12	25	18	24	5	19.7	-3.8	0.979	0.4	0.3	0	32.3	32.7	0	106	106	0	31	30
2020	12	25	18	34	5	19.8	-3.2	0.979	0.4	0.3	0	32.3	33.1	0	106	108	0	31	31
2020	12	25	18	44	5	20.5	-3.4	0.979	0.4	0.3	0	32.7	33.5	0	107	108	0	31	30
2020	12	25	18	54	5	19.8	-3.2	0.979	0.5	0.4	0	32.7	32.7	0	106	107	0	30	31
2020	12	25	19	4	5	20.6	-3.6	0.979	0.3	0.2	0	32.7	32.7	0	106	107	0	30	31
2020	12	25	19	14	5	18.9	-4.6	0.979	0.3	0.2	0	32.3	31.8	0	106	105	0	31	31
2020	12	25	19	24	5	19.7	-2.8	0.979	0.3	0.2	0	32.3	31.8	0	106	105	0	31	31
2020	12	25	19	34	5	20.1	-3.4	0.979	0.4	0.3	0	32.3	32.7	0	106	106	0	31	30
2020	12	25	19	44	5	20.6	-2.5	0.979	0.4	0.3	0	31.8	32.3	0	105	105	0	31	30
2020	12	25	19	54	5	20.5	-2.5	0.979	0.4	0.3	0	32.7	32.3	0	106	105	0	30	30
2020	12	25	20	4	5	20.2	-3.8	0.979	0.3	0.2	0	32.7	31.8	0	106	105	0	30	31
2020	12	25	20	14	5	20	-2.5	0.979	0.4	0.3	0	31.8	31.8	0	105	105	0	31	31
2020	12	25	20	24	5	20.9	-3.4	0.979	0.3	0.2	0	32.3	32.3	0	106	106	0	31	31
2020	12	25	20	34	5	20.6	-2.7	0.979	0.3	0.2	0	32.3	32.3	0	105	105	0	30	30
2020	12	25	20	44	5	20.1	-2.9	0.979	0.3	0.2	0	31.8	32.3	0	106	106	0	32	31
2020	12	25	20	54	5	21.5	-2.7	0.979	0.3	0.2	0	31.8	31.8	0	105	105	0	31	31
2020	12	25	21	4	5	20.2	-3.5	0.979	0.4	0.3	0	31.8	31.8	0	106	105	0	32	31
2020	12	25	21	14	5	20.5	-3.8	0.979	0.3	0.2	0	32.3	32.3	0	105	106	0	30	31
2020	12	25	21	24	5	19.8	-2.7	0.979	0.3	0.2	0	31.8	32.3	0	106	105	0	32	30
2020	12	25	21	34	5	19.7	-3	0.979	0.4	0.3	0	32.3	32.3	0	106	105	0	31	30
2020	12	25	21	44	5	20.8	-3.1	0.979	0.3	0.2	0	32.3	32.3	0	106	106	0	31	31
2020	12	25	21	54	5	19.7	-2.6	0.979	0.4	0.3	0	32.7	32.3	0	106	106	0	30	31
2020	12	25	22	4	5	20.7	-2.1	0.979	0.5	0.4	0	31.8	32.7	0	105	106	0	31	30
2020	12	25	22	14	5	19.7	-3.6	0.979	0.3	0.2	0	32.3	33.1	0	106	107	0	31	30
2020	12	25	22	24	5	20.1	-2.4	0.979	0.3	0.2	0	32.3	32.7	0	106	107	0	31	31
2020	12	25	22	34	5	20.1	-3	0.979	0.4	0.3	0	32.3	33.1	0	106	107	0	31	30
2020	12	25	22	44	5	21.3	-3.1	0.979	0.4	0.3	0	32.3	33.1	0	106	107	0	31	30
2020	12	25	22	54	5	20.8	-3.8	0.979	0.3	0.2	0	32.7	33.1	0	106	107	0	30	30
2020	12	25	23	4	5	20.9	-2.7	0.978	0.4	0.3	0	31.8	32.3	0	105	106	0	31	31

Mazourka (0354)

Year	Month	Day	Hour	Minute	Second	VelocityX	VelocityY	Level	StdError1	dError2	StdError3	SNR1	SNR2	SNR3	SignalAmp1	SignalAmp2	SignalAmp3	Noise1	Noise2
2020	12	25	23	14	5	20.1	-3.3	0.978	0.4	0.3	0	32.3	32.7	0	106	106	0	31	30
2020	12	25	23	24	5	20.6	-3.5	0.978	0.3	0.2	0	32.7	32.7	0	106	107	0	30	31
2020	12	25	23	34	5	21	-2.3	0.978	0.3	0.2	0	32.7	32.7	0	106	107	0	30	31
2020	12	25	23	44	5	19.6	-3.4	0.978	0.5	0.4	0	32.3	32.7	0	106	107	0	31	31
2020	12	25	23	54	5	20.1	-3.9	0.978	0.5	0.4	0	31.8	32.3	0	106	106	0	32	31
2020	12	26	0	4	5	20	-2.3	0.978	0.4	0.3	0	32.3	32.7	0	106	107	0	31	31
2020	12	26	0	14	5	20.4	-3.7	0.978	0.3	0.2	0	32.3	32.7	0	106	107	0	31	31
2020	12	26	0	24	5	20.7	-2.9	0.978	0.4	0.3	0	32.3	33.1	0	106	107	0	31	30
2020	12	26	0	34	5	21.2	-3.2	0.978	0.4	0.3	0	32.7	33.1	0	106	107	0	30	30
2020	12	26	0	44	5	20.8	-2.9	0.978	0.5	0.4	0	32.3	33.1	0	106	107	0	31	30
2020	12	26	0	54	5	20	-2.6	0.978	0.4	0.3	0	32.7	32.7	0	107	108	0	31	32
2020	12	26	1	4	5	21.2	-3.3	0.978	0.5	0.4	0	32.7	32.7	0	106	107	0	30	31
2020	12	26	1	14	5	20.7	-2.7	0.978	0.3	0.2	0	32.7	33.1	0	106	107	0	30	30
2020	12	26	1	24	5	19.3	-3.1	0.978	0.5	0.4	0	32.7	32.7	0	106	107	0	30	31
2020	12	26	1	34	5	20	-2.7	0.978	0.5	0.4	0	31.8	32.7	0	105	107	0	31	31
2020	12	26	1	44	5	20.3	-2.2	0.978	0.3	0.2	0	32.3	33.1	0	106	107	0	31	30
2020	12	26	1	54	5	20	-2.7	0.978	0.5	0.4	0	32.7	32.7	0	106	107	0	30	31
2020	12	26	2	4	5	20.5	-2.9	0.978	0.4	0.3	0	32.7	33.1	0	106	107	0	30	30
2020	12	26	2	14	5	20.4	-1.3	0.978	0.3	0.2	0	32.3	32.7	0	106	107	0	31	31
2020	12	26	2	24	5	19.4	-2.1	0.978	0.4	0.3	0	32.3	33.1	0	106	107	0	31	30
2020	12	26	2	34	5	20.6	-2.8	0.978	0.4	0.3	0	32.7	32.7	0	106	107	0	30	31
2020	12	26	2	44	5	20.7	-3.3	0.978	0.4	0.3	0	32.7	32.3	0	106	106	0	30	31
2020	12	26	2	54	5	20.6	-3.3	0.978	0.3	0.2	0	32.3	33.1	0	106	107	0	31	30
2020	12	26	3	4	5	19.6	-3.3	0.978	0.5	0.4	0	32.3	32.7	0	106	106	0	31	30
2020	12	26	3	14	5	20.4	-2.7	0.978	0.5	0.4	0	32.7	32.7	0	106	107	0	30	31
2020	12	26	3	24	5	20	-2.7	0.978	0.3	0.2	0	32.3	32.7	0	106	107	0	31	31
2020	12	26	3	34	5	20.5	-3	0.978	0.5	0.4	0	31.8	32.7	0	105	107	0	31	31
2020	12	26	3	44	5	20.2	-3.1	0.978	0.4	0.3	0	32.3	32.7	0	106	107	0	31	31
2020	12	26	3	54	5	20.2	-2.7	0.978	0.4	0.3	0	31.8	32.7	0	105	107	0	31	31
2020	12	26	4	4	5	19.8	-2.8	0.978	0.4	0.3	0	31.8	32.3	0	105	106	0	31	31
2020	12	26	4	14	5	19.1	-3.2	0.978	0.3	0.2	0	32.7	33.1	0	107	107	0	31	30
2020	12	26	4	24	5	20.1	-3	0.978	0.5	0.4	0	31.8	32.3	0	105	106	0	31	31
2020	12	26	4	34	5	19.9	-2.9	0.978	0.3	0.2	0	32.7	33.5	0	107	108	0	31	30
2020	12	26	4	44	5	20.3	-3.7	0.978	0.5	0.4	0	32.3	32.3	0	105	106	0	30	31
2020	12	26	4	54	5	20.2	-3.5	0.978	0.4	0.3	0	31.8	32.7	0	105	106	0	31	30
2020	12	26	5	4	5	20.8	-3.4	0.978	0.5	0.4	0	31.8	31.8	0	105	105	0	31	31
2020	12	26	5	14	5	19.5	-3.4	0.977	0.3	0.2	0	31.8	32.3	0	105	106	0	31	31
2020	12	26	5	24	5	20.2	-3.2	0.978	0.4	0.3	0	31.8	32.3	0	105	106	0	31	31
2020	12	26	5	34	5	20.6	-3	0.977	0.4	0.3	0	31	32.7	0	104	106	0	32	30
2020	12	26	5	44	5	20.3	-2.7	0.978	0.4	0.3	0	31.8	32.3	0	105	106	0	31	31
2020	12	26	5	54	5	20	-2.4	0.977	0.3	0.2	0	31.8	32.3	0	105	106	0	31	31
2020	12	26	6	4	5	20.1	-2.7	0.978	0.3	0.2	0	31.8	32.7	0	105	106	0	31	30
2020	12	26	6	14	5	20	-2.7	0.978	0.3	0.2	0	31.8	32.3	0	104	105	0	30	30
2020	12	26	6	24	5	19.8	-3	0.978	0.3	0.2	0	31.8	32.7	0	105	107	0	31	31
2020	12	26	6	34	5	20.9	-2.8	0.978	0.3	0.2	0	31.8	32.3	0	104	105	0	30	30

Mazourka (0354)

Year	Month	Day	Hour	Minute	Second	VelocityX	VelocityY	Level	StdError1	dError2	StdError3	SNR1	SNR2	SNR3	SignalAmp1	SignalAmp2	SignalAmp3	Noise1	Noise2
2020	12	26	6	44	5	20.3	-3.2	0.977	0.5	0.4	0	31.4	32.3	0	104	106	0	31	31
2020	12	26	6	54	5	20.6	-2.8	0.977	0.4	0.3	0	31.4	32.3	0	104	106	0	31	31
2020	12	26	7	4	5	20.3	-2.8	0.977	0.5	0.4	0	31.8	32.3	0	104	105	0	30	30
2020	12	26	7	14	5	19.9	-3.4	0.977	0.4	0.3	0	31.8	32.3	0	105	106	0	31	31
2020	12	26	7	24	5	20.1	-2.7	0.977	0.3	0.2	0	31.8	32.3	0	104	105	0	30	30
2020	12	26	7	34	5	20.8	-2.7	0.977	0.4	0.3	0	31.8	32.3	0	104	106	0	30	31
2020	12	26	7	44	5	20.2	-4.3	0.977	0.4	0.3	0	31.4	32.3	0	104	105	0	31	30
2020	12	26	7	54	5	20.4	-3.9	0.977	0.4	0.3	0	31.4	32.3	0	104	105	0	31	30
2020	12	26	8	4	5	20.8	-3	0.977	0.4	0.3	0	31.4	31.8	0	104	105	0	31	31
2020	12	26	8	14	5	19.9	-3.2	0.978	0.5	0.4	0	31.8	32.3	0	105	106	0	31	31
2020	12	26	8	24	5	19.8	-3.9	0.978	0.5	0.5	0	31.8	32.7	0	105	106	0	31	30
2020	12	26	8	34	5	19.9	-1.9	0.978	0.3	0.2	0	32.3	33.1	0	106	107	0	31	30
2020	12	26	8	44	5	21.8	-3	0.978	0.3	0.2	0	32.7	32.7	0	107	107	0	31	31
2020	12	26	8	54	5	20.7	-3.4	0.978	0.4	0.3	0	31.8	32.3	0	105	106	0	31	31
2020	12	26	9	4	5	19.5	-2.8	0.978	0.3	0.2	0	31.4	32.3	0	104	106	0	31	31
2020	12	26	9	14	5	19.9	-3.6	0.978	0.4	0.3	0	31.4	32.3	0	104	106	0	31	31
2020	12	26	9	24	5	20.4	-3.4	0.978	0.4	0.3	0	31	31.4	0	103	104	0	31	31
2020	12	26	9	34	5	19.9	-3.5	0.978	0.4	0.3	0	30.1	30.5	0	101	102	0	31	31
2020	12	26	9	44	5	19.1	-4	0.978	0.4	0.3	0	30.1	31	0	101	103	0	31	31
2020	12	26	9	54	5	19.1	-2.7	0.978	0.4	0.3	0	30.5	31	0	102	103	0	31	31
2020	12	26	10	4	5	20.4	-3	0.978	0.3	0.2	0	31	31.8	0	103	104	0	31	30
2020	12	26	10	14	5	20	-2.7	0.978	0.5	0.4	0	30.5	31.4	0	102	103	0	31	30
2020	12	26	10	24	5	20.7	-2.3	0.978	0.4	0.3	0	31.4	31.8	0	104	105	0	31	31
2020	12	26	10	34	5	20.8	-3.4	0.979	0.3	0.2	0	32.3	33.1	0	106	107	0	31	30
2020	12	26	10	44	5	20.4	-4.1	0.979	0.3	0.2	0	32.3	32.3	0	105	106	0	30	31
2020	12	26	10	54	5	20.7	-2.6	0.979	0.3	0.2	0	32.3	32.7	0	106	107	0	31	31
2020	12	26	11	4	5	20.8	-2.7	0.979	0.4	0.3	0	31.4	31.4	0	103	104	0	30	31
2020	12	26	11	14	5	20.2	-2.6	0.979	0.4	0.3	0	31.4	31.4	0	103	104	0	30	31
2020	12	26	11	24	5	19.3	-3.2	0.979	0.5	0.4	0	31	31.4	0	103	104	0	31	31
2020	12	26	11	34	5	20.6	-3.1	0.979	0.5	0.4	0	31	31.8	0	103	105	0	31	31
2020	12	26	11	44	5	20.4	-3.5	0.979	0.4	0.3	0	31	31.8	0	103	104	0	31	30
2020	12	26	11	54	5	19.3	-2.6	0.979	0.5	0.4	0	31	31	0	103	103	0	31	31
2020	12	26	12	4	5	20.6	-3.1	0.979	0.5	0.4	0	31	31.4	0	103	104	0	31	31
2020	12	26	12	14	5	20.1	-3.5	0.979	0.5	0.5	0	31.4	31.8	0	104	105	0	31	31
2020	12	26	12	24	5	20.6	-2.8	0.979	0.3	0.2	0	31.4	31.4	0	103	104	0	30	31
2020	12	26	12	34	5	20.1	-3.4	0.979	0.5	0.4	0	32.3	32.7	0	105	107	0	30	31
2020	12	26	12	44	5	19.9	-3.4	0.979	0.3	0.2	0	31.4	31.8	0	104	105	0	31	31
2020	12	26	12	54	5	19.8	-2.7	0.979	0.3	0.2	0	34	34.4	0	110	110	0	31	30
2020	12	26	13	4	5	20.8	-3.5	0.979	0.3	0.2	0	33.1	33.5	0	108	109	0	31	31
2020	12	26	13	14	5	20.4	-3.5	0.979	0.4	0.3	0	34.8	34.8	0	111	112	0	30	31
2020	12	26	13	24	5	19.9	-2.7	0.979	0.5	0.4	0	32.3	33.5	0	106	108	0	31	30
2020	12	26	13	34	5	20.2	-3.2	0.979	0.4	0.3	0	31.8	32.3	0	105	106	0	31	31
2020	12	26	13	44	5	20.6	-2.7	0.979	0.3	0.2	0	38.3	38.3	0	119	120	0	30	31
2020	12	26	13	54	5	20.8	-2.3	0.979	0.4	0.3	0	33.5	33.1	0	108	108	0	30	31
2020	12	26	14	4	5	21.1	-2	0.979	0.3	0.2	0	32.3	32.7	0	106	107	0	31	31

Mazourka (0354)

Year	Month	Day	Hour	Minute	Second	VelocityX	VelocityY	Level	StdError1	dError2	StdError3	SNR1	SNR2	SNR3	SignalAmp1	SignalAmp2	SignalAmp3	Noise1	Noise2
2020	12	26	14	14	5	20.5	-3.2	0.979	0.3	0.2	0	33.1	33.5	0	108	109	0	31	31
2020	12	26	14	24	5	20.6	-2.5	0.979	0.4	0.3	0	32.3	33.5	0	107	108	0	32	30
2020	12	26	14	34	5	19.8	-2.5	0.979	0.3	0.2	0	33.5	34	0	109	109	0	31	30
2020	12	26	14	44	5	21	-2.4	0.979	0.3	0.2	0	33.5	34.4	0	109	110	0	31	30
2020	12	26	14	54	5	20.9	-3.3	0.979	0.5	0.4	0	36.5	37	0	116	117	0	31	31
2020	12	26	15	4	5	20.6	-1.6	0.98	0.4	0.3	0	37.8	37.8	0	118	118	0	30	30
2020	12	26	15	14	5	20.7	-3.2	0.979	0.5	0.4	0	35.7	35.7	0	113	114	0	30	31
2020	12	26	15	24	5	20.7	-3.1	0.979	0.3	0.2	0	34.4	34.8	0	111	112	0	31	31
2020	12	26	15	34	5	21.3	-3.4	0.979	0.4	0.3	0	34	34.4	0	109	110	0	30	30
2020	12	26	15	44	5	20.6	-2.5	0.979	0.4	0.3	0	33.1	34.4	0	108	110	0	31	30
2020	12	26	15	54	5	20.4	-3.1	0.979	0.4	0.3	0	33.1	33.1	0	108	108	0	31	31
2020	12	26	16	4	5	20.9	-3.1	0.979	0.3	0.2	0	32.3	33.1	0	106	107	0	31	30
2020	12	26	16	14	5	19.8	-2.5	0.979	0.5	0.4	0	32.3	33.5	0	107	108	0	32	30
2020	12	26	16	24	5	20.5	-2.8	0.979	0.3	0.2	0	33.1	32.7	0	107	107	0	30	31
2020	12	26	16	34	5	20.4	-2.7	0.979	0.3	0.2	0	32.3	32.7	0	106	107	0	31	31
2020	12	26	16	44	5	19.9	-3.4	0.979	0.4	0.3	0	32.7	32.7	0	106	107	0	30	31
2020	12	26	16	54	5	20.2	-3.2	0.979	0.3	0.2	0	32.7	32.7	0	107	107	0	31	31
2020	12	26	17	4	5	19.5	-3.9	0.98	0.3	0.2	0	33.5	34.4	0	109	110	0	31	30
2020	12	26	17	14	5	20	-2.7	0.979	0.3	0.2	0	33.1	34	0	108	110	0	31	31
2020	12	26	17	24	5	20.8	-2.5	0.979	0.5	0.4	0	40	40	0	124	124	0	31	31
2020	12	26	17	34	5	20.9	-2.3	0.98	0.3	0.2	0	36.1	37	0	115	116	0	31	30
2020	12	26	17	44	5	20.6	-3.5	0.979	0.4	0.3	0	35.3	34.8	0	112	112	0	30	31
2020	12	26	17	54	5	20.5	-2.3	0.979	0.5	0.4	0	34.8	34.4	0	111	111	0	30	31
2020	12	26	18	4	5	20.1	-2.7	0.979	0.4	0.3	0	34.8	35.3	0	112	113	0	31	31
2020	12	26	18	14	5	21.7	-2.1	0.979	0.3	0.2	0	34	34.4	0	110	110	0	31	30
2020	12	26	18	24	5	20.7	-2.5	0.979	0.3	0.2	0	34	34.4	0	110	110	0	31	30
2020	12	26	18	34	5	19.1	-2.5	0.98	0.5	0.4	0	34.4	34.4	0	110	111	0	30	31
2020	12	26	18	44	5	20.8	-2.7	0.98	0.4	0.3	0	33.5	34.4	0	109	110	0	31	30
2020	12	26	18	54	5	20.8	-2.7	0.979	0.4	0.3	0	34.4	34.8	0	111	112	0	31	31
2020	12	26	19	4	5	20.6	-3.2	0.979	0.4	0.3	0	35.3	35.3	0	112	112	0	30	30
2020	12	26	19	14	5	19.9	-2.7	0.98	0.3	0.2	0	34.8	34.4	0	111	111	0	30	31
2020	12	26	19	24	5	20.7	-2.5	0.979	0.3	0.2	0	34.4	35.3	0	111	112	0	31	30
2020	12	26	19	34	5	19.6	-3.1	0.98	0.4	0.3	0	34	35.3	0	110	112	0	31	30
2020	12	26	19	44	5	20.8	-2.7	0.979	0.5	0.5	0	34.4	35.3	0	111	112	0	31	30
2020	12	26	19	54	5	20.4	-2.5	0.979	0.5	0.4	0	35.7	36.1	0	113	114	0	30	30
2020	12	26	20	4	5	20.7	-2.8	0.979	0.3	0.2	0	35.7	35.7	0	113	114	0	30	31
2020	12	26	20	14	5	20.7	-1.4	0.979	0.4	0.3	0	35.3	35.3	0	112	113	0	30	31
2020	12	26	20	24	5	21.1	-2.7	0.979	0.3	0.2	0	34.4	34.8	0	111	112	0	31	31
2020	12	26	20	34	5	20.8	-2.7	0.98	0.4	0.3	0	34.4	34.8	0	111	112	0	31	31
2020	12	26	20	44	5	20.5	-2.7	0.979	0.5	0.5	0	34.4	35.3	0	111	112	0	31	30
2020	12	26	20	54	5	20.2	-3	0.98	0.4	0.3	0	34.8	35.3	0	111	112	0	30	30
2020	12	26	21	4	5	20.4	-2	0.98	0.3	0.2	0	34	34.8	0	110	111	0	31	30
2020	12	26	21	14	5	21.2	-2.3	0.98	0.5	0.4	0	33.5	34.4	0	109	110	0	31	30
2020	12	26	21	24	5	20.3	-1.9	0.98	0.3	0.2	0	34	34.4	0	109	110	0	30	30
2020	12	26	21	34	5	19.5	-1.8	0.979	0.3	0.2	0	34	34	0	109	110	0	30	31

Mazourka (0354)

Year	Month	Day	Hour	Minute	Second	VelocityX	VelocityY	Level	StdError1	dError2	StdError3	SNR1	SNR2	SNR3	SignalAmp1	SignalAmp2	SignalAmp3	Noise1	Noise2
2020	12	26	21	44	5	19.3	-2.4	0.979	0.5	0.5	0	33.5	34	0	109	109	0	31	30
2020	12	26	21	54	5	20.8	-2.2	0.98	0.5	0.4	0	34	34	0	109	110	0	30	31
2020	12	26	22	4	5	20.5	-3.5	0.979	0.3	0.2	0	33.5	34.4	0	109	110	0	31	30
2020	12	26	22	14	5	20.8	-2.8	0.979	0.3	0.2	0	34	34.4	0	109	110	0	30	30
2020	12	26	22	24	5	20.1	-4	0.979	0.5	0.4	0	33.1	34	0	108	109	0	31	30
2020	12	26	22	34	5	20.8	-2.7	0.979	0.4	0.3	0	33.1	34	0	108	109	0	31	30
2020	12	26	22	44	5	20	-3.2	0.979	0.4	0.3	0	34	33.5	0	109	109	0	30	31
2020	12	26	22	54	5	19.8	-2.9	0.979	0.4	0.3	0	33.1	34	0	108	109	0	31	30
2020	12	26	23	4	5	19.8	-2.1	0.979	0.4	0.3	0	33.5	34	0	108	109	0	30	30
2020	12	26	23	14	5	20.2	-2.7	0.979	0.3	0.2	0	33.5	33.5	0	108	109	0	30	31
2020	12	26	23	24	5	20	-2.9	0.979	0.3	0.2	0	33.1	33.5	0	108	109	0	31	31
2020	12	26	23	34	5	20.1	-2.9	0.979	0.3	0.2	0	33.1	33.5	0	108	109	0	31	31
2020	12	26	23	44	5	20.5	-2.8	0.979	0.3	0.2	0	33.1	33.5	0	107	108	0	30	30
2020	12	26	23	54	5	19.8	-2.1	0.979	0.5	0.5	0	33.1	34	0	108	109	0	31	30
2020	12	27	0	4	5	20.3	-3.2	0.979	0.3	0.2	0	33.5	33.5	0	108	109	0	30	31
2020	12	27	0	14	5	20.7	-2.7	0.979	0.3	0.2	0	33.1	34	0	108	109	0	31	30
2020	12	27	0	24	5	20.8	-2.9	0.979	0.4	0.3	0	33.1	34	0	108	109	0	31	30
2020	12	27	0	34	5	20.7	-2.5	0.979	0.4	0.3	0	33.5	34	0	108	109	0	30	30
2020	12	27	0	44	5	20.2	-3.3	0.979	0.3	0.2	0	36.1	35.7	0	114	114	0	30	31
2020	12	27	0	54	5	19.9	-2.5	0.979	0.4	0.3	0	36.5	37	0	116	116	0	31	30
2020	12	27	1	4	5	19.9	-2.5	0.979	0.4	0.3	0	34.8	34.8	0	111	112	0	30	31
2020	12	27	1	14	5	20.5	-2.7	0.979	0.4	0.3	0	33.5	34	0	109	109	0	31	30
2020	12	27	1	24	5	20.4	-2.7	0.979	0.3	0.2	0	33.1	33.5	0	108	109	0	31	31
2020	12	27	1	34	5	19	-3.2	0.979	0.3	0.2	0	33.1	34	0	108	109	0	31	30
2020	12	27	1	44	5	19.6	-2.1	0.979	0.4	0.3	0	33.1	34	0	108	109	0	31	30
2020	12	27	1	54	5	19.7	-2	0.979	0.4	0.3	0	34	34	0	108	109	0	29	30
2020	12	27	2	4	5	19.3	-1.9	0.979	0.4	0.3	0	33.5	34	0	108	109	0	30	30
2020	12	27	2	14	5	19.6	-3.2	0.98	0.4	0.3	0	33.5	34	0	108	109	0	30	30
2020	12	27	2	24	5	20.4	-3.4	0.979	0.4	0.3	0	33.1	34	0	108	109	0	31	30
2020	12	27	2	34	5	20.8	-3.8	0.979	0.3	0.2	0	33.5	34	0	108	109	0	30	30
2020	12	27	2	44	5	20	-1.9	0.98	0.3	0.2	0	33.1	34	0	108	109	0	31	30
2020	12	27	2	54	5	20.8	-3.3	0.98	0.5	0.4	0	32.7	33.5	0	107	108	0	31	30
2020	12	27	3	4	5	19.8	-2.7	0.979	0.4	0.3	0	33.1	34	0	108	109	0	31	30
2020	12	27	3	14	5	20.3	-3.1	0.98	0.4	0.3	0	33.5	34	0	109	109	0	31	30
2020	12	27	3	24	5	20.4	-3.1	0.98	0.4	0.3	0	34	34	0	109	110	0	30	31
2020	12	27	3	34	5	19.9	-3.6	0.98	0.3	0.2	0	33.5	33.5	0	108	109	0	30	31
2020	12	27	3	44	5	20.5	-2.7	0.98	0.4	0.3	0	33.5	33.5	0	108	109	0	30	31
2020	12	27	3	54	5	20.4	-2.3	0.98	0.5	0.4	0	32.7	33.1	0	107	108	0	31	31
2020	12	27	4	4	5	19.8	-3.2	0.979	0.4	0.3	0	33.1	33.5	0	108	109	0	31	31
2020	12	27	4	14	5	20.8	-2.2	0.979	0.3	0.2	0	32.7	33.5	0	107	108	0	31	30
2020	12	27	4	24	5	19.8	-2.7	0.98	0.3	0.2	0	32.7	33.1	0	107	108	0	31	31
2020	12	27	4	34	5	20.3	-2.6	0.98	0.4	0.3	0	32.7	33.5	0	107	108	0	31	30
2020	12	27	4	44	5	20.4	-3	0.98	0.3	0.2	0	33.1	33.1	0	107	108	0	30	31
2020	12	27	4	54	5	19.7	-2.5	0.98	0.3	0.2	0	33.5	33.5	0	108	108	0	30	30
2020	12	27	5	4	5	20.6	-3.1	0.98	0.4	0.3	0	33.5	34.4	0	109	110	0	31	30

Mazourka (0354)

Year	Month	Day	Hour	Minute	Second	VelocityX	VelocityY	Level	StdError1	dError2	StdError3	SNR1	SNR2	SNR3	SignalAmp1	SignalAmp2	SignalAmp3	Noise1	Noise2
2020	12	27	5	14	5	20.7	-3.8	0.98	0.3	0.2	0	33.5	34	0	108	109	0	30	30
2020	12	27	5	24	5	20.3	-3.1	0.98	0.4	0.3	0	32.7	33.5	0	107	108	0	31	30
2020	12	27	5	34	5	21.4	-3.4	0.98	0.3	0.2	0	32.7	33.5	0	107	108	0	31	30
2020	12	27	5	44	5	20.3	-1.8	0.98	0.4	0.3	0	33.1	34	0	107	108	0	30	29
2020	12	27	5	54	5	19.9	-2.8	0.98	0.5	0.4	0	33.1	33.1	0	107	108	0	30	31
2020	12	27	6	4	5	20.7	-2.2	0.98	0.4	0.3	0	33.1	33.5	0	108	108	0	31	30
2020	12	27	6	14	5	20.4	-3.5	0.98	0.3	0.2	0	32.7	33.5	0	107	108	0	31	30
2020	12	27	6	24	5	20.4	-2.7	0.98	0.3	0.2	0	33.1	33.5	0	107	108	0	30	30
2020	12	27	6	34	5	20.2	-3	0.98	0.3	0.2	0	33.1	33.5	0	107	108	0	30	30
2020	12	27	6	44	5	20.2	-2.7	0.98	0.4	0.3	0	33.5	33.5	0	108	109	0	30	31
2020	12	27	6	54	5	20	-3.6	0.98	0.3	0.2	0	32.7	33.5	0	107	108	0	31	30
2020	12	27	7	4	5	20.2	-3	0.98	0.3	0.2	0	32.7	33.1	0	107	108	0	31	31
2020	12	27	7	14	5	20.2	-3.5	0.98	0.3	0.2	0	33.1	33.5	0	107	109	0	30	31
2020	12	27	7	24	5	20	-2.4	0.98	0.3	0.2	0	32.7	34	0	108	109	0	32	30
2020	12	27	7	34	5	19.8	-2.9	0.98	0.4	0.3	0	32.3	33.1	0	106	107	0	31	30
2020	12	27	7	44	5	19.4	-3.3	0.98	0.5	0.4	0	32.7	32.7	0	106	107	0	30	31
2020	12	27	7	54	5	20.6	-2.7	0.98	0.3	0.2	0	32.7	33.1	0	106	107	0	30	30
2020	12	27	8	4	5	19.3	-2.3	0.98	0.5	0.4	0	31.8	32.3	0	105	106	0	31	31
2020	12	27	8	14	5	20.4	-2.7	0.98	0.4	0.3	0	33.1	34	0	108	109	0	31	30
2020	12	27	8	24	5	21.1	-3.1	0.98	0.4	0.3	0	33.5	34.4	0	109	110	0	31	30
2020	12	27	8	34	5	20.2	-1.9	0.98	0.3	0.2	0	33.5	34.8	0	109	111	0	31	30
2020	12	27	8	44	5	18.9	-3.1	0.98	0.5	0.4	0	32.3	32.7	0	105	106	0	30	30
2020	12	27	8	54	5	19.3	-3.7	0.98	0.3	0.2	0	31.4	31.8	0	103	104	0	30	30
2020	12	27	9	4	5	21.1	-3.2	0.98	0.4	0.3	0	31	31.4	0	102	103	0	30	30
2020	12	27	9	14	5	19.8	-2.9	0.98	0.3	0.2	0	31	31.4	0	102	103	0	30	30
2020	12	27	9	24	5	20	-2	0.98	0.3	0.2	0	31	31.4	0	102	103	0	30	30
2020	12	27	9	34	5	20.1	-2.9	0.98	0.4	0.3	0	31	31	0	102	102	0	30	30
2020	12	27	9	44	5	20.7	-3.1	0.98	0.3	0.2	0	30.1	30.5	0	100	102	0	30	31
2020	12	27	9	54	5	19.9	-2.8	0.98	0.4	0.3	0	29.7	30.1	0	100	101	0	31	31
2020	12	27	10	4	5	20	-3.5	0.98	0.4	0.3	0	30.1	30.5	0	100	101	0	30	30
2020	12	27	10	14	5	21.2	-2.5	0.98	0.4	0.3	0	30.5	30.5	0	101	101	0	30	30
2020	12	27	10	24	5	20.9	-2.6	0.98	0.4	0.3	0	33.1	32.7	0	107	107	0	30	31
2020	12	27	10	34	5	20.8	-3.5	0.98	0.4	0.3	0	31.8	31.8	0	104	105	0	30	31
2020	12	27	10	44	5	20.1	-3.2	0.98	0.4	0.3	0	31	31	0	102	103	0	30	31
2020	12	27	10	54	5	19.9	-3.9	0.98	0.5	0.4	0	30.1	30.5	0	101	102	0	31	31
2020	12	27	11	4	5	20.7	-2.8	0.98	0.3	0.2	0	30.1	30.5	0	101	102	0	31	31
2020	12	27	11	14	5	20.4	-2.7	0.98	0.3	0.2	0	31.4	31	0	103	103	0	30	31
2020	12	27	11	24	5	20.2	-3.2	0.979	0.5	0.4	0	32.7	33.1	0	107	107	0	31	30
2020	12	27	11	34	5	20.5	-2.3	0.98	0.4	0.3	0	31.4	31.8	0	103	104	0	30	30
2020	12	27	11	44	5	20	-4	0.98	0.4	0.3	0	31.8	32.3	0	104	105	0	30	30
2020	12	27	11	54	5	19.9	-3.2	0.981	0.4	0.3	0	32.7	32.7	0	106	106	0	30	30
2020	12	27	12	4	5	21.3	-2.3	0.98	0.3	0.2	0	34	34	0	109	109	0	30	30
2020	12	27	12	14	5	20.1	-3	0.981	0.3	0.2	0	34	34.4	0	109	110	0	30	30
2020	12	27	12	24	5	19.5	-2.4	0.981	0.4	0.3	0	35.3	36.1	0	113	114	0	31	30
2020	12	27	12	34	5	20.1	-3.7	0.981	0.4	0.3	0	34.8	34.8	0	111	112	0	30	31

Mazourka (0354)

Year	Month	Day	Hour	Minute	Second	VelocityX	VelocityY	Level	StdError1	dError2	StdError3	SNR1	SNR2	SNR3	SignalAmp1	SignalAmp2	SignalAmp3	Noise1	Noise2
2020	12	27	12	44	5	20	-2.6	0.981	0.4	0.3	0	34.8	34.4	0	111	111	0	30	31
2020	12	27	12	54	5	20.1	-3.1	0.981	0.3	0.2	0	34.8	34.8	0	111	112	0	30	31
2020	12	27	13	4	5	20.5	-3.2	0.981	0.3	0.2	0	34.8	35.7	0	112	113	0	31	30
2020	12	27	13	14	5	20	-1.8	0.981	0.3	0.2	0	36.5	37	0	115	116	0	30	30
2020	12	27	13	24	5	20.9	-2.4	0.981	0.4	0.3	0	37	37.4	0	117	117	0	31	30
2020	12	27	13	34	5	20.1	-2.7	0.981	0.3	0.2	0	37.8	38.3	0	118	119	0	30	30
2020	12	27	13	44	5	21.7	-2.1	0.982	0.4	0.3	0	37.8	38.3	0	119	119	0	31	30
2020	12	27	13	54	5	20.5	-1.3	0.981	0.4	0.3	0	37.4	37.8	0	118	119	0	31	31
2020	12	27	14	4	5	20.6	-2.8	0.982	0.5	0.4	0	37	37	0	117	117	0	31	31
2020	12	27	14	14	5	20.3	-3.1	0.982	0.5	0.4	0	36.5	37	0	115	116	0	30	30
2020	12	27	14	24	5	19.6	-2.4	0.982	0.5	0.5	0	36.1	36.1	0	114	114	0	30	30
2020	12	27	14	34	5	20	-2.1	0.982	0.4	0.3	0	35.7	35.7	0	113	113	0	30	30
2020	12	27	14	44	5	21.4	-2.9	0.982	0.5	0.4	0	35.3	35.7	0	112	113	0	30	30
2020	12	27	14	54	5	19.8	-2.3	0.982	0.3	0.2	0	34.4	35.3	0	111	112	0	31	30
2020	12	27	15	4	5	19.8	-2.8	0.982	0.4	0.3	0	36.5	37	0	115	116	0	30	30
2020	12	27	15	14	5	19.5	-2.8	0.982	0.4	0.3	0	37	37	0	116	117	0	30	31
2020	12	27	15	24	5	21	-3.1	0.982	0.4	0.3	0	34.8	35.3	0	111	112	0	30	30
2020	12	27	15	34	5	20.3	-2.3	0.982	0.4	0.3	0	34	34	0	109	109	0	30	30
2020	12	27	15	44	5	20.8	-2.1	0.982	0.4	0.3	0	33.1	34	0	108	109	0	31	30
2020	12	27	15	54	5	20.7	-2.7	0.982	0.3	0.2	0	33.1	34	0	108	109	0	31	30
2020	12	27	16	4	5	20.3	-2	0.982	0.3	0.2	0	33.1	33.5	0	107	108	0	30	30
2020	12	27	16	14	5	20.9	-2.5	0.982	0.3	0.2	0	32.7	33.5	0	107	108	0	31	30
2020	12	27	16	24	5	20.1	-3.2	0.983	0.4	0.3	0	33.1	33.5	0	107	108	0	30	30
2020	12	27	16	34	5	20.7	-1.2	0.983	0.5	0.4	0	33.1	33.5	0	107	108	0	30	30
2020	12	27	16	44	5	19.7	-2.4	0.982	0.5	0.4	0	32.7	32.7	0	107	107	0	31	31
2020	12	27	16	54	5	19.2	-2.8	0.982	0.5	0.4	0	33.1	33.5	0	107	108	0	30	30
2020	12	27	17	4	5	20.6	-2.3	0.983	0.4	0.3	0	33.1	33.5	0	107	108	0	30	30
2020	12	27	17	14	5	19.8	-0.6	0.983	0.4	0.3	0	33.1	33.5	0	107	108	0	30	30
2020	12	27	17	24	5	18.1	-0.7	0.983	0.4	0.3	0	33.1	32.7	0	108	106	0	31	30
2020	12	27	17	34	5	17.8	0	0.983	0.3	0.2	0	33.5	31.8	0	108	104	0	30	30
2020	12	27	17	44	5	19.1	-1.4	0.982	0.3	0.2	0	33.1	31.4	0	108	103	0	31	30
2020	12	27	17	54	5	18.4	-2	0.983	0.4	0.3	0	33.5	31.8	0	108	104	0	30	30
2020	12	27	18	4	5	18.8	-2.2	0.983	0.4	0.3	0	33.5	31.4	0	108	103	0	30	30
2020	12	27	18	14	5	18.6	-0.7	0.983	0.5	0.4	0	33.5	31.4	0	108	103	0	30	30
2020	12	27	18	24	5	19.7	-2.4	0.982	0.3	0.2	0	38.3	34.8	0	119	112	0	30	31
2020	12	27	18	34	5	18.4	-1.2	0.983	0.4	0.3	0	34.4	32.3	0	110	106	0	30	31
2020	12	27	18	44	5	18.9	-1.6	0.982	0.5	0.4	0	33.5	31.8	0	109	105	0	31	31
2020	12	27	18	54	5	18.8	-2.3	0.983	0.3	0.2	0	33.5	31.8	0	109	104	0	31	30
2020	12	27	19	4	5	19	-1.6	0.983	0.4	0.3	0	33.5	31.8	0	108	104	0	30	30
2020	12	27	19	14	5	18.8	-0.6	0.982	0.4	0.3	0	34	32.3	0	109	106	0	30	31
2020	12	27	19	24	5	19.8	-1.7	0.983	0.4	0.3	0	33.5	31.4	0	108	103	0	30	30
2020	12	27	19	34	5	21	-2.6	0.982	0.4	0.3	0	33.5	34	0	108	109	0	30	30
2020	12	27	19	44	5	19.6	-1.8	0.983	0.5	0.4	0	33.5	34.4	0	109	110	0	31	30
2020	12	27	19	54	5	19.9	-2.6	0.983	0.4	0.3	0	34	34	0	109	109	0	30	30
2020	12	27	20	4	5	19.9	-2.5	0.982	0.4	0.3	0	33.1	33.5	0	107	108	0	30	30

Mazourka (0354)

Year	Month	Day	Hour	Minute	Second	VelocityX	VelocityY	Level	StdError1	dError2	StdError3	SNR1	SNR2	SNR3	SignalAmp1	SignalAmp2	SignalAmp3	Noise1	Noise2
2020	12	27	20	14	5	20.2	-2.4	0.983	0.4	0.3	0	33.5	34	0	108	109	0	30	30
2020	12	27	20	24	5	20.1	-2.8	0.983	0.5	0.4	0	33.1	34	0	108	109	0	31	30
2020	12	27	20	34	5	19.6	-2.7	0.983	0.4	0.3	0	34	34	0	109	110	0	30	31
2020	12	27	20	44	5	20.2	-3.7	0.983	0.5	0.4	0	34	34.4	0	109	110	0	30	30
2020	12	27	20	54	5	20.1	-3.8	0.983	0.3	0.2	0	34	34	0	109	110	0	30	31
2020	12	27	21	4	5	20.3	-3	0.983	0.5	0.4	0	33.1	33.5	0	107	108	0	30	30
2020	12	27	21	14	5	20	-3.2	0.983	0.3	0.2	0	33.5	34.4	0	109	110	0	31	30
2020	12	27	21	24	5	20	-2.8	0.983	0.5	0.4	0	33.5	33.5	0	108	109	0	30	31
2020	12	27	21	34	5	20.4	-2.4	0.983	0.4	0.3	0	33.5	34	0	109	109	0	31	30
2020	12	27	21	44	5	20.6	-3.3	0.982	0.4	0.3	0	33.5	33.5	0	108	108	0	30	30
2020	12	27	21	54	5	20.8	-2.4	0.982	0.3	0.2	0	33.5	34	0	108	109	0	30	30
2020	12	27	22	4	5	20.4	-2.8	0.983	0.3	0.2	0	34	34	0	109	109	0	30	30
2020	12	27	22	14	5	19.6	-2.9	0.983	0.4	0.3	0	33.1	34	0	108	109	0	31	30
2020	12	27	22	24	5	20.4	-2.3	0.983	0.5	0.4	0	33.5	33.5	0	108	109	0	30	31
2020	12	27	22	34	5	19.5	-2.4	0.983	0.5	0.4	0	34	34.4	0	109	110	0	30	30
2020	12	27	22	44	5	20	-3.3	0.983	0.4	0.3	0	34	34.4	0	109	110	0	30	30
2020	12	27	22	54	5	20.1	-2.7	0.983	0.5	0.4	0	34	34	0	109	109	0	30	30
2020	12	27	23	4	5	19.8	-2.3	0.983	0.4	0.3	0	34	34.4	0	109	110	0	30	30
2020	12	27	23	14	5	20.6	-2.5	0.983	0.3	0.2	0	34	34.4	0	109	110	0	30	30
2020	12	27	23	24	5	19.7	-3.1	0.983	0.4	0.3	0	34	34	0	109	109	0	30	30
2020	12	27	23	34	5	20	-2.6	0.983	0.5	0.4	0	34	34.4	0	109	110	0	30	30
2020	12	27	23	44	5	19.8	-2.5	0.983	0.4	0.3	0	34	34.4	0	109	110	0	30	30
2020	12	27	23	54	5	19.6	-2.9	0.983	0.4	0.3	0	34	34	0	109	109	0	30	30
2020	12	28	0	4	5	20.8	-2.8	0.983	0.4	0.3	0	33.5	34	0	108	109	0	30	30
2020	12	28	0	14	5	20.6	-2.2	0.983	0.4	0.3	0	34	34	0	110	110	0	31	31
2020	12	28	0	24	5	19.9	-4.2	0.983	0.4	0.3	0	34	34.4	0	109	110	0	30	30
2020	12	28	0	34	5	20.1	-2.7	0.983	0.4	0.3	0	34	34.4	0	109	110	0	30	30
2020	12	28	0	44	5	21.1	-3.6	0.983	0.5	0.4	0	34	34	0	109	110	0	30	31
2020	12	28	0	54	5	20.5	-2.4	0.983	0.4	0.3	0	34	34	0	109	110	0	30	31
2020	12	28	1	4	5	21	-2.4	0.983	0.3	0.2	0	34.4	34	0	110	110	0	30	31
2020	12	28	1	14	5	20.6	-3	0.983	0.4	0.3	0	33.1	34	0	108	109	0	31	30
2020	12	28	1	24	5	20	-3.7	0.983	0.4	0.3	0	34	34.8	0	110	111	0	31	30
2020	12	28	1	34	5	20.6	-3.3	0.983	0.5	0.4	0	33.5	34	0	108	109	0	30	30
2020	12	28	1	44	5	20	-3.2	0.983	0.5	0.4	0	34	34	0	109	109	0	30	30
2020	12	28	1	54	5	19.5	-2.3	0.983	0.5	0.4	0	34	34.4	0	109	110	0	30	30
2020	12	28	2	4	5	19.9	-2.6	0.983	0.3	0.2	0	34	34.4	0	109	110	0	30	30
2020	12	28	2	14	5	20.8	-2.4	0.983	0.4	0.3	0	34.4	34.4	0	109	110	0	29	30
2020	12	28	2	24	5	20.4	-2.2	0.983	0.3	0.2	0	34	34.4	0	109	110	0	30	30
2020	12	28	2	34	5	19.1	-2.8	0.983	0.4	0.3	0	34.8	34.8	0	111	112	0	30	31
2020	12	28	2	44	5	20.4	-2.1	0.983	0.3	0.2	0	34.4	34.8	0	110	111	0	30	30
2020	12	28	2	54	5	20.4	-3.2	0.983	0.3	0.2	0	33.5	34	0	108	109	0	30	30
2020	12	28	3	4	5	20.8	-2.9	0.983	0.3	0.2	0	34	34.4	0	109	110	0	30	30
2020	12	28	3	14	5	20.8	-3.2	0.983	0.3	0.2	0	34	34.4	0	109	110	0	30	30
2020	12	28	3	24	5	20.8	-3.9	0.983	0.3	0.2	0	34	34	0	109	109	0	30	30
2020	12	28	3	34	5	20.5	-3.2	0.983	0.4	0.3	0	34	34.8	0	109	111	0	30	30

Mazourka (0354)

Year	Month	Day	Hour	Minute	Second	VelocityX	VelocityY	Level	StdError1	dError2	StdError3	SNR1	SNR2	SNR3	SignalAmp1	SignalAmp2	SignalAmp3	Noise1	Noise2
2020	12	28	3	44	5	19.7	-2.6	0.983	0.3	0.2	0	34	34.4	0	109	110	0	30	30
2020	12	28	3	54	5	19.2	-2.4	0.983	0.4	0.3	0	34	34.4	0	110	110	0	31	30
2020	12	28	4	4	5	20.7	-2.3	0.983	0.3	0.2	0	34	34.4	0	109	110	0	30	30
2020	12	28	4	14	5	20	-2.8	0.983	0.4	0.3	0	34.4	34.4	0	110	110	0	30	30
2020	12	28	4	24	5	20.3	-3.6	0.983	0.4	0.3	0	34.8	34.8	0	111	112	0	30	31
2020	12	28	4	34	5	20.1	-2	0.983	0.3	0.2	0	36.5	36.5	0	115	115	0	30	30
2020	12	28	4	44	5	20.2	-2.9	0.982	0.3	0.2	0	37.8	37.8	0	118	119	0	30	31
2020	12	28	4	54	5	21.1	-1.2	0.983	0.3	0.2	0	38.7	39.1	0	120	121	0	30	30
2020	12	28	5	4	5	19.9	-2.3	0.983	0.3	0.2	0	39.1	39.6	0	121	122	0	30	30
2020	12	28	5	14	5	19.7	-1.3	0.983	0.3	0.2	0	39.1	39.1	0	121	121	0	30	30
2020	12	28	5	24	5	19.7	-2.3	0.983	0.3	0.2	0	39.1	39.1	0	121	121	0	30	30
2020	12	28	5	34	5	20.1	-2.2	0.983	0.4	0.3	0	39.1	39.1	0	121	121	0	30	30
2020	12	28	5	44	5	20.3	-1.8	0.983	0.3	0.2	0	39.1	38.7	0	121	121	0	30	31
2020	12	28	5	54	5	20.7	-1.4	0.983	0.3	0.2	0	38.3	39.1	0	120	121	0	31	30
2020	12	28	6	4	5	19.9	-2.3	0.983	0.3	0.2	0	38.7	39.1	0	120	120	0	30	29
2020	12	28	6	14	5	20.1	-1.9	0.984	0.3	0.2	0	38.3	38.7	0	120	120	0	31	30
2020	12	28	6	24	5	20.3	-2.3	0.984	0.4	0.3	0	38.3	38.7	0	119	120	0	30	30
2020	12	28	6	34	5	19.8	-1.2	0.983	0.3	0.2	0	38.3	38.3	0	119	120	0	30	31
2020	12	28	6	44	5	20.6	-2.2	0.983	0.5	0.4	0	38.3	38.7	0	120	120	0	31	30
2020	12	28	6	54	5	18.5	-2.5	0.983	0.4	0.3	0	38.7	39.1	0	120	121	0	30	30
2020	12	28	7	4	5	20	-2.1	0.983	0.4	0.3	0	39.1	39.1	0	121	121	0	30	30
2020	12	28	7	14	5	20.4	-2.8	0.984	0.3	0.2	0	39.1	39.6	0	121	122	0	30	30
2020	12	28	7	24	5	20.5	-2.8	0.983	0.4	0.3	0	38.7	39.6	0	121	122	0	31	30
2020	12	28	7	34	5	21.2	-2.2	0.984	0.4	0.3	0	38.3	38.7	0	120	120	0	31	30
2020	12	28	7	44	5	19.5	-2.9	0.984	0.4	0.3	0	38.3	38.3	0	119	120	0	30	31
2020	12	28	7	54	5	19.7	-2	0.983	0.3	0.2	0	40	39.6	0	123	122	0	30	30
2020	12	28	8	4	5	21	-2.7	0.984	0.3	0.2	0	39.1	39.1	0	121	121	0	30	30
2020	12	28	8	14	5	20.7	-1.2	0.984	0.3	0.2	0	38.7	38.3	0	120	120	0	30	31
2020	12	28	8	24	5	19.9	-2.4	0.984	0.3	0.2	0	39.1	39.6	0	121	122	0	30	30
2020	12	28	8	34	5	20.5	-2.3	0.984	0.4	0.3	0	39.1	39.6	0	121	122	0	30	30
2020	12	28	8	44	5	20.3	-1.9	0.984	0.3	0.2	0	40	40	0	123	123	0	30	30
2020	12	28	8	54	5	19.6	-1.7	0.984	0.3	0.2	0	40.4	40	0	124	124	0	30	31
2020	12	28	9	4	5	19.7	-1.6	0.984	0.4	0.3	0	39.1	39.6	0	122	122	0	31	30
2020	12	28	9	14	5	19.9	-2.3	0.984	0.3	0.2	0	39.6	39.6	0	122	123	0	30	31
2020	12	28	9	24	5	19.9	-1.7	0.985	0.4	0.3	0	39.1	39.6	0	122	122	0	31	30
2020	12	28	9	34	5	19.8	-3.2	0.985	0.3	0.2	0	38.7	39.1	0	121	122	0	31	31
2020	12	28	9	44	5	19.7	-1.8	0.985	0.5	0.4	0	39.6	39.1	0	122	122	0	30	31
2020	12	28	9	54	5	19.4	-2.8	0.985	0.4	0.3	0	38.7	39.1	0	121	121	0	31	30
2020	12	28	10	4	5	20.1	-2.8	0.985	0.3	0.2	0	39.1	39.6	0	122	122	0	31	30
2020	12	28	10	14	5	19.8	-1.9	0.985	0.3	0.2	0	39.1	39.1	0	121	121	0	30	30
2020	12	28	10	24	5	19.8	-1.5	0.985	0.5	0.4	0	39.1	39.1	0	121	121	0	30	30
2020	12	28	10	34	5	19.5	-2.3	0.986	0.3	0.2	0	38.7	39.1	0	121	122	0	31	31
2020	12	28	10	44	5	20	-2.4	0.985	0.3	0.2	0	39.1	39.1	0	121	121	0	30	30
2020	12	28	10	54	5	20.2	-2	0.986	0.5	0.4	0	39.1	39.6	0	121	122	0	30	30
2020	12	28	11	4	5	19.9	-2.2	0.986	0.4	0.3	0	40	40	0	123	123	0	30	30

Mazourka (0354)

Year	Month	Day	Hour	Minute	Second	VelocityX	VelocityY	Level	StdError1	dError2	StdError3	SNR1	SNR2	SNR3	SignalAmp1	SignalAmp2	SignalAmp3	Noise1	Noise2
2020	12	28	11	14	5	19.9	-1.4	0.987	0.4	0.3	0	40	40.4	0	123	124	0	30	30
2020	12	28	11	24	5	19.6	-1.9	0.986	0.4	0.3	0	40.4	40.4	0	124	125	0	30	31
2020	12	28	11	34	5	20.3	-2.8	0.987	0.3	0.2	0	40.4	40.9	0	124	125	0	30	30
2020	12	28	11	44	5	19.5	-2.4	0.987	0.4	0.3	0	40.4	41.3	0	125	126	0	31	30
2020	12	28	11	54	5	19.3	-2.2	0.987	0.4	0.3	0	41.3	41.7	0	126	127	0	30	30
2020	12	28	12	4	5	20.1	-2.2	0.987	0.3	0.2	0	41.3	41.3	0	126	127	0	30	31
2020	12	28	12	14	5	19.8	-1.6	0.987	0.4	0.3	0	41.3	41.7	0	127	127	0	31	30
2020	12	28	12	24	5	20.6	-1.7	0.987	0.5	0.5	0	41.7	42.1	0	127	128	0	30	30
2020	12	28	12	34	5	20	-1.5	0.988	0.4	0.3	0	41.7	42.1	0	128	128	0	31	30
2020	12	28	12	44	5	19.9	-1.1	0.988	0.3	0.2	0	41.7	42.6	0	128	129	0	31	30
2020	12	28	12	54	5	19.5	-0.8	0.989	0.4	0.3	0	42.6	43	0	129	130	0	30	30
2020	12	28	13	4	5	20.8	-2.1	0.99	0.4	0.3	0	42.6	43	0	130	130	0	31	30
2020	12	28	13	14	5	19.4	-1.2	0.991	0.4	0.3	0	43	43.4	0	130	131	0	30	30
2020	12	28	13	24	5	19.9	-1.7	0.991	0.3	0.2	0	43	43.9	0	131	131	0	31	29
2020	12	28	13	34	5	20.5	-1.5	0.991	0.5	0.4	0	43.4	43.4	0	131	131	0	30	30
2020	12	28	13	44	5	20.6	-1.6	0.992	0.3	0.2	0	43	43.4	0	130	131	0	30	30
2020	12	28	13	54	5	20.3	-1.8	0.992	0.3	0.2	0	43	42.6	0	130	130	0	30	31
2020	12	28	14	4	5	20.1	-1.7	0.992	0.5	0.4	0	42.1	43	0	129	130	0	31	30
2020	12	28	14	14	5	21.3	-1.8	0.992	0.4	0.3	0	42.6	43	0	129	130	0	30	30
2020	12	28	14	24	5	18.8	-1.6	0.993	0.5	0.4	0	42.6	42.6	0	129	129	0	30	30
2020	12	28	14	34	5	20.2	-2.9	0.993	0.3	0.2	0	42.6	42.6	0	129	130	0	30	31
2020	12	28	14	44	5	20.7	-1.6	0.993	0.3	0.2	0	41.7	42.6	0	128	129	0	31	30
2020	12	28	14	54	5	19.8	-1.7	0.993	0.4	0.3	0	41.7	42.1	0	128	128	0	31	30
2020	12	28	15	4	5	19.6	-1.7	0.994	0.3	0.2	0	41.7	41.7	0	127	127	0	30	30
2020	12	28	15	14	5	19.6	-2	0.993	0.3	0.2	0	41.3	41.7	0	126	127	0	30	30
2020	12	28	15	24	5	20.8	-1.8	0.994	0.4	0.3	0	40.4	41.3	0	125	126	0	31	30
2020	12	28	15	34	5	19.8	-2	0.994	0.3	0.2	0	40.9	40.9	0	125	125	0	30	30
2020	12	28	15	44	5	20.1	-2.5	0.994	0.3	0.2	0	40	40.4	0	123	124	0	30	30
2020	12	28	15	54	5	20.9	-1.7	0.994	0.5	0.4	0	39.1	40	0	122	123	0	31	30
2020	12	28	16	4	5	19.8	-2.3	0.994	0.5	0.4	0	39.6	39.1	0	122	122	0	30	31
2020	12	28	16	14	5	19.9	-1.7	0.994	0.5	0.4	0	38.3	39.1	0	120	121	0	31	30
2020	12	28	16	24	5	20.1	-2.2	0.994	0.5	0.5	0	38.7	38.7	0	120	121	0	30	31
2020	12	28	16	34	5	20.2	-1.6	0.995	0.4	0.3	0	38.3	38.7	0	119	120	0	30	30
2020	12	28	16	44	5	18.7	-1	0.994	0.4	0.3	0	37.8	38.3	0	119	119	0	31	30
2020	12	28	16	54	5	20.6	-1.9	0.994	0.3	0.2	0	37.8	37.4	0	118	118	0	30	31
2020	12	28	17	4	5	19.9	-1.5	0.995	0.5	0.4	0	37	38.3	0	117	118	0	31	29
2020	12	28	17	14	5	20.3	-1.8	0.995	0.4	0.3	0	37	37	0	117	117	0	31	31
2020	12	28	17	24	5	19.8	-2	0.995	0.5	0.4	0	37	37.4	0	116	117	0	30	30
2020	12	28	17	34	5	19.5	-1.2	0.995	0.4	0.3	0	37.4	37.8	0	117	118	0	30	30
2020	12	28	17	44	5	19.2	-1.8	0.995	0.4	0.3	0	37.4	37.4	0	117	117	0	30	30
2020	12	28	17	54	5	19.8	-2.2	0.995	0.5	0.4	0	37	37.4	0	116	117	0	30	30
2020	12	28	18	4	5	19.3	-2.2	0.995	0.4	0.3	0	36.5	36.5	0	115	116	0	30	31
2020	12	28	18	14	5	20	-3.2	0.995	0.3	0.2	0	36.5	37.4	0	116	117	0	31	30
2020	12	28	18	24	5	21.2	-2.2	0.995	0.4	0.3	0	37.4	38.3	0	118	119	0	31	30
2020	12	28	18	34	5	19.8	-2.7	0.995	0.3	0.2	0	37.8	37.8	0	118	118	0	30	30

Mazourka (0354)

Year	Month	Day	Hour	Minute	Second	VelocityX	VelocityY	Level	StdError1	dError2	StdError3	SNR1	SNR2	SNR3	SignalAmp1	SignalAmp2	SignalAmp3	Noise1	Noise2
2020	12	28	18	44	5	20.8	-2.3	0.995	0.4	0.3	0	37.4	37	0	116	116	0	29	30
2020	12	28	18	54	5	20.4	-1.9	0.995	0.3	0.2	0	36.5	36.5	0	115	115	0	30	30
2020	12	28	19	4	5	19.7	-2.9	0.995	0.3	0.2	0	36.1	36.5	0	114	115	0	30	30
2020	12	28	19	14	5	19.6	-2.4	0.995	0.5	0.4	0	37.4	37.8	0	117	118	0	30	30
2020	12	28	19	24	5	20.3	-3.4	0.995	0.4	0.3	0	38.7	39.1	0	120	121	0	30	30
2020	12	28	19	34	5	20.4	-2.2	0.995	0.4	0.3	0	37	37.4	0	117	118	0	31	31
2020	12	28	19	44	5	20.4	-2.4	0.995	0.4	0.3	0	36.5	37	0	115	116	0	30	30
2020	12	28	19	54	5	20.3	-3.4	0.995	0.3	0.2	0	35.7	36.5	0	114	115	0	31	30
2020	12	28	20	4	5	19.9	-2.6	0.995	0.4	0.3	0	35.7	37	0	114	115	0	31	29
2020	12	28	20	14	5	20.5	-1.8	0.995	0.4	0.3	0	35.7	36.5	0	114	115	0	31	30
2020	12	28	20	24	5	20.8	-2.1	0.995	0.5	0.4	0	36.1	36.1	0	114	114	0	30	30
2020	12	28	20	34	5	20	-2.8	0.996	0.3	0.2	0	35.7	36.1	0	113	114	0	30	30
2020	12	28	20	44	5	20.2	-2.8	0.996	0.4	0.3	0	35.3	35.3	0	113	113	0	31	31
2020	12	28	20	54	5	20.1	-1.7	0.995	0.3	0.2	0	35.7	35.7	0	113	113	0	30	30
2020	12	28	21	4	5	21.2	-3.5	0.995	0.3	0.2	0	34.8	35.7	0	112	113	0	31	30
2020	12	28	21	14	5	21.1	-3.3	0.996	0.3	0.2	0	35.7	35.7	0	113	113	0	30	30
2020	12	28	21	24	5	19.6	-2.1	0.996	0.4	0.3	0	35.3	35.7	0	112	113	0	30	30
2020	12	28	21	34	5	20	-2.8	0.996	0.3	0.2	0	34.8	35.3	0	112	112	0	31	30
2020	12	28	21	44	5	19.6	-2.5	0.996	0.4	0.3	0	35.3	36.1	0	112	114	0	30	30
2020	12	28	21	54	5	19.3	-2.7	0.996	0.5	0.4	0	34.8	35.3	0	112	112	0	31	30
2020	12	28	22	4	5	19.6	-2.1	0.996	0.4	0.3	0	35.3	35.7	0	112	113	0	30	30
2020	12	28	22	14	5	20.4	-2.7	0.995	0.4	0.3	0	35.3	35.3	0	112	112	0	30	30
2020	12	28	22	24	5	20.4	-2.3	0.995	0.3	0.2	0	34.8	35.7	0	112	113	0	31	30
2020	12	28	22	34	5	20.2	-2.8	0.995	0.4	0.3	0	34.8	35.3	0	112	112	0	31	30
2020	12	28	22	44	5	20.4	-3	0.995	0.4	0.3	0	34.8	35.3	0	111	112	0	30	30
2020	12	28	22	54	5	20.3	-3.2	0.995	0.5	0.4	0	34.8	35.7	0	111	112	0	30	29
2020	12	28	23	4	5	19.9	-2.8	0.995	0.4	0.3	0	34.4	34.8	0	111	112	0	31	31
2020	12	28	23	14	5	20.1	-2.5	0.995	0.4	0.3	0	34.4	35.3	0	111	112	0	31	30
2020	12	28	23	24	5	20.4	-2.1	0.995	0.5	0.4	0	34.8	34.8	0	111	111	0	30	30
2020	12	28	23	34	5	18.8	-2.3	0.995	0.5	0.4	0	34.8	35.3	0	111	112	0	30	30
2020	12	28	23	44	5	19.8	-1.1	0.995	0.5	0.4	0	34.4	34.8	0	110	111	0	30	30
2020	12	28	23	54	5	19.5	-2.9	0.995	0.3	0.2	0	34	34.8	0	110	111	0	31	30
2020	12	29	0	4	5	20.3	-2.2	0.995	0.4	0.3	0	34	34.8	0	110	111	0	31	30
2020	12	29	0	14	5	21	-2.6	0.995	0.4	0.3	0	34	34.8	0	110	111	0	31	30
2020	12	29	0	24	5	21.1	-2.6	0.995	0.4	0.3	0	34.4	34.8	0	110	111	0	30	30
2020	12	29	0	34	5	19.6	-3.3	0.995	0.4	0.3	0	34.8	34.8	0	111	111	0	30	30
2020	12	29	0	44	5	20.2	-2.6	0.995	0.4	0.3	0	34.4	34.8	0	111	111	0	31	30
2020	12	29	0	54	5	19.6	-2.5	0.995	0.4	0.3	0	34	34.8	0	110	111	0	31	30
2020	12	29	1	4	5	20.7	-2.6	0.995	0.4	0.3	0	34.4	34.8	0	110	111	0	30	30
2020	12	29	1	14	5	20.3	-2.6	0.996	0.3	0.2	0	34.4	34.8	0	110	111	0	30	30
2020	12	29	1	24	5	20.3	-2.8	0.995	0.4	0.3	0	33.5	34	0	109	110	0	31	31
2020	12	29	1	34	5	20.3	-2.7	0.995	0.4	0.3	0	34.4	34.8	0	110	111	0	30	30
2020	12	29	1	44	5	20.3	-3.7	0.995	0.4	0.3	0	34.4	34	0	110	110	0	30	31
2020	12	29	1	54	5	20.4	-2.5	0.995	0.4	0.3	0	34	34.4	0	109	110	0	30	30
2020	12	29	2	4	5	20.6	-2.5	0.995	0.3	0.2	0	34	34.4	0	109	110	0	30	30

Mazourka (0354)

Year	Month	Day	Hour	Minute	Second	VelocityX	VelocityY	Level	StdError1	dError2	StdError3	SNR1	SNR2	SNR3	SignalAmp1	SignalAmp2	SignalAmp3	Noise1	Noise2
2020	12	29	2	14	5	21	-2.3	0.996	0.3	0.2	0	34	34.4	0	109	110	0	30	30
2020	12	29	2	24	5	19.9	-2.7	0.995	0.3	0.2	0	34	34.4	0	110	110	0	31	30
2020	12	29	2	34	5	20.4	-3	0.995	0.3	0.2	0	34.4	34.8	0	110	111	0	30	30
2020	12	29	2	44	5	20.3	-2.1	0.995	0.3	0.2	0	34.4	34.8	0	110	111	0	30	30
2020	12	29	2	54	5	20.3	-3.1	0.995	0.4	0.3	0	33.5	34.4	0	109	110	0	31	30
2020	12	29	3	4	5	21	-3.3	0.995	0.3	0.2	0	34	34	0	109	110	0	30	31
2020	12	29	3	14	5	19.4	-2.8	0.995	0.4	0.3	0	34.4	34.8	0	110	111	0	30	30
2020	12	29	3	24	5	19.7	-2.4	0.996	0.4	0.3	0	34.4	34.4	0	110	111	0	30	31
2020	12	29	3	34	5	20.7	-2.8	0.996	0.4	0.3	0	34	34.4	0	110	110	0	31	30
2020	12	29	3	44	5	19.9	-2	0.996	0.3	0.2	0	34.4	34.8	0	110	111	0	30	30
2020	12	29	3	54	5	20.2	-3.2	0.996	0.4	0.3	0	33.5	34.4	0	109	110	0	31	30
2020	12	29	4	4	5	20.6	-2.6	0.996	0.4	0.3	0	34	34.8	0	109	111	0	30	30
2020	12	29	4	14	5	20.6	-1.6	0.996	0.4	0.3	0	33.5	34.4	0	109	110	0	31	30
2020	12	29	4	24	5	20	-2.9	0.996	0.3	0.2	0	34.4	35.3	0	111	112	0	31	30
2020	12	29	4	34	5	20.8	-2.3	0.996	0.3	0.2	0	35.3	35.7	0	112	113	0	30	30
2020	12	29	4	44	5	19.3	-3.2	0.995	0.3	0.2	0	34.8	34.8	0	111	112	0	30	31
2020	12	29	4	54	5	19.9	-2.2	0.996	0.4	0.3	0	34.4	34.8	0	110	111	0	30	30
2020	12	29	5	4	5	20.7	-3.6	0.996	0.3	0.2	0	34	34.8	0	110	111	0	31	30
2020	12	29	5	14	5	20.3	-2.5	0.996	0.4	0.3	0	34.4	34.4	0	110	111	0	30	31
2020	12	29	5	24	5	19.9	-2.2	0.996	0.3	0.2	0	34	34.8	0	110	111	0	31	30
2020	12	29	5	34	5	20.9	-2.2	0.996	0.4	0.3	0	34	34.8	0	110	111	0	31	30
2020	12	29	5	44	5	20.5	-3.1	0.996	0.4	0.3	0	34.4	34	0	110	110	0	30	31
2020	12	29	5	54	5	21	-2.5	0.997	0.4	0.3	0	34	34.4	0	109	110	0	30	30
2020	12	29	6	4	5	20.9	-2.8	0.996	0.3	0.2	0	34.4	34.4	0	110	110	0	30	30
2020	12	29	6	14	5	18.6	-2.9	0.997	0.3	0.2	0	34.4	34.8	0	110	111	0	30	30
2020	12	29	6	24	5	20.3	-2.8	0.996	0.5	0.5	0	34	34	0	110	110	0	31	31
2020	12	29	6	34	5	19.4	-2.1	0.996	0.5	0.4	0	34	34.4	0	110	110	0	31	30
2020	12	29	6	44	5	20.4	-2.8	0.996	0.4	0.3	0	34.4	34.8	0	110	111	0	30	30
2020	12	29	6	54	5	20.5	-3.9	0.996	0.5	0.4	0	34	34.8	0	110	111	0	31	30
2020	12	29	7	4	5	20.8	-2.6	0.996	0.3	0.2	0	34.4	34.4	0	110	111	0	30	31
2020	12	29	7	14	5	20	-2.1	0.997	0.4	0.3	0	34.4	34.8	0	110	111	0	30	30
2020	12	29	7	24	5	21.4	-3.8	0.997	0.3	0.2	0	34.4	34.8	0	110	111	0	30	30
2020	12	29	7	34	5	20.2	-2.9	0.997	0.4	0.3	0	34	34.4	0	110	111	0	31	31
2020	12	29	7	44	5	21	-3.2	0.997	0.5	0.4	0	34.4	34.8	0	110	111	0	30	30
2020	12	29	7	54	5	19.4	-2.4	0.997	0.5	0.4	0	35.3	35.7	0	113	113	0	31	30
2020	12	29	8	4	5	19.6	-1.9	0.997	0.5	0.4	0	34.8	34.4	0	111	111	0	30	31
2020	12	29	8	14	5	19.1	-2	0.997	0.5	0.4	0	34	34.4	0	110	110	0	31	30
2020	12	29	8	24	5	20.6	-3.5	0.997	0.3	0.2	0	34	34.4	0	110	111	0	31	31
2020	12	29	8	34	5	19.4	-2.8	0.997	0.5	0.4	0	34	34.4	0	109	110	0	30	30
2020	12	29	8	44	5	20.1	-3.2	0.997	0.5	0.4	0	33.5	34.4	0	109	110	0	31	30
2020	12	29	8	54	5	20.1	-1.6	0.997	0.4	0.3	0	34	34.4	0	109	110	0	30	30
2020	12	29	9	4	5	20.2	-2.7	0.997	0.3	0.2	0	33.5	34	0	108	109	0	30	30
2020	12	29	9	14	5	19.8	-3.2	0.997	0.3	0.2	0	33.1	33.5	0	107	108	0	30	30
2020	12	29	9	24	5	21.2	-3.1	0.998	0.4	0.3	0	33.1	33.1	0	107	108	0	30	31
2020	12	29	9	34	5	20	-2.6	0.997	0.3	0.2	0	33.5	34	0	108	109	0	30	30

Mazourka (0354)

Year	Month	Day	Hour	Minute	Second	VelocityX	VelocityY	Level	StdError1	dError2	StdError3	SNR1	SNR2	SNR3	SignalAmp1	SignalAmp2	SignalAmp3	Noise1	Noise2
2020	12	29	9	44	5	20.1	-1.7	0.997	0.3	0.2	0	33.1	34	0	108	109	0	31	30
2020	12	29	9	54	5	19.8	-3.2	0.998	0.3	0.2	0	33.5	34	0	108	109	0	30	30
2020	12	29	10	4	5	20.7	-2.5	0.998	0.3	0.2	0	34	34.8	0	110	111	0	31	30
2020	12	29	10	14	5	20.4	-2.3	0.998	0.3	0.2	0	34.4	34.8	0	111	111	0	31	30
2020	12	29	10	24	5	21	-3.1	0.998	0.3	0.2	0	35.3	35.7	0	112	113	0	30	30
2020	12	29	10	34	5	20.5	-2.4	0.998	0.3	0.2	0	35.7	36.1	0	113	114	0	30	30
2020	12	29	10	44	5	19.6	-2.8	0.999	0.3	0.2	0	36.1	36.5	0	114	115	0	30	30
2020	12	29	10	54	5	19.9	-2.7	0.999	0.3	0.2	0	37	37	0	117	117	0	31	31
2020	12	29	11	4	5	19.8	-2.9	0.999	0.3	0.2	0	37.8	37.8	0	118	118	0	30	30
2020	12	29	11	14	5	20.4	-1.1	1	0.3	0.2	0	37.8	37.8	0	118	118	0	30	30
2020	12	29	11	24	5	20	-3.1	1	0.5	0.4	0	37.4	37.4	0	118	118	0	31	31
2020	12	29	11	34	5	20.7	-2.5	1	0.3	0.2	0	39.1	39.1	0	121	121	0	30	30
2020	12	29	11	44	5	19.8	-1.9	1.001	0.3	0.2	0	38.7	39.1	0	121	121	0	31	30
2020	12	29	11	54	5	20.8	-2.1	1.001	0.3	0.2	0	38.3	38.3	0	119	120	0	30	31
2020	12	29	12	4	5	20.1	-1.4	1.002	0.3	0.2	0	38.7	38.7	0	120	120	0	30	30
2020	12	29	12	14	5	19.8	-1.7	1.002	0.3	0.2	0	39.1	39.1	0	121	121	0	30	30
2020	12	29	12	24	5	20.7	-1.9	1.002	0.4	0.3	0	39.1	39.6	0	121	122	0	30	30
2020	12	29	12	34	5	20.2	-2.1	1.002	0.3	0.2	0	39.1	39.1	0	121	121	0	30	30
2020	12	29	12	44	5	20.5	-2	1.002	0.4	0.3	0	39.1	39.6	0	121	122	0	30	30
2020	12	29	12	54	5	21	-2	1.003	0.3	0.2	0	38.7	39.1	0	121	122	0	31	31
2020	12	29	13	4	5	19.7	-2.1	1.003	0.3	0.2	0	39.1	39.6	0	122	122	0	31	30
2020	12	29	13	14	5	20.7	-1.9	1.003	0.3	0.2	0	39.1	39.1	0	121	121	0	30	30
2020	12	29	13	24	5	19.4	-2.6	1.004	0.3	0.2	0	39.1	38.7	0	121	121	0	30	31
2020	12	29	13	34	5	19.7	-1.8	1.003	0.3	0.2	0	38.3	39.1	0	120	121	0	31	30
2020	12	29	13	44	5	20.3	-2.8	1.004	0.4	0.3	0	37.8	38.7	0	119	120	0	31	30
2020	12	29	13	54	5	20.8	-0.8	1.004	0.4	0.3	0	37.8	38.3	0	119	119	0	31	30
2020	12	29	14	4	5	20.5	-2.4	1.004	0.3	0.2	0	38.3	39.1	0	119	120	0	30	29
2020	12	29	14	14	5	20	-2.4	1.004	0.5	0.4	0	38.3	38.7	0	119	120	0	30	30
2020	12	29	14	24	5	20.8	-1.8	1.004	0.4	0.3	0	38.3	37.4	0	119	118	0	30	31
2020	12	29	14	34	5	20.7	-2.3	1.005	0.4	0.3	0	37.4	37.4	0	117	117	0	30	30
2020	12	29	14	44	5	20.4	-2.3	1.005	0.3	0.2	0	36.5	37.4	0	116	117	0	31	30
2020	12	29	14	54	5	19.9	-2.3	1.004	0.5	0.4	0	37	37	0	117	117	0	31	31
2020	12	29	15	4	5	21.1	-2.3	1.005	0.3	0.2	0	37	37.4	0	116	117	0	30	30
2020	12	29	15	14	5	20.7	-1.8	1.005	0.4	0.3	0	36.5	37	0	115	116	0	30	30
2020	12	29	15	24	5	20.6	-2.2	1.005	0.4	0.3	0	36.1	36.1	0	114	115	0	30	31
2020	12	29	15	34	5	20.1	-3.5	1.005	0.4	0.3	0	35.3	35.7	0	112	113	0	30	30
2020	12	29	15	44	5	20.1	-3.3	1.005	0.3	0.2	0	35.3	34.8	0	112	112	0	30	31
2020	12	29	15	54	5	20.5	-2.4	1.005	0.4	0.3	0	34.8	34.8	0	111	111	0	30	30
2020	12	29	16	4	5	21.3	-2.4	1.005	0.3	0.2	0	34.8	34.8	0	111	111	0	30	30
2020	12	29	16	14	5	20.6	-2.2	1.005	0.3	0.2	0	34	34.4	0	110	110	0	31	30
2020	12	29	16	24	5	20.8	-2	1.005	0.3	0.2	0	34	34.4	0	109	110	0	30	30
2020	12	29	16	34	5	20.7	-2.8	1.005	0.4	0.3	0	33.1	34	0	108	109	0	31	30
2020	12	29	16	44	5	20.5	-3.1	1.005	0.4	0.3	0	34	34.4	0	109	110	0	30	30
2020	12	29	16	54	5	20.1	-2.5	1.005	0.3	0.2	0	34	34	0	109	109	0	30	30
2020	12	29	17	4	5	20.5	-2.4	1.005	0.5	0.5	0	33.5	34	0	108	110	0	30	31

Mazourka (0354)

Year	Month	Day	Hour	Minute	Second	VelocityX	VelocityY	Level	StdError1	dError2	StdError3	SNR1	SNR2	SNR3	SignalAmp1	SignalAmp2	SignalAmp3	Noise1	Noise2
2020	12	29	17	14	5	20.9	-2.7	1.005	0.3	0.2	0	34	34.4	0	109	110	0	30	30
2020	12	29	17	24	5	20.9	-2.8	1.005	0.3	0.2	0	34	34	0	109	110	0	30	31
2020	12	29	17	34	5	20.5	-1.6	1.005	0.3	0.2	0	34	34.4	0	109	110	0	30	30
2020	12	29	17	44	5	20.5	-2	1.005	0.3	0.2	0	34	34	0	109	109	0	30	30
2020	12	29	17	54	5	20.6	-3.1	1.005	0.4	0.3	0	34	34.4	0	109	110	0	30	30
2020	12	29	18	4	5	20.4	-2.5	1.005	0.3	0.2	0	34.4	34.4	0	110	110	0	30	30
2020	12	29	18	14	5	19.7	-3.7	1.005	0.4	0.3	0	34.4	34.8	0	110	111	0	30	30
2020	12	29	18	24	5	19.7	-2.3	1.005	0.3	0.2	0	34	34	0	109	110	0	30	31
2020	12	29	18	34	5	20.4	-2.5	1.005	0.4	0.3	0	34.4	34.8	0	110	111	0	30	30
2020	12	29	18	44	5	20.5	-2.8	1.005	0.3	0.2	0	36.1	36.1	0	114	114	0	30	30
2020	12	29	18	54	5	19.8	-3.9	1.005	0.3	0.2	0	33.5	34.4	0	109	110	0	31	30
2020	12	29	19	4	5	20.4	-2.7	1.006	0.3	0.2	0	34	34	0	109	110	0	30	31
2020	12	29	19	14	5	21.4	-3.1	1.005	0.3	0.2	0	34	34.4	0	109	110	0	30	30
2020	12	29	19	24	5	20.7	-2.8	1.005	0.3	0.2	0	34	34.4	0	109	110	0	30	30
2020	12	29	19	34	5	20.8	-3.2	1.005	0.5	0.4	0	33.1	33.5	0	108	109	0	31	31
2020	12	29	19	44	5	20.8	-2.4	1.005	0.3	0.2	0	34	34	0	109	109	0	30	30
2020	12	29	19	54	5	19.6	-3	1.005	0.3	0.2	0	34	34	0	109	109	0	30	30
2020	12	29	20	4	5	21.2	-2.5	1.005	0.4	0.3	0	34	34	0	109	109	0	30	30
2020	12	29	20	14	5	20.3	-2.5	1.005	0.4	0.3	0	33.5	33.5	0	108	109	0	30	31
2020	12	29	20	24	5	20	-2.6	1.005	0.5	0.4	0	33.5	34	0	108	109	0	30	30
2020	12	29	20	34	5	20.5	-2.4	1.005	0.3	0.2	0	33.5	34	0	108	109	0	30	30
2020	12	29	20	44	5	20.5	-3.2	1.005	0.4	0.3	0	33.5	34	0	108	109	0	30	30
2020	12	29	20	54	5	20.9	-2.7	1.005	0.3	0.2	0	33.5	34	0	108	109	0	30	30
2020	12	29	21	4	5	20.4	-2.6	1.005	0.5	0.4	0	33.1	34	0	108	109	0	31	30
2020	12	29	21	14	5	19.9	-2.6	1.005	0.4	0.3	0	34	34	0	109	110	0	30	31
2020	12	29	21	24	5	20.6	-3.5	1.005	0.3	0.2	0	33.5	33.1	0	108	108	0	30	31
2020	12	29	21	34	5	20.7	-3.1	1.005	0.4	0.3	0	33.5	34	0	108	109	0	30	30
2020	12	29	21	44	5	20.5	-2.1	1.005	0.3	0.2	0	33.5	33.1	0	108	108	0	30	31
2020	12	29	21	54	5	21.2	-2.7	1.005	0.3	0.2	0	33.5	33.1	0	108	108	0	30	31
2020	12	29	22	4	5	19.9	-3.4	1.005	0.3	0.2	0	33.5	33.5	0	108	108	0	30	30
2020	12	29	22	14	5	20.2	-3.4	1.005	0.3	0.2	0	33.1	34	0	108	109	0	31	30
2020	12	29	22	24	5	21.4	-3.2	1.005	0.3	0.2	0	33.5	34	0	108	109	0	30	30
2020	12	29	22	34	5	20.4	-2	1.005	0.4	0.3	0	33.1	34	0	108	109	0	31	30
2020	12	29	22	44	5	21.3	-2.6	1.006	0.4	0.3	0	33.5	34	0	108	109	0	30	30
2020	12	29	22	54	5	20.4	-3.3	1.006	0.3	0.2	0	33.5	33.5	0	108	108	0	30	30
2020	12	29	23	4	5	20.9	-2.8	1.005	0.3	0.2	0	33.1	34	0	108	109	0	31	30
2020	12	29	23	14	5	20.6	-2.5	1.005	0.3	0.2	0	33.1	33.5	0	108	108	0	31	30
2020	12	29	23	24	5	20.7	-3.2	1.006	0.3	0.2	0	33.1	33.5	0	107	108	0	30	30
2020	12	29	23	34	5	20	-3.4	1.005	0.4	0.3	0	33.1	34	0	107	109	0	30	30
2020	12	29	23	44	5	19.5	-2.8	1.006	0.3	0.2	0	33.1	33.5	0	108	108	0	31	30
2020	12	29	23	54	5	20.9	-3	1.005	0.3	0.2	0	33.1	33.5	0	107	108	0	30	30
2020	12	30	0	4	5	20.6	-2.4	1.006	0.4	0.3	0	33.1	33.5	0	107	108	0	30	30
2020	12	30	0	14	5	20.7	-2.8	1.006	0.5	0.5	0	33.5	34	0	108	109	0	30	30
2020	12	30	0	24	5	20.2	-2.4	1.005	0.3	0.2	0	33.5	33.5	0	108	109	0	30	31
2020	12	30	0	34	5	20.1	-3.2	1.006	0.4	0.3	0	33.1	33.5	0	107	108	0	30	30

Mazourka (0354)

Year	Month	Day	Hour	Minute	Second	VelocityX	VelocityY	Level	StdError1	dError2	StdError3	SNR1	SNR2	SNR3	SignalAmp1	SignalAmp2	SignalAmp3	Noise1	Noise2
2020	12	30	0	44	5	21	-3.2	1.005	0.4	0.3	0	33.1	33.1	0	107	108	0	30	31
2020	12	30	0	54	5	20.6	-2.2	1.005	0.4	0.3	0	32.7	33.5	0	107	108	0	31	30
2020	12	30	1	4	5	20.2	-3.2	1.005	0.4	0.3	0	33.1	33.1	0	107	108	0	30	31
2020	12	30	1	14	5	20.2	-1.8	1.005	0.5	0.4	0	33.1	33.5	0	107	108	0	30	30
2020	12	30	1	24	5	20.1	-2.2	1.005	0.3	0.2	0	33.1	33.5	0	107	108	0	30	30
2020	12	30	1	34	5	20.8	-3.5	1.005	0.3	0.2	0	33.1	32.7	0	107	107	0	30	31
2020	12	30	1	44	5	20.4	-1.9	1.005	0.4	0.3	0	32.7	32.7	0	107	107	0	31	31
2020	12	30	1	54	5	20.4	-3	1.005	0.3	0.2	0	33.1	33.1	0	107	107	0	30	30
2020	12	30	2	4	5	20.4	-2.8	1.005	0.3	0.2	0	33.1	33.5	0	107	108	0	30	30
2020	12	30	2	14	5	19.7	-2.7	1.005	0.4	0.3	0	32.3	33.1	0	106	107	0	31	30
2020	12	30	2	24	5	20.5	-2.6	1.005	0.5	0.4	0	32.7	33.1	0	106	107	0	30	30
2020	12	30	2	34	5	20.4	-2.3	1.005	0.3	0.2	0	33.1	33.1	0	107	107	0	30	30
2020	12	30	2	44	5	20	-3.1	1.005	0.3	0.2	0	32.7	33.1	0	106	107	0	30	30
2020	12	30	2	54	5	20.8	-2.1	1.005	0.3	0.2	0	32.3	33.1	0	106	107	0	31	30
2020	12	30	3	4	5	20.6	-3.2	1.005	0.5	0.4	0	32.7	33.1	0	106	107	0	30	30
2020	12	30	3	14	5	20.2	-2.5	1.005	0.4	0.3	0	32.3	33.1	0	106	107	0	31	30
2020	12	30	3	24	5	20.4	-3.2	1.005	0.3	0.2	0	32.7	33.1	0	106	107	0	30	30
2020	12	30	3	34	5	21.9	-3.8	1.006	0.4	0.3	0	32.7	33.1	0	106	107	0	30	30
2020	12	30	3	44	5	21.1	-3.2	1.005	0.4	0.3	0	32.7	32.7	0	106	107	0	30	31
2020	12	30	3	54	5	20.3	-1.9	1.005	0.3	0.2	0	32.3	33.1	0	106	107	0	31	30
2020	12	30	4	4	5	20.9	-3.1	1.005	0.4	0.3	0	32.3	32.7	0	106	107	0	31	31
2020	12	30	4	14	5	21	-3.1	1.005	0.4	0.3	0	32.7	32.7	0	106	107	0	30	31
2020	12	30	4	24	5	20.8	-2.6	1.005	0.5	0.4	0	32.7	33.1	0	106	107	0	30	30
2020	12	30	4	34	5	21.2	-2.9	1.005	0.4	0.3	0	32.7	33.1	0	106	107	0	30	30
2020	12	30	4	44	5	21.2	-3.4	1.005	0.4	0.3	0	32.7	32.7	0	106	106	0	30	30
2020	12	30	4	54	5	19.3	-3.9	1.005	0.4	0.3	0	32.3	33.1	0	106	107	0	31	30
2020	12	30	5	4	5	21	-3.3	1.005	0.3	0.2	0	32.7	32.7	0	106	106	0	30	30
2020	12	30	5	14	5	20.4	-2	1.005	0.4	0.3	0	32.7	32.3	0	106	106	0	30	31
2020	12	30	5	24	5	19.6	-2.8	1.005	0.3	0.2	0	32.3	33.1	0	106	107	0	31	30
2020	12	30	5	34	5	20.5	-2.8	1.005	0.3	0.2	0	32.3	33.1	0	106	107	0	31	30
2020	12	30	5	44	5	20.8	-3.2	1.005	0.3	0.2	0	31.8	32.7	0	105	106	0	31	30
2020	12	30	5	54	5	20.4	-2.3	1.005	0.3	0.2	0	32.7	32.7	0	106	107	0	30	31
2020	12	30	6	4	5	20.7	-2.8	1.005	0.3	0.2	0	31.8	33.1	0	105	107	0	31	30
2020	12	30	6	14	5	21.5	-3.5	1.005	0.4	0.3	0	31.8	32.3	0	105	106	0	31	31
2020	12	30	6	24	5	20.7	-3.5	1.005	0.5	0.5	0	32.7	33.1	0	106	107	0	30	30
2020	12	30	6	34	5	21.1	-2.8	1.005	0.3	0.2	0	32.3	33.1	0	106	107	0	31	30
2020	12	30	6	44	5	20.8	-2.3	1.005	0.4	0.3	0	32.3	32.3	0	105	106	0	30	31
2020	12	30	6	54	5	20.3	-2.9	1.005	0.3	0.2	0	32.3	32.7	0	106	107	0	31	31
2020	12	30	7	4	5	19.9	-2.3	1.005	0.4	0.3	0	32.3	32.3	0	106	106	0	31	31
2020	12	30	7	14	5	21.2	-2.9	1.005	0.3	0.2	0	32.3	33.1	0	105	107	0	30	30
2020	12	30	7	24	5	20.7	-3.5	1.005	0.4	0.3	0	32.3	32.3	0	105	106	0	30	31
2020	12	30	7	34	5	20.5	-2.8	1.005	0.5	0.4	0	31.8	32.7	0	105	106	0	31	30
2020	12	30	7	44	5	20.4	-1.9	1.005	0.4	0.3	0	32.7	32.3	0	106	106	0	30	31
2020	12	30	7	54	5	20.9	-3.2	1.005	0.5	0.4	0	32.3	32.3	0	105	105	0	30	30
2020	12	30	8	4	5	21.1	-3.4	1.005	0.3	0.2	0	31.8	32.3	0	104	105	0	30	30

Mazourka (0354)

Year	Month	Day	Hour	Minute	Second	VelocityX	VelocityY	Level	StdError1	dError2	StdError3	SNR1	SNR2	SNR3	SignalAmp1	SignalAmp2	SignalAmp3	Noise1	Noise2
2020	12	30	8	14	5	19.7	-2.7	1.005	0.3	0.2	0	31.4	32.3	0	104	105	0	31	30
2020	12	30	8	24	5	20.5	-2.5	1.005	0.4	0.3	0	31.8	31.8	0	104	105	0	30	31
2020	12	30	8	34	5	19.9	-3.7	1.005	0.4	0.3	0	31.4	32.3	0	103	105	0	30	30
2020	12	30	8	44	5	19.8	-3.7	1.005	0.5	0.4	0	31.4	31.8	0	103	104	0	30	30
2020	12	30	8	54	5	20.3	-3.9	1.005	0.3	0.2	0	30.5	31.4	0	102	103	0	31	30
2020	12	30	9	4	5	20.9	-1.9	1.005	0.3	0.2	0	31.4	31.8	0	103	104	0	30	30
2020	12	30	9	14	5	21.1	-3	1.006	0.3	0.2	0	30.5	31.4	0	102	103	0	31	30
2020	12	30	9	24	5	20.2	-2.3	1.006	0.3	0.2	0	31	31.4	0	102	103	0	30	30
2020	12	30	9	34	5	20.5	-2.7	1.005	0.3	0.2	0	30.5	30.5	0	102	102	0	31	31
2020	12	30	9	44	5	20.5	-2.8	1.005	0.3	0.2	0	30.1	31	0	101	102	0	31	30
2020	12	30	9	54	5	20.1	-3.5	1.005	0.4	0.3	0	31.4	31.4	0	104	104	0	31	31
2020	12	30	10	4	5	19.7	-3.3	1.006	0.3	0.2	0	31	31.4	0	103	103	0	31	30
2020	12	30	10	14	5	20.1	-2.3	1.006	0.3	0.2	0	30.5	31	0	102	103	0	31	31
2020	12	30	10	24	5	21.4	-2.4	1.005	0.3	0.2	0	30.1	31	0	101	102	0	31	30
2020	12	30	10	34	5	20.4	-2.8	1.006	0.4	0.3	0	29.7	30.5	0	100	101	0	31	30
2020	12	30	10	44	5	19.6	-2.7	1.006	0.3	0.2	0	29.7	30.5	0	100	101	0	31	30
2020	12	30	10	54	5	21	-2.5	1.005	0.3	0.2	0	30.5	31	0	101	102	0	30	30
2020	12	30	11	4	5	20.6	-2.6	1.005	0.3	0.2	0	31	31.4	0	102	103	0	30	30
2020	12	30	11	14	5	20.8	-4	1.005	0.3	0.2	0	30.5	31	0	101	102	0	30	30
2020	12	30	11	24	5	19.7	-3.1	1.005	0.3	0.2	0	30.5	31.4	0	102	103	0	31	30
2020	12	30	11	34	5	20.7	-3.3	1.005	0.4	0.3	0	31	31	0	102	102	0	30	30
2020	12	30	11	44	5	20.2	-2.7	1.005	0.3	0.2	0	30.5	30.5	0	101	101	0	30	30
2020	12	30	11	54	5	20.4	-3	1.005	0.3	0.2	0	30.5	31	0	101	102	0	30	30
2020	12	30	12	4	5	21.2	-2.1	1.005	0.4	0.3	0	30.1	31	0	101	102	0	31	30
2020	12	30	12	14	5	20.5	-2.9	1.006	0.3	0.2	0	30.1	30.5	0	101	102	0	31	31
2020	12	30	12	24	5	20	-2.4	1.005	0.3	0.2	0	30.5	30.5	0	101	102	0	30	31
2020	12	30	12	34	5	21.1	-2.9	1.006	0.3	0.2	0	30.5	31	0	101	102	0	30	30
2020	12	30	12	44	5	20.2	-3.8	1.006	0.3	0.2	0	30.1	30.5	0	101	102	0	31	31
2020	12	30	12	54	5	20.7	-2.2	1.006	0.4	0.3	0	31	31.8	0	103	104	0	31	30
2020	12	30	13	4	5	19.8	-2.1	1.006	0.4	0.3	0	34.8	34.8	0	111	112	0	30	31
2020	12	30	13	14	5	20.5	-3.3	1.006	0.3	0.2	0	32.3	33.1	0	106	107	0	31	30
2020	12	30	13	24	5	20.3	-3.7	1.006	0.3	0.2	0	31.8	32.3	0	104	105	0	30	30
2020	12	30	13	34	5	21.1	-2.6	1.006	0.3	0.2	0	31.4	31.8	0	104	104	0	31	30
2020	12	30	13	44	5	19.6	-3.1	1.005	0.4	0.3	0	31.8	33.1	0	105	107	0	31	30
2020	12	30	13	54	5	20.8	-2.6	1.005	0.3	0.2	0	32.3	32.7	0	105	106	0	30	30
2020	12	30	14	4	5	20.1	-2.5	1.005	0.3	0.2	0	31.4	32.3	0	104	105	0	31	30
2020	12	30	14	14	5	20.8	-3.9	1.005	0.3	0.2	0	30.5	31.4	0	102	103	0	31	30
2020	12	30	14	24	5	20.1	-2.7	1.005	0.3	0.2	0	31.8	31.8	0	104	104	0	30	30
2020	12	30	14	34	5	20.5	-2.9	1.005	0.3	0.2	0	32.3	33.1	0	106	107	0	31	30
2020	12	30	14	44	5	20.5	-2.3	1.005	0.5	0.5	0	35.7	36.1	0	113	114	0	30	30
2020	12	30	14	54	5	20.7	-3	1.005	0.4	0.3	0	34.4	34.4	0	110	111	0	30	31
2020	12	30	15	4	5	21.1	-2.4	1.005	0.5	0.4	0	32.3	33.1	0	106	107	0	31	30
2020	12	30	15	14	5	21.6	-3.2	1.005	0.5	0.4	0	34.8	35.3	0	111	112	0	30	30
2020	12	30	15	24	5	20.5	-2.9	1.005	0.3	0.2	0	32.7	33.1	0	107	107	0	31	30
2020	12	30	15	34	5	21.2	-2.4	1.005	0.5	0.4	0	36.5	37	0	116	116	0	31	30

Mazourka (0354)

Year	Month	Day	Hour	Minute	Second	VelocityX	VelocityY	Level	StdError1	dError2	StdError3	SNR1	SNR2	SNR3	SignalAmp1	SignalAmp2	SignalAmp3	Noise1	Noise2
2020	12	30	15	44	5	21.2	-3.1	1.005	0.4	0.3	0	35.3	35.7	0	112	113	0	30	30
2020	12	30	15	54	5	20.3	-2.9	1.005	0.4	0.3	0	36.5	37	0	115	116	0	30	30
2020	12	30	16	4	5	20.8	-1.9	1.005	0.3	0.2	0	32.3	33.1	0	106	107	0	31	30
2020	12	30	16	14	5	20.7	-2.5	1.005	0.3	0.2	0	31.4	31.8	0	104	104	0	31	30
2020	12	30	16	24	5	19.9	-2.7	1.005	0.3	0.2	0	31.4	31.4	0	103	104	0	30	31
2020	12	30	16	34	5	20.5	-2.7	1.005	0.4	0.3	0	30.5	31.4	0	102	103	0	31	30
2020	12	30	16	44	5	20.7	-3.5	1.005	0.4	0.3	0	31.4	31	0	103	103	0	30	31
2020	12	30	16	54	5	20.3	-3.7	1.005	0.5	0.4	0	31	31.4	0	102	103	0	30	30
2020	12	30	17	4	5	20.3	-3.5	1.005	0.3	0.2	0	30.5	31.4	0	102	103	0	31	30
2020	12	30	17	14	5	20.4	-3.3	1.005	0.3	0.2	0	31	31.8	0	102	104	0	30	30
2020	12	30	17	24	5	19.2	-2.4	1.005	0.4	0.3	0	31.4	31.8	0	104	104	0	31	30
2020	12	30	17	34	5	21	-2.7	1.005	0.3	0.2	0	31.8	31.8	0	104	104	0	30	30
2020	12	30	17	44	5	20.4	-3.6	1.004	0.4	0.3	0	32.3	32.3	0	105	105	0	30	30
2020	12	30	17	54	5	20.6	-2.6	1.005	0.4	0.3	0	31.4	31.8	0	103	104	0	30	30
2020	12	30	18	4	5	20.1	-2	1.005	0.5	0.4	0	31	31.4	0	103	104	0	31	31
2020	12	30	18	14	5	20.7	-2.7	1.004	0.3	0.2	0	31.4	31.8	0	104	105	0	31	31
2020	12	30	18	24	5	20.4	-3.5	1.004	0.3	0.2	0	31.4	31.8	0	104	105	0	31	31
2020	12	30	18	34	5	20.5	-3.1	1.004	0.5	0.4	0	32.3	32.3	0	105	105	0	30	30
2020	12	30	18	44	5	20.6	-2.8	1.004	0.3	0.2	0	31.8	32.3	0	105	105	0	31	30
2020	12	30	18	54	5	20.9	-2.8	1.004	0.3	0.2	0	31.8	31.8	0	104	105	0	30	31
2020	12	30	19	4	5	21.3	-2.3	1.004	0.3	0.2	0	31.8	32.7	0	105	106	0	31	30
2020	12	30	19	14	5	20.1	-2.7	1.004	0.4	0.3	0	31.8	31.8	0	104	105	0	30	31
2020	12	30	19	24	5	20.1	-2.6	1.004	0.3	0.2	0	31.8	32.3	0	104	105	0	30	30
2020	12	30	19	34	5	21.5	-2.7	1.004	0.4	0.3	0	31.8	32.3	0	104	105	0	30	30
2020	12	30	19	44	5	20.9	-2.8	1.004	0.3	0.2	0	31.8	32.3	0	104	105	0	30	30
2020	12	30	19	54	5	19.6	-2.2	1.003	0.5	0.4	0	32.3	32.7	0	105	106	0	30	30
2020	12	30	20	4	5	20.5	-2.9	1.003	0.3	0.2	0	31.8	32.3	0	104	105	0	30	30
2020	12	30	20	14	5	20.1	-2	1.003	0.4	0.3	0	31.8	32.7	0	105	106	0	31	30
2020	12	30	20	24	5	20.1	-2.4	1.003	0.3	0.2	0	32.3	32.7	0	105	106	0	30	30
2020	12	30	20	34	5	20.5	-3.7	1.003	0.4	0.3	0	32.7	32.7	0	106	106	0	30	30
2020	12	30	20	44	5	21	-4.1	1.003	0.4	0.3	0	31.8	32.3	0	104	105	0	30	30
2020	12	30	20	54	5	20.2	-3.6	1.003	0.3	0.2	0	32.3	32.7	0	105	106	0	30	30
2020	12	30	21	4	5	20.4	-3	1.003	0.4	0.3	0	31.8	32.3	0	104	105	0	30	30
2020	12	30	21	14	5	20.8	-3.1	1.003	0.5	0.4	0	31.4	32.3	0	104	105	0	31	30
2020	12	30	21	24	5	20.9	-3.2	1.003	0.3	0.2	0	31.8	32.3	0	104	105	0	30	30
2020	12	30	21	34	5	20.7	-2.5	1.003	0.3	0.2	0	31.4	32.3	0	104	105	0	31	30
2020	12	30	21	44	5	20.7	-3	1.002	0.4	0.3	0	31.8	31.8	0	104	105	0	30	31
2020	12	30	21	54	5	19.9	-3.3	1.002	0.3	0.2	0	31.4	31.8	0	104	105	0	31	31
2020	12	30	22	4	5	20.2	-3.6	1.002	0.3	0.2	0	31.8	32.3	0	104	105	0	30	30
2020	12	30	22	14	5	20.7	-2.7	1.002	0.3	0.2	0	31.4	31.8	0	104	105	0	31	31
2020	12	30	22	24	5	20.5	-2.7	1.002	0.3	0.2	0	31.8	31.8	0	104	105	0	30	31
2020	12	30	22	34	5	20.7	-3.1	1.002	0.4	0.3	0	32.3	32.3	0	105	105	0	30	30
2020	12	30	22	44	5	20.1	-2	1.002	0.4	0.3	0	31.8	32.3	0	104	105	0	30	30
2020	12	30	22	54	5	20.8	-3.6	1.002	0.3	0.2	0	31.8	32.3	0	104	105	0	30	30
2020	12	30	23	4	5	19.7	-3.5	1.002	0.3	0.2	0	31.8	32.7	0	105	106	0	31	30

Mazourka (0354)

Year	Month	Day	Hour	Minute	Second	VelocityX	VelocityY	Level	StdError1	dError2	StdError3	SNR1	SNR2	SNR3	SignalAmp1	SignalAmp2	SignalAmp3	Noise1	Noise2
2020	12	30	23	14	5	19.9	-2	1.002	0.3	0.2	0	31.4	31.8	0	104	105	0	31	31
2020	12	30	23	24	5	20.5	-2.5	1.002	0.3	0.2	0	31.4	32.3	0	104	105	0	31	30
2020	12	30	23	34	5	20.1	-3.2	1.001	0.3	0.2	0	31.8	31.8	0	104	105	0	30	31
2020	12	30	23	44	5	20.7	-3	1.001	0.4	0.3	0	31.8	31.4	0	104	104	0	30	31
2020	12	30	23	54	5	20.7	-2.7	1.001	0.5	0.4	0	31.8	31.8	0	104	105	0	30	31
2020	12	31	0	4	5	20.3	-2.1	1.001	0.3	0.2	0	31	32.3	0	103	105	0	31	30
2020	12	31	0	14	5	19.5	-2.9	1.001	0.5	0.5	0	31.8	31.8	0	104	105	0	30	31
2020	12	31	0	24	5	20	-3.3	1.001	0.4	0.3	0	31.8	31.8	0	104	105	0	30	31
2020	12	31	0	34	5	20.1	-3.2	1.001	0.5	0.5	0	31.4	32.3	0	104	105	0	31	30
2020	12	31	0	44	5	21.3	-2.8	1.001	0.4	0.3	0	31.8	31.8	0	104	105	0	30	31
2020	12	31	0	54	5	20.3	-3.1	1.001	0.3	0.2	0	31.8	32.3	0	104	105	0	30	30
2020	12	31	1	4	5	19.7	-3.3	1.001	0.4	0.3	0	31.8	31.8	0	104	105	0	30	31
2020	12	31	1	14	5	22.2	-2.6	1.001	0.4	0.3	0	31.4	31.4	0	103	104	0	30	31
2020	12	31	1	24	5	20.7	-2.8	1	0.4	0.3	0	31.8	31.8	0	104	105	0	30	31
2020	12	31	1	34	5	20	-2.8	1	0.5	0.4	0	31.4	31.4	0	103	104	0	30	31
2020	12	31	1	44	5	20.1	-3.5	1	0.4	0.3	0	31.4	32.3	0	104	105	0	31	30
2020	12	31	1	54	5	19.7	-2.2	1	0.3	0.2	0	31.4	31.8	0	103	104	0	30	30
2020	12	31	2	4	5	19.6	-2.7	1	0.5	0.4	0	33.1	33.5	0	107	108	0	30	30
2020	12	31	2	14	5	20.3	-3.2	1	0.3	0.2	0	33.1	33.1	0	107	108	0	30	31
2020	12	31	2	24	5	20.1	-3.4	1	0.4	0.3	0	31.8	32.3	0	104	105	0	30	30
2020	12	31	2	34	5	20.4	-2.9	1	0.3	0.2	0	31.4	32.3	0	104	105	0	31	30
2020	12	31	2	44	5	21	-3.3	1	0.5	0.5	0	31.4	32.3	0	104	105	0	31	30
2020	12	31	2	54	5	20	-3.5	1	0.4	0.3	0	31.8	31.8	0	104	104	0	30	30
2020	12	31	3	4	5	20.3	-2.7	1	0.3	0.2	0	31.4	32.3	0	103	105	0	30	30
2020	12	31	3	14	5	20.4	-3.5	1	0.3	0.2	0	31.4	31.8	0	103	104	0	30	30
2020	12	31	3	24	5	20.7	-2.9	1	0.4	0.3	0	31.8	32.3	0	104	105	0	30	30
2020	12	31	3	34	5	21.3	-3.3	1	0.3	0.2	0	31	31.8	0	103	104	0	31	30
2020	12	31	3	44	5	20.4	-2.4	1	0.4	0.3	0	31.4	31.8	0	104	104	0	31	30
2020	12	31	3	54	5	20	-2.3	1	0.3	0.2	0	31.4	32.3	0	103	105	0	30	30
2020	12	31	4	4	5	19.7	-3.5	1	0.3	0.2	0	31	31.4	0	103	103	0	31	30
2020	12	31	4	14	5	20.5	-2.2	1	0.3	0.2	0	31.4	31.8	0	104	104	0	31	30
2020	12	31	4	24	5	19.9	-2.4	0.999	0.4	0.3	0	31.4	31.8	0	104	105	0	31	31
2020	12	31	4	34	5	20.3	-3.7	0.999	0.3	0.2	0	31	31.8	0	103	104	0	31	30
2020	12	31	4	44	5	19.9	-2.7	0.999	0.3	0.2	0	31	31.4	0	102	103	0	30	30
2020	12	31	4	54	5	20.2	-3	0.999	0.4	0.3	0	30.5	31.4	0	101	103	0	30	30
2020	12	31	5	4	5	19.7	-2.8	1	0.3	0.2	0	31.4	31.4	0	103	103	0	30	30
2020	12	31	5	14	5	20	-2	0.999	0.3	0.2	0	30.5	31.4	0	102	103	0	31	30
2020	12	31	5	24	5	20.6	-2.9	1	0.3	0.2	0	31	31.4	0	102	103	0	30	30
2020	12	31	5	34	5	20.1	-2.7	1	0.3	0.2	0	31	31.4	0	103	103	0	31	30
2020	12	31	5	44	5	21.2	-3.4	0.999	0.4	0.3	0	30.5	31.4	0	101	103	0	30	30
2020	12	31	5	54	5	20	-3.1	0.999	0.3	0.2	0	31	31.4	0	102	103	0	30	30
2020	12	31	6	4	5	19.8	-2.7	0.999	0.3	0.2	0	30.5	31	0	102	103	0	31	31
2020	12	31	6	14	5	21	-3.3	0.999	0.3	0.2	0	31	31	0	102	103	0	30	31
2020	12	31	6	24	5	20.3	-2.4	0.999	0.3	0.2	0	30.5	31.4	0	102	103	0	31	30
2020	12	31	6	34	5	19.4	-2.8	0.999	0.3	0.2	0	31	31	0	102	102	0	30	30

Mazourka (0354)

Year	Month	Day	Hour	Minute	Second	VelocityX	VelocityY	Level	StdError1	dError2	StdError3	SNR1	SNR2	SNR3	SignalAmp1	SignalAmp2	SignalAmp3	Noise1	Noise2
2020	12	31	6	44	5	20.4	-2.9	0.999	0.4	0.3	0	30.5	31.4	0	102	103	0	31	30
2020	12	31	6	54	5	20.8	-2.8	0.999	0.4	0.3	0	31.4	31.8	0	103	104	0	30	30
2020	12	31	7	4	5	20.3	-2.4	0.998	0.3	0.2	0	31.8	32.3	0	105	105	0	31	30
2020	12	31	7	14	5	20.5	-3.3	0.998	0.3	0.2	0	31	31.8	0	103	104	0	31	30
2020	12	31	7	24	5	20.9	-2.9	0.999	0.3	0.2	0	31	31.8	0	103	104	0	31	30
2020	12	31	7	34	5	20	-3	0.999	0.3	0.2	0	31	31.4	0	103	104	0	31	31
2020	12	31	7	44	5	21.8	-2.7	0.999	0.5	0.5	0	31.8	32.3	0	105	106	0	31	31
2020	12	31	7	54	5	20.7	-2.6	0.999	0.3	0.2	0	30.5	31.4	0	102	103	0	31	30
2020	12	31	8	4	5	21.7	-2.6	0.999	0.3	0.2	0	30.5	30.5	0	102	102	0	31	31
2020	12	31	8	14	5	20.8	-2	0.999	0.3	0.2	0	30.5	31	0	102	103	0	31	31
2020	12	31	8	24	5	20	-2.8	0.998	0.3	0.2	0	31.4	31.4	0	103	103	0	30	30
2020	12	31	8	34	5	20.9	-3.9	0.999	0.3	0.2	0	31	31.4	0	103	104	0	31	31
2020	12	31	8	44	5	20.2	-3.4	0.999	0.3	0.2	0	30.5	31	0	102	103	0	31	31
2020	12	31	8	54	5	20.2	-3.5	0.999	0.3	0.2	0	30.5	31	0	102	103	0	31	31
2020	12	31	9	4	5	20.5	-3.1	0.999	0.3	0.2	0	31.4	31.4	0	103	104	0	30	31
2020	12	31	9	14	5	20.9	-3.1	0.999	0.3	0.2	0	31.8	32.3	0	105	105	0	31	30
2020	12	31	9	24	5	20.3	-3.5	1	0.3	0.2	0	35.3	35.3	0	112	113	0	30	31
2020	12	31	9	34	5	20.9	-3.4	1	0.3	0.2	0	34	34.4	0	109	110	0	30	30
2020	12	31	9	44	5	20	-2.7	0.999	0.4	0.3	0	33.1	33.5	0	108	109	0	31	31
2020	12	31	9	54	5	20.3	-2.7	0.999	0.4	0.3	0	34.4	34.4	0	111	111	0	31	31
2020	12	31	10	4	5	19.9	-2.9	1	0.4	0.3	0	35.7	35.7	0	114	114	0	31	31
2020	12	31	10	14	5	20	-3.1	0.998	0.5	0.4	0	40.9	40.9	0	125	125	0	30	30
2020	12	31	10	24	5	20	-2.9	0.999	0.3	0.2	0	42.1	42.6	0	129	130	0	31	31
2020	12	31	10	34	5	19.5	-2.4	0.998	0.4	0.3	0	43	43	0	130	130	0	30	30
2020	12	31	10	44	5	20	-2.4	1	0.3	0.2	0	41.3	40.9	0	126	126	0	30	31
2020	12	31	10	54	5	20.7	-2	0.998	0.3	0.2	0	40.4	40.4	0	124	124	0	30	30
2020	12	31	11	4	5	21	-1.6	0.999	0.3	0.2	0	40.4	40.9	0	125	126	0	31	31
2020	12	31	11	14	5	20.8	-2.8	1	0.4	0.3	0	40.4	40.4	0	124	124	0	30	30
2020	12	31	11	24	5	21.2	-2.4	0.997	0.3	0.2	0	38.3	38.7	0	120	121	0	31	31
2020	12	31	11	34	5	20.7	-2.5	1	0.4	0.3	0	38.3	38.3	0	120	120	0	31	31
2020	12	31	11	44	5	20.5	-2.5	0.999	0.5	0.4	0	37.4	38.3	0	118	119	0	31	30
2020	12	31	11	54	5	21	-2.2	0.999	0.4	0.3	0	38.3	38.7	0	119	120	0	30	30
2020	12	31	12	4	5	19.6	-2.2	0.999	0.4	0.3	0	38.3	38.3	0	120	120	0	31	31
2020	12	31	12	14	5	19.8	-1.8	0.999	0.5	0.4	0	38.3	39.1	0	120	121	0	31	30
2020	12	31	12	24	5	20.8	-2.3	0.999	0.3	0.2	0	37	37.8	0	117	118	0	31	30
2020	12	31	12	34	5	21	-2.3	0.999	0.4	0.3	0	37.4	37	0	117	117	0	30	31
2020	12	31	12	44	5	20	-2.1	0.999	0.3	0.2	0	37.4	37.8	0	117	118	0	30	30
2020	12	31	12	54	5	20.7	-2.3	0.998	0.3	0.2	0	37.4	37.8	0	118	119	0	31	31
2020	12	31	13	4	5	20.6	-1.8	1	0.3	0.2	0	36.5	37.4	0	116	117	0	31	30
2020	12	31	13	14	5	19.7	-2.7	0.999	0.5	0.4	0	36.1	37	0	115	116	0	31	30
2020	12	31	13	24	5	21.2	-2.1	1	0.3	0.2	0	39.1	39.1	0	121	121	0	30	30
2020	12	31	13	34	5	21	-2.8	1	0.3	0.2	0	36.1	36.5	0	114	115	0	30	30
2020	12	31	13	44	5	19	-3.1	1	0.3	0.2	0	42.1	42.1	0	128	128	0	30	30
2020	12	31	13	54	5	19.9	-2.7	0.998	0.3	0.2	0	41.3	42.1	0	127	128	0	31	30
2020	12	31	14	4	5	20.5	-3.3	0.998	0.4	0.3	0	39.1	38.7	0	121	121	0	30	31

Mazourka (0354)

Year	Month	Day	Hour	Minute	Second	VelocityX	VelocityY	Level	StdError1	dError2	StdError3	SNR1	SNR2	SNR3	SignalAmp1	SignalAmp2	SignalAmp3	Noise1	Noise2
2020	12	31	14	14	5	19.7	-2.4	1	0.3	0.2	0	38.3	39.1	0	120	121	0	31	30
2020	12	31	14	24	5	20.2	-2	0.999	0.3	0.2	0	37.8	37.8	0	118	118	0	30	30
2020	12	31	14	34	5	20.7	-2.5	0.999	0.4	0.3	0	37.8	37.8	0	118	118	0	30	30
2020	12	31	14	44	5	20.9	-3.9	0.999	0.3	0.2	0	37.4	37.8	0	117	118	0	30	30
2020	12	31	14	54	5	20.1	-1.7	1.001	0.5	0.4	0	39.6	40.4	0	123	125	0	31	31
2020	12	31	15	4	5	20.1	-2.3	0.999	0.5	0.5	0	38.7	39.1	0	120	121	0	30	30
2020	12	31	15	14	5	19.5	-2.3	0.999	0.4	0.3	0	36.5	37.4	0	116	117	0	31	30
2020	12	31	15	24	5	20.3	-2.6	0.999	0.4	0.3	0	36.5	37	0	116	117	0	31	31
2020	12	31	15	34	5	20.9	-2.6	1	0.5	0.4	0	36.1	35.7	0	114	114	0	30	31
2020	12	31	15	44	5	20	-2.4	1	0.4	0.3	0	35.3	35.7	0	112	113	0	30	30
2020	12	31	15	54	5	20.9	-3.1	0.999	0.3	0.2	0	35.3	34.8	0	112	112	0	30	31
2020	12	31	16	4	5	20.5	-3.1	0.999	0.4	0.3	0	34	34	0	109	109	0	30	30
2020	12	31	16	14	5	20.1	-3	0.999	0.3	0.2	0	33.5	33.5	0	108	109	0	30	31
2020	12	31	16	24	5	20.6	-2	0.999	0.3	0.2	0	33.5	33.5	0	108	109	0	30	31
2020	12	31	16	34	5	20.2	-2.7	0.999	0.3	0.2	0	32.7	33.5	0	107	108	0	31	30
2020	12	31	16	44	5	20.8	-2.3	0.999	0.5	0.4	0	33.1	33.5	0	107	108	0	30	30
2020	12	31	16	54	5	19.7	-2.4	1	0.3	0.2	0	33.1	33.5	0	107	108	0	30	30
2020	12	31	17	4	5	20.8	-2.3	1	0.4	0.3	0	33.1	33.5	0	107	108	0	30	30
2020	12	31	17	14	5	21.7	-2.2	1	0.4	0.3	0	33.1	34	0	108	110	0	31	31
2020	12	31	17	24	5	20.8	-2.1	1	0.3	0.2	0	32.7	33.5	0	107	108	0	31	30
2020	12	31	17	34	5	21	-2.3	1	0.5	0.5	0	33.5	33.5	0	108	108	0	30	30
2020	12	31	17	44	5	20.3	-2.8	0.999	0.4	0.3	0	33.5	33.5	0	108	109	0	30	31
2020	12	31	17	54	5	21.5	-2.9	0.999	0.4	0.3	0	33.1	33.1	0	107	108	0	30	31
2020	12	31	18	4	5	21.2	-3.1	0.999	0.3	0.2	0	33.5	33.5	0	108	108	0	30	30
2020	12	31	18	14	5	20.1	-3.3	0.999	0.3	0.2	0	32.7	33.5	0	107	108	0	31	30
2020	12	31	18	24	5	20.3	-2.3	0.999	0.4	0.3	0	32.7	33.5	0	107	108	0	31	30
2020	12	31	18	34	5	19.9	-2.8	0.999	0.4	0.3	0	33.1	33.1	0	107	107	0	30	30
2020	12	31	18	44	5	20.1	-2.7	0.999	0.3	0.2	0	32.3	33.1	0	106	107	0	31	30
2020	12	31	18	54	5	20.7	-3.1	0.999	0.5	0.4	0	33.5	34	0	108	109	0	30	30
2020	12	31	19	4	5	20.4	-2.5	1	0.3	0.2	0	34.8	35.3	0	111	112	0	30	30
2020	12	31	19	14	5	19.8	-1.9	1	0.5	0.5	0	33.5	33.5	0	108	108	0	30	30
2020	12	31	19	24	5	21.1	-2.2	1	0.3	0.2	0	32.7	33.1	0	107	107	0	31	30
2020	12	31	19	34	5	20	-2.8	1	0.3	0.2	0	32.7	33.1	0	107	107	0	31	30
2020	12	31	19	44	5	20.5	-2.6	1	0.4	0.3	0	33.1	33.1	0	107	107	0	30	30
2020	12	31	19	54	5	20.6	-2.3	0.999	0.3	0.2	0	32.7	33.1	0	106	107	0	30	30
2020	12	31	20	4	5	20	-3.1	1	0.3	0.2	0	33.1	33.1	0	107	107	0	30	30
2020	12	31	20	14	5	20.8	-2.4	1	0.3	0.2	0	33.1	33.5	0	107	108	0	30	30
2020	12	31	20	24	5	20.9	-3	1	0.5	0.5	0	32.7	33.1	0	106	107	0	30	30
2020	12	31	20	34	5	19.1	-3.2	1	0.4	0.3	0	33.1	33.1	0	107	107	0	30	30
2020	12	31	20	44	5	21.8	-2.9	1	0.5	0.4	0	33.1	33.1	0	107	107	0	30	30
2020	12	31	20	54	5	21.2	-2.7	1.001	0.4	0.3	0	33.1	33.1	0	107	107	0	30	30
2020	12	31	21	4	5	21.1	-2.7	1	0.4	0.3	0	32.7	33.1	0	107	107	0	31	30
2020	12	31	21	14	5	18.7	-2	1.001	0.3	0.2	0	33.1	33.5	0	107	108	0	30	30
2020	12	31	21	24	5	21.1	-2	1.001	0.4	0.3	0	33.1	33.5	0	107	108	0	30	30
2020	12	31	21	34	5	20.9	-3.5	1	0.3	0.2	0	32.7	33.1	0	107	107	0	31	30

Mazourka (0354)

Year	Month	Day	Hour	Minute	Second	VelocityX	VelocityY	Level	StdError1	dError2	StdError3	SNR1	SNR2	SNR3	SignalAmp1	SignalAmp2	SignalAmp3	Noise1	Noise2
2020	12	31	21	44	5	20	-2.8	1	0.4	0.3	0	33.1	33.5	0	107	108	0	30	30
2020	12	31	21	54	5	20.1	-1.9	1.001	0.3	0.2	0	33.1	33.1	0	107	107	0	30	30
2020	12	31	22	4	5	20.3	-2.3	1.001	0.3	0.2	0	33.1	33.5	0	108	108	0	31	30
2020	12	31	22	14	5	20.3	-3.2	1.002	0.4	0.3	0	33.1	33.5	0	107	108	0	30	30
2020	12	31	22	24	5	20.7	-2.3	1.001	0.4	0.3	0	33.1	33.5	0	107	108	0	30	30
2020	12	31	22	34	5	20.5	-2.9	1.001	0.3	0.2	0	33.1	33.5	0	107	108	0	30	30
2020	12	31	22	44	5	19.4	-2.1	1.001	0.4	0.3	0	33.1	33.5	0	107	108	0	30	30
2020	12	31	22	54	5	19.7	-3.2	1.001	0.5	0.4	0	32.7	33.5	0	107	108	0	31	30
2020	12	31	23	4	5	19.9	-3.6	1.001	0.3	0.2	0	32.3	33.1	0	106	107	0	31	30
2020	12	31	23	14	5	20.7	-2.4	1.002	0.4	0.3	0	32.7	33.1	0	106	107	0	30	30
2020	12	31	23	24	5	20.1	-2.2	1.001	0.3	0.2	0	32.7	33.1	0	106	107	0	30	30
2020	12	31	23	34	5	21.2	-2.8	1.001	0.4	0.3	0	32.7	33.1	0	106	107	0	30	30
2020	12	31	23	44	5	20.2	-2.3	1.001	0.3	0.2	0	32.7	33.1	0	106	107	0	30	30
2020	12	31	23	54	5	20.5	-2.4	1.001	0.3	0.2	0	31.8	32.7	0	105	106	0	31	30

Mazourka (0354)

Year	Month	Day	Hour	Minute	Second	Noise3	IceDetection	Heading	Pitch	Roll	StdDevHeading	StdDevPitch	StdDevRoll	Temperature	Pressure	StdDevPressure
2020	12	1	0	7	12	29	0	0	0	0	0	0	0	3.18	0	0
2020	12	1	0	17	12	30	0	0	0	0	0	0	0	3.16	0	0
2020	12	1	0	27	12	29	0	0	0	0	0	0	0	3.15	0	0
2020	12	1	0	37	12	30	0	0	0	0	0	0	0	3.13	0	0
2020	12	1	0	47	12	29	0	0	0	0	0	0	0	3.12	0	0
2020	12	1	0	57	12	30	0	0	0	0	0	0	0	3.1	0	0
2020	12	1	1	7	12	29	0	0	0	0	0	0	0	3.08	0	0
2020	12	1	1	17	12	29	0	0	0	0	0	0	0	3.07	0	0
2020	12	1	1	27	12	29	0	0	0	0	0	0	0	3.05	0	0
2020	12	1	1	37	12	29	0	0	0	0	0	0	0	3.04	0	0
2020	12	1	1	47	12	29	0	0	0	0	0	0	0	3.02	0	0
2020	12	1	1	57	12	29	0	0	0	0	0	0	0	3	0	0
2020	12	1	2	7	12	29	0	0	0	0	0	0	0	2.98	0	0
2020	12	1	2	17	12	29	0	0	0	0	0	0	0	2.97	0	0
2020	12	1	2	27	12	30	0	0	0	0	0	0	0	2.95	0	0
2020	12	1	2	37	12	30	0	0	0	0	0	0	0	2.93	0	0
2020	12	1	2	47	12	29	0	0	0	0	0	0	0	2.92	0	0
2020	12	1	2	57	12	29	0	0	0	0	0	0	0	2.9	0	0
2020	12	1	3	7	12	30	0	0	0	0	0	0	0	2.87	0	0
2020	12	1	3	17	12	29	0	0	0	0	0	0	0	2.86	0	0
2020	12	1	3	27	12	30	0	0	0	0	0	0	0	2.84	0	0
2020	12	1	3	37	12	30	0	0	0	0	0	0	0	2.82	0	0
2020	12	1	3	47	12	30	0	0	0	0	0	0	0	2.8	0	0
2020	12	1	3	57	12	30	0	0	0	0	0	0	0	2.78	0	0
2020	12	1	4	7	12	29	0	0	0	0	0	0	0	2.76	0	0
2020	12	1	4	17	12	29	0	0	0	0	0	0	0	2.74	0	0
2020	12	1	4	27	12	30	0	0	0	0	0	0	0	2.72	0	0
2020	12	1	4	37	12	30	0	0	0	0	0	0	0	2.7	0	0
2020	12	1	4	47	12	30	0	0	0	0	0	0	0	2.68	0	0
2020	12	1	4	57	12	30	0	0	0	0	0	0	0	2.66	0	0
2020	12	1	5	7	12	30	0	0	0	0	0	0	0	2.64	0	0
2020	12	1	5	17	12	29	0	0	0	0	0	0	0	2.62	0	0
2020	12	1	5	27	12	29	0	0	0	0	0	0	0	2.6	0	0
2020	12	1	5	37	12	30	0	0	0	0	0	0	0	2.58	0	0
2020	12	1	5	47	12	30	0	0	0	0	0	0	0	2.56	0	0
2020	12	1	5	57	12	30	0	0	0	0	0	0	0	2.53	0	0
2020	12	1	6	7	12	30	0	0	0	0	0	0	0	2.52	0	0
2020	12	1	6	17	12	30	0	0	0	0	0	0	0	2.49	0	0
2020	12	1	6	27	12	30	0	0	0	0	0	0	0	2.47	0	0
2020	12	1	6	37	12	30	0	0	0	0	0	0	0	2.45	0	0
2020	12	1	6	47	12	30	0	0	0	0	0	0	0	2.43	0	0
2020	12	1	6	57	12	29	0	0	0	0	0	0	0	2.41	0	0
2020	12	1	7	7	12	29	0	0	0	0	0	0	0	2.39	0	0
2020	12	1	7	17	12	30	0	0	0	0	0	0	0	2.36	0	0
2020	12	1	7	27	12	30	0	0	0	0	0	0	0	2.34	0	0

Mazourka (0354)

Year	Month	Day	Hour	Minute	Second	Noise3	IceDetection	Heading	Pitch	Roll	StdDevHeading	StdDevPitch	StdDevRoll	Temperature	Pressure	StdDevPressure
2020	12	1	7	37	12	30	0	0	0	0	0	0	0	2.32	0	0
2020	12	1	7	47	12	29	0	0	0	0	0	0	0	2.3	0	0
2020	12	1	7	57	12	29	0	0	0	0	0	0	0	2.28	0	0
2020	12	1	8	7	12	29	0	0	0	0	0	0	0	2.26	0	0
2020	12	1	8	17	12	30	0	0	0	0	0	0	0	2.25	0	0
2020	12	1	8	27	12	30	0	0	0	0	0	0	0	2.24	0	0
2020	12	1	8	37	12	30	0	0	0	0	0	0	0	2.23	0	0
2020	12	1	8	47	12	29	0	0	0	0	0	0	0	2.24	0	0
2020	12	1	8	57	12	30	0	0	0	0	0	0	0	2.24	0	0
2020	12	1	9	7	12	29	0	0	0	0	0	0	0	2.26	0	0
2020	12	1	9	17	12	30	0	0	0	0	0	0	0	2.27	0	0
2020	12	1	9	27	12	29	0	0	0	0	0	0	0	2.28	0	0
2020	12	1	9	37	12	30	0	0	0	0	0	0	0	2.3	0	0
2020	12	1	9	47	12	29	0	0	0	0	0	0	0	2.32	0	0
2020	12	1	9	57	12	30	0	0	0	0	0	0	0	2.34	0	0
2020	12	1	10	7	12	30	0	0	0	0	0	0	0	2.36	0	0
2020	12	1	10	17	12	30	0	0	0	0	0	0	0	2.38	0	0
2020	12	1	10	27	12	30	0	0	0	0	0	0	0	2.4	0	0
2020	12	1	10	37	12	29	0	0	0	0	0	0	0	2.43	0	0
2020	12	1	10	47	12	29	0	0	0	0	0	0	0	2.45	0	0
2020	12	1	10	57	12	29	0	0	0	0	0	0	0	2.47	0	0
2020	12	1	11	7	12	30	0	0	0	0	0	0	0	2.49	0	0
2020	12	1	11	17	12	29	0	0	0	0	0	0	0	2.51	0	0
2020	12	1	11	27	12	29	0	0	0	0	0	0	0	2.55	0	0
2020	12	1	11	37	12	30	0	0	0	0	0	0	0	2.59	0	0
2020	12	1	11	47	12	30	0	0	0	0	0	0	0	2.61	0	0
2020	12	1	11	57	12	30	0	0	0	0	0	0	0	2.64	0	0
2020	12	1	12	7	12	30	0	0	0	0	0	0	0	2.66	0	0
2020	12	1	12	17	12	29	0	0	0	0	0	0	0	2.68	0	0
2020	12	1	12	27	12	29	0	0	0	0	0	0	0	2.7	0	0
2020	12	1	12	37	12	30	0	0	0	0	0	0	0	2.73	0	0
2020	12	1	12	47	12	29	0	0	0	0	0	0	0	2.75	0	0
2020	12	1	12	57	12	30	0	0	0	0	0	0	0	2.76	0	0
2020	12	1	13	7	12	29	0	0	0	0	0	0	0	2.78	0	0
2020	12	1	13	17	12	30	0	0	0	0	0	0	0	2.81	0	0
2020	12	1	13	27	12	30	0	0	0	0	0	0	0	2.82	0	0
2020	12	1	13	37	12	30	0	0	0	0	0	0	0	2.84	0	0
2020	12	1	13	47	12	30	0	0	0	0	0	0	0	2.85	0	0
2020	12	1	13	57	12	30	0	0	0	0	0	0	0	2.86	0	0
2020	12	1	14	7	12	29	0	0	0	0	0	0	0	2.87	0	0
2020	12	1	14	17	12	29	0	0	0	0	0	0	0	2.89	0	0
2020	12	1	14	27	12	30	0	0	0	0	0	0	0	2.9	0	0
2020	12	1	14	37	12	29	0	0	0	0	0	0	0	2.91	0	0
2020	12	1	14	47	12	29	0	0	0	0	0	0	0	2.92	0	0
2020	12	1	14	57	12	29	0	0	0	0	0	0	0	2.93	0	0

Mazourka (0354)

Year	Month	Day	Hour	Minute	Second	Noise3	IceDetection	Heading	Pitch	Roll	StdDevHeading	StdDevPitch	StdDevRoll	Temperature	Pressure	StdDevPressure
2020	12	1	15	7	12	29	0	0	0	0	0	0	0	2.94	0	0
2020	12	1	15	17	12	29	0	0	0	0	0	0	0	2.95	0	0
2020	12	1	15	27	12	29	0	0	0	0	0	0	0	2.96	0	0
2020	12	1	15	37	12	30	0	0	0	0	0	0	0	2.97	0	0
2020	12	1	15	47	12	30	0	0	0	0	0	0	0	2.97	0	0
2020	12	1	15	57	12	30	0	0	0	0	0	0	0	2.94	0	0
2020	12	1	16	7	12	29	0	0	0	0	0	0	0	2.97	0	0
2020	12	1	16	17	12	30	0	0	0	0	0	0	0	2.98	0	0
2020	12	1	16	27	12	29	0	0	0	0	0	0	0	3.02	0	0
2020	12	1	16	37	12	30	0	0	0	0	0	0	0	3.04	0	0
2020	12	1	16	47	12	29	0	0	0	0	0	0	0	3.07	0	0
2020	12	1	16	57	12	29	0	0	0	0	0	0	0	3.1	0	0
2020	12	1	17	7	12	30	0	0	0	0	0	0	0	3.13	0	0
2020	12	1	17	17	12	30	0	0	0	0	0	0	0	3.16	0	0
2020	12	1	17	27	12	29	0	0	0	0	0	0	0	3.19	0	0
2020	12	1	17	37	12	30	0	0	0	0	0	0	0	3.21	0	0
2020	12	1	17	47	12	29	0	0	0	0	0	0	0	3.24	0	0
2020	12	1	17	57	12	29	0	0	0	0	0	0	0	3.27	0	0
2020	12	1	18	7	12	29	0	0	0	0	0	0	0	3.3	0	0
2020	12	1	18	17	12	30	0	0	0	0	0	0	0	3.32	0	0
2020	12	1	18	27	12	30	0	0	0	0	0	0	0	3.35	0	0
2020	12	1	18	37	12	29	0	0	0	0	0	0	0	3.37	0	0
2020	12	1	18	47	12	29	0	0	0	0	0	0	0	3.39	0	0
2020	12	1	18	57	12	29	0	0	0	0	0	0	0	3.42	0	0
2020	12	1	19	7	12	29	0	0	0	0	0	0	0	3.43	0	0
2020	12	1	19	17	12	30	0	0	0	0	0	0	0	3.46	0	0
2020	12	1	19	27	12	29	0	0	0	0	0	0	0	3.47	0	0
2020	12	1	19	37	12	29	0	0	0	0	0	0	0	3.49	0	0
2020	12	1	19	47	12	29	0	0	0	0	0	0	0	3.5	0	0
2020	12	1	19	57	12	30	0	0	0	0	0	0	0	3.51	0	0
2020	12	1	20	7	12	29	0	0	0	0	0	0	0	3.51	0	0
2020	12	1	20	17	12	30	0	0	0	0	0	0	0	3.52	0	0
2020	12	1	20	27	12	29	0	0	0	0	0	0	0	3.52	0	0
2020	12	1	20	37	12	30	0	0	0	0	0	0	0	3.52	0	0
2020	12	1	20	47	12	29	0	0	0	0	0	0	0	3.52	0	0
2020	12	1	20	57	12	29	0	0	0	0	0	0	0	3.52	0	0
2020	12	1	21	7	12	29	0	0	0	0	0	0	0	3.52	0	0
2020	12	1	21	17	12	29	0	0	0	0	0	0	0	3.51	0	0
2020	12	1	21	27	12	29	0	0	0	0	0	0	0	3.51	0	0
2020	12	1	21	37	12	30	0	0	0	0	0	0	0	3.5	0	0
2020	12	1	21	47	12	29	0	0	0	0	0	0	0	3.49	0	0
2020	12	1	21	57	12	30	0	0	0	0	0	0	0	3.48	0	0
2020	12	1	22	7	12	30	0	0	0	0	0	0	0	3.47	0	0
2020	12	1	22	17	12	30	0	0	0	0	0	0	0	3.45	0	0
2020	12	1	22	27	12	30	0	0	0	0	0	0	0	3.44	0	0

Mazourka (0354)

Year	Month	Day	Hour	Minute	Second	Noise3	IceDetection	Heading	Pitch	Roll	StdDevHeading	StdDevPitch	StdDevRoll	Temperature	Pressure	StdDevPressure
2020	12	1	22	37	12	30	0	0	0	0	0	0	0	3.42	0	0
2020	12	1	22	47	12	29	0	0	0	0	0	0	0	3.4	0	0
2020	12	1	22	57	12	29	0	0	0	0	0	0	0	3.39	0	0
2020	12	1	23	7	12	30	0	0	0	0	0	0	0	3.37	0	0
2020	12	1	23	17	12	30	0	0	0	0	0	0	0	3.35	0	0
2020	12	1	23	27	12	30	0	0	0	0	0	0	0	3.33	0	0
2020	12	1	23	37	12	29	0	0	0	0	0	0	0	3.33	0	0
2020	12	1	23	47	12	29	0	0	0	0	0	0	0	3.3	0	0
2020	12	1	23	57	12	30	0	0	0	0	0	0	0	3.29	0	0
2020	12	2	0	7	12	29	0	0	0	0	0	0	0	3.27	0	0
2020	12	2	0	17	12	29	0	0	0	0	0	0	0	3.25	0	0
2020	12	2	0	27	12	29	0	0	0	0	0	0	0	3.23	0	0
2020	12	2	0	37	12	29	0	0	0	0	0	0	0	3.21	0	0
2020	12	2	0	47	12	30	0	0	0	0	0	0	0	3.19	0	0
2020	12	2	0	57	12	30	0	0	0	0	0	0	0	3.17	0	0
2020	12	2	1	7	12	29	0	0	0	0	0	0	0	3.15	0	0
2020	12	2	1	17	12	29	0	0	0	0	0	0	0	3.14	0	0
2020	12	2	1	27	12	29	0	0	0	0	0	0	0	3.12	0	0
2020	12	2	1	37	12	30	0	0	0	0	0	0	0	3.1	0	0
2020	12	2	1	47	12	29	0	0	0	0	0	0	0	3.08	0	0
2020	12	2	1	57	12	29	0	0	0	0	0	0	0	3.06	0	0
2020	12	2	2	7	12	30	0	0	0	0	0	0	0	3.04	0	0
2020	12	2	2	17	12	29	0	0	0	0	0	0	0	3.02	0	0
2020	12	2	2	27	12	29	0	0	0	0	0	0	0	3.01	0	0
2020	12	2	2	37	12	29	0	0	0	0	0	0	0	2.99	0	0
2020	12	2	2	47	12	30	0	0	0	0	0	0	0	2.97	0	0
2020	12	2	2	57	12	30	0	0	0	0	0	0	0	2.96	0	0
2020	12	2	3	7	12	29	0	0	0	0	0	0	0	2.94	0	0
2020	12	2	3	17	12	30	0	0	0	0	0	0	0	2.92	0	0
2020	12	2	3	27	12	30	0	0	0	0	0	0	0	2.9	0	0
2020	12	2	3	37	12	29	0	0	0	0	0	0	0	2.88	0	0
2020	12	2	3	47	12	29	0	0	0	0	0	0	0	2.86	0	0
2020	12	2	3	57	12	30	0	0	0	0	0	0	0	2.84	0	0
2020	12	2	4	7	12	29	0	0	0	0	0	0	0	2.82	0	0
2020	12	2	4	17	12	30	0	0	0	0	0	0	0	2.81	0	0
2020	12	2	4	27	12	29	0	0	0	0	0	0	0	2.78	0	0
2020	12	2	4	37	12	30	0	0	0	0	0	0	0	2.77	0	0
2020	12	2	4	47	12	29	0	0	0	0	0	0	0	2.75	0	0
2020	12	2	4	57	12	29	0	0	0	0	0	0	0	2.72	0	0
2020	12	2	5	7	12	29	0	0	0	0	0	0	0	2.7	0	0
2020	12	2	5	17	12	30	0	0	0	0	0	0	0	2.68	0	0
2020	12	2	5	27	12	29	0	0	0	0	0	0	0	2.66	0	0
2020	12	2	5	37	12	29	0	0	0	0	0	0	0	2.64	0	0
2020	12	2	5	47	12	30	0	0	0	0	0	0	0	2.61	0	0
2020	12	2	5	57	12	29	0	0	0	0	0	0	0	2.59	0	0

Mazourka (0354)

Year	Month	Day	Hour	Minute	Second	Noise3	IceDetection	Heading	Pitch	Roll	StdDevHeading	StdDevPitch	StdDevRoll	Temperature	Pressure	StdDevPressure
2020	12	2	6	7	12	29	0	0	0	0	0	0	0	2.57	0	0
2020	12	2	6	17	12	30	0	0	0	0	0	0	0	2.55	0	0
2020	12	2	6	27	12	30	0	0	0	0	0	0	0	2.52	0	0
2020	12	2	6	37	12	29	0	0	0	0	0	0	0	2.5	0	0
2020	12	2	6	47	12	29	0	0	0	0	0	0	0	2.48	0	0
2020	12	2	6	57	12	30	0	0	0	0	0	0	0	2.46	0	0
2020	12	2	7	7	12	29	0	0	0	0	0	0	0	2.44	0	0
2020	12	2	7	17	12	29	0	0	0	0	0	0	0	2.41	0	0
2020	12	2	7	27	12	30	0	0	0	0	0	0	0	2.39	0	0
2020	12	2	7	37	12	30	0	0	0	0	0	0	0	2.36	0	0
2020	12	2	7	47	12	30	0	0	0	0	0	0	0	2.34	0	0
2020	12	2	7	57	12	29	0	0	0	0	0	0	0	2.32	0	0
2020	12	2	8	7	12	29	0	0	0	0	0	0	0	2.3	0	0
2020	12	2	8	17	12	29	0	0	0	0	0	0	0	2.28	0	0
2020	12	2	8	27	12	29	0	0	0	0	0	0	0	2.26	0	0
2020	12	2	8	37	12	29	0	0	0	0	0	0	0	2.26	0	0
2020	12	2	8	47	12	30	0	0	0	0	0	0	0	2.26	0	0
2020	12	2	8	57	12	30	0	0	0	0	0	0	0	2.26	0	0
2020	12	2	9	7	12	29	0	0	0	0	0	0	0	2.27	0	0
2020	12	2	9	17	12	30	0	0	0	0	0	0	0	2.28	0	0
2020	12	2	9	27	12	30	0	0	0	0	0	0	0	2.29	0	0
2020	12	2	9	37	12	30	0	0	0	0	0	0	0	2.31	0	0
2020	12	2	9	47	12	30	0	0	0	0	0	0	0	2.32	0	0
2020	12	2	9	57	12	30	0	0	0	0	0	0	0	2.34	0	0
2020	12	2	10	7	12	30	0	0	0	0	0	0	0	2.37	0	0
2020	12	2	10	17	12	30	0	0	0	0	0	0	0	2.39	0	0
2020	12	2	10	27	12	30	0	0	0	0	0	0	0	2.41	0	0
2020	12	2	10	37	12	30	0	0	0	0	0	0	0	2.44	0	0
2020	12	2	10	47	12	29	0	0	0	0	0	0	0	2.46	0	0
2020	12	2	10	57	12	30	0	0	0	0	0	0	0	2.49	0	0
2020	12	2	11	7	12	30	0	0	0	0	0	0	0	2.51	0	0
2020	12	2	11	17	12	29	0	0	0	0	0	0	0	2.53	0	0
2020	12	2	11	27	12	29	0	0	0	0	0	0	0	2.55	0	0
2020	12	2	11	37	12	30	0	0	0	0	0	0	0	2.59	0	0
2020	12	2	11	47	12	30	0	0	0	0	0	0	0	2.6	0	0
2020	12	2	11	57	12	30	0	0	0	0	0	0	0	2.62	0	0
2020	12	2	12	7	12	30	0	0	0	0	0	0	0	2.65	0	0
2020	12	2	12	17	12	30	0	0	0	0	0	0	0	2.67	0	0
2020	12	2	12	27	12	29	0	0	0	0	0	0	0	2.69	0	0
2020	12	2	12	37	12	30	0	0	0	0	0	0	0	2.71	0	0
2020	12	2	12	47	12	29	0	0	0	0	0	0	0	2.73	0	0
2020	12	2	12	57	12	29	0	0	0	0	0	0	0	2.74	0	0
2020	12	2	13	7	12	29	0	0	0	0	0	0	0	2.75	0	0
2020	12	2	13	17	12	30	0	0	0	0	0	0	0	2.78	0	0
2020	12	2	13	27	12	29	0	0	0	0	0	0	0	2.78	0	0

Mazourka (0354)

Year	Month	Day	Hour	Minute	Second	Noise3	IceDetection	Heading	Pitch	Roll	StdDevHeading	StdDevPitch	StdDevRoll	Temperature	Pressure	StdDevPressure
2020	12	2	13	37	12	30	0	0	0	0	0	0	0	2.8	0	0
2020	12	2	13	47	12	29	0	0	0	0	0	0	0	2.81	0	0
2020	12	2	13	57	12	29	0	0	0	0	0	0	0	2.82	0	0
2020	12	2	14	7	12	30	0	0	0	0	0	0	0	2.82	0	0
2020	12	2	14	17	12	30	0	0	0	0	0	0	0	2.84	0	0
2020	12	2	14	27	12	30	0	0	0	0	0	0	0	2.84	0	0
2020	12	2	14	37	12	30	0	0	0	0	0	0	0	2.86	0	0
2020	12	2	14	47	12	30	0	0	0	0	0	0	0	2.86	0	0
2020	12	2	14	57	12	29	0	0	0	0	0	0	0	2.86	0	0
2020	12	2	15	7	12	29	0	0	0	0	0	0	0	2.87	0	0
2020	12	2	15	17	12	29	0	0	0	0	0	0	0	2.88	0	0
2020	12	2	15	27	12	30	0	0	0	0	0	0	0	2.88	0	0
2020	12	2	15	37	12	30	0	0	0	0	0	0	0	2.88	0	0
2020	12	2	15	47	12	29	0	0	0	0	0	0	0	2.88	0	0
2020	12	2	15	57	12	29	0	0	0	0	0	0	0	2.85	0	0
2020	12	2	16	7	12	30	0	0	0	0	0	0	0	2.87	0	0
2020	12	2	16	17	12	30	0	0	0	0	0	0	0	2.89	0	0
2020	12	2	16	27	12	30	0	0	0	0	0	0	0	2.91	0	0
2020	12	2	16	37	12	30	0	0	0	0	0	0	0	2.94	0	0
2020	12	2	16	47	12	29	0	0	0	0	0	0	0	2.97	0	0
2020	12	2	16	57	12	30	0	0	0	0	0	0	0	3	0	0
2020	12	2	17	7	12	30	0	0	0	0	0	0	0	3.02	0	0
2020	12	2	17	17	12	30	0	0	0	0	0	0	0	3.05	0	0
2020	12	2	17	27	12	29	0	0	0	0	0	0	0	3.08	0	0
2020	12	2	17	37	12	30	0	0	0	0	0	0	0	3.1	0	0
2020	12	2	17	47	12	29	0	0	0	0	0	0	0	3.12	0	0
2020	12	2	17	57	12	30	0	0	0	0	0	0	0	3.15	0	0
2020	12	2	18	7	12	29	0	0	0	0	0	0	0	3.17	0	0
2020	12	2	18	17	12	30	0	0	0	0	0	0	0	3.2	0	0
2020	12	2	18	27	12	29	0	0	0	0	0	0	0	3.22	0	0
2020	12	2	18	37	12	29	0	0	0	0	0	0	0	3.24	0	0
2020	12	2	18	47	12	30	0	0	0	0	0	0	0	3.26	0	0
2020	12	2	18	57	12	29	0	0	0	0	0	0	0	3.28	0	0
2020	12	2	19	7	12	30	0	0	0	0	0	0	0	3.3	0	0
2020	12	2	19	17	12	30	0	0	0	0	0	0	0	3.31	0	0
2020	12	2	19	27	12	29	0	0	0	0	0	0	0	3.33	0	0
2020	12	2	19	37	12	30	0	0	0	0	0	0	0	3.34	0	0
2020	12	2	19	47	12	29	0	0	0	0	0	0	0	3.35	0	0
2020	12	2	19	57	12	29	0	0	0	0	0	0	0	3.36	0	0
2020	12	2	20	7	12	29	0	0	0	0	0	0	0	3.36	0	0
2020	12	2	20	17	12	29	0	0	0	0	0	0	0	3.37	0	0
2020	12	2	20	27	12	29	0	0	0	0	0	0	0	3.37	0	0
2020	12	2	20	37	12	29	0	0	0	0	0	0	0	3.37	0	0
2020	12	2	20	47	12	29	0	0	0	0	0	0	0	3.37	0	0
2020	12	2	20	57	12	29	0	0	0	0	0	0	0	3.37	0	0

Mazourka (0354)

Year	Month	Day	Hour	Minute	Second	Noise3	IceDetection	Heading	Pitch	Roll	StdDevHeading	StdDevPitch	StdDevRoll	Temperature	Pressure	StdDevPressure
2020	12	2	21	7	12	29	0	0	0	0	0	0	0	3.36	0	0
2020	12	2	21	17	12	29	0	0	0	0	0	0	0	3.35	0	0
2020	12	2	21	27	12	29	0	0	0	0	0	0	0	3.35	0	0
2020	12	2	21	37	12	29	0	0	0	0	0	0	0	3.34	0	0
2020	12	2	21	47	12	30	0	0	0	0	0	0	0	3.32	0	0
2020	12	2	21	57	12	29	0	0	0	0	0	0	0	3.31	0	0
2020	12	2	22	7	12	29	0	0	0	0	0	0	0	3.3	0	0
2020	12	2	22	17	12	29	0	0	0	0	0	0	0	3.29	0	0
2020	12	2	22	27	12	29	0	0	0	0	0	0	0	3.28	0	0
2020	12	2	22	37	12	30	0	0	0	0	0	0	0	3.27	0	0
2020	12	2	22	47	12	30	0	0	0	0	0	0	0	3.26	0	0
2020	12	2	22	57	12	30	0	0	0	0	0	0	0	3.23	0	0
2020	12	2	23	7	12	29	0	0	0	0	0	0	0	3.22	0	0
2020	12	2	23	17	12	30	0	0	0	0	0	0	0	3.21	0	0
2020	12	2	23	27	12	30	0	0	0	0	0	0	0	3.19	0	0
2020	12	2	23	37	12	30	0	0	0	0	0	0	0	3.18	0	0
2020	12	2	23	47	12	29	0	0	0	0	0	0	0	3.16	0	0
2020	12	2	23	57	12	30	0	0	0	0	0	0	0	3.14	0	0
2020	12	3	0	7	12	29	0	0	0	0	0	0	0	3.13	0	0
2020	12	3	0	17	12	29	0	0	0	0	0	0	0	3.11	0	0
2020	12	3	0	27	12	29	0	0	0	0	0	0	0	3.1	0	0
2020	12	3	0	37	12	30	0	0	0	0	0	0	0	3.08	0	0
2020	12	3	0	47	12	29	0	0	0	0	0	0	0	3.06	0	0
2020	12	3	0	57	12	30	0	0	0	0	0	0	0	3.05	0	0
2020	12	3	1	7	12	29	0	0	0	0	0	0	0	3.04	0	0
2020	12	3	1	17	12	30	0	0	0	0	0	0	0	3.02	0	0
2020	12	3	1	27	12	30	0	0	0	0	0	0	0	3	0	0
2020	12	3	1	37	12	29	0	0	0	0	0	0	0	2.98	0	0
2020	12	3	1	47	12	29	0	0	0	0	0	0	0	2.97	0	0
2020	12	3	1	57	12	29	0	0	0	0	0	0	0	2.95	0	0
2020	12	3	2	7	12	30	0	0	0	0	0	0	0	2.93	0	0
2020	12	3	2	17	12	29	0	0	0	0	0	0	0	2.91	0	0
2020	12	3	2	27	12	29	0	0	0	0	0	0	0	2.89	0	0
2020	12	3	2	37	12	29	0	0	0	0	0	0	0	2.88	0	0
2020	12	3	2	47	12	30	0	0	0	0	0	0	0	2.86	0	0
2020	12	3	2	57	12	30	0	0	0	0	0	0	0	2.84	0	0
2020	12	3	3	7	12	29	0	0	0	0	0	0	0	2.82	0	0
2020	12	3	3	17	12	29	0	0	0	0	0	0	0	2.8	0	0
2020	12	3	3	27	12	29	0	0	0	0	0	0	0	2.78	0	0
2020	12	3	3	37	12	29	0	0	0	0	0	0	0	2.76	0	0
2020	12	3	3	47	12	30	0	0	0	0	0	0	0	2.75	0	0
2020	12	3	3	57	12	30	0	0	0	0	0	0	0	2.72	0	0
2020	12	3	4	7	12	30	0	0	0	0	0	0	0	2.71	0	0
2020	12	3	4	17	12	30	0	0	0	0	0	0	0	2.69	0	0
2020	12	3	4	27	12	30	0	0	0	0	0	0	0	2.66	0	0

Mazourka (0354)

Year	Month	Day	Hour	Minute	Second	Noise3	IceDetection	Heading	Pitch	Roll	StdDevHeading	StdDevPitch	StdDevRoll	Temperature	Pressure	StdDevPressure
2020	12	3	4	37	12	30	0	0	0	0	0	0	0	2.64	0	0
2020	12	3	4	47	12	29	0	0	0	0	0	0	0	2.62	0	0
2020	12	3	4	57	12	30	0	0	0	0	0	0	0	2.59	0	0
2020	12	3	5	7	12	29	0	0	0	0	0	0	0	2.58	0	0
2020	12	3	5	17	12	30	0	0	0	0	0	0	0	2.55	0	0
2020	12	3	5	27	12	29	0	0	0	0	0	0	0	2.53	0	0
2020	12	3	5	37	12	30	0	0	0	0	0	0	0	2.51	0	0
2020	12	3	5	47	12	30	0	0	0	0	0	0	0	2.48	0	0
2020	12	3	5	57	12	29	0	0	0	0	0	0	0	2.46	0	0
2020	12	3	6	7	12	29	0	0	0	0	0	0	0	2.44	0	0
2020	12	3	6	17	12	29	0	0	0	0	0	0	0	2.41	0	0
2020	12	3	6	27	12	29	0	0	0	0	0	0	0	2.39	0	0
2020	12	3	6	37	12	30	0	0	0	0	0	0	0	2.36	0	0
2020	12	3	6	47	12	29	0	0	0	0	0	0	0	2.34	0	0
2020	12	3	6	57	12	30	0	0	0	0	0	0	0	2.32	0	0
2020	12	3	7	7	12	30	0	0	0	0	0	0	0	2.3	0	0
2020	12	3	7	17	12	29	0	0	0	0	0	0	0	2.27	0	0
2020	12	3	7	27	12	30	0	0	0	0	0	0	0	2.25	0	0
2020	12	3	7	37	12	29	0	0	0	0	0	0	0	2.22	0	0
2020	12	3	7	47	12	30	0	0	0	0	0	0	0	2.2	0	0
2020	12	3	7	57	12	30	0	0	0	0	0	0	0	2.17	0	0
2020	12	3	8	7	12	29	0	0	0	0	0	0	0	2.15	0	0
2020	12	3	8	17	12	30	0	0	0	0	0	0	0	2.13	0	0
2020	12	3	8	27	12	30	0	0	0	0	0	0	0	2.11	0	0
2020	12	3	8	37	12	30	0	0	0	0	0	0	0	2.1	0	0
2020	12	3	8	47	12	29	0	0	0	0	0	0	0	2.11	0	0
2020	12	3	8	57	12	30	0	0	0	0	0	0	0	2.11	0	0
2020	12	3	9	7	12	29	0	0	0	0	0	0	0	2.11	0	0
2020	12	3	9	17	12	29	0	0	0	0	0	0	0	2.12	0	0
2020	12	3	9	27	12	29	0	0	0	0	0	0	0	2.13	0	0
2020	12	3	9	37	12	29	0	0	0	0	0	0	0	2.14	0	0
2020	12	3	9	47	12	30	0	0	0	0	0	0	0	2.16	0	0
2020	12	3	9	57	12	30	0	0	0	0	0	0	0	2.18	0	0
2020	12	3	10	7	12	29	0	0	0	0	0	0	0	2.2	0	0
2020	12	3	10	17	12	29	0	0	0	0	0	0	0	2.23	0	0
2020	12	3	10	27	12	29	0	0	0	0	0	0	0	2.25	0	0
2020	12	3	10	37	12	30	0	0	0	0	0	0	0	2.27	0	0
2020	12	3	10	47	12	30	0	0	0	0	0	0	0	2.3	0	0
2020	12	3	10	57	12	30	0	0	0	0	0	0	0	2.32	0	0
2020	12	3	11	7	12	30	0	0	0	0	0	0	0	2.35	0	0
2020	12	3	11	17	12	30	0	0	0	0	0	0	0	2.39	0	0
2020	12	3	11	27	12	30	0	0	0	0	0	0	0	2.4	0	0
2020	12	3	11	37	12	30	0	0	0	0	0	0	0	2.44	0	0
2020	12	3	11	47	12	30	0	0	0	0	0	0	0	2.46	0	0
2020	12	3	11	57	12	30	0	0	0	0	0	0	0	2.48	0	0

Mazourka (0354)

Year	Month	Day	Hour	Minute	Second	Noise3	IceDetection	Heading	Pitch	Roll	StdDevHeading	StdDevPitch	StdDevRoll	Temperature	Pressure	StdDevPressure
2020	12	3	12	7	12	29	0	0	0	0	0	0	0	2.49	0	0
2020	12	3	12	17	12	29	0	0	0	0	0	0	0	2.53	0	0
2020	12	3	12	27	12	30	0	0	0	0	0	0	0	2.55	0	0
2020	12	3	12	37	12	30	0	0	0	0	0	0	0	2.57	0	0
2020	12	3	12	47	12	30	0	0	0	0	0	0	0	2.59	0	0
2020	12	3	12	57	12	30	0	0	0	0	0	0	0	2.6	0	0
2020	12	3	13	7	12	30	0	0	0	0	0	0	0	2.61	0	0
2020	12	3	13	17	12	29	0	0	0	0	0	0	0	2.62	0	0
2020	12	3	13	27	12	30	0	0	0	0	0	0	0	2.65	0	0
2020	12	3	13	37	12	30	0	0	0	0	0	0	0	2.65	0	0
2020	12	3	13	47	12	29	0	0	0	0	0	0	0	2.66	0	0
2020	12	3	13	57	12	30	0	0	0	0	0	0	0	2.68	0	0
2020	12	3	14	7	12	30	0	0	0	0	0	0	0	2.69	0	0
2020	12	3	14	17	12	30	0	0	0	0	0	0	0	2.7	0	0
2020	12	3	14	27	12	29	0	0	0	0	0	0	0	2.7	0	0
2020	12	3	14	37	12	29	0	0	0	0	0	0	0	2.71	0	0
2020	12	3	14	47	12	30	0	0	0	0	0	0	0	2.72	0	0
2020	12	3	14	57	12	30	0	0	0	0	0	0	0	2.71	0	0
2020	12	3	15	7	12	29	0	0	0	0	0	0	0	2.73	0	0
2020	12	3	15	17	12	29	0	0	0	0	0	0	0	2.73	0	0
2020	12	3	15	27	12	30	0	0	0	0	0	0	0	2.73	0	0
2020	12	3	15	37	12	29	0	0	0	0	0	0	0	2.74	0	0
2020	12	3	15	47	12	29	0	0	0	0	0	0	0	2.72	0	0
2020	12	3	15	57	12	30	0	0	0	0	0	0	0	2.69	0	0
2020	12	3	16	7	12	29	0	0	0	0	0	0	0	2.7	0	0
2020	12	3	16	17	12	29	0	0	0	0	0	0	0	2.72	0	0
2020	12	3	16	27	12	30	0	0	0	0	0	0	0	2.75	0	0
2020	12	3	16	37	12	30	0	0	0	0	0	0	0	2.77	0	0
2020	12	3	16	47	12	30	0	0	0	0	0	0	0	2.8	0	0
2020	12	3	16	57	12	29	0	0	0	0	0	0	0	2.82	0	0
2020	12	3	17	7	12	29	0	0	0	0	0	0	0	2.85	0	0
2020	12	3	17	17	12	30	0	0	0	0	0	0	0	2.87	0	0
2020	12	3	17	27	12	29	0	0	0	0	0	0	0	2.9	0	0
2020	12	3	17	37	12	29	0	0	0	0	0	0	0	2.92	0	0
2020	12	3	17	47	12	30	0	0	0	0	0	0	0	2.94	0	0
2020	12	3	17	57	12	30	0	0	0	0	0	0	0	2.97	0	0
2020	12	3	18	7	12	30	0	0	0	0	0	0	0	2.99	0	0
2020	12	3	18	17	12	29	0	0	0	0	0	0	0	3.01	0	0
2020	12	3	18	27	12	29	0	0	0	0	0	0	0	3.03	0	0
2020	12	3	18	37	12	29	0	0	0	0	0	0	0	3.05	0	0
2020	12	3	18	47	12	30	0	0	0	0	0	0	0	3.08	0	0
2020	12	3	18	57	12	29	0	0	0	0	0	0	0	3.1	0	0
2020	12	3	19	7	12	30	0	0	0	0	0	0	0	3.11	0	0
2020	12	3	19	17	12	29	0	0	0	0	0	0	0	3.13	0	0
2020	12	3	19	27	12	30	0	0	0	0	0	0	0	3.14	0	0

Mazourka (0354)

Year	Month	Day	Hour	Minute	Second	Noise3	IceDetection	Heading	Pitch	Roll	StdDevHeading	StdDevPitch	StdDevRoll	Temperature	Pressure	StdDevPressure
2020	12	3	19	37	12	29	0	0	0	0	0	0	0	3.15	0	0
2020	12	3	19	47	12	29	0	0	0	0	0	0	0	3.16	0	0
2020	12	3	19	57	12	30	0	0	0	0	0	0	0	3.17	0	0
2020	12	3	20	7	12	29	0	0	0	0	0	0	0	3.17	0	0
2020	12	3	20	17	12	30	0	0	0	0	0	0	0	3.18	0	0
2020	12	3	20	27	12	29	0	0	0	0	0	0	0	3.17	0	0
2020	12	3	20	37	12	29	0	0	0	0	0	0	0	3.17	0	0
2020	12	3	20	47	12	30	0	0	0	0	0	0	0	3.17	0	0
2020	12	3	20	57	12	30	0	0	0	0	0	0	0	3.17	0	0
2020	12	3	21	7	12	29	0	0	0	0	0	0	0	3.16	0	0
2020	12	3	21	17	12	29	0	0	0	0	0	0	0	3.16	0	0
2020	12	3	21	27	12	30	0	0	0	0	0	0	0	3.15	0	0
2020	12	3	21	37	12	30	0	0	0	0	0	0	0	3.14	0	0
2020	12	3	21	47	12	29	0	0	0	0	0	0	0	3.13	0	0
2020	12	3	21	57	12	29	0	0	0	0	0	0	0	3.11	0	0
2020	12	3	22	7	12	29	0	0	0	0	0	0	0	3.09	0	0
2020	12	3	22	17	12	29	0	0	0	0	0	0	0	3.07	0	0
2020	12	3	22	27	12	29	0	0	0	0	0	0	0	3.05	0	0
2020	12	3	22	37	12	30	0	0	0	0	0	0	0	3.04	0	0
2020	12	3	22	47	12	30	0	0	0	0	0	0	0	3.01	0	0
2020	12	3	22	57	12	30	0	0	0	0	0	0	0	2.99	0	0
2020	12	3	23	7	12	29	0	0	0	0	0	0	0	2.97	0	0
2020	12	3	23	17	12	30	0	0	0	0	0	0	0	2.95	0	0
2020	12	3	23	27	12	29	0	0	0	0	0	0	0	2.92	0	0
2020	12	3	23	37	12	29	0	0	0	0	0	0	0	2.9	0	0
2020	12	3	23	47	12	30	0	0	0	0	0	0	0	2.88	0	0
2020	12	3	23	57	12	29	0	0	0	0	0	0	0	2.86	0	0
2020	12	4	0	7	12	29	0	0	0	0	0	0	0	2.84	0	0
2020	12	4	0	17	12	29	0	0	0	0	0	0	0	2.81	0	0
2020	12	4	0	27	12	30	0	0	0	0	0	0	0	2.79	0	0
2020	12	4	0	37	12	29	0	0	0	0	0	0	0	2.76	0	0
2020	12	4	0	47	12	29	0	0	0	0	0	0	0	2.74	0	0
2020	12	4	0	57	12	29	0	0	0	0	0	0	0	2.72	0	0
2020	12	4	1	7	12	29	0	0	0	0	0	0	0	2.69	0	0
2020	12	4	1	17	12	30	0	0	0	0	0	0	0	2.67	0	0
2020	12	4	1	27	12	29	0	0	0	0	0	0	0	2.65	0	0
2020	12	4	1	37	12	30	0	0	0	0	0	0	0	2.62	0	0
2020	12	4	1	47	12	30	0	0	0	0	0	0	0	2.6	0	0
2020	12	4	1	57	12	29	0	0	0	0	0	0	0	2.59	0	0
2020	12	4	2	7	12	30	0	0	0	0	0	0	0	2.55	0	0
2020	12	4	2	17	12	29	0	0	0	0	0	0	0	2.53	0	0
2020	12	4	2	27	12	30	0	0	0	0	0	0	0	2.51	0	0
2020	12	4	2	37	12	29	0	0	0	0	0	0	0	2.49	0	0
2020	12	4	2	47	12	29	0	0	0	0	0	0	0	2.47	0	0
2020	12	4	2	57	12	29	0	0	0	0	0	0	0	2.44	0	0

Mazourka (0354)

Year	Month	Day	Hour	Minute	Second	Noise3	IceDetection	Heading	Pitch	Roll	StdDevHeading	StdDevPitch	StdDevRoll	Temperature	Pressure	StdDevPressure
2020	12	4	3	7	12	29	0	0	0	0	0	0	0	2.42	0	0
2020	12	4	3	17	12	30	0	0	0	0	0	0	0	2.39	0	0
2020	12	4	3	27	12	30	0	0	0	0	0	0	0	2.37	0	0
2020	12	4	3	37	12	30	0	0	0	0	0	0	0	2.34	0	0
2020	12	4	3	47	12	30	0	0	0	0	0	0	0	2.32	0	0
2020	12	4	3	57	12	29	0	0	0	0	0	0	0	2.3	0	0
2020	12	4	4	7	12	29	0	0	0	0	0	0	0	2.27	0	0
2020	12	4	4	17	12	29	0	0	0	0	0	0	0	2.24	0	0
2020	12	4	4	27	12	29	0	0	0	0	0	0	0	2.22	0	0
2020	12	4	4	37	12	29	0	0	0	0	0	0	0	2.19	0	0
2020	12	4	4	47	12	31	0	0	0	0	0	0	0	2.16	0	0
2020	12	4	4	57	12	30	0	0	0	0	0	0	0	2.14	0	0
2020	12	4	5	7	12	30	0	0	0	0	0	0	0	2.11	0	0
2020	12	4	5	17	12	30	0	0	0	0	0	0	0	2.08	0	0
2020	12	4	5	27	12	30	0	0	0	0	0	0	0	2.05	0	0
2020	12	4	5	37	12	29	0	0	0	0	0	0	0	2.02	0	0
2020	12	4	5	47	12	30	0	0	0	0	0	0	0	1.99	0	0
2020	12	4	5	57	12	30	0	0	0	0	0	0	0	1.97	0	0
2020	12	4	6	7	12	30	0	0	0	0	0	0	0	1.94	0	0
2020	12	4	6	17	12	30	0	0	0	0	0	0	0	1.91	0	0
2020	12	4	6	27	12	30	0	0	0	0	0	0	0	1.88	0	0
2020	12	4	6	37	12	30	0	0	0	0	0	0	0	1.84	0	0
2020	12	4	6	47	12	30	0	0	0	0	0	0	0	1.82	0	0
2020	12	4	6	57	12	29	0	0	0	0	0	0	0	1.78	0	0
2020	12	4	7	7	12	29	0	0	0	0	0	0	0	1.75	0	0
2020	12	4	7	17	12	29	0	0	0	0	0	0	0	1.71	0	0
2020	12	4	7	27	12	30	0	0	0	0	0	0	0	1.69	0	0
2020	12	4	7	37	12	30	0	0	0	0	0	0	0	1.65	0	0
2020	12	4	7	47	12	30	0	0	0	0	0	0	0	1.62	0	0
2020	12	4	7	57	12	30	0	0	0	0	0	0	0	1.6	0	0
2020	12	4	8	7	12	30	0	0	0	0	0	0	0	1.57	0	0
2020	12	4	8	17	12	30	0	0	0	0	0	0	0	1.55	0	0
2020	12	4	8	27	12	30	0	0	0	0	0	0	0	1.52	0	0
2020	12	4	8	37	12	29	0	0	0	0	0	0	0	1.5	0	0
2020	12	4	8	47	12	30	0	0	0	0	0	0	0	1.51	0	0
2020	12	4	8	57	12	30	0	0	0	0	0	0	0	1.51	0	0
2020	12	4	9	7	12	30	0	0	0	0	0	0	0	1.51	0	0
2020	12	4	9	17	12	30	0	0	0	0	0	0	0	1.52	0	0
2020	12	4	9	27	12	29	0	0	0	0	0	0	0	1.52	0	0
2020	12	4	9	37	12	30	0	0	0	0	0	0	0	1.54	0	0
2020	12	4	9	47	12	30	0	0	0	0	0	0	0	1.55	0	0
2020	12	4	9	57	12	29	0	0	0	0	0	0	0	1.57	0	0
2020	12	4	10	7	12	30	0	0	0	0	0	0	0	1.58	0	0
2020	12	4	10	17	12	30	0	0	0	0	0	0	0	1.61	0	0
2020	12	4	10	27	12	30	0	0	0	0	0	0	0	1.63	0	0

Mazourka (0354)

Year	Month	Day	Hour	Minute	Second	Noise3	IceDetection	Heading	Pitch	Roll	StdDevHeading	StdDevPitch	StdDevRoll	Temperature	Pressure	StdDevPressure
2020	12	4	10	37	12	30	0	0	0	0	0	0	0	1.64	0	0
2020	12	4	10	47	12	29	0	0	0	0	0	0	0	1.67	0	0
2020	12	4	10	57	12	29	0	0	0	0	0	0	0	1.69	0	0
2020	12	4	11	7	12	30	0	0	0	0	0	0	0	1.71	0	0
2020	12	4	11	17	12	30	0	0	0	0	0	0	0	1.75	0	0
2020	12	4	11	27	12	30	0	0	0	0	0	0	0	1.76	0	0
2020	12	4	11	37	12	30	0	0	0	0	0	0	0	1.78	0	0
2020	12	4	11	47	12	30	0	0	0	0	0	0	0	1.81	0	0
2020	12	4	11	57	12	29	0	0	0	0	0	0	0	1.83	0	0
2020	12	4	12	7	12	30	0	0	0	0	0	0	0	1.85	0	0
2020	12	4	12	17	12	30	0	0	0	0	0	0	0	1.87	0	0
2020	12	4	12	27	12	30	0	0	0	0	0	0	0	1.9	0	0
2020	12	4	12	37	12	30	0	0	0	0	0	0	0	1.9	0	0
2020	12	4	12	47	12	30	0	0	0	0	0	0	0	1.92	0	0
2020	12	4	12	57	12	30	0	0	0	0	0	0	0	1.96	0	0
2020	12	4	13	7	12	30	0	0	0	0	0	0	0	1.97	0	0
2020	12	4	13	17	12	30	0	0	0	0	0	0	0	1.98	0	0
2020	12	4	13	27	12	30	0	0	0	0	0	0	0	1.99	0	0
2020	12	4	13	37	12	29	0	0	0	0	0	0	0	2	0	0
2020	12	4	13	47	12	30	0	0	0	0	0	0	0	2.01	0	0
2020	12	4	13	57	12	30	0	0	0	0	0	0	0	2.01	0	0
2020	12	4	14	7	12	30	0	0	0	0	0	0	0	2.01	0	0
2020	12	4	14	17	12	30	0	0	0	0	0	0	0	2.03	0	0
2020	12	4	14	27	12	30	0	0	0	0	0	0	0	2.03	0	0
2020	12	4	14	37	12	30	0	0	0	0	0	0	0	2.03	0	0
2020	12	4	14	47	12	29	0	0	0	0	0	0	0	2.04	0	0
2020	12	4	14	57	12	30	0	0	0	0	0	0	0	2.04	0	0
2020	12	4	15	7	12	29	0	0	0	0	0	0	0	2.04	0	0
2020	12	4	15	17	12	29	0	0	0	0	0	0	0	2.05	0	0
2020	12	4	15	27	12	29	0	0	0	0	0	0	0	2.05	0	0
2020	12	4	15	37	12	30	0	0	0	0	0	0	0	2.06	0	0
2020	12	4	15	47	12	29	0	0	0	0	0	0	0	2.04	0	0
2020	12	4	15	57	12	29	0	0	0	0	0	0	0	2	0	0
2020	12	4	16	7	12	30	0	0	0	0	0	0	0	2	0	0
2020	12	4	16	17	12	29	0	0	0	0	0	0	0	2.03	0	0
2020	12	4	16	27	12	29	0	0	0	0	0	0	0	2.04	0	0
2020	12	4	16	37	12	30	0	0	0	0	0	0	0	2.07	0	0
2020	12	4	16	47	12	30	0	0	0	0	0	0	0	2.09	0	0
2020	12	4	16	57	12	30	0	0	0	0	0	0	0	2.11	0	0
2020	12	4	17	7	12	29	0	0	0	0	0	0	0	2.13	0	0
2020	12	4	17	17	12	30	0	0	0	0	0	0	0	2.15	0	0
2020	12	4	17	27	12	29	0	0	0	0	0	0	0	2.17	0	0
2020	12	4	17	37	12	29	0	0	0	0	0	0	0	2.19	0	0
2020	12	4	17	47	12	30	0	0	0	0	0	0	0	2.21	0	0
2020	12	4	17	57	12	30	0	0	0	0	0	0	0	2.23	0	0

Mazourka (0354)

Year	Month	Day	Hour	Minute	Second	Noise3	IceDetection	Heading	Pitch	Roll	StdDevHeading	StdDevPitch	StdDevRoll	Temperature	Pressure	StdDevPressure
2020	12	4	18	7	12	29	0	0	0	0	0	0	0	2.25	0	0
2020	12	4	18	17	12	29	0	0	0	0	0	0	0	2.27	0	0
2020	12	4	18	27	12	30	0	0	0	0	0	0	0	2.29	0	0
2020	12	4	18	37	12	29	0	0	0	0	0	0	0	2.31	0	0
2020	12	4	18	47	12	29	0	0	0	0	0	0	0	2.33	0	0
2020	12	4	18	57	12	29	0	0	0	0	0	0	0	2.35	0	0
2020	12	4	19	7	12	29	0	0	0	0	0	0	0	2.36	0	0
2020	12	4	19	17	12	31	0	0	0	0	0	0	0	2.38	0	0
2020	12	4	19	27	12	29	0	0	0	0	0	0	0	2.38	0	0
2020	12	4	19	37	12	30	0	0	0	0	0	0	0	2.39	0	0
2020	12	4	19	47	12	29	0	0	0	0	0	0	0	2.4	0	0
2020	12	4	19	57	12	30	0	0	0	0	0	0	0	2.41	0	0
2020	12	4	20	7	12	29	0	0	0	0	0	0	0	2.41	0	0
2020	12	4	20	17	12	30	0	0	0	0	0	0	0	2.41	0	0
2020	12	4	20	27	12	29	0	0	0	0	0	0	0	2.42	0	0
2020	12	4	20	37	12	30	0	0	0	0	0	0	0	2.42	0	0
2020	12	4	20	47	12	30	0	0	0	0	0	0	0	2.41	0	0
2020	12	4	20	57	12	30	0	0	0	0	0	0	0	2.4	0	0
2020	12	4	21	7	12	30	0	0	0	0	0	0	0	2.39	0	0
2020	12	4	21	17	12	29	0	0	0	0	0	0	0	2.39	0	0
2020	12	4	21	27	12	30	0	0	0	0	0	0	0	2.37	0	0
2020	12	4	21	37	12	30	0	0	0	0	0	0	0	2.36	0	0
2020	12	4	21	47	12	30	0	0	0	0	0	0	0	2.34	0	0
2020	12	4	21	57	12	29	0	0	0	0	0	0	0	2.33	0	0
2020	12	4	22	7	12	29	0	0	0	0	0	0	0	2.31	0	0
2020	12	4	22	17	12	29	0	0	0	0	0	0	0	2.29	0	0
2020	12	4	22	27	12	30	0	0	0	0	0	0	0	2.27	0	0
2020	12	4	22	37	12	30	0	0	0	0	0	0	0	2.25	0	0
2020	12	4	22	47	12	30	0	0	0	0	0	0	0	2.23	0	0
2020	12	4	22	57	12	30	0	0	0	0	0	0	0	2.2	0	0
2020	12	4	23	7	12	30	0	0	0	0	0	0	0	2.19	0	0
2020	12	4	23	17	12	30	0	0	0	0	0	0	0	2.17	0	0
2020	12	4	23	27	12	29	0	0	0	0	0	0	0	2.14	0	0
2020	12	4	23	37	12	30	0	0	0	0	0	0	0	2.12	0	0
2020	12	4	23	47	12	29	0	0	0	0	0	0	0	2.11	0	0
2020	12	4	23	57	12	30	0	0	0	0	0	0	0	2.09	0	0
2020	12	5	0	7	12	29	0	0	0	0	0	0	0	2.07	0	0
2020	12	5	0	17	12	30	0	0	0	0	0	0	0	2.04	0	0
2020	12	5	0	27	12	30	0	0	0	0	0	0	0	2.03	0	0
2020	12	5	0	37	12	30	0	0	0	0	0	0	0	2	0	0
2020	12	5	0	47	12	30	0	0	0	0	0	0	0	1.98	0	0
2020	12	5	0	57	12	30	0	0	0	0	0	0	0	1.96	0	0
2020	12	5	1	7	12	30	0	0	0	0	0	0	0	1.94	0	0
2020	12	5	1	17	12	30	0	0	0	0	0	0	0	1.92	0	0
2020	12	5	1	27	12	30	0	0	0	0	0	0	0	1.89	0	0

Mazourka (0354)

Year	Month	Day	Hour	Minute	Second	Noise3	IceDetection	Heading	Pitch	Roll	StdDevHeading	StdDevPitch	StdDevRoll	Temperature	Pressure	StdDevPressure
2020	12	5	1	37	12	29	0	0	0	0	0	0	0	1.87	0	0
2020	12	5	1	47	12	30	0	0	0	0	0	0	0	1.84	0	0
2020	12	5	1	57	12	29	0	0	0	0	0	0	0	1.82	0	0
2020	12	5	2	7	12	30	0	0	0	0	0	0	0	1.8	0	0
2020	12	5	2	17	12	30	0	0	0	0	0	0	0	1.77	0	0
2020	12	5	2	27	12	30	0	0	0	0	0	0	0	1.75	0	0
2020	12	5	2	37	12	30	0	0	0	0	0	0	0	1.73	0	0
2020	12	5	2	47	12	30	0	0	0	0	0	0	0	1.7	0	0
2020	12	5	2	57	12	29	0	0	0	0	0	0	0	1.68	0	0
2020	12	5	3	7	12	30	0	0	0	0	0	0	0	1.65	0	0
2020	12	5	3	17	12	30	0	0	0	0	0	0	0	1.63	0	0
2020	12	5	3	27	12	30	0	0	0	0	0	0	0	1.6	0	0
2020	12	5	3	37	12	29	0	0	0	0	0	0	0	1.58	0	0
2020	12	5	3	47	12	30	0	0	0	0	0	0	0	1.55	0	0
2020	12	5	3	57	12	30	0	0	0	0	0	0	0	1.53	0	0
2020	12	5	4	7	12	30	0	0	0	0	0	0	0	1.5	0	0
2020	12	5	4	17	12	30	0	0	0	0	0	0	0	1.47	0	0
2020	12	5	4	27	12	30	0	0	0	0	0	0	0	1.45	0	0
2020	12	5	4	37	12	30	0	0	0	0	0	0	0	1.42	0	0
2020	12	5	4	47	12	30	0	0	0	0	0	0	0	1.4	0	0
2020	12	5	4	57	12	30	0	0	0	0	0	0	0	1.37	0	0
2020	12	5	5	7	12	30	0	0	0	0	0	0	0	1.35	0	0
2020	12	5	5	17	12	30	0	0	0	0	0	0	0	1.32	0	0
2020	12	5	5	27	12	30	0	0	0	0	0	0	0	1.3	0	0
2020	12	5	5	37	12	30	0	0	0	0	0	0	0	1.27	0	0
2020	12	5	5	47	12	30	0	0	0	0	0	0	0	1.24	0	0
2020	12	5	5	57	12	30	0	0	0	0	0	0	0	1.22	0	0
2020	12	5	6	7	12	30	0	0	0	0	0	0	0	1.2	0	0
2020	12	5	6	17	12	30	0	0	0	0	0	0	0	1.17	0	0
2020	12	5	6	27	12	30	0	0	0	0	0	0	0	1.14	0	0
2020	12	5	6	37	12	30	0	0	0	0	0	0	0	1.12	0	0
2020	12	5	6	47	12	29	0	0	0	0	0	0	0	1.1	0	0
2020	12	5	6	57	12	29	0	0	0	0	0	0	0	1.06	0	0
2020	12	5	7	7	12	30	0	0	0	0	0	0	0	1.04	0	0
2020	12	5	7	17	12	30	0	0	0	0	0	0	0	1.01	0	0
2020	12	5	7	27	12	30	0	0	0	0	0	0	0	0.99	0	0
2020	12	5	7	37	12	29	0	0	0	0	0	0	0	0.96	0	0
2020	12	5	7	47	12	30	0	0	0	0	0	0	0	0.94	0	0
2020	12	5	7	57	12	30	0	0	0	0	0	0	0	0.91	0	0
2020	12	5	8	7	12	30	0	0	0	0	0	0	0	0.89	0	0
2020	12	5	8	17	12	30	0	0	0	0	0	0	0	0.86	0	0
2020	12	5	8	27	12	30	0	0	0	0	0	0	0	0.85	0	0
2020	12	5	8	37	12	30	0	0	0	0	0	0	0	0.83	0	0
2020	12	5	8	47	12	30	0	0	0	0	0	0	0	0.84	0	0
2020	12	5	8	57	12	30	0	0	0	0	0	0	0	0.84	0	0

Mazourka (0354)

Year	Month	Day	Hour	Minute	Second	Noise3	IceDetection	Heading	Pitch	Roll	StdDevHeading	StdDevPitch	StdDevRoll	Temperature	Pressure	StdDevPressure
2020	12	5	9	7	12	30	0	0	0	0	0	0	0	0.85	0	0
2020	12	5	9	17	12	30	0	0	0	0	0	0	0	0.86	0	0
2020	12	5	9	27	12	30	0	0	0	0	0	0	0	0.87	0	0
2020	12	5	9	37	12	29	0	0	0	0	0	0	0	0.89	0	0
2020	12	5	9	47	12	30	0	0	0	0	0	0	0	0.91	0	0
2020	12	5	9	57	12	29	0	0	0	0	0	0	0	0.92	0	0
2020	12	5	10	7	12	29	0	0	0	0	0	0	0	0.95	0	0
2020	12	5	10	17	12	30	0	0	0	0	0	0	0	0.96	0	0
2020	12	5	10	27	12	30	0	0	0	0	0	0	0	1	0	0
2020	12	5	10	37	12	30	0	0	0	0	0	0	0	1.02	0	0
2020	12	5	10	47	12	30	0	0	0	0	0	0	0	1.05	0	0
2020	12	5	10	57	12	30	0	0	0	0	0	0	0	1.06	0	0
2020	12	5	11	7	12	30	0	0	0	0	0	0	0	1.09	0	0
2020	12	5	11	17	12	30	0	0	0	0	0	0	0	1.11	0	0
2020	12	5	11	27	12	30	0	0	0	0	0	0	0	1.15	0	0
2020	12	5	11	37	12	30	0	0	0	0	0	0	0	1.17	0	0
2020	12	5	11	47	12	30	0	0	0	0	0	0	0	1.19	0	0
2020	12	5	11	57	12	29	0	0	0	0	0	0	0	1.22	0	0
2020	12	5	12	7	12	29	0	0	0	0	0	0	0	1.25	0	0
2020	12	5	12	17	12	30	0	0	0	0	0	0	0	1.27	0	0
2020	12	5	12	27	12	30	0	0	0	0	0	0	0	1.28	0	0
2020	12	5	12	37	12	29	0	0	0	0	0	0	0	1.31	0	0
2020	12	5	12	47	12	30	0	0	0	0	0	0	0	1.33	0	0
2020	12	5	12	57	12	30	0	0	0	0	0	0	0	1.35	0	0
2020	12	5	13	7	12	30	0	0	0	0	0	0	0	1.36	0	0
2020	12	5	13	17	12	30	0	0	0	0	0	0	0	1.38	0	0
2020	12	5	13	27	12	30	0	0	0	0	0	0	0	1.38	0	0
2020	12	5	13	37	12	30	0	0	0	0	0	0	0	1.4	0	0
2020	12	5	13	47	12	30	0	0	0	0	0	0	0	1.41	0	0
2020	12	5	13	57	12	29	0	0	0	0	0	0	0	1.41	0	0
2020	12	5	14	7	12	30	0	0	0	0	0	0	0	1.43	0	0
2020	12	5	14	17	12	30	0	0	0	0	0	0	0	1.44	0	0
2020	12	5	14	27	12	30	0	0	0	0	0	0	0	1.44	0	0
2020	12	5	14	37	12	30	0	0	0	0	0	0	0	1.46	0	0
2020	12	5	14	47	12	30	0	0	0	0	0	0	0	1.46	0	0
2020	12	5	14	57	12	30	0	0	0	0	0	0	0	1.46	0	0
2020	12	5	15	7	12	31	0	0	0	0	0	0	0	1.46	0	0
2020	12	5	15	17	12	30	0	0	0	0	0	0	0	1.47	0	0
2020	12	5	15	27	12	30	0	0	0	0	0	0	0	1.47	0	0
2020	12	5	15	37	12	30	0	0	0	0	0	0	0	1.48	0	0
2020	12	5	15	47	12	30	0	0	0	0	0	0	0	1.48	0	0
2020	12	5	15	57	12	30	0	0	0	0	0	0	0	1.43	0	0
2020	12	5	16	7	12	30	0	0	0	0	0	0	0	1.45	0	0
2020	12	5	16	17	12	30	0	0	0	0	0	0	0	1.47	0	0
2020	12	5	16	27	12	30	0	0	0	0	0	0	0	1.49	0	0

Mazourka (0354)

Year	Month	Day	Hour	Minute	Second	Noise3	IceDetection	Heading	Pitch	Roll	StdDevHeading	StdDevPitch	StdDevRoll	Temperature	Pressure	StdDevPressure
2020	12	5	16	37	12	30	0	0	0	0	0	0	0	1.52	0	0
2020	12	5	16	47	12	30	0	0	0	0	0	0	0	1.54	0	0
2020	12	5	16	57	12	30	0	0	0	0	0	0	0	1.57	0	0
2020	12	5	17	7	12	30	0	0	0	0	0	0	0	1.59	0	0
2020	12	5	17	17	12	30	0	0	0	0	0	0	0	1.62	0	0
2020	12	5	17	27	12	29	0	0	0	0	0	0	0	1.64	0	0
2020	12	5	17	37	12	30	0	0	0	0	0	0	0	1.67	0	0
2020	12	5	17	47	12	30	0	0	0	0	0	0	0	1.7	0	0
2020	12	5	17	57	12	30	0	0	0	0	0	0	0	1.72	0	0
2020	12	5	18	7	12	30	0	0	0	0	0	0	0	1.75	0	0
2020	12	5	18	17	12	30	0	0	0	0	0	0	0	1.77	0	0
2020	12	5	18	27	12	30	0	0	0	0	0	0	0	1.8	0	0
2020	12	5	18	37	12	30	0	0	0	0	0	0	0	1.82	0	0
2020	12	5	18	47	12	30	0	0	0	0	0	0	0	1.84	0	0
2020	12	5	18	57	12	30	0	0	0	0	0	0	0	1.87	0	0
2020	12	5	19	7	12	30	0	0	0	0	0	0	0	1.89	0	0
2020	12	5	19	17	12	29	0	0	0	0	0	0	0	1.9	0	0
2020	12	5	19	27	12	30	0	0	0	0	0	0	0	1.93	0	0
2020	12	5	19	37	12	29	0	0	0	0	0	0	0	1.94	0	0
2020	12	5	19	47	12	30	0	0	0	0	0	0	0	1.96	0	0
2020	12	5	19	57	12	30	0	0	0	0	0	0	0	1.96	0	0
2020	12	5	20	7	12	30	0	0	0	0	0	0	0	1.98	0	0
2020	12	5	20	17	12	29	0	0	0	0	0	0	0	1.98	0	0
2020	12	5	20	27	12	29	0	0	0	0	0	0	0	1.99	0	0
2020	12	5	20	37	12	30	0	0	0	0	0	0	0	2	0	0
2020	12	5	20	47	12	30	0	0	0	0	0	0	0	2	0	0
2020	12	5	20	57	12	30	0	0	0	0	0	0	0	2	0	0
2020	12	5	21	7	12	30	0	0	0	0	0	0	0	2	0	0
2020	12	5	21	17	12	30	0	0	0	0	0	0	0	2	0	0
2020	12	5	21	27	12	30	0	0	0	0	0	0	0	1.99	0	0
2020	12	5	21	37	12	29	0	0	0	0	0	0	0	1.99	0	0
2020	12	5	21	47	12	29	0	0	0	0	0	0	0	1.98	0	0
2020	12	5	21	57	12	30	0	0	0	0	0	0	0	1.96	0	0
2020	12	5	22	7	12	30	0	0	0	0	0	0	0	1.96	0	0
2020	12	5	22	17	12	30	0	0	0	0	0	0	0	1.94	0	0
2020	12	5	22	27	12	30	0	0	0	0	0	0	0	1.93	0	0
2020	12	5	22	37	12	30	0	0	0	0	0	0	0	1.92	0	0
2020	12	5	22	47	12	30	0	0	0	0	0	0	0	1.9	0	0
2020	12	5	22	57	12	30	0	0	0	0	0	0	0	1.89	0	0
2020	12	5	23	7	12	29	0	0	0	0	0	0	0	1.88	0	0
2020	12	5	23	17	12	30	0	0	0	0	0	0	0	1.87	0	0
2020	12	5	23	27	12	30	0	0	0	0	0	0	0	1.86	0	0
2020	12	5	23	37	12	30	0	0	0	0	0	0	0	1.85	0	0
2020	12	5	23	47	12	30	0	0	0	0	0	0	0	1.84	0	0
2020	12	5	23	57	12	29	0	0	0	0	0	0	0	1.83	0	0

Mazourka (0354)

Year	Month	Day	Hour	Minute	Second	Noise3	IceDetection	Heading	Pitch	Roll	StdDevHeading	StdDevPitch	StdDevRoll	Temperature	Pressure	StdDevPressure
2020	12	6	0	7	12	30	0	0	0	0	0	0	0	1.82	0	0
2020	12	6	0	17	12	29	0	0	0	0	0	0	0	1.81	0	0
2020	12	6	0	27	12	29	0	0	0	0	0	0	0	1.8	0	0
2020	12	6	0	37	12	29	0	0	0	0	0	0	0	1.78	0	0
2020	12	6	0	47	12	30	0	0	0	0	0	0	0	1.77	0	0
2020	12	6	0	57	12	30	0	0	0	0	0	0	0	1.76	0	0
2020	12	6	1	7	12	30	0	0	0	0	0	0	0	1.75	0	0
2020	12	6	1	17	12	30	0	0	0	0	0	0	0	1.74	0	0
2020	12	6	1	27	12	30	0	0	0	0	0	0	0	1.73	0	0
2020	12	6	1	37	12	30	0	0	0	0	0	0	0	1.71	0	0
2020	12	6	1	47	12	30	0	0	0	0	0	0	0	1.71	0	0
2020	12	6	1	57	12	30	0	0	0	0	0	0	0	1.69	0	0
2020	12	6	2	7	12	30	0	0	0	0	0	0	0	1.68	0	0
2020	12	6	2	17	12	30	0	0	0	0	0	0	0	1.66	0	0
2020	12	6	2	27	12	29	0	0	0	0	0	0	0	1.65	0	0
2020	12	6	2	37	12	30	0	0	0	0	0	0	0	1.64	0	0
2020	12	6	2	47	12	30	0	0	0	0	0	0	0	1.62	0	0
2020	12	6	2	57	12	30	0	0	0	0	0	0	0	1.6	0	0
2020	12	6	3	7	12	29	0	0	0	0	0	0	0	1.58	0	0
2020	12	6	3	17	12	30	0	0	0	0	0	0	0	1.57	0	0
2020	12	6	3	27	12	29	0	0	0	0	0	0	0	1.55	0	0
2020	12	6	3	37	12	30	0	0	0	0	0	0	0	1.53	0	0
2020	12	6	3	47	12	30	0	0	0	0	0	0	0	1.51	0	0
2020	12	6	3	57	12	30	0	0	0	0	0	0	0	1.49	0	0
2020	12	6	4	7	12	30	0	0	0	0	0	0	0	1.47	0	0
2020	12	6	4	17	12	29	0	0	0	0	0	0	0	1.46	0	0
2020	12	6	4	27	12	29	0	0	0	0	0	0	0	1.43	0	0
2020	12	6	4	37	12	30	0	0	0	0	0	0	0	1.41	0	0
2020	12	6	4	47	12	30	0	0	0	0	0	0	0	1.39	0	0
2020	12	6	4	57	12	30	0	0	0	0	0	0	0	1.37	0	0
2020	12	6	5	7	12	30	0	0	0	0	0	0	0	1.35	0	0
2020	12	6	5	17	12	30	0	0	0	0	0	0	0	1.32	0	0
2020	12	6	5	27	12	29	0	0	0	0	0	0	0	1.3	0	0
2020	12	6	5	37	12	29	0	0	0	0	0	0	0	1.28	0	0
2020	12	6	5	47	12	29	0	0	0	0	0	0	0	1.26	0	0
2020	12	6	5	57	12	30	0	0	0	0	0	0	0	1.23	0	0
2020	12	6	6	7	12	30	0	0	0	0	0	0	0	1.21	0	0
2020	12	6	6	17	12	30	0	0	0	0	0	0	0	1.19	0	0
2020	12	6	6	27	12	30	0	0	0	0	0	0	0	1.17	0	0
2020	12	6	6	37	12	30	0	0	0	0	0	0	0	1.14	0	0
2020	12	6	6	47	12	30	0	0	0	0	0	0	0	1.12	0	0
2020	12	6	6	57	12	30	0	0	0	0	0	0	0	1.1	0	0
2020	12	6	7	7	12	30	0	0	0	0	0	0	0	1.07	0	0
2020	12	6	7	17	12	30	0	0	0	0	0	0	0	1.05	0	0
2020	12	6	7	27	12	30	0	0	0	0	0	0	0	1.02	0	0

Mazourka (0354)

Year	Month	Day	Hour	Minute	Second	Noise3	IceDetection	Heading	Pitch	Roll	StdDevHeading	StdDevPitch	StdDevRoll	Temperature	Pressure	StdDevPressure
2020	12	6	7	37	12	30	0	0	0	0	0	0	0	1	0	0
2020	12	6	7	47	12	30	0	0	0	0	0	0	0	0.98	0	0
2020	12	6	7	57	12	30	0	0	0	0	0	0	0	0.96	0	0
2020	12	6	8	7	12	29	0	0	0	0	0	0	0	0.94	0	0
2020	12	6	8	17	12	30	0	0	0	0	0	0	0	0.93	0	0
2020	12	6	8	27	12	30	0	0	0	0	0	0	0	0.91	0	0
2020	12	6	8	37	12	29	0	0	0	0	0	0	0	0.9	0	0
2020	12	6	8	47	12	30	0	0	0	0	0	0	0	0.91	0	0
2020	12	6	8	57	12	30	0	0	0	0	0	0	0	0.91	0	0
2020	12	6	9	7	12	30	0	0	0	0	0	0	0	0.92	0	0
2020	12	6	9	17	12	30	0	0	0	0	0	0	0	0.93	0	0
2020	12	6	9	27	12	29	0	0	0	0	0	0	0	0.94	0	0
2020	12	6	9	37	12	30	0	0	0	0	0	0	0	0.96	0	0
2020	12	6	9	47	12	30	0	0	0	0	0	0	0	0.99	0	0
2020	12	6	9	57	12	30	0	0	0	0	0	0	0	1	0	0
2020	12	6	10	7	12	30	0	0	0	0	0	0	0	1.02	0	0
2020	12	6	10	17	12	29	0	0	0	0	0	0	0	1.05	0	0
2020	12	6	10	27	12	30	0	0	0	0	0	0	0	1.08	0	0
2020	12	6	10	37	12	30	0	0	0	0	0	0	0	1.1	0	0
2020	12	6	10	47	12	29	0	0	0	0	0	0	0	1.11	0	0
2020	12	6	10	57	12	30	0	0	0	0	0	0	0	1.15	0	0
2020	12	6	11	7	12	30	0	0	0	0	0	0	0	1.18	0	0
2020	12	6	11	17	12	30	0	0	0	0	0	0	0	1.2	0	0
2020	12	6	11	27	12	30	0	0	0	0	0	0	0	1.22	0	0
2020	12	6	11	37	12	29	0	0	0	0	0	0	0	1.24	0	0
2020	12	6	11	47	12	30	0	0	0	0	0	0	0	1.26	0	0
2020	12	6	11	57	12	30	0	0	0	0	0	0	0	1.28	0	0
2020	12	6	12	7	12	29	0	0	0	0	0	0	0	1.32	0	0
2020	12	6	12	17	12	31	0	0	0	0	0	0	0	1.35	0	0
2020	12	6	12	27	12	30	0	0	0	0	0	0	0	1.34	0	0
2020	12	6	12	37	12	30	0	0	0	0	0	0	0	1.32	0	0
2020	12	6	12	47	12	29	0	0	0	0	0	0	0	1.27	0	0
2020	12	6	12	57	12	30	0	0	0	0	0	0	0	1.28	0	0
2020	12	6	13	7	12	30	0	0	0	0	0	0	0	1.27	0	0
2020	12	6	13	17	12	30	0	0	0	0	0	0	0	1.3	0	0
2020	12	6	13	27	12	29	0	0	0	0	0	0	0	1.27	0	0
2020	12	6	13	37	12	29	0	0	0	0	0	0	0	1.26	0	0
2020	12	6	13	47	12	30	0	0	0	0	0	0	0	1.29	0	0
2020	12	6	13	57	12	30	0	0	0	0	0	0	0	1.29	0	0
2020	12	6	14	7	12	30	0	0	0	0	0	0	0	1.33	0	0
2020	12	6	14	17	12	30	0	0	0	0	0	0	0	1.35	0	0
2020	12	6	14	27	12	30	0	0	0	0	0	0	0	1.41	0	0
2020	12	6	14	37	12	30	0	0	0	0	0	0	0	1.45	0	0
2020	12	6	14	47	12	30	0	0	0	0	0	0	0	1.49	0	0
2020	12	6	14	57	12	29	0	0	0	0	0	0	0	1.48	0	0

Mazourka (0354)

Year	Month	Day	Hour	Minute	Second	Noise3	IceDetection	Heading	Pitch	Roll	StdDevHeading	StdDevPitch	StdDevRoll	Temperature	Pressure	StdDevPressure
2020	12	6	15	7	12	30	0	0	0	0	0	0	0	1.5	0	0
2020	12	6	15	17	12	30	0	0	0	0	0	0	0	1.53	0	0
2020	12	6	15	27	12	30	0	0	0	0	0	0	0	1.55	0	0
2020	12	6	15	37	12	29	0	0	0	0	0	0	0	1.56	0	0
2020	12	6	15	47	12	30	0	0	0	0	0	0	0	1.56	0	0
2020	12	6	15	57	12	30	0	0	0	0	0	0	0	1.51	0	0
2020	12	6	16	7	12	30	0	0	0	0	0	0	0	1.52	0	0
2020	12	6	16	17	12	29	0	0	0	0	0	0	0	1.54	0	0
2020	12	6	16	27	12	29	0	0	0	0	0	0	0	1.56	0	0
2020	12	6	16	37	12	30	0	0	0	0	0	0	0	1.58	0	0
2020	12	6	16	47	12	30	0	0	0	0	0	0	0	1.6	0	0
2020	12	6	16	57	12	30	0	0	0	0	0	0	0	1.63	0	0
2020	12	6	17	7	12	30	0	0	0	0	0	0	0	1.65	0	0
2020	12	6	17	17	12	30	0	0	0	0	0	0	0	1.67	0	0
2020	12	6	17	27	12	29	0	0	0	0	0	0	0	1.69	0	0
2020	12	6	17	37	12	31	0	0	0	0	0	0	0	1.72	0	0
2020	12	6	17	47	12	30	0	0	0	0	0	0	0	1.74	0	0
2020	12	6	17	57	12	29	0	0	0	0	0	0	0	1.76	0	0
2020	12	6	18	7	12	29	0	0	0	0	0	0	0	1.78	0	0
2020	12	6	18	17	12	30	0	0	0	0	0	0	0	1.79	0	0
2020	12	6	18	27	12	29	0	0	0	0	0	0	0	1.81	0	0
2020	12	6	18	37	12	30	0	0	0	0	0	0	0	1.83	0	0
2020	12	6	18	47	12	30	0	0	0	0	0	0	0	1.84	0	0
2020	12	6	18	57	12	30	0	0	0	0	0	0	0	1.85	0	0
2020	12	6	19	7	12	29	0	0	0	0	0	0	0	1.87	0	0
2020	12	6	19	17	12	30	0	0	0	0	0	0	0	1.88	0	0
2020	12	6	19	27	12	29	0	0	0	0	0	0	0	1.89	0	0
2020	12	6	19	37	12	30	0	0	0	0	0	0	0	1.89	0	0
2020	12	6	19	47	12	30	0	0	0	0	0	0	0	1.9	0	0
2020	12	6	19	57	12	29	0	0	0	0	0	0	0	1.91	0	0
2020	12	6	20	7	12	30	0	0	0	0	0	0	0	1.91	0	0
2020	12	6	20	17	12	30	0	0	0	0	0	0	0	1.91	0	0
2020	12	6	20	27	12	29	0	0	0	0	0	0	0	1.91	0	0
2020	12	6	20	37	12	29	0	0	0	0	0	0	0	1.92	0	0
2020	12	6	20	47	12	29	0	0	0	0	0	0	0	1.92	0	0
2020	12	6	20	57	12	29	0	0	0	0	0	0	0	1.92	0	0
2020	12	6	21	7	12	30	0	0	0	0	0	0	0	1.91	0	0
2020	12	6	21	17	12	30	0	0	0	0	0	0	0	1.92	0	0
2020	12	6	21	27	12	30	0	0	0	0	0	0	0	1.91	0	0
2020	12	6	21	37	12	30	0	0	0	0	0	0	0	1.91	0	0
2020	12	6	21	47	12	30	0	0	0	0	0	0	0	1.9	0	0
2020	12	6	21	57	12	30	0	0	0	0	0	0	0	1.89	0	0
2020	12	6	22	7	12	29	0	0	0	0	0	0	0	1.88	0	0
2020	12	6	22	17	12	30	0	0	0	0	0	0	0	1.87	0	0
2020	12	6	22	27	12	30	0	0	0	0	0	0	0	1.87	0	0

Mazourka (0354)

Year	Month	Day	Hour	Minute	Second	Noise3	IceDetection	Heading	Pitch	Roll	StdDevHeading	StdDevPitch	StdDevRoll	Temperature	Pressure	StdDevPressure
2020	12	6	22	37	12	30	0	0	0	0	0	0	0	1.86	0	0
2020	12	6	22	47	12	29	0	0	0	0	0	0	0	1.86	0	0
2020	12	6	22	57	12	29	0	0	0	0	0	0	0	1.85	0	0
2020	12	6	23	7	12	30	0	0	0	0	0	0	0	1.84	0	0
2020	12	6	23	17	12	29	0	0	0	0	0	0	0	1.84	0	0
2020	12	6	23	27	12	30	0	0	0	0	0	0	0	1.83	0	0
2020	12	6	23	37	12	30	0	0	0	0	0	0	0	1.83	0	0
2020	12	6	23	47	12	30	0	0	0	0	0	0	0	1.83	0	0
2020	12	6	23	57	12	30	0	0	0	0	0	0	0	1.82	0	0
2020	12	7	0	7	12	30	0	0	0	0	0	0	0	1.81	0	0
2020	12	7	0	17	12	30	0	0	0	0	0	0	0	1.82	0	0
2020	12	7	0	27	12	30	0	0	0	0	0	0	0	1.81	0	0
2020	12	7	0	37	12	29	0	0	0	0	0	0	0	1.81	0	0
2020	12	7	0	47	12	30	0	0	0	0	0	0	0	1.81	0	0
2020	12	7	0	57	12	30	0	0	0	0	0	0	0	1.81	0	0
2020	12	7	1	7	12	29	0	0	0	0	0	0	0	1.81	0	0
2020	12	7	1	17	12	30	0	0	0	0	0	0	0	1.81	0	0
2020	12	7	1	27	12	30	0	0	0	0	0	0	0	1.81	0	0
2020	12	7	1	37	12	30	0	0	0	0	0	0	0	1.82	0	0
2020	12	7	1	47	12	29	0	0	0	0	0	0	0	1.82	0	0
2020	12	7	1	57	12	30	0	0	0	0	0	0	0	1.82	0	0
2020	12	7	2	7	12	30	0	0	0	0	0	0	0	1.82	0	0
2020	12	7	2	17	12	30	0	0	0	0	0	0	0	1.83	0	0
2020	12	7	2	27	12	30	0	0	0	0	0	0	0	1.83	0	0
2020	12	7	2	37	12	30	0	0	0	0	0	0	0	1.83	0	0
2020	12	7	2	47	12	29	0	0	0	0	0	0	0	1.83	0	0
2020	12	7	2	57	12	30	0	0	0	0	0	0	0	1.84	0	0
2020	12	7	3	7	12	30	0	0	0	0	0	0	0	1.84	0	0
2020	12	7	3	17	12	30	0	0	0	0	0	0	0	1.84	0	0
2020	12	7	3	27	12	30	0	0	0	0	0	0	0	1.85	0	0
2020	12	7	3	37	12	30	0	0	0	0	0	0	0	1.85	0	0
2020	12	7	3	47	12	30	0	0	0	0	0	0	0	1.85	0	0
2020	12	7	3	57	12	30	0	0	0	0	0	0	0	1.85	0	0
2020	12	7	4	7	12	30	0	0	0	0	0	0	0	1.85	0	0
2020	12	7	4	17	12	30	0	0	0	0	0	0	0	1.86	0	0
2020	12	7	4	27	12	30	0	0	0	0	0	0	0	1.85	0	0
2020	12	7	4	37	12	29	0	0	0	0	0	0	0	1.85	0	0
2020	12	7	4	47	12	30	0	0	0	0	0	0	0	1.85	0	0
2020	12	7	4	57	12	30	0	0	0	0	0	0	0	1.85	0	0
2020	12	7	5	7	12	30	0	0	0	0	0	0	0	1.85	0	0
2020	12	7	5	17	12	30	0	0	0	0	0	0	0	1.84	0	0
2020	12	7	5	27	12	30	0	0	0	0	0	0	0	1.84	0	0
2020	12	7	5	37	12	29	0	0	0	0	0	0	0	1.84	0	0
2020	12	7	5	47	12	30	0	0	0	0	0	0	0	1.84	0	0
2020	12	7	5	57	12	30	0	0	0	0	0	0	0	1.84	0	0

Mazourka (0354)

Year	Month	Day	Hour	Minute	Second	Noise3	IceDetection	Heading	Pitch	Roll	StdDevHeading	StdDevPitch	StdDevRoll	Temperature	Pressure	StdDevPressure
2020	12	7	6	7	12	30	0	0	0	0	0	0	0	1.84	0	0
2020	12	7	6	17	12	30	0	0	0	0	0	0	0	1.84	0	0
2020	12	7	6	27	12	30	0	0	0	0	0	0	0	1.84	0	0
2020	12	7	6	37	12	30	0	0	0	0	0	0	0	1.84	0	0
2020	12	7	6	47	12	30	0	0	0	0	0	0	0	1.85	0	0
2020	12	7	6	57	12	30	0	0	0	0	0	0	0	1.84	0	0
2020	12	7	7	7	12	29	0	0	0	0	0	0	0	1.85	0	0
2020	12	7	7	17	12	30	0	0	0	0	0	0	0	1.85	0	0
2020	12	7	7	27	12	30	0	0	0	0	0	0	0	1.85	0	0
2020	12	7	7	37	12	30	0	0	0	0	0	0	0	1.85	0	0
2020	12	7	7	47	12	30	0	0	0	0	0	0	0	1.86	0	0
2020	12	7	7	57	12	30	0	0	0	0	0	0	0	1.87	0	0
2020	12	7	8	7	12	30	0	0	0	0	0	0	0	1.87	0	0
2020	12	7	8	17	12	30	0	0	0	0	0	0	0	1.88	0	0
2020	12	7	8	27	12	30	0	0	0	0	0	0	0	1.89	0	0
2020	12	7	8	37	12	30	0	0	0	0	0	0	0	1.9	0	0
2020	12	7	8	47	12	30	0	0	0	0	0	0	0	1.93	0	0
2020	12	7	8	57	12	29	0	0	0	0	0	0	0	1.94	0	0
2020	12	7	9	7	12	29	0	0	0	0	0	0	0	1.94	0	0
2020	12	7	9	17	12	29	0	0	0	0	0	0	0	1.95	0	0
2020	12	7	9	27	12	30	0	0	0	0	0	0	0	1.97	0	0
2020	12	7	9	37	12	30	0	0	0	0	0	0	0	2.03	0	0
2020	12	7	9	47	12	30	0	0	0	0	0	0	0	2.03	0	0
2020	12	7	9	57	12	30	0	0	0	0	0	0	0	2.04	0	0
2020	12	7	10	7	12	30	0	0	0	0	0	0	0	2.06	0	0
2020	12	7	10	17	12	30	0	0	0	0	0	0	0	2.1	0	0
2020	12	7	10	27	12	30	0	0	0	0	0	0	0	2.1	0	0
2020	12	7	10	37	12	30	0	0	0	0	0	0	0	2.11	0	0
2020	12	7	10	47	12	30	0	0	0	0	0	0	0	2.16	0	0
2020	12	7	10	57	12	30	0	0	0	0	0	0	0	2.21	0	0
2020	12	7	11	7	12	30	0	0	0	0	0	0	0	2.32	0	0
2020	12	7	11	17	12	29	0	0	0	0	0	0	0	2.37	0	0
2020	12	7	11	27	12	30	0	0	0	0	0	0	0	2.46	0	0
2020	12	7	11	37	12	30	0	0	0	0	0	0	0	2.52	0	0
2020	12	7	11	47	12	30	0	0	0	0	0	0	0	2.55	0	0
2020	12	7	11	57	12	29	0	0	0	0	0	0	0	2.56	0	0
2020	12	7	12	7	12	29	0	0	0	0	0	0	0	2.59	0	0
2020	12	7	12	17	12	30	0	0	0	0	0	0	0	2.64	0	0
2020	12	7	12	27	12	30	0	0	0	0	0	0	0	2.67	0	0
2020	12	7	12	37	12	30	0	0	0	0	0	0	0	2.69	0	0
2020	12	7	12	47	12	30	0	0	0	0	0	0	0	2.73	0	0
2020	12	7	12	57	12	29	0	0	0	0	0	0	0	2.77	0	0
2020	12	7	13	7	12	29	0	0	0	0	0	0	0	2.81	0	0
2020	12	7	13	17	12	30	0	0	0	0	0	0	0	2.84	0	0
2020	12	7	13	27	12	30	0	0	0	0	0	0	0	2.87	0	0

Mazourka (0354)

Year	Month	Day	Hour	Minute	Second	Noise3	IceDetection	Heading	Pitch	Roll	StdDevHeading	StdDevPitch	StdDevRoll	Temperature	Pressure	StdDevPressure
2020	12	7	13	37	12	30	0	0	0	0	0	0	0	2.89	0	0
2020	12	7	13	47	12	29	0	0	0	0	0	0	0	2.91	0	0
2020	12	7	13	57	12	30	0	0	0	0	0	0	0	2.95	0	0
2020	12	7	14	7	12	29	0	0	0	0	0	0	0	2.97	0	0
2020	12	7	14	17	12	29	0	0	0	0	0	0	0	3	0	0
2020	12	7	14	27	12	29	0	0	0	0	0	0	0	3.02	0	0
2020	12	7	14	37	12	29	0	0	0	0	0	0	0	3.03	0	0
2020	12	7	14	47	12	30	0	0	0	0	0	0	0	3.01	0	0
2020	12	7	14	57	12	30	0	0	0	0	0	0	0	3.04	0	0
2020	12	7	15	7	12	30	0	0	0	0	0	0	0	3.06	0	0
2020	12	7	15	17	12	29	0	0	0	0	0	0	0	3.08	0	0
2020	12	7	15	27	12	29	0	0	0	0	0	0	0	3.1	0	0
2020	12	7	15	37	12	29	0	0	0	0	0	0	0	3.11	0	0
2020	12	7	15	47	12	30	0	0	0	0	0	0	0	3.12	0	0
2020	12	7	15	57	12	29	0	0	0	0	0	0	0	3.09	0	0
2020	12	7	16	7	12	29	0	0	0	0	0	0	0	3.11	0	0
2020	12	7	16	17	12	29	0	0	0	0	0	0	0	3.13	0	0
2020	12	7	16	27	12	29	0	0	0	0	0	0	0	3.16	0	0
2020	12	7	16	37	12	30	0	0	0	0	0	0	0	3.18	0	0
2020	12	7	16	47	12	29	0	0	0	0	0	0	0	3.22	0	0
2020	12	7	16	57	12	29	0	0	0	0	0	0	0	3.25	0	0
2020	12	7	17	7	12	30	0	0	0	0	0	0	0	3.28	0	0
2020	12	7	17	17	12	30	0	0	0	0	0	0	0	3.31	0	0
2020	12	7	17	27	12	29	0	0	0	0	0	0	0	3.35	0	0
2020	12	7	17	37	12	30	0	0	0	0	0	0	0	3.37	0	0
2020	12	7	17	47	12	29	0	0	0	0	0	0	0	3.41	0	0
2020	12	7	17	57	12	29	0	0	0	0	0	0	0	3.44	0	0
2020	12	7	18	7	12	29	0	0	0	0	0	0	0	3.47	0	0
2020	12	7	18	17	12	29	0	0	0	0	0	0	0	3.51	0	0
2020	12	7	18	27	12	29	0	0	0	0	0	0	0	3.54	0	0
2020	12	7	18	37	12	30	0	0	0	0	0	0	0	3.57	0	0
2020	12	7	18	47	12	30	0	0	0	0	0	0	0	3.6	0	0
2020	12	7	18	57	12	30	0	0	0	0	0	0	0	3.62	0	0
2020	12	7	19	7	12	29	0	0	0	0	0	0	0	3.65	0	0
2020	12	7	19	17	12	29	0	0	0	0	0	0	0	3.67	0	0
2020	12	7	19	27	12	29	0	0	0	0	0	0	0	3.7	0	0
2020	12	7	19	37	12	30	0	0	0	0	0	0	0	3.72	0	0
2020	12	7	19	47	12	29	0	0	0	0	0	0	0	3.73	0	0
2020	12	7	19	57	12	29	0	0	0	0	0	0	0	3.75	0	0
2020	12	7	20	7	12	29	0	0	0	0	0	0	0	3.76	0	0
2020	12	7	20	17	12	29	0	0	0	0	0	0	0	3.77	0	0
2020	12	7	20	27	12	30	0	0	0	0	0	0	0	3.78	0	0
2020	12	7	20	37	12	30	0	0	0	0	0	0	0	3.78	0	0
2020	12	7	20	47	12	29	0	0	0	0	0	0	0	3.78	0	0
2020	12	7	20	57	12	29	0	0	0	0	0	0	0	3.78	0	0

Mazourka (0354)

Year	Month	Day	Hour	Minute	Second	Noise3	IceDetection	Heading	Pitch	Roll	StdDevHeading	StdDevPitch	StdDevRoll	Temperature	Pressure	StdDevPressure
2020	12	7	21	7	12	29	0	0	0	0	0	0	0	3.78	0	0
2020	12	7	21	17	12	29	0	0	0	0	0	0	0	3.77	0	0
2020	12	7	21	27	12	30	0	0	0	0	0	0	0	3.76	0	0
2020	12	7	21	37	12	29	0	0	0	0	0	0	0	3.75	0	0
2020	12	7	21	47	12	29	0	0	0	0	0	0	0	3.75	0	0
2020	12	7	21	57	12	30	0	0	0	0	0	0	0	3.74	0	0
2020	12	7	22	7	12	30	0	0	0	0	0	0	0	3.73	0	0
2020	12	7	22	17	12	29	0	0	0	0	0	0	0	3.72	0	0
2020	12	7	22	27	12	29	0	0	0	0	0	0	0	3.71	0	0
2020	12	7	22	37	12	29	0	0	0	0	0	0	0	3.7	0	0
2020	12	7	22	47	12	29	0	0	0	0	0	0	0	3.69	0	0
2020	12	7	22	57	12	29	0	0	0	0	0	0	0	3.68	0	0
2020	12	7	23	7	12	29	0	0	0	0	0	0	0	3.67	0	0
2020	12	7	23	17	12	29	0	0	0	0	0	0	0	3.65	0	0
2020	12	7	23	27	12	29	0	0	0	0	0	0	0	3.64	0	0
2020	12	7	23	37	12	30	0	0	0	0	0	0	0	3.63	0	0
2020	12	7	23	47	12	29	0	0	0	0	0	0	0	3.62	0	0
2020	12	7	23	57	12	29	0	0	0	0	0	0	0	3.6	0	0
2020	12	8	0	7	12	30	0	0	0	0	0	0	0	3.6	0	0
2020	12	8	0	17	12	29	0	0	0	0	0	0	0	3.58	0	0
2020	12	8	0	27	12	29	0	0	0	0	0	0	0	3.57	0	0
2020	12	8	0	37	12	29	0	0	0	0	0	0	0	3.57	0	0
2020	12	8	0	47	12	30	0	0	0	0	0	0	0	3.56	0	0
2020	12	8	0	57	12	29	0	0	0	0	0	0	0	3.55	0	0
2020	12	8	1	7	12	29	0	0	0	0	0	0	0	3.53	0	0
2020	12	8	1	17	12	30	0	0	0	0	0	0	0	3.53	0	0
2020	12	8	1	27	12	29	0	0	0	0	0	0	0	3.52	0	0
2020	12	8	1	37	12	29	0	0	0	0	0	0	0	3.52	0	0
2020	12	8	1	47	12	29	0	0	0	0	0	0	0	3.51	0	0
2020	12	8	1	57	12	29	0	0	0	0	0	0	0	3.5	0	0
2020	12	8	2	7	12	29	0	0	0	0	0	0	0	3.49	0	0
2020	12	8	2	17	12	29	0	0	0	0	0	0	0	3.49	0	0
2020	12	8	2	27	12	30	0	0	0	0	0	0	0	3.48	0	0
2020	12	8	2	37	12	29	0	0	0	0	0	0	0	3.48	0	0
2020	12	8	2	47	12	29	0	0	0	0	0	0	0	3.47	0	0
2020	12	8	2	57	12	29	0	0	0	0	0	0	0	3.46	0	0
2020	12	8	3	7	12	30	0	0	0	0	0	0	0	3.45	0	0
2020	12	8	3	17	12	30	0	0	0	0	0	0	0	3.45	0	0
2020	12	8	3	27	12	29	0	0	0	0	0	0	0	3.44	0	0
2020	12	8	3	37	12	29	0	0	0	0	0	0	0	3.43	0	0
2020	12	8	3	47	12	29	0	0	0	0	0	0	0	3.42	0	0
2020	12	8	3	57	12	29	0	0	0	0	0	0	0	3.41	0	0
2020	12	8	4	7	12	30	0	0	0	0	0	0	0	3.41	0	0
2020	12	8	4	17	12	30	0	0	0	0	0	0	0	3.39	0	0
2020	12	8	4	27	12	29	0	0	0	0	0	0	0	3.38	0	0

Mazourka (0354)

Year	Month	Day	Hour	Minute	Second	Noise3	IceDetection	Heading	Pitch	Roll	StdDevHeading	StdDevPitch	StdDevRoll	Temperature	Pressure	StdDevPressure
2020	12	8	4	37	12	29	0	0	0	0	0	0	0	3.37	0	0
2020	12	8	4	47	12	29	0	0	0	0	0	0	0	3.36	0	0
2020	12	8	4	57	12	29	0	0	0	0	0	0	0	3.35	0	0
2020	12	8	5	7	12	29	0	0	0	0	0	0	0	3.34	0	0
2020	12	8	5	17	12	29	0	0	0	0	0	0	0	3.33	0	0
2020	12	8	5	27	12	30	0	0	0	0	0	0	0	3.32	0	0
2020	12	8	5	37	12	29	0	0	0	0	0	0	0	3.31	0	0
2020	12	8	5	47	12	29	0	0	0	0	0	0	0	3.3	0	0
2020	12	8	5	57	12	29	0	0	0	0	0	0	0	3.29	0	0
2020	12	8	6	7	12	29	0	0	0	0	0	0	0	3.27	0	0
2020	12	8	6	17	12	30	0	0	0	0	0	0	0	3.27	0	0
2020	12	8	6	27	12	30	0	0	0	0	0	0	0	3.26	0	0
2020	12	8	6	37	12	29	0	0	0	0	0	0	0	3.25	0	0
2020	12	8	6	47	12	30	0	0	0	0	0	0	0	3.24	0	0
2020	12	8	6	57	12	29	0	0	0	0	0	0	0	3.23	0	0
2020	12	8	7	7	12	30	0	0	0	0	0	0	0	3.22	0	0
2020	12	8	7	17	12	29	0	0	0	0	0	0	0	3.2	0	0
2020	12	8	7	27	12	29	0	0	0	0	0	0	0	3.2	0	0
2020	12	8	7	37	12	29	0	0	0	0	0	0	0	3.18	0	0
2020	12	8	7	47	12	29	0	0	0	0	0	0	0	3.18	0	0
2020	12	8	7	57	12	29	0	0	0	0	0	0	0	3.17	0	0
2020	12	8	8	7	12	30	0	0	0	0	0	0	0	3.16	0	0
2020	12	8	8	17	12	29	0	0	0	0	0	0	0	3.16	0	0
2020	12	8	8	27	12	29	0	0	0	0	0	0	0	3.15	0	0
2020	12	8	8	37	12	29	0	0	0	0	0	0	0	3.14	0	0
2020	12	8	8	47	12	30	0	0	0	0	0	0	0	3.15	0	0
2020	12	8	8	57	12	29	0	0	0	0	0	0	0	3.16	0	0
2020	12	8	9	7	12	30	0	0	0	0	0	0	0	3.18	0	0
2020	12	8	9	17	12	29	0	0	0	0	0	0	0	3.2	0	0
2020	12	8	9	27	12	29	0	0	0	0	0	0	0	3.21	0	0
2020	12	8	9	37	12	30	0	0	0	0	0	0	0	3.23	0	0
2020	12	8	9	47	12	30	0	0	0	0	0	0	0	3.25	0	0
2020	12	8	9	57	12	29	0	0	0	0	0	0	0	3.27	0	0
2020	12	8	10	7	12	30	0	0	0	0	0	0	0	3.29	0	0
2020	12	8	10	17	12	30	0	0	0	0	0	0	0	3.31	0	0
2020	12	8	10	27	12	30	0	0	0	0	0	0	0	3.34	0	0
2020	12	8	10	37	12	29	0	0	0	0	0	0	0	3.37	0	0
2020	12	8	10	47	12	30	0	0	0	0	0	0	0	3.4	0	0
2020	12	8	10	57	12	29	0	0	0	0	0	0	0	3.44	0	0
2020	12	8	11	7	12	30	0	0	0	0	0	0	0	3.46	0	0
2020	12	8	11	17	12	29	0	0	0	0	0	0	0	3.48	0	0
2020	12	8	11	27	12	29	0	0	0	0	0	0	0	3.51	0	0
2020	12	8	11	37	12	29	0	0	0	0	0	0	0	3.55	0	0
2020	12	8	11	47	12	29	0	0	0	0	0	0	0	3.58	0	0
2020	12	8	11	57	12	30	0	0	0	0	0	0	0	3.6	0	0

Mazourka (0354)

Year	Month	Day	Hour	Minute	Second	Noise3	IceDetection	Heading	Pitch	Roll	StdDevHeading	StdDevPitch	StdDevRoll	Temperature	Pressure	StdDevPressure
2020	12	8	12	7	12	29	0	0	0	0	0	0	0	3.64	0	0
2020	12	8	12	17	12	29	0	0	0	0	0	0	0	3.66	0	0
2020	12	8	12	27	12	30	0	0	0	0	0	0	0	3.69	0	0
2020	12	8	12	37	12	30	0	0	0	0	0	0	0	3.72	0	0
2020	12	8	12	47	12	29	0	0	0	0	0	0	0	3.74	0	0
2020	12	8	12	57	12	29	0	0	0	0	0	0	0	3.77	0	0
2020	12	8	13	7	12	29	0	0	0	0	0	0	0	3.8	0	0
2020	12	8	13	17	12	29	0	0	0	0	0	0	0	3.8	0	0
2020	12	8	13	27	12	29	0	0	0	0	0	0	0	3.68	0	0
2020	12	8	13	37	12	30	0	0	0	0	0	0	0	3.66	0	0
2020	12	8	13	47	12	29	0	0	0	0	0	0	0	3.66	0	0
2020	12	8	13	57	12	30	0	0	0	0	0	0	0	3.69	0	0
2020	12	8	14	7	12	28	0	0	0	0	0	0	0	3.71	0	0
2020	12	8	14	17	12	29	0	0	0	0	0	0	0	3.74	0	0
2020	12	8	14	27	12	30	0	0	0	0	0	0	0	3.83	0	0
2020	12	8	14	37	12	29	0	0	0	0	0	0	0	3.86	0	0
2020	12	8	14	47	12	29	0	0	0	0	0	0	0	3.9	0	0
2020	12	8	14	57	12	29	0	0	0	0	0	0	0	3.86	0	0
2020	12	8	15	7	12	29	0	0	0	0	0	0	0	3.88	0	0
2020	12	8	15	17	12	29	0	0	0	0	0	0	0	3.91	0	0
2020	12	8	15	27	12	29	0	0	0	0	0	0	0	3.89	0	0
2020	12	8	15	37	12	29	0	0	0	0	0	0	0	3.89	0	0
2020	12	8	15	47	12	29	0	0	0	0	0	0	0	3.94	0	0
2020	12	8	15	57	12	29	0	0	0	0	0	0	0	3.94	0	0
2020	12	8	16	7	12	29	0	0	0	0	0	0	0	3.95	0	0
2020	12	8	16	17	12	29	0	0	0	0	0	0	0	3.97	0	0
2020	12	8	16	27	12	29	0	0	0	0	0	0	0	4	0	0
2020	12	8	16	37	12	29	0	0	0	0	0	0	0	4.03	0	0
2020	12	8	16	47	12	29	0	0	0	0	0	0	0	4.05	0	0
2020	12	8	16	57	12	29	0	0	0	0	0	0	0	4.08	0	0
2020	12	8	17	7	12	29	0	0	0	0	0	0	0	4.09	0	0
2020	12	8	17	17	12	29	0	0	0	0	0	0	0	4.12	0	0
2020	12	8	17	27	12	29	0	0	0	0	0	0	0	4.15	0	0
2020	12	8	17	37	12	29	0	0	0	0	0	0	0	4.17	0	0
2020	12	8	17	47	12	29	0	0	0	0	0	0	0	4.2	0	0
2020	12	8	17	57	12	29	0	0	0	0	0	0	0	4.23	0	0
2020	12	8	18	7	12	29	0	0	0	0	0	0	0	4.25	0	0
2020	12	8	18	17	12	29	0	0	0	0	0	0	0	4.28	0	0
2020	12	8	18	27	12	30	0	0	0	0	0	0	0	4.3	0	0
2020	12	8	18	37	12	29	0	0	0	0	0	0	0	4.33	0	0
2020	12	8	18	47	12	29	0	0	0	0	0	0	0	4.34	0	0
2020	12	8	18	57	12	29	0	0	0	0	0	0	0	4.36	0	0
2020	12	8	19	7	12	29	0	0	0	0	0	0	0	4.37	0	0
2020	12	8	19	17	12	29	0	0	0	0	0	0	0	4.39	0	0
2020	12	8	19	27	12	30	0	0	0	0	0	0	0	4.39	0	0

Mazourka (0354)

Year	Month	Day	Hour	Minute	Second	Noise3	IceDetection	Heading	Pitch	Roll	StdDevHeading	StdDevPitch	StdDevRoll	Temperature	Pressure	StdDevPressure
2020	12	8	19	37	12	29	0	0	0	0	0	0	0	4.4	0	0
2020	12	8	19	47	12	30	0	0	0	0	0	0	0	4.41	0	0
2020	12	8	19	57	12	29	0	0	0	0	0	0	0	4.42	0	0
2020	12	8	20	7	12	29	0	0	0	0	0	0	0	4.43	0	0
2020	12	8	20	17	12	29	0	0	0	0	0	0	0	4.43	0	0
2020	12	8	20	27	12	29	0	0	0	0	0	0	0	4.44	0	0
2020	12	8	20	37	12	29	0	0	0	0	0	0	0	4.44	0	0
2020	12	8	20	47	12	29	0	0	0	0	0	0	0	4.44	0	0
2020	12	8	20	57	12	29	0	0	0	0	0	0	0	4.44	0	0
2020	12	8	21	7	12	29	0	0	0	0	0	0	0	4.44	0	0
2020	12	8	21	17	12	29	0	0	0	0	0	0	0	4.43	0	0
2020	12	8	21	27	12	29	0	0	0	0	0	0	0	4.43	0	0
2020	12	8	21	37	12	29	0	0	0	0	0	0	0	4.42	0	0
2020	12	8	21	47	12	30	0	0	0	0	0	0	0	4.41	0	0
2020	12	8	21	57	12	29	0	0	0	0	0	0	0	4.4	0	0
2020	12	8	22	7	12	29	0	0	0	0	0	0	0	4.38	0	0
2020	12	8	22	17	12	28	0	0	0	0	0	0	0	4.37	0	0
2020	12	8	22	27	12	30	0	0	0	0	0	0	0	4.36	0	0
2020	12	8	22	37	12	29	0	0	0	0	0	0	0	4.34	0	0
2020	12	8	22	47	12	29	0	0	0	0	0	0	0	4.33	0	0
2020	12	8	22	57	12	28	0	0	0	0	0	0	0	4.31	0	0
2020	12	8	23	7	12	29	0	0	0	0	0	0	0	4.3	0	0
2020	12	8	23	17	12	29	0	0	0	0	0	0	0	4.28	0	0
2020	12	8	23	27	12	29	0	0	0	0	0	0	0	4.27	0	0
2020	12	8	23	37	12	29	0	0	0	0	0	0	0	4.25	0	0
2020	12	8	23	47	12	29	0	0	0	0	0	0	0	4.24	0	0
2020	12	8	23	57	12	29	0	0	0	0	0	0	0	4.23	0	0
2020	12	9	0	7	12	29	0	0	0	0	0	0	0	4.21	0	0
2020	12	9	0	17	12	29	0	0	0	0	0	0	0	4.19	0	0
2020	12	9	0	27	12	30	0	0	0	0	0	0	0	4.17	0	0
2020	12	9	0	37	12	29	0	0	0	0	0	0	0	4.16	0	0
2020	12	9	0	47	12	29	0	0	0	0	0	0	0	4.14	0	0
2020	12	9	0	57	12	29	0	0	0	0	0	0	0	4.13	0	0
2020	12	9	1	7	12	29	0	0	0	0	0	0	0	4.11	0	0
2020	12	9	1	17	12	28	0	0	0	0	0	0	0	4.09	0	0
2020	12	9	1	27	12	29	0	0	0	0	0	0	0	4.07	0	0
2020	12	9	1	37	12	29	0	0	0	0	0	0	0	4.05	0	0
2020	12	9	1	47	12	29	0	0	0	0	0	0	0	4.04	0	0
2020	12	9	1	57	12	29	0	0	0	0	0	0	0	4.02	0	0
2020	12	9	2	7	12	29	0	0	0	0	0	0	0	4	0	0
2020	12	9	2	17	12	29	0	0	0	0	0	0	0	3.98	0	0
2020	12	9	2	27	12	29	0	0	0	0	0	0	0	3.96	0	0
2020	12	9	2	37	12	30	0	0	0	0	0	0	0	3.94	0	0
2020	12	9	2	47	12	29	0	0	0	0	0	0	0	3.92	0	0
2020	12	9	2	57	12	29	0	0	0	0	0	0	0	3.9	0	0

Mazourka (0354)

Year	Month	Day	Hour	Minute	Second	Noise3	IceDetection	Heading	Pitch	Roll	StdDevHeading	StdDevPitch	StdDevRoll	Temperature	Pressure	StdDevPressure
2020	12	9	3	7	12	30	0	0	0	0	0	0	0	3.88	0	0
2020	12	9	3	17	12	29	0	0	0	0	0	0	0	3.86	0	0
2020	12	9	3	27	12	29	0	0	0	0	0	0	0	3.84	0	0
2020	12	9	3	37	12	30	0	0	0	0	0	0	0	3.81	0	0
2020	12	9	3	47	12	30	0	0	0	0	0	0	0	3.79	0	0
2020	12	9	3	57	12	29	0	0	0	0	0	0	0	3.77	0	0
2020	12	9	4	7	12	29	0	0	0	0	0	0	0	3.75	0	0
2020	12	9	4	17	12	29	0	0	0	0	0	0	0	3.73	0	0
2020	12	9	4	27	12	29	0	0	0	0	0	0	0	3.69	0	0
2020	12	9	4	37	12	29	0	0	0	0	0	0	0	3.68	0	0
2020	12	9	4	47	12	30	0	0	0	0	0	0	0	3.65	0	0
2020	12	9	4	57	12	30	0	0	0	0	0	0	0	3.63	0	0
2020	12	9	5	7	12	28	0	0	0	0	0	0	0	3.61	0	0
2020	12	9	5	17	12	30	0	0	0	0	0	0	0	3.59	0	0
2020	12	9	5	27	12	30	0	0	0	0	0	0	0	3.57	0	0
2020	12	9	5	37	12	29	0	0	0	0	0	0	0	3.54	0	0
2020	12	9	5	47	12	29	0	0	0	0	0	0	0	3.52	0	0
2020	12	9	5	57	12	30	0	0	0	0	0	0	0	3.51	0	0
2020	12	9	6	7	12	29	0	0	0	0	0	0	0	3.48	0	0
2020	12	9	6	17	12	30	0	0	0	0	0	0	0	3.46	0	0
2020	12	9	6	27	12	29	0	0	0	0	0	0	0	3.45	0	0
2020	12	9	6	37	12	29	0	0	0	0	0	0	0	3.43	0	0
2020	12	9	6	47	12	30	0	0	0	0	0	0	0	3.41	0	0
2020	12	9	6	57	12	29	0	0	0	0	0	0	0	3.39	0	0
2020	12	9	7	7	12	30	0	0	0	0	0	0	0	3.37	0	0
2020	12	9	7	17	12	29	0	0	0	0	0	0	0	3.35	0	0
2020	12	9	7	27	12	29	0	0	0	0	0	0	0	3.33	0	0
2020	12	9	7	37	12	29	0	0	0	0	0	0	0	3.31	0	0
2020	12	9	7	47	12	29	0	0	0	0	0	0	0	3.29	0	0
2020	12	9	7	57	12	29	0	0	0	0	0	0	0	3.27	0	0
2020	12	9	8	7	12	30	0	0	0	0	0	0	0	3.25	0	0
2020	12	9	8	17	12	29	0	0	0	0	0	0	0	3.24	0	0
2020	12	9	8	27	12	29	0	0	0	0	0	0	0	3.22	0	0
2020	12	9	8	37	12	29	0	0	0	0	0	0	0	3.22	0	0
2020	12	9	8	47	12	29	0	0	0	0	0	0	0	3.2	0	0
2020	12	9	8	57	12	30	0	0	0	0	0	0	0	3.19	0	0
2020	12	9	9	7	12	30	0	0	0	0	0	0	0	3.19	0	0
2020	12	9	9	17	12	30	0	0	0	0	0	0	0	3.19	0	0
2020	12	9	9	27	12	29	0	0	0	0	0	0	0	3.18	0	0
2020	12	9	9	37	12	30	0	0	0	0	0	0	0	3.18	0	0
2020	12	9	9	47	12	30	0	0	0	0	0	0	0	3.18	0	0
2020	12	9	9	57	12	29	0	0	0	0	0	0	0	3.19	0	0
2020	12	9	10	7	12	30	0	0	0	0	0	0	0	3.19	0	0
2020	12	9	10	17	12	29	0	0	0	0	0	0	0	3.2	0	0
2020	12	9	10	27	12	29	0	0	0	0	0	0	0	3.2	0	0

Mazourka (0354)

Year	Month	Day	Hour	Minute	Second	Noise3	IceDetection	Heading	Pitch	Roll	StdDevHeading	StdDevPitch	StdDevRoll	Temperature	Pressure	StdDevPressure
2020	12	9	10	37	12	29	0	0	0	0	0	0	0	3.23	0	0
2020	12	9	10	47	12	29	0	0	0	0	0	0	0	3.24	0	0
2020	12	9	10	57	12	30	0	0	0	0	0	0	0	3.26	0	0
2020	12	9	11	7	12	30	0	0	0	0	0	0	0	3.26	0	0
2020	12	9	11	17	12	30	0	0	0	0	0	0	0	3.26	0	0
2020	12	9	11	27	12	30	0	0	0	0	0	0	0	3.25	0	0
2020	12	9	11	37	12	29	0	0	0	0	0	0	0	3.25	0	0
2020	12	9	11	47	12	29	0	0	0	0	0	0	0	3.25	0	0
2020	12	9	11	57	12	29	0	0	0	0	0	0	0	3.26	0	0
2020	12	9	12	7	12	29	0	0	0	0	0	0	0	3.26	0	0
2020	12	9	12	17	12	30	0	0	0	0	0	0	0	3.27	0	0
2020	12	9	12	27	12	30	0	0	0	0	0	0	0	3.31	0	0
2020	12	9	12	37	12	30	0	0	0	0	0	0	0	3.33	0	0
2020	12	9	12	47	12	29	0	0	0	0	0	0	0	3.35	0	0
2020	12	9	12	57	12	29	0	0	0	0	0	0	0	3.36	0	0
2020	12	9	13	7	12	29	0	0	0	0	0	0	0	3.36	0	0
2020	12	9	13	17	12	30	0	0	0	0	0	0	0	3.37	0	0
2020	12	9	13	27	12	30	0	0	0	0	0	0	0	3.36	0	0
2020	12	9	13	37	12	29	0	0	0	0	0	0	0	3.38	0	0
2020	12	9	13	47	12	30	0	0	0	0	0	0	0	3.39	0	0
2020	12	9	13	57	12	30	0	0	0	0	0	0	0	3.41	0	0
2020	12	9	14	7	12	29	0	0	0	0	0	0	0	3.43	0	0
2020	12	9	14	17	12	29	0	0	0	0	0	0	0	3.44	0	0
2020	12	9	14	27	12	30	0	0	0	0	0	0	0	3.46	0	0
2020	12	9	14	37	12	30	0	0	0	0	0	0	0	3.49	0	0
2020	12	9	14	47	12	29	0	0	0	0	0	0	0	3.5	0	0
2020	12	9	14	57	12	29	0	0	0	0	0	0	0	3.5	0	0
2020	12	9	15	7	12	30	0	0	0	0	0	0	0	3.51	0	0
2020	12	9	15	17	12	29	0	0	0	0	0	0	0	3.53	0	0
2020	12	9	15	27	12	29	0	0	0	0	0	0	0	3.54	0	0
2020	12	9	15	37	12	30	0	0	0	0	0	0	0	3.57	0	0
2020	12	9	15	47	12	30	0	0	0	0	0	0	0	3.57	0	0
2020	12	9	15	57	12	29	0	0	0	0	0	0	0	3.57	0	0
2020	12	9	16	7	12	30	0	0	0	0	0	0	0	3.59	0	0
2020	12	9	16	17	12	29	0	0	0	0	0	0	0	3.6	0	0
2020	12	9	16	27	12	29	0	0	0	0	0	0	0	3.61	0	0
2020	12	9	16	37	12	30	0	0	0	0	0	0	0	3.62	0	0
2020	12	9	16	47	12	29	0	0	0	0	0	0	0	3.64	0	0
2020	12	9	16	57	12	30	0	0	0	0	0	0	0	3.65	0	0
2020	12	9	17	7	12	29	0	0	0	0	0	0	0	3.66	0	0
2020	12	9	17	17	12	29	0	0	0	0	0	0	0	3.67	0	0
2020	12	9	17	27	12	29	0	0	0	0	0	0	0	3.67	0	0
2020	12	9	17	37	12	30	0	0	0	0	0	0	0	3.68	0	0
2020	12	9	17	47	12	29	0	0	0	0	0	0	0	3.7	0	0
2020	12	9	17	57	12	29	0	0	0	0	0	0	0	3.7	0	0

Mazourka (0354)

Year	Month	Day	Hour	Minute	Second	Noise3	IceDetection	Heading	Pitch	Roll	StdDevHeading	StdDevPitch	StdDevRoll	Temperature	Pressure	StdDevPressure
2020	12	9	18	7	12	30	0	0	0	0	0	0	0	3.72	0	0
2020	12	9	18	17	12	29	0	0	0	0	0	0	0	3.73	0	0
2020	12	9	18	27	12	29	0	0	0	0	0	0	0	3.73	0	0
2020	12	9	18	37	12	29	0	0	0	0	0	0	0	3.74	0	0
2020	12	9	18	47	12	29	0	0	0	0	0	0	0	3.76	0	0
2020	12	9	18	57	12	29	0	0	0	0	0	0	0	3.77	0	0
2020	12	9	19	7	12	29	0	0	0	0	0	0	0	3.78	0	0
2020	12	9	19	17	12	29	0	0	0	0	0	0	0	3.78	0	0
2020	12	9	19	27	12	29	0	0	0	0	0	0	0	3.8	0	0
2020	12	9	19	37	12	30	0	0	0	0	0	0	0	3.8	0	0
2020	12	9	19	47	12	29	0	0	0	0	0	0	0	3.8	0	0
2020	12	9	19	57	12	29	0	0	0	0	0	0	0	3.81	0	0
2020	12	9	20	7	12	29	0	0	0	0	0	0	0	3.81	0	0
2020	12	9	20	17	12	29	0	0	0	0	0	0	0	3.81	0	0
2020	12	9	20	27	12	29	0	0	0	0	0	0	0	3.81	0	0
2020	12	9	20	37	12	30	0	0	0	0	0	0	0	3.81	0	0
2020	12	9	20	47	12	30	0	0	0	0	0	0	0	3.8	0	0
2020	12	9	20	57	12	29	0	0	0	0	0	0	0	3.8	0	0
2020	12	9	21	7	12	30	0	0	0	0	0	0	0	3.79	0	0
2020	12	9	21	17	12	30	0	0	0	0	0	0	0	3.78	0	0
2020	12	9	21	27	12	29	0	0	0	0	0	0	0	3.78	0	0
2020	12	9	21	37	12	29	0	0	0	0	0	0	0	3.77	0	0
2020	12	9	21	47	12	30	0	0	0	0	0	0	0	3.76	0	0
2020	12	9	21	57	12	29	0	0	0	0	0	0	0	3.74	0	0
2020	12	9	22	7	12	29	0	0	0	0	0	0	0	3.74	0	0
2020	12	9	22	17	12	29	0	0	0	0	0	0	0	3.73	0	0
2020	12	9	22	27	12	29	0	0	0	0	0	0	0	3.72	0	0
2020	12	9	22	37	12	30	0	0	0	0	0	0	0	3.7	0	0
2020	12	9	22	47	12	30	0	0	0	0	0	0	0	3.69	0	0
2020	12	9	22	57	12	29	0	0	0	0	0	0	0	3.67	0	0
2020	12	9	23	7	12	29	0	0	0	0	0	0	0	3.66	0	0
2020	12	9	23	17	12	29	0	0	0	0	0	0	0	3.65	0	0
2020	12	9	23	27	12	30	0	0	0	0	0	0	0	3.63	0	0
2020	12	9	23	37	12	30	0	0	0	0	0	0	0	3.61	0	0
2020	12	9	23	47	12	30	0	0	0	0	0	0	0	3.6	0	0
2020	12	9	23	57	12	30	0	0	0	0	0	0	0	3.58	0	0
2020	12	10	0	7	12	29	0	0	0	0	0	0	0	3.56	0	0
2020	12	10	0	17	12	29	0	0	0	0	0	0	0	3.54	0	0
2020	12	10	0	27	12	29	0	0	0	0	0	0	0	3.53	0	0
2020	12	10	0	37	12	29	0	0	0	0	0	0	0	3.5	0	0
2020	12	10	0	47	12	29	0	0	0	0	0	0	0	3.48	0	0
2020	12	10	0	57	12	30	0	0	0	0	0	0	0	3.47	0	0
2020	12	10	1	7	12	29	0	0	0	0	0	0	0	3.45	0	0
2020	12	10	1	17	12	29	0	0	0	0	0	0	0	3.43	0	0
2020	12	10	1	27	12	30	0	0	0	0	0	0	0	3.41	0	0

Mazourka (0354)

Year	Month	Day	Hour	Minute	Second	Noise3	IceDetection	Heading	Pitch	Roll	StdDevHeading	StdDevPitch	StdDevRoll	Temperature	Pressure	StdDevPressure
2020	12	10	1	37	12	29	0	0	0	0	0	0	0	3.4	0	0
2020	12	10	1	47	12	29	0	0	0	0	0	0	0	3.38	0	0
2020	12	10	1	57	12	30	0	0	0	0	0	0	0	3.37	0	0
2020	12	10	2	7	12	29	0	0	0	0	0	0	0	3.35	0	0
2020	12	10	2	17	12	30	0	0	0	0	0	0	0	3.34	0	0
2020	12	10	2	27	12	29	0	0	0	0	0	0	0	3.32	0	0
2020	12	10	2	37	12	30	0	0	0	0	0	0	0	3.31	0	0
2020	12	10	2	47	12	29	0	0	0	0	0	0	0	3.29	0	0
2020	12	10	2	57	12	29	0	0	0	0	0	0	0	3.27	0	0
2020	12	10	3	7	12	30	0	0	0	0	0	0	0	3.26	0	0
2020	12	10	3	17	12	30	0	0	0	0	0	0	0	3.24	0	0
2020	12	10	3	27	12	30	0	0	0	0	0	0	0	3.22	0	0
2020	12	10	3	37	12	29	0	0	0	0	0	0	0	3.21	0	0
2020	12	10	3	47	12	30	0	0	0	0	0	0	0	3.19	0	0
2020	12	10	3	57	12	29	0	0	0	0	0	0	0	3.18	0	0
2020	12	10	4	7	12	29	0	0	0	0	0	0	0	3.16	0	0
2020	12	10	4	17	12	29	0	0	0	0	0	0	0	3.15	0	0
2020	12	10	4	27	12	30	0	0	0	0	0	0	0	3.13	0	0
2020	12	10	4	37	12	29	0	0	0	0	0	0	0	3.11	0	0
2020	12	10	4	47	12	29	0	0	0	0	0	0	0	3.09	0	0
2020	12	10	4	57	12	30	0	0	0	0	0	0	0	3.07	0	0
2020	12	10	5	7	12	29	0	0	0	0	0	0	0	3.05	0	0
2020	12	10	5	17	12	29	0	0	0	0	0	0	0	3.03	0	0
2020	12	10	5	27	12	30	0	0	0	0	0	0	0	3.01	0	0
2020	12	10	5	37	12	30	0	0	0	0	0	0	0	2.99	0	0
2020	12	10	5	47	12	30	0	0	0	0	0	0	0	2.97	0	0
2020	12	10	5	57	12	30	0	0	0	0	0	0	0	2.95	0	0
2020	12	10	6	7	12	30	0	0	0	0	0	0	0	2.92	0	0
2020	12	10	6	17	12	30	0	0	0	0	0	0	0	2.91	0	0
2020	12	10	6	27	12	30	0	0	0	0	0	0	0	2.88	0	0
2020	12	10	6	37	12	29	0	0	0	0	0	0	0	2.86	0	0
2020	12	10	6	47	12	30	0	0	0	0	0	0	0	2.84	0	0
2020	12	10	6	57	12	29	0	0	0	0	0	0	0	2.82	0	0
2020	12	10	7	7	12	30	0	0	0	0	0	0	0	2.8	0	0
2020	12	10	7	17	12	30	0	0	0	0	0	0	0	2.78	0	0
2020	12	10	7	27	12	30	0	0	0	0	0	0	0	2.76	0	0
2020	12	10	7	37	12	30	0	0	0	0	0	0	0	2.73	0	0
2020	12	10	7	47	12	29	0	0	0	0	0	0	0	2.72	0	0
2020	12	10	7	57	12	30	0	0	0	0	0	0	0	2.69	0	0
2020	12	10	8	7	12	29	0	0	0	0	0	0	0	2.67	0	0
2020	12	10	8	17	12	30	0	0	0	0	0	0	0	2.65	0	0
2020	12	10	8	27	12	30	0	0	0	0	0	0	0	2.63	0	0
2020	12	10	8	37	12	30	0	0	0	0	0	0	0	2.62	0	0
2020	12	10	8	47	12	30	0	0	0	0	0	0	0	2.62	0	0
2020	12	10	8	57	12	29	0	0	0	0	0	0	0	2.59	0	0

Mazourka (0354)

Year	Month	Day	Hour	Minute	Second	Noise3	IceDetection	Heading	Pitch	Roll	StdDevHeading	StdDevPitch	StdDevRoll	Temperature	Pressure	StdDevPressure
2020	12	10	9	7	12	29	0	0	0	0	0	0	0	2.61	0	0
2020	12	10	9	17	12	30	0	0	0	0	0	0	0	2.62	0	0
2020	12	10	9	27	12	30	0	0	0	0	0	0	0	2.64	0	0
2020	12	10	9	37	12	29	0	0	0	0	0	0	0	2.65	0	0
2020	12	10	9	47	12	30	0	0	0	0	0	0	0	2.66	0	0
2020	12	10	9	57	12	29	0	0	0	0	0	0	0	2.67	0	0
2020	12	10	10	7	12	29	0	0	0	0	0	0	0	2.69	0	0
2020	12	10	10	17	12	29	0	0	0	0	0	0	0	2.71	0	0
2020	12	10	10	27	12	30	0	0	0	0	0	0	0	2.72	0	0
2020	12	10	10	37	12	29	0	0	0	0	0	0	0	2.74	0	0
2020	12	10	10	47	12	29	0	0	0	0	0	0	0	2.76	0	0
2020	12	10	10	57	12	29	0	0	0	0	0	0	0	2.78	0	0
2020	12	10	11	7	12	30	0	0	0	0	0	0	0	2.8	0	0
2020	12	10	11	17	12	29	0	0	0	0	0	0	0	2.82	0	0
2020	12	10	11	27	12	30	0	0	0	0	0	0	0	2.84	0	0
2020	12	10	11	37	12	30	0	0	0	0	0	0	0	2.87	0	0
2020	12	10	11	47	12	30	0	0	0	0	0	0	0	2.88	0	0
2020	12	10	11	57	12	30	0	0	0	0	0	0	0	2.9	0	0
2020	12	10	12	7	12	30	0	0	0	0	0	0	0	2.93	0	0
2020	12	10	12	17	12	29	0	0	0	0	0	0	0	2.94	0	0
2020	12	10	12	27	12	30	0	0	0	0	0	0	0	2.96	0	0
2020	12	10	12	37	12	29	0	0	0	0	0	0	0	2.97	0	0
2020	12	10	12	47	12	29	0	0	0	0	0	0	0	2.98	0	0
2020	12	10	12	57	12	30	0	0	0	0	0	0	0	3.01	0	0
2020	12	10	13	7	12	30	0	0	0	0	0	0	0	3	0	0
2020	12	10	13	17	12	30	0	0	0	0	0	0	0	3.02	0	0
2020	12	10	13	27	12	29	0	0	0	0	0	0	0	3.03	0	0
2020	12	10	13	37	12	30	0	0	0	0	0	0	0	3.04	0	0
2020	12	10	13	47	12	30	0	0	0	0	0	0	0	3.04	0	0
2020	12	10	13	57	12	30	0	0	0	0	0	0	0	3.05	0	0
2020	12	10	14	7	12	29	0	0	0	0	0	0	0	3.05	0	0
2020	12	10	14	17	12	30	0	0	0	0	0	0	0	3.05	0	0
2020	12	10	14	27	12	30	0	0	0	0	0	0	0	3.04	0	0
2020	12	10	14	37	12	30	0	0	0	0	0	0	0	3.05	0	0
2020	12	10	14	47	12	29	0	0	0	0	0	0	0	3.04	0	0
2020	12	10	14	57	12	29	0	0	0	0	0	0	0	3.05	0	0
2020	12	10	15	7	12	29	0	0	0	0	0	0	0	3.04	0	0
2020	12	10	15	17	12	30	0	0	0	0	0	0	0	3.05	0	0
2020	12	10	15	27	12	29	0	0	0	0	0	0	0	3.04	0	0
2020	12	10	15	37	12	29	0	0	0	0	0	0	0	3.05	0	0
2020	12	10	15	47	12	29	0	0	0	0	0	0	0	3.05	0	0
2020	12	10	15	57	12	29	0	0	0	0	0	0	0	3	0	0
2020	12	10	16	7	12	30	0	0	0	0	0	0	0	3.01	0	0
2020	12	10	16	17	12	29	0	0	0	0	0	0	0	3.02	0	0
2020	12	10	16	27	12	30	0	0	0	0	0	0	0	3.04	0	0

Mazourka (0354)

Year	Month	Day	Hour	Minute	Second	Noise3	IceDetection	Heading	Pitch	Roll	StdDevHeading	StdDevPitch	StdDevRoll	Temperature	Pressure	StdDevPressure
2020	12	10	16	37	12	29	0	0	0	0	0	0	0	3.06	0	0
2020	12	10	16	47	12	30	0	0	0	0	0	0	0	3.07	0	0
2020	12	10	16	57	12	29	0	0	0	0	0	0	0	3.09	0	0
2020	12	10	17	7	12	30	0	0	0	0	0	0	0	3.12	0	0
2020	12	10	17	17	12	29	0	0	0	0	0	0	0	3.14	0	0
2020	12	10	17	27	12	29	0	0	0	0	0	0	0	3.15	0	0
2020	12	10	17	37	12	29	0	0	0	0	0	0	0	3.18	0	0
2020	12	10	17	47	12	29	0	0	0	0	0	0	0	3.19	0	0
2020	12	10	17	57	12	30	0	0	0	0	0	0	0	3.21	0	0
2020	12	10	18	7	12	30	0	0	0	0	0	0	0	3.23	0	0
2020	12	10	18	17	12	30	0	0	0	0	0	0	0	3.24	0	0
2020	12	10	18	27	12	29	0	0	0	0	0	0	0	3.26	0	0
2020	12	10	18	37	12	29	0	0	0	0	0	0	0	3.28	0	0
2020	12	10	18	47	12	30	0	0	0	0	0	0	0	3.29	0	0
2020	12	10	18	57	12	30	0	0	0	0	0	0	0	3.31	0	0
2020	12	10	19	7	12	30	0	0	0	0	0	0	0	3.32	0	0
2020	12	10	19	17	12	30	0	0	0	0	0	0	0	3.33	0	0
2020	12	10	19	27	12	30	0	0	0	0	0	0	0	3.34	0	0
2020	12	10	19	37	12	30	0	0	0	0	0	0	0	3.35	0	0
2020	12	10	19	47	12	29	0	0	0	0	0	0	0	3.35	0	0
2020	12	10	19	57	12	29	0	0	0	0	0	0	0	3.36	0	0
2020	12	10	20	7	12	30	0	0	0	0	0	0	0	3.36	0	0
2020	12	10	20	17	12	29	0	0	0	0	0	0	0	3.36	0	0
2020	12	10	20	27	12	29	0	0	0	0	0	0	0	3.36	0	0
2020	12	10	20	37	12	29	0	0	0	0	0	0	0	3.35	0	0
2020	12	10	20	47	12	30	0	0	0	0	0	0	0	3.35	0	0
2020	12	10	20	57	12	29	0	0	0	0	0	0	0	3.35	0	0
2020	12	10	21	7	12	29	0	0	0	0	0	0	0	3.34	0	0
2020	12	10	21	17	12	29	0	0	0	0	0	0	0	3.32	0	0
2020	12	10	21	27	12	29	0	0	0	0	0	0	0	3.31	0	0
2020	12	10	21	37	12	30	0	0	0	0	0	0	0	3.3	0	0
2020	12	10	21	47	12	29	0	0	0	0	0	0	0	3.28	0	0
2020	12	10	21	57	12	29	0	0	0	0	0	0	0	3.27	0	0
2020	12	10	22	7	12	29	0	0	0	0	0	0	0	3.25	0	0
2020	12	10	22	17	12	29	0	0	0	0	0	0	0	3.23	0	0
2020	12	10	22	27	12	30	0	0	0	0	0	0	0	3.21	0	0
2020	12	10	22	37	12	29	0	0	0	0	0	0	0	3.19	0	0
2020	12	10	22	47	12	30	0	0	0	0	0	0	0	3.17	0	0
2020	12	10	22	57	12	29	0	0	0	0	0	0	0	3.15	0	0
2020	12	10	23	7	12	30	0	0	0	0	0	0	0	3.14	0	0
2020	12	10	23	17	12	30	0	0	0	0	0	0	0	3.11	0	0
2020	12	10	23	27	12	29	0	0	0	0	0	0	0	3.09	0	0
2020	12	10	23	37	12	29	0	0	0	0	0	0	0	3.07	0	0
2020	12	10	23	47	12	29	0	0	0	0	0	0	0	3.05	0	0
2020	12	10	23	57	12	29	0	0	0	0	0	0	0	3.03	0	0

Mazourka (0354)

Year	Month	Day	Hour	Minute	Second	Noise3	IceDetection	Heading	Pitch	Roll	StdDevHeading	StdDevPitch	StdDevRoll	Temperature	Pressure	StdDevPressure
2020	12	11	0	7	12	29	0	0	0	0	0	0	0	3.01	0	0
2020	12	11	0	17	12	29	0	0	0	0	0	0	0	2.98	0	0
2020	12	11	0	27	12	30	0	0	0	0	0	0	0	2.97	0	0
2020	12	11	0	37	12	29	0	0	0	0	0	0	0	2.95	0	0
2020	12	11	0	47	12	29	0	0	0	0	0	0	0	2.92	0	0
2020	12	11	0	57	12	29	0	0	0	0	0	0	0	2.91	0	0
2020	12	11	1	7	12	29	0	0	0	0	0	0	0	2.88	0	0
2020	12	11	1	17	12	30	0	0	0	0	0	0	0	2.86	0	0
2020	12	11	1	27	12	30	0	0	0	0	0	0	0	2.83	0	0
2020	12	11	1	37	12	29	0	0	0	0	0	0	0	2.82	0	0
2020	12	11	1	47	12	30	0	0	0	0	0	0	0	2.79	0	0
2020	12	11	1	57	12	29	0	0	0	0	0	0	0	2.78	0	0
2020	12	11	2	7	12	29	0	0	0	0	0	0	0	2.75	0	0
2020	12	11	2	17	12	29	0	0	0	0	0	0	0	2.73	0	0
2020	12	11	2	27	12	30	0	0	0	0	0	0	0	2.71	0	0
2020	12	11	2	37	12	30	0	0	0	0	0	0	0	2.69	0	0
2020	12	11	2	47	12	29	0	0	0	0	0	0	0	2.67	0	0
2020	12	11	2	57	12	30	0	0	0	0	0	0	0	2.64	0	0
2020	12	11	3	7	12	30	0	0	0	0	0	0	0	2.62	0	0
2020	12	11	3	17	12	30	0	0	0	0	0	0	0	2.59	0	0
2020	12	11	3	27	12	29	0	0	0	0	0	0	0	2.57	0	0
2020	12	11	3	37	12	29	0	0	0	0	0	0	0	2.54	0	0
2020	12	11	3	47	12	30	0	0	0	0	0	0	0	2.52	0	0
2020	12	11	3	57	12	29	0	0	0	0	0	0	0	2.49	0	0
2020	12	11	4	7	12	30	0	0	0	0	0	0	0	2.47	0	0
2020	12	11	4	17	12	29	0	0	0	0	0	0	0	2.44	0	0
2020	12	11	4	27	12	30	0	0	0	0	0	0	0	2.42	0	0
2020	12	11	4	37	12	30	0	0	0	0	0	0	0	2.39	0	0
2020	12	11	4	47	12	29	0	0	0	0	0	0	0	2.37	0	0
2020	12	11	4	57	12	30	0	0	0	0	0	0	0	2.34	0	0
2020	12	11	5	7	12	29	0	0	0	0	0	0	0	2.32	0	0
2020	12	11	5	17	12	30	0	0	0	0	0	0	0	2.29	0	0
2020	12	11	5	27	12	29	0	0	0	0	0	0	0	2.27	0	0
2020	12	11	5	37	12	30	0	0	0	0	0	0	0	2.24	0	0
2020	12	11	5	47	12	29	0	0	0	0	0	0	0	2.21	0	0
2020	12	11	5	57	12	30	0	0	0	0	0	0	0	2.19	0	0
2020	12	11	6	7	12	30	0	0	0	0	0	0	0	2.17	0	0
2020	12	11	6	17	12	30	0	0	0	0	0	0	0	2.14	0	0
2020	12	11	6	27	12	30	0	0	0	0	0	0	0	2.11	0	0
2020	12	11	6	37	12	30	0	0	0	0	0	0	0	2.09	0	0
2020	12	11	6	47	12	30	0	0	0	0	0	0	0	2.06	0	0
2020	12	11	6	57	12	29	0	0	0	0	0	0	0	2.04	0	0
2020	12	11	7	7	12	30	0	0	0	0	0	0	0	2.02	0	0
2020	12	11	7	17	12	30	0	0	0	0	0	0	0	2	0	0
2020	12	11	7	27	12	30	0	0	0	0	0	0	0	1.97	0	0

Mazourka (0354)

Year	Month	Day	Hour	Minute	Second	Noise3	IceDetection	Heading	Pitch	Roll	StdDevHeading	StdDevPitch	StdDevRoll	Temperature	Pressure	StdDevPressure
2020	12	11	7	37	12	30	0	0	0	0	0	0	0	1.95	0	0
2020	12	11	7	47	12	30	0	0	0	0	0	0	0	1.92	0	0
2020	12	11	7	57	12	29	0	0	0	0	0	0	0	1.9	0	0
2020	12	11	8	7	12	29	0	0	0	0	0	0	0	1.88	0	0
2020	12	11	8	17	12	29	0	0	0	0	0	0	0	1.85	0	0
2020	12	11	8	27	12	30	0	0	0	0	0	0	0	1.82	0	0
2020	12	11	8	37	12	30	0	0	0	0	0	0	0	1.81	0	0
2020	12	11	8	47	12	30	0	0	0	0	0	0	0	1.81	0	0
2020	12	11	8	57	12	30	0	0	0	0	0	0	0	1.79	0	0
2020	12	11	9	7	12	30	0	0	0	0	0	0	0	1.77	0	0
2020	12	11	9	17	12	30	0	0	0	0	0	0	0	1.77	0	0
2020	12	11	9	27	12	30	0	0	0	0	0	0	0	1.77	0	0
2020	12	11	9	37	12	30	0	0	0	0	0	0	0	1.8	0	0
2020	12	11	9	47	12	29	0	0	0	0	0	0	0	1.86	0	0
2020	12	11	9	57	12	30	0	0	0	0	0	0	0	1.81	0	0
2020	12	11	10	7	12	30	0	0	0	0	0	0	0	1.82	0	0
2020	12	11	10	17	12	29	0	0	0	0	0	0	0	1.86	0	0
2020	12	11	10	27	12	30	0	0	0	0	0	0	0	1.92	0	0
2020	12	11	10	37	12	30	0	0	0	0	0	0	0	1.96	0	0
2020	12	11	10	47	12	30	0	0	0	0	0	0	0	1.98	0	0
2020	12	11	10	57	12	30	0	0	0	0	0	0	0	2	0	0
2020	12	11	11	7	12	30	0	0	0	0	0	0	0	2.02	0	0
2020	12	11	11	17	12	30	0	0	0	0	0	0	0	2	0	0
2020	12	11	11	27	12	30	0	0	0	0	0	0	0	1.96	0	0
2020	12	11	11	37	12	30	0	0	0	0	0	0	0	1.92	0	0
2020	12	11	11	47	12	29	0	0	0	0	0	0	0	1.91	0	0
2020	12	11	11	57	12	30	0	0	0	0	0	0	0	1.99	0	0
2020	12	11	12	7	12	29	0	0	0	0	0	0	0	1.92	0	0
2020	12	11	12	17	12	30	0	0	0	0	0	0	0	2.03	0	0
2020	12	11	12	27	12	30	0	0	0	0	0	0	0	2.07	0	0
2020	12	11	12	37	12	30	0	0	0	0	0	0	0	2.15	0	0
2020	12	11	12	47	12	30	0	0	0	0	0	0	0	2.17	0	0
2020	12	11	12	57	12	30	0	0	0	0	0	0	0	2.07	0	0
2020	12	11	13	7	12	30	0	0	0	0	0	0	0	2	0	0
2020	12	11	13	17	12	30	0	0	0	0	0	0	0	2.19	0	0
2020	12	11	13	27	12	30	0	0	0	0	0	0	0	2.1	0	0
2020	12	11	13	37	12	30	0	0	0	0	0	0	0	2.23	0	0
2020	12	11	13	47	12	30	0	0	0	0	0	0	0	2.23	0	0
2020	12	11	13	57	12	29	0	0	0	0	0	0	0	2.28	0	0
2020	12	11	14	7	12	29	0	0	0	0	0	0	0	2.31	0	0
2020	12	11	14	17	12	30	0	0	0	0	0	0	0	2.27	0	0
2020	12	11	14	27	12	30	0	0	0	0	0	0	0	2.33	0	0
2020	12	11	14	37	12	29	0	0	0	0	0	0	0	2.28	0	0
2020	12	11	14	47	12	30	0	0	0	0	0	0	0	2.26	0	0
2020	12	11	14	57	12	29	0	0	0	0	0	0	0	2.34	0	0

Mazourka (0354)

Year	Month	Day	Hour	Minute	Second	Noise3	IceDetection	Heading	Pitch	Roll	StdDevHeading	StdDevPitch	StdDevRoll	Temperature	Pressure	StdDevPressure
2020	12	11	15	7	12	30	0	0	0	0	0	0	0	2.33	0	0
2020	12	11	15	17	12	30	0	0	0	0	0	0	0	2.33	0	0
2020	12	11	15	27	12	29	0	0	0	0	0	0	0	2.32	0	0
2020	12	11	15	37	12	30	0	0	0	0	0	0	0	2.33	0	0
2020	12	11	15	47	12	30	0	0	0	0	0	0	0	2.29	0	0
2020	12	11	15	57	12	30	0	0	0	0	0	0	0	2.29	0	0
2020	12	11	16	7	12	30	0	0	0	0	0	0	0	2.3	0	0
2020	12	11	16	17	12	29	0	0	0	0	0	0	0	2.32	0	0
2020	12	11	16	27	12	30	0	0	0	0	0	0	0	2.34	0	0
2020	12	11	16	37	12	30	0	0	0	0	0	0	0	2.36	0	0
2020	12	11	16	47	12	30	0	0	0	0	0	0	0	2.39	0	0
2020	12	11	16	57	12	29	0	0	0	0	0	0	0	2.41	0	0
2020	12	11	17	7	12	30	0	0	0	0	0	0	0	2.44	0	0
2020	12	11	17	17	12	30	0	0	0	0	0	0	0	2.45	0	0
2020	12	11	17	27	12	30	0	0	0	0	0	0	0	2.48	0	0
2020	12	11	17	37	12	29	0	0	0	0	0	0	0	2.5	0	0
2020	12	11	17	47	12	30	0	0	0	0	0	0	0	2.52	0	0
2020	12	11	17	57	12	29	0	0	0	0	0	0	0	2.54	0	0
2020	12	11	18	7	12	30	0	0	0	0	0	0	0	2.55	0	0
2020	12	11	18	17	12	30	0	0	0	0	0	0	0	2.58	0	0
2020	12	11	18	27	12	29	0	0	0	0	0	0	0	2.6	0	0
2020	12	11	18	37	12	30	0	0	0	0	0	0	0	2.62	0	0
2020	12	11	18	47	12	30	0	0	0	0	0	0	0	2.64	0	0
2020	12	11	18	57	12	29	0	0	0	0	0	0	0	2.65	0	0
2020	12	11	19	7	12	29	0	0	0	0	0	0	0	2.67	0	0
2020	12	11	19	17	12	30	0	0	0	0	0	0	0	2.69	0	0
2020	12	11	19	27	12	29	0	0	0	0	0	0	0	2.7	0	0
2020	12	11	19	37	12	30	0	0	0	0	0	0	0	2.71	0	0
2020	12	11	19	47	12	29	0	0	0	0	0	0	0	2.72	0	0
2020	12	11	19	57	12	30	0	0	0	0	0	0	0	2.73	0	0
2020	12	11	20	7	12	30	0	0	0	0	0	0	0	2.74	0	0
2020	12	11	20	17	12	29	0	0	0	0	0	0	0	2.75	0	0
2020	12	11	20	27	12	30	0	0	0	0	0	0	0	2.75	0	0
2020	12	11	20	37	12	29	0	0	0	0	0	0	0	2.75	0	0
2020	12	11	20	47	12	29	0	0	0	0	0	0	0	2.75	0	0
2020	12	11	20	57	12	29	0	0	0	0	0	0	0	2.75	0	0
2020	12	11	21	7	12	30	0	0	0	0	0	0	0	2.74	0	0
2020	12	11	21	17	12	30	0	0	0	0	0	0	0	2.74	0	0
2020	12	11	21	27	12	29	0	0	0	0	0	0	0	2.73	0	0
2020	12	11	21	37	12	29	0	0	0	0	0	0	0	2.72	0	0
2020	12	11	21	47	12	29	0	0	0	0	0	0	0	2.72	0	0
2020	12	11	21	57	12	29	0	0	0	0	0	0	0	2.71	0	0
2020	12	11	22	7	12	29	0	0	0	0	0	0	0	2.7	0	0
2020	12	11	22	17	12	30	0	0	0	0	0	0	0	2.69	0	0
2020	12	11	22	27	12	29	0	0	0	0	0	0	0	2.68	0	0

Mazourka (0354)

Year	Month	Day	Hour	Minute	Second	Noise3	IceDetection	Heading	Pitch	Roll	StdDevHeading	StdDevPitch	StdDevRoll	Temperature	Pressure	StdDevPressure
2020	12	11	22	37	12	29	0	0	0	0	0	0	0	2.67	0	0
2020	12	11	22	47	12	29	0	0	0	0	0	0	0	2.66	0	0
2020	12	11	22	57	12	29	0	0	0	0	0	0	0	2.65	0	0
2020	12	11	23	7	12	30	0	0	0	0	0	0	0	2.65	0	0
2020	12	11	23	17	12	29	0	0	0	0	0	0	0	2.63	0	0
2020	12	11	23	27	12	29	0	0	0	0	0	0	0	2.62	0	0
2020	12	11	23	37	12	29	0	0	0	0	0	0	0	2.62	0	0
2020	12	11	23	47	12	30	0	0	0	0	0	0	0	2.6	0	0
2020	12	11	23	57	12	29	0	0	0	0	0	0	0	2.6	0	0
2020	12	12	0	7	12	29	0	0	0	0	0	0	0	2.59	0	0
2020	12	12	0	17	12	30	0	0	0	0	0	0	0	2.58	0	0
2020	12	12	0	27	12	30	0	0	0	0	0	0	0	2.58	0	0
2020	12	12	0	37	12	30	0	0	0	0	0	0	0	2.57	0	0
2020	12	12	0	47	12	30	0	0	0	0	0	0	0	2.56	0	0
2020	12	12	0	57	12	30	0	0	0	0	0	0	0	2.55	0	0
2020	12	12	1	7	12	30	0	0	0	0	0	0	0	2.55	0	0
2020	12	12	1	17	12	29	0	0	0	0	0	0	0	2.54	0	0
2020	12	12	1	27	12	29	0	0	0	0	0	0	0	2.54	0	0
2020	12	12	1	37	12	29	0	0	0	0	0	0	0	2.54	0	0
2020	12	12	1	47	12	30	0	0	0	0	0	0	0	2.54	0	0
2020	12	12	1	57	12	30	0	0	0	0	0	0	0	2.54	0	0
2020	12	12	2	7	12	30	0	0	0	0	0	0	0	2.53	0	0
2020	12	12	2	17	12	30	0	0	0	0	0	0	0	2.53	0	0
2020	12	12	2	27	12	30	0	0	0	0	0	0	0	2.53	0	0
2020	12	12	2	37	12	29	0	0	0	0	0	0	0	2.53	0	0
2020	12	12	2	47	12	30	0	0	0	0	0	0	0	2.52	0	0
2020	12	12	2	57	12	30	0	0	0	0	0	0	0	2.52	0	0
2020	12	12	3	7	12	30	0	0	0	0	0	0	0	2.52	0	0
2020	12	12	3	17	12	29	0	0	0	0	0	0	0	2.51	0	0
2020	12	12	3	27	12	30	0	0	0	0	0	0	0	2.51	0	0
2020	12	12	3	37	12	30	0	0	0	0	0	0	0	2.5	0	0
2020	12	12	3	47	12	29	0	0	0	0	0	0	0	2.49	0	0
2020	12	12	3	57	12	30	0	0	0	0	0	0	0	2.49	0	0
2020	12	12	4	7	12	29	0	0	0	0	0	0	0	2.49	0	0
2020	12	12	4	17	12	29	0	0	0	0	0	0	0	2.48	0	0
2020	12	12	4	27	12	29	0	0	0	0	0	0	0	2.47	0	0
2020	12	12	4	37	12	29	0	0	0	0	0	0	0	2.47	0	0
2020	12	12	4	47	12	30	0	0	0	0	0	0	0	2.46	0	0
2020	12	12	4	57	12	30	0	0	0	0	0	0	0	2.46	0	0
2020	12	12	5	7	12	30	0	0	0	0	0	0	0	2.45	0	0
2020	12	12	5	17	12	30	0	0	0	0	0	0	0	2.44	0	0
2020	12	12	5	27	12	29	0	0	0	0	0	0	0	2.44	0	0
2020	12	12	5	37	12	30	0	0	0	0	0	0	0	2.43	0	0
2020	12	12	5	47	12	30	0	0	0	0	0	0	0	2.42	0	0
2020	12	12	5	57	12	30	0	0	0	0	0	0	0	2.41	0	0

Mazourka (0354)

Year	Month	Day	Hour	Minute	Second	Noise3	IceDetection	Heading	Pitch	Roll	StdDevHeading	StdDevPitch	StdDevRoll	Temperature	Pressure	StdDevPressure
2020	12	12	6	7	12	30	0	0	0	0	0	0	0	2.4	0	0
2020	12	12	6	17	12	29	0	0	0	0	0	0	0	2.39	0	0
2020	12	12	6	27	12	30	0	0	0	0	0	0	0	2.38	0	0
2020	12	12	6	37	12	30	0	0	0	0	0	0	0	2.37	0	0
2020	12	12	6	47	12	30	0	0	0	0	0	0	0	2.36	0	0
2020	12	12	6	57	12	30	0	0	0	0	0	0	0	2.35	0	0
2020	12	12	7	7	12	29	0	0	0	0	0	0	0	2.34	0	0
2020	12	12	7	17	12	30	0	0	0	0	0	0	0	2.33	0	0
2020	12	12	7	27	12	29	0	0	0	0	0	0	0	2.33	0	0
2020	12	12	7	37	12	29	0	0	0	0	0	0	0	2.32	0	0
2020	12	12	7	47	12	29	0	0	0	0	0	0	0	2.31	0	0
2020	12	12	7	57	12	30	0	0	0	0	0	0	0	2.3	0	0
2020	12	12	8	7	12	29	0	0	0	0	0	0	0	2.3	0	0
2020	12	12	8	17	12	30	0	0	0	0	0	0	0	2.29	0	0
2020	12	12	8	27	12	30	0	0	0	0	0	0	0	2.29	0	0
2020	12	12	8	37	12	30	0	0	0	0	0	0	0	2.27	0	0
2020	12	12	8	47	12	30	0	0	0	0	0	0	0	2.29	0	0
2020	12	12	8	57	12	30	0	0	0	0	0	0	0	2.3	0	0
2020	12	12	9	7	12	29	0	0	0	0	0	0	0	2.32	0	0
2020	12	12	9	17	12	29	0	0	0	0	0	0	0	2.33	0	0
2020	12	12	9	27	12	30	0	0	0	0	0	0	0	2.36	0	0
2020	12	12	9	37	12	30	0	0	0	0	0	0	0	2.37	0	0
2020	12	12	9	47	12	29	0	0	0	0	0	0	0	2.4	0	0
2020	12	12	9	57	12	30	0	0	0	0	0	0	0	2.43	0	0
2020	12	12	10	7	12	29	0	0	0	0	0	0	0	2.46	0	0
2020	12	12	10	17	12	30	0	0	0	0	0	0	0	2.48	0	0
2020	12	12	10	27	12	30	0	0	0	0	0	0	0	2.51	0	0
2020	12	12	10	37	12	30	0	0	0	0	0	0	0	2.54	0	0
2020	12	12	10	47	12	29	0	0	0	0	0	0	0	2.57	0	0
2020	12	12	10	57	12	29	0	0	0	0	0	0	0	2.59	0	0
2020	12	12	11	7	12	30	0	0	0	0	0	0	0	2.62	0	0
2020	12	12	11	17	12	30	0	0	0	0	0	0	0	2.64	0	0
2020	12	12	11	27	12	30	0	0	0	0	0	0	0	2.67	0	0
2020	12	12	11	37	12	30	0	0	0	0	0	0	0	2.69	0	0
2020	12	12	11	47	12	29	0	0	0	0	0	0	0	2.71	0	0
2020	12	12	11	57	12	30	0	0	0	0	0	0	0	2.75	0	0
2020	12	12	12	7	12	30	0	0	0	0	0	0	0	2.77	0	0
2020	12	12	12	17	12	29	0	0	0	0	0	0	0	2.77	0	0
2020	12	12	12	27	12	29	0	0	0	0	0	0	0	2.79	0	0
2020	12	12	12	37	12	29	0	0	0	0	0	0	0	2.81	0	0
2020	12	12	12	47	12	29	0	0	0	0	0	0	0	2.84	0	0
2020	12	12	12	57	12	29	0	0	0	0	0	0	0	2.86	0	0
2020	12	12	13	7	12	29	0	0	0	0	0	0	0	2.89	0	0
2020	12	12	13	17	12	30	0	0	0	0	0	0	0	2.91	0	0
2020	12	12	13	27	12	30	0	0	0	0	0	0	0	2.95	0	0

Mazourka (0354)

Year	Month	Day	Hour	Minute	Second	Noise3	IceDetection	Heading	Pitch	Roll	StdDevHeading	StdDevPitch	StdDevRoll	Temperature	Pressure	StdDevPressure
2020	12	12	13	37	12	30	0	0	0	0	0	0	0	2.97	0	0
2020	12	12	13	47	12	29	0	0	0	0	0	0	0	2.99	0	0
2020	12	12	13	57	12	30	0	0	0	0	0	0	0	3.01	0	0
2020	12	12	14	7	12	29	0	0	0	0	0	0	0	3.02	0	0
2020	12	12	14	17	12	30	0	0	0	0	0	0	0	3.04	0	0
2020	12	12	14	27	12	29	0	0	0	0	0	0	0	3.05	0	0
2020	12	12	14	37	12	29	0	0	0	0	0	0	0	3.06	0	0
2020	12	12	14	47	12	30	0	0	0	0	0	0	0	3.08	0	0
2020	12	12	14	57	12	30	0	0	0	0	0	0	0	3.09	0	0
2020	12	12	15	7	12	30	0	0	0	0	0	0	0	3.09	0	0
2020	12	12	15	17	12	30	0	0	0	0	0	0	0	3.1	0	0
2020	12	12	15	27	12	30	0	0	0	0	0	0	0	3.11	0	0
2020	12	12	15	37	12	30	0	0	0	0	0	0	0	3.12	0	0
2020	12	12	15	47	12	29	0	0	0	0	0	0	0	3.12	0	0
2020	12	12	15	57	12	29	0	0	0	0	0	0	0	3.1	0	0
2020	12	12	16	7	12	30	0	0	0	0	0	0	0	3.11	0	0
2020	12	12	16	17	12	29	0	0	0	0	0	0	0	3.13	0	0
2020	12	12	16	27	12	30	0	0	0	0	0	0	0	3.16	0	0
2020	12	12	16	37	12	30	0	0	0	0	0	0	0	3.18	0	0
2020	12	12	16	47	12	30	0	0	0	0	0	0	0	3.2	0	0
2020	12	12	16	57	12	29	0	0	0	0	0	0	0	3.22	0	0
2020	12	12	17	7	12	29	0	0	0	0	0	0	0	3.24	0	0
2020	12	12	17	17	12	29	0	0	0	0	0	0	0	3.27	0	0
2020	12	12	17	27	12	30	0	0	0	0	0	0	0	3.3	0	0
2020	12	12	17	37	12	29	0	0	0	0	0	0	0	3.31	0	0
2020	12	12	17	47	12	30	0	0	0	0	0	0	0	3.34	0	0
2020	12	12	17	57	12	30	0	0	0	0	0	0	0	3.37	0	0
2020	12	12	18	7	12	29	0	0	0	0	0	0	0	3.39	0	0
2020	12	12	18	17	12	29	0	0	0	0	0	0	0	3.42	0	0
2020	12	12	18	27	12	29	0	0	0	0	0	0	0	3.44	0	0
2020	12	12	18	37	12	30	0	0	0	0	0	0	0	3.47	0	0
2020	12	12	18	47	12	29	0	0	0	0	0	0	0	3.49	0	0
2020	12	12	18	57	12	30	0	0	0	0	0	0	0	3.51	0	0
2020	12	12	19	7	12	29	0	0	0	0	0	0	0	3.54	0	0
2020	12	12	19	17	12	29	0	0	0	0	0	0	0	3.56	0	0
2020	12	12	19	27	12	29	0	0	0	0	0	0	0	3.58	0	0
2020	12	12	19	37	12	30	0	0	0	0	0	0	0	3.59	0	0
2020	12	12	19	47	12	30	0	0	0	0	0	0	0	3.61	0	0
2020	12	12	19	57	12	29	0	0	0	0	0	0	0	3.63	0	0
2020	12	12	20	7	12	30	0	0	0	0	0	0	0	3.64	0	0
2020	12	12	20	17	12	29	0	0	0	0	0	0	0	3.66	0	0
2020	12	12	20	27	12	29	0	0	0	0	0	0	0	3.66	0	0
2020	12	12	20	37	12	29	0	0	0	0	0	0	0	3.67	0	0
2020	12	12	20	47	12	29	0	0	0	0	0	0	0	3.68	0	0
2020	12	12	20	57	12	29	0	0	0	0	0	0	0	3.68	0	0

Mazourka (0354)

Year	Month	Day	Hour	Minute	Second	Noise3	IceDetection	Heading	Pitch	Roll	StdDevHeading	StdDevPitch	StdDevRoll	Temperature	Pressure	StdDevPressure
2020	12	12	21	7	12	30	0	0	0	0	0	0	0	3.69	0	0
2020	12	12	21	17	12	29	0	0	0	0	0	0	0	3.69	0	0
2020	12	12	21	27	12	29	0	0	0	0	0	0	0	3.69	0	0
2020	12	12	21	37	12	29	0	0	0	0	0	0	0	3.68	0	0
2020	12	12	21	47	12	29	0	0	0	0	0	0	0	3.67	0	0
2020	12	12	21	57	12	29	0	0	0	0	0	0	0	3.67	0	0
2020	12	12	22	7	12	29	0	0	0	0	0	0	0	3.66	0	0
2020	12	12	22	17	12	29	0	0	0	0	0	0	0	3.65	0	0
2020	12	12	22	27	12	29	0	0	0	0	0	0	0	3.64	0	0
2020	12	12	22	37	12	29	0	0	0	0	0	0	0	3.61	0	0
2020	12	12	22	47	12	29	0	0	0	0	0	0	0	3.6	0	0
2020	12	12	22	57	12	29	0	0	0	0	0	0	0	3.58	0	0
2020	12	12	23	7	12	29	0	0	0	0	0	0	0	3.55	0	0
2020	12	12	23	17	12	29	0	0	0	0	0	0	0	3.53	0	0
2020	12	12	23	27	12	29	0	0	0	0	0	0	0	3.51	0	0
2020	12	12	23	37	12	29	0	0	0	0	0	0	0	3.49	0	0
2020	12	12	23	47	12	30	0	0	0	0	0	0	0	3.47	0	0
2020	12	12	23	57	12	29	0	0	0	0	0	0	0	3.44	0	0
2020	12	13	0	7	12	29	0	0	0	0	0	0	0	3.43	0	0
2020	12	13	0	17	12	29	0	0	0	0	0	0	0	3.4	0	0
2020	12	13	0	27	12	29	0	0	0	0	0	0	0	3.39	0	0
2020	12	13	0	37	12	29	0	0	0	0	0	0	0	3.36	0	0
2020	12	13	0	47	12	29	0	0	0	0	0	0	0	3.35	0	0
2020	12	13	0	57	12	29	0	0	0	0	0	0	0	3.32	0	0
2020	12	13	1	7	12	29	0	0	0	0	0	0	0	3.31	0	0
2020	12	13	1	17	12	29	0	0	0	0	0	0	0	3.28	0	0
2020	12	13	1	27	12	30	0	0	0	0	0	0	0	3.26	0	0
2020	12	13	1	37	12	30	0	0	0	0	0	0	0	3.25	0	0
2020	12	13	1	47	12	30	0	0	0	0	0	0	0	3.23	0	0
2020	12	13	1	57	12	29	0	0	0	0	0	0	0	3.21	0	0
2020	12	13	2	7	12	29	0	0	0	0	0	0	0	3.19	0	0
2020	12	13	2	17	12	29	0	0	0	0	0	0	0	3.17	0	0
2020	12	13	2	27	12	29	0	0	0	0	0	0	0	3.15	0	0
2020	12	13	2	37	12	30	0	0	0	0	0	0	0	3.14	0	0
2020	12	13	2	47	12	30	0	0	0	0	0	0	0	3.12	0	0
2020	12	13	2	57	12	29	0	0	0	0	0	0	0	3.1	0	0
2020	12	13	3	7	12	29	0	0	0	0	0	0	0	3.09	0	0
2020	12	13	3	17	12	29	0	0	0	0	0	0	0	3.07	0	0
2020	12	13	3	27	12	29	0	0	0	0	0	0	0	3.05	0	0
2020	12	13	3	37	12	29	0	0	0	0	0	0	0	3.04	0	0
2020	12	13	3	47	12	30	0	0	0	0	0	0	0	3.03	0	0
2020	12	13	3	57	12	29	0	0	0	0	0	0	0	3.01	0	0
2020	12	13	4	7	12	29	0	0	0	0	0	0	0	2.99	0	0
2020	12	13	4	17	12	29	0	0	0	0	0	0	0	2.98	0	0
2020	12	13	4	27	12	30	0	0	0	0	0	0	0	2.96	0	0

Mazourka (0354)

Year	Month	Day	Hour	Minute	Second	Noise3	IceDetection	Heading	Pitch	Roll	StdDevHeading	StdDevPitch	StdDevRoll	Temperature	Pressure	StdDevPressure
2020	12	13	4	37	12	29	0	0	0	0	0	0	0	2.94	0	0
2020	12	13	4	47	12	29	0	0	0	0	0	0	0	2.93	0	0
2020	12	13	4	57	12	30	0	0	0	0	0	0	0	2.9	0	0
2020	12	13	5	7	12	29	0	0	0	0	0	0	0	2.89	0	0
2020	12	13	5	17	12	30	0	0	0	0	0	0	0	2.87	0	0
2020	12	13	5	27	12	29	0	0	0	0	0	0	0	2.85	0	0
2020	12	13	5	37	12	29	0	0	0	0	0	0	0	2.83	0	0
2020	12	13	5	47	12	29	0	0	0	0	0	0	0	2.82	0	0
2020	12	13	5	57	12	30	0	0	0	0	0	0	0	2.8	0	0
2020	12	13	6	7	12	29	0	0	0	0	0	0	0	2.78	0	0
2020	12	13	6	17	12	29	0	0	0	0	0	0	0	2.76	0	0
2020	12	13	6	27	12	30	0	0	0	0	0	0	0	2.73	0	0
2020	12	13	6	37	12	29	0	0	0	0	0	0	0	2.71	0	0
2020	12	13	6	47	12	29	0	0	0	0	0	0	0	2.68	0	0
2020	12	13	6	57	12	29	0	0	0	0	0	0	0	2.67	0	0
2020	12	13	7	7	12	29	0	0	0	0	0	0	0	2.65	0	0
2020	12	13	7	17	12	30	0	0	0	0	0	0	0	2.62	0	0
2020	12	13	7	27	12	29	0	0	0	0	0	0	0	2.6	0	0
2020	12	13	7	37	12	30	0	0	0	0	0	0	0	2.58	0	0
2020	12	13	7	47	12	29	0	0	0	0	0	0	0	2.55	0	0
2020	12	13	7	57	12	30	0	0	0	0	0	0	0	2.53	0	0
2020	12	13	8	7	12	29	0	0	0	0	0	0	0	2.51	0	0
2020	12	13	8	17	12	29	0	0	0	0	0	0	0	2.49	0	0
2020	12	13	8	27	12	30	0	0	0	0	0	0	0	2.47	0	0
2020	12	13	8	37	12	30	0	0	0	0	0	0	0	2.46	0	0
2020	12	13	8	47	12	29	0	0	0	0	0	0	0	2.43	0	0
2020	12	13	8	57	12	29	0	0	0	0	0	0	0	2.41	0	0
2020	12	13	9	7	12	30	0	0	0	0	0	0	0	2.42	0	0
2020	12	13	9	17	12	30	0	0	0	0	0	0	0	2.45	0	0
2020	12	13	9	27	12	29	0	0	0	0	0	0	0	2.38	0	0
2020	12	13	9	37	12	29	0	0	0	0	0	0	0	2.42	0	0
2020	12	13	9	47	12	30	0	0	0	0	0	0	0	2.46	0	0
2020	12	13	9	57	12	30	0	0	0	0	0	0	0	2.46	0	0
2020	12	13	10	7	12	30	0	0	0	0	0	0	0	2.5	0	0
2020	12	13	10	17	12	30	0	0	0	0	0	0	0	2.51	0	0
2020	12	13	10	27	12	30	0	0	0	0	0	0	0	2.52	0	0
2020	12	13	10	37	12	30	0	0	0	0	0	0	0	2.54	0	0
2020	12	13	10	47	12	29	0	0	0	0	0	0	0	2.57	0	0
2020	12	13	10	57	12	29	0	0	0	0	0	0	0	2.6	0	0
2020	12	13	11	7	12	29	0	0	0	0	0	0	0	2.61	0	0
2020	12	13	11	17	12	29	0	0	0	0	0	0	0	2.59	0	0
2020	12	13	11	27	12	30	0	0	0	0	0	0	0	2.69	0	0
2020	12	13	11	37	12	29	0	0	0	0	0	0	0	2.6	0	0
2020	12	13	11	47	12	30	0	0	0	0	0	0	0	2.63	0	0
2020	12	13	11	57	12	29	0	0	0	0	0	0	0	2.72	0	0

Mazourka (0354)

Year	Month	Day	Hour	Minute	Second	Noise3	IceDetection	Heading	Pitch	Roll	StdDevHeading	StdDevPitch	StdDevRoll	Temperature	Pressure	StdDevPressure
2020	12	13	12	7	12	29	0	0	0	0	0	0	0	2.72	0	0
2020	12	13	12	17	12	29	0	0	0	0	0	0	0	2.74	0	0
2020	12	13	12	27	12	29	0	0	0	0	0	0	0	2.78	0	0
2020	12	13	12	37	12	30	0	0	0	0	0	0	0	2.76	0	0
2020	12	13	12	47	12	29	0	0	0	0	0	0	0	2.66	0	0
2020	12	13	12	57	12	30	0	0	0	0	0	0	0	2.76	0	0
2020	12	13	13	7	12	30	0	0	0	0	0	0	0	2.78	0	0
2020	12	13	13	17	12	30	0	0	0	0	0	0	0	2.8	0	0
2020	12	13	13	27	12	30	0	0	0	0	0	0	0	2.71	0	0
2020	12	13	13	37	12	29	0	0	0	0	0	0	0	2.75	0	0
2020	12	13	13	47	12	30	0	0	0	0	0	0	0	2.68	0	0
2020	12	13	13	57	12	30	0	0	0	0	0	0	0	2.65	0	0
2020	12	13	14	7	12	30	0	0	0	0	0	0	0	2.62	0	0
2020	12	13	14	17	12	30	0	0	0	0	0	0	0	2.6	0	0
2020	12	13	14	27	12	30	0	0	0	0	0	0	0	2.6	0	0
2020	12	13	14	37	12	29	0	0	0	0	0	0	0	2.6	0	0
2020	12	13	14	47	12	30	0	0	0	0	0	0	0	2.62	0	0
2020	12	13	14	57	12	30	0	0	0	0	0	0	0	2.62	0	0
2020	12	13	15	7	12	29	0	0	0	0	0	0	0	2.62	0	0
2020	12	13	15	17	12	29	0	0	0	0	0	0	0	2.62	0	0
2020	12	13	15	27	12	30	0	0	0	0	0	0	0	2.63	0	0
2020	12	13	15	37	12	30	0	0	0	0	0	0	0	2.63	0	0
2020	12	13	15	47	12	30	0	0	0	0	0	0	0	2.66	0	0
2020	12	13	15	57	12	29	0	0	0	0	0	0	0	2.69	0	0
2020	12	13	16	7	12	29	0	0	0	0	0	0	0	2.71	0	0
2020	12	13	16	17	12	29	0	0	0	0	0	0	0	2.73	0	0
2020	12	13	16	27	12	30	0	0	0	0	0	0	0	2.76	0	0
2020	12	13	16	37	12	30	0	0	0	0	0	0	0	2.78	0	0
2020	12	13	16	47	12	29	0	0	0	0	0	0	0	2.79	0	0
2020	12	13	16	57	12	29	0	0	0	0	0	0	0	2.81	0	0
2020	12	13	17	7	12	29	0	0	0	0	0	0	0	2.83	0	0
2020	12	13	17	17	12	29	0	0	0	0	0	0	0	2.84	0	0
2020	12	13	17	27	12	29	0	0	0	0	0	0	0	2.87	0	0
2020	12	13	17	37	12	30	0	0	0	0	0	0	0	2.89	0	0
2020	12	13	17	47	12	29	0	0	0	0	0	0	0	2.91	0	0
2020	12	13	17	57	12	30	0	0	0	0	0	0	0	2.94	0	0
2020	12	13	18	7	12	30	0	0	0	0	0	0	0	2.96	0	0
2020	12	13	18	17	12	30	0	0	0	0	0	0	0	2.98	0	0
2020	12	13	18	27	12	30	0	0	0	0	0	0	0	3	0	0
2020	12	13	18	37	12	29	0	0	0	0	0	0	0	3.02	0	0
2020	12	13	18	47	12	29	0	0	0	0	0	0	0	3.03	0	0
2020	12	13	18	57	12	30	0	0	0	0	0	0	0	3.05	0	0
2020	12	13	19	7	12	29	0	0	0	0	0	0	0	3.06	0	0
2020	12	13	19	17	12	29	0	0	0	0	0	0	0	3.07	0	0
2020	12	13	19	27	12	30	0	0	0	0	0	0	0	3.08	0	0

Mazourka (0354)

Year	Month	Day	Hour	Minute	Second	Noise3	IceDetection	Heading	Pitch	Roll	StdDevHeading	StdDevPitch	StdDevRoll	Temperature	Pressure	StdDevPressure
2020	12	13	19	37	12	30	0	0	0	0	0	0	0	3.08	0	0
2020	12	13	19	47	12	29	0	0	0	0	0	0	0	3.08	0	0
2020	12	13	19	57	12	29	0	0	0	0	0	0	0	3.09	0	0
2020	12	13	20	7	12	30	0	0	0	0	0	0	0	3.08	0	0
2020	12	13	20	17	12	29	0	0	0	0	0	0	0	3.09	0	0
2020	12	13	20	27	12	29	0	0	0	0	0	0	0	3.08	0	0
2020	12	13	20	37	12	30	0	0	0	0	0	0	0	3.08	0	0
2020	12	13	20	47	12	29	0	0	0	0	0	0	0	3.08	0	0
2020	12	13	20	57	12	29	0	0	0	0	0	0	0	3.07	0	0
2020	12	13	21	7	12	29	0	0	0	0	0	0	0	3.06	0	0
2020	12	13	21	17	12	30	0	0	0	0	0	0	0	3.06	0	0
2020	12	13	21	27	12	30	0	0	0	0	0	0	0	3.05	0	0
2020	12	13	21	37	12	29	0	0	0	0	0	0	0	3.05	0	0
2020	12	13	21	47	12	29	0	0	0	0	0	0	0	3.05	0	0
2020	12	13	21	57	12	29	0	0	0	0	0	0	0	3.04	0	0
2020	12	13	22	7	12	29	0	0	0	0	0	0	0	3.04	0	0
2020	12	13	22	17	12	30	0	0	0	0	0	0	0	3.03	0	0
2020	12	13	22	27	12	29	0	0	0	0	0	0	0	3.03	0	0
2020	12	13	22	37	12	29	0	0	0	0	0	0	0	3.03	0	0
2020	12	13	22	47	12	29	0	0	0	0	0	0	0	3.01	0	0
2020	12	13	22	57	12	29	0	0	0	0	0	0	0	3.01	0	0
2020	12	13	23	7	12	29	0	0	0	0	0	0	0	3.01	0	0
2020	12	13	23	17	12	30	0	0	0	0	0	0	0	3.01	0	0
2020	12	13	23	27	12	29	0	0	0	0	0	0	0	3	0	0
2020	12	13	23	37	12	30	0	0	0	0	0	0	0	3	0	0
2020	12	13	23	47	12	30	0	0	0	0	0	0	0	2.99	0	0
2020	12	13	23	57	12	29	0	0	0	0	0	0	0	2.99	0	0
2020	12	14	0	7	12	30	0	0	0	0	0	0	0	2.99	0	0
2020	12	14	0	17	12	30	0	0	0	0	0	0	0	2.99	0	0
2020	12	14	0	27	12	30	0	0	0	0	0	0	0	2.98	0	0
2020	12	14	0	37	12	30	0	0	0	0	0	0	0	2.97	0	0
2020	12	14	0	47	12	29	0	0	0	0	0	0	0	2.96	0	0
2020	12	14	0	57	12	30	0	0	0	0	0	0	0	2.96	0	0
2020	12	14	1	7	12	29	0	0	0	0	0	0	0	2.96	0	0
2020	12	14	1	17	12	29	0	0	0	0	0	0	0	2.95	0	0
2020	12	14	1	27	12	30	0	0	0	0	0	0	0	2.94	0	0
2020	12	14	1	37	12	29	0	0	0	0	0	0	0	2.94	0	0
2020	12	14	1	47	12	30	0	0	0	0	0	0	0	2.94	0	0
2020	12	14	1	57	12	30	0	0	0	0	0	0	0	2.94	0	0
2020	12	14	2	7	12	29	0	0	0	0	0	0	0	2.94	0	0
2020	12	14	2	17	12	29	0	0	0	0	0	0	0	2.93	0	0
2020	12	14	2	27	12	30	0	0	0	0	0	0	0	2.93	0	0
2020	12	14	2	37	12	29	0	0	0	0	0	0	0	2.93	0	0
2020	12	14	2	47	12	30	0	0	0	0	0	0	0	2.92	0	0
2020	12	14	2	57	12	30	0	0	0	0	0	0	0	2.92	0	0

Mazourka (0354)

Year	Month	Day	Hour	Minute	Second	Noise3	IceDetection	Heading	Pitch	Roll	StdDevHeading	StdDevPitch	StdDevRoll	Temperature	Pressure	StdDevPressure
2020	12	14	3	7	12	29	0	0	0	0	0	0	0	2.92	0	0
2020	12	14	3	17	12	30	0	0	0	0	0	0	0	2.91	0	0
2020	12	14	3	27	12	30	0	0	0	0	0	0	0	2.91	0	0
2020	12	14	3	37	12	29	0	0	0	0	0	0	0	2.91	0	0
2020	12	14	3	47	12	30	0	0	0	0	0	0	0	2.91	0	0
2020	12	14	3	57	12	30	0	0	0	0	0	0	0	2.91	0	0
2020	12	14	4	7	12	29	0	0	0	0	0	0	0	2.9	0	0
2020	12	14	4	17	12	29	0	0	0	0	0	0	0	2.89	0	0
2020	12	14	4	27	12	29	0	0	0	0	0	0	0	2.89	0	0
2020	12	14	4	37	12	30	0	0	0	0	0	0	0	2.89	0	0
2020	12	14	4	47	12	30	0	0	0	0	0	0	0	2.88	0	0
2020	12	14	4	57	12	29	0	0	0	0	0	0	0	2.87	0	0
2020	12	14	5	7	12	29	0	0	0	0	0	0	0	2.87	0	0
2020	12	14	5	17	12	29	0	0	0	0	0	0	0	2.86	0	0
2020	12	14	5	27	12	29	0	0	0	0	0	0	0	2.85	0	0
2020	12	14	5	37	12	30	0	0	0	0	0	0	0	2.84	0	0
2020	12	14	5	47	12	29	0	0	0	0	0	0	0	2.83	0	0
2020	12	14	5	57	12	30	0	0	0	0	0	0	0	2.83	0	0
2020	12	14	6	7	12	30	0	0	0	0	0	0	0	2.82	0	0
2020	12	14	6	17	12	29	0	0	0	0	0	0	0	2.81	0	0
2020	12	14	6	27	12	30	0	0	0	0	0	0	0	2.79	0	0
2020	12	14	6	37	12	30	0	0	0	0	0	0	0	2.78	0	0
2020	12	14	6	47	12	29	0	0	0	0	0	0	0	2.78	0	0
2020	12	14	6	57	12	29	0	0	0	0	0	0	0	2.76	0	0
2020	12	14	7	7	12	29	0	0	0	0	0	0	0	2.75	0	0
2020	12	14	7	17	12	29	0	0	0	0	0	0	0	2.74	0	0
2020	12	14	7	27	12	30	0	0	0	0	0	0	0	2.73	0	0
2020	12	14	7	37	12	29	0	0	0	0	0	0	0	2.72	0	0
2020	12	14	7	47	12	30	0	0	0	0	0	0	0	2.71	0	0
2020	12	14	7	57	12	30	0	0	0	0	0	0	0	2.7	0	0
2020	12	14	8	7	12	30	0	0	0	0	0	0	0	2.69	0	0
2020	12	14	8	17	12	29	0	0	0	0	0	0	0	2.69	0	0
2020	12	14	8	27	12	29	0	0	0	0	0	0	0	2.68	0	0
2020	12	14	8	37	12	30	0	0	0	0	0	0	0	2.68	0	0
2020	12	14	8	47	12	29	0	0	0	0	0	0	0	2.69	0	0
2020	12	14	8	57	12	30	0	0	0	0	0	0	0	2.71	0	0
2020	12	14	9	7	12	30	0	0	0	0	0	0	0	2.72	0	0
2020	12	14	9	17	12	30	0	0	0	0	0	0	0	2.74	0	0
2020	12	14	9	27	12	29	0	0	0	0	0	0	0	2.75	0	0
2020	12	14	9	37	12	29	0	0	0	0	0	0	0	2.78	0	0
2020	12	14	9	47	12	30	0	0	0	0	0	0	0	2.79	0	0
2020	12	14	9	57	12	30	0	0	0	0	0	0	0	2.82	0	0
2020	12	14	10	7	12	30	0	0	0	0	0	0	0	2.84	0	0
2020	12	14	10	17	12	29	0	0	0	0	0	0	0	2.85	0	0
2020	12	14	10	27	12	30	0	0	0	0	0	0	0	2.88	0	0

Mazourka (0354)

Year	Month	Day	Hour	Minute	Second	Noise3	IceDetection	Heading	Pitch	Roll	StdDevHeading	StdDevPitch	StdDevRoll	Temperature	Pressure	StdDevPressure
2020	12	14	10	37	12	29	0	0	0	0	0	0	0	2.91	0	0
2020	12	14	10	47	12	30	0	0	0	0	0	0	0	2.93	0	0
2020	12	14	10	57	12	30	0	0	0	0	0	0	0	2.97	0	0
2020	12	14	11	7	12	30	0	0	0	0	0	0	0	2.98	0	0
2020	12	14	11	17	12	29	0	0	0	0	0	0	0	3.02	0	0
2020	12	14	11	27	12	29	0	0	0	0	0	0	0	3.04	0	0
2020	12	14	11	37	12	29	0	0	0	0	0	0	0	3.05	0	0
2020	12	14	11	47	12	29	0	0	0	0	0	0	0	3.07	0	0
2020	12	14	11	57	12	29	0	0	0	0	0	0	0	3.1	0	0
2020	12	14	12	7	12	30	0	0	0	0	0	0	0	3.12	0	0
2020	12	14	12	17	12	29	0	0	0	0	0	0	0	3.14	0	0
2020	12	14	12	27	12	30	0	0	0	0	0	0	0	3.16	0	0
2020	12	14	12	37	12	30	0	0	0	0	0	0	0	3.19	0	0
2020	12	14	12	47	12	29	0	0	0	0	0	0	0	3.19	0	0
2020	12	14	12	57	12	30	0	0	0	0	0	0	0	3.22	0	0
2020	12	14	13	7	12	29	0	0	0	0	0	0	0	3.23	0	0
2020	12	14	13	17	12	29	0	0	0	0	0	0	0	3.24	0	0
2020	12	14	13	27	12	30	0	0	0	0	0	0	0	3.26	0	0
2020	12	14	13	37	12	30	0	0	0	0	0	0	0	3.27	0	0
2020	12	14	13	47	12	29	0	0	0	0	0	0	0	3.27	0	0
2020	12	14	13	57	12	29	0	0	0	0	0	0	0	3.28	0	0
2020	12	14	14	7	12	29	0	0	0	0	0	0	0	3.29	0	0
2020	12	14	14	17	12	29	0	0	0	0	0	0	0	3.3	0	0
2020	12	14	14	27	12	30	0	0	0	0	0	0	0	3.31	0	0
2020	12	14	14	37	12	29	0	0	0	0	0	0	0	3.32	0	0
2020	12	14	14	47	12	29	0	0	0	0	0	0	0	3.32	0	0
2020	12	14	14	57	12	29	0	0	0	0	0	0	0	3.32	0	0
2020	12	14	15	7	12	30	0	0	0	0	0	0	0	3.32	0	0
2020	12	14	14	24	5	29	0	0	0	0	0	0	0	3.33	0	0
2020	12	14	14	34	5	30	0	0	0	0	0	0	0	3.34	0	0
2020	12	14	14	44	5	30	0	0	0	0	0	0	0	3.34	0	0
2020	12	14	14	54	5	29	0	0	0	0	0	0	0	3.33	0	0
2020	12	14	15	4	5	29	0	0	0	0	0	0	0	3.29	0	0
2020	12	14	15	14	5	29	0	0	0	0	0	0	0	3.29	0	0
2020	12	14	15	24	5	30	0	0	0	0	0	0	0	3.31	0	0
2020	12	14	15	34	5	30	0	0	0	0	0	0	0	3.33	0	0
2020	12	14	15	44	5	29	0	0	0	0	0	0	0	3.35	0	0
2020	12	14	15	54	5	29	0	0	0	0	0	0	0	3.36	0	0
2020	12	14	16	4	5	29	0	0	0	0	0	0	0	3.39	0	0
2020	12	14	16	14	5	30	0	0	0	0	0	0	0	3.41	0	0
2020	12	14	16	24	5	29	0	0	0	0	0	0	0	3.43	0	0
2020	12	14	16	34	5	29	0	0	0	0	0	0	0	3.45	0	0
2020	12	14	16	44	5	30	0	0	0	0	0	0	0	3.47	0	0
2020	12	14	16	54	5	29	0	0	0	0	0	0	0	3.49	0	0
2020	12	14	17	4	5	30	0	0	0	0	0	0	0	3.52	0	0

Mazourka (0354)

Year	Month	Day	Hour	Minute	Second	Noise3	IceDetection	Heading	Pitch	Roll	StdDevHeading	StdDevPitch	StdDevRoll	Temperature	Pressure	StdDevPressure
2020	12	14	17	14	5	29	0	0	0	0	0	0	0	3.54	0	0
2020	12	14	17	24	5	29	0	0	0	0	0	0	0	3.56	0	0
2020	12	14	17	34	5	29	0	0	0	0	0	0	0	3.59	0	0
2020	12	14	17	44	5	29	0	0	0	0	0	0	0	3.6	0	0
2020	12	14	17	54	5	29	0	0	0	0	0	0	0	3.63	0	0
2020	12	14	18	4	5	29	0	0	0	0	0	0	0	3.65	0	0
2020	12	14	18	14	5	30	0	0	0	0	0	0	0	3.66	0	0
2020	12	14	18	24	5	29	0	0	0	0	0	0	0	3.68	0	0
2020	12	14	18	34	5	30	0	0	0	0	0	0	0	3.7	0	0
2020	12	14	18	44	5	29	0	0	0	0	0	0	0	3.71	0	0
2020	12	14	18	54	5	29	0	0	0	0	0	0	0	3.72	0	0
2020	12	14	19	4	5	29	0	0	0	0	0	0	0	3.74	0	0
2020	12	14	19	14	5	29	0	0	0	0	0	0	0	3.74	0	0
2020	12	14	19	24	5	29	0	0	0	0	0	0	0	3.75	0	0
2020	12	14	19	34	5	30	0	0	0	0	0	0	0	3.76	0	0
2020	12	14	19	44	5	30	0	0	0	0	0	0	0	3.76	0	0
2020	12	14	19	54	5	29	0	0	0	0	0	0	0	3.76	0	0
2020	12	14	20	4	5	28	0	0	0	0	0	0	0	3.76	0	0
2020	12	14	20	14	5	30	0	0	0	0	0	0	0	3.76	0	0
2020	12	14	20	24	5	30	0	0	0	0	0	0	0	3.75	0	0
2020	12	14	20	34	5	29	0	0	0	0	0	0	0	3.75	0	0
2020	12	14	20	44	5	29	0	0	0	0	0	0	0	3.74	0	0
2020	12	14	20	54	5	29	0	0	0	0	0	0	0	3.73	0	0
2020	12	14	21	4	5	30	0	0	0	0	0	0	0	3.73	0	0
2020	12	14	21	14	5	29	0	0	0	0	0	0	0	3.72	0	0
2020	12	14	21	24	5	29	0	0	0	0	0	0	0	3.7	0	0
2020	12	14	21	34	5	30	0	0	0	0	0	0	0	3.69	0	0
2020	12	14	21	44	5	30	0	0	0	0	0	0	0	3.67	0	0
2020	12	14	21	54	5	29	0	0	0	0	0	0	0	3.66	0	0
2020	12	14	22	4	5	29	0	0	0	0	0	0	0	3.65	0	0
2020	12	14	22	14	5	29	0	0	0	0	0	0	0	3.64	0	0
2020	12	14	22	24	5	29	0	0	0	0	0	0	0	3.62	0	0
2020	12	14	22	34	5	29	0	0	0	0	0	0	0	3.61	0	0
2020	12	14	22	44	5	29	0	0	0	0	0	0	0	3.59	0	0
2020	12	14	22	54	5	29	0	0	0	0	0	0	0	3.58	0	0
2020	12	14	23	4	5	29	0	0	0	0	0	0	0	3.57	0	0
2020	12	14	23	14	5	30	0	0	0	0	0	0	0	3.55	0	0
2020	12	14	23	24	5	29	0	0	0	0	0	0	0	3.54	0	0
2020	12	14	23	34	5	30	0	0	0	0	0	0	0	3.53	0	0
2020	12	14	23	44	5	29	0	0	0	0	0	0	0	3.51	0	0
2020	12	14	23	54	5	29	0	0	0	0	0	0	0	3.5	0	0
2020	12	15	0	4	5	29	0	0	0	0	0	0	0	3.49	0	0
2020	12	15	0	14	5	29	0	0	0	0	0	0	0	3.48	0	0
2020	12	15	0	24	5	30	0	0	0	0	0	0	0	3.46	0	0
2020	12	15	0	34	5	29	0	0	0	0	0	0	0	3.46	0	0

Mazourka (0354)

Year	Month	Day	Hour	Minute	Second	Noise3	IceDetection	Heading	Pitch	Roll	StdDevHeading	StdDevPitch	StdDevRoll	Temperature	Pressure	StdDevPressure
2020	12	15	0	44	5	29	0	0	0	0	0	0	0	3.44	0	0
2020	12	15	0	54	5	29	0	0	0	0	0	0	0	3.43	0	0
2020	12	15	1	4	5	29	0	0	0	0	0	0	0	3.42	0	0
2020	12	15	1	14	5	29	0	0	0	0	0	0	0	3.41	0	0
2020	12	15	1	24	5	30	0	0	0	0	0	0	0	3.41	0	0
2020	12	15	1	34	5	29	0	0	0	0	0	0	0	3.39	0	0
2020	12	15	1	44	5	29	0	0	0	0	0	0	0	3.39	0	0
2020	12	15	1	54	5	29	0	0	0	0	0	0	0	3.38	0	0
2020	12	15	2	4	5	30	0	0	0	0	0	0	0	3.37	0	0
2020	12	15	2	14	5	29	0	0	0	0	0	0	0	3.36	0	0
2020	12	15	2	24	5	29	0	0	0	0	0	0	0	3.35	0	0
2020	12	15	2	34	5	29	0	0	0	0	0	0	0	3.35	0	0
2020	12	15	2	44	5	29	0	0	0	0	0	0	0	3.33	0	0
2020	12	15	2	54	5	29	0	0	0	0	0	0	0	3.32	0	0
2020	12	15	3	4	5	29	0	0	0	0	0	0	0	3.31	0	0
2020	12	15	3	14	5	29	0	0	0	0	0	0	0	3.3	0	0
2020	12	15	3	24	5	29	0	0	0	0	0	0	0	3.29	0	0
2020	12	15	3	34	5	30	0	0	0	0	0	0	0	3.28	0	0
2020	12	15	3	44	5	30	0	0	0	0	0	0	0	3.27	0	0
2020	12	15	3	54	5	29	0	0	0	0	0	0	0	3.26	0	0
2020	12	15	4	4	5	29	0	0	0	0	0	0	0	3.25	0	0
2020	12	15	4	14	5	29	0	0	0	0	0	0	0	3.24	0	0
2020	12	15	4	24	5	29	0	0	0	0	0	0	0	3.22	0	0
2020	12	15	4	34	5	29	0	0	0	0	0	0	0	3.21	0	0
2020	12	15	4	44	5	29	0	0	0	0	0	0	0	3.2	0	0
2020	12	15	4	54	5	29	0	0	0	0	0	0	0	3.19	0	0
2020	12	15	5	4	5	29	0	0	0	0	0	0	0	3.18	0	0
2020	12	15	5	14	5	29	0	0	0	0	0	0	0	3.17	0	0
2020	12	15	5	24	5	29	0	0	0	0	0	0	0	3.16	0	0
2020	12	15	5	34	5	29	0	0	0	0	0	0	0	3.14	0	0
2020	12	15	5	44	5	30	0	0	0	0	0	0	0	3.13	0	0
2020	12	15	5	54	5	29	0	0	0	0	0	0	0	3.12	0	0
2020	12	15	6	4	5	30	0	0	0	0	0	0	0	3.11	0	0
2020	12	15	6	14	5	29	0	0	0	0	0	0	0	3.09	0	0
2020	12	15	6	24	5	30	0	0	0	0	0	0	0	3.09	0	0
2020	12	15	6	34	5	30	0	0	0	0	0	0	0	3.07	0	0
2020	12	15	6	44	5	29	0	0	0	0	0	0	0	3.05	0	0
2020	12	15	6	54	5	29	0	0	0	0	0	0	0	3.04	0	0
2020	12	15	7	4	5	29	0	0	0	0	0	0	0	3.03	0	0
2020	12	15	7	14	5	30	0	0	0	0	0	0	0	3.02	0	0
2020	12	15	7	24	5	30	0	0	0	0	0	0	0	3.01	0	0
2020	12	15	7	34	5	30	0	0	0	0	0	0	0	3.01	0	0
2020	12	15	7	44	5	30	0	0	0	0	0	0	0	3	0	0
2020	12	15	7	54	5	29	0	0	0	0	0	0	0	3.01	0	0
2020	12	15	8	4	5	30	0	0	0	0	0	0	0	3.01	0	0

Mazourka (0354)

Year	Month	Day	Hour	Minute	Second	Noise3	IceDetection	Heading	Pitch	Roll	StdDevHeading	StdDevPitch	StdDevRoll	Temperature	Pressure	StdDevPressure
2020	12	15	8	14	5	30	0	0	0	0	0	0	0	3.03	0	0
2020	12	15	8	24	5	29	0	0	0	0	0	0	0	3.04	0	0
2020	12	15	8	34	5	29	0	0	0	0	0	0	0	3.05	0	0
2020	12	15	8	44	5	30	0	0	0	0	0	0	0	3.07	0	0
2020	12	15	8	54	5	30	0	0	0	0	0	0	0	3.09	0	0
2020	12	15	9	4	5	30	0	0	0	0	0	0	0	3.1	0	0
2020	12	15	9	14	5	30	0	0	0	0	0	0	0	3.12	0	0
2020	12	15	9	24	5	30	0	0	0	0	0	0	0	3.14	0	0
2020	12	15	9	34	5	29	0	0	0	0	0	0	0	3.16	0	0
2020	12	15	9	44	5	29	0	0	0	0	0	0	0	3.18	0	0
2020	12	15	9	54	5	29	0	0	0	0	0	0	0	3.2	0	0
2020	12	15	10	4	5	29	0	0	0	0	0	0	0	3.23	0	0
2020	12	15	10	14	5	30	0	0	0	0	0	0	0	3.25	0	0
2020	12	15	10	24	5	29	0	0	0	0	0	0	0	3.29	0	0
2020	12	15	10	34	5	30	0	0	0	0	0	0	0	3.29	0	0
2020	12	15	10	44	5	29	0	0	0	0	0	0	0	3.32	0	0
2020	12	15	10	54	5	30	0	0	0	0	0	0	0	3.33	0	0
2020	12	15	11	4	5	30	0	0	0	0	0	0	0	3.36	0	0
2020	12	15	11	14	5	29	0	0	0	0	0	0	0	3.38	0	0
2020	12	15	11	24	5	29	0	0	0	0	0	0	0	3.41	0	0
2020	12	15	11	34	5	30	0	0	0	0	0	0	0	3.41	0	0
2020	12	15	11	44	5	29	0	0	0	0	0	0	0	3.44	0	0
2020	12	15	11	54	5	30	0	0	0	0	0	0	0	3.46	0	0
2020	12	15	12	4	5	29	0	0	0	0	0	0	0	3.46	0	0
2020	12	15	12	14	5	30	0	0	0	0	0	0	0	3.48	0	0
2020	12	15	12	24	5	30	0	0	0	0	0	0	0	3.49	0	0
2020	12	15	12	34	5	29	0	0	0	0	0	0	0	3.49	0	0
2020	12	15	12	44	5	29	0	0	0	0	0	0	0	3.51	0	0
2020	12	15	12	54	5	29	0	0	0	0	0	0	0	3.5	0	0
2020	12	15	13	4	5	29	0	0	0	0	0	0	0	3.48	0	0
2020	12	15	13	14	5	29	0	0	0	0	0	0	0	3.5	0	0
2020	12	15	13	24	5	29	0	0	0	0	0	0	0	3.53	0	0
2020	12	15	13	34	5	29	0	0	0	0	0	0	0	3.5	0	0
2020	12	15	13	44	5	30	0	0	0	0	0	0	0	3.53	0	0
2020	12	15	13	54	5	29	0	0	0	0	0	0	0	3.55	0	0
2020	12	15	14	4	5	29	0	0	0	0	0	0	0	3.56	0	0
2020	12	15	14	14	5	29	0	0	0	0	0	0	0	3.55	0	0
2020	12	15	14	24	5	30	0	0	0	0	0	0	0	3.51	0	0
2020	12	15	14	34	5	29	0	0	0	0	0	0	0	3.52	0	0
2020	12	15	14	44	5	29	0	0	0	0	0	0	0	3.54	0	0
2020	12	15	14	54	5	30	0	0	0	0	0	0	0	3.54	0	0
2020	12	15	15	4	5	29	0	0	0	0	0	0	0	3.55	0	0
2020	12	15	15	14	5	29	0	0	0	0	0	0	0	3.56	0	0
2020	12	15	15	24	5	29	0	0	0	0	0	0	0	3.58	0	0
2020	12	15	15	34	5	29	0	0	0	0	0	0	0	3.59	0	0

Mazourka (0354)

Year	Month	Day	Hour	Minute	Second	Noise3	IceDetection	Heading	Pitch	Roll	StdDevHeading	StdDevPitch	StdDevRoll	Temperature	Pressure	StdDevPressure
2020	12	15	15	44	5	29	0	0	0	0	0	0	0	3.6	0	0
2020	12	15	15	54	5	29	0	0	0	0	0	0	0	3.63	0	0
2020	12	15	16	4	5	30	0	0	0	0	0	0	0	3.65	0	0
2020	12	15	16	14	5	29	0	0	0	0	0	0	0	3.66	0	0
2020	12	15	16	24	5	29	0	0	0	0	0	0	0	3.68	0	0
2020	12	15	16	34	5	29	0	0	0	0	0	0	0	3.7	0	0
2020	12	15	16	44	5	30	0	0	0	0	0	0	0	3.73	0	0
2020	12	15	16	54	5	29	0	0	0	0	0	0	0	3.74	0	0
2020	12	15	17	4	5	29	0	0	0	0	0	0	0	3.76	0	0
2020	12	15	17	14	5	29	0	0	0	0	0	0	0	3.78	0	0
2020	12	15	17	24	5	29	0	0	0	0	0	0	0	3.79	0	0
2020	12	15	17	34	5	29	0	0	0	0	0	0	0	3.81	0	0
2020	12	15	17	44	5	29	0	0	0	0	0	0	0	3.83	0	0
2020	12	15	17	54	5	29	0	0	0	0	0	0	0	3.84	0	0
2020	12	15	18	4	5	29	0	0	0	0	0	0	0	3.84	0	0
2020	12	15	18	14	5	29	0	0	0	0	0	0	0	3.85	0	0
2020	12	15	18	24	5	30	0	0	0	0	0	0	0	3.86	0	0
2020	12	15	18	34	5	29	0	0	0	0	0	0	0	3.86	0	0
2020	12	15	18	44	5	30	0	0	0	0	0	0	0	3.86	0	0
2020	12	15	18	54	5	29	0	0	0	0	0	0	0	3.87	0	0
2020	12	15	19	4	5	29	0	0	0	0	0	0	0	3.87	0	0
2020	12	15	19	14	5	29	0	0	0	0	0	0	0	3.86	0	0
2020	12	15	19	24	5	30	0	0	0	0	0	0	0	3.85	0	0
2020	12	15	19	34	5	29	0	0	0	0	0	0	0	3.85	0	0
2020	12	15	19	44	5	29	0	0	0	0	0	0	0	3.84	0	0
2020	12	15	19	54	5	28	0	0	0	0	0	0	0	3.83	0	0
2020	12	15	20	4	5	30	0	0	0	0	0	0	0	3.82	0	0
2020	12	15	20	14	5	29	0	0	0	0	0	0	0	3.8	0	0
2020	12	15	20	24	5	29	0	0	0	0	0	0	0	3.79	0	0
2020	12	15	20	34	5	29	0	0	0	0	0	0	0	3.77	0	0
2020	12	15	20	44	5	29	0	0	0	0	0	0	0	3.75	0	0
2020	12	15	20	54	5	29	0	0	0	0	0	0	0	3.73	0	0
2020	12	15	21	4	5	29	0	0	0	0	0	0	0	3.71	0	0
2020	12	15	21	14	5	30	0	0	0	0	0	0	0	3.69	0	0
2020	12	15	21	24	5	29	0	0	0	0	0	0	0	3.67	0	0
2020	12	15	21	34	5	29	0	0	0	0	0	0	0	3.64	0	0
2020	12	15	21	44	5	29	0	0	0	0	0	0	0	3.62	0	0
2020	12	15	21	54	5	30	0	0	0	0	0	0	0	3.6	0	0
2020	12	15	22	4	5	30	0	0	0	0	0	0	0	3.57	0	0
2020	12	15	22	14	5	29	0	0	0	0	0	0	0	3.55	0	0
2020	12	15	22	24	5	29	0	0	0	0	0	0	0	3.53	0	0
2020	12	15	22	34	5	29	0	0	0	0	0	0	0	3.5	0	0
2020	12	15	22	44	5	29	0	0	0	0	0	0	0	3.48	0	0
2020	12	15	22	54	5	29	0	0	0	0	0	0	0	3.46	0	0
2020	12	15	23	4	5	29	0	0	0	0	0	0	0	3.44	0	0

Mazourka (0354)

Year	Month	Day	Hour	Minute	Second	Noise3	IceDetection	Heading	Pitch	Roll	StdDevHeading	StdDevPitch	StdDevRoll	Temperature	Pressure	StdDevPressure
2020	12	15	23	14	5	29	0	0	0	0	0	0	0	3.42	0	0
2020	12	15	23	24	5	30	0	0	0	0	0	0	0	3.4	0	0
2020	12	15	23	34	5	29	0	0	0	0	0	0	0	3.37	0	0
2020	12	15	23	44	5	29	0	0	0	0	0	0	0	3.36	0	0
2020	12	15	23	54	5	29	0	0	0	0	0	0	0	3.33	0	0
2020	12	16	0	4	5	29	0	0	0	0	0	0	0	3.31	0	0
2020	12	16	0	14	5	29	0	0	0	0	0	0	0	3.29	0	0
2020	12	16	0	24	5	29	0	0	0	0	0	0	0	3.26	0	0
2020	12	16	0	34	5	30	0	0	0	0	0	0	0	3.24	0	0
2020	12	16	0	44	5	30	0	0	0	0	0	0	0	3.22	0	0
2020	12	16	0	54	5	29	0	0	0	0	0	0	0	3.2	0	0
2020	12	16	1	4	5	29	0	0	0	0	0	0	0	3.18	0	0
2020	12	16	1	14	5	29	0	0	0	0	0	0	0	3.16	0	0
2020	12	16	1	24	5	30	0	0	0	0	0	0	0	3.14	0	0
2020	12	16	1	34	5	30	0	0	0	0	0	0	0	3.11	0	0
2020	12	16	1	44	5	30	0	0	0	0	0	0	0	3.09	0	0
2020	12	16	1	54	5	30	0	0	0	0	0	0	0	3.06	0	0
2020	12	16	2	4	5	30	0	0	0	0	0	0	0	3.04	0	0
2020	12	16	2	14	5	30	0	0	0	0	0	0	0	3.01	0	0
2020	12	16	2	24	5	29	0	0	0	0	0	0	0	2.99	0	0
2020	12	16	2	34	5	29	0	0	0	0	0	0	0	2.97	0	0
2020	12	16	2	44	5	29	0	0	0	0	0	0	0	2.94	0	0
2020	12	16	2	54	5	29	0	0	0	0	0	0	0	2.91	0	0
2020	12	16	3	4	5	29	0	0	0	0	0	0	0	2.89	0	0
2020	12	16	3	14	5	30	0	0	0	0	0	0	0	2.86	0	0
2020	12	16	3	24	5	29	0	0	0	0	0	0	0	2.84	0	0
2020	12	16	3	34	5	29	0	0	0	0	0	0	0	2.81	0	0
2020	12	16	3	44	5	30	0	0	0	0	0	0	0	2.79	0	0
2020	12	16	3	54	5	30	0	0	0	0	0	0	0	2.76	0	0
2020	12	16	4	4	5	29	0	0	0	0	0	0	0	2.73	0	0
2020	12	16	4	14	5	30	0	0	0	0	0	0	0	2.71	0	0
2020	12	16	4	24	5	29	0	0	0	0	0	0	0	2.68	0	0
2020	12	16	4	34	5	29	0	0	0	0	0	0	0	2.65	0	0
2020	12	16	4	44	5	30	0	0	0	0	0	0	0	2.63	0	0
2020	12	16	4	54	5	29	0	0	0	0	0	0	0	2.6	0	0
2020	12	16	5	4	5	30	0	0	0	0	0	0	0	2.57	0	0
2020	12	16	5	14	5	30	0	0	0	0	0	0	0	2.54	0	0
2020	12	16	5	24	5	29	0	0	0	0	0	0	0	2.51	0	0
2020	12	16	5	34	5	29	0	0	0	0	0	0	0	2.49	0	0
2020	12	16	5	44	5	30	0	0	0	0	0	0	0	2.46	0	0
2020	12	16	5	54	5	30	0	0	0	0	0	0	0	2.43	0	0
2020	12	16	6	4	5	30	0	0	0	0	0	0	0	2.41	0	0
2020	12	16	6	14	5	29	0	0	0	0	0	0	0	2.38	0	0
2020	12	16	6	24	5	30	0	0	0	0	0	0	0	2.35	0	0
2020	12	16	6	34	5	29	0	0	0	0	0	0	0	2.32	0	0

Mazourka (0354)

Year	Month	Day	Hour	Minute	Second	Noise3	IceDetection	Heading	Pitch	Roll	StdDevHeading	StdDevPitch	StdDevRoll	Temperature	Pressure	StdDevPressure
2020	12	16	6	44	5	30	0	0	0	0	0	0	0	2.29	0	0
2020	12	16	6	54	5	29	0	0	0	0	0	0	0	2.26	0	0
2020	12	16	7	4	5	30	0	0	0	0	0	0	0	2.23	0	0
2020	12	16	7	14	5	30	0	0	0	0	0	0	0	2.21	0	0
2020	12	16	7	24	5	30	0	0	0	0	0	0	0	2.19	0	0
2020	12	16	7	34	5	30	0	0	0	0	0	0	0	2.17	0	0
2020	12	16	7	44	5	29	0	0	0	0	0	0	0	2.14	0	0
2020	12	16	7	54	5	29	0	0	0	0	0	0	0	2.14	0	0
2020	12	16	8	4	5	30	0	0	0	0	0	0	0	2.14	0	0
2020	12	16	8	14	5	30	0	0	0	0	0	0	0	2.14	0	0
2020	12	16	8	24	5	30	0	0	0	0	0	0	0	2.14	0	0
2020	12	16	8	34	5	30	0	0	0	0	0	0	0	2.14	0	0
2020	12	16	8	44	5	30	0	0	0	0	0	0	0	2.15	0	0
2020	12	16	8	54	5	30	0	0	0	0	0	0	0	2.17	0	0
2020	12	16	9	4	5	30	0	0	0	0	0	0	0	2.17	0	0
2020	12	16	9	14	5	30	0	0	0	0	0	0	0	2.19	0	0
2020	12	16	9	24	5	30	0	0	0	0	0	0	0	2.2	0	0
2020	12	16	9	34	5	30	0	0	0	0	0	0	0	2.22	0	0
2020	12	16	9	44	5	29	0	0	0	0	0	0	0	2.24	0	0
2020	12	16	9	54	5	30	0	0	0	0	0	0	0	2.26	0	0
2020	12	16	10	4	5	30	0	0	0	0	0	0	0	2.27	0	0
2020	12	16	10	14	5	30	0	0	0	0	0	0	0	2.31	0	0
2020	12	16	10	24	5	29	0	0	0	0	0	0	0	2.31	0	0
2020	12	16	10	34	5	29	0	0	0	0	0	0	0	2.33	0	0
2020	12	16	10	44	5	30	0	0	0	0	0	0	0	2.36	0	0
2020	12	16	10	54	5	30	0	0	0	0	0	0	0	2.38	0	0
2020	12	16	11	4	5	29	0	0	0	0	0	0	0	2.39	0	0
2020	12	16	11	14	5	29	0	0	0	0	0	0	0	2.4	0	0
2020	12	16	11	24	5	30	0	0	0	0	0	0	0	2.42	0	0
2020	12	16	11	34	5	30	0	0	0	0	0	0	0	2.43	0	0
2020	12	16	11	44	5	29	0	0	0	0	0	0	0	2.44	0	0
2020	12	16	11	54	5	30	0	0	0	0	0	0	0	2.46	0	0
2020	12	16	12	4	5	29	0	0	0	0	0	0	0	2.46	0	0
2020	12	16	12	14	5	29	0	0	0	0	0	0	0	2.46	0	0
2020	12	16	12	24	5	29	0	0	0	0	0	0	0	2.47	0	0
2020	12	16	12	34	5	29	0	0	0	0	0	0	0	2.46	0	0
2020	12	16	12	44	5	30	0	0	0	0	0	0	0	2.48	0	0
2020	12	16	12	54	5	29	0	0	0	0	0	0	0	2.5	0	0
2020	12	16	13	4	5	29	0	0	0	0	0	0	0	2.51	0	0
2020	12	16	13	14	5	30	0	0	0	0	0	0	0	2.5	0	0
2020	12	16	13	24	5	29	0	0	0	0	0	0	0	2.51	0	0
2020	12	16	13	34	5	30	0	0	0	0	0	0	0	2.51	0	0
2020	12	16	13	44	5	30	0	0	0	0	0	0	0	2.51	0	0
2020	12	16	13	54	5	30	0	0	0	0	0	0	0	2.51	0	0
2020	12	16	14	4	5	29	0	0	0	0	0	0	0	2.49	0	0

Mazourka (0354)

Year	Month	Day	Hour	Minute	Second	Noise3	IceDetection	Heading	Pitch	Roll	StdDevHeading	StdDevPitch	StdDevRoll	Temperature	Pressure	StdDevPressure
2020	12	16	14	14	5	30	0	0	0	0	0	0	0	2.5	0	0
2020	12	16	14	24	5	29	0	0	0	0	0	0	0	2.49	0	0
2020	12	16	14	34	5	30	0	0	0	0	0	0	0	2.49	0	0
2020	12	16	14	44	5	29	0	0	0	0	0	0	0	2.47	0	0
2020	12	16	14	54	5	30	0	0	0	0	0	0	0	2.49	0	0
2020	12	16	15	4	5	29	0	0	0	0	0	0	0	2.44	0	0
2020	12	16	15	14	5	30	0	0	0	0	0	0	0	2.45	0	0
2020	12	16	15	24	5	30	0	0	0	0	0	0	0	2.46	0	0
2020	12	16	15	34	5	30	0	0	0	0	0	0	0	2.48	0	0
2020	12	16	15	44	5	30	0	0	0	0	0	0	0	2.5	0	0
2020	12	16	15	54	5	29	0	0	0	0	0	0	0	2.52	0	0
2020	12	16	16	4	5	29	0	0	0	0	0	0	0	2.54	0	0
2020	12	16	16	14	5	30	0	0	0	0	0	0	0	2.55	0	0
2020	12	16	16	24	5	30	0	0	0	0	0	0	0	2.57	0	0
2020	12	16	16	34	5	29	0	0	0	0	0	0	0	2.59	0	0
2020	12	16	16	44	5	29	0	0	0	0	0	0	0	2.61	0	0
2020	12	16	16	54	5	30	0	0	0	0	0	0	0	2.63	0	0
2020	12	16	17	4	5	30	0	0	0	0	0	0	0	2.65	0	0
2020	12	16	17	14	5	30	0	0	0	0	0	0	0	2.67	0	0
2020	12	16	17	24	5	29	0	0	0	0	0	0	0	2.69	0	0
2020	12	16	17	34	5	30	0	0	0	0	0	0	0	2.71	0	0
2020	12	16	17	44	5	29	0	0	0	0	0	0	0	2.73	0	0
2020	12	16	17	54	5	30	0	0	0	0	0	0	0	2.75	0	0
2020	12	16	18	4	5	30	0	0	0	0	0	0	0	2.77	0	0
2020	12	16	18	14	5	29	0	0	0	0	0	0	0	2.78	0	0
2020	12	16	18	24	5	30	0	0	0	0	0	0	0	2.8	0	0
2020	12	16	18	34	5	29	0	0	0	0	0	0	0	2.81	0	0
2020	12	16	18	44	5	29	0	0	0	0	0	0	0	2.83	0	0
2020	12	16	18	54	5	30	0	0	0	0	0	0	0	2.84	0	0
2020	12	16	19	4	5	29	0	0	0	0	0	0	0	2.84	0	0
2020	12	16	19	14	5	30	0	0	0	0	0	0	0	2.85	0	0
2020	12	16	19	24	5	30	0	0	0	0	0	0	0	2.85	0	0
2020	12	16	19	34	5	29	0	0	0	0	0	0	0	2.86	0	0
2020	12	16	19	44	5	30	0	0	0	0	0	0	0	2.86	0	0
2020	12	16	19	54	5	30	0	0	0	0	0	0	0	2.86	0	0
2020	12	16	20	4	5	29	0	0	0	0	0	0	0	2.86	0	0
2020	12	16	20	14	5	30	0	0	0	0	0	0	0	2.85	0	0
2020	12	16	20	24	5	30	0	0	0	0	0	0	0	2.85	0	0
2020	12	16	20	34	5	30	0	0	0	0	0	0	0	2.85	0	0
2020	12	16	20	44	5	30	0	0	0	0	0	0	0	2.83	0	0
2020	12	16	20	54	5	30	0	0	0	0	0	0	0	2.82	0	0
2020	12	16	21	4	5	30	0	0	0	0	0	0	0	2.81	0	0
2020	12	16	21	14	5	30	0	0	0	0	0	0	0	2.8	0	0
2020	12	16	21	24	5	29	0	0	0	0	0	0	0	2.79	0	0
2020	12	16	21	34	5	29	0	0	0	0	0	0	0	2.78	0	0

Mazourka (0354)

Year	Month	Day	Hour	Minute	Second	Noise3	IceDetection	Heading	Pitch	Roll	StdDevHeading	StdDevPitch	StdDevRoll	Temperature	Pressure	StdDevPressure
2020	12	16	21	44	5	30	0	0	0	0	0	0	0	2.75	0	0
2020	12	16	21	54	5	29	0	0	0	0	0	0	0	2.74	0	0
2020	12	16	22	4	5	30	0	0	0	0	0	0	0	2.72	0	0
2020	12	16	22	14	5	29	0	0	0	0	0	0	0	2.71	0	0
2020	12	16	22	24	5	29	0	0	0	0	0	0	0	2.69	0	0
2020	12	16	22	34	5	30	0	0	0	0	0	0	0	2.68	0	0
2020	12	16	22	44	5	30	0	0	0	0	0	0	0	2.67	0	0
2020	12	16	22	54	5	30	0	0	0	0	0	0	0	2.65	0	0
2020	12	16	23	4	5	30	0	0	0	0	0	0	0	2.64	0	0
2020	12	16	23	14	5	30	0	0	0	0	0	0	0	2.63	0	0
2020	12	16	23	24	5	30	0	0	0	0	0	0	0	2.62	0	0
2020	12	16	23	34	5	29	0	0	0	0	0	0	0	2.61	0	0
2020	12	16	23	44	5	29	0	0	0	0	0	0	0	2.59	0	0
2020	12	16	23	54	5	29	0	0	0	0	0	0	0	2.58	0	0
2020	12	17	0	4	5	30	0	0	0	0	0	0	0	2.57	0	0
2020	12	17	0	14	5	29	0	0	0	0	0	0	0	2.55	0	0
2020	12	17	0	24	5	29	0	0	0	0	0	0	0	2.54	0	0
2020	12	17	0	34	5	30	0	0	0	0	0	0	0	2.52	0	0
2020	12	17	0	44	5	29	0	0	0	0	0	0	0	2.51	0	0
2020	12	17	0	54	5	30	0	0	0	0	0	0	0	2.5	0	0
2020	12	17	1	4	5	30	0	0	0	0	0	0	0	2.49	0	0
2020	12	17	1	14	5	30	0	0	0	0	0	0	0	2.47	0	0
2020	12	17	1	24	5	29	0	0	0	0	0	0	0	2.46	0	0
2020	12	17	1	34	5	30	0	0	0	0	0	0	0	2.45	0	0
2020	12	17	1	44	5	29	0	0	0	0	0	0	0	2.44	0	0
2020	12	17	1	54	5	29	0	0	0	0	0	0	0	2.43	0	0
2020	12	17	2	4	5	30	0	0	0	0	0	0	0	2.42	0	0
2020	12	17	2	14	5	29	0	0	0	0	0	0	0	2.41	0	0
2020	12	17	2	24	5	29	0	0	0	0	0	0	0	2.4	0	0
2020	12	17	2	34	5	30	0	0	0	0	0	0	0	2.39	0	0
2020	12	17	2	44	5	30	0	0	0	0	0	0	0	2.38	0	0
2020	12	17	2	54	5	29	0	0	0	0	0	0	0	2.36	0	0
2020	12	17	3	4	5	30	0	0	0	0	0	0	0	2.36	0	0
2020	12	17	3	14	5	30	0	0	0	0	0	0	0	2.34	0	0
2020	12	17	3	24	5	29	0	0	0	0	0	0	0	2.34	0	0
2020	12	17	3	34	5	29	0	0	0	0	0	0	0	2.33	0	0
2020	12	17	3	44	5	30	0	0	0	0	0	0	0	2.32	0	0
2020	12	17	3	54	5	30	0	0	0	0	0	0	0	2.32	0	0
2020	12	17	4	4	5	30	0	0	0	0	0	0	0	2.31	0	0
2020	12	17	4	14	5	30	0	0	0	0	0	0	0	2.3	0	0
2020	12	17	4	24	5	30	0	0	0	0	0	0	0	2.3	0	0
2020	12	17	4	34	5	30	0	0	0	0	0	0	0	2.29	0	0
2020	12	17	4	44	5	29	0	0	0	0	0	0	0	2.28	0	0
2020	12	17	4	54	5	30	0	0	0	0	0	0	0	2.27	0	0
2020	12	17	5	4	5	30	0	0	0	0	0	0	0	2.26	0	0

Mazourka (0354)

Year	Month	Day	Hour	Minute	Second	Noise3	IceDetection	Heading	Pitch	Roll	StdDevHeading	StdDevPitch	StdDevRoll	Temperature	Pressure	StdDevPressure
2020	12	17	5	14	5	30	0	0	0	0	0	0	0	2.24	0	0
2020	12	17	5	24	5	30	0	0	0	0	0	0	0	2.23	0	0
2020	12	17	5	34	5	30	0	0	0	0	0	0	0	2.22	0	0
2020	12	17	5	44	5	30	0	0	0	0	0	0	0	2.2	0	0
2020	12	17	5	54	5	30	0	0	0	0	0	0	0	2.2	0	0
2020	12	17	6	4	5	29	0	0	0	0	0	0	0	2.19	0	0
2020	12	17	6	14	5	30	0	0	0	0	0	0	0	2.17	0	0
2020	12	17	6	24	5	30	0	0	0	0	0	0	0	2.15	0	0
2020	12	17	6	34	5	30	0	0	0	0	0	0	0	2.14	0	0
2020	12	17	6	44	5	30	0	0	0	0	0	0	0	2.12	0	0
2020	12	17	6	54	5	29	0	0	0	0	0	0	0	2.11	0	0
2020	12	17	7	4	5	29	0	0	0	0	0	0	0	2.11	0	0
2020	12	17	7	14	5	30	0	0	0	0	0	0	0	2.1	0	0
2020	12	17	7	24	5	29	0	0	0	0	0	0	0	2.1	0	0
2020	12	17	7	34	5	29	0	0	0	0	0	0	0	2.11	0	0
2020	12	17	7	44	5	30	0	0	0	0	0	0	0	2.11	0	0
2020	12	17	7	54	5	30	0	0	0	0	0	0	0	2.13	0	0
2020	12	17	8	4	5	29	0	0	0	0	0	0	0	2.15	0	0
2020	12	17	8	14	5	29	0	0	0	0	0	0	0	2.16	0	0
2020	12	17	8	24	5	30	0	0	0	0	0	0	0	2.16	0	0
2020	12	17	8	34	5	30	0	0	0	0	0	0	0	2.17	0	0
2020	12	17	8	44	5	30	0	0	0	0	0	0	0	2.2	0	0
2020	12	17	8	54	5	30	0	0	0	0	0	0	0	2.23	0	0
2020	12	17	9	4	5	30	0	0	0	0	0	0	0	2.24	0	0
2020	12	17	9	14	5	30	0	0	0	0	0	0	0	2.29	0	0
2020	12	17	9	24	5	29	0	0	0	0	0	0	0	2.34	0	0
2020	12	17	9	34	5	29	0	0	0	0	0	0	0	2.36	0	0
2020	12	17	9	44	5	30	0	0	0	0	0	0	0	2.26	0	0
2020	12	17	9	54	5	30	0	0	0	0	0	0	0	2.24	0	0
2020	12	17	10	4	5	29	0	0	0	0	0	0	0	2.25	0	0
2020	12	17	10	14	5	29	0	0	0	0	0	0	0	2.24	0	0
2020	12	17	10	24	5	30	0	0	0	0	0	0	0	2.36	0	0
2020	12	17	10	34	5	30	0	0	0	0	0	0	0	2.33	0	0
2020	12	17	10	44	5	30	0	0	0	0	0	0	0	2.36	0	0
2020	12	17	10	54	5	30	0	0	0	0	0	0	0	2.4	0	0
2020	12	17	11	4	5	30	0	0	0	0	0	0	0	2.39	0	0
2020	12	17	11	14	5	30	0	0	0	0	0	0	0	2.37	0	0
2020	12	17	11	24	5	29	0	0	0	0	0	0	0	2.35	0	0
2020	12	17	11	34	5	30	0	0	0	0	0	0	0	2.35	0	0
2020	12	17	11	44	5	30	0	0	0	0	0	0	0	2.36	0	0
2020	12	17	11	54	5	29	0	0	0	0	0	0	0	2.41	0	0
2020	12	17	12	4	5	30	0	0	0	0	0	0	0	2.38	0	0
2020	12	17	12	14	5	29	0	0	0	0	0	0	0	2.4	0	0
2020	12	17	12	24	5	30	0	0	0	0	0	0	0	2.5	0	0
2020	12	17	12	34	5	29	0	0	0	0	0	0	0	2.52	0	0

Mazourka (0354)

Year	Month	Day	Hour	Minute	Second	Noise3	IceDetection	Heading	Pitch	Roll	StdDevHeading	StdDevPitch	StdDevRoll	Temperature	Pressure	StdDevPressure
2020	12	17	12	44	5	30	0	0	0	0	0	0	0	2.54	0	0
2020	12	17	12	54	5	29	0	0	0	0	0	0	0	2.5	0	0
2020	12	17	13	4	5	29	0	0	0	0	0	0	0	2.51	0	0
2020	12	17	13	14	5	29	0	0	0	0	0	0	0	2.6	0	0
2020	12	17	13	24	5	29	0	0	0	0	0	0	0	2.67	0	0
2020	12	17	13	34	5	30	0	0	0	0	0	0	0	2.59	0	0
2020	12	17	13	44	5	30	0	0	0	0	0	0	0	2.63	0	0
2020	12	17	13	54	5	30	0	0	0	0	0	0	0	2.68	0	0
2020	12	17	14	4	5	29	0	0	0	0	0	0	0	2.76	0	0
2020	12	17	14	14	5	30	0	0	0	0	0	0	0	2.81	0	0
2020	12	17	14	24	5	29	0	0	0	0	0	0	0	2.81	0	0
2020	12	17	14	34	5	30	0	0	0	0	0	0	0	2.83	0	0
2020	12	17	14	44	5	29	0	0	0	0	0	0	0	2.85	0	0
2020	12	17	14	54	5	30	0	0	0	0	0	0	0	2.87	0	0
2020	12	17	15	4	5	30	0	0	0	0	0	0	0	2.84	0	0
2020	12	17	15	14	5	29	0	0	0	0	0	0	0	2.85	0	0
2020	12	17	15	24	5	30	0	0	0	0	0	0	0	2.86	0	0
2020	12	17	15	34	5	29	0	0	0	0	0	0	0	2.88	0	0
2020	12	17	15	44	5	30	0	0	0	0	0	0	0	2.9	0	0
2020	12	17	15	54	5	29	0	0	0	0	0	0	0	2.92	0	0
2020	12	17	16	4	5	30	0	0	0	0	0	0	0	2.93	0	0
2020	12	17	16	14	5	29	0	0	0	0	0	0	0	2.96	0	0
2020	12	17	16	24	5	29	0	0	0	0	0	0	0	2.97	0	0
2020	12	17	16	34	5	30	0	0	0	0	0	0	0	2.98	0	0
2020	12	17	16	44	5	30	0	0	0	0	0	0	0	3	0	0
2020	12	17	16	54	5	29	0	0	0	0	0	0	0	3.01	0	0
2020	12	17	17	4	5	29	0	0	0	0	0	0	0	3.03	0	0
2020	12	17	17	14	5	29	0	0	0	0	0	0	0	3.04	0	0
2020	12	17	17	24	5	30	0	0	0	0	0	0	0	3.05	0	0
2020	12	17	17	34	5	30	0	0	0	0	0	0	0	3.08	0	0
2020	12	17	17	44	5	29	0	0	0	0	0	0	0	3.09	0	0
2020	12	17	17	54	5	29	0	0	0	0	0	0	0	3.1	0	0
2020	12	17	18	4	5	29	0	0	0	0	0	0	0	3.12	0	0
2020	12	17	18	14	5	29	0	0	0	0	0	0	0	3.14	0	0
2020	12	17	18	24	5	30	0	0	0	0	0	0	0	3.14	0	0
2020	12	17	18	34	5	30	0	0	0	0	0	0	0	3.16	0	0
2020	12	17	18	44	5	30	0	0	0	0	0	0	0	3.17	0	0
2020	12	17	18	54	5	29	0	0	0	0	0	0	0	3.18	0	0
2020	12	17	19	4	5	29	0	0	0	0	0	0	0	3.19	0	0
2020	12	17	19	14	5	29	0	0	0	0	0	0	0	3.21	0	0
2020	12	17	19	24	5	30	0	0	0	0	0	0	0	3.22	0	0
2020	12	17	19	34	5	30	0	0	0	0	0	0	0	3.23	0	0
2020	12	17	19	44	5	29	0	0	0	0	0	0	0	3.24	0	0
2020	12	17	19	54	5	29	0	0	0	0	0	0	0	3.25	0	0
2020	12	17	20	4	5	29	0	0	0	0	0	0	0	3.26	0	0

Mazourka (0354)

Year	Month	Day	Hour	Minute	Second	Noise3	IceDetection	Heading	Pitch	Roll	StdDevHeading	StdDevPitch	StdDevRoll	Temperature	Pressure	StdDevPressure
2020	12	17	20	14	5	29	0	0	0	0	0	0	0	3.27	0	0
2020	12	17	20	24	5	30	0	0	0	0	0	0	0	3.28	0	0
2020	12	17	20	34	5	30	0	0	0	0	0	0	0	3.29	0	0
2020	12	17	20	44	5	30	0	0	0	0	0	0	0	3.3	0	0
2020	12	17	20	54	5	30	0	0	0	0	0	0	0	3.3	0	0
2020	12	17	21	4	5	29	0	0	0	0	0	0	0	3.3	0	0
2020	12	17	21	14	5	30	0	0	0	0	0	0	0	3.31	0	0
2020	12	17	21	24	5	29	0	0	0	0	0	0	0	3.31	0	0
2020	12	17	21	34	5	30	0	0	0	0	0	0	0	3.31	0	0
2020	12	17	21	44	5	29	0	0	0	0	0	0	0	3.31	0	0
2020	12	17	21	54	5	29	0	0	0	0	0	0	0	3.31	0	0
2020	12	17	22	4	5	29	0	0	0	0	0	0	0	3.31	0	0
2020	12	17	22	14	5	28	0	0	0	0	0	0	0	3.31	0	0
2020	12	17	22	24	5	30	0	0	0	0	0	0	0	3.31	0	0
2020	12	17	22	34	5	29	0	0	0	0	0	0	0	3.31	0	0
2020	12	17	22	44	5	30	0	0	0	0	0	0	0	3.3	0	0
2020	12	17	22	54	5	29	0	0	0	0	0	0	0	3.3	0	0
2020	12	17	23	4	5	30	0	0	0	0	0	0	0	3.29	0	0
2020	12	17	23	14	5	30	0	0	0	0	0	0	0	3.29	0	0
2020	12	17	23	24	5	29	0	0	0	0	0	0	0	3.28	0	0
2020	12	17	23	34	5	29	0	0	0	0	0	0	0	3.28	0	0
2020	12	17	23	44	5	30	0	0	0	0	0	0	0	3.28	0	0
2020	12	17	23	54	5	29	0	0	0	0	0	0	0	3.27	0	0
2020	12	18	0	4	5	30	0	0	0	0	0	0	0	3.27	0	0
2020	12	18	0	14	5	29	0	0	0	0	0	0	0	3.27	0	0
2020	12	18	0	24	5	30	0	0	0	0	0	0	0	3.26	0	0
2020	12	18	0	34	5	30	0	0	0	0	0	0	0	3.26	0	0
2020	12	18	0	44	5	30	0	0	0	0	0	0	0	3.25	0	0
2020	12	18	0	54	5	30	0	0	0	0	0	0	0	3.24	0	0
2020	12	18	1	4	5	30	0	0	0	0	0	0	0	3.24	0	0
2020	12	18	1	14	5	29	0	0	0	0	0	0	0	3.23	0	0
2020	12	18	1	24	5	29	0	0	0	0	0	0	0	3.23	0	0
2020	12	18	1	34	5	30	0	0	0	0	0	0	0	3.22	0	0
2020	12	18	1	44	5	30	0	0	0	0	0	0	0	3.21	0	0
2020	12	18	1	54	5	30	0	0	0	0	0	0	0	3.2	0	0
2020	12	18	2	4	5	29	0	0	0	0	0	0	0	3.2	0	0
2020	12	18	2	14	5	30	0	0	0	0	0	0	0	3.19	0	0
2020	12	18	2	24	5	30	0	0	0	0	0	0	0	3.18	0	0
2020	12	18	2	34	5	29	0	0	0	0	0	0	0	3.18	0	0
2020	12	18	2	44	5	29	0	0	0	0	0	0	0	3.17	0	0
2020	12	18	2	54	5	29	0	0	0	0	0	0	0	3.16	0	0
2020	12	18	3	4	5	29	0	0	0	0	0	0	0	3.16	0	0
2020	12	18	3	14	5	30	0	0	0	0	0	0	0	3.15	0	0
2020	12	18	3	24	5	29	0	0	0	0	0	0	0	3.14	0	0
2020	12	18	3	34	5	29	0	0	0	0	0	0	0	3.13	0	0

Mazourka (0354)

Year	Month	Day	Hour	Minute	Second	Noise3	IceDetection	Heading	Pitch	Roll	StdDevHeading	StdDevPitch	StdDevRoll	Temperature	Pressure	StdDevPressure
2020	12	18	3	44	5	30	0	0	0	0	0	0	0	3.12	0	0
2020	12	18	3	54	5	29	0	0	0	0	0	0	0	3.11	0	0
2020	12	18	4	4	5	30	0	0	0	0	0	0	0	3.11	0	0
2020	12	18	4	14	5	30	0	0	0	0	0	0	0	3.1	0	0
2020	12	18	4	24	5	29	0	0	0	0	0	0	0	3.08	0	0
2020	12	18	4	34	5	29	0	0	0	0	0	0	0	3.08	0	0
2020	12	18	4	44	5	30	0	0	0	0	0	0	0	3.07	0	0
2020	12	18	4	54	5	29	0	0	0	0	0	0	0	3.06	0	0
2020	12	18	5	4	5	29	0	0	0	0	0	0	0	3.06	0	0
2020	12	18	5	14	5	29	0	0	0	0	0	0	0	3.05	0	0
2020	12	18	5	24	5	30	0	0	0	0	0	0	0	3.04	0	0
2020	12	18	5	34	5	29	0	0	0	0	0	0	0	3.02	0	0
2020	12	18	5	44	5	29	0	0	0	0	0	0	0	3.02	0	0
2020	12	18	5	54	5	29	0	0	0	0	0	0	0	3.01	0	0
2020	12	18	6	4	5	29	0	0	0	0	0	0	0	3	0	0
2020	12	18	6	14	5	30	0	0	0	0	0	0	0	2.99	0	0
2020	12	18	6	24	5	30	0	0	0	0	0	0	0	2.98	0	0
2020	12	18	6	34	5	30	0	0	0	0	0	0	0	2.97	0	0
2020	12	18	6	44	5	30	0	0	0	0	0	0	0	2.96	0	0
2020	12	18	6	54	5	29	0	0	0	0	0	0	0	2.96	0	0
2020	12	18	7	4	5	30	0	0	0	0	0	0	0	2.95	0	0
2020	12	18	7	14	5	29	0	0	0	0	0	0	0	2.94	0	0
2020	12	18	7	24	5	29	0	0	0	0	0	0	0	2.94	0	0
2020	12	18	7	34	5	29	0	0	0	0	0	0	0	2.92	0	0
2020	12	18	7	44	5	30	0	0	0	0	0	0	0	2.92	0	0
2020	12	18	7	54	5	29	0	0	0	0	0	0	0	2.93	0	0
2020	12	18	8	4	5	29	0	0	0	0	0	0	0	2.95	0	0
2020	12	18	8	14	5	30	0	0	0	0	0	0	0	2.97	0	0
2020	12	18	8	24	5	30	0	0	0	0	0	0	0	2.98	0	0
2020	12	18	8	34	5	30	0	0	0	0	0	0	0	2.99	0	0
2020	12	18	8	44	5	29	0	0	0	0	0	0	0	3.01	0	0
2020	12	18	8	54	5	29	0	0	0	0	0	0	0	3.03	0	0
2020	12	18	9	4	5	30	0	0	0	0	0	0	0	3.05	0	0
2020	12	18	9	14	5	30	0	0	0	0	0	0	0	3.07	0	0
2020	12	18	9	24	5	29	0	0	0	0	0	0	0	3.09	0	0
2020	12	18	9	34	5	30	0	0	0	0	0	0	0	3.11	0	0
2020	12	18	9	44	5	30	0	0	0	0	0	0	0	3.13	0	0
2020	12	18	9	54	5	30	0	0	0	0	0	0	0	3.17	0	0
2020	12	18	10	4	5	30	0	0	0	0	0	0	0	3.19	0	0
2020	12	18	10	14	5	29	0	0	0	0	0	0	0	3.2	0	0
2020	12	18	10	24	5	30	0	0	0	0	0	0	0	3.23	0	0
2020	12	18	10	34	5	30	0	0	0	0	0	0	0	3.26	0	0
2020	12	18	10	44	5	29	0	0	0	0	0	0	0	3.28	0	0
2020	12	18	10	54	5	30	0	0	0	0	0	0	0	3.3	0	0
2020	12	18	11	4	5	29	0	0	0	0	0	0	0	3.33	0	0

Mazourka (0354)

Year	Month	Day	Hour	Minute	Second	Noise3	IceDetection	Heading	Pitch	Roll	StdDevHeading	StdDevPitch	StdDevRoll	Temperature	Pressure	StdDevPressure
2020	12	18	11	14	5	29	0	0	0	0	0	0	0	3.34	0	0
2020	12	18	11	24	5	30	0	0	0	0	0	0	0	3.36	0	0
2020	12	18	11	34	5	29	0	0	0	0	0	0	0	3.39	0	0
2020	12	18	11	44	5	30	0	0	0	0	0	0	0	3.4	0	0
2020	12	18	11	54	5	30	0	0	0	0	0	0	0	3.43	0	0
2020	12	18	12	4	5	29	0	0	0	0	0	0	0	3.43	0	0
2020	12	18	12	14	5	30	0	0	0	0	0	0	0	3.46	0	0
2020	12	18	12	24	5	30	0	0	0	0	0	0	0	3.47	0	0
2020	12	18	12	34	5	29	0	0	0	0	0	0	0	3.48	0	0
2020	12	18	12	44	5	29	0	0	0	0	0	0	0	3.48	0	0
2020	12	18	12	54	5	29	0	0	0	0	0	0	0	3.49	0	0
2020	12	18	13	4	5	29	0	0	0	0	0	0	0	3.5	0	0
2020	12	18	13	14	5	29	0	0	0	0	0	0	0	3.51	0	0
2020	12	18	13	24	5	30	0	0	0	0	0	0	0	3.51	0	0
2020	12	18	13	34	5	29	0	0	0	0	0	0	0	3.52	0	0
2020	12	18	13	44	5	29	0	0	0	0	0	0	0	3.52	0	0
2020	12	18	13	54	5	29	0	0	0	0	0	0	0	3.53	0	0
2020	12	18	14	4	5	29	0	0	0	0	0	0	0	3.53	0	0
2020	12	18	14	14	5	29	0	0	0	0	0	0	0	3.53	0	0
2020	12	18	14	24	5	29	0	0	0	0	0	0	0	3.53	0	0
2020	12	18	14	34	5	29	0	0	0	0	0	0	0	3.54	0	0
2020	12	18	14	44	5	29	0	0	0	0	0	0	0	3.54	0	0
2020	12	18	14	54	5	30	0	0	0	0	0	0	0	3.55	0	0
2020	12	18	15	4	5	29	0	0	0	0	0	0	0	3.5	0	0
2020	12	18	15	14	5	29	0	0	0	0	0	0	0	3.5	0	0
2020	12	18	15	24	5	29	0	0	0	0	0	0	0	3.52	0	0
2020	12	18	15	34	5	29	0	0	0	0	0	0	0	3.55	0	0
2020	12	18	15	44	5	30	0	0	0	0	0	0	0	3.56	0	0
2020	12	18	15	54	5	30	0	0	0	0	0	0	0	3.58	0	0
2020	12	18	16	4	5	29	0	0	0	0	0	0	0	3.6	0	0
2020	12	18	16	14	5	29	0	0	0	0	0	0	0	3.63	0	0
2020	12	18	16	24	5	29	0	0	0	0	0	0	0	3.63	0	0
2020	12	18	16	34	5	29	0	0	0	0	0	0	0	3.66	0	0
2020	12	18	16	44	5	29	0	0	0	0	0	0	0	3.68	0	0
2020	12	18	16	54	5	29	0	0	0	0	0	0	0	3.69	0	0
2020	12	18	17	4	5	29	0	0	0	0	0	0	0	3.71	0	0
2020	12	18	17	14	5	29	0	0	0	0	0	0	0	3.73	0	0
2020	12	18	17	24	5	29	0	0	0	0	0	0	0	3.74	0	0
2020	12	18	17	34	5	29	0	0	0	0	0	0	0	3.76	0	0
2020	12	18	17	44	5	30	0	0	0	0	0	0	0	3.78	0	0
2020	12	18	17	54	5	29	0	0	0	0	0	0	0	3.79	0	0
2020	12	18	18	4	5	29	0	0	0	0	0	0	0	3.8	0	0
2020	12	18	18	14	5	30	0	0	0	0	0	0	0	3.81	0	0
2020	12	18	18	24	5	29	0	0	0	0	0	0	0	3.82	0	0
2020	12	18	18	34	5	29	0	0	0	0	0	0	0	3.82	0	0

Mazourka (0354)

Year	Month	Day	Hour	Minute	Second	Noise3	IceDetection	Heading	Pitch	Roll	StdDevHeading	StdDevPitch	StdDevRoll	Temperature	Pressure	StdDevPressure
2020	12	18	18	44	5	29	0	0	0	0	0	0	0	3.83	0	0
2020	12	18	18	54	5	29	0	0	0	0	0	0	0	3.83	0	0
2020	12	18	19	4	5	30	0	0	0	0	0	0	0	3.83	0	0
2020	12	18	19	14	5	29	0	0	0	0	0	0	0	3.83	0	0
2020	12	18	19	24	5	29	0	0	0	0	0	0	0	3.83	0	0
2020	12	18	19	34	5	29	0	0	0	0	0	0	0	3.82	0	0
2020	12	18	19	44	5	30	0	0	0	0	0	0	0	3.82	0	0
2020	12	18	19	54	5	29	0	0	0	0	0	0	0	3.81	0	0
2020	12	18	20	4	5	29	0	0	0	0	0	0	0	3.8	0	0
2020	12	18	20	14	5	29	0	0	0	0	0	0	0	3.8	0	0
2020	12	18	20	24	5	29	0	0	0	0	0	0	0	3.78	0	0
2020	12	18	20	34	5	29	0	0	0	0	0	0	0	3.77	0	0
2020	12	18	20	44	5	29	0	0	0	0	0	0	0	3.75	0	0
2020	12	18	20	54	5	29	0	0	0	0	0	0	0	3.73	0	0
2020	12	18	21	4	5	29	0	0	0	0	0	0	0	3.71	0	0
2020	12	18	21	14	5	29	0	0	0	0	0	0	0	3.7	0	0
2020	12	18	21	24	5	30	0	0	0	0	0	0	0	3.68	0	0
2020	12	18	21	34	5	29	0	0	0	0	0	0	0	3.66	0	0
2020	12	18	21	44	5	29	0	0	0	0	0	0	0	3.64	0	0
2020	12	18	21	54	5	29	0	0	0	0	0	0	0	3.62	0	0
2020	12	18	22	4	5	29	0	0	0	0	0	0	0	3.6	0	0
2020	12	18	22	14	5	29	0	0	0	0	0	0	0	3.58	0	0
2020	12	18	22	24	5	29	0	0	0	0	0	0	0	3.56	0	0
2020	12	18	22	34	5	29	0	0	0	0	0	0	0	3.54	0	0
2020	12	18	22	44	5	29	0	0	0	0	0	0	0	3.51	0	0
2020	12	18	22	54	5	30	0	0	0	0	0	0	0	3.5	0	0
2020	12	18	23	4	5	29	0	0	0	0	0	0	0	3.47	0	0
2020	12	18	23	14	5	29	0	0	0	0	0	0	0	3.45	0	0
2020	12	18	23	24	5	30	0	0	0	0	0	0	0	3.43	0	0
2020	12	18	23	34	5	29	0	0	0	0	0	0	0	3.41	0	0
2020	12	18	23	44	5	29	0	0	0	0	0	0	0	3.39	0	0
2020	12	18	23	54	5	29	0	0	0	0	0	0	0	3.37	0	0
2020	12	19	0	4	5	29	0	0	0	0	0	0	0	3.35	0	0
2020	12	19	0	14	5	29	0	0	0	0	0	0	0	3.32	0	0
2020	12	19	0	24	5	29	0	0	0	0	0	0	0	3.3	0	0
2020	12	19	0	34	5	30	0	0	0	0	0	0	0	3.28	0	0
2020	12	19	0	44	5	29	0	0	0	0	0	0	0	3.26	0	0
2020	12	19	0	54	5	29	0	0	0	0	0	0	0	3.24	0	0
2020	12	19	1	4	5	30	0	0	0	0	0	0	0	3.21	0	0
2020	12	19	1	14	5	29	0	0	0	0	0	0	0	3.19	0	0
2020	12	19	1	24	5	30	0	0	0	0	0	0	0	3.16	0	0
2020	12	19	1	34	5	29	0	0	0	0	0	0	0	3.14	0	0
2020	12	19	1	44	5	29	0	0	0	0	0	0	0	3.11	0	0
2020	12	19	1	54	5	30	0	0	0	0	0	0	0	3.09	0	0
2020	12	19	2	4	5	29	0	0	0	0	0	0	0	3.07	0	0

Mazourka (0354)

Year	Month	Day	Hour	Minute	Second	Noise3	IceDetection	Heading	Pitch	Roll	StdDevHeading	StdDevPitch	StdDevRoll	Temperature	Pressure	StdDevPressure
2020	12	19	2	14	5	29	0	0	0	0	0	0	0	3.04	0	0
2020	12	19	2	24	5	29	0	0	0	0	0	0	0	3.01	0	0
2020	12	19	2	34	5	30	0	0	0	0	0	0	0	2.98	0	0
2020	12	19	2	44	5	30	0	0	0	0	0	0	0	2.96	0	0
2020	12	19	2	54	5	29	0	0	0	0	0	0	0	2.94	0	0
2020	12	19	3	4	5	29	0	0	0	0	0	0	0	2.91	0	0
2020	12	19	3	14	5	29	0	0	0	0	0	0	0	2.88	0	0
2020	12	19	3	24	5	29	0	0	0	0	0	0	0	2.85	0	0
2020	12	19	3	34	5	29	0	0	0	0	0	0	0	2.83	0	0
2020	12	19	3	44	5	29	0	0	0	0	0	0	0	2.8	0	0
2020	12	19	3	54	5	30	0	0	0	0	0	0	0	2.77	0	0
2020	12	19	4	4	5	30	0	0	0	0	0	0	0	2.74	0	0
2020	12	19	4	14	5	30	0	0	0	0	0	0	0	2.71	0	0
2020	12	19	4	24	5	29	0	0	0	0	0	0	0	2.69	0	0
2020	12	19	4	34	5	29	0	0	0	0	0	0	0	2.66	0	0
2020	12	19	4	44	5	30	0	0	0	0	0	0	0	2.63	0	0
2020	12	19	4	54	5	29	0	0	0	0	0	0	0	2.6	0	0
2020	12	19	5	4	5	30	0	0	0	0	0	0	0	2.58	0	0
2020	12	19	5	14	5	29	0	0	0	0	0	0	0	2.54	0	0
2020	12	19	5	24	5	30	0	0	0	0	0	0	0	2.52	0	0
2020	12	19	5	34	5	30	0	0	0	0	0	0	0	2.48	0	0
2020	12	19	5	44	5	29	0	0	0	0	0	0	0	2.46	0	0
2020	12	19	5	54	5	29	0	0	0	0	0	0	0	2.43	0	0
2020	12	19	6	4	5	29	0	0	0	0	0	0	0	2.39	0	0
2020	12	19	6	14	5	30	0	0	0	0	0	0	0	2.36	0	0
2020	12	19	6	24	5	29	0	0	0	0	0	0	0	2.33	0	0
2020	12	19	6	34	5	30	0	0	0	0	0	0	0	2.3	0	0
2020	12	19	6	44	5	30	0	0	0	0	0	0	0	2.27	0	0
2020	12	19	6	54	5	29	0	0	0	0	0	0	0	2.24	0	0
2020	12	19	7	4	5	30	0	0	0	0	0	0	0	2.21	0	0
2020	12	19	7	14	5	29	0	0	0	0	0	0	0	2.18	0	0
2020	12	19	7	24	5	29	0	0	0	0	0	0	0	2.15	0	0
2020	12	19	7	34	5	30	0	0	0	0	0	0	0	2.13	0	0
2020	12	19	7	44	5	30	0	0	0	0	0	0	0	2.1	0	0
2020	12	19	7	54	5	30	0	0	0	0	0	0	0	2.09	0	0
2020	12	19	8	4	5	29	0	0	0	0	0	0	0	2.09	0	0
2020	12	19	8	14	5	30	0	0	0	0	0	0	0	2.09	0	0
2020	12	19	8	24	5	30	0	0	0	0	0	0	0	2.08	0	0
2020	12	19	8	34	5	31	0	0	0	0	0	0	0	2.09	0	0
2020	12	19	8	44	5	30	0	0	0	0	0	0	0	2.09	0	0
2020	12	19	8	54	5	30	0	0	0	0	0	0	0	2.11	0	0
2020	12	19	9	4	5	30	0	0	0	0	0	0	0	2.12	0	0
2020	12	19	9	14	5	29	0	0	0	0	0	0	0	2.12	0	0
2020	12	19	9	24	5	30	0	0	0	0	0	0	0	2.15	0	0
2020	12	19	9	34	5	30	0	0	0	0	0	0	0	2.17	0	0

Mazourka (0354)

Year	Month	Day	Hour	Minute	Second	Noise3	IceDetection	Heading	Pitch	Roll	StdDevHeading	StdDevPitch	StdDevRoll	Temperature	Pressure	StdDevPressure
2020	12	19	9	44	5	30	0	0	0	0	0	0	0	2.17	0	0
2020	12	19	9	54	5	30	0	0	0	0	0	0	0	2.18	0	0
2020	12	19	10	4	5	30	0	0	0	0	0	0	0	2.21	0	0
2020	12	19	10	14	5	30	0	0	0	0	0	0	0	2.24	0	0
2020	12	19	10	24	5	30	0	0	0	0	0	0	0	2.25	0	0
2020	12	19	10	34	5	30	0	0	0	0	0	0	0	2.27	0	0
2020	12	19	10	44	5	29	0	0	0	0	0	0	0	2.3	0	0
2020	12	19	10	54	5	30	0	0	0	0	0	0	0	2.32	0	0
2020	12	19	11	4	5	30	0	0	0	0	0	0	0	2.32	0	0
2020	12	19	11	14	5	30	0	0	0	0	0	0	0	2.34	0	0
2020	12	19	11	24	5	30	0	0	0	0	0	0	0	2.37	0	0
2020	12	19	11	34	5	30	0	0	0	0	0	0	0	2.39	0	0
2020	12	19	11	44	5	29	0	0	0	0	0	0	0	2.39	0	0
2020	12	19	11	54	5	29	0	0	0	0	0	0	0	2.41	0	0
2020	12	19	12	4	5	29	0	0	0	0	0	0	0	2.42	0	0
2020	12	19	12	14	5	30	0	0	0	0	0	0	0	2.43	0	0
2020	12	19	12	24	5	30	0	0	0	0	0	0	0	2.45	0	0
2020	12	19	12	34	5	29	0	0	0	0	0	0	0	2.45	0	0
2020	12	19	12	44	5	30	0	0	0	0	0	0	0	2.46	0	0
2020	12	19	12	54	5	30	0	0	0	0	0	0	0	2.45	0	0
2020	12	19	13	4	5	30	0	0	0	0	0	0	0	2.47	0	0
2020	12	19	13	14	5	30	0	0	0	0	0	0	0	2.47	0	0
2020	12	19	13	24	5	30	0	0	0	0	0	0	0	2.46	0	0
2020	12	19	13	34	5	29	0	0	0	0	0	0	0	2.44	0	0
2020	12	19	13	44	5	30	0	0	0	0	0	0	0	2.46	0	0
2020	12	19	13	54	5	30	0	0	0	0	0	0	0	2.48	0	0
2020	12	19	14	4	5	30	0	0	0	0	0	0	0	2.47	0	0
2020	12	19	14	14	5	30	0	0	0	0	0	0	0	2.46	0	0
2020	12	19	14	24	5	30	0	0	0	0	0	0	0	2.46	0	0
2020	12	19	14	34	5	29	0	0	0	0	0	0	0	2.45	0	0
2020	12	19	14	44	5	29	0	0	0	0	0	0	0	2.46	0	0
2020	12	19	14	54	5	29	0	0	0	0	0	0	0	2.46	0	0
2020	12	19	15	4	5	30	0	0	0	0	0	0	0	2.42	0	0
2020	12	19	15	14	5	29	0	0	0	0	0	0	0	2.42	0	0
2020	12	19	15	24	5	30	0	0	0	0	0	0	0	2.43	0	0
2020	12	19	15	34	5	30	0	0	0	0	0	0	0	2.44	0	0
2020	12	19	15	44	5	30	0	0	0	0	0	0	0	2.46	0	0
2020	12	19	15	54	5	30	0	0	0	0	0	0	0	2.48	0	0
2020	12	19	16	4	5	29	0	0	0	0	0	0	0	2.49	0	0
2020	12	19	16	14	5	30	0	0	0	0	0	0	0	2.51	0	0
2020	12	19	16	24	5	29	0	0	0	0	0	0	0	2.53	0	0
2020	12	19	16	34	5	29	0	0	0	0	0	0	0	2.55	0	0
2020	12	19	16	44	5	30	0	0	0	0	0	0	0	2.57	0	0
2020	12	19	16	54	5	29	0	0	0	0	0	0	0	2.59	0	0
2020	12	19	17	4	5	30	0	0	0	0	0	0	0	2.6	0	0

Mazourka (0354)

Year	Month	Day	Hour	Minute	Second	Noise3	IceDetection	Heading	Pitch	Roll	StdDevHeading	StdDevPitch	StdDevRoll	Temperature	Pressure	StdDevPressure
2020	12	19	17	14	5	30	0	0	0	0	0	0	0	2.61	0	0
2020	12	19	17	24	5	29	0	0	0	0	0	0	0	2.64	0	0
2020	12	19	17	34	5	30	0	0	0	0	0	0	0	2.65	0	0
2020	12	19	17	44	5	30	0	0	0	0	0	0	0	2.67	0	0
2020	12	19	17	54	5	30	0	0	0	0	0	0	0	2.69	0	0
2020	12	19	18	4	5	30	0	0	0	0	0	0	0	2.7	0	0
2020	12	19	18	14	5	30	0	0	0	0	0	0	0	2.71	0	0
2020	12	19	18	24	5	29	0	0	0	0	0	0	0	2.72	0	0
2020	12	19	18	34	5	30	0	0	0	0	0	0	0	2.74	0	0
2020	12	19	18	44	5	29	0	0	0	0	0	0	0	2.75	0	0
2020	12	19	18	54	5	29	0	0	0	0	0	0	0	2.75	0	0
2020	12	19	19	4	5	29	0	0	0	0	0	0	0	2.75	0	0
2020	12	19	19	14	5	30	0	0	0	0	0	0	0	2.75	0	0
2020	12	19	19	24	5	29	0	0	0	0	0	0	0	2.76	0	0
2020	12	19	19	34	5	30	0	0	0	0	0	0	0	2.75	0	0
2020	12	19	19	44	5	30	0	0	0	0	0	0	0	2.75	0	0
2020	12	19	19	54	5	30	0	0	0	0	0	0	0	2.74	0	0
2020	12	19	20	4	5	29	0	0	0	0	0	0	0	2.74	0	0
2020	12	19	20	14	5	29	0	0	0	0	0	0	0	2.73	0	0
2020	12	19	20	24	5	29	0	0	0	0	0	0	0	2.72	0	0
2020	12	19	20	34	5	30	0	0	0	0	0	0	0	2.7	0	0
2020	12	19	20	44	5	29	0	0	0	0	0	0	0	2.69	0	0
2020	12	19	20	54	5	30	0	0	0	0	0	0	0	2.68	0	0
2020	12	19	21	4	5	30	0	0	0	0	0	0	0	2.65	0	0
2020	12	19	21	14	5	29	0	0	0	0	0	0	0	2.64	0	0
2020	12	19	21	24	5	29	0	0	0	0	0	0	0	2.63	0	0
2020	12	19	21	34	5	29	0	0	0	0	0	0	0	2.6	0	0
2020	12	19	21	44	5	30	0	0	0	0	0	0	0	2.59	0	0
2020	12	19	21	54	5	29	0	0	0	0	0	0	0	2.57	0	0
2020	12	19	22	4	5	29	0	0	0	0	0	0	0	2.54	0	0
2020	12	19	22	14	5	29	0	0	0	0	0	0	0	2.52	0	0
2020	12	19	22	24	5	29	0	0	0	0	0	0	0	2.5	0	0
2020	12	19	22	34	5	29	0	0	0	0	0	0	0	2.49	0	0
2020	12	19	22	44	5	29	0	0	0	0	0	0	0	2.46	0	0
2020	12	19	22	54	5	30	0	0	0	0	0	0	0	2.44	0	0
2020	12	19	23	4	5	30	0	0	0	0	0	0	0	2.42	0	0
2020	12	19	23	14	5	29	0	0	0	0	0	0	0	2.4	0	0
2020	12	19	23	24	5	29	0	0	0	0	0	0	0	2.38	0	0
2020	12	19	23	34	5	30	0	0	0	0	0	0	0	2.37	0	0
2020	12	19	23	44	5	29	0	0	0	0	0	0	0	2.34	0	0
2020	12	19	23	54	5	30	0	0	0	0	0	0	0	2.32	0	0
2020	12	20	0	4	5	29	0	0	0	0	0	0	0	2.3	0	0
2020	12	20	0	14	5	30	0	0	0	0	0	0	0	2.28	0	0
2020	12	20	0	24	5	30	0	0	0	0	0	0	0	2.27	0	0
2020	12	20	0	34	5	30	0	0	0	0	0	0	0	2.24	0	0

Mazourka (0354)

Year	Month	Day	Hour	Minute	Second	Noise3	IceDetection	Heading	Pitch	Roll	StdDevHeading	StdDevPitch	StdDevRoll	Temperature	Pressure	StdDevPressure
2020	12	20	0	44	5	30	0	0	0	0	0	0	0	2.23	0	0
2020	12	20	0	54	5	29	0	0	0	0	0	0	0	2.21	0	0
2020	12	20	1	4	5	29	0	0	0	0	0	0	0	2.19	0	0
2020	12	20	1	14	5	29	0	0	0	0	0	0	0	2.17	0	0
2020	12	20	1	24	5	30	0	0	0	0	0	0	0	2.15	0	0
2020	12	20	1	34	5	29	0	0	0	0	0	0	0	2.13	0	0
2020	12	20	1	44	5	30	0	0	0	0	0	0	0	2.12	0	0
2020	12	20	1	54	5	30	0	0	0	0	0	0	0	2.09	0	0
2020	12	20	2	4	5	30	0	0	0	0	0	0	0	2.07	0	0
2020	12	20	2	14	5	30	0	0	0	0	0	0	0	2.05	0	0
2020	12	20	2	24	5	29	0	0	0	0	0	0	0	2.03	0	0
2020	12	20	2	34	5	30	0	0	0	0	0	0	0	2.02	0	0
2020	12	20	2	44	5	30	0	0	0	0	0	0	0	1.99	0	0
2020	12	20	2	54	5	30	0	0	0	0	0	0	0	1.98	0	0
2020	12	20	3	4	5	29	0	0	0	0	0	0	0	1.95	0	0
2020	12	20	3	14	5	30	0	0	0	0	0	0	0	1.93	0	0
2020	12	20	3	24	5	30	0	0	0	0	0	0	0	1.9	0	0
2020	12	20	3	34	5	30	0	0	0	0	0	0	0	1.88	0	0
2020	12	20	3	44	5	30	0	0	0	0	0	0	0	1.86	0	0
2020	12	20	3	54	5	30	0	0	0	0	0	0	0	1.84	0	0
2020	12	20	4	4	5	29	0	0	0	0	0	0	0	1.81	0	0
2020	12	20	4	14	5	30	0	0	0	0	0	0	0	1.8	0	0
2020	12	20	4	24	5	30	0	0	0	0	0	0	0	1.78	0	0
2020	12	20	4	34	5	30	0	0	0	0	0	0	0	1.75	0	0
2020	12	20	4	44	5	29	0	0	0	0	0	0	0	1.73	0	0
2020	12	20	4	54	5	29	0	0	0	0	0	0	0	1.7	0	0
2020	12	20	5	4	5	30	0	0	0	0	0	0	0	1.68	0	0
2020	12	20	5	14	5	29	0	0	0	0	0	0	0	1.66	0	0
2020	12	20	5	24	5	30	0	0	0	0	0	0	0	1.63	0	0
2020	12	20	5	34	5	30	0	0	0	0	0	0	0	1.61	0	0
2020	12	20	5	44	5	30	0	0	0	0	0	0	0	1.59	0	0
2020	12	20	5	54	5	30	0	0	0	0	0	0	0	1.56	0	0
2020	12	20	6	4	5	30	0	0	0	0	0	0	0	1.54	0	0
2020	12	20	6	14	5	29	0	0	0	0	0	0	0	1.51	0	0
2020	12	20	6	24	5	30	0	0	0	0	0	0	0	1.49	0	0
2020	12	20	6	34	5	30	0	0	0	0	0	0	0	1.46	0	0
2020	12	20	6	44	5	30	0	0	0	0	0	0	0	1.43	0	0
2020	12	20	6	54	5	29	0	0	0	0	0	0	0	1.41	0	0
2020	12	20	7	4	5	30	0	0	0	0	0	0	0	1.39	0	0
2020	12	20	7	14	5	30	0	0	0	0	0	0	0	1.36	0	0
2020	12	20	7	24	5	30	0	0	0	0	0	0	0	1.34	0	0
2020	12	20	7	34	5	30	0	0	0	0	0	0	0	1.32	0	0
2020	12	20	7	44	5	30	0	0	0	0	0	0	0	1.31	0	0
2020	12	20	7	54	5	30	0	0	0	0	0	0	0	1.3	0	0
2020	12	20	8	4	5	30	0	0	0	0	0	0	0	1.3	0	0

Mazourka (0354)

Year	Month	Day	Hour	Minute	Second	Noise3	IceDetection	Heading	Pitch	Roll	StdDevHeading	StdDevPitch	StdDevRoll	Temperature	Pressure	StdDevPressure
2020	12	20	8	14	5	29	0	0	0	0	0	0	0	1.3	0	0
2020	12	20	8	24	5	30	0	0	0	0	0	0	0	1.31	0	0
2020	12	20	8	34	5	30	0	0	0	0	0	0	0	1.32	0	0
2020	12	20	8	44	5	30	0	0	0	0	0	0	0	1.33	0	0
2020	12	20	8	54	5	30	0	0	0	0	0	0	0	1.35	0	0
2020	12	20	9	4	5	30	0	0	0	0	0	0	0	1.37	0	0
2020	12	20	9	14	5	29	0	0	0	0	0	0	0	1.38	0	0
2020	12	20	9	24	5	30	0	0	0	0	0	0	0	1.41	0	0
2020	12	20	9	34	5	30	0	0	0	0	0	0	0	1.43	0	0
2020	12	20	9	44	5	30	0	0	0	0	0	0	0	1.45	0	0
2020	12	20	9	54	5	29	0	0	0	0	0	0	0	1.47	0	0
2020	12	20	10	4	5	30	0	0	0	0	0	0	0	1.5	0	0
2020	12	20	10	14	5	30	0	0	0	0	0	0	0	1.51	0	0
2020	12	20	10	24	5	30	0	0	0	0	0	0	0	1.53	0	0
2020	12	20	10	34	5	30	0	0	0	0	0	0	0	1.56	0	0
2020	12	20	10	44	5	30	0	0	0	0	0	0	0	1.59	0	0
2020	12	20	10	54	5	30	0	0	0	0	0	0	0	1.6	0	0
2020	12	20	11	4	5	30	0	0	0	0	0	0	0	1.63	0	0
2020	12	20	11	14	5	29	0	0	0	0	0	0	0	1.66	0	0
2020	12	20	11	24	5	30	0	0	0	0	0	0	0	1.68	0	0
2020	12	20	11	34	5	30	0	0	0	0	0	0	0	1.7	0	0
2020	12	20	11	44	5	30	0	0	0	0	0	0	0	1.73	0	0
2020	12	20	11	54	5	30	0	0	0	0	0	0	0	1.75	0	0
2020	12	20	12	4	5	30	0	0	0	0	0	0	0	1.77	0	0
2020	12	20	12	14	5	30	0	0	0	0	0	0	0	1.78	0	0
2020	12	20	12	24	5	29	0	0	0	0	0	0	0	1.8	0	0
2020	12	20	12	34	5	30	0	0	0	0	0	0	0	1.81	0	0
2020	12	20	12	44	5	30	0	0	0	0	0	0	0	1.82	0	0
2020	12	20	12	54	5	29	0	0	0	0	0	0	0	1.81	0	0
2020	12	20	13	4	5	30	0	0	0	0	0	0	0	1.83	0	0
2020	12	20	13	14	5	30	0	0	0	0	0	0	0	1.84	0	0
2020	12	20	13	24	5	30	0	0	0	0	0	0	0	1.84	0	0
2020	12	20	13	34	5	29	0	0	0	0	0	0	0	1.86	0	0
2020	12	20	13	44	5	30	0	0	0	0	0	0	0	1.85	0	0
2020	12	20	13	54	5	30	0	0	0	0	0	0	0	1.86	0	0
2020	12	20	14	4	5	30	0	0	0	0	0	0	0	1.86	0	0
2020	12	20	14	14	5	29	0	0	0	0	0	0	0	1.85	0	0
2020	12	20	14	24	5	30	0	0	0	0	0	0	0	1.86	0	0
2020	12	20	14	34	5	30	0	0	0	0	0	0	0	1.87	0	0
2020	12	20	14	44	5	29	0	0	0	0	0	0	0	1.86	0	0
2020	12	20	14	54	5	29	0	0	0	0	0	0	0	1.87	0	0
2020	12	20	15	4	5	30	0	0	0	0	0	0	0	1.82	0	0
2020	12	20	15	14	5	29	0	0	0	0	0	0	0	1.82	0	0
2020	12	20	15	24	5	30	0	0	0	0	0	0	0	1.84	0	0
2020	12	20	15	34	5	30	0	0	0	0	0	0	0	1.86	0	0

Mazourka (0354)

Year	Month	Day	Hour	Minute	Second	Noise3	IceDetection	Heading	Pitch	Roll	StdDevHeading	StdDevPitch	StdDevRoll	Temperature	Pressure	StdDevPressure
2020	12	20	15	44	5	30	0	0	0	0	0	0	0	1.88	0	0
2020	12	20	15	54	5	30	0	0	0	0	0	0	0	1.9	0	0
2020	12	20	16	4	5	30	0	0	0	0	0	0	0	1.93	0	0
2020	12	20	16	14	5	30	0	0	0	0	0	0	0	1.95	0	0
2020	12	20	16	24	5	29	0	0	0	0	0	0	0	1.97	0	0
2020	12	20	16	34	5	29	0	0	0	0	0	0	0	2	0	0
2020	12	20	16	44	5	29	0	0	0	0	0	0	0	2.02	0	0
2020	12	20	16	54	5	29	0	0	0	0	0	0	0	2.04	0	0
2020	12	20	17	4	5	30	0	0	0	0	0	0	0	2.06	0	0
2020	12	20	17	14	5	29	0	0	0	0	0	0	0	2.09	0	0
2020	12	20	17	24	5	29	0	0	0	0	0	0	0	2.1	0	0
2020	12	20	17	34	5	30	0	0	0	0	0	0	0	2.13	0	0
2020	12	20	17	44	5	29	0	0	0	0	0	0	0	2.15	0	0
2020	12	20	17	54	5	30	0	0	0	0	0	0	0	2.16	0	0
2020	12	20	18	4	5	30	0	0	0	0	0	0	0	2.19	0	0
2020	12	20	18	14	5	30	0	0	0	0	0	0	0	2.2	0	0
2020	12	20	18	24	5	30	0	0	0	0	0	0	0	2.22	0	0
2020	12	20	18	34	5	30	0	0	0	0	0	0	0	2.24	0	0
2020	12	20	18	44	5	30	0	0	0	0	0	0	0	2.24	0	0
2020	12	20	18	54	5	30	0	0	0	0	0	0	0	2.25	0	0
2020	12	20	19	4	5	30	0	0	0	0	0	0	0	2.26	0	0
2020	12	20	19	14	5	30	0	0	0	0	0	0	0	2.27	0	0
2020	12	20	19	24	5	29	0	0	0	0	0	0	0	2.28	0	0
2020	12	20	19	34	5	29	0	0	0	0	0	0	0	2.28	0	0
2020	12	20	19	44	5	29	0	0	0	0	0	0	0	2.29	0	0
2020	12	20	19	54	5	30	0	0	0	0	0	0	0	2.28	0	0
2020	12	20	20	4	5	29	0	0	0	0	0	0	0	2.27	0	0
2020	12	20	20	14	5	29	0	0	0	0	0	0	0	2.27	0	0
2020	12	20	20	24	5	30	0	0	0	0	0	0	0	2.26	0	0
2020	12	20	20	34	5	30	0	0	0	0	0	0	0	2.26	0	0
2020	12	20	20	44	5	30	0	0	0	0	0	0	0	2.24	0	0
2020	12	20	20	54	5	29	0	0	0	0	0	0	0	2.23	0	0
2020	12	20	21	4	5	29	0	0	0	0	0	0	0	2.23	0	0
2020	12	20	21	14	5	29	0	0	0	0	0	0	0	2.2	0	0
2020	12	20	21	24	5	29	0	0	0	0	0	0	0	2.19	0	0
2020	12	20	21	34	5	29	0	0	0	0	0	0	0	2.17	0	0
2020	12	20	21	44	5	30	0	0	0	0	0	0	0	2.15	0	0
2020	12	20	21	54	5	30	0	0	0	0	0	0	0	2.14	0	0
2020	12	20	22	4	5	29	0	0	0	0	0	0	0	2.12	0	0
2020	12	20	22	14	5	30	0	0	0	0	0	0	0	2.1	0	0
2020	12	20	22	24	5	29	0	0	0	0	0	0	0	2.09	0	0
2020	12	20	22	34	5	30	0	0	0	0	0	0	0	2.07	0	0
2020	12	20	22	44	5	30	0	0	0	0	0	0	0	2.04	0	0
2020	12	20	22	54	5	29	0	0	0	0	0	0	0	2.03	0	0
2020	12	20	23	4	5	29	0	0	0	0	0	0	0	2.01	0	0

Mazourka (0354)

Year	Month	Day	Hour	Minute	Second	Noise3	IceDetection	Heading	Pitch	Roll	StdDevHeading	StdDevPitch	StdDevRoll	Temperature	Pressure	StdDevPressure
2020	12	20	23	14	5	30	0	0	0	0	0	0	0	2	0	0
2020	12	20	23	24	5	30	0	0	0	0	0	0	0	1.98	0	0
2020	12	20	23	34	5	30	0	0	0	0	0	0	0	1.96	0	0
2020	12	20	23	44	5	30	0	0	0	0	0	0	0	1.95	0	0
2020	12	20	23	54	5	29	0	0	0	0	0	0	0	1.92	0	0
2020	12	21	0	4	5	30	0	0	0	0	0	0	0	1.91	0	0
2020	12	21	0	14	5	30	0	0	0	0	0	0	0	1.88	0	0
2020	12	21	0	24	5	29	0	0	0	0	0	0	0	1.87	0	0
2020	12	21	0	34	5	30	0	0	0	0	0	0	0	1.85	0	0
2020	12	21	0	44	5	30	0	0	0	0	0	0	0	1.83	0	0
2020	12	21	0	54	5	30	0	0	0	0	0	0	0	1.82	0	0
2020	12	21	1	4	5	29	0	0	0	0	0	0	0	1.79	0	0
2020	12	21	1	14	5	30	0	0	0	0	0	0	0	1.77	0	0
2020	12	21	1	24	5	29	0	0	0	0	0	0	0	1.76	0	0
2020	12	21	1	34	5	30	0	0	0	0	0	0	0	1.74	0	0
2020	12	21	1	44	5	29	0	0	0	0	0	0	0	1.72	0	0
2020	12	21	1	54	5	29	0	0	0	0	0	0	0	1.7	0	0
2020	12	21	2	4	5	30	0	0	0	0	0	0	0	1.68	0	0
2020	12	21	2	14	5	30	0	0	0	0	0	0	0	1.66	0	0
2020	12	21	2	24	5	29	0	0	0	0	0	0	0	1.64	0	0
2020	12	21	2	34	5	30	0	0	0	0	0	0	0	1.62	0	0
2020	12	21	2	44	5	30	0	0	0	0	0	0	0	1.61	0	0
2020	12	21	2	54	5	30	0	0	0	0	0	0	0	1.59	0	0
2020	12	21	3	4	5	30	0	0	0	0	0	0	0	1.57	0	0
2020	12	21	3	14	5	30	0	0	0	0	0	0	0	1.55	0	0
2020	12	21	3	24	5	30	0	0	0	0	0	0	0	1.53	0	0
2020	12	21	3	34	5	29	0	0	0	0	0	0	0	1.51	0	0
2020	12	21	3	44	5	30	0	0	0	0	0	0	0	1.48	0	0
2020	12	21	3	54	5	30	0	0	0	0	0	0	0	1.47	0	0
2020	12	21	4	4	5	30	0	0	0	0	0	0	0	1.45	0	0
2020	12	21	4	14	5	30	0	0	0	0	0	0	0	1.43	0	0
2020	12	21	4	24	5	30	0	0	0	0	0	0	0	1.41	0	0
2020	12	21	4	34	5	29	0	0	0	0	0	0	0	1.38	0	0
2020	12	21	4	44	5	30	0	0	0	0	0	0	0	1.37	0	0
2020	12	21	4	54	5	30	0	0	0	0	0	0	0	1.34	0	0
2020	12	21	5	4	5	30	0	0	0	0	0	0	0	1.32	0	0
2020	12	21	5	14	5	29	0	0	0	0	0	0	0	1.3	0	0
2020	12	21	5	24	5	30	0	0	0	0	0	0	0	1.27	0	0
2020	12	21	5	34	5	30	0	0	0	0	0	0	0	1.25	0	0
2020	12	21	5	44	5	30	0	0	0	0	0	0	0	1.24	0	0
2020	12	21	5	54	5	29	0	0	0	0	0	0	0	1.21	0	0
2020	12	21	6	4	5	30	0	0	0	0	0	0	0	1.19	0	0
2020	12	21	6	14	5	30	0	0	0	0	0	0	0	1.17	0	0
2020	12	21	6	24	5	30	0	0	0	0	0	0	0	1.15	0	0
2020	12	21	6	34	5	30	0	0	0	0	0	0	0	1.13	0	0

Mazourka (0354)

Year	Month	Day	Hour	Minute	Second	Noise3	IceDetection	Heading	Pitch	Roll	StdDevHeading	StdDevPitch	StdDevRoll	Temperature	Pressure	StdDevPressure
2020	12	21	6	44	5	29	0	0	0	0	0	0	0	1.1	0	0
2020	12	21	6	54	5	30	0	0	0	0	0	0	0	1.08	0	0
2020	12	21	7	4	5	30	0	0	0	0	0	0	0	1.06	0	0
2020	12	21	7	14	5	30	0	0	0	0	0	0	0	1.04	0	0
2020	12	21	7	24	5	29	0	0	0	0	0	0	0	1.02	0	0
2020	12	21	7	34	5	29	0	0	0	0	0	0	0	1	0	0
2020	12	21	7	44	5	30	0	0	0	0	0	0	0	0.98	0	0
2020	12	21	7	54	5	30	0	0	0	0	0	0	0	0.98	0	0
2020	12	21	8	4	5	30	0	0	0	0	0	0	0	0.99	0	0
2020	12	21	8	14	5	30	0	0	0	0	0	0	0	0.99	0	0
2020	12	21	8	24	5	30	0	0	0	0	0	0	0	1	0	0
2020	12	21	8	34	5	30	0	0	0	0	0	0	0	1.01	0	0
2020	12	21	8	44	5	30	0	0	0	0	0	0	0	1.02	0	0
2020	12	21	8	54	5	30	0	0	0	0	0	0	0	1.03	0	0
2020	12	21	9	4	5	30	0	0	0	0	0	0	0	1.05	0	0
2020	12	21	9	14	5	30	0	0	0	0	0	0	0	1.07	0	0
2020	12	21	9	24	5	29	0	0	0	0	0	0	0	1.1	0	0
2020	12	21	9	34	5	30	0	0	0	0	0	0	0	1.12	0	0
2020	12	21	9	44	5	30	0	0	0	0	0	0	0	1.15	0	0
2020	12	21	9	54	5	30	0	0	0	0	0	0	0	1.16	0	0
2020	12	21	10	4	5	30	0	0	0	0	0	0	0	1.19	0	0
2020	12	21	10	14	5	30	0	0	0	0	0	0	0	1.21	0	0
2020	12	21	10	24	5	30	0	0	0	0	0	0	0	1.24	0	0
2020	12	21	10	34	5	30	0	0	0	0	0	0	0	1.26	0	0
2020	12	21	10	44	5	30	0	0	0	0	0	0	0	1.29	0	0
2020	12	21	10	54	5	30	0	0	0	0	0	0	0	1.32	0	0
2020	12	21	11	4	5	29	0	0	0	0	0	0	0	1.34	0	0
2020	12	21	11	14	5	30	0	0	0	0	0	0	0	1.37	0	0
2020	12	21	11	24	5	30	0	0	0	0	0	0	0	1.4	0	0
2020	12	21	11	34	5	30	0	0	0	0	0	0	0	1.42	0	0
2020	12	21	11	44	5	29	0	0	0	0	0	0	0	1.44	0	0
2020	12	21	11	54	5	30	0	0	0	0	0	0	0	1.46	0	0
2020	12	21	12	4	5	30	0	0	0	0	0	0	0	1.48	0	0
2020	12	21	12	14	5	29	0	0	0	0	0	0	0	1.49	0	0
2020	12	21	12	24	5	30	0	0	0	0	0	0	0	1.5	0	0
2020	12	21	12	34	5	29	0	0	0	0	0	0	0	1.51	0	0
2020	12	21	12	44	5	30	0	0	0	0	0	0	0	1.52	0	0
2020	12	21	12	54	5	30	0	0	0	0	0	0	0	1.54	0	0
2020	12	21	13	4	5	30	0	0	0	0	0	0	0	1.55	0	0
2020	12	21	13	14	5	30	0	0	0	0	0	0	0	1.55	0	0
2020	12	21	13	24	5	30	0	0	0	0	0	0	0	1.56	0	0
2020	12	21	13	34	5	30	0	0	0	0	0	0	0	1.55	0	0
2020	12	21	13	44	5	30	0	0	0	0	0	0	0	1.57	0	0
2020	12	21	13	54	5	30	0	0	0	0	0	0	0	1.57	0	0
2020	12	21	14	4	5	30	0	0	0	0	0	0	0	1.57	0	0

Mazourka (0354)

Year	Month	Day	Hour	Minute	Second	Noise3	IceDetection	Heading	Pitch	Roll	StdDevHeading	StdDevPitch	StdDevRoll	Temperature	Pressure	StdDevPressure
2020	12	21	14	14	5	30	0	0	0	0	0	0	0	1.59	0	0
2020	12	21	14	24	5	30	0	0	0	0	0	0	0	1.58	0	0
2020	12	21	14	34	5	29	0	0	0	0	0	0	0	1.58	0	0
2020	12	21	14	44	5	30	0	0	0	0	0	0	0	1.58	0	0
2020	12	21	14	54	5	29	0	0	0	0	0	0	0	1.59	0	0
2020	12	21	15	4	5	30	0	0	0	0	0	0	0	1.54	0	0
2020	12	21	15	14	5	30	0	0	0	0	0	0	0	1.55	0	0
2020	12	21	15	24	5	29	0	0	0	0	0	0	0	1.56	0	0
2020	12	21	15	34	5	29	0	0	0	0	0	0	0	1.58	0	0
2020	12	21	15	44	5	29	0	0	0	0	0	0	0	1.6	0	0
2020	12	21	15	54	5	30	0	0	0	0	0	0	0	1.62	0	0
2020	12	21	16	4	5	30	0	0	0	0	0	0	0	1.65	0	0
2020	12	21	16	14	5	30	0	0	0	0	0	0	0	1.67	0	0
2020	12	21	16	24	5	30	0	0	0	0	0	0	0	1.69	0	0
2020	12	21	16	34	5	30	0	0	0	0	0	0	0	1.72	0	0
2020	12	21	16	44	5	30	0	0	0	0	0	0	0	1.75	0	0
2020	12	21	16	54	5	29	0	0	0	0	0	0	0	1.77	0	0
2020	12	21	17	4	5	30	0	0	0	0	0	0	0	1.78	0	0
2020	12	21	17	14	5	30	0	0	0	0	0	0	0	1.82	0	0
2020	12	21	17	24	5	30	0	0	0	0	0	0	0	1.84	0	0
2020	12	21	17	34	5	30	0	0	0	0	0	0	0	1.86	0	0
2020	12	21	17	44	5	30	0	0	0	0	0	0	0	1.89	0	0
2020	12	21	17	54	5	30	0	0	0	0	0	0	0	1.91	0	0
2020	12	21	18	4	5	30	0	0	0	0	0	0	0	1.94	0	0
2020	12	21	18	14	5	30	0	0	0	0	0	0	0	1.96	0	0
2020	12	21	18	24	5	30	0	0	0	0	0	0	0	1.97	0	0
2020	12	21	18	34	5	29	0	0	0	0	0	0	0	1.99	0	0
2020	12	21	18	44	5	30	0	0	0	0	0	0	0	2	0	0
2020	12	21	18	54	5	30	0	0	0	0	0	0	0	2.02	0	0
2020	12	21	19	4	5	29	0	0	0	0	0	0	0	2.03	0	0
2020	12	21	19	14	5	29	0	0	0	0	0	0	0	2.04	0	0
2020	12	21	19	24	5	30	0	0	0	0	0	0	0	2.05	0	0
2020	12	21	19	34	5	29	0	0	0	0	0	0	0	2.06	0	0
2020	12	21	19	44	5	30	0	0	0	0	0	0	0	2.06	0	0
2020	12	21	19	54	5	30	0	0	0	0	0	0	0	2.07	0	0
2020	12	21	20	4	5	30	0	0	0	0	0	0	0	2.07	0	0
2020	12	21	20	14	5	30	0	0	0	0	0	0	0	2.07	0	0
2020	12	21	20	24	5	30	0	0	0	0	0	0	0	2.07	0	0
2020	12	21	20	34	5	30	0	0	0	0	0	0	0	2.07	0	0
2020	12	21	20	44	5	30	0	0	0	0	0	0	0	2.06	0	0
2020	12	21	20	54	5	30	0	0	0	0	0	0	0	2.05	0	0
2020	12	21	21	4	5	30	0	0	0	0	0	0	0	2.04	0	0
2020	12	21	21	14	5	30	0	0	0	0	0	0	0	2.04	0	0
2020	12	21	21	24	5	30	0	0	0	0	0	0	0	2.03	0	0
2020	12	21	21	34	5	30	0	0	0	0	0	0	0	2.01	0	0

Mazourka (0354)

Year	Month	Day	Hour	Minute	Second	Noise3	IceDetection	Heading	Pitch	Roll	StdDevHeading	StdDevPitch	StdDevRoll	Temperature	Pressure	StdDevPressure
2020	12	21	21	44	5	30	0	0	0	0	0	0	0	2	0	0
2020	12	21	21	54	5	30	0	0	0	0	0	0	0	1.99	0	0
2020	12	21	22	4	5	30	0	0	0	0	0	0	0	1.98	0	0
2020	12	21	22	14	5	30	0	0	0	0	0	0	0	1.97	0	0
2020	12	21	22	24	5	30	0	0	0	0	0	0	0	1.96	0	0
2020	12	21	22	34	5	30	0	0	0	0	0	0	0	1.94	0	0
2020	12	21	22	44	5	31	0	0	0	0	0	0	0	1.94	0	0
2020	12	21	22	54	5	29	0	0	0	0	0	0	0	1.92	0	0
2020	12	21	23	4	5	30	0	0	0	0	0	0	0	1.91	0	0
2020	12	21	23	14	5	30	0	0	0	0	0	0	0	1.9	0	0
2020	12	21	23	24	5	30	0	0	0	0	0	0	0	1.89	0	0
2020	12	21	23	34	5	29	0	0	0	0	0	0	0	1.88	0	0
2020	12	21	23	44	5	30	0	0	0	0	0	0	0	1.87	0	0
2020	12	21	23	54	5	30	0	0	0	0	0	0	0	1.85	0	0
2020	12	22	0	4	5	30	0	0	0	0	0	0	0	1.84	0	0
2020	12	22	0	14	5	30	0	0	0	0	0	0	0	1.83	0	0
2020	12	22	0	24	5	30	0	0	0	0	0	0	0	1.82	0	0
2020	12	22	0	34	5	30	0	0	0	0	0	0	0	1.81	0	0
2020	12	22	0	44	5	30	0	0	0	0	0	0	0	1.8	0	0
2020	12	22	0	54	5	30	0	0	0	0	0	0	0	1.78	0	0
2020	12	22	1	4	5	30	0	0	0	0	0	0	0	1.77	0	0
2020	12	22	1	14	5	29	0	0	0	0	0	0	0	1.76	0	0
2020	12	22	1	24	5	30	0	0	0	0	0	0	0	1.75	0	0
2020	12	22	1	34	5	30	0	0	0	0	0	0	0	1.74	0	0
2020	12	22	1	44	5	30	0	0	0	0	0	0	0	1.73	0	0
2020	12	22	1	54	5	30	0	0	0	0	0	0	0	1.71	0	0
2020	12	22	2	4	5	30	0	0	0	0	0	0	0	1.69	0	0
2020	12	22	2	14	5	30	0	0	0	0	0	0	0	1.68	0	0
2020	12	22	2	24	5	30	0	0	0	0	0	0	0	1.67	0	0
2020	12	22	2	34	5	30	0	0	0	0	0	0	0	1.66	0	0
2020	12	22	2	44	5	30	0	0	0	0	0	0	0	1.64	0	0
2020	12	22	2	54	5	29	0	0	0	0	0	0	0	1.63	0	0
2020	12	22	3	4	5	30	0	0	0	0	0	0	0	1.62	0	0
2020	12	22	3	14	5	30	0	0	0	0	0	0	0	1.61	0	0
2020	12	22	3	24	5	30	0	0	0	0	0	0	0	1.6	0	0
2020	12	22	3	34	5	30	0	0	0	0	0	0	0	1.59	0	0
2020	12	22	3	44	5	30	0	0	0	0	0	0	0	1.57	0	0
2020	12	22	3	54	5	29	0	0	0	0	0	0	0	1.55	0	0
2020	12	22	4	4	5	30	0	0	0	0	0	0	0	1.55	0	0
2020	12	22	4	14	5	29	0	0	0	0	0	0	0	1.54	0	0
2020	12	22	4	24	5	30	0	0	0	0	0	0	0	1.52	0	0
2020	12	22	4	34	5	30	0	0	0	0	0	0	0	1.5	0	0
2020	12	22	4	44	5	30	0	0	0	0	0	0	0	1.49	0	0
2020	12	22	4	54	5	30	0	0	0	0	0	0	0	1.48	0	0
2020	12	22	5	4	5	30	0	0	0	0	0	0	0	1.47	0	0

Mazourka (0354)

Year	Month	Day	Hour	Minute	Second	Noise3	IceDetection	Heading	Pitch	Roll	StdDevHeading	StdDevPitch	StdDevRoll	Temperature	Pressure	StdDevPressure
2020	12	22	5	14	5	30	0	0	0	0	0	0	0	1.47	0	0
2020	12	22	5	24	5	29	0	0	0	0	0	0	0	1.46	0	0
2020	12	22	5	34	5	30	0	0	0	0	0	0	0	1.46	0	0
2020	12	22	5	44	5	29	0	0	0	0	0	0	0	1.46	0	0
2020	12	22	5	54	5	29	0	0	0	0	0	0	0	1.45	0	0
2020	12	22	6	4	5	30	0	0	0	0	0	0	0	1.44	0	0
2020	12	22	6	14	5	30	0	0	0	0	0	0	0	1.44	0	0
2020	12	22	6	24	5	29	0	0	0	0	0	0	0	1.43	0	0
2020	12	22	6	34	5	30	0	0	0	0	0	0	0	1.41	0	0
2020	12	22	6	44	5	30	0	0	0	0	0	0	0	1.41	0	0
2020	12	22	6	54	5	30	0	0	0	0	0	0	0	1.39	0	0
2020	12	22	7	4	5	29	0	0	0	0	0	0	0	1.38	0	0
2020	12	22	7	14	5	30	0	0	0	0	0	0	0	1.38	0	0
2020	12	22	7	24	5	30	0	0	0	0	0	0	0	1.37	0	0
2020	12	22	7	34	5	30	0	0	0	0	0	0	0	1.36	0	0
2020	12	22	7	44	5	30	0	0	0	0	0	0	0	1.35	0	0
2020	12	22	7	54	5	30	0	0	0	0	0	0	0	1.36	0	0
2020	12	22	8	4	5	30	0	0	0	0	0	0	0	1.38	0	0
2020	12	22	8	14	5	30	0	0	0	0	0	0	0	1.4	0	0
2020	12	22	8	24	5	30	0	0	0	0	0	0	0	1.42	0	0
2020	12	22	8	34	5	30	0	0	0	0	0	0	0	1.44	0	0
2020	12	22	8	44	5	30	0	0	0	0	0	0	0	1.47	0	0
2020	12	22	8	54	5	30	0	0	0	0	0	0	0	1.49	0	0
2020	12	22	9	4	5	30	0	0	0	0	0	0	0	1.51	0	0
2020	12	22	9	14	5	29	0	0	0	0	0	0	0	1.54	0	0
2020	12	22	9	24	5	29	0	0	0	0	0	0	0	1.56	0	0
2020	12	22	9	34	5	30	0	0	0	0	0	0	0	1.59	0	0
2020	12	22	9	44	5	30	0	0	0	0	0	0	0	1.62	0	0
2020	12	22	9	54	5	30	0	0	0	0	0	0	0	1.64	0	0
2020	12	22	10	4	5	30	0	0	0	0	0	0	0	1.66	0	0
2020	12	22	10	14	5	30	0	0	0	0	0	0	0	1.7	0	0
2020	12	22	10	24	5	30	0	0	0	0	0	0	0	1.73	0	0
2020	12	22	10	34	5	30	0	0	0	0	0	0	0	1.76	0	0
2020	12	22	10	44	5	30	0	0	0	0	0	0	0	1.78	0	0
2020	12	22	10	54	5	30	0	0	0	0	0	0	0	1.8	0	0
2020	12	22	11	4	5	30	0	0	0	0	0	0	0	1.81	0	0
2020	12	22	11	14	5	30	0	0	0	0	0	0	0	1.85	0	0
2020	12	22	11	24	5	30	0	0	0	0	0	0	0	1.89	0	0
2020	12	22	11	34	5	30	0	0	0	0	0	0	0	1.91	0	0
2020	12	22	11	44	5	29	0	0	0	0	0	0	0	1.93	0	0
2020	12	22	11	54	5	30	0	0	0	0	0	0	0	1.95	0	0
2020	12	22	12	4	5	30	0	0	0	0	0	0	0	1.98	0	0
2020	12	22	12	14	5	30	0	0	0	0	0	0	0	2	0	0
2020	12	22	12	24	5	29	0	0	0	0	0	0	0	2.02	0	0
2020	12	22	12	34	5	30	0	0	0	0	0	0	0	2.04	0	0

Mazourka (0354)

Year	Month	Day	Hour	Minute	Second	Noise3	IceDetection	Heading	Pitch	Roll	StdDevHeading	StdDevPitch	StdDevRoll	Temperature	Pressure	StdDevPressure
2020	12	22	12	44	5	30	0	0	0	0	0	0	0	2.06	0	0
2020	12	22	12	54	5	30	0	0	0	0	0	0	0	2.07	0	0
2020	12	22	13	4	5	29	0	0	0	0	0	0	0	2.07	0	0
2020	12	22	13	14	5	29	0	0	0	0	0	0	0	2.11	0	0
2020	12	22	13	24	5	30	0	0	0	0	0	0	0	2.11	0	0
2020	12	22	13	34	5	30	0	0	0	0	0	0	0	2.12	0	0
2020	12	22	13	44	5	31	0	0	0	0	0	0	0	2.14	0	0
2020	12	22	13	54	5	30	0	0	0	0	0	0	0	2.14	0	0
2020	12	22	14	4	5	30	0	0	0	0	0	0	0	2.16	0	0
2020	12	22	14	14	5	30	0	0	0	0	0	0	0	2.17	0	0
2020	12	22	14	24	5	29	0	0	0	0	0	0	0	2.18	0	0
2020	12	22	14	34	5	29	0	0	0	0	0	0	0	2.19	0	0
2020	12	22	14	44	5	29	0	0	0	0	0	0	0	2.2	0	0
2020	12	22	14	54	5	29	0	0	0	0	0	0	0	2.21	0	0
2020	12	22	15	4	5	30	0	0	0	0	0	0	0	2.18	0	0
2020	12	22	15	14	5	30	0	0	0	0	0	0	0	2.18	0	0
2020	12	22	15	24	5	30	0	0	0	0	0	0	0	2.2	0	0
2020	12	22	15	34	5	30	0	0	0	0	0	0	0	2.23	0	0
2020	12	22	15	44	5	30	0	0	0	0	0	0	0	2.26	0	0
2020	12	22	15	54	5	30	0	0	0	0	0	0	0	2.29	0	0
2020	12	22	16	4	5	30	0	0	0	0	0	0	0	2.32	0	0
2020	12	22	16	14	5	29	0	0	0	0	0	0	0	2.35	0	0
2020	12	22	16	24	5	29	0	0	0	0	0	0	0	2.39	0	0
2020	12	22	16	34	5	29	0	0	0	0	0	0	0	2.41	0	0
2020	12	22	16	44	5	29	0	0	0	0	0	0	0	2.44	0	0
2020	12	22	16	54	5	30	0	0	0	0	0	0	0	2.46	0	0
2020	12	22	17	4	5	30	0	0	0	0	0	0	0	2.49	0	0
2020	12	22	17	14	5	29	0	0	0	0	0	0	0	2.52	0	0
2020	12	22	17	24	5	29	0	0	0	0	0	0	0	2.55	0	0
2020	12	22	17	34	5	30	0	0	0	0	0	0	0	2.58	0	0
2020	12	22	17	44	5	30	0	0	0	0	0	0	0	2.6	0	0
2020	12	22	17	54	5	29	0	0	0	0	0	0	0	2.62	0	0
2020	12	22	18	4	5	30	0	0	0	0	0	0	0	2.64	0	0
2020	12	22	18	14	5	29	0	0	0	0	0	0	0	2.66	0	0
2020	12	22	18	24	5	29	0	0	0	0	0	0	0	2.68	0	0
2020	12	22	18	34	5	29	0	0	0	0	0	0	0	2.7	0	0
2020	12	22	18	44	5	29	0	0	0	0	0	0	0	2.72	0	0
2020	12	22	18	54	5	30	0	0	0	0	0	0	0	2.73	0	0
2020	12	22	19	4	5	29	0	0	0	0	0	0	0	2.75	0	0
2020	12	22	19	14	5	29	0	0	0	0	0	0	0	2.75	0	0
2020	12	22	19	24	5	30	0	0	0	0	0	0	0	2.76	0	0
2020	12	22	19	34	5	30	0	0	0	0	0	0	0	2.77	0	0
2020	12	22	19	44	5	29	0	0	0	0	0	0	0	2.78	0	0
2020	12	22	19	54	5	30	0	0	0	0	0	0	0	2.78	0	0
2020	12	22	20	4	5	30	0	0	0	0	0	0	0	2.78	0	0

Mazourka (0354)

Year	Month	Day	Hour	Minute	Second	Noise3	IceDetection	Heading	Pitch	Roll	StdDevHeading	StdDevPitch	StdDevRoll	Temperature	Pressure	StdDevPressure
2020	12	22	20	14	5	29	0	0	0	0	0	0	0	2.78	0	0
2020	12	22	20	24	5	29	0	0	0	0	0	0	0	2.77	0	0
2020	12	22	20	34	5	29	0	0	0	0	0	0	0	2.77	0	0
2020	12	22	20	44	5	30	0	0	0	0	0	0	0	2.76	0	0
2020	12	22	20	54	5	30	0	0	0	0	0	0	0	2.74	0	0
2020	12	22	21	4	5	30	0	0	0	0	0	0	0	2.74	0	0
2020	12	22	21	14	5	29	0	0	0	0	0	0	0	2.72	0	0
2020	12	22	21	24	5	29	0	0	0	0	0	0	0	2.71	0	0
2020	12	22	21	34	5	29	0	0	0	0	0	0	0	2.7	0	0
2020	12	22	21	44	5	30	0	0	0	0	0	0	0	2.69	0	0
2020	12	22	21	54	5	30	0	0	0	0	0	0	0	2.68	0	0
2020	12	22	22	4	5	29	0	0	0	0	0	0	0	2.66	0	0
2020	12	22	22	14	5	29	0	0	0	0	0	0	0	2.66	0	0
2020	12	22	22	24	5	29	0	0	0	0	0	0	0	2.65	0	0
2020	12	22	22	34	5	29	0	0	0	0	0	0	0	2.65	0	0
2020	12	22	22	44	5	29	0	0	0	0	0	0	0	2.63	0	0
2020	12	22	22	54	5	30	0	0	0	0	0	0	0	2.63	0	0
2020	12	22	23	4	5	29	0	0	0	0	0	0	0	2.62	0	0
2020	12	22	23	14	5	29	0	0	0	0	0	0	0	2.62	0	0
2020	12	22	23	24	5	30	0	0	0	0	0	0	0	2.62	0	0
2020	12	22	23	34	5	29	0	0	0	0	0	0	0	2.61	0	0
2020	12	22	23	44	5	29	0	0	0	0	0	0	0	2.6	0	0
2020	12	22	23	54	5	30	0	0	0	0	0	0	0	2.59	0	0
2020	12	23	0	4	5	30	0	0	0	0	0	0	0	2.59	0	0
2020	12	23	0	14	5	30	0	0	0	0	0	0	0	2.59	0	0
2020	12	23	0	24	5	30	0	0	0	0	0	0	0	2.58	0	0
2020	12	23	0	34	5	29	0	0	0	0	0	0	0	2.58	0	0
2020	12	23	0	44	5	29	0	0	0	0	0	0	0	2.58	0	0
2020	12	23	0	54	5	30	0	0	0	0	0	0	0	2.57	0	0
2020	12	23	1	4	5	30	0	0	0	0	0	0	0	2.57	0	0
2020	12	23	1	14	5	29	0	0	0	0	0	0	0	2.57	0	0
2020	12	23	1	24	5	30	0	0	0	0	0	0	0	2.57	0	0
2020	12	23	1	34	5	29	0	0	0	0	0	0	0	2.56	0	0
2020	12	23	1	44	5	29	0	0	0	0	0	0	0	2.56	0	0
2020	12	23	1	54	5	30	0	0	0	0	0	0	0	2.56	0	0
2020	12	23	2	4	5	29	0	0	0	0	0	0	0	2.55	0	0
2020	12	23	2	14	5	30	0	0	0	0	0	0	0	2.56	0	0
2020	12	23	2	24	5	30	0	0	0	0	0	0	0	2.55	0	0
2020	12	23	2	34	5	29	0	0	0	0	0	0	0	2.55	0	0
2020	12	23	2	44	5	30	0	0	0	0	0	0	0	2.55	0	0
2020	12	23	2	54	5	29	0	0	0	0	0	0	0	2.54	0	0
2020	12	23	3	4	5	30	0	0	0	0	0	0	0	2.54	0	0
2020	12	23	3	14	5	29	0	0	0	0	0	0	0	2.53	0	0
2020	12	23	3	24	5	30	0	0	0	0	0	0	0	2.52	0	0
2020	12	23	3	34	5	30	0	0	0	0	0	0	0	2.52	0	0

Mazourka (0354)

Year	Month	Day	Hour	Minute	Second	Noise3	IceDetection	Heading	Pitch	Roll	StdDevHeading	StdDevPitch	StdDevRoll	Temperature	Pressure	StdDevPressure
2020	12	23	3	44	5	30	0	0	0	0	0	0	0	2.51	0	0
2020	12	23	3	54	5	29	0	0	0	0	0	0	0	2.5	0	0
2020	12	23	4	4	5	29	0	0	0	0	0	0	0	2.5	0	0
2020	12	23	4	14	5	30	0	0	0	0	0	0	0	2.49	0	0
2020	12	23	4	24	5	30	0	0	0	0	0	0	0	2.48	0	0
2020	12	23	4	34	5	30	0	0	0	0	0	0	0	2.47	0	0
2020	12	23	4	44	5	29	0	0	0	0	0	0	0	2.46	0	0
2020	12	23	4	54	5	30	0	0	0	0	0	0	0	2.45	0	0
2020	12	23	5	4	5	30	0	0	0	0	0	0	0	2.44	0	0
2020	12	23	5	14	5	29	0	0	0	0	0	0	0	2.43	0	0
2020	12	23	5	24	5	30	0	0	0	0	0	0	0	2.42	0	0
2020	12	23	5	34	5	30	0	0	0	0	0	0	0	2.41	0	0
2020	12	23	5	44	5	30	0	0	0	0	0	0	0	2.4	0	0
2020	12	23	5	54	5	30	0	0	0	0	0	0	0	2.39	0	0
2020	12	23	6	4	5	29	0	0	0	0	0	0	0	2.38	0	0
2020	12	23	6	14	5	29	0	0	0	0	0	0	0	2.37	0	0
2020	12	23	6	24	5	29	0	0	0	0	0	0	0	2.36	0	0
2020	12	23	6	34	5	29	0	0	0	0	0	0	0	2.35	0	0
2020	12	23	6	44	5	30	0	0	0	0	0	0	0	2.34	0	0
2020	12	23	6	54	5	30	0	0	0	0	0	0	0	2.33	0	0
2020	12	23	7	4	5	30	0	0	0	0	0	0	0	2.31	0	0
2020	12	23	7	14	5	30	0	0	0	0	0	0	0	2.3	0	0
2020	12	23	7	24	5	29	0	0	0	0	0	0	0	2.3	0	0
2020	12	23	7	34	5	30	0	0	0	0	0	0	0	2.29	0	0
2020	12	23	7	44	5	30	0	0	0	0	0	0	0	2.28	0	0
2020	12	23	7	54	5	29	0	0	0	0	0	0	0	2.29	0	0
2020	12	23	8	4	5	30	0	0	0	0	0	0	0	2.3	0	0
2020	12	23	8	14	5	30	0	0	0	0	0	0	0	2.32	0	0
2020	12	23	8	24	5	30	0	0	0	0	0	0	0	2.33	0	0
2020	12	23	8	34	5	30	0	0	0	0	0	0	0	2.36	0	0
2020	12	23	8	44	5	29	0	0	0	0	0	0	0	2.37	0	0
2020	12	23	8	54	5	30	0	0	0	0	0	0	0	2.4	0	0
2020	12	23	9	4	5	30	0	0	0	0	0	0	0	2.43	0	0
2020	12	23	9	14	5	30	0	0	0	0	0	0	0	2.46	0	0
2020	12	23	9	24	5	30	0	0	0	0	0	0	0	2.49	0	0
2020	12	23	9	34	5	29	0	0	0	0	0	0	0	2.51	0	0
2020	12	23	9	44	5	30	0	0	0	0	0	0	0	2.54	0	0
2020	12	23	9	54	5	29	0	0	0	0	0	0	0	2.57	0	0
2020	12	23	10	4	5	30	0	0	0	0	0	0	0	2.6	0	0
2020	12	23	10	14	5	29	0	0	0	0	0	0	0	2.64	0	0
2020	12	23	10	24	5	30	0	0	0	0	0	0	0	2.65	0	0
2020	12	23	10	34	5	29	0	0	0	0	0	0	0	2.69	0	0
2020	12	23	10	44	5	30	0	0	0	0	0	0	0	2.72	0	0
2020	12	23	10	54	5	30	0	0	0	0	0	0	0	2.76	0	0
2020	12	23	11	4	5	30	0	0	0	0	0	0	0	2.77	0	0

Mazourka (0354)

Year	Month	Day	Hour	Minute	Second	Noise3	IceDetection	Heading	Pitch	Roll	StdDevHeading	StdDevPitch	StdDevRoll	Temperature	Pressure	StdDevPressure
2020	12	23	11	14	5	29	0	0	0	0	0	0	0	2.8	0	0
2020	12	23	11	24	5	30	0	0	0	0	0	0	0	2.83	0	0
2020	12	23	11	34	5	30	0	0	0	0	0	0	0	2.83	0	0
2020	12	23	11	44	5	29	0	0	0	0	0	0	0	2.85	0	0
2020	12	23	11	54	5	30	0	0	0	0	0	0	0	2.89	0	0
2020	12	23	12	4	5	29	0	0	0	0	0	0	0	2.91	0	0
2020	12	23	12	14	5	30	0	0	0	0	0	0	0	2.92	0	0
2020	12	23	12	24	5	29	0	0	0	0	0	0	0	2.94	0	0
2020	12	23	12	34	5	29	0	0	0	0	0	0	0	2.96	0	0
2020	12	23	12	44	5	30	0	0	0	0	0	0	0	2.98	0	0
2020	12	23	12	54	5	30	0	0	0	0	0	0	0	2.98	0	0
2020	12	23	13	4	5	30	0	0	0	0	0	0	0	2.99	0	0
2020	12	23	13	14	5	29	0	0	0	0	0	0	0	2.99	0	0
2020	12	23	13	24	5	30	0	0	0	0	0	0	0	3	0	0
2020	12	23	13	34	5	29	0	0	0	0	0	0	0	3	0	0
2020	12	23	13	44	5	30	0	0	0	0	0	0	0	3	0	0
2020	12	23	13	54	5	30	0	0	0	0	0	0	0	3.01	0	0
2020	12	23	14	4	5	29	0	0	0	0	0	0	0	3.01	0	0
2020	12	23	14	14	5	29	0	0	0	0	0	0	0	2.99	0	0
2020	12	23	14	24	5	30	0	0	0	0	0	0	0	2.99	0	0
2020	12	23	14	34	5	29	0	0	0	0	0	0	0	3.01	0	0
2020	12	23	14	44	5	29	0	0	0	0	0	0	0	3	0	0
2020	12	23	14	54	5	29	0	0	0	0	0	0	0	3.01	0	0
2020	12	23	15	4	5	29	0	0	0	0	0	0	0	3	0	0
2020	12	23	15	14	5	30	0	0	0	0	0	0	0	3	0	0
2020	12	23	15	24	5	30	0	0	0	0	0	0	0	3.02	0	0
2020	12	23	15	34	5	30	0	0	0	0	0	0	0	3.04	0	0
2020	12	23	15	44	5	30	0	0	0	0	0	0	0	3.06	0	0
2020	12	23	15	54	5	29	0	0	0	0	0	0	0	3.09	0	0
2020	12	23	16	4	5	30	0	0	0	0	0	0	0	3.11	0	0
2020	12	23	16	14	5	30	0	0	0	0	0	0	0	3.13	0	0
2020	12	23	16	24	5	30	0	0	0	0	0	0	0	3.15	0	0
2020	12	23	16	34	5	29	0	0	0	0	0	0	0	3.17	0	0
2020	12	23	16	44	5	29	0	0	0	0	0	0	0	3.19	0	0
2020	12	23	16	54	5	29	0	0	0	0	0	0	0	3.21	0	0
2020	12	23	17	4	5	29	0	0	0	0	0	0	0	3.22	0	0
2020	12	23	17	14	5	29	0	0	0	0	0	0	0	3.25	0	0
2020	12	23	17	24	5	29	0	0	0	0	0	0	0	3.26	0	0
2020	12	23	17	34	5	30	0	0	0	0	0	0	0	3.28	0	0
2020	12	23	17	44	5	29	0	0	0	0	0	0	0	3.29	0	0
2020	12	23	17	54	5	29	0	0	0	0	0	0	0	3.31	0	0
2020	12	23	18	4	5	30	0	0	0	0	0	0	0	3.32	0	0
2020	12	23	18	14	5	29	0	0	0	0	0	0	0	3.33	0	0
2020	12	23	18	24	5	30	0	0	0	0	0	0	0	3.34	0	0
2020	12	23	18	34	5	29	0	0	0	0	0	0	0	3.35	0	0

Mazourka (0354)

Year	Month	Day	Hour	Minute	Second	Noise3	IceDetection	Heading	Pitch	Roll	StdDevHeading	StdDevPitch	StdDevRoll	Temperature	Pressure	StdDevPressure
2020	12	23	18	44	5	29	0	0	0	0	0	0	0	3.35	0	0
2020	12	23	18	54	5	30	0	0	0	0	0	0	0	3.35	0	0
2020	12	23	19	4	5	30	0	0	0	0	0	0	0	3.35	0	0
2020	12	23	19	14	5	30	0	0	0	0	0	0	0	3.35	0	0
2020	12	23	19	24	5	29	0	0	0	0	0	0	0	3.35	0	0
2020	12	23	19	34	5	29	0	0	0	0	0	0	0	3.34	0	0
2020	12	23	19	44	5	29	0	0	0	0	0	0	0	3.34	0	0
2020	12	23	19	54	5	30	0	0	0	0	0	0	0	3.32	0	0
2020	12	23	20	4	5	29	0	0	0	0	0	0	0	3.31	0	0
2020	12	23	20	14	5	30	0	0	0	0	0	0	0	3.3	0	0
2020	12	23	20	24	5	29	0	0	0	0	0	0	0	3.28	0	0
2020	12	23	20	34	5	29	0	0	0	0	0	0	0	3.26	0	0
2020	12	23	20	44	5	29	0	0	0	0	0	0	0	3.24	0	0
2020	12	23	20	54	5	29	0	0	0	0	0	0	0	3.22	0	0
2020	12	23	21	4	5	30	0	0	0	0	0	0	0	3.2	0	0
2020	12	23	21	14	5	29	0	0	0	0	0	0	0	3.18	0	0
2020	12	23	21	24	5	30	0	0	0	0	0	0	0	3.16	0	0
2020	12	23	21	34	5	30	0	0	0	0	0	0	0	3.14	0	0
2020	12	23	21	44	5	30	0	0	0	0	0	0	0	3.12	0	0
2020	12	23	21	54	5	29	0	0	0	0	0	0	0	3.09	0	0
2020	12	23	22	4	5	29	0	0	0	0	0	0	0	3.07	0	0
2020	12	23	22	14	5	29	0	0	0	0	0	0	0	3.05	0	0
2020	12	23	22	24	5	29	0	0	0	0	0	0	0	3.03	0	0
2020	12	23	22	34	5	29	0	0	0	0	0	0	0	3	0	0
2020	12	23	22	44	5	30	0	0	0	0	0	0	0	2.98	0	0
2020	12	23	22	54	5	30	0	0	0	0	0	0	0	2.95	0	0
2020	12	23	23	4	5	30	0	0	0	0	0	0	0	2.93	0	0
2020	12	23	23	14	5	29	0	0	0	0	0	0	0	2.91	0	0
2020	12	23	23	24	5	30	0	0	0	0	0	0	0	2.88	0	0
2020	12	23	23	34	5	29	0	0	0	0	0	0	0	2.86	0	0
2020	12	23	23	44	5	30	0	0	0	0	0	0	0	2.84	0	0
2020	12	23	23	54	5	30	0	0	0	0	0	0	0	2.82	0	0
2020	12	24	0	4	5	29	0	0	0	0	0	0	0	2.79	0	0
2020	12	24	0	14	5	30	0	0	0	0	0	0	0	2.78	0	0
2020	12	24	0	24	5	30	0	0	0	0	0	0	0	2.75	0	0
2020	12	24	0	34	5	29	0	0	0	0	0	0	0	2.73	0	0
2020	12	24	0	44	5	30	0	0	0	0	0	0	0	2.71	0	0
2020	12	24	0	54	5	30	0	0	0	0	0	0	0	2.68	0	0
2020	12	24	1	4	5	29	0	0	0	0	0	0	0	2.66	0	0
2020	12	24	1	14	5	29	0	0	0	0	0	0	0	2.64	0	0
2020	12	24	1	24	5	30	0	0	0	0	0	0	0	2.61	0	0
2020	12	24	1	34	5	30	0	0	0	0	0	0	0	2.59	0	0
2020	12	24	1	44	5	29	0	0	0	0	0	0	0	2.57	0	0
2020	12	24	1	54	5	29	0	0	0	0	0	0	0	2.55	0	0
2020	12	24	2	4	5	30	0	0	0	0	0	0	0	2.53	0	0

Mazourka (0354)

Year	Month	Day	Hour	Minute	Second	Noise3	IceDetection	Heading	Pitch	Roll	StdDevHeading	StdDevPitch	StdDevRoll	Temperature	Pressure	StdDevPressure
2020	12	24	2	14	5	30	0	0	0	0	0	0	0	2.5	0	0
2020	12	24	2	24	5	30	0	0	0	0	0	0	0	2.48	0	0
2020	12	24	2	34	5	29	0	0	0	0	0	0	0	2.46	0	0
2020	12	24	2	44	5	30	0	0	0	0	0	0	0	2.43	0	0
2020	12	24	2	54	5	30	0	0	0	0	0	0	0	2.4	0	0
2020	12	24	3	4	5	29	0	0	0	0	0	0	0	2.38	0	0
2020	12	24	3	14	5	29	0	0	0	0	0	0	0	2.35	0	0
2020	12	24	3	24	5	30	0	0	0	0	0	0	0	2.32	0	0
2020	12	24	3	34	5	30	0	0	0	0	0	0	0	2.29	0	0
2020	12	24	3	44	5	29	0	0	0	0	0	0	0	2.27	0	0
2020	12	24	3	54	5	30	0	0	0	0	0	0	0	2.24	0	0
2020	12	24	4	4	5	30	0	0	0	0	0	0	0	2.21	0	0
2020	12	24	4	14	5	30	0	0	0	0	0	0	0	2.2	0	0
2020	12	24	4	24	5	30	0	0	0	0	0	0	0	2.17	0	0
2020	12	24	4	34	5	29	0	0	0	0	0	0	0	2.14	0	0
2020	12	24	4	44	5	31	0	0	0	0	0	0	0	2.12	0	0
2020	12	24	4	54	5	28	0	0	0	0	0	0	0	2.09	0	0
2020	12	24	5	4	5	30	0	0	0	0	0	0	0	2.07	0	0
2020	12	24	5	14	5	30	0	0	0	0	0	0	0	2.04	0	0
2020	12	24	5	24	5	29	0	0	0	0	0	0	0	2.02	0	0
2020	12	24	5	34	5	29	0	0	0	0	0	0	0	2	0	0
2020	12	24	5	44	5	29	0	0	0	0	0	0	0	1.97	0	0
2020	12	24	5	54	5	29	0	0	0	0	0	0	0	1.94	0	0
2020	12	24	6	4	5	29	0	0	0	0	0	0	0	1.91	0	0
2020	12	24	6	14	5	30	0	0	0	0	0	0	0	1.88	0	0
2020	12	24	6	24	5	30	0	0	0	0	0	0	0	1.85	0	0
2020	12	24	6	34	5	30	0	0	0	0	0	0	0	1.83	0	0
2020	12	24	6	44	5	30	0	0	0	0	0	0	0	1.8	0	0
2020	12	24	6	54	5	30	0	0	0	0	0	0	0	1.78	0	0
2020	12	24	7	4	5	30	0	0	0	0	0	0	0	1.75	0	0
2020	12	24	7	14	5	30	0	0	0	0	0	0	0	1.72	0	0
2020	12	24	7	24	5	29	0	0	0	0	0	0	0	1.7	0	0
2020	12	24	7	34	5	30	0	0	0	0	0	0	0	1.68	0	0
2020	12	24	7	44	5	30	0	0	0	0	0	0	0	1.65	0	0
2020	12	24	7	54	5	30	0	0	0	0	0	0	0	1.64	0	0
2020	12	24	8	4	5	30	0	0	0	0	0	0	0	1.63	0	0
2020	12	24	8	14	5	30	0	0	0	0	0	0	0	1.61	0	0
2020	12	24	8	24	5	30	0	0	0	0	0	0	0	1.61	0	0
2020	12	24	8	34	5	30	0	0	0	0	0	0	0	1.59	0	0
2020	12	24	8	44	5	30	0	0	0	0	0	0	0	1.58	0	0
2020	12	24	8	54	5	30	0	0	0	0	0	0	0	1.58	0	0
2020	12	24	9	4	5	30	0	0	0	0	0	0	0	1.58	0	0
2020	12	24	9	14	5	29	0	0	0	0	0	0	0	1.58	0	0
2020	12	24	9	24	5	30	0	0	0	0	0	0	0	1.6	0	0
2020	12	24	9	34	5	30	0	0	0	0	0	0	0	1.6	0	0

Mazourka (0354)

Year	Month	Day	Hour	Minute	Second	Noise3	IceDetection	Heading	Pitch	Roll	StdDevHeading	StdDevPitch	StdDevRoll	Temperature	Pressure	StdDevPressure
2020	12	24	9	44	5	30	0	0	0	0	0	0	0	1.6	0	0
2020	12	24	9	54	5	30	0	0	0	0	0	0	0	1.59	0	0
2020	12	24	10	4	5	30	0	0	0	0	0	0	0	1.61	0	0
2020	12	24	10	14	5	29	0	0	0	0	0	0	0	1.6	0	0
2020	12	24	10	24	5	31	0	0	0	0	0	0	0	1.57	0	0
2020	12	24	10	34	5	30	0	0	0	0	0	0	0	1.58	0	0
2020	12	24	10	44	5	30	0	0	0	0	0	0	0	1.61	0	0
2020	12	24	10	54	5	29	0	0	0	0	0	0	0	1.71	0	0
2020	12	24	11	4	5	29	0	0	0	0	0	0	0	1.73	0	0
2020	12	24	11	14	5	30	0	0	0	0	0	0	0	1.7	0	0
2020	12	24	11	24	5	30	0	0	0	0	0	0	0	1.73	0	0
2020	12	24	11	34	5	30	0	0	0	0	0	0	0	1.83	0	0
2020	12	24	11	44	5	30	0	0	0	0	0	0	0	1.94	0	0
2020	12	24	11	54	5	29	0	0	0	0	0	0	0	1.96	0	0
2020	12	24	12	4	5	30	0	0	0	0	0	0	0	1.97	0	0
2020	12	24	12	14	5	30	0	0	0	0	0	0	0	1.95	0	0
2020	12	24	12	24	5	29	0	0	0	0	0	0	0	1.95	0	0
2020	12	24	12	34	5	30	0	0	0	0	0	0	0	1.81	0	0
2020	12	24	12	44	5	30	0	0	0	0	0	0	0	1.79	0	0
2020	12	24	12	54	5	30	0	0	0	0	0	0	0	1.83	0	0
2020	12	24	13	4	5	30	0	0	0	0	0	0	0	1.98	0	0
2020	12	24	13	14	5	30	0	0	0	0	0	0	0	2.01	0	0
2020	12	24	13	24	5	29	0	0	0	0	0	0	0	2	0	0
2020	12	24	13	34	5	30	0	0	0	0	0	0	0	1.95	0	0
2020	12	24	13	44	5	29	0	0	0	0	0	0	0	1.91	0	0
2020	12	24	13	54	5	30	0	0	0	0	0	0	0	1.96	0	0
2020	12	24	14	4	5	30	0	0	0	0	0	0	0	1.95	0	0
2020	12	24	14	14	5	29	0	0	0	0	0	0	0	1.96	0	0
2020	12	24	14	24	5	30	0	0	0	0	0	0	0	1.9	0	0
2020	12	24	14	34	5	30	0	0	0	0	0	0	0	1.87	0	0
2020	12	24	14	44	5	30	0	0	0	0	0	0	0	1.87	0	0
2020	12	24	14	54	5	30	0	0	0	0	0	0	0	1.86	0	0
2020	12	24	15	4	5	30	0	0	0	0	0	0	0	1.86	0	0
2020	12	24	15	14	5	29	0	0	0	0	0	0	0	1.87	0	0
2020	12	24	15	24	5	29	0	0	0	0	0	0	0	1.89	0	0
2020	12	24	15	34	5	29	0	0	0	0	0	0	0	1.91	0	0
2020	12	24	15	44	5	29	0	0	0	0	0	0	0	1.91	0	0
2020	12	24	15	54	5	29	0	0	0	0	0	0	0	1.92	0	0
2020	12	24	16	4	5	29	0	0	0	0	0	0	0	1.93	0	0
2020	12	24	16	14	5	30	0	0	0	0	0	0	0	1.94	0	0
2020	12	24	16	24	5	30	0	0	0	0	0	0	0	1.95	0	0
2020	12	24	16	34	5	30	0	0	0	0	0	0	0	1.96	0	0
2020	12	24	16	44	5	30	0	0	0	0	0	0	0	1.97	0	0
2020	12	24	16	54	5	29	0	0	0	0	0	0	0	1.98	0	0
2020	12	24	17	4	5	30	0	0	0	0	0	0	0	1.99	0	0

Mazourka (0354)

Year	Month	Day	Hour	Minute	Second	Noise3	IceDetection	Heading	Pitch	Roll	StdDevHeading	StdDevPitch	StdDevRoll	Temperature	Pressure	StdDevPressure
2020	12	24	17	14	5	30	0	0	0	0	0	0	0	2	0	0
2020	12	24	17	24	5	30	0	0	0	0	0	0	0	2.01	0	0
2020	12	24	17	34	5	30	0	0	0	0	0	0	0	2.03	0	0
2020	12	24	17	44	5	30	0	0	0	0	0	0	0	2.04	0	0
2020	12	24	17	54	5	29	0	0	0	0	0	0	0	2.06	0	0
2020	12	24	18	4	5	29	0	0	0	0	0	0	0	2.07	0	0
2020	12	24	18	14	5	30	0	0	0	0	0	0	0	2.08	0	0
2020	12	24	18	24	5	30	0	0	0	0	0	0	0	2.09	0	0
2020	12	24	18	34	5	29	0	0	0	0	0	0	0	2.1	0	0
2020	12	24	18	44	5	30	0	0	0	0	0	0	0	2.11	0	0
2020	12	24	18	54	5	30	0	0	0	0	0	0	0	2.12	0	0
2020	12	24	19	4	5	29	0	0	0	0	0	0	0	2.13	0	0
2020	12	24	19	14	5	30	0	0	0	0	0	0	0	2.13	0	0
2020	12	24	19	24	5	30	0	0	0	0	0	0	0	2.13	0	0
2020	12	24	19	34	5	29	0	0	0	0	0	0	0	2.14	0	0
2020	12	24	19	44	5	30	0	0	0	0	0	0	0	2.13	0	0
2020	12	24	19	54	5	29	0	0	0	0	0	0	0	2.14	0	0
2020	12	24	20	4	5	30	0	0	0	0	0	0	0	2.13	0	0
2020	12	24	20	14	5	30	0	0	0	0	0	0	0	2.12	0	0
2020	12	24	20	24	5	29	0	0	0	0	0	0	0	2.12	0	0
2020	12	24	20	34	5	30	0	0	0	0	0	0	0	2.1	0	0
2020	12	24	20	44	5	30	0	0	0	0	0	0	0	2.09	0	0
2020	12	24	20	54	5	30	0	0	0	0	0	0	0	2.07	0	0
2020	12	24	21	4	5	29	0	0	0	0	0	0	0	2.06	0	0
2020	12	24	21	14	5	30	0	0	0	0	0	0	0	2.04	0	0
2020	12	24	21	24	5	30	0	0	0	0	0	0	0	2.03	0	0
2020	12	24	21	34	5	30	0	0	0	0	0	0	0	2	0	0
2020	12	24	21	44	5	30	0	0	0	0	0	0	0	1.99	0	0
2020	12	24	21	54	5	29	0	0	0	0	0	0	0	1.97	0	0
2020	12	24	22	4	5	29	0	0	0	0	0	0	0	1.95	0	0
2020	12	24	22	14	5	30	0	0	0	0	0	0	0	1.93	0	0
2020	12	24	22	24	5	30	0	0	0	0	0	0	0	1.91	0	0
2020	12	24	22	34	5	30	0	0	0	0	0	0	0	1.9	0	0
2020	12	24	22	44	5	30	0	0	0	0	0	0	0	1.87	0	0
2020	12	24	22	54	5	29	0	0	0	0	0	0	0	1.85	0	0
2020	12	24	23	4	5	30	0	0	0	0	0	0	0	1.83	0	0
2020	12	24	23	14	5	30	0	0	0	0	0	0	0	1.82	0	0
2020	12	24	23	24	5	30	0	0	0	0	0	0	0	1.79	0	0
2020	12	24	23	34	5	30	0	0	0	0	0	0	0	1.78	0	0
2020	12	24	23	44	5	30	0	0	0	0	0	0	0	1.76	0	0
2020	12	24	23	54	5	29	0	0	0	0	0	0	0	1.75	0	0
2020	12	25	0	4	5	30	0	0	0	0	0	0	0	1.73	0	0
2020	12	25	0	14	5	30	0	0	0	0	0	0	0	1.72	0	0
2020	12	25	0	24	5	30	0	0	0	0	0	0	0	1.7	0	0
2020	12	25	0	34	5	30	0	0	0	0	0	0	0	1.69	0	0

Mazourka (0354)

Year	Month	Day	Hour	Minute	Second	Noise3	IceDetection	Heading	Pitch	Roll	StdDevHeading	StdDevPitch	StdDevRoll	Temperature	Pressure	StdDevPressure
2020	12	25	0	44	5	29	0	0	0	0	0	0	0	1.67	0	0
2020	12	25	0	54	5	30	0	0	0	0	0	0	0	1.65	0	0
2020	12	25	1	4	5	30	0	0	0	0	0	0	0	1.63	0	0
2020	12	25	1	14	5	29	0	0	0	0	0	0	0	1.61	0	0
2020	12	25	1	24	5	30	0	0	0	0	0	0	0	1.6	0	0
2020	12	25	1	34	5	30	0	0	0	0	0	0	0	1.57	0	0
2020	12	25	1	44	5	30	0	0	0	0	0	0	0	1.56	0	0
2020	12	25	1	54	5	30	0	0	0	0	0	0	0	1.54	0	0
2020	12	25	2	4	5	30	0	0	0	0	0	0	0	1.52	0	0
2020	12	25	2	14	5	30	0	0	0	0	0	0	0	1.5	0	0
2020	12	25	2	24	5	30	0	0	0	0	0	0	0	1.48	0	0
2020	12	25	2	34	5	30	0	0	0	0	0	0	0	1.47	0	0
2020	12	25	2	44	5	30	0	0	0	0	0	0	0	1.45	0	0
2020	12	25	2	54	5	29	0	0	0	0	0	0	0	1.42	0	0
2020	12	25	3	4	5	29	0	0	0	0	0	0	0	1.41	0	0
2020	12	25	3	14	5	30	0	0	0	0	0	0	0	1.38	0	0
2020	12	25	3	24	5	30	0	0	0	0	0	0	0	1.36	0	0
2020	12	25	3	34	5	29	0	0	0	0	0	0	0	1.34	0	0
2020	12	25	3	44	5	30	0	0	0	0	0	0	0	1.32	0	0
2020	12	25	3	54	5	30	0	0	0	0	0	0	0	1.3	0	0
2020	12	25	4	4	5	30	0	0	0	0	0	0	0	1.28	0	0
2020	12	25	4	14	5	30	0	0	0	0	0	0	0	1.25	0	0
2020	12	25	4	24	5	30	0	0	0	0	0	0	0	1.23	0	0
2020	12	25	4	34	5	30	0	0	0	0	0	0	0	1.21	0	0
2020	12	25	4	44	5	29	0	0	0	0	0	0	0	1.19	0	0
2020	12	25	4	54	5	31	0	0	0	0	0	0	0	1.17	0	0
2020	12	25	5	4	5	30	0	0	0	0	0	0	0	1.15	0	0
2020	12	25	5	14	5	30	0	0	0	0	0	0	0	1.12	0	0
2020	12	25	5	24	5	30	0	0	0	0	0	0	0	1.1	0	0
2020	12	25	5	34	5	30	0	0	0	0	0	0	0	1.09	0	0
2020	12	25	5	44	5	30	0	0	0	0	0	0	0	1.06	0	0
2020	12	25	5	54	5	30	0	0	0	0	0	0	0	1.03	0	0
2020	12	25	6	4	5	30	0	0	0	0	0	0	0	1.01	0	0
2020	12	25	6	14	5	30	0	0	0	0	0	0	0	0.99	0	0
2020	12	25	6	24	5	30	0	0	0	0	0	0	0	0.97	0	0
2020	12	25	6	34	5	30	0	0	0	0	0	0	0	0.94	0	0
2020	12	25	6	44	5	30	0	0	0	0	0	0	0	0.92	0	0
2020	12	25	6	54	5	30	0	0	0	0	0	0	0	0.9	0	0
2020	12	25	7	4	5	30	0	0	0	0	0	0	0	0.88	0	0
2020	12	25	7	14	5	30	0	0	0	0	0	0	0	0.85	0	0
2020	12	25	7	24	5	30	0	0	0	0	0	0	0	0.83	0	0
2020	12	25	7	34	5	30	0	0	0	0	0	0	0	0.81	0	0
2020	12	25	7	44	5	30	0	0	0	0	0	0	0	0.79	0	0
2020	12	25	7	54	5	31	0	0	0	0	0	0	0	0.78	0	0
2020	12	25	8	4	5	30	0	0	0	0	0	0	0	0.79	0	0

Mazourka (0354)

Year	Month	Day	Hour	Minute	Second	Noise3	IceDetection	Heading	Pitch	Roll	StdDevHeading	StdDevPitch	StdDevRoll	Temperature	Pressure	StdDevPressure
2020	12	25	8	14	5	31	0	0	0	0	0	0	0	0.79	0	0
2020	12	25	8	24	5	30	0	0	0	0	0	0	0	0.79	0	0
2020	12	25	8	34	5	30	0	0	0	0	0	0	0	0.8	0	0
2020	12	25	8	44	5	30	0	0	0	0	0	0	0	0.83	0	0
2020	12	25	8	54	5	30	0	0	0	0	0	0	0	0.87	0	0
2020	12	25	9	4	5	30	0	0	0	0	0	0	0	0.88	0	0
2020	12	25	9	14	5	29	0	0	0	0	0	0	0	0.88	0	0
2020	12	25	9	24	5	30	0	0	0	0	0	0	0	0.86	0	0
2020	12	25	9	34	5	30	0	0	0	0	0	0	0	0.79	0	0
2020	12	25	9	44	5	30	0	0	0	0	0	0	0	0.77	0	0
2020	12	25	9	54	5	30	0	0	0	0	0	0	0	0.76	0	0
2020	12	25	10	4	5	30	0	0	0	0	0	0	0	0.76	0	0
2020	12	25	10	14	5	30	0	0	0	0	0	0	0	0.77	0	0
2020	12	25	10	24	5	29	0	0	0	0	0	0	0	0.82	0	0
2020	12	25	10	34	5	29	0	0	0	0	0	0	0	0.79	0	0
2020	12	25	10	44	5	30	0	0	0	0	0	0	0	0.84	0	0
2020	12	25	10	54	5	30	0	0	0	0	0	0	0	0.88	0	0
2020	12	25	11	4	5	30	0	0	0	0	0	0	0	0.89	0	0
2020	12	25	11	14	5	30	0	0	0	0	0	0	0	0.98	0	0
2020	12	25	11	24	5	30	0	0	0	0	0	0	0	1.11	0	0
2020	12	25	11	34	5	31	0	0	0	0	0	0	0	1.14	0	0
2020	12	25	11	44	5	31	0	0	0	0	0	0	0	1.14	0	0
2020	12	25	11	54	5	30	0	0	0	0	0	0	0	1.15	0	0
2020	12	25	12	4	5	30	0	0	0	0	0	0	0	1.15	0	0
2020	12	25	12	14	5	30	0	0	0	0	0	0	0	1.17	0	0
2020	12	25	12	24	5	30	0	0	0	0	0	0	0	1.2	0	0
2020	12	25	12	34	5	29	0	0	0	0	0	0	0	1.22	0	0
2020	12	25	12	44	5	30	0	0	0	0	0	0	0	1.18	0	0
2020	12	25	12	54	5	30	0	0	0	0	0	0	0	1.12	0	0
2020	12	25	13	4	5	29	0	0	0	0	0	0	0	1.07	0	0
2020	12	25	13	14	5	30	0	0	0	0	0	0	0	1.23	0	0
2020	12	25	13	24	5	30	0	0	0	0	0	0	0	1.25	0	0
2020	12	25	13	34	5	30	0	0	0	0	0	0	0	1.26	0	0
2020	12	25	13	44	5	29	0	0	0	0	0	0	0	1.25	0	0
2020	12	25	13	54	5	30	0	0	0	0	0	0	0	1.24	0	0
2020	12	25	14	4	5	30	0	0	0	0	0	0	0	1.25	0	0
2020	12	25	14	14	5	30	0	0	0	0	0	0	0	1.25	0	0
2020	12	25	14	24	5	29	0	0	0	0	0	0	0	1.24	0	0
2020	12	25	14	34	5	30	0	0	0	0	0	0	0	1.23	0	0
2020	12	25	14	44	5	30	0	0	0	0	0	0	0	1.23	0	0
2020	12	25	14	54	5	30	0	0	0	0	0	0	0	1.22	0	0
2020	12	25	15	4	5	30	0	0	0	0	0	0	0	1.19	0	0
2020	12	25	15	14	5	29	0	0	0	0	0	0	0	1.15	0	0
2020	12	25	15	24	5	30	0	0	0	0	0	0	0	1.16	0	0
2020	12	25	15	34	5	30	0	0	0	0	0	0	0	1.17	0	0

Mazourka (0354)

Year	Month	Day	Hour	Minute	Second	Noise3	IceDetection	Heading	Pitch	Roll	StdDevHeading	StdDevPitch	StdDevRoll	Temperature	Pressure	StdDevPressure
2020	12	25	15	44	5	30	0	0	0	0	0	0	0	1.19	0	0
2020	12	25	15	54	5	29	0	0	0	0	0	0	0	1.19	0	0
2020	12	25	16	4	5	30	0	0	0	0	0	0	0	1.2	0	0
2020	12	25	16	14	5	30	0	0	0	0	0	0	0	1.22	0	0
2020	12	25	16	24	5	29	0	0	0	0	0	0	0	1.23	0	0
2020	12	25	16	34	5	30	0	0	0	0	0	0	0	1.24	0	0
2020	12	25	16	44	5	30	0	0	0	0	0	0	0	1.25	0	0
2020	12	25	16	54	5	31	0	0	0	0	0	0	0	1.26	0	0
2020	12	25	17	4	5	29	0	0	0	0	0	0	0	1.27	0	0
2020	12	25	17	14	5	30	0	0	0	0	0	0	0	1.29	0	0
2020	12	25	17	24	5	30	0	0	0	0	0	0	0	1.31	0	0
2020	12	25	17	34	5	30	0	0	0	0	0	0	0	1.32	0	0
2020	12	25	17	44	5	30	0	0	0	0	0	0	0	1.34	0	0
2020	12	25	17	54	5	30	0	0	0	0	0	0	0	1.35	0	0
2020	12	25	18	4	5	29	0	0	0	0	0	0	0	1.37	0	0
2020	12	25	18	14	5	30	0	0	0	0	0	0	0	1.37	0	0
2020	12	25	18	24	5	30	0	0	0	0	0	0	0	1.39	0	0
2020	12	25	18	34	5	30	0	0	0	0	0	0	0	1.4	0	0
2020	12	25	18	44	5	30	0	0	0	0	0	0	0	1.41	0	0
2020	12	25	18	54	5	30	0	0	0	0	0	0	0	1.42	0	0
2020	12	25	19	4	5	30	0	0	0	0	0	0	0	1.42	0	0
2020	12	25	19	14	5	30	0	0	0	0	0	0	0	1.43	0	0
2020	12	25	19	24	5	30	0	0	0	0	0	0	0	1.43	0	0
2020	12	25	19	34	5	30	0	0	0	0	0	0	0	1.44	0	0
2020	12	25	19	44	5	30	0	0	0	0	0	0	0	1.44	0	0
2020	12	25	19	54	5	29	0	0	0	0	0	0	0	1.44	0	0
2020	12	25	20	4	5	29	0	0	0	0	0	0	0	1.43	0	0
2020	12	25	20	14	5	30	0	0	0	0	0	0	0	1.43	0	0
2020	12	25	20	24	5	30	0	0	0	0	0	0	0	1.42	0	0
2020	12	25	20	34	5	30	0	0	0	0	0	0	0	1.41	0	0
2020	12	25	20	44	5	30	0	0	0	0	0	0	0	1.4	0	0
2020	12	25	20	54	5	30	0	0	0	0	0	0	0	1.38	0	0
2020	12	25	21	4	5	30	0	0	0	0	0	0	0	1.37	0	0
2020	12	25	21	14	5	30	0	0	0	0	0	0	0	1.35	0	0
2020	12	25	21	24	5	30	0	0	0	0	0	0	0	1.33	0	0
2020	12	25	21	34	5	30	0	0	0	0	0	0	0	1.32	0	0
2020	12	25	21	44	5	30	0	0	0	0	0	0	0	1.3	0	0
2020	12	25	21	54	5	30	0	0	0	0	0	0	0	1.28	0	0
2020	12	25	22	4	5	30	0	0	0	0	0	0	0	1.26	0	0
2020	12	25	22	14	5	30	0	0	0	0	0	0	0	1.25	0	0
2020	12	25	22	24	5	30	0	0	0	0	0	0	0	1.22	0	0
2020	12	25	22	34	5	30	0	0	0	0	0	0	0	1.21	0	0
2020	12	25	22	44	5	30	0	0	0	0	0	0	0	1.19	0	0
2020	12	25	22	54	5	30	0	0	0	0	0	0	0	1.17	0	0
2020	12	25	23	4	5	30	0	0	0	0	0	0	0	1.15	0	0

Mazourka (0354)

Year	Month	Day	Hour	Minute	Second	Noise3	IceDetection	Heading	Pitch	Roll	StdDevHeading	StdDevPitch	StdDevRoll	Temperature	Pressure	StdDevPressure
2020	12	25	23	14	5	30	0	0	0	0	0	0	0	1.13	0	0
2020	12	25	23	24	5	30	0	0	0	0	0	0	0	1.11	0	0
2020	12	25	23	34	5	30	0	0	0	0	0	0	0	1.09	0	0
2020	12	25	23	44	5	30	0	0	0	0	0	0	0	1.07	0	0
2020	12	25	23	54	5	30	0	0	0	0	0	0	0	1.05	0	0
2020	12	26	0	4	5	30	0	0	0	0	0	0	0	1.03	0	0
2020	12	26	0	14	5	30	0	0	0	0	0	0	0	1.02	0	0
2020	12	26	0	24	5	30	0	0	0	0	0	0	0	1	0	0
2020	12	26	0	34	5	30	0	0	0	0	0	0	0	0.99	0	0
2020	12	26	0	44	5	30	0	0	0	0	0	0	0	0.97	0	0
2020	12	26	0	54	5	30	0	0	0	0	0	0	0	0.95	0	0
2020	12	26	1	4	5	30	0	0	0	0	0	0	0	0.93	0	0
2020	12	26	1	14	5	30	0	0	0	0	0	0	0	0.92	0	0
2020	12	26	1	24	5	30	0	0	0	0	0	0	0	0.91	0	0
2020	12	26	1	34	5	30	0	0	0	0	0	0	0	0.89	0	0
2020	12	26	1	44	5	30	0	0	0	0	0	0	0	0.88	0	0
2020	12	26	1	54	5	29	0	0	0	0	0	0	0	0.86	0	0
2020	12	26	2	4	5	30	0	0	0	0	0	0	0	0.85	0	0
2020	12	26	2	14	5	29	0	0	0	0	0	0	0	0.84	0	0
2020	12	26	2	24	5	30	0	0	0	0	0	0	0	0.82	0	0
2020	12	26	2	34	5	29	0	0	0	0	0	0	0	0.81	0	0
2020	12	26	2	44	5	30	0	0	0	0	0	0	0	0.8	0	0
2020	12	26	2	54	5	30	0	0	0	0	0	0	0	0.78	0	0
2020	12	26	3	4	5	30	0	0	0	0	0	0	0	0.76	0	0
2020	12	26	3	14	5	30	0	0	0	0	0	0	0	0.74	0	0
2020	12	26	3	24	5	30	0	0	0	0	0	0	0	0.73	0	0
2020	12	26	3	34	5	30	0	0	0	0	0	0	0	0.72	0	0
2020	12	26	3	44	5	30	0	0	0	0	0	0	0	0.71	0	0
2020	12	26	3	54	5	30	0	0	0	0	0	0	0	0.69	0	0
2020	12	26	4	4	5	30	0	0	0	0	0	0	0	0.67	0	0
2020	12	26	4	14	5	30	0	0	0	0	0	0	0	0.66	0	0
2020	12	26	4	24	5	29	0	0	0	0	0	0	0	0.64	0	0
2020	12	26	4	34	5	30	0	0	0	0	0	0	0	0.63	0	0
2020	12	26	4	44	5	30	0	0	0	0	0	0	0	0.62	0	0
2020	12	26	4	54	5	30	0	0	0	0	0	0	0	0.6	0	0
2020	12	26	5	4	5	30	0	0	0	0	0	0	0	0.59	0	0
2020	12	26	5	14	5	30	0	0	0	0	0	0	0	0.58	0	0
2020	12	26	5	24	5	30	0	0	0	0	0	0	0	0.56	0	0
2020	12	26	5	34	5	30	0	0	0	0	0	0	0	0.56	0	0
2020	12	26	5	44	5	31	0	0	0	0	0	0	0	0.54	0	0
2020	12	26	5	54	5	30	0	0	0	0	0	0	0	0.53	0	0
2020	12	26	6	4	5	30	0	0	0	0	0	0	0	0.52	0	0
2020	12	26	6	14	5	30	0	0	0	0	0	0	0	0.5	0	0
2020	12	26	6	24	5	30	0	0	0	0	0	0	0	0.49	0	0
2020	12	26	6	34	5	30	0	0	0	0	0	0	0	0.48	0	0

Mazourka (0354)

Year	Month	Day	Hour	Minute	Second	Noise3	IceDetection	Heading	Pitch	Roll	StdDevHeading	StdDevPitch	StdDevRoll	Temperature	Pressure	StdDevPressure
2020	12	26	6	44	5	30	0	0	0	0	0	0	0	0.46	0	0
2020	12	26	6	54	5	30	0	0	0	0	0	0	0	0.46	0	0
2020	12	26	7	4	5	30	0	0	0	0	0	0	0	0.44	0	0
2020	12	26	7	14	5	30	0	0	0	0	0	0	0	0.43	0	0
2020	12	26	7	24	5	30	0	0	0	0	0	0	0	0.43	0	0
2020	12	26	7	34	5	30	0	0	0	0	0	0	0	0.43	0	0
2020	12	26	7	44	5	30	0	0	0	0	0	0	0	0.43	0	0
2020	12	26	7	54	5	30	0	0	0	0	0	0	0	0.43	0	0
2020	12	26	8	4	5	31	0	0	0	0	0	0	0	0.45	0	0
2020	12	26	8	14	5	30	0	0	0	0	0	0	0	0.46	0	0
2020	12	26	8	24	5	30	0	0	0	0	0	0	0	0.46	0	0
2020	12	26	8	34	5	30	0	0	0	0	0	0	0	0.47	0	0
2020	12	26	8	44	5	30	0	0	0	0	0	0	0	0.49	0	0
2020	12	26	8	54	5	30	0	0	0	0	0	0	0	0.52	0	0
2020	12	26	9	4	5	30	0	0	0	0	0	0	0	0.55	0	0
2020	12	26	9	14	5	30	0	0	0	0	0	0	0	0.58	0	0
2020	12	26	9	24	5	30	0	0	0	0	0	0	0	0.59	0	0
2020	12	26	9	34	5	30	0	0	0	0	0	0	0	0.58	0	0
2020	12	26	9	44	5	30	0	0	0	0	0	0	0	0.6	0	0
2020	12	26	9	54	5	30	0	0	0	0	0	0	0	0.65	0	0
2020	12	26	10	4	5	30	0	0	0	0	0	0	0	0.69	0	0
2020	12	26	10	14	5	30	0	0	0	0	0	0	0	0.73	0	0
2020	12	26	10	24	5	30	0	0	0	0	0	0	0	0.73	0	0
2020	12	26	10	34	5	30	0	0	0	0	0	0	0	0.78	0	0
2020	12	26	10	44	5	30	0	0	0	0	0	0	0	0.81	0	0
2020	12	26	10	54	5	29	0	0	0	0	0	0	0	0.84	0	0
2020	12	26	11	4	5	29	0	0	0	0	0	0	0	0.87	0	0
2020	12	26	11	14	5	30	0	0	0	0	0	0	0	0.89	0	0
2020	12	26	11	24	5	29	0	0	0	0	0	0	0	0.93	0	0
2020	12	26	11	34	5	30	0	0	0	0	0	0	0	0.95	0	0
2020	12	26	11	44	5	30	0	0	0	0	0	0	0	0.99	0	0
2020	12	26	11	54	5	30	0	0	0	0	0	0	0	0.97	0	0
2020	12	26	12	4	5	29	0	0	0	0	0	0	0	1.01	0	0
2020	12	26	12	14	5	30	0	0	0	0	0	0	0	1	0	0
2020	12	26	12	24	5	30	0	0	0	0	0	0	0	1.07	0	0
2020	12	26	12	34	5	30	0	0	0	0	0	0	0	1.09	0	0
2020	12	26	12	44	5	30	0	0	0	0	0	0	0	1.1	0	0
2020	12	26	12	54	5	31	0	0	0	0	0	0	0	1.12	0	0
2020	12	26	13	4	5	29	0	0	0	0	0	0	0	1.04	0	0
2020	12	26	13	14	5	30	0	0	0	0	0	0	0	1.04	0	0
2020	12	26	13	24	5	29	0	0	0	0	0	0	0	1.03	0	0
2020	12	26	13	34	5	30	0	0	0	0	0	0	0	1.06	0	0
2020	12	26	13	44	5	30	0	0	0	0	0	0	0	1.05	0	0
2020	12	26	13	54	5	29	0	0	0	0	0	0	0	1.08	0	0
2020	12	26	14	4	5	30	0	0	0	0	0	0	0	1.11	0	0

Mazourka (0354)

Year	Month	Day	Hour	Minute	Second	Noise3	IceDetection	Heading	Pitch	Roll	StdDevHeading	StdDevPitch	StdDevRoll	Temperature	Pressure	StdDevPressure
2020	12	26	14	14	5	30	0	0	0	0	0	0	0	1.13	0	0
2020	12	26	14	24	5	30	0	0	0	0	0	0	0	1.15	0	0
2020	12	26	14	34	5	30	0	0	0	0	0	0	0	1.19	0	0
2020	12	26	14	44	5	30	0	0	0	0	0	0	0	1.21	0	0
2020	12	26	14	54	5	30	0	0	0	0	0	0	0	1.23	0	0
2020	12	26	15	4	5	30	0	0	0	0	0	0	0	1.26	0	0
2020	12	26	15	14	5	30	0	0	0	0	0	0	0	1.28	0	0
2020	12	26	15	24	5	30	0	0	0	0	0	0	0	1.31	0	0
2020	12	26	15	34	5	30	0	0	0	0	0	0	0	1.34	0	0
2020	12	26	15	44	5	29	0	0	0	0	0	0	0	1.35	0	0
2020	12	26	15	54	5	30	0	0	0	0	0	0	0	1.38	0	0
2020	12	26	16	4	5	30	0	0	0	0	0	0	0	1.41	0	0
2020	12	26	16	14	5	30	0	0	0	0	0	0	0	1.44	0	0
2020	12	26	16	24	5	30	0	0	0	0	0	0	0	1.47	0	0
2020	12	26	16	34	5	29	0	0	0	0	0	0	0	1.49	0	0
2020	12	26	16	44	5	29	0	0	0	0	0	0	0	1.53	0	0
2020	12	26	16	54	5	30	0	0	0	0	0	0	0	1.56	0	0
2020	12	26	17	4	5	30	0	0	0	0	0	0	0	1.59	0	0
2020	12	26	17	14	5	30	0	0	0	0	0	0	0	1.63	0	0
2020	12	26	17	24	5	30	0	0	0	0	0	0	0	1.67	0	0
2020	12	26	17	34	5	30	0	0	0	0	0	0	0	1.7	0	0
2020	12	26	17	44	5	30	0	0	0	0	0	0	0	1.74	0	0
2020	12	26	17	54	5	30	0	0	0	0	0	0	0	1.77	0	0
2020	12	26	18	4	5	30	0	0	0	0	0	0	0	1.79	0	0
2020	12	26	18	14	5	29	0	0	0	0	0	0	0	1.83	0	0
2020	12	26	18	24	5	31	0	0	0	0	0	0	0	1.86	0	0
2020	12	26	18	34	5	30	0	0	0	0	0	0	0	1.88	0	0
2020	12	26	18	44	5	30	0	0	0	0	0	0	0	1.91	0	0
2020	12	26	18	54	5	30	0	0	0	0	0	0	0	1.93	0	0
2020	12	26	19	4	5	30	0	0	0	0	0	0	0	1.96	0	0
2020	12	26	19	14	5	30	0	0	0	0	0	0	0	1.98	0	0
2020	12	26	19	24	5	30	0	0	0	0	0	0	0	2	0	0
2020	12	26	19	34	5	29	0	0	0	0	0	0	0	2.02	0	0
2020	12	26	19	44	5	29	0	0	0	0	0	0	0	2.03	0	0
2020	12	26	19	54	5	30	0	0	0	0	0	0	0	2.04	0	0
2020	12	26	20	4	5	29	0	0	0	0	0	0	0	2.05	0	0
2020	12	26	20	14	5	30	0	0	0	0	0	0	0	2.06	0	0
2020	12	26	20	24	5	30	0	0	0	0	0	0	0	2.07	0	0
2020	12	26	20	34	5	29	0	0	0	0	0	0	0	2.07	0	0
2020	12	26	20	44	5	30	0	0	0	0	0	0	0	2.08	0	0
2020	12	26	20	54	5	30	0	0	0	0	0	0	0	2.09	0	0
2020	12	26	21	4	5	29	0	0	0	0	0	0	0	2.09	0	0
2020	12	26	21	14	5	29	0	0	0	0	0	0	0	2.1	0	0
2020	12	26	21	24	5	29	0	0	0	0	0	0	0	2.09	0	0
2020	12	26	21	34	5	29	0	0	0	0	0	0	0	2.1	0	0

Mazourka (0354)

Year	Month	Day	Hour	Minute	Second	Noise3	IceDetection	Heading	Pitch	Roll	StdDevHeading	StdDevPitch	StdDevRoll	Temperature	Pressure	StdDevPressure
2020	12	26	21	44	5	30	0	0	0	0	0	0	0	2.1	0	0
2020	12	26	21	54	5	29	0	0	0	0	0	0	0	2.1	0	0
2020	12	26	22	4	5	30	0	0	0	0	0	0	0	2.09	0	0
2020	12	26	22	14	5	30	0	0	0	0	0	0	0	2.09	0	0
2020	12	26	22	24	5	30	0	0	0	0	0	0	0	2.08	0	0
2020	12	26	22	34	5	30	0	0	0	0	0	0	0	2.08	0	0
2020	12	26	22	44	5	29	0	0	0	0	0	0	0	2.08	0	0
2020	12	26	22	54	5	29	0	0	0	0	0	0	0	2.08	0	0
2020	12	26	23	4	5	29	0	0	0	0	0	0	0	2.07	0	0
2020	12	26	23	14	5	30	0	0	0	0	0	0	0	2.07	0	0
2020	12	26	23	24	5	29	0	0	0	0	0	0	0	2.07	0	0
2020	12	26	23	34	5	29	0	0	0	0	0	0	0	2.07	0	0
2020	12	26	23	44	5	30	0	0	0	0	0	0	0	2.06	0	0
2020	12	26	23	54	5	30	0	0	0	0	0	0	0	2.06	0	0
2020	12	27	0	4	5	30	0	0	0	0	0	0	0	2.05	0	0
2020	12	27	0	14	5	30	0	0	0	0	0	0	0	2.05	0	0
2020	12	27	0	24	5	30	0	0	0	0	0	0	0	2.04	0	0
2020	12	27	0	34	5	30	0	0	0	0	0	0	0	2.04	0	0
2020	12	27	0	44	5	30	0	0	0	0	0	0	0	2.04	0	0
2020	12	27	0	54	5	29	0	0	0	0	0	0	0	2.04	0	0
2020	12	27	1	4	5	30	0	0	0	0	0	0	0	2.04	0	0
2020	12	27	1	14	5	30	0	0	0	0	0	0	0	2.04	0	0
2020	12	27	1	24	5	29	0	0	0	0	0	0	0	2.04	0	0
2020	12	27	1	34	5	30	0	0	0	0	0	0	0	2.04	0	0
2020	12	27	1	44	5	29	0	0	0	0	0	0	0	2.03	0	0
2020	12	27	1	54	5	29	0	0	0	0	0	0	0	2.04	0	0
2020	12	27	2	4	5	30	0	0	0	0	0	0	0	2.04	0	0
2020	12	27	2	14	5	30	0	0	0	0	0	0	0	2.03	0	0
2020	12	27	2	24	5	30	0	0	0	0	0	0	0	2.04	0	0
2020	12	27	2	34	5	30	0	0	0	0	0	0	0	2.04	0	0
2020	12	27	2	44	5	29	0	0	0	0	0	0	0	2.04	0	0
2020	12	27	2	54	5	29	0	0	0	0	0	0	0	2.04	0	0
2020	12	27	3	4	5	29	0	0	0	0	0	0	0	2.03	0	0
2020	12	27	3	14	5	30	0	0	0	0	0	0	0	2.04	0	0
2020	12	27	3	24	5	30	0	0	0	0	0	0	0	2.04	0	0
2020	12	27	3	34	5	29	0	0	0	0	0	0	0	2.04	0	0
2020	12	27	3	44	5	30	0	0	0	0	0	0	0	2.04	0	0
2020	12	27	3	54	5	30	0	0	0	0	0	0	0	2.03	0	0
2020	12	27	4	4	5	30	0	0	0	0	0	0	0	2.03	0	0
2020	12	27	4	14	5	30	0	0	0	0	0	0	0	2.03	0	0
2020	12	27	4	24	5	29	0	0	0	0	0	0	0	2.03	0	0
2020	12	27	4	34	5	30	0	0	0	0	0	0	0	2.03	0	0
2020	12	27	4	44	5	29	0	0	0	0	0	0	0	2.02	0	0
2020	12	27	4	54	5	29	0	0	0	0	0	0	0	2.02	0	0
2020	12	27	5	4	5	29	0	0	0	0	0	0	0	2.02	0	0

Mazourka (0354)

Year	Month	Day	Hour	Minute	Second	Noise3	IceDetection	Heading	Pitch	Roll	StdDevHeading	StdDevPitch	StdDevRoll	Temperature	Pressure	StdDevPressure
2020	12	27	5	14	5	29	0	0	0	0	0	0	0	2.02	0	0
2020	12	27	5	24	5	30	0	0	0	0	0	0	0	2.02	0	0
2020	12	27	5	34	5	30	0	0	0	0	0	0	0	2.01	0	0
2020	12	27	5	44	5	30	0	0	0	0	0	0	0	2.01	0	0
2020	12	27	5	54	5	29	0	0	0	0	0	0	0	2	0	0
2020	12	27	6	4	5	30	0	0	0	0	0	0	0	2	0	0
2020	12	27	6	14	5	29	0	0	0	0	0	0	0	2	0	0
2020	12	27	6	24	5	29	0	0	0	0	0	0	0	1.99	0	0
2020	12	27	6	34	5	29	0	0	0	0	0	0	0	1.99	0	0
2020	12	27	6	44	5	29	0	0	0	0	0	0	0	1.99	0	0
2020	12	27	6	54	5	30	0	0	0	0	0	0	0	1.99	0	0
2020	12	27	7	4	5	29	0	0	0	0	0	0	0	1.99	0	0
2020	12	27	7	14	5	30	0	0	0	0	0	0	0	1.98	0	0
2020	12	27	7	24	5	30	0	0	0	0	0	0	0	1.99	0	0
2020	12	27	7	34	5	30	0	0	0	0	0	0	0	1.99	0	0
2020	12	27	7	44	5	30	0	0	0	0	0	0	0	1.99	0	0
2020	12	27	7	54	5	29	0	0	0	0	0	0	0	1.99	0	0
2020	12	27	8	4	5	30	0	0	0	0	0	0	0	1.99	0	0
2020	12	27	8	14	5	29	0	0	0	0	0	0	0	2	0	0
2020	12	27	8	24	5	29	0	0	0	0	0	0	0	2	0	0
2020	12	27	8	34	5	30	0	0	0	0	0	0	0	2.01	0	0
2020	12	27	8	44	5	30	0	0	0	0	0	0	0	2.02	0	0
2020	12	27	8	54	5	29	0	0	0	0	0	0	0	2.03	0	0
2020	12	27	9	4	5	29	0	0	0	0	0	0	0	2.04	0	0
2020	12	27	9	14	5	29	0	0	0	0	0	0	0	2.04	0	0
2020	12	27	9	24	5	29	0	0	0	0	0	0	0	2.05	0	0
2020	12	27	9	34	5	30	0	0	0	0	0	0	0	2.06	0	0
2020	12	27	9	44	5	30	0	0	0	0	0	0	0	2.08	0	0
2020	12	27	9	54	5	30	0	0	0	0	0	0	0	2.09	0	0
2020	12	27	10	4	5	30	0	0	0	0	0	0	0	2.1	0	0
2020	12	27	10	14	5	30	0	0	0	0	0	0	0	2.12	0	0
2020	12	27	10	24	5	30	0	0	0	0	0	0	0	2.14	0	0
2020	12	27	10	34	5	29	0	0	0	0	0	0	0	2.15	0	0
2020	12	27	10	44	5	30	0	0	0	0	0	0	0	2.17	0	0
2020	12	27	10	54	5	30	0	0	0	0	0	0	0	2.18	0	0
2020	12	27	11	4	5	29	0	0	0	0	0	0	0	2.19	0	0
2020	12	27	11	14	5	30	0	0	0	0	0	0	0	2.21	0	0
2020	12	27	11	24	5	30	0	0	0	0	0	0	0	2.23	0	0
2020	12	27	11	34	5	29	0	0	0	0	0	0	0	2.24	0	0
2020	12	27	11	44	5	30	0	0	0	0	0	0	0	2.25	0	0
2020	12	27	11	54	5	30	0	0	0	0	0	0	0	2.27	0	0
2020	12	27	12	4	5	30	0	0	0	0	0	0	0	2.29	0	0
2020	12	27	12	14	5	30	0	0	0	0	0	0	0	2.32	0	0
2020	12	27	12	24	5	29	0	0	0	0	0	0	0	2.33	0	0
2020	12	27	12	34	5	29	0	0	0	0	0	0	0	2.35	0	0

Mazourka (0354)

Year	Month	Day	Hour	Minute	Second	Noise3	IceDetection	Heading	Pitch	Roll	StdDevHeading	StdDevPitch	StdDevRoll	Temperature	Pressure	StdDevPressure
2020	12	27	12	44	5	30	0	0	0	0	0	0	0	2.37	0	0
2020	12	27	12	54	5	30	0	0	0	0	0	0	0	2.38	0	0
2020	12	27	13	4	5	30	0	0	0	0	0	0	0	2.4	0	0
2020	12	27	13	14	5	29	0	0	0	0	0	0	0	2.41	0	0
2020	12	27	13	24	5	30	0	0	0	0	0	0	0	2.42	0	0
2020	12	27	13	34	5	30	0	0	0	0	0	0	0	2.46	0	0
2020	12	27	13	44	5	29	0	0	0	0	0	0	0	2.48	0	0
2020	12	27	13	54	5	29	0	0	0	0	0	0	0	2.51	0	0
2020	12	27	14	4	5	29	0	0	0	0	0	0	0	2.53	0	0
2020	12	27	14	14	5	29	0	0	0	0	0	0	0	2.56	0	0
2020	12	27	14	24	5	29	0	0	0	0	0	0	0	2.58	0	0
2020	12	27	14	34	5	30	0	0	0	0	0	0	0	2.61	0	0
2020	12	27	14	44	5	29	0	0	0	0	0	0	0	2.63	0	0
2020	12	27	14	54	5	30	0	0	0	0	0	0	0	2.66	0	0
2020	12	27	15	4	5	30	0	0	0	0	0	0	0	2.66	0	0
2020	12	27	15	14	5	30	0	0	0	0	0	0	0	2.66	0	0
2020	12	27	15	24	5	30	0	0	0	0	0	0	0	2.66	0	0
2020	12	27	15	34	5	30	0	0	0	0	0	0	0	2.67	0	0
2020	12	27	15	44	5	29	0	0	0	0	0	0	0	2.69	0	0
2020	12	27	15	54	5	29	0	0	0	0	0	0	0	2.7	0	0
2020	12	27	16	4	5	30	0	0	0	0	0	0	0	2.71	0	0
2020	12	27	16	14	5	30	0	0	0	0	0	0	0	2.72	0	0
2020	12	27	16	24	5	30	0	0	0	0	0	0	0	2.74	0	0
2020	12	27	16	34	5	30	0	0	0	0	0	0	0	2.75	0	0
2020	12	27	16	44	5	30	0	0	0	0	0	0	0	2.77	0	0
2020	12	27	16	54	5	30	0	0	0	0	0	0	0	2.78	0	0
2020	12	27	17	4	5	30	0	0	0	0	0	0	0	2.8	0	0
2020	12	27	17	14	5	29	0	0	0	0	0	0	0	2.81	0	0
2020	12	27	17	24	5	30	0	0	0	0	0	0	0	2.82	0	0
2020	12	27	17	34	5	29	0	0	0	0	0	0	0	2.84	0	0
2020	12	27	17	44	5	30	0	0	0	0	0	0	0	2.85	0	0
2020	12	27	17	54	5	30	0	0	0	0	0	0	0	2.87	0	0
2020	12	27	18	4	5	30	0	0	0	0	0	0	0	2.88	0	0
2020	12	27	18	14	5	30	0	0	0	0	0	0	0	2.89	0	0
2020	12	27	18	24	5	30	0	0	0	0	0	0	0	2.91	0	0
2020	12	27	18	34	5	30	0	0	0	0	0	0	0	2.92	0	0
2020	12	27	18	44	5	30	0	0	0	0	0	0	0	2.93	0	0
2020	12	27	18	54	5	30	0	0	0	0	0	0	0	2.95	0	0
2020	12	27	19	4	5	30	0	0	0	0	0	0	0	2.96	0	0
2020	12	27	19	14	5	29	0	0	0	0	0	0	0	2.97	0	0
2020	12	27	19	24	5	30	0	0	0	0	0	0	0	2.98	0	0
2020	12	27	19	34	5	30	0	0	0	0	0	0	0	2.99	0	0
2020	12	27	19	44	5	29	0	0	0	0	0	0	0	3	0	0
2020	12	27	19	54	5	30	0	0	0	0	0	0	0	3.01	0	0
2020	12	27	20	4	5	29	0	0	0	0	0	0	0	3.03	0	0

Mazourka (0354)

Year	Month	Day	Hour	Minute	Second	Noise3	IceDetection	Heading	Pitch	Roll	StdDevHeading	StdDevPitch	StdDevRoll	Temperature	Pressure	StdDevPressure
2020	12	27	20	14	5	29	0	0	0	0	0	0	0	3.03	0	0
2020	12	27	20	24	5	30	0	0	0	0	0	0	0	3.03	0	0
2020	12	27	20	34	5	30	0	0	0	0	0	0	0	3.04	0	0
2020	12	27	20	44	5	29	0	0	0	0	0	0	0	3.05	0	0
2020	12	27	20	54	5	30	0	0	0	0	0	0	0	3.06	0	0
2020	12	27	21	4	5	29	0	0	0	0	0	0	0	3.06	0	0
2020	12	27	21	14	5	30	0	0	0	0	0	0	0	3.07	0	0
2020	12	27	21	24	5	29	0	0	0	0	0	0	0	3.07	0	0
2020	12	27	21	34	5	29	0	0	0	0	0	0	0	3.07	0	0
2020	12	27	21	44	5	29	0	0	0	0	0	0	0	3.07	0	0
2020	12	27	21	54	5	30	0	0	0	0	0	0	0	3.07	0	0
2020	12	27	22	4	5	30	0	0	0	0	0	0	0	3.07	0	0
2020	12	27	22	14	5	29	0	0	0	0	0	0	0	3.07	0	0
2020	12	27	22	24	5	29	0	0	0	0	0	0	0	3.08	0	0
2020	12	27	22	34	5	30	0	0	0	0	0	0	0	3.08	0	0
2020	12	27	22	44	5	30	0	0	0	0	0	0	0	3.07	0	0
2020	12	27	22	54	5	29	0	0	0	0	0	0	0	3.08	0	0
2020	12	27	23	4	5	29	0	0	0	0	0	0	0	3.08	0	0
2020	12	27	23	14	5	29	0	0	0	0	0	0	0	3.08	0	0
2020	12	27	23	24	5	29	0	0	0	0	0	0	0	3.08	0	0
2020	12	27	23	34	5	29	0	0	0	0	0	0	0	3.08	0	0
2020	12	27	23	44	5	30	0	0	0	0	0	0	0	3.08	0	0
2020	12	27	23	54	5	29	0	0	0	0	0	0	0	3.08	0	0
2020	12	28	0	4	5	29	0	0	0	0	0	0	0	3.08	0	0
2020	12	28	0	14	5	30	0	0	0	0	0	0	0	3.08	0	0
2020	12	28	0	24	5	29	0	0	0	0	0	0	0	3.08	0	0
2020	12	28	0	34	5	30	0	0	0	0	0	0	0	3.08	0	0
2020	12	28	0	44	5	30	0	0	0	0	0	0	0	3.07	0	0
2020	12	28	0	54	5	30	0	0	0	0	0	0	0	3.07	0	0
2020	12	28	1	4	5	29	0	0	0	0	0	0	0	3.07	0	0
2020	12	28	1	14	5	29	0	0	0	0	0	0	0	3.07	0	0
2020	12	28	1	24	5	30	0	0	0	0	0	0	0	3.07	0	0
2020	12	28	1	34	5	29	0	0	0	0	0	0	0	3.06	0	0
2020	12	28	1	44	5	30	0	0	0	0	0	0	0	3.05	0	0
2020	12	28	1	54	5	29	0	0	0	0	0	0	0	3.05	0	0
2020	12	28	2	4	5	29	0	0	0	0	0	0	0	3.04	0	0
2020	12	28	2	14	5	29	0	0	0	0	0	0	0	3.04	0	0
2020	12	28	2	24	5	29	0	0	0	0	0	0	0	3.04	0	0
2020	12	28	2	34	5	30	0	0	0	0	0	0	0	3.02	0	0
2020	12	28	2	44	5	29	0	0	0	0	0	0	0	3.02	0	0
2020	12	28	2	54	5	30	0	0	0	0	0	0	0	3.01	0	0
2020	12	28	3	4	5	29	0	0	0	0	0	0	0	3.01	0	0
2020	12	28	3	14	5	29	0	0	0	0	0	0	0	3.01	0	0
2020	12	28	3	24	5	30	0	0	0	0	0	0	0	3	0	0
2020	12	28	3	34	5	29	0	0	0	0	0	0	0	3	0	0

Mazourka (0354)

Year	Month	Day	Hour	Minute	Second	Noise3	IceDetection	Heading	Pitch	Roll	StdDevHeading	StdDevPitch	StdDevRoll	Temperature	Pressure	StdDevPressure
2020	12	28	3	44	5	30	0	0	0	0	0	0	0	3	0	0
2020	12	28	3	54	5	29	0	0	0	0	0	0	0	2.99	0	0
2020	12	28	4	4	5	29	0	0	0	0	0	0	0	2.99	0	0
2020	12	28	4	14	5	29	0	0	0	0	0	0	0	2.98	0	0
2020	12	28	4	24	5	30	0	0	0	0	0	0	0	2.98	0	0
2020	12	28	4	34	5	29	0	0	0	0	0	0	0	2.97	0	0
2020	12	28	4	44	5	30	0	0	0	0	0	0	0	2.97	0	0
2020	12	28	4	54	5	29	0	0	0	0	0	0	0	2.96	0	0
2020	12	28	5	4	5	29	0	0	0	0	0	0	0	2.95	0	0
2020	12	28	5	14	5	29	0	0	0	0	0	0	0	2.93	0	0
2020	12	28	5	24	5	30	0	0	0	0	0	0	0	2.92	0	0
2020	12	28	5	34	5	30	0	0	0	0	0	0	0	2.91	0	0
2020	12	28	5	44	5	29	0	0	0	0	0	0	0	2.89	0	0
2020	12	28	5	54	5	30	0	0	0	0	0	0	0	2.88	0	0
2020	12	28	6	4	5	30	0	0	0	0	0	0	0	2.87	0	0
2020	12	28	6	14	5	29	0	0	0	0	0	0	0	2.87	0	0
2020	12	28	6	24	5	29	0	0	0	0	0	0	0	2.85	0	0
2020	12	28	6	34	5	30	0	0	0	0	0	0	0	2.84	0	0
2020	12	28	6	44	5	29	0	0	0	0	0	0	0	2.83	0	0
2020	12	28	6	54	5	30	0	0	0	0	0	0	0	2.81	0	0
2020	12	28	7	4	5	29	0	0	0	0	0	0	0	2.8	0	0
2020	12	28	7	14	5	29	0	0	0	0	0	0	0	2.79	0	0
2020	12	28	7	24	5	30	0	0	0	0	0	0	0	2.77	0	0
2020	12	28	7	34	5	30	0	0	0	0	0	0	0	2.76	0	0
2020	12	28	7	44	5	30	0	0	0	0	0	0	0	2.75	0	0
2020	12	28	7	54	5	29	0	0	0	0	0	0	0	2.74	0	0
2020	12	28	8	4	5	29	0	0	0	0	0	0	0	2.73	0	0
2020	12	28	8	14	5	29	0	0	0	0	0	0	0	2.71	0	0
2020	12	28	8	24	5	29	0	0	0	0	0	0	0	2.69	0	0
2020	12	28	8	34	5	29	0	0	0	0	0	0	0	2.68	0	0
2020	12	28	8	44	5	30	0	0	0	0	0	0	0	2.67	0	0
2020	12	28	8	54	5	29	0	0	0	0	0	0	0	2.65	0	0
2020	12	28	9	4	5	29	0	0	0	0	0	0	0	2.64	0	0
2020	12	28	9	14	5	29	0	0	0	0	0	0	0	2.63	0	0
2020	12	28	9	24	5	29	0	0	0	0	0	0	0	2.62	0	0
2020	12	28	9	34	5	29	0	0	0	0	0	0	0	2.62	0	0
2020	12	28	9	44	5	30	0	0	0	0	0	0	0	2.61	0	0
2020	12	28	9	54	5	29	0	0	0	0	0	0	0	2.61	0	0
2020	12	28	10	4	5	29	0	0	0	0	0	0	0	2.61	0	0
2020	12	28	10	14	5	29	0	0	0	0	0	0	0	2.61	0	0
2020	12	28	10	24	5	29	0	0	0	0	0	0	0	2.6	0	0
2020	12	28	10	34	5	30	0	0	0	0	0	0	0	2.61	0	0
2020	12	28	10	44	5	30	0	0	0	0	0	0	0	2.62	0	0
2020	12	28	10	54	5	29	0	0	0	0	0	0	0	2.64	0	0
2020	12	28	11	4	5	30	0	0	0	0	0	0	0	2.65	0	0

Mazourka (0354)

Year	Month	Day	Hour	Minute	Second	Noise3	IceDetection	Heading	Pitch	Roll	StdDevHeading	StdDevPitch	StdDevRoll	Temperature	Pressure	StdDevPressure
2020	12	28	11	14	5	29	0	0	0	0	0	0	0	2.66	0	0
2020	12	28	11	24	5	29	0	0	0	0	0	0	0	2.65	0	0
2020	12	28	11	34	5	30	0	0	0	0	0	0	0	2.67	0	0
2020	12	28	11	44	5	30	0	0	0	0	0	0	0	2.67	0	0
2020	12	28	11	54	5	30	0	0	0	0	0	0	0	2.68	0	0
2020	12	28	12	4	5	30	0	0	0	0	0	0	0	2.67	0	0
2020	12	28	12	14	5	30	0	0	0	0	0	0	0	2.67	0	0
2020	12	28	12	24	5	29	0	0	0	0	0	0	0	2.67	0	0
2020	12	28	12	34	5	30	0	0	0	0	0	0	0	2.69	0	0
2020	12	28	12	44	5	30	0	0	0	0	0	0	0	2.73	0	0
2020	12	28	12	54	5	29	0	0	0	0	0	0	0	2.75	0	0
2020	12	28	13	4	5	29	0	0	0	0	0	0	0	2.77	0	0
2020	12	28	13	14	5	30	0	0	0	0	0	0	0	2.74	0	0
2020	12	28	13	24	5	30	0	0	0	0	0	0	0	2.72	0	0
2020	12	28	13	34	5	29	0	0	0	0	0	0	0	2.7	0	0
2020	12	28	13	44	5	29	0	0	0	0	0	0	0	2.7	0	0
2020	12	28	13	54	5	29	0	0	0	0	0	0	0	2.69	0	0
2020	12	28	14	4	5	29	0	0	0	0	0	0	0	2.7	0	0
2020	12	28	14	14	5	29	0	0	0	0	0	0	0	2.69	0	0
2020	12	28	14	24	5	30	0	0	0	0	0	0	0	2.68	0	0
2020	12	28	14	34	5	30	0	0	0	0	0	0	0	2.69	0	0
2020	12	28	14	44	5	30	0	0	0	0	0	0	0	2.7	0	0
2020	12	28	14	54	5	30	0	0	0	0	0	0	0	2.69	0	0
2020	12	28	15	4	5	30	0	0	0	0	0	0	0	2.68	0	0
2020	12	28	15	14	5	29	0	0	0	0	0	0	0	2.67	0	0
2020	12	28	15	24	5	30	0	0	0	0	0	0	0	2.66	0	0
2020	12	28	15	34	5	29	0	0	0	0	0	0	0	2.67	0	0
2020	12	28	15	44	5	31	0	0	0	0	0	0	0	2.66	0	0
2020	12	28	15	54	5	30	0	0	0	0	0	0	0	2.67	0	0
2020	12	28	16	4	5	29	0	0	0	0	0	0	0	2.67	0	0
2020	12	28	16	14	5	30	0	0	0	0	0	0	0	2.68	0	0
2020	12	28	16	24	5	30	0	0	0	0	0	0	0	2.68	0	0
2020	12	28	16	34	5	30	0	0	0	0	0	0	0	2.69	0	0
2020	12	28	16	44	5	30	0	0	0	0	0	0	0	2.71	0	0
2020	12	28	16	54	5	30	0	0	0	0	0	0	0	2.72	0	0
2020	12	28	17	4	5	29	0	0	0	0	0	0	0	2.74	0	0
2020	12	28	17	14	5	30	0	0	0	0	0	0	0	2.76	0	0
2020	12	28	17	24	5	30	0	0	0	0	0	0	0	2.77	0	0
2020	12	28	17	34	5	29	0	0	0	0	0	0	0	2.79	0	0
2020	12	28	17	44	5	30	0	0	0	0	0	0	0	2.81	0	0
2020	12	28	17	54	5	29	0	0	0	0	0	0	0	2.83	0	0
2020	12	28	18	4	5	30	0	0	0	0	0	0	0	2.85	0	0
2020	12	28	18	14	5	29	0	0	0	0	0	0	0	2.87	0	0
2020	12	28	18	24	5	29	0	0	0	0	0	0	0	2.89	0	0
2020	12	28	18	34	5	29	0	0	0	0	0	0	0	2.91	0	0

Mazourka (0354)

Year	Month	Day	Hour	Minute	Second	Noise3	IceDetection	Heading	Pitch	Roll	StdDevHeading	StdDevPitch	StdDevRoll	Temperature	Pressure	StdDevPressure
2020	12	28	18	44	5	29	0	0	0	0	0	0	0	2.93	0	0
2020	12	28	18	54	5	30	0	0	0	0	0	0	0	2.95	0	0
2020	12	28	19	4	5	29	0	0	0	0	0	0	0	2.96	0	0
2020	12	28	19	14	5	30	0	0	0	0	0	0	0	2.98	0	0
2020	12	28	19	24	5	30	0	0	0	0	0	0	0	2.99	0	0
2020	12	28	19	34	5	29	0	0	0	0	0	0	0	3	0	0
2020	12	28	19	44	5	29	0	0	0	0	0	0	0	3	0	0
2020	12	28	19	54	5	30	0	0	0	0	0	0	0	3.01	0	0
2020	12	28	20	4	5	29	0	0	0	0	0	0	0	3.02	0	0
2020	12	28	20	14	5	30	0	0	0	0	0	0	0	3.02	0	0
2020	12	28	20	24	5	29	0	0	0	0	0	0	0	3.02	0	0
2020	12	28	20	34	5	29	0	0	0	0	0	0	0	3.03	0	0
2020	12	28	20	44	5	30	0	0	0	0	0	0	0	3.03	0	0
2020	12	28	20	54	5	30	0	0	0	0	0	0	0	3.03	0	0
2020	12	28	21	4	5	29	0	0	0	0	0	0	0	3.03	0	0
2020	12	28	21	14	5	29	0	0	0	0	0	0	0	3.03	0	0
2020	12	28	21	24	5	29	0	0	0	0	0	0	0	3.03	0	0
2020	12	28	21	34	5	30	0	0	0	0	0	0	0	3.02	0	0
2020	12	28	21	44	5	29	0	0	0	0	0	0	0	3.02	0	0
2020	12	28	21	54	5	29	0	0	0	0	0	0	0	3.01	0	0
2020	12	28	22	4	5	29	0	0	0	0	0	0	0	3	0	0
2020	12	28	22	14	5	29	0	0	0	0	0	0	0	3	0	0
2020	12	28	22	24	5	30	0	0	0	0	0	0	0	2.99	0	0
2020	12	28	22	34	5	29	0	0	0	0	0	0	0	2.98	0	0
2020	12	28	22	44	5	30	0	0	0	0	0	0	0	2.97	0	0
2020	12	28	22	54	5	30	0	0	0	0	0	0	0	2.96	0	0
2020	12	28	23	4	5	30	0	0	0	0	0	0	0	2.95	0	0
2020	12	28	23	14	5	29	0	0	0	0	0	0	0	2.94	0	0
2020	12	28	23	24	5	29	0	0	0	0	0	0	0	2.93	0	0
2020	12	28	23	34	5	30	0	0	0	0	0	0	0	2.93	0	0
2020	12	28	23	44	5	29	0	0	0	0	0	0	0	2.92	0	0
2020	12	28	23	54	5	30	0	0	0	0	0	0	0	2.91	0	0
2020	12	29	0	4	5	29	0	0	0	0	0	0	0	2.9	0	0
2020	12	29	0	14	5	30	0	0	0	0	0	0	0	2.9	0	0
2020	12	29	0	24	5	30	0	0	0	0	0	0	0	2.89	0	0
2020	12	29	0	34	5	29	0	0	0	0	0	0	0	2.88	0	0
2020	12	29	0	44	5	29	0	0	0	0	0	0	0	2.87	0	0
2020	12	29	0	54	5	30	0	0	0	0	0	0	0	2.87	0	0
2020	12	29	1	4	5	29	0	0	0	0	0	0	0	2.86	0	0
2020	12	29	1	14	5	29	0	0	0	0	0	0	0	2.85	0	0
2020	12	29	1	24	5	29	0	0	0	0	0	0	0	2.84	0	0
2020	12	29	1	34	5	29	0	0	0	0	0	0	0	2.84	0	0
2020	12	29	1	44	5	29	0	0	0	0	0	0	0	2.84	0	0
2020	12	29	1	54	5	29	0	0	0	0	0	0	0	2.83	0	0
2020	12	29	2	4	5	30	0	0	0	0	0	0	0	2.82	0	0

Mazourka (0354)

Year	Month	Day	Hour	Minute	Second	Noise3	IceDetection	Heading	Pitch	Roll	StdDevHeading	StdDevPitch	StdDevRoll	Temperature	Pressure	StdDevPressure
2020	12	29	2	14	5	29	0	0	0	0	0	0	0	2.81	0	0
2020	12	29	2	24	5	30	0	0	0	0	0	0	0	2.8	0	0
2020	12	29	2	34	5	30	0	0	0	0	0	0	0	2.79	0	0
2020	12	29	2	44	5	30	0	0	0	0	0	0	0	2.78	0	0
2020	12	29	2	54	5	29	0	0	0	0	0	0	0	2.77	0	0
2020	12	29	3	4	5	30	0	0	0	0	0	0	0	2.77	0	0
2020	12	29	3	14	5	29	0	0	0	0	0	0	0	2.75	0	0
2020	12	29	3	24	5	29	0	0	0	0	0	0	0	2.75	0	0
2020	12	29	3	34	5	29	0	0	0	0	0	0	0	2.74	0	0
2020	12	29	3	44	5	30	0	0	0	0	0	0	0	2.73	0	0
2020	12	29	3	54	5	29	0	0	0	0	0	0	0	2.72	0	0
2020	12	29	4	4	5	29	0	0	0	0	0	0	0	2.71	0	0
2020	12	29	4	14	5	29	0	0	0	0	0	0	0	2.7	0	0
2020	12	29	4	24	5	29	0	0	0	0	0	0	0	2.7	0	0
2020	12	29	4	34	5	29	0	0	0	0	0	0	0	2.68	0	0
2020	12	29	4	44	5	30	0	0	0	0	0	0	0	2.67	0	0
2020	12	29	4	54	5	30	0	0	0	0	0	0	0	2.66	0	0
2020	12	29	5	4	5	30	0	0	0	0	0	0	0	2.66	0	0
2020	12	29	5	14	5	30	0	0	0	0	0	0	0	2.65	0	0
2020	12	29	5	24	5	30	0	0	0	0	0	0	0	2.64	0	0
2020	12	29	5	34	5	30	0	0	0	0	0	0	0	2.63	0	0
2020	12	29	5	44	5	29	0	0	0	0	0	0	0	2.63	0	0
2020	12	29	5	54	5	30	0	0	0	0	0	0	0	2.62	0	0
2020	12	29	6	4	5	30	0	0	0	0	0	0	0	2.61	0	0
2020	12	29	6	14	5	29	0	0	0	0	0	0	0	2.6	0	0
2020	12	29	6	24	5	30	0	0	0	0	0	0	0	2.6	0	0
2020	12	29	6	34	5	30	0	0	0	0	0	0	0	2.59	0	0
2020	12	29	6	44	5	30	0	0	0	0	0	0	0	2.59	0	0
2020	12	29	6	54	5	30	0	0	0	0	0	0	0	2.58	0	0
2020	12	29	7	4	5	30	0	0	0	0	0	0	0	2.57	0	0
2020	12	29	7	14	5	30	0	0	0	0	0	0	0	2.56	0	0
2020	12	29	7	24	5	30	0	0	0	0	0	0	0	2.55	0	0
2020	12	29	7	34	5	30	0	0	0	0	0	0	0	2.55	0	0
2020	12	29	7	44	5	29	0	0	0	0	0	0	0	2.54	0	0
2020	12	29	7	54	5	30	0	0	0	0	0	0	0	2.54	0	0
2020	12	29	8	4	5	30	0	0	0	0	0	0	0	2.55	0	0
2020	12	29	8	14	5	29	0	0	0	0	0	0	0	2.55	0	0
2020	12	29	8	24	5	30	0	0	0	0	0	0	0	2.56	0	0
2020	12	29	8	34	5	30	0	0	0	0	0	0	0	2.57	0	0
2020	12	29	8	44	5	30	0	0	0	0	0	0	0	2.58	0	0
2020	12	29	8	54	5	30	0	0	0	0	0	0	0	2.59	0	0
2020	12	29	9	4	5	30	0	0	0	0	0	0	0	2.6	0	0
2020	12	29	9	14	5	29	0	0	0	0	0	0	0	2.6	0	0
2020	12	29	9	24	5	29	0	0	0	0	0	0	0	2.61	0	0
2020	12	29	9	34	5	29	0	0	0	0	0	0	0	2.63	0	0

Mazourka (0354)

Year	Month	Day	Hour	Minute	Second	Noise3	IceDetection	Heading	Pitch	Roll	StdDevHeading	StdDevPitch	StdDevRoll	Temperature	Pressure	StdDevPressure
2020	12	29	9	44	5	29	0	0	0	0	0	0	0	2.65	0	0
2020	12	29	9	54	5	30	0	0	0	0	0	0	0	2.66	0	0
2020	12	29	10	4	5	30	0	0	0	0	0	0	0	2.67	0	0
2020	12	29	10	14	5	30	0	0	0	0	0	0	0	2.68	0	0
2020	12	29	10	24	5	31	0	0	0	0	0	0	0	2.7	0	0
2020	12	29	10	34	5	29	0	0	0	0	0	0	0	2.72	0	0
2020	12	29	10	44	5	30	0	0	0	0	0	0	0	2.72	0	0
2020	12	29	10	54	5	29	0	0	0	0	0	0	0	2.74	0	0
2020	12	29	11	4	5	29	0	0	0	0	0	0	0	2.75	0	0
2020	12	29	11	14	5	30	0	0	0	0	0	0	0	2.78	0	0
2020	12	29	11	24	5	30	0	0	0	0	0	0	0	2.78	0	0
2020	12	29	11	34	5	29	0	0	0	0	0	0	0	2.79	0	0
2020	12	29	11	44	5	30	0	0	0	0	0	0	0	2.8	0	0
2020	12	29	11	54	5	30	0	0	0	0	0	0	0	2.81	0	0
2020	12	29	12	4	5	30	0	0	0	0	0	0	0	2.83	0	0
2020	12	29	12	14	5	29	0	0	0	0	0	0	0	2.82	0	0
2020	12	29	12	24	5	29	0	0	0	0	0	0	0	2.83	0	0
2020	12	29	12	34	5	29	0	0	0	0	0	0	0	2.83	0	0
2020	12	29	12	44	5	29	0	0	0	0	0	0	0	2.84	0	0
2020	12	29	12	54	5	29	0	0	0	0	0	0	0	2.84	0	0
2020	12	29	13	4	5	29	0	0	0	0	0	0	0	2.86	0	0
2020	12	29	13	14	5	30	0	0	0	0	0	0	0	2.86	0	0
2020	12	29	13	24	5	29	0	0	0	0	0	0	0	2.85	0	0
2020	12	29	13	34	5	29	0	0	0	0	0	0	0	2.87	0	0
2020	12	29	13	44	5	30	0	0	0	0	0	0	0	2.86	0	0
2020	12	29	13	54	5	30	0	0	0	0	0	0	0	2.88	0	0
2020	12	29	14	4	5	29	0	0	0	0	0	0	0	2.87	0	0
2020	12	29	14	14	5	30	0	0	0	0	0	0	0	2.87	0	0
2020	12	29	14	24	5	30	0	0	0	0	0	0	0	2.87	0	0
2020	12	29	14	34	5	30	0	0	0	0	0	0	0	2.87	0	0
2020	12	29	14	44	5	30	0	0	0	0	0	0	0	2.87	0	0
2020	12	29	14	54	5	30	0	0	0	0	0	0	0	2.87	0	0
2020	12	29	15	4	5	29	0	0	0	0	0	0	0	2.86	0	0
2020	12	29	15	14	5	29	0	0	0	0	0	0	0	2.83	0	0
2020	12	29	15	24	5	29	0	0	0	0	0	0	0	2.85	0	0
2020	12	29	15	34	5	29	0	0	0	0	0	0	0	2.85	0	0
2020	12	29	15	44	5	29	0	0	0	0	0	0	0	2.87	0	0
2020	12	29	15	54	5	29	0	0	0	0	0	0	0	2.88	0	0
2020	12	29	16	4	5	29	0	0	0	0	0	0	0	2.89	0	0
2020	12	29	16	14	5	29	0	0	0	0	0	0	0	2.91	0	0
2020	12	29	16	24	5	30	0	0	0	0	0	0	0	2.92	0	0
2020	12	29	16	34	5	30	0	0	0	0	0	0	0	2.93	0	0
2020	12	29	16	44	5	29	0	0	0	0	0	0	0	2.95	0	0
2020	12	29	16	54	5	29	0	0	0	0	0	0	0	2.96	0	0
2020	12	29	17	4	5	29	0	0	0	0	0	0	0	2.97	0	0

Mazourka (0354)

Year	Month	Day	Hour	Minute	Second	Noise3	IceDetection	Heading	Pitch	Roll	StdDevHeading	StdDevPitch	StdDevRoll	Temperature	Pressure	StdDevPressure
2020	12	29	17	14	5	29	0	0	0	0	0	0	0	2.98	0	0
2020	12	29	17	24	5	29	0	0	0	0	0	0	0	3	0	0
2020	12	29	17	34	5	30	0	0	0	0	0	0	0	3.01	0	0
2020	12	29	17	44	5	30	0	0	0	0	0	0	0	3.03	0	0
2020	12	29	17	54	5	30	0	0	0	0	0	0	0	3.04	0	0
2020	12	29	18	4	5	30	0	0	0	0	0	0	0	3.05	0	0
2020	12	29	18	14	5	29	0	0	0	0	0	0	0	3.06	0	0
2020	12	29	18	24	5	29	0	0	0	0	0	0	0	3.08	0	0
2020	12	29	18	34	5	30	0	0	0	0	0	0	0	3.09	0	0
2020	12	29	18	44	5	29	0	0	0	0	0	0	0	3.09	0	0
2020	12	29	18	54	5	30	0	0	0	0	0	0	0	3.1	0	0
2020	12	29	19	4	5	30	0	0	0	0	0	0	0	3.11	0	0
2020	12	29	19	14	5	30	0	0	0	0	0	0	0	3.11	0	0
2020	12	29	19	24	5	29	0	0	0	0	0	0	0	3.11	0	0
2020	12	29	19	34	5	29	0	0	0	0	0	0	0	3.11	0	0
2020	12	29	19	44	5	30	0	0	0	0	0	0	0	3.11	0	0
2020	12	29	19	54	5	29	0	0	0	0	0	0	0	3.1	0	0
2020	12	29	20	4	5	30	0	0	0	0	0	0	0	3.09	0	0
2020	12	29	20	14	5	29	0	0	0	0	0	0	0	3.08	0	0
2020	12	29	20	24	5	29	0	0	0	0	0	0	0	3.08	0	0
2020	12	29	20	34	5	29	0	0	0	0	0	0	0	3.06	0	0
2020	12	29	20	44	5	29	0	0	0	0	0	0	0	3.05	0	0
2020	12	29	20	54	5	29	0	0	0	0	0	0	0	3.03	0	0
2020	12	29	21	4	5	30	0	0	0	0	0	0	0	3.01	0	0
2020	12	29	21	14	5	29	0	0	0	0	0	0	0	3	0	0
2020	12	29	21	24	5	29	0	0	0	0	0	0	0	2.97	0	0
2020	12	29	21	34	5	29	0	0	0	0	0	0	0	2.95	0	0
2020	12	29	21	44	5	30	0	0	0	0	0	0	0	2.93	0	0
2020	12	29	21	54	5	30	0	0	0	0	0	0	0	2.91	0	0
2020	12	29	22	4	5	30	0	0	0	0	0	0	0	2.89	0	0
2020	12	29	22	14	5	29	0	0	0	0	0	0	0	2.86	0	0
2020	12	29	22	24	5	30	0	0	0	0	0	0	0	2.84	0	0
2020	12	29	22	34	5	29	0	0	0	0	0	0	0	2.82	0	0
2020	12	29	22	44	5	29	0	0	0	0	0	0	0	2.8	0	0
2020	12	29	22	54	5	29	0	0	0	0	0	0	0	2.78	0	0
2020	12	29	23	4	5	30	0	0	0	0	0	0	0	2.75	0	0
2020	12	29	23	14	5	30	0	0	0	0	0	0	0	2.73	0	0
2020	12	29	23	24	5	30	0	0	0	0	0	0	0	2.71	0	0
2020	12	29	23	34	5	30	0	0	0	0	0	0	0	2.69	0	0
2020	12	29	23	44	5	29	0	0	0	0	0	0	0	2.67	0	0
2020	12	29	23	54	5	30	0	0	0	0	0	0	0	2.65	0	0
2020	12	30	0	4	5	30	0	0	0	0	0	0	0	2.63	0	0
2020	12	30	0	14	5	30	0	0	0	0	0	0	0	2.61	0	0
2020	12	30	0	24	5	29	0	0	0	0	0	0	0	2.59	0	0
2020	12	30	0	34	5	29	0	0	0	0	0	0	0	2.57	0	0

Mazourka (0354)

Year	Month	Day	Hour	Minute	Second	Noise3	IceDetection	Heading	Pitch	Roll	StdDevHeading	StdDevPitch	StdDevRoll	Temperature	Pressure	StdDevPressure
2020	12	30	0	44	5	29	0	0	0	0	0	0	0	2.54	0	0
2020	12	30	0	54	5	29	0	0	0	0	0	0	0	2.53	0	0
2020	12	30	1	4	5	30	0	0	0	0	0	0	0	2.51	0	0
2020	12	30	1	14	5	29	0	0	0	0	0	0	0	2.49	0	0
2020	12	30	1	24	5	30	0	0	0	0	0	0	0	2.47	0	0
2020	12	30	1	34	5	30	0	0	0	0	0	0	0	2.45	0	0
2020	12	30	1	44	5	30	0	0	0	0	0	0	0	2.44	0	0
2020	12	30	1	54	5	30	0	0	0	0	0	0	0	2.42	0	0
2020	12	30	2	4	5	30	0	0	0	0	0	0	0	2.4	0	0
2020	12	30	2	14	5	29	0	0	0	0	0	0	0	2.38	0	0
2020	12	30	2	24	5	30	0	0	0	0	0	0	0	2.36	0	0
2020	12	30	2	34	5	30	0	0	0	0	0	0	0	2.34	0	0
2020	12	30	2	44	5	30	0	0	0	0	0	0	0	2.33	0	0
2020	12	30	2	54	5	29	0	0	0	0	0	0	0	2.31	0	0
2020	12	30	3	4	5	30	0	0	0	0	0	0	0	2.3	0	0
2020	12	30	3	14	5	30	0	0	0	0	0	0	0	2.28	0	0
2020	12	30	3	24	5	29	0	0	0	0	0	0	0	2.27	0	0
2020	12	30	3	34	5	30	0	0	0	0	0	0	0	2.25	0	0
2020	12	30	3	44	5	30	0	0	0	0	0	0	0	2.23	0	0
2020	12	30	3	54	5	30	0	0	0	0	0	0	0	2.21	0	0
2020	12	30	4	4	5	30	0	0	0	0	0	0	0	2.2	0	0
2020	12	30	4	14	5	30	0	0	0	0	0	0	0	2.18	0	0
2020	12	30	4	24	5	29	0	0	0	0	0	0	0	2.17	0	0
2020	12	30	4	34	5	29	0	0	0	0	0	0	0	2.15	0	0
2020	12	30	4	44	5	29	0	0	0	0	0	0	0	2.14	0	0
2020	12	30	4	54	5	30	0	0	0	0	0	0	0	2.12	0	0
2020	12	30	5	4	5	30	0	0	0	0	0	0	0	2.1	0	0
2020	12	30	5	14	5	29	0	0	0	0	0	0	0	2.09	0	0
2020	12	30	5	24	5	30	0	0	0	0	0	0	0	2.07	0	0
2020	12	30	5	34	5	30	0	0	0	0	0	0	0	2.05	0	0
2020	12	30	5	44	5	30	0	0	0	0	0	0	0	2.03	0	0
2020	12	30	5	54	5	30	0	0	0	0	0	0	0	2.01	0	0
2020	12	30	6	4	5	30	0	0	0	0	0	0	0	1.99	0	0
2020	12	30	6	14	5	30	0	0	0	0	0	0	0	1.98	0	0
2020	12	30	6	24	5	29	0	0	0	0	0	0	0	1.96	0	0
2020	12	30	6	34	5	30	0	0	0	0	0	0	0	1.93	0	0
2020	12	30	6	44	5	29	0	0	0	0	0	0	0	1.92	0	0
2020	12	30	6	54	5	30	0	0	0	0	0	0	0	1.9	0	0
2020	12	30	7	4	5	30	0	0	0	0	0	0	0	1.89	0	0
2020	12	30	7	14	5	29	0	0	0	0	0	0	0	1.88	0	0
2020	12	30	7	24	5	30	0	0	0	0	0	0	0	1.86	0	0
2020	12	30	7	34	5	30	0	0	0	0	0	0	0	1.85	0	0
2020	12	30	7	44	5	30	0	0	0	0	0	0	0	1.84	0	0
2020	12	30	7	54	5	30	0	0	0	0	0	0	0	1.83	0	0
2020	12	30	8	4	5	30	0	0	0	0	0	0	0	1.83	0	0

Mazourka (0354)

Year	Month	Day	Hour	Minute	Second	Noise3	IceDetection	Heading	Pitch	Roll	StdDevHeading	StdDevPitch	StdDevRoll	Temperature	Pressure	StdDevPressure
2020	12	30	8	14	5	30	0	0	0	0	0	0	0	1.84	0	0
2020	12	30	8	24	5	30	0	0	0	0	0	0	0	1.83	0	0
2020	12	30	8	34	5	30	0	0	0	0	0	0	0	1.85	0	0
2020	12	30	8	44	5	29	0	0	0	0	0	0	0	1.86	0	0
2020	12	30	8	54	5	30	0	0	0	0	0	0	0	1.86	0	0
2020	12	30	9	4	5	30	0	0	0	0	0	0	0	1.87	0	0
2020	12	30	9	14	5	29	0	0	0	0	0	0	0	1.89	0	0
2020	12	30	9	24	5	30	0	0	0	0	0	0	0	1.91	0	0
2020	12	30	9	34	5	30	0	0	0	0	0	0	0	1.93	0	0
2020	12	30	9	44	5	30	0	0	0	0	0	0	0	1.95	0	0
2020	12	30	9	54	5	30	0	0	0	0	0	0	0	1.99	0	0
2020	12	30	10	4	5	30	0	0	0	0	0	0	0	2	0	0
2020	12	30	10	14	5	30	0	0	0	0	0	0	0	2.03	0	0
2020	12	30	10	24	5	30	0	0	0	0	0	0	0	2.03	0	0
2020	12	30	10	34	5	29	0	0	0	0	0	0	0	2.07	0	0
2020	12	30	10	44	5	30	0	0	0	0	0	0	0	2.04	0	0
2020	12	30	10	54	5	29	0	0	0	0	0	0	0	2.05	0	0
2020	12	30	11	4	5	30	0	0	0	0	0	0	0	2.04	0	0
2020	12	30	11	14	5	30	0	0	0	0	0	0	0	2.04	0	0
2020	12	30	11	24	5	29	0	0	0	0	0	0	0	2.07	0	0
2020	12	30	11	34	5	30	0	0	0	0	0	0	0	2.15	0	0
2020	12	30	11	44	5	30	0	0	0	0	0	0	0	2.12	0	0
2020	12	30	11	54	5	30	0	0	0	0	0	0	0	2.08	0	0
2020	12	30	12	4	5	30	0	0	0	0	0	0	0	2.2	0	0
2020	12	30	12	14	5	30	0	0	0	0	0	0	0	2.21	0	0
2020	12	30	12	24	5	30	0	0	0	0	0	0	0	2.2	0	0
2020	12	30	12	34	5	30	0	0	0	0	0	0	0	2.23	0	0
2020	12	30	12	44	5	29	0	0	0	0	0	0	0	2.24	0	0
2020	12	30	12	54	5	29	0	0	0	0	0	0	0	2.26	0	0
2020	12	30	13	4	5	30	0	0	0	0	0	0	0	2.27	0	0
2020	12	30	13	14	5	30	0	0	0	0	0	0	0	2.27	0	0
2020	12	30	13	24	5	29	0	0	0	0	0	0	0	2.19	0	0
2020	12	30	13	34	5	29	0	0	0	0	0	0	0	2.23	0	0
2020	12	30	13	44	5	30	0	0	0	0	0	0	0	2.2	0	0
2020	12	30	13	54	5	30	0	0	0	0	0	0	0	2.21	0	0
2020	12	30	14	4	5	30	0	0	0	0	0	0	0	2.21	0	0
2020	12	30	14	14	5	30	0	0	0	0	0	0	0	2.25	0	0
2020	12	30	14	24	5	29	0	0	0	0	0	0	0	2.26	0	0
2020	12	30	14	34	5	29	0	0	0	0	0	0	0	2.29	0	0
2020	12	30	14	44	5	30	0	0	0	0	0	0	0	2.27	0	0
2020	12	30	14	54	5	29	0	0	0	0	0	0	0	2.28	0	0
2020	12	30	15	4	5	29	0	0	0	0	0	0	0	2.26	0	0
2020	12	30	15	14	5	29	0	0	0	0	0	0	0	2.22	0	0
2020	12	30	15	24	5	30	0	0	0	0	0	0	0	2.23	0	0
2020	12	30	15	34	5	30	0	0	0	0	0	0	0	2.24	0	0

Mazourka (0354)

Year	Month	Day	Hour	Minute	Second	Noise3	IceDetection	Heading	Pitch	Roll	StdDevHeading	StdDevPitch	StdDevRoll	Temperature	Pressure	StdDevPressure
2020	12	30	15	44	5	30	0	0	0	0	0	0	0	2.25	0	0
2020	12	30	15	54	5	29	0	0	0	0	0	0	0	2.26	0	0
2020	12	30	16	4	5	30	0	0	0	0	0	0	0	2.28	0	0
2020	12	30	16	14	5	29	0	0	0	0	0	0	0	2.29	0	0
2020	12	30	16	24	5	29	0	0	0	0	0	0	0	2.3	0	0
2020	12	30	16	34	5	30	0	0	0	0	0	0	0	2.32	0	0
2020	12	30	16	44	5	30	0	0	0	0	0	0	0	2.33	0	0
2020	12	30	16	54	5	29	0	0	0	0	0	0	0	2.34	0	0
2020	12	30	17	4	5	29	0	0	0	0	0	0	0	2.35	0	0
2020	12	30	17	14	5	30	0	0	0	0	0	0	0	2.36	0	0
2020	12	30	17	24	5	30	0	0	0	0	0	0	0	2.37	0	0
2020	12	30	17	34	5	30	0	0	0	0	0	0	0	2.38	0	0
2020	12	30	17	44	5	30	0	0	0	0	0	0	0	2.39	0	0
2020	12	30	17	54	5	29	0	0	0	0	0	0	0	2.4	0	0
2020	12	30	18	4	5	29	0	0	0	0	0	0	0	2.41	0	0
2020	12	30	18	14	5	29	0	0	0	0	0	0	0	2.42	0	0
2020	12	30	18	24	5	30	0	0	0	0	0	0	0	2.43	0	0
2020	12	30	18	34	5	30	0	0	0	0	0	0	0	2.44	0	0
2020	12	30	18	44	5	30	0	0	0	0	0	0	0	2.45	0	0
2020	12	30	18	54	5	30	0	0	0	0	0	0	0	2.45	0	0
2020	12	30	19	4	5	29	0	0	0	0	0	0	0	2.45	0	0
2020	12	30	19	14	5	30	0	0	0	0	0	0	0	2.46	0	0
2020	12	30	19	24	5	30	0	0	0	0	0	0	0	2.46	0	0
2020	12	30	19	34	5	30	0	0	0	0	0	0	0	2.45	0	0
2020	12	30	19	44	5	30	0	0	0	0	0	0	0	2.45	0	0
2020	12	30	19	54	5	29	0	0	0	0	0	0	0	2.44	0	0
2020	12	30	20	4	5	30	0	0	0	0	0	0	0	2.44	0	0
2020	12	30	20	14	5	29	0	0	0	0	0	0	0	2.43	0	0
2020	12	30	20	24	5	30	0	0	0	0	0	0	0	2.42	0	0
2020	12	30	20	34	5	30	0	0	0	0	0	0	0	2.41	0	0
2020	12	30	20	44	5	29	0	0	0	0	0	0	0	2.4	0	0
2020	12	30	20	54	5	30	0	0	0	0	0	0	0	2.39	0	0
2020	12	30	21	4	5	30	0	0	0	0	0	0	0	2.38	0	0
2020	12	30	21	14	5	30	0	0	0	0	0	0	0	2.36	0	0
2020	12	30	21	24	5	30	0	0	0	0	0	0	0	2.35	0	0
2020	12	30	21	34	5	29	0	0	0	0	0	0	0	2.34	0	0
2020	12	30	21	44	5	29	0	0	0	0	0	0	0	2.32	0	0
2020	12	30	21	54	5	30	0	0	0	0	0	0	0	2.3	0	0
2020	12	30	22	4	5	29	0	0	0	0	0	0	0	2.29	0	0
2020	12	30	22	14	5	29	0	0	0	0	0	0	0	2.28	0	0
2020	12	30	22	24	5	30	0	0	0	0	0	0	0	2.26	0	0
2020	12	30	22	34	5	30	0	0	0	0	0	0	0	2.24	0	0
2020	12	30	22	44	5	30	0	0	0	0	0	0	0	2.23	0	0
2020	12	30	22	54	5	30	0	0	0	0	0	0	0	2.21	0	0
2020	12	30	23	4	5	30	0	0	0	0	0	0	0	2.2	0	0

Mazourka (0354)

Year	Month	Day	Hour	Minute	Second	Noise3	IceDetection	Heading	Pitch	Roll	StdDevHeading	StdDevPitch	StdDevRoll	Temperature	Pressure	StdDevPressure
2020	12	30	23	14	5	30	0	0	0	0	0	0	0	2.19	0	0
2020	12	30	23	24	5	30	0	0	0	0	0	0	0	2.17	0	0
2020	12	30	23	34	5	30	0	0	0	0	0	0	0	2.16	0	0
2020	12	30	23	44	5	30	0	0	0	0	0	0	0	2.14	0	0
2020	12	30	23	54	5	30	0	0	0	0	0	0	0	2.13	0	0
2020	12	31	0	4	5	29	0	0	0	0	0	0	0	2.12	0	0
2020	12	31	0	14	5	30	0	0	0	0	0	0	0	2.1	0	0
2020	12	31	0	24	5	30	0	0	0	0	0	0	0	2.09	0	0
2020	12	31	0	34	5	30	0	0	0	0	0	0	0	2.08	0	0
2020	12	31	0	44	5	29	0	0	0	0	0	0	0	2.06	0	0
2020	12	31	0	54	5	30	0	0	0	0	0	0	0	2.05	0	0
2020	12	31	1	4	5	30	0	0	0	0	0	0	0	2.04	0	0
2020	12	31	1	14	5	30	0	0	0	0	0	0	0	2.02	0	0
2020	12	31	1	24	5	30	0	0	0	0	0	0	0	2	0	0
2020	12	31	1	34	5	29	0	0	0	0	0	0	0	2	0	0
2020	12	31	1	44	5	30	0	0	0	0	0	0	0	1.97	0	0
2020	12	31	1	54	5	30	0	0	0	0	0	0	0	1.96	0	0
2020	12	31	2	4	5	30	0	0	0	0	0	0	0	1.94	0	0
2020	12	31	2	14	5	30	0	0	0	0	0	0	0	1.93	0	0
2020	12	31	2	24	5	30	0	0	0	0	0	0	0	1.91	0	0
2020	12	31	2	34	5	30	0	0	0	0	0	0	0	1.91	0	0
2020	12	31	2	44	5	30	0	0	0	0	0	0	0	1.89	0	0
2020	12	31	2	54	5	29	0	0	0	0	0	0	0	1.87	0	0
2020	12	31	3	4	5	29	0	0	0	0	0	0	0	1.86	0	0
2020	12	31	3	14	5	29	0	0	0	0	0	0	0	1.85	0	0
2020	12	31	3	24	5	30	0	0	0	0	0	0	0	1.84	0	0
2020	12	31	3	34	5	29	0	0	0	0	0	0	0	1.82	0	0
2020	12	31	3	44	5	30	0	0	0	0	0	0	0	1.8	0	0
2020	12	31	3	54	5	30	0	0	0	0	0	0	0	1.79	0	0
2020	12	31	4	4	5	30	0	0	0	0	0	0	0	1.78	0	0
2020	12	31	4	14	5	29	0	0	0	0	0	0	0	1.76	0	0
2020	12	31	4	24	5	30	0	0	0	0	0	0	0	1.75	0	0
2020	12	31	4	34	5	30	0	0	0	0	0	0	0	1.73	0	0
2020	12	31	4	44	5	30	0	0	0	0	0	0	0	1.72	0	0
2020	12	31	4	54	5	29	0	0	0	0	0	0	0	1.71	0	0
2020	12	31	5	4	5	30	0	0	0	0	0	0	0	1.69	0	0
2020	12	31	5	14	5	30	0	0	0	0	0	0	0	1.67	0	0
2020	12	31	5	24	5	30	0	0	0	0	0	0	0	1.66	0	0
2020	12	31	5	34	5	30	0	0	0	0	0	0	0	1.65	0	0
2020	12	31	5	44	5	30	0	0	0	0	0	0	0	1.64	0	0
2020	12	31	5	54	5	29	0	0	0	0	0	0	0	1.63	0	0
2020	12	31	6	4	5	30	0	0	0	0	0	0	0	1.61	0	0
2020	12	31	6	14	5	30	0	0	0	0	0	0	0	1.6	0	0
2020	12	31	6	24	5	30	0	0	0	0	0	0	0	1.59	0	0
2020	12	31	6	34	5	30	0	0	0	0	0	0	0	1.58	0	0

Mazourka (0354)

Year	Month	Day	Hour	Minute	Second	Noise3	IceDetection	Heading	Pitch	Roll	StdDevHeading	StdDevPitch	StdDevRoll	Temperature	Pressure	StdDevPressure
2020	12	31	6	44	5	30	0	0	0	0	0	0	0	1.57	0	0
2020	12	31	6	54	5	30	0	0	0	0	0	0	0	1.56	0	0
2020	12	31	7	4	5	30	0	0	0	0	0	0	0	1.56	0	0
2020	12	31	7	14	5	30	0	0	0	0	0	0	0	1.55	0	0
2020	12	31	7	24	5	30	0	0	0	0	0	0	0	1.54	0	0
2020	12	31	7	34	5	30	0	0	0	0	0	0	0	1.54	0	0
2020	12	31	7	44	5	29	0	0	0	0	0	0	0	1.54	0	0
2020	12	31	7	54	5	30	0	0	0	0	0	0	0	1.53	0	0
2020	12	31	8	4	5	30	0	0	0	0	0	0	0	1.55	0	0
2020	12	31	8	14	5	30	0	0	0	0	0	0	0	1.57	0	0
2020	12	31	8	24	5	30	0	0	0	0	0	0	0	1.58	0	0
2020	12	31	8	34	5	29	0	0	0	0	0	0	0	1.6	0	0
2020	12	31	8	44	5	30	0	0	0	0	0	0	0	1.62	0	0
2020	12	31	8	54	5	29	0	0	0	0	0	0	0	1.63	0	0
2020	12	31	9	4	5	30	0	0	0	0	0	0	0	1.66	0	0
2020	12	31	9	14	5	30	0	0	0	0	0	0	0	1.68	0	0
2020	12	31	9	24	5	29	0	0	0	0	0	0	0	1.7	0	0
2020	12	31	9	34	5	30	0	0	0	0	0	0	0	1.74	0	0
2020	12	31	9	44	5	29	0	0	0	0	0	0	0	1.76	0	0
2020	12	31	9	54	5	30	0	0	0	0	0	0	0	1.78	0	0
2020	12	31	10	4	5	30	0	0	0	0	0	0	0	1.82	0	0
2020	12	31	10	14	5	30	0	0	0	0	0	0	0	1.85	0	0
2020	12	31	10	24	5	29	0	0	0	0	0	0	0	1.87	0	0
2020	12	31	10	34	5	30	0	0	0	0	0	0	0	1.91	0	0
2020	12	31	10	44	5	30	0	0	0	0	0	0	0	1.93	0	0
2020	12	31	10	54	5	29	0	0	0	0	0	0	0	1.97	0	0
2020	12	31	11	4	5	30	0	0	0	0	0	0	0	2	0	0
2020	12	31	11	14	5	30	0	0	0	0	0	0	0	2.02	0	0
2020	12	31	11	24	5	29	0	0	0	0	0	0	0	2.05	0	0
2020	12	31	11	34	5	30	0	0	0	0	0	0	0	2.1	0	0
2020	12	31	11	44	5	30	0	0	0	0	0	0	0	2.1	0	0
2020	12	31	11	54	5	29	0	0	0	0	0	0	0	2.11	0	0
2020	12	31	12	4	5	30	0	0	0	0	0	0	0	2.15	0	0
2020	12	31	12	14	5	29	0	0	0	0	0	0	0	2.18	0	0
2020	12	31	12	24	5	29	0	0	0	0	0	0	0	2.19	0	0
2020	12	31	12	34	5	30	0	0	0	0	0	0	0	2.21	0	0
2020	12	31	12	44	5	30	0	0	0	0	0	0	0	2.24	0	0
2020	12	31	12	54	5	30	0	0	0	0	0	0	0	2.23	0	0
2020	12	31	13	4	5	29	0	0	0	0	0	0	0	2.24	0	0
2020	12	31	13	14	5	30	0	0	0	0	0	0	0	2.26	0	0
2020	12	31	13	24	5	30	0	0	0	0	0	0	0	2.28	0	0
2020	12	31	13	34	5	29	0	0	0	0	0	0	0	2.28	0	0
2020	12	31	13	44	5	30	0	0	0	0	0	0	0	2.3	0	0
2020	12	31	13	54	5	29	0	0	0	0	0	0	0	2.31	0	0
2020	12	31	14	4	5	30	0	0	0	0	0	0	0	2.32	0	0

Mazourka (0354)

Year	Month	Day	Hour	Minute	Second	Noise3	IceDetection	Heading	Pitch	Roll	StdDevHeading	StdDevPitch	StdDevRoll	Temperature	Pressure	StdDevPressure
2020	12	31	14	14	5	30	0	0	0	0	0	0	0	2.33	0	0
2020	12	31	14	24	5	29	0	0	0	0	0	0	0	2.34	0	0
2020	12	31	14	34	5	30	0	0	0	0	0	0	0	2.35	0	0
2020	12	31	14	44	5	30	0	0	0	0	0	0	0	2.35	0	0
2020	12	31	14	54	5	29	0	0	0	0	0	0	0	2.38	0	0
2020	12	31	15	4	5	30	0	0	0	0	0	0	0	2.37	0	0
2020	12	31	15	14	5	30	0	0	0	0	0	0	0	2.34	0	0
2020	12	31	15	24	5	30	0	0	0	0	0	0	0	2.35	0	0
2020	12	31	15	34	5	30	0	0	0	0	0	0	0	2.38	0	0
2020	12	31	15	44	5	30	0	0	0	0	0	0	0	2.4	0	0
2020	12	31	15	54	5	30	0	0	0	0	0	0	0	2.42	0	0
2020	12	31	16	4	5	29	0	0	0	0	0	0	0	2.44	0	0
2020	12	31	16	14	5	30	0	0	0	0	0	0	0	2.47	0	0
2020	12	31	16	24	5	29	0	0	0	0	0	0	0	2.49	0	0
2020	12	31	16	34	5	30	0	0	0	0	0	0	0	2.52	0	0
2020	12	31	16	44	5	30	0	0	0	0	0	0	0	2.54	0	0
2020	12	31	16	54	5	30	0	0	0	0	0	0	0	2.56	0	0
2020	12	31	17	4	5	30	0	0	0	0	0	0	0	2.59	0	0
2020	12	31	17	14	5	30	0	0	0	0	0	0	0	2.61	0	0
2020	12	31	17	24	5	29	0	0	0	0	0	0	0	2.64	0	0
2020	12	31	17	34	5	30	0	0	0	0	0	0	0	2.66	0	0
2020	12	31	17	44	5	30	0	0	0	0	0	0	0	2.69	0	0
2020	12	31	17	54	5	29	0	0	0	0	0	0	0	2.72	0	0
2020	12	31	18	4	5	29	0	0	0	0	0	0	0	2.74	0	0
2020	12	31	18	14	5	30	0	0	0	0	0	0	0	2.76	0	0
2020	12	31	18	24	5	29	0	0	0	0	0	0	0	2.78	0	0
2020	12	31	18	34	5	29	0	0	0	0	0	0	0	2.8	0	0
2020	12	31	18	44	5	30	0	0	0	0	0	0	0	2.82	0	0
2020	12	31	18	54	5	30	0	0	0	0	0	0	0	2.84	0	0
2020	12	31	19	4	5	29	0	0	0	0	0	0	0	2.85	0	0
2020	12	31	19	14	5	29	0	0	0	0	0	0	0	2.87	0	0
2020	12	31	19	24	5	30	0	0	0	0	0	0	0	2.88	0	0
2020	12	31	19	34	5	29	0	0	0	0	0	0	0	2.88	0	0
2020	12	31	19	44	5	30	0	0	0	0	0	0	0	2.89	0	0
2020	12	31	19	54	5	30	0	0	0	0	0	0	0	2.9	0	0
2020	12	31	20	4	5	29	0	0	0	0	0	0	0	2.9	0	0
2020	12	31	20	14	5	29	0	0	0	0	0	0	0	2.91	0	0
2020	12	31	20	24	5	30	0	0	0	0	0	0	0	2.91	0	0
2020	12	31	20	34	5	30	0	0	0	0	0	0	0	2.92	0	0
2020	12	31	20	44	5	30	0	0	0	0	0	0	0	2.91	0	0
2020	12	31	20	54	5	29	0	0	0	0	0	0	0	2.91	0	0
2020	12	31	21	4	5	29	0	0	0	0	0	0	0	2.9	0	0
2020	12	31	21	14	5	29	0	0	0	0	0	0	0	2.89	0	0
2020	12	31	21	24	5	29	0	0	0	0	0	0	0	2.89	0	0
2020	12	31	21	34	5	30	0	0	0	0	0	0	0	2.88	0	0

Mazourka (0354)

Year	Month	Day	Hour	Minute	Second	Noise3	IceDetection	Heading	Pitch	Roll	StdDevHeading	StdDevPitch	StdDevRoll	Temperature	Pressure	StdDevPressure
2020	12	31	21	44	5	29	0	0	0	0	0	0	0	2.86	0	0
2020	12	31	21	54	5	29	0	0	0	0	0	0	0	2.85	0	0
2020	12	31	22	4	5	29	0	0	0	0	0	0	0	2.85	0	0
2020	12	31	22	14	5	30	0	0	0	0	0	0	0	2.84	0	0
2020	12	31	22	24	5	30	0	0	0	0	0	0	0	2.82	0	0
2020	12	31	22	34	5	29	0	0	0	0	0	0	0	2.81	0	0
2020	12	31	22	44	5	29	0	0	0	0	0	0	0	2.8	0	0
2020	12	31	22	54	5	29	0	0	0	0	0	0	0	2.79	0	0
2020	12	31	23	4	5	29	0	0	0	0	0	0	0	2.77	0	0
2020	12	31	23	14	5	30	0	0	0	0	0	0	0	2.76	0	0
2020	12	31	23	24	5	30	0	0	0	0	0	0	0	2.75	0	0
2020	12	31	23	34	5	30	0	0	0	0	0	0	0	2.73	0	0
2020	12	31	23	44	5	29	0	0	0	0	0	0	0	2.72	0	0
2020	12	31	23	54	5	30	0	0	0	0	0	0	0	2.71	0	0

Mazourka (0354)

Year	Month	Day	Hour	Minute	Second	Voltage	CellBegin	CellEnd	Speed	Direction	Area	Flow
2020	12	1	0	7	12	11.6	0.1	1	21.49	99.4	6.5678	46.2094
2020	12	1	0	17	12	11.6	0.1	1	20.53	96.4	6.5678	44.4656
2020	12	1	0	27	12	11.6	0.1	1	21.62	98.2	6.5678	46.6453
2020	12	1	0	37	12	11.6	0.1	1	21.38	97.5	6.5678	46.2094
2020	12	1	0	47	12	11.6	0.1	1	20.94	96.6	6.5678	45.3375
2020	12	1	0	57	12	11.6	0.1	1	21.33	98.4	6.5617	45.947
2020	12	1	1	7	12	11.6	0.1	1	21.13	98.4	6.5617	45.5115
2020	12	1	1	17	12	11.6	0.1	1	21.3	97.8	6.5617	45.947
2020	12	1	1	27	12	11.6	0.1	1	21.55	96.7	6.5617	46.6003
2020	12	1	1	37	12	11.6	0.1	1	20.72	96.1	6.5617	44.8582
2020	12	1	1	47	12	11.6	0.1	1	21.37	97.3	6.5617	46.1648
2020	12	1	1	57	12	11.6	0.1	1	20.54	98.7	6.5617	44.205
2020	12	1	2	7	12	11.6	0.1	1	20.57	97.3	6.5617	44.4228
2020	12	1	2	17	12	11.6	0.1	1	20.85	96.9	6.5617	45.0761
2020	12	1	2	27	12	11.6	0.1	1	21.58	95.1	6.5556	46.7728
2020	12	1	2	37	12	11.6	0.1	1	21.27	97.3	6.5556	45.9026
2020	12	1	2	47	12	11.6	0.1	1	20.75	96.9	6.5556	44.8149
2020	12	1	2	57	12	11.6	0.1	1	21.2	95.7	6.5556	45.9027
2020	12	1	3	7	12	11.6	0.1	1	21.3	97.8	6.5556	45.9027
2020	12	1	3	17	12	11.6	0.1	1	21.95	93.9	6.5556	47.6431
2020	12	1	3	27	12	11.6	0.1	1	20.97	100.7	6.5556	44.815
2020	12	1	3	37	12	11.6	0.1	1	20.96	97.1	6.5556	45.2501
2020	12	1	3	47	12	11.6	0.1	1	20.25	99.1	6.5556	43.5097
2020	12	1	3	57	12	11.6	0.1	1	19.62	98.5	6.5495	42.1635
2020	12	1	4	7	12	11.6	0.1	1	21.68	99.3	6.5495	46.5103
2020	12	1	4	17	12	11.6	0.1	1	21.2	97.9	6.5495	45.641
2020	12	1	4	27	12	11.6	0.1	1	20.62	98.4	6.5495	44.337
2020	12	1	4	37	12	11.6	0.1	1	21.84	96.6	6.5495	47.1624
2020	12	1	4	47	12	11.6	0.1	1	20.59	97.8	6.5495	44.337
2020	12	1	4	57	12	11.6	0.1	1	21.03	96.3	6.5495	45.4237
2020	12	1	5	7	12	11.6	0.1	1	21.41	98.1	6.5495	46.0757
2020	12	1	5	17	12	11.6	0.1	1	21.16	99	6.5495	45.4237
2020	12	1	5	27	12	11.6	0.1	1	20.45	99	6.5495	43.9024
2020	12	1	5	37	12	11.6	0.1	1	20.58	97.5	6.5495	44.3371
2020	12	1	5	47	12	11.6	0.1	1	20.88	97.4	6.5434	44.9455
2020	12	1	5	57	12	11.6	0.1	1	20.29	97.9	6.5434	43.6427
2020	12	1	6	7	12	11.6	0.1	1	20.79	95.2	6.5434	44.9455
2020	12	1	6	17	12	11.6	0.1	1	21.56	96.9	6.5434	46.4654
2020	12	1	6	27	12	11.6	0.1	1	20.88	97.4	6.5434	44.9456
2020	12	1	6	37	12	11.6	0.1	1	21.13	100.1	6.5434	45.1627
2020	12	1	6	47	12	11.4	0.1	1	21.03	98.5	6.5434	45.1627
2020	12	1	6	57	12	11.4	0.1	1	21.42	96.2	6.5434	46.2484
2020	12	1	7	7	12	11.4	0.1	1	20.36	94.5	6.5434	44.0771
2020	12	1	7	17	12	11.4	0.1	1	20.89	97.7	6.5434	44.9456
2020	12	1	7	27	12	11.4	0.1	1	21.04	96.6	6.5374	45.3359

Mazourka (0354)

Year	Month	Day	Hour	Minute	Second	Voltage	CellBegin	CellEnd	Speed	Direction	Area	Flow
2020	12	1	7	37	12	11.4	0.1	1	20.55	99	6.5374	44.0344
2020	12	1	7	47	12	11.4	0.1	1	21.98	97.3	6.5374	47.2882
2020	12	1	7	57	12	11.4	0.1	1	20.29	97.9	6.5374	43.6006
2020	12	1	8	7	12	11.4	0.1	1	21	97.9	6.5374	45.119
2020	12	1	8	17	12	11.4	0.1	1	20.68	97.5	6.5374	44.4683
2020	12	1	8	27	12	11.8	0.1	1	21	97.9	6.5374	45.119
2020	12	1	8	37	12	12.6	0.1	1	21.11	98.2	6.5374	45.3359
2020	12	1	8	47	12	13	0.1	1	19.85	96.9	6.5374	42.7329
2020	12	1	8	57	12	13	0.1	1	21.6	97.7	6.5374	46.4205
2020	12	1	9	7	12	13	0.1	1	21.46	100.5	6.5374	45.7698
2020	12	1	9	17	12	13.2	0.1	1	21.43	98.3	6.5374	45.9867
2020	12	1	9	27	12	13.6	0.1	1	20.97	97.4	6.5374	45.119
2020	12	1	9	37	12	13.8	0.1	1	21.13	98.4	6.5374	45.3359
2020	12	1	9	47	12	13.8	0.1	1	21.03	98.5	6.5374	45.119
2020	12	1	9	57	12	13.8	0.1	1	21.62	98.2	6.5374	46.4204
2020	12	1	10	7	12	13.8	0.1	1	20.6	99.8	6.5374	44.0343
2020	12	1	10	17	12	13.8	0.1	1	21.21	98.1	6.5374	45.5527
2020	12	1	10	27	12	13.8	0.1	1	20.34	98.8	6.5374	43.6005
2020	12	1	10	37	12	13.6	0.1	1	21.3	97.8	6.5374	45.7696
2020	12	1	10	47	12	13.6	0.1	1	20.96	99.1	6.5374	44.9019
2020	12	1	10	57	12	13.6	0.1	1	20.5	99.8	6.5374	43.8173
2020	12	1	11	7	12	13.6	0.1	1	20.99	99.6	6.5374	44.9019
2020	12	1	11	17	12	13.6	0.1	1	20.92	98.2	6.5374	44.9019
2020	12	1	11	27	12	13.6	0.1	1	21.33	98.4	6.5374	45.7695
2020	12	1	11	37	12	13.6	0.1	1	21.95	96.8	6.5374	47.2879
2020	12	1	11	47	12	13.6	0.1	1	21.21	98.1	6.5374	45.5525
2020	12	1	11	57	12	13.6	0.1	1	20.73	98.6	6.5374	44.4679
2020	12	1	12	7	12	13.6	0.1	1	21.05	94.1	6.5313	45.5082
2020	12	1	12	17	12	13.6	0.1	1	20.83	98.6	6.5313	44.6414
2020	12	1	12	27	12	13.6	0.1	1	20.32	98.5	6.5313	43.5578
2020	12	1	12	37	12	13.4	0.1	1	21.25	93.8	6.5313	45.9416
2020	12	1	12	47	12	13.4	0.1	1	21.11	99.8	6.5313	45.0747
2020	12	1	12	57	12	13.4	0.1	1	21.5	97.8	6.5252	46.1134
2020	12	1	13	7	12	13.4	0.1	1	20.41	95.9	6.5252	43.9484
2020	12	1	13	17	12	13.4	0.1	1	20.89	97.7	6.5252	44.8144
2020	12	1	13	27	12	13.4	0.1	1	21.64	96.6	6.5191	46.501
2020	12	1	13	37	12	13.4	0.1	1	20.59	97.8	6.5191	44.1218
2020	12	1	13	47	12	13.4	0.1	1	21.87	97.1	6.5191	46.9335
2020	12	1	13	57	12	13.4	0.1	1	21.36	100.5	6.5191	45.4195
2020	12	1	14	7	12	13.4	0.1	1	21.27	97.3	6.513	45.5913
2020	12	1	14	17	12	13.4	0.1	1	21.4	99.7	6.513	45.5913
2020	12	1	14	27	12	13.4	0.1	1	21.28	97.6	6.513	45.5913
2020	12	1	14	37	12	13.4	0.1	1	22.03	98.4	6.5069	47.0578
2020	12	1	14	47	12	13.4	0.1	1	21.5	97.8	6.5069	45.9785
2020	12	1	14	57	12	13.4	0.1	1	21.03	98.5	6.5069	44.8992

Mazourka (0354)

Year	Month	Day	Hour	Minute	Second	Voltage	CellBegin	CellEnd	Speed	Direction	Area	Flow
2020	12	1	15	7	12	13.4	0.1	1	21.27	97.3	6.5069	45.5468
2020	12	1	15	17	12	13.4	0.1	1	21.16	97.1	6.5069	45.3309
2020	12	1	15	27	12	13.4	0.1	1	21.05	96.8	6.5069	45.115
2020	12	1	15	37	12	13.4	0.1	1	20.54	96.7	6.5069	44.0357
2020	12	1	15	47	12	13.4	0.1	1	20.57	97.3	6.5069	44.0357
2020	12	1	15	57	12	13.4	0.1	1	21.19	97.6	6.5069	45.3309
2020	12	1	16	7	12	13.4	0.1	1	21.22	96.2	6.5069	45.5468
2020	12	1	16	17	12	13.4	0.1	1	19.86	94.6	6.5069	42.7406
2020	12	1	16	27	12	13.4	0.1	1	21.16	99	6.5069	45.115
2020	12	1	16	37	12	13.4	0.1	1	21.03	96.3	6.5069	45.115
2020	12	1	16	47	12	13	0.1	1	21.36	94.3	6.5008	45.9335
2020	12	1	16	57	12	12.2	0.1	1	21.31	95.9	6.5069	45.7625
2020	12	1	17	7	12	12	0.1	1	20.63	96.4	6.5069	44.2515
2020	12	1	17	17	12	12	0.1	1	19.72	96.4	6.5069	42.3087
2020	12	1	17	27	12	12	0.1	1	21.55	96.7	6.5069	46.1942
2020	12	1	17	37	12	12	0.1	1	21.04	96.6	6.5069	45.1148
2020	12	1	17	47	12	12	0.1	1	21.69	97.7	6.5069	46.41
2020	12	1	17	57	12	12	0.1	1	20.74	96.6	6.5008	44.4238
2020	12	1	18	7	12	12	0.1	1	21.2	97.9	6.5069	45.3306
2020	12	1	18	17	12	12	0.1	1	21.66	96.9	6.5069	46.4099
2020	12	1	18	27	12	12	0.1	1	21.49	99.4	6.5008	45.7176
2020	12	1	18	37	12	12	0.1	1	20.68	97.5	6.5069	44.2513
2020	12	1	18	47	12	12	0.1	1	22.29	97.5	6.5069	47.705
2020	12	1	18	57	12	12	0.1	1	21.52	99.9	6.5069	45.7622
2020	12	1	19	7	12	12	0.1	1	20.06	99.2	6.5069	42.7402
2020	12	1	19	17	12	12	0.1	1	20.63	96.4	6.5069	44.2512
2020	12	1	19	27	12	12	0.1	1	21.54	98.5	6.5069	45.9781
2020	12	1	19	37	12	12	0.1	1	21.2	97.9	6.5069	45.3305
2020	12	1	19	47	12	12	0.1	1	21.09	97.6	6.5008	45.0705
2020	12	1	19	57	12	11.8	0.1	1	22.2	95.4	6.5069	47.7049
2020	12	1	20	7	12	11.8	0.1	1	21.57	100.7	6.5069	45.7622
2020	12	1	20	17	12	11.8	0.1	1	20.61	98.1	6.5069	44.0353
2020	12	1	20	27	12	11.8	0.1	1	21.57	97.2	6.5008	46.1488
2020	12	1	20	37	12	11.8	0.1	1	21.54	98.5	6.5008	45.9331
2020	12	1	20	47	12	11.8	0.1	1	21	95.5	6.5008	45.0705
2020	12	1	20	57	12	11.8	0.1	1	20.78	99.4	6.5008	44.2079
2020	12	1	21	7	12	11.8	0.1	1	21.11	98.2	6.5008	45.0705
2020	12	1	21	17	12	11.8	0.1	1	21.55	96.7	6.5008	46.1488
2020	12	1	21	27	12	11.8	0.1	1	20.45	99	6.5008	43.561
2020	12	1	21	37	12	11.8	0.1	1	20.89	97.7	6.5008	44.6392
2020	12	1	21	47	12	11.8	0.1	1	21.19	95.4	6.5008	45.5018
2020	12	1	21	57	12	11.8	0.1	1	21.09	97.6	6.5008	45.0706
2020	12	1	22	7	12	11.8	0.1	1	19.88	97.8	6.5008	42.4828
2020	12	1	22	17	12	11.8	0.1	1	21.48	97.5	6.5008	45.9332
2020	12	1	22	27	12	11.8	0.1	1	20.74	96.6	6.5008	44.4236

Mazourka (0354)

Year	Month	Day	Hour	Minute	Second	Voltage	CellBegin	CellEnd	Speed	Direction	Area	Flow
2020	12	1	22	37	12	11.8	0.1	1	21.16	97.1	6.5008	45.2863
2020	12	1	22	47	12	11.8	0.1	1	20.75	98.9	6.5008	44.208
2020	12	1	22	57	12	11.8	0.1	1	21.51	98	6.5008	45.9332
2020	12	1	23	7	12	11.8	0.1	1	21.28	97.6	6.5008	45.5019
2020	12	1	23	17	12	11.8	0.1	1	20.81	100	6.5008	44.2081
2020	12	1	23	27	12	11.8	0.1	1	20.74	96.6	6.5008	44.4237
2020	12	1	23	37	12	11.8	0.1	1	21.4	97.8	6.5008	45.7176
2020	12	1	23	47	12	11.8	0.1	1	20.95	96.9	6.5008	44.8551
2020	12	1	23	57	12	11.8	0.1	1	21.98	99.2	6.5008	46.7959
2020	12	2	0	7	12	11.8	0.1	1	21.51	95.9	6.5008	46.149
2020	12	2	0	17	12	11.8	0.1	1	20.9	98	6.5008	44.6394
2020	12	2	0	27	12	11.8	0.1	1	21.06	99	6.5008	44.8551
2020	12	2	0	37	12	11.8	0.1	1	19.81	100.2	6.5008	42.0517
2020	12	2	0	47	12	11.8	0.1	1	21	97.9	6.5008	44.8551
2020	12	2	0	57	12	11.8	0.1	1	20.55	97	6.5008	43.9926
2020	12	2	1	7	12	11.8	0.1	1	20.83	98.6	6.5008	44.4239
2020	12	2	1	17	12	11.8	0.1	1	20.9	99.6	6.5008	44.4239
2020	12	2	1	27	12	11.8	0.1	1	21.31	98.1	6.5008	45.5022
2020	12	2	1	37	12	11.8	0.1	1	21.74	96.6	6.5008	46.5804
2020	12	2	1	47	12	11.8	0.1	1	21.24	96.5	6.5008	45.5022
2020	12	2	1	57	12	11.8	0.1	1	20.41	98.2	6.5008	43.5614
2020	12	2	2	7	12	11.8	0.1	1	21.82	96.1	6.5008	46.7961
2020	12	2	2	17	12	11.8	0.1	1	20.51	95.9	6.5008	43.9927
2020	12	2	2	27	12	11.8	0.1	1	21	97.9	6.5008	44.8553
2020	12	2	2	37	12	11.8	0.1	1	20.93	98.5	6.5008	44.6397
2020	12	2	2	47	12	11.6	0.1	1	20.57	97.3	6.5008	43.9927
2020	12	2	2	57	12	11.6	0.1	1	20.26	94.5	6.5008	43.5614
2020	12	2	3	7	12	11.6	0.1	1	21.33	98.4	6.5008	45.5023
2020	12	2	3	17	12	11.6	0.1	1	19.95	94	6.5008	42.9145
2020	12	2	3	27	12	11.6	0.1	1	22.25	98.5	6.5008	47.4432
2020	12	2	3	37	12	11.6	0.1	1	21.33	98.4	6.5008	45.5024
2020	12	2	3	47	12	11.6	0.1	1	21.29	95.4	6.5008	45.718
2020	12	2	3	57	12	11.6	0.1	1	20.55	102.1	6.5008	43.3459
2020	12	2	4	7	12	11.6	0.1	1	19.75	97	6.5008	42.2676
2020	12	2	4	17	12	11.6	0.1	1	20.86	97.2	6.5008	44.6398
2020	12	2	4	27	12	11.6	0.1	1	21.94	96.5	6.5008	47.012
2020	12	2	4	37	12	11.6	0.1	1	20.82	98.3	6.5008	44.4242
2020	12	2	4	47	12	11.6	0.1	1	21.58	97.5	6.5008	46.1494
2020	12	2	4	57	12	11.6	0.1	1	21.67	97.2	6.5008	46.3651
2020	12	2	5	7	12	11.6	0.1	1	20.66	97.2	6.5008	44.2086
2020	12	2	5	17	12	11.6	0.1	1	21.23	98.4	6.5008	45.2869
2020	12	2	5	27	12	11.6	0.1	1	21.46	98.8	6.5008	45.7182
2020	12	2	5	37	12	11.6	0.1	1	20.83	98.6	6.5008	44.4243
2020	12	2	5	47	12	11.6	0.1	1	20.4	95.6	6.5008	43.7774
2020	12	2	5	57	12	11.6	0.1	1	21.58	97.5	6.5069	46.1947

Mazourka (0354)

Year	Month	Day	Hour	Minute	Second	Voltage	CellBegin	CellEnd	Speed	Direction	Area	Flow
2020	12	2	6	7	12	11.6	0.1	1	21.01	99.9	6.5008	44.64
2020	12	2	6	17	12	11.6	0.1	1	20.92	98.2	6.5069	44.6837
2020	12	2	6	27	12	11.6	0.1	1	20.99	97.7	6.5069	44.8996
2020	12	2	6	37	12	11.6	0.1	1	20.93	96.3	6.5069	44.8996
2020	12	2	6	47	12	11.6	0.1	1	21.07	97.4	6.513	45.1595
2020	12	2	6	57	12	11.6	0.1	1	21.04	98.7	6.5191	44.9873
2020	12	2	7	7	12	11.6	0.1	1	20.62	98.4	6.5252	44.1652
2020	12	2	7	17	12	11.6	0.1	1	20.01	98.3	6.5252	42.8662
2020	12	2	7	27	12	11.6	0.1	1	21.17	97.3	6.5252	45.4642
2020	12	2	7	37	12	11.6	0.1	1	21.35	96.7	6.5252	45.8972
2020	12	2	7	47	12	11.4	0.1	1	20.7	98.1	6.5252	44.3818
2020	12	2	7	57	12	11.4	0.1	1	21.33	98.4	6.5252	45.6807
2020	12	2	8	7	12	11.4	0.1	1	20.73	98.6	6.5252	44.3818
2020	12	2	8	17	12	11.4	0.1	1	21.93	98.4	6.5313	47.0255
2020	12	2	8	27	12	11.6	0.1	1	19.96	99.2	6.5313	42.6914
2020	12	2	8	37	12	12.6	0.1	1	20.64	96.7	6.5313	44.425
2020	12	2	8	47	12	13	0.1	1	20.74	96.6	6.5313	44.6417
2020	12	2	8	57	12	13.2	0.1	1	20.92	98.2	6.5313	44.8585
2020	12	2	9	7	12	13.2	0.1	1	21.26	97	6.5313	45.7253
2020	12	2	9	17	12	13.2	0.1	1	21.1	97.9	6.5313	45.2918
2020	12	2	9	27	12	13.6	0.1	1	22.3	97.7	6.5374	47.9389
2020	12	2	9	37	12	14	0.1	1	21.03	98.5	6.5313	45.0751
2020	12	2	9	47	12	13.8	0.1	1	20.66	97.2	6.5374	44.4682
2020	12	2	9	57	12	13.8	0.1	1	21.13	98.4	6.5313	45.2918
2020	12	2	10	7	12	13.8	0.1	1	20.46	100.7	6.5374	43.6005
2020	12	2	10	17	12	13.8	0.1	1	21.54	98.5	6.5374	46.2035
2020	12	2	10	27	12	13.8	0.1	1	21.17	97.3	6.5374	45.5527
2020	12	2	10	37	12	13.8	0.1	1	20.9	99.6	6.5374	44.685
2020	12	2	10	47	12	13.6	0.1	1	22.01	97.8	6.5434	47.334
2020	12	2	10	57	12	13.6	0.1	1	20.71	95.8	6.5434	44.7284
2020	12	2	11	7	12	13.6	0.1	1	21.71	97.9	6.5434	46.6825
2020	12	2	11	17	12	13.6	0.1	1	20.82	98.3	6.5434	44.7284
2020	12	2	11	27	12	13.6	0.1	1	20.73	96.4	6.5434	44.7284
2020	12	2	11	37	12	13.6	0.1	1	20.75	98.9	6.5434	44.5112
2020	12	2	11	47	12	13.6	0.1	1	21.16	99	6.5434	45.3797
2020	12	2	11	57	12	13.6	0.1	1	21.13	96.3	6.5434	45.5968
2020	12	2	12	7	12	13.6	0.1	1	20.72	96.1	6.5434	44.7283
2020	12	2	12	17	12	13.6	0.1	1	21.43	98.3	6.5495	46.0757
2020	12	2	12	27	12	13.6	0.1	1	21.11	98.2	6.5434	45.3796
2020	12	2	12	37	12	13.6	0.1	1	20.14	96.8	6.5495	43.4676
2020	12	2	12	47	12	13.6	0.1	1	21.07	97.4	6.5495	45.4237
2020	12	2	12	57	12	13.6	0.1	1	21.48	97.5	6.5495	46.293
2020	12	2	13	7	12	13.6	0.1	1	21.28	97.6	6.5495	45.8583
2020	12	2	13	17	12	13.6	0.1	1	19.75	97	6.5495	42.5982
2020	12	2	13	27	12	13.6	0.1	1	21.98	97.3	6.5434	47.3337

Mazourka (0354)

Year	Month	Day	Hour	Minute	Second	Voltage	CellBegin	CellEnd	Speed	Direction	Area	Flow
2020	12	2	13	37	12	13.6	0.1	1	21.24	96.5	6.5434	45.8138
2020	12	2	13	47	12	13.6	0.1	1	21.2	97.9	6.5495	45.6409
2020	12	2	13	57	12	13.4	0.1	1	21.28	97.6	6.5495	45.8583
2020	12	2	14	7	12	13.4	0.1	1	20.75	96.9	6.5495	44.7716
2020	12	2	14	17	12	13.4	0.1	1	20.5	95.6	6.5495	44.3369
2020	12	2	14	27	12	13.4	0.1	1	20.45	97	6.5495	44.1195
2020	12	2	14	37	12	13.4	0.1	1	19.69	97.9	6.5495	42.3808
2020	12	2	14	47	12	13.4	0.1	1	21.55	96.7	6.5495	46.5102
2020	12	2	14	57	12	13.4	0.1	1	21.22	96.2	6.5495	45.8582
2020	12	2	15	7	12	13.4	0.1	1	21.19	97.6	6.5495	45.6409
2020	12	2	15	17	12	13.4	0.1	1	20.94	96.6	6.5495	45.2062
2020	12	2	15	27	12	13.4	0.1	1	21.23	98.4	6.5495	45.6409
2020	12	2	15	37	12	13.4	0.1	1	20.9	99.6	6.5495	44.7715
2020	12	2	15	47	12	13.4	0.1	1	21.16	97.1	6.5495	45.6409
2020	12	2	15	57	12	13.4	0.1	1	21.04	98.7	6.5495	45.2062
2020	12	2	16	7	12	13.4	0.1	1	20.37	97.3	6.5495	43.9022
2020	12	2	16	17	12	13.4	0.1	1	21.82	96.1	6.5495	47.1622
2020	12	2	16	27	12	13.4	0.1	1	21.43	98.3	6.5556	46.1202
2020	12	2	16	37	12	13.4	0.1	1	20.99	97.7	6.5556	45.25
2020	12	2	16	47	12	13.2	0.1	1	20.99	97.7	6.5556	45.25
2020	12	2	16	57	12	12	0.1	1	21.55	96.7	6.5556	46.5552
2020	12	2	17	7	12	12	0.1	1	21.3	97.8	6.5556	45.9026
2020	12	2	17	17	12	12	0.1	1	22.46	96.9	6.5556	48.5131
2020	12	2	17	27	12	12	0.1	1	21.28	97.6	6.5556	45.9025
2020	12	2	17	37	12	12	0.1	1	21.05	96.8	6.5556	45.4674
2020	12	2	17	47	12	12	0.1	1	21.7	99.5	6.5556	46.5551
2020	12	2	17	57	12	12	0.1	1	21.38	97.5	6.5556	46.12
2020	12	2	18	7	12	12	0.1	1	21.28	97.6	6.5556	45.9024
2020	12	2	18	17	12	12	0.1	1	21.57	99.1	6.5556	46.3375
2020	12	2	18	27	12	12	0.1	1	21.48	97.5	6.5556	46.3375
2020	12	2	18	37	12	12	0.1	1	20.45	97	6.5617	44.2048
2020	12	2	18	47	12	12	0.1	1	21.08	94.9	6.5556	45.6848
2020	12	2	18	57	12	12	0.1	1	21.06	99	6.5617	45.2936
2020	12	2	19	7	12	12	0.1	1	21.43	96.4	6.5617	46.3823
2020	12	2	19	17	12	12	0.1	1	20.39	97.9	6.5617	43.987
2020	12	2	19	27	12	11.8	0.1	1	20.58	95	6.5617	44.6402
2020	12	2	19	37	12	11.8	0.1	1	21.46	98.8	6.5617	46.1645
2020	12	2	19	47	12	11.8	0.1	1	20.57	97.3	6.5617	44.4225
2020	12	2	19	57	12	11.8	0.1	1	20.72	96.1	6.5617	44.858
2020	12	2	20	7	12	11.8	0.1	1	21.28	97.6	6.5617	45.9468
2020	12	2	20	17	12	11.8	0.1	1	21.05	96.8	6.5617	45.5112
2020	12	2	20	27	12	11.8	0.1	1	21.56	94.3	6.5617	46.8178
2020	12	2	20	37	12	11.8	0.1	1	20.7	98.1	6.5617	44.6402
2020	12	2	20	47	12	11.8	0.1	1	21.27	99.2	6.5617	45.729
2020	12	2	20	57	12	11.8	0.1	1	21.09	97.6	6.5617	45.5112

Mazourka (0354)

Year	Month	Day	Hour	Minute	Second	Voltage	CellBegin	CellEnd	Speed	Direction	Area	Flow
2020	12	2	21	7	12	11.8	0.1	1	20.33	96.5	6.5617	43.9869
2020	12	2	21	17	12	11.8	0.1	1	21.39	99.4	6.5617	45.9468
2020	12	2	21	27	12	11.8	0.1	1	20.96	97.1	6.5617	45.2935
2020	12	2	21	37	12	11.8	0.1	1	20.24	96.8	6.5617	43.7692
2020	12	2	21	47	12	11.8	0.1	1	21.04	96.6	6.5617	45.5113
2020	12	2	21	57	12	11.8	0.1	1	21.88	99.2	6.5617	47.0356
2020	12	2	22	7	12	11.8	0.1	1	21.1	95.4	6.5617	45.7291
2020	12	2	22	17	12	11.8	0.1	1	21.24	98.7	6.5617	45.7291
2020	12	2	22	27	12	11.8	0.1	1	20.82	98.3	6.5617	44.858
2020	12	2	22	37	12	11.8	0.1	1	21.16	97.1	6.5617	45.7291
2020	12	2	22	47	12	11.8	0.1	1	20.39	97.9	6.5556	43.9444
2020	12	2	22	57	12	11.8	0.1	1	21.16	99	6.5556	45.4673
2020	12	2	23	7	12	11.8	0.1	1	21.24	96.5	6.5556	45.9024
2020	12	2	23	17	12	11.8	0.1	1	21.11	98.2	6.5556	45.4673
2020	12	2	23	27	12	11.8	0.1	1	20.14	96.8	6.5556	43.5094
2020	12	2	23	37	12	11.8	0.1	1	20.59	97.8	6.5556	44.3796
2020	12	2	23	47	12	11.8	0.1	1	20.92	96	6.5617	45.2937
2020	12	2	23	57	12	11.8	0.1	1	21.09	97.6	6.5556	45.4674
2020	12	3	0	7	12	11.8	0.1	1	20.34	96.8	6.5556	43.9445
2020	12	3	0	17	12	11.8	0.1	1	22.32	101.1	6.5556	47.6429
2020	12	3	0	27	12	11.8	0.1	1	21.41	98.1	6.5556	46.12
2020	12	3	0	37	12	11.8	0.1	1	21.19	97.6	6.5556	45.685
2020	12	3	0	47	12	11.8	0.1	1	21.72	98.2	6.5556	46.7727
2020	12	3	0	57	12	11.8	0.1	1	20.55	99	6.5556	44.1622
2020	12	3	1	7	12	11.8	0.1	1	21.23	98.4	6.5556	45.685
2020	12	3	1	17	12	11.8	0.1	1	21.31	98.1	6.5556	45.9026
2020	12	3	1	27	12	11.6	0.1	1	20.98	99.3	6.5556	45.0324
2020	12	3	1	37	12	11.6	0.1	1	21.03	98.5	6.5556	45.25
2020	12	3	1	47	12	11.6	0.1	1	20.61	98.1	6.5556	44.3798
2020	12	3	1	57	12	11.6	0.1	1	21.23	98.4	6.5556	45.6851
2020	12	3	2	7	12	11.6	0.1	1	20.83	96.3	6.5556	45.0325
2020	12	3	2	17	12	11.6	0.1	1	20.53	96.4	6.5556	44.3798
2020	12	3	2	27	12	11.6	0.1	1	21.62	96.1	6.5556	46.7729
2020	12	3	2	37	12	11.6	0.1	1	20.75	96.9	6.5556	44.8149
2020	12	3	2	47	12	11.6	0.1	1	20.75	96.9	6.5495	44.7715
2020	12	3	2	57	12	11.6	0.1	1	21.43	98.3	6.5495	46.0756
2020	12	3	3	7	12	11.6	0.1	1	21.19	97.6	6.5495	45.6409
2020	12	3	3	17	12	11.6	0.1	1	21.11	98.2	6.5495	45.4236
2020	12	3	3	27	12	11.6	0.1	1	21.08	99.3	6.5495	45.2063
2020	12	3	3	37	12	11.6	0.1	1	20.55	97	6.5495	44.3369
2020	12	3	3	47	12	11.6	0.1	1	20.25	99.1	6.5495	43.4676
2020	12	3	3	57	12	11.6	0.1	1	20.48	97.6	6.5495	44.1196
2020	12	3	4	7	12	11.6	0.1	1	21.21	98.1	6.5495	45.641
2020	12	3	4	17	12	11.6	0.1	1	20.83	98.6	6.5495	44.7717
2020	12	3	4	27	12	11.6	0.1	1	20.76	97.2	6.5495	44.7717

Mazourka (0354)

Year	Month	Day	Hour	Minute	Second	Voltage	CellBegin	CellEnd	Speed	Direction	Area	Flow
2020	12	3	4	37	12	11.6	0.1	1	21.62	96.1	6.5495	46.7278
2020	12	3	4	47	12	11.6	0.1	1	21.79	97.6	6.5495	46.9451
2020	12	3	4	57	12	11.6	0.1	1	20.54	98.7	6.5495	44.1197
2020	12	3	5	7	12	11.6	0.1	1	21.82	98.2	6.5495	46.9452
2020	12	3	5	17	12	11.6	0.1	1	21.02	96	6.5495	45.4238
2020	12	3	5	27	12	11.6	0.1	1	21.23	98.4	6.5495	45.6412
2020	12	3	5	37	12	11.6	0.1	1	20.41	98.2	6.5434	43.8599
2020	12	3	5	47	12	11.6	0.1	1	20.48	97.6	6.5434	44.077
2020	12	3	5	57	12	11.6	0.1	1	21.72	96.1	6.5434	46.8997
2020	12	3	6	7	12	11.6	0.1	1	21.56	96.9	6.5434	46.4655
2020	12	3	6	17	12	11.6	0.1	1	21.53	96.4	6.5434	46.4655
2020	12	3	6	27	12	11.6	0.1	1	20.97	97.4	6.5434	45.1628
2020	12	3	6	37	12	11.6	0.1	1	20.66	97.2	6.5434	44.5114
2020	12	3	6	47	12	11.6	0.1	1	21.88	99.2	6.5434	46.8998
2020	12	3	6	57	12	11.6	0.1	1	21.16	99	6.5434	45.3799
2020	12	3	7	7	12	11.6	0.1	1	21.13	98.4	6.5434	45.38
2020	12	3	7	17	12	11.6	0.1	1	20.69	97.8	6.5434	44.5115
2020	12	3	7	27	12	11.4	0.1	1	22.32	98	6.5434	47.9855
2020	12	3	7	37	12	11.4	0.1	1	20.85	96.9	6.5434	44.9458
2020	12	3	7	47	12	11.4	0.1	1	21.68	99.3	6.5434	46.4657
2020	12	3	7	57	12	11.4	0.1	1	20.94	96.6	6.5434	45.1629
2020	12	3	8	7	12	11.4	0.1	1	21.22	100	6.5434	45.3801
2020	12	3	8	17	12	11.4	0.1	1	20.88	99.4	6.5434	44.7287
2020	12	3	8	27	12	11.6	0.1	1	21	97.9	6.5374	45.1191
2020	12	3	8	37	12	12.6	0.1	1	20.78	97.5	6.5374	44.6853
2020	12	3	8	47	12	13	0.1	1	20.9	99.6	6.5434	44.7287
2020	12	3	8	57	12	13.2	0.1	1	21.37	99.2	6.5434	45.8144
2020	12	3	9	7	12	13.2	0.1	1	20.21	98.3	6.5434	43.4259
2020	12	3	9	17	12	13.4	0.1	1	21.91	99.7	6.5434	46.9
2020	12	3	9	27	12	14	0.1	1	20.82	96.1	6.5434	44.9458
2020	12	3	9	37	12	14	0.1	1	21.47	99.1	6.5434	46.0315
2020	12	3	9	47	12	14	0.1	1	21.35	96.7	6.5434	46.0315
2020	12	3	9	57	12	13.8	0.1	1	21.39	99.4	6.5434	45.8143
2020	12	3	10	7	12	13.8	0.1	1	21.62	98.2	6.5434	46.4657
2020	12	3	10	17	12	13.8	0.1	1	21.49	99.4	6.5434	46.0314
2020	12	3	10	27	12	13.8	0.1	1	21.41	98.1	6.5434	46.0314
2020	12	3	10	37	12	13.8	0.1	1	20.96	99.1	6.5434	44.9457
2020	12	3	10	47	12	13.8	0.1	1	21.88	99.2	6.5434	46.8999
2020	12	3	10	57	12	13.8	0.1	1	20.67	100.9	6.5434	44.0772
2020	12	3	11	7	12	13.6	0.1	1	20.28	97.7	6.5434	43.6429
2020	12	3	11	17	12	13.6	0.1	1	21.13	98.4	6.5434	45.3799
2020	12	3	11	27	12	13.6	0.1	1	21.46	98.8	6.5434	46.0313
2020	12	3	11	37	12	13.6	0.1	1	20.64	96.7	6.5434	44.5113
2020	12	3	11	47	12	13.6	0.1	1	21.29	95.4	6.5434	46.0312
2020	12	3	11	57	12	13.6	0.1	1	20.93	96.3	6.5434	45.1627

Mazourka (0354)

Year	Month	Day	Hour	Minute	Second	Voltage	CellBegin	CellEnd	Speed	Direction	Area	Flow
2020	12	3	12	7	12	13.6	0.1	1	21.88	97.4	6.5434	47.1168
2020	12	3	12	17	12	13.6	0.1	1	20.42	100.2	6.5434	43.6427
2020	12	3	12	27	12	13.6	0.1	1	21.13	98.4	6.5434	45.3797
2020	12	3	12	37	12	13.6	0.1	1	21.21	98.1	6.5434	45.5969
2020	12	3	12	47	12	13.6	0.1	1	21.62	99.9	6.5434	46.2482
2020	12	3	12	57	12	13.6	0.1	1	21.33	98.4	6.5434	45.814
2020	12	3	13	7	12	13.6	0.1	1	20.81	101.4	6.5434	44.2941
2020	12	3	13	17	12	13.6	0.1	1	20.92	98.2	6.5434	44.9454
2020	12	3	13	27	12	13.6	0.1	1	20.94	96.6	6.5434	45.1625
2020	12	3	13	37	12	13.4	0.1	1	21.03	98.5	6.5434	45.1625
2020	12	3	13	47	12	13.4	0.1	1	21.58	97.5	6.5434	46.4653
2020	12	3	13	57	12	13.4	0.1	1	22.25	96.7	6.5434	47.9852
2020	12	3	14	7	12	13.4	0.1	1	20.58	97.5	6.5434	44.294
2020	12	3	14	17	12	13.4	0.1	1	19.96	97.2	6.5434	42.9912
2020	12	3	14	27	12	13.4	0.1	1	21.28	97.6	6.5434	45.8139
2020	12	3	14	37	12	13.4	0.1	1	20.41	98.2	6.5374	43.8171
2020	12	3	14	47	12	13.4	0.1	1	20.88	99.4	6.5434	44.7282
2020	12	3	14	57	12	13.4	0.1	1	21.26	98.9	6.5374	45.5525
2020	12	3	15	7	12	13.4	0.1	1	20.78	97.5	6.5374	44.6848
2020	12	3	15	17	12	13.4	0.1	1	20.85	96.9	6.5374	44.9017
2020	12	3	15	27	12	13.4	0.1	1	22.01	97.8	6.5374	47.2878
2020	12	3	15	37	12	13.4	0.1	1	21.87	98.9	6.5374	46.8539
2020	12	3	15	47	12	13.4	0.1	1	20.82	98.3	6.5374	44.6848
2020	12	3	15	57	12	13.4	0.1	1	20.35	99	6.5374	43.6002
2020	12	3	16	7	12	13.4	0.1	1	21.43	92.9	6.5374	46.4201
2020	12	3	16	17	12	13.4	0.1	1	21.35	96.7	6.5374	45.9863
2020	12	3	16	27	12	13.4	0.1	1	21.11	98.2	6.5374	45.3355
2020	12	3	16	37	12	13.4	0.1	1	20.83	100.2	6.5374	44.4678
2020	12	3	16	47	12	13	0.1	1	20.49	97.9	6.5374	44.034
2020	12	3	16	57	12	12	0.1	1	20.24	98.8	6.5374	43.3832
2020	12	3	17	7	12	12	0.1	1	20.79	95.2	6.5374	44.9016
2020	12	3	17	17	12	12	0.1	1	21.11	98.2	6.5374	45.3354
2020	12	3	17	27	12	12	0.1	1	21.82	98.2	6.5313	46.8083
2020	12	3	17	37	12	12	0.1	1	21.57	99.1	6.5313	46.1581
2020	12	3	17	47	12	12	0.1	1	21.07	97.4	6.5313	45.2913
2020	12	3	17	57	12	12	0.1	1	22.02	96	6.5313	47.4583
2020	12	3	18	7	12	12	0.1	1	21.97	94.7	6.5252	47.4121
2020	12	3	18	17	12	12	0.1	1	20.79	97.7	6.5191	44.5543
2020	12	3	18	27	12	12	0.1	1	20.55	97	6.5191	44.1217
2020	12	3	18	37	12	12	0.1	1	21.16	99	6.513	45.159
2020	12	3	18	47	12	12	0.1	1	20.96	97.1	6.513	44.9429
2020	12	3	18	57	12	11.8	0.1	1	20.79	97.7	6.513	44.5108
2020	12	3	19	7	12	11.8	0.1	1	20.37	99.3	6.5191	43.4728
2020	12	3	19	17	12	11.8	0.1	1	21.3	95.7	6.513	45.8072
2020	12	3	19	27	12	11.8	0.1	1	20.97	97.4	6.513	44.9429

Mazourka (0354)

Year	Month	Day	Hour	Minute	Second	Voltage	CellBegin	CellEnd	Speed	Direction	Area	Flow
2020	12	3	19	37	12	11.8	0.1	1	20.55	97	6.513	44.0786
2020	12	3	19	47	12	11.8	0.1	1	20.37	99.3	6.513	43.4304
2020	12	3	19	57	12	11.8	0.1	1	20.97	97.4	6.513	44.9429
2020	12	3	20	7	12	11.8	0.1	1	20.55	97	6.513	44.0786
2020	12	3	20	17	12	11.8	0.1	1	21.44	100.2	6.513	45.5911
2020	12	3	20	27	12	11.8	0.1	1	21.3	101.1	6.513	45.1589
2020	12	3	20	37	12	11.8	0.1	1	21.77	97.1	6.513	46.6714
2020	12	3	20	47	12	11.8	0.1	1	21.76	96.9	6.513	46.6714
2020	12	3	20	57	12	11.8	0.1	1	21.23	98.4	6.513	45.375
2020	12	3	21	7	12	11.8	0.1	1	20.27	99.4	6.513	43.2143
2020	12	3	21	17	12	11.8	0.1	1	21.33	98.4	6.513	45.5911
2020	12	3	21	27	12	11.8	0.1	1	21.29	99.5	6.5069	45.3307
2020	12	3	21	37	12	11.8	0.1	1	20.75	98.9	6.513	44.2947
2020	12	3	21	47	12	11.8	0.1	1	21.79	97.6	6.513	46.6715
2020	12	3	21	57	12	11.8	0.1	1	20.45	97	6.5069	43.8198
2020	12	3	22	7	12	11.8	0.1	1	21.34	98.6	6.5069	45.5467
2020	12	3	22	17	12	11.8	0.1	1	21.27	97.3	6.5069	45.5467
2020	12	3	22	27	12	11.8	0.1	1	21.29	99.5	6.5069	45.3308
2020	12	3	22	37	12	11.8	0.1	1	22.04	96.5	6.5069	47.2736
2020	12	3	22	47	12	11.8	0.1	1	21.26	97	6.5069	45.5467
2020	12	3	22	57	12	11.8	0.1	1	22.06	98.9	6.5069	47.0578
2020	12	3	23	7	12	11.8	0.1	1	21.33	98.4	6.5069	45.5468
2020	12	3	23	17	12	11.8	0.1	1	21.38	97.5	6.5069	45.7626
2020	12	3	23	27	12	11.8	0.1	1	21.98	97.3	6.5069	47.0578
2020	12	3	23	37	12	11.8	0.1	1	21.27	99.2	6.5069	45.331
2020	12	3	23	47	12	11.8	0.1	1	21.03	98.5	6.5069	44.8993
2020	12	3	23	57	12	11.8	0.1	1	20.67	100.9	6.5069	43.82
2020	12	4	0	7	12	11.8	0.1	1	21.79	97.6	6.5008	46.5806
2020	12	4	0	17	12	11.8	0.1	1	20.86	99.1	6.5008	44.4242
2020	12	4	0	27	12	11.8	0.1	1	21.46	98.8	6.5008	45.7181
2020	12	4	0	37	12	11.6	0.1	1	21.19	97.6	6.5008	45.2868
2020	12	4	0	47	12	11.6	0.1	1	21	97.9	6.5008	44.8555
2020	12	4	0	57	12	11.6	0.1	1	20.55	97	6.5008	43.9929
2020	12	4	1	7	12	11.6	0.1	1	22.22	98	6.5008	47.4434
2020	12	4	1	17	12	11.6	0.1	1	21.82	98.2	6.5008	46.5808
2020	12	4	1	27	12	11.6	0.1	1	20.16	99.1	6.5008	42.9147
2020	12	4	1	37	12	11.6	0.1	1	21.55	96.7	6.5008	46.1495
2020	12	4	1	47	12	11.6	0.1	1	21.02	96	6.5008	45.0713
2020	12	4	1	57	12	11.6	0.1	1	20.69	95.3	6.5008	44.4243
2020	12	4	2	7	12	11.6	0.1	1	20.93	98.5	6.5008	44.64
2020	12	4	2	17	12	11.6	0.1	0.9	21.98	97.3	6.4947	46.9663
2020	12	4	2	27	12	11.6	0.1	0.9	20.03	100.4	6.4947	42.442
2020	12	4	2	37	12	11.6	0.1	0.9	20.94	96.6	6.4947	44.8119
2020	12	4	2	47	12	11.6	0.1	0.9	20.96	97.1	6.4947	44.8119
2020	12	4	2	57	12	11.6	0.1	0.9	21.04	98.7	6.4947	44.8119

Mazourka (0354)

Year	Month	Day	Hour	Minute	Second	Voltage	CellBegin	CellEnd	Speed	Direction	Area	Flow
2020	12	4	3	7	12	11.6	0.1	1	21.46	97	6.4947	45.8892
2020	12	4	3	17	12	11.6	0.1	1	21.92	98.1	6.4947	46.751
2020	12	4	3	27	12	11.6	0.1	1	20.59	97.8	6.4947	43.9502
2020	12	4	3	37	12	11.6	0.1	1	21.13	98.4	6.4947	45.0275
2020	12	4	3	47	12	11.6	0.1	1	19.85	96.9	6.4947	42.4422
2020	12	4	3	57	12	11.6	0.1	1	21.49	99.4	6.4947	45.6738
2020	12	4	4	7	12	11.6	0.1	1	20.77	94.7	6.4947	44.5966
2020	12	4	4	17	12	11.6	0.1	1	20.52	96.2	6.4947	43.9503
2020	12	4	4	27	12	11.6	0.1	1	21.42	96.2	6.4947	45.8893
2020	12	4	4	37	12	11.6	0.1	1	20.92	98.2	6.4886	44.5531
2020	12	4	4	47	12	11.6	0.1	1	21.41	95.9	6.4886	45.8445
2020	12	4	4	57	12	11.6	0.1	1	19.8	98.1	6.4886	42.1855
2020	12	4	5	7	12	11.6	0.1	1	21.72	96.1	6.4886	46.4902
2020	12	4	5	17	12	11.6	0.1	1	20.08	97.7	6.4886	42.8313
2020	12	4	5	27	12	11.6	0.1	1	20.95	96.9	6.4886	44.7684
2020	12	4	5	37	12	11.6	0.1	1	20.92	96	6.4886	44.7684
2020	12	4	5	47	12	11.6	0.1	1	20.99	95.2	6.4886	44.9837
2020	12	4	5	57	12	11.6	0.1	1	21.09	99.6	6.4886	44.7685
2020	12	4	6	7	12	11.6	0.1	1	21.56	96.9	6.4886	46.0599
2020	12	4	6	17	12	11.6	0.1	1	21.14	100.4	6.4886	44.7685
2020	12	4	6	27	12	11.6	0.1	1	21.72	98.2	6.4886	46.2752
2020	12	4	6	37	12	11.6	0.1	1	20.8	99.7	6.4825	44.0797
2020	12	4	6	47	12	11.4	0.1	1	20.49	95.3	6.4825	43.8647
2020	12	4	6	57	12	11.4	0.1	1	20.99	97.7	6.4825	44.7248
2020	12	4	7	7	12	11.4	0.1	1	21.43	98.3	6.4825	45.5849
2020	12	4	7	17	12	11.4	0.1	1	20.45	97	6.4825	43.6497
2020	12	4	7	27	12	11.4	0.1	1	20.76	99.1	6.4825	44.0798
2020	12	4	7	37	12	11.4	0.1	1	21.13	98.4	6.4825	44.9399
2020	12	4	7	47	12	11.4	0.1	1	21.02	98.2	6.4825	44.7249
2020	12	4	7	57	12	11.4	0.1	1	20.44	98.7	6.4825	43.4348
2020	12	4	8	7	12	11.4	0.1	1	20.47	101	6.4825	43.2198
2020	12	4	8	17	12	11.4	0.1	1	20.63	96.4	6.4764	44.0367
2020	12	4	8	27	12	11.6	0.1	1	21.34	100.3	6.4825	45.1551
2020	12	4	8	37	12	12.6	0.1	1	21.55	98.8	6.4764	45.7553
2020	12	4	8	47	12	13.2	0.1	1	21.06	97.1	6.4764	44.896
2020	12	4	8	57	12	13.4	0.1	1	21.24	98.7	6.4764	45.1108
2020	12	4	9	7	12	13.4	0.1	1	21.19	99.5	6.4764	44.896
2020	12	4	9	17	12	13.8	0.1	1	20.97	97.4	6.4764	44.6812
2020	12	4	9	27	12	14	0.1	1	19.77	97.6	6.4764	42.1034
2020	12	4	9	37	12	14	0.1	1	21.19	95.1	6.4764	45.3256
2020	12	4	9	47	12	14	0.1	1	21.24	98.7	6.4764	45.1108
2020	12	4	9	57	12	14	0.1	1	21.23	98.4	6.4764	45.1108
2020	12	4	10	7	12	14	0.1	1	20.83	98.6	6.4764	44.2515
2020	12	4	10	17	12	13.8	0.1	1	21.31	98.1	6.4764	45.3255
2020	12	4	10	27	12	13.8	0.1	1	20.91	99.9	6.4764	44.2515

Mazourka (0354)

Year	Month	Day	Hour	Minute	Second	Voltage	CellBegin	CellEnd	Speed	Direction	Area	Flow
2020	12	4	10	37	12	13.8	0.1	1	21.6	97.7	6.4764	45.97
2020	12	4	10	47	12	13.8	0.1	1	19.93	98.7	6.4764	42.3181
2020	12	4	10	57	12	13.8	0.1	1	21.92	96	6.4764	46.8292
2020	12	4	11	7	12	13.8	0.1	1	20.92	98.2	6.4764	44.4662
2020	12	4	11	17	12	13.8	0.1	1	20.47	97.3	6.4764	43.6069
2020	12	4	11	27	12	13.8	0.1	1	20.72	98.3	6.4764	44.0365
2020	12	4	11	37	12	13.6	0.1	1	21.67	99	6.4764	45.9698
2020	12	4	11	47	12	13.6	0.1	1	20.83	98.6	6.4764	44.2513
2020	12	4	11	57	12	13.6	0.1	1	20.65	98.9	6.4764	43.8217
2020	12	4	12	7	12	13.6	0.1	1	21.17	97.3	6.4764	45.1105
2020	12	4	12	17	12	13.6	0.1	1	21.27	99.2	6.4764	45.1105
2020	12	4	12	27	12	13.6	0.1	1	21.34	98.6	6.4764	45.3253
2020	12	4	12	37	12	13.6	0.1	1	20.55	100.7	6.4764	43.392
2020	12	4	12	47	12	13.6	0.1	1	19.79	97.8	6.4764	42.1031
2020	12	4	12	57	12	13.6	0.1	1	21.62	98.2	6.4703	45.9246
2020	12	4	13	7	12	13.6	0.1	1	20.1	98	6.4764	42.7475
2020	12	4	13	17	12	13.6	0.1	1	19.89	99.8	6.4764	42.1031
2020	12	4	13	27	12	13.6	0.1	1	20.57	97.3	6.4764	43.8215
2020	12	4	13	37	12	13.6	0.1	1	21.07	97.4	6.4764	44.8956
2020	12	4	13	47	12	13.4	0.1	1	22.19	97.5	6.4703	47.2121
2020	12	4	13	57	12	13.4	0.1	1	20.96	99.1	6.4703	44.4223
2020	12	4	14	7	12	13.4	0.1	1	21.42	99.9	6.4703	45.2807
2020	12	4	14	17	12	13.4	0.1	1	20.55	97	6.4703	43.7785
2020	12	4	14	27	12	13.4	0.1	1	20.54	98.7	6.4703	43.5639
2020	12	4	14	37	12	13.4	0.1	1	21.03	98.5	6.4703	44.6369
2020	12	4	14	47	12	13.4	0.1	1	21.31	99.7	6.4703	45.0661
2020	12	4	14	57	12	13.4	0.1	1	21.83	100	6.4703	46.1391
2020	12	4	15	7	12	13.4	0.1	1	21.37	97.3	6.4703	45.4953
2020	12	4	15	17	12	13.4	0.1	1	20.81	100	6.4703	43.9931
2020	12	4	15	27	12	13.4	0.1	1	19.79	97.8	6.4703	42.0617
2020	12	4	15	37	12	13.4	0.1	1	21.35	96.7	6.4703	45.4953
2020	12	4	15	47	12	13.4	0.1	1	20.39	97.9	6.4703	43.3493
2020	12	4	15	57	12	13.4	0.1	1	20.72	98.3	6.4703	43.9931
2020	12	4	16	7	12	13.4	0.1	1	21.59	99.3	6.4642	45.665
2020	12	4	16	17	12	13.4	0.1	1	21.26	98.9	6.4703	45.0661
2020	12	4	16	27	12	13.4	0.1	1	21.03	98.5	6.4642	44.5931
2020	12	4	16	37	12	13.4	0.1	1	19.74	99	6.4642	41.806
2020	12	4	16	47	12	13	0.1	1	19.88	99.6	6.4703	42.0616
2020	12	4	16	57	12	12	0.1	1	21	97.9	6.4642	44.593
2020	12	4	17	7	12	12	0.1	1	21.19	97.6	6.4642	45.0218
2020	12	4	17	17	12	12	0.1	1	21.22	100	6.4642	44.8074
2020	12	4	17	27	12	12	0.1	1	20.92	98.2	6.4642	44.3786
2020	12	4	17	37	12	12	0.1	1	21.22	96.2	6.4642	45.2361
2020	12	4	17	47	12	12	0.1	1	20.83	98.6	6.4642	44.1641
2020	12	4	17	57	12	12	0.1	1	21.39	99.4	6.4642	45.2361

Mazourka (0354)

Year	Month	Day	Hour	Minute	Second	Voltage	CellBegin	CellEnd	Speed	Direction	Area	Flow
2020	12	4	18	7	12	12	0.1	1	20.89	97.7	6.4642	44.3785
2020	12	4	18	17	12	12	0.1	1	21.18	100.9	6.4642	44.5929
2020	12	4	18	27	12	12	0.1	1	20.35	99	6.4642	43.0921
2020	12	4	18	37	12	12	0.1	1	20.6	95.6	6.4642	43.9497
2020	12	4	18	47	12	12	0.1	1	20.93	96.3	6.4642	44.5928
2020	12	4	18	57	12	12	0.1	1	20.76	97.2	6.4642	44.164
2020	12	4	19	7	12	12	0.1	1	21.59	99.3	6.4642	45.6647
2020	12	4	19	17	12	11.8	0.1	1	21.4	95.6	6.4642	45.6647
2020	12	4	19	27	12	11.8	0.1	1	20.6	99.8	6.4642	43.5208
2020	12	4	19	37	12	11.8	0.1	1	21.67	102	6.4642	45.4503
2020	12	4	19	47	12	11.8	0.1	1	20.37	99.3	6.4642	43.092
2020	12	4	19	57	12	11.8	0.1	1	20.85	101.9	6.4581	43.6922
2020	12	4	20	7	12	11.8	0.1	1	20.53	96.4	6.4581	43.6922
2020	12	4	20	17	12	11.8	0.1	1	21.21	98.1	6.4642	45.0215
2020	12	4	20	27	12	11.8	0.1	1	20.58	99.5	6.4581	43.478
2020	12	4	20	37	12	11.8	0.1	1	20.86	94.4	6.4581	44.5489
2020	12	4	20	47	12	11.8	0.1	1	21.21	98.1	6.4581	44.9773
2020	12	4	20	57	12	11.8	0.1	1	20.33	96.5	6.4581	43.2638
2020	12	4	21	7	12	11.8	0.1	1	20.29	97.9	6.4581	43.0497
2020	12	4	21	17	12	11.8	0.1	1	19.25	97.2	6.4581	40.9079
2020	12	4	21	27	12	11.8	0.1	1	21.11	98.2	6.4581	44.7631
2020	12	4	21	37	12	11.8	0.1	1	21.02	101.5	6.4581	44.1206
2020	12	4	21	47	12	11.8	0.1	1	20.65	98.9	6.4581	43.6922
2020	12	4	21	57	12	11.8	0.1	1	20.96	97.1	6.4581	44.549
2020	12	4	22	7	12	11.8	0.1	1	20.93	98.5	6.4581	44.3348
2020	12	4	22	17	12	11.8	0.1	1	20.9	99.6	6.4581	44.1206
2020	12	4	22	27	12	11.8	0.1	1	20.8	98	6.4581	44.1207
2020	12	4	22	37	12	11.8	0.1	1	21.36	94.3	6.4581	45.6199
2020	12	4	22	47	12	11.8	0.1	1	20.04	98.9	6.4581	42.4073
2020	12	4	22	57	12	11.8	0.1	1	20.73	98.6	6.4581	43.9065
2020	12	4	23	7	12	11.8	0.1	1	20.55	100.7	6.452	43.2214
2020	12	4	23	17	12	11.8	0.1	1	19.8	98.1	6.452	41.9377
2020	12	4	23	27	12	11.8	0.1	1	19.56	97.3	6.452	41.5097
2020	12	4	23	37	12	11.8	0.1	1	21.34	100.3	6.452	44.9332
2020	12	4	23	47	12	11.8	0.1	1	20.65	97	6.452	43.8634
2020	12	4	23	57	12	11.8	0.1	1	20.93	98.5	6.452	44.2914
2020	12	5	0	7	12	11.8	0.1	1	21.41	98.1	6.452	45.3612
2020	12	5	0	17	12	11.8	0.1	1	21.39	99.4	6.452	45.1473
2020	12	5	0	27	12	11.8	0.1	1	21.19	99.5	6.452	44.7194
2020	12	5	0	37	12	11.8	0.1	1	20.9	99.6	6.452	44.0775
2020	12	5	0	47	12	11.6	0.1	1	21.17	99.2	6.452	44.7194
2020	12	5	0	57	12	11.6	0.1	1	20.62	98.4	6.452	43.6496
2020	12	5	1	7	12	11.6	0.1	1	21.64	98.5	6.452	45.7893
2020	12	5	1	17	12	11.6	0.1	1	20.78	97.5	6.452	44.0775
2020	12	5	1	27	12	11.6	0.1	1	20.27	99.4	6.452	42.7938

Mazourka (0354)

Year	Month	Day	Hour	Minute	Second	Voltage	CellBegin	CellEnd	Speed	Direction	Area	Flow
2020	12	5	1	37	12	11.6	0.1	1	20.55	99	6.452	43.4357
2020	12	5	1	47	12	11.6	0.1	1	20.57	99.2	6.452	43.4357
2020	12	5	1	57	12	11.6	0.1	1	21.19	99.5	6.452	44.7195
2020	12	5	2	7	12	11.6	0.1	1	20.07	97.4	6.452	42.5799
2020	12	5	2	17	12	11.6	0.1	1	20.69	97.8	6.452	43.8637
2020	12	5	2	27	12	11.6	0.1	1	20.79	95.2	6.452	44.2917
2020	12	5	2	37	12	11.6	0.1	1	20.8	99.7	6.452	43.8637
2020	12	5	2	47	12	11.6	0.1	1	20.17	99.4	6.452	42.5799
2020	12	5	2	57	12	11.6	0.1	1	20.27	97.4	6.452	43.0079
2020	12	5	3	7	12	11.6	0.1	1	20.08	97.7	6.452	42.58
2020	12	5	3	17	12	11.6	0.1	1	19.73	98.7	6.452	41.7241
2020	12	5	3	27	12	11.6	0.1	1	20.69	97.8	6.452	43.8638
2020	12	5	3	37	12	11.6	0.1	1	21.24	98.7	6.452	44.9337
2020	12	5	3	47	12	11.6	0.1	1	20.27	97.4	6.452	43.008
2020	12	5	3	57	12	11.6	0.1	1	20.73	96.4	6.452	44.0779
2020	12	5	4	7	12	11.6	0.1	1	20.72	96.1	6.452	44.0779
2020	12	5	4	17	12	11.6	0.1	1	21.04	96.6	6.4459	44.6758
2020	12	5	4	27	12	11.6	0.1	1	21.11	96	6.452	44.9338
2020	12	5	4	37	12	11.6	0.1	1	20.61	98.1	6.4459	43.607
2020	12	5	4	47	12	11.6	0.1	1	19.88	97.8	6.452	42.1522
2020	12	5	4	57	12	11.6	0.1	1	19.97	99.5	6.4459	42.1107
2020	12	5	5	7	12	11.6	0.1	1	20.72	98.3	6.452	43.8641
2020	12	5	5	17	12	11.6	0.1	1	21.22	100	6.452	44.72
2020	12	5	5	27	12	11.6	0.1	1	20.39	95.3	6.452	43.4362
2020	12	5	5	37	12	11.6	0.1	1	21.06	99	6.452	44.506
2020	12	5	5	47	12	11.6	0.1	1	21.36	98.9	6.452	45.148
2020	12	5	5	57	12	11.6	0.1	1	20.2	98	6.452	42.7943
2020	12	5	6	7	12	11.6	0.1	1	21.4	97.8	6.452	45.362
2020	12	5	6	17	12	11.6	0.1	1	20.83	100.2	6.452	43.8642
2020	12	5	6	27	12	11.6	0.1	1	20.4	99.9	6.452	43.0084
2020	12	5	6	37	12	11.6	0.1	1	20.57	99.2	6.452	43.4363
2020	12	5	6	47	12	11.4	0.1	1	21.9	99.5	6.452	46.218
2020	12	5	6	57	12	11.4	0.1	1	20.34	98.8	6.4459	42.966
2020	12	5	7	7	12	11.4	0.1	1	21.31	98.1	6.4459	45.1037
2020	12	5	7	17	12	11.4	0.1	1	20.67	99.2	6.4459	43.6074
2020	12	5	7	27	12	11.4	0.1	1	20.72	98.3	6.4459	43.8212
2020	12	5	7	37	12	11.4	0.1	1	21.71	95.8	6.4459	46.1726
2020	12	5	7	47	12	11.4	0.1	1	20.62	98.4	6.4459	43.6074
2020	12	5	7	57	12	11.4	0.1	1	21.13	100.1	6.4459	44.4625
2020	12	5	8	7	12	11.4	0.1	1	21.27	97.3	6.4459	45.1038
2020	12	5	8	17	12	11.4	0.1	1	19.59	97.9	6.452	41.5108
2020	12	5	8	27	12	11.4	0.1	1	20.83	98.6	6.4459	44.035
2020	12	5	8	37	12	12.6	0.1	1	20.23	96.5	6.4459	42.9662
2020	12	5	8	47	12	13.2	0.1	1	20.37	99.3	6.4459	42.9662
2020	12	5	8	57	12	13.4	0.1	1	21.08	99.3	6.4459	44.4626

Mazourka (0354)

Year	Month	Day	Hour	Minute	Second	Voltage	CellBegin	CellEnd	Speed	Direction	Area	Flow
2020	12	5	9	7	12	13.4	0.1	1	19.7	98.2	6.4459	41.6836
2020	12	5	9	17	12	13.6	0.1	1	20.82	98.3	6.452	44.0784
2020	12	5	9	27	12	14	0.1	1	20.48	97.6	6.4459	43.3937
2020	12	5	9	37	12	14	0.1	1	21.95	98.6	6.452	46.4321
2020	12	5	9	47	12	14	0.1	1	20.16	99.1	6.452	42.5806
2020	12	5	9	57	12	14	0.1	1	20.37	99.3	6.452	43.0085
2020	12	5	10	7	12	14	0.1	1	21.43	98.3	6.452	45.3622
2020	12	5	10	17	12	14	0.1	1	21.08	99.3	6.452	44.5063
2020	12	5	10	27	12	13.8	0.1	1	20.68	97.5	6.452	43.8644
2020	12	5	10	37	12	13.8	0.1	1	20.75	98.9	6.452	43.8643
2020	12	5	10	47	12	13.8	0.1	1	20.21	98.3	6.452	42.7944
2020	12	5	10	57	12	13.8	0.1	1	20.62	100.1	6.452	43.4364
2020	12	5	11	7	12	13.8	0.1	1	20.57	97.3	6.452	43.6503
2020	12	5	11	17	12	13.8	0.1	1	20.48	102.4	6.452	42.7944
2020	12	5	11	27	12	13.6	0.1	1	20.78	99.4	6.452	43.8642
2020	12	5	11	37	12	13.6	0.1	1	19.42	96.5	6.452	41.2965
2020	12	5	11	47	12	13.6	0.1	1	19.69	97.9	6.452	41.7245
2020	12	5	11	57	12	13.6	0.1	1	20.83	98.6	6.4581	44.1216
2020	12	5	12	7	12	13.6	0.1	1	21.17	99.2	6.452	44.72
2020	12	5	12	17	12	13.6	0.1	1	21.43	98.3	6.4581	45.4066
2020	12	5	12	27	12	13.6	0.1	1	21.34	96.5	6.4581	45.4066
2020	12	5	12	37	12	13.6	0.1	1	20.42	98.4	6.4581	43.2647
2020	12	5	12	47	12	13.6	0.1	1	21.55	98.8	6.4581	45.6207
2020	12	5	12	57	12	13.6	0.1	1	20.83	98.6	6.4581	44.1214
2020	12	5	13	7	12	13.6	0.1	1	21.32	100	6.4581	44.9782
2020	12	5	13	17	12	13.6	0.1	1	20.93	98.5	6.4581	44.3356
2020	12	5	13	27	12	13.4	0.1	1	20.82	98.3	6.4581	44.1214
2020	12	5	13	37	12	13.4	0.1	1	20.89	95.2	6.4581	44.5498
2020	12	5	13	47	12	13.4	0.1	1	21.19	99.5	6.4581	44.7639
2020	12	5	13	57	12	13.4	0.1	1	20.53	96.4	6.4581	43.693
2020	12	5	14	7	12	13.4	0.1	1	20.58	97.5	6.4581	43.693
2020	12	5	14	17	12	13.4	0.1	1	20.54	98.7	6.4581	43.4788
2020	12	5	14	27	12	13.4	0.1	1	20.48	99.6	6.4581	43.2646
2020	12	5	14	37	12	13.4	0.1	1	19.9	98.1	6.4581	42.1937
2020	12	5	14	47	12	13.4	0.1	1	20.43	96.5	6.4581	43.4788
2020	12	5	14	57	12	13.4	0.1	1	19.73	100.5	6.4581	41.5512
2020	12	5	15	7	12	13.4	0.1	1	20.44	98.7	6.4581	43.2646
2020	12	5	15	17	12	13.4	0.1	1	20.83	98.6	6.4581	44.1213
2020	12	5	15	27	12	13.4	0.1	1	19.55	97.1	6.4581	41.5512
2020	12	5	15	37	12	13.4	0.1	1	20.01	96	6.4581	42.6221
2020	12	5	15	47	12	13.4	0.1	1	20.63	96.4	6.4581	43.9072
2020	12	5	15	57	12	13.4	0.1	1	20.65	98.9	6.4581	43.693
2020	12	5	16	7	12	13.4	0.1	1	20.52	100.1	6.452	43.2221
2020	12	5	16	17	12	13.4	0.1	1	21.38	100.8	6.4581	44.9781
2020	12	5	16	27	12	13.4	0.1	1	20.33	96.5	6.4581	43.2646

Mazourka (0354)

Year	Month	Day	Hour	Minute	Second	Voltage	CellBegin	CellEnd	Speed	Direction	Area	Flow
2020	12	5	16	37	12	13.4	0.1	1	20.69	97.8	6.4581	43.9071
2020	12	5	16	47	12	12.6	0.1	1	20.7	99.7	6.4581	43.6929
2020	12	5	16	57	12	12	0.1	1	20.45	97	6.4581	43.4787
2020	12	5	17	7	12	12	0.1	1	21.69	97.7	6.4581	46.0489
2020	12	5	17	17	12	12	0.1	1	20.35	99	6.4581	43.0503
2020	12	5	17	27	12	12	0.1	1	20.08	97.7	6.4581	42.6219
2020	12	5	17	37	12	12	0.1	1	19.38	99.8	6.4581	40.9085
2020	12	5	17	47	12	12	0.1	1	19.93	98.7	6.4581	42.1935
2020	12	5	17	57	12	12	0.1	1	20.61	98.1	6.4581	43.6928
2020	12	5	18	7	12	11.8	0.1	1	21.34	98.6	6.4581	45.192
2020	12	5	18	17	12	11.8	0.1	1	20.44	96.7	6.4581	43.4785
2020	12	5	18	27	12	11.8	0.1	1	20.58	97.5	6.4581	43.6927
2020	12	5	18	37	12	11.8	0.1	1	21.33	98.4	6.4581	45.1919
2020	12	5	18	47	12	11.8	0.1	1	20.43	96.5	6.4581	43.4785
2020	12	5	18	57	12	11.8	0.1	1	20.57	99.2	6.4581	43.4785
2020	12	5	19	7	12	11.8	0.1	1	19.89	101.3	6.4581	41.765
2020	12	5	19	17	12	11.8	0.1	1	21.04	96.6	6.4581	44.7635
2020	12	5	19	27	12	11.8	0.1	1	21.39	99.4	6.4581	45.1918
2020	12	5	19	37	12	11.8	0.1	1	21.04	96.6	6.4581	44.7635
2020	12	5	19	47	12	11.8	0.1	1	21	97.9	6.4581	44.5493
2020	12	5	19	57	12	11.8	0.1	1	20.06	99.2	6.4581	42.4075
2020	12	5	20	7	12	11.8	0.1	1	20.9	99.6	6.4581	44.1209
2020	12	5	20	17	12	11.8	0.1	1	20.59	97.8	6.4581	43.6925
2020	12	5	20	27	12	11.8	0.1	1	20.9	99.6	6.4581	44.1209
2020	12	5	20	37	12	11.8	0.1	1	20.58	97.5	6.4581	43.6925
2020	12	5	20	47	12	11.8	0.1	1	19.67	97.6	6.4581	41.7649
2020	12	5	20	57	12	11.8	0.1	1	19.65	99.1	6.4581	41.5507
2020	12	5	21	7	12	11.8	0.1	1	21.57	97.2	6.4581	45.8343
2020	12	5	21	17	12	11.8	0.1	1	20.39	97.9	6.4581	43.2642
2020	12	5	21	27	12	11.8	0.1	1	20.14	98.9	6.4581	42.6216
2020	12	5	21	37	12	11.8	0.1	1	20.51	95.9	6.4581	43.6925
2020	12	5	21	47	12	11.8	0.1	1	21.37	99.2	6.4581	45.1918
2020	12	5	21	57	12	11.8	0.1	1	20.61	98.1	6.4581	43.6926
2020	12	5	22	7	12	11.8	0.1	1	21.07	97.4	6.4581	44.7635
2020	12	5	22	17	12	11.8	0.1	1	20.83	98.6	6.4581	44.1209
2020	12	5	22	27	12	11.8	0.1	1	20.39	99.6	6.4581	43.0501
2020	12	5	22	37	12	11.8	0.1	1	21.51	98	6.4581	45.6202
2020	12	5	22	47	12	11.8	0.1	1	20.76	99.1	6.4581	43.9068
2020	12	5	22	57	12	11.8	0.1	1	21.17	99.2	6.4581	44.7635
2020	12	5	23	7	12	11.8	0.1	1	20.1	98	6.4581	42.6217
2020	12	5	23	17	12	11.8	0.1	1	20.43	96.5	6.4581	43.4785
2020	12	5	23	27	12	11.6	0.1	1	20.08	95.1	6.4642	42.8781
2020	12	5	23	37	12	11.6	0.1	1	20.58	99.5	6.4642	43.5213
2020	12	5	23	47	12	11.6	0.1	1	20.1	98	6.4581	42.6218
2020	12	5	23	57	12	11.6	0.1	1	20.58	99.5	6.4642	43.5213

Mazourka (0354)

Year	Month	Day	Hour	Minute	Second	Voltage	CellBegin	CellEnd	Speed	Direction	Area	Flow
2020	12	6	0	7	12	11.8	0.1	1	19.97	97.5	6.4642	42.4493
2020	12	6	0	17	12	11.8	0.1	1	20.59	95.3	6.4642	43.9501
2020	12	6	0	27	12	11.6	0.1	1	21.37	99.2	6.4642	45.2364
2020	12	6	0	37	12	11.6	0.1	1	21.17	99.2	6.4642	44.8077
2020	12	6	0	47	12	11.6	0.1	1	20.61	98.1	6.4642	43.7357
2020	12	6	0	57	12	11.6	0.1	1	21.11	99.8	6.4642	44.5933
2020	12	6	1	7	12	11.6	0.1	1	20.53	96.4	6.4642	43.7357
2020	12	6	1	17	12	11.6	0.1	1	20.95	96.9	6.4642	44.5933
2020	12	6	1	27	12	11.6	0.1	1	20.98	99.3	6.4642	44.3789
2020	12	6	1	37	12	11.6	0.1	1	20.8	98	6.4642	44.1646
2020	12	6	1	47	12	11.6	0.1	1	20.72	98.3	6.4642	43.9502
2020	12	6	1	57	12	11.6	0.1	1	21.66	96.9	6.4642	46.0941
2020	12	6	2	7	12	11.6	0.1	1	20.07	97.4	6.4642	42.6638
2020	12	6	2	17	12	11.6	0.1	1	20.16	97.1	6.4642	42.8782
2020	12	6	2	27	12	11.6	0.1	1	20.55	100.7	6.4642	43.307
2020	12	6	2	37	12	11.6	0.1	1	20.14	98.9	6.4642	42.6639
2020	12	6	2	47	12	11.6	0.1	1	20.16	99.1	6.4642	42.6639
2020	12	6	2	57	12	11.6	0.1	1	20.69	101.1	6.4642	43.5215
2020	12	6	3	7	12	11.6	0.1	1	21.19	99.5	6.4642	44.8078
2020	12	6	3	17	12	11.6	0.1	1	20.44	98.7	6.4642	43.3071
2020	12	6	3	27	12	11.6	0.1	1	20.9	99.6	6.4642	44.1647
2020	12	6	3	37	12	11.6	0.1	1	20.02	96.3	6.4642	42.664
2020	12	6	3	47	12	11.6	0.1	1	21.23	98.4	6.4642	45.0223
2020	12	6	3	57	12	11.6	0.1	1	21.91	97.9	6.4703	46.5688
2020	12	6	4	7	12	11.6	0.1	1	22.08	102	6.4642	46.3087
2020	12	6	4	17	12	11.6	0.1	1	20.42	101.6	6.4642	42.8784
2020	12	6	4	27	12	11.6	0.1	1	20.8	98	6.4642	44.1648
2020	12	6	4	37	12	11.6	0.1	1	20.78	97.5	6.4703	44.2082
2020	12	6	4	47	12	11.6	0.1	1	21.3	95.7	6.4703	45.4959
2020	12	6	4	57	12	11.6	0.1	1	20.03	96.6	6.4703	42.706
2020	12	6	5	7	12	11.6	0.1	1	20.83	98.6	6.4703	44.2083
2020	12	6	5	17	12	11.6	0.1	1	21.52	98.3	6.4703	45.7105
2020	12	6	5	27	12	11.6	0.1	1	20.4	99.9	6.4703	43.1353
2020	12	6	5	37	12	11.6	0.1	1	20.85	98.8	6.4703	44.2083
2020	12	6	5	47	12	11.6	0.1	1	20.7	99.7	6.4703	43.7791
2020	12	6	5	57	12	11.6	0.1	1	19.92	96.3	6.4703	42.4916
2020	12	6	6	7	12	11.6	0.1	1	20.93	96.3	6.4764	44.6814
2020	12	6	6	17	12	11.6	0.1	1	20.97	97.4	6.4764	44.6815
2020	12	6	6	27	12	11.6	0.1	1	21.41	98.1	6.4764	45.5407
2020	12	6	6	37	12	11.6	0.1	1	20.45	99	6.4764	43.3926
2020	12	6	6	47	12	11.6	0.1	1	20.31	98.2	6.4764	43.1778
2020	12	6	6	57	12	11.4	0.1	1	21.2	97.9	6.4825	45.1554
2020	12	6	7	7	12	11.4	0.1	1	20.54	100.4	6.4886	43.4778
2020	12	6	7	17	12	11.4	0.1	1	21.27	97.3	6.4947	45.4595
2020	12	6	7	27	12	11.4	0.1	1	19.98	97.8	6.4947	42.6587

Mazourka (0354)

Year	Month	Day	Hour	Minute	Second	Voltage	CellBegin	CellEnd	Speed	Direction	Area	Flow
2020	12	6	7	37	12	11.4	0.1	1	20.61	98.1	6.5008	43.9944
2020	12	6	7	47	12	11.4	0.1	1	21.09	102.3	6.5008	44.4257
2020	12	6	7	57	12	11.4	0.1	1	19.85	96.9	6.5008	42.4848
2020	12	6	8	7	12	11.4	0.1	1	20.75	98.9	6.5008	44.2101
2020	12	6	8	17	12	11.4	0.1	1	20.62	98.4	6.5008	43.9944
2020	12	6	8	27	12	11.4	0.1	1	20.79	97.7	6.5008	44.4258
2020	12	6	8	37	12	12.4	0.1	1	21.37	97.3	6.5069	45.7644
2020	12	6	8	47	12	13.2	0.1	1	20.54	98.7	6.5069	43.8216
2020	12	6	8	57	12	13.2	0.1	1	20.62	98.4	6.5069	44.0374
2020	12	6	9	7	12	13.2	0.1	1	20.04	96.9	6.5069	42.9581
2020	12	6	9	17	12	13.4	0.1	1	21.28	97.6	6.5069	45.5485
2020	12	6	9	27	12	14	0.1	1	20.6	99.8	6.5069	43.8216
2020	12	6	9	37	12	14	0.1	1	20.93	96.3	6.513	44.9447
2020	12	6	9	47	12	14	0.1	1	20.19	99.7	6.513	43
2020	12	6	9	57	12	13.8	0.1	1	21.08	99.3	6.513	44.9447
2020	12	6	10	7	12	13.8	0.1	1	20.27	97.4	6.513	43.4321
2020	12	6	10	17	12	13.8	0.1	1	21.45	96.7	6.513	46.0251
2020	12	6	10	27	12	13.8	0.1	1	20.48	97.6	6.513	43.8642
2020	12	6	10	37	12	13.8	0.1	1	20.18	97.7	6.5191	43.2581
2020	12	6	10	47	12	13.6	0.1	1	21.14	96.5	6.5191	45.421
2020	12	6	10	57	12	13.8	0.1	1	21.43	98.3	6.5191	45.8536
2020	12	6	11	7	12	13.8	0.1	1	20.37	99.3	6.5191	43.4744
2020	12	6	11	17	12	13.6	0.1	1	21.87	100.5	6.5191	46.5024
2020	12	6	11	27	12	13.6	0.1	1	21.04	96.6	6.5191	45.2046
2020	12	6	11	37	12	13.6	0.1	1	20.99	97.7	6.5191	44.9883
2020	12	6	11	47	12	13.6	0.1	1	20.53	96.4	6.5252	44.1662
2020	12	6	11	57	12	13.6	0.1	1	20.8	99.7	6.5252	44.3826
2020	12	6	12	7	12	13.6	0.1	1	20.81	100	6.5252	44.3826
2020	12	6	12	17	12	13.6	0.1	1	20.82	98.3	6.5252	44.5991
2020	12	6	12	27	12	13.6	0.1	1	20.2	98	6.5252	43.3001
2020	12	6	12	37	12	13.6	0.1	1	20.44	98.7	6.5252	43.7331
2020	12	6	12	47	12	13.6	0.1	1	21.07	97.4	6.5252	45.2487
2020	12	6	12	57	12	13.6	0.1	1	19.66	99.4	6.5252	42.0011
2020	12	6	13	7	12	13.6	0.1	1	20.8	98	6.5252	44.5992
2020	12	6	13	17	12	13.6	0.1	1	20.61	98.1	6.5252	44.1661
2020	12	6	13	27	12	13.6	0.1	1	21.22	100	6.5252	45.2487
2020	12	6	13	37	12	13.2	0.1	1	21.17	99.2	6.5252	45.2487
2020	12	6	13	47	12	13.6	0.1	1	21.57	99.1	6.5252	46.1146
2020	12	6	13	57	12	13.6	0.1	1	20.66	97.2	6.5252	44.3826
2020	12	6	14	7	12	13.6	0.1	1	20.34	96.8	6.5252	43.7331
2020	12	6	14	17	12	13.6	0.1	1	21.36	98.9	6.5252	45.6816
2020	12	6	14	27	12	13.6	0.1	1	22.02	96	6.5313	47.4597
2020	12	6	14	37	12	13.6	0.1	1	20.57	99.2	6.5252	43.9495
2020	12	6	14	47	12	13.6	0.1	1	21.16	97.1	6.5313	45.5092
2020	12	6	14	57	12	13.6	0.1	1	20.09	95.4	6.5313	43.3421

Mazourka (0354)

Year	Month	Day	Hour	Minute	Second	Voltage	CellBegin	CellEnd	Speed	Direction	Area	Flow
2020	12	6	15	7	12	13.4	0.1	1	20.58	97.5	6.5313	44.209
2020	12	6	15	17	12	13.4	0.1	1	20.99	99.6	6.5313	44.8591
2020	12	6	15	27	12	13.4	0.1	1	20.95	96.9	6.5313	45.0758
2020	12	6	15	37	12	13.4	0.1	1	20.52	98.4	6.5313	43.9922
2020	12	6	15	47	12	13.4	0.1	1	20.68	97.5	6.5313	44.4256
2020	12	6	15	57	12	13.4	0.1	1	20.47	99.3	6.5313	43.7755
2020	12	6	16	7	12	13.4	0.1	1	20.73	98.6	6.5313	44.4257
2020	12	6	16	17	12	13.4	0.1	1	21.03	100.1	6.5313	44.8591
2020	12	6	16	27	12	13.4	0.1	1	20.33	96.5	6.5313	43.7755
2020	12	6	16	37	12	13.4	0.1	1	20.57	97.3	6.5313	44.2089
2020	12	6	16	47	12	13	0.1	1	20.8	98	6.5313	44.6423
2020	12	6	16	57	12	12	0.1	1	21.57	97.2	6.5313	46.376
2020	12	6	17	7	12	12	0.1	1	20.18	97.7	6.5313	43.342
2020	12	6	17	17	12	12	0.1	1	20.48	97.6	6.5313	43.9921
2020	12	6	17	27	12	12	0.1	1	21.06	99	6.5313	45.0756
2020	12	6	17	37	12	12	0.1	1	21.4	97.8	6.5313	45.9425
2020	12	6	17	47	12	11.8	0.1	1	21.17	97.3	6.5313	45.509
2020	12	6	17	57	12	11.8	0.1	1	21.13	98.4	6.5374	45.3363
2020	12	6	18	7	12	11.8	0.1	1	20.6	99.8	6.5374	44.0348
2020	12	6	18	17	12	11.8	0.1	1	21.11	96	6.5374	45.5532
2020	12	6	18	27	12	11.8	0.1	1	21.02	98.2	6.5374	45.1194
2020	12	6	18	37	12	11.8	0.1	1	21.01	99.9	6.5374	44.9025
2020	12	6	18	47	12	11.8	0.1	1	22.08	99.1	6.5374	47.2886
2020	12	6	18	57	12	11.8	0.1	1	21.17	99.2	6.5374	45.3363
2020	12	6	19	7	12	11.8	0.1	1	21.03	98.5	6.5374	45.1193
2020	12	6	19	17	12	11.8	0.1	1	20.51	98.1	6.5374	44.0347
2020	12	6	19	27	12	11.8	0.1	1	20.93	98.5	6.5374	44.9024
2020	12	6	19	37	12	11.8	0.1	1	21.34	96.5	6.5374	45.987
2020	12	6	19	47	12	11.8	0.1	1	21.6	99.6	6.5374	46.2039
2020	12	6	19	57	12	11.8	0.1	1	20.59	97.8	6.5374	44.2516
2020	12	6	20	7	12	11.8	0.1	1	21.24	96.5	6.5374	45.7701
2020	12	6	20	17	12	11.8	0.1	1	20.24	96.8	6.5374	43.6009
2020	12	6	20	27	12	11.8	0.1	1	22.1	99.4	6.5374	47.2885
2020	12	6	20	37	12	11.8	0.1	1	19.83	96.7	6.5374	42.7332
2020	12	6	20	47	12	11.8	0.1	1	21.06	99	6.5374	45.1193
2020	12	6	20	57	12	11.8	0.1	1	21.01	95.7	6.5374	45.3362
2020	12	6	21	7	12	11.8	0.1	1	21.72	98.2	6.5374	46.6377
2020	12	6	21	17	12	11.8	0.1	1	20.18	97.7	6.5374	43.3839
2020	12	6	21	27	12	11.8	0.1	1	21.13	98.4	6.5374	45.3362
2020	12	6	21	37	12	11.8	0.1	1	20.52	96.2	6.5374	44.2516
2020	12	6	21	47	12	11.8	0.1	1	19.95	100.7	6.5374	42.5163
2020	12	6	21	57	12	11.8	0.1	1	20.98	94.9	6.5374	45.3362
2020	12	6	22	7	12	11.8	0.1	1	21.29	99.5	6.5374	45.5532
2020	12	6	22	17	12	11.8	0.1	1	21.06	99	6.5374	45.1193
2020	12	6	22	27	12	11.8	0.1	1	19.93	96.6	6.5374	42.9501

Mazourka (0354)

Year	Month	Day	Hour	Minute	Second	Voltage	CellBegin	CellEnd	Speed	Direction	Area	Flow
2020	12	6	22	37	12	11.8	0.1	1	19.88	97.8	6.5374	42.7332
2020	12	6	22	47	12	11.8	0.1	1	20.93	98.5	6.5374	44.9024
2020	12	6	22	57	12	11.6	0.1	1	22.23	98.3	6.5374	47.7224
2020	12	6	23	7	12	11.6	0.1	1	21.51	98	6.5374	46.204
2020	12	6	23	17	12	11.6	0.1	1	21.06	99	6.5374	45.1194
2020	12	6	23	27	12	11.6	0.1	1	21.22	101.4	6.5374	45.1194
2020	12	6	23	37	12	11.6	0.1	1	20.5	99.8	6.5374	43.8179
2020	12	6	23	47	12	11.6	0.1	1	21.33	98.4	6.5374	45.7701
2020	12	6	23	57	12	11.6	0.1	1	21.14	100.4	6.5374	45.1194
2020	12	7	0	7	12	11.6	0.1	1	21.33	98.4	6.5374	45.7701
2020	12	7	0	17	12	11.6	0.1	1	20.99	97.7	6.5374	45.1194
2020	12	7	0	27	12	11.6	0.1	1	21.1	97.9	6.5374	45.3363
2020	12	7	0	37	12	11.6	0.1	1	21.15	96.8	6.5374	45.5532
2020	12	7	0	47	12	11.6	0.1	1	20.8	95.5	6.5374	44.9025
2020	12	7	0	57	12	11.6	0.1	1	21.27	97.3	6.5374	45.7701
2020	12	7	1	7	12	11.6	0.1	1	20.09	99.7	6.5374	42.9502
2020	12	7	1	17	12	11.6	0.1	1	20.24	98.8	6.5374	43.384
2020	12	7	1	27	12	11.6	0.1	1	20.99	97.7	6.5313	45.0755
2020	12	7	1	37	12	11.6	0.1	1	20.53	96.4	6.5374	44.2517
2020	12	7	1	47	12	11.6	0.1	1	21.36	98.9	6.5313	45.7257
2020	12	7	1	57	12	11.6	0.1	1	21.91	95.8	6.5313	47.2426
2020	12	7	2	7	12	11.6	0.1	1	21.33	98.4	6.5313	45.7257
2020	12	7	2	17	12	11.6	0.1	1	20.62	98.4	6.5313	44.2087
2020	12	7	2	27	12	11.6	0.1	1	20.19	95.4	6.5313	43.5586
2020	12	7	2	37	12	11.6	0.1	1	22.26	98.8	6.5313	47.676
2020	12	7	2	47	12	11.6	0.1	1	21.91	97.9	6.5313	47.0259
2020	12	7	2	57	12	11.6	0.1	1	21.67	97.2	6.5313	46.5925
2020	12	7	3	7	12	11.6	0.1	1	20.85	96.9	6.5313	44.8588
2020	12	7	3	17	12	11.6	0.1	1	21.77	99	6.5313	46.5925
2020	12	7	3	27	12	11.6	0.1	1	20.79	95.2	6.5313	44.8588
2020	12	7	3	37	12	11.6	0.1	1	21.13	96.3	6.5313	45.5089
2020	12	7	3	47	12	11.6	0.1	1	22.4	97.7	6.5313	48.1094
2020	12	7	3	57	12	11.6	0.1	1	22.59	100.7	6.5313	48.1094
2020	12	7	4	7	12	11.6	0.1	1	20.73	98.6	6.5313	44.4254
2020	12	7	4	17	12	11.6	0.1	1	20.32	96.2	6.5313	43.7752
2020	12	7	4	27	12	11.6	0.1	1	20.97	97.4	6.5313	45.0755
2020	12	7	4	37	12	11.6	0.1	1	21.26	97	6.5313	45.7256
2020	12	7	4	47	12	11.6	0.1	1	20.48	97.6	6.5313	43.992
2020	12	7	4	57	12	11.6	0.1	1	21.23	98.4	6.5313	45.5089
2020	12	7	5	7	12	11.6	0.1	1	20.95	98.8	6.5313	44.8588
2020	12	7	5	17	12	11.6	0.1	1	20.5	99.8	6.5313	43.7753
2020	12	7	5	27	12	11.6	0.1	1	21.02	98.2	6.5313	45.0755
2020	12	7	5	37	12	11.6	0.1	1	20.88	99.4	6.5252	44.5987
2020	12	7	5	47	12	11.6	0.1	1	20.83	98.6	6.5313	44.6421
2020	12	7	5	57	12	11.6	0.1	1	20.93	96.3	6.5313	45.0755

Mazourka (0354)

Year	Month	Day	Hour	Minute	Second	Voltage	CellBegin	CellEnd	Speed	Direction	Area	Flow
2020	12	7	6	7	12	11.6	0.1	1	21.45	96.7	6.5313	46.1591
2020	12	7	6	17	12	11.6	0.1	1	21.1	97.9	6.5252	45.2482
2020	12	7	6	27	12	11.6	0.1	1	21.01	95.7	6.5252	45.2482
2020	12	7	6	37	12	11.6	0.1	1	20.93	96.3	6.5252	45.0317
2020	12	7	6	47	12	11.6	0.1	1	21.15	96.8	6.5252	45.4647
2020	12	7	6	57	12	11.6	0.1	1	19.79	97.8	6.5252	42.4337
2020	12	7	7	7	12	11.6	0.1	1	20.98	99.3	6.5252	44.8152
2020	12	7	7	17	12	11.6	0.1	1	20.59	97.8	6.5252	44.1657
2020	12	7	7	27	12	11.6	0.1	1	21.02	101.5	6.5252	44.5987
2020	12	7	7	37	12	11.6	0.1	1	20.24	98.8	6.5252	43.2997
2020	12	7	7	47	12	11.6	0.1	1	21.48	97.5	6.5252	46.1141
2020	12	7	7	57	12	11.6	0.1	1	20.51	98.1	6.5252	43.9492
2020	12	7	8	7	12	11.6	0.1	1	20.44	98.7	6.5252	43.7327
2020	12	7	8	17	12	11.6	0.1	1	20.59	97.8	6.5252	44.1656
2020	12	7	8	27	12	11.6	0.1	1	21.14	98.7	6.5252	45.2481
2020	12	7	8	37	12	11.6	0.1	1	21.04	98.7	6.5252	45.0316
2020	12	7	8	47	12	11.8	0.1	1	21.17	97.3	6.5252	45.4646
2020	12	7	8	57	12	12	0.1	1	21.77	97.1	6.5252	46.7636
2020	12	7	9	7	12	12	0.1	1	21.22	96.2	6.5252	45.6811
2020	12	7	9	17	12	11.8	0.1	1	20.47	97.3	6.5252	43.9491
2020	12	7	9	27	12	12	0.1	1	20.58	97.5	6.5191	44.1226
2020	12	7	9	37	12	12.6	0.1	1	20.92	98.2	6.5252	44.815
2020	12	7	9	47	12	12.2	0.1	1	21.19	97.6	6.5191	45.4202
2020	12	7	9	57	12	12.2	0.1	1	20.14	93.7	6.5191	43.4736
2020	12	7	10	7	12	12.4	0.1	1	20.42	98.4	6.5191	43.6899
2020	12	7	10	17	12	12.4	0.1	1	21	97.9	6.5191	44.9876
2020	12	7	10	27	12	12.4	0.1	1	20.89	97.7	6.5191	44.7713
2020	12	7	10	37	12	12.2	0.1	1	20.97	97.4	6.5191	44.9876
2020	12	7	10	47	12	12.4	0.1	1	20.28	97.7	6.5191	43.4735
2020	12	7	10	57	12	12.6	0.1	1	21.37	97.3	6.5191	45.8526
2020	12	7	11	7	12	13	0.1	1	20.39	97.9	6.5191	43.6897
2020	12	7	11	17	12	12.8	0.1	1	20.35	97.1	6.5191	43.6897
2020	12	7	11	27	12	13.6	0.1	1	20.78	97.5	6.513	44.5113
2020	12	7	11	37	12	13.6	0.1	1	20.68	95	6.513	44.5113
2020	12	7	11	47	12	13.6	0.1	1	21.77	97.1	6.513	46.672
2020	12	7	11	57	12	13.6	0.1	1	20.79	97.7	6.5191	44.5546
2020	12	7	12	7	12	13.6	0.1	1	21.11	96	6.513	45.3755
2020	12	7	12	17	12	13.6	0.1	1	21.15	94.1	6.513	45.5915
2020	12	7	12	27	12	13.6	0.1	1	21.24	98.7	6.5069	45.3311
2020	12	7	12	37	12	13.4	0.1	1	20.73	98.6	6.5069	44.2518
2020	12	7	12	47	12	13.6	0.1	1	20.86	99.1	6.5069	44.4677
2020	12	7	12	57	12	13.6	0.1	1	21.52	98.3	6.5069	45.9787
2020	12	7	13	7	12	13.6	0.1	1	19.75	97	6.5008	42.2676
2020	12	7	13	17	12	13.6	0.1	1	20.49	95.3	6.5008	43.9928
2020	12	7	13	27	12	13.6	0.1	1	20.52	96.2	6.513	44.0788

Mazourka (0354)

Year	Month	Day	Hour	Minute	Second	Voltage	CellBegin	CellEnd	Speed	Direction	Area	Flow
2020	12	7	13	37	12	13.6	0.1	1	20.58	97.5	6.5069	44.0358
2020	12	7	13	47	12	13.6	0.1	1	20.99	97.7	6.5069	44.8992
2020	12	7	13	57	12	13.6	0.1	1	21.68	99.3	6.513	46.2395
2020	12	7	14	7	12	13.6	0.1	1	21.57	97.2	6.5069	46.1943
2020	12	7	14	17	12	13.6	0.1	1	20.42	100.2	6.5008	43.3457
2020	12	7	14	27	12	13.4	0.1	1	21.43	96.4	6.5008	45.9335
2020	12	7	14	37	12	13.4	0.1	1	21.18	94.9	6.5069	45.5467
2020	12	7	14	47	12	13.4	0.1	1	21.13	100.1	6.5069	44.8991
2020	12	7	14	57	12	13.4	0.1	1	20.28	95.1	6.5008	43.5614
2020	12	7	15	7	12	13.6	0.1	1	20.96	97.1	6.5008	44.8553
2020	12	7	15	17	12	13.4	0.1	1	20.96	97.1	6.5008	44.8552
2020	12	7	15	27	12	13.6	0.1	1	20.59	97.8	6.5008	43.9926
2020	12	7	15	37	12	13.6	0.1	1	21.03	98.5	6.5069	44.8991
2020	12	7	15	47	12	13.6	0.1	1	20.21	98.3	6.5008	43.13
2020	12	7	15	57	12	13.6	0.1	1	20.43	96.5	6.5008	43.777
2020	12	7	16	7	12	13.6	0.1	1	20.59	97.8	6.5008	43.9926
2020	12	7	16	17	12	13.6	0.1	1	21.03	98.5	6.5008	44.8552
2020	12	7	16	27	12	13.6	0.1	1	20.84	96.6	6.5008	44.6395
2020	12	7	16	37	12	13.4	0.1	1	21.39	95.4	6.5008	45.9334
2020	12	7	16	47	12	13.2	0.1	1	21.08	99.3	6.5008	44.8551
2020	12	7	16	57	12	12	0.1	1	20.63	96.4	6.5008	44.2081
2020	12	7	17	7	12	12	0.1	1	20.96	97.1	6.5069	44.8989
2020	12	7	17	17	12	12	0.1	1	20.97	97.4	6.5008	44.855
2020	12	7	17	27	12	12	0.1	1	21.16	97.1	6.5008	45.2863
2020	12	7	17	37	12	12	0.1	1	20.29	97.9	6.5008	43.3455
2020	12	7	17	47	12	12	0.1	1	21.19	99.5	6.5008	45.0706
2020	12	7	17	57	12	12	0.1	1	20.37	97.3	6.5008	43.561
2020	12	7	18	7	12	12	0.1	1	22.18	99.1	6.5008	47.227
2020	12	7	18	17	12	12	0.1	1	21.25	96.8	6.5008	45.5018
2020	12	7	18	27	12	11.8	0.1	1	20.94	96.6	6.5008	44.8549
2020	12	7	18	37	12	11.8	0.1	1	20.72	98.3	6.5008	44.2079
2020	12	7	18	47	12	11.8	0.1	1	21.46	97	6.5008	45.933
2020	12	7	18	57	12	11.8	0.1	1	20.68	95	6.5008	44.4235
2020	12	7	19	7	12	11.8	0.1	1	21.4	97.8	6.5008	45.7174
2020	12	7	19	17	12	11.8	0.1	1	20.22	100.3	6.5008	42.9139
2020	12	7	19	27	12	11.8	0.1	1	20.95	96.9	6.5069	44.8986
2020	12	7	19	37	12	11.8	0.1	1	20.91	99.9	6.5069	44.4668
2020	12	7	19	47	12	11.8	0.1	1	20.57	97.3	6.5069	44.0351
2020	12	7	19	57	12	11.8	0.1	1	20.74	96.6	6.5069	44.4668
2020	12	7	20	7	12	11.8	0.1	1	21.26	98.9	6.5069	45.3302
2020	12	7	20	17	12	11.8	0.1	1	22.42	97.9	6.5069	47.9205
2020	12	7	20	27	12	11.8	0.1	1	20.75	98.9	6.5069	44.2509
2020	12	7	20	37	12	11.8	0.1	1	20.95	96.9	6.5069	44.8985
2020	12	7	20	47	12	11.8	0.1	1	19.98	95.2	6.5069	42.9558
2020	12	7	20	57	12	11.8	0.1	1	21.31	98.1	6.5069	45.5461

Mazourka (0354)

Year	Month	Day	Hour	Minute	Second	Voltage	CellBegin	CellEnd	Speed	Direction	Area	Flow
2020	12	7	21	7	12	11.8	0.1	1	20.33	96.5	6.5069	43.6034
2020	12	7	21	17	12	11.8	0.1	1	20.16	94.6	6.5069	43.3875
2020	12	7	21	27	12	11.8	0.1	1	20.95	96.9	6.5069	44.8985
2020	12	7	21	37	12	11.8	0.1	1	21.23	98.4	6.5069	45.3302
2020	12	7	21	47	12	11.8	0.1	1	20.82	98.3	6.5069	44.4668
2020	12	7	21	57	12	11.8	0.1	1	20.5	95.6	6.5069	44.0351
2020	12	7	22	7	12	11.8	0.1	1	20.37	97.3	6.5008	43.5608
2020	12	7	22	17	12	11.8	0.1	1	20.64	96.7	6.5069	44.251
2020	12	7	22	27	12	11.8	0.1	1	20.86	97.2	6.5069	44.6827
2020	12	7	22	37	12	11.8	0.1	1	21.14	100.4	6.5008	44.8547
2020	12	7	22	47	12	11.8	0.1	1	21.24	96.5	6.5008	45.5017
2020	12	7	22	57	12	11.8	0.1	1	21.89	97.6	6.5008	46.7956
2020	12	7	23	7	12	11.8	0.1	1	21.1	95.7	6.5008	45.286
2020	12	7	23	17	12	11.8	0.1	1	21.3	95.7	6.5008	45.7174
2020	12	7	23	27	12	11.8	0.1	1	20.95	96.9	6.5008	44.8548
2020	12	7	23	37	12	11.8	0.1	1	21.36	97	6.5008	45.7174
2020	12	7	23	47	12	11.8	0.1	1	21.27	99.2	6.5008	45.2861
2020	12	7	23	57	12	11.8	0.1	1	20.25	97.1	6.5008	43.3453
2020	12	8	0	7	12	11.8	0.1	1	20.75	98.9	6.5008	44.2079
2020	12	8	0	17	12	11.6	0.1	1	21.07	97.4	6.5008	45.0705
2020	12	8	0	27	12	11.6	0.1	1	21.54	98.5	6.5008	45.9331
2020	12	8	0	37	12	11.6	0.1	1	21.57	97.2	6.5008	46.1487
2020	12	8	0	47	12	11.6	0.1	1	21.28	94.9	6.5008	45.7174
2020	12	8	0	57	12	11.6	0.1	1	20.03	98.6	6.5008	42.6984
2020	12	8	1	7	12	11.6	0.1	1	21.01	99.9	6.5008	44.6392
2020	12	8	1	17	12	11.6	0.1	1	20.37	97.3	6.5008	43.561
2020	12	8	1	27	12	11.6	0.1	1	20.55	99	6.5008	43.7766
2020	12	8	1	37	12	11.6	0.1	1	21.02	98.2	6.5008	44.8549
2020	12	8	1	47	12	11.6	0.1	1	20.7	98.1	6.5008	44.2079
2020	12	8	1	57	12	11.6	0.1	1	20.86	97.2	6.5008	44.6392
2020	12	8	2	7	12	11.6	0.1	1	20.55	99	6.5008	43.7767
2020	12	8	2	17	12	11.6	0.1	1	21.19	97.6	6.5008	45.2862
2020	12	8	2	27	12	11.6	0.1	1	20.68	97.5	6.5008	44.208
2020	12	8	2	37	12	11.6	0.1	1	21.62	99.9	6.5008	45.9332
2020	12	8	2	47	12	11.6	0.1	1	20.54	96.7	6.5069	44.0353
2020	12	8	2	57	12	11.6	0.1	1	21.14	98.7	6.5069	45.1146
2020	12	8	3	7	12	11.6	0.1	1	21.39	95.4	6.5069	45.9781
2020	12	8	3	17	12	11.6	0.1	1	21.03	100.1	6.5008	44.6393
2020	12	8	3	27	12	11.6	0.1	1	21.4	97.8	6.5069	45.7622
2020	12	8	3	37	12	11.6	0.1	1	20.66	97.2	6.5008	44.208
2020	12	8	3	47	12	11.6	0.1	1	20.6	99.8	6.5069	43.8195
2020	12	8	3	57	12	11.6	0.1	1	21.09	99.6	6.5008	44.855
2020	12	8	4	7	12	11.6	0.1	1	21.19	97.6	6.5008	45.2863
2020	12	8	4	17	12	11.6	0.1	1	20.98	94.9	6.5069	45.1147
2020	12	8	4	27	12	11.6	0.1	1	21.48	95.1	6.5069	46.194

Mazourka (0354)

Year	Month	Day	Hour	Minute	Second	Voltage	CellBegin	CellEnd	Speed	Direction	Area	Flow
2020	12	8	4	37	12	11.6	0.1	1	20.53	96.4	6.5069	44.0354
2020	12	8	4	47	12	11.6	0.1	1	21.65	98.8	6.5069	46.194
2020	12	8	4	57	12	11.6	0.1	1	20.14	96.8	6.5069	43.172
2020	12	8	5	7	12	11.6	0.1	1	20.12	92.6	6.5008	43.3455
2020	12	8	5	17	12	11.6	0.1	1	20.4	95.6	6.5008	43.7768
2020	12	8	5	27	12	11.6	0.1	1	20.97	97.4	6.5069	44.8989
2020	12	8	5	37	12	11.6	0.1	1	19.9	95.8	6.5069	42.7403
2020	12	8	5	47	12	11.6	0.1	1	21.27	97.3	6.5069	45.5465
2020	12	8	5	57	12	11.6	0.1	1	20.63	98.6	6.5069	44.0355
2020	12	8	6	7	12	11.6	0.1	1	21.27	97.3	6.5008	45.502
2020	12	8	6	17	12	11.6	0.1	1	20.3	95.7	6.5069	43.6038
2020	12	8	6	27	12	11.6	0.1	1	21.62	99.9	6.5069	45.9782
2020	12	8	6	37	12	11.6	0.1	1	20.49	97.9	6.5069	43.8196
2020	12	8	6	47	12	11.6	0.1	1	21.69	97.7	6.5069	46.41
2020	12	8	6	57	12	11.6	0.1	1	19.98	97.8	6.5069	42.7404
2020	12	8	7	7	12	11.6	0.1	1	19.81	100.2	6.5069	42.0928
2020	12	8	7	17	12	11.6	0.1	1	21.39	99.4	6.5069	45.5466
2020	12	8	7	27	12	11.6	0.1	1	19.87	97.5	6.5069	42.5245
2020	12	8	7	37	12	11.6	0.1	1	20.79	97.7	6.5069	44.4673
2020	12	8	7	47	12	11.6	0.1	1	20.89	97.7	6.5069	44.6831
2020	12	8	7	57	12	11.6	0.1	1	21.58	97.5	6.5069	46.1942
2020	12	8	8	7	12	11.6	0.1	1	20.21	98.3	6.5069	43.1721
2020	12	8	8	17	12	11.6	0.1	1	21.16	99	6.5069	45.1149
2020	12	8	8	27	12	11.6	0.1	1	21.09	97.6	6.5069	45.1149
2020	12	8	8	37	12	12.2	0.1	1	21.88	99.2	6.5069	46.6259
2020	12	8	8	47	12	12.6	0.1	1	20.82	98.3	6.5069	44.4673
2020	12	8	8	57	12	12.8	0.1	1	21.25	96.8	6.5069	45.5466
2020	12	8	9	7	12	12.8	0.1	1	20.9	95.5	6.5069	44.899
2020	12	8	9	17	12	12.8	0.1	1	20.25	97.1	6.513	43.4303
2020	12	8	9	27	12	13	0.1	1	21.48	97.5	6.513	46.0232
2020	12	8	9	37	12	13	0.1	1	21.51	95.9	6.513	46.2392
2020	12	8	9	47	12	13.4	0.1	1	21.38	97.5	6.5191	45.8518
2020	12	8	9	57	12	13.8	0.1	1	20.54	96.7	6.5191	44.1215
2020	12	8	10	7	12	13.8	0.1	1	21.38	97.5	6.5191	45.8517
2020	12	8	10	17	12	13.8	0.1	1	20.99	97.7	6.5191	44.9866
2020	12	8	10	27	12	13.8	0.1	1	21	95.5	6.5191	45.2028
2020	12	8	10	37	12	13.6	0.1	1	21.95	98.6	6.5191	46.9331
2020	12	8	10	47	12	13.6	0.1	1	21.3	95.7	6.513	45.8069
2020	12	8	10	57	12	13.6	0.1	1	20.85	100.5	6.513	44.2944
2020	12	8	11	7	12	13.6	0.1	1	20.26	94.5	6.513	43.6462
2020	12	8	11	17	12	13.6	0.1	1	20.61	95.8	6.513	44.2944
2020	12	8	11	27	12	13.6	0.1	1	21.06	94.4	6.513	45.3747
2020	12	8	11	37	12	13.6	0.1	1	20.79	97.7	6.513	44.5104
2020	12	8	11	47	12	13.6	0.1	1	21.02	96	6.513	45.1586
2020	12	8	11	57	12	13.6	0.1	1	20.79	97.7	6.513	44.5104

Mazourka (0354)

Year	Month	Day	Hour	Minute	Second	Voltage	CellBegin	CellEnd	Speed	Direction	Area	Flow
2020	12	8	12	7	12	13.6	0.1	1	20.59	97.8	6.5191	44.1212
2020	12	8	12	17	12	13.6	0.1	1	21.38	97.5	6.5191	45.8514
2020	12	8	12	27	12	13.6	0.1	1	20.14	98.9	6.5191	43.0397
2020	12	8	12	37	12	13.6	0.1	1	20.48	97.6	6.5191	43.9049
2020	12	8	12	47	12	13.6	0.1	1	21.14	98.7	6.5191	45.2025
2020	12	8	12	57	12	13.6	0.1	1	20.53	96.4	6.5191	44.1211
2020	12	8	13	7	12	13.6	0.1	1	20.1	98	6.5191	43.0397
2020	12	8	13	17	12	13.4	0.1	1	20.86	97.2	6.513	44.7263
2020	12	8	13	27	12	13.4	0.1	1	21.08	94.9	6.513	45.3746
2020	12	8	13	37	12	12.8	0.1	1	21.39	95.4	6.513	46.0228
2020	12	8	13	47	12	13.6	0.1	1	21.48	97.5	6.513	46.0228
2020	12	8	13	57	12	13.6	0.1	1	20.89	97.7	6.513	44.7264
2020	12	8	14	7	12	13.6	0.1	1	20.83	96.3	6.513	44.7263
2020	12	8	14	17	12	13.6	0.1	1	20.68	97.5	6.513	44.2942
2020	12	8	14	27	12	13.6	0.1	1	20.76	99.1	6.5191	44.3373
2020	12	8	14	37	12	13.6	0.1	1	21.25	96.8	6.5191	45.635
2020	12	8	14	47	12	13.6	0.1	1	20.89	97.7	6.513	44.7262
2020	12	8	14	57	12	13.4	0.1	1	20.03	98.6	6.5191	42.8233
2020	12	8	15	7	12	13.4	0.1	1	21.09	97.6	6.513	45.1583
2020	12	8	15	17	12	13.4	0.1	1	20.07	97.4	6.5191	43.0396
2020	12	8	15	27	12	13	0.1	1	20.31	95.9	6.5191	43.6884
2020	12	8	15	37	12	12.4	0.1	1	21.16	97.1	6.5191	45.4187
2020	12	8	15	47	12	13.6	0.1	1	20.62	96.1	6.5191	44.3372
2020	12	8	15	57	12	13.6	0.1	1	20.6	95.6	6.5191	44.3372
2020	12	8	16	7	12	12.2	0.1	1	21.13	98.4	6.513	45.1583
2020	12	8	16	17	12	12	0.1	1	20.9	98	6.5191	44.7698
2020	12	8	16	27	12	12	0.1	1	20	98	6.5191	42.8232
2020	12	8	16	37	12	12	0.1	1	21.6	97.7	6.5191	46.2837
2020	12	8	16	47	12	12	0.1	1	20.61	98.1	6.5191	44.1209
2020	12	8	16	57	12	12	0.1	1	21.59	95.3	6.5191	46.4999
2020	12	8	17	7	12	12	0.1	1	21.33	98.4	6.5191	45.6348
2020	12	8	17	17	12	12	0.1	1	20.86	99.1	6.5191	44.5534
2020	12	8	17	27	12	12	0.1	1	21.11	96	6.5191	45.4184
2020	12	8	17	37	12	12	0.1	1	21.21	98.1	6.5191	45.4184
2020	12	8	17	47	12	12	0.1	1	20.83	96.3	6.5191	44.7696
2020	12	8	17	57	12	12	0.1	1	21.33	98.4	6.5191	45.6347
2020	12	8	18	7	12	12	0.1	1	21.03	98.5	6.5191	44.9858
2020	12	8	18	17	12	12	0.1	1	21.19	97.6	6.5191	45.4183
2020	12	8	18	27	12	12	0.1	1	21.14	98.7	6.5191	45.2021
2020	12	8	18	37	12	11.8	0.1	1	21.19	97.6	6.5191	45.4183
2020	12	8	18	47	12	11.8	0.1	1	20.57	97.3	6.5191	44.1206
2020	12	8	18	57	12	11.8	0.1	1	21.5	95.6	6.5191	46.2834
2020	12	8	19	7	12	11.8	0.1	1	20.75	100.6	6.5191	44.1206
2020	12	8	19	17	12	11.8	0.1	1	21.47	97.2	6.5191	46.0671
2020	12	8	19	27	12	11.8	0.1	1	20.16	97.1	6.5191	43.2555

Mazourka (0354)

Year	Month	Day	Hour	Minute	Second	Voltage	CellBegin	CellEnd	Speed	Direction	Area	Flow
2020	12	8	19	37	12	11.8	0.1	1	21.78	97.4	6.5191	46.7159
2020	12	8	19	47	12	11.8	0.1	1	21.14	98.7	6.5191	45.202
2020	12	8	19	57	12	11.8	0.1	1	22.18	97.3	6.5191	47.581
2020	12	8	20	7	12	11.8	0.1	1	20.67	99.2	6.5191	44.1206
2020	12	8	20	17	12	11.8	0.1	1	21.53	96.4	6.5191	46.2833
2020	12	8	20	27	12	11.8	0.1	1	21.21	98.1	6.5191	45.4182
2020	12	8	20	37	12	11.8	0.1	1	21.37	94.6	6.5191	46.0671
2020	12	8	20	47	12	11.8	0.1	1	21.3	97.8	6.5191	45.6345
2020	12	8	20	57	12	11.8	0.1	1	20.16	97.1	6.5191	43.2554
2020	12	8	21	7	12	11.8	0.1	1	21.79	97.6	6.5191	46.7159
2020	12	8	21	17	12	11.8	0.1	1	20.88	97.4	6.5191	44.7694
2020	12	8	21	27	12	11.8	0.1	1	20.79	97.7	6.5191	44.5531
2020	12	8	21	37	12	11.8	0.1	1	21.35	96.7	6.5191	45.8508
2020	12	8	21	47	12	11.8	0.1	1	19.67	97.6	6.5191	42.1741
2020	12	8	21	57	12	11.8	0.1	1	20.53	96.4	6.5191	44.1206
2020	12	8	22	7	12	11.8	0.1	1	20.64	96.7	6.5191	44.3369
2020	12	8	22	17	12	11.8	0.1	1	21.19	97.6	6.5191	45.4183
2020	12	8	22	27	12	11.8	0.1	1	20.27	97.4	6.5191	43.4718
2020	12	8	22	37	12	11.8	0.1	1	20.57	97.3	6.5191	44.1206
2020	12	8	22	47	12	11.8	0.1	1	21.94	96.5	6.5191	47.1485
2020	12	8	22	57	12	11.8	0.1	1	21.93	98.4	6.5191	46.9323
2020	12	8	23	7	12	11.8	0.1	1	20.57	99.2	6.5191	43.9044
2020	12	8	23	17	12	11.8	0.1	1	20.98	94.9	6.5191	45.2021
2020	12	8	23	27	12	11.8	0.1	1	20.11	96	6.5191	43.2556
2020	12	8	23	37	12	11.8	0.1	1	20.68	99.5	6.5191	44.1207
2020	12	8	23	47	12	11.8	0.1	1	21.26	98.9	6.5191	45.4184
2020	12	8	23	57	12	11.8	0.1	1	20.18	97.7	6.5191	43.2556
2020	12	9	0	7	12	11.8	0.1	1	20.8	98	6.5191	44.5533
2020	12	9	0	17	12	11.8	0.1	1	20.94	96.6	6.5191	44.9859
2020	12	9	0	27	12	11.6	0.1	1	21.55	98.8	6.5191	46.0673
2020	12	9	0	37	12	11.8	0.1	1	21.28	97.6	6.5191	45.6347
2020	12	9	0	47	12	11.8	0.1	1	21.56	96.9	6.5191	46.2836
2020	12	9	0	57	12	11.8	0.1	1	21.44	98.6	6.5191	45.851
2020	12	9	1	7	12	11.6	0.1	1	21.28	97.6	6.5191	45.6348
2020	12	9	1	17	12	11.6	0.1	1	20.95	98.8	6.5191	44.7697
2020	12	9	1	27	12	11.6	0.1	1	19.77	97.6	6.5191	42.3906
2020	12	9	1	37	12	11.6	0.1	1	21.48	97.5	6.5191	46.0674
2020	12	9	1	47	12	11.6	0.1	1	21.8	99.5	6.5191	46.4999
2020	12	9	1	57	12	11.6	0.1	1	20.95	98.8	6.5191	44.7697
2020	12	9	2	7	12	11.6	0.1	1	21.64	100.1	6.5191	46.0674
2020	12	9	2	17	12	11.6	0.1	1	20.65	98.9	6.5191	44.1209
2020	12	9	2	27	12	11.6	0.1	1	20.62	100.1	6.5191	43.9047
2020	12	9	2	37	12	11.6	0.1	1	20.86	97.2	6.5191	44.7698
2020	12	9	2	47	12	11.6	0.1	1	20.95	98.8	6.5191	44.7698
2020	12	9	2	57	12	11.6	0.1	1	20.25	99.1	6.5191	43.2559

Mazourka (0354)

Year	Month	Day	Hour	Minute	Second	Voltage	CellBegin	CellEnd	Speed	Direction	Area	Flow
2020	12	9	3	7	12	11.6	0.1	1	21.45	96.7	6.5191	46.0675
2020	12	9	3	17	12	11.6	0.1	1	20.32	96.2	6.5191	43.6885
2020	12	9	3	27	12	11.6	0.1	1	20.78	97.5	6.5252	44.597
2020	12	9	3	37	12	11.6	0.1	1	21.85	98.7	6.5191	46.7164
2020	12	9	3	47	12	11.6	0.1	1	21.45	94	6.5252	46.329
2020	12	9	3	57	12	11.6	0.1	1	20.37	97.3	6.5252	43.7311
2020	12	9	4	7	12	11.6	0.1	1	20.36	100.8	6.5252	43.2981
2020	12	9	4	17	12	11.6	0.1	1	21.11	96	6.5252	45.4631
2020	12	9	4	27	12	11.6	0.1	1	20.76	97.2	6.5252	44.5971
2020	12	9	4	37	12	11.6	0.1	1	22.07	100.4	6.5252	46.9785
2020	12	9	4	47	12	11.6	0.1	1	22	99.4	6.5252	46.9786
2020	12	9	4	57	12	11.6	0.1	1	20.76	97.2	6.5252	44.5972
2020	12	9	5	7	12	11.6	0.1	1	22.29	97.5	6.5252	47.8446
2020	12	9	5	17	12	11.6	0.1	1	21.04	96.6	6.5252	45.2467
2020	12	9	5	27	12	11.6	0.1	1	20.28	97.7	6.5252	43.5148
2020	12	9	5	37	12	11.6	0.1	1	21.38	97.5	6.5252	45.8962
2020	12	9	5	47	12	11.6	0.1	1	20.81	100	6.5252	44.3808
2020	12	9	5	57	12	11.6	0.1	1	21.36	97	6.5252	45.8962
2020	12	9	6	7	12	11.6	0.1	1	20.2	98	6.5313	43.3405
2020	12	9	6	17	12	11.6	0.1	1	21.14	96.5	6.5374	45.5518
2020	12	9	6	27	12	11.6	0.1	1	21.01	99.9	6.5313	44.8575
2020	12	9	6	37	12	11.6	0.1	1	20.62	96.1	6.5374	44.4673
2020	12	9	6	47	12	11.6	0.1	1	20.69	97.8	6.5374	44.4673
2020	12	9	6	57	12	11.6	0.1	1	21.34	98.6	6.5434	45.8133
2020	12	9	7	7	12	11.6	0.1	1	21.23	98.4	6.5434	45.5962
2020	12	9	7	17	12	11.6	0.1	1	20.37	97.3	6.5434	43.8592
2020	12	9	7	27	12	11.6	0.1	1	21.98	97.3	6.5434	47.3332
2020	12	9	7	37	12	11.6	0.1	1	20.57	97.3	6.5434	44.2935
2020	12	9	7	47	12	11.6	0.1	1	20.72	98.3	6.5434	44.5106
2020	12	9	7	57	12	11.4	0.1	1	20.6	99.8	6.5495	44.1192
2020	12	9	8	7	12	11.4	0.1	1	19.92	96.3	6.5434	42.9908
2020	12	9	8	17	12	11.4	0.1	1	21.25	96.8	6.5434	45.8134
2020	12	9	8	27	12	11.4	0.1	1	20.78	99.4	6.5495	44.5539
2020	12	9	8	37	12	11.4	0.1	1	21.65	98.8	6.5495	46.5099
2020	12	9	8	47	12	11.6	0.1	1	20.97	97.4	6.5495	45.2059
2020	12	9	8	57	12	11.6	0.1	1	20.68	99.5	6.5495	44.3366
2020	12	9	9	7	12	11.6	0.1	1	21.34	96.5	6.5495	46.0753
2020	12	9	9	17	12	11.6	0.1	1	20.83	96.3	6.5495	44.9886
2020	12	9	9	27	12	11.6	0.1	1	21.47	99.1	6.5495	46.0753
2020	12	9	9	37	12	11.6	0.1	1	20.86	97.2	6.5495	44.9886
2020	12	9	9	47	12	11.8	0.1	1	20.75	96.9	6.5495	44.7713
2020	12	9	9	57	12	12	0.1	1	20.48	99.6	6.5495	43.9019
2020	12	9	10	7	12	12.2	0.1	1	21.41	98.1	6.5495	46.0753
2020	12	9	10	17	12	12.4	0.1	1	20.99	97.7	6.5495	45.2059
2020	12	9	10	27	12	12.6	0.1	1	20.99	97.7	6.5495	45.2059

Mazourka (0354)

Year	Month	Day	Hour	Minute	Second	Voltage	CellBegin	CellEnd	Speed	Direction	Area	Flow
2020	12	9	10	37	12	12.8	0.1	1	20.7	98.1	6.5495	44.5539
2020	12	9	10	47	12	12.8	0.1	1	20.99	97.7	6.5495	45.2059
2020	12	9	10	57	12	12.8	0.1	1	21.99	97.6	6.5495	47.3792
2020	12	9	11	7	12	12.6	0.1	1	21.81	97.9	6.5495	46.9446
2020	12	9	11	17	12	12.6	0.1	1	20.68	97.5	6.5495	44.5539
2020	12	9	11	27	12	12.6	0.1	1	20.94	96.6	6.5495	45.2059
2020	12	9	11	37	12	12.4	0.1	1	21.76	96.9	6.5495	46.9446
2020	12	9	11	47	12	12.4	0.1	1	19.96	99.2	6.5495	42.8152
2020	12	9	11	57	12	12.4	0.1	1	20.59	97.8	6.5495	44.3365
2020	12	9	12	7	12	12.4	0.1	1	20.9	99.6	6.5495	44.7712
2020	12	9	12	17	12	12.4	0.1	1	21.66	96.9	6.5495	46.7272
2020	12	9	12	27	12	12.6	0.1	1	20.72	98.3	6.5495	44.5538
2020	12	9	12	37	12	12.6	0.1	1	22.12	98.1	6.5495	47.5965
2020	12	9	12	47	12	12.6	0.1	1	20.34	96.8	6.5495	43.9018
2020	12	9	12	57	12	12.6	0.1	1	21.44	98.6	6.5495	46.0751
2020	12	9	13	7	12	12.6	0.1	1	20.84	96.6	6.5495	44.9885
2020	12	9	13	17	12	12.4	0.1	1	19.75	97	6.5495	42.5978
2020	12	9	13	27	12	12.4	0.1	1	21.84	98.4	6.5495	46.9445
2020	12	9	13	37	12	12.4	0.1	1	21.2	97.9	6.5556	45.6847
2020	12	9	13	47	12	12.4	0.1	1	20.78	97.5	6.5495	44.7711
2020	12	9	13	57	12	12.4	0.1	1	20.75	98.9	6.5495	44.5537
2020	12	9	14	7	12	12.4	0.1	1	20.68	99.5	6.5495	44.3364
2020	12	9	14	17	12	12.6	0.1	1	20.51	101.5	6.5556	43.7268
2020	12	9	14	27	12	12.4	0.1	1	20.73	100.3	6.5556	44.3794
2020	12	9	14	37	12	12.6	0.1	1	21.3	95.7	6.5495	46.075
2020	12	9	14	47	12	12.6	0.1	1	21.14	98.7	6.5495	45.423
2020	12	9	14	57	12	12.4	0.1	1	20.45	99	6.5495	43.9017
2020	12	9	15	7	12	12.4	0.1	1	20.23	96.5	6.5556	43.7267
2020	12	9	15	17	12	12.4	0.1	1	21.74	96.6	6.5495	46.9443
2020	12	9	15	27	12	12.4	0.1	1	20.81	95.8	6.5495	44.9883
2020	12	9	15	37	12	12.6	0.1	1	21.1	95.7	6.5495	45.6403
2020	12	9	15	47	12	12.6	0.1	1	19.68	95.2	6.5495	42.5976
2020	12	9	15	57	12	12.4	0.1	1	20.68	97.5	6.5495	44.5536
2020	12	9	16	7	12	12.4	0.1	1	21.31	98.1	6.5495	45.8576
2020	12	9	16	17	12	12.6	0.1	1	19.88	97.8	6.5495	42.8149
2020	12	9	16	27	12	12.4	0.1	1	21.62	96.1	6.5495	46.7269
2020	12	9	16	37	12	12.4	0.1	1	21.59	99.3	6.5495	46.2923
2020	12	9	16	47	12	12.2	0.1	1	21.24	96.5	6.5495	45.8576
2020	12	9	16	57	12	12	0.1	1	20.48	97.6	6.5495	44.1189
2020	12	9	17	7	12	12	0.1	1	20.54	96.7	6.5495	44.3362
2020	12	9	17	17	12	12	0.1	1	21.66	96.9	6.5495	46.7269
2020	12	9	17	27	12	12	0.1	1	19.9	95.8	6.5495	43.0322
2020	12	9	17	37	12	11.8	0.1	1	20.95	98.8	6.5495	44.9882
2020	12	9	17	47	12	11.8	0.1	1	21.64	98.5	6.5495	46.5095
2020	12	9	17	57	12	11.8	0.1	1	21.4	95.6	6.5495	46.2922

Mazourka (0354)

Year	Month	Day	Hour	Minute	Second	Voltage	CellBegin	CellEnd	Speed	Direction	Area	Flow
2020	12	9	18	7	12	11.8	0.1	1	21.34	98.6	6.5495	45.8575
2020	12	9	18	17	12	11.8	0.1	1	20.42	96.2	6.5495	44.1188
2020	12	9	18	27	12	11.8	0.1	1	21.54	98.5	6.5495	46.2922
2020	12	9	18	37	12	11.8	0.1	1	22.03	98.4	6.5495	47.3788
2020	12	9	18	47	12	11.8	0.1	1	20.85	98.8	6.5495	44.7708
2020	12	9	18	57	12	11.8	0.1	1	21.21	98.1	6.5495	45.6401
2020	12	9	19	7	12	11.8	0.1	1	19.94	96.9	6.5495	43.0321
2020	12	9	19	17	12	11.8	0.1	1	21.17	97.3	6.5495	45.6401
2020	12	9	19	27	12	11.8	0.1	1	21.66	96.9	6.5495	46.7268
2020	12	9	19	37	12	11.8	0.1	1	20.55	93.9	6.5495	44.5534
2020	12	9	19	47	12	11.8	0.1	1	21.25	96.8	6.5495	45.8574
2020	12	9	19	57	12	11.8	0.1	1	21.26	98.9	6.5495	45.6401
2020	12	9	20	7	12	11.8	0.1	1	21.14	96.5	6.5495	45.6401
2020	12	9	20	17	12	11.8	0.1	1	21.19	97.6	6.5434	45.5958
2020	12	9	20	27	12	11.8	0.1	1	20.48	97.6	6.5495	44.1188
2020	12	9	20	37	12	11.8	0.1	1	21.58	97.5	6.5434	46.4643
2020	12	9	20	47	12	11.8	0.1	1	20.52	98.4	6.5434	44.076
2020	12	9	20	57	12	11.8	0.1	1	21.92	96	6.5434	47.3328
2020	12	9	21	7	12	11.8	0.1	1	20.78	97.5	6.5434	44.7273
2020	12	9	21	17	12	11.6	0.1	1	20.99	97.7	6.5434	45.1616
2020	12	9	21	27	12	11.6	0.1	1	19.98	97.8	6.5434	42.9904
2020	12	9	21	37	12	11.6	0.1	1	21.14	98.7	6.5495	45.4228
2020	12	9	21	47	12	11.6	0.1	1	20.54	96.7	6.5434	44.2931
2020	12	9	21	57	12	11.6	0.1	1	20.39	97.9	6.5495	43.9015
2020	12	9	22	7	12	11.6	0.1	1	21.68	97.4	6.5434	46.6815
2020	12	9	22	17	12	11.6	0.1	1	21.26	98.9	6.5434	45.5959
2020	12	9	22	27	12	11.6	0.1	1	20.39	97.9	6.5495	43.9015
2020	12	9	22	37	12	11.6	0.1	1	20.97	97.4	6.5495	45.2055
2020	12	9	22	47	12	11.6	0.1	1	20.74	96.6	6.5434	44.7274
2020	12	9	22	57	12	11.6	0.1	1	21.17	97.3	6.5495	45.6402
2020	12	9	23	7	12	11.6	0.1	1	21.24	98.7	6.5434	45.5959
2020	12	9	23	17	12	11.6	0.1	1	21.43	98.3	6.5434	46.0302
2020	12	9	23	27	12	11.6	0.1	1	20.78	97.5	6.5495	44.7709
2020	12	9	23	37	12	11.6	0.1	1	20.78	97.5	6.5495	44.7709
2020	12	9	23	47	12	11.6	0.1	1	21.7	99.5	6.5495	46.5096
2020	12	9	23	57	12	11.6	0.1	1	21.73	100.1	6.5495	46.5096
2020	12	10	0	7	12	11.6	0.1	1	20.1	98	6.5495	43.2496
2020	12	10	0	17	12	11.6	0.1	1	20.92	96	6.5495	45.2056
2020	12	10	0	27	12	11.6	0.1	1	21.09	97.6	6.5495	45.423
2020	12	10	0	37	12	11.6	0.1	1	21.09	97.6	6.5495	45.423
2020	12	10	0	47	12	11.6	0.1	1	21.65	98.8	6.5495	46.5097
2020	12	10	0	57	12	11.6	0.1	1	21.46	97	6.5495	46.2924
2020	12	10	1	7	12	11.6	0.1	1	20.65	97	6.5434	44.5105
2020	12	10	1	17	12	11.6	0.1	1	21.77	99	6.5434	46.6818
2020	12	10	1	27	12	11.6	0.1	1	21.13	96.3	6.5434	45.5961

Mazourka (0354)

Year	Month	Day	Hour	Minute	Second	Voltage	CellBegin	CellEnd	Speed	Direction	Area	Flow
2020	12	10	1	37	12	11.6	0.1	1	20.42	100.2	6.5434	43.642
2020	12	10	1	47	12	11.4	0.1	1	21.01	99.9	6.5434	44.9448
2020	12	10	1	57	12	11.4	0.1	1	21.09	99.6	6.5434	45.1619
2020	12	10	2	7	12	11.4	0.1	1	20.45	99	6.5434	43.8592
2020	12	10	2	17	12	11.4	0.1	1	20.12	96.3	6.5434	43.425
2020	12	10	2	27	12	11.4	0.1	1	21.3	95.7	6.5434	46.0305
2020	12	10	2	37	12	11.4	0.1	1	22.06	98.9	6.5434	47.3332
2020	12	10	2	47	12	11.4	0.1	1	20.75	96.9	6.5434	44.7277
2020	12	10	2	57	12	11.4	0.1	1	20.72	100	6.5434	44.2935
2020	12	10	3	7	12	11.4	0.1	1	19.94	96.9	6.5434	42.9908
2020	12	10	3	17	12	11.4	0.1	1	21.43	98.3	6.5434	46.0305
2020	12	10	3	27	12	11.4	0.1	1	20.68	99.5	6.5434	44.2936
2020	12	10	3	37	12	11.4	0.1	1	20.59	97.8	6.5434	44.2936
2020	12	10	3	47	12	11.4	0.1	1	22.08	97.3	6.5434	47.5505
2020	12	10	3	57	12	11.4	0.1	1	20.79	97.7	6.5434	44.7278
2020	12	10	4	7	12	11.4	0.1	1	21.62	98.2	6.5434	46.4649
2020	12	10	4	17	12	11.4	0.1	1	22.02	98.1	6.5434	47.3334
2020	12	10	4	27	12	11.4	0.1	1	20.41	98.2	6.5434	43.8594
2020	12	10	4	37	12	11.4	0.1	1	20.49	95.3	6.5434	44.2936
2020	12	10	4	47	12	11.4	0.1	1	21.38	97.5	6.5434	46.0307
2020	12	10	4	57	12	11.4	0.1	1	21.05	96.8	6.5434	45.3793
2020	12	10	5	7	12	11.4	0.1	1	20.11	96	6.5434	43.4252
2020	12	10	5	17	12	11.4	0.1	1	20.7	99.7	6.5434	44.2937
2020	12	10	5	27	12	11.4	0.1	1	21.19	97.6	6.5434	45.5965
2020	12	10	5	37	12	11.4	0.1	1	20.99	97.7	6.5434	45.1623
2020	12	10	5	47	12	11.4	0.1	1	21.21	96	6.5434	45.8136
2020	12	10	5	57	12	11.4	0.1	1	22.25	98.5	6.5434	47.7678
2020	12	10	6	7	12	11.4	0.1	1	21.09	97.6	6.5434	45.3794
2020	12	10	6	17	12	11.4	0.1	1	19.7	95.8	6.5434	42.5568
2020	12	10	6	27	12	11.4	0.1	1	20.79	97.7	6.5434	44.7281
2020	12	10	6	37	12	11.4	0.1	1	21.08	94.9	6.5374	45.5523
2020	12	10	6	47	12	11.4	0.1	1	20.73	98.6	6.5434	44.511
2020	12	10	6	57	12	11.4	0.1	1	21.33	98.4	6.5434	45.8138
2020	12	10	7	7	12	11.4	0.1	1	21.55	96.7	6.5434	46.4652
2020	12	10	7	17	12	11.4	0.1	1	20.92	98.2	6.5374	44.9017
2020	12	10	7	27	12	11.4	0.1	1	21.58	97.5	6.5374	46.4201
2020	12	10	7	37	12	11.4	0.1	1	20.45	99	6.5374	43.8171
2020	12	10	7	47	12	11.4	0.1	1	20.64	96.7	6.5374	44.4679
2020	12	10	7	57	12	11.4	0.1	1	20.86	97.2	6.5374	44.9017
2020	12	10	8	7	12	11.4	0.1	1	20.72	96.1	6.5374	44.6848
2020	12	10	8	17	12	11.4	0.1	1	21.52	96.1	6.5374	46.4202
2020	12	10	8	27	12	11.4	0.1	1	20.25	97.1	6.5374	43.6003
2020	12	10	8	37	12	12.2	0.1	1	20.55	100.7	6.5374	43.8172
2020	12	10	8	47	12	12.6	0.1	1	21.07	97.4	6.5374	45.3356
2020	12	10	8	57	12	12.4	0.1	1	20.87	100.8	6.5374	44.468

Mazourka (0354)

Year	Month	Day	Hour	Minute	Second	Voltage	CellBegin	CellEnd	Speed	Direction	Area	Flow
2020	12	10	9	7	12	13	0.1	1	21.17	97.3	6.5374	45.5525
2020	12	10	9	17	12	13.2	0.1	1	21.24	96.5	6.5374	45.7695
2020	12	10	9	27	12	13.2	0.1	1	20.88	97.4	6.5374	44.9018
2020	12	10	9	37	12	13.2	0.1	1	21.34	98.6	6.5374	45.7694
2020	12	10	9	47	12	13.4	0.1	1	20.65	98.9	6.5374	44.251
2020	12	10	9	57	12	13.8	0.1	1	20.57	100.9	6.5374	43.8172
2020	12	10	10	7	12	13.6	0.1	1	21.65	100.4	6.5374	46.2032
2020	12	10	10	17	12	13.6	0.1	1	21.43	96.4	6.5374	46.2032
2020	12	10	10	27	12	13.6	0.1	1	20.88	97.4	6.5374	44.9017
2020	12	10	10	37	12	13.6	0.1	1	21.2	95.7	6.5374	45.7694
2020	12	10	10	47	12	13.6	0.1	1	21.48	97.5	6.5374	46.2032
2020	12	10	10	57	12	13.6	0.1	1	21.08	99.3	6.5374	45.1186
2020	12	10	11	7	12	13.6	0.1	1	19.98	95.2	6.5374	43.1663
2020	12	10	11	17	12	13.6	0.1	1	19.55	94.1	6.5374	42.2986
2020	12	10	11	27	12	13.6	0.1	1	20.08	95.1	6.5374	43.3832
2020	12	10	11	37	12	13.6	0.1	1	20.83	96.3	6.5374	44.9016
2020	12	10	11	47	12	13.6	0.1	1	20.79	97.7	6.5374	44.6847
2020	12	10	11	57	12	13.6	0.1	1	21.67	100.6	6.5434	46.248
2020	12	10	12	7	12	13.6	0.1	1	20.75	96.9	6.5374	44.6846
2020	12	10	12	17	12	13.6	0.1	1	21.01	99.9	6.5374	44.9015
2020	12	10	12	27	12	13.6	0.1	1	21.43	96.4	6.5374	46.203
2020	12	10	12	37	12	13.6	0.1	1	21.72	98.2	6.5374	46.6368
2020	12	10	12	47	12	13.6	0.1	1	20.52	98.4	6.5374	44.0338
2020	12	10	12	57	12	13.6	0.1	1	20.12	98.6	6.5374	43.1661
2020	12	10	13	7	12	13.4	0.1	1	20.55	99	6.5374	44.0338
2020	12	10	13	17	12	13.4	0.1	1	20.81	95.8	6.5374	44.9015
2020	12	10	13	27	12	13.4	0.1	1	21.2	95.7	6.5374	45.7691
2020	12	10	13	37	12	13.4	0.1	1	21.01	99.9	6.5374	44.9014
2020	12	10	13	47	12	13.4	0.1	1	21.52	98.3	6.5374	46.2029
2020	12	10	13	57	12	13.4	0.1	1	21.23	98.4	6.5374	45.5522
2020	12	10	14	7	12	13.4	0.1	1	21.2	97.9	6.5374	45.5522
2020	12	10	14	17	12	13.4	0.1	1	20.59	97.8	6.5374	44.2507
2020	12	10	14	27	12	13.4	0.1	1	21.2	97.9	6.5374	45.5522
2020	12	10	14	37	12	13.4	0.1	1	21.11	99.8	6.5313	45.0745
2020	12	10	14	47	12	13.4	0.1	1	20.59	97.8	6.5313	44.2077
2020	12	10	14	57	12	13.4	0.1	1	21.14	96.5	6.5313	45.5079
2020	12	10	15	7	12	13.4	0.1	1	20.3	101.4	6.5313	43.1242
2020	12	10	15	17	12	13.4	0.1	1	21.55	96.7	6.5313	46.3747
2020	12	10	15	27	12	13.4	0.1	1	22.66	96.8	6.5313	48.7585
2020	12	10	15	37	12	13.4	0.1	1	20.62	98.4	6.5252	44.1647
2020	12	10	15	47	12	13.4	0.1	1	21.41	98.1	6.5252	45.8966
2020	12	10	15	57	12	13.4	0.1	1	21.06	99	6.5313	45.0745
2020	12	10	16	7	12	13.4	0.1	1	20.79	97.7	6.5313	44.6411
2020	12	10	16	17	12	13.4	0.1	1	20.93	98.5	6.5252	44.8142
2020	12	10	16	27	12	13.4	0.1	1	21.66	96.9	6.5252	46.5461

Mazourka (0354)

Year	Month	Day	Hour	Minute	Second	Voltage	CellBegin	CellEnd	Speed	Direction	Area	Flow
2020	12	10	16	37	12	13.4	0.1	1	20.98	99.3	6.5252	44.8141
2020	12	10	16	47	12	12.6	0.1	1	21.61	98	6.5191	46.2845
2020	12	10	16	57	12	12	0.1	1	21.19	97.6	6.5252	45.4636
2020	12	10	17	7	12	12	0.1	1	20.42	96.2	6.5191	43.9053
2020	12	10	17	17	12	12	0.1	1	21.91	99.7	6.5191	46.717
2020	12	10	17	27	12	12	0.1	1	20.73	96.4	6.5191	44.5541
2020	12	10	17	37	12	12	0.1	1	21.57	99.1	6.5191	46.0681
2020	12	10	17	47	12	12	0.1	1	20.78	97.5	6.5191	44.5541
2020	12	10	17	57	12	11.8	0.1	1	21.04	98.7	6.5191	44.9867
2020	12	10	18	7	12	11.8	0.1	1	20.66	97.2	6.5191	44.3378
2020	12	10	18	17	12	11.8	0.1	1	21.63	96.4	6.513	46.4553
2020	12	10	18	27	12	11.8	0.1	1	20.61	98.1	6.513	44.0785
2020	12	10	18	37	12	11.8	0.1	1	20.29	97.9	6.5191	43.4726
2020	12	10	18	47	12	11.8	0.1	1	21.1	95.7	6.5191	45.4192
2020	12	10	18	57	12	11.8	0.1	1	20.64	96.7	6.5191	44.3377
2020	12	10	19	7	12	11.8	0.1	1	20.75	96.9	6.5191	44.554
2020	12	10	19	17	12	11.8	0.1	1	20.74	96.6	6.5191	44.554
2020	12	10	19	27	12	11.8	0.1	1	21.46	98.8	6.5191	45.8517
2020	12	10	19	37	12	11.8	0.1	1	21.23	98.4	6.5191	45.4191
2020	12	10	19	47	12	11.8	0.1	1	21.14	96.5	6.5191	45.4191
2020	12	10	19	57	12	11.8	0.1	1	21.95	96.8	6.513	47.1034
2020	12	10	20	7	12	11.8	0.1	1	21.77	97.1	6.513	46.6713
2020	12	10	20	17	12	11.8	0.1	1	20	95.7	6.513	42.9981
2020	12	10	20	27	12	11.8	0.1	1	20.98	99.3	6.5191	44.7703
2020	12	10	20	37	12	11.8	0.1	1	20.99	97.7	6.513	44.9427
2020	12	10	20	47	12	11.8	0.1	1	21.06	97.1	6.5191	45.2028
2020	12	10	20	57	12	11.8	0.1	1	21.04	98.7	6.5191	44.9865
2020	12	10	21	7	12	11.8	0.1	1	20.7	95.5	6.513	44.5106
2020	12	10	21	17	12	11.8	0.1	1	20.9	99.6	6.5191	44.554
2020	12	10	21	27	12	11.8	0.1	1	19.4	98.3	6.513	41.4856
2020	12	10	21	37	12	11.8	0.1	1	21.77	99	6.5191	46.5006
2020	12	10	21	47	12	11.8	0.1	1	20.89	97.7	6.513	44.7267
2020	12	10	21	57	12	11.8	0.1	1	21.43	98.3	6.513	45.8071
2020	12	10	22	7	12	11.8	0.1	1	20.59	97.8	6.513	44.0785
2020	12	10	22	17	12	11.8	0.1	1	21.52	99.9	6.513	45.8071
2020	12	10	22	27	12	11.8	0.1	1	21.06	99	6.513	44.9428
2020	12	10	22	37	12	11.8	0.1	1	21.04	98.7	6.513	44.9428
2020	12	10	22	47	12	11.8	0.1	1	21.16	99	6.513	45.1589
2020	12	10	22	57	12	11.8	0.1	1	21.48	100.7	6.513	45.5911
2020	12	10	23	7	12	11.8	0.1	1	20.31	95.9	6.513	43.6465
2020	12	10	23	17	12	11.6	0.1	1	20.97	97.4	6.513	44.9429
2020	12	10	23	27	12	11.6	0.1	1	21	95.5	6.513	45.159
2020	12	10	23	37	12	11.6	0.1	1	21.65	98.8	6.513	46.2394
2020	12	10	23	47	12	11.6	0.1	1	20.9	98	6.513	44.7269
2020	12	10	23	57	12	11.6	0.1	1	21.29	99.5	6.513	45.3751

Mazourka (0354)

Year	Month	Day	Hour	Minute	Second	Voltage	CellBegin	CellEnd	Speed	Direction	Area	Flow
2020	12	11	0	7	12	11.6	0.1	1	21.61	98	6.513	46.2394
2020	12	11	0	17	12	11.6	0.1	1	20.79	97.7	6.513	44.5109
2020	12	11	0	27	12	11.6	0.1	1	20.86	97.2	6.513	44.727
2020	12	11	0	37	12	11.6	0.1	1	21.27	99.2	6.513	45.3752
2020	12	11	0	47	12	11.6	0.1	1	20.99	97.7	6.513	44.9431
2020	12	11	0	57	12	11.6	0.1	1	21.66	96.9	6.513	46.4556
2020	12	11	1	7	12	11.6	0.1	1	21.29	95.4	6.513	45.8074
2020	12	11	1	17	12	11.6	0.1	1	19.94	98.9	6.513	42.5663
2020	12	11	1	27	12	11.6	0.1	1	20.6	99.8	6.513	43.8628
2020	12	11	1	37	12	11.6	0.1	1	20.37	97.3	6.513	43.6467
2020	12	11	1	47	12	11.6	0.1	1	20.49	97.9	6.513	43.8628
2020	12	11	1	57	12	11.6	0.1	1	20.95	98.8	6.513	44.7271
2020	12	11	2	7	12	11.6	0.1	1	21.59	99.3	6.5191	46.0685
2020	12	11	2	17	12	11.6	0.1	1	20.45	99	6.5191	43.6894
2020	12	11	2	27	12	11.6	0.1	1	21.23	98.4	6.5191	45.4197
2020	12	11	2	37	12	11.6	0.1	1	21.32	100	6.5191	45.4197
2020	12	11	2	47	12	11.6	0.1	1	20.52	100.1	6.5252	43.732
2020	12	11	2	57	12	11.6	0.1	1	21.76	96.9	6.5252	46.763
2020	12	11	3	7	12	11.6	0.1	1	20.64	96.7	6.5191	44.3383
2020	12	11	3	17	12	11.6	0.1	1	21.55	98.8	6.5252	46.1135
2020	12	11	3	27	12	11.6	0.1	1	21.24	98.7	6.5252	45.464
2020	12	11	3	37	12	11.6	0.1	1	21.11	98.2	6.5252	45.2476
2020	12	11	3	47	12	11.6	0.1	1	21.07	97.4	6.5252	45.2476
2020	12	11	3	57	12	11.6	0.1	1	21.37	99.2	6.5252	45.6806
2020	12	11	4	7	12	11.6	0.1	1	20.52	96.2	6.5252	44.1651
2020	12	11	4	17	12	11.6	0.1	1	20.62	98.4	6.5252	44.1652
2020	12	11	4	27	12	11.6	0.1	1	21.13	98.4	6.5313	45.2917
2020	12	11	4	37	12	11.6	0.1	1	20.76	97.2	6.5252	44.5982
2020	12	11	4	47	12	11.6	0.1	1	21.92	98.1	6.5252	46.9797
2020	12	11	4	57	12	11.6	0.1	1	20.75	98.9	6.5252	44.3818
2020	12	11	5	7	12	11.6	0.1	1	21.11	98.2	6.5252	45.2478
2020	12	11	5	17	12	11.6	0.1	1	20.34	98.8	6.5252	43.5158
2020	12	11	5	27	12	11.6	0.1	1	21.59	99.3	6.5313	46.1587
2020	12	11	5	37	12	11.6	0.1	1	19.9	98.1	6.5252	42.6499
2020	12	11	5	47	12	11.6	0.1	1	21.77	97.1	6.5313	46.8089
2020	12	11	5	57	12	11.6	0.1	1	20.83	98.6	6.5252	44.5984
2020	12	11	6	7	12	11.6	0.1	1	20.72	100	6.5252	44.1654
2020	12	11	6	17	12	11.6	0.1	1	20.8	98	6.5313	44.6418
2020	12	11	6	27	12	11.6	0.1	1	21.52	98.3	6.5313	46.1588
2020	12	11	6	37	12	11.6	0.1	1	20.8	99.7	6.5252	44.382
2020	12	11	6	47	12	11.6	0.1	1	20.09	95.4	6.5313	43.3417
2020	12	11	6	57	12	11.6	0.1	1	20.83	98.6	6.5252	44.5985
2020	12	11	7	7	12	11.6	0.1	1	20.72	100	6.5252	44.1655
2020	12	11	7	17	12	11.6	0.1	1	20.65	98.9	6.5252	44.1655
2020	12	11	7	27	12	11.6	0.1	1	21.52	96.1	6.5313	46.3756

Mazourka (0354)

Year	Month	Day	Hour	Minute	Second	Voltage	CellBegin	CellEnd	Speed	Direction	Area	Flow
2020	12	11	7	37	12	11.6	0.1	1	21.36	97	6.5252	45.8976
2020	12	11	7	47	12	11.6	0.1	1	20.2	98	6.5313	43.3418
2020	12	11	7	57	12	11.6	0.1	1	20.47	99.3	6.5313	43.7752
2020	12	11	8	7	12	11.4	0.1	1	20.83	98.6	6.5252	44.5986
2020	12	11	8	17	12	11.4	0.1	1	20.74	96.6	6.5252	44.5987
2020	12	11	8	27	12	11.4	0.1	1	20.57	99.2	6.5252	43.9492
2020	12	11	8	37	12	12	0.1	1	20.99	97.7	6.5313	45.0755
2020	12	11	8	47	12	12.6	0.1	1	20.12	96.3	6.5313	43.3419
2020	12	11	8	57	12	12.4	0.1	1	21.06	99	6.5313	45.0756
2020	12	11	9	7	12	12.2	0.1	1	20.69	97.8	6.5313	44.4254
2020	12	11	9	17	12	12.2	0.1	1	20.69	97.8	6.5313	44.4254
2020	12	11	9	27	12	12.4	0.1	1	21.2	95.7	6.5313	45.7257
2020	12	11	9	37	12	13.2	0.1	1	21.26	98.9	6.5313	45.509
2020	12	11	9	47	12	14	0.1	1	20.93	100.2	6.5313	44.6421
2020	12	11	9	57	12	13.2	0.1	1	20.65	100.6	6.5313	43.992
2020	12	11	10	7	12	12.8	0.1	1	20.72	98.3	6.5313	44.4254
2020	12	11	10	17	12	14	0.1	1	21.02	98.2	6.5313	45.0755
2020	12	11	10	27	12	14	0.1	1	19.97	97.5	6.5313	42.9084
2020	12	11	10	37	12	13.8	0.1	1	20.93	98.5	6.5374	44.9023
2020	12	11	10	47	12	13.8	0.1	1	21.24	96.5	6.5374	45.77
2020	12	11	10	57	12	13.8	0.1	1	20.61	98.1	6.5374	44.2516
2020	12	11	11	7	12	13.8	0.1	1	21.31	99.7	6.5374	45.553
2020	12	11	11	17	12	13.6	0.1	1	21.23	98.4	6.5374	45.5531
2020	12	11	11	27	12	12.8	0.1	1	21.41	98.1	6.5374	45.9869
2020	12	11	11	37	12	12.6	0.1	1	21.37	99.2	6.5374	45.7701
2020	12	11	11	47	12	12.8	0.1	1	20.02	96.3	6.5374	43.167
2020	12	11	11	57	12	13.8	0.1	1	20.44	98.7	6.5374	43.8177
2020	12	11	12	7	12	12.8	0.1	1	21.06	100.7	6.5374	44.9024
2020	12	11	12	17	12	13.8	0.1	1	21.27	97.3	6.5374	45.77
2020	12	11	12	27	12	13.8	0.1	1	21.47	99.1	6.5374	45.9868
2020	12	11	12	37	12	13.6	0.1	1	20.11	96	6.5374	43.3837
2020	12	11	12	47	12	13.6	0.1	1	21.55	98.8	6.5374	46.2037
2020	12	11	12	57	12	13.4	0.1	1	21.34	98.6	6.5374	45.7699
2020	12	11	13	7	12	12.8	0.1	1	20.78	97.5	6.5374	44.6854
2020	12	11	13	17	12	13.6	0.1	1	21.51	98	6.5374	46.2037
2020	12	11	13	27	12	13.6	0.1	1	21.5	99.6	6.5374	45.9868
2020	12	11	13	37	12	13.6	0.1	1	21.34	100.3	6.5374	45.5529
2020	12	11	13	47	12	13.6	0.1	1	20.34	98.8	6.5374	43.6006
2020	12	11	13	57	12	13.6	0.1	1	21.44	98.6	6.5374	45.9867
2020	12	11	14	7	12	13.6	0.1	1	19.25	99.3	6.5374	41.2144
2020	12	11	14	17	12	13.6	0.1	1	20.02	96.3	6.5374	43.1667
2020	12	11	14	27	12	13.6	0.1	1	21.07	97.4	6.5374	45.3359
2020	12	11	14	37	12	13.6	0.1	1	20.04	98.9	6.5374	42.9498
2020	12	11	14	47	12	13.6	0.1	1	20.55	99	6.5374	44.0344
2020	12	11	14	57	12	13.6	0.1	1	20.11	100	6.5374	42.9498

Mazourka (0354)

Year	Month	Day	Hour	Minute	Second	Voltage	CellBegin	CellEnd	Speed	Direction	Area	Flow
2020	12	11	15	7	12	13.6	0.1	1	20.58	99.5	6.5374	44.0344
2020	12	11	15	17	12	13.6	0.1	1	21.6	97.7	6.5374	46.4205
2020	12	11	15	27	12	13.4	0.1	1	20.67	99.2	6.5374	44.2513
2020	12	11	15	37	12	13.4	0.1	1	20.7	98.1	6.5374	44.4682
2020	12	11	15	47	12	12.2	0.1	1	20.55	99	6.5374	44.0344
2020	12	11	15	57	12	13.6	0.1	1	22.02	98.1	6.5374	47.2882
2020	12	11	16	7	12	13.6	0.1	1	20.28	97.7	6.5374	43.6005
2020	12	11	16	17	12	13.6	0.1	1	20.16	99.1	6.5374	43.1667
2020	12	11	16	27	12	13.6	0.1	1	20.8	98	6.5374	44.6851
2020	12	11	16	37	12	13.6	0.1	1	21.19	95.4	6.5434	45.8142
2020	12	11	16	47	12	13.4	0.1	1	20.93	96.3	6.5434	45.1628
2020	12	11	16	57	12	12	0.1	1	20.55	97	6.5434	44.2942
2020	12	11	17	7	12	12	0.1	1	21.1	97.9	6.5434	45.3798
2020	12	11	17	17	12	12	0.1	1	20.82	96.1	6.5434	44.9456
2020	12	11	17	27	12	12	0.1	1	20.37	99.3	6.5434	43.6428
2020	12	11	17	37	12	12	0.1	1	20.67	94.7	6.5434	44.7284
2020	12	11	17	47	12	11.8	0.1	1	21.29	99.5	6.5434	45.5969
2020	12	11	17	57	12	11.8	0.1	1	20.59	97.8	6.5434	44.2941
2020	12	11	18	7	12	11.8	0.1	1	20.76	97.2	6.5434	44.7284
2020	12	11	18	17	12	11.8	0.1	1	20.38	97.6	6.5434	43.8598
2020	12	11	18	27	12	11.8	0.1	1	21.92	98.1	6.5434	47.1167
2020	12	11	18	37	12	11.8	0.1	1	20.5	95.6	6.5434	44.294
2020	12	11	18	47	12	11.8	0.1	1	21.28	97.6	6.5434	45.8139
2020	12	11	18	57	12	11.8	0.1	1	20.37	97.3	6.5434	43.8598
2020	12	11	19	7	12	11.8	0.1	1	21.28	97.6	6.5434	45.8139
2020	12	11	19	17	12	11.8	0.1	1	19.55	97.1	6.5434	42.1227
2020	12	11	19	27	12	11.8	0.1	1	21.61	98	6.5434	46.4653
2020	12	11	19	37	12	11.8	0.1	1	21.43	98.3	6.5434	46.031
2020	12	11	19	47	12	11.8	0.1	1	21.11	99.8	6.5434	45.1625
2020	12	11	19	57	12	11.8	0.1	1	22.28	101.9	6.5434	47.3337
2020	12	11	20	7	12	11.8	0.1	1	21.31	99.7	6.5495	45.641
2020	12	11	20	17	12	11.8	0.1	1	20.03	96.6	6.5434	43.2083
2020	12	11	20	27	12	11.8	0.1	1	20.92	98.2	6.5495	44.989
2020	12	11	20	37	12	11.8	0.1	1	21.24	100.3	6.5434	45.3796
2020	12	11	20	47	12	11.8	0.1	1	22.13	98.3	6.5434	47.5508
2020	12	11	20	57	12	11.8	0.1	1	20.62	98.4	6.5495	44.3369
2020	12	11	21	7	12	11.8	0.1	1	21.13	100.1	6.5495	45.2063
2020	12	11	21	17	12	11.8	0.1	1	20.39	97.9	6.5495	43.9023
2020	12	11	21	27	12	11.8	0.1	1	21.68	97.4	6.5495	46.7277
2020	12	11	21	37	12	11.8	0.1	1	20.85	96.9	6.5495	44.989
2020	12	11	21	47	12	11.8	0.1	1	22.03	98.4	6.5434	47.3338
2020	12	11	21	57	12	11.8	0.1	1	21.04	98.7	6.5434	45.1625
2020	12	11	22	7	12	11.8	0.1	1	21.11	98.2	6.5434	45.3796
2020	12	11	22	17	12	11.6	0.1	1	20.12	100.3	6.5434	42.9912
2020	12	11	22	27	12	11.6	0.1	1	20.49	97.9	6.5434	44.0769

Mazourka (0354)

Year	Month	Day	Hour	Minute	Second	Voltage	CellBegin	CellEnd	Speed	Direction	Area	Flow
2020	12	11	22	37	12	11.6	0.1	1	20.93	96.3	6.5434	45.1625
2020	12	11	22	47	12	11.6	0.1	1	20.42	98.4	6.5434	43.8598
2020	12	11	22	57	12	11.6	0.1	1	21.2	97.9	6.5434	45.5968
2020	12	11	23	7	12	11.6	0.1	1	20.69	97.8	6.5434	44.5111
2020	12	11	23	17	12	11.6	0.1	1	21	95.5	6.5434	45.3797
2020	12	11	23	27	12	11.6	0.1	1	21	97.9	6.5434	45.1626
2020	12	11	23	37	12	11.6	0.1	1	20.75	98.9	6.5434	44.5112
2020	12	11	23	47	12	11.6	0.1	1	20.7	99.7	6.5434	44.2941
2020	12	11	23	57	12	11.6	0.1	1	19.56	99.4	6.5434	41.9057
2020	12	12	0	7	12	11.6	0.1	1	19.74	99	6.5434	42.3399
2020	12	12	0	17	12	11.6	0.1	1	21.32	101.4	6.5434	45.3797
2020	12	12	0	27	12	11.6	0.1	1	21.23	98.4	6.5434	45.5968
2020	12	12	0	37	12	11.6	0.1	1	20.59	97.8	6.5434	44.2941
2020	12	12	0	47	12	11.6	0.1	1	20.48	99.6	6.5434	43.8598
2020	12	12	0	57	12	11.6	0.1	1	20.17	99.4	6.5434	43.2085
2020	12	12	1	7	12	11.6	0.1	1	19.3	98.3	6.5434	41.4714
2020	12	12	1	17	12	11.6	0.1	1	21.52	96.1	6.5434	46.4654
2020	12	12	1	27	12	11.6	0.1	1	21.58	97.5	6.5434	46.4654
2020	12	12	1	37	12	11.6	0.1	1	20.93	96.3	6.5434	45.1626
2020	12	12	1	47	12	11.6	0.1	1	20.35	99	6.5434	43.6427
2020	12	12	1	57	12	11.6	0.1	1	20.9	99.6	6.5434	44.7284
2020	12	12	2	7	12	11.6	0.1	1	21.2	97.9	6.5434	45.5969
2020	12	12	2	17	12	11.6	0.1	1	20.41	95.9	6.5434	44.077
2020	12	12	2	27	12	11.6	0.1	1	20.46	100.7	6.5434	43.6427
2020	12	12	2	37	12	11.6	0.1	1	20.82	96.1	6.5434	44.9455
2020	12	12	2	47	12	11.6	0.1	1	20.89	101	6.5434	44.5113
2020	12	12	2	57	12	11.6	0.1	1	20.76	97.2	6.5434	44.7284
2020	12	12	3	7	12	11.6	0.1	1	21.06	97.1	6.5434	45.3798
2020	12	12	3	17	12	11.6	0.1	1	21.43	98.3	6.5434	46.0312
2020	12	12	3	27	12	11.6	0.1	1	21.27	97.3	6.5374	45.7695
2020	12	12	3	37	12	11.6	0.1	1	21.09	97.6	6.5374	45.3357
2020	12	12	3	47	12	11.6	0.1	1	21.34	98.6	6.5434	45.814
2020	12	12	3	57	12	11.6	0.1	1	20.92	98.2	6.5374	44.9019
2020	12	12	4	7	12	11.6	0.1	1	21.29	99.5	6.5374	45.5526
2020	12	12	4	17	12	11.6	0.1	1	20.24	98.8	6.5374	43.3835
2020	12	12	4	27	12	11.6	0.1	1	20.89	97.7	6.5374	44.9019
2020	12	12	4	37	12	11.6	0.1	1	21.89	97.6	6.5374	47.0711
2020	12	12	4	47	12	11.6	0.1	1	21.04	98.7	6.5374	45.1188
2020	12	12	4	57	12	11.6	0.1	1	19.94	98.9	6.5374	42.7327
2020	12	12	5	7	12	11.6	0.1	1	20.58	99.5	6.5374	44.0343
2020	12	12	5	17	12	11.6	0.1	1	20.83	98.6	6.5374	44.685
2020	12	12	5	27	12	11.6	0.1	1	21.52	98.3	6.5374	46.2034
2020	12	12	5	37	12	11.6	0.1	1	20.27	97.4	6.5374	43.6004
2020	12	12	5	47	12	11.6	0.1	1	19.91	98.4	6.5374	42.7328
2020	12	12	5	57	12	11.6	0.1	1	21.02	96	6.5374	45.3358

Mazourka (0354)

Year	Month	Day	Hour	Minute	Second	Voltage	CellBegin	CellEnd	Speed	Direction	Area	Flow
2020	12	12	6	7	12	11.6	0.1	1	21.42	99.9	6.5374	45.7696
2020	12	12	6	17	12	11.6	0.1	1	20.83	98.6	6.5374	44.6851
2020	12	12	6	27	12	11.6	0.1	1	21.03	96.3	6.5374	45.3358
2020	12	12	6	37	12	11.6	0.1	1	21.52	98.3	6.5374	46.2035
2020	12	12	6	47	12	11.6	0.1	1	21.11	98.2	6.5374	45.3358
2020	12	12	6	57	12	11.6	0.1	1	21.17	99.2	6.5374	45.3358
2020	12	12	7	7	12	11.6	0.1	1	21.73	96.3	6.5374	46.8543
2020	12	12	7	17	12	11.6	0.1	1	20.97	97.4	6.5313	45.0751
2020	12	12	7	27	12	11.6	0.1	1	20.49	101.3	6.5374	43.6005
2020	12	12	7	37	12	11.4	0.1	1	20.89	97.7	6.5374	44.902
2020	12	12	7	47	12	11.4	0.1	1	20.37	99.3	6.5374	43.6005
2020	12	12	7	57	12	11.4	0.1	1	21.67	99	6.5313	46.3754
2020	12	12	8	7	12	11.4	0.1	1	21.16	99	6.5374	45.3359
2020	12	12	8	17	12	11.4	0.1	1	20.16	99.1	6.5313	43.1248
2020	12	12	8	27	12	11.6	0.1	1	20.83	98.6	6.5313	44.6417
2020	12	12	8	37	12	12	0.1	1	21.38	97.5	6.5313	45.942
2020	12	12	8	47	12	12.4	0.1	1	21.16	100.6	6.5313	45.0751
2020	12	12	8	57	12	12.6	0.1	1	20.94	96.6	6.5313	45.0751
2020	12	12	9	7	12	12.8	0.1	1	20.66	97.2	6.5313	44.425
2020	12	12	9	17	12	12.8	0.1	1	21.19	99.5	6.5313	45.2918
2020	12	12	9	27	12	12.8	0.1	1	21.48	97.5	6.5313	46.1586
2020	12	12	9	37	12	13	0.1	1	20.08	95.1	6.5313	43.3414
2020	12	12	9	47	12	13	0.1	1	20.78	97.5	6.5313	44.6416
2020	12	12	9	57	12	13.4	0.1	1	20.72	98.3	6.5313	44.4249
2020	12	12	10	7	12	13.6	0.1	1	21.43	98.3	6.5313	45.9418
2020	12	12	10	17	12	13.6	0.1	1	22.18	97.3	6.5313	47.6754
2020	12	12	10	27	12	13.6	0.1	1	22	99.4	6.5313	47.0253
2020	12	12	10	37	12	13.6	0.1	1	20.82	98.3	6.5313	44.6415
2020	12	12	10	47	12	13.6	0.1	1	20.7	99.7	6.5313	44.2081
2020	12	12	10	57	12	13.6	0.1	1	20.75	96.9	6.5313	44.6415
2020	12	12	11	7	12	13.6	0.1	1	20.33	96.5	6.5313	43.7746
2020	12	12	11	17	12	13.6	0.1	1	20.58	99.5	6.5313	43.9913
2020	12	12	11	27	12	13.6	0.1	1	19.96	99.2	6.5313	42.691
2020	12	12	11	37	12	13.6	0.1	1	20.87	100.8	6.5313	44.4247
2020	12	12	11	47	12	13.6	0.1	1	20.34	100.5	6.5313	43.3411
2020	12	12	11	57	12	13.6	0.1	1	20.13	96.6	6.5252	43.2989
2020	12	12	12	7	12	13.6	0.1	1	20.14	93.4	6.5313	43.5578
2020	12	12	12	17	12	13.6	0.1	1	20.63	96.4	6.5252	44.3814
2020	12	12	12	27	12	13.4	0.1	1	20.55	99	6.5252	43.9484
2020	12	12	12	37	12	13.2	0.1	1	21.61	98	6.5191	46.2847
2020	12	12	12	47	12	13.4	0.1	1	19.96	97.2	6.5191	42.8241
2020	12	12	12	57	12	13.4	0.1	1	21.62	96.1	6.5191	46.5009
2020	12	12	13	7	12	13.2	0.1	1	20.42	96.2	6.5252	43.9483
2020	12	12	13	17	12	13.4	0.1	1	21.09	97.6	6.5191	45.2032
2020	12	12	13	27	12	13.2	0.1	1	20.59	97.8	6.5191	44.1217

Mazourka (0354)

Year	Month	Day	Hour	Minute	Second	Voltage	CellBegin	CellEnd	Speed	Direction	Area	Flow
2020	12	12	13	37	12	13.4	0.1	1	20.16	99.1	6.5252	43.0823
2020	12	12	13	47	12	13.4	0.1	1	20.92	96	6.5191	44.9869
2020	12	12	13	57	12	13.4	0.1	1	21.13	98.4	6.5252	45.2472
2020	12	12	14	7	12	13.4	0.1	1	20.78	95	6.5313	44.8578
2020	12	12	14	17	12	13.4	0.1	1	21.22	96.2	6.5252	45.6801
2020	12	12	14	27	12	13.2	0.1	1	20.51	95.9	6.5191	44.1217
2020	12	12	14	37	12	13.2	0.1	1	20.43	96.5	6.5191	43.9054
2020	12	12	14	47	12	13.2	0.1	1	20.83	98.6	6.5191	44.5542
2020	12	12	14	57	12	13.2	0.1	1	21.03	96.3	6.5191	45.203
2020	12	12	15	7	12	13.4	0.1	1	21.46	97	6.5191	46.0682
2020	12	12	15	17	12	13.4	0.1	1	21.74	96.6	6.5191	46.717
2020	12	12	15	27	12	13.2	0.1	1	20.78	97.5	6.513	44.5108
2020	12	12	15	37	12	13.4	0.1	1	20.36	94.5	6.513	43.8625
2020	12	12	15	47	12	13.4	0.1	1	20.58	97.5	6.513	44.0786
2020	12	12	15	57	12	13.4	0.1	1	20.95	98.8	6.5069	44.6832
2020	12	12	16	7	12	13.4	0.1	1	19.3	95.9	6.513	41.4858
2020	12	12	16	17	12	13.4	0.1	1	21.05	96.8	6.5069	45.1149
2020	12	12	16	27	12	13.4	0.1	1	20.9	98	6.5069	44.6832
2020	12	12	16	37	12	13.4	0.1	1	19.77	97.6	6.5069	42.3087
2020	12	12	16	47	12	13.4	0.1	1	21.22	96.2	6.5069	45.5466
2020	12	12	16	57	12	12	0.1	1	20.79	97.7	6.5008	44.4238
2020	12	12	17	7	12	11.8	0.1	1	20.75	98.9	6.5008	44.2082
2020	12	12	17	17	12	11.8	0.1	1	21.88	97.4	6.5069	46.8417
2020	12	12	17	27	12	11.8	0.1	1	21.19	95.4	6.5008	45.502
2020	12	12	17	37	12	11.8	0.1	1	20.57	94.7	6.5069	44.2513
2020	12	12	17	47	12	11.8	0.1	1	20.64	96.7	6.5069	44.2513
2020	12	12	17	57	12	11.8	0.1	1	21.04	96.6	6.5069	45.1147
2020	12	12	18	7	12	11.8	0.1	1	20.11	98.3	6.5069	42.9561
2020	12	12	18	17	12	11.8	0.1	1	19.33	96.5	6.5069	41.445
2020	12	12	18	27	12	11.8	0.1	1	20.68	99.5	6.5069	44.0353
2020	12	12	18	37	12	11.8	0.1	1	20.6	99.8	6.5008	43.7767
2020	12	12	18	47	12	11.8	0.1	1	19.9	98.1	6.5008	42.4828
2020	12	12	18	57	12	11.6	0.1	1	20.72	100	6.5069	44.0353
2020	12	12	19	7	12	11.6	0.1	1	21.69	95.3	6.5069	46.6256
2020	12	12	19	17	12	11.6	0.1	1	21.14	96.5	6.5069	45.3304
2020	12	12	19	27	12	11.6	0.1	1	20.76	97.2	6.5069	44.467
2020	12	12	19	37	12	11.6	0.1	1	21.28	94.9	6.5008	45.7174
2020	12	12	19	47	12	11.6	0.1	1	19.55	97.1	6.5069	41.8766
2020	12	12	19	57	12	11.6	0.1	1	20.34	98.8	6.5069	43.3876
2020	12	12	20	7	12	11.6	0.1	1	20.81	95.8	6.5008	44.6391
2020	12	12	20	17	12	11.6	0.1	1	20.21	96	6.5008	43.3452
2020	12	12	20	27	12	11.6	0.1	1	20.31	95.9	6.5069	43.6035
2020	12	12	20	37	12	11.6	0.1	1	20.44	96.7	6.5008	43.7765
2020	12	12	20	47	12	11.6	0.1	1	20.73	100.3	6.5008	43.9921
2020	12	12	20	57	12	11.6	0.1	1	20.82	98.3	6.5008	44.4234

Mazourka (0354)

Year	Month	Day	Hour	Minute	Second	Voltage	CellBegin	CellEnd	Speed	Direction	Area	Flow
2020	12	12	21	7	12	11.6	0.1	1	20.98	99.3	6.5008	44.6391
2020	12	12	21	17	12	11.6	0.1	1	21.15	96.8	6.5008	45.286
2020	12	12	21	27	12	11.6	0.1	1	20.53	96.4	6.5008	43.9921
2020	12	12	21	37	12	11.6	0.1	1	20.14	96.8	6.5008	43.1296
2020	12	12	21	47	12	11.6	0.1	1	21.04	101.8	6.5008	44.4235
2020	12	12	21	57	12	11.6	0.1	1	20.41	98.2	6.5008	43.5609
2020	12	12	22	7	12	11.6	0.1	1	20.79	97.7	6.5008	44.4235
2020	12	12	22	17	12	11.6	0.1	1	20.92	96	6.5008	44.8548
2020	12	12	22	27	12	11.6	0.1	1	20.22	96.2	6.5008	43.3452
2020	12	12	22	37	12	11.6	0.1	1	20.47	101	6.5008	43.3453
2020	12	12	22	47	12	11.6	0.1	1	19.91	98.4	6.5008	42.4827
2020	12	12	22	57	12	11.6	0.1	1	21.4	99.7	6.5008	45.5018
2020	12	12	23	7	12	11.6	0.1	1	20.31	98.2	6.5008	43.3453
2020	12	12	23	17	12	11.6	0.1	1	21.41	95.9	6.5008	45.9331
2020	12	12	23	27	12	11.6	0.1	0.9	21.7	99.5	6.4947	46.1037
2020	12	12	23	37	12	11.6	0.1	0.9	21.09	97.6	6.4947	45.0265
2020	12	12	23	47	12	11.6	0.1	0.9	19.7	95.8	6.4947	42.2258
2020	12	12	23	57	12	11.6	0.1	0.9	20.69	97.8	6.4947	44.1648
2020	12	13	0	7	12	11.6	0.1	0.9	21.04	96.6	6.4947	45.0265
2020	12	13	0	17	12	11.6	0.1	0.9	20.34	96.8	6.4947	43.5185
2020	12	13	0	27	12	11.6	0.1	0.9	20.7	99.7	6.4947	43.9494
2020	12	13	0	37	12	11.6	0.1	0.9	20.44	98.7	6.4947	43.5185
2020	12	13	0	47	12	11.6	0.1	0.9	21.14	96.5	6.4947	45.242
2020	12	13	0	57	12	11.6	0.1	0.9	20.37	99.3	6.4947	43.3031
2020	12	13	1	7	12	11.6	0.1	0.9	20.52	96.2	6.4886	43.9064
2020	12	13	1	17	12	11.4	0.1	0.9	20.03	96.6	6.4947	42.8723
2020	12	13	1	27	12	11.4	0.1	0.9	19.86	99.3	6.4886	42.1847
2020	12	13	1	37	12	11.4	0.1	0.9	20.57	99.2	6.4886	43.6913
2020	12	13	1	47	12	11.4	0.1	0.9	20.2	98	6.4886	43.0456
2020	12	13	1	57	12	11.4	0.1	0.9	21.39	95.4	6.4886	45.8436
2020	12	13	2	7	12	11.4	0.1	0.9	20.44	98.7	6.4886	43.4761
2020	12	13	2	17	12	11.4	0.1	0.9	20.92	96	6.4886	44.7675
2020	12	13	2	27	12	11.4	0.1	0.9	20.04	96.9	6.4886	42.8304
2020	12	13	2	37	12	11.4	0.1	0.9	21.06	99	6.4886	44.7675
2020	12	13	2	47	12	11.4	0.1	0.9	20.78	97.5	6.4886	44.3371
2020	12	13	2	57	12	11.4	0.1	0.9	20.93	98.5	6.4886	44.5523
2020	12	13	3	7	12	11.4	0.1	0.9	20.16	99.1	6.4886	42.8305
2020	12	13	3	17	12	11.4	0.1	0.9	20.45	97	6.4886	43.6914
2020	12	13	3	27	12	11.4	0.1	0.9	21.33	98.4	6.4886	45.4133
2020	12	13	3	37	12	11.4	0.1	0.9	20.48	97.6	6.4825	43.6487
2020	12	13	3	47	12	11.4	0.1	0.9	20.04	96.9	6.4886	42.8305
2020	12	13	3	57	12	11.4	0.1	0.9	19.76	99.3	6.4825	41.9285
2020	12	13	4	7	12	11.4	0.1	0.9	20.59	97.8	6.4825	43.8637
2020	12	13	4	17	12	11.4	0.1	0.9	20.75	98.9	6.4825	44.0787
2020	12	13	4	27	12	11.4	0.1	0.9	21.68	97.4	6.4825	46.2289

Mazourka (0354)

Year	Month	Day	Hour	Minute	Second	Voltage	CellBegin	CellEnd	Speed	Direction	Area	Flow
2020	12	13	4	37	12	11.4	0.1	0.9	20.9	99.6	6.4825	44.2938
2020	12	13	4	47	12	11.4	0.1	0.9	21.3	97.8	6.4825	45.3689
2020	12	13	4	57	12	11.4	0.1	0.9	21.57	97.2	6.4825	46.014
2020	12	13	5	7	12	11.4	0.1	0.9	21.37	97.3	6.4825	45.5839
2020	12	13	5	17	12	11.4	0.1	0.9	21.68	97.4	6.4825	46.229
2020	12	13	5	27	12	11.4	0.1	0.9	20	98	6.4825	42.5737
2020	12	13	5	37	12	11.4	0.1	0.9	20.82	98.3	6.4825	44.2939
2020	12	13	5	47	12	11.4	0.1	0.9	20.03	96.6	6.4825	42.7888
2020	12	13	5	57	12	11.4	0.1	0.9	21.24	96.5	6.4825	45.369
2020	12	13	6	7	12	11.4	0.1	0.9	20.75	98.9	6.4825	44.0789
2020	12	13	6	17	12	11.4	0.1	0.9	20	95.7	6.4825	42.7888
2020	12	13	6	27	12	11.4	0.1	0.9	20.75	94.1	6.4764	44.4653
2020	12	13	6	37	12	11.4	0.1	0.9	21.84	98.4	6.4764	46.3986
2020	12	13	6	47	12	11.4	0.1	0.9	19.71	98.5	6.4825	41.9288
2020	12	13	6	57	12	11.4	0.1	0.9	20.22	96.2	6.4764	43.1765
2020	12	13	7	7	12	11.4	0.1	0.9	20.83	98.6	6.4764	44.2506
2020	12	13	7	17	12	11.4	0.1	0.9	20.42	98.4	6.4764	43.3914
2020	12	13	7	27	12	11.4	0.1	0.9	20.61	95.8	6.4764	44.0358
2020	12	13	7	37	12	11.4	0.1	0.9	20.96	99.1	6.4764	44.4655
2020	12	13	7	47	12	11.4	0.1	0.9	21.96	98.9	6.4764	46.6136
2020	12	13	7	57	12	11.4	0.1	0.9	20.83	98.6	6.4764	44.2507
2020	12	13	8	7	12	11.6	0.1	0.9	20.25	99.1	6.4764	42.9619
2020	12	13	8	17	12	11.6	0.1	0.9	19.93	98.7	6.4764	42.3175
2020	12	13	8	27	12	11.6	0.1	0.9	19.4	95.9	6.4764	41.4582
2020	12	13	8	37	12	11.6	0.1	0.9	21.19	99.5	6.4764	44.8952
2020	12	13	8	47	12	11.6	0.1	0.9	20.45	99	6.4764	43.3915
2020	12	13	8	57	12	11.6	0.1	0.9	19.52	96.5	6.4764	41.6731
2020	12	13	9	7	12	12	0.1	1	21.09	99.6	6.4764	44.6804
2020	12	13	9	17	12	13	0.1	0.9	19.76	94.6	6.4764	42.3175
2020	12	13	9	27	12	12.2	0.1	1	20.5	99.8	6.4764	43.3916
2020	12	13	9	37	12	13	0.1	0.9	19.88	97.8	6.4703	42.276
2020	12	13	9	47	12	13.6	0.1	0.9	21.08	99.3	6.4764	44.6804
2020	12	13	9	57	12	14	0.1	0.9	20.94	96.6	6.4703	44.6365
2020	12	13	10	7	12	14	0.1	0.9	20.59	97.8	6.4764	43.8211
2020	12	13	10	17	12	13.8	0.1	0.9	20.35	99	6.4764	43.1767
2020	12	13	10	27	12	13.6	0.1	0.9	20.85	96.9	6.4703	44.4219
2020	12	13	10	37	12	13.6	0.1	0.9	20.7	98.1	6.4703	43.9927
2020	12	13	10	47	12	13.6	0.1	0.9	20.85	96.9	6.4703	44.4218
2020	12	13	10	57	12	13.6	0.1	0.9	20.21	98.3	6.4703	42.9196
2020	12	13	11	7	12	13.6	0.1	0.9	20.59	97.8	6.4703	43.778
2020	12	13	11	17	12	13.6	0.1	0.9	20.42	98.4	6.4642	43.3063
2020	12	13	11	27	12	13.6	0.1	0.9	19.58	99.7	6.4703	41.4174
2020	12	13	11	37	12	13.4	0.1	0.9	20.97	100.7	6.4703	44.2072
2020	12	13	11	47	12	13.6	0.1	0.9	20.96	97.1	6.4642	44.5926
2020	12	13	11	57	12	13.6	0.1	0.9	21	97.9	6.4703	44.6363

Mazourka (0354)

Year	Month	Day	Hour	Minute	Second	Voltage	CellBegin	CellEnd	Speed	Direction	Area	Flow
2020	12	13	12	7	12	13.4	0.1	0.9	19.35	97.1	6.4703	41.2028
2020	12	13	12	17	12	13.6	0.1	0.9	20.54	100.4	6.4703	43.3487
2020	12	13	12	27	12	13.4	0.1	0.9	20.52	98.4	6.4703	43.5633
2020	12	13	12	37	12	13.4	0.1	0.9	20.9	98	6.4703	44.4217
2020	12	13	12	47	12	13.2	0.1	0.9	20.22	100.3	6.4703	42.705
2020	12	13	12	57	12	13.4	0.1	0.9	20.47	99.3	6.4703	43.3487
2020	12	13	13	7	12	13.4	0.1	0.9	20.96	99.1	6.4642	44.378
2020	12	13	13	17	12	13.4	0.1	0.9	20.73	96.4	6.4703	44.2071
2020	12	13	13	27	12	13.4	0.1	0.9	20.37	99.3	6.4642	43.0918
2020	12	13	13	37	12	13.4	0.1	0.9	20.86	97.2	6.4642	44.3781
2020	12	13	13	47	12	12.6	0.1	0.9	20.34	96.8	6.4642	43.3062
2020	12	13	13	57	12	12.2	0.1	0.9	20.82	98.3	6.4642	44.1638
2020	12	13	14	7	12	12	0.1	0.9	19.65	97	6.4642	41.8055
2020	12	13	14	17	12	11.8	0.1	0.9	21.19	99.5	6.4642	44.807
2020	12	13	14	27	12	11.8	0.1	0.9	21.22	96.2	6.4642	45.2357
2020	12	13	14	37	12	11.8	0.1	0.9	20.45	97	6.4581	43.4779
2020	12	13	14	47	12	11.8	0.1	0.9	20.58	97.5	6.4642	43.735
2020	12	13	14	57	12	11.8	0.1	0.9	20.23	96.5	6.4642	43.0919
2020	12	13	15	7	12	12	0.1	0.9	19.7	95.8	6.4642	42.0199
2020	12	13	15	17	12	12	0.1	0.9	19.93	93.2	6.4642	42.6631
2020	12	13	15	27	12	11.8	0.1	0.9	21	95.5	6.4642	44.8069
2020	12	13	15	37	12	11.8	0.1	0.9	20.63	96.4	6.4642	43.9494
2020	12	13	15	47	12	12	0.1	0.9	20.65	93.9	6.4642	44.1638
2020	12	13	15	57	12	12	0.1	0.9	21.02	96	6.4642	44.8069
2020	12	13	16	7	12	12	0.1	0.9	20.8	95.5	6.4642	44.3781
2020	12	13	16	17	12	12	0.1	0.9	19.44	93.8	6.4642	41.5911
2020	12	13	16	27	12	12	0.1	0.9	20.24	93.4	6.4642	43.3061
2020	12	13	16	37	12	11.8	0.1	0.9	21.2	90.3	6.4642	45.45
2020	12	13	16	47	12	11.8	0.1	0.9	20.3	90.3	6.4642	43.5205
2020	12	13	16	57	12	11.8	0.1	0.9	19.72	92.3	6.4642	42.2342
2020	12	13	17	7	12	11.8	0.1	0.9	19.85	94	6.4642	42.4485
2020	12	13	17	17	12	11.8	0.1	0.9	19.03	93.3	6.4642	40.7334
2020	12	13	17	27	12	11.8	0.1	0.9	20.3	95.7	6.4642	43.306
2020	12	13	17	37	12	11.8	0.1	0.9	19.63	93.2	6.4642	42.0197
2020	12	13	17	47	12	11.8	0.1	0.9	19.96	97.2	6.4642	42.4485
2020	12	13	17	57	12	11.8	0.1	0.9	20.07	97.4	6.4642	42.6628
2020	12	13	18	7	12	11.8	0.1	0.9	20.37	94.8	6.4581	43.4776
2020	12	13	18	17	12	11.8	0.1	0.9	19.57	94.7	6.4581	41.7641
2020	12	13	18	27	12	11.8	0.1	0.9	19.7	95.8	6.4581	41.9783
2020	12	13	18	37	12	11.8	0.1	0.9	21.13	96.3	6.4581	44.9767
2020	12	13	18	47	12	11.8	0.1	0.9	20.86	94.4	6.452	44.5046
2020	12	13	18	57	12	11.8	0.1	0.9	21.13	93.3	6.452	45.1464
2020	12	13	19	7	12	11.8	0.1	0.9	20.02	92.6	6.452	42.7928
2020	12	13	19	17	12	11.8	0.1	0.9	19.67	95	6.452	41.937
2020	12	13	19	27	12	11.8	0.1	0.9	20.39	95.3	6.452	43.4347

Mazourka (0354)

Year	Month	Day	Hour	Minute	Second	Voltage	CellBegin	CellEnd	Speed	Direction	Area	Flow
2020	12	13	19	37	12	11.8	0.1	0.9	20.83	96.3	6.4459	44.2469
2020	12	13	19	47	12	11.8	0.1	0.9	20.17	94.8	6.452	43.0068
2020	12	13	19	57	12	11.8	0.1	0.9	19.48	95.3	6.452	41.509
2020	12	13	20	7	12	11.8	0.1	0.9	20.25	97.1	6.452	43.0068
2020	12	13	20	17	12	11.8	0.1	0.9	20.34	96.8	6.4459	43.1781
2020	12	13	20	27	12	11.8	0.1	0.9	20.66	97.2	6.4459	43.8194
2020	12	13	20	37	12	11.8	0.1	0.9	20.61	98.1	6.4459	43.6057
2020	12	13	20	47	12	11.8	0.1	0.9	20.43	96.5	6.4459	43.3919
2020	12	13	20	57	12	11.8	0.1	0.9	19.81	96.1	6.4459	42.1094
2020	12	13	21	7	12	11.8	0.1	0.9	19.67	94.7	6.452	41.937
2020	12	13	21	17	12	11.8	0.1	0.9	20.36	94.5	6.452	43.4347
2020	12	13	21	27	12	11.8	0.1	0.9	20.66	97.2	6.452	43.8626
2020	12	13	21	37	12	11.8	0.1	0.9	20.19	99.7	6.452	42.5789
2020	12	13	21	47	12	11.6	0.1	0.9	19.6	95.9	6.452	41.723
2020	12	13	21	57	12	11.6	0.1	0.9	20.52	98.4	6.452	43.4347
2020	12	13	22	7	12	11.6	0.1	0.9	19.12	98.7	6.452	40.4392
2020	12	13	22	17	12	11.6	0.1	0.9	19.66	99.4	6.452	41.5091
2020	12	13	22	27	12	11.6	0.1	0.9	19.91	98.4	6.4581	42.1925
2020	12	13	22	37	12	11.6	0.1	0.9	19.93	96.6	6.452	42.3649
2020	12	13	22	47	12	11.6	0.1	0.9	20.78	97.5	6.4581	44.1201
2020	12	13	22	57	12	11.6	0.1	0.9	20.39	97.9	6.4581	43.2634
2020	12	13	23	7	12	11.6	0.1	0.9	19.75	97	6.4581	41.9783
2020	12	13	23	17	12	11.6	0.1	0.9	21.22	96.2	6.4581	45.1909
2020	12	13	23	27	12	11.6	0.1	0.9	20.63	96.4	6.4642	43.9491
2020	12	13	23	37	12	11.6	0.1	0.9	20.79	95.2	6.4642	44.3779
2020	12	13	23	47	12	11.6	0.1	0.9	21.1	95.4	6.4642	45.021
2020	12	13	23	57	12	11.6	0.1	0.9	20.61	95.8	6.4642	43.9491
2020	12	14	0	7	12	11.6	0.1	0.9	19.96	97.2	6.4642	42.4484
2020	12	14	0	17	12	11.6	0.1	0.9	22.2	97.8	6.4703	47.2113
2020	12	14	0	27	12	11.6	0.1	0.9	19.75	97	6.4703	42.0609
2020	12	14	0	37	12	11.6	0.1	0.9	20.75	96.9	6.4703	44.2069
2020	12	14	0	47	12	11.6	0.1	0.9	19.76	97.3	6.4703	42.061
2020	12	14	0	57	12	11.6	0.1	0.9	20.39	97.9	6.4642	43.306
2020	12	14	1	7	12	11.6	0.1	0.9	20.32	98.5	6.4642	43.0916
2020	12	14	1	17	12	11.6	0.1	0.9	19.13	96.6	6.4642	40.7333
2020	12	14	1	27	12	11.6	0.1	0.9	19.5	95.9	6.4703	41.6318
2020	12	14	1	37	12	11.6	0.1	0.9	19.7	99.9	6.4703	41.6318
2020	12	14	1	47	12	11.6	0.1	0.9	20.53	96.4	6.4703	43.7778
2020	12	14	1	57	12	11.6	0.1	0.9	19.57	94.7	6.4703	41.8464
2020	12	14	2	7	12	11.6	0.1	0.9	19.98	97.8	6.4703	42.4902
2020	12	14	2	17	12	11.6	0.1	0.9	19.66	94.4	6.4703	42.061
2020	12	14	2	27	12	11.6	0.1	0.9	20.25	99.1	6.4703	42.9194
2020	12	14	2	37	12	11.6	0.1	0.9	20.62	98.4	6.4703	43.7778
2020	12	14	2	47	12	11.6	0.1	0.9	20.55	99	6.4703	43.5632
2020	12	14	2	57	12	11.6	0.1	0.9	19.96	97.2	6.4703	42.4902

Mazourka (0354)

Year	Month	Day	Hour	Minute	Second	Voltage	CellBegin	CellEnd	Speed	Direction	Area	Flow
2020	12	14	3	7	12	11.6	0.1	0.9	20.37	97.3	6.4703	43.3486
2020	12	14	3	17	12	11.6	0.1	0.9	20.21	98.3	6.4703	42.9194
2020	12	14	3	27	12	11.6	0.1	0.9	21.22	96.2	6.4764	45.3244
2020	12	14	3	37	12	11.6	0.1	0.9	19.96	94.6	6.4764	42.7467
2020	12	14	3	47	12	11.6	0.1	0.9	20.42	96.2	6.4764	43.606
2020	12	14	3	57	12	11.6	0.1	0.9	20.73	96.4	6.4764	44.2504
2020	12	14	4	7	12	11.6	0.1	0.9	19.66	97.3	6.4764	41.8875
2020	12	14	4	17	12	11.4	0.1	0.9	20.83	98.6	6.4764	44.2504
2020	12	14	4	27	12	11.4	0.1	0.9	20.4	95.6	6.4764	43.606
2020	12	14	4	37	12	11.4	0.1	0.9	19.99	95.5	6.4764	42.7467
2020	12	14	4	47	12	11.4	0.1	0.9	20.69	97.8	6.4764	44.0356
2020	12	14	4	57	12	11.4	0.1	0.9	21.5	97.8	6.4764	45.7541
2020	12	14	5	7	12	11.4	0.1	0.9	20.17	97.4	6.4764	42.9616
2020	12	14	5	17	12	11.4	0.1	0.9	20.6	99.8	6.4764	43.606
2020	12	14	5	27	12	11.4	0.1	0.9	20.73	98.6	6.4764	44.0356
2020	12	14	5	37	12	11.4	0.1	0.9	19.91	98.4	6.4764	42.3172
2020	12	14	5	47	12	11.4	0.1	0.9	19.45	99.2	6.4764	41.2431
2020	12	14	5	57	12	11.4	0.1	0.9	21.08	99.3	6.4764	44.6801
2020	12	14	6	7	12	11.4	0.1	0.9	19.7	98.2	6.4764	41.8876
2020	12	14	6	17	12	11.4	0.1	0.9	19.9	98.1	6.4764	42.3172
2020	12	14	6	27	12	11.4	0.1	0.9	20	95.7	6.4825	42.7888
2020	12	14	6	37	12	11.4	0.1	0.9	19.25	97.2	6.4764	41.0284
2020	12	14	6	47	12	11.4	0.1	0.9	21.16	99	6.4825	44.939
2020	12	14	6	57	12	11.4	0.1	0.9	20.51	98.1	6.4764	43.6061
2020	12	14	7	7	12	11.4	0.1	0.9	20.56	94.5	6.4825	44.0789
2020	12	14	7	17	12	11.4	0.1	0.9	19.96	97.2	6.4825	42.5738
2020	12	14	7	27	12	11.4	0.1	0.9	21.61	98	6.4825	46.0141
2020	12	14	7	37	12	11.4	0.1	0.9	19.69	95.5	6.4825	42.1438
2020	12	14	7	47	12	11.4	0.1	0.9	20.01	98.3	6.4825	42.5738
2020	12	14	7	57	12	11.4	0.1	0.9	19.76	97.3	6.4825	42.1438
2020	12	14	8	7	12	11.4	0.1	0.9	20.11	100	6.4825	42.5738
2020	12	14	8	17	12	11.4	0.1	0.9	20.84	96.6	6.4825	44.509
2020	12	14	8	27	12	11.4	0.1	0.9	19.6	98.2	6.4825	41.7138
2020	12	14	8	37	12	12	0.1	0.9	20.44	98.7	6.4825	43.4339
2020	12	14	8	47	12	12.6	0.1	0.9	19.91	98.4	6.4825	42.3588
2020	12	14	8	57	12	12.8	0.1	0.9	19.67	97.6	6.4825	41.9288
2020	12	14	9	7	12	13	0.1	0.9	20.7	99.7	6.4825	43.8639
2020	12	14	9	17	12	13	0.1	0.9	19.85	96.9	6.4825	42.3588
2020	12	14	9	27	12	13	0.1	0.9	21.72	98.2	6.4825	46.2291
2020	12	14	9	37	12	13	0.1	0.9	21.49	95.3	6.4886	46.0592
2020	12	14	9	47	12	13	0.1	0.9	20.42	100.2	6.4825	43.2188
2020	12	14	9	57	12	13.2	0.1	0.9	20.79	97.7	6.4886	44.3373
2020	12	14	10	7	12	13.8	0.1	0.9	20.72	96.1	6.4886	44.3373
2020	12	14	10	17	12	13.8	0.1	0.9	20.19	95.4	6.4886	43.2611
2020	12	14	10	27	12	13.8	0.1	0.9	19.87	97.5	6.4886	42.4002

Mazourka (0354)

Year	Month	Day	Hour	Minute	Second	Voltage	CellBegin	CellEnd	Speed	Direction	Area	Flow
2020	12	14	10	37	12	13.8	0.1	0.9	20.52	98.4	6.4886	43.6915
2020	12	14	10	47	12	13.6	0.1	0.9	20.45	97	6.4886	43.6915
2020	12	14	10	57	12	13.6	0.1	0.9	21.55	96.7	6.4947	46.1041
2020	12	14	11	7	12	13.6	0.1	0.9	20.93	93.3	6.4886	44.9829
2020	12	14	11	17	12	13.6	0.1	0.9	20.54	96.7	6.4947	43.9497
2020	12	14	11	27	12	13.6	0.1	0.9	20.73	96.4	6.4947	44.3806
2020	12	14	11	37	12	13.6	0.1	0.9	21.16	97.1	6.4947	45.2423
2020	12	14	11	47	12	13.6	0.1	0.9	19.55	97.1	6.4886	41.7544
2020	12	14	11	57	12	13.6	0.1	0.9	20.99	97.7	6.4947	44.8114
2020	12	14	12	7	12	13.6	0.1	0.9	19.98	97.8	6.4886	42.6152
2020	12	14	12	17	12	13.6	0.1	0.9	21.16	97.1	6.4947	45.2422
2020	12	14	12	27	12	13.6	0.1	0.9	21.55	96.7	6.4947	46.104
2020	12	14	12	37	12	13.6	0.1	0.9	20.93	96.3	6.4947	44.8113
2020	12	14	12	47	12	13.6	0.1	0.9	21.42	96.2	6.4947	45.8885
2020	12	14	12	57	12	13.6	0.1	0.9	20	95.7	6.4947	42.8723
2020	12	14	13	7	12	13.6	0.1	0.9	19.51	96.2	6.4947	41.7951
2020	12	14	13	17	12	13.6	0.1	1	20.95	96.9	6.5069	44.899
2020	12	14	13	27	12	13.6	0.1	1	20.94	96.6	6.5008	44.8551
2020	12	14	13	37	12	13.6	0.1	1	19.85	96.9	6.5008	42.4829
2020	12	14	13	47	12	13.6	0.1	0.9	20.33	96.5	6.4947	43.5186
2020	12	14	13	57	12	13.6	0.1	0.9	19.49	98	6.4947	41.5797
2020	12	14	14	7	12	13.6	0.1	1	20.39	95.3	6.5008	43.7768
2020	12	14	14	17	12	13.6	0.1	0.9	19.47	94.7	6.4947	41.7951
2020	12	14	14	27	12	13.6	0.1	1	19.8	98.1	6.5008	42.2673
2020	12	14	14	37	12	13.6	0.1	1	20.2	98	6.5008	43.1298
2020	12	14	14	47	12	13.6	0.1	1	20.64	96.7	6.5008	44.2081
2020	12	14	14	57	12	13.6	0.1	1	21.34	96.5	6.5008	45.7176
2020	12	14	15	7	12	13.6	0.1	1	21.14	96.5	6.5008	45.2863
2020	12	14	14	24	5	13.8	0.1	1	21.07	97.4	6.5008	45.0707
2020	12	14	14	34	5	13.6	0.1	1	20.81	95.8	6.5008	44.6394
2020	12	14	14	44	5	13.6	0.1	1	21.72	96.1	6.5008	46.5802
2020	12	14	14	54	5	13.8	0.1	1	21.37	97.3	6.5008	45.7176
2020	12	14	15	4	5	13.8	0.1	0.9	20.89	97.7	6.4947	44.5958
2020	12	14	15	14	5	13.8	0.1	0.9	20.78	97.5	6.4947	44.3803
2020	12	14	15	24	5	13.6	0.1	1	21.26	94.3	6.5008	45.7176
2020	12	14	15	34	5	13.6	0.1	1	19.75	97	6.5008	42.2672
2020	12	14	15	44	5	13.6	0.1	1	20.05	94	6.5008	43.1298
2020	12	14	15	54	5	13.4	0.1	1	20.92	96	6.5008	44.855
2020	12	14	16	4	5	12	0.1	1	19.76	94.6	6.5008	42.4828
2020	12	14	16	14	5	12	0.1	1	21.52	98.3	6.5008	45.9332
2020	12	14	16	24	5	12	0.1	1	19.96	97.2	6.5008	42.6985
2020	12	14	16	34	5	12	0.1	1	20.65	93.9	6.5008	44.4236
2020	12	14	16	44	5	12	0.1	1	19.86	99.3	6.5008	42.2671
2020	12	14	16	54	5	12	0.1	1	20.65	97	6.5008	44.208
2020	12	14	17	4	5	12	0.1	1	21.04	96.6	6.5008	45.0705

Mazourka (0354)

Year	Month	Day	Hour	Minute	Second	Voltage	CellBegin	CellEnd	Speed	Direction	Area	Flow
2020	12	14	17	14	5	12	0.1	1	21.23	98.4	6.5008	45.2862
2020	12	14	17	24	5	12	0.1	1	20.94	96.6	6.5008	44.8548
2020	12	14	17	34	5	12	0.1	1	20.73	100.3	6.5008	43.9922
2020	12	14	17	44	5	12	0.1	1	21.19	97.6	6.5069	45.3304
2020	12	14	17	54	5	11.8	0.1	1	19.81	98.4	6.5069	42.3083
2020	12	14	18	4	5	11.8	0.1	1	19.77	97.6	6.5008	42.267
2020	12	14	18	14	5	11.8	0.1	1	20.1	98	6.5008	42.9139
2020	12	14	18	24	5	11.8	0.1	1	20.34	96.8	6.5008	43.5609
2020	12	14	18	34	5	11.8	0.1	1	20.65	97	6.5008	44.2078
2020	12	14	18	44	5	11.8	0.1	1	20.8	98	6.5069	44.4668
2020	12	14	18	54	5	11.8	0.1	1	21.25	94	6.5069	45.762
2020	12	14	19	4	5	11.8	0.1	1	20.44	96.7	6.5069	43.8193
2020	12	14	19	14	5	11.8	0.1	1	20.07	99.5	6.5069	42.74
2020	12	14	19	24	5	11.8	0.1	1	20.74	96.6	6.5069	44.4668
2020	12	14	19	34	5	11.8	0.1	1	21.32	100	6.5069	45.3302
2020	12	14	19	44	5	11.8	0.1	1	20.2	98	6.5069	43.1717
2020	12	14	19	54	5	11.8	0.1	1	20.79	97.7	6.5069	44.4668
2020	12	14	20	4	5	11.8	0.1	1	20.65	97	6.5069	44.2509
2020	12	14	20	14	5	11.8	0.1	1	20.72	96.1	6.5069	44.4668
2020	12	14	20	24	5	11.8	0.1	1	21.13	96.3	6.5069	45.3302
2020	12	14	20	34	5	11.8	0.1	1	21.98	97.3	6.5069	47.0571
2020	12	14	20	44	5	11.8	0.1	1	19.93	100.4	6.5069	42.3082
2020	12	14	20	54	5	11.8	0.1	1	20.63	98.6	6.5069	44.0351
2020	12	14	21	4	5	11.8	0.1	1	20.39	97.9	6.5069	43.6034
2020	12	14	21	14	5	11.8	0.1	1	21.38	97.5	6.5069	45.762
2020	12	14	21	24	5	11.8	0.1	1	20.99	97.7	6.5069	44.8986
2020	12	14	21	34	5	11.8	0.1	1	20.81	100	6.5069	44.251
2020	12	14	21	44	5	11.8	0.1	1	20.82	98.3	6.5069	44.4669
2020	12	14	21	54	5	11.8	0.1	1	21.43	96.4	6.5069	45.9779
2020	12	14	22	4	5	11.8	0.1	1	20.1	98	6.5069	42.9559
2020	12	14	22	14	5	11.8	0.1	1	21.08	94.9	6.5069	45.3303
2020	12	14	22	24	5	11.8	0.1	1	19.91	98.4	6.5069	42.5242
2020	12	14	22	34	5	11.8	0.1	1	20.48	97.6	6.5069	43.8194
2020	12	14	22	44	5	11.8	0.1	1	20.53	93.1	6.5069	44.2511
2020	12	14	22	54	5	11.8	0.1	1	20.89	97.7	6.5069	44.6828
2020	12	14	23	4	5	11.8	0.1	1	20.83	96.3	6.5069	44.6828
2020	12	14	23	14	5	11.8	0.1	1	20.69	97.8	6.5069	44.2511
2020	12	14	23	24	5	11.8	0.1	1	20.66	97.2	6.5069	44.2511
2020	12	14	23	34	5	11.8	0.1	1	20.69	95.3	6.5069	44.467
2020	12	14	23	44	5	11.8	0.1	1	21.13	96.3	6.5069	45.3304
2020	12	14	23	54	5	11.8	0.1	1	20.27	97.4	6.5069	43.3877
2020	12	15	0	4	5	11.8	0.1	1	20.07	97.4	6.5069	42.956
2020	12	15	0	14	5	11.8	0.1	1	20.65	98.9	6.5069	44.0353
2020	12	15	0	24	5	11.8	0.1	1	20.11	98.3	6.5069	42.956
2020	12	15	0	34	5	11.8	0.1	1	20.26	102.3	6.5069	42.7402

Mazourka (0354)

Year	Month	Day	Hour	Minute	Second	Voltage	CellBegin	CellEnd	Speed	Direction	Area	Flow
2020	12	15	0	44	5	11.8	0.1	1	20.11	98.3	6.5069	42.956
2020	12	15	0	54	5	11.8	0.1	1	19.8	98.1	6.5069	42.3085
2020	12	15	1	4	5	11.8	0.1	1	19.76	97.3	6.5069	42.3085
2020	12	15	1	14	5	11.8	0.1	1	19.98	97.8	6.5069	42.7402
2020	12	15	1	24	5	11.8	0.1	1	20.29	97.9	6.513	43.4302
2020	12	15	1	34	5	11.8	0.1	1	21.52	98.3	6.5069	45.9781
2020	12	15	1	44	5	11.8	0.1	1	21.29	95.4	6.513	45.807
2020	12	15	1	54	5	11.8	0.1	1	21.48	97.5	6.5069	45.9781
2020	12	15	2	4	5	11.8	0.1	1	20.98	99.3	6.513	44.7266
2020	12	15	2	14	5	11.8	0.1	1	19.98	97.8	6.513	42.782
2020	12	15	2	24	5	11.8	0.1	1	20.21	96	6.5069	43.3878
2020	12	15	2	34	5	11.8	0.1	1	20.32	98.5	6.5069	43.3878
2020	12	15	2	44	5	11.8	0.1	1	21.58	94.8	6.5069	46.4099
2020	12	15	2	54	5	11.6	0.1	1	20.93	93.3	6.513	45.1588
2020	12	15	3	4	5	11.6	0.1	1	20.04	96.9	6.513	42.9981
2020	12	15	3	14	5	11.6	0.1	1	20.99	97.7	6.513	44.9428
2020	12	15	3	24	5	11.6	0.1	1	20.97	97.4	6.513	44.9428
2020	12	15	3	34	5	11.6	0.1	1	22.01	95.7	6.513	47.3195
2020	12	15	3	44	5	11.6	0.1	1	19.55	97.1	6.513	41.9178
2020	12	15	3	54	5	11.6	0.1	1	20.72	96.1	6.513	44.5106
2020	12	15	4	4	5	11.6	0.1	1	21.63	96.4	6.513	46.4553
2020	12	15	4	14	5	11.6	0.1	1	19.96	97.2	6.513	42.7821
2020	12	15	4	24	5	11.6	0.1	1	20.5	95.6	6.513	44.0785
2020	12	15	4	34	5	11.6	0.1	1	20.46	94.5	6.5191	44.1215
2020	12	15	4	44	5	11.6	0.1	1	20.45	97	6.5069	43.8197
2020	12	15	4	54	5	11.6	0.1	1	20.41	98.2	6.5069	43.6038
2020	12	15	5	4	5	11.6	0.1	1	20.59	97.8	6.5069	44.0356
2020	12	15	5	14	5	11.6	0.1	1	20.45	97	6.5069	43.8197
2020	12	15	5	24	5	11.6	0.1	1	20.95	96.9	6.5069	44.899
2020	12	15	5	34	5	11.6	0.1	1	19.96	97.2	6.5069	42.7404
2020	12	15	5	44	5	11.6	0.1	1	20.83	96.3	6.513	44.7268
2020	12	15	5	54	5	11.6	0.1	1	21.08	94.9	6.5069	45.3308
2020	12	15	6	4	5	11.6	0.1	1	20.62	98.4	6.5069	44.0356
2020	12	15	6	14	5	11.6	0.1	1	21.25	96.8	6.5069	45.5467
2020	12	15	6	24	5	11.6	0.1	1	19.9	95.8	6.5069	42.7405
2020	12	15	6	34	5	11.6	0.1	1	20.27	99.4	6.513	43.2144
2020	12	15	6	44	5	11.6	0.1	1	20.24	100.5	6.5069	42.9564
2020	12	15	6	54	5	11.6	0.1	1	20.62	98.4	6.513	44.0787
2020	12	15	7	4	5	11.6	0.1	1	20.93	98.5	6.5069	44.6833
2020	12	15	7	14	5	11.6	0.1	1	20.37	99.3	6.513	43.4305
2020	12	15	7	24	5	11.6	0.1	1	20.06	94.6	6.513	43.2144
2020	12	15	7	34	5	11.6	0.1	1	21.14	96.5	6.513	45.3751
2020	12	15	7	44	5	12	0.1	1	20.89	101	6.513	44.2948
2020	12	15	7	54	5	12.4	0.1	1	20.54	98.7	6.513	43.8626
2020	12	15	8	4	5	12.6	0.1	1	20.6	99.8	6.513	43.8626

Mazourka (0354)

Year	Month	Day	Hour	Minute	Second	Voltage	CellBegin	CellEnd	Speed	Direction	Area	Flow
2020	12	15	8	14	5	12.8	0.1	1	20.29	97.9	6.513	43.4305
2020	12	15	8	24	5	12.8	0.1	1	20.59	97.8	6.513	44.0787
2020	12	15	8	34	5	13	0.1	1	21.19	95.1	6.513	45.5912
2020	12	15	8	44	5	13	0.1	1	20.44	98.7	6.5191	43.6891
2020	12	15	8	54	5	13.4	0.1	1	20.59	97.8	6.513	44.0786
2020	12	15	9	4	5	13.8	0.1	1	20.93	98.5	6.5191	44.7705
2020	12	15	9	14	5	13.8	0.1	1	19.83	98.7	6.5191	42.3913
2020	12	15	9	24	5	13.8	0.1	1	20.73	98.6	6.5191	44.3379
2020	12	15	9	34	5	13.8	0.1	1	20.32	100.2	6.5191	43.2564
2020	12	15	9	44	5	13.8	0.1	1	19.88	99.6	6.5191	42.3913
2020	12	15	9	54	5	13.8	0.1	1	20.2	98	6.5191	43.2564
2020	12	15	10	4	5	13.8	0.1	1	20.14	96.8	6.5191	43.2564
2020	12	15	10	14	5	13.8	0.1	1	20.72	98.3	6.5191	44.3378
2020	12	15	10	24	5	13.8	0.1	1	19.45	97.1	6.5191	41.7424
2020	12	15	10	34	5	13.8	0.1	1	21.4	97.8	6.5191	45.8517
2020	12	15	10	44	5	13.8	0.1	1	20.42	100.2	6.5191	43.4726
2020	12	15	10	54	5	13.8	0.1	1	21.43	98.3	6.5191	45.8517
2020	12	15	11	4	5	13.6	0.1	1	20.34	98.8	6.5191	43.4726
2020	12	15	11	14	5	13.8	0.1	1	20.34	98.8	6.5191	43.4726
2020	12	15	11	24	5	13.6	0.1	1	20.59	97.8	6.5191	44.1214
2020	12	15	11	34	5	13.6	0.1	1	20.9	98	6.5191	44.7702
2020	12	15	11	44	5	13.6	0.1	1	21.69	97.7	6.5191	46.5004
2020	12	15	11	54	5	13.6	0.1	1	19.8	95.8	6.5191	42.6074
2020	12	15	12	4	5	13.6	0.1	1	20.11	98.3	6.5252	43.0819
2020	12	15	12	14	5	13.6	0.1	1	20.35	99	6.5191	43.4725
2020	12	15	12	24	5	13.6	0.1	1	20.9	98	6.5191	44.7702
2020	12	15	12	34	5	13.4	0.1	1	21.2	97.9	6.5252	45.4633
2020	12	15	12	44	5	13.4	0.1	1	20.49	97.9	6.5252	43.9478
2020	12	15	12	54	5	13.4	0.1	1	20.49	97.9	6.5252	43.9478
2020	12	15	13	4	5	13.4	0.1	1	21.43	96.4	6.5191	46.0678
2020	12	15	13	14	5	13.6	0.1	1	20.14	96.8	6.5191	43.2562
2020	12	15	13	24	5	13.6	0.1	1	20.32	98.5	6.5252	43.5148
2020	12	15	13	34	5	13.6	0.1	1	20.97	97.4	6.5191	44.9864
2020	12	15	13	44	5	13.6	0.1	1	20.53	96.4	6.5191	44.1213
2020	12	15	13	54	5	13.6	0.1	1	20.41	98.2	6.5252	43.7313
2020	12	15	14	4	5	13.4	0.1	1	21.09	97.6	6.5252	45.2467
2020	12	15	14	14	5	13.4	0.1	1	20.37	97.3	6.5252	43.7313
2020	12	15	14	24	5	13.4	0.1	1	19.55	99.1	6.5252	41.7829
2020	12	15	14	34	5	13.4	0.1	1	19.5	98.3	6.5252	41.7829
2020	12	15	14	44	5	13.4	0.1	1	20.86	99.1	6.5252	44.5973
2020	12	15	14	54	5	13.6	0.1	1	20.85	98.8	6.5252	44.5973
2020	12	15	15	4	5	13.6	0.1	1	20.29	97.9	6.5252	43.5148
2020	12	15	15	14	5	13.6	0.1	1	20.6	95.6	6.5252	44.3808
2020	12	15	15	24	5	12.6	0.1	1	19.92	96.3	6.5252	42.8653
2020	12	15	15	34	5	12.2	0.1	1	20.57	99.2	6.5252	43.9478

Mazourka (0354)

Year	Month	Day	Hour	Minute	Second	Voltage	CellBegin	CellEnd	Speed	Direction	Area	Flow
2020	12	15	15	44	5	12.2	0.1	1	19.8	95.8	6.5191	42.6073
2020	12	15	15	54	5	12	0.1	1	20.04	96.9	6.5191	43.0398
2020	12	15	16	4	5	12	0.1	1	20.14	98.9	6.5191	43.0398
2020	12	15	16	14	5	11.8	0.1	1	20.74	96.6	6.5191	44.5537
2020	12	15	16	24	5	11.8	0.1	1	19.89	102.8	6.5191	41.9584
2020	12	15	16	34	5	11.8	0.1	1	21.51	95.9	6.5191	46.2839
2020	12	15	16	44	5	11.8	0.1	1	20.18	97.7	6.5191	43.256
2020	12	15	16	54	5	11.8	0.1	1	20.34	96.8	6.5191	43.6886
2020	12	15	17	4	5	11.8	0.1	1	20.68	97.5	6.5191	44.3374
2020	12	15	17	14	5	11.8	0.1	1	20.84	96.6	6.5191	44.7699
2020	12	15	17	24	5	11.8	0.1	1	20.45	99	6.5252	43.7311
2020	12	15	17	34	5	11.8	0.1	1	20.18	97.7	6.5191	43.2559
2020	12	15	17	44	5	11.8	0.1	1	21	95.5	6.5191	45.2024
2020	12	15	17	54	5	11.8	0.1	1	21.15	96.8	6.5252	45.463
2020	12	15	18	4	5	11.8	0.1	1	20.69	97.8	6.5191	44.3373
2020	12	15	18	14	5	11.8	0.1	1	20.83	98.6	6.5191	44.5536
2020	12	15	18	24	5	11.8	0.1	1	19.39	98	6.5191	41.5257
2020	12	15	18	34	5	11.8	0.1	1	20.79	97.7	6.5252	44.597
2020	12	15	18	44	5	11.8	0.1	1	21.21	98.1	6.5191	45.4187
2020	12	15	18	54	5	11.8	0.1	1	19.73	96.7	6.5191	42.3908
2020	12	15	19	4	5	11.8	0.1	1	20.54	96.7	6.5191	44.121
2020	12	15	19	14	5	11.8	0.1	1	20.39	99.6	6.5191	43.4722
2020	12	15	19	24	5	11.8	0.1	1	20.9	98	6.5191	44.7699
2020	12	15	19	34	5	11.8	0.1	1	22.15	98.6	6.5191	47.3652
2020	12	15	19	44	5	11.8	0.1	1	21.06	97.1	6.5252	45.2465
2020	12	15	19	54	5	11.8	0.1	1	20.21	96	6.5191	43.4722
2020	12	15	20	4	5	11.6	0.1	1	21.06	100.7	6.5191	44.7699
2020	12	15	20	14	5	11.6	0.1	1	20.7	95.5	6.5191	44.5536
2020	12	15	20	24	5	11.6	0.1	1	20.07	97.4	6.5191	43.0397
2020	12	15	20	34	5	11.6	0.1	1	20.09	95.4	6.5191	43.256
2020	12	15	20	44	5	11.6	0.1	1	20.07	94.9	6.5191	43.256
2020	12	15	20	54	5	11.6	0.1	1	20.41	98.2	6.5191	43.6886
2020	12	15	21	4	5	11.6	0.1	1	20.75	96.9	6.5191	44.5537
2020	12	15	21	14	5	11.6	0.1	1	20.65	97	6.5191	44.3374
2020	12	15	21	24	5	11.6	0.1	1	20.76	97.2	6.5191	44.5537
2020	12	15	21	34	5	11.6	0.1	1	21.03	96.3	6.5191	45.2026
2020	12	15	21	44	5	11.6	0.1	1	20.11	98.3	6.5191	43.0398
2020	12	15	21	54	5	11.6	0.1	1	19.9	95.8	6.5191	42.8235
2020	12	15	22	4	5	11.6	0.1	1	19.93	96.6	6.5191	42.8236
2020	12	15	22	14	5	11.6	0.1	1	19.9	95.8	6.5191	42.8236
2020	12	15	22	24	5	11.6	0.1	1	21.5	97.8	6.5191	46.0678
2020	12	15	22	34	5	11.6	0.1	1	20.18	97.7	6.5191	43.2562
2020	12	15	22	44	5	11.6	0.1	1	21.47	97.2	6.5191	46.0678
2020	12	15	22	54	5	11.6	0.1	1	21.25	96.8	6.5191	45.6353
2020	12	15	23	4	5	11.6	0.1	1	19.73	96.7	6.5191	42.3911

Mazourka (0354)

Year	Month	Day	Hour	Minute	Second	Voltage	CellBegin	CellEnd	Speed	Direction	Area	Flow
2020	12	15	23	14	5	11.6	0.1	1	21.21	96	6.5191	45.6353
2020	12	15	23	24	5	11.6	0.1	1	20.29	97.9	6.5191	43.4725
2020	12	15	23	34	5	11.6	0.1	1	20.84	96.6	6.5191	44.7703
2020	12	15	23	44	5	11.6	0.1	1	20.07	97.4	6.5191	43.04
2020	12	15	23	54	5	11.6	0.1	1	20.11	100	6.5191	42.8238
2020	12	16	0	4	5	11.6	0.1	1	20.17	97.4	6.513	43.2142
2020	12	16	0	14	5	11.6	0.1	1	20.44	98.7	6.5191	43.6889
2020	12	16	0	24	5	11.6	0.1	1	20.39	97.9	6.513	43.6464
2020	12	16	0	34	5	11.6	0.1	1	20.6	95.6	6.5191	44.3378
2020	12	16	0	44	5	11.6	0.1	1	21	101.3	6.513	44.5107
2020	12	16	0	54	5	11.6	0.1	1	20.99	97.7	6.513	44.9428
2020	12	16	1	4	5	11.6	0.1	1	20.12	96.3	6.5191	43.2564
2020	12	16	1	14	5	11.6	0.1	1	20.16	99.1	6.513	42.9982
2020	12	16	1	24	5	11.6	0.1	1	21.19	99.5	6.513	45.159
2020	12	16	1	34	5	11.6	0.1	1	20.66	97.2	6.5191	44.3379
2020	12	16	1	44	5	11.6	0.1	1	20.91	99.9	6.513	44.5108
2020	12	16	1	54	5	11.6	0.1	1	19.39	98	6.513	41.4858
2020	12	16	2	4	5	11.6	0.1	1	21.06	99	6.513	44.943
2020	12	16	2	14	5	11.6	0.1	1	19.75	97	6.513	42.3501
2020	12	16	2	24	5	11.6	0.1	1	20.93	98.5	6.5191	44.7706
2020	12	16	2	34	5	11.6	0.1	1	20.66	97.2	6.5191	44.338
2020	12	16	2	44	5	11.6	0.1	1	20.86	97.2	6.5191	44.7706
2020	12	16	2	54	5	11.6	0.1	1	21.03	96.3	6.513	45.1591
2020	12	16	3	4	5	11.4	0.1	1	20.73	98.6	6.5191	44.3381
2020	12	16	3	14	5	11.4	0.1	1	20.73	93.3	6.5191	44.7707
2020	12	16	3	24	5	11.4	0.1	1	20.44	96.7	6.5191	43.9056
2020	12	16	3	34	5	11.4	0.1	1	21.31	98.1	6.5191	45.6359
2020	12	16	3	44	5	11.4	0.1	1	20.75	98.9	6.5252	44.3814
2020	12	16	3	54	5	11.4	0.1	1	21.11	102.6	6.5252	44.5979
2020	12	16	4	4	5	11.4	0.1	1	21.32	100	6.5313	45.5082
2020	12	16	4	14	5	11.4	0.1	1	21.3	97.8	6.5313	45.7249
2020	12	16	4	24	5	11.4	0.1	1	20.67	99.2	6.5313	44.208
2020	12	16	4	34	5	11.4	0.1	1	21.29	99.5	6.5313	45.5082
2020	12	16	4	44	5	11.4	0.1	1	19.7	99.9	6.5313	42.041
2020	12	16	4	54	5	11.4	0.1	1	19.79	97.8	6.5313	42.4744
2020	12	16	5	4	5	11.4	0.1	1	21.32	96.2	6.5313	45.9417
2020	12	16	5	14	5	11.4	0.1	1	20.58	99.5	6.5313	43.9914
2020	12	16	5	24	5	11.4	0.1	1	21.08	99.3	6.5313	45.0749
2020	12	16	5	34	5	11.4	0.1	1	21.05	96.8	6.5313	45.2917
2020	12	16	5	44	5	11.4	0.1	1	20.19	95.4	6.5313	43.558
2020	12	16	5	54	5	11.4	0.1	1	20.55	97	6.5313	44.2082
2020	12	16	6	4	5	11.4	0.1	1	19.91	100.1	6.5313	42.4745
2020	12	16	6	14	5	11.4	0.1	1	20.58	97.5	6.5313	44.2082
2020	12	16	6	24	5	11.4	0.1	1	20.1	98	6.5313	43.1247
2020	12	16	6	34	5	11.4	0.1	1	19.93	98.7	6.5313	42.6913

Mazourka (0354)

Year	Month	Day	Hour	Minute	Second	Voltage	CellBegin	CellEnd	Speed	Direction	Area	Flow
2020	12	16	6	44	5	11.4	0.1	1	21.47	97.2	6.5313	46.1587
2020	12	16	6	54	5	11.4	0.1	1	19.99	99.8	6.5313	42.6914
2020	12	16	7	4	5	11.4	0.1	1	20.96	99.1	6.5313	44.8585
2020	12	16	7	14	5	11.4	0.1	1	20.29	99.6	6.5313	43.3415
2020	12	16	7	24	5	11.4	0.1	1	20.17	99.4	6.5313	43.1248
2020	12	16	7	34	5	11.4	0.1	1	20.55	99	6.5313	43.9917
2020	12	16	7	44	5	11.8	0.1	1	20.68	97.5	6.5313	44.4251
2020	12	16	7	54	5	12.4	0.1	1	20.18	97.7	6.5313	43.3416
2020	12	16	8	4	5	12.8	0.1	1	20.94	96.6	6.5313	45.0753
2020	12	16	8	14	5	12.8	0.1	1	20.18	97.7	6.5313	43.3416
2020	12	16	8	24	5	13	0.1	1	21.07	97.4	6.5313	45.292
2020	12	16	8	34	5	13.4	0.1	1	20.63	98.6	6.5313	44.2084
2020	12	16	8	44	5	13.8	0.1	1	21.17	99.2	6.5313	45.292
2020	12	16	8	54	5	13.8	0.1	1	20.06	97.2	6.5313	43.1249
2020	12	16	9	4	5	13.8	0.1	1	20.21	100	6.5313	43.1249
2020	12	16	9	14	5	13.8	0.1	1	20.42	98.4	6.5313	43.775
2020	12	16	9	24	5	13.8	0.1	1	19.6	98.2	6.5313	42.0413
2020	12	16	9	34	5	13.8	0.1	1	20.29	97.9	6.5313	43.5582
2020	12	16	9	44	5	13.6	0.1	1	20.39	97.9	6.5313	43.7749
2020	12	16	9	54	5	13.6	0.1	1	20.51	98.1	6.5313	43.9916
2020	12	16	10	4	5	13.6	0.1	1	19.87	97.5	6.5313	42.6914
2020	12	16	10	14	5	13.6	0.1	1	20.96	99.1	6.5313	44.8584
2020	12	16	10	24	5	13.6	0.1	1	22.17	97	6.5374	47.722
2020	12	16	10	34	5	13.6	0.1	1	20.25	99.1	6.5374	43.3836
2020	12	16	10	44	5	13.6	0.1	1	21.13	96.3	6.5313	45.5085
2020	12	16	10	54	5	13.6	0.1	1	21.01	99.9	6.5374	44.902
2020	12	16	11	4	5	13.6	0.1	1	21.26	98.9	6.5374	45.5527
2020	12	16	11	14	5	13.6	0.1	1	20.97	94.7	6.5374	45.3358
2020	12	16	11	24	5	13.6	0.1	1	19.83	98.7	6.5374	42.5159
2020	12	16	11	34	5	13.4	0.1	1	20.78	97.5	6.5374	44.685
2020	12	16	11	44	5	13.4	0.1	1	19.49	98	6.5374	41.8651
2020	12	16	11	54	5	13.4	0.1	1	20.16	99.1	6.5374	43.1666
2020	12	16	12	4	5	13.4	0.1	1	20.59	97.8	6.5313	44.2082
2020	12	16	12	14	5	13.4	0.1	1	20.59	97.8	6.5313	44.2082
2020	12	16	12	24	5	13.4	0.1	1	19.29	98	6.5313	41.391
2020	12	16	12	34	5	13.4	0.1	1	20.38	97.6	6.5313	43.7747
2020	12	16	12	44	5	13.4	0.1	1	20.76	97.2	6.5374	44.685
2020	12	16	12	54	5	13.4	0.1	1	20.29	97.9	6.5374	43.6004
2020	12	16	13	4	5	13.4	0.1	1	19.97	99.5	6.5374	42.7327
2020	12	16	13	14	5	13.4	0.1	1	21.1	101.2	6.5313	44.8582
2020	12	16	13	24	5	13.4	0.1	1	21.05	96.8	6.5313	45.2916
2020	12	16	13	34	5	13.4	0.1	1	20.52	100.1	6.5374	43.8173
2020	12	16	13	44	5	13.4	0.1	1	20.87	100.8	6.5374	44.468
2020	12	16	13	54	5	13.2	0.1	1	19.79	97.8	6.5313	42.4745
2020	12	16	14	4	5	13.2	0.1	1	20.94	96.6	6.5313	45.075

Mazourka (0354)

Year	Month	Day	Hour	Minute	Second	Voltage	CellBegin	CellEnd	Speed	Direction	Area	Flow
2020	12	16	14	14	5	13.4	0.1	1	20.55	100.7	6.5374	43.8173
2020	12	16	14	24	5	13.4	0.1	1	20.17	97.4	6.5313	43.3413
2020	12	16	14	34	5	13.4	0.1	1	21.11	98.2	6.5313	45.2917
2020	12	16	14	44	5	13.4	0.1	1	20.44	100.4	6.5313	43.558
2020	12	16	14	54	5	13.4	0.1	1	20.1	98	6.5313	43.1246
2020	12	16	15	4	5	13.4	0.1	1	20.67	99.2	6.5313	44.2082
2020	12	16	15	14	5	13.4	0.1	1	20.5	99.8	6.5313	43.7748
2020	12	16	15	24	5	13.4	0.1	1	20.6	95.6	6.5313	44.4249
2020	12	16	15	34	5	12.8	0.1	1	19.8	98.1	6.5313	42.4745
2020	12	16	15	44	5	13.4	0.1	1	20.23	96.5	6.5313	43.558
2020	12	16	15	54	5	12.2	0.1	1	22.01	99.7	6.5313	47.0253
2020	12	16	16	4	5	12	0.1	1	20.99	99.6	6.5313	44.8582
2020	12	16	16	14	5	12	0.1	1	20.35	99	6.5313	43.558
2020	12	16	16	24	5	12	0.1	1	20.39	97.9	6.5313	43.7747
2020	12	16	16	34	5	11.8	0.1	1	20.86	99.1	6.5313	44.6415
2020	12	16	16	44	5	11.8	0.1	1	19.59	97.9	6.5313	42.041
2020	12	16	16	54	5	11.8	0.1	1	20.41	98.2	6.5313	43.7746
2020	12	16	17	4	5	11.8	0.1	1	20.73	98.6	6.5313	44.4247
2020	12	16	17	14	5	11.8	0.1	1	21.22	96.2	6.5313	45.7249
2020	12	16	17	24	5	11.8	0.1	1	21.23	98.4	6.5313	45.5082
2020	12	16	17	34	5	11.8	0.1	1	19.59	97.9	6.5313	42.0409
2020	12	16	17	44	5	11.8	0.1	1	19.4	98.3	6.5313	41.6075
2020	12	16	17	54	5	11.8	0.1	1	20.48	99.6	6.5313	43.7745
2020	12	16	18	4	5	11.8	0.1	1	20.63	96.4	6.5313	44.4246
2020	12	16	18	14	5	11.8	0.1	1	20.62	100.1	6.5313	43.9912
2020	12	16	18	24	5	11.8	0.1	1	21.15	96.8	6.5313	45.5081
2020	12	16	18	34	5	11.8	0.1	1	20.12	98.6	6.5313	43.1243
2020	12	16	18	44	5	11.8	0.1	1	21.26	97	6.5313	45.7248
2020	12	16	18	54	5	11.8	0.1	1	20.93	98.5	6.5313	44.858
2020	12	16	19	4	5	11.8	0.1	1	20.06	99.2	6.5313	42.9076
2020	12	16	19	14	5	11.8	0.1	1	20.58	97.5	6.5313	44.2078
2020	12	16	19	24	5	11.8	0.1	1	20	98	6.5313	42.9076
2020	12	16	19	34	5	11.8	0.1	1	20.09	99.7	6.5313	42.9076
2020	12	16	19	44	5	11.6	0.1	1	20.12	98.6	6.5313	43.1243
2020	12	16	19	54	5	11.6	0.1	1	19.12	100.5	6.5313	40.7406
2020	12	16	20	4	5	11.6	0.1	1	19.8	98.1	6.5313	42.4742
2020	12	16	20	14	5	11.6	0.1	1	21.46	97	6.5313	46.1582
2020	12	16	20	24	5	11.6	0.1	1	20.84	96.6	6.5313	44.858
2020	12	16	20	34	5	11.6	0.1	1	20.65	98.9	6.5313	44.2078
2020	12	16	20	44	5	11.6	0.1	1	20.43	96.5	6.5313	43.9912
2020	12	16	20	54	5	11.6	0.1	1	19.26	97.5	6.5313	41.3907
2020	12	16	21	4	5	11.6	0.1	1	21.14	96.5	6.5313	45.5081
2020	12	16	21	14	5	11.6	0.1	1	21.36	98.9	6.5313	45.7248
2020	12	16	21	24	5	11.6	0.1	1	19.96	94.3	6.5313	43.1244
2020	12	16	21	34	5	11.6	0.1	1	19.35	97.1	6.5374	41.6479

Mazourka (0354)

Year	Month	Day	Hour	Minute	Second	Voltage	CellBegin	CellEnd	Speed	Direction	Area	Flow
2020	12	16	21	44	5	11.6	0.1	1	20.52	96.2	6.5313	44.2079
2020	12	16	21	54	5	11.6	0.1	1	20.37	99.3	6.5313	43.5578
2020	12	16	22	4	5	11.6	0.1	1	20.88	99.4	6.5374	44.6848
2020	12	16	22	14	5	11.6	0.1	1	20.45	97	6.5374	44.034
2020	12	16	22	24	5	11.6	0.1	1	21.35	96.7	6.5313	45.9416
2020	12	16	22	34	5	11.6	0.1	1	21.28	97.6	6.5374	45.7694
2020	12	16	22	44	5	11.6	0.1	1	20.42	100.2	6.5374	43.6002
2020	12	16	22	54	5	11.6	0.1	1	21.28	97.6	6.5374	45.7694
2020	12	16	23	4	5	11.6	0.1	1	21.21	98.1	6.5374	45.5525
2020	12	16	23	14	5	11.6	0.1	1	19.85	96.9	6.5374	42.7326
2020	12	16	23	24	5	11.6	0.1	1	20.81	101.4	6.5374	44.251
2020	12	16	23	34	5	11.6	0.1	1	19.94	98.9	6.5374	42.7326
2020	12	16	23	44	5	11.6	0.1	1	21.05	96.8	6.5374	45.3356
2020	12	16	23	54	5	11.6	0.1	1	20.74	96.6	6.5374	44.6849
2020	12	17	0	4	5	11.6	0.1	1	20.74	96.6	6.5374	44.6849
2020	12	17	0	14	5	11.6	0.1	1	20.79	97.7	6.5374	44.6849
2020	12	17	0	24	5	11.6	0.1	1	20.82	98.3	6.5374	44.6849
2020	12	17	0	34	5	11.6	0.1	1	19.91	100.1	6.5374	42.5158
2020	12	17	0	44	5	11.6	0.1	1	20.48	99.6	6.5374	43.8173
2020	12	17	0	54	5	11.6	0.1	1	20.76	97.2	6.5374	44.685
2020	12	17	1	4	5	11.6	0.1	1	20.68	97.5	6.5374	44.4681
2020	12	17	1	14	5	11.6	0.1	1	19.94	96.9	6.5374	42.9497
2020	12	17	1	24	5	11.6	0.1	1	20.58	99.5	6.5374	44.0343
2020	12	17	1	34	5	11.6	0.1	1	20.42	98.4	6.5374	43.8173
2020	12	17	1	44	5	11.6	0.1	1	20.22	100.3	6.5434	43.2086
2020	12	17	1	54	5	11.6	0.1	1	20.32	98.5	6.5434	43.6428
2020	12	17	2	4	5	11.6	0.1	1	20.93	98.5	6.5434	44.9456
2020	12	17	2	14	5	11.6	0.1	1	21.26	98.9	6.5434	45.597
2020	12	17	2	24	5	11.6	0.1	1	20.28	97.7	6.5434	43.6428
2020	12	17	2	34	5	11.6	0.1	1	19.6	98.2	6.5434	42.1229
2020	12	17	2	44	5	11.6	0.1	1	20.17	97.4	6.5434	43.4257
2020	12	17	2	54	5	11.6	0.1	1	21.16	99	6.5434	45.3799
2020	12	17	3	4	5	11.6	0.1	1	19.97	99.5	6.5434	42.7744
2020	12	17	3	14	5	11.4	0.1	1	21.04	98.7	6.5434	45.1628
2020	12	17	3	24	5	11.4	0.1	1	20.64	96.7	6.5434	44.5114
2020	12	17	3	34	5	11.4	0.1	1	20.99	99.6	6.5434	44.9457
2020	12	17	3	44	5	11.4	0.1	1	21.3	97.8	6.5434	45.8142
2020	12	17	3	54	5	11.4	0.1	1	20.8	98	6.5434	44.7285
2020	12	17	4	4	5	11.4	0.1	1	20.6	99.8	6.5434	44.0772
2020	12	17	4	14	5	11.4	0.1	1	20.14	96.8	6.5434	43.4258
2020	12	17	4	24	5	11.4	0.1	1	20.14	96.8	6.5434	43.4258
2020	12	17	4	34	5	11.4	0.1	1	20.27	97.4	6.5434	43.6429
2020	12	17	4	44	5	11.4	0.1	1	21.23	98.4	6.5434	45.5971
2020	12	17	4	54	5	11.4	0.1	1	20.48	97.6	6.5434	44.0772
2020	12	17	5	4	5	11.4	0.1	1	20.68	97.5	6.5434	44.5115

Mazourka (0354)

Year	Month	Day	Hour	Minute	Second	Voltage	CellBegin	CellEnd	Speed	Direction	Area	Flow
2020	12	17	5	14	5	11.4	0.1	1	20.29	97.9	6.5434	43.643
2020	12	17	5	24	5	11.4	0.1	1	20.73	98.6	6.5434	44.5115
2020	12	17	5	34	5	11.4	0.1	1	19.6	98.2	6.5434	42.1231
2020	12	17	5	44	5	11.4	0.1	1	21.16	99	6.5495	45.4241
2020	12	17	5	54	5	11.4	0.1	1	20.37	99.3	6.5434	43.643
2020	12	17	6	4	5	11.4	0.1	1	20.72	100	6.5495	44.3374
2020	12	17	6	14	5	11.4	0.1	1	20.72	98.3	6.5495	44.5548
2020	12	17	6	24	5	11.4	0.1	1	20.99	97.7	6.5495	45.2068
2020	12	17	6	34	5	11.4	0.1	1	20.59	97.8	6.5495	44.3375
2020	12	17	6	44	5	11.4	0.1	1	20.47	99.3	6.5495	43.9028
2020	12	17	6	54	5	11.4	0.1	1	20.99	97.7	6.5495	45.2068
2020	12	17	7	4	5	11.4	0.1	1	21.37	99.2	6.5495	45.8589
2020	12	17	7	14	5	11.4	0.1	1	21.09	99.6	6.5495	45.2069
2020	12	17	7	24	5	11.4	0.1	1	20.38	95.1	6.5495	44.1202
2020	12	17	7	34	5	11.6	0.1	1	20.88	97.4	6.5495	44.9895
2020	12	17	7	44	5	12	0.1	1	20.9	99.6	6.5495	44.7722
2020	12	17	7	54	5	12.4	0.1	1	20.97	97.4	6.5495	45.2068
2020	12	17	8	4	5	12.6	0.1	1	21.46	98.8	6.5556	46.1209
2020	12	17	8	14	5	12.6	0.1	1	19.98	97.8	6.5556	43.0751
2020	12	17	8	24	5	12.4	0.1	1	21.35	96.7	6.5556	46.1208
2020	12	17	8	34	5	12.6	0.1	1	21.17	97.3	6.5556	45.6857
2020	12	17	8	44	5	12.8	0.1	1	20.02	96.3	6.5556	43.2927
2020	12	17	8	54	5	13	0.1	1	20.23	96.5	6.5556	43.7277
2020	12	17	9	4	5	13.6	0.1	1	20.55	99	6.5556	44.1628
2020	12	17	9	14	5	13.6	0.1	1	20.65	97	6.5617	44.6411
2020	12	17	9	24	5	13.6	0.1	1	20.21	96	6.5617	43.77
2020	12	17	9	34	5	13.6	0.1	1	20.63	96.4	6.5617	44.641
2020	12	17	9	44	5	12.6	0.1	1	20.76	99.1	6.5617	44.6411
2020	12	17	9	54	5	12.8	0.1	1	20.73	98.6	6.5617	44.6411
2020	12	17	10	4	5	12.4	0.1	1	20.55	97	6.5617	44.4234
2020	12	17	10	14	5	12.2	0.1	1	21.36	97	6.5617	46.1655
2020	12	17	10	24	5	13.6	0.1	1	20.63	96.4	6.5678	44.6843
2020	12	17	10	34	5	13.4	0.1	1	21.52	98.3	6.5739	46.473
2020	12	17	10	44	5	13.4	0.1	1	20.68	97.5	6.5739	44.7275
2020	12	17	10	54	5	13.6	0.1	1	20.76	99.1	6.5739	44.7275
2020	12	17	11	4	5	12.8	0.1	1	21.08	99.3	6.5739	45.382
2020	12	17	11	14	5	12.4	0.1	1	20.89	97.7	6.5739	45.1638
2020	12	17	11	24	5	12.2	0.1	1	20.81	91.4	6.5739	45.382
2020	12	17	11	34	5	12.2	0.1	1	21.57	97.2	6.5739	46.6911
2020	12	17	11	44	5	12.2	0.1	1	21.2	95.7	6.58	46.0811
2020	12	17	11	54	5	12.8	0.1	1	21.04	96.6	6.58	45.6442
2020	12	17	12	4	5	12.2	0.1	1	19.88	97.8	6.58	43.0236
2020	12	17	12	14	5	12.2	0.1	1	20.7	95.5	6.58	44.9891
2020	12	17	12	24	5	13.6	0.1	1	21	97.9	6.58	45.4258
2020	12	17	12	34	5	13.6	0.1	1	21.57	97.2	6.58	46.7361

Mazourka (0354)

Year	Month	Day	Hour	Minute	Second	Voltage	CellBegin	CellEnd	Speed	Direction	Area	Flow
2020	12	17	12	44	5	13.6	0.1	1	20.92	98.2	6.58	45.2074
2020	12	17	12	54	5	12.4	0.1	1	20.74	96.6	6.58	44.989
2020	12	17	13	4	5	12.2	0.1	1	20.14	96.8	6.58	43.6786
2020	12	17	13	14	5	13.6	0.1	1	20.04	100.6	6.58	43.0234
2020	12	17	13	24	5	13.6	0.1	1	20.8	95.5	6.58	45.2072
2020	12	17	13	34	5	12.2	0.1	1	21.27	94.6	6.5922	46.3887
2020	12	17	13	44	5	12.6	0.1	1	20.82	96.1	6.5861	45.2509
2020	12	17	13	54	5	13.6	0.1	1	21.49	95.3	6.5861	46.7811
2020	12	17	14	4	5	13.6	0.1	1	20.54	98.7	6.5861	44.3764
2020	12	17	14	14	5	13.6	0.1	1	21.05	96.8	6.5922	45.732
2020	12	17	14	24	5	13.6	0.1	1	22.15	100.1	6.5922	47.7014
2020	12	17	14	34	5	13.6	0.1	1	20.8	95.5	6.5922	45.2944
2020	12	17	14	44	5	13.6	0.1	1	20.81	95.8	6.5922	45.2944
2020	12	17	14	54	5	13.6	0.1	1	20.98	101	6.5861	45.0321
2020	12	17	15	4	5	13.6	0.1	1	22.09	97.5	6.5861	47.874
2020	12	17	15	14	5	13.6	0.1	1	21.62	96.1	6.5861	46.9996
2020	12	17	15	24	5	13	0.1	1	20.33	96.5	6.5861	44.1577
2020	12	17	15	34	5	12.2	0.1	1	20.1	95.7	6.5922	43.7627
2020	12	17	15	44	5	12.6	0.1	1	20.75	94.1	6.5861	45.2507
2020	12	17	15	54	5	12	0.1	1	20.79	97.7	6.5861	45.0321
2020	12	17	16	4	5	11.8	0.1	1	20.62	98.4	6.5861	44.5949
2020	12	17	16	14	5	11.8	0.1	1	20.9	99.6	6.5922	45.0755
2020	12	17	16	24	5	11.8	0.1	1	21.03	96.3	6.5861	45.6878
2020	12	17	16	34	5	11.8	0.1	1	21.13	98.4	6.5922	45.7319
2020	12	17	16	44	5	11.8	0.1	1	20.93	98.5	6.5922	45.2943
2020	12	17	16	54	5	11.8	0.1	1	21.26	97	6.5922	46.1695
2020	12	17	17	4	5	11.8	0.1	1	19.87	94.9	6.5861	43.2832
2020	12	17	17	14	5	11.8	0.1	1	20.55	97	6.5922	44.6378
2020	12	17	17	24	5	11.8	0.1	1	20.28	97.7	6.5922	43.9813
2020	12	17	17	34	5	11.8	0.1	1	20.7	95.5	6.5922	45.0754
2020	12	17	17	44	5	11.8	0.1	1	20.17	97.4	6.5922	43.7625
2020	12	17	17	54	5	11.8	0.1	1	19.81	98.4	6.5861	42.8459
2020	12	17	18	4	5	11.8	0.1	1	20.86	97.2	6.5922	45.2942
2020	12	17	18	14	5	11.8	0.1	1	20.61	98.1	6.5922	44.6377
2020	12	17	18	24	5	11.8	0.1	1	20.13	96.6	6.5922	43.7625
2020	12	17	18	34	5	11.8	0.1	1	20.95	98.8	6.5922	45.2941
2020	12	17	18	44	5	11.8	0.1	1	20.11	100	6.5922	43.3248
2020	12	17	18	54	5	11.6	0.1	1	19.94	96.9	6.5922	43.3248
2020	12	17	19	4	5	11.6	0.1	1	21.44	98.6	6.5922	46.3882
2020	12	17	19	14	5	11.6	0.1	1	20.91	99.9	6.5922	45.0753
2020	12	17	19	24	5	11.6	0.1	1	21.61	98	6.5983	46.8709
2020	12	17	19	34	5	11.6	0.1	1	21.23	98.4	6.5983	45.9948
2020	12	17	19	44	5	11.6	0.1	1	21.55	96.7	6.5922	46.8257
2020	12	17	19	54	5	11.6	0.1	1	19.8	98.1	6.5922	42.8871
2020	12	17	20	4	5	11.6	0.1	1	20.63	96.4	6.5922	44.8564

Mazourka (0354)

Year	Month	Day	Hour	Minute	Second	Voltage	CellBegin	CellEnd	Speed	Direction	Area	Flow
2020	12	17	20	14	5	11.6	0.1	1	20.95	96.9	6.5983	45.5567
2020	12	17	20	24	5	11.6	0.1	1	21.42	96.2	6.5922	46.6069
2020	12	17	20	34	5	11.6	0.1	1	21.02	96	6.5922	45.7316
2020	12	17	20	44	5	11.6	0.1	1	20.39	97.9	6.5922	44.2
2020	12	17	20	54	5	11.6	0.1	1	20.94	96.6	6.5922	45.5128
2020	12	17	21	4	5	11.6	0.1	1	21.34	96.5	6.5922	46.3881
2020	12	17	21	14	5	11.6	0.1	1	21.14	98.7	6.5922	45.7316
2020	12	17	21	24	5	11.6	0.1	1	21.34	96.5	6.5922	46.3881
2020	12	17	21	34	5	11.6	0.1	1	20.69	97.8	6.5922	44.8564
2020	12	17	21	44	5	11.6	0.1	1	20.94	96.6	6.5922	45.5128
2020	12	17	21	54	5	11.6	0.1	1	21.34	98.6	6.5922	46.1692
2020	12	17	22	4	5	11.6	0.1	1	19.5	98.3	6.5922	42.2306
2020	12	17	22	14	5	11.6	0.1	1	20.22	98.5	6.5922	43.7623
2020	12	17	22	24	5	11.6	0.1	1	20.62	96.1	6.5922	44.8564
2020	12	17	22	34	5	11.6	0.1	1	21.04	98.7	6.5922	45.5128
2020	12	17	22	44	5	11.6	0.1	1	21.44	98.6	6.5922	46.3881
2020	12	17	22	54	5	11.6	0.1	1	21.25	96.8	6.5922	46.1693
2020	12	17	23	4	5	11.6	0.1	1	20.2	98	6.5861	43.7202
2020	12	17	23	14	5	11.6	0.1	1	21.08	99.3	6.5861	45.469
2020	12	17	23	24	5	11.6	0.1	1	19.94	96.9	6.5983	43.3665
2020	12	17	23	34	5	11.6	0.1	1	21.66	96.9	6.5922	47.0445
2020	12	17	23	44	5	11.6	0.1	1	20.84	96.6	6.5922	45.294
2020	12	17	23	54	5	11.6	0.1	1	20.58	97.5	6.5922	44.6376
2020	12	18	0	4	5	11.6	0.1	1	20.2	98	6.5983	43.8045
2020	12	18	0	14	5	11.6	0.1	1	20.66	97.2	6.5983	44.8996
2020	12	18	0	24	5	11.6	0.1	1	21.03	98.5	6.5983	45.5567
2020	12	18	0	34	5	11.6	0.1	1	20.03	98.6	6.5983	43.3665
2020	12	18	0	44	5	11.6	0.1	1	21.43	96.4	6.5922	46.6069
2020	12	18	0	54	5	11.6	0.1	1	21.95	98.6	6.5922	47.4822
2020	12	18	1	4	5	11.6	0.1	1	21.5	99.6	6.5922	46.3881
2020	12	18	1	14	5	11.6	0.1	1	20.32	98.5	6.5861	43.9388
2020	12	18	1	24	5	11.6	0.1	1	21.19	97.6	6.5861	45.9062
2020	12	18	1	34	5	11.6	0.1	1	20.22	96.2	6.5861	43.9388
2020	12	18	1	44	5	11.6	0.1	1	20.65	98.9	6.5922	44.6376
2020	12	18	1	54	5	11.6	0.1	1	20.97	97.4	6.5861	45.469
2020	12	18	2	4	5	11.6	0.1	1	21.2	97.9	6.5861	45.9062
2020	12	18	2	14	5	11.6	0.1	1	21.11	98.2	6.5861	45.6877
2020	12	18	2	24	5	11.6	0.1	1	21.09	99.6	6.5861	45.4691
2020	12	18	2	34	5	11.6	0.1	1	19.77	97.6	6.5922	42.8872
2020	12	18	2	44	5	11.6	0.1	1	21.41	98.1	6.5861	46.3435
2020	12	18	2	54	5	11.4	0.1	1	20.69	97.8	6.5922	44.8565
2020	12	18	3	4	5	11.4	0.1	1	20.03	96.6	6.5922	43.5436
2020	12	18	3	14	5	11.6	0.1	1	20	98	6.5922	43.3248
2020	12	18	3	24	5	11.6	0.1	1	21.37	97.3	6.5861	46.3435
2020	12	18	3	34	5	11.6	0.1	1	21.1	95.7	6.5922	45.9506

Mazourka (0354)

Year	Month	Day	Hour	Minute	Second	Voltage	CellBegin	CellEnd	Speed	Direction	Area	Flow
2020	12	18	3	44	5	11.4	0.1	1	20.41	98.2	6.5922	44.2001
2020	12	18	3	54	5	11.4	0.1	1	21.51	95.9	6.5922	46.8259
2020	12	18	4	4	5	11.4	0.1	1	21.03	98.5	6.5861	45.4691
2020	12	18	4	14	5	11.4	0.1	1	21.03	98.5	6.5922	45.513
2020	12	18	4	24	5	11.4	0.1	1	20.83	96.3	6.5922	45.2942
2020	12	18	4	34	5	11.4	0.1	1	20.39	97.9	6.5922	44.2001
2020	12	18	4	44	5	11.4	0.1	1	21.19	97.6	6.5983	45.9949
2020	12	18	4	54	5	11.4	0.1	1	21.2	97.9	6.5983	45.9949
2020	12	18	5	4	5	11.4	0.1	1	20.6	95.6	6.5983	44.8998
2020	12	18	5	14	5	11.4	0.1	1	20.5	95.6	6.5922	44.6378
2020	12	18	5	24	5	11.4	0.1	1	21.69	97.7	6.5861	46.9994
2020	12	18	5	34	5	11.4	0.1	1	21.27	99.2	6.5861	45.9064
2020	12	18	5	44	5	11.4	0.1	1	20.58	97.5	6.5861	44.5948
2020	12	18	5	54	5	11.4	0.1	1	20.73	96.4	6.5861	45.032
2020	12	18	6	4	5	11.4	0.1	1	20.73	93.3	6.5922	45.2943
2020	12	18	6	14	5	11.4	0.1	1	21.39	95.4	6.5922	46.6071
2020	12	18	6	24	5	11.4	0.1	1	20.89	97.7	6.5922	45.2943
2020	12	18	6	34	5	11.4	0.1	1	20.89	97.7	6.5922	45.2943
2020	12	18	6	44	5	11.4	0.1	1	21.51	95.9	6.5922	46.826
2020	12	18	6	54	5	11.4	0.1	1	20.28	95.1	6.5922	44.2002
2020	12	18	7	4	5	11.4	0.1	1	20.49	97.9	6.5922	44.419
2020	12	18	7	14	5	11.4	0.1	1	20.78	97.5	6.5922	45.0755
2020	12	18	7	24	5	11.4	0.1	1	21.09	97.6	6.5861	45.6879
2020	12	18	7	34	5	11.4	0.1	1	21.24	98.7	6.5922	45.9508
2020	12	18	7	44	5	11.8	0.1	1	20.25	97.1	6.5922	43.9814
2020	12	18	7	54	5	12.2	0.1	1	21.2	97.9	6.5922	45.9508
2020	12	18	8	4	5	12.4	0.1	1	21.32	96.2	6.5922	46.3884
2020	12	18	8	14	5	12.6	0.1	1	21.28	97.6	6.5861	46.125
2020	12	18	8	24	5	12.6	0.1	1	20.8	95.5	6.5922	45.2943
2020	12	18	8	34	5	12.8	0.1	1	21.3	97.8	6.5922	46.1695
2020	12	18	8	44	5	12.8	0.1	1	21.21	96	6.5922	46.1695
2020	12	18	8	54	5	13	0.1	1	20.91	95.8	6.5922	45.513
2020	12	18	9	4	5	13.6	0.1	1	20.6	95.6	6.5861	44.8134
2020	12	18	9	14	5	13.6	0.1	1	20.49	95.3	6.5922	44.6378
2020	12	18	9	24	5	13.6	0.1	1	20.69	97.8	6.5922	44.8566
2020	12	18	9	34	5	13.6	0.1	1	21.44	98.6	6.5922	46.3882
2020	12	18	9	44	5	13.6	0.1	1	21.32	96.2	6.5922	46.3882
2020	12	18	9	54	5	13.6	0.1	1	21.71	95.8	6.5922	47.2634
2020	12	18	10	4	5	13.6	0.1	1	21.36	97	6.5922	46.3882
2020	12	18	10	14	5	13.6	0.1	1	20.84	96.6	6.5861	45.2504
2020	12	18	10	24	5	13.6	0.1	1	21.84	96.6	6.5922	47.4822
2020	12	18	10	34	5	13.6	0.1	1	20.35	93.9	6.5983	44.4616
2020	12	18	10	44	5	13.6	0.1	1	20.08	95.1	6.5922	43.7623
2020	12	18	10	54	5	13.6	0.1	1	20.9	95.5	6.5861	45.469
2020	12	18	11	4	5	13.6	0.1	1	21.34	96.5	6.5861	46.3433

Mazourka (0354)

Year	Month	Day	Hour	Minute	Second	Voltage	CellBegin	CellEnd	Speed	Direction	Area	Flow
2020	12	18	11	14	5	13.6	0.1	1	20.58	95	6.5922	44.8564
2020	12	18	11	24	5	13.6	0.1	1	21.35	94	6.5922	46.6068
2020	12	18	11	34	5	13.6	0.1	1	21.06	97.1	6.5922	45.7316
2020	12	18	11	44	5	13.6	0.1	1	20.85	98.8	6.5861	45.0317
2020	12	18	11	54	5	13.6	0.1	1	21.35	96.7	6.5861	46.3433
2020	12	18	12	4	5	13.6	0.1	1	22.62	95.8	6.5922	49.2325
2020	12	18	12	14	5	13.6	0.1	1	21.14	96.5	6.5861	45.906
2020	12	18	12	24	5	13.6	0.1	1	21.07	97.4	6.5861	45.6874
2020	12	18	12	34	5	13.6	0.1	1	21.77	94.7	6.5922	47.482
2020	12	18	12	44	5	13.6	0.1	1	21.97	94.4	6.5922	47.9196
2020	12	18	12	54	5	13.6	0.1	1	21.19	97.6	6.5861	45.906
2020	12	18	13	4	5	13.6	0.1	1	21.63	96.4	6.5861	46.999
2020	12	18	13	14	5	13.6	0.1	1	20.9	98	6.5861	45.2502
2020	12	18	13	24	5	13.6	0.1	1	20.5	95.6	6.58	44.5514
2020	12	18	13	34	5	13.6	0.1	1	19.93	98.7	6.5861	43.0642
2020	12	18	13	44	5	13.6	0.1	1	21.1	95.4	6.5861	45.906
2020	12	18	13	54	5	13.6	0.1	1	20	98	6.5861	43.2828
2020	12	18	14	4	5	13.6	0.1	1	20.85	98.8	6.58	44.9881
2020	12	18	14	14	5	13.6	0.1	1	20.1	98	6.58	43.4594
2020	12	18	14	24	5	13.6	0.1	1	21.01	95.7	6.58	45.6433
2020	12	18	14	34	5	13.4	0.1	1	21.14	98.7	6.58	45.6433
2020	12	18	14	44	5	13.4	0.1	1	20.75	98.9	6.58	44.7697
2020	12	18	14	54	5	13.4	0.1	1	21.09	97.6	6.58	45.6433
2020	12	18	15	4	5	13.4	0.1	1	20.2	95.7	6.5739	43.8538
2020	12	18	15	14	5	13.4	0.1	1	19.85	96.9	6.5739	42.9811
2020	12	18	15	24	5	13.4	0.1	1	20.86	97.2	6.5739	45.1629
2020	12	18	15	34	5	13.4	0.1	1	20.63	98.6	6.5739	44.5083
2020	12	18	15	44	5	13.4	0.1	1	20.42	96.2	6.5739	44.2901
2020	12	18	15	54	5	13.4	0.1	1	20.14	98.9	6.5739	43.4174
2020	12	18	16	4	5	12	0.1	1	21.24	98.7	6.5739	45.8174
2020	12	18	16	14	5	12	0.1	1	21.51	95.9	6.5739	46.69
2020	12	18	16	24	5	11.8	0.1	1	20.37	97.3	6.5739	44.0719
2020	12	18	16	34	5	11.8	0.1	1	21.06	99	6.5739	45.381
2020	12	18	16	44	5	11.8	0.1	1	20.16	97.1	6.58	43.6777
2020	12	18	16	54	5	11.8	0.1	1	20.38	97.6	6.5739	44.0719
2020	12	18	17	4	5	11.8	0.1	1	20.52	100.1	6.5739	44.0718
2020	12	18	17	14	5	11.8	0.1	1	20.24	96.8	6.58	43.896
2020	12	18	17	24	5	11.8	0.1	1	20.72	96.1	6.5739	44.9445
2020	12	18	17	34	5	11.8	0.1	1	19.8	95.8	6.58	43.0225
2020	12	18	17	44	5	11.8	0.1	1	20.8	98	6.5739	44.9445
2020	12	18	17	54	5	11.8	0.1	1	21.68	99.3	6.58	46.735
2020	12	18	18	4	5	11.8	0.1	1	20.42	96.2	6.5739	44.29
2020	12	18	18	14	5	11.8	0.1	1	20.11	98.3	6.5739	43.4172
2020	12	18	18	24	5	11.8	0.1	1	21.17	97.3	6.5739	45.8172
2020	12	18	18	34	5	11.8	0.1	1	20.79	97.7	6.5739	44.9445

Mazourka (0354)

Year	Month	Day	Hour	Minute	Second	Voltage	CellBegin	CellEnd	Speed	Direction	Area	Flow
2020	12	18	18	44	5	11.8	0.1	1	20.54	96.7	6.5739	44.5081
2020	12	18	18	54	5	11.8	0.1	1	20.35	99	6.5739	43.8536
2020	12	18	19	4	5	11.8	0.1	1	21.44	98.6	6.5739	46.2535
2020	12	18	19	14	5	11.8	0.1	1	20.97	97.4	6.5739	45.3808
2020	12	18	19	24	5	11.8	0.1	1	19.89	95.5	6.5739	43.1991
2020	12	18	19	34	5	11.8	0.1	1	19.94	96.9	6.5739	43.1991
2020	12	18	19	44	5	11.8	0.1	1	20.06	99.2	6.5739	43.1991
2020	12	18	19	54	5	11.6	0.1	1	21.03	96.3	6.5739	45.599
2020	12	18	20	4	5	11.6	0.1	1	20.86	97.2	6.5739	45.1627
2020	12	18	20	14	5	11.6	0.1	1	21.82	96.1	6.5739	47.3444
2020	12	18	20	24	5	11.6	0.1	1	21.02	98.2	6.5739	45.3809
2020	12	18	20	34	5	11.6	0.1	1	20.53	96.4	6.5739	44.5082
2020	12	18	20	44	5	11.6	0.1	1	20.01	96	6.5739	43.4173
2020	12	18	20	54	5	11.6	0.1	1	20.16	97.1	6.5739	43.6355
2020	12	18	21	4	5	11.6	0.1	1	21.04	98.7	6.5739	45.3809
2020	12	18	21	14	5	11.6	0.1	1	20.14	98.9	6.5739	43.4173
2020	12	18	21	24	5	11.6	0.1	1	20.03	98.6	6.5678	43.1574
2020	12	18	21	34	5	11.6	0.1	1	19.62	98.5	6.5739	42.3265
2020	12	18	21	44	5	11.6	0.1	1	20.75	96.9	6.5678	44.9012
2020	12	18	21	54	5	11.6	0.1	1	19.73	98.7	6.5678	42.5036
2020	12	18	22	4	5	11.6	0.1	1	21.05	96.8	6.5678	45.5551
2020	12	18	22	14	5	11.6	0.1	1	21.36	98.9	6.5678	45.9911
2020	12	18	22	24	5	11.6	0.1	1	20.24	96.8	6.5678	43.8114
2020	12	18	22	34	5	11.6	0.1	1	20.45	99	6.5678	44.0294
2020	12	18	22	44	5	11.6	0.1	1	20.75	96.9	6.5678	44.9013
2020	12	18	22	54	5	11.6	0.1	1	19.94	98.9	6.5678	42.9396
2020	12	18	23	4	5	11.6	0.1	1	20.45	97	6.5678	44.2474
2020	12	18	23	14	5	11.6	0.1	1	20.52	98.4	6.5678	44.2474
2020	12	18	23	24	5	11.6	0.1	1	20.75	98.9	6.5678	44.6834
2020	12	18	23	34	5	11.6	0.1	1	20.67	102.3	6.5678	44.0295
2020	12	18	23	44	5	11.6	0.1	1	20.82	98.3	6.5678	44.9014
2020	12	18	23	54	5	11.6	0.1	1	19.63	100.6	6.5678	42.0678
2020	12	19	0	4	5	11.6	0.1	1	21.23	98.4	6.5678	45.7733
2020	12	19	0	14	5	11.6	0.1	1	20.72	100	6.5678	44.4655
2020	12	19	0	24	5	11.6	0.1	1	21.34	98.6	6.5617	45.9468
2020	12	19	0	34	5	11.6	0.1	1	20.94	96.6	6.5617	45.2936
2020	12	19	0	44	5	11.6	0.1	1	19.42	96.5	6.5617	42.0272
2020	12	19	0	54	5	11.6	0.1	1	21.36	98.9	6.5617	45.9469
2020	12	19	1	4	5	11.6	0.1	1	20.24	98.8	6.5617	43.5515
2020	12	19	1	14	5	11.6	0.1	1	20.06	99.2	6.5617	43.1161
2020	12	19	1	24	5	11.6	0.1	1	19.85	96.9	6.5617	42.8983
2020	12	19	1	34	5	11.6	0.1	1	19.73	96.7	6.5617	42.6806
2020	12	19	1	44	5	11.6	0.1	1	21.65	98.8	6.5617	46.6002
2020	12	19	1	54	5	11.6	0.1	1	21.36	98.9	6.5617	45.947
2020	12	19	2	4	5	11.6	0.1	1	21.07	97.4	6.5617	45.5115

Mazourka (0354)

Year	Month	Day	Hour	Minute	Second	Voltage	CellBegin	CellEnd	Speed	Direction	Area	Flow
2020	12	19	2	14	5	11.6	0.1	1	20.75	98.9	6.5617	44.6405
2020	12	19	2	24	5	11.6	0.1	1	19.58	99.7	6.5617	42.0274
2020	12	19	2	34	5	11.6	0.1	1	20.79	97.7	6.5617	44.8583
2020	12	19	2	44	5	11.6	0.1	1	20.55	99	6.5617	44.205
2020	12	19	2	54	5	11.6	0.1	1	20.4	99.9	6.5617	43.7695
2020	12	19	3	4	5	11.4	0.1	1	20.99	97.7	6.5617	45.2939
2020	12	19	3	14	5	11.4	0.1	1	20.48	97.6	6.5617	44.2051
2020	12	19	3	24	5	11.4	0.1	1	20.1	98	6.5617	43.3341
2020	12	19	3	34	5	11.4	0.1	1	21.01	99.9	6.5556	45.0325
2020	12	19	3	44	5	11.4	0.1	1	20.34	96.8	6.5617	43.9874
2020	12	19	3	54	5	11.4	0.1	1	21.87	97.1	6.5556	47.2081
2020	12	19	4	4	5	11.4	0.1	1	20.47	99.3	6.5556	43.9449
2020	12	19	4	14	5	11.4	0.1	1	20.42	96.2	6.5556	44.1624
2020	12	19	4	24	5	11.4	0.1	1	20.52	100.1	6.5556	43.9449
2020	12	19	4	34	5	11.4	0.1	1	21.43	98.3	6.5556	46.1204
2020	12	19	4	44	5	11.4	0.1	1	20.16	99.1	6.5556	43.2923
2020	12	19	4	54	5	11.4	0.1	1	20.47	97.3	6.5556	44.1625
2020	12	19	5	4	5	11.4	0.1	1	20.88	97.4	6.5556	45.0327
2020	12	19	5	14	5	11.4	0.1	1	21.05	96.8	6.5556	45.4679
2020	12	19	5	24	5	11.4	0.1	1	20.7	98.1	6.5556	44.5977
2020	12	19	5	34	5	11.4	0.1	1	19.38	99.8	6.5556	41.552
2020	12	19	5	44	5	11.4	0.1	1	20.58	99.5	6.5556	44.1626
2020	12	19	5	54	5	11.4	0.1	1	20.59	97.8	6.5556	44.3802
2020	12	19	6	4	5	11.4	0.1	1	21.21	98.1	6.5556	45.6856
2020	12	19	6	14	5	11.4	0.1	1	22.22	98	6.5556	47.8611
2020	12	19	6	24	5	11.4	0.1	1	20.49	101.3	6.5556	43.7276
2020	12	19	6	34	5	11.4	0.1	1	19.86	97.2	6.5556	42.8575
2020	12	19	6	44	5	11.4	0.1	1	20.28	97.7	6.5495	43.6853
2020	12	19	6	54	5	11.4	0.1	1	19.87	97.5	6.5495	42.816
2020	12	19	7	4	5	11.4	0.1	1	21.15	96.8	6.5495	45.6414
2020	12	19	7	14	5	11.4	0.1	1	21.03	96.3	6.5556	45.4682
2020	12	19	7	24	5	11.4	0.1	1	20.88	99.4	6.5495	44.7721
2020	12	19	7	34	5	11.4	0.1	1	21.23	98.4	6.5495	45.6415
2020	12	19	7	44	5	11.8	0.1	1	20.33	96.5	6.5495	43.9028
2020	12	19	7	54	5	12.4	0.1	1	20.68	97.5	6.5495	44.5548
2020	12	19	8	4	5	12.8	0.1	1	20.06	99.2	6.5556	43.0752
2020	12	19	8	14	5	13	0.1	1	21.45	96.7	6.5495	46.2936
2020	12	19	8	24	5	13	0.1	1	20.55	100.7	6.5556	43.9454
2020	12	19	8	34	5	13.6	0.1	1	20.16	94.6	6.5495	43.6855
2020	12	19	8	44	5	13.8	0.1	1	19.65	99.1	6.5556	42.205
2020	12	19	8	54	5	13.8	0.1	1	20.63	98.6	6.5556	44.3805
2020	12	19	9	4	5	13.8	0.1	1	19.39	95.6	6.5556	41.9874
2020	12	19	9	14	5	13.8	0.1	1	20.69	95.3	6.5556	44.8156
2020	12	19	9	24	5	13.8	0.1	1	20.61	95.8	6.5556	44.598
2020	12	19	9	34	5	13.8	0.1	1	20.7	99.7	6.5556	44.3804

Mazourka (0354)

Year	Month	Day	Hour	Minute	Second	Voltage	CellBegin	CellEnd	Speed	Direction	Area	Flow
2020	12	19	9	44	5	13.8	0.1	1	20.46	100.7	6.5556	43.7278
2020	12	19	9	54	5	13.6	0.1	1	20.21	98.3	6.5556	43.5102
2020	12	19	10	4	5	13.6	0.1	1	21.26	98.9	6.5556	45.6857
2020	12	19	10	14	5	13.6	0.1	1	20.7	98.1	6.5556	44.5979
2020	12	19	10	24	5	13.6	0.1	1	21.07	97.4	6.5556	45.4681
2020	12	19	10	34	5	13.6	0.1	1	20.31	98.2	6.5556	43.7277
2020	12	19	10	44	5	13.6	0.1	1	21.17	97.3	6.5556	45.6856
2020	12	19	10	54	5	13.6	0.1	1	20.25	99.1	6.5556	43.5101
2020	12	19	11	4	5	13.6	0.1	1	20.85	96.9	6.5556	45.033
2020	12	19	11	14	5	13.6	0.1	1	20.85	98.8	6.5556	44.8154
2020	12	19	11	24	5	13.6	0.1	1	20.24	98.8	6.5556	43.5101
2020	12	19	11	34	5	13.6	0.1	1	21.13	96.3	6.5556	45.6856
2020	12	19	11	44	5	13.6	0.1	1	20.82	98.3	6.5556	44.8154
2020	12	19	11	54	5	13.6	0.1	1	21.31	99.7	6.5556	45.6855
2020	12	19	12	4	5	13.6	0.1	1	20.76	99.1	6.5556	44.5978
2020	12	19	12	14	5	13.6	0.1	1	21.03	98.5	6.5556	45.2504
2020	12	19	12	24	5	13.6	0.1	1	20.35	99	6.5556	43.7276
2020	12	19	12	34	5	13.4	0.1	1	20.35	97.1	6.5556	43.9451
2020	12	19	12	44	5	13.6	0.1	1	20.67	99.2	6.5556	44.3802
2020	12	19	12	54	5	13.4	0.1	1	21.16	99	6.5556	45.4679
2020	12	19	13	4	5	13.4	0.1	1	21.03	98.5	6.5556	45.2504
2020	12	19	13	14	5	13.4	0.1	1	19.06	101.2	6.5556	40.6818
2020	12	19	13	24	5	13.4	0.1	1	20.21	98.3	6.5556	43.51
2020	12	19	13	34	5	13.4	0.1	1	20.65	98.9	6.5556	44.3802
2020	12	19	13	44	5	13.4	0.1	1	20.83	98.6	6.5556	44.8153
2020	12	19	13	54	5	13.2	0.1	1	19.67	97.6	6.5556	42.4222
2020	12	19	14	4	5	13.2	0.1	1	20.76	97.2	6.5556	44.8153
2020	12	19	14	14	5	13.2	0.1	1	20.04	98.9	6.5556	43.0749
2020	12	19	14	24	5	13.2	0.1	1	20.38	97.6	6.5495	43.9025
2020	12	19	14	34	5	13.2	0.1	1	20.4	99.9	6.5495	43.6852
2020	12	19	14	44	5	13.2	0.1	1	20.52	100.1	6.5495	43.9025
2020	12	19	14	54	5	13.2	0.1	1	19.9	95.8	6.5495	43.0332
2020	12	19	15	4	5	13.2	0.1	1	21.07	97.4	6.5495	45.4239
2020	12	19	15	14	5	13.2	0.1	1	20.8	99.7	6.5495	44.5546
2020	12	19	15	24	5	13.2	0.1	1	20.39	99.6	6.5495	43.6852
2020	12	19	15	34	5	13.4	0.1	1	20.28	97.7	6.5495	43.6852
2020	12	19	15	44	5	13.4	0.1	1	21.42	99.9	6.5495	45.8586
2020	12	19	15	54	5	13.2	0.1	1	20.55	99	6.5495	44.1198
2020	12	19	16	4	5	12	0.1	1	20.29	97.9	6.5495	43.6851
2020	12	19	16	14	5	12	0.1	1	20.28	97.7	6.5495	43.6851
2020	12	19	16	24	5	12	0.1	1	20.5	99.8	6.5495	43.9025
2020	12	19	16	34	5	11.8	0.1	1	20.68	97.5	6.5495	44.5545
2020	12	19	16	44	5	11.8	0.1	1	20.51	98.1	6.5495	44.1198
2020	12	19	16	54	5	11.8	0.1	1	20.49	97.9	6.5495	44.1197
2020	12	19	17	4	5	11.8	0.1	1	20.59	97.8	6.5495	44.3371

Mazourka (0354)

Year	Month	Day	Hour	Minute	Second	Voltage	CellBegin	CellEnd	Speed	Direction	Area	Flow
2020	12	19	17	14	5	11.8	0.1	1	20.77	100.8	6.5495	44.3371
2020	12	19	17	24	5	11.8	0.1	1	20.42	98.4	6.5495	43.9024
2020	12	19	17	34	5	11.8	0.1	1	19.91	96.1	6.5495	43.033
2020	12	19	17	44	5	11.8	0.1	1	19.91	100.1	6.5495	42.5983
2020	12	19	17	54	5	11.8	0.1	1	20.88	97.4	6.5495	44.989
2020	12	19	18	4	5	11.8	0.1	1	20.03	96.6	6.5495	43.2503
2020	12	19	18	14	5	11.8	0.1	1	20.17	97.4	6.5495	43.4676
2020	12	19	18	24	5	11.8	0.1	1	21.04	98.7	6.5495	45.2063
2020	12	19	18	34	5	11.8	0.1	1	20.45	97	6.5495	44.1196
2020	12	19	18	44	5	11.8	0.1	1	20.7	98.1	6.5495	44.5543
2020	12	19	18	54	5	11.8	0.1	1	20.72	100	6.5495	44.3369
2020	12	19	19	4	5	11.8	0.1	1	20.63	100.3	6.5495	44.1196
2020	12	19	19	14	5	11.8	0.1	1	19.4	98.3	6.5495	41.7289
2020	12	19	19	24	5	11.8	0.1	1	20.55	99	6.5495	44.1196
2020	12	19	19	34	5	11.8	0.1	1	21.03	96.3	6.5495	45.4236
2020	12	19	19	44	5	11.8	0.1	1	20.25	99.1	6.5495	43.4676
2020	12	19	19	54	5	11.8	0.1	1	19.93	96.6	6.5434	42.9912
2020	12	19	20	4	5	11.6	0.1	1	20.62	98.4	6.5434	44.2939
2020	12	19	20	14	5	11.6	0.1	1	20.9	98	6.5434	44.9453
2020	12	19	20	24	5	11.6	0.1	1	20.85	96.9	6.5434	44.9453
2020	12	19	20	34	5	11.6	0.1	1	20.02	96.3	6.5434	43.2083
2020	12	19	20	44	5	11.6	0.1	1	20.65	98.9	6.5434	44.294
2020	12	19	20	54	5	11.6	0.1	1	20.34	96.8	6.5434	43.8597
2020	12	19	21	4	5	11.6	0.1	1	20.29	97.9	6.5434	43.6426
2020	12	19	21	14	5	11.6	0.1	1	20.02	96.3	6.5434	43.2084
2020	12	19	21	24	5	11.6	0.1	1	20.47	97.3	6.5434	44.0769
2020	12	19	21	34	5	11.6	0.1	1	20.49	97.9	6.5434	44.0769
2020	12	19	21	44	5	11.6	0.1	1	20.62	98.4	6.5374	44.2511
2020	12	19	21	54	5	11.6	0.1	1	20.21	100	6.5434	43.2084
2020	12	19	22	4	5	11.6	0.1	1	20.39	97.9	6.5374	43.8173
2020	12	19	22	14	5	11.6	0.1	1	21.38	94.8	6.5374	46.2034
2020	12	19	22	24	5	11.6	0.1	1	20.38	97.6	6.5374	43.8173
2020	12	19	22	34	5	11.6	0.1	1	19.79	97.8	6.5374	42.5158
2020	12	19	22	44	5	11.6	0.1	1	20.8	99.7	6.5374	44.4681
2020	12	19	22	54	5	11.6	0.1	1	21.07	97.4	6.5374	45.3358
2020	12	19	23	4	5	11.6	0.1	1	20.78	97.5	6.5374	44.685
2020	12	19	23	14	5	11.6	0.1	1	20.43	96.5	6.5374	44.0343
2020	12	19	23	24	5	11.6	0.1	1	19.69	97.9	6.5374	42.299
2020	12	19	23	34	5	11.6	0.1	1	20.33	96.5	6.5374	43.8174
2020	12	19	23	44	5	11.6	0.1	1	21.32	96.2	6.5374	45.9866
2020	12	19	23	54	5	11.6	0.1	1	19.44	96.8	6.5374	41.8652
2020	12	20	0	4	5	11.6	0.1	1	19.91	98.4	6.5374	42.7329
2020	12	20	0	14	5	11.6	0.1	1	19.86	94.6	6.5374	42.9498
2020	12	20	0	24	5	11.6	0.1	1	19.93	98.7	6.5374	42.7329
2020	12	20	0	34	5	11.6	0.1	1	20.8	98	6.5313	44.6418

Mazourka (0354)

Year	Month	Day	Hour	Minute	Second	Voltage	CellBegin	CellEnd	Speed	Direction	Area	Flow
2020	12	20	0	44	5	11.6	0.1	1	20.16	99.1	6.5313	43.1248
2020	12	20	0	54	5	11.6	0.1	1	20.6	99.8	6.5313	43.9917
2020	12	20	1	4	5	11.6	0.1	1	20.97	100.7	6.5313	44.6418
2020	12	20	1	14	5	11.6	0.1	1	20.85	98.8	6.5313	44.6418
2020	12	20	1	24	5	11.6	0.1	1	20.73	98.6	6.5313	44.4251
2020	12	20	1	34	5	11.6	0.1	1	20.58	99.5	6.5313	43.9917
2020	12	20	1	44	5	11.6	0.1	1	20.55	99	6.5313	43.9917
2020	12	20	1	54	5	11.6	0.1	1	20.69	95.3	6.5313	44.6419
2020	12	20	2	4	5	11.6	0.1	1	19.84	99	6.5313	42.4748
2020	12	20	2	14	5	11.6	0.1	1	19.65	99.1	6.5313	42.0414
2020	12	20	2	24	5	11.6	0.1	1	20.54	98.7	6.5313	43.9918
2020	12	20	2	34	5	11.6	0.1	1	20.01	100.1	6.5313	42.6916
2020	12	20	2	44	5	11.4	0.1	1	20.67	99.2	6.5313	44.2086
2020	12	20	2	54	5	11.4	0.1	1	20.25	99.1	6.5313	43.3417
2020	12	20	3	4	5	11.4	0.1	1	21.45	96.7	6.5313	46.159
2020	12	20	3	14	5	11.4	0.1	1	20.25	99.1	6.5313	43.3418
2020	12	20	3	24	5	11.4	0.1	1	20.58	97.5	6.5313	44.2086
2020	12	20	3	34	5	11.4	0.1	1	19.73	98.7	6.5313	42.2583
2020	12	20	3	44	5	11.4	0.1	1	20.16	97.1	6.5313	43.3418
2020	12	20	3	54	5	11.4	0.1	1	20.63	98.6	6.5313	44.2087
2020	12	20	4	4	5	11.4	0.1	1	21.08	99.3	6.5313	45.0755
2020	12	20	4	14	5	11.4	0.1	1	20.04	98.9	6.5313	42.9085
2020	12	20	4	24	5	11.4	0.1	1	20.61	98.1	6.5252	44.1657
2020	12	20	4	34	5	11.4	0.1	1	21.03	98.5	6.5313	45.0756
2020	12	20	4	44	5	11.4	0.1	1	20.54	98.7	6.5313	43.9921
2020	12	20	4	54	5	11.4	0.1	1	19.24	96.9	6.5252	41.3513
2020	12	20	5	4	5	11.4	0.1	1	20.31	98.2	6.5252	43.5163
2020	12	20	5	14	5	11.4	0.1	1	20.93	100.2	6.5252	44.5988
2020	12	20	5	24	5	11.4	0.1	1	20.48	99.6	6.5252	43.7329
2020	12	20	5	34	5	11.4	0.1	1	20.39	97.9	6.5252	43.7329
2020	12	20	5	44	5	11.4	0.1	1	19.93	98.7	6.5252	42.6504
2020	12	20	5	54	5	11.4	0.1	1	19.57	94.7	6.5252	42.2174
2020	12	20	6	4	5	11.4	0.1	1	21.21	98.1	6.5252	45.4649
2020	12	20	6	14	5	11.4	0.1	1	20.43	96.5	6.5252	43.9495
2020	12	20	6	24	5	11.4	0.1	1	20.57	99.2	6.5252	43.9495
2020	12	20	6	34	5	11.4	0.1	1	20.9	99.6	6.5252	44.599
2020	12	20	6	44	5	11.4	0.1	1	20.54	96.7	6.5252	44.166
2020	12	20	6	54	5	11.4	0.1	1	20.8	98	6.5252	44.599
2020	12	20	7	4	5	11.4	0.1	1	19.96	101	6.5252	42.4341
2020	12	20	7	14	5	11.4	0.1	1	20.12	100.3	6.5252	42.8671
2020	12	20	7	24	5	11.4	0.1	1	20.52	98.4	6.5252	43.9496
2020	12	20	7	34	5	11.4	0.1	1	20.2	98	6.5252	43.3001
2020	12	20	7	44	5	11.8	0.1	1	19.74	99	6.5252	42.2176
2020	12	20	7	54	5	12.4	0.1	1	20.49	97.9	6.5252	43.9496
2020	12	20	8	4	5	12.8	0.1	1	19.73	100.5	6.5252	42.0011

Mazourka (0354)

Year	Month	Day	Hour	Minute	Second	Voltage	CellBegin	CellEnd	Speed	Direction	Area	Flow
2020	12	20	8	14	5	13	0.1	1	20.03	100.4	6.5252	42.6506
2020	12	20	8	24	5	13	0.1	1	20.68	97.5	6.5252	44.3826
2020	12	20	8	34	5	13.4	0.1	1	20.43	96.5	6.5252	43.9496
2020	12	20	8	44	5	13.8	0.1	1	20.42	96.2	6.5252	43.9496
2020	12	20	8	54	5	13.8	0.1	1	20.88	97.4	6.5252	44.8156
2020	12	20	9	4	5	13.8	0.1	1	21.17	97.3	6.5252	45.4651
2020	12	20	9	14	5	13.8	0.1	1	20.75	96.9	6.5252	44.5991
2020	12	20	9	24	5	13.6	0.1	1	20.88	97.4	6.5252	44.8155
2020	12	20	9	34	5	13.6	0.1	1	20.88	97.4	6.5252	44.8155
2020	12	20	9	44	5	13.6	0.1	1	19.39	95.6	6.5252	41.7845
2020	12	20	9	54	5	13.6	0.1	1	20.52	100.1	6.5252	43.733
2020	12	20	10	4	5	13.6	0.1	1	20.98	99.3	6.5313	44.8591
2020	12	20	10	14	5	13.6	0.1	1	19.6	98.2	6.5313	42.0418
2020	12	20	10	24	5	13.6	0.1	1	20.75	96.9	6.5313	44.6424
2020	12	20	10	34	5	13.6	0.1	1	21.24	98.7	6.5313	45.5092
2020	12	20	10	44	5	13.6	0.1	1	20.8	98	6.5313	44.6423
2020	12	20	10	54	5	13.6	0.1	1	20.3	99.9	6.5313	43.342
2020	12	20	11	4	5	13.4	0.1	1	20.38	97.6	6.5313	43.7754
2020	12	20	11	14	5	13.6	0.1	1	21.03	100.1	6.5313	44.859
2020	12	20	11	24	5	13.6	0.1	1	20.95	98.8	6.5313	44.8589
2020	12	20	11	34	5	13.4	0.1	1	19.2	96	6.5313	41.3916
2020	12	20	11	44	5	13.4	0.1	1	20.02	96.3	6.5313	43.1252
2020	12	20	11	54	5	13.4	0.1	1	20.17	99.4	6.5313	43.1252
2020	12	20	12	4	5	13.4	0.1	1	20.65	97	6.5313	44.4254
2020	12	20	12	14	5	13.4	0.1	1	20.32	96.2	6.5374	43.8179
2020	12	20	12	24	5	13.6	0.1	1	20.62	98.4	6.5374	44.2517
2020	12	20	12	34	5	13.4	0.1	1	21.02	98.2	6.5374	45.1194
2020	12	20	12	44	5	13.4	0.1	1	19.97	97.5	6.5374	42.9502
2020	12	20	12	54	5	13.4	0.1	1	20.8	98	6.5374	44.6856
2020	12	20	13	4	5	13.2	0.1	1	20.5	99.8	6.5374	43.8179
2020	12	20	13	14	5	13.4	0.1	1	19.88	97.8	6.5374	42.7332
2020	12	20	13	24	5	13.4	0.1	1	19.97	99.5	6.5374	42.7332
2020	12	20	13	34	5	13.4	0.1	1	20.31	98.2	6.5374	43.6009
2020	12	20	13	44	5	13.2	0.1	1	20.11	96	6.5374	43.384
2020	12	20	13	54	5	13.2	0.1	1	20.52	100.1	6.5374	43.8178
2020	12	20	14	4	5	13.2	0.1	1	21.19	95.4	6.5374	45.7701
2020	12	20	14	14	5	13.2	0.1	1	20.3	99.9	6.5374	43.384
2020	12	20	14	24	5	13.2	0.1	1	20.14	98.9	6.5374	43.1671
2020	12	20	14	34	5	13.2	0.1	1	19.45	99.2	6.5374	41.6486
2020	12	20	14	44	5	13.2	0.1	1	20.24	98.8	6.5374	43.384
2020	12	20	14	54	5	13.2	0.1	1	20.48	97.6	6.5313	43.9919
2020	12	20	15	4	5	13.2	0.1	1	21.19	95.4	6.5313	45.7257
2020	12	20	15	14	5	13.2	0.1	1	20.55	97	6.5313	44.2087
2020	12	20	15	24	5	13.2	0.1	1	19.94	98.9	6.5313	42.6917
2020	12	20	15	34	5	13.2	0.1	1	20.51	98.1	6.5374	44.0347

Mazourka (0354)

Year	Month	Day	Hour	Minute	Second	Voltage	CellBegin	CellEnd	Speed	Direction	Area	Flow
2020	12	20	15	44	5	13.2	0.1	1	20.69	97.8	6.5374	44.4686
2020	12	20	15	54	5	13.2	0.1	1	20.7	99.7	6.5374	44.2516
2020	12	20	16	4	5	12	0.1	1	20.6	99.8	6.5374	44.0347
2020	12	20	16	14	5	12	0.1	1	20.69	97.8	6.5374	44.4685
2020	12	20	16	24	5	12	0.1	1	21.03	98.5	6.5374	45.1193
2020	12	20	16	34	5	11.8	0.1	1	20.3	99.9	6.5374	43.3839
2020	12	20	16	44	5	11.8	0.1	1	20.51	95.9	6.5374	44.2515
2020	12	20	16	54	5	11.8	0.1	1	19.35	97.1	6.5374	41.6485
2020	12	20	17	4	5	11.8	0.1	1	20.13	96.6	6.5374	43.3838
2020	12	20	17	14	5	11.8	0.1	1	20.16	97.1	6.5374	43.3838
2020	12	20	17	24	5	11.8	0.1	1	20.55	97	6.5374	44.2515
2020	12	20	17	34	5	11.8	0.1	1	20.6	99.8	6.5374	44.0345
2020	12	20	17	44	5	11.8	0.1	1	20.26	100.8	6.5374	43.1668
2020	12	20	17	54	5	11.8	0.1	1	21.68	99.3	6.5374	46.4206
2020	12	20	18	4	5	11.8	0.1	1	20.96	97.1	6.5374	45.1191
2020	12	20	18	14	5	11.8	0.1	1	19.86	99.3	6.5374	42.516
2020	12	20	18	24	5	11.8	0.1	1	20.51	98.1	6.5374	44.0345
2020	12	20	18	34	5	11.8	0.1	1	20.23	96.5	6.5374	43.6006
2020	12	20	18	44	5	11.8	0.1	1	20.47	97.3	6.5374	44.0344
2020	12	20	18	54	5	11.8	0.1	1	20.58	99.5	6.5374	44.0344
2020	12	20	19	4	5	11.8	0.1	1	19.9	98.1	6.5374	42.7329
2020	12	20	19	14	5	11.8	0.1	1	20.16	99.1	6.5374	43.1667
2020	12	20	19	24	5	11.8	0.1	1	20.21	98.3	6.5374	43.3836
2020	12	20	19	34	5	11.8	0.1	1	20.1	98	6.5374	43.1667
2020	12	20	19	44	5	11.8	0.1	1	20.34	98.8	6.5374	43.6006
2020	12	20	19	54	5	11.8	0.1	1	20.35	99	6.5374	43.6006
2020	12	20	20	4	5	11.6	0.1	1	21.19	97.6	6.5374	45.5528
2020	12	20	20	14	5	11.6	0.1	1	19.67	97.6	6.5374	42.2991
2020	12	20	20	24	5	11.6	0.1	1	20.31	98.2	6.5374	43.6006
2020	12	20	20	34	5	11.6	0.1	1	20.55	100.7	6.5374	43.8175
2020	12	20	20	44	5	11.6	0.1	1	20.65	98.9	6.5374	44.2514
2020	12	20	20	54	5	11.6	0.1	1	21.09	99.6	6.5374	45.119
2020	12	20	21	4	5	11.6	0.1	1	20.8	99.7	6.5374	44.4683
2020	12	20	21	14	5	11.6	0.1	1	20.83	96.3	6.5374	44.9021
2020	12	20	21	24	5	11.6	0.1	1	20.92	98.2	6.5374	44.9021
2020	12	20	21	34	5	11.6	0.1	1	19.77	97.6	6.5374	42.5161
2020	12	20	21	44	5	11.6	0.1	1	20.55	99	6.5374	44.0345
2020	12	20	21	54	5	11.6	0.1	1	20.67	99.2	6.5374	44.2514
2020	12	20	22	4	5	11.6	0.1	1	19.84	99	6.5374	42.5161
2020	12	20	22	14	5	11.6	0.1	1	19.88	97.8	6.5374	42.733
2020	12	20	22	24	5	11.6	0.1	1	20.14	98.9	6.5374	43.1669
2020	12	20	22	34	5	11.6	0.1	1	19.94	98.9	6.5374	42.7331
2020	12	20	22	44	5	11.6	0.1	1	20.23	96.5	6.5374	43.6008
2020	12	20	22	54	5	11.6	0.1	1	20.32	100.2	6.5374	43.3838
2020	12	20	23	4	5	11.6	0.1	1	19.61	96.1	6.5374	42.2993

Mazourka (0354)

Year	Month	Day	Hour	Minute	Second	Voltage	CellBegin	CellEnd	Speed	Direction	Area	Flow
2020	12	20	23	14	5	11.6	0.1	1	21.27	97.3	6.5374	45.77
2020	12	20	23	24	5	11.6	0.1	1	19.9	98.1	6.5374	42.7331
2020	12	20	23	34	5	11.6	0.1	1	20.65	98.9	6.5313	44.2086
2020	12	20	23	44	5	11.6	0.1	1	19.93	98.7	6.5374	42.7332
2020	12	20	23	54	5	11.6	0.1	1	20.17	99.4	6.5374	43.167
2020	12	21	0	4	5	11.6	0.1	1	20.9	99.6	6.5374	44.6855
2020	12	21	0	14	5	11.6	0.1	1	19.86	97.2	6.5313	42.6917
2020	12	21	0	24	5	11.6	0.1	1	20.24	98.8	6.5313	43.3418
2020	12	21	0	34	5	11.6	0.1	1	21.1	97.9	6.5313	45.2922
2020	12	21	0	44	5	11.6	0.1	1	20.88	99.4	6.5313	44.6421
2020	12	21	0	54	5	11.6	0.1	1	20.54	98.7	6.5313	43.992
2020	12	21	1	4	5	11.6	0.1	1	19.81	98.4	6.5313	42.475
2020	12	21	1	14	5	11.6	0.1	1	19.15	97.2	6.5313	41.1748
2020	12	21	1	24	5	11.6	0.1	1	20.52	100.1	6.5313	43.7753
2020	12	21	1	34	5	11.6	0.1	1	20.76	97.2	6.5313	44.6422
2020	12	21	1	44	5	11.6	0.1	1	21.22	96.2	6.5313	45.7257
2020	12	21	1	54	5	11.6	0.1	1	20.98	101	6.5313	44.6422
2020	12	21	2	4	5	11.6	0.1	1	20.63	98.6	6.5313	44.2088
2020	12	21	2	14	5	11.6	0.1	1	20.8	99.7	6.5313	44.4255
2020	12	21	2	24	5	11.6	0.1	1	21.03	96.3	6.5313	45.2924
2020	12	21	2	34	5	11.6	0.1	1	20.19	99.7	6.5313	43.1253
2020	12	21	2	44	5	11.6	0.1	1	21.27	99.2	6.5313	45.5091
2020	12	21	2	54	5	11.4	0.1	1	20.22	100.3	6.5313	43.1253
2020	12	21	3	4	5	11.4	0.1	1	20.52	98.4	6.5313	43.9922
2020	12	21	3	14	5	11.4	0.1	1	20.18	97.7	6.5313	43.3421
2020	12	21	3	24	5	11.4	0.1	1	20.4	99.9	6.5313	43.5588
2020	12	21	3	34	5	11.4	0.1	1	21.13	96.3	6.5313	45.5092
2020	12	21	3	44	5	11.4	0.1	1	20.39	99.6	6.5313	43.5588
2020	12	21	3	54	5	11.4	0.1	1	19.89	95.5	6.5313	42.9087
2020	12	21	4	4	5	11.4	0.1	1	21.06	94.4	6.5313	45.5093
2020	12	21	4	14	5	11.4	0.1	1	19.88	95.2	6.5313	42.9088
2020	12	21	4	24	5	11.4	0.1	1	20.2	98	6.5313	43.3422
2020	12	21	4	34	5	11.4	0.1	1	20.68	97.5	6.5313	44.4258
2020	12	21	4	44	5	11.4	0.1	1	21.14	98.7	6.5313	45.2926
2020	12	21	4	54	5	11.4	0.1	1	20.19	99.7	6.5313	43.1255
2020	12	21	5	4	5	11.4	0.1	1	20.5	99.8	6.5252	43.7331
2020	12	21	5	14	5	11.4	0.1	1	20.69	97.8	6.5313	44.4258
2020	12	21	5	24	5	11.4	0.1	1	20.16	99.1	6.5313	43.1256
2020	12	21	5	34	5	11.4	0.1	1	19.89	95.5	6.5252	42.8672
2020	12	21	5	44	5	11.4	0.1	1	21.24	98.7	6.5252	45.4652
2020	12	21	5	54	5	11.4	0.1	1	20.61	95.8	6.5252	44.3827
2020	12	21	6	4	5	11.4	0.1	1	20.5	99.8	6.5252	43.7332
2020	12	21	6	14	5	11.4	0.1	1	20.49	97.9	6.5252	43.9497
2020	12	21	6	24	5	11.4	0.1	1	20.11	98.3	6.5252	43.0837
2020	12	21	6	34	5	11.4	0.1	1	20.78	97.5	6.5252	44.5993

Mazourka (0354)

Year	Month	Day	Hour	Minute	Second	Voltage	CellBegin	CellEnd	Speed	Direction	Area	Flow
2020	12	21	6	44	5	11.4	0.1	1	20.38	97.6	6.5252	43.7333
2020	12	21	6	54	5	11.4	0.1	1	20.45	99	6.5252	43.7333
2020	12	21	7	4	5	11.4	0.1	1	21.21	99.8	6.5252	45.2488
2020	12	21	7	14	5	11.4	0.1	1	19.86	97.2	6.5252	42.6508
2020	12	21	7	24	5	11.4	0.1	1	20.21	100	6.5252	43.0839
2020	12	21	7	34	5	11.4	0.1	1	20.25	99.1	6.5252	43.3004
2020	12	21	7	44	5	11.6	0.1	1	21.17	99.2	6.5252	45.2489
2020	12	21	7	54	5	12.4	0.1	1	20.79	101.1	6.5252	44.1664
2020	12	21	8	4	5	12.8	0.1	1	20.21	98.3	6.5252	43.3004
2020	12	21	8	14	5	13	0.1	1	20.4	99.9	6.5313	43.5593
2020	12	21	8	24	5	13.2	0.1	1	20.48	97.6	6.5313	43.9927
2020	12	21	8	34	5	13.6	0.1	1	21.41	98.1	6.5313	45.9431
2020	12	21	8	44	5	13.8	0.1	1	20.24	98.8	6.5313	43.3425
2020	12	21	8	54	5	13.8	0.1	1	20.83	98.6	6.5313	44.6428
2020	12	21	9	4	5	13.8	0.1	1	21.03	98.5	6.5313	45.0762
2020	12	21	9	14	5	13.8	0.1	1	20.99	97.7	6.5313	45.0762
2020	12	21	9	24	5	13.8	0.1	1	20.52	98.4	6.5313	43.9926
2020	12	21	9	34	5	13.8	0.1	1	20.44	98.7	6.5313	43.7759
2020	12	21	9	44	5	13.6	0.1	1	20.37	97.3	6.5313	43.7758
2020	12	21	9	54	5	13.6	0.1	1	20.72	98.3	6.5313	44.426
2020	12	21	10	4	5	13.6	0.1	1	20.13	96.6	6.5313	43.3424
2020	12	21	10	14	5	13.6	0.1	1	20.88	97.4	6.5313	44.8593
2020	12	21	10	24	5	13.6	0.1	1	20.2	98	6.5313	43.3423
2020	12	21	10	34	5	13.6	0.1	1	20.54	98.7	6.5313	43.9925
2020	12	21	10	44	5	13.6	0.1	1	21.14	98.7	6.5313	45.2927
2020	12	21	10	54	5	13.6	0.1	1	20.58	97.5	6.5374	44.2521
2020	12	21	11	4	5	13.4	0.1	1	20.54	96.7	6.5313	44.2091
2020	12	21	11	14	5	13.6	0.1	1	21.61	101.2	6.5374	45.9875
2020	12	21	11	24	5	13.4	0.1	1	20.43	96.5	6.5374	44.0351
2020	12	21	11	34	5	13.4	0.1	1	20.82	98.3	6.5374	44.6859
2020	12	21	11	44	5	13.4	0.1	1	20.24	98.8	6.5374	43.3843
2020	12	21	11	54	5	13.4	0.1	1	20.38	97.6	6.5374	43.8182
2020	12	21	12	4	5	13.4	0.1	1	20.6	99.8	6.5374	44.0351
2020	12	21	12	14	5	13.4	0.1	1	20.95	98.8	6.5374	44.9027
2020	12	21	12	24	5	13.4	0.1	1	20.83	98.6	6.5374	44.6858
2020	12	21	12	34	5	13.4	0.1	1	21.4	97.8	6.5374	45.9873
2020	12	21	12	44	5	13.4	0.1	1	21.19	99.5	6.5374	45.3366
2020	12	21	12	54	5	13.2	0.1	1	20.86	97.2	6.5374	44.9027
2020	12	21	13	4	5	13.2	0.1	1	20.9	98	6.5374	44.9027
2020	12	21	13	14	5	13.2	0.1	1	20.03	100.4	6.5374	42.7335
2020	12	21	13	24	5	13.2	0.1	1	20.36	100.8	6.5374	43.3842
2020	12	21	13	34	5	13.2	0.1	1	20.22	98.5	6.5374	43.3842
2020	12	21	13	44	5	13.2	0.1	1	20.49	97.9	6.5374	44.035
2020	12	21	13	54	5	13.2	0.1	1	21.19	97.6	6.5374	45.5534
2020	12	21	14	4	5	13.2	0.1	1	21.71	97.9	6.5374	46.638

Mazourka (0354)

Year	Month	Day	Hour	Minute	Second	Voltage	CellBegin	CellEnd	Speed	Direction	Area	Flow
2020	12	21	14	14	5	13.2	0.1	1	20.08	97.7	6.5374	43.1673
2020	12	21	14	24	5	13.2	0.1	1	20.82	98.3	6.5374	44.6857
2020	12	21	14	34	5	13.2	0.1	1	19.94	96.9	6.5374	42.9504
2020	12	21	14	44	5	13.2	0.1	1	20.95	96.9	6.5374	45.1196
2020	12	21	14	54	5	13.2	0.1	1	20.06	100.9	6.5374	42.7334
2020	12	21	15	4	5	13.2	0.1	1	20.18	97.7	6.5374	43.3843
2020	12	21	15	14	5	13.2	0.1	1	20.98	99.3	6.5374	44.9027
2020	12	21	15	24	5	13.2	0.1	1	20.8	98	6.5374	44.6858
2020	12	21	15	34	5	13.2	0.1	1	20.16	97.1	6.5374	43.3842
2020	12	21	15	44	5	13.2	0.1	1	21.31	99.7	6.5374	45.5534
2020	12	21	15	54	5	13.2	0.1	1	20.97	97.4	6.5374	45.1196
2020	12	21	16	4	5	12	0.1	1	20.58	97.5	6.5374	44.2518
2020	12	21	16	14	5	12	0.1	1	20.31	98.2	6.5374	43.6011
2020	12	21	16	24	5	12	0.1	1	20.87	100.8	6.5374	44.4687
2020	12	21	16	34	5	11.8	0.1	1	20.68	97.5	6.5374	44.4687
2020	12	21	16	44	5	11.8	0.1	1	20.38	97.6	6.5374	43.8179
2020	12	21	16	54	5	11.8	0.1	1	19.84	99	6.5374	42.5164
2020	12	21	17	4	5	11.8	0.1	1	20.65	97	6.5374	44.4687
2020	12	21	17	14	5	11.8	0.1	1	20.52	98.4	6.5374	44.0348
2020	12	21	17	24	5	11.8	0.1	1	20.34	98.8	6.5374	43.6009
2020	12	21	17	34	5	11.8	0.1	1	21.26	98.9	6.5374	45.5532
2020	12	21	17	44	5	11.8	0.1	1	20.72	98.3	6.5374	44.4686
2020	12	21	17	54	5	11.8	0.1	1	20.73	98.6	6.5374	44.4685
2020	12	21	18	4	5	11.8	0.1	1	20.39	99.6	6.5374	43.6008
2020	12	21	18	14	5	11.8	0.1	1	20.57	97.3	6.5374	44.2516
2020	12	21	18	24	5	11.8	0.1	1	19.81	98.4	6.5374	42.5162
2020	12	21	18	34	5	11.8	0.1	1	19.64	96.7	6.5374	42.2993
2020	12	21	18	44	5	11.8	0.1	1	20.76	97.2	6.5374	44.6854
2020	12	21	18	54	5	11.8	0.1	1	20.31	98.2	6.5374	43.6008
2020	12	21	19	4	5	11.8	0.1	1	20.13	96.6	6.5374	43.3838
2020	12	21	19	14	5	11.8	0.1	1	20.29	99.6	6.5434	43.426
2020	12	21	19	24	5	11.8	0.1	1	19.25	97.2	6.5374	41.4316
2020	12	21	19	34	5	11.8	0.1	1	20.85	96.9	6.5374	44.9023
2020	12	21	19	44	5	11.8	0.1	1	20.22	100.3	6.5374	43.1669
2020	12	21	19	54	5	11.8	0.1	1	20.78	97.5	6.5434	44.7288
2020	12	21	20	4	5	11.6	0.1	1	21.34	98.6	6.5374	45.7699
2020	12	21	20	14	5	11.6	0.1	1	20.35	99	6.5434	43.6431
2020	12	21	20	24	5	11.6	0.1	1	20.21	98.3	6.5434	43.426
2020	12	21	20	34	5	11.6	0.1	1	20.32	96.2	6.5374	43.8177
2020	12	21	20	44	5	11.6	0.1	1	19.94	96.9	6.5434	42.9917
2020	12	21	20	54	5	11.6	0.1	1	20.17	99.4	6.5374	43.1669
2020	12	21	21	4	5	11.6	0.1	1	21.28	100.8	6.5374	45.3361
2020	12	21	21	14	5	11.6	0.1	1	20.65	98.9	6.5374	44.2515
2020	12	21	21	24	5	11.6	0.1	1	21.37	97.3	6.5374	45.9869
2020	12	21	21	34	5	11.6	0.1	1	20.34	100.5	6.5374	43.3839

Mazourka (0354)

Year	Month	Day	Hour	Minute	Second	Voltage	CellBegin	CellEnd	Speed	Direction	Area	Flow
2020	12	21	21	44	5	11.6	0.1	1	20.1	98	6.5374	43.167
2020	12	21	21	54	5	11.6	0.1	1	20.44	98.7	6.5374	43.8177
2020	12	21	22	4	5	11.6	0.1	1	21.39	95.4	6.5374	46.2038
2020	12	21	22	14	5	11.6	0.1	1	21.51	101.3	6.5374	45.77
2020	12	21	22	24	5	11.6	0.1	1	20.04	98.9	6.5374	42.9501
2020	12	21	22	34	5	11.6	0.1	1	20.68	97.5	6.5374	44.4685
2020	12	21	22	44	5	11.6	0.1	1	20.65	98.9	6.5374	44.2516
2020	12	21	22	54	5	11.6	0.1	1	20.48	97.6	6.5374	44.0347
2020	12	21	23	4	5	11.6	0.1	1	20.54	98.7	6.5374	44.0347
2020	12	21	23	14	5	11.6	0.1	1	20.17	97.4	6.5374	43.384
2020	12	21	23	24	5	11.6	0.1	1	20.42	98.4	6.5374	43.8178
2020	12	21	23	34	5	11.6	0.1	1	20.57	97.3	6.5374	44.2517
2020	12	21	23	44	5	11.6	0.1	1	21.14	100.4	6.5374	45.1193
2020	12	21	23	54	5	11.6	0.1	1	21.02	98.2	6.5374	45.1194
2020	12	22	0	4	5	11.6	0.1	1	20.22	98.5	6.5374	43.384
2020	12	22	0	14	5	11.6	0.1	1	21.27	97.3	6.5374	45.7701
2020	12	22	0	24	5	11.6	0.1	1	20.53	96.4	6.5374	44.2517
2020	12	22	0	34	5	11.6	0.1	1	20.76	97.2	6.5374	44.6856
2020	12	22	0	44	5	11.6	0.1	1	20.39	97.9	6.5374	43.8179
2020	12	22	0	54	5	11.6	0.1	1	20.31	98.2	6.5374	43.601
2020	12	22	1	4	5	11.6	0.1	1	21.43	98.3	6.5374	45.9871
2020	12	22	1	14	5	11.6	0.1	1	21.19	97.6	6.5374	45.5533
2020	12	22	1	24	5	11.6	0.1	1	20.14	98.9	6.5374	43.1672
2020	12	22	1	34	5	11.6	0.1	1	20.44	98.7	6.5374	43.8179
2020	12	22	1	44	5	11.6	0.1	1	20.68	99.5	6.5374	44.2518
2020	12	22	1	54	5	11.6	0.1	1	20.83	98.6	6.5374	44.6856
2020	12	22	2	4	5	11.6	0.1	1	20.76	97.2	6.5374	44.6857
2020	12	22	2	14	5	11.6	0.1	1	21.13	96.3	6.5374	45.5533
2020	12	22	2	24	5	11.4	0.1	1	20.73	98.6	6.5374	44.4688
2020	12	22	2	34	5	11.4	0.1	1	20.42	98.4	6.5374	43.818
2020	12	22	2	44	5	11.4	0.1	1	20.3	99.9	6.5374	43.3842
2020	12	22	2	54	5	11.4	0.1	1	20.04	96.9	6.5374	43.1673
2020	12	22	3	4	5	11.4	0.1	1	19.9	98.1	6.5374	42.7334
2020	12	22	3	14	5	11.4	0.1	1	20.31	98.2	6.5374	43.6011
2020	12	22	3	24	5	11.4	0.1	1	21.71	101.2	6.5374	46.2042
2020	12	22	3	34	5	11.4	0.1	1	20.01	98.3	6.5374	42.9504
2020	12	22	3	44	5	11.4	0.1	1	20.81	100	6.5374	44.4688
2020	12	22	3	54	5	11.4	0.1	1	20.72	98.3	6.5374	44.4688
2020	12	22	4	4	5	11.4	0.1	1	21.85	98.7	6.5313	46.8094
2020	12	22	4	14	5	11.4	0.1	1	20.48	97.6	6.5374	44.035
2020	12	22	4	24	5	11.4	0.1	1	20.36	102.2	6.5374	43.1673
2020	12	22	4	34	5	11.4	0.1	1	21.23	98.4	6.5313	45.5092
2020	12	22	4	44	5	11.4	0.1	1	20.54	98.7	6.5313	43.9923
2020	12	22	4	54	5	11.4	0.1	1	21.44	98.6	6.5313	45.9427
2020	12	22	5	4	5	11.4	0.1	1	20.74	96.6	6.5313	44.6424

Mazourka (0354)

Year	Month	Day	Hour	Minute	Second	Voltage	CellBegin	CellEnd	Speed	Direction	Area	Flow
2020	12	22	5	14	5	11.4	0.1	1	20.67	94.7	6.5313	44.6424
2020	12	22	5	24	5	11.4	0.1	1	20.61	98.1	6.5374	44.252
2020	12	22	5	34	5	11.4	0.1	1	21.37	99.2	6.5374	45.7705
2020	12	22	5	44	5	11.4	0.1	1	20.2	98	6.5313	43.3422
2020	12	22	5	54	5	11.4	0.1	1	20.57	97.3	6.5313	44.209
2020	12	22	6	4	5	11.4	0.1	1	20.86	97.2	6.5313	44.8591
2020	12	22	6	14	5	11.4	0.1	1	20.32	96.2	6.5313	43.7756
2020	12	22	6	24	5	11.4	0.1	1	20.08	97.7	6.5374	43.1674
2020	12	22	6	34	5	11.4	0.1	1	20.61	98.1	6.5374	44.252
2020	12	22	6	44	5	11.4	0.1	1	20.41	98.2	6.5313	43.7756
2020	12	22	6	54	5	11.4	0.1	1	20.78	97.5	6.5313	44.6425
2020	12	22	7	4	5	11.4	0.1	1	20.07	97.4	6.5313	43.1255
2020	12	22	7	14	5	11.4	0.1	1	21.06	97.1	6.5374	45.3367
2020	12	22	7	24	5	11.4	0.1	1	19.62	96.4	6.5313	42.2587
2020	12	22	7	34	5	11.4	0.1	1	19.77	101.1	6.5374	42.0829
2020	12	22	7	44	5	11.6	0.1	1	20.52	98.4	6.5313	43.9924
2020	12	22	7	54	5	12.4	0.1	1	21.78	97.4	6.5374	46.8552
2020	12	22	8	4	5	12.6	0.1	1	22.03	98.4	6.5374	47.289
2020	12	22	8	14	5	12.6	0.1	1	21.33	98.4	6.5313	45.726
2020	12	22	8	24	5	12.8	0.1	1	20.54	96.7	6.5374	44.252
2020	12	22	8	34	5	12.8	0.1	1	20.33	96.5	6.5374	43.8182
2020	12	22	8	44	5	13	0.1	1	20.86	99.1	6.5374	44.6858
2020	12	22	8	54	5	13.4	0.1	1	21.02	98.2	6.5374	45.1197
2020	12	22	9	4	5	13.6	0.1	1	20.85	101.9	6.5374	44.252
2020	12	22	9	14	5	13.6	0.1	1	20.14	98.9	6.5374	43.1673
2020	12	22	9	24	5	13.6	0.1	1	20.14	98.9	6.5374	43.1673
2020	12	22	9	34	5	13.6	0.1	1	19.4	98.3	6.5374	41.6488
2020	12	22	9	44	5	13.6	0.1	1	20.09	99.7	6.5374	42.9504
2020	12	22	9	54	5	13.6	0.1	1	19.74	99	6.5374	42.2996
2020	12	22	10	4	5	13.6	0.1	1	20.72	98.3	6.5374	44.4688
2020	12	22	10	14	5	13.6	0.1	1	20.84	96.6	6.5374	44.9026
2020	12	22	10	24	5	13.6	0.1	1	19.36	97.4	6.5434	41.6892
2020	12	22	10	34	5	13.4	0.1	1	21.31	99.7	6.5434	45.5975
2020	12	22	10	44	5	13.4	0.1	1	20.65	102	6.5374	43.8179
2020	12	22	10	54	5	13.4	0.1	1	20.47	97.3	6.5434	44.0776
2020	12	22	11	4	5	13.4	0.1	1	20.54	96.7	6.5434	44.2947
2020	12	22	11	14	5	13.4	0.1	1	20.88	97.4	6.5434	44.9461
2020	12	22	11	24	5	13.4	0.1	1	19.81	98.4	6.5434	42.5576
2020	12	22	11	34	5	13.4	0.1	1	20.61	98.1	6.5434	44.2946
2020	12	22	11	44	5	13.4	0.1	1	20.14	96.8	6.5434	43.4261
2020	12	22	11	54	5	13.4	0.1	1	19.84	99	6.5434	42.5576
2020	12	22	12	4	5	13.4	0.1	1	21.01	99.9	6.5434	44.946
2020	12	22	12	14	5	13.4	0.1	1	20.63	98.6	6.5434	44.2946
2020	12	22	12	24	5	13.4	0.1	1	20.39	97.9	6.5434	43.8603
2020	12	22	12	34	5	13.4	0.1	1	20.79	101.1	6.5434	44.2945

Mazourka (0354)

Year	Month	Day	Hour	Minute	Second	Voltage	CellBegin	CellEnd	Speed	Direction	Area	Flow
2020	12	22	12	44	5	13.4	0.1	1	20.11	100	6.5434	42.9917
2020	12	22	12	54	5	13.2	0.1	1	20.39	97.9	6.5434	43.8602
2020	12	22	13	4	5	13.2	0.1	1	19.74	99	6.5434	42.3403
2020	12	22	13	14	5	13.4	0.1	1	20.21	98.3	6.5434	43.4259
2020	12	22	13	24	5	13.2	0.1	1	21.09	99.6	6.5434	45.163
2020	12	22	13	34	5	13.2	0.1	1	21.51	98	6.5495	46.2935
2020	12	22	13	44	5	13.2	0.1	1	20.63	100.3	6.5495	44.1201
2020	12	22	13	54	5	13.2	0.1	1	20.24	98.8	6.5434	43.4259
2020	12	22	14	4	5	13.2	0.1	1	20.37	99.3	6.5495	43.6854
2020	12	22	14	14	5	13.2	0.1	1	19.84	99	6.5434	42.5574
2020	12	22	14	24	5	13.2	0.1	1	20.72	98.3	6.5434	44.5115
2020	12	22	14	34	5	13.2	0.1	1	20.29	97.9	6.5434	43.643
2020	12	22	14	44	5	13.2	0.1	1	20.7	98.1	6.5434	44.5115
2020	12	22	14	54	5	13.2	0.1	1	20.28	101.1	6.5434	43.2087
2020	12	22	15	4	5	13.2	0.1	1	20.06	100.9	6.5434	42.7745
2020	12	22	15	14	5	13.2	0.1	1	20.96	99.1	6.5434	44.9458
2020	12	22	15	24	5	13.2	0.1	1	19.8	98.1	6.5434	42.5574
2020	12	22	15	34	5	13.2	0.1	1	20.6	99.8	6.5434	44.0772
2020	12	22	15	44	5	13.2	0.1	1	20.87	100.8	6.5434	44.5115
2020	12	22	15	54	5	13.2	0.1	1	20.63	96.4	6.5434	44.5115
2020	12	22	16	4	5	12	0.1	1	20.93	98.5	6.5434	44.9457
2020	12	22	16	14	5	12	0.1	1	20.67	99.2	6.5434	44.2943
2020	12	22	16	24	5	12	0.1	1	20.72	98.3	6.5495	44.5546
2020	12	22	16	34	5	11.8	0.1	1	20.72	100	6.5434	44.2942
2020	12	22	16	44	5	11.8	0.1	1	21.09	97.6	6.5495	45.4239
2020	12	22	16	54	5	11.8	0.1	1	20.29	97.9	6.5495	43.6852
2020	12	22	17	4	5	11.8	0.1	1	19.75	97	6.5495	42.5984
2020	12	22	17	14	5	11.8	0.1	1	20.29	99.6	6.5495	43.4678
2020	12	22	17	24	5	11.8	0.1	1	18.79	95.5	6.5495	40.6424
2020	12	22	17	34	5	11.8	0.1	1	19.49	98	6.5495	41.9464
2020	12	22	17	44	5	11.8	0.1	1	20.28	97.7	6.5495	43.6851
2020	12	22	17	54	5	11.8	0.1	1	21.19	97.6	6.5495	45.6411
2020	12	22	18	4	5	11.8	0.1	1	21.04	98.7	6.5495	45.2064
2020	12	22	18	14	5	11.8	0.1	1	19.33	98.9	6.5495	41.5116
2020	12	22	18	24	5	11.8	0.1	1	20.51	98.1	6.5495	44.1197
2020	12	22	18	34	5	11.8	0.1	1	20.32	98.5	6.5495	43.685
2020	12	22	18	44	5	11.8	0.1	1	20.82	98.3	6.5495	44.7717
2020	12	22	18	54	5	11.8	0.1	1	20.88	94.9	6.5495	45.2063
2020	12	22	19	4	5	11.8	0.1	1	21.37	99.2	6.5495	45.8583
2020	12	22	19	14	5	11.8	0.1	1	20.44	96.7	6.5495	44.1196
2020	12	22	19	24	5	11.8	0.1	1	21.07	97.4	6.5495	45.4236
2020	12	22	19	34	5	11.8	0.1	1	19.68	99.7	6.5495	42.1636
2020	12	22	19	44	5	11.8	0.1	1	20.48	97.6	6.5495	44.1196
2020	12	22	19	54	5	11.6	0.1	1	21.57	99.1	6.5495	46.293
2020	12	22	20	4	5	11.6	0.1	1	20.75	98.9	6.5495	44.5543

Mazourka (0354)

Year	Month	Day	Hour	Minute	Second	Voltage	CellBegin	CellEnd	Speed	Direction	Area	Flow
2020	12	22	20	14	5	11.6	0.1	1	19.71	98.5	6.5495	42.3809
2020	12	22	20	24	5	11.6	0.1	1	20.95	98.8	6.5495	44.9889
2020	12	22	20	34	5	11.6	0.1	1	20	95.7	6.5495	43.2502
2020	12	22	20	44	5	11.6	0.1	1	19.6	98.2	6.5495	42.1636
2020	12	22	20	54	5	11.6	0.1	1	19.53	98.8	6.5495	41.9462
2020	12	22	21	4	5	11.6	0.1	1	20.85	98.8	6.5495	44.7716
2020	12	22	21	14	5	11.6	0.1	1	20.04	96.9	6.5495	43.2503
2020	12	22	21	24	5	11.6	0.1	1	21.19	97.6	6.5495	45.641
2020	12	22	21	34	5	11.6	0.1	1	20.58	95	6.5495	44.5543
2020	12	22	21	44	5	11.6	0.1	1	21.24	96.5	6.5495	45.8584
2020	12	22	21	54	5	11.6	0.1	1	19.7	98.2	6.5495	42.381
2020	12	22	22	4	5	11.6	0.1	1	20.99	99.6	6.5495	44.989
2020	12	22	22	14	5	11.6	0.1	1	20.45	99	6.5495	43.9024
2020	12	22	22	24	5	11.6	0.1	1	19.87	97.5	6.5495	42.8157
2020	12	22	22	34	5	11.6	0.1	1	20.99	97.7	6.5495	45.2064
2020	12	22	22	44	5	11.6	0.1	1	20.92	98.2	6.5495	44.9891
2020	12	22	22	54	5	11.6	0.1	1	20.73	96.4	6.5495	44.7717
2020	12	22	23	4	5	11.6	0.1	1	20.41	98.2	6.5495	43.9024
2020	12	22	23	14	5	11.6	0.1	1	20.23	96.5	6.5495	43.685
2020	12	22	23	24	5	11.6	0.1	1	21.43	98.3	6.5495	46.0758
2020	12	22	23	34	5	11.6	0.1	1	20.47	97.3	6.5495	44.1197
2020	12	22	23	44	5	11.6	0.1	1	20.35	99	6.5495	43.6851
2020	12	22	23	54	5	11.6	0.1	1	20.33	96.5	6.5434	43.8598
2020	12	23	0	4	5	11.6	0.1	1	21.03	96.3	6.5434	45.3797
2020	12	23	0	14	5	11.6	0.1	1	20.72	96.1	6.5434	44.7283
2020	12	23	0	24	5	11.4	0.1	1	20.49	97.9	6.5434	44.077
2020	12	23	0	34	5	11.4	0.1	1	21.22	100	6.5434	45.3797
2020	12	23	0	44	5	11.4	0.1	1	19.61	96.1	6.5434	42.3399
2020	12	23	0	54	5	11.4	0.1	1	20.85	94.1	6.5434	45.1626
2020	12	23	1	4	5	11.4	0.1	1	20.78	97.5	6.5434	44.7283
2020	12	23	1	14	5	11.6	0.1	1	21.2	97.9	6.5434	45.5969
2020	12	23	1	24	5	11.6	0.1	1	21.37	97.3	6.5434	46.0311
2020	12	23	1	34	5	11.6	0.1	1	21.47	97.2	6.5434	46.2482
2020	12	23	1	44	5	11.4	0.1	1	20.32	98.5	6.5434	43.6427
2020	12	23	1	54	5	11.4	0.1	1	19.75	97	6.5434	42.5571
2020	12	23	2	4	5	11.4	0.1	1	20.04	98.9	6.5434	42.9913
2020	12	23	2	14	5	11.6	0.1	1	22.3	97.7	6.5434	47.9853
2020	12	23	2	24	5	11.4	0.1	1	19.8	95.8	6.5434	42.7742
2020	12	23	2	34	5	11.4	0.1	1	20.17	94.8	6.5434	43.6427
2020	12	23	2	44	5	11.4	0.1	1	20.9	95.5	6.5434	45.1626
2020	12	23	2	54	5	11.4	0.1	1	21.31	99.7	6.5434	45.5969
2020	12	23	3	4	5	11.4	0.1	1	20.62	98.4	6.5434	44.2941
2020	12	23	3	14	5	11.6	0.1	1	21.11	98.2	6.5495	45.4238
2020	12	23	3	24	5	11.6	0.1	1	20.64	96.7	6.5495	44.5545
2020	12	23	3	34	5	11.4	0.1	1	20.73	96.4	6.5495	44.7718

Mazourka (0354)

Year	Month	Day	Hour	Minute	Second	Voltage	CellBegin	CellEnd	Speed	Direction	Area	Flow
2020	12	23	3	44	5	11.4	0.1	1	20.54	98.7	6.5434	44.077
2020	12	23	3	54	5	11.4	0.1	1	20.04	98.9	6.5434	42.9914
2020	12	23	4	4	5	11.4	0.1	1	21.21	98.1	6.5434	45.5969
2020	12	23	4	14	5	11.4	0.1	1	19.58	95.3	6.5495	42.3811
2020	12	23	4	24	5	11.4	0.1	1	20.35	99	6.5434	43.6428
2020	12	23	4	34	5	11.4	0.1	1	21.22	96.2	6.5434	45.8141
2020	12	23	4	44	5	11.4	0.1	1	19.86	94.6	6.5495	43.0332
2020	12	23	4	54	5	11.4	0.1	1	21.7	95.6	6.5434	46.8997
2020	12	23	5	4	5	11.4	0.1	1	20.16	94.6	6.5434	43.6428
2020	12	23	5	14	5	11.4	0.1	1	21.11	98.2	6.5434	45.3798
2020	12	23	5	24	5	11.4	0.1	1	21.11	96	6.5434	45.597
2020	12	23	5	34	5	11.4	0.1	1	20.67	94.7	6.5434	44.7285
2020	12	23	5	44	5	11.4	0.1	1	21.26	97	6.5434	45.8141
2020	12	23	5	54	5	11.4	0.1	1	20.93	96.3	6.5434	45.1628
2020	12	23	6	4	5	11.4	0.1	1	20.7	99.7	6.5434	44.2942
2020	12	23	6	14	5	11.4	0.1	1	21.42	96.2	6.5434	46.2484
2020	12	23	6	24	5	11.4	0.1	1	20.39	97.9	6.5434	43.86
2020	12	23	6	34	5	11.4	0.1	1	21.42	96.2	6.5495	46.2933
2020	12	23	6	44	5	11.4	0.1	1	20.27	97.4	6.5434	43.6429
2020	12	23	6	54	5	11.4	0.1	1	20.38	95.1	6.5434	44.0772
2020	12	23	7	4	5	11.4	0.1	1	20.35	99	6.5434	43.6429
2020	12	23	7	14	5	11.4	0.1	1	21.04	96.6	6.5434	45.38
2020	12	23	7	24	5	11.4	0.1	1	19.88	97.8	6.5434	42.7744
2020	12	23	7	34	5	11.4	0.1	1	20.35	99	6.5434	43.6429
2020	12	23	7	44	5	11.6	0.1	1	19.81	96.1	6.5434	42.7744
2020	12	23	7	54	5	12.2	0.1	1	20.58	97.5	6.5434	44.2943
2020	12	23	8	4	5	12.4	0.1	1	20.62	96.1	6.5434	44.5114
2020	12	23	8	14	5	12.6	0.1	1	20.44	100.4	6.5434	43.6429
2020	12	23	8	24	5	12.6	0.1	1	20.7	95.5	6.5495	44.772
2020	12	23	8	34	5	12.6	0.1	1	21.35	96.7	6.5434	46.0313
2020	12	23	8	44	5	12.8	0.1	1	21.39	95.4	6.5495	46.2933
2020	12	23	8	54	5	13	0.1	1	21.3	97.8	6.5495	45.8586
2020	12	23	9	4	5	13.6	0.1	1	20.06	94.6	6.5434	43.4257
2020	12	23	9	14	5	13.6	0.1	1	21.7	95.6	6.5495	46.9453
2020	12	23	9	24	5	13.6	0.1	1	21.09	97.6	6.5434	45.3798
2020	12	23	9	34	5	13.6	0.1	1	20.1	95.7	6.5495	43.4678
2020	12	23	9	44	5	13.6	0.1	1	20.47	97.3	6.5495	44.1198
2020	12	23	9	54	5	13.6	0.1	1	20.53	96.4	6.5495	44.3371
2020	12	23	10	4	5	13.6	0.1	1	20.11	96	6.5495	43.4677
2020	12	23	10	14	5	13.6	0.1	1	20.34	96.8	6.5495	43.9024
2020	12	23	10	24	5	13.6	0.1	1	20	98	6.5495	43.033
2020	12	23	10	34	5	13.6	0.1	1	20.39	97.9	6.5495	43.9023
2020	12	23	10	44	5	13.6	0.1	1	20.75	96.9	6.5495	44.7717
2020	12	23	10	54	5	13.6	0.1	1	20.83	96.3	6.5556	45.0326
2020	12	23	11	4	5	13.6	0.1	1	20.1	95.7	6.5434	43.4254

Mazourka (0354)

Year	Month	Day	Hour	Minute	Second	Voltage	CellBegin	CellEnd	Speed	Direction	Area	Flow
2020	12	23	11	14	5	13.6	0.1	1	21.02	96	6.5495	45.4236
2020	12	23	11	24	5	13.6	0.1	1	21.24	96.5	6.5495	45.8582
2020	12	23	11	34	5	13.6	0.1	1	20.85	96.9	6.5495	44.9889
2020	12	23	11	44	5	13.6	0.1	1	20.89	97.7	6.5495	44.9889
2020	12	23	11	54	5	13.6	0.1	1	20.37	97.3	6.5495	43.9022
2020	12	23	12	4	5	13.6	0.1	1	20.78	95	6.5495	44.9888
2020	12	23	12	14	5	13.6	0.1	1	20.23	96.5	6.5495	43.6848
2020	12	23	12	24	5	13.6	0.1	1	21.16	94.3	6.5495	45.8582
2020	12	23	12	34	5	13.4	0.1	1	20.1	101.5	6.5495	42.8154
2020	12	23	12	44	5	13.4	0.1	1	19.86	99.3	6.5495	42.5981
2020	12	23	12	54	5	13.4	0.1	1	21.79	97.6	6.5495	46.9448
2020	12	23	13	4	5	13.4	0.1	1	20.73	98.6	6.5495	44.5541
2020	12	23	13	14	5	13.4	0.1	1	20.48	97.6	6.5495	44.1194
2020	12	23	13	24	5	13.4	0.1	1	20.9	98	6.5495	44.9888
2020	12	23	13	34	5	13.4	0.1	1	21.16	100.6	6.5495	45.2061
2020	12	23	13	44	5	13.4	0.1	1	20.28	97.7	6.5495	43.6847
2020	12	23	13	54	5	13.4	0.1	1	21.59	99.3	6.5495	46.2928
2020	12	23	14	4	5	13.4	0.1	1	19.69	97.9	6.5495	42.3807
2020	12	23	14	14	5	13.4	0.1	1	20.54	96.7	6.5495	44.3368
2020	12	23	14	24	5	13.4	0.1	1	20.59	97.8	6.5495	44.3368
2020	12	23	14	34	5	13.4	0.1	1	19.8	98.1	6.5495	42.598
2020	12	23	14	44	5	13.4	0.1	1	20.4	99.9	6.5495	43.6847
2020	12	23	14	54	5	13.4	0.1	1	21.27	99.2	6.5495	45.6408
2020	12	23	15	4	5	13.4	0.1	1	20.55	97	6.5495	44.3367
2020	12	23	15	14	5	13.4	0.1	1	20.7	99.7	6.5495	44.3367
2020	12	23	15	24	5	13.4	0.1	1	19.76	99.3	6.5495	42.3807
2020	12	23	15	34	5	13.4	0.1	1	20.9	98	6.5495	44.9887
2020	12	23	15	44	5	13.4	0.1	1	21.07	97.4	6.5495	45.4234
2020	12	23	15	54	5	12.2	0.1	1	21.3	97.8	6.5495	45.858
2020	12	23	16	4	5	12	0.1	1	20.27	99.4	6.5495	43.4673
2020	12	23	16	14	5	12	0.1	1	20.78	99.4	6.5495	44.554
2020	12	23	16	24	5	11.8	0.1	1	20.52	98.4	6.5495	44.1193
2020	12	23	16	34	5	11.8	0.1	1	19.87	94.9	6.5495	43.0326
2020	12	23	16	44	5	11.8	0.1	1	21.09	97.6	6.5495	45.4233
2020	12	23	16	54	5	11.8	0.1	1	20.68	99.5	6.5495	44.3366
2020	12	23	17	4	5	11.8	0.1	1	20.49	97.9	6.5495	44.1192
2020	12	23	17	14	5	11.8	0.1	1	20.85	98.8	6.5495	44.7712
2020	12	23	17	24	5	11.8	0.1	1	20.28	97.7	6.5495	43.6845
2020	12	23	17	34	5	11.8	0.1	1	20.82	98.3	6.5495	44.7712
2020	12	23	17	44	5	11.8	0.1	1	20.83	100.2	6.5495	44.5538
2020	12	23	17	54	5	11.8	0.1	1	20.53	96.4	6.5434	44.2935
2020	12	23	18	4	5	11.8	0.1	1	19.75	97	6.5434	42.5565
2020	12	23	18	14	5	11.8	0.1	1	20.54	96.7	6.5434	44.2935
2020	12	23	18	24	5	11.8	0.1	1	20.45	97	6.5434	44.0763
2020	12	23	18	34	5	11.8	0.1	1	19.82	96.4	6.5434	42.7736

Mazourka (0354)

Year	Month	Day	Hour	Minute	Second	Voltage	CellBegin	CellEnd	Speed	Direction	Area	Flow
2020	12	23	18	44	5	11.8	0.1	1	20.97	97.4	6.5434	45.1619
2020	12	23	18	54	5	11.8	0.1	1	20.65	98.9	6.5434	44.2934
2020	12	23	19	4	5	11.8	0.1	1	21.49	99.4	6.5434	46.0304
2020	12	23	19	14	5	11.8	0.1	1	20.49	97.9	6.5434	44.0763
2020	12	23	19	24	5	11.8	0.1	1	20.49	97.9	6.5434	44.0763
2020	12	23	19	34	5	11.6	0.1	1	19.99	99.8	6.5434	42.7736
2020	12	23	19	44	5	11.6	0.1	1	20.64	96.7	6.5434	44.5106
2020	12	23	19	54	5	11.6	0.1	1	21.08	99.3	6.5434	45.162
2020	12	23	20	4	5	11.6	0.1	1	20.29	99.6	6.5434	43.425
2020	12	23	20	14	5	11.6	0.1	1	19.44	96.8	6.5434	41.9051
2020	12	23	20	24	5	11.6	0.1	1	20.69	97.8	6.5434	44.5106
2020	12	23	20	34	5	11.6	0.1	1	21.58	97.5	6.5434	46.4648
2020	12	23	20	44	5	11.6	0.1	1	20.29	99.6	6.5434	43.425
2020	12	23	20	54	5	11.6	0.1	1	20.79	97.7	6.5434	44.7278
2020	12	23	21	4	5	11.6	0.1	1	21.18	100.9	6.5434	45.1621
2020	12	23	21	14	5	11.6	0.1	1	20.7	99.7	6.5434	44.2936
2020	12	23	21	24	5	11.6	0.1	1	20.42	100.2	6.5434	43.6422
2020	12	23	21	34	5	11.6	0.1	1	19.65	99.1	6.5434	42.1224
2020	12	23	21	44	5	11.6	0.1	1	19.5	98.3	6.5434	41.9053
2020	12	23	21	54	5	11.6	0.1	1	20.59	97.8	6.5434	44.2937
2020	12	23	22	4	5	11.6	0.1	1	21.33	98.4	6.5434	45.8136
2020	12	23	22	14	5	11.6	0.1	1	19.81	96.1	6.5434	42.7738
2020	12	23	22	24	5	11.6	0.1	1	20.49	97.9	6.5434	44.0766
2020	12	23	22	34	5	11.6	0.1	1	20.35	99	6.5434	43.6424
2020	12	23	22	44	5	11.6	0.1	1	19.74	99	6.5434	42.3396
2020	12	23	22	54	5	11.6	0.1	1	19.89	95.5	6.5434	42.991
2020	12	23	23	4	5	11.6	0.1	1	20.75	98.9	6.5434	44.5109
2020	12	23	23	14	5	11.6	0.1	1	20.65	100.6	6.5434	44.0767
2020	12	23	23	24	5	11.6	0.1	1	20.69	97.8	6.5434	44.511
2020	12	23	23	34	5	11.6	0.1	1	20.72	96.1	6.5434	44.7281
2020	12	23	23	44	5	11.6	0.1	1	19.79	97.8	6.5434	42.5569
2020	12	23	23	54	5	11.6	0.1	1	20.7	99.7	6.5434	44.2939
2020	12	24	0	4	5	11.6	0.1	1	20	98	6.5434	42.9911
2020	12	24	0	14	5	11.6	0.1	1	21.46	97	6.5434	46.2481
2020	12	24	0	24	5	11.6	0.1	1	20.62	98.4	6.5434	44.2939
2020	12	24	0	34	5	11.6	0.1	1	20.67	99.2	6.5434	44.294
2020	12	24	0	44	5	11.6	0.1	1	20.7	99.7	6.5434	44.294
2020	12	24	0	54	5	11.6	0.1	1	20.01	98.3	6.5434	42.9912
2020	12	24	1	4	5	11.6	0.1	1	21.55	96.7	6.5434	46.4653
2020	12	24	1	14	5	11.6	0.1	1	20.39	97.9	6.5434	43.8598
2020	12	24	1	24	5	11.6	0.1	1	20.42	98.4	6.5434	43.8598
2020	12	24	1	34	5	11.6	0.1	1	20.41	95.9	6.5434	44.0769
2020	12	24	1	44	5	11.6	0.1	1	21.17	97.3	6.5434	45.5969
2020	12	24	1	54	5	11.6	0.1	1	21.13	96.3	6.5434	45.5969
2020	12	24	2	4	5	11.6	0.1	1	22.22	98	6.5434	47.7682

Mazourka (0354)

Year	Month	Day	Hour	Minute	Second	Voltage	CellBegin	CellEnd	Speed	Direction	Area	Flow
2020	12	24	2	14	5	11.4	0.1	1	20.52	100.1	6.5434	43.8599
2020	12	24	2	24	5	11.4	0.1	1	20.35	99	6.5434	43.6428
2020	12	24	2	34	5	11.4	0.1	1	20.17	99.4	6.5434	43.2085
2020	12	24	2	44	5	11.4	0.1	1	21.16	100.6	6.5434	45.1627
2020	12	24	2	54	5	11.4	0.1	1	19.85	100.7	6.5374	42.299
2020	12	24	3	4	5	11.4	0.1	1	21.09	99.6	6.5434	45.1628
2020	12	24	3	14	5	11.4	0.1	1	21	97.9	6.5434	45.1628
2020	12	24	3	24	5	11.4	0.1	1	20.66	97.2	6.5434	44.5114
2020	12	24	3	34	5	11.4	0.1	1	20.58	97.5	6.5374	44.2513
2020	12	24	3	44	5	11.4	0.1	1	19.59	97.9	6.5434	42.123
2020	12	24	3	54	5	11.4	0.1	1	21.34	96.5	6.5374	45.9867
2020	12	24	4	4	5	11.4	0.1	1	20.76	99.1	6.5374	44.4683
2020	12	24	4	14	5	11.4	0.1	1	21.09	97.6	6.5434	45.38
2020	12	24	4	24	5	11.4	0.1	1	20.59	97.8	6.5374	44.2514
2020	12	24	4	34	5	11.4	0.1	1	20.06	97.2	6.5374	43.1668
2020	12	24	4	44	5	11.4	0.1	1	20.44	98.7	6.5374	43.8176
2020	12	24	4	54	5	11.4	0.1	1	20.19	95.4	6.5374	43.6007
2020	12	24	5	4	5	11.4	0.1	1	19.52	100.3	6.5374	41.6485
2020	12	24	5	14	5	11.4	0.1	1	20.47	99.3	6.5374	43.8177
2020	12	24	5	24	5	11.4	0.1	1	20.48	97.6	6.5374	44.0346
2020	12	24	5	34	5	11.4	0.1	1	20.39	99.6	6.5374	43.6008
2020	12	24	5	44	5	11.4	0.1	1	21.42	99.9	6.5374	45.77
2020	12	24	5	54	5	11.4	0.1	1	20.83	98.6	6.5374	44.6854
2020	12	24	6	4	5	11.4	0.1	1	20.65	98.9	6.5374	44.2516
2020	12	24	6	14	5	11.4	0.1	1	21.21	98.1	6.5374	45.5532
2020	12	24	6	24	5	11.4	0.1	1	20.55	99	6.5374	44.0348
2020	12	24	6	34	5	11.4	0.1	1	20.5	99.8	6.5374	43.8179
2020	12	24	6	44	5	11.4	0.1	1	20.2	98	6.5374	43.384
2020	12	24	6	54	5	11.4	0.1	1	20.04	96.9	6.5374	43.1671
2020	12	24	7	4	5	11.4	0.1	1	20.08	97.7	6.5374	43.1672
2020	12	24	7	14	5	11.4	0.1	1	20.95	98.8	6.5374	44.9025
2020	12	24	7	24	5	11.4	0.1	1	20.11	98.3	6.5313	43.1252
2020	12	24	7	34	5	11.4	0.1	1	20.19	99.7	6.5313	43.1253
2020	12	24	7	44	5	11.4	0.1	1	20.78	97.5	6.5313	44.6423
2020	12	24	7	54	5	11.4	0.1	1	20.14	98.9	6.5313	43.1253
2020	12	24	8	4	5	11.4	0.1	1	20.92	98.2	6.5313	44.859
2020	12	24	8	14	5	11.4	0.1	1	20.73	98.6	6.5313	44.4256
2020	12	24	8	24	5	11.6	0.1	1	20.28	101.1	6.5313	43.1253
2020	12	24	8	34	5	11.6	0.1	1	20.83	98.6	6.5313	44.6423
2020	12	24	8	44	5	11.8	0.1	1	20.34	98.8	6.5313	43.5588
2020	12	24	8	54	5	12	0.1	1	20.45	99	6.5313	43.7755
2020	12	24	9	4	5	12	0.1	1	20.4	99.9	6.5313	43.5588
2020	12	24	9	14	5	12.2	0.1	1	20.58	97.5	6.5313	44.2089
2020	12	24	9	24	5	12.6	0.1	1	20.22	98.5	6.5313	43.342
2020	12	24	9	34	5	12.6	0.1	1	21.27	99.2	6.5313	45.5091

Mazourka (0354)

Year	Month	Day	Hour	Minute	Second	Voltage	CellBegin	CellEnd	Speed	Direction	Area	Flow
2020	12	24	9	44	5	12.6	0.1	1	20.54	98.7	6.5313	43.9922
2020	12	24	9	54	5	12.6	0.1	1	20.92	98.2	6.5313	44.859
2020	12	24	10	4	5	12.6	0.1	1	20.54	100.4	6.5313	43.7755
2020	12	24	10	14	5	12.6	0.1	1	19.9	98.1	6.5313	42.6919
2020	12	24	10	24	5	12.4	0.1	1	20.72	98.3	6.5313	44.4256
2020	12	24	10	34	5	12.4	0.1	1	20.51	98.1	6.5313	43.9922
2020	12	24	10	44	5	12.6	0.1	1	21.02	98.2	6.5313	45.0757
2020	12	24	10	54	5	13.8	0.1	1	20.27	99.4	6.5313	43.3419
2020	12	24	11	4	5	13	0.1	1	20.9	98	6.5374	44.9025
2020	12	24	11	14	5	12.8	0.1	1	20.76	97.2	6.5374	44.6856
2020	12	24	11	24	5	13.6	0.1	1	21.78	99.2	6.5374	46.6379
2020	12	24	11	34	5	13.8	0.1	1	20.39	97.9	6.5374	43.8179
2020	12	24	11	44	5	13.6	0.1	1	21.52	98.3	6.5374	46.2039
2020	12	24	11	54	5	13.6	0.1	1	19.97	97.5	6.5374	42.9501
2020	12	24	12	4	5	13.6	0.1	1	20.61	98.1	6.5374	44.2516
2020	12	24	12	14	5	13.6	0.1	1	20.06	97.2	6.5374	43.167
2020	12	24	12	24	5	13.4	0.1	1	20.68	95	6.5374	44.6854
2020	12	24	12	34	5	12.8	0.1	1	21.39	99.4	6.5374	45.7701
2020	12	24	12	44	5	13.4	0.1	1	20.62	96.1	6.5374	44.4686
2020	12	24	12	54	5	13.4	0.1	1	20.68	97.5	6.5374	44.4686
2020	12	24	13	4	5	13.4	0.1	1	20.08	97.7	6.5374	43.167
2020	12	24	13	14	5	13.4	0.1	1	20.21	100	6.5374	43.1669
2020	12	24	13	24	5	13.4	0.1	1	21.3	97.8	6.5374	45.77
2020	12	24	13	34	5	13.4	0.1	1	20.55	99	6.5374	44.0347
2020	12	24	13	44	5	13.2	0.1	1	21.48	100.7	6.5374	45.7701
2020	12	24	13	54	5	13.4	0.1	1	21.52	98.3	6.5374	46.2039
2020	12	24	14	4	5	13.4	0.1	1	21.01	99.9	6.5374	44.9024
2020	12	24	14	14	5	13.4	0.1	1	20.39	97.9	6.5374	43.8177
2020	12	24	14	24	5	13.4	0.1	1	20.39	99.6	6.5374	43.6009
2020	12	24	14	34	5	12.4	0.1	1	20.61	98.1	6.5313	44.2086
2020	12	24	14	44	5	12.4	0.1	1	20.33	96.5	6.5313	43.7752
2020	12	24	14	54	5	12.2	0.1	1	19.86	97.2	6.5313	42.6917
2020	12	24	15	4	5	12.6	0.1	1	20.65	100.6	6.5313	43.992
2020	12	24	15	14	5	13.6	0.1	1	21.26	98.9	6.5313	45.5089
2020	12	24	15	24	5	13.6	0.1	1	21.47	99.1	6.5313	45.9423
2020	12	24	15	34	5	13.6	0.1	1	20.93	98.5	6.5313	44.8587
2020	12	24	15	44	5	13.6	0.1	1	21.98	99.2	6.5313	47.0258
2020	12	24	15	54	5	13.4	0.1	1	20.41	95.9	6.5313	43.9919
2020	12	24	16	4	5	12	0.1	1	20.8	98	6.5313	44.642
2020	12	24	16	14	5	12	0.1	1	20.02	96.3	6.5313	43.125
2020	12	24	16	24	5	11.8	0.1	1	20.78	97.5	6.5313	44.642
2020	12	24	16	34	5	11.8	0.1	1	20.17	97.4	6.5313	43.3417
2020	12	24	16	44	5	11.8	0.1	1	19.96	101	6.5313	42.4749
2020	12	24	16	54	5	11.8	0.1	1	21.44	98.6	6.5313	45.9422
2020	12	24	17	4	5	11.8	0.1	1	20.35	97.1	6.5313	43.7751

Mazourka (0354)

Year	Month	Day	Hour	Minute	Second	Voltage	CellBegin	CellEnd	Speed	Direction	Area	Flow
2020	12	24	17	14	5	11.8	0.1	1	21.3	97.8	6.5313	45.7255
2020	12	24	17	24	5	11.8	0.1	1	20.82	96.1	6.5313	44.8587
2020	12	24	17	34	5	11.8	0.1	1	21.49	99.4	6.5313	45.9422
2020	12	24	17	44	5	11.8	0.1	1	20.43	96.5	6.5313	43.9918
2020	12	24	17	54	5	11.8	0.1	1	20.55	99	6.5313	43.9918
2020	12	24	18	4	5	11.8	0.1	1	20.04	98.9	6.5313	42.9082
2020	12	24	18	14	5	11.8	0.1	1	20.24	98.8	6.5313	43.3416
2020	12	24	18	24	5	11.8	0.1	1	20.08	97.7	6.5313	43.1249
2020	12	24	18	34	5	11.8	0.1	1	20.62	98.4	6.5313	44.2085
2020	12	24	18	44	5	11.8	0.1	1	20.96	99.1	6.5313	44.8586
2020	12	24	18	54	5	11.8	0.1	1	20.95	96.9	6.5313	45.0753
2020	12	24	19	4	5	11.8	0.1	1	20.68	99.5	6.5313	44.2084
2020	12	24	19	14	5	11.6	0.1	1	20.59	97.8	6.5313	44.2084
2020	12	24	19	24	5	11.6	0.1	1	19.79	97.8	6.5313	42.4748
2020	12	24	19	34	5	11.6	0.1	1	20.5	99.8	6.5313	43.775
2020	12	24	19	44	5	11.6	0.1	1	21.3	97.8	6.5313	45.7254
2020	12	24	19	54	5	11.6	0.1	1	20.16	99.1	6.5313	43.1249
2020	12	24	20	4	5	11.6	0.1	1	20.76	99.1	6.5313	44.4251
2020	12	24	20	14	5	11.6	0.1	1	19.86	97.2	6.5313	42.6915
2020	12	24	20	24	5	11.6	0.1	1	20.9	99.6	6.5313	44.6419
2020	12	24	20	34	5	11.6	0.1	1	20.6	99.8	6.5313	43.9918
2020	12	24	20	44	5	11.6	0.1	1	20.08	97.7	6.5313	43.1249
2020	12	24	20	54	5	11.6	0.1	1	20.85	98.8	6.5313	44.6419
2020	12	24	21	4	5	11.6	0.1	1	21.19	97.6	6.5313	45.5087
2020	12	24	21	14	5	11.6	0.1	1	21.29	99.5	6.5313	45.5088
2020	12	24	21	24	5	11.6	0.1	1	21.43	98.3	6.5313	45.9422
2020	12	24	21	34	5	11.6	0.1	1	20.33	96.5	6.5313	43.7751
2020	12	24	21	44	5	11.6	0.1	1	20.76	99.1	6.5313	44.4253
2020	12	24	21	54	5	11.6	0.1	1	20.72	98.3	6.5313	44.4253
2020	12	24	22	4	5	11.6	0.1	1	21.21	98.1	6.5313	45.5088
2020	12	24	22	14	5	11.6	0.1	1	21.27	97.3	6.5313	45.7256
2020	12	24	22	24	5	11.6	0.1	1	20.35	99	6.5313	43.5585
2020	12	24	22	34	5	11.6	0.1	1	21.19	97.6	6.5313	45.5089
2020	12	24	22	44	5	11.6	0.1	1	20.17	97.4	6.5313	43.3418
2020	12	24	22	54	5	11.6	0.1	1	21.03	96.3	6.5313	45.2922
2020	12	24	23	4	5	11.6	0.1	1	20.98	101	6.5313	44.6421
2020	12	24	23	14	5	11.6	0.1	1	20.27	99.4	6.5252	43.2997
2020	12	24	23	24	5	11.6	0.1	1	20.92	98.2	6.5252	44.8152
2020	12	24	23	34	5	11.6	0.1	1	21.39	99.4	6.5252	45.6812
2020	12	24	23	44	5	11.6	0.1	1	21.19	99.5	6.5252	45.2482
2020	12	24	23	54	5	11.6	0.1	1	20.74	96.6	6.5252	44.5988
2020	12	25	0	4	5	11.6	0.1	1	20.57	97.3	6.5252	44.1658
2020	12	25	0	14	5	11.6	0.1	1	20.18	95.1	6.5252	43.5163
2020	12	25	0	24	5	11.4	0.1	1	20.9	98	6.5252	44.8153
2020	12	25	0	34	5	11.4	0.1	1	20.48	97.6	6.5252	43.9493

Mazourka (0354)

Year	Month	Day	Hour	Minute	Second	Voltage	CellBegin	CellEnd	Speed	Direction	Area	Flow
2020	12	25	0	44	5	11.4	0.1	1	20.24	98.8	6.5252	43.2998
2020	12	25	0	54	5	11.4	0.1	1	20.85	98.8	6.5252	44.5988
2020	12	25	1	4	5	11.4	0.1	1	19.9	98.1	6.5252	42.6504
2020	12	25	1	14	5	11.4	0.1	1	21.06	97.1	6.5252	45.2484
2020	12	25	1	24	5	11.4	0.1	1	20.22	98.5	6.5252	43.2999
2020	12	25	1	34	5	11.4	0.1	1	20.44	98.7	6.5252	43.7329
2020	12	25	1	44	5	11.4	0.1	1	20.99	99.6	6.5252	44.8154
2020	12	25	1	54	5	11.4	0.1	1	20.3	99.9	6.5252	43.2999
2020	12	25	2	4	5	11.4	0.1	1	19.87	101	6.5252	42.2174
2020	12	25	2	14	5	11.2	0.1	1	20.39	97.9	6.5252	43.733
2020	12	25	2	24	5	11.2	0.1	1	20.78	97.5	6.5252	44.599
2020	12	25	2	34	5	11.2	0.1	1	20.51	98.1	6.5252	43.9495
2020	12	25	2	44	5	11.2	0.1	1	20.98	99.3	6.5252	44.8155
2020	12	25	2	54	5	11.2	0.1	1	20.72	98.3	6.5252	44.3825
2020	12	25	3	4	5	11.2	0.1	1	20.38	97.6	6.5252	43.733
2020	12	25	3	14	5	11.4	0.1	1	20.06	99.2	6.5252	42.8671
2020	12	25	3	24	5	11.4	0.1	1	19.93	96.6	6.5252	42.8671
2020	12	25	3	34	5	11.4	0.1	1	22.26	97	6.5252	47.8466
2020	12	25	3	44	5	11.4	0.1	1	20.72	98.3	6.5191	44.3394
2020	12	25	3	54	5	11.4	0.1	1	20.07	97.4	6.5252	43.0836
2020	12	25	4	4	5	11.4	0.1	1	20.08	101.2	6.5191	42.6091
2020	12	25	4	14	5	11.2	0.1	1	21.02	98.2	6.5191	44.9883
2020	12	25	4	24	5	11.2	0.1	1	20.76	99.1	6.5191	44.3395
2020	12	25	4	34	5	11.2	0.1	1	20.04	96.9	6.5191	43.0417
2020	12	25	4	44	5	11.2	0.1	1	20.29	95.4	6.5191	43.6906
2020	12	25	4	54	5	11.2	0.1	1	20.65	98.9	6.5191	44.1232
2020	12	25	5	4	5	11	0.1	1	20.86	99.1	6.5191	44.5558
2020	12	25	5	14	5	11.2	0.1	1	19.94	98.9	6.5191	42.6092
2020	12	25	5	24	5	11.2	0.1	1	21.28	102.2	6.5191	44.9885
2020	12	25	5	34	5	11.2	0.1	1	20.75	98.9	6.5191	44.3396
2020	12	25	5	44	5	11.2	0.1	1	20.28	97.7	6.5191	43.4745
2020	12	25	5	54	5	11.2	0.1	1	20.33	96.5	6.5191	43.6908
2020	12	25	6	4	5	11.2	0.1	1	20.86	97.2	6.5191	44.7722
2020	12	25	6	14	5	11.2	0.1	1	21.46	97	6.5191	46.07
2020	12	25	6	24	5	11.2	0.1	1	20.29	97.9	6.5191	43.4745
2020	12	25	6	34	5	11.2	0.1	1	20.23	96.5	6.5191	43.4746
2020	12	25	6	44	5	11.2	0.1	1	20.66	97.2	6.5191	44.3397
2020	12	25	6	54	5	11.2	0.1	1	19.89	99.8	6.5191	42.3931
2020	12	25	7	4	5	11.2	0.1	1	21.36	98.9	6.5191	45.6375
2020	12	25	7	14	5	11.2	0.1	1	20.65	98.9	6.5191	44.1235
2020	12	25	7	24	5	11.2	0.1	1	20.97	97.4	6.5191	44.9887
2020	12	25	7	34	5	11.2	0.1	1	20.75	98.9	6.5191	44.3398
2020	12	25	7	44	5	11.4	0.1	1	20.79	97.7	6.5191	44.5561
2020	12	25	7	54	5	12.4	0.1	1	20.43	96.5	6.5191	43.9073
2020	12	25	8	4	5	13	0.1	1	20.65	100.6	6.513	43.8645

Mazourka (0354)

Year	Month	Day	Hour	Minute	Second	Voltage	CellBegin	CellEnd	Speed	Direction	Area	Flow
2020	12	25	8	14	5	13	0.1	1	20.82	98.3	6.5191	44.5561
2020	12	25	8	24	5	13	0.1	1	19.66	99.4	6.5191	41.9606
2020	12	25	8	34	5	13.2	0.1	1	21.59	99.3	6.5191	46.0702
2020	12	25	8	44	5	13.8	0.1	1	20.49	97.9	6.5191	43.9072
2020	12	25	8	54	5	13.8	0.1	1	20.24	98.8	6.5191	43.2583
2020	12	25	9	4	5	13.8	0.1	1	19.91	100.1	6.5191	42.3932
2020	12	25	9	14	5	13.8	0.1	1	20.58	97.5	6.5191	44.1235
2020	12	25	9	24	5	13.4	0.1	1	21.16	99	6.5191	45.205
2020	12	25	9	34	5	12.4	0.1	1	20	98	6.5191	42.8258
2020	12	25	9	44	5	12.4	0.1	1	20.39	99.6	6.5191	43.4747
2020	12	25	9	54	5	12.2	0.1	1	20.52	98.4	6.5191	43.9073
2020	12	25	10	4	5	12.2	0.1	1	20.29	97.9	6.5191	43.4747
2020	12	25	10	14	5	12.4	0.1	1	20.42	96.2	6.5191	43.9073
2020	12	25	10	24	5	12.6	0.1	1	19.88	97.8	6.5191	42.6095
2020	12	25	10	34	5	12.4	0.1	1	18.87	97.6	6.5191	40.4466
2020	12	25	10	44	5	12.6	0.1	1	18.86	99.5	6.5191	40.2303
2020	12	25	10	54	5	13.4	0.1	1	20	98	6.5191	42.8257
2020	12	25	11	4	5	13	0.1	1	20.16	99.1	6.5191	43.042
2020	12	25	11	14	5	12.8	0.1	1	21.47	97.2	6.5191	46.07
2020	12	25	11	24	5	13.8	0.1	1	20.75	96.9	6.5252	44.5993
2020	12	25	11	34	5	13.6	0.1	1	20.52	98.4	6.5252	43.9498
2020	12	25	11	44	5	13.6	0.1	1	20.16	99.1	6.5252	43.0838
2020	12	25	11	54	5	13.6	0.1	1	20.35	99	6.5252	43.5168
2020	12	25	12	4	5	13.6	0.1	1	20.32	100.2	6.5252	43.3003
2020	12	25	12	14	5	13.6	0.1	1	19.3	101.7	6.5252	40.9187
2020	12	25	12	24	5	13.6	0.1	1	18.79	98.3	6.5252	40.2692
2020	12	25	12	34	5	13.6	0.1	1	20.06	100.9	6.5252	42.6507
2020	12	25	12	44	5	13.4	0.1	1	19.96	94.6	6.5252	43.0837
2020	12	25	12	54	5	13.4	0.1	1	20.3	99.9	6.5252	43.3003
2020	12	25	13	4	5	13.4	0.1	1	20.79	97.7	6.5191	44.5559
2020	12	25	13	14	5	13.6	0.1	1	20.18	97.7	6.5252	43.3002
2020	12	25	13	24	5	13.4	0.1	1	20.88	97.4	6.5252	44.8157
2020	12	25	13	34	5	13.4	0.1	1	20.52	98.4	6.5252	43.9497
2020	12	25	13	44	5	13.4	0.1	1	20.58	97.5	6.5252	44.1662
2020	12	25	13	54	5	13.4	0.1	1	20.57	97.3	6.5252	44.1662
2020	12	25	14	4	5	13.4	0.1	1	20.28	97.7	6.5252	43.5167
2020	12	25	14	14	5	13.4	0.1	1	20.12	100.3	6.5252	42.8672
2020	12	25	14	24	5	13.4	0.1	1	20.7	98.1	6.5252	44.3827
2020	12	25	14	34	5	13.4	0.1	1	21.33	98.4	6.5252	45.6817
2020	12	25	14	44	5	13.4	0.1	1	19.96	99.2	6.5252	42.6507
2020	12	25	14	54	5	13.4	0.1	1	20.69	97.8	6.5252	44.3827
2020	12	25	15	4	5	13.4	0.1	1	21.21	99.8	6.5252	45.2487
2020	12	25	15	14	5	13.4	0.1	1	20.76	99.1	6.5191	44.3395
2020	12	25	15	24	5	13.4	0.1	1	20.38	97.6	6.5191	43.6907
2020	12	25	15	34	5	13.4	0.1	1	20.65	98.9	6.5191	44.1232

Mazourka (0354)

Year	Month	Day	Hour	Minute	Second	Voltage	CellBegin	CellEnd	Speed	Direction	Area	Flow
2020	12	25	15	44	5	13.4	0.1	1	19.89	99.8	6.5191	42.3929
2020	12	25	15	54	5	12	0.1	1	20.79	97.7	6.5252	44.5992
2020	12	25	16	4	5	12	0.1	1	19.4	98.3	6.5252	41.5682
2020	12	25	16	14	5	11.8	0.1	1	19.81	100.2	6.5252	42.2177
2020	12	25	16	24	5	11.8	0.1	1	19.83	100.5	6.5252	42.2177
2020	12	25	16	34	5	11.8	0.1	1	20.83	98.6	6.5252	44.5992
2020	12	25	16	44	5	11.8	0.1	1	19.47	97.7	6.5252	41.7847
2020	12	25	16	54	5	11.8	0.1	1	20.98	99.3	6.5252	44.8157
2020	12	25	17	4	5	11.8	0.1	1	20	98	6.5252	42.8672
2020	12	25	17	14	5	11.8	0.1	1	20.32	98.5	6.5252	43.5166
2020	12	25	17	24	5	11.8	0.1	1	19.98	97.8	6.5252	42.8671
2020	12	25	17	34	5	11.8	0.1	1	20.54	100.4	6.5252	43.7331
2020	12	25	17	44	5	11.8	0.1	1	20.14	98.9	6.5252	43.0836
2020	12	25	17	54	5	11.8	0.1	1	20.39	99.6	6.5252	43.5166
2020	12	25	18	4	5	11.8	0.1	1	19.97	99.5	6.5252	42.6506
2020	12	25	18	14	5	11.8	0.1	1	20.39	97.9	6.5252	43.7331
2020	12	25	18	24	5	11.8	0.1	1	20.06	100.9	6.5252	42.6506
2020	12	25	18	34	5	11.8	0.1	1	20.06	99.2	6.5252	42.867
2020	12	25	18	44	5	11.6	0.1	1	20.78	99.4	6.5252	44.3825
2020	12	25	18	54	5	11.6	0.1	1	20.06	99.2	6.5252	42.867
2020	12	25	19	4	5	11.6	0.1	1	20.91	99.9	6.5252	44.599
2020	12	25	19	14	5	11.6	0.1	1	19.45	103.7	6.5252	40.9185
2020	12	25	19	24	5	11.6	0.1	1	19.9	98.1	6.5252	42.6505
2020	12	25	19	34	5	11.6	0.1	1	20.39	99.6	6.5252	43.5165
2020	12	25	19	44	5	11.6	0.1	1	20.75	96.9	6.5252	44.599
2020	12	25	19	54	5	11.6	0.1	1	20.65	97	6.5252	44.3825
2020	12	25	20	4	5	11.6	0.1	1	20.55	100.7	6.5252	43.733
2020	12	25	20	14	5	11.6	0.1	1	20.16	97.1	6.5252	43.3
2020	12	25	20	24	5	11.6	0.1	1	21.17	99.2	6.5252	45.2485
2020	12	25	20	34	5	11.6	0.1	1	20.78	97.5	6.5252	44.599
2020	12	25	20	44	5	11.6	0.1	1	20.31	98.2	6.5252	43.5165
2020	12	25	20	54	5	11.6	0.1	1	21.67	97.2	6.5252	46.5476
2020	12	25	21	4	5	11.6	0.1	1	20.5	99.8	6.5252	43.7331
2020	12	25	21	14	5	11.6	0.1	1	20.85	100.5	6.5252	44.3826
2020	12	25	21	24	5	11.6	0.1	1	19.98	97.8	6.5252	42.8671
2020	12	25	21	34	5	11.6	0.1	1	19.93	98.7	6.5252	42.6506
2020	12	25	21	44	5	11.6	0.1	1	21.03	98.5	6.5252	45.0321
2020	12	25	21	54	5	11.6	0.1	1	19.87	97.5	6.5252	42.6506
2020	12	25	22	4	5	11.6	0.1	1	20.81	95.8	6.5252	44.8157
2020	12	25	22	14	5	11.6	0.1	1	20.03	100.4	6.5252	42.6507
2020	12	25	22	24	5	11.6	0.1	1	20.24	96.8	6.5252	43.5167
2020	12	25	22	34	5	11.6	0.1	1	20.32	98.5	6.5252	43.5167
2020	12	25	22	44	5	11.6	0.1	1	21.52	98.3	6.5252	46.1147
2020	12	25	22	54	5	11.6	0.1	1	21.14	100.4	6.5252	45.0322
2020	12	25	23	4	5	11.6	0.1	1	21.07	97.4	6.5191	45.2047

Mazourka (0354)

Year	Month	Day	Hour	Minute	Second	Voltage	CellBegin	CellEnd	Speed	Direction	Area	Flow
2020	12	25	23	14	5	11.6	0.1	1	20.37	99.3	6.5191	43.4744
2020	12	25	23	24	5	11.6	0.1	1	20.9	99.6	6.5191	44.5559
2020	12	25	23	34	5	11.6	0.1	1	21.13	96.3	6.5191	45.421
2020	12	25	23	44	5	11.6	0.1	1	19.89	99.8	6.5191	42.393
2020	12	25	23	54	5	11.6	0.1	1	20.47	101	6.5191	43.4745
2020	12	26	0	4	5	11.6	0.1	1	20.13	96.6	6.5191	43.2582
2020	12	26	0	14	5	11.6	0.1	1	20.73	100.3	6.5191	44.1234
2020	12	26	0	24	5	11.6	0.1	1	20.9	98	6.5191	44.7723
2020	12	26	0	34	5	11.4	0.1	1	21.44	98.6	6.5191	45.8537
2020	12	26	0	44	5	11.4	0.1	1	21	97.9	6.5191	44.9886
2020	12	26	0	54	5	11.4	0.1	1	20.17	97.4	6.5191	43.2583
2020	12	26	1	4	5	11.4	0.1	1	21.46	98.8	6.5191	45.8538
2020	12	26	1	14	5	11.4	0.1	1	20.88	97.4	6.5191	44.7723
2020	12	26	1	24	5	11.4	0.1	1	19.55	99.1	6.5191	41.7442
2020	12	26	1	34	5	11.4	0.1	1	20.18	97.7	6.5191	43.2583
2020	12	26	1	44	5	11.4	0.1	1	20.42	96.2	6.5191	43.9072
2020	12	26	1	54	5	11.4	0.1	1	20.18	97.7	6.5191	43.2583
2020	12	26	2	4	5	11.4	0.1	1	20.7	98.1	6.5191	44.3398
2020	12	26	2	14	5	11.4	0.1	1	20.44	93.6	6.5191	44.1235
2020	12	26	2	24	5	11.4	0.1	1	19.51	96.2	6.5191	41.9606
2020	12	26	2	34	5	11.4	0.1	1	20.79	97.7	6.5191	44.5561
2020	12	26	2	44	5	11.4	0.1	1	20.96	99.1	6.5191	44.7724
2020	12	26	2	54	5	11.4	0.1	1	20.86	99.1	6.5191	44.5561
2020	12	26	3	4	5	11.4	0.1	1	19.88	99.6	6.5191	42.3932
2020	12	26	3	14	5	11.4	0.1	1	20.58	97.5	6.5191	44.1236
2020	12	26	3	24	5	11.4	0.1	1	20.18	97.7	6.5191	43.2584
2020	12	26	3	34	5	11.4	0.1	1	20.72	98.3	6.5191	44.3399
2020	12	26	3	44	5	11.4	0.1	1	20.44	98.7	6.5191	43.691
2020	12	26	3	54	5	11.4	0.1	1	20.38	97.6	6.5191	43.6911
2020	12	26	4	4	5	11.4	0.1	1	20	98	6.5191	42.8259
2020	12	26	4	14	5	11.4	0.1	1	19.37	99.5	6.5191	41.3119
2020	12	26	4	24	5	11.4	0.1	1	20.32	98.5	6.5191	43.4748
2020	12	26	4	34	5	11.4	0.1	1	20.11	98.3	6.5191	43.0422
2020	12	26	4	44	5	11.4	0.1	1	20.63	100.3	6.5191	43.9074
2020	12	26	4	54	5	11.4	0.1	1	20.5	99.8	6.5191	43.6911
2020	12	26	5	4	5	11.4	0.1	1	21.08	99.3	6.5191	44.9889
2020	12	26	5	14	5	11.4	0.1	1	19.79	99.9	6.513	42.136
2020	12	26	5	24	5	11.4	0.1	1	20.45	99	6.5191	43.6912
2020	12	26	5	34	5	11.2	0.1	1	20.82	98.3	6.513	44.5129
2020	12	26	5	44	5	11.2	0.1	1	20.48	97.6	6.5191	43.9075
2020	12	26	5	54	5	11.2	0.1	1	20.14	96.8	6.513	43.2164
2020	12	26	6	4	5	11.2	0.1	1	20.28	97.7	6.5191	43.4749
2020	12	26	6	14	5	11.2	0.1	1	20.18	97.7	6.5191	43.2586
2020	12	26	6	24	5	11.2	0.1	1	20.03	98.6	6.5191	42.8261
2020	12	26	6	34	5	11.2	0.1	1	21.09	97.6	6.5191	45.2053

Mazourka (0354)

Year	Month	Day	Hour	Minute	Second	Voltage	CellBegin	CellEnd	Speed	Direction	Area	Flow
2020	12	26	6	44	5	11.2	0.1	1	20.55	99	6.513	43.8648
2020	12	26	6	54	5	11.2	0.1	1	20.79	97.7	6.513	44.513
2020	12	26	7	4	5	11	0.1	1	20.49	97.9	6.513	43.8648
2020	12	26	7	14	5	11.2	0.1	1	20.19	99.7	6.513	43.0005
2020	12	26	7	24	5	11.4	0.1	1	20.28	97.7	6.513	43.4326
2020	12	26	7	34	5	11.4	0.1	1	20.97	97.4	6.513	44.9452
2020	12	26	7	44	5	11.4	0.1	1	20.65	102	6.513	43.6487
2020	12	26	7	54	5	11.6	0.1	1	20.77	100.8	6.513	44.0809
2020	12	26	8	4	5	12.4	0.1	1	21.02	98.2	6.513	44.9452
2020	12	26	8	14	5	12.6	0.1	1	20.16	99.1	6.5191	43.0424
2020	12	26	8	24	5	12.4	0.1	1	20.18	101.1	6.5191	42.8261
2020	12	26	8	34	5	12.6	0.1	1	19.99	95.5	6.5191	43.0424
2020	12	26	8	44	5	12.8	0.1	1	22.01	97.8	6.5191	47.1519
2020	12	26	8	54	5	13	0.1	1	20.98	99.3	6.5191	44.7727
2020	12	26	9	4	5	13.4	0.1	1	19.7	98.2	6.5191	42.1771
2020	12	26	9	14	5	13.8	0.1	1	20.22	100.3	6.5191	43.0423
2020	12	26	9	24	5	13.6	0.1	1	20.68	99.5	6.5191	44.1237
2020	12	26	9	34	5	13	0.1	1	20.21	100	6.5191	43.0423
2020	12	26	9	44	5	13.6	0.1	1	19.51	101.8	6.5191	41.3119
2020	12	26	9	54	5	13.6	0.1	1	19.29	98	6.5191	41.3119
2020	12	26	10	4	5	13.6	0.1	1	20.62	98.4	6.5191	44.1236
2020	12	26	10	14	5	13.6	0.1	1	20.18	97.7	6.5191	43.2584
2020	12	26	10	24	5	13.6	0.1	1	20.83	96.3	6.5191	44.7725
2020	12	26	10	34	5	13.6	0.1	1	21.08	99.3	6.5252	45.0326
2020	12	26	10	44	5	13.4	0.1	1	20.81	101.4	6.5252	44.1665
2020	12	26	10	54	5	13.4	0.1	1	20.86	97.2	6.5252	44.816
2020	12	26	11	4	5	13.4	0.1	1	20.97	97.4	6.5252	45.0325
2020	12	26	11	14	5	13.4	0.1	1	20.37	97.3	6.5252	43.7335
2020	12	26	11	24	5	13.4	0.1	1	19.56	99.4	6.5252	41.7849
2020	12	26	11	34	5	13.4	0.1	1	20.83	98.6	6.5252	44.5994
2020	12	26	11	44	5	13.4	0.1	1	20.7	99.7	6.5252	44.1664
2020	12	26	11	54	5	13.2	0.1	1	19.47	97.7	6.5252	41.7849
2020	12	26	12	4	5	13.2	0.1	1	20.83	98.6	6.5252	44.5994
2020	12	26	12	14	5	13.4	0.1	1	20.4	99.9	6.5252	43.5169
2020	12	26	12	24	5	13.2	0.1	1	20.79	97.7	6.5252	44.5993
2020	12	26	12	34	5	13.2	0.1	1	20.39	99.6	6.5252	43.5168
2020	12	26	12	44	5	13.2	0.1	1	20.19	99.7	6.5252	43.0838
2020	12	26	12	54	5	13.2	0.1	1	19.98	97.8	6.5252	42.8673
2020	12	26	13	4	5	13.2	0.1	1	21.09	99.6	6.5252	45.0324
2020	12	26	13	14	5	13.2	0.1	1	20.7	99.7	6.5252	44.1664
2020	12	26	13	24	5	12.8	0.1	1	20.08	97.7	6.5252	43.0838
2020	12	26	13	34	5	13.2	0.1	1	20.45	99	6.5252	43.7333
2020	12	26	13	44	5	13.2	0.1	1	20.78	97.5	6.5252	44.5993
2020	12	26	13	54	5	13.4	0.1	1	20.93	96.3	6.5252	45.0323
2020	12	26	14	4	5	13.2	0.1	1	21.19	95.4	6.5252	45.6818

Mazourka (0354)

Year	Month	Day	Hour	Minute	Second	Voltage	CellBegin	CellEnd	Speed	Direction	Area	Flow
2020	12	26	14	14	5	13.4	0.1	1	20.75	98.9	6.5252	44.3828
2020	12	26	14	24	5	13.4	0.1	1	20.75	96.9	6.5252	44.5993
2020	12	26	14	34	5	13.4	0.1	1	19.96	97.2	6.5252	42.8672
2020	12	26	14	44	5	13.2	0.1	1	21.14	96.5	6.5252	45.4652
2020	12	26	14	54	5	13.2	0.1	1	21.16	99	6.5252	45.2487
2020	12	26	15	4	5	13.4	0.1	1	20.66	94.4	6.5313	44.6426
2020	12	26	15	14	5	13.2	0.1	1	20.95	98.8	6.5252	44.8156
2020	12	26	15	24	5	13.4	0.1	1	20.93	98.5	6.5252	44.8156
2020	12	26	15	34	5	13.4	0.1	1	21.57	99.1	6.5252	46.1146
2020	12	26	15	44	5	13.4	0.1	1	20.75	96.9	6.5252	44.5991
2020	12	26	15	54	5	12.8	0.1	1	20.63	98.6	6.5252	44.1661
2020	12	26	16	4	5	12	0.1	1	21.13	98.4	6.5252	45.2485
2020	12	26	16	14	5	12	0.1	1	19.96	97.2	6.5252	42.867
2020	12	26	16	24	5	12	0.1	1	20.69	97.8	6.5252	44.3825
2020	12	26	16	34	5	11.8	0.1	1	20.58	97.5	6.5252	44.166
2020	12	26	16	44	5	11.8	0.1	1	20.19	99.7	6.5252	43.0834
2020	12	26	16	54	5	11.8	0.1	1	20.45	99	6.5252	43.7329
2020	12	26	17	4	5	11.8	0.1	1	19.89	101.3	6.5313	42.2585
2020	12	26	17	14	5	11.8	0.1	1	20.18	97.7	6.5252	43.2999
2020	12	26	17	24	5	11.8	0.1	1	20.95	96.9	6.5252	45.0318
2020	12	26	17	34	5	11.8	0.1	1	21.03	96.3	6.5313	45.2923
2020	12	26	17	44	5	11.6	0.1	1	20.9	99.6	6.5252	44.5988
2020	12	26	17	54	5	11.8	0.1	1	20.63	96.4	6.5252	44.3822
2020	12	26	18	4	5	11.8	0.1	1	20.28	97.7	6.5252	43.5162
2020	12	26	18	14	5	11.6	0.1	1	21.8	95.5	6.5252	46.9802
2020	12	26	18	24	5	11.6	0.1	1	20.85	96.9	6.5252	44.8152
2020	12	26	18	34	5	11.6	0.1	1	19.26	97.5	6.5313	41.3914
2020	12	26	18	44	5	11.6	0.1	1	20.97	97.4	6.5313	45.0755
2020	12	26	18	54	5	11.6	0.1	1	20.97	97.4	6.5252	45.0316
2020	12	26	19	4	5	11.6	0.1	1	20.85	98.8	6.5252	44.5986
2020	12	26	19	14	5	11.8	0.1	1	20.08	97.7	6.5313	43.125
2020	12	26	19	24	5	11.8	0.1	1	20.85	96.9	6.5252	44.815
2020	12	26	19	34	5	11.8	0.1	1	19.84	99	6.5313	42.4749
2020	12	26	19	44	5	11.6	0.1	1	20.97	97.4	6.5252	45.0315
2020	12	26	19	54	5	11.6	0.1	1	20.55	97	6.5252	44.1655
2020	12	26	20	4	5	11.6	0.1	1	20.89	97.7	6.5252	44.815
2020	12	26	20	14	5	11.6	0.1	1	20.75	93.9	6.5252	44.815
2020	12	26	20	24	5	11.6	0.1	1	21.27	97.3	6.5252	45.681
2020	12	26	20	34	5	11.6	0.1	1	20.97	97.4	6.5313	45.0753
2020	12	26	20	44	5	11.6	0.1	1	20.68	97.5	6.5252	44.382
2020	12	26	20	54	5	11.6	0.1	1	20.42	98.4	6.5313	43.7751
2020	12	26	21	4	5	11.6	0.1	1	20.5	95.6	6.5313	44.2085
2020	12	26	21	14	5	11.6	0.1	1	21.32	96.2	6.5313	45.9421
2020	12	26	21	24	5	11.6	0.1	1	20.39	95.3	6.5313	43.9918
2020	12	26	21	34	5	11.6	0.1	1	19.58	95.3	6.5252	42.217

Mazourka (0354)

Year	Month	Day	Hour	Minute	Second	Voltage	CellBegin	CellEnd	Speed	Direction	Area	Flow
2020	12	26	21	44	5	11.6	0.1	1	19.45	97.1	6.5252	41.784
2020	12	26	21	54	5	11.6	0.1	1	20.92	96	6.5313	45.0753
2020	12	26	22	4	5	11.6	0.1	1	20.8	99.7	6.5252	44.382
2020	12	26	22	14	5	11.6	0.1	1	20.99	97.7	6.5252	45.0315
2020	12	26	22	24	5	11.6	0.1	1	20.49	101.3	6.5252	43.516
2020	12	26	22	34	5	11.6	0.1	1	20.97	97.4	6.5252	45.0315
2020	12	26	22	44	5	11.6	0.1	1	20.25	99.1	6.5252	43.2995
2020	12	26	22	54	5	11.6	0.1	1	20.01	98.3	6.5252	42.8665
2020	12	26	23	4	5	11.6	0.1	1	19.91	96.1	6.5252	42.8665
2020	12	26	23	14	5	11.6	0.1	1	20.38	97.6	6.5252	43.7325
2020	12	26	23	24	5	11.6	0.1	1	20.21	98.3	6.5252	43.2995
2020	12	26	23	34	5	11.6	0.1	1	20.31	98.2	6.5252	43.516
2020	12	26	23	44	5	11.6	0.1	1	20.69	97.8	6.5252	44.382
2020	12	26	23	54	5	11.6	0.1	1	19.91	96.1	6.5252	42.8665
2020	12	27	0	4	5	11.6	0.1	1	20.55	99	6.5252	43.949
2020	12	27	0	14	5	11.6	0.1	1	20.88	97.4	6.5252	44.815
2020	12	27	0	24	5	11.6	0.1	1	21	97.9	6.5252	45.0315
2020	12	27	0	34	5	11.6	0.1	1	20.85	96.9	6.5252	44.815
2020	12	27	0	44	5	11.6	0.1	1	20.47	99.3	6.5252	43.7325
2020	12	27	0	54	5	11.6	0.1	1	20.06	97.2	6.5252	43.083
2020	12	27	1	4	5	11.6	0.1	1	20.06	97.2	6.5252	43.083
2020	12	27	1	14	5	11.6	0.1	1	20.68	97.5	6.5252	44.382
2020	12	27	1	24	5	11.6	0.1	1	20.58	97.5	6.5252	44.1655
2020	12	27	1	34	5	11.6	0.1	1	19.27	99.6	6.5252	41.1345
2020	12	27	1	44	5	11.6	0.1	1	19.71	96.1	6.5252	42.4335
2020	12	27	1	54	5	11.6	0.1	1	19.8	95.8	6.5252	42.65
2020	12	27	2	4	5	11.6	0.1	1	19.39	95.6	6.5252	41.784
2020	12	27	2	14	5	11.6	0.1	1	19.86	99.3	6.5313	42.4748
2020	12	27	2	24	5	11.6	0.1	1	20.68	99.5	6.5252	44.1655
2020	12	27	2	34	5	11.6	0.1	1	21.14	100.4	6.5252	45.0315
2020	12	27	2	44	5	11.6	0.1	1	20.09	95.4	6.5313	43.3417
2020	12	27	2	54	5	11.6	0.1	1	21.06	99	6.5313	45.0753
2020	12	27	3	4	5	11.6	0.1	1	19.98	97.8	6.5252	42.8665
2020	12	27	3	14	5	11.6	0.1	1	20.54	98.7	6.5313	43.9918
2020	12	27	3	24	5	11.6	0.1	1	20.63	98.6	6.5313	44.2085
2020	12	27	3	34	5	11.6	0.1	1	20.22	100.3	6.5313	43.125
2020	12	27	3	44	5	11.6	0.1	1	20.68	97.5	6.5313	44.4252
2020	12	27	3	54	5	11.6	0.1	1	20.53	96.4	6.5313	44.2085
2020	12	27	4	4	5	11.6	0.1	1	20.06	99.2	6.5252	42.8665
2020	12	27	4	14	5	11.6	0.1	1	20.92	96	6.5252	45.0315
2020	12	27	4	24	5	11.6	0.1	1	19.98	97.8	6.5313	42.9083
2020	12	27	4	34	5	11.6	0.1	1	20.47	97.3	6.5313	43.9918
2020	12	27	4	44	5	11.6	0.1	1	20.62	98.4	6.5313	44.2085
2020	12	27	4	54	5	11.6	0.1	1	19.86	97.2	6.5313	42.6916
2020	12	27	5	4	5	11.6	0.1	1	20.83	98.6	6.5313	44.6419

Mazourka (0354)

Year	Month	Day	Hour	Minute	Second	Voltage	CellBegin	CellEnd	Speed	Direction	Area	Flow
2020	12	27	5	14	5	11.6	0.1	1	21.05	100.4	6.5313	44.8587
2020	12	27	5	24	5	11.6	0.1	1	20.54	98.7	6.5313	43.9918
2020	12	27	5	34	5	11.6	0.1	1	21.67	99	6.5313	46.3756
2020	12	27	5	44	5	11.6	0.1	1	20.38	95.1	6.5313	43.9918
2020	12	27	5	54	5	11.6	0.1	1	20.1	98	6.5313	43.125
2020	12	27	6	4	5	11.6	0.1	1	20.82	96.1	6.5313	44.8587
2020	12	27	6	14	5	11.6	0.1	1	20.7	99.7	6.5313	44.2085
2020	12	27	6	24	5	11.4	0.1	1	20.58	97.5	6.5313	44.2086
2020	12	27	6	34	5	11.4	0.1	1	20.42	98.4	6.5313	43.7751
2020	12	27	6	44	5	11.4	0.1	1	20.38	97.6	6.5313	43.7751
2020	12	27	6	54	5	11.4	0.1	1	20.32	100.2	6.5313	43.3417
2020	12	27	7	4	5	11.4	0.1	1	20.42	98.4	6.5313	43.7751
2020	12	27	7	14	5	11.4	0.1	1	20.5	99.8	6.5313	43.7751
2020	12	27	7	24	5	11.4	0.1	1	20.14	96.8	6.5313	43.3417
2020	12	27	7	34	5	11.4	0.1	1	20.01	98.3	6.5313	42.9083
2020	12	27	7	44	5	11.4	0.1	1	19.68	99.7	6.5313	42.0415
2020	12	27	7	54	5	11.4	0.1	1	20.78	97.5	6.5313	44.642
2020	12	27	8	4	5	11.4	0.1	1	19.44	96.8	6.5313	41.8248
2020	12	27	8	14	5	11.4	0.1	1	20.58	97.5	6.5313	44.2085
2020	12	27	8	24	5	11.4	0.1	1	21.33	98.4	6.5313	45.7255
2020	12	27	8	34	5	11.4	0.1	1	20.29	95.4	6.5313	43.7751
2020	12	27	8	44	5	11.4	0.1	1	19.15	99.3	6.5313	40.9579
2020	12	27	8	54	5	11.4	0.1	1	19.65	100.9	6.5313	41.8247
2020	12	27	9	4	5	11.4	0.1	1	21.34	98.6	6.5313	45.7255
2020	12	27	9	14	5	11.4	0.1	1	20.01	98.3	6.5313	42.9083
2020	12	27	9	24	5	11.4	0.1	1	20.1	95.7	6.5313	43.3417
2020	12	27	9	34	5	11.4	0.1	1	20.31	98.2	6.5313	43.5584
2020	12	27	9	44	5	11.4	0.1	1	20.93	98.5	6.5313	44.8586
2020	12	27	9	54	5	11.6	0.1	1	20.1	98	6.5313	43.1249
2020	12	27	10	4	5	11.4	0.1	1	20.3	99.9	6.5313	43.3416
2020	12	27	10	14	5	11.6	0.1	1	21.35	96.7	6.5313	45.9421
2020	12	27	10	24	5	11.6	0.1	1	21.06	97.1	6.5313	45.292
2020	12	27	10	34	5	11.6	0.1	1	21.09	99.6	6.5313	45.0752
2020	12	27	10	44	5	11.6	0.1	1	20.35	99	6.5313	43.5583
2020	12	27	10	54	5	11.6	0.1	1	20.28	101.1	6.5313	43.1249
2020	12	27	11	4	5	11.6	0.1	1	20.89	97.7	6.5313	44.8585
2020	12	27	11	14	5	11.6	0.1	1	20.58	97.5	6.5313	44.2084
2020	12	27	11	24	5	11.6	0.1	1	20.45	99	6.5252	43.7324
2020	12	27	11	34	5	11.6	0.1	1	20.63	96.4	6.5313	44.4251
2020	12	27	11	44	5	11.4	0.1	1	20.4	101.3	6.5313	43.3415
2020	12	27	11	54	5	11.4	0.1	1	20.16	99.1	6.5374	43.1667
2020	12	27	12	4	5	11.6	0.1	1	21.42	96.2	6.5313	46.1587
2020	12	27	12	14	5	11.8	0.1	1	20.32	98.5	6.5374	43.6005
2020	12	27	12	24	5	11.8	0.1	1	19.65	97	6.5374	42.299
2020	12	27	12	34	5	11.8	0.1	1	20.44	100.4	6.5374	43.6005

Mazourka (0354)

Year	Month	Day	Hour	Minute	Second	Voltage	CellBegin	CellEnd	Speed	Direction	Area	Flow
2020	12	27	12	44	5	11.8	0.1	1	20.17	97.4	6.5374	43.3836
2020	12	27	12	54	5	11.6	0.1	1	20.34	98.8	6.5374	43.6005
2020	12	27	13	4	5	11.6	0.1	1	20.75	98.9	6.5374	44.4681
2020	12	27	13	14	5	11.6	0.1	1	20.08	95.1	6.5374	43.3835
2020	12	27	13	24	5	11.6	0.1	1	21.04	96.6	6.5374	45.3358
2020	12	27	13	34	5	11.6	0.1	1	20.28	97.7	6.5374	43.6004
2020	12	27	13	44	5	11.8	0.1	1	21.8	95.5	6.5434	47.1168
2020	12	27	13	54	5	12	0.1	1	20.54	93.6	6.5374	44.468
2020	12	27	14	4	5	12	0.1	1	20.79	97.7	6.5434	44.7284
2020	12	27	14	14	5	12.2	0.1	1	20.54	98.7	6.5434	44.077
2020	12	27	14	24	5	12.2	0.1	1	19.75	97	6.5434	42.5571
2020	12	27	14	34	5	12.2	0.1	1	20.11	96	6.5434	43.4255
2020	12	27	14	44	5	12.2	0.1	1	21.6	97.7	6.5434	46.4653
2020	12	27	14	54	5	12.4	0.1	1	19.93	96.6	6.5434	42.9913
2020	12	27	15	4	5	12.4	0.1	1	20	98	6.5434	42.9913
2020	12	27	15	14	5	12.2	0.1	1	19.7	98.2	6.5434	42.3399
2020	12	27	15	24	5	12	0.1	1	21.23	98.4	6.5434	45.5968
2020	12	27	15	34	5	11.8	0.1	1	20.43	96.5	6.5434	44.0769
2020	12	27	15	44	5	11.8	0.1	1	20.91	95.8	6.5434	45.1625
2020	12	27	15	54	5	11.8	0.1	1	20.88	97.4	6.5434	44.9454
2020	12	27	16	4	5	11.6	0.1	1	20.4	95.6	6.5434	44.0768
2020	12	27	16	14	5	11.6	0.1	1	21.05	96.8	6.5434	45.3796
2020	12	27	16	24	5	11.6	0.1	1	20.35	99	6.5495	43.6849
2020	12	27	16	34	5	11.4	0.1	1	20.73	93.3	6.5495	44.989
2020	12	27	16	44	5	11.4	0.1	1	19.85	96.9	6.5434	42.774
2020	12	27	16	54	5	11.4	0.1	1	19.4	98.3	6.5434	41.6884
2020	12	27	17	4	5	11.4	0.1	1	20.73	96.4	6.5495	44.7716
2020	12	27	17	14	5	11.4	0.1	1	19.81	91.7	6.5495	43.0329
2020	12	27	17	24	5	11.4	0.1	1	18.11	92.2	6.5495	39.3381
2020	12	27	17	34	5	11.4	0.1	1	17.8	90	6.5495	38.6861
2020	12	27	17	44	5	11.4	0.1	1	19.15	94.2	6.5434	41.4712
2020	12	27	17	54	5	11.4	0.1	1	18.51	96.2	6.5495	39.9901
2020	12	27	18	4	5	11.4	0.1	1	18.93	96.7	6.5495	40.8594
2020	12	27	18	14	5	11.4	0.1	1	18.61	92.2	6.5495	40.4248
2020	12	27	18	24	5	11.4	0.1	1	19.85	96.9	6.5434	42.7739
2020	12	27	18	34	5	11.4	0.1	1	18.44	93.7	6.5495	39.9901
2020	12	27	18	44	5	11.4	0.1	1	18.97	94.8	6.5434	41.0369
2020	12	27	18	54	5	11.4	0.1	1	18.94	97	6.5495	40.8594
2020	12	27	19	4	5	11.4	0.1	1	19.07	94.8	6.5495	41.2941
2020	12	27	19	14	5	11.4	0.1	1	18.81	91.8	6.5434	40.8197
2020	12	27	19	24	5	11.4	0.1	1	19.87	94.9	6.5495	43.0327
2020	12	27	19	34	5	11.4	0.1	1	21.16	97.1	6.5434	45.5965
2020	12	27	19	44	5	11.4	0.1	1	19.68	95.2	6.5495	42.598
2020	12	27	19	54	5	11.4	0.1	1	20.07	97.4	6.5495	43.25
2020	12	27	20	4	5	11.4	0.1	1	20.06	97.2	6.5434	43.2081

Mazourka (0354)

Year	Month	Day	Hour	Minute	Second	Voltage	CellBegin	CellEnd	Speed	Direction	Area	Flow
2020	12	27	20	14	5	11.4	0.1	1	20.34	96.8	6.5495	43.902
2020	12	27	20	24	5	11.4	0.1	1	20.29	97.9	6.5495	43.6847
2020	12	27	20	34	5	11.4	0.1	1	19.79	97.8	6.5495	42.598
2020	12	27	20	44	5	11.4	0.1	1	20.54	100.4	6.5495	43.902
2020	12	27	20	54	5	11.4	0.1	1	20.46	100.7	6.5495	43.6847
2020	12	27	21	4	5	11.4	0.1	1	20.52	98.4	6.5495	44.1194
2020	12	27	21	14	5	11.4	0.1	1	20.25	99.1	6.5495	43.4673
2020	12	27	21	24	5	11.4	0.1	1	20.2	98	6.5495	43.4673
2020	12	27	21	34	5	11.4	0.1	1	20.54	96.7	6.5495	44.3367
2020	12	27	21	44	5	11.4	0.1	1	20.86	99.1	6.5434	44.7279
2020	12	27	21	54	5	11.4	0.1	1	20.94	96.6	6.5434	45.1622
2020	12	27	22	4	5	11.4	0.1	1	20.59	97.8	6.5495	44.3367
2020	12	27	22	14	5	11.4	0.1	1	19.81	98.4	6.5495	42.598
2020	12	27	22	24	5	11.4	0.1	1	20.53	96.4	6.5495	44.3367
2020	12	27	22	34	5	11.4	0.1	1	19.65	97	6.5495	42.3806
2020	12	27	22	44	5	11.4	0.1	1	20.27	99.4	6.5495	43.4673
2020	12	27	22	54	5	11.4	0.1	1	20.28	97.7	6.5495	43.6847
2020	12	27	23	4	5	11.4	0.1	1	19.93	96.6	6.5495	43.0327
2020	12	27	23	14	5	11.4	0.1	1	20.75	96.9	6.5495	44.7714
2020	12	27	23	24	5	11.4	0.1	1	19.94	98.9	6.5495	42.8153
2020	12	27	23	34	5	11.4	0.1	1	20.17	97.4	6.5495	43.4673
2020	12	27	23	44	5	11.4	0.1	1	19.96	97.2	6.5495	43.0327
2020	12	27	23	54	5	11.4	0.1	1	19.81	98.4	6.5495	42.598
2020	12	28	0	4	5	11.4	0.1	1	20.99	97.7	6.5495	45.206
2020	12	28	0	14	5	11.4	0.1	1	20.72	96.1	6.5495	44.7714
2020	12	28	0	24	5	11.4	0.1	1	20.34	101.9	6.5495	43.25
2020	12	28	0	34	5	11.4	0.1	1	20.28	97.7	6.5495	43.6847
2020	12	28	0	44	5	11.4	0.1	1	21.4	99.7	6.5495	45.858
2020	12	28	0	54	5	11.4	0.1	1	20.64	96.7	6.5495	44.554
2020	12	28	1	4	5	11.4	0.1	1	21.14	96.5	6.5495	45.6407
2020	12	28	1	14	5	11.4	0.1	1	20.82	98.3	6.5495	44.7714
2020	12	28	1	24	5	11.4	0.1	1	20.34	100.5	6.5495	43.4673
2020	12	28	1	34	5	11.4	0.1	1	20.86	99.1	6.5495	44.7714
2020	12	28	1	44	5	11.4	0.1	1	20.25	99.1	6.5495	43.4674
2020	12	28	1	54	5	11.4	0.1	1	19.64	96.7	6.5495	42.3807
2020	12	28	2	4	5	11.4	0.1	1	20.07	97.4	6.5495	43.25
2020	12	28	2	14	5	11.4	0.1	1	20.94	96.6	6.5495	45.2061
2020	12	28	2	24	5	11.4	0.1	1	20.52	96.2	6.5495	44.3367
2020	12	28	2	34	5	11.4	0.1	1	19.3	98.3	6.5495	41.5113
2020	12	28	2	44	5	11.4	0.1	1	20.51	95.9	6.5495	44.3367
2020	12	28	2	54	5	11.4	0.1	1	20.65	98.9	6.5495	44.3367
2020	12	28	3	4	5	11.4	0.1	1	21	97.9	6.5495	45.2061
2020	12	28	3	14	5	11.4	0.1	1	21.04	98.7	6.5495	45.2061
2020	12	28	3	24	5	11.4	0.1	1	21.16	100.6	6.5495	45.2061
2020	12	28	3	34	5	11.4	0.1	1	20.75	98.9	6.5495	44.5541

Mazourka (0354)

Year	Month	Day	Hour	Minute	Second	Voltage	CellBegin	CellEnd	Speed	Direction	Area	Flow
2020	12	28	3	44	5	11.4	0.1	1	19.87	97.5	6.5495	42.8154
2020	12	28	3	54	5	11.4	0.1	1	19.35	97.1	6.5495	41.7287
2020	12	28	4	4	5	11.4	0.1	1	20.83	96.3	6.5495	44.9888
2020	12	28	4	14	5	11.4	0.1	1	20.2	98	6.5495	43.4674
2020	12	28	4	24	5	11.4	0.1	1	20.62	100.1	6.5495	44.1194
2020	12	28	4	34	5	11.4	0.1	1	20.2	95.7	6.5495	43.6848
2020	12	28	4	44	5	11.4	0.1	1	20.41	98.2	6.5434	43.8595
2020	12	28	4	54	5	11.4	0.1	1	21.13	93.3	6.5495	45.8581
2020	12	28	5	4	5	11.4	0.1	1	20.03	96.6	6.5495	43.2501
2020	12	28	5	14	5	11.4	0.1	1	19.74	93.8	6.5495	42.8154
2020	12	28	5	24	5	11.4	0.1	1	19.83	96.7	6.5495	42.8154
2020	12	28	5	34	5	11.4	0.1	1	20.22	96.2	6.5495	43.6848
2020	12	28	5	44	5	11.4	0.1	1	20.38	95.1	6.5495	44.1195
2020	12	28	5	54	5	11.4	0.1	1	20.75	93.9	6.5495	44.9889
2020	12	28	6	4	5	11.4	0.1	1	20.03	96.6	6.5495	43.2502
2020	12	28	6	14	5	11.4	0.1	1	20.19	95.4	6.5556	43.7272
2020	12	28	6	24	5	11.4	0.1	1	20.43	96.5	6.5556	44.1623
2020	12	28	6	34	5	11.4	0.1	1	19.84	93.5	6.5495	43.0329
2020	12	28	6	44	5	11.4	0.1	1	20.72	96.1	6.5495	44.7716
2020	12	28	6	54	5	11.4	0.1	1	18.67	97.7	6.5495	40.2075
2020	12	28	7	4	5	11.4	0.1	1	20.11	96	6.5495	43.4676
2020	12	28	7	14	5	11.4	0.1	1	20.59	97.8	6.5556	44.3799
2020	12	28	7	24	5	11.4	0.1	1	20.69	97.8	6.5495	44.5543
2020	12	28	7	34	5	11.4	0.1	1	21.31	95.9	6.5556	46.1203
2020	12	28	7	44	5	11.4	0.1	1	19.71	98.5	6.5556	42.422
2020	12	28	7	54	5	11.4	0.1	1	19.8	95.8	6.5495	42.8156
2020	12	28	8	4	5	11.4	0.1	1	21.17	97.3	6.5556	45.6853
2020	12	28	8	14	5	11.4	0.1	1	20.73	93.3	6.5556	45.0326
2020	12	28	8	24	5	11.4	0.1	1	20.04	96.9	6.5556	43.2923
2020	12	28	8	34	5	11.4	0.1	1	20.63	96.4	6.5556	44.5976
2020	12	28	8	44	5	11.4	0.1	1	20.39	95.3	6.5556	44.1625
2020	12	28	8	54	5	11.4	0.1	1	19.67	95	6.5556	42.6396
2020	12	28	9	4	5	11.4	0.1	1	19.76	94.6	6.5556	42.8572
2020	12	28	9	14	5	11.4	0.1	1	20.03	96.6	6.5556	43.2923
2020	12	28	9	24	5	11.4	0.1	1	19.97	94.9	6.5617	43.3343
2020	12	28	9	34	5	11.4	0.1	1	20.06	99.2	6.5617	43.1165
2020	12	28	9	44	5	11.4	0.1	1	19.78	95.2	6.5617	42.8988
2020	12	28	9	54	5	11.4	0.1	1	19.6	98.2	6.5617	42.2455
2020	12	28	10	4	5	11.4	0.1	1	20.29	97.9	6.5617	43.7698
2020	12	28	10	14	5	11.4	0.1	1	19.89	95.5	6.5617	43.1165
2020	12	28	10	24	5	11.4	0.1	1	19.86	94.3	6.5617	43.1165
2020	12	28	10	34	5	11.4	0.1	1	19.64	96.7	6.5678	42.5043
2020	12	28	10	44	5	11.4	0.1	1	20.14	96.8	6.5617	43.552
2020	12	28	10	54	5	11.4	0.1	1	20.3	95.7	6.5678	44.0301
2020	12	28	11	4	5	11.4	0.1	1	20.02	96.3	6.5678	43.3762

Mazourka (0354)

Year	Month	Day	Hour	Minute	Second	Voltage	CellBegin	CellEnd	Speed	Direction	Area	Flow
2020	12	28	11	14	5	11.4	0.1	1	19.95	94	6.5739	43.4181
2020	12	28	11	24	5	11.4	0.1	1	19.69	95.5	6.5678	42.7223
2020	12	28	11	34	5	11.4	0.1	1	20.49	97.9	6.5739	44.2909
2020	12	28	11	44	5	11.4	0.1	1	19.65	97	6.5739	42.5454
2020	12	28	11	54	5	11.4	0.1	1	19.42	96.5	6.5739	42.109
2020	12	28	12	4	5	11.4	0.1	1	20.22	96.2	6.5739	43.8545
2020	12	28	12	14	5	11.4	0.1	1	19.86	94.6	6.5739	43.2
2020	12	28	12	24	5	11.4	0.1	1	20.67	94.7	6.5739	44.9454
2020	12	28	12	34	5	11.4	0.1	1	20.06	94.3	6.58	43.6785
2020	12	28	12	44	5	11.4	0.1	1	19.93	93.2	6.58	43.4601
2020	12	28	12	54	5	11.4	0.1	1	19.52	92.3	6.5861	42.6276
2020	12	28	13	4	5	11.6	0.1	1	20.91	95.8	6.5922	45.5133
2020	12	28	13	14	5	11.6	0.1	1	19.44	93.5	6.5983	42.4908
2020	12	28	13	24	5	11.6	0.1	1	19.97	94.9	6.5983	43.5859
2020	12	28	13	34	5	11.6	0.1	1	20.55	94.2	6.5983	44.9001
2020	12	28	13	44	5	11.6	0.1	1	20.66	94.4	6.6044	45.1626
2020	12	28	13	54	5	11.6	0.1	1	20.38	95.1	6.6044	44.5049
2020	12	28	14	4	5	11.6	0.1	1	20.17	94.8	6.6044	44.0664
2020	12	28	14	14	5	11.6	0.1	1	21.38	94.8	6.6044	46.6972
2020	12	28	14	24	5	11.6	0.1	1	18.87	94.9	6.6105	41.256
2020	12	28	14	34	5	11.6	0.1	1	20.41	98.2	6.6105	44.3282
2020	12	28	14	44	5	11.8	0.1	1	20.76	94.4	6.6105	45.4255
2020	12	28	14	54	5	12	0.1	1	19.87	94.9	6.6105	43.4504
2020	12	28	15	4	5	11.8	0.1	1	19.67	95	6.6166	43.0529
2020	12	28	15	14	5	11.8	0.1	1	19.7	95.8	6.6105	43.0116
2020	12	28	15	24	5	11.8	0.1	1	20.88	94.9	6.6166	45.6888
2020	12	28	15	34	5	11.6	0.1	1	19.9	95.8	6.6166	43.4922
2020	12	28	15	44	5	11.6	0.1	1	20.25	97.1	6.6166	44.1512
2020	12	28	15	54	5	11.6	0.1	1	20.97	94.7	6.6166	45.9084
2020	12	28	16	4	5	11.4	0.1	1	19.93	96.6	6.6166	43.4922
2020	12	28	16	14	5	11.4	0.1	1	19.97	94.9	6.6166	43.7118
2020	12	28	16	24	5	11.4	0.1	1	20.22	96.2	6.6166	44.1512
2020	12	28	16	34	5	11.4	0.1	1	20.26	94.5	6.6227	44.4134
2020	12	28	16	44	5	11.4	0.1	1	18.73	93.1	6.6166	41.0759
2020	12	28	16	54	5	11.4	0.1	1	20.69	95.3	6.6166	45.2494
2020	12	28	17	4	5	11.4	0.1	1	19.96	94.3	6.6227	43.7538
2020	12	28	17	14	5	11.4	0.1	1	20.38	95.1	6.6227	44.6332
2020	12	28	17	24	5	11.4	0.1	1	19.9	95.8	6.6227	43.5339
2020	12	28	17	34	5	11.4	0.1	1	19.54	93.5	6.6227	42.8743
2020	12	28	17	44	5	11.4	0.1	1	19.28	95.4	6.6227	42.2146
2020	12	28	17	54	5	11.4	0.1	1	19.92	96.3	6.6227	43.5338
2020	12	28	18	4	5	11.4	0.1	1	19.42	96.5	6.6227	42.4345
2020	12	28	18	14	5	11.4	0.1	1	20.25	99.1	6.6227	43.9735
2020	12	28	18	24	5	11.4	0.1	1	21.31	95.9	6.6227	46.6119
2020	12	28	18	34	5	11.4	0.1	1	19.98	97.8	6.6227	43.5338

Mazourka (0354)

Year	Month	Day	Hour	Minute	Second	Voltage	CellBegin	CellEnd	Speed	Direction	Area	Flow
2020	12	28	18	44	5	11.4	0.1	1	20.93	96.3	6.6227	45.7324
2020	12	28	18	54	5	11.4	0.1	1	20.49	95.3	6.6227	44.8529
2020	12	28	19	4	5	11.4	0.1	1	19.91	98.4	6.6227	43.3139
2020	12	28	19	14	5	11.4	0.1	1	19.75	97	6.6227	43.094
2020	12	28	19	24	5	11.4	0.1	1	20.58	99.5	6.6227	44.633
2020	12	28	19	34	5	11.4	0.1	1	20.52	96.2	6.6227	44.8529
2020	12	28	19	44	5	11.4	0.1	1	20.54	96.7	6.6227	44.8529
2020	12	28	19	54	5	11.4	0.1	1	20.58	99.5	6.6227	44.633
2020	12	28	20	4	5	11.4	0.1	1	20.07	97.4	6.6227	43.7535
2020	12	28	20	14	5	11.4	0.1	1	20.58	95	6.6227	45.0727
2020	12	28	20	24	5	11.4	0.1	1	20.91	95.8	6.6227	45.7323
2020	12	28	20	34	5	11.4	0.1	1	20.2	98	6.6288	44.0156
2020	12	28	20	44	5	11.4	0.1	1	20.39	97.9	6.6288	44.4557
2020	12	28	20	54	5	11.4	0.1	1	20.17	94.8	6.6227	44.1933
2020	12	28	21	4	5	11.4	0.1	1	21.49	99.4	6.6227	46.6118
2020	12	28	21	14	5	11.4	0.1	1	21.36	98.9	6.6288	46.4364
2020	12	28	21	24	5	11.4	0.1	1	19.71	96.1	6.6288	43.1353
2020	12	28	21	34	5	11.4	0.1	1	20.2	98	6.6288	44.0156
2020	12	28	21	44	5	11.4	0.1	1	19.76	97.3	6.6288	43.1353
2020	12	28	21	54	5	11.4	0.1	1	19.49	98	6.6288	42.475
2020	12	28	22	4	5	11.4	0.1	1	19.71	96.1	6.6288	43.1353
2020	12	28	22	14	5	11.4	0.1	1	20.58	97.5	6.6227	44.8529
2020	12	28	22	24	5	11.4	0.1	1	20.53	96.4	6.6227	44.8529
2020	12	28	22	34	5	11.4	0.1	1	20.39	97.9	6.6227	44.4132
2020	12	28	22	44	5	11.4	0.1	1	20.62	98.4	6.6227	44.8529
2020	12	28	22	54	5	11.4	0.1	1	20.55	99	6.6227	44.6331
2020	12	28	23	4	5	11.4	0.1	1	20.1	98	6.6227	43.7536
2020	12	28	23	14	5	11.4	0.1	1	20.25	97.1	6.6227	44.1933
2020	12	28	23	24	5	11.4	0.1	1	20.51	95.9	6.6227	44.853
2020	12	28	23	34	5	11.4	0.1	1	18.94	97	6.6227	41.3351
2020	12	28	23	44	5	11.4	0.1	1	19.83	93.2	6.6227	43.5338
2020	12	28	23	54	5	11.4	0.1	1	19.71	98.5	6.6227	42.8742
2020	12	29	0	4	5	11.4	0.1	1	20.42	96.2	6.6227	44.6331
2020	12	29	0	14	5	11.4	0.1	1	21.16	97.1	6.6227	46.1722
2020	12	29	0	24	5	11.4	0.1	1	21.26	97	6.6227	46.3921
2020	12	29	0	34	5	11.4	0.1	1	19.88	99.6	6.6227	43.0941
2020	12	29	0	44	5	11.4	0.1	1	20.37	97.3	6.6227	44.4133
2020	12	29	0	54	5	11.4	0.1	1	19.76	97.3	6.6227	43.0941
2020	12	29	1	4	5	11.4	0.1	1	20.86	97.2	6.6227	45.5126
2020	12	29	1	14	5	11.4	0.1	1	20.47	97.3	6.6288	44.676
2020	12	29	1	24	5	11.4	0.1	1	20.49	97.9	6.6227	44.6332
2020	12	29	1	34	5	11.4	0.1	1	20.48	97.6	6.6227	44.6332
2020	12	29	1	44	5	11.4	0.1	1	20.63	100.3	6.6227	44.6332
2020	12	29	1	54	5	11.4	0.1	1	20.55	97	6.6227	44.853
2020	12	29	2	4	5	11.4	0.1	1	20.75	96.9	6.6227	45.2928

Mazourka (0354)

Year	Month	Day	Hour	Minute	Second	Voltage	CellBegin	CellEnd	Speed	Direction	Area	Flow
2020	12	29	2	14	5	11.4	0.1	1	21.13	96.3	6.6288	46.2165
2020	12	29	2	24	5	11.4	0.1	1	20.08	97.7	6.6227	43.7537
2020	12	29	2	34	5	11.2	0.1	1	20.62	98.4	6.6227	44.8531
2020	12	29	2	44	5	11.2	0.1	1	20.41	95.9	6.6227	44.6332
2020	12	29	2	54	5	11.2	0.1	1	20.54	98.7	6.6227	44.6332
2020	12	29	3	4	5	11.2	0.1	1	21.26	98.9	6.6227	46.1723
2020	12	29	3	14	5	11.2	0.1	1	19.6	98.2	6.6227	42.6544
2020	12	29	3	24	5	11.2	0.1	1	19.85	96.9	6.6288	43.3556
2020	12	29	3	34	5	11.2	0.1	1	20.89	97.7	6.6288	45.5564
2020	12	29	3	44	5	11.2	0.1	1	20	95.7	6.6288	43.7957
2020	12	29	3	54	5	11.2	0.1	1	20.45	99	6.6288	44.456
2020	12	29	4	4	5	11.2	0.1	1	20.76	97.2	6.6288	45.3363
2020	12	29	4	14	5	11.2	0.1	1	20.66	94.4	6.6288	45.3363
2020	12	29	4	24	5	11.2	0.1	1	20.21	98.3	6.6288	44.0158
2020	12	29	4	34	5	11.2	0.1	1	20.93	96.3	6.6288	45.7765
2020	12	29	4	44	5	11.2	0.1	1	19.56	99.4	6.6227	42.4346
2020	12	29	4	54	5	11.2	0.1	1	20.02	96.3	6.6288	43.7958
2020	12	29	5	4	5	11.2	0.1	1	21.01	99.9	6.6288	45.5564
2020	12	29	5	14	5	11.2	0.1	1	20.45	97	6.6288	44.6761
2020	12	29	5	24	5	11.2	0.1	1	20.02	96.3	6.6288	43.7958
2020	12	29	5	34	5	11.2	0.1	1	21.02	96	6.6288	45.9966
2020	12	29	5	44	5	11.2	0.1	1	20.73	98.6	6.6288	45.1163
2020	12	29	5	54	5	11.2	0.1	1	21.15	96.8	6.6349	46.261
2020	12	29	6	4	5	11.2	0.1	1	21.09	97.6	6.6288	45.9966
2020	12	29	6	14	5	11.2	0.1	1	18.82	98.9	6.6349	40.974
2020	12	29	6	24	5	11.2	0.1	1	20.49	97.9	6.6288	44.6762
2020	12	29	6	34	5	11.2	0.1	1	19.51	96.2	6.6288	42.6955
2020	12	29	6	44	5	11.2	0.1	1	20.59	97.8	6.6288	44.8963
2020	12	29	6	54	5	11.2	0.1	1	20.87	100.8	6.6288	45.1163
2020	12	29	7	4	5	11.2	0.1	1	20.96	97.1	6.6288	45.7766
2020	12	29	7	14	5	11.2	0.1	1	20.11	96	6.6349	44.0581
2020	12	29	7	24	5	11.2	0.1	1	21.73	100.1	6.6349	47.1422
2020	12	29	7	34	5	11.2	0.1	1	20.41	98.2	6.6349	44.4987
2020	12	29	7	44	5	11.2	0.1	1	21.24	98.7	6.6349	46.2611
2020	12	29	7	54	5	11.8	0.1	1	19.55	97.1	6.6349	42.7364
2020	12	29	8	4	5	12	0.1	1	19.69	95.5	6.6349	43.177
2020	12	29	8	14	5	12.2	0.1	1	19.2	96	6.6349	42.0755
2020	12	29	8	24	5	12.2	0.1	1	20.9	99.6	6.6349	45.3799
2020	12	29	8	34	5	12.4	0.1	1	19.6	98.2	6.6349	42.7364
2020	12	29	8	44	5	12.4	0.1	1	20.35	99	6.6349	44.2784
2020	12	29	8	54	5	12.4	0.1	1	20.16	94.6	6.6349	44.2784
2020	12	29	9	4	5	12.6	0.1	1	20.38	97.6	6.6349	44.4987
2020	12	29	9	14	5	12.6	0.1	1	20.06	99.2	6.6349	43.6175
2020	12	29	9	24	5	12.6	0.1	1	21.43	98.3	6.641	46.7463
2020	12	29	9	34	5	12.8	0.1	1	20.17	97.4	6.6349	44.0581

Mazourka (0354)

Year	Month	Day	Hour	Minute	Second	Voltage	CellBegin	CellEnd	Speed	Direction	Area	Flow
2020	12	29	9	44	5	12.8	0.1	1	20.17	94.8	6.6349	44.2783
2020	12	29	9	54	5	12.8	0.1	1	20.06	99.2	6.641	43.6592
2020	12	29	10	4	5	12.8	0.1	1	20.85	96.9	6.641	45.6437
2020	12	29	10	14	5	12.8	0.1	1	20.53	96.4	6.641	44.9822
2020	12	29	10	24	5	12.8	0.1	1	21.23	98.4	6.641	46.3052
2020	12	29	10	34	5	12.8	0.1	1	20.64	96.7	6.641	45.2027
2020	12	29	10	44	5	12.8	0.1	1	19.8	98.1	6.6471	43.2595
2020	12	29	10	54	5	12.8	0.1	1	20.08	97.7	6.6471	43.9216
2020	12	29	11	4	5	12.8	0.1	1	20.01	98.3	6.6471	43.7009
2020	12	29	11	14	5	12.8	0.1	1	20.43	93.1	6.6532	45.0682
2020	12	29	11	24	5	13	0.1	1	20.24	98.8	6.6532	44.1845
2020	12	29	11	34	5	13	0.1	1	20.85	96.9	6.6532	45.7309
2020	12	29	11	44	5	13	0.1	1	19.89	95.5	6.6593	43.7844
2020	12	29	11	54	5	13.2	0.1	1	20.91	95.8	6.6593	45.9957
2020	12	29	12	4	5	13.4	0.1	1	20.15	94	6.6654	44.4901
2020	12	29	12	14	5	13.6	0.1	1	19.87	94.9	6.6654	43.8261
2020	12	29	12	24	5	13.6	0.1	1	20.79	95.2	6.6654	45.8182
2020	12	29	12	34	5	13.6	0.1	1	20.31	95.9	6.6654	44.7115
2020	12	29	12	44	5	13.6	0.1	1	20.6	95.6	6.6654	45.3755
2020	12	29	12	54	5	13.6	0.1	1	21.1	95.4	6.6715	46.5265
2020	12	29	13	4	5	13.6	0.1	1	19.81	96.1	6.6715	43.6463
2020	12	29	13	14	5	13.6	0.1	1	20.79	95.2	6.6715	45.8618
2020	12	29	13	24	5	13.6	0.1	1	19.57	97.6	6.6776	43.0225
2020	12	29	13	34	5	13.6	0.1	1	19.78	95.2	6.6715	43.6463
2020	12	29	13	44	5	13.6	0.1	1	20.49	97.9	6.6776	45.0184
2020	12	29	13	54	5	13.6	0.1	1	20.82	92.2	6.6776	46.1272
2020	12	29	14	4	5	13.6	0.1	1	20.64	96.7	6.6776	45.462
2020	12	29	14	14	5	13.6	0.1	1	20.14	96.8	6.6776	44.3531
2020	12	29	14	24	5	13.6	0.1	1	20.88	94.9	6.6776	46.1273
2020	12	29	14	34	5	13.6	0.1	1	20.83	96.3	6.6837	45.9491
2020	12	29	14	44	5	13.6	0.1	1	20.53	96.4	6.6837	45.2832
2020	12	29	14	54	5	13.6	0.1	1	20.03	96.6	6.6776	44.1314
2020	12	29	15	4	5	13.6	0.1	1	21.22	96.2	6.6837	46.8371
2020	12	29	15	14	5	13.6	0.1	1	20.78	95	6.6837	45.9492
2020	12	29	15	24	5	13.6	0.1	1	20.72	96.1	6.6837	45.7272
2020	12	29	15	34	5	12.8	0.1	1	20.4	99.9	6.6837	44.6173
2020	12	29	15	44	5	12.6	0.1	1	20.37	99.3	6.6837	44.6173
2020	12	29	15	54	5	12.4	0.1	1	20.64	96.7	6.6837	45.5052
2020	12	29	16	4	5	12.2	0.1	1	21.43	96.4	6.6837	47.281
2020	12	29	16	14	5	12	0.1	1	20.72	96.1	6.6837	45.7271
2020	12	29	16	24	5	12	0.1	1	20.9	95.5	6.6837	46.1711
2020	12	29	16	34	5	12	0.1	1	20.89	97.7	6.6837	45.9491
2020	12	29	16	44	5	11.8	0.1	1	20.73	98.6	6.6837	45.5051
2020	12	29	16	54	5	11.8	0.1	1	20.25	97.1	6.6837	44.6172
2020	12	29	17	4	5	11.8	0.1	1	20.64	96.7	6.6837	45.5051

Mazourka (0354)

Year	Month	Day	Hour	Minute	Second	Voltage	CellBegin	CellEnd	Speed	Direction	Area	Flow
2020	12	29	17	14	5	11.8	0.1	1	21.07	97.4	6.6837	46.393
2020	12	29	17	24	5	11.8	0.1	1	21.09	97.6	6.6837	46.393
2020	12	29	17	34	5	11.8	0.1	1	20.56	94.5	6.6837	45.5051
2020	12	29	17	44	5	11.8	0.1	1	20.6	95.6	6.6837	45.5051
2020	12	29	17	54	5	11.8	0.1	1	20.83	98.6	6.6837	45.727
2020	12	29	18	4	5	11.8	0.1	1	20.55	97	6.6837	45.2831
2020	12	29	18	14	5	11.8	0.1	1	20.04	100.6	6.6837	43.7292
2020	12	29	18	24	5	11.8	0.1	1	19.83	96.7	6.6837	43.7292
2020	12	29	18	34	5	11.8	0.1	1	20.55	97	6.6837	45.283
2020	12	29	18	44	5	11.8	0.1	1	20.69	97.8	6.6837	45.505
2020	12	29	18	54	5	11.8	0.1	1	20.18	101.1	6.6837	43.9512
2020	12	29	19	4	5	11.8	0.1	1	20.58	97.5	6.6898	45.326
2020	12	29	19	14	5	11.8	0.1	1	21.62	98.2	6.6837	47.5028
2020	12	29	19	24	5	11.8	0.1	1	20.89	97.7	6.6837	45.9489
2020	12	29	19	34	5	11.8	0.1	1	21.04	98.7	6.6837	46.1709
2020	12	29	19	44	5	11.8	0.1	1	20.94	96.6	6.6837	46.1709
2020	12	29	19	54	5	11.8	0.1	1	19.83	98.7	6.6837	43.5072
2020	12	29	20	4	5	11.8	0.1	1	21.35	96.7	6.6837	47.0588
2020	12	29	20	14	5	11.8	0.1	1	20.45	97	6.6837	45.0611
2020	12	29	20	24	5	11.8	0.1	1	20.17	97.4	6.6837	44.3951
2020	12	29	20	34	5	11.8	0.1	1	20.64	96.7	6.6837	45.505
2020	12	29	20	44	5	11.8	0.1	1	20.75	98.9	6.6837	45.505
2020	12	29	20	54	5	11.8	0.1	1	21.07	97.4	6.6837	46.393
2020	12	29	21	4	5	11.8	0.1	1	20.57	97.3	6.6837	45.2831
2020	12	29	21	14	5	11.8	0.1	1	20.07	97.4	6.6837	44.1732
2020	12	29	21	24	5	11.8	0.1	1	20.9	99.6	6.6837	45.7271
2020	12	29	21	34	5	11.8	0.1	1	20.93	98.5	6.6837	45.9491
2020	12	29	21	44	5	11.6	0.1	1	20.61	95.8	6.6837	45.5051
2020	12	29	21	54	5	11.6	0.1	1	21.37	97.3	6.6837	47.059
2020	12	29	22	4	5	11.6	0.1	1	20.19	99.7	6.6837	44.1733
2020	12	29	22	14	5	11.6	0.1	1	20.48	99.6	6.6837	44.8393
2020	12	29	22	24	5	11.6	0.1	1	21.64	98.5	6.6837	47.503
2020	12	29	22	34	5	11.6	0.1	1	20.5	95.6	6.6837	45.2833
2020	12	29	22	44	5	11.6	0.1	1	21.46	97	6.6898	47.326
2020	12	29	22	54	5	11.6	0.1	1	20.67	99.2	6.6898	45.3263
2020	12	29	23	4	5	11.6	0.1	1	21.09	97.6	6.6837	46.3932
2020	12	29	23	14	5	11.6	0.1	1	20.75	96.9	6.6837	45.7273
2020	12	29	23	24	5	11.6	0.1	1	20.95	98.8	6.6898	45.9929
2020	12	29	23	34	5	11.6	0.1	1	20.29	99.6	6.6837	44.3955
2020	12	29	23	44	5	11.6	0.1	1	19.7	98.2	6.6898	43.3267
2020	12	29	23	54	5	11.6	0.1	1	21.11	98.2	6.6837	46.3933
2020	12	30	0	4	5	11.6	0.1	1	20.74	96.6	6.6898	45.7708
2020	12	30	0	14	5	11.6	0.1	1	20.89	97.7	6.6898	45.993
2020	12	30	0	24	5	11.6	0.1	1	20.34	96.8	6.6837	44.8395
2020	12	30	0	34	5	11.6	0.1	1	20.35	99	6.6898	44.6599

Mazourka (0354)

Year	Month	Day	Hour	Minute	Second	Voltage	CellBegin	CellEnd	Speed	Direction	Area	Flow
2020	12	30	0	44	5	11.6	0.1	1	21.24	98.7	6.6837	46.6154
2020	12	30	0	54	5	11.6	0.1	1	20.72	96.1	6.6837	45.7275
2020	12	30	1	4	5	11.6	0.1	1	20.45	99	6.6837	44.8396
2020	12	30	1	14	5	11.6	0.1	1	20.28	95.1	6.6837	44.8396
2020	12	30	1	24	5	11.6	0.1	1	20.22	96.2	6.6837	44.6176
2020	12	30	1	34	5	11.6	0.1	1	21.09	99.6	6.6837	46.1715
2020	12	30	1	44	5	11.6	0.1	1	20.49	95.3	6.6837	45.2836
2020	12	30	1	54	5	11.6	0.1	1	20.62	98.4	6.6837	45.2836
2020	12	30	2	4	5	11.6	0.1	1	20.59	97.8	6.6837	45.2836
2020	12	30	2	14	5	11.6	0.1	1	19.88	97.8	6.6837	43.7298
2020	12	30	2	24	5	11.6	0.1	1	20.66	97.2	6.6837	45.5056
2020	12	30	2	34	5	11.6	0.1	1	20.53	96.4	6.6837	45.2837
2020	12	30	2	44	5	11.6	0.1	1	20.24	98.8	6.6837	44.3957
2020	12	30	2	54	5	11.6	0.1	1	20.91	95.8	6.6837	46.1716
2020	12	30	3	4	5	11.6	0.1	1	20.85	98.8	6.6837	45.7276
2020	12	30	3	14	5	11.6	0.1	1	20.35	97.1	6.6837	44.8397
2020	12	30	3	24	5	11.6	0.1	1	20.65	98.9	6.6837	45.2837
2020	12	30	3	34	5	11.6	0.1	1	22.23	99.8	6.6898	48.6596
2020	12	30	3	44	5	11.6	0.1	1	21.34	98.6	6.6837	46.8376
2020	12	30	3	54	5	11.6	0.1	1	20.39	95.3	6.6837	45.0618
2020	12	30	4	4	5	11.6	0.1	1	21.13	98.4	6.6837	46.3937
2020	12	30	4	14	5	11.6	0.1	1	21.23	98.4	6.6837	46.6157
2020	12	30	4	24	5	11.6	0.1	1	20.96	97.1	6.6837	46.1717
2020	12	30	4	34	5	11.6	0.1	1	21.4	97.8	6.6837	47.0596
2020	12	30	4	44	5	11.6	0.1	1	21.47	99.1	6.6837	47.0597
2020	12	30	4	54	5	11.6	0.1	1	19.69	101.4	6.6837	42.8421
2020	12	30	5	4	5	11.6	0.1	1	21.26	98.9	6.6837	46.6157
2020	12	30	5	14	5	11.6	0.1	1	20.5	95.6	6.6837	45.2839
2020	12	30	5	24	5	11.6	0.1	1	19.8	98.1	6.6837	43.508
2020	12	30	5	34	5	11.6	0.1	1	20.69	97.8	6.6837	45.5059
2020	12	30	5	44	5	11.6	0.1	1	21.04	98.7	6.6837	46.1718
2020	12	30	5	54	5	11.6	0.1	1	20.53	96.4	6.6837	45.2839
2020	12	30	6	4	5	11.6	0.1	1	20.89	97.7	6.6837	45.9499
2020	12	30	6	14	5	11.6	0.1	1	21.78	99.2	6.6837	47.7257
2020	12	30	6	24	5	11.6	0.1	1	20.99	99.6	6.6837	45.9499
2020	12	30	6	34	5	11.6	0.1	1	21.28	97.6	6.6837	46.8379
2020	12	30	6	44	5	11.6	0.1	1	20.93	96.3	6.6837	46.1719
2020	12	30	6	54	5	11.6	0.1	1	20.51	98.1	6.6837	45.062
2020	12	30	7	4	5	11.6	0.1	1	20.03	96.6	6.6837	44.1741
2020	12	30	7	14	5	11.6	0.1	1	21.4	97.8	6.6837	47.0599
2020	12	30	7	24	5	11.6	0.1	1	20.99	99.6	6.6837	45.95
2020	12	30	7	34	5	11.6	0.1	1	20.69	97.8	6.6837	45.5061
2020	12	30	7	44	5	11.6	0.1	1	20.49	95.3	6.6837	45.2841
2020	12	30	7	54	5	12	0.1	1	21.14	98.7	6.6837	46.394
2020	12	30	8	4	5	12.2	0.1	1	21.37	99.2	6.6837	46.8379

Mazourka (0354)

Year	Month	Day	Hour	Minute	Second	Voltage	CellBegin	CellEnd	Speed	Direction	Area	Flow
2020	12	30	8	14	5	12.4	0.1	1	19.88	97.8	6.6837	43.7302
2020	12	30	8	24	5	12.6	0.1	1	20.65	97	6.6837	45.5061
2020	12	30	8	34	5	12.8	0.1	1	20.24	100.5	6.6837	44.1742
2020	12	30	8	44	5	13	0.1	1	20.14	100.6	6.6837	43.9522
2020	12	30	8	54	5	13.2	0.1	1	20.67	100.9	6.6837	45.0621
2020	12	30	9	4	5	13.8	0.1	1	20.99	95.2	6.6837	46.394
2020	12	30	9	14	5	13.8	0.1	1	21.31	98.1	6.6898	46.8824
2020	12	30	9	24	5	13.8	0.1	1	20.33	96.5	6.6898	44.8827
2020	12	30	9	34	5	13.8	0.1	1	20.68	97.5	6.6837	45.506
2020	12	30	9	44	5	13.8	0.1	1	20.69	97.8	6.6837	45.506
2020	12	30	9	54	5	13.8	0.1	1	20.4	99.9	6.6837	44.618
2020	12	30	10	4	5	13.8	0.1	1	19.97	99.5	6.6898	43.7716
2020	12	30	10	14	5	13.8	0.1	1	20.23	96.5	6.6898	44.6604
2020	12	30	10	24	5	13.6	0.1	1	21.53	96.4	6.6837	47.5037
2020	12	30	10	34	5	13.8	0.1	1	20.59	97.8	6.6898	45.3269
2020	12	30	10	44	5	13.6	0.1	1	19.79	97.8	6.6898	43.5494
2020	12	30	10	54	5	13.6	0.1	1	21.15	96.8	6.6837	46.6158
2020	12	30	11	4	5	13.6	0.1	1	20.76	97.2	6.6837	45.7279
2020	12	30	11	14	5	13.6	0.1	1	21.18	100.9	6.6837	46.1718
2020	12	30	11	24	5	13.6	0.1	1	19.94	98.9	6.6837	43.73
2020	12	30	11	34	5	13.6	0.1	1	20.96	99.1	6.6837	45.9498
2020	12	30	11	44	5	13.6	0.1	1	20.38	97.6	6.6837	44.8399
2020	12	30	11	54	5	13.6	0.1	1	20.62	98.4	6.6837	45.2839
2020	12	30	12	4	5	13.8	0.1	1	21.3	95.7	6.6837	47.0596
2020	12	30	12	14	5	13.6	0.1	1	20.7	98.1	6.6898	45.549
2020	12	30	12	24	5	13.6	0.1	1	20.14	96.8	6.6837	44.3959
2020	12	30	12	34	5	13.8	0.1	1	21.3	97.8	6.6898	46.8821
2020	12	30	12	44	5	13.6	0.1	1	20.55	100.7	6.6898	44.8824
2020	12	30	12	54	5	13.8	0.1	1	20.82	96.1	6.6898	45.9933
2020	12	30	13	4	5	13.6	0.1	1	19.91	96.1	6.6898	43.9936
2020	12	30	13	14	5	13.6	0.1	1	20.76	99.1	6.6898	45.5489
2020	12	30	13	24	5	13.4	0.1	1	20.63	100.3	6.6898	45.1046
2020	12	30	13	34	5	13.6	0.1	1	21.26	97	6.6898	46.8821
2020	12	30	13	44	5	13.6	0.1	1	19.84	99	6.6837	43.5079
2020	12	30	13	54	5	13.6	0.1	1	20.96	97.1	6.6837	46.1717
2020	12	30	14	4	5	13.6	0.1	1	20.25	97.1	6.6837	44.6178
2020	12	30	14	14	5	13.2	0.1	1	21.16	100.6	6.6837	46.1716
2020	12	30	14	24	5	13.6	0.1	1	20.28	97.7	6.6837	44.6178
2020	12	30	14	34	5	13.6	0.1	1	20.7	98.1	6.6837	45.5057
2020	12	30	14	44	5	13.6	0.1	1	20.63	96.4	6.6837	45.5057
2020	12	30	14	54	5	13.6	0.1	1	20.92	98.2	6.6837	45.9496
2020	12	30	15	4	5	13.6	0.1	1	21.24	96.5	6.6837	46.8376
2020	12	30	15	14	5	13.6	0.1	1	21.84	98.4	6.6837	47.9475
2020	12	30	15	24	5	13.6	0.1	1	20.7	98.1	6.6837	45.5057
2020	12	30	15	34	5	13.6	0.1	1	21.34	96.5	6.6837	47.0596

Mazourka (0354)

Year	Month	Day	Hour	Minute	Second	Voltage	CellBegin	CellEnd	Speed	Direction	Area	Flow
2020	12	30	15	44	5	13.6	0.1	1	21.43	98.3	6.6837	47.0596
2020	12	30	15	54	5	13.2	0.1	1	20.51	98.1	6.6837	45.0617
2020	12	30	16	4	5	12.4	0.1	1	20.89	95.2	6.6837	46.1716
2020	12	30	16	14	5	12	0.1	1	20.85	96.9	6.6837	45.9496
2020	12	30	16	24	5	12	0.1	1	20.08	97.7	6.6837	44.1738
2020	12	30	16	34	5	12	0.1	1	20.68	97.5	6.6837	45.5056
2020	12	30	16	44	5	12	0.1	1	20.99	99.6	6.6837	45.9496
2020	12	30	16	54	5	11.8	0.1	1	20.63	100.3	6.6837	45.0617
2020	12	30	17	4	5	11.8	0.1	1	20.6	99.8	6.6837	45.0617
2020	12	30	17	14	5	11.8	0.1	1	20.67	99.2	6.6837	45.2836
2020	12	30	17	24	5	11.8	0.1	1	19.35	97.1	6.6837	42.6199
2020	12	30	17	34	5	11.8	0.1	1	21.17	97.3	6.6837	46.6155
2020	12	30	17	44	5	11.8	0.1	1	20.72	100	6.6776	45.2406
2020	12	30	17	54	5	11.8	0.1	1	20.76	97.2	6.6837	45.7276
2020	12	30	18	4	5	11.8	0.1	1	20.2	95.7	6.6837	44.6177
2020	12	30	18	14	5	11.8	0.1	1	20.88	97.4	6.6776	45.9059
2020	12	30	18	24	5	11.8	0.1	1	20.7	99.7	6.6776	45.2406
2020	12	30	18	34	5	11.8	0.1	1	20.73	98.6	6.6776	45.4623
2020	12	30	18	44	5	11.8	0.1	1	20.79	97.7	6.6776	45.6841
2020	12	30	18	54	5	11.8	0.1	1	21.09	97.6	6.6776	46.3494
2020	12	30	19	4	5	11.8	0.1	1	21.42	96.2	6.6776	47.2364
2020	12	30	19	14	5	11.8	0.1	1	20.28	97.7	6.6776	44.5752
2020	12	30	19	24	5	11.8	0.1	1	20.27	97.4	6.6776	44.5752
2020	12	30	19	34	5	11.8	0.1	1	21.67	97.2	6.6776	47.68
2020	12	30	19	44	5	11.8	0.1	1	21.09	97.6	6.6776	46.3494
2020	12	30	19	54	5	11.8	0.1	1	19.72	96.4	6.6715	43.4251
2020	12	30	20	4	5	11.8	0.1	1	20.7	98.1	6.6715	45.4191
2020	12	30	20	14	5	11.8	0.1	1	20.2	95.7	6.6715	44.5329
2020	12	30	20	24	5	11.8	0.1	1	20.24	96.8	6.6715	44.5329
2020	12	30	20	34	5	11.8	0.1	1	20.83	100.2	6.6715	45.4191
2020	12	30	20	44	5	11.8	0.1	1	21.4	101	6.6715	46.5269
2020	12	30	20	54	5	11.8	0.1	1	20.52	100.1	6.6715	44.7545
2020	12	30	21	4	5	11.8	0.1	1	20.62	98.4	6.6715	45.1976
2020	12	30	21	14	5	11.8	0.1	1	21.03	98.5	6.6715	46.0838
2020	12	30	21	24	5	11.8	0.1	1	21.14	98.7	6.6715	46.3054
2020	12	30	21	34	5	11.8	0.1	1	20.85	96.9	6.6715	45.8623
2020	12	30	21	44	5	11.8	0.1	1	20.92	98.2	6.6654	45.8186
2020	12	30	21	54	5	11.8	0.1	1	20.17	99.4	6.6654	44.0479
2020	12	30	22	4	5	11.8	0.1	1	20.52	100.1	6.6654	44.7119
2020	12	30	22	14	5	11.6	0.1	1	20.88	97.4	6.6654	45.8187
2020	12	30	22	24	5	11.6	0.1	1	20.68	97.5	6.6654	45.376
2020	12	30	22	34	5	11.6	0.1	1	20.93	98.5	6.6654	45.8187
2020	12	30	22	44	5	11.6	0.1	1	20.2	95.7	6.6654	44.4906
2020	12	30	22	54	5	11.6	0.1	1	21.11	99.8	6.6654	46.0401
2020	12	30	23	4	5	11.6	0.1	1	20.01	100.1	6.6654	43.6053

Mazourka (0354)

Year	Month	Day	Hour	Minute	Second	Voltage	CellBegin	CellEnd	Speed	Direction	Area	Flow
2020	12	30	23	14	5	11.6	0.1	1	20	95.7	6.6654	44.048
2020	12	30	23	24	5	11.6	0.1	1	20.65	97	6.6654	45.3761
2020	12	30	23	34	5	11.6	0.1	1	20.35	99	6.6593	44.4483
2020	12	30	23	44	5	11.6	0.1	1	20.92	98.2	6.6593	45.7751
2020	12	30	23	54	5	11.6	0.1	1	20.88	97.4	6.6593	45.7751
2020	12	31	0	4	5	11.6	0.1	1	20.41	95.9	6.6593	44.8906
2020	12	31	0	14	5	11.6	0.1	1	19.71	98.5	6.6593	43.1215
2020	12	31	0	24	5	11.6	0.1	1	20.27	99.4	6.6593	44.2272
2020	12	31	0	34	5	11.6	0.1	1	20.35	99	6.6593	44.4484
2020	12	31	0	44	5	11.6	0.1	1	21.48	97.5	6.6593	47.102
2020	12	31	0	54	5	11.6	0.1	1	20.54	98.7	6.6593	44.8907
2020	12	31	1	4	5	11.6	0.1	1	19.97	99.5	6.6593	43.5639
2020	12	31	1	14	5	11.6	0.1	1	22.35	96.7	6.6593	49.0923
2020	12	31	1	24	5	11.6	0.1	1	20.89	97.7	6.6532	45.7316
2020	12	31	1	34	5	11.6	0.1	1	20.2	98	6.6532	44.1851
2020	12	31	1	44	5	11.6	0.1	1	20.4	99.9	6.6532	44.4061
2020	12	31	1	54	5	11.6	0.1	1	19.82	96.4	6.6532	43.5224
2020	12	31	2	4	5	11.6	0.1	1	19.79	97.8	6.6532	43.3015
2020	12	31	2	14	5	11.6	0.1	1	20.55	99	6.6532	44.848
2020	12	31	2	24	5	11.6	0.1	1	20.39	99.6	6.6532	44.4061
2020	12	31	2	34	5	11.6	0.1	1	20.61	98.1	6.6532	45.0689
2020	12	31	2	44	5	11.6	0.1	1	21.26	98.9	6.6532	46.3945
2020	12	31	2	54	5	11.6	0.1	1	20.3	99.9	6.6532	44.1852
2020	12	31	3	4	5	11.6	0.1	1	20.48	97.6	6.6532	44.848
2020	12	31	3	14	5	11.6	0.1	1	20.7	99.7	6.6532	45.069
2020	12	31	3	24	5	11.6	0.1	1	20.9	98	6.6532	45.7317
2020	12	31	3	34	5	11.6	0.1	1	21.55	98.8	6.6532	47.0573
2020	12	31	3	44	5	11.6	0.1	1	20.54	96.7	6.6532	45.069
2020	12	31	3	54	5	11.6	0.1	1	20.13	96.6	6.6532	44.1853
2020	12	31	4	4	5	11.6	0.1	1	20.01	100.1	6.6532	43.5225
2020	12	31	4	14	5	11.6	0.1	1	20.62	96.1	6.6532	45.29
2020	12	31	4	24	5	11.6	0.1	1	20.04	96.9	6.6471	43.9224
2020	12	31	4	34	5	11.6	0.1	1	20.63	100.3	6.6471	44.8053
2020	12	31	4	44	5	11.6	0.1	1	20.08	97.7	6.6471	43.9225
2020	12	31	4	54	5	11.6	0.1	1	20.42	98.4	6.6471	44.5846
2020	12	31	5	4	5	11.6	0.1	1	19.9	98.1	6.6532	43.5226
2020	12	31	5	14	5	11.6	0.1	1	20.1	95.7	6.6471	44.1432
2020	12	31	5	24	5	11.6	0.1	1	20.8	98	6.6532	45.511
2020	12	31	5	34	5	11.6	0.1	1	20.28	97.7	6.6532	44.4063
2020	12	31	5	44	5	11.6	0.1	1	21.47	99.1	6.6471	46.7918
2020	12	31	5	54	5	11.6	0.1	1	20.24	98.8	6.6471	44.1432
2020	12	31	6	4	5	11.6	0.1	1	19.98	97.8	6.6471	43.7018
2020	12	31	6	14	5	11.6	0.1	1	21.26	98.9	6.6471	46.3504
2020	12	31	6	24	5	11.6	0.1	1	20.44	96.7	6.6471	44.8054
2020	12	31	6	34	5	11.4	0.1	1	19.6	98.2	6.6471	42.819

Mazourka (0354)

Year	Month	Day	Hour	Minute	Second	Voltage	CellBegin	CellEnd	Speed	Direction	Area	Flow
2020	12	31	6	44	5	11.4	0.1	1	20.61	98.1	6.6471	45.0262
2020	12	31	6	54	5	11.4	0.1	1	20.99	97.7	6.6471	45.909
2020	12	31	7	4	5	11.4	0.1	1	20.44	96.7	6.641	44.7626
2020	12	31	7	14	5	11.4	0.1	1	20.76	99.1	6.641	45.2037
2020	12	31	7	24	5	11.4	0.1	1	21.1	97.9	6.6471	46.1298
2020	12	31	7	34	5	11.4	0.1	1	20.22	98.5	6.6471	44.1433
2020	12	31	7	44	5	11.4	0.1	1	21.97	97.1	6.6471	48.1162
2020	12	31	7	54	5	11.4	0.1	1	20.86	97.2	6.6471	45.6884
2020	12	31	8	4	5	12	0.1	1	21.86	96.8	6.6471	47.8955
2020	12	31	8	14	5	12.4	0.1	1	20.9	95.5	6.6471	45.909
2020	12	31	8	24	5	12.4	0.1	1	20.2	98	6.641	44.1011
2020	12	31	8	34	5	12.6	0.1	1	21.26	100.6	6.6471	46.1297
2020	12	31	8	44	5	12.8	0.1	1	20.48	99.6	6.6471	44.5847
2020	12	31	8	54	5	13	0.1	1	20.5	99.8	6.6471	44.5847
2020	12	31	9	4	5	13.6	0.1	1	20.73	98.6	6.6471	45.2468
2020	12	31	9	14	5	13.6	0.1	1	21.13	98.4	6.6471	46.1297
2020	12	31	9	24	5	13.6	0.1	1	20.6	99.8	6.6532	44.8482
2020	12	31	9	34	5	13.6	0.1	1	21.17	99.2	6.6532	46.1737
2020	12	31	9	44	5	13.6	0.1	1	20.18	97.7	6.6471	44.1431
2020	12	31	9	54	5	13.6	0.1	1	20.48	97.6	6.6471	44.8053
2020	12	31	10	4	5	13.6	0.1	1	20.11	98.3	6.6532	43.9643
2020	12	31	10	14	5	13.6	0.1	1	20.24	98.8	6.641	44.1009
2020	12	31	10	24	5	13.6	0.1	1	20.21	98.3	6.6471	44.1431
2020	12	31	10	34	5	13.6	0.1	1	19.65	97	6.641	42.9983
2020	12	31	10	44	5	13.8	0.1	1	20.14	96.8	6.6532	44.1852
2020	12	31	10	54	5	13.8	0.1	1	20.8	95.5	6.641	45.6443
2020	12	31	11	4	5	13.8	0.1	1	21.06	94.4	6.6471	46.3501
2020	12	31	11	14	5	13.8	0.1	1	20.99	97.7	6.6532	45.9525
2020	12	31	11	24	5	13.8	0.1	1	21.34	96.5	6.6349	46.7021
2020	12	31	11	34	5	13.8	0.1	1	20.85	96.9	6.6532	45.7315
2020	12	31	11	44	5	13.8	0.1	1	20.65	97	6.6471	45.2464
2020	12	31	11	54	5	13.8	0.1	1	21.11	96	6.6471	46.35
2020	12	31	12	4	5	13.8	0.1	1	19.72	96.4	6.6471	43.26
2020	12	31	12	14	5	13.8	0.1	1	19.88	95.2	6.6471	43.7014
2020	12	31	12	24	5	13.6	0.1	1	20.93	96.3	6.6471	45.9085
2020	12	31	12	34	5	13.8	0.1	1	21.13	96.3	6.6471	46.3499
2020	12	31	12	44	5	13.6	0.1	1	20.11	96	6.6471	44.1427
2020	12	31	12	54	5	13.6	0.1	1	20.83	96.3	6.641	45.6441
2020	12	31	13	4	5	13.8	0.1	1	20.68	95	6.6532	45.5105
2020	12	31	13	14	5	13.6	0.1	1	19.88	97.8	6.6471	43.4806
2020	12	31	13	24	5	13.6	0.1	1	21.3	95.7	6.6532	46.836
2020	12	31	13	34	5	13.6	0.1	1	21.19	97.6	6.6532	46.3941
2020	12	31	13	44	5	13.6	0.1	1	19.25	99.3	6.6532	41.9756
2020	12	31	13	54	5	13.6	0.1	1	20.08	97.7	6.641	43.88
2020	12	31	14	4	5	13.6	0.1	1	20.76	99.1	6.641	45.203

Mazourka (0354)

Year	Month	Day	Hour	Minute	Second	Voltage	CellBegin	CellEnd	Speed	Direction	Area	Flow
2020	12	31	14	14	5	13.6	0.1	1	19.85	96.9	6.6532	43.5221
2020	12	31	14	24	5	13.6	0.1	1	20.3	95.7	6.6471	44.5841
2020	12	31	14	34	5	13.6	0.1	1	20.85	96.9	6.6471	45.6876
2020	12	31	14	44	5	13.6	0.1	1	21.26	100.6	6.6471	46.1291
2020	12	31	14	54	5	13.6	0.1	1	20.17	94.8	6.6593	44.4481
2020	12	31	15	4	5	13.6	0.1	1	20.23	96.5	6.6471	44.3634
2020	12	31	15	14	5	13.6	0.1	1	19.64	96.7	6.6471	43.0391
2020	12	31	15	24	5	13.6	0.1	1	20.47	97.3	6.6471	44.8048
2020	12	31	15	34	5	13.6	0.1	1	21.06	97.1	6.6532	46.1731
2020	12	31	15	44	5	13.6	0.1	1	20.14	96.8	6.6532	44.1848
2020	12	31	15	54	5	13.6	0.1	1	21.13	98.4	6.6471	46.129
2020	12	31	16	4	5	12.2	0.1	1	20.73	98.6	6.6471	45.2461
2020	12	31	16	14	5	12	0.1	1	20.32	98.5	6.6471	44.3633
2020	12	31	16	24	5	11.8	0.1	1	20.7	95.5	6.6471	45.4668
2020	12	31	16	34	5	11.8	0.1	1	20.38	97.6	6.6471	44.5839
2020	12	31	16	44	5	11.8	0.1	1	20.93	96.3	6.6471	45.9082
2020	12	31	16	54	5	11.8	0.1	1	19.85	96.9	6.6532	43.5219
2020	12	31	17	4	5	11.8	0.1	1	20.93	96.3	6.6532	45.952
2020	12	31	17	14	5	11.8	0.1	1	21.81	95.8	6.6532	47.9403
2020	12	31	17	24	5	11.8	0.1	1	20.91	95.8	6.6532	45.952
2020	12	31	17	34	5	11.8	0.1	1	21.13	96.3	6.6532	46.3938
2020	12	31	17	44	5	11.8	0.1	1	20.49	97.9	6.6471	44.8045
2020	12	31	17	54	5	11.8	0.1	1	21.69	97.7	6.6471	47.453
2020	12	31	18	4	5	11.8	0.1	1	21.43	98.3	6.6471	46.7909
2020	12	31	18	14	5	11.8	0.1	1	20.37	99.3	6.6471	44.363
2020	12	31	18	24	5	11.8	0.1	1	20.43	96.5	6.6471	44.8044
2020	12	31	18	34	5	11.8	0.1	1	20.1	98	6.6471	43.9216
2020	12	31	18	44	5	11.8	0.1	1	20.28	97.7	6.6471	44.363
2020	12	31	18	54	5	11.8	0.1	1	20.93	98.5	6.6471	45.6872
2020	12	31	19	4	5	11.8	0.1	1	20.55	97	6.6532	45.0681
2020	12	31	19	14	5	11.8	0.1	1	19.89	95.5	6.6532	43.7426
2020	12	31	19	24	5	11.8	0.1	1	21.21	96	6.6532	46.6145
2020	12	31	19	34	5	11.8	0.1	1	20.2	98	6.6532	44.1844
2020	12	31	19	44	5	11.8	0.1	1	20.66	97.2	6.6532	45.289
2020	12	31	19	54	5	11.8	0.1	1	20.73	96.4	6.6471	45.4665
2020	12	31	20	4	5	11.8	0.1	1	20.24	98.8	6.6532	44.1844
2020	12	31	20	14	5	11.8	0.1	1	20.94	96.6	6.6532	45.9518
2020	12	31	20	24	5	11.6	0.1	1	21.11	98.2	6.6532	46.1727
2020	12	31	20	34	5	11.6	0.1	1	19.37	99.5	6.6532	42.1961
2020	12	31	20	44	5	11.6	0.1	1	21.99	97.6	6.6532	48.161
2020	12	31	20	54	5	11.6	0.1	1	21.37	97.3	6.6593	46.8801
2020	12	31	21	4	5	11.6	0.1	1	21.27	97.3	6.6532	46.6145
2020	12	31	21	14	5	11.6	0.1	1	18.81	96.1	6.6593	41.3518
2020	12	31	21	24	5	11.6	0.1	1	21.19	95.4	6.6593	46.659
2020	12	31	21	34	5	11.6	0.1	1	21.19	99.5	6.6532	46.1727

Mazourka (0354)

Year	Month	Day	Hour	Minute	Second	Voltage	CellBegin	CellEnd	Speed	Direction	Area	Flow
2020	12	31	21	44	5	11.6	0.1	1	20.2	98	6.6532	44.1844
2020	12	31	21	54	5	11.6	0.1	1	20.19	95.4	6.6593	44.4477
2020	12	31	22	4	5	11.6	0.1	1	20.43	96.5	6.6593	44.89
2020	12	31	22	14	5	11.6	0.1	1	20.55	99	6.6654	44.9328
2020	12	31	22	24	5	11.6	0.1	1	20.83	96.3	6.6593	45.7746
2020	12	31	22	34	5	11.6	0.1	1	20.7	98.1	6.6593	45.3323
2020	12	31	22	44	5	11.6	0.1	1	19.51	96.2	6.6593	42.8998
2020	12	31	22	54	5	11.6	0.1	1	19.96	99.2	6.6593	43.5633
2020	12	31	23	4	5	11.6	0.1	1	20.22	100.3	6.6593	44.0055
2020	12	31	23	14	5	11.6	0.1	1	20.84	96.6	6.6654	45.8183
2020	12	31	23	24	5	11.6	0.1	1	20.22	96.2	6.6593	44.4478
2020	12	31	23	34	5	11.6	0.1	1	21.38	97.5	6.6593	46.8803
2020	12	31	23	44	5	11.6	0.1	1	20.33	96.5	6.6593	44.669
2020	12	31	23	54	5	11.6	0.1	1	20.64	96.7	6.6593	45.3324

Locust Ditch Return

Station 0215

Date	flow (cfs)
12/1/2020	0.0
12/2/2020	0.0
12/3/2020	0.0
12/4/2020	0.0
12/5/2020	0.0
12/6/2020	0.0
12/7/2020	0.0
12/8/2020	0.0
12/9/2020	0.0
12/10/2020	0.0
12/11/2020	0.0
12/12/2020	0.0
12/13/2020	0.0
12/14/2020	0.0
12/15/2020	0.0
12/16/2020	0.0
12/17/2020	0.0
12/18/2020	0.0
12/19/2020	0.0
12/20/2020	0.0
12/21/2020	0.0
12/22/2020	0.0
12/23/2020	0.0
12/24/2020	0.0
12/25/2020	0.0
12/26/2020	0.0
12/27/2020	0.0
12/28/2020	0.0
12/29/2020	0.0
12/30/2020	0.0
12/31/2020	0.0

Locust Ditch Return Gage

DATE	TIME	GAGE
12/1/2020	12:00:00 AM	0.00
12/1/2020	12:15:00 AM	0.00
12/1/2020	12:30:00 AM	0.00
12/1/2020	12:45:00 AM	0.00
12/1/2020	1:00:00 AM	0.00
12/1/2020	1:15:00 AM	0.00
12/1/2020	1:30:00 AM	0.00
12/1/2020	1:45:00 AM	0.00
12/1/2020	2:00:00 AM	0.00
12/1/2020	2:15:00 AM	0.00
12/1/2020	2:30:00 AM	0.00
12/1/2020	2:45:00 AM	0.00
12/1/2020	3:00:00 AM	0.00
12/1/2020	3:15:00 AM	0.00
12/1/2020	3:30:00 AM	0.00
12/1/2020	3:45:00 AM	0.00
12/1/2020	4:00:00 AM	0.00
12/1/2020	4:15:00 AM	0.00
12/1/2020	4:30:00 AM	0.00
12/1/2020	4:45:00 AM	0.00
12/1/2020	5:00:00 AM	0.00
12/1/2020	5:15:00 AM	0.00
12/1/2020	5:30:00 AM	0.00
12/1/2020	5:45:00 AM	0.00
12/1/2020	6:00:00 AM	0.00
12/1/2020	6:15:00 AM	0.00
12/1/2020	6:30:00 AM	0.00
12/1/2020	6:45:00 AM	0.00
12/1/2020	7:00:00 AM	0.00
12/1/2020	7:15:00 AM	0.00
12/1/2020	7:30:00 AM	0.00
12/1/2020	7:45:00 AM	0.00
12/1/2020	8:00:00 AM	0.00
12/1/2020	8:15:00 AM	0.00
12/1/2020	8:30:00 AM	0.00
12/1/2020	8:45:00 AM	0.00
12/1/2020	9:00:00 AM	0.00
12/1/2020	9:15:00 AM	0.00
12/1/2020	9:30:00 AM	0.00
12/1/2020	9:45:00 AM	0.00
12/1/2020	10:00:00 AM	0.00
12/1/2020	10:15:00 AM	0.00
12/1/2020	10:30:00 AM	0.00
12/1/2020	10:45:00 AM	0.00
12/1/2020	11:00:00 AM	0.00
12/1/2020	11:15:00 AM	0.00

Locust Ditch Return Gage

DATE	TIME	GAGE
12/1/2020	11:30:00 AM	0.00
12/1/2020	11:45:00 AM	0.00
12/1/2020	12:00:00 PM	0.00
12/1/2020	12:15:00 PM	0.00
12/1/2020	12:30:00 PM	0.00
12/1/2020	12:45:00 PM	0.00
12/1/2020	1:00:00 PM	0.00
12/1/2020	1:15:00 PM	0.00
12/1/2020	1:30:00 PM	0.00
12/1/2020	1:45:00 PM	0.00
12/1/2020	2:00:00 PM	0.00
12/1/2020	2:15:00 PM	0.00
12/1/2020	2:30:00 PM	0.00
12/1/2020	2:45:00 PM	0.00
12/1/2020	3:00:00 PM	0.00
12/1/2020	3:15:00 PM	0.00
12/1/2020	3:30:00 PM	0.00
12/1/2020	3:45:00 PM	0.00
12/1/2020	4:00:00 PM	0.00
12/1/2020	4:15:00 PM	0.00
12/1/2020	4:30:00 PM	0.00
12/1/2020	4:45:00 PM	0.00
12/1/2020	5:00:00 PM	0.00
12/1/2020	5:15:00 PM	0.00
12/1/2020	5:30:00 PM	0.00
12/1/2020	5:45:00 PM	0.00
12/1/2020	6:00:00 PM	0.00
12/1/2020	6:15:00 PM	0.00
12/1/2020	6:30:00 PM	0.00
12/1/2020	6:45:00 PM	0.00
12/1/2020	7:00:00 PM	0.00
12/1/2020	7:15:00 PM	0.00
12/1/2020	7:30:00 PM	0.00
12/1/2020	7:45:00 PM	0.00
12/1/2020	8:00:00 PM	0.00
12/1/2020	8:15:00 PM	0.00
12/1/2020	8:30:00 PM	0.00
12/1/2020	8:45:00 PM	0.00
12/1/2020	9:00:00 PM	0.00
12/1/2020	9:15:00 PM	0.00
12/1/2020	9:30:00 PM	0.00
12/1/2020	9:45:00 PM	0.00
12/1/2020	10:00:00 PM	0.00
12/1/2020	10:15:00 PM	0.00
12/1/2020	10:30:00 PM	0.00
12/1/2020	10:45:00 PM	0.00

Locust Ditch Return Gage

DATE	TIME	GAGE
12/1/2020	11:00:00 PM	0.00
12/1/2020	11:15:00 PM	0.00
12/1/2020	11:30:00 PM	0.00
12/1/2020	11:45:00 PM	0.00
12/2/2020	12:00:00 AM	0.00
12/2/2020	12:15:00 AM	0.00
12/2/2020	12:30:00 AM	0.00
12/2/2020	12:45:00 AM	0.00
12/2/2020	1:00:00 AM	0.00
12/2/2020	1:15:00 AM	0.00
12/2/2020	1:30:00 AM	0.00
12/2/2020	1:45:00 AM	0.00
12/2/2020	2:00:00 AM	0.00
12/2/2020	2:15:00 AM	0.00
12/2/2020	2:30:00 AM	0.00
12/2/2020	2:45:00 AM	0.00
12/2/2020	3:00:00 AM	0.00
12/2/2020	3:15:00 AM	0.00
12/2/2020	3:30:00 AM	0.00
12/2/2020	3:45:00 AM	0.00
12/2/2020	4:00:00 AM	0.00
12/2/2020	4:15:00 AM	0.00
12/2/2020	4:30:00 AM	0.00
12/2/2020	4:45:00 AM	0.00
12/2/2020	5:00:00 AM	0.00
12/2/2020	5:15:00 AM	0.00
12/2/2020	5:30:00 AM	0.00
12/2/2020	5:45:00 AM	0.00
12/2/2020	6:00:00 AM	0.00
12/2/2020	6:15:00 AM	0.00
12/2/2020	6:30:00 AM	0.00
12/2/2020	6:45:00 AM	0.00
12/2/2020	7:00:00 AM	0.00
12/2/2020	7:15:00 AM	0.00
12/2/2020	7:30:00 AM	0.00
12/2/2020	7:45:00 AM	0.00
12/2/2020	8:00:00 AM	0.00
12/2/2020	8:15:00 AM	0.00
12/2/2020	8:30:00 AM	0.00
12/2/2020	8:45:00 AM	0.00
12/2/2020	9:00:00 AM	0.00
12/2/2020	9:15:00 AM	0.00
12/2/2020	9:30:00 AM	0.00
12/2/2020	9:45:00 AM	0.00
12/2/2020	10:00:00 AM	0.00
12/2/2020	10:15:00 AM	0.00

Locust Ditch Return Gage

DATE	TIME	GAGE
12/2/2020	10:30:00 AM	0.00
12/2/2020	10:45:00 AM	0.00
12/2/2020	11:00:00 AM	0.00
12/2/2020	11:15:00 AM	0.00
12/2/2020	11:30:00 AM	0.00
12/2/2020	11:45:00 AM	0.00
12/2/2020	12:00:00 PM	0.00
12/2/2020	12:15:00 PM	0.00
12/2/2020	12:30:00 PM	0.00
12/2/2020	12:45:00 PM	0.00
12/2/2020	1:00:00 PM	0.00
12/2/2020	1:15:00 PM	0.00
12/2/2020	1:30:00 PM	0.00
12/2/2020	1:45:00 PM	0.00
12/2/2020	2:00:00 PM	0.00
12/2/2020	2:15:00 PM	0.00
12/2/2020	2:30:00 PM	0.00
12/2/2020	2:45:00 PM	0.00
12/2/2020	3:00:00 PM	0.00
12/2/2020	3:15:00 PM	0.00
12/2/2020	3:30:00 PM	0.00
12/2/2020	3:45:00 PM	0.00
12/2/2020	4:00:00 PM	0.00
12/2/2020	4:15:00 PM	0.00
12/2/2020	4:30:00 PM	0.00
12/2/2020	4:45:00 PM	0.00
12/2/2020	5:00:00 PM	0.00
12/2/2020	5:15:00 PM	0.00
12/2/2020	5:30:00 PM	0.00
12/2/2020	5:45:00 PM	0.00
12/2/2020	6:00:00 PM	0.00
12/2/2020	6:15:00 PM	0.00
12/2/2020	6:30:00 PM	0.00
12/2/2020	6:45:00 PM	0.00
12/2/2020	7:00:00 PM	0.00
12/2/2020	7:15:00 PM	0.00
12/2/2020	7:30:00 PM	0.00
12/2/2020	7:45:00 PM	0.00
12/2/2020	8:00:00 PM	0.00
12/2/2020	8:15:00 PM	0.00
12/2/2020	8:30:00 PM	0.00
12/2/2020	8:45:00 PM	0.00
12/2/2020	9:00:00 PM	0.00
12/2/2020	9:15:00 PM	0.00
12/2/2020	9:30:00 PM	0.00
12/2/2020	9:45:00 PM	0.00

Locust Ditch Return Gage

DATE	TIME	GAGE
12/2/2020	10:00:00 PM	0.00
12/2/2020	10:15:00 PM	0.00
12/2/2020	10:30:00 PM	0.00
12/2/2020	10:45:00 PM	0.00
12/2/2020	11:00:00 PM	0.00
12/2/2020	11:15:00 PM	0.00
12/2/2020	11:30:00 PM	0.00
12/2/2020	11:45:00 PM	0.00
12/3/2020	12:00:00 AM	0.00
12/3/2020	12:15:00 AM	0.00
12/3/2020	12:30:00 AM	0.00
12/3/2020	12:45:00 AM	0.00
12/3/2020	1:00:00 AM	0.00
12/3/2020	1:15:00 AM	0.00
12/3/2020	1:30:00 AM	0.00
12/3/2020	1:45:00 AM	0.00
12/3/2020	2:00:00 AM	0.00
12/3/2020	2:15:00 AM	0.00
12/3/2020	2:30:00 AM	0.00
12/3/2020	2:45:00 AM	0.00
12/3/2020	3:00:00 AM	0.00
12/3/2020	3:15:00 AM	0.00
12/3/2020	3:30:00 AM	0.00
12/3/2020	3:45:00 AM	0.00
12/3/2020	4:00:00 AM	0.00
12/3/2020	4:15:00 AM	0.00
12/3/2020	4:30:00 AM	0.00
12/3/2020	4:45:00 AM	0.00
12/3/2020	5:00:00 AM	0.00
12/3/2020	5:15:00 AM	0.00
12/3/2020	5:30:00 AM	0.00
12/3/2020	5:45:00 AM	0.00
12/3/2020	6:00:00 AM	0.00
12/3/2020	6:15:00 AM	0.00
12/3/2020	6:30:00 AM	0.00
12/3/2020	6:45:00 AM	0.00
12/3/2020	7:00:00 AM	0.00
12/3/2020	7:15:00 AM	0.00
12/3/2020	7:30:00 AM	0.00
12/3/2020	7:45:00 AM	0.00
12/3/2020	8:00:00 AM	0.00
12/3/2020	8:15:00 AM	0.00
12/3/2020	8:30:00 AM	0.00
12/3/2020	8:45:00 AM	0.00
12/3/2020	9:00:00 AM	0.00
12/3/2020	9:15:00 AM	0.00

Locust Ditch Return Gage

DATE	TIME	GAGE
12/3/2020	9:30:00 AM	0.00
12/3/2020	9:45:00 AM	0.00
12/3/2020	10:00:00 AM	0.00
12/3/2020	10:15:00 AM	0.00
12/3/2020	10:30:00 AM	0.00
12/3/2020	10:45:00 AM	0.00
12/3/2020	11:00:00 AM	0.00
12/3/2020	11:15:00 AM	0.00
12/3/2020	11:30:00 AM	0.00
12/3/2020	11:45:00 AM	0.00
12/3/2020	12:00:00 PM	0.00
12/3/2020	12:15:00 PM	0.00
12/3/2020	12:30:00 PM	0.00
12/3/2020	12:45:00 PM	0.00
12/3/2020	1:00:00 PM	0.00
12/3/2020	1:15:00 PM	0.00
12/3/2020	1:30:00 PM	0.00
12/3/2020	1:45:00 PM	0.00
12/3/2020	2:00:00 PM	0.00
12/3/2020	2:15:00 PM	0.00
12/3/2020	2:30:00 PM	0.00
12/3/2020	2:45:00 PM	0.00
12/3/2020	3:00:00 PM	0.00
12/3/2020	3:15:00 PM	0.00
12/3/2020	3:30:00 PM	0.00
12/3/2020	3:45:00 PM	0.00
12/3/2020	4:00:00 PM	0.00
12/3/2020	4:15:00 PM	0.00
12/3/2020	4:30:00 PM	0.00
12/3/2020	4:45:00 PM	0.00
12/3/2020	5:00:00 PM	0.00
12/3/2020	5:15:00 PM	0.00
12/3/2020	5:30:00 PM	0.00
12/3/2020	5:45:00 PM	0.00
12/3/2020	6:00:00 PM	0.00
12/3/2020	6:15:00 PM	0.00
12/3/2020	6:30:00 PM	0.00
12/3/2020	6:45:00 PM	0.00
12/3/2020	7:00:00 PM	0.00
12/3/2020	7:15:00 PM	0.00
12/3/2020	7:30:00 PM	0.00
12/3/2020	7:45:00 PM	0.00
12/3/2020	8:00:00 PM	0.00
12/3/2020	8:15:00 PM	0.00
12/3/2020	8:30:00 PM	0.00
12/3/2020	8:45:00 PM	0.00

Locust Ditch Return Gage

DATE	TIME	GAGE
12/3/2020	9:00:00 PM	0.00
12/3/2020	9:15:00 PM	0.00
12/3/2020	9:30:00 PM	0.00
12/3/2020	9:45:00 PM	0.00
12/3/2020	10:00:00 PM	0.00
12/3/2020	10:15:00 PM	0.00
12/3/2020	10:30:00 PM	0.00
12/3/2020	10:45:00 PM	0.00
12/3/2020	11:00:00 PM	0.00
12/3/2020	11:15:00 PM	0.00
12/3/2020	11:30:00 PM	0.00
12/3/2020	11:45:00 PM	0.00
12/4/2020	12:00:00 AM	0.00
12/4/2020	12:15:00 AM	0.00
12/4/2020	12:30:00 AM	0.00
12/4/2020	12:45:00 AM	0.00
12/4/2020	1:00:00 AM	0.00
12/4/2020	1:15:00 AM	0.00
12/4/2020	1:30:00 AM	0.00
12/4/2020	1:45:00 AM	0.00
12/4/2020	2:00:00 AM	0.00
12/4/2020	2:15:00 AM	0.00
12/4/2020	2:30:00 AM	0.00
12/4/2020	2:45:00 AM	0.00
12/4/2020	3:00:00 AM	0.00
12/4/2020	3:15:00 AM	0.00
12/4/2020	3:30:00 AM	0.00
12/4/2020	3:45:00 AM	0.00
12/4/2020	4:00:00 AM	0.00
12/4/2020	4:15:00 AM	0.00
12/4/2020	4:30:00 AM	0.00
12/4/2020	4:45:00 AM	0.00
12/4/2020	5:00:00 AM	0.00
12/4/2020	5:15:00 AM	0.00
12/4/2020	5:30:00 AM	0.00
12/4/2020	5:45:00 AM	0.00
12/4/2020	6:00:00 AM	0.00
12/4/2020	6:15:00 AM	0.00
12/4/2020	6:30:00 AM	0.00
12/4/2020	6:45:00 AM	0.00
12/4/2020	7:00:00 AM	0.00
12/4/2020	7:15:00 AM	0.00
12/4/2020	7:30:00 AM	0.00
12/4/2020	7:45:00 AM	0.00
12/4/2020	8:00:00 AM	0.00
12/4/2020	8:15:00 AM	0.00

Locust Ditch Return Gage

DATE	TIME	GAGE
12/4/2020	8:30:00 AM	0.00
12/4/2020	8:45:00 AM	0.00
12/4/2020	9:00:00 AM	0.00
12/4/2020	9:15:00 AM	0.00
12/4/2020	9:30:00 AM	0.00
12/4/2020	9:45:00 AM	0.00
12/4/2020	10:00:00 AM	0.00
12/4/2020	10:15:00 AM	0.00
12/4/2020	10:30:00 AM	0.00
12/4/2020	10:45:00 AM	0.00
12/4/2020	11:00:00 AM	0.00
12/4/2020	11:15:00 AM	0.00
12/4/2020	11:30:00 AM	0.00
12/4/2020	11:45:00 AM	0.00
12/4/2020	12:00:00 PM	0.00
12/4/2020	12:15:00 PM	0.00
12/4/2020	12:30:00 PM	0.00
12/4/2020	12:45:00 PM	0.00
12/4/2020	1:00:00 PM	0.00
12/4/2020	1:15:00 PM	0.00
12/4/2020	1:30:00 PM	0.00
12/4/2020	1:45:00 PM	0.00
12/4/2020	2:00:00 PM	0.00
12/4/2020	2:15:00 PM	0.00
12/4/2020	2:30:00 PM	0.00
12/4/2020	2:45:00 PM	0.00
12/4/2020	3:00:00 PM	0.00
12/4/2020	3:15:00 PM	0.00
12/4/2020	3:30:00 PM	0.00
12/4/2020	3:45:00 PM	0.00
12/4/2020	4:00:00 PM	0.00
12/4/2020	4:15:00 PM	0.00
12/4/2020	4:30:00 PM	0.00
12/4/2020	4:45:00 PM	0.00
12/4/2020	5:00:00 PM	0.00
12/4/2020	5:15:00 PM	0.00
12/4/2020	5:30:00 PM	0.00
12/4/2020	5:45:00 PM	0.00
12/4/2020	6:00:00 PM	0.00
12/4/2020	6:15:00 PM	0.00
12/4/2020	6:30:00 PM	0.00
12/4/2020	6:45:00 PM	0.00
12/4/2020	7:00:00 PM	0.00
12/4/2020	7:15:00 PM	0.00
12/4/2020	7:30:00 PM	0.00
12/4/2020	7:45:00 PM	0.00

Locust Ditch Return Gage

DATE	TIME	GAGE
12/4/2020	8:00:00 PM	0.00
12/4/2020	8:15:00 PM	0.00
12/4/2020	8:30:00 PM	0.00
12/4/2020	8:45:00 PM	0.00
12/4/2020	9:00:00 PM	0.00
12/4/2020	9:15:00 PM	0.00
12/4/2020	9:30:00 PM	0.00
12/4/2020	9:45:00 PM	0.00
12/4/2020	10:00:00 PM	0.00
12/4/2020	10:15:00 PM	0.00
12/4/2020	10:30:00 PM	0.00
12/4/2020	10:45:00 PM	0.00
12/4/2020	11:00:00 PM	0.00
12/4/2020	11:15:00 PM	0.00
12/4/2020	11:30:00 PM	0.00
12/4/2020	11:45:00 PM	0.00
12/5/2020	12:00:00 AM	0.00
12/5/2020	12:15:00 AM	0.00
12/5/2020	12:30:00 AM	0.00
12/5/2020	12:45:00 AM	0.00
12/5/2020	1:00:00 AM	0.00
12/5/2020	1:15:00 AM	0.00
12/5/2020	1:30:00 AM	0.00
12/5/2020	1:45:00 AM	0.00
12/5/2020	2:00:00 AM	0.00
12/5/2020	2:15:00 AM	0.00
12/5/2020	2:30:00 AM	0.00
12/5/2020	2:45:00 AM	0.00
12/5/2020	3:00:00 AM	0.00
12/5/2020	3:15:00 AM	0.00
12/5/2020	3:30:00 AM	0.00
12/5/2020	3:45:00 AM	0.00
12/5/2020	4:00:00 AM	0.00
12/5/2020	4:15:00 AM	0.00
12/5/2020	4:30:00 AM	0.00
12/5/2020	4:45:00 AM	0.00
12/5/2020	5:00:00 AM	0.00
12/5/2020	5:15:00 AM	0.00
12/5/2020	5:30:00 AM	0.00
12/5/2020	5:45:00 AM	0.00
12/5/2020	6:00:00 AM	0.00
12/5/2020	6:15:00 AM	0.00
12/5/2020	6:30:00 AM	0.00
12/5/2020	6:45:00 AM	0.00
12/5/2020	7:00:00 AM	0.00
12/5/2020	7:15:00 AM	0.00

Locust Ditch Return Gage

DATE	TIME	GAGE
12/5/2020	7:30:00 AM	0.00
12/5/2020	7:45:00 AM	0.00
12/5/2020	8:00:00 AM	0.00
12/5/2020	8:15:00 AM	0.00
12/5/2020	8:30:00 AM	0.00
12/5/2020	8:45:00 AM	0.00
12/5/2020	9:00:00 AM	0.00
12/5/2020	9:15:00 AM	0.00
12/5/2020	9:30:00 AM	0.00
12/5/2020	9:45:00 AM	0.00
12/5/2020	10:00:00 AM	0.00
12/5/2020	10:15:00 AM	0.00
12/5/2020	10:30:00 AM	0.00
12/5/2020	10:45:00 AM	0.00
12/5/2020	11:00:00 AM	0.00
12/5/2020	11:15:00 AM	0.00
12/5/2020	11:30:00 AM	0.00
12/5/2020	11:45:00 AM	0.00
12/5/2020	12:00:00 PM	0.00
12/5/2020	12:15:00 PM	0.00
12/5/2020	12:30:00 PM	0.00
12/5/2020	12:45:00 PM	0.00
12/5/2020	1:00:00 PM	0.00
12/5/2020	1:15:00 PM	0.00
12/5/2020	1:30:00 PM	0.00
12/5/2020	1:45:00 PM	0.00
12/5/2020	2:00:00 PM	0.00
12/5/2020	2:15:00 PM	0.00
12/5/2020	2:30:00 PM	0.00
12/5/2020	2:45:00 PM	0.00
12/5/2020	3:00:00 PM	0.00
12/5/2020	3:15:00 PM	0.00
12/5/2020	3:30:00 PM	0.00
12/5/2020	3:45:00 PM	0.00
12/5/2020	4:00:00 PM	0.00
12/5/2020	4:15:00 PM	0.00
12/5/2020	4:30:00 PM	0.00
12/5/2020	4:45:00 PM	0.00
12/5/2020	5:00:00 PM	0.00
12/5/2020	5:15:00 PM	0.00
12/5/2020	5:30:00 PM	0.00
12/5/2020	5:45:00 PM	0.00
12/5/2020	6:00:00 PM	0.00
12/5/2020	6:15:00 PM	0.00
12/5/2020	6:30:00 PM	0.00
12/5/2020	6:45:00 PM	0.00

Locust Ditch Return Gage

DATE	TIME	GAGE
12/5/2020	7:00:00 PM	0.00
12/5/2020	7:15:00 PM	0.00
12/5/2020	7:30:00 PM	0.00
12/5/2020	7:45:00 PM	0.00
12/5/2020	8:00:00 PM	0.00
12/5/2020	8:15:00 PM	0.00
12/5/2020	8:30:00 PM	0.00
12/5/2020	8:45:00 PM	0.00
12/5/2020	9:00:00 PM	0.00
12/5/2020	9:15:00 PM	0.00
12/5/2020	9:30:00 PM	0.00
12/5/2020	9:45:00 PM	0.00
12/5/2020	10:00:00 PM	0.00
12/5/2020	10:15:00 PM	0.00
12/5/2020	10:30:00 PM	0.00
12/5/2020	10:45:00 PM	0.00
12/5/2020	11:00:00 PM	0.00
12/5/2020	11:15:00 PM	0.00
12/5/2020	11:30:00 PM	0.00
12/5/2020	11:45:00 PM	0.00
12/6/2020	12:00:00 AM	0.00
12/6/2020	12:15:00 AM	0.00
12/6/2020	12:30:00 AM	0.00
12/6/2020	12:45:00 AM	0.00
12/6/2020	1:00:00 AM	0.00
12/6/2020	1:15:00 AM	0.00
12/6/2020	1:30:00 AM	0.00
12/6/2020	1:45:00 AM	0.00
12/6/2020	2:00:00 AM	0.00
12/6/2020	2:15:00 AM	0.00
12/6/2020	2:30:00 AM	0.00
12/6/2020	2:45:00 AM	0.00
12/6/2020	3:00:00 AM	0.00
12/6/2020	3:15:00 AM	0.00
12/6/2020	3:30:00 AM	0.00
12/6/2020	3:45:00 AM	0.00
12/6/2020	4:00:00 AM	0.00
12/6/2020	4:15:00 AM	0.00
12/6/2020	4:30:00 AM	0.00
12/6/2020	4:45:00 AM	0.00
12/6/2020	5:00:00 AM	0.00
12/6/2020	5:15:00 AM	0.00
12/6/2020	5:30:00 AM	0.00
12/6/2020	5:45:00 AM	0.00
12/6/2020	6:00:00 AM	0.00
12/6/2020	6:15:00 AM	0.00

Locust Ditch Return Gage

DATE	TIME	GAGE
12/6/2020	6:30:00 AM	0.00
12/6/2020	6:45:00 AM	0.00
12/6/2020	7:00:00 AM	0.00
12/6/2020	7:15:00 AM	0.00
12/6/2020	7:30:00 AM	0.00
12/6/2020	7:45:00 AM	0.00
12/6/2020	8:00:00 AM	0.00
12/6/2020	8:15:00 AM	0.00
12/6/2020	8:30:00 AM	0.00
12/6/2020	8:45:00 AM	0.00
12/6/2020	9:00:00 AM	0.00
12/6/2020	9:15:00 AM	0.00
12/6/2020	9:30:00 AM	0.00
12/6/2020	9:45:00 AM	0.00
12/6/2020	10:00:00 AM	0.00
12/6/2020	10:15:00 AM	0.00
12/6/2020	10:30:00 AM	0.00
12/6/2020	10:45:00 AM	0.00
12/6/2020	11:00:00 AM	0.00
12/6/2020	11:15:00 AM	0.00
12/6/2020	11:30:00 AM	0.00
12/6/2020	11:45:00 AM	0.00
12/6/2020	12:00:00 PM	0.00
12/6/2020	12:15:00 PM	0.00
12/6/2020	12:30:00 PM	0.00
12/6/2020	12:45:00 PM	0.00
12/6/2020	1:00:00 PM	0.00
12/6/2020	1:15:00 PM	0.00
12/6/2020	1:30:00 PM	0.00
12/6/2020	1:45:00 PM	0.00
12/6/2020	2:00:00 PM	0.00
12/6/2020	2:15:00 PM	0.00
12/6/2020	2:30:00 PM	0.00
12/6/2020	2:45:00 PM	0.00
12/6/2020	3:00:00 PM	0.00
12/6/2020	3:15:00 PM	0.00
12/6/2020	3:30:00 PM	0.00
12/6/2020	3:45:00 PM	0.00
12/6/2020	4:00:00 PM	0.00
12/6/2020	4:15:00 PM	0.00
12/6/2020	4:30:00 PM	0.00
12/6/2020	4:45:00 PM	0.00
12/6/2020	5:00:00 PM	0.00
12/6/2020	5:15:00 PM	0.00
12/6/2020	5:30:00 PM	0.00
12/6/2020	5:45:00 PM	0.00

Locust Ditch Return Gage

DATE	TIME	GAGE
12/6/2020	6:00:00 PM	0.00
12/6/2020	6:15:00 PM	0.00
12/6/2020	6:30:00 PM	0.00
12/6/2020	6:45:00 PM	0.00
12/6/2020	7:00:00 PM	0.00
12/6/2020	7:15:00 PM	0.00
12/6/2020	7:30:00 PM	0.00
12/6/2020	7:45:00 PM	0.00
12/6/2020	8:00:00 PM	0.00
12/6/2020	8:15:00 PM	0.00
12/6/2020	8:30:00 PM	0.00
12/6/2020	8:45:00 PM	0.00
12/6/2020	9:00:00 PM	0.00
12/6/2020	9:15:00 PM	0.00
12/6/2020	9:30:00 PM	0.00
12/6/2020	9:45:00 PM	0.00
12/6/2020	10:00:00 PM	0.00
12/6/2020	10:15:00 PM	0.00
12/6/2020	10:30:00 PM	0.00
12/6/2020	10:45:00 PM	0.00
12/6/2020	11:00:00 PM	0.00
12/6/2020	11:15:00 PM	0.00
12/6/2020	11:30:00 PM	0.00
12/6/2020	11:45:00 PM	0.00
12/7/2020	12:00:00 AM	0.00
12/7/2020	12:15:00 AM	0.00
12/7/2020	12:30:00 AM	0.00
12/7/2020	12:45:00 AM	0.00
12/7/2020	1:00:00 AM	0.00
12/7/2020	1:15:00 AM	0.00
12/7/2020	1:30:00 AM	0.00
12/7/2020	1:45:00 AM	0.00
12/7/2020	2:00:00 AM	0.00
12/7/2020	2:15:00 AM	0.00
12/7/2020	2:30:00 AM	0.00
12/7/2020	2:45:00 AM	0.00
12/7/2020	3:00:00 AM	0.00
12/7/2020	3:15:00 AM	0.00
12/7/2020	3:30:00 AM	0.00
12/7/2020	3:45:00 AM	0.00
12/7/2020	4:00:00 AM	0.00
12/7/2020	4:15:00 AM	0.00
12/7/2020	4:30:00 AM	0.00
12/7/2020	4:45:00 AM	0.00
12/7/2020	5:00:00 AM	0.00
12/7/2020	5:15:00 AM	0.00

Locust Ditch Return Gage

DATE	TIME	GAGE
12/7/2020	5:30:00 AM	0.00
12/7/2020	5:45:00 AM	0.00
12/7/2020	6:00:00 AM	0.00
12/7/2020	6:15:00 AM	0.00
12/7/2020	6:30:00 AM	0.00
12/7/2020	6:45:00 AM	0.00
12/7/2020	7:00:00 AM	0.00
12/7/2020	7:15:00 AM	0.00
12/7/2020	7:30:00 AM	0.00
12/7/2020	7:45:00 AM	0.00
12/7/2020	8:00:00 AM	0.00
12/7/2020	8:15:00 AM	0.00
12/7/2020	8:30:00 AM	0.00
12/7/2020	8:45:00 AM	0.00
12/7/2020	9:00:00 AM	0.00
12/7/2020	9:15:00 AM	0.00
12/7/2020	9:30:00 AM	0.00
12/7/2020	9:45:00 AM	0.00
12/7/2020	10:00:00 AM	0.00
12/7/2020	10:15:00 AM	0.00
12/7/2020	10:30:00 AM	0.00
12/7/2020	10:45:00 AM	0.00
12/7/2020	11:00:00 AM	0.00
12/7/2020	11:15:00 AM	0.00
12/7/2020	11:30:00 AM	0.00
12/7/2020	11:45:00 AM	0.00
12/7/2020	12:00:00 PM	0.00
12/7/2020	12:15:00 PM	0.00
12/7/2020	12:30:00 PM	0.00
12/7/2020	12:45:00 PM	0.00
12/7/2020	1:00:00 PM	0.00
12/7/2020	1:15:00 PM	0.00
12/7/2020	1:30:00 PM	0.00
12/7/2020	1:45:00 PM	0.00
12/7/2020	2:00:00 PM	0.00
12/7/2020	2:15:00 PM	0.00
12/7/2020	2:30:00 PM	0.00
12/7/2020	2:45:00 PM	0.00
12/7/2020	3:00:00 PM	0.00
12/7/2020	3:15:00 PM	0.00
12/7/2020	3:30:00 PM	0.00
12/7/2020	3:45:00 PM	0.00
12/7/2020	4:00:00 PM	0.00
12/7/2020	4:15:00 PM	0.00
12/7/2020	4:30:00 PM	0.00
12/7/2020	4:45:00 PM	0.00

Locust Ditch Return Gage

DATE	TIME	GAGE
12/7/2020	5:00:00 PM	0.00
12/7/2020	5:15:00 PM	0.00
12/7/2020	5:30:00 PM	0.00
12/7/2020	5:45:00 PM	0.00
12/7/2020	6:00:00 PM	0.00
12/7/2020	6:15:00 PM	0.00
12/7/2020	6:30:00 PM	0.00
12/7/2020	6:45:00 PM	0.00
12/7/2020	7:00:00 PM	0.00
12/7/2020	7:15:00 PM	0.00
12/7/2020	7:30:00 PM	0.00
12/7/2020	7:45:00 PM	0.00
12/7/2020	8:00:00 PM	0.00
12/7/2020	8:15:00 PM	0.00
12/7/2020	8:30:00 PM	0.00
12/7/2020	8:45:00 PM	0.00
12/7/2020	9:00:00 PM	0.00
12/7/2020	9:15:00 PM	0.00
12/7/2020	9:30:00 PM	0.00
12/7/2020	9:45:00 PM	0.00
12/7/2020	10:00:00 PM	0.00
12/7/2020	10:15:00 PM	0.00
12/7/2020	10:30:00 PM	0.00
12/7/2020	10:45:00 PM	0.00
12/7/2020	11:00:00 PM	0.00
12/7/2020	11:15:00 PM	0.00
12/7/2020	11:30:00 PM	0.00
12/7/2020	11:45:00 PM	0.00
12/8/2020	12:00:00 AM	0.00
12/8/2020	12:15:00 AM	0.00
12/8/2020	12:30:00 AM	0.00
12/8/2020	12:45:00 AM	0.00
12/8/2020	1:00:00 AM	0.00
12/8/2020	1:15:00 AM	0.00
12/8/2020	1:30:00 AM	0.00
12/8/2020	1:45:00 AM	0.00
12/8/2020	2:00:00 AM	0.00
12/8/2020	2:15:00 AM	0.00
12/8/2020	2:30:00 AM	0.00
12/8/2020	2:45:00 AM	0.00
12/8/2020	3:00:00 AM	0.00
12/8/2020	3:15:00 AM	0.00
12/8/2020	3:30:00 AM	0.00
12/8/2020	3:45:00 AM	0.00
12/8/2020	4:00:00 AM	0.00
12/8/2020	4:15:00 AM	0.00

Locust Ditch Return Gage

DATE	TIME	GAGE
12/8/2020	4:30:00 AM	0.00
12/8/2020	4:45:00 AM	0.00
12/8/2020	5:00:00 AM	0.00
12/8/2020	5:15:00 AM	0.00
12/8/2020	5:30:00 AM	0.00
12/8/2020	5:45:00 AM	0.00
12/8/2020	6:00:00 AM	0.00
12/8/2020	6:15:00 AM	0.00
12/8/2020	6:30:00 AM	0.00
12/8/2020	6:45:00 AM	0.00
12/8/2020	7:00:00 AM	0.00
12/8/2020	7:15:00 AM	0.00
12/8/2020	7:30:00 AM	0.00
12/8/2020	7:45:00 AM	0.00
12/8/2020	8:00:00 AM	0.00
12/8/2020	8:15:00 AM	0.00
12/8/2020	8:30:00 AM	0.00
12/8/2020	8:45:00 AM	0.00
12/8/2020	9:00:00 AM	0.00
12/8/2020	9:15:00 AM	0.00
12/8/2020	9:30:00 AM	0.00
12/8/2020	9:45:00 AM	0.00
12/8/2020	10:00:00 AM	0.00
12/8/2020	10:15:00 AM	0.00
12/8/2020	10:30:00 AM	0.00
12/8/2020	10:45:00 AM	0.00
12/8/2020	11:00:00 AM	0.00
12/8/2020	11:15:00 AM	0.00
12/8/2020	11:30:00 AM	0.00
12/8/2020	11:45:00 AM	0.00
12/8/2020	12:00:00 PM	0.00
12/8/2020	12:15:00 PM	0.00
12/8/2020	12:30:00 PM	0.00
12/8/2020	12:45:00 PM	0.00
12/8/2020	1:00:00 PM	0.00
12/8/2020	1:15:00 PM	0.00
12/8/2020	1:30:00 PM	0.00
12/8/2020	1:45:00 PM	0.00
12/8/2020	2:00:00 PM	0.00
12/8/2020	2:15:00 PM	0.00
12/8/2020	2:30:00 PM	0.00
12/8/2020	2:45:00 PM	0.00
12/8/2020	3:00:00 PM	0.00
12/8/2020	3:15:00 PM	0.00
12/8/2020	3:30:00 PM	0.00
12/8/2020	3:45:00 PM	0.00

Locust Ditch Return Gage

DATE	TIME	GAGE
12/8/2020	4:00:00 PM	0.00
12/8/2020	4:15:00 PM	0.00
12/8/2020	4:30:00 PM	0.00
12/8/2020	4:45:00 PM	0.00
12/8/2020	5:00:00 PM	0.00
12/8/2020	5:15:00 PM	0.00
12/8/2020	5:30:00 PM	0.00
12/8/2020	5:45:00 PM	0.00
12/8/2020	6:00:00 PM	0.00
12/8/2020	6:15:00 PM	0.00
12/8/2020	6:30:00 PM	0.00
12/8/2020	6:45:00 PM	0.00
12/8/2020	7:00:00 PM	0.00
12/8/2020	7:15:00 PM	0.00
12/8/2020	7:30:00 PM	0.00
12/8/2020	7:45:00 PM	0.00
12/8/2020	8:00:00 PM	0.00
12/8/2020	8:15:00 PM	0.00
12/8/2020	8:30:00 PM	0.00
12/8/2020	8:45:00 PM	0.00
12/8/2020	9:00:00 PM	0.00
12/8/2020	9:15:00 PM	0.00
12/8/2020	9:30:00 PM	0.00
12/8/2020	9:45:00 PM	0.00
12/8/2020	10:00:00 PM	0.00
12/8/2020	10:15:00 PM	0.00
12/8/2020	10:30:00 PM	0.00
12/8/2020	10:45:00 PM	0.00
12/8/2020	11:00:00 PM	0.00
12/8/2020	11:15:00 PM	0.00
12/8/2020	11:30:00 PM	0.00
12/8/2020	11:45:00 PM	0.00
12/9/2020	12:00:00 AM	0.00
12/9/2020	12:15:00 AM	0.00
12/9/2020	12:30:00 AM	0.00
12/9/2020	12:45:00 AM	0.00
12/9/2020	1:00:00 AM	0.00
12/9/2020	1:15:00 AM	0.00
12/9/2020	1:30:00 AM	0.00
12/9/2020	1:45:00 AM	0.00
12/9/2020	2:00:00 AM	0.00
12/9/2020	2:15:00 AM	0.00
12/9/2020	2:30:00 AM	0.00
12/9/2020	2:45:00 AM	0.00
12/9/2020	3:00:00 AM	0.00
12/9/2020	3:15:00 AM	0.00

Locust Ditch Return Gage

DATE	TIME	GAGE
12/9/2020	3:30:00 AM	0.00
12/9/2020	3:45:00 AM	0.00
12/9/2020	4:00:00 AM	0.00
12/9/2020	4:15:00 AM	0.00
12/9/2020	4:30:00 AM	0.00
12/9/2020	4:45:00 AM	0.00
12/9/2020	5:00:00 AM	0.00
12/9/2020	5:15:00 AM	0.00
12/9/2020	5:30:00 AM	0.00
12/9/2020	5:45:00 AM	0.00
12/9/2020	6:00:00 AM	0.00
12/9/2020	6:15:00 AM	0.00
12/9/2020	6:30:00 AM	0.00
12/9/2020	6:45:00 AM	0.00
12/9/2020	7:00:00 AM	0.00
12/9/2020	7:15:00 AM	0.00
12/9/2020	7:30:00 AM	0.00
12/9/2020	7:45:00 AM	0.00
12/9/2020	8:00:00 AM	0.00
12/9/2020	8:15:00 AM	0.00
12/9/2020	8:30:00 AM	0.00
12/9/2020	8:45:00 AM	0.00
12/9/2020	9:00:00 AM	0.00
12/9/2020	9:15:00 AM	0.00
12/9/2020	9:30:00 AM	0.00
12/9/2020	9:45:00 AM	0.00
12/9/2020	10:00:00 AM	0.00
12/9/2020	10:15:00 AM	0.00
12/9/2020	10:30:00 AM	0.00
12/9/2020	10:45:00 AM	0.00
12/9/2020	11:00:00 AM	0.00
12/9/2020	11:15:00 AM	0.00
12/9/2020	11:30:00 AM	0.00
12/9/2020	11:45:00 AM	0.00
12/9/2020	12:00:00 PM	0.00
12/9/2020	12:15:00 PM	0.00
12/9/2020	12:30:00 PM	0.00
12/9/2020	12:45:00 PM	0.00
12/9/2020	1:00:00 PM	0.00
12/9/2020	1:15:00 PM	0.00
12/9/2020	1:30:00 PM	0.00
12/9/2020	1:45:00 PM	0.00
12/9/2020	2:00:00 PM	0.00
12/9/2020	2:15:00 PM	0.00
12/9/2020	2:30:00 PM	0.00
12/9/2020	2:45:00 PM	0.00

Locust Ditch Return Gage

DATE	TIME	GAGE
12/9/2020	3:00:00 PM	0.00
12/9/2020	3:15:00 PM	0.00
12/9/2020	3:30:00 PM	0.00
12/9/2020	3:45:00 PM	0.00
12/9/2020	4:00:00 PM	0.00
12/9/2020	4:15:00 PM	0.00
12/9/2020	4:30:00 PM	0.00
12/9/2020	4:45:00 PM	0.00
12/9/2020	5:00:00 PM	0.00
12/9/2020	5:15:00 PM	0.00
12/9/2020	5:30:00 PM	0.00
12/9/2020	5:45:00 PM	0.00
12/9/2020	6:00:00 PM	0.00
12/9/2020	6:15:00 PM	0.00
12/9/2020	6:30:00 PM	0.00
12/9/2020	6:45:00 PM	0.00
12/9/2020	7:00:00 PM	0.00
12/9/2020	7:15:00 PM	0.00
12/9/2020	7:30:00 PM	0.00
12/9/2020	7:45:00 PM	0.00
12/9/2020	8:00:00 PM	0.00
12/9/2020	8:15:00 PM	0.00
12/9/2020	8:30:00 PM	0.00
12/9/2020	8:45:00 PM	0.00
12/9/2020	9:00:00 PM	0.00
12/9/2020	9:15:00 PM	0.00
12/9/2020	9:30:00 PM	0.00
12/9/2020	9:45:00 PM	0.00
12/9/2020	10:00:00 PM	0.00
12/9/2020	10:15:00 PM	0.00
12/9/2020	10:30:00 PM	0.00
12/9/2020	10:45:00 PM	0.00
12/9/2020	11:00:00 PM	0.00
12/9/2020	11:15:00 PM	0.00
12/9/2020	11:30:00 PM	0.00
12/9/2020	11:45:00 PM	0.00
12/10/2020	12:00:00 AM	0.00
12/10/2020	12:15:00 AM	0.00
12/10/2020	12:30:00 AM	0.00
12/10/2020	12:45:00 AM	0.00
12/10/2020	1:00:00 AM	0.00
12/10/2020	1:15:00 AM	0.00
12/10/2020	1:30:00 AM	0.00
12/10/2020	1:45:00 AM	0.00
12/10/2020	2:00:00 AM	0.00
12/10/2020	2:15:00 AM	0.00

Locust Ditch Return Gage

DATE	TIME	GAGE
12/10/2020	2:30:00 AM	0.00
12/10/2020	2:45:00 AM	0.00
12/10/2020	3:00:00 AM	0.00
12/10/2020	3:15:00 AM	0.00
12/10/2020	3:30:00 AM	0.00
12/10/2020	3:45:00 AM	0.00
12/10/2020	4:00:00 AM	0.00
12/10/2020	4:15:00 AM	0.00
12/10/2020	4:30:00 AM	0.00
12/10/2020	4:45:00 AM	0.00
12/10/2020	5:00:00 AM	0.00
12/10/2020	5:15:00 AM	0.00
12/10/2020	5:30:00 AM	0.00
12/10/2020	5:45:00 AM	0.00
12/10/2020	6:00:00 AM	0.00
12/10/2020	6:15:00 AM	0.00
12/10/2020	6:30:00 AM	0.00
12/10/2020	6:45:00 AM	0.00
12/10/2020	7:00:00 AM	0.00
12/10/2020	7:15:00 AM	0.00
12/10/2020	7:30:00 AM	0.00
12/10/2020	7:45:00 AM	0.00
12/10/2020	8:00:00 AM	0.00
12/10/2020	8:15:00 AM	0.00
12/10/2020	8:30:00 AM	0.00
12/10/2020	8:45:00 AM	0.00
12/10/2020	9:00:00 AM	0.00
12/10/2020	9:15:00 AM	0.00
12/10/2020	9:30:00 AM	0.00
12/10/2020	9:45:00 AM	0.00
12/10/2020	10:00:00 AM	0.00
12/10/2020	10:15:00 AM	0.00
12/10/2020	10:30:00 AM	0.00
12/10/2020	10:45:00 AM	0.00
12/10/2020	11:00:00 AM	0.00
12/10/2020	11:15:00 AM	0.00
12/10/2020	11:30:00 AM	0.00
12/10/2020	11:45:00 AM	0.00
12/10/2020	12:00:00 PM	0.00
12/10/2020	12:15:00 PM	0.00
12/10/2020	12:30:00 PM	0.00
12/10/2020	12:45:00 PM	0.00
12/10/2020	1:00:00 PM	0.00
12/10/2020	1:15:00 PM	0.00
12/10/2020	1:30:00 PM	0.00
12/10/2020	1:45:00 PM	0.00

Locust Ditch Return Gage

DATE	TIME	GAGE
12/10/2020	2:00:00 PM	0.00
12/10/2020	2:15:00 PM	0.00
12/10/2020	2:30:00 PM	0.00
12/10/2020	2:45:00 PM	0.00
12/10/2020	3:00:00 PM	0.00
12/10/2020	3:15:00 PM	0.00
12/10/2020	3:30:00 PM	0.00
12/10/2020	3:45:00 PM	0.00
12/10/2020	4:00:00 PM	0.00
12/10/2020	4:15:00 PM	0.00
12/10/2020	4:30:00 PM	0.00
12/10/2020	4:45:00 PM	0.00
12/10/2020	5:00:00 PM	0.00
12/10/2020	5:15:00 PM	0.00
12/10/2020	5:30:00 PM	0.00
12/10/2020	5:45:00 PM	0.00
12/10/2020	6:00:00 PM	0.00
12/10/2020	6:15:00 PM	0.00
12/10/2020	6:30:00 PM	0.00
12/10/2020	6:45:00 PM	0.00
12/10/2020	7:00:00 PM	0.00
12/10/2020	7:15:00 PM	0.00
12/10/2020	7:30:00 PM	0.00
12/10/2020	7:45:00 PM	0.00
12/10/2020	8:00:00 PM	0.00
12/10/2020	8:15:00 PM	0.00
12/10/2020	8:30:00 PM	0.00
12/10/2020	8:45:00 PM	0.00
12/10/2020	9:00:00 PM	0.00
12/10/2020	9:15:00 PM	0.00
12/10/2020	9:30:00 PM	0.00
12/10/2020	9:45:00 PM	0.00
12/10/2020	10:00:00 PM	0.00
12/10/2020	10:15:00 PM	0.00
12/10/2020	10:30:00 PM	0.00
12/10/2020	10:45:00 PM	0.00
12/10/2020	11:00:00 PM	0.00
12/10/2020	11:15:00 PM	0.00
12/10/2020	11:30:00 PM	0.00
12/10/2020	11:45:00 PM	0.00
12/11/2020	12:00:00 AM	0.00
12/11/2020	12:15:00 AM	0.00
12/11/2020	12:30:00 AM	0.00
12/11/2020	12:45:00 AM	0.00
12/11/2020	1:00:00 AM	0.00
12/11/2020	1:15:00 AM	0.00

Locust Ditch Return Gage

DATE	TIME	GAGE
12/11/2020	1:30:00 AM	0.00
12/11/2020	1:45:00 AM	0.00
12/11/2020	2:00:00 AM	0.00
12/11/2020	2:15:00 AM	0.00
12/11/2020	2:30:00 AM	0.00
12/11/2020	2:45:00 AM	0.00
12/11/2020	3:00:00 AM	0.00
12/11/2020	3:15:00 AM	0.00
12/11/2020	3:30:00 AM	0.00
12/11/2020	3:45:00 AM	0.00
12/11/2020	4:00:00 AM	0.00
12/11/2020	4:15:00 AM	0.00
12/11/2020	4:30:00 AM	0.00
12/11/2020	4:45:00 AM	0.00
12/11/2020	5:00:00 AM	0.00
12/11/2020	5:15:00 AM	0.00
12/11/2020	5:30:00 AM	0.00
12/11/2020	5:45:00 AM	0.00
12/11/2020	6:00:00 AM	0.00
12/11/2020	6:15:00 AM	0.00
12/11/2020	6:30:00 AM	0.00
12/11/2020	6:45:00 AM	0.00
12/11/2020	7:00:00 AM	0.00
12/11/2020	7:15:00 AM	0.00
12/11/2020	7:30:00 AM	0.00
12/11/2020	7:45:00 AM	0.00
12/11/2020	8:00:00 AM	0.00
12/11/2020	8:15:00 AM	0.00
12/11/2020	8:30:00 AM	0.00
12/11/2020	8:45:00 AM	0.00
12/11/2020	9:00:00 AM	0.00
12/11/2020	9:15:00 AM	0.00
12/11/2020	9:30:00 AM	0.00
12/11/2020	9:45:00 AM	0.00
12/11/2020	10:00:00 AM	0.00
12/11/2020	10:15:00 AM	0.00
12/11/2020	10:30:00 AM	0.00
12/11/2020	10:45:00 AM	0.00
12/11/2020	11:00:00 AM	0.00
12/11/2020	11:15:00 AM	0.00
12/11/2020	11:30:00 AM	0.00
12/11/2020	11:45:00 AM	0.00
12/11/2020	12:00:00 PM	0.00
12/11/2020	12:15:00 PM	0.00
12/11/2020	12:30:00 PM	0.00
12/11/2020	12:45:00 PM	0.00

Locust Ditch Return Gage

DATE	TIME	GAGE
12/11/2020	1:00:00 PM	0.00
12/11/2020	1:15:00 PM	0.00
12/11/2020	1:30:00 PM	0.00
12/11/2020	1:45:00 PM	0.00
12/11/2020	2:00:00 PM	0.00
12/11/2020	2:15:00 PM	0.00
12/11/2020	2:30:00 PM	0.00
12/11/2020	2:45:00 PM	0.00
12/11/2020	3:00:00 PM	0.00
12/11/2020	3:15:00 PM	0.00
12/11/2020	3:30:00 PM	0.00
12/11/2020	3:45:00 PM	0.00
12/11/2020	4:00:00 PM	0.00
12/11/2020	4:15:00 PM	0.00
12/11/2020	4:30:00 PM	0.00
12/11/2020	4:45:00 PM	0.00
12/11/2020	5:00:00 PM	0.00
12/11/2020	5:15:00 PM	0.00
12/11/2020	5:30:00 PM	0.00
12/11/2020	5:45:00 PM	0.00
12/11/2020	6:00:00 PM	0.00
12/11/2020	6:15:00 PM	0.00
12/11/2020	6:30:00 PM	0.00
12/11/2020	6:45:00 PM	0.00
12/11/2020	7:00:00 PM	0.00
12/11/2020	7:15:00 PM	0.00
12/11/2020	7:30:00 PM	0.00
12/11/2020	7:45:00 PM	0.00
12/11/2020	8:00:00 PM	0.00
12/11/2020	8:15:00 PM	0.00
12/11/2020	8:30:00 PM	0.00
12/11/2020	8:45:00 PM	0.00
12/11/2020	9:00:00 PM	0.00
12/11/2020	9:15:00 PM	0.00
12/11/2020	9:30:00 PM	0.00
12/11/2020	9:45:00 PM	0.00
12/11/2020	10:00:00 PM	0.00
12/11/2020	10:15:00 PM	0.00
12/11/2020	10:30:00 PM	0.00
12/11/2020	10:45:00 PM	0.00
12/11/2020	11:00:00 PM	0.00
12/11/2020	11:15:00 PM	0.00
12/11/2020	11:30:00 PM	0.00
12/11/2020	11:45:00 PM	0.00
12/12/2020	12:00:00 AM	0.00
12/12/2020	12:15:00 AM	0.00

Locust Ditch Return Gage

DATE	TIME	GAGE
12/12/2020	12:30:00 AM	0.00
12/12/2020	12:45:00 AM	0.00
12/12/2020	1:00:00 AM	0.00
12/12/2020	1:15:00 AM	0.00
12/12/2020	1:30:00 AM	0.00
12/12/2020	1:45:00 AM	0.00
12/12/2020	2:00:00 AM	0.00
12/12/2020	2:15:00 AM	0.00
12/12/2020	2:30:00 AM	0.00
12/12/2020	2:45:00 AM	0.00
12/12/2020	3:00:00 AM	0.00
12/12/2020	3:15:00 AM	0.00
12/12/2020	3:30:00 AM	0.00
12/12/2020	3:45:00 AM	0.00
12/12/2020	4:00:00 AM	0.00
12/12/2020	4:15:00 AM	0.00
12/12/2020	4:30:00 AM	0.00
12/12/2020	4:45:00 AM	0.00
12/12/2020	5:00:00 AM	0.00
12/12/2020	5:15:00 AM	0.00
12/12/2020	5:30:00 AM	0.00
12/12/2020	5:45:00 AM	0.00
12/12/2020	6:00:00 AM	0.00
12/12/2020	6:15:00 AM	0.00
12/12/2020	6:30:00 AM	0.00
12/12/2020	6:45:00 AM	0.00
12/12/2020	7:00:00 AM	0.00
12/12/2020	7:15:00 AM	0.00
12/12/2020	7:30:00 AM	0.00
12/12/2020	7:45:00 AM	0.00
12/12/2020	8:00:00 AM	0.00
12/12/2020	8:15:00 AM	0.00
12/12/2020	8:30:00 AM	0.00
12/12/2020	8:45:00 AM	0.00
12/12/2020	9:00:00 AM	0.00
12/12/2020	9:15:00 AM	0.00
12/12/2020	9:30:00 AM	0.00
12/12/2020	9:45:00 AM	0.00
12/12/2020	10:00:00 AM	0.00
12/12/2020	10:15:00 AM	0.00
12/12/2020	10:30:00 AM	0.00
12/12/2020	10:45:00 AM	0.00
12/12/2020	11:00:00 AM	0.00
12/12/2020	11:15:00 AM	0.00
12/12/2020	11:30:00 AM	0.00
12/12/2020	11:45:00 AM	0.00

Locust Ditch Return Gage

DATE	TIME	GAGE
12/12/2020	12:00:00 PM	0.00
12/12/2020	12:15:00 PM	0.00
12/12/2020	12:30:00 PM	0.00
12/12/2020	12:45:00 PM	0.00
12/12/2020	1:00:00 PM	0.00
12/12/2020	1:15:00 PM	0.00
12/12/2020	1:30:00 PM	0.00
12/12/2020	1:45:00 PM	0.00
12/12/2020	2:00:00 PM	0.00
12/12/2020	2:15:00 PM	0.00
12/12/2020	2:30:00 PM	0.00
12/12/2020	2:45:00 PM	0.00
12/12/2020	3:00:00 PM	0.00
12/12/2020	3:15:00 PM	0.00
12/12/2020	3:30:00 PM	0.00
12/12/2020	3:45:00 PM	0.00
12/12/2020	4:00:00 PM	0.00
12/12/2020	4:15:00 PM	0.00
12/12/2020	4:30:00 PM	0.00
12/12/2020	4:45:00 PM	0.00
12/12/2020	5:00:00 PM	0.00
12/12/2020	5:15:00 PM	0.00
12/12/2020	5:30:00 PM	0.00
12/12/2020	5:45:00 PM	0.00
12/12/2020	6:00:00 PM	0.00
12/12/2020	6:15:00 PM	0.00
12/12/2020	6:30:00 PM	0.00
12/12/2020	6:45:00 PM	0.00
12/12/2020	7:00:00 PM	0.00
12/12/2020	7:15:00 PM	0.00
12/12/2020	7:30:00 PM	0.00
12/12/2020	7:45:00 PM	0.00
12/12/2020	8:00:00 PM	0.00
12/12/2020	8:15:00 PM	0.00
12/12/2020	8:30:00 PM	0.00
12/12/2020	8:45:00 PM	0.00
12/12/2020	9:00:00 PM	0.00
12/12/2020	9:15:00 PM	0.00
12/12/2020	9:30:00 PM	0.00
12/12/2020	9:45:00 PM	0.00
12/12/2020	10:00:00 PM	0.00
12/12/2020	10:15:00 PM	0.00
12/12/2020	10:30:00 PM	0.00
12/12/2020	10:45:00 PM	0.00
12/12/2020	11:00:00 PM	0.00
12/12/2020	11:15:00 PM	0.00

Locust Ditch Return Gage

DATE	TIME	GAGE
12/12/2020	11:30:00 PM	0.00
12/12/2020	11:45:00 PM	0.00
12/13/2020	12:00:00 AM	0.00
12/13/2020	12:15:00 AM	0.00
12/13/2020	12:30:00 AM	0.00
12/13/2020	12:45:00 AM	0.00
12/13/2020	1:00:00 AM	0.00
12/13/2020	1:15:00 AM	0.00
12/13/2020	1:30:00 AM	0.00
12/13/2020	1:45:00 AM	0.00
12/13/2020	2:00:00 AM	0.00
12/13/2020	2:15:00 AM	0.00
12/13/2020	2:30:00 AM	0.00
12/13/2020	2:45:00 AM	0.00
12/13/2020	3:00:00 AM	0.00
12/13/2020	3:15:00 AM	0.00
12/13/2020	3:30:00 AM	0.00
12/13/2020	3:45:00 AM	0.00
12/13/2020	4:00:00 AM	0.00
12/13/2020	4:15:00 AM	0.00
12/13/2020	4:30:00 AM	0.00
12/13/2020	4:45:00 AM	0.00
12/13/2020	5:00:00 AM	0.00
12/13/2020	5:15:00 AM	0.00
12/13/2020	5:30:00 AM	0.00
12/13/2020	5:45:00 AM	0.00
12/13/2020	6:00:00 AM	0.00
12/13/2020	6:15:00 AM	0.00
12/13/2020	6:30:00 AM	0.00
12/13/2020	6:45:00 AM	0.00
12/13/2020	7:00:00 AM	0.00
12/13/2020	7:15:00 AM	0.00
12/13/2020	7:30:00 AM	0.00
12/13/2020	7:45:00 AM	0.00
12/13/2020	8:00:00 AM	0.00
12/13/2020	8:15:00 AM	0.00
12/13/2020	8:30:00 AM	0.00
12/13/2020	8:45:00 AM	0.00
12/13/2020	9:00:00 AM	0.00
12/13/2020	9:15:00 AM	0.00
12/13/2020	9:30:00 AM	0.00
12/13/2020	9:45:00 AM	0.00
12/13/2020	10:00:00 AM	0.00
12/13/2020	10:15:00 AM	0.00
12/13/2020	10:30:00 AM	0.00
12/13/2020	10:45:00 AM	0.00

Locust Ditch Return Gage

DATE	TIME	GAGE
12/13/2020	11:00:00 AM	0.00
12/13/2020	11:15:00 AM	0.00
12/13/2020	11:30:00 AM	0.00
12/13/2020	11:45:00 AM	0.00
12/13/2020	12:00:00 PM	0.00
12/13/2020	12:15:00 PM	0.00
12/13/2020	12:30:00 PM	0.00
12/13/2020	12:45:00 PM	0.00
12/13/2020	1:00:00 PM	0.00
12/13/2020	1:15:00 PM	0.00
12/13/2020	1:30:00 PM	0.00
12/13/2020	1:45:00 PM	0.00
12/13/2020	2:00:00 PM	0.00
12/13/2020	2:15:00 PM	0.00
12/13/2020	2:30:00 PM	0.00
12/13/2020	2:45:00 PM	0.00
12/13/2020	3:00:00 PM	0.00
12/13/2020	3:15:00 PM	0.00
12/13/2020	3:30:00 PM	0.00
12/13/2020	3:45:00 PM	0.00
12/13/2020	4:00:00 PM	0.00
12/13/2020	4:15:00 PM	0.00
12/13/2020	4:30:00 PM	0.00
12/13/2020	4:45:00 PM	0.00
12/13/2020	5:00:00 PM	0.00
12/13/2020	5:15:00 PM	0.00
12/13/2020	5:30:00 PM	0.00
12/13/2020	5:45:00 PM	0.00
12/13/2020	6:00:00 PM	0.00
12/13/2020	6:15:00 PM	0.00
12/13/2020	6:30:00 PM	0.00
12/13/2020	6:45:00 PM	0.00
12/13/2020	7:00:00 PM	0.00
12/13/2020	7:15:00 PM	0.00
12/13/2020	7:30:00 PM	0.00
12/13/2020	7:45:00 PM	0.00
12/13/2020	8:00:00 PM	0.00
12/13/2020	8:15:00 PM	0.00
12/13/2020	8:30:00 PM	0.00
12/13/2020	8:45:00 PM	0.00
12/13/2020	9:00:00 PM	0.00
12/13/2020	9:15:00 PM	0.00
12/13/2020	9:30:00 PM	0.00
12/13/2020	9:45:00 PM	0.00
12/13/2020	10:00:00 PM	0.00
12/13/2020	10:15:00 PM	0.00

Locust Ditch Return Gage

DATE	TIME	GAGE
12/13/2020	10:30:00 PM	0.00
12/13/2020	10:45:00 PM	0.00
12/13/2020	11:00:00 PM	0.00
12/13/2020	11:15:00 PM	0.00
12/13/2020	11:30:00 PM	0.00
12/13/2020	11:45:00 PM	0.00
12/14/2020	12:00:00 AM	0.00
12/14/2020	12:15:00 AM	0.00
12/14/2020	12:30:00 AM	0.00
12/14/2020	12:45:00 AM	0.00
12/14/2020	1:00:00 AM	0.00
12/14/2020	1:15:00 AM	0.00
12/14/2020	1:30:00 AM	0.00
12/14/2020	1:45:00 AM	0.00
12/14/2020	2:00:00 AM	0.00
12/14/2020	2:15:00 AM	0.00
12/14/2020	2:30:00 AM	0.00
12/14/2020	2:45:00 AM	0.00
12/14/2020	3:00:00 AM	0.00
12/14/2020	3:15:00 AM	0.00
12/14/2020	3:30:00 AM	0.00
12/14/2020	3:45:00 AM	0.00
12/14/2020	4:00:00 AM	0.00
12/14/2020	4:15:00 AM	0.00
12/14/2020	4:30:00 AM	0.00
12/14/2020	4:45:00 AM	0.00
12/14/2020	5:00:00 AM	0.00
12/14/2020	5:15:00 AM	0.00
12/14/2020	5:30:00 AM	0.00
12/14/2020	5:45:00 AM	0.00
12/14/2020	6:00:00 AM	0.00
12/14/2020	6:15:00 AM	0.00
12/14/2020	6:30:00 AM	0.00
12/14/2020	6:45:00 AM	0.00
12/14/2020	7:00:00 AM	0.00
12/14/2020	7:15:00 AM	0.00
12/14/2020	7:30:00 AM	0.00
12/14/2020	7:45:00 AM	0.00
12/14/2020	8:00:00 AM	0.00
12/14/2020	8:15:00 AM	0.00
12/14/2020	8:30:00 AM	0.00
12/14/2020	8:45:00 AM	0.00
12/14/2020	9:00:00 AM	0.00
12/14/2020	9:15:00 AM	0.00
12/14/2020	9:30:00 AM	0.00
12/14/2020	9:45:00 AM	0.00

Locust Ditch Return Gage

DATE	TIME	GAGE
12/14/2020	10:00:00 AM	0.00
12/14/2020	10:15:00 AM	0.00
12/14/2020	10:30:00 AM	0.00
12/14/2020	10:45:00 AM	0.00
12/14/2020	11:00:00 AM	0.00
12/14/2020	11:15:00 AM	0.00
12/14/2020	11:30:00 AM	0.00
12/14/2020	11:45:00 AM	0.00
12/14/2020	12:00:00 PM	0.00
12/14/2020	12:15:00 PM	0.00
12/14/2020	12:30:00 PM	0.00
12/14/2020	12:45:00 PM	0.00
12/14/2020	1:00:00 PM	0.00
12/14/2020	1:15:00 PM	0.00
12/14/2020	1:30:00 PM	0.00
12/14/2020	1:45:00 PM	0.00
12/14/2020	2:00:00 PM	0.00
12/14/2020	2:15:00 PM	0.00
12/14/2020	2:30:00 PM	0.00
12/14/2020	2:45:00 PM	0.00
12/14/2020	3:00:00 PM	0.00
12/14/2020	3:15:00 PM	0.00
12/14/2020	3:30:00 PM	0.00
12/14/2020	3:45:00 PM	0.00
12/14/2020	4:00:00 PM	0.00
12/14/2020	4:15:00 PM	0.00
12/14/2020	4:30:00 PM	0.00
12/14/2020	4:45:00 PM	0.00
12/14/2020	5:00:00 PM	0.00
12/14/2020	5:15:00 PM	0.00
12/14/2020	5:30:00 PM	0.00
12/14/2020	5:45:00 PM	0.00
12/14/2020	6:00:00 PM	0.00
12/14/2020	6:15:00 PM	0.00
12/14/2020	6:30:00 PM	0.00
12/14/2020	6:45:00 PM	0.00
12/14/2020	7:00:00 PM	0.00
12/14/2020	7:15:00 PM	0.00
12/14/2020	7:30:00 PM	0.00
12/14/2020	7:45:00 PM	0.00
12/14/2020	8:00:00 PM	0.00
12/14/2020	8:15:00 PM	0.00
12/14/2020	8:30:00 PM	0.00
12/14/2020	8:45:00 PM	0.00
12/14/2020	9:00:00 PM	0.00
12/14/2020	9:15:00 PM	0.00

Locust Ditch Return Gage

DATE	TIME	GAGE
12/14/2020	9:30:00 PM	0.00
12/14/2020	9:45:00 PM	0.00
12/14/2020	10:00:00 PM	0.00
12/14/2020	10:15:00 PM	0.00
12/14/2020	10:30:00 PM	0.00
12/14/2020	10:45:00 PM	0.00
12/14/2020	11:00:00 PM	0.00
12/14/2020	11:15:00 PM	0.00
12/14/2020	11:30:00 PM	0.00
12/14/2020	11:45:00 PM	0.00
12/15/2020	12:00:00 AM	0.00
12/15/2020	12:15:00 AM	0.00
12/15/2020	12:30:00 AM	0.00
12/15/2020	12:45:00 AM	0.00
12/15/2020	1:00:00 AM	0.00
12/15/2020	1:15:00 AM	0.00
12/15/2020	1:30:00 AM	0.00
12/15/2020	1:45:00 AM	0.00
12/15/2020	2:00:00 AM	0.00
12/15/2020	2:15:00 AM	0.00
12/15/2020	2:30:00 AM	0.00
12/15/2020	2:45:00 AM	0.00
12/15/2020	3:00:00 AM	0.00
12/15/2020	3:15:00 AM	0.00
12/15/2020	3:30:00 AM	0.00
12/15/2020	3:45:00 AM	0.00
12/15/2020	4:00:00 AM	0.00
12/15/2020	4:15:00 AM	0.00
12/15/2020	4:30:00 AM	0.00
12/15/2020	4:45:00 AM	0.00
12/15/2020	5:00:00 AM	0.00
12/15/2020	5:15:00 AM	0.00
12/15/2020	5:30:00 AM	0.00
12/15/2020	5:45:00 AM	0.00
12/15/2020	6:00:00 AM	0.00
12/15/2020	6:15:00 AM	0.00
12/15/2020	6:30:00 AM	0.00
12/15/2020	6:45:00 AM	0.00
12/15/2020	7:00:00 AM	0.00
12/15/2020	7:15:00 AM	0.00
12/15/2020	7:30:00 AM	0.00
12/15/2020	7:45:00 AM	0.00
12/15/2020	8:00:00 AM	0.00
12/15/2020	8:15:00 AM	0.00
12/15/2020	8:30:00 AM	0.00
12/15/2020	8:45:00 AM	0.00

Locust Ditch Return Gage

DATE	TIME	GAGE
12/15/2020	9:00:00 AM	0.00
12/15/2020	9:15:00 AM	0.00
12/15/2020	9:30:00 AM	0.00
12/15/2020	9:45:00 AM	0.00
12/15/2020	10:00:00 AM	0.00
12/15/2020	10:15:00 AM	0.00
12/15/2020	10:30:00 AM	0.00
12/15/2020	10:45:00 AM	0.00
12/15/2020	11:00:00 AM	0.00
12/15/2020	11:15:00 AM	0.00
12/15/2020	11:30:00 AM	0.00
12/15/2020	11:45:00 AM	0.00
12/15/2020	12:00:00 PM	0.00
12/15/2020	12:15:00 PM	0.00
12/15/2020	12:30:00 PM	0.00
12/15/2020	12:45:00 PM	0.00
12/15/2020	1:00:00 PM	0.00
12/15/2020	1:15:00 PM	0.00
12/15/2020	1:30:00 PM	0.00
12/15/2020	1:45:00 PM	0.00
12/15/2020	2:00:00 PM	0.00
12/15/2020	2:15:00 PM	0.00
12/15/2020	2:30:00 PM	0.00
12/15/2020	2:45:00 PM	0.00
12/15/2020	3:00:00 PM	0.00
12/15/2020	3:15:00 PM	0.00
12/15/2020	3:30:00 PM	0.00
12/15/2020	3:45:00 PM	0.00
12/15/2020	4:00:00 PM	0.00
12/15/2020	4:15:00 PM	0.00
12/15/2020	4:30:00 PM	0.00
12/15/2020	4:45:00 PM	0.00
12/15/2020	5:00:00 PM	0.00
12/15/2020	5:15:00 PM	0.00
12/15/2020	5:30:00 PM	0.00
12/15/2020	5:45:00 PM	0.00
12/15/2020	6:00:00 PM	0.00
12/15/2020	6:15:00 PM	0.00
12/15/2020	6:30:00 PM	0.00
12/15/2020	6:45:00 PM	0.00
12/15/2020	7:00:00 PM	0.00
12/15/2020	7:15:00 PM	0.00
12/15/2020	7:30:00 PM	0.00
12/15/2020	7:45:00 PM	0.00
12/15/2020	8:00:00 PM	0.00
12/15/2020	8:15:00 PM	0.00

Locust Ditch Return Gage

DATE	TIME	GAGE
12/15/2020	8:30:00 PM	0.00
12/15/2020	8:45:00 PM	0.00
12/15/2020	9:00:00 PM	0.00
12/15/2020	9:15:00 PM	0.00
12/15/2020	9:30:00 PM	0.00
12/15/2020	9:45:00 PM	0.00
12/15/2020	10:00:00 PM	0.00
12/15/2020	10:15:00 PM	0.00
12/15/2020	10:30:00 PM	0.00
12/15/2020	10:45:00 PM	0.00
12/15/2020	11:00:00 PM	0.00
12/15/2020	11:15:00 PM	0.00
12/15/2020	11:30:00 PM	0.00
12/15/2020	11:45:00 PM	0.00
12/16/2020	12:00:00 AM	0.00
12/16/2020	12:15:00 AM	0.00
12/16/2020	12:30:00 AM	0.00
12/16/2020	12:45:00 AM	0.00
12/16/2020	1:00:00 AM	0.00
12/16/2020	1:15:00 AM	0.00
12/16/2020	1:30:00 AM	0.00
12/16/2020	1:45:00 AM	0.00
12/16/2020	2:00:00 AM	0.00
12/16/2020	2:15:00 AM	0.00
12/16/2020	2:30:00 AM	0.00
12/16/2020	2:45:00 AM	0.00
12/16/2020	3:00:00 AM	0.00
12/16/2020	3:15:00 AM	0.00
12/16/2020	3:30:00 AM	0.00
12/16/2020	3:45:00 AM	0.00
12/16/2020	4:00:00 AM	0.00
12/16/2020	4:15:00 AM	0.00
12/16/2020	4:30:00 AM	0.00
12/16/2020	4:45:00 AM	0.00
12/16/2020	5:00:00 AM	0.00
12/16/2020	5:15:00 AM	0.00
12/16/2020	5:30:00 AM	0.00
12/16/2020	5:45:00 AM	0.00
12/16/2020	6:00:00 AM	0.00
12/16/2020	6:15:00 AM	0.00
12/16/2020	6:30:00 AM	0.00
12/16/2020	6:45:00 AM	0.00
12/16/2020	7:00:00 AM	0.00
12/16/2020	7:15:00 AM	0.00
12/16/2020	7:30:00 AM	0.00
12/16/2020	7:45:00 AM	0.00

Locust Ditch Return Gage

DATE	TIME	GAGE
12/16/2020	8:00:00 AM	0.00
12/16/2020	8:15:00 AM	0.00
12/16/2020	8:30:00 AM	0.00
12/16/2020	8:45:00 AM	0.00
12/16/2020	9:00:00 AM	0.00
12/16/2020	9:15:00 AM	0.00
12/16/2020	9:30:00 AM	0.00
12/16/2020	9:45:00 AM	0.00
12/16/2020	10:00:00 AM	0.00
12/16/2020	10:15:00 AM	0.00
12/16/2020	10:30:00 AM	0.00
12/16/2020	10:45:00 AM	0.00
12/16/2020	11:00:00 AM	0.00
12/16/2020	11:15:00 AM	0.00
12/16/2020	11:30:00 AM	0.00
12/16/2020	11:45:00 AM	0.00
12/16/2020	12:00:00 PM	0.00
12/16/2020	12:15:00 PM	0.00
12/16/2020	12:30:00 PM	0.00
12/16/2020	12:45:00 PM	0.00
12/16/2020	1:00:00 PM	0.00
12/16/2020	1:15:00 PM	0.00
12/16/2020	1:30:00 PM	0.00
12/16/2020	1:45:00 PM	0.00
12/16/2020	2:00:00 PM	0.00
12/16/2020	2:15:00 PM	0.00
12/16/2020	2:30:00 PM	0.00
12/16/2020	2:45:00 PM	0.00
12/16/2020	3:00:00 PM	0.00
12/16/2020	3:15:00 PM	0.00
12/16/2020	3:30:00 PM	0.00
12/16/2020	3:45:00 PM	0.00
12/16/2020	4:00:00 PM	0.00
12/16/2020	4:15:00 PM	0.00
12/16/2020	4:30:00 PM	0.00
12/16/2020	4:45:00 PM	0.00
12/16/2020	5:00:00 PM	0.00
12/16/2020	5:15:00 PM	0.00
12/16/2020	5:30:00 PM	0.00
12/16/2020	5:45:00 PM	0.00
12/16/2020	6:00:00 PM	0.00
12/16/2020	6:15:00 PM	0.00
12/16/2020	6:30:00 PM	0.00
12/16/2020	6:45:00 PM	0.00
12/16/2020	7:00:00 PM	0.00
12/16/2020	7:15:00 PM	0.00

Locust Ditch Return Gage

DATE	TIME	GAGE
12/16/2020	7:30:00 PM	0.00
12/16/2020	7:45:00 PM	0.00
12/16/2020	8:00:00 PM	0.00
12/16/2020	8:15:00 PM	0.00
12/16/2020	8:30:00 PM	0.00
12/16/2020	8:45:00 PM	0.00
12/16/2020	9:00:00 PM	0.00
12/16/2020	9:15:00 PM	0.00
12/16/2020	9:30:00 PM	0.00
12/16/2020	9:45:00 PM	0.00
12/16/2020	10:00:00 PM	0.00
12/16/2020	10:15:00 PM	0.00
12/16/2020	10:30:00 PM	0.00
12/16/2020	10:45:00 PM	0.00
12/16/2020	11:00:00 PM	0.00
12/16/2020	11:15:00 PM	0.00
12/16/2020	11:30:00 PM	0.00
12/16/2020	11:45:00 PM	0.00
12/17/2020	12:00:00 AM	0.00
12/17/2020	12:15:00 AM	0.00
12/17/2020	12:30:00 AM	0.00
12/17/2020	12:45:00 AM	0.00
12/17/2020	1:00:00 AM	0.00
12/17/2020	1:15:00 AM	0.00
12/17/2020	1:30:00 AM	0.00
12/17/2020	1:45:00 AM	0.00
12/17/2020	2:00:00 AM	0.00
12/17/2020	2:15:00 AM	0.00
12/17/2020	2:30:00 AM	0.00
12/17/2020	2:45:00 AM	0.00
12/17/2020	3:00:00 AM	0.00
12/17/2020	3:15:00 AM	0.00
12/17/2020	3:30:00 AM	0.00
12/17/2020	3:45:00 AM	0.00
12/17/2020	4:00:00 AM	0.00
12/17/2020	4:15:00 AM	0.00
12/17/2020	4:30:00 AM	0.00
12/17/2020	4:45:00 AM	0.00
12/17/2020	5:00:00 AM	0.00
12/17/2020	5:15:00 AM	0.00
12/17/2020	5:30:00 AM	0.00
12/17/2020	5:45:00 AM	0.00
12/17/2020	6:00:00 AM	0.00
12/17/2020	6:15:00 AM	0.00
12/17/2020	6:30:00 AM	0.00
12/17/2020	6:45:00 AM	0.00

Locust Ditch Return Gage

DATE	TIME	GAGE
12/17/2020	7:00:00 AM	0.00
12/17/2020	7:15:00 AM	0.00
12/17/2020	7:30:00 AM	0.00
12/17/2020	7:45:00 AM	0.00
12/17/2020	8:00:00 AM	0.00
12/17/2020	8:15:00 AM	0.00
12/17/2020	8:30:00 AM	0.00
12/17/2020	8:45:00 AM	0.00
12/17/2020	9:00:00 AM	0.00
12/17/2020	9:15:00 AM	0.00
12/17/2020	9:30:00 AM	0.00
12/17/2020	9:45:00 AM	0.00
12/17/2020	10:00:00 AM	0.00
12/17/2020	10:15:00 AM	0.00
12/17/2020	10:30:00 AM	0.00
12/17/2020	10:45:00 AM	0.00
12/17/2020	11:00:00 AM	0.00
12/17/2020	11:15:00 AM	0.00
12/17/2020	11:30:00 AM	0.00
12/17/2020	11:45:00 AM	0.00
12/17/2020	12:00:00 PM	0.00
12/17/2020	12:15:00 PM	0.00
12/17/2020	12:30:00 PM	0.00
12/17/2020	12:45:00 PM	0.00
12/17/2020	1:00:00 PM	0.00
12/17/2020	1:15:00 PM	0.00
12/17/2020	1:30:00 PM	0.00
12/17/2020	1:45:00 PM	0.00
12/17/2020	2:00:00 PM	0.00
12/17/2020	2:15:00 PM	0.00
12/17/2020	2:30:00 PM	0.00
12/17/2020	2:45:00 PM	0.00
12/17/2020	3:00:00 PM	0.00
12/17/2020	3:15:00 PM	0.00
12/17/2020	3:30:00 PM	0.00
12/17/2020	3:45:00 PM	0.00
12/17/2020	4:00:00 PM	0.00
12/17/2020	4:15:00 PM	0.00
12/17/2020	4:30:00 PM	0.00
12/17/2020	4:45:00 PM	0.00
12/17/2020	5:00:00 PM	0.00
12/17/2020	5:15:00 PM	0.00
12/17/2020	5:30:00 PM	0.00
12/17/2020	5:45:00 PM	0.00
12/17/2020	6:00:00 PM	0.00
12/17/2020	6:15:00 PM	0.00

Locust Ditch Return Gage

DATE	TIME	GAGE
12/17/2020	6:30:00 PM	0.00
12/17/2020	6:45:00 PM	0.00
12/17/2020	7:00:00 PM	0.00
12/17/2020	7:15:00 PM	0.00
12/17/2020	7:30:00 PM	0.00
12/17/2020	7:45:00 PM	0.00
12/17/2020	8:00:00 PM	0.00
12/17/2020	8:15:00 PM	0.00
12/17/2020	8:30:00 PM	0.00
12/17/2020	8:45:00 PM	0.00
12/17/2020	9:00:00 PM	0.00
12/17/2020	9:15:00 PM	0.00
12/17/2020	9:30:00 PM	0.00
12/17/2020	9:45:00 PM	0.00
12/17/2020	10:00:00 PM	0.00
12/17/2020	10:15:00 PM	0.00
12/17/2020	10:30:00 PM	0.00
12/17/2020	10:45:00 PM	0.00
12/17/2020	11:00:00 PM	0.00
12/17/2020	11:15:00 PM	0.00
12/17/2020	11:30:00 PM	0.00
12/17/2020	11:45:00 PM	0.00
12/18/2020	12:00:00 AM	0.00
12/18/2020	12:15:00 AM	0.00
12/18/2020	12:30:00 AM	0.00
12/18/2020	12:45:00 AM	0.00
12/18/2020	1:00:00 AM	0.00
12/18/2020	1:15:00 AM	0.00
12/18/2020	1:30:00 AM	0.00
12/18/2020	1:45:00 AM	0.00
12/18/2020	2:00:00 AM	0.00
12/18/2020	2:15:00 AM	0.00
12/18/2020	2:30:00 AM	0.00
12/18/2020	2:45:00 AM	0.00
12/18/2020	3:00:00 AM	0.00
12/18/2020	3:15:00 AM	0.00
12/18/2020	3:30:00 AM	0.00
12/18/2020	3:45:00 AM	0.00
12/18/2020	4:00:00 AM	0.00
12/18/2020	4:15:00 AM	0.00
12/18/2020	4:30:00 AM	0.00
12/18/2020	4:45:00 AM	0.00
12/18/2020	5:00:00 AM	0.00
12/18/2020	5:15:00 AM	0.00
12/18/2020	5:30:00 AM	0.00
12/18/2020	5:45:00 AM	0.00

Locust Ditch Return Gage

DATE	TIME	GAGE
12/18/2020	6:00:00 AM	0.00
12/18/2020	6:15:00 AM	0.00
12/18/2020	6:30:00 AM	0.00
12/18/2020	6:45:00 AM	0.00
12/18/2020	7:00:00 AM	0.00
12/18/2020	7:15:00 AM	0.00
12/18/2020	7:30:00 AM	0.00
12/18/2020	7:45:00 AM	0.00
12/18/2020	8:00:00 AM	0.00
12/18/2020	8:15:00 AM	0.00
12/18/2020	8:30:00 AM	0.00
12/18/2020	8:45:00 AM	0.00
12/18/2020	9:00:00 AM	0.00
12/18/2020	9:15:00 AM	0.00
12/18/2020	9:30:00 AM	0.00
12/18/2020	9:45:00 AM	0.00
12/18/2020	10:00:00 AM	0.00
12/18/2020	10:15:00 AM	0.00
12/18/2020	10:30:00 AM	0.00
12/18/2020	10:45:00 AM	0.00
12/18/2020	11:00:00 AM	0.00
12/18/2020	11:15:00 AM	0.00
12/18/2020	11:30:00 AM	0.00
12/18/2020	11:45:00 AM	0.00
12/18/2020	12:00:00 PM	0.00
12/18/2020	12:15:00 PM	0.00
12/18/2020	12:30:00 PM	0.00
12/18/2020	12:45:00 PM	0.00
12/18/2020	1:00:00 PM	0.00
12/18/2020	1:15:00 PM	0.00
12/18/2020	1:30:00 PM	0.00
12/18/2020	1:45:00 PM	0.00
12/18/2020	2:00:00 PM	0.00
12/18/2020	2:15:00 PM	0.00
12/18/2020	2:30:00 PM	0.00
12/18/2020	2:45:00 PM	0.00
12/18/2020	3:00:00 PM	0.00
12/18/2020	3:15:00 PM	0.00
12/18/2020	3:30:00 PM	0.00
12/18/2020	3:45:00 PM	0.00
12/18/2020	4:00:00 PM	0.00
12/18/2020	4:15:00 PM	0.00
12/18/2020	4:30:00 PM	0.00
12/18/2020	4:45:00 PM	0.00
12/18/2020	5:00:00 PM	0.00
12/18/2020	5:15:00 PM	0.00

Locust Ditch Return Gage

DATE	TIME	GAGE
12/18/2020	5:30:00 PM	0.00
12/18/2020	5:45:00 PM	0.00
12/18/2020	6:00:00 PM	0.00
12/18/2020	6:15:00 PM	0.00
12/18/2020	6:30:00 PM	0.00
12/18/2020	6:45:00 PM	0.00
12/18/2020	7:00:00 PM	0.00
12/18/2020	7:15:00 PM	0.00
12/18/2020	7:30:00 PM	0.00
12/18/2020	7:45:00 PM	0.00
12/18/2020	8:00:00 PM	0.00
12/18/2020	8:15:00 PM	0.00
12/18/2020	8:30:00 PM	0.00
12/18/2020	8:45:00 PM	0.00
12/18/2020	9:00:00 PM	0.00
12/18/2020	9:15:00 PM	0.00
12/18/2020	9:30:00 PM	0.00
12/18/2020	9:45:00 PM	0.00
12/18/2020	10:00:00 PM	0.00
12/18/2020	10:15:00 PM	0.00
12/18/2020	10:30:00 PM	0.00
12/18/2020	10:45:00 PM	0.00
12/18/2020	11:00:00 PM	0.00
12/18/2020	11:15:00 PM	0.00
12/18/2020	11:30:00 PM	0.00
12/18/2020	11:45:00 PM	0.00
12/19/2020	12:00:00 AM	0.00
12/19/2020	12:15:00 AM	0.00
12/19/2020	12:30:00 AM	0.00
12/19/2020	12:45:00 AM	0.00
12/19/2020	1:00:00 AM	0.00
12/19/2020	1:15:00 AM	0.00
12/19/2020	1:30:00 AM	0.00
12/19/2020	1:45:00 AM	0.00
12/19/2020	2:00:00 AM	0.00
12/19/2020	2:15:00 AM	0.00
12/19/2020	2:30:00 AM	0.00
12/19/2020	2:45:00 AM	0.00
12/19/2020	3:00:00 AM	0.00
12/19/2020	3:15:00 AM	0.00
12/19/2020	3:30:00 AM	0.00
12/19/2020	3:45:00 AM	0.00
12/19/2020	4:00:00 AM	0.00
12/19/2020	4:15:00 AM	0.00
12/19/2020	4:30:00 AM	0.00
12/19/2020	4:45:00 AM	0.00

Locust Ditch Return Gage

DATE	TIME	GAGE
12/19/2020	5:00:00 AM	0.00
12/19/2020	5:15:00 AM	0.00
12/19/2020	5:30:00 AM	0.00
12/19/2020	5:45:00 AM	0.00
12/19/2020	6:00:00 AM	0.00
12/19/2020	6:15:00 AM	0.00
12/19/2020	6:30:00 AM	0.00
12/19/2020	6:45:00 AM	0.00
12/19/2020	7:00:00 AM	0.00
12/19/2020	7:15:00 AM	0.00
12/19/2020	7:30:00 AM	0.00
12/19/2020	7:45:00 AM	0.00
12/19/2020	8:00:00 AM	0.00
12/19/2020	8:15:00 AM	0.00
12/19/2020	8:30:00 AM	0.00
12/19/2020	8:45:00 AM	0.00
12/19/2020	9:00:00 AM	0.00
12/19/2020	9:15:00 AM	0.00
12/19/2020	9:30:00 AM	0.00
12/19/2020	9:45:00 AM	0.00
12/19/2020	10:00:00 AM	0.00
12/19/2020	10:15:00 AM	0.00
12/19/2020	10:30:00 AM	0.00
12/19/2020	10:45:00 AM	0.00
12/19/2020	11:00:00 AM	0.00
12/19/2020	11:15:00 AM	0.00
12/19/2020	11:30:00 AM	0.00
12/19/2020	11:45:00 AM	0.00
12/19/2020	12:00:00 PM	0.00
12/19/2020	12:15:00 PM	0.00
12/19/2020	12:30:00 PM	0.00
12/19/2020	12:45:00 PM	0.00
12/19/2020	1:00:00 PM	0.00
12/19/2020	1:15:00 PM	0.00
12/19/2020	1:30:00 PM	0.00
12/19/2020	1:45:00 PM	0.00
12/19/2020	2:00:00 PM	0.00
12/19/2020	2:15:00 PM	0.00
12/19/2020	2:30:00 PM	0.00
12/19/2020	2:45:00 PM	0.00
12/19/2020	3:00:00 PM	0.00
12/19/2020	3:15:00 PM	0.00
12/19/2020	3:30:00 PM	0.00
12/19/2020	3:45:00 PM	0.00
12/19/2020	4:00:00 PM	0.00
12/19/2020	4:15:00 PM	0.00

Locust Ditch Return Gage

DATE	TIME	GAGE
12/19/2020	4:30:00 PM	0.00
12/19/2020	4:45:00 PM	0.00
12/19/2020	5:00:00 PM	0.00
12/19/2020	5:15:00 PM	0.00
12/19/2020	5:30:00 PM	0.00
12/19/2020	5:45:00 PM	0.00
12/19/2020	6:00:00 PM	0.00
12/19/2020	6:15:00 PM	0.00
12/19/2020	6:30:00 PM	0.00
12/19/2020	6:45:00 PM	0.00
12/19/2020	7:00:00 PM	0.00
12/19/2020	7:15:00 PM	0.00
12/19/2020	7:30:00 PM	0.00
12/19/2020	7:45:00 PM	0.00
12/19/2020	8:00:00 PM	0.00
12/19/2020	8:15:00 PM	0.00
12/19/2020	8:30:00 PM	0.00
12/19/2020	8:45:00 PM	0.00
12/19/2020	9:00:00 PM	0.00
12/19/2020	9:15:00 PM	0.00
12/19/2020	9:30:00 PM	0.00
12/19/2020	9:45:00 PM	0.00
12/19/2020	10:00:00 PM	0.00
12/19/2020	10:15:00 PM	0.00
12/19/2020	10:30:00 PM	0.00
12/19/2020	10:45:00 PM	0.00
12/19/2020	11:00:00 PM	0.00
12/19/2020	11:15:00 PM	0.00
12/19/2020	11:30:00 PM	0.00
12/19/2020	11:45:00 PM	0.00
12/20/2020	12:00:00 AM	0.00
12/20/2020	12:15:00 AM	0.00
12/20/2020	12:30:00 AM	0.00
12/20/2020	12:45:00 AM	0.00
12/20/2020	1:00:00 AM	0.00
12/20/2020	1:15:00 AM	0.00
12/20/2020	1:30:00 AM	0.00
12/20/2020	1:45:00 AM	0.00
12/20/2020	2:00:00 AM	0.00
12/20/2020	2:15:00 AM	0.00
12/20/2020	2:30:00 AM	0.00
12/20/2020	2:45:00 AM	0.00
12/20/2020	3:00:00 AM	0.00
12/20/2020	3:15:00 AM	0.00
12/20/2020	3:30:00 AM	0.00
12/20/2020	3:45:00 AM	0.00

Locust Ditch Return Gage

DATE	TIME	GAGE
12/20/2020	4:00:00 AM	0.00
12/20/2020	4:15:00 AM	0.00
12/20/2020	4:30:00 AM	0.00
12/20/2020	4:45:00 AM	0.00
12/20/2020	5:00:00 AM	0.00
12/20/2020	5:15:00 AM	0.00
12/20/2020	5:30:00 AM	0.00
12/20/2020	5:45:00 AM	0.00
12/20/2020	6:00:00 AM	0.00
12/20/2020	6:15:00 AM	0.00
12/20/2020	6:30:00 AM	0.00
12/20/2020	6:45:00 AM	0.00
12/20/2020	7:00:00 AM	0.00
12/20/2020	7:15:00 AM	0.00
12/20/2020	7:30:00 AM	0.00
12/20/2020	7:45:00 AM	0.00
12/20/2020	8:00:00 AM	0.00
12/20/2020	8:15:00 AM	0.00
12/20/2020	8:30:00 AM	0.00
12/20/2020	8:45:00 AM	0.00
12/20/2020	9:00:00 AM	0.00
12/20/2020	9:15:00 AM	0.00
12/20/2020	9:30:00 AM	0.00
12/20/2020	9:45:00 AM	0.00
12/20/2020	10:00:00 AM	0.00
12/20/2020	10:15:00 AM	0.00
12/20/2020	10:30:00 AM	0.00
12/20/2020	10:45:00 AM	0.00
12/20/2020	11:00:00 AM	0.00
12/20/2020	11:15:00 AM	0.00
12/20/2020	11:30:00 AM	0.00
12/20/2020	11:45:00 AM	0.00
12/20/2020	12:00:00 PM	0.00
12/20/2020	12:15:00 PM	0.00
12/20/2020	12:30:00 PM	0.00
12/20/2020	12:45:00 PM	0.00
12/20/2020	1:00:00 PM	0.00
12/20/2020	1:15:00 PM	0.00
12/20/2020	1:30:00 PM	0.00
12/20/2020	1:45:00 PM	0.00
12/20/2020	2:00:00 PM	0.00
12/20/2020	2:15:00 PM	0.00
12/20/2020	2:30:00 PM	0.00
12/20/2020	2:45:00 PM	0.00
12/20/2020	3:00:00 PM	0.00
12/20/2020	3:15:00 PM	0.00

Locust Ditch Return Gage

DATE	TIME	GAGE
12/20/2020	3:30:00 PM	0.00
12/20/2020	3:45:00 PM	0.00
12/20/2020	4:00:00 PM	0.00
12/20/2020	4:15:00 PM	0.00
12/20/2020	4:30:00 PM	0.00
12/20/2020	4:45:00 PM	0.00
12/20/2020	5:00:00 PM	0.00
12/20/2020	5:15:00 PM	0.00
12/20/2020	5:30:00 PM	0.00
12/20/2020	5:45:00 PM	0.00
12/20/2020	6:00:00 PM	0.00
12/20/2020	6:15:00 PM	0.00
12/20/2020	6:30:00 PM	0.00
12/20/2020	6:45:00 PM	0.00
12/20/2020	7:00:00 PM	0.00
12/20/2020	7:15:00 PM	0.00
12/20/2020	7:30:00 PM	0.00
12/20/2020	7:45:00 PM	0.00
12/20/2020	8:00:00 PM	0.00
12/20/2020	8:15:00 PM	0.00
12/20/2020	8:30:00 PM	0.00
12/20/2020	8:45:00 PM	0.00
12/20/2020	9:00:00 PM	0.00
12/20/2020	9:15:00 PM	0.00
12/20/2020	9:30:00 PM	0.00
12/20/2020	9:45:00 PM	0.00
12/20/2020	10:00:00 PM	0.00
12/20/2020	10:15:00 PM	0.00
12/20/2020	10:30:00 PM	0.00
12/20/2020	10:45:00 PM	0.00
12/20/2020	11:00:00 PM	0.00
12/20/2020	11:15:00 PM	0.00
12/20/2020	11:30:00 PM	0.00
12/20/2020	11:45:00 PM	0.00
12/21/2020	12:00:00 AM	0.00
12/21/2020	12:15:00 AM	0.00
12/21/2020	12:30:00 AM	0.00
12/21/2020	12:45:00 AM	0.00
12/21/2020	1:00:00 AM	0.00
12/21/2020	1:15:00 AM	0.00
12/21/2020	1:30:00 AM	0.00
12/21/2020	1:45:00 AM	0.00
12/21/2020	2:00:00 AM	0.00
12/21/2020	2:15:00 AM	0.00
12/21/2020	2:30:00 AM	0.00
12/21/2020	2:45:00 AM	0.00

Locust Ditch Return Gage

DATE	TIME	GAGE
12/21/2020	3:00:00 AM	0.00
12/21/2020	3:15:00 AM	0.00
12/21/2020	3:30:00 AM	0.00
12/21/2020	3:45:00 AM	0.00
12/21/2020	4:00:00 AM	0.00
12/21/2020	4:15:00 AM	0.00
12/21/2020	4:30:00 AM	0.00
12/21/2020	4:45:00 AM	0.00
12/21/2020	5:00:00 AM	0.00
12/21/2020	5:15:00 AM	0.00
12/21/2020	5:30:00 AM	0.00
12/21/2020	5:45:00 AM	0.00
12/21/2020	6:00:00 AM	0.00
12/21/2020	6:15:00 AM	0.00
12/21/2020	6:30:00 AM	0.00
12/21/2020	6:45:00 AM	0.00
12/21/2020	7:00:00 AM	0.00
12/21/2020	7:15:00 AM	0.00
12/21/2020	7:30:00 AM	0.00
12/21/2020	7:45:00 AM	0.00
12/21/2020	8:00:00 AM	0.00
12/21/2020	8:15:00 AM	0.00
12/21/2020	8:30:00 AM	0.00
12/21/2020	8:45:00 AM	0.00
12/21/2020	9:00:00 AM	0.00
12/21/2020	9:15:00 AM	0.00
12/21/2020	9:30:00 AM	0.00
12/21/2020	9:45:00 AM	0.00
12/21/2020	10:00:00 AM	0.00
12/21/2020	10:15:00 AM	0.00
12/21/2020	10:30:00 AM	0.00
12/21/2020	10:45:00 AM	0.00
12/21/2020	11:00:00 AM	0.00
12/21/2020	11:15:00 AM	0.00
12/21/2020	11:30:00 AM	0.00
12/21/2020	11:45:00 AM	0.00
12/21/2020	12:00:00 PM	0.00
12/21/2020	12:15:00 PM	0.00
12/21/2020	12:30:00 PM	0.00
12/21/2020	12:45:00 PM	0.00
12/21/2020	1:00:00 PM	0.00
12/21/2020	1:15:00 PM	0.00
12/21/2020	1:30:00 PM	0.00
12/21/2020	1:45:00 PM	0.00
12/21/2020	2:00:00 PM	0.00
12/21/2020	2:15:00 PM	0.00

Locust Ditch Return Gage

DATE	TIME	GAGE
12/21/2020	2:30:00 PM	0.00
12/21/2020	2:45:00 PM	0.00
12/21/2020	3:00:00 PM	0.00
12/21/2020	3:15:00 PM	0.00
12/21/2020	3:30:00 PM	0.00
12/21/2020	3:45:00 PM	0.00
12/21/2020	4:00:00 PM	0.00
12/21/2020	4:15:00 PM	0.00
12/21/2020	4:30:00 PM	0.00
12/21/2020	4:45:00 PM	0.00
12/21/2020	5:00:00 PM	0.00
12/21/2020	5:15:00 PM	0.00
12/21/2020	5:30:00 PM	0.00
12/21/2020	5:45:00 PM	0.00
12/21/2020	6:00:00 PM	0.00
12/21/2020	6:15:00 PM	0.00
12/21/2020	6:30:00 PM	0.00
12/21/2020	6:45:00 PM	0.00
12/21/2020	7:00:00 PM	0.00
12/21/2020	7:15:00 PM	0.00
12/21/2020	7:30:00 PM	0.00
12/21/2020	7:45:00 PM	0.00
12/21/2020	8:00:00 PM	0.00
12/21/2020	8:15:00 PM	0.00
12/21/2020	8:30:00 PM	0.00
12/21/2020	8:45:00 PM	0.00
12/21/2020	9:00:00 PM	0.00
12/21/2020	9:15:00 PM	0.00
12/21/2020	9:30:00 PM	0.00
12/21/2020	9:45:00 PM	0.00
12/21/2020	10:00:00 PM	0.00
12/21/2020	10:15:00 PM	0.00
12/21/2020	10:30:00 PM	0.00
12/21/2020	10:45:00 PM	0.00
12/21/2020	11:00:00 PM	0.00
12/21/2020	11:15:00 PM	0.00
12/21/2020	11:30:00 PM	0.00
12/21/2020	11:45:00 PM	0.00
12/22/2020	12:00:00 AM	0.00
12/22/2020	12:15:00 AM	0.00
12/22/2020	12:30:00 AM	0.00
12/22/2020	12:45:00 AM	0.00
12/22/2020	1:00:00 AM	0.00
12/22/2020	1:15:00 AM	0.00
12/22/2020	1:30:00 AM	0.00
12/22/2020	1:45:00 AM	0.00

Locust Ditch Return Gage

DATE	TIME	GAGE
12/22/2020	2:00:00 AM	0.00
12/22/2020	2:15:00 AM	0.00
12/22/2020	2:30:00 AM	0.00
12/22/2020	2:45:00 AM	0.00
12/22/2020	3:00:00 AM	0.00
12/22/2020	3:15:00 AM	0.00
12/22/2020	3:30:00 AM	0.00
12/22/2020	3:45:00 AM	0.00
12/22/2020	4:00:00 AM	0.00
12/22/2020	4:15:00 AM	0.00
12/22/2020	4:30:00 AM	0.00
12/22/2020	4:45:00 AM	0.00
12/22/2020	5:00:00 AM	0.00
12/22/2020	5:15:00 AM	0.00
12/22/2020	5:30:00 AM	0.00
12/22/2020	5:45:00 AM	0.00
12/22/2020	6:00:00 AM	0.00
12/22/2020	6:15:00 AM	0.00
12/22/2020	6:30:00 AM	0.00
12/22/2020	6:45:00 AM	0.00
12/22/2020	7:00:00 AM	0.00
12/22/2020	7:15:00 AM	0.00
12/22/2020	7:30:00 AM	0.00
12/22/2020	7:45:00 AM	0.00
12/22/2020	8:00:00 AM	0.00
12/22/2020	8:15:00 AM	0.00
12/22/2020	8:30:00 AM	0.00
12/22/2020	8:45:00 AM	0.00
12/22/2020	9:00:00 AM	0.00
12/22/2020	9:15:00 AM	0.00
12/22/2020	9:30:00 AM	0.00
12/22/2020	9:45:00 AM	0.00
12/22/2020	10:00:00 AM	0.00
12/22/2020	10:15:00 AM	0.00
12/22/2020	10:30:00 AM	0.00
12/22/2020	10:45:00 AM	0.00
12/22/2020	11:00:00 AM	0.00
12/22/2020	11:15:00 AM	0.00
12/22/2020	11:30:00 AM	0.00
12/22/2020	11:45:00 AM	0.00
12/22/2020	12:00:00 PM	0.00
12/22/2020	12:15:00 PM	0.00
12/22/2020	12:30:00 PM	0.00
12/22/2020	12:45:00 PM	0.00
12/22/2020	1:00:00 PM	0.00
12/22/2020	1:15:00 PM	0.00

Locust Ditch Return Gage

DATE	TIME	GAGE
12/22/2020	1:30:00 PM	0.00
12/22/2020	1:45:00 PM	0.00
12/22/2020	2:00:00 PM	0.00
12/22/2020	2:15:00 PM	0.00
12/22/2020	2:30:00 PM	0.00
12/22/2020	2:45:00 PM	0.00
12/22/2020	3:00:00 PM	0.00
12/22/2020	3:15:00 PM	0.00
12/22/2020	3:30:00 PM	0.00
12/22/2020	3:45:00 PM	0.00
12/22/2020	4:00:00 PM	0.00
12/22/2020	4:15:00 PM	0.00
12/22/2020	4:30:00 PM	0.00
12/22/2020	4:45:00 PM	0.00
12/22/2020	5:00:00 PM	0.00
12/22/2020	5:15:00 PM	0.00
12/22/2020	5:30:00 PM	0.00
12/22/2020	5:45:00 PM	0.00
12/22/2020	6:00:00 PM	0.00
12/22/2020	6:15:00 PM	0.00
12/22/2020	6:30:00 PM	0.00
12/22/2020	6:45:00 PM	0.00
12/22/2020	7:00:00 PM	0.00
12/22/2020	7:15:00 PM	0.00
12/22/2020	7:30:00 PM	0.00
12/22/2020	7:45:00 PM	0.00
12/22/2020	8:00:00 PM	0.00
12/22/2020	8:15:00 PM	0.00
12/22/2020	8:30:00 PM	0.00
12/22/2020	8:45:00 PM	0.00
12/22/2020	9:00:00 PM	0.00
12/22/2020	9:15:00 PM	0.00
12/22/2020	9:30:00 PM	0.00
12/22/2020	9:45:00 PM	0.00
12/22/2020	10:00:00 PM	0.00
12/22/2020	10:15:00 PM	0.00
12/22/2020	10:30:00 PM	0.00
12/22/2020	10:45:00 PM	0.00
12/22/2020	11:00:00 PM	0.00
12/22/2020	11:15:00 PM	0.00
12/22/2020	11:30:00 PM	0.00
12/22/2020	11:45:00 PM	0.00
12/23/2020	12:00:00 AM	0.00
12/23/2020	12:15:00 AM	0.00
12/23/2020	12:30:00 AM	0.00
12/23/2020	12:45:00 AM	0.00

Locust Ditch Return Gage

DATE	TIME	GAGE
12/23/2020	1:00:00 AM	0.00
12/23/2020	1:15:00 AM	0.00
12/23/2020	1:30:00 AM	0.00
12/23/2020	1:45:00 AM	0.00
12/23/2020	2:00:00 AM	0.00
12/23/2020	2:15:00 AM	0.00
12/23/2020	2:30:00 AM	0.00
12/23/2020	2:45:00 AM	0.00
12/23/2020	3:00:00 AM	0.00
12/23/2020	3:15:00 AM	0.00
12/23/2020	3:30:00 AM	0.00
12/23/2020	3:45:00 AM	0.00
12/23/2020	4:00:00 AM	0.00
12/23/2020	4:15:00 AM	0.00
12/23/2020	4:30:00 AM	0.00
12/23/2020	4:45:00 AM	0.00
12/23/2020	5:00:00 AM	0.00
12/23/2020	5:15:00 AM	0.00
12/23/2020	5:30:00 AM	0.00
12/23/2020	5:45:00 AM	0.00
12/23/2020	6:00:00 AM	0.00
12/23/2020	6:15:00 AM	0.00
12/23/2020	6:30:00 AM	0.00
12/23/2020	6:45:00 AM	0.00
12/23/2020	7:00:00 AM	0.00
12/23/2020	7:15:00 AM	0.00
12/23/2020	7:30:00 AM	0.00
12/23/2020	7:45:00 AM	0.00
12/23/2020	8:00:00 AM	0.00
12/23/2020	8:15:00 AM	0.00
12/23/2020	8:30:00 AM	0.00
12/23/2020	8:45:00 AM	0.00
12/23/2020	9:00:00 AM	0.00
12/23/2020	9:15:00 AM	0.00
12/23/2020	9:30:00 AM	0.00
12/23/2020	9:45:00 AM	0.00
12/23/2020	10:00:00 AM	0.00
12/23/2020	10:15:00 AM	0.00
12/23/2020	10:30:00 AM	0.00
12/23/2020	10:45:00 AM	0.00
12/23/2020	11:00:00 AM	0.00
12/23/2020	11:15:00 AM	0.00
12/23/2020	11:30:00 AM	0.00
12/23/2020	11:45:00 AM	0.00
12/23/2020	12:00:00 PM	0.00
12/23/2020	12:15:00 PM	0.00

Locust Ditch Return Gage

DATE	TIME	GAGE
12/23/2020	12:30:00 PM	0.00
12/23/2020	12:45:00 PM	0.00
12/23/2020	1:00:00 PM	0.00
12/23/2020	1:15:00 PM	0.00
12/23/2020	1:30:00 PM	0.00
12/23/2020	1:45:00 PM	0.00
12/23/2020	2:00:00 PM	0.00
12/23/2020	2:15:00 PM	0.00
12/23/2020	2:30:00 PM	0.00
12/23/2020	2:45:00 PM	0.00
12/23/2020	3:00:00 PM	0.00
12/23/2020	3:15:00 PM	0.00
12/23/2020	3:30:00 PM	0.00
12/23/2020	3:45:00 PM	0.00
12/23/2020	4:00:00 PM	0.00
12/23/2020	4:15:00 PM	0.00
12/23/2020	4:30:00 PM	0.00
12/23/2020	4:45:00 PM	0.00
12/23/2020	5:00:00 PM	0.00
12/23/2020	5:15:00 PM	0.00
12/23/2020	5:30:00 PM	0.00
12/23/2020	5:45:00 PM	0.00
12/23/2020	6:00:00 PM	0.00
12/23/2020	6:15:00 PM	0.00
12/23/2020	6:30:00 PM	0.00
12/23/2020	6:45:00 PM	0.00
12/23/2020	7:00:00 PM	0.00
12/23/2020	7:15:00 PM	0.00
12/23/2020	7:30:00 PM	0.00
12/23/2020	7:45:00 PM	0.00
12/23/2020	8:00:00 PM	0.00
12/23/2020	8:15:00 PM	0.00
12/23/2020	8:30:00 PM	0.00
12/23/2020	8:45:00 PM	0.00
12/23/2020	9:00:00 PM	0.00
12/23/2020	9:15:00 PM	0.00
12/23/2020	9:30:00 PM	0.00
12/23/2020	9:45:00 PM	0.00
12/23/2020	10:00:00 PM	0.00
12/23/2020	10:15:00 PM	0.00
12/23/2020	10:30:00 PM	0.00
12/23/2020	10:45:00 PM	0.00
12/23/2020	11:00:00 PM	0.00
12/23/2020	11:15:00 PM	0.00
12/23/2020	11:30:00 PM	0.00
12/23/2020	11:45:00 PM	0.00

Locust Ditch Return Gage

DATE	TIME	GAGE
12/24/2020	12:00:00 AM	0.00
12/24/2020	12:15:00 AM	0.00
12/24/2020	12:30:00 AM	0.00
12/24/2020	12:45:00 AM	0.00
12/24/2020	1:00:00 AM	0.00
12/24/2020	1:15:00 AM	0.00
12/24/2020	1:30:00 AM	0.00
12/24/2020	1:45:00 AM	0.00
12/24/2020	2:00:00 AM	0.00
12/24/2020	2:15:00 AM	0.00
12/24/2020	2:30:00 AM	0.00
12/24/2020	2:45:00 AM	0.00
12/24/2020	3:00:00 AM	0.00
12/24/2020	3:15:00 AM	0.00
12/24/2020	3:30:00 AM	0.00
12/24/2020	3:45:00 AM	0.00
12/24/2020	4:00:00 AM	0.00
12/24/2020	4:15:00 AM	0.00
12/24/2020	4:30:00 AM	0.00
12/24/2020	4:45:00 AM	0.00
12/24/2020	5:00:00 AM	0.00
12/24/2020	5:15:00 AM	0.00
12/24/2020	5:30:00 AM	0.00
12/24/2020	5:45:00 AM	0.00
12/24/2020	6:00:00 AM	0.00
12/24/2020	6:15:00 AM	0.00
12/24/2020	6:30:00 AM	0.00
12/24/2020	6:45:00 AM	0.00
12/24/2020	7:00:00 AM	0.00
12/24/2020	7:15:00 AM	0.00
12/24/2020	7:30:00 AM	0.00
12/24/2020	7:45:00 AM	0.00
12/24/2020	8:00:00 AM	0.00
12/24/2020	8:15:00 AM	0.00
12/24/2020	8:30:00 AM	0.00
12/24/2020	8:45:00 AM	0.00
12/24/2020	9:00:00 AM	0.00
12/24/2020	9:15:00 AM	0.00
12/24/2020	9:30:00 AM	0.00
12/24/2020	9:45:00 AM	0.00
12/24/2020	10:00:00 AM	0.00
12/24/2020	10:15:00 AM	0.00
12/24/2020	10:30:00 AM	0.00
12/24/2020	10:45:00 AM	0.00
12/24/2020	11:00:00 AM	0.00
12/24/2020	11:15:00 AM	0.00

Locust Ditch Return Gage

DATE	TIME	GAGE
12/24/2020	11:30:00 AM	0.00
12/24/2020	11:45:00 AM	0.00
12/24/2020	12:00:00 PM	0.00
12/24/2020	12:15:00 PM	0.00
12/24/2020	12:30:00 PM	0.00
12/24/2020	12:45:00 PM	0.00
12/24/2020	1:00:00 PM	0.00
12/24/2020	1:15:00 PM	0.00
12/24/2020	1:30:00 PM	0.00
12/24/2020	1:45:00 PM	0.00
12/24/2020	2:00:00 PM	0.00
12/24/2020	2:15:00 PM	0.00
12/24/2020	2:30:00 PM	0.00
12/24/2020	2:45:00 PM	0.00
12/24/2020	3:00:00 PM	0.00
12/24/2020	3:15:00 PM	0.00
12/24/2020	3:30:00 PM	0.00
12/24/2020	3:45:00 PM	0.00
12/24/2020	4:00:00 PM	0.00
12/24/2020	4:15:00 PM	0.00
12/24/2020	4:30:00 PM	0.00
12/24/2020	4:45:00 PM	0.00
12/24/2020	5:00:00 PM	0.00
12/24/2020	5:15:00 PM	0.00
12/24/2020	5:30:00 PM	0.00
12/24/2020	5:45:00 PM	0.00
12/24/2020	6:00:00 PM	0.00
12/24/2020	6:15:00 PM	0.00
12/24/2020	6:30:00 PM	0.00
12/24/2020	6:45:00 PM	0.00
12/24/2020	7:00:00 PM	0.00
12/24/2020	7:15:00 PM	0.00
12/24/2020	7:30:00 PM	0.00
12/24/2020	7:45:00 PM	0.00
12/24/2020	8:00:00 PM	0.00
12/24/2020	8:15:00 PM	0.00
12/24/2020	8:30:00 PM	0.00
12/24/2020	8:45:00 PM	0.00
12/24/2020	9:00:00 PM	0.00
12/24/2020	9:15:00 PM	0.00
12/24/2020	9:30:00 PM	0.00
12/24/2020	9:45:00 PM	0.00
12/24/2020	10:00:00 PM	0.00
12/24/2020	10:15:00 PM	0.00
12/24/2020	10:30:00 PM	0.00
12/24/2020	10:45:00 PM	0.00

Locust Ditch Return Gage

DATE	TIME	GAGE
12/24/2020	11:00:00 PM	0.00
12/24/2020	11:15:00 PM	0.00
12/24/2020	11:30:00 PM	0.00
12/24/2020	11:45:00 PM	0.00
12/25/2020	12:00:00 AM	0.00
12/25/2020	12:15:00 AM	0.00
12/25/2020	12:30:00 AM	0.00
12/25/2020	12:45:00 AM	0.00
12/25/2020	1:00:00 AM	0.00
12/25/2020	1:15:00 AM	0.00
12/25/2020	1:30:00 AM	0.00
12/25/2020	1:45:00 AM	0.00
12/25/2020	2:00:00 AM	0.00
12/25/2020	2:15:00 AM	0.00
12/25/2020	2:30:00 AM	0.00
12/25/2020	2:45:00 AM	0.00
12/25/2020	3:00:00 AM	0.00
12/25/2020	3:15:00 AM	0.00
12/25/2020	3:30:00 AM	0.00
12/25/2020	3:45:00 AM	0.00
12/25/2020	4:00:00 AM	0.00
12/25/2020	4:15:00 AM	0.00
12/25/2020	4:30:00 AM	0.00
12/25/2020	4:45:00 AM	0.00
12/25/2020	5:00:00 AM	0.00
12/25/2020	5:15:00 AM	0.00
12/25/2020	5:30:00 AM	0.00
12/25/2020	5:45:00 AM	0.00
12/25/2020	6:00:00 AM	0.00
12/25/2020	6:15:00 AM	0.00
12/25/2020	6:30:00 AM	0.00
12/25/2020	6:45:00 AM	0.00
12/25/2020	7:00:00 AM	0.00
12/25/2020	7:15:00 AM	0.00
12/25/2020	7:30:00 AM	0.00
12/25/2020	7:45:00 AM	0.00
12/25/2020	8:00:00 AM	0.00
12/25/2020	8:15:00 AM	0.00
12/25/2020	8:30:00 AM	0.00
12/25/2020	8:45:00 AM	0.00
12/25/2020	9:00:00 AM	0.00
12/25/2020	9:15:00 AM	0.00
12/25/2020	9:30:00 AM	0.00
12/25/2020	9:45:00 AM	0.00
12/25/2020	10:00:00 AM	0.00
12/25/2020	10:15:00 AM	0.00

Locust Ditch Return Gage

DATE	TIME	GAGE
12/25/2020	10:30:00 AM	0.00
12/25/2020	10:45:00 AM	0.00
12/25/2020	11:00:00 AM	0.00
12/25/2020	11:15:00 AM	0.00
12/25/2020	11:30:00 AM	0.00
12/25/2020	11:45:00 AM	0.00
12/25/2020	12:00:00 PM	0.00
12/25/2020	12:15:00 PM	0.00
12/25/2020	12:30:00 PM	0.00
12/25/2020	12:45:00 PM	0.00
12/25/2020	1:00:00 PM	0.00
12/25/2020	1:15:00 PM	0.00
12/25/2020	1:30:00 PM	0.00
12/25/2020	1:45:00 PM	0.00
12/25/2020	2:00:00 PM	0.00
12/25/2020	2:15:00 PM	0.00
12/25/2020	2:30:00 PM	0.00
12/25/2020	2:45:00 PM	0.00
12/25/2020	3:00:00 PM	0.00
12/25/2020	3:15:00 PM	0.00
12/25/2020	3:30:00 PM	0.00
12/25/2020	3:45:00 PM	0.00
12/25/2020	4:00:00 PM	0.00
12/25/2020	4:15:00 PM	0.00
12/25/2020	4:30:00 PM	0.00
12/25/2020	4:45:00 PM	0.00
12/25/2020	5:00:00 PM	0.00
12/25/2020	5:15:00 PM	0.00
12/25/2020	5:30:00 PM	0.00
12/25/2020	5:45:00 PM	0.00
12/25/2020	6:00:00 PM	0.00
12/25/2020	6:15:00 PM	0.00
12/25/2020	6:30:00 PM	0.00
12/25/2020	6:45:00 PM	0.00
12/25/2020	7:00:00 PM	0.00
12/25/2020	7:15:00 PM	0.00
12/25/2020	7:30:00 PM	0.00
12/25/2020	7:45:00 PM	0.00
12/25/2020	8:00:00 PM	0.00
12/25/2020	8:15:00 PM	0.00
12/25/2020	8:30:00 PM	0.00
12/25/2020	8:45:00 PM	0.00
12/25/2020	9:00:00 PM	0.00
12/25/2020	9:15:00 PM	0.00
12/25/2020	9:30:00 PM	0.00
12/25/2020	9:45:00 PM	0.00

Locust Ditch Return Gage

DATE	TIME	GAGE
12/25/2020	10:00:00 PM	0.00
12/25/2020	10:15:00 PM	0.00
12/25/2020	10:30:00 PM	0.00
12/25/2020	10:45:00 PM	0.00
12/25/2020	11:00:00 PM	0.00
12/25/2020	11:15:00 PM	0.00
12/25/2020	11:30:00 PM	0.00
12/25/2020	11:45:00 PM	0.00
12/26/2020	12:00:00 AM	0.00
12/26/2020	12:15:00 AM	0.00
12/26/2020	12:30:00 AM	0.00
12/26/2020	12:45:00 AM	0.00
12/26/2020	1:00:00 AM	0.00
12/26/2020	1:15:00 AM	0.00
12/26/2020	1:30:00 AM	0.00
12/26/2020	1:45:00 AM	0.00
12/26/2020	2:00:00 AM	0.00
12/26/2020	2:15:00 AM	0.00
12/26/2020	2:30:00 AM	0.00
12/26/2020	2:45:00 AM	0.00
12/26/2020	3:00:00 AM	0.00
12/26/2020	3:15:00 AM	0.00
12/26/2020	3:30:00 AM	0.00
12/26/2020	3:45:00 AM	0.00
12/26/2020	4:00:00 AM	0.00
12/26/2020	4:15:00 AM	0.00
12/26/2020	4:30:00 AM	0.00
12/26/2020	4:45:00 AM	0.00
12/26/2020	5:00:00 AM	0.00
12/26/2020	5:15:00 AM	0.00
12/26/2020	5:30:00 AM	0.00
12/26/2020	5:45:00 AM	0.00
12/26/2020	6:00:00 AM	0.00
12/26/2020	6:15:00 AM	0.00
12/26/2020	6:30:00 AM	0.00
12/26/2020	6:45:00 AM	0.00
12/26/2020	7:00:00 AM	0.00
12/26/2020	7:15:00 AM	0.00
12/26/2020	7:30:00 AM	0.00
12/26/2020	7:45:00 AM	0.00
12/26/2020	8:00:00 AM	0.00
12/26/2020	8:15:00 AM	0.00
12/26/2020	8:30:00 AM	0.00
12/26/2020	8:45:00 AM	0.00
12/26/2020	9:00:00 AM	0.00
12/26/2020	9:15:00 AM	0.00

Locust Ditch Return Gage

DATE	TIME	GAGE
12/26/2020	9:30:00 AM	0.00
12/26/2020	9:45:00 AM	0.00
12/26/2020	10:00:00 AM	0.00
12/26/2020	10:15:00 AM	0.00
12/26/2020	10:30:00 AM	0.00
12/26/2020	10:45:00 AM	0.00
12/26/2020	11:00:00 AM	0.00
12/26/2020	11:15:00 AM	0.00
12/26/2020	11:30:00 AM	0.00
12/26/2020	11:45:00 AM	0.00
12/26/2020	12:00:00 PM	0.00
12/26/2020	12:15:00 PM	0.00
12/26/2020	12:30:00 PM	0.00
12/26/2020	12:45:00 PM	0.00
12/26/2020	1:00:00 PM	0.00
12/26/2020	1:15:00 PM	0.00
12/26/2020	1:30:00 PM	0.00
12/26/2020	1:45:00 PM	0.00
12/26/2020	2:00:00 PM	0.00
12/26/2020	2:15:00 PM	0.00
12/26/2020	2:30:00 PM	0.00
12/26/2020	2:45:00 PM	0.00
12/26/2020	3:00:00 PM	0.00
12/26/2020	3:15:00 PM	0.00
12/26/2020	3:30:00 PM	0.00
12/26/2020	3:45:00 PM	0.00
12/26/2020	4:00:00 PM	0.00
12/26/2020	4:15:00 PM	0.00
12/26/2020	4:30:00 PM	0.00
12/26/2020	4:45:00 PM	0.00
12/26/2020	5:00:00 PM	0.00
12/26/2020	5:15:00 PM	0.00
12/26/2020	5:30:00 PM	0.00
12/26/2020	5:45:00 PM	0.00
12/26/2020	6:00:00 PM	0.00
12/26/2020	6:15:00 PM	0.00
12/26/2020	6:30:00 PM	0.00
12/26/2020	6:45:00 PM	0.00
12/26/2020	7:00:00 PM	0.00
12/26/2020	7:15:00 PM	0.00
12/26/2020	7:30:00 PM	0.00
12/26/2020	7:45:00 PM	0.00
12/26/2020	8:00:00 PM	0.00
12/26/2020	8:15:00 PM	0.00
12/26/2020	8:30:00 PM	0.00
12/26/2020	8:45:00 PM	0.00

Locust Ditch Return Gage

DATE	TIME	GAGE
12/26/2020	9:00:00 PM	0.00
12/26/2020	9:15:00 PM	0.00
12/26/2020	9:30:00 PM	0.00
12/26/2020	9:45:00 PM	0.00
12/26/2020	10:00:00 PM	0.00
12/26/2020	10:15:00 PM	0.00
12/26/2020	10:30:00 PM	0.00
12/26/2020	10:45:00 PM	0.00
12/26/2020	11:00:00 PM	0.00
12/26/2020	11:15:00 PM	0.00
12/26/2020	11:30:00 PM	0.00
12/26/2020	11:45:00 PM	0.00
12/27/2020	12:00:00 AM	0.00
12/27/2020	12:15:00 AM	0.00
12/27/2020	12:30:00 AM	0.00
12/27/2020	12:45:00 AM	0.00
12/27/2020	1:00:00 AM	0.00
12/27/2020	1:15:00 AM	0.00
12/27/2020	1:30:00 AM	0.00
12/27/2020	1:45:00 AM	0.00
12/27/2020	2:00:00 AM	0.00
12/27/2020	2:15:00 AM	0.00
12/27/2020	2:30:00 AM	0.00
12/27/2020	2:45:00 AM	0.00
12/27/2020	3:00:00 AM	0.00
12/27/2020	3:15:00 AM	0.00
12/27/2020	3:30:00 AM	0.00
12/27/2020	3:45:00 AM	0.00
12/27/2020	4:00:00 AM	0.00
12/27/2020	4:15:00 AM	0.00
12/27/2020	4:30:00 AM	0.00
12/27/2020	4:45:00 AM	0.00
12/27/2020	5:00:00 AM	0.00
12/27/2020	5:15:00 AM	0.00
12/27/2020	5:30:00 AM	0.00
12/27/2020	5:45:00 AM	0.00
12/27/2020	6:00:00 AM	0.00
12/27/2020	6:15:00 AM	0.00
12/27/2020	6:30:00 AM	0.00
12/27/2020	6:45:00 AM	0.00
12/27/2020	7:00:00 AM	0.00
12/27/2020	7:15:00 AM	0.00
12/27/2020	7:30:00 AM	0.00
12/27/2020	7:45:00 AM	0.00
12/27/2020	8:00:00 AM	0.00
12/27/2020	8:15:00 AM	0.00

Locust Ditch Return Gage

DATE	TIME	GAGE
12/27/2020	8:30:00 AM	0.00
12/27/2020	8:45:00 AM	0.00
12/27/2020	9:00:00 AM	0.00
12/27/2020	9:15:00 AM	0.00
12/27/2020	9:30:00 AM	0.00
12/27/2020	9:45:00 AM	0.00
12/27/2020	10:00:00 AM	0.00
12/27/2020	10:15:00 AM	0.00
12/27/2020	10:30:00 AM	0.00
12/27/2020	10:45:00 AM	0.00
12/27/2020	11:00:00 AM	0.00
12/27/2020	11:15:00 AM	0.00
12/27/2020	11:30:00 AM	0.00
12/27/2020	11:45:00 AM	0.00
12/27/2020	12:00:00 PM	0.00
12/27/2020	12:15:00 PM	0.00
12/27/2020	12:30:00 PM	0.00
12/27/2020	12:45:00 PM	0.00
12/27/2020	1:00:00 PM	0.00
12/27/2020	1:15:00 PM	0.00
12/27/2020	1:30:00 PM	0.00
12/27/2020	1:45:00 PM	0.00
12/27/2020	2:00:00 PM	0.00
12/27/2020	2:15:00 PM	0.00
12/27/2020	2:30:00 PM	0.00
12/27/2020	2:45:00 PM	0.00
12/27/2020	3:00:00 PM	0.00
12/27/2020	3:15:00 PM	0.00
12/27/2020	3:30:00 PM	0.00
12/27/2020	3:45:00 PM	0.00
12/27/2020	4:00:00 PM	0.00
12/27/2020	4:15:00 PM	0.00
12/27/2020	4:30:00 PM	0.00
12/27/2020	4:45:00 PM	0.00
12/27/2020	5:00:00 PM	0.00
12/27/2020	5:15:00 PM	0.00
12/27/2020	5:30:00 PM	0.00
12/27/2020	5:45:00 PM	0.00
12/27/2020	6:00:00 PM	0.00
12/27/2020	6:15:00 PM	0.00
12/27/2020	6:30:00 PM	0.00
12/27/2020	6:45:00 PM	0.00
12/27/2020	7:00:00 PM	0.00
12/27/2020	7:15:00 PM	0.00
12/27/2020	7:30:00 PM	0.00
12/27/2020	7:45:00 PM	0.00

Locust Ditch Return Gage

DATE	TIME	GAGE
12/27/2020	8:00:00 PM	0.00
12/27/2020	8:15:00 PM	0.00
12/27/2020	8:30:00 PM	0.00
12/27/2020	8:45:00 PM	0.00
12/27/2020	9:00:00 PM	0.00
12/27/2020	9:15:00 PM	0.00
12/27/2020	9:30:00 PM	0.00
12/27/2020	9:45:00 PM	0.00
12/27/2020	10:00:00 PM	0.00
12/27/2020	10:15:00 PM	0.00
12/27/2020	10:30:00 PM	0.00
12/27/2020	10:45:00 PM	0.00
12/27/2020	11:00:00 PM	0.00
12/27/2020	11:15:00 PM	0.00
12/27/2020	11:30:00 PM	0.00
12/27/2020	11:45:00 PM	0.00
12/28/2020	12:00:00 AM	0.00
12/28/2020	12:15:00 AM	0.00
12/28/2020	12:30:00 AM	0.00
12/28/2020	12:45:00 AM	0.00
12/28/2020	1:00:00 AM	0.00
12/28/2020	1:15:00 AM	0.00
12/28/2020	1:30:00 AM	0.00
12/28/2020	1:45:00 AM	0.00
12/28/2020	2:00:00 AM	0.00
12/28/2020	2:15:00 AM	0.00
12/28/2020	2:30:00 AM	0.00
12/28/2020	2:45:00 AM	0.00
12/28/2020	3:00:00 AM	0.00
12/28/2020	3:15:00 AM	0.00
12/28/2020	3:30:00 AM	0.00
12/28/2020	3:45:00 AM	0.00
12/28/2020	4:00:00 AM	0.00
12/28/2020	4:15:00 AM	0.00
12/28/2020	4:30:00 AM	0.00
12/28/2020	4:45:00 AM	0.00
12/28/2020	5:00:00 AM	0.00
12/28/2020	5:15:00 AM	0.00
12/28/2020	5:30:00 AM	0.00
12/28/2020	5:45:00 AM	0.00
12/28/2020	6:00:00 AM	0.00
12/28/2020	6:15:00 AM	0.00
12/28/2020	6:30:00 AM	0.00
12/28/2020	6:45:00 AM	0.00
12/28/2020	7:00:00 AM	0.00
12/28/2020	7:15:00 AM	0.00

Locust Ditch Return Gage

DATE	TIME	GAGE
12/28/2020	7:30:00 AM	0.00
12/28/2020	7:45:00 AM	0.00
12/28/2020	8:00:00 AM	0.00
12/28/2020	8:15:00 AM	0.00
12/28/2020	8:30:00 AM	0.00
12/28/2020	8:45:00 AM	0.00
12/28/2020	9:00:00 AM	0.00
12/28/2020	9:15:00 AM	0.00
12/28/2020	9:30:00 AM	0.00
12/28/2020	9:45:00 AM	0.00
12/28/2020	10:00:00 AM	0.00
12/28/2020	10:15:00 AM	0.00
12/28/2020	10:30:00 AM	0.00
12/28/2020	10:45:00 AM	0.00
12/28/2020	11:00:00 AM	0.00
12/28/2020	11:15:00 AM	0.00
12/28/2020	11:30:00 AM	0.00
12/28/2020	11:45:00 AM	0.00
12/28/2020	12:00:00 PM	0.00
12/28/2020	12:15:00 PM	0.00
12/28/2020	12:30:00 PM	0.00
12/28/2020	12:45:00 PM	0.00
12/28/2020	1:00:00 PM	0.00
12/28/2020	1:15:00 PM	0.00
12/28/2020	1:30:00 PM	0.00
12/28/2020	1:45:00 PM	0.00
12/28/2020	2:00:00 PM	0.00
12/28/2020	2:15:00 PM	0.00
12/28/2020	2:30:00 PM	0.00
12/28/2020	2:45:00 PM	0.00
12/28/2020	3:00:00 PM	0.00
12/28/2020	3:15:00 PM	0.00
12/28/2020	3:30:00 PM	0.00
12/28/2020	3:45:00 PM	0.00
12/28/2020	4:00:00 PM	0.00
12/28/2020	4:15:00 PM	0.00
12/28/2020	4:30:00 PM	0.00
12/28/2020	4:45:00 PM	0.00
12/28/2020	5:00:00 PM	0.00
12/28/2020	5:15:00 PM	0.00
12/28/2020	5:30:00 PM	0.00
12/28/2020	5:45:00 PM	0.00
12/28/2020	6:00:00 PM	0.00
12/28/2020	6:15:00 PM	0.00
12/28/2020	6:30:00 PM	0.00
12/28/2020	6:45:00 PM	0.00

Locust Ditch Return Gage

DATE	TIME	GAGE
12/28/2020	7:00:00 PM	0.00
12/28/2020	7:15:00 PM	0.00
12/28/2020	7:30:00 PM	0.00
12/28/2020	7:45:00 PM	0.00
12/28/2020	8:00:00 PM	0.00
12/28/2020	8:15:00 PM	0.00
12/28/2020	8:30:00 PM	0.00
12/28/2020	8:45:00 PM	0.00
12/28/2020	9:00:00 PM	0.00
12/28/2020	9:15:00 PM	0.00
12/28/2020	9:30:00 PM	0.00
12/28/2020	9:45:00 PM	0.00
12/28/2020	10:00:00 PM	0.00
12/28/2020	10:15:00 PM	0.00
12/28/2020	10:30:00 PM	0.00
12/28/2020	10:45:00 PM	0.00
12/28/2020	11:00:00 PM	0.00
12/28/2020	11:15:00 PM	0.00
12/28/2020	11:30:00 PM	0.00
12/28/2020	11:45:00 PM	0.00
12/29/2020	12:00:00 AM	0.00
12/29/2020	12:15:00 AM	0.00
12/29/2020	12:30:00 AM	0.00
12/29/2020	12:45:00 AM	0.00
12/29/2020	1:00:00 AM	0.00
12/29/2020	1:15:00 AM	0.00
12/29/2020	1:30:00 AM	0.00
12/29/2020	1:45:00 AM	0.00
12/29/2020	2:00:00 AM	0.00
12/29/2020	2:15:00 AM	0.00
12/29/2020	2:30:00 AM	0.00
12/29/2020	2:45:00 AM	0.00
12/29/2020	3:00:00 AM	0.00
12/29/2020	3:15:00 AM	0.00
12/29/2020	3:30:00 AM	0.00
12/29/2020	3:45:00 AM	0.00
12/29/2020	4:00:00 AM	0.00
12/29/2020	4:15:00 AM	0.00
12/29/2020	4:30:00 AM	0.00
12/29/2020	4:45:00 AM	0.00
12/29/2020	5:00:00 AM	0.00
12/29/2020	5:15:00 AM	0.00
12/29/2020	5:30:00 AM	0.00
12/29/2020	5:45:00 AM	0.00
12/29/2020	6:00:00 AM	0.00
12/29/2020	6:15:00 AM	0.00

Locust Ditch Return Gage

DATE	TIME	GAGE
12/29/2020	6:30:00 AM	0.00
12/29/2020	6:45:00 AM	0.00
12/29/2020	7:00:00 AM	0.00
12/29/2020	7:15:00 AM	0.00
12/29/2020	7:30:00 AM	0.00
12/29/2020	7:45:00 AM	0.00
12/29/2020	8:00:00 AM	0.00
12/29/2020	8:15:00 AM	0.00
12/29/2020	8:30:00 AM	0.00
12/29/2020	8:45:00 AM	0.00
12/29/2020	9:00:00 AM	0.00
12/29/2020	9:15:00 AM	0.00
12/29/2020	9:30:00 AM	0.00
12/29/2020	9:45:00 AM	0.00
12/29/2020	10:00:00 AM	0.00
12/29/2020	10:15:00 AM	0.00
12/29/2020	10:30:00 AM	0.00
12/29/2020	10:45:00 AM	0.00
12/29/2020	11:00:00 AM	0.00
12/29/2020	11:15:00 AM	0.00
12/29/2020	11:30:00 AM	0.00
12/29/2020	11:45:00 AM	0.00
12/29/2020	12:00:00 PM	0.00
12/29/2020	12:15:00 PM	0.00
12/29/2020	12:30:00 PM	0.00
12/29/2020	12:45:00 PM	0.00
12/29/2020	1:00:00 PM	0.00
12/29/2020	1:15:00 PM	0.00
12/29/2020	1:30:00 PM	0.00
12/29/2020	1:45:00 PM	0.00
12/29/2020	2:00:00 PM	0.00
12/29/2020	2:15:00 PM	0.00
12/29/2020	2:30:00 PM	0.00
12/29/2020	2:45:00 PM	0.00
12/29/2020	3:00:00 PM	0.00
12/29/2020	3:15:00 PM	0.00
12/29/2020	3:30:00 PM	0.00
12/29/2020	3:45:00 PM	0.00
12/29/2020	4:00:00 PM	0.00
12/29/2020	4:15:00 PM	0.00
12/29/2020	4:30:00 PM	0.00
12/29/2020	4:45:00 PM	0.00
12/29/2020	5:00:00 PM	0.00
12/29/2020	5:15:00 PM	0.00
12/29/2020	5:30:00 PM	0.00
12/29/2020	5:45:00 PM	0.00

Locust Ditch Return Gage

DATE	TIME	GAGE
12/29/2020	6:00:00 PM	0.00
12/29/2020	6:15:00 PM	0.00
12/29/2020	6:30:00 PM	0.00
12/29/2020	6:45:00 PM	0.00
12/29/2020	7:00:00 PM	0.00
12/29/2020	7:15:00 PM	0.00
12/29/2020	7:30:00 PM	0.00
12/29/2020	7:45:00 PM	0.00
12/29/2020	8:00:00 PM	0.00
12/29/2020	8:15:00 PM	0.00
12/29/2020	8:30:00 PM	0.00
12/29/2020	8:45:00 PM	0.00
12/29/2020	9:00:00 PM	0.00
12/29/2020	9:15:00 PM	0.00
12/29/2020	9:30:00 PM	0.00
12/29/2020	9:45:00 PM	0.00
12/29/2020	10:00:00 PM	0.00
12/29/2020	10:15:00 PM	0.00
12/29/2020	10:30:00 PM	0.00
12/29/2020	10:45:00 PM	0.00
12/29/2020	11:00:00 PM	0.00
12/29/2020	11:15:00 PM	0.00
12/29/2020	11:30:00 PM	0.00
12/29/2020	11:45:00 PM	0.00
12/30/2020	12:00:00 AM	0.00
12/30/2020	12:15:00 AM	0.00
12/30/2020	12:30:00 AM	0.00
12/30/2020	12:45:00 AM	0.00
12/30/2020	1:00:00 AM	0.00
12/30/2020	1:15:00 AM	0.00
12/30/2020	1:30:00 AM	0.00
12/30/2020	1:45:00 AM	0.00
12/30/2020	2:00:00 AM	0.00
12/30/2020	2:15:00 AM	0.00
12/30/2020	2:30:00 AM	0.00
12/30/2020	2:45:00 AM	0.00
12/30/2020	3:00:00 AM	0.00
12/30/2020	3:15:00 AM	0.00
12/30/2020	3:30:00 AM	0.00
12/30/2020	3:45:00 AM	0.00
12/30/2020	4:00:00 AM	0.00
12/30/2020	4:15:00 AM	0.00
12/30/2020	4:30:00 AM	0.00
12/30/2020	4:45:00 AM	0.00
12/30/2020	5:00:00 AM	0.00
12/30/2020	5:15:00 AM	0.00

Locust Ditch Return Gage

DATE	TIME	GAGE
12/30/2020	5:30:00 AM	0.00
12/30/2020	5:45:00 AM	0.00
12/30/2020	6:00:00 AM	0.00
12/30/2020	6:15:00 AM	0.00
12/30/2020	6:30:00 AM	0.00
12/30/2020	6:45:00 AM	0.00
12/30/2020	7:00:00 AM	0.00
12/30/2020	7:15:00 AM	0.00
12/30/2020	7:30:00 AM	0.00
12/30/2020	7:45:00 AM	0.00
12/30/2020	8:00:00 AM	0.00
12/30/2020	8:15:00 AM	0.00
12/30/2020	8:30:00 AM	0.00
12/30/2020	8:45:00 AM	0.00
12/30/2020	9:00:00 AM	0.00
12/30/2020	9:15:00 AM	0.00
12/30/2020	9:30:00 AM	0.00
12/30/2020	9:45:00 AM	0.00
12/30/2020	10:00:00 AM	0.00
12/30/2020	10:15:00 AM	0.00
12/30/2020	10:30:00 AM	0.00
12/30/2020	10:45:00 AM	0.00
12/30/2020	11:00:00 AM	0.00
12/30/2020	11:15:00 AM	0.00
12/30/2020	11:30:00 AM	0.00
12/30/2020	11:45:00 AM	0.00
12/30/2020	12:00:00 PM	0.00
12/30/2020	12:15:00 PM	0.00
12/30/2020	12:30:00 PM	0.00
12/30/2020	12:45:00 PM	0.00
12/30/2020	1:00:00 PM	0.00
12/30/2020	1:15:00 PM	0.00
12/30/2020	1:30:00 PM	0.00
12/30/2020	1:45:00 PM	0.00
12/30/2020	2:00:00 PM	0.00
12/30/2020	2:15:00 PM	0.00
12/30/2020	2:30:00 PM	0.00
12/30/2020	2:45:00 PM	0.00
12/30/2020	3:00:00 PM	0.00
12/30/2020	3:15:00 PM	0.00
12/30/2020	3:30:00 PM	0.00
12/30/2020	3:45:00 PM	0.00
12/30/2020	4:00:00 PM	0.00
12/30/2020	4:15:00 PM	0.00
12/30/2020	4:30:00 PM	0.00
12/30/2020	4:45:00 PM	0.00

Locust Ditch Return Gage

DATE	TIME	GAGE
12/30/2020	5:00:00 PM	0.00
12/30/2020	5:15:00 PM	0.00
12/30/2020	5:30:00 PM	0.00
12/30/2020	5:45:00 PM	0.00
12/30/2020	6:00:00 PM	0.00
12/30/2020	6:15:00 PM	0.00
12/30/2020	6:30:00 PM	0.00
12/30/2020	6:45:00 PM	0.00
12/30/2020	7:00:00 PM	0.00
12/30/2020	7:15:00 PM	0.00
12/30/2020	7:30:00 PM	0.00
12/30/2020	7:45:00 PM	0.00
12/30/2020	8:00:00 PM	0.00
12/30/2020	8:15:00 PM	0.00
12/30/2020	8:30:00 PM	0.00
12/30/2020	8:45:00 PM	0.00
12/30/2020	9:00:00 PM	0.00
12/30/2020	9:15:00 PM	0.00
12/30/2020	9:30:00 PM	0.00
12/30/2020	9:45:00 PM	0.00
12/30/2020	10:00:00 PM	0.00
12/30/2020	10:15:00 PM	0.00
12/30/2020	10:30:00 PM	0.00
12/30/2020	10:45:00 PM	0.00
12/30/2020	11:00:00 PM	0.00
12/30/2020	11:15:00 PM	0.00
12/30/2020	11:30:00 PM	0.00
12/30/2020	11:45:00 PM	0.00
12/31/2020	12:00:00 AM	0.00
12/31/2020	12:15:00 AM	0.00
12/31/2020	12:30:00 AM	0.00
12/31/2020	12:45:00 AM	0.00
12/31/2020	1:00:00 AM	0.00
12/31/2020	1:15:00 AM	0.00
12/31/2020	1:30:00 AM	0.00
12/31/2020	1:45:00 AM	0.00
12/31/2020	2:00:00 AM	0.00
12/31/2020	2:15:00 AM	0.00
12/31/2020	2:30:00 AM	0.00
12/31/2020	2:45:00 AM	0.00
12/31/2020	3:00:00 AM	0.00
12/31/2020	3:15:00 AM	0.00
12/31/2020	3:30:00 AM	0.00
12/31/2020	3:45:00 AM	0.00
12/31/2020	4:00:00 AM	0.00
12/31/2020	4:15:00 AM	0.00

Locust Ditch Return Gage

DATE	TIME	GAGE
12/31/2020	4:30:00 AM	0.00
12/31/2020	4:45:00 AM	0.00
12/31/2020	5:00:00 AM	0.00
12/31/2020	5:15:00 AM	0.00
12/31/2020	5:30:00 AM	0.00
12/31/2020	5:45:00 AM	0.00
12/31/2020	6:00:00 AM	0.00
12/31/2020	6:15:00 AM	0.00
12/31/2020	6:30:00 AM	0.00
12/31/2020	6:45:00 AM	0.00
12/31/2020	7:00:00 AM	0.00
12/31/2020	7:15:00 AM	0.00
12/31/2020	7:30:00 AM	0.00
12/31/2020	7:45:00 AM	0.00
12/31/2020	8:00:00 AM	0.00
12/31/2020	8:15:00 AM	0.00
12/31/2020	8:30:00 AM	0.00
12/31/2020	8:45:00 AM	0.00
12/31/2020	9:00:00 AM	0.00
12/31/2020	9:15:00 AM	0.00
12/31/2020	9:30:00 AM	0.00
12/31/2020	9:45:00 AM	0.00
12/31/2020	10:00:00 AM	0.00
12/31/2020	10:15:00 AM	0.00
12/31/2020	10:30:00 AM	0.00
12/31/2020	10:45:00 AM	0.00
12/31/2020	11:00:00 AM	0.00
12/31/2020	11:15:00 AM	0.00
12/31/2020	11:30:00 AM	0.00
12/31/2020	11:45:00 AM	0.00
12/31/2020	12:00:00 PM	0.00
12/31/2020	12:15:00 PM	0.00
12/31/2020	12:30:00 PM	0.00
12/31/2020	12:45:00 PM	0.00
12/31/2020	1:00:00 PM	0.00
12/31/2020	1:15:00 PM	0.00
12/31/2020	1:30:00 PM	0.00
12/31/2020	1:45:00 PM	0.00
12/31/2020	2:00:00 PM	0.00
12/31/2020	2:15:00 PM	0.00
12/31/2020	2:30:00 PM	0.00
12/31/2020	2:45:00 PM	0.00
12/31/2020	3:00:00 PM	0.00
12/31/2020	3:15:00 PM	0.00
12/31/2020	3:30:00 PM	0.00
12/31/2020	3:45:00 PM	0.00

Locust Ditch Return Gage

DATE	TIME	GAGE
12/31/2020	4:00:00 PM	0.00
12/31/2020	4:15:00 PM	0.00
12/31/2020	4:30:00 PM	0.00
12/31/2020	4:45:00 PM	0.00
12/31/2020	5:00:00 PM	0.00
12/31/2020	5:15:00 PM	0.00
12/31/2020	5:30:00 PM	0.00
12/31/2020	5:45:00 PM	0.00
12/31/2020	6:00:00 PM	0.00
12/31/2020	6:15:00 PM	0.00
12/31/2020	6:30:00 PM	0.00
12/31/2020	6:45:00 PM	0.00
12/31/2020	7:00:00 PM	0.00
12/31/2020	7:15:00 PM	0.00
12/31/2020	7:30:00 PM	0.00
12/31/2020	7:45:00 PM	0.00
12/31/2020	8:00:00 PM	0.00
12/31/2020	8:15:00 PM	0.00
12/31/2020	8:30:00 PM	0.00
12/31/2020	8:45:00 PM	0.00
12/31/2020	9:00:00 PM	0.00
12/31/2020	9:15:00 PM	0.00
12/31/2020	9:30:00 PM	0.00
12/31/2020	9:45:00 PM	0.00
12/31/2020	10:00:00 PM	0.00
12/31/2020	10:15:00 PM	0.00
12/31/2020	10:30:00 PM	0.00
12/31/2020	10:45:00 PM	0.00
12/31/2020	11:00:00 PM	0.00
12/31/2020	11:15:00 PM	0.00
12/31/2020	11:30:00 PM	0.00
12/31/2020	11:45:00 PM	0.00

Georges Ditch Return

Station 0217

Date	Flow (cfs)
12/1/2020	0.0
12/2/2020	0.0
12/3/2020	0.0
12/4/2020	0.0
12/5/2020	0.0
12/6/2020	0.0
12/7/2020	0.0
12/8/2020	0.0
12/9/2020	0.0
12/10/2020	0.0
12/11/2020	0.0
12/12/2020	0.0
12/13/2020	0.0
12/14/2020	0.0
12/15/2020	0.0
12/16/2020	0.0
12/17/2020	0.0
12/18/2020	0.0
12/19/2020	0.0
12/20/2020	0.0
12/21/2020	0.0
12/22/2020	0.0
12/23/2020	0.0
12/24/2020	0.0
12/25/2020	0.0
12/26/2020	0.0
12/27/2020	0.0
12/28/2020	0.0
12/29/2020	0.0
12/30/2020	0.0
12/31/2020	0.0

Georges Ditch Return Gage

DATE	TIME	GAGE
12/1/2020	12:00:00 AM	0.00
12/1/2020	12:15:00 AM	0.00
12/1/2020	12:30:00 AM	0.00
12/1/2020	12:45:00 AM	0.00
12/1/2020	1:00:00 AM	0.00
12/1/2020	1:15:00 AM	0.00
12/1/2020	1:30:00 AM	0.00
12/1/2020	1:45:00 AM	0.00
12/1/2020	2:00:00 AM	0.00
12/1/2020	2:15:00 AM	0.00
12/1/2020	2:30:00 AM	0.00
12/1/2020	2:45:00 AM	0.00
12/1/2020	3:00:00 AM	0.00
12/1/2020	3:15:00 AM	0.00
12/1/2020	3:30:00 AM	0.00
12/1/2020	3:45:00 AM	0.00
12/1/2020	4:00:00 AM	0.00
12/1/2020	4:15:00 AM	0.00
12/1/2020	4:30:00 AM	0.00
12/1/2020	4:45:00 AM	0.00
12/1/2020	5:00:00 AM	0.00
12/1/2020	5:15:00 AM	0.00
12/1/2020	5:30:00 AM	0.00
12/1/2020	5:45:00 AM	0.00
12/1/2020	6:00:00 AM	0.00
12/1/2020	6:15:00 AM	0.00
12/1/2020	6:30:00 AM	0.00
12/1/2020	6:45:00 AM	0.00
12/1/2020	7:00:00 AM	0.00
12/1/2020	7:15:00 AM	0.00
12/1/2020	7:30:00 AM	0.00
12/1/2020	7:45:00 AM	0.00
12/1/2020	8:00:00 AM	0.00
12/1/2020	8:15:00 AM	0.00
12/1/2020	8:30:00 AM	0.00
12/1/2020	8:45:00 AM	0.00
12/1/2020	9:00:00 AM	0.00
12/1/2020	9:15:00 AM	0.00
12/1/2020	9:30:00 AM	0.00
12/1/2020	9:45:00 AM	0.00
12/1/2020	10:00:00 AM	0.00
12/1/2020	10:15:00 AM	0.00
12/1/2020	10:30:00 AM	0.00
12/1/2020	10:45:00 AM	0.00
12/1/2020	11:00:00 AM	0.00
12/1/2020	11:15:00 AM	0.00

Georges Ditch Return Gage

DATE	TIME	GAGE
12/1/2020	11:30:00 AM	0.00
12/1/2020	11:45:00 AM	0.00
12/1/2020	12:00:00 PM	0.00
12/1/2020	12:15:00 PM	0.00
12/1/2020	12:30:00 PM	0.00
12/1/2020	12:45:00 PM	0.00
12/1/2020	1:00:00 PM	0.00
12/1/2020	1:15:00 PM	0.00
12/1/2020	1:30:00 PM	0.00
12/1/2020	1:45:00 PM	0.00
12/1/2020	2:00:00 PM	0.00
12/1/2020	2:15:00 PM	0.00
12/1/2020	2:30:00 PM	0.00
12/1/2020	2:45:00 PM	0.00
12/1/2020	3:00:00 PM	0.00
12/1/2020	3:15:00 PM	0.00
12/1/2020	3:30:00 PM	0.00
12/1/2020	3:45:00 PM	0.00
12/1/2020	4:00:00 PM	0.00
12/1/2020	4:15:00 PM	0.00
12/1/2020	4:30:00 PM	0.00
12/1/2020	4:45:00 PM	0.00
12/1/2020	5:00:00 PM	0.00
12/1/2020	5:15:00 PM	0.00
12/1/2020	5:30:00 PM	0.00
12/1/2020	5:45:00 PM	0.00
12/1/2020	6:00:00 PM	0.00
12/1/2020	6:15:00 PM	0.00
12/1/2020	6:30:00 PM	0.00
12/1/2020	6:45:00 PM	0.00
12/1/2020	7:00:00 PM	0.00
12/1/2020	7:15:00 PM	0.00
12/1/2020	7:30:00 PM	0.00
12/1/2020	7:45:00 PM	0.00
12/1/2020	8:00:00 PM	0.00
12/1/2020	8:15:00 PM	0.00
12/1/2020	8:30:00 PM	0.00
12/1/2020	8:45:00 PM	0.00
12/1/2020	9:00:00 PM	0.00
12/1/2020	9:15:00 PM	0.00
12/1/2020	9:30:00 PM	0.00
12/1/2020	9:45:00 PM	0.00
12/1/2020	10:00:00 PM	0.00
12/1/2020	10:15:00 PM	0.00
12/1/2020	10:30:00 PM	0.00
12/1/2020	10:45:00 PM	0.00

Georges Ditch Return Gage

DATE	TIME	GAGE
12/1/2020	11:00:00 PM	0.00
12/1/2020	11:15:00 PM	0.00
12/1/2020	11:30:00 PM	0.00
12/1/2020	11:45:00 PM	0.00
12/2/2020	12:00:00 AM	0.00
12/2/2020	12:15:00 AM	0.00
12/2/2020	12:30:00 AM	0.00
12/2/2020	12:45:00 AM	0.00
12/2/2020	1:00:00 AM	0.00
12/2/2020	1:15:00 AM	0.00
12/2/2020	1:30:00 AM	0.00
12/2/2020	1:45:00 AM	0.00
12/2/2020	2:00:00 AM	0.00
12/2/2020	2:15:00 AM	0.00
12/2/2020	2:30:00 AM	0.00
12/2/2020	2:45:00 AM	0.00
12/2/2020	3:00:00 AM	0.00
12/2/2020	3:15:00 AM	0.00
12/2/2020	3:30:00 AM	0.00
12/2/2020	3:45:00 AM	0.00
12/2/2020	4:00:00 AM	0.00
12/2/2020	4:15:00 AM	0.00
12/2/2020	4:30:00 AM	0.00
12/2/2020	4:45:00 AM	0.00
12/2/2020	5:00:00 AM	0.00
12/2/2020	5:15:00 AM	0.00
12/2/2020	5:30:00 AM	0.00
12/2/2020	5:45:00 AM	0.00
12/2/2020	6:00:00 AM	0.00
12/2/2020	6:15:00 AM	0.00
12/2/2020	6:30:00 AM	0.00
12/2/2020	6:45:00 AM	0.00
12/2/2020	7:00:00 AM	0.00
12/2/2020	7:15:00 AM	0.00
12/2/2020	7:30:00 AM	0.00
12/2/2020	7:45:00 AM	0.00
12/2/2020	8:00:00 AM	0.00
12/2/2020	8:15:00 AM	0.00
12/2/2020	8:30:00 AM	0.00
12/2/2020	8:45:00 AM	0.00
12/2/2020	9:00:00 AM	0.00
12/2/2020	9:15:00 AM	0.00
12/2/2020	9:30:00 AM	0.00
12/2/2020	9:45:00 AM	0.00
12/2/2020	10:00:00 AM	0.00
12/2/2020	10:15:00 AM	0.00

Georges Ditch Return Gage

DATE	TIME	GAGE
12/2/2020	10:30:00 AM	0.00
12/2/2020	10:45:00 AM	0.00
12/2/2020	11:00:00 AM	0.00
12/2/2020	11:15:00 AM	0.00
12/2/2020	11:30:00 AM	0.00
12/2/2020	11:45:00 AM	0.00
12/2/2020	12:00:00 PM	0.00
12/2/2020	12:15:00 PM	0.00
12/2/2020	12:30:00 PM	0.00
12/2/2020	12:45:00 PM	0.00
12/2/2020	1:00:00 PM	0.00
12/2/2020	1:15:00 PM	0.00
12/2/2020	1:30:00 PM	0.00
12/2/2020	1:45:00 PM	0.00
12/2/2020	2:00:00 PM	0.00
12/2/2020	2:15:00 PM	0.00
12/2/2020	2:30:00 PM	0.00
12/2/2020	2:45:00 PM	0.00
12/2/2020	3:00:00 PM	0.00
12/2/2020	3:15:00 PM	0.00
12/2/2020	3:30:00 PM	0.00
12/2/2020	3:45:00 PM	0.00
12/2/2020	4:00:00 PM	0.00
12/2/2020	4:15:00 PM	0.00
12/2/2020	4:30:00 PM	0.00
12/2/2020	4:45:00 PM	0.00
12/2/2020	5:00:00 PM	0.00
12/2/2020	5:15:00 PM	0.00
12/2/2020	5:30:00 PM	0.00
12/2/2020	5:45:00 PM	0.00
12/2/2020	6:00:00 PM	0.00
12/2/2020	6:15:00 PM	0.00
12/2/2020	6:30:00 PM	0.00
12/2/2020	6:45:00 PM	0.00
12/2/2020	7:00:00 PM	0.00
12/2/2020	7:15:00 PM	0.00
12/2/2020	7:30:00 PM	0.00
12/2/2020	7:45:00 PM	0.00
12/2/2020	8:00:00 PM	0.00
12/2/2020	8:15:00 PM	0.00
12/2/2020	8:30:00 PM	0.00
12/2/2020	8:45:00 PM	0.00
12/2/2020	9:00:00 PM	0.00
12/2/2020	9:15:00 PM	0.00
12/2/2020	9:30:00 PM	0.00
12/2/2020	9:45:00 PM	0.00

Georges Ditch Return Gage

DATE	TIME	GAGE
12/2/2020	10:00:00 PM	0.00
12/2/2020	10:15:00 PM	0.00
12/2/2020	10:30:00 PM	0.00
12/2/2020	10:45:00 PM	0.00
12/2/2020	11:00:00 PM	0.00
12/2/2020	11:15:00 PM	0.00
12/2/2020	11:30:00 PM	0.00
12/2/2020	11:45:00 PM	0.00
12/3/2020	12:00:00 AM	0.00
12/3/2020	12:15:00 AM	0.00
12/3/2020	12:30:00 AM	0.00
12/3/2020	12:45:00 AM	0.00
12/3/2020	1:00:00 AM	0.00
12/3/2020	1:15:00 AM	0.00
12/3/2020	1:30:00 AM	0.00
12/3/2020	1:45:00 AM	0.00
12/3/2020	2:00:00 AM	0.00
12/3/2020	2:15:00 AM	0.00
12/3/2020	2:30:00 AM	0.00
12/3/2020	2:45:00 AM	0.00
12/3/2020	3:00:00 AM	0.00
12/3/2020	3:15:00 AM	0.00
12/3/2020	3:30:00 AM	0.00
12/3/2020	3:45:00 AM	0.00
12/3/2020	4:00:00 AM	0.00
12/3/2020	4:15:00 AM	0.00
12/3/2020	4:30:00 AM	0.00
12/3/2020	4:45:00 AM	0.00
12/3/2020	5:00:00 AM	0.00
12/3/2020	5:15:00 AM	0.00
12/3/2020	5:30:00 AM	0.00
12/3/2020	5:45:00 AM	0.00
12/3/2020	6:00:00 AM	0.00
12/3/2020	6:15:00 AM	0.00
12/3/2020	6:30:00 AM	0.00
12/3/2020	6:45:00 AM	0.00
12/3/2020	7:00:00 AM	0.00
12/3/2020	7:15:00 AM	0.00
12/3/2020	7:30:00 AM	0.00
12/3/2020	7:45:00 AM	0.00
12/3/2020	8:00:00 AM	0.00
12/3/2020	8:15:00 AM	0.00
12/3/2020	8:30:00 AM	0.00
12/3/2020	8:45:00 AM	0.00
12/3/2020	9:00:00 AM	0.00
12/3/2020	9:15:00 AM	0.00

Georges Ditch Return Gage

DATE	TIME	GAGE
12/3/2020	9:30:00 AM	0.00
12/3/2020	9:45:00 AM	0.00
12/3/2020	10:00:00 AM	0.00
12/3/2020	10:15:00 AM	0.00
12/3/2020	10:30:00 AM	0.00
12/3/2020	10:45:00 AM	0.00
12/3/2020	11:00:00 AM	0.00
12/3/2020	11:15:00 AM	0.00
12/3/2020	11:30:00 AM	0.00
12/3/2020	11:45:00 AM	0.00
12/3/2020	12:00:00 PM	0.00
12/3/2020	12:15:00 PM	0.00
12/3/2020	12:30:00 PM	0.00
12/3/2020	12:45:00 PM	0.00
12/3/2020	1:00:00 PM	0.00
12/3/2020	1:15:00 PM	0.00
12/3/2020	1:30:00 PM	0.00
12/3/2020	1:45:00 PM	0.00
12/3/2020	2:00:00 PM	0.00
12/3/2020	2:15:00 PM	0.00
12/3/2020	2:30:00 PM	0.00
12/3/2020	2:45:00 PM	0.00
12/3/2020	3:00:00 PM	0.00
12/3/2020	3:15:00 PM	0.00
12/3/2020	3:30:00 PM	0.00
12/3/2020	3:45:00 PM	0.00
12/3/2020	4:00:00 PM	0.00
12/3/2020	4:15:00 PM	0.00
12/3/2020	4:30:00 PM	0.00
12/3/2020	4:45:00 PM	0.00
12/3/2020	5:00:00 PM	0.00
12/3/2020	5:15:00 PM	0.00
12/3/2020	5:30:00 PM	0.00
12/3/2020	5:45:00 PM	0.00
12/3/2020	6:00:00 PM	0.00
12/3/2020	6:15:00 PM	0.00
12/3/2020	6:30:00 PM	0.00
12/3/2020	6:45:00 PM	0.00
12/3/2020	7:00:00 PM	0.00
12/3/2020	7:15:00 PM	0.00
12/3/2020	7:30:00 PM	0.00
12/3/2020	7:45:00 PM	0.00
12/3/2020	8:00:00 PM	0.00
12/3/2020	8:15:00 PM	0.00
12/3/2020	8:30:00 PM	0.00
12/3/2020	8:45:00 PM	0.00

Georges Ditch Return Gage

DATE	TIME	GAGE
12/3/2020	9:00:00 PM	0.00
12/3/2020	9:15:00 PM	0.00
12/3/2020	9:30:00 PM	0.00
12/3/2020	9:45:00 PM	0.00
12/3/2020	10:00:00 PM	0.00
12/3/2020	10:15:00 PM	0.00
12/3/2020	10:30:00 PM	0.00
12/3/2020	10:45:00 PM	0.00
12/3/2020	11:00:00 PM	0.00
12/3/2020	11:15:00 PM	0.00
12/3/2020	11:30:00 PM	0.00
12/3/2020	11:45:00 PM	0.00
12/4/2020	12:00:00 AM	0.00
12/4/2020	12:15:00 AM	0.00
12/4/2020	12:30:00 AM	0.00
12/4/2020	12:45:00 AM	0.00
12/4/2020	1:00:00 AM	0.00
12/4/2020	1:15:00 AM	0.00
12/4/2020	1:30:00 AM	0.00
12/4/2020	1:45:00 AM	0.00
12/4/2020	2:00:00 AM	0.00
12/4/2020	2:15:00 AM	0.00
12/4/2020	2:30:00 AM	0.00
12/4/2020	2:45:00 AM	0.00
12/4/2020	3:00:00 AM	0.00
12/4/2020	3:15:00 AM	0.00
12/4/2020	3:30:00 AM	0.00
12/4/2020	3:45:00 AM	0.00
12/4/2020	4:00:00 AM	0.00
12/4/2020	4:15:00 AM	0.00
12/4/2020	4:30:00 AM	0.00
12/4/2020	4:45:00 AM	0.00
12/4/2020	5:00:00 AM	0.00
12/4/2020	5:15:00 AM	0.00
12/4/2020	5:30:00 AM	0.00
12/4/2020	5:45:00 AM	0.00
12/4/2020	6:00:00 AM	0.00
12/4/2020	6:15:00 AM	0.00
12/4/2020	6:30:00 AM	0.00
12/4/2020	6:45:00 AM	0.00
12/4/2020	7:00:00 AM	0.00
12/4/2020	7:15:00 AM	0.00
12/4/2020	7:30:00 AM	0.00
12/4/2020	7:45:00 AM	0.00
12/4/2020	8:00:00 AM	0.00
12/4/2020	8:15:00 AM	0.00

Georges Ditch Return Gage

DATE	TIME	GAGE
12/4/2020	8:30:00 AM	0.00
12/4/2020	8:45:00 AM	0.00
12/4/2020	9:00:00 AM	0.00
12/4/2020	9:15:00 AM	0.00
12/4/2020	9:30:00 AM	0.00
12/4/2020	9:45:00 AM	0.00
12/4/2020	10:00:00 AM	0.00
12/4/2020	10:15:00 AM	0.00
12/4/2020	10:30:00 AM	0.00
12/4/2020	10:45:00 AM	0.00
12/4/2020	11:00:00 AM	0.00
12/4/2020	11:15:00 AM	0.00
12/4/2020	11:30:00 AM	0.00
12/4/2020	11:45:00 AM	0.00
12/4/2020	12:00:00 PM	0.00
12/4/2020	12:15:00 PM	0.00
12/4/2020	12:30:00 PM	0.00
12/4/2020	12:45:00 PM	0.00
12/4/2020	1:00:00 PM	0.00
12/4/2020	1:15:00 PM	0.00
12/4/2020	1:30:00 PM	0.00
12/4/2020	1:45:00 PM	0.00
12/4/2020	2:00:00 PM	0.00
12/4/2020	2:15:00 PM	0.00
12/4/2020	2:30:00 PM	0.00
12/4/2020	2:45:00 PM	0.00
12/4/2020	3:00:00 PM	0.00
12/4/2020	3:15:00 PM	0.00
12/4/2020	3:30:00 PM	0.00
12/4/2020	3:45:00 PM	0.00
12/4/2020	4:00:00 PM	0.00
12/4/2020	4:15:00 PM	0.00
12/4/2020	4:30:00 PM	0.00
12/4/2020	4:45:00 PM	0.00
12/4/2020	5:00:00 PM	0.00
12/4/2020	5:15:00 PM	0.00
12/4/2020	5:30:00 PM	0.00
12/4/2020	5:45:00 PM	0.00
12/4/2020	6:00:00 PM	0.00
12/4/2020	6:15:00 PM	0.00
12/4/2020	6:30:00 PM	0.00
12/4/2020	6:45:00 PM	0.00
12/4/2020	7:00:00 PM	0.00
12/4/2020	7:15:00 PM	0.00
12/4/2020	7:30:00 PM	0.00
12/4/2020	7:45:00 PM	0.00

Georges Ditch Return Gage

DATE	TIME	GAGE
12/4/2020	8:00:00 PM	0.00
12/4/2020	8:15:00 PM	0.00
12/4/2020	8:30:00 PM	0.00
12/4/2020	8:45:00 PM	0.00
12/4/2020	9:00:00 PM	0.00
12/4/2020	9:15:00 PM	0.00
12/4/2020	9:30:00 PM	0.00
12/4/2020	9:45:00 PM	0.00
12/4/2020	10:00:00 PM	0.00
12/4/2020	10:15:00 PM	0.00
12/4/2020	10:30:00 PM	0.00
12/4/2020	10:45:00 PM	0.00
12/4/2020	11:00:00 PM	0.00
12/4/2020	11:15:00 PM	0.00
12/4/2020	11:30:00 PM	0.00
12/4/2020	11:45:00 PM	0.00
12/5/2020	12:00:00 AM	0.00
12/5/2020	12:15:00 AM	0.00
12/5/2020	12:30:00 AM	0.00
12/5/2020	12:45:00 AM	0.00
12/5/2020	1:00:00 AM	0.00
12/5/2020	1:15:00 AM	0.00
12/5/2020	1:30:00 AM	0.00
12/5/2020	1:45:00 AM	0.00
12/5/2020	2:00:00 AM	0.00
12/5/2020	2:15:00 AM	0.00
12/5/2020	2:30:00 AM	0.00
12/5/2020	2:45:00 AM	0.00
12/5/2020	3:00:00 AM	0.00
12/5/2020	3:15:00 AM	0.00
12/5/2020	3:30:00 AM	0.00
12/5/2020	3:45:00 AM	0.00
12/5/2020	4:00:00 AM	0.00
12/5/2020	4:15:00 AM	0.00
12/5/2020	4:30:00 AM	0.00
12/5/2020	4:45:00 AM	0.00
12/5/2020	5:00:00 AM	0.00
12/5/2020	5:15:00 AM	0.00
12/5/2020	5:30:00 AM	0.00
12/5/2020	5:45:00 AM	0.00
12/5/2020	6:00:00 AM	0.00
12/5/2020	6:15:00 AM	0.00
12/5/2020	6:30:00 AM	0.00
12/5/2020	6:45:00 AM	0.00
12/5/2020	7:00:00 AM	0.00
12/5/2020	7:15:00 AM	0.00

Georges Ditch Return Gage

DATE	TIME	GAGE
12/5/2020	7:30:00 AM	0.00
12/5/2020	7:45:00 AM	0.00
12/5/2020	8:00:00 AM	0.00
12/5/2020	8:15:00 AM	0.00
12/5/2020	8:30:00 AM	0.00
12/5/2020	8:45:00 AM	0.00
12/5/2020	9:00:00 AM	0.00
12/5/2020	9:15:00 AM	0.00
12/5/2020	9:30:00 AM	0.00
12/5/2020	9:45:00 AM	0.00
12/5/2020	10:00:00 AM	0.00
12/5/2020	10:15:00 AM	0.00
12/5/2020	10:30:00 AM	0.00
12/5/2020	10:45:00 AM	0.00
12/5/2020	11:00:00 AM	0.00
12/5/2020	11:15:00 AM	0.00
12/5/2020	11:30:00 AM	0.00
12/5/2020	11:45:00 AM	0.00
12/5/2020	12:00:00 PM	0.00
12/5/2020	12:15:00 PM	0.00
12/5/2020	12:30:00 PM	0.00
12/5/2020	12:45:00 PM	0.00
12/5/2020	1:00:00 PM	0.00
12/5/2020	1:15:00 PM	0.00
12/5/2020	1:30:00 PM	0.00
12/5/2020	1:45:00 PM	0.00
12/5/2020	2:00:00 PM	0.00
12/5/2020	2:15:00 PM	0.00
12/5/2020	2:30:00 PM	0.00
12/5/2020	2:45:00 PM	0.00
12/5/2020	3:00:00 PM	0.00
12/5/2020	3:15:00 PM	0.00
12/5/2020	3:30:00 PM	0.00
12/5/2020	3:45:00 PM	0.00
12/5/2020	4:00:00 PM	0.00
12/5/2020	4:15:00 PM	0.00
12/5/2020	4:30:00 PM	0.00
12/5/2020	4:45:00 PM	0.00
12/5/2020	5:00:00 PM	0.00
12/5/2020	5:15:00 PM	0.00
12/5/2020	5:30:00 PM	0.00
12/5/2020	5:45:00 PM	0.00
12/5/2020	6:00:00 PM	0.00
12/5/2020	6:15:00 PM	0.00
12/5/2020	6:30:00 PM	0.00
12/5/2020	6:45:00 PM	0.00

Georges Ditch Return Gage

DATE	TIME	GAGE
12/5/2020	7:00:00 PM	0.00
12/5/2020	7:15:00 PM	0.00
12/5/2020	7:30:00 PM	0.00
12/5/2020	7:45:00 PM	0.00
12/5/2020	8:00:00 PM	0.00
12/5/2020	8:15:00 PM	0.00
12/5/2020	8:30:00 PM	0.00
12/5/2020	8:45:00 PM	0.00
12/5/2020	9:00:00 PM	0.00
12/5/2020	9:15:00 PM	0.00
12/5/2020	9:30:00 PM	0.00
12/5/2020	9:45:00 PM	0.00
12/5/2020	10:00:00 PM	0.00
12/5/2020	10:15:00 PM	0.00
12/5/2020	10:30:00 PM	0.00
12/5/2020	10:45:00 PM	0.00
12/5/2020	11:00:00 PM	0.00
12/5/2020	11:15:00 PM	0.00
12/5/2020	11:30:00 PM	0.00
12/5/2020	11:45:00 PM	0.00
12/6/2020	12:00:00 AM	0.00
12/6/2020	12:15:00 AM	0.00
12/6/2020	12:30:00 AM	0.00
12/6/2020	12:45:00 AM	0.00
12/6/2020	1:00:00 AM	0.00
12/6/2020	1:15:00 AM	0.00
12/6/2020	1:30:00 AM	0.00
12/6/2020	1:45:00 AM	0.00
12/6/2020	2:00:00 AM	0.00
12/6/2020	2:15:00 AM	0.00
12/6/2020	2:30:00 AM	0.00
12/6/2020	2:45:00 AM	0.00
12/6/2020	3:00:00 AM	0.00
12/6/2020	3:15:00 AM	0.00
12/6/2020	3:30:00 AM	0.00
12/6/2020	3:45:00 AM	0.00
12/6/2020	4:00:00 AM	0.00
12/6/2020	4:15:00 AM	0.00
12/6/2020	4:30:00 AM	0.00
12/6/2020	4:45:00 AM	0.00
12/6/2020	5:00:00 AM	0.00
12/6/2020	5:15:00 AM	0.00
12/6/2020	5:30:00 AM	0.00
12/6/2020	5:45:00 AM	0.00
12/6/2020	6:00:00 AM	0.00
12/6/2020	6:15:00 AM	0.00

Georges Ditch Return Gage

DATE	TIME	GAGE
12/6/2020	6:30:00 AM	0.00
12/6/2020	6:45:00 AM	0.00
12/6/2020	7:00:00 AM	0.00
12/6/2020	7:15:00 AM	0.00
12/6/2020	7:30:00 AM	0.00
12/6/2020	7:45:00 AM	0.00
12/6/2020	8:00:00 AM	0.00
12/6/2020	8:15:00 AM	0.00
12/6/2020	8:30:00 AM	0.00
12/6/2020	8:45:00 AM	0.00
12/6/2020	9:00:00 AM	0.00
12/6/2020	9:15:00 AM	0.00
12/6/2020	9:30:00 AM	0.00
12/6/2020	9:45:00 AM	0.00
12/6/2020	10:00:00 AM	0.00
12/6/2020	10:15:00 AM	0.00
12/6/2020	10:30:00 AM	0.00
12/6/2020	10:45:00 AM	0.00
12/6/2020	11:00:00 AM	0.00
12/6/2020	11:15:00 AM	0.00
12/6/2020	11:30:00 AM	0.00
12/6/2020	11:45:00 AM	0.00
12/6/2020	12:00:00 PM	0.00
12/6/2020	12:15:00 PM	0.00
12/6/2020	12:30:00 PM	0.00
12/6/2020	12:45:00 PM	0.00
12/6/2020	1:00:00 PM	0.00
12/6/2020	1:15:00 PM	0.00
12/6/2020	1:30:00 PM	0.00
12/6/2020	1:45:00 PM	0.00
12/6/2020	2:00:00 PM	0.00
12/6/2020	2:15:00 PM	0.00
12/6/2020	2:30:00 PM	0.00
12/6/2020	2:45:00 PM	0.00
12/6/2020	3:00:00 PM	0.00
12/6/2020	3:15:00 PM	0.00
12/6/2020	3:30:00 PM	0.00
12/6/2020	3:45:00 PM	0.00
12/6/2020	4:00:00 PM	0.00
12/6/2020	4:15:00 PM	0.00
12/6/2020	4:30:00 PM	0.00
12/6/2020	4:45:00 PM	0.00
12/6/2020	5:00:00 PM	0.00
12/6/2020	5:15:00 PM	0.00
12/6/2020	5:30:00 PM	0.00
12/6/2020	5:45:00 PM	0.00

Georges Ditch Return Gage

DATE	TIME	GAGE
12/6/2020	6:00:00 PM	0.00
12/6/2020	6:15:00 PM	0.00
12/6/2020	6:30:00 PM	0.00
12/6/2020	6:45:00 PM	0.00
12/6/2020	7:00:00 PM	0.00
12/6/2020	7:15:00 PM	0.00
12/6/2020	7:30:00 PM	0.00
12/6/2020	7:45:00 PM	0.00
12/6/2020	8:00:00 PM	0.00
12/6/2020	8:15:00 PM	0.00
12/6/2020	8:30:00 PM	0.00
12/6/2020	8:45:00 PM	0.00
12/6/2020	9:00:00 PM	0.00
12/6/2020	9:15:00 PM	0.00
12/6/2020	9:30:00 PM	0.00
12/6/2020	9:45:00 PM	0.00
12/6/2020	10:00:00 PM	0.00
12/6/2020	10:15:00 PM	0.00
12/6/2020	10:30:00 PM	0.00
12/6/2020	10:45:00 PM	0.00
12/6/2020	11:00:00 PM	0.00
12/6/2020	11:15:00 PM	0.00
12/6/2020	11:30:00 PM	0.00
12/6/2020	11:45:00 PM	0.00
12/7/2020	12:00:00 AM	0.00
12/7/2020	12:15:00 AM	0.00
12/7/2020	12:30:00 AM	0.00
12/7/2020	12:45:00 AM	0.00
12/7/2020	1:00:00 AM	0.00
12/7/2020	1:15:00 AM	0.00
12/7/2020	1:30:00 AM	0.00
12/7/2020	1:45:00 AM	0.00
12/7/2020	2:00:00 AM	0.00
12/7/2020	2:15:00 AM	0.00
12/7/2020	2:30:00 AM	0.00
12/7/2020	2:45:00 AM	0.00
12/7/2020	3:00:00 AM	0.00
12/7/2020	3:15:00 AM	0.00
12/7/2020	3:30:00 AM	0.00
12/7/2020	3:45:00 AM	0.00
12/7/2020	4:00:00 AM	0.00
12/7/2020	4:15:00 AM	0.00
12/7/2020	4:30:00 AM	0.00
12/7/2020	4:45:00 AM	0.00
12/7/2020	5:00:00 AM	0.00
12/7/2020	5:15:00 AM	0.00

Georges Ditch Return Gage

DATE	TIME	GAGE
12/7/2020	5:30:00 AM	0.00
12/7/2020	5:45:00 AM	0.00
12/7/2020	6:00:00 AM	0.00
12/7/2020	6:15:00 AM	0.00
12/7/2020	6:30:00 AM	0.00
12/7/2020	6:45:00 AM	0.00
12/7/2020	7:00:00 AM	0.00
12/7/2020	7:15:00 AM	0.00
12/7/2020	7:30:00 AM	0.00
12/7/2020	7:45:00 AM	0.00
12/7/2020	8:00:00 AM	0.00
12/7/2020	8:15:00 AM	0.00
12/7/2020	8:30:00 AM	0.00
12/7/2020	8:45:00 AM	0.00
12/7/2020	9:00:00 AM	0.00
12/7/2020	9:15:00 AM	0.00
12/7/2020	9:30:00 AM	0.00
12/7/2020	9:45:00 AM	0.00
12/7/2020	10:00:00 AM	0.00
12/7/2020	10:15:00 AM	0.00
12/7/2020	10:30:00 AM	0.00
12/7/2020	10:45:00 AM	0.00
12/7/2020	11:00:00 AM	0.00
12/7/2020	11:15:00 AM	0.00
12/7/2020	11:30:00 AM	0.00
12/7/2020	11:45:00 AM	0.00
12/7/2020	12:00:00 PM	0.00
12/7/2020	12:15:00 PM	0.00
12/7/2020	12:30:00 PM	0.00
12/7/2020	12:45:00 PM	0.00
12/7/2020	1:00:00 PM	0.00
12/7/2020	1:15:00 PM	0.00
12/7/2020	1:30:00 PM	0.00
12/7/2020	1:45:00 PM	0.00
12/7/2020	2:00:00 PM	0.00
12/7/2020	2:15:00 PM	0.00
12/7/2020	2:30:00 PM	0.00
12/7/2020	2:45:00 PM	0.00
12/7/2020	3:00:00 PM	0.00
12/7/2020	3:15:00 PM	0.00
12/7/2020	3:30:00 PM	0.00
12/7/2020	3:45:00 PM	0.00
12/7/2020	4:00:00 PM	0.00
12/7/2020	4:15:00 PM	0.00
12/7/2020	4:30:00 PM	0.00
12/7/2020	4:45:00 PM	0.00

Georges Ditch Return Gage

DATE	TIME	GAGE
12/7/2020	5:00:00 PM	0.00
12/7/2020	5:15:00 PM	0.00
12/7/2020	5:30:00 PM	0.00
12/7/2020	5:45:00 PM	0.00
12/7/2020	6:00:00 PM	0.00
12/7/2020	6:15:00 PM	0.00
12/7/2020	6:30:00 PM	0.00
12/7/2020	6:45:00 PM	0.00
12/7/2020	7:00:00 PM	0.00
12/7/2020	7:15:00 PM	0.00
12/7/2020	7:30:00 PM	0.00
12/7/2020	7:45:00 PM	0.00
12/7/2020	8:00:00 PM	0.00
12/7/2020	8:15:00 PM	0.00
12/7/2020	8:30:00 PM	0.00
12/7/2020	8:45:00 PM	0.00
12/7/2020	9:00:00 PM	0.00
12/7/2020	9:15:00 PM	0.00
12/7/2020	9:30:00 PM	0.00
12/7/2020	9:45:00 PM	0.00
12/7/2020	10:00:00 PM	0.00
12/7/2020	10:15:00 PM	0.00
12/7/2020	10:30:00 PM	0.00
12/7/2020	10:45:00 PM	0.00
12/7/2020	11:00:00 PM	0.00
12/7/2020	11:15:00 PM	0.00
12/7/2020	11:30:00 PM	0.00
12/7/2020	11:45:00 PM	0.00
12/8/2020	12:00:00 AM	0.00
12/8/2020	12:15:00 AM	0.00
12/8/2020	12:30:00 AM	0.00
12/8/2020	12:45:00 AM	0.00
12/8/2020	1:00:00 AM	0.00
12/8/2020	1:15:00 AM	0.00
12/8/2020	1:30:00 AM	0.00
12/8/2020	1:45:00 AM	0.00
12/8/2020	2:00:00 AM	0.00
12/8/2020	2:15:00 AM	0.00
12/8/2020	2:30:00 AM	0.00
12/8/2020	2:45:00 AM	0.00
12/8/2020	3:00:00 AM	0.00
12/8/2020	3:15:00 AM	0.00
12/8/2020	3:30:00 AM	0.00
12/8/2020	3:45:00 AM	0.00
12/8/2020	4:00:00 AM	0.00
12/8/2020	4:15:00 AM	0.00

Georges Ditch Return Gage

DATE	TIME	GAGE
12/8/2020	4:30:00 AM	0.00
12/8/2020	4:45:00 AM	0.00
12/8/2020	5:00:00 AM	0.00
12/8/2020	5:15:00 AM	0.00
12/8/2020	5:30:00 AM	0.00
12/8/2020	5:45:00 AM	0.00
12/8/2020	6:00:00 AM	0.00
12/8/2020	6:15:00 AM	0.00
12/8/2020	6:30:00 AM	0.00
12/8/2020	6:45:00 AM	0.00
12/8/2020	7:00:00 AM	0.00
12/8/2020	7:15:00 AM	0.00
12/8/2020	7:30:00 AM	0.00
12/8/2020	7:45:00 AM	0.00
12/8/2020	8:00:00 AM	0.00
12/8/2020	8:15:00 AM	0.00
12/8/2020	8:30:00 AM	0.00
12/8/2020	8:45:00 AM	0.00
12/8/2020	9:00:00 AM	0.00
12/8/2020	9:15:00 AM	0.00
12/8/2020	9:30:00 AM	0.00
12/8/2020	9:45:00 AM	0.00
12/8/2020	10:00:00 AM	0.00
12/8/2020	10:15:00 AM	0.00
12/8/2020	10:30:00 AM	0.00
12/8/2020	10:45:00 AM	0.00
12/8/2020	11:00:00 AM	0.00
12/8/2020	11:15:00 AM	0.00
12/8/2020	11:30:00 AM	0.00
12/8/2020	11:45:00 AM	0.00
12/8/2020	12:00:00 PM	0.00
12/8/2020	12:15:00 PM	0.00
12/8/2020	12:30:00 PM	0.00
12/8/2020	12:45:00 PM	0.00
12/8/2020	1:00:00 PM	0.00
12/8/2020	1:15:00 PM	0.00
12/8/2020	1:30:00 PM	0.00
12/8/2020	1:45:00 PM	0.00
12/8/2020	2:00:00 PM	0.00
12/8/2020	2:15:00 PM	0.00
12/8/2020	2:30:00 PM	0.00
12/8/2020	2:45:00 PM	0.00
12/8/2020	3:00:00 PM	0.00
12/8/2020	3:15:00 PM	0.00
12/8/2020	3:30:00 PM	0.00
12/8/2020	3:45:00 PM	0.00

Georges Ditch Return Gage

DATE	TIME	GAGE
12/8/2020	4:00:00 PM	0.00
12/8/2020	4:15:00 PM	0.00
12/8/2020	4:30:00 PM	0.00
12/8/2020	4:45:00 PM	0.00
12/8/2020	5:00:00 PM	0.00
12/8/2020	5:15:00 PM	0.00
12/8/2020	5:30:00 PM	0.00
12/8/2020	5:45:00 PM	0.00
12/8/2020	6:00:00 PM	0.00
12/8/2020	6:15:00 PM	0.00
12/8/2020	6:30:00 PM	0.00
12/8/2020	6:45:00 PM	0.00
12/8/2020	7:00:00 PM	0.00
12/8/2020	7:15:00 PM	0.00
12/8/2020	7:30:00 PM	0.00
12/8/2020	7:45:00 PM	0.00
12/8/2020	8:00:00 PM	0.00
12/8/2020	8:15:00 PM	0.00
12/8/2020	8:30:00 PM	0.00
12/8/2020	8:45:00 PM	0.00
12/8/2020	9:00:00 PM	0.00
12/8/2020	9:15:00 PM	0.00
12/8/2020	9:30:00 PM	0.00
12/8/2020	9:45:00 PM	0.00
12/8/2020	10:00:00 PM	0.00
12/8/2020	10:15:00 PM	0.00
12/8/2020	10:30:00 PM	0.00
12/8/2020	10:45:00 PM	0.00
12/8/2020	11:00:00 PM	0.00
12/8/2020	11:15:00 PM	0.00
12/8/2020	11:30:00 PM	0.00
12/8/2020	11:45:00 PM	0.00
12/9/2020	12:00:00 AM	0.00
12/9/2020	12:15:00 AM	0.00
12/9/2020	12:30:00 AM	0.00
12/9/2020	12:45:00 AM	0.00
12/9/2020	1:00:00 AM	0.00
12/9/2020	1:15:00 AM	0.00
12/9/2020	1:30:00 AM	0.00
12/9/2020	1:45:00 AM	0.00
12/9/2020	2:00:00 AM	0.00
12/9/2020	2:15:00 AM	0.00
12/9/2020	2:30:00 AM	0.00
12/9/2020	2:45:00 AM	0.00
12/9/2020	3:00:00 AM	0.00
12/9/2020	3:15:00 AM	0.00

Georges Ditch Return Gage

DATE	TIME	GAGE
12/9/2020	3:30:00 AM	0.00
12/9/2020	3:45:00 AM	0.00
12/9/2020	4:00:00 AM	0.00
12/9/2020	4:15:00 AM	0.00
12/9/2020	4:30:00 AM	0.00
12/9/2020	4:45:00 AM	0.00
12/9/2020	5:00:00 AM	0.00
12/9/2020	5:15:00 AM	0.00
12/9/2020	5:30:00 AM	0.00
12/9/2020	5:45:00 AM	0.00
12/9/2020	6:00:00 AM	0.00
12/9/2020	6:15:00 AM	0.00
12/9/2020	6:30:00 AM	0.00
12/9/2020	6:45:00 AM	0.00
12/9/2020	7:00:00 AM	0.00
12/9/2020	7:15:00 AM	0.00
12/9/2020	7:30:00 AM	0.00
12/9/2020	7:45:00 AM	0.00
12/9/2020	8:00:00 AM	0.00
12/9/2020	8:15:00 AM	0.00
12/9/2020	8:30:00 AM	0.00
12/9/2020	8:45:00 AM	0.00
12/9/2020	9:00:00 AM	0.00
12/9/2020	9:15:00 AM	0.00
12/9/2020	9:30:00 AM	0.00
12/9/2020	9:45:00 AM	0.00
12/9/2020	10:00:00 AM	0.00
12/9/2020	10:15:00 AM	0.00
12/9/2020	10:30:00 AM	0.00
12/9/2020	10:45:00 AM	0.00
12/9/2020	11:00:00 AM	0.00
12/9/2020	11:15:00 AM	0.00
12/9/2020	11:30:00 AM	0.00
12/9/2020	11:45:00 AM	0.00
12/9/2020	12:00:00 PM	0.00
12/9/2020	12:15:00 PM	0.00
12/9/2020	12:30:00 PM	0.00
12/9/2020	12:45:00 PM	0.00
12/9/2020	1:00:00 PM	0.00
12/9/2020	1:15:00 PM	0.00
12/9/2020	1:30:00 PM	0.00
12/9/2020	1:45:00 PM	0.00
12/9/2020	2:00:00 PM	0.00
12/9/2020	2:15:00 PM	0.00
12/9/2020	2:30:00 PM	0.00
12/9/2020	2:45:00 PM	0.00

Georges Ditch Return Gage

DATE	TIME	GAGE
12/9/2020	3:00:00 PM	0.00
12/9/2020	3:15:00 PM	0.00
12/9/2020	3:30:00 PM	0.00
12/9/2020	3:45:00 PM	0.00
12/9/2020	4:00:00 PM	0.00
12/9/2020	4:15:00 PM	0.00
12/9/2020	4:30:00 PM	0.00
12/9/2020	4:45:00 PM	0.00
12/9/2020	5:00:00 PM	0.00
12/9/2020	5:15:00 PM	0.00
12/9/2020	5:30:00 PM	0.00
12/9/2020	5:45:00 PM	0.00
12/9/2020	6:00:00 PM	0.00
12/9/2020	6:15:00 PM	0.00
12/9/2020	6:30:00 PM	0.00
12/9/2020	6:45:00 PM	0.00
12/9/2020	7:00:00 PM	0.00
12/9/2020	7:15:00 PM	0.00
12/9/2020	7:30:00 PM	0.00
12/9/2020	7:45:00 PM	0.00
12/9/2020	8:00:00 PM	0.00
12/9/2020	8:15:00 PM	0.00
12/9/2020	8:30:00 PM	0.00
12/9/2020	8:45:00 PM	0.00
12/9/2020	9:00:00 PM	0.00
12/9/2020	9:15:00 PM	0.00
12/9/2020	9:30:00 PM	0.00
12/9/2020	9:45:00 PM	0.00
12/9/2020	10:00:00 PM	0.00
12/9/2020	10:15:00 PM	0.00
12/9/2020	10:30:00 PM	0.00
12/9/2020	10:45:00 PM	0.00
12/9/2020	11:00:00 PM	0.00
12/9/2020	11:15:00 PM	0.00
12/9/2020	11:30:00 PM	0.00
12/9/2020	11:45:00 PM	0.00
12/10/2020	12:00:00 AM	0.00
12/10/2020	12:15:00 AM	0.00
12/10/2020	12:30:00 AM	0.00
12/10/2020	12:45:00 AM	0.00
12/10/2020	1:00:00 AM	0.00
12/10/2020	1:15:00 AM	0.00
12/10/2020	1:30:00 AM	0.00
12/10/2020	1:45:00 AM	0.00
12/10/2020	2:00:00 AM	0.00
12/10/2020	2:15:00 AM	0.00

Georges Ditch Return Gage

DATE	TIME	GAGE
12/10/2020	2:30:00 AM	0.00
12/10/2020	2:45:00 AM	0.00
12/10/2020	3:00:00 AM	0.00
12/10/2020	3:15:00 AM	0.00
12/10/2020	3:30:00 AM	0.00
12/10/2020	3:45:00 AM	0.00
12/10/2020	4:00:00 AM	0.00
12/10/2020	4:15:00 AM	0.00
12/10/2020	4:30:00 AM	0.00
12/10/2020	4:45:00 AM	0.00
12/10/2020	5:00:00 AM	0.00
12/10/2020	5:15:00 AM	0.00
12/10/2020	5:30:00 AM	0.00
12/10/2020	5:45:00 AM	0.00
12/10/2020	6:00:00 AM	0.00
12/10/2020	6:15:00 AM	0.00
12/10/2020	6:30:00 AM	0.00
12/10/2020	6:45:00 AM	0.00
12/10/2020	7:00:00 AM	0.00
12/10/2020	7:15:00 AM	0.00
12/10/2020	7:30:00 AM	0.00
12/10/2020	7:45:00 AM	0.00
12/10/2020	8:00:00 AM	0.00
12/10/2020	8:15:00 AM	0.00
12/10/2020	8:30:00 AM	0.00
12/10/2020	8:45:00 AM	0.00
12/10/2020	9:00:00 AM	0.00
12/10/2020	9:15:00 AM	0.00
12/10/2020	9:30:00 AM	0.00
12/10/2020	9:45:00 AM	0.00
12/10/2020	10:00:00 AM	0.00
12/10/2020	10:15:00 AM	0.00
12/10/2020	10:30:00 AM	0.00
12/10/2020	10:45:00 AM	0.00
12/10/2020	11:00:00 AM	0.00
12/10/2020	11:15:00 AM	0.00
12/10/2020	11:30:00 AM	0.00
12/10/2020	11:45:00 AM	0.00
12/10/2020	12:00:00 PM	0.00
12/10/2020	12:15:00 PM	0.00
12/10/2020	12:30:00 PM	0.00
12/10/2020	12:45:00 PM	0.00
12/10/2020	1:00:00 PM	0.00
12/10/2020	1:15:00 PM	0.00
12/10/2020	1:30:00 PM	0.00
12/10/2020	1:45:00 PM	0.00

Georges Ditch Return Gage

DATE	TIME	GAGE
12/10/2020	2:00:00 PM	0.00
12/10/2020	2:15:00 PM	0.00
12/10/2020	2:30:00 PM	0.00
12/10/2020	2:45:00 PM	0.00
12/10/2020	3:00:00 PM	0.00
12/10/2020	3:15:00 PM	0.00
12/10/2020	3:30:00 PM	0.00
12/10/2020	3:45:00 PM	0.00
12/10/2020	4:00:00 PM	0.00
12/10/2020	4:15:00 PM	0.00
12/10/2020	4:30:00 PM	0.00
12/10/2020	4:45:00 PM	0.00
12/10/2020	5:00:00 PM	0.00
12/10/2020	5:15:00 PM	0.00
12/10/2020	5:30:00 PM	0.00
12/10/2020	5:45:00 PM	0.00
12/10/2020	6:00:00 PM	0.00
12/10/2020	6:15:00 PM	0.00
12/10/2020	6:30:00 PM	0.00
12/10/2020	6:45:00 PM	0.00
12/10/2020	7:00:00 PM	0.00
12/10/2020	7:15:00 PM	0.00
12/10/2020	7:30:00 PM	0.00
12/10/2020	7:45:00 PM	0.00
12/10/2020	8:00:00 PM	0.00
12/10/2020	8:15:00 PM	0.00
12/10/2020	8:30:00 PM	0.00
12/10/2020	8:45:00 PM	0.00
12/10/2020	9:00:00 PM	0.00
12/10/2020	9:15:00 PM	0.00
12/10/2020	9:30:00 PM	0.00
12/10/2020	9:45:00 PM	0.00
12/10/2020	10:00:00 PM	0.00
12/10/2020	10:15:00 PM	0.00
12/10/2020	10:30:00 PM	0.00
12/10/2020	10:45:00 PM	0.00
12/10/2020	11:00:00 PM	0.00
12/10/2020	11:15:00 PM	0.00
12/10/2020	11:30:00 PM	0.00
12/10/2020	11:45:00 PM	0.00
12/11/2020	12:00:00 AM	0.00
12/11/2020	12:15:00 AM	0.00
12/11/2020	12:30:00 AM	0.00
12/11/2020	12:45:00 AM	0.00
12/11/2020	1:00:00 AM	0.00
12/11/2020	1:15:00 AM	0.00

Georges Ditch Return Gage

DATE	TIME	GAGE
12/11/2020	1:30:00 AM	0.00
12/11/2020	1:45:00 AM	0.00
12/11/2020	2:00:00 AM	0.00
12/11/2020	2:15:00 AM	0.00
12/11/2020	2:30:00 AM	0.00
12/11/2020	2:45:00 AM	0.00
12/11/2020	3:00:00 AM	0.00
12/11/2020	3:15:00 AM	0.00
12/11/2020	3:30:00 AM	0.00
12/11/2020	3:45:00 AM	0.00
12/11/2020	4:00:00 AM	0.00
12/11/2020	4:15:00 AM	0.00
12/11/2020	4:30:00 AM	0.00
12/11/2020	4:45:00 AM	0.00
12/11/2020	5:00:00 AM	0.00
12/11/2020	5:15:00 AM	0.00
12/11/2020	5:30:00 AM	0.00
12/11/2020	5:45:00 AM	0.00
12/11/2020	6:00:00 AM	0.00
12/11/2020	6:15:00 AM	0.00
12/11/2020	6:30:00 AM	0.00
12/11/2020	6:45:00 AM	0.00
12/11/2020	7:00:00 AM	0.00
12/11/2020	7:15:00 AM	0.00
12/11/2020	7:30:00 AM	0.00
12/11/2020	7:45:00 AM	0.00
12/11/2020	8:00:00 AM	0.00
12/11/2020	8:15:00 AM	0.00
12/11/2020	8:30:00 AM	0.00
12/11/2020	8:45:00 AM	0.00
12/11/2020	9:00:00 AM	0.00
12/11/2020	9:15:00 AM	0.00
12/11/2020	9:30:00 AM	0.00
12/11/2020	9:45:00 AM	0.00
12/11/2020	10:00:00 AM	0.00
12/11/2020	10:15:00 AM	0.00
12/11/2020	10:30:00 AM	0.00
12/11/2020	10:45:00 AM	0.00
12/11/2020	11:00:00 AM	0.00
12/11/2020	11:15:00 AM	0.00
12/11/2020	11:30:00 AM	0.00
12/11/2020	11:45:00 AM	0.00
12/11/2020	12:00:00 PM	0.00
12/11/2020	12:15:00 PM	0.00
12/11/2020	12:30:00 PM	0.00
12/11/2020	12:45:00 PM	0.00

Georges Ditch Return Gage

DATE	TIME	GAGE
12/11/2020	1:00:00 PM	0.00
12/11/2020	1:15:00 PM	0.00
12/11/2020	1:30:00 PM	0.00
12/11/2020	1:45:00 PM	0.00
12/11/2020	2:00:00 PM	0.00
12/11/2020	2:15:00 PM	0.00
12/11/2020	2:30:00 PM	0.00
12/11/2020	2:45:00 PM	0.00
12/11/2020	3:00:00 PM	0.00
12/11/2020	3:15:00 PM	0.00
12/11/2020	3:30:00 PM	0.00
12/11/2020	3:45:00 PM	0.00
12/11/2020	4:00:00 PM	0.00
12/11/2020	4:15:00 PM	0.00
12/11/2020	4:30:00 PM	0.00
12/11/2020	4:45:00 PM	0.00
12/11/2020	5:00:00 PM	0.00
12/11/2020	5:15:00 PM	0.00
12/11/2020	5:30:00 PM	0.00
12/11/2020	5:45:00 PM	0.00
12/11/2020	6:00:00 PM	0.00
12/11/2020	6:15:00 PM	0.00
12/11/2020	6:30:00 PM	0.00
12/11/2020	6:45:00 PM	0.00
12/11/2020	7:00:00 PM	0.00
12/11/2020	7:15:00 PM	0.00
12/11/2020	7:30:00 PM	0.00
12/11/2020	7:45:00 PM	0.00
12/11/2020	8:00:00 PM	0.00
12/11/2020	8:15:00 PM	0.00
12/11/2020	8:30:00 PM	0.00
12/11/2020	8:45:00 PM	0.00
12/11/2020	9:00:00 PM	0.00
12/11/2020	9:15:00 PM	0.00
12/11/2020	9:30:00 PM	0.00
12/11/2020	9:45:00 PM	0.00
12/11/2020	10:00:00 PM	0.00
12/11/2020	10:15:00 PM	0.00
12/11/2020	10:30:00 PM	0.00
12/11/2020	10:45:00 PM	0.00
12/11/2020	11:00:00 PM	0.00
12/11/2020	11:15:00 PM	0.00
12/11/2020	11:30:00 PM	0.00
12/11/2020	11:45:00 PM	0.00
12/12/2020	12:00:00 AM	0.00
12/12/2020	12:15:00 AM	0.00

Georges Ditch Return Gage

DATE	TIME	GAGE
12/12/2020	12:30:00 AM	0.00
12/12/2020	12:45:00 AM	0.00
12/12/2020	1:00:00 AM	0.00
12/12/2020	1:15:00 AM	0.00
12/12/2020	1:30:00 AM	0.00
12/12/2020	1:45:00 AM	0.00
12/12/2020	2:00:00 AM	0.00
12/12/2020	2:15:00 AM	0.00
12/12/2020	2:30:00 AM	0.00
12/12/2020	2:45:00 AM	0.00
12/12/2020	3:00:00 AM	0.00
12/12/2020	3:15:00 AM	0.00
12/12/2020	3:30:00 AM	0.00
12/12/2020	3:45:00 AM	0.00
12/12/2020	4:00:00 AM	0.00
12/12/2020	4:15:00 AM	0.00
12/12/2020	4:30:00 AM	0.00
12/12/2020	4:45:00 AM	0.00
12/12/2020	5:00:00 AM	0.00
12/12/2020	5:15:00 AM	0.00
12/12/2020	5:30:00 AM	0.00
12/12/2020	5:45:00 AM	0.00
12/12/2020	6:00:00 AM	0.00
12/12/2020	6:15:00 AM	0.00
12/12/2020	6:30:00 AM	0.00
12/12/2020	6:45:00 AM	0.00
12/12/2020	7:00:00 AM	0.00
12/12/2020	7:15:00 AM	0.00
12/12/2020	7:30:00 AM	0.00
12/12/2020	7:45:00 AM	0.00
12/12/2020	8:00:00 AM	0.00
12/12/2020	8:15:00 AM	0.00
12/12/2020	8:30:00 AM	0.00
12/12/2020	8:45:00 AM	0.00
12/12/2020	9:00:00 AM	0.00
12/12/2020	9:15:00 AM	0.00
12/12/2020	9:30:00 AM	0.00
12/12/2020	9:45:00 AM	0.00
12/12/2020	10:00:00 AM	0.00
12/12/2020	10:15:00 AM	0.00
12/12/2020	10:30:00 AM	0.00
12/12/2020	10:45:00 AM	0.00
12/12/2020	11:00:00 AM	0.00
12/12/2020	11:15:00 AM	0.00
12/12/2020	11:30:00 AM	0.00
12/12/2020	11:45:00 AM	0.00

Georges Ditch Return Gage

DATE	TIME	GAGE
12/12/2020	12:00:00 PM	0.00
12/12/2020	12:15:00 PM	0.00
12/12/2020	12:30:00 PM	0.00
12/12/2020	12:45:00 PM	0.00
12/12/2020	1:00:00 PM	0.00
12/12/2020	1:15:00 PM	0.00
12/12/2020	1:30:00 PM	0.00
12/12/2020	1:45:00 PM	0.00
12/12/2020	2:00:00 PM	0.00
12/12/2020	2:15:00 PM	0.00
12/12/2020	2:30:00 PM	0.00
12/12/2020	2:45:00 PM	0.00
12/12/2020	3:00:00 PM	0.00
12/12/2020	3:15:00 PM	0.00
12/12/2020	3:30:00 PM	0.00
12/12/2020	3:45:00 PM	0.00
12/12/2020	4:00:00 PM	0.00
12/12/2020	4:15:00 PM	0.00
12/12/2020	4:30:00 PM	0.00
12/12/2020	4:45:00 PM	0.00
12/12/2020	5:00:00 PM	0.00
12/12/2020	5:15:00 PM	0.00
12/12/2020	5:30:00 PM	0.00
12/12/2020	5:45:00 PM	0.00
12/12/2020	6:00:00 PM	0.00
12/12/2020	6:15:00 PM	0.00
12/12/2020	6:30:00 PM	0.00
12/12/2020	6:45:00 PM	0.00
12/12/2020	7:00:00 PM	0.00
12/12/2020	7:15:00 PM	0.00
12/12/2020	7:30:00 PM	0.00
12/12/2020	7:45:00 PM	0.00
12/12/2020	8:00:00 PM	0.00
12/12/2020	8:15:00 PM	0.00
12/12/2020	8:30:00 PM	0.00
12/12/2020	8:45:00 PM	0.00
12/12/2020	9:00:00 PM	0.00
12/12/2020	9:15:00 PM	0.00
12/12/2020	9:30:00 PM	0.00
12/12/2020	9:45:00 PM	0.00
12/12/2020	10:00:00 PM	0.00
12/12/2020	10:15:00 PM	0.00
12/12/2020	10:30:00 PM	0.00
12/12/2020	10:45:00 PM	0.00
12/12/2020	11:00:00 PM	0.00
12/12/2020	11:15:00 PM	0.00

Georges Ditch Return Gage

DATE	TIME	GAGE
12/12/2020	11:30:00 PM	0.00
12/12/2020	11:45:00 PM	0.00
12/13/2020	12:00:00 AM	0.00
12/13/2020	12:15:00 AM	0.00
12/13/2020	12:30:00 AM	0.00
12/13/2020	12:45:00 AM	0.00
12/13/2020	1:00:00 AM	0.00
12/13/2020	1:15:00 AM	0.00
12/13/2020	1:30:00 AM	0.00
12/13/2020	1:45:00 AM	0.00
12/13/2020	2:00:00 AM	0.00
12/13/2020	2:15:00 AM	0.00
12/13/2020	2:30:00 AM	0.00
12/13/2020	2:45:00 AM	0.00
12/13/2020	3:00:00 AM	0.00
12/13/2020	3:15:00 AM	0.00
12/13/2020	3:30:00 AM	0.00
12/13/2020	3:45:00 AM	0.00
12/13/2020	4:00:00 AM	0.00
12/13/2020	4:15:00 AM	0.00
12/13/2020	4:30:00 AM	0.00
12/13/2020	4:45:00 AM	0.00
12/13/2020	5:00:00 AM	0.00
12/13/2020	5:15:00 AM	0.00
12/13/2020	5:30:00 AM	0.00
12/13/2020	5:45:00 AM	0.00
12/13/2020	6:00:00 AM	0.00
12/13/2020	6:15:00 AM	0.00
12/13/2020	6:30:00 AM	0.00
12/13/2020	6:45:00 AM	0.00
12/13/2020	7:00:00 AM	0.00
12/13/2020	7:15:00 AM	0.00
12/13/2020	7:30:00 AM	0.00
12/13/2020	7:45:00 AM	0.00
12/13/2020	8:00:00 AM	0.00
12/13/2020	8:15:00 AM	0.00
12/13/2020	8:30:00 AM	0.00
12/13/2020	8:45:00 AM	0.00
12/13/2020	9:00:00 AM	0.00
12/13/2020	9:15:00 AM	0.00
12/13/2020	9:30:00 AM	0.00
12/13/2020	9:45:00 AM	0.00
12/13/2020	10:00:00 AM	0.00
12/13/2020	10:15:00 AM	0.00
12/13/2020	10:30:00 AM	0.00
12/13/2020	10:45:00 AM	0.00

Georges Ditch Return Gage

DATE	TIME	GAGE
12/13/2020	11:00:00 AM	0.00
12/13/2020	11:15:00 AM	0.00
12/13/2020	11:30:00 AM	0.00
12/13/2020	11:45:00 AM	0.00
12/13/2020	12:00:00 PM	0.00
12/13/2020	12:15:00 PM	0.00
12/13/2020	12:30:00 PM	0.00
12/13/2020	12:45:00 PM	0.00
12/13/2020	1:00:00 PM	0.00
12/13/2020	1:15:00 PM	0.00
12/13/2020	1:30:00 PM	0.00
12/13/2020	1:45:00 PM	0.00
12/13/2020	2:00:00 PM	0.00
12/13/2020	2:15:00 PM	0.00
12/13/2020	2:30:00 PM	0.00
12/13/2020	2:45:00 PM	0.00
12/13/2020	3:00:00 PM	0.00
12/13/2020	3:15:00 PM	0.00
12/13/2020	3:30:00 PM	0.00
12/13/2020	3:45:00 PM	0.00
12/13/2020	4:00:00 PM	0.00
12/13/2020	4:15:00 PM	0.00
12/13/2020	4:30:00 PM	0.00
12/13/2020	4:45:00 PM	0.00
12/13/2020	5:00:00 PM	0.00
12/13/2020	5:15:00 PM	0.00
12/13/2020	5:30:00 PM	0.00
12/13/2020	5:45:00 PM	0.00
12/13/2020	6:00:00 PM	0.00
12/13/2020	6:15:00 PM	0.00
12/13/2020	6:30:00 PM	0.00
12/13/2020	6:45:00 PM	0.00
12/13/2020	7:00:00 PM	0.00
12/13/2020	7:15:00 PM	0.00
12/13/2020	7:30:00 PM	0.00
12/13/2020	7:45:00 PM	0.00
12/13/2020	8:00:00 PM	0.00
12/13/2020	8:15:00 PM	0.00
12/13/2020	8:30:00 PM	0.00
12/13/2020	8:45:00 PM	0.00
12/13/2020	9:00:00 PM	0.00
12/13/2020	9:15:00 PM	0.00
12/13/2020	9:30:00 PM	0.00
12/13/2020	9:45:00 PM	0.00
12/13/2020	10:00:00 PM	0.00
12/13/2020	10:15:00 PM	0.00

Georges Ditch Return Gage

DATE	TIME	GAGE
12/13/2020	10:30:00 PM	0.00
12/13/2020	10:45:00 PM	0.00
12/13/2020	11:00:00 PM	0.00
12/13/2020	11:15:00 PM	0.00
12/13/2020	11:30:00 PM	0.00
12/13/2020	11:45:00 PM	0.00
12/14/2020	12:00:00 AM	0.00
12/14/2020	12:15:00 AM	0.00
12/14/2020	12:30:00 AM	0.00
12/14/2020	12:45:00 AM	0.00
12/14/2020	1:00:00 AM	0.00
12/14/2020	1:15:00 AM	0.00
12/14/2020	1:30:00 AM	0.00
12/14/2020	1:45:00 AM	0.00
12/14/2020	2:00:00 AM	0.00
12/14/2020	2:15:00 AM	0.00
12/14/2020	2:30:00 AM	0.00
12/14/2020	2:45:00 AM	0.00
12/14/2020	3:00:00 AM	0.00
12/14/2020	3:15:00 AM	0.00
12/14/2020	3:30:00 AM	0.00
12/14/2020	3:45:00 AM	0.00
12/14/2020	4:00:00 AM	0.00
12/14/2020	4:15:00 AM	0.00
12/14/2020	4:30:00 AM	0.00
12/14/2020	4:45:00 AM	0.00
12/14/2020	5:00:00 AM	0.00
12/14/2020	5:15:00 AM	0.00
12/14/2020	5:30:00 AM	0.00
12/14/2020	5:45:00 AM	0.00
12/14/2020	6:00:00 AM	0.00
12/14/2020	6:15:00 AM	0.00
12/14/2020	6:30:00 AM	0.00
12/14/2020	6:45:00 AM	0.00
12/14/2020	7:00:00 AM	0.00
12/14/2020	7:15:00 AM	0.00
12/14/2020	7:30:00 AM	0.00
12/14/2020	7:45:00 AM	0.00
12/14/2020	8:00:00 AM	0.00
12/14/2020	8:15:00 AM	0.00
12/14/2020	8:30:00 AM	0.00
12/14/2020	8:45:00 AM	0.00
12/14/2020	9:00:00 AM	0.00
12/14/2020	9:15:00 AM	0.00
12/14/2020	9:30:00 AM	0.00
12/14/2020	9:45:00 AM	0.00

Georges Ditch Return Gage

DATE	TIME	GAGE
12/14/2020	10:00:00 AM	0.00
12/14/2020	10:15:00 AM	0.00
12/14/2020	10:30:00 AM	0.00
12/14/2020	10:45:00 AM	0.00
12/14/2020	11:00:00 AM	0.00
12/14/2020	11:15:00 AM	0.00
12/14/2020	11:30:00 AM	0.00
12/14/2020	11:45:00 AM	0.00
12/14/2020	12:00:00 PM	0.00
12/14/2020	12:15:00 PM	0.00
12/14/2020	12:30:00 PM	0.00
12/14/2020	12:45:00 PM	0.00
12/14/2020	1:00:00 PM	0.00
12/14/2020	1:15:00 PM	0.00
12/14/2020	1:30:00 PM	0.00
12/14/2020	1:45:00 PM	0.00
12/14/2020	2:00:00 PM	0.00
12/14/2020	2:15:00 PM	0.00
12/14/2020	2:30:00 PM	0.00
12/14/2020	2:45:00 PM	0.00
12/14/2020	3:00:00 PM	0.00
12/14/2020	3:15:00 PM	0.00
12/14/2020	3:30:00 PM	0.00
12/14/2020	3:45:00 PM	0.00
12/14/2020	4:00:00 PM	0.00
12/14/2020	4:15:00 PM	0.00
12/14/2020	4:30:00 PM	0.00
12/14/2020	4:45:00 PM	0.00
12/14/2020	5:00:00 PM	0.00
12/14/2020	5:15:00 PM	0.00
12/14/2020	5:30:00 PM	0.00
12/14/2020	5:45:00 PM	0.00
12/14/2020	6:00:00 PM	0.00
12/14/2020	6:15:00 PM	0.00
12/14/2020	6:30:00 PM	0.00
12/14/2020	6:45:00 PM	0.00
12/14/2020	7:00:00 PM	0.00
12/14/2020	7:15:00 PM	0.00
12/14/2020	7:30:00 PM	0.00
12/14/2020	7:45:00 PM	0.00
12/14/2020	8:00:00 PM	0.00
12/14/2020	8:15:00 PM	0.00
12/14/2020	8:30:00 PM	0.00
12/14/2020	8:45:00 PM	0.00
12/14/2020	9:00:00 PM	0.00
12/14/2020	9:15:00 PM	0.00

Georges Ditch Return Gage

DATE	TIME	GAGE
12/14/2020	9:30:00 PM	0.00
12/14/2020	9:45:00 PM	0.00
12/14/2020	10:00:00 PM	0.00
12/14/2020	10:15:00 PM	0.00
12/14/2020	10:30:00 PM	0.00
12/14/2020	10:45:00 PM	0.00
12/14/2020	11:00:00 PM	0.00
12/14/2020	11:15:00 PM	0.00
12/14/2020	11:30:00 PM	0.00
12/14/2020	11:45:00 PM	0.00
12/15/2020	12:00:00 AM	0.00
12/15/2020	12:15:00 AM	0.00
12/15/2020	12:30:00 AM	0.00
12/15/2020	12:45:00 AM	0.00
12/15/2020	1:00:00 AM	0.00
12/15/2020	1:15:00 AM	0.00
12/15/2020	1:30:00 AM	0.00
12/15/2020	1:45:00 AM	0.00
12/15/2020	2:00:00 AM	0.00
12/15/2020	2:15:00 AM	0.00
12/15/2020	2:30:00 AM	0.00
12/15/2020	2:45:00 AM	0.00
12/15/2020	3:00:00 AM	0.00
12/15/2020	3:15:00 AM	0.00
12/15/2020	3:30:00 AM	0.00
12/15/2020	3:45:00 AM	0.00
12/15/2020	4:00:00 AM	0.00
12/15/2020	4:15:00 AM	0.00
12/15/2020	4:30:00 AM	0.00
12/15/2020	4:45:00 AM	0.00
12/15/2020	5:00:00 AM	0.00
12/15/2020	5:15:00 AM	0.00
12/15/2020	5:30:00 AM	0.00
12/15/2020	5:45:00 AM	0.00
12/15/2020	6:00:00 AM	0.00
12/15/2020	6:15:00 AM	0.00
12/15/2020	6:30:00 AM	0.00
12/15/2020	6:45:00 AM	0.00
12/15/2020	7:00:00 AM	0.00
12/15/2020	7:15:00 AM	0.00
12/15/2020	7:30:00 AM	0.00
12/15/2020	7:45:00 AM	0.00
12/15/2020	8:00:00 AM	0.00
12/15/2020	8:15:00 AM	0.00
12/15/2020	8:30:00 AM	0.00
12/15/2020	8:45:00 AM	0.00

Georges Ditch Return Gage

DATE	TIME	GAGE
12/15/2020	9:00:00 AM	0.00
12/15/2020	9:15:00 AM	0.00
12/15/2020	9:30:00 AM	0.00
12/15/2020	9:45:00 AM	0.00
12/15/2020	10:00:00 AM	0.00
12/15/2020	10:15:00 AM	0.00
12/15/2020	10:30:00 AM	0.00
12/15/2020	10:45:00 AM	0.00
12/15/2020	11:00:00 AM	0.00
12/15/2020	11:15:00 AM	0.00
12/15/2020	11:30:00 AM	0.00
12/15/2020	11:45:00 AM	0.00
12/15/2020	12:00:00 PM	0.00
12/15/2020	12:15:00 PM	0.00
12/15/2020	12:30:00 PM	0.00
12/15/2020	12:45:00 PM	0.00
12/15/2020	1:00:00 PM	0.00
12/15/2020	1:15:00 PM	0.00
12/15/2020	1:30:00 PM	0.00
12/15/2020	1:45:00 PM	0.00
12/15/2020	2:00:00 PM	0.00
12/15/2020	2:15:00 PM	0.00
12/15/2020	2:30:00 PM	0.00
12/15/2020	2:45:00 PM	0.00
12/15/2020	3:00:00 PM	0.00
12/15/2020	3:15:00 PM	0.00
12/15/2020	3:30:00 PM	0.00
12/15/2020	3:45:00 PM	0.00
12/15/2020	4:00:00 PM	0.00
12/15/2020	4:15:00 PM	0.00
12/15/2020	4:30:00 PM	0.00
12/15/2020	4:45:00 PM	0.00
12/15/2020	5:00:00 PM	0.00
12/15/2020	5:15:00 PM	0.00
12/15/2020	5:30:00 PM	0.00
12/15/2020	5:45:00 PM	0.00
12/15/2020	6:00:00 PM	0.00
12/15/2020	6:15:00 PM	0.00
12/15/2020	6:30:00 PM	0.00
12/15/2020	6:45:00 PM	0.00
12/15/2020	7:00:00 PM	0.00
12/15/2020	7:15:00 PM	0.00
12/15/2020	7:30:00 PM	0.00
12/15/2020	7:45:00 PM	0.00
12/15/2020	8:00:00 PM	0.00
12/15/2020	8:15:00 PM	0.00

Georges Ditch Return Gage

DATE	TIME	GAGE
12/15/2020	8:30:00 PM	0.00
12/15/2020	8:45:00 PM	0.00
12/15/2020	9:00:00 PM	0.00
12/15/2020	9:15:00 PM	0.00
12/15/2020	9:30:00 PM	0.00
12/15/2020	9:45:00 PM	0.00
12/15/2020	10:00:00 PM	0.00
12/15/2020	10:15:00 PM	0.00
12/15/2020	10:30:00 PM	0.00
12/15/2020	10:45:00 PM	0.00
12/15/2020	11:00:00 PM	0.00
12/15/2020	11:15:00 PM	0.00
12/15/2020	11:30:00 PM	0.00
12/15/2020	11:45:00 PM	0.00
12/16/2020	12:00:00 AM	0.00
12/16/2020	12:15:00 AM	0.00
12/16/2020	12:30:00 AM	0.00
12/16/2020	12:45:00 AM	0.00
12/16/2020	1:00:00 AM	0.00
12/16/2020	1:15:00 AM	0.00
12/16/2020	1:30:00 AM	0.00
12/16/2020	1:45:00 AM	0.00
12/16/2020	2:00:00 AM	0.00
12/16/2020	2:15:00 AM	0.00
12/16/2020	2:30:00 AM	0.00
12/16/2020	2:45:00 AM	0.00
12/16/2020	3:00:00 AM	0.00
12/16/2020	3:15:00 AM	0.00
12/16/2020	3:30:00 AM	0.00
12/16/2020	3:45:00 AM	0.00
12/16/2020	4:00:00 AM	0.00
12/16/2020	4:15:00 AM	0.00
12/16/2020	4:30:00 AM	0.00
12/16/2020	4:45:00 AM	0.00
12/16/2020	5:00:00 AM	0.00
12/16/2020	5:15:00 AM	0.00
12/16/2020	5:30:00 AM	0.00
12/16/2020	5:45:00 AM	0.00
12/16/2020	6:00:00 AM	0.00
12/16/2020	6:15:00 AM	0.00
12/16/2020	6:30:00 AM	0.00
12/16/2020	6:45:00 AM	0.00
12/16/2020	7:00:00 AM	0.00
12/16/2020	7:15:00 AM	0.00
12/16/2020	7:30:00 AM	0.00
12/16/2020	7:45:00 AM	0.00

Georges Ditch Return Gage

DATE	TIME	GAGE
12/16/2020	8:00:00 AM	0.00
12/16/2020	8:15:00 AM	0.00
12/16/2020	8:30:00 AM	0.00
12/16/2020	8:45:00 AM	0.00
12/16/2020	9:00:00 AM	0.00
12/16/2020	9:15:00 AM	0.00
12/16/2020	9:30:00 AM	0.00
12/16/2020	9:45:00 AM	0.00
12/16/2020	10:00:00 AM	0.00
12/16/2020	10:15:00 AM	0.00
12/16/2020	10:30:00 AM	0.00
12/16/2020	10:45:00 AM	0.00
12/16/2020	11:00:00 AM	0.00
12/16/2020	11:15:00 AM	0.00
12/16/2020	11:30:00 AM	0.00
12/16/2020	11:45:00 AM	0.00
12/16/2020	12:00:00 PM	0.00
12/16/2020	12:15:00 PM	0.00
12/16/2020	12:30:00 PM	0.00
12/16/2020	12:45:00 PM	0.00
12/16/2020	1:00:00 PM	0.00
12/16/2020	1:15:00 PM	0.00
12/16/2020	1:30:00 PM	0.00
12/16/2020	1:45:00 PM	0.00
12/16/2020	2:00:00 PM	0.00
12/16/2020	2:15:00 PM	0.00
12/16/2020	2:30:00 PM	0.00
12/16/2020	2:45:00 PM	0.00
12/16/2020	3:00:00 PM	0.00
12/16/2020	3:15:00 PM	0.00
12/16/2020	3:30:00 PM	0.00
12/16/2020	3:45:00 PM	0.00
12/16/2020	4:00:00 PM	0.00
12/16/2020	4:15:00 PM	0.00
12/16/2020	4:30:00 PM	0.00
12/16/2020	4:45:00 PM	0.00
12/16/2020	5:00:00 PM	0.00
12/16/2020	5:15:00 PM	0.00
12/16/2020	5:30:00 PM	0.00
12/16/2020	5:45:00 PM	0.00
12/16/2020	6:00:00 PM	0.00
12/16/2020	6:15:00 PM	0.00
12/16/2020	6:30:00 PM	0.00
12/16/2020	6:45:00 PM	0.00
12/16/2020	7:00:00 PM	0.00
12/16/2020	7:15:00 PM	0.00

Georges Ditch Return Gage

DATE	TIME	GAGE
12/16/2020	7:30:00 PM	0.00
12/16/2020	7:45:00 PM	0.00
12/16/2020	8:00:00 PM	0.00
12/16/2020	8:15:00 PM	0.00
12/16/2020	8:30:00 PM	0.00
12/16/2020	8:45:00 PM	0.00
12/16/2020	9:00:00 PM	0.00
12/16/2020	9:15:00 PM	0.00
12/16/2020	9:30:00 PM	0.00
12/16/2020	9:45:00 PM	0.00
12/16/2020	10:00:00 PM	0.00
12/16/2020	10:15:00 PM	0.00
12/16/2020	10:30:00 PM	0.00
12/16/2020	10:45:00 PM	0.00
12/16/2020	11:00:00 PM	0.00
12/16/2020	11:15:00 PM	0.00
12/16/2020	11:30:00 PM	0.00
12/16/2020	11:45:00 PM	0.00
12/17/2020	12:00:00 AM	0.00
12/17/2020	12:15:00 AM	0.00
12/17/2020	12:30:00 AM	0.00
12/17/2020	12:45:00 AM	0.00
12/17/2020	1:00:00 AM	0.00
12/17/2020	1:15:00 AM	0.00
12/17/2020	1:30:00 AM	0.00
12/17/2020	1:45:00 AM	0.00
12/17/2020	2:00:00 AM	0.00
12/17/2020	2:15:00 AM	0.00
12/17/2020	2:30:00 AM	0.00
12/17/2020	2:45:00 AM	0.00
12/17/2020	3:00:00 AM	0.00
12/17/2020	3:15:00 AM	0.00
12/17/2020	3:30:00 AM	0.00
12/17/2020	3:45:00 AM	0.00
12/17/2020	4:00:00 AM	0.00
12/17/2020	4:15:00 AM	0.00
12/17/2020	4:30:00 AM	0.00
12/17/2020	4:45:00 AM	0.00
12/17/2020	5:00:00 AM	0.00
12/17/2020	5:15:00 AM	0.00
12/17/2020	5:30:00 AM	0.00
12/17/2020	5:45:00 AM	0.00
12/17/2020	6:00:00 AM	0.00
12/17/2020	6:15:00 AM	0.00
12/17/2020	6:30:00 AM	0.00
12/17/2020	6:45:00 AM	0.00

Georges Ditch Return Gage

DATE	TIME	GAGE
12/17/2020	7:00:00 AM	0.00
12/17/2020	7:15:00 AM	0.00
12/17/2020	7:30:00 AM	0.00
12/17/2020	7:45:00 AM	0.00
12/17/2020	8:00:00 AM	0.00
12/17/2020	8:15:00 AM	0.00
12/17/2020	8:30:00 AM	0.00
12/17/2020	8:45:00 AM	0.00
12/17/2020	9:00:00 AM	0.00
12/17/2020	9:15:00 AM	0.00
12/17/2020	9:30:00 AM	0.00
12/17/2020	9:45:00 AM	0.00
12/17/2020	10:00:00 AM	0.00
12/17/2020	10:15:00 AM	0.00
12/17/2020	10:30:00 AM	0.00
12/17/2020	10:45:00 AM	0.00
12/17/2020	11:00:00 AM	0.00
12/17/2020	11:15:00 AM	0.00
12/17/2020	11:30:00 AM	0.00
12/17/2020	11:45:00 AM	0.00
12/17/2020	12:00:00 PM	0.00
12/17/2020	12:15:00 PM	0.00
12/17/2020	12:30:00 PM	0.00
12/17/2020	12:45:00 PM	0.00
12/17/2020	1:00:00 PM	0.00
12/17/2020	1:15:00 PM	0.00
12/17/2020	1:30:00 PM	0.00
12/17/2020	1:45:00 PM	0.00
12/17/2020	2:00:00 PM	0.00
12/17/2020	2:15:00 PM	0.00
12/17/2020	2:30:00 PM	0.00
12/17/2020	2:45:00 PM	0.00
12/17/2020	3:00:00 PM	0.00
12/17/2020	3:15:00 PM	0.00
12/17/2020	3:30:00 PM	0.00
12/17/2020	3:45:00 PM	0.00
12/17/2020	4:00:00 PM	0.00
12/17/2020	4:15:00 PM	0.00
12/17/2020	4:30:00 PM	0.00
12/17/2020	4:45:00 PM	0.00
12/17/2020	5:00:00 PM	0.00
12/17/2020	5:15:00 PM	0.00
12/17/2020	5:30:00 PM	0.00
12/17/2020	5:45:00 PM	0.00
12/17/2020	6:00:00 PM	0.00
12/17/2020	6:15:00 PM	0.00

Georges Ditch Return Gage

DATE	TIME	GAGE
12/17/2020	6:30:00 PM	0.00
12/17/2020	6:45:00 PM	0.00
12/17/2020	7:00:00 PM	0.00
12/17/2020	7:15:00 PM	0.00
12/17/2020	7:30:00 PM	0.00
12/17/2020	7:45:00 PM	0.00
12/17/2020	8:00:00 PM	0.00
12/17/2020	8:15:00 PM	0.00
12/17/2020	8:30:00 PM	0.00
12/17/2020	8:45:00 PM	0.00
12/17/2020	9:00:00 PM	0.00
12/17/2020	9:15:00 PM	0.00
12/17/2020	9:30:00 PM	0.00
12/17/2020	9:45:00 PM	0.00
12/17/2020	10:00:00 PM	0.00
12/17/2020	10:15:00 PM	0.00
12/17/2020	10:30:00 PM	0.00
12/17/2020	10:45:00 PM	0.00
12/17/2020	11:00:00 PM	0.00
12/17/2020	11:15:00 PM	0.00
12/17/2020	11:30:00 PM	0.00
12/17/2020	11:45:00 PM	0.00
12/18/2020	12:00:00 AM	0.00
12/18/2020	12:15:00 AM	0.00
12/18/2020	12:30:00 AM	0.00
12/18/2020	12:45:00 AM	0.00
12/18/2020	1:00:00 AM	0.00
12/18/2020	1:15:00 AM	0.00
12/18/2020	1:30:00 AM	0.00
12/18/2020	1:45:00 AM	0.00
12/18/2020	2:00:00 AM	0.00
12/18/2020	2:15:00 AM	0.00
12/18/2020	2:30:00 AM	0.00
12/18/2020	2:45:00 AM	0.00
12/18/2020	3:00:00 AM	0.00
12/18/2020	3:15:00 AM	0.00
12/18/2020	3:30:00 AM	0.00
12/18/2020	3:45:00 AM	0.00
12/18/2020	4:00:00 AM	0.00
12/18/2020	4:15:00 AM	0.00
12/18/2020	4:30:00 AM	0.00
12/18/2020	4:45:00 AM	0.00
12/18/2020	5:00:00 AM	0.00
12/18/2020	5:15:00 AM	0.00
12/18/2020	5:30:00 AM	0.00
12/18/2020	5:45:00 AM	0.00

Georges Ditch Return Gage

DATE	TIME	GAGE
12/18/2020	6:00:00 AM	0.00
12/18/2020	6:15:00 AM	0.00
12/18/2020	6:30:00 AM	0.00
12/18/2020	6:45:00 AM	0.00
12/18/2020	7:00:00 AM	0.00
12/18/2020	7:15:00 AM	0.00
12/18/2020	7:30:00 AM	0.00
12/18/2020	7:45:00 AM	0.00
12/18/2020	8:00:00 AM	0.00
12/18/2020	8:15:00 AM	0.00
12/18/2020	8:30:00 AM	0.00
12/18/2020	8:45:00 AM	0.00
12/18/2020	9:00:00 AM	0.00
12/18/2020	9:15:00 AM	0.00
12/18/2020	9:30:00 AM	0.00
12/18/2020	9:45:00 AM	0.00
12/18/2020	10:00:00 AM	0.00
12/18/2020	10:15:00 AM	0.00
12/18/2020	10:30:00 AM	0.00
12/18/2020	10:45:00 AM	0.00
12/18/2020	11:00:00 AM	0.00
12/18/2020	11:15:00 AM	0.00
12/18/2020	11:30:00 AM	0.00
12/18/2020	11:45:00 AM	0.00
12/18/2020	12:00:00 PM	0.00
12/18/2020	12:15:00 PM	0.00
12/18/2020	12:30:00 PM	0.00
12/18/2020	12:45:00 PM	0.00
12/18/2020	1:00:00 PM	0.00
12/18/2020	1:15:00 PM	0.00
12/18/2020	1:30:00 PM	0.00
12/18/2020	1:45:00 PM	0.00
12/18/2020	2:00:00 PM	0.00
12/18/2020	2:15:00 PM	0.00
12/18/2020	2:30:00 PM	0.00
12/18/2020	2:45:00 PM	0.00
12/18/2020	3:00:00 PM	0.00
12/18/2020	3:15:00 PM	0.00
12/18/2020	3:30:00 PM	0.00
12/18/2020	3:45:00 PM	0.00
12/18/2020	4:00:00 PM	0.00
12/18/2020	4:15:00 PM	0.00
12/18/2020	4:30:00 PM	0.00
12/18/2020	4:45:00 PM	0.00
12/18/2020	5:00:00 PM	0.00
12/18/2020	5:15:00 PM	0.00

Georges Ditch Return Gage

DATE	TIME	GAGE
12/18/2020	5:30:00 PM	0.00
12/18/2020	5:45:00 PM	0.00
12/18/2020	6:00:00 PM	0.00
12/18/2020	6:15:00 PM	0.00
12/18/2020	6:30:00 PM	0.00
12/18/2020	6:45:00 PM	0.00
12/18/2020	7:00:00 PM	0.00
12/18/2020	7:15:00 PM	0.00
12/18/2020	7:30:00 PM	0.00
12/18/2020	7:45:00 PM	0.00
12/18/2020	8:00:00 PM	0.00
12/18/2020	8:15:00 PM	0.00
12/18/2020	8:30:00 PM	0.00
12/18/2020	8:45:00 PM	0.00
12/18/2020	9:00:00 PM	0.00
12/18/2020	9:15:00 PM	0.00
12/18/2020	9:30:00 PM	0.00
12/18/2020	9:45:00 PM	0.00
12/18/2020	10:00:00 PM	0.00
12/18/2020	10:15:00 PM	0.00
12/18/2020	10:30:00 PM	0.00
12/18/2020	10:45:00 PM	0.00
12/18/2020	11:00:00 PM	0.00
12/18/2020	11:15:00 PM	0.00
12/18/2020	11:30:00 PM	0.00
12/18/2020	11:45:00 PM	0.00
12/19/2020	12:00:00 AM	0.00
12/19/2020	12:15:00 AM	0.00
12/19/2020	12:30:00 AM	0.00
12/19/2020	12:45:00 AM	0.00
12/19/2020	1:00:00 AM	0.00
12/19/2020	1:15:00 AM	0.00
12/19/2020	1:30:00 AM	0.00
12/19/2020	1:45:00 AM	0.00
12/19/2020	2:00:00 AM	0.00
12/19/2020	2:15:00 AM	0.00
12/19/2020	2:30:00 AM	0.00
12/19/2020	2:45:00 AM	0.00
12/19/2020	3:00:00 AM	0.00
12/19/2020	3:15:00 AM	0.00
12/19/2020	3:30:00 AM	0.00
12/19/2020	3:45:00 AM	0.00
12/19/2020	4:00:00 AM	0.00
12/19/2020	4:15:00 AM	0.00
12/19/2020	4:30:00 AM	0.00
12/19/2020	4:45:00 AM	0.00

Georges Ditch Return Gage

DATE	TIME	GAGE
12/19/2020	5:00:00 AM	0.00
12/19/2020	5:15:00 AM	0.00
12/19/2020	5:30:00 AM	0.00
12/19/2020	5:45:00 AM	0.00
12/19/2020	6:00:00 AM	0.00
12/19/2020	6:15:00 AM	0.00
12/19/2020	6:30:00 AM	0.00
12/19/2020	6:45:00 AM	0.00
12/19/2020	7:00:00 AM	0.00
12/19/2020	7:15:00 AM	0.00
12/19/2020	7:30:00 AM	0.00
12/19/2020	7:45:00 AM	0.00
12/19/2020	8:00:00 AM	0.00
12/19/2020	8:15:00 AM	0.00
12/19/2020	8:30:00 AM	0.00
12/19/2020	8:45:00 AM	0.00
12/19/2020	9:00:00 AM	0.00
12/19/2020	9:15:00 AM	0.00
12/19/2020	9:30:00 AM	0.00
12/19/2020	9:45:00 AM	0.00
12/19/2020	10:00:00 AM	0.00
12/19/2020	10:15:00 AM	0.00
12/19/2020	10:30:00 AM	0.00
12/19/2020	10:45:00 AM	0.00
12/19/2020	11:00:00 AM	0.00
12/19/2020	11:15:00 AM	0.00
12/19/2020	11:30:00 AM	0.00
12/19/2020	11:45:00 AM	0.00
12/19/2020	12:00:00 PM	0.00
12/19/2020	12:15:00 PM	0.00
12/19/2020	12:30:00 PM	0.00
12/19/2020	12:45:00 PM	0.00
12/19/2020	1:00:00 PM	0.00
12/19/2020	1:15:00 PM	0.00
12/19/2020	1:30:00 PM	0.00
12/19/2020	1:45:00 PM	0.00
12/19/2020	2:00:00 PM	0.00
12/19/2020	2:15:00 PM	0.00
12/19/2020	2:30:00 PM	0.00
12/19/2020	2:45:00 PM	0.00
12/19/2020	3:00:00 PM	0.00
12/19/2020	3:15:00 PM	0.00
12/19/2020	3:30:00 PM	0.00
12/19/2020	3:45:00 PM	0.00
12/19/2020	4:00:00 PM	0.00
12/19/2020	4:15:00 PM	0.00

Georges Ditch Return Gage

DATE	TIME	GAGE
12/19/2020	4:30:00 PM	0.00
12/19/2020	4:45:00 PM	0.00
12/19/2020	5:00:00 PM	0.00
12/19/2020	5:15:00 PM	0.00
12/19/2020	5:30:00 PM	0.00
12/19/2020	5:45:00 PM	0.00
12/19/2020	6:00:00 PM	0.00
12/19/2020	6:15:00 PM	0.00
12/19/2020	6:30:00 PM	0.00
12/19/2020	6:45:00 PM	0.00
12/19/2020	7:00:00 PM	0.00
12/19/2020	7:15:00 PM	0.00
12/19/2020	7:30:00 PM	0.00
12/19/2020	7:45:00 PM	0.00
12/19/2020	8:00:00 PM	0.00
12/19/2020	8:15:00 PM	0.00
12/19/2020	8:30:00 PM	0.00
12/19/2020	8:45:00 PM	0.00
12/19/2020	9:00:00 PM	0.00
12/19/2020	9:15:00 PM	0.00
12/19/2020	9:30:00 PM	0.00
12/19/2020	9:45:00 PM	0.00
12/19/2020	10:00:00 PM	0.00
12/19/2020	10:15:00 PM	0.00
12/19/2020	10:30:00 PM	0.00
12/19/2020	10:45:00 PM	0.00
12/19/2020	11:00:00 PM	0.00
12/19/2020	11:15:00 PM	0.00
12/19/2020	11:30:00 PM	0.00
12/19/2020	11:45:00 PM	0.00
12/20/2020	12:00:00 AM	0.00
12/20/2020	12:15:00 AM	0.00
12/20/2020	12:30:00 AM	0.00
12/20/2020	12:45:00 AM	0.00
12/20/2020	1:00:00 AM	0.00
12/20/2020	1:15:00 AM	0.00
12/20/2020	1:30:00 AM	0.00
12/20/2020	1:45:00 AM	0.00
12/20/2020	2:00:00 AM	0.00
12/20/2020	2:15:00 AM	0.00
12/20/2020	2:30:00 AM	0.00
12/20/2020	2:45:00 AM	0.00
12/20/2020	3:00:00 AM	0.00
12/20/2020	3:15:00 AM	0.00
12/20/2020	3:30:00 AM	0.00
12/20/2020	3:45:00 AM	0.00

Georges Ditch Return Gage

DATE	TIME	GAGE
12/20/2020	4:00:00 AM	0.00
12/20/2020	4:15:00 AM	0.00
12/20/2020	4:30:00 AM	0.00
12/20/2020	4:45:00 AM	0.00
12/20/2020	5:00:00 AM	0.00
12/20/2020	5:15:00 AM	0.00
12/20/2020	5:30:00 AM	0.00
12/20/2020	5:45:00 AM	0.00
12/20/2020	6:00:00 AM	0.00
12/20/2020	6:15:00 AM	0.00
12/20/2020	6:30:00 AM	0.00
12/20/2020	6:45:00 AM	0.00
12/20/2020	7:00:00 AM	0.00
12/20/2020	7:15:00 AM	0.00
12/20/2020	7:30:00 AM	0.00
12/20/2020	7:45:00 AM	0.00
12/20/2020	8:00:00 AM	0.00
12/20/2020	8:15:00 AM	0.00
12/20/2020	8:30:00 AM	0.00
12/20/2020	8:45:00 AM	0.00
12/20/2020	9:00:00 AM	0.00
12/20/2020	9:15:00 AM	0.00
12/20/2020	9:30:00 AM	0.00
12/20/2020	9:45:00 AM	0.00
12/20/2020	10:00:00 AM	0.00
12/20/2020	10:15:00 AM	0.00
12/20/2020	10:30:00 AM	0.00
12/20/2020	10:45:00 AM	0.00
12/20/2020	11:00:00 AM	0.00
12/20/2020	11:15:00 AM	0.00
12/20/2020	11:30:00 AM	0.00
12/20/2020	11:45:00 AM	0.00
12/20/2020	12:00:00 PM	0.00
12/20/2020	12:15:00 PM	0.00
12/20/2020	12:30:00 PM	0.00
12/20/2020	12:45:00 PM	0.00
12/20/2020	1:00:00 PM	0.00
12/20/2020	1:15:00 PM	0.00
12/20/2020	1:30:00 PM	0.00
12/20/2020	1:45:00 PM	0.00
12/20/2020	2:00:00 PM	0.00
12/20/2020	2:15:00 PM	0.00
12/20/2020	2:30:00 PM	0.00
12/20/2020	2:45:00 PM	0.00
12/20/2020	3:00:00 PM	0.00
12/20/2020	3:15:00 PM	0.00

Georges Ditch Return Gage

DATE	TIME	GAGE
12/20/2020	3:30:00 PM	0.00
12/20/2020	3:45:00 PM	0.00
12/20/2020	4:00:00 PM	0.00
12/20/2020	4:15:00 PM	0.00
12/20/2020	4:30:00 PM	0.00
12/20/2020	4:45:00 PM	0.00
12/20/2020	5:00:00 PM	0.00
12/20/2020	5:15:00 PM	0.00
12/20/2020	5:30:00 PM	0.00
12/20/2020	5:45:00 PM	0.00
12/20/2020	6:00:00 PM	0.00
12/20/2020	6:15:00 PM	0.00
12/20/2020	6:30:00 PM	0.00
12/20/2020	6:45:00 PM	0.00
12/20/2020	7:00:00 PM	0.00
12/20/2020	7:15:00 PM	0.00
12/20/2020	7:30:00 PM	0.00
12/20/2020	7:45:00 PM	0.00
12/20/2020	8:00:00 PM	0.00
12/20/2020	8:15:00 PM	0.00
12/20/2020	8:30:00 PM	0.00
12/20/2020	8:45:00 PM	0.00
12/20/2020	9:00:00 PM	0.00
12/20/2020	9:15:00 PM	0.00
12/20/2020	9:30:00 PM	0.00
12/20/2020	9:45:00 PM	0.00
12/20/2020	10:00:00 PM	0.00
12/20/2020	10:15:00 PM	0.00
12/20/2020	10:30:00 PM	0.00
12/20/2020	10:45:00 PM	0.00
12/20/2020	11:00:00 PM	0.00
12/20/2020	11:15:00 PM	0.00
12/20/2020	11:30:00 PM	0.00
12/20/2020	11:45:00 PM	0.00
12/21/2020	12:00:00 AM	0.00
12/21/2020	12:15:00 AM	0.00
12/21/2020	12:30:00 AM	0.00
12/21/2020	12:45:00 AM	0.00
12/21/2020	1:00:00 AM	0.00
12/21/2020	1:15:00 AM	0.00
12/21/2020	1:30:00 AM	0.00
12/21/2020	1:45:00 AM	0.00
12/21/2020	2:00:00 AM	0.00
12/21/2020	2:15:00 AM	0.00
12/21/2020	2:30:00 AM	0.00
12/21/2020	2:45:00 AM	0.00

Georges Ditch Return Gage

DATE	TIME	GAGE
12/21/2020	3:00:00 AM	0.00
12/21/2020	3:15:00 AM	0.00
12/21/2020	3:30:00 AM	0.00
12/21/2020	3:45:00 AM	0.00
12/21/2020	4:00:00 AM	0.00
12/21/2020	4:15:00 AM	0.00
12/21/2020	4:30:00 AM	0.00
12/21/2020	4:45:00 AM	0.00
12/21/2020	5:00:00 AM	0.00
12/21/2020	5:15:00 AM	0.00
12/21/2020	5:30:00 AM	0.00
12/21/2020	5:45:00 AM	0.00
12/21/2020	6:00:00 AM	0.00
12/21/2020	6:15:00 AM	0.00
12/21/2020	6:30:00 AM	0.00
12/21/2020	6:45:00 AM	0.00
12/21/2020	7:00:00 AM	0.00
12/21/2020	7:15:00 AM	0.00
12/21/2020	7:30:00 AM	0.00
12/21/2020	7:45:00 AM	0.00
12/21/2020	8:00:00 AM	0.00
12/21/2020	8:15:00 AM	0.00
12/21/2020	8:30:00 AM	0.00
12/21/2020	8:45:00 AM	0.00
12/21/2020	9:00:00 AM	0.00
12/21/2020	9:15:00 AM	0.00
12/21/2020	9:30:00 AM	0.00
12/21/2020	9:45:00 AM	0.00
12/21/2020	10:00:00 AM	0.00
12/21/2020	10:15:00 AM	0.00
12/21/2020	10:30:00 AM	0.00
12/21/2020	10:45:00 AM	0.00
12/21/2020	11:00:00 AM	0.00
12/21/2020	11:15:00 AM	0.00
12/21/2020	11:30:00 AM	0.00
12/21/2020	11:45:00 AM	0.00
12/21/2020	12:00:00 PM	0.00
12/21/2020	12:15:00 PM	0.00
12/21/2020	12:30:00 PM	0.00
12/21/2020	12:45:00 PM	0.00
12/21/2020	1:00:00 PM	0.00
12/21/2020	1:15:00 PM	0.00
12/21/2020	1:30:00 PM	0.00
12/21/2020	1:45:00 PM	0.00
12/21/2020	2:00:00 PM	0.00
12/21/2020	2:15:00 PM	0.01

Georges Ditch Return Gage

DATE	TIME	GAGE
12/21/2020	2:30:00 PM	0.01
12/21/2020	2:45:00 PM	0.01
12/21/2020	3:00:00 PM	0.01
12/21/2020	3:15:00 PM	0.01
12/21/2020	3:30:00 PM	0.01
12/21/2020	3:45:00 PM	0.01
12/21/2020	4:00:00 PM	0.02
12/21/2020	4:15:00 PM	0.02
12/21/2020	4:30:00 PM	0.02
12/21/2020	4:45:00 PM	0.02
12/21/2020	5:00:00 PM	0.02
12/21/2020	5:15:00 PM	0.02
12/21/2020	5:30:00 PM	0.02
12/21/2020	5:45:00 PM	0.02
12/21/2020	6:00:00 PM	0.02
12/21/2020	6:15:00 PM	0.01
12/21/2020	6:30:00 PM	0.01
12/21/2020	6:45:00 PM	0.01
12/21/2020	7:00:00 PM	0.01
12/21/2020	7:15:00 PM	0.01
12/21/2020	7:30:00 PM	0.01
12/21/2020	7:45:00 PM	0.01
12/21/2020	8:00:00 PM	0.01
12/21/2020	8:15:00 PM	0.01
12/21/2020	8:30:00 PM	0.01
12/21/2020	8:45:00 PM	0.01
12/21/2020	9:00:00 PM	0.01
12/21/2020	9:15:00 PM	0.01
12/21/2020	9:30:00 PM	0.01
12/21/2020	9:45:00 PM	0.01
12/21/2020	10:00:00 PM	0.01
12/21/2020	10:15:00 PM	0.01
12/21/2020	10:30:00 PM	0.01
12/21/2020	10:45:00 PM	0.01
12/21/2020	11:00:00 PM	0.01
12/21/2020	11:15:00 PM	0.01
12/21/2020	11:30:00 PM	0.01
12/21/2020	11:45:00 PM	0.01
12/22/2020	12:00:00 AM	0.01
12/22/2020	12:15:00 AM	0.01
12/22/2020	12:30:00 AM	0.01
12/22/2020	12:45:00 AM	0.01
12/22/2020	1:00:00 AM	0.01
12/22/2020	1:15:00 AM	0.01
12/22/2020	1:30:00 AM	0.01
12/22/2020	1:45:00 AM	0.01

Georges Ditch Return Gage

DATE	TIME	GAGE
12/22/2020	2:00:00 AM	0.01
12/22/2020	2:15:00 AM	0.01
12/22/2020	2:30:00 AM	0.01
12/22/2020	2:45:00 AM	0.01
12/22/2020	3:00:00 AM	0.01
12/22/2020	3:15:00 AM	0.01
12/22/2020	3:30:00 AM	0.01
12/22/2020	3:45:00 AM	0.01
12/22/2020	4:00:00 AM	0.01
12/22/2020	4:15:00 AM	0.01
12/22/2020	4:30:00 AM	0.01
12/22/2020	4:45:00 AM	0.01
12/22/2020	5:00:00 AM	0.01
12/22/2020	5:15:00 AM	0.01
12/22/2020	5:30:00 AM	0.01
12/22/2020	5:45:00 AM	0.01
12/22/2020	6:00:00 AM	0.01
12/22/2020	6:15:00 AM	0.01
12/22/2020	6:30:00 AM	0.01
12/22/2020	6:45:00 AM	0.01
12/22/2020	7:00:00 AM	0.01
12/22/2020	7:15:00 AM	0.01
12/22/2020	7:30:00 AM	0.01
12/22/2020	7:45:00 AM	0.01
12/22/2020	8:00:00 AM	0.01
12/22/2020	8:15:00 AM	0.01
12/22/2020	8:30:00 AM	0.01
12/22/2020	8:45:00 AM	0.01
12/22/2020	9:00:00 AM	0.01
12/22/2020	9:15:00 AM	0.01
12/22/2020	9:30:00 AM	0.01
12/22/2020	9:45:00 AM	0.01
12/22/2020	10:00:00 AM	0.01
12/22/2020	10:15:00 AM	0.01
12/22/2020	10:30:00 AM	0.01
12/22/2020	10:45:00 AM	0.01
12/22/2020	11:00:00 AM	0.01
12/22/2020	11:15:00 AM	0.01
12/22/2020	11:30:00 AM	0.01
12/22/2020	11:45:00 AM	0.01
12/22/2020	12:00:00 PM	0.01
12/22/2020	12:15:00 PM	0.01
12/22/2020	12:30:00 PM	0.01
12/22/2020	12:45:00 PM	0.01
12/22/2020	1:00:00 PM	0.01
12/22/2020	1:15:00 PM	0.01

Georges Ditch Return Gage

DATE	TIME	GAGE
12/22/2020	1:30:00 PM	0.01
12/22/2020	1:45:00 PM	0.01
12/22/2020	2:00:00 PM	0.01
12/22/2020	2:15:00 PM	0.01
12/22/2020	2:30:00 PM	0.01
12/22/2020	2:45:00 PM	0.01
12/22/2020	3:00:00 PM	0.01
12/22/2020	3:15:00 PM	0.01
12/22/2020	3:30:00 PM	0.01
12/22/2020	3:45:00 PM	0.01
12/22/2020	4:00:00 PM	0.01
12/22/2020	4:15:00 PM	0.01
12/22/2020	4:30:00 PM	0.01
12/22/2020	4:45:00 PM	0.01
12/22/2020	5:00:00 PM	0.01
12/22/2020	5:15:00 PM	0.01
12/22/2020	5:30:00 PM	0.01
12/22/2020	5:45:00 PM	0.01
12/22/2020	6:00:00 PM	0.01
12/22/2020	6:15:00 PM	0.01
12/22/2020	6:30:00 PM	0.01
12/22/2020	6:45:00 PM	0.01
12/22/2020	7:00:00 PM	0.01
12/22/2020	7:15:00 PM	0.01
12/22/2020	7:30:00 PM	0.01
12/22/2020	7:45:00 PM	0.01
12/22/2020	8:00:00 PM	0.01
12/22/2020	8:15:00 PM	0.01
12/22/2020	8:30:00 PM	0.01
12/22/2020	8:45:00 PM	0.01
12/22/2020	9:00:00 PM	0.01
12/22/2020	9:15:00 PM	0.01
12/22/2020	9:30:00 PM	0.01
12/22/2020	9:45:00 PM	0.01
12/22/2020	10:00:00 PM	0.01
12/22/2020	10:15:00 PM	0.01
12/22/2020	10:30:00 PM	0.01
12/22/2020	10:45:00 PM	0.01
12/22/2020	11:00:00 PM	0.01
12/22/2020	11:15:00 PM	0.01
12/22/2020	11:30:00 PM	0.01
12/22/2020	11:45:00 PM	0.01
12/23/2020	12:00:00 AM	0.01
12/23/2020	12:15:00 AM	0.01
12/23/2020	12:30:00 AM	0.01
12/23/2020	12:45:00 AM	0.01

Georges Ditch Return Gage

DATE	TIME	GAGE
12/23/2020	1:00:00 AM	0.01
12/23/2020	1:15:00 AM	0.01
12/23/2020	1:30:00 AM	0.01
12/23/2020	1:45:00 AM	0.01
12/23/2020	2:00:00 AM	0.01
12/23/2020	2:15:00 AM	0.01
12/23/2020	2:30:00 AM	0.01
12/23/2020	2:45:00 AM	0.01
12/23/2020	3:00:00 AM	0.01
12/23/2020	3:15:00 AM	0.01
12/23/2020	3:30:00 AM	0.01
12/23/2020	3:45:00 AM	0.01
12/23/2020	4:00:00 AM	0.01
12/23/2020	4:15:00 AM	0.01
12/23/2020	4:30:00 AM	0.01
12/23/2020	4:45:00 AM	0.01
12/23/2020	5:00:00 AM	0.01
12/23/2020	5:15:00 AM	0.01
12/23/2020	5:30:00 AM	0.01
12/23/2020	5:45:00 AM	0.01
12/23/2020	6:00:00 AM	0.01
12/23/2020	6:15:00 AM	0.01
12/23/2020	6:30:00 AM	0.01
12/23/2020	6:45:00 AM	0.01
12/23/2020	7:00:00 AM	0.01
12/23/2020	7:15:00 AM	0.01
12/23/2020	7:30:00 AM	0.01
12/23/2020	7:45:00 AM	0.01
12/23/2020	8:00:00 AM	0.01
12/23/2020	8:15:00 AM	0.01
12/23/2020	8:30:00 AM	0.01
12/23/2020	8:45:00 AM	0.01
12/23/2020	9:00:00 AM	0.01
12/23/2020	9:15:00 AM	0.01
12/23/2020	9:30:00 AM	0.01
12/23/2020	9:45:00 AM	0.01
12/23/2020	10:00:00 AM	0.01
12/23/2020	10:15:00 AM	0.01
12/23/2020	10:30:00 AM	0.01
12/23/2020	10:45:00 AM	0.01
12/23/2020	11:00:00 AM	0.01
12/23/2020	11:15:00 AM	0.01
12/23/2020	11:30:00 AM	0.01
12/23/2020	11:45:00 AM	0.01
12/23/2020	12:00:00 PM	0.01
12/23/2020	12:15:00 PM	0.01

Georges Ditch Return Gage

DATE	TIME	GAGE
12/23/2020	12:30:00 PM	0.01
12/23/2020	12:45:00 PM	0.01
12/23/2020	1:00:00 PM	0.01
12/23/2020	1:15:00 PM	0.01
12/23/2020	1:30:00 PM	0.01
12/23/2020	1:45:00 PM	0.01
12/23/2020	2:00:00 PM	0.01
12/23/2020	2:15:00 PM	0.01
12/23/2020	2:30:00 PM	0.01
12/23/2020	2:45:00 PM	0.01
12/23/2020	3:00:00 PM	0.01
12/23/2020	3:15:00 PM	0.01
12/23/2020	3:30:00 PM	0.01
12/23/2020	3:45:00 PM	0.01
12/23/2020	4:00:00 PM	0.01
12/23/2020	4:15:00 PM	0.01
12/23/2020	4:30:00 PM	0.01
12/23/2020	4:45:00 PM	0.01
12/23/2020	5:00:00 PM	0.01
12/23/2020	5:15:00 PM	0.01
12/23/2020	5:30:00 PM	0.01
12/23/2020	5:45:00 PM	0.01
12/23/2020	6:00:00 PM	0.01
12/23/2020	6:15:00 PM	0.01
12/23/2020	6:30:00 PM	0.01
12/23/2020	6:45:00 PM	0.01
12/23/2020	7:00:00 PM	0.01
12/23/2020	7:15:00 PM	0.01
12/23/2020	7:30:00 PM	0.01
12/23/2020	7:45:00 PM	0.01
12/23/2020	8:00:00 PM	0.01
12/23/2020	8:15:00 PM	0.01
12/23/2020	8:30:00 PM	0.01
12/23/2020	8:45:00 PM	0.01
12/23/2020	9:00:00 PM	0.01
12/23/2020	9:15:00 PM	0.01
12/23/2020	9:30:00 PM	0.01
12/23/2020	9:45:00 PM	0.01
12/23/2020	10:00:00 PM	0.01
12/23/2020	10:15:00 PM	0.01
12/23/2020	10:30:00 PM	0.01
12/23/2020	10:45:00 PM	0.01
12/23/2020	11:00:00 PM	0.01
12/23/2020	11:15:00 PM	0.01
12/23/2020	11:30:00 PM	0.01
12/23/2020	11:45:00 PM	0.01

Georges Ditch Return Gage

DATE	TIME	GAGE
12/24/2020	12:00:00 AM	0.01
12/24/2020	12:15:00 AM	0.01
12/24/2020	12:30:00 AM	0.01
12/24/2020	12:45:00 AM	0.01
12/24/2020	1:00:00 AM	0.01
12/24/2020	1:15:00 AM	0.00
12/24/2020	1:30:00 AM	0.01
12/24/2020	1:45:00 AM	0.01
12/24/2020	2:00:00 AM	0.00
12/24/2020	2:15:00 AM	0.00
12/24/2020	2:30:00 AM	0.00
12/24/2020	2:45:00 AM	0.00
12/24/2020	3:00:00 AM	0.00
12/24/2020	3:15:00 AM	0.00
12/24/2020	3:30:00 AM	0.00
12/24/2020	3:45:00 AM	0.00
12/24/2020	4:00:00 AM	0.00
12/24/2020	4:15:00 AM	0.00
12/24/2020	4:30:00 AM	0.00
12/24/2020	4:45:00 AM	0.00
12/24/2020	5:00:00 AM	0.00
12/24/2020	5:15:00 AM	0.00
12/24/2020	5:30:00 AM	0.00
12/24/2020	5:45:00 AM	0.00
12/24/2020	6:00:00 AM	0.00
12/24/2020	6:15:00 AM	0.00
12/24/2020	6:30:00 AM	0.00
12/24/2020	6:45:00 AM	0.00
12/24/2020	7:00:00 AM	0.00
12/24/2020	7:15:00 AM	0.00
12/24/2020	7:30:00 AM	0.00
12/24/2020	7:45:00 AM	0.00
12/24/2020	8:00:00 AM	0.00
12/24/2020	8:15:00 AM	0.00
12/24/2020	8:30:00 AM	0.00
12/24/2020	8:45:00 AM	0.00
12/24/2020	9:00:00 AM	0.00
12/24/2020	9:15:00 AM	0.00
12/24/2020	9:30:00 AM	0.00
12/24/2020	9:45:00 AM	0.00
12/24/2020	10:00:00 AM	0.00
12/24/2020	10:15:00 AM	0.00
12/24/2020	10:30:00 AM	0.00
12/24/2020	10:45:00 AM	0.00
12/24/2020	11:00:00 AM	0.00
12/24/2020	11:15:00 AM	0.00

Georges Ditch Return Gage

DATE	TIME	GAGE
12/24/2020	11:30:00 AM	0.00
12/24/2020	11:45:00 AM	0.00
12/24/2020	12:00:00 PM	0.00
12/24/2020	12:15:00 PM	0.00
12/24/2020	12:30:00 PM	0.00
12/24/2020	12:45:00 PM	0.00
12/24/2020	1:00:00 PM	0.00
12/24/2020	1:15:00 PM	0.00
12/24/2020	1:30:00 PM	0.00
12/24/2020	1:45:00 PM	0.00
12/24/2020	2:00:00 PM	0.00
12/24/2020	2:15:00 PM	0.00
12/24/2020	2:30:00 PM	0.00
12/24/2020	2:45:00 PM	0.01
12/24/2020	3:00:00 PM	0.00
12/24/2020	3:15:00 PM	0.00
12/24/2020	3:30:00 PM	0.01
12/24/2020	3:45:00 PM	0.01
12/24/2020	4:00:00 PM	0.01
12/24/2020	4:15:00 PM	0.01
12/24/2020	4:30:00 PM	0.01
12/24/2020	4:45:00 PM	0.01
12/24/2020	5:00:00 PM	0.01
12/24/2020	5:15:00 PM	0.01
12/24/2020	5:30:00 PM	0.01
12/24/2020	5:45:00 PM	0.01
12/24/2020	6:00:00 PM	0.01
12/24/2020	6:15:00 PM	0.01
12/24/2020	6:30:00 PM	0.01
12/24/2020	6:45:00 PM	0.01
12/24/2020	7:00:00 PM	0.01
12/24/2020	7:15:00 PM	0.01
12/24/2020	7:30:00 PM	0.01
12/24/2020	7:45:00 PM	0.01
12/24/2020	8:00:00 PM	0.01
12/24/2020	8:15:00 PM	0.01
12/24/2020	8:30:00 PM	0.01
12/24/2020	8:45:00 PM	0.01
12/24/2020	9:00:00 PM	0.01
12/24/2020	9:15:00 PM	0.01
12/24/2020	9:30:00 PM	0.01
12/24/2020	9:45:00 PM	0.01
12/24/2020	10:00:00 PM	0.00
12/24/2020	10:15:00 PM	0.00
12/24/2020	10:30:00 PM	0.00
12/24/2020	10:45:00 PM	0.00

Georges Ditch Return Gage

DATE	TIME	GAGE
12/24/2020	11:00:00 PM	0.00
12/24/2020	11:15:00 PM	0.00
12/24/2020	11:30:00 PM	0.00
12/24/2020	11:45:00 PM	0.00
12/25/2020	12:00:00 AM	0.00
12/25/2020	12:15:00 AM	0.00
12/25/2020	12:30:00 AM	0.00
12/25/2020	12:45:00 AM	0.00
12/25/2020	1:00:00 AM	0.00
12/25/2020	1:15:00 AM	0.00
12/25/2020	1:30:00 AM	0.00
12/25/2020	1:45:00 AM	0.00
12/25/2020	2:00:00 AM	0.00
12/25/2020	2:15:00 AM	0.00
12/25/2020	2:30:00 AM	0.00
12/25/2020	2:45:00 AM	0.00
12/25/2020	3:00:00 AM	0.00
12/25/2020	3:15:00 AM	0.00
12/25/2020	3:30:00 AM	0.00
12/25/2020	3:45:00 AM	0.00
12/25/2020	4:00:00 AM	0.00
12/25/2020	4:15:00 AM	0.00
12/25/2020	4:30:00 AM	0.00
12/25/2020	4:45:00 AM	0.00
12/25/2020	5:00:00 AM	0.00
12/25/2020	5:15:00 AM	0.00
12/25/2020	5:30:00 AM	0.00
12/25/2020	5:45:00 AM	0.00
12/25/2020	6:00:00 AM	0.00
12/25/2020	6:15:00 AM	0.00
12/25/2020	6:30:00 AM	0.00
12/25/2020	6:45:00 AM	0.00
12/25/2020	7:00:00 AM	0.00
12/25/2020	7:15:00 AM	0.00
12/25/2020	7:30:00 AM	0.00
12/25/2020	7:45:00 AM	0.00
12/25/2020	8:00:00 AM	0.00
12/25/2020	8:15:00 AM	0.00
12/25/2020	8:30:00 AM	0.00
12/25/2020	8:45:00 AM	0.00
12/25/2020	9:00:00 AM	0.00
12/25/2020	9:15:00 AM	0.00
12/25/2020	9:30:00 AM	0.00
12/25/2020	9:45:00 AM	0.00
12/25/2020	10:00:00 AM	0.00
12/25/2020	10:15:00 AM	0.00

Georges Ditch Return Gage

DATE	TIME	GAGE
12/25/2020	10:30:00 AM	0.00
12/25/2020	10:45:00 AM	0.00
12/25/2020	11:00:00 AM	0.00
12/25/2020	11:15:00 AM	0.00
12/25/2020	11:30:00 AM	0.00
12/25/2020	11:45:00 AM	0.00
12/25/2020	12:00:00 PM	0.00
12/25/2020	12:15:00 PM	0.00
12/25/2020	12:30:00 PM	0.00
12/25/2020	12:45:00 PM	0.00
12/25/2020	1:00:00 PM	0.00
12/25/2020	1:15:00 PM	0.00
12/25/2020	1:30:00 PM	0.00
12/25/2020	1:45:00 PM	0.00
12/25/2020	2:00:00 PM	0.00
12/25/2020	2:15:00 PM	0.00
12/25/2020	2:30:00 PM	0.00
12/25/2020	2:45:00 PM	0.00
12/25/2020	3:00:00 PM	0.00
12/25/2020	3:15:00 PM	0.00
12/25/2020	3:30:00 PM	0.00
12/25/2020	3:45:00 PM	0.00
12/25/2020	4:00:00 PM	0.00
12/25/2020	4:15:00 PM	0.00
12/25/2020	4:30:00 PM	0.00
12/25/2020	4:45:00 PM	0.00
12/25/2020	5:00:00 PM	0.00
12/25/2020	5:15:00 PM	0.00
12/25/2020	5:30:00 PM	0.01
12/25/2020	5:45:00 PM	0.01
12/25/2020	6:00:00 PM	0.01
12/25/2020	6:15:00 PM	0.01
12/25/2020	6:30:00 PM	0.01
12/25/2020	6:45:00 PM	0.01
12/25/2020	7:00:00 PM	0.01
12/25/2020	7:15:00 PM	0.01
12/25/2020	7:30:00 PM	0.01
12/25/2020	7:45:00 PM	0.01
12/25/2020	8:00:00 PM	0.01
12/25/2020	8:15:00 PM	0.01
12/25/2020	8:30:00 PM	0.01
12/25/2020	8:45:00 PM	0.01
12/25/2020	9:00:00 PM	0.00
12/25/2020	9:15:00 PM	0.00
12/25/2020	9:30:00 PM	0.00
12/25/2020	9:45:00 PM	0.00

Georges Ditch Return Gage

DATE	TIME	GAGE
12/25/2020	10:00:00 PM	0.00
12/25/2020	10:15:00 PM	0.00
12/25/2020	10:30:00 PM	0.00
12/25/2020	10:45:00 PM	0.00
12/25/2020	11:00:00 PM	0.00
12/25/2020	11:15:00 PM	0.00
12/25/2020	11:30:00 PM	0.00
12/25/2020	11:45:00 PM	0.00
12/26/2020	12:00:00 AM	0.00
12/26/2020	12:15:00 AM	0.00
12/26/2020	12:30:00 AM	0.00
12/26/2020	12:45:00 AM	0.00
12/26/2020	1:00:00 AM	0.00
12/26/2020	1:15:00 AM	0.00
12/26/2020	1:30:00 AM	0.00
12/26/2020	1:45:00 AM	0.00
12/26/2020	2:00:00 AM	0.00
12/26/2020	2:15:00 AM	0.00
12/26/2020	2:30:00 AM	0.00
12/26/2020	2:45:00 AM	0.00
12/26/2020	3:00:00 AM	0.00
12/26/2020	3:15:00 AM	0.00
12/26/2020	3:30:00 AM	0.00
12/26/2020	3:45:00 AM	0.00
12/26/2020	4:00:00 AM	0.00
12/26/2020	4:15:00 AM	0.00
12/26/2020	4:30:00 AM	0.00
12/26/2020	4:45:00 AM	0.00
12/26/2020	5:00:00 AM	0.00
12/26/2020	5:15:00 AM	0.00
12/26/2020	5:30:00 AM	0.00
12/26/2020	5:45:00 AM	0.00
12/26/2020	6:00:00 AM	0.00
12/26/2020	6:15:00 AM	0.00
12/26/2020	6:30:00 AM	0.00
12/26/2020	6:45:00 AM	0.00
12/26/2020	7:00:00 AM	0.00
12/26/2020	7:15:00 AM	0.00
12/26/2020	7:30:00 AM	0.00
12/26/2020	7:45:00 AM	0.00
12/26/2020	8:00:00 AM	0.00
12/26/2020	8:15:00 AM	0.00
12/26/2020	8:30:00 AM	0.00
12/26/2020	8:45:00 AM	0.00
12/26/2020	9:00:00 AM	0.00
12/26/2020	9:15:00 AM	0.00

Georges Ditch Return Gage

DATE	TIME	GAGE
12/26/2020	9:30:00 AM	0.00
12/26/2020	9:45:00 AM	0.00
12/26/2020	10:00:00 AM	0.00
12/26/2020	10:15:00 AM	0.00
12/26/2020	10:30:00 AM	0.00
12/26/2020	10:45:00 AM	0.00
12/26/2020	11:00:00 AM	0.00
12/26/2020	11:15:00 AM	0.00
12/26/2020	11:30:00 AM	0.00
12/26/2020	11:45:00 AM	0.00
12/26/2020	12:00:00 PM	0.00
12/26/2020	12:15:00 PM	0.00
12/26/2020	12:30:00 PM	0.00
12/26/2020	12:45:00 PM	0.00
12/26/2020	1:00:00 PM	0.00
12/26/2020	1:15:00 PM	0.00
12/26/2020	1:30:00 PM	0.00
12/26/2020	1:45:00 PM	0.00
12/26/2020	2:00:00 PM	0.00
12/26/2020	2:15:00 PM	0.00
12/26/2020	2:30:00 PM	0.00
12/26/2020	2:45:00 PM	0.00
12/26/2020	3:00:00 PM	0.01
12/26/2020	3:15:00 PM	0.00
12/26/2020	3:30:00 PM	0.00
12/26/2020	3:45:00 PM	0.01
12/26/2020	4:00:00 PM	0.01
12/26/2020	4:15:00 PM	0.01
12/26/2020	4:30:00 PM	0.01
12/26/2020	4:45:00 PM	0.01
12/26/2020	5:00:00 PM	0.01
12/26/2020	5:15:00 PM	0.01
12/26/2020	5:30:00 PM	0.01
12/26/2020	5:45:00 PM	0.01
12/26/2020	6:00:00 PM	0.01
12/26/2020	6:15:00 PM	0.01
12/26/2020	6:30:00 PM	0.01
12/26/2020	6:45:00 PM	0.01
12/26/2020	7:00:00 PM	0.01
12/26/2020	7:15:00 PM	0.01
12/26/2020	7:30:00 PM	0.01
12/26/2020	7:45:00 PM	0.01
12/26/2020	8:00:00 PM	0.01
12/26/2020	8:15:00 PM	0.01
12/26/2020	8:30:00 PM	0.01
12/26/2020	8:45:00 PM	0.01

Georges Ditch Return Gage

DATE	TIME	GAGE
12/26/2020	9:00:00 PM	0.01
12/26/2020	9:15:00 PM	0.01
12/26/2020	9:30:00 PM	0.01
12/26/2020	9:45:00 PM	0.01
12/26/2020	10:00:00 PM	0.01
12/26/2020	10:15:00 PM	0.01
12/26/2020	10:30:00 PM	0.01
12/26/2020	10:45:00 PM	0.01
12/26/2020	11:00:00 PM	0.01
12/26/2020	11:15:00 PM	0.01
12/26/2020	11:30:00 PM	0.01
12/26/2020	11:45:00 PM	0.01
12/27/2020	12:00:00 AM	0.01
12/27/2020	12:15:00 AM	0.01
12/27/2020	12:30:00 AM	0.01
12/27/2020	12:45:00 AM	0.01
12/27/2020	1:00:00 AM	0.01
12/27/2020	1:15:00 AM	0.01
12/27/2020	1:30:00 AM	0.01
12/27/2020	1:45:00 AM	0.01
12/27/2020	2:00:00 AM	0.01
12/27/2020	2:15:00 AM	0.01
12/27/2020	2:30:00 AM	0.01
12/27/2020	2:45:00 AM	0.01
12/27/2020	3:00:00 AM	0.01
12/27/2020	3:15:00 AM	0.01
12/27/2020	3:30:00 AM	0.01
12/27/2020	3:45:00 AM	0.01
12/27/2020	4:00:00 AM	0.01
12/27/2020	4:15:00 AM	0.00
12/27/2020	4:30:00 AM	0.01
12/27/2020	4:45:00 AM	0.01
12/27/2020	5:00:00 AM	0.00
12/27/2020	5:15:00 AM	0.01
12/27/2020	5:30:00 AM	0.01
12/27/2020	5:45:00 AM	0.00
12/27/2020	6:00:00 AM	0.01
12/27/2020	6:15:00 AM	0.01
12/27/2020	6:30:00 AM	0.00
12/27/2020	6:45:00 AM	0.00
12/27/2020	7:00:00 AM	0.00
12/27/2020	7:15:00 AM	0.00
12/27/2020	7:30:00 AM	0.00
12/27/2020	7:45:00 AM	0.00
12/27/2020	8:00:00 AM	0.00
12/27/2020	8:15:00 AM	0.01

Georges Ditch Return Gage

DATE	TIME	GAGE
12/27/2020	8:30:00 AM	0.01
12/27/2020	8:45:00 AM	0.00
12/27/2020	9:00:00 AM	0.00
12/27/2020	9:15:00 AM	0.01
12/27/2020	9:30:00 AM	0.00
12/27/2020	9:45:00 AM	0.01
12/27/2020	10:00:00 AM	0.01
12/27/2020	10:15:00 AM	0.01
12/27/2020	10:30:00 AM	0.01
12/27/2020	10:45:00 AM	0.00
12/27/2020	11:00:00 AM	0.01
12/27/2020	11:15:00 AM	0.01
12/27/2020	11:30:00 AM	0.01
12/27/2020	11:45:00 AM	0.01
12/27/2020	12:00:00 PM	0.01
12/27/2020	12:15:00 PM	0.01
12/27/2020	12:30:00 PM	0.01
12/27/2020	12:45:00 PM	0.01
12/27/2020	1:00:00 PM	0.01
12/27/2020	1:15:00 PM	0.01
12/27/2020	1:30:00 PM	0.01
12/27/2020	1:45:00 PM	0.01
12/27/2020	2:00:00 PM	0.01
12/27/2020	2:15:00 PM	0.01
12/27/2020	2:30:00 PM	0.01
12/27/2020	2:45:00 PM	0.01
12/27/2020	3:00:00 PM	0.01
12/27/2020	3:15:00 PM	0.01
12/27/2020	3:30:00 PM	0.01
12/27/2020	3:45:00 PM	0.01
12/27/2020	4:00:00 PM	0.01
12/27/2020	4:15:00 PM	0.01
12/27/2020	4:30:00 PM	0.01
12/27/2020	4:45:00 PM	0.01
12/27/2020	5:00:00 PM	0.01
12/27/2020	5:15:00 PM	0.01
12/27/2020	5:30:00 PM	0.01
12/27/2020	5:45:00 PM	0.01
12/27/2020	6:00:00 PM	0.01
12/27/2020	6:15:00 PM	0.01
12/27/2020	6:30:00 PM	0.01
12/27/2020	6:45:00 PM	0.01
12/27/2020	7:00:00 PM	0.01
12/27/2020	7:15:00 PM	0.01
12/27/2020	7:30:00 PM	0.01
12/27/2020	7:45:00 PM	0.01

Georges Ditch Return Gage

DATE	TIME	GAGE
12/27/2020	8:00:00 PM	0.01
12/27/2020	8:15:00 PM	0.01
12/27/2020	8:30:00 PM	0.01
12/27/2020	8:45:00 PM	0.01
12/27/2020	9:00:00 PM	0.01
12/27/2020	9:15:00 PM	0.01
12/27/2020	9:30:00 PM	0.01
12/27/2020	9:45:00 PM	0.01
12/27/2020	10:00:00 PM	0.01
12/27/2020	10:15:00 PM	0.01
12/27/2020	10:30:00 PM	0.01
12/27/2020	10:45:00 PM	0.01
12/27/2020	11:00:00 PM	0.01
12/27/2020	11:15:00 PM	0.01
12/27/2020	11:30:00 PM	0.01
12/27/2020	11:45:00 PM	0.01
12/28/2020	12:00:00 AM	0.01
12/28/2020	12:15:00 AM	0.01
12/28/2020	12:30:00 AM	0.01
12/28/2020	12:45:00 AM	0.01
12/28/2020	1:00:00 AM	0.01
12/28/2020	1:15:00 AM	0.01
12/28/2020	1:30:00 AM	0.01
12/28/2020	1:45:00 AM	0.01
12/28/2020	2:00:00 AM	0.01
12/28/2020	2:15:00 AM	0.01
12/28/2020	2:30:00 AM	0.01
12/28/2020	2:45:00 AM	0.01
12/28/2020	3:00:00 AM	0.01
12/28/2020	3:15:00 AM	0.01
12/28/2020	3:30:00 AM	0.01
12/28/2020	3:45:00 AM	0.01
12/28/2020	4:00:00 AM	0.01
12/28/2020	4:15:00 AM	0.01
12/28/2020	4:30:00 AM	0.01
12/28/2020	4:45:00 AM	0.01
12/28/2020	5:00:00 AM	0.01
12/28/2020	5:15:00 AM	0.01
12/28/2020	5:30:00 AM	0.01
12/28/2020	5:45:00 AM	0.01
12/28/2020	6:00:00 AM	0.01
12/28/2020	6:15:00 AM	0.01
12/28/2020	6:30:00 AM	0.01
12/28/2020	6:45:00 AM	0.01
12/28/2020	7:00:00 AM	0.00
12/28/2020	7:15:00 AM	0.00

Georges Ditch Return Gage

DATE	TIME	GAGE
12/28/2020	7:30:00 AM	0.00
12/28/2020	7:45:00 AM	0.00
12/28/2020	8:00:00 AM	0.00
12/28/2020	8:15:00 AM	0.00
12/28/2020	8:30:00 AM	0.00
12/28/2020	8:45:00 AM	0.00
12/28/2020	9:00:00 AM	0.00
12/28/2020	9:15:00 AM	0.00
12/28/2020	9:30:00 AM	0.00
12/28/2020	9:45:00 AM	0.00
12/28/2020	10:00:00 AM	0.00
12/28/2020	10:15:00 AM	0.00
12/28/2020	10:30:00 AM	0.00
12/28/2020	10:45:00 AM	0.00
12/28/2020	11:00:00 AM	0.00
12/28/2020	11:15:00 AM	0.00
12/28/2020	11:30:00 AM	0.01
12/28/2020	11:45:00 AM	0.01
12/28/2020	12:00:00 PM	0.01
12/28/2020	12:15:00 PM	0.01
12/28/2020	12:30:00 PM	0.01
12/28/2020	12:45:00 PM	0.01
12/28/2020	1:00:00 PM	0.01
12/28/2020	1:15:00 PM	0.01
12/28/2020	1:30:00 PM	0.01
12/28/2020	1:45:00 PM	0.01
12/28/2020	2:00:00 PM	0.01
12/28/2020	2:15:00 PM	0.01
12/28/2020	2:30:00 PM	0.01
12/28/2020	2:45:00 PM	0.01
12/28/2020	3:00:00 PM	0.01
12/28/2020	3:15:00 PM	0.01
12/28/2020	3:30:00 PM	0.01
12/28/2020	3:45:00 PM	0.01
12/28/2020	4:00:00 PM	0.01
12/28/2020	4:15:00 PM	0.01
12/28/2020	4:30:00 PM	0.01
12/28/2020	4:45:00 PM	0.01
12/28/2020	5:00:00 PM	0.01
12/28/2020	5:15:00 PM	0.01
12/28/2020	5:30:00 PM	0.01
12/28/2020	5:45:00 PM	0.01
12/28/2020	6:00:00 PM	0.01
12/28/2020	6:15:00 PM	0.01
12/28/2020	6:30:00 PM	0.01
12/28/2020	6:45:00 PM	0.01

Georges Ditch Return Gage

DATE	TIME	GAGE
12/28/2020	7:00:00 PM	0.01
12/28/2020	7:15:00 PM	0.01
12/28/2020	7:30:00 PM	0.01
12/28/2020	7:45:00 PM	0.01
12/28/2020	8:00:00 PM	0.01
12/28/2020	8:15:00 PM	0.01
12/28/2020	8:30:00 PM	0.01
12/28/2020	8:45:00 PM	0.01
12/28/2020	9:00:00 PM	0.01
12/28/2020	9:15:00 PM	0.01
12/28/2020	9:30:00 PM	0.01
12/28/2020	9:45:00 PM	0.01
12/28/2020	10:00:00 PM	0.01
12/28/2020	10:15:00 PM	0.01
12/28/2020	10:30:00 PM	0.01
12/28/2020	10:45:00 PM	0.01
12/28/2020	11:00:00 PM	0.01
12/28/2020	11:15:00 PM	0.01
12/28/2020	11:30:00 PM	0.01
12/28/2020	11:45:00 PM	0.01
12/29/2020	12:00:00 AM	0.01
12/29/2020	12:15:00 AM	0.01
12/29/2020	12:30:00 AM	0.01
12/29/2020	12:45:00 AM	0.01
12/29/2020	1:00:00 AM	0.01
12/29/2020	1:15:00 AM	0.01
12/29/2020	1:30:00 AM	0.01
12/29/2020	1:45:00 AM	0.01
12/29/2020	2:00:00 AM	0.01
12/29/2020	2:15:00 AM	0.01
12/29/2020	2:30:00 AM	0.01
12/29/2020	2:45:00 AM	0.01
12/29/2020	3:00:00 AM	0.01
12/29/2020	3:15:00 AM	0.01
12/29/2020	3:30:00 AM	0.01
12/29/2020	3:45:00 AM	0.01
12/29/2020	4:00:00 AM	0.01
12/29/2020	4:15:00 AM	0.01
12/29/2020	4:30:00 AM	0.01
12/29/2020	4:45:00 AM	0.01
12/29/2020	5:00:00 AM	0.01
12/29/2020	5:15:00 AM	0.01
12/29/2020	5:30:00 AM	0.01
12/29/2020	5:45:00 AM	0.01
12/29/2020	6:00:00 AM	0.01
12/29/2020	6:15:00 AM	0.01

Georges Ditch Return Gage

DATE	TIME	GAGE
12/29/2020	6:30:00 AM	0.01
12/29/2020	6:45:00 AM	0.01
12/29/2020	7:00:00 AM	0.01
12/29/2020	7:15:00 AM	0.01
12/29/2020	7:30:00 AM	0.01
12/29/2020	7:45:00 AM	0.01
12/29/2020	8:00:00 AM	0.01
12/29/2020	8:15:00 AM	0.01
12/29/2020	8:30:00 AM	0.01
12/29/2020	8:45:00 AM	0.01
12/29/2020	9:00:00 AM	0.00
12/29/2020	9:15:00 AM	0.00
12/29/2020	9:30:00 AM	0.00
12/29/2020	9:45:00 AM	0.00
12/29/2020	10:00:00 AM	0.01
12/29/2020	10:15:00 AM	0.00
12/29/2020	10:30:00 AM	0.00
12/29/2020	10:45:00 AM	0.00
12/29/2020	11:00:00 AM	0.01
12/29/2020	11:15:00 AM	0.01
12/29/2020	11:30:00 AM	0.01
12/29/2020	11:45:00 AM	0.01
12/29/2020	12:00:00 PM	0.01
12/29/2020	12:15:00 PM	0.01
12/29/2020	12:30:00 PM	0.01
12/29/2020	12:45:00 PM	0.01
12/29/2020	1:00:00 PM	0.01
12/29/2020	1:15:00 PM	0.01
12/29/2020	1:30:00 PM	0.01
12/29/2020	1:45:00 PM	0.01
12/29/2020	2:00:00 PM	0.01
12/29/2020	2:15:00 PM	0.01
12/29/2020	2:30:00 PM	0.01
12/29/2020	2:45:00 PM	0.01
12/29/2020	3:00:00 PM	0.01
12/29/2020	3:15:00 PM	0.01
12/29/2020	3:30:00 PM	0.01
12/29/2020	3:45:00 PM	0.01
12/29/2020	4:00:00 PM	0.01
12/29/2020	4:15:00 PM	0.01
12/29/2020	4:30:00 PM	0.01
12/29/2020	4:45:00 PM	0.01
12/29/2020	5:00:00 PM	0.01
12/29/2020	5:15:00 PM	0.01
12/29/2020	5:30:00 PM	0.01
12/29/2020	5:45:00 PM	0.01

Georges Ditch Return Gage

DATE	TIME	GAGE
12/29/2020	6:00:00 PM	0.01
12/29/2020	6:15:00 PM	0.01
12/29/2020	6:30:00 PM	0.01
12/29/2020	6:45:00 PM	0.01
12/29/2020	7:00:00 PM	0.01
12/29/2020	7:15:00 PM	0.01
12/29/2020	7:30:00 PM	0.01
12/29/2020	7:45:00 PM	0.01
12/29/2020	8:00:00 PM	0.01
12/29/2020	8:15:00 PM	0.01
12/29/2020	8:30:00 PM	0.01
12/29/2020	8:45:00 PM	0.01
12/29/2020	9:00:00 PM	0.01
12/29/2020	9:15:00 PM	0.01
12/29/2020	9:30:00 PM	0.01
12/29/2020	9:45:00 PM	0.01
12/29/2020	10:00:00 PM	0.01
12/29/2020	10:15:00 PM	0.01
12/29/2020	10:30:00 PM	0.01
12/29/2020	10:45:00 PM	0.01
12/29/2020	11:00:00 PM	0.00
12/29/2020	11:15:00 PM	0.01
12/29/2020	11:30:00 PM	0.00
12/29/2020	11:45:00 PM	0.00
12/30/2020	12:00:00 AM	0.00
12/30/2020	12:15:00 AM	0.00
12/30/2020	12:30:00 AM	0.00
12/30/2020	12:45:00 AM	0.00
12/30/2020	1:00:00 AM	0.00
12/30/2020	1:15:00 AM	0.00
12/30/2020	1:30:00 AM	0.00
12/30/2020	1:45:00 AM	0.01
12/30/2020	2:00:00 AM	0.00
12/30/2020	2:15:00 AM	0.00
12/30/2020	2:30:00 AM	0.00
12/30/2020	2:45:00 AM	0.00
12/30/2020	3:00:00 AM	0.00
12/30/2020	3:15:00 AM	0.00
12/30/2020	3:30:00 AM	0.00
12/30/2020	3:45:00 AM	0.00
12/30/2020	4:00:00 AM	0.00
12/30/2020	4:15:00 AM	0.00
12/30/2020	4:30:00 AM	0.00
12/30/2020	4:45:00 AM	0.00
12/30/2020	5:00:00 AM	0.00
12/30/2020	5:15:00 AM	0.00

Georges Ditch Return Gage

DATE	TIME	GAGE
12/30/2020	5:30:00 AM	0.00
12/30/2020	5:45:00 AM	0.00
12/30/2020	6:00:00 AM	0.00
12/30/2020	6:15:00 AM	0.00
12/30/2020	6:30:00 AM	0.00
12/30/2020	6:45:00 AM	0.00
12/30/2020	7:00:00 AM	0.00
12/30/2020	7:15:00 AM	0.00
12/30/2020	7:30:00 AM	0.00
12/30/2020	7:45:00 AM	0.00
12/30/2020	8:00:00 AM	0.00
12/30/2020	8:15:00 AM	0.00
12/30/2020	8:30:00 AM	0.00
12/30/2020	8:45:00 AM	0.00
12/30/2020	9:00:00 AM	0.00
12/30/2020	9:15:00 AM	0.00
12/30/2020	9:30:00 AM	0.00
12/30/2020	9:45:00 AM	0.00
12/30/2020	10:00:00 AM	0.00
12/30/2020	10:15:00 AM	0.00
12/30/2020	10:30:00 AM	0.00
12/30/2020	10:45:00 AM	0.00
12/30/2020	11:00:00 AM	0.00
12/30/2020	11:15:00 AM	0.00
12/30/2020	11:30:00 AM	0.00
12/30/2020	11:45:00 AM	0.00
12/30/2020	12:00:00 PM	0.00
12/30/2020	12:15:00 PM	0.00
12/30/2020	12:30:00 PM	0.00
12/30/2020	12:45:00 PM	0.00
12/30/2020	1:00:00 PM	0.00
12/30/2020	1:15:00 PM	0.00
12/30/2020	1:30:00 PM	0.00
12/30/2020	1:45:00 PM	0.00
12/30/2020	2:00:00 PM	0.00
12/30/2020	2:15:00 PM	0.00
12/30/2020	2:30:00 PM	0.00
12/30/2020	2:45:00 PM	0.00
12/30/2020	3:00:00 PM	0.00
12/30/2020	3:15:00 PM	0.00
12/30/2020	3:30:00 PM	0.00
12/30/2020	3:45:00 PM	0.00
12/30/2020	4:00:00 PM	0.00
12/30/2020	4:15:00 PM	0.00
12/30/2020	4:30:00 PM	0.00
12/30/2020	4:45:00 PM	0.00

Georges Ditch Return Gage

DATE	TIME	GAGE
12/30/2020	5:00:00 PM	0.00
12/30/2020	5:15:00 PM	0.00
12/30/2020	5:30:00 PM	0.01
12/30/2020	5:45:00 PM	0.00
12/30/2020	6:00:00 PM	0.00
12/30/2020	6:15:00 PM	0.01
12/30/2020	6:30:00 PM	0.01
12/30/2020	6:45:00 PM	0.00
12/30/2020	7:00:00 PM	0.00
12/30/2020	7:15:00 PM	0.01
12/30/2020	7:30:00 PM	0.01
12/30/2020	7:45:00 PM	0.00
12/30/2020	8:00:00 PM	0.00
12/30/2020	8:15:00 PM	0.01
12/30/2020	8:30:00 PM	0.00
12/30/2020	8:45:00 PM	0.00
12/30/2020	9:00:00 PM	0.01
12/30/2020	9:15:00 PM	0.00
12/30/2020	9:30:00 PM	0.00
12/30/2020	9:45:00 PM	0.00
12/30/2020	10:00:00 PM	0.00
12/30/2020	10:15:00 PM	0.00
12/30/2020	10:30:00 PM	0.00
12/30/2020	10:45:00 PM	0.00
12/30/2020	11:00:00 PM	0.00
12/30/2020	11:15:00 PM	0.00
12/30/2020	11:30:00 PM	0.00
12/30/2020	11:45:00 PM	0.00
12/31/2020	12:00:00 AM	0.00
12/31/2020	12:15:00 AM	0.00
12/31/2020	12:30:00 AM	0.00
12/31/2020	12:45:00 AM	0.00
12/31/2020	1:00:00 AM	0.00
12/31/2020	1:15:00 AM	0.00
12/31/2020	1:30:00 AM	0.00
12/31/2020	1:45:00 AM	0.00
12/31/2020	2:00:00 AM	0.00
12/31/2020	2:15:00 AM	0.00
12/31/2020	2:30:00 AM	0.00
12/31/2020	2:45:00 AM	0.00
12/31/2020	3:00:00 AM	0.00
12/31/2020	3:15:00 AM	0.00
12/31/2020	3:30:00 AM	0.00
12/31/2020	3:45:00 AM	0.00
12/31/2020	4:00:00 AM	0.00
12/31/2020	4:15:00 AM	0.00

Georges Ditch Return Gage

DATE	TIME	GAGE
12/31/2020	4:30:00 AM	0.00
12/31/2020	4:45:00 AM	0.00
12/31/2020	5:00:00 AM	0.00
12/31/2020	5:15:00 AM	0.00
12/31/2020	5:30:00 AM	0.00
12/31/2020	5:45:00 AM	0.00
12/31/2020	6:00:00 AM	0.00
12/31/2020	6:15:00 AM	0.00
12/31/2020	6:30:00 AM	0.00
12/31/2020	6:45:00 AM	0.00
12/31/2020	7:00:00 AM	0.00
12/31/2020	7:15:00 AM	0.00
12/31/2020	7:30:00 AM	0.00
12/31/2020	7:45:00 AM	0.00
12/31/2020	8:00:00 AM	0.00
12/31/2020	8:15:00 AM	0.00
12/31/2020	8:30:00 AM	0.00
12/31/2020	8:45:00 AM	0.00
12/31/2020	9:00:00 AM	0.00
12/31/2020	9:15:00 AM	0.00
12/31/2020	9:30:00 AM	0.00
12/31/2020	9:45:00 AM	0.00
12/31/2020	10:00:00 AM	0.00
12/31/2020	10:15:00 AM	0.00
12/31/2020	10:30:00 AM	0.00
12/31/2020	10:45:00 AM	0.00
12/31/2020	11:00:00 AM	0.00
12/31/2020	11:15:00 AM	0.00
12/31/2020	11:30:00 AM	0.00
12/31/2020	11:45:00 AM	0.00
12/31/2020	12:00:00 PM	0.00
12/31/2020	12:15:00 PM	0.00
12/31/2020	12:30:00 PM	0.00
12/31/2020	12:45:00 PM	0.00
12/31/2020	1:00:00 PM	0.00
12/31/2020	1:15:00 PM	0.00
12/31/2020	1:30:00 PM	0.00
12/31/2020	1:45:00 PM	0.00
12/31/2020	2:00:00 PM	0.00
12/31/2020	2:15:00 PM	0.00
12/31/2020	2:30:00 PM	0.00
12/31/2020	2:45:00 PM	0.00
12/31/2020	3:00:00 PM	0.00
12/31/2020	3:15:00 PM	0.00
12/31/2020	3:30:00 PM	0.00
12/31/2020	3:45:00 PM	0.00

Georges Ditch Return Gage

DATE	TIME	GAGE
12/31/2020	4:00:00 PM	0.00
12/31/2020	4:15:00 PM	0.01
12/31/2020	4:30:00 PM	0.01
12/31/2020	4:45:00 PM	0.01
12/31/2020	5:00:00 PM	0.01
12/31/2020	5:15:00 PM	0.01
12/31/2020	5:30:00 PM	0.01
12/31/2020	5:45:00 PM	0.01
12/31/2020	6:00:00 PM	0.01
12/31/2020	6:15:00 PM	0.01
12/31/2020	6:30:00 PM	0.01
12/31/2020	6:45:00 PM	0.01
12/31/2020	7:00:00 PM	0.01
12/31/2020	7:15:00 PM	0.01
12/31/2020	7:30:00 PM	0.01
12/31/2020	7:45:00 PM	0.01
12/31/2020	8:00:00 PM	0.01
12/31/2020	8:15:00 PM	0.01
12/31/2020	8:30:00 PM	0.01
12/31/2020	8:45:00 PM	0.01
12/31/2020	9:00:00 PM	0.00
12/31/2020	9:15:00 PM	0.00
12/31/2020	9:30:00 PM	0.01
12/31/2020	9:45:00 PM	0.00
12/31/2020	10:00:00 PM	0.01
12/31/2020	10:15:00 PM	0.00
12/31/2020	10:30:00 PM	0.00
12/31/2020	10:45:00 PM	0.00
12/31/2020	11:00:00 PM	0.00
12/31/2020	11:15:00 PM	0.00
12/31/2020	11:30:00 PM	0.00
12/31/2020	11:45:00 PM	0.00

Party: BLP/CBR	Width: 22.4 ft	Processed by: CBR
Boat/Motor: BOAT	Area: 79.2 ft ²	Mean Velocity: 0.519 ft/s
Gage Height: 3.76 ft	G.H.Change: 0.000 ft	Discharge: 41.1 ft ³ /s

Area Method: Avg. Course	ADCP Depth: 0.164 ft	Index Vel.: 0.00 ft/s	Rating No.: 1
Nav. Method: Bottom Track	Shore Ens.:10	Adj.Mean Vel: 0.00 ft/s	Qm Rating: U
MagVar Method: None (0.0°)	Bottom Est: Power (0.1667)	Rated Area: 0.000 ft ²	Diff.: 0.000%
Depth Sounder: Not Used	Top Est: Power (0.1667)	Control1: Unspecified	
Discharge Method: None		Control2: Unspecified	
% Correction: 0.00		Control3: Unspecified	

Screening Thresholds:	ADCP:
BT 3-Beam Solution: NO	Type/Freq.: StreamPro / 2000 kHz
WT 3-Beam Solution: NO	Serial #: Firmware: 31.12
BT Error Vel.: 32.81 ft/s	Bin Size: 10 cm Blank: 3 cm
WT Error Vel.: 32.81 ft/s	BT Mode: 10 BT Pings: 2
BT Up Vel.: 32.81 ft/s	WT Mode: 12 WT Pings: 6
WT Up Vel.: 32.81 ft/s	WV : 0 WO : 1, 4
Use Weighted Mean Depth: NO	
Max. Vel.: 3.76 ft/s	
Max. Depth: 5.73 ft	
Mean Depth: 3.53 ft	
% Meas.: 67.62	
Water Temp.: None	
ADCP Temp.: 50.1 °F	

Performed Diag. Test: NO
 Performed Moving Bed Test: NO
 Performed Compass Calibration: NO Evaluation: NO
 Meas. Location: BRIDGE

Project Name: 201201 lor @ rienhackle000r.m
 Software: 2.11

Tr.#		Edge Distance		#Ens.	Discharge						Width	Area	Time		Mean Vel.		% Bad	
		L	R		Top	Middle	Bottom	Left	Right	Total			Start	End	Boat	Water	Ens.	Bins
000	L	2	2	39	6.29	28.3	6.11	1.62	0.777	43.1	22	78	13:10	13:11	0.48	0.55	5	0
003	R	2	2	42	5.93	26.6	5.37	1.20	1.09	40.3	22	78	13:13	13:14	0.44	0.52	5	0
005	R	2	2	44	6.32	28.3	5.58	0.848	-1.02	40.0	23	80	13:17	13:18	0.40	0.50	7	0
006	L	2	2	45	6.22	27.9	5.44	0.918	0.494	40.9	23	81	13:19	13:19	0.40	0.51	4	1
Mean		2	2	42	6.19	27.8	5.62	1.15	0.335	41.1	22	79	Total	00:09	0.43	0.52	5	0
SDev		0	0	3	0.176	0.785	0.335	0.353	0.939	1.42	0.5	1.6			0.03	0.02		
SD/M		0.00	0.00	0.06	0.03	0.03	0.06	0.31	2.80	0.03	0.02	0.02			0.08	0.04		

Remarks:

Party: BLP/CBR	Width: 23.0 ft	Processed by: CBR
Boat/Motor: BOAT	Area: 83.1 ft ²	Mean Velocity: 0.512 ft/s
Gage Height: 3.84 ft	G.H.Change: 0.000 ft	Discharge: 42.1 ft ³ /s

Area Method: Avg. Course	ADCP Depth: 0.164 ft	Index Vel.: 0.00 ft/s	Rating No.: 1
Nav. Method: Bottom Track	Shore Ens.:10	Adj.Mean Vel: 0.00 ft/s	Qm Rating: U
MagVar Method: None (0.0°)	Bottom Est: Power (0.1667)	Rated Area: 0.000 ft ²	Diff.: 0.000%
Depth Sounder: Not Used	Top Est: Power (0.1667)	Control1: Unspecified	
Discharge Method: None		Control2: Unspecified	
% Correction: 0.00		Control3: Unspecified	

Screening Thresholds:	ADCP:
BT 3-Beam Solution: NO	Type/Freq.: StreamPro / 2000 kHz
WT 3-Beam Solution: NO	Serial #: Firmware: 31.12
BT Error Vel.: 32.81 ft/s	Bin Size: 10 cm Blank: 3 cm
WT Error Vel.: 32.81 ft/s	BT Mode: 10 BT Pings: 2
BT Up Vel.: 32.81 ft/s	WT Mode: 12 WT Pings: 6
WT Up Vel.: 32.81 ft/s	WV : 0 WO : 1, 4
Use Weighted Mean Depth: NO	
Max. Vel.: 2.58 ft/s	
Max. Depth: 6.54 ft	
Mean Depth: 3.61 ft	
% Meas.: 65.37	
Water Temp.: None	
ADCP Temp.: 41.9 °F	

Performed Diag. Test: NO
 Performed Moving Bed Test: NO
 Performed Compass Calibration: NO Evaluation: NO
 Meas. Location: BRIDGE

Project Name: 201229 LOR @ REINHACKLE
 Software: 2.11

Tr.#		Edge Distance		#Ens.	Discharge						Width	Area	Time		Mean Vel.		% Bad	
		L	R		Top	Middle	Bottom	Left	Right	Total			Start	End	Boat	Water	Ens.	Bins
000	L	2	2	42	6.11	27.3	5.69	1.62	0.671	41.4	24	85	11:39	11:40	0.51	0.49	12	1
002	L	2	2	50	5.97	26.9	5.69	1.45	0.600	40.6	26	94	11:41	11:42	0.46	0.43	18	0
003	R	2	2	40	6.25	28.0	6.04	1.59	1.24	43.2	21	73	11:43	11:43	0.46	0.59	5	1
004	L	2	2	40	6.18	27.8	6.64	1.48	1.09	43.2	22	80	11:44	11:45	0.44	0.54	5	3
Mean		2	2	43	6.13	27.5	6.01	1.54	0.901	42.1	23	83	Total	00:05	0.47	0.51	10	1
SDev		0	0	5	0.121	0.515	0.450	0.084	0.313	1.30	2.3	8.9			0.03	0.07		
SD/M		0.00	0.00	0.11	0.02	0.02	0.07	0.05	0.35	0.03	0.10	0.11			0.06	0.14		

Remarks:

Reinhackle (0365)

Year	Month	Day	Hour	Minute	Second	VelocityX	VelocityY	Level	StdError1	StdError2	StdError3	SNR1	SNR2	SNR3	SignalAmp1	SignalAmp2	SignalAmp3
2020	12	1	0	3	36	18.9	-3.5	1.062	0.3	0.2	0	29.2	23.6	0	106	90	0
2020	12	1	0	13	36	18.9	-2.7	1.062	0.3	0.2	0	29.2	23.6	0	106	90	0
2020	12	1	0	23	36	18.7	-2.7	1.062	0.3	0.2	0	29.7	23.6	0	106	90	0
2020	12	1	0	33	36	18.9	-2.8	1.062	0.3	0.2	0	30.1	24.1	0	107	91	0
2020	12	1	0	43	36	18.7	-3.1	1.062	0.3	0.2	0	30.1	24.1	0	107	91	0
2020	12	1	0	53	36	19.3	-1.8	1.062	0.3	0.2	0	30.1	24.5	0	108	92	0
2020	12	1	1	3	36	18.9	-3	1.062	0.3	0.2	0	29.7	24.5	0	107	92	0
2020	12	1	1	13	36	19.4	-3.8	1.062	0.3	0.2	0	29.7	24.1	0	107	91	0
2020	12	1	1	23	36	17.9	-3.3	1.062	0.3	0.2	0	29.7	23.6	0	107	91	0
2020	12	1	1	33	36	19.1	-3	1.062	0.3	0.2	0	30.1	24.1	0	107	91	0
2020	12	1	1	43	36	18.3	-2.5	1.062	0.4	0.3	0	29.7	24.1	0	107	91	0
2020	12	1	1	53	36	19.1	-3.3	1.062	0.4	0.3	0	30.1	24.5	0	108	92	0
2020	12	1	2	3	36	19.3	-2.3	1.062	0.3	0.2	0	29.7	24.1	0	107	91	0
2020	12	1	2	13	36	19.4	-3	1.062	0.3	0.2	0	29.2	24.1	0	106	91	0
2020	12	1	2	23	36	19	-2.9	1.062	0.3	0.2	0	29.7	23.6	0	106	90	0
2020	12	1	2	33	36	17.9	-3.5	1.062	0.4	0.3	0	29.7	23.6	0	106	90	0
2020	12	1	2	43	36	18.4	-2.8	1.062	0.5	0.4	0	29.7	24.5	0	107	92	0
2020	12	1	2	53	36	19.2	-3.1	1.062	0.3	0.2	0	30.1	24.1	0	107	91	0
2020	12	1	3	3	36	18.9	-2.7	1.062	0.3	0.2	0	31.4	25.4	0	110	94	0
2020	12	1	3	13	36	20.6	-3.5	1.062	0.3	0.2	0	32.7	27.1	0	113	98	0
2020	12	1	3	23	36	18.4	-2.3	1.062	0.5	0.4	0	30.1	24.5	0	108	92	0
2020	12	1	3	33	36	18.4	-3.1	1.062	0.3	0.2	0	29.2	24.5	0	106	92	0
2020	12	1	3	43	36	19.1	-3.2	1.063	0.3	0.2	0	32.3	26.2	0	112	96	0
2020	12	1	3	53	36	19.7	-3.3	1.063	0.4	0.3	0	32.3	26.7	0	112	97	0
2020	12	1	4	3	36	19.5	-2.8	1.063	0.3	0.2	0	31.4	25.4	0	110	94	0
2020	12	1	4	13	36	19.6	-2.6	1.064	0.4	0.3	0	30.5	24.5	0	108	92	0
2020	12	1	4	23	36	19.3	-2.9	1.065	0.3	0.2	0	29.7	23.6	0	106	90	0
2020	12	1	4	33	36	18.8	-1.3	1.065	0.3	0.2	0	29.7	24.1	0	106	91	0
2020	12	1	4	43	36	19.6	-2.4	1.065	0.4	0.3	0	29.2	23.6	0	106	90	0
2020	12	1	4	53	36	19.5	-2.3	1.065	0.4	0.3	0	28.8	23.2	0	104	89	0
2020	12	1	5	3	36	18.7	-2.7	1.065	0.5	0.4	0	29.2	23.6	0	105	90	0
2020	12	1	5	13	36	18.8	-3.9	1.065	0.3	0.2	0	28.8	23.2	0	105	89	0
2020	12	1	5	23	36	18.8	-3.2	1.066	0.3	0.2	0	29.2	23.2	0	105	89	0
2020	12	1	5	33	36	19.8	-2.3	1.065	0.3	0.2	0	29.2	23.2	0	105	89	0
2020	12	1	5	43	36	18	-3.7	1.066	0.4	0.3	0	28.8	23.2	0	105	89	0
2020	12	1	5	53	36	19.4	-3.2	1.066	0.4	0.3	0	29.2	23.2	0	106	90	0
2020	12	1	6	3	36	19.3	-3.1	1.066	0.4	0.3	0	29.2	23.2	0	105	89	0
2020	12	1	6	13	36	18.7	-2.5	1.066	0.4	0.3	0	28.8	23.2	0	105	90	0
2020	12	1	6	23	36	19.3	-3.9	1.066	0.4	0.3	0	28.4	22.8	0	104	89	0
2020	12	1	6	33	36	19.1	-2.7	1.066	0.3	0.2	0	29.2	23.2	0	105	89	0
2020	12	1	6	43	36	19	-2.3	1.066	0.3	0.2	0	28.8	22.8	0	105	89	0
2020	12	1	6	53	36	17.8	-2.9	1.066	0.3	0.2	0	28.8	23.2	0	105	89	0
2020	12	1	7	3	36	19.9	-2.1	1.066	0.3	0.2	0	28.8	23.2	0	105	89	0
2020	12	1	7	13	36	19.6	-2.6	1.066	0.3	0.2	0	28.8	23.2	0	105	89	0
2020	12	1	7	23	36	19.4	-3	1.066	0.3	0.2	0	28.8	23.6	0	105	90	0

Reinhackle (0365)

Year	Month	Day	Hour	Minute	Second	VelocityX	VelocityY	Level	StdError1	StdError2	StdError3	SNR1	SNR2	SNR3	SignalAmp1	SignalAmp2	SignalAmp3
2020	12	1	7	33	36	19	-2.8	1.066	0.3	0.2	0	28.8	23.6	0	105	90	0
2020	12	1	7	43	36	19.1	-2.9	1.067	0.3	0.2	0	28.8	22.8	0	105	89	0
2020	12	1	7	53	36	19.3	-2.9	1.067	0.3	0.2	0	29.2	23.2	0	105	89	0
2020	12	1	8	3	36	19.3	-3.2	1.066	0.3	0.2	0	29.7	23.6	0	106	90	0
2020	12	1	8	13	36	19.2	-2.8	1.067	0.3	0.2	0	30.1	24.1	0	107	91	0
2020	12	1	8	23	36	18.5	-2.7	1.067	0.3	0.2	0	29.7	24.5	0	107	92	0
2020	12	1	8	33	36	19	-2.9	1.067	0.4	0.3	0	29.7	24.5	0	107	92	0
2020	12	1	8	43	36	18.5	-2.7	1.067	0.3	0.2	0	30.5	24.5	0	108	92	0
2020	12	1	8	53	36	19.4	-3	1.067	0.4	0.3	0	29.7	24.1	0	106	91	0
2020	12	1	9	3	36	19.5	-1.9	1.067	0.3	0.2	0	29.2	23.6	0	106	90	0
2020	12	1	9	13	36	18.7	-2	1.067	0.3	0.2	0	28.8	23.2	0	105	90	0
2020	12	1	9	23	36	18.9	-2.2	1.068	0.3	0.2	0	28.8	23.6	0	105	90	0
2020	12	1	9	33	36	19.7	-4	1.068	0.3	0.2	0	28.8	23.6	0	105	90	0
2020	12	1	9	43	36	19.4	-3	1.068	0.3	0.2	0	28.4	23.2	0	104	89	0
2020	12	1	9	53	36	19.8	-2.3	1.068	0.3	0.2	0	28.8	22.8	0	104	88	0
2020	12	1	10	3	36	18.6	-3.1	1.068	0.3	0.2	0	28.8	23.6	0	105	90	0
2020	12	1	10	13	36	18.4	-2	1.069	0.4	0.3	0	29.2	24.1	0	106	91	0
2020	12	1	10	23	36	19.4	-2.3	1.069	0.3	0.2	0	30.1	24.1	0	107	92	0
2020	12	1	10	33	36	19.8	-2.6	1.069	0.3	0.2	0	29.7	24.5	0	107	92	0
2020	12	1	10	43	36	19.3	-2.1	1.069	0.3	0.2	0	29.7	24.5	0	107	92	0
2020	12	1	10	53	36	19.3	-2.6	1.069	0.4	0.3	0	29.2	23.6	0	105	90	0
2020	12	1	11	3	36	18.9	-2.8	1.069	0.4	0.3	0	28.8	23.6	0	105	90	0
2020	12	1	11	13	36	18.9	-2.2	1.07	0.5	0.4	0	29.2	23.6	0	105	90	0
2020	12	1	11	23	36	19.1	-2.7	1.07	0.3	0.2	0	29.2	23.2	0	105	90	0
2020	12	1	11	33	36	18.9	-2	1.07	0.4	0.3	0	29.2	23.6	0	105	90	0
2020	12	1	11	43	36	18	-3.2	1.07	0.3	0.2	0	28.8	23.6	0	105	91	0
2020	12	1	11	53	36	18.2	-2.6	1.071	0.3	0.2	0	28.8	23.2	0	105	90	0
2020	12	1	12	3	36	18.5	-3.2	1.07	0.3	0.2	0	29.2	23.2	0	105	90	0
2020	12	1	12	13	36	18.8	-3.7	1.07	0.4	0.3	0	29.2	23.2	0	105	89	0
2020	12	1	12	23	36	19.5	-3.4	1.071	0.3	0.2	0	29.2	23.6	0	105	90	0
2020	12	1	12	33	36	19	-3.4	1.071	0.5	0.4	0	29.7	24.1	0	106	91	0
2020	12	1	12	43	36	19.6	-3.7	1.071	0.4	0.3	0	28.8	23.6	0	105	90	0
2020	12	1	12	53	36	19.2	-3.2	1.071	0.5	0.4	0	28.8	23.6	0	105	90	0
2020	12	1	13	3	36	18.7	-3.4	1.071	0.3	0.2	0	29.2	23.6	0	105	90	0
2020	12	1	13	13	36	19	-2.3	1.071	0.3	0.2	0	29.2	23.6	0	105	90	0
2020	12	1	13	23	36	19.7	-3.3	1.071	0.3	0.2	0	29.2	24.1	0	105	91	0
2020	12	1	13	33	36	18.8	-3.1	1.071	0.4	0.3	0	29.2	23.6	0	105	90	0
2020	12	1	13	43	36	20.2	-3.1	1.072	0.4	0.3	0	29.2	23.2	0	106	90	0
2020	12	1	13	53	36	19.2	-3.4	1.072	0.3	0.2	0	29.2	23.6	0	106	91	0
2020	12	1	14	3	36	18.8	-3.1	1.071	0.4	0.3	0	29.7	24.1	0	106	91	0
2020	12	1	14	13	36	19.6	-3.2	1.071	0.4	0.3	0	29.2	24.1	0	106	91	0
2020	12	1	14	23	36	18.9	-2.4	1.072	0.3	0.2	0	30.1	24.9	0	108	93	0
2020	12	1	14	33	36	20	-2.7	1.072	0.3	0.2	0	31.8	26.2	0	111	96	0
2020	12	1	14	43	36	19.4	-3.6	1.072	0.3	0.2	0	34.4	28.8	0	118	102	0
2020	12	1	14	53	36	18.7	-3.6	1.072	0.3	0.2	0	34.8	29.2	0	119	103	0

Reinhackle (0365)

Year	Month	Day	Hour	Minute	Second	VelocityX	VelocityY	Level	StdError1	StdError2	StdError3	SNR1	SNR2	SNR3	SignalAmp1	SignalAmp2	SignalAmp3
2020	12	1	15	3	36	19.8	-3.2	1.072	0.4	0.3	0	33.1	28	0	115	100	0
2020	12	1	15	13	36	19.9	-3.6	1.072	0.3	0.2	0	35.3	30.1	0	120	105	0
2020	12	1	15	23	36	18.4	-2.8	1.072	0.5	0.4	0	35.7	29.7	0	120	104	0
2020	12	1	15	33	36	19.9	-3.9	1.072	0.3	0.2	0	32.7	26.7	0	113	98	0
2020	12	1	15	43	36	19.1	-3.3	1.072	0.3	0.2	0	30.5	25.4	0	109	94	0
2020	12	1	15	53	36	19.5	-3.4	1.072	0.3	0.2	0	30.5	24.9	0	108	93	0
2020	12	1	16	3	36	19	-3.1	1.072	0.3	0.2	0	30.1	24.5	0	107	92	0
2020	12	1	16	13	36	19.2	-3.4	1.072	0.3	0.2	0	30.1	24.9	0	108	93	0
2020	12	1	16	23	36	19.8	-4	1.073	0.3	0.2	0	30.1	24.1	0	107	91	0
2020	12	1	16	33	36	18.5	-2.6	1.072	0.3	0.2	0	29.7	24.1	0	107	91	0
2020	12	1	16	43	36	19.5	-1.8	1.073	0.3	0.2	0	29.7	24.5	0	107	92	0
2020	12	1	16	53	36	19.6	-2.8	1.073	0.3	0.2	0	29.7	23.6	0	106	90	0
2020	12	1	17	3	36	18.4	-2.7	1.073	0.3	0.2	0	29.7	23.6	0	106	90	0
2020	12	1	17	13	36	18.9	-2.8	1.073	0.3	0.2	0	29.2	23.6	0	105	90	0
2020	12	1	17	23	36	18.7	-2.9	1.073	0.3	0.2	0	29.2	23.6	0	106	90	0
2020	12	1	17	33	36	19	-3.1	1.073	0.3	0.2	0	29.2	23.6	0	106	90	0
2020	12	1	17	43	36	18.9	-3.1	1.074	0.3	0.2	0	29.2	23.6	0	106	90	0
2020	12	1	17	53	36	20	-2.7	1.074	0.3	0.2	0	30.5	24.9	0	109	93	0
2020	12	1	18	3	36	19.1	-3.3	1.074	0.3	0.2	0	30.1	24.9	0	108	93	0
2020	12	1	18	13	36	19.2	-3.1	1.074	0.4	0.3	0	31	25.4	0	110	94	0
2020	12	1	18	23	36	19.1	-2.8	1.074	0.5	0.4	0	30.5	24.5	0	108	92	0
2020	12	1	18	33	36	18.7	-2.7	1.074	0.3	0.2	0	30.1	24.5	0	108	92	0
2020	12	1	18	43	36	18.9	-2.3	1.074	0.4	0.3	0	31	24.5	0	109	93	0
2020	12	1	18	53	36	18.8	-1.9	1.074	0.3	0.2	0	30.5	24.1	0	108	92	0
2020	12	1	19	3	36	19.2	-2.7	1.074	0.3	0.2	0	30.5	24.5	0	108	92	0
2020	12	1	19	13	36	18.9	-2.7	1.075	0.4	0.3	0	31	24.9	0	109	93	0
2020	12	1	19	23	36	19.5	-3.4	1.075	0.3	0.2	0	31	24.9	0	109	93	0
2020	12	1	19	33	36	18.7	-3.4	1.074	0.3	0.2	0	31.4	25.4	0	110	94	0
2020	12	1	19	43	36	18.2	-3.1	1.075	0.3	0.2	0	31.4	25.8	0	111	96	0
2020	12	1	19	53	36	19.4	-2.2	1.075	0.3	0.2	0	31.4	25.4	0	110	94	0
2020	12	1	20	3	36	19.2	-2.4	1.075	0.3	0.2	0	31	25.4	0	109	94	0
2020	12	1	20	13	36	19.2	-3	1.075	0.3	0.2	0	31.4	26.2	0	111	96	0
2020	12	1	20	23	36	20	-2.7	1.075	0.4	0.3	0	34.8	28.8	0	118	102	0
2020	12	1	20	33	36	18.4	-2.7	1.076	0.4	0.3	0	33.1	27.1	0	114	98	0
2020	12	1	20	43	36	19.6	-3.1	1.078	0.3	0.2	0	31.8	26.2	0	111	96	0
2020	12	1	20	53	36	19.4	-2.7	1.078	0.4	0.3	0	40.9	34.8	0	132	117	0
2020	12	1	21	3	36	19.7	-3.9	1.078	0.3	0.2	0	35.7	30.1	0	121	105	0
2020	12	1	21	13	36	20.3	-3.7	1.079	0.4	0.3	0	35.7	29.7	0	120	104	0
2020	12	1	21	23	36	19.2	-3.1	1.079	0.3	0.2	0	33.1	27.1	0	114	98	0
2020	12	1	21	33	36	19.7	-2.2	1.079	0.3	0.2	0	33.5	28	0	116	100	0
2020	12	1	21	43	36	20.5	-3.1	1.079	0.4	0.3	0	33.1	27.5	0	115	99	0
2020	12	1	21	53	36	19.4	-2.7	1.079	0.3	0.2	0	33.1	27.5	0	114	99	0
2020	12	1	22	3	36	19.2	-2.1	1.08	0.3	0.2	0	32.3	26.7	0	113	97	0
2020	12	1	22	13	36	19.4	-3.8	1.079	0.5	0.4	0	37.8	31.8	0	125	109	0
2020	12	1	22	23	36	19.1	-2.7	1.08	0.5	0.4	0	34.4	28.8	0	118	102	0

Reinhackle (0365)

Year	Month	Day	Hour	Minute	Second	VelocityX	VelocityY	Level	StdError1	StdError2	StdError3	SNR1	SNR2	SNR3	SignalAmp1	SignalAmp2	SignalAmp3
2020	12	1	22	33	36	18.9	-3.8	1.08	0.3	0.2	0	32.7	26.7	0	113	97	0
2020	12	1	22	43	36	19.7	-2.2	1.08	0.3	0.2	0	31.8	26.2	0	112	96	0
2020	12	1	22	53	36	19.7	-3	1.08	0.5	0.4	0	31.8	26.2	0	111	96	0
2020	12	1	23	3	36	19.6	-2	1.08	0.3	0.2	0	31.8	25.8	0	111	95	0
2020	12	1	23	13	36	19.5	-2.7	1.08	0.3	0.2	0	31.4	25.4	0	110	94	0
2020	12	1	23	23	36	19.5	-2.7	1.081	0.4	0.3	0	31	25.4	0	110	94	0
2020	12	1	23	33	36	19.4	-3.1	1.081	0.4	0.3	0	31	25.4	0	110	94	0
2020	12	1	23	43	36	19.2	-3.3	1.081	0.3	0.2	0	34.8	29.2	0	118	103	0
2020	12	1	23	53	36	19.9	-3.2	1.081	0.5	0.4	0	37	31.4	0	124	108	0
2020	12	2	0	3	36	19.9	-2.3	1.081	0.5	0.5	0	35.3	29.2	0	119	103	0
2020	12	2	0	13	36	19.3	-3.7	1.081	0.4	0.3	0	32.7	27.1	0	114	98	0
2020	12	2	0	23	36	20.5	-2.8	1.081	0.3	0.2	0	32.3	27.1	0	113	97	0
2020	12	2	0	33	36	20.1	-2.6	1.081	0.3	0.2	0	31.8	25.8	0	111	95	0
2020	12	2	0	43	36	19.6	-3.5	1.081	0.3	0.2	0	31.4	25.8	0	111	95	0
2020	12	2	0	53	36	19.8	-3.4	1.081	0.3	0.2	0	31.4	25.4	0	110	94	0
2020	12	2	1	3	36	18.8	-3.7	1.081	0.4	0.3	0	30.5	25.4	0	110	94	0
2020	12	2	1	13	36	18.8	-3.1	1.081	0.3	0.2	0	31	25.4	0	110	94	0
2020	12	2	1	23	36	19.4	-2.9	1.081	0.3	0.2	0	30.5	25.4	0	109	94	0
2020	12	2	1	33	36	20.9	-3.1	1.081	0.3	0.2	0	31	24.9	0	110	94	0
2020	12	2	1	43	36	19.4	-2.3	1.082	0.3	0.2	0	30.5	24.9	0	109	94	0
2020	12	2	1	53	36	19.9	-3.5	1.082	0.5	0.4	0	31	24.9	0	109	94	0
2020	12	2	2	3	36	19.4	-2	1.082	0.3	0.2	0	31	24.5	0	109	93	0
2020	12	2	2	13	36	18.7	-2.5	1.082	0.3	0.2	0	30.5	24.9	0	109	93	0
2020	12	2	2	23	36	19.7	-2.8	1.082	0.3	0.2	0	30.5	24.9	0	109	93	0
2020	12	2	2	33	36	19.8	-3.1	1.082	0.3	0.2	0	31	24.9	0	109	93	0
2020	12	2	2	43	36	19.4	-2.3	1.082	0.4	0.3	0	30.5	24.5	0	109	93	0
2020	12	2	2	53	36	20.7	-2.6	1.082	0.4	0.3	0	31	24.5	0	109	93	0
2020	12	2	3	3	36	20.3	-3.1	1.082	0.4	0.3	0	30.1	24.9	0	109	93	0
2020	12	2	3	13	36	19.3	-3.1	1.082	0.3	0.2	0	31.4	25.4	0	110	94	0
2020	12	2	3	23	36	20.1	-3.3	1.083	0.3	0.2	0	30.5	24.5	0	109	93	0
2020	12	2	3	33	36	20.7	-3.7	1.083	0.5	0.4	0	30.5	24.5	0	108	92	0
2020	12	2	3	43	36	19.2	-3	1.083	0.3	0.2	0	30.5	24.9	0	109	93	0
2020	12	2	3	53	36	20.1	-3.5	1.083	0.3	0.2	0	30.5	24.5	0	108	92	0
2020	12	2	4	3	36	19.7	-3.2	1.083	0.3	0.2	0	30.5	24.5	0	108	92	0
2020	12	2	4	13	36	19.9	-2.7	1.083	0.3	0.2	0	31	24.9	0	109	93	0
2020	12	2	4	23	36	19.3	-3	1.083	0.3	0.2	0	30.5	24.9	0	108	93	0
2020	12	2	4	33	36	20.4	-4	1.083	0.4	0.3	0	31	24.5	0	109	92	0
2020	12	2	4	43	36	20.2	-3.5	1.083	0.3	0.2	0	30.1	24.5	0	108	92	0
2020	12	2	4	53	36	20.5	-3.5	1.084	0.3	0.2	0	30.1	24.1	0	108	92	0
2020	12	2	5	3	36	20.7	-3.7	1.085	0.3	0.2	0	29.7	24.9	0	106	92	0
2020	12	2	5	13	36	20.9	-3	1.086	0.3	0.2	0	30.5	24.5	0	108	92	0
2020	12	2	5	23	36	19.3	-3.1	1.087	0.4	0.3	0	30.1	23.6	0	108	91	0
2020	12	2	5	33	36	18.9	-3	1.087	0.3	0.2	0	30.1	24.5	0	108	92	0
2020	12	2	5	43	36	19.8	-3.3	1.087	0.4	0.3	0	30.1	24.5	0	108	92	0
2020	12	2	5	53	36	20.1	-2.6	1.087	0.3	0.2	0	30.5	24.1	0	108	92	0

Reinhackle (0365)

Year	Month	Day	Hour	Minute	Second	VelocityX	VelocityY	Level	StdError1	StdError2	StdError3	SNR1	SNR2	SNR3	SignalAmp1	SignalAmp2	SignalAmp3
2020	12	2	6	3	36	19.7	-3.8	1.088	0.4	0.3	0	29.7	24.1	0	107	91	0
2020	12	2	6	13	36	20.5	-2.2	1.088	0.3	0.2	0	29.7	23.6	0	107	90	0
2020	12	2	6	23	36	19.3	-3.4	1.088	0.4	0.3	0	29.7	24.1	0	107	91	0
2020	12	2	6	33	36	20.5	-2.4	1.088	0.3	0.2	0	29.7	23.2	0	107	90	0
2020	12	2	6	43	36	20	-3.1	1.088	0.3	0.2	0	29.7	23.2	0	107	90	0
2020	12	2	6	53	36	19.3	-3.1	1.088	0.4	0.3	0	29.7	23.6	0	106	90	0
2020	12	2	7	3	36	19.7	-3.4	1.088	0.3	0.2	0	29.2	22.8	0	106	89	0
2020	12	2	7	13	36	20.5	-3.5	1.089	0.5	0.4	0	29.7	23.6	0	107	90	0
2020	12	2	7	23	36	19.6	-2.7	1.089	0.3	0.2	0	29.7	23.2	0	107	89	0
2020	12	2	7	33	36	19.9	-2.9	1.088	0.4	0.3	0	30.1	23.6	0	107	90	0
2020	12	2	7	43	36	19.8	-2.5	1.088	0.3	0.2	0	29.7	23.6	0	106	90	0
2020	12	2	7	53	36	19.6	-3.2	1.089	0.4	0.3	0	30.5	24.5	0	109	92	0
2020	12	2	8	3	36	20	-3.2	1.089	0.4	0.3	0	30.1	23.6	0	108	91	0
2020	12	2	8	13	36	20	-3.3	1.089	0.3	0.2	0	30.1	24.5	0	108	92	0
2020	12	2	8	23	36	21.5	-4	1.089	0.3	0.2	0	31.4	25.4	0	111	94	0
2020	12	2	8	33	36	18.8	-3.9	1.089	0.4	0.3	0	31.4	24.5	0	110	93	0
2020	12	2	8	43	36	19.6	-3.9	1.089	0.3	0.2	0	31	25.4	0	110	94	0
2020	12	2	8	53	36	19.4	-3.4	1.089	0.3	0.2	0	30.5	24.5	0	109	93	0
2020	12	2	9	3	36	20	-3.4	1.089	0.3	0.2	0	30.5	24.9	0	109	93	0
2020	12	2	9	13	36	20.4	-2.9	1.089	0.4	0.3	0	30.1	23.6	0	108	91	0
2020	12	2	9	23	36	19.7	-2.4	1.089	0.3	0.2	0	29.7	23.6	0	107	90	0
2020	12	2	9	33	36	20.4	-3.1	1.089	0.4	0.3	0	30.1	24.1	0	108	91	0
2020	12	2	9	43	36	20.4	-3.4	1.09	0.3	0.2	0	31.8	26.2	0	112	96	0
2020	12	2	9	53	36	20.5	-3.1	1.09	0.3	0.2	0	31.4	25.4	0	111	94	0
2020	12	2	10	3	36	20	-3.1	1.09	0.3	0.2	0	31	24.9	0	109	93	0
2020	12	2	10	13	36	18.8	-3.4	1.09	0.3	0.2	0	29.7	24.1	0	107	91	0
2020	12	2	10	23	36	19.6	-3.1	1.091	0.3	0.2	0	29.7	24.1	0	107	91	0
2020	12	2	10	33	36	19.3	-3.5	1.091	0.4	0.3	0	30.1	24.5	0	108	92	0
2020	12	2	10	43	36	20.4	-3.6	1.091	0.3	0.2	0	31	24.9	0	109	93	0
2020	12	2	10	53	36	18.6	-3.5	1.091	0.3	0.2	0	30.5	24.5	0	108	92	0
2020	12	2	11	3	36	19.1	-3.7	1.091	0.4	0.3	0	29.7	24.5	0	107	92	0
2020	12	2	11	13	36	19.7	-3.3	1.091	0.4	0.3	0	30.1	24.5	0	108	92	0
2020	12	2	11	23	36	19.3	-3.1	1.092	0.3	0.2	0	30.1	24.1	0	108	92	0
2020	12	2	11	33	36	19.1	-3.4	1.092	0.6	0.5	0	30.1	24.5	0	108	92	0
2020	12	2	11	43	36	19	-4.2	1.092	0.3	0.2	0	28.4	24.1	0	104	91	0
2020	12	2	11	53	36	19.7	-3.5	1.092	0.3	0.2	0	29.2	24.1	0	106	91	0
2020	12	2	12	3	36	19.8	-3.9	1.092	0.3	0.2	0	28.8	23.2	0	106	90	0
2020	12	2	12	13	36	20.3	-3.9	1.092	0.3	0.2	0	29.2	23.6	0	106	90	0
2020	12	2	12	23	36	19.6	-3.5	1.092	0.3	0.2	0	29.2	24.1	0	106	91	0
2020	12	2	12	33	36	19.1	-3.2	1.092	0.3	0.2	0	29.7	23.6	0	106	90	0
2020	12	2	12	43	36	19.4	-4.2	1.092	0.4	0.3	0	29.7	23.6	0	106	90	0
2020	12	2	12	53	36	19.3	-3.7	1.092	0.3	0.2	0	29.2	23.6	0	106	90	0
2020	12	2	13	3	36	19.4	-4	1.092	0.3	0.2	0	29.7	23.6	0	106	90	0
2020	12	2	13	13	36	19.1	-2.6	1.093	0.5	0.4	0	29.7	24.1	0	107	91	0
2020	12	2	13	23	36	19.7	-3.3	1.093	0.4	0.3	0	29.2	23.6	0	106	90	0

Reinhackle (0365)

Year	Month	Day	Hour	Minute	Second	VelocityX	VelocityY	Level	StdError1	StdError2	StdError3	SNR1	SNR2	SNR3	SignalAmp1	SignalAmp2	SignalAmp3
2020	12	2	13	33	36	20.6	-3.7	1.093	0.4	0.3	0	29.7	24.1	0	107	91	0
2020	12	2	13	43	36	19.1	-2.7	1.093	0.3	0.2	0	29.7	24.1	0	107	91	0
2020	12	2	13	53	36	19.7	-3.6	1.093	0.4	0.3	0	29.2	23.6	0	106	90	0
2020	12	2	14	3	36	19.2	-3.1	1.093	0.3	0.2	0	29.7	23.6	0	107	91	0
2020	12	2	14	13	36	19.4	-3.1	1.093	0.3	0.2	0	29.2	23.6	0	106	90	0
2020	12	2	14	23	36	19.3	-3.2	1.093	0.3	0.2	0	29.2	24.1	0	106	91	0
2020	12	2	14	33	36	19.8	-3.5	1.093	0.3	0.2	0	29.7	24.1	0	106	91	0
2020	12	2	14	43	36	19.7	-3.6	1.093	0.3	0.2	0	29.2	24.1	0	106	91	0
2020	12	2	14	53	36	19.2	-3.6	1.093	0.4	0.3	0	29.2	23.6	0	106	90	0
2020	12	2	15	3	36	19.7	-2.3	1.093	0.3	0.2	0	29.2	24.1	0	106	91	0
2020	12	2	15	13	36	18.8	-2.7	1.093	0.4	0.3	0	29.2	23.6	0	106	91	0
2020	12	2	15	23	36	19.9	-3.9	1.093	0.3	0.2	0	29.2	23.6	0	106	90	0
2020	12	2	15	33	36	18.3	-3.1	1.093	0.3	0.2	0	29.2	24.1	0	106	91	0
2020	12	2	15	43	36	18.9	-3.1	1.093	0.3	0.2	0	29.2	23.2	0	106	89	0
2020	12	2	15	53	36	19.5	-3.3	1.093	0.3	0.2	0	29.2	23.6	0	106	90	0
2020	12	2	16	3	36	19.1	-3.4	1.093	0.4	0.3	0	28.8	23.2	0	105	89	0
2020	12	2	16	13	36	19.9	-3.4	1.093	0.3	0.2	0	29.2	23.2	0	105	89	0
2020	12	2	16	23	36	20	-2.5	1.093	0.3	0.2	0	28.4	22.8	0	104	88	0
2020	12	2	16	33	36	20	-4.6	1.093	0.3	0.2	0	28	22.4	0	103	88	0
2020	12	2	16	43	36	19.4	-3.1	1.093	0.3	0.2	0	28.4	22.4	0	103	87	0
2020	12	2	16	53	36	19.7	-3	1.093	0.3	0.2	0	28.4	21.9	0	104	87	0
2020	12	2	17	3	36	18.5	-3.2	1.093	0.3	0.2	0	28	22.4	0	103	87	0
2020	12	2	17	13	36	19.7	-3	1.093	0.3	0.2	0	28	21.9	0	103	87	0
2020	12	2	17	23	36	20.6	-2	1.093	0.4	0.3	0	28.8	23.6	0	105	90	0
2020	12	2	17	33	36	20.7	-3.9	1.093	0.3	0.2	0	28.4	23.2	0	105	89	0
2020	12	2	17	43	36	19.8	-3.1	1.093	0.4	0.3	0	28.8	23.2	0	105	89	0
2020	12	2	17	53	36	19	-3.9	1.093	0.3	0.2	0	29.2	23.2	0	105	89	0
2020	12	2	18	3	36	20.1	-2.7	1.093	0.3	0.2	0	28.8	23.2	0	105	90	0
2020	12	2	18	13	36	20	-2.3	1.093	0.3	0.2	0	29.7	24.5	0	107	92	0
2020	12	2	18	23	36	19.4	-3.1	1.093	0.4	0.3	0	29.7	24.1	0	107	91	0
2020	12	2	18	33	36	19.6	-1.8	1.093	0.3	0.2	0	29.7	23.6	0	107	90	0
2020	12	2	18	43	36	19.4	-3.1	1.093	0.4	0.3	0	29.2	23.6	0	106	90	0
2020	12	2	18	53	36	20.1	-3.7	1.093	0.3	0.2	0	29.7	24.1	0	106	91	0
2020	12	2	19	3	36	19.9	-2.4	1.093	0.4	0.3	0	29.7	24.1	0	107	91	0
2020	12	2	19	13	36	20.2	-2.2	1.093	0.3	0.2	0	29.7	24.5	0	107	92	0
2020	12	2	19	23	36	19.1	-3.9	1.092	0.3	0.2	0	29.7	24.1	0	107	91	0
2020	12	2	19	33	36	19.5	-1.9	1.092	0.3	0.2	0	30.1	23.6	0	107	91	0
2020	12	2	19	43	36	20.6	-2.4	1.092	0.3	0.2	0	30.1	24.5	0	108	92	0
2020	12	2	19	53	36	21	-2.6	1.092	0.3	0.2	0	30.5	24.5	0	109	92	0
2020	12	2	20	3	36	19.9	-3.7	1.092	0.4	0.3	0	30.1	24.5	0	108	92	0
2020	12	2	20	13	36	20.7	-2.1	1.092	0.3	0.2	0	31.8	26.2	0	112	96	0
2020	12	2	20	23	36	20.2	-3.6	1.092	0.4	0.3	0	31	24.9	0	110	93	0
2020	12	2	20	33	36	19.4	-3.1	1.092	0.3	0.2	0	31.4	25.4	0	110	94	0
2020	12	2	20	43	36	20.4	-3.4	1.092	0.3	0.2	0	30.1	24.5	0	108	92	0
2020	12	2	20	53	36	20.3	-3.5	1.092	0.4	0.3	0	30.5	24.5	0	108	92	0

Reinhackle (0365)

Year	Month	Day	Hour	Minute	Second	VelocityX	VelocityY	Level	StdError1	StdError2	StdError3	SNR1	SNR2	SNR3	SignalAmp1	SignalAmp2	SignalAmp3
2020	12	2	21	3	36	19.1	-2.9	1.092	0.3	0.2	0	30.1	24.1	0	108	91	0
2020	12	2	21	13	36	20	-3.3	1.092	0.3	0.2	0	30.1	23.6	0	107	91	0
2020	12	2	21	23	36	20.3	-3.3	1.091	0.3	0.2	0	29.7	24.1	0	107	91	0
2020	12	2	21	33	36	19	-2.8	1.091	0.3	0.2	0	29.2	23.6	0	106	90	0
2020	12	2	21	43	36	19.5	-2.3	1.091	0.3	0.2	0	29.7	24.1	0	107	91	0
2020	12	2	21	53	36	20.6	-2.6	1.091	0.3	0.2	0	29.7	24.1	0	107	91	0
2020	12	2	22	3	36	19.9	-3.1	1.091	0.4	0.3	0	30.1	24.1	0	107	91	0
2020	12	2	22	13	36	19.5	-2.8	1.091	0.5	0.4	0	30.1	23.6	0	107	91	0
2020	12	2	22	23	36	20	-3.5	1.091	0.4	0.3	0	30.1	23.6	0	107	90	0
2020	12	2	22	33	36	19.3	-2.1	1.091	0.4	0.3	0	30.1	24.1	0	107	91	0
2020	12	2	22	43	36	19.8	-2.9	1.091	0.3	0.2	0	30.1	24.1	0	107	91	0
2020	12	2	22	53	36	20	-2.5	1.09	0.3	0.2	0	29.7	24.5	0	107	91	0
2020	12	2	23	3	36	19.9	-3.5	1.09	0.3	0.2	0	29.7	23.6	0	107	90	0
2020	12	2	23	13	36	19	-2.8	1.09	0.3	0.2	0	30.1	23.6	0	107	91	0
2020	12	2	23	23	36	20.2	-3.1	1.09	0.5	0.4	0	30.1	23.2	0	107	90	0
2020	12	2	23	33	36	19	-3.1	1.09	0.3	0.2	0	29.7	24.1	0	106	91	0
2020	12	2	23	43	36	19.3	-2.4	1.09	0.3	0.2	0	29.2	24.1	0	106	91	0
2020	12	2	23	53	36	20.2	-2.7	1.09	0.4	0.3	0	30.1	24.1	0	107	91	0
2020	12	3	0	3	36	20.1	-3.2	1.09	0.3	0.2	0	30.1	23.6	0	107	90	0
2020	12	3	0	13	36	19.7	-2.8	1.09	0.3	0.2	0	29.2	23.6	0	106	90	0
2020	12	3	0	23	36	19.7	-2.9	1.089	0.4	0.3	0	29.7	23.6	0	108	91	0
2020	12	3	0	33	36	21.6	-3.3	1.089	0.3	0.2	0	30.1	24.1	0	107	91	0
2020	12	3	0	43	36	20.1	-3	1.089	0.4	0.3	0	29.7	23.6	0	107	90	0
2020	12	3	0	53	36	20.8	-2.8	1.089	0.4	0.3	0	30.1	23.6	0	107	90	0
2020	12	3	1	3	36	19.7	-2.8	1.089	0.3	0.2	0	29.7	24.1	0	107	91	0
2020	12	3	1	13	36	20.8	-3.6	1.089	0.3	0.2	0	29.2	23.6	0	106	90	0
2020	12	3	1	23	36	19.5	-3.1	1.089	0.3	0.2	0	29.7	23.6	0	107	90	0
2020	12	3	1	33	36	19.7	-3.1	1.089	0.3	0.2	0	29.7	23.6	0	106	90	0
2020	12	3	1	43	36	19.6	-2.9	1.089	0.3	0.2	0	29.7	23.6	0	106	90	0
2020	12	3	1	53	36	19.6	-3	1.089	0.3	0.2	0	29.7	23.6	0	107	90	0
2020	12	3	2	3	36	19.8	-2.5	1.088	0.3	0.2	0	29.2	23.6	0	106	90	0
2020	12	3	2	13	36	19.1	-2.7	1.088	0.4	0.3	0	29.2	23.6	0	106	90	0
2020	12	3	2	23	36	19.6	-3.2	1.088	0.3	0.2	0	29.2	23.6	0	106	90	0
2020	12	3	2	33	36	19	-3.3	1.088	0.4	0.3	0	29.2	23.2	0	106	90	0
2020	12	3	2	43	36	18.4	-3.3	1.088	0.3	0.2	0	29.2	23.6	0	106	90	0
2020	12	3	2	53	36	20.1	-3.8	1.088	0.4	0.3	0	29.2	23.2	0	106	90	0
2020	12	3	3	3	36	20.4	-3	1.088	0.4	0.3	0	29.2	22.8	0	105	89	0
2020	12	3	3	13	36	20.5	-3.5	1.088	0.3	0.2	0	29.2	23.6	0	106	90	0
2020	12	3	3	23	36	19.6	-2.7	1.088	0.3	0.2	0	29.2	23.6	0	106	90	0
2020	12	3	3	33	36	19.8	-2.8	1.087	0.3	0.2	0	29.2	23.6	0	106	90	0
2020	12	3	3	43	36	20.5	-4.2	1.087	0.3	0.2	0	29.2	23.6	0	106	90	0
2020	12	3	3	53	36	20.8	-3.4	1.087	0.3	0.2	0	29.2	23.6	0	106	90	0
2020	12	3	4	3	36	19.9	-3.2	1.087	0.4	0.3	0	29.2	23.2	0	105	89	0
2020	12	3	4	13	36	20.9	-4.1	1.087	0.5	0.4	0	28.8	23.6	0	105	90	0
2020	12	3	4	23	36	20.4	-3.1	1.087	0.3	0.2	0	29.2	23.6	0	106	90	0

Reinhackle (0365)

Year	Month	Day	Hour	Minute	Second	VelocityX	VelocityY	Level	StdError1	StdError2	StdError3	SNR1	SNR2	SNR3	SignalAmp1	SignalAmp2	SignalAmp3
2020	12	3	4	33	36	20	-2.4	1.087	0.3	0.2	0	29.7	23.6	0	106	90	0
2020	12	3	4	43	36	19.9	-3.1	1.087	0.3	0.2	0	29.2	22.8	0	106	89	0
2020	12	3	4	53	36	19.6	-3.1	1.087	0.3	0.2	0	29.2	23.6	0	106	90	0
2020	12	3	5	3	36	20.7	-4	1.087	0.3	0.2	0	28.8	23.2	0	105	89	0
2020	12	3	5	13	36	20	-2.2	1.087	0.4	0.3	0	29.2	23.2	0	105	89	0
2020	12	3	5	23	36	18.8	-3.1	1.086	0.3	0.2	0	29.2	23.2	0	105	89	0
2020	12	3	5	33	36	18.6	-3.7	1.086	0.3	0.2	0	29.2	23.2	0	106	90	0
2020	12	3	5	43	36	20.4	-2.8	1.086	0.3	0.2	0	29.2	23.6	0	106	90	0
2020	12	3	5	53	36	18.9	-2.4	1.086	0.3	0.2	0	29.2	23.2	0	106	89	0
2020	12	3	6	3	36	20.3	-2.8	1.086	0.3	0.2	0	29.2	23.2	0	105	90	0
2020	12	3	6	13	36	19.1	-2.9	1.086	0.5	0.4	0	28.8	23.2	0	105	90	0
2020	12	3	6	23	36	20.1	-3.1	1.086	0.4	0.3	0	28.8	23.2	0	105	89	0
2020	12	3	6	33	36	19.6	-3.3	1.085	0.3	0.2	0	29.2	23.2	0	106	89	0
2020	12	3	6	43	36	20.9	-3.3	1.085	0.3	0.2	0	28.4	23.2	0	104	89	0
2020	12	3	6	53	36	20	-2.1	1.085	0.3	0.2	0	28.4	22.8	0	104	88	0
2020	12	3	7	3	36	20.6	-3.5	1.085	0.5	0.5	0	28.4	22.4	0	104	88	0
2020	12	3	7	13	36	19.8	-2.7	1.085	0.3	0.2	0	28.8	23.2	0	104	89	0
2020	12	3	7	23	36	20.3	-2.9	1.085	0.3	0.2	0	29.2	23.2	0	105	89	0
2020	12	3	7	33	36	19.9	-3	1.084	0.3	0.2	0	28.8	23.2	0	105	89	0
2020	12	3	7	43	36	19.7	-2.9	1.084	0.5	0.4	0	28.8	23.2	0	105	89	0
2020	12	3	7	53	36	19.5	-4	1.083	0.3	0.2	0	28.4	23.2	0	104	89	0
2020	12	3	8	3	36	19.8	-3.9	1.083	0.3	0.2	0	28.8	22.8	0	105	89	0
2020	12	3	8	13	36	19.9	-3.2	1.083	0.4	0.3	0	29.2	23.2	0	105	89	0
2020	12	3	8	23	36	19.5	-3.1	1.082	0.4	0.3	0	29.2	23.2	0	105	89	0
2020	12	3	8	33	36	19.5	-2.9	1.082	0.3	0.2	0	28.8	23.2	0	105	89	0
2020	12	3	8	43	36	20.2	-3.8	1.082	0.3	0.2	0	32.3	26.2	0	113	97	0
2020	12	3	8	53	36	20.7	-3.1	1.081	0.3	0.2	0	30.1	24.5	0	107	92	0
2020	12	3	9	3	36	19.7	-2.9	1.081	0.3	0.2	0	29.2	24.1	0	106	91	0
2020	12	3	9	13	36	19.9	-2.4	1.081	0.3	0.2	0	29.7	23.2	0	106	90	0
2020	12	3	9	23	36	19.6	-3.6	1.081	0.3	0.2	0	29.2	23.6	0	105	90	0
2020	12	3	9	33	36	19.5	-3.1	1.081	0.5	0.4	0	28.8	23.2	0	105	90	0
2020	12	3	9	43	36	20.1	-3	1.081	0.3	0.2	0	28.8	23.6	0	105	90	0
2020	12	3	9	53	36	21	-3	1.081	0.3	0.2	0	28.8	23.6	0	105	90	0
2020	12	3	10	3	36	19.5	-2.9	1.081	0.3	0.2	0	28.8	23.2	0	105	90	0
2020	12	3	10	13	36	20.6	-3	1.081	0.3	0.2	0	29.2	23.6	0	105	90	0
2020	12	3	10	23	36	19.9	-3.2	1.081	0.3	0.2	0	28.4	22.8	0	104	89	0
2020	12	3	10	33	36	19.6	-1.9	1.081	0.3	0.2	0	28.8	23.2	0	105	89	0
2020	12	3	10	43	36	20.1	-3.3	1.081	0.3	0.2	0	28.4	23.6	0	104	90	0
2020	12	3	10	53	36	19.6	-3.2	1.081	0.3	0.2	0	28.4	23.2	0	104	89	0
2020	12	3	11	3	36	19.7	-2.6	1.081	0.3	0.2	0	28.4	22.8	0	104	89	0
2020	12	3	11	13	36	20.9	-3.1	1.081	0.4	0.3	0	28	22.8	0	104	88	0
2020	12	3	11	23	36	20.1	-3.3	1.081	0.3	0.2	0	28.8	23.2	0	104	89	0
2020	12	3	11	33	36	19.1	-3.2	1.081	0.3	0.2	0	28.4	22.4	0	104	88	0
2020	12	3	11	43	36	19.6	-2.9	1.081	0.3	0.2	0	28.8	23.6	0	105	90	0
2020	12	3	11	53	36	18.2	-2.7	1.081	0.3	0.2	0	29.2	23.6	0	105	90	0

Reinhackle (0365)

Year	Month	Day	Hour	Minute	Second	VelocityX	VelocityY	Level	StdError1	StdError2	StdError3	SNR1	SNR2	SNR3	SignalAmp1	SignalAmp2	SignalAmp3
2020	12	3	12	3	36	18.6	-2.9	1.081	0.3	0.2	0	28.4	22.8	0	104	88	0
2020	12	3	12	13	36	20.2	-2.4	1.081	0.3	0.2	0	28.4	23.2	0	104	89	0
2020	12	3	12	23	36	20	-4.2	1.081	0.5	0.4	0	28.4	23.2	0	104	89	0
2020	12	3	12	33	36	18.5	-3.3	1.081	0.4	0.3	0	28.4	22.4	0	104	88	0
2020	12	3	12	43	36	19.7	-3.5	1.081	0.3	0.2	0	28.4	22.8	0	104	88	0
2020	12	3	12	53	36	18.5	-3.3	1.081	0.3	0.2	0	28.4	22.8	0	104	88	0
2020	12	3	13	3	36	18.5	-2.3	1.081	0.3	0.2	0	28	22.8	0	103	88	0
2020	12	3	13	13	36	19	-1.7	1.081	0.3	0.2	0	28.4	22.8	0	103	88	0
2020	12	3	13	23	36	20	-2.2	1.08	0.3	0.2	0	27.5	21.9	0	102	87	0
2020	12	3	13	33	36	18.3	-1.8	1.081	0.3	0.2	0	28	22.8	0	103	88	0
2020	12	3	13	43	36	19	-3.3	1.081	0.3	0.2	0	27.5	22.4	0	103	87	0
2020	12	3	13	53	36	19.5	-3	1.081	0.3	0.2	0	28	22.4	0	103	88	0
2020	12	3	14	3	36	20.1	-3.1	1.081	0.3	0.2	0	28.4	23.2	0	104	89	0
2020	12	3	14	13	36	19.5	-3.3	1.081	0.5	0.4	0	29.2	24.1	0	106	91	0
2020	12	3	14	23	36	19	-3	1.08	0.3	0.2	0	30.1	23.6	0	107	91	0
2020	12	3	14	33	36	18.7	-3.3	1.08	0.3	0.2	0	30.5	25.4	0	109	94	0
2020	12	3	14	43	36	19.5	-3	1.08	0.3	0.2	0	31.8	26.7	0	112	97	0
2020	12	3	14	53	36	19.4	-2.6	1.08	0.3	0.2	0	35.3	29.2	0	119	103	0
2020	12	3	15	3	36	19.3	-2.7	1.08	0.4	0.3	0	32.3	26.2	0	112	96	0
2020	12	3	15	13	36	19	-2.7	1.08	0.4	0.3	0	31	25.4	0	109	94	0
2020	12	3	15	23	36	20.5	-2.7	1.08	0.3	0.2	0	38.3	32.7	0	126	111	0
2020	12	3	15	33	36	20.1	-3.1	1.08	0.5	0.4	0	35.3	29.7	0	119	104	0
2020	12	3	15	43	36	19.1	-3.2	1.08	0.5	0.4	0	33.1	27.1	0	114	98	0
2020	12	3	15	53	36	20.2	-2.9	1.08	0.4	0.3	0	33.1	27.1	0	114	98	0
2020	12	3	16	3	36	19	-2.7	1.08	0.3	0.2	0	34.4	28.4	0	117	101	0
2020	12	3	16	13	36	19	-2.7	1.08	0.3	0.2	0	30.5	24.9	0	109	94	0
2020	12	3	16	23	36	19.8	-2.8	1.08	0.4	0.3	0	32.3	26.2	0	112	96	0
2020	12	3	16	33	36	20.1	-2.9	1.079	0.4	0.3	0	31	25.4	0	109	94	0
2020	12	3	16	43	36	19.7	-3.1	1.08	0.3	0.2	0	31.8	26.2	0	112	96	0
2020	12	3	16	53	36	20.3	-2.7	1.08	0.3	0.2	0	29.7	24.1	0	107	91	0
2020	12	3	17	3	36	19.7	-1.9	1.079	0.4	0.3	0	29.7	23.6	0	106	90	0
2020	12	3	17	13	36	19.7	-3.5	1.08	0.3	0.2	0	29.7	24.1	0	107	91	0
2020	12	3	17	23	36	20.2	-2.7	1.079	0.3	0.2	0	31	24.9	0	109	93	0
2020	12	3	17	33	36	19.7	-2.7	1.08	0.3	0.2	0	30.1	24.1	0	108	92	0
2020	12	3	17	43	36	18.9	-3.1	1.08	0.3	0.2	0	31	24.1	0	109	92	0
2020	12	3	17	53	36	19	-2.8	1.079	0.3	0.2	0	29.7	23.6	0	106	90	0
2020	12	3	18	3	36	18.8	-3.5	1.079	0.4	0.3	0	28.8	23.2	0	105	89	0
2020	12	3	18	13	36	19	-2.7	1.079	0.3	0.2	0	28.8	23.2	0	105	89	0
2020	12	3	18	23	36	19	-2.3	1.079	0.5	0.4	0	29.2	23.6	0	105	90	0
2020	12	3	18	33	36	20	-2.8	1.079	0.3	0.2	0	30.1	24.1	0	108	92	0
2020	12	3	18	43	36	19.4	-2.3	1.079	0.4	0.3	0	28.8	23.2	0	105	89	0
2020	12	3	18	53	36	19.9	-3.4	1.079	0.3	0.2	0	29.7	24.1	0	107	91	0
2020	12	3	19	3	36	19.7	-3.8	1.079	0.4	0.3	0	36.5	30.1	0	122	105	0
2020	12	3	19	13	36	19.4	-3.4	1.079	0.3	0.2	0	33.1	27.1	0	115	98	0
2020	12	3	19	23	36	18.7	-3	1.079	0.4	0.3	0	31.8	25.4	0	111	94	0

Reinhackle (0365)

Year	Month	Day	Hour	Minute	Second	VelocityX	VelocityY	Level	StdError1	StdError2	StdError3	SNR1	SNR2	SNR3	SignalAmp1	SignalAmp2	SignalAmp3
2020	12	3	19	33	36	19	-3.4	1.079	0.3	0.2	0	34	28	0	116	100	0
2020	12	3	19	43	36	20	-3.1	1.079	0.5	0.4	0	34.4	27.5	0	117	100	0
2020	12	3	19	53	36	20	-3.1	1.079	0.3	0.2	0	35.3	28.8	0	119	102	0
2020	12	3	20	3	36	20.7	-3.4	1.079	0.3	0.2	0	33.5	27.5	0	115	99	0
2020	12	3	20	13	36	20.7	-2.4	1.079	0.4	0.3	0	31.8	26.2	0	112	96	0
2020	12	3	20	23	36	19.7	-2.7	1.079	0.3	0.2	0	31	24.9	0	110	93	0
2020	12	3	20	33	36	19.6	-3.4	1.079	0.3	0.2	0	30.5	24.9	0	109	93	0
2020	12	3	20	43	36	19.5	-3.1	1.079	0.3	0.2	0	31	24.9	0	110	94	0
2020	12	3	20	53	36	18.9	-2.8	1.079	0.3	0.2	0	30.5	23.6	0	108	91	0
2020	12	3	21	3	36	19.6	-2.6	1.079	0.3	0.2	0	30.1	24.1	0	108	92	0
2020	12	3	21	13	36	19.8	-3.1	1.079	0.4	0.3	0	29.7	24.1	0	107	91	0
2020	12	3	21	23	36	19.1	-2.7	1.079	0.3	0.2	0	29.7	24.1	0	107	92	0
2020	12	3	21	33	36	19.2	-3	1.079	0.3	0.2	0	35.3	28.8	0	120	103	0
2020	12	3	21	43	36	19.5	-2.8	1.079	0.3	0.2	0	32.3	25.8	0	113	96	0
2020	12	3	21	53	36	20.2	-2.7	1.079	0.4	0.3	0	30.5	24.5	0	109	93	0
2020	12	3	22	3	36	19.3	-3.7	1.079	0.3	0.2	0	30.1	23.6	0	108	91	0
2020	12	3	22	13	36	19	-2.5	1.078	0.3	0.2	0	30.1	24.1	0	108	92	0
2020	12	3	22	23	36	19.6	-3.6	1.079	0.3	0.2	0	30.1	24.1	0	108	92	0
2020	12	3	22	33	36	20	-3.3	1.078	0.3	0.2	0	29.2	23.6	0	106	90	0
2020	12	3	22	43	36	19.6	-2.7	1.079	0.3	0.2	0	30.1	24.1	0	107	91	0
2020	12	3	22	53	36	20.2	-3.1	1.078	0.4	0.3	0	29.7	24.1	0	107	91	0
2020	12	3	23	3	36	19.7	-2	1.078	0.4	0.3	0	29.2	23.6	0	106	90	0
2020	12	3	23	13	36	19.2	-3.8	1.078	0.4	0.3	0	29.7	23.2	0	107	90	0
2020	12	3	23	23	36	19.7	-3.5	1.078	0.3	0.2	0	29.2	23.2	0	106	90	0
2020	12	3	23	33	36	20.4	-2.3	1.078	0.5	0.4	0	29.7	23.6	0	106	90	0
2020	12	3	23	43	36	17.9	-2.3	1.078	0.3	0.2	0	30.1	23.6	0	108	91	0
2020	12	3	23	53	36	20.5	-3.7	1.078	0.5	0.4	0	28.8	22.8	0	105	89	0
2020	12	4	0	3	36	18.4	-3.6	1.078	0.3	0.2	0	29.2	23.6	0	106	90	0
2020	12	4	0	13	36	19.2	-3.1	1.078	0.3	0.2	0	29.7	23.2	0	106	90	0
2020	12	4	0	23	36	18.4	-3.5	1.078	0.3	0.2	0	29.2	23.6	0	106	90	0
2020	12	4	0	33	36	19.2	-3	1.078	0.3	0.2	0	29.2	23.6	0	106	90	0
2020	12	4	0	43	36	19.1	-3.1	1.078	0.4	0.3	0	29.2	23.2	0	106	89	0
2020	12	4	0	53	36	19.6	-3.1	1.078	0.3	0.2	0	29.2	23.6	0	106	90	0
2020	12	4	1	3	36	19.8	-3.3	1.078	0.3	0.2	0	28.8	22.8	0	105	89	0
2020	12	4	1	13	36	18.7	-3.1	1.078	0.3	0.2	0	29.2	23.2	0	106	90	0
2020	12	4	1	23	36	19.8	-2.3	1.077	0.3	0.2	0	29.7	23.6	0	107	90	0
2020	12	4	1	33	36	19.9	-2.8	1.077	0.4	0.3	0	29.2	23.2	0	106	90	0
2020	12	4	1	43	36	18.8	-2.7	1.077	0.3	0.2	0	28.8	23.2	0	105	89	0
2020	12	4	1	53	36	19.7	-3.4	1.077	0.4	0.3	0	30.1	23.6	0	108	91	0
2020	12	4	2	3	36	20.2	-3.1	1.077	0.3	0.2	0	29.2	23.6	0	106	90	0
2020	12	4	2	13	36	19.5	-3.8	1.077	0.3	0.2	0	29.7	24.1	0	107	91	0
2020	12	4	2	23	36	19.5	-3.3	1.077	0.3	0.2	0	29.7	23.6	0	107	90	0
2020	12	4	2	33	36	19.1	-2.7	1.077	0.4	0.3	0	30.1	23.6	0	107	90	0
2020	12	4	2	43	36	19.2	-3.8	1.077	0.3	0.2	0	29.2	23.2	0	107	90	0
2020	12	4	2	53	36	19.6	-3	1.077	0.3	0.2	0	29.2	22.8	0	106	89	0

Reinhackle (0365)

Year	Month	Day	Hour	Minute	Second	VelocityX	VelocityY	Level	StdError1	StdError2	StdError3	SNR1	SNR2	SNR3	SignalAmp1	SignalAmp2	SignalAmp3
2020	12	4	3	3	36	19.9	-3.4	1.077	0.4	0.3	0	29.2	23.2	0	106	90	0
2020	12	4	3	13	36	18.8	-2.3	1.077	0.4	0.3	0	29.2	23.6	0	106	90	0
2020	12	4	3	23	36	19.5	-3.3	1.077	0.3	0.2	0	28.8	22.8	0	105	89	0
2020	12	4	3	33	36	19.2	-3.4	1.076	0.3	0.2	0	28.8	23.2	0	105	89	0
2020	12	4	3	43	36	18.9	-3.1	1.076	0.3	0.2	0	29.2	23.6	0	106	90	0
2020	12	4	3	53	36	18.5	-3.6	1.076	0.3	0.2	0	29.7	23.2	0	106	90	0
2020	12	4	4	3	36	19.8	-2.7	1.076	0.3	0.2	0	28.8	22.8	0	105	89	0
2020	12	4	4	13	36	19.9	-2.4	1.076	0.3	0.2	0	28.8	23.2	0	105	89	0
2020	12	4	4	23	36	19.2	-3.4	1.076	0.3	0.2	0	29.2	23.6	0	106	90	0
2020	12	4	4	33	36	19.2	-2.9	1.076	0.3	0.2	0	29.2	22.8	0	106	89	0
2020	12	4	4	43	36	20.3	-4.3	1.076	0.3	0.2	0	29.2	23.2	0	106	89	0
2020	12	4	4	53	36	19.8	-3.1	1.076	0.3	0.2	0	29.7	22.8	0	106	89	0
2020	12	4	5	3	36	19.1	-3.1	1.076	0.3	0.2	0	29.2	23.6	0	106	90	0
2020	12	4	5	13	36	19.5	-2.9	1.076	0.3	0.2	0	28.8	23.2	0	105	89	0
2020	12	4	5	23	36	19.8	-3.4	1.076	0.3	0.2	0	28.8	23.2	0	105	89	0
2020	12	4	5	33	36	19.2	-3.8	1.076	0.3	0.2	0	29.7	23.6	0	106	90	0
2020	12	4	5	43	36	19.4	-3.1	1.076	0.5	0.4	0	28.8	23.2	0	106	89	0
2020	12	4	5	53	36	19.8	-3.4	1.075	0.4	0.3	0	29.2	22.8	0	106	89	0
2020	12	4	6	3	36	19.5	-2.2	1.075	0.4	0.3	0	29.2	22.8	0	106	89	0
2020	12	4	6	13	36	19.8	-2.9	1.075	0.3	0.2	0	29.2	23.6	0	106	90	0
2020	12	4	6	23	36	20.5	-3	1.075	0.3	0.2	0	29.2	23.2	0	106	90	0
2020	12	4	6	33	36	19.5	-2.9	1.075	0.3	0.2	0	28.8	22.4	0	105	89	0
2020	12	4	6	43	36	20.2	-4.2	1.076	0.4	0.3	0	29.2	23.6	0	106	90	0
2020	12	4	6	53	36	19.3	-3.8	1.075	0.5	0.4	0	30.1	23.6	0	108	91	0
2020	12	4	7	3	36	20.1	-3.1	1.075	0.3	0.2	0	29.7	24.1	0	107	91	0
2020	12	4	7	13	36	19.5	-3.1	1.075	0.4	0.3	0	30.5	23.6	0	108	91	0
2020	12	4	7	23	36	20	-3.7	1.075	0.4	0.3	0	30.1	23.2	0	107	90	0
2020	12	4	7	33	36	19.7	-2.9	1.075	0.3	0.2	0	29.2	23.2	0	106	90	0
2020	12	4	7	43	36	20.5	-4.2	1.075	0.3	0.2	0	29.2	23.6	0	106	90	0
2020	12	4	7	53	36	19.3	-2.8	1.075	0.5	0.4	0	29.2	22.8	0	106	89	0
2020	12	4	8	3	36	19.2	-3.4	1.075	0.3	0.2	0	28.4	23.2	0	105	89	0
2020	12	4	8	13	36	19.3	-3	1.075	0.3	0.2	0	28.8	22.8	0	105	89	0
2020	12	4	8	23	36	19.7	-3	1.075	0.3	0.2	0	29.2	23.2	0	106	90	0
2020	12	4	8	33	36	20.1	-3.3	1.075	0.5	0.4	0	29.2	23.6	0	106	90	0
2020	12	4	8	43	36	20.3	-3.7	1.075	0.4	0.3	0	29.7	23.6	0	107	91	0
2020	12	4	8	53	36	18.9	-2.4	1.075	0.3	0.2	0	29.2	23.6	0	106	91	0
2020	12	4	9	3	36	19.5	-2.4	1.075	0.3	0.2	0	29.2	24.1	0	106	91	0
2020	12	4	9	13	36	20.2	-2.3	1.075	0.3	0.2	0	30.1	24.5	0	108	92	0
2020	12	4	9	23	36	20	-3.5	1.075	0.5	0.4	0	31.4	24.9	0	110	94	0
2020	12	4	9	33	36	20	-3.1	1.075	0.4	0.3	0	29.7	24.5	0	107	92	0
2020	12	4	9	43	36	19.8	-3.1	1.075	0.3	0.2	0	29.7	24.1	0	107	92	0
2020	12	4	9	53	36	19.8	-3.2	1.075	0.3	0.2	0	29.7	24.1	0	107	91	0
2020	12	4	10	3	36	19.3	-3.8	1.075	0.3	0.2	0	30.1	24.1	0	107	91	0
2020	12	4	10	13	36	19.4	-2.9	1.075	0.3	0.2	0	29.7	24.1	0	107	92	0
2020	12	4	10	23	36	19.9	-3.6	1.076	0.3	0.2	0	29.7	23.2	0	106	90	0

Reinhackle (0365)

Year	Month	Day	Hour	Minute	Second	VelocityX	VelocityY	Level	StdError1	StdError2	StdError3	SNR1	SNR2	SNR3	SignalAmp1	SignalAmp2	SignalAmp3
2020	12	4	10	33	36	19.3	-3	1.076	0.3	0.2	0	29.2	23.6	0	106	91	0
2020	12	4	10	43	36	19.5	-3.4	1.076	0.3	0.2	0	29.2	23.2	0	106	90	0
2020	12	4	10	53	36	19	-3.3	1.075	0.4	0.3	0	29.2	23.2	0	106	90	0
2020	12	4	11	3	36	18.8	-3.5	1.076	0.3	0.2	0	28.8	22.8	0	105	89	0
2020	12	4	11	13	36	19.4	-3.1	1.076	0.3	0.2	0	28.8	23.2	0	104	89	0
2020	12	4	11	23	36	19.4	-3.4	1.076	0.5	0.4	0	28.4	22.8	0	104	88	0
2020	12	4	11	33	36	18.5	-2.2	1.076	0.3	0.2	0	28.8	23.2	0	105	89	0
2020	12	4	11	43	36	18.4	-2.8	1.076	0.3	0.2	0	28.8	23.2	0	105	89	0
2020	12	4	11	53	36	19	-3.6	1.076	0.4	0.3	0	30.1	24.1	0	107	91	0
2020	12	4	12	3	36	18.2	-2	1.076	0.4	0.3	0	29.2	23.6	0	106	90	0
2020	12	4	12	13	36	18.9	-2.4	1.076	0.3	0.2	0	28.8	23.2	0	105	89	0
2020	12	4	12	23	36	19.6	-3.6	1.076	0.3	0.2	0	28	22.4	0	103	88	0
2020	12	4	12	33	36	19.8	-2.8	1.076	0.3	0.2	0	28	22.8	0	103	88	0
2020	12	4	12	43	36	18.1	-3.5	1.076	0.3	0.2	0	28.4	22.4	0	103	88	0
2020	12	4	12	53	36	19.1	-2.8	1.076	0.3	0.2	0	28.4	22.8	0	104	88	0
2020	12	4	13	3	36	19.5	-3.2	1.076	0.5	0.4	0	28.4	22.8	0	104	88	0
2020	12	4	13	13	36	18.9	-3.4	1.076	0.3	0.2	0	28.4	22.8	0	103	88	0
2020	12	4	13	23	36	18.9	-3.4	1.076	0.3	0.2	0	28.8	24.1	0	106	91	0
2020	12	4	13	33	36	19.2	-2.7	1.076	0.5	0.4	0	30.1	24.5	0	108	93	0
2020	12	4	13	43	36	19	-3.3	1.076	0.4	0.3	0	31.8	26.2	0	113	97	0
2020	12	4	13	53	36	19.4	-2.9	1.076	0.4	0.3	0	30.5	24.9	0	109	93	0
2020	12	4	14	3	36	19.4	-3.5	1.076	0.3	0.2	0	30.1	24.1	0	107	91	0
2020	12	4	14	13	36	18.1	-2.6	1.076	0.3	0.2	0	29.7	23.6	0	107	91	0
2020	12	4	14	23	36	18.8	-3.6	1.076	0.3	0.2	0	29.7	23.2	0	106	90	0
2020	12	4	14	33	36	18.9	-3.2	1.076	0.3	0.2	0	28.8	23.2	0	105	89	0
2020	12	4	14	43	36	20	-3.6	1.076	0.4	0.3	0	28.4	23.2	0	105	89	0
2020	12	4	14	53	36	20.3	-3.1	1.076	0.3	0.2	0	29.2	23.6	0	106	90	0
2020	12	4	15	3	36	19.6	-3.6	1.076	0.5	0.5	0	29.2	23.2	0	106	90	0
2020	12	4	15	13	36	19	-3.6	1.076	0.4	0.3	0	28.8	23.2	0	105	89	0
2020	12	4	15	23	36	19.1	-4	1.077	0.3	0.2	0	29.2	23.2	0	105	89	0
2020	12	4	15	33	36	19.3	-3.4	1.076	0.3	0.2	0	28.8	22.8	0	105	88	0
2020	12	4	15	43	36	19.4	-2.4	1.077	0.3	0.2	0	28.4	22.8	0	105	89	0
2020	12	4	15	53	36	18.5	-3.9	1.076	0.4	0.3	0	29.2	23.2	0	105	89	0
2020	12	4	16	3	36	18	-2.7	1.076	0.3	0.2	0	28.4	22.8	0	104	89	0
2020	12	4	16	13	36	18.8	-3.7	1.076	0.3	0.2	0	28.4	22.8	0	104	89	0
2020	12	4	16	23	36	19.9	-3.8	1.076	0.4	0.3	0	28	22.4	0	103	87	0
2020	12	4	16	33	36	19.9	-4.2	1.077	0.3	0.2	0	27.5	21.9	0	102	86	0
2020	12	4	16	43	36	18.8	-3.9	1.077	0.3	0.2	0	27.5	21.9	0	102	86	0
2020	12	4	16	53	36	19.7	-4	1.077	0.3	0.2	0	27.5	21.9	0	102	86	0
2020	12	4	17	3	36	20.7	-3.2	1.077	0.3	0.2	0	27.5	21.1	0	101	85	0
2020	12	4	17	13	36	19.2	-3.8	1.077	0.3	0.2	0	27.1	21.9	0	102	86	0
2020	12	4	17	23	36	19.2	-3.4	1.077	0.3	0.2	0	28.4	22.4	0	104	88	0
2020	12	4	17	33	36	19.8	-3.8	1.077	0.3	0.2	0	28.8	22.8	0	105	89	0
2020	12	4	17	43	36	19	-3	1.077	0.3	0.2	0	28.8	21.9	0	104	87	0
2020	12	4	17	53	36	19.2	-4.2	1.077	0.3	0.2	0	28.4	22.4	0	104	87	0

Reinhackle (0365)

Year	Month	Day	Hour	Minute	Second	VelocityX	VelocityY	Level	StdError1	StdError2	StdError3	SNR1	SNR2	SNR3	SignalAmp1	SignalAmp2	SignalAmp3
2020	12	4	18	3	36	19	-2.8	1.077	0.5	0.4	0	28.8	22.4	0	105	88	0
2020	12	4	18	13	36	19.9	-3.2	1.077	0.4	0.3	0	28.8	22.8	0	105	88	0
2020	12	4	18	23	36	18.3	-3.5	1.077	0.3	0.2	0	28.8	22.8	0	105	88	0
2020	12	4	18	33	36	19.4	-3.1	1.077	0.3	0.2	0	29.2	22.4	0	105	88	0
2020	12	4	18	43	36	18.8	-2.9	1.077	0.3	0.2	0	28.8	22.4	0	105	88	0
2020	12	4	18	53	36	19.6	-2.2	1.077	0.4	0.3	0	28.8	22.8	0	105	89	0
2020	12	4	19	3	36	19.4	-3.1	1.077	0.4	0.3	0	28.8	22.8	0	105	88	0
2020	12	4	19	13	36	19.5	-3.3	1.077	0.4	0.3	0	28.8	23.2	0	105	89	0
2020	12	4	19	23	36	19.9	-3.8	1.077	0.3	0.2	0	29.2	23.2	0	105	89	0
2020	12	4	19	33	36	18.5	-3.1	1.077	0.3	0.2	0	28.8	23.2	0	105	89	0
2020	12	4	19	43	36	19.5	-3.2	1.077	0.3	0.2	0	28.8	23.6	0	105	90	0
2020	12	4	19	53	36	20.3	-3.4	1.077	0.3	0.2	0	28.8	23.2	0	105	89	0
2020	12	4	20	3	36	19.8	-3.4	1.077	0.3	0.2	0	28.4	22.8	0	105	88	0
2020	12	4	20	13	36	19.2	-3.8	1.077	0.4	0.3	0	28.8	22.4	0	105	88	0
2020	12	4	20	23	36	20.7	-2.9	1.077	0.3	0.2	0	29.2	22.8	0	105	88	0
2020	12	4	20	33	36	19.5	-3.6	1.077	0.3	0.2	0	28.8	22.8	0	105	88	0
2020	12	4	20	43	36	19.9	-3.1	1.077	0.3	0.2	0	28.8	22.8	0	105	89	0
2020	12	4	20	53	36	19.4	-3.1	1.077	0.4	0.3	0	28.8	23.2	0	105	89	0
2020	12	4	21	3	36	20.2	-3.4	1.077	0.4	0.3	0	28.8	22.4	0	105	88	0
2020	12	4	21	13	36	20.3	-3.2	1.077	0.3	0.2	0	28.8	23.2	0	105	89	0
2020	12	4	21	23	36	19.7	-3.8	1.077	0.3	0.2	0	29.2	23.2	0	106	89	0
2020	12	4	21	33	36	18.9	-3.1	1.077	0.3	0.2	0	28.8	22.8	0	105	88	0
2020	12	4	21	43	36	20.6	-3.8	1.077	0.3	0.2	0	28.4	22.4	0	105	88	0
2020	12	4	21	53	36	19.3	-3	1.077	0.3	0.2	0	29.2	22.8	0	105	88	0
2020	12	4	22	3	36	18.7	-2.8	1.077	0.3	0.2	0	28.8	22.8	0	105	88	0
2020	12	4	22	13	36	19.8	-3.6	1.076	0.4	0.3	0	28.8	22.8	0	105	89	0
2020	12	4	22	23	36	19.4	-3.8	1.077	0.3	0.2	0	29.2	22.8	0	105	89	0
2020	12	4	22	33	36	19.8	-2.2	1.077	0.3	0.2	0	28.8	22.8	0	105	88	0
2020	12	4	22	43	36	19.9	-3.1	1.077	0.4	0.3	0	28.8	22.8	0	105	89	0
2020	12	4	22	53	36	19.4	-3.2	1.077	0.4	0.3	0	28.8	22.8	0	105	89	0
2020	12	4	23	3	36	19.5	-2.7	1.076	0.4	0.3	0	29.2	23.2	0	106	89	0
2020	12	4	23	13	36	19.3	-2.7	1.077	0.3	0.2	0	30.1	24.1	0	108	91	0
2020	12	4	23	23	36	19.8	-3.3	1.076	0.3	0.2	0	29.2	22.8	0	105	89	0
2020	12	4	23	33	36	18.2	-2.7	1.077	0.3	0.2	0	28.8	23.2	0	105	89	0
2020	12	4	23	43	36	20.4	-2.7	1.077	0.3	0.2	0	29.7	22.8	0	106	89	0
2020	12	4	23	53	36	21	-2.9	1.076	0.4	0.3	0	33.1	27.5	0	116	99	0
2020	12	5	0	3	36	19.9	-2.5	1.076	0.4	0.3	0	31.4	24.9	0	111	94	0
2020	12	5	0	13	36	20	-3.1	1.076	0.4	0.3	0	30.1	24.1	0	108	91	0
2020	12	5	0	23	36	19.4	-3.1	1.076	0.4	0.3	0	29.2	22.8	0	106	89	0
2020	12	5	0	33	36	19	-3	1.076	0.4	0.3	0	29.2	22.8	0	106	89	0
2020	12	5	0	43	36	19.9	-3	1.076	0.3	0.2	0	29.2	22.8	0	106	89	0
2020	12	5	0	53	36	20	-4	1.076	0.3	0.2	0	28.8	23.2	0	106	89	0
2020	12	5	1	3	36	19.7	-3.2	1.076	0.4	0.3	0	29.2	23.2	0	106	89	0
2020	12	5	1	13	36	19.4	-3.6	1.076	0.3	0.2	0	29.7	23.2	0	106	89	0
2020	12	5	1	23	36	19.6	-2.8	1.076	0.3	0.2	0	29.7	23.6	0	107	91	0

Reinhackle (0365)

Year	Month	Day	Hour	Minute	Second	VelocityX	VelocityY	Level	StdError1	StdError2	StdError3	SNR1	SNR2	SNR3	SignalAmp1	SignalAmp2	SignalAmp3
2020	12	5	1	33	36	21.2	-2.3	1.076	0.3	0.2	0	30.1	24.1	0	107	91	0
2020	12	5	1	43	36	19.1	-3	1.076	0.3	0.2	0	29.7	23.2	0	107	90	0
2020	12	5	1	53	36	19.6	-4.1	1.076	0.3	0.2	0	29.7	23.2	0	107	90	0
2020	12	5	2	3	36	20.4	-3.3	1.076	0.3	0.2	0	30.1	24.1	0	108	91	0
2020	12	5	2	13	36	19.1	-3.3	1.076	0.3	0.2	0	29.7	23.2	0	107	90	0
2020	12	5	2	23	36	19	-3.4	1.076	0.3	0.2	0	29.2	24.1	0	107	91	0
2020	12	5	2	33	36	19.1	-3.1	1.076	0.4	0.3	0	29.7	24.1	0	107	91	0
2020	12	5	2	43	36	19.5	-2.9	1.076	0.3	0.2	0	30.1	24.1	0	108	91	0
2020	12	5	2	53	36	19.9	-3.1	1.076	0.3	0.2	0	30.1	24.1	0	108	91	0
2020	12	5	3	3	36	20	-3.7	1.076	0.3	0.2	0	30.1	24.1	0	108	91	0
2020	12	5	3	13	36	20	-2.6	1.076	0.3	0.2	0	29.7	23.6	0	107	91	0
2020	12	5	3	23	36	20.4	-2.2	1.076	0.3	0.2	0	30.5	24.5	0	109	92	0
2020	12	5	3	33	36	19.5	-4	1.076	0.4	0.3	0	30.1	23.6	0	108	91	0
2020	12	5	3	43	36	19	-3.8	1.076	0.3	0.2	0	30.1	24.1	0	108	91	0
2020	12	5	3	53	36	20.7	-3.1	1.076	0.3	0.2	0	29.2	23.6	0	107	91	0
2020	12	5	4	3	36	19.7	-4.2	1.076	0.5	0.4	0	30.1	23.6	0	108	91	0
2020	12	5	4	13	36	20	-3.7	1.076	0.3	0.2	0	29.2	23.6	0	107	91	0
2020	12	5	4	23	36	19.1	-2.5	1.076	0.4	0.3	0	29.2	24.1	0	107	91	0
2020	12	5	4	33	36	19.8	-3.5	1.076	0.5	0.4	0	30.1	23.6	0	108	91	0
2020	12	5	4	43	36	19.5	-3	1.076	0.3	0.2	0	30.1	23.6	0	108	91	0
2020	12	5	4	53	36	19.4	-3.4	1.076	0.4	0.3	0	30.1	24.5	0	108	92	0
2020	12	5	5	3	36	18.9	-2.3	1.076	0.3	0.2	0	30.1	23.6	0	108	91	0
2020	12	5	5	13	36	19.3	-4	1.076	0.4	0.3	0	29.7	23.6	0	107	91	0
2020	12	5	5	23	36	20	-3	1.076	0.4	0.3	0	29.2	23.6	0	107	91	0
2020	12	5	5	33	36	20.8	-3.4	1.076	0.3	0.2	0	30.1	24.1	0	108	91	0
2020	12	5	5	43	36	19.8	-2.2	1.076	0.3	0.2	0	30.1	23.6	0	108	91	0
2020	12	5	5	53	36	18.9	-3.1	1.076	0.3	0.2	0	30.1	24.1	0	108	91	0
2020	12	5	6	3	36	19.4	-3	1.076	0.3	0.2	0	29.7	23.6	0	107	91	0
2020	12	5	6	13	36	19.5	-3.4	1.076	0.3	0.2	0	29.7	23.6	0	107	91	0
2020	12	5	6	23	36	19.7	-3.3	1.076	0.4	0.3	0	30.1	23.6	0	108	91	0
2020	12	5	6	33	36	19.2	-2.4	1.076	0.3	0.2	0	29.7	24.1	0	108	91	0
2020	12	5	6	43	36	19.7	-3.7	1.076	0.3	0.2	0	29.7	24.1	0	107	91	0
2020	12	5	6	53	36	20.1	-3.4	1.076	0.3	0.2	0	29.7	23.6	0	107	90	0
2020	12	5	7	3	36	18.9	-2.8	1.076	0.3	0.2	0	30.1	23.6	0	108	91	0
2020	12	5	7	13	36	20.3	-3.4	1.076	0.4	0.3	0	29.7	23.6	0	107	91	0
2020	12	5	7	23	36	19.2	-3.8	1.076	0.4	0.3	0	29.2	23.2	0	106	90	0
2020	12	5	7	33	36	20.1	-2.6	1.077	0.3	0.2	0	29.7	23.2	0	107	90	0
2020	12	5	7	43	36	20.4	-2.6	1.077	0.3	0.2	0	29.7	23.6	0	107	91	0
2020	12	5	7	53	36	19.9	-2.5	1.076	0.3	0.2	0	29.2	22.8	0	106	89	0
2020	12	5	8	3	36	18.6	-2.8	1.077	0.3	0.2	0	29.2	23.6	0	106	90	0
2020	12	5	8	13	36	20	-2.2	1.077	0.3	0.2	0	29.2	23.2	0	106	90	0
2020	12	5	8	23	36	19.7	-2.6	1.077	0.3	0.2	0	29.2	23.6	0	106	90	0
2020	12	5	8	33	36	18.9	-3.8	1.077	0.3	0.2	0	30.1	24.1	0	109	92	0
2020	12	5	8	43	36	19.8	-2.1	1.077	0.3	0.2	0	31	24.9	0	110	94	0
2020	12	5	8	53	36	19.1	-3.4	1.077	0.4	0.3	0	30.1	24.1	0	108	92	0

Reinhackle (0365)

Year	Month	Day	Hour	Minute	Second	VelocityX	VelocityY	Level	StdError1	StdError2	StdError3	SNR1	SNR2	SNR3	SignalAmp1	SignalAmp2	SignalAmp3
2020	12	5	9	3	36	20.7	-3.6	1.077	0.3	0.2	0	30.1	24.5	0	108	92	0
2020	12	5	9	13	36	20	-3	1.077	0.3	0.2	0	30.5	24.5	0	109	93	0
2020	12	5	9	23	36	19.7	-3	1.077	0.5	0.4	0	30.1	24.5	0	108	92	0
2020	12	5	9	33	36	20.5	-3.6	1.078	0.3	0.2	0	29.2	23.6	0	106	91	0
2020	12	5	9	43	36	19.5	-2.4	1.077	0.3	0.2	0	29.2	24.1	0	107	91	0
2020	12	5	9	53	36	20.1	-2.4	1.078	0.4	0.3	0	29.2	23.6	0	106	90	0
2020	12	5	10	3	36	19	-2.4	1.078	0.4	0.3	0	29.2	23.6	0	106	90	0
2020	12	5	10	13	36	19.2	-2.7	1.078	0.4	0.3	0	29.2	23.2	0	106	90	0
2020	12	5	10	23	36	20	-2.7	1.078	0.3	0.2	0	29.2	23.2	0	106	90	0
2020	12	5	10	33	36	19.6	-2.6	1.078	0.5	0.4	0	28.8	23.6	0	105	90	0
2020	12	5	10	43	36	20.4	-3.3	1.078	0.5	0.4	0	29.7	23.6	0	106	90	0
2020	12	5	10	53	36	18.9	-3.1	1.078	0.4	0.3	0	28.8	23.2	0	105	89	0
2020	12	5	11	3	36	19.4	-2.8	1.078	0.5	0.4	0	29.2	22.8	0	106	89	0
2020	12	5	11	13	36	18.7	-2.8	1.078	0.3	0.2	0	29.2	23.6	0	106	90	0
2020	12	5	11	23	36	19.5	-3.5	1.078	0.4	0.3	0	29.2	23.6	0	106	90	0
2020	12	5	11	33	36	19	-3.4	1.078	0.3	0.2	0	28.8	23.2	0	106	90	0
2020	12	5	11	43	36	19.9	-2.8	1.078	0.3	0.2	0	29.2	23.6	0	106	90	0
2020	12	5	11	53	36	19.4	-2.7	1.078	0.3	0.2	0	29.2	23.2	0	106	90	0
2020	12	5	12	3	36	18.4	-2.7	1.078	0.4	0.3	0	29.7	23.6	0	107	91	0
2020	12	5	12	13	36	19.3	-3.4	1.078	0.4	0.3	0	29.2	24.1	0	106	91	0
2020	12	5	12	23	36	20.3	-3.2	1.078	0.3	0.2	0	29.7	23.6	0	107	91	0
2020	12	5	12	33	36	19.8	-3	1.078	0.3	0.2	0	29.7	24.1	0	107	91	0
2020	12	5	12	43	36	18.7	-3.2	1.078	0.3	0.2	0	29.7	24.5	0	108	92	0
2020	12	5	12	53	36	19	-2.9	1.078	0.3	0.2	0	30.1	24.5	0	108	92	0
2020	12	5	13	3	36	18.9	-2.9	1.078	0.3	0.2	0	30.5	24.1	0	109	92	0
2020	12	5	13	13	36	19.4	-4.5	1.078	0.3	0.2	0	29.7	23.6	0	107	91	0
2020	12	5	13	23	36	19.3	-3.4	1.077	0.3	0.2	0	29.7	24.5	0	107	92	0
2020	12	5	13	33	36	19.4	-3.4	1.077	0.5	0.4	0	31	25.4	0	110	94	0
2020	12	5	13	43	36	19.2	-3.5	1.078	0.3	0.2	0	30.1	24.1	0	108	92	0
2020	12	5	13	53	36	19.4	-2.9	1.077	0.4	0.3	0	29.7	23.6	0	107	91	0
2020	12	5	14	3	36	19.8	-3.6	1.077	0.4	0.3	0	29.2	23.2	0	106	90	0
2020	12	5	14	13	36	19.8	-2.7	1.078	0.4	0.3	0	29.2	23.6	0	106	90	0
2020	12	5	14	23	36	19.4	-4.4	1.077	0.3	0.2	0	29.2	23.6	0	106	90	0
2020	12	5	14	33	36	18.5	-3.1	1.077	0.3	0.2	0	29.2	23.6	0	106	90	0
2020	12	5	14	43	36	19.2	-3.4	1.078	0.4	0.3	0	29.2	23.2	0	106	90	0
2020	12	5	14	53	36	18.7	-2.4	1.078	0.3	0.2	0	28.8	23.2	0	106	90	0
2020	12	5	15	3	36	19.5	-2.7	1.078	0.3	0.2	0	29.7	23.2	0	106	90	0
2020	12	5	15	13	36	19.4	-3.5	1.077	0.4	0.3	0	29.2	23.6	0	106	90	0
2020	12	5	15	23	36	19.4	-2.6	1.077	0.3	0.2	0	29.2	23.6	0	106	90	0
2020	12	5	15	33	36	19.8	-3.4	1.077	0.4	0.3	0	29.2	23.2	0	106	90	0
2020	12	5	15	43	36	18.3	-2.8	1.077	0.3	0.2	0	28.8	23.6	0	105	90	0
2020	12	5	15	53	36	19.4	-3.5	1.077	0.3	0.2	0	29.2	23.6	0	107	91	0
2020	12	5	16	3	36	18.6	-3.5	1.077	0.3	0.2	0	29.7	24.1	0	108	91	0
2020	12	5	16	13	36	19.1	-3	1.077	0.3	0.2	0	30.1	24.5	0	108	92	0
2020	12	5	16	23	36	19.8	-3.4	1.077	0.3	0.2	0	28.8	23.2	0	105	89	0

Reinhackle (0365)

Year	Month	Day	Hour	Minute	Second	VelocityX	VelocityY	Level	StdError1	StdError2	StdError3	SNR1	SNR2	SNR3	SignalAmp1	SignalAmp2	SignalAmp3
2020	12	5	16	33	36	19.4	-2.8	1.077	0.3	0.2	0	31	24.5	0	109	93	0
2020	12	5	16	43	36	19.7	-2.7	1.078	0.3	0.2	0	30.1	23.6	0	107	91	0
2020	12	5	16	53	36	19.8	-2.5	1.078	0.3	0.2	0	28.8	22.8	0	105	89	0
2020	12	5	17	3	36	19.7	-3.2	1.078	0.3	0.2	0	28.4	22.4	0	104	88	0
2020	12	5	17	13	36	19.1	-4.1	1.078	0.3	0.2	0	28.8	22.4	0	104	88	0
2020	12	5	17	23	36	18.6	-3.8	1.078	0.5	0.4	0	28.4	22.8	0	104	88	0
2020	12	5	17	33	36	19	-3.3	1.078	0.3	0.2	0	28.4	22.8	0	104	88	0
2020	12	5	17	43	36	19.9	-3.8	1.078	0.3	0.2	0	28	22.4	0	103	87	0
2020	12	5	17	53	36	18.9	-3.1	1.078	0.5	0.4	0	28.4	21.9	0	104	87	0
2020	12	5	18	3	36	19.6	-3	1.078	0.4	0.3	0	28.4	22.4	0	104	87	0
2020	12	5	18	13	36	20.2	-2.8	1.078	0.3	0.2	0	28.4	22.8	0	105	88	0
2020	12	5	18	23	36	19.6	-2.8	1.078	0.3	0.2	0	28.8	23.2	0	105	89	0
2020	12	5	18	33	36	19	-2.6	1.078	0.3	0.2	0	28.4	22.8	0	105	89	0
2020	12	5	18	43	36	19.9	-3.6	1.078	0.3	0.2	0	29.7	23.2	0	106	89	0
2020	12	5	18	53	36	20.2	-2.7	1.078	0.4	0.3	0	28.8	23.2	0	105	89	0
2020	12	5	19	3	36	19	-3	1.078	0.3	0.2	0	29.2	23.2	0	106	90	0
2020	12	5	19	13	36	20.2	-2.6	1.077	0.3	0.2	0	28.8	23.2	0	105	89	0
2020	12	5	19	23	36	19.2	-2.9	1.077	0.3	0.2	0	29.2	22.8	0	106	89	0
2020	12	5	19	33	36	18.6	-3.8	1.077	0.3	0.2	0	28.8	23.2	0	105	89	0
2020	12	5	19	43	36	19.2	-2.6	1.077	0.4	0.3	0	28.8	22.8	0	105	89	0
2020	12	5	19	53	36	19.4	-3.2	1.077	0.3	0.2	0	29.2	23.2	0	106	89	0
2020	12	5	20	3	36	19.4	-2.7	1.077	0.4	0.3	0	28.8	23.2	0	105	89	0
2020	12	5	20	13	36	19.5	-3.7	1.077	0.3	0.2	0	28.8	23.2	0	105	89	0
2020	12	5	20	23	36	19.6	-3.4	1.077	0.3	0.2	0	28.8	22.8	0	105	89	0
2020	12	5	20	33	36	19.3	-3	1.077	0.3	0.2	0	28.8	22.8	0	105	89	0
2020	12	5	20	43	36	18.7	-2	1.077	0.3	0.2	0	29.2	22.4	0	106	87	0
2020	12	5	20	53	36	19.9	-3.1	1.077	0.3	0.2	0	28.8	23.2	0	105	89	0
2020	12	5	21	3	36	20.1	-3.6	1.077	0.5	0.4	0	29.2	23.2	0	106	89	0
2020	12	5	21	13	36	19.6	-3.8	1.077	0.3	0.2	0	28.4	23.2	0	105	89	0
2020	12	5	21	23	36	19.5	-3.8	1.077	0.3	0.2	0	31	24.9	0	110	93	0
2020	12	5	21	33	36	19.2	-3.4	1.077	0.3	0.2	0	30.1	24.5	0	108	92	0
2020	12	5	21	43	36	18.8	-3.1	1.077	0.3	0.2	0	30.1	24.5	0	108	92	0
2020	12	5	21	53	36	20.1	-2.6	1.077	0.3	0.2	0	29.7	23.6	0	107	91	0
2020	12	5	22	3	36	19.5	-3.2	1.076	0.4	0.3	0	30.1	23.6	0	108	91	0
2020	12	5	22	13	36	20.2	-2.6	1.077	0.4	0.3	0	30.5	24.1	0	109	92	0
2020	12	5	22	23	36	20.5	-2.3	1.076	0.3	0.2	0	30.1	23.6	0	108	91	0
2020	12	5	22	33	36	17.9	-2.3	1.076	0.3	0.2	0	31.8	25.8	0	112	95	0
2020	12	5	22	43	36	19.5	-3.4	1.076	0.3	0.2	0	31	24.9	0	110	93	0
2020	12	5	22	53	36	19.3	-3.7	1.076	0.4	0.3	0	31.8	26.2	0	112	96	0
2020	12	5	23	3	36	19.8	-2.2	1.076	0.4	0.3	0	34	27.5	0	116	99	0
2020	12	5	23	13	36	20.3	-2.9	1.076	0.3	0.2	0	32.3	26.7	0	113	97	0
2020	12	5	23	23	36	19	-2.1	1.076	0.3	0.2	0	34	28	0	117	100	0
2020	12	5	23	33	36	19.7	-2.4	1.076	0.3	0.2	0	31.8	26.2	0	113	96	0
2020	12	5	23	43	36	19.2	-2.7	1.076	0.3	0.2	0	33.1	27.1	0	116	99	0
2020	12	5	23	53	36	19.2	-3.2	1.076	0.4	0.3	0	31.8	25.8	0	112	95	0

Reinhackle (0365)

Year	Month	Day	Hour	Minute	Second	VelocityX	VelocityY	Level	StdError1	StdError2	StdError3	SNR1	SNR2	SNR3	SignalAmp1	SignalAmp2	SignalAmp3
2020	12	6	0	3	36	19.4	-3.4	1.076	0.3	0.2	0	31	25.4	0	110	94	0
2020	12	6	0	13	36	19.5	-2.9	1.076	0.3	0.2	0	29.7	23.6	0	108	91	0
2020	12	6	0	23	36	19.5	-3.8	1.076	0.3	0.2	0	29.7	24.1	0	108	91	0
2020	12	6	0	33	36	19.3	-2.5	1.076	0.3	0.2	0	29.7	23.6	0	107	91	0
2020	12	6	0	43	36	19.7	-3.4	1.076	0.3	0.2	0	29.7	24.1	0	107	91	0
2020	12	6	0	53	36	19.5	-2.4	1.076	0.3	0.2	0	29.7	23.2	0	107	90	0
2020	12	6	1	3	36	20	-2.9	1.076	0.3	0.2	0	30.1	23.6	0	108	91	0
2020	12	6	1	13	36	19.8	-3.2	1.076	0.4	0.3	0	29.2	23.6	0	107	90	0
2020	12	6	1	23	36	19.3	-3	1.076	0.4	0.3	0	29.7	23.2	0	107	90	0
2020	12	6	1	33	36	20.1	-2.1	1.076	0.4	0.3	0	30.5	24.1	0	108	92	0
2020	12	6	1	43	36	19.8	-3	1.076	0.3	0.2	0	29.7	23.6	0	107	90	0
2020	12	6	1	53	36	19.6	-3.5	1.076	0.4	0.3	0	29.2	23.6	0	107	91	0
2020	12	6	2	3	36	20.7	-2.8	1.076	0.3	0.2	0	29.2	23.2	0	106	90	0
2020	12	6	2	13	36	20	-2.2	1.076	0.3	0.2	0	29.2	23.2	0	107	90	0
2020	12	6	2	23	36	18.7	-3.5	1.076	0.4	0.3	0	29.7	23.2	0	107	90	0
2020	12	6	2	33	36	18.9	-3.6	1.076	0.3	0.2	0	29.7	23.6	0	107	90	0
2020	12	6	2	43	36	19.7	-2.6	1.076	0.3	0.2	0	29.7	23.6	0	107	91	0
2020	12	6	2	53	36	19.8	-2.7	1.075	0.5	0.4	0	29.2	23.6	0	107	91	0
2020	12	6	3	3	36	18.7	-2.9	1.076	0.5	0.4	0	29.7	24.1	0	107	91	0
2020	12	6	3	13	36	19.7	-2.5	1.076	0.3	0.2	0	29.7	24.1	0	107	91	0
2020	12	6	3	23	36	19.6	-3.3	1.076	0.3	0.2	0	29.7	23.2	0	107	90	0
2020	12	6	3	33	36	19.9	-2.6	1.075	0.3	0.2	0	29.2	24.1	0	107	91	0
2020	12	6	3	43	36	19	-2.9	1.075	0.3	0.2	0	29.7	23.6	0	107	91	0
2020	12	6	3	53	36	18.9	-3.9	1.076	0.3	0.2	0	29.7	23.6	0	107	90	0
2020	12	6	4	3	36	20	-3.4	1.075	0.3	0.2	0	29.7	23.6	0	107	90	0
2020	12	6	4	13	36	20	-2.9	1.075	0.4	0.3	0	29.2	23.6	0	107	90	0
2020	12	6	4	23	36	20	-2.6	1.075	0.4	0.3	0	29.2	23.2	0	107	90	0
2020	12	6	4	33	36	19.2	-2.9	1.075	0.5	0.4	0	29.7	23.6	0	107	90	0
2020	12	6	4	43	36	19.3	-3	1.075	0.4	0.3	0	28.8	23.6	0	106	90	0
2020	12	6	4	53	36	19.7	-3.7	1.075	0.3	0.2	0	29.7	23.6	0	107	91	0
2020	12	6	5	3	36	20.1	-2.2	1.075	0.5	0.4	0	28.8	23.6	0	105	90	0
2020	12	6	5	13	36	18.6	-3.3	1.076	0.4	0.3	0	28.8	23.2	0	105	90	0
2020	12	6	5	23	36	19.2	-3	1.075	0.3	0.2	0	29.2	23.2	0	107	90	0
2020	12	6	5	33	36	19.4	-2.5	1.075	0.3	0.2	0	29.2	23.2	0	106	90	0
2020	12	6	5	43	36	19.6	-2.6	1.076	0.3	0.2	0	29.2	23.2	0	106	89	0
2020	12	6	5	53	36	20.2	-3.1	1.076	0.4	0.3	0	29.2	23.2	0	106	90	0
2020	12	6	6	3	36	20.4	-3	1.076	0.3	0.2	0	29.2	22.8	0	106	89	0
2020	12	6	6	13	36	20.2	-3	1.076	0.4	0.3	0	28.8	22.8	0	106	89	0
2020	12	6	6	23	36	19.5	-2.7	1.076	0.3	0.2	0	29.2	23.2	0	106	89	0
2020	12	6	6	33	36	19.2	-2.3	1.076	0.3	0.2	0	29.7	23.6	0	107	90	0
2020	12	6	6	43	36	19.2	-2.7	1.076	0.4	0.3	0	29.7	23.6	0	107	90	0
2020	12	6	6	53	36	20	-2.7	1.076	0.3	0.2	0	29.2	23.6	0	106	90	0
2020	12	6	7	3	36	19.9	-3.1	1.077	0.3	0.2	0	29.7	23.6	0	107	90	0
2020	12	6	7	13	36	19.6	-3	1.076	0.3	0.2	0	29.2	23.2	0	106	89	0
2020	12	6	7	23	36	18.7	-3.7	1.076	0.3	0.2	0	29.2	22.8	0	106	89	0

Reinhackle (0365)

Year	Month	Day	Hour	Minute	Second	VelocityX	VelocityY	Level	StdError1	StdError2	StdError3	SNR1	SNR2	SNR3	SignalAmp1	SignalAmp2	SignalAmp3
2020	12	6	7	33	36	19.5	-2.6	1.077	0.3	0.2	0	29.2	23.2	0	106	89	0
2020	12	6	7	43	36	18.9	-2.9	1.077	0.4	0.3	0	29.2	22.8	0	106	89	0
2020	12	6	7	53	36	19.4	-3.1	1.077	0.3	0.2	0	28.8	22.8	0	105	89	0
2020	12	6	8	3	36	19.3	-3	1.077	0.4	0.3	0	29.2	22.4	0	105	88	0
2020	12	6	8	13	36	19.3	-3	1.077	0.3	0.2	0	28.4	22.8	0	104	88	0
2020	12	6	8	23	36	20.1	-2.8	1.077	0.3	0.2	0	28.4	22.4	0	105	88	0
2020	12	6	8	33	36	20.2	-3.1	1.077	0.4	0.3	0	28.8	22.8	0	105	89	0
2020	12	6	8	43	36	19.9	-2.6	1.077	0.3	0.2	0	28.8	23.2	0	105	89	0
2020	12	6	8	53	36	20.8	-2.8	1.077	0.3	0.2	0	29.2	22.8	0	106	89	0
2020	12	6	9	3	36	20.3	-3.4	1.077	0.3	0.2	0	29.7	23.6	0	107	91	0
2020	12	6	9	13	36	20.5	-2.3	1.077	0.5	0.4	0	30.5	24.5	0	109	92	0
2020	12	6	9	23	36	19.6	-3.2	1.077	0.3	0.2	0	31.4	24.5	0	111	94	0
2020	12	6	9	33	36	19.6	-3.3	1.077	0.4	0.3	0	31	24.9	0	110	94	0
2020	12	6	9	43	36	18.1	-3.8	1.077	0.4	0.3	0	31	24.9	0	110	94	0
2020	12	6	9	53	36	18.4	-3.7	1.077	0.3	0.2	0	31	24.9	0	110	94	0
2020	12	6	10	3	36	19.3	-3.1	1.077	0.3	0.2	0	30.1	24.1	0	108	92	0
2020	12	6	10	13	36	18.6	-3	1.077	0.3	0.2	0	29.7	24.1	0	107	91	0
2020	12	6	10	23	36	20.1	-2.8	1.077	0.3	0.2	0	29.2	23.6	0	106	90	0
2020	12	6	10	33	36	18.4	-3.4	1.077	0.3	0.2	0	28.8	22.8	0	105	89	0
2020	12	6	10	43	36	19.1	-2.6	1.077	0.4	0.3	0	28.8	23.2	0	105	89	0
2020	12	6	10	53	36	19.5	-2.9	1.077	0.3	0.2	0	29.2	22.8	0	105	89	0
2020	12	6	11	3	36	18.9	-3	1.077	0.3	0.2	0	28.4	22.4	0	104	88	0
2020	12	6	11	13	36	18.9	-3.8	1.077	0.3	0.2	0	28.8	22.8	0	105	89	0
2020	12	6	11	23	36	18.7	-2.3	1.076	0.3	0.2	0	28.4	23.2	0	104	89	0
2020	12	6	11	33	36	19.3	-3.4	1.077	0.3	0.2	0	28.4	22.8	0	104	88	0
2020	12	6	11	43	36	20.1	-3.9	1.077	0.4	0.3	0	28.4	23.2	0	104	89	0
2020	12	6	11	53	36	19.3	-2.6	1.077	0.3	0.2	0	28.4	22.8	0	104	88	0
2020	12	6	12	3	36	18.8	-3	1.077	0.3	0.2	0	28.4	23.2	0	104	89	0
2020	12	6	12	13	36	19.8	-4.1	1.077	0.3	0.2	0	28.4	22.8	0	104	88	0
2020	12	6	12	23	36	20	-3.1	1.077	0.3	0.2	0	28.4	22.4	0	104	88	0
2020	12	6	12	33	36	19.8	-3.7	1.077	0.4	0.3	0	28.8	22.8	0	105	89	0
2020	12	6	12	43	36	19.3	-2.8	1.077	0.3	0.2	0	28.8	23.2	0	105	89	0
2020	12	6	12	53	36	19.7	-3.4	1.076	0.4	0.3	0	28.4	22.4	0	104	88	0
2020	12	6	13	3	36	19.6	-2.8	1.076	0.3	0.2	0	28	22.4	0	104	88	0
2020	12	6	13	13	36	19.7	-3	1.076	0.3	0.2	0	29.7	24.1	0	107	91	0
2020	12	6	13	23	36	19.8	-2.7	1.076	0.3	0.2	0	31.4	25.4	0	111	94	0
2020	12	6	13	33	36	19.8	-3	1.076	0.4	0.3	0	29.2	23.6	0	107	90	0
2020	12	6	13	43	36	20.1	-2.2	1.076	0.3	0.2	0	28.8	22.4	0	105	88	0
2020	12	6	13	53	36	19	-2.7	1.076	0.3	0.2	0	28.4	22.8	0	104	88	0
2020	12	6	14	3	36	19	-2.8	1.076	0.4	0.3	0	28.4	22.8	0	105	89	0
2020	12	6	14	13	36	18.4	-2.6	1.076	0.3	0.2	0	29.2	23.6	0	106	90	0
2020	12	6	14	23	36	19.8	-3.4	1.076	0.3	0.2	0	29.2	23.6	0	106	90	0
2020	12	6	14	33	36	19.5	-3.2	1.077	0.4	0.3	0	28.8	23.2	0	105	89	0
2020	12	6	14	43	36	18.7	-2.8	1.077	0.4	0.3	0	29.2	24.1	0	107	91	0
2020	12	6	14	53	36	19.5	-3.4	1.076	0.3	0.2	0	29.7	24.1	0	107	91	0

Reinhackle (0365)

Year	Month	Day	Hour	Minute	Second	VelocityX	VelocityY	Level	StdError1	StdError2	StdError3	SNR1	SNR2	SNR3	SignalAmp1	SignalAmp2	SignalAmp3
2020	12	6	15	3	36	19.8	-2.6	1.077	0.3	0.2	0	31	24.9	0	109	93	0
2020	12	6	15	13	36	19.3	-1.9	1.076	0.5	0.4	0	30.5	24.5	0	109	93	0
2020	12	6	15	23	36	19	-2.8	1.076	0.3	0.2	0	32.3	26.2	0	113	96	0
2020	12	6	15	33	36	20.3	-2.2	1.076	0.4	0.3	0	30.1	24.5	0	108	92	0
2020	12	6	15	43	36	19.4	-2.6	1.076	0.4	0.3	0	29.7	23.2	0	107	90	0
2020	12	6	15	53	36	19.2	-3.7	1.076	0.3	0.2	0	28.8	23.2	0	105	89	0
2020	12	6	16	3	36	19.4	-3.2	1.076	0.3	0.2	0	28.8	23.2	0	105	89	0
2020	12	6	16	13	36	19	-2.7	1.076	0.5	0.4	0	29.2	23.6	0	107	91	0
2020	12	6	16	23	36	18.8	-3.1	1.076	0.4	0.3	0	29.7	24.1	0	107	91	0
2020	12	6	16	33	36	20.3	-2.7	1.076	0.3	0.2	0	28.8	23.6	0	106	90	0
2020	12	6	16	43	36	19.7	-3	1.076	0.4	0.3	0	29.2	22.8	0	106	89	0
2020	12	6	16	53	36	19	-2.9	1.076	0.4	0.3	0	29.2	22.8	0	105	89	0
2020	12	6	17	3	36	19.7	-3.1	1.076	0.4	0.3	0	28	21.9	0	104	87	0
2020	12	6	17	13	36	19.2	-2.9	1.076	0.3	0.2	0	28	22.4	0	104	87	0
2020	12	6	17	23	36	19.3	-3.6	1.076	0.3	0.2	0	28.4	22.4	0	104	87	0
2020	12	6	17	33	36	19.1	-3.3	1.076	0.4	0.3	0	28	21.9	0	104	87	0
2020	12	6	17	43	36	18.3	-3.3	1.076	0.3	0.2	0	27.5	22.4	0	103	87	0
2020	12	6	17	53	36	18.8	-3.5	1.076	0.4	0.3	0	28.4	21.9	0	104	87	0
2020	12	6	18	3	36	18.2	-3.9	1.076	0.3	0.2	0	28	21.9	0	104	87	0
2020	12	6	18	13	36	19.9	-2.8	1.076	0.3	0.2	0	28.4	22.8	0	104	88	0
2020	12	6	18	23	36	18.8	-3.9	1.076	0.3	0.2	0	28.4	22.4	0	104	88	0
2020	12	6	18	33	36	20.5	-3.6	1.076	0.3	0.2	0	28.8	22.8	0	105	88	0
2020	12	6	18	43	36	18.8	-3.1	1.076	0.3	0.2	0	28.4	22.4	0	105	88	0
2020	12	6	18	53	36	19.2	-3.8	1.076	0.3	0.2	0	29.2	22.8	0	106	89	0
2020	12	6	19	3	36	18.6	-2.2	1.076	0.3	0.2	0	29.2	23.2	0	106	89	0
2020	12	6	19	13	36	18.7	-2.9	1.076	0.3	0.2	0	30.5	24.1	0	109	92	0
2020	12	6	19	23	36	19.5	-3	1.076	0.3	0.2	0	29.2	23.2	0	106	89	0
2020	12	6	19	33	36	18.6	-3.2	1.076	0.3	0.2	0	30.1	24.1	0	108	91	0
2020	12	6	19	43	36	20.5	-3	1.075	0.4	0.3	0	35.7	29.2	0	121	103	0
2020	12	6	19	53	36	18.6	-2.9	1.076	0.3	0.2	0	31	24.9	0	110	93	0
2020	12	6	20	3	36	18.9	-2.3	1.075	0.5	0.4	0	29.7	23.2	0	107	90	0
2020	12	6	20	13	36	19.6	-2.5	1.075	0.4	0.3	0	29.2	22.8	0	106	89	0
2020	12	6	20	23	36	19.8	-3	1.075	0.4	0.3	0	29.2	22.8	0	106	89	0
2020	12	6	20	33	36	18.4	-3.4	1.075	0.5	0.5	0	28.8	22.8	0	105	88	0
2020	12	6	20	43	36	18.9	-3	1.075	0.4	0.3	0	28.8	22.8	0	105	88	0
2020	12	6	20	53	36	19.6	-3.4	1.075	0.4	0.3	0	28.8	22.8	0	105	88	0
2020	12	6	21	3	36	19.7	-2.6	1.075	0.4	0.3	0	28.8	22.4	0	105	88	0
2020	12	6	21	13	36	19.7	-3.6	1.075	0.3	0.2	0	28.8	22.8	0	105	88	0
2020	12	6	21	23	36	20.1	-3	1.075	0.3	0.2	0	29.2	22.8	0	106	89	0
2020	12	6	21	33	36	18.3	-2.5	1.075	0.3	0.2	0	28.8	22.4	0	105	88	0
2020	12	6	21	43	36	18.6	-2.8	1.075	0.3	0.2	0	29.2	23.2	0	106	89	0
2020	12	6	21	53	36	18.6	-2.4	1.075	0.3	0.2	0	28.8	23.2	0	105	89	0
2020	12	6	22	3	36	20	-4	1.074	0.3	0.2	0	28.8	22.8	0	105	88	0
2020	12	6	22	13	36	19	-3	1.074	0.3	0.2	0	28.8	22.8	0	105	88	0
2020	12	6	22	23	36	19.5	-2.6	1.074	0.4	0.3	0	28.4	22.4	0	105	88	0

Reinhackle (0365)

Year	Month	Day	Hour	Minute	Second	VelocityX	VelocityY	Level	StdError1	StdError2	StdError3	SNR1	SNR2	SNR3	SignalAmp1	SignalAmp2	SignalAmp3
2020	12	6	22	33	36	19.6	-3.3	1.074	0.4	0.3	0	28.8	23.2	0	106	89	0
2020	12	6	22	43	36	19.7	-3.4	1.074	0.3	0.2	0	28.8	22.4	0	105	88	0
2020	12	6	22	53	36	20	-2.2	1.074	0.3	0.2	0	28.8	22.4	0	105	88	0
2020	12	6	23	3	36	18.5	-3.1	1.074	0.4	0.3	0	29.2	22.8	0	106	89	0
2020	12	6	23	13	36	19.2	-4	1.074	0.3	0.2	0	29.2	23.2	0	106	89	0
2020	12	6	23	23	36	19.2	-3.7	1.074	0.3	0.2	0	28.8	22.4	0	105	88	0
2020	12	6	23	33	36	19.3	-3	1.074	0.3	0.2	0	28.8	22.8	0	105	88	0
2020	12	6	23	43	36	19	-3	1.074	0.3	0.2	0	28.4	22.8	0	105	88	0
2020	12	6	23	53	36	20.5	-3	1.073	0.4	0.3	0	28.4	22.8	0	105	88	0
2020	12	7	0	3	36	18.9	-2.5	1.074	0.4	0.3	0	29.2	22.8	0	106	89	0
2020	12	7	0	13	36	20	-3.7	1.073	0.3	0.2	0	28.4	22.8	0	105	88	0
2020	12	7	0	23	36	19.7	-3.7	1.073	0.3	0.2	0	28.8	22.8	0	105	88	0
2020	12	7	0	33	36	19.5	-2.9	1.073	0.4	0.3	0	29.2	22.8	0	106	89	0
2020	12	7	0	43	36	17.7	-2.8	1.073	0.3	0.2	0	29.2	23.2	0	107	90	0
2020	12	7	0	53	36	19.7	-3	1.073	0.3	0.2	0	29.2	23.2	0	106	89	0
2020	12	7	1	3	36	19.6	-2.2	1.073	0.3	0.2	0	29.2	22.8	0	106	89	0
2020	12	7	1	13	36	19	-3.2	1.073	0.4	0.3	0	28.8	22.8	0	105	88	0
2020	12	7	1	23	36	19.5	-3.5	1.073	0.3	0.2	0	28.8	22.8	0	105	88	0
2020	12	7	1	33	36	18.8	-3.3	1.073	0.3	0.2	0	28.8	22.8	0	105	88	0
2020	12	7	1	43	36	19.3	-3.7	1.073	0.3	0.2	0	28.8	22.8	0	105	88	0
2020	12	7	1	53	36	18.8	-2.8	1.073	0.4	0.3	0	28.8	22.4	0	105	88	0
2020	12	7	2	3	36	19.5	-3.4	1.073	0.3	0.2	0	28.8	22.8	0	105	88	0
2020	12	7	2	13	36	18.9	-3	1.073	0.3	0.2	0	28.4	22.4	0	105	88	0
2020	12	7	2	23	36	19	-2.3	1.073	0.4	0.3	0	28.4	22.4	0	105	88	0
2020	12	7	2	33	36	19.7	-3.7	1.073	0.3	0.2	0	28.4	22.8	0	104	88	0
2020	12	7	2	43	36	19.2	-3.7	1.073	0.3	0.2	0	28.8	22.8	0	105	88	0
2020	12	7	2	53	36	18.9	-2.6	1.073	0.3	0.2	0	28.4	22.4	0	104	88	0
2020	12	7	3	3	36	19.7	-3.7	1.073	0.4	0.3	0	28	22.4	0	104	87	0
2020	12	7	3	13	36	19.7	-3.3	1.073	0.4	0.3	0	28.8	22.4	0	105	88	0
2020	12	7	3	23	36	18.5	-2.6	1.073	0.3	0.2	0	28.8	22.4	0	105	88	0
2020	12	7	3	33	36	19.6	-3.7	1.073	0.3	0.2	0	28.4	22.4	0	104	87	0
2020	12	7	3	43	36	20.1	-2.6	1.073	0.4	0.3	0	28.8	22.8	0	105	88	0
2020	12	7	3	53	36	20.3	-2.7	1.073	0.3	0.2	0	28.4	22.4	0	104	88	0
2020	12	7	4	3	36	19.7	-3	1.072	0.3	0.2	0	28.4	22.4	0	104	87	0
2020	12	7	4	13	36	19.6	-3.7	1.072	0.3	0.2	0	28.4	22.4	0	104	88	0
2020	12	7	4	23	36	19.9	-3	1.072	0.5	0.4	0	28.8	22.8	0	105	88	0
2020	12	7	4	33	36	19.2	-3.4	1.073	0.3	0.2	0	29.2	22.8	0	105	88	0
2020	12	7	4	43	36	19.3	-2.3	1.073	0.4	0.3	0	28.8	22.4	0	105	88	0
2020	12	7	4	53	36	19.4	-3.3	1.073	0.3	0.2	0	28.8	22.4	0	105	88	0
2020	12	7	5	3	36	19.4	-3.1	1.073	0.3	0.2	0	28.4	22.4	0	105	88	0
2020	12	7	5	13	36	19.2	-3.4	1.072	0.3	0.2	0	28.4	22.4	0	104	88	0
2020	12	7	5	23	36	19.5	-3.5	1.073	0.3	0.2	0	28.4	22.4	0	104	87	0
2020	12	7	5	33	36	19.4	-3.1	1.073	0.5	0.5	0	28	21.9	0	103	87	0
2020	12	7	5	43	36	20.4	-3.1	1.073	0.3	0.2	0	28.8	21.9	0	105	87	0
2020	12	7	5	53	36	19.7	-3.1	1.073	0.3	0.2	0	28.4	21.9	0	104	87	0

Reinhackle (0365)

Year	Month	Day	Hour	Minute	Second	VelocityX	VelocityY	Level	StdError1	StdError2	StdError3	SNR1	SNR2	SNR3	SignalAmp1	SignalAmp2	SignalAmp3
2020	12	7	6	3	36	20.4	-2.5	1.072	0.3	0.2	0	28	22.4	0	104	87	0
2020	12	7	6	13	36	18.4	-3	1.073	0.3	0.2	0	28.4	21.9	0	104	87	0
2020	12	7	6	23	36	18.8	-2.6	1.072	0.3	0.2	0	28.4	21.9	0	104	87	0
2020	12	7	6	33	36	19.3	-3.3	1.072	0.3	0.2	0	28.4	21.9	0	104	87	0
2020	12	7	6	43	36	20.1	-3.4	1.073	0.4	0.3	0	28.4	22.4	0	104	87	0
2020	12	7	6	53	36	19.3	-2.9	1.072	0.4	0.3	0	28.4	22.8	0	104	88	0
2020	12	7	7	3	36	18.6	-3	1.073	0.3	0.2	0	28.4	22.4	0	104	87	0
2020	12	7	7	13	36	20.1	-3.1	1.073	0.4	0.3	0	28.4	21.9	0	104	87	0
2020	12	7	7	23	36	20	-3	1.073	0.3	0.2	0	28.4	21.9	0	104	87	0
2020	12	7	7	33	36	19.1	-3	1.073	0.3	0.2	0	28.4	21.9	0	104	87	0
2020	12	7	7	43	36	18.7	-1.8	1.073	0.3	0.2	0	28.4	22.4	0	104	87	0
2020	12	7	7	53	36	18.5	-2.6	1.073	0.3	0.2	0	28	21.9	0	103	86	0
2020	12	7	8	3	36	20.1	-3.4	1.073	0.3	0.2	0	28	22.4	0	103	87	0
2020	12	7	8	13	36	18.6	-2.7	1.073	0.3	0.2	0	28	22.4	0	104	87	0
2020	12	7	8	23	36	18.9	-3.8	1.072	0.3	0.2	0	28.4	21.5	0	103	86	0
2020	12	7	8	33	36	19.9	-2.3	1.072	0.3	0.2	0	28	22.4	0	103	87	0
2020	12	7	8	43	36	19.4	-3.9	1.072	0.3	0.2	0	29.2	22.8	0	106	89	0
2020	12	7	8	53	36	20.2	-3.6	1.072	0.3	0.2	0	28.4	21.9	0	104	87	0
2020	12	7	9	3	36	19.5	-2.7	1.072	0.3	0.2	0	28.4	22.4	0	104	87	0
2020	12	7	9	13	36	19.9	-3.6	1.072	0.4	0.3	0	27.5	21.1	0	102	85	0
2020	12	7	9	23	36	18.2	-3.2	1.072	0.3	0.2	0	28	21.5	0	103	85	0
2020	12	7	9	33	36	18.5	-3.6	1.072	0.3	0.2	0	27.5	21.5	0	102	85	0
2020	12	7	9	43	36	19.9	-3.1	1.072	0.3	0.2	0	27.5	21.9	0	102	86	0
2020	12	7	9	53	36	19	-2.4	1.072	0.3	0.2	0	27.5	21.5	0	102	86	0
2020	12	7	10	3	36	18.8	-2.8	1.072	0.5	0.4	0	27.1	21.1	0	102	85	0
2020	12	7	10	13	36	19.6	-3.4	1.072	0.4	0.3	0	27.5	21.5	0	102	85	0
2020	12	7	10	23	36	19.7	-2.7	1.072	0.3	0.2	0	27.5	21.9	0	102	86	0
2020	12	7	10	33	36	18.3	-2.7	1.072	0.3	0.2	0	28	21.9	0	103	86	0
2020	12	7	10	43	36	19.3	-2.5	1.072	0.3	0.2	0	29.2	22.8	0	105	88	0
2020	12	7	10	53	36	18.7	-2.7	1.074	0.3	0.2	0	29.2	22.8	0	105	88	0
2020	12	7	11	3	36	20.3	-3	1.073	0.3	0.2	0	28.8	22.4	0	105	87	0
2020	12	7	11	13	36	20.2	-4.2	1.073	0.5	0.4	0	29.2	22.8	0	105	88	0
2020	12	7	11	23	36	19.4	-3.4	1.073	0.3	0.2	0	29.2	22.4	0	105	88	0
2020	12	7	11	33	36	19.7	-4.3	1.074	0.3	0.2	0	29.7	23.2	0	106	89	0
2020	12	7	11	43	36	20.5	-2.6	1.073	0.4	0.3	0	28.8	22.8	0	105	88	0
2020	12	7	11	53	36	18.8	-3.3	1.075	0.4	0.3	0	28.8	23.2	0	105	89	0
2020	12	7	12	3	36	20.4	-3.3	1.074	0.3	0.2	0	29.2	23.6	0	106	90	0
2020	12	7	12	13	36	20.4	-3	1.075	0.3	0.2	0	29.2	23.6	0	106	90	0
2020	12	7	12	23	36	20.9	-3.4	1.075	0.3	0.2	0	30.1	24.1	0	108	91	0
2020	12	7	12	33	36	18.8	-2.7	1.074	0.3	0.2	0	32.3	26.2	0	113	97	0
2020	12	7	12	43	36	19.9	-1.8	1.074	0.3	0.2	0	33.1	27.5	0	115	99	0
2020	12	7	12	53	36	19.1	-4	1.075	0.4	0.3	0	31.8	26.2	0	112	96	0
2020	12	7	13	3	36	18.8	-2.8	1.074	0.3	0.2	0	32.3	25.8	0	112	95	0
2020	12	7	13	13	36	19.6	-3.4	1.074	0.4	0.3	0	32.3	25.8	0	113	96	0
2020	12	7	13	23	36	18.5	-2.7	1.074	0.4	0.3	0	32.7	26.7	0	114	97	0

Reinhackle (0365)

Year	Month	Day	Hour	Minute	Second	VelocityX	VelocityY	Level	StdError1	StdError2	StdError3	SNR1	SNR2	SNR3	SignalAmp1	SignalAmp2	SignalAmp3
2020	12	7	13	33	36	21.1	-2.7	1.074	0.3	0.2	0	31.8	25.4	0	112	95	0
2020	12	7	13	43	36	19	-3.1	1.074	0.4	0.3	0	31	25.4	0	110	94	0
2020	12	7	13	53	36	19.7	-2.9	1.074	0.3	0.2	0	31.8	25.8	0	112	96	0
2020	12	7	14	3	36	19.5	-2.5	1.074	0.3	0.2	0	32.3	26.7	0	114	97	0
2020	12	7	14	13	36	19.9	-2.7	1.074	0.4	0.3	0	33.1	27.1	0	115	98	0
2020	12	7	14	23	36	19.5	-1.9	1.073	0.3	0.2	0	33.5	27.1	0	116	99	0
2020	12	7	14	33	36	19.4	-3.2	1.073	0.4	0.3	0	33.5	27.1	0	115	98	0
2020	12	7	14	43	36	19.2	-2.5	1.073	0.4	0.3	0	32.7	27.5	0	115	99	0
2020	12	7	14	53	36	21.6	-2.9	1.073	0.3	0.2	0	33.5	27.5	0	116	99	0
2020	12	7	15	3	36	18.1	-2.6	1.073	0.3	0.2	0	33.5	27.1	0	117	99	0
2020	12	7	15	13	36	19.3	-2.5	1.073	0.3	0.2	0	36.5	30.1	0	123	106	0
2020	12	7	15	23	36	19.9	-2.7	1.073	0.3	0.2	0	38.3	32.7	0	127	111	0
2020	12	7	15	33	36	19.1	-3.4	1.073	0.3	0.2	0	38.3	32.3	0	127	110	0
2020	12	7	15	43	36	19.8	-2.7	1.072	0.5	0.4	0	37.8	31.8	0	126	109	0
2020	12	7	15	53	36	18.6	-3.2	1.072	0.3	0.2	0	37.4	30.1	0	124	106	0
2020	12	7	16	3	36	20.1	-3.4	1.071	0.3	0.2	0	33.1	27.1	0	115	99	0
2020	12	7	16	13	36	19.3	-2.3	1.072	0.4	0.3	0	31.4	24.9	0	111	94	0
2020	12	7	16	23	36	19.3	-2.5	1.072	0.3	0.2	0	34	28	0	117	101	0
2020	12	7	16	33	36	20.3	-2	1.072	0.4	0.3	0	37.4	31.4	0	125	107	0
2020	12	7	16	43	36	19.4	-3.4	1.072	0.3	0.2	0	37	30.5	0	124	106	0
2020	12	7	16	53	36	18.6	-3.1	1.072	0.3	0.2	0	34	27.5	0	117	99	0
2020	12	7	17	3	36	19.1	-2.6	1.073	0.4	0.3	0	33.5	27.5	0	116	99	0
2020	12	7	17	13	36	19.6	-2.3	1.072	0.4	0.3	0	32.7	26.7	0	114	98	0
2020	12	7	17	23	36	19.6	-3.1	1.073	0.3	0.2	0	32.3	25.4	0	112	95	0
2020	12	7	17	33	36	18.3	-2.6	1.072	0.3	0.2	0	34.8	28	0	119	101	0
2020	12	7	17	43	36	19.3	-2.8	1.072	0.5	0.4	0	34.4	28.4	0	118	101	0
2020	12	7	17	53	36	19.8	-2	1.072	0.5	0.4	0	33.5	26.7	0	116	98	0
2020	12	7	18	3	36	19.2	-2.7	1.072	0.3	0.2	0	30.5	24.9	0	110	93	0
2020	12	7	18	13	36	19.1	-3.4	1.072	0.3	0.2	0	30.5	24.5	0	109	92	0
2020	12	7	18	23	36	19.2	-2.6	1.072	0.3	0.2	0	30.1	24.1	0	108	91	0
2020	12	7	18	33	36	20.3	-3.4	1.072	0.3	0.2	0	31	24.5	0	110	92	0
2020	12	7	18	43	36	19.4	-3.7	1.073	0.3	0.2	0	30.1	24.5	0	108	92	0
2020	12	7	18	53	36	19.2	-2.1	1.072	0.3	0.2	0	30.1	24.5	0	108	92	0
2020	12	7	19	3	36	18	-2.6	1.072	0.4	0.3	0	30.1	23.6	0	108	91	0
2020	12	7	19	13	36	19.3	-3.3	1.072	0.3	0.2	0	30.1	24.1	0	108	91	0
2020	12	7	19	23	36	19.6	-3.7	1.072	0.3	0.2	0	30.1	24.1	0	108	92	0
2020	12	7	19	33	36	19.2	-2.7	1.072	0.3	0.2	0	29.7	24.1	0	107	91	0
2020	12	7	19	43	36	19.8	-3.4	1.072	0.3	0.2	0	30.1	24.1	0	108	91	0
2020	12	7	19	53	36	19.1	-3.2	1.072	0.4	0.3	0	31.4	25.4	0	111	94	0
2020	12	7	20	3	36	19.6	-3.7	1.072	0.3	0.2	0	31	24.9	0	110	93	0
2020	12	7	20	13	36	19.2	-2.6	1.071	0.3	0.2	0	30.5	24.5	0	109	92	0
2020	12	7	20	23	36	18.9	-4	1.071	0.3	0.2	0	29.7	23.6	0	107	90	0
2020	12	7	20	33	36	19.8	-2.8	1.071	0.3	0.2	0	29.2	23.2	0	106	89	0
2020	12	7	20	43	36	19.7	-2.6	1.071	0.4	0.3	0	29.7	23.2	0	107	90	0
2020	12	7	20	53	36	19.3	-2.8	1.071	0.4	0.3	0	29.7	23.6	0	107	90	0

Reinhackle (0365)

Year	Month	Day	Hour	Minute	Second	VelocityX	VelocityY	Level	StdError1	StdError2	StdError3	SNR1	SNR2	SNR3	SignalAmp1	SignalAmp2	SignalAmp3
2020	12	7	21	3	36	19.1	-3.1	1.071	0.3	0.2	0	29.7	23.6	0	107	90	0
2020	12	7	21	13	36	18.5	-3.3	1.071	0.3	0.2	0	30.1	23.2	0	107	89	0
2020	12	7	21	23	36	19.5	-3	1.071	0.3	0.2	0	29.2	22.8	0	106	89	0
2020	12	7	21	33	36	18.8	-3.2	1.071	0.4	0.3	0	29.7	23.2	0	106	89	0
2020	12	7	21	43	36	19.6	-3.1	1.071	0.4	0.3	0	29.7	23.6	0	107	90	0
2020	12	7	21	53	36	19.2	-3.1	1.071	0.4	0.3	0	29.7	23.6	0	107	90	0
2020	12	7	22	3	36	20.1	-2.8	1.071	0.3	0.2	0	29.2	23.2	0	106	89	0
2020	12	7	22	13	36	18.8	-3.2	1.071	0.3	0.2	0	29.7	23.2	0	106	89	0
2020	12	7	22	23	36	18.8	-2.6	1.07	0.4	0.3	0	29.7	23.6	0	107	90	0
2020	12	7	22	33	36	19.8	-4.1	1.071	0.3	0.2	0	29.7	23.2	0	107	90	0
2020	12	7	22	43	36	19.3	-3.1	1.07	0.3	0.2	0	28.8	23.2	0	105	89	0
2020	12	7	22	53	36	18.9	-3.1	1.071	0.3	0.2	0	29.2	22.8	0	106	88	0
2020	12	7	23	3	36	18.8	-2.8	1.07	0.3	0.2	0	29.2	22.8	0	106	88	0
2020	12	7	23	13	36	19.4	-2.6	1.071	0.4	0.3	0	29.7	22.8	0	106	88	0
2020	12	7	23	23	36	18.9	-3.2	1.07	0.3	0.2	0	29.2	22.8	0	106	88	0
2020	12	7	23	33	36	19.2	-3.7	1.07	0.4	0.3	0	29.2	23.2	0	106	89	0
2020	12	7	23	43	36	18.8	-2.7	1.07	0.5	0.4	0	29.2	22.8	0	106	88	0
2020	12	7	23	53	36	19.6	-2.8	1.07	0.3	0.2	0	29.2	23.2	0	106	89	0
2020	12	8	0	3	36	19.9	-3.2	1.07	0.3	0.2	0	28.4	22.4	0	105	88	0
2020	12	8	0	13	36	19.2	-2.2	1.071	0.3	0.2	0	31	24.5	0	109	92	0
2020	12	8	0	23	36	19.2	-2.5	1.071	0.3	0.2	0	30.5	24.1	0	109	91	0
2020	12	8	0	33	36	19.9	-3.2	1.07	0.3	0.2	0	34	28	0	118	100	0
2020	12	8	0	43	36	19.1	-3.1	1.07	0.3	0.2	0	33.5	27.1	0	117	99	0
2020	12	8	0	53	36	20.3	-3.3	1.07	0.4	0.3	0	32.7	26.7	0	114	97	0
2020	12	8	1	3	36	19.8	-2.5	1.071	0.4	0.3	0	31	24.9	0	110	93	0
2020	12	8	1	13	36	20	-3.1	1.071	0.4	0.3	0	36.5	30.1	0	123	105	0
2020	12	8	1	23	36	20.2	-3.2	1.07	0.4	0.3	0	32.3	25.8	0	113	95	0
2020	12	8	1	33	36	18.9	-2.9	1.07	0.3	0.2	0	31	24.5	0	110	92	0
2020	12	8	1	43	36	19.2	-3.1	1.071	0.3	0.2	0	29.2	23.2	0	106	89	0
2020	12	8	1	53	36	19.5	-3.4	1.071	0.4	0.3	0	29.2	23.2	0	106	89	0
2020	12	8	2	3	36	19.5	-2.7	1.07	0.3	0.2	0	29.2	23.2	0	106	89	0
2020	12	8	2	13	36	19.3	-3.1	1.071	0.3	0.2	0	29.2	23.2	0	106	89	0
2020	12	8	2	23	36	19.6	-3.3	1.071	0.5	0.4	0	29.2	23.2	0	106	89	0
2020	12	8	2	33	36	19.5	-2.5	1.07	0.3	0.2	0	28.8	22.8	0	105	88	0
2020	12	8	2	43	36	18.8	-3.5	1.071	0.3	0.2	0	29.2	22.8	0	106	89	0
2020	12	8	2	53	36	18.2	-3.1	1.071	0.3	0.2	0	29.2	22.8	0	105	88	0
2020	12	8	3	3	36	19	-2.5	1.071	0.5	0.4	0	28.8	23.2	0	105	89	0
2020	12	8	3	13	36	18.9	-3.4	1.071	0.3	0.2	0	28.8	22.8	0	105	88	0
2020	12	8	3	23	36	18.1	-2.7	1.071	0.4	0.3	0	29.2	23.2	0	106	89	0
2020	12	8	3	33	36	18.9	-2.9	1.071	0.3	0.2	0	28.4	21.9	0	104	87	0
2020	12	8	3	43	36	18.8	-3	1.071	0.3	0.2	0	28.8	22.4	0	105	88	0
2020	12	8	3	53	36	19.5	-2.7	1.071	0.5	0.4	0	28.8	22.4	0	105	87	0
2020	12	8	4	3	36	18.1	-2	1.071	0.3	0.2	0	28.8	22.8	0	105	88	0
2020	12	8	4	13	36	18.5	-3.1	1.071	0.3	0.2	0	29.2	23.2	0	106	89	0
2020	12	8	4	23	36	19.2	-3.2	1.071	0.3	0.2	0	28.8	22.8	0	105	88	0

Reinhackle (0365)

Year	Month	Day	Hour	Minute	Second	VelocityX	VelocityY	Level	StdError1	StdError2	StdError3	SNR1	SNR2	SNR3	SignalAmp1	SignalAmp2	SignalAmp3
2020	12	8	4	33	36	19.5	-3.4	1.071	0.3	0.2	0	29.2	22.8	0	105	88	0
2020	12	8	4	43	36	19.7	-3.4	1.071	0.3	0.2	0	28.4	22.4	0	104	87	0
2020	12	8	4	53	36	17.8	-2.4	1.071	0.3	0.2	0	29.2	22.4	0	106	88	0
2020	12	8	5	3	36	19.7	-3.1	1.07	0.3	0.2	0	28.8	23.2	0	105	88	0
2020	12	8	5	13	36	18.5	-3.5	1.07	0.3	0.2	0	28.4	21.9	0	104	87	0
2020	12	8	5	23	36	19.5	-3.1	1.071	0.3	0.2	0	28.8	22.4	0	104	87	0
2020	12	8	5	33	36	18.7	-3.5	1.07	0.3	0.2	0	28.4	22.4	0	104	87	0
2020	12	8	5	43	36	19.8	-3.6	1.07	0.3	0.2	0	28.4	21.9	0	104	87	0
2020	12	8	5	53	36	20	-2.9	1.07	0.4	0.3	0	28.4	22.4	0	104	87	0
2020	12	8	6	3	36	18.7	-4.2	1.071	0.3	0.2	0	29.2	22.8	0	105	88	0
2020	12	8	6	13	36	19.9	-2.9	1.07	0.3	0.2	0	28.8	22.4	0	105	88	0
2020	12	8	6	23	36	18.4	-2.9	1.07	0.3	0.2	0	28.8	22.8	0	105	88	0
2020	12	8	6	33	36	17.7	-3.9	1.07	0.3	0.2	0	28.8	21.9	0	105	87	0
2020	12	8	6	43	36	18	-2.8	1.07	0.4	0.3	0	28.4	22.4	0	104	87	0
2020	12	8	6	53	36	20	-3.4	1.07	0.3	0.2	0	28.4	22.4	0	104	87	0
2020	12	8	7	3	36	19.1	-3.1	1.07	0.3	0.2	0	28.8	22.4	0	104	87	0
2020	12	8	7	13	36	19.2	-2.8	1.071	0.3	0.2	0	28.4	22.4	0	104	87	0
2020	12	8	7	23	36	19.6	-2.9	1.071	0.3	0.2	0	28.8	22.8	0	105	88	0
2020	12	8	7	33	36	18.5	-3.8	1.07	0.4	0.3	0	28.8	21.9	0	104	87	0
2020	12	8	7	43	36	19.7	-2.9	1.07	0.3	0.2	0	28.4	21.9	0	104	87	0
2020	12	8	7	53	36	19.7	-3.1	1.07	0.3	0.2	0	28.4	21.9	0	104	86	0
2020	12	8	8	3	36	18.3	-3.7	1.07	0.3	0.2	0	28.4	21.9	0	104	87	0
2020	12	8	8	13	36	19.1	-2.3	1.07	0.5	0.4	0	29.2	22.4	0	105	87	0
2020	12	8	8	23	36	18.6	-2.7	1.07	0.3	0.2	0	28.4	22.4	0	104	87	0
2020	12	8	8	33	36	19.8	-2.2	1.07	0.4	0.3	0	28.4	21.9	0	104	87	0
2020	12	8	8	43	36	18.8	-2.2	1.07	0.3	0.2	0	28.4	21.9	0	104	87	0
2020	12	8	8	53	36	18.9	-2.5	1.07	0.4	0.3	0	28.4	22.4	0	104	87	0
2020	12	8	9	3	36	18.8	-3.1	1.07	0.4	0.3	0	28.4	22.4	0	104	87	0
2020	12	8	9	13	36	19.3	-3.1	1.071	0.3	0.2	0	28.8	22.8	0	105	88	0
2020	12	8	9	23	36	19.6	-3	1.071	0.3	0.2	0	28.4	22.4	0	104	87	0
2020	12	8	9	33	36	19.1	-3.1	1.071	0.3	0.2	0	28.4	22.4	0	104	87	0
2020	12	8	9	43	36	18.8	-3.2	1.071	0.3	0.2	0	28.4	22.4	0	104	87	0
2020	12	8	9	53	36	19.5	-2.7	1.071	0.3	0.2	0	28.8	23.2	0	105	89	0
2020	12	8	10	3	36	19.3	-2.6	1.071	0.4	0.3	0	28.4	22.8	0	104	88	0
2020	12	8	10	13	36	18.8	-2.7	1.071	0.3	0.2	0	28.4	21.9	0	104	87	0
2020	12	8	10	23	36	18.8	-2.9	1.071	0.3	0.2	0	28.4	22.8	0	104	88	0
2020	12	8	10	33	36	19.3	-3.5	1.071	0.3	0.2	0	28.4	22.4	0	103	87	0
2020	12	8	10	43	36	19.9	-2.9	1.072	0.3	0.2	0	28	22.4	0	103	87	0
2020	12	8	10	53	36	19.2	-2.7	1.072	0.4	0.3	0	29.2	23.2	0	106	89	0
2020	12	8	11	3	36	19	-3	1.072	0.5	0.4	0	29.2	22.8	0	105	89	0
2020	12	8	11	13	36	18.7	-2.8	1.073	0.3	0.2	0	28.8	22.8	0	104	88	0
2020	12	8	11	23	36	19.1	-2.9	1.074	0.4	0.3	0	28.8	22.8	0	105	88	0
2020	12	8	11	33	36	18.2	-2.6	1.075	0.3	0.2	0	28.8	22.4	0	104	88	0
2020	12	8	11	43	36	18.6	-3.5	1.075	0.3	0.2	0	28	22.8	0	104	88	0
2020	12	8	11	53	36	19.3	-1.6	1.076	0.3	0.2	0	28.4	22.8	0	104	88	0

Reinhackle (0365)

Year	Month	Day	Hour	Minute	Second	VelocityX	VelocityY	Level	StdError1	StdError2	StdError3	SNR1	SNR2	SNR3	SignalAmp1	SignalAmp2	SignalAmp3
2020	12	8	12	3	36	18.9	-3.1	1.076	0.3	0.2	0	28	22.4	0	103	87	0
2020	12	8	12	13	36	18.9	-2.2	1.076	0.3	0.2	0	28.8	23.2	0	105	89	0
2020	12	8	12	23	36	19.5	-2.2	1.077	0.3	0.2	0	28.4	22.8	0	104	88	0
2020	12	8	12	33	36	19.4	-3.2	1.076	0.3	0.2	0	28	22.4	0	103	87	0
2020	12	8	12	43	36	19.5	-2.7	1.077	0.3	0.2	0	28.4	22.8	0	104	88	0
2020	12	8	12	53	36	19.1	-2.6	1.077	0.5	0.4	0	29.2	23.2	0	105	89	0
2020	12	8	13	3	36	18.9	-2.2	1.077	0.3	0.2	0	28.8	23.2	0	105	89	0
2020	12	8	13	13	36	18.7	-2.5	1.077	0.3	0.2	0	28.8	22.8	0	105	89	0
2020	12	8	13	23	36	19.3	-3.5	1.077	0.4	0.3	0	28	22.4	0	103	87	0
2020	12	8	13	33	36	19	-2.1	1.077	0.4	0.3	0	27.5	21.9	0	102	86	0
2020	12	8	13	43	36	18.6	-2.9	1.077	0.3	0.2	0	27.5	21.9	0	102	86	0
2020	12	8	13	53	36	19.1	-2.1	1.077	0.4	0.3	0	28	21.5	0	103	86	0
2020	12	8	14	3	36	19.5	-3.5	1.077	0.3	0.2	0	28	22.4	0	103	86	0
2020	12	8	14	13	36	18.2	-1.6	1.077	0.4	0.3	0	28	22.4	0	103	88	0
2020	12	8	14	23	36	18.7	-2.4	1.077	0.3	0.2	0	28.4	21.9	0	103	86	0
2020	12	8	14	33	36	18.8	-3.1	1.077	0.4	0.3	0	28.8	22.8	0	104	88	0
2020	12	8	14	43	36	18.5	-2.9	1.078	0.4	0.3	0	28	21.9	0	102	86	0
2020	12	8	14	53	36	18.9	-2.5	1.077	0.3	0.2	0	28.4	22.8	0	104	88	0
2020	12	8	15	3	36	18.3	-2.7	1.078	0.4	0.3	0	28	22.8	0	103	88	0
2020	12	8	15	13	36	18.9	-2.5	1.078	0.3	0.2	0	28.4	22.8	0	103	88	0
2020	12	8	15	23	36	19	-1.8	1.078	0.3	0.2	0	28	22.8	0	103	88	0
2020	12	8	15	33	36	17.1	-2.5	1.078	0.3	0.2	0	28	22.4	0	103	87	0
2020	12	8	15	43	36	18.9	-2.2	1.078	0.3	0.2	0	28	22.4	0	102	87	0
2020	12	8	15	53	36	19.1	-2.2	1.078	0.3	0.2	0	28	21.9	0	102	86	0
2020	12	8	16	3	36	18	-1.8	1.077	0.3	0.2	0	27.5	21.5	0	102	85	0
2020	12	8	16	13	36	18.7	-2.6	1.078	0.3	0.2	0	27.5	21.9	0	102	86	0
2020	12	8	16	23	36	18.9	-2.7	1.078	0.3	0.2	0	28	21.9	0	103	86	0
2020	12	8	16	33	36	18.2	-2.6	1.078	0.3	0.2	0	28	21.9	0	103	86	0
2020	12	8	16	43	36	18.8	-2.6	1.078	0.3	0.2	0	27.5	22.4	0	102	87	0
2020	12	8	16	53	36	19.1	-2.6	1.078	0.3	0.2	0	27.5	21.9	0	102	86	0
2020	12	8	17	3	36	19.3	-2.1	1.078	0.4	0.3	0	27.5	21.9	0	102	86	0
2020	12	8	17	13	36	18.3	-2	1.078	0.4	0.3	0	27.5	21.5	0	102	86	0
2020	12	8	17	23	36	18.3	-2.6	1.078	0.3	0.2	0	28.4	21.9	0	104	87	0
2020	12	8	17	33	36	18.8	-2.9	1.078	0.3	0.2	0	28.4	21.9	0	103	86	0
2020	12	8	17	43	36	19	-2.6	1.078	0.3	0.2	0	28	21.9	0	103	86	0
2020	12	8	17	53	36	19	-3.8	1.078	0.3	0.2	0	28	21.9	0	103	86	0
2020	12	8	18	3	36	18.4	-2.7	1.078	0.3	0.2	0	28.4	22.4	0	104	87	0
2020	12	8	18	13	36	19.8	-3.2	1.078	0.3	0.2	0	28.8	22.8	0	105	88	0
2020	12	8	18	23	36	18.9	-2.3	1.079	0.3	0.2	0	28.4	22.4	0	104	88	0
2020	12	8	18	33	36	19.1	-2.9	1.079	0.4	0.3	0	29.7	23.2	0	106	89	0
2020	12	8	18	43	36	19.1	-2.9	1.078	0.3	0.2	0	30.5	22.8	0	108	88	0
2020	12	8	18	53	36	20.5	-2.3	1.079	0.3	0.2	0	29.2	23.2	0	106	89	0
2020	12	8	19	3	36	19.9	-2.5	1.079	0.3	0.2	0	28.8	22.4	0	105	88	0
2020	12	8	19	13	36	19.6	-2.4	1.079	0.3	0.2	0	29.2	22.8	0	105	88	0
2020	12	8	19	23	36	19.2	-3	1.079	0.3	0.2	0	28.8	23.2	0	105	89	0

Reinhackle (0365)

Year	Month	Day	Hour	Minute	Second	VelocityX	VelocityY	Level	StdError1	StdError2	StdError3	SNR1	SNR2	SNR3	SignalAmp1	SignalAmp2	SignalAmp3
2020	12	8	19	33	36	19.6	-1.9	1.079	0.3	0.2	0	28.4	22.8	0	105	88	0
2020	12	8	19	43	36	19.2	-3.6	1.079	0.3	0.2	0	28.8	22.8	0	105	88	0
2020	12	8	19	53	36	19.8	-3.2	1.079	0.5	0.4	0	28.4	22.8	0	104	88	0
2020	12	8	20	3	36	19.4	-3.1	1.079	0.3	0.2	0	28.4	22.4	0	104	88	0
2020	12	8	20	13	36	19.4	-2.8	1.079	0.3	0.2	0	28.8	22.8	0	105	88	0
2020	12	8	20	23	36	19.2	-3	1.079	0.4	0.3	0	30.5	23.6	0	108	90	0
2020	12	8	20	33	36	19.9	-3.4	1.079	0.3	0.2	0	31	24.1	0	109	91	0
2020	12	8	20	43	36	19.8	-3.5	1.079	0.3	0.2	0	30.5	23.6	0	109	91	0
2020	12	8	20	53	36	18.3	-3.1	1.079	0.3	0.2	0	29.7	23.2	0	107	90	0
2020	12	8	21	3	36	18.5	-2.9	1.079	0.3	0.2	0	29.2	23.6	0	106	89	0
2020	12	8	21	13	36	19.5	-2.9	1.08	0.4	0.3	0	29.7	23.2	0	107	89	0
2020	12	8	21	23	36	18.9	-2.5	1.08	0.3	0.2	0	28.8	23.2	0	106	89	0
2020	12	8	21	33	36	19.7	-2.8	1.08	0.3	0.2	0	30.1	24.1	0	108	91	0
2020	12	8	21	43	36	19.1	-2.4	1.08	0.4	0.3	0	30.5	24.1	0	109	91	0
2020	12	8	21	53	36	19.4	-3.1	1.08	0.3	0.2	0	31	24.1	0	109	91	0
2020	12	8	22	3	36	18.8	-2	1.08	0.3	0.2	0	34	27.1	0	116	98	0
2020	12	8	22	13	36	19.4	-3	1.08	0.3	0.2	0	35.7	28.4	0	120	102	0
2020	12	8	22	23	36	18.8	-2.7	1.08	0.5	0.4	0	34.4	28	0	118	100	0
2020	12	8	22	33	36	19.6	-3.5	1.08	0.3	0.2	0	36.1	28.8	0	121	103	0
2020	12	8	22	43	36	19.4	-3.5	1.08	0.4	0.3	0	35.3	29.2	0	120	102	0
2020	12	8	22	53	36	19.5	-3.6	1.08	0.3	0.2	0	35.7	28.8	0	121	102	0
2020	12	8	23	3	36	19.8	-3.1	1.08	0.4	0.3	0	34	26.7	0	117	98	0
2020	12	8	23	13	36	19.3	-3.4	1.08	0.3	0.2	0	35.3	28.8	0	120	102	0
2020	12	8	23	23	36	19.5	-3	1.08	0.3	0.2	0	33.5	27.1	0	115	98	0
2020	12	8	23	33	36	20.2	-2.8	1.08	0.3	0.2	0	32.3	25.8	0	112	95	0
2020	12	8	23	43	36	19.1	-2.6	1.08	0.3	0.2	0	33.1	26.7	0	115	97	0
2020	12	8	23	53	36	19.3	-3.2	1.08	0.3	0.2	0	34.4	27.5	0	117	99	0
2020	12	9	0	3	36	19.4	-3.5	1.08	0.4	0.3	0	33.5	27.1	0	116	98	0
2020	12	9	0	13	36	20.1	-2.3	1.08	0.5	0.4	0	34.4	27.1	0	117	99	0
2020	12	9	0	23	36	19.8	-2.7	1.08	0.4	0.3	0	33.1	26.7	0	115	97	0
2020	12	9	0	33	36	20.5	-3	1.08	0.4	0.3	0	37.8	31.4	0	126	108	0
2020	12	9	0	43	36	20	-1.9	1.08	0.3	0.2	0	34.4	27.1	0	117	99	0
2020	12	9	0	53	36	19.4	-2.7	1.08	0.3	0.2	0	33.5	27.1	0	116	98	0
2020	12	9	1	3	36	19	-3.4	1.08	0.4	0.3	0	32.3	26.2	0	113	96	0
2020	12	9	1	13	36	19.8	-2.7	1.08	0.3	0.2	0	34	27.5	0	117	99	0
2020	12	9	1	23	36	19	-3.1	1.08	0.3	0.2	0	31.8	25.8	0	112	95	0
2020	12	9	1	33	36	19.2	-2.3	1.08	0.4	0.3	0	32.7	25.8	0	113	95	0
2020	12	9	1	43	36	19.5	-3.1	1.08	0.3	0.2	0	32.3	25.4	0	112	94	0
2020	12	9	1	53	36	19.3	-3.9	1.08	0.4	0.3	0	36.5	29.7	0	122	104	0
2020	12	9	2	3	36	20.6	-2.5	1.08	0.4	0.3	0	32.3	25.8	0	113	95	0
2020	12	9	2	13	36	18.8	-3.7	1.08	0.3	0.2	0	31.4	24.9	0	110	93	0
2020	12	9	2	23	36	19.6	-2.7	1.08	0.4	0.3	0	30.1	23.6	0	108	90	0
2020	12	9	2	33	36	19	-2	1.08	0.3	0.2	0	33.1	26.7	0	115	97	0
2020	12	9	2	43	36	19.2	-3.1	1.08	0.3	0.2	0	32.3	25.8	0	112	95	0
2020	12	9	2	53	36	18.7	-2.7	1.08	0.3	0.2	0	30.5	24.1	0	109	91	0

Reinhackle (0365)

Year	Month	Day	Hour	Minute	Second	VelocityX	VelocityY	Level	StdError1	StdError2	StdError3	SNR1	SNR2	SNR3	SignalAmp1	SignalAmp2	SignalAmp3
2020	12	9	3	3	36	19.3	-2.1	1.08	0.3	0.2	0	30.1	23.6	0	108	90	0
2020	12	9	3	13	36	18.8	-2.7	1.08	0.3	0.2	0	29.7	23.6	0	107	90	0
2020	12	9	3	23	36	19.6	-2.7	1.08	0.3	0.2	0	30.1	23.2	0	107	90	0
2020	12	9	3	33	36	19	-3.1	1.08	0.5	0.4	0	30.1	23.6	0	108	90	0
2020	12	9	3	43	36	19.5	-3.3	1.08	0.4	0.3	0	29.7	23.2	0	107	89	0
2020	12	9	3	53	36	19.1	-3.1	1.08	0.4	0.3	0	29.2	23.2	0	106	89	0
2020	12	9	4	3	36	18.8	-2.3	1.08	0.4	0.3	0	29.2	23.2	0	106	89	0
2020	12	9	4	13	36	18.4	-3	1.08	0.3	0.2	0	29.2	23.2	0	106	89	0
2020	12	9	4	23	36	20.8	-3	1.08	0.3	0.2	0	29.2	22.8	0	106	88	0
2020	12	9	4	33	36	20.3	-2.3	1.08	0.4	0.3	0	29.7	22.8	0	106	88	0
2020	12	9	4	43	36	19.5	-2.5	1.08	0.3	0.2	0	29.2	22.8	0	106	88	0
2020	12	9	4	53	36	19.2	-2.3	1.08	0.3	0.2	0	29.2	22.8	0	106	88	0
2020	12	9	5	3	36	19	-3.3	1.08	0.3	0.2	0	29.2	22.8	0	106	88	0
2020	12	9	5	13	36	18.8	-1.8	1.08	0.4	0.3	0	29.7	22.8	0	106	88	0
2020	12	9	5	23	36	19.9	-2.7	1.08	0.4	0.3	0	29.2	22.8	0	106	88	0
2020	12	9	5	33	36	19.5	-3.3	1.08	0.3	0.2	0	28.8	22.8	0	105	88	0
2020	12	9	5	43	36	18.6	-2.1	1.08	0.3	0.2	0	29.2	23.2	0	106	89	0
2020	12	9	5	53	36	19	-3	1.08	0.4	0.3	0	28.4	22.4	0	105	88	0
2020	12	9	6	3	36	19.7	-3	1.08	0.3	0.2	0	28.4	22.4	0	104	87	0
2020	12	9	6	13	36	19.9	-1.6	1.08	0.4	0.3	0	28.8	22.4	0	105	87	0
2020	12	9	6	23	36	18.4	-2.8	1.08	0.3	0.2	0	29.2	22.4	0	105	87	0
2020	12	9	6	33	36	19.5	-4.1	1.08	0.3	0.2	0	28.4	22.4	0	104	87	0
2020	12	9	6	43	36	18.9	-2.7	1.08	0.3	0.2	0	28.8	22.4	0	105	87	0
2020	12	9	6	53	36	18.5	-3.3	1.08	0.3	0.2	0	28.8	21.9	0	105	87	0
2020	12	9	7	3	36	18.8	-2.1	1.08	0.3	0.2	0	28.4	22.4	0	104	87	0
2020	12	9	7	13	36	18.9	-3.5	1.08	0.3	0.2	0	28.8	22.4	0	105	87	0
2020	12	9	7	23	36	19.4	-3.5	1.08	0.4	0.3	0	28.4	21.9	0	104	87	0
2020	12	9	7	33	36	19.7	-3.8	1.08	0.3	0.2	0	29.2	22.4	0	105	87	0
2020	12	9	7	43	36	19.6	-2.1	1.08	0.4	0.3	0	29.7	23.2	0	107	90	0
2020	12	9	7	53	36	19.6	-2.6	1.08	0.3	0.2	0	29.7	23.2	0	107	89	0
2020	12	9	8	3	36	19.3	-3.1	1.08	0.3	0.2	0	29.2	22.8	0	105	88	0
2020	12	9	8	13	36	18.5	-1.9	1.08	0.3	0.2	0	29.7	23.2	0	107	89	0
2020	12	9	8	23	36	19.1	-3.9	1.08	0.3	0.2	0	28.8	21.9	0	105	87	0
2020	12	9	8	33	36	19.7	-3.8	1.08	0.4	0.3	0	29.2	22.4	0	104	87	0
2020	12	9	8	43	36	18.6	-3.1	1.08	0.3	0.2	0	28.4	22.4	0	104	87	0
2020	12	9	8	53	36	19.3	-3.1	1.08	0.4	0.3	0	28.8	21.9	0	104	86	0
2020	12	9	9	3	36	18.9	-2.7	1.08	0.4	0.3	0	28	21.9	0	104	86	0
2020	12	9	9	13	36	17.8	-3.2	1.08	0.4	0.3	0	28.8	21.9	0	104	86	0
2020	12	9	9	23	36	19.5	-2.2	1.08	0.3	0.2	0	28.8	22.8	0	105	88	0
2020	12	9	9	33	36	18.9	-3.5	1.08	0.3	0.2	0	30.1	23.2	0	108	90	0
2020	12	9	9	43	36	19.7	-3.4	1.08	0.3	0.2	0	29.2	22.4	0	106	88	0
2020	12	9	9	53	36	18.8	-2.9	1.081	0.3	0.2	0	28.8	22.4	0	104	87	0
2020	12	9	10	3	36	18.4	-2.8	1.081	0.4	0.3	0	28.4	22.4	0	104	87	0
2020	12	9	10	13	36	19.2	-3.1	1.081	0.3	0.2	0	28.8	22.4	0	104	87	0
2020	12	9	10	23	36	19	-2.8	1.081	0.3	0.2	0	28.4	21.5	0	104	86	0

Reinhackle (0365)

Year	Month	Day	Hour	Minute	Second	VelocityX	VelocityY	Level	StdError1	StdError2	StdError3	SNR1	SNR2	SNR3	SignalAmp1	SignalAmp2	SignalAmp3
2020	12	9	10	33	36	19.3	-3.5	1.081	0.3	0.2	0	28	21.9	0	103	86	0
2020	12	9	10	43	36	19.3	-2.3	1.081	0.3	0.2	0	28.8	22.4	0	105	87	0
2020	12	9	10	53	36	19.8	-2.8	1.081	0.4	0.3	0	28.4	21.9	0	103	86	0
2020	12	9	11	3	36	19.4	-2.8	1.081	0.3	0.2	0	28.4	21.9	0	103	87	0
2020	12	9	11	13	36	19.2	-3.3	1.081	0.3	0.2	0	27.5	21.9	0	102	86	0
2020	12	9	11	23	36	18.9	-2.2	1.081	0.3	0.2	0	28	21.9	0	103	86	0
2020	12	9	11	33	36	18.7	-2.8	1.082	0.3	0.2	0	28.4	21.5	0	103	86	0
2020	12	9	11	43	36	19.1	-3.4	1.082	0.3	0.2	0	28	21.9	0	103	86	0
2020	12	9	11	53	36	17.8	-3.1	1.082	0.3	0.2	0	28	21.9	0	103	86	0
2020	12	9	12	3	36	19.5	-3.1	1.081	0.3	0.2	0	27.5	21.5	0	102	85	0
2020	12	9	12	13	36	19.4	-2.4	1.082	0.3	0.2	0	27.5	21.5	0	102	86	0
2020	12	9	12	23	36	19.5	-2.3	1.082	0.3	0.2	0	27.5	21.9	0	102	86	0
2020	12	9	12	33	36	19.2	-3	1.082	0.4	0.3	0	27.5	21.9	0	102	85	0
2020	12	9	12	43	36	18.1	-2.7	1.082	0.5	0.4	0	28	21.9	0	102	86	0
2020	12	9	12	53	36	19.4	-3	1.082	0.3	0.2	0	28	21.9	0	103	86	0
2020	12	9	13	3	36	18.7	-2.1	1.082	0.3	0.2	0	27.5	21.5	0	102	85	0
2020	12	9	13	13	36	20	-2.7	1.082	0.3	0.2	0	27.5	21.5	0	102	85	0
2020	12	9	13	23	36	18.6	-2.8	1.082	0.3	0.2	0	27.5	21.1	0	102	85	0
2020	12	9	13	33	36	19.7	-2	1.082	0.4	0.3	0	27.1	21.5	0	101	85	0
2020	12	9	13	43	36	20.5	-2.5	1.082	0.4	0.3	0	28	21.1	0	102	85	0
2020	12	9	13	53	36	18.5	-3.4	1.082	0.3	0.2	0	27.5	21.9	0	102	85	0
2020	12	9	14	3	36	19.9	-3.8	1.082	0.3	0.2	0	27.5	21.1	0	101	84	0
2020	12	9	14	13	36	18.8	-2.9	1.082	0.3	0.2	0	29.2	22.8	0	105	88	0
2020	12	9	14	23	36	19.2	-2.3	1.082	0.3	0.2	0	28	21.9	0	103	86	0
2020	12	9	14	33	36	19.1	-3	1.082	0.3	0.2	0	29.7	23.2	0	106	89	0
2020	12	9	14	43	36	18.7	-3.1	1.082	0.4	0.3	0	30.1	23.2	0	108	90	0
2020	12	9	14	53	36	19.9	-3	1.082	0.3	0.2	0	32.3	25.8	0	113	95	0
2020	12	9	15	3	36	18.8	-3.1	1.082	0.5	0.4	0	32.7	26.2	0	114	96	0
2020	12	9	15	13	36	19.7	-3.1	1.082	0.3	0.2	0	34	27.5	0	117	99	0
2020	12	9	15	23	36	19	-3.2	1.082	0.3	0.2	0	34.8	28.4	0	119	101	0
2020	12	9	15	33	36	19.6	-3.2	1.082	0.3	0.2	0	34.8	28.4	0	119	101	0
2020	12	9	15	43	36	19.4	-3.9	1.082	0.3	0.2	0	35.3	29.2	0	120	103	0
2020	12	9	15	53	36	19.7	-2.7	1.082	0.3	0.2	0	34	27.5	0	117	99	0
2020	12	9	16	3	36	19.4	-3.1	1.082	0.3	0.2	0	34.4	27.5	0	117	99	0
2020	12	9	16	13	36	20.1	-2.7	1.082	0.4	0.3	0	31.8	25.4	0	112	94	0
2020	12	9	16	23	36	19.1	-2.6	1.082	0.4	0.3	0	31.4	24.9	0	110	93	0
2020	12	9	16	33	36	18.9	-2.5	1.082	0.3	0.2	0	31.8	25.8	0	112	95	0
2020	12	9	16	43	36	18.7	-2.7	1.082	0.3	0.2	0	31.4	24.9	0	111	93	0
2020	12	9	16	53	36	19.8	-2.7	1.082	0.3	0.2	0	29.7	24.1	0	108	91	0
2020	12	9	17	3	36	18.6	-3.3	1.082	0.3	0.2	0	29.2	22.8	0	106	88	0
2020	12	9	17	13	36	19.8	-2.6	1.082	0.5	0.4	0	30.5	23.6	0	108	90	0
2020	12	9	17	23	36	18.8	-2.6	1.082	0.3	0.2	0	30.1	23.6	0	108	90	0
2020	12	9	17	33	36	19.3	-3.1	1.082	0.3	0.2	0	29.7	23.2	0	107	89	0
2020	12	9	17	43	36	18	-3.4	1.082	0.3	0.2	0	28.8	22.8	0	105	88	0
2020	12	9	17	53	36	18.6	-3	1.082	0.3	0.2	0	29.7	22.8	0	106	88	0

Reinhackle (0365)

Year	Month	Day	Hour	Minute	Second	VelocityX	VelocityY	Level	StdError1	StdError2	StdError3	SNR1	SNR2	SNR3	SignalAmp1	SignalAmp2	SignalAmp3
2020	12	9	18	3	36	19.5	-2.7	1.082	0.3	0.2	0	29.2	23.2	0	106	89	0
2020	12	9	18	13	36	19	-3.4	1.082	0.4	0.3	0	29.2	23.2	0	106	89	0
2020	12	9	18	23	36	19.1	-3.3	1.082	0.3	0.2	0	29.2	23.2	0	106	89	0
2020	12	9	18	33	36	19.1	-3.1	1.083	0.3	0.2	0	30.1	23.2	0	107	89	0
2020	12	9	18	43	36	17.8	-2.8	1.083	0.3	0.2	0	29.7	23.2	0	107	90	0
2020	12	9	18	53	36	19.1	-2.7	1.083	0.4	0.3	0	30.1	23.6	0	107	90	0
2020	12	9	19	3	36	19	-2.6	1.082	0.3	0.2	0	29.2	23.2	0	106	89	0
2020	12	9	19	13	36	18.5	-2.6	1.083	0.3	0.2	0	29.2	23.2	0	106	89	0
2020	12	9	19	23	36	18.5	-2.4	1.083	0.3	0.2	0	29.2	23.2	0	106	89	0
2020	12	9	19	33	36	18.2	-2	1.082	0.3	0.2	0	29.2	23.2	0	106	89	0
2020	12	9	19	43	36	18.3	-1.2	1.083	0.4	0.3	0	29.2	22.8	0	106	88	0
2020	12	9	19	53	36	18.7	-2.1	1.083	0.3	0.2	0	29.7	22.8	0	106	88	0
2020	12	9	20	3	36	19.8	-2.4	1.082	0.3	0.2	0	29.2	22.8	0	106	88	0
2020	12	9	20	13	36	18.6	-1.7	1.083	0.3	0.2	0	29.7	23.2	0	106	89	0
2020	12	9	20	23	36	19.7	-3	1.082	0.3	0.2	0	28.8	22.8	0	105	88	0
2020	12	9	20	33	36	19.1	-3.1	1.082	0.4	0.3	0	29.7	23.6	0	107	90	0
2020	12	9	20	43	36	18.4	-2.8	1.082	0.3	0.2	0	30.1	24.1	0	108	91	0
2020	12	9	20	53	36	18.8	-2.6	1.082	0.3	0.2	0	30.1	24.1	0	108	91	0
2020	12	9	21	3	36	19.7	-2.8	1.082	0.3	0.2	0	31.8	25.8	0	112	95	0
2020	12	9	21	13	36	19.1	-3	1.082	0.3	0.2	0	31	24.5	0	109	92	0
2020	12	9	21	23	36	19.1	-2.7	1.082	0.3	0.2	0	30.1	23.2	0	107	89	0
2020	12	9	21	33	36	19	-3.1	1.082	0.5	0.5	0	29.2	23.2	0	106	89	0
2020	12	9	21	43	36	19.1	-2.1	1.082	0.3	0.2	0	29.7	23.2	0	107	89	0
2020	12	9	21	53	36	18.3	-3.2	1.082	0.3	0.2	0	29.2	22.8	0	106	88	0
2020	12	9	22	3	36	19.5	-2.3	1.082	0.3	0.2	0	29.2	22.8	0	106	88	0
2020	12	9	22	13	36	20	-2.5	1.082	0.4	0.3	0	29.2	22.4	0	106	88	0
2020	12	9	22	23	36	19.1	-2.9	1.082	0.4	0.3	0	29.2	23.2	0	105	88	0
2020	12	9	22	33	36	18.4	-2.5	1.082	0.3	0.2	0	28.8	22.8	0	105	88	0
2020	12	9	22	43	36	19.4	-3.5	1.082	0.3	0.2	0	29.2	22.8	0	106	88	0
2020	12	9	22	53	36	19.9	-2.8	1.082	0.4	0.3	0	28.8	22.4	0	105	87	0
2020	12	9	23	3	36	19.7	-3.1	1.082	0.3	0.2	0	29.2	22.4	0	105	87	0
2020	12	9	23	13	36	18	-2.3	1.082	0.3	0.2	0	28.8	22.8	0	105	88	0
2020	12	9	23	23	36	20.1	-3.1	1.082	0.5	0.4	0	29.2	22.8	0	105	88	0
2020	12	9	23	33	36	19.8	-2.6	1.082	0.3	0.2	0	30.5	23.6	0	109	91	0
2020	12	9	23	43	36	19.7	-3.5	1.082	0.4	0.3	0	31.4	24.9	0	110	92	0
2020	12	9	23	53	36	19.4	-4	1.082	0.5	0.4	0	31.8	25.4	0	112	94	0
2020	12	10	0	3	36	19.7	-3.9	1.082	0.5	0.4	0	30.1	23.6	0	108	90	0
2020	12	10	0	13	36	18	-2.3	1.082	0.5	0.4	0	29.2	22.8	0	106	88	0
2020	12	10	0	23	36	19	-2.1	1.082	0.4	0.3	0	28.8	22.4	0	105	88	0
2020	12	10	0	33	36	19.5	-2.3	1.081	0.3	0.2	0	28.8	22.4	0	105	87	0
2020	12	10	0	43	36	19.8	-2.3	1.082	0.4	0.3	0	28.8	22.4	0	105	87	0
2020	12	10	0	53	36	18.4	-3	1.081	0.4	0.3	0	28.8	22.4	0	105	87	0
2020	12	10	1	3	36	18.2	-3.6	1.081	0.4	0.3	0	28.4	22.4	0	104	87	0
2020	12	10	1	13	36	17.9	-2.3	1.081	0.4	0.3	0	28.8	22.4	0	105	87	0
2020	12	10	1	23	36	19.5	-2.5	1.081	0.3	0.2	0	28.4	21.5	0	104	86	0

Reinhackle (0365)

Year	Month	Day	Hour	Minute	Second	VelocityX	VelocityY	Level	StdError1	StdError2	StdError3	SNR1	SNR2	SNR3	SignalAmp1	SignalAmp2	SignalAmp3
2020	12	10	1	33	36	18.1	-2.7	1.081	0.3	0.2	0	28.8	21.9	0	105	87	0
2020	12	10	1	43	36	19.5	-3.5	1.081	0.3	0.2	0	28.8	22.4	0	105	87	0
2020	12	10	1	53	36	19.9	-3.7	1.081	0.3	0.2	0	28.8	22.4	0	105	87	0
2020	12	10	2	3	36	20	-2.8	1.081	0.3	0.2	0	28.8	22.4	0	104	87	0
2020	12	10	2	13	36	18.6	-3.4	1.081	0.5	0.5	0	28.4	21.5	0	104	86	0
2020	12	10	2	23	36	20.1	-2.6	1.081	0.3	0.2	0	28.8	22.4	0	104	87	0
2020	12	10	2	33	36	19	-3.3	1.081	0.4	0.3	0	28.4	21.9	0	104	87	0
2020	12	10	2	43	36	19.6	-3.4	1.081	0.3	0.2	0	28.4	21.5	0	104	86	0
2020	12	10	2	53	36	18.8	-2.7	1.081	0.3	0.2	0	29.2	22.4	0	105	87	0
2020	12	10	3	3	36	20.4	-3.2	1.081	0.3	0.2	0	28.4	22.4	0	104	87	0
2020	12	10	3	13	36	19.1	-2.6	1.081	0.3	0.2	0	28.4	22.4	0	104	87	0
2020	12	10	3	23	36	18.6	-2.6	1.081	0.3	0.2	0	28.8	21.9	0	105	86	0
2020	12	10	3	33	36	17.9	-3.5	1.081	0.3	0.2	0	28.4	21.5	0	104	86	0
2020	12	10	3	43	36	20.3	-2	1.081	0.4	0.3	0	28.4	22.4	0	104	87	0
2020	12	10	3	53	36	19	-2.9	1.081	0.3	0.2	0	28.8	21.5	0	105	86	0
2020	12	10	4	3	36	17.8	-2.7	1.081	0.4	0.3	0	29.2	22.4	0	105	87	0
2020	12	10	4	13	36	18.8	-2.4	1.081	0.4	0.3	0	28.4	21.9	0	104	86	0
2020	12	10	4	23	36	19	-2.7	1.081	0.3	0.2	0	28.8	21.9	0	104	86	0
2020	12	10	4	33	36	18.7	-2.5	1.081	0.4	0.3	0	28	21.9	0	104	86	0
2020	12	10	4	43	36	20.1	-2.3	1.081	0.3	0.2	0	28.4	21.9	0	104	86	0
2020	12	10	4	53	36	19.8	-3.5	1.081	0.3	0.2	0	28.4	21.5	0	104	86	0
2020	12	10	5	3	36	19	-2.2	1.081	0.3	0.2	0	28.4	21.9	0	104	86	0
2020	12	10	5	13	36	19	-3.1	1.081	0.3	0.2	0	28	21.5	0	103	86	0
2020	12	10	5	23	36	18.6	-3.2	1.081	0.3	0.2	0	28	21.9	0	103	86	0
2020	12	10	5	33	36	18.7	-3	1.08	0.3	0.2	0	28	21.5	0	103	85	0
2020	12	10	5	43	36	18.9	-2	1.081	0.3	0.2	0	28	21.9	0	103	86	0
2020	12	10	5	53	36	19	-3.5	1.08	0.3	0.2	0	28.4	21.9	0	103	86	0
2020	12	10	6	3	36	19.1	-2.6	1.08	0.3	0.2	0	28	21.5	0	103	85	0
2020	12	10	6	13	36	19.5	-3.5	1.081	0.4	0.3	0	28	21.5	0	103	85	0
2020	12	10	6	23	36	20.2	-3.2	1.08	0.3	0.2	0	27.5	21.5	0	102	85	0
2020	12	10	6	33	36	19.7	-2.2	1.081	0.3	0.2	0	28	21.5	0	103	85	0
2020	12	10	6	43	36	19.7	-3.4	1.08	0.3	0.2	0	28	21.5	0	103	85	0
2020	12	10	6	53	36	20.1	-2.6	1.08	0.4	0.3	0	27.5	21.1	0	102	85	0
2020	12	10	7	3	36	18.3	-3.1	1.08	0.3	0.2	0	28.4	21.5	0	103	85	0
2020	12	10	7	13	36	18.3	-3.2	1.08	0.4	0.3	0	28	21.5	0	102	85	0
2020	12	10	7	23	36	19.3	-3.1	1.08	0.5	0.4	0	28.4	21.1	0	104	85	0
2020	12	10	7	33	36	18.5	-3.2	1.08	0.3	0.2	0	28	21.1	0	103	85	0
2020	12	10	7	43	36	19.5	-2.7	1.08	0.3	0.2	0	28	21.5	0	103	85	0
2020	12	10	7	53	36	19.5	-3.1	1.08	0.3	0.2	0	31.4	24.1	0	111	92	0
2020	12	10	8	3	36	18.6	-2.3	1.08	0.3	0.2	0	30.1	24.1	0	109	91	0
2020	12	10	8	13	36	19	-3.5	1.08	0.4	0.3	0	31.4	24.1	0	110	91	0
2020	12	10	8	23	36	19.2	-3	1.08	0.3	0.2	0	30.5	24.1	0	109	91	0
2020	12	10	8	33	36	20.1	-3.5	1.08	0.3	0.2	0	29.7	23.6	0	107	89	0
2020	12	10	8	43	36	19.9	-3.1	1.08	0.3	0.2	0	28.8	22.8	0	105	88	0
2020	12	10	8	53	36	19.5	-2.8	1.08	0.3	0.2	0	32.3	25.8	0	113	95	0

Reinhackle (0365)

Year	Month	Day	Hour	Minute	Second	VelocityX	VelocityY	Level	StdError1	StdError2	StdError3	SNR1	SNR2	SNR3	SignalAmp1	SignalAmp2	SignalAmp3
2020	12	10	9	3	36	19.7	-3.1	1.08	0.4	0.3	0	30.5	24.5	0	109	92	0
2020	12	10	9	13	36	19.6	-3.1	1.08	0.4	0.3	0	29.2	22.8	0	106	88	0
2020	12	10	9	23	36	20.1	-3.4	1.08	0.4	0.3	0	28.8	22.8	0	105	88	0
2020	12	10	9	33	36	18.6	-3.2	1.081	0.3	0.2	0	29.2	22.4	0	105	88	0
2020	12	10	9	43	36	18.9	-2.8	1.081	0.3	0.2	0	28.8	21.9	0	105	87	0
2020	12	10	9	53	36	19.5	-3.5	1.081	0.3	0.2	0	28.8	22.4	0	104	87	0
2020	12	10	10	3	36	19	-3.2	1.081	0.3	0.2	0	28.4	22.4	0	104	87	0
2020	12	10	10	13	36	19.1	-3.2	1.081	0.3	0.2	0	30.1	23.6	0	108	91	0
2020	12	10	10	23	36	18.6	-3.1	1.081	0.4	0.3	0	31	24.5	0	109	92	0
2020	12	10	10	33	36	20.3	-4.2	1.081	0.4	0.3	0	30.5	24.5	0	109	92	0
2020	12	10	10	43	36	19.7	-2.3	1.081	0.3	0.2	0	32.3	26.2	0	113	96	0
2020	12	10	10	53	36	19	-3.8	1.081	0.3	0.2	0	31	24.9	0	110	93	0
2020	12	10	11	3	36	19.1	-3.4	1.082	0.5	0.4	0	29.2	23.6	0	106	90	0
2020	12	10	11	13	36	19	-2.5	1.082	0.3	0.2	0	29.2	23.2	0	106	89	0
2020	12	10	11	23	36	18.6	-3.2	1.082	0.3	0.2	0	28.8	22.8	0	105	88	0
2020	12	10	11	33	36	18.4	-2.7	1.082	0.3	0.2	0	29.2	22.8	0	105	88	0
2020	12	10	11	43	36	18.2	-3.5	1.082	0.3	0.2	0	28.4	22.8	0	104	88	0
2020	12	10	11	53	36	18.6	-2.8	1.082	0.3	0.2	0	28	21.9	0	103	86	0
2020	12	10	12	3	36	18.3	-2.9	1.083	0.4	0.3	0	28.4	22.4	0	104	87	0
2020	12	10	12	13	36	19.4	-3.5	1.083	0.3	0.2	0	28.4	21.9	0	104	87	0
2020	12	10	12	23	36	19.4	-3.5	1.083	0.4	0.3	0	28.8	21.9	0	105	87	0
2020	12	10	12	33	36	18.7	-3.3	1.083	0.3	0.2	0	29.2	23.2	0	106	89	0
2020	12	10	12	43	36	18.8	-3.5	1.083	0.3	0.2	0	29.7	23.6	0	107	90	0
2020	12	10	12	53	36	20.1	-4.2	1.083	0.4	0.3	0	30.1	24.1	0	108	91	0
2020	12	10	13	3	36	19.5	-3.1	1.083	0.3	0.2	0	29.2	23.6	0	106	90	0
2020	12	10	13	13	36	17.7	-2.8	1.083	0.3	0.2	0	30.5	24.5	0	109	92	0
2020	12	10	13	23	36	18.7	-3.1	1.083	0.4	0.3	0	28.8	22.8	0	105	88	0
2020	12	10	13	33	36	19.6	-2.7	1.083	0.3	0.2	0	30.1	24.5	0	108	92	0
2020	12	10	13	43	36	19.2	-3.5	1.083	0.3	0.2	0	31.4	24.9	0	111	93	0
2020	12	10	13	53	36	19.6	-3.4	1.083	0.3	0.2	0	31.8	25.8	0	112	95	0
2020	12	10	14	3	36	19.3	-2.6	1.083	0.3	0.2	0	30.1	24.1	0	108	91	0
2020	12	10	14	13	36	19.5	-2.1	1.083	0.3	0.2	0	32.3	25.4	0	112	95	0
2020	12	10	14	23	36	18.7	-2.9	1.082	0.3	0.2	0	30.1	24.5	0	108	92	0
2020	12	10	14	33	36	19.7	-2.8	1.082	0.3	0.2	0	31	24.9	0	110	93	0
2020	12	10	14	43	36	20.2	-3.5	1.082	0.3	0.2	0	30.5	24.9	0	109	93	0
2020	12	10	14	53	36	19	-4.2	1.082	0.3	0.2	0	29.7	23.6	0	107	91	0
2020	12	10	15	3	36	18.6	-3.1	1.082	0.3	0.2	0	29.2	22.8	0	106	89	0
2020	12	10	15	13	36	18.9	-2.5	1.082	0.4	0.3	0	28.8	22.8	0	105	88	0
2020	12	10	15	23	36	17.9	-3.3	1.082	0.4	0.3	0	28.8	22.8	0	104	88	0
2020	12	10	15	33	36	19	-3.2	1.082	0.3	0.2	0	29.2	23.2	0	105	89	0
2020	12	10	15	43	36	19.4	-3.6	1.082	0.3	0.2	0	29.2	23.6	0	106	90	0
2020	12	10	15	53	36	19.1	-3.1	1.082	0.3	0.2	0	30.5	24.5	0	109	92	0
2020	12	10	16	3	36	18.7	-3.1	1.082	0.4	0.3	0	29.7	23.2	0	106	89	0
2020	12	10	16	13	36	19.5	-3.1	1.082	0.5	0.4	0	28.8	22.8	0	105	88	0
2020	12	10	16	23	36	19.2	-2.8	1.082	0.5	0.4	0	29.2	22.8	0	105	88	0

Reinhackle (0365)

Year	Month	Day	Hour	Minute	Second	VelocityX	VelocityY	Level	StdError1	StdError2	StdError3	SNR1	SNR2	SNR3	SignalAmp1	SignalAmp2	SignalAmp3
2020	12	10	16	33	36	18.6	-3.8	1.082	0.3	0.2	0	28.4	22.4	0	104	87	0
2020	12	10	16	43	36	18.4	-3	1.082	0.3	0.2	0	28	22.4	0	104	87	0
2020	12	10	16	53	36	17.9	-3.6	1.082	0.3	0.2	0	28.8	22.8	0	105	88	0
2020	12	10	17	3	36	19.1	-2.8	1.082	0.3	0.2	0	28.8	22.8	0	105	88	0
2020	12	10	17	13	36	17.8	-3.5	1.082	0.4	0.3	0	29.2	22.8	0	105	88	0
2020	12	10	17	23	36	18.2	-3.4	1.082	0.3	0.2	0	28.4	22.4	0	104	87	0
2020	12	10	17	33	36	19	-4	1.082	0.3	0.2	0	28.8	22.4	0	105	87	0
2020	12	10	17	43	36	19	-2.9	1.082	0.4	0.3	0	28.8	22.8	0	105	88	0
2020	12	10	17	53	36	19.5	-3.1	1.082	0.3	0.2	0	29.7	23.6	0	107	90	0
2020	12	10	18	3	36	18.8	-3.2	1.082	0.3	0.2	0	31	23.6	0	108	90	0
2020	12	10	18	13	36	19.9	-2.5	1.082	0.3	0.2	0	31	24.1	0	109	92	0
2020	12	10	18	23	36	18.4	-2.2	1.082	0.3	0.2	0	30.5	23.6	0	108	90	0
2020	12	10	18	33	36	19.1	-2.4	1.082	0.3	0.2	0	29.7	23.2	0	107	89	0
2020	12	10	18	43	36	18.4	-3.6	1.082	0.3	0.2	0	29.7	23.2	0	106	89	0
2020	12	10	18	53	36	18.6	-2.3	1.082	0.3	0.2	0	29.7	23.2	0	106	89	0
2020	12	10	19	3	36	18.2	-4.2	1.082	0.4	0.3	0	29.7	22.8	0	106	88	0
2020	12	10	19	13	36	19.1	-2.9	1.082	0.3	0.2	0	30.1	24.1	0	107	90	0
2020	12	10	19	23	36	19.2	-3.5	1.082	0.5	0.4	0	29.2	22.8	0	106	89	0
2020	12	10	19	33	36	19.5	-3	1.082	0.3	0.2	0	29.2	22.8	0	106	89	0
2020	12	10	19	43	36	19.1	-2.7	1.082	0.3	0.2	0	29.2	23.2	0	106	89	0
2020	12	10	19	53	36	19.1	-2.8	1.082	0.4	0.3	0	29.2	23.2	0	106	89	0
2020	12	10	20	3	36	18.3	-2.6	1.082	0.3	0.2	0	30.1	22.8	0	107	89	0
2020	12	10	20	13	36	19.5	-3	1.081	0.3	0.2	0	28.8	23.2	0	106	89	0
2020	12	10	20	23	36	19.5	-3.4	1.082	0.4	0.3	0	29.7	23.2	0	106	89	0
2020	12	10	20	33	36	18.7	-2.4	1.082	0.5	0.4	0	30.1	23.2	0	108	90	0
2020	12	10	20	43	36	18.4	-2.7	1.082	0.4	0.3	0	29.2	23.2	0	106	89	0
2020	12	10	20	53	36	19.7	-3	1.082	0.5	0.4	0	29.2	23.2	0	106	89	0
2020	12	10	21	3	36	19.1	-3.7	1.081	0.3	0.2	0	29.7	23.2	0	106	89	0
2020	12	10	21	13	36	19	-2.6	1.081	0.3	0.2	0	29.7	23.2	0	106	89	0
2020	12	10	21	23	36	19.5	-2.3	1.081	0.3	0.2	0	29.2	23.2	0	106	89	0
2020	12	10	21	33	36	17.6	-2	1.081	0.3	0.2	0	29.7	23.2	0	106	89	0
2020	12	10	21	43	36	18.5	-2.4	1.081	0.3	0.2	0	29.7	23.2	0	106	89	0
2020	12	10	21	53	36	19.4	-2.6	1.081	0.4	0.3	0	30.1	23.2	0	107	89	0
2020	12	10	22	3	36	19.4	-3	1.081	0.4	0.3	0	29.2	23.6	0	106	90	0
2020	12	10	22	13	36	18.7	-2	1.081	0.3	0.2	0	29.7	23.2	0	107	89	0
2020	12	10	22	23	36	18.2	-2.1	1.081	0.4	0.3	0	29.7	23.6	0	106	90	0
2020	12	10	22	33	36	19.8	-3.1	1.081	0.3	0.2	0	29.2	22.8	0	106	89	0
2020	12	10	22	43	36	18.6	-2.2	1.081	0.3	0.2	0	29.2	23.2	0	106	90	0
2020	12	10	22	53	36	19.1	-2.4	1.081	0.4	0.3	0	29.2	23.2	0	106	89	0
2020	12	10	23	3	36	18.8	-2.6	1.081	0.3	0.2	0	29.7	23.2	0	106	89	0
2020	12	10	23	13	36	19	-2.9	1.081	0.3	0.2	0	29.7	23.6	0	106	90	0
2020	12	10	23	23	36	18.6	-3.1	1.081	0.3	0.2	0	29.7	23.6	0	107	90	0
2020	12	10	23	33	36	19.2	-2.8	1.081	0.3	0.2	0	29.7	23.6	0	107	90	0
2020	12	10	23	43	36	18.9	-3.5	1.081	0.3	0.2	0	29.7	23.2	0	107	89	0
2020	12	10	23	53	36	19.6	-2.1	1.08	0.3	0.2	0	29.2	22.8	0	106	89	0

Reinhackle (0365)

Year	Month	Day	Hour	Minute	Second	VelocityX	VelocityY	Level	StdError1	StdError2	StdError3	SNR1	SNR2	SNR3	SignalAmp1	SignalAmp2	SignalAmp3
2020	12	11	0	3	36	19.1	-2.9	1.08	0.3	0.2	0	29.2	23.2	0	106	89	0
2020	12	11	0	13	36	18	-2.9	1.08	0.3	0.2	0	30.1	24.1	0	108	91	0
2020	12	11	0	23	36	19.3	-2.7	1.08	0.4	0.3	0	29.2	23.2	0	106	89	0
2020	12	11	0	33	36	18.7	-2.2	1.08	0.3	0.2	0	29.7	23.6	0	107	90	0
2020	12	11	0	43	36	19.8	-2.5	1.08	0.3	0.2	0	30.1	24.1	0	108	91	0
2020	12	11	0	53	36	19	-2.2	1.08	0.3	0.2	0	30.1	23.6	0	108	90	0
2020	12	11	1	3	36	18.8	-3.2	1.08	0.5	0.4	0	29.7	22.8	0	106	89	0
2020	12	11	1	13	36	18.1	-2.7	1.08	0.3	0.2	0	29.2	23.2	0	106	89	0
2020	12	11	1	23	36	19.7	-3.2	1.08	0.3	0.2	0	29.2	23.2	0	106	89	0
2020	12	11	1	33	36	18.1	-3.1	1.08	0.3	0.2	0	29.2	23.2	0	106	89	0
2020	12	11	1	43	36	20.2	-3.4	1.08	0.3	0.2	0	29.7	23.2	0	106	89	0
2020	12	11	1	53	36	20.5	-3.1	1.08	0.3	0.2	0	31.4	24.9	0	111	93	0
2020	12	11	2	3	36	19	-3.1	1.08	0.5	0.4	0	30.1	24.1	0	108	91	0
2020	12	11	2	13	36	19	-3.2	1.08	0.4	0.3	0	29.2	23.2	0	106	89	0
2020	12	11	2	23	36	19.1	-3.7	1.08	0.3	0.2	0	29.2	23.2	0	106	89	0
2020	12	11	2	33	36	19.6	-3.1	1.08	0.3	0.2	0	29.2	23.2	0	106	89	0
2020	12	11	2	43	36	18.5	-3.1	1.08	0.3	0.2	0	28.8	23.2	0	106	89	0
2020	12	11	2	53	36	19	-3.3	1.08	0.3	0.2	0	29.2	22.8	0	106	88	0
2020	12	11	3	3	36	19	-3.6	1.08	0.3	0.2	0	28.8	22.8	0	105	88	0
2020	12	11	3	13	36	18.8	-3.2	1.079	0.4	0.3	0	29.2	23.2	0	106	89	0
2020	12	11	3	23	36	18.9	-4.2	1.08	0.3	0.2	0	29.2	22.4	0	105	88	0
2020	12	11	3	33	36	18.4	-3.1	1.08	0.3	0.2	0	29.2	22.4	0	106	88	0
2020	12	11	3	43	36	17.6	-4.3	1.079	0.3	0.2	0	28.8	22.8	0	105	88	0
2020	12	11	3	53	36	18.8	-3.7	1.08	0.3	0.2	0	29.7	22.8	0	106	88	0
2020	12	11	4	3	36	19.6	-3.2	1.079	0.3	0.2	0	28.8	22.4	0	105	88	0
2020	12	11	4	13	36	19.3	-3.4	1.08	0.3	0.2	0	28.8	22.8	0	105	88	0
2020	12	11	4	23	36	19.3	-2.7	1.079	0.3	0.2	0	28.8	22.8	0	105	88	0
2020	12	11	4	33	36	19.6	-3.7	1.08	0.3	0.2	0	29.2	22.8	0	105	88	0
2020	12	11	4	43	36	18.9	-3	1.079	0.3	0.2	0	28.8	22.4	0	105	87	0
2020	12	11	4	53	36	19.6	-2.3	1.08	0.3	0.2	0	28.4	21.9	0	104	87	0
2020	12	11	5	3	36	19.8	-3	1.079	0.4	0.3	0	28.4	21.9	0	104	87	0
2020	12	11	5	13	36	18.8	-3.5	1.079	0.3	0.2	0	28.4	22.8	0	105	88	0
2020	12	11	5	23	36	19.7	-2.9	1.079	0.3	0.2	0	28.4	21.9	0	104	87	0
2020	12	11	5	33	36	19.7	-3.7	1.079	0.4	0.3	0	28.4	21.9	0	104	87	0
2020	12	11	5	43	36	18.9	-2.9	1.079	0.3	0.2	0	28.4	22.4	0	104	87	0
2020	12	11	5	53	36	19.3	-3.3	1.079	0.3	0.2	0	28.8	22.4	0	105	87	0
2020	12	11	6	3	36	19	-2.5	1.079	0.3	0.2	0	28.8	22.8	0	105	88	0
2020	12	11	6	13	36	19.2	-2.7	1.079	0.4	0.3	0	28	22.4	0	103	87	0
2020	12	11	6	23	36	20	-3.3	1.079	0.4	0.3	0	28.4	21.9	0	104	87	0
2020	12	11	6	33	36	19	-2.7	1.079	0.3	0.2	0	28.4	22.4	0	104	87	0
2020	12	11	6	43	36	18.9	-3.5	1.079	0.3	0.2	0	28.4	22.4	0	104	87	0
2020	12	11	6	53	36	18.6	-3.1	1.079	0.3	0.2	0	28	22.4	0	104	87	0
2020	12	11	7	3	36	19.4	-2.1	1.079	0.3	0.2	0	28.4	21.9	0	104	87	0
2020	12	11	7	13	36	19.8	-2.2	1.079	0.3	0.2	0	28.4	22.4	0	104	87	0
2020	12	11	7	23	36	18.4	-2.6	1.079	0.3	0.2	0	28	20.6	0	103	83	0

Reinhackle (0365)

Year	Month	Day	Hour	Minute	Second	VelocityX	VelocityY	Level	StdError1	StdError2	StdError3	SNR1	SNR2	SNR3	SignalAmp1	SignalAmp2	SignalAmp3
2020	12	11	7	33	36	18.2	-2.8	1.079	0.3	0.2	0	28.4	22.4	0	104	87	0
2020	12	11	7	43	36	19.5	-2.9	1.079	0.3	0.2	0	28.4	22.4	0	104	87	0
2020	12	11	7	53	36	19.1	-2.9	1.079	0.3	0.2	0	28.4	22.4	0	104	87	0
2020	12	11	8	3	36	19.5	-2.2	1.079	0.3	0.2	0	29.2	22.8	0	105	88	0
2020	12	11	8	13	36	19.6	-3.5	1.079	0.3	0.2	0	31	24.5	0	109	92	0
2020	12	11	8	23	36	19.2	-3.9	1.079	0.3	0.2	0	30.1	23.6	0	108	90	0
2020	12	11	8	33	36	20	-3.1	1.079	0.4	0.3	0	29.7	22.8	0	107	89	0
2020	12	11	8	43	36	19.5	-3	1.079	0.3	0.2	0	29.7	23.6	0	107	90	0
2020	12	11	8	53	36	19.9	-2.6	1.079	0.3	0.2	0	29.7	23.6	0	107	90	0
2020	12	11	9	3	36	20	-2.4	1.079	0.4	0.3	0	29.7	22.8	0	107	89	0
2020	12	11	9	13	36	19.6	-2.9	1.079	0.4	0.3	0	28.8	22.4	0	105	88	0
2020	12	11	9	23	36	19.4	-3.4	1.079	0.3	0.2	0	28.8	22.8	0	105	88	0
2020	12	11	9	33	36	19.2	-2.2	1.079	0.3	0.2	0	28.8	22.4	0	104	87	0
2020	12	11	9	43	36	19.4	-2.7	1.079	0.3	0.2	0	28.8	22.8	0	105	88	0
2020	12	11	9	53	36	19.6	-2.6	1.079	0.3	0.2	0	28.4	21.9	0	104	87	0
2020	12	11	10	3	36	19.5	-3	1.079	0.3	0.2	0	28	22.4	0	103	87	0
2020	12	11	10	13	36	20.6	-2.7	1.08	0.3	0.2	0	28.4	22.4	0	104	88	0
2020	12	11	10	23	36	19.3	-3	1.079	0.3	0.2	0	27.5	21.5	0	103	86	0
2020	12	11	10	33	36	19.2	-2.8	1.08	0.3	0.2	0	28.4	21.9	0	104	87	0
2020	12	11	10	43	36	18.1	-3.1	1.08	0.3	0.2	0	29.2	22.8	0	106	89	0
2020	12	11	10	53	36	18.6	-3.4	1.08	0.3	0.2	0	29.7	23.6	0	107	90	0
2020	12	11	11	3	36	18.9	-2.2	1.08	0.3	0.2	0	29.7	23.2	0	106	89	0
2020	12	11	11	13	36	19.8	-2.7	1.08	0.5	0.4	0	28.8	22.8	0	105	89	0
2020	12	11	11	23	36	19.4	-2.6	1.08	0.3	0.2	0	29.7	24.1	0	107	91	0
2020	12	11	11	33	36	19.5	-2.8	1.08	0.3	0.2	0	29.2	22.8	0	106	89	0
2020	12	11	11	43	36	18.7	-2.7	1.08	0.4	0.3	0	29.7	23.6	0	106	90	0
2020	12	11	11	53	36	19.4	-2.4	1.08	0.3	0.2	0	30.1	24.5	0	108	92	0
2020	12	11	12	3	36	18.5	-3.6	1.08	0.3	0.2	0	29.7	23.6	0	107	90	0
2020	12	11	12	13	36	18.1	-2.8	1.08	0.3	0.2	0	30.5	24.5	0	109	92	0
2020	12	11	12	23	36	18.7	-2.7	1.08	0.3	0.2	0	29.2	23.2	0	106	90	0
2020	12	11	12	33	36	18.9	-3.1	1.08	0.3	0.2	0	29.7	24.1	0	107	91	0
2020	12	11	12	43	36	18.6	-2.9	1.081	0.4	0.3	0	29.2	23.2	0	106	89	0
2020	12	11	12	53	36	18.9	-3.3	1.08	0.3	0.2	0	28.4	22.8	0	105	88	0
2020	12	11	13	3	36	19.5	-2.3	1.08	0.3	0.2	0	29.2	23.2	0	106	89	0
2020	12	11	13	13	36	19.4	-3.1	1.08	0.5	0.4	0	28	23.2	0	103	88	0
2020	12	11	13	23	36	19.3	-3	1.079	0.4	0.3	0	30.5	24.9	0	110	94	0
2020	12	11	13	33	36	18.9	-3.1	1.08	0.3	0.2	0	31.4	24.9	0	111	94	0
2020	12	11	13	43	36	19	-3.4	1.08	0.3	0.2	0	30.1	24.5	0	108	92	0
2020	12	11	13	53	36	19.9	-3.4	1.08	0.4	0.3	0	31.4	25.4	0	111	94	0
2020	12	11	14	3	36	18.6	-3.5	1.081	0.3	0.2	0	29.7	24.1	0	107	91	0
2020	12	11	14	13	36	18.1	-3.3	1.081	0.4	0.3	0	31.8	25.8	0	112	95	0
2020	12	11	14	23	36	19.3	-4.4	1.081	0.3	0.2	0	33.1	27.5	0	115	99	0
2020	12	11	14	33	36	19.4	-3.4	1.08	0.3	0.2	0	36.1	30.1	0	122	105	0
2020	12	11	14	43	36	21.4	-3.4	1.081	0.4	0.3	0	35.7	29.2	0	121	104	0
2020	12	11	14	53	36	19.4	-3.2	1.08	0.3	0.2	0	37.8	31.8	0	126	109	0

Reinhackle (0365)

Year	Month	Day	Hour	Minute	Second	VelocityX	VelocityY	Level	StdError1	StdError2	StdError3	SNR1	SNR2	SNR3	SignalAmp1	SignalAmp2	SignalAmp3
2020	12	11	15	3	36	19	-2.8	1.08	0.4	0.3	0	37.4	31	0	124	108	0
2020	12	11	15	13	36	19.7	-3.5	1.08	0.3	0.2	0	34	27.5	0	117	100	0
2020	12	11	15	23	36	19.5	-3	1.08	0.4	0.3	0	31.8	25.8	0	112	95	0
2020	12	11	15	33	36	18.9	-3.6	1.08	0.3	0.2	0	29.7	24.1	0	108	91	0
2020	12	11	15	43	36	18.5	-3.9	1.08	0.3	0.2	0	29.2	23.2	0	106	89	0
2020	12	11	15	53	36	19.2	-3.5	1.08	0.3	0.2	0	28.8	22.8	0	105	88	0
2020	12	11	16	3	36	18.9	-3.6	1.08	0.3	0.2	0	28.4	21.9	0	104	87	0
2020	12	11	16	13	36	18.5	-3.5	1.08	0.3	0.2	0	28.8	22.8	0	105	88	0
2020	12	11	16	23	36	18.4	-3	1.08	0.3	0.2	0	28.8	22.8	0	105	88	0
2020	12	11	16	33	36	18.6	-3.2	1.08	0.3	0.2	0	29.7	23.6	0	107	90	0
2020	12	11	16	43	36	18.8	-2.6	1.08	0.5	0.5	0	31	24.5	0	109	92	0
2020	12	11	16	53	36	18.4	-2.3	1.08	0.3	0.2	0	30.5	24.5	0	109	92	0
2020	12	11	17	3	36	18.9	-2.5	1.081	0.5	0.4	0	30.5	24.5	0	109	92	0
2020	12	11	17	13	36	19.1	-2.7	1.08	0.4	0.3	0	30.1	24.1	0	108	91	0
2020	12	11	17	23	36	18.3	-4.2	1.081	0.4	0.3	0	30.1	24.1	0	108	91	0
2020	12	11	17	33	36	19.3	-3.7	1.081	0.3	0.2	0	29.2	22.8	0	106	88	0
2020	12	11	17	43	36	19.4	-3	1.081	0.3	0.2	0	29.7	23.6	0	107	90	0
2020	12	11	17	53	36	19	-3.1	1.081	0.3	0.2	0	30.5	23.6	0	108	90	0
2020	12	11	18	3	36	19.1	-2.4	1.081	0.3	0.2	0	29.7	23.6	0	107	90	0
2020	12	11	18	13	36	19	-4.1	1.081	0.4	0.3	0	30.1	23.6	0	108	91	0
2020	12	11	18	23	36	18.9	-3	1.081	0.4	0.3	0	31	24.1	0	109	91	0
2020	12	11	18	33	36	19	-3.1	1.08	0.3	0.2	0	31	24.5	0	110	92	0
2020	12	11	18	43	36	19	-3.5	1.081	0.3	0.2	0	31	24.1	0	110	92	0
2020	12	11	18	53	36	18.6	-2.8	1.081	0.4	0.3	0	30.5	24.5	0	109	92	0
2020	12	11	19	3	36	19.1	-2.7	1.08	0.4	0.3	0	31.4	24.9	0	111	93	0
2020	12	11	19	13	36	19.5	-2.7	1.081	0.3	0.2	0	37.8	31.4	0	126	108	0
2020	12	11	19	23	36	19.4	-3.2	1.08	0.3	0.2	0	34	28	0	117	100	0
2020	12	11	19	33	36	19.1	-3.4	1.08	0.3	0.2	0	32.3	26.2	0	113	96	0
2020	12	11	19	43	36	19.4	-3.5	1.08	0.4	0.3	0	33.1	27.1	0	115	98	0
2020	12	11	19	53	36	19.7	-3.8	1.081	0.3	0.2	0	35.3	29.2	0	120	103	0
2020	12	11	20	3	36	19.8	-3	1.081	0.4	0.3	0	35.3	29.2	0	120	103	0
2020	12	11	20	13	36	20	-3.1	1.081	0.4	0.3	0	34	27.5	0	117	99	0
2020	12	11	20	23	36	19.7	-2.8	1.08	0.4	0.3	0	33.1	26.7	0	115	97	0
2020	12	11	20	33	36	19.3	-3.1	1.08	0.3	0.2	0	35.3	29.2	0	120	103	0
2020	12	11	20	43	36	19	-3.5	1.08	0.4	0.3	0	34	28	0	117	100	0
2020	12	11	20	53	36	19.3	-2.1	1.08	0.3	0.2	0	37.4	30.5	0	124	106	0
2020	12	11	21	3	36	19	-2.7	1.08	0.3	0.2	0	34	27.5	0	117	99	0
2020	12	11	21	13	36	19.4	-3.7	1.081	0.3	0.2	0	31.8	25.4	0	112	94	0
2020	12	11	21	23	36	19.4	-2.7	1.081	0.3	0.2	0	31	24.5	0	109	92	0
2020	12	11	21	33	36	18.9	-1.9	1.081	0.3	0.2	0	31	24.1	0	109	91	0
2020	12	11	21	43	36	19.1	-2.6	1.081	0.4	0.3	0	29.7	24.1	0	107	91	0
2020	12	11	21	53	36	18.5	-3.1	1.081	0.3	0.2	0	30.1	24.1	0	108	91	0
2020	12	11	22	3	36	19.2	-3.1	1.08	0.3	0.2	0	30.1	24.1	0	108	91	0
2020	12	11	22	13	36	19.7	-3.4	1.081	0.3	0.2	0	30.1	23.6	0	107	90	0
2020	12	11	22	23	36	19	-3.2	1.08	0.4	0.3	0	30.5	23.2	0	108	90	0

Reinhackle (0365)

Year	Month	Day	Hour	Minute	Second	VelocityX	VelocityY	Level	StdError1	StdError2	StdError3	SNR1	SNR2	SNR3	SignalAmp1	SignalAmp2	SignalAmp3
2020	12	11	22	33	36	18.2	-2.7	1.08	0.3	0.2	0	30.1	24.1	0	108	91	0
2020	12	11	22	43	36	18.1	-2.3	1.081	0.3	0.2	0	29.7	23.6	0	107	90	0
2020	12	11	22	53	36	19	-3.5	1.08	0.3	0.2	0	29.7	23.6	0	107	90	0
2020	12	11	23	3	36	19.2	-2.3	1.08	0.3	0.2	0	29.7	23.6	0	107	90	0
2020	12	11	23	13	36	18.8	-2.7	1.08	0.3	0.2	0	29.7	23.2	0	107	89	0
2020	12	11	23	23	36	19.7	-2.5	1.08	0.4	0.3	0	29.7	23.6	0	107	90	0
2020	12	11	23	33	36	19	-2.7	1.08	0.3	0.2	0	29.7	23.2	0	107	89	0
2020	12	11	23	43	36	17.8	-2.4	1.08	0.3	0.2	0	29.2	23.2	0	106	89	0
2020	12	11	23	53	36	19.9	-2.9	1.08	0.3	0.2	0	29.2	23.2	0	106	89	0
2020	12	12	0	3	36	19.4	-2.9	1.081	0.3	0.2	0	30.1	23.6	0	108	91	0
2020	12	12	0	13	36	18.9	-3.1	1.08	0.3	0.2	0	30.5	24.5	0	109	92	0
2020	12	12	0	23	36	20.4	-3.1	1.08	0.3	0.2	0	30.1	24.1	0	108	91	0
2020	12	12	0	33	36	18.2	-3	1.08	0.3	0.2	0	34	27.1	0	117	99	0
2020	12	12	0	43	36	19.8	-1.8	1.08	0.3	0.2	0	31.8	25.4	0	112	94	0
2020	12	12	0	53	36	19.8	-3	1.08	0.3	0.2	0	30.5	24.1	0	109	91	0
2020	12	12	1	3	36	19.7	-2.9	1.08	0.3	0.2	0	30.1	23.6	0	108	90	0
2020	12	12	1	13	36	18.9	-2.2	1.08	0.4	0.3	0	30.1	23.6	0	107	90	0
2020	12	12	1	23	36	19.5	-3.6	1.08	0.3	0.2	0	29.7	23.6	0	107	90	0
2020	12	12	1	33	36	19.3	-3	1.08	0.3	0.2	0	29.7	22.8	0	107	89	0
2020	12	12	1	43	36	19.3	-4	1.08	0.3	0.2	0	29.2	23.2	0	106	89	0
2020	12	12	1	53	36	19	-2	1.08	0.3	0.2	0	28.8	23.2	0	106	89	0
2020	12	12	2	3	36	20.1	-3.7	1.08	0.3	0.2	0	29.2	22.8	0	106	89	0
2020	12	12	2	13	36	19.6	-3.4	1.08	0.3	0.2	0	28.8	23.2	0	105	89	0
2020	12	12	2	23	36	19.4	-2.6	1.08	0.3	0.2	0	29.7	23.6	0	107	90	0
2020	12	12	2	33	36	18.9	-3.5	1.08	0.4	0.3	0	29.2	23.2	0	106	89	0
2020	12	12	2	43	36	19.3	-2.7	1.08	0.3	0.2	0	29.7	23.2	0	107	89	0
2020	12	12	2	53	36	19.4	-3.2	1.08	0.3	0.2	0	29.2	23.2	0	106	89	0
2020	12	12	3	3	36	19.5	-3.3	1.08	0.3	0.2	0	28.8	22.4	0	105	88	0
2020	12	12	3	13	36	18.6	-2.6	1.08	0.3	0.2	0	28.4	22.8	0	105	88	0
2020	12	12	3	23	36	20.1	-3.8	1.08	0.3	0.2	0	29.2	22.8	0	105	88	0
2020	12	12	3	33	36	19.3	-2.4	1.08	0.4	0.3	0	28.8	22.8	0	105	88	0
2020	12	12	3	43	36	19.3	-3.5	1.08	0.3	0.2	0	28.8	22.8	0	105	88	0
2020	12	12	3	53	36	19.2	-2.3	1.08	0.3	0.2	0	28.8	22.8	0	105	88	0
2020	12	12	4	3	36	20.6	-2.7	1.08	0.3	0.2	0	29.2	22.8	0	105	88	0
2020	12	12	4	13	36	19.2	-3.1	1.08	0.3	0.2	0	28.8	22.8	0	105	88	0
2020	12	12	4	23	36	18.4	-3	1.08	0.3	0.2	0	28.8	22.4	0	105	88	0
2020	12	12	4	33	36	19.8	-2	1.08	0.3	0.2	0	29.7	22.8	0	106	89	0
2020	12	12	4	43	36	19.7	-2.4	1.08	0.3	0.2	0	28.8	22.8	0	105	88	0
2020	12	12	4	53	36	19	-3.5	1.08	0.3	0.2	0	29.7	23.2	0	106	89	0
2020	12	12	5	3	36	18.9	-3.5	1.08	0.3	0.2	0	29.7	23.2	0	106	89	0
2020	12	12	5	13	36	19.5	-3.8	1.08	0.3	0.2	0	28.8	22.8	0	105	88	0
2020	12	12	5	23	36	18.7	-3.6	1.08	0.3	0.2	0	28	22.4	0	104	88	0
2020	12	12	5	33	36	20.1	-2.3	1.08	0.4	0.3	0	28.4	22.8	0	104	88	0
2020	12	12	5	43	36	19.4	-2.9	1.08	0.3	0.2	0	28.4	22.8	0	104	88	0
2020	12	12	5	53	36	19.8	-2.8	1.08	0.3	0.2	0	28.4	22.8	0	104	88	0

Reinhackle (0365)

Year	Month	Day	Hour	Minute	Second	VelocityX	VelocityY	Level	StdError1	StdError2	StdError3	SNR1	SNR2	SNR3	SignalAmp1	SignalAmp2	SignalAmp3
2020	12	12	6	3	36	19	-3	1.08	0.3	0.2	0	28.8	22.4	0	104	87	0
2020	12	12	6	13	36	18.8	-2.7	1.08	0.4	0.3	0	28.8	22.8	0	105	88	0
2020	12	12	6	23	36	19.6	-3	1.08	0.4	0.3	0	28.4	21.9	0	104	87	0
2020	12	12	6	33	36	19.7	-2.9	1.08	0.3	0.2	0	28.4	22.4	0	104	87	0
2020	12	12	6	43	36	19.2	-3.6	1.08	0.4	0.3	0	28.4	22.4	0	104	87	0
2020	12	12	6	53	36	18.1	-2.6	1.08	0.3	0.2	0	28.4	22.4	0	104	87	0
2020	12	12	7	3	36	19.3	-1.9	1.08	0.4	0.3	0	28.4	22.4	0	104	87	0
2020	12	12	7	13	36	18.8	-3.7	1.08	0.4	0.3	0	28.8	21.9	0	104	87	0
2020	12	12	7	23	36	20	-3.8	1.08	0.3	0.2	0	28.4	22.4	0	103	87	0
2020	12	12	7	33	36	19	-3	1.08	0.5	0.4	0	28.4	22.4	0	104	87	0
2020	12	12	7	43	36	19.7	-2.3	1.08	0.3	0.2	0	29.2	22.8	0	105	88	0
2020	12	12	7	53	36	19.3	-2.7	1.08	0.3	0.2	0	28	21.9	0	104	87	0
2020	12	12	8	3	36	19.1	-2.3	1.08	0.3	0.2	0	28.4	22.4	0	104	87	0
2020	12	12	8	13	36	19.9	-3.4	1.08	0.4	0.3	0	28.8	22.4	0	105	88	0
2020	12	12	8	23	36	20	-3.1	1.08	0.4	0.3	0	28.4	21.9	0	104	87	0
2020	12	12	8	33	36	18.2	-3.3	1.08	0.3	0.2	0	28.4	22.8	0	105	88	0
2020	12	12	8	43	36	20.3	-2.7	1.08	0.4	0.3	0	29.7	24.1	0	107	91	0
2020	12	12	8	53	36	19.9	-3.4	1.08	0.3	0.2	0	30.5	24.5	0	109	92	0
2020	12	12	9	3	36	19.6	-2.9	1.08	0.3	0.2	0	32.3	25.8	0	112	95	0
2020	12	12	9	13	36	18.9	-3	1.08	0.3	0.2	0	32.3	26.2	0	113	96	0
2020	12	12	9	23	36	19.3	-2.3	1.08	0.3	0.2	0	32.3	26.2	0	113	97	0
2020	12	12	9	33	36	19.1	-3.1	1.08	0.3	0.2	0	31.4	24.9	0	111	94	0
2020	12	12	9	43	36	18.5	-3.3	1.08	0.3	0.2	0	31.4	25.8	0	111	95	0
2020	12	12	9	53	36	19.4	-2.3	1.081	0.3	0.2	0	31	24.9	0	110	93	0
2020	12	12	10	3	36	19.4	-3.4	1.08	0.3	0.2	0	30.1	24.1	0	108	91	0
2020	12	12	10	13	36	19.6	-3.4	1.08	0.5	0.4	0	30.1	24.1	0	108	91	0
2020	12	12	10	23	36	19.1	-2.9	1.081	0.5	0.4	0	29.2	23.2	0	106	90	0
2020	12	12	10	33	36	19.3	-3.1	1.081	0.3	0.2	0	29.7	23.6	0	106	90	0
2020	12	12	10	43	36	20.3	-3.5	1.081	0.3	0.2	0	30.1	24.5	0	108	92	0
2020	12	12	10	53	36	18.5	-2.3	1.081	0.3	0.2	0	28.8	23.2	0	105	89	0
2020	12	12	11	3	36	19	-2.2	1.081	0.3	0.2	0	29.2	23.2	0	106	89	0
2020	12	12	11	13	36	18.5	-3.1	1.081	0.3	0.2	0	29.7	24.5	0	108	92	0
2020	12	12	11	23	36	19.8	-2.8	1.081	0.4	0.3	0	29.7	23.6	0	107	90	0
2020	12	12	11	33	36	19.6	-3.4	1.081	0.3	0.2	0	30.5	24.1	0	108	91	0
2020	12	12	11	43	36	19.4	-3.1	1.081	0.3	0.2	0	31.8	25.8	0	112	95	0
2020	12	12	11	53	36	19.8	-3.1	1.081	0.3	0.2	0	31	25.4	0	110	94	0
2020	12	12	12	3	36	18.7	-2	1.081	0.3	0.2	0	30.1	24.5	0	108	92	0
2020	12	12	12	13	36	19.5	-2.8	1.081	0.3	0.2	0	29.7	24.1	0	107	91	0
2020	12	12	12	23	36	19.8	-2.9	1.081	0.4	0.3	0	29.2	23.6	0	106	90	0
2020	12	12	12	33	36	19.5	-2.5	1.081	0.3	0.2	0	28.8	22.8	0	104	89	0
2020	12	12	12	43	36	18.4	-3.5	1.081	0.4	0.3	0	29.2	23.2	0	105	89	0
2020	12	12	12	53	36	21	-3.1	1.081	0.4	0.3	0	34	28	0	117	100	0
2020	12	12	13	3	36	20.6	-2.3	1.081	0.4	0.3	0	34.8	28.4	0	119	102	0
2020	12	12	13	13	36	21.1	-2.7	1.081	0.3	0.2	0	35.3	29.2	0	120	103	0
2020	12	12	13	23	36	21.2	-3.5	1.081	0.4	0.3	0	36.5	30.1	0	122	105	0

Reinhackle (0365)

Year	Month	Day	Hour	Minute	Second	VelocityX	VelocityY	Level	StdError1	StdError2	StdError3	SNR1	SNR2	SNR3	SignalAmp1	SignalAmp2	SignalAmp3
2020	12	12	13	33	36	20.8	-2.3	1.082	0.5	0.4	0	36.1	30.1	0	122	105	0
2020	12	12	13	43	36	20.6	-3.5	1.081	0.3	0.2	0	37.4	31.8	0	125	109	0
2020	12	12	13	53	36	20.5	-2.5	1.081	0.3	0.2	0	39.6	32.7	0	129	111	0
2020	12	12	14	3	36	18.8	-2	1.081	0.4	0.3	0	38.7	32.7	0	128	111	0
2020	12	12	14	13	36	21	-2.6	1.081	0.3	0.2	0	38.7	32.7	0	128	111	0
2020	12	12	14	23	36	18.8	-3.7	1.081	0.3	0.2	0	38.7	32.7	0	128	111	0
2020	12	12	14	33	36	20.9	-3.1	1.081	0.4	0.3	0	39.1	33.1	0	129	112	0
2020	12	12	14	43	36	19.5	-1.1	1.081	0.3	0.2	0	39.1	33.1	0	129	112	0
2020	12	12	14	53	36	20.4	-2.7	1.081	0.4	0.3	0	39.1	33.5	0	129	113	0
2020	12	12	15	3	36	20.6	-3.1	1.082	0.3	0.2	0	39.1	32.7	0	128	111	0
2020	12	12	15	13	36	21.1	-3.2	1.081	0.3	0.2	0	37.8	31.8	0	126	109	0
2020	12	12	15	23	36	20	-2.5	1.081	0.3	0.2	0	37	31	0	124	107	0
2020	12	12	15	33	36	21.2	-2.6	1.081	0.3	0.2	0	36.1	30.1	0	122	105	0
2020	12	12	15	43	36	19.9	-2.9	1.08	0.4	0.3	0	36.1	29.7	0	121	104	0
2020	12	12	15	53	36	19.9	-2.8	1.081	0.3	0.2	0	35.7	29.2	0	120	103	0
2020	12	12	16	3	36	20.7	-3.2	1.081	0.3	0.2	0	35.3	29.2	0	120	103	0
2020	12	12	16	13	36	20.4	-2.6	1.081	0.3	0.2	0	34.4	28.4	0	118	101	0
2020	12	12	16	23	36	18.8	-3.1	1.081	0.5	0.4	0	34.4	28.4	0	118	101	0
2020	12	12	16	33	36	21.1	-3.3	1.081	0.3	0.2	0	34	27.5	0	117	99	0
2020	12	12	16	43	36	20.1	-2.7	1.081	0.3	0.2	0	34.4	28	0	117	100	0
2020	12	12	16	53	36	19.2	-2.2	1.081	0.3	0.2	0	33.5	26.7	0	115	97	0
2020	12	12	17	3	36	19.5	-2.3	1.081	0.4	0.3	0	31.8	25.8	0	112	95	0
2020	12	12	17	13	36	19.3	-2.9	1.081	0.4	0.3	0	31	24.9	0	110	93	0
2020	12	12	17	23	36	19.1	-3.1	1.081	0.3	0.2	0	30.5	24.9	0	109	93	0
2020	12	12	17	33	36	19.3	-3.5	1.081	0.3	0.2	0	31.4	25.4	0	111	94	0
2020	12	12	17	43	36	19.3	-3.2	1.081	0.3	0.2	0	32.3	25.8	0	112	95	0
2020	12	12	17	53	36	19.7	-2.7	1.081	0.3	0.2	0	32.3	26.2	0	113	96	0
2020	12	12	18	3	36	18.5	-1.5	1.081	0.4	0.3	0	31.8	24.9	0	112	94	0
2020	12	12	18	13	36	19.7	-3.5	1.081	0.4	0.3	0	31	24.9	0	110	93	0
2020	12	12	18	23	36	19.3	-3.2	1.081	0.4	0.3	0	31	24.9	0	110	93	0
2020	12	12	18	33	36	19.8	-2.1	1.081	0.3	0.2	0	30.5	23.2	0	109	89	0
2020	12	12	18	43	36	19.5	-1.6	1.081	0.3	0.2	0	31	24.5	0	110	92	0
2020	12	12	18	53	36	19.1	-2.1	1.081	0.3	0.2	0	30.5	24.5	0	109	92	0
2020	12	12	19	3	36	18.7	-2.3	1.081	0.3	0.2	0	31	24.5	0	109	92	0
2020	12	12	19	13	36	19.9	-1.6	1.081	0.3	0.2	0	31	24.5	0	109	92	0
2020	12	12	19	23	36	20.1	-2.7	1.081	0.3	0.2	0	30.1	23.2	0	108	89	0
2020	12	12	19	33	36	19.3	-2.6	1.081	0.4	0.3	0	30.1	24.5	0	108	92	0
2020	12	12	19	43	36	18.4	-2.3	1.08	0.3	0.2	0	31	24.5	0	109	93	0
2020	12	12	19	53	36	19.3	-2.9	1.081	0.3	0.2	0	31	24.5	0	109	92	0
2020	12	12	20	3	36	18.2	-2.6	1.08	0.3	0.2	0	30.1	24.1	0	108	92	0
2020	12	12	20	13	36	18.6	-3	1.08	0.3	0.2	0	30.1	24.1	0	108	91	0
2020	12	12	20	23	36	18.6	-3	1.08	0.3	0.2	0	30.5	24.5	0	108	92	0
2020	12	12	20	33	36	18.3	-3.1	1.08	0.3	0.2	0	29.7	24.1	0	107	91	0
2020	12	12	20	43	36	19.3	-1.9	1.08	0.3	0.2	0	29.7	23.6	0	107	90	0
2020	12	12	20	53	36	19.6	-2.4	1.079	0.3	0.2	0	30.1	23.6	0	107	90	0

Reinhackle (0365)

Year	Month	Day	Hour	Minute	Second	VelocityX	VelocityY	Level	StdError1	StdError2	StdError3	SNR1	SNR2	SNR3	SignalAmp1	SignalAmp2	SignalAmp3
2020	12	12	21	3	36	19.5	-2.7	1.08	0.4	0.3	0	30.5	24.1	0	108	91	0
2020	12	12	21	13	36	19.3	-2.7	1.08	0.3	0.2	0	30.1	24.5	0	108	92	0
2020	12	12	21	23	36	19.3	-3.4	1.08	0.5	0.4	0	30.5	24.5	0	109	92	0
2020	12	12	21	33	36	20.1	-3.1	1.08	0.3	0.2	0	30.1	24.1	0	108	91	0
2020	12	12	21	43	36	20.3	-2.6	1.08	0.3	0.2	0	30.1	23.6	0	107	90	0
2020	12	12	21	53	36	20.3	-2.5	1.079	0.3	0.2	0	30.1	23.6	0	107	90	0
2020	12	12	22	3	36	18.8	-2.7	1.079	0.3	0.2	0	29.7	23.6	0	107	90	0
2020	12	12	22	13	36	19.1	-1.7	1.079	0.4	0.3	0	29.7	23.2	0	107	90	0
2020	12	12	22	23	36	18.9	-2	1.079	0.3	0.2	0	30.1	23.2	0	107	90	0
2020	12	12	22	33	36	19.4	-2.6	1.079	0.3	0.2	0	30.1	23.2	0	107	90	0
2020	12	12	22	43	36	19.4	-2.6	1.079	0.4	0.3	0	29.7	23.6	0	107	90	0
2020	12	12	22	53	36	18.3	-2.7	1.079	0.5	0.4	0	29.7	23.6	0	106	90	0
2020	12	12	23	3	36	18.8	-2.3	1.079	0.3	0.2	0	29.7	23.6	0	107	90	0
2020	12	12	23	13	36	19.2	-2.7	1.079	0.3	0.2	0	29.7	23.6	0	107	90	0
2020	12	12	23	23	36	18.7	-3.4	1.079	0.4	0.3	0	30.1	24.5	0	107	91	0
2020	12	12	23	33	36	19.2	-2	1.079	0.3	0.2	0	29.2	23.6	0	106	90	0
2020	12	12	23	43	36	18.9	-2	1.079	0.3	0.2	0	31	24.1	0	109	92	0
2020	12	12	23	53	36	19.6	-1.9	1.079	0.3	0.2	0	31	24.9	0	110	93	0
2020	12	13	0	3	36	19	-2.9	1.079	0.3	0.2	0	30.1	24.5	0	108	92	0
2020	12	13	0	13	36	19.6	-3.5	1.079	0.3	0.2	0	30.5	24.9	0	109	93	0
2020	12	13	0	23	36	19.3	-2.6	1.079	0.3	0.2	0	30.5	24.1	0	108	91	0
2020	12	13	0	33	36	18.6	-2.7	1.078	0.3	0.2	0	31	24.9	0	110	93	0
2020	12	13	0	43	36	19.1	-2.4	1.079	0.4	0.3	0	31.4	24.5	0	111	92	0
2020	12	13	0	53	36	19.2	-1.7	1.079	0.4	0.3	0	30.5	24.5	0	109	92	0
2020	12	13	1	3	36	19.2	-3.1	1.078	0.3	0.2	0	30.5	24.5	0	109	92	0
2020	12	13	1	13	36	18.7	-2.9	1.079	0.3	0.2	0	30.1	24.5	0	109	92	0
2020	12	13	1	23	36	18.7	-2	1.078	0.3	0.2	0	31	24.9	0	110	93	0
2020	12	13	1	33	36	18.9	-2.3	1.078	0.4	0.3	0	31.4	25.4	0	111	94	0
2020	12	13	1	43	36	19.3	-3.9	1.078	0.3	0.2	0	31.4	24.9	0	111	93	0
2020	12	13	1	53	36	19.1	-2.9	1.078	0.3	0.2	0	30.5	24.5	0	109	92	0
2020	12	13	2	3	36	19.7	-2.9	1.078	0.3	0.2	0	29.2	23.6	0	107	90	0
2020	12	13	2	13	36	18.5	-3.5	1.078	0.3	0.2	0	29.7	23.6	0	107	90	0
2020	12	13	2	23	36	18.4	-3	1.078	0.3	0.2	0	29.7	23.6	0	107	90	0
2020	12	13	2	33	36	18.6	-3	1.078	0.3	0.2	0	28.4	23.2	0	105	90	0
2020	12	13	2	43	36	18.5	-2.9	1.078	0.3	0.2	0	29.7	23.6	0	107	90	0
2020	12	13	2	53	36	19.8	-2.3	1.078	0.3	0.2	0	29.7	23.6	0	107	90	0
2020	12	13	3	3	36	19.3	-3.2	1.078	0.3	0.2	0	30.1	24.5	0	108	92	0
2020	12	13	3	13	36	18.8	-2.3	1.078	0.3	0.2	0	30.1	24.1	0	108	91	0
2020	12	13	3	23	36	17.8	-2.7	1.078	0.3	0.2	0	29.2	23.2	0	106	89	0
2020	12	13	3	33	36	19.3	-2.8	1.078	0.3	0.2	0	29.7	23.6	0	107	90	0
2020	12	13	3	43	36	19.4	-2.9	1.078	0.3	0.2	0	29.2	23.2	0	106	89	0
2020	12	13	3	53	36	19.3	-3.1	1.078	0.3	0.2	0	28.8	23.2	0	106	89	0
2020	12	13	4	3	36	18.4	-2	1.078	0.3	0.2	0	29.7	22.8	0	106	89	0
2020	12	13	4	13	36	18.8	-2.7	1.078	0.3	0.2	0	29.7	23.2	0	106	89	0
2020	12	13	4	23	36	18.5	-2.2	1.078	0.3	0.2	0	29.2	22.8	0	106	89	0

Reinhackle (0365)

Year	Month	Day	Hour	Minute	Second	VelocityX	VelocityY	Level	StdError1	StdError2	StdError3	SNR1	SNR2	SNR3	SignalAmp1	SignalAmp2	SignalAmp3
2020	12	13	4	33	36	18.9	-2.7	1.078	0.3	0.2	0	28.4	23.2	0	104	89	0
2020	12	13	4	43	36	18.7	-2.8	1.078	0.3	0.2	0	29.2	23.2	0	105	89	0
2020	12	13	4	53	36	19.2	-3.5	1.078	0.3	0.2	0	28.8	23.2	0	105	89	0
2020	12	13	5	3	36	18.9	-2.9	1.078	0.3	0.2	0	28.8	22.4	0	105	88	0
2020	12	13	5	13	36	18.5	-2.7	1.078	0.4	0.3	0	29.2	23.2	0	106	89	0
2020	12	13	5	23	36	18.9	-2.9	1.078	0.3	0.2	0	28.8	23.2	0	105	89	0
2020	12	13	5	33	36	17.7	-3.3	1.078	0.3	0.2	0	29.2	22.8	0	105	88	0
2020	12	13	5	43	36	18.4	-2.7	1.078	0.3	0.2	0	28.8	22.8	0	105	88	0
2020	12	13	5	53	36	18.7	-1.7	1.078	0.3	0.2	0	28.8	22.8	0	105	88	0
2020	12	13	6	3	36	18.4	-2.7	1.078	0.3	0.2	0	28.8	22.8	0	105	89	0
2020	12	13	6	13	36	19.1	-2.6	1.078	0.3	0.2	0	28.8	22.8	0	105	88	0
2020	12	13	6	23	36	18.6	-2.9	1.078	0.3	0.2	0	28.8	22.8	0	105	88	0
2020	12	13	6	33	36	17.7	-2.7	1.078	0.3	0.2	0	28.4	22.8	0	104	88	0
2020	12	13	6	43	36	19.5	-2.8	1.078	0.3	0.2	0	28.4	22.8	0	104	88	0
2020	12	13	6	53	36	20	-2	1.078	0.3	0.2	0	28.8	22.4	0	104	88	0
2020	12	13	7	3	36	19.3	-2.9	1.078	0.3	0.2	0	28.8	22.4	0	104	88	0
2020	12	13	7	13	36	18.9	-3.2	1.078	0.4	0.3	0	29.2	22.8	0	105	88	0
2020	12	13	7	23	36	18.8	-3.1	1.078	0.3	0.2	0	28.4	22.8	0	104	88	0
2020	12	13	7	33	36	19.6	-1.6	1.078	0.3	0.2	0	29.2	22.4	0	105	88	0
2020	12	13	7	43	36	20	-2.7	1.078	0.3	0.2	0	28.8	22.8	0	105	88	0
2020	12	13	7	53	36	19.5	-3.1	1.078	0.3	0.2	0	29.2	22.8	0	105	88	0
2020	12	13	8	3	36	19.7	-1.8	1.078	0.5	0.4	0	29.7	23.6	0	107	90	0
2020	12	13	8	13	36	19.4	-2.9	1.078	0.3	0.2	0	30.5	24.1	0	109	91	0
2020	12	13	8	23	36	19.7	-2.4	1.078	0.3	0.2	0	29.7	23.2	0	107	90	0
2020	12	13	8	33	36	19.4	-2.1	1.078	0.4	0.3	0	29.7	23.2	0	106	89	0
2020	12	13	8	43	36	18.8	-3.7	1.078	0.5	0.4	0	29.2	22.8	0	106	89	0
2020	12	13	8	53	36	19.2	-2.7	1.078	0.3	0.2	0	28.4	22.4	0	104	87	0
2020	12	13	9	3	36	19.1	-3.1	1.078	0.4	0.3	0	28.4	22.4	0	104	87	0
2020	12	13	9	13	36	19.4	-2.1	1.078	0.3	0.2	0	28.8	23.2	0	105	89	0
2020	12	13	9	23	36	18.7	-2.7	1.078	0.3	0.2	0	28.8	22.8	0	105	89	0
2020	12	13	9	33	36	20.3	-2.7	1.078	0.3	0.2	0	28.8	22.8	0	105	88	0
2020	12	13	9	43	36	18.5	-2.4	1.078	0.3	0.2	0	28.4	22.8	0	104	88	0
2020	12	13	9	53	36	19.3	-2	1.078	0.3	0.2	0	28.8	22.8	0	105	89	0
2020	12	13	10	3	36	19.1	-2.4	1.078	0.3	0.2	0	28.8	23.2	0	105	89	0
2020	12	13	10	13	36	18.2	-2.8	1.078	0.4	0.3	0	28.8	22.8	0	105	88	0
2020	12	13	10	23	36	19.6	-2.7	1.079	0.3	0.2	0	28.4	23.2	0	104	89	0
2020	12	13	10	33	36	20.1	-2.4	1.078	0.3	0.2	0	28.8	23.2	0	105	89	0
2020	12	13	10	43	36	19.2	-1.9	1.078	0.3	0.2	0	28.8	23.2	0	105	89	0
2020	12	13	10	53	36	18.4	-3.1	1.078	0.3	0.2	0	28.8	22.8	0	105	89	0
2020	12	13	11	3	36	18.6	-2.3	1.079	0.3	0.2	0	28.4	23.2	0	104	89	0
2020	12	13	11	13	36	18.8	-3.1	1.079	0.4	0.3	0	28.4	22.8	0	104	88	0
2020	12	13	11	23	36	17.9	-3.1	1.078	0.4	0.3	0	27.5	21.9	0	103	86	0
2020	12	13	11	33	36	18.8	-2.4	1.079	0.3	0.2	0	28	22.8	0	103	88	0
2020	12	13	11	43	36	18	-2.6	1.078	0.3	0.2	0	28	22.4	0	104	87	0
2020	12	13	11	53	36	18.7	-3.6	1.078	0.4	0.3	0	28	22.4	0	103	87	0

Reinhackle (0365)

Year	Month	Day	Hour	Minute	Second	VelocityX	VelocityY	Level	StdError1	StdError2	StdError3	SNR1	SNR2	SNR3	SignalAmp1	SignalAmp2	SignalAmp3
2020	12	13	12	3	36	18.8	-3.1	1.078	0.3	0.2	0	28	22.4	0	103	87	0
2020	12	13	12	13	36	18.4	-3.3	1.079	0.3	0.2	0	28	22.4	0	104	87	0
2020	12	13	12	23	36	18.9	-3.6	1.078	0.4	0.3	0	29.2	23.2	0	106	89	0
2020	12	13	12	33	36	18.3	-2.7	1.079	0.4	0.3	0	28.4	22.8	0	104	88	0
2020	12	13	12	43	36	20.1	-2.9	1.078	0.3	0.2	0	28.4	22.4	0	104	87	0
2020	12	13	12	53	36	18.2	-3.6	1.078	0.3	0.2	0	28.8	22.4	0	104	87	0
2020	12	13	13	3	36	18.4	-3.1	1.078	0.4	0.3	0	28.4	22.8	0	104	88	0
2020	12	13	13	13	36	17.7	-3.2	1.079	0.3	0.2	0	28	21.9	0	103	87	0
2020	12	13	13	23	36	19	-3.9	1.078	0.3	0.2	0	28	22.4	0	103	87	0
2020	12	13	13	33	36	18.6	-4	1.078	0.3	0.2	0	28	22.4	0	104	87	0
2020	12	13	13	43	36	19.3	-2.9	1.078	0.3	0.2	0	28.4	22.8	0	104	88	0
2020	12	13	13	53	36	17.5	-2.7	1.078	0.3	0.2	0	27.5	21.5	0	102	85	0
2020	12	13	14	3	36	18.7	-2.5	1.078	0.4	0.3	0	28.4	21.9	0	103	86	0
2020	12	13	14	13	36	18.8	-1.8	1.079	0.3	0.2	0	28	21.9	0	103	87	0
2020	12	13	14	23	36	18.6	-2.7	1.078	0.4	0.3	0	27.5	21.1	0	101	84	0
2020	12	13	14	33	36	19.6	-2.3	1.079	0.3	0.2	0	27.5	22.4	0	102	87	0
2020	12	13	14	43	36	18.6	-4.3	1.078	0.3	0.2	0	29.7	23.6	0	107	90	0
2020	12	13	14	53	36	18.8	-3.2	1.078	0.3	0.2	0	29.2	22.8	0	105	88	0
2020	12	13	15	3	36	19	-4.5	1.078	0.4	0.3	0	28	22.4	0	103	87	0
2020	12	13	15	13	36	18.3	-3.7	1.078	0.3	0.2	0	28.8	23.6	0	106	90	0
2020	12	13	15	23	36	18.6	-2.2	1.079	0.3	0.2	0	28.4	22.4	0	104	87	0
2020	12	13	15	33	36	18.7	-2.8	1.078	0.3	0.2	0	28	22.4	0	103	87	0
2020	12	13	15	43	36	19.1	-3.2	1.078	0.3	0.2	0	31.8	25.8	0	112	96	0
2020	12	13	15	53	36	19.7	-4.1	1.078	0.3	0.2	0	32.7	26.2	0	113	96	0
2020	12	13	16	3	36	19.4	-2.3	1.078	0.3	0.2	0	33.1	26.7	0	114	97	0
2020	12	13	16	13	36	18.8	-2.9	1.078	0.3	0.2	0	33.5	27.5	0	116	99	0
2020	12	13	16	23	36	19	-2.9	1.079	0.3	0.2	0	32.3	25.8	0	113	96	0
2020	12	13	16	33	36	19.1	-2.1	1.079	0.3	0.2	0	31.4	25.4	0	111	94	0
2020	12	13	16	43	36	18.9	-2.8	1.079	0.3	0.2	0	30.5	24.5	0	109	92	0
2020	12	13	16	53	36	19.4	-2.7	1.079	0.3	0.2	0	30.1	24.1	0	108	91	0
2020	12	13	17	3	36	18.7	-3.3	1.079	0.3	0.2	0	29.7	23.6	0	107	90	0
2020	12	13	17	13	36	20.6	-2.9	1.078	0.3	0.2	0	29.2	23.2	0	106	89	0
2020	12	13	17	23	36	18.8	-2.9	1.079	0.4	0.3	0	28.8	22.8	0	105	88	0
2020	12	13	17	33	36	18.6	-2.5	1.079	0.3	0.2	0	28.8	23.2	0	105	89	0
2020	12	13	17	43	36	18.2	-2.3	1.079	0.3	0.2	0	29.2	23.2	0	105	89	0
2020	12	13	17	53	36	18.2	-2.6	1.079	0.3	0.2	0	29.2	22.8	0	106	89	0
2020	12	13	18	3	36	18.6	-3.4	1.078	0.3	0.2	0	30.1	23.6	0	107	91	0
2020	12	13	18	13	36	17.6	-2.8	1.079	0.3	0.2	0	30.1	23.6	0	107	90	0
2020	12	13	18	23	36	19	-2.4	1.079	0.3	0.2	0	30.1	23.6	0	107	90	0
2020	12	13	18	33	36	19.6	-3.1	1.078	0.4	0.3	0	29.7	23.2	0	106	89	0
2020	12	13	18	43	36	19.2	-2	1.078	0.4	0.3	0	29.2	23.2	0	106	89	0
2020	12	13	18	53	36	18.6	-3.2	1.079	0.3	0.2	0	29.2	23.2	0	106	89	0
2020	12	13	19	3	36	17.9	-2.3	1.078	0.3	0.2	0	29.7	23.6	0	107	90	0
2020	12	13	19	13	36	19.3	-2.4	1.078	0.4	0.3	0	29.7	23.2	0	106	89	0
2020	12	13	19	23	36	18.5	-3.5	1.079	0.4	0.3	0	29.2	23.2	0	106	89	0

Reinhackle (0365)

Year	Month	Day	Hour	Minute	Second	VelocityX	VelocityY	Level	StdError1	StdError2	StdError3	SNR1	SNR2	SNR3	SignalAmp1	SignalAmp2	SignalAmp3
2020	12	13	19	33	36	20.2	-2	1.078	0.3	0.2	0	29.2	23.2	0	106	89	0
2020	12	13	19	43	36	19.6	-2.9	1.078	0.3	0.2	0	29.2	23.2	0	106	89	0
2020	12	13	19	53	36	19.8	-3.2	1.079	0.3	0.2	0	31	24.9	0	110	93	0
2020	12	13	20	3	36	18.2	-3.1	1.078	0.3	0.2	0	30.1	23.6	0	107	90	0
2020	12	13	20	13	36	20.5	-2.5	1.079	0.3	0.2	0	31	25.8	0	111	95	0
2020	12	13	20	23	36	19.6	-2.4	1.078	0.3	0.2	0	31.8	24.9	0	111	93	0
2020	12	13	20	33	36	18.6	-2.3	1.079	0.4	0.3	0	30.1	24.5	0	108	91	0
2020	12	13	20	43	36	18.5	-1.3	1.079	0.3	0.2	0	29.2	23.6	0	106	90	0
2020	12	13	20	53	36	18.7	-2.8	1.079	0.4	0.3	0	29.2	23.2	0	106	89	0
2020	12	13	21	3	36	19.4	-2.5	1.079	0.3	0.2	0	28.8	22.8	0	106	89	0
2020	12	13	21	13	36	19	-3.4	1.078	0.3	0.2	0	29.7	23.2	0	106	89	0
2020	12	13	21	23	36	18.2	-2.3	1.079	0.3	0.2	0	29.2	23.2	0	106	89	0
2020	12	13	21	33	36	18.8	-2.6	1.078	0.3	0.2	0	29.2	23.2	0	106	89	0
2020	12	13	21	43	36	18.9	-2.7	1.079	0.3	0.2	0	29.2	22.8	0	106	89	0
2020	12	13	21	53	36	19.1	-2.1	1.079	0.4	0.3	0	29.2	22.4	0	105	88	0
2020	12	13	22	3	36	19.5	-3	1.078	0.3	0.2	0	28.8	23.2	0	105	89	0
2020	12	13	22	13	36	18.5	-3.1	1.078	0.3	0.2	0	30.1	24.1	0	108	91	0
2020	12	13	22	23	36	19.6	-2.3	1.079	0.3	0.2	0	29.7	23.6	0	107	90	0
2020	12	13	22	33	36	19.3	-2.6	1.079	0.3	0.2	0	29.2	22.8	0	106	89	0
2020	12	13	22	43	36	19.2	-2.7	1.079	0.3	0.2	0	28.4	23.2	0	105	89	0
2020	12	13	22	53	36	19.1	-2.7	1.078	0.3	0.2	0	29.7	23.2	0	106	89	0
2020	12	13	23	3	36	19.1	-1.5	1.079	0.4	0.3	0	30.1	24.1	0	107	90	0
2020	12	13	23	13	36	19.8	-1.3	1.079	0.3	0.2	0	30.5	24.1	0	108	91	0
2020	12	13	23	23	36	18.7	-2.7	1.078	0.3	0.2	0	29.7	24.1	0	107	91	0
2020	12	13	23	33	36	18.9	-3.1	1.079	0.3	0.2	0	31.4	25.4	0	111	94	0
2020	12	13	23	43	36	18.6	-2.5	1.079	0.4	0.3	0	30.5	24.1	0	109	91	0
2020	12	13	23	53	36	18.3	-3.2	1.078	0.3	0.2	0	29.7	23.2	0	107	90	0
2020	12	14	0	3	36	17.9	-2.2	1.079	0.3	0.2	0	28.8	23.2	0	105	89	0
2020	12	14	0	13	36	19.5	-2.5	1.079	0.3	0.2	0	28.8	22.4	0	105	88	0
2020	12	14	0	23	36	19.4	-3.5	1.079	0.3	0.2	0	29.2	23.2	0	106	89	0
2020	12	14	0	33	36	19	-2.4	1.079	0.3	0.2	0	29.7	22.8	0	106	89	0
2020	12	14	0	43	36	18.2	-2	1.079	0.3	0.2	0	28.8	23.2	0	105	89	0
2020	12	14	0	53	36	18.9	-3	1.079	0.3	0.2	0	28.8	22.8	0	105	88	0
2020	12	14	1	3	36	18.7	-3.1	1.079	0.4	0.3	0	28.8	22.4	0	105	88	0
2020	12	14	1	13	36	18.6	-2.3	1.079	0.4	0.3	0	28.8	23.2	0	105	88	0
2020	12	14	1	23	36	19.2	-2.2	1.079	0.3	0.2	0	28.8	23.2	0	105	89	0
2020	12	14	1	33	36	18.9	-2.7	1.079	0.4	0.3	0	28.4	22.8	0	104	88	0
2020	12	14	1	43	36	19	-2.1	1.079	0.3	0.2	0	29.2	22.8	0	105	88	0
2020	12	14	1	53	36	18.2	-2.4	1.078	0.4	0.3	0	28.8	22.8	0	105	88	0
2020	12	14	2	3	36	19	-2.4	1.079	0.4	0.3	0	29.2	22.8	0	105	88	0
2020	12	14	2	13	36	19.5	-2.5	1.079	0.3	0.2	0	28.8	23.2	0	105	89	0
2020	12	14	2	23	36	19	-2.3	1.079	0.5	0.4	0	28.4	22.4	0	104	88	0
2020	12	14	2	33	36	19.6	-2.4	1.079	0.3	0.2	0	28.8	22.8	0	105	88	0
2020	12	14	2	43	36	19.7	-3	1.079	0.3	0.2	0	29.2	22.8	0	105	88	0
2020	12	14	2	53	36	19.5	-2	1.079	0.3	0.2	0	28.8	22.4	0	104	87	0

Reinhackle (0365)

Year	Month	Day	Hour	Minute	Second	VelocityX	VelocityY	Level	StdError1	StdError2	StdError3	SNR1	SNR2	SNR3	SignalAmp1	SignalAmp2	SignalAmp3
2020	12	14	3	3	36	19.9	-2.7	1.079	0.3	0.2	0	28.4	22.8	0	105	88	0
2020	12	14	3	13	36	18.7	-1.9	1.079	0.4	0.3	0	28.4	22.8	0	104	88	0
2020	12	14	3	23	36	18.6	-1.6	1.079	0.3	0.2	0	28.8	22.8	0	105	88	0
2020	12	14	3	33	36	18.6	-2.6	1.079	0.4	0.3	0	28.4	22.4	0	104	87	0
2020	12	14	3	43	36	19.3	-2.7	1.079	0.3	0.2	0	28.4	22.4	0	104	87	0
2020	12	14	3	53	36	19.5	-2.5	1.079	0.3	0.2	0	28.4	21.9	0	104	87	0
2020	12	14	4	3	36	19.9	-2.9	1.079	0.4	0.3	0	28.8	22.4	0	104	87	0
2020	12	14	4	13	36	18.9	-4.2	1.079	0.3	0.2	0	28.8	22.8	0	105	88	0
2020	12	14	4	23	36	20.3	-2.3	1.079	0.3	0.2	0	28.4	22.4	0	104	87	0
2020	12	14	4	33	36	19.9	-3.1	1.079	0.4	0.3	0	28.4	22.8	0	104	88	0
2020	12	14	4	43	36	17.8	-2.4	1.079	0.4	0.3	0	29.7	22.8	0	106	88	0
2020	12	14	4	53	36	19.2	-2.8	1.079	0.3	0.2	0	28.8	23.2	0	106	89	0
2020	12	14	5	3	36	19.3	-2.9	1.079	0.4	0.3	0	28.8	22.4	0	105	88	0
2020	12	14	5	13	36	18.3	-2	1.079	0.4	0.3	0	28.4	22.8	0	104	88	0
2020	12	14	5	23	36	17.9	-2	1.079	0.3	0.2	0	28	22.4	0	103	87	0
2020	12	14	5	33	36	19.4	-1.6	1.079	0.4	0.3	0	28.4	21.9	0	104	87	0
2020	12	14	5	43	36	19.1	-2.7	1.079	0.3	0.2	0	28.4	22.4	0	104	87	0
2020	12	14	5	53	36	19.1	-2	1.079	0.3	0.2	0	28	22.4	0	103	87	0
2020	12	14	6	3	36	18.2	-3	1.079	0.3	0.2	0	28.4	22.4	0	104	87	0
2020	12	14	6	13	36	18.1	-3.3	1.079	0.3	0.2	0	28.4	22.4	0	104	87	0
2020	12	14	6	23	36	18.6	-2.6	1.079	0.4	0.3	0	28.4	22.4	0	103	87	0
2020	12	14	6	33	36	18.5	-3	1.078	0.3	0.2	0	28	22.4	0	103	87	0
2020	12	14	6	43	36	19	-3.1	1.078	0.3	0.2	0	28	22.4	0	103	87	0
2020	12	14	6	53	36	19.8	-2	1.079	0.3	0.2	0	28.4	22.4	0	104	87	0
2020	12	14	7	3	36	18.8	-2.4	1.079	0.3	0.2	0	28	22.4	0	103	87	0
2020	12	14	7	13	36	18.5	-3.4	1.079	0.3	0.2	0	28	21.5	0	103	86	0
2020	12	14	7	23	36	19.4	-2.7	1.078	0.3	0.2	0	27.5	21.9	0	103	87	0
2020	12	14	7	33	36	18.6	-3.1	1.079	0.3	0.2	0	28.4	22.4	0	104	87	0
2020	12	14	7	43	36	19.4	-1.6	1.078	0.3	0.2	0	28.4	22.8	0	104	88	0
2020	12	14	7	53	36	19.1	-2.4	1.078	0.3	0.2	0	29.7	23.2	0	106	89	0
2020	12	14	8	3	36	18.6	-3.5	1.078	0.3	0.2	0	30.5	24.1	0	109	92	0
2020	12	14	8	13	36	18.2	-2.5	1.078	0.3	0.2	0	28.8	23.6	0	105	89	0
2020	12	14	8	23	36	18.7	-2.7	1.079	0.3	0.2	0	29.7	23.6	0	107	90	0
2020	12	14	8	33	36	20.4	-3.5	1.079	0.3	0.2	0	32.3	25.4	0	113	95	0
2020	12	14	8	43	36	19.7	-3.2	1.079	0.3	0.2	0	31	25.4	0	111	94	0
2020	12	14	8	53	36	18.9	-3.2	1.078	0.3	0.2	0	30.5	24.5	0	109	92	0
2020	12	14	9	3	36	18.6	-2.1	1.079	0.3	0.2	0	29.7	24.1	0	107	90	0
2020	12	14	9	13	36	18.2	-2.8	1.078	0.3	0.2	0	29.2	23.2	0	106	90	0
2020	12	14	9	23	36	17.7	-2.7	1.079	0.4	0.3	0	28.8	22.8	0	105	88	0
2020	12	14	9	33	36	19.6	-1.3	1.079	0.3	0.2	0	28.8	22.4	0	105	88	0
2020	12	14	9	43	36	17.9	-3.1	1.079	0.3	0.2	0	28.4	22.4	0	104	88	0
2020	12	14	9	53	36	19.5	-2.7	1.079	0.3	0.2	0	28.4	22.4	0	104	88	0
2020	12	14	10	3	36	19.4	-1.9	1.079	0.3	0.2	0	28	21.9	0	103	87	0
2020	12	14	10	13	36	18.7	-2.7	1.079	0.4	0.3	0	28	22.4	0	103	87	0
2020	12	14	10	23	36	18.4	-2.3	1.079	0.4	0.3	0	28	21.9	0	103	86	0

Reinhackle (0365)

Year	Month	Day	Hour	Minute	Second	VelocityX	VelocityY	Level	StdError1	StdError2	StdError3	SNR1	SNR2	SNR3	SignalAmp1	SignalAmp2	SignalAmp3
2020	12	14	10	33	36	17.8	-2.4	1.079	0.3	0.2	0	27.5	22.4	0	103	87	0
2020	12	14	10	43	36	18.7	-2.3	1.079	0.3	0.2	0	28	21.9	0	103	87	0
2020	12	14	10	53	36	19.4	-1.9	1.079	0.4	0.3	0	28	22.4	0	103	87	0
2020	12	14	11	3	36	17	-2.3	1.08	0.3	0.2	0	28	21.9	0	103	87	0
2020	12	14	11	13	36	19.3	-3.1	1.079	0.3	0.2	0	29.2	23.2	0	106	89	0
2020	12	14	11	23	36	19.2	-3.6	1.079	0.3	0.2	0	29.2	23.2	0	106	89	0
2020	12	14	11	33	36	21	-2.4	1.079	0.4	0.3	0	30.1	23.6	0	108	90	0
2020	12	14	11	43	36	20.8	-2.8	1.079	0.3	0.2	0	31	24.5	0	109	93	0
2020	12	14	11	53	36	20.5	-2.3	1.079	0.3	0.2	0	31.4	24.9	0	110	93	0
2020	12	14	12	3	36	20.4	-2.6	1.079	0.3	0.2	0	31.4	25.4	0	111	94	0
2020	12	14	12	13	36	19.4	-2.6	1.079	0.3	0.2	0	31.4	25.4	0	111	94	0
2020	12	14	12	23	36	19.9	-2.9	1.079	0.4	0.3	0	31.8	25.4	0	111	95	0
2020	12	14	12	33	36	20.7	-2.6	1.079	0.3	0.2	0	31.4	25.4	0	111	94	0
2020	12	14	12	43	36	21.6	-2.3	1.079	0.3	0.2	0	31.8	26.2	0	112	96	0
2020	12	14	12	53	36	20.6	-2.7	1.079	0.3	0.2	0	32.3	26.7	0	113	97	0
2020	12	14	13	3	36	20.3	-2.9	1.079	0.3	0.2	0	32.3	26.2	0	113	96	0
2020	12	14	13	13	36	20.1	-2.3	1.079	0.3	0.2	0	32.7	26.2	0	113	96	0
2020	12	14	13	23	36	19.4	-2.3	1.079	0.3	0.2	0	31.4	25.8	0	111	95	0
2020	12	14	13	33	36	20.8	-3.3	1.079	0.3	0.2	0	31.4	24.9	0	111	93	0
2020	12	14	13	43	36	20.8	-2	1.079	0.3	0.2	0	31	24.9	0	110	93	0
2020	12	14	13	53	36	20.9	-2.7	1.079	0.3	0.2	0	31.4	24.9	0	110	93	0
2020	12	14	14	3	36	20.2	-2.7	1.079	0.3	0.2	0	31	25.4	0	111	94	0
2020	12	14	14	13	36	20.2	-3.1	1.079	0.3	0.2	0	31	24.9	0	110	93	0
2020	12	14	14	23	36	19.7	-3.3	1.079	0.3	0.2	0	30.5	24.5	0	109	92	0
2020	12	14	14	33	36	19.5	-2.7	1.079	0.3	0.2	0	30.5	24.5	0	109	92	0
2020	12	14	14	43	36	20.2	-2.5	1.079	0.3	0.2	0	30.5	24.1	0	109	91	0
2020	12	14	14	53	36	21	-2.7	1.079	0.3	0.2	0	29.7	23.6	0	107	90	0
2020	12	14	15	3	36	19.3	-2.9	1.079	0.4	0.3	0	29.2	23.6	0	106	90	0
2020	12	14	15	13	36	19.6	-2.3	1.079	0.4	0.3	0	29.7	23.2	0	107	89	0
2020	12	14	15	23	36	19.2	-3	1.078	0.3	0.2	0	29.7	23.6	0	107	90	0
2020	12	14	15	33	36	19.7	-2.8	1.079	0.5	0.4	0	29.2	23.6	0	106	90	0
2020	12	14	15	43	36	19.7	-2.3	1.079	0.3	0.2	0	29.7	23.6	0	107	90	0
2020	12	14	15	53	36	20.6	-3.1	1.079	0.3	0.2	0	29.2	23.2	0	106	89	0
2020	12	14	16	3	36	19.4	-2.3	1.079	0.3	0.2	0	29.7	23.2	0	107	89	0
2020	12	14	16	13	36	19.8	-2.3	1.078	0.4	0.3	0	29.2	23.2	0	106	89	0
2020	12	14	16	23	36	20.2	-3.2	1.078	0.4	0.3	0	29.2	23.2	0	106	89	0
2020	12	14	16	33	36	20.8	-3	1.078	0.3	0.2	0	28.8	22.8	0	105	88	0
2020	12	14	16	43	36	20.2	-3.2	1.078	0.3	0.2	0	28.8	22.8	0	105	88	0
2020	12	14	16	53	36	19.8	-2.7	1.078	0.4	0.3	0	28	22.4	0	104	87	0
2020	12	14	17	3	36	19.3	-3.2	1.078	0.3	0.2	0	29.2	22.8	0	106	88	0
2020	12	14	17	13	36	20.5	-3	1.078	0.3	0.2	0	29.2	23.2	0	106	89	0
2020	12	14	17	23	36	18.9	-2	1.078	0.3	0.2	0	28.4	22.8	0	104	88	0
2020	12	14	17	33	36	19.6	-1.9	1.079	0.4	0.3	0	29.2	23.2	0	105	89	0
2020	12	14	17	43	36	19.4	-2.7	1.079	0.4	0.3	0	29.2	23.2	0	106	89	0
2020	12	14	17	53	36	18.7	-2.2	1.078	0.3	0.2	0	28.8	22.4	0	105	88	0

Reinhackle (0365)

Year	Month	Day	Hour	Minute	Second	VelocityX	VelocityY	Level	StdError1	StdError2	StdError3	SNR1	SNR2	SNR3	SignalAmp1	SignalAmp2	SignalAmp3
2020	12	14	18	3	36	19.1	-3.1	1.078	0.3	0.2	0	28.4	21.9	0	104	87	0
2020	12	14	18	13	36	18.7	-2.7	1.078	0.4	0.3	0	28.4	22.8	0	104	88	0
2020	12	14	18	23	36	19	-3.1	1.078	0.4	0.3	0	28.8	22.8	0	105	88	0
2020	12	14	18	33	36	19.5	-3.3	1.078	0.3	0.2	0	29.2	22.8	0	106	88	0
2020	12	14	18	43	36	19.3	-2.4	1.078	0.3	0.2	0	29.7	22.8	0	106	88	0
2020	12	14	18	53	36	18.3	-2.7	1.078	0.3	0.2	0	29.7	23.2	0	107	89	0
2020	12	14	19	3	36	19	-3.2	1.078	0.3	0.2	0	29.7	23.2	0	107	90	0
2020	12	14	19	13	36	19.1	-3.5	1.078	0.4	0.3	0	29.2	23.2	0	106	89	0
2020	12	14	19	23	36	21.3	-3.9	1.078	0.4	0.3	0	29.2	22.8	0	106	88	0
2020	12	14	19	33	36	20.5	-3.3	1.078	0.5	0.4	0	30.1	23.2	0	107	89	0
2020	12	14	19	43	36	19.4	-3.6	1.077	0.4	0.3	0	30.1	23.2	0	107	89	0
2020	12	14	19	53	36	19.9	-3.3	1.078	0.3	0.2	0	31	24.5	0	110	92	0
2020	12	14	20	3	36	19.2	-2.8	1.077	0.3	0.2	0	30.1	24.1	0	108	91	0
2020	12	14	20	13	36	20.4	-2.9	1.078	0.4	0.3	0	29.2	23.2	0	106	89	0
2020	12	14	20	23	36	18.9	-2.5	1.078	0.3	0.2	0	29.7	23.2	0	106	89	0
2020	12	14	20	33	36	19.4	-2.7	1.078	0.4	0.3	0	28.8	23.2	0	105	89	0
2020	12	14	20	43	36	18.7	-2.4	1.078	0.3	0.2	0	29.2	23.2	0	106	89	0
2020	12	14	20	53	36	19.1	-2.4	1.078	0.3	0.2	0	28.8	23.2	0	105	89	0
2020	12	14	21	3	36	18.6	-2.5	1.078	0.3	0.2	0	29.2	23.2	0	106	89	0
2020	12	14	21	13	36	18.7	-1.9	1.078	0.4	0.3	0	29.2	23.2	0	106	89	0
2020	12	14	21	23	36	19.9	-2	1.078	0.3	0.2	0	29.2	22.8	0	105	88	0
2020	12	14	21	33	36	19	-3.4	1.078	0.3	0.2	0	29.2	23.2	0	105	89	0
2020	12	14	21	43	36	19.1	-2.4	1.078	0.3	0.2	0	30.5	24.1	0	108	91	0
2020	12	14	21	53	36	18.9	-2	1.078	0.3	0.2	0	30.1	23.2	0	107	90	0
2020	12	14	22	3	36	18.2	-1.7	1.078	0.4	0.3	0	30.5	24.5	0	109	92	0
2020	12	14	22	13	36	18.8	-3.2	1.078	0.4	0.3	0	33.5	27.1	0	116	98	0
2020	12	14	22	23	36	19.9	-2.7	1.078	0.3	0.2	0	31.8	25.8	0	112	95	0
2020	12	14	22	33	36	18.7	-2	1.078	0.4	0.3	0	31	24.9	0	110	93	0
2020	12	14	22	43	36	20	-3	1.078	0.4	0.3	0	33.5	27.1	0	116	98	0
2020	12	14	22	53	36	18.5	-2.1	1.078	0.3	0.2	0	31.8	25.8	0	112	95	0
2020	12	14	23	3	36	18.7	-2.4	1.078	0.3	0.2	0	30.5	24.5	0	109	92	0
2020	12	14	23	13	36	19.5	-2.2	1.078	0.3	0.2	0	30.1	23.6	0	108	91	0
2020	12	14	23	23	36	18.6	-2.5	1.078	0.3	0.2	0	30.5	24.5	0	109	92	0
2020	12	14	23	33	36	18	-2.6	1.078	0.5	0.4	0	32.7	26.7	0	114	97	0
2020	12	14	23	43	36	18.9	-2.3	1.078	0.3	0.2	0	30.5	24.5	0	109	92	0
2020	12	14	23	53	36	19	-2.1	1.077	0.3	0.2	0	29.7	23.6	0	107	90	0
2020	12	15	0	3	36	18.7	-1.9	1.078	0.3	0.2	0	30.1	24.1	0	108	91	0
2020	12	15	0	13	36	18.5	-1.8	1.078	0.4	0.3	0	29.2	23.6	0	106	90	0
2020	12	15	0	23	36	19.5	-3.1	1.078	0.5	0.4	0	29.2	23.2	0	106	89	0
2020	12	15	0	33	36	19.4	-1.9	1.078	0.3	0.2	0	28.4	22.8	0	104	88	0
2020	12	15	0	43	36	18.2	-1.8	1.078	0.3	0.2	0	28.8	22.8	0	105	89	0
2020	12	15	0	53	36	18	-2.8	1.078	0.3	0.2	0	29.2	23.2	0	106	89	0
2020	12	15	1	3	36	18.4	-2.7	1.077	0.3	0.2	0	28.8	23.2	0	105	89	0
2020	12	15	1	13	36	18.3	-2.9	1.078	0.5	0.4	0	28.8	22.8	0	105	88	0
2020	12	15	1	23	36	18.5	-1.1	1.078	0.4	0.3	0	28.8	23.2	0	105	89	0

Reinhackle (0365)

Year	Month	Day	Hour	Minute	Second	VelocityX	VelocityY	Level	StdError1	StdError2	StdError3	SNR1	SNR2	SNR3	SignalAmp1	SignalAmp2	SignalAmp3
2020	12	15	1	33	36	19.7	-2.2	1.077	0.3	0.2	0	28.4	22.4	0	104	88	0
2020	12	15	1	43	36	18.2	-2.9	1.077	0.5	0.4	0	28.8	22.8	0	105	88	0
2020	12	15	1	53	36	19.2	-2.8	1.077	0.3	0.2	0	28.8	23.2	0	105	89	0
2020	12	15	2	3	36	18.2	-3.5	1.077	0.3	0.2	0	28.8	22.8	0	105	89	0
2020	12	15	2	13	36	18.2	-1.9	1.077	0.3	0.2	0	29.2	22.8	0	105	88	0
2020	12	15	2	23	36	18.2	-2	1.077	0.3	0.2	0	28.8	22.8	0	105	88	0
2020	12	15	2	33	36	19.1	-1.8	1.077	0.3	0.2	0	29.2	22.4	0	105	88	0
2020	12	15	2	43	36	18.2	-2.9	1.077	0.3	0.2	0	29.2	23.2	0	105	89	0
2020	12	15	2	53	36	18.7	-2.8	1.077	0.3	0.2	0	28.8	22.4	0	105	88	0
2020	12	15	3	3	36	19.4	-2.7	1.077	0.4	0.3	0	28.8	22.8	0	105	88	0
2020	12	15	3	13	36	18	-2.7	1.077	0.3	0.2	0	28.4	22.8	0	105	88	0
2020	12	15	3	23	36	19.2	-2.5	1.077	0.3	0.2	0	28.4	22.4	0	104	87	0
2020	12	15	3	33	36	19.3	-2.9	1.077	0.4	0.3	0	28.8	22.4	0	104	87	0
2020	12	15	3	43	36	17.9	-3	1.077	0.4	0.3	0	29.2	22.8	0	105	88	0
2020	12	15	3	53	36	18.6	-2.5	1.077	0.4	0.3	0	29.2	22.8	0	106	88	0
2020	12	15	4	3	36	18.6	-2.1	1.077	0.3	0.2	0	28.8	21.9	0	105	87	0
2020	12	15	4	13	36	19.3	-2.1	1.077	0.4	0.3	0	28.8	22.4	0	105	88	0
2020	12	15	4	23	36	18.9	-2.5	1.077	0.3	0.2	0	28.8	22.8	0	105	88	0
2020	12	15	4	33	36	19	-2.9	1.077	0.3	0.2	0	28.4	21.9	0	104	87	0
2020	12	15	4	43	36	18.6	-2.1	1.077	0.3	0.2	0	30.1	23.2	0	107	90	0
2020	12	15	4	53	36	18.6	-2.3	1.077	0.4	0.3	0	29.7	23.6	0	107	91	0
2020	12	15	5	3	36	18.6	-2.7	1.077	0.3	0.2	0	29.2	23.2	0	106	90	0
2020	12	15	5	13	36	18.6	-2.1	1.077	0.3	0.2	0	28.4	22.4	0	104	88	0
2020	12	15	5	23	36	18.2	-3.1	1.077	0.3	0.2	0	28	22.8	0	104	88	0
2020	12	15	5	33	36	18.6	-3.1	1.077	0.3	0.2	0	28	22.4	0	103	87	0
2020	12	15	5	43	36	17.6	-1.9	1.077	0.3	0.2	0	29.2	22.8	0	105	88	0
2020	12	15	5	53	36	18.7	-2.5	1.077	0.3	0.2	0	28.8	22.4	0	105	88	0
2020	12	15	6	3	36	18	-2.3	1.077	0.4	0.3	0	28	22.4	0	103	87	0
2020	12	15	6	13	36	17.1	-2.8	1.077	0.3	0.2	0	28.4	22.4	0	104	87	0
2020	12	15	6	23	36	17.9	-2.5	1.077	0.3	0.2	0	28	22.4	0	103	87	0
2020	12	15	6	33	36	18.2	-2.8	1.077	0.4	0.3	0	28.4	21.9	0	103	86	0
2020	12	15	6	43	36	17.8	-2.7	1.077	0.3	0.2	0	28.8	22.4	0	104	87	0
2020	12	15	6	53	36	18.3	-3.7	1.076	0.4	0.3	0	28.4	21.9	0	103	86	0
2020	12	15	7	3	36	18.6	-3.1	1.077	0.4	0.3	0	28	21.9	0	103	86	0
2020	12	15	7	13	36	17.9	-3.6	1.077	0.3	0.2	0	28	21.9	0	103	86	0
2020	12	15	7	23	36	18.9	-2.7	1.076	0.4	0.3	0	28	22.4	0	103	87	0
2020	12	15	7	33	36	19	-2.3	1.076	0.3	0.2	0	28	21.5	0	103	86	0
2020	12	15	7	43	36	18.2	-3.3	1.077	0.4	0.3	0	28.4	21.9	0	104	87	0
2020	12	15	7	53	36	18.2	-3.1	1.077	0.3	0.2	0	28	21.9	0	103	87	0
2020	12	15	8	3	36	19.4	-2	1.076	0.4	0.3	0	29.2	22.8	0	105	88	0
2020	12	15	8	13	36	18.3	-2.6	1.076	0.3	0.2	0	28.8	22.4	0	105	88	0
2020	12	15	8	23	36	19	-3.5	1.076	0.3	0.2	0	28.4	21.9	0	104	87	0
2020	12	15	8	33	36	18.2	-2.2	1.076	0.3	0.2	0	28.8	23.2	0	105	89	0
2020	12	15	8	43	36	19.5	-2.8	1.076	0.5	0.4	0	28.8	22.8	0	105	88	0
2020	12	15	8	53	36	18.5	-2.4	1.076	0.3	0.2	0	28.4	22.4	0	104	88	0

Reinhackle (0365)

Year	Month	Day	Hour	Minute	Second	VelocityX	VelocityY	Level	StdError1	StdError2	StdError3	SNR1	SNR2	SNR3	SignalAmp1	SignalAmp2	SignalAmp3
2020	12	15	9	3	36	19.8	-2.5	1.075	0.5	0.4	0	28.4	22.4	0	104	87	0
2020	12	15	9	13	36	19.2	-2.7	1.075	0.5	0.4	0	28.4	22.8	0	104	88	0
2020	12	15	9	23	36	19.8	-3.3	1.075	0.3	0.2	0	28.4	22.4	0	104	88	0
2020	12	15	9	33	36	19.3	-2.3	1.075	0.3	0.2	0	28.4	21.9	0	104	87	0
2020	12	15	9	43	36	19	-3.2	1.075	0.3	0.2	0	28.4	22.4	0	104	87	0
2020	12	15	9	53	36	18.4	-2.7	1.075	0.3	0.2	0	28.8	22.4	0	104	87	0
2020	12	15	10	3	36	19.4	-2.3	1.075	0.3	0.2	0	32.3	26.2	0	113	96	0
2020	12	15	10	13	36	19.5	-3.3	1.074	0.3	0.2	0	30.5	24.5	0	109	92	0
2020	12	15	10	23	36	18.5	-2.4	1.074	0.3	0.2	0	29.2	23.2	0	106	89	0
2020	12	15	10	33	36	18.5	-2.3	1.074	0.3	0.2	0	28	22.4	0	104	88	0
2020	12	15	10	43	36	18.6	-2.8	1.074	0.3	0.2	0	28.4	22.4	0	103	87	0
2020	12	15	10	53	36	18.5	-2.6	1.074	0.3	0.2	0	27.5	21.9	0	102	86	0
2020	12	15	11	3	36	17.8	-2.4	1.074	0.4	0.3	0	27.5	21.9	0	102	86	0
2020	12	15	11	13	36	18	-2.1	1.074	0.4	0.3	0	27.5	21.5	0	102	86	0
2020	12	15	11	23	36	18.7	-2.1	1.074	0.3	0.2	0	27.1	21.5	0	101	85	0
2020	12	15	11	33	36	18.7	-3.7	1.074	0.4	0.3	0	27.5	21.5	0	101	85	0
2020	12	15	11	43	36	18.8	-2.3	1.074	0.3	0.2	0	27.1	21.9	0	101	86	0
2020	12	15	11	53	36	19.1	-3.1	1.074	0.4	0.3	0	28	21.9	0	102	86	0
2020	12	15	12	3	36	18.5	-2.6	1.074	0.4	0.3	0	27.1	21.9	0	101	86	0
2020	12	15	12	13	36	18.8	-2	1.074	0.3	0.2	0	27.5	21.9	0	101	86	0
2020	12	15	12	23	36	19.3	-2.3	1.074	0.3	0.2	0	29.2	23.6	0	106	90	0
2020	12	15	12	33	36	17.9	-2.8	1.074	0.3	0.2	0	29.2	23.6	0	106	90	0
2020	12	15	12	43	36	19.2	-2.4	1.074	0.4	0.3	0	28.4	22.8	0	104	88	0
2020	12	15	12	53	36	18.5	-2.7	1.074	0.4	0.3	0	28	21.9	0	103	87	0
2020	12	15	13	3	36	18.4	-3	1.074	0.3	0.2	0	28	22.8	0	103	88	0
2020	12	15	13	13	36	19.3	-3.1	1.074	0.3	0.2	0	28	22.8	0	103	88	0
2020	12	15	13	23	36	18.8	-2.9	1.073	0.4	0.3	0	28.8	23.2	0	105	89	0
2020	12	15	13	33	36	18.9	-4.1	1.074	0.3	0.2	0	30.1	24.1	0	108	91	0
2020	12	15	13	43	36	18.8	-2.6	1.073	0.3	0.2	0	30.5	24.9	0	110	93	0
2020	12	15	13	53	36	19.2	-3.2	1.073	0.3	0.2	0	32.3	26.2	0	113	96	0
2020	12	15	14	3	36	18.8	-3.1	1.073	0.3	0.2	0	30.5	24.5	0	109	92	0
2020	12	15	14	13	36	18.9	-3.3	1.074	0.5	0.4	0	30.1	24.5	0	108	92	0
2020	12	15	14	23	36	17.8	-3.6	1.074	0.3	0.2	0	30.5	24.5	0	109	92	0
2020	12	15	14	33	36	18.3	-3.5	1.074	0.3	0.2	0	29.7	23.2	0	107	90	0
2020	12	15	14	43	36	17.4	-2.8	1.074	0.4	0.3	0	29.7	23.2	0	106	89	0
2020	12	15	14	1	58	18.1	-3.8	1.074	0.3	0.2	0	29.7	23.6	0	107	90	0
2020	12	15	14	11	58	17.5	-3.8	1.074	0.3	0.2	0	30.1	23.6	0	108	90	0
2020	12	15	14	21	58	17.6	-4	1.074	0.5	0.4	0	29.7	23.6	0	107	90	0
2020	12	15	14	31	58	19.1	-3.1	1.074	0.3	0.2	0	29.2	22.8	0	105	88	0
2020	12	15	14	41	58	18	-2.9	1.074	0.3	0.2	0	28.8	22.8	0	104	88	0
2020	12	15	14	51	58	19.1	-3.3	1.073	0.3	0.2	0	28.4	22.4	0	104	87	0
2020	12	15	15	1	58	18.8	-3.3	1.073	0.3	0.2	0	28.8	22.8	0	105	88	0
2020	12	15	15	11	58	17.6	-3.6	1.073	0.4	0.3	0	29.2	23.2	0	106	89	0
2020	12	15	15	21	58	18.4	-3.9	1.073	0.3	0.2	0	28.4	22.4	0	103	87	0
2020	12	15	15	31	58	18.4	-3.1	1.072	0.3	0.2	0	28.4	21.9	0	103	86	0

Reinhackle (0365)

Year	Month	Day	Hour	Minute	Second	VelocityX	VelocityY	Level	StdError1	StdError2	StdError3	SNR1	SNR2	SNR3	SignalAmp1	SignalAmp2	SignalAmp3
2020	12	15	15	41	58	18.8	-2.8	1.072	0.3	0.2	0	28.4	22.4	0	104	87	0
2020	12	15	15	51	58	19.3	-2.9	1.073	0.4	0.3	0	28.8	22.4	0	104	87	0
2020	12	15	16	1	58	18.9	-3	1.072	0.3	0.2	0	28.8	22.4	0	105	87	0
2020	12	15	16	11	58	18.8	-2.7	1.072	0.3	0.2	0	27.5	21.9	0	103	86	0
2020	12	15	16	21	58	18.4	-2.5	1.072	0.3	0.2	0	27.5	21.9	0	102	86	0
2020	12	15	16	31	58	17.8	-3	1.072	0.4	0.3	0	28	21.9	0	102	86	0
2020	12	15	16	41	58	17.8	-2.7	1.072	0.4	0.3	0	28.4	22.4	0	103	87	0
2020	12	15	16	51	58	17.4	-1.3	1.073	0.3	0.2	0	28	22.4	0	103	87	0
2020	12	15	17	1	58	17.7	-1.9	1.072	0.3	0.2	0	28.4	21.9	0	103	86	0
2020	12	15	17	11	58	18.5	-3.1	1.073	0.4	0.3	0	28.4	22.4	0	103	87	0
2020	12	15	17	21	58	18.8	-2.8	1.072	0.3	0.2	0	28.4	22.4	0	104	87	0
2020	12	15	17	31	58	19	-2.4	1.072	0.5	0.4	0	28.4	22.8	0	104	88	0
2020	12	15	17	41	58	18.8	-2.7	1.072	0.3	0.2	0	29.2	23.2	0	105	89	0
2020	12	15	17	51	58	18.4	-2.6	1.072	0.3	0.2	0	28.8	23.2	0	105	89	0
2020	12	15	18	1	58	19.2	-2.4	1.072	0.3	0.2	0	30.5	24.5	0	109	92	0
2020	12	15	18	11	58	18.9	-2.4	1.072	0.3	0.2	0	30.1	24.1	0	107	90	0
2020	12	15	18	21	58	18.5	-2.3	1.072	0.3	0.2	0	29.7	23.6	0	107	90	0
2020	12	15	18	31	58	18.4	-2.3	1.072	0.4	0.3	0	29.7	23.6	0	106	90	0
2020	12	15	18	41	58	18.8	-2.7	1.072	0.4	0.3	0	29.7	23.2	0	106	89	0
2020	12	15	18	51	58	18.4	-2.4	1.072	0.4	0.3	0	29.7	23.6	0	106	90	0
2020	12	15	19	1	58	17.9	-1.8	1.072	0.3	0.2	0	29.2	23.2	0	105	89	0
2020	12	15	19	11	58	18.6	-2.5	1.072	0.4	0.3	0	28.8	23.2	0	105	88	0
2020	12	15	19	21	58	18.3	-3.1	1.072	0.3	0.2	0	28.8	23.2	0	105	89	0
2020	12	15	19	31	58	19.2	-2.3	1.072	0.5	0.4	0	28.8	23.2	0	105	89	0
2020	12	15	19	41	58	18.4	-3.6	1.072	0.5	0.4	0	29.2	23.2	0	105	89	0
2020	12	15	19	51	58	18.8	-2.7	1.072	0.3	0.2	0	28.8	22.8	0	105	88	0
2020	12	15	20	1	58	19.7	-2.8	1.071	0.4	0.3	0	30.1	24.1	0	108	91	0
2020	12	15	20	11	58	19	-2	1.072	0.3	0.2	0	31.8	25.4	0	111	94	0
2020	12	15	20	21	58	19.1	-2.8	1.072	0.3	0.2	0	33.5	26.7	0	115	97	0
2020	12	15	20	31	58	19	-2.3	1.071	0.4	0.3	0	31.8	25.4	0	111	94	0
2020	12	15	20	41	58	19.3	-2.4	1.071	0.4	0.3	0	33.5	27.1	0	115	98	0
2020	12	15	20	51	58	18.8	-2.7	1.071	0.3	0.2	0	35.7	28.4	0	120	102	0
2020	12	15	21	1	58	19.4	-3.5	1.071	0.3	0.2	0	35.7	29.2	0	121	103	0
2020	12	15	21	11	58	19.1	-2.9	1.071	0.3	0.2	0	33.5	27.1	0	115	98	0
2020	12	15	21	21	58	19.4	-2.7	1.071	0.3	0.2	0	33.1	26.7	0	115	97	0
2020	12	15	21	31	58	19.4	-2.8	1.071	0.3	0.2	0	34.8	28.4	0	119	101	0
2020	12	15	21	41	58	18.9	-3	1.071	0.3	0.2	0	31.8	26.7	0	112	96	0
2020	12	15	21	51	58	19.3	-2.6	1.071	0.4	0.3	0	34.4	28	0	117	100	0
2020	12	15	22	1	58	19.9	-3.2	1.071	0.3	0.2	0	34.8	28.4	0	119	101	0
2020	12	15	22	11	58	19.1	-2	1.071	0.4	0.3	0	34.8	28.8	0	119	102	0
2020	12	15	22	21	58	18.8	-3.5	1.071	0.3	0.2	0	33.5	27.1	0	116	98	0
2020	12	15	22	31	58	19.1	-2.6	1.071	0.4	0.3	0	31.4	24.9	0	111	94	0
2020	12	15	22	41	58	19	-2.6	1.071	0.3	0.2	0	30.5	25.4	0	109	93	0
2020	12	15	22	51	58	18.6	-3.5	1.071	0.5	0.4	0	33.1	27.1	0	115	98	0
2020	12	15	23	1	58	18.7	-2.2	1.071	0.3	0.2	0	34.4	27.5	0	118	100	0

Reinhackle (0365)

Year	Month	Day	Hour	Minute	Second	VelocityX	VelocityY	Level	StdError1	StdError2	StdError3	SNR1	SNR2	SNR3	SignalAmp1	SignalAmp2	SignalAmp3
2020	12	15	23	11	58	18	-2.6	1.071	0.4	0.3	0	33.1	26.7	0	115	97	0
2020	12	15	23	21	58	19.4	-1.2	1.071	0.4	0.3	0	34.4	28.4	0	118	101	0
2020	12	15	23	31	58	18.8	-2.7	1.071	0.4	0.3	0	40.9	34.4	0	133	116	0
2020	12	15	23	41	58	19.4	-3	1.07	0.3	0.2	0	35.7	28.8	0	121	103	0
2020	12	15	23	51	58	19.5	-2	1.071	0.3	0.2	0	32.7	26.7	0	114	97	0
2020	12	16	0	1	58	18.7	-2.8	1.071	0.3	0.2	0	31.8	25.4	0	111	94	0
2020	12	16	0	11	58	18.6	-3	1.071	0.3	0.2	0	30.5	24.5	0	109	92	0
2020	12	16	0	21	58	19.6	-3.4	1.07	0.4	0.3	0	30.5	24.5	0	109	92	0
2020	12	16	0	31	58	18.7	-2.7	1.07	0.3	0.2	0	31.4	25.4	0	111	94	0
2020	12	16	0	41	58	19.1	-2.6	1.07	0.3	0.2	0	30.5	24.1	0	109	91	0
2020	12	16	0	51	58	18.9	-3	1.07	0.3	0.2	0	29.7	23.2	0	107	90	0
2020	12	16	1	1	58	18.4	-3.8	1.07	0.3	0.2	0	28.8	23.6	0	105	90	0
2020	12	16	1	11	58	18.9	-2	1.07	0.5	0.4	0	29.2	23.2	0	106	89	0
2020	12	16	1	21	58	19.3	-1.9	1.07	0.3	0.2	0	29.7	23.6	0	106	90	0
2020	12	16	1	31	58	19.4	-2.7	1.07	0.3	0.2	0	29.7	23.2	0	106	88	0
2020	12	16	1	41	58	20	-2.2	1.07	0.3	0.2	0	29.7	22.8	0	106	88	0
2020	12	16	1	51	58	19	-3.5	1.07	0.3	0.2	0	29.2	23.2	0	106	89	0
2020	12	16	2	1	58	18.4	-2.3	1.07	0.3	0.2	0	29.2	23.2	0	106	89	0
2020	12	16	2	11	58	20.1	-2.7	1.07	0.3	0.2	0	29.2	23.2	0	106	89	0
2020	12	16	2	21	58	18.4	-2.7	1.07	0.3	0.2	0	29.2	23.2	0	106	89	0
2020	12	16	2	31	58	18.2	-3.1	1.07	0.3	0.2	0	28.4	23.2	0	105	89	0
2020	12	16	2	41	58	18.8	-2.7	1.07	0.4	0.3	0	28.4	23.2	0	105	89	0
2020	12	16	2	51	58	19.1	-2.6	1.07	0.3	0.2	0	29.2	23.2	0	106	89	0
2020	12	16	3	1	58	19.4	-2.3	1.07	0.4	0.3	0	28.8	22.8	0	105	88	0
2020	12	16	3	11	58	18	-2.4	1.07	0.3	0.2	0	28.8	23.2	0	105	89	0
2020	12	16	3	21	58	19.2	-2.2	1.069	0.3	0.2	0	28.8	22.8	0	105	88	0
2020	12	16	3	31	58	18.2	-2.7	1.07	0.4	0.3	0	29.2	22.8	0	105	88	0
2020	12	16	3	41	58	18.6	-2.5	1.069	0.5	0.4	0	28.8	22.4	0	105	88	0
2020	12	16	3	51	58	18.9	-3.1	1.069	0.4	0.3	0	28.8	22.8	0	105	88	0
2020	12	16	4	1	58	18.7	-3	1.069	0.4	0.3	0	28.8	22.8	0	104	88	0
2020	12	16	4	11	58	19.6	-3.2	1.069	0.3	0.2	0	28.4	22.4	0	104	88	0
2020	12	16	4	21	58	18.9	-2.7	1.069	0.4	0.3	0	28.4	22.8	0	104	88	0
2020	12	16	4	31	58	19.5	-2.3	1.069	0.5	0.5	0	28.4	22.4	0	104	87	0
2020	12	16	4	41	58	19.7	-3	1.069	0.3	0.2	0	28.4	21.9	0	104	87	0
2020	12	16	4	51	58	18.3	-3.4	1.069	0.4	0.3	0	28	22.4	0	103	87	0
2020	12	16	5	1	58	18.7	-2.3	1.069	0.3	0.2	0	28.4	22.8	0	104	88	0
2020	12	16	5	11	58	19.3	-3	1.069	0.3	0.2	0	28.4	22.8	0	104	88	0
2020	12	16	5	21	58	19.2	-3.8	1.069	0.3	0.2	0	28.4	22.4	0	104	87	0
2020	12	16	5	31	58	19.3	-2.9	1.069	0.4	0.3	0	28.8	22.4	0	104	87	0
2020	12	16	5	41	58	19.3	-2.1	1.069	0.3	0.2	0	28	21.9	0	103	87	0
2020	12	16	5	51	58	19.3	-3.5	1.069	0.3	0.2	0	28.4	22.4	0	104	87	0
2020	12	16	6	1	58	18.2	-2.6	1.069	0.4	0.3	0	28.4	22.4	0	104	87	0
2020	12	16	6	11	58	18.7	-3	1.069	0.4	0.3	0	28.4	21.9	0	104	87	0
2020	12	16	6	21	58	19.1	-2.9	1.069	0.5	0.4	0	28.8	21.9	0	104	87	0
2020	12	16	6	31	58	18.9	-2.8	1.069	0.5	0.4	0	28.8	22.4	0	105	87	0

Reinhackle (0365)

Year	Month	Day	Hour	Minute	Second	VelocityX	VelocityY	Level	StdError1	StdError2	StdError3	SNR1	SNR2	SNR3	SignalAmp1	SignalAmp2	SignalAmp3
2020	12	16	6	41	58	18.3	-2.7	1.069	0.3	0.2	0	28.8	22.4	0	105	88	0
2020	12	16	6	51	58	18	-2.6	1.069	0.4	0.3	0	28.8	22.4	0	104	87	0
2020	12	16	7	1	58	18.5	-2.7	1.069	0.4	0.3	0	28	22.4	0	104	87	0
2020	12	16	7	11	58	18.4	-2.3	1.069	0.3	0.2	0	28.4	21.9	0	103	86	0
2020	12	16	7	21	58	18.9	-3.9	1.069	0.3	0.2	0	28.4	22.4	0	103	87	0
2020	12	16	7	31	58	18.1	-3.4	1.069	0.3	0.2	0	28	22.4	0	103	87	0
2020	12	16	7	41	58	19.8	-2.8	1.069	0.5	0.5	0	30.1	24.1	0	108	91	0
2020	12	16	7	51	58	18.7	-2.5	1.069	0.3	0.2	0	30.1	23.6	0	107	90	0
2020	12	16	8	1	58	18.4	-3.3	1.069	0.3	0.2	0	30.5	24.1	0	109	92	0
2020	12	16	8	11	58	17.6	-2.5	1.069	0.3	0.2	0	30.1	24.1	0	108	91	0
2020	12	16	8	21	58	19.4	-2.4	1.069	0.3	0.2	0	30.5	24.1	0	109	92	0
2020	12	16	8	31	58	19.3	-3.3	1.069	0.3	0.2	0	32.3	25.4	0	112	95	0
2020	12	16	8	41	58	18.4	-2.8	1.069	0.4	0.3	0	31	24.9	0	110	93	0
2020	12	16	8	51	58	18.4	-2.5	1.069	0.3	0.2	0	29.7	23.6	0	107	90	0
2020	12	16	9	1	58	19	-2.7	1.069	0.4	0.3	0	31	25.4	0	110	94	0
2020	12	16	9	11	58	19.3	-3.2	1.069	0.4	0.3	0	29.2	23.6	0	106	90	0
2020	12	16	9	21	58	19.1	-2.4	1.07	0.3	0.2	0	28.8	22.8	0	105	88	0
2020	12	16	9	31	58	18.7	-2.8	1.07	0.3	0.2	0	28.4	22.4	0	104	88	0
2020	12	16	9	41	58	19	-2.3	1.07	0.3	0.2	0	28.4	22.8	0	104	88	0
2020	12	16	9	51	58	17.7	-2.7	1.07	0.4	0.3	0	29.2	23.6	0	106	90	0
2020	12	16	10	1	58	18.3	-2.7	1.07	0.3	0.2	0	28.8	23.2	0	105	89	0
2020	12	16	10	11	58	19.4	-2.9	1.07	0.3	0.2	0	28.8	22.8	0	105	88	0
2020	12	16	10	21	58	18.4	-2.5	1.07	0.3	0.2	0	29.7	23.2	0	107	90	0
2020	12	16	10	31	58	18.3	-2.2	1.07	0.3	0.2	0	30.1	23.6	0	108	91	0
2020	12	16	10	41	58	17.8	-2.4	1.07	0.3	0.2	0	30.1	24.5	0	108	92	0
2020	12	16	10	51	58	19.2	-3	1.07	0.4	0.3	0	30.1	24.5	0	108	92	0
2020	12	16	11	1	58	18.5	-2.4	1.07	0.4	0.3	0	31.4	25.4	0	111	94	0
2020	12	16	11	11	58	18.7	-2.9	1.07	0.4	0.3	0	30.1	24.1	0	108	91	0
2020	12	16	11	21	58	19	-3.2	1.07	0.4	0.3	0	33.1	27.1	0	115	98	0
2020	12	16	11	31	58	19.1	-3.2	1.07	0.3	0.2	0	31	24.9	0	110	93	0
2020	12	16	11	41	58	19	-3.4	1.07	0.3	0.2	0	30.1	24.1	0	108	91	0
2020	12	16	11	51	58	18.7	-3.8	1.07	0.3	0.2	0	30.1	23.6	0	107	90	0
2020	12	16	12	1	58	18.3	-2.3	1.07	0.3	0.2	0	29.7	23.6	0	107	91	0
2020	12	16	12	11	58	19.4	-2.5	1.07	0.3	0.2	0	30.5	24.1	0	108	91	0
2020	12	16	12	21	58	19.1	-3.3	1.07	0.3	0.2	0	29.2	24.1	0	107	91	0
2020	12	16	12	31	58	18.8	-4	1.07	0.3	0.2	0	29.2	23.6	0	106	90	0
2020	12	16	12	41	58	18.3	-2.1	1.07	0.3	0.2	0	29.2	23.6	0	106	90	0
2020	12	16	12	51	58	19.5	-2.6	1.07	0.3	0.2	0	29.7	24.1	0	107	91	0
2020	12	16	13	1	58	19.9	-3.5	1.07	0.3	0.2	0	30.1	24.1	0	108	91	0
2020	12	16	13	11	58	18.1	-3.8	1.07	0.4	0.3	0	30.1	24.1	0	108	92	0
2020	12	16	13	21	58	19.5	-2.8	1.07	0.3	0.2	0	31	24.5	0	109	92	0
2020	12	16	13	31	58	17.7	-3.7	1.07	0.4	0.3	0	29.7	24.1	0	107	91	0
2020	12	16	13	41	58	18.7	-2.7	1.07	0.4	0.3	0	29.2	23.2	0	106	89	0
2020	12	16	13	51	58	17.6	-3	1.07	0.3	0.2	0	29.2	23.2	0	106	90	0
2020	12	16	14	1	58	17.3	-4.3	1.07	0.4	0.3	0	29.7	23.6	0	107	90	0

Reinhackle (0365)

Year	Month	Day	Hour	Minute	Second	VelocityX	VelocityY	Level	StdError1	StdError2	StdError3	SNR1	SNR2	SNR3	SignalAmp1	SignalAmp2	SignalAmp3
2020	12	16	14	11	58	18.7	-2.7	1.07	0.3	0.2	0	29.7	24.1	0	107	91	0
2020	12	16	14	21	58	18.7	-3.3	1.07	0.4	0.3	0	30.5	24.5	0	109	92	0
2020	12	16	14	31	58	18	-3.4	1.07	0.3	0.2	0	29.7	23.6	0	107	90	0
2020	12	16	14	41	58	17.5	-3.3	1.07	0.4	0.3	0	29.2	22.8	0	105	88	0
2020	12	16	14	51	58	18.3	-3.4	1.07	0.3	0.2	0	29.7	23.2	0	106	89	0
2020	12	16	15	1	58	18.5	-4	1.07	0.3	0.2	0	29.7	23.2	0	106	89	0
2020	12	16	15	11	58	18.5	-3.2	1.07	0.5	0.4	0	29.2	23.2	0	106	89	0
2020	12	16	15	21	58	18.7	-3.1	1.07	0.4	0.3	0	28.8	23.2	0	106	89	0
2020	12	16	15	31	58	18.8	-2.9	1.07	0.3	0.2	0	29.2	23.2	0	105	89	0
2020	12	16	15	41	58	18.7	-2.4	1.07	0.4	0.3	0	28.4	22.8	0	104	88	0
2020	12	16	15	51	58	18.8	-3.4	1.07	0.3	0.2	0	28.4	22.4	0	104	87	0
2020	12	16	16	1	58	18.7	-3.1	1.07	0.3	0.2	0	29.7	23.6	0	107	90	0
2020	12	16	16	11	58	18.6	-2.8	1.07	0.3	0.2	0	30.5	24.5	0	109	92	0
2020	12	16	16	21	58	17.8	-2.4	1.07	0.3	0.2	0	32.3	25.8	0	112	95	0
2020	12	16	16	31	58	18.4	-2.7	1.07	0.3	0.2	0	31	24.5	0	109	91	0
2020	12	16	16	41	58	18.7	-2.9	1.07	0.3	0.2	0	31	24.9	0	110	93	0
2020	12	16	16	51	58	18.3	-2.2	1.07	0.3	0.2	0	30.5	23.6	0	109	91	0
2020	12	16	17	1	58	18.3	-2.6	1.07	0.3	0.2	0	29.7	23.2	0	107	89	0
2020	12	16	17	11	58	19.1	-3.5	1.07	0.3	0.2	0	32.3	25.8	0	113	95	0
2020	12	16	17	21	58	18.7	-2.4	1.07	0.4	0.3	0	30.5	24.1	0	108	91	0
2020	12	16	17	31	58	18.8	-2.5	1.07	0.4	0.3	0	29.7	23.6	0	107	90	0
2020	12	16	17	41	58	17.9	-2.7	1.07	0.3	0.2	0	29.7	23.2	0	106	89	0
2020	12	16	17	51	58	18.3	-4.3	1.07	0.4	0.3	0	29.7	23.2	0	107	89	0
2020	12	16	18	1	58	18.8	-2.6	1.07	0.3	0.2	0	29.7	22.8	0	106	89	0
2020	12	16	18	11	58	18.5	-3.1	1.07	0.3	0.2	0	29.7	23.2	0	106	89	0
2020	12	16	18	21	58	18.8	-2	1.07	0.3	0.2	0	29.7	23.2	0	106	89	0
2020	12	16	18	31	58	18.5	-3.1	1.07	0.3	0.2	0	29.2	23.2	0	106	89	0
2020	12	16	18	41	58	19.1	-2.5	1.07	0.3	0.2	0	29.2	23.2	0	106	89	0
2020	12	16	18	51	58	17.5	-2.8	1.07	0.3	0.2	0	29.2	22.8	0	105	88	0
2020	12	16	19	1	58	18.3	-3.1	1.07	0.3	0.2	0	28.8	22.8	0	105	88	0
2020	12	16	19	11	58	18.3	-2.8	1.07	0.3	0.2	0	29.2	23.2	0	106	89	0
2020	12	16	19	21	58	19.1	-3.3	1.07	0.3	0.2	0	29.2	23.2	0	106	89	0
2020	12	16	19	31	58	19	-2.9	1.07	0.3	0.2	0	29.2	22.8	0	106	88	0
2020	12	16	19	41	58	19.1	-2.8	1.07	0.3	0.2	0	28.8	22.8	0	105	88	0
2020	12	16	19	51	58	18.7	-3.3	1.07	0.4	0.3	0	28.8	23.2	0	105	89	0
2020	12	16	20	1	58	18.7	-2.8	1.07	0.3	0.2	0	29.2	22.8	0	105	88	0
2020	12	16	20	11	58	17.8	-3	1.07	0.3	0.2	0	28.4	23.6	0	105	89	0
2020	12	16	20	21	58	18.4	-3	1.07	0.3	0.2	0	28.8	22.8	0	105	88	0
2020	12	16	20	31	58	18.8	-2.4	1.07	0.3	0.2	0	29.2	22.8	0	105	88	0
2020	12	16	20	41	58	18.7	-3.2	1.07	0.3	0.2	0	28.8	22.8	0	105	88	0
2020	12	16	20	51	58	19.3	-2.1	1.07	0.3	0.2	0	29.7	23.2	0	106	89	0
2020	12	16	21	1	58	18.2	-2.9	1.07	0.4	0.3	0	29.2	23.2	0	106	89	0
2020	12	16	21	11	58	19.2	-2.8	1.07	0.3	0.2	0	28.8	22.8	0	105	88	0
2020	12	16	21	21	58	18.4	-2.3	1.07	0.3	0.2	0	28.8	22.8	0	105	88	0
2020	12	16	21	31	58	17.9	-2.6	1.07	0.3	0.2	0	29.2	22.8	0	106	88	0

Reinhackle (0365)

Year	Month	Day	Hour	Minute	Second	VelocityX	VelocityY	Level	StdError1	StdError2	StdError3	SNR1	SNR2	SNR3	SignalAmp1	SignalAmp2	SignalAmp3
2020	12	16	21	41	58	18	-2.9	1.07	0.4	0.3	0	28.8	23.2	0	105	89	0
2020	12	16	21	51	58	18.2	-2.4	1.07	0.3	0.2	0	28.8	22.8	0	105	88	0
2020	12	16	22	1	58	18.8	-2.7	1.07	0.3	0.2	0	28.8	23.2	0	105	89	0
2020	12	16	22	11	58	19.8	-3.2	1.07	0.5	0.4	0	33.1	27.5	0	115	99	0
2020	12	16	22	21	58	18.8	-2.1	1.07	0.3	0.2	0	37	30.5	0	124	106	0
2020	12	16	22	31	58	19.8	-1.8	1.07	0.3	0.2	0	33.5	27.1	0	115	98	0
2020	12	16	22	41	58	20.1	-2.4	1.07	0.5	0.5	0	34	28.4	0	117	101	0
2020	12	16	22	51	58	19.1	-2.6	1.07	0.3	0.2	0	33.5	27.1	0	116	99	0
2020	12	16	23	1	58	19.1	-2.3	1.07	0.4	0.3	0	32.7	26.2	0	114	96	0
2020	12	16	23	11	58	18.3	-1.8	1.07	0.5	0.4	0	33.5	27.1	0	116	98	0
2020	12	16	23	21	58	20.1	-3.4	1.07	0.4	0.3	0	30.5	24.1	0	109	92	0
2020	12	16	23	31	58	20	-2.8	1.07	0.5	0.4	0	29.7	24.1	0	108	91	0
2020	12	16	23	41	58	19.3	-1.9	1.07	0.4	0.3	0	30.1	24.1	0	108	91	0
2020	12	16	23	51	58	18.7	-3.8	1.07	0.3	0.2	0	30.1	23.6	0	108	90	0
2020	12	17	0	1	58	19.4	-2.7	1.07	0.3	0.2	0	29.7	23.6	0	107	90	0
2020	12	17	0	11	58	18.7	-2.6	1.07	0.4	0.3	0	29.7	23.6	0	107	90	0
2020	12	17	0	21	58	18.9	-3	1.07	0.3	0.2	0	29.7	23.2	0	107	89	0
2020	12	17	0	31	58	18.8	-2.7	1.07	0.5	0.4	0	29.2	23.6	0	106	90	0
2020	12	17	0	41	58	19	-2.3	1.07	0.4	0.3	0	28.8	22.8	0	105	88	0
2020	12	17	0	51	58	18.3	-2.6	1.07	0.3	0.2	0	28.8	23.6	0	105	89	0
2020	12	17	1	1	58	18.3	-2.7	1.07	0.3	0.2	0	29.2	23.2	0	106	89	0
2020	12	17	1	11	58	18.2	-2.3	1.07	0.4	0.3	0	28.8	23.2	0	105	89	0
2020	12	17	1	21	58	19.2	-2.5	1.07	0.3	0.2	0	29.2	23.2	0	105	89	0
2020	12	17	1	31	58	18.3	-3.1	1.07	0.3	0.2	0	29.2	22.8	0	105	88	0
2020	12	17	1	41	58	18.7	-3.3	1.07	0.4	0.3	0	28.4	22.8	0	104	88	0
2020	12	17	1	51	58	18.3	-2.6	1.07	0.4	0.3	0	28.8	22.8	0	105	88	0
2020	12	17	2	1	58	19.1	-2.9	1.07	0.3	0.2	0	28.8	23.2	0	105	89	0
2020	12	17	2	11	58	19.2	-2.3	1.07	0.4	0.3	0	29.7	23.2	0	106	89	0
2020	12	17	2	21	58	18.3	-2.1	1.07	0.3	0.2	0	28.8	22.8	0	105	88	0
2020	12	17	2	31	58	20.4	-2.4	1.07	0.3	0.2	0	28.8	22.8	0	105	88	0
2020	12	17	2	41	58	17.4	-3.3	1.07	0.4	0.3	0	28.4	22.8	0	104	88	0
2020	12	17	2	51	58	19.1	-2.4	1.07	0.3	0.2	0	28.4	22.8	0	105	88	0
2020	12	17	3	1	58	18.4	-1.9	1.071	0.3	0.2	0	28.8	22.8	0	105	88	0
2020	12	17	3	11	58	19	-2.6	1.071	0.4	0.3	0	28.8	22.8	0	104	88	0
2020	12	17	3	21	58	18.4	-2.3	1.07	0.3	0.2	0	28.8	22.8	0	105	88	0
2020	12	17	3	31	58	18.9	-2.5	1.071	0.4	0.3	0	28.4	22.8	0	104	88	0
2020	12	17	3	41	58	20.1	-2.8	1.07	0.5	0.4	0	28.4	22.8	0	104	88	0
2020	12	17	3	51	58	19.3	-2.1	1.071	0.3	0.2	0	28.4	22.4	0	104	87	0
2020	12	17	4	1	58	17.8	-2.5	1.071	0.3	0.2	0	28	22.4	0	103	87	0
2020	12	17	4	11	58	19	-3.3	1.071	0.3	0.2	0	28.4	22.4	0	104	88	0
2020	12	17	4	21	58	19.9	-2.1	1.071	0.3	0.2	0	28.8	22.8	0	105	88	0
2020	12	17	4	31	58	18.3	-2.6	1.071	0.3	0.2	0	28.8	22.8	0	105	88	0
2020	12	17	4	41	58	18.6	-3.4	1.071	0.4	0.3	0	28.4	22.8	0	104	88	0
2020	12	17	4	51	58	18.1	-2.7	1.071	0.3	0.2	0	28.4	22.4	0	104	88	0
2020	12	17	5	1	58	19.7	-2.1	1.071	0.4	0.3	0	28.4	21.9	0	104	87	0

Reinhackle (0365)

Year	Month	Day	Hour	Minute	Second	VelocityX	VelocityY	Level	StdError1	StdError2	StdError3	SNR1	SNR2	SNR3	SignalAmp1	SignalAmp2	SignalAmp3
2020	12	17	5	11	58	18.5	-3	1.071	0.4	0.3	0	28.8	22.4	0	104	87	0
2020	12	17	5	21	58	18.7	-3.5	1.071	0.3	0.2	0	28.4	22.4	0	104	87	0
2020	12	17	5	31	58	18.9	-2.4	1.071	0.4	0.3	0	28.4	22.4	0	104	87	0
2020	12	17	5	41	58	19.8	-2.8	1.071	0.3	0.2	0	28	22.4	0	103	87	0
2020	12	17	5	51	58	18.7	-3.3	1.071	0.3	0.2	0	28.4	22.4	0	104	87	0
2020	12	17	6	1	58	18.7	-3.5	1.071	0.3	0.2	0	28.4	22.4	0	104	87	0
2020	12	17	6	11	58	18.1	-3.5	1.071	0.3	0.2	0	28.8	22.8	0	104	88	0
2020	12	17	6	21	58	19	-3	1.071	0.3	0.2	0	28.4	22.4	0	104	87	0
2020	12	17	6	31	58	18.3	-2.7	1.071	0.5	0.4	0	28.8	22.8	0	104	88	0
2020	12	17	6	41	58	18.9	-2	1.071	0.5	0.4	0	28.8	22.4	0	105	87	0
2020	12	17	6	51	58	19.4	-2.6	1.071	0.3	0.2	0	30.1	23.6	0	107	90	0
2020	12	17	7	1	58	18.9	-1.6	1.072	0.3	0.2	0	30.5	24.1	0	109	91	0
2020	12	17	7	11	58	17.9	-2.8	1.071	0.3	0.2	0	30.5	24.5	0	109	92	0
2020	12	17	7	21	58	19.7	-3	1.071	0.3	0.2	0	28.8	23.2	0	105	89	0
2020	12	17	7	31	58	18.5	-2.1	1.072	0.3	0.2	0	28.4	22.8	0	105	88	0
2020	12	17	7	41	58	18.5	-3.3	1.072	0.3	0.2	0	29.2	23.2	0	106	89	0
2020	12	17	7	51	58	18.1	-2.5	1.072	0.5	0.5	0	28.8	23.2	0	105	89	0
2020	12	17	8	1	58	18.7	-2.5	1.072	0.4	0.3	0	28.4	23.2	0	105	89	0
2020	12	17	8	11	58	18.8	-3.4	1.072	0.3	0.2	0	28.4	22.8	0	104	88	0
2020	12	17	8	21	58	18.1	-3.1	1.072	0.3	0.2	0	30.5	24.5	0	109	92	0
2020	12	17	8	31	58	19.5	-2.7	1.072	0.3	0.2	0	31.4	25.4	0	111	94	0
2020	12	17	8	41	58	19	-2.7	1.072	0.3	0.2	0	31	24.1	0	109	92	0
2020	12	17	8	51	58	20.2	-3.1	1.072	0.3	0.2	0	30.1	24.5	0	108	92	0
2020	12	17	9	1	58	19.5	-2.5	1.073	0.3	0.2	0	30.1	24.5	0	108	92	0
2020	12	17	9	11	58	19.4	-3	1.072	0.3	0.2	0	29.2	23.6	0	106	90	0
2020	12	17	9	21	58	18.6	-2.2	1.072	0.3	0.2	0	28.8	22.8	0	105	88	0
2020	12	17	9	31	58	18.4	-2.2	1.073	0.3	0.2	0	28	22.4	0	103	88	0
2020	12	17	9	41	58	19	-3.5	1.073	0.3	0.2	0	28	22.4	0	103	87	0
2020	12	17	9	51	58	18.8	-1.8	1.073	0.4	0.3	0	28.4	22.4	0	103	87	0
2020	12	17	10	1	58	19	-3.3	1.073	0.3	0.2	0	28.8	22.4	0	104	87	0
2020	12	17	10	11	58	20.1	-2.4	1.073	0.3	0.2	0	31	24.9	0	109	93	0
2020	12	17	10	21	58	18.8	-2.1	1.074	0.5	0.4	0	31.4	24.9	0	111	93	0
2020	12	17	10	31	58	19.4	-3.4	1.074	0.3	0.2	0	31.8	24.9	0	111	93	0
2020	12	17	10	41	58	20.2	-3.2	1.075	0.3	0.2	0	31	24.5	0	110	92	0
2020	12	17	10	51	58	19.3	-3.1	1.074	0.3	0.2	0	31.4	24.5	0	111	93	0
2020	12	17	11	1	58	19.8	-2.1	1.074	0.4	0.3	0	30.5	24.5	0	109	92	0
2020	12	17	11	11	58	20	-3.1	1.074	0.4	0.3	0	30.1	24.1	0	108	91	0
2020	12	17	11	21	58	19.2	-2.8	1.074	0.3	0.2	0	29.7	23.6	0	107	90	0
2020	12	17	11	31	58	18.7	-2.7	1.074	0.3	0.2	0	29.7	23.6	0	107	90	0
2020	12	17	11	41	58	19.4	-3.5	1.073	0.3	0.2	0	29.2	22.8	0	105	88	0
2020	12	17	11	51	58	18.9	-3.1	1.073	0.3	0.2	0	28.4	22.4	0	104	87	0
2020	12	17	12	1	58	18.6	-3.6	1.074	0.3	0.2	0	28.4	22.8	0	105	88	0
2020	12	17	12	11	58	19.3	-2.4	1.074	0.3	0.2	0	28.4	22.4	0	104	87	0
2020	12	17	12	21	58	19.9	-3.1	1.074	0.4	0.3	0	28	22.4	0	103	87	0
2020	12	17	12	31	58	20.5	-4.2	1.074	0.3	0.2	0	28.8	22.4	0	104	87	0

Reinhackle (0365)

Year	Month	Day	Hour	Minute	Second	VelocityX	VelocityY	Level	StdError1	StdError2	StdError3	SNR1	SNR2	SNR3	SignalAmp1	SignalAmp2	SignalAmp3
2020	12	17	12	41	58	20.7	-3.2	1.074	0.3	0.2	0	28.4	22.4	0	104	87	0
2020	12	17	12	51	58	20.4	-3.2	1.075	0.3	0.2	0	30.1	23.2	0	107	89	0
2020	12	17	13	1	58	19.4	-2.8	1.074	0.4	0.3	0	28.8	22.8	0	105	88	0
2020	12	17	13	11	58	18.7	-3.5	1.074	0.3	0.2	0	28.8	22.4	0	104	87	0
2020	12	17	13	21	58	19.8	-3.9	1.074	0.3	0.2	0	28.4	22.4	0	104	87	0
2020	12	17	13	31	58	18.3	-2.7	1.074	0.3	0.2	0	28.4	21.9	0	104	86	0
2020	12	17	13	41	58	20.2	-3.9	1.073	0.3	0.2	0	28	21.9	0	103	86	0
2020	12	17	13	51	58	19.5	-3.5	1.074	0.4	0.3	0	28.4	21.9	0	104	86	0
2020	12	17	14	1	58	20.9	-2.7	1.075	0.4	0.3	0	28.4	22.4	0	104	87	0
2020	12	17	14	11	58	20.2	-2.7	1.075	0.3	0.2	0	29.2	23.2	0	105	89	0
2020	12	17	14	21	58	20	-3.3	1.075	0.3	0.2	0	29.7	22.8	0	106	88	0
2020	12	17	14	31	58	19.4	-3.1	1.075	0.3	0.2	0	29.7	22.8	0	106	89	0
2020	12	17	14	41	58	19.1	-3.1	1.074	0.3	0.2	0	29.7	23.2	0	106	89	0
2020	12	17	14	51	58	19.3	-2.9	1.075	0.3	0.2	0	29.7	23.2	0	106	89	0
2020	12	17	15	1	58	19.4	-3.5	1.074	0.3	0.2	0	28.8	22.4	0	104	87	0
2020	12	17	15	11	58	20.5	-3.5	1.074	0.3	0.2	0	29.7	23.6	0	107	90	0
2020	12	17	15	21	58	19.3	-2.9	1.074	0.3	0.2	0	30.5	24.1	0	108	91	0
2020	12	17	15	31	58	19.8	-3.1	1.074	0.3	0.2	0	28.8	22.8	0	105	88	0
2020	12	17	15	41	58	19.6	-4	1.074	0.3	0.2	0	29.2	22.8	0	106	89	0
2020	12	17	15	51	58	18.7	-2.4	1.073	0.4	0.3	0	28	22.4	0	103	87	0
2020	12	17	16	1	58	18.7	-2.1	1.074	0.4	0.3	0	29.2	23.2	0	105	89	0
2020	12	17	16	11	58	19.9	-2.7	1.073	0.3	0.2	0	28.4	22.8	0	104	88	0
2020	12	17	16	21	58	18	-2.9	1.074	0.3	0.2	0	28.8	22.8	0	105	88	0
2020	12	17	16	31	58	18.4	-2.7	1.074	0.3	0.2	0	28.4	22.8	0	104	88	0
2020	12	17	16	41	58	20	-3	1.074	0.3	0.2	0	28.8	22.8	0	105	89	0
2020	12	17	16	51	58	18.9	-2.7	1.074	0.5	0.4	0	28.8	22.4	0	104	87	0
2020	12	17	17	1	58	17.9	-2	1.074	0.3	0.2	0	28.8	22.8	0	104	88	0
2020	12	17	17	11	58	18.8	-4	1.074	0.3	0.2	0	28.4	21.9	0	104	87	0
2020	12	17	17	21	58	19.1	-1.7	1.074	0.3	0.2	0	28.8	22.8	0	105	88	0
2020	12	17	17	31	58	18.9	-2.3	1.074	0.3	0.2	0	28.8	22.8	0	105	88	0
2020	12	17	17	41	58	18.4	-3	1.074	0.3	0.2	0	28.8	22.8	0	105	88	0
2020	12	17	17	51	58	18.6	-2.8	1.074	0.3	0.2	0	29.2	22.8	0	105	88	0
2020	12	17	18	1	58	18.3	-2.5	1.074	0.3	0.2	0	28.8	23.2	0	105	89	0
2020	12	17	18	11	58	17.9	-2.1	1.074	0.4	0.3	0	29.2	23.2	0	106	89	0
2020	12	17	18	21	58	18.8	-2.7	1.074	0.3	0.2	0	29.2	22.8	0	106	88	0
2020	12	17	18	31	58	18.7	-2.3	1.074	0.3	0.2	0	28.8	22.8	0	105	89	0
2020	12	17	18	41	58	17.8	-2.7	1.074	0.3	0.2	0	30.1	23.6	0	108	90	0
2020	12	17	18	51	58	20.3	-2.6	1.075	0.4	0.3	0	35.7	29.2	0	121	103	0
2020	12	17	19	1	58	19.9	-3	1.074	0.4	0.3	0	34	27.1	0	116	98	0
2020	12	17	19	11	58	19.9	-2.7	1.075	0.3	0.2	0	34.4	28	0	118	100	0
2020	12	17	19	21	58	18.9	-3.1	1.075	0.5	0.4	0	33.5	27.5	0	116	99	0
2020	12	17	19	31	58	19.5	-3.5	1.074	0.3	0.2	0	32.7	26.2	0	113	96	0
2020	12	17	19	41	58	18.8	-3.4	1.074	0.4	0.3	0	30.5	24.9	0	110	93	0
2020	12	17	19	51	58	20.4	-3.2	1.074	0.4	0.3	0	30.5	24.1	0	109	91	0
2020	12	17	20	1	58	20.3	-3.7	1.074	0.3	0.2	0	30.5	23.6	0	108	90	0

Reinhackle (0365)

Year	Month	Day	Hour	Minute	Second	VelocityX	VelocityY	Level	StdError1	StdError2	StdError3	SNR1	SNR2	SNR3	SignalAmp1	SignalAmp2	SignalAmp3
2020	12	17	20	11	58	19.1	-2	1.075	0.4	0.3	0	30.5	24.1	0	109	91	0
2020	12	17	20	21	58	18.2	-2.6	1.074	0.5	0.5	0	30.5	24.1	0	109	91	0
2020	12	17	20	31	58	19.4	-3	1.074	0.3	0.2	0	30.1	23.6	0	108	90	0
2020	12	17	20	41	58	18.2	-4	1.075	0.3	0.2	0	31	24.1	0	110	92	0
2020	12	17	20	51	58	18.7	-2.9	1.075	0.4	0.3	0	30.5	24.1	0	109	91	0
2020	12	17	21	1	58	19	-3.4	1.074	0.3	0.2	0	30.1	23.6	0	108	90	0
2020	12	17	21	11	58	19.2	-1.9	1.074	0.5	0.4	0	29.7	23.6	0	107	90	0
2020	12	17	21	21	58	17.9	-2.9	1.074	0.3	0.2	0	30.1	23.6	0	107	90	0
2020	12	17	21	31	58	19.5	-2.5	1.074	0.3	0.2	0	29.7	23.6	0	107	90	0
2020	12	17	21	41	58	19.5	-3.1	1.074	0.5	0.4	0	29.7	23.6	0	107	90	0
2020	12	17	21	51	58	18.5	-3.2	1.074	0.4	0.3	0	28.8	23.2	0	105	89	0
2020	12	17	22	1	58	19.1	-2.3	1.074	0.4	0.3	0	29.7	23.2	0	106	89	0
2020	12	17	22	11	58	20.7	-3	1.074	0.4	0.3	0	28.8	22.4	0	105	88	0
2020	12	17	22	21	58	19.1	-3.6	1.075	0.3	0.2	0	29.2	22.8	0	106	88	0
2020	12	17	22	31	58	19.2	-2.2	1.074	0.5	0.4	0	29.2	23.2	0	106	89	0
2020	12	17	22	41	58	18.4	-3.3	1.074	0.3	0.2	0	29.2	23.2	0	106	89	0
2020	12	17	22	51	58	19.2	-2.7	1.074	0.3	0.2	0	30.1	23.2	0	107	89	0
2020	12	17	23	1	58	18.7	-3.2	1.074	0.3	0.2	0	28.8	22.8	0	105	88	0
2020	12	17	23	11	58	18.9	-3.8	1.074	0.3	0.2	0	29.7	22.8	0	106	88	0
2020	12	17	23	21	58	19.6	-2.6	1.074	0.3	0.2	0	29.2	22.8	0	106	88	0
2020	12	17	23	31	58	19.1	-3.3	1.074	0.5	0.4	0	29.7	22.8	0	107	89	0
2020	12	17	23	41	58	19.5	-2.9	1.075	0.3	0.2	0	29.7	22.8	0	107	88	0
2020	12	17	23	51	58	19	-2.9	1.075	0.3	0.2	0	29.2	22.8	0	106	88	0
2020	12	18	0	1	58	19.2	-2.5	1.074	0.3	0.2	0	29.2	23.2	0	106	89	0
2020	12	18	0	11	58	18.1	-2	1.074	0.4	0.3	0	29.2	22.8	0	106	88	0
2020	12	18	0	21	58	18.4	-3.6	1.074	0.3	0.2	0	29.2	22.8	0	105	88	0
2020	12	18	0	31	58	19.2	-1.8	1.074	0.3	0.2	0	28.8	22.8	0	105	88	0
2020	12	18	0	41	58	20.2	-2.8	1.074	0.3	0.2	0	29.2	23.2	0	105	89	0
2020	12	18	0	51	58	18.5	-2.4	1.074	0.3	0.2	0	28.8	22.4	0	105	88	0
2020	12	18	1	1	58	19.1	-2.5	1.074	0.3	0.2	0	28.8	22.8	0	105	88	0
2020	12	18	1	11	58	18.3	-2.5	1.074	0.3	0.2	0	28.8	22.8	0	105	88	0
2020	12	18	1	21	58	19	-3.4	1.074	0.3	0.2	0	28.8	22.8	0	105	88	0
2020	12	18	1	31	58	19.2	-2.8	1.074	0.3	0.2	0	29.2	22.8	0	105	88	0
2020	12	18	1	41	58	18.9	-3.1	1.074	0.4	0.3	0	28.4	22.8	0	104	88	0
2020	12	18	1	51	58	18.7	-2.1	1.074	0.4	0.3	0	28.8	22.8	0	105	88	0
2020	12	18	2	1	58	19.5	-2.8	1.075	0.3	0.2	0	28.8	22.4	0	104	87	0
2020	12	18	2	11	58	19.1	-2.9	1.074	0.4	0.3	0	30.5	24.1	0	109	91	0
2020	12	18	2	21	58	18.5	-2.7	1.074	0.3	0.2	0	29.2	23.2	0	106	89	0
2020	12	18	2	31	58	19.2	-3.5	1.075	0.5	0.4	0	33.5	27.5	0	116	99	0
2020	12	18	2	41	58	18.9	-1.9	1.074	0.3	0.2	0	31	24.5	0	109	92	0
2020	12	18	2	51	58	18.6	-2.7	1.074	0.3	0.2	0	29.2	23.2	0	106	89	0
2020	12	18	3	1	58	18.1	-3	1.075	0.4	0.3	0	28.8	22.8	0	105	88	0
2020	12	18	3	11	58	19	-2.6	1.074	0.3	0.2	0	28.8	22.8	0	105	89	0
2020	12	18	3	21	58	19.5	-2.4	1.074	0.3	0.2	0	28.8	22.8	0	105	88	0
2020	12	18	3	31	58	19.1	-1.7	1.074	0.5	0.4	0	28.8	22.4	0	104	87	0

Reinhackle (0365)

Year	Month	Day	Hour	Minute	Second	VelocityX	VelocityY	Level	StdError1	StdError2	StdError3	SNR1	SNR2	SNR3	SignalAmp1	SignalAmp2	SignalAmp3
2020	12	18	3	41	58	19.1	-2.3	1.075	0.3	0.2	0	28.8	22.4	0	104	87	0
2020	12	18	3	51	58	19.1	-1.6	1.075	0.3	0.2	0	28.8	22.8	0	105	88	0
2020	12	18	4	1	58	19.1	-2.4	1.076	0.3	0.2	0	28.8	22.4	0	104	87	0
2020	12	18	4	11	58	19.3	-2.6	1.075	0.4	0.3	0	28.4	22.8	0	104	88	0
2020	12	18	4	21	58	19.3	-2.4	1.075	0.3	0.2	0	28.4	22.4	0	104	87	0
2020	12	18	4	31	58	19	-1.5	1.075	0.5	0.4	0	28.4	22.4	0	104	87	0
2020	12	18	4	41	58	18.7	-2.2	1.075	0.3	0.2	0	28.4	22.4	0	104	87	0
2020	12	18	4	51	58	18.3	-2.2	1.075	0.3	0.2	0	28.8	22.4	0	104	87	0
2020	12	18	5	1	58	18.7	-2.7	1.075	0.3	0.2	0	28.8	21.9	0	104	87	0
2020	12	18	5	11	58	19.3	-2.9	1.075	0.4	0.3	0	28.4	21.9	0	104	86	0
2020	12	18	5	21	58	18.7	-3.1	1.075	0.3	0.2	0	28	22.4	0	103	87	0
2020	12	18	5	31	58	19	-2.3	1.075	0.3	0.2	0	28	21.9	0	103	86	0
2020	12	18	5	41	58	19.1	-2.3	1.075	0.4	0.3	0	28.4	21.9	0	103	86	0
2020	12	18	5	51	58	19.2	-3	1.075	0.5	0.5	0	28.4	22.4	0	104	87	0
2020	12	18	6	1	58	20.4	-2.9	1.076	0.3	0.2	0	29.2	22.4	0	106	88	0
2020	12	18	6	11	58	18.7	-2	1.075	0.3	0.2	0	28.8	22.8	0	105	88	0
2020	12	18	6	21	58	19.2	-2.8	1.075	0.3	0.2	0	29.2	22.4	0	104	87	0
2020	12	18	6	31	58	19.9	-1.9	1.075	0.5	0.4	0	28.4	22.4	0	104	87	0
2020	12	18	6	41	58	18.2	-3.4	1.076	0.4	0.3	0	28.4	21.9	0	104	87	0
2020	12	18	6	51	58	18.7	-2.2	1.075	0.3	0.2	0	28.8	22.4	0	104	87	0
2020	12	18	7	1	58	18.3	-2.6	1.076	0.4	0.3	0	28.4	22.8	0	104	88	0
2020	12	18	7	11	58	19.4	-1.6	1.075	0.3	0.2	0	28.4	22.8	0	104	88	0
2020	12	18	7	21	58	19.8	-2.9	1.076	0.3	0.2	0	28.8	22.8	0	105	88	0
2020	12	18	7	31	58	19.6	-3.1	1.076	0.3	0.2	0	30.1	23.2	0	108	90	0
2020	12	18	7	41	58	20.1	-2.1	1.076	0.5	0.4	0	31.4	25.4	0	111	94	0
2020	12	18	7	51	58	18.7	-3.5	1.076	0.3	0.2	0	30.5	24.1	0	108	91	0
2020	12	18	8	1	58	19	-3.8	1.076	0.3	0.2	0	32.3	26.2	0	113	96	0
2020	12	18	8	11	58	18.9	-2.2	1.076	0.3	0.2	0	32.3	25.8	0	112	95	0
2020	12	18	8	21	58	20.4	-2.4	1.076	0.3	0.2	0	30.1	24.1	0	107	91	0
2020	12	18	8	31	58	19.2	-3	1.076	0.3	0.2	0	29.7	24.1	0	107	91	0
2020	12	18	8	41	58	19.4	-3.1	1.076	0.3	0.2	0	32.3	26.2	0	113	96	0
2020	12	18	8	51	58	19.5	-2.4	1.076	0.4	0.3	0	31.4	25.4	0	111	94	0
2020	12	18	9	1	58	18.6	-2.8	1.076	0.3	0.2	0	30.1	24.1	0	108	91	0
2020	12	18	9	11	58	19.4	-3	1.076	0.4	0.3	0	31	24.1	0	109	92	0
2020	12	18	9	21	58	18.8	-3.2	1.077	0.3	0.2	0	29.2	23.2	0	106	89	0
2020	12	18	9	31	58	19.3	-3.1	1.077	0.3	0.2	0	28.8	23.2	0	105	89	0
2020	12	18	9	41	58	18.9	-3	1.077	0.4	0.3	0	28.8	21.9	0	105	87	0
2020	12	18	9	51	58	20.8	-2.8	1.077	0.3	0.2	0	28.8	22.4	0	105	87	0
2020	12	18	10	1	58	19.7	-3.6	1.077	0.3	0.2	0	28.8	22.4	0	105	87	0
2020	12	18	10	11	58	20.7	-3.3	1.077	0.3	0.2	0	29.7	22.8	0	106	88	0
2020	12	18	10	21	58	19.5	-2.3	1.077	0.3	0.2	0	29.2	23.2	0	106	89	0
2020	12	18	10	31	58	19.9	-4.7	1.077	0.3	0.2	0	28.8	22.4	0	105	88	0
2020	12	18	10	41	58	18.7	-3.6	1.077	0.3	0.2	0	28.8	22.8	0	105	88	0
2020	12	18	10	51	58	19.1	-3.6	1.077	0.3	0.2	0	29.2	23.2	0	106	89	0
2020	12	18	11	1	58	20.3	-3.4	1.077	0.3	0.2	0	29.7	23.6	0	107	90	0

Reinhackle (0365)

Year	Month	Day	Hour	Minute	Second	VelocityX	VelocityY	Level	StdError1	StdError2	StdError3	SNR1	SNR2	SNR3	SignalAmp1	SignalAmp2	SignalAmp3
2020	12	18	11	11	58	20.6	-3.7	1.077	0.4	0.3	0	29.2	22.8	0	105	88	0
2020	12	18	11	21	58	20	-3.7	1.077	0.4	0.3	0	29.2	22.8	0	106	88	0
2020	12	18	11	31	58	20.1	-3.2	1.077	0.3	0.2	0	29.2	22.4	0	105	88	0
2020	12	18	11	41	58	18.8	-3.2	1.076	0.3	0.2	0	28.8	22.8	0	105	88	0
2020	12	18	11	51	58	19.3	-3.6	1.077	0.3	0.2	0	28.8	22.8	0	105	88	0
2020	12	18	12	1	58	19.3	-2.8	1.077	0.3	0.2	0	28.8	23.2	0	105	88	0
2020	12	18	12	11	58	19.7	-3.3	1.077	0.3	0.2	0	29.2	23.2	0	106	89	0
2020	12	18	12	21	58	19	-2.9	1.077	0.3	0.2	0	30.5	23.6	0	108	90	0
2020	12	18	12	31	58	20.4	-2.7	1.077	0.3	0.2	0	29.7	23.2	0	106	89	0
2020	12	18	12	41	58	19	-3.1	1.077	0.4	0.3	0	29.7	23.6	0	106	89	0
2020	12	18	12	51	58	19.7	-2.9	1.077	0.3	0.2	0	29.7	23.2	0	106	89	0
2020	12	18	13	1	58	18.9	-3.1	1.076	0.4	0.3	0	29.7	23.6	0	107	90	0
2020	12	18	13	11	58	19.4	-3.2	1.076	0.3	0.2	0	29.7	23.6	0	107	90	0
2020	12	18	13	21	58	19.3	-2.7	1.076	0.3	0.2	0	29.2	23.2	0	106	89	0
2020	12	18	13	31	58	18.5	-3.2	1.075	0.3	0.2	0	28.4	22.8	0	104	88	0
2020	12	18	13	41	58	19	-2.9	1.075	0.3	0.2	0	28.4	22.4	0	103	87	0
2020	12	18	13	51	58	18.1	-1.8	1.076	0.3	0.2	0	28.4	22.8	0	103	88	0
2020	12	18	14	1	58	20.1	-2.6	1.075	0.3	0.2	0	28.4	23.2	0	104	89	0
2020	12	18	14	11	58	18.8	-2.5	1.075	0.3	0.2	0	28.4	22.8	0	104	88	0
2020	12	18	14	21	58	18.6	-2.8	1.076	0.3	0.2	0	28	22.8	0	103	88	0
2020	12	18	14	31	58	18.4	-1.6	1.075	0.3	0.2	0	28.4	22.4	0	103	87	0
2020	12	18	14	41	58	18.8	-2.2	1.075	0.4	0.3	0	28.8	22.8	0	104	88	0
2020	12	18	14	51	58	18.4	-2.6	1.075	0.3	0.2	0	29.7	24.1	0	107	91	0
2020	12	18	15	1	58	18.7	-2.1	1.075	0.3	0.2	0	30.1	24.1	0	107	91	0
2020	12	18	15	11	58	18.3	-2.8	1.075	0.3	0.2	0	28	22.8	0	103	88	0
2020	12	18	15	21	58	19	-2.1	1.075	0.4	0.3	0	28	22.4	0	102	87	0
2020	12	18	15	31	58	20.2	-2.3	1.075	0.4	0.3	0	27.5	21.9	0	102	86	0
2020	12	18	15	41	58	18.8	-2.2	1.075	0.3	0.2	0	27.5	21.9	0	102	86	0
2020	12	18	15	51	58	19	-2.6	1.075	0.3	0.2	0	27.1	21.5	0	101	86	0
2020	12	18	16	1	58	18.6	-1.6	1.075	0.3	0.2	0	28.4	22.4	0	103	87	0
2020	12	18	16	11	58	18.5	-3.2	1.075	0.4	0.3	0	28	21.9	0	102	86	0
2020	12	18	16	21	58	18.9	-2.4	1.075	0.3	0.2	0	28	21.9	0	102	86	0
2020	12	18	16	31	58	17.7	-2.5	1.075	0.3	0.2	0	28	21.9	0	102	86	0
2020	12	18	16	41	58	18.3	-3.3	1.075	0.4	0.3	0	29.2	22.8	0	106	89	0
2020	12	18	16	51	58	20	-2.1	1.075	0.5	0.4	0	31	24.5	0	109	92	0
2020	12	18	17	1	58	19.3	-2.9	1.075	0.3	0.2	0	31	24.5	0	109	92	0
2020	12	18	17	11	58	18.9	-2.6	1.075	0.4	0.3	0	31	24.9	0	110	93	0
2020	12	18	17	21	58	18.9	-2.3	1.075	0.3	0.2	0	29.7	23.6	0	107	90	0
2020	12	18	17	31	58	19.1	-3	1.075	0.4	0.3	0	29.2	23.2	0	106	90	0
2020	12	18	17	41	58	20.2	-1.6	1.075	0.3	0.2	0	29.2	22.8	0	106	89	0
2020	12	18	17	51	58	19.1	-3.3	1.075	0.3	0.2	0	29.2	23.6	0	106	89	0
2020	12	18	18	1	58	18.2	-2.9	1.075	0.4	0.3	0	29.2	23.2	0	105	89	0
2020	12	18	18	11	58	19.3	-2.4	1.075	0.3	0.2	0	29.2	23.2	0	106	89	0
2020	12	18	18	21	58	18.1	-2.6	1.075	0.4	0.3	0	28.8	23.2	0	105	89	0
2020	12	18	18	31	58	18.8	-1.4	1.075	0.4	0.3	0	29.7	23.2	0	106	89	0

Reinhackle (0365)

Year	Month	Day	Hour	Minute	Second	VelocityX	VelocityY	Level	StdError1	StdError2	StdError3	SNR1	SNR2	SNR3	SignalAmp1	SignalAmp2	SignalAmp3
2020	12	18	18	41	58	18.8	-3.2	1.075	0.3	0.2	0	29.7	23.2	0	106	89	0
2020	12	18	18	51	58	19.4	-3	1.075	0.3	0.2	0	29.2	23.2	0	106	89	0
2020	12	18	19	1	58	19.3	-2.8	1.075	0.3	0.2	0	29.7	23.2	0	106	89	0
2020	12	18	19	11	58	19.1	-1.7	1.075	0.3	0.2	0	29.7	23.2	0	106	89	0
2020	12	18	19	21	58	18	-3.1	1.075	0.4	0.3	0	29.2	23.2	0	106	89	0
2020	12	18	19	31	58	19.6	-2.6	1.075	0.3	0.2	0	30.1	23.2	0	106	89	0
2020	12	18	19	41	58	19.1	-1.6	1.075	0.4	0.3	0	28.8	23.2	0	105	89	0
2020	12	18	19	51	58	18.2	-2.4	1.075	0.3	0.2	0	29.2	23.2	0	106	89	0
2020	12	18	20	1	58	18.1	-2.1	1.075	0.4	0.3	0	29.2	23.2	0	106	89	0
2020	12	18	20	11	58	18.6	-2.5	1.075	0.3	0.2	0	29.7	23.2	0	106	89	0
2020	12	18	20	21	58	18.2	-2.4	1.075	0.4	0.3	0	28.8	23.2	0	105	89	0
2020	12	18	20	31	58	18.7	-2.6	1.075	0.3	0.2	0	28.8	22.8	0	105	88	0
2020	12	18	20	41	58	18.8	-2.5	1.075	0.3	0.2	0	29.7	23.2	0	106	89	0
2020	12	18	20	51	58	19.2	-3.4	1.074	0.3	0.2	0	29.7	23.6	0	107	90	0
2020	12	18	21	1	58	18.9	-2.6	1.074	0.3	0.2	0	30.5	23.2	0	109	89	0
2020	12	18	21	11	58	18.4	-3.7	1.074	0.3	0.2	0	29.7	23.6	0	107	90	0
2020	12	18	21	21	58	19.2	-2.8	1.074	0.3	0.2	0	29.7	23.6	0	107	90	0
2020	12	18	21	31	58	18.9	-1.6	1.075	0.4	0.3	0	31.4	24.9	0	111	93	0
2020	12	18	21	41	58	18.2	-3.2	1.075	0.3	0.2	0	30.5	24.1	0	108	91	0
2020	12	18	21	51	58	19.3	-4.2	1.074	0.4	0.3	0	35.3	29.2	0	120	103	0
2020	12	18	22	1	58	19.7	-2.3	1.075	0.4	0.3	0	33.5	26.7	0	115	97	0
2020	12	18	22	11	58	19.3	-2.3	1.075	0.3	0.2	0	31.4	24.5	0	110	92	0
2020	12	18	22	21	58	19.2	-2.3	1.075	0.3	0.2	0	30.1	24.1	0	108	91	0
2020	12	18	22	31	58	18.8	-2	1.074	0.4	0.3	0	30.1	23.6	0	107	90	0
2020	12	18	22	41	58	18.8	-3.2	1.074	0.3	0.2	0	30.1	23.6	0	107	90	0
2020	12	18	22	51	58	19.4	-2.5	1.074	0.4	0.3	0	31.4	25.4	0	111	94	0
2020	12	18	23	1	58	20	-1.6	1.074	0.3	0.2	0	30.5	24.5	0	109	92	0
2020	12	18	23	11	58	18.4	-2.2	1.074	0.5	0.4	0	31	24.5	0	110	92	0
2020	12	18	23	21	58	18.9	-1.9	1.074	0.3	0.2	0	30.1	24.1	0	108	91	0
2020	12	18	23	31	58	18.8	-2.1	1.074	0.4	0.3	0	31	24.9	0	110	93	0
2020	12	18	23	41	58	19.9	-2.8	1.074	0.3	0.2	0	33.5	27.1	0	116	98	0
2020	12	18	23	51	58	19.4	-3.1	1.074	0.4	0.3	0	33.5	26.7	0	115	97	0
2020	12	19	0	1	58	18.9	-3.6	1.074	0.3	0.2	0	32.7	26.7	0	113	97	0
2020	12	19	0	11	58	19.5	-2.7	1.074	0.3	0.2	0	34.8	28.4	0	119	101	0
2020	12	19	0	21	58	19	-3.1	1.074	0.3	0.2	0	33.5	26.7	0	116	98	0
2020	12	19	0	31	58	18.7	-1.6	1.074	0.4	0.3	0	32.3	25.8	0	113	95	0
2020	12	19	0	41	58	18.9	-3.1	1.074	0.3	0.2	0	33.5	28	0	116	99	0
2020	12	19	0	51	58	19.5	-2.8	1.074	0.4	0.3	0	33.5	27.1	0	116	98	0
2020	12	19	1	1	58	18.6	-2.7	1.074	0.4	0.3	0	33.5	27.1	0	116	98	0
2020	12	19	1	11	58	18.8	-2.2	1.074	0.3	0.2	0	32.7	26.2	0	114	96	0
2020	12	19	1	21	58	18.9	-2.8	1.074	0.4	0.3	0	32.3	26.2	0	113	96	0
2020	12	19	1	31	58	19.2	-2.8	1.075	0.5	0.4	0	33.5	27.5	0	116	99	0
2020	12	19	1	41	58	19.4	-2.8	1.074	0.4	0.3	0	32.7	26.2	0	114	96	0
2020	12	19	1	51	58	19.7	-3.9	1.074	0.3	0.2	0	31	24.5	0	109	92	0
2020	12	19	2	1	58	19	-2.9	1.075	0.4	0.3	0	29.7	23.6	0	107	90	0

Reinhackle (0365)

Year	Month	Day	Hour	Minute	Second	VelocityX	VelocityY	Level	StdError1	StdError2	StdError3	SNR1	SNR2	SNR3	SignalAmp1	SignalAmp2	SignalAmp3
2020	12	19	2	11	58	18.2	-3.2	1.075	0.4	0.3	0	31.4	24.9	0	111	93	0
2020	12	19	2	21	58	19	-3.2	1.075	0.3	0.2	0	30.1	24.1	0	108	91	0
2020	12	19	2	31	58	18.5	-2.9	1.075	0.3	0.2	0	31.4	25.8	0	112	95	0
2020	12	19	2	41	58	18.3	-2.4	1.075	0.4	0.3	0	32.7	25.8	0	113	96	0
2020	12	19	2	51	58	19.9	-2.6	1.075	0.3	0.2	0	30.1	24.1	0	108	91	0
2020	12	19	3	1	58	18.7	-2.5	1.075	0.3	0.2	0	29.7	23.6	0	107	90	0
2020	12	19	3	11	58	17.5	-3	1.076	0.4	0.3	0	30.1	23.2	0	107	89	0
2020	12	19	3	21	58	17.2	-3.9	1.076	0.3	0.2	0	29.2	23.2	0	106	89	0
2020	12	19	3	31	58	17.9	-3.3	1.076	0.4	0.3	0	29.2	22.8	0	106	88	0
2020	12	19	3	41	58	18.3	-3.5	1.076	0.3	0.2	0	28.8	22.8	0	105	88	0
2020	12	19	3	51	58	18.1	-2.8	1.077	0.3	0.2	0	28.8	22.8	0	105	88	0
2020	12	19	4	1	58	17.8	-3.3	1.077	0.4	0.3	0	28.8	22.8	0	105	88	0
2020	12	19	4	11	58	18	-4	1.077	0.3	0.2	0	29.2	22.8	0	106	88	0
2020	12	19	4	21	58	17.1	-3	1.077	0.3	0.2	0	28.8	22.8	0	105	88	0
2020	12	19	4	31	58	17.5	-2.9	1.077	0.3	0.2	0	29.2	22.4	0	105	87	0
2020	12	19	4	41	58	17.3	-3.1	1.077	0.3	0.2	0	29.2	22.8	0	106	89	0
2020	12	19	4	51	58	17.1	-3.8	1.077	0.3	0.2	0	29.7	22.4	0	106	88	0
2020	12	19	5	1	58	18.3	-4.2	1.077	0.3	0.2	0	29.7	22.4	0	106	87	0
2020	12	19	5	11	58	17.3	-3.5	1.077	0.3	0.2	0	28.8	21.9	0	105	86	0
2020	12	19	5	21	58	17	-4.5	1.077	0.3	0.2	0	28.8	21.9	0	105	87	0
2020	12	19	5	31	58	16.6	-3.9	1.077	0.3	0.2	0	28.8	22.4	0	105	87	0
2020	12	19	5	41	58	16.6	-3.9	1.077	0.3	0.2	0	28.8	22.4	0	105	87	0
2020	12	19	5	51	58	17	-3.9	1.077	0.3	0.2	0	28.8	22.4	0	105	87	0
2020	12	19	6	1	58	18.5	-3.7	1.077	0.3	0.2	0	28.8	22.4	0	105	87	0
2020	12	19	6	11	58	17	-4.1	1.077	0.3	0.2	0	29.2	22.4	0	105	87	0
2020	12	19	6	21	58	17.3	-3.8	1.077	0.3	0.2	0	28.4	22.4	0	104	87	0
2020	12	19	6	31	58	16.7	-3.7	1.077	0.3	0.2	0	29.2	22.4	0	105	87	0
2020	12	19	6	41	58	17.2	-3.4	1.077	0.3	0.2	0	29.7	23.2	0	107	89	0
2020	12	19	6	51	58	17.3	-4.1	1.077	0.4	0.3	0	30.5	23.6	0	109	91	0
2020	12	19	7	1	58	18.2	-2.8	1.077	0.3	0.2	0	31	24.9	0	110	93	0
2020	12	19	7	11	58	19	-2.8	1.077	0.3	0.2	0	29.7	23.6	0	107	90	0
2020	12	19	7	21	58	19	-2.8	1.077	0.4	0.3	0	29.2	23.2	0	106	89	0
2020	12	19	7	31	58	17.4	-3.8	1.077	0.3	0.2	0	30.5	24.1	0	109	91	0
2020	12	19	7	41	58	18.3	-3.1	1.077	0.4	0.3	0	30.5	24.1	0	109	91	0
2020	12	19	7	51	58	17.3	-4.3	1.077	0.3	0.2	0	31	24.9	0	110	93	0
2020	12	19	8	1	58	17.3	-3.5	1.077	0.3	0.2	0	30.1	23.6	0	108	91	0
2020	12	19	8	11	58	18.4	-4.9	1.077	0.3	0.2	0	29.7	23.6	0	107	90	0
2020	12	19	8	21	58	17.2	-3.7	1.077	0.3	0.2	0	30.1	23.6	0	108	90	0
2020	12	19	8	31	58	17.3	-3.9	1.078	0.5	0.4	0	30.1	23.6	0	108	90	0
2020	12	19	8	41	58	16.3	-3.6	1.078	0.4	0.3	0	29.2	23.2	0	106	89	0
2020	12	19	8	51	58	17	-3.3	1.078	0.3	0.2	0	28.8	22.8	0	105	88	0
2020	12	19	9	1	58	17.2	-3.9	1.078	0.3	0.2	0	28.8	22.8	0	106	88	0
2020	12	19	9	11	58	17.4	-3.8	1.078	0.4	0.3	0	29.2	22.4	0	106	88	0
2020	12	19	9	21	58	17.4	-4	1.078	0.3	0.2	0	29.2	23.2	0	106	89	0
2020	12	19	9	31	58	17.2	-2.6	1.078	0.3	0.2	0	29.2	23.2	0	106	89	0

Reinhackle (0365)

Year	Month	Day	Hour	Minute	Second	VelocityX	VelocityY	Level	StdError1	StdError2	StdError3	SNR1	SNR2	SNR3	SignalAmp1	SignalAmp2	SignalAmp3
2020	12	19	9	41	58	17.5	-3.5	1.078	0.3	0.2	0	29.2	23.2	0	106	89	0
2020	12	19	9	51	58	16.7	-4.1	1.078	0.3	0.2	0	29.7	23.2	0	107	90	0
2020	12	19	10	1	58	17.6	-3.1	1.078	0.4	0.3	0	29.2	23.2	0	106	89	0
2020	12	19	10	11	58	18.1	-3.3	1.078	0.4	0.3	0	30.5	24.1	0	108	91	0
2020	12	19	10	21	58	18.7	-3.8	1.078	0.3	0.2	0	30.1	23.6	0	108	91	0
2020	12	19	10	31	58	16.8	-3.6	1.079	0.4	0.3	0	28.8	23.2	0	106	89	0
2020	12	19	10	41	58	17.4	-2.8	1.079	0.3	0.2	0	28.8	23.2	0	105	89	0
2020	12	19	10	51	58	17.5	-3.7	1.079	0.5	0.4	0	29.7	23.6	0	107	90	0
2020	12	19	11	1	58	17.8	-2.5	1.079	0.5	0.4	0	29.2	23.6	0	106	90	0
2020	12	19	11	11	58	18.7	-3.5	1.079	0.3	0.2	0	28.4	22.8	0	104	88	0
2020	12	19	11	21	58	18.8	-3.5	1.079	0.4	0.3	0	28.4	22.8	0	104	88	0
2020	12	19	11	31	58	17.2	-3.1	1.079	0.3	0.2	0	28.4	22.8	0	103	88	0
2020	12	19	11	41	58	18	-3.1	1.079	0.3	0.2	0	28.4	22.8	0	104	88	0
2020	12	19	11	51	58	18.4	-3.1	1.079	0.3	0.2	0	28.4	22.8	0	104	88	0
2020	12	19	12	1	58	18.3	-3.5	1.079	0.3	0.2	0	28.4	22.4	0	104	87	0
2020	12	19	12	11	58	18	-3.1	1.079	0.4	0.3	0	28.8	22.8	0	104	88	0
2020	12	19	12	21	58	18.1	-2.5	1.079	0.3	0.2	0	28.8	23.2	0	105	89	0
2020	12	19	12	31	58	17.8	-3	1.079	0.4	0.3	0	28.4	22.8	0	104	88	0
2020	12	19	12	41	58	18.5	-3.4	1.079	0.3	0.2	0	28	22.4	0	103	87	0
2020	12	19	12	51	58	19.6	-1.8	1.079	0.4	0.3	0	28.8	22.8	0	104	88	0
2020	12	19	13	1	58	18.1	-2.5	1.08	0.3	0.2	0	28.8	22.8	0	104	88	0
2020	12	19	13	11	58	17.9	-2.5	1.079	0.3	0.2	0	28.8	23.2	0	105	89	0
2020	12	19	13	21	58	17.5	-3.1	1.08	0.5	0.4	0	28.4	22.4	0	104	87	0
2020	12	19	13	31	58	17.9	-3.1	1.08	0.3	0.2	0	28.4	22.8	0	104	88	0
2020	12	19	13	41	58	18.5	-3.7	1.08	0.3	0.2	0	28.8	23.2	0	104	89	0
2020	12	19	13	51	58	19.2	-3	1.079	0.3	0.2	0	28.8	23.2	0	105	89	0
2020	12	19	14	1	58	18.4	-3.3	1.079	0.4	0.3	0	28.8	22.8	0	105	88	0
2020	12	19	14	11	58	18.9	-3.5	1.079	0.4	0.3	0	28.8	22.8	0	105	88	0
2020	12	19	14	21	58	17.2	-2.7	1.079	0.3	0.2	0	28.8	23.2	0	105	89	0
2020	12	19	14	31	58	18.1	-3.1	1.079	0.4	0.3	0	29.2	23.2	0	106	89	0
2020	12	19	14	41	58	19	-3.4	1.079	0.3	0.2	0	29.2	23.2	0	106	89	0
2020	12	19	14	51	58	18.8	-3.4	1.078	0.3	0.2	0	28.8	22.8	0	105	88	0
2020	12	19	15	1	58	18.8	-3.4	1.079	0.5	0.4	0	28.4	22.4	0	104	87	0
2020	12	19	15	11	58	19.9	-2.7	1.079	0.3	0.2	0	29.2	23.2	0	105	89	0
2020	12	19	15	21	58	17.9	-2.3	1.08	0.4	0.3	0	28.8	23.2	0	105	89	0
2020	12	19	15	31	58	18.6	-2.7	1.079	0.3	0.2	0	29.2	23.2	0	105	89	0
2020	12	19	15	41	58	18	-2.3	1.079	0.3	0.2	0	29.2	22.8	0	106	89	0
2020	12	19	15	51	58	18.2	-3.9	1.08	0.4	0.3	0	29.7	23.6	0	107	90	0
2020	12	19	16	1	58	17.9	-4	1.08	0.3	0.2	0	29.7	24.1	0	107	91	0
2020	12	19	16	11	58	18	-2.9	1.08	0.3	0.2	0	30.1	23.6	0	107	90	0
2020	12	19	16	21	58	18.5	-3.4	1.08	0.3	0.2	0	29.2	22.8	0	105	88	0
2020	12	19	16	31	58	19.6	-2.9	1.08	0.3	0.2	0	28.8	23.2	0	105	89	0
2020	12	19	16	41	58	17.7	-3.2	1.08	0.3	0.2	0	28.8	22.4	0	104	88	0
2020	12	19	16	51	58	17.5	-1.7	1.08	0.5	0.4	0	28.4	22.4	0	104	87	0
2020	12	19	17	1	58	18.7	-3.4	1.08	0.3	0.2	0	28.4	21.9	0	103	86	0

Reinhackle (0365)

Year	Month	Day	Hour	Minute	Second	VelocityX	VelocityY	Level	StdError1	StdError2	StdError3	SNR1	SNR2	SNR3	SignalAmp1	SignalAmp2	SignalAmp3
2020	12	19	17	11	58	18	-3.1	1.08	0.3	0.2	0	28.4	22.4	0	104	87	0
2020	12	19	17	21	58	17.8	-3.3	1.08	0.4	0.3	0	28.4	22.4	0	104	87	0
2020	12	19	17	31	58	19.4	-3.1	1.08	0.5	0.4	0	28.8	22.4	0	104	87	0
2020	12	19	17	41	58	18.7	-2.7	1.08	0.3	0.2	0	28.8	22.8	0	104	88	0
2020	12	19	17	51	58	18.8	-2.6	1.08	0.5	0.4	0	29.2	22.8	0	105	88	0
2020	12	19	18	1	58	19.1	-2	1.08	0.3	0.2	0	28.4	22.8	0	104	88	0
2020	12	19	18	11	58	18.1	-2.5	1.08	0.4	0.3	0	29.7	23.2	0	106	89	0
2020	12	19	18	21	58	18.1	-2.7	1.08	0.3	0.2	0	31	24.5	0	110	93	0
2020	12	19	18	31	58	18.6	-2.3	1.08	0.5	0.4	0	29.2	23.2	0	106	89	0
2020	12	19	18	41	58	18.4	-2.5	1.08	0.3	0.2	0	29.2	23.2	0	106	89	0
2020	12	19	18	51	58	18.7	-2.2	1.08	0.3	0.2	0	28.8	23.2	0	105	89	0
2020	12	19	19	1	58	17.7	-1.9	1.08	0.3	0.2	0	29.2	23.6	0	106	89	0
2020	12	19	19	11	58	17.9	-3.4	1.08	0.4	0.3	0	29.2	22.4	0	105	88	0
2020	12	19	19	21	58	17.9	-2.7	1.08	0.5	0.4	0	28.8	22.8	0	105	88	0
2020	12	19	19	31	58	17.3	-2.3	1.08	0.3	0.2	0	28.8	22.8	0	105	88	0
2020	12	19	19	41	58	18.3	-2.7	1.08	0.4	0.3	0	29.2	22.8	0	105	88	0
2020	12	19	19	51	58	16.8	-2	1.08	0.4	0.3	0	28.8	22.8	0	105	88	0
2020	12	19	20	1	58	16.7	-4.1	1.08	0.3	0.2	0	28.8	22.8	0	105	88	0
2020	12	19	20	11	58	17.6	-2	1.08	0.3	0.2	0	29.2	22.8	0	105	88	0
2020	12	19	20	21	58	18.7	-3.4	1.08	0.3	0.2	0	28.4	22.8	0	105	88	0
2020	12	19	20	31	58	17.9	-2.8	1.08	0.4	0.3	0	28.8	22.8	0	105	88	0
2020	12	19	20	41	58	17.6	-2.8	1.08	0.3	0.2	0	29.2	23.2	0	106	89	0
2020	12	19	20	51	58	18.4	-3.6	1.08	0.4	0.3	0	29.2	22.8	0	106	88	0
2020	12	19	21	1	58	19.1	-2.7	1.08	0.3	0.2	0	29.7	23.2	0	106	89	0
2020	12	19	21	11	58	17.7	-2.8	1.08	0.3	0.2	0	29.2	23.2	0	105	89	0
2020	12	19	21	21	58	18.8	-2.3	1.08	0.4	0.3	0	28.8	23.2	0	105	88	0
2020	12	19	21	31	58	18.3	-2.3	1.08	0.4	0.3	0	28.8	22.4	0	105	88	0
2020	12	19	21	41	58	17.4	-3.5	1.08	0.3	0.2	0	28.8	22.8	0	105	88	0
2020	12	19	21	51	58	18.8	-2.3	1.08	0.3	0.2	0	29.2	22.4	0	106	88	0
2020	12	19	22	1	58	17.5	-1.9	1.08	0.3	0.2	0	29.2	22.4	0	106	88	0
2020	12	19	22	11	58	17.5	-2.8	1.08	0.5	0.4	0	28.8	22.4	0	105	87	0
2020	12	19	22	21	58	19.2	-2.5	1.08	0.4	0.3	0	29.7	22.8	0	106	88	0
2020	12	19	22	31	58	18.6	-2.9	1.08	0.3	0.2	0	30.1	24.1	0	108	91	0
2020	12	19	22	41	58	19.6	-2.1	1.08	0.3	0.2	0	31.4	24.9	0	110	93	0
2020	12	19	22	51	58	18.1	-2.8	1.08	0.4	0.3	0	30.1	23.6	0	108	90	0
2020	12	19	23	1	58	19.6	-3.1	1.08	0.3	0.2	0	32.3	25.8	0	112	95	0
2020	12	19	23	11	58	18.6	-3.1	1.08	0.3	0.2	0	31.8	25.4	0	112	94	0
2020	12	19	23	21	58	18.6	-2.3	1.08	0.3	0.2	0	31.4	24.9	0	111	93	0
2020	12	19	23	31	58	18.6	-3.4	1.08	0.3	0.2	0	32.7	26.2	0	114	96	0
2020	12	19	23	41	58	19.2	-3.5	1.08	0.4	0.3	0	34	27.1	0	116	98	0
2020	12	19	23	51	58	19.8	-2.8	1.08	0.4	0.3	0	34	28	0	117	100	0
2020	12	20	0	1	58	19.4	-2.9	1.08	0.3	0.2	0	32.3	25.4	0	113	95	0
2020	12	20	0	11	58	18.5	-2.9	1.08	0.3	0.2	0	30.1	24.5	0	109	92	0
2020	12	20	0	21	58	17.8	-2.9	1.08	0.4	0.3	0	31	24.5	0	110	92	0
2020	12	20	0	31	58	19.4	-3.1	1.08	0.4	0.3	0	34	27.5	0	117	99	0

Reinhackle (0365)

Year	Month	Day	Hour	Minute	Second	VelocityX	VelocityY	Level	StdError1	StdError2	StdError3	SNR1	SNR2	SNR3	SignalAmp1	SignalAmp2	SignalAmp3
2020	12	20	0	41	58	18.9	-2.7	1.08	0.3	0.2	0	33.5	27.5	0	116	98	0
2020	12	20	0	51	58	18.5	-3.4	1.079	0.3	0.2	0	30.5	24.5	0	109	92	0
2020	12	20	1	1	58	19.3	-3.4	1.08	0.3	0.2	0	30.5	24.1	0	109	91	0
2020	12	20	1	11	58	18.7	-3.6	1.08	0.4	0.3	0	29.2	22.8	0	106	89	0
2020	12	20	1	21	58	18.3	-2.9	1.08	0.3	0.2	0	28.8	22.8	0	105	88	0
2020	12	20	1	31	58	18.9	-3.3	1.079	0.3	0.2	0	29.7	22.8	0	106	89	0
2020	12	20	1	41	58	18.1	-3.5	1.079	0.5	0.4	0	28	23.2	0	103	89	0
2020	12	20	1	51	58	19.6	-2.7	1.079	0.3	0.2	0	28.8	22.8	0	105	89	0
2020	12	20	2	1	58	19.3	-1.3	1.08	0.3	0.2	0	28.8	22.8	0	105	88	0
2020	12	20	2	11	58	18.7	-3	1.08	0.4	0.3	0	28.8	22.8	0	105	88	0
2020	12	20	2	21	58	19	-2.8	1.079	0.3	0.2	0	29.2	22.8	0	105	88	0
2020	12	20	2	31	58	18.9	-2.3	1.079	0.3	0.2	0	28.8	22.4	0	105	88	0
2020	12	20	2	41	58	19	-2.5	1.079	0.3	0.2	0	28.8	22.4	0	105	88	0
2020	12	20	2	51	58	18.5	-2.4	1.079	0.3	0.2	0	28.8	22.8	0	105	88	0
2020	12	20	3	1	58	18.2	-2.5	1.079	0.3	0.2	0	28.8	22.8	0	106	88	0
2020	12	20	3	11	58	19.2	-2.5	1.079	0.3	0.2	0	28.8	22.8	0	105	88	0
2020	12	20	3	21	58	19	-2.7	1.079	0.3	0.2	0	28.4	22.8	0	104	88	0
2020	12	20	3	31	58	18.7	-2.5	1.08	0.3	0.2	0	28.8	22.8	0	105	88	0
2020	12	20	3	41	58	17.1	-2.3	1.08	0.3	0.2	0	28.8	22.8	0	105	88	0
2020	12	20	3	51	58	19.2	-2.9	1.08	0.4	0.3	0	28.8	21.9	0	105	87	0
2020	12	20	4	1	58	18.4	-1.5	1.08	0.3	0.2	0	28.8	22.4	0	105	87	0
2020	12	20	4	11	58	19.2	-2.7	1.079	0.3	0.2	0	28.8	22.4	0	104	87	0
2020	12	20	4	21	58	19	-1.9	1.08	0.4	0.3	0	28	22.4	0	104	87	0
2020	12	20	4	31	58	18.7	-3.3	1.079	0.3	0.2	0	28.4	22.4	0	105	87	0
2020	12	20	4	41	58	19	-2.5	1.079	0.3	0.2	0	28.8	22.4	0	104	87	0
2020	12	20	4	51	58	18.9	-3.2	1.08	0.3	0.2	0	28.4	22.4	0	104	87	0
2020	12	20	5	1	58	18	-1.9	1.08	0.4	0.3	0	28.4	21.9	0	104	87	0
2020	12	20	5	11	58	18.2	-3.3	1.079	0.3	0.2	0	28.8	21.9	0	105	87	0
2020	12	20	5	21	58	18.6	-4.5	1.08	0.3	0.2	0	28.8	22.4	0	105	87	0
2020	12	20	5	31	58	17.6	-2.8	1.08	0.4	0.3	0	27.5	21.9	0	102	87	0
2020	12	20	5	41	58	18.9	-2.9	1.08	0.4	0.3	0	27.5	22.4	0	102	87	0
2020	12	20	5	51	58	17.2	-3.9	1.08	0.3	0.2	0	28.4	21.9	0	104	87	0
2020	12	20	6	1	58	18	-3.5	1.08	0.4	0.3	0	28.8	23.2	0	105	88	0
2020	12	20	6	11	58	19.3	-3.6	1.08	0.3	0.2	0	28.4	21.9	0	104	86	0
2020	12	20	6	21	58	19.7	-3.5	1.08	0.4	0.3	0	28.8	22.4	0	105	87	0
2020	12	20	6	31	58	19.1	-3.3	1.08	0.3	0.2	0	28.4	21.5	0	104	86	0
2020	12	20	6	41	58	18.9	-2.9	1.08	0.3	0.2	0	29.2	23.2	0	106	89	0
2020	12	20	6	51	58	19.5	-2.7	1.08	0.3	0.2	0	29.2	22.8	0	105	88	0
2020	12	20	7	1	58	19.2	-3.2	1.08	0.4	0.3	0	30.1	23.6	0	108	90	0
2020	12	20	7	11	58	19.5	-3	1.08	0.3	0.2	0	29.2	23.2	0	106	89	0
2020	12	20	7	21	58	19.4	-2.4	1.08	0.3	0.2	0	28.8	22.8	0	105	88	0
2020	12	20	7	31	58	18.9	-3.5	1.08	0.4	0.3	0	29.7	22.8	0	107	89	0
2020	12	20	7	41	58	18.6	-3.2	1.08	0.3	0.2	0	29.7	23.6	0	108	91	0
2020	12	20	7	51	58	19.5	-2.3	1.08	0.5	0.4	0	30.1	24.1	0	108	91	0
2020	12	20	8	1	58	19.6	-3.4	1.08	0.4	0.3	0	29.7	23.2	0	107	90	0

Reinhackle (0365)

Year	Month	Day	Hour	Minute	Second	VelocityX	VelocityY	Level	StdError1	StdError2	StdError3	SNR1	SNR2	SNR3	SignalAmp1	SignalAmp2	SignalAmp3
2020	12	20	8	11	58	19.5	-3.5	1.08	0.3	0.2	0	31.4	24.9	0	110	93	0
2020	12	20	8	21	58	18.1	-3.4	1.08	0.3	0.2	0	30.1	24.5	0	109	92	0
2020	12	20	8	31	58	19.1	-2.5	1.081	0.3	0.2	0	30.1	24.1	0	108	91	0
2020	12	20	8	41	58	19.3	-3.3	1.081	0.3	0.2	0	29.2	23.6	0	106	90	0
2020	12	20	8	51	58	20.1	-3.4	1.081	0.5	0.4	0	28.8	23.2	0	105	89	0
2020	12	20	9	1	58	18.8	-2.7	1.081	0.4	0.3	0	28.4	22.4	0	105	88	0
2020	12	20	9	11	58	18.1	-1.8	1.081	0.4	0.3	0	28.4	22.8	0	104	88	0
2020	12	20	9	21	58	19.9	-3.3	1.081	0.3	0.2	0	28.4	23.2	0	105	89	0
2020	12	20	9	31	58	20.1	-3.3	1.081	0.3	0.2	0	28.8	22.8	0	105	89	0
2020	12	20	9	41	58	18.9	-3.7	1.081	0.3	0.2	0	28.4	22.4	0	104	88	0
2020	12	20	9	51	58	19.1	-3.2	1.081	0.4	0.3	0	28.4	22.8	0	104	88	0
2020	12	20	10	1	58	19.5	-2.5	1.082	0.3	0.2	0	29.2	23.2	0	106	89	0
2020	12	20	10	11	58	19.4	-3.5	1.081	0.3	0.2	0	28.8	22.8	0	105	89	0
2020	12	20	10	21	58	19.3	-2.2	1.082	0.3	0.2	0	29.2	23.2	0	106	89	0
2020	12	20	10	31	58	19.4	-3.1	1.082	0.3	0.2	0	28.8	22.8	0	105	89	0
2020	12	20	10	41	58	18.5	-3.1	1.082	0.3	0.2	0	28	22.4	0	103	87	0
2020	12	20	10	51	58	20.3	-3.8	1.082	0.3	0.2	0	28.4	22.8	0	104	88	0
2020	12	20	11	1	58	19.3	-2.2	1.082	0.4	0.3	0	28.4	22.8	0	105	88	0
2020	12	20	11	11	58	19.3	-2.7	1.082	0.3	0.2	0	28.8	22.8	0	105	88	0
2020	12	20	11	21	58	18.6	-2.3	1.082	0.3	0.2	0	28.4	21.9	0	104	87	0
2020	12	20	11	31	58	18.5	-3.5	1.082	0.4	0.3	0	29.2	23.6	0	106	90	0
2020	12	20	11	41	58	19.9	-2.4	1.082	0.3	0.2	0	36.5	30.1	0	123	106	0
2020	12	20	11	51	58	19.6	-2.7	1.082	0.3	0.2	0	34.8	29.2	0	119	103	0
2020	12	20	12	1	58	20	-2.8	1.082	0.3	0.2	0	30.5	24.5	0	109	92	0
2020	12	20	12	11	58	19.3	-3.2	1.082	0.3	0.2	0	30.1	24.5	0	108	92	0
2020	12	20	12	21	58	18.1	-2.8	1.082	0.3	0.2	0	28.4	23.2	0	104	89	0
2020	12	20	12	31	58	19.5	-2.8	1.082	0.3	0.2	0	29.2	23.2	0	106	89	0
2020	12	20	12	41	58	19.3	-2.6	1.082	0.4	0.3	0	29.7	23.2	0	107	90	0
2020	12	20	12	51	58	19.7	-2.2	1.082	0.3	0.2	0	31.4	24.5	0	110	93	0
2020	12	20	13	1	58	19.8	-3	1.082	0.3	0.2	0	31	24.9	0	110	93	0
2020	12	20	13	11	58	18.1	-3.2	1.082	0.3	0.2	0	30.1	24.1	0	108	91	0
2020	12	20	13	21	58	20	-3	1.082	0.3	0.2	0	28.8	23.2	0	105	89	0
2020	12	20	13	31	58	18.9	-2.4	1.082	0.3	0.2	0	28.4	22.8	0	104	88	0
2020	12	20	13	41	58	19	-2	1.082	0.3	0.2	0	28.4	22.4	0	104	87	0
2020	12	20	13	51	58	18.2	-2.6	1.082	0.4	0.3	0	28.4	22.8	0	104	88	0
2020	12	20	14	1	58	19.9	-2.4	1.082	0.3	0.2	0	30.1	23.6	0	108	91	0
2020	12	20	14	11	58	19.3	-2.4	1.082	0.4	0.3	0	28.8	23.2	0	105	89	0
2020	12	20	14	21	58	18.9	-3.8	1.082	0.3	0.2	0	28.4	22.8	0	104	88	0
2020	12	20	14	31	58	18.9	-3.9	1.082	0.4	0.3	0	28.8	23.2	0	105	89	0
2020	12	20	14	41	58	18.1	-3.4	1.082	0.3	0.2	0	28.8	23.2	0	105	89	0
2020	12	20	14	51	58	18.9	-2.8	1.082	0.4	0.3	0	30.5	24.5	0	109	92	0
2020	12	20	15	1	58	18.8	-2.9	1.082	0.3	0.2	0	30.1	23.6	0	108	91	0
2020	12	20	15	11	58	19	-2.7	1.082	0.4	0.3	0	28.8	22.8	0	105	88	0
2020	12	20	15	21	58	19.7	-3.5	1.082	0.3	0.2	0	28	21.9	0	103	86	0
2020	12	20	15	31	58	19.4	-2.9	1.082	0.4	0.3	0	28.4	21.9	0	104	87	0

Reinhackle (0365)

Year	Month	Day	Hour	Minute	Second	VelocityX	VelocityY	Level	StdError1	StdError2	StdError3	SNR1	SNR2	SNR3	SignalAmp1	SignalAmp2	SignalAmp3
2020	12	20	15	41	58	19.3	-3.5	1.082	0.3	0.2	0	28.4	22.8	0	104	88	0
2020	12	20	15	51	58	19.7	-2.7	1.082	0.4	0.3	0	30.1	24.1	0	108	91	0
2020	12	20	16	1	58	18.5	-3.4	1.082	0.5	0.4	0	29.2	22.4	0	105	88	0
2020	12	20	16	11	58	18.5	-2.7	1.082	0.4	0.3	0	30.5	23.6	0	108	91	0
2020	12	20	16	21	58	19.2	-2.7	1.082	0.3	0.2	0	30.1	24.1	0	108	91	0
2020	12	20	16	31	58	18.9	-2.3	1.082	0.3	0.2	0	29.7	24.1	0	108	91	0
2020	12	20	16	41	58	18.9	-2.5	1.082	0.5	0.4	0	28.8	22.4	0	105	88	0
2020	12	20	16	51	58	19.3	-2.7	1.082	0.3	0.2	0	28	22.4	0	103	87	0
2020	12	20	17	1	58	18.5	-2.3	1.082	0.3	0.2	0	28	21.9	0	103	86	0
2020	12	20	17	11	58	19.6	-3.1	1.082	0.4	0.3	0	28.4	21.9	0	104	86	0
2020	12	20	17	21	58	18.5	-3	1.082	0.3	0.2	0	28.8	21.9	0	104	87	0
2020	12	20	17	31	58	18.5	-3.1	1.082	0.4	0.3	0	28.4	22.4	0	104	87	0
2020	12	20	17	41	58	19	-2.5	1.082	0.3	0.2	0	28	22.4	0	104	87	0
2020	12	20	17	51	58	18.2	-2.5	1.082	0.3	0.2	0	28.8	22.4	0	104	87	0
2020	12	20	18	1	58	19	-2.4	1.082	0.4	0.3	0	28.4	22.4	0	104	87	0
2020	12	20	18	11	58	18.9	-2.7	1.082	0.3	0.2	0	28.8	22.8	0	105	88	0
2020	12	20	18	21	58	18.8	-3.7	1.082	0.4	0.3	0	29.2	22.8	0	105	88	0
2020	12	20	18	31	58	19.1	-2.9	1.082	0.4	0.3	0	28.4	22.8	0	104	88	0
2020	12	20	18	41	58	19.2	-2.7	1.082	0.3	0.2	0	28.4	22.4	0	104	87	0
2020	12	20	18	51	58	19.4	-3.4	1.082	0.5	0.4	0	29.2	23.2	0	106	89	0
2020	12	20	19	1	58	18.5	-3.2	1.082	0.3	0.2	0	29.7	23.6	0	107	90	0
2020	12	20	19	11	58	18.9	-3.5	1.082	0.4	0.3	0	29.2	23.2	0	106	89	0
2020	12	20	19	21	58	19.7	-3.1	1.082	0.3	0.2	0	29.7	23.2	0	107	89	0
2020	12	20	19	31	58	19.6	-1.8	1.082	0.4	0.3	0	29.2	22.8	0	106	88	0
2020	12	20	19	41	58	18.5	-2.6	1.082	0.3	0.2	0	28.4	22.8	0	105	88	0
2020	12	20	19	51	58	19.5	-2.7	1.082	0.3	0.2	0	28.8	22.4	0	105	88	0
2020	12	20	20	1	58	19.1	-2.6	1.082	0.3	0.2	0	28.4	22.4	0	104	87	0
2020	12	20	20	11	58	19	-2.7	1.082	0.3	0.2	0	28.8	22.4	0	104	87	0
2020	12	20	20	21	58	18.9	-2.7	1.082	0.3	0.2	0	28.8	22.4	0	105	87	0
2020	12	20	20	31	58	20.4	-3.9	1.082	0.3	0.2	0	28.4	22.8	0	105	88	0
2020	12	20	20	41	58	19.1	-3.1	1.082	0.3	0.2	0	28.8	22.8	0	105	88	0
2020	12	20	20	51	58	18.2	-2.2	1.082	0.3	0.2	0	28.8	22.8	0	105	88	0
2020	12	20	21	1	58	19.9	-2.7	1.082	0.4	0.3	0	29.2	22.8	0	105	88	0
2020	12	20	21	11	58	18.9	-2.7	1.081	0.4	0.3	0	29.2	22.4	0	105	88	0
2020	12	20	21	21	58	19.4	-3.5	1.082	0.3	0.2	0	28.4	22.4	0	104	87	0
2020	12	20	21	31	58	19.6	-2.9	1.082	0.5	0.4	0	28.8	22.4	0	105	87	0
2020	12	20	21	41	58	18.9	-2.2	1.082	0.3	0.2	0	29.2	22.8	0	105	88	0
2020	12	20	21	51	58	19.2	-3.9	1.082	0.3	0.2	0	28.4	22.4	0	104	87	0
2020	12	20	22	1	58	18.5	-3	1.082	0.3	0.2	0	28.8	22.4	0	105	88	0
2020	12	20	22	11	58	19.8	-3.1	1.082	0.3	0.2	0	28.4	22.4	0	104	87	0
2020	12	20	22	21	58	19.3	-2	1.082	0.4	0.3	0	28.8	22.4	0	105	87	0
2020	12	20	22	31	58	20	-3.1	1.081	0.3	0.2	0	28.8	22.8	0	105	88	0
2020	12	20	22	41	58	18.2	-1.9	1.081	0.3	0.2	0	29.2	23.2	0	106	89	0
2020	12	20	22	51	58	20	-3.2	1.081	0.3	0.2	0	35.3	28.8	0	120	102	0
2020	12	20	23	1	58	19.8	-3.1	1.081	0.3	0.2	0	31.8	25.4	0	112	95	0

Reinhackle (0365)

Year	Month	Day	Hour	Minute	Second	VelocityX	VelocityY	Level	StdError1	StdError2	StdError3	SNR1	SNR2	SNR3	SignalAmp1	SignalAmp2	SignalAmp3
2020	12	20	23	11	58	19	-2.5	1.081	0.3	0.2	0	30.1	23.6	0	108	90	0
2020	12	20	23	21	58	19.9	-3.4	1.081	0.5	0.4	0	30.1	23.6	0	108	90	0
2020	12	20	23	31	58	19.5	-3.1	1.082	0.3	0.2	0	29.2	23.6	0	107	90	0
2020	12	20	23	41	58	18.7	-3	1.081	0.3	0.2	0	29.2	22.8	0	106	89	0
2020	12	20	23	51	58	18.7	-3.8	1.081	0.4	0.3	0	28.8	22.8	0	105	88	0
2020	12	21	0	1	58	19.6	-2.3	1.081	0.3	0.2	0	28.8	22.8	0	105	88	0
2020	12	21	0	11	58	20.3	-3	1.081	0.3	0.2	0	28.8	22.4	0	105	87	0
2020	12	21	0	21	58	19.2	-2.4	1.081	0.3	0.2	0	28.8	22.8	0	105	88	0
2020	12	21	0	31	58	18.7	-4.1	1.081	0.3	0.2	0	28.8	22.4	0	105	88	0
2020	12	21	0	41	58	18.8	-3.3	1.081	0.3	0.2	0	28.8	22.8	0	105	88	0
2020	12	21	0	51	58	18.2	-3.1	1.081	0.4	0.3	0	28.8	22.8	0	105	88	0
2020	12	21	1	1	58	19	-2.8	1.081	0.4	0.3	0	28.4	22.8	0	105	88	0
2020	12	21	1	11	58	19	-3	1.081	0.4	0.3	0	28.4	22.4	0	104	87	0
2020	12	21	1	21	58	18.8	-3.2	1.081	0.3	0.2	0	28	21.9	0	104	87	0
2020	12	21	1	31	58	19.1	-1.6	1.081	0.3	0.2	0	28.8	22.8	0	106	88	0
2020	12	21	1	41	58	19.5	-3.5	1.081	0.3	0.2	0	28.4	22.4	0	104	87	0
2020	12	21	1	51	58	19.3	-4.2	1.082	0.3	0.2	0	28.8	22.4	0	104	87	0
2020	12	21	2	1	58	19	-2.7	1.082	0.3	0.2	0	28.4	22.8	0	104	88	0
2020	12	21	2	11	58	19.8	-2.5	1.082	0.4	0.3	0	28.4	22.4	0	104	87	0
2020	12	21	2	21	58	19.1	-2.3	1.082	0.3	0.2	0	28.4	21.9	0	104	87	0
2020	12	21	2	31	58	19.1	-2.6	1.082	0.3	0.2	0	28.4	22.4	0	104	87	0
2020	12	21	2	41	58	18.9	-3.1	1.082	0.4	0.3	0	28	21.9	0	104	87	0
2020	12	21	2	51	58	18.6	-2.7	1.083	0.3	0.2	0	28.4	22.8	0	104	88	0
2020	12	21	3	1	58	19.5	-3.5	1.083	0.3	0.2	0	28.4	22.4	0	104	87	0
2020	12	21	3	11	58	19.1	-3.3	1.083	0.3	0.2	0	28.8	22.4	0	105	88	0
2020	12	21	3	21	58	19.4	-3.7	1.083	0.3	0.2	0	28.4	21.9	0	104	87	0
2020	12	21	3	31	58	18.9	-2.6	1.083	0.4	0.3	0	28.8	22.4	0	105	87	0
2020	12	21	3	41	58	18.7	-3.4	1.083	0.3	0.2	0	28.8	21.9	0	105	87	0
2020	12	21	3	51	58	19.3	-2.7	1.083	0.3	0.2	0	28.4	21.9	0	104	87	0
2020	12	21	4	1	58	19.5	-2.2	1.083	0.3	0.2	0	28.4	21.9	0	104	87	0
2020	12	21	4	11	58	19.2	-2.3	1.083	0.3	0.2	0	28.4	21.9	0	104	86	0
2020	12	21	4	21	58	19.7	-3.4	1.083	0.3	0.2	0	28.4	22.4	0	104	87	0
2020	12	21	4	31	58	19.1	-2.7	1.084	0.3	0.2	0	28.4	21.9	0	104	87	0
2020	12	21	4	41	58	18.8	-2.8	1.084	0.3	0.2	0	28.4	22.4	0	105	87	0
2020	12	21	4	51	58	19.2	-2.7	1.084	0.3	0.2	0	28.4	22.4	0	104	87	0
2020	12	21	5	1	58	19.2	-2.9	1.084	0.4	0.3	0	28.4	22.4	0	104	87	0
2020	12	21	5	11	58	19	-2.8	1.084	0.3	0.2	0	28	22.4	0	104	87	0
2020	12	21	5	21	58	20.2	-2.8	1.084	0.4	0.3	0	28	21.9	0	104	86	0
2020	12	21	5	31	58	19.9	-2.8	1.084	0.3	0.2	0	28	21.5	0	103	86	0
2020	12	21	5	41	58	20.9	-3	1.084	0.3	0.2	0	28.4	21.9	0	104	87	0
2020	12	21	5	51	58	19.7	-3.5	1.084	0.3	0.2	0	28.4	22.4	0	104	87	0
2020	12	21	6	1	58	19.5	-2.1	1.084	0.3	0.2	0	28	22.4	0	104	87	0
2020	12	21	6	11	58	18	-3.9	1.084	0.5	0.4	0	28.4	22.4	0	104	87	0
2020	12	21	6	21	58	19.1	-2.2	1.083	0.3	0.2	0	28.4	21.5	0	104	86	0
2020	12	21	6	31	58	19.5	-1.5	1.084	0.4	0.3	0	28	22.4	0	104	87	0

Reinhackle (0365)

Year	Month	Day	Hour	Minute	Second	VelocityX	VelocityY	Level	StdError1	StdError2	StdError3	SNR1	SNR2	SNR3	SignalAmp1	SignalAmp2	SignalAmp3
2020	12	21	6	41	58	19	-3	1.084	0.4	0.3	0	28.4	21.9	0	104	86	0
2020	12	21	6	51	58	18.9	-3.7	1.084	0.3	0.2	0	28	21.5	0	103	86	0
2020	12	21	7	1	58	18.6	-3.2	1.084	0.4	0.3	0	28.4	21.5	0	104	86	0
2020	12	21	7	11	58	18.5	-3.3	1.083	0.3	0.2	0	28.4	21.9	0	104	87	0
2020	12	21	7	21	58	19	-3.4	1.084	0.5	0.4	0	29.2	23.2	0	106	89	0
2020	12	21	7	31	58	18.5	-2.8	1.084	0.3	0.2	0	29.7	23.2	0	107	89	0
2020	12	21	7	41	58	18.5	-3	1.084	0.4	0.3	0	28.8	22.4	0	105	88	0
2020	12	21	7	51	58	19.4	-3.1	1.084	0.4	0.3	0	29.7	23.2	0	107	90	0
2020	12	21	8	1	58	18.6	-3.5	1.084	0.3	0.2	0	29.2	23.2	0	105	89	0
2020	12	21	8	11	58	18.9	-2.6	1.084	0.3	0.2	0	29.2	23.2	0	106	89	0
2020	12	21	8	21	58	19.5	-2.6	1.084	0.4	0.3	0	29.2	22.8	0	106	89	0
2020	12	21	8	31	58	19.1	-2.6	1.084	0.4	0.3	0	29.2	23.6	0	107	90	0
2020	12	21	8	41	58	19.4	-3.6	1.084	0.3	0.2	0	29.2	23.2	0	106	89	0
2020	12	21	8	51	58	18.9	-2.4	1.084	0.5	0.4	0	29.2	23.6	0	106	90	0
2020	12	21	9	1	58	18.8	-2.5	1.084	0.4	0.3	0	28.8	22.8	0	105	88	0
2020	12	21	9	11	58	18.8	-3	1.084	0.4	0.3	0	28	22.4	0	104	88	0
2020	12	21	9	21	58	19.4	-3.1	1.084	0.3	0.2	0	28.4	22.4	0	104	87	0
2020	12	21	9	31	58	19.4	-3.4	1.084	0.3	0.2	0	28	22.8	0	104	88	0
2020	12	21	9	41	58	19.1	-3.1	1.085	0.3	0.2	0	28	22.4	0	104	87	0
2020	12	21	9	51	58	19.6	-2.8	1.084	0.3	0.2	0	28.8	22.8	0	104	88	0
2020	12	21	10	1	58	18.4	-2.1	1.085	0.3	0.2	0	28	22.8	0	104	88	0
2020	12	21	10	11	58	19.6	-3.4	1.084	0.3	0.2	0	28	21.9	0	103	87	0
2020	12	21	10	21	58	19.8	-2.7	1.084	0.3	0.2	0	28	21.9	0	103	86	0
2020	12	21	10	31	58	18.6	-3.5	1.084	0.4	0.3	0	28	21.9	0	103	86	0
2020	12	21	10	41	58	18.5	-2.7	1.084	0.3	0.2	0	27.5	21.9	0	103	87	0
2020	12	21	10	51	58	18.4	-3.3	1.084	0.4	0.3	0	28	21.5	0	102	86	0
2020	12	21	11	1	58	19.8	-3.4	1.083	0.4	0.3	0	30.5	24.5	0	109	92	0
2020	12	21	11	11	58	19.3	-3.1	1.084	0.4	0.3	0	28.8	23.6	0	106	90	0
2020	12	21	11	21	58	18.9	-1.9	1.083	0.3	0.2	0	28	22.4	0	103	87	0
2020	12	21	11	31	58	19.5	-2.7	1.083	0.3	0.2	0	28	22.4	0	103	87	0
2020	12	21	11	41	58	19.4	-3.4	1.083	0.3	0.2	0	28	21.9	0	102	86	0
2020	12	21	11	51	58	18.1	-3.5	1.082	0.4	0.3	0	27.1	21.9	0	102	86	0
2020	12	21	12	1	58	17.8	-3.8	1.082	0.3	0.2	0	27.1	21.5	0	101	85	0
2020	12	21	12	11	58	19.6	-3.1	1.082	0.3	0.2	0	27.1	21.1	0	101	85	0
2020	12	21	12	21	58	19.2	-3.1	1.082	0.3	0.2	0	28	22.4	0	103	87	0
2020	12	21	12	31	58	19.2	-3.1	1.082	0.5	0.4	0	32.3	26.2	0	113	96	0
2020	12	21	12	41	58	19.7	-3.7	1.082	0.3	0.2	0	29.7	23.2	0	107	90	0
2020	12	21	12	51	58	18.8	-3.1	1.082	0.5	0.4	0	30.1	24.1	0	109	92	0
2020	12	21	13	1	58	19.1	-3.7	1.082	0.3	0.2	0	30.5	24.1	0	109	92	0
2020	12	21	13	11	58	18.5	-3.5	1.082	0.3	0.2	0	28	22.8	0	104	88	0
2020	12	21	13	21	58	18	-3.2	1.081	0.5	0.5	0	28	22.4	0	103	87	0
2020	12	21	13	31	58	18.8	-2.4	1.082	0.4	0.3	0	28	21.9	0	102	86	0
2020	12	21	13	41	58	17.7	-3.5	1.082	0.3	0.2	0	28	21.9	0	103	86	0
2020	12	21	13	51	58	19.6	-2.3	1.082	0.3	0.2	0	28	22.4	0	103	87	0
2020	12	21	14	1	58	19	-3.3	1.082	0.3	0.2	0	28	21.5	0	103	86	0

Reinhackle (0365)

Year	Month	Day	Hour	Minute	Second	VelocityX	VelocityY	Level	StdError1	StdError2	StdError3	SNR1	SNR2	SNR3	SignalAmp1	SignalAmp2	SignalAmp3
2020	12	21	14	11	58	18.2	-2	1.081	0.4	0.3	0	28	22.4	0	104	88	0
2020	12	21	14	21	58	19.1	-3.5	1.082	0.3	0.2	0	28.4	22.8	0	104	88	0
2020	12	21	14	31	58	18.7	-3	1.081	0.4	0.3	0	27.5	21.9	0	103	86	0
2020	12	21	14	41	58	19.7	-2.9	1.081	0.3	0.2	0	28.4	22.4	0	103	87	0
2020	12	21	14	51	58	18.8	-3.1	1.081	0.3	0.2	0	28.4	23.2	0	105	89	0
2020	12	21	15	1	58	19.4	-3.5	1.081	0.4	0.3	0	28.8	23.2	0	105	89	0
2020	12	21	15	11	58	18.6	-3.1	1.081	0.4	0.3	0	28.8	22.8	0	105	88	0
2020	12	21	15	21	58	19.1	-4.4	1.081	0.4	0.3	0	29.2	22.8	0	106	89	0
2020	12	21	15	31	58	19.1	-3.8	1.081	0.3	0.2	0	29.7	24.1	0	107	90	0
2020	12	21	15	41	58	19.9	-1.9	1.081	0.4	0.3	0	28.8	22.8	0	105	88	0
2020	12	21	15	51	58	19.3	-3.9	1.081	0.3	0.2	0	29.2	22.8	0	105	88	0
2020	12	21	16	1	58	18.4	-2.5	1.081	0.3	0.2	0	28.4	22.4	0	104	87	0
2020	12	21	16	11	58	19.2	-2.3	1.081	0.3	0.2	0	28.4	21.9	0	104	87	0
2020	12	21	16	21	58	18	-2.6	1.081	0.3	0.2	0	28	21.9	0	103	86	0
2020	12	21	16	31	58	18.9	-2.7	1.081	0.4	0.3	0	28.4	23.2	0	105	88	0
2020	12	21	16	41	58	17.6	-2.3	1.081	0.3	0.2	0	28.8	22.8	0	105	88	0
2020	12	21	16	51	58	18.4	-2.2	1.081	0.4	0.3	0	28	21.9	0	103	86	0
2020	12	21	17	1	58	20.2	-3.2	1.081	0.3	0.2	0	28	21.5	0	103	86	0
2020	12	21	17	11	58	18.5	-3.3	1.081	0.3	0.2	0	28	22.4	0	103	86	0
2020	12	21	17	21	58	18.7	-3	1.081	0.3	0.2	0	28	21.9	0	103	86	0
2020	12	21	17	31	58	19.4	-2.9	1.081	0.3	0.2	0	28	21.9	0	103	86	0
2020	12	21	17	41	58	19.1	-2.7	1.081	0.5	0.4	0	28.4	22.4	0	104	87	0
2020	12	21	17	51	58	18.7	-2.5	1.081	0.3	0.2	0	28.4	22.4	0	104	87	0
2020	12	21	18	1	58	19.9	-2.9	1.081	0.4	0.3	0	28	21.9	0	104	87	0
2020	12	21	18	11	58	19	-3	1.08	0.3	0.2	0	28.8	22.8	0	105	88	0
2020	12	21	18	21	58	19.5	-2.3	1.081	0.3	0.2	0	28.4	21.9	0	104	87	0
2020	12	21	18	31	58	18.4	-2.7	1.08	0.3	0.2	0	28.4	22.4	0	104	87	0
2020	12	21	18	41	58	19.1	-2.3	1.08	0.3	0.2	0	28.4	22.4	0	104	87	0
2020	12	21	18	51	58	19.4	-2.4	1.08	0.3	0.2	0	28.4	22.4	0	104	87	0
2020	12	21	19	1	58	18	-4	1.08	0.3	0.2	0	28.4	21.9	0	104	87	0
2020	12	21	19	11	58	19.6	-3.2	1.08	0.4	0.3	0	28.8	21.9	0	104	87	0
2020	12	21	19	21	58	19.2	-3	1.08	0.3	0.2	0	28.4	21.9	0	104	86	0
2020	12	21	19	31	58	19.1	-2.7	1.081	0.3	0.2	0	28.4	21.9	0	105	87	0
2020	12	21	19	41	58	18.5	-2.7	1.08	0.3	0.2	0	28	21.9	0	104	87	0
2020	12	21	19	51	58	17.7	-2.2	1.08	0.3	0.2	0	28.8	22.4	0	104	87	0
2020	12	21	20	1	58	19.4	-2.4	1.08	0.3	0.2	0	28.4	22.4	0	104	87	0
2020	12	21	20	11	58	18.6	-2.1	1.08	0.3	0.2	0	28.4	22.4	0	104	87	0
2020	12	21	20	21	58	19.5	-2	1.08	0.4	0.3	0	28.4	22.4	0	104	87	0
2020	12	21	20	31	58	20.1	-3.4	1.08	0.3	0.2	0	28.8	22.4	0	104	87	0
2020	12	21	20	41	58	18.7	-2.7	1.08	0.4	0.3	0	28.4	22.4	0	104	87	0
2020	12	21	20	51	58	19.1	-1.9	1.08	0.3	0.2	0	28.4	22.4	0	104	87	0
2020	12	21	21	1	58	19.3	-2.5	1.08	0.3	0.2	0	28	21.9	0	104	87	0
2020	12	21	21	11	58	18.8	-2.3	1.08	0.3	0.2	0	28.4	21.9	0	104	86	0
2020	12	21	21	21	58	19.6	-3	1.08	0.5	0.4	0	28.4	21.9	0	104	87	0
2020	12	21	21	31	58	18.3	-2.7	1.08	0.3	0.2	0	28.4	22.4	0	104	87	0

Reinhackle (0365)

Year	Month	Day	Hour	Minute	Second	VelocityX	VelocityY	Level	StdError1	StdError2	StdError3	SNR1	SNR2	SNR3	SignalAmp1	SignalAmp2	SignalAmp3
2020	12	21	21	41	58	19.5	-2.8	1.08	0.3	0.2	0	28.8	22.4	0	105	88	0
2020	12	21	21	51	58	20.3	-2.8	1.08	0.3	0.2	0	28	22.8	0	104	88	0
2020	12	21	22	1	58	18.2	-3.3	1.08	0.3	0.2	0	28.4	22.4	0	104	87	0
2020	12	21	22	11	58	18.6	-3.5	1.08	0.4	0.3	0	29.7	23.6	0	107	90	0
2020	12	21	22	21	58	18	-3.1	1.08	0.3	0.2	0	30.1	24.1	0	108	91	0
2020	12	21	22	31	58	19.4	-3.1	1.08	0.3	0.2	0	28	22.8	0	103	89	0
2020	12	21	22	41	58	19.5	-2.8	1.08	0.4	0.3	0	28	22.8	0	102	88	0
2020	12	21	22	51	58	17.7	-3.9	1.08	0.4	0.3	0	28	22.4	0	103	87	0
2020	12	21	23	1	58	19.5	-3.4	1.08	0.4	0.3	0	28.4	22.8	0	104	88	0
2020	12	21	23	11	58	19.1	-3.4	1.08	0.5	0.4	0	27.5	22.4	0	102	88	0
2020	12	21	23	21	58	18.7	-3.6	1.08	0.3	0.2	0	29.2	22.4	0	105	87	0
2020	12	21	23	31	58	19.7	-3.5	1.08	0.3	0.2	0	28.8	21.9	0	105	87	0
2020	12	21	23	41	58	18.7	-3.7	1.08	0.3	0.2	0	29.2	22.4	0	106	87	0
2020	12	21	23	51	58	19.5	-3.1	1.08	0.4	0.3	0	28.8	21.9	0	105	86	0
2020	12	22	0	1	58	18.9	-2.7	1.08	0.5	0.4	0	28.8	22.4	0	105	87	0
2020	12	22	0	11	58	19.9	-3.1	1.08	0.3	0.2	0	28.8	22.4	0	105	87	0
2020	12	22	0	21	58	18.7	-3.1	1.08	0.3	0.2	0	28.4	22.4	0	104	87	0
2020	12	22	0	31	58	19.4	-3.1	1.08	0.3	0.2	0	28.4	21.5	0	104	86	0
2020	12	22	0	41	58	19.2	-3.4	1.08	0.4	0.3	0	28.4	22.4	0	105	87	0
2020	12	22	0	51	58	19.7	-3.1	1.08	0.4	0.3	0	28.4	21.9	0	104	87	0
2020	12	22	1	1	58	19	-3.7	1.079	0.3	0.2	0	27.5	21.9	0	102	86	0
2020	12	22	1	11	58	18.4	-2.6	1.08	0.3	0.2	0	29.2	22.8	0	106	88	0
2020	12	22	1	21	58	19.8	-3.3	1.08	0.4	0.3	0	28.8	22.4	0	105	87	0
2020	12	22	1	31	58	18.7	-1.9	1.08	0.4	0.3	0	28.4	22.4	0	105	87	0
2020	12	22	1	41	58	18.9	-3.1	1.08	0.3	0.2	0	29.2	22.4	0	106	88	0
2020	12	22	1	51	58	18.6	-3.1	1.079	0.3	0.2	0	28.8	22.8	0	105	88	0
2020	12	22	2	1	58	20	-3.5	1.079	0.4	0.3	0	29.2	22.4	0	105	88	0
2020	12	22	2	11	58	19.4	-3.1	1.079	0.4	0.3	0	28.4	22.4	0	104	87	0
2020	12	22	2	21	58	19.8	-2.4	1.079	0.3	0.2	0	29.2	22.4	0	105	87	0
2020	12	22	2	31	58	19.8	-2.8	1.08	0.3	0.2	0	28.4	22.4	0	104	87	0
2020	12	22	2	41	58	18.6	-3.6	1.079	0.4	0.3	0	28.4	21.9	0	105	87	0
2020	12	22	2	51	58	18.3	-3.1	1.079	0.3	0.2	0	28.8	21.9	0	105	86	0
2020	12	22	3	1	58	19.4	-2.9	1.079	0.3	0.2	0	28.4	21.9	0	104	86	0
2020	12	22	3	11	58	19.1	-3.4	1.079	0.3	0.2	0	28.8	21.9	0	105	87	0
2020	12	22	3	21	58	19.1	-2.6	1.079	0.3	0.2	0	28.8	21.5	0	105	86	0
2020	12	22	3	31	58	18.9	-3.5	1.079	0.4	0.3	0	28.4	21.9	0	104	86	0
2020	12	22	3	41	58	18.6	-3.2	1.079	0.3	0.2	0	28.8	22.4	0	105	87	0
2020	12	22	3	51	58	18.8	-2.5	1.079	0.3	0.2	0	28.4	21.1	0	104	85	0
2020	12	22	4	1	58	19.8	-2.8	1.079	0.3	0.2	0	28.4	21.9	0	104	86	0
2020	12	22	4	11	58	19	-2.6	1.079	0.3	0.2	0	28	22.4	0	104	87	0
2020	12	22	4	21	58	19.3	-2.2	1.079	0.3	0.2	0	28	21.9	0	104	87	0
2020	12	22	4	31	58	19.2	-3.7	1.079	0.3	0.2	0	28	21.9	0	104	86	0
2020	12	22	4	41	58	18.5	-3	1.079	0.4	0.3	0	28	21.9	0	104	86	0
2020	12	22	4	51	58	19.2	-2.9	1.079	0.3	0.2	0	28.4	21.9	0	104	86	0
2020	12	22	5	1	58	18.9	-2.9	1.079	0.4	0.3	0	28.4	21.9	0	104	87	0

Reinhackle (0365)

Year	Month	Day	Hour	Minute	Second	VelocityX	VelocityY	Level	StdError1	StdError2	StdError3	SNR1	SNR2	SNR3	SignalAmp1	SignalAmp2	SignalAmp3
2020	12	22	5	11	58	19.1	-2.8	1.079	0.5	0.4	0	28	22.4	0	104	87	0
2020	12	22	5	21	58	19.6	-3.1	1.079	0.3	0.2	0	28.4	21.9	0	104	86	0
2020	12	22	5	31	58	19.3	-3.6	1.079	0.3	0.2	0	28	21.9	0	103	86	0
2020	12	22	5	41	58	19.4	-3	1.079	0.3	0.2	0	28.4	22.4	0	104	87	0
2020	12	22	5	51	58	20.4	-3.6	1.079	0.4	0.3	0	27.5	21.9	0	103	86	0
2020	12	22	6	1	58	19	-3	1.079	0.3	0.2	0	28.4	21.5	0	104	86	0
2020	12	22	6	11	58	19	-2.5	1.079	0.3	0.2	0	28	22.4	0	103	87	0
2020	12	22	6	21	58	18.6	-2.7	1.079	0.3	0.2	0	27.1	22.4	0	101	87	0
2020	12	22	6	31	58	19.7	-3	1.079	0.3	0.2	0	28	21.5	0	103	86	0
2020	12	22	6	41	58	19.6	-3.1	1.079	0.4	0.3	0	27.5	21.9	0	103	86	0
2020	12	22	6	51	58	18.7	-3.2	1.079	0.3	0.2	0	28	21.9	0	103	86	0
2020	12	22	7	1	58	18.4	-3.7	1.079	0.4	0.3	0	26.2	21.5	0	99	86	0
2020	12	22	7	11	58	18.7	-3	1.079	0.4	0.3	0	24.9	21.9	0	97	86	0
2020	12	22	7	21	58	18.3	-2.5	1.079	0.4	0.3	0	28	21.9	0	104	87	0
2020	12	22	7	31	58	18.6	-3.7	1.079	0.3	0.2	0	28.4	22.4	0	105	87	0
2020	12	22	7	41	58	18.9	-3	1.079	0.3	0.2	0	28	21.9	0	104	86	0
2020	12	22	7	51	58	19.1	-3.8	1.079	0.4	0.3	0	28	21.5	0	103	86	0
2020	12	22	8	1	58	18.9	-3.2	1.079	0.3	0.2	0	28.4	21.9	0	104	86	0
2020	12	22	8	11	58	18.6	-3	1.079	0.3	0.2	0	28.4	22.4	0	104	87	0
2020	12	22	8	21	58	18.9	-3.5	1.079	0.4	0.3	0	28.4	21.9	0	104	87	0
2020	12	22	8	31	58	18.8	-2.3	1.079	0.3	0.2	0	28.4	21.9	0	104	87	0
2020	12	22	8	41	58	19.6	-3.4	1.079	0.3	0.2	0	28	21.5	0	103	86	0
2020	12	22	8	51	58	19.4	-3.3	1.079	0.5	0.4	0	28	22.4	0	104	87	0
2020	12	22	9	1	58	17.9	-3.5	1.079	0.4	0.3	0	28.4	21.9	0	104	87	0
2020	12	22	9	11	58	19.1	-3.5	1.08	0.3	0.2	0	28.4	21.5	0	104	86	0
2020	12	22	9	21	58	18.1	-2.7	1.079	0.3	0.2	0	28.4	22.4	0	105	87	0
2020	12	22	9	31	58	18.7	-4.2	1.079	0.3	0.2	0	28	21.9	0	103	86	0
2020	12	22	9	41	58	19.6	-2.8	1.079	0.3	0.2	0	27.1	21.5	0	102	85	0
2020	12	22	9	51	58	18.6	-2.6	1.08	0.3	0.2	0	28	21.9	0	103	86	0
2020	12	22	10	1	58	18.1	-3.7	1.079	0.3	0.2	0	27.5	21.5	0	102	85	0
2020	12	22	10	11	58	18.3	-3.2	1.08	0.3	0.2	0	28	21.5	0	103	85	0
2020	12	22	10	21	58	18.9	-3.4	1.08	0.5	0.4	0	28	21.9	0	103	86	0
2020	12	22	10	31	58	18.5	-3.3	1.079	0.4	0.3	0	28	21.5	0	103	86	0
2020	12	22	10	41	58	19	-2.8	1.08	0.3	0.2	0	28.8	22.4	0	105	87	0
2020	12	22	10	51	58	19.2	-3.7	1.08	0.3	0.2	0	28.8	23.2	0	105	89	0
2020	12	22	11	1	58	18.6	-4.2	1.08	0.3	0.2	0	28.4	22.4	0	104	87	0
2020	12	22	11	11	58	17.4	-3.1	1.08	0.3	0.2	0	28	21.9	0	103	86	0
2020	12	22	11	21	58	19.3	-3.3	1.08	0.4	0.3	0	28	21.5	0	102	85	0
2020	12	22	11	31	58	18.1	-4.2	1.08	0.3	0.2	0	27.5	21.1	0	102	85	0
2020	12	22	11	41	58	19	-3.1	1.08	0.4	0.3	0	27.5	21.1	0	102	85	0
2020	12	22	11	51	58	19.1	-3.1	1.081	0.4	0.3	0	27.1	21.5	0	102	85	0
2020	12	22	12	1	58	17.2	-3.4	1.08	0.3	0.2	0	27.5	21.5	0	102	85	0
2020	12	22	12	11	58	18	-3	1.081	0.3	0.2	0	27.5	21.1	0	102	85	0
2020	12	22	12	21	58	18	-3.7	1.08	0.3	0.2	0	27.1	20.6	0	101	84	0
2020	12	22	12	31	58	18.7	-3.9	1.08	0.5	0.4	0	27.5	21.1	0	101	84	0

Reinhackle (0365)

Year	Month	Day	Hour	Minute	Second	VelocityX	VelocityY	Level	StdError1	StdError2	StdError3	SNR1	SNR2	SNR3	SignalAmp1	SignalAmp2	SignalAmp3
2020	12	22	12	41	58	18.6	-3.4	1.08	0.3	0.2	0	27.1	20.6	0	102	84	0
2020	12	22	12	51	58	18	-2.9	1.08	0.3	0.2	0	27.5	21.5	0	102	85	0
2020	12	22	13	1	58	18.4	-3.6	1.08	0.4	0.3	0	28	21.9	0	102	86	0
2020	12	22	13	11	58	17.8	-2.7	1.081	0.3	0.2	0	27.5	21.5	0	102	85	0
2020	12	22	13	21	58	19	-3.4	1.08	0.3	0.2	0	28	21.9	0	103	86	0
2020	12	22	13	31	58	18.6	-3.7	1.08	0.4	0.3	0	28.4	22.4	0	104	87	0
2020	12	22	13	41	58	18	-2.9	1.08	0.3	0.2	0	28	22.4	0	104	87	0
2020	12	22	13	51	58	18.1	-3.7	1.08	0.3	0.2	0	27.5	21.5	0	102	85	0
2020	12	22	14	1	58	18.8	-3.5	1.08	0.4	0.3	0	27.5	21.5	0	102	85	0
2020	12	22	14	11	58	18.6	-2.9	1.08	0.4	0.3	0	29.2	23.2	0	106	89	0
2020	12	22	14	21	58	18.1	-3.2	1.08	0.3	0.2	0	33.5	27.1	0	116	99	0
2020	12	22	14	31	58	18.8	-3.8	1.08	0.3	0.2	0	34.8	28.8	0	119	102	0
2020	12	22	14	41	58	18.6	-3.7	1.08	0.4	0.3	0	32.3	25.8	0	113	95	0
2020	12	22	14	51	58	18.3	-2.4	1.079	0.4	0.3	0	29.7	23.6	0	108	90	0
2020	12	22	15	1	58	18.8	-3.3	1.079	0.4	0.3	0	32.7	26.2	0	114	97	0
2020	12	22	15	11	58	18.8	-3.5	1.079	0.3	0.2	0	32.7	26.7	0	114	97	0
2020	12	22	15	21	58	19.3	-2.8	1.079	0.4	0.3	0	30.1	23.6	0	108	91	0
2020	12	22	15	31	58	18.9	-2.3	1.079	0.3	0.2	0	30.5	24.1	0	109	92	0
2020	12	22	15	41	58	18.3	-3.2	1.079	0.3	0.2	0	31	24.9	0	110	93	0
2020	12	22	15	51	58	17.2	-2.7	1.079	0.4	0.3	0	30.5	24.5	0	109	92	0
2020	12	22	16	1	58	18.4	-2.1	1.079	0.4	0.3	0	31	24.9	0	110	93	0
2020	12	22	16	11	58	18.9	-2.6	1.079	0.3	0.2	0	30.1	24.5	0	109	92	0
2020	12	22	16	21	58	18.4	-2.7	1.079	0.3	0.2	0	30.1	23.6	0	108	90	0
2020	12	22	16	31	58	19.9	-3.1	1.079	0.3	0.2	0	29.7	23.2	0	107	89	0
2020	12	22	16	41	58	20.2	-2.6	1.079	0.3	0.2	0	31.8	25.8	0	112	95	0
2020	12	22	16	51	58	19.4	-4.2	1.079	0.4	0.3	0	31.8	24.9	0	112	94	0
2020	12	22	17	1	58	19.2	-3.4	1.079	0.3	0.2	0	30.1	23.6	0	108	90	0
2020	12	22	17	11	58	18.4	-3.6	1.079	0.3	0.2	0	30.1	23.2	0	107	89	0
2020	12	22	17	21	58	18.3	-2.6	1.079	0.3	0.2	0	29.7	23.2	0	107	89	0
2020	12	22	17	31	58	19.9	-3.2	1.079	0.3	0.2	0	30.1	23.6	0	108	90	0
2020	12	22	17	41	58	18.7	-3.3	1.079	0.3	0.2	0	29.7	23.2	0	107	89	0
2020	12	22	17	51	58	19	-2.5	1.079	0.3	0.2	0	29.2	23.2	0	107	89	0
2020	12	22	18	1	58	19.7	-3.4	1.079	0.3	0.2	0	29.7	23.2	0	107	89	0
2020	12	22	18	11	58	18.1	-3.1	1.079	0.3	0.2	0	29.2	23.6	0	106	89	0
2020	12	22	18	21	58	19.2	-2.6	1.079	0.3	0.2	0	29.2	23.2	0	107	90	0
2020	12	22	18	31	58	20	-2.7	1.079	0.3	0.2	0	29.7	23.2	0	107	89	0
2020	12	22	18	41	58	19.3	-2.8	1.079	0.4	0.3	0	28.8	22.8	0	106	89	0
2020	12	22	18	51	58	20.3	-3.1	1.079	0.3	0.2	0	28.8	22.8	0	106	88	0
2020	12	22	19	1	58	19.2	-3.4	1.079	0.3	0.2	0	28.8	22.8	0	105	88	0
2020	12	22	19	11	58	18.9	-3.1	1.079	0.3	0.2	0	28.8	22.8	0	105	88	0
2020	12	22	19	21	58	19.3	-3	1.079	0.4	0.3	0	29.2	22.4	0	105	88	0
2020	12	22	19	31	58	19	-2.8	1.079	0.3	0.2	0	28.8	22.8	0	105	88	0
2020	12	22	19	41	58	19	-3.3	1.079	0.3	0.2	0	28.8	22.4	0	105	87	0
2020	12	22	19	51	58	18.8	-3.3	1.079	0.4	0.3	0	28.8	22.8	0	105	88	0
2020	12	22	20	1	58	19.9	-2.7	1.079	0.3	0.2	0	28.8	22.4	0	105	87	0

Reinhackle (0365)

Year	Month	Day	Hour	Minute	Second	VelocityX	VelocityY	Level	StdError1	StdError2	StdError3	SNR1	SNR2	SNR3	SignalAmp1	SignalAmp2	SignalAmp3
2020	12	22	20	11	58	18.8	-2.8	1.079	0.3	0.2	0	29.2	21.9	0	106	87	0
2020	12	22	20	21	58	19	-2.7	1.079	0.3	0.2	0	28.4	22.4	0	105	87	0
2020	12	22	20	31	58	18.4	-2.7	1.079	0.3	0.2	0	28.8	22.4	0	105	87	0
2020	12	22	20	41	58	19	-3.1	1.078	0.3	0.2	0	28.8	22.4	0	105	87	0
2020	12	22	20	51	58	19.2	-3.1	1.079	0.3	0.2	0	28.8	22.4	0	105	87	0
2020	12	22	21	1	58	18.4	-3.1	1.079	0.3	0.2	0	28.8	22.4	0	105	87	0
2020	12	22	21	11	58	18	-3.2	1.078	0.3	0.2	0	29.2	22.4	0	106	87	0
2020	12	22	21	21	58	19.2	-3.4	1.078	0.3	0.2	0	28.8	22.4	0	105	87	0
2020	12	22	21	31	58	19	-2.3	1.078	0.3	0.2	0	29.2	22.8	0	106	88	0
2020	12	22	21	41	58	18.5	-3.1	1.078	0.4	0.3	0	28.8	22.4	0	105	87	0
2020	12	22	21	51	58	19.9	-2.9	1.078	0.3	0.2	0	29.7	22.4	0	107	88	0
2020	12	22	22	1	58	18.7	-3.6	1.078	0.4	0.3	0	28.8	21.9	0	105	87	0
2020	12	22	22	11	58	18.4	-2.7	1.078	0.3	0.2	0	28.8	22.4	0	105	88	0
2020	12	22	22	21	58	19.5	-3	1.078	0.3	0.2	0	28.8	22.4	0	105	87	0
2020	12	22	22	31	58	18.7	-3.4	1.078	0.3	0.2	0	28.4	22.4	0	105	87	0
2020	12	22	22	41	58	18.7	-3.6	1.078	0.3	0.2	0	28.8	22.4	0	105	87	0
2020	12	22	22	51	58	18.5	-3.1	1.078	0.3	0.2	0	28.8	22.4	0	105	87	0
2020	12	22	23	1	58	18.8	-2.6	1.078	0.3	0.2	0	28.8	22.4	0	105	87	0
2020	12	22	23	11	58	18.4	-3.1	1.078	0.4	0.3	0	28.8	22.4	0	105	87	0
2020	12	22	23	21	58	19.3	-3.1	1.078	0.3	0.2	0	28.8	22.4	0	105	88	0
2020	12	22	23	31	58	19.1	-3.1	1.078	0.3	0.2	0	28.8	22.4	0	105	88	0
2020	12	22	23	41	58	19.8	-2.5	1.078	0.3	0.2	0	28.8	22.4	0	105	87	0
2020	12	22	23	51	58	18.7	-3.1	1.078	0.3	0.2	0	28.4	22.4	0	105	87	0
2020	12	23	0	1	58	18.8	-3.1	1.078	0.3	0.2	0	29.2	21.9	0	105	87	0
2020	12	23	0	11	58	19.6	-2	1.078	0.3	0.2	0	28.8	22.4	0	105	87	0
2020	12	23	0	21	58	18.8	-2.7	1.078	0.3	0.2	0	28.8	22.4	0	105	87	0
2020	12	23	0	31	58	19	-3.1	1.078	0.3	0.2	0	29.2	22.4	0	105	87	0
2020	12	23	0	41	58	19.3	-3.9	1.078	0.3	0.2	0	28.4	21.9	0	105	87	0
2020	12	23	0	51	58	19.3	-3.4	1.078	0.3	0.2	0	28.8	22.4	0	105	87	0
2020	12	23	1	1	58	18.7	-3.1	1.078	0.3	0.2	0	28.8	22.4	0	105	87	0
2020	12	23	1	11	58	19.9	-3	1.078	0.3	0.2	0	28.4	22.4	0	105	87	0
2020	12	23	1	21	58	19.2	-3.2	1.078	0.3	0.2	0	28	22.4	0	104	87	0
2020	12	23	1	31	58	17.9	-3.2	1.078	0.3	0.2	0	28.8	22.4	0	105	87	0
2020	12	23	1	41	58	18.9	-2.6	1.078	0.3	0.2	0	28.8	22.4	0	105	87	0
2020	12	23	1	51	58	18.1	-2.7	1.078	0.3	0.2	0	28.8	21.9	0	105	87	0
2020	12	23	2	1	58	17.9	-2.7	1.078	0.3	0.2	0	28.8	22.4	0	105	87	0
2020	12	23	2	11	58	19.3	-3.3	1.078	0.4	0.3	0	28.8	22.4	0	105	87	0
2020	12	23	2	21	58	18	-3.1	1.078	0.3	0.2	0	28.8	22.4	0	105	87	0
2020	12	23	2	31	58	18.6	-3.1	1.078	0.3	0.2	0	28.4	21.9	0	104	87	0
2020	12	23	2	41	58	19.1	-3.1	1.078	0.5	0.4	0	28.8	22.4	0	105	87	0
2020	12	23	2	51	58	19	-3.1	1.078	0.4	0.3	0	28.4	22.4	0	104	87	0
2020	12	23	3	1	58	18.8	-3	1.078	0.5	0.4	0	28.4	22.4	0	104	87	0
2020	12	23	3	11	58	19.4	-3	1.078	0.3	0.2	0	28	21.9	0	103	86	0
2020	12	23	3	21	58	18.1	-2.4	1.078	0.3	0.2	0	28.8	22.4	0	105	87	0
2020	12	23	3	31	58	18.8	-2.3	1.078	0.3	0.2	0	28.4	22.4	0	104	87	0

Reinhackle (0365)

Year	Month	Day	Hour	Minute	Second	VelocityX	VelocityY	Level	StdError1	StdError2	StdError3	SNR1	SNR2	SNR3	SignalAmp1	SignalAmp2	SignalAmp3
2020	12	23	3	41	58	19.2	-3.5	1.078	0.3	0.2	0	28.4	22.4	0	104	87	0
2020	12	23	3	51	58	18.2	-2.3	1.078	0.3	0.2	0	29.2	21.9	0	105	87	0
2020	12	23	4	1	58	17.9	-2.6	1.078	0.3	0.2	0	28	22.4	0	104	87	0
2020	12	23	4	11	58	18.8	-3.1	1.078	0.3	0.2	0	28.4	21.9	0	104	87	0
2020	12	23	4	21	58	18.6	-3.7	1.078	0.4	0.3	0	28.4	21.9	0	104	86	0
2020	12	23	4	31	58	18.3	-2.8	1.078	0.3	0.2	0	28.4	22.4	0	104	87	0
2020	12	23	4	41	58	18.9	-3.5	1.078	0.4	0.3	0	28.4	21.9	0	104	86	0
2020	12	23	4	51	58	18.6	-3.1	1.078	0.4	0.3	0	28.4	22.4	0	104	87	0
2020	12	23	5	1	58	18.7	-2.6	1.078	0.3	0.2	0	28.4	21.9	0	104	86	0
2020	12	23	5	11	58	19.3	-2	1.078	0.3	0.2	0	28	21.9	0	103	86	0
2020	12	23	5	21	58	19.5	-3.7	1.078	0.3	0.2	0	28	21.9	0	103	86	0
2020	12	23	5	31	58	19	-2.5	1.078	0.3	0.2	0	28.4	21.5	0	104	86	0
2020	12	23	5	41	58	18.7	-2.8	1.078	0.3	0.2	0	28.4	21.9	0	104	86	0
2020	12	23	5	51	58	19.8	-2.5	1.078	0.3	0.2	0	28.4	21.9	0	104	86	0
2020	12	23	6	1	58	19.7	-3.2	1.078	0.3	0.2	0	28.4	22.4	0	104	87	0
2020	12	23	6	11	58	19.6	-3	1.078	0.4	0.3	0	28.4	21.9	0	104	86	0
2020	12	23	6	21	58	18.7	-2.4	1.078	0.4	0.3	0	28.4	21.9	0	104	86	0
2020	12	23	6	31	58	18.7	-2.5	1.078	0.4	0.3	0	27.5	21.9	0	103	86	0
2020	12	23	6	41	58	19.5	-2.9	1.078	0.4	0.3	0	28.4	21.9	0	104	86	0
2020	12	23	6	51	58	19.5	-2.7	1.078	0.5	0.4	0	28.4	22.4	0	104	87	0
2020	12	23	7	1	58	18.7	-2.6	1.078	0.5	0.4	0	28.4	22.4	0	104	87	0
2020	12	23	7	11	58	19.4	-3.1	1.078	0.3	0.2	0	28.4	21.9	0	104	87	0
2020	12	23	7	21	58	18.7	-2.5	1.078	0.4	0.3	0	29.7	23.2	0	107	89	0
2020	12	23	7	31	58	18.9	-2.7	1.078	0.3	0.2	0	28.8	22.4	0	105	88	0
2020	12	23	7	41	58	18.3	-2.4	1.078	0.4	0.3	0	29.7	23.6	0	107	90	0
2020	12	23	7	51	58	19.8	-3.5	1.078	0.3	0.2	0	29.2	23.6	0	107	90	0
2020	12	23	8	1	58	19.9	-2.8	1.078	0.3	0.2	0	28.8	22.8	0	105	88	0
2020	12	23	8	11	58	18.9	-2.6	1.078	0.3	0.2	0	28.8	22.4	0	105	88	0
2020	12	23	8	21	58	18.8	-2.5	1.078	0.3	0.2	0	28.8	22.4	0	105	88	0
2020	12	23	8	31	58	18.8	-2.8	1.078	0.5	0.4	0	28	21.9	0	103	86	0
2020	12	23	8	41	58	19.7	-2.4	1.078	0.3	0.2	0	27.5	21.9	0	102	86	0
2020	12	23	8	51	58	18.5	-3.1	1.078	0.3	0.2	0	28	21.5	0	103	86	0
2020	12	23	9	1	58	19	-2.7	1.078	0.4	0.3	0	28	22.4	0	103	87	0
2020	12	23	9	11	58	18.8	-2.8	1.079	0.3	0.2	0	28.4	22.4	0	104	87	0
2020	12	23	9	21	58	18.8	-3.1	1.079	0.3	0.2	0	28	21.9	0	103	86	0
2020	12	23	9	31	58	19.1	-3.8	1.079	0.3	0.2	0	28	21.5	0	103	85	0
2020	12	23	9	41	58	18.4	-2.7	1.079	0.3	0.2	0	28	21.1	0	102	85	0
2020	12	23	9	51	58	18.5	-2.5	1.079	0.3	0.2	0	27.5	21.1	0	102	85	0
2020	12	23	10	1	58	18	-2.8	1.079	0.3	0.2	0	28	21.5	0	103	86	0
2020	12	23	10	11	58	18.9	-2.8	1.079	0.3	0.2	0	27.1	21.9	0	102	86	0
2020	12	23	10	21	58	20.1	-2.8	1.079	0.3	0.2	0	27.5	21.1	0	101	84	0
2020	12	23	10	31	58	18.9	-2.5	1.079	0.3	0.2	0	27.5	21.9	0	103	86	0
2020	12	23	10	41	58	18.6	-3.2	1.079	0.3	0.2	0	27.1	21.5	0	101	85	0
2020	12	23	10	51	58	18.7	-1.7	1.079	0.3	0.2	0	28	21.5	0	102	85	0
2020	12	23	11	1	58	18.7	-2.8	1.08	0.3	0.2	0	27.1	21.9	0	102	86	0

Reinhackle (0365)

Year	Month	Day	Hour	Minute	Second	VelocityX	VelocityY	Level	StdError1	StdError2	StdError3	SNR1	SNR2	SNR3	SignalAmp1	SignalAmp2	SignalAmp3
2020	12	23	11	11	58	19.7	-3.7	1.08	0.4	0.3	0	28	21.9	0	103	86	0
2020	12	23	11	21	58	18	-3.1	1.08	0.4	0.3	0	28.4	21.9	0	104	87	0
2020	12	23	11	31	58	19.2	-3.5	1.08	0.3	0.2	0	28	21.9	0	103	87	0
2020	12	23	11	41	58	19.8	-3.3	1.08	0.3	0.2	0	28	22.4	0	104	87	0
2020	12	23	11	51	58	19.7	-3.1	1.08	0.3	0.2	0	28.4	22.4	0	104	87	0
2020	12	23	12	1	58	19.7	-2.2	1.08	0.3	0.2	0	28	22.4	0	103	87	0
2020	12	23	12	11	58	18.6	-2.9	1.08	0.4	0.3	0	27.5	21.9	0	102	86	0
2020	12	23	12	21	58	19.6	-2.1	1.08	0.3	0.2	0	28	21.9	0	102	86	0
2020	12	23	12	31	58	19.7	-3.1	1.08	0.3	0.2	0	27.5	21.5	0	102	85	0
2020	12	23	12	41	58	19.1	-3.1	1.08	0.5	0.4	0	27.1	21.1	0	101	85	0
2020	12	23	12	51	58	19.2	-3.1	1.08	0.3	0.2	0	27.5	21.5	0	102	86	0
2020	12	23	13	1	58	18.6	-2.4	1.08	0.3	0.2	0	28	21.5	0	102	85	0
2020	12	23	13	11	58	19.3	-2.7	1.08	0.3	0.2	0	27.1	21.5	0	102	85	0
2020	12	23	13	21	58	18.1	-2.9	1.08	0.3	0.2	0	27.5	21.5	0	102	85	0
2020	12	23	13	31	58	18.7	-3.3	1.08	0.3	0.2	0	27.5	21.9	0	102	86	0
2020	12	23	13	41	58	18.5	-2.3	1.08	0.4	0.3	0	28	22.4	0	103	86	0
2020	12	23	13	51	58	18.6	-2.6	1.079	0.3	0.2	0	28.4	22.4	0	104	87	0
2020	12	23	14	1	58	18.9	-2.3	1.08	0.4	0.3	0	28	21.9	0	103	86	0
2020	12	23	14	11	58	18	-2.4	1.079	0.4	0.3	0	28.8	22.4	0	105	88	0
2020	12	23	14	21	58	18.2	-2.3	1.079	0.3	0.2	0	28.8	23.2	0	105	89	0
2020	12	23	14	31	58	18.9	-2.3	1.079	0.4	0.3	0	29.7	23.6	0	107	90	0
2020	12	23	14	41	58	18.2	-3.5	1.08	0.4	0.3	0	30.1	23.6	0	108	90	0
2020	12	23	14	51	58	20.1	-2.7	1.08	0.4	0.3	0	29.2	23.2	0	106	90	0
2020	12	23	15	1	58	19.2	-2.7	1.08	0.3	0.2	0	29.7	23.6	0	107	91	0
2020	12	23	15	11	58	18.4	-2.3	1.079	0.3	0.2	0	31	24.5	0	110	92	0
2020	12	23	15	21	58	19.3	-3.6	1.079	0.4	0.3	0	31.4	24.9	0	111	93	0
2020	12	23	15	31	58	17.8	-2.9	1.079	0.5	0.4	0	31.4	24.9	0	111	93	0
2020	12	23	15	41	58	18.5	-3.3	1.079	0.3	0.2	0	30.5	24.1	0	109	92	0
2020	12	23	15	51	58	18.1	-3.1	1.079	0.3	0.2	0	30.5	24.1	0	109	92	0
2020	12	23	16	1	58	18.3	-1.8	1.079	0.3	0.2	0	31	24.5	0	110	92	0
2020	12	23	16	11	58	18.6	-3.2	1.079	0.4	0.3	0	34.8	28	0	119	100	0
2020	12	23	16	21	58	18.9	-3.4	1.079	0.3	0.2	0	35.7	29.2	0	121	103	0
2020	12	23	16	31	58	19.1	-3.1	1.079	0.3	0.2	0	33.5	27.1	0	116	98	0
2020	12	23	16	41	58	18.3	-2.7	1.079	0.3	0.2	0	34	28	0	117	100	0
2020	12	23	16	51	58	19.5	-2.8	1.079	0.3	0.2	0	32.7	26.2	0	114	96	0
2020	12	23	17	1	58	17.4	-3.1	1.079	0.3	0.2	0	30.5	24.1	0	109	91	0
2020	12	23	17	11	58	18.3	-2.9	1.079	0.3	0.2	0	34	27.1	0	117	99	0
2020	12	23	17	21	58	18.4	-3	1.079	0.3	0.2	0	31.4	25.4	0	111	94	0
2020	12	23	17	31	58	19.8	-2.5	1.079	0.4	0.3	0	30.1	24.1	0	108	91	0
2020	12	23	17	41	58	18.9	-3.1	1.079	0.4	0.3	0	29.7	23.2	0	107	90	0
2020	12	23	17	51	58	19.9	-1.5	1.079	0.4	0.3	0	29.2	22.8	0	106	89	0
2020	12	23	18	1	58	19.1	-2	1.079	0.3	0.2	0	29.2	22.8	0	106	89	0
2020	12	23	18	11	58	18.7	-2.7	1.079	0.4	0.3	0	29.2	22.4	0	106	88	0
2020	12	23	18	21	58	18.5	-2.8	1.079	0.4	0.3	0	28.8	22.8	0	105	88	0
2020	12	23	18	31	58	17.4	-2.7	1.079	0.3	0.2	0	29.7	22.8	0	106	89	0

Reinhackle (0365)

Year	Month	Day	Hour	Minute	Second	VelocityX	VelocityY	Level	StdError1	StdError2	StdError3	SNR1	SNR2	SNR3	SignalAmp1	SignalAmp2	SignalAmp3
2020	12	23	18	41	58	19.3	-2	1.079	0.3	0.2	0	29.2	23.2	0	106	89	0
2020	12	23	18	51	58	18.9	-3	1.079	0.3	0.2	0	29.2	22.8	0	106	88	0
2020	12	23	19	1	58	18.1	-1.5	1.079	0.4	0.3	0	29.2	22.8	0	106	88	0
2020	12	23	19	11	58	19.7	-2.6	1.079	0.4	0.3	0	29.7	22.8	0	106	89	0
2020	12	23	19	21	58	19.3	-2.3	1.079	0.3	0.2	0	29.2	22.8	0	106	88	0
2020	12	23	19	31	58	18.3	-1.6	1.079	0.4	0.3	0	28.8	22.8	0	106	88	0
2020	12	23	19	41	58	19.2	-2.1	1.079	0.3	0.2	0	28.8	22.8	0	105	88	0
2020	12	23	19	51	58	19.3	-3	1.079	0.3	0.2	0	29.7	23.2	0	106	89	0
2020	12	23	20	1	58	18.1	-2.3	1.079	0.3	0.2	0	29.2	22.4	0	106	88	0
2020	12	23	20	11	58	18.4	-1.8	1.079	0.3	0.2	0	29.2	22.8	0	106	88	0
2020	12	23	20	21	58	18.2	-3.5	1.079	0.3	0.2	0	29.2	21.9	0	106	87	0
2020	12	23	20	31	58	19.2	-3.2	1.079	0.3	0.2	0	29.2	22.8	0	106	88	0
2020	12	23	20	41	58	16.9	-1.5	1.079	0.3	0.2	0	29.2	22.8	0	106	88	0
2020	12	23	20	51	58	18.4	-2.7	1.079	0.3	0.2	0	29.2	22.8	0	106	88	0
2020	12	23	21	1	58	17.8	-2.7	1.079	0.4	0.3	0	29.2	22.8	0	106	88	0
2020	12	23	21	11	58	18.8	-2.1	1.079	0.3	0.2	0	29.2	22.8	0	106	88	0
2020	12	23	21	21	58	18.8	-2.7	1.079	0.3	0.2	0	28.8	22.4	0	105	88	0
2020	12	23	21	31	58	18.6	-2.6	1.079	0.3	0.2	0	29.2	22.4	0	106	87	0
2020	12	23	21	41	58	18.1	-2.7	1.079	0.4	0.3	0	28.8	22.4	0	105	88	0
2020	12	23	21	51	58	19.9	-3.2	1.079	0.4	0.3	0	29.2	22.8	0	106	88	0
2020	12	23	22	1	58	18.7	-2.2	1.079	0.5	0.4	0	29.2	22.8	0	106	88	0
2020	12	23	22	11	58	19	-1.4	1.079	0.3	0.2	0	29.2	22.8	0	106	88	0
2020	12	23	22	21	58	18.6	-2.7	1.079	0.3	0.2	0	28.4	22.8	0	105	88	0
2020	12	23	22	31	58	18.9	-2.9	1.079	0.3	0.2	0	28.4	22.8	0	105	88	0
2020	12	23	22	41	58	18.8	-3.2	1.079	0.3	0.2	0	28.8	22.8	0	105	88	0
2020	12	23	22	51	58	18	-3.2	1.079	0.4	0.3	0	28.8	22.4	0	106	88	0
2020	12	23	23	1	58	19	-2.5	1.079	0.3	0.2	0	28.8	22.4	0	105	87	0
2020	12	23	23	11	58	18.8	-2.6	1.079	0.3	0.2	0	28.8	22.8	0	105	88	0
2020	12	23	23	21	58	19.5	-2	1.078	0.3	0.2	0	29.2	22.4	0	106	88	0
2020	12	23	23	31	58	18.8	-2.5	1.079	0.3	0.2	0	30.5	24.1	0	109	92	0
2020	12	23	23	41	58	19.8	-1.9	1.078	0.4	0.3	0	31	24.1	0	110	92	0
2020	12	23	23	51	58	19.4	-2.6	1.078	0.4	0.3	0	29.7	22.8	0	107	89	0
2020	12	24	0	1	58	18.7	-3.3	1.078	0.3	0.2	0	28.8	22.8	0	106	88	0
2020	12	24	0	11	58	17.9	-3.1	1.078	0.3	0.2	0	29.2	22.4	0	106	87	0
2020	12	24	0	21	58	19.1	-3	1.079	0.3	0.2	0	28.8	22.8	0	105	88	0
2020	12	24	0	31	58	19	-2.7	1.079	0.3	0.2	0	28.8	22.4	0	105	87	0
2020	12	24	0	41	58	19.1	-2.5	1.078	0.3	0.2	0	28.8	22.4	0	105	87	0
2020	12	24	0	51	58	19.2	-2.6	1.079	0.4	0.3	0	28.4	21.9	0	105	87	0
2020	12	24	1	1	58	18.7	-3.1	1.079	0.3	0.2	0	28.8	21.9	0	106	87	0
2020	12	24	1	11	58	20.3	-3.5	1.079	0.3	0.2	0	29.2	22.8	0	106	88	0
2020	12	24	1	21	58	19.1	-3.5	1.078	0.3	0.2	0	29.2	22.4	0	106	87	0
2020	12	24	1	31	58	19.4	-3.5	1.078	0.5	0.4	0	28.4	22.4	0	105	87	0
2020	12	24	1	41	58	18.8	-3.3	1.078	0.3	0.2	0	28.8	22.4	0	105	87	0
2020	12	24	1	51	58	18.3	-2.8	1.078	0.3	0.2	0	28.8	21.9	0	105	87	0
2020	12	24	2	1	58	18.7	-3.1	1.078	0.3	0.2	0	28.8	22.4	0	105	87	0

Reinhackle (0365)

Year	Month	Day	Hour	Minute	Second	VelocityX	VelocityY	Level	StdError1	StdError2	StdError3	SNR1	SNR2	SNR3	SignalAmp1	SignalAmp2	SignalAmp3
2020	12	24	2	11	58	17.9	-2.4	1.078	0.3	0.2	0	28.8	22.4	0	105	87	0
2020	12	24	2	21	58	18.6	-3.1	1.078	0.3	0.2	0	29.2	22.4	0	106	88	0
2020	12	24	2	31	58	19.7	-3.1	1.078	0.5	0.4	0	29.2	22.4	0	106	87	0
2020	12	24	2	41	58	19.4	-3.2	1.078	0.3	0.2	0	28.4	22.4	0	105	87	0
2020	12	24	2	51	58	18.3	-3.3	1.078	0.3	0.2	0	28.4	22.4	0	105	87	0
2020	12	24	3	1	58	18.5	-3.5	1.078	0.3	0.2	0	28.8	22.4	0	105	87	0
2020	12	24	3	11	58	18.5	-3.8	1.079	0.3	0.2	0	28.8	21.9	0	105	87	0
2020	12	24	3	21	58	18.8	-3.6	1.078	0.4	0.3	0	28.8	22.4	0	105	87	0
2020	12	24	3	31	58	18.7	-2.6	1.078	0.3	0.2	0	28.8	22.4	0	105	87	0
2020	12	24	3	41	58	18.5	-3.6	1.078	0.3	0.2	0	28.8	22.4	0	105	87	0
2020	12	24	3	51	58	19.1	-3.8	1.078	0.3	0.2	0	28.8	22.4	0	105	87	0
2020	12	24	4	1	58	19	-2.8	1.078	0.3	0.2	0	28.8	22.4	0	105	87	0
2020	12	24	4	11	58	19.8	-2.6	1.078	0.3	0.2	0	28	21.5	0	104	86	0
2020	12	24	4	21	58	18.2	-3.2	1.078	0.4	0.3	0	28.8	21.9	0	105	87	0
2020	12	24	4	31	58	18.3	-3.1	1.078	0.4	0.3	0	28.8	21.5	0	105	86	0
2020	12	24	4	41	58	19.6	-2.8	1.078	0.4	0.3	0	28.8	22.4	0	105	87	0
2020	12	24	4	51	58	19.7	-3.5	1.078	0.4	0.3	0	28.8	21.9	0	105	86	0
2020	12	24	5	1	58	18.3	-3.6	1.078	0.4	0.3	0	28	21.9	0	104	86	0
2020	12	24	5	11	58	20.3	-3.5	1.078	0.3	0.2	0	28	21.5	0	104	86	0
2020	12	24	5	21	58	19.8	-2.5	1.078	0.3	0.2	0	28.4	21.9	0	104	86	0
2020	12	24	5	31	58	18.6	-2.7	1.078	0.3	0.2	0	28.4	21.9	0	104	86	0
2020	12	24	5	41	58	19.2	-3	1.078	0.3	0.2	0	28.4	21.9	0	104	86	0
2020	12	24	5	51	58	19.4	-3.8	1.078	0.3	0.2	0	28.4	21.5	0	104	86	0
2020	12	24	6	1	58	19.5	-2.4	1.078	0.4	0.3	0	28	21.5	0	104	86	0
2020	12	24	6	11	58	19.8	-3.9	1.078	0.3	0.2	0	28.4	21.5	0	104	86	0
2020	12	24	6	21	58	19.5	-3.2	1.078	0.4	0.3	0	28.4	21.5	0	104	86	0
2020	12	24	6	31	58	18.8	-2.8	1.078	0.4	0.3	0	28.4	21.9	0	104	86	0
2020	12	24	6	41	58	18.4	-3	1.078	0.4	0.3	0	28	21.9	0	103	86	0
2020	12	24	6	51	58	19.6	-3	1.078	0.3	0.2	0	28.8	21.9	0	105	86	0
2020	12	24	7	1	58	20.1	-3.3	1.078	0.5	0.4	0	30.5	23.2	0	109	90	0
2020	12	24	7	11	58	19.8	-2.8	1.078	0.4	0.3	0	30.5	23.6	0	109	91	0
2020	12	24	7	21	58	19.2	-2.4	1.078	0.3	0.2	0	30.5	24.1	0	109	91	0
2020	12	24	7	31	58	19.3	-3.2	1.078	0.3	0.2	0	31	24.5	0	110	92	0
2020	12	24	7	41	58	17.7	-3.1	1.078	0.4	0.3	0	30.1	23.6	0	109	91	0
2020	12	24	7	51	58	19	-2.5	1.078	0.3	0.2	0	30.5	23.6	0	109	90	0
2020	12	24	8	1	58	19.3	-2.4	1.078	0.3	0.2	0	32.7	25.8	0	114	95	0
2020	12	24	8	11	58	20	-2.6	1.078	0.3	0.2	0	32.3	26.2	0	113	96	0
2020	12	24	8	21	58	19.6	-3.3	1.078	0.3	0.2	0	31	24.9	0	111	93	0
2020	12	24	8	31	58	18	-3.1	1.079	0.3	0.2	0	29.7	22.8	0	107	88	0
2020	12	24	8	41	58	18.5	-3.8	1.079	0.3	0.2	0	33.5	26.7	0	116	98	0
2020	12	24	8	51	58	19.5	-2.4	1.079	0.3	0.2	0	30.1	22.8	0	107	88	0
2020	12	24	9	1	58	19.3	-3.2	1.078	0.3	0.2	0	32.3	25.4	0	113	94	0
2020	12	24	9	11	58	17.9	-3.7	1.079	0.4	0.3	0	29.7	23.2	0	107	89	0
2020	12	24	9	21	58	18.9	-3.2	1.079	0.3	0.2	0	28.4	22.4	0	105	87	0
2020	12	24	9	31	58	19.5	-3.4	1.079	0.3	0.2	0	28.4	21.5	0	104	86	0

Reinhackle (0365)

Year	Month	Day	Hour	Minute	Second	VelocityX	VelocityY	Level	StdError1	StdError2	StdError3	SNR1	SNR2	SNR3	SignalAmp1	SignalAmp2	SignalAmp3
2020	12	24	9	41	58	19.6	-3	1.079	0.3	0.2	0	27.5	21.5	0	103	85	0
2020	12	24	9	51	58	18.9	-2.4	1.079	0.4	0.3	0	28	20.6	0	103	84	0
2020	12	24	10	1	58	17.7	-3.1	1.079	0.3	0.2	0	27.5	20.6	0	102	84	0
2020	12	24	10	11	58	18.3	-3.7	1.079	0.5	0.4	0	28	21.5	0	103	85	0
2020	12	24	10	21	58	18.8	-3.8	1.079	0.3	0.2	0	27.5	21.1	0	102	84	0
2020	12	24	10	31	58	19.2	-2.6	1.079	0.4	0.3	0	27.5	21.1	0	102	84	0
2020	12	24	10	41	58	19.3	-3	1.079	0.4	0.3	0	28	21.5	0	103	85	0
2020	12	24	10	51	58	19	-3.8	1.079	0.4	0.3	0	28	21.5	0	103	85	0
2020	12	24	11	1	58	17.9	-3.3	1.079	0.4	0.3	0	27.5	21.5	0	103	85	0
2020	12	24	11	11	58	17.8	-3.5	1.079	0.5	0.4	0	26.7	20.6	0	101	84	0
2020	12	24	11	21	58	18.7	-3.3	1.079	0.3	0.2	0	27.5	20.6	0	102	84	0
2020	12	24	11	31	58	19.1	-2.9	1.08	0.3	0.2	0	27.5	21.9	0	103	86	0
2020	12	24	11	41	58	17.4	-4.1	1.08	0.3	0.2	0	28	21.1	0	103	85	0
2020	12	24	11	51	58	18.6	-3.5	1.08	0.3	0.2	0	27.5	21.1	0	102	85	0
2020	12	24	12	1	58	17.1	-2.7	1.08	0.5	0.4	0	28	21.5	0	103	85	0
2020	12	24	12	11	58	17.7	-4.1	1.08	0.3	0.2	0	27.1	21.1	0	102	85	0
2020	12	24	12	21	58	18.6	-2.4	1.079	0.3	0.2	0	28.4	22.4	0	104	87	0
2020	12	24	12	31	58	17.9	-2.8	1.079	0.4	0.3	0	28.4	22.4	0	104	87	0
2020	12	24	12	41	58	17.9	-3.2	1.079	0.5	0.4	0	30.1	24.1	0	108	91	0
2020	12	24	12	51	58	18.1	-3.7	1.079	0.3	0.2	0	29.2	23.2	0	106	89	0
2020	12	24	13	1	58	18.4	-4.2	1.08	0.3	0.2	0	28.4	22.4	0	105	88	0
2020	12	24	13	11	58	18.6	-3.4	1.08	0.3	0.2	0	28.4	22.4	0	104	87	0
2020	12	24	13	21	58	18.9	-3.2	1.079	0.3	0.2	0	28.4	21.9	0	104	86	0
2020	12	24	13	31	58	18.5	-3	1.079	0.4	0.3	0	27.5	21.5	0	102	85	0
2020	12	24	13	41	58	19	-3.6	1.079	0.4	0.3	0	27.1	21.5	0	101	85	0
2020	12	24	13	51	58	18.4	-3.8	1.079	0.5	0.5	0	26.2	20.6	0	100	83	0
2020	12	24	14	1	58	18.6	-3.7	1.079	0.4	0.3	0	34.8	28.4	0	119	101	0
2020	12	24	14	11	58	20.3	-3	1.079	0.3	0.2	0	36.5	30.1	0	123	105	0
2020	12	24	14	21	58	18.8	-2.5	1.079	0.3	0.2	0	33.5	27.1	0	116	98	0
2020	12	24	14	31	58	18.9	-2.7	1.079	0.4	0.3	0	32.7	26.2	0	114	96	0
2020	12	24	14	41	58	19.6	-3.1	1.079	0.3	0.2	0	31.4	24.5	0	110	93	0
2020	12	24	14	51	58	19.2	-3.4	1.079	0.3	0.2	0	31.8	24.9	0	112	94	0
2020	12	24	15	1	58	19.5	-3.1	1.079	0.5	0.4	0	31	24.5	0	110	92	0
2020	12	24	15	11	58	18.6	-3.8	1.079	0.3	0.2	0	32.3	25.8	0	113	95	0
2020	12	24	15	21	58	18.2	-3.6	1.079	0.3	0.2	0	30.5	24.1	0	109	91	0
2020	12	24	15	31	58	19.1	-3.8	1.079	0.3	0.2	0	29.7	22.8	0	107	89	0
2020	12	24	15	41	58	19.6	-3.6	1.079	0.3	0.2	0	34.4	28	0	118	100	0
2020	12	24	15	51	58	18.3	-3.4	1.079	0.3	0.2	0	35.7	28.8	0	121	103	0
2020	12	24	16	1	58	18.5	-3.8	1.079	0.3	0.2	0	30.5	23.2	0	108	90	0
2020	12	24	16	11	58	19.7	-3.8	1.079	0.3	0.2	0	28.4	21.5	0	104	86	0
2020	12	24	16	21	58	18.3	-3.2	1.079	0.4	0.3	0	28	21.5	0	103	85	0
2020	12	24	16	31	58	19.1	-4.1	1.079	0.4	0.3	0	30.1	24.1	0	108	91	0
2020	12	24	16	41	58	18.7	-3.6	1.079	0.4	0.3	0	33.1	26.2	0	114	96	0
2020	12	24	16	51	58	18.8	-3.1	1.079	0.3	0.2	0	31	24.5	0	110	92	0
2020	12	24	17	1	58	18.4	-4.4	1.079	0.3	0.2	0	29.2	22.4	0	106	88	0

Reinhackle (0365)

Year	Month	Day	Hour	Minute	Second	VelocityX	VelocityY	Level	StdError1	StdError2	StdError3	SNR1	SNR2	SNR3	SignalAmp1	SignalAmp2	SignalAmp3
2020	12	24	17	11	58	17	-3.2	1.079	0.3	0.2	0	28.8	21.9	0	105	87	0
2020	12	24	17	21	58	18.4	-3.6	1.079	0.3	0.2	0	28.8	22.4	0	105	87	0
2020	12	24	17	31	58	18	-3.5	1.079	0.3	0.2	0	28.4	21.9	0	105	87	0
2020	12	24	17	41	58	18.1	-3.1	1.079	0.3	0.2	0	28.8	22.4	0	105	87	0
2020	12	24	17	51	58	19.2	-4	1.079	0.4	0.3	0	28.8	21.9	0	105	86	0
2020	12	24	18	1	58	17.6	-3.5	1.079	0.3	0.2	0	28.8	21.9	0	105	87	0
2020	12	24	18	11	58	17.9	-3.2	1.079	0.3	0.2	0	28.4	21.9	0	105	87	0
2020	12	24	18	21	58	18.2	-2.7	1.079	0.4	0.3	0	28.8	22.4	0	105	87	0
2020	12	24	18	31	58	19.2	-3.4	1.079	0.4	0.3	0	29.2	22.4	0	106	87	0
2020	12	24	18	41	58	17.8	-3.4	1.079	0.3	0.2	0	28.8	22.4	0	105	87	0
2020	12	24	18	51	58	19	-3.3	1.079	0.3	0.2	0	28.8	22.8	0	105	88	0
2020	12	24	19	1	58	19.1	-3.1	1.079	0.5	0.4	0	34	27.1	0	117	98	0
2020	12	24	19	11	58	19.2	-2.9	1.079	0.3	0.2	0	31	24.1	0	110	91	0
2020	12	24	19	21	58	18.6	-3.5	1.079	0.3	0.2	0	31.4	24.9	0	111	93	0
2020	12	24	19	31	58	19.1	-4.2	1.079	0.4	0.3	0	31.4	25.4	0	112	94	0
2020	12	24	19	41	58	18.8	-3.1	1.079	0.3	0.2	0	34.4	27.5	0	118	100	0
2020	12	24	19	51	58	18.6	-3.5	1.079	0.6	0.5	0	33.5	27.1	0	116	98	0
2020	12	24	20	1	58	19.5	-3.4	1.079	0.3	0.2	0	31.8	24.9	0	112	94	0
2020	12	24	20	11	58	18.3	-3.5	1.079	0.4	0.3	0	34.8	27.5	0	119	100	0
2020	12	24	20	21	58	18.9	-3.8	1.079	0.4	0.3	0	32.3	25.8	0	113	95	0
2020	12	24	20	31	58	19.2	-4.3	1.079	0.3	0.2	0	34.8	27.5	0	119	100	0
2020	12	24	20	41	58	18.8	-4.9	1.079	0.4	0.3	0	33.1	26.2	0	115	96	0
2020	12	24	20	51	58	18.5	-5	1.079	0.3	0.2	0	31.8	25.4	0	112	94	0
2020	12	24	21	1	58	18.6	-4.3	1.079	0.3	0.2	0	31.4	24.5	0	110	92	0
2020	12	24	21	11	58	18.7	-4.1	1.079	0.4	0.3	0	30.1	23.2	0	109	90	0
2020	12	24	21	21	58	18.4	-2.6	1.079	0.3	0.2	0	31	24.5	0	110	92	0
2020	12	24	21	31	58	19.2	-3.7	1.079	0.3	0.2	0	30.5	23.6	0	109	90	0
2020	12	24	21	41	58	18.6	-3.7	1.079	0.3	0.2	0	30.1	22.8	0	107	89	0
2020	12	24	21	51	58	18	-3.5	1.079	0.3	0.2	0	29.7	22.8	0	107	88	0
2020	12	24	22	1	58	18.5	-3.1	1.079	0.4	0.3	0	29.7	22.8	0	107	89	0
2020	12	24	22	11	58	18.7	-3.6	1.079	0.4	0.3	0	29.7	22.8	0	107	88	0
2020	12	24	22	21	58	19.4	-3.6	1.079	0.3	0.2	0	29.2	22.4	0	107	88	0
2020	12	24	22	31	58	18.7	-3.3	1.079	0.3	0.2	0	29.7	22.4	0	107	88	0
2020	12	24	22	41	58	17.5	-3.9	1.079	0.3	0.2	0	29.2	22.4	0	106	88	0
2020	12	24	22	51	58	19.3	-3.9	1.079	0.3	0.2	0	29.7	22.8	0	107	88	0
2020	12	24	23	1	58	18.3	-3.1	1.079	0.3	0.2	0	29.7	22.4	0	107	87	0
2020	12	24	23	11	58	18.3	-3.8	1.079	0.3	0.2	0	29.2	22.8	0	107	89	0
2020	12	24	23	21	58	19.4	-3.1	1.079	0.3	0.2	0	29.2	22.4	0	106	88	0
2020	12	24	23	31	58	18.7	-3.4	1.079	0.3	0.2	0	29.2	22.8	0	106	88	0
2020	12	24	23	41	58	18.1	-4.3	1.079	0.5	0.4	0	29.2	22.8	0	106	88	0
2020	12	24	23	51	58	18.5	-4.6	1.079	0.4	0.3	0	29.7	22.8	0	107	88	0
2020	12	25	0	1	58	19	-4.3	1.078	0.3	0.2	0	29.2	22.4	0	106	88	0
2020	12	25	0	11	58	18.2	-3.6	1.079	0.3	0.2	0	29.7	22.4	0	107	88	0
2020	12	25	0	21	58	18.2	-3.5	1.079	0.3	0.2	0	29.7	22.4	0	107	87	0
2020	12	25	0	31	58	19.8	-4.9	1.079	0.3	0.2	0	28.8	21.9	0	106	87	0

Reinhackle (0365)

Year	Month	Day	Hour	Minute	Second	VelocityX	VelocityY	Level	StdError1	StdError2	StdError3	SNR1	SNR2	SNR3	SignalAmp1	SignalAmp2	SignalAmp3
2020	12	25	0	41	58	17.9	-2.9	1.079	0.4	0.3	0	29.7	22.4	0	107	88	0
2020	12	25	0	51	58	18.2	-3.9	1.079	0.3	0.2	0	29.2	22.4	0	106	87	0
2020	12	25	1	1	58	18.6	-3.6	1.079	0.3	0.2	0	28.8	22.4	0	106	87	0
2020	12	25	1	11	58	19.2	-3.2	1.079	0.3	0.2	0	30.1	22.4	0	108	88	0
2020	12	25	1	21	58	18.4	-3.2	1.078	0.3	0.2	0	29.2	22.8	0	107	88	0
2020	12	25	1	31	58	19	-3.5	1.079	0.3	0.2	0	29.7	22.8	0	107	88	0
2020	12	25	1	41	58	18.9	-3.9	1.079	0.4	0.3	0	29.7	23.2	0	107	88	0
2020	12	25	1	51	58	18.4	-3.8	1.079	0.4	0.3	0	29.2	22.4	0	106	87	0
2020	12	25	2	1	58	18.8	-3.9	1.079	0.3	0.2	0	29.7	22.4	0	107	88	0
2020	12	25	2	11	58	18.5	-3.6	1.079	0.4	0.3	0	29.2	22.8	0	106	88	0
2020	12	25	2	21	58	19	-4.3	1.078	0.3	0.2	0	29.2	22.4	0	106	88	0
2020	12	25	2	31	58	17.8	-3.1	1.079	0.3	0.2	0	29.2	22.4	0	106	88	0
2020	12	25	2	41	58	18.4	-4.2	1.079	0.4	0.3	0	29.2	22.8	0	106	88	0
2020	12	25	2	51	58	18.9	-3.5	1.079	0.3	0.2	0	29.2	22.4	0	106	88	0
2020	12	25	3	1	58	18.4	-4.1	1.079	0.5	0.4	0	29.2	22.4	0	106	88	0
2020	12	25	3	11	58	18.1	-3.2	1.079	0.3	0.2	0	29.7	22.4	0	107	88	0
2020	12	25	3	21	58	18.8	-4.1	1.079	0.3	0.2	0	29.2	21.9	0	106	87	0
2020	12	25	3	31	58	18.6	-2.6	1.079	0.3	0.2	0	29.2	22.4	0	106	87	0
2020	12	25	3	41	58	18.7	-4.3	1.079	0.4	0.3	0	29.2	21.9	0	106	87	0
2020	12	25	3	51	58	19.2	-3.8	1.079	0.3	0.2	0	29.2	22.8	0	106	88	0
2020	12	25	4	1	58	18.8	-3.6	1.079	0.4	0.3	0	28.8	22.4	0	106	87	0
2020	12	25	4	11	58	18.5	-3.5	1.079	0.4	0.3	0	29.7	22.4	0	107	88	0
2020	12	25	4	21	58	18.5	-5.2	1.079	0.3	0.2	0	29.2	21.9	0	107	87	0
2020	12	25	4	31	58	19.3	-3.1	1.079	0.3	0.2	0	29.2	22.4	0	106	88	0
2020	12	25	4	41	58	18	-3.8	1.079	0.4	0.3	0	29.2	22.4	0	107	88	0
2020	12	25	4	51	58	18.9	-3.3	1.079	0.4	0.3	0	29.2	22.8	0	107	88	0
2020	12	25	5	1	58	18.1	-3.3	1.08	0.3	0.2	0	29.2	22.4	0	106	88	0
2020	12	25	5	11	58	18.9	-3.4	1.079	0.3	0.2	0	29.2	22.4	0	106	87	0
2020	12	25	5	21	58	19.6	-3.8	1.081	0.4	0.3	0	28.8	21.9	0	105	87	0
2020	12	25	5	31	58	18.2	-4.1	1.081	0.3	0.2	0	29.2	22.8	0	106	88	0
2020	12	25	5	41	58	19.6	-3.7	1.081	0.3	0.2	0	28.4	21.5	0	105	86	0
2020	12	25	5	51	58	19.2	-3.6	1.081	0.3	0.2	0	29.7	22.4	0	106	88	0
2020	12	25	6	1	58	19	-3.7	1.082	0.3	0.2	0	29.2	21.9	0	106	87	0
2020	12	25	6	11	58	17.9	-3.2	1.082	0.3	0.2	0	29.7	22.8	0	107	88	0
2020	12	25	6	21	58	18.9	-4.7	1.082	0.3	0.2	0	29.2	22.4	0	106	87	0
2020	12	25	6	31	58	17.9	-3	1.082	0.3	0.2	0	28.8	21.9	0	106	87	0
2020	12	25	6	41	58	18.8	-4.1	1.083	0.3	0.2	0	28	21.9	0	104	87	0
2020	12	25	6	51	58	18.5	-3.4	1.083	0.3	0.2	0	29.2	21.9	0	106	87	0
2020	12	25	7	1	58	17.7	-3.5	1.083	0.4	0.3	0	28.4	22.4	0	105	87	0
2020	12	25	7	11	58	19.8	-3.7	1.083	0.3	0.2	0	28.8	21.9	0	105	87	0
2020	12	25	7	21	58	18.9	-3.8	1.083	0.3	0.2	0	29.2	21.9	0	107	87	0
2020	12	25	7	31	58	19.3	-4	1.084	0.3	0.2	0	28.4	22.4	0	105	87	0
2020	12	25	7	41	58	19.2	-3	1.084	0.4	0.3	0	29.2	22.4	0	107	88	0
2020	12	25	7	51	58	19.4	-4.2	1.084	0.5	0.4	0	28.8	22.8	0	106	88	0
2020	12	25	8	1	58	18.9	-3.6	1.084	0.3	0.2	0	29.7	22.8	0	108	89	0

Reinhackle (0365)

Year	Month	Day	Hour	Minute	Second	VelocityX	VelocityY	Level	StdError1	StdError2	StdError3	SNR1	SNR2	SNR3	SignalAmp1	SignalAmp2	SignalAmp3
2020	12	25	8	11	58	18.9	-3.7	1.084	0.3	0.2	0	30.1	23.6	0	108	90	0
2020	12	25	8	21	58	19	-4	1.084	0.4	0.3	0	29.2	22.8	0	107	89	0
2020	12	25	8	31	58	18.5	-2.5	1.085	0.3	0.2	0	28.4	22.4	0	105	87	0
2020	12	25	8	41	58	19.5	-3	1.085	0.4	0.3	0	28.4	21.9	0	104	87	0
2020	12	25	8	51	58	19.8	-2.9	1.085	0.3	0.2	0	29.2	22.8	0	106	88	0
2020	12	25	9	1	58	19.5	-3.2	1.085	0.4	0.3	0	28.8	22.4	0	105	87	0
2020	12	25	9	11	58	19.6	-3.6	1.085	0.3	0.2	0	28.4	21.9	0	105	87	0
2020	12	25	9	21	58	19.9	-3.1	1.085	0.3	0.2	0	29.7	23.2	0	107	89	0
2020	12	25	9	31	58	19.3	-3.6	1.085	0.3	0.2	0	29.2	22.8	0	106	89	0
2020	12	25	9	41	58	18.3	-2.6	1.084	0.4	0.3	0	29.7	23.2	0	107	89	0
2020	12	25	9	51	58	19.2	-3.7	1.084	0.4	0.3	0	28.4	22.4	0	105	88	0
2020	12	25	10	1	58	19.5	-2.9	1.085	0.3	0.2	0	28.8	22.4	0	105	87	0
2020	12	25	10	11	58	18.8	-3.6	1.084	0.5	0.4	0	28	21.5	0	103	86	0
2020	12	25	10	21	58	19.6	-2.5	1.084	0.5	0.4	0	27.5	21.5	0	103	86	0
2020	12	25	10	31	58	19.5	-4	1.084	0.3	0.2	0	27.5	21.1	0	102	85	0
2020	12	25	10	41	58	19.4	-3	1.084	0.3	0.2	0	27.5	21.9	0	103	86	0
2020	12	25	10	51	58	19.5	-3.5	1.084	0.3	0.2	0	27.5	21.5	0	103	86	0
2020	12	25	11	1	58	19.3	-3.1	1.084	0.3	0.2	0	28	21.9	0	103	86	0
2020	12	25	11	11	58	18.2	-3.4	1.084	0.3	0.2	0	27.5	21.9	0	102	86	0
2020	12	25	11	21	58	20.1	-3.1	1.085	0.4	0.3	0	28.4	21.9	0	103	86	0
2020	12	25	11	31	58	19	-3.1	1.085	0.3	0.2	0	27.5	22.4	0	103	87	0
2020	12	25	11	41	58	19.4	-3.4	1.084	0.4	0.3	0	27.5	21.5	0	103	86	0
2020	12	25	11	51	58	19	-2.6	1.085	0.3	0.2	0	28.4	21.9	0	104	86	0
2020	12	25	12	1	58	18.3	-3	1.084	0.4	0.3	0	27.5	21.9	0	103	86	0
2020	12	25	12	11	58	20.3	-3.8	1.084	0.3	0.2	0	28	21.5	0	103	86	0
2020	12	25	12	21	58	18.8	-3.8	1.084	0.3	0.2	0	28.4	22.4	0	104	87	0
2020	12	25	12	31	58	18.3	-2	1.084	0.3	0.2	0	28.8	22.8	0	105	88	0
2020	12	25	12	41	58	19.7	-3.2	1.084	0.3	0.2	0	28.4	22.8	0	104	88	0
2020	12	25	12	51	58	18.1	-2.7	1.084	0.3	0.2	0	28.4	22.4	0	105	88	0
2020	12	25	13	1	58	19.3	-2.6	1.083	0.3	0.2	0	28.4	21.9	0	104	87	0
2020	12	25	13	11	58	19	-3.8	1.083	0.4	0.3	0	28.4	21.9	0	104	87	0
2020	12	25	13	21	58	18.8	-3.3	1.082	0.3	0.2	0	28.4	22.8	0	105	88	0
2020	12	25	13	31	58	19.5	-2.9	1.082	0.3	0.2	0	28.8	22.4	0	105	88	0
2020	12	25	13	41	58	18.8	-3	1.082	0.3	0.2	0	28.8	22.8	0	105	88	0
2020	12	25	13	51	58	19.1	-3.1	1.081	0.3	0.2	0	28.8	21.9	0	105	87	0
2020	12	25	14	1	58	18.3	-3.5	1.081	0.3	0.2	0	28	22.4	0	103	87	0
2020	12	25	14	11	58	19	-3.1	1.081	0.3	0.2	0	27.5	21.9	0	103	87	0
2020	12	25	14	21	58	18.7	-3.2	1.08	0.3	0.2	0	27.1	21.5	0	102	86	0
2020	12	25	14	31	58	18.6	-3.5	1.08	0.3	0.2	0	27.5	21.5	0	103	86	0
2020	12	25	14	41	58	19	-3.8	1.081	0.4	0.3	0	28	21.5	0	103	86	0
2020	12	25	14	51	58	19.5	-3.1	1.081	0.4	0.3	0	28	21.5	0	103	85	0
2020	12	25	15	1	58	18.6	-3.9	1.081	0.3	0.2	0	27.5	21.5	0	102	85	0
2020	12	25	15	11	58	19.5	-3.8	1.08	0.3	0.2	0	27.5	21.5	0	102	85	0
2020	12	25	15	21	58	19.3	-3.8	1.079	0.3	0.2	0	27.5	21.5	0	102	85	0
2020	12	25	15	31	58	20	-2.7	1.08	0.4	0.3	0	27.5	21.5	0	102	85	0

Reinhackle (0365)

Year	Month	Day	Hour	Minute	Second	VelocityX	VelocityY	Level	StdError1	StdError2	StdError3	SNR1	SNR2	SNR3	SignalAmp1	SignalAmp2	SignalAmp3
2020	12	25	15	41	58	19.2	-3.7	1.08	0.3	0.2	0	27.5	21.1	0	102	84	0
2020	12	25	15	51	58	19.2	-3	1.079	0.3	0.2	0	27.1	21.1	0	102	84	0
2020	12	25	16	1	58	18.9	-3.5	1.079	0.4	0.3	0	27.5	21.1	0	102	84	0
2020	12	25	16	11	58	19.1	-3.3	1.079	0.3	0.2	0	27.5	21.5	0	103	85	0
2020	12	25	16	21	58	20.1	-4.1	1.079	0.3	0.2	0	28.4	22.4	0	104	87	0
2020	12	25	16	31	58	19	-3.4	1.079	0.3	0.2	0	28.4	21.9	0	104	87	0
2020	12	25	16	41	58	19.2	-3.8	1.079	0.5	0.4	0	28	21.5	0	103	86	0
2020	12	25	16	51	58	19.6	-3.4	1.079	0.3	0.2	0	27.1	21.1	0	102	85	0
2020	12	25	17	1	58	19.2	-3.5	1.079	0.3	0.2	0	27.1	20.6	0	101	84	0
2020	12	25	17	11	58	19.8	-2.9	1.079	0.3	0.2	0	27.5	21.5	0	102	85	0
2020	12	25	17	21	58	19.7	-3.4	1.079	0.3	0.2	0	28	21.5	0	103	85	0
2020	12	25	17	31	58	18.6	-3.5	1.079	0.3	0.2	0	27.5	21.1	0	103	85	0
2020	12	25	17	41	58	19.1	-3.4	1.079	0.3	0.2	0	28	21.9	0	103	86	0
2020	12	25	17	51	58	19.1	-3.6	1.079	0.3	0.2	0	27.5	21.5	0	103	86	0
2020	12	25	18	1	58	19.8	-1.9	1.079	0.3	0.2	0	28	21.5	0	103	86	0
2020	12	25	18	11	58	19.5	-2.7	1.079	0.3	0.2	0	28	21.9	0	103	86	0
2020	12	25	18	21	58	19.1	-3.1	1.079	0.4	0.3	0	28.4	21.9	0	104	86	0
2020	12	25	18	31	58	19.3	-3.1	1.079	0.3	0.2	0	28.4	21.9	0	104	86	0
2020	12	25	18	41	58	19.7	-2.8	1.079	0.3	0.2	0	28.4	21.9	0	104	86	0
2020	12	25	18	51	58	20	-2.6	1.079	0.3	0.2	0	28	21.9	0	104	86	0
2020	12	25	19	1	58	18.8	-2.6	1.079	0.3	0.2	0	28.4	22.4	0	104	87	0
2020	12	25	19	11	58	19	-2.3	1.079	0.3	0.2	0	29.2	22.8	0	106	88	0
2020	12	25	19	21	58	19.2	-3.2	1.079	0.4	0.3	0	31	24.9	0	111	93	0
2020	12	25	19	31	58	19.4	-2.6	1.079	0.3	0.2	0	33.5	27.5	0	117	99	0
2020	12	25	19	41	58	18.6	-2.3	1.079	0.3	0.2	0	31	24.5	0	111	92	0
2020	12	25	19	51	58	19.2	-3.5	1.079	0.4	0.3	0	29.7	23.2	0	107	89	0
2020	12	25	20	1	58	19.4	-2.5	1.079	0.3	0.2	0	29.2	22.8	0	106	88	0
2020	12	25	20	11	58	19.4	-3.1	1.079	0.3	0.2	0	28.8	22.4	0	105	87	0
2020	12	25	20	21	58	18.4	-2.7	1.079	0.3	0.2	0	28.8	22.8	0	105	87	0
2020	12	25	20	31	58	19.4	-3.7	1.079	0.3	0.2	0	28.8	22.4	0	105	87	0
2020	12	25	20	41	58	19.5	-3.7	1.079	0.3	0.2	0	28.8	22.4	0	105	88	0
2020	12	25	20	51	58	18.5	-3.8	1.079	0.3	0.2	0	28.4	21.9	0	105	87	0
2020	12	25	21	1	58	19.2	-2.7	1.078	0.4	0.3	0	28.8	22.4	0	105	87	0
2020	12	25	21	11	58	20.7	-3.1	1.079	0.5	0.4	0	28.4	21.9	0	104	87	0
2020	12	25	21	21	58	19.6	-2.8	1.079	0.4	0.3	0	28.8	21.9	0	105	87	0
2020	12	25	21	31	58	20.7	-3.9	1.079	0.3	0.2	0	28.4	21.9	0	104	86	0
2020	12	25	21	41	58	19	-2.4	1.079	0.3	0.2	0	29.2	22.8	0	105	88	0
2020	12	25	21	51	58	19.6	-2.8	1.079	0.3	0.2	0	28.4	21.5	0	104	86	0
2020	12	25	22	1	58	19.3	-2.1	1.079	0.3	0.2	0	28.4	21.9	0	105	87	0
2020	12	25	22	11	58	18.5	-2.6	1.079	0.3	0.2	0	29.2	22.4	0	106	88	0
2020	12	25	22	21	58	18.9	-3.2	1.079	0.4	0.3	0	28.8	22.4	0	105	87	0
2020	12	25	22	31	58	19.6	-3.4	1.079	0.3	0.2	0	28.4	21.9	0	104	87	0
2020	12	25	22	41	58	19.6	-3.1	1.079	0.3	0.2	0	28.8	22.4	0	105	87	0
2020	12	25	22	51	58	19.6	-2.9	1.079	0.4	0.3	0	28.8	22.4	0	105	87	0
2020	12	25	23	1	58	18.9	-2.9	1.079	0.3	0.2	0	28.8	22.4	0	105	87	0

Reinhackle (0365)

Year	Month	Day	Hour	Minute	Second	VelocityX	VelocityY	Level	StdError1	StdError2	StdError3	SNR1	SNR2	SNR3	SignalAmp1	SignalAmp2	SignalAmp3
2020	12	25	23	11	58	19.3	-3.7	1.079	0.3	0.2	0	28.8	22.8	0	105	88	0
2020	12	25	23	21	58	18.9	-3.7	1.079	0.5	0.5	0	28.4	22.4	0	105	87	0
2020	12	25	23	31	58	18.3	-3.3	1.079	0.4	0.3	0	28.4	22.4	0	105	88	0
2020	12	25	23	41	58	19.6	-3.7	1.079	0.3	0.2	0	28.8	21.9	0	105	87	0
2020	12	25	23	51	58	18.7	-3.4	1.079	0.5	0.4	0	28.8	22.8	0	105	88	0
2020	12	26	0	1	58	19.7	-4.1	1.079	0.3	0.2	0	28.4	22.4	0	105	87	0
2020	12	26	0	11	58	19.3	-2.8	1.08	0.3	0.2	0	28.8	21.9	0	105	87	0
2020	12	26	0	21	58	19.6	-2.8	1.08	0.3	0.2	0	28.8	22.4	0	105	87	0
2020	12	26	0	31	58	18.5	-3.5	1.079	0.4	0.3	0	28.8	22.8	0	105	88	0
2020	12	26	0	41	58	19.7	-3.4	1.08	0.3	0.2	0	28.4	22.4	0	105	87	0
2020	12	26	0	51	58	19.5	-3	1.08	0.5	0.4	0	28.8	22.4	0	105	88	0
2020	12	26	1	1	58	18.8	-3.3	1.081	0.3	0.2	0	29.2	22.4	0	106	88	0
2020	12	26	1	11	58	19.2	-2.9	1.081	0.3	0.2	0	28.8	22.4	0	105	88	0
2020	12	26	1	21	58	18.7	-4	1.08	0.3	0.2	0	28.8	22.4	0	105	87	0
2020	12	26	1	31	58	19.6	-3.1	1.081	0.3	0.2	0	28.4	22.8	0	105	88	0
2020	12	26	1	41	58	20	-3.4	1.081	0.3	0.2	0	28.8	22.4	0	105	87	0
2020	12	26	1	51	58	19.1	-3.4	1.082	0.3	0.2	0	28.4	21.9	0	104	87	0
2020	12	26	2	1	58	19.1	-2.3	1.082	0.3	0.2	0	28.4	22.4	0	105	87	0
2020	12	26	2	11	58	19.1	-3	1.082	0.4	0.3	0	28.8	22.4	0	105	87	0
2020	12	26	2	21	58	18.7	-3.2	1.083	0.4	0.3	0	28.8	21.9	0	105	87	0
2020	12	26	2	31	58	18.5	-3	1.082	0.4	0.3	0	28.4	22.4	0	105	88	0
2020	12	26	2	41	58	19.7	-1.9	1.083	0.3	0.2	0	28.8	22.4	0	105	87	0
2020	12	26	2	51	58	20.1	-2.6	1.083	0.3	0.2	0	28.4	21.9	0	104	87	0
2020	12	26	3	1	58	19.3	-3.5	1.083	0.3	0.2	0	28	22.4	0	104	87	0
2020	12	26	3	11	58	19.5	-3	1.083	0.4	0.3	0	28.8	21.9	0	105	87	0
2020	12	26	3	21	58	20.1	-3.4	1.084	0.4	0.3	0	28	22.4	0	104	87	0
2020	12	26	3	31	58	18.4	-2.6	1.084	0.3	0.2	0	28.8	21.9	0	105	87	0
2020	12	26	3	41	58	18.9	-2.8	1.084	0.3	0.2	0	28.4	21.9	0	104	87	0
2020	12	26	3	51	58	19.7	-2.8	1.084	0.3	0.2	0	27.5	21.9	0	103	86	0
2020	12	26	4	1	58	19.9	-2.6	1.084	0.3	0.2	0	28	21.9	0	104	87	0
2020	12	26	4	11	58	18.7	-2.9	1.084	0.3	0.2	0	28.4	21.9	0	105	87	0
2020	12	26	4	21	58	19.7	-3.4	1.084	0.3	0.2	0	28	21.5	0	104	86	0
2020	12	26	4	31	58	19.9	-3.7	1.085	0.3	0.2	0	28	21.5	0	103	85	0
2020	12	26	4	41	58	19.3	-3.4	1.085	0.3	0.2	0	28	21.5	0	103	86	0
2020	12	26	4	51	58	20.1	-2.5	1.085	0.3	0.2	0	27.5	21.1	0	103	85	0
2020	12	26	5	1	58	19.5	-3	1.085	0.3	0.2	0	27.1	21.5	0	102	85	0
2020	12	26	5	11	58	18.8	-2.3	1.085	0.3	0.2	0	27.5	21.5	0	103	85	0
2020	12	26	5	21	58	19.4	-3.3	1.085	0.3	0.2	0	28	21.5	0	103	85	0
2020	12	26	5	31	58	19	-2.7	1.085	0.3	0.2	0	27.5	21.1	0	102	85	0
2020	12	26	5	41	58	19	-2.9	1.085	0.3	0.2	0	28	21.5	0	103	85	0
2020	12	26	5	51	58	19.3	-3.1	1.085	0.4	0.3	0	27.1	21.1	0	102	85	0
2020	12	26	6	1	58	19.6	-3.9	1.085	0.4	0.3	0	27.5	21.9	0	103	86	0
2020	12	26	6	11	58	19.2	-3	1.085	0.3	0.2	0	27.5	21.5	0	102	85	0
2020	12	26	6	21	58	20.3	-3	1.085	0.3	0.2	0	27.1	21.5	0	102	85	0
2020	12	26	6	31	58	18.5	-3.4	1.085	0.3	0.2	0	28	21.1	0	103	85	0

Reinhackle (0365)

Year	Month	Day	Hour	Minute	Second	VelocityX	VelocityY	Level	StdError1	StdError2	StdError3	SNR1	SNR2	SNR3	SignalAmp1	SignalAmp2	SignalAmp3
2020	12	26	6	41	58	19.8	-2.2	1.085	0.4	0.3	0	27.5	21.1	0	102	85	0
2020	12	26	6	51	58	19.6	-3.2	1.085	0.3	0.2	0	27.5	21.5	0	103	86	0
2020	12	26	7	1	58	19.5	-3.4	1.085	0.3	0.2	0	29.2	21.9	0	106	87	0
2020	12	26	7	11	58	18.7	-2.7	1.086	0.3	0.2	0	28	21.9	0	104	86	0
2020	12	26	7	21	58	19.6	-2.7	1.085	0.4	0.3	0	28.4	22.4	0	105	87	0
2020	12	26	7	31	58	19.4	-2.6	1.085	0.3	0.2	0	29.2	23.2	0	107	90	0
2020	12	26	7	41	58	19.2	-2.9	1.085	0.3	0.2	0	29.2	22.8	0	106	88	0
2020	12	26	7	51	58	20.4	-3.3	1.085	0.4	0.3	0	28	21.5	0	103	86	0
2020	12	26	8	1	58	19.5	-3	1.085	0.3	0.2	0	28	21.9	0	104	87	0
2020	12	26	8	11	58	19.7	-2.6	1.085	0.3	0.2	0	29.2	22.8	0	106	89	0
2020	12	26	8	21	58	19.1	-3.3	1.086	0.3	0.2	0	28.8	22.4	0	104	87	0
2020	12	26	8	31	58	19.4	-2.5	1.085	0.3	0.2	0	28	22.8	0	104	88	0
2020	12	26	8	41	58	20.1	-3	1.085	0.3	0.2	0	27.5	22.4	0	103	87	0
2020	12	26	8	51	58	19.4	-3.3	1.086	0.4	0.3	0	29.7	23.6	0	107	90	0
2020	12	26	9	1	58	19.7	-3.2	1.086	0.3	0.2	0	29.2	22.8	0	107	89	0
2020	12	26	9	11	58	19.2	-3	1.085	0.3	0.2	0	31.4	24.9	0	111	93	0
2020	12	26	9	21	58	20.2	-3.3	1.086	0.3	0.2	0	33.5	27.5	0	117	100	0
2020	12	26	9	31	58	20.1	-2.2	1.086	0.3	0.2	0	31.8	26.2	0	113	96	0
2020	12	26	9	41	58	18.4	-3.8	1.085	0.4	0.3	0	31.8	24.9	0	112	94	0
2020	12	26	9	51	58	19.1	-3.1	1.086	0.5	0.4	0	30.1	23.6	0	108	91	0
2020	12	26	10	1	58	18.4	-3.2	1.085	0.3	0.2	0	29.7	23.6	0	107	90	0
2020	12	26	10	11	58	19.3	-2.3	1.085	0.3	0.2	0	29.2	23.6	0	107	90	0
2020	12	26	10	21	58	18.4	-3.4	1.085	0.3	0.2	0	28.8	22.4	0	105	88	0
2020	12	26	10	31	58	19.8	-3.5	1.085	0.3	0.2	0	28.4	22.4	0	104	87	0
2020	12	26	10	41	58	19.9	-2.5	1.085	0.3	0.2	0	30.5	24.5	0	109	92	0
2020	12	26	10	51	58	17.7	-3.3	1.085	0.3	0.2	0	28.4	22.8	0	105	88	0
2020	12	26	11	1	58	19.9	-1.7	1.085	0.3	0.2	0	28	21.9	0	104	87	0
2020	12	26	11	11	58	18.8	-2.5	1.085	0.4	0.3	0	28	22.4	0	103	87	0
2020	12	26	11	21	58	19	-2.6	1.085	0.3	0.2	0	28.4	22.4	0	104	87	0
2020	12	26	11	31	58	19.6	-4.4	1.085	0.3	0.2	0	28	21.9	0	104	87	0
2020	12	26	11	41	58	19.8	-2.9	1.085	0.3	0.2	0	28	21.9	0	103	86	0
2020	12	26	11	51	58	20.1	-3.1	1.085	0.5	0.4	0	27.5	21.5	0	103	86	0
2020	12	26	12	1	58	18.5	-3.3	1.085	0.3	0.2	0	28.4	22.8	0	104	88	0
2020	12	26	12	11	58	19.6	-2	1.085	0.4	0.3	0	28.4	22.8	0	105	88	0
2020	12	26	12	21	58	19.5	-2.4	1.085	0.3	0.2	0	28.4	21.9	0	104	87	0
2020	12	26	12	31	58	19	-4.2	1.085	0.3	0.2	0	28.4	22.4	0	104	87	0
2020	12	26	12	41	58	18.3	-3.1	1.084	0.3	0.2	0	28	22.4	0	104	88	0
2020	12	26	12	51	58	20.2	-2.6	1.085	0.4	0.3	0	30.5	24.5	0	109	92	0
2020	12	26	13	1	58	19.1	-2.3	1.085	0.3	0.2	0	28.8	23.2	0	106	89	0
2020	12	26	13	11	58	18.9	-3.1	1.084	0.3	0.2	0	29.2	22.8	0	106	89	0
2020	12	26	13	21	58	19	-2.9	1.084	0.3	0.2	0	28.8	22.8	0	105	88	0
2020	12	26	13	31	58	20	-3.5	1.083	0.3	0.2	0	28.4	21.9	0	104	87	0
2020	12	26	13	41	58	19.1	-2.5	1.084	0.3	0.2	0	28.8	23.2	0	106	89	0
2020	12	26	13	51	58	19.8	-2.6	1.084	0.3	0.2	0	29.2	22.8	0	106	89	0
2020	12	26	14	1	58	18.7	-2.9	1.083	0.3	0.2	0	31	23.6	0	110	91	0

Reinhackle (0365)

Year	Month	Day	Hour	Minute	Second	VelocityX	VelocityY	Level	StdError1	StdError2	StdError3	SNR1	SNR2	SNR3	SignalAmp1	SignalAmp2	SignalAmp3
2020	12	26	14	11	58	18.9	-2.1	1.083	0.3	0.2	0	28.8	23.2	0	106	89	0
2020	12	26	14	21	58	17.8	-2.5	1.082	0.4	0.3	0	29.7	22.8	0	107	89	0
2020	12	26	14	31	58	18.6	-3.5	1.083	0.4	0.3	0	29.2	23.2	0	106	89	0
2020	12	26	14	41	58	18.9	-1.9	1.083	0.4	0.3	0	30.1	23.6	0	108	90	0
2020	12	26	14	51	58	19.3	-2.3	1.083	0.3	0.2	0	30.1	23.2	0	109	90	0
2020	12	26	15	1	58	18.7	-2.7	1.082	0.3	0.2	0	31.4	24.9	0	111	94	0
2020	12	26	15	11	58	19.9	-2	1.082	0.5	0.4	0	30.1	23.6	0	109	91	0
2020	12	26	15	21	58	19.8	-4	1.081	0.3	0.2	0	32.7	26.2	0	114	96	0
2020	12	26	15	31	58	19	-2.5	1.082	0.4	0.3	0	33.1	26.7	0	116	98	0
2020	12	26	15	41	58	20.3	-2.6	1.081	0.4	0.3	0	31.8	25.4	0	112	94	0
2020	12	26	15	51	58	19.7	-3.2	1.081	0.4	0.3	0	36.1	30.1	0	123	105	0
2020	12	26	16	1	58	20.4	-3.9	1.082	0.3	0.2	0	37.4	30.5	0	126	107	0
2020	12	26	16	11	58	21.3	-2.6	1.081	0.3	0.2	0	36.1	29.7	0	122	104	0
2020	12	26	16	21	58	19.8	-2.9	1.081	0.3	0.2	0	34	27.1	0	117	98	0
2020	12	26	16	31	58	20.8	-3.5	1.081	0.5	0.4	0	32.7	26.2	0	114	96	0
2020	12	26	16	41	58	18.8	-3	1.081	0.4	0.3	0	31.4	24.9	0	112	94	0
2020	12	26	16	51	58	19.7	-3	1.08	0.3	0.2	0	31.4	24.9	0	111	93	0
2020	12	26	17	1	58	19.6	-3.4	1.081	0.3	0.2	0	31	24.1	0	110	92	0
2020	12	26	17	11	58	20.7	-3.1	1.081	0.3	0.2	0	30.5	24.1	0	109	91	0
2020	12	26	17	21	58	19.5	-2.4	1.081	0.3	0.2	0	30.1	23.6	0	108	91	0
2020	12	26	17	31	58	19.3	-2.7	1.081	0.4	0.3	0	30.1	24.1	0	109	91	0
2020	12	26	17	41	58	19.4	-2.8	1.081	0.3	0.2	0	30.1	22.8	0	109	89	0
2020	12	26	17	51	58	19.7	-1.7	1.081	0.3	0.2	0	31	23.2	0	111	89	0
2020	12	26	18	1	58	19.8	-2.4	1.081	0.3	0.2	0	31.4	23.2	0	111	89	0
2020	12	26	18	11	58	19.4	-2.6	1.08	0.3	0.2	0	31.4	23.2	0	110	90	0
2020	12	26	18	21	58	19.3	-2.6	1.081	0.3	0.2	0	31	24.5	0	110	92	0
2020	12	26	18	31	58	18	-2.7	1.08	0.3	0.2	0	31	23.6	0	110	91	0
2020	12	26	18	41	58	19.4	-2	1.081	0.4	0.3	0	30.5	24.1	0	109	92	0
2020	12	26	18	51	58	19.9	-3	1.081	0.3	0.2	0	30.5	24.5	0	109	92	0
2020	12	26	19	1	58	20.4	-3	1.081	0.3	0.2	0	31	24.1	0	110	92	0
2020	12	26	19	11	58	19.5	-1.8	1.081	0.3	0.2	0	31.4	25.4	0	112	94	0
2020	12	26	19	21	58	18.9	-2.9	1.081	0.3	0.2	0	31.8	25.4	0	112	94	0
2020	12	26	19	31	58	18.8	-3.5	1.08	0.3	0.2	0	31.8	24.5	0	112	93	0
2020	12	26	19	41	58	20.9	-3	1.081	0.3	0.2	0	31.4	24.1	0	111	92	0
2020	12	26	19	51	58	18.9	-2.6	1.08	0.3	0.2	0	31.8	25.8	0	113	95	0
2020	12	26	20	1	58	20.4	-3.1	1.08	0.3	0.2	0	31	24.9	0	111	93	0
2020	12	26	20	11	58	19.5	-3	1.08	0.4	0.3	0	31	24.5	0	110	92	0
2020	12	26	20	21	58	20	-2.9	1.08	0.4	0.3	0	30.1	23.6	0	108	91	0
2020	12	26	20	31	58	19.1	-1.9	1.08	0.3	0.2	0	30.5	24.5	0	109	92	0
2020	12	26	20	41	58	18.8	-2.2	1.08	0.3	0.2	0	29.7	21.1	0	108	85	0
2020	12	26	20	51	58	19.4	-2.8	1.08	0.3	0.2	0	29.7	23.2	0	107	89	0
2020	12	26	21	1	58	18.9	-3.2	1.08	0.4	0.3	0	29.7	21.9	0	107	87	0
2020	12	26	21	11	58	19.9	-3.9	1.08	0.3	0.2	0	28.8	22.8	0	106	88	0
2020	12	26	21	21	58	19.8	-1.5	1.079	0.3	0.2	0	29.7	23.2	0	107	89	0
2020	12	26	21	31	58	18.6	-3.6	1.079	0.4	0.3	0	28.8	22.8	0	106	88	0

Reinhackle (0365)

Year	Month	Day	Hour	Minute	Second	VelocityX	VelocityY	Level	StdError1	StdError2	StdError3	SNR1	SNR2	SNR3	SignalAmp1	SignalAmp2	SignalAmp3
2020	12	26	21	41	58	18.4	-2.7	1.079	0.3	0.2	0	29.2	22.4	0	106	88	0
2020	12	26	21	51	58	18.5	-2	1.079	0.3	0.2	0	29.2	21.9	0	106	87	0
2020	12	26	22	1	58	19.6	-2.8	1.079	0.3	0.2	0	29.2	22.4	0	106	88	0
2020	12	26	22	11	58	20.1	-3	1.079	0.4	0.3	0	29.2	22.4	0	106	88	0
2020	12	26	22	21	58	19	-2.8	1.079	0.5	0.4	0	29.2	22.8	0	106	88	0
2020	12	26	22	31	58	19.2	-2.3	1.079	0.4	0.3	0	28.8	22.4	0	106	88	0
2020	12	26	22	41	58	18.1	-2.3	1.079	0.3	0.2	0	29.7	22.8	0	107	89	0
2020	12	26	22	51	58	19.7	-4	1.079	0.3	0.2	0	28.8	22.8	0	105	88	0
2020	12	26	23	1	58	19.3	-3.6	1.079	0.3	0.2	0	28.8	21.9	0	105	87	0
2020	12	26	23	11	58	19.6	-2.5	1.079	0.3	0.2	0	28.8	22.4	0	105	88	0
2020	12	26	23	21	58	19.7	-2.9	1.079	0.4	0.3	0	28.8	22.4	0	105	87	0
2020	12	26	23	31	58	20	-2.1	1.079	0.3	0.2	0	28.4	22.4	0	105	87	0
2020	12	26	23	41	58	18.8	-2	1.079	0.3	0.2	0	28.8	21.9	0	105	87	0
2020	12	26	23	51	58	19.4	-3.4	1.079	0.3	0.2	0	28.4	22.4	0	104	87	0
2020	12	27	0	1	58	19.8	-3.4	1.079	0.3	0.2	0	28.8	21.9	0	105	87	0
2020	12	27	0	11	58	18.7	-3.2	1.079	0.3	0.2	0	28.4	21.9	0	105	87	0
2020	12	27	0	21	58	20.1	-3	1.079	0.3	0.2	0	28.8	22.8	0	105	88	0
2020	12	27	0	31	58	18.9	-4.5	1.079	0.3	0.2	0	28.8	22.4	0	105	88	0
2020	12	27	0	41	58	18.6	-2.9	1.079	0.3	0.2	0	28.8	22.4	0	105	87	0
2020	12	27	0	51	58	18.5	-2.8	1.079	0.4	0.3	0	28.8	22.4	0	105	87	0
2020	12	27	1	1	58	19.4	-2.9	1.079	0.4	0.3	0	28.8	21.9	0	105	87	0
2020	12	27	1	11	58	20.2	-2.8	1.079	0.3	0.2	0	28.8	21.9	0	105	87	0
2020	12	27	1	21	58	19.3	-3.1	1.079	0.4	0.3	0	28.4	21.9	0	104	87	0
2020	12	27	1	31	58	18.9	-3	1.079	0.3	0.2	0	28.4	22.4	0	104	87	0
2020	12	27	1	41	58	19.4	-3.2	1.079	0.3	0.2	0	28.8	22.4	0	105	87	0
2020	12	27	1	51	58	18.7	-3.4	1.079	0.3	0.2	0	28.4	21.9	0	105	87	0
2020	12	27	2	1	58	19.6	-3.1	1.078	0.3	0.2	0	28.4	21.9	0	105	87	0
2020	12	27	2	11	58	19	-3	1.079	0.5	0.5	0	28.4	21.9	0	104	86	0
2020	12	27	2	21	58	19.6	-2.8	1.079	0.3	0.2	0	28.4	22.4	0	104	87	0
2020	12	27	2	31	58	18.9	-3.2	1.079	0.3	0.2	0	28	21.5	0	104	86	0
2020	12	27	2	41	58	19.2	-2.7	1.078	0.3	0.2	0	28.4	22.4	0	104	87	0
2020	12	27	2	51	58	19.9	-3.3	1.079	0.4	0.3	0	28	21.9	0	104	87	0
2020	12	27	3	1	58	19.2	-2.4	1.079	0.3	0.2	0	28.4	21.9	0	104	87	0
2020	12	27	3	11	58	18.3	-3.1	1.079	0.4	0.3	0	28.4	21.9	0	104	86	0
2020	12	27	3	21	58	20.1	-3.5	1.078	0.3	0.2	0	28.4	21.9	0	105	87	0
2020	12	27	3	31	58	18.7	-2.7	1.078	0.3	0.2	0	28	21.5	0	104	86	0
2020	12	27	3	41	58	18.5	-2.2	1.079	0.4	0.3	0	28.8	22.4	0	105	87	0
2020	12	27	3	51	58	19.9	-2.6	1.079	0.4	0.3	0	28	21.5	0	104	86	0
2020	12	27	4	1	58	18.5	-3.8	1.078	0.3	0.2	0	28.4	21.9	0	104	86	0
2020	12	27	4	11	58	18.8	-3.5	1.078	0.4	0.3	0	28.4	22.4	0	104	87	0
2020	12	27	4	21	58	19.4	-3	1.078	0.4	0.3	0	28.8	21.9	0	104	87	0
2020	12	27	4	31	58	19.3	-2.6	1.078	0.3	0.2	0	28.4	21.9	0	105	87	0
2020	12	27	4	41	58	19.1	-2.5	1.078	0.3	0.2	0	28	21.9	0	104	87	0
2020	12	27	4	51	58	20.2	-3	1.078	0.3	0.2	0	29.2	22.4	0	105	87	0
2020	12	27	5	1	58	19.6	-4.1	1.078	0.3	0.2	0	28.8	21.9	0	104	87	0

Reinhackle (0365)

Year	Month	Day	Hour	Minute	Second	VelocityX	VelocityY	Level	StdError1	StdError2	StdError3	SNR1	SNR2	SNR3	SignalAmp1	SignalAmp2	SignalAmp3
2020	12	27	5	11	58	18.7	-2.9	1.078	0.3	0.2	0	28	21.5	0	103	86	0
2020	12	27	5	21	58	20.2	-2.4	1.078	0.3	0.2	0	28.4	21.9	0	104	86	0
2020	12	27	5	31	58	19.2	-2.9	1.078	0.3	0.2	0	28	21.5	0	104	86	0
2020	12	27	5	41	58	19	-3	1.078	0.3	0.2	0	28	21.5	0	104	86	0
2020	12	27	5	51	58	19.4	-3.9	1.078	0.4	0.3	0	28.4	21.9	0	104	86	0
2020	12	27	6	1	58	18.6	-3.2	1.078	0.4	0.3	0	28	21.9	0	103	86	0
2020	12	27	6	11	58	20	-2.4	1.078	0.5	0.4	0	28	21.5	0	104	86	0
2020	12	27	6	21	58	19.7	-2.8	1.078	0.3	0.2	0	28	21.9	0	104	86	0
2020	12	27	6	31	58	19.7	-3.3	1.078	0.3	0.2	0	28.4	21.9	0	104	87	0
2020	12	27	6	41	58	18.6	-3.5	1.078	0.3	0.2	0	28.4	21.9	0	104	86	0
2020	12	27	6	51	58	19.1	-3.8	1.078	0.4	0.3	0	28.4	21.9	0	104	86	0
2020	12	27	7	1	58	19.3	-3.6	1.078	0.3	0.2	0	28	21.9	0	103	86	0
2020	12	27	7	11	58	19.5	-3	1.078	0.3	0.2	0	28	21.5	0	103	86	0
2020	12	27	7	21	58	19.4	-2.6	1.078	0.4	0.3	0	27.5	21.9	0	103	86	0
2020	12	27	7	31	58	19.3	-3.6	1.078	0.3	0.2	0	28	21.1	0	103	85	0
2020	12	27	7	41	58	18	-1.7	1.078	0.3	0.2	0	28	21.1	0	103	85	0
2020	12	27	7	51	58	18.8	-3.3	1.078	0.3	0.2	0	28	21.1	0	103	85	0
2020	12	27	8	1	58	18.8	-3.5	1.078	0.3	0.2	0	28.8	22.8	0	106	88	0
2020	12	27	8	11	58	18.2	-2.4	1.078	0.5	0.4	0	28.8	22.4	0	105	87	0
2020	12	27	8	21	58	18.6	-2.8	1.078	0.3	0.2	0	30.5	24.1	0	109	91	0
2020	12	27	8	31	58	19.4	-2.9	1.078	0.4	0.3	0	29.2	22.8	0	106	88	0
2020	12	27	8	41	58	19.2	-2.7	1.078	0.3	0.2	0	28	21.9	0	103	86	0
2020	12	27	8	51	58	19.1	-3	1.078	0.3	0.2	0	28.4	22.4	0	104	87	0
2020	12	27	9	1	58	19.4	-3.1	1.078	0.3	0.2	0	28.4	21.9	0	104	87	0
2020	12	27	9	11	58	18.9	-2.9	1.079	0.5	0.4	0	27.5	21.9	0	103	86	0
2020	12	27	9	21	58	19.8	-2.9	1.078	0.4	0.3	0	27.5	21.5	0	103	85	0
2020	12	27	9	31	58	18.6	-3.1	1.078	0.3	0.2	0	26.7	20.6	0	101	84	0
2020	12	27	9	41	58	18.8	-2.8	1.078	0.3	0.2	0	27.5	21.1	0	102	84	0
2020	12	27	9	51	58	18.2	-3.3	1.078	0.3	0.2	0	27.1	21.1	0	101	84	0
2020	12	27	10	1	58	19.4	-2.7	1.079	0.3	0.2	0	27.1	20.6	0	101	83	0
2020	12	27	10	11	58	19.3	-3.1	1.079	0.4	0.3	0	26.7	20.6	0	100	83	0
2020	12	27	10	21	58	19.8	-2.6	1.079	0.5	0.4	0	27.1	21.1	0	102	85	0
2020	12	27	10	31	58	18.6	-3.1	1.079	0.4	0.3	0	27.5	21.5	0	102	85	0
2020	12	27	10	41	58	19.4	-3.4	1.078	0.3	0.2	0	28	21.5	0	103	85	0
2020	12	27	10	51	58	19.6	-3.9	1.079	0.4	0.3	0	26.7	20.6	0	101	84	0
2020	12	27	11	1	58	18.3	-3	1.078	0.3	0.2	0	27.1	20.6	0	101	83	0
2020	12	27	11	11	58	18.3	-3.5	1.079	0.3	0.2	0	27.1	20.6	0	101	84	0
2020	12	27	11	21	58	18.4	-3.4	1.079	0.3	0.2	0	27.5	21.1	0	102	84	0
2020	12	27	11	31	58	18.3	-3	1.08	0.4	0.3	0	27.5	21.5	0	102	85	0
2020	12	27	11	41	58	19.2	-3.7	1.079	0.3	0.2	0	28.4	21.1	0	104	85	0
2020	12	27	11	51	58	18.8	-3	1.079	0.3	0.2	0	29.7	22.8	0	107	88	0
2020	12	27	12	1	58	18.9	-3.2	1.079	0.3	0.2	0	31	24.1	0	110	91	0
2020	12	27	12	11	58	18.7	-3.2	1.079	0.3	0.2	0	32.3	24.9	0	113	94	0
2020	12	27	12	21	58	18.7	-3.1	1.079	0.3	0.2	0	34.8	28	0	119	101	0
2020	12	27	12	31	58	19.1	-2.5	1.079	0.3	0.2	0	36.1	29.7	0	122	104	0

Reinhackle (0365)

Year	Month	Day	Hour	Minute	Second	VelocityX	VelocityY	Level	StdError1	StdError2	StdError3	SNR1	SNR2	SNR3	SignalAmp1	SignalAmp2	SignalAmp3
2020	12	27	12	41	58	19.4	-4.1	1.079	0.3	0.2	0	40.4	34	0	132	114	0
2020	12	27	12	51	58	19.8	-2.5	1.079	0.3	0.2	0	40.9	34.4	0	133	115	0
2020	12	27	13	1	58	20	-1.3	1.08	0.3	0.2	0	41.3	34.4	0	134	116	0
2020	12	27	13	11	58	19.4	-1.9	1.079	0.3	0.2	0	41.7	34.8	0	135	116	0
2020	12	27	13	21	58	19.8	-1.8	1.079	0.3	0.2	0	40.4	34.4	0	133	115	0
2020	12	27	13	31	58	19.6	-2.3	1.08	0.3	0.2	0	39.6	33.5	0	131	113	0
2020	12	27	13	41	58	20.5	-1.9	1.08	0.3	0.2	0	39.1	32.7	0	130	112	0
2020	12	27	13	51	58	19.6	-2.3	1.08	0.4	0.3	0	38.3	31.8	0	128	109	0
2020	12	27	14	1	58	19.7	-2.7	1.08	0.3	0.2	0	37.8	31.8	0	127	109	0
2020	12	27	14	11	58	19.9	-2.7	1.08	0.3	0.2	0	37.4	31	0	126	107	0
2020	12	27	14	21	58	19.4	-2.9	1.08	0.4	0.3	0	36.5	30.1	0	124	105	0
2020	12	27	14	31	58	20.3	-2.7	1.08	0.5	0.4	0	37	30.1	0	124	105	0
2020	12	27	14	41	58	19.2	-1.1	1.08	0.4	0.3	0	36.1	29.2	0	122	103	0
2020	12	27	14	51	58	19.7	-2.1	1.08	0.3	0.2	0	34.8	28	0	120	101	0
2020	12	27	15	1	58	20.1	-2.5	1.08	0.3	0.2	0	34.4	27.1	0	118	99	0
2020	12	27	15	11	58	20.5	-3	1.08	0.3	0.2	0	34	26.7	0	117	98	0
2020	12	27	15	21	58	19.9	-2.8	1.08	0.4	0.3	0	33.1	25.8	0	115	96	0
2020	12	27	15	31	58	19	-3	1.08	0.3	0.2	0	32.7	26.7	0	115	97	0
2020	12	27	15	41	58	18.9	-2.7	1.08	0.3	0.2	0	32.3	25.8	0	113	95	0
2020	12	27	15	51	58	19.7	-2.6	1.08	0.3	0.2	0	32.7	25.8	0	114	95	0
2020	12	27	16	1	58	19.4	-2.1	1.08	0.4	0.3	0	31.8	25.4	0	112	94	0
2020	12	27	16	11	58	18.9	-3.2	1.08	0.3	0.2	0	31	24.9	0	110	93	0
2020	12	27	16	21	58	19.7	-2.7	1.08	0.4	0.3	0	31	24.1	0	110	91	0
2020	12	27	16	31	58	19.9	-1.8	1.08	0.3	0.2	0	30.5	24.1	0	110	91	0
2020	12	27	16	41	58	19.3	-2.8	1.08	0.3	0.2	0	31	24.1	0	109	91	0
2020	12	27	16	51	58	19.9	-2.8	1.08	0.3	0.2	0	30.1	23.2	0	108	90	0
2020	12	27	17	1	58	19	-2.2	1.08	0.3	0.2	0	30.5	23.6	0	109	90	0
2020	12	27	17	11	58	19.1	-2.7	1.08	0.4	0.3	0	30.1	23.6	0	108	90	0
2020	12	27	17	21	58	18.7	-2.5	1.08	0.3	0.2	0	30.1	24.1	0	108	91	0
2020	12	27	17	31	58	19.5	-2.7	1.08	0.3	0.2	0	30.1	24.1	0	108	91	0
2020	12	27	17	41	58	19.2	-2.7	1.08	0.3	0.2	0	29.7	23.6	0	108	90	0
2020	12	27	17	51	58	19.2	-2.6	1.08	0.3	0.2	0	31.8	24.5	0	111	92	0
2020	12	27	18	1	58	19.3	-2.3	1.08	0.3	0.2	0	32.3	25.4	0	113	95	0
2020	12	27	18	11	58	19.2	-2.7	1.08	0.4	0.3	0	34	27.5	0	118	99	0
2020	12	27	18	21	58	19.3	-2.3	1.08	0.3	0.2	0	36.1	29.7	0	123	104	0
2020	12	27	18	31	58	18.5	-2.5	1.08	0.3	0.2	0	33.1	26.7	0	116	98	0
2020	12	27	18	41	58	19.5	-3.2	1.08	0.3	0.2	0	31.8	25.4	0	112	94	0
2020	12	27	18	51	58	18.8	-1.9	1.08	0.3	0.2	0	31.4	24.9	0	111	93	0
2020	12	27	19	1	58	19.8	-1.9	1.08	0.4	0.3	0	31	24.5	0	110	92	0
2020	12	27	19	11	58	19.9	-2.7	1.081	0.3	0.2	0	30.5	24.5	0	109	92	0
2020	12	27	19	21	58	19.1	-3.4	1.081	0.3	0.2	0	30.5	24.1	0	109	91	0
2020	12	27	19	31	58	18.6	-2.9	1.08	0.3	0.2	0	30.5	23.6	0	109	91	0
2020	12	27	19	41	58	18.8	-2.2	1.08	0.3	0.2	0	30.1	23.2	0	108	90	0
2020	12	27	19	51	58	20.2	-2.6	1.081	0.3	0.2	0	30.1	23.6	0	108	90	0
2020	12	27	20	1	58	19.3	-2.8	1.08	0.3	0.2	0	30.1	23.6	0	108	90	0

Reinhackle (0365)

Year	Month	Day	Hour	Minute	Second	VelocityX	VelocityY	Level	StdError1	StdError2	StdError3	SNR1	SNR2	SNR3	SignalAmp1	SignalAmp2	SignalAmp3
2020	12	27	20	11	58	18.4	-2.6	1.08	0.4	0.3	0	29.7	22.8	0	107	89	0
2020	12	27	20	21	58	18.7	-3.7	1.08	0.4	0.3	0	29.7	23.2	0	107	89	0
2020	12	27	20	31	58	19.5	-2.5	1.081	0.3	0.2	0	29.7	23.2	0	107	89	0
2020	12	27	20	41	58	19.1	-1.8	1.081	0.3	0.2	0	29.7	23.2	0	107	89	0
2020	12	27	20	51	58	19.2	-2.9	1.08	0.3	0.2	0	29.2	23.2	0	107	89	0
2020	12	27	21	1	58	19.1	-2.7	1.08	0.3	0.2	0	29.7	22.8	0	107	89	0
2020	12	27	21	11	58	19.2	-2.3	1.08	0.3	0.2	0	30.5	24.9	0	110	93	0
2020	12	27	21	21	58	19.9	-2.2	1.08	0.4	0.3	0	30.5	24.1	0	109	91	0
2020	12	27	21	31	58	19.5	-2.5	1.081	0.3	0.2	0	29.7	23.2	0	107	89	0
2020	12	27	21	41	58	19.3	-1.7	1.08	0.3	0.2	0	29.7	23.2	0	107	89	0
2020	12	27	21	51	58	19.8	-2.5	1.08	0.3	0.2	0	29.2	23.2	0	106	89	0
2020	12	27	22	1	58	18.8	-2.1	1.08	0.3	0.2	0	29.2	22.4	0	106	88	0
2020	12	27	22	11	58	18.8	-2.7	1.081	0.5	0.4	0	29.7	23.2	0	107	89	0
2020	12	27	22	21	58	19.5	-2.5	1.08	0.3	0.2	0	29.2	22.8	0	106	88	0
2020	12	27	22	31	58	18.3	-3.4	1.081	0.3	0.2	0	31	24.5	0	110	93	0
2020	12	27	22	41	58	19	-3	1.08	0.3	0.2	0	32.7	25.8	0	113	95	0
2020	12	27	22	51	58	18	-3.2	1.081	0.3	0.2	0	31	24.5	0	110	92	0
2020	12	27	23	1	58	19.5	-3.4	1.081	0.3	0.2	0	30.5	24.1	0	109	91	0
2020	12	27	23	11	58	18.8	-2.7	1.081	0.5	0.4	0	31.4	24.9	0	111	93	0
2020	12	27	23	21	58	18.7	-2.8	1.081	0.3	0.2	0	31	24.5	0	109	92	0
2020	12	27	23	31	58	19.5	-3.1	1.081	0.3	0.2	0	30.5	24.5	0	109	92	0
2020	12	27	23	41	58	19.6	-3.1	1.08	0.3	0.2	0	31.4	24.9	0	111	93	0
2020	12	27	23	51	58	19.3	-3	1.08	0.3	0.2	0	31.4	24.9	0	112	94	0
2020	12	28	0	1	58	18.1	-3.2	1.081	0.3	0.2	0	36.1	29.2	0	122	103	0
2020	12	28	0	11	58	19.2	-2.9	1.08	0.4	0.3	0	33.5	27.1	0	117	98	0
2020	12	28	0	21	58	19	-2.7	1.081	0.4	0.3	0	32.7	26.2	0	114	96	0
2020	12	28	0	31	58	18.5	-2.8	1.081	0.4	0.3	0	31.4	24.9	0	111	93	0
2020	12	28	0	41	58	19.6	-2.5	1.081	0.4	0.3	0	30.5	23.6	0	109	91	0
2020	12	28	0	51	58	20.4	-2.9	1.08	0.3	0.2	0	30.1	23.2	0	108	90	0
2020	12	28	1	1	58	18.9	-2.3	1.081	0.3	0.2	0	29.7	23.2	0	107	90	0
2020	12	28	1	11	58	18	-2.1	1.081	0.4	0.3	0	29.2	23.2	0	107	89	0
2020	12	28	1	21	58	19.9	-2.3	1.08	0.3	0.2	0	29.7	23.2	0	107	89	0
2020	12	28	1	31	58	19.7	-2.4	1.08	0.3	0.2	0	29.2	23.2	0	106	89	0
2020	12	28	1	41	58	19	-2.3	1.081	0.3	0.2	0	29.2	22.8	0	106	88	0
2020	12	28	1	51	58	18.8	-3.2	1.081	0.3	0.2	0	29.7	23.2	0	106	89	0
2020	12	28	2	1	58	18.2	-2.7	1.081	0.3	0.2	0	29.2	22.4	0	106	88	0
2020	12	28	2	11	58	17.9	-2	1.08	0.4	0.3	0	28.8	22.8	0	106	88	0
2020	12	28	2	21	58	18.4	-2.9	1.081	0.3	0.2	0	29.2	22.8	0	106	88	0
2020	12	28	2	31	58	19.8	-3.3	1.08	0.3	0.2	0	29.2	22.8	0	106	88	0
2020	12	28	2	41	58	19.2	-3.2	1.081	0.3	0.2	0	28.8	22.4	0	105	88	0
2020	12	28	2	51	58	19.2	-3.3	1.08	0.3	0.2	0	29.2	22.8	0	106	88	0
2020	12	28	3	1	58	19.3	-1.9	1.081	0.3	0.2	0	28.8	22.8	0	106	88	0
2020	12	28	3	11	58	19.3	-2.5	1.081	0.4	0.3	0	28.8	22.4	0	105	88	0
2020	12	28	3	21	58	20	-2.4	1.081	0.4	0.3	0	29.7	23.2	0	106	89	0
2020	12	28	3	31	58	19	-3.8	1.08	0.4	0.3	0	30.5	23.6	0	109	91	0

Reinhackle (0365)

Year	Month	Day	Hour	Minute	Second	VelocityX	VelocityY	Level	StdError1	StdError2	StdError3	SNR1	SNR2	SNR3	SignalAmp1	SignalAmp2	SignalAmp3
2020	12	28	3	41	58	18.7	-3.3	1.08	0.4	0.3	0	31.8	25.4	0	112	94	0
2020	12	28	3	51	58	18.8	-2.3	1.08	0.3	0.2	0	32.7	25.8	0	114	96	0
2020	12	28	4	1	58	21	-2.6	1.08	0.3	0.2	0	38.7	31.8	0	127	109	0
2020	12	28	4	11	58	20	-1.9	1.08	0.3	0.2	0	37.4	31.4	0	126	108	0
2020	12	28	4	21	58	19.3	-3	1.08	0.3	0.2	0	37	30.1	0	124	106	0
2020	12	28	4	31	58	19.2	-2.1	1.08	0.3	0.2	0	38.3	32.7	0	127	111	0
2020	12	28	4	41	58	18.9	-2	1.08	0.3	0.2	0	41.7	35.7	0	135	118	0
2020	12	28	4	51	58	19.6	-2.3	1.08	0.4	0.3	0	38.3	32.7	0	128	111	0
2020	12	28	5	1	58	20.4	-2.3	1.08	0.3	0.2	0	40	33.5	0	131	113	0
2020	12	28	5	11	58	19.3	-2.3	1.08	0.3	0.2	0	40.4	34.4	0	132	115	0
2020	12	28	5	21	58	18.2	-2.3	1.08	0.3	0.2	0	40.4	34.4	0	132	115	0
2020	12	28	5	31	58	18.4	-1.9	1.08	0.3	0.2	0	41.3	34.8	0	134	116	0
2020	12	28	5	41	58	20	-2.7	1.08	0.3	0.2	0	42.1	35.3	0	136	118	0
2020	12	28	5	51	58	19.5	-2.5	1.08	0.3	0.2	0	43.9	37	0	140	122	0
2020	12	28	6	1	58	19.6	-1.8	1.08	0.3	0.2	0	39.6	32.7	0	130	112	0
2020	12	28	6	11	58	19.8	-2.8	1.08	0.3	0.2	0	39.6	33.1	0	130	113	0
2020	12	28	6	21	58	20	-2.1	1.08	0.3	0.2	0	40.9	34.8	0	134	116	0
2020	12	28	6	31	58	19.8	-3.1	1.08	0.3	0.2	0	41.7	35.3	0	135	117	0
2020	12	28	6	41	58	18.4	-1.8	1.08	0.3	0.2	0	42.6	36.5	0	137	120	0
2020	12	28	6	51	58	19	-2	1.08	0.3	0.2	0	43	37.4	0	139	122	0
2020	12	28	7	1	58	18.9	-3.1	1.08	0.3	0.2	0	47.3	40.4	0	147	129	0
2020	12	28	7	11	58	18.6	-2.1	1.08	0.3	0.2	0	46.4	39.6	0	146	127	0
2020	12	28	7	21	58	19.5	-2.3	1.08	0.3	0.2	0	44.3	37	0	141	122	0
2020	12	28	7	31	58	19.7	-2.6	1.08	0.3	0.2	0	43.4	37.4	0	139	122	0
2020	12	28	7	41	58	18.9	-2.3	1.08	0.3	0.2	0	44.3	38.3	0	141	124	0
2020	12	28	7	51	58	20.4	-3	1.08	0.3	0.2	0	41.7	35.7	0	136	118	0
2020	12	28	8	1	58	19.2	-1.9	1.08	0.4	0.3	0	41.3	34.4	0	134	116	0
2020	12	28	8	11	58	19.1	-2.4	1.079	0.3	0.2	0	40	34	0	132	114	0
2020	12	28	8	21	58	18.7	-1.5	1.08	0.3	0.2	0	37.4	31	0	125	107	0
2020	12	28	8	31	58	19.6	-2.5	1.08	0.3	0.2	0	35.7	29.2	0	121	103	0
2020	12	28	8	41	58	19.2	-2.6	1.08	0.3	0.2	0	37	30.5	0	124	106	0
2020	12	28	8	51	58	19.5	-2.8	1.08	0.4	0.3	0	36.1	29.2	0	122	104	0
2020	12	28	9	1	58	19.3	-3.4	1.08	0.4	0.3	0	35.7	29.2	0	121	103	0
2020	12	28	9	11	58	19.6	-2.9	1.08	0.5	0.4	0	39.1	31.8	0	128	109	0
2020	12	28	9	21	58	18.9	-3.4	1.08	0.3	0.2	0	36.5	29.7	0	123	104	0
2020	12	28	9	31	58	19.6	-2.3	1.08	0.3	0.2	0	35.7	29.2	0	122	104	0
2020	12	28	9	41	58	19.1	-2.7	1.08	0.3	0.2	0	37.8	31	0	126	107	0
2020	12	28	9	51	58	19.6	-3.1	1.08	0.4	0.3	0	36.1	29.2	0	122	104	0
2020	12	28	10	1	58	19.4	-1.8	1.08	0.4	0.3	0	37.8	31.4	0	126	109	0
2020	12	28	10	11	58	19.3	-2	1.08	0.4	0.3	0	37.8	31	0	126	108	0
2020	12	28	10	21	58	19.3	-2.5	1.08	0.5	0.4	0	39.1	33.1	0	130	112	0
2020	12	28	10	31	58	18.7	-2.2	1.08	0.3	0.2	0	36.5	29.7	0	123	105	0
2020	12	28	10	41	58	19.6	-2.7	1.08	0.4	0.3	0	34	27.5	0	117	99	0
2020	12	28	10	51	58	18.9	-2.5	1.08	0.4	0.3	0	35.3	28.8	0	120	102	0
2020	12	28	11	1	58	17.8	-3.9	1.08	0.3	0.2	0	37.4	31	0	125	108	0

Reinhackle (0365)

Year	Month	Day	Hour	Minute	Second	VelocityX	VelocityY	Level	StdError1	StdError2	StdError3	SNR1	SNR2	SNR3	SignalAmp1	SignalAmp2	SignalAmp3
2020	12	28	11	11	58	18.1	-3.1	1.081	0.4	0.3	0	35.3	28.4	0	119	101	0
2020	12	28	11	21	58	19.5	-2.2	1.081	0.4	0.3	0	34.4	27.1	0	118	99	0
2020	12	28	11	31	58	19	-2.2	1.081	0.4	0.3	0	34	28	0	118	100	0
2020	12	28	11	41	58	18.5	-2.7	1.081	0.3	0.2	0	34	27.5	0	117	99	0
2020	12	28	11	51	58	19.6	-1.8	1.081	0.3	0.2	0	34.4	27.5	0	118	100	0
2020	12	28	12	1	58	19.3	-1.8	1.081	0.5	0.4	0	34.8	28	0	119	101	0
2020	12	28	12	11	58	19.7	-2.9	1.082	0.3	0.2	0	35.3	28.8	0	119	102	0
2020	12	28	12	21	58	20	-2.5	1.082	0.4	0.3	0	35.7	28.8	0	121	102	0
2020	12	28	12	31	58	18.6	-2.7	1.082	0.4	0.3	0	36.1	29.7	0	122	104	0
2020	12	28	12	41	58	19.4	-3.2	1.082	0.3	0.2	0	37.4	30.1	0	124	105	0
2020	12	28	12	51	58	19.3	-2.6	1.082	0.4	0.3	0	37	30.1	0	125	106	0
2020	12	28	13	1	58	20.1	-3.1	1.083	0.3	0.2	0	37.8	31	0	126	107	0
2020	12	28	13	11	58	20.6	-2.5	1.083	0.3	0.2	0	37.8	31	0	126	107	0
2020	12	28	13	21	58	18.9	-1.7	1.083	0.3	0.2	0	38.3	31.4	0	127	108	0
2020	12	28	13	31	58	19.6	-2.7	1.084	0.3	0.2	0	38.3	31.4	0	127	108	0
2020	12	28	13	41	58	19.9	-1.8	1.085	0.4	0.3	0	38.7	31.8	0	128	109	0
2020	12	28	13	51	58	19.1	-2.3	1.086	0.3	0.2	0	38.7	31.8	0	128	109	0
2020	12	28	14	1	58	19.7	-2.6	1.087	0.4	0.3	0	39.1	31.8	0	129	110	0
2020	12	28	14	11	58	19.3	-2.8	1.087	0.3	0.2	0	38.7	31.8	0	128	109	0
2020	12	28	14	21	58	19	-2.8	1.088	0.4	0.3	0	38.3	31.8	0	127	109	0
2020	12	28	14	31	58	20.2	-2.7	1.088	0.3	0.2	0	37.8	31.4	0	126	108	0
2020	12	28	14	41	58	18.9	-2.2	1.089	0.3	0.2	0	37.8	30.5	0	126	107	0
2020	12	28	14	51	58	20.1	-2.2	1.089	0.3	0.2	0	37.8	31	0	126	107	0
2020	12	28	15	1	58	19.8	-1.1	1.089	0.3	0.2	0	37.4	31	0	125	107	0
2020	12	28	15	11	58	19.6	-2.3	1.09	0.3	0.2	0	37.4	30.1	0	125	106	0
2020	12	28	15	21	58	19.7	-2.3	1.09	0.3	0.2	0	37	29.7	0	124	105	0
2020	12	28	15	31	58	19.1	-2.3	1.09	0.3	0.2	0	36.1	29.7	0	123	105	0
2020	12	28	15	41	58	20	-2.3	1.09	0.3	0.2	0	36.1	29.2	0	122	103	0
2020	12	28	15	51	58	19.1	-2.7	1.09	0.3	0.2	0	35.7	29.2	0	121	103	0
2020	12	28	16	1	58	20	-2.7	1.09	0.3	0.2	0	35.3	28.8	0	120	102	0
2020	12	28	16	11	58	19.3	-2.4	1.09	0.4	0.3	0	35.3	28	0	119	101	0
2020	12	28	16	21	58	19.9	-3.2	1.09	0.3	0.2	0	34.8	28	0	119	100	0
2020	12	28	16	31	58	20.5	-3.2	1.09	0.3	0.2	0	34.4	28	0	118	100	0
2020	12	28	16	41	58	19.2	-3	1.09	0.3	0.2	0	34	27.5	0	117	99	0
2020	12	28	16	51	58	19.3	-2.6	1.09	0.3	0.2	0	34	27.5	0	117	99	0
2020	12	28	17	1	58	20.8	-3.4	1.09	0.3	0.2	0	34	27.1	0	117	98	0
2020	12	28	17	11	58	20	-2.3	1.09	0.4	0.3	0	33.5	26.7	0	116	98	0
2020	12	28	17	21	58	18.5	-2.7	1.09	0.3	0.2	0	33.5	26.7	0	116	97	0
2020	12	28	17	31	58	18.5	-2.7	1.091	0.3	0.2	0	33.1	26.7	0	115	97	0
2020	12	28	17	41	58	19.1	-3.1	1.091	0.3	0.2	0	33.1	26.7	0	115	97	0
2020	12	28	17	51	58	18.6	-2.3	1.091	0.3	0.2	0	33.1	25.8	0	115	95	0
2020	12	28	18	1	58	19	-1.9	1.091	0.4	0.3	0	32.7	26.2	0	114	96	0
2020	12	28	18	11	58	18.1	-1.7	1.091	0.3	0.2	0	32.7	25.8	0	114	96	0
2020	12	28	18	21	58	18.5	-2.7	1.091	0.3	0.2	0	32.7	26.2	0	114	96	0
2020	12	28	18	31	58	19.6	-2.5	1.091	0.3	0.2	0	32.3	26.2	0	114	96	0

Reinhackle (0365)

Year	Month	Day	Hour	Minute	Second	VelocityX	VelocityY	Level	StdError1	StdError2	StdError3	SNR1	SNR2	SNR3	SignalAmp1	SignalAmp2	SignalAmp3
2020	12	28	18	41	58	19.3	-2.9	1.091	0.3	0.2	0	32.7	25.4	0	114	95	0
2020	12	28	18	51	58	19.1	-3.2	1.091	0.3	0.2	0	32.7	25.8	0	114	95	0
2020	12	28	19	1	58	19.9	-2.4	1.091	0.5	0.4	0	32.7	26.2	0	114	95	0
2020	12	28	19	11	58	19.3	-2.9	1.092	0.3	0.2	0	32.7	25.8	0	114	95	0
2020	12	28	19	21	58	19.7	-3.4	1.092	0.3	0.2	0	32.3	25.8	0	113	95	0
2020	12	28	19	31	58	19.3	-2.5	1.092	0.3	0.2	0	32.3	25.8	0	113	95	0
2020	12	28	19	41	58	19.6	-2.1	1.092	0.4	0.3	0	33.1	26.7	0	115	97	0
2020	12	28	19	51	58	19.8	-3	1.092	0.3	0.2	0	34.8	28	0	119	101	0
2020	12	28	20	1	58	19.3	-2.3	1.092	0.3	0.2	0	34.4	27.5	0	118	99	0
2020	12	28	20	11	58	19.8	-2.8	1.093	0.4	0.3	0	33.1	26.7	0	115	97	0
2020	12	28	20	21	58	18.9	-3.1	1.093	0.3	0.2	0	33.1	26.7	0	116	97	0
2020	12	28	20	31	58	19.3	-1.5	1.093	0.3	0.2	0	32.3	25.4	0	114	95	0
2020	12	28	20	41	58	19.7	-2.1	1.093	0.3	0.2	0	32.3	25.4	0	113	95	0
2020	12	28	20	51	58	19.6	-2.4	1.093	0.3	0.2	0	34	27.5	0	117	99	0
2020	12	28	21	1	58	19.9	-1.6	1.093	0.3	0.2	0	34	27.5	0	117	99	0
2020	12	28	21	11	58	20.5	-2.5	1.093	0.4	0.3	0	33.1	26.2	0	115	96	0
2020	12	28	21	21	58	20.2	-3.1	1.094	0.3	0.2	0	32.3	25.8	0	113	95	0
2020	12	28	21	31	58	19.7	-2.1	1.093	0.3	0.2	0	31.8	25.4	0	112	94	0
2020	12	28	21	41	58	18.9	-2.9	1.093	0.3	0.2	0	31.4	25.4	0	112	94	0
2020	12	28	21	51	58	19.3	-2.3	1.094	0.4	0.3	0	31.8	24.1	0	112	92	0
2020	12	28	22	1	58	18.6	-2.4	1.094	0.3	0.2	0	31.8	25.4	0	112	94	0
2020	12	28	22	11	58	19.6	-2.7	1.094	0.3	0.2	0	31.8	24.9	0	111	93	0
2020	12	28	22	21	58	18.5	-2.7	1.094	0.3	0.2	0	31.4	24.1	0	111	91	0
2020	12	28	22	31	58	19.3	-2.6	1.094	0.5	0.4	0	31.4	24.5	0	111	92	0
2020	12	28	22	41	58	19	-3.1	1.094	0.4	0.3	0	31.4	24.5	0	111	93	0
2020	12	28	22	51	58	19.4	-2.4	1.094	0.4	0.3	0	31	23.6	0	110	90	0
2020	12	28	23	1	58	19.7	-2.4	1.094	0.3	0.2	0	31.4	24.9	0	111	93	0
2020	12	28	23	11	58	19.4	-2.6	1.095	0.3	0.2	0	30.5	24.5	0	109	92	0
2020	12	28	23	21	58	18.5	-2	1.094	0.3	0.2	0	31	22.4	0	110	87	0
2020	12	28	23	31	58	19.5	-3	1.095	0.4	0.3	0	30.5	24.1	0	109	91	0
2020	12	28	23	41	58	19.3	-2.7	1.094	0.3	0.2	0	31	24.1	0	110	91	0
2020	12	28	23	51	58	19.7	-2.7	1.095	0.3	0.2	0	30.1	23.6	0	108	91	0
2020	12	29	0	1	58	18.9	-2.3	1.095	0.3	0.2	0	30.5	23.6	0	109	91	0
2020	12	29	0	11	58	19.6	-2.8	1.096	0.3	0.2	0	30.5	24.1	0	109	91	0
2020	12	29	0	21	58	18.9	-2.7	1.096	0.3	0.2	0	29.7	23.6	0	108	90	0
2020	12	29	0	31	58	19.5	-2.7	1.096	0.3	0.2	0	30.1	23.6	0	108	90	0
2020	12	29	0	41	58	18.9	-2.4	1.095	0.3	0.2	0	30.1	23.6	0	108	90	0
2020	12	29	0	51	58	19.5	-2.5	1.096	0.5	0.4	0	31	24.1	0	110	91	0
2020	12	29	1	1	58	19.6	-3.3	1.095	0.4	0.3	0	30.5	24.1	0	109	91	0
2020	12	29	1	11	58	19.5	-2.5	1.095	0.3	0.2	0	31.4	24.5	0	111	92	0
2020	12	29	1	21	58	19.1	-3.1	1.095	0.3	0.2	0	31	24.1	0	110	91	0
2020	12	29	1	31	58	18.8	-3.2	1.095	0.3	0.2	0	32.7	26.2	0	114	96	0
2020	12	29	1	41	58	19.3	-2.5	1.095	0.4	0.3	0	31.8	24.9	0	113	94	0
2020	12	29	1	51	58	19.9	-2.4	1.095	0.4	0.3	0	30.1	24.1	0	109	91	0
2020	12	29	2	1	58	19.4	-3.4	1.095	0.3	0.2	0	30.1	23.6	0	108	90	0

Reinhackle (0365)

Year	Month	Day	Hour	Minute	Second	VelocityX	VelocityY	Level	StdError1	StdError2	StdError3	SNR1	SNR2	SNR3	SignalAmp1	SignalAmp2	SignalAmp3
2020	12	29	2	11	58	18.7	-3.3	1.095	0.3	0.2	0	30.1	23.2	0	108	90	0
2020	12	29	2	21	58	19	-2.7	1.095	0.4	0.3	0	30.1	23.2	0	108	89	0
2020	12	29	2	31	58	19.2	-2.6	1.095	0.4	0.3	0	29.7	22.8	0	107	89	0
2020	12	29	2	41	58	18.8	-2.7	1.095	0.3	0.2	0	29.7	23.2	0	107	89	0
2020	12	29	2	51	58	19.3	-2.7	1.095	0.3	0.2	0	30.5	23.2	0	108	90	0
2020	12	29	3	1	58	19.6	-2.9	1.094	0.3	0.2	0	30.5	23.6	0	109	90	0
2020	12	29	3	11	58	19.1	-3.7	1.094	0.3	0.2	0	30.1	23.6	0	108	90	0
2020	12	29	3	21	58	19	-3	1.094	0.3	0.2	0	29.7	23.2	0	107	89	0
2020	12	29	3	31	58	19	-2.5	1.094	0.4	0.3	0	29.7	23.2	0	107	89	0
2020	12	29	3	41	58	18.9	-3.2	1.094	0.3	0.2	0	30.1	23.6	0	108	90	0
2020	12	29	3	51	58	18.9	-2.9	1.095	0.3	0.2	0	29.2	23.2	0	106	89	0
2020	12	29	4	1	58	19.6	-2.2	1.094	0.5	0.4	0	29.2	23.6	0	107	90	0
2020	12	29	4	11	58	19.9	-2.6	1.094	0.4	0.3	0	30.1	23.6	0	108	90	0
2020	12	29	4	21	58	20.2	-3.2	1.094	0.3	0.2	0	29.7	23.2	0	107	89	0
2020	12	29	4	31	58	19.6	-3.1	1.094	0.4	0.3	0	30.1	23.6	0	108	90	0
2020	12	29	4	41	58	18.4	-3	1.094	0.3	0.2	0	29.7	21.1	0	107	84	0
2020	12	29	4	51	58	18.7	-2.2	1.093	0.3	0.2	0	29.7	23.2	0	107	89	0
2020	12	29	5	1	58	20	-2.1	1.094	0.3	0.2	0	29.2	23.2	0	107	89	0
2020	12	29	5	11	58	19.2	-3	1.093	0.3	0.2	0	29.7	23.2	0	107	89	0
2020	12	29	5	21	58	18.6	-3.1	1.093	0.5	0.4	0	29.7	22.8	0	107	89	0
2020	12	29	5	31	58	18.9	-2.5	1.093	0.3	0.2	0	29.2	22.8	0	106	88	0
2020	12	29	5	41	58	18.7	-3.1	1.093	0.3	0.2	0	29.2	22.8	0	106	88	0
2020	12	29	5	51	58	19.5	-3	1.093	0.3	0.2	0	28.8	22.8	0	105	88	0
2020	12	29	6	1	58	18.8	-2.6	1.093	0.3	0.2	0	29.7	22.8	0	107	88	0
2020	12	29	6	11	58	19.6	-3.4	1.093	0.3	0.2	0	29.2	22.4	0	106	88	0
2020	12	29	6	21	58	18.4	-2.3	1.093	0.3	0.2	0	28.4	22.4	0	104	88	0
2020	12	29	6	31	58	18.8	-2.3	1.093	0.3	0.2	0	29.7	22.8	0	107	88	0
2020	12	29	6	41	58	20.2	-2.9	1.093	0.3	0.2	0	29.7	22.8	0	107	89	0
2020	12	29	6	51	58	20	-3.1	1.093	0.3	0.2	0	29.7	23.2	0	107	89	0
2020	12	29	7	1	58	19.2	-2.8	1.093	0.4	0.3	0	29.7	22.4	0	107	88	0
2020	12	29	7	11	58	18.5	-3.5	1.092	0.3	0.2	0	30.5	24.1	0	109	91	0
2020	12	29	7	21	58	19.4	-2.9	1.092	0.3	0.2	0	30.1	23.6	0	108	90	0
2020	12	29	7	31	58	18.4	-2.4	1.092	0.3	0.2	0	30.1	23.2	0	108	89	0
2020	12	29	7	41	58	19.6	-2.5	1.092	0.3	0.2	0	29.7	22.8	0	107	89	0
2020	12	29	7	51	58	19.3	-2.5	1.092	0.4	0.3	0	29.7	23.6	0	107	90	0
2020	12	29	8	1	58	18.4	-2.2	1.092	0.3	0.2	0	31	23.2	0	109	90	0
2020	12	29	8	11	58	19.5	-2.3	1.092	0.3	0.2	0	29.7	23.6	0	108	90	0
2020	12	29	8	21	58	20.3	-3.1	1.092	0.4	0.3	0	29.7	23.2	0	107	89	0
2020	12	29	8	31	58	18.1	-2.9	1.093	0.4	0.3	0	29.7	22.8	0	107	89	0
2020	12	29	8	41	58	19.5	-3.3	1.093	0.3	0.2	0	30.1	23.6	0	108	90	0
2020	12	29	8	51	58	18.9	-2.6	1.093	0.3	0.2	0	29.7	23.2	0	107	89	0
2020	12	29	9	1	58	19.3	-3	1.093	0.4	0.3	0	29.7	22.8	0	106	88	0
2020	12	29	9	11	58	19.2	-3	1.092	0.3	0.2	0	29.2	22.4	0	106	88	0
2020	12	29	9	21	58	18.2	-3.1	1.092	0.4	0.3	0	28.8	22.8	0	106	88	0
2020	12	29	9	31	58	19.7	-2.9	1.093	0.3	0.2	0	29.7	23.2	0	107	90	0

Reinhackle (0365)

Year	Month	Day	Hour	Minute	Second	VelocityX	VelocityY	Level	StdError1	StdError2	StdError3	SNR1	SNR2	SNR3	SignalAmp1	SignalAmp2	SignalAmp3
2020	12	29	9	41	58	18.7	-3.8	1.093	0.3	0.2	0	30.1	24.1	0	109	91	0
2020	12	29	9	51	58	20	-3.3	1.093	0.3	0.2	0	31	24.1	0	110	92	0
2020	12	29	10	1	58	18.9	-3.4	1.093	0.3	0.2	0	32.7	25.8	0	113	95	0
2020	12	29	10	11	58	19.3	-2.7	1.093	0.3	0.2	0	32.3	25.8	0	113	95	0
2020	12	29	10	21	58	20.6	-2.7	1.094	0.4	0.3	0	35.7	28.8	0	121	102	0
2020	12	29	10	31	58	18.7	-1.9	1.093	0.3	0.2	0	34	27.5	0	117	99	0
2020	12	29	10	41	58	20.5	-3.3	1.094	0.3	0.2	0	32.3	26.2	0	114	96	0
2020	12	29	10	51	58	20.3	-2.5	1.094	0.3	0.2	0	33.1	26.2	0	115	97	0
2020	12	29	11	1	58	18.8	-3.4	1.094	0.5	0.4	0	33.5	27.1	0	116	98	0
2020	12	29	11	11	58	19.3	-2.8	1.094	0.3	0.2	0	34	27.5	0	117	99	0
2020	12	29	11	21	58	20	-2.3	1.094	0.5	0.4	0	34.4	28	0	118	100	0
2020	12	29	11	31	58	19	-2.6	1.095	0.3	0.2	0	34	28	0	118	100	0
2020	12	29	11	41	58	19.6	-2.1	1.095	0.3	0.2	0	34.8	28	0	119	101	0
2020	12	29	11	51	58	20.4	-2.4	1.096	0.3	0.2	0	34.8	28.8	0	119	102	0
2020	12	29	12	1	58	19.9	-2.6	1.096	0.3	0.2	0	35.3	28.8	0	120	102	0
2020	12	29	12	11	58	19.4	-3.1	1.096	0.3	0.2	0	35.7	28.8	0	120	102	0
2020	12	29	12	21	58	20.1	-2.7	1.097	0.3	0.2	0	35.3	28.8	0	120	102	0
2020	12	29	12	31	58	20.1	-2.6	1.097	0.5	0.4	0	35.7	29.2	0	121	103	0
2020	12	29	12	41	58	19.8	-2.8	1.097	0.3	0.2	0	35.7	29.2	0	121	103	0
2020	12	29	12	51	58	20.1	-2.4	1.098	0.3	0.2	0	36.5	29.7	0	122	104	0
2020	12	29	13	1	58	20.6	-2.1	1.098	0.4	0.3	0	36.1	29.7	0	122	104	0
2020	12	29	13	11	58	18.9	-2	1.098	0.3	0.2	0	35.7	29.2	0	121	103	0
2020	12	29	13	21	58	20.5	-2	1.1	0.3	0.2	0	35.7	29.2	0	121	103	0
2020	12	29	13	31	58	19.4	-2.4	1.1	0.5	0.4	0	35.7	29.2	0	121	103	0
2020	12	29	13	41	58	20.2	-2.3	1.1	0.3	0.2	0	35.3	29.2	0	120	103	0
2020	12	29	13	51	58	20.8	-2.3	1.1	0.3	0.2	0	35.3	28.8	0	120	102	0
2020	12	29	14	1	58	19.3	-2.7	1.1	0.3	0.2	0	34.8	28.8	0	119	102	0
2020	12	29	14	11	58	19.8	-2	1.1	0.3	0.2	0	35.3	28.8	0	119	102	0
2020	12	29	14	21	58	20.6	-2.7	1.101	0.4	0.3	0	34.4	28.4	0	119	101	0
2020	12	29	14	31	58	18.2	-1.7	1.101	0.3	0.2	0	34.4	27.5	0	118	100	0
2020	12	29	14	41	58	20.2	-3.5	1.101	0.3	0.2	0	34.4	28	0	118	100	0
2020	12	29	14	51	58	19.2	-2.7	1.101	0.3	0.2	0	34.4	28	0	118	100	0
2020	12	29	15	1	58	19.5	-2.7	1.101	0.3	0.2	0	34	27.1	0	117	98	0
2020	12	29	15	11	58	19	-2.7	1.101	0.3	0.2	0	33.5	27.1	0	116	98	0
2020	12	29	15	21	58	19.4	-2.4	1.101	0.3	0.2	0	33.1	26.7	0	115	97	0
2020	12	29	15	31	58	20.5	-1.8	1.102	0.3	0.2	0	32.7	26.2	0	114	96	0
2020	12	29	15	41	58	18.6	-3.2	1.102	0.3	0.2	0	32.3	25.4	0	113	95	0
2020	12	29	15	51	58	19	-2.7	1.102	0.3	0.2	0	32.3	25.8	0	113	95	0
2020	12	29	16	1	58	18.1	-1.6	1.102	0.3	0.2	0	31.8	25.4	0	112	94	0
2020	12	29	16	11	58	20	-2.2	1.102	0.3	0.2	0	31.4	24.9	0	111	93	0
2020	12	29	16	21	58	19.9	-2.4	1.102	0.3	0.2	0	31.4	24.5	0	111	92	0
2020	12	29	16	31	58	20.1	-3.1	1.102	0.3	0.2	0	31.4	24.9	0	111	93	0
2020	12	29	16	41	58	19	-2.8	1.102	0.3	0.2	0	31	24.1	0	110	92	0
2020	12	29	16	51	58	21.2	-2.1	1.102	0.3	0.2	0	30.5	24.5	0	109	92	0
2020	12	29	17	1	58	20.1	-2.3	1.103	0.4	0.3	0	31.4	24.9	0	111	93	0

Reinhackle (0365)

Year	Month	Day	Hour	Minute	Second	VelocityX	VelocityY	Level	StdError1	StdError2	StdError3	SNR1	SNR2	SNR3	SignalAmp1	SignalAmp2	SignalAmp3
2020	12	29	17	11	58	19.1	-3.2	1.103	0.3	0.2	0	31.8	24.9	0	112	93	0
2020	12	29	17	21	58	19.3	-2.3	1.103	0.3	0.2	0	31.4	24.1	0	111	92	0
2020	12	29	17	31	58	19.5	-2.7	1.103	0.3	0.2	0	31.4	24.1	0	111	92	0
2020	12	29	17	41	58	18.7	-2.8	1.103	0.3	0.2	0	31	24.9	0	111	93	0
2020	12	29	17	51	58	20	-3.3	1.103	0.3	0.2	0	31.4	24.5	0	111	92	0
2020	12	29	18	1	58	19.3	-2.7	1.103	0.3	0.2	0	31.8	24.5	0	111	93	0
2020	12	29	18	11	58	19.7	-2.5	1.103	0.3	0.2	0	32.7	25.8	0	114	95	0
2020	12	29	18	21	58	20.2	-3.1	1.103	0.3	0.2	0	32.7	25.4	0	113	94	0
2020	12	29	18	31	58	20	-3.5	1.103	0.3	0.2	0	31.8	24.5	0	111	92	0
2020	12	29	18	41	58	18.8	-2.3	1.103	0.3	0.2	0	34	26.2	0	116	97	0
2020	12	29	18	51	58	19.4	-2.7	1.103	0.4	0.3	0	32.3	25.4	0	113	94	0
2020	12	29	19	1	58	20.1	-3.2	1.103	0.3	0.2	0	35.3	28.8	0	121	102	0
2020	12	29	19	11	58	20.7	-3.4	1.103	0.4	0.3	0	33.1	26.7	0	115	97	0
2020	12	29	19	21	58	19.3	-2.1	1.103	0.3	0.2	0	31.8	24.9	0	112	93	0
2020	12	29	19	31	58	19.9	-2.9	1.103	0.3	0.2	0	31.4	24.5	0	111	92	0
2020	12	29	19	41	58	20.1	-2.6	1.103	0.3	0.2	0	31	24.1	0	110	92	0
2020	12	29	19	51	58	19.3	-3	1.103	0.3	0.2	0	30.1	24.1	0	109	91	0
2020	12	29	20	1	58	19.8	-3	1.104	0.3	0.2	0	30.5	24.1	0	109	91	0
2020	12	29	20	11	58	18.9	-3.5	1.103	0.3	0.2	0	30.5	23.6	0	109	90	0
2020	12	29	20	21	58	19.9	-3.5	1.103	0.3	0.2	0	30.5	23.6	0	109	90	0
2020	12	29	20	31	58	18.9	-3.4	1.103	0.3	0.2	0	30.1	23.2	0	108	90	0
2020	12	29	20	41	58	19.7	-3.1	1.103	0.3	0.2	0	30.5	24.1	0	109	91	0
2020	12	29	20	51	58	19.6	-2.7	1.103	0.4	0.3	0	30.5	24.1	0	109	91	0
2020	12	29	21	1	58	19.7	-3.7	1.103	0.3	0.2	0	30.5	23.6	0	108	90	0
2020	12	29	21	11	58	20.9	-3.1	1.103	0.3	0.2	0	29.7	23.2	0	107	89	0
2020	12	29	21	21	58	20.4	-2.9	1.103	0.3	0.2	0	30.1	23.6	0	108	90	0
2020	12	29	21	31	58	19.2	-3	1.103	0.3	0.2	0	30.1	23.2	0	108	89	0
2020	12	29	21	41	58	19.3	-3.1	1.103	0.3	0.2	0	30.1	23.2	0	108	89	0
2020	12	29	21	51	58	19.3	-2.8	1.103	0.3	0.2	0	29.7	23.2	0	107	89	0
2020	12	29	22	1	58	19.9	-2.7	1.102	0.3	0.2	0	29.7	23.2	0	107	89	0
2020	12	29	22	11	58	18.9	-2.8	1.102	0.3	0.2	0	29.7	22.8	0	107	89	0
2020	12	29	22	21	58	19.6	-2.3	1.102	0.3	0.2	0	29.7	22.8	0	107	89	0
2020	12	29	22	31	58	19.4	-2.1	1.102	0.3	0.2	0	29.2	22.4	0	107	88	0
2020	12	29	22	41	58	19.3	-2.6	1.102	0.3	0.2	0	29.7	22.8	0	107	88	0
2020	12	29	22	51	58	19.7	-3.4	1.102	0.4	0.3	0	29.7	22.8	0	107	88	0
2020	12	29	23	1	58	19.9	-2.6	1.102	0.3	0.2	0	29.2	23.2	0	107	89	0
2020	12	29	23	11	58	18.9	-3	1.102	0.3	0.2	0	29.7	22.8	0	107	88	0
2020	12	29	23	21	58	20	-2.5	1.102	0.3	0.2	0	29.7	22.4	0	107	88	0
2020	12	29	23	31	58	19.6	-3	1.102	0.3	0.2	0	29.2	22.8	0	106	88	0
2020	12	29	23	41	58	18.9	-2.7	1.101	0.4	0.3	0	29.2	22.8	0	106	88	0
2020	12	29	23	51	58	20	-2.5	1.101	0.3	0.2	0	29.7	22.8	0	106	88	0
2020	12	30	0	1	58	19.3	-2.7	1.101	0.5	0.4	0	29.2	22.4	0	106	88	0
2020	12	30	0	11	58	18	-2.9	1.101	0.3	0.2	0	29.2	22.8	0	106	88	0
2020	12	30	0	21	58	18.8	-3.1	1.101	0.3	0.2	0	29.2	22.8	0	106	88	0
2020	12	30	0	31	58	18.9	-2.5	1.101	0.3	0.2	0	29.2	22.8	0	106	88	0

Reinhackle (0365)

Year	Month	Day	Hour	Minute	Second	VelocityX	VelocityY	Level	StdError1	StdError2	StdError3	SNR1	SNR2	SNR3	SignalAmp1	SignalAmp2	SignalAmp3
2020	12	30	0	41	58	19	-2.3	1.101	0.3	0.2	0	29.2	22.8	0	106	88	0
2020	12	30	0	51	58	18.7	-3	1.101	0.3	0.2	0	28.8	22.8	0	106	88	0
2020	12	30	1	1	58	18.5	-2.3	1.101	0.3	0.2	0	29.2	22.8	0	106	88	0
2020	12	30	1	11	58	19.5	-3.3	1.101	0.3	0.2	0	29.2	22.8	0	106	88	0
2020	12	30	1	21	58	19.4	-3.2	1.1	0.3	0.2	0	29.2	22.8	0	106	88	0
2020	12	30	1	31	58	18.4	-3.5	1.1	0.3	0.2	0	29.7	22.8	0	107	88	0
2020	12	30	1	41	58	19	-2.5	1.1	0.3	0.2	0	30.1	22.8	0	107	88	0
2020	12	30	1	51	58	19.8	-3.6	1.1	0.3	0.2	0	28.8	22.8	0	106	88	0
2020	12	30	2	1	58	18.7	-3.1	1.1	0.3	0.2	0	28.8	22.4	0	105	87	0
2020	12	30	2	11	58	20.1	-3.1	1.1	0.3	0.2	0	28.8	21.9	0	105	87	0
2020	12	30	2	21	58	19	-2.5	1.1	0.3	0.2	0	28.8	22.4	0	105	87	0
2020	12	30	2	31	58	18.9	-2.3	1.1	0.4	0.3	0	28.4	22.8	0	105	88	0
2020	12	30	2	41	58	19.5	-2.8	1.1	0.4	0.3	0	29.2	22.4	0	106	87	0
2020	12	30	2	51	58	20	-2.1	1.1	0.3	0.2	0	28.8	21.9	0	105	87	0
2020	12	30	3	1	58	19.2	-3.1	1.1	0.3	0.2	0	29.2	22.4	0	105	87	0
2020	12	30	3	11	58	18.8	-2.7	1.1	0.4	0.3	0	28.8	22.4	0	105	87	0
2020	12	30	3	21	58	19.2	-2.4	1.1	0.3	0.2	0	28.8	21.9	0	105	87	0
2020	12	30	3	31	58	18.6	-2.1	1.1	0.3	0.2	0	28.8	22.4	0	105	87	0
2020	12	30	3	41	58	19.2	-3.1	1.099	0.3	0.2	0	28.8	22.4	0	105	87	0
2020	12	30	3	51	58	18.5	-2	1.099	0.3	0.2	0	28.4	22.4	0	105	87	0
2020	12	30	4	1	58	18.9	-3.4	1.099	0.5	0.4	0	28.8	22.4	0	105	87	0
2020	12	30	4	11	58	18.8	-2.7	1.099	0.3	0.2	0	28.4	21.9	0	104	86	0
2020	12	30	4	21	58	19.3	-3	1.099	0.3	0.2	0	28.8	22.4	0	105	87	0
2020	12	30	4	31	58	20	-2.8	1.099	0.4	0.3	0	28.4	21.9	0	104	86	0
2020	12	30	4	41	58	19	-2.7	1.099	0.3	0.2	0	28.8	21.9	0	105	87	0
2020	12	30	4	51	58	20.1	-1.9	1.099	0.3	0.2	0	28	21.9	0	104	87	0
2020	12	30	5	1	58	19.2	-2.7	1.099	0.3	0.2	0	28.4	21.9	0	104	86	0
2020	12	30	5	11	58	19.5	-2.5	1.098	0.3	0.2	0	28.4	21.9	0	105	86	0
2020	12	30	5	21	58	17.9	-2.2	1.098	0.3	0.2	0	28.8	22.8	0	106	88	0
2020	12	30	5	31	58	19.5	-3	1.098	0.3	0.2	0	28.8	22.4	0	105	87	0
2020	12	30	5	41	58	18.7	-2	1.098	0.4	0.3	0	28.4	21.5	0	105	86	0
2020	12	30	5	51	58	19	-2.5	1.098	0.3	0.2	0	28.8	21.9	0	105	87	0
2020	12	30	6	1	58	18.6	-2.7	1.098	0.3	0.2	0	28.4	21.9	0	104	86	0
2020	12	30	6	11	58	18.8	-2.7	1.098	0.4	0.3	0	28.4	21.5	0	104	86	0
2020	12	30	6	21	58	19.4	-3.1	1.098	0.3	0.2	0	28.4	21.9	0	104	86	0
2020	12	30	6	31	58	19.5	-2.4	1.098	0.3	0.2	0	28.4	21.9	0	104	86	0
2020	12	30	6	41	58	19.5	-2.5	1.098	0.4	0.3	0	28.8	21.9	0	105	86	0
2020	12	30	6	51	58	18.4	-2.7	1.098	0.3	0.2	0	29.2	22.4	0	106	88	0
2020	12	30	7	1	58	18.9	-1.5	1.098	0.3	0.2	0	29.2	22.8	0	106	88	0
2020	12	30	7	11	58	19.5	-2.8	1.098	0.3	0.2	0	32.3	25.4	0	113	95	0
2020	12	30	7	21	58	19.2	-3.2	1.098	0.3	0.2	0	33.1	26.2	0	115	96	0
2020	12	30	7	31	58	19.6	-2.8	1.098	0.4	0.3	0	31	24.5	0	110	92	0
2020	12	30	7	41	58	18.8	-3.3	1.098	0.3	0.2	0	29.7	22.8	0	107	89	0
2020	12	30	7	51	58	19.7	-2.4	1.098	0.4	0.3	0	29.2	22.8	0	106	88	0
2020	12	30	8	1	58	18.2	-2.3	1.098	0.3	0.2	0	29.2	22.4	0	106	87	0

Reinhackle (0365)

Year	Month	Day	Hour	Minute	Second	VelocityX	VelocityY	Level	StdError1	StdError2	StdError3	SNR1	SNR2	SNR3	SignalAmp1	SignalAmp2	SignalAmp3
2020	12	30	8	11	58	18.1	-3.4	1.098	0.3	0.2	0	28.8	22.4	0	105	87	0
2020	12	30	8	21	58	19	-3.3	1.098	0.3	0.2	0	30.5	23.6	0	109	90	0
2020	12	30	8	31	58	19.2	-2.8	1.097	0.3	0.2	0	30.1	23.6	0	107	90	0
2020	12	30	8	41	58	19.6	-2.8	1.097	0.3	0.2	0	28.8	22.4	0	105	88	0
2020	12	30	8	51	58	19.4	-2.1	1.097	0.3	0.2	0	28.8	21.9	0	105	87	0
2020	12	30	9	1	58	19.6	-2.7	1.097	0.3	0.2	0	28.4	22.4	0	104	87	0
2020	12	30	9	11	58	18.6	-2.4	1.098	0.4	0.3	0	28.4	21.9	0	104	86	0
2020	12	30	9	21	58	18.1	-2.6	1.097	0.3	0.2	0	28.4	22.4	0	104	87	0
2020	12	30	9	31	58	18.3	-3.2	1.098	0.3	0.2	0	27.5	21.5	0	103	85	0
2020	12	30	9	41	58	18.3	-3.9	1.097	0.4	0.3	0	28.4	21.9	0	104	86	0
2020	12	30	9	51	58	17.7	-3.3	1.098	0.3	0.2	0	28.4	21.9	0	104	86	0
2020	12	30	10	1	58	18.6	-3.7	1.098	0.4	0.3	0	28.4	21.9	0	104	86	0
2020	12	30	10	11	58	18.5	-2.8	1.098	0.3	0.2	0	28	21.9	0	104	86	0
2020	12	30	10	21	58	19	-3.5	1.098	0.3	0.2	0	28.4	21.5	0	103	85	0
2020	12	30	10	31	58	17.8	-3.2	1.098	0.3	0.2	0	28.8	21.5	0	104	85	0
2020	12	30	10	41	58	19	-2.7	1.098	0.3	0.2	0	28	21.5	0	103	85	0
2020	12	30	10	51	58	17.4	-2.7	1.098	0.3	0.2	0	28	21.1	0	103	85	0
2020	12	30	11	1	58	17.7	-3	1.098	0.3	0.2	0	28	20.6	0	103	84	0
2020	12	30	11	11	58	17.7	-2.8	1.098	0.4	0.3	0	28	21.1	0	102	84	0
2020	12	30	11	21	58	18.8	-2.9	1.098	0.3	0.2	0	28	20.6	0	103	84	0
2020	12	30	11	31	58	18	-2.6	1.098	0.4	0.3	0	27.5	21.1	0	102	84	0
2020	12	30	11	41	58	17.3	-3	1.098	0.3	0.2	0	27.5	20.6	0	102	84	0
2020	12	30	11	51	58	17.9	-3.5	1.098	0.3	0.2	0	28	21.5	0	103	85	0
2020	12	30	12	1	58	19.8	-3.5	1.097	0.3	0.2	0	28	21.5	0	103	85	0
2020	12	30	12	11	58	17.8	-3.1	1.097	0.3	0.2	0	28	21.9	0	104	86	0
2020	12	30	12	21	58	19.2	-2.8	1.097	0.3	0.2	0	28.4	21.9	0	103	86	0
2020	12	30	12	31	58	19	-3.6	1.097	0.4	0.3	0	28	21.5	0	103	85	0
2020	12	30	12	41	58	19	-3.5	1.098	0.3	0.2	0	28.4	21.9	0	104	86	0
2020	12	30	12	51	58	18.7	-3.6	1.097	0.5	0.5	0	28.4	21.9	0	103	86	0
2020	12	30	13	1	58	19.4	-3.2	1.097	0.4	0.3	0	28	21.9	0	103	86	0
2020	12	30	13	11	58	19.8	-3.5	1.098	0.3	0.2	0	28.4	21.9	0	104	86	0
2020	12	30	13	21	58	19.3	-2.3	1.098	0.3	0.2	0	29.2	22.8	0	106	88	0
2020	12	30	13	31	58	19.5	-3.9	1.098	0.3	0.2	0	29.7	23.6	0	107	90	0
2020	12	30	13	41	58	18.3	-3.5	1.097	0.3	0.2	0	29.7	23.2	0	107	89	0
2020	12	30	13	51	58	18.2	-3.3	1.097	0.4	0.3	0	29.7	23.2	0	107	89	0
2020	12	30	14	1	58	18.6	-3.3	1.097	0.4	0.3	0	29.2	23.2	0	106	89	0
2020	12	30	14	11	58	17.4	-2.6	1.099	0.3	0.2	0	29.2	21.9	0	105	86	0
2020	12	30	14	21	58	17.2	-3.5	1.099	0.4	0.3	0	28.8	21.9	0	105	86	0
2020	12	30	14	31	58	17.5	-4.2	1.099	0.4	0.3	0	28.4	21.5	0	104	85	0
2020	12	30	14	41	58	17.6	-4.6	1.099	0.5	0.4	0	28.4	21.1	0	104	85	0
2020	12	30	14	51	58	17.8	-4.2	1.099	0.3	0.2	0	28.4	21.5	0	104	85	0
2020	12	30	15	1	58	17.8	-4.2	1.099	0.3	0.2	0	28.4	21.1	0	104	85	0
2020	12	30	15	11	58	17.5	-4.3	1.099	0.3	0.2	0	28.4	21.5	0	104	85	0
2020	12	30	15	21	58	17.4	-3.8	1.099	0.3	0.2	0	28.4	21.9	0	104	86	0
2020	12	30	15	31	58	17.1	-3.1	1.099	0.5	0.4	0	28.4	21.1	0	104	85	0

Reinhackle (0365)

Year	Month	Day	Hour	Minute	Second	VelocityX	VelocityY	Level	StdError1	StdError2	StdError3	SNR1	SNR2	SNR3	SignalAmp1	SignalAmp2	SignalAmp3
2020	12	30	15	41	58	17	-4.1	1.099	0.3	0.2	0	28.4	21.5	0	104	85	0
2020	12	30	15	51	58	18	-3.2	1.099	0.3	0.2	0	28	21.5	0	103	85	0
2020	12	30	16	1	58	16.8	-4.3	1.099	0.3	0.2	0	27.5	21.1	0	103	84	0
2020	12	30	16	11	58	17.4	-3.5	1.099	0.5	0.4	0	28	21.1	0	103	84	0
2020	12	30	16	21	58	17.2	-4.7	1.099	0.3	0.2	0	28	21.1	0	103	84	0
2020	12	30	16	31	58	17.8	-3.3	1.099	0.3	0.2	0	28.8	21.9	0	105	86	0
2020	12	30	16	41	58	17.7	-2.9	1.1	0.3	0.2	0	28.4	21.9	0	104	86	0
2020	12	30	16	51	58	17.8	-3.8	1.1	0.3	0.2	0	28.4	21.5	0	104	86	0
2020	12	30	17	1	58	17.7	-3.2	1.1	0.3	0.2	0	28.4	21.9	0	104	86	0
2020	12	30	17	11	58	17.4	-3.8	1.1	0.3	0.2	0	28	21.9	0	104	86	0
2020	12	30	17	21	58	17.5	-3.4	1.1	0.3	0.2	0	28.4	21.9	0	104	86	0
2020	12	30	17	31	58	17.1	-4.6	1.1	0.3	0.2	0	28.4	21.9	0	104	86	0
2020	12	30	17	41	58	17.5	-3.4	1.1	0.4	0.3	0	29.2	21.5	0	105	86	0
2020	12	30	17	51	58	17.1	-3.8	1.1	0.3	0.2	0	28.8	21.9	0	105	86	0
2020	12	30	18	1	58	18.6	-3.9	1.1	0.3	0.2	0	28.8	21.9	0	105	86	0
2020	12	30	18	11	58	18.5	-3.9	1.1	0.3	0.2	0	29.2	21.5	0	105	86	0
2020	12	30	18	21	58	18.1	-3.6	1.1	0.4	0.3	0	28.4	21.1	0	104	84	0
2020	12	30	18	31	58	18	-4	1.099	0.4	0.3	0	28.8	21.9	0	105	87	0
2020	12	30	18	41	58	17.7	-4.6	1.1	0.3	0.2	0	28.8	21.9	0	105	86	0
2020	12	30	18	51	58	17.7	-4.1	1.1	0.3	0.2	0	29.7	22.4	0	106	87	0
2020	12	30	19	1	58	17.7	-4.7	1.1	0.3	0.2	0	29.7	21.5	0	106	86	0
2020	12	30	19	11	58	18.5	-4	1.1	0.3	0.2	0	28.8	22.4	0	105	87	0
2020	12	30	19	21	58	18.1	-3.5	1.1	0.4	0.3	0	30.1	23.2	0	108	89	0
2020	12	30	19	31	58	17.7	-4.3	1.1	0.4	0.3	0	30.1	23.2	0	109	89	0
2020	12	30	19	41	58	18.1	-3.1	1.1	0.3	0.2	0	32.7	25.8	0	114	95	0
2020	12	30	19	51	58	19.7	-3	1.1	0.3	0.2	0	34.8	28	0	119	100	0
2020	12	30	20	1	58	17.7	-4.1	1.1	0.3	0.2	0	31.8	24.5	0	112	92	0
2020	12	30	20	11	58	19.4	-4	1.1	0.3	0.2	0	31.4	24.5	0	111	92	0
2020	12	30	20	21	58	18.3	-4.5	1.1	0.4	0.3	0	31.8	24.9	0	112	93	0
2020	12	30	20	31	58	19	-2.8	1.1	0.3	0.2	0	35.3	28.4	0	120	101	0
2020	12	30	20	41	58	17.7	-4.3	1.1	0.3	0.2	0	31.8	24.5	0	112	92	0
2020	12	30	20	51	58	18.6	-3.4	1.1	0.3	0.2	0	29.7	23.2	0	107	89	0
2020	12	30	21	1	58	17.9	-3.3	1.1	0.3	0.2	0	30.5	23.2	0	109	89	0
2020	12	30	21	11	58	17.2	-4.5	1.1	0.3	0.2	0	29.7	22.4	0	107	87	0
2020	12	30	21	21	58	17.1	-3.3	1.1	0.3	0.2	0	29.7	22.4	0	107	88	0
2020	12	30	21	31	58	17.8	-4.5	1.1	0.4	0.3	0	30.1	23.2	0	108	89	0
2020	12	30	21	41	58	18.5	-4	1.1	0.4	0.3	0	31	24.1	0	110	91	0
2020	12	30	21	51	58	18.5	-4.2	1.1	0.4	0.3	0	29.7	23.2	0	108	89	0
2020	12	30	22	1	58	18.6	-3.4	1.1	0.3	0.2	0	29.2	21.9	0	106	87	0
2020	12	30	22	11	58	18.5	-3.5	1.1	0.3	0.2	0	30.5	23.2	0	108	89	0
2020	12	30	22	21	58	19.8	-2.3	1.1	0.4	0.3	0	35.3	28	0	120	101	0
2020	12	30	22	31	58	19.3	-3.4	1.1	0.3	0.2	0	31.4	24.5	0	111	93	0
2020	12	30	22	41	58	19	-3.6	1.1	0.4	0.3	0	31	24.5	0	110	92	0
2020	12	30	22	51	58	18.4	-2.7	1.1	0.3	0.2	0	30.1	22.8	0	108	89	0
2020	12	30	23	1	58	19.2	-4	1.1	0.3	0.2	0	30.1	23.2	0	108	90	0

Reinhackle (0365)

Year	Month	Day	Hour	Minute	Second	VelocityX	VelocityY	Level	StdError1	StdError2	StdError3	SNR1	SNR2	SNR3	SignalAmp1	SignalAmp2	SignalAmp3
2020	12	30	23	11	58	17.3	-3.7	1.1	0.5	0.4	0	29.7	22.8	0	108	89	0
2020	12	30	23	21	58	19.2	-4	1.1	0.4	0.3	0	29.7	23.2	0	107	89	0
2020	12	30	23	31	58	18.1	-3.6	1.1	0.4	0.3	0	33.1	25.8	0	115	96	0
2020	12	30	23	41	58	17.7	-3.6	1.1	0.4	0.3	0	30.1	23.6	0	109	90	0
2020	12	30	23	51	58	18.9	-3.2	1.1	0.3	0.2	0	29.2	22.8	0	107	88	0
2020	12	31	0	1	58	18.7	-3.5	1.1	0.3	0.2	0	33.1	26.2	0	115	96	0
2020	12	31	0	11	58	18.1	-3.1	1.1	0.4	0.3	0	31	24.5	0	111	93	0
2020	12	31	0	21	58	18.1	-3.1	1.1	0.3	0.2	0	29.7	23.2	0	108	89	0
2020	12	31	0	31	58	18.2	-3.9	1.101	0.4	0.3	0	29.2	22.8	0	106	88	0
2020	12	31	0	41	58	18.2	-3.5	1.1	0.4	0.3	0	29.2	22.8	0	106	88	0
2020	12	31	0	51	58	18.9	-3.4	1.1	0.3	0.2	0	29.2	22.8	0	106	88	0
2020	12	31	1	1	58	18	-3.5	1.101	0.4	0.3	0	29.7	22.4	0	106	87	0
2020	12	31	1	11	58	18.8	-4.2	1.1	0.5	0.4	0	28.8	22.4	0	105	87	0
2020	12	31	1	21	58	18.9	-2.7	1.1	0.3	0.2	0	28.8	21.9	0	105	86	0
2020	12	31	1	31	58	17.5	-4.6	1.1	0.3	0.2	0	28.8	21.9	0	105	86	0
2020	12	31	1	41	58	18.8	-4.2	1.101	0.3	0.2	0	28.4	21.9	0	105	86	0
2020	12	31	1	51	58	18.8	-3.5	1.101	0.3	0.2	0	28.8	22.4	0	105	86	0
2020	12	31	2	1	58	18.3	-3.5	1.1	0.3	0.2	0	29.2	21.9	0	105	86	0
2020	12	31	2	11	58	17.6	-3.8	1.101	0.3	0.2	0	29.2	22.4	0	106	87	0
2020	12	31	2	21	58	18.4	-3.6	1.101	0.3	0.2	0	29.2	21.9	0	105	86	0
2020	12	31	2	31	58	18.4	-3.1	1.1	0.3	0.2	0	29.2	22.4	0	106	87	0
2020	12	31	2	41	58	17.4	-3.1	1.101	0.3	0.2	0	28.4	21.9	0	105	87	0
2020	12	31	2	51	58	18.4	-3.5	1.101	0.4	0.3	0	28.8	21.5	0	105	86	0
2020	12	31	3	1	58	18.3	-3.2	1.1	0.3	0.2	0	28.8	22.4	0	105	87	0
2020	12	31	3	11	58	18.4	-3.1	1.1	0.3	0.2	0	28.8	21.9	0	105	86	0
2020	12	31	3	21	58	18	-3.5	1.101	0.5	0.4	0	28.8	21.9	0	105	86	0
2020	12	31	3	31	58	18.1	-3.8	1.101	0.3	0.2	0	29.2	22.4	0	106	87	0
2020	12	31	3	41	58	17.7	-3.6	1.101	0.3	0.2	0	28.8	21.9	0	105	86	0
2020	12	31	3	51	58	18.4	-3.5	1.1	0.3	0.2	0	28.8	21.9	0	105	86	0
2020	12	31	4	1	58	18	-3.3	1.101	0.3	0.2	0	28.4	21.9	0	105	86	0
2020	12	31	4	11	58	18.4	-3	1.101	0.3	0.2	0	28.8	21.9	0	105	86	0
2020	12	31	4	21	58	18.5	-2.8	1.101	0.3	0.2	0	28.8	22.8	0	106	88	0
2020	12	31	4	31	58	18.3	-3.4	1.101	0.3	0.2	0	28.4	21.5	0	104	86	0
2020	12	31	4	41	58	17.8	-2.6	1.101	0.3	0.2	0	28	21.9	0	103	86	0
2020	12	31	4	51	58	19.2	-4.3	1.101	0.3	0.2	0	28	21.9	0	103	86	0
2020	12	31	5	1	58	17.6	-2.1	1.101	0.3	0.2	0	28.8	21.9	0	105	87	0
2020	12	31	5	11	58	19.6	-3.3	1.101	0.3	0.2	0	28.4	21.9	0	104	86	0
2020	12	31	5	21	58	19.1	-3.7	1.101	0.4	0.3	0	28.4	21.5	0	104	86	0
2020	12	31	5	31	58	19.3	-2.8	1.101	0.4	0.3	0	28.4	21.5	0	103	85	0
2020	12	31	5	41	58	19.5	-2.6	1.101	0.3	0.2	0	28.4	21.9	0	104	86	0
2020	12	31	5	51	58	19.3	-2.7	1.101	0.3	0.2	0	28	21.5	0	103	86	0
2020	12	31	6	1	58	19.3	-3.3	1.101	0.3	0.2	0	28	21.1	0	103	85	0
2020	12	31	6	11	58	18.4	-3.2	1.101	0.3	0.2	0	28.4	21.9	0	103	86	0
2020	12	31	6	21	58	19.2	-3.2	1.101	0.4	0.3	0	28.4	21.1	0	103	85	0
2020	12	31	6	31	58	19.2	-2.4	1.101	0.3	0.2	0	28.4	21.1	0	103	85	0

Reinhackle (0365)

Year	Month	Day	Hour	Minute	Second	VelocityX	VelocityY	Level	StdError1	StdError2	StdError3	SNR1	SNR2	SNR3	SignalAmp1	SignalAmp2	SignalAmp3
2020	12	31	6	41	58	19.8	-3.1	1.101	0.3	0.2	0	28	21.1	0	103	85	0
2020	12	31	6	51	58	20.4	-3.4	1.101	0.3	0.2	0	28	21.5	0	103	86	0
2020	12	31	7	1	58	19.3	-2.8	1.101	0.3	0.2	0	28	21.9	0	103	86	0
2020	12	31	7	11	58	19.2	-2.9	1.101	0.4	0.3	0	28.8	21.9	0	105	87	0
2020	12	31	7	21	58	19	-2.7	1.102	0.3	0.2	0	29.2	22.8	0	106	88	0
2020	12	31	7	31	58	20	-3.4	1.101	0.3	0.2	0	29.2	23.2	0	107	90	0
2020	12	31	7	41	58	20.4	-1.7	1.102	0.3	0.2	0	30.1	23.2	0	108	90	0
2020	12	31	7	51	58	20.3	-2.3	1.101	0.3	0.2	0	31	24.5	0	110	92	0
2020	12	31	8	1	58	20.9	-2.5	1.101	0.3	0.2	0	31	24.1	0	110	91	0
2020	12	31	8	11	58	19.5	-3.3	1.101	0.3	0.2	0	29.7	23.6	0	107	90	0
2020	12	31	8	21	58	20.3	-2.8	1.102	0.3	0.2	0	30.1	23.2	0	108	89	0
2020	12	31	8	31	58	20.3	-2.3	1.102	0.5	0.4	0	29.7	23.2	0	107	89	0
2020	12	31	8	41	58	19.6	-3.1	1.102	0.3	0.2	0	30.5	24.5	0	109	92	0
2020	12	31	8	51	58	19.4	-2.9	1.102	0.3	0.2	0	30.5	24.1	0	109	91	0
2020	12	31	9	1	58	20.1	-3.1	1.102	0.3	0.2	0	30.5	24.1	0	109	91	0
2020	12	31	9	11	58	19.3	-3.4	1.102	0.3	0.2	0	29.7	23.2	0	107	89	0
2020	12	31	9	21	58	19.8	-2.7	1.102	0.3	0.2	0	29.7	22.8	0	107	89	0
2020	12	31	9	31	58	19.9	-3.2	1.102	0.3	0.2	0	29.7	23.2	0	107	89	0
2020	12	31	9	41	58	20	-3.1	1.103	0.3	0.2	0	29.7	23.2	0	107	89	0
2020	12	31	9	51	58	20.4	-2.6	1.103	0.3	0.2	0	30.1	23.2	0	108	90	0
2020	12	31	10	1	58	20	-2.7	1.103	0.3	0.2	0	30.1	23.6	0	108	90	0
2020	12	31	10	11	58	20.4	-2.2	1.104	0.3	0.2	0	30.1	24.1	0	109	91	0
2020	12	31	10	21	58	21.5	-2.6	1.104	0.3	0.2	0	32.7	25.8	0	114	96	0
2020	12	31	10	31	58	18.9	-2.3	1.104	0.4	0.3	0	34.4	27.5	0	118	100	0
2020	12	31	10	41	58	20.7	-2.6	1.105	0.3	0.2	0	35.7	29.7	0	122	104	0
2020	12	31	10	51	58	20.1	-2.8	1.104	0.3	0.2	0	35.7	29.2	0	121	103	0
2020	12	31	11	1	58	21.6	-2.8	1.104	0.3	0.2	0	35.3	28.8	0	120	102	0
2020	12	31	11	11	58	20	-1.9	1.105	0.3	0.2	0	34.8	28.4	0	119	101	0
2020	12	31	11	21	58	20.1	-2.3	1.105	0.4	0.3	0	35.7	29.2	0	121	103	0
2020	12	31	11	31	58	20.2	-3.4	1.105	0.3	0.2	0	34.4	27.5	0	118	100	0
2020	12	31	11	41	58	20.6	-2.8	1.105	0.4	0.3	0	33.1	26.7	0	115	97	0
2020	12	31	11	51	58	19.6	-3.2	1.105	0.3	0.2	0	32.7	26.2	0	114	96	0
2020	12	31	12	1	58	20.9	-2.7	1.105	0.3	0.2	0	32.7	25.8	0	113	95	0
2020	12	31	12	11	58	19.5	-1.9	1.105	0.3	0.2	0	32.7	25.8	0	114	96	0
2020	12	31	12	21	58	20.9	-2.3	1.106	0.3	0.2	0	33.1	26.2	0	115	97	0
2020	12	31	12	31	58	20.6	-1.9	1.106	0.3	0.2	0	33.1	27.1	0	115	98	0
2020	12	31	12	41	58	19.8	-2.3	1.105	0.3	0.2	0	33.5	27.1	0	116	98	0
2020	12	31	12	51	58	20.4	-2.7	1.106	0.3	0.2	0	32.7	26.7	0	114	97	0
2020	12	31	13	1	58	20.9	-1.9	1.105	0.3	0.2	0	32.7	26.2	0	114	96	0
2020	12	31	13	11	58	21.5	-3	1.106	0.3	0.2	0	32.7	25.8	0	114	96	0
2020	12	31	13	21	58	19.8	-2.5	1.106	0.3	0.2	0	34	27.1	0	116	98	0
2020	12	31	13	31	58	20.4	-2.6	1.106	0.4	0.3	0	33.5	26.7	0	116	97	0
2020	12	31	13	41	58	21.8	-2.6	1.106	0.3	0.2	0	32.7	26.2	0	114	96	0
2020	12	31	13	51	58	20	-2.3	1.105	0.3	0.2	0	32.7	25.8	0	114	95	0
2020	12	31	14	1	58	19.7	-2.9	1.105	0.3	0.2	0	33.1	26.2	0	114	96	0

Reinhackle (0365)

Year	Month	Day	Hour	Minute	Second	VelocityX	VelocityY	Level	StdError1	StdError2	StdError3	SNR1	SNR2	SNR3	SignalAmp1	SignalAmp2	SignalAmp3
2020	12	31	14	11	58	18.9	-1.1	1.105	0.3	0.2	0	32.7	25.8	0	114	95	0
2020	12	31	14	21	58	20.5	-2.3	1.105	0.3	0.2	0	31.8	25.4	0	112	94	0
2020	12	31	14	31	58	20.4	-2.1	1.105	0.3	0.2	0	31.4	24.5	0	111	92	0
2020	12	31	14	41	58	21.5	-3	1.106	0.3	0.2	0	31.4	24.9	0	111	93	0
2020	12	31	14	51	58	19.9	-3.1	1.105	0.3	0.2	0	31.4	24.9	0	111	93	0
2020	12	31	15	1	58	19.7	-1.9	1.105	0.3	0.2	0	32.3	25.8	0	113	95	0
2020	12	31	15	11	58	20.6	-2.7	1.105	0.4	0.3	0	32.7	25.8	0	113	95	0
2020	12	31	15	21	58	20.3	-3	1.105	0.4	0.3	0	31.8	25.4	0	112	94	0
2020	12	31	15	31	58	19.4	-2.2	1.105	0.4	0.3	0	31	24.1	0	110	92	0
2020	12	31	15	41	58	20.9	-3.5	1.105	0.3	0.2	0	29.7	23.6	0	108	90	0
2020	12	31	15	51	58	18.9	-2.5	1.105	0.3	0.2	0	29.7	23.2	0	107	89	0
2020	12	31	16	1	58	19.3	-2.4	1.105	0.4	0.3	0	30.1	23.2	0	107	89	0
2020	12	31	16	11	58	20.1	-2.6	1.105	0.3	0.2	0	29.2	22.8	0	106	88	0
2020	12	31	16	21	58	19.2	-2.8	1.105	0.3	0.2	0	29.2	22.8	0	106	88	0
2020	12	31	16	31	58	19	-2.4	1.105	0.3	0.2	0	29.2	22.4	0	106	88	0
2020	12	31	16	41	58	19	-2.6	1.105	0.3	0.2	0	29.2	22.8	0	106	88	0
2020	12	31	16	51	58	19.9	-3.4	1.105	0.3	0.2	0	28.8	22.4	0	105	87	0
2020	12	31	17	1	58	19.8	-1.9	1.105	0.3	0.2	0	28.8	21.9	0	105	87	0
2020	12	31	17	11	58	19.5	-2.5	1.105	0.4	0.3	0	28.8	22.4	0	105	87	0
2020	12	31	17	21	58	18.5	-2.9	1.105	0.3	0.2	0	29.2	22.4	0	106	87	0
2020	12	31	17	31	58	19.6	-2.6	1.105	0.3	0.2	0	29.2	22.8	0	106	88	0
2020	12	31	17	41	58	19.7	-3.3	1.105	0.3	0.2	0	29.7	22.8	0	106	88	0
2020	12	31	17	51	58	19.8	-2.2	1.105	0.5	0.4	0	28.8	22.8	0	106	88	0
2020	12	31	18	1	58	19.4	-3.6	1.105	0.4	0.3	0	29.2	22.8	0	106	88	0
2020	12	31	18	11	58	18.8	-2.7	1.105	0.3	0.2	0	29.2	22.4	0	106	88	0
2020	12	31	18	21	58	20.6	-2.7	1.105	0.3	0.2	0	29.2	22.8	0	106	88	0
2020	12	31	18	31	58	19.9	-2.6	1.105	0.3	0.2	0	28.8	22.4	0	105	87	0
2020	12	31	18	41	58	19.3	-3.7	1.105	0.3	0.2	0	29.7	23.2	0	107	89	0
2020	12	31	18	51	58	20.4	-3.4	1.105	0.3	0.2	0	30.1	23.6	0	109	91	0
2020	12	31	19	1	58	20.4	-2.9	1.105	0.3	0.2	0	31	24.1	0	110	91	0
2020	12	31	19	11	58	19.4	-3.1	1.105	0.3	0.2	0	30.5	23.6	0	108	90	0
2020	12	31	19	21	58	19.4	-2.8	1.105	0.3	0.2	0	29.7	23.2	0	107	89	0
2020	12	31	19	31	58	19.5	-3.1	1.105	0.4	0.3	0	29.2	22.8	0	106	88	0
2020	12	31	19	41	58	19.8	-2.7	1.105	0.3	0.2	0	29.2	22.8	0	106	88	0
2020	12	31	19	51	58	20.4	-2.7	1.105	0.3	0.2	0	28.8	22.4	0	105	87	0
2020	12	31	20	1	58	19.4	-2.8	1.105	0.3	0.2	0	28.8	21.9	0	105	87	0
2020	12	31	20	11	58	19.3	-3.4	1.105	0.3	0.2	0	28.8	22.4	0	105	87	0
2020	12	31	20	21	58	19.4	-3.5	1.105	0.3	0.2	0	28.4	22.4	0	104	87	0
2020	12	31	20	31	58	19.4	-2.8	1.105	0.3	0.2	0	29.2	22.8	0	105	87	0
2020	12	31	20	41	58	19.2	-2.7	1.105	0.3	0.2	0	28.8	22.4	0	104	87	0
2020	12	31	20	51	58	19.7	-3.1	1.105	0.3	0.2	0	28.4	21.9	0	104	86	0
2020	12	31	21	1	58	18.9	-3.5	1.105	0.3	0.2	0	28.8	21.9	0	105	87	0
2020	12	31	21	11	58	19.3	-3.2	1.105	0.4	0.3	0	28.8	21.9	0	105	86	0
2020	12	31	21	21	58	19.9	-3.5	1.105	0.3	0.2	0	28.4	22.4	0	104	87	0
2020	12	31	21	31	58	18.7	-3	1.105	0.3	0.2	0	29.2	21.9	0	106	87	0

Reinhackle (0365)

Year	Month	Day	Hour	Minute	Second	VelocityX	VelocityY	Level	StdError1	StdError2	StdError3	SNR1	SNR2	SNR3	SignalAmp1	SignalAmp2	SignalAmp3
2020	12	31	21	41	58	20.4	-2.4	1.105	0.3	0.2	0	28.8	21.9	0	105	86	0
2020	12	31	21	51	58	19.1	-1.8	1.105	0.3	0.2	0	28.4	22.4	0	104	87	0
2020	12	31	22	1	58	18.6	-2	1.105	0.3	0.2	0	28.4	22.4	0	104	87	0
2020	12	31	22	11	58	19.4	-3.2	1.105	0.4	0.3	0	29.2	21.9	0	105	86	0
2020	12	31	22	21	58	18.8	-3.5	1.105	0.3	0.2	0	28.8	21.9	0	105	87	0
2020	12	31	22	31	58	19.4	-2.7	1.105	0.4	0.3	0	28.8	22.4	0	105	87	0
2020	12	31	22	41	58	19	-3	1.105	0.3	0.2	0	28.8	22.4	0	105	87	0
2020	12	31	22	51	58	19.5	-2.8	1.105	0.3	0.2	0	28.4	21.9	0	104	86	0
2020	12	31	23	1	58	20.2	-3.7	1.105	0.3	0.2	0	28.8	22.4	0	105	87	0
2020	12	31	23	11	58	20.1	-3.1	1.105	0.3	0.2	0	28.4	21.9	0	104	86	0
2020	12	31	23	21	58	18.9	-3	1.105	0.3	0.2	0	28.8	22.4	0	105	87	0
2020	12	31	23	31	58	19.2	-3.6	1.105	0.4	0.3	0	28.4	22.4	0	104	86	0
2020	12	31	23	41	58	19.8	-3	1.105	0.3	0.2	0	28.4	22.8	0	105	88	0
2020	12	31	23	51	58	19.3	-2.9	1.105	0.3	0.2	0	28.4	22.4	0	104	87	0

Reinhackle (0365)

Year	Month	Day	Hour	Minute	Second	StdDevPressure	Voltage	CellBegin	CellEnd	Speed	Direction	Area	Flow
2020	12	1	0	3	36	0	10.4	0.1	1	19.22	100.5	7.0311	44.4485
2020	12	1	0	13	36	0	10.4	0.1	1	19.09	98.1	7.0311	44.4486
2020	12	1	0	23	36	0	10.4	0.1	1	18.89	98.2	7.0311	43.9782
2020	12	1	0	33	36	0	11	0.1	1	19.11	98.4	7.0311	44.4486
2020	12	1	0	43	36	0	11.4	0.1	1	18.96	99.4	7.0311	43.9783
2020	12	1	0	53	36	0	11.2	0.1	1	19.38	95.3	7.0311	45.3893
2020	12	1	1	3	36	0	11.2	0.1	1	19.14	99	7.0311	44.4486
2020	12	1	1	13	36	0	11.4	0.1	1	19.77	101.1	7.0311	45.6245
2020	12	1	1	23	36	0	11.4	0.1	1	18.2	100.4	7.0311	42.0969
2020	12	1	1	33	36	0	11.4	0.1	1	19.33	98.9	7.0311	44.919
2020	12	1	1	43	36	0	11.2	0.1	1	18.47	97.8	7.0311	43.0376
2020	12	1	1	53	36	0	11.2	0.1	1	19.38	99.8	7.0311	44.9191
2020	12	1	2	3	36	0	11.2	0.1	1	19.44	96.8	7.0311	45.3895
2020	12	1	2	13	36	0	11.2	0.1	1	19.63	98.8	7.0311	45.6246
2020	12	1	2	23	36	0	11.2	0.1	1	19.22	98.7	7.0311	44.6839
2020	12	1	2	33	36	0	11.2	0.1	1	18.24	101.1	7.0311	42.097
2020	12	1	2	43	36	0	11.2	0.1	1	18.61	98.7	7.0311	43.2729
2020	12	1	2	53	36	0	11.2	0.1	1	19.45	99.2	7.0311	45.1544
2020	12	1	3	3	36	0	11.2	0.1	1	19.09	98.1	7.0311	44.4488
2020	12	1	3	13	36	0	11.2	0.1	1	20.9	99.6	7.0311	48.4469
2020	12	1	3	23	36	0	11.2	0.1	1	18.54	97.1	7.0311	43.273
2020	12	1	3	33	36	0	11.2	0.1	1	18.66	99.6	7.0311	43.273
2020	12	1	3	43	36	0	11.2	0.1	1	19.37	99.5	7.0372	44.96
2020	12	1	3	53	36	0	11.2	0.1	1	19.97	99.5	7.0372	46.3723
2020	12	1	4	3	36	0	11.2	0.1	1	19.7	98.2	7.0372	45.9016
2020	12	1	4	13	36	0	11.2	0.1	1	19.77	97.6	7.0433	46.1788
2020	12	1	4	23	36	0	11.2	0.1	1.1	19.52	98.5	7.0494	45.5132
2020	12	1	4	33	36	0	11.2	0.1	1.1	18.84	94	7.0494	44.3341
2020	12	1	4	43	36	0	11.2	0.1	1.1	19.75	97	7.0494	46.2206
2020	12	1	4	53	36	0	11.2	0.1	1.1	19.64	96.7	7.0494	45.9848
2020	12	1	5	3	36	0	11.2	0.1	1.1	18.89	98.2	7.0494	44.0983
2020	12	1	5	13	36	0	11.2	0.1	1.1	19.2	101.7	7.0494	44.3341
2020	12	1	5	23	36	0	11.2	0.1	1.1	19.07	99.7	7.0555	44.3742
2020	12	1	5	33	36	0	11.2	0.1	1.1	19.93	96.6	7.0494	46.6923
2020	12	1	5	43	36	0	11.2	0.1	1.1	18.38	101.6	7.0555	42.486
2020	12	1	5	53	36	0	11.2	0.1	1.1	19.66	99.4	7.0555	45.7905
2020	12	1	6	3	36	0	11.2	0.1	1.1	19.55	99.1	7.0555	45.5544
2020	12	1	6	13	36	0	11.2	0.1	1.1	18.87	97.6	7.0555	44.1382
2020	12	1	6	23	36	0	11.2	0.1	1.1	19.69	101.4	7.0555	45.5545
2020	12	1	6	33	36	0	11.2	0.1	1.1	19.29	98	7.0555	45.0824
2020	12	1	6	43	36	0	11.2	0.1	1.1	19.14	96.9	7.0555	44.8464
2020	12	1	6	53	36	0	11.2	0.1	1.1	18.03	99.3	7.0555	42.014
2020	12	1	7	3	36	0	11.2	0.1	1.1	20.01	96	7.0555	46.9707
2020	12	1	7	13	36	0	11.2	0.1	1.1	19.77	97.6	7.0555	46.2626
2020	12	1	7	23	36	0	11.2	0.1	1.1	19.63	98.8	7.0555	45.7905

Reinhackle (0365)

Year	Month	Day	Hour	Minute	Second	StdDevPressure	Voltage	CellBegin	CellEnd	Speed	Direction	Area	Flow
2020	12	1	7	33	36	0	11.2	0.1	1.1	19.21	98.4	7.0555	44.8464
2020	12	1	7	43	36	0	11.2	0.1	1.1	19.32	98.6	7.0616	45.1232
2020	12	1	7	53	36	0	11.2	0.1	1.1	19.52	98.5	7.0616	45.5957
2020	12	1	8	3	36	0	11	0.1	1.1	19.56	99.4	7.0555	45.5545
2020	12	1	8	13	36	0	11.2	0.1	1.1	19.4	98.3	7.0616	45.3595
2020	12	1	8	23	36	0	11.6	0.1	1.1	18.7	98.3	7.0616	43.7057
2020	12	1	8	33	36	0	12	0.1	1.1	19.22	98.7	7.0616	44.887
2020	12	1	8	43	36	0	12.2	0.1	1.1	18.7	98.3	7.0616	43.7057
2020	12	1	8	53	36	0	12.4	0.1	1.1	19.63	98.8	7.0616	45.8319
2020	12	1	9	3	36	0	12.4	0.1	1.1	19.59	95.6	7.0616	46.0682
2020	12	1	9	13	36	0	12.6	0.1	1.1	18.81	96.1	7.0616	44.1782
2020	12	1	9	23	36	0	12.6	0.1	1.1	19.03	96.6	7.0677	44.6909
2020	12	1	9	33	36	0	12.2	0.1	1.1	20.1	101.5	7.0677	46.5826
2020	12	1	9	43	36	0	11.8	0.1	1.1	19.63	98.8	7.0677	45.8732
2020	12	1	9	53	36	0	12	0.1	1.1	19.93	96.6	7.0677	46.819
2020	12	1	10	3	36	0	12.6	0.1	1.1	18.86	99.5	7.0677	43.9815
2020	12	1	10	13	36	0	12.6	0.1	1.1	18.51	96.2	7.0738	43.5478
2020	12	1	10	23	36	0	12.6	0.1	1.1	19.54	96.8	7.0738	45.9145
2020	12	1	10	33	36	0	13	0.1	1.1	19.97	97.5	7.0738	46.8612
2020	12	1	10	43	36	0	12.8	0.1	1.1	19.41	96.2	7.0738	45.6778
2020	12	1	10	53	36	0	13	0.1	1.1	19.47	97.7	7.0738	45.6777
2020	12	1	11	3	36	0	13	0.1	1.1	19.11	98.4	7.0738	44.731
2020	12	1	11	13	36	0	13.2	0.1	1.1	19.03	96.6	7.0799	44.7713
2020	12	1	11	23	36	0	13.4	0.1	1.1	19.29	98	7.0799	45.2451
2020	12	1	11	33	36	0	13.4	0.1	1.1	19.01	96	7.0799	44.7713
2020	12	1	11	43	36	0	13.4	0.1	1.1	18.28	100.1	7.0799	42.6393
2020	12	1	11	53	36	0	13.4	0.1	1.1	18.38	98.1	7.086	43.1519
2020	12	1	12	3	36	0	13.4	0.1	1.1	18.77	99.8	7.0799	43.8237
2020	12	1	12	13	36	0	13.4	0.1	1.1	19.16	101.1	7.0799	44.5343
2020	12	1	12	23	36	0	13.4	0.1	1.1	19.79	99.9	7.086	46.2341
2020	12	1	12	33	36	0	13.4	0.1	1.1	19.3	100.1	7.086	45.0486
2020	12	1	12	43	36	0	13.4	0.1	1.1	19.95	100.7	7.086	46.4712
2020	12	1	12	53	36	0	13.4	0.1	1.1	19.46	99.5	7.086	45.5228
2020	12	1	13	3	36	0	13.4	0.1	1.1	19.01	100.3	7.086	44.3372
2020	12	1	13	13	36	0	13.4	0.1	1.1	19.14	96.9	7.086	45.0485
2020	12	1	13	23	36	0	13.4	0.1	1.1	19.97	99.5	7.086	46.7082
2020	12	1	13	33	36	0	13.4	0.1	1.1	19.05	99.4	7.086	44.5743
2020	12	1	13	43	36	0	13.4	0.1	1.1	20.44	98.7	7.0921	47.9368
2020	12	1	13	53	36	0	13.4	0.1	1.1	19.5	100	7.0921	45.5636
2020	12	1	14	3	36	0	13.4	0.1	1.1	19.05	99.4	7.086	44.5743
2020	12	1	14	13	36	0	13.2	0.1	1.1	19.86	99.3	7.086	46.4711
2020	12	1	14	23	36	0	13.2	0.1	1.1	19.05	97.2	7.0921	44.8517
2020	12	1	14	33	36	0	13.2	0.1	1.1	20.18	97.7	7.0921	47.4621
2020	12	1	14	43	36	0	13.2	0.1	1.1	19.73	100.5	7.0921	46.0382
2020	12	1	14	53	36	0	13.2	0.1	1.1	19.04	100.9	7.0921	44.3771

Reinhackle (0365)

Year	Month	Day	Hour	Minute	Second	StdDevPressure	Voltage	CellBegin	CellEnd	Speed	Direction	Area	Flow
2020	12	1	15	3	36	0	13.2	0.1	1.1	20.06	99.2	7.0921	46.9875
2020	12	1	15	13	36	0	13.2	0.1	1.1	20.22	100.3	7.0921	47.2248
2020	12	1	15	23	36	0	13.2	0.1	1.1	18.61	98.7	7.0921	43.6651
2020	12	1	15	33	36	0	13.2	0.1	1.1	20.28	101.1	7.0921	47.2248
2020	12	1	15	43	36	0	13.2	0.1	1.1	19.38	99.8	7.0921	45.3263
2020	12	1	15	53	36	0	13.2	0.1	1.1	19.79	99.9	7.0921	46.2756
2020	12	1	16	3	36	0	13.2	0.1	1.1	19.25	99.3	7.0921	45.089
2020	12	1	16	13	36	0	13.2	0.1	1.1	19.5	100	7.0921	45.5636
2020	12	1	16	23	36	0	12.2	0.1	1.1	20.2	101.4	7.0982	47.0297
2020	12	1	16	33	36	0	12	0.1	1.1	18.68	98	7.0921	43.9024
2020	12	1	16	43	36	0	11.8	0.1	1.1	19.58	95.3	7.0982	46.3172
2020	12	1	16	53	36	0	11.2	0.1	1.1	19.8	98.1	7.0982	46.5547
2020	12	1	17	3	36	0	11	0.1	1.1	18.6	98.3	7.0982	43.7044
2020	12	1	17	13	36	0	11	0.1	1.1	19.11	98.4	7.0982	44.892
2020	12	1	17	23	36	0	11.2	0.1	1.1	18.92	98.8	7.0982	44.4169
2020	12	1	17	33	36	0	11	0.1	1.1	19.25	99.3	7.0982	45.1295
2020	12	1	17	43	36	0	11	0.1	1.1	19.15	99.3	7.1043	44.9323
2020	12	1	17	53	36	0	11	0.1	1.1	20.18	97.7	7.1043	47.5474
2020	12	1	18	3	36	0	11	0.1	1.1	19.38	99.8	7.1043	45.4078
2020	12	1	18	13	36	0	11	0.1	1.1	19.45	99.2	7.1043	45.6455
2020	12	1	18	23	36	0	11	0.1	1.1	19.3	98.3	7.1043	45.4078
2020	12	1	18	33	36	0	11	0.1	1.1	18.89	98.2	7.1043	44.4568
2020	12	1	18	43	36	0	10.6	0.1	1.1	19.04	96.9	7.1043	44.9323
2020	12	1	18	53	36	0	10.8	0.1	1.1	18.9	95.8	7.1043	44.6946
2020	12	1	19	3	36	0	11	0.1	1.1	19.39	98	7.1043	45.6455
2020	12	1	19	13	36	0	11.6	0.1	1.1	19.09	98.1	7.1104	44.9726
2020	12	1	19	23	36	0	11.6	0.1	1.1	19.79	99.9	7.1104	46.4004
2020	12	1	19	33	36	0	11.6	0.1	1.1	19.01	100.3	7.1043	44.4569
2020	12	1	19	43	36	0	11.6	0.1	1.1	18.46	99.7	7.1104	43.307
2020	12	1	19	53	36	0	11.6	0.1	1.1	19.52	96.5	7.1104	46.1624
2020	12	1	20	3	36	0	11.6	0.1	1.1	19.35	97.1	7.1104	45.6865
2020	12	1	20	13	36	0	11.6	0.1	1.1	19.43	98.9	7.1104	45.6866
2020	12	1	20	23	36	0	11.6	0.1	1.1	20.18	97.7	7.1104	47.5902
2020	12	1	20	33	36	0	11.6	0.1	1.1	18.6	98.3	7.1165	43.8222
2020	12	1	20	43	36	0	11.6	0.1	1.1	19.84	99	7.1287	46.7639
2020	12	1	20	53	36	0	11.6	0.1	1.1	19.59	97.9	7.1287	46.2867
2020	12	1	21	3	36	0	11.6	0.1	1.1	20.08	101.2	7.1287	47.0025
2020	12	1	21	13	36	0	11.6	0.1	1.1	20.63	100.3	7.1348	48.4774
2020	12	1	21	23	36	0	11.6	0.1	1.1	19.45	99.2	7.1348	45.8505
2020	12	1	21	33	36	0	11.6	0.1	1.1	19.82	96.4	7.1348	47.0445
2020	12	1	21	43	36	0	11.6	0.1	1.1	20.73	98.6	7.1348	48.955
2020	12	1	21	53	36	0	11.6	0.1	1.1	19.59	97.9	7.1348	46.3282
2020	12	1	22	3	36	0	11.6	0.1	1.1	19.31	96.2	7.1409	45.8915
2020	12	1	22	13	36	0	11.6	0.1	1.1	19.77	101.1	7.1348	46.3282
2020	12	1	22	23	36	0	11.6	0.1	1.1	19.29	98	7.1409	45.6525

Reinhackle (0365)

Year	Month	Day	Hour	Minute	Second	StdDevPressure	Voltage	CellBegin	CellEnd	Speed	Direction	Area	Flow
2020	12	1	22	33	36	0	11.6	0.1	1.1	19.28	101.4	7.1409	45.1745
2020	12	1	22	43	36	0	11.4	0.1	1.1	19.82	96.4	7.1409	47.0867
2020	12	1	22	53	36	0	11.4	0.1	1.1	19.93	98.7	7.1409	47.0867
2020	12	1	23	3	36	0	11.4	0.1	1.1	19.7	95.8	7.1409	46.8477
2020	12	1	23	13	36	0	11.4	0.1	1.1	19.69	97.9	7.1409	46.6087
2020	12	1	23	23	36	0	11.4	0.1	1.1	19.69	97.9	7.147	46.6503
2020	12	1	23	33	36	0	11.4	0.1	1.1	19.65	99.1	7.147	46.4111
2020	12	1	23	43	36	0	11.4	0.1	1.1	19.48	99.8	7.147	45.9326
2020	12	1	23	53	36	0	11.4	0.1	1.1	20.16	99.1	7.147	47.6073
2020	12	2	0	3	36	0	11.4	0.1	1.1	20.03	96.6	7.147	47.6073
2020	12	2	0	13	36	0	11.4	0.1	1.1	19.65	100.9	7.147	46.1719
2020	12	2	0	23	36	0	11.4	0.1	1.1	20.69	97.8	7.147	49.0427
2020	12	2	0	33	36	0	11.4	0.1	1.1	20.27	97.4	7.147	48.0858
2020	12	2	0	43	36	0	11.4	0.1	1.1	19.91	100.1	7.147	46.8897
2020	12	2	0	53	36	0	11.4	0.1	1.1	20.09	99.7	7.147	47.3682
2020	12	2	1	3	36	0	11.4	0.1	1.1	19.16	101.1	7.147	44.9759
2020	12	2	1	13	36	0	11.4	0.1	1.1	19.05	99.4	7.147	44.9759
2020	12	2	1	23	36	0	11.4	0.1	1.1	19.62	98.5	7.147	46.4113
2020	12	2	1	33	36	0	11.4	0.1	1.1	21.13	98.4	7.147	49.9998
2020	12	2	1	43	36	0	11.4	0.1	1.1	19.54	96.8	7.153	46.4527
2020	12	2	1	53	36	0	11.4	0.1	1.1	20.21	100	7.153	47.65
2020	12	2	2	3	36	0	11.2	0.1	1.1	19.5	95.9	7.153	46.4528
2020	12	2	2	13	36	0	11.2	0.1	1.1	18.87	97.6	7.153	44.7767
2020	12	2	2	23	36	0	11.2	0.1	1.1	19.9	98.1	7.153	47.1712
2020	12	2	2	33	36	0	11.2	0.1	1.1	20.04	98.9	7.153	47.4106
2020	12	2	2	43	36	0	11.2	0.1	1.1	19.54	96.8	7.153	46.4528
2020	12	2	2	53	36	0	11.2	0.1	1.1	20.86	97.2	7.153	49.5657
2020	12	2	3	3	36	0	11.2	0.1	1.1	20.54	98.7	7.153	48.6079
2020	12	2	3	13	36	0	11.2	0.1	1.1	19.55	99.1	7.153	46.2134
2020	12	2	3	23	36	0	11.2	0.1	1.1	20.37	99.3	7.1591	48.1719
2020	12	2	3	33	36	0	11.2	0.1	1.1	21.03	100.1	7.1591	49.6099
2020	12	2	3	43	36	0	11.2	0.1	1.1	19.43	98.9	7.1591	46.015
2020	12	2	3	53	36	0	11.2	0.1	1.1	20.4	99.9	7.1591	48.172
2020	12	2	4	3	36	0	11.2	0.1	1.1	19.96	99.2	7.1591	47.2133
2020	12	2	4	13	36	0	11.2	0.1	1.1	20.08	97.7	7.1591	47.6927
2020	12	2	4	23	36	0	11.2	0.1	1.1	19.53	98.8	7.1591	46.2547
2020	12	2	4	33	36	0	11.2	0.1	1.1	20.79	101.1	7.1591	48.891
2020	12	2	4	43	36	0	11.2	0.1	1.1	20.5	99.8	7.1591	48.4117
2020	12	2	4	53	36	0	11.2	0.1	1.1	20.8	99.7	7.1652	49.1745
2020	12	2	5	3	36	0	11.2	0.1	1.1	21.03	100.1	7.1713	49.6984
2020	12	2	5	13	36	0	11.2	0.1	1.1	21.11	98.2	7.1774	50.2232
2020	12	2	5	23	36	0	11.2	0.1	1.1	19.55	99.1	7.1835	46.4196
2020	12	2	5	33	36	0	11.2	0.1	1.1	19.14	99	7.1835	45.4575
2020	12	2	5	43	36	0	11.2	0.1	1.1	20.07	99.5	7.1835	47.6222
2020	12	2	5	53	36	0	11.2	0.1	1.1	20.27	97.4	7.1835	48.3438

Reinhackle (0365)

Year	Month	Day	Hour	Minute	Second	StdDevPressure	Voltage	CellBegin	CellEnd	Speed	Direction	Area	Flow
2020	12	2	6	3	36	0	11.2	0.1	1.1	20.06	100.9	7.1896	47.4238
2020	12	2	6	13	36	0	10.6	0.1	1.1	20.62	96.1	7.1896	49.3496
2020	12	2	6	23	36	0	10.6	0.1	1.1	19.6	100	7.1896	46.4609
2020	12	2	6	33	36	0	10.4	0.1	1.1	20.64	96.7	7.1896	49.3496
2020	12	2	6	43	36	0	10.4	0.1	1.1	20.24	98.8	7.1896	48.146
2020	12	2	6	53	36	0	10.4	0.1	1.1	19.55	99.1	7.1896	46.4609
2020	12	2	7	3	36	0	10.2	0.1	1.1	19.99	99.8	7.1896	47.4238
2020	12	2	7	13	36	0	10.2	0.1	1.1	20.8	99.7	7.1957	49.3934
2020	12	2	7	23	36	0	10.2	0.1	1.1	19.79	97.8	7.1957	47.225
2020	12	2	7	33	36	0	10.2	0.1	1.1	20.11	98.3	7.1896	47.9053
2020	12	2	7	43	36	0	10.2	0.1	1.1	19.96	97.2	7.1896	47.6646
2020	12	2	7	53	36	0	10.2	0.1	1.1	19.86	99.3	7.1957	47.225
2020	12	2	8	3	36	0	10.2	0.1	1.1	20.25	99.1	7.1957	48.1888
2020	12	2	8	13	36	0	10.2	0.1	1.1	20.27	99.4	7.1957	48.1888
2020	12	2	8	23	36	0	10.6	0.1	1.1	21.87	100.5	7.1957	51.8029
2020	12	2	8	33	36	0	11	0.1	1.1	19.2	101.7	7.1957	45.2975
2020	12	2	8	43	36	0	11.2	0.1	1.1	19.98	101.3	7.1957	47.225
2020	12	2	8	53	36	0	11.4	0.1	1.1	19.7	99.9	7.1957	46.7431
2020	12	2	9	3	36	0	11.6	0.1	1.1	20.29	99.6	7.1957	48.1888
2020	12	2	9	13	36	0	11.6	0.1	1.1	20.61	98.1	7.1957	49.1525
2020	12	2	9	23	36	0	11.6	0.1	1.1	19.85	96.9	7.1957	47.4659
2020	12	2	9	33	36	0	11.6	0.1	1.1	20.63	98.6	7.1957	49.1525
2020	12	2	9	43	36	0	11.6	0.1	1.1	20.68	99.5	7.2018	49.196
2020	12	2	9	53	36	0	11.6	0.1	1.1	20.73	98.6	7.2018	49.4371
2020	12	2	10	3	36	0	12	0.1	1.1	20.24	98.8	7.2018	48.2313
2020	12	2	10	13	36	0	12.2	0.1	1.1	19.1	100.3	7.2018	45.3374
2020	12	2	10	23	36	0	12.2	0.1	1.1	19.84	99	7.2079	47.3085
2020	12	2	10	33	36	0	12.4	0.1	1.1	19.61	100.3	7.2079	46.5843
2020	12	2	10	43	36	0	12.6	0.1	1.1	20.72	100	7.2079	49.2394
2020	12	2	10	53	36	0	12.6	0.1	1.1	18.93	100.7	7.2079	44.8947
2020	12	2	11	3	36	0	12.6	0.1	1.1	19.46	101	7.2079	46.1015
2020	12	2	11	13	36	0	12.6	0.1	1.1	19.97	99.5	7.2079	47.5497
2020	12	2	11	23	36	0	12.8	0.1	1.1	19.55	99.1	7.214	46.6254
2020	12	2	11	33	36	0	12.8	0.1	1.1	19.4	100.1	7.214	46.1422
2020	12	2	11	43	36	0	12.4	0.1	1.1	19.46	102.5	7.214	45.9006
2020	12	2	11	53	36	0	12.4	0.1	1.1	20.01	100.1	7.214	47.5917
2020	12	2	12	3	36	0	12.6	0.1	1.1	20.18	101.1	7.214	47.8332
2020	12	2	12	13	36	0	12.4	0.1	1.1	20.67	100.9	7.214	49.0411
2020	12	2	12	23	36	0	12.6	0.1	1.1	19.91	100.1	7.214	47.3501
2020	12	2	12	33	36	0	12.4	0.1	1.1	19.37	99.5	7.214	46.1421
2020	12	2	12	43	36	0	12.4	0.1	1.1	19.85	102.2	7.214	46.8668
2020	12	2	12	53	36	0	12.4	0.1	1.1	19.65	100.9	7.214	46.6253
2020	12	2	13	3	36	0	12.4	0.1	1.1	19.81	101.7	7.214	46.8668
2020	12	2	13	13	36	0	12.4	0.1	1.1	19.28	97.8	7.2201	46.1828
2020	12	2	13	23	36	0	12.4	0.1	1.1	19.97	99.5	7.2201	47.6336

Reinhackle (0365)

Year	Month	Day	Hour	Minute	Second	StdDevPressure	Voltage	CellBegin	CellEnd	Speed	Direction	Area	Flow
2020	12	2	13	33	36	0	12.2	0.1	1.1	20.93	100.2	7.2201	49.8097
2020	12	2	13	43	36	0	12.4	0.1	1.1	19.29	98	7.2201	46.1828
2020	12	2	13	53	36	0	12.6	0.1	1.1	20.03	100.4	7.2201	47.6336
2020	12	2	14	3	36	0	12.4	0.1	1.1	19.45	99.2	7.2201	46.4246
2020	12	2	14	13	36	0	12.4	0.1	1.1	19.65	99.1	7.2201	46.9082
2020	12	2	14	23	36	0	12.8	0.1	1.1	19.56	99.4	7.2201	46.6664
2020	12	2	14	33	36	0	12.8	0.1	1.1	20.11	100	7.2201	47.8753
2020	12	2	14	43	36	0	12.8	0.1	1.1	20.03	100.4	7.2201	47.6335
2020	12	2	14	53	36	0	12.8	0.1	1.1	19.53	100.6	7.2201	46.4246
2020	12	2	15	3	36	0	12.8	0.1	1.1	19.83	96.7	7.2201	47.6335
2020	12	2	15	13	36	0	12.6	0.1	1.1	18.99	98.2	7.2201	45.4574
2020	12	2	15	23	36	0	12.6	0.1	1.1	20.28	101.1	7.2201	48.1171
2020	12	2	15	33	36	0	12.6	0.1	1.1	18.56	99.6	7.2201	44.2484
2020	12	2	15	43	36	0	12.6	0.1	1.1	19.15	99.3	7.2201	45.6992
2020	12	2	15	53	36	0	12.6	0.1	1.1	19.78	99.6	7.2201	47.1499
2020	12	2	16	3	36	0	12.6	0.1	1.1	19.4	100.1	7.2201	46.1828
2020	12	2	16	13	36	0	12.4	0.1	1.1	20.19	99.7	7.2201	48.1171
2020	12	2	16	23	36	0	11.4	0.1	1.1	20.16	97.1	7.2201	48.3589
2020	12	2	16	33	36	0	11.2	0.1	1.1	20.52	103	7.2201	48.3589
2020	12	2	16	43	36	0	11	0.1	1.1	19.65	99.1	7.2201	46.9081
2020	12	2	16	53	36	0	11	0.1	1.1	19.93	98.7	7.2201	47.6335
2020	12	2	17	3	36	0	10.8	0.1	1.1	18.77	99.8	7.2201	44.7319
2020	12	2	17	13	36	0	10.8	0.1	1.1	19.93	98.7	7.2201	47.6335
2020	12	2	17	23	36	0	11.6	0.1	1.1	20.7	95.5	7.2201	49.8096
2020	12	2	17	33	36	0	11.6	0.1	1.1	21.06	100.7	7.2201	50.0514
2020	12	2	17	43	36	0	11.6	0.1	1.1	20.04	98.9	7.2201	47.8752
2020	12	2	17	53	36	0	11.6	0.1	1.1	19.4	101.6	7.2201	45.9409
2020	12	2	18	3	36	0	11.6	0.1	1.1	20.28	97.7	7.2201	48.6006
2020	12	2	18	13	36	0	11.6	0.1	1.1	20.13	96.6	7.2201	48.3588
2020	12	2	18	23	36	0	11.6	0.1	1.1	19.65	99.1	7.2201	46.9081
2020	12	2	18	33	36	0	11	0.1	1.1	19.68	95.2	7.2201	47.3916
2020	12	2	18	43	36	0	10.8	0.1	1.1	19.65	99.1	7.2201	46.9081
2020	12	2	18	53	36	0	11.4	0.1	1.1	20.44	100.4	7.2201	48.6006
2020	12	2	19	3	36	0	11.2	0.1	1.1	20.04	96.9	7.2201	48.117
2020	12	2	19	13	36	0	11.2	0.1	1.1	20.32	96.2	7.2201	48.8424
2020	12	2	19	23	36	0	11.4	0.1	1.1	19.49	101.5	7.214	46.1419
2020	12	2	19	33	36	0	11.4	0.1	1.1	19.59	95.6	7.214	47.1083
2020	12	2	19	43	36	0	11.2	0.1	1.1	20.74	96.6	7.214	49.7656
2020	12	2	19	53	36	0	11.4	0.1	1.1	21.16	97.1	7.214	50.732
2020	12	2	20	3	36	0	11.2	0.1	1.1	20.24	100.5	7.214	48.0746
2020	12	2	20	13	36	0	11.2	0.1	1.1	20.81	95.8	7.214	50.0073
2020	12	2	20	23	36	0	11.2	0.1	1.1	20.52	100.1	7.214	48.7994
2020	12	2	20	33	36	0	11.2	0.1	1.1	19.65	99.1	7.214	46.8667
2020	12	2	20	43	36	0	11.2	0.1	1.1	20.68	99.5	7.214	49.2826
2020	12	2	20	53	36	0	11.2	0.1	1.1	20.6	99.8	7.214	49.041

Reinhackle (0365)

Year	Month	Day	Hour	Minute	Second	StdDevPressure	Voltage	CellBegin	CellEnd	Speed	Direction	Area	Flow
2020	12	2	21	3	36	0	11.2	0.1	1.1	19.32	98.6	7.214	46.142
2020	12	2	21	13	36	0	11.2	0.1	1.1	20.27	99.4	7.214	48.3163
2020	12	2	21	23	36	0	11.2	0.1	1.1	20.57	99.2	7.2079	48.9977
2020	12	2	21	33	36	0	11.2	0.1	1.1	19.21	98.4	7.2079	45.8599
2020	12	2	21	43	36	0	11.2	0.1	1.1	19.64	96.7	7.2079	47.0668
2020	12	2	21	53	36	0	11.2	0.1	1.1	20.76	97.2	7.2079	49.7218
2020	12	2	22	3	36	0	11.2	0.1	1.1	20.14	98.9	7.2079	48.0323
2020	12	2	22	13	36	0	11.2	0.1	1.1	19.7	98.2	7.2079	47.0668
2020	12	2	22	23	36	0	11.2	0.1	1.1	20.3	99.9	7.2079	48.2737
2020	12	2	22	33	36	0	11.2	0.1	1.1	19.41	96.2	7.2079	46.5841
2020	12	2	22	43	36	0	11.2	0.1	1.1	20.01	98.3	7.2079	47.7909
2020	12	2	22	53	36	0	11.2	0.1	1.1	20.16	97.1	7.2018	48.231
2020	12	2	23	3	36	0	11.2	0.1	1.1	20.21	100	7.2018	47.9899
2020	12	2	23	13	36	0	11.2	0.1	1.1	19.21	98.4	7.2018	45.8195
2020	12	2	23	23	36	0	11.2	0.1	1.1	20.44	98.7	7.2018	48.7133
2020	12	2	23	33	36	0	11.2	0.1	1.1	19.25	99.3	7.2018	45.8195
2020	12	2	23	43	36	0	11.2	0.1	1.1	19.45	97.1	7.2018	46.543
2020	12	2	23	53	36	0	11.2	0.1	1.1	20.38	97.6	7.2018	48.7134
2020	12	3	0	3	36	0	11.2	0.1	1.1	20.35	99	7.2018	48.4723
2020	12	3	0	13	36	0	11.2	0.1	1.1	19.9	98.1	7.2018	47.5077
2020	12	3	0	23	36	0	11.2	0.1	1.1	19.91	98.4	7.1957	47.4656
2020	12	3	0	33	36	0	11.2	0.1	1.1	21.85	98.7	7.1957	52.0436
2020	12	3	0	43	36	0	11.2	0.1	1.1	20.32	98.5	7.1957	48.4294
2020	12	3	0	53	36	0	11.2	0.1	1.1	20.99	97.7	7.1957	50.1161
2020	12	3	1	3	36	0	11.2	0.1	1.1	19.9	98.1	7.1957	47.4657
2020	12	3	1	13	36	0	11.2	0.1	1.1	21.11	99.8	7.1957	50.1161
2020	12	3	1	23	36	0	11.2	0.1	1.1	19.74	99	7.1957	46.9839
2020	12	3	1	33	36	0	11.2	0.1	1.1	19.94	98.9	7.1957	47.4658
2020	12	3	1	43	36	0	11.2	0.1	1.1	19.81	98.4	7.1957	47.2248
2020	12	3	1	53	36	0	11.2	0.1	1.1	19.83	98.7	7.1957	47.2249
2020	12	3	2	3	36	0	11.2	0.1	1.1	19.96	97.2	7.1896	47.6645
2020	12	3	2	13	36	0	11.2	0.1	1.1	19.29	98	7.1896	45.9794
2020	12	3	2	23	36	0	11.2	0.1	1.1	19.86	99.3	7.1896	47.1831
2020	12	3	2	33	36	0	11.2	0.1	1.1	19.28	99.9	7.1896	45.7387
2020	12	3	2	43	36	0	11.2	0.1	1.1	18.69	100.2	7.1896	44.2944
2020	12	3	2	53	36	0	11.2	0.1	1.1	20.46	100.7	7.1896	48.3868
2020	12	3	3	3	36	0	11.2	0.1	1.1	20.62	98.4	7.1896	49.109
2020	12	3	3	13	36	0	11.2	0.1	1.1	20.8	99.7	7.1896	49.3498
2020	12	3	3	23	36	0	11.2	0.1	1.1	19.79	97.8	7.1896	47.1832
2020	12	3	3	33	36	0	11.2	0.1	1.1	20	98	7.1835	47.6224
2020	12	3	3	43	36	0	11.2	0.1	1.1	20.93	101.6	7.1835	49.3061
2020	12	3	3	53	36	0	11.2	0.1	1.1	21.08	99.3	7.1835	50.0276
2020	12	3	4	3	36	0	11.2	0.1	1.1	20.16	99.1	7.1835	47.863
2020	12	3	4	13	36	0	11.2	0.1	1.1	21.3	101.1	7.1835	50.2682
2020	12	3	4	23	36	0	11.2	0.1	1.1	20.63	98.6	7.1835	49.0656

Reinhackle (0365)

Year	Month	Day	Hour	Minute	Second	StdDevPressure	Voltage	CellBegin	CellEnd	Speed	Direction	Area	Flow
2020	12	3	4	33	36	0	11.2	0.1	1.1	20.14	96.8	7.1835	48.1035
2020	12	3	4	43	36	0	11.2	0.1	1.1	20.14	98.9	7.1835	47.863
2020	12	3	4	53	36	0	11	0.1	1.1	19.84	99	7.1835	47.1415
2020	12	3	5	3	36	0	11	0.1	1.1	21.08	100.9	7.1835	49.7872
2020	12	3	5	13	36	0	11	0.1	1.1	20.12	96.3	7.1835	48.1036
2020	12	3	5	23	36	0	11	0.1	1.1	19.05	99.4	7.1774	45.1773
2020	12	3	5	33	36	0	11.2	0.1	1.1	18.96	101.3	7.1774	44.6967
2020	12	3	5	43	36	0	11.2	0.1	1.1	20.59	97.8	7.1774	49.0222
2020	12	3	5	53	36	0	11.2	0.1	1.1	19.05	97.2	7.1774	45.4176
2020	12	3	6	3	36	0	11.2	0.1	1.1	20.49	97.9	7.1774	48.7819
2020	12	3	6	13	36	0	11.2	0.1	1.1	19.32	98.6	7.1774	45.8982
2020	12	3	6	23	36	0	11.2	0.1	1.1	20.34	98.8	7.1774	48.3013
2020	12	3	6	33	36	0	11.2	0.1	1.1	19.88	99.6	7.1713	47.0579
2020	12	3	6	43	36	0	11.2	0.1	1.1	21.16	99	7.1713	50.1791
2020	12	3	6	53	36	0	11.2	0.1	1.1	20.11	96	7.1713	48.0183
2020	12	3	7	3	36	0	11	0.1	1.1	20.9	99.6	7.1713	49.4589
2020	12	3	7	13	36	0	11	0.1	1.1	19.98	97.8	7.1713	47.5382
2020	12	3	7	23	36	0	11	0.1	1.1	20.51	98.1	7.1713	48.7386
2020	12	3	7	33	36	0	11	0.1	1.1	20.12	98.6	7.1652	47.7358
2020	12	3	7	43	36	0	11	0.1	1.1	19.91	98.4	7.1652	47.2561
2020	12	3	7	53	36	0	11	0.1	1.1	19.91	101.6	7.1591	46.7347
2020	12	3	8	3	36	0	11	0.1	1.1	20.18	101.1	7.1591	47.4537
2020	12	3	8	13	36	0	11	0.1	1.1	20.16	99.1	7.1591	47.6934
2020	12	3	8	23	36	0	11.6	0.1	1.1	19.74	99	7.153	46.6931
2020	12	3	8	33	36	0	11.8	0.1	1.1	19.71	98.5	7.153	46.6931
2020	12	3	8	43	36	0	12.2	0.1	1.1	20.55	100.7	7.153	48.3693
2020	12	3	8	53	36	0	12.4	0.1	1.1	20.93	98.5	7.147	49.5223
2020	12	3	9	3	36	0	12.4	0.1	1.1	19.91	98.4	7.147	47.1299
2020	12	3	9	13	36	0	12.6	0.1	1.1	20.04	96.9	7.147	47.6084
2020	12	3	9	23	36	0	12.6	0.1	1.1	19.93	100.4	7.147	46.8906
2020	12	3	9	33	36	0	12.6	0.1	1.1	19.74	99	7.147	46.6514
2020	12	3	9	43	36	0	12.8	0.1	1.1	20.32	98.5	7.147	48.0868
2020	12	3	9	53	36	0	13.2	0.1	1.1	21.21	98.1	7.147	50.2399
2020	12	3	10	3	36	0	13.4	0.1	1.1	19.71	98.5	7.147	46.6513
2020	12	3	10	13	36	0	13.2	0.1	1.1	20.82	98.3	7.147	49.2829
2020	12	3	10	23	36	0	13.4	0.1	1.1	20.16	99.1	7.147	47.6082
2020	12	3	10	33	36	0	13.2	0.1	1.1	19.69	95.5	7.147	46.8904
2020	12	3	10	43	36	0	13.4	0.1	1.1	20.37	99.3	7.147	48.0866
2020	12	3	10	53	36	0	13.2	0.1	1.1	19.86	99.3	7.147	46.8904
2020	12	3	11	3	36	0	13.2	0.1	1.1	19.87	97.5	7.147	47.1296
2020	12	3	11	13	36	0	13.2	0.1	1.1	21.13	98.4	7.147	50.0004
2020	12	3	11	23	36	0	13.2	0.1	1.1	20.37	99.3	7.147	48.0865
2020	12	3	11	33	36	0	13.2	0.1	1.1	19.37	99.5	7.147	45.6941
2020	12	3	11	43	36	0	13.4	0.1	1.1	19.81	98.4	7.147	46.8903
2020	12	3	11	53	36	0	13.2	0.1	1.1	18.4	98.4	7.147	43.5409

Reinhackle (0365)

Year	Month	Day	Hour	Minute	Second	StdDevPressure	Voltage	CellBegin	CellEnd	Speed	Direction	Area	Flow
2020	12	3	12	3	36	0	13	0.1	1.1	18.82	98.9	7.147	44.4979
2020	12	3	12	13	36	0	13.2	0.1	1.1	20.34	96.8	7.147	48.3256
2020	12	3	12	23	36	0	13.2	0.1	1.1	20.44	101.9	7.147	47.8471
2020	12	3	12	33	36	0	13.2	0.1	1.1	18.79	100.1	7.147	44.2586
2020	12	3	12	43	36	0	13.2	0.1	1.1	20.01	100.1	7.147	47.1294
2020	12	3	12	53	36	0	13.2	0.1	1.1	18.79	100.1	7.147	44.2586
2020	12	3	13	3	36	0	13.4	0.1	1.1	18.64	97.1	7.147	44.2585
2020	12	3	13	13	36	0	13.6	0.1	1.1	19.08	95.1	7.147	45.4547
2020	12	3	13	23	36	0	13.2	0.1	1.1	20.12	96.3	7.1409	47.8044
2020	12	3	13	33	36	0	13.4	0.1	1.1	18.39	95.6	7.147	43.7801
2020	12	3	13	43	36	0	13.4	0.1	1.1	19.28	99.9	7.147	45.4547
2020	12	3	13	53	36	0	13.4	0.1	1.1	19.73	98.7	7.147	46.6509
2020	12	3	14	3	36	0	13.4	0.1	1.1	20.34	98.8	7.147	48.0863
2020	12	3	14	13	36	0	13.4	0.1	1.1	19.78	99.6	7.147	46.6509
2020	12	3	14	23	36	0	13.4	0.1	1.1	19.24	99	7.1409	45.4141
2020	12	3	14	33	36	0	13.2	0.1	1.1	18.99	100	7.1409	44.697
2020	12	3	14	43	36	0	13	0.1	1.1	19.73	98.7	7.1409	46.6092
2020	12	3	14	53	36	0	13	0.1	1.1	19.57	97.6	7.1409	46.3702
2020	12	3	15	3	36	0	13	0.1	1.1	19.49	98	7.1409	46.1311
2020	12	3	15	13	36	0	13	0.1	1.1	19.19	98.1	7.1409	45.4141
2020	12	3	15	23	36	0	13	0.1	1.1	20.68	97.5	7.1409	48.9994
2020	12	3	15	33	36	0	13	0.1	1.1	20.34	98.8	7.1409	48.0434
2020	12	3	15	43	36	0	13	0.1	1.1	19.37	99.5	7.1409	45.6531
2020	12	3	15	53	36	0	13	0.1	1.1	20.41	98.2	7.1409	48.2824
2020	12	3	16	3	36	0	13	0.1	1.1	19.19	98.1	7.1409	45.4141
2020	12	3	16	13	36	0	13	0.1	1.1	19.19	98.1	7.1409	45.4141
2020	12	3	16	23	36	0	12.2	0.1	1.1	20	98	7.1409	47.3263
2020	12	3	16	33	36	0	11.8	0.1	1.1	20.31	98.2	7.1348	48.0005
2020	12	3	16	43	36	0	11.6	0.1	1.1	19.94	98.9	7.1409	47.0873
2020	12	3	16	53	36	0	11.4	0.1	1.1	20.48	97.6	7.1409	48.5214
2020	12	3	17	3	36	0	11.4	0.1	1.1	19.79	95.5	7.1348	47.0452
2020	12	3	17	13	36	0	11.4	0.1	1.1	20.01	100.1	7.1409	47.0872
2020	12	3	17	23	36	0	11.4	0.1	1.1	20.38	97.6	7.1348	48.2392
2020	12	3	17	33	36	0	11.2	0.1	1.1	19.88	97.8	7.1409	47.0872
2020	12	3	17	43	36	0	11.2	0.1	1.1	19.15	99.3	7.1409	45.1751
2020	12	3	17	53	36	0	11.4	0.1	1.1	19.21	98.4	7.1348	45.3735
2020	12	3	18	3	36	0	11.4	0.1	1.1	19.12	100.5	7.1348	44.8959
2020	12	3	18	13	36	0	11.4	0.1	1.1	19.19	98.1	7.1348	45.3735
2020	12	3	18	23	36	0	11.2	0.1	1.1	19.14	96.9	7.1348	45.3735
2020	12	3	18	33	36	0	11.2	0.1	1.1	20.2	98	7.1348	47.7616
2020	12	3	18	43	36	0	11.2	0.1	1.1	19.54	96.8	7.1348	46.3288
2020	12	3	18	53	36	0	11.2	0.1	1.1	20.19	99.7	7.1348	47.5228
2020	12	3	19	3	36	0	11.2	0.1	1.1	20.06	100.9	7.1348	47.0452
2020	12	3	19	13	36	0	11.2	0.1	1.1	19.7	99.9	7.1348	46.3288
2020	12	3	19	23	36	0	11.2	0.1	1.1	18.94	99.1	7.1348	44.6571

Reinhackle (0365)

Year	Month	Day	Hour	Minute	Second	StdDevPressure	Voltage	CellBegin	CellEnd	Speed	Direction	Area	Flow
2020	12	3	19	33	36	0	11.2	0.1	1.1	19.3	100.1	7.1348	45.3736
2020	12	3	19	43	36	0	11.2	0.1	1.1	20.24	98.8	7.1348	47.7617
2020	12	3	19	53	36	0	11.2	0.1	1.1	20.24	98.8	7.1348	47.7617
2020	12	3	20	3	36	0	11.2	0.1	1.1	20.98	99.3	7.1348	49.4333
2020	12	3	20	13	36	0	11.2	0.1	1.1	20.84	96.6	7.1348	49.4333
2020	12	3	20	23	36	0	11.2	0.1	1.1	19.88	97.8	7.1348	47.0452
2020	12	3	20	33	36	0	11.2	0.1	1.1	19.89	99.8	7.1348	46.8064
2020	12	3	20	43	36	0	11.2	0.1	1.1	19.74	99	7.1348	46.5676
2020	12	3	20	53	36	0	11.2	0.1	1.1	19.11	98.4	7.1348	45.1348
2020	12	3	21	3	36	0	11.2	0.1	1.1	19.77	97.6	7.1348	46.8065
2020	12	3	21	13	36	0	11.2	0.1	1.1	20.04	98.9	7.1348	47.2841
2020	12	3	21	23	36	0	11.2	0.1	1.1	19.29	98	7.1348	45.6124
2020	12	3	21	33	36	0	11.2	0.1	1.1	19.43	98.9	7.1348	45.8513
2020	12	3	21	43	36	0	11.2	0.1	1.1	19.7	98.2	7.1348	46.5677
2020	12	3	21	53	36	0	11.2	0.1	1.1	20.38	97.6	7.1348	48.2394
2020	12	3	22	3	36	0	11.2	0.1	1.1	19.65	100.9	7.1348	46.0901
2020	12	3	22	13	36	0	11	0.1	1.1	19.16	97.5	7.1287	45.3331
2020	12	3	22	23	36	0	11	0.1	1.1	19.93	100.4	7.1348	46.8066
2020	12	3	22	33	36	0	11	0.1	1.1	20.27	99.4	7.1287	47.7191
2020	12	3	22	43	36	0	11	0.1	1.1	19.79	97.8	7.1348	46.8066
2020	12	3	22	53	36	0	11	0.1	1.1	20.44	98.7	7.1287	48.1964
2020	12	3	23	3	36	0	11	0.1	1.1	19.8	95.8	7.1287	47.0034
2020	12	3	23	13	36	0	11	0.1	1.1	19.57	101.2	7.1287	45.8104
2020	12	3	23	23	36	0	11	0.1	1.1	20.01	100.1	7.1287	47.0034
2020	12	3	23	33	36	0	11	0.1	1.1	20.53	96.4	7.1287	48.6736
2020	12	3	23	43	36	0	11	0.1	1.1	18.05	97.3	7.1287	42.7087
2020	12	3	23	53	36	0	11	0.1	1.1	20.83	100.2	7.1287	48.9122
2020	12	4	0	3	36	0	11	0.1	1.1	18.75	101.1	7.1287	43.9017
2020	12	4	0	13	36	0	11	0.1	1.1	19.45	99.2	7.1287	45.8105
2020	12	4	0	23	36	0	11	0.1	1.1	18.73	100.8	7.1287	43.9018
2020	12	4	0	33	36	0	11	0.1	1.1	19.43	98.9	7.1287	45.8106
2020	12	4	0	43	36	0	11	0.1	1.1	19.35	99.2	7.1287	45.572
2020	12	4	0	53	36	0	11	0.1	1.1	19.84	99	7.1287	46.765
2020	12	4	1	3	36	0	11	0.1	1.1	20.07	99.5	7.1287	47.2422
2020	12	4	1	13	36	0	11	0.1	1.1	18.96	99.4	7.1287	44.6177
2020	12	4	1	23	36	0	11	0.1	1.1	19.93	96.6	7.1226	47.2
2020	12	4	1	33	36	0	11	0.1	1.1	20.1	98	7.1226	47.4384
2020	12	4	1	43	36	0	11	0.1	1.1	18.99	98.2	7.1226	44.8162
2020	12	4	1	53	36	0	11	0.1	1.1	19.99	99.8	7.1226	46.9617
2020	12	4	2	3	36	0	11	0.1	1.1	20.44	98.7	7.1226	48.1536
2020	12	4	2	13	36	0	11	0.1	1.1	19.87	101	7.1226	46.4849
2020	12	4	2	23	36	0	11	0.1	1.1	19.78	99.6	7.1226	46.485
2020	12	4	2	33	36	0	11	0.1	1.1	19.29	98	7.1226	45.5314
2020	12	4	2	43	36	0	11	0.1	1.1	19.57	101.2	7.1226	45.7698
2020	12	4	2	53	36	0	11	0.1	1.1	19.83	98.7	7.1226	46.7234

Reinhackle (0365)

Year	Month	Day	Hour	Minute	Second	StdDevPressure	Voltage	CellBegin	CellEnd	Speed	Direction	Area	Flow
2020	12	4	3	3	36	0	11	0.1	1.1	20.19	99.7	7.1226	47.4386
2020	12	4	3	13	36	0	11	0.1	1.1	18.94	97	7.1226	44.8164
2020	12	4	3	23	36	0	11	0.1	1.1	19.78	99.6	7.1226	46.4851
2020	12	4	3	33	36	0	11	0.1	1.1	19.5	100	7.1165	45.729
2020	12	4	3	43	36	0	11	0.1	1.1	19.15	99.3	7.1165	45.0145
2020	12	4	3	53	36	0	11	0.1	1.1	18.85	101	7.1165	44.0618
2020	12	4	4	3	36	0	11	0.1	1.1	19.98	97.8	7.1165	47.158
2020	12	4	4	13	36	0	11	0.1	1.1	20.04	96.9	7.1165	47.3962
2020	12	4	4	23	36	0	11	0.1	1.1	19.5	100	7.1165	45.729
2020	12	4	4	33	36	0	11	0.1	1.1	19.42	98.6	7.1165	45.729
2020	12	4	4	43	36	0	11	0.1	1.1	20.75	102	7.1165	48.349
2020	12	4	4	53	36	0	11	0.1	1.1	20.04	98.9	7.1165	47.1581
2020	12	4	5	3	36	0	11	0.1	1.1	19.35	99.2	7.1165	45.4909
2020	12	4	5	13	36	0	11	0.1	1.1	19.71	98.5	7.1165	46.4436
2020	12	4	5	23	36	0	11	0.1	1.1	20.09	99.7	7.1165	47.1582
2020	12	4	5	33	36	0	11	0.1	1.1	19.57	101.2	7.1165	45.7291
2020	12	4	5	43	36	0	11	0.1	1.1	19.65	99.1	7.1165	46.2055
2020	12	4	5	53	36	0	11	0.1	1.1	20.09	99.7	7.1104	47.1159
2020	12	4	6	3	36	0	11	0.1	1.1	19.62	96.4	7.1104	46.4021
2020	12	4	6	13	36	0	11	0.1	1.1	20.01	98.3	7.1104	47.116
2020	12	4	6	23	36	0	11	0.1	1.1	20.72	98.3	7.1104	48.7817
2020	12	4	6	33	36	0	11	0.1	1.1	19.71	98.5	7.1104	46.4021
2020	12	4	6	43	36	0	11	0.1	1.1	20.63	101.7	7.1165	48.111
2020	12	4	6	53	36	0	11	0.1	1.1	19.67	101.1	7.1104	45.9262
2020	12	4	7	3	36	0	11	0.1	1.1	20.34	98.8	7.1104	47.8299
2020	12	4	7	13	36	0	11	0.1	1.1	19.74	99	7.1104	46.4021
2020	12	4	7	23	36	0	11	0.1	1.1	20.34	100.5	7.1104	47.592
2020	12	4	7	33	36	0	11	0.1	1.1	19.91	98.4	7.1104	46.8781
2020	12	4	7	43	36	0	11	0.1	1.1	20.93	101.6	7.1104	48.7818
2020	12	4	7	53	36	0	11	0.1	1.1	19.5	98.3	7.1104	45.9263
2020	12	4	8	3	36	0	11	0.1	1.1	19.5	100	7.1104	45.6883
2020	12	4	8	13	36	0	11	0.1	1.1	19.53	98.8	7.1104	45.9263
2020	12	4	8	23	36	0	11.4	0.1	1.1	19.93	98.7	7.1104	46.8781
2020	12	4	8	33	36	0	11.8	0.1	1.1	20.37	99.3	7.1104	47.83
2020	12	4	8	43	36	0	12.2	0.1	1.1	20.63	100.3	7.1104	48.3059
2020	12	4	8	53	36	0	12.6	0.1	1.1	19.05	97.2	7.1104	44.9745
2020	12	4	9	3	36	0	12.8	0.1	1.1	19.65	97	7.1104	46.4022
2020	12	4	9	13	36	0	12.6	0.1	1.1	20.33	96.5	7.1104	48.0679
2020	12	4	9	23	36	0	12.6	0.1	1.1	20.3	99.9	7.1104	47.5919
2020	12	4	9	33	36	0	12.6	0.1	1.1	20.24	98.8	7.1104	47.5919
2020	12	4	9	43	36	0	12.6	0.1	1.1	20.04	98.9	7.1104	47.116
2020	12	4	9	53	36	0	12.6	0.1	1.1	20.06	99.2	7.1104	47.116
2020	12	4	10	3	36	0	12.6	0.1	1.1	19.67	101.1	7.1104	45.9261
2020	12	4	10	13	36	0	12.8	0.1	1.1	19.62	98.5	7.1104	46.1641
2020	12	4	10	23	36	0	13.2	0.1	1.1	20.22	100.3	7.1165	47.3963

Reinhackle (0365)

Year	Month	Day	Hour	Minute	Second	StdDevPressure	Voltage	CellBegin	CellEnd	Speed	Direction	Area	Flow
2020	12	4	10	33	36	0	13	0.1	1.1	19.53	98.8	7.1165	45.9672
2020	12	4	10	43	36	0	13	0.1	1.1	19.79	99.9	7.1165	46.4436
2020	12	4	10	53	36	0	13	0.1	1.1	19.28	99.9	7.1104	45.2121
2020	12	4	11	3	36	0	13.2	0.1	1.1	19.12	100.5	7.1165	44.7763
2020	12	4	11	13	36	0	13.2	0.1	1.1	19.65	99.1	7.1165	46.2053
2020	12	4	11	23	36	0	13.2	0.1	1.1	19.7	99.9	7.1165	46.2053
2020	12	4	11	33	36	0	13.2	0.1	1.1	18.63	96.8	7.1165	44.0617
2020	12	4	11	43	36	0	13	0.1	1.1	18.61	98.7	7.1165	43.8235
2020	12	4	11	53	36	0	13.6	0.1	1.1	19.34	100.7	7.1165	45.2525
2020	12	4	12	3	36	0	13.2	0.1	1.1	18.31	96.3	7.1165	43.3471
2020	12	4	12	13	36	0	13.2	0.1	1.1	19.05	97.2	7.1165	45.0143
2020	12	4	12	23	36	0	13	0.1	1.1	19.93	100.4	7.1165	46.6815
2020	12	4	12	33	36	0	13	0.1	1.1	20	98	7.1165	47.1578
2020	12	4	12	43	36	0	13	0.1	1.1	18.44	100.9	7.1165	43.1089
2020	12	4	12	53	36	0	13	0.1	1.1	19.3	98.3	7.1165	45.4906
2020	12	4	13	3	36	0	13	0.1	1.1	19.76	99.3	7.1165	46.4433
2020	12	4	13	13	36	0	12.8	0.1	1.1	19.2	100.2	7.1165	45.0142
2020	12	4	13	23	36	0	13	0.1	1.1	19.2	100.2	7.1165	45.0142
2020	12	4	13	33	36	0	12.8	0.1	1.1	19.39	98	7.1165	45.7287
2020	12	4	13	43	36	0	13	0.1	1.1	19.28	99.9	7.1165	45.2524
2020	12	4	13	53	36	0	12.8	0.1	1.1	19.62	98.5	7.1165	46.2051
2020	12	4	14	3	36	0	13	0.1	1.1	19.71	100.2	7.1165	46.2051
2020	12	4	14	13	36	0	12.8	0.1	1.1	18.29	98.2	7.1165	43.1088
2020	12	4	14	23	36	0	13	0.1	1.1	19.14	100.8	7.1165	44.776
2020	12	4	14	33	36	0	12.8	0.1	1.1	19.17	99.6	7.1165	45.0142
2020	12	4	14	43	36	0	12.8	0.1	1.1	20.32	100.2	7.1165	47.6341
2020	12	4	14	53	36	0	13	0.1	1.1	20.54	98.7	7.1165	48.3486
2020	12	4	15	3	36	0	13.2	0.1	1.1	19.93	100.4	7.1165	46.6814
2020	12	4	15	13	36	0	13	0.1	1.1	19.34	100.7	7.1165	45.2524
2020	12	4	15	23	36	0	13	0.1	1.1	19.51	101.8	7.1226	45.5313
2020	12	4	15	33	36	0	12.8	0.1	1.1	19.6	100	7.1165	45.9669
2020	12	4	15	43	36	0	12.8	0.1	1.1	19.55	97.1	7.1226	46.2464
2020	12	4	15	53	36	0	12.8	0.1	1.1	18.91	101.9	7.1165	44.0615
2020	12	4	16	3	36	0	12.8	0.1	1.1	18.2	98.5	7.1165	42.8707
2020	12	4	16	13	36	0	12.8	0.1	1.1	19.16	101.1	7.1165	44.7761
2020	12	4	16	23	36	0	12	0.1	1.1	20.26	100.8	7.1165	47.3959
2020	12	4	16	33	36	0	11.6	0.1	1.1	20.34	101.9	7.1226	47.4384
2020	12	4	16	43	36	0	11.2	0.1	1.1	19.2	101.7	7.1226	44.8162
2020	12	4	16	53	36	0	11.2	0.1	1.1	20.1	101.5	7.1226	46.9616
2020	12	4	17	3	36	0	11.2	0.1	1.1	20.95	98.8	7.1226	49.3454
2020	12	4	17	13	36	0	11.2	0.1	1.1	19.57	101.2	7.1226	45.7697
2020	12	4	17	23	36	0	11.2	0.1	1.1	19.5	100	7.1226	45.7697
2020	12	4	17	33	36	0	11.8	0.1	1.1	20.16	100.9	7.1226	47.2
2020	12	4	17	43	36	0	11.2	0.1	1.1	19.24	99	7.1226	45.2929
2020	12	4	17	53	36	0	11.2	0.1	1.1	19.65	102.3	7.1226	45.7697

Reinhackle (0365)

Year	Month	Day	Hour	Minute	Second	StdDevPressure	Voltage	CellBegin	CellEnd	Speed	Direction	Area	Flow
2020	12	4	18	3	36	0	11.2	0.1	1.1	19.21	98.4	7.1226	45.2929
2020	12	4	18	13	36	0	11.2	0.1	1.1	20.16	99.1	7.1226	47.4383
2020	12	4	18	23	36	0	11.2	0.1	1.1	18.63	100.8	7.1226	43.6242
2020	12	4	18	33	36	0	11.2	0.1	1.1	19.65	99.1	7.1226	46.2464
2020	12	4	18	43	36	0	11.2	0.1	1.1	19.02	98.8	7.1226	44.8161
2020	12	4	18	53	36	0	11.2	0.1	1.1	19.72	96.4	7.1226	46.7232
2020	12	4	19	3	36	0	11.2	0.1	1.1	19.65	99.1	7.1226	46.2464
2020	12	4	19	13	36	0	11.2	0.1	1.1	19.78	99.6	7.1226	46.4848
2020	12	4	19	23	36	0	11.2	0.1	1.1	20.26	100.8	7.1226	47.4384
2020	12	4	19	33	36	0	11.2	0.1	1.1	18.76	99.5	7.1226	44.101
2020	12	4	19	43	36	0	11.2	0.1	1.1	19.76	99.3	7.1226	46.4849
2020	12	4	19	53	36	0	11	0.1	1.1	20.58	99.5	7.1226	48.3919
2020	12	4	20	3	36	0	11	0.1	1.1	20.09	99.7	7.1226	47.2
2020	12	4	20	13	36	0	11	0.1	1.1	19.57	101.2	7.1226	45.7697
2020	12	4	20	23	36	0	11	0.1	1.1	20.9	98	7.1226	49.3455
2020	12	4	20	33	36	0	11	0.1	1.1	19.83	100.5	7.1226	46.4849
2020	12	4	20	43	36	0	11	0.1	1.1	20.14	98.9	7.1226	47.4384
2020	12	4	20	53	36	0	11	0.1	1.1	19.65	99.1	7.1226	46.2465
2020	12	4	21	3	36	0	11	0.1	1.1	20.48	99.6	7.1226	48.1536
2020	12	4	21	13	36	0	11	0.1	1.1	20.55	99	7.1226	48.392
2020	12	4	21	23	36	0	11	0.1	1.1	20.06	100.9	7.1226	46.9617
2020	12	4	21	33	36	0	11	0.1	1.1	19.15	99.3	7.1226	45.0547
2020	12	4	21	43	36	0	11	0.1	1.1	20.95	100.5	7.1226	49.1072
2020	12	4	21	53	36	0	11	0.1	1.1	19.53	98.8	7.1226	46.0082
2020	12	4	22	3	36	0	11	0.1	1.1	18.91	98.5	7.1226	44.5779
2020	12	4	22	13	36	0	11.2	0.1	1.1	20.12	100.3	7.1165	47.1579
2020	12	4	22	23	36	0	11.2	0.1	1.1	19.77	101.1	7.1226	46.2466
2020	12	4	22	33	36	0	11.2	0.1	1.1	19.92	96.3	7.1226	47.2002
2020	12	4	22	43	36	0	11.2	0.1	1.1	20.14	98.9	7.1226	47.4386
2020	12	4	22	53	36	0	11	0.1	1.1	19.66	99.4	7.1226	46.2467
2020	12	4	23	3	36	0	11	0.1	1.1	19.69	97.9	7.1165	46.4435
2020	12	4	23	13	36	0	11	0.1	1.1	19.49	98	7.1226	46.0083
2020	12	4	23	23	36	0	11.2	0.1	1.1	20.07	99.5	7.1165	47.158
2020	12	4	23	33	36	0	11	0.1	1.1	18.4	98.4	7.1226	43.3861
2020	12	4	23	43	36	0	10.8	0.1	1.1	20.58	97.5	7.1226	48.6306
2020	12	4	23	53	36	0	11	0.1	1.1	21.2	97.9	7.1165	50.0161
2020	12	5	0	3	36	0	10.8	0.1	1.1	20.06	97.2	7.1165	47.3963
2020	12	5	0	13	36	0	10.8	0.1	1.1	20.24	98.8	7.1165	47.6345
2020	12	5	0	23	36	0	10.8	0.1	1.1	19.65	99.1	7.1165	46.2055
2020	12	5	0	33	36	0	10.6	0.1	1.1	19.24	99	7.1165	45.2528
2020	12	5	0	43	36	0	10.6	0.1	1.1	20.12	98.6	7.1165	47.3964
2020	12	5	0	53	36	0	10.6	0.1	1.1	20.4	101.3	7.1165	47.6345
2020	12	5	1	3	36	0	10.6	0.1	1.1	19.96	99.2	7.1165	46.92
2020	12	5	1	13	36	0	11	0.1	1.1	19.73	100.5	7.1165	46.2056
2020	12	5	1	23	36	0	11.4	0.1	1.1	19.8	98.1	7.1165	46.6819

Reinhackle (0365)

Year	Month	Day	Hour	Minute	Second	StdDevPressure	Voltage	CellBegin	CellEnd	Speed	Direction	Area	Flow
2020	12	5	1	33	36	0	11.4	0.1	1.1	21.32	96.2	7.1165	50.4927
2020	12	5	1	43	36	0	11.4	0.1	1.1	19.33	98.9	7.1165	45.4911
2020	12	5	1	53	36	0	11.4	0.1	1.1	20.02	101.8	7.1165	46.682
2020	12	5	2	3	36	0	11.4	0.1	1.1	20.67	99.2	7.1165	48.5874
2020	12	5	2	13	36	0	11.4	0.1	1.1	19.38	99.8	7.1165	45.4911
2020	12	5	2	23	36	0	11.4	0.1	1.1	19.3	100.1	7.1165	45.253
2020	12	5	2	33	36	0	11.4	0.1	1.1	19.35	99.2	7.1165	45.4912
2020	12	5	2	43	36	0	11.4	0.1	1.1	19.71	98.5	7.1165	46.4439
2020	12	5	2	53	36	0	11.4	0.1	1.1	20.14	98.9	7.1165	47.3966
2020	12	5	3	3	36	0	11.4	0.1	1.1	20.34	100.5	7.1165	47.6348
2020	12	5	3	13	36	0	11.4	0.1	1.1	20.17	97.4	7.1165	47.6348
2020	12	5	3	23	36	0	11.4	0.1	1.1	20.52	96.2	7.1165	48.5875
2020	12	5	3	33	36	0	11.4	0.1	1.1	19.91	101.6	7.1165	46.444
2020	12	5	3	43	36	0	11.4	0.1	1.1	19.38	101.3	7.1165	45.2531
2020	12	5	3	53	36	0	11.4	0.1	1.1	20.93	98.5	7.1165	49.3021
2020	12	5	4	3	36	0	11.4	0.1	1.1	20.14	102	7.1165	46.9204
2020	12	5	4	13	36	0	11.4	0.1	1.1	20.34	100.5	7.1165	47.6349
2020	12	5	4	23	36	0	11.4	0.1	1.1	19.26	97.5	7.1165	45.4913
2020	12	5	4	33	36	0	11.4	0.1	1.1	20.11	100	7.1165	47.1586
2020	12	5	4	43	36	0	11.4	0.1	1.1	19.73	98.7	7.1165	46.444
2020	12	5	4	53	36	0	11.4	0.1	1.1	19.7	99.9	7.1165	46.2059
2020	12	5	5	3	36	0	11.4	0.1	1.1	19.04	96.9	7.1165	45.015
2020	12	5	5	13	36	0	11.4	0.1	1.1	19.71	101.7	7.1165	45.9677
2020	12	5	5	23	36	0	11.4	0.1	1.1	20.22	98.5	7.1165	47.6349
2020	12	5	5	33	36	0	11.4	0.1	1.1	21.08	99.3	7.1165	49.5403
2020	12	5	5	43	36	0	11.4	0.1	1.1	19.92	96.3	7.1165	47.1586
2020	12	5	5	53	36	0	11.4	0.1	1.1	19.15	99.3	7.1165	45.015
2020	12	5	6	3	36	0	11.4	0.1	1.1	19.63	98.8	7.1165	46.2059
2020	12	5	6	13	36	0	11.4	0.1	1.1	19.79	99.9	7.1165	46.4441
2020	12	5	6	23	36	0	11.4	0.1	1.1	19.97	99.5	7.1165	46.9205
2020	12	5	6	33	36	0	11.4	0.1	1.1	19.35	97.1	7.1165	45.7296
2020	12	5	6	43	36	0	11.4	0.1	1.1	20.04	100.6	7.1165	46.9205
2020	12	5	6	53	36	0	11.2	0.1	1.1	20.39	99.6	7.1165	47.8732
2020	12	5	7	3	36	0	11.2	0.1	1.1	19.11	98.4	7.1165	45.0151
2020	12	5	7	13	36	0	11.2	0.1	1.1	20.58	99.5	7.1165	48.3495
2020	12	5	7	23	36	0	11.2	0.1	1.1	19.57	101.2	7.1165	45.7296
2020	12	5	7	33	36	0	11.2	0.1	1.1	20.27	97.4	7.1226	47.9161
2020	12	5	7	43	36	0	11.2	0.1	1.1	20.57	97.3	7.1226	48.6312
2020	12	5	7	53	36	0	11.2	0.1	1.1	20.06	97.2	7.1165	47.3968
2020	12	5	8	3	36	0	11.2	0.1	1.1	18.81	98.6	7.1226	44.3402
2020	12	5	8	13	36	0	11.2	0.1	1.1	20.12	96.3	7.1226	47.6777
2020	12	5	8	23	36	0	11.6	0.1	1.1	19.87	97.5	7.1226	46.9625
2020	12	5	8	33	36	0	12	0.1	1.1	19.28	101.4	7.1226	45.0554
2020	12	5	8	43	36	0	12.4	0.1	1.1	19.91	96.1	7.1226	47.2009
2020	12	5	8	53	36	0	12.8	0.1	1.1	19.4	100.1	7.1226	45.5322

Reinhackle (0365)

Year	Month	Day	Hour	Minute	Second	StdDevPressure	Voltage	CellBegin	CellEnd	Speed	Direction	Area	Flow
2020	12	5	9	3	36	0	12.8	0.1	1.1	21.01	99.9	7.1226	49.3464
2020	12	5	9	13	36	0	12.8	0.1	1.1	20.22	98.5	7.1226	47.6776
2020	12	5	9	23	36	0	13	0.1	1.1	19.93	98.7	7.1226	46.9624
2020	12	5	9	33	36	0	13	0.1	1.1	20.81	100	7.1287	48.9132
2020	12	5	9	43	36	0	13	0.1	1.1	19.65	97	7.1226	46.4856
2020	12	5	9	53	36	0	12.6	0.1	1.1	20.24	96.8	7.1287	47.9588
2020	12	5	10	3	36	0	12.4	0.1	1.1	19.15	97.2	7.1287	45.3341
2020	12	5	10	13	36	0	12.6	0.1	1.1	19.39	98	7.1287	45.8113
2020	12	5	10	23	36	0	13	0.1	1.1	20.18	97.7	7.1287	47.7201
2020	12	5	10	33	36	0	13	0.1	1.1	19.77	97.6	7.1287	46.7657
2020	12	5	10	43	36	0	13	0.1	1.1	20.67	99.2	7.1287	48.6745
2020	12	5	10	53	36	0	12.8	0.1	1.1	19.15	99.3	7.1287	45.0954
2020	12	5	11	3	36	0	12.8	0.1	1.1	19.6	98.2	7.1287	46.2884
2020	12	5	11	13	36	0	13.2	0.1	1.1	18.91	98.5	7.1287	44.6182
2020	12	5	11	23	36	0	13.4	0.1	1.1	19.81	100.2	7.1287	46.527
2020	12	5	11	33	36	0	13.6	0.1	1.1	19.3	100.1	7.1287	45.334
2020	12	5	11	43	36	0	13.6	0.1	1.1	20.1	98	7.1287	47.4813
2020	12	5	11	53	36	0	13.6	0.1	1.1	19.59	97.9	7.1287	46.2883
2020	12	5	12	3	36	0	13.6	0.1	1.1	18.6	98.3	7.1287	43.9023
2020	12	5	12	13	36	0	13.6	0.1	1.1	19.6	100	7.1287	46.0497
2020	12	5	12	23	36	0	13.6	0.1	1.1	20.55	99	7.1287	48.4357
2020	12	5	12	33	36	0	13.6	0.1	1.1	20.03	98.6	7.1287	47.2427
2020	12	5	12	43	36	0	13.6	0.1	1.1	18.97	99.7	7.1287	44.6181
2020	12	5	12	53	36	0	13.6	0.1	1.1	19.22	98.7	7.1287	45.3339
2020	12	5	13	3	36	0	13.6	0.1	1.1	19.12	98.7	7.1287	45.0953
2020	12	5	13	13	36	0	13.6	0.1	1.1	19.92	103.1	7.1287	46.2883
2020	12	5	13	23	36	0	13.4	0.1	1.1	19.6	100	7.1226	46.0085
2020	12	5	13	33	36	0	13.4	0.1	1.1	19.7	99.9	7.1226	46.2469
2020	12	5	13	43	36	0	13.4	0.1	1.1	19.52	100.3	7.1287	45.8111
2020	12	5	13	53	36	0	13.4	0.1	1.1	19.62	98.5	7.1226	46.2469
2020	12	5	14	3	36	0	13.4	0.1	1.1	20.12	100.3	7.1226	47.2004
2020	12	5	14	13	36	0	13.4	0.1	1.1	19.98	97.8	7.1287	47.2427
2020	12	5	14	23	36	0	13.4	0.1	1.1	19.89	102.8	7.1226	46.2469
2020	12	5	14	33	36	0	13.4	0.1	1.1	18.76	99.5	7.1226	44.1014
2020	12	5	14	43	36	0	13.4	0.1	1.1	19.5	100	7.1287	45.8111
2020	12	5	14	53	36	0	13.4	0.1	1.1	18.85	97.3	7.1287	44.6181
2020	12	5	15	3	36	0	13.4	0.1	1.1	19.69	97.9	7.1287	46.5269
2020	12	5	15	13	36	0	13.4	0.1	1.1	19.71	100.2	7.1226	46.2469
2020	12	5	15	23	36	0	13.4	0.1	1.1	19.57	97.6	7.1226	46.2469
2020	12	5	15	33	36	0	13.4	0.1	1.1	20.09	99.7	7.1226	47.2005
2020	12	5	15	43	36	0	13.4	0.1	1.1	18.51	98.7	7.1226	43.6247
2020	12	5	15	53	36	0	13.4	0.1	1.1	19.71	100.2	7.1226	46.247
2020	12	5	16	3	36	0	13.4	0.1	1.1	18.93	100.7	7.1226	44.3399
2020	12	5	16	13	36	0	13.4	0.1	1.1	19.33	98.9	7.1226	45.5318
2020	12	5	16	23	36	0	12.6	0.1	1.1	20.09	99.7	7.1226	47.2005

Reinhackle (0365)

Year	Month	Day	Hour	Minute	Second	StdDevPressure	Voltage	CellBegin	CellEnd	Speed	Direction	Area	Flow
2020	12	5	16	33	36	0	12.2	0.1	1.1	19.6	98.2	7.1226	46.247
2020	12	5	16	43	36	0	11.8	0.1	1.1	19.88	97.8	7.1287	47.0042
2020	12	5	16	53	36	0	11.8	0.1	1.1	19.96	97.2	7.1287	47.2428
2020	12	5	17	3	36	0	11.8	0.1	1.1	19.96	99.2	7.1287	47.0042
2020	12	5	17	13	36	0	11.8	0.1	1.1	19.54	102.1	7.1287	45.5726
2020	12	5	17	23	36	0	11.8	0.1	1.1	18.98	101.5	7.1287	44.3796
2020	12	5	17	33	36	0	11.8	0.1	1.1	19.28	99.9	7.1287	45.334
2020	12	5	17	43	36	0	11.8	0.1	1.1	20.26	100.8	7.1287	47.4814
2020	12	5	17	53	36	0	11.8	0.1	1.1	19.15	99.3	7.1287	45.0953
2020	12	5	18	3	36	0	11.6	0.1	1.1	19.83	98.7	7.1287	46.7656
2020	12	5	18	13	36	0	11.6	0.1	1.1	20.39	97.9	7.1287	48.1972
2020	12	5	18	23	36	0	11.6	0.1	1.1	19.8	98.1	7.1287	46.7656
2020	12	5	18	33	36	0	11.6	0.1	1.1	19.18	97.8	7.1287	45.334
2020	12	5	18	43	36	0	11.6	0.1	1.1	20.22	100.3	7.1287	47.4814
2020	12	5	18	53	36	0	11.6	0.1	1.1	20.38	97.6	7.1287	48.1972
2020	12	5	19	3	36	0	11.6	0.1	1.1	19.24	99	7.1287	45.334
2020	12	5	19	13	36	0	11.6	0.1	1.1	20.37	97.3	7.1226	48.1541
2020	12	5	19	23	36	0	11.6	0.1	1.1	19.42	98.6	7.1226	45.7702
2020	12	5	19	33	36	0	11.6	0.1	1.1	18.98	101.5	7.1226	44.3399
2020	12	5	19	43	36	0	11.6	0.1	1.1	19.38	97.7	7.1226	45.7702
2020	12	5	19	53	36	0	11.6	0.1	1.1	19.66	99.4	7.1226	46.247
2020	12	5	20	3	36	0	11.6	0.1	1.1	19.59	97.9	7.1226	46.247
2020	12	5	20	13	36	0	11.6	0.1	1.1	19.85	100.7	7.1226	46.4854
2020	12	5	20	23	36	0	11.6	0.1	1.1	19.89	99.8	7.1226	46.7238
2020	12	5	20	33	36	0	11.6	0.1	1.1	19.53	98.8	7.1226	46.0086
2020	12	5	20	43	36	0	11.6	0.1	1.1	18.81	96.1	7.1226	44.5783
2020	12	5	20	53	36	0	11.6	0.1	1.1	20.14	98.9	7.1226	47.4389
2020	12	5	21	3	36	0	11.6	0.1	1.1	20.42	100.2	7.1226	47.9157
2020	12	5	21	13	36	0	11.6	0.1	1.1	19.96	101	7.1226	46.7238
2020	12	5	21	23	36	0	11.6	0.1	1.1	19.87	101	7.1226	46.4854
2020	12	5	21	33	36	0	11.6	0.1	1.1	19.5	100	7.1226	45.7702
2020	12	5	21	43	36	0	11.6	0.1	1.1	19.05	99.4	7.1226	44.8167
2020	12	5	21	53	36	0	11.6	0.1	1.1	20.27	97.4	7.1226	47.9157
2020	12	5	22	3	36	0	11.6	0.1	1.1	19.76	99.3	7.1165	46.4438
2020	12	5	22	13	36	0	11.6	0.1	1.1	20.37	97.3	7.1226	48.1541
2020	12	5	22	23	36	0	11.6	0.1	1.1	20.63	96.4	7.1165	48.8256
2020	12	5	22	33	36	0	11.6	0.1	1.1	18.05	97.3	7.1165	42.6331
2020	12	5	22	43	36	0	11.6	0.1	1.1	19.79	99.9	7.1165	46.4438
2020	12	5	22	53	36	0	11.6	0.1	1.1	19.65	100.9	7.1165	45.9675
2020	12	5	23	3	36	0	11.6	0.1	1.1	19.92	96.3	7.1165	47.1584
2020	12	5	23	13	36	0	11.6	0.1	1.1	20.51	98.1	7.1165	48.3493
2020	12	5	23	23	36	0	11.6	0.1	1.1	19.12	96.3	7.1165	45.253
2020	12	5	23	33	36	0	11.6	0.1	1.1	19.85	96.9	7.1165	46.9202
2020	12	5	23	43	36	0	11.6	0.1	1.1	19.39	98	7.1165	45.7294
2020	12	5	23	53	36	0	11.6	0.1	1.1	19.46	99.5	7.1165	45.7294

Reinhackle (0365)

Year	Month	Day	Hour	Minute	Second	StdDevPressure	Voltage	CellBegin	CellEnd	Speed	Direction	Area	Flow
2020	12	6	0	3	36	0	11.6	0.1	1.1	19.7	99.9	7.1165	46.2057
2020	12	6	0	13	36	0	11.6	0.1	1.1	19.71	98.5	7.1165	46.4439
2020	12	6	0	23	36	0	11.6	0.1	1.1	19.87	101	7.1165	46.4439
2020	12	6	0	33	36	0	11.6	0.1	1.1	19.46	97.4	7.1165	45.9676
2020	12	6	0	43	36	0	11.6	0.1	1.1	19.99	99.8	7.1165	46.9203
2020	12	6	0	53	36	0	11.6	0.1	1.1	19.65	97	7.1165	46.4439
2020	12	6	1	3	36	0	11.6	0.1	1.1	20.21	98.3	7.1165	47.6348
2020	12	6	1	13	36	0	11.6	0.1	1.1	20.06	99.2	7.1165	47.1585
2020	12	6	1	23	36	0	11.6	0.1	1.1	19.53	98.8	7.1165	45.9676
2020	12	6	1	33	36	0	11.6	0.1	1.1	20.21	96	7.1165	47.873
2020	12	6	1	43	36	0	11.6	0.1	1.1	20.03	98.6	7.1165	47.1585
2020	12	6	1	53	36	0	11.6	0.1	1.1	19.91	100.1	7.1165	46.6822
2020	12	6	2	3	36	0	11.6	0.1	1.1	20.89	97.7	7.1165	49.3021
2020	12	6	2	13	36	0	11.6	0.1	1.1	20.12	96.3	7.1165	47.6349
2020	12	6	2	23	36	0	11.6	0.1	1.1	19.02	100.6	7.1165	44.5386
2020	12	6	2	33	36	0	11.6	0.1	1.1	19.24	100.8	7.1165	45.015
2020	12	6	2	43	36	0	11.6	0.1	1.1	19.87	97.5	7.1165	46.9204
2020	12	6	2	53	36	0	11.6	0.1	1.1	19.98	97.8	7.1104	47.1163
2020	12	6	3	3	36	0	11.6	0.1	1.1	18.92	98.8	7.1165	44.5387
2020	12	6	3	13	36	0	11.6	0.1	1.1	19.86	97.2	7.1165	46.9204
2020	12	6	3	23	36	0	11.4	0.1	1.1	19.88	99.6	7.1165	46.6822
2020	12	6	3	33	36	0	11.4	0.1	1.1	20.07	97.4	7.1104	47.3543
2020	12	6	3	43	36	0	11.4	0.1	1.1	19.22	98.7	7.1104	45.2127
2020	12	6	3	53	36	0	11.4	0.1	1.1	19.3	101.7	7.1165	45.0151
2020	12	6	4	3	36	0	11.4	0.1	1.1	20.29	99.6	7.1104	47.5923
2020	12	6	4	13	36	0	11.4	0.1	1.1	20.21	98.3	7.1104	47.5923
2020	12	6	4	23	36	0	11.4	0.1	1.1	20.17	97.4	7.1104	47.5923
2020	12	6	4	33	36	0	11.4	0.1	1.1	19.42	98.6	7.1104	45.6886
2020	12	6	4	43	36	0	11.4	0.1	1.1	19.53	98.8	7.1104	45.9266
2020	12	6	4	53	36	0	11.4	0.1	1.1	20.04	100.6	7.1104	46.8784
2020	12	6	5	3	36	0	11.4	0.1	1.1	20.22	96.2	7.1104	47.8303
2020	12	6	5	13	36	0	11.4	0.1	1.1	18.89	100.1	7.1165	44.3006
2020	12	6	5	23	36	0	11.4	0.1	1.1	19.43	98.9	7.1104	45.6886
2020	12	6	5	33	36	0	11.4	0.1	1.1	19.56	97.3	7.1104	46.1646
2020	12	6	5	43	36	0	11.4	0.1	1.1	19.77	97.6	7.1165	46.6823
2020	12	6	5	53	36	0	11.4	0.1	1.1	20.44	98.7	7.1165	48.1114
2020	12	6	6	3	36	0	11.2	0.1	1.1	20.62	98.4	7.1165	48.5877
2020	12	6	6	13	36	0	11.2	0.1	1.1	20.42	98.4	7.1165	48.1114
2020	12	6	6	23	36	0	11.2	0.1	1.1	19.69	97.9	7.1165	46.4441
2020	12	6	6	33	36	0	11.2	0.1	1.1	19.34	96.8	7.1165	45.7296
2020	12	6	6	43	36	0	11.2	0.1	1.1	19.39	98	7.1165	45.7296
2020	12	6	6	53	36	0	11.2	0.1	1.1	20.18	97.7	7.1165	47.635
2020	12	6	7	3	36	0	11.2	0.1	1.1	20.14	98.9	7.1226	47.4393
2020	12	6	7	13	36	0	11.2	0.1	1.1	19.83	98.7	7.1165	46.6823
2020	12	6	7	23	36	0	11.2	0.1	1.1	19.06	101.2	7.1165	44.5387

Reinhackle (0365)

Year	Month	Day	Hour	Minute	Second	StdDevPressure	Voltage	CellBegin	CellEnd	Speed	Direction	Area	Flow
2020	12	6	7	33	36	0	11.2	0.1	1.1	19.67	97.6	7.1226	46.4858
2020	12	6	7	43	36	0	11.2	0.1	1.1	19.12	98.7	7.1226	45.0554
2020	12	6	7	53	36	0	11.2	0.1	1.1	19.65	99.1	7.1226	46.2474
2020	12	6	8	3	36	0	11.2	0.1	1.1	19.53	98.8	7.1226	46.009
2020	12	6	8	13	36	0	11.2	0.1	1.1	19.53	98.8	7.1226	46.009
2020	12	6	8	23	36	0	11.6	0.1	1.1	20.29	97.9	7.1226	47.9161
2020	12	6	8	33	36	0	12	0.1	1.1	20.44	98.7	7.1226	48.1545
2020	12	6	8	43	36	0	12.4	0.1	1.1	20.07	97.4	7.1226	47.4393
2020	12	6	8	53	36	0	12.6	0.1	1.1	20.99	97.7	7.1226	49.5848
2020	12	6	9	3	36	0	12.6	0.1	1.1	20.58	99.5	7.1226	48.3928
2020	12	6	9	13	36	0	12.6	0.1	1.1	20.63	96.4	7.1226	48.8696
2020	12	6	9	23	36	0	12.8	0.1	1.1	19.86	99.3	7.1226	46.724
2020	12	6	9	33	36	0	12.8	0.1	1.1	19.88	99.6	7.1226	46.724
2020	12	6	9	43	36	0	12.8	0.1	1.1	18.49	101.9	7.1226	43.1482
2020	12	6	9	53	36	0	12.8	0.1	1.1	18.77	101.4	7.1226	43.8633
2020	12	6	10	3	36	0	12.8	0.1	1.1	19.55	99.1	7.1226	46.0088
2020	12	6	10	13	36	0	12.8	0.1	1.1	18.84	99.2	7.1226	44.34
2020	12	6	10	23	36	0	13	0.1	1.1	20.29	97.9	7.1226	47.9158
2020	12	6	10	33	36	0	13	0.1	1.1	18.71	100.5	7.1226	43.8632
2020	12	6	10	43	36	0	13	0.1	1.1	19.28	97.8	7.1226	45.5319
2020	12	6	10	53	36	0	13.2	0.1	1.1	19.71	98.5	7.1226	46.4854
2020	12	6	11	3	36	0	13.2	0.1	1.1	19.14	99	7.1226	45.0551
2020	12	6	11	13	36	0	13.4	0.1	1.1	19.28	101.4	7.1226	45.0551
2020	12	6	11	23	36	0	13.6	0.1	1.1	18.84	97	7.1165	44.5384
2020	12	6	11	33	36	0	13.6	0.1	1.1	19.6	100	7.1226	46.0086
2020	12	6	11	43	36	0	13.6	0.1	1.1	20.47	101	7.1226	47.9157
2020	12	6	11	53	36	0	13.6	0.1	1.1	19.47	97.7	7.1226	46.0086
2020	12	6	12	3	36	0	13.6	0.1	1.1	19.04	99.1	7.1226	44.8166
2020	12	6	12	13	36	0	13.6	0.1	1.1	20.22	101.7	7.1226	47.2005
2020	12	6	12	23	36	0	13.8	0.1	1.1	20.24	98.8	7.1226	47.6773
2020	12	6	12	33	36	0	13.4	0.1	1.1	20.14	100.6	7.1226	47.2005
2020	12	6	12	43	36	0	13.2	0.1	1.1	19.5	98.3	7.1226	46.0085
2020	12	6	12	53	36	0	12.6	0.1	1.1	19.99	99.8	7.1165	46.9201
2020	12	6	13	3	36	0	12.4	0.1	1.1	19.8	98.1	7.1165	46.682
2020	12	6	13	13	36	0	12.8	0.1	1.1	19.93	98.7	7.1165	46.9202
2020	12	6	13	23	36	0	12.2	0.1	1.1	19.98	97.8	7.1165	47.1584
2020	12	6	13	33	36	0	12.4	0.1	1.1	20.03	98.6	7.1165	47.1584
2020	12	6	13	43	36	0	12.2	0.1	1.1	20.22	96.2	7.1165	47.8729
2020	12	6	13	53	36	0	12.2	0.1	1.1	19.19	98.1	7.1165	45.253
2020	12	6	14	3	36	0	12.2	0.1	1.1	19.21	98.4	7.1165	45.253
2020	12	6	14	13	36	0	13	0.1	1.1	18.58	98	7.1165	43.8239
2020	12	6	14	23	36	0	13.4	0.1	1.1	20.09	99.7	7.1165	47.1583
2020	12	6	14	33	36	0	13.2	0.1	1.1	19.76	99.3	7.1226	46.4853
2020	12	6	14	43	36	0	13.4	0.1	1.1	18.91	98.5	7.1226	44.5782
2020	12	6	14	53	36	0	13.4	0.1	1.1	19.79	99.9	7.1165	46.4437

Reinhackle (0365)

Year	Month	Day	Hour	Minute	Second	StdDevPressure	Voltage	CellBegin	CellEnd	Speed	Direction	Area	Flow
2020	12	6	15	3	36	0	13.4	0.1	1.1	19.97	97.5	7.1226	47.2005
2020	12	6	15	13	36	0	13.4	0.1	1.1	19.39	95.6	7.1165	45.9674
2020	12	6	15	23	36	0	13.2	0.1	1.1	19.21	98.4	7.1165	45.2529
2020	12	6	15	33	36	0	13.2	0.1	1.1	20.42	96.2	7.1165	48.3492
2020	12	6	15	43	36	0	13.4	0.1	1.1	19.57	97.6	7.1165	46.2056
2020	12	6	15	53	36	0	13.4	0.1	1.1	19.55	100.9	7.1165	45.7293
2020	12	6	16	3	36	0	13	0.1	1.1	19.66	99.4	7.1165	46.2056
2020	12	6	16	13	36	0	13	0.1	1.1	19.19	98.1	7.1165	45.253
2020	12	6	16	23	36	0	12	0.1	1.1	19.05	99.4	7.1165	44.7766
2020	12	6	16	33	36	0	11.8	0.1	1.1	20.48	97.6	7.1165	48.3492
2020	12	6	16	43	36	0	11.4	0.1	1.1	19.93	98.7	7.1165	46.9202
2020	12	6	16	53	36	0	11.4	0.1	1.1	19.22	98.7	7.1165	45.253
2020	12	6	17	3	36	0	11.4	0.1	1.1	19.94	98.9	7.1165	46.9202
2020	12	6	17	13	36	0	11.4	0.1	1.1	19.42	98.6	7.1165	45.7293
2020	12	6	17	23	36	0	11.8	0.1	1.1	19.63	100.6	7.1165	45.9675
2020	12	6	17	33	36	0	11.8	0.1	1.1	19.38	99.8	7.1165	45.4912
2020	12	6	17	43	36	0	11.4	0.1	1.1	18.6	100.2	7.1165	43.5858
2020	12	6	17	53	36	0	11.4	0.1	1.1	19.12	100.5	7.1165	44.7766
2020	12	6	18	3	36	0	11.4	0.1	1.1	18.61	102.1	7.1165	43.3476
2020	12	6	18	13	36	0	11.4	0.1	1.1	20.1	98	7.1165	47.3965
2020	12	6	18	23	36	0	11.4	0.1	1.1	19.2	101.7	7.1165	44.7766
2020	12	6	18	33	36	0	11.4	0.1	1.1	20.81	100	7.1165	48.8256
2020	12	6	18	43	36	0	11.2	0.1	1.1	19.05	99.4	7.1165	44.7766
2020	12	6	18	53	36	0	11.2	0.1	1.1	19.57	101.2	7.1165	45.7293
2020	12	6	19	3	36	0	11.2	0.1	1.1	18.73	96.7	7.1165	44.3003
2020	12	6	19	13	36	0	11.2	0.1	1.1	18.92	98.8	7.1165	44.5385
2020	12	6	19	23	36	0	11.4	0.1	1.1	19.73	98.7	7.1165	46.4439
2020	12	6	19	33	36	0	11.2	0.1	1.1	18.87	99.8	7.1165	44.3003
2020	12	6	19	43	36	0	11.2	0.1	1.1	20.72	98.3	7.1104	48.7819
2020	12	6	19	53	36	0	11.2	0.1	1.1	18.82	98.9	7.1165	44.3003
2020	12	6	20	3	36	0	11.2	0.1	1.1	19.04	96.9	7.1104	44.9745
2020	12	6	20	13	36	0	11.2	0.1	1.1	19.76	97.3	7.1104	46.6402
2020	12	6	20	23	36	0	11.2	0.1	1.1	20.03	98.6	7.1104	47.1162
2020	12	6	20	33	36	0	11.2	0.1	1.1	18.71	100.5	7.1104	43.7847
2020	12	6	20	43	36	0	11.2	0.1	1.1	19.14	99	7.1104	44.9745
2020	12	6	20	53	36	0	11.2	0.1	1.1	19.89	99.8	7.1104	46.6402
2020	12	6	21	3	36	0	11.2	0.1	1.1	19.87	97.5	7.1104	46.8782
2020	12	6	21	13	36	0	11.2	0.1	1.1	20.03	100.4	7.1104	46.8782
2020	12	6	21	23	36	0	11.2	0.1	1.1	20.32	98.5	7.1104	47.8301
2020	12	6	21	33	36	0	11.2	0.1	1.1	18.47	97.8	7.1104	43.5468
2020	12	6	21	43	36	0	11.2	0.1	1.1	18.81	98.6	7.1104	44.2607
2020	12	6	21	53	36	0	11.2	0.1	1.1	18.75	97.4	7.1104	44.2607
2020	12	6	22	3	36	0	11.2	0.1	1.1	20.4	101.3	7.1043	47.5494
2020	12	6	22	13	36	0	11.2	0.1	1.1	19.24	99	7.1043	45.172
2020	12	6	22	23	36	0	11.2	0.1	1.1	19.67	97.6	7.1043	46.3607

Reinhackle (0365)

Year	Month	Day	Hour	Minute	Second	StdDevPressure	Voltage	CellBegin	CellEnd	Speed	Direction	Area	Flow
2020	12	6	22	33	36	0	11.2	0.1	1.1	19.88	99.6	7.1043	46.5984
2020	12	6	22	43	36	0	11.2	0.1	1.1	19.99	99.8	7.1043	46.8362
2020	12	6	22	53	36	0	11.2	0.1	1.1	20.12	96.3	7.1043	47.5494
2020	12	6	23	3	36	0	11.2	0.1	1.1	18.76	99.5	7.1043	43.9832
2020	12	6	23	13	36	0	11.2	0.1	1.1	19.61	101.8	7.1043	45.6475
2020	12	6	23	23	36	0	11.2	0.1	1.1	19.55	100.9	7.1043	45.6475
2020	12	6	23	33	36	0	11.2	0.1	1.1	19.53	98.8	7.1043	45.8852
2020	12	6	23	43	36	0	11.2	0.1	1.1	19.24	99	7.1043	45.172
2020	12	6	23	53	36	0	11.2	0.1	1.1	20.72	98.3	7.0982	48.6945
2020	12	7	0	3	36	0	11.2	0.1	1.1	19.06	97.5	7.1043	44.9342
2020	12	7	0	13	36	0	11.2	0.1	1.1	20.34	100.5	7.0982	47.5068
2020	12	7	0	23	36	0	11.2	0.1	1.1	20.04	100.6	7.0982	46.7942
2020	12	7	0	33	36	0	11.2	0.1	1.1	19.71	98.5	7.0982	46.3191
2020	12	7	0	43	36	0	11.2	0.1	1.1	17.92	99	7.0982	42.0435
2020	12	7	0	53	36	0	11.2	0.1	1.1	19.93	98.7	7.0982	46.7942
2020	12	7	1	3	36	0	11.2	0.1	1.1	19.72	96.4	7.0982	46.5567
2020	12	7	1	13	36	0	11.2	0.1	1.1	19.27	99.6	7.0982	45.1315
2020	12	7	1	23	36	0	11.2	0.1	1.1	19.81	100.2	7.0982	46.3191
2020	12	7	1	33	36	0	11.2	0.1	1.1	19.09	100	7.0982	44.6564
2020	12	7	1	43	36	0	11.2	0.1	1.1	19.65	100.9	7.0982	45.8441
2020	12	7	1	53	36	0	11.2	0.1	1.1	19.01	98.5	7.0982	44.6564
2020	12	7	2	3	36	0	11.2	0.1	1.1	19.79	99.9	7.0982	46.3191
2020	12	7	2	13	36	0	11.2	0.1	1.1	19.14	99	7.0982	44.8939
2020	12	7	2	23	36	0	11	0.1	1.1	19.14	96.9	7.0982	45.1315
2020	12	7	2	33	36	0	11	0.1	1.1	20.04	100.6	7.0982	46.7942
2020	12	7	2	43	36	0	11	0.1	1.1	19.55	100.9	7.0982	45.6065
2020	12	7	2	53	36	0	11	0.1	1.1	19.08	97.8	7.0982	44.8939
2020	12	7	3	3	36	0	11	0.1	1.1	20.04	100.6	7.0982	46.7942
2020	12	7	3	13	36	0	11	0.1	1.1	19.97	99.5	7.0982	46.7942
2020	12	7	3	23	36	0	11	0.1	1.1	18.68	98	7.0982	43.9438
2020	12	7	3	33	36	0	11	0.1	1.1	19.95	100.7	7.0982	46.5567
2020	12	7	3	43	36	0	11	0.1	1.1	20.27	97.4	7.0982	47.7444
2020	12	7	3	53	36	0	11	0.1	1.1	20.48	97.6	7.0982	48.2194
2020	12	7	4	3	36	0	11	0.1	1.1	19.93	98.7	7.0921	46.7522
2020	12	7	4	13	36	0	11	0.1	1.1	19.95	100.7	7.0921	46.5149
2020	12	7	4	23	36	0	11	0.1	1.1	20.12	98.6	7.0921	47.2268
2020	12	7	4	33	36	0	11	0.1	1.1	19.5	100	7.0982	45.6065
2020	12	7	4	43	36	0	11	0.1	1.1	19.44	96.8	7.0982	45.8441
2020	12	7	4	53	36	0	11	0.1	1.1	19.68	99.7	7.0982	46.0816
2020	12	7	5	3	36	0	11	0.1	1.1	19.65	99.1	7.0982	46.0816
2020	12	7	5	13	36	0	11	0.1	1.1	19.5	100	7.0921	45.5656
2020	12	7	5	23	36	0	11	0.1	1.1	19.81	100.2	7.0982	46.3191
2020	12	7	5	33	36	0	11	0.1	1.1	19.65	99.1	7.0982	46.0816
2020	12	7	5	43	36	0	11	0.1	1.1	20.63	98.6	7.0982	48.4569
2020	12	7	5	53	36	0	11	0.1	1.1	19.94	98.9	7.0982	46.7942

Reinhackle (0365)

Year	Month	Day	Hour	Minute	Second	StdDevPressure	Voltage	CellBegin	CellEnd	Speed	Direction	Area	Flow
2020	12	7	6	3	36	0	11	0.1	1.1	20.55	97	7.0921	48.4134
2020	12	7	6	13	36	0	11	0.1	1.1	18.64	99.3	7.0982	43.7063
2020	12	7	6	23	36	0	11	0.1	1.1	18.98	97.9	7.0921	44.6163
2020	12	7	6	33	36	0	11	0.1	1.1	19.58	99.7	7.0921	45.8029
2020	12	7	6	43	36	0	11	0.1	1.1	20.39	99.6	7.0982	47.7443
2020	12	7	6	53	36	0	11	0.1	1.1	19.52	98.5	7.0921	45.8029
2020	12	7	7	3	36	0	11	0.1	1.1	18.84	99.2	7.0982	44.1813
2020	12	7	7	13	36	0	11	0.1	1.1	20.34	98.8	7.0982	47.7443
2020	12	7	7	23	36	0	11	0.1	1.1	20.22	98.5	7.0982	47.5068
2020	12	7	7	33	36	0	11	0.1	1.1	19.33	98.9	7.0982	45.3689
2020	12	7	7	43	36	0	10.8	0.1	1.1	18.79	95.5	7.0982	44.4188
2020	12	7	7	53	36	0	10.8	0.1	1.1	18.68	98	7.0982	43.9437
2020	12	7	8	3	36	0	10.8	0.1	1.1	20.39	99.6	7.0982	47.7443
2020	12	7	8	13	36	0	10.8	0.1	1.1	18.79	98.3	7.0982	44.1812
2020	12	7	8	23	36	0	10.8	0.1	1.1	19.28	101.4	7.0921	44.8535
2020	12	7	8	33	36	0	10.8	0.1	1.1	20.03	96.6	7.0921	47.2267
2020	12	7	8	43	36	0	10.8	0.1	1.1	19.79	101.4	7.0921	46.0401
2020	12	7	8	53	36	0	10.8	0.1	1.1	20.52	100.1	7.0921	47.9386
2020	12	7	9	3	36	0	10.8	0.1	1.1	19.69	97.9	7.0921	46.2774
2020	12	7	9	13	36	0	10.8	0.1	1.1	20.22	100.3	7.0921	47.2266
2020	12	7	9	23	36	0	10.8	0.1	1.1	18.48	100	7.0921	43.1922
2020	12	7	9	33	36	0	11	0.1	1.1	18.85	101	7.0921	43.9041
2020	12	7	9	43	36	0	11.2	0.1	1.1	20.14	98.9	7.0921	47.2266
2020	12	7	9	53	36	0	11	0.1	1.1	19.15	97.2	7.0921	45.0907
2020	12	7	10	3	36	0	11	0.1	1.1	19.01	98.5	7.0921	44.6161
2020	12	7	10	13	36	0	11	0.1	1.1	19.89	99.8	7.0921	46.5146
2020	12	7	10	23	36	0	11.2	0.1	1.1	19.88	97.8	7.0921	46.7519
2020	12	7	10	33	36	0	11.2	0.1	1.1	18.5	98.4	7.0921	43.4294
2020	12	7	10	43	36	0	11.4	0.1	1.1	19.46	97.4	7.0921	45.8026
2020	12	7	10	53	36	0	11.6	0.1	1.1	18.89	98.2	7.1043	44.4584
2020	12	7	11	3	36	0	11.4	0.1	1.1	20.52	98.4	7.0982	48.219
2020	12	7	11	13	36	0	11.8	0.1	1.1	20.63	101.7	7.0982	47.9815
2020	12	7	11	23	36	0	12.2	0.1	1.1	19.7	99.9	7.0982	46.0812
2020	12	7	11	33	36	0	12.4	0.1	1.1	20.16	102.3	7.1043	46.8358
2020	12	7	11	43	36	0	12.4	0.1	1.1	20.66	97.2	7.0982	48.694
2020	12	7	11	53	36	0	12.8	0.1	1.1	19.09	100	7.1104	44.7361
2020	12	7	12	3	36	0	13.4	0.1	1.1	20.67	99.2	7.1043	48.4998
2020	12	7	12	13	36	0	13.2	0.1	1.1	20.62	98.4	7.1104	48.5433
2020	12	7	12	23	36	0	13.2	0.1	1.1	21.17	99.2	7.1104	49.733
2020	12	7	12	33	36	0	13.2	0.1	1.1	18.99	98.2	7.1043	44.6958
2020	12	7	12	43	36	0	13.4	0.1	1.1	19.98	95.2	7.1043	47.311
2020	12	7	12	53	36	0	13	0.1	1.1	19.51	101.8	7.1104	45.4498
2020	12	7	13	3	36	0	13.6	0.1	1.1	19.01	98.5	7.1043	44.6958
2020	12	7	13	13	36	0	13.4	0.1	1.1	19.89	99.8	7.1043	46.5977
2020	12	7	13	23	36	0	13.6	0.1	1.1	18.7	98.3	7.1043	43.9825

Reinhackle (0365)

Year	Month	Day	Hour	Minute	Second	StdDevPressure	Voltage	CellBegin	CellEnd	Speed	Direction	Area	Flow
2020	12	7	13	33	36	0	13.6	0.1	1.1	21.27	97.3	7.1043	50.1638
2020	12	7	13	43	36	0	13.6	0.1	1.1	19.25	99.3	7.1043	45.1712
2020	12	7	13	53	36	0	13.6	0.1	1.1	19.91	98.4	7.1043	46.8354
2020	12	7	14	3	36	0	13.2	0.1	1.1	19.66	97.3	7.1043	46.3599
2020	12	7	14	13	36	0	13	0.1	1.1	20.08	97.7	7.1043	47.3109
2020	12	7	14	23	36	0	13	0.1	1.1	19.59	95.6	7.0982	46.3183
2020	12	7	14	33	36	0	12.6	0.1	1.1	19.66	99.4	7.0982	46.0807
2020	12	7	14	43	36	0	12.6	0.1	1.1	19.36	97.4	7.0982	45.6057
2020	12	7	14	53	36	0	12.6	0.1	1.1	21.79	97.6	7.0982	51.3064
2020	12	7	15	3	36	0	12.6	0.1	1.1	18.29	98.2	7.0982	42.9928
2020	12	7	15	13	36	0	12.2	0.1	1.1	19.46	97.4	7.0982	45.8432
2020	12	7	15	23	36	0	12.6	0.1	1.1	20.08	97.7	7.0982	47.2684
2020	12	7	15	33	36	0	12.6	0.1	1.1	19.4	100.1	7.0982	45.3682
2020	12	7	15	43	36	0	12.2	0.1	1.1	19.98	97.8	7.0921	46.9886
2020	12	7	15	53	36	0	12	0.1	1.1	18.87	99.8	7.0921	44.1409
2020	12	7	16	3	36	0	12	0.1	1.1	20.39	99.6	7.086	47.6577
2020	12	7	16	13	36	0	11.8	0.1	1.1	19.44	96.8	7.0921	45.8021
2020	12	7	16	23	36	0	11.8	0.1	1.1	19.46	97.4	7.0921	45.8021
2020	12	7	16	33	36	0	11.6	0.1	1.1	20.4	95.6	7.0921	48.1752
2020	12	7	16	43	36	0	11.4	0.1	1.1	19.7	99.9	7.0921	46.0394
2020	12	7	16	53	36	0	11.4	0.1	1.1	18.86	99.5	7.0921	44.1409
2020	12	7	17	3	36	0	11.4	0.1	1.1	19.28	97.8	7.0982	45.3682
2020	12	7	17	13	36	0	11.2	0.1	1.1	19.73	96.7	7.0921	46.514
2020	12	7	17	23	36	0	11.2	0.1	1.1	19.84	99	7.0982	46.5558
2020	12	7	17	33	36	0	11.2	0.1	1.1	18.48	98.1	7.0921	43.4289
2020	12	7	17	43	36	0	11.2	0.1	1.1	19.5	98.3	7.0921	45.8021
2020	12	7	17	53	36	0	11.2	0.1	1.1	19.9	95.8	7.0921	46.9886
2020	12	7	18	3	36	0	11.2	0.1	1.1	19.39	98	7.0921	45.5647
2020	12	7	18	13	36	0	11.2	0.1	1.1	19.4	100.1	7.0921	45.3274
2020	12	7	18	23	36	0	11.2	0.1	1.1	19.38	97.7	7.0921	45.5647
2020	12	7	18	33	36	0	11.6	0.1	1.1	20.58	99.5	7.0921	48.1752
2020	12	7	18	43	36	0	11.6	0.1	1.1	19.75	100.8	7.0982	46.0807
2020	12	7	18	53	36	0	11.6	0.1	1.1	19.31	96.2	7.0921	45.5647
2020	12	7	19	3	36	0	11.6	0.1	1.1	18.19	98.2	7.0921	42.7169
2020	12	7	19	13	36	0	11.6	0.1	1.1	19.58	99.7	7.0921	45.8021
2020	12	7	19	23	36	0	11.6	0.1	1.1	19.95	100.7	7.0921	46.514
2020	12	7	19	33	36	0	11.6	0.1	1.1	19.39	98	7.0921	45.5647
2020	12	7	19	43	36	0	11.6	0.1	1.1	20.09	99.7	7.0921	46.9886
2020	12	7	19	53	36	0	11.6	0.1	1.1	19.37	99.5	7.0921	45.3274
2020	12	7	20	3	36	0	11.6	0.1	1.1	19.95	100.7	7.0921	46.514
2020	12	7	20	13	36	0	11.6	0.1	1.1	19.38	97.7	7.086	45.5238
2020	12	7	20	23	36	0	11.6	0.1	1.1	19.32	101.9	7.086	44.8125
2020	12	7	20	33	36	0	11	0.1	1.1	20	98	7.086	46.9464
2020	12	7	20	43	36	0	11	0.1	1.1	19.87	97.5	7.086	46.7093
2020	12	7	20	53	36	0	11	0.1	1.1	19.5	98.3	7.086	45.7609

Reinhackle (0365)

Year	Month	Day	Hour	Minute	Second	StdDevPressure	Voltage	CellBegin	CellEnd	Speed	Direction	Area	Flow
2020	12	7	21	3	36	0	11	0.1	1.1	19.35	99.2	7.086	45.2867
2020	12	7	21	13	36	0	11	0.1	1.1	18.79	100.1	7.086	43.8641
2020	12	7	21	23	36	0	11	0.1	1.1	19.73	98.7	7.086	46.2351
2020	12	7	21	33	36	0	11	0.1	1.1	19.07	99.7	7.086	44.5754
2020	12	7	21	43	36	0	11	0.1	1.1	19.84	99	7.086	46.4722
2020	12	7	21	53	36	0	11	0.1	1.1	19.45	99.2	7.086	45.5238
2020	12	7	22	3	36	0	11	0.1	1.1	20.29	97.9	7.086	47.6577
2020	12	7	22	13	36	0	11	0.1	1.1	19.07	99.7	7.086	44.5754
2020	12	7	22	23	36	0	11	0.1	1.1	18.98	97.9	7.0799	44.5353
2020	12	7	22	33	36	0	11	0.1	1.1	20.22	101.7	7.086	46.9464
2020	12	7	22	43	36	0	11	0.1	1.1	19.55	99.1	7.0799	45.7197
2020	12	7	22	53	36	0	10.8	0.1	1.1	19.15	99.3	7.086	44.8125
2020	12	7	23	3	36	0	10.8	0.1	1.1	19.01	98.5	7.0799	44.5353
2020	12	7	23	13	36	0	10.8	0.1	1.1	19.57	97.6	7.086	45.998
2020	12	7	23	23	36	0	10.8	0.1	1.1	19.17	99.6	7.0799	44.7722
2020	12	7	23	33	36	0	10.8	0.1	1.1	19.55	100.9	7.0799	45.4828
2020	12	7	23	43	36	0	10.8	0.1	1.1	18.99	98.2	7.0799	44.5353
2020	12	7	23	53	36	0	10.8	0.1	1.1	19.8	98.1	7.0799	46.4304
2020	12	8	0	3	36	0	10.8	0.1	1.1	20.16	99.1	7.0799	47.1411
2020	12	8	0	13	36	0	10.8	0.1	1.1	19.33	96.5	7.086	45.5238
2020	12	8	0	23	36	0	10.8	0.1	1.1	19.36	97.4	7.086	45.5238
2020	12	8	0	33	36	0	10.8	0.1	1.1	20.16	99.1	7.0799	47.1411
2020	12	8	0	43	36	0	10.8	0.1	1.1	19.35	99.2	7.0799	45.2459
2020	12	8	0	53	36	0	10.8	0.1	1.1	20.57	99.2	7.0799	48.0886
2020	12	8	1	3	36	0	10.8	0.1	1.1	19.96	97.2	7.086	46.9464
2020	12	8	1	13	36	0	10.8	0.1	1.1	20.24	98.8	7.086	47.4206
2020	12	8	1	23	36	0	10.8	0.1	1.1	20.45	99	7.0799	47.8517
2020	12	8	1	33	36	0	10.8	0.1	1.1	19.12	98.7	7.0799	44.7722
2020	12	8	1	43	36	0	10.8	0.1	1.1	19.45	99.2	7.086	45.5238
2020	12	8	1	53	36	0	10.8	0.1	1.1	19.79	99.9	7.086	46.2351
2020	12	8	2	3	36	0	10.8	0.1	1.1	19.69	97.9	7.0799	46.1935
2020	12	8	2	13	36	0	10.8	0.1	1.1	19.55	99.1	7.086	45.7609
2020	12	8	2	23	36	0	10.8	0.1	1.1	19.88	99.6	7.086	46.4722
2020	12	8	2	33	36	0	10.8	0.1	1.1	19.66	97.3	7.0799	46.1935
2020	12	8	2	43	36	0	10.8	0.1	1.1	19.12	100.5	7.086	44.5754
2020	12	8	2	53	36	0	10.8	0.1	1.1	18.46	99.7	7.086	43.1528
2020	12	8	3	3	36	0	10.8	0.1	1.1	19.16	97.5	7.086	45.0496
2020	12	8	3	13	36	0	10.8	0.1	1.1	19.2	100.2	7.086	44.8125
2020	12	8	3	23	36	0	10.8	0.1	1.1	18.3	98.5	7.086	42.9157
2020	12	8	3	33	36	0	10.8	0.1	1.1	19.12	98.7	7.086	44.8125
2020	12	8	3	43	36	0	10.8	0.1	1.1	19.04	99.1	7.086	44.5754
2020	12	8	3	53	36	0	10.8	0.1	1.1	19.69	97.9	7.086	46.2351
2020	12	8	4	3	36	0	10.8	0.1	1.1	18.21	96.3	7.086	42.9157
2020	12	8	4	13	36	0	10.8	0.1	1.1	18.76	99.5	7.086	43.8641
2020	12	8	4	23	36	0	10.8	0.1	1.1	19.46	99.5	7.086	45.5238

Reinhackle (0365)

Year	Month	Day	Hour	Minute	Second	StdDevPressure	Voltage	CellBegin	CellEnd	Speed	Direction	Area	Flow
2020	12	8	4	33	36	0	10.8	0.1	1.1	19.79	99.9	7.086	46.2351
2020	12	8	4	43	36	0	10.8	0.1	1.1	19.99	99.8	7.086	46.7093
2020	12	8	4	53	36	0	10.8	0.1	1.1	17.96	97.7	7.086	42.2044
2020	12	8	5	3	36	0	10.8	0.1	1.1	19.94	98.9	7.0799	46.6673
2020	12	8	5	13	36	0	10.8	0.1	1.1	18.83	100.7	7.0799	43.8246
2020	12	8	5	23	36	0	10.6	0.1	1.1	19.74	99	7.086	46.2351
2020	12	8	5	33	36	0	10.8	0.1	1.1	19.02	100.6	7.0799	44.2984
2020	12	8	5	43	36	0	10.6	0.1	1.1	20.12	100.3	7.0799	46.9042
2020	12	8	5	53	36	0	10.8	0.1	1.1	20.21	98.3	7.0799	47.378
2020	12	8	6	3	36	0	10.6	0.1	1.1	19.17	102.7	7.086	44.3383
2020	12	8	6	13	36	0	10.6	0.1	1.1	20.11	98.3	7.0799	47.1411
2020	12	8	6	23	36	0	10.6	0.1	1.1	18.63	99	7.0799	43.5877
2020	12	8	6	33	36	0	10.6	0.1	1.1	18.12	102.4	7.0799	41.9295
2020	12	8	6	43	36	0	10.6	0.1	1.1	18.22	98.8	7.0799	42.6402
2020	12	8	6	53	36	0	10.6	0.1	1.1	20.29	99.6	7.0799	47.378
2020	12	8	7	3	36	0	10.6	0.1	1.1	19.35	99.2	7.0799	45.246
2020	12	8	7	13	36	0	10.6	0.1	1.1	19.4	98.3	7.086	45.5238
2020	12	8	7	23	36	0	10.6	0.1	1.1	19.81	98.4	7.086	46.4722
2020	12	8	7	33	36	0	10.6	0.1	1.1	18.89	101.6	7.0799	43.8246
2020	12	8	7	43	36	0	10.6	0.1	1.1	19.91	98.4	7.0799	46.6673
2020	12	8	7	53	36	0	10.6	0.1	1.1	19.94	98.9	7.0799	46.6673
2020	12	8	8	3	36	0	10.6	0.1	1.1	18.67	101.4	7.0799	43.3508
2020	12	8	8	13	36	0	10.6	0.1	1.1	19.24	96.9	7.0799	45.2459
2020	12	8	8	23	36	0	11	0.1	1.1	18.79	98.3	7.0799	44.0615
2020	12	8	8	33	36	0	11.2	0.1	1.1	19.92	96.3	7.0799	46.9042
2020	12	8	8	43	36	0	11.6	0.1	1.1	18.93	96.7	7.0799	44.5352
2020	12	8	8	53	36	0	11.8	0.1	1.1	19.06	97.5	7.0799	44.7721
2020	12	8	9	3	36	0	11.8	0.1	1.1	19.05	99.4	7.0799	44.5352
2020	12	8	9	13	36	0	11.8	0.1	1.1	19.55	99.1	7.086	45.7608
2020	12	8	9	23	36	0	12	0.1	1.1	19.83	98.7	7.086	46.4721
2020	12	8	9	33	36	0	12	0.1	1.1	19.35	99.2	7.086	45.2865
2020	12	8	9	43	36	0	12	0.1	1.1	19.07	99.7	7.086	44.5752
2020	12	8	9	53	36	0	12.2	0.1	1.1	19.69	97.9	7.086	46.2349
2020	12	8	10	3	36	0	12.2	0.1	1.1	19.47	97.7	7.086	45.7607
2020	12	8	10	13	36	0	12.2	0.1	1.1	18.99	98.2	7.086	44.5751
2020	12	8	10	23	36	0	12.4	0.1	1.1	19.02	98.8	7.086	44.5751
2020	12	8	10	33	36	0	12.4	0.1	1.1	19.61	100.3	7.086	45.7606
2020	12	8	10	43	36	0	12.4	0.1	1.1	20.11	98.3	7.0921	47.2256
2020	12	8	10	53	36	0	12.4	0.1	1.1	19.39	98	7.0921	45.5644
2020	12	8	11	3	36	0	12.6	0.1	1.1	19.24	99	7.0921	45.0897
2020	12	8	11	13	36	0	12.8	0.1	1.1	18.91	98.5	7.0982	44.4177
2020	12	8	11	23	36	0	12.8	0.1	1.1	19.32	98.6	7.1043	45.4085
2020	12	8	11	33	36	0	12.8	0.1	1.1	18.38	98.1	7.1104	43.3076
2020	12	8	11	43	36	0	13	0.1	1.1	18.93	100.7	7.1104	44.2594
2020	12	8	11	53	36	0	12.8	0.1	1.1	19.37	94.7	7.1165	45.9663

Reinhackle (0365)

Year	Month	Day	Hour	Minute	Second	StdDevPressure	Voltage	CellBegin	CellEnd	Speed	Direction	Area	Flow
2020	12	8	12	3	36	0	12.8	0.1	1.1	19.15	99.3	7.1165	45.0136
2020	12	8	12	13	36	0	12.8	0.1	1.1	19.03	96.6	7.1165	45.0136
2020	12	8	12	23	36	0	12.8	0.1	1.1	19.62	96.4	7.1226	46.4841
2020	12	8	12	33	36	0	12.8	0.1	1.1	19.66	99.4	7.1165	46.2044
2020	12	8	12	43	36	0	13	0.1	1.1	19.69	97.9	7.1226	46.4841
2020	12	8	12	53	36	0	13	0.1	1.1	19.28	97.8	7.1226	45.5306
2020	12	8	13	3	36	0	13.2	0.1	1.1	19.03	96.6	7.1226	45.0538
2020	12	8	13	13	36	0	13	0.1	1.1	18.87	97.6	7.1226	44.5771
2020	12	8	13	23	36	0	12.4	0.1	1.1	19.61	100.3	7.1226	46.0074
2020	12	8	13	33	36	0	12	0.1	1.1	19.12	96.3	7.1226	45.2924
2020	12	8	13	43	36	0	12	0.1	1.1	18.82	98.9	7.1226	44.3388
2020	12	8	13	53	36	0	12	0.1	1.1	19.22	96.3	7.1226	45.5307
2020	12	8	14	3	36	0	12	0.1	1.1	19.81	100.2	7.1226	46.4842
2020	12	8	14	13	36	0	13.2	0.1	1.1	18.27	95	7.1226	43.3852
2020	12	8	14	23	36	0	12.4	0.1	1.1	18.85	97.3	7.1226	44.5771
2020	12	8	14	33	36	0	13.2	0.1	1.1	19.05	99.4	7.1226	44.8154
2020	12	8	14	43	36	0	12	0.1	1.1	18.73	98.9	7.1287	44.1398
2020	12	8	14	53	36	0	13.4	0.1	1.1	19.06	97.5	7.1226	45.0538
2020	12	8	15	3	36	0	13.4	0.1	1.1	18.5	98.4	7.1287	43.6625
2020	12	8	15	13	36	0	13	0.1	1.1	19.06	97.5	7.1287	45.0941
2020	12	8	15	23	36	0	12.6	0.1	1.1	19.09	95.4	7.1287	45.3327
2020	12	8	15	33	36	0	12.8	0.1	1.1	17.28	98.3	7.1287	40.7994
2020	12	8	15	43	36	0	12.4	0.1	1.1	19.03	96.6	7.1287	45.0941
2020	12	8	15	53	36	0	11.8	0.1	1.1	19.23	96.6	7.1287	45.5713
2020	12	8	16	3	36	0	11.6	0.1	1.1	18.09	95.7	7.1226	42.9084
2020	12	8	16	13	36	0	11.6	0.1	1.1	18.88	97.9	7.1287	44.6169
2020	12	8	16	23	36	0	11.6	0.1	1.1	19.09	98.1	7.1287	45.0941
2020	12	8	16	33	36	0	11.8	0.1	1.1	18.38	98.1	7.1287	43.4239
2020	12	8	16	43	36	0	11.6	0.1	1.1	18.98	97.9	7.1287	44.8555
2020	12	8	16	53	36	0	11.6	0.1	1.1	19.28	97.8	7.1287	45.5713
2020	12	8	17	3	36	0	11.6	0.1	1.1	19.41	96.2	7.1287	46.0484
2020	12	8	17	13	36	0	11.6	0.1	1.1	18.41	96.2	7.1287	43.6625
2020	12	8	17	23	36	0	11.6	0.1	1.1	18.48	98.1	7.1287	43.6625
2020	12	8	17	33	36	0	11.4	0.1	1.1	19.02	98.8	7.1287	44.8555
2020	12	8	17	43	36	0	11	0.1	1.1	19.18	97.8	7.1287	45.3326
2020	12	8	17	53	36	0	10.6	0.1	1.1	19.38	101.3	7.1287	45.3326
2020	12	8	18	3	36	0	11	0.1	1.1	18.6	98.3	7.1287	43.9011
2020	12	8	18	13	36	0	11.8	0.1	1.1	20.06	99.2	7.1287	47.2414
2020	12	8	18	23	36	0	10.8	0.1	1.1	19.04	96.9	7.1348	45.1344
2020	12	8	18	33	36	0	10.8	0.1	1.1	19.32	98.6	7.1348	45.612
2020	12	8	18	43	36	0	10.6	0.1	1.1	19.32	98.6	7.1287	45.5712
2020	12	8	18	53	36	0	10.8	0.1	1.1	20.63	96.4	7.1348	48.9553
2020	12	8	19	3	36	0	10.8	0.1	1.1	20.06	97.2	7.1348	47.5224
2020	12	8	19	13	36	0	10.8	0.1	1.1	19.75	97	7.1348	46.806
2020	12	8	19	23	36	0	10.8	0.1	1.1	19.43	98.9	7.1348	45.8508

Reinhackle (0365)

Year	Month	Day	Hour	Minute	Second	StdDevPressure	Voltage	CellBegin	CellEnd	Speed	Direction	Area	Flow
2020	12	8	19	33	36	0	10.8	0.1	1.1	19.69	95.5	7.1348	46.806
2020	12	8	19	43	36	0	10.6	0.1	1.1	19.53	100.6	7.1348	45.8508
2020	12	8	19	53	36	0	10.6	0.1	1.1	20.06	99.2	7.1348	47.2836
2020	12	8	20	3	36	0	10.6	0.1	1.1	19.65	99.1	7.1348	46.3284
2020	12	8	20	13	36	0	10.6	0.1	1.1	19.6	98.2	7.1348	46.3284
2020	12	8	20	23	36	0	10.6	0.1	1.1	19.43	98.9	7.1348	45.8507
2020	12	8	20	33	36	0	10.6	0.1	1.1	20.19	99.7	7.1348	47.5224
2020	12	8	20	43	36	0	11	0.1	1.1	20.11	100	7.1348	47.2836
2020	12	8	20	53	36	0	10.8	0.1	1.1	18.56	99.6	7.1348	43.7015
2020	12	8	21	3	36	0	10.8	0.1	1.1	18.73	98.9	7.1348	44.1791
2020	12	8	21	13	36	0	10.8	0.1	1.1	19.71	98.5	7.1409	46.6088
2020	12	8	21	23	36	0	10.6	0.1	1.1	19.06	97.5	7.1409	45.1747
2020	12	8	21	33	36	0	10.6	0.1	1.1	19.9	98.1	7.1409	47.0868
2020	12	8	21	43	36	0	10.6	0.1	1.1	19.25	97.2	7.1409	45.6527
2020	12	8	21	53	36	0	10.6	0.1	1.1	19.65	99.1	7.1409	46.3698
2020	12	8	22	3	36	0	10.6	0.1	1.1	18.91	96.1	7.1409	44.9357
2020	12	8	22	13	36	0	10.6	0.1	1.1	19.63	98.8	7.1409	46.3698
2020	12	8	22	23	36	0	10.6	0.1	1.1	18.99	98.2	7.1409	44.9357
2020	12	8	22	33	36	0	10.6	0.1	1.1	19.91	100.1	7.1409	46.8478
2020	12	8	22	43	36	0	10.6	0.1	1.1	19.71	100.2	7.1409	46.3698
2020	12	8	22	53	36	0	10.6	0.1	1.1	19.83	100.5	7.1409	46.6088
2020	12	8	23	3	36	0	10.6	0.1	1.1	20.04	98.9	7.1409	47.3259
2020	12	8	23	13	36	0	10.6	0.1	1.1	19.6	100	7.1409	46.1308
2020	12	8	23	23	36	0	10.6	0.1	1.1	19.73	98.7	7.1409	46.6088
2020	12	8	23	33	36	0	10.6	0.1	1.1	20.39	97.9	7.1409	48.282
2020	12	8	23	43	36	0	10.6	0.1	1.1	19.28	97.8	7.1409	45.6528
2020	12	8	23	53	36	0	10.6	0.1	1.1	19.56	99.4	7.1409	46.1308
2020	12	9	0	3	36	0	10.6	0.1	1.1	19.71	100.2	7.1409	46.3699
2020	12	9	0	13	36	0	10.6	0.1	1.1	20.23	96.5	7.1409	48.043
2020	12	9	0	23	36	0	10.6	0.1	1.1	19.98	97.8	7.1409	47.326
2020	12	9	0	33	36	0	10.6	0.1	1.1	20.72	98.3	7.1409	48.9991
2020	12	9	0	43	36	0	10.6	0.1	1.1	20.09	95.4	7.1409	47.804
2020	12	9	0	53	36	0	10.6	0.1	1.1	19.59	97.9	7.1409	46.3699
2020	12	9	1	3	36	0	10.6	0.1	1.1	19.3	100.1	7.1409	45.4138
2020	12	9	1	13	36	0	10.6	0.1	1.1	19.98	97.8	7.1409	47.326
2020	12	9	1	23	36	0	10.6	0.1	1.1	19.25	99.3	7.1409	45.4139
2020	12	9	1	33	36	0	10.6	0.1	1.1	19.34	96.8	7.1409	45.8919
2020	12	9	1	43	36	0	10.6	0.1	1.1	19.74	99	7.1409	46.609
2020	12	9	1	53	36	0	10.6	0.1	1.1	19.69	101.4	7.1409	46.1309
2020	12	9	2	3	36	0	10.6	0.1	1.1	20.75	96.9	7.1409	49.2382
2020	12	9	2	13	36	0	10.6	0.1	1.1	19.16	101.1	7.1409	44.9359
2020	12	9	2	23	36	0	10.6	0.1	1.1	19.79	97.8	7.1409	46.848
2020	12	9	2	33	36	0	10.6	0.1	1.1	19.1	96	7.1409	45.4139
2020	12	9	2	43	36	0	10.6	0.1	1.1	19.45	99.2	7.1409	45.892
2020	12	9	2	53	36	0	10.6	0.1	1.1	18.89	98.2	7.1409	44.6969

Reinhackle (0365)

Year	Month	Day	Hour	Minute	Second	StdDevPressure	Voltage	CellBegin	CellEnd	Speed	Direction	Area	Flow
2020	12	9	3	3	36	0	10.6	0.1	1.1	19.41	96.2	7.1409	46.131
2020	12	9	3	13	36	0	10.6	0.1	1.1	18.99	98.2	7.1409	44.936
2020	12	9	3	23	36	0	10.6	0.1	1.1	19.79	97.8	7.1409	46.8481
2020	12	9	3	33	36	0	10.4	0.1	1.1	19.25	99.3	7.1409	45.414
2020	12	9	3	43	36	0	10.4	0.1	1.1	19.78	99.6	7.1409	46.6091
2020	12	9	3	53	36	0	10.4	0.1	1.1	19.35	99.2	7.1409	45.6531
2020	12	9	4	3	36	0	10.4	0.1	1.1	18.94	97	7.1409	44.936
2020	12	9	4	13	36	0	10.4	0.1	1.1	18.64	99.3	7.1409	43.9799
2020	12	9	4	23	36	0	10.4	0.1	1.1	21.02	98.2	7.1409	49.7165
2020	12	9	4	33	36	0	10.4	0.1	1.1	20.43	96.5	7.1409	48.5214
2020	12	9	4	43	36	0	10.4	0.1	1.1	19.66	97.3	7.1409	46.6092
2020	12	9	4	53	36	0	10.4	0.1	1.1	19.34	96.8	7.1409	45.8921
2020	12	9	5	3	36	0	10.4	0.1	1.1	19.28	99.9	7.1409	45.4141
2020	12	9	5	13	36	0	10.4	0.1	1.1	18.89	95.5	7.1409	44.9361
2020	12	9	5	23	36	0	10.4	0.1	1.1	20.08	97.7	7.1409	47.5653
2020	12	9	5	33	36	0	10.4	0.1	1.1	19.78	99.6	7.1409	46.6092
2020	12	9	5	43	36	0	10.4	0.1	1.1	18.72	96.4	7.1409	44.458
2020	12	9	5	53	36	0	10.4	0.1	1.1	19.24	99	7.1409	45.4141
2020	12	9	6	3	36	0	10.4	0.1	1.1	19.93	98.7	7.1409	47.0873
2020	12	9	6	13	36	0	10.4	0.1	1.1	19.96	94.6	7.1409	47.5653
2020	12	9	6	23	36	0	10.4	0.1	1.1	18.61	98.7	7.1409	43.98
2020	12	9	6	33	36	0	10.4	0.1	1.1	19.93	101.9	7.1409	46.6092
2020	12	9	6	43	36	0	10.4	0.1	1.1	19.09	98.1	7.1409	45.1751
2020	12	9	6	53	36	0	10.4	0.1	1.1	18.79	100.1	7.1409	44.219
2020	12	9	7	3	36	0	10.4	0.1	1.1	18.92	96.4	7.1409	44.9361
2020	12	9	7	13	36	0	10.4	0.1	1.1	19.22	100.5	7.1409	45.1751
2020	12	9	7	23	36	0	10.4	0.1	1.1	19.71	100.2	7.1409	46.3702
2020	12	9	7	33	36	0	10.4	0.1	1.1	20.06	100.9	7.1409	47.0873
2020	12	9	7	43	36	0	10.4	0.1	1.1	19.71	96.1	7.1409	46.8483
2020	12	9	7	53	36	0	10.4	0.1	1.1	19.77	97.6	7.1409	46.8483
2020	12	9	8	3	36	0	10.4	0.1	1.1	19.55	99.1	7.1409	46.1312
2020	12	9	8	13	36	0	10.4	0.1	1.1	18.6	95.9	7.1409	44.2191
2020	12	9	8	23	36	0	10.4	0.1	1.1	19.49	101.5	7.1409	45.6532
2020	12	9	8	33	36	0	10.4	0.1	1.1	20.06	100.9	7.1409	47.0873
2020	12	9	8	43	36	0	10.4	0.1	1.1	18.86	99.5	7.1409	44.4581
2020	12	9	8	53	36	0	10.4	0.1	1.1	19.55	99.1	7.1409	46.1312
2020	12	9	9	3	36	0	10.4	0.1	1.1	19.09	98.1	7.1409	45.1751
2020	12	9	9	13	36	0	10.4	0.1	1.1	18.09	100.2	7.1409	42.5459
2020	12	9	9	23	36	0	10.6	0.1	1.1	19.62	96.4	7.1409	46.6092
2020	12	9	9	33	36	0	10.6	0.1	1.1	19.22	100.5	7.1409	45.1751
2020	12	9	9	43	36	0	10.6	0.1	1.1	19.99	99.8	7.1409	47.0873
2020	12	9	9	53	36	0	10.6	0.1	1.1	19.02	98.8	7.147	44.9762
2020	12	9	10	3	36	0	10.8	0.1	1.1	18.61	98.7	7.147	44.0192
2020	12	9	10	13	36	0	10.8	0.1	1.1	19.45	99.2	7.147	45.9331
2020	12	9	10	23	36	0	10.8	0.1	1.1	19.21	98.4	7.147	45.4546

Reinhackle (0365)

Year	Month	Day	Hour	Minute	Second	StdDevPressure	Voltage	CellBegin	CellEnd	Speed	Direction	Area	Flow
2020	12	9	10	33	36	0	11.2	0.1	1.1	19.61	100.3	7.147	46.1723
2020	12	9	10	43	36	0	11.6	0.1	1.1	19.44	96.8	7.147	46.1722
2020	12	9	10	53	36	0	11.8	0.1	1.1	20	98	7.147	47.3684
2020	12	9	11	3	36	0	11.8	0.1	1.1	19.6	98.2	7.147	46.4114
2020	12	9	11	13	36	0	11.6	0.1	1.1	19.48	99.8	7.147	45.933
2020	12	9	11	23	36	0	11.4	0.1	1.1	19.03	96.6	7.147	45.2153
2020	12	9	11	33	36	0	11.4	0.1	1.1	18.91	98.5	7.153	44.7767
2020	12	9	11	43	36	0	11.4	0.1	1.1	19.4	100.1	7.153	45.7345
2020	12	9	11	53	36	0	11.4	0.1	1.1	18.07	99.9	7.153	42.6217
2020	12	9	12	3	36	0	11.2	0.1	1.1	19.74	99	7.147	46.6506
2020	12	9	12	13	36	0	11.4	0.1	1.1	19.55	97.1	7.153	46.4528
2020	12	9	12	23	36	0	11.4	0.1	1.1	19.64	96.7	7.153	46.6922
2020	12	9	12	33	36	0	11.4	0.1	1.1	19.43	98.9	7.153	45.9738
2020	12	9	12	43	36	0	11.4	0.1	1.1	18.3	98.5	7.153	43.3399
2020	12	9	12	53	36	0	11.2	0.1	1.1	19.63	98.8	7.153	46.4527
2020	12	9	13	3	36	0	11.2	0.1	1.1	18.82	96.4	7.153	44.7766
2020	12	9	13	13	36	0	11.2	0.1	1.1	20.18	97.7	7.153	47.8894
2020	12	9	13	23	36	0	11	0.1	1.1	18.81	98.6	7.153	44.5371
2020	12	9	13	33	36	0	11	0.1	1.1	19.8	95.8	7.153	47.171
2020	12	9	13	43	36	0	11	0.1	1.1	20.65	97	7.153	49.0866
2020	12	9	13	53	36	0	11	0.1	1.1	18.81	100.4	7.153	44.2976
2020	12	9	14	3	36	0	11	0.1	1.1	20.26	100.8	7.153	47.6499
2020	12	9	14	13	36	0	11.2	0.1	1.1	19.02	98.8	7.153	45.0159
2020	12	9	14	23	36	0	11.2	0.1	1.1	19.34	96.8	7.153	45.9737
2020	12	9	14	33	36	0	11.2	0.1	1.1	19.33	98.9	7.153	45.7342
2020	12	9	14	43	36	0	11.2	0.1	1.1	18.96	99.4	7.153	44.7764
2020	12	9	14	53	36	0	11	0.1	1.1	20.12	98.6	7.153	47.6498
2020	12	9	15	3	36	0	11	0.1	1.1	19.05	99.4	7.153	45.0159
2020	12	9	15	13	36	0	11	0.1	1.1	19.94	98.9	7.153	47.1709
2020	12	9	15	23	36	0	11	0.1	1.1	19.27	99.6	7.153	45.4948
2020	12	9	15	33	36	0	11	0.1	1.1	19.86	99.3	7.153	46.9314
2020	12	9	15	43	36	0	11	0.1	1.1	19.79	101.4	7.153	46.4525
2020	12	9	15	53	36	0	11	0.1	1.1	19.88	97.8	7.153	47.1709
2020	12	9	16	3	36	0	11	0.1	1.1	19.65	99.1	7.153	46.4525
2020	12	9	16	13	36	0	11	0.1	1.1	20.28	97.7	7.153	48.1286
2020	12	9	16	23	36	0	11	0.1	1.1	19.28	97.8	7.153	45.7342
2020	12	9	16	33	36	0	10.8	0.1	1.1	19.06	97.5	7.153	45.2553
2020	12	9	16	43	36	0	10.6	0.1	1.1	18.89	98.2	7.153	44.7764
2020	12	9	16	53	36	0	10.4	0.1	1.1	19.98	97.8	7.153	47.4103
2020	12	9	17	3	36	0	10.4	0.1	1.1	18.89	100.1	7.153	44.5369
2020	12	9	17	13	36	0	10.4	0.1	1.1	19.97	97.5	7.153	47.4103
2020	12	9	17	23	36	0	10.4	0.1	1.1	18.98	97.9	7.153	45.0158
2020	12	9	17	33	36	0	10.4	0.1	1.1	19.55	99.1	7.153	46.2131
2020	12	9	17	43	36	0	10.4	0.1	1.1	18.32	100.7	7.153	43.1003
2020	12	9	17	53	36	0	10.6	0.1	1.1	18.84	99.2	7.153	44.5369

Reinhackle (0365)

Year	Month	Day	Hour	Minute	Second	StdDevPressure	Voltage	CellBegin	CellEnd	Speed	Direction	Area	Flow
2020	12	9	18	3	36	0	10.6	0.1	1.1	19.69	97.9	7.153	46.6919
2020	12	9	18	13	36	0	10.4	0.1	1.1	19.3	100.1	7.153	45.4947
2020	12	9	18	23	36	0	10.4	0.1	1.1	19.38	99.8	7.153	45.7341
2020	12	9	18	33	36	0	10.4	0.1	1.1	19.35	99.2	7.1591	45.7749
2020	12	9	18	43	36	0	11.4	0.1	1.1	18.02	98.9	7.1591	42.6593
2020	12	9	18	53	36	0	11.2	0.1	1.1	19.29	98	7.1591	45.7749
2020	12	9	19	3	36	0	10.4	0.1	1.1	19.18	97.8	7.153	45.4947
2020	12	9	19	13	36	0	10.4	0.1	1.1	18.68	98	7.1591	44.3369
2020	12	9	19	23	36	0	10.2	0.1	1.1	18.66	97.4	7.1591	44.3369
2020	12	9	19	33	36	0	10.2	0.1	1.1	18.31	96.3	7.153	43.5791
2020	12	9	19	43	36	0	10.2	0.1	1.1	18.34	93.8	7.1591	43.8576
2020	12	9	19	53	36	0	10.2	0.1	1.1	18.82	96.4	7.1591	44.8163
2020	12	9	20	3	36	0	10.4	0.1	1.1	19.94	96.9	7.153	47.4103
2020	12	9	20	13	36	0	10.4	0.1	1.1	18.68	95.2	7.1591	44.5766
2020	12	9	20	23	36	0	10.4	0.1	1.1	19.93	98.7	7.153	47.1708
2020	12	9	20	33	36	0	11.4	0.1	1.1	19.35	99.2	7.153	45.7342
2020	12	9	20	43	36	0	11.4	0.1	1.1	18.61	98.7	7.153	44.0581
2020	12	9	20	53	36	0	11.4	0.1	1.1	18.98	97.9	7.153	45.0158
2020	12	9	21	3	36	0	11.4	0.1	1.1	19.9	98.1	7.153	47.1709
2020	12	9	21	13	36	0	11	0.1	1.1	19.33	98.9	7.153	45.7342
2020	12	9	21	23	36	0	10.6	0.1	1.1	19.29	98	7.153	45.7342
2020	12	9	21	33	36	0	10.6	0.1	1.1	19.25	99.3	7.153	45.4948
2020	12	9	21	43	36	0	10.4	0.1	1.1	19.22	96.3	7.153	45.7342
2020	12	9	21	53	36	0	10.4	0.1	1.1	18.58	99.9	7.153	43.8187
2020	12	9	22	3	36	0	10.4	0.1	1.1	19.64	96.7	7.153	46.692
2020	12	9	22	13	36	0	10.4	0.1	1.1	20.16	97.1	7.153	47.8893
2020	12	9	22	23	36	0	10.4	0.1	1.1	19.32	98.6	7.153	45.7343
2020	12	9	22	33	36	0	10.4	0.1	1.1	18.57	97.7	7.153	44.0581
2020	12	9	22	43	36	0	10.4	0.1	1.1	19.71	100.2	7.153	46.4526
2020	12	9	22	53	36	0	10.2	0.1	1.1	20.1	98	7.153	47.6499
2020	12	9	23	3	36	0	10.2	0.1	1.1	19.94	98.9	7.153	47.171
2020	12	9	23	13	36	0	10.2	0.1	1.1	18.15	97.3	7.153	43.1004
2020	12	9	23	23	36	0	10.2	0.1	1.1	20.34	98.8	7.153	48.1288
2020	12	9	23	33	36	0	10.2	0.1	1.1	19.97	97.5	7.153	47.4105
2020	12	9	23	43	36	0	10.2	0.1	1.1	20.01	100.1	7.153	47.171
2020	12	9	23	53	36	0	10.2	0.1	1.1	19.81	101.7	7.153	46.4527
2020	12	10	0	3	36	0	10.2	0.1	1.1	20.08	101.2	7.153	47.171
2020	12	10	0	13	36	0	10	0.1	1.1	18.15	97.3	7.153	43.1005
2020	12	10	0	23	36	0	10	0.1	1.1	19.12	96.3	7.153	45.4949
2020	12	10	0	33	36	0	10.2	0.1	1.1	19.64	96.7	7.147	46.6506
2020	12	10	0	43	36	0	10	0.1	1.1	19.93	96.6	7.153	47.4105
2020	12	10	0	53	36	0	10	0.1	1.1	18.64	99.3	7.147	44.019
2020	12	10	1	3	36	0	10	0.1	1.1	18.55	101.2	7.147	43.5406
2020	12	10	1	13	36	0	10	0.1	1.1	18.05	97.3	7.147	42.8229
2020	12	10	1	23	36	0	10	0.1	1.1	19.66	97.3	7.147	46.6506

Reinhackle (0365)

Year	Month	Day	Hour	Minute	Second	StdDevPressure	Voltage	CellBegin	CellEnd	Speed	Direction	Area	Flow
2020	12	10	1	33	36	0	10	0.1	1.1	18.3	98.5	7.147	43.3014
2020	12	10	1	43	36	0	10	0.1	1.1	19.81	100.2	7.147	46.6506
2020	12	10	1	53	36	0	10.2	0.1	1.1	20.24	100.5	7.147	47.6076
2020	12	10	2	3	36	0	10.2	0.1	1.1	20.2	98	7.147	47.8468
2020	12	10	2	13	36	0	10.2	0.1	1.1	18.91	100.4	7.147	44.4976
2020	12	10	2	23	36	0	10.2	0.1	1.1	20.27	97.4	7.147	48.0861
2020	12	10	2	33	36	0	10.2	0.1	1.1	19.28	99.9	7.147	45.4545
2020	12	10	2	43	36	0	10.2	0.1	1.1	19.89	99.8	7.147	46.8899
2020	12	10	2	53	36	0	10.2	0.1	1.1	18.99	98.2	7.147	44.9761
2020	12	10	3	3	36	0	10.2	0.1	1.1	20.65	98.9	7.147	48.8038
2020	12	10	3	13	36	0	10.2	0.1	1.1	19.28	97.8	7.147	45.6938
2020	12	10	3	23	36	0	10.2	0.1	1.1	18.78	98	7.147	44.4976
2020	12	10	3	33	36	0	10.2	0.1	1.1	18.24	101.1	7.147	42.823
2020	12	10	3	43	36	0	10	0.1	1.1	20.4	95.6	7.147	48.5647
2020	12	10	3	53	36	0	10	0.1	1.1	19.22	98.7	7.147	45.4546
2020	12	10	4	3	36	0	10	0.1	1.1	18	98.6	7.147	42.5838
2020	12	10	4	13	36	0	10	0.1	1.1	18.95	97.3	7.147	44.9762
2020	12	10	4	23	36	0	10	0.1	1.1	19.19	98.1	7.147	45.4546
2020	12	10	4	33	36	0	10	0.1	1.1	18.87	97.6	7.147	44.7369
2020	12	10	4	43	36	0	10	0.1	1.1	20.23	96.5	7.147	48.0862
2020	12	10	4	53	36	0	9.8	0.1	1.1	20.11	100	7.147	47.3685
2020	12	10	5	3	36	0	10	0.1	1.1	19.13	96.6	7.147	45.4547
2020	12	10	5	13	36	0	9.8	0.1	1.1	19.25	99.3	7.147	45.4547
2020	12	10	5	23	36	0	9.8	0.1	1.1	18.87	99.8	7.147	44.4977
2020	12	10	5	33	36	0	9.8	0.1	1.1	18.94	99.1	7.1409	44.6971
2020	12	10	5	43	36	0	9.8	0.1	1.1	19.01	96	7.147	45.2154
2020	12	10	5	53	36	0	9.8	0.1	1.1	19.32	100.4	7.1409	45.4141
2020	12	10	6	3	36	0	9.8	0.1	1.1	19.28	97.8	7.1409	45.6532
2020	12	10	6	13	36	0	9.8	0.1	1.1	19.81	100.2	7.147	46.6509
2020	12	10	6	23	36	0	9.8	0.1	1.1	20.45	99	7.1409	48.2824
2020	12	10	6	33	36	0	9.8	0.1	1.1	19.82	96.4	7.147	47.1294
2020	12	10	6	43	36	0	9.8	0.1	1.1	19.99	99.8	7.1409	47.0873
2020	12	10	6	53	36	0	9.8	0.1	1.1	20.27	97.4	7.1409	48.0434
2020	12	10	7	3	36	0	9.8	0.1	1.1	18.56	99.6	7.1409	43.741
2020	12	10	7	13	36	0	9.8	0.1	1.1	18.58	99.9	7.1409	43.741
2020	12	10	7	23	36	0	9.8	0.1	1.1	19.55	99.1	7.1409	46.1313
2020	12	10	7	33	36	0	9.8	0.1	1.1	18.77	99.8	7.1409	44.2191
2020	12	10	7	43	36	0	9.8	0.1	1.1	19.69	97.9	7.1409	46.6093
2020	12	10	7	53	36	0	9.8	0.1	1.1	19.74	99	7.1409	46.6093
2020	12	10	8	3	36	0	9.8	0.1	1.1	18.74	97	7.1409	44.4581
2020	12	10	8	13	36	0	10	0.1	1.1	19.32	100.4	7.1409	45.4142
2020	12	10	8	23	36	0	10.2	0.1	1.1	19.43	98.9	7.1409	45.8923
2020	12	10	8	33	36	0	10.4	0.1	1.1	20.4	99.9	7.1409	48.0435
2020	12	10	8	43	36	0	10.8	0.1	1.1	20.14	98.9	7.1409	47.5654
2020	12	10	8	53	36	0	10.8	0.1	1.1	19.7	98.2	7.1409	46.6093

Reinhackle (0365)

Year	Month	Day	Hour	Minute	Second	StdDevPressure	Voltage	CellBegin	CellEnd	Speed	Direction	Area	Flow
2020	12	10	9	3	36	0	11	0.1	1.1	19.94	98.9	7.1409	47.0874
2020	12	10	9	13	36	0	11.2	0.1	1.1	19.84	99	7.1409	46.8483
2020	12	10	9	23	36	0	11.4	0.1	1.1	20.39	99.6	7.1409	48.0434
2020	12	10	9	33	36	0	11.4	0.1	1.1	18.87	99.8	7.147	44.4977
2020	12	10	9	43	36	0	11.8	0.1	1.1	19.11	98.4	7.147	45.2154
2020	12	10	9	53	36	0	11.8	0.1	1.1	19.81	100.2	7.147	46.6508
2020	12	10	10	3	36	0	12.2	0.1	1.1	19.27	99.6	7.147	45.4546
2020	12	10	10	13	36	0	12.4	0.1	1.1	19.37	99.5	7.147	45.6938
2020	12	10	10	23	36	0	13	0.1	1.1	18.86	99.5	7.147	44.4976
2020	12	10	10	33	36	0	12.6	0.1	1.1	20.73	101.7	7.147	48.5646
2020	12	10	10	43	36	0	12.4	0.1	1.1	19.83	96.7	7.147	47.1291
2020	12	10	10	53	36	0	12.6	0.1	1.1	19.38	101.3	7.147	45.4545
2020	12	10	11	3	36	0	13	0.1	1.1	19.4	100.1	7.153	45.7344
2020	12	10	11	13	36	0	12.8	0.1	1.1	19.16	97.5	7.153	45.495
2020	12	10	11	23	36	0	12.6	0.1	1.1	18.87	99.8	7.153	44.5371
2020	12	10	11	33	36	0	12.8	0.1	1.1	18.6	98.3	7.153	44.0582
2020	12	10	11	43	36	0	12.8	0.1	1.1	18.53	100.9	7.153	43.5793
2020	12	10	11	53	36	0	12.2	0.1	1.1	18.81	98.6	7.153	44.5371
2020	12	10	12	3	36	0	12.2	0.1	1.1	18.53	99	7.1591	43.8578
2020	12	10	12	13	36	0	12.4	0.1	1.1	19.71	100.2	7.1591	46.494
2020	12	10	12	23	36	0	12.6	0.1	1.1	19.71	100.2	7.1591	46.494
2020	12	10	12	33	36	0	12.4	0.1	1.1	18.99	100	7.1591	44.8164
2020	12	10	12	43	36	0	12.4	0.1	1.1	19.12	100.5	7.1591	45.056
2020	12	10	12	53	36	0	12.4	0.1	1.1	20.53	101.8	7.1591	48.1716
2020	12	10	13	3	36	0	12.2	0.1	1.1	19.74	99	7.1591	46.7336
2020	12	10	13	13	36	0	12.4	0.1	1.1	17.92	99	7.1591	42.4197
2020	12	10	13	23	36	0	12.4	0.1	1.1	18.96	99.4	7.1591	44.8163
2020	12	10	13	33	36	0	12.4	0.1	1.1	19.79	97.8	7.1591	46.9732
2020	12	10	13	43	36	0	13	0.1	1.1	19.52	100.3	7.1591	46.0146
2020	12	10	13	53	36	0	13	0.1	1.1	19.89	99.8	7.1591	46.9732
2020	12	10	14	3	36	0	13	0.1	1.1	19.47	97.7	7.1591	46.2543
2020	12	10	14	13	36	0	12.8	0.1	1.1	19.61	96.1	7.1591	46.7336
2020	12	10	14	23	36	0	12.8	0.1	1.1	18.92	98.8	7.153	44.7764
2020	12	10	14	33	36	0	13	0.1	1.1	19.9	98.1	7.153	47.1708
2020	12	10	14	43	36	0	13	0.1	1.1	20.5	99.8	7.153	48.3681
2020	12	10	14	53	36	0	12.8	0.1	1.1	19.46	102.5	7.153	45.4947
2020	12	10	15	3	36	0	12.8	0.1	1.1	18.86	99.5	7.153	44.5369
2020	12	10	15	13	36	0	12.6	0.1	1.1	19.06	97.5	7.153	45.2553
2020	12	10	15	23	36	0	12.6	0.1	1.1	18.2	100.4	7.153	42.8608
2020	12	10	15	33	36	0	11.8	0.1	1.1	19.27	99.6	7.153	45.4948
2020	12	10	15	43	36	0	11.8	0.1	1.1	19.73	100.5	7.153	46.4525
2020	12	10	15	53	36	0	11.6	0.1	1.1	19.35	99.2	7.153	45.7342
2020	12	10	16	3	36	0	11.6	0.1	1.1	18.96	99.4	7.153	44.7764
2020	12	10	16	13	36	0	11.4	0.1	1.1	19.74	99	7.153	46.692
2020	12	10	16	23	36	0	11.4	0.1	1.1	19.4	98.3	7.153	45.9737

Reinhackle (0365)

Year	Month	Day	Hour	Minute	Second	StdDevPressure	Voltage	CellBegin	CellEnd	Speed	Direction	Area	Flow
2020	12	10	16	33	36	0	11.4	0.1	1.1	18.98	101.5	7.153	44.537
2020	12	10	16	43	36	0	11.2	0.1	1.1	18.64	99.3	7.153	44.0581
2020	12	10	16	53	36	0	11	0.1	1.1	18.26	101.4	7.153	42.8608
2020	12	10	17	3	36	0	11	0.1	1.1	19.3	98.3	7.153	45.7342
2020	12	10	17	13	36	0	11.6	0.1	1.1	18.14	101.1	7.153	42.6214
2020	12	10	17	23	36	0	11	0.1	1.1	18.51	100.6	7.153	43.5792
2020	12	10	17	33	36	0	11	0.1	1.1	19.42	101.9	7.153	45.4947
2020	12	10	17	43	36	0	11	0.1	1.1	19.22	98.7	7.153	45.4947
2020	12	10	17	53	36	0	11	0.1	1.1	19.74	99	7.153	46.6919
2020	12	10	18	3	36	0	10.8	0.1	1.1	19.07	99.7	7.153	45.0158
2020	12	10	18	13	36	0	11	0.1	1.1	20.06	97.2	7.153	47.6497
2020	12	10	18	23	36	0	10.8	0.1	1.1	18.53	96.8	7.153	44.058
2020	12	10	18	33	36	0	10.8	0.1	1.1	19.25	97.2	7.153	45.7342
2020	12	10	18	43	36	0	10.8	0.1	1.1	18.75	101.1	7.153	44.058
2020	12	10	18	53	36	0	10.8	0.1	1.1	18.74	97	7.153	44.5369
2020	12	10	19	3	36	0	10.8	0.1	1.1	18.68	103	7.153	43.5792
2020	12	10	19	13	36	0	10.8	0.1	1.1	19.32	98.6	7.153	45.7342
2020	12	10	19	23	36	0	10.8	0.1	1.1	19.52	100.3	7.153	45.9736
2020	12	10	19	33	36	0	10.8	0.1	1.1	19.73	98.7	7.153	46.692
2020	12	10	19	43	36	0	11	0.1	1.1	19.29	98	7.153	45.7342
2020	12	10	19	53	36	0	10.8	0.1	1.1	19.3	98.3	7.153	45.7342
2020	12	10	20	3	36	0	10.8	0.1	1.1	18.48	98.1	7.153	43.8186
2020	12	10	20	13	36	0	11	0.1	1.1	19.73	98.7	7.147	46.6504
2020	12	10	20	23	36	0	11	0.1	1.1	19.79	99.9	7.153	46.692
2020	12	10	20	33	36	0	10.8	0.1	1.1	18.85	97.3	7.153	44.7764
2020	12	10	20	43	36	0	10.8	0.1	1.1	18.6	98.3	7.153	44.0581
2020	12	10	20	53	36	0	11	0.1	1.1	19.93	98.7	7.153	47.1709
2020	12	10	21	3	36	0	11	0.1	1.1	19.46	101	7.147	45.6935
2020	12	10	21	13	36	0	11	0.1	1.1	19.18	97.8	7.147	45.4543
2020	12	10	21	23	36	0	11	0.1	1.1	19.64	96.7	7.147	46.6505
2020	12	10	21	33	36	0	11	0.1	1.1	17.71	96.5	7.147	42.105
2020	12	10	21	43	36	0	11	0.1	1.1	18.66	97.4	7.147	44.2581
2020	12	10	21	53	36	0	11.4	0.1	1.1	19.57	97.6	7.147	46.4112
2020	12	10	22	3	36	0	11.4	0.1	1.1	19.63	98.8	7.147	46.4113
2020	12	10	22	13	36	0	11.4	0.1	1.1	18.81	96.1	7.147	44.7366
2020	12	10	22	23	36	0	11.4	0.1	1.1	18.32	96.6	7.147	43.5405
2020	12	10	22	33	36	0	11.4	0.1	1.1	20.04	98.9	7.147	47.3682
2020	12	10	22	43	36	0	11.4	0.1	1.1	18.73	96.7	7.147	44.4974
2020	12	10	22	53	36	0	11.4	0.1	1.1	19.25	97.2	7.147	45.6936
2020	12	10	23	3	36	0	11.4	0.1	1.1	18.98	97.9	7.147	44.9759
2020	12	10	23	13	36	0	11.4	0.1	1.1	19.22	98.7	7.147	45.4544
2020	12	10	23	23	36	0	11.4	0.1	1.1	18.86	99.5	7.147	44.4975
2020	12	10	23	33	36	0	11.4	0.1	1.1	19.4	98.3	7.147	45.9329
2020	12	10	23	43	36	0	11.4	0.1	1.1	19.22	100.5	7.147	45.2152
2020	12	10	23	53	36	0	11.4	0.1	1.1	19.71	96.1	7.1409	46.848

Reinhackle (0365)

Year	Month	Day	Hour	Minute	Second	StdDevPressure	Voltage	CellBegin	CellEnd	Speed	Direction	Area	Flow
2020	12	11	0	3	36	0	11.4	0.1	1.1	19.32	98.6	7.1409	45.6529
2020	12	11	0	13	36	0	11.4	0.1	1.1	18.23	99.2	7.1409	43.0237
2020	12	11	0	23	36	0	11.4	0.1	1.1	19.49	98	7.1409	46.131
2020	12	11	0	33	36	0	11.4	0.1	1.1	18.83	96.7	7.1409	44.6969
2020	12	11	0	43	36	0	11.4	0.1	1.1	19.96	97.2	7.1409	47.3262
2020	12	11	0	53	36	0	11.4	0.1	1.1	19.13	96.6	7.1409	45.414
2020	12	11	1	3	36	0	11.4	0.1	1.1	19.07	99.7	7.1409	44.936
2020	12	11	1	13	36	0	11.4	0.1	1.1	18.3	98.5	7.1409	43.2628
2020	12	11	1	23	36	0	11.4	0.1	1.1	19.96	99.2	7.1409	47.0872
2020	12	11	1	33	36	0	11.4	0.1	1.1	18.36	99.7	7.1409	43.2629
2020	12	11	1	43	36	0	11.4	0.1	1.1	20.48	99.6	7.1409	48.2823
2020	12	11	1	53	36	0	11.4	0.1	1.1	20.73	98.6	7.1409	48.9994
2020	12	11	2	3	36	0	11.4	0.1	1.1	19.25	99.3	7.1409	45.4141
2020	12	11	2	13	36	0	11.2	0.1	1.1	19.27	99.6	7.1409	45.4141
2020	12	11	2	23	36	0	11.2	0.1	1.1	19.46	101	7.1409	45.6532
2020	12	11	2	33	36	0	11.2	0.1	1.1	19.84	99	7.1409	46.8483
2020	12	11	2	43	36	0	11.2	0.1	1.1	18.76	99.5	7.1409	44.2191
2020	12	11	2	53	36	0	11.2	0.1	1.1	19.28	99.9	7.1409	45.4142
2020	12	11	3	3	36	0	11.2	0.1	1.1	19.34	100.7	7.1409	45.4142
2020	12	11	3	13	36	0	11.2	0.1	1.1	19.07	99.7	7.1348	44.8961
2020	12	11	3	23	36	0	11.2	0.1	1.1	19.36	102.5	7.1409	45.1752
2020	12	11	3	33	36	0	11.2	0.1	1.1	18.66	99.6	7.1409	43.9801
2020	12	11	3	43	36	0	11.2	0.1	1.1	18.12	103.7	7.1348	42.0304
2020	12	11	3	53	36	0	11.2	0.1	1.1	19.16	101.1	7.1409	44.9362
2020	12	11	4	3	36	0	11.2	0.1	1.1	19.86	99.3	7.1348	46.8066
2020	12	11	4	13	36	0	11.2	0.1	1.1	19.6	100	7.1409	46.1314
2020	12	11	4	23	36	0	11.2	0.1	1.1	19.49	98	7.1348	46.0902
2020	12	11	4	33	36	0	11.2	0.1	1.1	19.95	100.7	7.1409	46.8484
2020	12	11	4	43	36	0	11.2	0.1	1.1	19.14	99	7.1348	45.135
2020	12	11	4	53	36	0	11.2	0.1	1.1	19.73	96.7	7.1409	46.8485
2020	12	11	5	3	36	0	11.2	0.1	1.1	20.03	98.6	7.1348	47.2843
2020	12	11	5	13	36	0	11.2	0.1	1.1	19.12	100.5	7.1348	44.8962
2020	12	11	5	23	36	0	11.2	0.1	1.1	19.91	98.4	7.1348	47.0455
2020	12	11	5	33	36	0	11.2	0.1	1.1	20.04	100.6	7.1348	47.0455
2020	12	11	5	43	36	0	11.2	0.1	1.1	19.12	98.7	7.1348	45.135
2020	12	11	5	53	36	0	11.2	0.1	1.1	19.58	99.7	7.1348	46.0903
2020	12	11	6	3	36	0	11.2	0.1	1.1	19.16	97.5	7.1348	45.3738
2020	12	11	6	13	36	0	11.2	0.1	1.1	19.39	98	7.1348	45.8515
2020	12	11	6	23	36	0	11.2	0.1	1.1	20.27	99.4	7.1348	47.762
2020	12	11	6	33	36	0	11.2	0.1	1.1	19.19	98.1	7.1348	45.3739
2020	12	11	6	43	36	0	11.2	0.1	1.1	19.22	100.5	7.1348	45.1351
2020	12	11	6	53	36	0	11.2	0.1	1.1	18.86	99.5	7.1348	44.4187
2020	12	11	7	3	36	0	11.2	0.1	1.1	19.51	96.2	7.1348	46.3291
2020	12	11	7	13	36	0	11.2	0.1	1.1	19.92	96.3	7.1348	47.2844
2020	12	11	7	23	36	0	11.2	0.1	1.1	18.58	98	7.1348	43.9411

Reinhackle (0365)

Year	Month	Day	Hour	Minute	Second	StdDevPressure	Voltage	CellBegin	CellEnd	Speed	Direction	Area	Flow
2020	12	11	7	33	36	0	11.2	0.1	1.1	18.41	98.7	7.1348	43.4634
2020	12	11	7	43	36	0	11.2	0.1	1.1	19.71	98.5	7.1348	46.568
2020	12	11	7	53	36	0	11.2	0.1	1.1	19.32	98.6	7.1348	45.6128
2020	12	11	8	3	36	0	11.2	0.1	1.1	19.62	96.4	7.1348	46.568
2020	12	11	8	13	36	0	11.2	0.1	1.1	19.91	100.1	7.1348	46.8068
2020	12	11	8	23	36	0	11.2	0.1	1.1	19.59	101.5	7.1348	45.8516
2020	12	11	8	33	36	0	11.2	0.1	1.1	20.24	98.8	7.1348	47.7621
2020	12	11	8	43	36	0	11.6	0.1	1.1	19.73	98.7	7.1348	46.568
2020	12	11	8	53	36	0	12	0.1	1.1	20.07	97.4	7.1348	47.5233
2020	12	11	9	3	36	0	12	0.1	1.1	20.14	96.8	7.1348	47.7621
2020	12	11	9	13	36	0	11.8	0.1	1.1	19.81	98.4	7.1348	46.8069
2020	12	11	9	23	36	0	11.8	0.1	1.1	19.7	99.9	7.1348	46.3292
2020	12	11	9	33	36	0	11.8	0.1	1.1	19.33	96.5	7.1348	45.8516
2020	12	11	9	43	36	0	12.2	0.1	1.1	19.59	97.9	7.1348	46.3292
2020	12	11	9	53	36	0	12.4	0.1	1.1	19.77	97.6	7.1348	46.8068
2020	12	11	10	3	36	0	12.6	0.1	1.1	19.73	98.7	7.1348	46.5679
2020	12	11	10	13	36	0	12.6	0.1	1.1	20.78	97.5	7.1409	49.2388
2020	12	11	10	23	36	0	12.4	0.1	1.1	19.53	98.8	7.1348	46.0903
2020	12	11	10	33	36	0	12.8	0.1	1.1	19.4	98.3	7.1409	45.8924
2020	12	11	10	43	36	0	13	0.1	1.1	18.36	99.7	7.1409	43.2631
2020	12	11	10	53	36	0	13.2	0.1	1.1	18.91	100.4	7.1409	44.4582
2020	12	11	11	3	36	0	13.2	0.1	1.1	19.03	96.6	7.1409	45.1752
2020	12	11	11	13	36	0	12.8	0.1	1.1	19.98	97.8	7.1409	47.3264
2020	12	11	11	23	36	0	13	0.1	1.1	19.57	97.6	7.1409	46.3703
2020	12	11	11	33	36	0	13.2	0.1	1.1	19.7	98.2	7.1409	46.6093
2020	12	11	11	43	36	0	12.8	0.1	1.1	18.89	98.2	7.1409	44.6971
2020	12	11	11	53	36	0	13.6	0.1	1.1	19.55	97.1	7.1409	46.3702
2020	12	11	12	3	36	0	13.4	0.1	1.1	18.85	101	7.1409	44.219
2020	12	11	12	13	36	0	13.6	0.1	1.1	18.32	98.8	7.1409	43.2629
2020	12	11	12	23	36	0	13.6	0.1	1.1	18.89	98.2	7.1409	44.697
2020	12	11	12	33	36	0	13.6	0.1	1.1	19.15	99.3	7.1409	45.175
2020	12	11	12	43	36	0	13.6	0.1	1.1	18.82	98.9	7.147	44.4977
2020	12	11	12	53	36	0	13.6	0.1	1.1	19.19	99.9	7.1409	45.175
2020	12	11	13	3	36	0	13.4	0.1	1.1	19.64	96.7	7.1409	46.6091
2020	12	11	13	13	36	0	12.4	0.1	1.1	19.65	99.1	7.1409	46.3702
2020	12	11	13	23	36	0	12.4	0.1	1.1	19.53	98.8	7.1348	46.09
2020	12	11	13	33	36	0	12.2	0.1	1.1	19.15	99.3	7.1409	45.1751
2020	12	11	13	43	36	0	12.8	0.1	1.1	19.3	100.1	7.1409	45.4142
2020	12	11	13	53	36	0	13.6	0.1	1.1	20.19	99.7	7.1409	47.5652
2020	12	11	14	3	36	0	13.6	0.1	1.1	18.93	100.7	7.147	44.4975
2020	12	11	14	13	36	0	13.6	0.1	1.1	18.4	100.3	7.147	43.3014
2020	12	11	14	23	36	0	13.4	0.1	1.1	19.8	102.8	7.147	46.1722
2020	12	11	14	33	36	0	13.4	0.1	1.1	19.7	99.9	7.1409	46.37
2020	12	11	14	43	36	0	13.6	0.1	1.1	21.67	99	7.147	51.1961
2020	12	11	14	53	36	0	13.6	0.1	1.1	19.66	99.4	7.1409	46.37

Reinhackle (0365)

Year	Month	Day	Hour	Minute	Second	StdDevPressure	Voltage	CellBegin	CellEnd	Speed	Direction	Area	Flow
2020	12	11	15	3	36	0	13.4	0.1	1.1	19.21	98.4	7.1409	45.4139
2020	12	11	15	13	36	0	13.4	0.1	1.1	20.01	100.1	7.1409	47.0871
2020	12	11	15	23	36	0	13.4	0.1	1.1	19.73	98.7	7.1409	46.6091
2020	12	11	15	33	36	0	12.8	0.1	1.1	19.24	100.8	7.1409	45.175
2020	12	11	15	43	36	0	12.6	0.1	1.1	18.91	101.9	7.1409	44.2189
2020	12	11	15	53	36	0	12.4	0.1	1.1	19.52	100.3	7.1409	45.892
2020	12	11	16	3	36	0	12.4	0.1	1.1	19.24	100.8	7.1409	45.175
2020	12	11	16	13	36	0	12.2	0.1	1.1	18.83	100.7	7.1409	44.2189
2020	12	11	16	23	36	0	12.2	0.1	1.1	18.64	99.3	7.1409	43.9799
2020	12	11	16	33	36	0	12	0.1	1.1	18.87	99.8	7.1409	44.4579
2020	12	11	16	43	36	0	12	0.1	1.1	18.98	97.9	7.1409	44.9359
2020	12	11	16	53	36	0	11.8	0.1	1.1	18.54	97.1	7.1409	43.9798
2020	12	11	17	3	36	0	11.8	0.1	1.1	19.06	97.5	7.147	45.2153
2020	12	11	17	13	36	0	11.6	0.1	1.1	19.29	98	7.1409	45.653
2020	12	11	17	23	36	0	11.6	0.1	1.1	18.78	102.9	7.147	43.7799
2020	12	11	17	33	36	0	11.6	0.1	1.1	19.65	100.9	7.147	46.1722
2020	12	11	17	43	36	0	11.6	0.1	1.1	19.63	98.8	7.147	46.4114
2020	12	11	17	53	36	0	11.6	0.1	1.1	19.25	99.3	7.147	45.4545
2020	12	11	18	3	36	0	11.6	0.1	1.1	19.25	97.2	7.147	45.6937
2020	12	11	18	13	36	0	11.6	0.1	1.1	19.44	102.2	7.147	45.4545
2020	12	11	18	23	36	0	11.6	0.1	1.1	19.14	99	7.147	45.2152
2020	12	11	18	33	36	0	11.6	0.1	1.1	19.25	99.3	7.1409	45.4139
2020	12	11	18	43	36	0	11.6	0.1	1.1	19.32	100.4	7.147	45.4544
2020	12	11	18	53	36	0	11.6	0.1	1.1	18.81	98.6	7.147	44.4975
2020	12	11	19	3	36	0	11.6	0.1	1.1	19.29	98	7.1409	45.6529
2020	12	11	19	13	36	0	11.6	0.1	1.1	19.69	97.9	7.147	46.6506
2020	12	11	19	23	36	0	11.6	0.1	1.1	19.66	99.4	7.1409	46.37
2020	12	11	19	33	36	0	11.6	0.1	1.1	19.4	100.1	7.1409	45.6529
2020	12	11	19	43	36	0	11.6	0.1	1.1	19.71	100.2	7.1409	46.37
2020	12	11	19	53	36	0	11.6	0.1	1.1	20.06	100.9	7.147	47.1291
2020	12	11	20	3	36	0	11.6	0.1	1.1	20.03	98.6	7.147	47.3683
2020	12	11	20	13	36	0	11.6	0.1	1.1	20.24	98.8	7.147	47.8468
2020	12	11	20	23	36	0	11.4	0.1	1.1	19.9	98.1	7.1409	47.087
2020	12	11	20	33	36	0	11.4	0.1	1.1	19.55	99.1	7.1409	46.1309
2020	12	11	20	43	36	0	11.4	0.1	1.1	19.32	100.4	7.1409	45.4139
2020	12	11	20	53	36	0	11.4	0.1	1.1	19.41	96.2	7.1409	46.1309
2020	12	11	21	3	36	0	11.4	0.1	1.1	19.19	98.1	7.1409	45.4139
2020	12	11	21	13	36	0	11.4	0.1	1.1	19.75	100.8	7.147	46.4114
2020	12	11	21	23	36	0	11.4	0.1	1.1	19.59	97.9	7.147	46.4114
2020	12	11	21	33	36	0	11.4	0.1	1.1	19	95.7	7.147	45.2152
2020	12	11	21	43	36	0	11.4	0.1	1.1	19.28	97.8	7.147	45.6937
2020	12	11	21	53	36	0	11.4	0.1	1.1	18.76	99.5	7.147	44.2583
2020	12	11	22	3	36	0	11.4	0.1	1.1	19.45	99.2	7.1409	45.8919
2020	12	11	22	13	36	0	11.4	0.1	1.1	19.99	99.8	7.147	47.1291
2020	12	11	22	23	36	0	11.4	0.1	1.1	19.27	99.6	7.1409	45.4139

Reinhackle (0365)

Year	Month	Day	Hour	Minute	Second	StdDevPressure	Voltage	CellBegin	CellEnd	Speed	Direction	Area	Flow
2020	12	11	22	33	36	0	11.4	0.1	1.1	18.4	98.4	7.1409	43.5018
2020	12	11	22	43	36	0	11.4	0.1	1.1	18.25	97.2	7.147	43.3014
2020	12	11	22	53	36	0	11.4	0.1	1.1	19.32	100.4	7.1409	45.4139
2020	12	11	23	3	36	0	11.4	0.1	1.1	19.34	96.8	7.1409	45.892
2020	12	11	23	13	36	0	11.4	0.1	1.1	18.99	98.2	7.1409	44.9359
2020	12	11	23	23	36	0	11.4	0.1	1.1	19.86	97.2	7.1409	47.0871
2020	12	11	23	33	36	0	11.4	0.1	1.1	19.19	98.1	7.1409	45.414
2020	12	11	23	43	36	0	11.4	0.1	1.1	17.96	97.7	7.1409	42.5457
2020	12	11	23	53	36	0	11.4	0.1	1.1	20.11	98.3	7.1409	47.5652
2020	12	12	0	3	36	0	11.4	0.1	1.1	19.62	98.5	7.147	46.4115
2020	12	12	0	13	36	0	11.4	0.1	1.1	19.15	99.3	7.1409	45.175
2020	12	12	0	23	36	0	11.4	0.1	1.1	20.63	98.6	7.1409	48.7603
2020	12	12	0	33	36	0	11.4	0.1	1.1	18.45	99.4	7.1409	43.5018
2020	12	12	0	43	36	0	11.4	0.1	1.1	19.88	95.2	7.1409	47.3262
2020	12	12	0	53	36	0	11.4	0.1	1.1	20.03	98.6	7.1409	47.3262
2020	12	12	1	3	36	0	11.4	0.1	1.1	19.91	98.4	7.1409	47.0872
2020	12	12	1	13	36	0	11.4	0.1	1.1	19.03	96.6	7.1409	45.175
2020	12	12	1	23	36	0	11.4	0.1	1.1	19.83	100.5	7.1409	46.6092
2020	12	12	1	33	36	0	11.4	0.1	1.1	19.53	98.8	7.1409	46.1311
2020	12	12	1	43	36	0	11.4	0.1	1.1	19.71	101.7	7.1409	46.1311
2020	12	12	1	53	36	0	11.4	0.1	1.1	19.1	96	7.1409	45.4141
2020	12	12	2	3	36	0	11.4	0.1	1.1	20.44	100.4	7.1409	48.0433
2020	12	12	2	13	36	0	11.4	0.1	1.1	19.89	99.8	7.1409	46.8482
2020	12	12	2	23	36	0	11.4	0.1	1.1	19.57	97.6	7.1409	46.3702
2020	12	12	2	33	36	0	11.4	0.1	1.1	19.22	100.5	7.1409	45.1751
2020	12	12	2	43	36	0	11.4	0.1	1.1	19.49	98	7.1409	46.1312
2020	12	12	2	53	36	0	11.4	0.1	1.1	19.66	99.4	7.1409	46.3702
2020	12	12	3	3	36	0	11.4	0.1	1.1	19.78	99.6	7.1409	46.6092
2020	12	12	3	13	36	0	11.4	0.1	1.1	18.78	98	7.1409	44.4581
2020	12	12	3	23	36	0	11.4	0.1	1.1	20.46	100.7	7.1409	48.0434
2020	12	12	3	33	36	0	11.4	0.1	1.1	19.45	97.1	7.1409	46.1312
2020	12	12	3	43	36	0	11.4	0.1	1.1	19.61	100.3	7.1409	46.1312
2020	12	12	3	53	36	0	11.4	0.1	1.1	19.34	96.8	7.1409	45.8922
2020	12	12	4	3	36	0	11.2	0.1	1.1	20.78	97.5	7.1409	49.2385
2020	12	12	4	13	36	0	11.2	0.1	1.1	19.45	99.2	7.1409	45.8922
2020	12	12	4	23	36	0	11.2	0.1	1.1	18.64	99.3	7.1409	43.9801
2020	12	12	4	33	36	0	11.2	0.1	1.1	19.9	95.8	7.1409	47.3264
2020	12	12	4	43	36	0	11.2	0.1	1.1	19.85	96.9	7.1409	47.0874
2020	12	12	4	53	36	0	11.2	0.1	1.1	19.32	100.4	7.1409	45.4142
2020	12	12	5	3	36	0	11.2	0.1	1.1	19.22	100.5	7.1409	45.1752
2020	12	12	5	13	36	0	11.2	0.1	1.1	19.87	101	7.1409	46.6093
2020	12	12	5	23	36	0	11.2	0.1	1.1	19.04	100.9	7.1409	44.6972
2020	12	12	5	33	36	0	11.2	0.1	1.1	20.23	96.5	7.1409	48.0435
2020	12	12	5	43	36	0	11.2	0.1	1.1	19.62	98.5	7.1409	46.3703
2020	12	12	5	53	36	0	11.2	0.1	1.1	20	98	7.1409	47.3264

Reinhackle (0365)

Year	Month	Day	Hour	Minute	Second	StdDevPressure	Voltage	CellBegin	CellEnd	Speed	Direction	Area	Flow
2020	12	12	6	3	36	0	11.2	0.1	1.1	19.24	99	7.1409	45.4142
2020	12	12	6	13	36	0	11.2	0.1	1.1	18.99	98.2	7.1409	44.9362
2020	12	12	6	23	36	0	11.2	0.1	1.1	19.83	98.7	7.1409	46.8484
2020	12	12	6	33	36	0	11.2	0.1	1.1	19.91	98.4	7.1409	47.0874
2020	12	12	6	43	36	0	11.2	0.1	1.1	19.53	100.6	7.1409	45.8923
2020	12	12	6	53	36	0	11.2	0.1	1.1	18.29	98.2	7.1409	43.2631
2020	12	12	7	3	36	0	11.2	0.1	1.1	19.39	95.6	7.1409	46.1313
2020	12	12	7	13	36	0	11.2	0.1	1.1	19.16	101.1	7.1409	44.9362
2020	12	12	7	23	36	0	11.2	0.1	1.1	20.36	100.8	7.1409	47.8045
2020	12	12	7	33	36	0	11.2	0.1	1.1	19.24	99	7.1409	45.4143
2020	12	12	7	43	36	0	11.2	0.1	1.1	19.83	96.7	7.1409	47.0874
2020	12	12	7	53	36	0	11.2	0.1	1.1	19.49	98	7.1409	46.1314
2020	12	12	8	3	36	0	11.2	0.1	1.1	19.24	96.9	7.1409	45.6533
2020	12	12	8	13	36	0	11.2	0.1	1.1	20.19	99.7	7.1409	47.5655
2020	12	12	8	23	36	0	11.4	0.1	1.1	20.24	98.8	7.1409	47.8045
2020	12	12	8	33	36	0	11.6	0.1	1.1	18.5	100.3	7.1409	43.5021
2020	12	12	8	43	36	0	11.8	0.1	1.1	20.48	97.6	7.1409	48.5216
2020	12	12	8	53	36	0	12	0.1	1.1	20.19	99.7	7.1409	47.5655
2020	12	12	9	3	36	0	12.2	0.1	1.1	19.81	98.4	7.1409	46.8484
2020	12	12	9	13	36	0	12.2	0.1	1.1	19.14	99	7.1409	45.1752
2020	12	12	9	23	36	0	12.2	0.1	1.1	19.44	96.8	7.1409	46.1313
2020	12	12	9	33	36	0	12.4	0.1	1.1	19.35	99.2	7.1409	45.6532
2020	12	12	9	43	36	0	12.4	0.1	1.1	18.79	100.1	7.1409	44.219
2020	12	12	9	53	36	0	12.4	0.1	1.1	19.54	96.8	7.147	46.4116
2020	12	12	10	3	36	0	12.4	0.1	1.1	19.7	99.9	7.1409	46.3702
2020	12	12	10	13	36	0	12.4	0.1	1.1	19.89	99.8	7.1409	46.8482
2020	12	12	10	23	36	0	12.4	0.1	1.1	19.32	98.6	7.147	45.6938
2020	12	12	10	33	36	0	12.6	0.1	1.1	19.55	99.1	7.147	46.1723
2020	12	12	10	43	36	0	12.6	0.1	1.1	20.6	99.8	7.147	48.5646
2020	12	12	10	53	36	0	12.6	0.1	1.1	18.64	97.1	7.147	44.2584
2020	12	12	11	3	36	0	12.6	0.1	1.1	19.13	96.6	7.147	45.4545
2020	12	12	11	13	36	0	12.6	0.1	1.1	18.76	99.5	7.147	44.2583
2020	12	12	11	23	36	0	12.6	0.1	1.1	20	98	7.147	47.3683
2020	12	12	11	33	36	0	12.8	0.1	1.1	19.89	99.8	7.147	46.8898
2020	12	12	11	43	36	0	13	0.1	1.1	19.65	99.1	7.147	46.4113
2020	12	12	11	53	36	0	13	0.1	1.1	20.04	98.9	7.147	47.3683
2020	12	12	12	3	36	0	13.4	0.1	1.1	18.81	96.1	7.147	44.7367
2020	12	12	12	13	36	0	13.4	0.1	1.1	19.7	98.2	7.147	46.6505
2020	12	12	12	23	36	0	13.4	0.1	1.1	20.01	98.3	7.147	47.3682
2020	12	12	12	33	36	0	13.4	0.1	1.1	19.66	97.3	7.147	46.6505
2020	12	12	12	43	36	0	13.4	0.1	1.1	18.73	100.8	7.147	44.019
2020	12	12	12	53	36	0	13.4	0.1	1.1	21.23	98.4	7.147	50.239
2020	12	12	13	3	36	0	13.4	0.1	1.1	20.73	96.4	7.147	49.2821
2020	12	12	13	13	36	0	13.4	0.1	1.1	21.27	97.3	7.147	50.4782
2020	12	12	13	23	36	0	13.4	0.1	1.1	21.49	99.4	7.147	50.7174

Reinhackle (0365)

Year	Month	Day	Hour	Minute	Second	StdDevPressure	Voltage	CellBegin	CellEnd	Speed	Direction	Area	Flow
2020	12	12	13	33	36	0	13.4	0.1	1.1	20.93	96.3	7.153	49.8049
2020	12	12	13	43	36	0	13.4	0.1	1.1	20.9	99.6	7.147	49.282
2020	12	12	13	53	36	0	13.4	0.1	1.1	20.65	97	7.147	49.0427
2020	12	12	14	3	36	0	13.4	0.1	1.1	18.91	96.1	7.147	44.9758
2020	12	12	14	13	36	0	13.4	0.1	1.1	21.16	97.1	7.147	50.2389
2020	12	12	14	23	36	0	13.4	0.1	1.1	19.16	101.1	7.147	44.9757
2020	12	12	14	33	36	0	13.4	0.1	1.1	21.13	98.4	7.147	49.9996
2020	12	12	14	43	36	0	13.4	0.1	1.1	19.53	93.2	7.147	46.6503
2020	12	12	14	53	36	0	13.4	0.1	1.1	20.58	97.5	7.147	48.8034
2020	12	12	15	3	36	0	13.4	0.1	1.1	20.83	98.6	7.153	49.3259
2020	12	12	15	13	36	0	13.4	0.1	1.1	21.34	98.6	7.147	50.478
2020	12	12	15	23	36	0	13.4	0.1	1.1	20.16	97.1	7.147	47.8465
2020	12	12	15	33	36	0	13.4	0.1	1.1	21.36	97	7.147	50.7173
2020	12	12	15	43	36	0	13.4	0.1	1.1	20.11	98.3	7.1409	47.5648
2020	12	12	15	53	36	0	12.8	0.1	1.1	20.1	98	7.147	47.6073
2020	12	12	16	3	36	0	12.6	0.1	1.1	20.95	98.8	7.147	49.5212
2020	12	12	16	13	36	0	12.2	0.1	1.1	20.57	97.3	7.147	48.8035
2020	12	12	16	23	36	0	12.2	0.1	1.1	19.05	99.4	7.147	44.9757
2020	12	12	16	33	36	0	12	0.1	1.1	21.36	98.9	7.147	50.4781
2020	12	12	16	43	36	0	11.8	0.1	1.1	20.28	97.7	7.147	48.0857
2020	12	12	16	53	36	0	11.8	0.1	1.1	19.33	96.5	7.147	45.9326
2020	12	12	17	3	36	0	11.6	0.1	1.1	19.64	96.7	7.147	46.6503
2020	12	12	17	13	36	0	11.6	0.1	1.1	19.52	98.5	7.147	46.1719
2020	12	12	17	23	36	0	11.6	0.1	1.1	19.35	99.2	7.147	45.6934
2020	12	12	17	33	36	0	11.6	0.1	1.1	19.61	100.3	7.147	46.1719
2020	12	12	17	43	36	0	11.6	0.1	1.1	19.56	99.4	7.147	46.1719
2020	12	12	17	53	36	0	11.6	0.1	1.1	19.88	97.8	7.147	47.1288
2020	12	12	18	3	36	0	11.6	0.1	1.1	18.56	94.6	7.147	44.258
2020	12	12	18	13	36	0	11.6	0.1	1.1	20.01	100.1	7.147	47.1288
2020	12	12	18	23	36	0	11.6	0.1	1.1	19.56	99.4	7.147	46.1718
2020	12	12	18	33	36	0	11.6	0.1	1.1	19.91	96.1	7.147	47.368
2020	12	12	18	43	36	0	11.6	0.1	1.1	19.57	94.7	7.147	46.6503
2020	12	12	18	53	36	0	11.6	0.1	1.1	19.22	96.3	7.147	45.6934
2020	12	12	19	3	36	0	11.6	0.1	1.1	18.84	97	7.147	44.7365
2020	12	12	19	13	36	0	11.6	0.1	1.1	19.96	94.6	7.147	47.6072
2020	12	12	19	23	36	0	11.6	0.1	1.1	20.28	97.7	7.147	48.0857
2020	12	12	19	33	36	0	11.6	0.1	1.1	19.47	97.7	7.147	46.1719
2020	12	12	19	43	36	0	11.6	0.1	1.1	18.54	97.1	7.1409	43.9795
2020	12	12	19	53	36	0	11.6	0.1	1.1	19.52	98.5	7.147	46.1719
2020	12	12	20	3	36	0	11.6	0.1	1.1	18.38	98.1	7.1409	43.5015
2020	12	12	20	13	36	0	11.6	0.1	1.1	18.84	99.2	7.1409	44.4575
2020	12	12	20	23	36	0	11.4	0.1	1.1	18.84	99.2	7.1409	44.4576
2020	12	12	20	33	36	0	11.4	0.1	1.1	18.56	99.6	7.1409	43.7405
2020	12	12	20	43	36	0	11.4	0.1	1.1	19.39	95.6	7.1409	46.1307
2020	12	12	20	53	36	0	11.4	0.1	1.1	19.75	97	7.1348	46.806

Reinhackle (0365)

Year	Month	Day	Hour	Minute	Second	StdDevPressure	Voltage	CellBegin	CellEnd	Speed	Direction	Area	Flow
2020	12	12	21	3	36	0	11.4	0.1	1.1	19.69	97.9	7.1409	46.6088
2020	12	12	21	13	36	0	11.4	0.1	1.1	19.49	98	7.1409	46.1307
2020	12	12	21	23	36	0	11.4	0.1	1.1	19.6	100	7.1409	46.1307
2020	12	12	21	33	36	0	11.4	0.1	1.1	20.34	98.8	7.1409	48.0429
2020	12	12	21	43	36	0	11.4	0.1	1.1	20.47	97.3	7.1409	48.5209
2020	12	12	21	53	36	0	11.4	0.1	1.1	20.45	97	7.1348	48.4776
2020	12	12	22	3	36	0	11.4	0.1	1.1	18.99	98.2	7.1348	44.8955
2020	12	12	22	13	36	0	11.4	0.1	1.1	19.18	95.1	7.1348	45.612
2020	12	12	22	23	36	0	11.4	0.1	1.1	19.01	96	7.1348	45.1344
2020	12	12	22	33	36	0	11.4	0.1	1.1	19.57	97.6	7.1348	46.3284
2020	12	12	22	43	36	0	11.4	0.1	1.1	19.57	97.6	7.1348	46.3284
2020	12	12	22	53	36	0	11.4	0.1	1.1	18.5	98.4	7.1348	43.7016
2020	12	12	23	3	36	0	11.4	0.1	1.1	18.94	97	7.1348	44.8956
2020	12	12	23	13	36	0	11.4	0.1	1.1	19.39	98	7.1348	45.8508
2020	12	12	23	23	36	0	11.4	0.1	1.1	19.01	100.3	7.1348	44.6568
2020	12	12	23	33	36	0	11.4	0.1	1.1	19.3	95.9	7.1348	45.8508
2020	12	12	23	43	36	0	11.4	0.1	1.1	19.01	96	7.1348	45.1344
2020	12	12	23	53	36	0	11.4	0.1	1.1	19.69	95.5	7.1348	46.8061
2020	12	13	0	3	36	0	11.4	0.1	1.1	19.22	98.7	7.1348	45.3733
2020	12	13	0	13	36	0	11.4	0.1	1.1	19.91	100.1	7.1348	46.8061
2020	12	13	0	23	36	0	11.4	0.1	1.1	19.47	97.7	7.1348	46.0897
2020	12	13	0	33	36	0	11.4	0.1	1.1	18.79	98.3	7.1287	44.3784
2020	12	13	0	43	36	0	11.4	0.1	1.1	19.25	97.2	7.1348	45.6121
2020	12	13	0	53	36	0	11.4	0.1	1.1	19.28	95.1	7.1348	45.8509
2020	12	13	1	3	36	0	11.4	0.1	1.1	19.45	99.2	7.1287	45.81
2020	12	13	1	13	36	0	11.4	0.1	1.1	18.92	98.8	7.1348	44.6569
2020	12	13	1	23	36	0	11.4	0.1	1.1	18.81	96.1	7.1287	44.617
2020	12	13	1	33	36	0	11.4	0.1	1.1	19.04	96.9	7.1287	45.0942
2020	12	13	1	43	36	0	11.4	0.1	1.1	19.69	101.4	7.1287	46.0486
2020	12	13	1	53	36	0	11.4	0.1	1.1	19.32	98.6	7.1287	45.5715
2020	12	13	2	3	36	0	11.4	0.1	1.1	19.91	98.4	7.1287	47.003
2020	12	13	2	13	36	0	11.4	0.1	1.1	18.83	100.7	7.1287	44.1399
2020	12	13	2	23	36	0	11.4	0.1	1.1	18.64	99.3	7.1287	43.9013
2020	12	13	2	33	36	0	11.4	0.1	1.1	18.84	99.2	7.1287	44.3786
2020	12	13	2	43	36	0	11.4	0.1	1.1	18.73	98.9	7.1287	44.14
2020	12	13	2	53	36	0	11.4	0.1	1.1	19.93	96.6	7.1287	47.2417
2020	12	13	3	3	36	0	11.4	0.1	1.1	19.56	99.4	7.1287	46.0487
2020	12	13	3	13	36	0	11.4	0.1	1.1	18.94	97	7.1287	44.8558
2020	12	13	3	23	36	0	11.4	0.1	1.1	18	98.6	7.1287	42.4699
2020	12	13	3	33	36	0	11.4	0.1	1.1	19.5	98.3	7.1287	46.0488
2020	12	13	3	43	36	0	11.4	0.1	1.1	19.62	98.5	7.1287	46.2874
2020	12	13	3	53	36	0	11.2	0.1	1.1	19.55	99.1	7.1287	46.0488
2020	12	13	4	3	36	0	11.2	0.1	1.1	18.51	96.2	7.1287	43.9015
2020	12	13	4	13	36	0	11.2	0.1	1.1	18.99	98.2	7.1287	44.8559
2020	12	13	4	23	36	0	11.2	0.1	1.1	18.63	96.8	7.1287	44.1401

Reinhackle (0365)

Year	Month	Day	Hour	Minute	Second	StdDevPressure	Voltage	CellBegin	CellEnd	Speed	Direction	Area	Flow
2020	12	13	4	33	36	0	11.2	0.1	1.1	19.09	98.1	7.1287	45.0945
2020	12	13	4	43	36	0	11.2	0.1	1.1	18.91	98.5	7.1287	44.6173
2020	12	13	4	53	36	0	11.2	0.1	1.1	19.52	100.3	7.1287	45.8103
2020	12	13	5	3	36	0	11.2	0.1	1.1	19.12	98.7	7.1287	45.0945
2020	12	13	5	13	36	0	11.2	0.1	1.1	18.7	98.3	7.1287	44.1401
2020	12	13	5	23	36	0	11.2	0.1	1.1	19.12	98.7	7.1287	45.0945
2020	12	13	5	33	36	0	11.2	0.1	1.1	18	100.6	7.1287	42.2314
2020	12	13	5	43	36	0	11.2	0.1	1.1	18.6	98.3	7.1287	43.9016
2020	12	13	5	53	36	0	11.2	0.1	1.1	18.78	95.2	7.1287	44.6174
2020	12	13	6	3	36	0	11.2	0.1	1.1	18.6	98.3	7.1287	43.9016
2020	12	13	6	13	36	0	11.2	0.1	1.1	19.28	97.8	7.1287	45.5718
2020	12	13	6	23	36	0	11.2	0.1	1.1	18.82	98.9	7.1287	44.3788
2020	12	13	6	33	36	0	11.2	0.1	1.1	17.9	98.7	7.1287	42.2314
2020	12	13	6	43	36	0	11.2	0.1	1.1	19.7	98.2	7.1287	46.5262
2020	12	13	6	53	36	0	11.2	0.1	1.1	20.1	95.7	7.1287	47.7192
2020	12	13	7	3	36	0	11.2	0.1	1.1	19.52	98.5	7.1287	46.049
2020	12	13	7	13	36	0	11.2	0.1	1.1	19.17	99.6	7.1287	45.0946
2020	12	13	7	23	36	0	11.2	0.1	1.1	19.05	99.4	7.1287	44.856
2020	12	13	7	33	36	0	11.2	0.1	1.1	19.67	94.7	7.1287	46.7648
2020	12	13	7	43	36	0	11.2	0.1	1.1	20.18	97.7	7.1287	47.7192
2020	12	13	7	53	36	0	11.2	0.1	1.1	19.74	99	7.1287	46.5262
2020	12	13	8	3	36	0	11.2	0.1	1.1	19.78	95.2	7.1287	47.0034
2020	12	13	8	13	36	0	11.2	0.1	1.1	19.62	98.5	7.1287	46.2876
2020	12	13	8	23	36	0	11.2	0.1	1.1	19.85	96.9	7.1287	47.0034
2020	12	13	8	33	36	0	11.2	0.1	1.1	19.51	96.2	7.1287	46.2876
2020	12	13	8	43	36	0	11.2	0.1	1.1	19.16	101.1	7.1287	44.8561
2020	12	13	8	53	36	0	11.2	0.1	1.1	19.39	98	7.1287	45.8105
2020	12	13	9	3	36	0	11.2	0.1	1.1	19.35	99.2	7.1287	45.5719
2020	12	13	9	13	36	0	11.6	0.1	1.1	19.51	96.2	7.1287	46.2876
2020	12	13	9	23	36	0	11.8	0.1	1.1	18.89	98.2	7.1287	44.6175
2020	12	13	9	33	36	0	11.8	0.1	1.1	20.48	97.6	7.1287	48.435
2020	12	13	9	43	36	0	12.2	0.1	1.1	18.66	97.4	7.1287	44.1402
2020	12	13	9	53	36	0	12.6	0.1	1.1	19.4	95.9	7.1287	46.049
2020	12	13	10	3	36	0	12.6	0.1	1.1	19.25	97.2	7.1287	45.5717
2020	12	13	10	13	36	0	12.8	0.1	1.1	18.41	98.7	7.1287	43.4243
2020	12	13	10	23	36	0	12.8	0.1	1.1	19.79	97.8	7.1348	46.8065
2020	12	13	10	33	36	0	12.4	0.1	1.1	20.24	96.8	7.1287	47.9577
2020	12	13	10	43	36	0	12.8	0.1	1.1	19.29	95.7	7.1287	45.8103
2020	12	13	10	53	36	0	13	0.1	1.1	18.66	99.6	7.1287	43.9014
2020	12	13	11	3	36	0	13	0.1	1.1	18.74	97	7.1348	44.4183
2020	12	13	11	13	36	0	13	0.1	1.1	19.05	99.4	7.1348	44.8959
2020	12	13	11	23	36	0	13	0.1	1.1	18.17	99.8	7.1287	42.7084
2020	12	13	11	33	36	0	12.6	0.1	1.1	18.95	97.3	7.1348	44.8959
2020	12	13	11	43	36	0	12.6	0.1	1.1	18.19	98.2	7.1287	42.947
2020	12	13	11	53	36	0	13	0.1	1.1	19.04	100.9	7.1287	44.6171

Reinhackle (0365)

Year	Month	Day	Hour	Minute	Second	StdDevPressure	Voltage	CellBegin	CellEnd	Speed	Direction	Area	Flow
2020	12	13	12	3	36	0	13.6	0.1	1.1	19.05	99.4	7.1287	44.8556
2020	12	13	12	13	36	0	13.4	0.1	1.1	18.69	100.2	7.1348	43.9405
2020	12	13	12	23	36	0	13.6	0.1	1.1	19.24	100.8	7.1287	45.0942
2020	12	13	12	33	36	0	13.6	0.1	1.1	18.5	98.4	7.1348	43.7017
2020	12	13	12	43	36	0	13.6	0.1	1.1	20.31	98.2	7.1287	47.9573
2020	12	13	12	53	36	0	13.6	0.1	1.1	18.55	101.2	7.1287	43.4241
2020	12	13	13	3	36	0	13.6	0.1	1.1	18.66	99.6	7.1287	43.9012
2020	12	13	13	13	36	0	13.6	0.1	1.1	17.99	100.2	7.1348	42.2688
2020	12	13	13	23	36	0	13.6	0.1	1.1	19.4	101.6	7.1287	45.3328
2020	12	13	13	33	36	0	13.2	0.1	1.1	19.03	102.1	7.1287	44.3784
2020	12	13	13	43	36	0	13.8	0.1	1.1	19.52	98.5	7.1287	46.0486
2020	12	13	13	53	36	0	12.8	0.1	1.1	17.71	98.8	7.1287	41.7539
2020	12	13	14	3	36	0	13.4	0.1	1.1	18.87	97.6	7.1287	44.617
2020	12	13	14	13	36	0	12	0.1	1.1	18.89	95.5	7.1348	44.8958
2020	12	13	14	23	36	0	11.6	0.1	1.1	18.79	98.3	7.1287	44.3785
2020	12	13	14	33	36	0	11.8	0.1	1.1	19.73	96.7	7.1348	46.8063
2020	12	13	14	43	36	0	11.8	0.1	1.1	19.09	103	7.1287	44.3785
2020	12	13	14	53	36	0	12	0.1	1.1	19.07	99.7	7.1287	44.8557
2020	12	13	15	3	36	0	11.8	0.1	1.1	19.53	103.3	7.1287	45.3328
2020	12	13	15	13	36	0	12	0.1	1.1	18.67	101.4	7.1287	43.6627
2020	12	13	15	23	36	0	12	0.1	1.1	18.73	96.7	7.1348	44.4181
2020	12	13	15	33	36	0	11.8	0.1	1.1	18.91	98.5	7.1287	44.617
2020	12	13	15	43	36	0	11.8	0.1	1.1	19.37	99.5	7.1287	45.5714
2020	12	13	15	53	36	0	11.8	0.1	1.1	20.12	101.8	7.1287	47.003
2020	12	13	16	3	36	0	11.8	0.1	1.1	19.54	96.8	7.1287	46.2872
2020	12	13	16	13	36	0	11.8	0.1	1.1	19.02	98.8	7.1287	44.8556
2020	12	13	16	23	36	0	11.6	0.1	1.1	19.22	98.7	7.1348	45.3733
2020	12	13	16	33	36	0	11.6	0.1	1.1	19.22	96.3	7.1348	45.6121
2020	12	13	16	43	36	0	11.6	0.1	1.1	19.11	98.4	7.1348	45.1345
2020	12	13	16	53	36	0	11.6	0.1	1.1	19.59	97.9	7.1348	46.3285
2020	12	13	17	3	36	0	11.6	0.1	1.1	18.99	100	7.1348	44.6569
2020	12	13	17	13	36	0	11.6	0.1	1.1	20.8	98	7.1287	49.1503
2020	12	13	17	23	36	0	11.6	0.1	1.1	19.02	98.8	7.1348	44.8957
2020	12	13	17	33	36	0	11.6	0.1	1.1	18.77	97.7	7.1348	44.4181
2020	12	13	17	43	36	0	11.6	0.1	1.1	18.34	97.2	7.1348	43.4629
2020	12	13	17	53	36	0	11.6	0.1	1.1	18.38	98.1	7.1348	43.4628
2020	12	13	18	3	36	0	11.6	0.1	1.1	18.91	100.4	7.1287	44.3784
2020	12	13	18	13	36	0	11.6	0.1	1.1	17.82	99	7.1348	42.03
2020	12	13	18	23	36	0	11.6	0.1	1.1	19.15	97.2	7.1348	45.3733
2020	12	13	18	33	36	0	11.6	0.1	1.1	19.84	99	7.1287	46.7643
2020	12	13	18	43	36	0	11.6	0.1	1.1	19.3	95.9	7.1287	45.8099
2020	12	13	18	53	36	0	11.6	0.1	1.1	18.87	99.8	7.1348	44.4181
2020	12	13	19	3	36	0	11.6	0.1	1.1	18.05	97.3	7.1287	42.7082
2020	12	13	19	13	36	0	11.6	0.1	1.1	19.45	97.1	7.1287	46.0485
2020	12	13	19	23	36	0	11.6	0.1	1.1	18.83	100.7	7.1348	44.1793

Reinhackle (0365)

Year	Month	Day	Hour	Minute	Second	StdDevPressure	Voltage	CellBegin	CellEnd	Speed	Direction	Area	Flow
2020	12	13	19	33	36	0	11.6	0.1	1.1	20.3	95.7	7.1287	48.1959
2020	12	13	19	43	36	0	11.6	0.1	1.1	19.81	98.4	7.1287	46.7643
2020	12	13	19	53	36	0	11.6	0.1	1.1	20.06	99.2	7.1348	47.2838
2020	12	13	20	3	36	0	11.6	0.1	1.1	18.46	99.7	7.1287	43.424
2020	12	13	20	13	36	0	11.6	0.1	1.1	20.65	97	7.1348	48.9554
2020	12	13	20	23	36	0	11.6	0.1	1.1	19.75	97	7.1287	46.7643
2020	12	13	20	33	36	0	11.6	0.1	1.1	18.74	97	7.1348	44.4181
2020	12	13	20	43	36	0	11.6	0.1	1.1	18.55	94	7.1348	44.1793
2020	12	13	20	53	36	0	11.4	0.1	1.1	18.91	98.5	7.1348	44.6569
2020	12	13	21	3	36	0	11.4	0.1	1.1	19.56	97.3	7.1348	46.3285
2020	12	13	21	13	36	0	11.4	0.1	1.1	19.3	100.1	7.1287	45.3328
2020	12	13	21	23	36	0	11.4	0.1	1.1	18.34	97.2	7.1348	43.4629
2020	12	13	21	33	36	0	11.4	0.1	1.1	18.98	97.9	7.1287	44.8556
2020	12	13	21	43	36	0	11.4	0.1	1.1	19.09	98.1	7.1348	45.1345
2020	12	13	21	53	36	0	11.4	0.1	1.1	19.22	96.3	7.1348	45.6121
2020	12	13	22	3	36	0	11.4	0.1	1.1	19.73	98.7	7.1287	46.5258
2020	12	13	22	13	36	0	11.4	0.1	1.1	18.76	99.5	7.1287	44.1398
2020	12	13	22	23	36	0	11.4	0.1	1.1	19.73	96.7	7.1348	46.8062
2020	12	13	22	33	36	0	11.4	0.1	1.1	19.47	97.7	7.1348	46.0898
2020	12	13	22	43	36	0	11.4	0.1	1.1	19.39	98	7.1348	45.851
2020	12	13	22	53	36	0	11.4	0.1	1.1	19.29	98	7.1287	45.5714
2020	12	13	23	3	36	0	11.4	0.1	1.1	19.16	94.5	7.1348	45.6122
2020	12	13	23	13	36	0	11.4	0.1	1.1	19.84	93.8	7.1348	47.2839
2020	12	13	23	23	36	0	11.4	0.1	1.1	18.89	98.2	7.1287	44.6171
2020	12	13	23	33	36	0	11.4	0.1	1.1	19.15	99.3	7.1348	45.1346
2020	12	13	23	43	36	0	11.4	0.1	1.1	18.77	97.7	7.1348	44.4182
2020	12	13	23	53	36	0	11.4	0.1	1.1	18.58	99.9	7.1287	43.6627
2020	12	14	0	3	36	0	11.4	0.1	1.1	18.03	97	7.1348	42.7466
2020	12	14	0	13	36	0	11.4	0.1	1.1	19.66	97.3	7.1348	46.5675
2020	12	14	0	23	36	0	11.4	0.1	1.1	19.71	100.2	7.1348	46.3287
2020	12	14	0	33	36	0	11.4	0.1	1.1	19.15	97.2	7.1348	45.3735
2020	12	14	0	43	36	0	11.4	0.1	1.1	18.31	96.3	7.1348	43.463
2020	12	14	0	53	36	0	11.4	0.1	1.1	19.14	99	7.1348	45.1347
2020	12	14	1	3	36	0	11.4	0.1	1.1	18.96	99.4	7.1348	44.6571
2020	12	14	1	13	36	0	11.4	0.1	1.1	18.74	97	7.1348	44.4183
2020	12	14	1	23	36	0	11.4	0.1	1.1	19.33	96.5	7.1348	45.8511
2020	12	14	1	33	36	0	11.4	0.1	1.1	19.09	98.1	7.1348	45.1347
2020	12	14	1	43	36	0	11.4	0.1	1.1	19.12	96.3	7.1348	45.3735
2020	12	14	1	53	36	0	11.4	0.1	1.1	18.36	97.5	7.1287	43.4242
2020	12	14	2	3	36	0	11.4	0.1	1.1	19.15	97.2	7.1348	45.3735
2020	12	14	2	13	36	0	11.4	0.1	1.1	19.66	97.3	7.1348	46.5676
2020	12	14	2	23	36	0	11.4	0.1	1.1	19.14	96.9	7.1348	45.3736
2020	12	14	2	33	36	0	11.4	0.1	1.1	19.75	97	7.1348	46.8064
2020	12	14	2	43	36	0	11.4	0.1	1.1	19.93	98.7	7.1348	47.0452
2020	12	14	2	53	36	0	11.4	0.1	1.1	19.6	95.9	7.1348	46.5676

Reinhackle (0365)

Year	Month	Day	Hour	Minute	Second	StdDevPressure	Voltage	CellBegin	CellEnd	Speed	Direction	Area	Flow
2020	12	14	3	3	36	0	11.2	0.1	1.1	20.08	97.7	7.1348	47.5229
2020	12	14	3	13	36	0	11.2	0.1	1.1	18.8	95.8	7.1348	44.6572
2020	12	14	3	23	36	0	11.2	0.1	1.1	18.67	94.9	7.1348	44.4184
2020	12	14	3	33	36	0	11.2	0.1	1.1	18.78	98	7.1348	44.4184
2020	12	14	3	43	36	0	11.2	0.1	1.1	19.49	98	7.1348	46.09
2020	12	14	3	53	36	0	11.2	0.1	1.1	19.66	97.3	7.1348	46.5676
2020	12	14	4	3	36	0	11.2	0.1	1.1	20.11	98.3	7.1348	47.5229
2020	12	14	4	13	36	0	11.2	0.1	1.1	19.36	102.5	7.1348	45.1348
2020	12	14	4	23	36	0	11.2	0.1	1.1	20.43	96.5	7.1348	48.4781
2020	12	14	4	33	36	0	11.2	0.1	1.1	20.14	98.9	7.1348	47.5229
2020	12	14	4	43	36	0	11.2	0.1	1.1	17.96	97.7	7.1348	42.5079
2020	12	14	4	53	36	0	11.2	0.1	1.1	19.4	98.3	7.1348	45.8512
2020	12	14	5	3	36	0	11.2	0.1	1.1	19.52	98.5	7.1348	46.09
2020	12	14	5	13	36	0	11.2	0.1	1.1	18.41	96.2	7.1348	43.702
2020	12	14	5	23	36	0	11.2	0.1	1.1	18.01	96.4	7.1348	42.7467
2020	12	14	5	33	36	0	11.2	0.1	1.1	19.47	94.7	7.1348	46.3289
2020	12	14	5	43	36	0	11.2	0.1	1.1	19.29	98	7.1348	45.6124
2020	12	14	5	53	36	0	11.2	0.1	1.1	19.2	96	7.1348	45.6124
2020	12	14	6	3	36	0	11.2	0.1	1.1	18.45	99.4	7.1348	43.4632
2020	12	14	6	13	36	0	11.2	0.1	1.1	18.4	100.3	7.1348	43.2244
2020	12	14	6	23	36	0	11.2	0.1	1.1	18.78	98	7.1348	44.4184
2020	12	14	6	33	36	0	11.2	0.1	1.1	18.74	99.2	7.1287	44.1401
2020	12	14	6	43	36	0	11.2	0.1	1.1	19.25	99.3	7.1287	45.3331
2020	12	14	6	53	36	0	11.2	0.1	1.1	19.9	95.8	7.1348	47.2841
2020	12	14	7	3	36	0	11.2	0.1	1.1	18.95	97.3	7.1348	44.8961
2020	12	14	7	13	36	0	11.2	0.1	1.1	18.81	100.4	7.1348	44.1796
2020	12	14	7	23	36	0	11.2	0.1	1.1	19.59	97.9	7.1287	46.2875
2020	12	14	7	33	36	0	11.2	0.1	1.1	18.86	99.5	7.1348	44.4184
2020	12	14	7	43	36	0	11.2	0.1	1.1	19.47	94.7	7.1287	46.2875
2020	12	14	7	53	36	0	11.2	0.1	1.1	19.25	97.2	7.1287	45.5717
2020	12	14	8	3	36	0	11.2	0.1	1.1	18.93	100.7	7.1287	44.3788
2020	12	14	8	13	36	0	11.2	0.1	1.1	18.37	97.8	7.1287	43.4244
2020	12	14	8	23	36	0	11.4	0.1	1.1	18.89	98.2	7.1348	44.6573
2020	12	14	8	33	36	0	11.6	0.1	1.1	20.7	99.7	7.1348	48.717
2020	12	14	8	43	36	0	12	0.1	1.1	19.96	99.2	7.1348	47.0454
2020	12	14	8	53	36	0	12.2	0.1	1.1	19.17	99.6	7.1287	45.0946
2020	12	14	9	3	36	0	12.4	0.1	1.1	18.72	96.4	7.1348	44.4185
2020	12	14	9	13	36	0	12.4	0.1	1.1	18.41	98.7	7.1287	43.4244
2020	12	14	9	23	36	0	12.4	0.1	1.1	17.9	98.7	7.1348	42.2691
2020	12	14	9	33	36	0	12.4	0.1	1.1	19.64	93.8	7.1348	46.8065
2020	12	14	9	43	36	0	12.6	0.1	1.1	18.17	99.8	7.1348	42.7467
2020	12	14	9	53	36	0	12.6	0.1	1.1	19.69	97.9	7.1348	46.5676
2020	12	14	10	3	36	0	12.6	0.1	1.1	19.49	95.6	7.1348	46.3288
2020	12	14	10	13	36	0	12.6	0.1	1.1	18.89	98.2	7.1348	44.6571
2020	12	14	10	23	36	0	12.6	0.1	1.1	18.54	97.1	7.1348	43.9406

Reinhackle (0365)

Year	Month	Day	Hour	Minute	Second	StdDevPressure	Voltage	CellBegin	CellEnd	Speed	Direction	Area	Flow
2020	12	14	10	33	36	0	12.6	0.1	1.1	17.96	97.7	7.1348	42.5078
2020	12	14	10	43	36	0	12.6	0.1	1.1	18.84	97	7.1348	44.657
2020	12	14	10	53	36	0	12.6	0.1	1.1	19.49	95.6	7.1348	46.3286
2020	12	14	11	3	36	0	12.6	0.1	1.1	17.15	97.7	7.1409	40.6335
2020	12	14	11	13	36	0	12.8	0.1	1.1	19.55	99.1	7.1348	46.0898
2020	12	14	11	23	36	0	12.8	0.1	1.1	19.53	100.6	7.1348	45.851
2020	12	14	11	33	36	0	12.8	0.1	1.1	21.14	96.5	7.1348	50.1495
2020	12	14	11	43	36	0	12.8	0.1	1.1	20.99	97.7	7.1348	49.6718
2020	12	14	11	53	36	0	13	0.1	1.1	20.63	96.4	7.1348	48.9554
2020	12	14	12	3	36	0	13	0.1	1.1	20.57	97.3	7.1348	48.7165
2020	12	14	12	13	36	0	13.2	0.1	1.1	19.57	97.6	7.1348	46.3285
2020	12	14	12	23	36	0	13.6	0.1	1.1	20.11	98.3	7.1348	47.5225
2020	12	14	12	33	36	0	13.6	0.1	1.1	20.86	97.2	7.1348	49.4329
2020	12	14	12	43	36	0	13.6	0.1	1.1	21.72	96.1	7.1348	51.5822
2020	12	14	12	53	36	0	13.8	0.1	1.1	20.78	97.5	7.1348	49.1941
2020	12	14	13	3	36	0	14	0.1	1.1	20.51	98.1	7.1348	48.4777
2020	12	14	13	13	36	0	13.8	0.1	1.1	20.23	96.5	7.1348	48
2020	12	14	13	23	36	0	13.6	0.1	1.1	19.54	96.8	7.1348	46.3284
2020	12	14	13	33	36	0	13.4	0.1	1.1	21.06	99	7.1348	49.6717
2020	12	14	13	43	36	0	13.8	0.1	1.1	20.9	95.5	7.1348	49.6717
2020	12	14	13	53	36	0	13.8	0.1	1.1	21.07	97.4	7.1348	49.9105
2020	12	14	14	3	36	0	13.8	0.1	1.1	20.38	97.6	7.1348	48.2388
2020	12	14	14	13	36	0	13.8	0.1	1.1	20.44	98.7	7.1348	48.2388
2020	12	14	14	23	36	0	13.8	0.1	1.1	19.97	99.5	7.1348	47.0448
2020	12	14	14	33	36	0	13.8	0.1	1.1	19.69	97.9	7.1348	46.5672
2020	12	14	14	43	36	0	13.8	0.1	1.1	20.35	97.1	7.1348	48.2388
2020	12	14	14	53	36	0	13.8	0.1	1.1	21.17	97.3	7.1348	50.1493
2020	12	14	15	3	36	0	13.8	0.1	1.1	19.52	98.5	7.1348	46.0896
2020	12	14	15	13	36	0	13.6	0.1	1.1	19.73	96.7	7.1348	46.806
2020	12	14	15	23	36	0	13.6	0.1	1.1	19.43	98.9	7.1287	45.8098
2020	12	14	15	33	36	0	13.4	0.1	1.1	19.9	98.1	7.1348	47.0448
2020	12	14	15	43	36	0	13.4	0.1	1.1	19.83	96.7	7.1348	47.0448
2020	12	14	15	53	36	0	13.4	0.1	1.1	20.83	98.6	7.1348	49.1941
2020	12	14	16	3	36	0	13	0.1	1.1	19.54	96.8	7.1348	46.3284
2020	12	14	16	13	36	0	12.4	0.1	1.1	19.93	96.6	7.1287	47.2414
2020	12	14	16	23	36	0	12.2	0.1	1.1	20.45	99	7.1287	48.1958
2020	12	14	16	33	36	0	12	0.1	1.1	21.02	98.2	7.1287	49.6274
2020	12	14	16	43	36	0	11.8	0.1	1.1	20.45	99	7.1287	48.1958
2020	12	14	16	53	36	0	11.6	0.1	1.1	19.98	97.8	7.1287	47.2414
2020	12	14	17	3	36	0	11.6	0.1	1.1	19.56	99.4	7.1287	46.0485
2020	12	14	17	13	36	0	11.6	0.1	1.1	20.72	98.3	7.1287	48.9116
2020	12	14	17	23	36	0	11.6	0.1	1.1	19.01	96	7.1287	45.0941
2020	12	14	17	33	36	0	11.6	0.1	1.1	19.69	95.5	7.1348	46.806
2020	12	14	17	43	36	0	11.6	0.1	1.1	19.59	97.9	7.1348	46.3284
2020	12	14	17	53	36	0	11.6	0.1	1.1	18.83	96.7	7.1287	44.6169

Reinhackle (0365)

Year	Month	Day	Hour	Minute	Second	StdDevPressure	Voltage	CellBegin	CellEnd	Speed	Direction	Area	Flow
2020	12	14	18	3	36	0	11.6	0.1	1.1	19.35	99.2	7.1287	45.5713
2020	12	14	18	13	36	0	11.6	0.1	1.1	18.89	98.2	7.1287	44.6169
2020	12	14	18	23	36	0	11.6	0.1	1.1	19.25	99.3	7.1287	45.3326
2020	12	14	18	33	36	0	11.6	0.1	1.1	19.78	99.6	7.1287	46.5256
2020	12	14	18	43	36	0	11.6	0.1	1.1	19.45	97.1	7.1287	46.0484
2020	12	14	18	53	36	0	11.6	0.1	1.1	18.5	98.4	7.1287	43.6625
2020	12	14	19	3	36	0	11.6	0.1	1.1	19.27	99.6	7.1287	45.3326
2020	12	14	19	13	36	0	11.6	0.1	1.1	19.42	100.4	7.1287	45.5712
2020	12	14	19	23	36	0	11.6	0.1	1.1	21.65	100.4	7.1287	50.8203
2020	12	14	19	33	36	0	11.6	0.1	1.1	20.76	99.1	7.1287	48.9115
2020	12	14	19	43	36	0	11.4	0.1	1.1	19.73	100.5	7.1226	46.2456
2020	12	14	19	53	36	0	11.4	0.1	1.1	20.17	99.4	7.1287	47.48
2020	12	14	20	3	36	0	11.4	0.1	1.1	19.4	98.3	7.1226	45.7689
2020	12	14	20	13	36	0	11.4	0.1	1.1	20.61	98.1	7.1287	48.673
2020	12	14	20	23	36	0	11.4	0.1	1.1	19.06	97.5	7.1287	45.0941
2020	12	14	20	33	36	0	11.4	0.1	1.1	19.59	97.9	7.1287	46.287
2020	12	14	20	43	36	0	11.4	0.1	1.1	18.85	97.3	7.1287	44.6169
2020	12	14	20	53	36	0	11.4	0.1	1.1	19.25	97.2	7.1287	45.5713
2020	12	14	21	3	36	0	11.4	0.1	1.1	18.77	97.7	7.1287	44.3783
2020	12	14	21	13	36	0	11.6	0.1	1.1	18.8	95.8	7.1287	44.6169
2020	12	14	21	23	36	0	11.4	0.1	1.1	20	95.7	7.1287	47.48
2020	12	14	21	33	36	0	11.4	0.1	1.1	19.3	100.1	7.1287	45.3327
2020	12	14	21	43	36	0	11.4	0.1	1.1	19.25	97.2	7.1287	45.5713
2020	12	14	21	53	36	0	11.4	0.1	1.1	19.01	96	7.1287	45.0941
2020	12	14	22	3	36	0	11.4	0.1	1.1	18.28	95.3	7.1287	43.4239
2020	12	14	22	13	36	0	11.4	0.1	1.1	19.07	99.7	7.1287	44.8555
2020	12	14	22	23	36	0	11.4	0.1	1.1	20.08	97.7	7.1287	47.48
2020	12	14	22	33	36	0	11.4	0.1	1.1	18.81	96.1	7.1287	44.6169
2020	12	14	22	43	36	0	11.4	0.1	1.1	20.22	98.5	7.1287	47.7186
2020	12	14	22	53	36	0	11.4	0.1	1.1	18.62	96.5	7.1287	44.1397
2020	12	14	23	3	36	0	11.4	0.1	1.1	18.85	97.3	7.1287	44.6169
2020	12	14	23	13	36	0	11.4	0.1	1.1	19.62	96.4	7.1287	46.5257
2020	12	14	23	23	36	0	11.4	0.1	1.1	18.77	97.7	7.1287	44.3783
2020	12	14	23	33	36	0	11.4	0.1	1.1	18.19	98.2	7.1287	42.9468
2020	12	14	23	43	36	0	11.4	0.1	1.1	19.04	96.9	7.1287	45.0941
2020	12	14	23	53	36	0	11.4	0.1	1.1	19.12	96.3	7.1226	45.2922
2020	12	15	0	3	36	0	11.4	0.1	1.1	18.8	95.8	7.1287	44.617
2020	12	15	0	13	36	0	11.4	0.1	1.1	18.59	95.6	7.1287	44.1398
2020	12	15	0	23	36	0	11.4	0.1	1.1	19.74	99	7.1287	46.5257
2020	12	15	0	33	36	0	11.4	0.1	1.1	19.49	95.6	7.1287	46.2871
2020	12	15	0	43	36	0	11.4	0.1	1.1	18.29	95.6	7.1287	43.424
2020	12	15	0	53	36	0	11.4	0.1	1.1	18.22	98.8	7.1287	42.9468
2020	12	15	1	3	36	0	11.4	0.1	1.1	18.6	98.3	7.1226	43.862
2020	12	15	1	13	36	0	11.4	0.1	1.1	18.53	99	7.1287	43.6626
2020	12	15	1	23	36	0	11.4	0.1	1.1	18.53	93.4	7.1287	44.1398

Reinhackle (0365)

Year	Month	Day	Hour	Minute	Second	StdDevPressure	Voltage	CellBegin	CellEnd	Speed	Direction	Area	Flow
2020	12	15	1	33	36	0	11.4	0.1	1.1	19.82	96.4	7.1226	46.9609
2020	12	15	1	43	36	0	11.4	0.1	1.1	18.43	99.1	7.1226	43.3852
2020	12	15	1	53	36	0	11.4	0.1	1.1	19.4	98.3	7.1226	45.7691
2020	12	15	2	3	36	0	11.4	0.1	1.1	18.53	100.9	7.1226	43.3853
2020	12	15	2	13	36	0	11.4	0.1	1.1	18.3	96	7.1226	43.3853
2020	12	15	2	23	36	0	11.4	0.1	1.1	18.31	96.3	7.1226	43.3853
2020	12	15	2	33	36	0	11.4	0.1	1.1	19.18	95.4	7.1226	45.5307
2020	12	15	2	43	36	0	11.4	0.1	1.1	18.43	99.1	7.1226	43.3853
2020	12	15	2	53	36	0	11.4	0.1	1.1	18.91	98.5	7.1226	44.5772
2020	12	15	3	3	36	0	11.4	0.1	1.1	19.59	97.9	7.1226	46.2458
2020	12	15	3	13	36	0	11.4	0.1	1.1	18.2	98.5	7.1226	42.9085
2020	12	15	3	23	36	0	11.4	0.1	1.1	19.36	97.4	7.1226	45.7691
2020	12	15	3	33	36	0	11.4	0.1	1.1	19.52	98.5	7.1226	46.0075
2020	12	15	3	43	36	0	11.4	0.1	1.1	18.15	99.5	7.1226	42.6701
2020	12	15	3	53	36	0	11.4	0.1	1.1	18.77	97.7	7.1226	44.3388
2020	12	15	4	3	36	0	11.4	0.1	1.1	18.72	96.4	7.1226	44.3388
2020	12	15	4	13	36	0	11.4	0.1	1.1	19.41	96.2	7.1226	46.0075
2020	12	15	4	23	36	0	11.4	0.1	1.1	19.06	97.5	7.1226	45.054
2020	12	15	4	33	36	0	11.4	0.1	1.1	19.22	98.7	7.1226	45.2924
2020	12	15	4	43	36	0	11.4	0.1	1.1	18.72	96.4	7.1226	44.3388
2020	12	15	4	53	36	0	11.4	0.1	1.1	18.74	97	7.1226	44.3388
2020	12	15	5	3	36	0	11.4	0.1	1.1	18.79	98.3	7.1226	44.3388
2020	12	15	5	13	36	0	11.4	0.1	1.1	18.72	96.4	7.1226	44.3388
2020	12	15	5	23	36	0	11.4	0.1	1.1	18.46	99.7	7.1226	43.3853
2020	12	15	5	33	36	0	11.2	0.1	1.1	18.86	99.5	7.1226	44.3388
2020	12	15	5	43	36	0	11.2	0.1	1.1	17.7	96.2	7.1226	41.955
2020	12	15	5	53	36	0	11.2	0.1	1.1	18.87	97.6	7.1226	44.5772
2020	12	15	6	3	36	0	11.2	0.1	1.1	18.15	97.3	7.1226	42.9086
2020	12	15	6	13	36	0	11.2	0.1	1.1	17.33	99.3	7.1226	40.7631
2020	12	15	6	23	36	0	11.2	0.1	1.1	18.07	98	7.1226	42.6702
2020	12	15	6	33	36	0	11.2	0.1	1.1	18.41	98.7	7.1226	43.3853
2020	12	15	6	43	36	0	11.2	0.1	1.1	18	98.6	7.1226	42.4318
2020	12	15	6	53	36	0	11.2	0.1	1.1	18.67	101.4	7.1165	43.5847
2020	12	15	7	3	36	0	11.2	0.1	1.1	18.86	99.5	7.1226	44.3389
2020	12	15	7	13	36	0	11.2	0.1	1.1	18.26	101.4	7.1226	42.6702
2020	12	15	7	23	36	0	11.2	0.1	1.1	19.09	98.1	7.1165	45.0137
2020	12	15	7	33	36	0	11.2	0.1	1.1	19.14	96.9	7.1165	45.2519
2020	12	15	7	43	36	0	11.2	0.1	1.1	18.5	100.3	7.1226	43.3854
2020	12	15	7	53	36	0	11.2	0.1	1.1	18.46	99.7	7.1226	43.3854
2020	12	15	8	3	36	0	11.2	0.1	1.1	19.5	95.9	7.1165	46.2045
2020	12	15	8	13	36	0	11.2	0.1	1.1	18.48	98.1	7.1165	43.5847
2020	12	15	8	23	36	0	11.4	0.1	1.1	19.32	100.4	7.1165	45.2519
2020	12	15	8	33	36	0	11.6	0.1	1.1	18.33	96.9	7.1165	43.3465
2020	12	15	8	43	36	0	11.8	0.1	1.1	19.7	98.2	7.1165	46.4427
2020	12	15	8	53	36	0	12	0.1	1.1	18.66	97.4	7.1165	44.061

Reinhackle (0365)

Year	Month	Day	Hour	Minute	Second	StdDevPressure	Voltage	CellBegin	CellEnd	Speed	Direction	Area	Flow
2020	12	15	9	3	36	0	12.2	0.1	1.1	19.96	97.2	7.1104	47.1149
2020	12	15	9	13	36	0	12.2	0.1	1.1	19.39	98	7.1104	45.6872
2020	12	15	9	23	36	0	12.2	0.1	1.1	20.07	99.5	7.1104	47.1149
2020	12	15	9	33	36	0	12.4	0.1	1.1	19.44	96.8	7.1104	45.9251
2020	12	15	9	43	36	0	12.4	0.1	1.1	19.27	99.6	7.1104	45.2112
2020	12	15	9	53	36	0	12.4	0.1	1.1	18.6	98.3	7.1104	43.7834
2020	12	15	10	3	36	0	12.4	0.1	1.1	19.54	96.8	7.1104	46.1629
2020	12	15	10	13	36	0	12.4	0.1	1.1	19.78	99.6	7.1043	46.3592
2020	12	15	10	23	36	0	12.4	0.1	1.1	18.66	97.4	7.1043	43.9818
2020	12	15	10	33	36	0	12.6	0.1	1.1	18.64	97.1	7.1043	43.9818
2020	12	15	10	43	36	0	12.6	0.1	1.1	18.81	98.6	7.1043	44.2195
2020	12	15	10	53	36	0	12.6	0.1	1.1	18.68	98	7.1043	43.9817
2020	12	15	11	3	36	0	12.6	0.1	1.1	17.96	97.7	7.1043	42.3175
2020	12	15	11	13	36	0	12.6	0.1	1.1	18.12	96.7	7.1043	42.793
2020	12	15	11	23	36	0	12.8	0.1	1.1	18.82	96.4	7.1043	44.4571
2020	12	15	11	33	36	0	13	0.1	1.1	19.06	101.2	7.1043	44.4571
2020	12	15	11	43	36	0	13.2	0.1	1.1	18.94	97	7.1043	44.6948
2020	12	15	11	53	36	0	13.4	0.1	1.1	19.35	99.2	7.1043	45.408
2020	12	15	12	3	36	0	13.4	0.1	1.1	18.68	98	7.1043	43.9816
2020	12	15	12	13	36	0	13.4	0.1	1.1	18.91	96.1	7.1043	44.6948
2020	12	15	12	23	36	0	13.4	0.1	1.1	19.44	96.8	7.1043	45.8834
2020	12	15	12	33	36	0	13.4	0.1	1.1	18.12	98.9	7.1043	42.5551
2020	12	15	12	43	36	0	13.4	0.1	1.1	19.35	97.1	7.1043	45.6457
2020	12	15	12	53	36	0	13.4	0.1	1.1	18.7	98.3	7.1043	43.9815
2020	12	15	13	3	36	0	13.4	0.1	1.1	18.64	99.3	7.1043	43.7437
2020	12	15	13	13	36	0	13.4	0.1	1.1	19.55	99.1	7.1043	45.8834
2020	12	15	13	23	36	0	13.4	0.1	1.1	19.02	98.8	7.0982	44.6546
2020	12	15	13	33	36	0	13.4	0.1	1.1	19.34	102.2	7.1043	44.9324
2020	12	15	13	43	36	0	13.4	0.1	1.1	18.98	97.9	7.0982	44.6546
2020	12	15	13	53	36	0	13.4	0.1	1.1	19.46	99.5	7.0982	45.6047
2020	12	15	14	3	36	0	13.4	0.1	1.1	19.05	99.4	7.0982	44.6546
2020	12	15	14	13	36	0	13.4	0.1	1.1	19.19	99.9	7.1043	44.9324
2020	12	15	14	23	36	0	13.4	0.1	1.1	18.16	101.4	7.1043	42.3173
2020	12	15	14	33	36	0	13.2	0.1	1.1	18.63	100.8	7.1043	43.506
2020	12	15	14	43	36	0	13.4	0.1	1.1	17.62	99.1	7.1043	41.3664
2020	12	15	14	1	58	0	13.6	0.1	1.1	18.49	101.9	7.1043	43.0305
2020	12	15	14	11	58	0	13.6	0.1	1.1	17.91	102.3	7.1043	41.6041
2020	12	15	14	21	58	0	13.4	0.1	1.1	18.05	102.8	7.1043	41.8418
2020	12	15	14	31	58	0	12.2	0.1	1.1	19.35	99.2	7.1043	45.4079
2020	12	15	14	41	58	0	12.2	0.1	1.1	18.23	99.2	7.1043	42.7928
2020	12	15	14	51	58	0	12	0.1	1.1	19.38	99.8	7.0982	45.3672
2020	12	15	15	1	58	0	12.2	0.1	1.1	19.09	100	7.0982	44.6546
2020	12	15	15	11	58	0	13.6	0.1	1.1	17.96	101.6	7.0982	41.8043
2020	12	15	15	21	58	0	12	0.1	1.1	18.81	102	7.0982	43.7045
2020	12	15	15	31	58	0	11.8	0.1	1.1	18.66	99.6	7.0921	43.6652

Reinhackle (0365)

Year	Month	Day	Hour	Minute	Second	StdDevPressure	Voltage	CellBegin	CellEnd	Speed	Direction	Area	Flow
2020	12	15	15	41	58	0	11.8	0.1	1.1	19.01	98.5	7.0921	44.6145
2020	12	15	15	51	58	0	11.6	0.1	1.1	19.52	98.5	7.0982	45.8422
2020	12	15	16	1	58	0	11.6	0.1	1.1	19.14	99	7.0921	44.8518
2020	12	15	16	11	58	0	11.6	0.1	1.1	18.99	98.2	7.0921	44.6145
2020	12	15	16	21	58	0	11.6	0.1	1.1	18.57	97.7	7.0921	43.6652
2020	12	15	16	31	58	0	11.6	0.1	1.1	18.05	99.6	7.0921	42.2414
2020	12	15	16	41	58	0	11.6	0.1	1.1	18	98.6	7.0921	42.2414
2020	12	15	16	51	58	0	11.6	0.1	1.1	17.45	94.3	7.0982	41.3292
2020	12	15	17	1	58	0	11.6	0.1	1.1	17.8	96.1	7.0921	42.004
2020	12	15	17	11	58	0	11.6	0.1	1.1	18.76	99.5	7.0982	43.942
2020	12	15	17	21	58	0	11.6	0.1	1.1	19.01	98.5	7.0921	44.6145
2020	12	15	17	31	58	0	11.6	0.1	1.1	19.15	97.2	7.0921	45.0891
2020	12	15	17	41	58	0	11.6	0.1	1.1	18.99	98.2	7.0921	44.6145
2020	12	15	17	51	58	0	11.6	0.1	1.1	18.58	98	7.0921	43.6652
2020	12	15	18	1	58	0	11.4	0.1	1.1	19.35	97.1	7.0921	45.5637
2020	12	15	18	11	58	0	11.4	0.1	1.1	19.05	97.2	7.0921	44.8518
2020	12	15	18	21	58	0	11.4	0.1	1.1	18.64	97.1	7.0921	43.9025
2020	12	15	18	31	58	0	11.4	0.1	1.1	18.54	97.1	7.0921	43.6652
2020	12	15	18	41	58	0	11.4	0.1	1.1	18.99	98.2	7.0921	44.6145
2020	12	15	18	51	58	0	11.4	0.1	1.1	18.56	97.4	7.0921	43.6652
2020	12	15	19	1	58	0	11.4	0.1	1.1	17.99	95.7	7.0921	42.4787
2020	12	15	19	11	58	0	11.4	0.1	1.1	18.77	97.7	7.0921	44.1399
2020	12	15	19	21	58	0	11.4	0.1	1.1	18.56	99.6	7.0921	43.428
2020	12	15	19	31	58	0	11.4	0.1	1.1	19.34	96.8	7.0921	45.5638
2020	12	15	19	41	58	0	11.4	0.1	1.1	18.75	101.1	7.0921	43.6653
2020	12	15	19	51	58	0	11.4	0.1	1.1	18.99	98.2	7.0921	44.6145
2020	12	15	20	1	58	0	11.4	0.1	1.1	19.9	98.1	7.086	46.7083
2020	12	15	20	11	58	0	11.4	0.1	1.1	19.1	96	7.0921	45.0892
2020	12	15	20	21	58	0	11.4	0.1	1.1	19.3	98.3	7.0921	45.3265
2020	12	15	20	31	58	0	11.4	0.1	1.1	19.14	96.9	7.086	45.0486
2020	12	15	20	41	58	0	11.4	0.1	1.1	19.45	97.1	7.086	45.76
2020	12	15	20	51	58	0	11.4	0.1	1.1	18.99	98.2	7.086	44.5745
2020	12	15	21	1	58	0	11.4	0.1	1.1	19.71	100.2	7.086	45.9971
2020	12	15	21	11	58	0	11.4	0.1	1.1	19.32	98.6	7.086	45.2858
2020	12	15	21	21	58	0	11.4	0.1	1.1	19.59	97.9	7.086	45.9971
2020	12	15	21	31	58	0	11.4	0.1	1.1	19.6	98.2	7.086	45.9971
2020	12	15	21	41	58	0	11.4	0.1	1.1	19.14	99	7.086	44.8116
2020	12	15	21	51	58	0	11.4	0.1	1.1	19.47	97.7	7.086	45.76
2020	12	15	22	1	58	0	11.4	0.1	1.1	20.16	99.1	7.086	47.1826
2020	12	15	22	11	58	0	11.4	0.1	1.1	19.2	96	7.086	45.2858
2020	12	15	22	21	58	0	11.4	0.1	1.1	19.12	100.5	7.086	44.5745
2020	12	15	22	31	58	0	11.4	0.1	1.1	19.28	97.8	7.086	45.2858
2020	12	15	22	41	58	0	11.4	0.1	1.1	19.18	97.8	7.086	45.0488
2020	12	15	22	51	58	0	11.4	0.1	1.1	18.93	100.7	7.086	44.1004
2020	12	15	23	1	58	0	11.4	0.1	1.1	18.83	96.7	7.086	44.3375

Reinhackle (0365)

Year	Month	Day	Hour	Minute	Second	StdDevPressure	Voltage	CellBegin	CellEnd	Speed	Direction	Area	Flow
2020	12	15	23	11	58	0	11.4	0.1	1.1	18.19	98.2	7.086	42.6778
2020	12	15	23	21	58	0	11.4	0.1	1.1	19.44	93.5	7.086	45.9972
2020	12	15	23	31	58	0	11.4	0.1	1.1	18.99	98.2	7.086	44.5746
2020	12	15	23	41	58	0	11.4	0.1	1.1	19.63	98.8	7.0799	45.9558
2020	12	15	23	51	58	0	11.4	0.1	1.1	19.6	95.9	7.086	46.2343
2020	12	16	0	1	58	0	11.2	0.1	1.1	18.91	98.5	7.086	44.3376
2020	12	16	0	11	58	0	11.2	0.1	1.1	18.84	99.2	7.086	44.1005
2020	12	16	0	21	58	0	11.2	0.1	1.1	19.89	99.8	7.0799	46.4297
2020	12	16	0	31	58	0	11.2	0.1	1.1	18.89	98.2	7.0799	44.2977
2020	12	16	0	41	58	0	11.2	0.1	1.1	19.28	97.8	7.0799	45.2453
2020	12	16	0	51	58	0	11.2	0.1	1.1	19.14	99	7.0799	44.7715
2020	12	16	1	1	58	0	11.2	0.1	1.1	18.79	101.7	7.0799	43.5871
2020	12	16	1	11	58	0	11.2	0.1	1.1	19.01	96	7.0799	44.7715
2020	12	16	1	21	58	0	11.2	0.1	1.1	19.39	95.6	7.0799	45.7191
2020	12	16	1	31	58	0	11.2	0.1	1.1	19.59	97.9	7.0799	45.956
2020	12	16	1	41	58	0	11.2	0.1	1.1	20.12	96.3	7.0799	47.3773
2020	12	16	1	51	58	0	11.2	0.1	1.1	19.32	100.4	7.0799	45.0085
2020	12	16	2	1	58	0	11.2	0.1	1.1	18.54	97.1	7.0799	43.5872
2020	12	16	2	11	58	0	11.2	0.1	1.1	20.28	97.7	7.0799	47.6142
2020	12	16	2	21	58	0	11.2	0.1	1.1	18.6	98.3	7.0799	43.5872
2020	12	16	2	31	58	0	11.2	0.1	1.1	18.46	99.7	7.0799	43.1134
2020	12	16	2	41	58	0	11.2	0.1	1.1	18.99	98.2	7.0799	44.5348
2020	12	16	2	51	58	0	11.2	0.1	1.1	19.28	97.8	7.0799	45.2454
2020	12	16	3	1	58	0	11.2	0.1	1.1	19.54	96.8	7.0799	45.9561
2020	12	16	3	11	58	0	11.2	0.1	1.1	18.16	97.6	7.0799	42.6397
2020	12	16	3	21	58	0	11.2	0.1	1.1	19.33	96.5	7.0738	45.4414
2020	12	16	3	31	58	0	11.2	0.1	1.1	18.4	98.4	7.0799	43.1135
2020	12	16	3	41	58	0	11.2	0.1	1.1	18.77	97.7	7.0738	44.0214
2020	12	16	3	51	58	0	11.2	0.1	1.1	19.15	99.3	7.0738	44.7314
2020	12	16	4	1	58	0	11.2	0.1	1.1	18.94	99.1	7.0738	44.2581
2020	12	16	4	11	58	0	11.2	0.1	1.1	19.86	99.3	7.0738	46.3881
2020	12	16	4	21	58	0	11.2	0.1	1.1	19.09	98.1	7.0738	44.7314
2020	12	16	4	31	58	0	11.2	0.1	1.1	19.64	96.7	7.0738	46.1515
2020	12	16	4	41	58	0	11.2	0.1	1.1	19.93	98.7	7.0738	46.6248
2020	12	16	4	51	58	0	11.2	0.1	1.1	18.61	100.5	7.0738	43.3114
2020	12	16	5	1	58	0	11.2	0.1	1.1	18.84	97	7.0738	44.2581
2020	12	16	5	11	58	0	11.2	0.1	1.1	19.53	98.8	7.0738	45.6782
2020	12	16	5	21	58	0	11.2	0.1	1.1	19.57	101.2	7.0738	45.4415
2020	12	16	5	31	58	0	11.2	0.1	1.1	19.52	98.5	7.0738	45.6782
2020	12	16	5	41	58	0	11.2	0.1	1.1	19.41	96.2	7.0738	45.6782
2020	12	16	5	51	58	0	11.2	0.1	1.1	19.61	100.3	7.0738	45.6782
2020	12	16	6	1	58	0	11.2	0.1	1.1	18.38	98.1	7.0738	43.0748
2020	12	16	6	11	58	0	11.2	0.1	1.1	18.94	99.1	7.0738	44.2582
2020	12	16	6	21	58	0	11.2	0.1	1.1	19.32	98.6	7.0738	45.2049
2020	12	16	6	31	58	0	11.2	0.1	1.1	19.11	98.4	7.0738	44.7315

Reinhackle (0365)

Year	Month	Day	Hour	Minute	Second	StdDevPressure	Voltage	CellBegin	CellEnd	Speed	Direction	Area	Flow
2020	12	16	6	41	58	0	11.2	0.1	1.1	18.5	98.4	7.0738	43.3115
2020	12	16	6	51	58	0	11.2	0.1	1.1	18.19	98.2	7.0738	42.6015
2020	12	16	7	1	58	0	11.2	0.1	1.1	18.7	98.3	7.0738	43.7848
2020	12	16	7	11	58	0	11.2	0.1	1.1	18.54	97.1	7.0738	43.5482
2020	12	16	7	21	58	0	11.2	0.1	1.1	19.3	101.7	7.0738	44.7316
2020	12	16	7	31	58	0	11.4	0.1	1.1	18.42	100.6	7.0738	42.8382
2020	12	16	7	41	58	0	11.6	0.1	1.1	20	98	7.0738	46.8616
2020	12	16	7	51	58	0	11.8	0.1	1.1	18.87	97.6	7.0738	44.2582
2020	12	16	8	1	58	0	12.2	0.1	1.1	18.69	100.2	7.0738	43.5482
2020	12	16	8	11	58	0	12.2	0.1	1.1	17.78	98.1	7.0738	41.6548
2020	12	16	8	21	58	0	12.4	0.1	1.1	19.55	97.1	7.0738	45.9149
2020	12	16	8	31	58	0	12.4	0.1	1.1	19.58	99.7	7.0738	45.6782
2020	12	16	8	41	58	0	12.6	0.1	1.1	18.61	98.7	7.0738	43.5481
2020	12	16	8	51	58	0	12.6	0.1	1.1	18.57	97.7	7.0738	43.5481
2020	12	16	9	1	58	0	12.6	0.1	1.1	19.19	98.1	7.0738	44.9681
2020	12	16	9	11	58	0	12.6	0.1	1.1	19.56	99.4	7.0738	45.6781
2020	12	16	9	21	58	0	12.6	0.1	1.1	19.25	97.2	7.0799	45.2455
2020	12	16	9	31	58	0	12.8	0.1	1.1	18.91	98.5	7.0799	44.2979
2020	12	16	9	41	58	0	12.8	0.1	1.1	19.14	96.9	7.0799	45.0085
2020	12	16	9	51	58	0	12.8	0.1	1.1	17.9	98.7	7.0799	41.929
2020	12	16	10	1	58	0	12.8	0.1	1.1	18.5	98.4	7.0799	43.3503
2020	12	16	10	11	58	0	13	0.1	1.1	19.62	98.5	7.0799	45.956
2020	12	16	10	21	58	0	13	0.1	1.1	18.57	97.7	7.0799	43.5871
2020	12	16	10	31	58	0	13.2	0.1	1.1	18.43	96.9	7.0799	43.3502
2020	12	16	10	41	58	0	13.4	0.1	1.1	17.96	97.7	7.0799	42.1657
2020	12	16	10	51	58	0	13.4	0.1	1.1	19.43	98.9	7.0799	45.4821
2020	12	16	11	1	58	0	13.6	0.1	1.1	18.66	97.4	7.0799	43.8239
2020	12	16	11	11	58	0	13.6	0.1	1.1	18.92	98.8	7.0799	44.2976
2020	12	16	11	21	58	0	13.6	0.1	1.1	19.27	99.6	7.0799	45.0083
2020	12	16	11	31	58	0	13.6	0.1	1.1	19.37	99.5	7.0799	45.2452
2020	12	16	11	41	58	0	13.6	0.1	1.1	19.3	100.1	7.0799	45.0083
2020	12	16	11	51	58	0	13.6	0.1	1.1	19.08	101.5	7.0799	44.2976
2020	12	16	12	1	58	0	13.6	0.1	1.1	18.44	97.2	7.0799	43.35
2020	12	16	12	11	58	0	13.4	0.1	1.1	19.56	97.3	7.0799	45.9558
2020	12	16	12	21	58	0	13.4	0.1	1.1	19.38	99.8	7.0799	45.2451
2020	12	16	12	31	58	0	13.4	0.1	1.1	19.22	102	7.0799	44.5345
2020	12	16	12	41	58	0	13.4	0.1	1.1	18.42	96.5	7.0799	43.35
2020	12	16	12	51	58	0	13.4	0.1	1.1	19.67	97.6	7.0799	46.1926
2020	12	16	13	1	58	0	13.4	0.1	1.1	20.21	100	7.0799	47.1402
2020	12	16	13	11	58	0	13.4	0.1	1.1	18.49	101.9	7.0799	42.8762
2020	12	16	13	21	58	0	13.4	0.1	1.1	19.7	98.2	7.0799	46.1926
2020	12	16	13	31	58	0	13.4	0.1	1.1	18.08	101.8	7.0799	41.9287
2020	12	16	13	41	58	0	13.4	0.1	1.1	18.89	98.2	7.0799	44.2975
2020	12	16	13	51	58	0	13.4	0.1	1.1	17.85	99.7	7.0799	41.6918
2020	12	16	14	1	58	0	13.4	0.1	1.1	17.83	104	7.0799	40.9811

Reinhackle (0365)

Year	Month	Day	Hour	Minute	Second	StdDevPressure	Voltage	CellBegin	CellEnd	Speed	Direction	Area	Flow
2020	12	16	14	11	58	0	13.4	0.1	1.1	18.89	98.2	7.0799	44.2975
2020	12	16	14	21	58	0	13.4	0.1	1.1	18.99	100	7.0799	44.2976
2020	12	16	14	31	58	0	13.4	0.1	1.1	18.32	100.7	7.0799	42.6393
2020	12	16	14	41	58	0	12.2	0.1	1.1	17.81	100.7	7.0799	41.4549
2020	12	16	14	51	58	0	13.4	0.1	1.1	18.61	100.5	7.0799	43.35
2020	12	16	15	1	58	0	12.8	0.1	1.1	18.93	102.2	7.0799	43.8238
2020	12	16	15	11	58	0	12	0.1	1.1	18.77	99.8	7.0799	43.8238
2020	12	16	15	21	58	0	12	0.1	1.1	18.96	99.4	7.0799	44.2976
2020	12	16	15	31	58	0	12	0.1	1.1	19.02	98.8	7.0799	44.5345
2020	12	16	15	41	58	0	11.8	0.1	1.1	18.85	97.3	7.0799	44.2976
2020	12	16	15	51	58	0	11.8	0.1	1.1	19.1	100.3	7.0799	44.5344
2020	12	16	16	1	58	0	11.8	0.1	1.1	18.96	99.4	7.0799	44.2975
2020	12	16	16	11	58	0	11.6	0.1	1.1	18.81	98.6	7.0799	44.0607
2020	12	16	16	21	58	0	11.6	0.1	1.1	17.96	97.7	7.0799	42.1656
2020	12	16	16	31	58	0	11.6	0.1	1.1	18.6	98.3	7.0799	43.5869
2020	12	16	16	41	58	0	11.6	0.1	1.1	18.92	98.8	7.0799	44.2975
2020	12	16	16	51	58	0	11.6	0.1	1.1	18.43	96.9	7.0799	43.35
2020	12	16	17	1	58	0	11.6	0.1	1.1	18.48	98.1	7.0799	43.35
2020	12	16	17	11	58	0	11.6	0.1	1.1	19.42	100.4	7.0799	45.2451
2020	12	16	17	21	58	0	11.6	0.1	1.1	18.85	97.3	7.0799	44.2975
2020	12	16	17	31	58	0	11.6	0.1	1.1	18.97	97.6	7.0799	44.5344
2020	12	16	17	41	58	0	11.6	0.1	1.1	18.1	98.6	7.0799	42.4024
2020	12	16	17	51	58	0	11.6	0.1	1.1	18.8	103.2	7.0799	43.35
2020	12	16	18	1	58	0	11.6	0.1	1.1	18.98	97.9	7.0799	44.5344
2020	12	16	18	11	58	0	11.6	0.1	1.1	18.76	99.5	7.0799	43.8238
2020	12	16	18	21	58	0	11.6	0.1	1.1	18.91	96.1	7.0799	44.5344
2020	12	16	18	31	58	0	11.6	0.1	1.1	18.76	99.5	7.0799	43.8238
2020	12	16	18	41	58	0	11.6	0.1	1.1	19.26	97.5	7.0799	45.2451
2020	12	16	18	51	58	0	11.6	0.1	1.1	17.72	99.1	7.0799	41.4549
2020	12	16	19	1	58	0	11.4	0.1	1.1	18.56	99.6	7.0799	43.35
2020	12	16	19	11	58	0	11.4	0.1	1.1	18.51	98.7	7.0799	43.35
2020	12	16	19	21	58	0	11.4	0.1	1.1	19.38	99.8	7.0799	45.2451
2020	12	16	19	31	58	0	11.4	0.1	1.1	19.22	98.7	7.0799	45.0082
2020	12	16	19	41	58	0	11.4	0.1	1.1	19.3	98.3	7.0799	45.2451
2020	12	16	19	51	58	0	11.4	0.1	1.1	18.99	100	7.0799	44.2976
2020	12	16	20	1	58	0	11.4	0.1	1.1	18.91	98.5	7.0799	44.2976
2020	12	16	20	11	58	0	11.4	0.1	1.1	18.05	99.6	7.0799	42.1656
2020	12	16	20	21	58	0	11.4	0.1	1.1	18.64	99.3	7.0799	43.587
2020	12	16	20	31	58	0	11.4	0.1	1.1	18.95	97.3	7.0799	44.5345
2020	12	16	20	41	58	0	11.4	0.1	1.1	18.97	99.7	7.0799	44.2976
2020	12	16	20	51	58	0	11.4	0.1	1.1	19.41	96.2	7.0799	45.7189
2020	12	16	21	1	58	0	11.4	0.1	1.1	18.43	99.1	7.0799	43.1132
2020	12	16	21	11	58	0	11.4	0.1	1.1	19.4	98.3	7.0799	45.4821
2020	12	16	21	21	58	0	11.4	0.1	1.1	18.54	97.1	7.0799	43.587
2020	12	16	21	31	58	0	11.4	0.1	1.1	18.09	98.3	7.0799	42.4026

Reinhackle (0365)

Year	Month	Day	Hour	Minute	Second	StdDevPressure	Voltage	CellBegin	CellEnd	Speed	Direction	Area	Flow
2020	12	16	21	41	58	0	11.4	0.1	1.1	18.23	99.2	7.0799	42.6395
2020	12	16	21	51	58	0	11.4	0.1	1.1	18.36	97.5	7.0799	43.1133
2020	12	16	22	1	58	0	11.4	0.1	1.1	18.99	98.2	7.0799	44.5346
2020	12	16	22	11	58	0	11.4	0.1	1.1	20.06	99.2	7.0799	46.9035
2020	12	16	22	21	58	0	11.4	0.1	1.1	18.92	96.4	7.0799	44.5346
2020	12	16	22	31	58	0	11.4	0.1	1.1	19.88	95.2	7.0799	46.9035
2020	12	16	22	41	58	0	11.4	0.1	1.1	20.24	96.8	7.0799	47.6142
2020	12	16	22	51	58	0	11.4	0.1	1.1	19.28	97.8	7.0799	45.2453
2020	12	16	23	1	58	0	11.4	0.1	1.1	19.24	96.9	7.0799	45.2453
2020	12	16	23	11	58	0	11.4	0.1	1.1	18.39	95.6	7.0799	43.3502
2020	12	16	23	21	58	0	11.4	0.1	1.1	20.39	99.6	7.0799	47.6142
2020	12	16	23	31	58	0	11.4	0.1	1.1	20.2	98	7.0799	47.3773
2020	12	16	23	41	58	0	11.4	0.1	1.1	19.39	95.6	7.0799	45.7191
2020	12	16	23	51	58	0	11.4	0.1	1.1	19.08	101.5	7.0799	44.2978
2020	12	17	0	1	58	0	11.4	0.1	1.1	19.59	97.9	7.0799	45.956
2020	12	17	0	11	58	0	11.4	0.1	1.1	18.88	97.9	7.0799	44.2978
2020	12	17	0	21	58	0	11.4	0.1	1.1	19.14	99	7.0799	44.7716
2020	12	17	0	31	58	0	11.4	0.1	1.1	18.99	98.2	7.0799	44.5348
2020	12	17	0	41	58	0	11.4	0.1	1.1	19.14	96.9	7.0799	45.0085
2020	12	17	0	51	58	0	11.4	0.1	1.1	18.48	98.1	7.0799	43.3504
2020	12	17	1	1	58	0	11.4	0.1	1.1	18.5	98.4	7.0799	43.3504
2020	12	17	1	11	58	0	11.4	0.1	1.1	18.34	97.2	7.0799	43.1135
2020	12	17	1	21	58	0	11.4	0.1	1.1	19.36	97.4	7.0799	45.4824
2020	12	17	1	31	58	0	11.4	0.1	1.1	18.56	99.6	7.0799	43.3504
2020	12	17	1	41	58	0	11.4	0.1	1.1	18.99	100	7.0799	44.298
2020	12	17	1	51	58	0	11.4	0.1	1.1	18.48	98.1	7.0799	43.3504
2020	12	17	2	1	58	0	11.4	0.1	1.1	19.32	98.6	7.0799	45.2455
2020	12	17	2	11	58	0	11.4	0.1	1.1	19.34	96.8	7.0799	45.4824
2020	12	17	2	21	58	0	11.4	0.1	1.1	18.42	96.5	7.0799	43.3504
2020	12	17	2	31	58	0	11.4	0.1	1.1	20.54	96.7	7.0799	48.3251
2020	12	17	2	41	58	0	11.4	0.1	1.1	17.71	100.7	7.0799	41.2185
2020	12	17	2	51	58	0	11.4	0.1	1.1	19.25	97.2	7.0799	45.2456
2020	12	17	3	1	58	0	11.4	0.1	1.1	18.5	95.9	7.086	43.6266
2020	12	17	3	11	58	0	11.4	0.1	1.1	19.18	97.8	7.086	45.0492
2020	12	17	3	21	58	0	11.4	0.1	1.1	18.54	97.1	7.0799	43.5874
2020	12	17	3	31	58	0	11.4	0.1	1.1	19.06	97.5	7.086	44.8121
2020	12	17	3	41	58	0	11.4	0.1	1.1	20.29	97.9	7.0799	47.6145
2020	12	17	3	51	58	0	11.4	0.1	1.1	19.41	96.2	7.086	45.7606
2020	12	17	4	1	58	0	11.4	0.1	1.1	17.97	98	7.086	42.204
2020	12	17	4	11	58	0	11.4	0.1	1.1	19.28	99.9	7.086	45.0492
2020	12	17	4	21	58	0	11.2	0.1	1.1	20.01	96	7.086	47.1832
2020	12	17	4	31	58	0	11.2	0.1	1.1	18.48	98.1	7.086	43.3895
2020	12	17	4	41	58	0	11.2	0.1	1.1	18.91	100.4	7.086	44.1008
2020	12	17	4	51	58	0	11.2	0.1	1.1	18.3	98.5	7.086	42.9153
2020	12	17	5	1	58	0	11.2	0.1	1.1	19.81	96.1	7.086	46.709

Reinhackle (0365)

Year	Month	Day	Hour	Minute	Second	StdDevPressure	Voltage	CellBegin	CellEnd	Speed	Direction	Area	Flow
2020	12	17	5	11	58	0	11.2	0.1	1.1	18.74	99.2	7.086	43.8638
2020	12	17	5	21	58	0	11.2	0.1	1.1	19.02	100.6	7.086	44.338
2020	12	17	5	31	58	0	11.2	0.1	1.1	19.05	97.2	7.086	44.8122
2020	12	17	5	41	58	0	11.2	0.1	1.1	20	98	7.086	46.9461
2020	12	17	5	51	58	0	11.2	0.1	1.1	18.99	100	7.086	44.338
2020	12	17	6	1	58	0	11.2	0.1	1.1	19.02	100.6	7.086	44.338
2020	12	17	6	11	58	0	11.2	0.1	1.1	18.44	100.9	7.086	42.9154
2020	12	17	6	21	58	0	11.2	0.1	1.1	19.24	99	7.086	45.0493
2020	12	17	6	31	58	0	11.2	0.1	1.1	18.5	98.4	7.086	43.3896
2020	12	17	6	41	58	0	11.2	0.1	1.1	19.01	96	7.086	44.8122
2020	12	17	6	51	58	0	11.2	0.1	1.1	19.57	97.6	7.086	45.9977
2020	12	17	7	1	58	0	11.2	0.1	1.1	18.97	94.8	7.0921	44.8525
2020	12	17	7	11	58	0	11.2	0.1	1.1	18.12	98.9	7.086	42.4412
2020	12	17	7	21	58	0	11.2	0.1	1.1	19.93	98.7	7.086	46.709
2020	12	17	7	31	58	0	11.6	0.1	1.1	18.62	96.5	7.0921	43.9033
2020	12	17	7	41	58	0	11.8	0.1	1.1	18.79	100.1	7.0921	43.9032
2020	12	17	7	51	58	0	12	0.1	1.1	18.27	97.9	7.0921	42.954
2020	12	17	8	1	58	0	12.2	0.1	1.1	18.87	97.6	7.0921	44.3779
2020	12	17	8	11	58	0	12.2	0.1	1.1	19.1	100.3	7.0921	44.6151
2020	12	17	8	21	58	0	12.2	0.1	1.1	18.36	99.7	7.0921	42.9539
2020	12	17	8	31	58	0	12.4	0.1	1.1	19.69	97.9	7.0921	46.2763
2020	12	17	8	41	58	0	12.4	0.1	1.1	19.19	98.1	7.0921	45.0897
2020	12	17	8	51	58	0	12.4	0.1	1.1	20.44	98.7	7.0921	47.9374
2020	12	17	9	1	58	0	12.4	0.1	1.1	19.66	97.3	7.0982	46.3178
2020	12	17	9	11	58	0	12.4	0.1	1.1	19.63	98.8	7.0921	46.0389
2020	12	17	9	21	58	0	12.4	0.1	1.1	18.73	96.7	7.0921	44.1403
2020	12	17	9	31	58	0	12.6	0.1	1.1	18.53	96.8	7.0982	43.7049
2020	12	17	9	41	58	0	12.4	0.1	1.1	19.32	100.4	7.0982	45.1301
2020	12	17	9	51	58	0	12.6	0.1	1.1	18.89	95.5	7.0982	44.655
2020	12	17	10	1	58	0	12.2	0.1	1.1	19.28	99.9	7.0982	45.1301
2020	12	17	10	11	58	0	12.2	0.1	1.1	20.24	96.8	7.0982	47.7429
2020	12	17	10	21	58	0	12	0.1	1.1	18.92	96.4	7.1043	44.6952
2020	12	17	10	31	58	0	12.2	0.1	1.1	19.7	99.9	7.1043	46.1216
2020	12	17	10	41	58	0	12.2	0.1	1.1	20.45	99	7.1104	48.0666
2020	12	17	10	51	58	0	12.2	0.1	1.1	19.55	99.1	7.1043	45.8838
2020	12	17	11	1	58	0	12	0.1	1.1	19.91	96.1	7.1043	47.0725
2020	12	17	11	11	58	0	12	0.1	1.1	20.24	98.8	7.1043	47.548
2020	12	17	11	21	58	0	12.2	0.1	1.1	19.4	98.3	7.1043	45.646
2020	12	17	11	31	58	0	12.6	0.1	1.1	18.89	98.2	7.1043	44.4572
2020	12	17	11	41	58	0	12.2	0.1	1.1	19.71	100.2	7.0982	46.0801
2020	12	17	11	51	58	0	12	0.1	1.1	19.15	99.3	7.0982	44.8925
2020	12	17	12	1	58	0	12.6	0.1	1.1	18.95	101	7.1043	44.2195
2020	12	17	12	11	58	0	13	0.1	1.1	19.45	97.1	7.1043	45.8835
2020	12	17	12	21	58	0	12.2	0.1	1.1	20.14	98.9	7.1043	47.31
2020	12	17	12	31	58	0	12.4	0.1	1.1	20.93	101.6	7.1043	48.7365

Reinhackle (0365)

Year	Month	Day	Hour	Minute	Second	StdDevPressure	Voltage	CellBegin	CellEnd	Speed	Direction	Area	Flow
2020	12	17	12	41	58	0	12.2	0.1	1.1	20.95	98.8	7.1043	49.212
2020	12	17	12	51	58	0	12	0.1	1.1	20.65	98.9	7.1104	48.5423
2020	12	17	13	1	58	0	11.8	0.1	1.1	19.6	98.2	7.1043	46.1214
2020	12	17	13	11	58	0	11.8	0.1	1.1	19.02	100.6	7.1043	44.4572
2020	12	17	13	21	58	0	11.8	0.1	1.1	20.18	101.1	7.1043	47.0724
2020	12	17	13	31	58	0	11.8	0.1	1.1	18.5	98.4	7.1043	43.5063
2020	12	17	13	41	58	0	11.8	0.1	1.1	20.57	100.9	7.0982	47.9802
2020	12	17	13	51	58	0	11.8	0.1	1.1	19.81	100.2	7.1043	46.3591
2020	12	17	14	1	58	0	12.2	0.1	1.1	21.07	97.4	7.1104	49.732
2020	12	17	14	11	58	0	13	0.1	1.1	20.38	97.6	7.1104	48.0662
2020	12	17	14	21	58	0	12.6	0.1	1.1	20.27	99.4	7.1104	47.5903
2020	12	17	14	31	58	0	12.6	0.1	1.1	19.65	99.1	7.1104	46.1626
2020	12	17	14	41	58	0	12.6	0.1	1.1	19.35	99.2	7.1043	45.408
2020	12	17	14	51	58	0	12.4	0.1	1.1	19.52	98.5	7.1104	45.9247
2020	12	17	15	1	58	0	12.4	0.1	1.1	19.71	100.2	7.1043	46.1213
2020	12	17	15	11	58	0	12.2	0.1	1.1	20.8	99.7	7.1043	48.7364
2020	12	17	15	21	58	0	12.2	0.1	1.1	19.52	98.5	7.1043	45.8835
2020	12	17	15	31	58	0	12	0.1	1.1	20.04	98.9	7.1043	47.0722
2020	12	17	15	41	58	0	12	0.1	1.1	20	101.5	7.1043	46.5968
2020	12	17	15	51	58	0	11.6	0.1	1.1	18.85	97.3	7.0982	44.4172
2020	12	17	16	1	58	0	11.6	0.1	1.1	18.82	96.4	7.1043	44.4571
2020	12	17	16	11	58	0	11.6	0.1	1.1	20.08	97.7	7.0982	47.2675
2020	12	17	16	21	58	0	11.6	0.1	1.1	18.23	99.2	7.1043	42.7929
2020	12	17	16	31	58	0	11.6	0.1	1.1	18.6	98.3	7.1043	43.7439
2020	12	17	16	41	58	0	11.6	0.1	1.1	20.22	98.5	7.1043	47.5477
2020	12	17	16	51	58	0	11.6	0.1	1.1	19.09	98.1	7.1043	44.9326
2020	12	17	17	1	58	0	11.6	0.1	1.1	18.01	96.4	7.1043	42.5552
2020	12	17	17	11	58	0	11.4	0.1	1.1	19.22	102	7.1043	44.6948
2020	12	17	17	21	58	0	11.4	0.1	1.1	19.18	95.1	7.1043	45.408
2020	12	17	17	31	58	0	11.4	0.1	1.1	19.04	96.9	7.1043	44.9326
2020	12	17	17	41	58	0	11.4	0.1	1.1	18.64	99.3	7.1043	43.7439
2020	12	17	17	51	58	0	11.4	0.1	1.1	18.81	98.6	7.1043	44.2193
2020	12	17	18	1	58	0	11.4	0.1	1.1	18.47	97.8	7.1043	43.5061
2020	12	17	18	11	58	0	11.4	0.1	1.1	18.02	96.7	7.1043	42.5552
2020	12	17	18	21	58	0	11.4	0.1	1.1	18.99	98.2	7.1043	44.6948
2020	12	17	18	31	58	0	11.4	0.1	1.1	18.84	97	7.1043	44.4571
2020	12	17	18	41	58	0	11.4	0.1	1.1	18	98.6	7.1043	42.3174
2020	12	17	18	51	58	0	11.4	0.1	1.1	20.47	97.3	7.1104	48.3042
2020	12	17	19	1	58	0	11.4	0.1	1.1	20.12	98.6	7.1043	47.3099
2020	12	17	19	11	58	0	11.4	0.1	1.1	20.08	97.7	7.1104	47.3524
2020	12	17	19	21	58	0	11.4	0.1	1.1	19.15	99.3	7.1104	44.9729
2020	12	17	19	31	58	0	11.4	0.1	1.1	19.81	100.2	7.1043	46.359
2020	12	17	19	41	58	0	11.4	0.1	1.1	19.1	100.3	7.1043	44.6948
2020	12	17	19	51	58	0	11.4	0.1	1.1	20.65	98.9	7.1043	48.4986
2020	12	17	20	1	58	0	11.4	0.1	1.1	20.63	100.3	7.1043	48.2609

Reinhackle (0365)

Year	Month	Day	Hour	Minute	Second	StdDevPressure	Voltage	CellBegin	CellEnd	Speed	Direction	Area	Flow
2020	12	17	20	11	58	0	11.4	0.1	1.1	19.2	96	7.1104	45.4488
2020	12	17	20	21	58	0	11.4	0.1	1.1	18.38	98.1	7.1043	43.2684
2020	12	17	20	31	58	0	11.4	0.1	1.1	19.63	98.8	7.1043	46.1212
2020	12	17	20	41	58	0	11.4	0.1	1.1	18.63	102.4	7.1104	43.3072
2020	12	17	20	51	58	0	11.4	0.1	1.1	18.92	98.8	7.1104	44.497
2020	12	17	21	1	58	0	11.4	0.1	1.1	19.3	100.1	7.1043	45.1703
2020	12	17	21	11	58	0	11.4	0.1	1.1	19.29	95.7	7.1043	45.6458
2020	12	17	21	21	58	0	11.4	0.1	1.1	18.13	99.2	7.1043	42.5552
2020	12	17	21	31	58	0	11.4	0.1	1.1	19.66	97.3	7.1043	46.359
2020	12	17	21	41	58	0	11.4	0.1	1.1	19.74	99	7.1043	46.359
2020	12	17	21	51	58	0	11.4	0.1	1.1	18.77	99.8	7.1043	43.9816
2020	12	17	22	1	58	0	11.4	0.1	1.1	19.24	96.9	7.1043	45.408
2020	12	17	22	11	58	0	11.4	0.1	1.1	20.92	98.2	7.1043	49.2118
2020	12	17	22	21	58	0	11.4	0.1	1.1	19.44	100.7	7.1104	45.4488
2020	12	17	22	31	58	0	11.4	0.1	1.1	19.33	96.5	7.1043	45.6458
2020	12	17	22	41	58	0	11.4	0.1	1.1	18.69	100.2	7.1043	43.7439
2020	12	17	22	51	58	0	11.4	0.1	1.1	19.39	98	7.1043	45.6458
2020	12	17	23	1	58	0	11.4	0.1	1.1	18.97	99.7	7.1043	44.4571
2020	12	17	23	11	58	0	11.4	0.1	1.1	19.28	101.4	7.1043	44.9326
2020	12	17	23	21	58	0	11.4	0.1	1.1	19.77	97.6	7.1043	46.5967
2020	12	17	23	31	58	0	11.4	0.1	1.1	19.38	99.8	7.1043	45.408
2020	12	17	23	41	58	0	11.4	0.1	1.1	19.71	98.5	7.1104	46.4006
2020	12	17	23	51	58	0	11.4	0.1	1.1	19.22	98.7	7.1104	45.2109
2020	12	18	0	1	58	0	11.4	0.1	1.1	19.36	97.4	7.1043	45.6458
2020	12	18	0	11	58	0	11.4	0.1	1.1	18.21	96.3	7.1043	43.0307
2020	12	18	0	21	58	0	11.2	0.1	1.1	18.75	101.1	7.1043	43.7439
2020	12	18	0	31	58	0	11.2	0.1	1.1	19.28	95.4	7.1043	45.6458
2020	12	18	0	41	58	0	11.2	0.1	1.1	20.39	97.9	7.1043	48.0232
2020	12	18	0	51	58	0	11.2	0.1	1.1	18.66	97.4	7.1043	43.9817
2020	12	18	1	1	58	0	11.2	0.1	1.1	19.26	97.5	7.1043	45.4081
2020	12	18	1	11	58	0	11.2	0.1	1.1	18.47	97.8	7.1043	43.5062
2020	12	18	1	21	58	0	11.2	0.1	1.1	19.3	100.1	7.1043	45.1704
2020	12	18	1	31	58	0	11.2	0.1	1.1	19.4	98.3	7.1043	45.6458
2020	12	18	1	41	58	0	11.2	0.1	1.1	19.15	99.3	7.1043	44.9326
2020	12	18	1	51	58	0	11.2	0.1	1.1	18.82	96.4	7.1043	44.4572
2020	12	18	2	1	58	0	11.2	0.1	1.1	19.7	98.2	7.1104	46.4007
2020	12	18	2	11	58	0	11.2	0.1	1.1	19.32	98.6	7.1043	45.4081
2020	12	18	2	21	58	0	11.2	0.1	1.1	18.7	98.3	7.1043	43.9817
2020	12	18	2	31	58	0	11.2	0.1	1.1	19.52	100.3	7.1104	45.6868
2020	12	18	2	41	58	0	11.2	0.1	1.1	19	95.7	7.1043	44.9327
2020	12	18	2	51	58	0	11.2	0.1	1.1	18.79	98.3	7.1043	44.2194
2020	12	18	3	1	58	0	11.2	0.1	1.1	18.35	99.4	7.1104	43.0694
2020	12	18	3	11	58	0	11.2	0.1	1.1	19.18	97.8	7.1043	45.1704
2020	12	18	3	21	58	0	11.2	0.1	1.1	19.65	97	7.1043	46.3591
2020	12	18	3	31	58	0	11.2	0.1	1.1	19.18	95.1	7.1043	45.4081

Reinhackle (0365)

Year	Month	Day	Hour	Minute	Second	StdDevPressure	Voltage	CellBegin	CellEnd	Speed	Direction	Area	Flow
2020	12	18	3	41	58	0	11.2	0.1	1.1	19.24	96.9	7.1104	45.4489
2020	12	18	3	51	58	0	11.2	0.1	1.1	19.17	94.8	7.1104	45.4489
2020	12	18	4	1	58	0	11.2	0.1	1.1	19.25	97.2	7.1165	45.4897
2020	12	18	4	11	58	0	11.2	0.1	1.1	19.47	97.7	7.1104	45.9248
2020	12	18	4	21	58	0	11.2	0.1	1.1	19.45	97.1	7.1104	45.9248
2020	12	18	4	31	58	0	11.2	0.1	1.1	19.06	94.5	7.1104	45.2109
2020	12	18	4	41	58	0	11.2	0.1	1.1	18.83	96.7	7.1104	44.4971
2020	12	18	4	51	58	0	11.2	0.1	1.1	18.43	96.9	7.1104	43.5453
2020	12	18	5	1	58	0	11.2	0.1	1.1	18.89	98.2	7.1104	44.4971
2020	12	18	5	11	58	0	11.2	0.1	1.1	19.52	98.5	7.1104	45.9248
2020	12	18	5	21	58	0	11.2	0.1	1.1	18.96	99.4	7.1104	44.4971
2020	12	18	5	31	58	0	11.2	0.1	1.1	19.14	96.9	7.1104	45.2109
2020	12	18	5	41	58	0	11.2	0.1	1.1	19.24	96.9	7.1104	45.4489
2020	12	18	5	51	58	0	11.2	0.1	1.1	19.43	98.9	7.1104	45.6868
2020	12	18	6	1	58	0	11.2	0.1	1.1	20.61	98.1	7.1165	48.5858
2020	12	18	6	11	58	0	11.2	0.1	1.1	18.81	96.1	7.1104	44.4971
2020	12	18	6	21	58	0	11.2	0.1	1.1	19.4	98.3	7.1104	45.6869
2020	12	18	6	31	58	0	11.2	0.1	1.1	19.99	95.5	7.1104	47.3525
2020	12	18	6	41	58	0	11.2	0.1	1.1	18.51	100.6	7.1165	43.3462
2020	12	18	6	51	58	0	11.2	0.1	1.1	18.83	96.7	7.1104	44.4971
2020	12	18	7	1	58	0	11.2	0.1	1.1	18.48	98.1	7.1165	43.5843
2020	12	18	7	11	58	0	11.2	0.1	1.1	19.47	94.7	7.1104	46.1628
2020	12	18	7	21	58	0	11.2	0.1	1.1	20.01	98.3	7.1165	47.1568
2020	12	18	7	31	58	0	11.4	0.1	1.1	19.84	99	7.1165	46.6805
2020	12	18	7	41	58	0	11.6	0.1	1.1	20.21	96	7.1165	47.8713
2020	12	18	7	51	58	0	11.8	0.1	1.1	19.02	100.6	7.1165	44.537
2020	12	18	8	1	58	0	12	0.1	1.1	19.38	101.3	7.1165	45.2515
2020	12	18	8	11	58	0	12.2	0.1	1.1	19.03	96.6	7.1165	45.0133
2020	12	18	8	21	58	0	12.2	0.1	1.1	20.54	96.7	7.1165	48.5857
2020	12	18	8	31	58	0	12.2	0.1	1.1	19.43	98.9	7.1165	45.7277
2020	12	18	8	41	58	0	12.4	0.1	1.1	19.65	99.1	7.1165	46.204
2020	12	18	8	51	58	0	12.4	0.1	1.1	19.65	97	7.1165	46.4422
2020	12	18	9	1	58	0	12.4	0.1	1.1	18.81	98.6	7.1165	44.2987
2020	12	18	9	11	58	0	12.4	0.1	1.1	19.63	98.8	7.1165	46.204
2020	12	18	9	21	58	0	12.4	0.1	1.1	19.07	99.7	7.1226	44.8151
2020	12	18	9	31	58	0	12.4	0.1	1.1	19.55	99.1	7.1226	46.0069
2020	12	18	9	41	58	0	12.4	0.1	1.1	19.14	99	7.1226	45.0534
2020	12	18	9	51	58	0	12.4	0.1	1.1	20.99	97.7	7.1226	49.5825
2020	12	18	10	1	58	0	12.6	0.1	1.1	20.03	100.4	7.1226	46.9604
2020	12	18	10	11	58	0	12.6	0.1	1.1	20.96	99.1	7.1226	49.3441
2020	12	18	10	21	58	0	12.6	0.1	1.1	19.64	96.7	7.1226	46.4835
2020	12	18	10	31	58	0	12.8	0.1	1.1	20.45	103.3	7.1226	47.437
2020	12	18	10	41	58	0	12.8	0.1	1.1	19.04	100.9	7.1226	44.5765
2020	12	18	10	51	58	0	13	0.1	1.1	19.44	100.7	7.1226	45.53
2020	12	18	11	1	58	0	13.6	0.1	1.1	20.58	99.5	7.1226	48.3905

Reinhackle (0365)

Year	Month	Day	Hour	Minute	Second	StdDevPressure	Voltage	CellBegin	CellEnd	Speed	Direction	Area	Flow
2020	12	18	11	11	58	0	13.4	0.1	1.1	20.93	100.2	7.1226	49.1056
2020	12	18	11	21	58	0	13.4	0.1	1.1	20.34	100.5	7.1226	47.6753
2020	12	18	11	31	58	0	13.4	0.1	1.1	20.35	99	7.1226	47.9137
2020	12	18	11	41	58	0	13.4	0.1	1.1	19.07	99.7	7.1165	44.7746
2020	12	18	11	51	58	0	13.4	0.1	1.1	19.63	100.6	7.1226	46.0066
2020	12	18	12	1	58	0	13.4	0.1	1.1	19.5	98.3	7.1226	46.0066
2020	12	18	12	11	58	0	13.4	0.1	1.1	19.97	99.5	7.1226	46.9601
2020	12	18	12	21	58	0	13.4	0.1	1.1	19.22	98.7	7.1226	45.2914
2020	12	18	12	31	58	0	13.4	0.1	1.1	20.58	97.5	7.1226	48.6287
2020	12	18	12	41	58	0	13.4	0.1	1.1	19.25	99.3	7.1226	45.2914
2020	12	18	12	51	58	0	13.4	0.1	1.1	19.91	98.4	7.1226	46.96
2020	12	18	13	1	58	0	13.4	0.1	1.1	19.15	99.3	7.1165	45.0127
2020	12	18	13	11	58	0	13.4	0.1	1.1	19.66	99.4	7.1165	46.2035
2020	12	18	13	21	58	0	13.4	0.1	1.1	19.49	98	7.1165	45.9653
2020	12	18	13	31	58	0	13.4	0.1	1.1	18.77	99.8	7.1104	44.0205
2020	12	18	13	41	58	0	13.4	0.1	1.1	19.22	98.7	7.1104	45.2103
2020	12	18	13	51	58	0	13.4	0.1	1.1	18.19	95.7	7.1165	43.1074
2020	12	18	14	1	58	0	13.4	0.1	1.1	20.27	97.4	7.1104	47.8277
2020	12	18	14	11	58	0	13.4	0.1	1.1	18.97	97.6	7.1104	44.7344
2020	12	18	14	21	58	0	13.4	0.1	1.1	18.81	98.6	7.1165	44.2982
2020	12	18	14	31	58	0	13.4	0.1	1.1	18.47	95	7.1104	43.7826
2020	12	18	14	41	58	0	13.4	0.1	1.1	18.93	96.7	7.1104	44.7344
2020	12	18	14	51	58	0	13.4	0.1	1.1	18.58	98	7.1104	43.7826
2020	12	18	15	1	58	0	13.4	0.1	1.1	18.82	96.4	7.1104	44.4965
2020	12	18	15	11	58	0	12.8	0.1	1.1	18.51	98.7	7.1104	43.5447
2020	12	18	15	21	58	0	12.2	0.1	1.1	19.12	96.3	7.1104	45.2104
2020	12	18	15	31	58	0	12	0.1	1.1	20.33	96.5	7.1104	48.0657
2020	12	18	15	41	58	0	11.8	0.1	1.1	18.93	96.7	7.1104	44.7344
2020	12	18	15	51	58	0	11.6	0.1	1.1	19.18	97.8	7.1104	45.2103
2020	12	18	16	1	58	0	11.6	0.1	1.1	18.67	94.9	7.1104	44.2585
2020	12	18	16	11	58	0	11.6	0.1	1.1	18.77	99.8	7.1104	44.0206
2020	12	18	16	21	58	0	11.6	0.1	1.1	19.05	97.2	7.1104	44.9724
2020	12	18	16	31	58	0	11.6	0.1	1.1	17.88	98	7.1104	42.117
2020	12	18	16	41	58	0	11.6	0.1	1.1	18.6	100.2	7.1104	43.5447
2020	12	18	16	51	58	0	11.4	0.1	1.1	20.11	96	7.1104	47.5898
2020	12	18	17	1	58	0	11.4	0.1	1.1	19.52	98.5	7.1104	45.9242
2020	12	18	17	11	58	0	11.4	0.1	1.1	19.08	97.8	7.1104	44.9724
2020	12	18	17	21	58	0	11.4	0.1	1.1	19.04	96.9	7.1104	44.9724
2020	12	18	17	31	58	0	11.4	0.1	1.1	19.33	98.9	7.1104	45.4483
2020	12	18	17	41	58	0	11.4	0.1	1.1	20.26	94.5	7.1104	48.0658
2020	12	18	17	51	58	0	11.4	0.1	1.1	19.38	99.8	7.1104	45.4483
2020	12	18	18	1	58	0	11.4	0.1	1.1	18.43	99.1	7.1104	43.3068
2020	12	18	18	11	58	0	11.4	0.1	1.1	19.45	97.1	7.1104	45.9242
2020	12	18	18	21	58	0	11.4	0.1	1.1	18.29	98.2	7.1104	43.0689
2020	12	18	18	31	58	0	11.4	0.1	1.1	18.85	94.3	7.1104	44.7345

Reinhackle (0365)

Year	Month	Day	Hour	Minute	Second	StdDevPressure	Voltage	CellBegin	CellEnd	Speed	Direction	Area	Flow
2020	12	18	18	41	58	0	11.4	0.1	1.1	19.07	99.7	7.1104	44.7345
2020	12	18	18	51	58	0	11.4	0.1	1.1	19.63	98.8	7.1104	46.1622
2020	12	18	19	1	58	0	11.4	0.1	1.1	19.5	98.3	7.1104	45.9243
2020	12	18	19	11	58	0	11.4	0.1	1.1	19.18	95.1	7.1104	45.4484
2020	12	18	19	21	58	0	11.4	0.1	1.1	18.26	99.8	7.1104	42.831
2020	12	18	19	31	58	0	11.4	0.1	1.1	19.77	97.6	7.1104	46.6382
2020	12	18	19	41	58	0	11.4	0.1	1.1	19.17	94.8	7.1104	45.4484
2020	12	18	19	51	58	0	11.4	0.1	1.1	18.36	97.5	7.1104	43.3069
2020	12	18	20	1	58	0	11.4	0.1	1.1	18.22	96.6	7.1104	43.0689
2020	12	18	20	11	58	0	11.4	0.1	1.1	18.77	97.7	7.1104	44.2587
2020	12	18	20	21	58	0	11.4	0.1	1.1	18.36	97.5	7.1104	43.3069
2020	12	18	20	31	58	0	11.4	0.1	1.1	18.88	97.9	7.1104	44.4967
2020	12	18	20	41	58	0	11.4	0.1	1.1	18.97	97.6	7.1104	44.7346
2020	12	18	20	51	58	0	11.4	0.1	1.1	19.5	100	7.1043	45.6455
2020	12	18	21	1	58	0	11.4	0.1	1.1	19.08	97.8	7.1043	44.9323
2020	12	18	21	11	58	0	11.4	0.1	1.1	18.77	101.4	7.1043	43.7436
2020	12	18	21	21	58	0	11.4	0.1	1.1	19.4	98.3	7.1043	45.6455
2020	12	18	21	31	58	0	11.4	0.1	1.1	18.97	94.8	7.1104	44.9726
2020	12	18	21	41	58	0	11.4	0.1	1.1	18.48	100	7.1104	43.307
2020	12	18	21	51	58	0	11.4	0.1	1.1	19.75	102.3	7.1043	45.8833
2020	12	18	22	1	58	0	11.4	0.1	1.1	19.83	96.7	7.1104	46.8762
2020	12	18	22	11	58	0	11.4	0.1	1.1	19.44	96.8	7.1104	45.9245
2020	12	18	22	21	58	0	11.4	0.1	1.1	19.34	96.8	7.1104	45.6865
2020	12	18	22	31	58	0	11.4	0.1	1.1	18.91	96.1	7.1043	44.6946
2020	12	18	22	41	58	0	11.4	0.1	1.1	19.07	99.7	7.1043	44.6946
2020	12	18	22	51	58	0	11.4	0.1	1.1	19.56	97.3	7.1043	46.1211
2020	12	18	23	1	58	0	11.4	0.1	1.1	20.06	94.6	7.1043	47.5475
2020	12	18	23	11	58	0	11.4	0.1	1.1	18.53	96.8	7.1043	43.7437
2020	12	18	23	21	58	0	11.4	0.1	1.1	19	95.7	7.1043	44.9324
2020	12	18	23	31	58	0	11.4	0.1	1.1	18.92	96.4	7.1043	44.6947
2020	12	18	23	41	58	0	11.4	0.1	1.1	20.1	98	7.1043	47.3098
2020	12	18	23	51	58	0	11.4	0.1	1.1	19.65	99.1	7.1043	46.1212
2020	12	19	0	1	58	0	11.2	0.1	1.1	19.24	100.8	7.1043	44.9325
2020	12	19	0	11	58	0	11.2	0.1	1.1	19.69	97.9	7.1043	46.3589
2020	12	19	0	21	58	0	11.2	0.1	1.1	19.25	99.3	7.1043	45.1702
2020	12	19	0	31	58	0	11.2	0.1	1.1	18.77	94.9	7.1043	44.4571
2020	12	19	0	41	58	0	11.2	0.1	1.1	19.15	99.3	7.1043	44.9325
2020	12	19	0	51	58	0	11.2	0.1	1.1	19.7	98.2	7.1043	46.359
2020	12	19	1	1	58	0	11.2	0.1	1.1	18.79	98.3	7.1043	44.2194
2020	12	19	1	11	58	0	11.2	0.1	1.1	18.93	96.7	7.1043	44.6949
2020	12	19	1	21	58	0	11.2	0.1	1.1	19.11	98.4	7.1043	44.9326
2020	12	19	1	31	58	0	11.2	0.1	1.1	19.4	98.3	7.1104	45.6868
2020	12	19	1	41	58	0	11.2	0.1	1.1	19.6	98.2	7.1043	46.1213
2020	12	19	1	51	58	0	11.2	0.1	1.1	20.08	101.2	7.1043	46.8346
2020	12	19	2	1	58	0	11.2	0.1	1.1	19.22	98.7	7.1104	45.2109

Reinhackle (0365)

Year	Month	Day	Hour	Minute	Second	StdDevPressure	Voltage	CellBegin	CellEnd	Speed	Direction	Area	Flow
2020	12	19	2	11	58	0	11.2	0.1	1.1	18.48	100	7.1104	43.3074
2020	12	19	2	21	58	0	11.2	0.1	1.1	19.27	99.6	7.1104	45.211
2020	12	19	2	31	58	0	11.2	0.1	1.1	18.73	98.9	7.1104	44.0212
2020	12	19	2	41	58	0	11.2	0.1	1.1	18.46	97.5	7.1104	43.5453
2020	12	19	2	51	58	0	11.2	0.1	1.1	20.07	97.4	7.1104	47.3526
2020	12	19	3	1	58	0	11.2	0.1	1.1	18.87	97.6	7.1104	44.4972
2020	12	19	3	11	58	0	11.2	0.1	1.1	17.76	99.7	7.1165	41.6791
2020	12	19	3	21	58	0	11.2	0.1	1.1	17.64	102.8	7.1165	40.9646
2020	12	19	3	31	58	0	11.2	0.1	1.1	18.2	100.4	7.1165	42.6318
2020	12	19	3	41	58	0	11.2	0.1	1.1	18.63	100.8	7.1165	43.5845
2020	12	19	3	51	58	0	11.2	0.1	1.1	18.32	98.8	7.1226	43.1468
2020	12	19	4	1	58	0	11.2	0.1	1.1	18.1	100.5	7.1226	42.4316
2020	12	19	4	11	58	0	11.2	0.1	1.1	18.44	102.5	7.1226	42.9084
2020	12	19	4	21	58	0	11.2	0.1	1.1	17.36	100	7.1226	40.763
2020	12	19	4	31	58	0	11.2	0.1	1.1	17.74	99.4	7.1226	41.7165
2020	12	19	4	41	58	0	11.2	0.1	1.1	17.58	100.2	7.1226	41.2398
2020	12	19	4	51	58	0	11.2	0.1	1.1	17.52	102.5	7.1226	40.763
2020	12	19	5	1	58	0	11.2	0.1	1.1	18.78	102.9	7.1226	43.6236
2020	12	19	5	11	58	0	11.2	0.1	1.1	17.65	101.4	7.1226	41.2398
2020	12	19	5	21	58	0	11.2	0.1	1.1	17.59	104.8	7.1226	40.5247
2020	12	19	5	31	58	0	11.2	0.1	1.1	17.05	103.2	7.1226	39.5712
2020	12	19	5	41	58	0	11.2	0.1	1.1	17.05	103.2	7.1226	39.5712
2020	12	19	5	51	58	0	11.2	0.1	1.1	17.44	102.9	7.1226	40.5247
2020	12	19	6	1	58	0	11	0.1	1.1	18.87	101.3	7.1226	44.1004
2020	12	19	6	11	58	0	11	0.1	1.1	17.49	103.6	7.1226	40.5247
2020	12	19	6	21	58	0	11	0.1	1.1	17.71	102.4	7.1226	41.2399
2020	12	19	6	31	58	0	11	0.1	1.1	17.1	102.5	7.1226	39.8096
2020	12	19	6	41	58	0	11	0.1	1.1	17.53	101.2	7.1226	41.0015
2020	12	19	6	51	58	0	11	0.1	1.1	17.78	103.3	7.1226	41.2399
2020	12	19	7	1	58	0	11	0.1	1.1	18.41	98.7	7.1226	43.3854
2020	12	19	7	11	58	0	11	0.1	1.1	19.21	98.4	7.1226	45.2924
2020	12	19	7	21	58	0	11	0.1	1.1	19.21	98.4	7.1226	45.2924
2020	12	19	7	31	58	0	11.4	0.1	1.1	17.81	102.3	7.1226	41.4783
2020	12	19	7	41	58	0	11.6	0.1	1.1	18.56	99.6	7.1226	43.6238
2020	12	19	7	51	58	0	11.8	0.1	1.1	17.83	104	7.1226	41.24
2020	12	19	8	1	58	0	12.2	0.1	1.1	17.65	101.4	7.1226	41.24
2020	12	19	8	11	58	0	12.4	0.1	1.1	19.04	104.9	7.1226	43.8621
2020	12	19	8	21	58	0	12.4	0.1	1.1	17.59	102.1	7.1226	41.0016
2020	12	19	8	31	58	0	12.4	0.1	1.1	17.73	102.7	7.1287	41.2768
2020	12	19	8	41	58	0	12.4	0.1	1.1	16.69	102.5	7.1287	38.8909
2020	12	19	8	51	58	0	12.6	0.1	1.1	17.32	101	7.1287	40.561
2020	12	19	9	1	58	0	12.6	0.1	1.1	17.64	102.8	7.1287	41.0382
2020	12	19	9	11	58	0	12.4	0.1	1.1	17.81	102.3	7.1287	41.5153
2020	12	19	9	21	58	0	12.4	0.1	1.1	17.85	102.9	7.1287	41.5153
2020	12	19	9	31	58	0	12.6	0.1	1.1	17.4	98.6	7.1287	41.0381

Reinhackle (0365)

Year	Month	Day	Hour	Minute	Second	StdDevPressure	Voltage	CellBegin	CellEnd	Speed	Direction	Area	Flow
2020	12	19	9	41	58	0	12.6	0.1	1.1	17.85	101.3	7.1287	41.7539
2020	12	19	9	51	58	0	12.6	0.1	1.1	17.2	103.8	7.1287	39.8451
2020	12	19	10	1	58	0	12.6	0.1	1.1	17.87	100	7.1287	41.9924
2020	12	19	10	11	58	0	12.8	0.1	1.1	18.4	100.3	7.1287	43.1854
2020	12	19	10	21	58	0	13	0.1	1.1	19.08	101.5	7.1287	44.6169
2020	12	19	10	31	58	0	13.2	0.1	1.1	17.18	102.1	7.1348	40.1195
2020	12	19	10	41	58	0	13.4	0.1	1.1	17.62	99.1	7.1348	41.5523
2020	12	19	10	51	58	0	13.4	0.1	1.1	17.89	101.9	7.1348	41.7911
2020	12	19	11	1	58	0	13.4	0.1	1.1	17.97	98	7.1348	42.5075
2020	12	19	11	11	58	0	13.4	0.1	1.1	19.02	100.6	7.1348	44.6567
2020	12	19	11	21	58	0	13.6	0.1	1.1	19.12	100.5	7.1348	44.8955
2020	12	19	11	31	58	0	13.4	0.1	1.1	17.48	100.2	7.1348	41.0746
2020	12	19	11	41	58	0	13.8	0.1	1.1	18.26	99.8	7.1348	42.985
2020	12	19	11	51	58	0	13.8	0.1	1.1	18.66	99.6	7.1348	43.9402
2020	12	19	12	1	58	0	13.8	0.1	1.1	18.63	100.8	7.1348	43.7014
2020	12	19	12	11	58	0	13.8	0.1	1.1	18.26	99.8	7.1348	42.985
2020	12	19	12	21	58	0	13.8	0.1	1.1	18.27	97.9	7.1348	43.2238
2020	12	19	12	31	58	0	13.4	0.1	1.1	18.05	99.6	7.1348	42.5074
2020	12	19	12	41	58	0	13.8	0.1	1.1	18.81	100.4	7.1348	44.179
2020	12	19	12	51	58	0	13.8	0.1	1.1	19.68	95.2	7.1348	46.8058
2020	12	19	13	1	58	0	13.6	0.1	1.1	18.27	97.9	7.1409	43.2624
2020	12	19	13	11	58	0	13.6	0.1	1.1	18.07	98	7.1348	42.7462
2020	12	19	13	21	58	0	13.6	0.1	1.1	17.77	100	7.1409	41.8283
2020	12	19	13	31	58	0	13.6	0.1	1.1	18.17	99.8	7.1409	42.7844
2020	12	19	13	41	58	0	13.6	0.1	1.1	18.87	101.3	7.1409	44.2185
2020	12	19	13	51	58	0	13.6	0.1	1.1	19.43	98.9	7.1348	45.8506
2020	12	19	14	1	58	0	13.6	0.1	1.1	18.69	100.2	7.1348	43.9402
2020	12	19	14	11	58	0	13.4	0.1	1.1	19.22	100.5	7.1348	45.1342
2020	12	19	14	21	58	0	13.4	0.1	1.1	17.41	98.9	7.1348	41.0745
2020	12	19	14	31	58	0	13.4	0.1	1.1	18.36	99.7	7.1348	43.2238
2020	12	19	14	41	58	0	13.4	0.1	1.1	19.3	100.1	7.1348	45.3731
2020	12	19	14	51	58	0	13.4	0.1	1.1	19.1	100.3	7.1287	44.8553
2020	12	19	15	1	58	0	13.4	0.1	1.1	19.1	100.3	7.1348	44.8954
2020	12	19	15	11	58	0	13.4	0.1	1.1	20.08	97.7	7.1348	47.5223
2020	12	19	15	21	58	0	12.6	0.1	1.1	18.05	97.3	7.1409	42.7844
2020	12	19	15	31	58	0	12.2	0.1	1.1	18.79	98.3	7.1348	44.4178
2020	12	19	15	41	58	0	12	0.1	1.1	18.15	97.3	7.1348	42.985
2020	12	19	15	51	58	0	11.8	0.1	1.1	18.61	102.1	7.1409	43.5014
2020	12	19	16	1	58	0	11.6	0.1	1.1	18.34	102.6	7.1409	42.7844
2020	12	19	16	11	58	0	11.6	0.1	1.1	18.23	99.2	7.1409	43.0234
2020	12	19	16	21	58	0	11.6	0.1	1.1	18.81	100.4	7.1409	44.2185
2020	12	19	16	31	58	0	11.8	0.1	1.1	19.81	98.4	7.1409	46.8477
2020	12	19	16	41	58	0	11.6	0.1	1.1	17.99	100.2	7.1409	42.3063
2020	12	19	16	51	58	0	11.6	0.1	1.1	17.58	95.5	7.1409	41.8283
2020	12	19	17	1	58	0	11.6	0.1	1.1	19.01	100.3	7.1409	44.6965

Reinhackle (0365)

Year	Month	Day	Hour	Minute	Second	StdDevPressure	Voltage	CellBegin	CellEnd	Speed	Direction	Area	Flow
2020	12	19	17	11	58	0	11.6	0.1	1.1	18.26	99.8	7.1409	43.0234
2020	12	19	17	21	58	0	11.6	0.1	1.1	18.1	100.5	7.1409	42.5454
2020	12	19	17	31	58	0	11.6	0.1	1.1	19.65	99.1	7.1409	46.3697
2020	12	19	17	41	58	0	11.6	0.1	1.1	18.89	98.2	7.1409	44.6965
2020	12	19	17	51	58	0	11.6	0.1	1.1	18.98	97.9	7.1409	44.9356
2020	12	19	18	1	58	0	11.6	0.1	1.1	19.2	96	7.1409	45.6526
2020	12	19	18	11	58	0	11.4	0.1	1.1	18.27	97.9	7.1409	43.2625
2020	12	19	18	21	58	0	11.4	0.1	1.1	18.3	98.5	7.1409	43.2625
2020	12	19	18	31	58	0	11.4	0.1	1.1	18.74	97	7.1409	44.4576
2020	12	19	18	41	58	0	11.4	0.1	1.1	18.57	97.7	7.1409	43.9795
2020	12	19	18	51	58	0	11.4	0.1	1.1	18.83	96.7	7.1409	44.6966
2020	12	19	19	1	58	0	11.4	0.1	1.1	17.8	96.1	7.1409	42.3064
2020	12	19	19	11	58	0	11.4	0.1	1.1	18.22	100.8	7.1409	42.7845
2020	12	19	19	21	58	0	11.4	0.1	1.1	18.1	98.6	7.1409	42.7845
2020	12	19	19	31	58	0	11.4	0.1	1.1	17.45	97.6	7.1409	41.3504
2020	12	19	19	41	58	0	11.4	0.1	1.1	18.5	98.4	7.1409	43.7406
2020	12	19	19	51	58	0	11.4	0.1	1.1	16.92	96.8	7.1409	40.1553
2020	12	19	20	1	58	0	11.4	0.1	1.1	17.2	103.8	7.1409	39.9163
2020	12	19	20	11	58	0	11.4	0.1	1.1	17.71	96.5	7.1409	42.0675
2020	12	19	20	21	58	0	11.4	0.1	1.1	19.01	100.3	7.1409	44.6967
2020	12	19	20	31	58	0	11.4	0.1	1.1	18.12	98.9	7.1409	42.7845
2020	12	19	20	41	58	0	11.4	0.1	1.1	17.82	99	7.1409	42.0675
2020	12	19	20	51	58	0	11.4	0.1	1.1	18.75	101.1	7.1409	43.9797
2020	12	19	21	1	58	0	11.4	0.1	1.1	19.29	98	7.1409	45.6528
2020	12	19	21	11	58	0	11.4	0.1	1.1	17.92	99	7.1409	42.3066
2020	12	19	21	21	58	0	11.4	0.1	1.1	18.94	97	7.1409	44.9358
2020	12	19	21	31	58	0	11.4	0.1	1.1	18.44	97.2	7.1409	43.7407
2020	12	19	21	41	58	0	11.4	0.1	1.1	17.75	101.4	7.1409	41.5895
2020	12	19	21	51	58	0	11.4	0.1	1.1	18.94	97	7.1409	44.9358
2020	12	19	22	1	58	0	11.4	0.1	1.1	17.6	96.2	7.1409	41.8286
2020	12	19	22	11	58	0	11.4	0.1	1.1	17.72	99.1	7.1409	41.8286
2020	12	19	22	21	58	0	11.4	0.1	1.1	19.36	97.4	7.1409	45.892
2020	12	19	22	31	58	0	11.4	0.1	1.1	18.82	98.9	7.1409	44.4579
2020	12	19	22	41	58	0	11.4	0.1	1.1	19.71	96.1	7.1409	46.8481
2020	12	19	22	51	58	0	11.4	0.1	1.1	18.32	98.8	7.1409	43.2628
2020	12	19	23	1	58	0	11.4	0.1	1.1	19.84	99	7.1409	46.8481
2020	12	19	23	11	58	0	11.4	0.1	1.1	18.86	99.5	7.1409	44.4579
2020	12	19	23	21	58	0	11.4	0.1	1.1	18.74	97	7.1409	44.458
2020	12	19	23	31	58	0	11.4	0.1	1.1	18.91	100.4	7.1409	44.458
2020	12	19	23	41	58	0	11.4	0.1	1.1	19.52	100.3	7.1409	45.8921
2020	12	19	23	51	58	0	11.4	0.1	1.1	20	98	7.1409	47.3263
2020	12	20	0	1	58	0	11.4	0.1	1.1	19.62	98.5	7.1409	46.3702
2020	12	20	0	11	58	0	11.4	0.1	1.1	18.73	98.9	7.1409	44.219
2020	12	20	0	21	58	0	11.4	0.1	1.1	18.03	99.3	7.1409	42.5459
2020	12	20	0	31	58	0	11.4	0.1	1.1	19.65	99.1	7.1409	46.3703

Reinhackle (0365)

Year	Month	Day	Hour	Minute	Second	StdDevPressure	Voltage	CellBegin	CellEnd	Speed	Direction	Area	Flow
2020	12	20	0	41	58	0	11.4	0.1	1.1	19.09	98.1	7.1409	45.1752
2020	12	20	0	51	58	0	11.4	0.1	1.1	18.81	100.4	7.1348	44.1796
2020	12	20	1	1	58	0	11.4	0.1	1.1	19.6	100	7.1409	46.1313
2020	12	20	1	11	58	0	11.4	0.1	1.1	19.04	100.9	7.1409	44.6972
2020	12	20	1	21	58	0	11.4	0.1	1.1	18.53	99	7.1409	43.7411
2020	12	20	1	31	58	0	11.4	0.1	1.1	19.19	99.9	7.1348	45.1349
2020	12	20	1	41	58	0	11.4	0.1	1.1	18.44	100.9	7.1348	43.2245
2020	12	20	1	51	58	0	11.4	0.1	1.1	19.79	97.8	7.1348	46.8066
2020	12	20	2	1	58	0	11.2	0.1	1.1	19.34	93.9	7.1409	46.1314
2020	12	20	2	11	58	0	11.2	0.1	1.1	18.94	99.1	7.1409	44.6973
2020	12	20	2	21	58	0	11.2	0.1	1.1	19.21	98.4	7.1348	45.3738
2020	12	20	2	31	58	0	11.2	0.1	1.1	19.04	96.9	7.1348	45.135
2020	12	20	2	41	58	0	11.2	0.1	1.1	19.16	97.5	7.1348	45.3739
2020	12	20	2	51	58	0	11.2	0.1	1.1	18.66	97.4	7.1348	44.1798
2020	12	20	3	1	58	0	11.2	0.1	1.1	18.37	97.8	7.1348	43.4634
2020	12	20	3	11	58	0	11.2	0.1	1.1	19.36	97.4	7.1348	45.8515
2020	12	20	3	21	58	0	11.2	0.1	1.1	19.19	98.1	7.1348	45.3739
2020	12	20	3	31	58	0	11.2	0.1	1.1	18.87	97.6	7.1409	44.6974
2020	12	20	3	41	58	0	11.2	0.1	1.1	17.25	97.7	7.1409	40.8731
2020	12	20	3	51	58	0	11.2	0.1	1.1	19.42	98.6	7.1409	45.8926
2020	12	20	4	1	58	0	11.2	0.1	1.1	18.46	94.7	7.1409	43.9804
2020	12	20	4	11	58	0	11.2	0.1	1.1	19.39	98	7.1348	45.8516
2020	12	20	4	21	58	0	11.2	0.1	1.1	19.09	95.7	7.1409	45.4145
2020	12	20	4	31	58	0	11.2	0.1	1.1	18.99	100	7.1348	44.6576
2020	12	20	4	41	58	0	11.2	0.1	1.1	19.16	97.5	7.1348	45.374
2020	12	20	4	51	58	0	11.2	0.1	1.1	19.17	99.6	7.1409	45.1755
2020	12	20	5	1	58	0	11.2	0.1	1.1	18.1	96	7.1409	43.0243
2020	12	20	5	11	58	0	11.2	0.1	1.1	18.5	100.3	7.1348	43.4636
2020	12	20	5	21	58	0	11.2	0.1	1.1	19.14	103.6	7.1409	44.4585
2020	12	20	5	31	58	0	11.2	0.1	1.1	17.82	99	7.1409	42.0683
2020	12	20	5	41	58	0	11.2	0.1	1.1	19.12	98.7	7.1409	45.1756
2020	12	20	5	51	58	0	11.2	0.1	1.1	17.64	102.8	7.1409	41.1122
2020	12	20	6	1	58	0	11.2	0.1	1.1	18.34	101	7.1409	43.0244
2020	12	20	6	11	58	0	11.2	0.1	1.1	19.63	100.6	7.1409	46.1317
2020	12	20	6	21	58	0	11.2	0.1	1.1	20.01	100.1	7.1409	47.0878
2020	12	20	6	31	58	0	11.2	0.1	1.1	19.38	99.8	7.1409	45.6537
2020	12	20	6	41	58	0	11.2	0.1	1.1	19.12	98.7	7.1409	45.1757
2020	12	20	6	51	58	0	11.2	0.1	1.1	19.69	97.9	7.1409	46.6098
2020	12	20	7	1	58	0	11.2	0.1	1.1	19.46	99.5	7.1409	45.8928
2020	12	20	7	11	58	0	11.2	0.1	1.1	19.73	98.7	7.1409	46.6099
2020	12	20	7	21	58	0	11.2	0.1	1.1	19.55	97.1	7.1409	46.3708
2020	12	20	7	31	58	0	11.4	0.1	1.1	19.22	100.5	7.1409	45.1757
2020	12	20	7	41	58	0	11.6	0.1	1.1	18.87	99.8	7.1409	44.4586
2020	12	20	7	51	58	0	12	0.1	1.1	19.64	96.7	7.1409	46.6099
2020	12	20	8	1	58	0	12.2	0.1	1.1	19.89	99.8	7.1409	46.8489

Reinhackle (0365)

Year	Month	Day	Hour	Minute	Second	StdDevPressure	Voltage	CellBegin	CellEnd	Speed	Direction	Area	Flow
2020	12	20	8	11	58	0	12.4	0.1	1.1	19.81	100.2	7.1409	46.6099
2020	12	20	8	21	58	0	12.4	0.1	1.1	18.42	100.6	7.1409	43.2635
2020	12	20	8	31	58	0	12.6	0.1	1.1	19.26	97.5	7.147	45.6945
2020	12	20	8	41	58	0	12.6	0.1	1.1	19.58	99.7	7.147	46.1729
2020	12	20	8	51	58	0	12.6	0.1	1.1	20.39	99.6	7.147	48.0868
2020	12	20	9	1	58	0	12.6	0.1	1.1	18.99	98.2	7.147	44.9767
2020	12	20	9	11	58	0	12.6	0.1	1.1	18.19	95.7	7.147	43.302
2020	12	20	9	21	58	0	12.6	0.1	1.1	20.17	99.4	7.147	47.6082
2020	12	20	9	31	58	0	12.8	0.1	1.1	20.37	99.3	7.147	48.0867
2020	12	20	9	41	58	0	12.8	0.1	1.1	19.26	101.1	7.147	45.2158
2020	12	20	9	51	58	0	12.8	0.1	1.1	19.37	99.5	7.147	45.6942
2020	12	20	10	1	58	0	13.4	0.1	1.1	19.66	97.3	7.153	46.6928
2020	12	20	10	11	58	0	13.4	0.1	1.1	19.71	100.2	7.147	46.4119
2020	12	20	10	21	58	0	13.6	0.1	1.1	19.42	96.5	7.153	46.2138
2020	12	20	10	31	58	0	13.6	0.1	1.1	19.65	99.1	7.153	46.4533
2020	12	20	10	41	58	0	13.2	0.1	1.1	18.76	99.5	7.153	44.2982
2020	12	20	10	51	58	0	13.4	0.1	1.1	20.65	100.6	7.153	48.6083
2020	12	20	11	1	58	0	13.4	0.1	1.1	19.42	96.5	7.153	46.2138
2020	12	20	11	11	58	0	13.4	0.1	1.1	19.49	98	7.153	46.2137
2020	12	20	11	21	58	0	13.4	0.1	1.1	18.74	97	7.153	44.5376
2020	12	20	11	31	58	0	13.4	0.1	1.1	18.83	100.7	7.153	44.2981
2020	12	20	11	41	58	0	13.4	0.1	1.1	20.04	96.9	7.153	47.6504
2020	12	20	11	51	58	0	13.4	0.1	1.1	19.79	97.8	7.153	46.932
2020	12	20	12	1	58	0	13.4	0.1	1.1	20.2	98	7.153	47.8898
2020	12	20	12	11	58	0	13.4	0.1	1.1	19.56	99.4	7.153	46.2136
2020	12	20	12	21	58	0	13.4	0.1	1.1	18.32	98.8	7.153	43.3402
2020	12	20	12	31	58	0	13.2	0.1	1.1	19.7	98.2	7.153	46.6925
2020	12	20	12	41	58	0	13.4	0.1	1.1	19.47	97.7	7.153	46.2136
2020	12	20	12	51	58	0	13.2	0.1	1.1	19.82	96.4	7.153	47.1714
2020	12	20	13	1	58	0	13.2	0.1	1.1	20.03	98.6	7.153	47.4109
2020	12	20	13	11	58	0	13.2	0.1	1.1	18.38	100	7.153	43.3402
2020	12	20	13	21	58	0	13.2	0.1	1.1	20.22	98.5	7.153	47.8897
2020	12	20	13	31	58	0	13.2	0.1	1.1	19.05	97.2	7.153	45.2558
2020	12	20	13	41	58	0	13.2	0.1	1.1	19.1	96	7.153	45.4952
2020	12	20	13	51	58	0	13.2	0.1	1.1	18.38	98.1	7.153	43.5797
2020	12	20	14	1	58	0	13.2	0.1	1.1	20.04	96.9	7.153	47.6503
2020	12	20	14	11	58	0	13.2	0.1	1.1	19.45	97.1	7.153	46.2136
2020	12	20	14	21	58	0	13.2	0.1	1.1	19.28	101.4	7.153	45.2558
2020	12	20	14	31	58	0	13.2	0.1	1.1	19.3	101.7	7.153	45.2558
2020	12	20	14	41	58	0	13.2	0.1	1.1	18.42	100.6	7.153	43.3403
2020	12	20	14	51	58	0	13.2	0.1	1.1	19.11	98.4	7.153	45.2558
2020	12	20	15	1	58	0	13.2	0.1	1.1	19.02	98.8	7.153	45.0164
2020	12	20	15	11	58	0	12.8	0.1	1.1	19.19	98.1	7.153	45.4953
2020	12	20	15	21	58	0	12.2	0.1	1.1	20.01	100.1	7.153	47.1714
2020	12	20	15	31	58	0	12	0.1	1.1	19.62	98.5	7.153	46.4531

Reinhackle (0365)

Year	Month	Day	Hour	Minute	Second	StdDevPressure	Voltage	CellBegin	CellEnd	Speed	Direction	Area	Flow
2020	12	20	15	41	58	0	12	0.1	1.1	19.61	100.3	7.153	46.2136
2020	12	20	15	51	58	0	11.8	0.1	1.1	19.88	97.8	7.153	47.1714
2020	12	20	16	1	58	0	11.6	0.1	1.1	18.81	100.4	7.153	44.298
2020	12	20	16	11	58	0	11.6	0.1	1.1	18.7	98.3	7.153	44.298
2020	12	20	16	21	58	0	11.6	0.1	1.1	19.39	98	7.153	45.9742
2020	12	20	16	31	58	0	11.6	0.1	1.1	19.04	96.9	7.153	45.2558
2020	12	20	16	41	58	0	11.6	0.1	1.1	19.06	97.5	7.153	45.2558
2020	12	20	16	51	58	0	11.6	0.1	1.1	19.49	98	7.153	46.2136
2020	12	20	17	1	58	0	11.6	0.1	1.1	18.64	97.1	7.153	44.298
2020	12	20	17	11	58	0	11.6	0.1	1.1	19.84	99	7.153	46.9319
2020	12	20	17	21	58	0	11.6	0.1	1.1	18.74	99.2	7.153	44.298
2020	12	20	17	31	58	0	11.6	0.1	1.1	18.76	99.5	7.153	44.298
2020	12	20	17	41	58	0	11.6	0.1	1.1	19.16	97.5	7.153	45.4952
2020	12	20	17	51	58	0	11.6	0.1	1.1	18.37	97.8	7.153	43.5797
2020	12	20	18	1	58	0	11.6	0.1	1.1	19.15	97.2	7.153	45.4953
2020	12	20	18	11	58	0	11.6	0.1	1.1	19.09	98.1	7.153	45.2558
2020	12	20	18	21	58	0	11.6	0.1	1.1	19.16	101.1	7.153	45.0164
2020	12	20	18	31	58	0	11.6	0.1	1.1	19.32	98.6	7.153	45.7347
2020	12	20	18	41	58	0	11.6	0.1	1.1	19.39	98	7.153	45.9742
2020	12	20	18	51	58	0	11.4	0.1	1.1	19.7	99.9	7.153	46.4531
2020	12	20	19	1	58	0	11.4	0.1	1.1	18.77	99.8	7.153	44.2981
2020	12	20	19	11	58	0	11.4	0.1	1.1	19.22	100.5	7.153	45.2559
2020	12	20	19	21	58	0	11.4	0.1	1.1	19.94	98.9	7.153	47.1715
2020	12	20	19	31	58	0	11.4	0.1	1.1	19.68	95.2	7.153	46.932
2020	12	20	19	41	58	0	11.4	0.1	1.1	18.68	98	7.153	44.2981
2020	12	20	19	51	58	0	11.4	0.1	1.1	19.69	97.9	7.153	46.6926
2020	12	20	20	1	58	0	11.4	0.1	1.1	19.28	97.8	7.153	45.7348
2020	12	20	20	11	58	0	11.4	0.1	1.1	19.19	98.1	7.153	45.4954
2020	12	20	20	21	58	0	11.4	0.1	1.1	19.09	98.1	7.153	45.2559
2020	12	20	20	31	58	0	11.4	0.1	1.1	20.77	100.8	7.153	48.8477
2020	12	20	20	41	58	0	11.4	0.1	1.1	19.35	99.2	7.153	45.7348
2020	12	20	20	51	58	0	11.4	0.1	1.1	18.33	96.9	7.153	43.5798
2020	12	20	21	1	58	0	11.4	0.1	1.1	20.08	97.7	7.153	47.6505
2020	12	20	21	11	58	0	11.4	0.1	1.1	19.09	98.1	7.147	45.2156
2020	12	20	21	21	58	0	11.4	0.1	1.1	19.71	100.2	7.153	46.4532
2020	12	20	21	31	58	0	11.4	0.1	1.1	19.81	98.4	7.153	46.9321
2020	12	20	21	41	58	0	11.4	0.1	1.1	19.03	96.6	7.153	45.256
2020	12	20	21	51	58	0	11.4	0.1	1.1	19.59	101.5	7.153	45.9744
2020	12	20	22	1	58	0	11.4	0.1	1.1	18.74	99.2	7.153	44.2982
2020	12	20	22	11	58	0	11.4	0.1	1.1	20.04	98.9	7.153	47.4111
2020	12	20	22	21	58	0	11.4	0.1	1.1	19.4	95.9	7.153	46.2139
2020	12	20	22	31	58	0	11.4	0.1	1.1	20.24	98.8	7.147	47.8473
2020	12	20	22	41	58	0	11.4	0.1	1.1	18.3	96	7.147	43.5411
2020	12	20	22	51	58	0	11.4	0.1	1.1	20.25	99.1	7.147	47.8474
2020	12	20	23	1	58	0	11.4	0.1	1.1	20.04	98.9	7.147	47.3689

Reinhackle (0365)

Year	Month	Day	Hour	Minute	Second	StdDevPressure	Voltage	CellBegin	CellEnd	Speed	Direction	Area	Flow
2020	12	20	23	11	58	0	11.4	0.1	1.1	19.16	97.5	7.147	45.455
2020	12	20	23	21	58	0	11.4	0.1	1.1	20.19	99.7	7.147	47.6082
2020	12	20	23	31	58	0	11.4	0.1	1.1	19.74	99	7.153	46.6929
2020	12	20	23	41	58	0	11.4	0.1	1.1	18.94	99.1	7.147	44.7374
2020	12	20	23	51	58	0	11.4	0.1	1.1	19.08	101.5	7.147	44.7374
2020	12	21	0	1	58	0	11.4	0.1	1.1	19.73	96.7	7.147	46.8906
2020	12	21	0	11	58	0	11.4	0.1	1.1	20.52	98.4	7.147	48.5652
2020	12	21	0	21	58	0	11.4	0.1	1.1	19.35	97.1	7.147	45.9336
2020	12	21	0	31	58	0	11.4	0.1	1.1	19.14	102.4	7.147	44.7375
2020	12	21	0	41	58	0	11.4	0.1	1.1	19.09	100	7.147	44.9767
2020	12	21	0	51	58	0	11.4	0.1	1.1	18.46	99.7	7.147	43.5413
2020	12	21	1	1	58	0	11.4	0.1	1.1	19.21	98.4	7.147	45.4552
2020	12	21	1	11	58	0	11.4	0.1	1.1	19.24	99	7.147	45.4552
2020	12	21	1	21	58	0	11.2	0.1	1.1	19.07	99.7	7.147	44.9768
2020	12	21	1	31	58	0	11.2	0.1	1.1	19.17	94.8	7.147	45.6945
2020	12	21	1	41	58	0	11.2	0.1	1.1	19.81	100.2	7.147	46.6515
2020	12	21	1	51	58	0	11.2	0.1	1.1	19.75	102.3	7.153	46.2142
2020	12	21	2	1	58	0	11.2	0.1	1.1	19.19	98.1	7.153	45.4959
2020	12	21	2	11	58	0	11.2	0.1	1.1	19.96	97.2	7.153	47.4115
2020	12	21	2	21	58	0	11.2	0.1	1.1	19.24	96.9	7.153	45.7354
2020	12	21	2	31	58	0	11.2	0.1	1.1	19.28	97.8	7.153	45.7354
2020	12	21	2	41	58	0	11.2	0.1	1.1	19.15	99.3	7.153	45.2565
2020	12	21	2	51	58	0	11.2	0.1	1.1	18.79	98.3	7.1591	44.5778
2020	12	21	3	1	58	0	11.2	0.1	1.1	19.81	100.2	7.1591	46.7348
2020	12	21	3	11	58	0	11.2	0.1	1.1	19.38	99.8	7.1591	45.7762
2020	12	21	3	21	58	0	11.2	0.1	1.1	19.75	100.8	7.1591	46.4952
2020	12	21	3	31	58	0	11.2	0.1	1.1	19.08	97.8	7.1591	45.2969
2020	12	21	3	41	58	0	11.2	0.1	1.1	19.01	100.3	7.1591	44.8176
2020	12	21	3	51	58	0	11.2	0.1	1.1	19.49	98	7.1591	46.2556
2020	12	21	4	1	58	0	11.2	0.1	1.1	19.62	96.4	7.1591	46.7349
2020	12	21	4	11	58	0	11.2	0.1	1.1	19.34	96.8	7.1591	46.0159
2020	12	21	4	21	58	0	11.2	0.1	1.1	19.99	99.8	7.1591	47.2143
2020	12	21	4	31	58	0	11.2	0.1	1.1	19.29	98	7.1652	45.817
2020	12	21	4	41	58	0	11.2	0.1	1.1	19.01	98.5	7.1652	45.0974
2020	12	21	4	51	58	0	11.2	0.1	1.1	19.39	98	7.1652	46.0569
2020	12	21	5	1	58	0	11.2	0.1	1.1	19.42	98.6	7.1652	46.057
2020	12	21	5	11	58	0	11.2	0.1	1.1	19.21	98.4	7.1652	45.5772
2020	12	21	5	21	58	0	11.2	0.1	1.1	20.39	97.9	7.1652	48.4558
2020	12	21	5	31	58	0	11.2	0.1	1.1	20.1	98	7.1652	47.7361
2020	12	21	5	41	58	0	11.2	0.1	1.1	21.11	98.2	7.1652	50.135
2020	12	21	5	51	58	0	11.2	0.1	1.1	20.01	100.1	7.1652	47.2564
2020	12	21	6	1	58	0	11.2	0.1	1.1	19.61	96.1	7.1652	46.7766
2020	12	21	6	11	58	0	11.2	0.1	1.1	18.42	102.2	7.1652	43.1785
2020	12	21	6	21	58	0	11.2	0.1	1.1	19.23	96.6	7.1591	45.7764
2020	12	21	6	31	58	0	11.2	0.1	1.1	19.56	94.4	7.1652	46.7767

Reinhackle (0365)

Year	Month	Day	Hour	Minute	Second	StdDevPressure	Voltage	CellBegin	CellEnd	Speed	Direction	Area	Flow
2020	12	21	6	41	58	0	11.2	0.1	1.1	19.24	99	7.1652	45.5773
2020	12	21	6	51	58	0	11.2	0.1	1.1	19.26	101.1	7.1652	45.3374
2020	12	21	7	1	58	0	11.2	0.1	1.1	18.87	99.8	7.1652	44.6178
2020	12	21	7	11	58	0	11.2	0.1	1.1	18.79	100.1	7.1591	44.3384
2020	12	21	7	21	58	0	11.2	0.1	1.1	19.3	100.1	7.1652	45.5773
2020	12	21	7	31	58	0	11.4	0.1	1.1	18.71	98.6	7.1652	44.3779
2020	12	21	7	41	58	0	11.6	0.1	1.1	18.74	99.2	7.1652	44.3779
2020	12	21	7	51	58	0	12	0.1	1.1	19.65	99.1	7.1652	46.5368
2020	12	21	8	1	58	0	12.2	0.1	1.1	18.93	100.7	7.1652	44.6178
2020	12	21	8	11	58	0	12.4	0.1	1.1	19.08	97.8	7.1652	45.3374
2020	12	21	8	21	58	0	12.4	0.1	1.1	19.67	97.6	7.1652	46.7767
2020	12	21	8	31	58	0	12.4	0.1	1.1	19.28	97.8	7.1652	45.8171
2020	12	21	8	41	58	0	12.4	0.1	1.1	19.73	100.5	7.1652	46.5367
2020	12	21	8	51	58	0	12.6	0.1	1.1	19.05	97.2	7.1652	45.3373
2020	12	21	9	1	58	0	12.6	0.1	1.1	18.97	97.6	7.1652	45.0974
2020	12	21	9	11	58	0	12.6	0.1	1.1	19.04	99.1	7.1652	45.0974
2020	12	21	9	21	58	0	12.6	0.1	1.1	19.65	99.1	7.1652	46.5366
2020	12	21	9	31	58	0	12.6	0.1	1.1	19.7	99.9	7.1652	46.5366
2020	12	21	9	41	58	0	12.8	0.1	1.1	19.35	99.2	7.1713	45.8577
2020	12	21	9	51	58	0	12.8	0.1	1.1	19.8	98.1	7.1652	47.0163
2020	12	21	10	1	58	0	12.8	0.1	1.1	18.52	96.5	7.1713	44.177
2020	12	21	10	11	58	0	13	0.1	1.1	19.89	99.8	7.1652	47.0162
2020	12	21	10	21	58	0	13	0.1	1.1	19.98	97.8	7.1652	47.496
2020	12	21	10	31	58	0	13.2	0.1	1.1	18.93	100.7	7.1652	44.6174
2020	12	21	10	41	58	0	13.4	0.1	1.1	18.7	98.3	7.1652	44.3775
2020	12	21	10	51	58	0	13.4	0.1	1.1	18.69	100.2	7.1652	44.1376
2020	12	21	11	1	58	0	13.4	0.1	1.1	20.09	99.7	7.1591	47.4536
2020	12	21	11	11	58	0	13.4	0.1	1.1	19.55	99.1	7.1652	46.2965
2020	12	21	11	21	58	0	13.4	0.1	1.1	19	95.7	7.1591	45.2966
2020	12	21	11	31	58	0	13.4	0.1	1.1	19.69	97.9	7.1591	46.7345
2020	12	21	11	41	58	0	13.4	0.1	1.1	19.7	99.9	7.1591	46.4949
2020	12	21	11	51	58	0	13.4	0.1	1.1	18.44	100.9	7.153	43.3406
2020	12	21	12	1	58	0	13.4	0.1	1.1	18.2	102.1	7.153	42.6222
2020	12	21	12	11	58	0	13.4	0.1	1.1	19.84	99	7.153	46.9323
2020	12	21	12	21	58	0	13.4	0.1	1.1	19.45	99.2	7.153	45.9745
2020	12	21	12	31	58	0	13.4	0.1	1.1	19.45	99.2	7.153	45.9745
2020	12	21	12	41	58	0	13.4	0.1	1.1	20.04	100.6	7.153	47.1718
2020	12	21	12	51	58	0	13.2	0.1	1.1	19.05	99.4	7.153	45.0167
2020	12	21	13	1	58	0	13.2	0.1	1.1	19.46	101	7.153	45.735
2020	12	21	13	11	58	0	13.2	0.1	1.1	18.83	100.7	7.153	44.2983
2020	12	21	13	21	58	0	13.2	0.1	1.1	18.28	100.1	7.147	43.0627
2020	12	21	13	31	58	0	13.2	0.1	1.1	18.95	97.3	7.153	45.0167
2020	12	21	13	41	58	0	13.2	0.1	1.1	18.04	101.2	7.153	42.3827
2020	12	21	13	51	58	0	13.2	0.1	1.1	19.73	96.7	7.153	46.9323
2020	12	21	14	1	58	0	13.2	0.1	1.1	19.28	99.9	7.153	45.4956

Reinhackle (0365)

Year	Month	Day	Hour	Minute	Second	StdDevPressure	Voltage	CellBegin	CellEnd	Speed	Direction	Area	Flow
2020	12	21	14	11	58	0	13.2	0.1	1.1	18.31	96.3	7.147	43.5411
2020	12	21	14	21	58	0	13.2	0.1	1.1	19.42	100.4	7.153	45.735
2020	12	21	14	31	58	0	13.2	0.1	1.1	18.94	99.1	7.147	44.7373
2020	12	21	14	41	58	0	13.2	0.1	1.1	19.91	98.4	7.147	47.1297
2020	12	21	14	51	58	0	13.2	0.1	1.1	19.05	99.4	7.147	44.9766
2020	12	21	15	1	58	0	13.2	0.1	1.1	19.71	100.2	7.147	46.412
2020	12	21	15	11	58	0	12.8	0.1	1.1	18.86	99.5	7.147	44.4981
2020	12	21	15	21	58	0	12.2	0.1	1.1	19.6	103	7.147	45.6943
2020	12	21	15	31	58	0	12	0.1	1.1	19.47	101.3	7.147	45.6943
2020	12	21	15	41	58	0	12	0.1	1.1	19.99	95.5	7.147	47.6082
2020	12	21	15	51	58	0	11.8	0.1	1.1	19.69	101.4	7.147	46.1728
2020	12	21	16	1	58	0	11.6	0.1	1.1	18.57	97.7	7.147	44.0196
2020	12	21	16	11	58	0	11.8	0.1	1.1	19.34	96.8	7.147	45.9335
2020	12	21	16	21	58	0	11.6	0.1	1.1	18.19	98.2	7.147	43.0626
2020	12	21	16	31	58	0	11.6	0.1	1.1	19.09	98.1	7.147	45.2158
2020	12	21	16	41	58	0	11.6	0.1	1.1	17.75	97.4	7.147	42.1057
2020	12	21	16	51	58	0	11.6	0.1	1.1	18.53	96.8	7.147	44.0196
2020	12	21	17	1	58	0	11.6	0.1	1.1	20.45	99	7.147	48.3258
2020	12	21	17	11	58	0	11.6	0.1	1.1	18.79	100.1	7.147	44.2588
2020	12	21	17	21	58	0	11.6	0.1	1.1	18.94	99.1	7.147	44.7373
2020	12	21	17	31	58	0	11.6	0.1	1.1	19.62	98.5	7.147	46.4119
2020	12	21	17	41	58	0	11.6	0.1	1.1	19.29	98	7.147	45.6942
2020	12	21	17	51	58	0	11.6	0.1	1.1	18.87	97.6	7.147	44.7373
2020	12	21	18	1	58	0	11.6	0.1	1.1	20.11	98.3	7.147	47.6081
2020	12	21	18	11	58	0	11.6	0.1	1.1	19.24	99	7.1409	45.4145
2020	12	21	18	21	58	0	11.6	0.1	1.1	19.64	96.7	7.147	46.6512
2020	12	21	18	31	58	0	11.4	0.1	1.1	18.6	98.3	7.1409	43.9803
2020	12	21	18	41	58	0	11.4	0.1	1.1	19.24	96.9	7.1409	45.6535
2020	12	21	18	51	58	0	11.4	0.1	1.1	19.55	97.1	7.1409	46.3706
2020	12	21	19	1	58	0	11.4	0.1	1.1	18.44	102.5	7.1409	43.0242
2020	12	21	19	11	58	0	11.4	0.1	1.1	19.86	99.3	7.1409	46.8486
2020	12	21	19	21	58	0	11.4	0.1	1.1	19.43	98.9	7.1409	45.8925
2020	12	21	19	31	58	0	11.4	0.1	1.1	19.29	98	7.147	45.6943
2020	12	21	19	41	58	0	11.4	0.1	1.1	18.7	98.3	7.1409	44.2194
2020	12	21	19	51	58	0	11.4	0.1	1.1	17.84	97.1	7.1409	42.3072
2020	12	21	20	1	58	0	11.4	0.1	1.1	19.55	97.1	7.1409	46.3706
2020	12	21	20	11	58	0	11.4	0.1	1.1	18.72	96.4	7.1409	44.4584
2020	12	21	20	21	58	0	11.4	0.1	1.1	19.6	95.9	7.1409	46.6096
2020	12	21	20	31	58	0	11.4	0.1	1.1	20.39	99.6	7.1409	48.0438
2020	12	21	20	41	58	0	11.4	0.1	1.1	18.89	98.2	7.1409	44.6975
2020	12	21	20	51	58	0	11.4	0.1	1.1	19.19	95.7	7.1409	45.6536
2020	12	21	21	1	58	0	11.4	0.1	1.1	19.46	97.4	7.1409	46.1316
2020	12	21	21	11	58	0	11.4	0.1	1.1	18.94	97	7.1409	44.9365
2020	12	21	21	21	58	0	11.4	0.1	1.1	19.83	98.7	7.1409	46.8487
2020	12	21	21	31	58	0	11.4	0.1	1.1	18.5	98.4	7.1409	43.7414

Reinhackle (0365)

Year	Month	Day	Hour	Minute	Second	StdDevPressure	Voltage	CellBegin	CellEnd	Speed	Direction	Area	Flow
2020	12	21	21	41	58	0	11.4	0.1	1.1	19.7	98.2	7.1409	46.6097
2020	12	21	21	51	58	0	11.4	0.1	1.1	20.49	97.9	7.1409	48.5219
2020	12	21	22	1	58	0	11.4	0.1	1.1	18.5	100.3	7.1409	43.5024
2020	12	21	22	11	58	0	11.4	0.1	1.1	18.93	100.7	7.1409	44.4585
2020	12	21	22	21	58	0	11.4	0.1	1.1	18.26	99.8	7.1409	43.0244
2020	12	21	22	31	58	0	11.4	0.1	1.1	19.65	99.1	7.1409	46.3707
2020	12	21	22	41	58	0	11.4	0.1	1.1	19.7	98.2	7.1409	46.6098
2020	12	21	22	51	58	0	11.4	0.1	1.1	18.12	102.4	7.1409	42.3074
2020	12	21	23	1	58	0	11.4	0.1	1.1	19.79	99.9	7.1409	46.6098
2020	12	21	23	11	58	0	11.4	0.1	1.1	19.4	100.1	7.1409	45.6537
2020	12	21	23	21	58	0	11.4	0.1	1.1	19.04	100.9	7.1409	44.6976
2020	12	21	23	31	58	0	11.4	0.1	1.1	20.01	100.1	7.1409	47.0879
2020	12	21	23	41	58	0	11.4	0.1	1.1	19.06	101.2	7.1409	44.6977
2020	12	21	23	51	58	0	11.4	0.1	1.1	19.74	99	7.1409	46.6099
2020	12	22	0	1	58	0	11.4	0.1	1.1	19.09	98.1	7.1409	45.1758
2020	12	22	0	11	58	0	11.4	0.1	1.1	20.14	98.9	7.1409	47.566
2020	12	22	0	21	58	0	11.4	0.1	1.1	18.96	99.4	7.1409	44.6977
2020	12	22	0	31	58	0	11.4	0.1	1.1	19.65	99.1	7.1409	46.3709
2020	12	22	0	41	58	0	11.4	0.1	1.1	19.5	100	7.1409	45.8929
2020	12	22	0	51	58	0	11.4	0.1	1.1	19.94	98.9	7.1409	47.088
2020	12	22	1	1	58	0	11.4	0.1	1.1	19.36	101	7.1348	45.3743
2020	12	22	1	11	58	0	11.4	0.1	1.1	18.58	98	7.1409	43.9807
2020	12	22	1	21	58	0	11.4	0.1	1.1	20.07	99.5	7.1409	47.3271
2020	12	22	1	31	58	0	11.4	0.1	1.1	18.8	95.8	7.1409	44.6978
2020	12	22	1	41	58	0	11.2	0.1	1.1	19.15	99.3	7.1409	45.1759
2020	12	22	1	51	58	0	11.2	0.1	1.1	18.86	99.5	7.1348	44.4191
2020	12	22	2	1	58	0	11.2	0.1	1.1	20.3	99.9	7.1348	47.7625
2020	12	22	2	11	58	0	11.2	0.1	1.1	19.65	99.1	7.1348	46.3297
2020	12	22	2	21	58	0	11.2	0.1	1.1	19.94	96.9	7.1348	47.2849
2020	12	22	2	31	58	0	11.2	0.1	1.1	20	98	7.1409	47.3272
2020	12	22	2	41	58	0	11.2	0.1	1.1	18.95	101	7.1348	44.4192
2020	12	22	2	51	58	0	11.2	0.1	1.1	18.56	99.6	7.1348	43.7028
2020	12	22	3	1	58	0	11.2	0.1	1.1	19.62	98.5	7.1348	46.3297
2020	12	22	3	11	58	0	11.2	0.1	1.1	19.4	100.1	7.1348	45.6133
2020	12	22	3	21	58	0	11.2	0.1	1.1	19.28	97.8	7.1348	45.6133
2020	12	22	3	31	58	0	11.2	0.1	1.1	19.22	100.5	7.1348	45.1357
2020	12	22	3	41	58	0	11.2	0.1	1.1	18.87	99.8	7.1348	44.4192
2020	12	22	3	51	58	0	11.2	0.1	1.1	18.97	97.6	7.1348	44.8969
2020	12	22	4	1	58	0	11.2	0.1	1.1	20	98	7.1348	47.285
2020	12	22	4	11	58	0	11.2	0.1	1.1	19.18	97.8	7.1348	45.3745
2020	12	22	4	21	58	0	11.2	0.1	1.1	19.42	96.5	7.1348	46.091
2020	12	22	4	31	58	0	11.2	0.1	1.1	19.55	100.9	7.1348	45.8522
2020	12	22	4	41	58	0	11.2	0.1	1.1	18.74	99.2	7.1348	44.1805
2020	12	22	4	51	58	0	11.2	0.1	1.1	19.42	98.6	7.1348	45.8522
2020	12	22	5	1	58	0	11.2	0.1	1.1	19.12	98.7	7.1348	45.1357

Reinhackle (0365)

Year	Month	Day	Hour	Minute	Second	StdDevPressure	Voltage	CellBegin	CellEnd	Speed	Direction	Area	Flow
2020	12	22	5	11	58	0	11.2	0.1	1.1	19.3	98.3	7.1348	45.6134
2020	12	22	5	21	58	0	11.2	0.1	1.1	19.84	99	7.1348	46.8075
2020	12	22	5	31	58	0	11.2	0.1	1.1	19.63	100.6	7.1348	46.091
2020	12	22	5	41	58	0	11.2	0.1	1.1	19.63	98.8	7.1348	46.3298
2020	12	22	5	51	58	0	11.2	0.1	1.1	20.72	100	7.1348	48.718
2020	12	22	6	1	58	0	11.2	0.1	1.1	19.24	99	7.1348	45.3746
2020	12	22	6	11	58	0	11.2	0.1	1.1	19.16	97.5	7.1348	45.3746
2020	12	22	6	21	58	0	11.2	0.1	1.1	18.79	98.3	7.1348	44.4193
2020	12	22	6	31	58	0	11.2	0.1	1.1	19.93	98.7	7.1348	47.0463
2020	12	22	6	41	58	0	11.2	0.1	1.1	19.84	99	7.1348	46.8075
2020	12	22	6	51	58	0	11.2	0.1	1.1	18.97	99.7	7.1348	44.6582
2020	12	22	7	1	58	0	11.2	0.1	1.1	18.77	101.4	7.1348	43.9417
2020	12	22	7	11	58	0	11.2	0.1	1.1	18.94	99.1	7.1348	44.6582
2020	12	22	7	21	58	0	11.2	0.1	1.1	18.47	97.8	7.1348	43.7029
2020	12	22	7	31	58	0	11.4	0.1	1.1	18.96	101.3	7.1348	44.4193
2020	12	22	7	41	58	0	11.6	0.1	1.1	19.14	99	7.1348	45.1358
2020	12	22	7	51	58	0	11.8	0.1	1.1	19.47	101.3	7.1348	45.6134
2020	12	22	8	1	58	0	12.2	0.1	1.1	19.17	99.6	7.1348	45.1358
2020	12	22	8	11	58	0	12.2	0.1	1.1	18.84	99.2	7.1348	44.4193
2020	12	22	8	21	58	0	12.4	0.1	1.1	19.22	100.5	7.1348	45.1357
2020	12	22	8	31	58	0	12.4	0.1	1.1	18.94	97	7.1348	44.8969
2020	12	22	8	41	58	0	12.4	0.1	1.1	19.89	99.8	7.1348	46.8074
2020	12	22	8	51	58	0	12.4	0.1	1.1	19.68	99.7	7.1348	46.3297
2020	12	22	9	1	58	0	12.4	0.1	1.1	18.24	101.1	7.1348	42.7475
2020	12	22	9	11	58	0	12.6	0.1	1.1	19.42	100.4	7.1409	45.654
2020	12	22	9	21	58	0	12.6	0.1	1.1	18.3	98.5	7.1348	43.2251
2020	12	22	9	31	58	0	12.6	0.1	1.1	19.17	102.7	7.1348	44.6579
2020	12	22	9	41	58	0	12.6	0.1	1.1	19.8	98.1	7.1348	46.8072
2020	12	22	9	51	58	0	12.6	0.1	1.1	18.78	98	7.1409	44.4587
2020	12	22	10	1	58	0	12.6	0.1	1.1	18.47	101.6	7.1348	43.225
2020	12	22	10	11	58	0	12.8	0.1	1.1	18.58	99.9	7.1409	43.7416
2020	12	22	10	21	58	0	12.8	0.1	1.1	19.2	100.2	7.1409	45.1757
2020	12	22	10	31	58	0	13	0.1	1.1	18.79	100.1	7.1348	44.1801
2020	12	22	10	41	58	0	13.2	0.1	1.1	19.21	98.4	7.1409	45.4147
2020	12	22	10	51	58	0	13.4	0.1	1.1	19.55	100.9	7.1409	45.8927
2020	12	22	11	1	58	0	13.4	0.1	1.1	19.07	102.7	7.1409	44.4586
2020	12	22	11	11	58	0	13.4	0.1	1.1	17.67	100.1	7.1409	41.5902
2020	12	22	11	21	58	0	13.4	0.1	1.1	19.58	99.7	7.1409	46.1317
2020	12	22	11	31	58	0	13.4	0.1	1.1	18.58	103.1	7.1409	43.2634
2020	12	22	11	41	58	0	13.4	0.1	1.1	19.25	99.3	7.1409	45.4146
2020	12	22	11	51	58	0	13.4	0.1	1.1	19.35	99.2	7.147	45.6943
2020	12	22	12	1	58	0	13.4	0.1	1.1	17.53	101.2	7.1409	41.1121
2020	12	22	12	11	58	0	13.4	0.1	1.1	18.25	99.5	7.147	43.0627
2020	12	22	12	21	58	0	13.4	0.1	1.1	18.38	101.6	7.1409	43.0243
2020	12	22	12	31	58	0	13.4	0.1	1.1	19.1	101.8	7.1409	44.6974

Reinhackle (0365)

Year	Month	Day	Hour	Minute	Second	StdDevPressure	Voltage	CellBegin	CellEnd	Speed	Direction	Area	Flow
2020	12	22	12	41	58	0	13.4	0.1	1.1	18.91	100.4	7.1409	44.4584
2020	12	22	12	51	58	0	13.4	0.1	1.1	18.23	99.2	7.1409	43.0242
2020	12	22	13	1	58	0	13.4	0.1	1.1	18.75	101.1	7.1409	43.9803
2020	12	22	13	11	58	0	13.4	0.1	1.1	18	98.6	7.147	42.5842
2020	12	22	13	21	58	0	13.4	0.1	1.1	19.3	100.1	7.1409	45.4144
2020	12	22	13	31	58	0	13.4	0.1	1.1	18.96	101.3	7.1409	44.4584
2020	12	22	13	41	58	0	13.4	0.1	1.1	18.23	99.2	7.1409	43.0242
2020	12	22	13	51	58	0	13.2	0.1	1.1	18.47	101.6	7.1409	43.2632
2020	12	22	14	1	58	0	13.2	0.1	1.1	19.12	100.5	7.1409	44.9364
2020	12	22	14	11	58	0	13.2	0.1	1.1	18.82	98.9	7.1409	44.4583
2020	12	22	14	21	58	0	13.2	0.1	1.1	18.38	100	7.1409	43.2632
2020	12	22	14	31	58	0	13.2	0.1	1.1	19.18	101.4	7.1409	44.9364
2020	12	22	14	41	58	0	13.2	0.1	1.1	18.96	101.3	7.1409	44.4584
2020	12	22	14	51	58	0	13.2	0.1	1.1	18.46	97.5	7.1348	43.7022
2020	12	22	15	1	58	0	13.2	0.1	1.1	19.09	100	7.1348	44.8963
2020	12	22	15	11	58	0	13.2	0.1	1.1	19.12	100.5	7.1348	44.8963
2020	12	22	15	21	58	0	12.4	0.1	1.1	19.5	98.3	7.1348	46.0904
2020	12	22	15	31	58	0	12.2	0.1	1.1	19.04	96.9	7.1348	45.1351
2020	12	22	15	41	58	0	12	0.1	1.1	18.58	99.9	7.1348	43.7023
2020	12	22	15	51	58	0	11.8	0.1	1.1	17.41	98.9	7.1348	41.0753
2020	12	22	16	1	58	0	11.8	0.1	1.1	18.52	96.5	7.1348	43.9411
2020	12	22	16	11	58	0	11.6	0.1	1.1	19.08	97.8	7.1348	45.1351
2020	12	22	16	21	58	0	11.6	0.1	1.1	18.6	98.3	7.1348	43.9411
2020	12	22	16	31	58	0	11.6	0.1	1.1	20.14	98.9	7.1348	47.5232
2020	12	22	16	41	58	0	11.6	0.1	1.1	20.37	97.3	7.1348	48.2396
2020	12	22	16	51	58	0	11.6	0.1	1.1	19.85	102.2	7.1348	46.3291
2020	12	22	17	1	58	0	11.6	0.1	1.1	19.5	100	7.1348	45.8515
2020	12	22	17	11	58	0	11.6	0.1	1.1	18.75	101.1	7.1348	43.9411
2020	12	22	17	21	58	0	11.6	0.1	1.1	18.48	98.1	7.1348	43.7022
2020	12	22	17	31	58	0	11.6	0.1	1.1	20.16	99.1	7.1348	47.5232
2020	12	22	17	41	58	0	11.6	0.1	1.1	18.99	100	7.1348	44.6575
2020	12	22	17	51	58	0	11.6	0.1	1.1	19.16	97.5	7.1348	45.3739
2020	12	22	18	1	58	0	11.6	0.1	1.1	19.99	99.8	7.1348	47.0456
2020	12	22	18	11	58	0	11.4	0.1	1.1	18.36	99.7	7.1348	43.2247
2020	12	22	18	21	58	0	11.4	0.1	1.1	19.38	97.7	7.1348	45.8516
2020	12	22	18	31	58	0	11.4	0.1	1.1	20.18	97.7	7.1348	47.7621
2020	12	22	18	41	58	0	11.4	0.1	1.1	19.5	98.3	7.1348	46.0904
2020	12	22	18	51	58	0	11.4	0.1	1.1	20.54	98.7	7.1348	48.4785
2020	12	22	19	1	58	0	11.4	0.1	1.1	19.5	100	7.1348	45.8516
2020	12	22	19	11	58	0	11.4	0.1	1.1	19.15	99.3	7.1348	45.1352
2020	12	22	19	21	58	0	11.4	0.1	1.1	19.53	98.8	7.1348	46.0904
2020	12	22	19	31	58	0	11.4	0.1	1.1	19.21	98.4	7.1348	45.374
2020	12	22	19	41	58	0	11.4	0.1	1.1	19.28	99.9	7.1348	45.374
2020	12	22	19	51	58	0	11.4	0.1	1.1	19.09	100	7.1348	44.8964
2020	12	22	20	1	58	0	11.4	0.1	1.1	20.08	97.7	7.1348	47.5233

Reinhackle (0365)

Year	Month	Day	Hour	Minute	Second	StdDevPressure	Voltage	CellBegin	CellEnd	Speed	Direction	Area	Flow
2020	12	22	20	11	58	0	11.4	0.1	1.1	19.01	98.5	7.1348	44.8964
2020	12	22	20	21	58	0	11.4	0.1	1.1	19.19	98.1	7.1348	45.374
2020	12	22	20	31	58	0	11.4	0.1	1.1	18.6	98.3	7.1348	43.9412
2020	12	22	20	41	58	0	11.4	0.1	1.1	19.25	99.3	7.1287	45.3335
2020	12	22	20	51	58	0	11.4	0.1	1.1	19.45	99.2	7.1348	45.8517
2020	12	22	21	1	58	0	11.4	0.1	1.1	18.66	99.6	7.1348	43.9412
2020	12	22	21	11	58	0	11.4	0.1	1.1	18.28	100.1	7.1287	42.9476
2020	12	22	21	21	58	0	11.4	0.1	1.1	19.5	100	7.1287	45.8107
2020	12	22	21	31	58	0	11.4	0.1	1.1	19.14	96.9	7.1287	45.3336
2020	12	22	21	41	58	0	11.4	0.1	1.1	18.76	99.5	7.1287	44.1406
2020	12	22	21	51	58	0	11.4	0.1	1.1	20.11	98.3	7.1287	47.4809
2020	12	22	22	1	58	0	11.4	0.1	1.1	19.04	100.9	7.1287	44.6178
2020	12	22	22	11	58	0	11.4	0.1	1.1	18.6	98.3	7.1287	43.902
2020	12	22	22	21	58	0	11.4	0.1	1.1	19.73	98.7	7.1287	46.5266
2020	12	22	22	31	58	0	11.4	0.1	1.1	19.01	100.3	7.1287	44.6178
2020	12	22	22	41	58	0	11.4	0.1	1.1	19.04	100.9	7.1287	44.6178
2020	12	22	22	51	58	0	11.4	0.1	1.1	18.76	99.5	7.1287	44.1406
2020	12	22	23	1	58	0	11.4	0.1	1.1	18.98	97.9	7.1287	44.8564
2020	12	22	23	11	58	0	11.2	0.1	1.1	18.66	99.6	7.1287	43.9021
2020	12	22	23	21	58	0	11.2	0.1	1.1	19.55	99.1	7.1287	46.0495
2020	12	22	23	31	58	0	11.2	0.1	1.1	19.35	99.2	7.1287	45.5723
2020	12	22	23	41	58	0	11.2	0.1	1.1	19.96	97.2	7.1287	47.2425
2020	12	22	23	51	58	0	11.2	0.1	1.1	18.96	99.4	7.1287	44.6179
2020	12	23	0	1	58	0	11.4	0.1	1.1	19.05	99.4	7.1287	44.8565
2020	12	23	0	11	58	0	11.2	0.1	1.1	19.7	95.8	7.1287	46.7653
2020	12	23	0	21	58	0	11.2	0.1	1.1	18.99	98.2	7.1287	44.8565
2020	12	23	0	31	58	0	11.2	0.1	1.1	19.25	99.3	7.1287	45.3337
2020	12	23	0	41	58	0	11.2	0.1	1.1	19.69	101.4	7.1287	46.0496
2020	12	23	0	51	58	0	11.2	0.1	1.1	19.6	100	7.1287	46.0496
2020	12	23	1	1	58	0	11.2	0.1	1.1	18.96	99.4	7.1287	44.618
2020	12	23	1	11	58	0	11.2	0.1	1.1	20.12	98.6	7.1287	47.4812
2020	12	23	1	21	58	0	11.2	0.1	1.1	19.46	99.5	7.1287	45.811
2020	12	23	1	31	58	0	11.2	0.1	1.1	18.18	100.1	7.1287	42.7092
2020	12	23	1	41	58	0	11.2	0.1	1.1	19.08	97.8	7.1287	45.0952
2020	12	23	1	51	58	0	11.2	0.1	1.1	18.3	98.5	7.1287	43.1864
2020	12	23	2	1	58	0	11.2	0.1	1.1	18.1	98.6	7.1287	42.7092
2020	12	23	2	11	58	0	11.2	0.1	1.1	19.58	99.7	7.1287	46.0496
2020	12	23	2	21	58	0	11.2	0.1	1.1	18.26	99.8	7.1287	42.9478
2020	12	23	2	31	58	0	11.2	0.1	1.1	18.86	99.5	7.1287	44.3794
2020	12	23	2	41	58	0	11.2	0.1	1.1	19.35	99.2	7.1287	45.5724
2020	12	23	2	51	58	0	11.2	0.1	1.1	19.25	99.3	7.1287	45.3338
2020	12	23	3	1	58	0	11.2	0.1	1.1	19.04	99.1	7.1287	44.8566
2020	12	23	3	11	58	0	11.2	0.1	1.1	19.63	98.8	7.1287	46.2882
2020	12	23	3	21	58	0	11.2	0.1	1.1	18.26	97.6	7.1287	43.1864
2020	12	23	3	31	58	0	11.2	0.1	1.1	18.94	97	7.1287	44.8566

Reinhackle (0365)

Year	Month	Day	Hour	Minute	Second	StdDevPressure	Voltage	CellBegin	CellEnd	Speed	Direction	Area	Flow
2020	12	23	3	41	58	0	11.2	0.1	1.1	19.52	100.3	7.1287	45.811
2020	12	23	3	51	58	0	11.2	0.1	1.1	18.34	97.2	7.1287	43.425
2020	12	23	4	1	58	0	11.2	0.1	1.1	18.09	98.3	7.1287	42.7092
2020	12	23	4	11	58	0	11.2	0.1	1.1	19.05	99.4	7.1287	44.8566
2020	12	23	4	21	58	0	11.2	0.1	1.1	18.96	101.3	7.1287	44.3794
2020	12	23	4	31	58	0	11.2	0.1	1.1	18.51	98.7	7.1287	43.6636
2020	12	23	4	41	58	0	11.2	0.1	1.1	19.22	100.5	7.1287	45.0952
2020	12	23	4	51	58	0	11.2	0.1	1.1	18.86	99.5	7.1287	44.3794
2020	12	23	5	1	58	0	11.2	0.1	1.1	18.88	97.9	7.1287	44.618
2020	12	23	5	11	58	0	11.2	0.1	1.1	19.4	95.9	7.1287	46.0496
2020	12	23	5	21	58	0	11.2	0.1	1.1	19.85	100.7	7.1287	46.5268
2020	12	23	5	31	58	0	11.2	0.1	1.1	19.16	97.5	7.1287	45.3338
2020	12	23	5	41	58	0	11.2	0.1	1.1	18.91	98.5	7.1287	44.618
2020	12	23	5	51	58	0	11.2	0.1	1.1	19.96	97.2	7.1287	47.2426
2020	12	23	6	1	58	0	11.2	0.1	1.1	19.96	99.2	7.1287	47.004
2020	12	23	6	11	58	0	11.2	0.1	1.1	19.83	98.7	7.1287	46.7654
2020	12	23	6	21	58	0	11.2	0.1	1.1	18.85	97.3	7.1287	44.618
2020	12	23	6	31	58	0	11.2	0.1	1.1	18.87	97.6	7.1287	44.618
2020	12	23	6	41	58	0	11.2	0.1	1.1	19.71	98.5	7.1287	46.5268
2020	12	23	6	51	58	0	11.2	0.1	1.1	19.69	97.9	7.1287	46.5268
2020	12	23	7	1	58	0	11.2	0.1	1.1	18.88	97.9	7.1287	44.618
2020	12	23	7	11	58	0	11.2	0.1	1.1	19.65	99.1	7.1287	46.2882
2020	12	23	7	21	58	0	11.2	0.1	1.1	18.87	97.6	7.1287	44.618
2020	12	23	7	31	58	0	11.4	0.1	1.1	19.09	98.1	7.1287	45.0952
2020	12	23	7	41	58	0	11.6	0.1	1.1	18.46	97.5	7.1287	43.6636
2020	12	23	7	51	58	0	11.8	0.1	1.1	20.11	100	7.1287	47.2425
2020	12	23	8	1	58	0	12	0.1	1.1	20.1	98	7.1287	47.4811
2020	12	23	8	11	58	0	12.2	0.1	1.1	19.08	97.8	7.1287	45.0951
2020	12	23	8	21	58	0	12.2	0.1	1.1	18.97	97.6	7.1287	44.8565
2020	12	23	8	31	58	0	12.2	0.1	1.1	19.01	98.5	7.1287	44.8564
2020	12	23	8	41	58	0	12.4	0.1	1.1	19.85	96.9	7.1287	47.0038
2020	12	23	8	51	58	0	12.4	0.1	1.1	18.76	99.5	7.1287	44.1406
2020	12	23	9	1	58	0	12.4	0.1	1.1	19.19	98.1	7.1287	45.3336
2020	12	23	9	11	58	0	12.4	0.1	1.1	19.01	98.5	7.1348	44.8964
2020	12	23	9	21	58	0	12.4	0.1	1.1	19.05	99.4	7.1348	44.8964
2020	12	23	9	31	58	0	12.4	0.1	1.1	19.47	101.3	7.1348	45.6128
2020	12	23	9	41	58	0	12.4	0.1	1.1	18.6	98.3	7.1348	43.9411
2020	12	23	9	51	58	0	12.6	0.1	1.1	18.67	97.7	7.1348	44.1799
2020	12	23	10	1	58	0	12.6	0.1	1.1	18.22	98.8	7.1348	42.9858
2020	12	23	10	11	58	0	12.6	0.1	1.1	19.11	98.4	7.1348	45.1351
2020	12	23	10	21	58	0	12.8	0.1	1.1	20.29	97.9	7.1348	48.0008
2020	12	23	10	31	58	0	12.8	0.1	1.1	19.06	97.5	7.1348	45.135
2020	12	23	10	41	58	0	13	0.1	1.1	18.87	99.8	7.1348	44.4186
2020	12	23	10	51	58	0	13.4	0.1	1.1	18.78	95.2	7.1348	44.6574
2020	12	23	11	1	58	0	13.4	0.1	1.1	18.91	98.5	7.1409	44.6972

Reinhackle (0365)

Year	Month	Day	Hour	Minute	Second	StdDevPressure	Voltage	CellBegin	CellEnd	Speed	Direction	Area	Flow
2020	12	23	11	11	58	0	13.4	0.1	1.1	20.04	100.6	7.1409	47.0875
2020	12	23	11	21	58	0	13.4	0.1	1.1	18.26	99.8	7.1409	43.024
2020	12	23	11	31	58	0	13.4	0.1	1.1	19.52	100.3	7.1409	45.8923
2020	12	23	11	41	58	0	13.4	0.1	1.1	20.07	99.5	7.1409	47.3264
2020	12	23	11	51	58	0	13.4	0.1	1.1	19.94	98.9	7.1409	47.0874
2020	12	23	12	1	58	0	13.4	0.1	1.1	19.82	96.4	7.1409	47.0874
2020	12	23	12	11	58	0	13.4	0.1	1.1	18.82	98.9	7.1409	44.4581
2020	12	23	12	21	58	0	13.4	0.1	1.1	19.71	96.1	7.1409	46.8483
2020	12	23	12	31	58	0	13.4	0.1	1.1	19.94	98.9	7.1409	47.0873
2020	12	23	12	41	58	0	13.4	0.1	1.1	19.35	99.2	7.1409	45.6532
2020	12	23	12	51	58	0	13.4	0.1	1.1	19.45	99.2	7.1409	45.8922
2020	12	23	13	1	58	0	13.4	0.1	1.1	18.75	97.4	7.1409	44.4581
2020	12	23	13	11	58	0	13.4	0.1	1.1	19.49	98	7.1409	46.1312
2020	12	23	13	21	58	0	13.4	0.1	1.1	18.33	99.1	7.1409	43.263
2020	12	23	13	31	58	0	13.4	0.1	1.1	18.99	100	7.1409	44.6971
2020	12	23	13	41	58	0	13.4	0.1	1.1	18.64	97.1	7.1409	44.2191
2020	12	23	13	51	58	0	13.4	0.1	1.1	18.78	98	7.1348	44.4184
2020	12	23	14	1	58	0	13.4	0.1	1.1	19.04	96.9	7.1409	45.1752
2020	12	23	14	11	58	0	13.2	0.1	1.1	18.16	97.6	7.1348	42.9856
2020	12	23	14	21	58	0	13.2	0.1	1.1	18.34	97.2	7.1348	43.4632
2020	12	23	14	31	58	0	13.2	0.1	1.1	19.04	96.9	7.1348	45.1348
2020	12	23	14	41	58	0	13.2	0.1	1.1	18.53	100.9	7.1409	43.502
2020	12	23	14	51	58	0	13.2	0.1	1.1	20.28	97.7	7.1409	48.0434
2020	12	23	15	1	58	0	13.2	0.1	1.1	19.39	98	7.1409	45.8923
2020	12	23	15	11	58	0	13.2	0.1	1.1	18.54	97.1	7.1348	43.9408
2020	12	23	15	21	58	0	12.6	0.1	1.1	19.63	100.6	7.1348	46.0901
2020	12	23	15	31	58	0	12	0.1	1.1	18.03	99.3	7.1348	42.508
2020	12	23	15	41	58	0	12	0.1	1.1	18.79	100.1	7.1348	44.1797
2020	12	23	15	51	58	0	11.8	0.1	1.1	18.36	99.7	7.1348	43.2244
2020	12	23	16	1	58	0	11.6	0.1	1.1	18.39	95.6	7.1348	43.7021
2020	12	23	16	11	58	0	11.6	0.1	1.1	18.87	99.8	7.1348	44.4185
2020	12	23	16	21	58	0	11.6	0.1	1.1	19.2	100.2	7.1348	45.1349
2020	12	23	16	31	58	0	11.6	0.1	1.1	19.35	99.2	7.1348	45.6125
2020	12	23	16	41	58	0	11.6	0.1	1.1	18.5	98.4	7.1348	43.7021
2020	12	23	16	51	58	0	11.6	0.1	1.1	19.7	98.2	7.1348	46.5678
2020	12	23	17	1	58	0	11.6	0.1	1.1	17.67	100.1	7.1348	41.5528
2020	12	23	17	11	58	0	11.4	0.1	1.1	18.53	99	7.1348	43.7021
2020	12	23	17	21	58	0	11.4	0.1	1.1	18.64	99.3	7.1348	43.9409
2020	12	23	17	31	58	0	11.4	0.1	1.1	19.96	97.2	7.1348	47.2842
2020	12	23	17	41	58	0	11.4	0.1	1.1	19.15	99.3	7.1348	45.1349
2020	12	23	17	51	58	0	11.4	0.1	1.1	19.96	94.3	7.1348	47.523
2020	12	23	18	1	58	0	11.4	0.1	1.1	19.2	96	7.1348	45.6126
2020	12	23	18	11	58	0	11.4	0.1	1.1	18.89	98.2	7.1348	44.6573
2020	12	23	18	21	58	0	11.4	0.1	1.1	18.71	98.6	7.1348	44.1797
2020	12	23	18	31	58	0	11.4	0.1	1.1	17.61	98.8	7.1348	41.5528

Reinhackle (0365)

Year	Month	Day	Hour	Minute	Second	StdDevPressure	Voltage	CellBegin	CellEnd	Speed	Direction	Area	Flow
2020	12	23	18	41	58	0	11.4	0.1	1.1	19.4	95.9	7.1348	46.0902
2020	12	23	18	51	58	0	11.4	0.1	1.1	19.14	99	7.1348	45.135
2020	12	23	19	1	58	0	11.4	0.1	1.1	18.16	94.7	7.1348	43.2245
2020	12	23	19	11	58	0	11.4	0.1	1.1	19.87	97.5	7.1348	47.0455
2020	12	23	19	21	58	0	11.4	0.1	1.1	19.44	96.8	7.1348	46.0903
2020	12	23	19	31	58	0	11.4	0.1	1.1	18.37	95	7.1348	43.7022
2020	12	23	19	41	58	0	11.4	0.1	1.1	19.31	96.2	7.1348	45.8515
2020	12	23	19	51	58	0	11.4	0.1	1.1	19.53	98.8	7.1348	46.0903
2020	12	23	20	1	58	0	11.4	0.1	1.1	18.25	97.2	7.1348	43.2246
2020	12	23	20	11	58	0	11.4	0.1	1.1	18.49	95.6	7.1348	43.9411
2020	12	23	20	21	58	0	11.4	0.1	1.1	18.53	100.9	7.1348	43.4634
2020	12	23	20	31	58	0	11.4	0.1	1.1	19.46	99.5	7.1348	45.8516
2020	12	23	20	41	58	0	11.4	0.1	1.1	16.97	95.1	7.1348	40.3589
2020	12	23	20	51	58	0	11.4	0.1	1.1	18.6	98.3	7.1348	43.9411
2020	12	23	21	1	58	0	11.4	0.1	1.1	18	98.6	7.1348	42.5082
2020	12	23	21	11	58	0	11.4	0.1	1.1	18.92	96.4	7.1348	44.8963
2020	12	23	21	21	58	0	11.4	0.1	1.1	18.99	98.2	7.1348	44.8964
2020	12	23	21	31	58	0	11.4	0.1	1.1	18.78	98	7.1348	44.4187
2020	12	23	21	41	58	0	11.4	0.1	1.1	18.3	98.5	7.1348	43.2247
2020	12	23	21	51	58	0	11.4	0.1	1.1	20.16	99.1	7.1348	47.5233
2020	12	23	22	1	58	0	11.4	0.1	1.1	18.83	96.7	7.1348	44.6576
2020	12	23	22	11	58	0	11.4	0.1	1.1	19.05	94.2	7.1348	45.374
2020	12	23	22	21	58	0	11.4	0.1	1.1	18.79	98.3	7.1348	44.4188
2020	12	23	22	31	58	0	11.4	0.1	1.1	19.12	98.7	7.1348	45.1352
2020	12	23	22	41	58	0	11.4	0.1	1.1	19.07	99.7	7.1348	44.8964
2020	12	23	22	51	58	0	11.4	0.1	1.1	18.28	100.1	7.1348	42.986
2020	12	23	23	1	58	0	11.4	0.1	1.1	19.16	97.5	7.1348	45.3741
2020	12	23	23	11	58	0	11.4	0.1	1.1	18.98	97.9	7.1348	44.8965
2020	12	23	23	21	58	0	11.2	0.1	1.1	19.6	95.9	7.1287	46.5266
2020	12	23	23	31	58	0	11.2	0.1	1.1	18.97	97.6	7.1348	44.8965
2020	12	23	23	41	58	0	11.2	0.1	1.1	19.89	95.5	7.1287	47.2424
2020	12	23	23	51	58	0	11.2	0.1	1.1	19.57	97.6	7.1287	46.288
2020	12	24	0	1	58	0	11.2	0.1	1.1	18.99	100	7.1287	44.6178
2020	12	24	0	11	58	0	11.2	0.1	1.1	18.17	99.8	7.1287	42.7091
2020	12	24	0	21	58	0	11.2	0.1	1.1	19.33	98.9	7.1348	45.613
2020	12	24	0	31	58	0	11.2	0.1	1.1	19.19	98.1	7.1348	45.3742
2020	12	24	0	41	58	0	11.2	0.1	1.1	19.26	97.5	7.1287	45.5723
2020	12	24	0	51	58	0	11.2	0.1	1.1	19.38	97.7	7.1348	45.8519
2020	12	24	1	1	58	0	11.2	0.1	1.1	18.96	99.4	7.1348	44.6578
2020	12	24	1	11	58	0	11.2	0.1	1.1	20.6	99.8	7.1348	48.4788
2020	12	24	1	21	58	0	11.2	0.1	1.1	19.42	100.4	7.1287	45.5723
2020	12	24	1	31	58	0	11.2	0.1	1.1	19.71	100.2	7.1287	46.2882
2020	12	24	1	41	58	0	11.2	0.1	1.1	19.09	100	7.1287	44.8566
2020	12	24	1	51	58	0	11.2	0.1	1.1	18.51	98.7	7.1287	43.6636
2020	12	24	2	1	58	0	11.2	0.1	1.1	18.96	99.4	7.1287	44.618

Reinhackle (0365)

Year	Month	Day	Hour	Minute	Second	StdDevPressure	Voltage	CellBegin	CellEnd	Speed	Direction	Area	Flow
2020	12	24	2	11	58	0	11.2	0.1	1.1	18.06	97.6	7.1287	42.7092
2020	12	24	2	21	58	0	11.2	0.1	1.1	18.86	99.5	7.1287	44.3794
2020	12	24	2	31	58	0	11.2	0.1	1.1	19.94	98.9	7.1287	47.004
2020	12	24	2	41	58	0	11.2	0.1	1.1	19.66	99.4	7.1287	46.2883
2020	12	24	2	51	58	0	11.2	0.1	1.1	18.6	100.2	7.1287	43.6637
2020	12	24	3	1	58	0	11.2	0.1	1.1	18.83	100.7	7.1287	44.1409
2020	12	24	3	11	58	0	11.2	0.1	1.1	18.89	101.6	7.1348	44.1804
2020	12	24	3	21	58	0	11.2	0.1	1.1	19.14	100.8	7.1287	44.8567
2020	12	24	3	31	58	0	11.2	0.1	1.1	18.88	97.9	7.1287	44.6181
2020	12	24	3	41	58	0	11.2	0.1	1.1	18.85	101	7.1287	44.1409
2020	12	24	3	51	58	0	11.2	0.1	1.1	19.47	101.3	7.1287	45.5726
2020	12	24	4	1	58	0	11.2	0.1	1.1	19.21	98.4	7.1287	45.334
2020	12	24	4	11	58	0	11.2	0.1	1.1	19.97	97.5	7.1287	47.2428
2020	12	24	4	21	58	0	11.2	0.1	1.1	18.48	100	7.1287	43.4252
2020	12	24	4	31	58	0	11.2	0.1	1.1	18.56	99.6	7.1287	43.6638
2020	12	24	4	41	58	0	11.2	0.1	1.1	19.8	98.1	7.1287	46.7656
2020	12	24	4	51	58	0	11.2	0.1	1.1	20.01	100.1	7.1287	47.0042
2020	12	24	5	1	58	0	11.2	0.1	1.1	18.65	101.1	7.1287	43.6638
2020	12	24	5	11	58	0	11.2	0.1	1.1	20.6	99.8	7.1287	48.4358
2020	12	24	5	21	58	0	11.2	0.1	1.1	19.96	97.2	7.1287	47.2428
2020	12	24	5	31	58	0	11.2	0.1	1.1	18.79	98.3	7.1287	44.3796
2020	12	24	5	41	58	0	11.2	0.1	1.1	19.43	98.9	7.1287	45.8112
2020	12	24	5	51	58	0	11.2	0.1	1.1	19.77	101.1	7.1287	46.2884
2020	12	24	6	1	58	0	11.2	0.1	1.1	19.65	97	7.1287	46.527
2020	12	24	6	11	58	0	11.2	0.1	1.1	20.18	101.1	7.1287	47.2428
2020	12	24	6	21	58	0	11	0.1	1.1	19.76	99.3	7.1287	46.527
2020	12	24	6	31	58	0	11	0.1	1.1	19.01	98.5	7.1287	44.8569
2020	12	24	6	41	58	0	11	0.1	1.1	18.64	99.3	7.1287	43.9025
2020	12	24	6	51	58	0	11	0.1	1.1	19.83	98.7	7.1287	46.7657
2020	12	24	7	1	58	0	11	0.1	1.1	20.37	99.3	7.1287	47.9587
2020	12	24	7	11	58	0	11	0.1	1.1	20	98	7.1287	47.2429
2020	12	24	7	21	58	0	11	0.1	1.1	19.35	97.1	7.1287	45.8113
2020	12	24	7	31	58	0	11	0.1	1.1	19.56	99.4	7.1287	46.0499
2020	12	24	7	41	58	0	11	0.1	1.1	17.97	99.9	7.1287	42.2323
2020	12	24	7	51	58	0	11	0.1	1.1	19.16	97.5	7.1287	45.3341
2020	12	24	8	1	58	0	11.2	0.1	1.1	19.45	97.1	7.1287	46.0499
2020	12	24	8	11	58	0	11.2	0.1	1.1	20.17	97.4	7.1287	47.7201
2020	12	24	8	21	58	0	11.2	0.1	1.1	19.88	99.6	7.1287	46.7657
2020	12	24	8	31	58	0	11.2	0.1	1.1	18.26	99.8	7.1348	42.9865
2020	12	24	8	41	58	0	11.2	0.1	1.1	18.89	101.6	7.1348	44.1805
2020	12	24	8	51	58	0	11.2	0.1	1.1	19.65	97	7.1348	46.5687
2020	12	24	9	1	58	0	11.2	0.1	1.1	19.56	99.4	7.1287	46.0498
2020	12	24	9	11	58	0	11.4	0.1	1.1	18.28	101.7	7.1348	42.7476
2020	12	24	9	21	58	0	11.4	0.1	1.1	19.17	99.6	7.1348	45.1357
2020	12	24	9	31	58	0	11.6	0.1	1.1	19.79	99.9	7.1348	46.5686

Reinhackle (0365)

Year	Month	Day	Hour	Minute	Second	StdDevPressure	Voltage	CellBegin	CellEnd	Speed	Direction	Area	Flow
2020	12	24	9	41	58	0	11.6	0.1	1.1	19.83	98.7	7.1348	46.8074
2020	12	24	9	51	58	0	11.6	0.1	1.1	19.05	97.2	7.1348	45.1357
2020	12	24	10	1	58	0	11.6	0.1	1.1	17.97	99.9	7.1348	42.2699
2020	12	24	10	11	58	0	11.6	0.1	1.1	18.67	101.4	7.1348	43.7028
2020	12	24	10	21	58	0	11.8	0.1	1.1	19.18	101.4	7.1348	44.8969
2020	12	24	10	31	58	0	12	0.1	1.1	19.38	97.7	7.1348	45.8521
2020	12	24	10	41	58	0	12.2	0.1	1.1	19.53	98.8	7.1348	46.0908
2020	12	24	10	51	58	0	12.2	0.1	1.1	19.38	101.3	7.1348	45.3744
2020	12	24	11	1	58	0	12.2	0.1	1.1	18.2	100.4	7.1348	42.7475
2020	12	24	11	11	58	0	12.2	0.1	1.1	18.14	101.1	7.1348	42.5086
2020	12	24	11	21	58	0	12.6	0.1	1.1	18.99	100	7.1348	44.6578
2020	12	24	11	31	58	0	13.2	0.1	1.1	19.32	98.6	7.1409	45.6537
2020	12	24	11	41	58	0	12.8	0.1	1.1	17.88	103.3	7.1409	41.5903
2020	12	24	11	51	58	0	12.8	0.1	1.1	18.93	100.7	7.1409	44.4586
2020	12	24	12	1	58	0	12.6	0.1	1.1	17.31	99	7.1409	40.8732
2020	12	24	12	11	58	0	12.8	0.1	1.1	18.17	103	7.1409	42.3073
2020	12	24	12	21	58	0	12.2	0.1	1.1	18.75	97.4	7.1348	44.419
2020	12	24	12	31	58	0	12	0.1	1.1	18.12	98.9	7.1348	42.7473
2020	12	24	12	41	58	0	12.2	0.1	1.1	18.18	100.1	7.1348	42.7473
2020	12	24	12	51	58	0	12.8	0.1	1.1	18.47	101.6	7.1348	43.2248
2020	12	24	13	1	58	0	12.8	0.1	1.1	18.87	102.9	7.1409	43.9805
2020	12	24	13	11	58	0	12.8	0.1	1.1	18.91	100.4	7.1409	44.4585
2020	12	24	13	21	58	0	12.2	0.1	1.1	19.17	99.6	7.1348	45.1353
2020	12	24	13	31	58	0	12.6	0.1	1.1	18.74	99.2	7.1348	44.1801
2020	12	24	13	41	58	0	12.6	0.1	1.1	19.34	100.7	7.1348	45.3741
2020	12	24	13	51	58	0	12.4	0.1	1.1	18.79	101.7	7.1348	43.9413
2020	12	24	14	1	58	0	12.4	0.1	1.1	18.96	101.3	7.1348	44.4189
2020	12	24	14	11	58	0	12.2	0.1	1.1	20.52	98.4	7.1348	48.4787
2020	12	24	14	21	58	0	12	0.1	1.1	18.97	97.6	7.1348	44.8965
2020	12	24	14	31	58	0	11.8	0.1	1.1	19.09	98.1	7.1348	45.1354
2020	12	24	14	41	58	0	11.8	0.1	1.1	19.84	99	7.1348	46.8071
2020	12	24	14	51	58	0	11.8	0.1	1.1	19.5	100	7.1348	45.8518
2020	12	24	15	1	58	0	11.8	0.1	1.1	19.74	99	7.1348	46.5682
2020	12	24	15	11	58	0	11.8	0.1	1.1	18.98	101.5	7.1348	44.4189
2020	12	24	15	21	58	0	12	0.1	1.1	18.55	101.2	7.1348	43.4637
2020	12	24	15	31	58	0	12	0.1	1.1	19.47	101.3	7.1348	45.613
2020	12	24	15	41	58	0	12	0.1	1.1	19.93	100.4	7.1348	46.807
2020	12	24	15	51	58	0	11.8	0.1	1.1	18.61	100.5	7.1348	43.7025
2020	12	24	16	1	58	0	11.6	0.1	1.1	18.89	101.6	7.1348	44.1801
2020	12	24	16	11	58	0	11.6	0.1	1.1	20.06	100.9	7.1348	47.0458
2020	12	24	16	21	58	0	11.6	0.1	1.1	18.58	99.9	7.1348	43.7025
2020	12	24	16	31	58	0	11.6	0.1	1.1	19.54	102.1	7.1348	45.613
2020	12	24	16	41	58	0	11.6	0.1	1.1	19.04	100.9	7.1348	44.6577
2020	12	24	16	51	58	0	11.4	0.1	1.1	19.05	99.4	7.1348	44.8965
2020	12	24	17	1	58	0	11.4	0.1	1.1	18.92	103.4	7.1348	43.9413

Reinhackle (0365)

Year	Month	Day	Hour	Minute	Second	StdDevPressure	Voltage	CellBegin	CellEnd	Speed	Direction	Area	Flow
2020	12	24	17	11	58	0	11.4	0.1	1.1	17.3	100.7	7.1348	40.5979
2020	12	24	17	21	58	0	11.4	0.1	1.1	18.75	101.1	7.1348	43.9413
2020	12	24	17	31	58	0	11.4	0.1	1.1	18.34	101	7.1348	42.986
2020	12	24	17	41	58	0	11.4	0.1	1.1	18.36	99.7	7.1348	43.2249
2020	12	24	17	51	58	0	11.4	0.1	1.1	19.61	101.8	7.1348	45.8518
2020	12	24	18	1	58	0	11.4	0.1	1.1	17.94	101.2	7.1348	42.0308
2020	12	24	18	11	58	0	11.4	0.1	1.1	18.18	100.1	7.1348	42.7473
2020	12	24	18	21	58	0	11.4	0.1	1.1	18.4	98.4	7.1348	43.4637
2020	12	24	18	31	58	0	11.4	0.1	1.1	19.5	100	7.1348	45.8518
2020	12	24	18	41	58	0	11.4	0.1	1.1	18.12	100.8	7.1348	42.5085
2020	12	24	18	51	58	0	11.4	0.1	1.1	19.28	99.9	7.1348	45.3742
2020	12	24	19	1	58	0	11.4	0.1	1.1	19.35	99.2	7.1348	45.613
2020	12	24	19	11	58	0	11.4	0.1	1.1	19.42	98.6	7.1348	45.8518
2020	12	24	19	21	58	0	11.4	0.1	1.1	18.93	100.7	7.1348	44.419
2020	12	24	19	31	58	0	11.4	0.1	1.1	19.56	102.4	7.1348	45.613
2020	12	24	19	41	58	0	11.4	0.1	1.1	19.05	99.4	7.1348	44.8966
2020	12	24	19	51	58	0	11.4	0.1	1.1	18.93	100.7	7.1348	44.419
2020	12	24	20	1	58	0	11.4	0.1	1.1	19.79	99.9	7.1348	46.5683
2020	12	24	20	11	58	0	11.4	0.1	1.1	18.63	100.8	7.1348	43.7026
2020	12	24	20	21	58	0	11.4	0.1	1.1	19.28	101.4	7.1348	45.1355
2020	12	24	20	31	58	0	11.2	0.1	1.1	19.68	102.6	7.1348	45.8519
2020	12	24	20	41	58	0	11.2	0.1	1.1	19.43	104.6	7.1348	44.8967
2020	12	24	20	51	58	0	11.2	0.1	1.1	19.16	105.1	7.1348	44.1802
2020	12	24	21	1	58	0	11.2	0.1	1.1	19.09	103	7.1348	44.4191
2020	12	24	21	11	58	0	11.2	0.1	1.1	19.14	102.4	7.1348	44.6579
2020	12	24	21	21	58	0	11.2	0.1	1.1	18.58	98	7.1348	43.9415
2020	12	24	21	31	58	0	11.2	0.1	1.1	19.55	100.9	7.1348	45.852
2020	12	24	21	41	58	0	11.2	0.1	1.1	18.96	101.3	7.1348	44.4191
2020	12	24	21	51	58	0	11.2	0.1	1.1	18.34	101	7.1348	42.9862
2020	12	24	22	1	58	0	11.2	0.1	1.1	18.76	99.5	7.1348	44.1803
2020	12	24	22	11	58	0	11.2	0.1	1.1	19.04	100.9	7.1348	44.6579
2020	12	24	22	21	58	0	11.2	0.1	1.1	19.73	100.5	7.1348	46.3297
2020	12	24	22	31	58	0	11.2	0.1	1.1	18.99	100	7.1348	44.658
2020	12	24	22	41	58	0	11.2	0.1	1.1	17.93	102.6	7.1348	41.7922
2020	12	24	22	51	58	0	11.2	0.1	1.1	19.69	101.4	7.1348	46.0909
2020	12	24	23	1	58	0	11.2	0.1	1.1	18.56	99.6	7.1348	43.7028
2020	12	24	23	11	58	0	11.2	0.1	1.1	18.69	101.7	7.1348	43.7028
2020	12	24	23	21	58	0	11.2	0.1	1.1	19.65	99.1	7.1348	46.3297
2020	12	24	23	31	58	0	11.2	0.1	1.1	19.01	100.3	7.1348	44.6581
2020	12	24	23	41	58	0	11.2	0.1	1.1	18.6	103.4	7.1348	43.2252
2020	12	24	23	51	58	0	11.2	0.1	1.1	19.06	104	7.1348	44.1805
2020	12	25	0	1	58	0	11.2	0.1	1.1	19.48	102.8	7.1287	45.334
2020	12	25	0	11	58	0	11.2	0.1	1.1	18.55	101.2	7.1348	43.4641
2020	12	25	0	21	58	0	11.2	0.1	1.1	18.53	100.9	7.1348	43.4641
2020	12	25	0	31	58	0	11.2	0.1	1.1	20.4	103.9	7.1348	47.2851

Reinhackle (0365)

Year	Month	Day	Hour	Minute	Second	StdDevPressure	Voltage	CellBegin	CellEnd	Speed	Direction	Area	Flow
2020	12	25	0	41	58	0	11.2	0.1	1.1	18.13	99.2	7.1348	42.7476
2020	12	25	0	51	58	0	11.2	0.1	1.1	18.61	102.1	7.1348	43.4641
2020	12	25	1	1	58	0	11.2	0.1	1.1	18.95	101	7.1348	44.4194
2020	12	25	1	11	58	0	11.2	0.1	1.1	19.46	99.5	7.1348	45.8523
2020	12	25	1	21	58	0	11.2	0.1	1.1	18.68	99.9	7.1287	43.9025
2020	12	25	1	31	58	0	11.2	0.1	1.1	19.32	100.4	7.1348	45.3747
2020	12	25	1	41	58	0	11	0.1	1.1	19.3	101.7	7.1348	45.1359
2020	12	25	1	51	58	0	11	0.1	1.1	18.79	101.7	7.1348	43.9418
2020	12	25	2	1	58	0	11	0.1	1.1	19.2	101.7	7.1348	44.8971
2020	12	25	2	11	58	0	11	0.1	1.1	18.85	101	7.1348	44.1807
2020	12	25	2	21	58	0	11	0.1	1.1	19.48	102.8	7.1287	45.3342
2020	12	25	2	31	58	0	11	0.1	1.1	18.07	99.9	7.1348	42.509
2020	12	25	2	41	58	0	11	0.1	1.1	18.87	102.9	7.1348	43.9419
2020	12	25	2	51	58	0	11	0.1	1.1	19.22	100.5	7.1348	45.136
2020	12	25	3	1	58	0	11	0.1	1.1	18.85	102.6	7.1348	43.9419
2020	12	25	3	11	58	0	11	0.1	1.1	18.38	100	7.1348	43.2255
2020	12	25	3	21	58	0	11	0.1	1.1	19.24	102.3	7.1348	44.8972
2020	12	25	3	31	58	0	11	0.1	1.1	18.78	98	7.1348	44.4196
2020	12	25	3	41	58	0	11	0.1	1.1	19.19	102.9	7.1348	44.6584
2020	12	25	3	51	58	0	11	0.1	1.1	19.57	101.2	7.1348	45.8525
2020	12	25	4	1	58	0	11	0.1	1.1	19.14	100.8	7.1348	44.8972
2020	12	25	4	11	58	0	11	0.1	1.1	18.83	100.7	7.1348	44.1808
2020	12	25	4	21	58	0	11	0.1	1.1	19.22	105.7	7.1348	44.1808
2020	12	25	4	31	58	0	11	0.1	1.1	19.55	99.1	7.1348	46.0913
2020	12	25	4	41	58	0	11	0.1	1.1	18.4	101.9	7.1348	42.9867
2020	12	25	4	51	58	0	11	0.1	1.1	19.19	99.9	7.1348	45.1361
2020	12	25	5	1	58	0	11	0.1	1.1	18.4	100.3	7.1409	43.2642
2020	12	25	5	11	58	0	11	0.1	1.1	19.2	100.2	7.1348	45.1361
2020	12	25	5	21	58	0	11	0.1	1.1	19.96	101	7.147	46.8914
2020	12	25	5	31	58	0	11	0.1	1.1	18.66	102.7	7.147	43.542
2020	12	25	5	41	58	0	11	0.1	1.1	19.95	100.7	7.147	46.8914
2020	12	25	5	51	58	0	11	0.1	1.1	19.53	100.6	7.147	45.9345
2020	12	25	6	1	58	0	11	0.1	1.1	19.36	101	7.153	45.4966
2020	12	25	6	11	58	0	11	0.1	1.1	18.18	100.1	7.153	42.8625
2020	12	25	6	21	58	0	11	0.1	1.1	19.48	104	7.153	45.2571
2020	12	25	6	31	58	0	11	0.1	1.1	18.15	99.5	7.153	42.8625
2020	12	25	6	41	58	0	11	0.1	1.1	19.24	102.3	7.1591	45.0578
2020	12	25	6	51	58	0	11	0.1	1.1	18.81	100.4	7.1591	44.3388
2020	12	25	7	1	58	0	11	0.1	1.1	18.04	101.2	7.1591	42.4214
2020	12	25	7	11	58	0	11	0.1	1.1	20.14	100.6	7.1591	47.4545
2020	12	25	7	21	58	0	11	0.1	1.1	19.28	101.4	7.1591	45.2974
2020	12	25	7	31	58	0	11.2	0.1	1.1	19.71	101.7	7.1652	46.2973
2020	12	25	7	41	58	0	11.6	0.1	1.1	19.43	98.9	7.1652	46.0574
2020	12	25	7	51	58	0	11.8	0.1	1.1	19.85	102.2	7.1652	46.5372
2020	12	25	8	1	58	0	12.2	0.1	1.1	19.24	100.8	7.1652	45.3378

Reinhackle (0365)

Year	Month	Day	Hour	Minute	Second	StdDevPressure	Voltage	CellBegin	CellEnd	Speed	Direction	Area	Flow
2020	12	25	8	11	58	0	12.4	0.1	1.1	19.26	101.1	7.1652	45.3377
2020	12	25	8	21	58	0	12.6	0.1	1.1	19.42	101.9	7.1652	45.5776
2020	12	25	8	31	58	0	12.6	0.1	1.1	18.67	97.7	7.1713	44.4176
2020	12	25	8	41	58	0	12.6	0.1	1.1	19.73	98.7	7.1713	46.8186
2020	12	25	8	51	58	0	12.6	0.1	1.1	20.01	98.3	7.1713	47.5388
2020	12	25	9	1	58	0	12.6	0.1	1.1	19.76	99.3	7.1713	46.8185
2020	12	25	9	11	58	0	12.4	0.1	1.1	19.93	100.4	7.1713	47.0586
2020	12	25	9	21	58	0	12.4	0.1	1.1	20.14	98.9	7.1713	47.7789
2020	12	25	9	31	58	0	12	0.1	1.1	19.63	100.6	7.1713	46.3383
2020	12	25	9	41	58	0	12	0.1	1.1	18.48	98.1	7.1652	43.8983
2020	12	25	9	51	58	0	12.2	0.1	1.1	19.55	100.9	7.1652	46.0572
2020	12	25	10	1	58	0	12.2	0.1	1.1	19.71	98.5	7.1713	46.8185
2020	12	25	10	11	58	0	12	0.1	1.1	19.14	100.8	7.1652	45.0977
2020	12	25	10	21	58	0	12	0.1	1.1	19.76	97.3	7.1652	47.0168
2020	12	25	10	31	58	0	11.8	0.1	1.1	19.91	101.6	7.1652	46.7769
2020	12	25	10	41	58	0	11.8	0.1	1.1	19.63	98.8	7.1652	46.537
2020	12	25	10	51	58	0	11.8	0.1	1.1	19.81	100.2	7.1652	46.7769
2020	12	25	11	1	58	0	12.2	0.1	1.1	19.55	99.1	7.1652	46.2971
2020	12	25	11	11	58	0	12.4	0.1	1.1	18.51	100.6	7.1652	43.6583
2020	12	25	11	21	58	0	13	0.1	1.1	20.34	98.8	7.1713	48.2588
2020	12	25	11	31	58	0	12.8	0.1	1.1	19.25	99.3	7.1713	45.6178
2020	12	25	11	41	58	0	12.8	0.1	1.1	19.7	99.9	7.1652	46.5367
2020	12	25	11	51	58	0	13	0.1	1.1	19.18	97.8	7.1713	45.6177
2020	12	25	12	1	58	0	12.8	0.1	1.1	18.54	99.3	7.1652	43.8981
2020	12	25	12	11	58	0	12.6	0.1	1.1	20.65	100.6	7.1652	48.6957
2020	12	25	12	21	58	0	13	0.1	1.1	19.18	101.4	7.1652	45.0974
2020	12	25	12	31	58	0	13	0.1	1.1	18.41	96.2	7.1652	43.898
2020	12	25	12	41	58	0	13	0.1	1.1	19.96	99.2	7.1652	47.2563
2020	12	25	12	51	58	0	12.4	0.1	1.1	18.3	98.5	7.1652	43.4183
2020	12	25	13	1	58	0	12.4	0.1	1.1	19.47	97.7	7.1591	46.2557
2020	12	25	13	11	58	0	13.4	0.1	1.1	19.38	101.3	7.1591	45.5366
2020	12	25	13	21	58	0	13.4	0.1	1.1	19.09	100	7.153	45.0172
2020	12	25	13	31	58	0	13.4	0.1	1.1	19.71	98.5	7.153	46.6934
2020	12	25	13	41	58	0	13.4	0.1	1.1	19.04	99.1	7.153	45.0172
2020	12	25	13	51	58	0	13.4	0.1	1.1	19.35	99.2	7.147	45.6948
2020	12	25	14	1	58	0	13.4	0.1	1.1	18.63	100.8	7.147	43.7809
2020	12	25	14	11	58	0	13.4	0.1	1.1	19.25	99.3	7.147	45.4556
2020	12	25	14	21	58	0	13.4	0.1	1.1	18.97	99.7	7.1409	44.698
2020	12	25	14	31	58	0	13	0.1	1.1	18.93	100.7	7.1409	44.459
2020	12	25	14	41	58	0	12.8	0.1	1.1	19.38	101.3	7.147	45.4556
2020	12	25	14	51	58	0	12.4	0.1	1.1	19.74	99	7.147	46.6518
2020	12	25	15	1	58	0	12.4	0.1	1.1	19	101.8	7.147	44.4987
2020	12	25	15	11	58	0	12.2	0.1	1.1	19.87	101	7.1409	46.6103
2020	12	25	15	21	58	0	12.2	0.1	1.1	19.67	101.1	7.1348	46.0911
2020	12	25	15	31	58	0	12	0.1	1.1	20.18	97.7	7.1409	47.8054

Reinhackle (0365)

Year	Month	Day	Hour	Minute	Second	StdDevPressure	Voltage	CellBegin	CellEnd	Speed	Direction	Area	Flow
2020	12	25	15	41	58	0	12	0.1	1.1	19.55	100.9	7.1409	45.8932
2020	12	25	15	51	58	0	11.6	0.1	1.1	19.43	98.9	7.1348	45.8522
2020	12	25	16	1	58	0	11.6	0.1	1.1	19.22	100.5	7.1348	45.1358
2020	12	25	16	11	58	0	11.6	0.1	1.1	19.38	99.8	7.1348	45.6134
2020	12	25	16	21	58	0	11.6	0.1	1.1	20.51	101.5	7.1348	48.0016
2020	12	25	16	31	58	0	11.6	0.1	1.1	19.3	100.1	7.1348	45.3746
2020	12	25	16	41	58	0	11.6	0.1	1.1	19.57	101.2	7.1348	45.8522
2020	12	25	16	51	58	0	11.6	0.1	1.1	19.89	99.8	7.1348	46.8075
2020	12	25	17	1	58	0	11.4	0.1	1.1	19.52	100.3	7.1348	45.8522
2020	12	25	17	11	58	0	11.4	0.1	1.1	20.01	98.3	7.1348	47.2851
2020	12	25	17	21	58	0	11.4	0.1	1.1	19.99	99.8	7.1348	47.0463
2020	12	25	17	31	58	0	11.4	0.1	1.1	18.93	100.7	7.1348	44.4194
2020	12	25	17	41	58	0	11.4	0.1	1.1	19.4	100.1	7.1348	45.6134
2020	12	25	17	51	58	0	11.4	0.1	1.1	19.44	100.7	7.1348	45.6134
2020	12	25	18	1	58	0	11.4	0.1	1.1	19.89	95.5	7.1348	47.2852
2020	12	25	18	11	58	0	11.4	0.1	1.1	19.69	97.9	7.1348	46.5687
2020	12	25	18	21	58	0	11.4	0.1	1.1	19.35	99.2	7.1348	45.6135
2020	12	25	18	31	58	0	11.4	0.1	1.1	19.55	99.1	7.1348	46.0911
2020	12	25	18	41	58	0	11.4	0.1	1.1	19.9	98.1	7.1348	47.0464
2020	12	25	18	51	58	0	11.4	0.1	1.1	20.17	97.4	7.1348	47.7628
2020	12	25	19	1	58	0	11.4	0.1	1.1	18.98	97.9	7.1348	44.897
2020	12	25	19	11	58	0	11.4	0.1	1.1	19.14	96.9	7.1348	45.3747
2020	12	25	19	21	58	0	11.4	0.1	1.1	19.46	99.5	7.1348	45.8523
2020	12	25	19	31	58	0	11.4	0.1	1.1	19.57	97.6	7.1348	46.33
2020	12	25	19	41	58	0	11.4	0.1	1.1	18.74	97	7.1348	44.4195
2020	12	25	19	51	58	0	11.4	0.1	1.1	19.52	100.3	7.1348	45.8523
2020	12	25	20	1	58	0	11.4	0.1	1.1	19.56	97.3	7.1348	46.33
2020	12	25	20	11	58	0	11.4	0.1	1.1	19.65	99.1	7.1348	46.33
2020	12	25	20	21	58	0	11.4	0.1	1.1	18.6	98.3	7.1348	43.9418
2020	12	25	20	31	58	0	11.2	0.1	1.1	19.75	100.8	7.1348	46.33
2020	12	25	20	41	58	0	11.4	0.1	1.1	19.85	100.7	7.1348	46.5688
2020	12	25	20	51	58	0	11.4	0.1	1.1	18.89	101.6	7.1348	44.1807
2020	12	25	21	1	58	0	11.4	0.1	1.1	19.39	98	7.1287	45.8114
2020	12	25	21	11	58	0	11.4	0.1	1.1	20.93	98.5	7.1348	49.4346
2020	12	25	21	21	58	0	11.4	0.1	1.1	19.8	98.1	7.1348	46.8077
2020	12	25	21	31	58	0	11.4	0.1	1.1	21.06	100.7	7.1348	49.4346
2020	12	25	21	41	58	0	11.4	0.1	1.1	19.15	97.2	7.1348	45.3748
2020	12	25	21	51	58	0	11.4	0.1	1.1	19.8	98.1	7.1348	46.8077
2020	12	25	22	1	58	0	11.2	0.1	1.1	19.41	96.2	7.1348	46.0912
2020	12	25	22	11	58	0	11.2	0.1	1.1	18.68	98	7.1348	44.1807
2020	12	25	22	21	58	0	11.2	0.1	1.1	19.17	99.6	7.1348	45.136
2020	12	25	22	31	58	0	11.2	0.1	1.1	19.89	99.8	7.1348	46.8077
2020	12	25	22	41	58	0	11.2	0.1	1.1	19.84	99	7.1348	46.8077
2020	12	25	22	51	58	0	11.2	0.1	1.1	19.81	98.4	7.1348	46.8077
2020	12	25	23	1	58	0	11.2	0.1	1.1	19.12	98.7	7.1348	45.136

Reinhackle (0365)

Year	Month	Day	Hour	Minute	Second	StdDevPressure	Voltage	CellBegin	CellEnd	Speed	Direction	Area	Flow
2020	12	25	23	11	58	0	11.2	0.1	1.1	19.65	100.9	7.1348	46.0913
2020	12	25	23	21	58	0	11.2	0.1	1.1	19.26	101.1	7.1348	45.136
2020	12	25	23	31	58	0	11.2	0.1	1.1	18.6	100.2	7.1348	43.7032
2020	12	25	23	41	58	0	11.2	0.1	1.1	19.95	100.7	7.1348	46.8078
2020	12	25	23	51	58	0	11.2	0.1	1.1	19.01	100.3	7.1348	44.6584
2020	12	26	0	1	58	0	11.2	0.1	1.1	20.12	101.8	7.1348	47.0466
2020	12	26	0	11	58	0	11.2	0.1	1.1	19.5	98.3	7.1409	46.1325
2020	12	26	0	21	58	0	11.2	0.1	1.1	19.8	98.1	7.1409	46.8496
2020	12	26	0	31	58	0	11.2	0.1	1.1	18.83	100.7	7.1348	44.1808
2020	12	26	0	41	58	0	11.2	0.1	1.1	19.99	99.8	7.1409	47.0886
2020	12	26	0	51	58	0	11.2	0.1	1.1	19.73	98.7	7.1409	46.6106
2020	12	26	1	1	58	0	11.2	0.1	1.1	19.09	100	7.147	44.9775
2020	12	26	1	11	58	0	11.2	0.1	1.1	19.42	98.6	7.147	45.9345
2020	12	26	1	21	58	0	11.2	0.1	1.1	19.12	102.1	7.1409	44.6984
2020	12	26	1	31	58	0	11.2	0.1	1.1	19.84	99	7.147	46.8915
2020	12	26	1	41	58	0	11.2	0.1	1.1	20.29	99.6	7.147	47.8484
2020	12	26	1	51	58	0	11.2	0.1	1.1	19.4	100.1	7.153	45.736
2020	12	26	2	1	58	0	11.2	0.1	1.1	19.24	96.9	7.153	45.736
2020	12	26	2	11	58	0	11.2	0.1	1.1	19.33	98.9	7.153	45.736
2020	12	26	2	21	58	0	11.2	0.1	1.1	18.97	99.7	7.1591	44.8181
2020	12	26	2	31	58	0	11.2	0.1	1.1	18.74	99.2	7.153	44.2993
2020	12	26	2	41	58	0	11.2	0.1	1.1	19.79	95.5	7.1591	47.2148
2020	12	26	2	51	58	0	11.2	0.1	1.1	20.27	97.4	7.1591	48.1735
2020	12	26	3	1	58	0	11.2	0.1	1.1	19.61	100.3	7.1591	46.2561
2020	12	26	3	11	58	0	11.2	0.1	1.1	19.73	98.7	7.1591	46.7355
2020	12	26	3	21	58	0	11.2	0.1	1.1	20.39	99.6	7.1652	48.2164
2020	12	26	3	31	58	0	11.2	0.1	1.1	18.58	98	7.1652	44.1384
2020	12	26	3	41	58	0	11.2	0.1	1.1	19.11	98.4	7.1652	45.3378
2020	12	26	3	51	58	0	11.2	0.1	1.1	19.9	98.1	7.1652	47.2569
2020	12	26	4	1	58	0	11.2	0.1	1.1	20.07	97.4	7.1652	47.7366
2020	12	26	4	11	58	0	11.2	0.1	1.1	18.92	98.8	7.1652	44.858
2020	12	26	4	21	58	0	11.2	0.1	1.1	19.99	99.8	7.1652	47.2569
2020	12	26	4	31	58	0	11.2	0.1	1.1	20.24	100.5	7.1713	47.7791
2020	12	26	4	41	58	0	11.2	0.1	1.1	19.6	100	7.1713	46.3385
2020	12	26	4	51	58	0	11.2	0.1	1.1	20.25	97.1	7.1713	48.2593
2020	12	26	5	1	58	0	11.2	0.1	1.1	19.73	98.7	7.1713	46.8187
2020	12	26	5	11	58	0	11.2	0.1	1.1	18.94	97	7.1713	45.138
2020	12	26	5	21	58	0	11.2	0.1	1.1	19.68	99.7	7.1713	46.5786
2020	12	26	5	31	58	0	11.2	0.1	1.1	19.19	98.1	7.1713	45.6182
2020	12	26	5	41	58	0	11.2	0.1	1.1	19.22	98.7	7.1713	45.6182
2020	12	26	5	51	58	0	11.2	0.1	1.1	19.55	99.1	7.1713	46.3385
2020	12	26	6	1	58	0	11.2	0.1	1.1	19.98	101.3	7.1713	47.0588
2020	12	26	6	11	58	0	11.2	0.1	1.1	19.43	98.9	7.1713	46.0984
2020	12	26	6	21	58	0	11.2	0.1	1.1	20.52	98.4	7.1713	48.7395
2020	12	26	6	31	58	0	11.2	0.1	1.1	18.81	100.4	7.1713	44.4177

Reinhackle (0365)

Year	Month	Day	Hour	Minute	Second	StdDevPressure	Voltage	CellBegin	CellEnd	Speed	Direction	Area	Flow
2020	12	26	6	41	58	0	11.2	0.1	1.1	19.92	96.3	7.1713	47.539
2020	12	26	6	51	58	0	11.2	0.1	1.1	19.86	99.3	7.1713	47.0588
2020	12	26	7	1	58	0	11.2	0.1	1.1	19.79	99.9	7.1713	46.8187
2020	12	26	7	11	58	0	11.2	0.1	1.1	18.89	98.2	7.1774	44.9378
2020	12	26	7	21	58	0	11.2	0.1	1.1	19.79	97.8	7.1713	47.0588
2020	12	26	7	31	58	0	11.2	0.1	1.1	19.57	97.6	7.1713	46.5786
2020	12	26	7	41	58	0	11.2	0.1	1.1	19.42	98.6	7.1713	46.0984
2020	12	26	7	51	58	0	11.2	0.1	1.1	20.67	99.2	7.1713	48.9795
2020	12	26	8	1	58	0	11.4	0.1	1.1	19.73	98.7	7.1713	46.8186
2020	12	26	8	11	58	0	11.8	0.1	1.1	19.87	97.5	7.1713	47.2988
2020	12	26	8	21	58	0	12	0.1	1.1	19.38	99.8	7.1774	45.899
2020	12	26	8	31	58	0	11.8	0.1	1.1	19.56	97.3	7.1713	46.5785
2020	12	26	8	41	58	0	12	0.1	1.1	20.32	98.5	7.1713	48.2592
2020	12	26	8	51	58	0	12.2	0.1	1.1	19.68	99.7	7.1774	46.6199
2020	12	26	9	1	58	0	12.6	0.1	1.1	19.96	99.2	7.1774	47.3408
2020	12	26	9	11	58	0	12.8	0.1	1.1	19.43	98.9	7.1713	46.0982
2020	12	26	9	21	58	0	12.6	0.1	1.1	20.47	99.3	7.1774	48.5423
2020	12	26	9	31	58	0	12.8	0.1	1.1	20.22	96.2	7.1774	48.3019
2020	12	26	9	41	58	0	12.8	0.1	1.1	18.79	101.7	7.1713	44.1774
2020	12	26	9	51	58	0	12.8	0.1	1.1	19.35	99.2	7.1774	45.8988
2020	12	26	10	1	58	0	12.6	0.1	1.1	18.68	99.9	7.1713	44.1774
2020	12	26	10	11	58	0	12.6	0.1	1.1	19.44	96.8	7.1713	46.3382
2020	12	26	10	21	58	0	12.8	0.1	1.1	18.71	100.5	7.1713	44.1774
2020	12	26	10	31	58	0	12.4	0.1	1.1	20.11	100	7.1713	47.5387
2020	12	26	10	41	58	0	12.4	0.1	1.1	20.06	97.2	7.1713	47.7788
2020	12	26	10	51	58	0	12.6	0.1	1.1	18	100.6	7.1713	42.4966
2020	12	26	11	1	58	0	12.6	0.1	1.1	19.97	94.9	7.1713	47.7787
2020	12	26	11	11	58	0	12.6	0.1	1.1	18.97	97.6	7.1713	45.1376
2020	12	26	11	21	58	0	12.4	0.1	1.1	19.18	97.8	7.1713	45.6178
2020	12	26	11	31	58	0	12.8	0.1	1.1	20.09	102.7	7.1713	47.0584
2020	12	26	11	41	58	0	12.8	0.1	1.1	20.01	98.3	7.1713	47.5385
2020	12	26	11	51	58	0	13	0.1	1.1	20.34	98.8	7.1713	48.2588
2020	12	26	12	1	58	0	13	0.1	1.1	18.79	100.1	7.1713	44.4173
2020	12	26	12	11	58	0	13.2	0.1	1.1	19.7	95.8	7.1713	47.0583
2020	12	26	12	21	58	0	13	0.1	1.1	19.65	97	7.1713	46.8182
2020	12	26	12	31	58	0	13.2	0.1	1.1	19.46	102.5	7.1713	45.6177
2020	12	26	12	41	58	0	13.2	0.1	1.1	18.56	99.6	7.1652	43.898
2020	12	26	12	51	58	0	13.2	0.1	1.1	20.37	97.3	7.1713	48.4989
2020	12	26	13	1	58	0	13.2	0.1	1.1	19.24	96.9	7.1713	45.8578
2020	12	26	13	11	58	0	13.2	0.1	1.1	19.15	99.3	7.1652	45.3373
2020	12	26	13	21	58	0	13	0.1	1.1	19.22	98.7	7.1652	45.5773
2020	12	26	13	31	58	0	12	0.1	1.1	20.3	99.9	7.1591	47.9335
2020	12	26	13	41	58	0	12.2	0.1	1.1	19.26	97.5	7.1652	45.8172
2020	12	26	13	51	58	0	12	0.1	1.1	19.97	97.5	7.1652	47.4964
2020	12	26	14	1	58	0	12	0.1	1.1	18.92	98.8	7.1591	44.8178

Reinhackle (0365)

Year	Month	Day	Hour	Minute	Second	StdDevPressure	Voltage	CellBegin	CellEnd	Speed	Direction	Area	Flow
2020	12	26	14	11	58	0	12	0.1	1.1	19.02	96.3	7.1591	45.2971
2020	12	26	14	21	58	0	12	0.1	1.1	17.97	98	7.153	42.6228
2020	12	26	14	31	58	0	12	0.1	1.1	18.93	100.7	7.1591	44.5781
2020	12	26	14	41	58	0	12	0.1	1.1	19	95.7	7.1591	45.2971
2020	12	26	14	51	58	0	12	0.1	1.1	19.44	96.8	7.1591	46.2558
2020	12	26	15	1	58	0	12.2	0.1	1.1	18.89	98.2	7.153	44.7779
2020	12	26	15	11	58	0	12	0.1	1.1	20	95.7	7.153	47.6513
2020	12	26	15	21	58	0	12	0.1	1.1	20.2	101.4	7.147	47.3696
2020	12	26	15	31	58	0	12	0.1	1.1	19.16	97.5	7.153	45.4963
2020	12	26	15	41	58	0	12	0.1	1.1	20.47	97.3	7.147	48.5658
2020	12	26	15	51	58	0	11.8	0.1	1.1	19.96	99.2	7.147	47.1304
2020	12	26	16	1	58	0	11.6	0.1	1.1	20.77	100.8	7.153	48.8486
2020	12	26	16	11	58	0	11.8	0.1	1.1	21.46	97	7.147	50.9583
2020	12	26	16	21	58	0	11.6	0.1	1.1	20.01	98.3	7.147	47.3697
2020	12	26	16	31	58	0	11.6	0.1	1.1	21.09	99.6	7.147	49.7621
2020	12	26	16	41	58	0	11.6	0.1	1.1	19.04	99.1	7.147	44.9773
2020	12	26	16	51	58	0	11.6	0.1	1.1	19.93	98.7	7.1409	47.0884
2020	12	26	17	1	58	0	11.6	0.1	1.1	19.89	99.8	7.147	46.8912
2020	12	26	17	11	58	0	11.6	0.1	1.1	20.93	98.5	7.147	49.5228
2020	12	26	17	21	58	0	11.6	0.1	1.1	19.65	97	7.147	46.6519
2020	12	26	17	31	58	0	11.6	0.1	1.1	19.49	98	7.147	46.1734
2020	12	26	17	41	58	0	11.6	0.1	1.1	19.6	98.2	7.147	46.4127
2020	12	26	17	51	58	0	11.6	0.1	1.1	19.77	94.9	7.147	47.1304
2020	12	26	18	1	58	0	11.6	0.1	1.1	19.94	96.9	7.147	47.3697
2020	12	26	18	11	58	0	11.6	0.1	1.1	19.57	97.6	7.1409	46.3713
2020	12	26	18	21	58	0	11.6	0.1	1.1	19.47	97.7	7.147	46.1734
2020	12	26	18	31	58	0	11.6	0.1	1.1	18.2	98.5	7.1409	43.0249
2020	12	26	18	41	58	0	11.4	0.1	1.1	19.5	95.9	7.147	46.4127
2020	12	26	18	51	58	0	11.4	0.1	1.1	20.12	98.6	7.147	47.6089
2020	12	26	19	1	58	0	11.4	0.1	1.1	20.62	98.4	7.147	48.8051
2020	12	26	19	11	58	0	11.4	0.1	1.1	19.58	95.3	7.147	46.6519
2020	12	26	19	21	58	0	11.4	0.1	1.1	19.12	98.7	7.147	45.2165
2020	12	26	19	31	58	0	11.4	0.1	1.1	19.12	100.5	7.1409	44.9371
2020	12	26	19	41	58	0	11.4	0.1	1.1	21.11	98.2	7.147	50.0013
2020	12	26	19	51	58	0	11.4	0.1	1.1	19.08	97.8	7.1409	45.1761
2020	12	26	20	1	58	0	11.4	0.1	1.1	20.63	98.6	7.1409	48.7615
2020	12	26	20	11	58	0	11.4	0.1	1.1	19.73	98.7	7.1409	46.6103
2020	12	26	20	21	58	0	11.4	0.1	1.1	20.21	98.3	7.1409	47.8054
2020	12	26	20	31	58	0	11.4	0.1	1.1	19.19	95.7	7.1409	45.6542
2020	12	26	20	41	58	0	11.4	0.1	1.1	18.93	96.7	7.1409	44.9371
2020	12	26	20	51	58	0	11.4	0.1	1.1	19.6	98.2	7.1409	46.3713
2020	12	26	21	1	58	0	11.4	0.1	1.1	19.17	99.6	7.1409	45.1761
2020	12	26	21	11	58	0	11.4	0.1	1.1	20.28	101.1	7.1409	47.5664
2020	12	26	21	21	58	0	11.4	0.1	1.1	19.86	94.3	7.1348	47.2851
2020	12	26	21	31	58	0	11.4	0.1	1.1	18.95	101	7.1348	44.4193

Reinhackle (0365)

Year	Month	Day	Hour	Minute	Second	StdDevPressure	Voltage	CellBegin	CellEnd	Speed	Direction	Area	Flow
2020	12	26	21	41	58	0	11.4	0.1	1.1	18.6	98.3	7.1348	43.9417
2020	12	26	21	51	58	0	11.4	0.1	1.1	18.61	96.2	7.1348	44.1805
2020	12	26	22	1	58	0	11.4	0.1	1.1	19.8	98.1	7.1348	46.8075
2020	12	26	22	11	58	0	11.4	0.1	1.1	20.32	98.5	7.1348	48.0016
2020	12	26	22	21	58	0	11.4	0.1	1.1	19.21	98.4	7.1348	45.3746
2020	12	26	22	31	58	0	11.4	0.1	1.1	19.34	96.8	7.1348	45.8522
2020	12	26	22	41	58	0	11.4	0.1	1.1	18.25	97.2	7.1348	43.2253
2020	12	26	22	51	58	0	11.4	0.1	1.1	20.1	101.5	7.1348	47.0463
2020	12	26	23	1	58	0	11.4	0.1	1.1	19.63	100.6	7.1348	46.091
2020	12	26	23	11	58	0	11.4	0.1	1.1	19.76	97.3	7.1348	46.8075
2020	12	26	23	21	58	0	11.4	0.1	1.1	19.91	98.4	7.1348	47.0463
2020	12	26	23	31	58	0	11.4	0.1	1.1	20.11	96	7.1348	47.7627
2020	12	26	23	41	58	0	11.4	0.1	1.1	18.91	96.1	7.1348	44.897
2020	12	26	23	51	58	0	11.4	0.1	1.1	19.7	99.9	7.1348	46.3299
2020	12	27	0	1	58	0	11.4	0.1	1.1	20.09	99.7	7.1348	47.2851
2020	12	27	0	11	58	0	11.4	0.1	1.1	18.97	99.7	7.1348	44.6582
2020	12	27	0	21	58	0	11.4	0.1	1.1	20.32	98.5	7.1348	48.0016
2020	12	27	0	31	58	0	11.4	0.1	1.1	19.43	103.4	7.1348	45.1358
2020	12	27	0	41	58	0	11.4	0.1	1.1	18.82	98.9	7.1348	44.4194
2020	12	27	0	51	58	0	11.4	0.1	1.1	18.71	98.6	7.1348	44.1805
2020	12	27	1	1	58	0	11.4	0.1	1.1	19.62	98.5	7.1348	46.3299
2020	12	27	1	11	58	0	11.2	0.1	1.1	20.39	97.9	7.1348	48.2404
2020	12	27	1	21	58	0	11.4	0.1	1.1	19.55	99.1	7.1348	46.091
2020	12	27	1	31	58	0	11.4	0.1	1.1	19.14	99	7.1348	45.1358
2020	12	27	1	41	58	0	11.4	0.1	1.1	19.66	99.4	7.1348	46.3298
2020	12	27	1	51	58	0	11.4	0.1	1.1	19.01	100.3	7.1348	44.6582
2020	12	27	2	1	58	0	11.2	0.1	1.1	19.84	99	7.1287	46.7656
2020	12	27	2	11	58	0	11.2	0.1	1.1	19.24	99	7.1348	45.3746
2020	12	27	2	21	58	0	11.2	0.1	1.1	19.8	98.1	7.1348	46.8075
2020	12	27	2	31	58	0	11.2	0.1	1.1	19.17	99.6	7.1348	45.1358
2020	12	27	2	41	58	0	11.2	0.1	1.1	19.39	98	7.1287	45.8112
2020	12	27	2	51	58	0	11.2	0.1	1.1	20.17	99.4	7.1348	47.5239
2020	12	27	3	1	58	0	11.2	0.1	1.1	19.35	97.1	7.1348	45.8522
2020	12	27	3	11	58	0	11.2	0.1	1.1	18.56	99.6	7.1348	43.7029
2020	12	27	3	21	58	0	11.2	0.1	1.1	20.4	99.9	7.1287	47.9586
2020	12	27	3	31	58	0	11.2	0.1	1.1	18.89	98.2	7.1287	44.6182
2020	12	27	3	41	58	0	11.2	0.1	1.1	18.63	96.8	7.1348	44.1805
2020	12	27	3	51	58	0	11.2	0.1	1.1	20.07	97.4	7.1348	47.5239
2020	12	27	4	1	58	0	11.2	0.1	1.1	18.89	101.6	7.1287	44.141
2020	12	27	4	11	58	0	11.2	0.1	1.1	19.12	100.5	7.1287	44.8568
2020	12	27	4	21	58	0	11.2	0.1	1.1	19.63	98.8	7.1287	46.2884
2020	12	27	4	31	58	0	11.2	0.1	1.1	19.47	97.7	7.1287	46.0499
2020	12	27	4	41	58	0	11.2	0.1	1.1	19.26	97.5	7.1287	45.5726
2020	12	27	4	51	58	0	11.2	0.1	1.1	20.42	98.4	7.1287	48.1973
2020	12	27	5	1	58	0	11.2	0.1	1.1	20.02	101.8	7.1287	46.7656

Reinhackle (0365)

Year	Month	Day	Hour	Minute	Second	StdDevPressure	Voltage	CellBegin	CellEnd	Speed	Direction	Area	Flow
2020	12	27	5	11	58	0	11.2	0.1	1.1	18.92	98.8	7.1287	44.6182
2020	12	27	5	21	58	0	11.2	0.1	1.1	20.34	96.8	7.1287	48.1973
2020	12	27	5	31	58	0	11.2	0.1	1.1	19.42	98.6	7.1287	45.8113
2020	12	27	5	41	58	0	11.2	0.1	1.1	19.24	99	7.1287	45.334
2020	12	27	5	51	58	0	11.2	0.1	1.1	19.79	101.4	7.1287	46.2884
2020	12	27	6	1	58	0	11.2	0.1	1.1	18.87	99.8	7.1287	44.3797
2020	12	27	6	11	58	0	11.2	0.1	1.1	20.14	96.8	7.1287	47.7201
2020	12	27	6	21	58	0	11.2	0.1	1.1	19.9	98.1	7.1287	47.0043
2020	12	27	6	31	58	0	11.2	0.1	1.1	19.97	99.5	7.1287	47.0043
2020	12	27	6	41	58	0	11.2	0.1	1.1	18.93	100.7	7.1287	44.3797
2020	12	27	6	51	58	0	11.2	0.1	1.1	19.47	101.3	7.1287	45.5727
2020	12	27	7	1	58	0	11.2	0.1	1.1	19.63	100.6	7.1287	46.0499
2020	12	27	7	11	58	0	11.2	0.1	1.1	19.73	98.7	7.1287	46.5271
2020	12	27	7	21	58	0	11.2	0.1	1.1	19.57	97.6	7.1287	46.2885
2020	12	27	7	31	58	0	11.2	0.1	1.1	19.63	100.6	7.1287	46.0499
2020	12	27	7	41	58	0	11.2	0.1	1.1	18.08	95.4	7.1287	42.948
2020	12	27	7	51	58	0	11.2	0.1	1.1	19.09	100	7.1287	44.8568
2020	12	27	8	1	58	0	11.2	0.1	1.1	19.12	100.5	7.1287	44.8568
2020	12	27	8	11	58	0	11.2	0.1	1.1	18.36	97.5	7.1287	43.4252
2020	12	27	8	21	58	0	11.2	0.1	1.1	18.81	98.6	7.1287	44.3796
2020	12	27	8	31	58	0	11.2	0.1	1.1	19.62	98.5	7.1287	46.2884
2020	12	27	8	41	58	0	11.2	0.1	1.1	19.39	98	7.1287	45.8112
2020	12	27	8	51	58	0	11.2	0.1	1.1	19.33	98.9	7.1287	45.5726
2020	12	27	9	1	58	0	11.2	0.1	1.1	19.65	99.1	7.1287	46.2884
2020	12	27	9	11	58	0	11.2	0.1	1.1	19.12	98.7	7.1348	45.1357
2020	12	27	9	21	58	0	11.2	0.1	1.1	20.01	98.3	7.1287	47.2428
2020	12	27	9	31	58	0	11.2	0.1	1.1	18.86	99.5	7.1287	44.3796
2020	12	27	9	41	58	0	11.2	0.1	1.1	19.01	98.5	7.1287	44.8568
2020	12	27	9	51	58	0	11.2	0.1	1.1	18.5	100.3	7.1287	43.4252
2020	12	27	10	1	58	0	11.2	0.1	1.1	19.59	97.9	7.1348	46.3297
2020	12	27	10	11	58	0	11.2	0.1	1.1	19.55	99.1	7.1348	46.0909
2020	12	27	10	21	58	0	11.2	0.1	1.1	19.97	97.5	7.1348	47.285
2020	12	27	10	31	58	0	11.2	0.1	1.1	18.86	99.5	7.1348	44.4192
2020	12	27	10	41	58	0	11.2	0.1	1.1	19.7	99.9	7.1287	46.2883
2020	12	27	10	51	58	0	11.2	0.1	1.1	19.98	101.3	7.1348	46.8073
2020	12	27	11	1	58	0	11.2	0.1	1.1	18.54	99.3	7.1287	43.6637
2020	12	27	11	11	58	0	11.2	0.1	1.1	18.63	100.8	7.1348	43.7027
2020	12	27	11	21	58	0	11.2	0.1	1.1	18.71	100.5	7.1348	43.9415
2020	12	27	11	31	58	0	11.2	0.1	1.1	18.54	99.3	7.1409	43.7418
2020	12	27	11	41	58	0	11.2	0.1	1.1	19.55	100.9	7.1348	45.852
2020	12	27	11	51	58	0	11.2	0.1	1.1	19.04	99.1	7.1348	44.8968
2020	12	27	12	1	58	0	11.2	0.1	1.1	19.17	99.6	7.1348	45.1356
2020	12	27	12	11	58	0	11.2	0.1	1.1	18.97	99.7	7.1348	44.6579
2020	12	27	12	21	58	0	11.2	0.1	1.1	18.96	99.4	7.1348	44.6579
2020	12	27	12	31	58	0	11.2	0.1	1.1	19.26	97.5	7.1348	45.6132

Reinhackle (0365)

Year	Month	Day	Hour	Minute	Second	StdDevPressure	Voltage	CellBegin	CellEnd	Speed	Direction	Area	Flow
2020	12	27	12	41	58	0	11.2	0.1	1.1	19.83	101.9	7.1348	46.3296
2020	12	27	12	51	58	0	11.2	0.1	1.1	19.96	97.2	7.1348	47.2848
2020	12	27	13	1	58	0	11.2	0.1	1.1	20.04	93.7	7.1409	47.8051
2020	12	27	13	11	58	0	11.2	0.1	1.1	19.49	95.6	7.1348	46.3296
2020	12	27	13	21	58	0	11.2	0.1	1.1	19.88	95.2	7.1348	47.2848
2020	12	27	13	31	58	0	11.2	0.1	1.1	19.73	96.7	7.1409	46.849
2020	12	27	13	41	58	0	11.2	0.1	1.1	20.59	95.3	7.1409	49.0002
2020	12	27	13	51	58	0	11.2	0.1	1.1	19.73	96.7	7.1409	46.849
2020	12	27	14	1	58	0	11.2	0.1	1.1	19.88	97.8	7.1409	47.088
2020	12	27	14	11	58	0	11.2	0.1	1.1	20.08	97.7	7.1409	47.566
2020	12	27	14	21	58	0	11.2	0.1	1.1	19.62	98.5	7.1409	46.3709
2020	12	27	14	31	58	0	11.2	0.1	1.1	20.48	97.6	7.1409	48.5221
2020	12	27	14	41	58	0	11.4	0.1	1.1	19.23	93.3	7.1409	45.8928
2020	12	27	14	51	58	0	11.4	0.1	1.1	19.81	96.1	7.1409	47.088
2020	12	27	15	1	58	0	11.2	0.1	1.1	20.25	97.1	7.1409	48.0441
2020	12	27	15	11	58	0	11.2	0.1	1.1	20.72	98.3	7.1409	49.0002
2020	12	27	15	21	58	0	11.2	0.1	1.1	20.1	98	7.1409	47.566
2020	12	27	15	31	58	0	11.2	0.1	1.1	19.24	99	7.1409	45.4148
2020	12	27	15	41	58	0	11.2	0.1	1.1	19.09	98.1	7.1409	45.1758
2020	12	27	15	51	58	0	11.2	0.1	1.1	19.87	97.5	7.1409	47.088
2020	12	27	16	1	58	0	11.2	0.1	1.1	19.51	96.2	7.1409	46.3709
2020	12	27	16	11	58	0	11.2	0.1	1.1	19.17	99.6	7.1409	45.1757
2020	12	27	16	21	58	0	11.2	0.1	1.1	19.88	97.8	7.1409	47.0879
2020	12	27	16	31	58	0	11.2	0.1	1.1	19.98	95.2	7.1409	47.566
2020	12	27	16	41	58	0	11.2	0.1	1.1	19.5	98.3	7.1409	46.1318
2020	12	27	16	51	58	0	11.2	0.1	1.1	20.1	98	7.1409	47.566
2020	12	27	17	1	58	0	11.2	0.1	1.1	19.13	96.6	7.1409	45.4147
2020	12	27	17	11	58	0	11.2	0.1	1.1	19.29	98	7.1409	45.6538
2020	12	27	17	21	58	0	11.2	0.1	1.1	18.87	97.6	7.1409	44.6977
2020	12	27	17	31	58	0	11.2	0.1	1.1	19.69	97.9	7.1409	46.6098
2020	12	27	17	41	58	0	11.2	0.1	1.1	19.39	98	7.1409	45.8928
2020	12	27	17	51	58	0	11.2	0.1	1.1	19.38	97.7	7.1409	45.8928
2020	12	27	18	1	58	0	11.2	0.1	1.1	19.44	96.8	7.1409	46.1318
2020	12	27	18	11	58	0	11.2	0.1	1.1	19.39	98	7.1409	45.8927
2020	12	27	18	21	58	0	11.2	0.1	1.1	19.44	96.8	7.1409	46.1318
2020	12	27	18	31	58	0	11.2	0.1	1.1	18.67	97.7	7.1409	44.2196
2020	12	27	18	41	58	0	11.2	0.1	1.1	19.76	99.3	7.1409	46.6098
2020	12	27	18	51	58	0	11.2	0.1	1.1	18.9	95.8	7.1409	44.9366
2020	12	27	19	1	58	0	11.2	0.1	1.1	19.89	95.5	7.1409	47.3269
2020	12	27	19	11	58	0	11.2	0.1	1.1	20.08	97.7	7.147	47.6083
2020	12	27	19	21	58	0	11.2	0.1	1.1	19.4	100.1	7.147	45.6944
2020	12	27	19	31	58	0	11.2	0.1	1.1	18.82	98.9	7.1409	44.4586
2020	12	27	19	41	58	0	11.2	0.1	1.1	18.93	96.7	7.1409	44.9366
2020	12	27	19	51	58	0	11.2	0.1	1.1	20.37	97.3	7.147	48.326
2020	12	27	20	1	58	0	11.2	0.1	1.1	19.5	98.3	7.1409	46.1317

Reinhackle (0365)

Year	Month	Day	Hour	Minute	Second	StdDevPressure	Voltage	CellBegin	CellEnd	Speed	Direction	Area	Flow
2020	12	27	20	11	58	0	11.2	0.1	1.1	18.58	98	7.1409	43.9805
2020	12	27	20	21	58	0	11.2	0.1	1.1	19.06	101.2	7.1409	44.6976
2020	12	27	20	31	58	0	11.2	0.1	1.1	19.66	97.3	7.147	46.6514
2020	12	27	20	41	58	0	11.2	0.1	1.1	19.18	95.4	7.147	45.6944
2020	12	27	20	51	58	0	11.2	0.1	1.1	19.42	98.6	7.1409	45.8927
2020	12	27	21	1	58	0	11.2	0.1	1.1	19.29	98	7.1409	45.6536
2020	12	27	21	11	58	0	11.2	0.1	1.1	19.34	96.8	7.1409	45.8927
2020	12	27	21	21	58	0	11.2	0.1	1.1	20.02	96.3	7.1409	47.5658
2020	12	27	21	31	58	0	11.2	0.1	1.1	19.66	97.3	7.147	46.6513
2020	12	27	21	41	58	0	11.2	0.1	1.1	19.37	95	7.1409	46.1317
2020	12	27	21	51	58	0	11.2	0.1	1.1	19.96	97.2	7.1409	47.3268
2020	12	27	22	1	58	0	11.2	0.1	1.1	18.92	96.4	7.1409	44.9365
2020	12	27	22	11	58	0	11.2	0.1	1.1	18.99	98.2	7.147	44.9767
2020	12	27	22	21	58	0	11.2	0.1	1.1	19.66	97.3	7.1409	46.6097
2020	12	27	22	31	58	0	11.2	0.1	1.1	18.61	100.5	7.147	43.7805
2020	12	27	22	41	58	0	11.2	0.1	1.1	19.24	99	7.1409	45.4146
2020	12	27	22	51	58	0	11.2	0.1	1.1	18.28	100.1	7.147	43.0627
2020	12	27	23	1	58	0	11.2	0.1	1.1	19.79	99.9	7.147	46.6513
2020	12	27	23	11	58	0	11.2	0.1	1.1	18.99	98.2	7.147	44.9766
2020	12	27	23	21	58	0	11.2	0.1	1.1	18.91	98.5	7.147	44.7374
2020	12	27	23	31	58	0	11.2	0.1	1.1	19.74	99	7.147	46.6513
2020	12	27	23	41	58	0	11.2	0.1	1.1	19.84	99	7.1409	46.8487
2020	12	27	23	51	58	0	11.2	0.1	1.1	19.53	98.8	7.1409	46.1316
2020	12	28	0	1	58	0	11.2	0.1	1.1	18.38	100	7.147	43.302
2020	12	28	0	11	58	0	11.2	0.1	1.1	19.42	98.6	7.1409	45.8926
2020	12	28	0	21	58	0	11.2	0.1	1.1	19.19	98.1	7.147	45.4551
2020	12	28	0	31	58	0	11.2	0.1	1.1	18.71	98.6	7.147	44.2589
2020	12	28	0	41	58	0	11.2	0.1	1.1	19.76	97.3	7.147	46.8905
2020	12	28	0	51	58	0	11.2	0.1	1.1	20.61	98.1	7.1409	48.7608
2020	12	28	1	1	58	0	11.2	0.1	1.1	19.04	96.9	7.147	45.2158
2020	12	28	1	11	58	0	11.2	0.1	1.1	18.12	96.7	7.147	43.0627
2020	12	28	1	21	58	0	11.2	0.1	1.1	20.03	96.6	7.1409	47.5657
2020	12	28	1	31	58	0	11	0.1	1.1	19.85	96.9	7.1409	47.0877
2020	12	28	1	41	58	0	11.2	0.1	1.1	19.14	96.9	7.147	45.455
2020	12	28	1	51	58	0	11.2	0.1	1.1	19.07	99.7	7.147	44.9766
2020	12	28	2	1	58	0	11.2	0.1	1.1	18.4	98.4	7.147	43.5411
2020	12	28	2	11	58	0	11.2	0.1	1.1	18.01	96.4	7.1409	42.7852
2020	12	28	2	21	58	0	11.2	0.1	1.1	18.63	99	7.147	44.0196
2020	12	28	2	31	58	0	11.2	0.1	1.1	20.07	99.5	7.1409	47.3267
2020	12	28	2	41	58	0	11.2	0.1	1.1	19.46	99.5	7.147	45.9335
2020	12	28	2	51	58	0	11.2	0.1	1.1	19.48	99.8	7.1409	45.8925
2020	12	28	3	1	58	0	11.2	0.1	1.1	19.39	95.6	7.147	46.1727
2020	12	28	3	11	58	0	11.2	0.1	1.1	19.46	97.4	7.147	46.1727
2020	12	28	3	21	58	0	11.2	0.1	1.1	20.14	96.8	7.147	47.8474
2020	12	28	3	31	58	0	11	0.1	1.1	19.38	101.3	7.1409	45.4145

Reinhackle (0365)

Year	Month	Day	Hour	Minute	Second	StdDevPressure	Voltage	CellBegin	CellEnd	Speed	Direction	Area	Flow
2020	12	28	3	41	58	0	11	0.1	1.1	18.99	100	7.1409	44.6974
2020	12	28	3	51	58	0	11	0.1	1.1	18.94	97	7.1409	44.9364
2020	12	28	4	1	58	0	11	0.1	1.1	21.16	97.1	7.1409	50.1949
2020	12	28	4	11	58	0	11	0.1	1.1	20.09	95.4	7.1409	47.8047
2020	12	28	4	21	58	0	11	0.1	1.1	19.53	98.8	7.1409	46.1315
2020	12	28	4	31	58	0	11	0.1	1.1	19.31	96.2	7.1409	45.8925
2020	12	28	4	41	58	0	11	0.1	1.1	19.01	96	7.1409	45.1754
2020	12	28	4	51	58	0	11	0.1	1.1	19.73	96.7	7.1409	46.8486
2020	12	28	5	1	58	0	11	0.1	1.1	20.53	96.4	7.1409	48.7608
2020	12	28	5	11	58	0	11	0.1	1.1	19.44	96.8	7.1409	46.1315
2020	12	28	5	21	58	0	11	0.1	1.1	18.34	97.2	7.1409	43.5023
2020	12	28	5	31	58	0	11	0.1	1.1	18.5	95.9	7.1409	43.9803
2020	12	28	5	41	58	0	11	0.1	1.1	20.18	97.7	7.1409	47.8047
2020	12	28	5	51	58	0	11	0.1	1.1	19.66	97.3	7.1409	46.6096
2020	12	28	6	1	58	0	11	0.1	1.1	19.68	95.2	7.1409	46.8486
2020	12	28	6	11	58	0	11	0.1	1.1	20	98	7.1409	47.3267
2020	12	28	6	21	58	0	11	0.1	1.1	20.11	96	7.1409	47.8047
2020	12	28	6	31	58	0	11	0.1	1.1	20.04	98.9	7.1409	47.3267
2020	12	28	6	41	58	0	11	0.1	1.1	18.49	95.6	7.1409	43.9804
2020	12	28	6	51	58	0	11	0.1	1.1	19.1	96	7.1409	45.4145
2020	12	28	7	1	58	0	11	0.1	1.1	19.15	99.3	7.1409	45.1755
2020	12	28	7	11	58	0	11	0.1	1.1	18.72	96.4	7.1409	44.4584
2020	12	28	7	21	58	0	11	0.1	1.1	19.64	96.7	7.1409	46.6096
2020	12	28	7	31	58	0	11	0.1	1.1	19.87	97.5	7.1409	47.0877
2020	12	28	7	41	58	0	11	0.1	1.1	19.04	96.9	7.1409	45.1755
2020	12	28	7	51	58	0	11	0.1	1.1	20.62	98.4	7.1409	48.7608
2020	12	28	8	1	58	0	11	0.1	1.1	19.29	95.7	7.1409	45.8926
2020	12	28	8	11	58	0	11	0.1	1.1	19.25	97.2	7.1348	45.6128
2020	12	28	8	21	58	0	11	0.1	1.1	18.76	94.6	7.1409	44.6974
2020	12	28	8	31	58	0	11	0.1	1.1	19.76	97.3	7.1409	46.8486
2020	12	28	8	41	58	0	11	0.1	1.1	19.38	97.7	7.1409	45.8925
2020	12	28	8	51	58	0	11	0.1	1.1	19.7	98.2	7.1409	46.6096
2020	12	28	9	1	58	0	11	0.1	1.1	19.6	100	7.1409	46.1316
2020	12	28	9	11	58	0	11	0.1	1.1	19.81	98.4	7.1409	46.8486
2020	12	28	9	21	58	0	11	0.1	1.1	19.2	100.2	7.1409	45.1755
2020	12	28	9	31	58	0	11	0.1	1.1	19.73	96.7	7.1409	46.8486
2020	12	28	9	41	58	0	11	0.1	1.1	19.29	98	7.1409	45.6535
2020	12	28	9	51	58	0	11	0.1	1.1	19.84	99	7.1409	46.8486
2020	12	28	10	1	58	0	11	0.1	1.1	19.48	95.3	7.1409	46.3706
2020	12	28	10	11	58	0	11	0.1	1.1	19.4	95.9	7.1409	46.1315
2020	12	28	10	21	58	0	11	0.1	1.1	19.46	97.4	7.1409	46.1315
2020	12	28	10	31	58	0	11	0.1	1.1	18.83	96.7	7.1409	44.6974
2020	12	28	10	41	58	0	11	0.1	1.1	19.79	97.8	7.1409	46.8486
2020	12	28	10	51	58	0	11	0.1	1.1	19.06	97.5	7.1409	45.1754
2020	12	28	11	1	58	0	11	0.1	1.1	18.22	102.4	7.1409	42.5462

Reinhackle (0365)

Year	Month	Day	Hour	Minute	Second	StdDevPressure	Voltage	CellBegin	CellEnd	Speed	Direction	Area	Flow
2020	12	28	11	11	58	0	11	0.1	1.1	18.36	99.7	7.147	43.3018
2020	12	28	11	21	58	0	11.2	0.1	1.1	19.62	96.4	7.147	46.6511
2020	12	28	11	31	58	0	11.2	0.1	1.1	19.13	96.6	7.147	45.4549
2020	12	28	11	41	58	0	11.2	0.1	1.1	18.7	98.3	7.147	44.2587
2020	12	28	11	51	58	0	11.2	0.1	1.1	19.68	95.2	7.147	46.8903
2020	12	28	12	1	58	0	11.2	0.1	1.1	19.38	95.3	7.147	46.1726
2020	12	28	12	11	58	0	11.2	0.1	1.1	19.91	98.4	7.153	47.1716
2020	12	28	12	21	58	0	11.2	0.1	1.1	20.16	97.1	7.153	47.8899
2020	12	28	12	31	58	0	11.2	0.1	1.1	18.79	98.3	7.153	44.5376
2020	12	28	12	41	58	0	11.2	0.1	1.1	19.66	99.4	7.153	46.4531
2020	12	28	12	51	58	0	11.2	0.1	1.1	19.47	97.7	7.153	46.2137
2020	12	28	13	1	58	0	11.2	0.1	1.1	20.34	98.8	7.1591	48.1722
2020	12	28	13	11	58	0	11.2	0.1	1.1	20.75	96.9	7.1591	49.3705
2020	12	28	13	21	58	0	11.2	0.1	1.1	18.98	95.1	7.1591	45.2962
2020	12	28	13	31	58	0	11.2	0.1	1.1	19.79	97.8	7.1652	47.0157
2020	12	28	13	41	58	0	11.2	0.1	1.1	19.98	95.2	7.1713	47.7778
2020	12	28	13	51	58	0	11.2	0.1	1.1	19.24	96.9	7.1774	45.8978
2020	12	28	14	1	58	0	11.2	0.1	1.1	19.87	97.5	7.1835	47.3817
2020	12	28	14	11	58	0	11.2	0.1	1.1	19.5	98.3	7.1835	46.4197
2020	12	28	14	21	58	0	11.2	0.1	1.1	19.21	98.4	7.1896	45.7387
2020	12	28	14	31	58	0	11.2	0.1	1.1	20.38	97.6	7.1896	48.6274
2020	12	28	14	41	58	0	11.2	0.1	1.1	19.03	96.6	7.1957	45.5383
2020	12	28	14	51	58	0	11.2	0.1	1.1	20.22	96.2	7.1957	48.4296
2020	12	28	15	1	58	0	11.2	0.1	1.1	19.83	93.2	7.1957	47.7068
2020	12	28	15	11	58	0	11.2	0.1	1.1	19.73	96.7	7.2018	47.2667
2020	12	28	15	21	58	0	11.2	0.1	1.1	19.83	96.7	7.2018	47.5079
2020	12	28	15	31	58	0	11.2	0.1	1.1	19.24	96.9	7.2018	46.0609
2020	12	28	15	41	58	0	11.2	0.1	1.1	20.13	96.6	7.2018	48.2314
2020	12	28	15	51	58	0	11.2	0.1	1.1	19.29	98	7.2018	46.0609
2020	12	28	16	1	58	0	11.2	0.1	1.1	20.18	97.7	7.2018	48.2314
2020	12	28	16	11	58	0	11	0.1	1.1	19.45	97.1	7.2018	46.5433
2020	12	28	16	21	58	0	11	0.1	1.1	20.16	99.1	7.2018	47.9902
2020	12	28	16	31	58	0	11	0.1	1.1	20.75	98.9	7.2018	49.4371
2020	12	28	16	41	58	0	11	0.1	1.1	19.43	98.9	7.2018	46.3021
2020	12	28	16	51	58	0	11	0.1	1.1	19.47	97.7	7.2018	46.5433
2020	12	28	17	1	58	0	11	0.1	1.1	21.08	99.3	7.2018	50.1606
2020	12	28	17	11	58	0	11	0.1	1.1	20.13	96.6	7.2018	48.2313
2020	12	28	17	21	58	0	11	0.1	1.1	18.7	98.3	7.2018	44.614
2020	12	28	17	31	58	0	11	0.1	1.1	18.7	98.3	7.2079	44.6535
2020	12	28	17	41	58	0	11	0.1	1.1	19.35	99.2	7.2079	46.1017
2020	12	28	17	51	58	0	11	0.1	1.1	18.74	97	7.2079	44.8949
2020	12	28	18	1	58	0	11	0.1	1.1	19.09	95.7	7.2079	45.8603
2020	12	28	18	11	58	0	11	0.1	1.1	18.18	95.4	7.2079	43.688
2020	12	28	18	21	58	0	11	0.1	1.1	18.7	98.3	7.2079	44.6535
2020	12	28	18	31	58	0	11	0.1	1.1	19.76	97.3	7.2079	47.3086

Reinhackle (0365)

Year	Month	Day	Hour	Minute	Second	StdDevPressure	Voltage	CellBegin	CellEnd	Speed	Direction	Area	Flow
2020	12	28	18	41	58	0	11	0.1	1.1	19.52	98.5	7.2079	46.5845
2020	12	28	18	51	58	0	11	0.1	1.1	19.37	99.5	7.2079	46.1017
2020	12	28	19	1	58	0	11	0.1	1.1	20.04	96.9	7.2079	48.0327
2020	12	28	19	11	58	0	11	0.1	1.1	19.52	98.5	7.214	46.6257
2020	12	28	19	21	58	0	11	0.1	1.1	19.99	99.8	7.214	47.592
2020	12	28	19	31	58	0	11	0.1	1.1	19.46	97.4	7.214	46.6257
2020	12	28	19	41	58	0	11	0.1	1.1	19.71	96.1	7.214	47.3504
2020	12	28	19	51	58	0	11	0.1	1.1	20.03	98.6	7.214	47.8336
2020	12	28	20	1	58	0	11	0.1	1.1	19.44	96.8	7.214	46.6257
2020	12	28	20	11	58	0	11	0.1	1.1	20	98	7.2201	47.8759
2020	12	28	20	21	58	0	11	0.1	1.1	19.15	99.3	7.2201	45.6997
2020	12	28	20	31	58	0	11	0.1	1.1	19.36	94.4	7.2201	46.6669
2020	12	28	20	41	58	0	11	0.1	1.1	19.81	96.1	7.2201	47.6341
2020	12	28	20	51	58	0	11	0.1	1.1	19.75	97	7.2201	47.3923
2020	12	28	21	1	58	0	11	0.1	1.1	19.96	94.6	7.2201	48.1177
2020	12	28	21	11	58	0	11	0.1	1.1	20.65	97	7.2201	49.5684
2020	12	28	21	21	58	0	11	0.1	1.1	20.44	98.7	7.2262	48.8862
2020	12	28	21	31	58	0	11	0.1	1.1	19.81	96.1	7.2201	47.6341
2020	12	28	21	41	58	0	11	0.1	1.1	19.12	98.7	7.2201	45.6997
2020	12	28	21	51	58	0	11	0.1	1.1	19.44	96.8	7.2262	46.7081
2020	12	28	22	1	58	0	11	0.1	1.1	18.75	97.4	7.2262	45.014
2020	12	28	22	11	58	0	11	0.1	1.1	19.79	97.8	7.2262	47.4341
2020	12	28	22	21	58	0	11	0.1	1.1	18.7	98.3	7.2262	44.772
2020	12	28	22	31	58	0	11	0.1	1.1	19.47	97.7	7.2262	46.7081
2020	12	28	22	41	58	0	11	0.1	1.1	19.25	99.3	7.2262	45.9821
2020	12	28	22	51	58	0	11	0.1	1.1	19.55	97.1	7.2262	46.9501
2020	12	28	23	1	58	0	11	0.1	1.1	19.85	96.9	7.2262	47.6761
2020	12	28	23	11	58	0	11	0.1	1.1	19.57	97.6	7.2323	46.9915
2020	12	28	23	21	58	0	11	0.1	1.1	18.61	96.2	7.2262	44.772
2020	12	28	23	31	58	0	11	0.1	1.1	19.73	98.7	7.2323	47.2338
2020	12	28	23	41	58	0	11	0.1	1.1	19.49	98	7.2262	46.7081
2020	12	28	23	51	58	0	11	0.1	1.1	19.88	97.8	7.2323	47.7182
2020	12	29	0	1	58	0	11	0.1	1.1	19.04	96.9	7.2323	45.7804
2020	12	29	0	11	58	0	11	0.1	1.1	19.8	98.1	7.2384	47.5179
2020	12	29	0	21	58	0	11	0.1	1.1	19.09	98.1	7.2384	45.8208
2020	12	29	0	31	58	0	11	0.1	1.1	19.69	97.9	7.2384	47.2754
2020	12	29	0	41	58	0	11	0.1	1.1	19.05	97.2	7.2323	45.7804
2020	12	29	0	51	58	0	11	0.1	1.1	19.66	97.3	7.2384	47.2754
2020	12	29	1	1	58	0	11	0.1	1.1	19.88	99.6	7.2323	47.476
2020	12	29	1	11	58	0	11	0.1	1.1	19.66	97.3	7.2323	47.2338
2020	12	29	1	21	58	0	11	0.1	1.1	19.35	99.2	7.2323	46.2649
2020	12	29	1	31	58	0	11	0.1	1.1	19.07	99.7	7.2323	45.5382
2020	12	29	1	41	58	0	11	0.1	1.1	19.46	97.4	7.2323	46.7494
2020	12	29	1	51	58	0	11	0.1	1.1	20.04	96.9	7.2323	48.2027
2020	12	29	2	1	58	0	11	0.1	1.1	19.7	99.9	7.2323	46.9916

Reinhackle (0365)

Year	Month	Day	Hour	Minute	Second	StdDevPressure	Voltage	CellBegin	CellEnd	Speed	Direction	Area	Flow
2020	12	29	2	11	58	0	11	0.1	1.1	18.99	100	7.2323	45.296
2020	12	29	2	21	58	0	11	0.1	1.1	19.19	98.1	7.2323	46.0227
2020	12	29	2	31	58	0	11	0.1	1.1	19.38	97.7	7.2323	46.5072
2020	12	29	2	41	58	0	11	0.1	1.1	18.99	98.2	7.2323	45.5383
2020	12	29	2	51	58	0	11	0.1	1.1	19.49	98	7.2323	46.7494
2020	12	29	3	1	58	0	11	0.1	1.1	19.81	98.4	7.2262	47.4342
2020	12	29	3	11	58	0	11	0.1	1.1	19.46	101	7.2262	46.2242
2020	12	29	3	21	58	0	11	0.1	1.1	19.24	99	7.2262	45.9822
2020	12	29	3	31	58	0	11	0.1	1.1	19.16	97.5	7.2262	45.9822
2020	12	29	3	41	58	0	11	0.1	1.1	19.17	99.6	7.2262	45.7402
2020	12	29	3	51	58	0	11	0.1	1.1	19.12	98.7	7.2323	45.7805
2020	12	29	4	1	58	0	11	0.1	1.1	19.72	96.4	7.2262	47.4342
2020	12	29	4	11	58	0	11	0.1	1.1	20.07	97.4	7.2262	48.1603
2020	12	29	4	21	58	0	11	0.1	1.1	20.45	99	7.2262	48.8863
2020	12	29	4	31	58	0	11	0.1	1.1	19.84	99	7.2262	47.4343
2020	12	29	4	41	58	0	11	0.1	1.1	18.64	99.3	7.2262	44.5301
2020	12	29	4	51	58	0	11	0.1	1.1	18.83	96.7	7.2201	45.2162
2020	12	29	5	1	58	0	11	0.1	1.1	20.11	96	7.2262	48.4023
2020	12	29	5	11	58	0	11	0.1	1.1	19.43	98.9	7.2201	46.4252
2020	12	29	5	21	58	0	11	0.1	1.1	18.86	99.5	7.2201	44.9744
2020	12	29	5	31	58	0	11	0.1	1.1	19.06	97.5	7.2201	45.6998
2020	12	29	5	41	58	0	11	0.1	1.1	18.96	99.4	7.2201	45.2162
2020	12	29	5	51	58	0	11	0.1	1.1	19.73	98.7	7.2201	47.1506
2020	12	29	6	1	58	0	11	0.1	1.1	18.98	97.9	7.2201	45.4581
2020	12	29	6	11	58	0	11	0.1	1.1	19.89	99.8	7.2201	47.3924
2020	12	29	6	21	58	0	11	0.1	1.1	18.54	97.1	7.2201	44.4909
2020	12	29	6	31	58	0	11	0.1	1.1	18.94	97	7.2201	45.4581
2020	12	29	6	41	58	0	11	0.1	1.1	20.41	98.2	7.2201	48.8432
2020	12	29	6	51	58	0	11	0.1	1.1	20.24	98.8	7.2201	48.3596
2020	12	29	7	1	58	0	11	0.1	1.1	19.4	98.3	7.2201	46.4253
2020	12	29	7	11	58	0	11	0.1	1.1	18.83	100.7	7.214	44.6932
2020	12	29	7	21	58	0	11	0.1	1.1	19.62	98.5	7.214	46.8674
2020	12	29	7	31	58	0	11.2	0.1	1.1	18.56	97.4	7.214	44.4516
2020	12	29	7	41	58	0	11.4	0.1	1.1	19.76	97.3	7.214	47.3506
2020	12	29	7	51	58	0	11.4	0.1	1.1	19.46	97.4	7.214	46.6258
2020	12	29	8	1	58	0	11.6	0.1	1.1	18.53	96.8	7.214	44.4516
2020	12	29	8	11	58	0	11.8	0.1	1.1	19.64	96.7	7.214	47.109
2020	12	29	8	21	58	0	12	0.1	1.1	20.54	98.7	7.214	49.0416
2020	12	29	8	31	58	0	12	0.1	1.1	18.33	99.1	7.2201	43.7654
2020	12	29	8	41	58	0	12	0.1	1.1	19.78	99.6	7.2201	47.1506
2020	12	29	8	51	58	0	12.2	0.1	1.1	19.08	97.8	7.2201	45.6998
2020	12	29	9	1	58	0	12.2	0.1	1.1	19.53	98.8	7.2201	46.6669
2020	12	29	9	11	58	0	12.2	0.1	1.1	19.43	98.9	7.214	46.3841
2020	12	29	9	21	58	0	12.2	0.1	1.1	18.46	99.7	7.214	43.9683
2020	12	29	9	31	58	0	12.4	0.1	1.1	19.91	98.4	7.2201	47.6341

Reinhackle (0365)

Year	Month	Day	Hour	Minute	Second	StdDevPressure	Voltage	CellBegin	CellEnd	Speed	Direction	Area	Flow
2020	12	29	9	41	58	0	12.4	0.1	1.1	19.08	101.5	7.2201	45.2161
2020	12	29	9	51	58	0	12.4	0.1	1.1	20.27	99.4	7.2201	48.3594
2020	12	29	10	1	58	0	12.4	0.1	1.1	19.2	100.2	7.2201	45.6996
2020	12	29	10	11	58	0	12.4	0.1	1.1	19.49	98	7.2201	46.6668
2020	12	29	10	21	58	0	12.8	0.1	1.1	20.78	97.5	7.2262	49.8541
2020	12	29	10	31	58	0	12.8	0.1	1.1	18.8	95.8	7.2201	45.216
2020	12	29	10	41	58	0	12.6	0.1	1.1	20.76	99.1	7.2262	49.612
2020	12	29	10	51	58	0	13	0.1	1.1	20.45	97	7.2262	49.128
2020	12	29	11	1	58	0	12.8	0.1	1.1	19.1	100.3	7.2262	45.4978
2020	12	29	11	11	58	0	12.8	0.1	1.1	19.5	98.3	7.2262	46.7079
2020	12	29	11	21	58	0	12.8	0.1	1.1	20.13	96.6	7.2262	48.4019
2020	12	29	11	31	58	0	12.8	0.1	1.1	19.18	97.8	7.2323	46.0224
2020	12	29	11	41	58	0	12.8	0.1	1.1	19.71	96.1	7.2323	47.4757
2020	12	29	11	51	58	0	12.8	0.1	1.1	20.54	96.7	7.2384	49.457
2020	12	29	12	1	58	0	12.6	0.1	1.1	20.07	97.4	7.2384	48.2448
2020	12	29	12	11	58	0	12.4	0.1	1.1	19.65	99.1	7.2384	47.0327
2020	12	29	12	21	58	0	12.4	0.1	1.1	20.28	97.7	7.2445	48.7726
2020	12	29	12	31	58	0	12.4	0.1	1.1	20.27	97.4	7.2445	48.7726
2020	12	29	12	41	58	0	12.6	0.1	1.1	20	98	7.2445	48.0447
2020	12	29	12	51	58	0	12.6	0.1	1.1	20.24	96.8	7.2506	48.8155
2020	12	29	13	1	58	0	12.6	0.1	1.1	20.71	95.8	7.2506	50.0298
2020	12	29	13	11	58	0	12.6	0.1	1.1	19.01	96	7.2506	45.9011
2020	12	29	13	21	58	0	12.6	0.1	1.1	20.6	95.6	7.2628	49.8745
2020	12	29	13	31	58	0	12.8	0.1	1.1	19.55	97.1	7.2628	47.1983
2020	12	29	13	41	58	0	12.8	0.1	1.1	20.33	96.5	7.2628	49.1446
2020	12	29	13	51	58	0	12.8	0.1	1.1	20.93	96.3	7.2628	50.6044
2020	12	29	14	1	58	0	12.8	0.1	1.1	19.49	98	7.2628	46.955
2020	12	29	14	11	58	0	13	0.1	1.1	19.9	95.8	7.2628	48.1715
2020	12	29	14	21	58	0	13	0.1	1.1	20.78	97.5	7.2689	50.1618
2020	12	29	14	31	58	0	12.6	0.1	1.1	18.28	95.3	7.2689	44.3177
2020	12	29	14	41	58	0	12.8	0.1	1.1	20.5	99.8	7.2689	49.1878
2020	12	29	14	51	58	0	12.8	0.1	1.1	19.39	98	7.2689	46.7527
2020	12	29	15	1	58	0	12.6	0.1	1.1	19.69	97.9	7.2689	47.4832
2020	12	29	15	11	58	0	12.4	0.1	1.1	19.19	98.1	7.2689	46.2657
2020	12	29	15	21	58	0	12.2	0.1	1.1	19.55	97.1	7.2689	47.2398
2020	12	29	15	31	58	0	12	0.1	1.1	20.58	95	7.275	49.9621
2020	12	29	15	41	58	0	11.8	0.1	1.1	18.87	99.8	7.275	45.3315
2020	12	29	15	51	58	0	11.8	0.1	1.1	19.19	98.1	7.275	46.3063
2020	12	29	16	1	58	0	11.6	0.1	1.1	18.17	95.1	7.275	44.1129
2020	12	29	16	11	58	0	11.6	0.1	1.1	20.12	96.3	7.275	48.7435
2020	12	29	16	21	58	0	11.6	0.1	1.1	20.04	96.9	7.275	48.4998
2020	12	29	16	31	58	0	11.6	0.1	1.1	20.34	98.8	7.275	48.9872
2020	12	29	16	41	58	0	11.4	0.1	1.1	19.21	98.4	7.275	46.3063
2020	12	29	16	51	58	0	11.4	0.1	1.1	21.3	95.7	7.275	51.6681
2020	12	29	17	1	58	0	11.4	0.1	1.1	20.23	96.5	7.2811	49.0301

Reinhackle (0365)

Year	Month	Day	Hour	Minute	Second	StdDevPressure	Voltage	CellBegin	CellEnd	Speed	Direction	Area	Flow
2020	12	29	17	11	58	0	11.4	0.1	1.1	19.37	99.5	7.2811	46.5908
2020	12	29	17	21	58	0	11.4	0.1	1.1	19.44	96.8	7.2811	47.0787
2020	12	29	17	31	58	0	11.4	0.1	1.1	19.69	97.9	7.2811	47.5666
2020	12	29	17	41	58	0	11.4	0.1	1.1	18.91	98.5	7.2811	45.6151
2020	12	29	17	51	58	0	11.4	0.1	1.1	20.27	99.4	7.2811	48.7862
2020	12	29	18	1	58	0	11.4	0.1	1.1	19.49	98	7.2811	47.0787
2020	12	29	18	11	58	0	11.4	0.1	1.1	19.86	97.2	7.2811	48.0544
2020	12	29	18	21	58	0	11.4	0.1	1.1	20.44	98.7	7.2811	49.2741
2020	12	29	18	31	58	0	11.4	0.1	1.1	20.3	99.9	7.2811	48.7862
2020	12	29	18	41	58	0	11.4	0.1	1.1	18.94	97	7.2811	45.8591
2020	12	29	18	51	58	0	11.4	0.1	1.1	19.59	97.9	7.2811	47.3227
2020	12	29	19	1	58	0	11.4	0.1	1.1	20.35	99	7.2811	49.0302
2020	12	29	19	11	58	0	11.4	0.1	1.1	20.98	99.3	7.2811	50.4938
2020	12	29	19	21	58	0	11.4	0.1	1.1	19.41	96.2	7.2811	47.0788
2020	12	29	19	31	58	0	11.4	0.1	1.1	20.11	98.3	7.2811	48.5423
2020	12	29	19	41	58	0	11.4	0.1	1.1	20.27	97.4	7.2811	49.0302
2020	12	29	19	51	58	0	11.4	0.1	1.1	19.53	98.8	7.2811	47.0788
2020	12	29	20	1	58	0	11.4	0.1	1.1	20.03	98.6	7.2872	48.3407
2020	12	29	20	11	58	0	11.4	0.1	1.1	19.22	100.5	7.2811	46.1031
2020	12	29	20	21	58	0	11.4	0.1	1.1	20.21	100	7.2811	48.5424
2020	12	29	20	31	58	0	11.4	0.1	1.1	19.2	100.2	7.2811	46.1031
2020	12	29	20	41	58	0	11.4	0.1	1.1	19.94	98.9	7.2811	48.0545
2020	12	29	20	51	58	0	11.4	0.1	1.1	19.79	97.8	7.2811	47.8106
2020	12	29	21	1	58	0	11.4	0.1	1.1	20.04	100.6	7.2811	48.0546
2020	12	29	21	11	58	0	11.4	0.1	1.1	21.13	98.4	7.2811	50.9817
2020	12	29	21	21	58	0	11.4	0.1	1.1	20.61	98.1	7.2811	49.7621
2020	12	29	21	31	58	0	11.4	0.1	1.1	19.43	98.9	7.2811	46.8349
2020	12	29	21	41	58	0	11.4	0.1	1.1	19.55	99.1	7.2811	47.0789
2020	12	29	21	51	58	0	11.4	0.1	1.1	19.5	98.3	7.2811	47.0789
2020	12	29	22	1	58	0	11.2	0.1	1.1	20.08	97.7	7.275	48.5
2020	12	29	22	11	58	0	11.2	0.1	1.1	19.11	98.4	7.275	46.0628
2020	12	29	22	21	58	0	11.2	0.1	1.1	19.73	96.7	7.275	47.7688
2020	12	29	22	31	58	0	11.2	0.1	1.1	19.51	96.2	7.275	47.2814
2020	12	29	22	41	58	0	11.2	0.1	1.1	19.47	97.7	7.275	47.0377
2020	12	29	22	51	58	0	11.2	0.1	1.1	19.99	99.8	7.275	48.0126
2020	12	29	23	1	58	0	11.2	0.1	1.1	20.07	97.4	7.275	48.5
2020	12	29	23	11	58	0	11.2	0.1	1.1	19.14	99	7.275	46.0629
2020	12	29	23	21	58	0	11.2	0.1	1.1	20.16	97.1	7.275	48.7438
2020	12	29	23	31	58	0	11.2	0.1	1.1	19.83	98.7	7.275	47.7689
2020	12	29	23	41	58	0	11.2	0.1	1.1	19.09	98.1	7.2689	46.0225
2020	12	29	23	51	58	0	11.2	0.1	1.1	20.16	97.1	7.2689	48.7011
2020	12	30	0	1	58	0	11.2	0.1	1.1	19.49	98	7.2689	46.9966
2020	12	30	0	11	58	0	11.2	0.1	1.1	18.23	99.2	7.2689	43.831
2020	12	30	0	21	58	0	11.2	0.1	1.1	19.05	99.4	7.2689	45.779
2020	12	30	0	31	58	0	11.2	0.1	1.1	19.06	97.5	7.2689	46.0226

Reinhackle (0365)

Year	Month	Day	Hour	Minute	Second	StdDevPressure	Voltage	CellBegin	CellEnd	Speed	Direction	Area	Flow
2020	12	30	0	41	58	0	11.2	0.1	1.1	19.14	96.9	7.2689	46.2661
2020	12	30	0	51	58	0	11.2	0.1	1.1	18.94	99.1	7.2689	45.5356
2020	12	30	1	1	58	0	11.2	0.1	1.1	18.64	97.1	7.2689	45.0486
2020	12	30	1	11	58	0	11.2	0.1	1.1	19.78	99.6	7.2689	47.4836
2020	12	30	1	21	58	0	11.2	0.1	1.1	19.66	99.4	7.2628	47.1987
2020	12	30	1	31	58	0	11.2	0.1	1.1	18.73	100.8	7.2628	44.7658
2020	12	30	1	41	58	0	11.2	0.1	1.1	19.16	97.5	7.2628	46.2255
2020	12	30	1	51	58	0	11.2	0.1	1.1	20.12	100.3	7.2628	48.1719
2020	12	30	2	1	58	0	11.2	0.1	1.1	18.96	99.4	7.2628	45.4957
2020	12	30	2	11	58	0	11.2	0.1	1.1	20.34	98.8	7.2628	48.9018
2020	12	30	2	21	58	0	11.2	0.1	1.1	19.16	97.5	7.2628	46.2256
2020	12	30	2	31	58	0	11.2	0.1	1.1	19.04	96.9	7.2628	45.9823
2020	12	30	2	41	58	0	11.2	0.1	1.1	19.7	98.2	7.2628	47.4421
2020	12	30	2	51	58	0	11.2	0.1	1.1	20.11	96	7.2628	48.6585
2020	12	30	3	1	58	0	11.2	0.1	1.1	19.45	99.2	7.2628	46.7122
2020	12	30	3	11	58	0	11.2	0.1	1.1	18.99	98.2	7.2628	45.739
2020	12	30	3	21	58	0	11.2	0.1	1.1	19.35	97.1	7.2628	46.7122
2020	12	30	3	31	58	0	11.2	0.1	1.1	18.72	96.4	7.2628	45.2524
2020	12	30	3	41	58	0	11.2	0.1	1.1	19.45	99.2	7.2567	46.6712
2020	12	30	3	51	58	0	11.2	0.1	1.1	18.61	96.2	7.2567	44.9697
2020	12	30	4	1	58	0	11.2	0.1	1.1	19.2	100.2	7.2567	45.942
2020	12	30	4	11	58	0	11.2	0.1	1.1	18.99	98.2	7.2567	45.6989
2020	12	30	4	21	58	0	11.2	0.1	1.1	19.53	98.8	7.2567	46.9143
2020	12	30	4	31	58	0	11.2	0.1	1.1	20.2	98	7.2567	48.6159
2020	12	30	4	41	58	0	11.2	0.1	1.1	19.19	98.1	7.2567	46.1851
2020	12	30	4	51	58	0	11.2	0.1	1.1	20.19	95.4	7.2567	48.859
2020	12	30	5	1	58	0	11.2	0.1	1.1	19.39	98	7.2567	46.6713
2020	12	30	5	11	58	0	11.2	0.1	1.1	19.66	97.3	7.2506	47.3589
2020	12	30	5	21	58	0	11.2	0.1	1.1	18.03	97	7.2506	43.473
2020	12	30	5	31	58	0	11.2	0.1	1.1	19.73	98.7	7.2506	47.3589
2020	12	30	5	41	58	0	11.2	0.1	1.1	18.81	96.1	7.2506	45.416
2020	12	30	5	51	58	0	11.2	0.1	1.1	19.16	97.5	7.2506	46.1446
2020	12	30	6	1	58	0	11.2	0.1	1.1	18.79	98.3	7.2506	45.1731
2020	12	30	6	11	58	0	11.2	0.1	1.1	18.99	98.2	7.2506	45.6588
2020	12	30	6	21	58	0	11.2	0.1	1.1	19.65	99.1	7.2506	47.116
2020	12	30	6	31	58	0	11.2	0.1	1.1	19.65	97	7.2506	47.3589
2020	12	30	6	41	58	0	11.2	0.1	1.1	19.66	97.3	7.2506	47.3589
2020	12	30	6	51	58	0	11.2	0.1	1.1	18.6	98.3	7.2506	44.6874
2020	12	30	7	1	58	0	11.2	0.1	1.1	18.96	94.5	7.2506	45.9017
2020	12	30	7	11	58	0	11.2	0.1	1.1	19.7	98.2	7.2506	47.3589
2020	12	30	7	21	58	0	11.2	0.1	1.1	19.46	99.5	7.2506	46.6303
2020	12	30	7	31	58	0	11.2	0.1	1.1	19.8	98.1	7.2506	47.6018
2020	12	30	7	41	58	0	11.4	0.1	1.1	19.09	100	7.2506	45.6589
2020	12	30	7	51	58	0	11.6	0.1	1.1	19.85	96.9	7.2506	47.8447
2020	12	30	8	1	58	0	11.6	0.1	1.1	18.34	97.2	7.2506	44.2017

Reinhackle (0365)

Year	Month	Day	Hour	Minute	Second	StdDevPressure	Voltage	CellBegin	CellEnd	Speed	Direction	Area	Flow
2020	12	30	8	11	58	0	11.8	0.1	1.1	18.42	100.6	7.2506	43.9588
2020	12	30	8	21	58	0	11.8	0.1	1.1	19.28	99.9	7.2506	46.1446
2020	12	30	8	31	58	0	12	0.1	1.1	19.4	98.3	7.2445	46.5893
2020	12	30	8	41	58	0	12.2	0.1	1.1	19.8	98.1	7.2445	47.5599
2020	12	30	8	51	58	0	12.2	0.1	1.1	19.51	96.2	7.2445	47.0745
2020	12	30	9	1	58	0	12.2	0.1	1.1	19.79	97.8	7.2445	47.5598
2020	12	30	9	11	58	0	12.4	0.1	1.1	18.75	97.4	7.2506	45.173
2020	12	30	9	21	58	0	12.4	0.1	1.1	18.29	98.2	7.2445	43.92
2020	12	30	9	31	58	0	12.4	0.1	1.1	18.58	99.9	7.2506	44.4444
2020	12	30	9	41	58	0	12.6	0.1	1.1	18.71	102	7.2445	44.4053
2020	12	30	9	51	58	0	12.8	0.1	1.1	18	100.6	7.2506	42.9871
2020	12	30	10	1	58	0	13	0.1	1.1	18.96	101.3	7.2506	45.1729
2020	12	30	10	11	58	0	12.8	0.1	1.1	18.71	98.6	7.2506	44.93
2020	12	30	10	21	58	0	12.8	0.1	1.1	19.32	100.4	7.2506	46.1443
2020	12	30	10	31	58	0	12.8	0.1	1.1	18.09	100.2	7.2506	43.2299
2020	12	30	10	41	58	0	12.8	0.1	1.1	19.19	98.1	7.2506	46.1442
2020	12	30	10	51	58	0	12.8	0.1	1.1	17.61	98.8	7.2506	42.2584
2020	12	30	11	1	58	0	12.2	0.1	1.1	17.95	99.6	7.2506	42.987
2020	12	30	11	11	58	0	12.2	0.1	1.1	17.92	99	7.2506	42.987
2020	12	30	11	21	58	0	12.2	0.1	1.1	19.02	98.8	7.2506	45.6585
2020	12	30	11	31	58	0	12	0.1	1.1	18.19	98.2	7.2506	43.7156
2020	12	30	11	41	58	0	12	0.1	1.1	17.56	99.8	7.2506	42.0156
2020	12	30	11	51	58	0	12.4	0.1	1.1	18.24	101.1	7.2506	43.4727
2020	12	30	12	1	58	0	13.2	0.1	1.1	20.11	100	7.2445	48.0448
2020	12	30	12	11	58	0	13	0.1	1.1	18.07	99.9	7.2445	43.1918
2020	12	30	12	21	58	0	13	0.1	1.1	19.4	98.3	7.2445	46.5889
2020	12	30	12	31	58	0	12.4	0.1	1.1	19.34	100.7	7.2445	46.1035
2020	12	30	12	41	58	0	13.2	0.1	1.1	19.32	100.4	7.2506	46.1441
2020	12	30	12	51	58	0	12.6	0.1	1.1	19.04	100.9	7.2445	45.3756
2020	12	30	13	1	58	0	12.8	0.1	1.1	19.66	99.4	7.2445	47.0741
2020	12	30	13	11	58	0	12.8	0.1	1.1	20.11	100	7.2506	48.087
2020	12	30	13	21	58	0	12.8	0.1	1.1	19.44	96.8	7.2506	46.8727
2020	12	30	13	31	58	0	13.4	0.1	1.1	19.89	101.3	7.2506	47.3584
2020	12	30	13	41	58	0	13	0.1	1.1	18.63	100.8	7.2445	44.4049
2020	12	30	13	51	58	0	13	0.1	1.1	18.5	100.3	7.2445	44.1623
2020	12	30	14	1	58	0	13.2	0.1	1.1	18.89	100.1	7.2445	45.1329
2020	12	30	14	11	58	0	12.2	0.1	1.1	17.59	98.5	7.2567	42.2954
2020	12	30	14	21	58	0	12.4	0.1	1.1	17.55	101.5	7.2567	41.8093
2020	12	30	14	31	58	0	11.8	0.1	1.1	18	103.5	7.2567	42.5385
2020	12	30	14	41	58	0	12	0.1	1.1	18.19	104.6	7.2567	42.7816
2020	12	30	14	51	58	0	12	0.1	1.1	18.29	103.3	7.2567	43.2677
2020	12	30	15	1	58	0	12	0.1	1.1	18.29	103.3	7.2567	43.2677
2020	12	30	15	11	58	0	12	0.1	1.1	18.02	103.8	7.2567	42.5385
2020	12	30	15	21	58	0	11.8	0.1	1.1	17.81	102.3	7.2567	42.2954
2020	12	30	15	31	58	0	11.8	0.1	1.1	17.38	100.3	7.2567	41.5662

Reinhackle (0365)

Year	Month	Day	Hour	Minute	Second	StdDevPressure	Voltage	CellBegin	CellEnd	Speed	Direction	Area	Flow
2020	12	30	15	41	58	0	11.8	0.1	1.1	17.49	103.6	7.2567	41.3231
2020	12	30	15	51	58	0	11.8	0.1	1.1	18.28	100.1	7.2567	43.7539
2020	12	30	16	1	58	0	11.6	0.1	1.1	17.34	104.4	7.2567	40.837
2020	12	30	16	11	58	0	11.6	0.1	1.1	17.75	101.4	7.2567	42.2954
2020	12	30	16	21	58	0	11.6	0.1	1.1	17.83	105.3	7.2567	41.8093
2020	12	30	16	31	58	0	11.4	0.1	1.1	18.1	100.5	7.2567	43.2677
2020	12	30	16	41	58	0	11.4	0.1	1.1	17.94	99.3	7.2628	43.0624
2020	12	30	16	51	58	0	11.4	0.1	1.1	18.2	102.1	7.2628	43.3057
2020	12	30	17	1	58	0	11.4	0.1	1.1	17.99	100.2	7.2628	43.0624
2020	12	30	17	11	58	0	11.4	0.1	1.1	17.81	102.3	7.2628	42.3326
2020	12	30	17	21	58	0	11.4	0.1	1.1	17.83	101	7.2628	42.5759
2020	12	30	17	31	58	0	11.4	0.1	1.1	17.71	105.1	7.2628	41.6027
2020	12	30	17	41	58	0	11.4	0.1	1.1	17.83	101	7.2628	42.5759
2020	12	30	17	51	58	0	11.4	0.1	1.1	17.52	102.5	7.2628	41.6027
2020	12	30	18	1	58	0	11.4	0.1	1.1	19	101.8	7.2628	45.2521
2020	12	30	18	11	58	0	11.4	0.1	1.1	18.91	101.9	7.2628	45.0088
2020	12	30	18	21	58	0	11.4	0.1	1.1	18.45	101.2	7.2628	44.0356
2020	12	30	18	31	58	0	11.4	0.1	1.1	18.44	102.5	7.2567	43.7539
2020	12	30	18	41	58	0	11.4	0.1	1.1	18.29	104.6	7.2628	43.0625
2020	12	30	18	51	58	0	11.4	0.1	1.1	18.17	103	7.2628	43.0625
2020	12	30	19	1	58	0	11.4	0.1	1.1	18.31	104.9	7.2628	43.0625
2020	12	30	19	11	58	0	11.4	0.1	1.1	18.93	102.2	7.2628	45.0088
2020	12	30	19	21	58	0	11.4	0.1	1.1	18.44	100.9	7.2628	44.0357
2020	12	30	19	31	58	0	11.4	0.1	1.1	18.21	103.7	7.2628	43.0625
2020	12	30	19	41	58	0	11.4	0.1	1.1	18.36	99.7	7.2628	44.0357
2020	12	30	19	51	58	0	11.4	0.1	1.1	19.93	98.7	7.2628	47.9283
2020	12	30	20	1	58	0	11.4	0.1	1.1	18.17	103	7.2628	43.0625
2020	12	30	20	11	58	0	11.2	0.1	1.1	19.81	101.7	7.2628	47.1985
2020	12	30	20	21	58	0	11.2	0.1	1.1	18.85	103.8	7.2628	44.5223
2020	12	30	20	31	58	0	11.2	0.1	1.1	19.21	98.4	7.2628	46.2253
2020	12	30	20	41	58	0	11.2	0.1	1.1	18.21	103.7	7.2628	43.0626
2020	12	30	20	51	58	0	11.2	0.1	1.1	18.91	100.4	7.2628	45.2522
2020	12	30	21	1	58	0	11.2	0.1	1.1	18.2	100.4	7.2628	43.5491
2020	12	30	21	11	58	0	11.2	0.1	1.1	17.78	104.7	7.2628	41.8461
2020	12	30	21	21	58	0	11.2	0.1	1.1	17.42	100.9	7.2628	41.6028
2020	12	30	21	31	58	0	11.2	0.1	1.1	18.36	104.2	7.2628	43.3059
2020	12	30	21	41	58	0	11.2	0.1	1.1	18.93	102.2	7.2628	45.0089
2020	12	30	21	51	58	0	11.2	0.1	1.1	18.97	102.8	7.2628	45.0089
2020	12	30	22	1	58	0	11.2	0.1	1.1	18.91	100.4	7.2628	45.2523
2020	12	30	22	11	58	0	11.2	0.1	1.1	18.83	100.7	7.2628	45.009
2020	12	30	22	21	58	0	11.2	0.1	1.1	19.93	96.6	7.2628	48.1718
2020	12	30	22	31	58	0	11.2	0.1	1.1	19.6	100	7.2628	46.9553
2020	12	30	22	41	58	0	11.2	0.1	1.1	19.34	100.7	7.2628	46.2255
2020	12	30	22	51	58	0	11.2	0.1	1.1	18.6	98.3	7.2628	44.7657
2020	12	30	23	1	58	0	11.2	0.1	1.1	19.61	101.8	7.2628	46.7121

Reinhackle (0365)

Year	Month	Day	Hour	Minute	Second	StdDevPressure	Voltage	CellBegin	CellEnd	Speed	Direction	Area	Flow
2020	12	30	23	11	58	0	11.2	0.1	1.1	17.69	102.1	7.2628	42.0895
2020	12	30	23	21	58	0	11.2	0.1	1.1	19.61	101.8	7.2628	46.7121
2020	12	30	23	31	58	0	11.2	0.1	1.1	18.45	101.2	7.2628	44.0359
2020	12	30	23	41	58	0	11.2	0.1	1.1	18.06	101.5	7.2628	43.0627
2020	12	30	23	51	58	0	11.2	0.1	1.1	19.17	99.6	7.2628	45.9822
2020	12	31	0	1	58	0	11.2	0.1	1.1	19.02	100.6	7.2628	45.4956
2020	12	31	0	11	58	0	11.2	0.1	1.1	18.36	99.7	7.2628	44.0359
2020	12	31	0	21	58	0	11.2	0.1	1.1	18.36	99.7	7.2628	44.0359
2020	12	31	0	31	58	0	11.2	0.1	1.1	18.61	102.1	7.2689	44.3181
2020	12	31	0	41	58	0	11.2	0.1	1.1	18.53	100.9	7.2628	44.2792
2020	12	31	0	51	58	0	11.2	0.1	1.1	19.2	100.2	7.2628	45.9823
2020	12	31	1	1	58	0	11.2	0.1	1.1	18.34	101	7.2689	43.8311
2020	12	31	1	11	58	0	11.2	0.1	1.1	19.26	102.6	7.2628	45.739
2020	12	31	1	21	58	0	11.2	0.1	1.1	19.09	98.1	7.2628	45.9823
2020	12	31	1	31	58	0	11.2	0.1	1.1	18.09	104.7	7.2628	42.5762
2020	12	31	1	41	58	0	11.2	0.1	1.1	19.26	102.6	7.2689	45.7792
2020	12	31	1	51	58	0	11.2	0.1	1.1	19.12	100.5	7.2689	45.7792
2020	12	31	2	1	58	0	11.2	0.1	1.1	18.63	100.8	7.2628	44.5226
2020	12	31	2	11	58	0	11.2	0.1	1.1	18.01	102.2	7.2689	42.8572
2020	12	31	2	21	58	0	11.2	0.1	1.1	18.75	101.1	7.2689	44.8052
2020	12	31	2	31	58	0	11.2	0.1	1.1	18.66	99.6	7.2628	44.7659
2020	12	31	2	41	58	0	11.2	0.1	1.1	17.67	100.1	7.2689	42.3702
2020	12	31	2	51	58	0	11.2	0.1	1.1	18.73	100.8	7.2689	44.8053
2020	12	31	3	1	58	0	11.2	0.1	1.1	18.58	99.9	7.2628	44.5227
2020	12	31	3	11	58	0	11.2	0.1	1.1	18.66	99.6	7.2628	44.766
2020	12	31	3	21	58	0	11.2	0.1	1.1	18.34	101	7.2689	43.8312
2020	12	31	3	31	58	0	11.2	0.1	1.1	18.49	101.9	7.2689	44.0748
2020	12	31	3	41	58	0	11.2	0.1	1.1	18.06	101.5	7.2689	43.1007
2020	12	31	3	51	58	0	11.2	0.1	1.1	18.73	100.8	7.2628	44.766
2020	12	31	4	1	58	0	11.2	0.1	1.1	18.3	100.4	7.2689	43.8313
2020	12	31	4	11	58	0	11.2	0.1	1.1	18.64	99.3	7.2689	44.8053
2020	12	31	4	21	58	0	11.2	0.1	1.1	18.71	98.6	7.2689	45.0488
2020	12	31	4	31	58	0	11.2	0.1	1.1	18.61	100.5	7.2689	44.5618
2020	12	31	4	41	58	0	11.2	0.1	1.1	17.99	98.3	7.2689	43.3443
2020	12	31	4	51	58	0	11.2	0.1	1.1	19.68	102.6	7.2689	46.7534
2020	12	31	5	1	58	0	11.2	0.1	1.1	17.72	96.8	7.2689	42.8573
2020	12	31	5	11	58	0	11.2	0.1	1.1	19.88	99.6	7.2689	47.7274
2020	12	31	5	21	58	0	11.2	0.1	1.1	19.46	101	7.2689	46.5099
2020	12	31	5	31	58	0	11.2	0.1	1.1	19.5	98.3	7.2689	46.9969
2020	12	31	5	41	58	0	11.2	0.1	1.1	19.67	97.6	7.2689	47.4839
2020	12	31	5	51	58	0	11.2	0.1	1.1	19.49	98	7.2689	46.9969
2020	12	31	6	1	58	0	11.2	0.1	1.1	19.58	99.7	7.2689	46.9969
2020	12	31	6	11	58	0	11.2	0.1	1.1	18.68	99.9	7.2689	44.8054
2020	12	31	6	21	58	0	11.2	0.1	1.1	19.46	99.5	7.2689	46.7534
2020	12	31	6	31	58	0	11.2	0.1	1.1	19.35	97.1	7.2689	46.7534

Reinhackle (0365)

Year	Month	Day	Hour	Minute	Second	StdDevPressure	Voltage	CellBegin	CellEnd	Speed	Direction	Area	Flow
2020	12	31	6	41	58	0	11.2	0.1	1.1	20.04	98.9	7.2689	48.2145
2020	12	31	6	51	58	0	11.2	0.1	1.1	20.68	99.5	7.2689	49.6755
2020	12	31	7	1	58	0	11.2	0.1	1.1	19.5	98.3	7.2689	46.9969
2020	12	31	7	11	58	0	11.2	0.1	1.1	19.42	98.6	7.2689	46.7534
2020	12	31	7	21	58	0	11.2	0.1	1.1	19.19	98.1	7.275	46.307
2020	12	31	7	31	58	0	11.2	0.1	1.1	20.29	99.6	7.2689	48.7015
2020	12	31	7	41	58	0	11.4	0.1	1.1	20.47	94.8	7.275	49.7191
2020	12	31	7	51	58	0	11.4	0.1	1.1	20.43	96.5	7.2689	49.432
2020	12	31	8	1	58	0	11.2	0.1	1.1	21.05	96.8	7.2689	50.893
2020	12	31	8	11	58	0	11.2	0.1	1.1	19.78	99.6	7.2689	47.4839
2020	12	31	8	21	58	0	11.8	0.1	1.1	20.49	97.9	7.275	49.4753
2020	12	31	8	31	58	0	12	0.1	1.1	20.43	96.5	7.275	49.4753
2020	12	31	8	41	58	0	12.6	0.1	1.1	19.84	99	7.275	47.7692
2020	12	31	8	51	58	0	12.8	0.1	1.1	19.62	98.5	7.275	47.2817
2020	12	31	9	1	58	0	13	0.1	1.1	20.34	98.8	7.275	48.9878
2020	12	31	9	11	58	0	12.6	0.1	1.1	19.6	100	7.275	47.038
2020	12	31	9	21	58	0	12.8	0.1	1.1	19.98	97.8	7.275	48.2565
2020	12	31	9	31	58	0	13.2	0.1	1.1	20.16	99.1	7.275	48.5002
2020	12	31	9	41	58	0	13	0.1	1.1	20.24	98.8	7.2811	48.7866
2020	12	31	9	51	58	0	13	0.1	1.1	20.57	97.3	7.2811	49.7623
2020	12	31	10	1	58	0	13.2	0.1	1.1	20.18	97.7	7.2811	48.7866
2020	12	31	10	11	58	0	13.2	0.1	1.1	20.52	96.2	7.2872	49.8058
2020	12	31	10	21	58	0	13	0.1	1.1	21.66	96.9	7.2872	52.4914
2020	12	31	10	31	58	0	13.2	0.1	1.1	19.04	96.9	7.2872	46.1436
2020	12	31	10	41	58	0	13	0.1	1.1	20.86	97.2	7.2933	50.5824
2020	12	31	10	51	58	0	13	0.1	1.1	20.29	97.9	7.2872	49.0733
2020	12	31	11	1	58	0	13.2	0.1	1.1	21.78	97.4	7.2872	52.7355
2020	12	31	11	11	58	0	13.4	0.1	1.1	20.09	95.4	7.2933	48.8718
2020	12	31	11	21	58	0	13.2	0.1	1.1	20.23	96.5	7.2933	49.1161
2020	12	31	11	31	58	0	13.2	0.1	1.1	20.48	99.6	7.2933	49.3605
2020	12	31	11	41	58	0	13.4	0.1	1.1	20.79	97.7	7.2933	50.3379
2020	12	31	11	51	58	0	13.4	0.1	1.1	19.86	99.3	7.2933	47.8943
2020	12	31	12	1	58	0	13.4	0.1	1.1	21.07	97.4	7.2933	51.0709
2020	12	31	12	11	58	0	13.2	0.1	1.1	19.59	95.6	7.2933	47.6499
2020	12	31	12	21	58	0	13.2	0.1	1.1	21.03	96.3	7.2994	51.1155
2020	12	31	12	31	58	0	12.8	0.1	1.1	20.69	95.3	7.2994	50.3818
2020	12	31	12	41	58	0	13.4	0.1	1.1	19.93	96.6	7.2933	48.3829
2020	12	31	12	51	58	0	13.2	0.1	1.1	20.58	97.5	7.2994	49.8926
2020	12	31	13	1	58	0	13.4	0.1	1.1	20.99	95.2	7.2933	51.0708
2020	12	31	13	11	58	0	13.4	0.1	1.1	21.71	97.9	7.2994	52.5828
2020	12	31	13	21	58	0	13.4	0.1	1.1	19.96	97.2	7.2994	48.4251
2020	12	31	13	31	58	0	12.6	0.1	1.1	20.57	97.3	7.2994	49.8925
2020	12	31	13	41	58	0	12.4	0.1	1.1	21.95	96.8	7.2994	53.3165
2020	12	31	13	51	58	0	12.4	0.1	1.1	20.13	96.6	7.2933	48.8715
2020	12	31	14	1	58	0	12.4	0.1	1.1	19.91	98.4	7.2933	48.1384

Reinhackle (0365)

Year	Month	Day	Hour	Minute	Second	StdDevPressure	Voltage	CellBegin	CellEnd	Speed	Direction	Area	Flow
2020	12	31	14	11	58	0	12.2	0.1	1.1	18.93	93.3	7.2933	46.1836
2020	12	31	14	21	58	0	12.2	0.1	1.1	20.63	96.4	7.2933	50.0933
2020	12	31	14	31	58	0	12.2	0.1	1.1	20.51	95.9	7.2933	49.8489
2020	12	31	14	41	58	0	12.2	0.1	1.1	21.71	97.9	7.2994	52.5828
2020	12	31	14	51	58	0	12.2	0.1	1.1	20.14	98.9	7.2933	48.6271
2020	12	31	15	1	58	0	12	0.1	1.1	19.79	95.5	7.2933	48.1384
2020	12	31	15	11	58	0	12	0.1	1.1	20.78	97.5	7.2933	50.3376
2020	12	31	15	21	58	0	12	0.1	1.1	20.52	98.4	7.2933	49.6046
2020	12	31	15	31	58	0	11.8	0.1	1.1	19.52	96.5	7.2933	47.4053
2020	12	31	15	41	58	0	11.8	0.1	1.1	21.19	99.5	7.2933	51.0707
2020	12	31	15	51	58	0	11.8	0.1	1.1	19.06	97.5	7.2933	46.1836
2020	12	31	16	1	58	0	11.6	0.1	1.1	19.45	97.1	7.2933	47.161
2020	12	31	16	11	58	0	11.6	0.1	1.1	20.27	97.4	7.2933	49.1158
2020	12	31	16	21	58	0	11.6	0.1	1.1	19.4	98.3	7.2933	46.9166
2020	12	31	16	31	58	0	11.6	0.1	1.1	19.15	97.2	7.2933	46.4279
2020	12	31	16	41	58	0	11.4	0.1	1.1	19.18	97.8	7.2933	46.4279
2020	12	31	16	51	58	0	11.4	0.1	1.1	20.19	99.7	7.2933	48.6271
2020	12	31	17	1	58	0	11.4	0.1	1.1	19.89	95.5	7.2933	48.3827
2020	12	31	17	11	58	0	11.4	0.1	1.1	19.66	97.3	7.2933	47.6497
2020	12	31	17	21	58	0	11.4	0.1	1.1	18.73	98.9	7.2933	45.2061
2020	12	31	17	31	58	0	11.4	0.1	1.1	19.77	97.6	7.2933	47.894
2020	12	31	17	41	58	0	11.4	0.1	1.1	19.97	99.5	7.2933	48.1384
2020	12	31	17	51	58	0	11.4	0.1	1.1	19.92	96.3	7.2933	48.3827
2020	12	31	18	1	58	0	11.4	0.1	1.1	19.73	100.5	7.2933	47.4053
2020	12	31	18	11	58	0	11.4	0.1	1.1	18.99	98.2	7.2933	45.9392
2020	12	31	18	21	58	0	11.4	0.1	1.1	20.78	97.5	7.2933	50.3376
2020	12	31	18	31	58	0	11.4	0.1	1.1	20.07	97.4	7.2933	48.6271
2020	12	31	18	41	58	0	11.4	0.1	1.1	19.65	100.9	7.2933	47.1609
2020	12	31	18	51	58	0	11.4	0.1	1.1	20.68	99.5	7.2933	49.8489
2020	12	31	19	1	58	0	11.4	0.1	1.1	20.61	98.1	7.2933	49.8489
2020	12	31	19	11	58	0	11.4	0.1	1.1	19.65	99.1	7.2933	47.4053
2020	12	31	19	21	58	0	11.4	0.1	1.1	19.6	98.2	7.2933	47.4053
2020	12	31	19	31	58	0	11.4	0.1	1.1	19.74	99	7.2933	47.6497
2020	12	31	19	41	58	0	11.4	0.1	1.1	19.98	97.8	7.2933	48.3827
2020	12	31	19	51	58	0	11.4	0.1	1.1	20.58	97.5	7.2933	49.8489
2020	12	31	20	1	58	0	11.4	0.1	1.1	19.6	98.2	7.2933	47.4053
2020	12	31	20	11	58	0	11.4	0.1	1.1	19.6	100	7.2933	47.161
2020	12	31	20	21	58	0	11.4	0.1	1.1	19.71	100.2	7.2933	47.4053
2020	12	31	20	31	58	0	11.4	0.1	1.1	19.6	98.2	7.2933	47.4053
2020	12	31	20	41	58	0	11.4	0.1	1.1	19.39	98	7.2933	46.9166
2020	12	31	20	51	58	0	11.4	0.1	1.1	19.94	98.9	7.2933	48.1384
2020	12	31	21	1	58	0	11.4	0.1	1.1	19.22	100.5	7.2933	46.1836
2020	12	31	21	11	58	0	11.4	0.1	1.1	19.56	99.4	7.2933	47.161
2020	12	31	21	21	58	0	11.4	0.1	1.1	20.21	100	7.2933	48.6271
2020	12	31	21	31	58	0	11.4	0.1	1.1	18.94	99.1	7.2933	45.6949

Reinhackle (0365)

Year	Month	Day	Hour	Minute	Second	StdDevPressure	Voltage	CellBegin	CellEnd	Speed	Direction	Area	Flow
2020	12	31	21	41	58	0	11.4	0.1	1.1	20.54	96.7	7.2933	49.8489
2020	12	31	21	51	58	0	11.4	0.1	1.1	19.18	95.4	7.2933	46.6723
2020	12	31	22	1	58	0	11.4	0.1	1.1	18.71	96.1	7.2933	45.4505
2020	12	31	22	11	58	0	11.4	0.1	1.1	19.66	99.4	7.2933	47.4054
2020	12	31	22	21	58	0	11.4	0.1	1.1	19.12	100.5	7.2933	45.9393
2020	12	31	22	31	58	0	11.4	0.1	1.1	19.59	97.9	7.2933	47.4054
2020	12	31	22	41	58	0	11.4	0.1	1.1	19.24	99	7.2933	46.428
2020	12	31	22	51	58	0	11.4	0.1	1.1	19.7	98.2	7.2933	47.6498
2020	12	31	23	1	58	0	11.4	0.1	1.1	20.54	100.4	7.2933	49.3603
2020	12	31	23	11	58	0	11.4	0.1	1.1	20.34	98.8	7.2933	49.1159
2020	12	31	23	21	58	0	11.4	0.1	1.1	19.14	99	7.2933	46.1836
2020	12	31	23	31	58	0	11.2	0.1	1.1	19.53	100.6	7.2933	46.9167
2020	12	31	23	41	58	0	11.2	0.1	1.1	20.03	98.6	7.2933	48.3829
2020	12	31	23	51	58	0	11.2	0.1	1.1	19.52	98.5	7.2933	47.1611

Alabama Gates Release

Station 0087

Date	Flow (cfs)
12/1/2020	0.0
12/2/2020	0.0
12/3/2020	0.0
12/4/2020	0.0
12/5/2020	0.0
12/6/2020	0.0
12/7/2020	0.0
12/8/2020	0.0
12/9/2020	0.0
12/10/2020	0.0
12/11/2020	0.0
12/12/2020	0.0
12/13/2020	0.0
12/14/2020	0.0
12/15/2020	0.0
12/16/2020	0.0
12/17/2020	0.0
12/18/2020	0.0
12/19/2020	0.0
12/20/2020	0.0
12/21/2020	0.0
12/22/2020	0.0
12/23/2020	0.0
12/24/2020	0.0
12/25/2020	0.0
12/26/2020	0.0
12/27/2020	0.0
12/28/2020	0.0
12/29/2020	0.0
12/30/2020	0.0
12/31/2020	0.0

	Langemann Gate to Delta	Weir to Delta	Pumpback Station Discharge
	#0365	#0363	#0364
DATE	FLOW (CFS)	FLOW (CFS)	FLOW (CFS)
12/1/2020	6	0	39
12/2/2020	6	0	39
12/3/2020	6	0	39
12/4/2020	6	0	40
12/5/2020	6	1	38
12/6/2020	6	0	38
12/7/2020	6	0	41
12/8/2020	6	0	40
12/9/2020	6	0	41
12/10/2020	6	0	42
12/11/2020	6	0	43
12/12/2020	6	0	43
12/13/2020	6	0	43
12/14/2020	6	0	42
12/15/2020	6	0	42
12/16/2020	6	0	42
12/17/2020	6	0	43
12/18/2020	6	0	42
12/19/2020	6	0	42
12/20/2020	6	0	42
12/21/2020	6	0	41
12/22/2020	6	0	41
12/23/2020	6	0	41
12/24/2020	6	0	42
12/25/2020	6	0	42
12/26/2020	6	0	41
12/27/2020	6	0	42
12/28/2020	6	0	41
12/29/2020	6	0	42
12/30/2020	6	0	44
12/31/2020	6	0	46

Pumpback Station Discharge (0364)

12/1/20 0:05 == 48	12/1/20 4:45 == 47.9	12/1/20 9:25 == 44.7	12/1/20 14:05 == 33.5
12/1/20 0:10 == 45.6	12/1/20 4:50 == 47.8	12/1/20 9:30 == 37.4	12/1/20 14:10 == 33.6
12/1/20 0:15 == 34.1	12/1/20 4:55 == 47.8	12/1/20 9:35 == 33.9	12/1/20 14:15 == 33.6
12/1/20 0:20 == 33.4	12/1/20 5:00 == 47.9	12/1/20 9:40 == 33.8	12/1/20 14:20 == 33.5
12/1/20 0:25 == 33.3	12/1/20 5:05 == 47.8	12/1/20 9:45 == 33.7	12/1/20 14:25 == 33.6
12/1/20 0:30 == 33.4	12/1/20 5:10 == 44.6	12/1/20 9:50 == 33.8	12/1/20 14:30 == 33.7
12/1/20 0:35 == 33.4	12/1/20 5:15 == 36	12/1/20 9:55 == 33.7	12/1/20 14:35 == 33.6
12/1/20 0:40 == 33.4	12/1/20 5:20 == 33.4	12/1/20 10:00 == 33.7	12/1/20 14:40 == 33.4
12/1/20 0:45 == 33.5	12/1/20 5:25 == 33.5	12/1/20 10:05 == 33.7	12/1/20 14:45 == 33.6
12/1/20 0:50 == 33.5	12/1/20 5:30 == 33.5	12/1/20 10:10 == 33.7	12/1/20 14:50 == 33.7
12/1/20 0:55 == 33.6	12/1/20 5:35 == 33.6	12/1/20 10:15 == 33.7	12/1/20 14:55 == 35.3
12/1/20 1:00 == 33.6	12/1/20 5:40 == 33.8	12/1/20 10:20 == 33.7	12/1/20 15:00 == 41.8
12/1/20 1:05 == 33.7	12/1/20 5:45 == 33.7	12/1/20 10:25 == 33.7	12/1/20 15:05 == 47.7
12/1/20 1:10 == 33.7	12/1/20 5:50 == 33.5	12/1/20 10:30 == 33.7	12/1/20 15:10 == 47.6
12/1/20 1:15 == 33.6	12/1/20 5:55 == 33.7	12/1/20 10:35 == 33.6	12/1/20 15:15 == 47.8
12/1/20 1:20 == 33.5	12/1/20 6:00 == 33.6	12/1/20 10:40 == 34.6	12/1/20 15:20 == 47.9
12/1/20 1:25 == 33.5	12/1/20 6:05 == 33.6	12/1/20 10:45 == 43	12/1/20 15:25 == 48
12/1/20 1:30 == 33.6	12/1/20 6:10 == 33.4	12/1/20 10:50 == 47.7	12/1/20 15:30 == 48.1
12/1/20 1:35 == 33.8	12/1/20 6:15 == 33.5	12/1/20 10:55 == 47.9	12/1/20 15:35 == 48
12/1/20 1:40 == 33.5	12/1/20 6:20 == 33.5	12/1/20 11:00 == 47.9	12/1/20 15:40 == 45.8
12/1/20 1:45 == 33.6	12/1/20 6:25 == 33.4	12/1/20 11:05 == 47.9	12/1/20 15:45 == 36.9
12/1/20 1:50 == 33.6	12/1/20 6:30 == 33.5	12/1/20 11:10 == 47.3	12/1/20 15:50 == 33.6
12/1/20 1:55 == 36.2	12/1/20 6:35 == 33.6	12/1/20 11:15 == 47.8	12/1/20 15:55 == 33.5
12/1/20 2:00 == 42.7	12/1/20 6:40 == 33.6	12/1/20 11:20 == 48	12/1/20 16:00 == 33.4
12/1/20 2:05 == 47.3	12/1/20 6:45 == 33.7	12/1/20 11:25 == 46.1	12/1/20 16:05 == 33.5
12/1/20 2:10 == 47.6	12/1/20 6:50 == 33.7	12/1/20 11:30 == 36	12/1/20 16:10 == 33.6
12/1/20 2:15 == 47.8	12/1/20 6:55 == 35.6	12/1/20 11:35 == 33.5	12/1/20 16:15 == 33.4
12/1/20 2:20 == 47.8	12/1/20 7:00 == 42.4	12/1/20 11:40 == 33.4	12/1/20 16:20 == 33.5
12/1/20 2:25 == 47.9	12/1/20 7:05 == 47.4	12/1/20 11:45 == 33.6	12/1/20 16:25 == 33.6
12/1/20 2:30 == 48	12/1/20 7:10 == 47.7	12/1/20 11:50 == 33.5	12/1/20 16:30 == 33.6
12/1/20 2:35 == 47.9	12/1/20 7:15 == 47.8	12/1/20 11:55 == 33.5	12/1/20 16:35 == 33.6
12/1/20 2:40 == 45.2	12/1/20 7:20 == 47.8	12/1/20 12:00 == 33.6	12/1/20 16:40 == 33.5
12/1/20 2:45 == 35	12/1/20 7:25 == 47.9	12/1/20 12:05 == 33.9	12/1/20 16:45 == 33.5
12/1/20 2:50 == 33.4	12/1/20 7:30 == 48	12/1/20 12:10 == 33.6	12/1/20 16:50 == 33.5
12/1/20 2:55 == 33.4	12/1/20 7:35 == 47.8	12/1/20 12:15 == 33.5	12/1/20 16:55 == 33.5
12/1/20 3:00 == 33.5	12/1/20 7:40 == 44.6	12/1/20 12:20 == 33.6	12/1/20 17:00 == 33.5
12/1/20 3:05 == 33.5	12/1/20 7:45 == 36.4	12/1/20 12:25 == 33.5	12/1/20 17:05 == 33.8
12/1/20 3:10 == 33.6	12/1/20 7:50 == 33.4	12/1/20 12:30 == 33.6	12/1/20 17:10 == 33.5
12/1/20 3:15 == 33.5	12/1/20 7:55 == 33.5	12/1/20 12:35 == 33.5	12/1/20 17:15 == 33.5
12/1/20 3:20 == 33.5	12/1/20 8:00 == 33.6	12/1/20 12:40 == 35.4	12/1/20 17:20 == 33.5
12/1/20 3:25 == 33.6	12/1/20 8:05 == 33.5	12/1/20 12:45 == 41.6	12/1/20 17:25 == 33.4
12/1/20 3:30 == 33.5	12/1/20 8:10 == 33.6	12/1/20 12:50 == 47.4	12/1/20 17:30 == 33.6
12/1/20 3:35 == 33.4	12/1/20 8:15 == 33.6	12/1/20 12:55 == 48.1	12/1/20 17:35 == 33.4
12/1/20 3:40 == 33.3	12/1/20 8:20 == 33.6	12/1/20 13:00 == 48	12/1/20 17:40 == 35
12/1/20 3:45 == 33.4	12/1/20 8:25 == 33.6	12/1/20 13:05 == 47.8	12/1/20 17:45 == 41.3
12/1/20 3:50 == 33.4	12/1/20 8:30 == 33.6	12/1/20 13:10 == 47.1	12/1/20 17:50 == 47.9
12/1/20 3:55 == 33.4	12/1/20 8:35 == 33.6	12/1/20 13:15 == 47.9	12/1/20 17:55 == 48
12/1/20 4:00 == 33.4	12/1/20 8:40 == 33.6	12/1/20 13:20 == 47.9	12/1/20 18:00 == 48
12/1/20 4:05 == 33.3	12/1/20 8:45 == 44.8	12/1/20 13:25 == 47.9	12/1/20 18:05 == 47.9
12/1/20 4:10 == 33.3	12/1/20 8:50 == 47.8	12/1/20 13:30 == 47.9	12/1/20 18:10 == 47.4
12/1/20 4:15 == 33.4	12/1/20 8:55 == 47.5	12/1/20 13:35 == 47.9	12/1/20 18:15 == 48
12/1/20 4:20 == 33.6	12/1/20 9:00 == 47.7	12/1/20 13:40 == 47.9	12/1/20 18:20 == 48
12/1/20 4:25 == 35.8	12/1/20 9:05 == 48	12/1/20 13:45 == 34.8	12/1/20 18:25 == 48.1
12/1/20 4:30 == 42.6	12/1/20 9:10 == 47.2	12/1/20 13:50 == 33.5	12/1/20 18:30 == 47.9
12/1/20 4:35 == 47.6	12/1/20 9:15 == 47.6	12/1/20 13:55 == 33.6	12/1/20 18:35 == 47.9
12/1/20 4:40 == 47.9	12/1/20 9:20 == 48	12/1/20 14:00 == 33.4	12/1/20 18:40 == 47.8

Pumpback Station Discharge (0364)

12/1/20 18:45 == 48	12/1/20 23:25 == 33.4	12/2/20 4:05 == 33.4	12/2/20 8:45 == 39.2
12/1/20 18:50 == 48	12/1/20 23:30 == 33.4	12/2/20 4:10 == 34.2	12/2/20 8:50 == 33.6
12/1/20 18:55 == 48	12/1/20 23:35 == 33.5	12/2/20 4:15 == 39.5	12/2/20 8:55 == 33.6
12/1/20 19:00 == 35.5	12/1/20 23:40 == 33.6	12/2/20 4:20 == 47.6	12/2/20 9:00 == 33.6
12/1/20 19:05 == 33.5	12/1/20 23:45 == 33.5	12/2/20 4:25 == 47.4	12/2/20 9:05 == 33.7
12/1/20 19:10 == 33.7	12/1/20 23:50 == 33.5	12/2/20 4:30 == 47.9	12/2/20 9:10 == 33.5
12/1/20 19:15 == 33.5	12/1/20 23:55 == 33.5	12/2/20 4:35 == 47.8	12/2/20 9:15 == 33.4
12/1/20 19:20 == 33.5	12/2/20 0:00 == 33.5	12/2/20 4:40 == 47.8	12/2/20 9:20 == 33.5
12/1/20 19:25 == 33.6	12/2/20 0:05 == 33.5	12/2/20 4:45 == 48	12/2/20 9:25 == 33.5
12/1/20 19:30 == 33.6	12/2/20 0:10 == 33.5	12/2/20 4:50 == 48	12/2/20 9:30 == 33.5
12/1/20 19:35 == 33.6	12/2/20 0:15 == 33.5	12/2/20 4:55 == 48	12/2/20 9:35 == 33.6
12/1/20 19:40 == 33.7	12/2/20 0:20 == 33.5	12/2/20 5:00 == 48	12/2/20 9:40 == 33.8
12/1/20 19:45 == 33.7	12/2/20 0:25 == 33.5	12/2/20 5:05 == 48	12/2/20 9:45 == 33.6
12/1/20 19:50 == 33.7	12/2/20 0:30 == 42.2	12/2/20 5:10 == 47	12/2/20 9:50 == 33.6
12/1/20 19:55 == 33.5	12/2/20 0:35 == 47.1	12/2/20 5:15 == 37.3	12/2/20 9:55 == 34.2
12/1/20 20:00 == 33.6	12/2/20 0:40 == 48	12/2/20 5:20 == 33.7	12/2/20 10:00 == 39.4
12/1/20 20:05 == 33.7	12/2/20 0:45 == 48	12/2/20 5:25 == 33.6	12/2/20 10:05 == 47.2
12/1/20 20:10 == 34.7	12/2/20 0:50 == 48.1	12/2/20 5:30 == 33.5	12/2/20 10:10 == 47.4
12/1/20 20:15 == 40.6	12/2/20 0:55 == 48	12/2/20 5:35 == 33.5	12/2/20 10:15 == 47.8
12/1/20 20:20 == 47.7	12/2/20 1:00 == 47.9	12/2/20 5:40 == 33.8	12/2/20 10:20 == 47.9
12/1/20 20:25 == 47.9	12/2/20 1:05 == 47.7	12/2/20 5:45 == 33.6	12/2/20 10:25 == 48.1
12/1/20 20:30 == 48	12/2/20 1:10 == 45.5	12/2/20 5:50 == 33.6	12/2/20 10:30 == 48.1
12/1/20 20:35 == 47.8	12/2/20 1:15 == 38.6	12/2/20 5:55 == 33.6	12/2/20 10:35 == 48.1
12/1/20 20:40 == 47.5	12/2/20 1:20 == 33.4	12/2/20 6:00 == 33.7	12/2/20 10:40 == 47.1
12/1/20 20:45 == 48	12/2/20 1:25 == 33.5	12/2/20 6:05 == 33.7	12/2/20 10:45 == 38.1
12/1/20 20:50 == 48	12/2/20 1:30 == 33.6	12/2/20 6:10 == 33.5	12/2/20 10:50 == 34.1
12/1/20 20:55 == 47.9	12/2/20 1:35 == 33.6	12/2/20 6:15 == 33.5	12/2/20 10:55 == 33.4
12/1/20 21:00 == 47.9	12/2/20 1:40 == 33.6	12/2/20 6:20 == 33.6	12/2/20 11:00 == 33.5
12/1/20 21:05 == 47.8	12/2/20 1:45 == 33.5	12/2/20 6:25 == 34	12/2/20 11:05 == 33.5
12/1/20 21:10 == 46.4	12/2/20 1:50 == 33.6	12/2/20 6:30 == 40.2	12/2/20 11:10 == 33.4
12/1/20 21:15 == 36.5	12/2/20 1:55 == 33.6	12/2/20 6:35 == 47.8	12/2/20 11:15 == 33.5
12/1/20 21:20 == 33.4	12/2/20 2:00 == 33.6	12/2/20 6:40 == 47.9	12/2/20 11:20 == 33.7
12/1/20 21:25 == 33.4	12/2/20 2:05 == 33.5	12/2/20 6:45 == 47.8	12/2/20 11:25 == 33.5
12/1/20 21:30 == 33.5	12/2/20 2:10 == 33.4	12/2/20 6:50 == 47.8	12/2/20 11:30 == 33.5
12/1/20 21:35 == 33.5	12/2/20 2:15 == 33.3	12/2/20 6:55 == 47.9	12/2/20 11:35 == 33.5
12/1/20 21:40 == 33.5	12/2/20 2:20 == 33.5	12/2/20 7:00 == 48	12/2/20 11:40 == 33.5
12/1/20 21:45 == 33.5	12/2/20 2:25 == 33.5	12/2/20 7:05 == 47.8	12/2/20 11:45 == 33.5
12/1/20 21:50 == 33.4	12/2/20 2:30 == 41.2	12/2/20 7:10 == 46.4	12/2/20 11:50 == 33.5
12/1/20 21:55 == 33.3	12/2/20 2:35 == 47.2	12/2/20 7:15 == 39.1	12/2/20 11:55 == 34
12/1/20 22:00 == 33.4	12/2/20 2:40 == 47.8	12/2/20 7:20 == 33.6	12/2/20 12:00 == 38.8
12/1/20 22:05 == 33.5	12/2/20 2:45 == 47.9	12/2/20 7:25 == 33.5	12/2/20 12:05 == 47.6
12/1/20 22:10 == 33.6	12/2/20 2:50 == 48	12/2/20 7:30 == 33.5	12/2/20 12:10 == 47.1
12/1/20 22:15 == 33.6	12/2/20 2:55 == 47.4	12/2/20 7:35 == 33.6	12/2/20 12:15 == 47.4
12/1/20 22:20 == 33.6	12/2/20 3:00 == 47.8	12/2/20 7:40 == 33.6	12/2/20 12:20 == 47.9
12/1/20 22:25 == 34.2	12/2/20 3:05 == 48.1	12/2/20 7:45 == 33.4	12/2/20 12:25 == 47.9
12/1/20 22:30 == 41.6	12/2/20 3:10 == 46.8	12/2/20 7:50 == 33.6	12/2/20 12:30 == 47.8
12/1/20 22:35 == 47.9	12/2/20 3:15 == 37.4	12/2/20 7:55 == 33.6	12/2/20 12:35 == 47.8
12/1/20 22:40 == 48	12/2/20 3:20 == 33.6	12/2/20 8:00 == 40.8	12/2/20 12:40 == 47.8
12/1/20 22:45 == 48	12/2/20 3:25 == 33.5	12/2/20 8:05 == 47	12/2/20 12:45 == 47.7
12/1/20 22:50 == 47.9	12/2/20 3:30 == 33.6	12/2/20 8:10 == 47.4	12/2/20 12:50 == 48
12/1/20 22:55 == 47.9	12/2/20 3:35 == 33.7	12/2/20 8:15 == 47.8	12/2/20 12:55 == 48
12/1/20 23:00 == 48	12/2/20 3:40 == 33.4	12/2/20 8:20 == 48	12/2/20 13:00 == 38.7
12/1/20 23:05 == 47.9	12/2/20 3:45 == 33.5	12/2/20 8:25 == 48.1	12/2/20 13:05 == 33.9
12/1/20 23:10 == 45.6	12/2/20 3:50 == 33.5	12/2/20 8:30 == 48.1	12/2/20 13:10 == 33.7
12/1/20 23:15 == 38.6	12/2/20 3:55 == 33.4	12/2/20 8:35 == 48.2	12/2/20 13:15 == 33.5
12/1/20 23:20 == 33.4	12/2/20 4:00 == 33.4	12/2/20 8:40 == 47.1	12/2/20 13:20 == 33.4

Pumpback Station Discharge (0364)

12/2/20 13:25 == 33.3	12/2/20 18:05 == 33.4	12/2/20 22:45 == 33.2	12/3/20 3:25 == 47.9
12/2/20 13:30 == 33.5	12/2/20 18:10 == 33.5	12/2/20 22:50 == 33.2	12/3/20 3:30 == 48
12/2/20 13:35 == 33.6	12/2/20 18:15 == 33.5	12/2/20 22:55 == 33.2	12/3/20 3:35 == 47.9
12/2/20 13:40 == 33.4	12/2/20 18:20 == 33.4	12/2/20 23:00 == 33.2	12/3/20 3:40 == 47.8
12/2/20 13:45 == 33.4	12/2/20 18:25 == 33.4	12/2/20 23:05 == 33.2	12/3/20 3:45 == 47.9
12/2/20 13:50 == 33.5	12/2/20 18:30 == 33.4	12/2/20 23:10 == 33.2	12/3/20 3:50 == 47.8
12/2/20 13:55 == 33.3	12/2/20 18:35 == 33.4	12/2/20 23:15 == 33.2	12/3/20 3:55 == 47.4
12/2/20 14:00 == 33.3	12/2/20 18:40 == 33.3	12/2/20 23:20 == 33.2	12/3/20 4:00 == 47.9
12/2/20 14:05 == 33.7	12/2/20 18:45 == 33.3	12/2/20 23:25 == 33.2	12/3/20 4:05 == 47.7
12/2/20 14:10 == 33.7	12/2/20 18:50 == 33.4	12/2/20 23:30 == 37.9	12/3/20 4:10 == 47.3
12/2/20 14:15 == 38.5	12/2/20 18:55 == 33.4	12/2/20 23:35 == 46.3	12/3/20 4:15 == 42.2
12/2/20 14:20 == 46.4	12/2/20 19:00 == 33.5	12/2/20 23:40 == 47.9	12/3/20 4:20 == 33.2
12/2/20 14:25 == 47.9	12/2/20 19:05 == 33.6	12/2/20 23:45 == 47.9	12/3/20 4:25 == 33.5
12/2/20 14:30 == 47.8	12/2/20 19:10 == 33.4	12/2/20 23:50 == 47.8	12/3/20 4:30 == 33.3
12/2/20 14:35 == 47.7	12/2/20 19:15 == 33.4	12/2/20 23:55 == 47.7	12/3/20 4:35 == 33.5
12/2/20 14:40 == 47.8	12/2/20 19:20 == 33.4	12/3/20 0:00 == 47.8	12/3/20 4:40 == 33.3
12/2/20 14:45 == 47.9	12/2/20 19:25 == 33.3	12/3/20 0:05 == 47.9	12/3/20 4:45 == 33.3
12/2/20 14:50 == 47.8	12/2/20 19:30 == 38.5	12/3/20 0:10 == 47.8	12/3/20 4:50 == 33.4
12/2/20 14:55 == 47.9	12/2/20 19:35 == 46.8	12/3/20 0:15 == 40.6	12/3/20 4:55 == 33.4
12/2/20 15:00 == 47.9	12/2/20 19:40 == 47.9	12/3/20 0:20 == 34.3	12/3/20 5:00 == 33.5
12/2/20 15:05 == 47.9	12/2/20 19:45 == 48	12/3/20 0:25 == 33.2	12/3/20 5:05 == 33.5
12/2/20 15:10 == 46.8	12/2/20 19:50 == 47.9	12/3/20 0:30 == 33.3	12/3/20 5:10 == 33.4
12/2/20 15:15 == 40.4	12/2/20 19:55 == 47.8	12/3/20 0:35 == 33.3	12/3/20 5:15 == 37.8
12/2/20 15:20 == 33.5	12/2/20 20:00 == 48	12/3/20 0:40 == 33.3	12/3/20 5:20 == 45
12/2/20 15:25 == 33.4	12/2/20 20:05 == 47.8	12/3/20 0:45 == 33.3	12/3/20 5:25 == 47.8
12/2/20 15:30 == 33.4	12/2/20 20:10 == 47.3	12/3/20 0:50 == 33.3	12/3/20 5:30 == 48
12/2/20 15:35 == 33.3	12/2/20 20:15 == 47.9	12/3/20 0:55 == 33.2	12/3/20 5:35 == 47.9
12/2/20 15:40 == 33.3	12/2/20 20:20 == 47.9	12/3/20 1:00 == 36.9	12/3/20 5:40 == 47.6
12/2/20 15:45 == 33.4	12/2/20 20:25 == 47.9	12/3/20 1:05 == 47.1	12/3/20 5:45 == 47.6
12/2/20 15:50 == 33.3	12/2/20 20:30 == 47.4	12/3/20 1:10 == 47.2	12/3/20 5:50 == 47.8
12/2/20 15:55 == 33.4	12/2/20 20:35 == 47.9	12/3/20 1:15 == 47.9	12/3/20 5:55 == 47.3
12/2/20 16:00 == 33.5	12/2/20 20:40 == 47.8	12/3/20 1:20 == 47.9	12/3/20 6:00 == 42.5
12/2/20 16:05 == 33.5	12/2/20 20:45 == 39.7	12/3/20 1:25 == 47.9	12/3/20 6:05 == 33.6
12/2/20 16:10 == 33.5	12/2/20 20:50 == 34	12/3/20 1:30 == 47.9	12/3/20 6:10 == 33.3
12/2/20 16:15 == 33.6	12/2/20 20:55 == 33.4	12/3/20 1:35 == 47.9	12/3/20 6:15 == 33.4
12/2/20 16:20 == 33.6	12/2/20 21:00 == 33.4	12/3/20 1:40 == 47.8	12/3/20 6:20 == 33.4
12/2/20 16:25 == 33.3	12/2/20 21:05 == 33.4	12/3/20 1:45 == 41.2	12/3/20 6:25 == 33.4
12/2/20 16:30 == 33.5	12/2/20 21:10 == 33.4	12/3/20 1:50 == 33.7	12/3/20 6:30 == 33.4
12/2/20 16:35 == 33.5	12/2/20 21:15 == 33.5	12/3/20 1:55 == 33.4	12/3/20 6:35 == 33.4
12/2/20 16:40 == 33.3	12/2/20 21:20 == 33.5	12/3/20 2:00 == 33.4	12/3/20 6:40 == 33.4
12/2/20 16:45 == 39.1	12/2/20 21:25 == 33.4	12/3/20 2:05 == 33.4	12/3/20 6:45 == 33.4
12/2/20 16:50 == 46.6	12/2/20 21:30 == 33.5	12/3/20 2:10 == 33.3	12/3/20 6:50 == 33.4
12/2/20 16:55 == 47.9	12/2/20 21:35 == 33.5	12/3/20 2:15 == 33.3	12/3/20 6:55 == 33.4
12/2/20 17:00 == 47.9	12/2/20 21:40 == 33.3	12/3/20 2:20 == 33.3	12/3/20 7:00 == 36.1
12/2/20 17:05 == 47.7	12/2/20 21:45 == 39	12/3/20 2:25 == 33.3	12/3/20 7:05 == 47.1
12/2/20 17:10 == 47.3	12/2/20 21:50 == 45.9	12/3/20 2:30 == 33.5	12/3/20 7:10 == 47.2
12/2/20 17:15 == 47.8	12/2/20 21:55 == 47.7	12/3/20 2:35 == 33.4	12/3/20 7:15 == 47.9
12/2/20 17:20 == 47.9	12/2/20 22:00 == 47.8	12/3/20 2:40 == 33.3	12/3/20 7:20 == 48
12/2/20 17:25 == 47.7	12/2/20 22:05 == 47.6	12/3/20 2:45 == 33.3	12/3/20 7:25 == 47.4
12/2/20 17:30 == 47.6	12/2/20 22:10 == 47.6	12/3/20 2:50 == 33.5	12/3/20 7:30 == 47.8
12/2/20 17:35 == 47.5	12/2/20 22:15 == 47.8	12/3/20 2:55 == 33.3	12/3/20 7:35 == 48
12/2/20 17:40 == 46.9	12/2/20 22:20 == 47.9	12/3/20 3:00 == 33.3	12/3/20 7:40 == 47.9
12/2/20 17:45 == 40.4	12/2/20 22:25 == 47.1	12/3/20 3:05 == 33.5	12/3/20 7:45 == 41.2
12/2/20 17:50 == 33.5	12/2/20 22:30 == 41.9	12/3/20 3:10 == 33.4	12/3/20 7:50 == 35.1
12/2/20 17:55 == 33.3	12/2/20 22:35 == 33.2	12/3/20 3:15 == 37.9	12/3/20 7:55 == 33.4
12/2/20 18:00 == 33.4	12/2/20 22:40 == 33.2	12/3/20 3:20 == 45.8	12/3/20 8:00 == 33.4

Pumpback Station Discharge (0364)

12/3/20 8:05 == 33.5	12/3/20 12:45 == 47.9	12/3/20 17:25 == 48	12/3/20 22:05 == 33.8
12/3/20 8:10 == 33.4	12/3/20 12:50 == 47.9	12/3/20 17:30 == 47.3	12/3/20 22:10 == 33.9
12/3/20 8:15 == 33.4	12/3/20 12:55 == 47.9	12/3/20 17:35 == 48	12/3/20 22:15 == 33.6
12/3/20 8:20 == 33.5	12/3/20 13:00 == 42	12/3/20 17:40 == 47.8	12/3/20 22:20 == 33.8
12/3/20 8:25 == 33.6	12/3/20 13:05 == 35.9	12/3/20 17:45 == 48	12/3/20 22:25 == 33.7
12/3/20 8:30 == 37.7	12/3/20 13:10 == 34	12/3/20 17:50 == 48	12/3/20 22:30 == 33.7
12/3/20 8:35 == 45.7	12/3/20 13:15 == 34.1	12/3/20 17:55 == 48	12/3/20 22:35 == 33.6
12/3/20 8:40 == 47.9	12/3/20 13:20 == 34.1	12/3/20 18:00 == 42.7	12/3/20 22:40 == 33.6
12/3/20 8:45 == 48	12/3/20 13:25 == 34	12/3/20 18:05 == 36.1	12/3/20 22:45 == 33.8
12/3/20 8:50 == 47.9	12/3/20 13:30 == 34	12/3/20 18:10 == 33.9	12/3/20 22:50 == 33.7
12/3/20 8:55 == 47.6	12/3/20 13:35 == 34	12/3/20 18:15 == 33.9	12/3/20 22:55 == 33.6
12/3/20 9:00 == 48	12/3/20 13:40 == 34	12/3/20 18:20 == 34	12/3/20 23:00 == 35.6
12/3/20 9:05 == 47.9	12/3/20 13:45 == 33.8	12/3/20 18:25 == 34	12/3/20 23:05 == 45
12/3/20 9:10 == 46.7	12/3/20 13:50 == 33.7	12/3/20 18:30 == 34	12/3/20 23:10 == 48
12/3/20 9:15 == 43.6	12/3/20 13:55 == 33.7	12/3/20 18:35 == 34	12/3/20 23:15 == 48
12/3/20 9:20 == 33.5	12/3/20 14:00 == 33.7	12/3/20 18:40 == 33.8	12/3/20 23:20 == 48
12/3/20 9:25 == 33.6	12/3/20 14:05 == 33.8	12/3/20 18:45 == 33.8	12/3/20 23:25 == 47.9
12/3/20 9:30 == 33.7	12/3/20 14:10 == 34.2	12/3/20 18:50 == 33.8	12/3/20 23:30 == 47.9
12/3/20 9:35 == 33.8	12/3/20 14:15 == 35.8	12/3/20 18:55 == 33.8	12/3/20 23:35 == 48
12/3/20 9:40 == 33.9	12/3/20 14:20 == 46.1	12/3/20 19:00 == 36.5	12/3/20 23:40 == 47.9
12/3/20 9:45 == 33.5	12/3/20 14:25 == 47.9	12/3/20 19:05 == 44.1	12/3/20 23:45 == 43.3
12/3/20 9:50 == 33.7	12/3/20 14:30 == 47.1	12/3/20 19:10 == 47.9	12/3/20 23:50 == 36.2
12/3/20 9:55 == 33.7	12/3/20 14:35 == 47.4	12/3/20 19:15 == 48	12/3/20 23:55 == 33.6
12/3/20 10:00 == 33.7	12/3/20 14:40 == 47.9	12/3/20 19:20 == 47.8	12/4/20 0:00 == 33.6
12/3/20 10:05 == 33.7	12/3/20 14:45 == 48	12/3/20 19:25 == 47.2	12/4/20 0:05 == 33.7
12/3/20 10:10 == 33.8	12/3/20 14:50 == 47.9	12/3/20 19:30 == 48	12/4/20 0:10 == 33.8
12/3/20 10:15 == 33.8	12/3/20 14:55 == 47.9	12/3/20 19:35 == 48	12/4/20 0:15 == 33.8
12/3/20 10:20 == 33.8	12/3/20 15:00 == 47.9	12/3/20 19:40 == 47.9	12/4/20 0:20 == 33.8
12/3/20 10:25 == 33.8	12/3/20 15:05 == 47.5	12/3/20 19:45 == 45.5	12/4/20 0:25 == 33.8
12/3/20 10:30 == 38.2	12/3/20 15:10 == 47.4	12/3/20 19:50 == 33.6	12/4/20 0:30 == 33.8
12/3/20 10:35 == 44.7	12/3/20 15:15 == 42.6	12/3/20 19:55 == 33.9	12/4/20 0:35 == 33.8
12/3/20 10:40 == 47.4	12/3/20 15:20 == 35.8	12/3/20 20:00 == 33.7	12/4/20 0:40 == 33.8
12/3/20 10:45 == 47.8	12/3/20 15:25 == 33.9	12/3/20 20:05 == 33.7	12/4/20 0:45 == 34.6
12/3/20 10:50 == 48	12/3/20 15:30 == 34	12/3/20 20:10 == 34.3	12/4/20 0:50 == 45.5
12/3/20 10:55 == 47.9	12/3/20 15:35 == 34	12/3/20 20:15 == 34	12/4/20 0:55 == 48
12/3/20 11:00 == 47.6	12/3/20 15:40 == 33.6	12/3/20 20:20 == 34	12/4/20 1:00 == 48
12/3/20 11:05 == 47.5	12/3/20 15:45 == 33.7	12/3/20 20:25 == 33.8	12/4/20 1:05 == 48
12/3/20 11:10 == 47.9	12/3/20 15:50 == 33.7	12/3/20 20:30 == 34	12/4/20 1:10 == 46.8
12/3/20 11:15 == 43.6	12/3/20 15:55 == 33.6	12/3/20 20:35 == 34.2	12/4/20 1:15 == 47.6
12/3/20 11:20 == 33.8	12/3/20 16:00 == 33.7	12/3/20 20:40 == 33.9	12/4/20 1:20 == 47.9
12/3/20 11:25 == 33.5	12/3/20 16:05 == 34	12/3/20 20:45 == 37	12/4/20 1:25 == 47.9
12/3/20 11:30 == 33.8	12/3/20 16:10 == 34	12/3/20 20:50 == 44	12/4/20 1:30 == 44.5
12/3/20 11:35 == 34	12/3/20 16:15 == 33.9	12/3/20 20:55 == 47.7	12/4/20 1:35 == 36
12/3/20 11:40 == 34	12/3/20 16:20 == 33.9	12/3/20 21:00 == 48.1	12/4/20 1:40 == 33.8
12/3/20 11:45 == 34.1	12/3/20 16:25 == 33.9	12/3/20 21:05 == 47.9	12/4/20 1:45 == 33.9
12/3/20 11:50 == 34	12/3/20 16:30 == 33.9	12/3/20 21:10 == 47.7	12/4/20 1:50 == 33.9
12/3/20 11:55 == 33.9	12/3/20 16:35 == 33.9	12/3/20 21:15 == 47.9	12/4/20 1:55 == 33.7
12/3/20 12:00 == 33.9	12/3/20 16:40 == 33.9	12/3/20 21:20 == 47.9	12/4/20 2:00 == 33.9
12/3/20 12:05 == 34	12/3/20 16:45 == 33.9	12/3/20 21:25 == 48	12/4/20 2:05 == 33.9
12/3/20 12:10 == 34.2	12/3/20 16:50 == 33.9	12/3/20 21:30 == 48	12/4/20 2:10 == 33.9
12/3/20 12:15 == 36.2	12/3/20 16:55 == 33.9	12/3/20 21:35 == 48	12/4/20 2:15 == 33.8
12/3/20 12:20 == 46.4	12/3/20 17:00 == 35	12/3/20 21:40 == 48	12/4/20 2:20 == 33.7
12/3/20 12:25 == 47.9	12/3/20 17:05 == 47.5	12/3/20 21:45 == 44.9	12/4/20 2:25 == 33.7
12/3/20 12:30 == 47.9	12/3/20 17:10 == 47.3	12/3/20 21:50 == 34.8	12/4/20 2:30 == 36.6
12/3/20 12:35 == 47.8	12/3/20 17:15 == 48	12/3/20 21:55 == 33.5	12/4/20 2:35 == 42.9
12/3/20 12:40 == 47.7	12/3/20 17:20 == 48	12/3/20 22:00 == 33.6	12/4/20 2:40 == 46.8

Pumpback Station Discharge (0364)

12/4/20 2:45 == 47.4	12/4/20 7:25 == 33.8	12/4/20 12:05 == 34.6	12/4/20 16:45 == 47.9
12/4/20 2:50 == 47.9	12/4/20 7:30 == 33.9	12/4/20 12:10 == 34.6	12/4/20 16:50 == 47.9
12/4/20 2:55 == 47.9	12/4/20 7:35 == 34	12/4/20 12:15 == 34.5	12/4/20 16:55 == 47.9
12/4/20 3:00 == 47.9	12/4/20 7:40 == 34.1	12/4/20 12:20 == 34.4	12/4/20 17:00 == 47.9
12/4/20 3:05 == 47.8	12/4/20 7:45 == 34	12/4/20 12:25 == 34.4	12/4/20 17:05 == 47.9
12/4/20 3:10 == 47.5	12/4/20 7:50 == 34	12/4/20 12:30 == 36.1	12/4/20 17:10 == 47.2
12/4/20 3:15 == 46.4	12/4/20 7:55 == 34.1	12/4/20 12:35 == 42.7	12/4/20 17:15 == 47.8
12/4/20 3:20 == 34	12/4/20 8:00 == 34.1	12/4/20 12:40 == 47.7	12/4/20 17:20 == 48
12/4/20 3:25 == 33.9	12/4/20 8:05 == 34.2	12/4/20 12:45 == 48	12/4/20 17:25 == 48
12/4/20 3:30 == 33.8	12/4/20 8:10 == 34.3	12/4/20 12:50 == 48	12/4/20 17:30 == 45.6
12/4/20 3:35 == 33.7	12/4/20 8:15 == 35.8	12/4/20 12:55 == 48	12/4/20 17:35 == 38
12/4/20 3:40 == 33.7	12/4/20 8:20 == 43.8	12/4/20 13:00 == 48	12/4/20 17:40 == 33.6
12/4/20 3:45 == 33.7	12/4/20 8:25 == 47.8	12/4/20 13:05 == 47.7	12/4/20 17:45 == 33.6
12/4/20 3:50 == 33.7	12/4/20 8:30 == 47.9	12/4/20 13:10 == 47.4	12/4/20 17:50 == 33.7
12/4/20 3:55 == 33.7	12/4/20 8:35 == 47.9	12/4/20 13:15 == 45.5	12/4/20 17:55 == 33.7
12/4/20 4:00 == 33.7	12/4/20 8:40 == 47.2	12/4/20 13:20 == 37.4	12/4/20 18:00 == 33.8
12/4/20 4:05 == 33.7	12/4/20 8:45 == 48	12/4/20 13:25 == 34.3	12/4/20 18:05 == 33.9
12/4/20 4:10 == 33.7	12/4/20 8:50 == 48	12/4/20 13:30 == 34.2	12/4/20 18:10 == 33.9
12/4/20 4:15 == 35.3	12/4/20 8:55 == 48	12/4/20 13:35 == 34.2	12/4/20 18:15 == 33.8
12/4/20 4:20 == 44	12/4/20 9:00 == 48	12/4/20 13:40 == 34.1	12/4/20 18:20 == 33.7
12/4/20 4:25 == 47.7	12/4/20 9:05 == 48	12/4/20 13:45 == 34	12/4/20 18:25 == 33.7
12/4/20 4:30 == 48	12/4/20 9:10 == 47.4	12/4/20 13:50 == 33.9	12/4/20 18:30 == 35.1
12/4/20 4:35 == 48.1	12/4/20 9:15 == 45.7	12/4/20 13:55 == 33.7	12/4/20 18:35 == 41.5
12/4/20 4:40 == 47.9	12/4/20 9:20 == 36.9	12/4/20 14:00 == 33.9	12/4/20 18:40 == 47.4
12/4/20 4:45 == 47.9	12/4/20 9:25 == 34.7	12/4/20 14:05 == 34	12/4/20 18:45 == 48
12/4/20 4:50 == 48.1	12/4/20 9:30 == 34.8	12/4/20 14:10 == 34.1	12/4/20 18:50 == 48
12/4/20 4:55 == 48	12/4/20 9:35 == 34.9	12/4/20 14:15 == 33.9	12/4/20 18:55 == 47.9
12/4/20 5:00 == 43.8	12/4/20 9:40 == 35	12/4/20 14:20 == 43.8	12/4/20 19:00 == 47.9
12/4/20 5:05 == 36.8	12/4/20 9:45 == 34.8	12/4/20 14:25 == 47.6	12/4/20 19:05 == 47.9
12/4/20 5:10 == 33.7	12/4/20 9:50 == 34.7	12/4/20 14:30 == 47.8	12/4/20 19:10 == 47.5
12/4/20 5:15 == 33.4	12/4/20 9:55 == 34.7	12/4/20 14:35 == 48	12/4/20 19:15 == 47.9
12/4/20 5:20 == 33.5	12/4/20 10:00 == 34.7	12/4/20 14:40 == 47.8	12/4/20 19:20 == 47.8
12/4/20 5:25 == 33.5	12/4/20 10:05 == 34.8	12/4/20 14:45 == 48.1	12/4/20 19:25 == 47.6
12/4/20 5:30 == 33.6	12/4/20 10:10 == 34.7	12/4/20 14:50 == 48	12/4/20 19:30 == 47
12/4/20 5:35 == 33.6	12/4/20 10:15 == 34.6	12/4/20 14:55 == 48	12/4/20 19:35 == 36.3
12/4/20 5:40 == 33.6	12/4/20 10:20 == 34.6	12/4/20 15:00 == 44.9	12/4/20 19:40 == 33.7
12/4/20 5:45 == 33.6	12/4/20 10:25 == 34.5	12/4/20 15:05 == 38	12/4/20 19:45 == 33.6
12/4/20 5:50 == 33.5	12/4/20 10:30 == 34.5	12/4/20 15:10 == 33.9	12/4/20 19:50 == 33.6
12/4/20 5:55 == 33.5	12/4/20 10:35 == 34.4	12/4/20 15:15 == 33.9	12/4/20 19:55 == 33.6
12/4/20 6:00 == 34	12/4/20 10:40 == 34.4	12/4/20 15:20 == 33.9	12/4/20 20:00 == 33.6
12/4/20 6:05 == 44.2	12/4/20 10:45 == 36	12/4/20 15:25 == 33.8	12/4/20 20:05 == 33.8
12/4/20 6:10 == 47.6	12/4/20 10:50 == 43.3	12/4/20 15:30 == 33.7	12/4/20 20:10 == 33.8
12/4/20 6:15 == 47.9	12/4/20 10:55 == 47.3	12/4/20 15:35 == 33.6	12/4/20 20:15 == 33.7
12/4/20 6:20 == 47.4	12/4/20 11:00 == 47.6	12/4/20 15:40 == 33.7	12/4/20 20:20 == 33.8
12/4/20 6:25 == 47.9	12/4/20 11:05 == 47.9	12/4/20 15:45 == 33.8	12/4/20 20:25 == 33.8
12/4/20 6:30 == 48	12/4/20 11:10 == 48	12/4/20 15:50 == 33.6	12/4/20 20:30 == 35.1
12/4/20 6:35 == 48	12/4/20 11:15 == 48	12/4/20 15:55 == 33.6	12/4/20 20:35 == 41.2
12/4/20 6:40 == 48	12/4/20 11:20 == 48	12/4/20 16:00 == 33.7	12/4/20 20:40 == 47.6
12/4/20 6:45 == 48	12/4/20 11:25 == 48.1	12/4/20 16:05 == 33.8	12/4/20 20:45 == 48
12/4/20 6:50 == 48	12/4/20 11:30 == 46.9	12/4/20 16:10 == 33.9	12/4/20 20:50 == 47.9
12/4/20 6:55 == 48	12/4/20 11:35 == 35.9	12/4/20 16:15 == 33.9	12/4/20 20:55 == 47.9
12/4/20 7:00 == 44.4	12/4/20 11:40 == 34.7	12/4/20 16:20 == 33.8	12/4/20 21:00 == 47.9
12/4/20 7:05 == 37	12/4/20 11:45 == 34.6	12/4/20 16:25 == 33.8	12/4/20 21:05 == 47.8
12/4/20 7:10 == 33.8	12/4/20 11:50 == 34.6	12/4/20 16:30 == 33.8	12/4/20 21:10 == 47.9
12/4/20 7:15 == 33.8	12/4/20 11:55 == 34.4	12/4/20 16:35 == 43.3	12/4/20 21:15 == 48
12/4/20 7:20 == 33.9	12/4/20 12:00 == 34.5	12/4/20 16:40 == 47.5	12/4/20 21:20 == 48

Pumpback Station Discharge (0364)

12/4/20 21:25 == 48	12/5/20 2:05 == 47.9	12/5/20 6:45 == 47.9	12/5/20 11:25 == 48
12/4/20 21:30 == 47.5	12/5/20 2:10 == 48	12/5/20 6:50 == 48	12/5/20 11:30 == 47.9
12/4/20 21:35 == 36.7	12/5/20 2:15 == 48	12/5/20 6:55 == 48.1	12/5/20 11:35 == 47.9
12/4/20 21:40 == 33.5	12/5/20 2:20 == 47.9	12/5/20 7:00 == 48.1	12/5/20 11:40 == 48
12/4/20 21:45 == 33.6	12/5/20 2:25 == 47.9	12/5/20 7:05 == 48	12/5/20 11:45 == 48
12/4/20 21:50 == 33.6	12/5/20 2:30 == 48.1	12/5/20 7:10 == 47.4	12/5/20 11:50 == 47.8
12/4/20 21:55 == 33.6	12/5/20 2:35 == 48.1	12/5/20 7:15 == 48	12/5/20 11:55 == 47.9
12/4/20 22:00 == 33.7	12/5/20 2:40 == 48.1	12/5/20 7:20 == 48	12/5/20 12:00 == 48.1
12/4/20 22:05 == 33.7	12/5/20 2:45 == 48.1	12/5/20 7:25 == 48	12/5/20 12:05 == 47.9
12/4/20 22:10 == 33.8	12/5/20 2:50 == 48.1	12/5/20 7:30 == 48.1	12/5/20 12:10 == 47.3
12/4/20 22:15 == 33.6	12/5/20 2:55 == 48.1	12/5/20 7:35 == 48.1	12/5/20 12:15 == 47.4
12/4/20 22:20 == 33.6	12/5/20 3:00 == 41.3	12/5/20 7:40 == 48.1	12/5/20 12:20 == 48.1
12/4/20 22:25 == 33.6	12/5/20 3:05 == 19	12/5/20 7:45 == 48.1	12/5/20 12:25 == 48
12/4/20 22:30 == 33.6	12/5/20 3:10 == 2.6	12/5/20 7:50 == 48	12/5/20 12:30 == 48
12/4/20 22:35 == 42	12/5/20 3:15 == 11.2	12/5/20 7:55 == 48	12/5/20 12:35 == 47.9
12/4/20 22:40 == 47.4	12/5/20 3:20 == 33.7	12/5/20 8:00 == 48	12/5/20 12:40 == 48
12/4/20 22:45 == 48.1	12/5/20 3:25 == 46.8	12/5/20 8:05 == 48	12/5/20 12:45 == 48
12/4/20 22:50 == 48	12/5/20 3:30 == 47.9	12/5/20 8:10 == 47.5	12/5/20 12:50 == 48
12/4/20 22:55 == 48	12/5/20 3:35 == 47.7	12/5/20 8:15 == 47.7	12/5/20 12:55 == 48.1
12/4/20 23:00 == 47.9	12/5/20 3:40 == 47.7	12/5/20 8:20 == 47.9	12/5/20 13:00 == 48.1
12/4/20 23:05 == 45.4	12/5/20 3:45 == 47.9	12/5/20 8:25 == 48	12/5/20 13:05 == 48.1
12/4/20 23:10 == 25	12/5/20 3:50 == 48	12/5/20 8:30 == 30.7	12/5/20 13:10 == 47.5
12/4/20 23:15 == 0	12/5/20 3:55 == 48	12/5/20 8:35 == 8.1	12/5/20 13:15 == 47.7
12/4/20 23:20 == 0	12/5/20 4:00 == 48	12/5/20 8:40 == 0	12/5/20 13:20 == 48.1
12/4/20 23:25 == 0	12/5/20 4:05 == 48.1	12/5/20 8:45 == 0	12/5/20 13:25 == 47.9
12/4/20 23:30 == 0	12/5/20 4:10 == 48.1	12/5/20 8:50 == 0	12/5/20 13:30 == 48
12/4/20 23:35 == 0	12/5/20 4:15 == 48	12/5/20 8:55 == 0	12/5/20 13:35 == 48
12/4/20 23:40 == 0	12/5/20 4:20 == 47.9	12/5/20 9:00 == 0	12/5/20 13:40 == 47.9
12/4/20 23:45 == 0	12/5/20 4:25 == 47.3	12/5/20 9:05 == 0	12/5/20 13:45 == 47.9
12/4/20 23:50 == 0	12/5/20 4:30 == 48	12/5/20 9:10 == 0	12/5/20 13:50 == 48
12/4/20 23:55 == 0	12/5/20 4:35 == 48	12/5/20 9:15 == 0	12/5/20 13:55 == 48
12/5/20 0:00 == 0	12/5/20 4:40 == 48	12/5/20 9:20 == 0	12/5/20 14:00 == 48
12/5/20 0:05 == 0	12/5/20 4:45 == 48	12/5/20 9:25 == 0	12/5/20 14:05 == 47.8
12/5/20 0:10 == 0	12/5/20 4:50 == 48	12/5/20 9:30 == 0	12/5/20 14:10 == 47.6
12/5/20 0:15 == 0	12/5/20 4:55 == 48	12/5/20 9:35 == 0	12/5/20 14:15 == 47.9
12/5/20 0:20 == 0	12/5/20 5:00 == 48	12/5/20 9:40 == 0	12/5/20 14:20 == 48
12/5/20 0:25 == 0	12/5/20 5:05 == 48	12/5/20 9:45 == 0	12/5/20 14:25 == 48
12/5/20 0:30 == 0	12/5/20 5:10 == 46.8	12/5/20 9:50 == 0	12/5/20 14:30 == 47.9
12/5/20 0:35 == 0	12/5/20 5:15 == 47.6	12/5/20 9:55 == 0	12/5/20 14:35 == 47.8
12/5/20 0:40 == 0	12/5/20 5:20 == 48	12/5/20 10:00 == 0	12/5/20 14:40 == 47.9
12/5/20 0:45 == 0	12/5/20 5:25 == 48	12/5/20 10:05 == 3.2	12/5/20 14:45 == 48
12/5/20 0:50 == 5.7	12/5/20 5:30 == 48	12/5/20 10:10 == 29.4	12/5/20 14:50 == 47.9
12/5/20 0:55 == 30	12/5/20 5:35 == 47.9	12/5/20 10:15 == 45.8	12/5/20 14:55 == 48
12/5/20 1:00 == 44.9	12/5/20 5:40 == 47.8	12/5/20 10:20 == 48	12/5/20 15:00 == 47.9
12/5/20 1:05 == 48.1	12/5/20 5:45 == 48	12/5/20 10:25 == 48	12/5/20 15:05 == 48
12/5/20 1:10 == 47.5	12/5/20 5:50 == 48.1	12/5/20 10:30 == 47.9	12/5/20 15:10 == 47.5
12/5/20 1:15 == 47.3	12/5/20 5:55 == 48	12/5/20 10:35 == 47.9	12/5/20 15:15 == 48
12/5/20 1:20 == 47.8	12/5/20 6:00 == 48	12/5/20 10:40 == 47.8	12/5/20 15:20 == 48
12/5/20 1:25 == 48	12/5/20 6:05 == 47.9	12/5/20 10:45 == 47.5	12/5/20 15:25 == 48
12/5/20 1:30 == 47.9	12/5/20 6:10 == 48	12/5/20 10:50 == 47.8	12/5/20 15:30 == 48
12/5/20 1:35 == 47.9	12/5/20 6:15 == 48.1	12/5/20 10:55 == 47.9	12/5/20 15:35 == 48
12/5/20 1:40 == 47.9	12/5/20 6:20 == 47.9	12/5/20 11:00 == 47.9	12/5/20 15:40 == 47.1
12/5/20 1:45 == 47.9	12/5/20 6:25 == 48	12/5/20 11:05 == 48.1	12/5/20 15:45 == 47.7
12/5/20 1:50 == 47.9	12/5/20 6:30 == 48.1	12/5/20 11:10 == 47.9	12/5/20 15:50 == 47.1
12/5/20 1:55 == 47.7	12/5/20 6:35 == 48	12/5/20 11:15 == 48	12/5/20 15:55 == 47.2
12/5/20 2:00 == 47.5	12/5/20 6:40 == 48	12/5/20 11:20 == 48	12/5/20 16:00 == 47.9

Pumpback Station Discharge (0364)

12/5/20 16:05 == 48.1	12/5/20 20:45 == 48.1	12/6/20 1:25 == 33.9	12/6/20 6:05 == 35.4
12/5/20 16:10 == 47.8	12/5/20 20:50 == 47.9	12/6/20 1:30 == 33.9	12/6/20 6:10 == 43.6
12/5/20 16:15 == 47.8	12/5/20 20:55 == 48	12/6/20 1:35 == 34	12/6/20 6:15 == 47.2
12/5/20 16:20 == 48	12/5/20 21:00 == 48	12/6/20 1:40 == 34	12/6/20 6:20 == 48
12/5/20 16:25 == 48	12/5/20 21:05 == 48.1	12/6/20 1:45 == 34	12/6/20 6:25 == 47.9
12/5/20 16:30 == 48	12/5/20 21:10 == 47.9	12/6/20 1:50 == 34.9	12/6/20 6:30 == 48.1
12/5/20 16:35 == 47.8	12/5/20 21:15 == 47.9	12/6/20 1:55 == 44.9	12/6/20 6:35 == 48
12/5/20 16:40 == 47.7	12/5/20 21:20 == 43.2	12/6/20 2:00 == 47.7	12/6/20 6:40 == 48.1
12/5/20 16:45 == 47.8	12/5/20 21:25 == 36.6	12/6/20 2:05 == 47.9	12/6/20 6:45 == 48
12/5/20 16:50 == 47.9	12/5/20 21:30 == 33.9	12/6/20 2:10 == 47.9	12/6/20 6:50 == 45.9
12/5/20 16:55 == 47.9	12/5/20 21:35 == 33.9	12/6/20 2:15 == 48	12/6/20 6:55 == 35.3
12/5/20 17:00 == 47.9	12/5/20 21:40 == 33.8	12/6/20 2:20 == 48	12/6/20 7:00 == 33.7
12/5/20 17:05 == 47.7	12/5/20 21:45 == 33.8	12/6/20 2:25 == 48	12/6/20 7:05 == 33.9
12/5/20 17:10 == 47.1	12/5/20 21:50 == 33.8	12/6/20 2:30 == 48	12/6/20 7:10 == 33.7
12/5/20 17:15 == 48	12/5/20 21:55 == 33.8	12/6/20 2:35 == 47.9	12/6/20 7:15 == 33.9
12/5/20 17:20 == 47.9	12/5/20 22:00 == 33.8	12/6/20 2:40 == 47.9	12/6/20 7:20 == 33.9
12/5/20 17:25 == 47.8	12/5/20 22:05 == 36.2	12/6/20 2:45 == 47.9	12/6/20 7:25 == 33.9
12/5/20 17:30 == 47.6	12/5/20 22:10 == 43.8	12/6/20 2:50 == 43.7	12/6/20 7:30 == 33.9
12/5/20 17:35 == 47.9	12/5/20 22:15 == 47.9	12/6/20 2:55 == 36.6	12/6/20 7:35 == 33.9
12/5/20 17:40 == 47.9	12/5/20 22:20 == 48	12/6/20 3:00 == 33.8	12/6/20 7:40 == 33.9
12/5/20 17:45 == 48	12/5/20 22:25 == 48	12/6/20 3:05 == 33.9	12/6/20 7:45 == 33.9
12/5/20 17:50 == 48	12/5/20 22:30 == 48	12/6/20 3:10 == 33.9	12/6/20 7:50 == 36.2
12/5/20 17:55 == 48.1	12/5/20 22:35 == 48	12/6/20 3:15 == 34	12/6/20 7:55 == 42.8
12/5/20 18:00 == 48	12/5/20 22:40 == 48	12/6/20 3:20 == 34.1	12/6/20 8:00 == 47.7
12/5/20 18:05 == 47.9	12/5/20 22:45 == 48.1	12/6/20 3:25 == 34.1	12/6/20 8:05 == 47.7
12/5/20 18:10 == 47.3	12/5/20 22:50 == 48.1	12/6/20 3:30 == 34	12/6/20 8:10 == 47.6
12/5/20 18:15 == 47.7	12/5/20 22:55 == 48.1	12/6/20 3:35 == 33.8	12/6/20 8:15 == 48
12/5/20 18:20 == 48.1	12/5/20 23:00 == 48.1	12/6/20 3:40 == 33.8	12/6/20 8:20 == 48
12/5/20 18:25 == 47.9	12/5/20 23:05 == 44.6	12/6/20 3:45 == 33.8	12/6/20 8:25 == 48
12/5/20 18:30 == 48	12/5/20 23:10 == 35	12/6/20 3:50 == 33.9	12/6/20 8:30 == 48
12/5/20 18:35 == 48	12/5/20 23:15 == 34	12/6/20 3:55 == 33.9	12/6/20 8:35 == 47.9
12/5/20 18:40 == 47.5	12/5/20 23:20 == 33.8	12/6/20 4:00 == 33.9	12/6/20 8:40 == 47.9
12/5/20 18:45 == 47.7	12/5/20 23:25 == 33.8	12/6/20 4:05 == 33.9	12/6/20 8:45 == 47.9
12/5/20 18:50 == 48	12/5/20 23:30 == 34	12/6/20 4:10 == 45.5	12/6/20 8:50 == 46.4
12/5/20 18:55 == 48	12/5/20 23:35 == 33.8	12/6/20 4:15 == 47.9	12/6/20 8:55 == 35.5
12/5/20 19:00 == 47.9	12/5/20 23:40 == 33.9	12/6/20 4:20 == 48	12/6/20 9:00 == 33.8
12/5/20 19:05 == 48.1	12/5/20 23:45 == 33.9	12/6/20 4:25 == 47.9	12/6/20 9:05 == 33.8
12/5/20 19:10 == 47.9	12/5/20 23:50 == 36.8	12/6/20 4:30 == 47.9	12/6/20 9:10 == 33.7
12/5/20 19:15 == 48	12/5/20 23:55 == 43.3	12/6/20 4:35 == 48	12/6/20 9:15 == 33.7
12/5/20 19:20 == 47.7	12/6/20 0:00 == 47.4	12/6/20 4:40 == 48	12/6/20 9:20 == 33.8
12/5/20 19:25 == 47.2	12/6/20 0:05 == 48	12/6/20 4:45 == 48	12/6/20 9:25 == 33.8
12/5/20 19:30 == 47.9	12/6/20 0:10 == 48	12/6/20 4:50 == 48	12/6/20 9:30 == 33.9
12/5/20 19:35 == 48	12/6/20 0:15 == 47.9	12/6/20 4:55 == 48	12/6/20 9:35 == 34
12/5/20 19:40 == 48	12/6/20 0:20 == 47.9	12/6/20 5:00 == 48	12/6/20 9:40 == 34.1
12/5/20 19:45 == 48	12/6/20 0:25 == 48	12/6/20 5:05 == 44.3	12/6/20 9:45 == 33.9
12/5/20 19:50 == 48	12/6/20 0:30 == 48.1	12/6/20 5:10 == 37.4	12/6/20 9:50 == 34.8
12/5/20 19:55 == 48	12/6/20 0:35 == 48.1	12/6/20 5:15 == 34	12/6/20 9:55 == 43.9
12/5/20 20:00 == 47.9	12/6/20 0:40 == 48.1	12/6/20 5:20 == 34	12/6/20 10:00 == 47.9
12/5/20 20:05 == 47.4	12/6/20 0:45 == 48.1	12/6/20 5:25 == 34.1	12/6/20 10:05 == 48.1
12/5/20 20:10 == 47.4	12/6/20 0:50 == 45.4	12/6/20 5:30 == 34.1	12/6/20 10:10 == 47.9
12/5/20 20:15 == 47.9	12/6/20 0:55 == 35	12/6/20 5:35 == 34.1	12/6/20 10:15 == 48
12/5/20 20:20 == 48.1	12/6/20 1:00 == 33.6	12/6/20 5:40 == 34	12/6/20 10:20 == 48
12/5/20 20:25 == 47.8	12/6/20 1:05 == 33.8	12/6/20 5:45 == 34	12/6/20 10:25 == 48
12/5/20 20:30 == 47.5	12/6/20 1:10 == 34	12/6/20 5:50 == 34	12/6/20 10:30 == 48
12/5/20 20:35 == 48	12/6/20 1:15 == 33.8	12/6/20 5:55 == 34	12/6/20 10:35 == 44.4
12/5/20 20:40 == 47.8	12/6/20 1:20 == 33.9	12/6/20 6:00 == 34.1	12/6/20 10:40 == 37.4

Pumpback Station Discharge (0364)

12/6/20 10:45 == 33.9	12/6/20 15:25 == 33.7	12/6/20 20:05 == 47.7	12/7/20 0:45 == 36.2
12/6/20 10:50 == 33.8	12/6/20 15:30 == 33.9	12/6/20 20:10 == 47.7	12/7/20 0:50 == 33.8
12/6/20 10:55 == 33.9	12/6/20 15:35 == 33.7	12/6/20 20:15 == 47.9	12/7/20 0:55 == 33.7
12/6/20 11:00 == 33.9	12/6/20 15:40 == 33.7	12/6/20 20:20 == 48	12/7/20 1:00 == 33.8
12/6/20 11:05 == 33.9	12/6/20 15:45 == 33.8	12/6/20 20:25 == 47.9	12/7/20 1:05 == 33.8
12/6/20 11:10 == 33.8	12/6/20 15:50 == 35.5	12/6/20 20:30 == 47.8	12/7/20 1:10 == 33.8
12/6/20 11:15 == 33.9	12/6/20 15:55 == 41.5	12/6/20 20:35 == 47.8	12/7/20 1:15 == 33.8
12/6/20 11:20 == 33.9	12/6/20 16:00 == 47.4	12/6/20 20:40 == 48	12/7/20 1:20 == 33.8
12/6/20 11:25 == 33.9	12/6/20 16:05 == 48	12/6/20 20:45 == 48	12/7/20 1:25 == 33.8
12/6/20 11:30 == 34	12/6/20 16:10 == 48.1	12/6/20 20:50 == 47.9	12/7/20 1:30 == 33.9
12/6/20 11:35 == 34.4	12/6/20 16:15 == 48.1	12/6/20 20:55 == 47.9	12/7/20 1:35 == 33.9
12/6/20 11:40 == 43.8	12/6/20 16:20 == 48.1	12/6/20 21:00 == 48.1	12/7/20 1:40 == 36.3
12/6/20 11:45 == 47.7	12/6/20 16:25 == 48	12/6/20 21:05 == 48	12/7/20 1:45 == 45.3
12/6/20 11:50 == 48	12/6/20 16:30 == 47.9	12/6/20 21:10 == 48	12/7/20 1:50 == 47.8
12/6/20 11:55 == 47.7	12/6/20 16:35 == 46	12/6/20 21:15 == 47.9	12/7/20 1:55 == 48
12/6/20 12:00 == 47.3	12/6/20 16:40 == 36.5	12/6/20 21:20 == 48	12/7/20 2:00 == 48.1
12/6/20 12:05 == 47.8	12/6/20 16:45 == 33.7	12/6/20 21:25 == 48	12/7/20 2:05 == 48
12/6/20 12:10 == 47.9	12/6/20 16:50 == 33.8	12/6/20 21:30 == 47.9	12/7/20 2:10 == 47.1
12/6/20 12:15 == 47.9	12/6/20 16:55 == 33.8	12/6/20 21:35 == 48.1	12/7/20 2:15 == 47.9
12/6/20 12:20 == 47.9	12/6/20 17:00 == 33.9	12/6/20 21:40 == 48	12/7/20 2:20 == 48
12/6/20 12:25 == 47.9	12/6/20 17:05 == 34	12/6/20 21:45 == 48	12/7/20 2:25 == 47.8
12/6/20 12:30 == 47.9	12/6/20 17:10 == 34	12/6/20 21:50 == 47.9	12/7/20 2:30 == 48
12/6/20 12:35 == 45.4	12/6/20 17:15 == 33.8	12/6/20 21:55 == 47.8	12/7/20 2:35 == 47.9
12/6/20 12:40 == 37.4	12/6/20 17:20 == 33.8	12/6/20 22:00 == 48.1	12/7/20 2:40 == 43.4
12/6/20 12:45 == 33.7	12/6/20 17:25 == 43.5	12/6/20 22:05 == 47.9	12/7/20 2:45 == 35.2
12/6/20 12:50 == 33.8	12/6/20 17:30 == 47	12/6/20 22:10 == 47.3	12/7/20 2:50 == 33.7
12/6/20 12:55 == 33.8	12/6/20 17:35 == 47.7	12/6/20 22:15 == 47.5	12/7/20 2:55 == 33.8
12/6/20 13:00 == 33.9	12/6/20 17:40 == 47.9	12/6/20 22:20 == 47.9	12/7/20 3:00 == 33.8
12/6/20 13:05 == 33.9	12/6/20 17:45 == 48	12/6/20 22:25 == 47.9	12/7/20 3:05 == 33.8
12/6/20 13:10 == 33.9	12/6/20 17:50 == 48	12/6/20 22:30 == 47.9	12/7/20 3:10 == 33.8
12/6/20 13:15 == 33.8	12/6/20 17:55 == 48	12/6/20 22:35 == 47.8	12/7/20 3:15 == 33.8
12/6/20 13:20 == 33.8	12/6/20 18:00 == 47.9	12/6/20 22:40 == 42.9	12/7/20 3:20 == 33.9
12/6/20 13:25 == 33.8	12/6/20 18:05 == 47.8	12/6/20 22:45 == 34.9	12/7/20 3:25 == 33.9
12/6/20 13:30 == 33.8	12/6/20 18:10 == 47.7	12/6/20 22:50 == 33.7	12/7/20 3:30 == 33.9
12/6/20 13:35 == 35.7	12/6/20 18:15 == 47.9	12/6/20 22:55 == 33.8	12/7/20 3:35 == 33.9
12/6/20 13:40 == 42.2	12/6/20 18:20 == 46.7	12/6/20 23:00 == 33.8	12/7/20 3:40 == 37
12/6/20 13:45 == 47.5	12/6/20 18:25 == 30.3	12/6/20 23:05 == 33.8	12/7/20 3:45 == 43.6
12/6/20 13:50 == 48	12/6/20 18:30 == 0	12/6/20 23:10 == 33.8	12/7/20 3:50 == 47.5
12/6/20 13:55 == 48	12/6/20 18:35 == 0	12/6/20 23:15 == 33.8	12/7/20 3:55 == 47.9
12/6/20 14:00 == 48	12/6/20 18:40 == 0	12/6/20 23:20 == 33.8	12/7/20 4:00 == 48
12/6/20 14:05 == 47.9	12/6/20 18:45 == 0	12/6/20 23:25 == 33.8	12/7/20 4:05 == 48.1
12/6/20 14:10 == 47.4	12/6/20 18:50 == 0	12/6/20 23:30 == 33.9	12/7/20 4:10 == 48.1
12/6/20 14:15 == 48	12/6/20 18:55 == 8	12/6/20 23:35 == 33.9	12/7/20 4:15 == 48.1
12/6/20 14:20 == 48	12/6/20 19:00 == 34.9	12/6/20 23:40 == 34.9	12/7/20 4:20 == 47.9
12/6/20 14:25 == 48	12/6/20 19:05 == 46.3	12/6/20 23:45 == 46.8	12/7/20 4:25 == 47.2
12/6/20 14:30 == 48	12/6/20 19:10 == 47.1	12/6/20 23:50 == 47.8	12/7/20 4:30 == 48
12/6/20 14:35 == 46.9	12/6/20 19:15 == 47.6	12/6/20 23:55 == 47.9	12/7/20 4:35 == 47.9
12/6/20 14:40 == 35.5	12/6/20 19:20 == 48	12/7/20 0:00 == 48	12/7/20 4:40 == 46
12/6/20 14:45 == 33.8	12/6/20 19:25 == 47.7	12/7/20 0:05 == 47.8	12/7/20 4:45 == 33.8
12/6/20 14:50 == 33.8	12/6/20 19:30 == 47.8	12/7/20 0:10 == 47.9	12/7/20 4:50 == 33.9
12/6/20 14:55 == 33.8	12/6/20 19:35 == 48	12/7/20 0:15 == 48	12/7/20 4:55 == 33.8
12/6/20 15:00 == 33.9	12/6/20 19:40 == 47.9	12/7/20 0:20 == 48	12/7/20 5:00 == 33.8
12/6/20 15:05 == 34	12/6/20 19:45 == 47.9	12/7/20 0:25 == 48.1	12/7/20 5:05 == 33.9
12/6/20 15:10 == 33.9	12/6/20 19:50 == 47.8	12/7/20 0:30 == 48.1	12/7/20 5:10 == 33.9
12/6/20 15:15 == 33.8	12/6/20 19:55 == 47.8	12/7/20 0:35 == 48.2	12/7/20 5:15 == 33.9
12/6/20 15:20 == 34	12/6/20 20:00 == 47.7	12/7/20 0:40 == 42.8	12/7/20 5:20 == 33.9

Pumpback Station Discharge (0364)

12/7/20 5:25 == 33.8	12/7/20 10:05 == 48.1	12/7/20 14:45 == 47.3	12/7/20 19:25 == 33.8
12/7/20 5:30 == 33.8	12/7/20 10:10 == 47.4	12/7/20 14:50 == 47.9	12/7/20 19:30 == 33.9
12/7/20 5:35 == 33.8	12/7/20 10:15 == 47.1	12/7/20 14:55 == 46.8	12/7/20 19:35 == 33.9
12/7/20 5:40 == 36.3	12/7/20 10:20 == 47.9	12/7/20 15:00 == 34.8	12/7/20 19:40 == 35.5
12/7/20 5:45 == 43.7	12/7/20 10:25 == 48	12/7/20 15:05 == 33.8	12/7/20 19:45 == 42.1
12/7/20 5:50 == 47.6	12/7/20 10:30 == 48.1	12/7/20 15:10 == 34.2	12/7/20 19:50 == 47.9
12/7/20 5:55 == 47.5	12/7/20 10:35 == 48.2	12/7/20 15:15 == 34	12/7/20 19:55 == 48
12/7/20 6:00 == 47.6	12/7/20 10:40 == 43.8	12/7/20 15:20 == 33.9	12/7/20 20:00 == 47.9
12/7/20 6:05 == 47.9	12/7/20 10:45 == 36.3	12/7/20 15:25 == 33.9	12/7/20 20:05 == 47.9
12/7/20 6:10 == 47.9	12/7/20 10:50 == 34	12/7/20 15:30 == 33.8	12/7/20 20:10 == 47.5
12/7/20 6:15 == 47.9	12/7/20 10:55 == 33.9	12/7/20 15:35 == 33.9	12/7/20 20:15 == 48
12/7/20 6:20 == 48	12/7/20 11:00 == 33.9	12/7/20 15:40 == 33.5	12/7/20 20:20 == 48
12/7/20 6:25 == 48	12/7/20 11:05 == 34	12/7/20 15:45 == 33.8	12/7/20 20:25 == 47.9
12/7/20 6:30 == 48	12/7/20 11:10 == 34	12/7/20 15:50 == 33.7	12/7/20 20:30 == 47.4
12/7/20 6:35 == 48	12/7/20 11:15 == 34	12/7/20 15:55 == 34.7	12/7/20 20:35 == 47.9
12/7/20 6:40 == 44.4	12/7/20 11:20 == 34	12/7/20 16:00 == 43.5	12/7/20 20:40 == 46.6
12/7/20 6:45 == 35.3	12/7/20 11:25 == 34	12/7/20 16:05 == 47.7	12/7/20 20:45 == 35.6
12/7/20 6:50 == 33.7	12/7/20 11:30 == 34	12/7/20 16:10 == 47.8	12/7/20 20:50 == 33.7
12/7/20 6:55 == 33.8	12/7/20 11:35 == 34	12/7/20 16:15 == 48	12/7/20 20:55 == 33.7
12/7/20 7:00 == 33.8	12/7/20 11:40 == 36.3	12/7/20 16:20 == 48	12/7/20 21:00 == 33.7
12/7/20 7:05 == 33.8	12/7/20 11:45 == 42.8	12/7/20 16:25 == 48	12/7/20 21:05 == 33.6
12/7/20 7:10 == 33.7	12/7/20 11:50 == 47.5	12/7/20 16:30 == 47.7	12/7/20 21:10 == 33.6
12/7/20 7:15 == 33.8	12/7/20 11:55 == 47.9	12/7/20 16:35 == 47.7	12/7/20 21:15 == 33.7
12/7/20 7:20 == 33.9	12/7/20 12:00 == 47.9	12/7/20 16:40 == 44.3	12/7/20 21:20 == 33.9
12/7/20 7:25 == 33.7	12/7/20 12:05 == 47.8	12/7/20 16:45 == 37.3	12/7/20 21:25 == 34
12/7/20 7:30 == 33.5	12/7/20 12:10 == 47.8	12/7/20 16:50 == 33.8	12/7/20 21:30 == 33.9
12/7/20 7:35 == 33.9	12/7/20 12:15 == 47.9	12/7/20 16:55 == 33.9	12/7/20 21:35 == 33.7
12/7/20 7:40 == 34.5	12/7/20 12:20 == 48	12/7/20 17:00 == 33.9	12/7/20 21:40 == 35.6
12/7/20 7:45 == 45.4	12/7/20 12:25 == 48	12/7/20 17:05 == 34	12/7/20 21:45 == 41.8
12/7/20 7:50 == 47.7	12/7/20 12:30 == 48	12/7/20 17:10 == 33.9	12/7/20 21:50 == 47.2
12/7/20 7:55 == 48	12/7/20 12:35 == 48.1	12/7/20 17:15 == 33.8	12/7/20 21:55 == 47.8
12/7/20 8:00 == 48	12/7/20 12:40 == 47.8	12/7/20 17:20 == 33.8	12/7/20 22:00 == 47.6
12/7/20 8:05 == 47	12/7/20 12:45 == 48.1	12/7/20 17:25 == 33.7	12/7/20 22:05 == 47.4
12/7/20 8:10 == 47.2	12/7/20 12:50 == 47.9	12/7/20 17:30 == 33.7	12/7/20 22:10 == 47.1
12/7/20 8:15 == 47.8	12/7/20 12:55 == 45.7	12/7/20 17:35 == 33.9	12/7/20 22:15 == 47.2
12/7/20 8:20 == 47.5	12/7/20 13:00 == 35.4	12/7/20 17:40 == 34.1	12/7/20 22:20 == 47.7
12/7/20 8:25 == 47.8	12/7/20 13:05 == 33.8	12/7/20 17:45 == 44	12/7/20 22:25 == 47.6
12/7/20 8:30 == 47.9	12/7/20 13:10 == 34.1	12/7/20 17:50 == 47.9	12/7/20 22:30 == 47.8
12/7/20 8:35 == 47.9	12/7/20 13:15 == 34	12/7/20 17:55 == 48	12/7/20 22:35 == 48
12/7/20 8:40 == 43.5	12/7/20 13:20 == 33.9	12/7/20 18:00 == 48	12/7/20 22:40 == 47.1
12/7/20 8:45 == 36.7	12/7/20 13:25 == 33.7	12/7/20 18:05 == 48	12/7/20 22:45 == 36.4
12/7/20 8:50 == 34	12/7/20 13:30 == 33.9	12/7/20 18:10 == 47.3	12/7/20 22:50 == 33.8
12/7/20 8:55 == 33.9	12/7/20 13:35 == 33.9	12/7/20 18:15 == 47.7	12/7/20 22:55 == 33.7
12/7/20 9:00 == 33.9	12/7/20 13:40 == 33.8	12/7/20 18:20 == 48.1	12/7/20 23:00 == 33.7
12/7/20 9:05 == 34	12/7/20 13:45 == 33.8	12/7/20 18:25 == 48	12/7/20 23:05 == 33.7
12/7/20 9:10 == 33.9	12/7/20 13:50 == 33.7	12/7/20 18:30 == 47.5	12/7/20 23:10 == 33.7
12/7/20 9:15 == 33.9	12/7/20 13:55 == 36.1	12/7/20 18:35 == 47.7	12/7/20 23:15 == 33.8
12/7/20 9:20 == 34	12/7/20 14:00 == 42.7	12/7/20 18:40 == 44.5	12/7/20 23:20 == 33.8
12/7/20 9:25 == 34.2	12/7/20 14:05 == 47.5	12/7/20 18:45 == 37	12/7/20 23:25 == 33.9
12/7/20 9:30 == 34.2	12/7/20 14:10 == 47.7	12/7/20 18:50 == 33.7	12/7/20 23:30 == 33.9
12/7/20 9:35 == 33.8	12/7/20 14:15 == 47.8	12/7/20 18:55 == 33.7	12/7/20 23:35 == 33.8
12/7/20 9:40 == 34.1	12/7/20 14:20 == 47.7	12/7/20 19:00 == 33.8	12/7/20 23:40 == 34
12/7/20 9:45 == 34	12/7/20 14:25 == 47.5	12/7/20 19:05 == 33.9	12/7/20 23:45 == 43.5
12/7/20 9:50 == 34	12/7/20 14:30 == 47.9	12/7/20 19:10 == 33.8	12/7/20 23:50 == 47.9
12/7/20 9:55 == 34.3	12/7/20 14:35 == 48	12/7/20 19:15 == 33.8	12/7/20 23:55 == 48
12/7/20 10:00 == 45.3	12/7/20 14:40 == 47.8	12/7/20 19:20 == 33.7	12/8/20 0:00 == 48.1

Pumpback Station Discharge (0364)

12/8/20 0:05 == 48.2	12/8/20 4:45 == 33.7	12/8/20 9:25 == 48	12/8/20 14:05 == 33.7
12/8/20 0:10 == 48	12/8/20 4:50 == 33.8	12/8/20 9:30 == 37	12/8/20 14:10 == 33.8
12/8/20 0:15 == 47.9	12/8/20 4:55 == 33.9	12/8/20 9:35 == 34	12/8/20 14:15 == 33.7
12/8/20 0:20 == 48	12/8/20 5:00 == 42.9	12/8/20 9:40 == 34.2	12/8/20 14:20 == 33.7
12/8/20 0:25 == 45.1	12/8/20 5:05 == 47.8	12/8/20 9:45 == 33.9	12/8/20 14:25 == 33.6
12/8/20 0:30 == 38.4	12/8/20 5:10 == 47.6	12/8/20 9:50 == 34	12/8/20 14:30 == 33.5
12/8/20 0:35 == 33.7	12/8/20 5:15 == 47.7	12/8/20 9:55 == 33.9	12/8/20 14:35 == 33.5
12/8/20 0:40 == 33.7	12/8/20 5:20 == 48	12/8/20 10:00 == 33.9	12/8/20 14:40 == 33.4
12/8/20 0:45 == 33.8	12/8/20 5:25 == 48	12/8/20 10:05 == 34	12/8/20 14:45 == 40.9
12/8/20 0:50 == 33.9	12/8/20 5:30 == 48	12/8/20 10:10 == 34	12/8/20 14:50 == 47.1
12/8/20 0:55 == 33.8	12/8/20 5:35 == 47.8	12/8/20 10:15 == 34	12/8/20 14:55 == 48
12/8/20 1:00 == 33.8	12/8/20 5:40 == 47.6	12/8/20 10:20 == 34.1	12/8/20 15:00 == 48
12/8/20 1:05 == 33.8	12/8/20 5:45 == 47.9	12/8/20 10:25 == 34.2	12/8/20 15:05 == 48.1
12/8/20 1:10 == 33.9	12/8/20 5:50 == 47.9	12/8/20 10:30 == 41	12/8/20 15:10 == 47.4
12/8/20 1:15 == 33.7	12/8/20 5:55 == 45.7	12/8/20 10:35 == 47.4	12/8/20 15:15 == 47.5
12/8/20 1:20 == 33.9	12/8/20 6:00 == 38.6	12/8/20 10:40 == 47.5	12/8/20 15:20 == 48
12/8/20 1:25 == 34.1	12/8/20 6:05 == 33.9	12/8/20 10:45 == 47.5	12/8/20 15:25 == 48
12/8/20 1:30 == 42.5	12/8/20 6:10 == 33.8	12/8/20 10:50 == 48	12/8/20 15:30 == 48.1
12/8/20 1:35 == 47.7	12/8/20 6:15 == 33.8	12/8/20 10:55 == 48.1	12/8/20 15:35 == 48
12/8/20 1:40 == 48	12/8/20 6:20 == 33.8	12/8/20 11:00 == 48.1	12/8/20 15:40 == 46.4
12/8/20 1:45 == 48	12/8/20 6:25 == 33.7	12/8/20 11:05 == 48	12/8/20 15:45 == 39.3
12/8/20 1:50 == 48	12/8/20 6:30 == 33.6	12/8/20 11:10 == 48	12/8/20 15:50 == 33.6
12/8/20 1:55 == 48	12/8/20 6:35 == 33.8	12/8/20 11:15 == 48	12/8/20 15:55 == 33.5
12/8/20 2:00 == 48	12/8/20 6:40 == 34	12/8/20 11:20 == 48	12/8/20 16:00 == 33.5
12/8/20 2:05 == 48	12/8/20 6:45 == 33.7	12/8/20 11:25 == 48.1	12/8/20 16:05 == 33.6
12/8/20 2:10 == 46.5	12/8/20 6:50 == 33.8	12/8/20 11:30 == 48.1	12/8/20 16:10 == 33.7
12/8/20 2:15 == 37	12/8/20 6:55 == 34	12/8/20 11:35 == 48.1	12/8/20 16:15 == 33.7
12/8/20 2:20 == 33.8	12/8/20 7:00 == 41.9	12/8/20 11:40 == 47.5	12/8/20 16:20 == 33.7
12/8/20 2:25 == 33.6	12/8/20 7:05 == 47.2	12/8/20 11:45 == 38	12/8/20 16:25 == 33.6
12/8/20 2:30 == 33.7	12/8/20 7:10 == 47.6	12/8/20 11:50 == 33.8	12/8/20 16:30 == 33.7
12/8/20 2:35 == 33.7	12/8/20 7:15 == 48	12/8/20 11:55 == 33.6	12/8/20 16:35 == 33.7
12/8/20 2:40 == 33.8	12/8/20 7:20 == 48.1	12/8/20 12:00 == 33.8	12/8/20 16:40 == 33.6
12/8/20 2:45 == 33.8	12/8/20 7:25 == 47.6	12/8/20 12:05 == 33.7	12/8/20 16:45 == 33.7
12/8/20 2:50 == 33.8	12/8/20 7:30 == 47.8	12/8/20 12:10 == 33.7	12/8/20 16:50 == 33.7
12/8/20 2:55 == 33.9	12/8/20 7:35 == 48.1	12/8/20 12:15 == 33.7	12/8/20 16:55 == 33.7
12/8/20 3:00 == 33.8	12/8/20 7:40 == 46.5	12/8/20 12:20 == 33.6	12/8/20 17:00 == 39.8
12/8/20 3:05 == 33.9	12/8/20 7:45 == 38.4	12/8/20 12:25 == 33.6	12/8/20 17:05 == 47.8
12/8/20 3:10 == 35.3	12/8/20 7:50 == 33.8	12/8/20 12:30 == 33.6	12/8/20 17:10 == 47
12/8/20 3:15 == 40.9	12/8/20 7:55 == 33.8	12/8/20 12:35 == 33.6	12/8/20 17:15 == 47.7
12/8/20 3:20 == 47.5	12/8/20 8:00 == 33.7	12/8/20 12:40 == 33.5	12/8/20 17:20 == 48
12/8/20 3:25 == 48	12/8/20 8:05 == 33.8	12/8/20 12:45 == 41.3	12/8/20 17:25 == 47.5
12/8/20 3:30 == 48	12/8/20 8:10 == 33.8	12/8/20 12:50 == 47	12/8/20 17:30 == 47.8
12/8/20 3:35 == 47.9	12/8/20 8:15 == 33.7	12/8/20 12:55 == 48	12/8/20 17:35 == 47.8
12/8/20 3:40 == 47.9	12/8/20 8:20 == 33.8	12/8/20 13:00 == 47.9	12/8/20 17:40 == 47.2
12/8/20 3:45 == 47.9	12/8/20 8:25 == 33.8	12/8/20 13:05 == 47.8	12/8/20 17:45 == 47.7
12/8/20 3:50 == 48	12/8/20 8:30 == 33.8	12/8/20 13:10 == 47.4	12/8/20 17:50 == 48.1
12/8/20 3:55 == 48	12/8/20 8:35 == 33.8	12/8/20 13:15 == 47.4	12/8/20 17:55 == 47.6
12/8/20 4:00 == 48	12/8/20 8:40 == 34.9	12/8/20 13:20 == 47.9	12/8/20 18:00 == 47.6
12/8/20 4:05 == 48	12/8/20 8:45 == 40.6	12/8/20 13:25 == 47.9	12/8/20 18:05 == 48
12/8/20 4:10 == 48	12/8/20 8:50 == 48	12/8/20 13:30 == 47.8	12/8/20 18:10 == 46.6
12/8/20 4:15 == 35.9	12/8/20 8:55 == 48	12/8/20 13:35 == 47.8	12/8/20 18:15 == 39.3
12/8/20 4:20 == 33.8	12/8/20 9:00 == 48	12/8/20 13:40 == 46	12/8/20 18:20 == 33.7
12/8/20 4:25 == 33.9	12/8/20 9:05 == 47.9	12/8/20 13:45 == 39.7	12/8/20 18:25 == 33.4
12/8/20 4:30 == 33.8	12/8/20 9:10 == 47.3	12/8/20 13:50 == 33.6	12/8/20 18:30 == 33.5
12/8/20 4:35 == 33.8	12/8/20 9:15 == 47.8	12/8/20 13:55 == 33.6	12/8/20 18:35 == 33.5
12/8/20 4:40 == 33.7	12/8/20 9:20 == 48	12/8/20 14:00 == 33.7	12/8/20 18:40 == 33.5

Pumpback Station Discharge (0364)

12/8/20 18:45 == 33.5	12/8/20 23:25 == 47.2	12/9/20 4:05 == 46	12/9/20 8:45 == 41.2
12/8/20 18:50 == 33.5	12/8/20 23:30 == 40.2	12/9/20 4:10 == 47.7	12/9/20 8:50 == 34.5
12/8/20 18:55 == 34.2	12/8/20 23:35 == 33.6	12/9/20 4:15 == 47.8	12/9/20 8:55 == 33.8
12/8/20 19:00 == 38.7	12/8/20 23:40 == 33.6	12/9/20 4:20 == 47.9	12/9/20 9:00 == 33.7
12/8/20 19:05 == 47.6	12/8/20 23:45 == 33.5	12/9/20 4:25 == 47.8	12/9/20 9:05 == 33.7
12/8/20 19:10 == 47.4	12/8/20 23:50 == 33.5	12/9/20 4:30 == 47.9	12/9/20 9:10 == 33.6
12/8/20 19:15 == 47.8	12/8/20 23:55 == 33.5	12/9/20 4:35 == 47.8	12/9/20 9:15 == 33.7
12/8/20 19:20 == 47.7	12/9/20 0:00 == 33.6	12/9/20 4:40 == 47.7	12/9/20 9:20 == 33.7
12/8/20 19:25 == 47.5	12/9/20 0:05 == 33.6	12/9/20 4:45 == 47.7	12/9/20 9:25 == 33.8
12/8/20 19:30 == 47.7	12/9/20 0:10 == 34.2	12/9/20 4:50 == 47.7	12/9/20 9:30 == 33.9
12/8/20 19:35 == 47.8	12/9/20 0:15 == 38.3	12/9/20 4:55 == 47.2	12/9/20 9:35 == 34.1
12/8/20 19:40 == 47.8	12/9/20 0:20 == 47.7	12/9/20 5:00 == 41.7	12/9/20 9:40 == 33.8
12/8/20 19:45 == 47.8	12/9/20 0:25 == 47.8	12/9/20 5:05 == 33.6	12/9/20 9:45 == 38.9
12/8/20 19:50 == 47.8	12/9/20 0:30 == 47.8	12/9/20 5:10 == 33.8	12/9/20 9:50 == 45.8
12/8/20 19:55 == 47.8	12/9/20 0:35 == 47.8	12/9/20 5:15 == 33.6	12/9/20 9:55 == 47.7
12/8/20 20:00 == 38.3	12/9/20 0:40 == 47.1	12/9/20 5:20 == 33.7	12/9/20 10:00 == 47.8
12/8/20 20:05 == 34	12/9/20 0:45 == 47.9	12/9/20 5:25 == 33.7	12/9/20 10:05 == 47.8
12/8/20 20:10 == 33.8	12/9/20 0:50 == 47.9	12/9/20 5:30 == 33.7	12/9/20 10:10 == 47.6
12/8/20 20:15 == 33.6	12/9/20 0:55 == 47.9	12/9/20 5:35 == 33.8	12/9/20 10:15 == 48
12/8/20 20:20 == 33.6	12/9/20 1:00 == 48	12/9/20 5:40 == 33.8	12/9/20 10:20 == 48
12/8/20 20:25 == 33.7	12/9/20 1:05 == 48	12/9/20 5:45 == 33.8	12/9/20 10:25 == 48
12/8/20 20:30 == 33.8	12/9/20 1:10 == 47	12/9/20 5:50 == 33.8	12/9/20 10:30 == 48
12/8/20 20:35 == 33.8	12/9/20 1:15 == 39.1	12/9/20 5:55 == 33.8	12/9/20 10:35 == 47.8
12/8/20 20:40 == 33.5	12/9/20 1:20 == 34.4	12/9/20 6:00 == 37.4	12/9/20 10:40 == 47.2
12/8/20 20:45 == 33.6	12/9/20 1:25 == 33.6	12/9/20 6:05 == 46.9	12/9/20 10:45 == 42.7
12/8/20 20:50 == 33.6	12/9/20 1:30 == 33.5	12/9/20 6:10 == 47.1	12/9/20 10:50 == 33.7
12/8/20 20:55 == 33.6	12/9/20 1:35 == 33.5	12/9/20 6:15 == 47.8	12/9/20 10:55 == 33.7
12/8/20 21:00 == 39.7	12/9/20 1:40 == 33.4	12/9/20 6:20 == 47.9	12/9/20 11:00 == 33.8
12/8/20 21:05 == 47.2	12/9/20 1:45 == 33.6	12/9/20 6:25 == 48	12/9/20 11:05 == 33.8
12/8/20 21:10 == 47.9	12/9/20 1:50 == 33.6	12/9/20 6:30 == 48	12/9/20 11:10 == 33.7
12/8/20 21:15 == 47.8	12/9/20 1:55 == 33.5	12/9/20 6:35 == 47.4	12/9/20 11:15 == 33.9
12/8/20 21:20 == 47.8	12/9/20 2:00 == 33.6	12/9/20 6:40 == 47.3	12/9/20 11:20 == 33.7
12/8/20 21:25 == 47.8	12/9/20 2:05 == 33.9	12/9/20 6:45 == 47.7	12/9/20 11:25 == 33.7
12/8/20 21:30 == 47.9	12/9/20 2:10 == 33.7	12/9/20 6:50 == 48.1	12/9/20 11:30 == 33.8
12/8/20 21:35 == 47.9	12/9/20 2:15 == 38.8	12/9/20 6:55 == 47.9	12/9/20 11:35 == 33.8
12/8/20 21:40 == 46.8	12/9/20 2:20 == 46.6	12/9/20 7:00 == 40.5	12/9/20 11:40 == 33.9
12/8/20 21:45 == 40.8	12/9/20 2:25 == 47.7	12/9/20 7:05 == 34.6	12/9/20 11:45 == 38.4
12/8/20 21:50 == 33.5	12/9/20 2:30 == 47.8	12/9/20 7:10 == 33.7	12/9/20 11:50 == 45.8
12/8/20 21:55 == 33.4	12/9/20 2:35 == 47.8	12/9/20 7:15 == 33.7	12/9/20 11:55 == 48
12/8/20 22:00 == 33.5	12/9/20 2:40 == 47.9	12/9/20 7:20 == 33.8	12/9/20 12:00 == 48
12/8/20 22:05 == 33.6	12/9/20 2:45 == 47.9	12/9/20 7:25 == 33.8	12/9/20 12:05 == 47.5
12/8/20 22:10 == 33.7	12/9/20 2:50 == 47.9	12/9/20 7:30 == 33.8	12/9/20 12:10 == 47
12/8/20 22:15 == 33.6	12/9/20 2:55 == 47.9	12/9/20 7:35 == 33.8	12/9/20 12:15 == 47.6
12/8/20 22:20 == 33.6	12/9/20 3:00 == 47.9	12/9/20 7:40 == 33.9	12/9/20 12:20 == 48
12/8/20 22:25 == 33.6	12/9/20 3:05 == 47.6	12/9/20 7:45 == 37.6	12/9/20 12:25 == 48
12/8/20 22:30 == 39.6	12/9/20 3:10 == 46.8	12/9/20 7:50 == 46.6	12/9/20 12:30 == 47.9
12/8/20 22:35 == 46.9	12/9/20 3:15 == 40.8	12/9/20 7:55 == 47.5	12/9/20 12:35 == 47.9
12/8/20 22:40 == 47.5	12/9/20 3:20 == 33.7	12/9/20 8:00 == 47.9	12/9/20 12:40 == 48
12/8/20 22:45 == 47.7	12/9/20 3:25 == 33.6	12/9/20 8:05 == 47.8	12/9/20 12:45 == 42.8
12/8/20 22:50 == 47.8	12/9/20 3:30 == 33.6	12/9/20 8:10 == 47.4	12/9/20 12:50 == 33.7
12/8/20 22:55 == 47.8	12/9/20 3:35 == 33.7	12/9/20 8:15 == 48	12/9/20 12:55 == 33.7
12/8/20 23:00 == 47.7	12/9/20 3:40 == 33.5	12/9/20 8:20 == 47.9	12/9/20 13:00 == 33.8
12/8/20 23:05 == 47.7	12/9/20 3:45 == 33.6	12/9/20 8:25 == 48	12/9/20 13:05 == 33.7
12/8/20 23:10 == 47.6	12/9/20 3:50 == 33.6	12/9/20 8:30 == 47.9	12/9/20 13:10 == 33.6
12/8/20 23:15 == 47.8	12/9/20 3:55 == 33.6	12/9/20 8:35 == 47.9	12/9/20 13:15 == 33.6
12/8/20 23:20 == 47.8	12/9/20 4:00 == 39.5	12/9/20 8:40 == 47.8	12/9/20 13:20 == 33.7

Pumpback Station Discharge (0364)

12/9/20 13:25 == 33.8	12/9/20 18:05 == 47.6	12/9/20 22:45 == 36.7	12/10/20 3:25 == 47.9
12/9/20 13:30 == 35.7	12/9/20 18:10 == 46.9	12/9/20 22:50 == 43.3	12/10/20 3:30 == 47.9
12/9/20 13:35 == 47.3	12/9/20 18:15 == 43.5	12/9/20 22:55 == 47.4	12/10/20 3:35 == 48.1
12/9/20 13:40 == 47.9	12/9/20 18:20 == 33.7	12/9/20 23:00 == 48	12/10/20 3:40 == 47.7
12/9/20 13:45 == 48.1	12/9/20 18:25 == 33.5	12/9/20 23:05 == 47.9	12/10/20 3:45 == 47.6
12/9/20 13:50 == 48	12/9/20 18:30 == 33.5	12/9/20 23:10 == 47.8	12/10/20 3:50 == 47.8
12/9/20 13:55 == 48	12/9/20 18:35 == 33.5	12/9/20 23:15 == 47.9	12/10/20 3:55 == 47.8
12/9/20 14:00 == 48.1	12/9/20 18:40 == 33.4	12/9/20 23:20 == 47.9	12/10/20 4:00 == 47.8
12/9/20 14:05 == 47.9	12/9/20 18:45 == 33.5	12/9/20 23:25 == 47.7	12/10/20 4:05 == 47.8
12/9/20 14:10 == 47.3	12/9/20 18:50 == 33.5	12/9/20 23:30 == 47.7	12/10/20 4:10 == 47.8
12/9/20 14:15 == 47.9	12/9/20 18:55 == 33.5	12/9/20 23:35 == 47.7	12/10/20 4:15 == 43.7
12/9/20 14:20 == 47.9	12/9/20 19:00 == 35.7	12/9/20 23:40 == 47.8	12/10/20 4:20 == 35.6
12/9/20 14:25 == 47.8	12/9/20 19:05 == 47	12/9/20 23:45 == 47.8	12/10/20 4:25 == 33.6
12/9/20 14:30 == 41.1	12/9/20 19:10 == 47.3	12/9/20 23:50 == 47.8	12/10/20 4:30 == 33.6
12/9/20 14:35 == 35.3	12/9/20 19:15 == 47.6	12/9/20 23:55 == 47.5	12/10/20 4:35 == 33.5
12/9/20 14:40 == 33.5	12/9/20 19:20 == 47.9	12/10/20 0:00 == 45.1	12/10/20 4:40 == 33.5
12/9/20 14:45 == 33.7	12/9/20 19:25 == 47.6	12/10/20 0:05 == 33.4	12/10/20 4:45 == 33.5
12/9/20 14:50 == 33.7	12/9/20 19:30 == 47.7	12/10/20 0:10 == 33.6	12/10/20 4:50 == 33.5
12/9/20 14:55 == 33.5	12/9/20 19:35 == 47.8	12/10/20 0:15 == 33.4	12/10/20 4:55 == 33.5
12/9/20 15:00 == 33.6	12/9/20 19:40 == 47.8	12/10/20 0:20 == 33.5	12/10/20 5:00 == 34.4
12/9/20 15:05 == 33.9	12/9/20 19:45 == 47.8	12/10/20 0:25 == 33.5	12/10/20 5:05 == 46
12/9/20 15:10 == 33.7	12/9/20 19:50 == 47.9	12/10/20 0:30 == 33.5	12/10/20 5:10 == 46.8
12/9/20 15:15 == 37.5	12/9/20 19:55 == 47.7	12/10/20 0:35 == 33.6	12/10/20 5:15 == 47.8
12/9/20 15:20 == 45.3	12/9/20 20:00 == 47.6	12/10/20 0:40 == 33.6	12/10/20 5:20 == 48.1
12/9/20 15:25 == 48	12/9/20 20:05 == 47.6	12/10/20 0:45 == 35.5	12/10/20 5:25 == 47.8
12/9/20 15:30 == 48	12/9/20 20:10 == 47.6	12/10/20 0:50 == 44.5	12/10/20 5:30 == 48
12/9/20 15:35 == 47.9	12/9/20 20:15 == 42.4	12/10/20 0:55 == 47.8	12/10/20 5:35 == 48
12/9/20 15:40 == 47.5	12/9/20 20:20 == 35.1	12/10/20 1:00 == 48.1	12/10/20 5:40 == 47.2
12/9/20 15:45 == 47.8	12/9/20 20:25 == 33.5	12/10/20 1:05 == 48.1	12/10/20 5:45 == 47.7
12/9/20 15:50 == 47.7	12/9/20 20:30 == 33.5	12/10/20 1:10 == 47.4	12/10/20 5:50 == 48
12/9/20 15:55 == 47.3	12/9/20 20:35 == 33.5	12/10/20 1:15 == 47.4	12/10/20 5:55 == 48.1
12/9/20 16:00 == 43.7	12/9/20 20:40 == 33.5	12/10/20 1:20 == 47.9	12/10/20 6:00 == 48.1
12/9/20 16:05 == 33.4	12/9/20 20:45 == 33.5	12/10/20 1:25 == 47.9	12/10/20 6:05 == 48
12/9/20 16:10 == 33.8	12/9/20 20:50 == 33.5	12/10/20 1:30 == 47.9	12/10/20 6:10 == 47.4
12/9/20 16:15 == 33.5	12/9/20 20:55 == 33.5	12/10/20 1:35 == 47.7	12/10/20 6:15 == 42.5
12/9/20 16:20 == 33.6	12/9/20 21:00 == 35.6	12/10/20 1:40 == 47.6	12/10/20 6:20 == 36.3
12/9/20 16:25 == 33.5	12/9/20 21:05 == 46.2	12/10/20 1:45 == 47.8	12/10/20 6:25 == 33.5
12/9/20 16:30 == 33.5	12/9/20 21:10 == 47.8	12/10/20 1:50 == 47.8	12/10/20 6:30 == 33.5
12/9/20 16:35 == 33.5	12/9/20 21:15 == 47.8	12/10/20 1:55 == 47.8	12/10/20 6:35 == 33.8
12/9/20 16:40 == 33.5	12/9/20 21:20 == 47.7	12/10/20 2:00 == 44.6	12/10/20 6:40 == 33.7
12/9/20 16:45 == 33.5	12/9/20 21:25 == 47.7	12/10/20 2:05 == 33.8	12/10/20 6:45 == 33.7
12/9/20 16:50 == 33.5	12/9/20 21:30 == 48	12/10/20 2:10 == 33.6	12/10/20 6:50 == 33.7
12/9/20 16:55 == 33.5	12/9/20 21:35 == 47.9	12/10/20 2:15 == 33.4	12/10/20 6:55 == 33.7
12/9/20 17:00 == 37.5	12/9/20 21:40 == 47.9	12/10/20 2:20 == 33.3	12/10/20 7:00 == 36.4
12/9/20 17:05 == 45.3	12/9/20 21:45 == 47.8	12/10/20 2:25 == 33.2	12/10/20 7:05 == 43.8
12/9/20 17:10 == 47	12/9/20 21:50 == 47.7	12/10/20 2:30 == 33.4	12/10/20 7:10 == 47.3
12/9/20 17:15 == 47.5	12/9/20 21:55 == 47.5	12/10/20 2:35 == 33.5	12/10/20 7:15 == 47.8
12/9/20 17:20 == 47.9	12/9/20 22:00 == 42.3	12/10/20 2:40 == 33.6	12/10/20 7:20 == 48
12/9/20 17:25 == 47.8	12/9/20 22:05 == 35.2	12/10/20 2:45 == 33.4	12/10/20 7:25 == 48
12/9/20 17:30 == 47.8	12/9/20 22:10 == 33.6	12/10/20 2:50 == 33.4	12/10/20 7:30 == 48
12/9/20 17:35 == 47.5	12/9/20 22:15 == 33.6	12/10/20 2:55 == 33.4	12/10/20 7:35 == 48
12/9/20 17:40 == 47.4	12/9/20 22:20 == 33.6	12/10/20 3:00 == 34.5	12/10/20 7:40 == 48
12/9/20 17:45 == 47.6	12/9/20 22:25 == 33.6	12/10/20 3:05 == 45.2	12/10/20 7:45 == 47.9
12/9/20 17:50 == 47.8	12/9/20 22:30 == 33.6	12/10/20 3:10 == 47.1	12/10/20 7:50 == 48
12/9/20 17:55 == 47.8	12/9/20 22:35 == 33.5	12/10/20 3:15 == 47.7	12/10/20 7:55 == 48
12/9/20 18:00 == 47.9	12/9/20 22:40 == 33.4	12/10/20 3:20 == 48	12/10/20 8:00 == 48

Pumpback Station Discharge (0364)

12/10/20 8:05 == 48.1	12/10/20 12:45 == 34.3	12/10/20 17:25 == 47.9	12/10/20 22:05 == 47.6
12/10/20 8:10 == 47.3	12/10/20 12:50 == 43.9	12/10/20 17:30 == 47.9	12/10/20 22:10 == 47.5
12/10/20 8:15 == 44.5	12/10/20 12:55 == 47.7	12/10/20 17:35 == 47.7	12/10/20 22:15 == 47.9
12/10/20 8:20 == 35.6	12/10/20 13:00 == 48	12/10/20 17:40 == 47.1	12/10/20 22:20 == 47.7
12/10/20 8:25 == 33.6	12/10/20 13:05 == 48	12/10/20 17:45 == 48	12/10/20 22:25 == 47.5
12/10/20 8:30 == 33.7	12/10/20 13:10 == 46.8	12/10/20 17:50 == 48	12/10/20 22:30 == 45.4
12/10/20 8:35 == 33.6	12/10/20 13:15 == 47.7	12/10/20 17:55 == 47.8	12/10/20 22:35 == 37.9
12/10/20 8:40 == 33.6	12/10/20 13:20 == 48	12/10/20 18:00 == 47.4	12/10/20 22:40 == 33.6
12/10/20 8:45 == 33.6	12/10/20 13:25 == 47.7	12/10/20 18:05 == 34.5	12/10/20 22:45 == 33.6
12/10/20 8:50 == 33.7	12/10/20 13:30 == 47.9	12/10/20 18:10 == 33.9	12/10/20 22:50 == 33.7
12/10/20 8:55 == 33.6	12/10/20 13:35 == 48	12/10/20 18:15 == 33.6	12/10/20 22:55 == 33.7
12/10/20 9:00 == 36.4	12/10/20 13:40 == 47.6	12/10/20 18:20 == 33.8	12/10/20 23:00 == 34.5
12/10/20 9:05 == 42.7	12/10/20 13:45 == 47.7	12/10/20 18:25 == 33.6	12/10/20 23:05 == 42.2
12/10/20 9:10 == 46.9	12/10/20 13:50 == 48	12/10/20 18:30 == 33.5	12/10/20 23:10 == 47.9
12/10/20 9:15 == 47.6	12/10/20 13:55 == 47.7	12/10/20 18:35 == 33.6	12/10/20 23:15 == 48
12/10/20 9:20 == 48	12/10/20 14:00 == 43.8	12/10/20 18:40 == 33.6	12/10/20 23:20 == 48
12/10/20 9:25 == 48	12/10/20 14:05 == 37.2	12/10/20 18:45 == 34.1	12/10/20 23:25 == 47.9
12/10/20 9:30 == 48.1	12/10/20 14:10 == 33.8	12/10/20 18:50 == 43.9	12/10/20 23:30 == 48
12/10/20 9:35 == 47.8	12/10/20 14:15 == 33.7	12/10/20 18:55 == 47.9	12/10/20 23:35 == 48
12/10/20 9:40 == 47.3	12/10/20 14:20 == 33.7	12/10/20 19:00 == 48.1	12/10/20 23:40 == 48.1
12/10/20 9:45 == 47.8	12/10/20 14:25 == 33.6	12/10/20 19:05 == 48.1	12/10/20 23:45 == 47.9
12/10/20 9:50 == 47.9	12/10/20 14:30 == 33.6	12/10/20 19:10 == 47.5	12/10/20 23:50 == 47.9
12/10/20 9:55 == 48	12/10/20 14:35 == 33.5	12/10/20 19:15 == 47.7	12/10/20 23:55 == 47.9
12/10/20 10:00 == 48	12/10/20 14:40 == 33.7	12/10/20 19:20 == 47.9	12/11/20 0:00 == 46.1
12/10/20 10:05 == 47.9	12/10/20 14:45 == 35.9	12/10/20 19:25 == 47.5	12/11/20 0:05 == 37.1
12/10/20 10:10 == 47	12/10/20 14:50 == 42.7	12/10/20 19:30 == 47.6	12/11/20 0:10 == 33.6
12/10/20 10:15 == 46.3	12/10/20 14:55 == 47.4	12/10/20 19:35 == 48	12/11/20 0:15 == 33.6
12/10/20 10:20 == 34	12/10/20 15:00 == 48.1	12/10/20 19:40 == 47.8	12/11/20 0:20 == 33.6
12/10/20 10:25 == 33.8	12/10/20 15:05 == 47.8	12/10/20 19:45 == 48	12/11/20 0:25 == 33.5
12/10/20 10:30 == 33.7	12/10/20 15:10 == 47.1	12/10/20 19:50 == 48	12/11/20 0:30 == 33.6
12/10/20 10:35 == 33.7	12/10/20 15:15 == 47.4	12/10/20 19:55 == 47.9	12/11/20 0:35 == 33.7
12/10/20 10:40 == 33.6	12/10/20 15:20 == 47.8	12/10/20 20:00 == 47.9	12/11/20 0:40 == 33.7
12/10/20 10:45 == 33.7	12/10/20 15:25 == 48.1	12/10/20 20:05 == 47.7	12/11/20 0:45 == 35.3
12/10/20 10:50 == 33.7	12/10/20 15:30 == 47.9	12/10/20 20:10 == 47.4	12/11/20 0:50 == 41.6
12/10/20 10:55 == 33.6	12/10/20 15:35 == 48.1	12/10/20 20:15 == 46	12/11/20 0:55 == 48
12/10/20 11:00 == 35.1	12/10/20 15:40 == 47.5	12/10/20 20:20 == 36.3	12/11/20 1:00 == 48
12/10/20 11:05 == 44.6	12/10/20 15:45 == 48	12/10/20 20:25 == 33.6	12/11/20 1:05 == 47.7
12/10/20 11:10 == 47.4	12/10/20 15:50 == 47.9	12/10/20 20:30 == 33.7	12/11/20 1:10 == 47.2
12/10/20 11:15 == 47.7	12/10/20 15:55 == 47.9	12/10/20 20:35 == 33.8	12/11/20 1:15 == 47.9
12/10/20 11:20 == 47.9	12/10/20 16:00 == 45.9	12/10/20 20:40 == 33.6	12/11/20 1:20 == 48
12/10/20 11:25 == 47.7	12/10/20 16:05 == 35.8	12/10/20 20:45 == 33.6	12/11/20 1:25 == 48
12/10/20 11:30 == 48	12/10/20 16:10 == 33.7	12/10/20 20:50 == 33.6	12/11/20 1:30 == 48
12/10/20 11:35 == 47.9	12/10/20 16:15 == 33.7	12/10/20 20:55 == 33.6	12/11/20 1:35 == 48
12/10/20 11:40 == 47.6	12/10/20 16:20 == 33.8	12/10/20 21:00 == 33.6	12/11/20 1:40 == 47.1
12/10/20 11:45 == 47.8	12/10/20 16:25 == 33.8	12/10/20 21:05 == 44.3	12/11/20 1:45 == 47.6
12/10/20 11:50 == 47.7	12/10/20 16:30 == 33.9	12/10/20 21:10 == 47.1	12/11/20 1:50 == 47.9
12/10/20 11:55 == 47.7	12/10/20 16:35 == 34	12/10/20 21:15 == 47.4	12/11/20 1:55 == 47.9
12/10/20 12:00 == 44.3	12/10/20 16:40 == 33.6	12/10/20 21:20 == 47.8	12/11/20 2:00 == 47.9
12/10/20 12:05 == 36.6	12/10/20 16:45 == 33.5	12/10/20 21:25 == 48.1	12/11/20 2:05 == 35.8
12/10/20 12:10 == 33.7	12/10/20 16:50 == 33.7	12/10/20 21:30 == 48	12/11/20 2:10 == 33.9
12/10/20 12:15 == 33.7	12/10/20 16:55 == 33.7	12/10/20 21:35 == 47.9	12/11/20 2:15 == 33.7
12/10/20 12:20 == 33.6	12/10/20 17:00 == 35.9	12/10/20 21:40 == 47.9	12/11/20 2:20 == 33.6
12/10/20 12:25 == 33.6	12/10/20 17:05 == 41.8	12/10/20 21:45 == 47.9	12/11/20 2:25 == 33.6
12/10/20 12:30 == 33.6	12/10/20 17:10 == 46.8	12/10/20 21:50 == 48.1	12/11/20 2:30 == 33.6
12/10/20 12:35 == 33.7	12/10/20 17:15 == 47.8	12/10/20 21:55 == 47.9	12/11/20 2:35 == 33.7
12/10/20 12:40 == 33.8	12/10/20 17:20 == 47.9	12/10/20 22:00 == 47.9	12/11/20 2:40 == 33.8

Pumpback Station Discharge (0364)

12/11/20 2:45 == 33.9	12/11/20 7:25 == 47.9	12/11/20 12:05 == 38.2	12/11/20 16:45 == 33.7
12/11/20 2:50 == 42.1	12/11/20 7:30 == 48	12/11/20 12:10 == 33.7	12/11/20 16:50 == 33.8
12/11/20 2:55 == 47.4	12/11/20 7:35 == 48	12/11/20 12:15 == 33.6	12/11/20 16:55 == 33.7
12/11/20 3:00 == 48	12/11/20 7:40 == 48	12/11/20 12:20 == 33.6	12/11/20 17:00 == 34.2
12/11/20 3:05 == 47.9	12/11/20 7:45 == 47.9	12/11/20 12:25 == 33.7	12/11/20 17:05 == 38.8
12/11/20 3:10 == 47.6	12/11/20 7:50 == 47.9	12/11/20 12:30 == 33.8	12/11/20 17:10 == 47
12/11/20 3:15 == 47.7	12/11/20 7:55 == 47.9	12/11/20 12:35 == 33.8	12/11/20 17:15 == 47.9
12/11/20 3:20 == 48	12/11/20 8:00 == 46.4	12/11/20 12:40 == 33.8	12/11/20 17:20 == 47.9
12/11/20 3:25 == 48	12/11/20 8:05 == 38.5	12/11/20 12:45 == 33.8	12/11/20 17:25 == 47.8
12/11/20 3:30 == 48	12/11/20 8:10 == 33.5	12/11/20 12:50 == 41.4	12/11/20 17:30 == 48
12/11/20 3:35 == 47.8	12/11/20 8:15 == 33.7	12/11/20 12:55 == 46.8	12/11/20 17:35 == 47.8
12/11/20 3:40 == 47.8	12/11/20 8:20 == 33.7	12/11/20 13:00 == 48	12/11/20 17:40 == 47.3
12/11/20 3:45 == 45.7	12/11/20 8:25 == 33.7	12/11/20 13:05 == 48.2	12/11/20 17:45 == 47.8
12/11/20 3:50 == 38.3	12/11/20 8:30 == 33.7	12/11/20 13:10 == 47.2	12/11/20 17:50 == 48
12/11/20 3:55 == 33.7	12/11/20 8:35 == 33.7	12/11/20 13:15 == 47.5	12/11/20 17:55 == 47.8
12/11/20 4:00 == 33.6	12/11/20 8:40 == 33.7	12/11/20 13:20 == 47.8	12/11/20 18:00 == 48
12/11/20 4:05 == 33.7	12/11/20 8:45 == 34.8	12/11/20 13:25 == 47.9	12/11/20 18:05 == 48.1
12/11/20 4:10 == 33.7	12/11/20 8:50 == 40.5	12/11/20 13:30 == 48.1	12/11/20 18:10 == 47.2
12/11/20 4:15 == 33.7	12/11/20 8:55 == 48.1	12/11/20 13:35 == 47.9	12/11/20 18:15 == 47.6
12/11/20 4:20 == 33.7	12/11/20 9:00 == 48	12/11/20 13:40 == 47.7	12/11/20 18:20 == 48.1
12/11/20 4:25 == 33.7	12/11/20 9:05 == 47.8	12/11/20 13:45 == 47.8	12/11/20 18:25 == 47.7
12/11/20 4:30 == 33.7	12/11/20 9:10 == 47	12/11/20 13:50 == 47.7	12/11/20 18:30 == 47.8
12/11/20 4:35 == 42.6	12/11/20 9:15 == 47.9	12/11/20 13:55 == 47.4	12/11/20 18:35 == 47.8
12/11/20 4:40 == 47.4	12/11/20 9:20 == 47.9	12/11/20 14:00 == 45.9	12/11/20 18:40 == 47.8
12/11/20 4:45 == 48	12/11/20 9:25 == 47.9	12/11/20 14:05 == 40	12/11/20 18:45 == 46.8
12/11/20 4:50 == 48	12/11/20 9:30 == 47.9	12/11/20 14:10 == 33.7	12/11/20 18:50 == 40.4
12/11/20 4:55 == 48	12/11/20 9:35 == 47.9	12/11/20 14:15 == 33.7	12/11/20 18:55 == 33.7
12/11/20 5:00 == 48	12/11/20 9:40 == 47.3	12/11/20 14:20 == 33.7	12/11/20 19:00 == 33.7
12/11/20 5:05 == 48	12/11/20 9:45 == 47.8	12/11/20 14:25 == 33.7	12/11/20 19:05 == 33.8
12/11/20 5:10 == 47.1	12/11/20 9:50 == 48	12/11/20 14:30 == 33.7	12/11/20 19:10 == 33.7
12/11/20 5:15 == 47.6	12/11/20 9:55 == 48	12/11/20 14:35 == 33.7	12/11/20 19:15 == 33.6
12/11/20 5:20 == 48.1	12/11/20 10:00 == 48	12/11/20 14:40 == 33.7	12/11/20 19:20 == 33.5
12/11/20 5:25 == 47.9	12/11/20 10:05 == 48	12/11/20 14:45 == 33.7	12/11/20 19:25 == 33.5
12/11/20 5:30 == 48	12/11/20 10:10 == 47.6	12/11/20 14:50 == 40.4	12/11/20 19:30 == 34.3
12/11/20 5:35 == 47.9	12/11/20 10:15 == 47.8	12/11/20 14:55 == 47.6	12/11/20 19:35 == 38.5
12/11/20 5:40 == 47.6	12/11/20 10:20 == 37.8	12/11/20 15:00 == 48	12/11/20 19:40 == 47.2
12/11/20 5:45 == 47.7	12/11/20 10:25 == 33.8	12/11/20 15:05 == 48	12/11/20 19:45 == 47.9
12/11/20 5:50 == 48.1	12/11/20 10:30 == 33.8	12/11/20 15:10 == 47.3	12/11/20 19:50 == 47.9
12/11/20 5:55 == 48.1	12/11/20 10:35 == 33.9	12/11/20 15:15 == 47.6	12/11/20 19:55 == 48
12/11/20 6:00 == 45.7	12/11/20 10:40 == 33.6	12/11/20 15:20 == 48	12/11/20 20:00 == 48
12/11/20 6:05 == 39	12/11/20 10:45 == 33.7	12/11/20 15:25 == 47.9	12/11/20 20:05 == 47.8
12/11/20 6:10 == 33.8	12/11/20 10:50 == 33.7	12/11/20 15:30 == 48	12/11/20 20:10 == 47.3
12/11/20 6:15 == 33.8	12/11/20 10:55 == 33.5	12/11/20 15:35 == 48	12/11/20 20:15 == 47.8
12/11/20 6:20 == 33.7	12/11/20 11:00 == 34.1	12/11/20 15:40 == 47.5	12/11/20 20:20 == 48
12/11/20 6:25 == 33.6	12/11/20 11:05 == 40.6	12/11/20 15:45 == 47.6	12/11/20 20:25 == 47.7
12/11/20 6:30 == 33.6	12/11/20 11:10 == 47.9	12/11/20 15:50 == 48	12/11/20 20:30 == 47.9
12/11/20 6:35 == 33.7	12/11/20 11:15 == 48	12/11/20 15:55 == 47.8	12/11/20 20:35 == 47.5
12/11/20 6:40 == 33.7	12/11/20 11:20 == 48	12/11/20 16:00 == 46.5	12/11/20 20:40 == 47.1
12/11/20 6:45 == 34.4	12/11/20 11:25 == 47.9	12/11/20 16:05 == 39.6	12/11/20 20:45 == 47.7
12/11/20 6:50 == 40.9	12/11/20 11:30 == 47.8	12/11/20 16:10 == 33.6	12/11/20 20:50 == 47.9
12/11/20 6:55 == 47.4	12/11/20 11:35 == 47.7	12/11/20 16:15 == 33.6	12/11/20 20:55 == 47.9
12/11/20 7:00 == 48	12/11/20 11:40 == 47.7	12/11/20 16:20 == 33.6	12/11/20 21:00 == 47.8
12/11/20 7:05 == 47.9	12/11/20 11:45 == 48	12/11/20 16:25 == 33.6	12/11/20 21:05 == 40
12/11/20 7:10 == 47.7	12/11/20 11:50 == 48.1	12/11/20 16:30 == 33.7	12/11/20 21:10 == 33.7
12/11/20 7:15 == 48	12/11/20 11:55 == 48	12/11/20 16:35 == 33.7	12/11/20 21:15 == 33.5
12/11/20 7:20 == 48	12/11/20 12:00 == 47.3	12/11/20 16:40 == 33.7	12/11/20 21:20 == 33.6

Pumpback Station Discharge (0364)

12/11/20 21:25 == 33.7	12/12/20 2:05 == 48.1	12/12/20 6:45 == 33.6	12/12/20 11:25 == 33.5
12/11/20 21:30 == 33.6	12/12/20 2:10 == 47.5	12/12/20 6:50 == 33.6	12/12/20 11:30 == 33.7
12/11/20 21:35 == 33.6	12/12/20 2:15 == 47.6	12/12/20 6:55 == 33.7	12/12/20 11:35 == 33.6
12/11/20 21:40 == 33.8	12/12/20 2:20 == 47.8	12/12/20 7:00 == 33.7	12/12/20 11:40 == 33.5
12/11/20 21:45 == 34.1	12/12/20 2:25 == 47.8	12/12/20 7:05 == 33.8	12/12/20 11:45 == 33.6
12/11/20 21:50 == 38	12/12/20 2:30 == 47.3	12/12/20 7:10 == 33.5	12/12/20 11:50 == 33.7
12/11/20 21:55 == 47.2	12/12/20 2:35 == 41	12/12/20 7:15 == 33.5	12/12/20 11:55 == 33.7
12/11/20 22:00 == 48	12/12/20 2:40 == 33.6	12/12/20 7:20 == 39	12/12/20 12:00 == 33.7
12/11/20 22:05 == 47.9	12/12/20 2:45 == 33.6	12/12/20 7:25 == 45.4	12/12/20 12:05 == 37.6
12/11/20 22:10 == 47.2	12/12/20 2:50 == 33.7	12/12/20 7:30 == 47.9	12/12/20 12:10 == 44.5
12/11/20 22:15 == 48	12/12/20 2:55 == 33.7	12/12/20 7:35 == 48	12/12/20 12:15 == 47.5
12/11/20 22:20 == 48	12/12/20 3:00 == 33.7	12/12/20 7:40 == 47.9	12/12/20 12:20 == 48
12/11/20 22:25 == 47.9	12/12/20 3:05 == 33.7	12/12/20 7:45 == 47.9	12/12/20 12:25 == 47.9
12/11/20 22:30 == 48	12/12/20 3:10 == 33.7	12/12/20 7:50 == 48	12/12/20 12:30 == 47.9
12/11/20 22:35 == 48	12/12/20 3:15 == 34	12/12/20 7:55 == 48	12/12/20 12:35 == 47.8
12/11/20 22:40 == 47.6	12/12/20 3:20 == 37.5	12/12/20 8:00 == 48	12/12/20 12:40 == 47.6
12/11/20 22:45 == 48	12/12/20 3:25 == 47.4	12/12/20 8:05 == 47.8	12/12/20 12:45 == 47.7
12/11/20 22:50 == 48	12/12/20 3:30 == 47.9	12/12/20 8:10 == 47.3	12/12/20 12:50 == 48
12/11/20 22:55 == 48	12/12/20 3:35 == 48	12/12/20 8:15 == 47.6	12/12/20 12:55 == 48
12/11/20 23:00 == 47.9	12/12/20 3:40 == 47.7	12/12/20 8:20 == 47.9	12/12/20 13:00 == 48
12/11/20 23:05 == 47.9	12/12/20 3:45 == 48	12/12/20 8:25 == 48	12/12/20 13:05 == 47.6
12/11/20 23:10 == 47.9	12/12/20 3:50 == 47.7	12/12/20 8:30 == 48.1	12/12/20 13:10 == 47.2
12/11/20 23:15 == 47.9	12/12/20 3:55 == 47.9	12/12/20 8:35 == 48	12/12/20 13:15 == 47.3
12/11/20 23:20 == 39.2	12/12/20 4:00 == 47.9	12/12/20 8:40 == 48	12/12/20 13:20 == 43.2
12/11/20 23:25 == 34.2	12/12/20 4:05 == 47.9	12/12/20 8:45 == 47.8	12/12/20 13:25 == 33.6
12/11/20 23:30 == 33.5	12/12/20 4:10 == 47.9	12/12/20 8:50 == 42.4	12/12/20 13:30 == 33.7
12/11/20 23:35 == 33.6	12/12/20 4:15 == 47.9	12/12/20 8:55 == 33.7	12/12/20 13:35 == 33.6
12/11/20 23:40 == 33.6	12/12/20 4:20 == 47.9	12/12/20 9:00 == 33.7	12/12/20 13:40 == 33.5
12/11/20 23:45 == 33.6	12/12/20 4:25 == 47.9	12/12/20 9:05 == 33.8	12/12/20 13:45 == 33.6
12/11/20 23:50 == 33.5	12/12/20 4:30 == 47.9	12/12/20 9:10 == 33.9	12/12/20 13:50 == 33.6
12/11/20 23:55 == 33.5	12/12/20 4:35 == 40.1	12/12/20 9:15 == 33.7	12/12/20 13:55 == 33.6
12/12/20 0:00 == 33.6	12/12/20 4:40 == 34.4	12/12/20 9:20 == 33.8	12/12/20 14:00 == 33.6
12/12/20 0:05 == 39	12/12/20 4:45 == 33.6	12/12/20 9:25 == 33.8	12/12/20 14:05 == 35.9
12/12/20 0:10 == 47.4	12/12/20 4:50 == 33.6	12/12/20 9:30 == 33.9	12/12/20 14:10 == 46.4
12/12/20 0:15 == 47.9	12/12/20 4:55 == 33.5	12/12/20 9:35 == 33.9	12/12/20 14:15 == 47.6
12/12/20 0:20 == 47.9	12/12/20 5:00 == 33.6	12/12/20 9:40 == 34.1	12/12/20 14:20 == 48
12/12/20 0:25 == 47.9	12/12/20 5:05 == 33.9	12/12/20 9:45 == 33.9	12/12/20 14:25 == 47.9
12/12/20 0:30 == 47.9	12/12/20 5:10 == 33.9	12/12/20 9:50 == 38.9	12/12/20 14:30 == 47.8
12/12/20 0:35 == 47.7	12/12/20 5:15 == 33.5	12/12/20 9:55 == 44.9	12/12/20 14:35 == 47.8
12/12/20 0:40 == 47.3	12/12/20 5:20 == 38	12/12/20 10:00 == 47.6	12/12/20 14:40 == 47.7
12/12/20 0:45 == 47.9	12/12/20 5:25 == 46.3	12/12/20 10:05 == 47.8	12/12/20 14:45 == 47.8
12/12/20 0:50 == 47.9	12/12/20 5:30 == 47.9	12/12/20 10:10 == 47.5	12/12/20 14:50 == 48
12/12/20 0:55 == 47.9	12/12/20 5:35 == 47.7	12/12/20 10:15 == 47.6	12/12/20 14:55 == 47.9
12/12/20 1:00 == 47.7	12/12/20 5:40 == 47.3	12/12/20 10:20 == 47.9	12/12/20 15:00 == 48
12/12/20 1:05 == 40.6	12/12/20 5:45 == 47.9	12/12/20 10:25 == 47.8	12/12/20 15:05 == 48.1
12/12/20 1:10 == 33.9	12/12/20 5:50 == 47.9	12/12/20 10:30 == 47.7	12/12/20 15:10 == 47.3
12/12/20 1:15 == 33.6	12/12/20 5:55 == 47.8	12/12/20 10:35 == 47.6	12/12/20 15:15 == 47.3
12/12/20 1:20 == 33.8	12/12/20 6:00 == 47.5	12/12/20 10:40 == 47.7	12/12/20 15:20 == 41.8
12/12/20 1:25 == 33.7	12/12/20 6:05 == 47.9	12/12/20 10:45 == 48	12/12/20 15:25 == 34.8
12/12/20 1:30 == 33.6	12/12/20 6:10 == 47.2	12/12/20 10:50 == 47.8	12/12/20 15:30 == 33.5
12/12/20 1:35 == 39.3	12/12/20 6:15 == 47.9	12/12/20 10:55 == 47.8	12/12/20 15:35 == 33.4
12/12/20 1:40 == 46.1	12/12/20 6:20 == 47.4	12/12/20 11:00 == 48	12/12/20 15:40 == 33.5
12/12/20 1:45 == 47.8	12/12/20 6:25 == 47.8	12/12/20 11:05 == 47.9	12/12/20 15:45 == 33.5
12/12/20 1:50 == 48	12/12/20 6:30 == 47.9	12/12/20 11:10 == 47.3	12/12/20 15:50 == 33.4
12/12/20 1:55 == 48	12/12/20 6:35 == 40.4	12/12/20 11:15 == 47.7	12/12/20 15:55 == 33.5
12/12/20 2:00 == 48	12/12/20 6:40 == 34.7	12/12/20 11:20 == 42.5	12/12/20 16:00 == 33.5

Pumpback Station Discharge (0364)

12/12/20 16:05 == 35.9	12/12/20 20:45 == 47.8	12/13/20 1:25 == 47.8	12/13/20 6:05 == 33.6
12/12/20 16:10 == 45.8	12/12/20 20:50 == 47.8	12/13/20 1:30 == 48	12/13/20 6:10 == 33.5
12/12/20 16:15 == 47.9	12/12/20 20:55 == 47.9	12/13/20 1:35 == 47.9	12/13/20 6:15 == 33.8
12/12/20 16:20 == 47.9	12/12/20 21:00 == 47.9	12/13/20 1:40 == 47.7	12/13/20 6:20 == 33.7
12/12/20 16:25 == 47.9	12/12/20 21:05 == 47.8	12/13/20 1:45 == 47.8	12/13/20 6:25 == 33.5
12/12/20 16:30 == 48	12/12/20 21:10 == 47.6	12/13/20 1:50 == 43	12/13/20 6:30 == 33.5
12/12/20 16:35 == 48	12/12/20 21:15 == 47.2	12/13/20 1:55 == 35.4	12/13/20 6:35 == 36.5
12/12/20 16:40 == 47.2	12/12/20 21:20 == 47.7	12/13/20 2:00 == 33.5	12/13/20 6:40 == 43.8
12/12/20 16:45 == 47.6	12/12/20 21:25 == 47.8	12/13/20 2:05 == 33.6	12/13/20 6:45 == 47.9
12/12/20 16:50 == 48	12/12/20 21:30 == 47.9	12/13/20 2:10 == 33.5	12/13/20 6:50 == 47.9
12/12/20 16:55 == 47.9	12/12/20 21:35 == 47.8	12/13/20 2:15 == 33.5	12/13/20 6:55 == 47.9
12/12/20 17:00 == 47.8	12/12/20 21:40 == 47.7	12/13/20 2:20 == 33.5	12/13/20 7:00 == 47.8
12/12/20 17:05 == 47.8	12/12/20 21:45 == 47.6	12/13/20 2:25 == 33.4	12/13/20 7:05 == 47.8
12/12/20 17:10 == 47	12/12/20 21:50 == 44.1	12/13/20 2:30 == 33.4	12/13/20 7:10 == 47.7
12/12/20 17:15 == 47.7	12/12/20 21:55 == 33.5	12/13/20 2:35 == 35.1	12/13/20 7:15 == 47.8
12/12/20 17:20 == 41.8	12/12/20 22:00 == 33.3	12/13/20 2:40 == 45.5	12/13/20 7:20 == 47.9
12/12/20 17:25 == 35.2	12/12/20 22:05 == 33.3	12/13/20 2:45 == 48	12/13/20 7:25 == 47.9
12/12/20 17:30 == 33.6	12/12/20 22:10 == 33.7	12/13/20 2:50 == 47.9	12/13/20 7:30 == 48
12/12/20 17:35 == 33.8	12/12/20 22:15 == 33.5	12/13/20 2:55 == 47.9	12/13/20 7:35 == 47.9
12/12/20 17:40 == 33.4	12/12/20 22:20 == 33.6	12/13/20 3:00 == 48	12/13/20 7:40 == 47.9
12/12/20 17:45 == 33.4	12/12/20 22:25 == 33.6	12/13/20 3:05 == 47.9	12/13/20 7:45 == 47.8
12/12/20 17:50 == 33.6	12/12/20 22:30 == 33.6	12/13/20 3:10 == 47.2	12/13/20 7:50 == 46.4
12/12/20 17:55 == 33.6	12/12/20 22:35 == 37.1	12/13/20 3:15 == 47.7	12/13/20 7:55 == 33.8
12/12/20 18:00 == 33.6	12/12/20 22:40 == 44.7	12/13/20 3:20 == 48	12/13/20 8:00 == 33.7
12/12/20 18:05 == 37.4	12/12/20 22:45 == 47.8	12/13/20 3:25 == 47.9	12/13/20 8:05 == 33.8
12/12/20 18:10 == 44.3	12/12/20 22:50 == 48	12/13/20 3:30 == 47.9	12/13/20 8:10 == 33.9
12/12/20 18:15 == 47.5	12/12/20 22:55 == 48	12/13/20 3:35 == 43.8	12/13/20 8:15 == 33.6
12/12/20 18:20 == 47.8	12/12/20 23:00 == 47.9	12/13/20 3:40 == 35.7	12/13/20 8:20 == 33.6
12/12/20 18:25 == 47.7	12/12/20 23:05 == 47.9	12/13/20 3:45 == 33.5	12/13/20 8:25 == 33.6
12/12/20 18:30 == 47.9	12/12/20 23:10 == 47.9	12/13/20 3:50 == 33.6	12/13/20 8:30 == 33.6
12/12/20 18:35 == 47.8	12/12/20 23:15 == 47.8	12/13/20 3:55 == 33.7	12/13/20 8:35 == 34.5
12/12/20 18:40 == 47.7	12/12/20 23:20 == 47.8	12/13/20 4:00 == 33.8	12/13/20 8:40 == 44.6
12/12/20 18:45 == 47.8	12/12/20 23:25 == 47.8	12/13/20 4:05 == 33.9	12/13/20 8:45 == 47.7
12/12/20 18:50 == 47.9	12/12/20 23:30 == 47.7	12/13/20 4:10 == 33.6	12/13/20 8:50 == 48
12/12/20 18:55 == 47.9	12/12/20 23:35 == 47.7	12/13/20 4:15 == 33.5	12/13/20 8:55 == 48
12/12/20 19:00 == 48	12/12/20 23:40 == 47.8	12/13/20 4:20 == 36.8	12/13/20 9:00 == 47.9
12/12/20 19:05 == 47.8	12/12/20 23:45 == 47.7	12/13/20 4:25 == 43.7	12/13/20 9:05 == 47.9
12/12/20 19:10 == 47	12/12/20 23:50 == 44.8	12/13/20 4:30 == 48	12/13/20 9:10 == 47.4
12/12/20 19:15 == 47.6	12/12/20 23:55 == 33.6	12/13/20 4:35 == 47.8	12/13/20 9:15 == 47.6
12/12/20 19:20 == 48	12/13/20 0:00 == 33.4	12/13/20 4:40 == 47.8	12/13/20 9:20 == 48
12/12/20 19:25 == 47	12/13/20 0:05 == 33.4	12/13/20 4:45 == 47.9	12/13/20 9:25 == 48
12/12/20 19:30 == 47.6	12/13/20 0:10 == 33.5	12/13/20 4:50 == 47.9	12/13/20 9:30 == 48
12/12/20 19:35 == 42.8	12/13/20 0:15 == 33.5	12/13/20 4:55 == 47.9	12/13/20 9:35 == 47.8
12/12/20 19:40 == 34.8	12/13/20 0:20 == 33.5	12/13/20 5:00 == 47.9	12/13/20 9:40 == 47.5
12/12/20 19:45 == 33.4	12/13/20 0:25 == 33.5	12/13/20 5:05 == 47.7	12/13/20 9:45 == 47.7
12/12/20 19:50 == 33.4	12/13/20 0:30 == 33.4	12/13/20 5:10 == 46.7	12/13/20 9:50 == 44.4
12/12/20 19:55 == 33.5	12/13/20 0:35 == 34.6	12/13/20 5:15 == 48	12/13/20 9:55 == 36.2
12/12/20 20:00 == 33.5	12/13/20 0:40 == 45.9	12/13/20 5:20 == 48	12/13/20 10:00 == 33.8
12/12/20 20:05 == 33.5	12/13/20 0:45 == 48	12/13/20 5:25 == 47.9	12/13/20 10:05 == 33.8
12/12/20 20:10 == 33.6	12/13/20 0:50 == 48	12/13/20 5:30 == 47.9	12/13/20 10:10 == 33.8
12/12/20 20:15 == 33.6	12/13/20 0:55 == 47.9	12/13/20 5:35 == 48	12/13/20 10:15 == 33.8
12/12/20 20:20 == 37.4	12/13/20 1:00 == 48	12/13/20 5:40 == 47.3	12/13/20 10:20 == 35.1
12/12/20 20:25 == 44.3	12/13/20 1:05 == 48.1	12/13/20 5:45 == 47.8	12/13/20 10:25 == 43.7
12/12/20 20:30 == 47.9	12/13/20 1:10 == 47	12/13/20 5:50 == 44.7	12/13/20 10:30 == 47.9
12/12/20 20:35 == 47.4	12/13/20 1:15 == 47.4	12/13/20 5:55 == 34.8	12/13/20 10:35 == 47.9
12/12/20 20:40 == 47.1	12/13/20 1:20 == 48	12/13/20 6:00 == 33.6	12/13/20 10:40 == 47.4

Pumpback Station Discharge (0364)

12/13/20 10:45 == 47.4	12/13/20 15:25 == 33.7	12/13/20 20:05 == 47.9	12/14/20 0:45 == 47.9
12/13/20 10:50 == 48	12/13/20 15:30 == 33.7	12/13/20 20:10 == 47.9	12/14/20 0:50 == 48
12/13/20 10:55 == 47.8	12/13/20 15:35 == 34.4	12/13/20 20:15 == 47.9	12/14/20 0:55 == 48
12/13/20 11:00 == 47.9	12/13/20 15:40 == 41.5	12/13/20 20:20 == 47.8	12/14/20 1:00 == 48
12/13/20 11:05 == 45.7	12/13/20 15:45 == 47.5	12/13/20 20:25 == 47.8	12/14/20 1:05 == 45.2
12/13/20 11:10 == 35.6	12/13/20 15:50 == 47.8	12/13/20 20:30 == 47.9	12/14/20 1:10 == 38.4
12/13/20 11:15 == 33.7	12/13/20 15:55 == 47.9	12/13/20 20:35 == 47.9	12/14/20 1:15 == 33.5
12/13/20 11:20 == 33.6	12/13/20 16:00 == 48	12/13/20 20:40 == 47.8	12/14/20 1:20 == 33.6
12/13/20 11:25 == 33.6	12/13/20 16:05 == 47.7	12/13/20 20:45 == 48	12/14/20 1:25 == 33.6
12/13/20 11:30 == 33.8	12/13/20 16:10 == 48	12/13/20 20:50 == 47.9	12/14/20 1:30 == 33.5
12/13/20 11:35 == 33.7	12/13/20 16:15 == 48	12/13/20 20:55 == 47.9	12/14/20 1:35 == 34.9
12/13/20 11:40 == 33.6	12/13/20 16:20 == 48.1	12/13/20 21:00 == 47.9	12/14/20 1:40 == 41
12/13/20 11:45 == 33.7	12/13/20 16:25 == 48	12/13/20 21:05 == 47.9	12/14/20 1:45 == 47.3
12/13/20 11:50 == 35.9	12/13/20 16:30 == 48.1	12/13/20 21:10 == 34.5	12/14/20 1:50 == 48
12/13/20 11:55 == 43.2	12/13/20 16:35 == 48.1	12/13/20 21:15 == 33.4	12/14/20 1:55 == 47.9
12/13/20 12:00 == 48	12/13/20 16:40 == 47.7	12/13/20 21:20 == 33.7	12/14/20 2:00 == 48
12/13/20 12:05 == 47.4	12/13/20 16:45 == 47.8	12/13/20 21:25 == 33.6	12/14/20 2:05 == 48
12/13/20 12:10 == 47	12/13/20 16:50 == 44.7	12/13/20 21:30 == 33.5	12/14/20 2:10 == 47.4
12/13/20 12:15 == 47.6	12/13/20 16:55 == 37.2	12/13/20 21:35 == 33.5	12/14/20 2:15 == 47.9
12/13/20 12:20 == 47.9	12/13/20 17:00 == 33.5	12/13/20 21:40 == 33.5	12/14/20 2:20 == 47.8
12/13/20 12:25 == 47.9	12/13/20 17:05 == 33.8	12/13/20 21:45 == 33.5	12/14/20 2:25 == 47.6
12/13/20 12:30 == 47.9	12/13/20 17:10 == 33.6	12/13/20 21:50 == 34	12/14/20 2:30 == 47.9
12/13/20 12:35 == 47.9	12/13/20 17:15 == 33.4	12/13/20 21:55 == 42.8	12/14/20 2:35 == 47.9
12/13/20 12:40 == 47.9	12/13/20 17:20 == 33.4	12/13/20 22:00 == 47.7	12/14/20 2:40 == 35.9
12/13/20 12:45 == 47.9	12/13/20 17:25 == 33.6	12/13/20 22:05 == 48	12/14/20 2:45 == 33.6
12/13/20 12:50 == 45.8	12/13/20 17:30 == 33.7	12/13/20 22:10 == 47.4	12/14/20 2:50 == 33.6
12/13/20 12:55 == 35.3	12/13/20 17:35 == 35.8	12/13/20 22:15 == 47.5	12/14/20 2:55 == 33.6
12/13/20 13:00 == 33.7	12/13/20 17:40 == 42.2	12/13/20 22:20 == 47.9	12/14/20 3:00 == 33.7
12/13/20 13:05 == 33.8	12/13/20 17:45 == 47.3	12/13/20 22:25 == 47.8	12/14/20 3:05 == 33.7
12/13/20 13:10 == 33.9	12/13/20 17:50 == 47.9	12/13/20 22:30 == 47.8	12/14/20 3:10 == 33.5
12/13/20 13:15 == 33.6	12/13/20 17:55 == 47.9	12/13/20 22:35 == 47.7	12/14/20 3:15 == 33.5
12/13/20 13:20 == 33.6	12/13/20 18:00 == 48	12/13/20 22:40 == 47.8	12/14/20 3:20 == 34.3
12/13/20 13:25 == 33.7	12/13/20 18:05 == 47.9	12/13/20 22:45 == 47.9	12/14/20 3:25 == 41.4
12/13/20 13:30 == 33.7	12/13/20 18:10 == 47.1	12/13/20 22:50 == 47.9	12/14/20 3:30 == 47.5
12/13/20 13:35 == 33.7	12/13/20 18:15 == 47.1	12/13/20 22:55 == 47.9	12/14/20 3:35 == 47.9
12/13/20 13:40 == 44.9	12/13/20 18:20 == 48.1	12/13/20 23:00 == 47.9	12/14/20 3:40 == 47.8
12/13/20 13:45 == 47.6	12/13/20 18:25 == 47.8	12/13/20 23:05 == 45.9	12/14/20 3:45 == 47.8
12/13/20 13:50 == 47.4	12/13/20 18:30 == 47.8	12/13/20 23:10 == 37.3	12/14/20 3:50 == 47.7
12/13/20 13:55 == 47.7	12/13/20 18:35 == 47.7	12/13/20 23:15 == 33.6	12/14/20 3:55 == 47.8
12/13/20 14:00 == 47.9	12/13/20 18:40 == 47.6	12/13/20 23:20 == 33.5	12/14/20 4:00 == 47.9
12/13/20 14:05 == 48.1	12/13/20 18:45 == 48	12/13/20 23:25 == 33.4	12/14/20 4:05 == 47.9
12/13/20 14:10 == 47.2	12/13/20 18:50 == 48	12/13/20 23:30 == 33.4	12/14/20 4:10 == 47.8
12/13/20 14:15 == 47.6	12/13/20 18:55 == 48	12/13/20 23:35 == 33.5	12/14/20 4:15 == 47.9
12/13/20 14:20 == 48	12/13/20 19:00 == 48	12/13/20 23:40 == 33.6	12/14/20 4:20 == 47.9
12/13/20 14:25 == 47.9	12/13/20 19:05 == 46.1	12/13/20 23:45 == 33.6	12/14/20 4:25 == 47.9
12/13/20 14:30 == 48.1	12/13/20 19:10 == 36.7	12/13/20 23:50 == 33.6	12/14/20 4:30 == 47.9
12/13/20 14:35 == 48	12/13/20 19:15 == 33.6	12/13/20 23:55 == 43.2	12/14/20 4:35 == 47.1
12/13/20 14:40 == 47.9	12/13/20 19:20 == 33.7	12/14/20 0:00 == 47.4	12/14/20 4:40 == 36.8
12/13/20 14:45 == 47.9	12/13/20 19:25 == 33.4	12/14/20 0:05 == 47.9	12/14/20 4:45 == 33.5
12/13/20 14:50 == 44.4	12/13/20 19:30 == 33.5	12/14/20 0:10 == 47.8	12/14/20 4:50 == 33.5
12/13/20 14:55 == 37.3	12/13/20 19:35 == 33.5	12/14/20 0:15 == 47.8	12/14/20 4:55 == 33.6
12/13/20 15:00 == 33.6	12/13/20 19:40 == 33.5	12/14/20 0:20 == 47.8	12/14/20 5:00 == 33.7
12/13/20 15:05 == 33.8	12/13/20 19:45 == 33.5	12/14/20 0:25 == 47.7	12/14/20 5:05 == 33.8
12/13/20 15:10 == 33.8	12/13/20 19:50 == 35.2	12/14/20 0:30 == 47.8	12/14/20 5:10 == 33.8
12/13/20 15:15 == 33.6	12/13/20 19:55 == 41.9	12/14/20 0:35 == 47.9	12/14/20 5:15 == 33.6
12/13/20 15:20 == 33.7	12/13/20 20:00 == 48	12/14/20 0:40 == 47.7	12/14/20 5:20 == 33.6

Pumpback Station Discharge (0364)

12/14/20 5:25 == 42.6	12/14/20 10:05 == 48	12/14/20 14:45 == 47.8	12/14/20 19:25 == 33.4
12/14/20 5:30 == 47.3	12/14/20 10:10 == 48	12/14/20 14:50 == 46.9	12/14/20 19:30 == 33.4
12/14/20 5:35 == 48	12/14/20 10:15 == 47.9	12/14/20 14:55 == 39	12/14/20 19:35 == 33.4
12/14/20 5:40 == 47.3	12/14/20 10:20 == 47.8	12/14/20 15:00 == 33.7	12/14/20 19:40 == 33.4
12/14/20 5:45 == 47.6	12/14/20 10:25 == 48	12/14/20 15:05 == 33.6	12/14/20 19:45 == 33.4
12/14/20 5:50 == 47.9	12/14/20 10:30 == 47.6	12/14/20 15:10 == 34	12/14/20 19:50 == 34
12/14/20 5:55 == 47.9	12/14/20 10:35 == 47.8	12/14/20 15:15 == 33.6	12/14/20 19:55 == 38.2
12/14/20 6:00 == 48	12/14/20 10:40 == 47.8	12/14/20 15:20 == 33.7	12/14/20 20:00 == 47.6
12/14/20 6:05 == 47.7	12/14/20 10:45 == 48	12/14/20 15:25 == 33.8	12/14/20 20:05 == 47.9
12/14/20 6:10 == 47.5	12/14/20 10:50 == 48	12/14/20 15:30 == 33.8	12/14/20 20:10 == 48
12/14/20 6:15 == 47.6	12/14/20 10:55 == 47.9	12/14/20 15:35 == 33.8	12/14/20 20:15 == 47.8
12/14/20 6:20 == 47.9	12/14/20 11:00 == 47.9	12/14/20 15:40 == 40.6	12/14/20 20:20 == 47.8
12/14/20 6:25 == 47.9	12/14/20 11:05 == 46.6	12/14/20 15:45 == 46.7	12/14/20 20:25 == 47.7
12/14/20 6:30 == 47.9	12/14/20 11:10 == 39.1	12/14/20 15:50 == 47.9	12/14/20 20:30 == 47.8
12/14/20 6:35 == 48.1	12/14/20 11:15 == 33.8	12/14/20 15:55 == 47.7	12/14/20 20:35 == 48
12/14/20 6:40 == 48	12/14/20 11:20 == 33.8	12/14/20 16:00 == 47.9	12/14/20 20:40 == 47.6
12/14/20 6:45 == 47.9	12/14/20 11:25 == 33.6	12/14/20 16:05 == 47.8	12/14/20 20:45 == 47.9
12/14/20 6:50 == 46.3	12/14/20 11:30 == 33.5	12/14/20 16:10 == 47.5	12/14/20 20:50 == 47.9
12/14/20 6:55 == 38.4	12/14/20 11:35 == 33.6	12/14/20 16:15 == 47.8	12/14/20 20:55 == 47.8
12/14/20 7:00 == 33.7	12/14/20 11:40 == 33.7	12/14/20 16:20 == 48	12/14/20 21:00 == 48
12/14/20 7:05 == 33.7	12/14/20 11:45 == 33.7	12/14/20 16:25 == 47.8	12/14/20 21:05 == 48.1
12/14/20 7:10 == 33.3	12/14/20 11:50 == 34.7	12/14/20 16:30 == 47.9	12/14/20 21:10 == 39.4
12/14/20 7:15 == 33.6	12/14/20 11:55 == 39.7	12/14/20 16:35 == 48	12/14/20 21:15 == 34
12/14/20 7:20 == 33.6	12/14/20 12:00 == 47.2	12/14/20 16:40 == 47.8	12/14/20 21:20 == 33.5
12/14/20 7:25 == 33.7	12/14/20 12:05 == 47.1	12/14/20 16:45 == 47.7	12/14/20 21:25 == 33.6
12/14/20 7:30 == 33.7	12/14/20 12:10 == 46.7	12/14/20 16:50 == 46.6	12/14/20 21:30 == 33.6
12/14/20 7:35 == 33.7	12/14/20 12:15 == 47.9	12/14/20 16:55 == 40.6	12/14/20 21:35 == 33.6
12/14/20 7:40 == 41.7	12/14/20 12:20 == 47	12/14/20 17:00 == 33.4	12/14/20 21:40 == 33.6
12/14/20 7:45 == 47	12/14/20 12:25 == 47.2	12/14/20 17:05 == 33.6	12/14/20 21:45 == 33.6
12/14/20 7:50 == 47.9	12/14/20 12:30 == 47.9	12/14/20 17:10 == 33.6	12/14/20 21:50 == 33.6
12/14/20 7:55 == 48.1	12/14/20 12:35 == 47.9	12/14/20 17:15 == 33.5	12/14/20 21:55 == 38.5
12/14/20 8:00 == 47.9	12/14/20 12:40 == 47.3	12/14/20 17:20 == 33.5	12/14/20 22:00 == 47.4
12/14/20 8:05 == 47.9	12/14/20 12:45 == 47.9	12/14/20 17:25 == 33.4	12/14/20 22:05 == 47.7
12/14/20 8:10 == 47.9	12/14/20 12:50 == 48	12/14/20 17:30 == 33.6	12/14/20 22:10 == 47.4
12/14/20 8:15 == 47.8	12/14/20 12:55 == 37.5	12/14/20 17:35 == 33.9	12/14/20 22:15 == 47.9
12/14/20 8:20 == 48	12/14/20 13:00 == 34	12/14/20 17:40 == 38.6	12/14/20 22:20 == 47.9
12/14/20 8:25 == 47.9	12/14/20 13:05 == 33.6	12/14/20 17:45 == 47.2	12/14/20 22:25 == 47.9
12/14/20 8:30 == 47.9	12/14/20 13:10 == 33.6	12/14/20 17:50 == 48.2	12/14/20 22:30 == 47.9
12/14/20 8:35 == 48	12/14/20 13:15 == 33.6	12/14/20 17:55 == 47.8	12/14/20 22:35 == 47.7
12/14/20 8:40 == 48	12/14/20 13:20 == 33.7	12/14/20 18:00 == 48	12/14/20 22:40 == 47.6
12/14/20 8:45 == 47.9	12/14/20 13:25 == 33.4	12/14/20 18:05 == 48	12/14/20 22:45 == 47.9
12/14/20 8:50 == 45.9	12/14/20 13:30 == 33.5	12/14/20 18:10 == 47.2	12/14/20 22:50 == 48
12/14/20 8:55 == 39.5	12/14/20 13:35 == 33.5	12/14/20 18:15 == 47.7	12/14/20 22:55 == 47.9
12/14/20 9:00 == 33.8	12/14/20 13:40 == 40.8	12/14/20 18:20 == 48.1	12/14/20 23:00 == 47.9
12/14/20 9:05 == 33.9	12/14/20 13:45 == 46.7	12/14/20 18:25 == 47.8	12/14/20 23:05 == 48
12/14/20 9:10 == 33.8	12/14/20 13:50 == 47.5	12/14/20 18:30 == 47.8	12/14/20 23:10 == 39.1
12/14/20 9:15 == 33.8	12/14/20 13:55 == 47.8	12/14/20 18:35 == 47.8	12/14/20 23:15 == 34.1
12/14/20 9:20 == 33.8	12/14/20 14:00 == 47.8	12/14/20 18:40 == 47.7	12/14/20 23:20 == 33.5
12/14/20 9:25 == 33.9	12/14/20 14:05 == 47.6	12/14/20 18:45 == 47.9	12/14/20 23:25 == 33.5
12/14/20 9:30 == 33.9	12/14/20 14:10 == 47.2	12/14/20 18:50 == 48.1	12/14/20 23:30 == 33.6
12/14/20 9:35 == 34.1	12/14/20 14:15 == 47.4	12/14/20 18:55 == 47.8	12/14/20 23:35 == 33.6
12/14/20 9:40 == 34.2	12/14/20 14:20 == 47.9	12/14/20 19:00 == 47.9	12/14/20 23:40 == 33.6
12/14/20 9:45 == 34.1	12/14/20 14:25 == 47.9	12/14/20 19:05 == 46.9	12/14/20 23:45 == 33.5
12/14/20 9:50 == 34.3	12/14/20 14:30 == 47.9	12/14/20 19:10 == 40.3	12/14/20 23:50 == 33.6
12/14/20 9:55 == 41	12/14/20 14:35 == 47.8	12/14/20 19:15 == 33.4	12/14/20 23:55 == 39.5
12/14/20 10:00 == 47.4	12/14/20 14:40 == 47.8	12/14/20 19:20 == 33.4	12/15/20 0:00 == 45.8

Pumpback Station Discharge (0364)

12/15/20 0:05 == 47.7	12/15/20 4:45 == 47.9	12/15/20 9:25 == 33.8	12/15/20 14:05 == 33.7
12/15/20 0:10 == 47.8	12/15/20 4:50 == 47.9	12/15/20 9:30 == 33.9	12/15/20 14:10 == 33.6
12/15/20 0:15 == 47.9	12/15/20 4:55 == 47.9	12/15/20 9:35 == 33.9	12/15/20 14:15 == 33.5
12/15/20 0:20 == 47.9	12/15/20 5:00 == 47.9	12/15/20 9:40 == 34	12/15/20 14:20 == 33.7
12/15/20 0:25 == 47.8	12/15/20 5:05 == 47.9	12/15/20 9:45 == 33.8	12/15/20 14:25 == 35.9
12/15/20 0:30 == 47.9	12/15/20 5:10 == 47.4	12/15/20 9:50 == 33.9	12/15/20 14:30 == 47.5
12/15/20 0:35 == 47.8	12/15/20 5:15 == 47.5	12/15/20 9:55 == 33.9	12/15/20 14:35 == 48.1
12/15/20 0:40 == 47.5	12/15/20 5:20 == 48	12/15/20 10:00 == 34	12/15/20 14:40 == 47.8
12/15/20 0:45 == 47.9	12/15/20 5:25 == 41.3	12/15/20 10:05 == 34.1	12/15/20 14:45 == 47.9
12/15/20 0:50 == 47.9	12/15/20 5:30 == 33.7	12/15/20 10:10 == 39.1	12/15/20 14:50 == 48
12/15/20 0:55 == 48	12/15/20 5:35 == 33.6	12/15/20 10:15 == 45.2	12/15/20 14:55 == 48
12/15/20 1:00 == 48	12/15/20 5:40 == 33.6	12/15/20 10:20 == 47.6	12/15/20 15:00 == 48
12/15/20 1:05 == 47.9	12/15/20 5:45 == 33.7	12/15/20 10:25 == 48	12/15/20 15:05 == 48.1
12/15/20 1:10 == 47.3	12/15/20 5:50 == 33.7	12/15/20 10:30 == 47.9	12/15/20 15:10 == 47.4
12/15/20 1:15 == 47.8	12/15/20 5:55 == 33.7	12/15/20 10:35 == 47.8	12/15/20 15:15 == 47.5
12/15/20 1:20 == 47.7	12/15/20 6:00 == 33.7	12/15/20 10:40 == 47.9	12/15/20 15:20 == 47.4
12/15/20 1:25 == 41	12/15/20 6:05 == 34	12/15/20 10:45 == 48.1	12/15/20 15:25 == 47.7
12/15/20 1:30 == 33.6	12/15/20 6:10 == 37.1	12/15/20 10:50 == 48	12/15/20 15:30 == 48
12/15/20 1:35 == 33.7	12/15/20 6:15 == 47.9	12/15/20 10:55 == 48	12/15/20 15:35 == 47.9
12/15/20 1:40 == 33.5	12/15/20 6:20 == 48	12/15/20 11:00 == 48	12/15/20 15:40 == 41.7
12/15/20 1:45 == 33.5	12/15/20 6:25 == 48	12/15/20 11:05 == 48	12/15/20 15:45 == 34.7
12/15/20 1:50 == 33.5	12/15/20 6:30 == 48	12/15/20 11:10 == 48	12/15/20 15:50 == 33.5
12/15/20 1:55 == 33.5	12/15/20 6:35 == 48	12/15/20 11:15 == 47.9	12/15/20 15:55 == 33.6
12/15/20 2:00 == 33.5	12/15/20 6:40 == 48	12/15/20 11:20 == 47.3	12/15/20 16:00 == 33.6
12/15/20 2:05 == 33.5	12/15/20 6:45 == 47.2	12/15/20 11:25 == 42.9	12/15/20 16:05 == 33.6
12/15/20 2:10 == 39.6	12/15/20 6:50 == 48	12/15/20 11:30 == 33.5	12/15/20 16:10 == 33.5
12/15/20 2:15 == 46.2	12/15/20 6:55 == 48	12/15/20 11:35 == 33.7	12/15/20 16:15 == 33.6
12/15/20 2:20 == 48	12/15/20 7:00 == 47.9	12/15/20 11:40 == 33.7	12/15/20 16:20 == 33.6
12/15/20 2:25 == 47.7	12/15/20 7:05 == 47.4	12/15/20 11:45 == 33.7	12/15/20 16:25 == 36.2
12/15/20 2:30 == 47.9	12/15/20 7:10 == 40	12/15/20 11:50 == 33.7	12/15/20 16:30 == 46.5
12/15/20 2:35 == 47.9	12/15/20 7:15 == 34.6	12/15/20 11:55 == 33.7	12/15/20 16:35 == 47.8
12/15/20 2:40 == 47.7	12/15/20 7:20 == 33.6	12/15/20 12:00 == 33.7	12/15/20 16:40 == 47.1
12/15/20 2:45 == 47.9	12/15/20 7:25 == 33.7	12/15/20 12:05 == 33.7	12/15/20 16:45 == 47.2
12/15/20 2:50 == 47.9	12/15/20 7:30 == 33.7	12/15/20 12:10 == 37.7	12/15/20 16:50 == 47.9
12/15/20 2:55 == 47.8	12/15/20 7:35 == 33.7	12/15/20 12:15 == 46.5	12/15/20 16:55 == 47.9
12/15/20 3:00 == 47.9	12/15/20 7:40 == 33.7	12/15/20 12:20 == 48.1	12/15/20 17:00 == 47.9
12/15/20 3:05 == 47.7	12/15/20 7:45 == 33.6	12/15/20 12:25 == 48.1	12/15/20 17:05 == 47.9
12/15/20 3:10 == 47.6	12/15/20 7:50 == 33.7	12/15/20 12:30 == 48.1	12/15/20 17:10 == 46.9
12/15/20 3:15 == 47.8	12/15/20 7:55 == 38.9	12/15/20 12:35 == 48.2	12/15/20 17:15 == 47.7
12/15/20 3:20 == 46.9	12/15/20 8:00 == 45.8	12/15/20 12:40 == 47.4	12/15/20 17:20 == 47.9
12/15/20 3:25 == 41.4	12/15/20 8:05 == 48	12/15/20 12:45 == 47.7	12/15/20 17:25 == 47.6
12/15/20 3:30 == 33.5	12/15/20 8:10 == 47.9	12/15/20 12:50 == 48	12/15/20 17:30 == 47.9
12/15/20 3:35 == 33.4	12/15/20 8:15 == 47.9	12/15/20 12:55 == 48	12/15/20 17:35 == 47.5
12/15/20 3:40 == 33.4	12/15/20 8:20 == 48	12/15/20 13:00 == 48	12/15/20 17:40 == 41
12/15/20 3:45 == 33.5	12/15/20 8:25 == 48	12/15/20 13:05 == 47.7	12/15/20 17:45 == 35.2
12/15/20 3:50 == 33.5	12/15/20 8:30 == 48	12/15/20 13:10 == 47.4	12/15/20 17:50 == 33.6
12/15/20 3:55 == 33.5	12/15/20 8:35 == 48	12/15/20 13:15 == 47.6	12/15/20 17:55 == 33.5
12/15/20 4:00 == 33.5	12/15/20 8:40 == 48	12/15/20 13:20 == 48	12/15/20 18:00 == 33.5
12/15/20 4:05 == 33.5	12/15/20 8:45 == 48	12/15/20 13:25 == 47.9	12/15/20 18:05 == 33.8
12/15/20 4:10 == 38.2	12/15/20 8:50 == 48	12/15/20 13:30 == 48	12/15/20 18:10 == 33.7
12/15/20 4:15 == 47.4	12/15/20 8:55 == 48	12/15/20 13:35 == 47.5	12/15/20 18:15 == 33.6
12/15/20 4:20 == 48	12/15/20 9:00 == 47.9	12/15/20 13:40 == 42.5	12/15/20 18:20 == 33.7
12/15/20 4:25 == 47.5	12/15/20 9:05 == 47.1	12/15/20 13:45 == 33.6	12/15/20 18:25 == 37.6
12/15/20 4:30 == 47.8	12/15/20 9:10 == 41.9	12/15/20 13:50 == 33.6	12/15/20 18:30 == 44.8
12/15/20 4:35 == 47.8	12/15/20 9:15 == 33.4	12/15/20 13:55 == 33.6	12/15/20 18:35 == 47.6
12/15/20 4:40 == 47.8	12/15/20 9:20 == 33.7	12/15/20 14:00 == 33.6	12/15/20 18:40 == 47.4

Pumpback Station Discharge (0364)

12/15/20 18:45 == 47.9	12/15/20 23:25 == 42.8	12/16/20 4:05 == 48.1	12/16/20 8:45 == 47.8
12/15/20 18:50 == 47.9	12/15/20 23:30 == 35.8	12/16/20 4:10 == 47.3	12/16/20 8:50 == 47.7
12/15/20 18:55 == 47.9	12/15/20 23:35 == 33.5	12/16/20 4:15 == 47.6	12/16/20 8:55 == 48
12/15/20 19:00 == 47.9	12/15/20 23:40 == 33.6	12/16/20 4:20 == 48	12/16/20 9:00 == 48
12/15/20 19:05 == 47.8	12/15/20 23:45 == 33.6	12/16/20 4:25 == 48	12/16/20 9:05 == 47.6
12/15/20 19:10 == 47.3	12/15/20 23:50 == 33.6	12/16/20 4:30 == 48.1	12/16/20 9:10 == 43.2
12/15/20 19:15 == 47.8	12/15/20 23:55 == 36.5	12/16/20 4:35 == 47.9	12/16/20 9:15 == 35.9
12/15/20 19:20 == 47.9	12/16/20 0:00 == 44.4	12/16/20 4:40 == 47.8	12/16/20 9:20 == 33.6
12/15/20 19:25 == 47.5	12/16/20 0:05 == 47.8	12/16/20 4:45 == 47.9	12/16/20 9:25 == 33.6
12/15/20 19:30 == 47.9	12/16/20 0:10 == 47.8	12/16/20 4:50 == 48	12/16/20 9:30 == 33.7
12/15/20 19:35 == 48.1	12/16/20 0:15 == 47.8	12/16/20 4:55 == 43.9	12/16/20 9:35 == 34
12/15/20 19:40 == 43.4	12/16/20 0:20 == 47.8	12/16/20 5:00 == 35.7	12/16/20 9:40 == 33.8
12/15/20 19:45 == 33.9	12/16/20 0:25 == 47.8	12/16/20 5:05 == 33.6	12/16/20 9:45 == 33.8
12/15/20 19:50 == 33.5	12/16/20 0:30 == 47.8	12/16/20 5:10 == 33.6	12/16/20 9:50 == 33.8
12/15/20 19:55 == 33.6	12/16/20 0:35 == 47.8	12/16/20 5:15 == 33.5	12/16/20 9:55 == 33.8
12/15/20 20:00 == 33.7	12/16/20 0:40 == 47.1	12/16/20 5:20 == 33.5	12/16/20 10:00 == 33.9
12/15/20 20:05 == 33.7	12/16/20 0:45 == 47.9	12/16/20 5:25 == 33.5	12/16/20 10:05 == 34
12/15/20 20:10 == 33.9	12/16/20 0:50 == 47.9	12/16/20 5:30 == 33.6	12/16/20 10:10 == 36.7
12/15/20 20:15 == 33.5	12/16/20 0:55 == 48	12/16/20 5:35 == 33.6	12/16/20 10:15 == 43.7
12/15/20 20:20 == 33.6	12/16/20 1:00 == 47.9	12/16/20 5:40 == 34.5	12/16/20 10:20 == 48
12/15/20 20:25 == 37	12/16/20 1:05 == 47.8	12/16/20 5:45 == 45.9	12/16/20 10:25 == 48
12/15/20 20:30 == 44.2	12/16/20 1:10 == 42.7	12/16/20 5:50 == 48	12/16/20 10:30 == 47.9
12/15/20 20:35 == 47.3	12/16/20 1:15 == 35.1	12/16/20 5:55 == 48	12/16/20 10:35 == 47.7
12/15/20 20:40 == 47.3	12/16/20 1:20 == 33.6	12/16/20 6:00 == 48.1	12/16/20 10:40 == 47.8
12/15/20 20:45 == 47.7	12/16/20 1:25 == 33.6	12/16/20 6:05 == 48.1	12/16/20 10:45 == 48
12/15/20 20:50 == 47.9	12/16/20 1:30 == 33.6	12/16/20 6:10 == 47.3	12/16/20 10:50 == 48
12/15/20 20:55 == 47.9	12/16/20 1:35 == 33.7	12/16/20 6:15 == 47.8	12/16/20 10:55 == 48
12/15/20 21:00 == 48	12/16/20 1:40 == 33.5	12/16/20 6:20 == 48	12/16/20 11:00 == 48
12/15/20 21:05 == 47.7	12/16/20 1:45 == 33.6	12/16/20 6:25 == 48	12/16/20 11:05 == 48
12/15/20 21:10 == 47.5	12/16/20 1:50 == 33.7	12/16/20 6:30 == 48.1	12/16/20 11:10 == 46.6
12/15/20 21:15 == 47.7	12/16/20 1:55 == 37.1	12/16/20 6:35 == 47.5	12/16/20 11:15 == 34.6
12/15/20 21:20 == 47.8	12/16/20 2:00 == 44	12/16/20 6:40 == 47.1	12/16/20 11:20 == 33.6
12/15/20 21:25 == 44	12/16/20 2:05 == 47.7	12/16/20 6:45 == 47.6	12/16/20 11:25 == 33.6
12/15/20 21:30 == 33.7	12/16/20 2:10 == 47.5	12/16/20 6:50 == 48.1	12/16/20 11:30 == 33.7
12/15/20 21:35 == 33.5	12/16/20 2:15 == 47.7	12/16/20 6:55 == 43.2	12/16/20 11:35 == 33.7
12/15/20 21:40 == 33.5	12/16/20 2:20 == 47.8	12/16/20 7:00 == 36.4	12/16/20 11:40 == 33.6
12/15/20 21:45 == 33.5	12/16/20 2:25 == 47.9	12/16/20 7:05 == 33.6	12/16/20 11:45 == 33.6
12/15/20 21:50 == 33.5	12/16/20 2:30 == 48	12/16/20 7:10 == 33.5	12/16/20 11:50 == 33.6
12/15/20 21:55 == 33.5	12/16/20 2:35 == 47.9	12/16/20 7:15 == 33.5	12/16/20 11:55 == 35.2
12/15/20 22:00 == 33.4	12/16/20 2:40 == 47.9	12/16/20 7:20 == 33.5	12/16/20 12:00 == 43.5
12/15/20 22:05 == 33.5	12/16/20 2:45 == 47.9	12/16/20 7:25 == 33.6	12/16/20 12:05 == 47.9
12/15/20 22:10 == 34.9	12/16/20 2:50 == 47.8	12/16/20 7:30 == 33.6	12/16/20 12:10 == 47.8
12/15/20 22:15 == 46.4	12/16/20 2:55 == 45.3	12/16/20 7:35 == 33.6	12/16/20 12:15 == 47.7
12/15/20 22:20 == 47.9	12/16/20 3:00 == 33.8	12/16/20 7:40 == 36.1	12/16/20 12:20 == 47.9
12/15/20 22:25 == 48	12/16/20 3:05 == 33.7	12/16/20 7:45 == 43.5	12/16/20 12:25 == 47.9
12/15/20 22:30 == 48	12/16/20 3:10 == 33.7	12/16/20 7:50 == 47.7	12/16/20 12:30 == 47.9
12/15/20 22:35 == 48	12/16/20 3:15 == 33.7	12/16/20 7:55 == 47.9	12/16/20 12:35 == 47.8
12/15/20 22:40 == 47.6	12/16/20 3:20 == 33.7	12/16/20 8:00 == 48	12/16/20 12:40 == 47.7
12/15/20 22:45 == 47.8	12/16/20 3:25 == 33.7	12/16/20 8:05 == 48	12/16/20 12:45 == 47.9
12/15/20 22:50 == 47.8	12/16/20 3:30 == 33.7	12/16/20 8:10 == 47.8	12/16/20 12:50 == 47.9
12/15/20 22:55 == 47.9	12/16/20 3:35 == 33.7	12/16/20 8:15 == 48	12/16/20 12:55 == 47.9
12/15/20 23:00 == 47.9	12/16/20 3:40 == 34.8	12/16/20 8:20 == 47.9	12/16/20 13:00 == 47.9
12/15/20 23:05 == 47.9	12/16/20 3:45 == 45.5	12/16/20 8:25 == 47.9	12/16/20 13:05 == 47.7
12/15/20 23:10 == 47.9	12/16/20 3:50 == 47.7	12/16/20 8:30 == 48	12/16/20 13:10 == 45.1
12/15/20 23:15 == 48	12/16/20 3:55 == 48	12/16/20 8:35 == 47.9	12/16/20 13:15 == 35.2
12/15/20 23:20 == 48	12/16/20 4:00 == 48	12/16/20 8:40 == 47.9	12/16/20 13:20 == 33.6

Pumpback Station Discharge (0364)

12/16/20 13:25 == 33.6	12/16/20 18:05 == 47.7	12/16/20 22:45 == 37.8	12/17/20 3:25 == 47.5
12/16/20 13:30 == 33.6	12/16/20 18:10 == 47	12/16/20 22:50 == 33.4	12/17/20 3:30 == 47.7
12/16/20 13:35 == 33.6	12/16/20 18:15 == 47.3	12/16/20 22:55 == 33.5	12/17/20 3:35 == 48
12/16/20 13:40 == 33.6	12/16/20 18:20 == 47.9	12/16/20 23:00 == 33.4	12/17/20 3:40 == 45.6
12/16/20 13:45 == 33.6	12/16/20 18:25 == 47.8	12/16/20 23:05 == 33.5	12/17/20 3:45 == 38.1
12/16/20 13:50 == 33.6	12/16/20 18:30 == 47.9	12/16/20 23:10 == 33.5	12/17/20 3:50 == 33.6
12/16/20 13:55 == 33.6	12/16/20 18:35 == 47.9	12/16/20 23:15 == 33.5	12/17/20 3:55 == 33.5
12/16/20 14:00 == 45.3	12/16/20 18:40 == 47.9	12/16/20 23:20 == 33.5	12/17/20 4:00 == 33.5
12/16/20 14:05 == 47.7	12/16/20 18:45 == 47.9	12/16/20 23:25 == 34.9	12/17/20 4:05 == 33.7
12/16/20 14:10 == 47.2	12/16/20 18:50 == 48	12/16/20 23:30 == 41.2	12/17/20 4:10 == 33.5
12/16/20 14:15 == 47.7	12/16/20 18:55 == 48	12/16/20 23:35 == 47	12/17/20 4:15 == 33.6
12/16/20 14:20 == 47.9	12/16/20 19:00 == 34.6	12/16/20 23:40 == 47.9	12/17/20 4:20 == 33.7
12/16/20 14:25 == 48	12/16/20 19:05 == 33.6	12/16/20 23:45 == 47.8	12/17/20 4:25 == 35.1
12/16/20 14:30 == 48.1	12/16/20 19:10 == 33.8	12/16/20 23:50 == 47.8	12/17/20 4:30 == 40.8
12/16/20 14:35 == 48.1	12/16/20 19:15 == 33.5	12/16/20 23:55 == 47.7	12/17/20 4:35 == 47.5
12/16/20 14:40 == 47.9	12/16/20 19:20 == 33.5	12/17/20 0:00 == 47.8	12/17/20 4:40 == 47.7
12/16/20 14:45 == 47.9	12/16/20 19:25 == 33.6	12/17/20 0:05 == 47.9	12/17/20 4:45 == 47.9
12/16/20 14:50 == 47.9	12/16/20 19:30 == 43.8	12/17/20 0:10 == 47.9	12/17/20 4:50 == 47.9
12/16/20 14:55 == 47.8	12/16/20 19:35 == 47.8	12/17/20 0:15 == 47.8	12/17/20 4:55 == 48
12/16/20 15:00 == 47.8	12/16/20 19:40 == 47.7	12/17/20 0:20 == 47.8	12/17/20 5:00 == 48
12/16/20 15:05 == 47.8	12/16/20 19:45 == 47.9	12/17/20 0:25 == 47.8	12/17/20 5:05 == 47.4
12/16/20 15:10 == 44.2	12/16/20 19:50 == 47.8	12/17/20 0:30 == 47.8	12/17/20 5:10 == 47
12/16/20 15:15 == 37.1	12/16/20 19:55 == 47.7	12/17/20 0:35 == 47.8	12/17/20 5:15 == 47.9
12/16/20 15:20 == 33.8	12/16/20 20:00 == 47.8	12/17/20 0:40 == 47.3	12/17/20 5:20 == 48.1
12/16/20 15:25 == 33.8	12/16/20 20:05 == 48	12/17/20 0:45 == 47.6	12/17/20 5:25 == 48
12/16/20 15:30 == 33.8	12/16/20 20:10 == 47.8	12/17/20 0:50 == 48	12/17/20 5:30 == 48
12/16/20 15:35 == 33.7	12/16/20 20:15 == 47.7	12/17/20 0:55 == 47.9	12/17/20 5:35 == 48
12/16/20 15:40 == 33.4	12/16/20 20:20 == 47.8	12/17/20 1:00 == 47.9	12/17/20 5:40 == 47.4
12/16/20 15:45 == 33.5	12/16/20 20:25 == 47.9	12/17/20 1:05 == 47.8	12/17/20 5:45 == 36.9
12/16/20 15:50 == 33.5	12/16/20 20:30 == 48	12/17/20 1:10 == 44.7	12/17/20 5:50 == 33.6
12/16/20 15:55 == 34.6	12/16/20 20:35 == 47.9	12/17/20 1:15 == 37.6	12/17/20 5:55 == 33.6
12/16/20 16:00 == 43.4	12/16/20 20:40 == 44.8	12/17/20 1:20 == 33.6	12/17/20 6:00 == 33.7
12/16/20 16:05 == 47.8	12/16/20 20:45 == 37	12/17/20 1:25 == 33.5	12/17/20 6:05 == 33.9
12/16/20 16:10 == 48	12/16/20 20:50 == 33.5	12/17/20 1:30 == 33.6	12/17/20 6:10 == 33.5
12/16/20 16:15 == 47.8	12/16/20 20:55 == 33.5	12/17/20 1:35 == 33.5	12/17/20 6:15 == 33.6
12/16/20 16:20 == 48.1	12/16/20 21:00 == 33.5	12/17/20 1:40 == 33.6	12/17/20 6:20 == 33.7
12/16/20 16:25 == 47.9	12/16/20 21:05 == 33.5	12/17/20 1:45 == 33.6	12/17/20 6:25 == 34.3
12/16/20 16:30 == 47.9	12/16/20 21:10 == 33.5	12/17/20 1:50 == 33.6	12/17/20 6:30 == 40.8
12/16/20 16:35 == 47.9	12/16/20 21:15 == 33.5	12/17/20 1:55 == 33.6	12/17/20 6:35 == 47.4
12/16/20 16:40 == 47.3	12/16/20 21:20 == 33.5	12/17/20 2:00 == 33.6	12/17/20 6:40 == 47.5
12/16/20 16:45 == 47.5	12/16/20 21:25 == 33.5	12/17/20 2:05 == 33.7	12/17/20 6:45 == 47.9
12/16/20 16:50 == 48	12/16/20 21:30 == 43.9	12/17/20 2:10 == 34.7	12/17/20 6:50 == 48
12/16/20 16:55 == 45.2	12/16/20 21:35 == 47.7	12/17/20 2:15 == 41.6	12/17/20 6:55 == 48
12/16/20 17:00 == 36.5	12/16/20 21:40 == 47.9	12/17/20 2:20 == 47.9	12/17/20 7:00 == 48
12/16/20 17:05 == 33.7	12/16/20 21:45 == 47.8	12/17/20 2:25 == 47.8	12/17/20 7:05 == 47.9
12/16/20 17:10 == 33.6	12/16/20 21:50 == 47.7	12/17/20 2:30 == 47.9	12/17/20 7:10 == 47.5
12/16/20 17:15 == 33.6	12/16/20 21:55 == 47.6	12/17/20 2:35 == 47.8	12/17/20 7:15 == 47.6
12/16/20 17:20 == 33.5	12/16/20 22:00 == 47.8	12/17/20 2:40 == 47.7	12/17/20 7:20 == 48
12/16/20 17:25 == 33.5	12/16/20 22:05 == 47.8	12/17/20 2:45 == 47.9	12/17/20 7:25 == 48
12/16/20 17:30 == 33.6	12/16/20 22:10 == 47.3	12/17/20 2:50 == 48	12/17/20 7:30 == 48
12/16/20 17:35 == 33.8	12/16/20 22:15 == 47.7	12/17/20 2:55 == 48	12/17/20 7:35 == 48
12/16/20 17:40 == 35.8	12/16/20 22:20 == 48	12/17/20 3:00 == 47.9	12/17/20 7:40 == 47.9
12/16/20 17:45 == 42.3	12/16/20 22:25 == 48	12/17/20 3:05 == 47.9	12/17/20 7:45 == 36.8
12/16/20 17:50 == 47.9	12/16/20 22:30 == 47.9	12/17/20 3:10 == 47.4	12/17/20 7:50 == 33.6
12/16/20 17:55 == 47.9	12/16/20 22:35 == 47.9	12/17/20 3:15 == 47.8	12/17/20 7:55 == 33.7
12/16/20 18:00 == 48	12/16/20 22:40 == 44.8	12/17/20 3:20 == 48	12/17/20 8:00 == 33.6

Pumpback Station Discharge (0364)

12/17/20 8:05 == 33.6	12/17/20 12:45 == 48	12/17/20 17:25 == 47.9	12/17/20 22:05 == 34
12/17/20 8:10 == 33.5	12/17/20 12:50 == 47.9	12/17/20 17:30 == 47.8	12/17/20 22:10 == 33.9
12/17/20 8:15 == 33.5	12/17/20 12:55 == 47.9	12/17/20 17:35 == 47.3	12/17/20 22:15 == 33.9
12/17/20 8:20 == 33.9	12/17/20 13:00 == 48.1	12/17/20 17:40 == 47.2	12/17/20 22:20 == 34
12/17/20 8:25 == 33.7	12/17/20 13:05 == 48	12/17/20 17:45 == 47.5	12/17/20 22:25 == 34.1
12/17/20 8:30 == 42.3	12/17/20 13:10 == 47.6	12/17/20 17:50 == 48	12/17/20 22:30 == 37.8
12/17/20 8:35 == 47.4	12/17/20 13:15 == 47.8	12/17/20 17:55 == 47.5	12/17/20 22:35 == 47.7
12/17/20 8:40 == 48	12/17/20 13:20 == 47.7	12/17/20 18:00 == 39.6	12/17/20 22:40 == 47.9
12/17/20 8:45 == 48	12/17/20 13:25 == 47.6	12/17/20 18:05 == 33.9	12/17/20 22:45 == 48.1
12/17/20 8:50 == 48.1	12/17/20 13:30 == 47.9	12/17/20 18:10 == 34.4	12/17/20 22:50 == 47.9
12/17/20 8:55 == 48.1	12/17/20 13:35 == 47.9	12/17/20 18:15 == 34	12/17/20 22:55 == 48
12/17/20 9:00 == 48.1	12/17/20 13:40 == 47.8	12/17/20 18:20 == 34.2	12/17/20 23:00 == 48
12/17/20 9:05 == 47.4	12/17/20 13:45 == 38.5	12/17/20 18:25 == 33.9	12/17/20 23:05 == 48.1
12/17/20 9:10 == 47	12/17/20 13:50 == 33.8	12/17/20 18:30 == 33.8	12/17/20 23:10 == 47.9
12/17/20 9:15 == 47.6	12/17/20 13:55 == 33.9	12/17/20 18:35 == 33.9	12/17/20 23:15 == 48
12/17/20 9:20 == 47.8	12/17/20 14:00 == 33.9	12/17/20 18:40 == 33.8	12/17/20 23:20 == 48
12/17/20 9:25 == 47.7	12/17/20 14:05 == 34.1	12/17/20 18:45 == 40.5	12/17/20 23:25 == 48
12/17/20 9:30 == 48	12/17/20 14:10 == 33.9	12/17/20 18:50 == 46.3	12/17/20 23:30 == 48
12/17/20 9:35 == 48	12/17/20 14:15 == 33.9	12/17/20 18:55 == 47.9	12/17/20 23:35 == 48
12/17/20 9:40 == 46.4	12/17/20 14:20 == 33.9	12/17/20 19:00 == 47.9	12/17/20 23:40 == 48
12/17/20 9:45 == 39.7	12/17/20 14:25 == 34.4	12/17/20 19:05 == 47.8	12/17/20 23:45 == 39.3
12/17/20 9:50 == 34.4	12/17/20 14:30 == 39.8	12/17/20 19:10 == 47.6	12/17/20 23:50 == 34.5
12/17/20 9:55 == 34.4	12/17/20 14:35 == 47.5	12/17/20 19:15 == 47.7	12/17/20 23:55 == 33.8
12/17/20 10:00 == 34.3	12/17/20 14:40 == 48	12/17/20 19:20 == 47.9	12/18/20 0:00 == 33.8
12/17/20 10:05 == 34.2	12/17/20 14:45 == 47.9	12/17/20 19:25 == 47.9	12/18/20 0:05 == 33.8
12/17/20 10:10 == 34.8	12/17/20 14:50 == 47.7	12/17/20 19:30 == 48	12/18/20 0:10 == 33.8
12/17/20 10:15 == 34.6	12/17/20 14:55 == 47.2	12/17/20 19:35 == 48	12/18/20 0:15 == 33.8
12/17/20 10:20 == 34.7	12/17/20 15:00 == 48.1	12/17/20 19:40 == 46.6	12/18/20 0:20 == 33.8
12/17/20 10:25 == 34.7	12/17/20 15:05 == 47.8	12/17/20 19:45 == 40.7	12/18/20 0:25 == 33.8
12/17/20 10:30 == 34.6	12/17/20 15:10 == 47.3	12/17/20 19:50 == 33.8	12/18/20 0:30 == 39.1
12/17/20 10:35 == 34.5	12/17/20 15:15 == 47.9	12/17/20 19:55 == 33.9	12/18/20 0:35 == 45.7
12/17/20 10:40 == 34.4	12/17/20 15:20 == 47.9	12/17/20 20:00 == 33.9	12/18/20 0:40 == 47.5
12/17/20 10:45 == 42.2	12/17/20 15:25 == 47.8	12/17/20 20:05 == 34	12/18/20 0:45 == 47.8
12/17/20 10:50 == 47.1	12/17/20 15:30 == 47.8	12/17/20 20:10 == 34.1	12/18/20 0:50 == 48
12/17/20 10:55 == 47.4	12/17/20 15:35 == 47.7	12/17/20 20:15 == 34	12/18/20 0:55 == 48
12/17/20 11:00 == 47.6	12/17/20 15:40 == 47.6	12/17/20 20:20 == 33.9	12/18/20 1:00 == 48
12/17/20 11:05 == 48	12/17/20 15:45 == 38.1	12/17/20 20:25 == 34.3	12/18/20 1:05 == 47.8
12/17/20 11:10 == 47.9	12/17/20 15:50 == 34.3	12/17/20 20:30 == 39.1	12/18/20 1:10 == 47.2
12/17/20 11:15 == 48.1	12/17/20 15:55 == 33.7	12/17/20 20:35 == 47.4	12/18/20 1:15 == 47.4
12/17/20 11:20 == 48	12/17/20 16:00 == 33.8	12/17/20 20:40 == 48	12/18/20 1:20 == 48
12/17/20 11:25 == 47.9	12/17/20 16:05 == 33.9	12/17/20 20:45 == 47.9	12/18/20 1:25 == 48
12/17/20 11:30 == 47.5	12/17/20 16:10 == 34.1	12/17/20 20:50 == 48	12/18/20 1:30 == 48
12/17/20 11:35 == 47.5	12/17/20 16:15 == 34.1	12/17/20 20:55 == 47.9	12/18/20 1:35 == 48
12/17/20 11:40 == 46.1	12/17/20 16:20 == 34	12/17/20 21:00 == 48	12/18/20 1:40 == 47.7
12/17/20 11:45 == 39.7	12/17/20 16:25 == 34	12/17/20 21:05 == 48	12/18/20 1:45 == 41
12/17/20 11:50 == 34	12/17/20 16:30 == 41.2	12/17/20 21:10 == 48	12/18/20 1:50 == 33.9
12/17/20 11:55 == 34	12/17/20 16:35 == 47.1	12/17/20 21:15 == 47.9	12/18/20 1:55 == 34
12/17/20 12:00 == 34.1	12/17/20 16:40 == 47.3	12/17/20 21:20 == 47.9	12/18/20 2:00 == 34
12/17/20 12:05 == 34.2	12/17/20 16:45 == 47.4	12/17/20 21:25 == 47.9	12/18/20 2:05 == 34.1
12/17/20 12:10 == 34.1	12/17/20 16:50 == 48	12/17/20 21:30 == 47.9	12/18/20 2:10 == 34.2
12/17/20 12:15 == 34	12/17/20 16:55 == 47.9	12/17/20 21:35 == 47.9	12/18/20 2:15 == 34
12/17/20 12:20 == 34	12/17/20 17:00 == 47.9	12/17/20 21:40 == 47.9	12/18/20 2:20 == 33.9
12/17/20 12:25 == 34.9	12/17/20 17:05 == 47.7	12/17/20 21:45 == 39.9	12/18/20 2:25 == 33.8
12/17/20 12:30 == 40.3	12/17/20 17:10 == 47.5	12/17/20 21:50 == 33.9	12/18/20 2:30 == 39.5
12/17/20 12:35 == 47.9	12/17/20 17:15 == 47.8	12/17/20 21:55 == 33.7	12/18/20 2:35 == 45.9
12/17/20 12:40 == 47.3	12/17/20 17:20 == 47.9	12/17/20 22:00 == 33.7	12/18/20 2:40 == 47.9

Pumpback Station Discharge (0364)

12/18/20 2:45 == 48.1	12/18/20 7:25 == 33.8	12/18/20 12:05 == 47.9	12/18/20 16:45 == 33.7
12/18/20 2:50 == 48	12/18/20 7:30 == 33.8	12/18/20 12:10 == 47.3	12/18/20 16:50 == 33.7
12/18/20 2:55 == 47.9	12/18/20 7:35 == 34.1	12/18/20 12:15 == 47.3	12/18/20 16:55 == 33.7
12/18/20 3:00 == 48	12/18/20 7:40 == 34.2	12/18/20 12:20 == 48	12/18/20 17:00 == 33.7
12/18/20 3:05 == 47.7	12/18/20 7:45 == 34.1	12/18/20 12:25 == 48	12/18/20 17:05 == 33.7
12/18/20 3:10 == 47.6	12/18/20 7:50 == 34	12/18/20 12:30 == 48	12/18/20 17:10 == 34.1
12/18/20 3:15 == 47.9	12/18/20 7:55 == 33.9	12/18/20 12:35 == 48	12/18/20 17:15 == 33.6
12/18/20 3:20 == 48	12/18/20 8:00 == 39.3	12/18/20 12:40 == 47.4	12/18/20 17:20 == 33.9
12/18/20 3:25 == 47.1	12/18/20 8:05 == 45.6	12/18/20 12:45 == 47.8	12/18/20 17:25 == 33.5
12/18/20 3:30 == 41.6	12/18/20 8:10 == 47.7	12/18/20 12:50 == 47.9	12/18/20 17:30 == 36.1
12/18/20 3:35 == 33.9	12/18/20 8:15 == 47.8	12/18/20 12:55 == 47.7	12/18/20 17:35 == 47
12/18/20 3:40 == 33.9	12/18/20 8:20 == 48.1	12/18/20 13:00 == 47.9	12/18/20 17:40 == 48
12/18/20 3:45 == 34	12/18/20 8:25 == 48	12/18/20 13:05 == 48	12/18/20 17:45 == 47.9
12/18/20 3:50 == 34	12/18/20 8:30 == 48	12/18/20 13:10 == 47.5	12/18/20 17:50 == 48.2
12/18/20 3:55 == 34.1	12/18/20 8:35 == 48	12/18/20 13:15 == 41.3	12/18/20 17:55 == 47.9
12/18/20 4:00 == 34.1	12/18/20 8:40 == 48	12/18/20 13:20 == 35.3	12/18/20 18:00 == 48
12/18/20 4:05 == 34.2	12/18/20 8:45 == 47.9	12/18/20 13:25 == 33.8	12/18/20 18:05 == 48.2
12/18/20 4:10 == 34.5	12/18/20 8:50 == 47.9	12/18/20 13:30 == 33.7	12/18/20 18:10 == 47
12/18/20 4:15 == 37.9	12/18/20 8:55 == 47.4	12/18/20 13:35 == 33.7	12/18/20 18:15 == 47.4
12/18/20 4:20 == 48	12/18/20 9:00 == 43	12/18/20 13:40 == 33.8	12/18/20 18:20 == 48
12/18/20 4:25 == 47.9	12/18/20 9:05 == 34.1	12/18/20 13:45 == 33.8	12/18/20 18:25 == 47.8
12/18/20 4:30 == 47.9	12/18/20 9:10 == 34.4	12/18/20 13:50 == 33.8	12/18/20 18:30 == 47.9
12/18/20 4:35 == 47.9	12/18/20 9:15 == 34.4	12/18/20 13:55 == 33.8	12/18/20 18:35 == 48
12/18/20 4:40 == 47.9	12/18/20 9:20 == 34.4	12/18/20 14:00 == 37.2	12/18/20 18:40 == 47.9
12/18/20 4:45 == 48	12/18/20 9:25 == 34.4	12/18/20 14:05 == 46.3	12/18/20 18:45 == 48
12/18/20 4:50 == 48	12/18/20 9:30 == 34.4	12/18/20 14:10 == 47.4	12/18/20 18:50 == 48.1
12/18/20 4:55 == 48.1	12/18/20 9:35 == 34.4	12/18/20 14:15 == 47.9	12/18/20 18:55 == 48.1
12/18/20 5:00 == 48.1	12/18/20 9:40 == 34.9	12/18/20 14:20 == 48	12/18/20 19:00 == 43.4
12/18/20 5:05 == 47.7	12/18/20 9:45 == 34.6	12/18/20 14:25 == 48	12/18/20 19:05 == 34.4
12/18/20 5:10 == 47.1	12/18/20 9:50 == 34.5	12/18/20 14:30 == 48	12/18/20 19:10 == 33.9
12/18/20 5:15 == 47.7	12/18/20 9:55 == 34.7	12/18/20 14:35 == 48.1	12/18/20 19:15 == 33.8
12/18/20 5:20 == 48	12/18/20 10:00 == 39	12/18/20 14:40 == 48.1	12/18/20 19:20 == 33.7
12/18/20 5:25 == 47.9	12/18/20 10:05 == 46	12/18/20 14:45 == 48	12/18/20 19:25 == 33.8
12/18/20 5:30 == 40.8	12/18/20 10:10 == 47.6	12/18/20 14:50 == 48	12/18/20 19:30 == 33.8
12/18/20 5:35 == 34.8	12/18/20 10:15 == 47.9	12/18/20 14:55 == 48	12/18/20 19:35 == 33.7
12/18/20 5:40 == 33.9	12/18/20 10:20 == 48	12/18/20 15:00 == 41.9	12/18/20 19:40 == 33.6
12/18/20 5:45 == 33.8	12/18/20 10:25 == 48	12/18/20 15:05 == 34.7	12/18/20 19:45 == 34.8
12/18/20 5:50 == 34	12/18/20 10:30 == 48.1	12/18/20 15:10 == 34.3	12/18/20 19:50 == 46.8
12/18/20 5:55 == 34.1	12/18/20 10:35 == 48.1	12/18/20 15:15 == 34	12/18/20 19:55 == 48
12/18/20 6:00 == 34.1	12/18/20 10:40 == 47.9	12/18/20 15:20 == 34	12/18/20 20:00 == 48
12/18/20 6:05 == 34.1	12/18/20 10:45 == 48	12/18/20 15:25 == 34.1	12/18/20 20:05 == 48
12/18/20 6:10 == 34.1	12/18/20 10:50 == 48	12/18/20 15:30 == 34	12/18/20 20:10 == 47.4
12/18/20 6:15 == 37.7	12/18/20 10:55 == 47.8	12/18/20 15:35 == 34	12/18/20 20:15 == 47.9
12/18/20 6:20 == 47.2	12/18/20 11:00 == 48	12/18/20 15:40 == 33.6	12/18/20 20:20 == 48
12/18/20 6:25 == 48	12/18/20 11:05 == 48	12/18/20 15:45 == 38.2	12/18/20 20:25 == 48
12/18/20 6:30 == 48	12/18/20 11:10 == 47.7	12/18/20 15:50 == 44.8	12/18/20 20:30 == 48
12/18/20 6:35 == 48	12/18/20 11:15 == 42.7	12/18/20 15:55 == 47.7	12/18/20 20:35 == 47.6
12/18/20 6:40 == 48	12/18/20 11:20 == 34.2	12/18/20 16:00 == 48.1	12/18/20 20:40 == 47.1
12/18/20 6:45 == 48	12/18/20 11:25 == 34.1	12/18/20 16:05 == 47.8	12/18/20 20:45 == 47.7
12/18/20 6:50 == 48.1	12/18/20 11:30 == 34.1	12/18/20 16:10 == 47.6	12/18/20 20:50 == 48
12/18/20 6:55 == 48.1	12/18/20 11:35 == 34	12/18/20 16:15 == 47.8	12/18/20 20:55 == 48
12/18/20 7:00 == 48	12/18/20 11:40 == 34	12/18/20 16:20 == 47.9	12/18/20 21:00 == 42.3
12/18/20 7:05 == 47.9	12/18/20 11:45 == 34	12/18/20 16:25 == 47.9	12/18/20 21:05 == 35.9
12/18/20 7:10 == 47.7	12/18/20 11:50 == 34	12/18/20 16:30 == 43.5	12/18/20 21:10 == 33.7
12/18/20 7:15 == 40.4	12/18/20 11:55 == 34.1	12/18/20 16:35 == 33.8	12/18/20 21:15 == 33.6
12/18/20 7:20 == 34.7	12/18/20 12:00 == 36.4	12/18/20 16:40 == 33.7	12/18/20 21:20 == 33.7

Pumpback Station Discharge (0364)

12/18/20 21:25 == 33.8	12/19/20 2:05 == 34	12/19/20 6:45 == 47.8	12/19/20 11:25 == 34.1
12/18/20 21:30 == 33.8	12/19/20 2:10 == 33.8	12/19/20 6:50 == 48	12/19/20 11:30 == 33.9
12/18/20 21:35 == 33.8	12/19/20 2:15 == 33.7	12/19/20 6:55 == 48	12/19/20 11:35 == 43.4
12/18/20 21:40 == 33.6	12/19/20 2:20 == 33.7	12/19/20 7:00 == 47.9	12/19/20 11:40 == 47.5
12/18/20 21:45 == 36.4	12/19/20 2:25 == 33.7	12/19/20 7:05 == 48	12/19/20 11:45 == 48
12/18/20 21:50 == 44.7	12/19/20 2:30 == 37.2	12/19/20 7:10 == 47.7	12/19/20 11:50 == 48
12/18/20 21:55 == 47.9	12/19/20 2:35 == 44.2	12/19/20 7:15 == 44.4	12/19/20 11:55 == 48
12/18/20 22:00 == 48	12/19/20 2:40 == 47.9	12/19/20 7:20 == 37.9	12/19/20 12:00 == 47.9
12/18/20 22:05 == 47.9	12/19/20 2:45 == 48	12/19/20 7:25 == 33.9	12/19/20 12:05 == 47.7
12/18/20 22:10 == 47.3	12/19/20 2:50 == 48	12/19/20 7:30 == 33.7	12/19/20 12:10 == 47.1
12/18/20 22:15 == 48	12/19/20 2:55 == 48	12/19/20 7:35 == 33.8	12/19/20 12:15 == 47.3
12/18/20 22:20 == 48	12/19/20 3:00 == 48	12/19/20 7:40 == 33.8	12/19/20 12:20 == 47.9
12/18/20 22:25 == 48	12/19/20 3:05 == 48	12/19/20 7:45 == 33.8	12/19/20 12:25 == 48
12/18/20 22:30 == 48	12/19/20 3:10 == 47.1	12/19/20 7:50 == 33.8	12/19/20 12:30 == 45.4
12/18/20 22:35 == 48	12/19/20 3:15 == 48	12/19/20 7:55 == 33.8	12/19/20 12:35 == 38.7
12/18/20 22:40 == 48	12/19/20 3:20 == 48	12/19/20 8:00 == 34.8	12/19/20 12:40 == 34.1
12/18/20 22:45 == 48	12/19/20 3:25 == 48	12/19/20 8:05 == 42.5	12/19/20 12:45 == 34
12/18/20 22:50 == 48	12/19/20 3:30 == 48	12/19/20 8:10 == 47.4	12/19/20 12:50 == 34
12/18/20 22:55 == 48	12/19/20 3:35 == 48	12/19/20 8:15 == 47.9	12/19/20 12:55 == 33.9
12/18/20 23:00 == 42.7	12/19/20 3:40 == 48	12/19/20 8:20 == 48	12/19/20 13:00 == 33.9
12/18/20 23:05 == 35.4	12/19/20 3:45 == 45.8	12/19/20 8:25 == 48	12/19/20 13:05 == 34.1
12/18/20 23:10 == 33.6	12/19/20 3:50 == 36.3	12/19/20 8:30 == 48	12/19/20 13:10 == 34.1
12/18/20 23:15 == 33.7	12/19/20 3:55 == 33.7	12/19/20 8:35 == 48.1	12/19/20 13:15 == 34.6
12/18/20 23:20 == 33.8	12/19/20 4:00 == 33.8	12/19/20 8:40 == 48.1	12/19/20 13:20 == 42.1
12/18/20 23:25 == 33.6	12/19/20 4:05 == 33.9	12/19/20 8:45 == 47.9	12/19/20 13:25 == 47.6
12/18/20 23:30 == 33.7	12/19/20 4:10 == 34	12/19/20 8:50 == 47.9	12/19/20 13:30 == 48
12/18/20 23:35 == 33.7	12/19/20 4:15 == 33.8	12/19/20 8:55 == 47.5	12/19/20 13:35 == 48
12/18/20 23:40 == 33.8	12/19/20 4:20 == 33.8	12/19/20 9:00 == 45.9	12/19/20 13:40 == 47.5
12/18/20 23:45 == 33.7	12/19/20 4:25 == 33.9	12/19/20 9:05 == 37.3	12/19/20 13:45 == 47.9
12/18/20 23:50 == 33.7	12/19/20 4:30 == 35.9	12/19/20 9:10 == 34.3	12/19/20 13:50 == 47.9
12/18/20 23:55 == 33.6	12/19/20 4:35 == 42.1	12/19/20 9:15 == 34.3	12/19/20 13:55 == 47.9
12/19/20 0:00 == 36.8	12/19/20 4:40 == 47.7	12/19/20 9:20 == 34.3	12/19/20 14:00 == 47.9
12/19/20 0:05 == 43.7	12/19/20 4:45 == 48	12/19/20 9:25 == 34.2	12/19/20 14:05 == 47.9
12/19/20 0:10 == 47.5	12/19/20 4:50 == 48	12/19/20 9:30 == 34.3	12/19/20 14:10 == 47.4
12/19/20 0:15 == 48	12/19/20 4:55 == 48	12/19/20 9:35 == 34.6	12/19/20 14:15 == 47.7
12/19/20 0:20 == 48	12/19/20 5:00 == 48.1	12/19/20 9:40 == 34.4	12/19/20 14:20 == 48
12/19/20 0:25 == 48	12/19/20 5:05 == 47.8	12/19/20 9:45 == 34.4	12/19/20 14:25 == 48
12/19/20 0:30 == 48	12/19/20 5:10 == 47.2	12/19/20 9:50 == 34.5	12/19/20 14:30 == 46.1
12/19/20 0:35 == 47.9	12/19/20 5:15 == 47.6	12/19/20 9:55 == 34.5	12/19/20 14:35 == 37.9
12/19/20 0:40 == 47.2	12/19/20 5:20 == 48	12/19/20 10:00 == 36.3	12/19/20 14:40 == 33.4
12/19/20 0:45 == 48	12/19/20 5:25 == 48	12/19/20 10:05 == 42	12/19/20 14:45 == 33.7
12/19/20 0:50 == 48	12/19/20 5:30 == 47	12/19/20 10:10 == 47.2	12/19/20 14:50 == 33.7
12/19/20 0:55 == 48	12/19/20 5:35 == 35.5	12/19/20 10:15 == 48	12/19/20 14:55 == 33.7
12/19/20 1:00 == 48	12/19/20 5:40 == 33.7	12/19/20 10:20 == 48.1	12/19/20 15:00 == 33.8
12/19/20 1:05 == 48	12/19/20 5:45 == 33.8	12/19/20 10:25 == 48	12/19/20 15:05 == 33.9
12/19/20 1:10 == 47.4	12/19/20 5:50 == 33.8	12/19/20 10:30 == 48	12/19/20 15:10 == 33.8
12/19/20 1:15 == 47.8	12/19/20 5:55 == 33.9	12/19/20 10:35 == 48	12/19/20 15:15 == 35
12/19/20 1:20 == 48	12/19/20 6:00 == 33.9	12/19/20 10:40 == 48	12/19/20 15:20 == 40.6
12/19/20 1:25 == 47.9	12/19/20 6:05 == 33.9	12/19/20 10:45 == 47.4	12/19/20 15:25 == 47.4
12/19/20 1:30 == 43.6	12/19/20 6:10 == 34	12/19/20 10:50 == 36.8	12/19/20 15:30 == 48
12/19/20 1:35 == 35.3	12/19/20 6:15 == 33.9	12/19/20 10:55 == 33.8	12/19/20 15:35 == 47.9
12/19/20 1:40 == 33.7	12/19/20 6:20 == 44.1	12/19/20 11:00 == 33.9	12/19/20 15:40 == 47.6
12/19/20 1:45 == 33.8	12/19/20 6:25 == 47.6	12/19/20 11:05 == 34	12/19/20 15:45 == 48
12/19/20 1:50 == 33.8	12/19/20 6:30 == 48.1	12/19/20 11:10 == 34.1	12/19/20 15:50 == 48
12/19/20 1:55 == 33.8	12/19/20 6:35 == 48	12/19/20 11:15 == 33.9	12/19/20 15:55 == 48
12/19/20 2:00 == 33.7	12/19/20 6:40 == 48.1	12/19/20 11:20 == 34	12/19/20 16:00 == 47.7

Pumpback Station Discharge (0364)

12/19/20 16:05 == 36.8	12/19/20 20:45 == 33.5	12/20/20 1:25 == 47.9	12/20/20 6:05 == 33.9
12/19/20 16:10 == 33.8	12/19/20 20:50 == 33.6	12/20/20 1:30 == 47.8	12/20/20 6:10 == 33.7
12/19/20 16:15 == 33.5	12/19/20 20:55 == 33.6	12/20/20 1:35 == 47.8	12/20/20 6:15 == 33.6
12/19/20 16:20 == 33.6	12/19/20 21:00 == 33.6	12/20/20 1:40 == 47.9	12/20/20 6:20 == 39.4
12/19/20 16:25 == 33.5	12/19/20 21:05 == 33.7	12/20/20 1:45 == 48	12/20/20 6:25 == 46.7
12/19/20 16:30 == 33.6	12/19/20 21:10 == 33.7	12/20/20 1:50 == 48	12/20/20 6:30 == 47.9
12/19/20 16:35 == 33.6	12/19/20 21:15 == 33.4	12/20/20 1:55 == 48	12/20/20 6:35 == 48
12/19/20 16:40 == 33.6	12/19/20 21:20 == 41.5	12/20/20 2:00 == 46.8	12/20/20 6:40 == 48
12/19/20 16:45 == 33.6	12/19/20 21:25 == 47.6	12/20/20 2:05 == 39.5	12/20/20 6:45 == 48
12/19/20 16:50 == 33.7	12/19/20 21:30 == 48	12/20/20 2:10 == 33.7	12/20/20 6:50 == 48.1
12/19/20 16:55 == 33.7	12/19/20 21:35 == 47.8	12/20/20 2:15 == 33.5	12/20/20 6:55 == 48.1
12/19/20 17:00 == 33.8	12/19/20 21:40 == 48	12/20/20 2:20 == 33.5	12/20/20 7:00 == 48
12/19/20 17:05 == 34.1	12/19/20 21:45 == 48	12/20/20 2:25 == 33.5	12/20/20 7:05 == 47.9
12/19/20 17:10 == 33.6	12/19/20 21:50 == 47.9	12/20/20 2:30 == 33.6	12/20/20 7:10 == 47.9
12/19/20 17:15 == 34.1	12/19/20 21:55 == 47.9	12/20/20 2:35 == 33.6	12/20/20 7:15 == 47
12/19/20 17:20 == 41.4	12/19/20 22:00 == 48	12/20/20 2:40 == 33.6	12/20/20 7:20 == 40.4
12/19/20 17:25 == 47.7	12/19/20 22:05 == 48.1	12/20/20 2:45 == 33.6	12/20/20 7:25 == 33.6
12/19/20 17:30 == 47.8	12/19/20 22:10 == 47.4	12/20/20 2:50 == 40.8	12/20/20 7:30 == 33.6
12/19/20 17:35 == 47.3	12/19/20 22:15 == 46.7	12/20/20 2:55 == 46.9	12/20/20 7:35 == 33.7
12/19/20 17:40 == 47.4	12/19/20 22:20 == 38.7	12/20/20 3:00 == 48	12/20/20 7:40 == 33.7
12/19/20 17:45 == 47.9	12/19/20 22:25 == 33.7	12/20/20 3:05 == 48.2	12/20/20 7:45 == 33.7
12/19/20 17:50 == 47.8	12/19/20 22:30 == 33.7	12/20/20 3:10 == 47.3	12/20/20 7:50 == 33.8
12/19/20 17:55 == 47.9	12/19/20 22:35 == 33.6	12/20/20 3:15 == 47.7	12/20/20 7:55 == 33.8
12/19/20 18:00 == 48	12/19/20 22:40 == 33.6	12/20/20 3:20 == 47.9	12/20/20 8:00 == 33.7
12/19/20 18:05 == 47.8	12/19/20 22:45 == 33.6	12/20/20 3:25 == 47.8	12/20/20 8:05 == 40.3
12/19/20 18:10 == 47.2	12/19/20 22:50 == 33.7	12/20/20 3:30 == 47.9	12/20/20 8:10 == 46.5
12/19/20 18:15 == 47.9	12/19/20 22:55 == 33.6	12/20/20 3:35 == 48	12/20/20 8:15 == 48
12/19/20 18:20 == 47.9	12/19/20 23:00 == 34.3	12/20/20 3:40 == 47.8	12/20/20 8:20 == 48.1
12/19/20 18:25 == 47.8	12/19/20 23:05 == 39.2	12/20/20 3:45 == 46.5	12/20/20 8:25 == 48.1
12/19/20 18:30 == 47.8	12/19/20 23:10 == 47.7	12/20/20 3:50 == 40.1	12/20/20 8:30 == 48.1
12/19/20 18:35 == 47.9	12/19/20 23:15 == 47.9	12/20/20 3:55 == 33.6	12/20/20 8:35 == 48.1
12/19/20 18:40 == 47.9	12/19/20 23:20 == 48	12/20/20 4:00 == 33.7	12/20/20 8:40 == 47.9
12/19/20 18:45 == 47.9	12/19/20 23:25 == 47.9	12/20/20 4:05 == 33.8	12/20/20 8:45 == 48
12/19/20 18:50 == 37.2	12/19/20 23:30 == 47.9	12/20/20 4:10 == 33.7	12/20/20 8:50 == 47.9
12/19/20 18:55 == 33.8	12/19/20 23:35 == 48	12/20/20 4:15 == 33.6	12/20/20 8:55 == 47.6
12/19/20 19:00 == 33.6	12/19/20 23:40 == 48	12/20/20 4:20 == 33.7	12/20/20 9:00 == 47.8
12/19/20 19:05 == 33.8	12/19/20 23:45 == 47.9	12/20/20 4:25 == 33.8	12/20/20 9:05 == 47.4
12/19/20 19:10 == 33.9	12/19/20 23:50 == 47.9	12/20/20 4:30 == 34.5	12/20/20 9:10 == 46.9
12/19/20 19:15 == 33.6	12/19/20 23:55 == 47.8	12/20/20 4:35 == 39	12/20/20 9:15 == 46.8
12/19/20 19:20 == 33.6	12/20/20 0:00 == 47.9	12/20/20 4:40 == 47.6	12/20/20 9:20 == 41.3
12/19/20 19:25 == 33.6	12/20/20 0:05 == 48	12/20/20 4:45 == 47.5	12/20/20 9:25 == 33.7
12/19/20 19:30 == 33.7	12/20/20 0:10 == 47.9	12/20/20 4:50 == 47.9	12/20/20 9:30 == 33.8
12/19/20 19:35 == 41.7	12/20/20 0:15 == 47.9	12/20/20 4:55 == 47.9	12/20/20 9:35 == 34
12/19/20 19:40 == 47.1	12/20/20 0:20 == 37.5	12/20/20 5:00 == 47.9	12/20/20 9:40 == 34
12/19/20 19:45 == 48	12/20/20 0:25 == 33.9	12/20/20 5:05 == 47.9	12/20/20 9:45 == 33.9
12/19/20 19:50 == 48	12/20/20 0:30 == 33.6	12/20/20 5:10 == 47.3	12/20/20 9:50 == 33.9
12/19/20 19:55 == 47.9	12/20/20 0:35 == 33.6	12/20/20 5:15 == 47.7	12/20/20 9:55 == 34
12/19/20 20:00 == 47.9	12/20/20 0:40 == 33.5	12/20/20 5:20 == 48	12/20/20 10:00 == 33.9
12/19/20 20:05 == 47.8	12/20/20 0:45 == 33.7	12/20/20 5:25 == 48	12/20/20 10:05 == 33.9
12/19/20 20:10 == 47.5	12/20/20 0:50 == 33.6	12/20/20 5:30 == 48	12/20/20 10:10 == 34.1
12/19/20 20:15 == 47.5	12/20/20 0:55 == 33.6	12/20/20 5:35 == 38.4	12/20/20 10:15 == 34
12/19/20 20:20 == 48	12/20/20 1:00 == 33.6	12/20/20 5:40 == 34	12/20/20 10:20 == 39.2
12/19/20 20:25 == 47.9	12/20/20 1:05 == 40.5	12/20/20 5:45 == 33.6	12/20/20 10:25 == 47.3
12/19/20 20:30 == 46	12/20/20 1:10 == 47.2	12/20/20 5:50 == 33.7	12/20/20 10:30 == 48
12/19/20 20:35 == 39.3	12/20/20 1:15 == 47.9	12/20/20 5:55 == 33.7	12/20/20 10:35 == 48
12/19/20 20:40 == 33.4	12/20/20 1:20 == 47.9	12/20/20 6:00 == 33.8	12/20/20 10:40 == 48

Pumpback Station Discharge (0364)

12/20/20 10:45 == 48	12/20/20 15:25 == 33.7	12/20/20 20:05 == 42.7	12/21/20 0:45 == 33.6
12/20/20 10:50 == 48	12/20/20 15:30 == 33.7	12/20/20 20:10 == 33.6	12/21/20 0:50 == 37.2
12/20/20 10:55 == 47.7	12/20/20 15:35 == 33.7	12/20/20 20:15 == 33.6	12/21/20 0:55 == 45.7
12/20/20 11:00 == 47.9	12/20/20 15:40 == 33.3	12/20/20 20:20 == 33.6	12/21/20 1:00 == 48
12/20/20 11:05 == 48	12/20/20 15:45 == 33.5	12/20/20 20:25 == 33.6	12/21/20 1:05 == 47.9
12/20/20 11:10 == 47.9	12/20/20 15:50 == 39	12/20/20 20:30 == 33.6	12/21/20 1:10 == 47.2
12/20/20 11:15 == 48	12/20/20 15:55 == 46.1	12/20/20 20:35 == 33.7	12/21/20 1:15 == 47.9
12/20/20 11:20 == 40.2	12/20/20 16:00 == 48	12/20/20 20:40 == 33.7	12/21/20 1:20 == 48
12/20/20 11:25 == 33.8	12/20/20 16:05 == 48.1	12/20/20 20:45 == 33.5	12/21/20 1:25 == 47.9
12/20/20 11:30 == 33.6	12/20/20 16:10 == 47.4	12/20/20 20:50 == 37.7	12/21/20 1:30 == 47.9
12/20/20 11:35 == 33.7	12/20/20 16:15 == 47.6	12/20/20 20:55 == 45.8	12/21/20 1:35 == 47.8
12/20/20 11:40 == 33.7	12/20/20 16:20 == 48	12/20/20 21:00 == 47.9	12/21/20 1:40 == 47.8
12/20/20 11:45 == 33.7	12/20/20 16:25 == 48	12/20/20 21:05 == 48	12/21/20 1:45 == 47.9
12/20/20 11:50 == 33.6	12/20/20 16:30 == 48	12/20/20 21:10 == 47.9	12/21/20 1:50 == 42.7
12/20/20 11:55 == 33.6	12/20/20 16:35 == 40.8	12/20/20 21:15 == 47.9	12/21/20 1:55 == 34.2
12/20/20 12:00 == 34.1	12/20/20 16:40 == 33.8	12/20/20 21:20 == 48	12/21/20 2:00 == 33.6
12/20/20 12:05 == 38.1	12/20/20 16:45 == 33.5	12/20/20 21:25 == 48	12/21/20 2:05 == 33.7
12/20/20 12:10 == 46.6	12/20/20 16:50 == 33.5	12/20/20 21:30 == 48	12/21/20 2:10 == 33.7
12/20/20 12:15 == 47.4	12/20/20 16:55 == 33.5	12/20/20 21:35 == 48	12/21/20 2:15 == 33.5
12/20/20 12:20 == 48	12/20/20 17:00 == 33.7	12/20/20 21:40 == 48	12/21/20 2:20 == 33.5
12/20/20 12:25 == 47.9	12/20/20 17:05 == 33.9	12/20/20 21:45 == 48	12/21/20 2:25 == 33.6
12/20/20 12:30 == 47.9	12/20/20 17:10 == 33.8	12/20/20 21:50 == 47.9	12/21/20 2:30 == 33.7
12/20/20 12:35 == 47.8	12/20/20 17:15 == 33.8	12/20/20 21:55 == 47.8	12/21/20 2:35 == 37.8
12/20/20 12:40 == 47.4	12/20/20 17:20 == 37.3	12/20/20 22:00 == 47.8	12/21/20 2:40 == 44.5
12/20/20 12:45 == 47.9	12/20/20 17:25 == 47.2	12/20/20 22:05 == 42.4	12/21/20 2:45 == 47.7
12/20/20 12:50 == 48	12/20/20 17:30 == 47.8	12/20/20 22:10 == 33.8	12/21/20 2:50 == 48
12/20/20 12:55 == 48	12/20/20 17:35 == 47.9	12/20/20 22:15 == 33.5	12/21/20 2:55 == 48
12/20/20 13:00 == 48.1	12/20/20 17:40 == 47.3	12/20/20 22:20 == 33.6	12/21/20 3:00 == 48
12/20/20 13:05 == 39.7	12/20/20 17:45 == 47.8	12/20/20 22:25 == 33.6	12/21/20 3:05 == 47.8
12/20/20 13:10 == 34.6	12/20/20 17:50 == 48	12/20/20 22:30 == 33.6	12/21/20 3:10 == 47.6
12/20/20 13:15 == 33.6	12/20/20 17:55 == 47.8	12/20/20 22:35 == 33.5	12/21/20 3:15 == 47.8
12/20/20 13:20 == 33.6	12/20/20 18:00 == 47.9	12/20/20 22:40 == 33.5	12/21/20 3:20 == 48
12/20/20 13:25 == 33.5	12/20/20 18:05 == 47.9	12/20/20 22:45 == 33.6	12/21/20 3:25 == 47.8
12/20/20 13:30 == 33.7	12/20/20 18:10 == 47.4	12/20/20 22:50 == 36	12/21/20 3:30 == 47.2
12/20/20 13:35 == 33.6	12/20/20 18:15 == 47.7	12/20/20 22:55 == 47.8	12/21/20 3:35 == 43.4
12/20/20 13:40 == 33.5	12/20/20 18:20 == 40.6	12/20/20 23:00 == 48	12/21/20 3:40 == 33.6
12/20/20 13:45 == 33.6	12/20/20 18:25 == 34.6	12/20/20 23:05 == 48	12/21/20 3:45 == 33.6
12/20/20 13:50 == 39.5	12/20/20 18:30 == 33.6	12/20/20 23:10 == 48	12/21/20 3:50 == 33.5
12/20/20 13:55 == 46.1	12/20/20 18:35 == 33.6	12/20/20 23:15 == 48	12/21/20 3:55 == 33.5
12/20/20 14:00 == 47.9	12/20/20 18:40 == 33.6	12/20/20 23:20 == 48	12/21/20 4:00 == 33.6
12/20/20 14:05 == 47.7	12/20/20 18:45 == 33.7	12/20/20 23:25 == 48	12/21/20 4:05 == 33.7
12/20/20 14:10 == 47.5	12/20/20 18:50 == 33.7	12/20/20 23:30 == 47.6	12/21/20 4:10 == 33.7
12/20/20 14:15 == 47.7	12/20/20 18:55 == 33.6	12/20/20 23:35 == 47.5	12/21/20 4:15 == 33.5
12/20/20 14:20 == 48	12/20/20 19:00 == 33.5	12/20/20 23:40 == 47.9	12/21/20 4:20 == 35.4
12/20/20 14:25 == 48	12/20/20 19:05 == 38.6	12/20/20 23:45 == 48	12/21/20 4:25 == 46.7
12/20/20 14:30 == 48	12/20/20 19:10 == 45.2	12/20/20 23:50 == 47.9	12/21/20 4:30 == 47.8
12/20/20 14:35 == 47.8	12/20/20 19:15 == 47.7	12/20/20 23:55 == 47.9	12/21/20 4:35 == 48.1
12/20/20 14:40 == 47.9	12/20/20 19:20 == 47.9	12/21/20 0:00 == 47.9	12/21/20 4:40 == 47.7
12/20/20 14:45 == 48.1	12/20/20 19:25 == 47.9	12/21/20 0:05 == 41.3	12/21/20 4:45 == 47.9
12/20/20 14:50 == 47.9	12/20/20 19:30 == 48	12/21/20 0:10 == 35	12/21/20 4:50 == 48
12/20/20 14:55 == 47.9	12/20/20 19:35 == 48	12/21/20 0:15 == 33.4	12/21/20 4:55 == 48
12/20/20 15:00 == 47.3	12/20/20 19:40 == 47.8	12/21/20 0:20 == 33.5	12/21/20 5:00 == 48
12/20/20 15:05 == 41.8	12/20/20 19:45 == 47.8	12/21/20 0:25 == 33.6	12/21/20 5:05 == 48
12/20/20 15:10 == 33.8	12/20/20 19:50 == 47.9	12/21/20 0:30 == 33.6	12/21/20 5:10 == 47.5
12/20/20 15:15 == 33.7	12/20/20 19:55 == 47.9	12/21/20 0:35 == 33.7	12/21/20 5:15 == 47.7
12/20/20 15:20 == 33.7	12/20/20 20:00 == 47.3	12/21/20 0:40 == 33.6	12/21/20 5:20 == 42.2

Pumpback Station Discharge (0364)

12/21/20 5:25 == 35.5	12/21/20 10:05 == 33.8	12/21/20 14:45 == 48	12/21/20 19:25 == 47.4
12/21/20 5:30 == 33.5	12/21/20 10:10 == 33.8	12/21/20 14:50 == 47.9	12/21/20 19:30 == 47.9
12/21/20 5:35 == 33.7	12/21/20 10:15 == 33.7	12/21/20 14:55 == 47.9	12/21/20 19:35 == 47.8
12/21/20 5:40 == 33.5	12/21/20 10:20 == 37.3	12/21/20 15:00 == 47.9	12/21/20 19:40 == 47.7
12/21/20 5:45 == 33.5	12/21/20 10:25 == 44.3	12/21/20 15:05 == 47.8	12/21/20 19:45 == 48
12/21/20 5:50 == 33.6	12/21/20 10:30 == 47.8	12/21/20 15:10 == 47.2	12/21/20 19:50 == 46.5
12/21/20 5:55 == 33.6	12/21/20 10:35 == 47.9	12/21/20 15:15 == 47.7	12/21/20 19:55 == 34.1
12/21/20 6:00 == 33.6	12/21/20 10:40 == 47.9	12/21/20 15:20 == 48	12/21/20 20:00 == 33.7
12/21/20 6:05 == 36.5	12/21/20 10:45 == 48	12/21/20 15:25 == 48	12/21/20 20:05 == 33.7
12/21/20 6:10 == 44.5	12/21/20 10:50 == 47.8	12/21/20 15:30 == 48	12/21/20 20:10 == 33.8
12/21/20 6:15 == 47.4	12/21/20 10:55 == 47.5	12/21/20 15:35 == 43	12/21/20 20:15 == 33.5
12/21/20 6:20 == 47.9	12/21/20 11:00 == 47.4	12/21/20 15:40 == 36	12/21/20 20:20 == 33.6
12/21/20 6:25 == 48	12/21/20 11:05 == 47.9	12/21/20 15:45 == 33.5	12/21/20 20:25 == 33.5
12/21/20 6:30 == 48.1	12/21/20 11:10 == 48	12/21/20 15:50 == 33.6	12/21/20 20:30 == 33.6
12/21/20 6:35 == 48	12/21/20 11:15 == 48	12/21/20 15:55 == 33.7	12/21/20 20:35 == 35.6
12/21/20 6:40 == 47.9	12/21/20 11:20 == 44.5	12/21/20 16:00 == 33.8	12/21/20 20:40 == 44
12/21/20 6:45 == 47.8	12/21/20 11:25 == 34.1	12/21/20 16:05 == 33.9	12/21/20 20:45 == 47.9
12/21/20 6:50 == 48.1	12/21/20 11:30 == 33.6	12/21/20 16:10 == 33.6	12/21/20 20:50 == 47.8
12/21/20 6:55 == 47.9	12/21/20 11:35 == 33.8	12/21/20 16:15 == 33.5	12/21/20 20:55 == 47.8
12/21/20 7:00 == 48	12/21/20 11:40 == 33.8	12/21/20 16:20 == 33.5	12/21/20 21:00 == 47.7
12/21/20 7:05 == 48	12/21/20 11:45 == 33.6	12/21/20 16:25 == 33.6	12/21/20 21:05 == 47.6
12/21/20 7:10 == 47.6	12/21/20 11:50 == 33.5	12/21/20 16:30 == 33.6	12/21/20 21:10 == 47.5
12/21/20 7:15 == 47.9	12/21/20 11:55 == 33.6	12/21/20 16:35 == 33.5	12/21/20 21:15 == 47.6
12/21/20 7:20 == 42.3	12/21/20 12:00 == 33.6	12/21/20 16:40 == 33.5	12/21/20 21:20 == 47.9
12/21/20 7:25 == 35.1	12/21/20 12:05 == 33.6	12/21/20 16:45 == 33.7	12/21/20 21:25 == 48
12/21/20 7:30 == 33.5	12/21/20 12:10 == 33.5	12/21/20 16:50 == 34.8	12/21/20 21:30 == 48
12/21/20 7:35 == 33.5	12/21/20 12:15 == 33.5	12/21/20 16:55 == 44.4	12/21/20 21:35 == 44.7
12/21/20 7:40 == 33.5	12/21/20 12:20 == 35.1	12/21/20 17:00 == 47.9	12/21/20 21:40 == 36
12/21/20 7:45 == 33.6	12/21/20 12:25 == 46.1	12/21/20 17:05 == 47.9	12/21/20 21:45 == 33.5
12/21/20 7:50 == 33.6	12/21/20 12:30 == 48	12/21/20 17:10 == 47	12/21/20 21:50 == 33.4
12/21/20 7:55 == 33.6	12/21/20 12:35 == 48.1	12/21/20 17:15 == 48	12/21/20 21:55 == 33.4
12/21/20 8:00 == 33.6	12/21/20 12:40 == 47.4	12/21/20 17:20 == 47.9	12/21/20 22:00 == 33.5
12/21/20 8:05 == 37.5	12/21/20 12:45 == 47.8	12/21/20 17:25 == 47.8	12/21/20 22:05 == 33.7
12/21/20 8:10 == 44.2	12/21/20 12:50 == 48	12/21/20 17:30 == 48	12/21/20 22:10 == 33.7
12/21/20 8:15 == 47.7	12/21/20 12:55 == 47.9	12/21/20 17:35 == 48	12/21/20 22:15 == 33.5
12/21/20 8:20 == 47.9	12/21/20 13:00 == 47.9	12/21/20 17:40 == 47.4	12/21/20 22:20 == 33.7
12/21/20 8:25 == 48	12/21/20 13:05 == 47.8	12/21/20 17:45 == 47.8	12/21/20 22:25 == 45.7
12/21/20 8:30 == 48	12/21/20 13:10 == 47.3	12/21/20 17:50 == 44.1	12/21/20 22:30 == 48
12/21/20 8:35 == 47.9	12/21/20 13:15 == 47.5	12/21/20 17:55 == 35.9	12/21/20 22:35 == 48
12/21/20 8:40 == 47.9	12/21/20 13:20 == 47.9	12/21/20 18:00 == 33.6	12/21/20 22:40 == 47.7
12/21/20 8:45 == 47.9	12/21/20 13:25 == 47.9	12/21/20 18:05 == 34	12/21/20 22:45 == 48
12/21/20 8:50 == 47.8	12/21/20 13:30 == 47.9	12/21/20 18:10 == 33.7	12/21/20 22:50 == 48
12/21/20 8:55 == 47.5	12/21/20 13:35 == 43.4	12/21/20 18:15 == 33.7	12/21/20 22:55 == 47.9
12/21/20 9:00 == 47.9	12/21/20 13:40 == 35.4	12/21/20 18:20 == 33.6	12/21/20 23:00 == 48
12/21/20 9:05 == 47.9	12/21/20 13:45 == 33.5	12/21/20 18:25 == 33.4	12/21/20 23:05 == 48.1
12/21/20 9:10 == 47.4	12/21/20 13:50 == 33.6	12/21/20 18:30 == 33.6	12/21/20 23:10 == 47.8
12/21/20 9:15 == 47.8	12/21/20 13:55 == 33.6	12/21/20 18:35 == 36.7	12/21/20 23:15 == 48
12/21/20 9:20 == 45.2	12/21/20 14:00 == 33.6	12/21/20 18:40 == 43.4	12/21/20 23:20 == 48
12/21/20 9:25 == 33.5	12/21/20 14:05 == 33.6	12/21/20 18:45 == 47.9	12/21/20 23:25 == 47.9
12/21/20 9:30 == 33.7	12/21/20 14:10 == 33.7	12/21/20 18:50 == 48	12/21/20 23:30 == 47.8
12/21/20 9:35 == 33.9	12/21/20 14:15 == 33.7	12/21/20 18:55 == 48	12/21/20 23:35 == 43.9
12/21/20 9:40 == 34	12/21/20 14:20 == 34.8	12/21/20 19:00 == 48	12/21/20 23:40 == 37.1
12/21/20 9:45 == 33.7	12/21/20 14:25 == 45.6	12/21/20 19:05 == 47.8	12/21/20 23:45 == 33.5
12/21/20 9:50 == 33.8	12/21/20 14:30 == 47.9	12/21/20 19:10 == 47.4	12/21/20 23:50 == 33.5
12/21/20 9:55 == 34	12/21/20 14:35 == 47.9	12/21/20 19:15 == 47.9	12/21/20 23:55 == 33.5
12/21/20 10:00 == 33.9	12/21/20 14:40 == 47.8	12/21/20 19:20 == 47.8	12/22/20 0:00 == 33.6

Pumpback Station Discharge (0364)

12/22/20 0:05 == 33.6	12/22/20 4:45 == 33.5	12/22/20 9:25 == 48	12/22/20 14:05 == 33.7
12/22/20 0:10 == 33.6	12/22/20 4:50 == 33.5	12/22/20 9:30 == 48.1	12/22/20 14:10 == 33.6
12/22/20 0:15 == 33.6	12/22/20 4:55 == 33.5	12/22/20 9:35 == 45.7	12/22/20 14:15 == 33.6
12/22/20 0:20 == 35.4	12/22/20 5:00 == 33.5	12/22/20 9:40 == 37.4	12/22/20 14:20 == 33.6
12/22/20 0:25 == 42.9	12/22/20 5:05 == 33.7	12/22/20 9:45 == 33.5	12/22/20 14:25 == 33.6
12/22/20 0:30 == 47.9	12/22/20 5:10 == 33.7	12/22/20 9:50 == 33.7	12/22/20 14:30 == 33.6
12/22/20 0:35 == 48	12/22/20 5:15 == 33.6	12/22/20 9:55 == 33.6	12/22/20 14:35 == 33.6
12/22/20 0:40 == 47.8	12/22/20 5:20 == 35.6	12/22/20 10:00 == 33.7	12/22/20 14:40 == 42.8
12/22/20 0:45 == 47.9	12/22/20 5:25 == 42.1	12/22/20 10:05 == 33.9	12/22/20 14:45 == 47.5
12/22/20 0:50 == 48	12/22/20 5:30 == 47.5	12/22/20 10:10 == 33.8	12/22/20 14:50 == 48.1
12/22/20 0:55 == 48	12/22/20 5:35 == 47.9	12/22/20 10:15 == 33.8	12/22/20 14:55 == 47.8
12/22/20 1:00 == 48.1	12/22/20 5:40 == 47.4	12/22/20 10:20 == 34	12/22/20 15:00 == 48
12/22/20 1:05 == 48.1	12/22/20 5:45 == 47.9	12/22/20 10:25 == 34	12/22/20 15:05 == 47.8
12/22/20 1:10 == 47.1	12/22/20 5:50 == 48	12/22/20 10:30 == 33.9	12/22/20 15:10 == 47.6
12/22/20 1:15 == 47.8	12/22/20 5:55 == 48	12/22/20 10:35 == 35.1	12/22/20 15:15 == 47.8
12/22/20 1:20 == 45.8	12/22/20 6:00 == 47.9	12/22/20 10:40 == 40.8	12/22/20 15:20 == 48
12/22/20 1:25 == 35.5	12/22/20 6:05 == 47.9	12/22/20 10:45 == 48	12/22/20 15:25 == 48
12/22/20 1:30 == 33.5	12/22/20 6:10 == 46.9	12/22/20 10:50 == 47.9	12/22/20 15:30 == 48
12/22/20 1:35 == 33.7	12/22/20 6:15 == 47.7	12/22/20 10:55 == 47.9	12/22/20 15:35 == 47.6
12/22/20 1:40 == 33.6	12/22/20 6:20 == 47.2	12/22/20 11:00 == 48	12/22/20 15:40 == 47.1
12/22/20 1:45 == 33.6	12/22/20 6:25 == 35.2	12/22/20 11:05 == 48	12/22/20 15:45 == 47.8
12/22/20 1:50 == 33.6	12/22/20 6:30 == 33.7	12/22/20 11:10 == 48	12/22/20 15:50 == 45.9
12/22/20 1:55 == 33.6	12/22/20 6:35 == 33.6	12/22/20 11:15 == 47.9	12/22/20 15:55 == 38.3
12/22/20 2:00 == 33.6	12/22/20 6:40 == 33.7	12/22/20 11:20 == 47.9	12/22/20 16:00 == 33.5
12/22/20 2:05 == 35.8	12/22/20 6:45 == 33.5	12/22/20 11:25 == 47.9	12/22/20 16:05 == 33.6
12/22/20 2:10 == 43.1	12/22/20 6:50 == 33.6	12/22/20 11:30 == 47.9	12/22/20 16:10 == 33.6
12/22/20 2:15 == 48	12/22/20 6:55 == 33.7	12/22/20 11:35 == 48	12/22/20 16:15 == 33.7
12/22/20 2:20 == 48.1	12/22/20 7:00 == 33.7	12/22/20 11:40 == 35.8	12/22/20 16:20 == 33.5
12/22/20 2:25 == 48.1	12/22/20 7:05 == 34.7	12/22/20 11:45 == 33.6	12/22/20 16:25 == 33.4
12/22/20 2:30 == 48.1	12/22/20 7:10 == 42.1	12/22/20 11:50 == 33.6	12/22/20 16:30 == 33.7
12/22/20 2:35 == 48	12/22/20 7:15 == 47.4	12/22/20 11:55 == 33.7	12/22/20 16:35 == 33.5
12/22/20 2:40 == 48	12/22/20 7:20 == 47.9	12/22/20 12:00 == 33.8	12/22/20 16:40 == 33.6
12/22/20 2:45 == 48	12/22/20 7:25 == 47.9	12/22/20 12:05 == 33.8	12/22/20 16:45 == 33.5
12/22/20 2:50 == 45.1	12/22/20 7:30 == 48	12/22/20 12:10 == 33.5	12/22/20 16:50 == 33.5
12/22/20 2:55 == 36.3	12/22/20 7:35 == 48	12/22/20 12:15 == 33.7	12/22/20 16:55 == 33.6
12/22/20 3:00 == 33.6	12/22/20 7:40 == 48	12/22/20 12:20 == 34.4	12/22/20 17:00 == 33.6
12/22/20 3:05 == 33.7	12/22/20 7:45 == 48.1	12/22/20 12:25 == 41.7	12/22/20 17:05 == 33.7
12/22/20 3:10 == 33.7	12/22/20 7:50 == 48.1	12/22/20 12:30 == 47.5	12/22/20 17:10 == 33.6
12/22/20 3:15 == 33.6	12/22/20 7:55 == 48.1	12/22/20 12:35 == 47.8	12/22/20 17:15 == 33.6
12/22/20 3:20 == 33.6	12/22/20 8:00 == 48.1	12/22/20 12:40 == 47.6	12/22/20 17:20 == 33.7
12/22/20 3:25 == 33.6	12/22/20 8:05 == 45.8	12/22/20 12:45 == 47.9	12/22/20 17:25 == 41.4
12/22/20 3:30 == 33.6	12/22/20 8:10 == 37.3	12/22/20 12:50 == 48	12/22/20 17:30 == 46.9
12/22/20 3:35 == 33.6	12/22/20 8:15 == 33.6	12/22/20 12:55 == 48	12/22/20 17:35 == 47.5
12/22/20 3:40 == 44.3	12/22/20 8:20 == 33.5	12/22/20 13:00 == 48	12/22/20 17:40 == 47.3
12/22/20 3:45 == 47.9	12/22/20 8:25 == 33.5	12/22/20 13:05 == 47.7	12/22/20 17:45 == 47.6
12/22/20 3:50 == 47.9	12/22/20 8:30 == 33.6	12/22/20 13:10 == 47.2	12/22/20 17:50 == 47.8
12/22/20 3:55 == 48	12/22/20 8:35 == 33.6	12/22/20 13:15 == 47.9	12/22/20 17:55 == 47.9
12/22/20 4:00 == 48.1	12/22/20 8:40 == 33.6	12/22/20 13:20 == 48	12/22/20 18:00 == 47.9
12/22/20 4:05 == 48.1	12/22/20 8:45 == 33.6	12/22/20 13:25 == 47.9	12/22/20 18:05 == 47.7
12/22/20 4:10 == 47.3	12/22/20 8:50 == 33.6	12/22/20 13:30 == 47.9	12/22/20 18:10 == 47.5
12/22/20 4:15 == 47.7	12/22/20 8:55 == 43.2	12/22/20 13:35 == 46.9	12/22/20 18:15 == 47.9
12/22/20 4:20 == 48.1	12/22/20 9:00 == 47.5	12/22/20 13:40 == 36.7	12/22/20 18:20 == 47.9
12/22/20 4:25 == 47.9	12/22/20 9:05 == 48	12/22/20 13:45 == 33.6	12/22/20 18:25 == 47.8
12/22/20 4:30 == 47.9	12/22/20 9:10 == 47.3	12/22/20 13:50 == 33.6	12/22/20 18:30 == 47.8
12/22/20 4:35 == 44.6	12/22/20 9:15 == 47.9	12/22/20 13:55 == 33.6	12/22/20 18:35 == 47.7
12/22/20 4:40 == 37.4	12/22/20 9:20 == 47.9	12/22/20 14:00 == 33.7	12/22/20 18:40 == 47.8

Pumpback Station Discharge (0364)

12/22/20 18:45 == 48	12/22/20 23:25 == 33.5	12/23/20 4:05 == 33.7	12/23/20 8:45 == 46
12/22/20 18:50 == 47.3	12/22/20 23:30 == 33.4	12/23/20 4:10 == 33.5	12/23/20 8:50 == 47.9
12/22/20 18:55 == 37.6	12/22/20 23:35 == 34.3	12/23/20 4:15 == 33.5	12/23/20 8:55 == 47.9
12/22/20 19:00 == 33.6	12/22/20 23:40 == 39.1	12/23/20 4:20 == 34	12/23/20 9:00 == 47.9
12/22/20 19:05 == 33.7	12/22/20 23:45 == 47.9	12/23/20 4:25 == 39.1	12/23/20 9:05 == 47.5
12/22/20 19:10 == 33.7	12/22/20 23:50 == 47.8	12/23/20 4:30 == 47.1	12/23/20 9:10 == 47.2
12/22/20 19:15 == 33.5	12/22/20 23:55 == 47.8	12/23/20 4:35 == 47.9	12/23/20 9:15 == 47.7
12/22/20 19:20 == 33.6	12/23/20 0:00 == 47.9	12/23/20 4:40 == 47.9	12/23/20 9:20 == 48
12/22/20 19:25 == 33.5	12/23/20 0:05 == 48	12/23/20 4:45 == 48	12/23/20 9:25 == 48
12/22/20 19:30 == 33.5	12/23/20 0:10 == 48	12/23/20 4:50 == 48	12/23/20 9:30 == 48
12/22/20 19:35 == 33.5	12/23/20 0:15 == 47.9	12/23/20 4:55 == 48	12/23/20 9:35 == 46.9
12/22/20 19:40 == 41.6	12/23/20 0:20 == 48	12/23/20 5:00 == 47.9	12/23/20 9:40 == 41.3
12/22/20 19:45 == 47	12/23/20 0:25 == 37.5	12/23/20 5:05 == 47.5	12/23/20 9:45 == 33.5
12/22/20 19:50 == 48	12/23/20 0:30 == 33.8	12/23/20 5:10 == 47.1	12/23/20 9:50 == 33.8
12/22/20 19:55 == 47.9	12/23/20 0:35 == 33.5	12/23/20 5:15 == 47.9	12/23/20 9:55 == 33.9
12/22/20 20:00 == 47.9	12/23/20 0:40 == 33.7	12/23/20 5:20 == 47.9	12/23/20 10:00 == 33.8
12/22/20 20:05 == 47.9	12/23/20 0:45 == 33.6	12/23/20 5:25 == 38.8	12/23/20 10:05 == 33.8
12/22/20 20:10 == 47.5	12/23/20 0:50 == 33.6	12/23/20 5:30 == 33.9	12/23/20 10:10 == 34.1
12/22/20 20:15 == 47.5	12/23/20 0:55 == 33.7	12/23/20 5:35 == 33.7	12/23/20 10:15 == 34
12/22/20 20:20 == 47.9	12/23/20 1:00 == 33.8	12/23/20 5:40 == 33.6	12/23/20 10:20 == 34
12/22/20 20:25 == 48	12/23/20 1:05 == 33.9	12/23/20 5:45 == 33.6	12/23/20 10:25 == 34
12/22/20 20:30 == 48	12/23/20 1:10 == 40.7	12/23/20 5:50 == 33.7	12/23/20 10:30 == 34
12/22/20 20:35 == 47.4	12/23/20 1:15 == 46.6	12/23/20 5:55 == 33.7	12/23/20 10:35 == 34
12/22/20 20:40 == 47	12/23/20 1:20 == 47.9	12/23/20 6:00 == 33.6	12/23/20 10:40 == 38.8
12/22/20 20:45 == 47.8	12/23/20 1:25 == 47.9	12/23/20 6:05 == 33.5	12/23/20 10:45 == 47.4
12/22/20 20:50 == 45.8	12/23/20 1:30 == 47.9	12/23/20 6:10 == 33.4	12/23/20 10:50 == 48.1
12/22/20 20:55 == 39.1	12/23/20 1:35 == 47.9	12/23/20 6:15 == 33.6	12/23/20 10:55 == 47.5
12/22/20 21:00 == 33.5	12/23/20 1:40 == 47.9	12/23/20 6:20 == 33.6	12/23/20 11:00 == 47.7
12/22/20 21:05 == 33.5	12/23/20 1:45 == 47.9	12/23/20 6:25 == 40.2	12/23/20 11:05 == 48
12/22/20 21:10 == 33.4	12/23/20 1:50 == 46.3	12/23/20 6:30 == 46.6	12/23/20 11:10 == 48
12/22/20 21:15 == 33.4	12/23/20 1:55 == 40.1	12/23/20 6:35 == 47.6	12/23/20 11:15 == 47.9
12/22/20 21:20 == 33.4	12/23/20 2:00 == 33.4	12/23/20 6:40 == 47.5	12/23/20 11:20 == 47.9
12/22/20 21:25 == 33.4	12/23/20 2:05 == 33.6	12/23/20 6:45 == 48	12/23/20 11:25 == 47.9
12/22/20 21:30 == 33.4	12/23/20 2:10 == 33.7	12/23/20 6:50 == 48	12/23/20 11:30 == 48
12/22/20 21:35 == 33.5	12/23/20 2:15 == 33.6	12/23/20 6:55 == 48	12/23/20 11:35 == 48
12/22/20 21:40 == 41.2	12/23/20 2:20 == 33.5	12/23/20 7:00 == 48	12/23/20 11:40 == 40
12/22/20 21:45 == 47.5	12/23/20 2:25 == 33.4	12/23/20 7:05 == 47.8	12/23/20 11:45 == 33.7
12/22/20 21:50 == 47.8	12/23/20 2:30 == 33.5	12/23/20 7:10 == 47.6	12/23/20 11:50 == 33.7
12/22/20 21:55 == 47.8	12/23/20 2:35 == 33.9	12/23/20 7:15 == 47.9	12/23/20 11:55 == 33.7
12/22/20 22:00 == 47.8	12/23/20 2:40 == 39	12/23/20 7:20 == 47.9	12/23/20 12:00 == 33.7
12/22/20 22:05 == 47.8	12/23/20 2:45 == 47.2	12/23/20 7:25 == 47.9	12/23/20 12:05 == 33.7
12/22/20 22:10 == 47.2	12/23/20 2:50 == 47.9	12/23/20 7:30 == 48	12/23/20 12:10 == 33.5
12/22/20 22:15 == 47.8	12/23/20 2:55 == 47.9	12/23/20 7:35 == 47.1	12/23/20 12:15 == 33.5
12/22/20 22:20 == 48	12/23/20 3:00 == 47.9	12/23/20 7:40 == 40.4	12/23/20 12:20 == 33.8
12/22/20 22:25 == 48	12/23/20 3:05 == 48	12/23/20 7:45 == 33.7	12/23/20 12:25 == 38.1
12/22/20 22:30 == 48	12/23/20 3:10 == 48	12/23/20 7:50 == 33.7	12/23/20 12:30 == 47.5
12/22/20 22:35 == 47.1	12/23/20 3:15 == 48	12/23/20 7:55 == 33.6	12/23/20 12:35 == 47.9
12/22/20 22:40 == 38.6	12/23/20 3:20 == 48	12/23/20 8:00 == 33.6	12/23/20 12:40 == 47.4
12/22/20 22:45 == 33.4	12/23/20 3:25 == 48	12/23/20 8:05 == 33.6	12/23/20 12:45 == 47.9
12/22/20 22:50 == 33.5	12/23/20 3:30 == 48	12/23/20 8:10 == 33.6	12/23/20 12:50 == 47.8
12/22/20 22:55 == 33.5	12/23/20 3:35 == 48	12/23/20 8:15 == 33.6	12/23/20 12:55 == 47.8
12/22/20 23:00 == 33.5	12/23/20 3:40 == 38.6	12/23/20 8:20 == 33.5	12/23/20 13:00 == 47.9
12/22/20 23:05 == 33.5	12/23/20 3:45 == 33.6	12/23/20 8:25 == 33.5	12/23/20 13:05 == 47.9
12/22/20 23:10 == 33.5	12/23/20 3:50 == 33.6	12/23/20 8:30 == 33.5	12/23/20 13:10 == 47.1
12/22/20 23:15 == 33.6	12/23/20 3:55 == 33.7	12/23/20 8:35 == 33.5	12/23/20 13:15 == 47.9
12/22/20 23:20 == 33.5	12/23/20 4:00 == 33.7	12/23/20 8:40 == 39.5	12/23/20 13:20 == 48

Pumpback Station Discharge (0364)

12/23/20 13:25 == 40.1	12/23/20 18:05 == 47.9	12/23/20 22:45 == 33.6	12/24/20 3:25 == 48
12/23/20 13:30 == 34.4	12/23/20 18:10 == 47	12/23/20 22:50 == 33.6	12/24/20 3:30 == 47.9
12/23/20 13:35 == 33.5	12/23/20 18:15 == 47	12/23/20 22:55 == 33.6	12/24/20 3:35 == 47.8
12/23/20 13:40 == 33.4	12/23/20 18:20 == 47.9	12/23/20 23:00 == 33.6	12/24/20 3:40 == 47.9
12/23/20 13:45 == 33.5	12/23/20 18:25 == 47.7	12/23/20 23:05 == 33.7	12/24/20 3:45 == 48
12/23/20 13:50 == 33.6	12/23/20 18:30 == 47.8	12/23/20 23:10 == 36	12/24/20 3:50 == 47.7
12/23/20 13:55 == 33.4	12/23/20 18:35 == 47.3	12/23/20 23:15 == 47.7	12/24/20 3:55 == 43.4
12/23/20 14:00 == 33.4	12/23/20 18:40 == 47.6	12/23/20 23:20 == 47.9	12/24/20 4:00 == 33.7
12/23/20 14:05 == 33.7	12/23/20 18:45 == 47.8	12/23/20 23:25 == 48.1	12/24/20 4:05 == 33.5
12/23/20 14:10 == 39.4	12/23/20 18:50 == 47.8	12/23/20 23:30 == 47.8	12/24/20 4:10 == 33.5
12/23/20 14:15 == 45.9	12/23/20 18:55 == 40.4	12/23/20 23:35 == 48	12/24/20 4:15 == 33.5
12/23/20 14:20 == 47.9	12/23/20 19:00 == 34.7	12/23/20 23:40 == 47.9	12/24/20 4:20 == 33.5
12/23/20 14:25 == 47.9	12/23/20 19:05 == 33.8	12/23/20 23:45 == 47.9	12/24/20 4:25 == 33.6
12/23/20 14:30 == 47.9	12/23/20 19:10 == 33.6	12/23/20 23:50 == 47.9	12/24/20 4:30 == 33.5
12/23/20 14:35 == 47.9	12/23/20 19:15 == 33.5	12/23/20 23:55 == 48	12/24/20 4:35 == 33.6
12/23/20 14:40 == 47.8	12/23/20 19:20 == 33.7	12/24/20 0:00 == 48	12/24/20 4:40 == 35.2
12/23/20 14:45 == 47.8	12/23/20 19:25 == 33.4	12/24/20 0:05 == 48	12/24/20 4:45 == 47.2
12/23/20 14:50 == 47.8	12/23/20 19:30 == 33.5	12/24/20 0:10 == 48	12/24/20 4:50 == 48
12/23/20 14:55 == 47.8	12/23/20 19:35 == 33.6	12/24/20 0:15 == 48	12/24/20 4:55 == 48
12/23/20 15:00 == 47.9	12/23/20 19:40 == 38.2	12/24/20 0:20 == 48	12/24/20 5:00 == 48
12/23/20 15:05 == 47	12/23/20 19:45 == 45.4	12/24/20 0:25 == 41.1	12/24/20 5:05 == 48
12/23/20 15:10 == 41.7	12/23/20 19:50 == 48	12/24/20 0:30 == 34.9	12/24/20 5:10 == 47.2
12/23/20 15:15 == 33.5	12/23/20 19:55 == 48	12/24/20 0:35 == 33.7	12/24/20 5:15 == 47.7
12/23/20 15:20 == 33.6	12/23/20 20:00 == 47.9	12/24/20 0:40 == 33.5	12/24/20 5:20 == 47.9
12/23/20 15:25 == 33.6	12/23/20 20:05 == 47.8	12/24/20 0:45 == 33.5	12/24/20 5:25 == 47.8
12/23/20 15:30 == 33.6	12/23/20 20:10 == 47.6	12/24/20 0:50 == 33.5	12/24/20 5:30 == 47.9
12/23/20 15:35 == 33.6	12/23/20 20:15 == 47.9	12/24/20 0:55 == 33.6	12/24/20 5:35 == 48.1
12/23/20 15:40 == 33.1	12/23/20 20:20 == 47.9	12/24/20 1:00 == 33.6	12/24/20 5:40 == 42
12/23/20 15:45 == 33.5	12/23/20 20:25 == 47.8	12/24/20 1:05 == 33.6	12/24/20 5:45 == 35.5
12/23/20 15:50 == 33.5	12/23/20 20:30 == 47.8	12/24/20 1:10 == 37.2	12/24/20 5:50 == 33.6
12/23/20 15:55 == 33.4	12/23/20 20:35 == 46.9	12/24/20 1:15 == 45.6	12/24/20 5:55 == 33.6
12/23/20 16:00 == 33.5	12/23/20 20:40 == 41.7	12/24/20 1:20 == 48	12/24/20 6:00 == 33.7
12/23/20 16:05 == 33.6	12/23/20 20:45 == 33.4	12/24/20 1:25 == 47.9	12/24/20 6:05 == 33.7
12/23/20 16:10 == 39	12/23/20 20:50 == 33.5	12/24/20 1:30 == 47.9	12/24/20 6:10 == 33.7
12/23/20 16:15 == 46.3	12/23/20 20:55 == 33.5	12/24/20 1:35 == 47.8	12/24/20 6:15 == 33.7
12/23/20 16:20 == 47.9	12/23/20 21:00 == 33.6	12/24/20 1:40 == 47.8	12/24/20 6:20 == 33.6
12/23/20 16:25 == 47.9	12/23/20 21:05 == 33.5	12/24/20 1:45 == 48	12/24/20 6:25 == 36.8
12/23/20 16:30 == 48	12/23/20 21:10 == 33.5	12/24/20 1:50 == 48	12/24/20 6:30 == 45.4
12/23/20 16:35 == 48	12/23/20 21:15 == 33.4	12/24/20 1:55 == 47.9	12/24/20 6:35 == 48.1
12/23/20 16:40 == 47.2	12/23/20 21:20 == 33.4	12/24/20 2:00 == 47.9	12/24/20 6:40 == 48
12/23/20 16:45 == 47.5	12/23/20 21:25 == 37.9	12/24/20 2:05 == 47.9	12/24/20 6:45 == 48
12/23/20 16:50 == 47.9	12/23/20 21:30 == 45.7	12/24/20 2:10 == 42	12/24/20 6:50 == 48
12/23/20 16:55 == 40.8	12/23/20 21:35 == 47.9	12/24/20 2:15 == 33.9	12/24/20 6:55 == 47.9
12/23/20 17:00 == 34	12/23/20 21:40 == 47.9	12/24/20 2:20 == 33.6	12/24/20 7:00 == 48
12/23/20 17:05 == 33.8	12/23/20 21:45 == 47.9	12/24/20 2:25 == 33.6	12/24/20 7:05 == 48
12/23/20 17:10 == 33.7	12/23/20 21:50 == 47.9	12/24/20 2:30 == 33.6	12/24/20 7:10 == 47.5
12/23/20 17:15 == 33.5	12/23/20 21:55 == 47.9	12/24/20 2:35 == 33.6	12/24/20 7:15 == 48
12/23/20 17:20 == 33.4	12/23/20 22:00 == 47.9	12/24/20 2:40 == 33.6	12/24/20 7:20 == 48
12/23/20 17:25 == 33.5	12/23/20 22:05 == 47.9	12/24/20 2:45 == 33.6	12/24/20 7:25 == 43.2
12/23/20 17:30 == 33.6	12/23/20 22:10 == 47.5	12/24/20 2:50 == 33.6	12/24/20 7:30 == 34.4
12/23/20 17:35 == 33.7	12/23/20 22:15 == 47.5	12/24/20 2:55 == 37.9	12/24/20 7:35 == 33.5
12/23/20 17:40 == 37.2	12/23/20 22:20 == 47.7	12/24/20 3:00 == 45	12/24/20 7:40 == 33.6
12/23/20 17:45 == 47.6	12/23/20 22:25 == 42.1	12/24/20 3:05 == 47.6	12/24/20 7:45 == 33.7
12/23/20 17:50 == 47.9	12/23/20 22:30 == 33.7	12/24/20 3:10 == 47.4	12/24/20 7:50 == 33.7
12/23/20 17:55 == 47.8	12/23/20 22:35 == 33.4	12/24/20 3:15 == 47.7	12/24/20 7:55 == 33.7
12/23/20 18:00 == 47.9	12/23/20 22:40 == 33.5	12/24/20 3:20 == 48	12/24/20 8:00 == 33.7

Pumpback Station Discharge (0364)

12/24/20 8:05 == 33.7	12/24/20 12:45 == 47.9	12/24/20 17:25 == 33.4	12/24/20 22:05 == 47.7
12/24/20 8:10 == 37.5	12/24/20 12:50 == 48	12/24/20 17:30 == 33.6	12/24/20 22:10 == 47.4
12/24/20 8:15 == 44.7	12/24/20 12:55 == 43.6	12/24/20 17:35 == 33.7	12/24/20 22:15 == 47.9
12/24/20 8:20 == 48	12/24/20 13:00 == 35.6	12/24/20 17:40 == 33.7	12/24/20 22:20 == 48
12/24/20 8:25 == 48	12/24/20 13:05 == 33.8	12/24/20 17:45 == 45.2	12/24/20 22:25 == 48.1
12/24/20 8:30 == 48	12/24/20 13:10 == 33.7	12/24/20 17:50 == 47.8	12/24/20 22:30 == 48.1
12/24/20 8:35 == 48	12/24/20 13:15 == 33.6	12/24/20 17:55 == 47.7	12/24/20 22:35 == 48.1
12/24/20 8:40 == 48.1	12/24/20 13:20 == 33.6	12/24/20 18:00 == 48	12/24/20 22:40 == 47.6
12/24/20 8:45 == 48.1	12/24/20 13:25 == 33.5	12/24/20 18:05 == 47.9	12/24/20 22:45 == 47.9
12/24/20 8:50 == 48.1	12/24/20 13:30 == 33.6	12/24/20 18:10 == 46.8	12/24/20 22:50 == 47.9
12/24/20 8:55 == 48.1	12/24/20 13:35 == 33.6	12/24/20 18:15 == 47.4	12/24/20 22:55 == 48
12/24/20 9:00 == 48	12/24/20 13:40 == 36.1	12/24/20 18:20 == 48	12/24/20 23:00 == 48
12/24/20 9:05 == 47.6	12/24/20 13:45 == 42.9	12/24/20 18:25 == 47.8	12/24/20 23:05 == 48
12/24/20 9:10 == 43.9	12/24/20 13:50 == 47.9	12/24/20 18:30 == 47.9	12/24/20 23:10 == 45.1
12/24/20 9:15 == 33.9	12/24/20 13:55 == 48	12/24/20 18:35 == 48.1	12/24/20 23:15 == 35.6
12/24/20 9:20 == 33.8	12/24/20 14:00 == 48	12/24/20 18:40 == 47.6	12/24/20 23:20 == 33.5
12/24/20 9:25 == 33.8	12/24/20 14:05 == 47.8	12/24/20 18:45 == 47.6	12/24/20 23:25 == 33.5
12/24/20 9:30 == 33.9	12/24/20 14:10 == 47.5	12/24/20 18:50 == 48	12/24/20 23:30 == 33.4
12/24/20 9:35 == 33.9	12/24/20 14:15 == 47.9	12/24/20 18:55 == 47.9	12/24/20 23:35 == 33.4
12/24/20 9:40 == 33.9	12/24/20 14:20 == 48	12/24/20 19:00 == 48	12/24/20 23:40 == 33.4
12/24/20 9:45 == 33.7	12/24/20 14:25 == 48	12/24/20 19:05 == 47.8	12/24/20 23:45 == 33.4
12/24/20 9:50 == 33.7	12/24/20 14:30 == 47.9	12/24/20 19:10 == 43.4	12/24/20 23:50 == 33.4
12/24/20 9:55 == 35	12/24/20 14:35 == 47.9	12/24/20 19:15 == 35.7	12/24/20 23:55 == 35.7
12/24/20 10:00 == 46.8	12/24/20 14:40 == 47.9	12/24/20 19:20 == 33.5	12/25/20 0:00 == 42.8
12/24/20 10:05 == 47.9	12/24/20 14:45 == 47.9	12/24/20 19:25 == 33.5	12/25/20 0:05 == 47.9
12/24/20 10:10 == 47.2	12/24/20 14:50 == 47.8	12/24/20 19:30 == 33.6	12/25/20 0:10 == 47.9
12/24/20 10:15 == 47.8	12/24/20 14:55 == 45.6	12/24/20 19:35 == 33.5	12/25/20 0:15 == 47.9
12/24/20 10:20 == 48	12/24/20 15:00 == 33.4	12/24/20 19:40 == 33.4	12/25/20 0:20 == 47.9
12/24/20 10:25 == 48	12/24/20 15:05 == 33.6	12/24/20 19:45 == 33.6	12/25/20 0:25 == 47.8
12/24/20 10:30 == 48	12/24/20 15:10 == 34	12/24/20 19:50 == 33.6	12/25/20 0:30 == 47.9
12/24/20 10:35 == 48	12/24/20 15:15 == 33.6	12/24/20 19:55 == 34.3	12/25/20 0:35 == 47.8
12/24/20 10:40 == 47.9	12/24/20 15:20 == 33.7	12/24/20 20:00 == 44.9	12/25/20 0:40 == 47.5
12/24/20 10:45 == 48	12/24/20 15:25 == 33.8	12/24/20 20:05 == 47.9	12/25/20 0:45 == 47.8
12/24/20 10:50 == 48.1	12/24/20 15:30 == 33.8	12/24/20 20:10 == 47.4	12/25/20 0:50 == 47.8
12/24/20 10:55 == 42.4	12/24/20 15:35 == 33.8	12/24/20 20:15 == 47.7	12/25/20 0:55 == 46.3
12/24/20 11:00 == 35.7	12/24/20 15:40 == 35.8	12/24/20 20:20 == 48	12/25/20 1:00 == 35.2
12/24/20 11:05 == 33.8	12/24/20 15:45 == 44.5	12/24/20 20:25 == 47.7	12/25/20 1:05 == 33.6
12/24/20 11:10 == 33.7	12/24/20 15:50 == 48.1	12/24/20 20:30 == 48	12/25/20 1:10 == 33.7
12/24/20 11:15 == 33.7	12/24/20 15:55 == 47.9	12/24/20 20:35 == 47.5	12/25/20 1:15 == 33.5
12/24/20 11:20 == 33.7	12/24/20 16:00 == 47.9	12/24/20 20:40 == 47	12/25/20 1:20 == 33.6
12/24/20 11:25 == 33.7	12/24/20 16:05 == 47.9	12/24/20 20:45 == 47.7	12/25/20 1:25 == 33.6
12/24/20 11:30 == 33.6	12/24/20 16:10 == 47.5	12/24/20 20:50 == 48	12/25/20 1:30 == 33.5
12/24/20 11:35 == 33.6	12/24/20 16:15 == 47.5	12/24/20 20:55 == 48	12/25/20 1:35 == 33.5
12/24/20 11:40 == 33.6	12/24/20 16:20 == 48	12/24/20 21:00 == 48	12/25/20 1:40 == 33.5
12/24/20 11:45 == 33.7	12/24/20 16:25 == 47.8	12/24/20 21:05 == 48.1	12/25/20 1:45 == 44.9
12/24/20 11:50 == 33.7	12/24/20 16:30 == 47.9	12/24/20 21:10 == 43.8	12/25/20 1:50 == 47.7
12/24/20 11:55 == 35.5	12/24/20 16:35 == 47.7	12/24/20 21:15 == 36.7	12/25/20 1:55 == 48
12/24/20 12:00 == 45.6	12/24/20 16:40 == 43.8	12/24/20 21:20 == 33.5	12/25/20 2:00 == 48
12/24/20 12:05 == 47.3	12/24/20 16:45 == 35.5	12/24/20 21:25 == 33.5	12/25/20 2:05 == 48
12/24/20 12:10 == 46.7	12/24/20 16:50 == 33.5	12/24/20 21:30 == 33.5	12/25/20 2:10 == 47.3
12/24/20 12:15 == 47.3	12/24/20 16:55 == 33.7	12/24/20 21:35 == 33.5	12/25/20 2:15 == 47.7
12/24/20 12:20 == 48	12/24/20 17:00 == 33.7	12/24/20 21:40 == 33.5	12/25/20 2:20 == 48
12/24/20 12:25 == 47.9	12/24/20 17:05 == 33.8	12/24/20 21:45 == 33.5	12/25/20 2:25 == 47.8
12/24/20 12:30 == 47.9	12/24/20 17:10 == 33.8	12/24/20 21:50 == 33.5	12/25/20 2:30 == 47.9
12/24/20 12:35 == 47.9	12/24/20 17:15 == 33.6	12/24/20 21:55 == 35.9	12/25/20 2:35 == 48
12/24/20 12:40 == 47.1	12/24/20 17:20 == 33.6	12/24/20 22:00 == 43.2	12/25/20 2:40 == 44.2

Pumpback Station Discharge (0364)

12/25/20 2:45 == 37.1	12/25/20 7:25 == 47.8	12/25/20 12:05 == 33.8	12/25/20 16:45 == 47.9
12/25/20 2:50 == 33.6	12/25/20 7:30 == 47.9	12/25/20 12:10 == 33.5	12/25/20 16:50 == 48.1
12/25/20 2:55 == 33.6	12/25/20 7:35 == 48	12/25/20 12:15 == 33.7	12/25/20 16:55 == 47.9
12/25/20 3:00 == 33.6	12/25/20 7:40 == 48	12/25/20 12:20 == 33.7	12/25/20 17:00 == 47.9
12/25/20 3:05 == 33.6	12/25/20 7:45 == 48	12/25/20 12:25 == 33.8	12/25/20 17:05 == 47.9
12/25/20 3:10 == 33.5	12/25/20 7:50 == 48	12/25/20 12:30 == 33.9	12/25/20 17:10 == 47
12/25/20 3:15 == 33.5	12/25/20 7:55 == 44.8	12/25/20 12:35 == 34	12/25/20 17:15 == 36
12/25/20 3:20 == 33.5	12/25/20 8:00 == 37.9	12/25/20 12:40 == 34.4	12/25/20 17:20 == 33.6
12/25/20 3:25 == 35.1	12/25/20 8:05 == 33.7	12/25/20 12:45 == 41.8	12/25/20 17:25 == 33.3
12/25/20 3:30 == 43.4	12/25/20 8:10 == 33.6	12/25/20 12:50 == 47.7	12/25/20 17:30 == 33.7
12/25/20 3:35 == 48	12/25/20 8:15 == 33.6	12/25/20 12:55 == 47.9	12/25/20 17:35 == 33.6
12/25/20 3:40 == 48	12/25/20 8:20 == 33.6	12/25/20 13:00 == 47.9	12/25/20 17:40 == 33.6
12/25/20 3:45 == 48	12/25/20 8:25 == 33.7	12/25/20 13:05 == 47.7	12/25/20 17:45 == 33.7
12/25/20 3:50 == 48	12/25/20 8:30 == 33.7	12/25/20 13:10 == 47.5	12/25/20 17:50 == 33.7
12/25/20 3:55 == 48	12/25/20 8:35 == 33.7	12/25/20 13:15 == 47.7	12/25/20 17:55 == 34.3
12/25/20 4:00 == 48	12/25/20 8:40 == 34.8	12/25/20 13:20 == 47.9	12/25/20 18:00 == 41.5
12/25/20 4:05 == 48	12/25/20 8:45 == 42.4	12/25/20 13:25 == 47.9	12/25/20 18:05 == 47.6
12/25/20 4:10 == 47.2	12/25/20 8:50 == 47.9	12/25/20 13:30 == 47.9	12/25/20 18:10 == 47.1
12/25/20 4:15 == 47.8	12/25/20 8:55 == 48.1	12/25/20 13:35 == 47.8	12/25/20 18:15 == 47.2
12/25/20 4:20 == 47.9	12/25/20 9:00 == 48.1	12/25/20 13:40 == 45.8	12/25/20 18:20 == 47.9
12/25/20 4:25 == 45.9	12/25/20 9:05 == 48.1	12/25/20 13:45 == 37.4	12/25/20 18:25 == 47.8
12/25/20 4:30 == 36.3	12/25/20 9:10 == 47.1	12/25/20 13:50 == 33.5	12/25/20 18:30 == 47.9
12/25/20 4:35 == 33.5	12/25/20 9:15 == 47.9	12/25/20 13:55 == 33.4	12/25/20 18:35 == 48
12/25/20 4:40 == 33.4	12/25/20 9:20 == 47.9	12/25/20 14:00 == 33.5	12/25/20 18:40 == 47.8
12/25/20 4:45 == 33.6	12/25/20 9:25 == 48	12/25/20 14:05 == 33.6	12/25/20 18:45 == 48
12/25/20 4:50 == 33.6	12/25/20 9:30 == 48	12/25/20 14:10 == 33.6	12/25/20 18:50 == 48
12/25/20 4:55 == 33.6	12/25/20 9:35 == 48	12/25/20 14:15 == 33.5	12/25/20 18:55 == 47.9
12/25/20 5:00 == 33.6	12/25/20 9:40 == 45.7	12/25/20 14:20 == 33.5	12/25/20 19:00 == 48
12/25/20 5:05 == 33.9	12/25/20 9:45 == 36.8	12/25/20 14:25 == 33.6	12/25/20 19:05 == 47.9
12/25/20 5:10 == 35.6	12/25/20 9:50 == 33.9	12/25/20 14:30 == 43.2	12/25/20 19:10 == 46.6
12/25/20 5:15 == 42.2	12/25/20 9:55 == 34	12/25/20 14:35 == 47.5	12/25/20 19:15 == 37.7
12/25/20 5:20 == 47.9	12/25/20 10:00 == 34.1	12/25/20 14:40 == 47.8	12/25/20 19:20 == 33.5
12/25/20 5:25 == 47.9	12/25/20 10:05 == 34.2	12/25/20 14:45 == 47.9	12/25/20 19:25 == 33.5
12/25/20 5:30 == 47.9	12/25/20 10:10 == 34	12/25/20 14:50 == 48.1	12/25/20 19:30 == 33.4
12/25/20 5:35 == 47.7	12/25/20 10:15 == 34	12/25/20 14:55 == 47.9	12/25/20 19:35 == 33.4
12/25/20 5:40 == 47.5	12/25/20 10:20 == 34	12/25/20 15:00 == 47.9	12/25/20 19:40 == 33.3
12/25/20 5:45 == 47.9	12/25/20 10:25 == 34.1	12/25/20 15:05 == 48	12/25/20 19:45 == 33.5
12/25/20 5:50 == 47.9	12/25/20 10:30 == 34	12/25/20 15:10 == 47.3	12/25/20 19:50 == 33.6
12/25/20 5:55 == 48	12/25/20 10:35 == 33.9	12/25/20 15:15 == 47.6	12/25/20 19:55 == 33.6
12/25/20 6:00 == 48	12/25/20 10:40 == 35.5	12/25/20 15:20 == 47.9	12/25/20 20:00 == 41.9
12/25/20 6:05 == 48	12/25/20 10:45 == 41.6	12/25/20 15:25 == 45.5	12/25/20 20:05 == 47.1
12/25/20 6:10 == 47	12/25/20 10:50 == 47.7	12/25/20 15:30 == 38.4	12/25/20 20:10 == 47.5
12/25/20 6:15 == 47.8	12/25/20 10:55 == 47.4	12/25/20 15:35 == 33.4	12/25/20 20:15 == 47.6
12/25/20 6:20 == 47.9	12/25/20 11:00 == 47.9	12/25/20 15:40 == 33.3	12/25/20 20:20 == 47.8
12/25/20 6:25 == 47.8	12/25/20 11:05 == 47.9	12/25/20 15:45 == 33.4	12/25/20 20:25 == 47.6
12/25/20 6:30 == 34.1	12/25/20 11:10 == 48	12/25/20 15:50 == 33.5	12/25/20 20:30 == 47.9
12/25/20 6:35 == 33.5	12/25/20 11:15 == 48	12/25/20 15:55 == 33.6	12/25/20 20:35 == 47.5
12/25/20 6:40 == 33.8	12/25/20 11:20 == 47.9	12/25/20 16:00 == 33.6	12/25/20 20:40 == 47.5
12/25/20 6:45 == 33.6	12/25/20 11:25 == 48	12/25/20 16:05 == 33.7	12/25/20 20:45 == 47.9
12/25/20 6:50 == 33.6	12/25/20 11:30 == 48	12/25/20 16:10 == 34.9	12/25/20 20:50 == 47.9
12/25/20 6:55 == 33.7	12/25/20 11:35 == 48	12/25/20 16:15 == 40.7	12/25/20 20:55 == 45.8
12/25/20 7:00 == 33.7	12/25/20 11:40 == 47.8	12/25/20 16:20 == 47.4	12/25/20 21:00 == 39.2
12/25/20 7:05 == 33.7	12/25/20 11:45 == 47.9	12/25/20 16:25 == 48	12/25/20 21:05 == 33.4
12/25/20 7:10 == 33.7	12/25/20 11:50 == 47.9	12/25/20 16:30 == 47.9	12/25/20 21:10 == 33.5
12/25/20 7:15 == 43.4	12/25/20 11:55 == 47.9	12/25/20 16:35 == 48	12/25/20 21:15 == 33.5
12/25/20 7:20 == 48	12/25/20 12:00 == 35.8	12/25/20 16:40 == 47	12/25/20 21:20 == 33.5

Pumpback Station Discharge (0364)

12/25/20 21:25 == 33.6	12/26/20 2:05 == 47.7	12/26/20 6:45 == 33.7	12/26/20 11:25 == 47.9
12/25/20 21:30 == 33.6	12/26/20 2:10 == 47.6	12/26/20 6:50 == 33.6	12/26/20 11:30 == 47.9
12/25/20 21:35 == 33.5	12/26/20 2:15 == 47.9	12/26/20 6:55 == 33.5	12/26/20 11:35 == 47.8
12/25/20 21:40 == 34.1	12/26/20 2:20 == 48	12/26/20 7:00 == 33.4	12/26/20 11:40 == 47.7
12/25/20 21:45 == 40.3	12/26/20 2:25 == 46.5	12/26/20 7:05 == 33.3	12/26/20 11:45 == 39.5
12/25/20 21:50 == 47.8	12/26/20 2:30 == 40.1	12/26/20 7:10 == 33.4	12/26/20 11:50 == 34.3
12/25/20 21:55 == 47.9	12/26/20 2:35 == 33.5	12/26/20 7:15 == 39	12/26/20 11:55 == 33.5
12/25/20 22:00 == 48	12/26/20 2:40 == 33.4	12/26/20 7:20 == 47.5	12/26/20 12:00 == 33.7
12/25/20 22:05 == 47.9	12/26/20 2:45 == 33.6	12/26/20 7:25 == 47.9	12/26/20 12:05 == 33.9
12/25/20 22:10 == 47.4	12/26/20 2:50 == 33.6	12/26/20 7:30 == 47.9	12/26/20 12:10 == 33.6
12/25/20 22:15 == 47.9	12/26/20 2:55 == 33.6	12/26/20 7:35 == 48	12/26/20 12:15 == 33.6
12/25/20 22:20 == 48	12/26/20 3:00 == 33.6	12/26/20 7:40 == 48	12/26/20 12:20 == 33.6
12/25/20 22:25 == 48	12/26/20 3:05 == 33.6	12/26/20 7:45 == 48	12/26/20 12:25 == 33.6
12/25/20 22:30 == 48	12/26/20 3:10 == 33.6	12/26/20 7:50 == 48	12/26/20 12:30 == 38.5
12/25/20 22:35 == 48	12/26/20 3:15 == 33.6	12/26/20 7:55 == 47	12/26/20 12:35 == 46.7
12/25/20 22:40 == 47.6	12/26/20 3:20 == 33.6	12/26/20 8:00 == 40.3	12/26/20 12:40 == 47.4
12/25/20 22:45 == 47.8	12/26/20 3:25 == 33.6	12/26/20 8:05 == 33.6	12/26/20 12:45 == 47.9
12/25/20 22:50 == 47.9	12/26/20 3:30 == 40.6	12/26/20 8:10 == 33.6	12/26/20 12:50 == 48
12/25/20 22:55 == 47.1	12/26/20 3:35 == 46.9	12/26/20 8:15 == 33.6	12/26/20 12:55 == 48
12/25/20 23:00 == 38.7	12/26/20 3:40 == 47.8	12/26/20 8:20 == 33.6	12/26/20 13:00 == 48
12/25/20 23:05 == 33.5	12/26/20 3:45 == 48	12/26/20 8:25 == 33.6	12/26/20 13:05 == 47.8
12/25/20 23:10 == 33.4	12/26/20 3:50 == 48.1	12/26/20 8:30 == 33.6	12/26/20 13:10 == 47.1
12/25/20 23:15 == 33.4	12/26/20 3:55 == 47.9	12/26/20 8:35 == 33.6	12/26/20 13:15 == 47.9
12/25/20 23:20 == 33.4	12/26/20 4:00 == 47.9	12/26/20 8:40 == 33.6	12/26/20 13:20 == 48.1
12/25/20 23:25 == 33.4	12/26/20 4:05 == 47.9	12/26/20 8:45 == 33.6	12/26/20 13:25 == 47.9
12/25/20 23:30 == 33.4	12/26/20 4:10 == 47.3	12/26/20 8:50 == 33.6	12/26/20 13:30 == 40.4
12/25/20 23:35 == 33.4	12/26/20 4:15 == 47.5	12/26/20 8:55 == 33.6	12/26/20 13:35 == 33.9
12/25/20 23:40 == 34.2	12/26/20 4:20 == 48	12/26/20 9:00 == 40.5	12/26/20 13:40 == 33.4
12/25/20 23:45 == 39.3	12/26/20 4:25 == 46.7	12/26/20 9:05 == 46.4	12/26/20 13:45 == 33.5
12/25/20 23:50 == 47.9	12/26/20 4:30 == 39.9	12/26/20 9:10 == 47.4	12/26/20 13:50 == 33.6
12/25/20 23:55 == 47.9	12/26/20 4:35 == 33.4	12/26/20 9:15 == 47.7	12/26/20 13:55 == 33.6
12/26/20 0:00 == 48	12/26/20 4:40 == 33.3	12/26/20 9:20 == 48	12/26/20 14:00 == 33.6
12/26/20 0:05 == 48	12/26/20 4:45 == 33.3	12/26/20 9:25 == 48	12/26/20 14:05 == 33.6
12/26/20 0:10 == 48.1	12/26/20 4:50 == 33.4	12/26/20 9:30 == 48	12/26/20 14:10 == 33.6
12/26/20 0:15 == 48.1	12/26/20 4:55 == 33.5	12/26/20 9:35 == 48	12/26/20 14:15 == 33.6
12/26/20 0:20 == 48	12/26/20 5:00 == 33.5	12/26/20 9:40 == 47.7	12/26/20 14:20 == 33.6
12/26/20 0:25 == 48	12/26/20 5:05 == 33.7	12/26/20 9:45 == 47.6	12/26/20 14:25 == 33.6
12/26/20 0:30 == 48	12/26/20 5:10 == 33.7	12/26/20 9:50 == 48	12/26/20 14:30 == 39.4
12/26/20 0:35 == 48	12/26/20 5:15 == 33.5	12/26/20 9:55 == 47	12/26/20 14:35 == 45.9
12/26/20 0:40 == 47.1	12/26/20 5:20 == 33.5	12/26/20 10:00 == 41.4	12/26/20 14:40 == 47.8
12/26/20 0:45 == 37.5	12/26/20 5:25 == 34	12/26/20 10:05 == 33.7	12/26/20 14:45 == 47.8
12/26/20 0:50 == 33.9	12/26/20 5:30 == 39	12/26/20 10:10 == 33.9	12/26/20 14:50 == 48
12/26/20 0:55 == 33.6	12/26/20 5:35 == 47.9	12/26/20 10:15 == 33.9	12/26/20 14:55 == 47.9
12/26/20 1:00 == 33.5	12/26/20 5:40 == 47.3	12/26/20 10:20 == 33.9	12/26/20 15:00 == 48
12/26/20 1:05 == 33.5	12/26/20 5:45 == 47.9	12/26/20 10:25 == 33.9	12/26/20 15:05 == 47.9
12/26/20 1:10 == 33.5	12/26/20 5:50 == 48	12/26/20 10:30 == 34	12/26/20 15:10 == 47.7
12/26/20 1:15 == 33.5	12/26/20 5:55 == 48	12/26/20 10:35 == 33.9	12/26/20 15:15 == 47.9
12/26/20 1:20 == 33.5	12/26/20 6:00 == 48	12/26/20 10:40 == 34	12/26/20 15:20 == 47.8
12/26/20 1:25 == 33.5	12/26/20 6:05 == 47.9	12/26/20 10:45 == 38.1	12/26/20 15:25 == 46.5
12/26/20 1:30 == 41.2	12/26/20 6:10 == 46.8	12/26/20 10:50 == 48.1	12/26/20 15:30 == 42
12/26/20 1:35 == 47	12/26/20 6:15 == 38.2	12/26/20 10:55 == 47.8	12/26/20 15:35 == 33.3
12/26/20 1:40 == 47.8	12/26/20 6:20 == 34.1	12/26/20 11:00 == 47.9	12/26/20 15:40 == 33.3
12/26/20 1:45 == 47.9	12/26/20 6:25 == 33.4	12/26/20 11:05 == 48	12/26/20 15:45 == 33.5
12/26/20 1:50 == 48.1	12/26/20 6:30 == 33.5	12/26/20 11:10 == 48	12/26/20 15:50 == 33.6
12/26/20 1:55 == 48	12/26/20 6:35 == 33.6	12/26/20 11:15 == 48.1	12/26/20 15:55 == 33.6
12/26/20 2:00 == 47.9	12/26/20 6:40 == 33.6	12/26/20 11:20 == 48	12/26/20 16:00 == 33.5

Pumpback Station Discharge (0364)

12/26/20 16:05 == 33.7	12/26/20 20:45 == 48	12/27/20 1:25 == 47.8	12/27/20 6:05 == 33.9
12/26/20 16:10 == 33.6	12/26/20 20:50 == 48	12/27/20 1:30 == 43.2	12/27/20 6:10 == 33.6
12/26/20 16:15 == 33.6	12/26/20 20:55 == 48	12/27/20 1:35 == 33.7	12/27/20 6:15 == 37.5
12/26/20 16:20 == 33.5	12/26/20 21:00 == 48	12/27/20 1:40 == 33.4	12/27/20 6:20 == 44.6
12/26/20 16:25 == 33.4	12/26/20 21:05 == 48	12/27/20 1:45 == 33.5	12/27/20 6:25 == 47.9
12/26/20 16:30 == 39	12/26/20 21:10 == 48	12/27/20 1:50 == 33.6	12/27/20 6:30 == 47.9
12/26/20 16:35 == 46.4	12/26/20 21:15 == 48	12/27/20 1:55 == 33.6	12/27/20 6:35 == 47.7
12/26/20 16:40 == 47.1	12/26/20 21:20 == 48	12/27/20 2:00 == 33.7	12/27/20 6:40 == 47.6
12/26/20 16:45 == 47.6	12/26/20 21:25 == 48	12/27/20 2:05 == 33.8	12/27/20 6:45 == 47.7
12/26/20 16:50 == 48.1	12/26/20 21:30 == 41.4	12/27/20 2:10 == 33.9	12/27/20 6:50 == 47.2
12/26/20 16:55 == 47.9	12/26/20 21:35 == 34.4	12/27/20 2:15 == 35.2	12/27/20 6:55 == 47.7
12/26/20 17:00 == 48	12/26/20 21:40 == 33.5	12/27/20 2:20 == 47.2	12/27/20 7:00 == 48.1
12/26/20 17:05 == 47.9	12/26/20 21:45 == 33.5	12/27/20 2:25 == 47.7	12/27/20 7:05 == 48
12/26/20 17:10 == 47.4	12/26/20 21:50 == 33.6	12/27/20 2:30 == 48	12/27/20 7:10 == 47.3
12/26/20 17:15 == 47.6	12/26/20 21:55 == 33.6	12/27/20 2:35 == 48	12/27/20 7:15 == 47
12/26/20 17:20 == 47.8	12/26/20 22:00 == 33.6	12/27/20 2:40 == 48	12/27/20 7:20 == 47.9
12/26/20 17:25 == 47.5	12/26/20 22:05 == 33.7	12/27/20 2:45 == 48	12/27/20 7:25 == 47.8
12/26/20 17:30 == 41.4	12/26/20 22:10 == 33.6	12/27/20 2:50 == 48	12/27/20 7:30 == 44.1
12/26/20 17:35 == 33.7	12/26/20 22:15 == 38.5	12/27/20 2:55 == 48	12/27/20 7:35 == 33.4
12/26/20 17:40 == 33.6	12/26/20 22:20 == 45.3	12/27/20 3:00 == 48	12/27/20 7:40 == 33.6
12/26/20 17:45 == 33.5	12/26/20 22:25 == 48.1	12/27/20 3:05 == 48	12/27/20 7:45 == 33.6
12/26/20 17:50 == 33.5	12/26/20 22:30 == 48	12/27/20 3:10 == 47.3	12/27/20 7:50 == 33.6
12/26/20 17:55 == 33.6	12/26/20 22:35 == 47.9	12/27/20 3:15 == 41.2	12/27/20 7:55 == 33.7
12/26/20 18:00 == 33.6	12/26/20 22:40 == 48	12/27/20 3:20 == 35.4	12/27/20 8:00 == 33.7
12/26/20 18:05 == 33.6	12/26/20 22:45 == 48	12/27/20 3:25 == 33.5	12/27/20 8:05 == 33.7
12/26/20 18:10 == 33.9	12/26/20 22:50 == 48.1	12/27/20 3:30 == 33.5	12/27/20 8:10 == 33.6
12/26/20 18:15 == 36.7	12/26/20 22:55 == 48	12/27/20 3:35 == 33.6	12/27/20 8:15 == 33.6
12/26/20 18:20 == 47.2	12/26/20 23:00 == 47.9	12/27/20 3:40 == 33.5	12/27/20 8:20 == 33.6
12/26/20 18:25 == 47.1	12/26/20 23:05 == 47.9	12/27/20 3:45 == 33.5	12/27/20 8:25 == 33.6
12/26/20 18:30 == 48	12/26/20 23:10 == 47.4	12/27/20 3:50 == 33.5	12/27/20 8:30 == 37.5
12/26/20 18:35 == 47.8	12/26/20 23:15 == 43.1	12/27/20 3:55 == 33.5	12/27/20 8:35 == 44.7
12/26/20 18:40 == 47.9	12/26/20 23:20 == 33.4	12/27/20 4:00 == 37.3	12/27/20 8:40 == 47.9
12/26/20 18:45 == 48	12/26/20 23:25 == 33.5	12/27/20 4:05 == 45	12/27/20 8:45 == 48
12/26/20 18:50 == 48	12/26/20 23:30 == 33.4	12/27/20 4:10 == 47.8	12/27/20 8:50 == 48
12/26/20 18:55 == 48	12/26/20 23:35 == 33.3	12/27/20 4:15 == 47.9	12/27/20 8:55 == 47.8
12/26/20 19:00 == 47.9	12/26/20 23:40 == 33.3	12/27/20 4:20 == 47.9	12/27/20 9:00 == 47.5
12/26/20 19:05 == 47.9	12/26/20 23:45 == 33.2	12/27/20 4:25 == 47.9	12/27/20 9:05 == 47.3
12/26/20 19:10 == 47.4	12/26/20 23:50 == 33.8	12/27/20 4:30 == 47.8	12/27/20 9:10 == 47.1
12/26/20 19:15 == 47.8	12/26/20 23:55 == 33.5	12/27/20 4:35 == 47.8	12/27/20 9:15 == 47.3
12/26/20 19:20 == 48.1	12/27/20 0:00 == 36.8	12/27/20 4:40 == 47.8	12/27/20 9:20 == 47.5
12/26/20 19:25 == 47	12/27/20 0:05 == 46.7	12/27/20 4:45 == 47.9	12/27/20 9:25 == 48
12/26/20 19:30 == 40.1	12/27/20 0:10 == 47.9	12/27/20 4:50 == 48	12/27/20 9:30 == 47.9
12/26/20 19:35 == 34.7	12/27/20 0:15 == 47.9	12/27/20 4:55 == 47.9	12/27/20 9:35 == 47.7
12/26/20 19:40 == 33.5	12/27/20 0:20 == 47.9	12/27/20 5:00 == 47.8	12/27/20 9:40 == 47.1
12/26/20 19:45 == 33.6	12/27/20 0:25 == 47.8	12/27/20 5:05 == 47.3	12/27/20 9:45 == 44.8
12/26/20 19:50 == 33.6	12/27/20 0:30 == 48.1	12/27/20 5:10 == 47.3	12/27/20 9:50 == 33.9
12/26/20 19:55 == 33.7	12/27/20 0:35 == 48.1	12/27/20 5:15 == 42.9	12/27/20 9:55 == 34
12/26/20 20:00 == 33.7	12/27/20 0:40 == 47.4	12/27/20 5:20 == 34.8	12/27/20 10:00 == 33.9
12/26/20 20:05 == 33.8	12/27/20 0:45 == 47.6	12/27/20 5:25 == 33.6	12/27/20 10:05 == 33.9
12/26/20 20:10 == 33.6	12/27/20 0:50 == 47.9	12/27/20 5:30 == 33.5	12/27/20 10:10 == 34.1
12/26/20 20:15 == 37.8	12/27/20 0:55 == 47.8	12/27/20 5:35 == 33.4	12/27/20 10:15 == 34
12/26/20 20:20 == 45.9	12/27/20 1:00 == 47.9	12/27/20 5:40 == 33.3	12/27/20 10:20 == 34.1
12/26/20 20:25 == 47.8	12/27/20 1:05 == 47.8	12/27/20 5:45 == 33.6	12/27/20 10:25 == 34
12/26/20 20:30 == 47.8	12/27/20 1:10 == 47.5	12/27/20 5:50 == 33.6	12/27/20 10:30 == 33.9
12/26/20 20:35 == 47.3	12/27/20 1:15 == 47.6	12/27/20 5:55 == 33.6	12/27/20 10:35 == 33.8
12/26/20 20:40 == 47.1	12/27/20 1:20 == 47.9	12/27/20 6:00 == 33.8	12/27/20 10:40 == 33.7

Pumpback Station Discharge (0364)

12/27/20 10:45 == 36.5	12/27/20 15:25 == 33.6	12/27/20 20:05 == 47.8	12/28/20 0:45 == 33.5
12/27/20 10:50 == 45.2	12/27/20 15:30 == 33.6	12/27/20 20:10 == 47.3	12/28/20 0:50 == 33.5
12/27/20 10:55 == 47.7	12/27/20 15:35 == 33.6	12/27/20 20:15 == 48	12/28/20 0:55 == 33.5
12/27/20 11:00 == 47.9	12/27/20 15:40 == 33.2	12/27/20 20:20 == 47.9	12/28/20 1:00 == 35.4
12/27/20 11:05 == 48	12/27/20 15:45 == 33.5	12/27/20 20:25 == 47.8	12/28/20 1:05 == 42.7
12/27/20 11:10 == 47.8	12/27/20 15:50 == 33.5	12/27/20 20:30 == 46.5	12/28/20 1:10 == 46.9
12/27/20 11:15 == 47.9	12/27/20 15:55 == 33.5	12/27/20 20:35 == 34.1	12/28/20 1:15 == 47.8
12/27/20 11:20 == 47.9	12/27/20 16:00 == 35.8	12/27/20 20:40 == 33.6	12/28/20 1:20 == 48
12/27/20 11:25 == 47.8	12/27/20 16:05 == 44.7	12/27/20 20:45 == 33.5	12/28/20 1:25 == 47.9
12/27/20 11:30 == 47.9	12/27/20 16:10 == 47.4	12/27/20 20:50 == 33.5	12/28/20 1:30 == 47.8
12/27/20 11:35 == 47.7	12/27/20 16:15 == 47.6	12/27/20 20:55 == 33.4	12/28/20 1:35 == 47.8
12/27/20 11:40 == 47.6	12/27/20 16:20 == 47.9	12/27/20 21:00 == 33.5	12/28/20 1:40 == 47.7
12/27/20 11:45 == 43.4	12/27/20 16:25 == 47.9	12/27/20 21:05 == 33.6	12/28/20 1:45 == 47.8
12/27/20 11:50 == 35.2	12/27/20 16:30 == 47.8	12/27/20 21:10 == 33.7	12/28/20 1:50 == 48
12/27/20 11:55 == 33.5	12/27/20 16:35 == 47.7	12/27/20 21:15 == 33.4	12/28/20 1:55 == 48.1
12/27/20 12:00 == 33.6	12/27/20 16:40 == 47.4	12/27/20 21:20 == 33.6	12/28/20 2:00 == 45.9
12/27/20 12:05 == 33.6	12/27/20 16:45 == 47.5	12/27/20 21:25 == 33.5	12/28/20 2:05 == 35.4
12/27/20 12:10 == 33.5	12/27/20 16:50 == 47.9	12/27/20 21:30 == 35.7	12/28/20 2:10 == 33.5
12/27/20 12:15 == 33.6	12/27/20 16:55 == 47.9	12/27/20 21:35 == 43	12/28/20 2:15 == 33.5
12/27/20 12:20 == 33.6	12/27/20 17:00 == 44.2	12/27/20 21:40 == 47.6	12/28/20 2:20 == 33.5
12/27/20 12:25 == 33.6	12/27/20 17:05 == 35.8	12/27/20 21:45 == 47.8	12/28/20 2:25 == 33.4
12/27/20 12:30 == 34.5	12/27/20 17:10 == 33.6	12/27/20 21:50 == 47.9	12/28/20 2:30 == 33.4
12/27/20 12:35 == 45.9	12/27/20 17:15 == 33.5	12/27/20 21:55 == 48	12/28/20 2:35 == 33.4
12/27/20 12:40 == 47.5	12/27/20 17:20 == 33.5	12/27/20 22:00 == 48	12/28/20 2:40 == 33.4
12/27/20 12:45 == 47.8	12/27/20 17:25 == 33.4	12/27/20 22:05 == 47.8	12/28/20 2:45 == 33.5
12/27/20 12:50 == 47.9	12/27/20 17:30 == 33.6	12/27/20 22:10 == 47.6	12/28/20 2:50 == 33.6
12/27/20 12:55 == 48	12/27/20 17:35 == 33.6	12/27/20 22:15 == 47.8	12/28/20 2:55 == 33.6
12/27/20 13:00 == 48	12/27/20 17:40 == 33.5	12/27/20 22:20 == 48	12/28/20 3:00 == 35.8
12/27/20 13:05 == 48	12/27/20 17:45 == 34.1	12/27/20 22:25 == 48	12/28/20 3:05 == 42.2
12/27/20 13:10 == 47.4	12/27/20 17:50 == 46	12/27/20 22:30 == 45.4	12/28/20 3:10 == 47.7
12/27/20 13:15 == 47.9	12/27/20 17:55 == 47.7	12/27/20 22:35 == 35.1	12/28/20 3:15 == 47.9
12/27/20 13:20 == 47.9	12/27/20 18:00 == 47.9	12/27/20 22:40 == 33.4	12/28/20 3:20 == 47.9
12/27/20 13:25 == 47.8	12/27/20 18:05 == 47.9	12/27/20 22:45 == 33.5	12/28/20 3:25 == 47.4
12/27/20 13:30 == 43	12/27/20 18:10 == 47	12/27/20 22:50 == 33.5	12/28/20 3:30 == 46.6
12/27/20 13:35 == 36.1	12/27/20 18:15 == 47.7	12/27/20 22:55 == 33.5	12/28/20 3:35 == 47.8
12/27/20 13:40 == 33.3	12/27/20 18:20 == 48	12/27/20 23:00 == 33.5	12/28/20 3:40 == 47.9
12/27/20 13:45 == 33.5	12/27/20 18:25 == 47.7	12/27/20 23:05 == 33.5	12/28/20 3:45 == 48
12/27/20 13:50 == 33.6	12/27/20 18:30 == 47.8	12/27/20 23:10 == 33.5	12/28/20 3:50 == 48
12/27/20 13:55 == 33.7	12/27/20 18:35 == 48	12/27/20 23:15 == 33.5	12/28/20 3:55 == 48
12/27/20 14:00 == 33.8	12/27/20 18:40 == 47.9	12/27/20 23:20 == 45.9	12/28/20 4:00 == 47
12/27/20 14:05 == 33.9	12/27/20 18:45 == 43.4	12/27/20 23:25 == 47.9	12/28/20 4:05 == 35
12/27/20 14:10 == 33.7	12/27/20 18:50 == 36.3	12/27/20 23:30 == 48	12/28/20 4:10 == 33.5
12/27/20 14:15 == 36.7	12/27/20 18:55 == 33.6	12/27/20 23:35 == 47.9	12/28/20 4:15 == 33.4
12/27/20 14:20 == 43.6	12/27/20 19:00 == 33.7	12/27/20 23:40 == 47.9	12/28/20 4:20 == 33.6
12/27/20 14:25 == 47.8	12/27/20 19:05 == 33.8	12/27/20 23:45 == 47.9	12/28/20 4:25 == 33.5
12/27/20 14:30 == 48	12/27/20 19:10 == 33.5	12/27/20 23:50 == 47.9	12/28/20 4:30 == 33.4
12/27/20 14:35 == 48	12/27/20 19:15 == 33.4	12/27/20 23:55 == 47.9	12/28/20 4:35 == 33.4
12/27/20 14:40 == 47.9	12/27/20 19:20 == 33.5	12/28/20 0:00 == 47.9	12/28/20 4:40 == 33.3
12/27/20 14:45 == 47.9	12/27/20 19:25 == 33.5	12/28/20 0:05 == 47.9	12/28/20 4:45 == 33.5
12/27/20 14:50 == 47.9	12/27/20 19:30 == 36.4	12/28/20 0:10 == 47.8	12/28/20 4:50 == 44.1
12/27/20 14:55 == 47.9	12/27/20 19:35 == 43.5	12/28/20 0:15 == 43.9	12/28/20 4:55 == 47.7
12/27/20 15:00 == 48	12/27/20 19:40 == 47.8	12/28/20 0:20 == 37	12/28/20 5:00 == 47.9
12/27/20 15:05 == 47.9	12/27/20 19:45 == 48	12/28/20 0:25 == 33.6	12/28/20 5:05 == 47.5
12/27/20 15:10 == 47	12/27/20 19:50 == 48	12/28/20 0:30 == 33.5	12/28/20 5:10 == 47.2
12/27/20 15:15 == 45.8	12/27/20 19:55 == 48	12/28/20 0:35 == 33.5	12/28/20 5:15 == 47.7
12/27/20 15:20 == 33.4	12/27/20 20:00 == 48	12/28/20 0:40 == 33.5	12/28/20 5:20 == 48

Pumpback Station Discharge (0364)

12/28/20 5:25 == 47.9	12/28/20 10:05 == 33.4	12/28/20 14:45 == 47.2	12/28/20 19:25 == 33.2
12/28/20 5:30 == 48	12/28/20 10:10 == 33.4	12/28/20 14:50 == 47.2	12/28/20 19:30 == 33.2
12/28/20 5:35 == 47.8	12/28/20 10:15 == 34.2	12/28/20 14:55 == 47.1	12/28/20 19:35 == 33.2
12/28/20 5:40 == 47.5	12/28/20 10:20 == 42.4	12/28/20 15:00 == 47.1	12/28/20 19:40 == 33.2
12/28/20 5:45 == 44.3	12/28/20 10:25 == 47.2	12/28/20 15:05 == 36	12/28/20 19:45 == 33.2
12/28/20 5:50 == 37.4	12/28/20 10:30 == 47.4	12/28/20 15:10 == 33.2	12/28/20 19:50 == 41.2
12/28/20 5:55 == 33.6	12/28/20 10:35 == 47.4	12/28/20 15:15 == 33.2	12/28/20 19:55 == 47.1
12/28/20 6:00 == 33.5	12/28/20 10:40 == 47.4	12/28/20 15:20 == 33.2	12/28/20 20:00 == 47.3
12/28/20 6:05 == 33.4	12/28/20 10:45 == 47.3	12/28/20 15:25 == 33.2	12/28/20 20:05 == 47.4
12/28/20 6:10 == 33.4	12/28/20 10:50 == 47.3	12/28/20 15:30 == 33.1	12/28/20 20:10 == 47.4
12/28/20 6:15 == 33.5	12/28/20 10:55 == 47.3	12/28/20 15:35 == 33.1	12/28/20 20:15 == 47.4
12/28/20 6:20 == 33.4	12/28/20 11:00 == 47.3	12/28/20 15:40 == 33.1	12/28/20 20:20 == 47.4
12/28/20 6:25 == 33.3	12/28/20 11:05 == 47.3	12/28/20 15:45 == 33.9	12/28/20 20:25 == 47.4
12/28/20 6:30 == 34.3	12/28/20 11:10 == 47.3	12/28/20 15:50 == 41	12/28/20 20:30 == 47.4
12/28/20 6:35 == 43.1	12/28/20 11:15 == 44.9	12/28/20 15:55 == 47.3	12/28/20 20:35 == 47.4
12/28/20 6:40 == 47.8	12/28/20 11:20 == 37.2	12/28/20 16:00 == 47.4	12/28/20 20:40 == 47.4
12/28/20 6:45 == 47.8	12/28/20 11:25 == 33.2	12/28/20 16:05 == 47.4	12/28/20 20:45 == 47.4
12/28/20 6:50 == 47.9	12/28/20 11:30 == 33.2	12/28/20 16:10 == 47.5	12/28/20 20:50 == 47.4
12/28/20 6:55 == 48	12/28/20 11:35 == 33.2	12/28/20 16:15 == 47.4	12/28/20 20:55 == 47.3
12/28/20 7:00 == 47.7	12/28/20 11:40 == 33.2	12/28/20 16:20 == 47.4	12/28/20 21:00 == 45.4
12/28/20 7:05 == 47.5	12/28/20 11:45 == 33.3	12/28/20 16:25 == 47.4	12/28/20 21:05 == 38.6
12/28/20 7:10 == 47.2	12/28/20 11:50 == 33.3	12/28/20 16:30 == 47.4	12/28/20 21:10 == 33.2
12/28/20 7:15 == 47.6	12/28/20 11:55 == 33.3	12/28/20 16:35 == 47.3	12/28/20 21:15 == 33.2
12/28/20 7:20 == 47.5	12/28/20 12:00 == 33.3	12/28/20 16:40 == 47.3	12/28/20 21:20 == 33.2
12/28/20 7:25 == 47.4	12/28/20 12:05 == 42.8	12/28/20 16:45 == 47.3	12/28/20 21:25 == 33.2
12/28/20 7:30 == 45.3	12/28/20 12:10 == 47.1	12/28/20 16:50 == 47.3	12/28/20 21:30 == 33.2
12/28/20 7:35 == 36.5	12/28/20 12:15 == 47.5	12/28/20 16:55 == 47.3	12/28/20 21:35 == 33.2
12/28/20 7:40 == 33.2	12/28/20 12:20 == 47.5	12/28/20 17:00 == 46.9	12/28/20 21:40 == 33.2
12/28/20 7:45 == 33.2	12/28/20 12:25 == 47.4	12/28/20 17:05 == 36.3	12/28/20 21:45 == 34.3
12/28/20 7:50 == 33.2	12/28/20 12:30 == 47.4	12/28/20 17:10 == 33.1	12/28/20 21:50 == 39.7
12/28/20 7:55 == 33.2	12/28/20 12:35 == 47.4	12/28/20 17:15 == 33.2	12/28/20 21:55 == 47.4
12/28/20 8:00 == 33.2	12/28/20 12:40 == 47.4	12/28/20 17:20 == 33.3	12/28/20 22:00 == 47.5
12/28/20 8:05 == 33.2	12/28/20 12:45 == 47.4	12/28/20 17:25 == 33.3	12/28/20 22:05 == 47.4
12/28/20 8:10 == 33.2	12/28/20 12:50 == 47.4	12/28/20 17:30 == 33.3	12/28/20 22:10 == 47.3
12/28/20 8:15 == 33.2	12/28/20 12:55 == 47.4	12/28/20 17:35 == 33.3	12/28/20 22:15 == 47.3
12/28/20 8:20 == 33.2	12/28/20 13:00 == 45.1	12/28/20 17:40 == 33.3	12/28/20 22:20 == 47.3
12/28/20 8:25 == 33.2	12/28/20 13:05 == 37.6	12/28/20 17:45 == 33.3	12/28/20 22:25 == 47.3
12/28/20 8:30 == 35	12/28/20 13:10 == 33.1	12/28/20 17:50 == 42.1	12/28/20 22:30 == 47.3
12/28/20 8:35 == 41.2	12/28/20 13:15 == 33.2	12/28/20 17:55 == 46.8	12/28/20 22:35 == 47.2
12/28/20 8:40 == 47.5	12/28/20 13:20 == 33.2	12/28/20 18:00 == 47.4	12/28/20 22:40 == 47.3
12/28/20 8:45 == 47.5	12/28/20 13:25 == 33.2	12/28/20 18:05 == 47.4	12/28/20 22:45 == 47.3
12/28/20 8:50 == 47.4	12/28/20 13:30 == 33.2	12/28/20 18:10 == 47.3	12/28/20 22:50 == 47.4
12/28/20 8:55 == 47.4	12/28/20 13:35 == 33.2	12/28/20 18:15 == 47.4	12/28/20 22:55 == 47.3
12/28/20 9:00 == 47.4	12/28/20 13:40 == 33.2	12/28/20 18:20 == 47.4	12/28/20 23:00 == 47.2
12/28/20 9:05 == 47.4	12/28/20 13:45 == 34.7	12/28/20 18:25 == 47.3	12/28/20 23:05 == 37.5
12/28/20 9:10 == 47.5	12/28/20 13:50 == 40.7	12/28/20 18:30 == 47.3	12/28/20 23:10 == 33.1
12/28/20 9:15 == 47.5	12/28/20 13:55 == 47.6	12/28/20 18:35 == 47.3	12/28/20 23:15 == 33.1
12/28/20 9:20 == 47.5	12/28/20 14:00 == 47.4	12/28/20 18:40 == 47.2	12/28/20 23:20 == 33.2
12/28/20 9:25 == 47.5	12/28/20 14:05 == 47.4	12/28/20 18:45 == 47.3	12/28/20 23:25 == 33.2
12/28/20 9:30 == 47.5	12/28/20 14:10 == 47.3	12/28/20 18:50 == 47.3	12/28/20 23:30 == 33.2
12/28/20 9:35 == 34.6	12/28/20 14:15 == 47.3	12/28/20 18:55 == 47.3	12/28/20 23:35 == 33.2
12/28/20 9:40 == 33.3	12/28/20 14:20 == 47.3	12/28/20 19:00 == 45.2	12/28/20 23:40 == 33.2
12/28/20 9:45 == 33.2	12/28/20 14:25 == 47.3	12/28/20 19:05 == 38.3	12/28/20 23:45 == 33.7
12/28/20 9:50 == 33.1	12/28/20 14:30 == 47.2	12/28/20 19:10 == 33.3	12/28/20 23:50 == 39.4
12/28/20 9:55 == 33.2	12/28/20 14:35 == 47.2	12/28/20 19:15 == 33.3	12/28/20 23:55 == 47.3
12/28/20 10:00 == 33.3	12/28/20 14:40 == 47.2	12/28/20 19:20 == 33.2	12/29/20 0:00 == 47.3

Pumpback Station Discharge (0364)

12/29/20 0:05 == 47.4	12/29/20 4:45 == 47.4	12/29/20 9:25 == 33.2	12/29/20 14:05 == 38.4
12/29/20 0:10 == 47.4	12/29/20 4:50 == 47.4	12/29/20 9:30 == 33.2	12/29/20 14:10 == 46.3
12/29/20 0:15 == 47.4	12/29/20 4:55 == 47.4	12/29/20 9:35 == 33.2	12/29/20 14:15 == 47.6
12/29/20 0:20 == 47.4	12/29/20 5:00 == 45.8	12/29/20 9:40 == 33.2	12/29/20 14:20 == 47.4
12/29/20 0:25 == 47.4	12/29/20 5:05 == 39.6	12/29/20 9:45 == 33.2	12/29/20 14:25 == 47.6
12/29/20 0:30 == 47.4	12/29/20 5:10 == 33.2	12/29/20 9:50 == 39.6	12/29/20 14:30 == 47.7
12/29/20 0:35 == 47.4	12/29/20 5:15 == 33.2	12/29/20 9:55 == 46.3	12/29/20 14:35 == 47.7
12/29/20 0:40 == 47.3	12/29/20 5:20 == 33.1	12/29/20 10:00 == 47.6	12/29/20 14:40 == 47.8
12/29/20 0:45 == 47.3	12/29/20 5:25 == 33.2	12/29/20 10:05 == 47.8	12/29/20 14:45 == 47.9
12/29/20 0:50 == 47.3	12/29/20 5:30 == 33.2	12/29/20 10:10 == 47.7	12/29/20 14:50 == 47.9
12/29/20 0:55 == 47.3	12/29/20 5:35 == 33.2	12/29/20 10:15 == 47.7	12/29/20 14:55 == 48
12/29/20 1:00 == 47.3	12/29/20 5:40 == 33.3	12/29/20 10:20 == 47.7	12/29/20 15:00 == 48
12/29/20 1:05 == 37.1	12/29/20 5:45 == 33.8	12/29/20 10:25 == 47.7	12/29/20 15:05 == 48.1
12/29/20 1:10 == 33.4	12/29/20 5:50 == 38.7	12/29/20 10:30 == 47.7	12/29/20 15:10 == 47.9
12/29/20 1:15 == 33.1	12/29/20 5:55 == 47.6	12/29/20 10:35 == 47.7	12/29/20 15:15 == 47.9
12/29/20 1:20 == 33.1	12/29/20 6:00 == 47.4	12/29/20 10:40 == 47.8	12/29/20 15:20 == 48
12/29/20 1:25 == 33.2	12/29/20 6:05 == 47.6	12/29/20 10:45 == 47.7	12/29/20 15:25 == 48
12/29/20 1:30 == 33.3	12/29/20 6:10 == 47.4	12/29/20 10:50 == 47.6	12/29/20 15:30 == 47.2
12/29/20 1:35 == 33.2	12/29/20 6:15 == 47.4	12/29/20 10:55 == 47.4	12/29/20 15:35 == 41.8
12/29/20 1:40 == 33.2	12/29/20 6:20 == 47.4	12/29/20 11:00 == 46.9	12/29/20 15:40 == 33.4
12/29/20 1:45 == 33.1	12/29/20 6:25 == 47.4	12/29/20 11:05 == 40.1	12/29/20 15:45 == 33.4
12/29/20 1:50 == 40.8	12/29/20 6:30 == 47.4	12/29/20 11:10 == 33.3	12/29/20 15:50 == 33.4
12/29/20 1:55 == 46.5	12/29/20 6:35 == 47.4	12/29/20 11:15 == 33.2	12/29/20 15:55 == 33.4
12/29/20 2:00 == 47.4	12/29/20 6:40 == 47.4	12/29/20 11:20 == 33.2	12/29/20 16:00 == 33.8
12/29/20 2:05 == 47.4	12/29/20 6:45 == 47.4	12/29/20 11:25 == 33.2	12/29/20 16:05 == 37
12/29/20 2:10 == 47.4	12/29/20 6:50 == 47.4	12/29/20 11:30 == 33.3	12/29/20 16:10 == 47.9
12/29/20 2:15 == 47.4	12/29/20 6:55 == 47.4	12/29/20 11:35 == 33.3	12/29/20 16:15 == 47.9
12/29/20 2:20 == 47.3	12/29/20 7:00 == 47.4	12/29/20 11:40 == 33.3	12/29/20 16:20 == 48
12/29/20 2:25 == 47.3	12/29/20 7:05 == 38.9	12/29/20 11:45 == 33.3	12/29/20 16:25 == 47.9
12/29/20 2:30 == 47.3	12/29/20 7:10 == 33.3	12/29/20 11:50 == 39.4	12/29/20 16:30 == 47.9
12/29/20 2:35 == 47.3	12/29/20 7:15 == 33.2	12/29/20 11:55 == 45.8	12/29/20 16:35 == 47.9
12/29/20 2:40 == 47.3	12/29/20 7:20 == 33.2	12/29/20 12:00 == 47.4	12/29/20 16:40 == 48
12/29/20 2:45 == 47.3	12/29/20 7:25 == 33.2	12/29/20 12:05 == 47.4	12/29/20 16:45 == 48
12/29/20 2:50 == 47.3	12/29/20 7:30 == 33.2	12/29/20 12:10 == 47.5	12/29/20 16:50 == 47.9
12/29/20 2:55 == 47.3	12/29/20 7:35 == 33.2	12/29/20 12:15 == 47.5	12/29/20 16:55 == 47.9
12/29/20 3:00 == 46	12/29/20 7:40 == 33.2	12/29/20 12:20 == 47.6	12/29/20 17:00 == 47.9
12/29/20 3:05 == 39.3	12/29/20 7:45 == 33.6	12/29/20 12:25 == 47.6	12/29/20 17:05 == 47.9
12/29/20 3:10 == 33.3	12/29/20 7:50 == 38.3	12/29/20 12:30 == 47.6	12/29/20 17:10 == 47.9
12/29/20 3:15 == 33.3	12/29/20 7:55 == 47.4	12/29/20 12:35 == 47.4	12/29/20 17:15 == 47.9
12/29/20 3:20 == 33.2	12/29/20 8:00 == 47.5	12/29/20 12:40 == 47.4	12/29/20 17:20 == 40.2
12/29/20 3:25 == 33.2	12/29/20 8:05 == 47.5	12/29/20 12:45 == 47.4	12/29/20 17:25 == 34.3
12/29/20 3:30 == 33.2	12/29/20 8:10 == 47.4	12/29/20 12:50 == 47.4	12/29/20 17:30 == 33.4
12/29/20 3:35 == 33.2	12/29/20 8:15 == 47.4	12/29/20 12:55 == 47.4	12/29/20 17:35 == 33.4
12/29/20 3:40 == 33.3	12/29/20 8:20 == 47.4	12/29/20 13:00 == 47.4	12/29/20 17:40 == 33.5
12/29/20 3:45 == 33.3	12/29/20 8:25 == 47.4	12/29/20 13:05 == 47.3	12/29/20 17:45 == 33.5
12/29/20 3:50 == 40.2	12/29/20 8:30 == 47.3	12/29/20 13:10 == 47.3	12/29/20 17:50 == 38.3
12/29/20 3:55 == 46.4	12/29/20 8:35 == 47.3	12/29/20 13:15 == 46.3	12/29/20 17:55 == 45.9
12/29/20 4:00 == 47.4	12/29/20 8:40 == 47.5	12/29/20 13:20 == 40.7	12/29/20 18:00 == 48
12/29/20 4:05 == 47.5	12/29/20 8:45 == 47.5	12/29/20 13:25 == 33.1	12/29/20 18:05 == 48
12/29/20 4:10 == 47.4	12/29/20 8:50 == 47.5	12/29/20 13:30 == 33.2	12/29/20 18:10 == 48
12/29/20 4:15 == 47.4	12/29/20 8:55 == 47.5	12/29/20 13:35 == 33.2	12/29/20 18:15 == 48
12/29/20 4:20 == 47.3	12/29/20 9:00 == 47.5	12/29/20 13:40 == 33.3	12/29/20 18:20 == 48
12/29/20 4:25 == 47.3	12/29/20 9:05 == 38.2	12/29/20 13:45 == 33.3	12/29/20 18:25 == 47.9
12/29/20 4:30 == 47.2	12/29/20 9:10 == 33.8	12/29/20 13:50 == 33.2	12/29/20 18:30 == 47.9
12/29/20 4:35 == 47.3	12/29/20 9:15 == 33.3	12/29/20 13:55 == 33.2	12/29/20 18:35 == 47.9
12/29/20 4:40 == 47.4	12/29/20 9:20 == 33.2	12/29/20 14:00 == 33.1	12/29/20 18:40 == 47.9

Pumpback Station Discharge (0364)

12/29/20 18:45 == 47.9	12/29/20 23:25 == 47.9	12/30/20 4:05 == 48	12/30/20 8:45 == 47.9
12/29/20 18:50 == 47.9	12/29/20 23:30 == 47.9	12/30/20 4:10 == 48	12/30/20 8:50 == 47.9
12/29/20 18:55 == 47.9	12/29/20 23:35 == 47.9	12/30/20 4:15 == 47.9	12/30/20 8:55 == 47.9
12/29/20 19:00 == 47.9	12/29/20 23:40 == 47.9	12/30/20 4:20 == 47.9	12/30/20 9:00 == 47.8
12/29/20 19:05 == 41.1	12/29/20 23:45 == 47.9	12/30/20 4:25 == 48	12/30/20 9:05 == 47.8
12/29/20 19:10 == 34	12/29/20 23:50 == 48	12/30/20 4:30 == 47.7	12/30/20 9:10 == 47.8
12/29/20 19:15 == 33.4	12/29/20 23:55 == 48	12/30/20 4:35 == 43.4	12/30/20 9:15 == 47.9
12/29/20 19:20 == 33.6	12/30/20 0:00 == 47.8	12/30/20 4:40 == 33.5	12/30/20 9:20 == 48.1
12/29/20 19:25 == 33.4	12/30/20 0:05 == 42.6	12/30/20 4:45 == 33.5	12/30/20 9:25 == 47.3
12/29/20 19:30 == 33.5	12/30/20 0:10 == 33.4	12/30/20 4:50 == 33.5	12/30/20 9:30 == 46.6
12/29/20 19:35 == 33.5	12/30/20 0:15 == 33.6	12/30/20 4:55 == 33.5	12/30/20 9:35 == 47.7
12/29/20 19:40 == 33.5	12/30/20 0:20 == 33.5	12/30/20 5:00 == 33.5	12/30/20 9:40 == 47.7
12/29/20 19:45 == 33.5	12/30/20 0:25 == 33.5	12/30/20 5:05 == 33.5	12/30/20 9:45 == 47.8
12/29/20 19:50 == 38.9	12/30/20 0:30 == 33.5	12/30/20 5:10 == 33.5	12/30/20 9:50 == 47.9
12/29/20 19:55 == 45.6	12/30/20 0:35 == 37.6	12/30/20 5:15 == 33.6	12/30/20 9:55 == 47.9
12/29/20 20:00 == 48	12/30/20 0:40 == 46.1	12/30/20 5:20 == 35.3	12/30/20 10:00 == 47.6
12/29/20 20:05 == 48	12/30/20 0:45 == 47.9	12/30/20 5:25 == 47.3	12/30/20 10:05 == 44.7
12/29/20 20:10 == 47.9	12/30/20 0:50 == 48	12/30/20 5:30 == 47.9	12/30/20 10:10 == 33.6
12/29/20 20:15 == 47.9	12/30/20 0:55 == 48	12/30/20 5:35 == 48	12/30/20 10:15 == 33.5
12/29/20 20:20 == 47.9	12/30/20 1:00 == 48	12/30/20 5:40 == 48	12/30/20 10:20 == 33.5
12/29/20 20:25 == 47.9	12/30/20 1:05 == 48	12/30/20 5:45 == 48	12/30/20 10:25 == 33.5
12/29/20 20:30 == 47.8	12/30/20 1:10 == 48.1	12/30/20 5:50 == 48	12/30/20 10:30 == 33.5
12/29/20 20:35 == 47.9	12/30/20 1:15 == 48	12/30/20 5:55 == 48	12/30/20 10:35 == 34.6
12/29/20 20:40 == 47.9	12/30/20 1:20 == 47.9	12/30/20 6:00 == 48	12/30/20 10:40 == 46.2
12/29/20 20:45 == 47.9	12/30/20 1:25 == 47.9	12/30/20 6:05 == 48	12/30/20 10:45 == 47.8
12/29/20 20:50 == 47.9	12/30/20 1:30 == 47.8	12/30/20 6:10 == 48.1	12/30/20 10:50 == 47.7
12/29/20 20:55 == 47.9	12/30/20 1:35 == 47.8	12/30/20 6:15 == 48.1	12/30/20 10:55 == 47.6
12/29/20 21:00 == 47.9	12/30/20 1:40 == 47.8	12/30/20 6:20 == 48.1	12/30/20 11:00 == 47.7
12/29/20 21:05 == 47.9	12/30/20 1:45 == 47.7	12/30/20 6:25 == 48	12/30/20 11:05 == 47.7
12/29/20 21:10 == 47.9	12/30/20 1:50 == 43	12/30/20 6:30 == 48	12/30/20 11:10 == 47.8
12/29/20 21:15 == 47.9	12/30/20 1:55 == 33.7	12/30/20 6:35 == 48	12/30/20 11:15 == 47.8
12/29/20 21:20 == 47.9	12/30/20 2:00 == 33.5	12/30/20 6:40 == 47.9	12/30/20 11:20 == 47.8
12/29/20 21:25 == 47.9	12/30/20 2:05 == 33.5	12/30/20 6:45 == 47.9	12/30/20 11:25 == 47.8
12/29/20 21:30 == 47.9	12/30/20 2:10 == 33.5	12/30/20 6:50 == 48	12/30/20 11:30 == 47.8
12/29/20 21:35 == 42.3	12/30/20 2:15 == 33.5	12/30/20 6:55 == 48.1	12/30/20 11:35 == 47.7
12/29/20 21:40 == 33.7	12/30/20 2:20 == 33.5	12/30/20 7:00 == 48	12/30/20 11:40 == 47.7
12/29/20 21:45 == 33.4	12/30/20 2:25 == 33.5	12/30/20 7:05 == 47.9	12/30/20 11:45 == 47.7
12/29/20 21:50 == 33.4	12/30/20 2:30 == 33.6	12/30/20 7:10 == 47.9	12/30/20 11:50 == 47.7
12/29/20 21:55 == 33.4	12/30/20 2:35 == 35.2	12/30/20 7:15 == 47.7	12/30/20 11:55 == 47.7
12/29/20 22:00 == 33.4	12/30/20 2:40 == 47.1	12/30/20 7:20 == 44	12/30/20 12:00 == 47.7
12/29/20 22:05 == 33.4	12/30/20 2:45 == 47.8	12/30/20 7:25 == 33.6	12/30/20 12:05 == 43.1
12/29/20 22:10 == 33.4	12/30/20 2:50 == 48	12/30/20 7:30 == 33.5	12/30/20 12:10 == 34.8
12/29/20 22:15 == 33.4	12/30/20 2:55 == 48	12/30/20 7:35 == 33.4	12/30/20 12:15 == 33.3
12/29/20 22:20 == 37.6	12/30/20 3:00 == 48.1	12/30/20 7:40 == 33.5	12/30/20 12:20 == 33.4
12/29/20 22:25 == 45	12/30/20 3:05 == 47.9	12/30/20 7:45 == 33.5	12/30/20 12:25 == 33.4
12/29/20 22:30 == 48	12/30/20 3:10 == 47.9	12/30/20 7:50 == 33.6	12/30/20 12:30 == 33.3
12/29/20 22:35 == 48.1	12/30/20 3:15 == 47.9	12/30/20 7:55 == 33.6	12/30/20 12:35 == 35.2
12/29/20 22:40 == 47.9	12/30/20 3:20 == 48	12/30/20 8:00 == 33.6	12/30/20 12:40 == 44.7
12/29/20 22:45 == 47.9	12/30/20 3:25 == 48	12/30/20 8:05 == 35.7	12/30/20 12:45 == 47.7
12/29/20 22:50 == 48	12/30/20 3:30 == 48	12/30/20 8:10 == 46.2	12/30/20 12:50 == 47.9
12/29/20 22:55 == 48	12/30/20 3:35 == 48	12/30/20 8:15 == 47.9	12/30/20 12:55 == 47.6
12/29/20 23:00 == 48	12/30/20 3:40 == 48	12/30/20 8:20 == 48	12/30/20 13:00 == 47.7
12/29/20 23:05 == 48	12/30/20 3:45 == 48	12/30/20 8:25 == 48.1	12/30/20 13:05 == 47.8
12/29/20 23:10 == 48	12/30/20 3:50 == 48	12/30/20 8:30 == 48	12/30/20 13:10 == 46.8
12/29/20 23:15 == 47.9	12/30/20 3:55 == 48	12/30/20 8:35 == 48	12/30/20 13:15 == 47.5
12/29/20 23:20 == 47.9	12/30/20 4:00 == 48	12/30/20 8:40 == 47.9	12/30/20 13:20 == 47.7

Pumpback Station Discharge (0364)

12/30/20 13:25 == 47.6	12/30/20 18:05 == 47.7	12/30/20 22:45 == 47.6	12/31/20 3:25 == 47.7
12/30/20 13:30 == 47.6	12/30/20 18:10 == 47.6	12/30/20 22:50 == 47.6	12/31/20 3:30 == 47.7
12/30/20 13:35 == 47.5	12/30/20 18:15 == 47.6	12/30/20 22:55 == 47.6	12/31/20 3:35 == 47.6
12/30/20 13:40 == 47.5	12/30/20 18:20 == 47.5	12/30/20 23:00 == 47.6	12/31/20 3:40 == 47.7
12/30/20 13:45 == 47.6	12/30/20 18:25 == 47.5	12/30/20 23:05 == 47.6	12/31/20 3:45 == 47.7
12/30/20 13:50 == 47.6	12/30/20 18:30 == 47.6	12/30/20 23:10 == 47.5	12/31/20 3:50 == 44.7
12/30/20 13:55 == 47.6	12/30/20 18:35 == 47.6	12/30/20 23:15 == 47.5	12/31/20 3:55 == 36
12/30/20 14:00 == 47.5	12/30/20 18:40 == 47.6	12/30/20 23:20 == 47.5	12/31/20 4:00 == 33.2
12/30/20 14:05 == 47.5	12/30/20 18:45 == 47.6	12/30/20 23:25 == 47.5	12/31/20 4:05 == 33.4
12/30/20 14:10 == 47.6	12/30/20 18:50 == 47.6	12/30/20 23:30 == 47.5	12/31/20 4:10 == 33.4
12/30/20 14:15 == 47.6	12/30/20 18:55 == 47.7	12/30/20 23:35 == 47.5	12/31/20 4:15 == 33.3
12/30/20 14:20 == 47.6	12/30/20 19:00 == 47.7	12/30/20 23:40 == 47.5	12/31/20 4:20 == 34
12/30/20 14:25 == 47.5	12/30/20 19:05 == 47.7	12/30/20 23:45 == 47.5	12/31/20 4:25 == 43.8
12/30/20 14:30 == 47.5	12/30/20 19:10 == 47.2	12/30/20 23:50 == 44.9	12/31/20 4:30 == 47.8
12/30/20 14:35 == 43.1	12/30/20 19:15 == 47.6	12/30/20 23:55 == 35.3	12/31/20 4:35 == 47.7
12/30/20 14:40 == 35.3	12/30/20 19:20 == 47.8	12/31/20 0:00 == 33.3	12/31/20 4:40 == 47.7
12/30/20 14:45 == 33.3	12/30/20 19:25 == 47.7	12/31/20 0:05 == 33.3	12/31/20 4:45 == 47.6
12/30/20 14:50 == 33.3	12/30/20 19:30 == 47.6	12/31/20 0:10 == 33.3	12/31/20 4:50 == 47.6
12/30/20 14:55 == 33.3	12/30/20 19:35 == 43.1	12/31/20 0:15 == 33.3	12/31/20 4:55 == 47.6
12/30/20 15:00 == 33.3	12/30/20 19:40 == 36	12/31/20 0:20 == 35.1	12/31/20 5:00 == 47.6
12/30/20 15:05 == 35.5	12/30/20 19:45 == 33.4	12/31/20 0:25 == 43	12/31/20 5:05 == 47.7
12/30/20 15:10 == 44.4	12/30/20 19:50 == 33.3	12/31/20 0:30 == 47.6	12/31/20 5:10 == 47.8
12/30/20 15:15 == 47.8	12/30/20 19:55 == 33.3	12/31/20 0:35 == 47.6	12/31/20 5:15 == 47.8
12/30/20 15:20 == 48	12/30/20 20:00 == 33.3	12/31/20 0:40 == 47.3	12/31/20 5:20 == 47.7
12/30/20 15:25 == 48	12/30/20 20:05 == 35.8	12/31/20 0:45 == 47.4	12/31/20 5:25 == 47.7
12/30/20 15:30 == 47.9	12/30/20 20:10 == 43.7	12/31/20 0:50 == 47.7	12/31/20 5:30 == 47.6
12/30/20 15:35 == 47.9	12/30/20 20:15 == 47.8	12/31/20 0:55 == 47.8	12/31/20 5:35 == 47.6
12/30/20 15:40 == 47.4	12/30/20 20:20 == 47.7	12/31/20 1:00 == 47.8	12/31/20 5:40 == 47.6
12/30/20 15:45 == 47.7	12/30/20 20:25 == 47.6	12/31/20 1:05 == 47.6	12/31/20 5:45 == 47.6
12/30/20 15:50 == 47.6	12/30/20 20:30 == 47.6	12/31/20 1:10 == 47.5	12/31/20 5:50 == 47.6
12/30/20 15:55 == 47.5	12/30/20 20:35 == 47.6	12/31/20 1:15 == 47.6	12/31/20 5:55 == 47.7
12/30/20 16:00 == 47.6	12/30/20 20:40 == 47.6	12/31/20 1:20 == 47.7	12/31/20 6:00 == 47.6
12/30/20 16:05 == 47.6	12/30/20 20:45 == 47.5	12/31/20 1:25 == 47.8	12/31/20 6:05 == 47.6
12/30/20 16:10 == 47.7	12/30/20 20:50 == 47.5	12/31/20 1:30 == 47.7	12/31/20 6:10 == 47.5
12/30/20 16:15 == 47.7	12/30/20 20:55 == 47.5	12/31/20 1:35 == 47.7	12/31/20 6:15 == 47.6
12/30/20 16:20 == 47.7	12/30/20 21:00 == 47.5	12/31/20 1:40 == 47.7	12/31/20 6:20 == 47.7
12/30/20 16:25 == 47.7	12/30/20 21:05 == 47.5	12/31/20 1:45 == 47.7	12/31/20 6:25 == 47.7
12/30/20 16:30 == 47.7	12/30/20 21:10 == 47.5	12/31/20 1:50 == 47.7	12/31/20 6:30 == 47.7
12/30/20 16:35 == 42.7	12/30/20 21:15 == 47.6	12/31/20 1:55 == 47.8	12/31/20 6:35 == 47.6
12/30/20 16:40 == 35.9	12/30/20 21:20 == 47.5	12/31/20 2:00 == 47.8	12/31/20 6:40 == 47.2
12/30/20 16:45 == 33.3	12/30/20 21:25 == 47.5	12/31/20 2:05 == 47.8	12/31/20 6:45 == 47.1
12/30/20 16:50 == 33.3	12/30/20 21:30 == 47.6	12/31/20 2:10 == 47.9	12/31/20 6:50 == 47.7
12/30/20 16:55 == 33.3	12/30/20 21:35 == 47.6	12/31/20 2:15 == 47.7	12/31/20 6:55 == 47.7
12/30/20 17:00 == 33.3	12/30/20 21:40 == 47.5	12/31/20 2:20 == 47.6	12/31/20 7:00 == 47.6
12/30/20 17:05 == 36.6	12/30/20 21:45 == 47.6	12/31/20 2:25 == 47.4	12/31/20 7:05 == 47.5
12/30/20 17:10 == 43.5	12/30/20 21:50 == 47.6	12/31/20 2:30 == 47.6	12/31/20 7:10 == 47.4
12/30/20 17:15 == 47.7	12/30/20 21:55 == 47.6	12/31/20 2:35 == 47.6	12/31/20 7:15 == 47.6
12/30/20 17:20 == 47.7	12/30/20 22:00 == 47.6	12/31/20 2:40 == 47.6	12/31/20 7:20 == 47.6
12/30/20 17:25 == 47.6	12/30/20 22:05 == 47.5	12/31/20 2:45 == 47.7	12/31/20 7:25 == 47.6
12/30/20 17:30 == 47.7	12/30/20 22:10 == 47.5	12/31/20 2:50 == 47.7	12/31/20 7:30 == 47.7
12/30/20 17:35 == 47.7	12/30/20 22:15 == 47.5	12/31/20 2:55 == 47.7	12/31/20 7:35 == 47.7
12/30/20 17:40 == 47.7	12/30/20 22:20 == 47.5	12/31/20 3:00 == 47.7	12/31/20 7:40 == 47.6
12/30/20 17:45 == 47.7	12/30/20 22:25 == 47.5	12/31/20 3:05 == 47.8	12/31/20 7:45 == 47.6
12/30/20 17:50 == 47.7	12/30/20 22:30 == 47.5	12/31/20 3:10 == 47.6	12/31/20 7:50 == 47.6
12/30/20 17:55 == 47.6	12/30/20 22:35 == 47.6	12/31/20 3:15 == 47.6	12/31/20 7:55 == 47.5
12/30/20 18:00 == 47.6	12/30/20 22:40 == 47.6	12/31/20 3:20 == 47.6	12/31/20 8:00 == 47.5

Pumpback Station Discharge (0364)

12/31/20 8:05 == 47.5	12/31/20 12:45 == 47.7	12/31/20 17:25 == 47.5	12/31/20 22:05 == 47.5
12/31/20 8:10 == 47.4	12/31/20 12:50 == 47.8	12/31/20 17:30 == 47.7	12/31/20 22:10 == 47.2
12/31/20 8:15 == 47.7	12/31/20 12:55 == 47.7	12/31/20 17:35 == 47.7	12/31/20 22:15 == 47.8
12/31/20 8:20 == 47.9	12/31/20 13:00 == 47.8	12/31/20 17:40 == 47.1	12/31/20 22:20 == 47.9
12/31/20 8:25 == 47.8	12/31/20 13:05 == 47.8	12/31/20 17:45 == 47.6	12/31/20 22:25 == 47.9
12/31/20 8:30 == 47.8	12/31/20 13:10 == 47.1	12/31/20 17:50 == 47.8	12/31/20 22:30 == 48
12/31/20 8:35 == 44.6	12/31/20 13:15 == 47.5	12/31/20 17:55 == 47.4	12/31/20 22:35 == 48.1
12/31/20 8:40 == 37.7	12/31/20 13:20 == 47.9	12/31/20 18:00 == 47.6	12/31/20 22:40 == 47.4
12/31/20 8:45 == 33.5	12/31/20 13:25 == 47.7	12/31/20 18:05 == 47.8	12/31/20 22:45 == 47.5
12/31/20 8:50 == 33.5	12/31/20 13:30 == 47.9	12/31/20 18:10 == 47.1	12/31/20 22:50 == 47.5
12/31/20 8:55 == 33.4	12/31/20 13:35 == 47.8	12/31/20 18:15 == 47.6	12/31/20 22:55 == 47.7
12/31/20 9:00 == 33.4	12/31/20 13:40 == 47.8	12/31/20 18:20 == 48.1	12/31/20 23:00 == 47.6
12/31/20 9:05 == 35	12/31/20 13:45 == 47.8	12/31/20 18:25 == 47.6	12/31/20 23:05 == 47.6
12/31/20 9:10 == 41.7	12/31/20 13:50 == 47.9	12/31/20 18:30 == 47.6	12/31/20 23:10 == 47.6
12/31/20 9:15 == 47.9	12/31/20 13:55 == 47.9	12/31/20 18:35 == 47.6	12/31/20 23:15 == 47.6
12/31/20 9:20 == 48	12/31/20 14:00 == 47.7	12/31/20 18:40 == 47.5	12/31/20 23:20 == 47.6
12/31/20 9:25 == 47.9	12/31/20 14:05 == 47.6	12/31/20 18:45 == 47.6	12/31/20 23:25 == 47.5
12/31/20 9:30 == 48	12/31/20 14:10 == 47.7	12/31/20 18:50 == 47.6	12/31/20 23:30 == 47.6
12/31/20 9:35 == 48	12/31/20 14:15 == 47.9	12/31/20 18:55 == 47.5	12/31/20 23:35 == 47.7
12/31/20 9:40 == 47.9	12/31/20 14:20 == 47.8	12/31/20 19:00 == 47.6	12/31/20 23:40 == 47.7
12/31/20 9:45 == 47.9	12/31/20 14:25 == 47.2	12/31/20 19:05 == 47.4	12/31/20 23:45 == 47.7
12/31/20 9:50 == 48.1	12/31/20 14:30 == 48.1	12/31/20 19:10 == 47.5	12/31/20 23:50 == 47.6
12/31/20 9:55 == 47.9	12/31/20 14:35 == 47.9	12/31/20 19:15 == 47.9	12/31/20 23:55 == 47.5
12/31/20 10:00 == 48	12/31/20 14:40 == 47.8	12/31/20 19:20 == 47.8	
12/31/20 10:05 == 48	12/31/20 14:45 == 47.9	12/31/20 19:25 == 47.4	
12/31/20 10:10 == 47	12/31/20 14:50 == 47.9	12/31/20 19:30 == 47.8	
12/31/20 10:15 == 47.8	12/31/20 14:55 == 47.9	12/31/20 19:35 == 47.8	
12/31/20 10:20 == 47.9	12/31/20 15:00 == 48	12/31/20 19:40 == 47.5	
12/31/20 10:25 == 47.7	12/31/20 15:05 == 47.7	12/31/20 19:45 == 47.6	
12/31/20 10:30 == 48	12/31/20 15:10 == 46.9	12/31/20 19:50 == 47.6	
12/31/20 10:35 == 47.5	12/31/20 15:15 == 47.7	12/31/20 19:55 == 47.5	
12/31/20 10:40 == 46.8	12/31/20 15:20 == 48.1	12/31/20 20:00 == 47.6	
12/31/20 10:45 == 47.5	12/31/20 15:25 == 47.8	12/31/20 20:05 == 47.5	
12/31/20 10:50 == 45.1	12/31/20 15:30 == 47.9	12/31/20 20:10 == 47.9	
12/31/20 10:55 == 37.7	12/31/20 15:35 == 48	12/31/20 20:15 == 47.7	
12/31/20 11:00 == 33.4	12/31/20 15:40 == 47.3	12/31/20 20:20 == 48	
12/31/20 11:05 == 33.6	12/31/20 15:45 == 47.4	12/31/20 20:25 == 47.7	
12/31/20 11:10 == 33.5	12/31/20 15:50 == 47.6	12/31/20 20:30 == 47.8	
12/31/20 11:15 == 33.6	12/31/20 15:55 == 47.6	12/31/20 20:35 == 47.9	
12/31/20 11:20 == 35.4	12/31/20 16:00 == 47.6	12/31/20 20:40 == 47.3	
12/31/20 11:25 == 41.6	12/31/20 16:05 == 47.6	12/31/20 20:45 == 47.5	
12/31/20 11:30 == 48	12/31/20 16:10 == 47.3	12/31/20 20:50 == 47.6	
12/31/20 11:35 == 48	12/31/20 16:15 == 47.3	12/31/20 20:55 == 47.5	
12/31/20 11:40 == 48	12/31/20 16:20 == 47.7	12/31/20 21:00 == 47.6	
12/31/20 11:45 == 47.8	12/31/20 16:25 == 47.7	12/31/20 21:05 == 47.8	
12/31/20 11:50 == 47.3	12/31/20 16:30 == 47.7	12/31/20 21:10 == 47.7	
12/31/20 11:55 == 48.1	12/31/20 16:35 == 47.5	12/31/20 21:15 == 47.5	
12/31/20 12:00 == 48	12/31/20 16:40 == 47.2	12/31/20 21:20 == 47.7	
12/31/20 12:05 == 47.9	12/31/20 16:45 == 47.6	12/31/20 21:25 == 47.8	
12/31/20 12:10 == 47.3	12/31/20 16:50 == 47.7	12/31/20 21:30 == 47.7	
12/31/20 12:15 == 47.9	12/31/20 16:55 == 47.6	12/31/20 21:35 == 47.7	
12/31/20 12:20 == 48	12/31/20 17:00 == 47.6	12/31/20 21:40 == 47.6	
12/31/20 12:25 == 48.1	12/31/20 17:05 == 47.5	12/31/20 21:45 == 47.6	
12/31/20 12:30 == 47.7	12/31/20 17:10 == 46.8	12/31/20 21:50 == 47.5	
12/31/20 12:35 == 47.8	12/31/20 17:15 == 47.7	12/31/20 21:55 == 47.5	
12/31/20 12:40 == 47.1	12/31/20 17:20 == 47.6	12/31/20 22:00 == 47.6	