

LORP Synopsis for February 2019

Compliance Comments

Flows were above the minimum flow for the month.

Maintenance

Activities for the month on the Lower Owens River included the following:

- Current metering continues the development of discharge curves at all in-river flow monitoring sites and are used to develop velocity indexing tables.
- Some in-river station measurements have fluctuated as a result of shifting and increased sedimentation in the river, requiring additional indexing to increase the accuracy of measurements.

Operations

Here are the flow changes during the month:

No flow changes in February 2019.

Waterfowl Area Monthly Report

Synopsis (for Runoff Year 2018-19)

The runoff forecast for runoff year 2018-19 is 78%, so the waterfowl acreage goal for this year is 390 acres.

On April 3 Drew Unit was set to 5.6 cfs and Winterton Unit was set to 3.4 cfs, while Thibaut Unit was turned off. On April 16 Winterton Unit was set to 4.0 cfs.

On May 7 and 8, wetted perimeter measurements were taken. Drew Unit measured at 224 acres, and Winterton Unit measured at 200 acres.

On June 1 Winterton Unit was set to 2.7 cfs, and flows to Drew remained at 5.6 cfs. On July 11, wetted perimeter measurements were taken. Drew Unit measured at 253 acres, and Winterton Unit measured at 128 acres.

On August 16, Drew Unit was set to 5.0 cfs, and Winterton Unit was set to 2.5 cfs.

On September 14, wetted perimeter measurements were taken. Drew Unit measured at 269 acres, and Winterton Unit measured at 121 acres.

On October 16, Drew Unit was set to 1.8 cfs, and Winterton Unit was set to 0.8 cfs. On November 8, Thibaut Pond was set to 1 cfs.

On January 14 and 23, 2019 wetted perimeter measurements were taken. Thibaut Unit measured at 47 total acres which includes Thibaut Pond at 28 acres. Drew Unit measured at 288 acres, and Winterton Unit measured at 100 acres.

	Inflow (cfs)	Date Set	Wetted Acreage	Date of GPS
Drew Unit	5.6	4/3/2018	224	5/7/2018
	5.0	8/16/2018	253	7/11/2018
	1.8	10/16/2018	269	9/14/2018
			288	1/23/2019
Waggoner Unit	off			
Winterton Unit	3.4	4/3/2018	200	5/8/2018
	4.0	4/16/2018	128	7/11/2018
	2.7	6/1/2018	121	9/14/2018
	2.5	8/16/2018	100	1/23/2019
	0.8	10/16/2018		
Thibaut Unit	0	4/3/2018		
	1	11/8/2018	19 plus Pond (28)	1/14/2019

February 2019 IN-RIVER STATION CURRENT METERING SUMMARY

Station	Date	Metered Flow	Station Begin Flow	Station End Flow	Shift Applied	Notes
LORP Intake	2/25/2019	43.94	44.2	44.2	0	gage height 3.45
At Mazourka Canyon Road	2/14/2019	44.23	44.43	45.37	-1	gage height 3.79
At Mazourka Canyon Road	2/25/2019	46.9	44.25	43.38	3	gage height 3.77
At Reinhackle Springs	2/25/2019	47.34	48.6	47.39	-1	gage height 4.05

Month: February
 Year: 2019

Date	Intake			Blackrock Ditch Return		Goose Lake Return		Billy Lake Return		Mazourka Canyon Road			Locust Ditch Return		Georges Ditch Return		Reinhackle Springs			Alabama Gates Release		Above Pumpstation			Pumpback Discharge		Lange-mann Release to Delta	Weir to Delta	River Daily Avg
	Daily Avg Flow	15 Day Avg	# Days of last 15 at 40+ cfs	Daily Avg Flow	15 Day Avg	Daily Avg Flow	15 Day Avg	Daily Avg Flow	15 Day Avg	Daily Avg Flow	15 Day Avg	# Days of last 15 at 40+ cfs	Daily Avg Flow	15 Day Avg	Daily Avg Flow	15 Day Avg	Daily Avg Flow	15 Day Avg	# Days of last 15 at 40+ cfs	Daily Avg Flow	15 Day Avg	# Days of last 15 at 40+ cfs	Daily Flow	Avg Month to Date					
02/01/19	43	43	15	1	1	0	0	1	1	48	47	15	0	0	0	0	45	48	15	0	0	54	59	15	47	47	3	4	48
02/02/19	43	43	15	1	1	0	0	1	1	49	47	15	0	0	0	0	45	48	15	0	0	56	59	15	48	48	3	5	48
02/03/19	42	43	15	1	1	0	0	1	1	44	47	15	0	0	0	0	44	47	15	0	0	55	58	15	48	48	3	4	46
02/04/19	44	43	15	1	1	0	0	1	1	45	46	15	0	0	0	0	45	47	15	0	0	55	57	15	47	48	3	5	47
02/05/19	44	43	15	1	1	0	0	1	1	45	46	15	0	0	0	0	47	47	15	0	0	56	57	15	47	47	3	6	48
02/06/19	43	43	15	1	1	0	0	1	1	44	46	15	0	0	0	0	46	46	15	0	0	57	56	15	47	47	3	7	48
02/07/19	42	43	15	1	1	0	0	1	1	42	46	15	0	0	0	0	46	46	15	0	0	54	56	15	47	47	3	4	46
02/08/19	42	43	15	1	1	0	0	1	1	41	46	15	0	0	0	0	46	46	15	0	0	54	56	15	47	47	3	4	46
02/09/19	43	43	15	1	1	0	0	1	1	40	45	15	0	0	0	0	46	46	15	0	0	53	55	15	47	47	3	3	46
02/10/19	43	43	15	1	1	0	0	1	1	40	45	15	0	0	0	0	45	46	15	0	0	53	55	15	47	47	3	3	45
02/11/19	43	43	15	1	1	0	0	1	1	40	44	15	0	0	0	0	44	45	15	0	0	54	55	15	47	47	3	4	45
02/12/19	42	43	15	1	1	0	0	1	1	39	44	14	0	0	0	0	43	45	15	0	0	54	55	15	47	47	3	4	45
02/13/19	44	43	15	1	1	0	0	1	1	39	43	13	0	0	0	0	44	45	15	0	0	56	55	15	48	47	3	5	46
02/14/19	43	43	15	2	1	0	0	1	1	41	43	13	0	0	0	0	45	45	15	0	0	57	55	15	48	47	3	6	47
02/15/19	43	43	15	2	1	0	0	1	1	44	43	13	0	0	0	0	45	45	15	0	0	56	55	15	47	47	3	6	47
02/16/19	43	43	15	1	1	0	0	1	1	46	43	13	0	0	0	0	45	45	15	0	0	57	55	15	47	47	3	7	48
02/17/19	43	43	15	1	1	0	0	1	1	43	42	13	0	0	0	0	44	45	15	0	0	60	55	15	47	47	3	10	48
02/18/19	42	43	15	1	1	0	0	1	1	41	42	13	0	0	0	0	47	45	15	0	0	58	56	15	47	47	3	8	47
02/19/19	42	43	15	1	1	0	0	1	1	40	42	13	0	0	0	0	46	45	15	0	0	57	56	15	47	47	3	7	46
02/20/19	43	43	15	1	1	0	0	1	1	43	42	13	0	0	0	0	46	45	15	0	0	56	56	15	47	47	3	6	47
02/21/19	43	43	15	1	1	0	0	1	1	42	41	13	0	0	0	0	46	45	15	0	0	54	56	15	47	47	3	4	46
02/22/19	43	43	15	2	1	0	0	1	1	43	41	13	0	0	0	0	45	45	15	0	0	55	56	15	47	47	3	5	47
02/23/19	42	43	15	2	1	0	0	1	1	43	42	13	0	0	0	0	42	45	15	0	0	54	56	15	47	47	3	4	45
02/24/19	44	43	15	1	1	0	0	1	1	42	42	13	0	0	0	0	43	45	15	0	0	54	56	15	47	47	3	4	46
02/25/19	44	43	15	1	1	0	0	1	1	47	42	13	0	0	0	0	48	45	15	0	0	54	56	15	47	47	3	4	48
02/26/19	44	43	15	1	1	0	0	1	1	48	43	13	0	0	0	0	46	45	15	0	0	54	56	15	47	47	3	4	48
02/27/19	44	43	15	1	1	0	0	1	1	48	43	14	0	0	0	0	47	45	15	0	0	52	56	15	47	47	3	2	48
02/28/19	43	43	15	1	1	0	0	1	1	47	44	15	0	0	1	0	49	46	15	0	0	52	55	15	47	47	3	2	48

Monthly Avg 43

43

45

55

47

Lower Owens River Project Flow Report for 02/01/2019

LORP Measuring Station	Augmenting Flows		Owens River Flows		
	Daily Avg Flow(cfs)	15 Day Avg Flow(cfs)	Daily Avg Flow(cfs)	15 Day Avg Flow(cfs)	# Days of last 15 at 40+ cfs
Below River Intake			43	43	15
Blackrock Ditch Return (augmentation)	1	1			
Goose Lake Return (return flow)	0	0			
Billy Lake Return (augmentation)	1.2	1			
Mazourka Canyon Road			48	47	15
Locust Ditch Return (augmentation)	0	0			
Georges Ditch Return (augmentation)	0	0			
Reinhackle Springs			45	48	15
Alabama Gates Return (augmentation)	0	0			
At Pumpback Station ¹			54	59	15
Pump Station			47	47	
Langemann Gate to Delta			3	3	
Weir to Delta			4	9	
LORP In Channel Average Flow ²			48	49	

Pump Station Month-to-Date Average Flow 47 cfs

Blackrock Waterfowl Habitat Area

Flooded Unit	Area	Last Collected	Flow Rate	Flow Set Date
Thibaut	19 Acres	01/23/2019	1 cfs	11/08/2018
Winterton	100 Acres	01/23/2019	0.8 cfs	10/16/2018
Drew	288 Acres	01/23/2019	1.8 cfs	10/16/2018
Waggoner	0 Acres	05/31/2011	0 cfs	04/15/2011
Total Flooded Area	407 Acres			

Off-River Lakes and Ponds

Upper Twin Lake Gage Read	2.59 ft	(Last Collected: 01/23/2019)
Lower Twin Lake Gage Read	2.42 ft	
Goose Lake Gage Read	2.52 ft	
Thibaut Pond Flooded Area	28 Acres	(Last Collected: 01/23/2019)

1. Above Pump Station not constructed, the flow is the sum of the Pump station discharge, the Langemann Gate releases to the delta, and flow over the spillway weir to the delta.

2. Average of the LORP Intake, Mazourka Canyon, Reinhackle Springs, and At Pumpback Station stations. Note - All Data shown in this report is from field electronic measuring and data collection devices.

Note - Data contained herein is preliminary and subject to change. Refer to the disclaimer:

<http://wsoweb.ladwp.com/Aqueduct/realtime/disclaimer.htm>

Lower Owens River Project Flow Report for 02/02/2019

LORP Measuring Station	Augmenting Flows		Owens River Flows		
	Daily Avg Flow(cfs)	15 Day Avg Flow(cfs)	Daily Avg Flow(cfs)	15 Day Avg Flow(cfs)	# Days of last 15 at 40+ cfs
Below River Intake			43	43	15
Blackrock Ditch Return (augmentation)	1	1			
Goose Lake Return (return flow)	0	0			
Billy Lake Return (augmentation)	1.3	1			
Mazourka Canyon Road			49	47	15
Locust Ditch Return (augmentation)	0	0			
Georges Ditch Return (augmentation)	0	0			
Reinhackle Springs			45	48	15
Alabama Gates Return (augmentation)	0	0			
At Pumpback Station ¹			56	59	15
Pump Station			48	47	
Langemann Gate to Delta			3	3	
Weir to Delta			5	8	
LORP In Channel Average Flow ²			48	49	

Pump Station Month-to-Date Average Flow 48 cfs

Blackrock Waterfowl Habitat Area

Flooded Unit	Area	Last Collected	Flow Rate	Flow Set Date
Thibaut	19 Acres	01/23/2019	1 cfs	11/08/2018
Winterton	100 Acres	01/23/2019	0.8 cfs	10/16/2018
Drew	288 Acres	01/23/2019	1.8 cfs	10/16/2018
Waggoner	0 Acres	05/31/2011	0 cfs	04/15/2011
Total Flooded Area	407 Acres			

Off-River Lakes and Ponds

Upper Twin Lake Gage Read	2.59 ft	(Last Collected: 01/23/2019)
Lower Twin Lake Gage Read	2.42 ft	
Goose Lake Gage Read	2.52 ft	
Thibaut Pond Flooded Area	28 Acres	(Last Collected: 01/23/2019)

1. Above Pump Station not constructed, the flow is the sum of the Pump station discharge, the Langemann Gate releases to the delta, and flow over the spillway weir to the delta.

2. Average of the LORP Intake, Mazourka Canyon, Reinhackle Springs, and At Pumpback Station stations. Note - All Data shown in this report is from field electronic measuring and data collection devices.

Note - Data contained herein is preliminary and subject to change. Refer to the disclaimer:

<http://wsoweb.ladwp.com/Aqueduct/realtime/disclaimer.htm>

Lower Owens River Project Flow Report for 02/03/2019

LORP Measuring Station	Augmenting Flows		Owens River Flows		
	Daily Avg Flow(cfs)	15 Day Avg Flow(cfs)	Daily Avg Flow(cfs)	15 Day Avg Flow(cfs)	# Days of last 15 at 40+ cfs
Below River Intake			42	43	15
Blackrock Ditch Return (augmentation)	1	1			
Goose Lake Return (return flow)	0	0			
Billy Lake Return (augmentation)	1.3	1			
Mazourka Canyon Road			44	47	15
Locust Ditch Return (augmentation)	0	0			
Georges Ditch Return (augmentation)	0	0			
Reinhackle Springs			44	47	15
Alabama Gates Return (augmentation)	0	0			
At Pumpback Station ¹			55	58	15
Pump Station			48	47	
Langemann Gate to Delta			3	3	
Weir to Delta			4	8	
LORP In Channel Average Flow ²			46	49	

Pump Station Month-to-Date Average Flow 48 cfs

Blackrock Waterfowl Habitat Area

Flooded Unit	Area	Last Collected	Flow Rate	Flow Set Date
Thibaut	19 Acres	01/23/2019	1 cfs	11/08/2018
Winterton	100 Acres	01/23/2019	0.8 cfs	10/16/2018
Drew	288 Acres	01/23/2019	1.8 cfs	10/16/2018
Waggoner	0 Acres	05/31/2011	0 cfs	04/15/2011
Total Flooded Area	407 Acres			

Off-River Lakes and Ponds

Upper Twin Lake Gage Read	2.59 ft	(Last Collected: 01/23/2019)
Lower Twin Lake Gage Read	2.42 ft	
Goose Lake Gage Read	2.52 ft	
Thibaut Pond Flooded Area	28 Acres	(Last Collected: 01/23/2019)

1. Above Pump Station not constructed, the flow is the sum of the Pump station discharge, the Langemann Gate releases to the delta, and flow over the spillway weir to the delta.

2. Average of the LORP Intake, Mazourka Canyon, Reinhackle Springs, and At Pumpback Station stations.

Note - All Data shown in this report is from field electronic measuring and data collection devices.

Note - Data contained herein is preliminary and subject to change. Refer to the disclaimer:

<http://wsoweb.ladwp.com/Aqueduct/realtime/disclaimer.htm>

Lower Owens River Project Flow Report for 02/04/2019

LORP Measuring Station	Augmenting Flows		Owens River Flows		
	Daily Avg Flow(cfs)	15 Day Avg Flow(cfs)	Daily Avg Flow(cfs)	15 Day Avg Flow(cfs)	# Days of last 15 at 40+ cfs
Below River Intake			44	43	15
Blackrock Ditch Return (augmentation)	1	1			
Goose Lake Return (return flow)	0	0			
Billy Lake Return (augmentation)	1.3	1			
Mazourka Canyon Road			45	46	15
Locust Ditch Return (augmentation)	0	0			
Georges Ditch Return (augmentation)	0	0			
Reinhackle Springs			45	47	15
Alabama Gates Return (augmentation)	0	0			
At Pumpback Station ¹			55	57	15
Pump Station			47	47	
Langemann Gate to Delta			3	3	
Weir to Delta			5	7	
LORP In Channel Average Flow ²			47	48	

Pump Station Month-to-Date Average Flow 48 cfs

Blackrock Waterfowl Habitat Area

Flooded Unit	Area	Last Collected	Flow Rate	Flow Set Date
Thibaut	19 Acres	01/23/2019	1 cfs	11/08/2018
Winterton	100 Acres	01/23/2019	0.8 cfs	10/16/2018
Drew	288 Acres	01/23/2019	1.8 cfs	10/16/2018
Waggoner	0 Acres	05/31/2011	0 cfs	04/15/2011
Total Flooded Area	407 Acres			

Off-River Lakes and Ponds

Upper Twin Lake Gage Read	2.59 ft	(Last Collected: 01/23/2019)
Lower Twin Lake Gage Read	2.42 ft	
Goose Lake Gage Read	2.52 ft	
Thibaut Pond Flooded Area	28 Acres	(Last Collected: 01/23/2019)

1. Above Pump Station not constructed, the flow is the sum of the Pump station discharge, the Langemann Gate releases to the delta, and flow over the spillway weir to the delta.

2. Average of the LORP Intake, Mazourka Canyon, Reinhackle Springs, and At Pumpback Station stations.

Note - All Data shown in this report is from field electronic measuring and data collection devices.

Note - Data contained herein is preliminary and subject to change. Refer to the disclaimer:

<http://wsoweb.ladwp.com/Aqueduct/realtime/disclaimer.htm>

Lower Owens River Project Flow Report for 02/05/2019

LORP Measuring Station	Augmenting Flows		Owens River Flows		
	Daily Avg Flow(cfs)	15 Day Avg Flow(cfs)	Daily Avg Flow(cfs)	15 Day Avg Flow(cfs)	# Days of last 15 at 40+ cfs
Below River Intake			44	43	15
Blackrock Ditch Return (augmentation)	1	1			
Goose Lake Return (return flow)	0	0			
Billy Lake Return (augmentation)	1.3	1			
Mazourka Canyon Road			45	46	15
Locust Ditch Return (augmentation)	0	0			
Georges Ditch Return (augmentation)	0	0			
Reinhackle Springs			47	47	15
Alabama Gates Return (augmentation)	0	0			
At Pumpback Station ¹			56	57	15
Pump Station			47	47	
Langemann Gate to Delta			3	3	
Weir to Delta			6	7	
LORP In Channel Average Flow ²			48	48	

Pump Station Month-to-Date Average Flow 47 cfs

Blackrock Waterfowl Habitat Area

Flooded Unit	Area	Last Collected	Flow Rate	Flow Set Date
Thibaut	19 Acres	01/23/2019	1 cfs	11/08/2018
Winterton	100 Acres	01/23/2019	0.8 cfs	10/16/2018
Drew	288 Acres	01/23/2019	1.8 cfs	10/16/2018
Waggoner	0 Acres	05/31/2011	0 cfs	04/15/2011
Total Flooded Area	407 Acres			

Off-River Lakes and Ponds

Upper Twin Lake Gage Read	2.59 ft	(Last Collected: 01/23/2019)
Lower Twin Lake Gage Read	2.42 ft	
Goose Lake Gage Read	2.52 ft	
Thibaut Pond Flooded Area	28 Acres	(Last Collected: 01/23/2019)

1. Above Pump Station not constructed, the flow is the sum of the Pump station discharge, the Langemann Gate releases to the delta, and flow over the spillway weir to the delta.

2. Average of the LORP Intake, Mazourka Canyon, Reinhackle Springs, and At Pumpback Station stations.

Note - All Data shown in this report is from field electronic measuring and data collection devices.

Note - Data contained herein is preliminary and subject to change. Refer to the disclaimer:

<http://wsoweb.ladwp.com/Aqueduct/realtime/disclaimer.htm>

Lower Owens River Project Flow Report for 02/06/2019

LORP Measuring Station	Augmenting Flows		Owens River Flows		
	Daily Avg Flow(cfs)	15 Day Avg Flow(cfs)	Daily Avg Flow(cfs)	15 Day Avg Flow(cfs)	# Days of last 15 at 40+ cfs
Below River Intake			43	43	15
Blackrock Ditch Return (augmentation)	1	1			
Goose Lake Return (return flow)	0	0			
Billy Lake Return (augmentation)	1.3	1			
Mazourka Canyon Road			44	46	15
Locust Ditch Return (augmentation)	0	0			
Georges Ditch Return (augmentation)	0	0			
Reinhackle Springs			46	46	15
Alabama Gates Return (augmentation)	0	0			
At Pumpback Station ¹			57	56	15
Pump Station			47	47	
Langemann Gate to Delta			3	3	
Weir to Delta			7	6	
LORP In Channel Average Flow ²			48	48	

Pump Station Month-to-Date Average Flow 47 cfs

Blackrock Waterfowl Habitat Area

Flooded Unit	Area	Last Collected	Flow Rate	Flow Set Date
Thibaut	19 Acres	01/23/2019	1 cfs	11/08/2018
Winterton	100 Acres	01/23/2019	0.8 cfs	10/16/2018
Drew	288 Acres	01/23/2019	1.8 cfs	10/16/2018
Waggoner	0 Acres	05/31/2011	0 cfs	04/15/2011
Total Flooded Area	407 Acres			

Off-River Lakes and Ponds

Upper Twin Lake Gage Read	2.56 ft	(Last Collected: 02/06/2019)
Lower Twin Lake Gage Read	2.18 ft	
Goose Lake Gage Read	2.57 ft	
Thibaut Pond Flooded Area	28 Acres	(Last Collected: 01/23/2019)

1. Above Pump Station not constructed, the flow is the sum of the Pump station discharge, the Langemann Gate releases to the delta, and flow over the spillway weir to the delta.

2. Average of the LORP Intake, Mazourka Canyon, Reinhackle Springs, and At Pumpback Station stations.

Note - All Data shown in this report is from field electronic measuring and data collection devices.

Note - Data contained herein is preliminary and subject to change. Refer to the disclaimer:

<http://wsoweb.ladwp.com/Aqueduct/realtime/disclaimer.htm>

Lower Owens River Project Flow Report for 02/07/2019

LORP Measuring Station	Augmenting Flows		Owens River Flows		
	Daily Avg Flow(cfs)	15 Day Avg Flow(cfs)	Daily Avg Flow(cfs)	15 Day Avg Flow(cfs)	# Days of last 15 at 40+ cfs
Below River Intake			42	43	15
Blackrock Ditch Return (augmentation)	1	1			
Goose Lake Return (return flow)	0	0			
Billy Lake Return (augmentation)	1.3	1			
Mazourka Canyon Road			42	46	15
Locust Ditch Return (augmentation)	0	0			
Georges Ditch Return (augmentation)	0	0			
Reinhackle Springs			46	46	15
Alabama Gates Return (augmentation)	0	0			
At Pumpback Station ¹			54	56	15
Pump Station			47	47	
Langemann Gate to Delta			3	3	
Weir to Delta			4	6	
LORP In Channel Average Flow ²			46	48	

Pump Station Month-to-Date Average Flow 47 cfs

Blackrock Waterfowl Habitat Area

Flooded Unit	Area	Last Collected	Flow Rate	Flow Set Date
Thibaut	19 Acres	01/23/2019	1 cfs	11/08/2018
Winterton	100 Acres	01/23/2019	0.8 cfs	10/16/2018
Drew	288 Acres	01/23/2019	1.8 cfs	10/16/2018
Waggoner	0 Acres	05/31/2011	0 cfs	04/15/2011
Total Flooded Area	407 Acres			

Off-River Lakes and Ponds

Upper Twin Lake Gage Read	2.56 ft	(Last Collected: 02/06/2019)
Lower Twin Lake Gage Read	2.18 ft	
Goose Lake Gage Read	2.57 ft	
Thibaut Pond Flooded Area	28 Acres	(Last Collected: 01/23/2019)

1. Above Pump Station not constructed, the flow is the sum of the Pump station discharge, the Langemann Gate releases to the delta, and flow over the spillway weir to the delta.

2. Average of the LORP Intake, Mazourka Canyon, Reinhackle Springs, and At Pumpback Station stations.

Note - All Data shown in this report is from field electronic measuring and data collection devices.

Note - Data contained herein is preliminary and subject to change. Refer to the disclaimer:

<http://wsoweb.ladwp.com/Aqueduct/realtime/disclaimer.htm>

Lower Owens River Project Flow Report for 02/08/2019

LORP Measuring Station	Augmenting Flows		Owens River Flows		
	Daily Avg Flow(cfs)	15 Day Avg Flow(cfs)	Daily Avg Flow(cfs)	15 Day Avg Flow(cfs)	# Days of last 15 at 40+ cfs
Below River Intake			42	43	15
Blackrock Ditch Return (augmentation)	1	1			
Goose Lake Return (return flow)	0	0			
Billy Lake Return (augmentation)	1.3	1			
Mazourka Canyon Road			41	46	15
Locust Ditch Return (augmentation)	0	0			
Georges Ditch Return (augmentation)	0	0			
Reinhackle Springs			46	46	15
Alabama Gates Return (augmentation)	0	0			
At Pumpback Station ¹			54	56	15
Pump Station			47	47	
Langemann Gate to Delta			3	3	
Weir to Delta			4	5	
LORP In Channel Average Flow ²			46	48	

Pump Station Month-to-Date Average Flow 47 cfs

Blackrock Waterfowl Habitat Area

Flooded Unit	Area	Last Collected	Flow Rate	Flow Set Date
Thibaut	19 Acres	01/23/2019	1 cfs	11/08/2018
Winterton	100 Acres	01/23/2019	0.8 cfs	10/16/2018
Drew	288 Acres	01/23/2019	1.8 cfs	10/16/2018
Waggoner	0 Acres	05/31/2011	0 cfs	04/15/2011
Total Flooded Area	407 Acres			

Off-River Lakes and Ponds

Upper Twin Lake Gage Read	2.56 ft	(Last Collected: 02/06/2019)
Lower Twin Lake Gage Read	2.18 ft	
Goose Lake Gage Read	2.57 ft	
Thibaut Pond Flooded Area	28 Acres	(Last Collected: 01/23/2019)

1. Above Pump Station not constructed, the flow is the sum of the Pump station discharge, the Langemann Gate releases to the delta, and flow over the spillway weir to the delta.

2. Average of the LORP Intake, Mazourka Canyon, Reinhackle Springs, and At Pumpback Station stations.

Note - All Data shown in this report is from field electronic measuring and data collection devices.

Note - Data contained herein is preliminary and subject to change. Refer to the disclaimer:

<http://wsoweb.ladwp.com/Aqueduct/realtime/disclaimer.htm>

Lower Owens River Project Flow Report for 02/09/2019

LORP Measuring Station	Augmenting Flows		Owens River Flows		
	Daily Avg Flow(cfs)	15 Day Avg Flow(cfs)	Daily Avg Flow(cfs)	15 Day Avg Flow(cfs)	# Days of last 15 at 40+ cfs
Below River Intake			43	43	15
Blackrock Ditch Return (augmentation)	1	1			
Goose Lake Return (return flow)	0	0			
Billy Lake Return (augmentation)	1.2	1			
Mazourka Canyon Road			40	45	15
Locust Ditch Return (augmentation)	0	0			
Georges Ditch Return (augmentation)	0	0			
Reinhackle Springs			46	46	15
Alabama Gates Return (augmentation)	0	0			
At Pumpback Station ¹			53	55	15
Pump Station			47	47	
Langemann Gate to Delta			3	3	
Weir to Delta			3	5	
LORP In Channel Average Flow ²			46	47	

Pump Station Month-to-Date Average Flow 47 cfs

Blackrock Waterfowl Habitat Area

Flooded Unit	Area	Last Collected	Flow Rate	Flow Set Date
Thibaut	19 Acres	01/23/2019	1 cfs	11/08/2018
Winterton	100 Acres	01/23/2019	0.8 cfs	10/16/2018
Drew	288 Acres	01/23/2019	1.8 cfs	10/16/2018
Waggoner	0 Acres	05/31/2011	0 cfs	04/15/2011
Total Flooded Area	407 Acres			

Off-River Lakes and Ponds

Upper Twin Lake Gage Read	2.56 ft	(Last Collected: 02/06/2019)
Lower Twin Lake Gage Read	2.18 ft	
Goose Lake Gage Read	2.57 ft	
Thibaut Pond Flooded Area	28 Acres	(Last Collected: 01/23/2019)

1. Above Pump Station not constructed, the flow is the sum of the Pump station discharge, the Langemann Gate releases to the delta, and flow over the spillway weir to the delta.

2. Average of the LORP Intake, Mazourka Canyon, Reinhackle Springs, and At Pumpback Station stations.

Note - All Data shown in this report is from field electronic measuring and data collection devices.

Note - Data contained herein is preliminary and subject to change. Refer to the disclaimer:

<http://wsoweb.ladwp.com/Aqueduct/realtime/disclaimer.htm>

Lower Owens River Project Flow Report for 02/10/2019

LORP Measuring Station	Augmenting Flows		Owens River Flows		
	Daily Avg Flow(cfs)	15 Day Avg Flow(cfs)	Daily Avg Flow(cfs)	15 Day Avg Flow(cfs)	# Days of last 15 at 40+ cfs
Below River Intake			43	43	15
Blackrock Ditch Return (augmentation)	1	1			
Goose Lake Return (return flow)	0	0			
Billy Lake Return (augmentation)	1.2	1			
Mazourka Canyon Road			40	45	15
Locust Ditch Return (augmentation)	0	0			
Georges Ditch Return (augmentation)	0	0			
Reinhackle Springs			45	46	15
Alabama Gates Return (augmentation)	0	0			
At Pumpback Station ¹			53	55	15
Pump Station			47	47	
Langemann Gate to Delta			3	3	
Weir to Delta			3	5	
LORP In Channel Average Flow ²			45	47	

Pump Station Month-to-Date Average Flow 47 cfs

Blackrock Waterfowl Habitat Area

Flooded Unit	Area	Last Collected	Flow Rate	Flow Set Date
Thibaut	19 Acres	01/23/2019	1 cfs	11/08/2018
Winterton	100 Acres	01/23/2019	0.8 cfs	10/16/2018
Drew	288 Acres	01/23/2019	1.8 cfs	10/16/2018
Waggoner	0 Acres	05/31/2011	0 cfs	04/15/2011
Total Flooded Area	407 Acres			

Off-River Lakes and Ponds

Upper Twin Lake Gage Read	2.56 ft	(Last Collected: 02/06/2019)
Lower Twin Lake Gage Read	2.18 ft	
Goose Lake Gage Read	2.57 ft	
Thibaut Pond Flooded Area	28 Acres	(Last Collected: 01/23/2019)

1. Above Pump Station not constructed, the flow is the sum of the Pump station discharge, the Langemann Gate releases to the delta, and flow over the spillway weir to the delta.

2. Average of the LORP Intake, Mazourka Canyon, Reinhackle Springs, and At Pumpback Station stations.

Note - All Data shown in this report is from field electronic measuring and data collection devices.

Note - Data contained herein is preliminary and subject to change. Refer to the disclaimer:

<http://wsoweb.ladwp.com/Aqueduct/realtime/disclaimer.htm>

Lower Owens River Project Flow Report for 02/11/2019

LORP Measuring Station	Augmenting Flows		Owens River Flows		
	Daily Avg Flow(cfs)	15 Day Avg Flow(cfs)	Daily Avg Flow(cfs)	15 Day Avg Flow(cfs)	# Days of last 15 at 40+ cfs
Below River Intake			43	43	15
Blackrock Ditch Return (augmentation)	1	1			
Goose Lake Return (return flow)	0	0			
Billy Lake Return (augmentation)	1.2	1			
Mazourka Canyon Road			40	44	15
Locust Ditch Return (augmentation)	0	0			
Georges Ditch Return (augmentation)	0	0			
Reinhackle Springs			44	45	15
Alabama Gates Return (augmentation)	0	0			
At Pumpback Station ¹			54	55	15
Pump Station			47	47	
Langemann Gate to Delta			3	3	
Weir to Delta			4	5	
LORP In Channel Average Flow ²			45	47	

Pump Station Month-to-Date Average Flow 47 cfs

Blackrock Waterfowl Habitat Area

Flooded Unit	Area	Last Collected	Flow Rate	Flow Set Date
Thibaut	19 Acres	01/23/2019	1 cfs	11/08/2018
Winterton	100 Acres	01/23/2019	0.8 cfs	10/16/2018
Drew	288 Acres	01/23/2019	1.8 cfs	10/16/2018
Waggoner	0 Acres	05/31/2011	0 cfs	04/15/2011
Total Flooded Area	407 Acres			

Off-River Lakes and Ponds

Upper Twin Lake Gage Read	2.56 ft	(Last Collected: 02/06/2019)
Lower Twin Lake Gage Read	2.18 ft	
Goose Lake Gage Read	2.57 ft	
Thibaut Pond Flooded Area	28 Acres	(Last Collected: 01/23/2019)

1. Above Pump Station not constructed, the flow is the sum of the Pump station discharge, the Langemann Gate releases to the delta, and flow over the spillway weir to the delta.

2. Average of the LORP Intake, Mazourka Canyon, Reinhackle Springs, and At Pumpback Station stations.

Note - All Data shown in this report is from field electronic measuring and data collection devices.

Note - Data contained herein is preliminary and subject to change. Refer to the disclaimer:

<http://wsoweb.ladwp.com/Aqueduct/realtime/disclaimer.htm>

Lower Owens River Project Flow Report for 02/12/2019

LORP Measuring Station	Augmenting Flows		Owens River Flows		
	Daily Avg Flow(cfs)	15 Day Avg Flow(cfs)	Daily Avg Flow(cfs)	15 Day Avg Flow(cfs)	# Days of last 15 at 40+ cfs
Below River Intake			42	43	15
Blackrock Ditch Return (augmentation)	1	1			
Goose Lake Return (return flow)	0	0			
Billy Lake Return (augmentation)	1.1	1			
Mazourka Canyon Road			39	44	14
Locust Ditch Return (augmentation)	0	0			
Georges Ditch Return (augmentation)	0	0			
Reinhackle Springs			43	45	15
Alabama Gates Return (augmentation)	0	0			
At Pumpback Station ¹			54	55	15
Pump Station			47	47	
Langemann Gate to Delta			3	3	
Weir to Delta			4	5	
LORP In Channel Average Flow ²			45	47	

Pump Station Month-to-Date Average Flow 47 cfs

Blackrock Waterfowl Habitat Area

Flooded Unit	Area	Last Collected	Flow Rate	Flow Set Date
Thibaut	19 Acres	01/23/2019	1 cfs	11/08/2018
Winterton	100 Acres	01/23/2019	0.8 cfs	10/16/2018
Drew	288 Acres	01/23/2019	1.8 cfs	10/16/2018
Waggoner	0 Acres	05/31/2011	0 cfs	04/15/2011
Total Flooded Area	407 Acres			

Off-River Lakes and Ponds

Upper Twin Lake Gage Read	2.56 ft	(Last Collected: 02/06/2019)
Lower Twin Lake Gage Read	2.18 ft	
Goose Lake Gage Read	2.57 ft	
Thibaut Pond Flooded Area	28 Acres	(Last Collected: 01/23/2019)

1. Above Pump Station not constructed, the flow is the sum of the Pump station discharge, the Langemann Gate releases to the delta, and flow over the spillway weir to the delta.

2. Average of the LORP Intake, Mazourka Canyon, Reinhackle Springs, and At Pumpback Station stations.

Note - All Data shown in this report is from field electronic measuring and data collection devices.

Note - Data contained herein is preliminary and subject to change. Refer to the disclaimer:

<http://wsoweb.ladwp.com/Aqueduct/realtime/disclaimer.htm>

Lower Owens River Project Flow Report for 02/13/2019

LORP Measuring Station	Augmenting Flows		Owens River Flows		
	Daily Avg Flow(cfs)	15 Day Avg Flow(cfs)	Daily Avg Flow(cfs)	15 Day Avg Flow(cfs)	# Days of last 15 at 40+ cfs
Below River Intake			44	43	15
Blackrock Ditch Return (augmentation)	1	1			
Goose Lake Return (return flow)	0	0			
Billy Lake Return (augmentation)	1.1	1			
Mazourka Canyon Road			39	43	13
Locust Ditch Return (augmentation)	0	0			
Georges Ditch Return (augmentation)	0	0			
Reinhackle Springs			44	45	15
Alabama Gates Return (augmentation)	0	0			
At Pumpback Station ¹			56	55	15
Pump Station			48	47	
Langemann Gate to Delta			3	3	
Weir to Delta			5	5	
LORP In Channel Average Flow ²			46	47	

Pump Station Month-to-Date Average Flow 47 cfs

Blackrock Waterfowl Habitat Area

Flooded Unit	Area	Last Collected	Flow Rate	Flow Set Date
Thibaut	19 Acres	01/23/2019	1 cfs	11/08/2018
Winterton	100 Acres	01/23/2019	0.8 cfs	10/16/2018
Drew	288 Acres	01/23/2019	1.8 cfs	10/16/2018
Waggoner	0 Acres	05/31/2011	0 cfs	04/15/2011
Total Flooded Area	407 Acres			

Off-River Lakes and Ponds

Upper Twin Lake Gage Read	2.56 ft	(Last Collected: 02/06/2019)
Lower Twin Lake Gage Read	2.18 ft	
Goose Lake Gage Read	2.57 ft	
Thibaut Pond Flooded Area	28 Acres	(Last Collected: 01/23/2019)

1. Above Pump Station not constructed, the flow is the sum of the Pump station discharge, the Langemann Gate releases to the delta, and flow over the spillway weir to the delta.

2. Average of the LORP Intake, Mazourka Canyon, Reinhackle Springs, and At Pumpback Station stations.

Note - All Data shown in this report is from field electronic measuring and data collection devices.

Note - Data contained herein is preliminary and subject to change. Refer to the disclaimer:

<http://wsoweb.ladwp.com/Aqueduct/realtime/disclaimer.htm>

Lower Owens River Project Flow Report for 02/14/2019

LORP Measuring Station	Augmenting Flows		Owens River Flows		
	Daily Avg Flow(cfs)	15 Day Avg Flow(cfs)	Daily Avg Flow(cfs)	15 Day Avg Flow(cfs)	# Days of last 15 at 40+ cfs
Below River Intake			43	43	15
Blackrock Ditch Return (augmentation)	1	1			
Goose Lake Return (return flow)	0	0			
Billy Lake Return (augmentation)	1.2	1			
Mazourka Canyon Road			41	43	13
Locust Ditch Return (augmentation)	0	0			
Georges Ditch Return (augmentation)	0	0			
Reinhackle Springs			45	45	15
Alabama Gates Return (augmentation)	0	0			
At Pumpback Station ¹			57	55	15
Pump Station			48	47	
Langemann Gate to Delta			3	3	
Weir to Delta			6	5	
LORP In Channel Average Flow ²			47	47	

Pump Station Month-to-Date Average Flow 47 cfs

Blackrock Waterfowl Habitat Area

Flooded Unit	Area	Last Collected	Flow Rate	Flow Set Date
Thibaut	19 Acres	01/23/2019	1 cfs	11/08/2018
Winterton	100 Acres	01/23/2019	0.8 cfs	10/16/2018
Drew	288 Acres	01/23/2019	1.8 cfs	10/16/2018
Waggoner	0 Acres	05/31/2011	0 cfs	04/15/2011
Total Flooded Area	407 Acres			

Off-River Lakes and Ponds

Upper Twin Lake Gage Read	2.56 ft	(Last Collected: 02/06/2019)
Lower Twin Lake Gage Read	2.18 ft	
Goose Lake Gage Read	2.57 ft	
Thibaut Pond Flooded Area	28 Acres	(Last Collected: 01/23/2019)

1. Above Pump Station not constructed, the flow is the sum of the Pump station discharge, the Langemann Gate releases to the delta, and flow over the spillway weir to the delta.

2. Average of the LORP Intake, Mazourka Canyon, Reinhackle Springs, and At Pumpback Station stations.

Note - All Data shown in this report is from field electronic measuring and data collection devices.

Note - Data contained herein is preliminary and subject to change. Refer to the disclaimer:

<http://wsoweb.ladwp.com/Aqueduct/realtime/disclaimer.htm>

Lower Owens River Project Flow Report for 02/15/2019

LORP Measuring Station	Augmenting Flows		Owens River Flows		
	Daily Avg Flow(cfs)	15 Day Avg Flow(cfs)	Daily Avg Flow(cfs)	15 Day Avg Flow(cfs)	# Days of last 15 at 40+ cfs
Below River Intake			43	43	15
Blackrock Ditch Return (augmentation)	2	1			
Goose Lake Return (return flow)	0	0			
Billy Lake Return (augmentation)	1.4	1			
Mazourka Canyon Road			44	43	13
Locust Ditch Return (augmentation)	0	0			
Georges Ditch Return (augmentation)	0	0			
Reinhackle Springs			45	45	15
Alabama Gates Return (augmentation)	0	0			
At Pumpback Station ¹			56	55	15
Pump Station			47	47	
Langemann Gate to Delta			3	3	
Weir to Delta			6	5	
LORP In Channel Average Flow ²			47	47	

Pump Station Month-to-Date Average Flow 47 cfs

Blackrock Waterfowl Habitat Area

Flooded Unit	Area	Last Collected	Flow Rate	Flow Set Date
Thibaut	19 Acres	01/23/2019	1 cfs	11/08/2018
Winterton	100 Acres	01/23/2019	0.8 cfs	10/16/2018
Drew	288 Acres	01/23/2019	1.8 cfs	10/16/2018
Waggoner	0 Acres	05/31/2011	0 cfs	04/15/2011
Total Flooded Area	407 Acres			

Off-River Lakes and Ponds

Upper Twin Lake Gage Read	2.56 ft	(Last Collected: 02/06/2019)
Lower Twin Lake Gage Read	2.18 ft	
Goose Lake Gage Read	2.57 ft	
Thibaut Pond Flooded Area	28 Acres	(Last Collected: 01/23/2019)

1. Above Pump Station not constructed, the flow is the sum of the Pump station discharge, the Langemann Gate releases to the delta, and flow over the spillway weir to the delta.

2. Average of the LORP Intake, Mazourka Canyon, Reinhackle Springs, and At Pumpback Station stations.

Note - All Data shown in this report is from field electronic measuring and data collection devices.

Note - Data contained herein is preliminary and subject to change. Refer to the disclaimer:

<http://wsoweb.ladwp.com/Aqueduct/realtime/disclaimer.htm>

Lower Owens River Project Flow Report for 02/16/2019

LORP Measuring Station	Augmenting Flows		Owens River Flows		
	Daily Avg Flow(cfs)	15 Day Avg Flow(cfs)	Daily Avg Flow(cfs)	15 Day Avg Flow(cfs)	# Days of last 15 at 40+ cfs
Below River Intake			43	43	15
Blackrock Ditch Return (augmentation)	1	1			
Goose Lake Return (return flow)	0	0			
Billy Lake Return (augmentation)	1.4	1			
Mazourka Canyon Road			46	43	13
Locust Ditch Return (augmentation)	0	0			
Georges Ditch Return (augmentation)	0	0			
Reinhackle Springs			45	45	15
Alabama Gates Return (augmentation)	0	0			
At Pumpback Station ¹			57	55	15
Pump Station			47	47	
Langemann Gate to Delta			3	3	
Weir to Delta			7	5	
LORP In Channel Average Flow ²			48	47	

Pump Station Month-to-Date Average Flow 47 cfs

Blackrock Waterfowl Habitat Area

Flooded Unit	Area	Last Collected	Flow Rate	Flow Set Date
Thibaut	19 Acres	01/23/2019	1 cfs	11/08/2018
Winterton	100 Acres	01/23/2019	0.8 cfs	10/16/2018
Drew	288 Acres	01/23/2019	1.8 cfs	10/16/2018
Waggoner	0 Acres	05/31/2011	0 cfs	04/15/2011
Total Flooded Area	407 Acres			

Off-River Lakes and Ponds

Upper Twin Lake Gage Read	2.56 ft	(Last Collected: 02/06/2019)
Lower Twin Lake Gage Read	2.18 ft	
Goose Lake Gage Read	2.57 ft	
Thibaut Pond Flooded Area	28 Acres	(Last Collected: 01/23/2019)

1. Above Pump Station not constructed, the flow is the sum of the Pump station discharge, the Langemann Gate releases to the delta, and flow over the spillway weir to the delta.

2. Average of the LORP Intake, Mazourka Canyon, Reinhackle Springs, and At Pumpback Station stations.

Note - All Data shown in this report is from field electronic measuring and data collection devices.

Note - Data contained herein is preliminary and subject to change. Refer to the disclaimer:

<http://wsoweb.ladwp.com/Aqueduct/realtime/disclaimer.htm>

Lower Owens River Project Flow Report for 02/17/2019

LORP Measuring Station	Augmenting Flows		Owens River Flows		
	Daily Avg Flow(cfs)	15 Day Avg Flow(cfs)	Daily Avg Flow(cfs)	15 Day Avg Flow(cfs)	# Days of last 15 at 40+ cfs
Below River Intake			43	43	15
Blackrock Ditch Return (augmentation)	1	1			
Goose Lake Return (return flow)	0	0			
Billy Lake Return (augmentation)	1	1			
Mazourka Canyon Road			43	42	13
Locust Ditch Return (augmentation)	0	0			
Georges Ditch Return (augmentation)	0	0			
Reinhackle Springs			44	45	15
Alabama Gates Return (augmentation)	0	0			
At Pumpback Station ¹			60	55	15
Pump Station			47	47	
Langemann Gate to Delta			3	3	
Weir to Delta			10	5	
LORP In Channel Average Flow ²			48	46	

Pump Station Month-to-Date Average Flow 47 cfs

Blackrock Waterfowl Habitat Area

Flooded Unit	Area	Last Collected	Flow Rate	Flow Set Date
Thibaut	19 Acres	01/23/2019	1 cfs	11/08/2018
Winterton	100 Acres	01/23/2019	0.8 cfs	10/16/2018
Drew	288 Acres	01/23/2019	1.8 cfs	10/16/2018
Waggoner	0 Acres	05/31/2011	0 cfs	04/15/2011
Total Flooded Area	407 Acres			

Off-River Lakes and Ponds

Upper Twin Lake Gage Read	2.56 ft	(Last Collected: 02/06/2019)
Lower Twin Lake Gage Read	2.18 ft	
Goose Lake Gage Read	2.57 ft	
Thibaut Pond Flooded Area	28 Acres	(Last Collected: 01/23/2019)

1. Above Pump Station not constructed, the flow is the sum of the Pump station discharge, the Langemann Gate releases to the delta, and flow over the spillway weir to the delta.

2. Average of the LORP Intake, Mazourka Canyon, Reinhackle Springs, and At Pumpback Station stations.

Note - All Data shown in this report is from field electronic measuring and data collection devices.

Note - Data contained herein is preliminary and subject to change. Refer to the disclaimer:

<http://wsoweb.ladwp.com/Aqueduct/realtime/disclaimer.htm>

Lower Owens River Project Flow Report for 02/18/2019

LORP Measuring Station	Augmenting Flows		Owens River Flows		
	Daily Avg Flow(cfs)	15 Day Avg Flow(cfs)	Daily Avg Flow(cfs)	15 Day Avg Flow(cfs)	# Days of last 15 at 40+ cfs
Below River Intake			42	43	15
Blackrock Ditch Return (augmentation)	1	1			
Goose Lake Return (return flow)	0	0			
Billy Lake Return (augmentation)	1.3	1			
Mazourka Canyon Road			41	42	13
Locust Ditch Return (augmentation)	0	0			
Georges Ditch Return (augmentation)	0	0			
Reinhackle Springs			47	45	15
Alabama Gates Return (augmentation)	0	0			
At Pumpback Station ¹			58	56	15
Pump Station			47	47	
Langemann Gate to Delta			3	3	
Weir to Delta			8	5	
LORP In Channel Average Flow ²			47	46	

Pump Station Month-to-Date Average Flow 47 cfs

Blackrock Waterfowl Habitat Area

Flooded Unit	Area	Last Collected	Flow Rate	Flow Set Date
Thibaut	19 Acres	01/23/2019	1 cfs	11/08/2018
Winterton	100 Acres	01/23/2019	0.8 cfs	10/16/2018
Drew	288 Acres	01/23/2019	1.8 cfs	10/16/2018
Waggoner	0 Acres	05/31/2011	0 cfs	04/15/2011
Total Flooded Area	407 Acres			

Off-River Lakes and Ponds

Upper Twin Lake Gage Read	2.56 ft	(Last Collected: 02/06/2019)
Lower Twin Lake Gage Read	2.18 ft	
Goose Lake Gage Read	2.57 ft	
Thibaut Pond Flooded Area	28 Acres	(Last Collected: 01/23/2019)

1. Above Pump Station not constructed, the flow is the sum of the Pump station discharge, the Langemann Gate releases to the delta, and flow over the spillway weir to the delta.

2. Average of the LORP Intake, Mazourka Canyon, Reinhackle Springs, and At Pumpback Station stations.

Note - All Data shown in this report is from field electronic measuring and data collection devices.

Note - Data contained herein is preliminary and subject to change. Refer to the disclaimer:

<http://wsoweb.ladwp.com/Aqueduct/realtime/disclaimer.htm>

Lower Owens River Project Flow Report for 02/19/2019

LORP Measuring Station	Augmenting Flows		Owens River Flows		
	Daily Avg Flow(cfs)	15 Day Avg Flow(cfs)	Daily Avg Flow(cfs)	15 Day Avg Flow(cfs)	# Days of last 15 at 40+ cfs
Below River Intake			42	43	15
Blackrock Ditch Return (augmentation)	1	1			
Goose Lake Return (return flow)	0	0			
Billy Lake Return (augmentation)	1.3	1			
Mazourka Canyon Road			40	42	13
Locust Ditch Return (augmentation)	0	0			
Georges Ditch Return (augmentation)	0	0			
Reinhackle Springs			46	45	15
Alabama Gates Return (augmentation)	0	0			
At Pumpback Station ¹			57	56	15
Pump Station			47	47	
Langemann Gate to Delta			3	3	
Weir to Delta			7	6	
LORP In Channel Average Flow ²			46	47	

Pump Station Month-to-Date Average Flow 47 cfs

Blackrock Waterfowl Habitat Area

Flooded Unit	Area	Last Collected	Flow Rate	Flow Set Date
Thibaut	19 Acres	01/23/2019	1 cfs	11/08/2018
Winterton	100 Acres	01/23/2019	0.8 cfs	10/16/2018
Drew	288 Acres	01/23/2019	1.8 cfs	10/16/2018
Waggoner	0 Acres	05/31/2011	0 cfs	04/15/2011
Total Flooded Area	407 Acres			

Off-River Lakes and Ponds

Upper Twin Lake Gage Read	2.56 ft	(Last Collected: 02/06/2019)
Lower Twin Lake Gage Read	2.18 ft	
Goose Lake Gage Read	2.57 ft	
Thibaut Pond Flooded Area	28 Acres	(Last Collected: 01/23/2019)

1. Above Pump Station not constructed, the flow is the sum of the Pump station discharge, the Langemann Gate releases to the delta, and flow over the spillway weir to the delta.

2. Average of the LORP Intake, Mazourka Canyon, Reinhackle Springs, and At Pumpback Station stations.

Note - All Data shown in this report is from field electronic measuring and data collection devices.

Note - Data contained herein is preliminary and subject to change. Refer to the disclaimer:

<http://wsoweb.ladwp.com/Aqueduct/realtime/disclaimer.htm>

Lower Owens River Project Flow Report for 02/20/2019

LORP Measuring Station	Augmenting Flows		Owens River Flows		
	Daily Avg Flow(cfs)	15 Day Avg Flow(cfs)	Daily Avg Flow(cfs)	15 Day Avg Flow(cfs)	# Days of last 15 at 40+ cfs
Below River Intake			43	43	15
Blackrock Ditch Return (augmentation)	1	1			
Goose Lake Return (return flow)	0	0			
Billy Lake Return (augmentation)	1.3	1			
Mazourka Canyon Road			43	42	13
Locust Ditch Return (augmentation)	0	0			
Georges Ditch Return (augmentation)	0	0			
Reinhackle Springs			46	45	15
Alabama Gates Return (augmentation)	0	0			
At Pumpback Station ¹			56	56	15
Pump Station			47	47	
Langemann Gate to Delta			3	3	
Weir to Delta			6	6	
LORP In Channel Average Flow ²			47	47	

Pump Station Month-to-Date Average Flow 47 cfs

Blackrock Waterfowl Habitat Area

Flooded Unit	Area	Last Collected	Flow Rate	Flow Set Date
Thibaut	19 Acres	01/23/2019	1 cfs	11/08/2018
Winterton	100 Acres	01/23/2019	0.8 cfs	10/16/2018
Drew	288 Acres	01/23/2019	1.8 cfs	10/16/2018
Waggoner	0 Acres	05/31/2011	0 cfs	04/15/2011
Total Flooded Area	407 Acres			

Off-River Lakes and Ponds

Upper Twin Lake Gage Read	2.56 ft	(Last Collected: 02/06/2019)
Lower Twin Lake Gage Read	2.18 ft	
Goose Lake Gage Read	2.57 ft	
Thibaut Pond Flooded Area	28 Acres	(Last Collected: 01/23/2019)

1. Above Pump Station not constructed, the flow is the sum of the Pump station discharge, the Langemann Gate releases to the delta, and flow over the spillway weir to the delta.

2. Average of the LORP Intake, Mazourka Canyon, Reinhackle Springs, and At Pumpback Station stations.

Note - All Data shown in this report is from field electronic measuring and data collection devices.

Note - Data contained herein is preliminary and subject to change. Refer to the disclaimer:

<http://wsoweb.ladwp.com/Aqueduct/realtime/disclaimer.htm>

Lower Owens River Project Flow Report for 02/21/2019

LORP Measuring Station	Augmenting Flows		Owens River Flows		
	Daily Avg Flow(cfs)	15 Day Avg Flow(cfs)	Daily Avg Flow(cfs)	15 Day Avg Flow(cfs)	# Days of last 15 at 40+ cfs
Below River Intake			43	43	15
Blackrock Ditch Return (augmentation)	1	1			
Goose Lake Return (return flow)	0	0			
Billy Lake Return (augmentation)	1.3	1			
Mazourka Canyon Road			42	41	13
Locust Ditch Return (augmentation)	0	0			
Georges Ditch Return (augmentation)	0	0			
Reinhackle Springs			46	45	15
Alabama Gates Return (augmentation)	0	0			
At Pumpback Station ¹			54	56	15
Pump Station			47	47	
Langemann Gate to Delta			3	3	
Weir to Delta			4	5	
LORP In Channel Average Flow ²			46	46	

Pump Station Month-to-Date Average Flow 47 cfs

Blackrock Waterfowl Habitat Area

Flooded Unit	Area	Last Collected	Flow Rate	Flow Set Date
Thibaut	19 Acres	01/23/2019	1 cfs	11/08/2018
Winterton	100 Acres	01/23/2019	0.8 cfs	10/16/2018
Drew	288 Acres	01/23/2019	1.8 cfs	10/16/2018
Waggoner	0 Acres	05/31/2011	0 cfs	04/15/2011
Total Flooded Area	407 Acres			

Off-River Lakes and Ponds

Upper Twin Lake Gage Read	2.56 ft	(Last Collected: 02/06/2019)
Lower Twin Lake Gage Read	2.18 ft	
Goose Lake Gage Read	2.57 ft	
Thibaut Pond Flooded Area	28 Acres	(Last Collected: 01/23/2019)

1. Above Pump Station not constructed, the flow is the sum of the Pump station discharge, the Langemann Gate releases to the delta, and flow over the spillway weir to the delta.

2. Average of the LORP Intake, Mazourka Canyon, Reinhackle Springs, and At Pumpback Station stations.

Note - All Data shown in this report is from field electronic measuring and data collection devices.

Note - Data contained herein is preliminary and subject to change. Refer to the disclaimer:

<http://wsoweb.ladwp.com/Aqueduct/realtime/disclaimer.htm>

Lower Owens River Project Flow Report for 02/22/2019

LORP Measuring Station	Augmenting Flows		Owens River Flows		
	Daily Avg Flow(cfs)	15 Day Avg Flow(cfs)	Daily Avg Flow(cfs)	15 Day Avg Flow(cfs)	# Days of last 15 at 40+ cfs
Below River Intake			43	43	15
Blackrock Ditch Return (augmentation)	1	1			
Goose Lake Return (return flow)	0	0			
Billy Lake Return (augmentation)	1.3	1			
Mazourka Canyon Road			43	41	13
Locust Ditch Return (augmentation)	0	0			
Georges Ditch Return (augmentation)	0	0			
Reinhackle Springs			45	45	15
Alabama Gates Return (augmentation)	0	0			
At Pumpback Station ¹			55	56	15
Pump Station			47	47	
Langemann Gate to Delta			3	3	
Weir to Delta			5	5	
LORP In Channel Average Flow ²			47	46	

Pump Station Month-to-Date Average Flow 47 cfs

Blackrock Waterfowl Habitat Area

Flooded Unit	Area	Last Collected	Flow Rate	Flow Set Date
Thibaut	19 Acres	01/23/2019	1 cfs	11/08/2018
Winterton	100 Acres	01/23/2019	0.8 cfs	10/16/2018
Drew	288 Acres	01/23/2019	1.8 cfs	10/16/2018
Waggoner	0 Acres	05/31/2011	0 cfs	04/15/2011
Total Flooded Area	407 Acres			

Off-River Lakes and Ponds

Upper Twin Lake Gage Read	2.56 ft	(Last Collected: 02/06/2019)
Lower Twin Lake Gage Read	2.18 ft	
Goose Lake Gage Read	2.57 ft	
Thibaut Pond Flooded Area	28 Acres	(Last Collected: 01/23/2019)

1. Above Pump Station not constructed, the flow is the sum of the Pump station discharge, the Langemann Gate releases to the delta, and flow over the spillway weir to the delta.

2. Average of the LORP Intake, Mazourka Canyon, Reinhackle Springs, and At Pumpback Station stations.

Note - All Data shown in this report is from field electronic measuring and data collection devices.

Note - Data contained herein is preliminary and subject to change. Refer to the disclaimer:

<http://wsoweb.ladwp.com/Aqueduct/realtime/disclaimer.htm>

Lower Owens River Project Flow Report for 02/23/2019

LORP Measuring Station	Augmenting Flows		Owens River Flows		
	Daily Avg Flow(cfs)	15 Day Avg Flow(cfs)	Daily Avg Flow(cfs)	15 Day Avg Flow(cfs)	# Days of last 15 at 40+ cfs
Below River Intake			42	43	15
Blackrock Ditch Return (augmentation)	2	1			
Goose Lake Return (return flow)	0	0			
Billy Lake Return (augmentation)	1.3	1			
Mazourka Canyon Road			43	42	13
Locust Ditch Return (augmentation)	0	0			
Georges Ditch Return (augmentation)	0	0			
Reinhackle Springs			42	45	15
Alabama Gates Return (augmentation)	0	0			
At Pumpback Station ¹			54	56	15
Pump Station			47	47	
Langemann Gate to Delta			3	3	
Weir to Delta			4	5	
LORP In Channel Average Flow ²			45	46	

Pump Station Month-to-Date Average Flow 47 cfs

Blackrock Waterfowl Habitat Area

Flooded Unit	Area	Last Collected	Flow Rate	Flow Set Date
Thibaut	19 Acres	01/23/2019	1 cfs	11/08/2018
Winterton	100 Acres	01/23/2019	0.8 cfs	10/16/2018
Drew	288 Acres	01/23/2019	1.8 cfs	10/16/2018
Waggoner	0 Acres	05/31/2011	0 cfs	04/15/2011
Total Flooded Area	407 Acres			

Off-River Lakes and Ponds

Upper Twin Lake Gage Read	2.56 ft	(Last Collected: 02/06/2019)
Lower Twin Lake Gage Read	2.18 ft	
Goose Lake Gage Read	2.57 ft	
Thibaut Pond Flooded Area	28 Acres	(Last Collected: 01/23/2019)

1. Above Pump Station not constructed, the flow is the sum of the Pump station discharge, the Langemann Gate releases to the delta, and flow over the spillway weir to the delta.

2. Average of the LORP Intake, Mazourka Canyon, Reinhackle Springs, and At Pumpback Station stations.

Note - All Data shown in this report is from field electronic measuring and data collection devices.

Note - Data contained herein is preliminary and subject to change. Refer to the disclaimer:

<http://wsoweb.ladwp.com/Aqueduct/realtime/disclaimer.htm>

Lower Owens River Project Flow Report for 02/24/2019

LORP Measuring Station	Augmenting Flows		Owens River Flows		
	Daily Avg Flow(cfs)	15 Day Avg Flow(cfs)	Daily Avg Flow(cfs)	15 Day Avg Flow(cfs)	# Days of last 15 at 40+ cfs
Below River Intake			44	43	15
Blackrock Ditch Return (augmentation)	1	1			
Goose Lake Return (return flow)	0	0			
Billy Lake Return (augmentation)	1.2	1			
Mazourka Canyon Road			42	42	13
Locust Ditch Return (augmentation)	0	0			
Georges Ditch Return (augmentation)	0	0			
Reinhackle Springs			43	45	15
Alabama Gates Return (augmentation)	0	0			
At Pumpback Station ¹			54	56	15
Pump Station			47	47	
Langemann Gate to Delta			3	3	
Weir to Delta			4	6	
LORP In Channel Average Flow ²			46	47	

Pump Station Month-to-Date Average Flow 47 cfs

Blackrock Waterfowl Habitat Area

Flooded Unit	Area	Last Collected	Flow Rate	Flow Set Date
Thibaut	19 Acres	01/23/2019	1 cfs	11/08/2018
Winterton	100 Acres	01/23/2019	0.8 cfs	10/16/2018
Drew	288 Acres	01/23/2019	1.8 cfs	10/16/2018
Waggoner	0 Acres	05/31/2011	0 cfs	04/15/2011
Total Flooded Area	407 Acres			

Off-River Lakes and Ponds

Upper Twin Lake Gage Read	2.56 ft	(Last Collected: 02/06/2019)
Lower Twin Lake Gage Read	2.18 ft	
Goose Lake Gage Read	2.57 ft	
Thibaut Pond Flooded Area	28 Acres	(Last Collected: 01/23/2019)

1. Above Pump Station not constructed, the flow is the sum of the Pump station discharge, the Langemann Gate releases to the delta, and flow over the spillway weir to the delta.

2. Average of the LORP Intake, Mazourka Canyon, Reinhackle Springs, and At Pumpback Station stations.

Note - All Data shown in this report is from field electronic measuring and data collection devices.

Note - Data contained herein is preliminary and subject to change. Refer to the disclaimer:

<http://wsoweb.ladwp.com/Aqueduct/realtime/disclaimer.htm>

Lower Owens River Project Flow Report for 02/25/2019

LORP Measuring Station	Augmenting Flows		Owens River Flows		
	Daily Avg Flow(cfs)	15 Day Avg Flow(cfs)	Daily Avg Flow(cfs)	15 Day Avg Flow(cfs)	# Days of last 15 at 40+ cfs
Below River Intake			44	43	15
Blackrock Ditch Return (augmentation)	1	1			
Goose Lake Return (return flow)	0	0			
Billy Lake Return (augmentation)	1.2	1			
Mazourka Canyon Road			47	42	13
Locust Ditch Return (augmentation)	0	0			
Georges Ditch Return (augmentation)	0	0			
Reinhackle Springs			48	45	15
Alabama Gates Return (augmentation)	0	0			
At Pumpback Station ¹			54	56	15
Pump Station			47	47	
Langemann Gate to Delta			3	3	
Weir to Delta			4	6	
LORP In Channel Average Flow ²			48	47	

Pump Station Month-to-Date Average Flow 47 cfs

Blackrock Waterfowl Habitat Area

Flooded Unit	Area	Last Collected	Flow Rate	Flow Set Date
Thibaut	19 Acres	01/23/2019	1 cfs	11/08/2018
Winterton	100 Acres	01/23/2019	0.8 cfs	10/16/2018
Drew	288 Acres	01/23/2019	1.8 cfs	10/16/2018
Waggoner	0 Acres	05/31/2011	0 cfs	04/15/2011
Total Flooded Area	407 Acres			

Off-River Lakes and Ponds

Upper Twin Lake Gage Read	2.56 ft	(Last Collected: 02/06/2019)
Lower Twin Lake Gage Read	2.18 ft	
Goose Lake Gage Read	2.57 ft	
Thibaut Pond Flooded Area	28 Acres	(Last Collected: 01/23/2019)

1. Above Pump Station not constructed, the flow is the sum of the Pump station discharge, the Langemann Gate releases to the delta, and flow over the spillway weir to the delta.

2. Average of the LORP Intake, Mazourka Canyon, Reinhackle Springs, and At Pumpback Station stations.

Note - All Data shown in this report is from field electronic measuring and data collection devices.

Note - Data contained herein is preliminary and subject to change. Refer to the disclaimer:

<http://wsoweb.ladwp.com/Aqueduct/realtime/disclaimer.htm>

Lower Owens River Project Flow Report for 02/26/2019

LORP Measuring Station	Augmenting Flows		Owens River Flows		
	Daily Avg Flow(cfs)	15 Day Avg Flow(cfs)	Daily Avg Flow(cfs)	15 Day Avg Flow(cfs)	# Days of last 15 at 40+ cfs
Below River Intake			44	43	15
Blackrock Ditch Return (augmentation)	1	1			
Goose Lake Return (return flow)	0	0			
Billy Lake Return (augmentation)	1.2	1			
Mazourka Canyon Road			48	43	13
Locust Ditch Return (augmentation)	0	0			
Georges Ditch Return (augmentation)	0	0			
Reinhackle Springs			46	45	15
Alabama Gates Return (augmentation)	0	0			
At Pumpback Station ¹			54	56	15
Pump Station			47	47	
Langemann Gate to Delta			3	3	
Weir to Delta			4	6	
LORP In Channel Average Flow ²			48	47	

Pump Station Month-to-Date Average Flow 47 cfs

Blackrock Waterfowl Habitat Area

Flooded Unit	Area	Last Collected	Flow Rate	Flow Set Date
Thibaut	19 Acres	01/23/2019	1 cfs	11/08/2018
Winterton	100 Acres	01/23/2019	0.8 cfs	10/16/2018
Drew	288 Acres	01/23/2019	1.8 cfs	10/16/2018
Waggoner	0 Acres	05/31/2011	0 cfs	04/15/2011
Total Flooded Area	407 Acres			

Off-River Lakes and Ponds

Upper Twin Lake Gage Read	2.66 ft	(Last Collected: 02/20/2019)
Lower Twin Lake Gage Read	2.16 ft	
Goose Lake Gage Read	2.62 ft	
Thibaut Pond Flooded Area	28 Acres	(Last Collected: 01/23/2019)

1. Above Pump Station not constructed, the flow is the sum of the Pump station discharge, the Langemann Gate releases to the delta, and flow over the spillway weir to the delta.

2. Average of the LORP Intake, Mazourka Canyon, Reinhackle Springs, and At Pumpback Station stations.

Note - All Data shown in this report is from field electronic measuring and data collection devices.

Note - Data contained herein is preliminary and subject to change. Refer to the disclaimer:

<http://wsoweb.ladwp.com/Aqueduct/realtime/disclaimer.htm>

Lower Owens River Project Flow Report for 02/27/2019

LORP Measuring Station	Augmenting Flows		Owens River Flows		
	Daily Avg Flow(cfs)	15 Day Avg Flow(cfs)	Daily Avg Flow(cfs)	15 Day Avg Flow(cfs)	# Days of last 15 at 40+ cfs
Below River Intake			44	43	15
Blackrock Ditch Return (augmentation)	1	1			
Goose Lake Return (return flow)	0	0			
Billy Lake Return (augmentation)	1.3	1			
Mazourka Canyon Road			48	43	14
Locust Ditch Return (augmentation)	0	0			
Georges Ditch Return (augmentation)	0	0			
Reinhackle Springs			47	45	15
Alabama Gates Return (augmentation)	0	0			
At Pumpback Station ¹			52	56	15
Pump Station			47	47	
Langemann Gate to Delta			3	3	
Weir to Delta			2	5	
LORP In Channel Average Flow ²			48	47	

Pump Station Month-to-Date Average Flow 47 cfs

Blackrock Waterfowl Habitat Area

Flooded Unit	Area	Last Collected	Flow Rate	Flow Set Date
Thibaut	19 Acres	01/23/2019	1 cfs	11/08/2018
Winterton	100 Acres	01/23/2019	0.8 cfs	10/16/2018
Drew	288 Acres	01/23/2019	1.8 cfs	10/16/2018
Waggoner	0 Acres	05/31/2011	0 cfs	04/15/2011
Total Flooded Area	407 Acres			

Off-River Lakes and Ponds

Upper Twin Lake Gage Read	2.66 ft	(Last Collected: 02/20/2019)
Lower Twin Lake Gage Read	2.16 ft	
Goose Lake Gage Read	2.62 ft	
Thibaut Pond Flooded Area	28 Acres	(Last Collected: 01/23/2019)

1. Above Pump Station not constructed, the flow is the sum of the Pump station discharge, the Langemann Gate releases to the delta, and flow over the spillway weir to the delta.

2. Average of the LORP Intake, Mazourka Canyon, Reinhackle Springs, and At Pumpback Station stations.

Note - All Data shown in this report is from field electronic measuring and data collection devices.

Note - Data contained herein is preliminary and subject to change. Refer to the disclaimer:

<http://wsoweb.ladwp.com/Aqueduct/realtime/disclaimer.htm>

Lower Owens River Project Flow Report for 02/28/2019

LORP Measuring Station	Augmenting Flows		Owens River Flows		
	Daily Avg Flow(cfs)	15 Day Avg Flow(cfs)	Daily Avg Flow(cfs)	15 Day Avg Flow(cfs)	# Days of last 15 at 40+ cfs
Below River Intake			43	43	15
Blackrock Ditch Return (augmentation)	1	1			
Goose Lake Return (return flow)	0	0			
Billy Lake Return (augmentation)	1.1	1			
Mazourka Canyon Road			47	44	15
Locust Ditch Return (augmentation)	0	0			
Georges Ditch Return (augmentation)	1	0			
Reinhackle Springs			49	46	15
Alabama Gates Return (augmentation)	0	0			
At Pumpback Station ¹			52	55	15
Pump Station			47	47	
Langemann Gate to Delta			3	3	
Weir to Delta			2	5	
LORP In Channel Average Flow ²			48	47	

Pump Station Month-to-Date Average Flow 47 cfs

Blackrock Waterfowl Habitat Area

Flooded Unit	Area	Last Collected	Flow Rate	Flow Set Date
Thibaut	19 Acres	01/23/2019	1 cfs	11/08/2018
Winterton	100 Acres	01/23/2019	0.8 cfs	10/16/2018
Drew	288 Acres	01/23/2019	1.8 cfs	10/16/2018
Waggoner	0 Acres	05/31/2011	0 cfs	04/15/2011
Total Flooded Area	407 Acres			

Off-River Lakes and Ponds

Upper Twin Lake Gage Read	2.66 ft	(Last Collected: 02/20/2019)
Lower Twin Lake Gage Read	2.16 ft	
Goose Lake Gage Read	2.62 ft	
Thibaut Pond Flooded Area	28 Acres	(Last Collected: 01/23/2019)

1. Above Pump Station not constructed, the flow is the sum of the Pump station discharge, the Langemann Gate releases to the delta, and flow over the spillway weir to the delta.

2. Average of the LORP Intake, Mazourka Canyon, Reinhackle Springs, and At Pumpback Station stations.

Note - All Data shown in this report is from field electronic measuring and data collection devices.

Note - Data contained herein is preliminary and subject to change. Refer to the disclaimer:

<http://wsoweb.ladwp.com/Aqueduct/realtime/disclaimer.htm>

Quality Assurance and Calibration Procedures

The Los Angeles Department of Water and Power has a set standard to assure quality of all hydrological data collected. Procedures used to QA data vary based on the type of data collected and the device used to measure flow.

Data collected from sites utilizing area velocity flow meters are electronically monitored continuously. Sites are physically visited most days of the week to assure debris or vandalism hasn't affected the reading. Errors in the data collected may arise from several sources:

1. The transducers which detect the stage height and velocities have a tendency to drift.
2. Power outages occur occasionally thereby preventing the recording of data to the data loggers.
3. Occasionally the data loggers themselves malfunction.
4. Data can be lost or corrupted when it is transferred from the data loggers to the laptop.

Errors in discharge can originate from the instability of the relationship between velocity and stage height. This relationship varies temporally. It is affected by changes in the streambed that results from the flow of water over the bed, such as scour and fill, aquatic growth, ice, debris, or bed roughness.

To compensate for changes in the constantly shifting conditions multiple current meter measurements at each location per USGS standards are conducted per month. The current meter shots are taken at 2 foot intervals horizontally across the lined sections or 1 foot intervals at the sites where the measurements are taken in culverts. In each vertical section two separate measurements are taken (0.2 and 0.8) of the depth to achieve the best velocity average in the vertical. These vertical discharges are then added together to obtain a total flow in the section. The current meter data is logged in an on-board computer tracking the measurements as taken. That data is then extracted from the on-board computer to a PC using the FlowPack software that allows analysis of the data for erroneous measurements and is then converted to an Excel spreadsheet for ease of storage and printing. See Examples 1 – 3 for printout of software used to validate the current meter data.

Current meter data is used to develop velocity index tables. The tables require a minimum of 6 meter shots. After a table has been developed it is then downloaded into the on-site SonTek software which takes into account any variables within the meter section and applies any shifts to the discharge.

Data is collected and logged every 10 minutes utilizing SonTek area velocity flow meters. The data is downloaded from the meters once per month utilizing software provided by SonTek. The software "ViewArgonaut" gives us the ability to check items relevant to the performance of the meter. Battery voltage, beam strength, noise ratios, depth, and cell distance. (See Example 4) The software provides a trend of the data collected and displays it for quick comparisons, flagging discrepancies, one day at a time. Utilizing the ViewArgonaut software monthly reports are generated and the data is

reviewed. Using the current meter data collected during the month shifts are applied to the discharge to assure accuracy.

Augmentation Flows

Flows at several of the augmentation points are measured using weirs and flumes at sites that were pre-existing. Billy Lake has a one foot Parshall flume, Locust and Georges Returns have three foot weirs installed. All have stilling wells with dataloggers installed. The water surface elevation in the stillwell is measured each time the site is visited and verified it matches the staff gage for correct water depth through the measuring device. The still wells are flushed once every two months to assure the communication line is open and free of debris. The gage height data is logged on a module every 15 minutes. The modules are changed and processed every two weeks. Software used to process the data gives an hourly average gage and converts it to flow. It also gives the maximum and minimum flows for each day and time stamps it. The data is reviewed for any discrepancies which can be caused as a result of debris plugging the measuring device, a plugged stillwell, low batteries, etc.

SonTek's FlowTracker

All the tools you need to work with the FlowTracker.

Select one of these actions:

- [Open a FlowTracker file.](#)
- [Open many FlowTracker files/folders.](#)
- The current export settings are:**
 - Show Discharge Summary Report
 - Export ASCII Discharge file (DIS)
 - Export ASCII Control file (CTL)
 - Export ASCII Summary file (SUM)
 - Export ASCII Data file (DAT)
 - Export FlowPack file (FPX)
 - Put Headers on ASCII files



[Connect to a FlowTracker.](#)

To download data and run diagnostics

- [Program Settings.](#)
- [Quality Control Settings.](#)
- [Show User's Manual.](#)
- [Show Technical Manual.](#)
- [Show Quick Start.](#)
- [About FlowTracker.](#)



English



A YSI Environmental Company

Discharge Measurement Summary

Date Generated: Thu Sep 27 2007

File Information
File Name: 070706.0RABR.LOR.WAD
Start Date and Time: 2007/07/06 07:48:17

Site Details
Site Name: ORABR
Operator(s): DJT

System Information

Sensor Type	Flow Tracker
Serial #	P1685
CPU Firmware Version	3.2
Software Ver	2.11

Units (English Units)

Distance	ft
Velocity	ft/s
Area	ft^2
Discharge	cts

Summary

# Stations	32
Total Width	48.100
Total Area	69.016
Mean SNR	1.435
Mean Depth	1.435
Mean Velocity	0.6419
Disch. Equation	Mid-Section
Total Discharge	44.3025

Discharge Uncertainty

Category	ISO	Stats
Accuracy	1.0%	1.0%
Depth	0.1%	0.5%
Velocity	0.3%	1.4%
Width	0.1%	0.1%
Method	0.8%	-
# Stations	1.6%	-
Overall	2.1%	1.8%

Measurement Results

St	Clock	Loc	Method	Depth	%Dep	MeasD	Vel	CorrFact	MeanY	Area	Flow	%Q
0	07:48	23.60	None	0.000	0.0	0.0	0.0000	1.00	0.0000	0.000	0.0000	0.0
1	07:48	24.60	0.6	0.360	0.6	0.144	0.2762	1.00	0.2762	0.360	0.0994	0.2
2	07:50	25.60	0.6	0.256	0.6	0.256	0.5102	1.00	0.5102	0.640	0.3266	0.7
3	07:51	26.60	0.6	0.880	0.6	0.352	0.5938	1.00	0.5938	0.880	0.5225	1.2
4	07:52	27.60	0.6	1.180	0.6	0.472	0.6257	1.00	0.6257	1.180	0.7383	1.7
5	07:54	28.60	0.6	1.390	0.6	0.556	0.6302	1.00	0.6302	1.390	0.8761	2.0
6	07:55	29.60	0.2/0.8	1.520	0.2	1.216	0.8130	1.00	0.7078	1.520	1.0759	2.4
7	07:56	29.60	0.2/0.8	1.520	0.8	0.304	0.6027	1.00	0.7664	1.690	1.2952	2.9
7	07:57	30.60	0.8/0.2	1.690	0.2	1.352	0.8468	1.00	0.7037	2.040	1.4357	3.2
8	07:59	31.60	0.2/0.8	1.700	0.2	1.360	0.8146	1.00	0.7408	2.016	1.4935	3.4
8	08:00	31.60	0.2/0.8	1.700	0.8	0.340	0.5928	1.00	0.7398	2.400	1.7757	4.0
9	08:03	33.00	0.8/0.2	1.680	0.2	1.344	0.8383	1.00	0.6995	3.040	2.1264	4.8
9	08:01	33.00	0.8/0.2	1.680	0.8	0.336	0.6434	1.00	0.7461	3.000	2.2382	5.1
10	08:05	34.00	0.2/0.8	1.600	0.2	1.280	0.8724	1.00	0.6321	2.980	1.8837	4.3
10	08:06	34.00	0.2/0.8	1.600	0.8	0.320	0.6073	1.00	0.7548	3.020	2.2791	5.1
11	08:08	36.00	0.8/0.2	1.520	0.2	1.216	0.8186	1.00	0.7026	3.200	2.2484	5.1
11	08:07	36.00	0.8/0.2	1.520	0.8	0.304	0.5804	1.00	0.6916	3.240	2.2409	5.1
12	08:09	38.00	0.2/0.8	1.500	0.2	1.200	0.8957	1.00	0.7756	3.400	2.6372	6.0
12	08:11	38.00	0.2/0.8	1.500	0.8	0.300	0.5965	1.00	0.8251	3.600	2.9703	6.7
13	08:12	40.00	0.2/0.8	1.490	0.2	1.192	0.8245	1.00	0.7269	3.360	2.4425	5.5
13	08:13	40.00	0.2/0.8	1.490	0.8	0.298	0.4396	1.00	0.6763	3.560	2.4076	5.4
14	08:15	42.00	0.2/0.8	1.510	0.2	1.208	0.8514	1.00	0.6097	3.640	2.2193	5.0
14	08:16	42.00	0.2/0.8	1.510	0.8	0.302	0.6581	1.00	0.5540	3.640	2.0163	4.6
15	08:18	44.00	0.8/0.2	1.600	0.2	1.280	0.8278	1.00	0.6017	3.600	2.1660	4.9
15	08:17	44.00	0.8/0.2	1.600	0.8	0.320	0.5774	1.00	0.6017	3.600	2.1660	4.9
16	08:19	46.00	0.2/0.8	1.620	0.2	1.296	0.8018	1.00	0.6017	3.600	2.1660	4.9
16	08:20	46.00	0.2/0.8	1.620	0.8	0.324	0.5814	1.00	0.6017	3.600	2.1660	4.9
17	08:22	48.00	0.8/0.2	1.700	0.2	1.360	0.8396	1.00	0.6017	3.600	2.1660	4.9
17	08:21	48.00	0.8/0.2	1.700	0.8	0.340	0.7116	1.00	0.6017	3.600	2.1660	4.9
18	08:23	50.00	0.2/0.8	1.800	0.2	1.440	0.9016	1.00	0.6017	3.600	2.1660	4.9
18	08:24	50.00	0.2/0.8	1.800	0.8	0.360	0.7487	1.00	0.6017	3.600	2.1660	4.9
19	08:26	52.00	0.8/0.2	1.680	0.2	1.344	0.8271	1.00	0.6017	3.600	2.1660	4.9
19	08:25	52.00	0.8/0.2	1.680	0.8	0.336	0.6266	1.00	0.6017	3.600	2.1660	4.9
20	08:27	54.00	0.2/0.8	1.780	0.2	1.424	0.7795	1.00	0.6017	3.600	2.1660	4.9
20	08:28	54.00	0.2/0.8	1.780	0.8	0.356	0.5732	1.00	0.6017	3.600	2.1660	4.9
21	08:30	56.00	0.8/0.2	1.820	0.2	1.456	0.7329	1.00	0.6017	3.600	2.1660	4.9
21	08:29	56.00	0.8/0.2	1.820	0.8	0.364	0.4865	1.00	0.6017	3.600	2.1660	4.9
22	08:32	58.00	0.2/0.8	1.820	0.2	1.456	0.7123	1.00	0.6017	3.600	2.1660	4.9
22	08:34	58.00	0.2/0.8	1.820	0.8	0.364	0.3957	1.00	0.6017	3.600	2.1660	4.9
23	08:36	60.00	0.8/0.2	1.800	0.2	1.440	0.6949	1.00	0.6017	3.600	2.1660	4.9
23	08:35	60.00	0.8/0.2	1.800	0.8	0.360	0.5085	1.00	0.6017	3.600	2.1660	4.9

SonTek's FlowTracker

All the tools you need to work with the FlowTracker.

Select one of these actions:

[Open a FlowTracker file](#)

[Open many FlowTracker files/folders](#)

The current export settings are:

- Show Discharge Summary Report
- Export ASCII Discharge file (DIS)
- Export ASCII Control file (CTL)
- Export ASCII Summary file (SUM)
- Export ASCII Data file (DAT)
- Export FlowPack file (FPX)
- Put Headers on ASCII files

[Connect to a FlowTracker](#)

To download data and run diagnostics

[Program Settings](#)

[Quality Control Settings](#)

[Show User's Manual](#)

[Show Technical Manual](#)

[Show Quick Start](#)

[About FlowTracker](#)

English



070706.0RABR.LOR.WAD

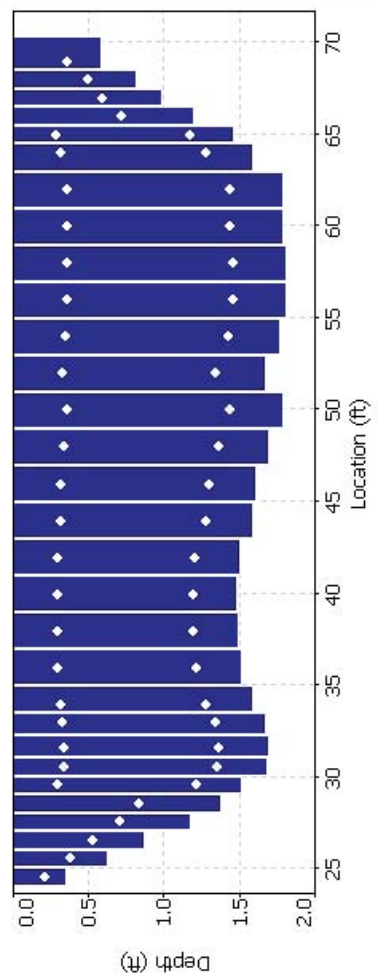
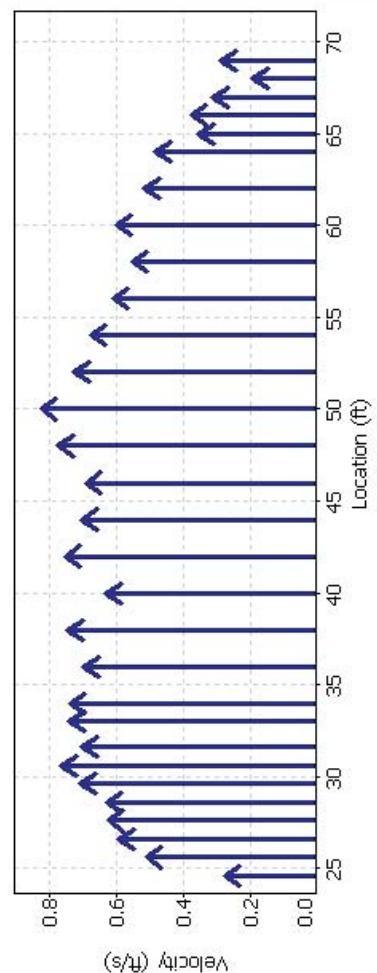
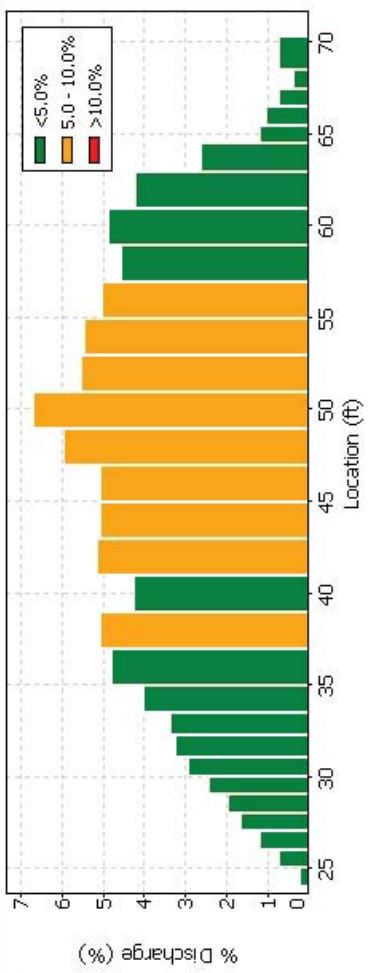

Quality Control			
St	Loc	%Dep	Message
13	40.00	0.8	High standard error: 0.024

Automatic Quality Control Test (BeamCheck)

Fri Jul 6 07:47:10 PDT 2007



SonTek's FlowTracker

All the tools you need to work with the FlowTracker.

Select one of these actions:

-  [Open a FlowTracker file.](#)
-  [Open many FlowTracker files/folders.](#)
- The current export settings are:**
 - Show Discharge Summary Report
 - Export ASCII Discharge file (DIS)
 - Export ASCII Control file (CTL)
 - Export ASCII Summary file (SUM)
 - Export ASCII Data file (DAT)
 - Export FlowPack file (FPX)
 - Put Headers on ASCII files



[Connect to a FlowTracker.](#)

To download data and run diagnostics

 [Program Settings.](#)

[Quality Control Settings.](#)

 [Show User's Manual.](#)

 [Show Technical Manual.](#)

 [Show Quick Start.](#)

 [About FlowTracker.](#)



 English

070706.0RABR.LOR.WAD

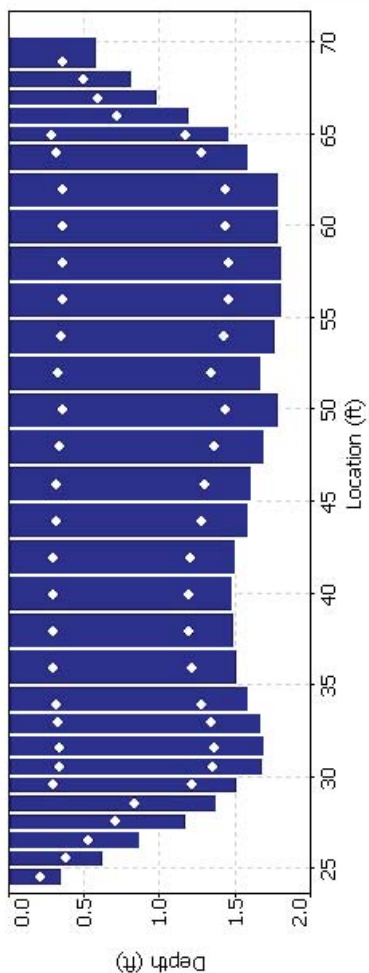
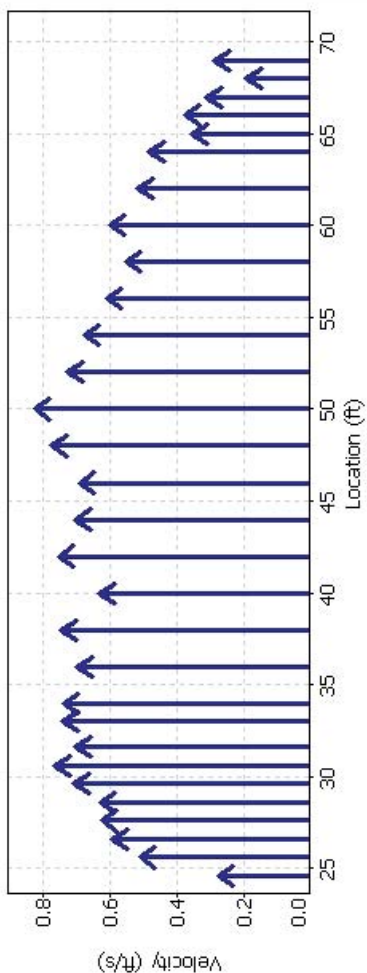
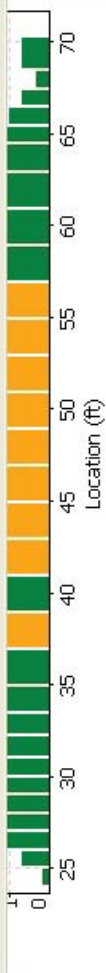

Quality Control

St	Loc	%Dep	Message
13	40.00	0.8	High standard error: 0.024

Automatic Quality Control Test (BeamCheck)

Fri Jul 6 07:47:10 PDT 2007

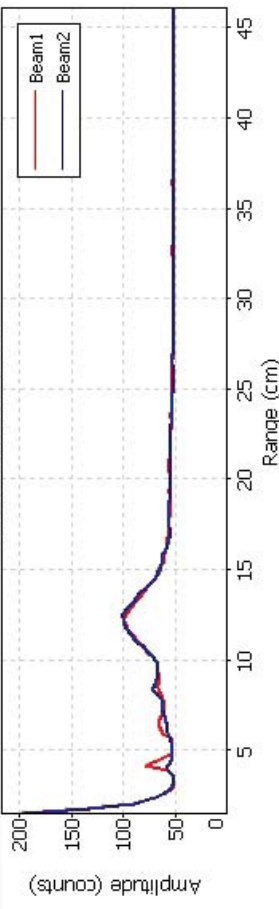

- Noise level check - Pass
- SNR check - Pass
- Peak location check - Pass
- Peak shape check - Pass

FileName: BROR_070801_a.arg (Argonaut- SW 3000 kHz)

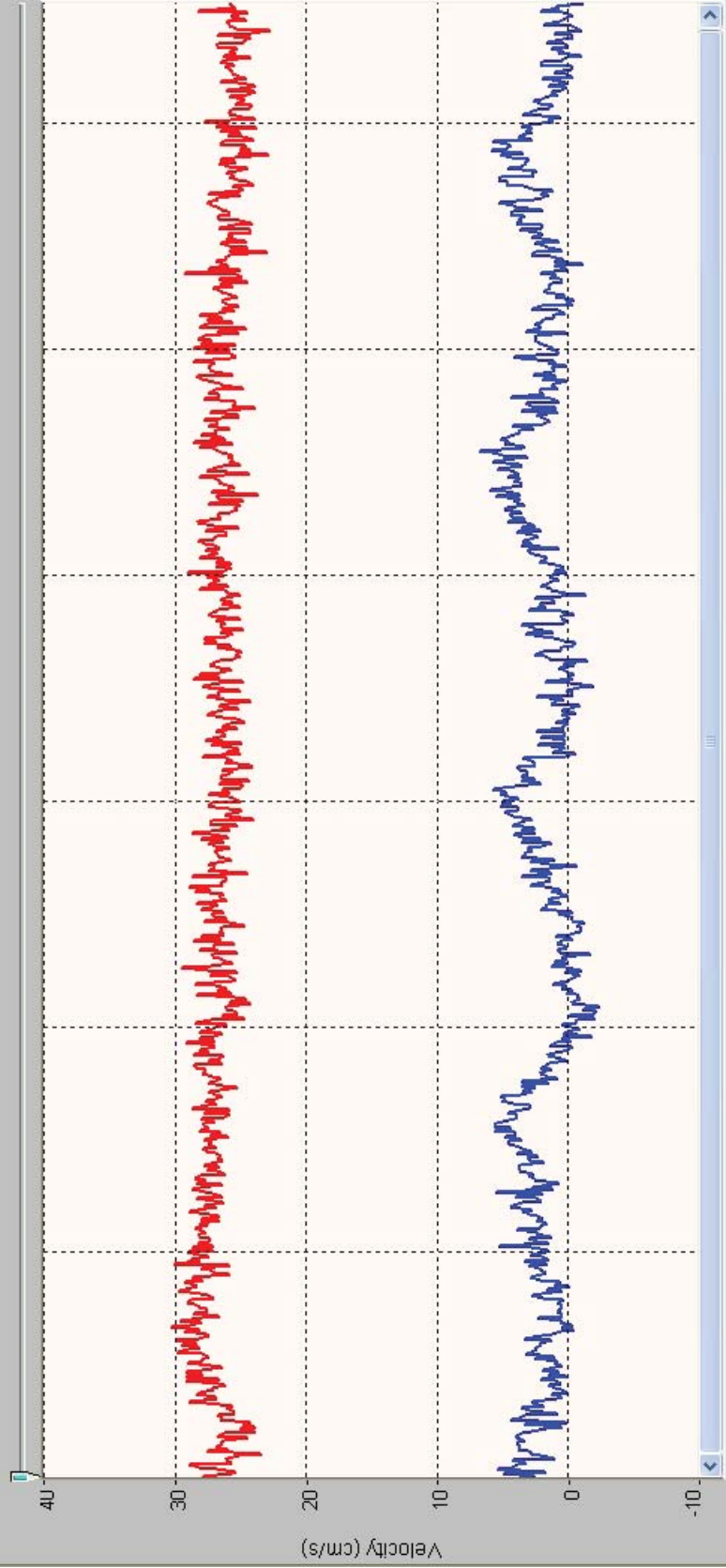

System Argonaut-SW
Frequency 3000 kHz

File BROR_070801_a
File Size 65.18 kB

Sample No 1
Sample Date 02/07/2007
Sample Time 13:28:38
Time Interval 180

Velocity Data:
V1 X/E (cm/s) 27.8
V2 Y/N (cm/s) 2.4
V3 Z/U (cm/s) --
Speed (cm/s) 27.9
Direction(deg) 85.1

Discharge Summary:
V Beam (m) 0.426
Stage (m) 1.304 V
VMean (cm/s) 22.7
Flow (cfs) 50.21
Area (m2) 6.26
Vol (acre-ft) 0.7

Diagnostic Data:
SNR1 (dB) 61
SNR2 (dB) 61
SNR3 (dB) --
StErr1 (cm/s) 0.9
StErr2 (cm/s) 0.8
StErr3 (cm/s) --
Mean StDev 0.9
Battery (V) 12.4

05:58:38 03/07/2007
22:38:38 03/07/2007
15:18:38 04/07/2007
07:58:38 05/07/2007
00:38:38 06/07/2007
17:18:38 06/07/2007

Party: MKH BLP	Width: 27.3 ft	Processed by: MKH
Boat/Motor:	Area: 118 ft ²	Mean Velocity: 0.374 ft/s
Gage Height: 4.79 ft	G.H.Change: 0.000 ft	Discharge: 43.9 ft ³ /s

Area Method: Avg. Course	ADCP Depth: 0.164 ft	Index Vel.: 0.00 ft/s	Rating No.: 1
Nav. Method: Bottom Track	Shore Ens.:10	Adj.Mean Vel: 0.00 ft/s	Qm Rating: U
MagVar Method: None (0.0°)	Bottom Est: Power (0.1667)	Rated Area: 0.000 ft ²	Diff.: 0.000%
Depth Sounder: Not Used	Top Est: Power (0.1667)	Control1: Unspecified	
Discharge Method: None		Control2: Unspecified	
% Correction: 0.00		Control3: Unspecified	

Screening Thresholds:	ADCP:
BT 3-Beam Solution: NO	Type/Freq.: StreamPro / 2000 kHz
WT 3-Beam Solution: NO	Serial #: Firmware: 31.12
BT Error Vel.: 32.81 ft/s	Bin Size: 10 cm Blank: 3 cm
WT Error Vel.: 32.81 ft/s	BT Mode: 10 BT Pings: 2
BT Up Vel.: 32.81 ft/s	WT Mode: 12 WT Pings: 6
WT Up Vel.: 32.81 ft/s	WV : 0 WO : 1, 4
Use Weighted Mean Depth: NO	
	Max. Vel.: 1.60 ft/s
	Max. Depth: 6.99 ft
	Mean Depth: 4.31 ft
	% Meas.: 67.46
	Water Temp.: None
	ADCP Temp.: 62.2 °F

Performed Diag. Test: NO

Project Name: 190225 LOR @ INTAKE000r.m

Performed Moving Bed Test: NO

Software: 2.11

Performed Compass Calibration: NO Evaluation: NO

Meas. Location:

Tr.#		Edge Distance		#Ens.	Discharge						Width	Area	Time		Mean Vel.		% Bad	
		L	R		Top	Middle	Bottom	Left	Right	Total			Start	End	Boat	Water	Ens.	Bins
000	L	2	2	53	5.33	31.3	5.65	-0.388	2.61	44.5	27	111	11:24	11:25	0.53	0.40	4	0
001	R	2	2	42	5.16	31.2	5.44	-0.600	2.97	44.2	28	119	11:25	11:26	0.60	0.37	5	0
002	L	2	2	43	4.87	28.6	8.93	-0.706	2.65	44.4	28	127	11:26	11:27	0.61	0.35	7	0
004	L	2	2	40	4.56	27.4	8.62	-0.742	2.83	42.7	26	114	11:28	11:29	0.69	0.37	5	0
Mean		2	2	44	4.98	29.6	7.16	-0.609	2.76	43.9	27	118	Total	00:05	0.61	0.37	5	0
SDev		0	0	6	0.340	1.91	1.87	0.159	0.164	0.822	1.2	7.0			0.07	0.02		
SD/M		0.00	0.00	0.13	0.07	0.06	0.26	0.26	0.06	0.02	0.04	0.06			0.11	0.05		

Remarks:

Blackrock Return Ditch

Station 0208

Date	Flow (cfs)
2/1/2019	1.323
2/2/2019	1.299
2/3/2019	1.045
2/4/2019	1.066
2/5/2019	1.178
2/6/2019	1.208
2/7/2019	1.129
2/8/2019	1.119
2/9/2019	1.142
2/10/2019	1.093
2/11/2019	1.05
2/12/2019	1.133
2/13/2019	1.291
2/14/2019	1.524
2/15/2019	1.53
2/16/2019	1.351
2/17/2019	1.343
2/18/2019	1.278
2/19/2019	1.257
2/20/2019	1.222
2/21/2019	1.221
2/22/2019	1.532
2/23/2019	1.512
2/24/2019	1.374
2/25/2019	1.228
2/26/2019	1.197
2/27/2019	1.192
2/28/2019	1.215

Blackrock Return Ditch Gage

DATE	TIME	GAGE
2/1/2019	12:00:00 AM	0.53
2/1/2019	12:15:00 AM	0.53
2/1/2019	12:30:00 AM	0.53
2/1/2019	12:45:00 AM	0.53
2/1/2019	1:00:00 AM	0.53
2/1/2019	1:15:00 AM	0.53
2/1/2019	1:30:00 AM	0.53
2/1/2019	1:45:00 AM	0.53
2/1/2019	2:00:00 AM	0.53
2/1/2019	2:15:00 AM	0.53
2/1/2019	2:30:00 AM	0.53
2/1/2019	2:45:00 AM	0.53
2/1/2019	3:00:00 AM	0.53
2/1/2019	3:15:00 AM	0.53
2/1/2019	3:30:00 AM	0.53
2/1/2019	3:45:00 AM	0.53
2/1/2019	4:00:00 AM	0.53
2/1/2019	4:15:00 AM	0.53
2/1/2019	4:30:00 AM	0.53
2/1/2019	4:45:00 AM	0.53
2/1/2019	5:00:00 AM	0.53
2/1/2019	5:15:00 AM	0.53
2/1/2019	5:30:00 AM	0.53
2/1/2019	5:45:00 AM	0.53
2/1/2019	6:00:00 AM	0.53
2/1/2019	6:15:00 AM	0.53
2/1/2019	6:30:00 AM	0.53
2/1/2019	6:45:00 AM	0.53
2/1/2019	7:00:00 AM	0.53
2/1/2019	7:15:00 AM	0.53
2/1/2019	7:30:00 AM	0.53
2/1/2019	7:45:00 AM	0.53
2/1/2019	8:00:00 AM	0.53
2/1/2019	8:15:00 AM	0.53
2/1/2019	8:30:00 AM	0.53
2/1/2019	8:45:00 AM	0.54
2/1/2019	9:00:00 AM	0.54
2/1/2019	9:15:00 AM	0.54
2/1/2019	9:30:00 AM	0.54
2/1/2019	9:45:00 AM	0.54
2/1/2019	10:00:00 AM	0.54
2/1/2019	10:15:00 AM	0.54
2/1/2019	10:30:00 AM	0.54
2/1/2019	10:45:00 AM	0.54
2/1/2019	11:00:00 AM	0.54
2/1/2019	11:15:00 AM	0.54

Blackrock Return Ditch Gage

DATE	TIME	GAGE
2/1/2019	11:30:00 AM	0.54
2/1/2019	11:45:00 AM	0.54
2/1/2019	12:00:00 PM	0.54
2/1/2019	12:15:00 PM	0.54
2/1/2019	12:30:00 PM	0.54
2/1/2019	12:45:00 PM	0.54
2/1/2019	1:00:00 PM	0.54
2/1/2019	1:15:00 PM	0.54
2/1/2019	1:30:00 PM	0.54
2/1/2019	1:45:00 PM	0.54
2/1/2019	2:00:00 PM	0.54
2/1/2019	2:15:00 PM	0.54
2/1/2019	2:30:00 PM	0.54
2/1/2019	2:45:00 PM	0.54
2/1/2019	3:00:00 PM	0.54
2/1/2019	3:15:00 PM	0.55
2/1/2019	3:30:00 PM	0.54
2/1/2019	3:45:00 PM	0.54
2/1/2019	4:00:00 PM	0.54
2/1/2019	4:15:00 PM	0.54
2/1/2019	4:30:00 PM	0.54
2/1/2019	4:45:00 PM	0.54
2/1/2019	5:00:00 PM	0.54
2/1/2019	5:15:00 PM	0.54
2/1/2019	5:30:00 PM	0.54
2/1/2019	5:45:00 PM	0.54
2/1/2019	6:00:00 PM	0.54
2/1/2019	6:15:00 PM	0.54
2/1/2019	6:30:00 PM	0.54
2/1/2019	6:45:00 PM	0.54
2/1/2019	7:00:00 PM	0.54
2/1/2019	7:15:00 PM	0.54
2/1/2019	7:30:00 PM	0.54
2/1/2019	7:45:00 PM	0.54
2/1/2019	8:00:00 PM	0.54
2/1/2019	8:15:00 PM	0.54
2/1/2019	8:30:00 PM	0.54
2/1/2019	8:45:00 PM	0.54
2/1/2019	9:00:00 PM	0.54
2/1/2019	9:15:00 PM	0.54
2/1/2019	9:30:00 PM	0.54
2/1/2019	9:45:00 PM	0.54
2/1/2019	10:00:00 PM	0.54
2/1/2019	10:15:00 PM	0.54
2/1/2019	10:30:00 PM	0.54
2/1/2019	10:45:00 PM	0.54

Blackrock Return Ditch Gage

DATE	TIME	GAGE
2/1/2019	11:00:00 PM	0.54
2/1/2019	11:15:00 PM	0.54
2/1/2019	11:30:00 PM	0.54
2/1/2019	11:45:00 PM	0.54
2/2/2019	12:00:00 AM	0.54
2/2/2019	12:15:00 AM	0.54
2/2/2019	12:30:00 AM	0.54
2/2/2019	12:45:00 AM	0.54
2/2/2019	1:00:00 AM	0.54
2/2/2019	1:15:00 AM	0.54
2/2/2019	1:30:00 AM	0.54
2/2/2019	1:45:00 AM	0.54
2/2/2019	2:00:00 AM	0.54
2/2/2019	2:15:00 AM	0.54
2/2/2019	2:30:00 AM	0.54
2/2/2019	2:45:00 AM	0.54
2/2/2019	3:00:00 AM	0.54
2/2/2019	3:15:00 AM	0.54
2/2/2019	3:30:00 AM	0.54
2/2/2019	3:45:00 AM	0.54
2/2/2019	4:00:00 AM	0.54
2/2/2019	4:15:00 AM	0.54
2/2/2019	4:30:00 AM	0.55
2/2/2019	4:45:00 AM	0.55
2/2/2019	5:00:00 AM	0.55
2/2/2019	5:15:00 AM	0.55
2/2/2019	5:30:00 AM	0.55
2/2/2019	5:45:00 AM	0.55
2/2/2019	6:00:00 AM	0.55
2/2/2019	6:15:00 AM	0.55
2/2/2019	6:30:00 AM	0.55
2/2/2019	6:45:00 AM	0.55
2/2/2019	7:00:00 AM	0.55
2/2/2019	7:15:00 AM	0.55
2/2/2019	7:30:00 AM	0.55
2/2/2019	7:45:00 AM	0.55
2/2/2019	8:00:00 AM	0.55
2/2/2019	8:15:00 AM	0.56
2/2/2019	8:30:00 AM	0.56
2/2/2019	8:45:00 AM	0.56
2/2/2019	9:00:00 AM	0.56
2/2/2019	9:15:00 AM	0.56
2/2/2019	9:30:00 AM	0.57
2/2/2019	9:45:00 AM	0.57
2/2/2019	10:00:00 AM	0.57
2/2/2019	10:15:00 AM	0.57

Blackrock Return Ditch Gage

DATE	TIME	GAGE
2/2/2019	10:30:00 AM	0.57
2/2/2019	10:45:00 AM	0.56
2/2/2019	11:00:00 AM	0.56
2/2/2019	11:15:00 AM	0.56
2/2/2019	11:30:00 AM	0.56
2/2/2019	11:45:00 AM	0.56
2/2/2019	12:00:00 PM	0.56
2/2/2019	12:15:00 PM	0.56
2/2/2019	12:30:00 PM	0.56
2/2/2019	12:45:00 PM	0.57
2/2/2019	1:00:00 PM	0.57
2/2/2019	1:15:00 PM	0.57
2/2/2019	1:30:00 PM	0.56
2/2/2019	1:45:00 PM	0.56
2/2/2019	2:00:00 PM	0.56
2/2/2019	2:15:00 PM	0.56
2/2/2019	2:30:00 PM	0.56
2/2/2019	2:45:00 PM	0.56
2/2/2019	3:00:00 PM	0.55
2/2/2019	3:15:00 PM	0.55
2/2/2019	3:30:00 PM	0.55
2/2/2019	3:45:00 PM	0.54
2/2/2019	4:00:00 PM	0.54
2/2/2019	4:15:00 PM	0.53
2/2/2019	4:30:00 PM	0.53
2/2/2019	4:45:00 PM	0.53
2/2/2019	5:00:00 PM	0.52
2/2/2019	5:15:00 PM	0.51
2/2/2019	5:30:00 PM	0.51
2/2/2019	5:45:00 PM	0.51
2/2/2019	6:00:00 PM	0.5
2/2/2019	6:15:00 PM	0.5
2/2/2019	6:30:00 PM	0.49
2/2/2019	6:45:00 PM	0.49
2/2/2019	7:00:00 PM	0.49
2/2/2019	7:15:00 PM	0.48
2/2/2019	7:30:00 PM	0.48
2/2/2019	7:45:00 PM	0.48
2/2/2019	8:00:00 PM	0.48
2/2/2019	8:15:00 PM	0.47
2/2/2019	8:30:00 PM	0.47
2/2/2019	8:45:00 PM	0.47
2/2/2019	9:00:00 PM	0.47
2/2/2019	9:15:00 PM	0.47
2/2/2019	9:30:00 PM	0.46
2/2/2019	9:45:00 PM	0.46

Blackrock Return Ditch Gage

DATE	TIME	GAGE
2/2/2019	10:00:00 PM	0.46
2/2/2019	10:15:00 PM	0.46
2/2/2019	10:30:00 PM	0.46
2/2/2019	10:45:00 PM	0.46
2/2/2019	11:00:00 PM	0.46
2/2/2019	11:15:00 PM	0.46
2/2/2019	11:30:00 PM	0.45
2/2/2019	11:45:00 PM	0.45
2/3/2019	12:00:00 AM	0.45
2/3/2019	12:15:00 AM	0.45
2/3/2019	12:30:00 AM	0.45
2/3/2019	12:45:00 AM	0.45
2/3/2019	1:00:00 AM	0.45
2/3/2019	1:15:00 AM	0.45
2/3/2019	1:30:00 AM	0.45
2/3/2019	1:45:00 AM	0.45
2/3/2019	2:00:00 AM	0.45
2/3/2019	2:15:00 AM	0.45
2/3/2019	2:30:00 AM	0.45
2/3/2019	2:45:00 AM	0.45
2/3/2019	3:00:00 AM	0.45
2/3/2019	3:15:00 AM	0.45
2/3/2019	3:30:00 AM	0.45
2/3/2019	3:45:00 AM	0.45
2/3/2019	4:00:00 AM	0.45
2/3/2019	4:15:00 AM	0.45
2/3/2019	4:30:00 AM	0.46
2/3/2019	4:45:00 AM	0.46
2/3/2019	5:00:00 AM	0.46
2/3/2019	5:15:00 AM	0.46
2/3/2019	5:30:00 AM	0.46
2/3/2019	5:45:00 AM	0.45
2/3/2019	6:00:00 AM	0.45
2/3/2019	6:15:00 AM	0.45
2/3/2019	6:30:00 AM	0.45
2/3/2019	6:45:00 AM	0.45
2/3/2019	7:00:00 AM	0.45
2/3/2019	7:15:00 AM	0.45
2/3/2019	7:30:00 AM	0.45
2/3/2019	7:45:00 AM	0.45
2/3/2019	8:00:00 AM	0.45
2/3/2019	8:15:00 AM	0.45
2/3/2019	8:30:00 AM	0.45
2/3/2019	8:45:00 AM	0.45
2/3/2019	9:00:00 AM	0.45
2/3/2019	9:15:00 AM	0.45

Blackrock Return Ditch Gage

DATE	TIME	GAGE
2/3/2019	9:30:00 AM	0.45
2/3/2019	9:45:00 AM	0.45
2/3/2019	10:00:00 AM	0.45
2/3/2019	10:15:00 AM	0.45
2/3/2019	10:30:00 AM	0.45
2/3/2019	10:45:00 AM	0.46
2/3/2019	11:00:00 AM	0.46
2/3/2019	11:15:00 AM	0.46
2/3/2019	11:30:00 AM	0.46
2/3/2019	11:45:00 AM	0.46
2/3/2019	12:00:00 PM	0.46
2/3/2019	12:15:00 PM	0.46
2/3/2019	12:30:00 PM	0.46
2/3/2019	12:45:00 PM	0.46
2/3/2019	1:00:00 PM	0.47
2/3/2019	1:15:00 PM	0.47
2/3/2019	1:30:00 PM	0.47
2/3/2019	1:45:00 PM	0.47
2/3/2019	2:00:00 PM	0.47
2/3/2019	2:15:00 PM	0.47
2/3/2019	2:30:00 PM	0.47
2/3/2019	2:45:00 PM	0.47
2/3/2019	3:00:00 PM	0.47
2/3/2019	3:15:00 PM	0.47
2/3/2019	3:30:00 PM	0.47
2/3/2019	3:45:00 PM	0.47
2/3/2019	4:00:00 PM	0.47
2/3/2019	4:15:00 PM	0.47
2/3/2019	4:30:00 PM	0.47
2/3/2019	4:45:00 PM	0.47
2/3/2019	5:00:00 PM	0.47
2/3/2019	5:15:00 PM	0.47
2/3/2019	5:30:00 PM	0.47
2/3/2019	5:45:00 PM	0.47
2/3/2019	6:00:00 PM	0.47
2/3/2019	6:15:00 PM	0.46
2/3/2019	6:30:00 PM	0.46
2/3/2019	6:45:00 PM	0.46
2/3/2019	7:00:00 PM	0.47
2/3/2019	7:15:00 PM	0.46
2/3/2019	7:30:00 PM	0.46
2/3/2019	7:45:00 PM	0.46
2/3/2019	8:00:00 PM	0.46
2/3/2019	8:15:00 PM	0.46
2/3/2019	8:30:00 PM	0.46
2/3/2019	8:45:00 PM	0.46

Blackrock Return Ditch Gage

DATE	TIME	GAGE
2/3/2019	9:00:00 PM	0.46
2/3/2019	9:15:00 PM	0.46
2/3/2019	9:30:00 PM	0.46
2/3/2019	9:45:00 PM	0.46
2/3/2019	10:00:00 PM	0.46
2/3/2019	10:15:00 PM	0.46
2/3/2019	10:30:00 PM	0.46
2/3/2019	10:45:00 PM	0.46
2/3/2019	11:00:00 PM	0.46
2/3/2019	11:15:00 PM	0.46
2/3/2019	11:30:00 PM	0.46
2/3/2019	11:45:00 PM	0.46
2/4/2019	12:00:00 AM	0.46
2/4/2019	12:15:00 AM	0.46
2/4/2019	12:30:00 AM	0.46
2/4/2019	12:45:00 AM	0.46
2/4/2019	1:00:00 AM	0.46
2/4/2019	1:15:00 AM	0.46
2/4/2019	1:30:00 AM	0.46
2/4/2019	1:45:00 AM	0.46
2/4/2019	2:00:00 AM	0.46
2/4/2019	2:15:00 AM	0.46
2/4/2019	2:30:00 AM	0.46
2/4/2019	2:45:00 AM	0.46
2/4/2019	3:00:00 AM	0.46
2/4/2019	3:15:00 AM	0.46
2/4/2019	3:30:00 AM	0.46
2/4/2019	3:45:00 AM	0.46
2/4/2019	4:00:00 AM	0.46
2/4/2019	4:15:00 AM	0.46
2/4/2019	4:30:00 AM	0.46
2/4/2019	4:45:00 AM	0.46
2/4/2019	5:00:00 AM	0.46
2/4/2019	5:15:00 AM	0.46
2/4/2019	5:30:00 AM	0.46
2/4/2019	5:45:00 AM	0.46
2/4/2019	6:00:00 AM	0.47
2/4/2019	6:15:00 AM	0.47
2/4/2019	6:30:00 AM	0.47
2/4/2019	6:45:00 AM	0.46
2/4/2019	7:00:00 AM	0.47
2/4/2019	7:15:00 AM	0.46
2/4/2019	7:30:00 AM	0.47
2/4/2019	7:45:00 AM	0.47
2/4/2019	8:00:00 AM	0.47
2/4/2019	8:15:00 AM	0.46

Blackrock Return Ditch Gage

DATE	TIME	GAGE
2/4/2019	8:30:00 AM	0.46
2/4/2019	8:45:00 AM	0.46
2/4/2019	9:00:00 AM	0.46
2/4/2019	9:15:00 AM	0.46
2/4/2019	9:30:00 AM	0.46
2/4/2019	9:45:00 AM	0.46
2/4/2019	10:00:00 AM	0.46
2/4/2019	10:15:00 AM	0.46
2/4/2019	10:30:00 AM	0.46
2/4/2019	10:45:00 AM	0.46
2/4/2019	11:00:00 AM	0.46
2/4/2019	11:15:00 AM	0.46
2/4/2019	11:30:00 AM	0.46
2/4/2019	11:45:00 AM	0.46
2/4/2019	12:00:00 PM	0.46
2/4/2019	12:15:00 PM	0.46
2/4/2019	12:30:00 PM	0.46
2/4/2019	12:45:00 PM	0.46
2/4/2019	1:00:00 PM	0.46
2/4/2019	1:15:00 PM	0.46
2/4/2019	1:30:00 PM	0.46
2/4/2019	1:45:00 PM	0.46
2/4/2019	2:00:00 PM	0.46
2/4/2019	2:15:00 PM	0.46
2/4/2019	2:30:00 PM	0.46
2/4/2019	2:45:00 PM	0.46
2/4/2019	3:00:00 PM	0.47
2/4/2019	3:15:00 PM	0.47
2/4/2019	3:30:00 PM	0.47
2/4/2019	3:45:00 PM	0.47
2/4/2019	4:00:00 PM	0.47
2/4/2019	4:15:00 PM	0.47
2/4/2019	4:30:00 PM	0.47
2/4/2019	4:45:00 PM	0.47
2/4/2019	5:00:00 PM	0.47
2/4/2019	5:15:00 PM	0.47
2/4/2019	5:30:00 PM	0.47
2/4/2019	5:45:00 PM	0.47
2/4/2019	6:00:00 PM	0.47
2/4/2019	6:15:00 PM	0.47
2/4/2019	6:30:00 PM	0.47
2/4/2019	6:45:00 PM	0.47
2/4/2019	7:00:00 PM	0.47
2/4/2019	7:15:00 PM	0.47
2/4/2019	7:30:00 PM	0.47
2/4/2019	7:45:00 PM	0.47

Blackrock Return Ditch Gage

DATE	TIME	GAGE
2/4/2019	8:00:00 PM	0.47
2/4/2019	8:15:00 PM	0.47
2/4/2019	8:30:00 PM	0.47
2/4/2019	8:45:00 PM	0.47
2/4/2019	9:00:00 PM	0.47
2/4/2019	9:15:00 PM	0.47
2/4/2019	9:30:00 PM	0.47
2/4/2019	9:45:00 PM	0.47
2/4/2019	10:00:00 PM	0.47
2/4/2019	10:15:00 PM	0.47
2/4/2019	10:30:00 PM	0.47
2/4/2019	10:45:00 PM	0.47
2/4/2019	11:00:00 PM	0.47
2/4/2019	11:15:00 PM	0.47
2/4/2019	11:30:00 PM	0.47
2/4/2019	11:45:00 PM	0.47
2/5/2019	12:00:00 AM	0.47
2/5/2019	12:15:00 AM	0.47
2/5/2019	12:30:00 AM	0.47
2/5/2019	12:45:00 AM	0.47
2/5/2019	1:00:00 AM	0.47
2/5/2019	1:15:00 AM	0.47
2/5/2019	1:30:00 AM	0.47
2/5/2019	1:45:00 AM	0.47
2/5/2019	2:00:00 AM	0.47
2/5/2019	2:15:00 AM	0.47
2/5/2019	2:30:00 AM	0.47
2/5/2019	2:45:00 AM	0.47
2/5/2019	3:00:00 AM	0.48
2/5/2019	3:15:00 AM	0.48
2/5/2019	3:30:00 AM	0.48
2/5/2019	3:45:00 AM	0.48
2/5/2019	4:00:00 AM	0.48
2/5/2019	4:15:00 AM	0.48
2/5/2019	4:30:00 AM	0.48
2/5/2019	4:45:00 AM	0.48
2/5/2019	5:00:00 AM	0.48
2/5/2019	5:15:00 AM	0.48
2/5/2019	5:30:00 AM	0.47
2/5/2019	5:45:00 AM	0.48
2/5/2019	6:00:00 AM	0.48
2/5/2019	6:15:00 AM	0.48
2/5/2019	6:30:00 AM	0.48
2/5/2019	6:45:00 AM	0.48
2/5/2019	7:00:00 AM	0.48
2/5/2019	7:15:00 AM	0.48

Blackrock Return Ditch Gage

DATE	TIME	GAGE
2/5/2019	7:30:00 AM	0.48
2/5/2019	7:45:00 AM	0.48
2/5/2019	8:00:00 AM	0.48
2/5/2019	8:15:00 AM	0.48
2/5/2019	8:30:00 AM	0.48
2/5/2019	8:45:00 AM	0.48
2/5/2019	9:00:00 AM	0.48
2/5/2019	9:15:00 AM	0.48
2/5/2019	9:30:00 AM	0.48
2/5/2019	9:45:00 AM	0.48
2/5/2019	10:00:00 AM	0.48
2/5/2019	10:15:00 AM	0.48
2/5/2019	10:30:00 AM	0.48
2/5/2019	10:45:00 AM	0.48
2/5/2019	11:00:00 AM	0.48
2/5/2019	11:15:00 AM	0.48
2/5/2019	11:30:00 AM	0.49
2/5/2019	11:45:00 AM	0.49
2/5/2019	12:00:00 PM	0.49
2/5/2019	12:15:00 PM	0.49
2/5/2019	12:30:00 PM	0.5
2/5/2019	12:45:00 PM	0.5
2/5/2019	1:00:00 PM	0.5
2/5/2019	1:15:00 PM	0.5
2/5/2019	1:30:00 PM	0.5
2/5/2019	1:45:00 PM	0.51
2/5/2019	2:00:00 PM	0.51
2/5/2019	2:15:00 PM	0.51
2/5/2019	2:30:00 PM	0.51
2/5/2019	2:45:00 PM	0.51
2/5/2019	3:00:00 PM	0.51
2/5/2019	3:15:00 PM	0.51
2/5/2019	3:30:00 PM	0.51
2/5/2019	3:45:00 PM	0.51
2/5/2019	4:00:00 PM	0.51
2/5/2019	4:15:00 PM	0.51
2/5/2019	4:30:00 PM	0.51
2/5/2019	4:45:00 PM	0.52
2/5/2019	5:00:00 PM	0.52
2/5/2019	5:15:00 PM	0.52
2/5/2019	5:30:00 PM	0.52
2/5/2019	5:45:00 PM	0.52
2/5/2019	6:00:00 PM	0.52
2/5/2019	6:15:00 PM	0.52
2/5/2019	6:30:00 PM	0.52
2/5/2019	6:45:00 PM	0.52

Blackrock Return Ditch Gage

DATE	TIME	GAGE
2/5/2019	7:00:00 PM	0.52
2/5/2019	7:15:00 PM	0.52
2/5/2019	7:30:00 PM	0.52
2/5/2019	7:45:00 PM	0.52
2/5/2019	8:00:00 PM	0.52
2/5/2019	8:15:00 PM	0.52
2/5/2019	8:30:00 PM	0.52
2/5/2019	8:45:00 PM	0.52
2/5/2019	9:00:00 PM	0.52
2/5/2019	9:15:00 PM	0.52
2/5/2019	9:30:00 PM	0.52
2/5/2019	9:45:00 PM	0.52
2/5/2019	10:00:00 PM	0.52
2/5/2019	10:15:00 PM	0.52
2/5/2019	10:30:00 PM	0.52
2/5/2019	10:45:00 PM	0.52
2/5/2019	11:00:00 PM	0.52
2/5/2019	11:15:00 PM	0.52
2/5/2019	11:30:00 PM	0.52
2/5/2019	11:45:00 PM	0.52
2/6/2019	12:00:00 AM	0.52
2/6/2019	12:15:00 AM	0.52
2/6/2019	12:30:00 AM	0.52
2/6/2019	12:45:00 AM	0.52
2/6/2019	1:00:00 AM	0.52
2/6/2019	1:15:00 AM	0.52
2/6/2019	1:30:00 AM	0.52
2/6/2019	1:45:00 AM	0.52
2/6/2019	2:00:00 AM	0.52
2/6/2019	2:15:00 AM	0.52
2/6/2019	2:30:00 AM	0.52
2/6/2019	2:45:00 AM	0.52
2/6/2019	3:00:00 AM	0.52
2/6/2019	3:15:00 AM	0.52
2/6/2019	3:30:00 AM	0.52
2/6/2019	3:45:00 AM	0.52
2/6/2019	4:00:00 AM	0.52
2/6/2019	4:15:00 AM	0.52
2/6/2019	4:30:00 AM	0.52
2/6/2019	4:45:00 AM	0.52
2/6/2019	5:00:00 AM	0.51
2/6/2019	5:15:00 AM	0.51
2/6/2019	5:30:00 AM	0.51
2/6/2019	5:45:00 AM	0.51
2/6/2019	6:00:00 AM	0.51
2/6/2019	6:15:00 AM	0.51

Blackrock Return Ditch Gage

DATE	TIME	GAGE
2/6/2019	6:30:00 AM	0.51
2/6/2019	6:45:00 AM	0.51
2/6/2019	7:00:00 AM	0.51
2/6/2019	7:15:00 AM	0.51
2/6/2019	7:30:00 AM	0.51
2/6/2019	7:45:00 AM	0.51
2/6/2019	8:00:00 AM	0.51
2/6/2019	8:15:00 AM	0.51
2/6/2019	8:30:00 AM	0.51
2/6/2019	8:45:00 AM	0.51
2/6/2019	9:00:00 AM	0.51
2/6/2019	9:15:00 AM	0.51
2/6/2019	9:30:00 AM	0.51
2/6/2019	9:45:00 AM	0.51
2/6/2019	10:00:00 AM	0.51
2/6/2019	10:15:00 AM	0.51
2/6/2019	10:30:00 AM	0.51
2/6/2019	10:45:00 AM	0.5
2/6/2019	11:00:00 AM	0.51
2/6/2019	11:15:00 AM	0.51
2/6/2019	11:30:00 AM	0.5
2/6/2019	11:45:00 AM	0.5
2/6/2019	12:00:00 PM	0.51
2/6/2019	12:15:00 PM	0.51
2/6/2019	12:30:00 PM	0.51
2/6/2019	12:45:00 PM	0.51
2/6/2019	1:00:00 PM	0.51
2/6/2019	1:15:00 PM	0.5
2/6/2019	1:30:00 PM	0.5
2/6/2019	1:45:00 PM	0.5
2/6/2019	2:00:00 PM	0.5
2/6/2019	2:15:00 PM	0.5
2/6/2019	2:30:00 PM	0.5
2/6/2019	2:45:00 PM	0.5
2/6/2019	3:00:00 PM	0.5
2/6/2019	3:15:00 PM	0.5
2/6/2019	3:30:00 PM	0.5
2/6/2019	3:45:00 PM	0.5
2/6/2019	4:00:00 PM	0.5
2/6/2019	4:15:00 PM	0.5
2/6/2019	4:30:00 PM	0.5
2/6/2019	4:45:00 PM	0.5
2/6/2019	5:00:00 PM	0.5
2/6/2019	5:15:00 PM	0.5
2/6/2019	5:30:00 PM	0.5
2/6/2019	5:45:00 PM	0.5

Blackrock Return Ditch Gage

DATE	TIME	GAGE
2/6/2019	6:00:00 PM	0.5
2/6/2019	6:15:00 PM	0.5
2/6/2019	6:30:00 PM	0.5
2/6/2019	6:45:00 PM	0.49
2/6/2019	7:00:00 PM	0.49
2/6/2019	7:15:00 PM	0.49
2/6/2019	7:30:00 PM	0.49
2/6/2019	7:45:00 PM	0.49
2/6/2019	8:00:00 PM	0.49
2/6/2019	8:15:00 PM	0.49
2/6/2019	8:30:00 PM	0.49
2/6/2019	8:45:00 PM	0.49
2/6/2019	9:00:00 PM	0.49
2/6/2019	9:15:00 PM	0.49
2/6/2019	9:30:00 PM	0.49
2/6/2019	9:45:00 PM	0.49
2/6/2019	10:00:00 PM	0.49
2/6/2019	10:15:00 PM	0.49
2/6/2019	10:30:00 PM	0.49
2/6/2019	10:45:00 PM	0.49
2/6/2019	11:00:00 PM	0.49
2/6/2019	11:15:00 PM	0.49
2/6/2019	11:30:00 PM	0.49
2/6/2019	11:45:00 PM	0.49
2/7/2019	12:00:00 AM	0.49
2/7/2019	12:15:00 AM	0.49
2/7/2019	12:30:00 AM	0.49
2/7/2019	12:45:00 AM	0.49
2/7/2019	1:00:00 AM	0.49
2/7/2019	1:15:00 AM	0.49
2/7/2019	1:30:00 AM	0.49
2/7/2019	1:45:00 AM	0.49
2/7/2019	2:00:00 AM	0.49
2/7/2019	2:15:00 AM	0.49
2/7/2019	2:30:00 AM	0.49
2/7/2019	2:45:00 AM	0.49
2/7/2019	3:00:00 AM	0.49
2/7/2019	3:15:00 AM	0.49
2/7/2019	3:30:00 AM	0.49
2/7/2019	3:45:00 AM	0.49
2/7/2019	4:00:00 AM	0.49
2/7/2019	4:15:00 AM	0.49
2/7/2019	4:30:00 AM	0.49
2/7/2019	4:45:00 AM	0.49
2/7/2019	5:00:00 AM	0.49
2/7/2019	5:15:00 AM	0.49

Blackrock Return Ditch Gage

DATE	TIME	GAGE
2/7/2019	5:30:00 AM	0.49
2/7/2019	5:45:00 AM	0.49
2/7/2019	6:00:00 AM	0.49
2/7/2019	6:15:00 AM	0.48
2/7/2019	6:30:00 AM	0.48
2/7/2019	6:45:00 AM	0.48
2/7/2019	7:00:00 AM	0.48
2/7/2019	7:15:00 AM	0.48
2/7/2019	7:30:00 AM	0.48
2/7/2019	7:45:00 AM	0.48
2/7/2019	8:00:00 AM	0.48
2/7/2019	8:15:00 AM	0.48
2/7/2019	8:30:00 AM	0.48
2/7/2019	8:45:00 AM	0.48
2/7/2019	9:00:00 AM	0.48
2/7/2019	9:15:00 AM	0.48
2/7/2019	9:30:00 AM	0.48
2/7/2019	9:45:00 AM	0.48
2/7/2019	10:00:00 AM	0.48
2/7/2019	10:15:00 AM	0.48
2/7/2019	10:30:00 AM	0.48
2/7/2019	10:45:00 AM	0.48
2/7/2019	12:00:00 PM	0.48
2/7/2019	12:15:00 PM	0.48
2/7/2019	12:30:00 PM	0.48
2/7/2019	12:45:00 PM	0.48
2/7/2019	1:00:00 PM	0.48
2/7/2019	1:15:00 PM	0.48
2/7/2019	1:30:00 PM	0.48
2/7/2019	1:45:00 PM	0.48
2/7/2019	2:00:00 PM	0.48
2/7/2019	2:15:00 PM	0.48
2/7/2019	2:30:00 PM	0.48
2/7/2019	2:45:00 PM	0.48
2/7/2019	3:00:00 PM	0.48
2/7/2019	3:15:00 PM	0.48
2/7/2019	3:30:00 PM	0.48
2/7/2019	3:45:00 PM	0.48
2/7/2019	4:00:00 PM	0.48
2/7/2019	4:15:00 PM	0.48
2/7/2019	4:30:00 PM	0.48
2/7/2019	4:45:00 PM	0.48
2/7/2019	5:00:00 PM	0.48
2/7/2019	5:15:00 PM	0.48
2/7/2019	5:30:00 PM	0.48
2/7/2019	5:45:00 PM	0.48

Blackrock Return Ditch Gage

DATE	TIME	GAGE
2/7/2019	6:00:00 PM	0.48
2/7/2019	6:15:00 PM	0.48
2/7/2019	6:30:00 PM	0.48
2/7/2019	6:45:00 PM	0.48
2/7/2019	7:00:00 PM	0.48
2/7/2019	7:15:00 PM	0.48
2/7/2019	7:30:00 PM	0.48
2/7/2019	7:45:00 PM	0.48
2/7/2019	8:00:00 PM	0.48
2/7/2019	8:15:00 PM	0.48
2/7/2019	8:30:00 PM	0.48
2/7/2019	8:45:00 PM	0.48
2/7/2019	9:00:00 PM	0.48
2/7/2019	9:15:00 PM	0.48
2/7/2019	9:30:00 PM	0.48
2/7/2019	9:45:00 PM	0.48
2/7/2019	10:00:00 PM	0.48
2/7/2019	10:15:00 PM	0.48
2/7/2019	10:30:00 PM	0.48
2/7/2019	10:45:00 PM	0.48
2/7/2019	11:00:00 PM	0.48
2/7/2019	11:15:00 PM	0.48
2/7/2019	11:30:00 PM	0.48
2/7/2019	11:45:00 PM	0.48
2/8/2019	12:00:00 AM	0.48
2/8/2019	12:15:00 AM	0.48
2/8/2019	12:30:00 AM	0.48
2/8/2019	12:45:00 AM	0.48
2/8/2019	1:00:00 AM	0.48
2/8/2019	1:15:00 AM	0.48
2/8/2019	1:30:00 AM	0.48
2/8/2019	1:45:00 AM	0.48
2/8/2019	2:00:00 AM	0.48
2/8/2019	2:15:00 AM	0.48
2/8/2019	2:30:00 AM	0.48
2/8/2019	2:45:00 AM	0.48
2/8/2019	3:00:00 AM	0.48
2/8/2019	3:15:00 AM	0.48
2/8/2019	3:30:00 AM	0.48
2/8/2019	3:45:00 AM	0.48
2/8/2019	4:00:00 AM	0.48
2/8/2019	4:15:00 AM	0.48
2/8/2019	4:30:00 AM	0.48
2/8/2019	4:45:00 AM	0.48
2/8/2019	5:00:00 AM	0.48
2/8/2019	5:15:00 AM	0.48

Blackrock Return Ditch Gage

DATE	TIME	GAGE
2/8/2019	5:30:00 AM	0.48
2/8/2019	5:45:00 AM	0.48
2/8/2019	6:00:00 AM	0.48
2/8/2019	6:15:00 AM	0.48
2/8/2019	6:30:00 AM	0.48
2/8/2019	6:45:00 AM	0.48
2/8/2019	7:00:00 AM	0.47
2/8/2019	7:15:00 AM	0.48
2/8/2019	7:30:00 AM	0.48
2/8/2019	7:45:00 AM	0.48
2/8/2019	8:00:00 AM	0.48
2/8/2019	8:15:00 AM	0.48
2/8/2019	8:30:00 AM	0.48
2/8/2019	8:45:00 AM	0.48
2/8/2019	9:00:00 AM	0.48
2/8/2019	9:15:00 AM	0.48
2/8/2019	9:30:00 AM	0.48
2/8/2019	9:45:00 AM	0.48
2/8/2019	10:00:00 AM	0.48
2/8/2019	10:15:00 AM	0.48
2/8/2019	10:30:00 AM	0.48
2/8/2019	10:45:00 AM	0.48
2/8/2019	11:00:00 AM	0.48
2/8/2019	11:15:00 AM	0.48
2/8/2019	11:30:00 AM	0.48
2/8/2019	11:45:00 AM	0.48
2/8/2019	12:00:00 PM	0.48
2/8/2019	12:15:00 PM	0.48
2/8/2019	12:30:00 PM	0.48
2/8/2019	12:45:00 PM	0.48
2/8/2019	1:00:00 PM	0.48
2/8/2019	1:15:00 PM	0.48
2/8/2019	1:30:00 PM	0.48
2/8/2019	1:45:00 PM	0.48
2/8/2019	2:00:00 PM	0.48
2/8/2019	2:15:00 PM	0.48
2/8/2019	2:30:00 PM	0.48
2/8/2019	2:45:00 PM	0.48
2/8/2019	3:00:00 PM	0.48
2/8/2019	3:15:00 PM	0.48
2/8/2019	3:30:00 PM	0.48
2/8/2019	3:45:00 PM	0.48
2/8/2019	4:00:00 PM	0.48
2/8/2019	4:15:00 PM	0.48
2/8/2019	4:30:00 PM	0.48
2/8/2019	4:45:00 PM	0.48

Blackrock Return Ditch Gage

DATE	TIME	GAGE
2/8/2019	5:00:00 PM	0.48
2/8/2019	5:15:00 PM	0.48
2/8/2019	5:30:00 PM	0.48
2/8/2019	5:45:00 PM	0.48
2/8/2019	6:00:00 PM	0.48
2/8/2019	6:15:00 PM	0.48
2/8/2019	6:30:00 PM	0.48
2/8/2019	6:45:00 PM	0.48
2/8/2019	7:00:00 PM	0.48
2/8/2019	7:15:00 PM	0.48
2/8/2019	7:30:00 PM	0.48
2/8/2019	7:45:00 PM	0.48
2/8/2019	8:00:00 PM	0.48
2/8/2019	8:15:00 PM	0.48
2/8/2019	8:30:00 PM	0.48
2/8/2019	8:45:00 PM	0.48
2/8/2019	9:00:00 PM	0.48
2/8/2019	9:15:00 PM	0.48
2/8/2019	9:30:00 PM	0.48
2/8/2019	9:45:00 PM	0.48
2/8/2019	10:00:00 PM	0.48
2/8/2019	10:15:00 PM	0.48
2/8/2019	10:30:00 PM	0.48
2/8/2019	10:45:00 PM	0.48
2/8/2019	11:00:00 PM	0.48
2/8/2019	11:15:00 PM	0.48
2/8/2019	11:30:00 PM	0.48
2/8/2019	11:45:00 PM	0.48
2/9/2019	12:00:00 AM	0.48
2/9/2019	12:15:00 AM	0.48
2/9/2019	12:30:00 AM	0.48
2/9/2019	12:45:00 AM	0.48
2/9/2019	1:00:00 AM	0.48
2/9/2019	1:15:00 AM	0.48
2/9/2019	1:30:00 AM	0.48
2/9/2019	1:45:00 AM	0.48
2/9/2019	2:00:00 AM	0.48
2/9/2019	2:15:00 AM	0.48
2/9/2019	2:30:00 AM	0.48
2/9/2019	2:45:00 AM	0.48
2/9/2019	3:00:00 AM	0.48
2/9/2019	3:15:00 AM	0.48
2/9/2019	3:30:00 AM	0.48
2/9/2019	3:45:00 AM	0.48
2/9/2019	4:00:00 AM	0.48
2/9/2019	4:15:00 AM	0.48

Blackrock Return Ditch Gage

DATE	TIME	GAGE
2/9/2019	4:30:00 AM	0.48
2/9/2019	4:45:00 AM	0.48
2/9/2019	5:00:00 AM	0.48
2/9/2019	5:15:00 AM	0.48
2/9/2019	5:30:00 AM	0.48
2/9/2019	5:45:00 AM	0.48
2/9/2019	6:00:00 AM	0.48
2/9/2019	6:15:00 AM	0.48
2/9/2019	6:30:00 AM	0.48
2/9/2019	6:45:00 AM	0.48
2/9/2019	7:00:00 AM	0.48
2/9/2019	7:15:00 AM	0.48
2/9/2019	7:30:00 AM	0.48
2/9/2019	7:45:00 AM	0.48
2/9/2019	8:00:00 AM	0.48
2/9/2019	8:15:00 AM	0.48
2/9/2019	8:30:00 AM	0.49
2/9/2019	8:45:00 AM	0.49
2/9/2019	9:00:00 AM	0.49
2/9/2019	9:15:00 AM	0.49
2/9/2019	9:30:00 AM	0.48
2/9/2019	9:45:00 AM	0.49
2/9/2019	10:00:00 AM	0.48
2/9/2019	10:15:00 AM	0.49
2/9/2019	10:30:00 AM	0.49
2/9/2019	10:45:00 AM	0.49
2/9/2019	11:00:00 AM	0.49
2/9/2019	11:15:00 AM	0.49
2/9/2019	11:30:00 AM	0.49
2/9/2019	11:45:00 AM	0.49
2/9/2019	12:00:00 PM	0.49
2/9/2019	12:15:00 PM	0.49
2/9/2019	12:30:00 PM	0.49
2/9/2019	12:45:00 PM	0.49
2/9/2019	1:00:00 PM	0.49
2/9/2019	1:15:00 PM	0.49
2/9/2019	1:30:00 PM	0.49
2/9/2019	1:45:00 PM	0.49
2/9/2019	2:00:00 PM	0.49
2/9/2019	2:15:00 PM	0.49
2/9/2019	2:30:00 PM	0.49
2/9/2019	2:45:00 PM	0.49
2/9/2019	3:00:00 PM	0.49
2/9/2019	3:15:00 PM	0.49
2/9/2019	3:30:00 PM	0.49
2/9/2019	3:45:00 PM	0.49

Blackrock Return Ditch Gage

DATE	TIME	GAGE
2/9/2019	4:00:00 PM	0.49
2/9/2019	4:15:00 PM	0.49
2/9/2019	4:30:00 PM	0.49
2/9/2019	4:45:00 PM	0.49
2/9/2019	5:00:00 PM	0.49
2/9/2019	5:15:00 PM	0.49
2/9/2019	5:30:00 PM	0.49
2/9/2019	5:45:00 PM	0.49
2/9/2019	6:00:00 PM	0.49
2/9/2019	6:15:00 PM	0.49
2/9/2019	6:30:00 PM	0.49
2/9/2019	6:45:00 PM	0.49
2/9/2019	7:00:00 PM	0.49
2/9/2019	7:15:00 PM	0.49
2/9/2019	7:30:00 PM	0.49
2/9/2019	7:45:00 PM	0.49
2/9/2019	8:00:00 PM	0.49
2/9/2019	8:15:00 PM	0.49
2/9/2019	8:30:00 PM	0.49
2/9/2019	8:45:00 PM	0.49
2/9/2019	9:00:00 PM	0.49
2/9/2019	9:15:00 PM	0.49
2/9/2019	9:30:00 PM	0.49
2/9/2019	9:45:00 PM	0.49
2/9/2019	10:00:00 PM	0.49
2/9/2019	10:15:00 PM	0.49
2/9/2019	10:30:00 PM	0.49
2/9/2019	10:45:00 PM	0.49
2/9/2019	11:00:00 PM	0.49
2/9/2019	11:15:00 PM	0.49
2/9/2019	11:30:00 PM	0.49
2/9/2019	11:45:00 PM	0.49
2/10/2019	12:00:00 AM	0.49
2/10/2019	12:15:00 AM	0.48
2/10/2019	12:30:00 AM	0.48
2/10/2019	12:45:00 AM	0.48
2/10/2019	1:00:00 AM	0.48
2/10/2019	1:15:00 AM	0.48
2/10/2019	1:30:00 AM	0.48
2/10/2019	1:45:00 AM	0.48
2/10/2019	2:00:00 AM	0.48
2/10/2019	2:15:00 AM	0.48
2/10/2019	2:30:00 AM	0.48
2/10/2019	2:45:00 AM	0.48
2/10/2019	3:00:00 AM	0.48
2/10/2019	3:15:00 AM	0.48

Blackrock Return Ditch Gage

DATE	TIME	GAGE
2/10/2019	3:30:00 AM	0.48
2/10/2019	3:45:00 AM	0.48
2/10/2019	4:00:00 AM	0.48
2/10/2019	4:15:00 AM	0.48
2/10/2019	4:30:00 AM	0.48
2/10/2019	4:45:00 AM	0.48
2/10/2019	5:00:00 AM	0.48
2/10/2019	5:15:00 AM	0.48
2/10/2019	5:30:00 AM	0.48
2/10/2019	5:45:00 AM	0.48
2/10/2019	6:00:00 AM	0.48
2/10/2019	6:15:00 AM	0.48
2/10/2019	6:30:00 AM	0.47
2/10/2019	6:45:00 AM	0.48
2/10/2019	7:00:00 AM	0.48
2/10/2019	7:15:00 AM	0.47
2/10/2019	7:30:00 AM	0.47
2/10/2019	7:45:00 AM	0.47
2/10/2019	8:00:00 AM	0.47
2/10/2019	8:15:00 AM	0.48
2/10/2019	8:30:00 AM	0.47
2/10/2019	8:45:00 AM	0.48
2/10/2019	9:00:00 AM	0.47
2/10/2019	9:15:00 AM	0.48
2/10/2019	9:30:00 AM	0.47
2/10/2019	9:45:00 AM	0.48
2/10/2019	10:00:00 AM	0.47
2/10/2019	10:15:00 AM	0.48
2/10/2019	10:30:00 AM	0.48
2/10/2019	10:45:00 AM	0.47
2/10/2019	11:00:00 AM	0.47
2/10/2019	11:15:00 AM	0.47
2/10/2019	11:30:00 AM	0.47
2/10/2019	11:45:00 AM	0.47
2/10/2019	12:00:00 PM	0.47
2/10/2019	12:15:00 PM	0.47
2/10/2019	12:30:00 PM	0.47
2/10/2019	12:45:00 PM	0.47
2/10/2019	1:00:00 PM	0.47
2/10/2019	1:15:00 PM	0.47
2/10/2019	1:30:00 PM	0.47
2/10/2019	1:45:00 PM	0.47
2/10/2019	2:00:00 PM	0.47
2/10/2019	2:15:00 PM	0.47
2/10/2019	2:30:00 PM	0.47
2/10/2019	2:45:00 PM	0.47

Blackrock Return Ditch Gage

DATE	TIME	GAGE
2/10/2019	3:00:00 PM	0.47
2/10/2019	3:15:00 PM	0.47
2/10/2019	3:30:00 PM	0.47
2/10/2019	3:45:00 PM	0.47
2/10/2019	4:00:00 PM	0.47
2/10/2019	4:15:00 PM	0.47
2/10/2019	4:30:00 PM	0.47
2/10/2019	4:45:00 PM	0.47
2/10/2019	5:00:00 PM	0.47
2/10/2019	5:15:00 PM	0.47
2/10/2019	5:30:00 PM	0.47
2/10/2019	5:45:00 PM	0.47
2/10/2019	6:00:00 PM	0.47
2/10/2019	6:15:00 PM	0.47
2/10/2019	6:30:00 PM	0.47
2/10/2019	6:45:00 PM	0.47
2/10/2019	7:00:00 PM	0.47
2/10/2019	7:15:00 PM	0.47
2/10/2019	7:30:00 PM	0.46
2/10/2019	7:45:00 PM	0.46
2/10/2019	8:00:00 PM	0.46
2/10/2019	8:15:00 PM	0.46
2/10/2019	8:30:00 PM	0.46
2/10/2019	8:45:00 PM	0.46
2/10/2019	9:00:00 PM	0.46
2/10/2019	9:15:00 PM	0.46
2/10/2019	9:30:00 PM	0.47
2/10/2019	9:45:00 PM	0.47
2/10/2019	10:00:00 PM	0.47
2/10/2019	10:15:00 PM	0.47
2/10/2019	10:30:00 PM	0.47
2/10/2019	10:45:00 PM	0.47
2/10/2019	11:00:00 PM	0.47
2/10/2019	11:15:00 PM	0.46
2/10/2019	11:30:00 PM	0.46
2/10/2019	11:45:00 PM	0.46
2/11/2019	12:00:00 AM	0.46
2/11/2019	12:15:00 AM	0.46
2/11/2019	12:30:00 AM	0.46
2/11/2019	12:45:00 AM	0.46
2/11/2019	1:00:00 AM	0.46
2/11/2019	1:15:00 AM	0.46
2/11/2019	1:30:00 AM	0.46
2/11/2019	1:45:00 AM	0.46
2/11/2019	2:00:00 AM	0.46
2/11/2019	2:15:00 AM	0.46

Blackrock Return Ditch Gage

DATE	TIME	GAGE
2/11/2019	2:30:00 AM	0.46
2/11/2019	2:45:00 AM	0.46
2/11/2019	3:00:00 AM	0.46
2/11/2019	3:15:00 AM	0.46
2/11/2019	3:30:00 AM	0.46
2/11/2019	3:45:00 AM	0.46
2/11/2019	4:00:00 AM	0.46
2/11/2019	4:15:00 AM	0.46
2/11/2019	4:30:00 AM	0.46
2/11/2019	4:45:00 AM	0.46
2/11/2019	5:00:00 AM	0.46
2/11/2019	5:15:00 AM	0.46
2/11/2019	5:30:00 AM	0.46
2/11/2019	5:45:00 AM	0.46
2/11/2019	6:00:00 AM	0.46
2/11/2019	6:15:00 AM	0.46
2/11/2019	6:30:00 AM	0.46
2/11/2019	6:45:00 AM	0.46
2/11/2019	7:00:00 AM	0.46
2/11/2019	7:15:00 AM	0.46
2/11/2019	7:30:00 AM	0.46
2/11/2019	7:45:00 AM	0.46
2/11/2019	8:00:00 AM	0.46
2/11/2019	8:15:00 AM	0.46
2/11/2019	8:30:00 AM	0.46
2/11/2019	8:45:00 AM	0.46
2/11/2019	9:00:00 AM	0.46
2/11/2019	9:15:00 AM	0.46
2/11/2019	9:30:00 AM	0.46
2/11/2019	9:45:00 AM	0.46
2/11/2019	10:00:00 AM	0.46
2/11/2019	10:15:00 AM	0.46
2/11/2019	10:30:00 AM	0.46
2/11/2019	10:45:00 AM	0.46
2/11/2019	11:00:00 AM	0.46
2/11/2019	11:15:00 AM	0.46
2/11/2019	11:30:00 AM	0.46
2/11/2019	11:45:00 AM	0.46
2/11/2019	12:00:00 PM	0.46
2/11/2019	12:15:00 PM	0.46
2/11/2019	12:30:00 PM	0.46
2/11/2019	12:45:00 PM	0.46
2/11/2019	1:00:00 PM	0.46
2/11/2019	1:15:00 PM	0.46
2/11/2019	1:30:00 PM	0.46
2/11/2019	1:45:00 PM	0.46

Blackrock Return Ditch Gage

DATE	TIME	GAGE
2/11/2019	2:00:00 PM	0.46
2/11/2019	2:15:00 PM	0.46
2/11/2019	2:30:00 PM	0.46
2/11/2019	2:45:00 PM	0.46
2/11/2019	3:00:00 PM	0.46
2/11/2019	3:15:00 PM	0.46
2/11/2019	3:30:00 PM	0.46
2/11/2019	3:45:00 PM	0.46
2/11/2019	4:00:00 PM	0.46
2/11/2019	4:15:00 PM	0.46
2/11/2019	4:30:00 PM	0.46
2/11/2019	4:45:00 PM	0.46
2/11/2019	5:00:00 PM	0.46
2/11/2019	5:15:00 PM	0.46
2/11/2019	5:30:00 PM	0.46
2/11/2019	5:45:00 PM	0.46
2/11/2019	6:00:00 PM	0.46
2/11/2019	6:15:00 PM	0.46
2/11/2019	6:30:00 PM	0.46
2/11/2019	6:45:00 PM	0.46
2/11/2019	7:00:00 PM	0.46
2/11/2019	7:15:00 PM	0.46
2/11/2019	7:30:00 PM	0.46
2/11/2019	7:45:00 PM	0.46
2/11/2019	8:00:00 PM	0.46
2/11/2019	8:15:00 PM	0.46
2/11/2019	8:30:00 PM	0.46
2/11/2019	8:45:00 PM	0.46
2/11/2019	9:00:00 PM	0.46
2/11/2019	9:15:00 PM	0.46
2/11/2019	9:30:00 PM	0.46
2/11/2019	9:45:00 PM	0.46
2/11/2019	10:00:00 PM	0.46
2/11/2019	10:15:00 PM	0.46
2/11/2019	10:30:00 PM	0.46
2/11/2019	10:45:00 PM	0.46
2/11/2019	11:00:00 PM	0.46
2/11/2019	11:15:00 PM	0.46
2/11/2019	11:30:00 PM	0.46
2/11/2019	11:45:00 PM	0.46
2/12/2019	12:00:00 AM	0.46
2/12/2019	12:15:00 AM	0.46
2/12/2019	12:30:00 AM	0.46
2/12/2019	12:45:00 AM	0.46
2/12/2019	1:00:00 AM	0.46
2/12/2019	1:15:00 AM	0.46

Blackrock Return Ditch Gage

DATE	TIME	GAGE
2/12/2019	1:30:00 AM	0.46
2/12/2019	1:45:00 AM	0.46
2/12/2019	2:00:00 AM	0.46
2/12/2019	2:15:00 AM	0.46
2/12/2019	2:30:00 AM	0.46
2/12/2019	2:45:00 AM	0.46
2/12/2019	3:00:00 AM	0.46
2/12/2019	3:15:00 AM	0.46
2/12/2019	3:30:00 AM	0.46
2/12/2019	3:45:00 AM	0.46
2/12/2019	4:00:00 AM	0.46
2/12/2019	4:15:00 AM	0.46
2/12/2019	4:30:00 AM	0.46
2/12/2019	4:45:00 AM	0.46
2/12/2019	5:00:00 AM	0.46
2/12/2019	5:15:00 AM	0.46
2/12/2019	5:30:00 AM	0.46
2/12/2019	5:45:00 AM	0.46
2/12/2019	6:00:00 AM	0.46
2/12/2019	6:15:00 AM	0.46
2/12/2019	6:30:00 AM	0.47
2/12/2019	6:45:00 AM	0.47
2/12/2019	7:00:00 AM	0.47
2/12/2019	7:15:00 AM	0.47
2/12/2019	7:30:00 AM	0.47
2/12/2019	7:45:00 AM	0.47
2/12/2019	8:00:00 AM	0.47
2/12/2019	8:15:00 AM	0.47
2/12/2019	8:30:00 AM	0.47
2/12/2019	8:45:00 AM	0.47
2/12/2019	9:00:00 AM	0.47
2/12/2019	9:15:00 AM	0.47
2/12/2019	9:30:00 AM	0.47
2/12/2019	9:45:00 AM	0.47
2/12/2019	10:00:00 AM	0.47
2/12/2019	10:15:00 AM	0.47
2/12/2019	10:30:00 AM	0.47
2/12/2019	10:45:00 AM	0.47
2/12/2019	11:00:00 AM	0.47
2/12/2019	11:15:00 AM	0.47
2/12/2019	11:30:00 AM	0.48
2/12/2019	11:45:00 AM	0.48
2/12/2019	12:00:00 PM	0.48
2/12/2019	12:15:00 PM	0.48
2/12/2019	12:30:00 PM	0.48
2/12/2019	12:45:00 PM	0.49

Blackrock Return Ditch Gage

DATE	TIME	GAGE
2/12/2019	1:00:00 PM	0.49
2/12/2019	1:15:00 PM	0.49
2/12/2019	1:30:00 PM	0.49
2/12/2019	1:45:00 PM	0.49
2/12/2019	2:00:00 PM	0.49
2/12/2019	2:15:00 PM	0.49
2/12/2019	2:30:00 PM	0.5
2/12/2019	2:45:00 PM	0.5
2/12/2019	3:00:00 PM	0.5
2/12/2019	3:15:00 PM	0.5
2/12/2019	3:30:00 PM	0.5
2/12/2019	3:45:00 PM	0.5
2/12/2019	4:00:00 PM	0.5
2/12/2019	4:15:00 PM	0.5
2/12/2019	4:30:00 PM	0.5
2/12/2019	4:45:00 PM	0.5
2/12/2019	5:00:00 PM	0.5
2/12/2019	5:15:00 PM	0.5
2/12/2019	5:30:00 PM	0.5
2/12/2019	5:45:00 PM	0.5
2/12/2019	6:00:00 PM	0.5
2/12/2019	6:15:00 PM	0.5
2/12/2019	6:30:00 PM	0.5
2/12/2019	6:45:00 PM	0.5
2/12/2019	7:00:00 PM	0.51
2/12/2019	7:15:00 PM	0.51
2/12/2019	7:30:00 PM	0.51
2/12/2019	7:45:00 PM	0.51
2/12/2019	8:00:00 PM	0.51
2/12/2019	8:15:00 PM	0.51
2/12/2019	8:30:00 PM	0.51
2/12/2019	8:45:00 PM	0.51
2/12/2019	9:00:00 PM	0.51
2/12/2019	9:15:00 PM	0.51
2/12/2019	9:30:00 PM	0.51
2/12/2019	9:45:00 PM	0.51
2/12/2019	10:00:00 PM	0.51
2/12/2019	10:15:00 PM	0.51
2/12/2019	10:30:00 PM	0.51
2/12/2019	10:45:00 PM	0.51
2/12/2019	11:00:00 PM	0.51
2/12/2019	11:15:00 PM	0.51
2/12/2019	11:30:00 PM	0.51
2/12/2019	11:45:00 PM	0.51
2/13/2019	12:00:00 AM	0.51
2/13/2019	12:15:00 AM	0.51

Blackrock Return Ditch Gage

DATE	TIME	GAGE
2/13/2019	12:30:00 AM	0.51
2/13/2019	12:45:00 AM	0.51
2/13/2019	1:00:00 AM	0.51
2/13/2019	1:15:00 AM	0.51
2/13/2019	1:30:00 AM	0.51
2/13/2019	1:45:00 AM	0.51
2/13/2019	2:00:00 AM	0.51
2/13/2019	2:15:00 AM	0.51
2/13/2019	2:30:00 AM	0.51
2/13/2019	2:45:00 AM	0.51
2/13/2019	3:00:00 AM	0.51
2/13/2019	3:15:00 AM	0.51
2/13/2019	3:30:00 AM	0.51
2/13/2019	3:45:00 AM	0.51
2/13/2019	4:00:00 AM	0.51
2/13/2019	4:15:00 AM	0.51
2/13/2019	4:30:00 AM	0.51
2/13/2019	4:45:00 AM	0.51
2/13/2019	5:00:00 AM	0.51
2/13/2019	5:15:00 AM	0.51
2/13/2019	5:30:00 AM	0.51
2/13/2019	5:45:00 AM	0.51
2/13/2019	6:00:00 AM	0.51
2/13/2019	6:15:00 AM	0.51
2/13/2019	6:30:00 AM	0.51
2/13/2019	6:45:00 AM	0.51
2/13/2019	7:00:00 AM	0.51
2/13/2019	7:15:00 AM	0.52
2/13/2019	7:30:00 AM	0.52
2/13/2019	7:45:00 AM	0.52
2/13/2019	8:00:00 AM	0.52
2/13/2019	8:15:00 AM	0.52
2/13/2019	8:30:00 AM	0.52
2/13/2019	8:45:00 AM	0.52
2/13/2019	9:00:00 AM	0.52
2/13/2019	9:15:00 AM	0.52
2/13/2019	9:30:00 AM	0.52
2/13/2019	9:45:00 AM	0.52
2/13/2019	10:00:00 AM	0.52
2/13/2019	10:15:00 AM	0.52
2/13/2019	10:30:00 AM	0.52
2/13/2019	10:45:00 AM	0.53
2/13/2019	11:00:00 AM	0.53
2/13/2019	11:15:00 AM	0.53
2/13/2019	11:30:00 AM	0.53
2/13/2019	11:45:00 AM	0.53

Blackrock Return Ditch Gage

DATE	TIME	GAGE
2/13/2019	12:00:00 PM	0.54
2/13/2019	12:15:00 PM	0.54
2/13/2019	12:30:00 PM	0.54
2/13/2019	12:45:00 PM	0.54
2/13/2019	1:00:00 PM	0.54
2/13/2019	1:15:00 PM	0.54
2/13/2019	1:30:00 PM	0.54
2/13/2019	1:45:00 PM	0.54
2/13/2019	2:00:00 PM	0.54
2/13/2019	2:15:00 PM	0.54
2/13/2019	2:30:00 PM	0.54
2/13/2019	2:45:00 PM	0.54
2/13/2019	3:00:00 PM	0.54
2/13/2019	3:15:00 PM	0.54
2/13/2019	3:30:00 PM	0.54
2/13/2019	3:45:00 PM	0.54
2/13/2019	4:00:00 PM	0.54
2/13/2019	4:15:00 PM	0.54
2/13/2019	4:30:00 PM	0.54
2/13/2019	4:45:00 PM	0.54
2/13/2019	5:00:00 PM	0.54
2/13/2019	5:15:00 PM	0.54
2/13/2019	5:30:00 PM	0.54
2/13/2019	5:45:00 PM	0.54
2/13/2019	6:00:00 PM	0.54
2/13/2019	6:15:00 PM	0.54
2/13/2019	6:30:00 PM	0.54
2/13/2019	6:45:00 PM	0.54
2/13/2019	7:00:00 PM	0.54
2/13/2019	7:15:00 PM	0.54
2/13/2019	7:30:00 PM	0.54
2/13/2019	7:45:00 PM	0.54
2/13/2019	8:00:00 PM	0.54
2/13/2019	8:15:00 PM	0.54
2/13/2019	8:30:00 PM	0.54
2/13/2019	8:45:00 PM	0.54
2/13/2019	9:00:00 PM	0.54
2/13/2019	9:15:00 PM	0.54
2/13/2019	9:30:00 PM	0.54
2/13/2019	9:45:00 PM	0.54
2/13/2019	10:00:00 PM	0.54
2/13/2019	10:15:00 PM	0.54
2/13/2019	10:30:00 PM	0.54
2/13/2019	10:45:00 PM	0.54
2/13/2019	11:00:00 PM	0.54
2/13/2019	11:15:00 PM	0.54

Blackrock Return Ditch Gage

DATE	TIME	GAGE
2/13/2019	11:30:00 PM	0.54
2/13/2019	11:45:00 PM	0.54
2/14/2019	12:00:00 AM	0.54
2/14/2019	12:15:00 AM	0.54
2/14/2019	12:30:00 AM	0.54
2/14/2019	12:45:00 AM	0.54
2/14/2019	1:00:00 AM	0.54
2/14/2019	1:15:00 AM	0.54
2/14/2019	1:30:00 AM	0.54
2/14/2019	1:45:00 AM	0.54
2/14/2019	2:00:00 AM	0.54
2/14/2019	2:15:00 AM	0.54
2/14/2019	2:30:00 AM	0.54
2/14/2019	2:45:00 AM	0.54
2/14/2019	3:00:00 AM	0.53
2/14/2019	3:15:00 AM	0.54
2/14/2019	3:30:00 AM	0.53
2/14/2019	3:45:00 AM	0.53
2/14/2019	4:00:00 AM	0.53
2/14/2019	4:15:00 AM	0.53
2/14/2019	4:30:00 AM	0.53
2/14/2019	4:45:00 AM	0.53
2/14/2019	5:00:00 AM	0.53
2/14/2019	5:15:00 AM	0.53
2/14/2019	5:30:00 AM	0.53
2/14/2019	5:45:00 AM	0.54
2/14/2019	6:00:00 AM	0.54
2/14/2019	6:15:00 AM	0.54
2/14/2019	6:30:00 AM	0.54
2/14/2019	6:45:00 AM	0.54
2/14/2019	7:00:00 AM	0.55
2/14/2019	7:15:00 AM	0.55
2/14/2019	7:30:00 AM	0.55
2/14/2019	7:45:00 AM	0.56
2/14/2019	8:00:00 AM	0.56
2/14/2019	8:15:00 AM	0.56
2/14/2019	8:30:00 AM	0.57
2/14/2019	8:45:00 AM	0.57
2/14/2019	9:00:00 AM	0.57
2/14/2019	9:15:00 AM	0.59
2/14/2019	9:30:00 AM	0.6
2/14/2019	9:45:00 AM	0.61
2/14/2019	10:00:00 AM	0.62
2/14/2019	10:15:00 AM	0.63
2/14/2019	10:30:00 AM	0.63
2/14/2019	10:45:00 AM	0.63

Blackrock Return Ditch Gage

DATE	TIME	GAGE
2/14/2019	11:00:00 AM	0.64
2/14/2019	11:15:00 AM	0.64
2/14/2019	11:30:00 AM	0.65
2/14/2019	11:45:00 AM	0.65
2/14/2019	12:00:00 PM	0.65
2/14/2019	12:15:00 PM	0.65
2/14/2019	12:30:00 PM	0.65
2/14/2019	12:45:00 PM	0.65
2/14/2019	1:00:00 PM	0.64
2/14/2019	1:15:00 PM	0.64
2/14/2019	1:30:00 PM	0.64
2/14/2019	1:45:00 PM	0.63
2/14/2019	2:00:00 PM	0.63
2/14/2019	2:15:00 PM	0.63
2/14/2019	2:30:00 PM	0.63
2/14/2019	2:45:00 PM	0.63
2/14/2019	3:00:00 PM	0.62
2/14/2019	3:15:00 PM	0.63
2/14/2019	3:30:00 PM	0.62
2/14/2019	3:45:00 PM	0.62
2/14/2019	4:00:00 PM	0.62
2/14/2019	4:15:00 PM	0.62
2/14/2019	4:30:00 PM	0.62
2/14/2019	4:45:00 PM	0.61
2/14/2019	5:00:00 PM	0.61
2/14/2019	5:15:00 PM	0.61
2/14/2019	5:30:00 PM	0.61
2/14/2019	5:45:00 PM	0.61
2/14/2019	6:00:00 PM	0.61
2/14/2019	6:15:00 PM	0.61
2/14/2019	6:30:00 PM	0.61
2/14/2019	6:45:00 PM	0.61
2/14/2019	7:00:00 PM	0.61
2/14/2019	7:15:00 PM	0.61
2/14/2019	7:30:00 PM	0.61
2/14/2019	7:45:00 PM	0.6
2/14/2019	8:00:00 PM	0.6
2/14/2019	8:15:00 PM	0.6
2/14/2019	8:30:00 PM	0.6
2/14/2019	8:45:00 PM	0.6
2/14/2019	9:00:00 PM	0.6
2/14/2019	9:15:00 PM	0.6
2/14/2019	9:30:00 PM	0.6
2/14/2019	9:45:00 PM	0.6
2/14/2019	10:00:00 PM	0.6
2/14/2019	10:15:00 PM	0.6

Blackrock Return Ditch Gage

DATE	TIME	GAGE
2/14/2019	10:30:00 PM	0.6
2/14/2019	10:45:00 PM	0.6
2/14/2019	11:00:00 PM	0.6
2/14/2019	11:15:00 PM	0.6
2/14/2019	11:30:00 PM	0.6
2/14/2019	11:45:00 PM	0.6
2/15/2019	12:00:00 AM	0.6
2/15/2019	12:15:00 AM	0.6
2/15/2019	12:30:00 AM	0.6
2/15/2019	12:45:00 AM	0.6
2/15/2019	1:00:00 AM	0.6
2/15/2019	1:15:00 AM	0.6
2/15/2019	1:30:00 AM	0.6
2/15/2019	1:45:00 AM	0.6
2/15/2019	2:00:00 AM	0.6
2/15/2019	2:15:00 AM	0.6
2/15/2019	2:30:00 AM	0.6
2/15/2019	2:45:00 AM	0.6
2/15/2019	3:00:00 AM	0.6
2/15/2019	3:15:00 AM	0.6
2/15/2019	3:30:00 AM	0.6
2/15/2019	3:45:00 AM	0.6
2/15/2019	4:00:00 AM	0.6
2/15/2019	4:15:00 AM	0.6
2/15/2019	4:30:00 AM	0.6
2/15/2019	4:45:00 AM	0.6
2/15/2019	5:00:00 AM	0.6
2/15/2019	5:15:00 AM	0.6
2/15/2019	5:30:00 AM	0.6
2/15/2019	5:45:00 AM	0.6
2/15/2019	6:00:00 AM	0.6
2/15/2019	6:15:00 AM	0.6
2/15/2019	6:30:00 AM	0.6
2/15/2019	6:45:00 AM	0.6
2/15/2019	7:00:00 AM	0.6
2/15/2019	7:15:00 AM	0.6
2/15/2019	7:30:00 AM	0.6
2/15/2019	7:45:00 AM	0.6
2/15/2019	8:00:00 AM	0.6
2/15/2019	8:15:00 AM	0.6
2/15/2019	8:30:00 AM	0.6
2/15/2019	8:45:00 AM	0.59
2/15/2019	9:00:00 AM	0.59
2/15/2019	9:15:00 AM	0.59
2/15/2019	9:30:00 AM	0.59
2/15/2019	9:45:00 AM	0.59

Blackrock Return Ditch Gage

DATE	TIME	GAGE
2/15/2019	10:00:00 AM	0.59
2/15/2019	10:15:00 AM	0.59
2/15/2019	10:30:00 AM	0.59
2/15/2019	10:45:00 AM	0.59
2/15/2019	11:00:00 AM	0.59
2/15/2019	11:15:00 AM	0.59
2/15/2019	11:30:00 AM	0.59
2/15/2019	11:45:00 AM	0.59
2/15/2019	12:00:00 PM	0.59
2/15/2019	12:15:00 PM	0.59
2/15/2019	12:30:00 PM	0.59
2/15/2019	12:45:00 PM	0.59
2/15/2019	1:00:00 PM	0.59
2/15/2019	1:15:00 PM	0.59
2/15/2019	1:30:00 PM	0.59
2/15/2019	1:45:00 PM	0.59
2/15/2019	2:00:00 PM	0.59
2/15/2019	2:15:00 PM	0.59
2/15/2019	2:30:00 PM	0.59
2/15/2019	2:45:00 PM	0.59
2/15/2019	3:00:00 PM	0.59
2/15/2019	3:15:00 PM	0.59
2/15/2019	3:30:00 PM	0.59
2/15/2019	3:45:00 PM	0.59
2/15/2019	4:00:00 PM	0.59
2/15/2019	4:15:00 PM	0.59
2/15/2019	4:30:00 PM	0.59
2/15/2019	4:45:00 PM	0.59
2/15/2019	5:00:00 PM	0.59
2/15/2019	5:15:00 PM	0.59
2/15/2019	5:30:00 PM	0.59
2/15/2019	5:45:00 PM	0.58
2/15/2019	6:00:00 PM	0.59
2/15/2019	6:15:00 PM	0.58
2/15/2019	6:30:00 PM	0.58
2/15/2019	6:45:00 PM	0.59
2/15/2019	7:00:00 PM	0.58
2/15/2019	7:15:00 PM	0.58
2/15/2019	7:30:00 PM	0.58
2/15/2019	7:45:00 PM	0.58
2/15/2019	8:00:00 PM	0.58
2/15/2019	8:15:00 PM	0.58
2/15/2019	8:30:00 PM	0.58
2/15/2019	8:45:00 PM	0.58
2/15/2019	9:00:00 PM	0.58
2/15/2019	9:15:00 PM	0.58

Blackrock Return Ditch Gage

DATE	TIME	GAGE
2/15/2019	9:30:00 PM	0.58
2/15/2019	9:45:00 PM	0.58
2/15/2019	10:00:00 PM	0.58
2/15/2019	10:15:00 PM	0.58
2/15/2019	10:30:00 PM	0.58
2/15/2019	10:45:00 PM	0.58
2/15/2019	11:00:00 PM	0.58
2/15/2019	11:15:00 PM	0.58
2/15/2019	11:30:00 PM	0.58
2/15/2019	11:45:00 PM	0.58
2/16/2019	12:00:00 AM	0.58
2/16/2019	12:15:00 AM	0.58
2/16/2019	12:30:00 AM	0.58
2/16/2019	12:45:00 AM	0.58
2/16/2019	1:00:00 AM	0.58
2/16/2019	1:15:00 AM	0.57
2/16/2019	1:30:00 AM	0.57
2/16/2019	1:45:00 AM	0.57
2/16/2019	2:00:00 AM	0.58
2/16/2019	2:15:00 AM	0.57
2/16/2019	2:30:00 AM	0.57
2/16/2019	2:45:00 AM	0.57
2/16/2019	3:00:00 AM	0.57
2/16/2019	3:15:00 AM	0.57
2/16/2019	3:30:00 AM	0.57
2/16/2019	3:45:00 AM	0.56
2/16/2019	4:00:00 AM	0.56
2/16/2019	4:15:00 AM	0.55
2/16/2019	4:30:00 AM	0.55
2/16/2019	4:45:00 AM	0.54
2/16/2019	5:00:00 AM	0.54
2/16/2019	5:15:00 AM	0.53
2/16/2019	5:30:00 AM	0.53
2/16/2019	5:45:00 AM	0.53
2/16/2019	6:00:00 AM	0.52
2/16/2019	6:15:00 AM	0.52
2/16/2019	6:30:00 AM	0.51
2/16/2019	6:45:00 AM	0.51
2/16/2019	7:00:00 AM	0.51
2/16/2019	7:15:00 AM	0.51
2/16/2019	7:30:00 AM	0.5
2/16/2019	7:45:00 AM	0.5
2/16/2019	8:00:00 AM	0.5
2/16/2019	8:15:00 AM	0.49
2/16/2019	8:30:00 AM	0.49
2/16/2019	8:45:00 AM	0.49

Blackrock Return Ditch Gage

DATE	TIME	GAGE
2/16/2019	9:00:00 AM	0.49
2/16/2019	9:15:00 AM	0.48
2/16/2019	9:30:00 AM	0.48
2/16/2019	9:45:00 AM	0.48
2/16/2019	10:00:00 AM	0.48
2/16/2019	10:15:00 AM	0.49
2/16/2019	10:30:00 AM	0.49
2/16/2019	10:45:00 AM	0.5
2/16/2019	11:00:00 AM	0.51
2/16/2019	11:15:00 AM	0.51
2/16/2019	11:30:00 AM	0.52
2/16/2019	11:45:00 AM	0.52
2/16/2019	12:00:00 PM	0.53
2/16/2019	12:15:00 PM	0.53
2/16/2019	12:30:00 PM	0.53
2/16/2019	12:45:00 PM	0.54
2/16/2019	1:00:00 PM	0.54
2/16/2019	1:15:00 PM	0.55
2/16/2019	1:30:00 PM	0.55
2/16/2019	1:45:00 PM	0.55
2/16/2019	2:00:00 PM	0.55
2/16/2019	2:15:00 PM	0.55
2/16/2019	2:30:00 PM	0.55
2/16/2019	2:45:00 PM	0.56
2/16/2019	3:00:00 PM	0.56
2/16/2019	3:15:00 PM	0.56
2/16/2019	3:30:00 PM	0.56
2/16/2019	3:45:00 PM	0.56
2/16/2019	4:00:00 PM	0.56
2/16/2019	4:15:00 PM	0.56
2/16/2019	4:30:00 PM	0.56
2/16/2019	4:45:00 PM	0.56
2/16/2019	5:00:00 PM	0.56
2/16/2019	5:15:00 PM	0.56
2/16/2019	5:30:00 PM	0.56
2/16/2019	5:45:00 PM	0.56
2/16/2019	6:00:00 PM	0.56
2/16/2019	6:15:00 PM	0.56
2/16/2019	6:30:00 PM	0.56
2/16/2019	6:45:00 PM	0.56
2/16/2019	7:00:00 PM	0.56
2/16/2019	7:15:00 PM	0.56
2/16/2019	7:30:00 PM	0.56
2/16/2019	7:45:00 PM	0.56
2/16/2019	8:00:00 PM	0.56
2/16/2019	8:15:00 PM	0.56

Blackrock Return Ditch Gage

DATE	TIME	GAGE
2/16/2019	8:30:00 PM	0.56
2/16/2019	8:45:00 PM	0.56
2/16/2019	9:00:00 PM	0.56
2/16/2019	9:15:00 PM	0.56
2/16/2019	9:30:00 PM	0.56
2/16/2019	9:45:00 PM	0.56
2/16/2019	10:00:00 PM	0.56
2/16/2019	10:15:00 PM	0.56
2/16/2019	10:30:00 PM	0.56
2/16/2019	10:45:00 PM	0.56
2/16/2019	11:00:00 PM	0.56
2/16/2019	11:15:00 PM	0.56
2/16/2019	11:30:00 PM	0.56
2/16/2019	11:45:00 PM	0.56
2/17/2019	12:00:00 AM	0.56
2/17/2019	12:15:00 AM	0.56
2/17/2019	12:30:00 AM	0.56
2/17/2019	12:45:00 AM	0.56
2/17/2019	1:00:00 AM	0.56
2/17/2019	1:15:00 AM	0.56
2/17/2019	1:30:00 AM	0.55
2/17/2019	1:45:00 AM	0.55
2/17/2019	2:00:00 AM	0.55
2/17/2019	2:15:00 AM	0.55
2/17/2019	2:30:00 AM	0.55
2/17/2019	2:45:00 AM	0.55
2/17/2019	3:00:00 AM	0.55
2/17/2019	3:15:00 AM	0.55
2/17/2019	3:30:00 AM	0.55
2/17/2019	3:45:00 AM	0.55
2/17/2019	4:00:00 AM	0.55
2/17/2019	4:15:00 AM	0.55
2/17/2019	4:30:00 AM	0.55
2/17/2019	4:45:00 AM	0.55
2/17/2019	5:00:00 AM	0.55
2/17/2019	5:15:00 AM	0.55
2/17/2019	5:30:00 AM	0.55
2/17/2019	5:45:00 AM	0.55
2/17/2019	6:00:00 AM	0.55
2/17/2019	6:15:00 AM	0.54
2/17/2019	6:30:00 AM	0.54
2/17/2019	6:45:00 AM	0.54
2/17/2019	7:00:00 AM	0.54
2/17/2019	7:15:00 AM	0.54
2/17/2019	7:30:00 AM	0.54
2/17/2019	7:45:00 AM	0.54

Blackrock Return Ditch Gage

DATE	TIME	GAGE
2/17/2019	8:00:00 AM	0.54
2/17/2019	8:15:00 AM	0.54
2/17/2019	8:30:00 AM	0.54
2/17/2019	8:45:00 AM	0.54
2/17/2019	9:00:00 AM	0.54
2/17/2019	9:15:00 AM	0.54
2/17/2019	9:30:00 AM	0.54
2/17/2019	9:45:00 AM	0.54
2/17/2019	10:00:00 AM	0.54
2/17/2019	10:15:00 AM	0.54
2/17/2019	10:30:00 AM	0.54
2/17/2019	10:45:00 AM	0.54
2/17/2019	11:00:00 AM	0.54
2/17/2019	11:15:00 AM	0.54
2/17/2019	11:30:00 AM	0.54
2/17/2019	11:45:00 AM	0.54
2/17/2019	12:00:00 PM	0.54
2/17/2019	12:15:00 PM	0.54
2/17/2019	12:30:00 PM	0.54
2/17/2019	12:45:00 PM	0.54
2/17/2019	1:00:00 PM	0.54
2/17/2019	1:15:00 PM	0.54
2/17/2019	1:30:00 PM	0.54
2/17/2019	1:45:00 PM	0.54
2/17/2019	2:00:00 PM	0.54
2/17/2019	2:15:00 PM	0.54
2/17/2019	2:30:00 PM	0.54
2/17/2019	2:45:00 PM	0.54
2/17/2019	3:00:00 PM	0.54
2/17/2019	3:15:00 PM	0.54
2/17/2019	3:30:00 PM	0.54
2/17/2019	3:45:00 PM	0.54
2/17/2019	4:00:00 PM	0.54
2/17/2019	4:15:00 PM	0.54
2/17/2019	4:30:00 PM	0.54
2/17/2019	4:45:00 PM	0.54
2/17/2019	5:00:00 PM	0.54
2/17/2019	5:15:00 PM	0.54
2/17/2019	5:30:00 PM	0.54
2/17/2019	5:45:00 PM	0.54
2/17/2019	6:00:00 PM	0.54
2/17/2019	6:15:00 PM	0.54
2/17/2019	6:30:00 PM	0.54
2/17/2019	6:45:00 PM	0.54
2/17/2019	7:00:00 PM	0.54
2/17/2019	7:15:00 PM	0.54

Blackrock Return Ditch Gage

DATE	TIME	GAGE
2/17/2019	7:30:00 PM	0.54
2/17/2019	7:45:00 PM	0.54
2/17/2019	8:00:00 PM	0.54
2/17/2019	8:15:00 PM	0.54
2/17/2019	8:30:00 PM	0.54
2/17/2019	8:45:00 PM	0.54
2/17/2019	9:00:00 PM	0.54
2/17/2019	9:15:00 PM	0.53
2/17/2019	9:30:00 PM	0.53
2/17/2019	9:45:00 PM	0.53
2/17/2019	10:00:00 PM	0.53
2/17/2019	10:15:00 PM	0.53
2/17/2019	10:30:00 PM	0.53
2/17/2019	10:45:00 PM	0.53
2/17/2019	11:00:00 PM	0.53
2/17/2019	11:15:00 PM	0.53
2/17/2019	11:30:00 PM	0.53
2/17/2019	11:45:00 PM	0.53
2/18/2019	12:00:00 AM	0.53
2/18/2019	12:15:00 AM	0.53
2/18/2019	12:30:00 AM	0.53
2/18/2019	12:45:00 AM	0.53
2/18/2019	1:00:00 AM	0.53
2/18/2019	1:15:00 AM	0.53
2/18/2019	1:30:00 AM	0.53
2/18/2019	1:45:00 AM	0.53
2/18/2019	2:00:00 AM	0.53
2/18/2019	2:15:00 AM	0.53
2/18/2019	2:30:00 AM	0.53
2/18/2019	2:45:00 AM	0.53
2/18/2019	3:00:00 AM	0.53
2/18/2019	3:15:00 AM	0.53
2/18/2019	3:30:00 AM	0.53
2/18/2019	3:45:00 AM	0.53
2/18/2019	4:00:00 AM	0.53
2/18/2019	4:15:00 AM	0.53
2/18/2019	4:30:00 AM	0.53
2/18/2019	4:45:00 AM	0.53
2/18/2019	5:00:00 AM	0.53
2/18/2019	5:15:00 AM	0.53
2/18/2019	5:30:00 AM	0.53
2/18/2019	5:45:00 AM	0.53
2/18/2019	6:00:00 AM	0.53
2/18/2019	6:15:00 AM	0.53
2/18/2019	6:30:00 AM	0.53
2/18/2019	6:45:00 AM	0.53

Blackrock Return Ditch Gage

DATE	TIME	GAGE
2/18/2019	7:00:00 AM	0.53
2/18/2019	7:15:00 AM	0.53
2/18/2019	7:30:00 AM	0.53
2/18/2019	7:45:00 AM	0.53
2/18/2019	8:00:00 AM	0.53
2/18/2019	8:15:00 AM	0.53
2/18/2019	8:30:00 AM	0.53
2/18/2019	8:45:00 AM	0.53
2/18/2019	9:00:00 AM	0.53
2/18/2019	9:15:00 AM	0.53
2/18/2019	9:30:00 AM	0.53
2/18/2019	9:45:00 AM	0.53
2/18/2019	10:00:00 AM	0.52
2/18/2019	10:15:00 AM	0.52
2/18/2019	10:30:00 AM	0.52
2/18/2019	10:45:00 AM	0.52
2/18/2019	11:00:00 AM	0.52
2/18/2019	11:15:00 AM	0.52
2/18/2019	11:30:00 AM	0.52
2/18/2019	11:45:00 AM	0.52
2/18/2019	12:00:00 PM	0.52
2/18/2019	12:15:00 PM	0.52
2/18/2019	12:30:00 PM	0.52
2/18/2019	12:45:00 PM	0.52
2/18/2019	1:00:00 PM	0.52
2/18/2019	1:15:00 PM	0.52
2/18/2019	1:30:00 PM	0.52
2/18/2019	1:45:00 PM	0.52
2/18/2019	2:00:00 PM	0.52
2/18/2019	2:15:00 PM	0.52
2/18/2019	2:30:00 PM	0.52
2/18/2019	2:45:00 PM	0.52
2/18/2019	3:00:00 PM	0.52
2/18/2019	3:15:00 PM	0.52
2/18/2019	3:30:00 PM	0.52
2/18/2019	3:45:00 PM	0.52
2/18/2019	4:00:00 PM	0.52
2/18/2019	4:15:00 PM	0.52
2/18/2019	4:30:00 PM	0.52
2/18/2019	4:45:00 PM	0.52
2/18/2019	5:00:00 PM	0.52
2/18/2019	5:15:00 PM	0.52
2/18/2019	5:30:00 PM	0.52
2/18/2019	5:45:00 PM	0.52
2/18/2019	6:00:00 PM	0.52
2/18/2019	6:15:00 PM	0.52

Blackrock Return Ditch Gage

DATE	TIME	GAGE
2/18/2019	6:30:00 PM	0.52
2/18/2019	6:45:00 PM	0.52
2/18/2019	7:00:00 PM	0.52
2/18/2019	7:15:00 PM	0.52
2/18/2019	7:30:00 PM	0.52
2/18/2019	7:45:00 PM	0.52
2/18/2019	8:00:00 PM	0.52
2/18/2019	8:15:00 PM	0.52
2/18/2019	8:30:00 PM	0.52
2/18/2019	8:45:00 PM	0.52
2/18/2019	9:00:00 PM	0.52
2/18/2019	9:15:00 PM	0.52
2/18/2019	9:30:00 PM	0.52
2/18/2019	9:45:00 PM	0.52
2/18/2019	10:00:00 PM	0.52
2/18/2019	10:15:00 PM	0.52
2/18/2019	10:30:00 PM	0.52
2/18/2019	10:45:00 PM	0.52
2/18/2019	11:00:00 PM	0.52
2/18/2019	11:15:00 PM	0.52
2/18/2019	11:30:00 PM	0.52
2/18/2019	11:45:00 PM	0.52
2/19/2019	12:00:00 AM	0.52
2/19/2019	12:15:00 AM	0.52
2/19/2019	12:30:00 AM	0.52
2/19/2019	12:45:00 AM	0.52
2/19/2019	1:00:00 AM	0.52
2/19/2019	1:15:00 AM	0.52
2/19/2019	1:30:00 AM	0.52
2/19/2019	1:45:00 AM	0.52
2/19/2019	2:00:00 AM	0.52
2/19/2019	2:15:00 AM	0.52
2/19/2019	2:30:00 AM	0.52
2/19/2019	2:45:00 AM	0.52
2/19/2019	3:00:00 AM	0.52
2/19/2019	3:15:00 AM	0.52
2/19/2019	3:30:00 AM	0.52
2/19/2019	3:45:00 AM	0.52
2/19/2019	4:00:00 AM	0.52
2/19/2019	4:15:00 AM	0.52
2/19/2019	4:30:00 AM	0.52
2/19/2019	4:45:00 AM	0.52
2/19/2019	5:00:00 AM	0.52
2/19/2019	5:15:00 AM	0.52
2/19/2019	5:30:00 AM	0.52
2/19/2019	5:45:00 AM	0.52

Blackrock Return Ditch Gage

DATE	TIME	GAGE
2/19/2019	6:00:00 AM	0.52
2/19/2019	6:15:00 AM	0.52
2/19/2019	6:30:00 AM	0.52
2/19/2019	6:45:00 AM	0.51
2/19/2019	7:00:00 AM	0.51
2/19/2019	7:15:00 AM	0.51
2/19/2019	7:30:00 AM	0.51
2/19/2019	7:45:00 AM	0.51
2/19/2019	8:00:00 AM	0.51
2/19/2019	8:15:00 AM	0.51
2/19/2019	8:30:00 AM	0.51
2/19/2019	8:45:00 AM	0.51
2/19/2019	9:00:00 AM	0.51
2/19/2019	9:15:00 AM	0.51
2/19/2019	9:30:00 AM	0.51
2/19/2019	9:45:00 AM	0.51
2/19/2019	10:00:00 AM	0.51
2/19/2019	10:15:00 AM	0.51
2/19/2019	10:30:00 AM	0.51
2/19/2019	10:45:00 AM	0.51
2/19/2019	11:00:00 AM	0.51
2/19/2019	11:15:00 AM	0.51
2/19/2019	11:30:00 AM	0.51
2/19/2019	11:45:00 AM	0.51
2/19/2019	12:00:00 PM	0.51
2/19/2019	12:15:00 PM	0.51
2/19/2019	12:30:00 PM	0.51
2/19/2019	12:45:00 PM	0.51
2/19/2019	1:00:00 PM	0.5
2/19/2019	1:15:00 PM	0.5
2/19/2019	1:30:00 PM	0.5
2/19/2019	1:45:00 PM	0.5
2/19/2019	2:00:00 PM	0.5
2/19/2019	2:15:00 PM	0.51
2/19/2019	2:30:00 PM	0.51
2/19/2019	2:45:00 PM	0.51
2/19/2019	3:00:00 PM	0.51
2/19/2019	3:15:00 PM	0.51
2/19/2019	3:30:00 PM	0.51
2/19/2019	3:45:00 PM	0.52
2/19/2019	4:00:00 PM	0.52
2/19/2019	4:15:00 PM	0.52
2/19/2019	4:30:00 PM	0.52
2/19/2019	4:45:00 PM	0.52
2/19/2019	5:00:00 PM	0.52
2/19/2019	5:15:00 PM	0.52

Blackrock Return Ditch Gage

DATE	TIME	GAGE
2/19/2019	5:30:00 PM	0.53
2/19/2019	5:45:00 PM	0.53
2/19/2019	6:00:00 PM	0.53
2/19/2019	6:15:00 PM	0.53
2/19/2019	6:30:00 PM	0.53
2/19/2019	6:45:00 PM	0.53
2/19/2019	7:00:00 PM	0.53
2/19/2019	7:15:00 PM	0.53
2/19/2019	7:30:00 PM	0.53
2/19/2019	7:45:00 PM	0.53
2/19/2019	8:00:00 PM	0.53
2/19/2019	8:15:00 PM	0.53
2/19/2019	8:30:00 PM	0.53
2/19/2019	8:45:00 PM	0.53
2/19/2019	9:00:00 PM	0.53
2/19/2019	9:15:00 PM	0.53
2/19/2019	9:30:00 PM	0.53
2/19/2019	9:45:00 PM	0.53
2/19/2019	10:00:00 PM	0.53
2/19/2019	10:15:00 PM	0.53
2/19/2019	10:30:00 PM	0.53
2/19/2019	10:45:00 PM	0.53
2/19/2019	11:00:00 PM	0.53
2/19/2019	11:15:00 PM	0.53
2/19/2019	11:30:00 PM	0.53
2/19/2019	11:45:00 PM	0.52
2/20/2019	12:00:00 AM	0.52
2/20/2019	12:15:00 AM	0.52
2/20/2019	12:30:00 AM	0.53
2/20/2019	12:45:00 AM	0.52
2/20/2019	1:00:00 AM	0.53
2/20/2019	1:15:00 AM	0.52
2/20/2019	1:30:00 AM	0.52
2/20/2019	1:45:00 AM	0.52
2/20/2019	2:00:00 AM	0.52
2/20/2019	2:15:00 AM	0.52
2/20/2019	2:30:00 AM	0.52
2/20/2019	2:45:00 AM	0.52
2/20/2019	3:00:00 AM	0.52
2/20/2019	3:15:00 AM	0.52
2/20/2019	3:30:00 AM	0.52
2/20/2019	3:45:00 AM	0.52
2/20/2019	4:00:00 AM	0.52
2/20/2019	4:15:00 AM	0.52
2/20/2019	4:30:00 AM	0.51
2/20/2019	4:45:00 AM	0.51

Blackrock Return Ditch Gage

DATE	TIME	GAGE
2/20/2019	5:00:00 AM	0.51
2/20/2019	5:15:00 AM	0.5
2/20/2019	5:30:00 AM	0.5
2/20/2019	5:45:00 AM	0.49
2/20/2019	6:00:00 AM	0.49
2/20/2019	6:15:00 AM	0.48
2/20/2019	6:30:00 AM	0.48
2/20/2019	6:45:00 AM	0.47
2/20/2019	7:00:00 AM	0.46
2/20/2019	7:15:00 AM	0.46
2/20/2019	7:30:00 AM	0.45
2/20/2019	7:45:00 AM	0.45
2/20/2019	8:00:00 AM	0.44
2/20/2019	8:15:00 AM	0.44
2/20/2019	8:30:00 AM	0.43
2/20/2019	8:45:00 AM	0.42
2/20/2019	9:00:00 AM	0.42
2/20/2019	9:15:00 AM	0.41
2/20/2019	9:30:00 AM	0.41
2/20/2019	9:45:00 AM	0.4
2/20/2019	10:00:00 AM	0.4
2/20/2019	10:15:00 AM	0.39
2/20/2019	10:30:00 AM	0.4
2/20/2019	10:45:00 AM	0.4
2/20/2019	11:00:00 AM	0.4
2/20/2019	11:15:00 AM	0.41
2/20/2019	11:30:00 AM	0.41
2/20/2019	11:45:00 AM	0.42
2/20/2019	12:00:00 PM	0.43
2/20/2019	12:15:00 PM	0.44
2/20/2019	12:30:00 PM	0.45
2/20/2019	12:45:00 PM	0.46
2/20/2019	1:00:00 PM	0.46
2/20/2019	1:15:00 PM	0.47
2/20/2019	1:30:00 PM	0.48
2/20/2019	1:45:00 PM	0.49
2/20/2019	2:00:00 PM	0.5
2/20/2019	2:15:00 PM	0.5
2/20/2019	2:30:00 PM	0.51
2/20/2019	2:45:00 PM	0.51
2/20/2019	3:00:00 PM	0.52
2/20/2019	3:15:00 PM	0.52
2/20/2019	3:30:00 PM	0.52
2/20/2019	3:45:00 PM	0.53
2/20/2019	4:00:00 PM	0.53
2/20/2019	4:15:00 PM	0.54

Blackrock Return Ditch Gage

DATE	TIME	GAGE
2/20/2019	4:30:00 PM	0.54
2/20/2019	4:45:00 PM	0.54
2/20/2019	5:00:00 PM	0.55
2/20/2019	5:15:00 PM	0.55
2/20/2019	5:30:00 PM	0.56
2/20/2019	5:45:00 PM	0.56
2/20/2019	6:00:00 PM	0.56
2/20/2019	6:15:00 PM	0.56
2/20/2019	6:30:00 PM	0.56
2/20/2019	6:45:00 PM	0.57
2/20/2019	7:00:00 PM	0.57
2/20/2019	7:15:00 PM	0.57
2/20/2019	7:30:00 PM	0.57
2/20/2019	7:45:00 PM	0.57
2/20/2019	8:00:00 PM	0.57
2/20/2019	8:15:00 PM	0.57
2/20/2019	8:30:00 PM	0.57
2/20/2019	8:45:00 PM	0.57
2/20/2019	9:00:00 PM	0.57
2/20/2019	9:15:00 PM	0.57
2/20/2019	9:30:00 PM	0.58
2/20/2019	9:45:00 PM	0.58
2/20/2019	10:00:00 PM	0.58
2/20/2019	10:15:00 PM	0.58
2/20/2019	10:30:00 PM	0.58
2/20/2019	10:45:00 PM	0.58
2/20/2019	11:00:00 PM	0.58
2/20/2019	11:15:00 PM	0.58
2/20/2019	11:30:00 PM	0.58
2/20/2019	11:45:00 PM	0.58
2/21/2019	12:00:00 AM	0.58
2/21/2019	12:15:00 AM	0.58
2/21/2019	12:30:00 AM	0.58
2/21/2019	12:45:00 AM	0.58
2/21/2019	1:00:00 AM	0.58
2/21/2019	1:15:00 AM	0.58
2/21/2019	1:30:00 AM	0.58
2/21/2019	1:45:00 AM	0.58
2/21/2019	2:00:00 AM	0.58
2/21/2019	2:15:00 AM	0.58
2/21/2019	2:30:00 AM	0.58
2/21/2019	2:45:00 AM	0.58
2/21/2019	3:00:00 AM	0.58
2/21/2019	3:15:00 AM	0.58
2/21/2019	3:30:00 AM	0.58
2/21/2019	3:45:00 AM	0.58

Blackrock Return Ditch Gage

DATE	TIME	GAGE
2/21/2019	4:00:00 AM	0.57
2/21/2019	4:15:00 AM	0.57
2/21/2019	4:30:00 AM	0.57
2/21/2019	4:45:00 AM	0.56
2/21/2019	5:00:00 AM	0.56
2/21/2019	5:15:00 AM	0.55
2/21/2019	5:30:00 AM	0.54
2/21/2019	5:45:00 AM	0.53
2/21/2019	6:00:00 AM	0.53
2/21/2019	6:15:00 AM	0.52
2/21/2019	6:30:00 AM	0.51
2/21/2019	6:45:00 AM	0.5
2/21/2019	7:00:00 AM	0.5
2/21/2019	7:15:00 AM	0.49
2/21/2019	7:30:00 AM	0.48
2/21/2019	7:45:00 AM	0.47
2/21/2019	8:00:00 AM	0.47
2/21/2019	8:15:00 AM	0.46
2/21/2019	8:30:00 AM	0.46
2/21/2019	8:45:00 AM	0.45
2/21/2019	9:00:00 AM	0.44
2/21/2019	9:15:00 AM	0.44
2/21/2019	9:30:00 AM	0.43
2/21/2019	9:45:00 AM	0.43
2/21/2019	10:00:00 AM	0.42
2/21/2019	10:15:00 AM	0.41
2/21/2019	10:30:00 AM	0.41
2/21/2019	10:45:00 AM	0.4
2/21/2019	11:00:00 AM	0.4
2/21/2019	11:15:00 AM	0.39
2/21/2019	11:30:00 AM	0.39
2/21/2019	11:45:00 AM	0.39
2/21/2019	12:00:00 PM	0.39
2/21/2019	12:15:00 PM	0.39
2/21/2019	12:30:00 PM	0.4
2/21/2019	12:45:00 PM	0.4
2/21/2019	1:00:00 PM	0.41
2/21/2019	1:15:00 PM	0.41
2/21/2019	1:30:00 PM	0.42
2/21/2019	1:45:00 PM	0.43
2/21/2019	2:00:00 PM	0.44
2/21/2019	2:15:00 PM	0.44
2/21/2019	2:30:00 PM	0.45
2/21/2019	2:45:00 PM	0.46
2/21/2019	3:00:00 PM	0.46
2/21/2019	3:15:00 PM	0.47

Blackrock Return Ditch Gage

DATE	TIME	GAGE
2/21/2019	3:30:00 PM	0.48
2/21/2019	3:45:00 PM	0.48
2/21/2019	4:00:00 PM	0.49
2/21/2019	4:15:00 PM	0.49
2/21/2019	4:30:00 PM	0.5
2/21/2019	4:45:00 PM	0.5
2/21/2019	5:00:00 PM	0.51
2/21/2019	5:15:00 PM	0.51
2/21/2019	5:30:00 PM	0.51
2/21/2019	5:45:00 PM	0.52
2/21/2019	6:00:00 PM	0.52
2/21/2019	6:15:00 PM	0.52
2/21/2019	6:30:00 PM	0.53
2/21/2019	6:45:00 PM	0.53
2/21/2019	7:00:00 PM	0.53
2/21/2019	7:15:00 PM	0.54
2/21/2019	7:30:00 PM	0.54
2/21/2019	7:45:00 PM	0.54
2/21/2019	8:00:00 PM	0.54
2/21/2019	8:15:00 PM	0.54
2/21/2019	8:30:00 PM	0.55
2/21/2019	8:45:00 PM	0.55
2/21/2019	9:00:00 PM	0.55
2/21/2019	9:15:00 PM	0.55
2/21/2019	9:30:00 PM	0.55
2/21/2019	9:45:00 PM	0.55
2/21/2019	10:00:00 PM	0.56
2/21/2019	10:15:00 PM	0.56
2/21/2019	10:30:00 PM	0.56
2/21/2019	10:45:00 PM	0.56
2/21/2019	11:00:00 PM	0.57
2/21/2019	11:15:00 PM	0.57
2/21/2019	11:30:00 PM	0.57
2/21/2019	11:45:00 PM	0.57
2/22/2019	12:00:00 AM	0.57
2/22/2019	12:15:00 AM	0.57
2/22/2019	12:30:00 AM	0.57
2/22/2019	12:45:00 AM	0.57
2/22/2019	1:00:00 AM	0.57
2/22/2019	1:15:00 AM	0.57
2/22/2019	1:30:00 AM	0.57
2/22/2019	1:45:00 AM	0.58
2/22/2019	2:00:00 AM	0.58
2/22/2019	2:15:00 AM	0.58
2/22/2019	2:30:00 AM	0.58
2/22/2019	2:45:00 AM	0.58

Blackrock Return Ditch Gage

DATE	TIME	GAGE
2/22/2019	3:00:00 AM	0.58
2/22/2019	3:15:00 AM	0.58
2/22/2019	3:30:00 AM	0.58
2/22/2019	3:45:00 AM	0.58
2/22/2019	4:00:00 AM	0.58
2/22/2019	4:15:00 AM	0.59
2/22/2019	4:30:00 AM	0.59
2/22/2019	4:45:00 AM	0.59
2/22/2019	5:00:00 AM	0.59
2/22/2019	5:15:00 AM	0.59
2/22/2019	5:30:00 AM	0.59
2/22/2019	5:45:00 AM	0.58
2/22/2019	6:00:00 AM	0.59
2/22/2019	6:15:00 AM	0.58
2/22/2019	6:30:00 AM	0.58
2/22/2019	6:45:00 AM	0.58
2/22/2019	7:00:00 AM	0.58
2/22/2019	7:15:00 AM	0.58
2/22/2019	7:30:00 AM	0.58
2/22/2019	7:45:00 AM	0.59
2/22/2019	8:00:00 AM	0.59
2/22/2019	8:15:00 AM	0.59
2/22/2019	8:30:00 AM	0.59
2/22/2019	8:45:00 AM	0.59
2/22/2019	9:00:00 AM	0.59
2/22/2019	9:15:00 AM	0.59
2/22/2019	9:30:00 AM	0.59
2/22/2019	9:45:00 AM	0.59
2/22/2019	10:00:00 AM	0.59
2/22/2019	10:15:00 AM	0.59
2/22/2019	10:30:00 AM	0.59
2/22/2019	10:45:00 AM	0.59
2/22/2019	11:00:00 AM	0.59
2/22/2019	11:15:00 AM	0.59
2/22/2019	11:30:00 AM	0.59
2/22/2019	11:45:00 AM	0.59
2/22/2019	12:00:00 PM	0.59
2/22/2019	12:15:00 PM	0.59
2/22/2019	12:30:00 PM	0.59
2/22/2019	12:45:00 PM	0.6
2/22/2019	1:00:00 PM	0.6
2/22/2019	1:15:00 PM	0.6
2/22/2019	1:30:00 PM	0.6
2/22/2019	1:45:00 PM	0.6
2/22/2019	2:00:00 PM	0.6
2/22/2019	2:15:00 PM	0.6

Blackrock Return Ditch Gage

DATE	TIME	GAGE
2/22/2019	2:30:00 PM	0.6
2/22/2019	2:45:00 PM	0.6
2/22/2019	3:00:00 PM	0.6
2/22/2019	3:15:00 PM	0.6
2/22/2019	3:30:00 PM	0.6
2/22/2019	3:45:00 PM	0.6
2/22/2019	4:00:00 PM	0.6
2/22/2019	4:15:00 PM	0.6
2/22/2019	4:30:00 PM	0.6
2/22/2019	4:45:00 PM	0.6
2/22/2019	5:00:00 PM	0.6
2/22/2019	5:15:00 PM	0.6
2/22/2019	5:30:00 PM	0.6
2/22/2019	5:45:00 PM	0.6
2/22/2019	6:00:00 PM	0.6
2/22/2019	6:15:00 PM	0.6
2/22/2019	6:30:00 PM	0.6
2/22/2019	6:45:00 PM	0.6
2/22/2019	7:00:00 PM	0.6
2/22/2019	7:15:00 PM	0.6
2/22/2019	7:30:00 PM	0.6
2/22/2019	7:45:00 PM	0.6
2/22/2019	8:00:00 PM	0.6
2/22/2019	8:15:00 PM	0.6
2/22/2019	8:30:00 PM	0.6
2/22/2019	8:45:00 PM	0.6
2/22/2019	9:00:00 PM	0.6
2/22/2019	9:15:00 PM	0.6
2/22/2019	9:30:00 PM	0.6
2/22/2019	9:45:00 PM	0.6
2/22/2019	10:00:00 PM	0.6
2/22/2019	10:15:00 PM	0.6
2/22/2019	10:30:00 PM	0.6
2/22/2019	10:45:00 PM	0.6
2/22/2019	11:00:00 PM	0.6
2/22/2019	11:15:00 PM	0.6
2/22/2019	11:30:00 PM	0.6
2/22/2019	11:45:00 PM	0.6
2/23/2019	12:00:00 AM	0.6
2/23/2019	12:15:00 AM	0.6
2/23/2019	12:30:00 AM	0.6
2/23/2019	12:45:00 AM	0.6
2/23/2019	1:00:00 AM	0.6
2/23/2019	1:15:00 AM	0.6
2/23/2019	1:30:00 AM	0.6
2/23/2019	1:45:00 AM	0.6

Blackrock Return Ditch Gage

DATE	TIME	GAGE
2/23/2019	2:00:00 AM	0.6
2/23/2019	2:15:00 AM	0.6
2/23/2019	2:30:00 AM	0.6
2/23/2019	2:45:00 AM	0.6
2/23/2019	3:00:00 AM	0.6
2/23/2019	3:15:00 AM	0.6
2/23/2019	3:30:00 AM	0.6
2/23/2019	3:45:00 AM	0.6
2/23/2019	4:00:00 AM	0.6
2/23/2019	4:15:00 AM	0.6
2/23/2019	4:30:00 AM	0.6
2/23/2019	4:45:00 AM	0.6
2/23/2019	5:00:00 AM	0.6
2/23/2019	5:15:00 AM	0.6
2/23/2019	5:30:00 AM	0.6
2/23/2019	5:45:00 AM	0.6
2/23/2019	6:00:00 AM	0.6
2/23/2019	6:15:00 AM	0.6
2/23/2019	6:30:00 AM	0.6
2/23/2019	6:45:00 AM	0.6
2/23/2019	7:00:00 AM	0.6
2/23/2019	7:15:00 AM	0.6
2/23/2019	7:30:00 AM	0.6
2/23/2019	7:45:00 AM	0.6
2/23/2019	8:00:00 AM	0.6
2/23/2019	8:15:00 AM	0.6
2/23/2019	8:30:00 AM	0.6
2/23/2019	8:45:00 AM	0.6
2/23/2019	9:00:00 AM	0.6
2/23/2019	9:15:00 AM	0.6
2/23/2019	9:30:00 AM	0.59
2/23/2019	9:45:00 AM	0.59
2/23/2019	10:00:00 AM	0.59
2/23/2019	10:15:00 AM	0.59
2/23/2019	10:30:00 AM	0.59
2/23/2019	10:45:00 AM	0.59
2/23/2019	11:00:00 AM	0.59
2/23/2019	11:15:00 AM	0.59
2/23/2019	11:30:00 AM	0.59
2/23/2019	11:45:00 AM	0.59
2/23/2019	12:00:00 PM	0.59
2/23/2019	12:15:00 PM	0.59
2/23/2019	12:30:00 PM	0.59
2/23/2019	12:45:00 PM	0.59
2/23/2019	1:00:00 PM	0.58
2/23/2019	1:15:00 PM	0.58

Blackrock Return Ditch Gage

DATE	TIME	GAGE
2/23/2019	1:30:00 PM	0.58
2/23/2019	1:45:00 PM	0.58
2/23/2019	2:00:00 PM	0.58
2/23/2019	2:15:00 PM	0.58
2/23/2019	2:30:00 PM	0.58
2/23/2019	2:45:00 PM	0.58
2/23/2019	3:00:00 PM	0.58
2/23/2019	3:15:00 PM	0.58
2/23/2019	3:30:00 PM	0.58
2/23/2019	3:45:00 PM	0.58
2/23/2019	4:00:00 PM	0.58
2/23/2019	4:15:00 PM	0.58
2/23/2019	4:30:00 PM	0.58
2/23/2019	4:45:00 PM	0.58
2/23/2019	5:00:00 PM	0.58
2/23/2019	5:15:00 PM	0.58
2/23/2019	5:30:00 PM	0.58
2/23/2019	5:45:00 PM	0.58
2/23/2019	6:00:00 PM	0.58
2/23/2019	6:15:00 PM	0.58
2/23/2019	6:30:00 PM	0.58
2/23/2019	6:45:00 PM	0.58
2/23/2019	7:00:00 PM	0.58
2/23/2019	7:15:00 PM	0.57
2/23/2019	7:30:00 PM	0.57
2/23/2019	7:45:00 PM	0.57
2/23/2019	8:00:00 PM	0.57
2/23/2019	8:15:00 PM	0.57
2/23/2019	8:30:00 PM	0.57
2/23/2019	8:45:00 PM	0.57
2/23/2019	9:00:00 PM	0.57
2/23/2019	9:15:00 PM	0.57
2/23/2019	9:30:00 PM	0.57
2/23/2019	9:45:00 PM	0.56
2/23/2019	10:00:00 PM	0.57
2/23/2019	10:15:00 PM	0.57
2/23/2019	10:30:00 PM	0.56
2/23/2019	10:45:00 PM	0.56
2/23/2019	11:00:00 PM	0.56
2/23/2019	11:15:00 PM	0.56
2/23/2019	11:30:00 PM	0.56
2/23/2019	11:45:00 PM	0.56
2/24/2019	12:00:00 AM	0.56
2/24/2019	12:15:00 AM	0.56
2/24/2019	12:30:00 AM	0.56
2/24/2019	12:45:00 AM	0.56

Blackrock Return Ditch Gage

DATE	TIME	GAGE
2/24/2019	1:00:00 AM	0.56
2/24/2019	1:15:00 AM	0.56
2/24/2019	1:30:00 AM	0.56
2/24/2019	1:45:00 AM	0.56
2/24/2019	2:00:00 AM	0.56
2/24/2019	2:15:00 AM	0.56
2/24/2019	2:30:00 AM	0.56
2/24/2019	2:45:00 AM	0.56
2/24/2019	3:00:00 AM	0.56
2/24/2019	3:15:00 AM	0.56
2/24/2019	3:30:00 AM	0.56
2/24/2019	3:45:00 AM	0.56
2/24/2019	4:00:00 AM	0.56
2/24/2019	4:15:00 AM	0.56
2/24/2019	4:30:00 AM	0.56
2/24/2019	4:45:00 AM	0.56
2/24/2019	5:00:00 AM	0.56
2/24/2019	5:15:00 AM	0.56
2/24/2019	5:30:00 AM	0.56
2/24/2019	5:45:00 AM	0.56
2/24/2019	6:00:00 AM	0.56
2/24/2019	6:15:00 AM	0.56
2/24/2019	6:30:00 AM	0.56
2/24/2019	6:45:00 AM	0.56
2/24/2019	7:00:00 AM	0.56
2/24/2019	7:15:00 AM	0.56
2/24/2019	7:30:00 AM	0.56
2/24/2019	7:45:00 AM	0.56
2/24/2019	8:00:00 AM	0.56
2/24/2019	8:15:00 AM	0.56
2/24/2019	8:30:00 AM	0.56
2/24/2019	8:45:00 AM	0.56
2/24/2019	9:00:00 AM	0.56
2/24/2019	9:15:00 AM	0.56
2/24/2019	9:30:00 AM	0.56
2/24/2019	9:45:00 AM	0.56
2/24/2019	10:00:00 AM	0.56
2/24/2019	10:15:00 AM	0.56
2/24/2019	10:30:00 AM	0.56
2/24/2019	10:45:00 AM	0.56
2/24/2019	11:00:00 AM	0.56
2/24/2019	11:15:00 AM	0.56
2/24/2019	11:30:00 AM	0.56
2/24/2019	11:45:00 AM	0.56
2/24/2019	12:00:00 PM	0.56
2/24/2019	12:15:00 PM	0.55

Blackrock Return Ditch Gage

DATE	TIME	GAGE
2/24/2019	12:30:00 PM	0.56
2/24/2019	12:45:00 PM	0.55
2/24/2019	1:00:00 PM	0.55
2/24/2019	1:15:00 PM	0.55
2/24/2019	1:30:00 PM	0.55
2/24/2019	1:45:00 PM	0.55
2/24/2019	2:00:00 PM	0.55
2/24/2019	2:15:00 PM	0.55
2/24/2019	2:30:00 PM	0.55
2/24/2019	2:45:00 PM	0.55
2/24/2019	3:00:00 PM	0.55
2/24/2019	3:15:00 PM	0.55
2/24/2019	3:30:00 PM	0.55
2/24/2019	3:45:00 PM	0.55
2/24/2019	4:00:00 PM	0.55
2/24/2019	4:15:00 PM	0.55
2/24/2019	4:30:00 PM	0.55
2/24/2019	4:45:00 PM	0.55
2/24/2019	5:00:00 PM	0.54
2/24/2019	5:15:00 PM	0.54
2/24/2019	5:30:00 PM	0.54
2/24/2019	5:45:00 PM	0.54
2/24/2019	6:00:00 PM	0.54
2/24/2019	6:15:00 PM	0.54
2/24/2019	6:30:00 PM	0.54
2/24/2019	6:45:00 PM	0.54
2/24/2019	7:00:00 PM	0.54
2/24/2019	7:15:00 PM	0.53
2/24/2019	7:30:00 PM	0.53
2/24/2019	7:45:00 PM	0.53
2/24/2019	8:00:00 PM	0.53
2/24/2019	8:15:00 PM	0.53
2/24/2019	8:30:00 PM	0.53
2/24/2019	8:45:00 PM	0.53
2/24/2019	9:00:00 PM	0.53
2/24/2019	9:15:00 PM	0.53
2/24/2019	9:30:00 PM	0.53
2/24/2019	9:45:00 PM	0.53
2/24/2019	10:00:00 PM	0.53
2/24/2019	10:15:00 PM	0.53
2/24/2019	10:30:00 PM	0.53
2/24/2019	10:45:00 PM	0.53
2/24/2019	11:00:00 PM	0.53
2/24/2019	11:15:00 PM	0.53
2/24/2019	11:30:00 PM	0.53
2/24/2019	11:45:00 PM	0.53

Blackrock Return Ditch Gage

DATE	TIME	GAGE
2/25/2019	12:00:00 AM	0.53
2/25/2019	12:15:00 AM	0.53
2/25/2019	12:30:00 AM	0.53
2/25/2019	12:45:00 AM	0.53
2/25/2019	1:00:00 AM	0.53
2/25/2019	1:15:00 AM	0.52
2/25/2019	1:30:00 AM	0.52
2/25/2019	1:45:00 AM	0.52
2/25/2019	2:00:00 AM	0.52
2/25/2019	2:15:00 AM	0.52
2/25/2019	2:30:00 AM	0.52
2/25/2019	2:45:00 AM	0.52
2/25/2019	3:00:00 AM	0.52
2/25/2019	3:15:00 AM	0.52
2/25/2019	3:30:00 AM	0.52
2/25/2019	3:45:00 AM	0.52
2/25/2019	4:00:00 AM	0.52
2/25/2019	4:15:00 AM	0.52
2/25/2019	4:30:00 AM	0.52
2/25/2019	4:45:00 AM	0.52
2/25/2019	5:00:00 AM	0.52
2/25/2019	5:15:00 AM	0.52
2/25/2019	5:30:00 AM	0.52
2/25/2019	5:45:00 AM	0.52
2/25/2019	6:00:00 AM	0.52
2/25/2019	6:15:00 AM	0.52
2/25/2019	6:30:00 AM	0.52
2/25/2019	6:45:00 AM	0.51
2/25/2019	7:00:00 AM	0.51
2/25/2019	7:15:00 AM	0.51
2/25/2019	7:30:00 AM	0.51
2/25/2019	7:45:00 AM	0.51
2/25/2019	8:00:00 AM	0.51
2/25/2019	8:15:00 AM	0.51
2/25/2019	8:30:00 AM	0.51
2/25/2019	8:45:00 AM	0.51
2/25/2019	9:00:00 AM	0.51
2/25/2019	9:15:00 AM	0.51
2/25/2019	9:30:00 AM	0.51
2/25/2019	9:45:00 AM	0.51
2/25/2019	10:00:00 AM	0.51
2/25/2019	10:15:00 AM	0.51
2/25/2019	10:30:00 AM	0.51
2/25/2019	10:45:00 AM	0.51
2/25/2019	11:00:00 AM	0.51
2/25/2019	11:15:00 AM	0.51

Blackrock Return Ditch Gage

DATE	TIME	GAGE
2/25/2019	11:30:00 AM	0.51
2/25/2019	11:45:00 AM	0.51
2/25/2019	12:00:00 PM	0.51
2/25/2019	12:15:00 PM	0.51
2/25/2019	12:30:00 PM	0.51
2/25/2019	12:45:00 PM	0.51
2/25/2019	1:00:00 PM	0.51
2/25/2019	1:15:00 PM	0.51
2/25/2019	1:30:00 PM	0.51
2/25/2019	1:45:00 PM	0.51
2/25/2019	2:00:00 PM	0.51
2/25/2019	2:15:00 PM	0.51
2/25/2019	2:30:00 PM	0.51
2/25/2019	2:45:00 PM	0.51
2/25/2019	3:00:00 PM	0.51
2/25/2019	3:15:00 PM	0.51
2/25/2019	3:30:00 PM	0.51
2/25/2019	3:45:00 PM	0.51
2/25/2019	4:00:00 PM	0.51
2/25/2019	4:15:00 PM	0.51
2/25/2019	4:30:00 PM	0.51
2/25/2019	4:45:00 PM	0.51
2/25/2019	5:00:00 PM	0.51
2/25/2019	5:15:00 PM	0.51
2/25/2019	5:30:00 PM	0.51
2/25/2019	5:45:00 PM	0.5
2/25/2019	6:00:00 PM	0.5
2/25/2019	6:15:00 PM	0.5
2/25/2019	6:30:00 PM	0.5
2/25/2019	6:45:00 PM	0.5
2/25/2019	7:00:00 PM	0.5
2/25/2019	7:15:00 PM	0.5
2/25/2019	7:30:00 PM	0.5
2/25/2019	7:45:00 PM	0.5
2/25/2019	8:00:00 PM	0.5
2/25/2019	8:15:00 PM	0.5
2/25/2019	8:30:00 PM	0.5
2/25/2019	8:45:00 PM	0.5
2/25/2019	9:00:00 PM	0.5
2/25/2019	9:15:00 PM	0.5
2/25/2019	9:30:00 PM	0.5
2/25/2019	9:45:00 PM	0.5
2/25/2019	10:00:00 PM	0.5
2/25/2019	10:15:00 PM	0.5
2/25/2019	10:30:00 PM	0.5
2/25/2019	10:45:00 PM	0.5

Blackrock Return Ditch Gage

DATE	TIME	GAGE
2/25/2019	11:00:00 PM	0.5
2/25/2019	11:15:00 PM	0.5
2/25/2019	11:30:00 PM	0.5
2/25/2019	11:45:00 PM	0.5
2/26/2019	12:00:00 AM	0.5
2/26/2019	12:15:00 AM	0.5
2/26/2019	12:30:00 AM	0.5
2/26/2019	12:45:00 AM	0.5
2/26/2019	1:00:00 AM	0.5
2/26/2019	1:15:00 AM	0.5
2/26/2019	1:30:00 AM	0.5
2/26/2019	1:45:00 AM	0.5
2/26/2019	2:00:00 AM	0.5
2/26/2019	2:15:00 AM	0.5
2/26/2019	2:30:00 AM	0.5
2/26/2019	2:45:00 AM	0.5
2/26/2019	3:00:00 AM	0.5
2/26/2019	3:15:00 AM	0.5
2/26/2019	3:30:00 AM	0.5
2/26/2019	3:45:00 AM	0.5
2/26/2019	4:00:00 AM	0.5
2/26/2019	4:15:00 AM	0.5
2/26/2019	4:30:00 AM	0.5
2/26/2019	4:45:00 AM	0.5
2/26/2019	5:00:00 AM	0.5
2/26/2019	5:15:00 AM	0.5
2/26/2019	5:30:00 AM	0.5
2/26/2019	5:45:00 AM	0.5
2/26/2019	6:00:00 AM	0.5
2/26/2019	6:15:00 AM	0.5
2/26/2019	6:30:00 AM	0.5
2/26/2019	6:45:00 AM	0.5
2/26/2019	7:00:00 AM	0.5
2/26/2019	7:15:00 AM	0.5
2/26/2019	7:30:00 AM	0.5
2/26/2019	7:45:00 AM	0.5
2/26/2019	8:00:00 AM	0.5
2/26/2019	8:15:00 AM	0.5
2/26/2019	8:30:00 AM	0.5
2/26/2019	8:45:00 AM	0.5
2/26/2019	9:00:00 AM	0.5
2/26/2019	9:15:00 AM	0.5
2/26/2019	9:30:00 AM	0.5
2/26/2019	9:45:00 AM	0.5
2/26/2019	10:00:00 AM	0.5
2/26/2019	10:15:00 AM	0.5

Blackrock Return Ditch Gage

DATE	TIME	GAGE
2/26/2019	10:30:00 AM	0.5
2/26/2019	10:45:00 AM	0.5
2/26/2019	11:00:00 AM	0.5
2/26/2019	11:15:00 AM	0.5
2/26/2019	11:30:00 AM	0.5
2/26/2019	11:45:00 AM	0.5
2/26/2019	12:00:00 PM	0.5
2/26/2019	12:15:00 PM	0.51
2/26/2019	12:30:00 PM	0.51
2/26/2019	12:45:00 PM	0.51
2/26/2019	1:00:00 PM	0.51
2/26/2019	1:15:00 PM	0.51
2/26/2019	1:30:00 PM	0.51
2/26/2019	1:45:00 PM	0.51
2/26/2019	2:00:00 PM	0.51
2/26/2019	2:15:00 PM	0.51
2/26/2019	2:30:00 PM	0.51
2/26/2019	2:45:00 PM	0.51
2/26/2019	3:00:00 PM	0.51
2/26/2019	3:15:00 PM	0.51
2/26/2019	3:30:00 PM	0.51
2/26/2019	3:45:00 PM	0.51
2/26/2019	4:00:00 PM	0.51
2/26/2019	4:15:00 PM	0.51
2/26/2019	4:30:00 PM	0.51
2/26/2019	4:45:00 PM	0.5
2/26/2019	5:00:00 PM	0.5
2/26/2019	5:15:00 PM	0.5
2/26/2019	5:30:00 PM	0.5
2/26/2019	5:45:00 PM	0.5
2/26/2019	6:00:00 PM	0.5
2/26/2019	6:15:00 PM	0.5
2/26/2019	6:30:00 PM	0.5
2/26/2019	6:45:00 PM	0.5
2/26/2019	7:00:00 PM	0.5
2/26/2019	7:15:00 PM	0.5
2/26/2019	7:30:00 PM	0.5
2/26/2019	7:45:00 PM	0.5
2/26/2019	8:00:00 PM	0.5
2/26/2019	8:15:00 PM	0.5
2/26/2019	8:30:00 PM	0.5
2/26/2019	8:45:00 PM	0.5
2/26/2019	9:00:00 PM	0.5
2/26/2019	9:15:00 PM	0.5
2/26/2019	9:30:00 PM	0.5
2/26/2019	9:45:00 PM	0.5

Blackrock Return Ditch Gage

DATE	TIME	GAGE
2/26/2019	10:00:00 PM	0.5
2/26/2019	10:15:00 PM	0.5
2/26/2019	10:30:00 PM	0.5
2/26/2019	10:45:00 PM	0.5
2/26/2019	11:00:00 PM	0.5
2/26/2019	11:15:00 PM	0.5
2/26/2019	11:30:00 PM	0.5
2/26/2019	11:45:00 PM	0.5
2/27/2019	12:00:00 AM	0.5
2/27/2019	12:15:00 AM	0.5
2/27/2019	12:30:00 AM	0.5
2/27/2019	12:45:00 AM	0.5
2/27/2019	1:00:00 AM	0.5
2/27/2019	1:15:00 AM	0.5
2/27/2019	1:30:00 AM	0.5
2/27/2019	1:45:00 AM	0.5
2/27/2019	2:00:00 AM	0.5
2/27/2019	2:15:00 AM	0.5
2/27/2019	2:30:00 AM	0.5
2/27/2019	2:45:00 AM	0.5
2/27/2019	3:00:00 AM	0.5
2/27/2019	3:15:00 AM	0.5
2/27/2019	3:30:00 AM	0.5
2/27/2019	3:45:00 AM	0.5
2/27/2019	4:00:00 AM	0.5
2/27/2019	4:15:00 AM	0.5
2/27/2019	4:30:00 AM	0.5
2/27/2019	4:45:00 AM	0.5
2/27/2019	5:00:00 AM	0.5
2/27/2019	5:15:00 AM	0.5
2/27/2019	5:30:00 AM	0.5
2/27/2019	5:45:00 AM	0.5
2/27/2019	6:00:00 AM	0.5
2/27/2019	6:15:00 AM	0.5
2/27/2019	6:30:00 AM	0.5
2/27/2019	6:45:00 AM	0.5
2/27/2019	7:00:00 AM	0.5
2/27/2019	7:15:00 AM	0.5
2/27/2019	7:30:00 AM	0.5
2/27/2019	7:45:00 AM	0.5
2/27/2019	8:00:00 AM	0.5
2/27/2019	8:15:00 AM	0.5
2/27/2019	8:30:00 AM	0.5
2/27/2019	8:45:00 AM	0.5
2/27/2019	9:00:00 AM	0.5
2/27/2019	9:15:00 AM	0.5

Blackrock Return Ditch Gage

DATE	TIME	GAGE
2/27/2019	9:30:00 AM	0.5
2/27/2019	9:45:00 AM	0.5
2/27/2019	10:00:00 AM	0.5
2/27/2019	10:15:00 AM	0.5
2/27/2019	10:30:00 AM	0.5
2/27/2019	10:45:00 AM	0.5
2/27/2019	11:00:00 AM	0.5
2/27/2019	11:15:00 AM	0.5
2/27/2019	11:30:00 AM	0.5
2/27/2019	11:45:00 AM	0.5
2/27/2019	12:00:00 PM	0.5
2/27/2019	12:15:00 PM	0.5
2/27/2019	12:30:00 PM	0.5
2/27/2019	12:45:00 PM	0.5
2/27/2019	1:00:00 PM	0.5
2/27/2019	1:15:00 PM	0.5
2/27/2019	1:30:00 PM	0.5
2/27/2019	1:45:00 PM	0.51
2/27/2019	2:00:00 PM	0.51
2/27/2019	2:15:00 PM	0.51
2/27/2019	2:30:00 PM	0.51
2/27/2019	2:45:00 PM	0.51
2/27/2019	3:00:00 PM	0.51
2/27/2019	3:15:00 PM	0.5
2/27/2019	3:30:00 PM	0.51
2/27/2019	3:45:00 PM	0.5
2/27/2019	4:00:00 PM	0.5
2/27/2019	4:15:00 PM	0.5
2/27/2019	4:30:00 PM	0.5
2/27/2019	4:45:00 PM	0.5
2/27/2019	5:00:00 PM	0.5
2/27/2019	5:15:00 PM	0.5
2/27/2019	5:30:00 PM	0.5
2/27/2019	5:45:00 PM	0.5
2/27/2019	6:00:00 PM	0.5
2/27/2019	6:15:00 PM	0.5
2/27/2019	6:30:00 PM	0.5
2/27/2019	6:45:00 PM	0.5
2/27/2019	7:00:00 PM	0.5
2/27/2019	7:15:00 PM	0.5
2/27/2019	7:30:00 PM	0.5
2/27/2019	7:45:00 PM	0.5
2/27/2019	8:00:00 PM	0.5
2/27/2019	8:15:00 PM	0.5
2/27/2019	8:30:00 PM	0.5
2/27/2019	8:45:00 PM	0.5

Blackrock Return Ditch Gage

DATE	TIME	GAGE
2/27/2019	9:00:00 PM	0.5
2/27/2019	9:15:00 PM	0.5
2/27/2019	9:30:00 PM	0.5
2/27/2019	9:45:00 PM	0.5
2/27/2019	10:00:00 PM	0.49
2/27/2019	10:15:00 PM	0.5
2/27/2019	10:30:00 PM	0.5
2/27/2019	10:45:00 PM	0.5
2/27/2019	11:00:00 PM	0.49
2/27/2019	11:15:00 PM	0.5
2/27/2019	11:30:00 PM	0.5
2/27/2019	11:45:00 PM	0.5
2/28/2019	12:00:00 AM	0.49
2/28/2019	12:15:00 AM	0.49
2/28/2019	12:30:00 AM	0.49
2/28/2019	12:45:00 AM	0.49
2/28/2019	1:00:00 AM	0.49
2/28/2019	1:15:00 AM	0.49
2/28/2019	1:30:00 AM	0.49
2/28/2019	1:45:00 AM	0.49
2/28/2019	2:00:00 AM	0.49
2/28/2019	2:15:00 AM	0.5
2/28/2019	2:30:00 AM	0.5
2/28/2019	2:45:00 AM	0.5
2/28/2019	3:00:00 AM	0.5
2/28/2019	3:15:00 AM	0.5
2/28/2019	3:30:00 AM	0.5
2/28/2019	3:45:00 AM	0.5
2/28/2019	4:00:00 AM	0.5
2/28/2019	4:15:00 AM	0.5
2/28/2019	4:30:00 AM	0.5
2/28/2019	4:45:00 AM	0.5
2/28/2019	5:00:00 AM	0.5
2/28/2019	5:15:00 AM	0.5
2/28/2019	5:30:00 AM	0.49
2/28/2019	5:45:00 AM	0.49
2/28/2019	6:00:00 AM	0.49
2/28/2019	6:15:00 AM	0.5
2/28/2019	6:30:00 AM	0.5
2/28/2019	6:45:00 AM	0.5
2/28/2019	7:00:00 AM	0.5
2/28/2019	7:15:00 AM	0.5
2/28/2019	7:30:00 AM	0.5
2/28/2019	7:45:00 AM	0.49
2/28/2019	8:00:00 AM	0.5
2/28/2019	8:15:00 AM	0.5

Blackrock Return Ditch Gage

DATE	TIME	GAGE
2/28/2019	8:30:00 AM	0.49
2/28/2019	8:45:00 AM	0.5
2/28/2019	9:00:00 AM	0.5
2/28/2019	9:15:00 AM	0.49
2/28/2019	9:30:00 AM	0.5
2/28/2019	9:45:00 AM	0.5
2/28/2019	10:00:00 AM	0.5
2/28/2019	10:15:00 AM	0.5
2/28/2019	10:30:00 AM	0.5
2/28/2019	10:45:00 AM	0.5
2/28/2019	11:00:00 AM	0.5
2/28/2019	11:15:00 AM	0.5
2/28/2019	11:30:00 AM	0.5
2/28/2019	11:45:00 AM	0.49
2/28/2019	12:00:00 PM	0.49
2/28/2019	12:15:00 PM	0.49
2/28/2019	12:30:00 PM	0.49
2/28/2019	12:45:00 PM	0.49
2/28/2019	1:00:00 PM	0.49
2/28/2019	1:15:00 PM	0.5
2/28/2019	1:30:00 PM	0.5
2/28/2019	1:45:00 PM	0.5
2/28/2019	2:00:00 PM	0.51
2/28/2019	2:15:00 PM	0.51
2/28/2019	2:30:00 PM	0.51
2/28/2019	2:45:00 PM	0.51
2/28/2019	3:00:00 PM	0.52
2/28/2019	3:15:00 PM	0.52
2/28/2019	3:30:00 PM	0.52
2/28/2019	3:45:00 PM	0.52
2/28/2019	4:00:00 PM	0.52
2/28/2019	4:15:00 PM	0.52
2/28/2019	4:30:00 PM	0.52
2/28/2019	4:45:00 PM	0.52
2/28/2019	5:00:00 PM	0.52
2/28/2019	5:15:00 PM	0.52
2/28/2019	5:30:00 PM	0.52
2/28/2019	5:45:00 PM	0.52
2/28/2019	6:00:00 PM	0.52
2/28/2019	6:15:00 PM	0.52
2/28/2019	6:30:00 PM	0.52
2/28/2019	6:45:00 PM	0.52
2/28/2019	7:00:00 PM	0.52
2/28/2019	7:15:00 PM	0.52
2/28/2019	7:30:00 PM	0.52
2/28/2019	7:45:00 PM	0.52

Blackrock Return Ditch Gage

DATE	TIME	GAGE
2/28/2019	8:00:00 PM	0.52
2/28/2019	8:15:00 PM	0.52
2/28/2019	8:30:00 PM	0.52
2/28/2019	8:45:00 PM	0.52
2/28/2019	9:00:00 PM	0.52
2/28/2019	9:15:00 PM	0.52
2/28/2019	9:30:00 PM	0.52
2/28/2019	9:45:00 PM	0.52
2/28/2019	10:00:00 PM	0.52
2/28/2019	10:15:00 PM	0.53
2/28/2019	10:30:00 PM	0.53
2/28/2019	10:45:00 PM	0.53
2/28/2019	11:00:00 PM	0.53
2/28/2019	11:15:00 PM	0.53
2/28/2019	11:30:00 PM	0.53
2/28/2019	11:45:00 PM	0.53

Goose Lake Return
Station 0367

Date	Flow (cfs)
2/1/2019	0
2/2/2019	0
2/3/2019	0
2/4/2019	0
2/5/2019	0
2/6/2019	0
2/7/2019	0
2/8/2019	0
2/9/2019	0
2/10/2019	0
2/11/2019	0
2/12/2019	0
2/13/2019	0
2/14/2019	0
2/15/2019	0
2/16/2019	0
2/17/2019	0
2/18/2019	0
2/19/2019	0
2/20/2019	0
2/21/2019	0
2/22/2019	0
2/23/2019	0
2/24/2019	0
2/25/2019	0
2/26/2019	0
2/27/2019	0
2/28/2019	0

Goose Lake Return Gage

DATE	TIME	GAGE
2/1/2019	12:00:00 AM	0
2/1/2019	12:15:00 AM	0
2/1/2019	12:30:00 AM	0
2/1/2019	12:45:00 AM	0
2/1/2019	1:00:00 AM	0
2/1/2019	1:15:00 AM	0
2/1/2019	1:30:00 AM	0
2/1/2019	1:45:00 AM	0
2/1/2019	2:00:00 AM	0
2/1/2019	2:15:00 AM	0
2/1/2019	2:30:00 AM	0
2/1/2019	2:45:00 AM	0
2/1/2019	3:00:00 AM	0
2/1/2019	3:15:00 AM	0
2/1/2019	3:30:00 AM	0
2/1/2019	3:45:00 AM	0
2/1/2019	4:00:00 AM	0
2/1/2019	4:15:00 AM	0
2/1/2019	4:30:00 AM	0
2/1/2019	4:45:00 AM	0
2/1/2019	5:00:00 AM	0
2/1/2019	5:15:00 AM	0
2/1/2019	5:30:00 AM	0
2/1/2019	5:45:00 AM	0
2/1/2019	6:00:00 AM	0
2/1/2019	6:15:00 AM	0
2/1/2019	6:30:00 AM	0
2/1/2019	6:45:00 AM	0
2/1/2019	7:00:00 AM	0
2/1/2019	7:15:00 AM	0
2/1/2019	7:30:00 AM	0
2/1/2019	7:45:00 AM	0
2/1/2019	8:00:00 AM	0
2/1/2019	8:15:00 AM	0
2/1/2019	8:30:00 AM	0
2/1/2019	8:45:00 AM	0
2/1/2019	9:00:00 AM	0
2/1/2019	9:15:00 AM	0
2/1/2019	9:30:00 AM	0
2/1/2019	9:45:00 AM	0
2/1/2019	10:00:00 AM	0
2/1/2019	10:15:00 AM	0
2/1/2019	10:30:00 AM	0
2/1/2019	10:45:00 AM	0
2/1/2019	11:00:00 AM	0
2/1/2019	11:15:00 AM	0

Goose Lake Return Gage

DATE	TIME	GAGE
2/1/2019	11:30:00 AM	0
2/1/2019	11:45:00 AM	0
2/1/2019	12:00:00 PM	0
2/1/2019	12:15:00 PM	0
2/1/2019	12:30:00 PM	0
2/1/2019	12:45:00 PM	0
2/1/2019	1:00:00 PM	0
2/1/2019	1:15:00 PM	0
2/1/2019	1:30:00 PM	0
2/1/2019	1:45:00 PM	0
2/1/2019	2:00:00 PM	0
2/1/2019	2:15:00 PM	0
2/1/2019	2:30:00 PM	0
2/1/2019	2:45:00 PM	0
2/1/2019	3:00:00 PM	0
2/1/2019	3:15:00 PM	0
2/1/2019	3:30:00 PM	0
2/1/2019	3:45:00 PM	0
2/1/2019	4:00:00 PM	0
2/1/2019	4:15:00 PM	0
2/1/2019	4:30:00 PM	0
2/1/2019	4:45:00 PM	0
2/1/2019	5:00:00 PM	0
2/1/2019	5:15:00 PM	0
2/1/2019	5:30:00 PM	0
2/1/2019	5:45:00 PM	0
2/1/2019	6:00:00 PM	0
2/1/2019	6:15:00 PM	0
2/1/2019	6:30:00 PM	0
2/1/2019	6:45:00 PM	0
2/1/2019	7:00:00 PM	0
2/1/2019	7:15:00 PM	0
2/1/2019	7:30:00 PM	0
2/1/2019	7:45:00 PM	0
2/1/2019	8:00:00 PM	0
2/1/2019	8:15:00 PM	0
2/1/2019	8:30:00 PM	0
2/1/2019	8:45:00 PM	0
2/1/2019	9:00:00 PM	0
2/1/2019	9:15:00 PM	0
2/1/2019	9:30:00 PM	0
2/1/2019	9:45:00 PM	0
2/1/2019	10:00:00 PM	0
2/1/2019	10:15:00 PM	0
2/1/2019	10:30:00 PM	0
2/1/2019	10:45:00 PM	0

Goose Lake Return Gage

DATE	TIME	GAGE
2/1/2019	11:00:00 PM	0
2/1/2019	11:15:00 PM	0
2/1/2019	11:30:00 PM	0
2/1/2019	11:45:00 PM	0
2/2/2019	12:00:00 AM	0
2/2/2019	12:15:00 AM	0
2/2/2019	12:30:00 AM	0
2/2/2019	12:45:00 AM	0
2/2/2019	1:00:00 AM	0
2/2/2019	1:15:00 AM	0
2/2/2019	1:30:00 AM	0
2/2/2019	1:45:00 AM	0
2/2/2019	2:00:00 AM	0
2/2/2019	2:15:00 AM	0
2/2/2019	2:30:00 AM	0
2/2/2019	2:45:00 AM	0
2/2/2019	3:00:00 AM	0
2/2/2019	3:15:00 AM	0
2/2/2019	3:30:00 AM	0
2/2/2019	3:45:00 AM	0
2/2/2019	4:00:00 AM	0
2/2/2019	4:15:00 AM	0
2/2/2019	4:30:00 AM	0
2/2/2019	4:45:00 AM	0
2/2/2019	5:00:00 AM	0
2/2/2019	5:15:00 AM	0
2/2/2019	5:30:00 AM	0
2/2/2019	5:45:00 AM	0
2/2/2019	6:00:00 AM	0
2/2/2019	6:15:00 AM	0
2/2/2019	6:30:00 AM	0
2/2/2019	6:45:00 AM	0
2/2/2019	7:00:00 AM	0
2/2/2019	7:15:00 AM	0
2/2/2019	7:30:00 AM	0
2/2/2019	7:45:00 AM	0
2/2/2019	8:00:00 AM	0
2/2/2019	8:15:00 AM	0
2/2/2019	8:30:00 AM	0
2/2/2019	8:45:00 AM	0
2/2/2019	9:00:00 AM	0
2/2/2019	9:15:00 AM	0
2/2/2019	9:30:00 AM	0
2/2/2019	9:45:00 AM	0
2/2/2019	10:00:00 AM	0
2/2/2019	10:15:00 AM	0

Goose Lake Return Gage

DATE	TIME	GAGE
2/2/2019	10:30:00 AM	0
2/2/2019	10:45:00 AM	0
2/2/2019	11:00:00 AM	0
2/2/2019	11:15:00 AM	0
2/2/2019	11:30:00 AM	0
2/2/2019	11:45:00 AM	0
2/2/2019	12:00:00 PM	0
2/2/2019	12:15:00 PM	0
2/2/2019	12:30:00 PM	0
2/2/2019	12:45:00 PM	0
2/2/2019	1:00:00 PM	0
2/2/2019	1:15:00 PM	0
2/2/2019	1:30:00 PM	0
2/2/2019	1:45:00 PM	0
2/2/2019	2:00:00 PM	0
2/2/2019	2:15:00 PM	0
2/2/2019	2:30:00 PM	0
2/2/2019	2:45:00 PM	0
2/2/2019	3:00:00 PM	0
2/2/2019	3:15:00 PM	0
2/2/2019	3:30:00 PM	0
2/2/2019	3:45:00 PM	0
2/2/2019	4:00:00 PM	0
2/2/2019	4:15:00 PM	0
2/2/2019	4:30:00 PM	0
2/2/2019	4:45:00 PM	0
2/2/2019	5:00:00 PM	0
2/2/2019	5:15:00 PM	0
2/2/2019	5:30:00 PM	0
2/2/2019	5:45:00 PM	0
2/2/2019	6:00:00 PM	0
2/2/2019	6:15:00 PM	0
2/2/2019	6:30:00 PM	0
2/2/2019	6:45:00 PM	0
2/2/2019	7:00:00 PM	0
2/2/2019	7:15:00 PM	0
2/2/2019	7:30:00 PM	0
2/2/2019	7:45:00 PM	0
2/2/2019	8:00:00 PM	0
2/2/2019	8:15:00 PM	0
2/2/2019	8:30:00 PM	0
2/2/2019	8:45:00 PM	0
2/2/2019	9:00:00 PM	0
2/2/2019	9:15:00 PM	0
2/2/2019	9:30:00 PM	0
2/2/2019	9:45:00 PM	0

Goose Lake Return Gage

DATE	TIME	GAGE
2/2/2019	10:00:00 PM	0
2/2/2019	10:15:00 PM	0
2/2/2019	10:30:00 PM	0
2/2/2019	10:45:00 PM	0
2/2/2019	11:00:00 PM	0
2/2/2019	11:15:00 PM	0
2/2/2019	11:30:00 PM	0
2/2/2019	11:45:00 PM	0
2/3/2019	12:00:00 AM	0
2/3/2019	12:15:00 AM	0
2/3/2019	12:30:00 AM	0
2/3/2019	12:45:00 AM	0
2/3/2019	1:00:00 AM	0
2/3/2019	1:15:00 AM	0
2/3/2019	1:30:00 AM	0
2/3/2019	1:45:00 AM	0
2/3/2019	2:00:00 AM	0
2/3/2019	2:15:00 AM	0
2/3/2019	2:30:00 AM	0
2/3/2019	2:45:00 AM	0
2/3/2019	3:00:00 AM	0
2/3/2019	3:15:00 AM	0
2/3/2019	3:30:00 AM	0
2/3/2019	3:45:00 AM	0
2/3/2019	4:00:00 AM	0
2/3/2019	4:15:00 AM	0
2/3/2019	4:30:00 AM	0
2/3/2019	4:45:00 AM	0
2/3/2019	5:00:00 AM	0
2/3/2019	5:15:00 AM	0
2/3/2019	5:30:00 AM	0
2/3/2019	5:45:00 AM	0
2/3/2019	6:00:00 AM	0
2/3/2019	6:15:00 AM	0
2/3/2019	6:30:00 AM	0
2/3/2019	6:45:00 AM	0
2/3/2019	7:00:00 AM	0
2/3/2019	7:15:00 AM	0
2/3/2019	7:30:00 AM	0
2/3/2019	7:45:00 AM	0
2/3/2019	8:00:00 AM	0
2/3/2019	8:15:00 AM	0
2/3/2019	8:30:00 AM	0
2/3/2019	8:45:00 AM	0
2/3/2019	9:00:00 AM	0
2/3/2019	9:15:00 AM	0

Goose Lake Return Gage

DATE	TIME	GAGE
2/3/2019	9:30:00 AM	0
2/3/2019	9:45:00 AM	0
2/3/2019	10:00:00 AM	0
2/3/2019	10:15:00 AM	0
2/3/2019	10:30:00 AM	0
2/3/2019	10:45:00 AM	0
2/3/2019	11:00:00 AM	0
2/3/2019	11:15:00 AM	0
2/3/2019	11:30:00 AM	0
2/3/2019	11:45:00 AM	0
2/3/2019	12:00:00 PM	0
2/3/2019	12:15:00 PM	0
2/3/2019	12:30:00 PM	0
2/3/2019	12:45:00 PM	0
2/3/2019	1:00:00 PM	0
2/3/2019	1:15:00 PM	0
2/3/2019	1:30:00 PM	0
2/3/2019	1:45:00 PM	0
2/3/2019	2:00:00 PM	0
2/3/2019	2:15:00 PM	0
2/3/2019	2:30:00 PM	0
2/3/2019	2:45:00 PM	0
2/3/2019	3:00:00 PM	0
2/3/2019	3:15:00 PM	0
2/3/2019	3:30:00 PM	0
2/3/2019	3:45:00 PM	0
2/3/2019	4:00:00 PM	0
2/3/2019	4:15:00 PM	0
2/3/2019	4:30:00 PM	0
2/3/2019	4:45:00 PM	0
2/3/2019	5:00:00 PM	0
2/3/2019	5:15:00 PM	0
2/3/2019	5:30:00 PM	0
2/3/2019	5:45:00 PM	0
2/3/2019	6:00:00 PM	0
2/3/2019	6:15:00 PM	0
2/3/2019	6:30:00 PM	0
2/3/2019	6:45:00 PM	0
2/3/2019	7:00:00 PM	0
2/3/2019	7:15:00 PM	0
2/3/2019	7:30:00 PM	0
2/3/2019	7:45:00 PM	0
2/3/2019	8:00:00 PM	0
2/3/2019	8:15:00 PM	0
2/3/2019	8:30:00 PM	0
2/3/2019	8:45:00 PM	0

Goose Lake Return Gage

DATE	TIME	GAGE
2/3/2019	9:00:00 PM	0
2/3/2019	9:15:00 PM	0
2/3/2019	9:30:00 PM	0
2/3/2019	9:45:00 PM	0
2/3/2019	10:00:00 PM	0
2/3/2019	10:15:00 PM	0
2/3/2019	10:30:00 PM	0
2/3/2019	10:45:00 PM	0
2/3/2019	11:00:00 PM	0
2/3/2019	11:15:00 PM	0
2/3/2019	11:30:00 PM	0
2/3/2019	11:45:00 PM	0
2/4/2019	12:00:00 AM	0
2/4/2019	12:15:00 AM	0
2/4/2019	12:30:00 AM	0
2/4/2019	12:45:00 AM	0
2/4/2019	1:00:00 AM	0
2/4/2019	1:15:00 AM	0
2/4/2019	1:30:00 AM	0
2/4/2019	1:45:00 AM	0
2/4/2019	2:00:00 AM	0
2/4/2019	2:15:00 AM	0
2/4/2019	2:30:00 AM	0
2/4/2019	2:45:00 AM	0
2/4/2019	3:00:00 AM	0
2/4/2019	3:15:00 AM	0
2/4/2019	3:30:00 AM	0
2/4/2019	3:45:00 AM	0
2/4/2019	4:00:00 AM	0
2/4/2019	4:15:00 AM	0
2/4/2019	4:30:00 AM	0
2/4/2019	4:45:00 AM	0
2/4/2019	5:00:00 AM	0
2/4/2019	5:15:00 AM	0
2/4/2019	5:30:00 AM	0
2/4/2019	5:45:00 AM	0
2/4/2019	6:00:00 AM	0
2/4/2019	6:15:00 AM	0
2/4/2019	6:30:00 AM	0
2/4/2019	6:45:00 AM	0
2/4/2019	7:00:00 AM	0
2/4/2019	7:15:00 AM	0
2/4/2019	7:30:00 AM	0
2/4/2019	7:45:00 AM	0
2/4/2019	8:00:00 AM	0
2/4/2019	8:15:00 AM	0

Goose Lake Return Gage

DATE	TIME	GAGE
2/4/2019	8:30:00 AM	0
2/4/2019	8:45:00 AM	0
2/4/2019	9:00:00 AM	0
2/4/2019	9:15:00 AM	0
2/4/2019	9:30:00 AM	0
2/4/2019	9:45:00 AM	0
2/4/2019	10:00:00 AM	0
2/4/2019	10:15:00 AM	0
2/4/2019	10:30:00 AM	0
2/4/2019	10:45:00 AM	0
2/4/2019	11:00:00 AM	0
2/4/2019	11:15:00 AM	0
2/4/2019	11:30:00 AM	0
2/4/2019	11:45:00 AM	0
2/4/2019	12:00:00 PM	0
2/4/2019	12:15:00 PM	0
2/4/2019	12:30:00 PM	0
2/4/2019	12:45:00 PM	0
2/4/2019	1:00:00 PM	0
2/4/2019	1:15:00 PM	0
2/4/2019	1:30:00 PM	0
2/4/2019	1:45:00 PM	0
2/4/2019	2:00:00 PM	0
2/4/2019	2:15:00 PM	0
2/4/2019	2:30:00 PM	0
2/4/2019	2:45:00 PM	0
2/4/2019	3:00:00 PM	0
2/4/2019	3:15:00 PM	0
2/4/2019	3:30:00 PM	0
2/4/2019	3:45:00 PM	0
2/4/2019	4:00:00 PM	0
2/4/2019	4:15:00 PM	0
2/4/2019	4:30:00 PM	0
2/4/2019	4:45:00 PM	0
2/4/2019	5:00:00 PM	0
2/4/2019	5:15:00 PM	0
2/4/2019	5:30:00 PM	0
2/4/2019	5:45:00 PM	0
2/4/2019	6:00:00 PM	0
2/4/2019	6:15:00 PM	0
2/4/2019	6:30:00 PM	0
2/4/2019	6:45:00 PM	0
2/4/2019	7:00:00 PM	0
2/4/2019	7:15:00 PM	0
2/4/2019	7:30:00 PM	0
2/4/2019	7:45:00 PM	0

Goose Lake Return Gage

DATE	TIME	GAGE
2/4/2019	8:00:00 PM	0
2/4/2019	8:15:00 PM	0
2/4/2019	8:30:00 PM	0
2/4/2019	8:45:00 PM	0
2/4/2019	9:00:00 PM	0
2/4/2019	9:15:00 PM	0
2/4/2019	9:30:00 PM	0
2/4/2019	9:45:00 PM	0
2/4/2019	10:00:00 PM	0
2/4/2019	10:15:00 PM	0
2/4/2019	10:30:00 PM	0
2/4/2019	10:45:00 PM	0
2/4/2019	11:00:00 PM	0
2/4/2019	11:15:00 PM	0
2/4/2019	11:30:00 PM	0
2/4/2019	11:45:00 PM	0
2/5/2019	12:00:00 AM	0
2/5/2019	12:15:00 AM	0
2/5/2019	12:30:00 AM	0
2/5/2019	12:45:00 AM	0
2/5/2019	1:00:00 AM	0
2/5/2019	1:15:00 AM	0
2/5/2019	1:30:00 AM	0
2/5/2019	1:45:00 AM	0
2/5/2019	2:00:00 AM	0
2/5/2019	2:15:00 AM	0
2/5/2019	2:30:00 AM	0
2/5/2019	2:45:00 AM	0
2/5/2019	3:00:00 AM	0
2/5/2019	3:15:00 AM	0
2/5/2019	3:30:00 AM	0
2/5/2019	3:45:00 AM	0
2/5/2019	4:00:00 AM	0
2/5/2019	4:15:00 AM	0
2/5/2019	4:30:00 AM	0
2/5/2019	4:45:00 AM	0
2/5/2019	5:00:00 AM	0
2/5/2019	5:15:00 AM	0
2/5/2019	5:30:00 AM	0
2/5/2019	5:45:00 AM	0
2/5/2019	6:00:00 AM	0
2/5/2019	6:15:00 AM	0
2/5/2019	6:30:00 AM	0
2/5/2019	6:45:00 AM	0
2/5/2019	7:00:00 AM	0
2/5/2019	7:15:00 AM	0

Goose Lake Return Gage

DATE	TIME	GAGE
2/5/2019	7:30:00 AM	0
2/5/2019	7:45:00 AM	0
2/5/2019	8:00:00 AM	0
2/5/2019	8:15:00 AM	0
2/5/2019	8:30:00 AM	0
2/5/2019	8:45:00 AM	0
2/5/2019	9:00:00 AM	0
2/5/2019	9:15:00 AM	0
2/5/2019	9:30:00 AM	0
2/5/2019	9:45:00 AM	0
2/5/2019	10:00:00 AM	0
2/5/2019	10:15:00 AM	0
2/5/2019	10:30:00 AM	0
2/5/2019	10:45:00 AM	0
2/5/2019	11:00:00 AM	0
2/5/2019	11:15:00 AM	0
2/5/2019	11:30:00 AM	0
2/5/2019	11:45:00 AM	0
2/5/2019	12:00:00 PM	0
2/5/2019	12:15:00 PM	0
2/5/2019	12:30:00 PM	0
2/5/2019	12:45:00 PM	0
2/5/2019	1:00:00 PM	0
2/5/2019	1:15:00 PM	0
2/5/2019	1:30:00 PM	0
2/5/2019	1:45:00 PM	0
2/5/2019	2:00:00 PM	0
2/5/2019	2:15:00 PM	0
2/5/2019	2:30:00 PM	0
2/5/2019	2:45:00 PM	0
2/5/2019	3:00:00 PM	0
2/5/2019	3:15:00 PM	0
2/5/2019	3:30:00 PM	0
2/5/2019	3:45:00 PM	0
2/5/2019	4:00:00 PM	0
2/5/2019	4:15:00 PM	0
2/5/2019	4:30:00 PM	0
2/5/2019	4:45:00 PM	0
2/5/2019	5:00:00 PM	0
2/5/2019	5:15:00 PM	0
2/5/2019	5:30:00 PM	0
2/5/2019	5:45:00 PM	0
2/5/2019	6:00:00 PM	0
2/5/2019	6:15:00 PM	0
2/5/2019	6:30:00 PM	0
2/5/2019	6:45:00 PM	0

Goose Lake Return Gage

DATE	TIME	GAGE
2/5/2019	7:00:00 PM	0
2/5/2019	7:15:00 PM	0
2/5/2019	7:30:00 PM	0
2/5/2019	7:45:00 PM	0
2/5/2019	8:00:00 PM	0
2/5/2019	8:15:00 PM	0
2/5/2019	8:30:00 PM	0
2/5/2019	8:45:00 PM	0
2/5/2019	9:00:00 PM	0
2/5/2019	9:15:00 PM	0
2/5/2019	9:30:00 PM	0
2/5/2019	9:45:00 PM	0
2/5/2019	10:00:00 PM	0
2/5/2019	10:15:00 PM	0
2/5/2019	10:30:00 PM	0
2/5/2019	10:45:00 PM	0
2/5/2019	11:00:00 PM	0
2/5/2019	11:15:00 PM	0
2/5/2019	11:30:00 PM	0
2/5/2019	11:45:00 PM	0
2/6/2019	12:00:00 AM	0
2/6/2019	12:15:00 AM	0
2/6/2019	12:30:00 AM	0
2/6/2019	12:45:00 AM	0
2/6/2019	1:00:00 AM	0
2/6/2019	1:15:00 AM	0
2/6/2019	1:30:00 AM	0
2/6/2019	1:45:00 AM	0
2/6/2019	2:00:00 AM	0
2/6/2019	2:15:00 AM	0
2/6/2019	2:30:00 AM	0
2/6/2019	2:45:00 AM	0
2/6/2019	3:00:00 AM	0
2/6/2019	3:15:00 AM	0
2/6/2019	3:30:00 AM	0
2/6/2019	3:45:00 AM	0
2/6/2019	4:00:00 AM	0
2/6/2019	4:15:00 AM	0
2/6/2019	4:30:00 AM	0
2/6/2019	4:45:00 AM	0
2/6/2019	5:00:00 AM	0
2/6/2019	5:15:00 AM	0
2/6/2019	5:30:00 AM	0
2/6/2019	5:45:00 AM	0
2/6/2019	6:00:00 AM	0
2/6/2019	6:15:00 AM	0

Goose Lake Return Gage

DATE	TIME	GAGE
2/6/2019	6:30:00 AM	0
2/6/2019	6:45:00 AM	0
2/6/2019	7:00:00 AM	0
2/6/2019	7:15:00 AM	0
2/6/2019	7:30:00 AM	0
2/6/2019	7:45:00 AM	0
2/6/2019	8:00:00 AM	0
2/6/2019	8:15:00 AM	0
2/6/2019	8:30:00 AM	0
2/6/2019	8:45:00 AM	0
2/6/2019	9:00:00 AM	0
2/6/2019	9:15:00 AM	0
2/6/2019	9:30:00 AM	0
2/6/2019	9:45:00 AM	0
2/6/2019	10:00:00 AM	0
2/6/2019	10:15:00 AM	0
2/6/2019	10:30:00 AM	0
2/6/2019	10:45:00 AM	0
2/6/2019	11:00:00 AM	0
2/6/2019	11:15:00 AM	0
2/6/2019	11:30:00 AM	0
2/6/2019	11:45:00 AM	0
2/6/2019	12:00:00 PM	0
2/6/2019	12:15:00 PM	0
2/6/2019	12:30:00 PM	0
2/6/2019	12:45:00 PM	0
2/6/2019	1:00:00 PM	0
2/6/2019	1:15:00 PM	0
2/6/2019	1:30:00 PM	0
2/6/2019	1:45:00 PM	0
2/6/2019	2:00:00 PM	0
2/6/2019	2:15:00 PM	0
2/6/2019	2:30:00 PM	0
2/6/2019	2:45:00 PM	0
2/6/2019	3:00:00 PM	0
2/6/2019	3:15:00 PM	0
2/6/2019	3:30:00 PM	0
2/6/2019	3:45:00 PM	0
2/6/2019	4:00:00 PM	0
2/6/2019	4:15:00 PM	0
2/6/2019	4:30:00 PM	0
2/6/2019	4:45:00 PM	0
2/6/2019	5:00:00 PM	0
2/6/2019	5:15:00 PM	0
2/6/2019	5:30:00 PM	0
2/6/2019	5:45:00 PM	0

Goose Lake Return Gage

DATE	TIME	GAGE
2/6/2019	6:00:00 PM	0
2/6/2019	6:15:00 PM	0
2/6/2019	6:30:00 PM	0
2/6/2019	6:45:00 PM	0
2/6/2019	7:00:00 PM	0
2/6/2019	7:15:00 PM	0
2/6/2019	7:30:00 PM	0
2/6/2019	7:45:00 PM	0
2/6/2019	8:00:00 PM	0
2/6/2019	8:15:00 PM	0
2/6/2019	8:30:00 PM	0
2/6/2019	8:45:00 PM	0
2/6/2019	9:00:00 PM	0
2/6/2019	9:15:00 PM	0
2/6/2019	9:30:00 PM	0
2/6/2019	9:45:00 PM	0
2/6/2019	10:00:00 PM	0
2/6/2019	10:15:00 PM	0
2/6/2019	10:30:00 PM	0
2/6/2019	10:45:00 PM	0
2/6/2019	11:00:00 PM	0
2/6/2019	11:15:00 PM	0
2/6/2019	11:30:00 PM	0
2/6/2019	11:45:00 PM	0
2/7/2019	12:00:00 AM	0
2/7/2019	12:15:00 AM	0
2/7/2019	12:30:00 AM	0
2/7/2019	12:45:00 AM	0
2/7/2019	1:00:00 AM	0
2/7/2019	1:15:00 AM	0
2/7/2019	1:30:00 AM	0
2/7/2019	1:45:00 AM	0
2/7/2019	2:00:00 AM	0
2/7/2019	2:15:00 AM	0
2/7/2019	2:30:00 AM	0
2/7/2019	2:45:00 AM	0
2/7/2019	3:00:00 AM	0
2/7/2019	3:15:00 AM	0
2/7/2019	3:30:00 AM	0
2/7/2019	3:45:00 AM	0
2/7/2019	4:00:00 AM	0
2/7/2019	4:15:00 AM	0
2/7/2019	4:30:00 AM	0
2/7/2019	4:45:00 AM	0
2/7/2019	5:00:00 AM	0
2/7/2019	5:15:00 AM	0

Goose Lake Return Gage

DATE	TIME	GAGE
2/7/2019	5:30:00 AM	0
2/7/2019	5:45:00 AM	0
2/7/2019	6:00:00 AM	0
2/7/2019	6:15:00 AM	0
2/7/2019	6:30:00 AM	0
2/7/2019	6:45:00 AM	0
2/7/2019	7:00:00 AM	0
2/7/2019	7:15:00 AM	0
2/7/2019	7:30:00 AM	0
2/7/2019	7:45:00 AM	0
2/7/2019	8:00:00 AM	0
2/7/2019	8:15:00 AM	0
2/7/2019	8:30:00 AM	0
2/7/2019	8:45:00 AM	0
2/7/2019	9:00:00 AM	0
2/7/2019	9:15:00 AM	0
2/7/2019	9:30:00 AM	0
2/7/2019	9:45:00 AM	0
2/7/2019	10:00:00 AM	0
2/7/2019	10:15:00 AM	0
2/7/2019	10:30:00 AM	0
2/7/2019	10:45:00 AM	0
2/7/2019	11:00:00 AM	0
2/7/2019	11:15:00 AM	0
2/7/2019	11:30:00 AM	0
2/7/2019	11:45:00 AM	0
2/7/2019	12:00:00 PM	0
2/7/2019	12:15:00 PM	0
2/7/2019	12:30:00 PM	0
2/7/2019	12:45:00 PM	0
2/7/2019	1:00:00 PM	0
2/7/2019	1:15:00 PM	0
2/7/2019	1:30:00 PM	0
2/7/2019	1:45:00 PM	0
2/7/2019	2:00:00 PM	0
2/7/2019	2:15:00 PM	0
2/7/2019	2:30:00 PM	0
2/7/2019	2:45:00 PM	0
2/7/2019	3:00:00 PM	0
2/7/2019	3:15:00 PM	0
2/7/2019	3:30:00 PM	0
2/7/2019	3:45:00 PM	0
2/7/2019	4:00:00 PM	0
2/7/2019	4:15:00 PM	0
2/7/2019	4:30:00 PM	0
2/7/2019	4:45:00 PM	0

Goose Lake Return Gage

DATE	TIME	GAGE
2/7/2019	5:00:00 PM	0
2/7/2019	5:15:00 PM	0
2/7/2019	5:30:00 PM	0
2/7/2019	5:45:00 PM	0
2/7/2019	6:00:00 PM	0
2/7/2019	6:15:00 PM	0
2/7/2019	6:30:00 PM	0
2/7/2019	6:45:00 PM	0
2/7/2019	7:00:00 PM	0
2/7/2019	7:15:00 PM	0
2/7/2019	7:30:00 PM	0
2/7/2019	7:45:00 PM	0
2/7/2019	8:00:00 PM	0
2/7/2019	8:15:00 PM	0
2/7/2019	8:30:00 PM	0
2/7/2019	8:45:00 PM	0
2/7/2019	9:00:00 PM	0
2/7/2019	9:15:00 PM	0
2/7/2019	9:30:00 PM	0
2/7/2019	9:45:00 PM	0
2/7/2019	10:00:00 PM	0
2/7/2019	10:15:00 PM	0
2/7/2019	10:30:00 PM	0
2/7/2019	10:45:00 PM	0
2/7/2019	11:00:00 PM	0
2/7/2019	11:15:00 PM	0
2/7/2019	11:30:00 PM	0
2/7/2019	11:45:00 PM	0
2/8/2019	12:00:00 AM	0
2/8/2019	12:15:00 AM	0
2/8/2019	12:30:00 AM	0
2/8/2019	12:45:00 AM	0
2/8/2019	1:00:00 AM	0
2/8/2019	1:15:00 AM	0
2/8/2019	1:30:00 AM	0
2/8/2019	1:45:00 AM	0
2/8/2019	2:00:00 AM	0
2/8/2019	2:15:00 AM	0
2/8/2019	2:30:00 AM	0
2/8/2019	2:45:00 AM	0
2/8/2019	3:00:00 AM	0
2/8/2019	3:15:00 AM	0
2/8/2019	3:30:00 AM	0
2/8/2019	3:45:00 AM	0
2/8/2019	4:00:00 AM	0
2/8/2019	4:15:00 AM	0

Goose Lake Return Gage

DATE	TIME	GAGE
2/8/2019	4:30:00 AM	0
2/8/2019	4:45:00 AM	0
2/8/2019	5:00:00 AM	0
2/8/2019	5:15:00 AM	0
2/8/2019	5:30:00 AM	0
2/8/2019	5:45:00 AM	0
2/8/2019	6:00:00 AM	0
2/8/2019	6:15:00 AM	0
2/8/2019	6:30:00 AM	0
2/8/2019	6:45:00 AM	0
2/8/2019	7:00:00 AM	0
2/8/2019	7:15:00 AM	0
2/8/2019	7:30:00 AM	0
2/8/2019	7:45:00 AM	0
2/8/2019	8:00:00 AM	0
2/8/2019	8:15:00 AM	0
2/8/2019	8:30:00 AM	0
2/8/2019	8:45:00 AM	0
2/8/2019	9:00:00 AM	0
2/8/2019	9:15:00 AM	0
2/8/2019	9:30:00 AM	0
2/8/2019	9:45:00 AM	0
2/8/2019	10:00:00 AM	0
2/8/2019	10:15:00 AM	0
2/8/2019	10:30:00 AM	0
2/8/2019	10:45:00 AM	0
2/8/2019	11:00:00 AM	0
2/8/2019	11:15:00 AM	0
2/8/2019	11:30:00 AM	0
2/8/2019	11:45:00 AM	0
2/8/2019	12:00:00 PM	0
2/8/2019	12:15:00 PM	0
2/8/2019	12:30:00 PM	0
2/8/2019	12:45:00 PM	0
2/8/2019	1:00:00 PM	0
2/8/2019	1:15:00 PM	0
2/8/2019	1:30:00 PM	0
2/8/2019	1:45:00 PM	0
2/8/2019	2:00:00 PM	0
2/8/2019	2:15:00 PM	0
2/8/2019	2:30:00 PM	0
2/8/2019	2:45:00 PM	0
2/8/2019	3:00:00 PM	0
2/8/2019	3:15:00 PM	0
2/8/2019	3:30:00 PM	0
2/8/2019	3:45:00 PM	0

Goose Lake Return Gage

DATE	TIME	GAGE
2/8/2019	4:00:00 PM	0
2/8/2019	4:15:00 PM	0
2/8/2019	4:30:00 PM	0
2/8/2019	4:45:00 PM	0
2/8/2019	5:00:00 PM	0
2/8/2019	5:15:00 PM	0
2/8/2019	5:30:00 PM	0
2/8/2019	5:45:00 PM	0
2/8/2019	6:00:00 PM	0
2/8/2019	6:15:00 PM	0
2/8/2019	6:30:00 PM	0
2/8/2019	6:45:00 PM	0
2/8/2019	7:00:00 PM	0
2/8/2019	7:15:00 PM	0
2/8/2019	7:30:00 PM	0
2/8/2019	7:45:00 PM	0
2/8/2019	8:00:00 PM	0
2/8/2019	8:15:00 PM	0
2/8/2019	8:30:00 PM	0
2/8/2019	8:45:00 PM	0
2/8/2019	9:00:00 PM	0
2/8/2019	9:15:00 PM	0
2/8/2019	9:30:00 PM	0
2/8/2019	9:45:00 PM	0
2/8/2019	10:00:00 PM	0
2/8/2019	10:15:00 PM	0
2/8/2019	10:30:00 PM	0
2/8/2019	10:45:00 PM	0
2/8/2019	11:00:00 PM	0
2/8/2019	11:15:00 PM	0
2/8/2019	11:30:00 PM	0
2/8/2019	11:45:00 PM	0
2/9/2019	12:00:00 AM	0
2/9/2019	12:15:00 AM	0
2/9/2019	12:30:00 AM	0
2/9/2019	12:45:00 AM	0
2/9/2019	1:00:00 AM	0
2/9/2019	1:15:00 AM	0
2/9/2019	1:30:00 AM	0
2/9/2019	1:45:00 AM	0
2/9/2019	2:00:00 AM	0
2/9/2019	2:15:00 AM	0
2/9/2019	2:30:00 AM	0
2/9/2019	2:45:00 AM	0
2/9/2019	3:00:00 AM	0
2/9/2019	3:15:00 AM	0

Goose Lake Return Gage

DATE	TIME	GAGE
2/9/2019	3:30:00 AM	0
2/9/2019	3:45:00 AM	0
2/9/2019	4:00:00 AM	0
2/9/2019	4:15:00 AM	0
2/9/2019	4:30:00 AM	0
2/9/2019	4:45:00 AM	0
2/9/2019	5:00:00 AM	0
2/9/2019	5:15:00 AM	0
2/9/2019	5:30:00 AM	0
2/9/2019	5:45:00 AM	0
2/9/2019	6:00:00 AM	0
2/9/2019	6:15:00 AM	0
2/9/2019	6:30:00 AM	0
2/9/2019	6:45:00 AM	0
2/9/2019	7:00:00 AM	0
2/9/2019	7:15:00 AM	0
2/9/2019	7:30:00 AM	0
2/9/2019	7:45:00 AM	0
2/9/2019	8:00:00 AM	0
2/9/2019	8:15:00 AM	0
2/9/2019	8:30:00 AM	0
2/9/2019	8:45:00 AM	0
2/9/2019	9:00:00 AM	0
2/9/2019	9:15:00 AM	0
2/9/2019	9:30:00 AM	0
2/9/2019	9:45:00 AM	0
2/9/2019	10:00:00 AM	0
2/9/2019	10:15:00 AM	0
2/9/2019	10:30:00 AM	0
2/9/2019	10:45:00 AM	0
2/9/2019	11:00:00 AM	0
2/9/2019	11:15:00 AM	0
2/9/2019	11:30:00 AM	0
2/9/2019	11:45:00 AM	0
2/9/2019	12:00:00 PM	0
2/9/2019	12:15:00 PM	0
2/9/2019	12:30:00 PM	0
2/9/2019	12:45:00 PM	0
2/9/2019	1:00:00 PM	0
2/9/2019	1:15:00 PM	0
2/9/2019	1:30:00 PM	0
2/9/2019	1:45:00 PM	0
2/9/2019	2:00:00 PM	0
2/9/2019	2:15:00 PM	0
2/9/2019	2:30:00 PM	0
2/9/2019	2:45:00 PM	0

Goose Lake Return Gage

DATE	TIME	GAGE
2/9/2019	3:00:00 PM	0
2/9/2019	3:15:00 PM	0
2/9/2019	3:30:00 PM	0
2/9/2019	3:45:00 PM	0
2/9/2019	4:00:00 PM	0
2/9/2019	4:15:00 PM	0
2/9/2019	4:30:00 PM	0
2/9/2019	4:45:00 PM	0
2/9/2019	5:00:00 PM	0
2/9/2019	5:15:00 PM	0
2/9/2019	5:30:00 PM	0
2/9/2019	5:45:00 PM	0
2/9/2019	6:00:00 PM	0
2/9/2019	6:15:00 PM	0
2/9/2019	6:30:00 PM	0
2/9/2019	6:45:00 PM	0
2/9/2019	7:00:00 PM	0
2/9/2019	7:15:00 PM	0
2/9/2019	7:30:00 PM	0
2/9/2019	7:45:00 PM	0
2/9/2019	8:00:00 PM	0
2/9/2019	8:15:00 PM	0
2/9/2019	8:30:00 PM	0
2/9/2019	8:45:00 PM	0
2/9/2019	9:00:00 PM	0
2/9/2019	9:15:00 PM	0
2/9/2019	9:30:00 PM	0
2/9/2019	9:45:00 PM	0
2/9/2019	10:00:00 PM	0
2/9/2019	10:15:00 PM	0
2/9/2019	10:30:00 PM	0
2/9/2019	10:45:00 PM	0
2/9/2019	11:00:00 PM	0
2/9/2019	11:15:00 PM	0
2/9/2019	11:30:00 PM	0
2/9/2019	11:45:00 PM	0
2/10/2019	12:00:00 AM	0
2/10/2019	12:15:00 AM	0
2/10/2019	12:30:00 AM	0
2/10/2019	12:45:00 AM	0
2/10/2019	1:00:00 AM	0
2/10/2019	1:15:00 AM	0
2/10/2019	1:30:00 AM	0
2/10/2019	1:45:00 AM	0
2/10/2019	2:00:00 AM	0
2/10/2019	2:15:00 AM	0

Goose Lake Return Gage

DATE	TIME	GAGE
2/10/2019	2:30:00 AM	0
2/10/2019	2:45:00 AM	0
2/10/2019	3:00:00 AM	0
2/10/2019	3:15:00 AM	0
2/10/2019	3:30:00 AM	0
2/10/2019	3:45:00 AM	0
2/10/2019	4:00:00 AM	0
2/10/2019	4:15:00 AM	0
2/10/2019	4:30:00 AM	0
2/10/2019	4:45:00 AM	0
2/10/2019	5:00:00 AM	0
2/10/2019	5:15:00 AM	0
2/10/2019	5:30:00 AM	0
2/10/2019	5:45:00 AM	0
2/10/2019	6:00:00 AM	0
2/10/2019	6:15:00 AM	0
2/10/2019	6:30:00 AM	0
2/10/2019	6:45:00 AM	0
2/10/2019	7:00:00 AM	0
2/10/2019	7:15:00 AM	0
2/10/2019	7:30:00 AM	0
2/10/2019	7:45:00 AM	0
2/10/2019	8:00:00 AM	0
2/10/2019	8:15:00 AM	0
2/10/2019	8:30:00 AM	0
2/10/2019	8:45:00 AM	0
2/10/2019	9:00:00 AM	0
2/10/2019	9:15:00 AM	0
2/10/2019	9:30:00 AM	0
2/10/2019	9:45:00 AM	0
2/10/2019	10:00:00 AM	0
2/10/2019	10:15:00 AM	0
2/10/2019	10:30:00 AM	0
2/10/2019	10:45:00 AM	0
2/10/2019	11:00:00 AM	0
2/10/2019	11:15:00 AM	0
2/10/2019	11:30:00 AM	0
2/10/2019	11:45:00 AM	0
2/10/2019	12:00:00 PM	0
2/10/2019	12:15:00 PM	0
2/10/2019	12:30:00 PM	0
2/10/2019	12:45:00 PM	0
2/10/2019	1:00:00 PM	0
2/10/2019	1:15:00 PM	0
2/10/2019	1:30:00 PM	0
2/10/2019	1:45:00 PM	0

Goose Lake Return Gage

DATE	TIME	GAGE
2/10/2019	2:00:00 PM	0
2/10/2019	2:15:00 PM	0
2/10/2019	2:30:00 PM	0
2/10/2019	2:45:00 PM	0
2/10/2019	3:00:00 PM	0
2/10/2019	3:15:00 PM	0
2/10/2019	3:30:00 PM	0
2/10/2019	3:45:00 PM	0
2/10/2019	4:00:00 PM	0
2/10/2019	4:15:00 PM	0
2/10/2019	4:30:00 PM	0
2/10/2019	4:45:00 PM	0
2/10/2019	5:00:00 PM	0
2/10/2019	5:15:00 PM	0
2/10/2019	5:30:00 PM	0
2/10/2019	5:45:00 PM	0
2/10/2019	6:00:00 PM	0
2/10/2019	6:15:00 PM	0
2/10/2019	6:30:00 PM	0
2/10/2019	6:45:00 PM	0
2/10/2019	7:00:00 PM	0
2/10/2019	7:15:00 PM	0
2/10/2019	7:30:00 PM	0
2/10/2019	7:45:00 PM	0
2/10/2019	8:00:00 PM	0
2/10/2019	8:15:00 PM	0
2/10/2019	8:30:00 PM	0
2/10/2019	8:45:00 PM	0
2/10/2019	9:00:00 PM	0
2/10/2019	9:15:00 PM	0
2/10/2019	9:30:00 PM	0
2/10/2019	9:45:00 PM	0
2/10/2019	10:00:00 PM	0
2/10/2019	10:15:00 PM	0
2/10/2019	10:30:00 PM	0
2/10/2019	10:45:00 PM	0
2/10/2019	11:00:00 PM	0
2/10/2019	11:15:00 PM	0
2/10/2019	11:30:00 PM	0
2/10/2019	11:45:00 PM	0
2/11/2019	12:00:00 AM	0
2/11/2019	12:15:00 AM	0
2/11/2019	12:30:00 AM	0
2/11/2019	12:45:00 AM	0
2/11/2019	1:00:00 AM	0
2/11/2019	1:15:00 AM	0

Goose Lake Return Gage

DATE	TIME	GAGE
2/11/2019	1:30:00 AM	0
2/11/2019	1:45:00 AM	0
2/11/2019	2:00:00 AM	0
2/11/2019	2:15:00 AM	0
2/11/2019	2:30:00 AM	0
2/11/2019	2:45:00 AM	0
2/11/2019	3:00:00 AM	0
2/11/2019	3:15:00 AM	0
2/11/2019	3:30:00 AM	0
2/11/2019	3:45:00 AM	0
2/11/2019	4:00:00 AM	0
2/11/2019	4:15:00 AM	0
2/11/2019	4:30:00 AM	0
2/11/2019	4:45:00 AM	0
2/11/2019	5:00:00 AM	0
2/11/2019	5:15:00 AM	0
2/11/2019	5:30:00 AM	0
2/11/2019	5:45:00 AM	0
2/11/2019	6:00:00 AM	0
2/11/2019	6:15:00 AM	0
2/11/2019	6:30:00 AM	0
2/11/2019	6:45:00 AM	0
2/11/2019	7:00:00 AM	0
2/11/2019	7:15:00 AM	0
2/11/2019	7:30:00 AM	0
2/11/2019	7:45:00 AM	0
2/11/2019	8:00:00 AM	0
2/11/2019	8:15:00 AM	0
2/11/2019	8:30:00 AM	0
2/11/2019	8:45:00 AM	0
2/11/2019	9:00:00 AM	0
2/11/2019	9:15:00 AM	0
2/11/2019	9:30:00 AM	0
2/11/2019	9:45:00 AM	0
2/11/2019	10:00:00 AM	0
2/11/2019	10:15:00 AM	0
2/11/2019	10:30:00 AM	0
2/11/2019	10:45:00 AM	0
2/11/2019	11:00:00 AM	0
2/11/2019	11:15:00 AM	0
2/11/2019	11:30:00 AM	0
2/11/2019	11:45:00 AM	0
2/11/2019	12:00:00 PM	0
2/11/2019	12:15:00 PM	0
2/11/2019	12:30:00 PM	0
2/11/2019	12:45:00 PM	0

Goose Lake Return Gage

DATE	TIME	GAGE
2/11/2019	1:00:00 PM	0
2/11/2019	1:15:00 PM	0
2/11/2019	1:30:00 PM	0
2/11/2019	1:45:00 PM	0
2/11/2019	2:00:00 PM	0
2/11/2019	2:15:00 PM	0
2/11/2019	2:30:00 PM	0
2/11/2019	2:45:00 PM	0
2/11/2019	3:00:00 PM	0
2/11/2019	3:15:00 PM	0
2/11/2019	3:30:00 PM	0
2/11/2019	3:45:00 PM	0
2/11/2019	4:00:00 PM	0
2/11/2019	4:15:00 PM	0
2/11/2019	4:30:00 PM	0
2/11/2019	4:45:00 PM	0
2/11/2019	5:00:00 PM	0
2/11/2019	5:15:00 PM	0
2/11/2019	5:30:00 PM	0
2/11/2019	5:45:00 PM	0
2/11/2019	6:00:00 PM	0
2/11/2019	6:15:00 PM	0
2/11/2019	6:30:00 PM	0
2/11/2019	6:45:00 PM	0
2/11/2019	7:00:00 PM	0
2/11/2019	7:15:00 PM	0
2/11/2019	7:30:00 PM	0
2/11/2019	7:45:00 PM	0
2/11/2019	8:00:00 PM	0
2/11/2019	8:15:00 PM	0
2/11/2019	8:30:00 PM	0
2/11/2019	8:45:00 PM	0
2/11/2019	9:00:00 PM	0
2/11/2019	9:15:00 PM	0
2/11/2019	9:30:00 PM	0
2/11/2019	9:45:00 PM	0
2/11/2019	10:00:00 PM	0
2/11/2019	10:15:00 PM	0
2/11/2019	10:30:00 PM	0
2/11/2019	10:45:00 PM	0
2/11/2019	11:00:00 PM	0
2/11/2019	11:15:00 PM	0
2/11/2019	11:30:00 PM	0
2/11/2019	11:45:00 PM	0
2/12/2019	12:00:00 AM	0
2/12/2019	12:15:00 AM	0

Goose Lake Return Gage

DATE	TIME	GAGE
2/12/2019	12:30:00 AM	0
2/12/2019	12:45:00 AM	0
2/12/2019	1:00:00 AM	0
2/12/2019	1:15:00 AM	0
2/12/2019	1:30:00 AM	0
2/12/2019	1:45:00 AM	0
2/12/2019	2:00:00 AM	0
2/12/2019	2:15:00 AM	0
2/12/2019	2:30:00 AM	0
2/12/2019	2:45:00 AM	0
2/12/2019	3:00:00 AM	0
2/12/2019	3:15:00 AM	0
2/12/2019	3:30:00 AM	0
2/12/2019	3:45:00 AM	0
2/12/2019	4:00:00 AM	0
2/12/2019	4:15:00 AM	0
2/12/2019	4:30:00 AM	0
2/12/2019	4:45:00 AM	0
2/12/2019	5:00:00 AM	0
2/12/2019	5:15:00 AM	0
2/12/2019	5:30:00 AM	0
2/12/2019	5:45:00 AM	0
2/12/2019	6:00:00 AM	0
2/12/2019	6:15:00 AM	0
2/12/2019	6:30:00 AM	0
2/12/2019	6:45:00 AM	0
2/12/2019	7:00:00 AM	0
2/12/2019	7:15:00 AM	0
2/12/2019	7:30:00 AM	0
2/12/2019	7:45:00 AM	0
2/12/2019	8:00:00 AM	0
2/12/2019	8:15:00 AM	0
2/12/2019	8:30:00 AM	0
2/12/2019	8:45:00 AM	0
2/12/2019	9:00:00 AM	0
2/12/2019	9:15:00 AM	0
2/12/2019	9:30:00 AM	0
2/12/2019	9:45:00 AM	0
2/12/2019	10:00:00 AM	0
2/12/2019	10:15:00 AM	0
2/12/2019	10:30:00 AM	0
2/12/2019	10:45:00 AM	0
2/12/2019	11:00:00 AM	0
2/12/2019	11:15:00 AM	0
2/12/2019	11:30:00 AM	0
2/12/2019	11:45:00 AM	0

Goose Lake Return Gage

DATE	TIME	GAGE
2/12/2019	12:00:00 PM	0
2/12/2019	12:15:00 PM	0
2/12/2019	12:30:00 PM	0
2/12/2019	12:45:00 PM	0
2/12/2019	1:00:00 PM	0
2/12/2019	1:15:00 PM	0
2/12/2019	1:30:00 PM	0
2/12/2019	1:45:00 PM	0
2/12/2019	2:00:00 PM	0
2/12/2019	2:15:00 PM	0
2/12/2019	2:30:00 PM	0
2/12/2019	2:45:00 PM	0
2/12/2019	3:00:00 PM	0
2/12/2019	3:15:00 PM	0
2/12/2019	3:30:00 PM	0
2/12/2019	3:45:00 PM	0
2/12/2019	4:00:00 PM	0
2/12/2019	4:15:00 PM	0
2/12/2019	4:30:00 PM	0
2/12/2019	4:45:00 PM	0
2/12/2019	5:00:00 PM	0
2/12/2019	5:15:00 PM	0
2/12/2019	5:30:00 PM	0
2/12/2019	5:45:00 PM	0
2/12/2019	6:00:00 PM	0
2/12/2019	6:15:00 PM	0
2/12/2019	6:30:00 PM	0
2/12/2019	6:45:00 PM	0
2/12/2019	7:00:00 PM	0
2/12/2019	7:15:00 PM	0
2/12/2019	7:30:00 PM	0
2/12/2019	7:45:00 PM	0
2/12/2019	8:00:00 PM	0
2/12/2019	8:15:00 PM	0
2/12/2019	8:30:00 PM	0
2/12/2019	8:45:00 PM	0
2/12/2019	9:00:00 PM	0
2/12/2019	9:15:00 PM	0
2/12/2019	9:30:00 PM	0
2/12/2019	9:45:00 PM	0
2/12/2019	10:00:00 PM	0
2/12/2019	10:15:00 PM	0
2/12/2019	10:30:00 PM	0
2/12/2019	10:45:00 PM	0
2/12/2019	11:00:00 PM	0
2/12/2019	11:15:00 PM	0

Goose Lake Return Gage

DATE	TIME	GAGE
2/12/2019	11:30:00 PM	0
2/12/2019	11:45:00 PM	0
2/13/2019	12:00:00 AM	0
2/13/2019	12:15:00 AM	0
2/13/2019	12:30:00 AM	0
2/13/2019	12:45:00 AM	0
2/13/2019	1:00:00 AM	0
2/13/2019	1:15:00 AM	0
2/13/2019	1:30:00 AM	0
2/13/2019	1:45:00 AM	0
2/13/2019	2:00:00 AM	0
2/13/2019	2:15:00 AM	0
2/13/2019	2:30:00 AM	0
2/13/2019	2:45:00 AM	0
2/13/2019	3:00:00 AM	0
2/13/2019	3:15:00 AM	0
2/13/2019	3:30:00 AM	0
2/13/2019	3:45:00 AM	0
2/13/2019	4:00:00 AM	0
2/13/2019	4:15:00 AM	0
2/13/2019	4:30:00 AM	0
2/13/2019	4:45:00 AM	0
2/13/2019	5:00:00 AM	0
2/13/2019	5:15:00 AM	0
2/13/2019	5:30:00 AM	0
2/13/2019	5:45:00 AM	0
2/13/2019	6:00:00 AM	0
2/13/2019	6:15:00 AM	0
2/13/2019	6:30:00 AM	0
2/13/2019	6:45:00 AM	0
2/13/2019	7:00:00 AM	0
2/13/2019	7:15:00 AM	0
2/13/2019	7:30:00 AM	0
2/13/2019	7:45:00 AM	0
2/13/2019	8:00:00 AM	0
2/13/2019	8:15:00 AM	0
2/13/2019	8:30:00 AM	0
2/13/2019	8:45:00 AM	0
2/13/2019	9:00:00 AM	0
2/13/2019	9:15:00 AM	0
2/13/2019	9:30:00 AM	0
2/13/2019	9:45:00 AM	0
2/13/2019	10:00:00 AM	0
2/13/2019	10:15:00 AM	0
2/13/2019	10:30:00 AM	0
2/13/2019	10:45:00 AM	0

Goose Lake Return Gage

DATE	TIME	GAGE
2/13/2019	11:00:00 AM	0
2/13/2019	11:15:00 AM	0
2/13/2019	11:30:00 AM	0
2/13/2019	11:45:00 AM	0
2/13/2019	12:00:00 PM	0
2/13/2019	12:15:00 PM	0
2/13/2019	12:30:00 PM	0
2/13/2019	12:45:00 PM	0
2/13/2019	1:00:00 PM	0
2/13/2019	1:15:00 PM	0
2/13/2019	1:30:00 PM	0
2/13/2019	1:45:00 PM	0
2/13/2019	2:00:00 PM	0
2/13/2019	2:15:00 PM	0
2/13/2019	2:30:00 PM	0
2/13/2019	2:45:00 PM	0
2/13/2019	3:00:00 PM	0
2/13/2019	3:15:00 PM	0
2/13/2019	3:30:00 PM	0
2/13/2019	3:45:00 PM	0
2/13/2019	4:00:00 PM	0
2/13/2019	4:15:00 PM	0
2/13/2019	4:30:00 PM	0
2/13/2019	4:45:00 PM	0
2/13/2019	5:00:00 PM	0
2/13/2019	5:15:00 PM	0
2/13/2019	5:30:00 PM	0
2/13/2019	5:45:00 PM	0
2/13/2019	6:00:00 PM	0
2/13/2019	6:15:00 PM	0
2/13/2019	6:30:00 PM	0
2/13/2019	6:45:00 PM	0
2/13/2019	7:00:00 PM	0
2/13/2019	7:15:00 PM	0
2/13/2019	7:30:00 PM	0
2/13/2019	7:45:00 PM	0
2/13/2019	8:00:00 PM	0
2/13/2019	8:15:00 PM	0
2/13/2019	8:30:00 PM	0
2/13/2019	8:45:00 PM	0
2/13/2019	9:00:00 PM	0
2/13/2019	9:15:00 PM	0
2/13/2019	9:30:00 PM	0
2/13/2019	9:45:00 PM	0
2/13/2019	10:00:00 PM	0
2/13/2019	10:15:00 PM	0

Goose Lake Return Gage

DATE	TIME	GAGE
2/13/2019	10:30:00 PM	0
2/13/2019	10:45:00 PM	0
2/13/2019	11:00:00 PM	0
2/13/2019	11:15:00 PM	0
2/13/2019	11:30:00 PM	0
2/13/2019	11:45:00 PM	0
2/14/2019	12:00:00 AM	0
2/14/2019	12:15:00 AM	0
2/14/2019	12:30:00 AM	0
2/14/2019	12:45:00 AM	0
2/14/2019	1:00:00 AM	0
2/14/2019	1:15:00 AM	0
2/14/2019	1:30:00 AM	0
2/14/2019	1:45:00 AM	0
2/14/2019	2:00:00 AM	0
2/14/2019	2:15:00 AM	0
2/14/2019	2:30:00 AM	0
2/14/2019	2:45:00 AM	0
2/14/2019	3:00:00 AM	0
2/14/2019	3:15:00 AM	0
2/14/2019	3:30:00 AM	0
2/14/2019	3:45:00 AM	0
2/14/2019	4:00:00 AM	0
2/14/2019	4:15:00 AM	0
2/14/2019	4:30:00 AM	0
2/14/2019	4:45:00 AM	0
2/14/2019	5:00:00 AM	0
2/14/2019	5:15:00 AM	0
2/14/2019	5:30:00 AM	0
2/14/2019	5:45:00 AM	0
2/14/2019	6:00:00 AM	0
2/14/2019	6:15:00 AM	0
2/14/2019	6:30:00 AM	0
2/14/2019	6:45:00 AM	0
2/14/2019	7:00:00 AM	0
2/14/2019	7:15:00 AM	0
2/14/2019	7:30:00 AM	0
2/14/2019	7:45:00 AM	0
2/14/2019	8:00:00 AM	0
2/14/2019	8:15:00 AM	0
2/14/2019	8:30:00 AM	0
2/14/2019	8:45:00 AM	0
2/14/2019	9:00:00 AM	0
2/14/2019	9:15:00 AM	0
2/14/2019	9:30:00 AM	0
2/14/2019	9:45:00 AM	0

Goose Lake Return Gage

DATE	TIME	GAGE
2/14/2019	10:00:00 AM	0
2/14/2019	10:15:00 AM	0
2/14/2019	10:30:00 AM	0
2/14/2019	10:45:00 AM	0
2/14/2019	11:00:00 AM	0
2/14/2019	11:15:00 AM	0
2/14/2019	11:30:00 AM	0
2/14/2019	11:45:00 AM	0
2/14/2019	12:00:00 PM	0
2/14/2019	12:15:00 PM	0
2/14/2019	12:30:00 PM	0
2/14/2019	12:45:00 PM	0
2/14/2019	1:00:00 PM	0
2/14/2019	1:15:00 PM	0
2/14/2019	1:30:00 PM	0
2/14/2019	1:45:00 PM	0
2/14/2019	2:00:00 PM	0
2/14/2019	2:15:00 PM	0
2/14/2019	2:30:00 PM	0
2/14/2019	2:45:00 PM	0
2/14/2019	3:00:00 PM	0
2/14/2019	3:15:00 PM	0
2/14/2019	3:30:00 PM	0
2/14/2019	3:45:00 PM	0
2/14/2019	4:00:00 PM	0
2/14/2019	4:15:00 PM	0
2/14/2019	4:30:00 PM	0
2/14/2019	4:45:00 PM	0
2/14/2019	5:00:00 PM	0
2/14/2019	5:15:00 PM	0
2/14/2019	5:30:00 PM	0
2/14/2019	5:45:00 PM	0
2/14/2019	6:00:00 PM	0
2/14/2019	6:15:00 PM	0
2/14/2019	6:30:00 PM	0
2/14/2019	6:45:00 PM	0
2/14/2019	7:00:00 PM	0
2/14/2019	7:15:00 PM	0
2/14/2019	7:30:00 PM	0
2/14/2019	7:45:00 PM	0
2/14/2019	8:00:00 PM	0
2/14/2019	8:15:00 PM	0
2/14/2019	8:30:00 PM	0
2/14/2019	8:45:00 PM	0
2/14/2019	9:00:00 PM	0
2/14/2019	9:15:00 PM	0

Goose Lake Return Gage

DATE	TIME	GAGE
2/14/2019	9:30:00 PM	0
2/14/2019	9:45:00 PM	0
2/14/2019	10:00:00 PM	0
2/14/2019	10:15:00 PM	0
2/14/2019	10:30:00 PM	0
2/14/2019	10:45:00 PM	0
2/14/2019	11:00:00 PM	0
2/14/2019	11:15:00 PM	0
2/14/2019	11:30:00 PM	0
2/14/2019	11:45:00 PM	0
2/15/2019	12:00:00 AM	0
2/15/2019	12:15:00 AM	0
2/15/2019	12:30:00 AM	0
2/15/2019	12:45:00 AM	0
2/15/2019	1:00:00 AM	0
2/15/2019	1:15:00 AM	0
2/15/2019	1:30:00 AM	0
2/15/2019	1:45:00 AM	0
2/15/2019	2:00:00 AM	0
2/15/2019	2:15:00 AM	0
2/15/2019	2:30:00 AM	0
2/15/2019	2:45:00 AM	0
2/15/2019	3:00:00 AM	0
2/15/2019	3:15:00 AM	0
2/15/2019	3:30:00 AM	0
2/15/2019	3:45:00 AM	0
2/15/2019	4:00:00 AM	0
2/15/2019	4:15:00 AM	0
2/15/2019	4:30:00 AM	0
2/15/2019	4:45:00 AM	0
2/15/2019	5:00:00 AM	0
2/15/2019	5:15:00 AM	0
2/15/2019	5:30:00 AM	0
2/15/2019	5:45:00 AM	0
2/15/2019	6:00:00 AM	0
2/15/2019	6:15:00 AM	0
2/15/2019	6:30:00 AM	0
2/15/2019	6:45:00 AM	0
2/15/2019	7:00:00 AM	0
2/15/2019	7:15:00 AM	0
2/15/2019	7:30:00 AM	0
2/15/2019	7:45:00 AM	0
2/15/2019	8:00:00 AM	0
2/15/2019	8:15:00 AM	0
2/15/2019	8:30:00 AM	0
2/15/2019	8:45:00 AM	0

Goose Lake Return Gage

DATE	TIME	GAGE
2/15/2019	9:00:00 AM	0
2/15/2019	9:15:00 AM	0
2/15/2019	9:30:00 AM	0
2/15/2019	9:45:00 AM	0
2/15/2019	10:00:00 AM	0
2/15/2019	10:15:00 AM	0
2/15/2019	10:30:00 AM	0
2/15/2019	10:45:00 AM	0
2/15/2019	11:00:00 AM	0
2/15/2019	11:15:00 AM	0
2/15/2019	11:30:00 AM	0
2/15/2019	11:45:00 AM	0
2/15/2019	12:00:00 PM	0
2/15/2019	12:15:00 PM	0
2/15/2019	12:30:00 PM	0
2/15/2019	12:45:00 PM	0
2/15/2019	1:00:00 PM	0
2/15/2019	1:15:00 PM	0
2/15/2019	1:30:00 PM	0
2/15/2019	1:45:00 PM	0
2/15/2019	2:00:00 PM	0
2/15/2019	2:15:00 PM	0
2/15/2019	2:30:00 PM	0
2/15/2019	2:45:00 PM	0
2/15/2019	3:00:00 PM	0
2/15/2019	3:15:00 PM	0
2/15/2019	3:30:00 PM	0
2/15/2019	3:45:00 PM	0
2/15/2019	4:00:00 PM	0
2/15/2019	4:15:00 PM	0
2/15/2019	4:30:00 PM	0
2/15/2019	4:45:00 PM	0
2/15/2019	5:00:00 PM	0
2/15/2019	5:15:00 PM	0
2/15/2019	5:30:00 PM	0
2/15/2019	5:45:00 PM	0
2/15/2019	6:00:00 PM	0
2/15/2019	6:15:00 PM	0
2/15/2019	6:30:00 PM	0
2/15/2019	6:45:00 PM	0
2/15/2019	7:00:00 PM	0
2/15/2019	7:15:00 PM	0
2/15/2019	7:30:00 PM	0
2/15/2019	7:45:00 PM	0
2/15/2019	8:00:00 PM	0
2/15/2019	8:15:00 PM	0

Goose Lake Return Gage

DATE	TIME	GAGE
2/15/2019	8:30:00 PM	0
2/15/2019	8:45:00 PM	0
2/15/2019	9:00:00 PM	0
2/15/2019	9:15:00 PM	0
2/15/2019	9:30:00 PM	0
2/15/2019	9:45:00 PM	0
2/15/2019	10:00:00 PM	0
2/15/2019	10:15:00 PM	0
2/15/2019	10:30:00 PM	0
2/15/2019	10:45:00 PM	0
2/15/2019	11:00:00 PM	0
2/15/2019	11:15:00 PM	0
2/15/2019	11:30:00 PM	0
2/15/2019	11:45:00 PM	0
2/16/2019	12:00:00 AM	0
2/16/2019	12:15:00 AM	0
2/16/2019	12:30:00 AM	0
2/16/2019	12:45:00 AM	0
2/16/2019	1:00:00 AM	0
2/16/2019	1:15:00 AM	0
2/16/2019	1:30:00 AM	0
2/16/2019	1:45:00 AM	0
2/16/2019	2:00:00 AM	0
2/16/2019	2:15:00 AM	0
2/16/2019	2:30:00 AM	0
2/16/2019	2:45:00 AM	0
2/16/2019	3:00:00 AM	0
2/16/2019	3:15:00 AM	0
2/16/2019	3:30:00 AM	0
2/16/2019	3:45:00 AM	0
2/16/2019	4:00:00 AM	0
2/16/2019	4:15:00 AM	0
2/16/2019	4:30:00 AM	0
2/16/2019	4:45:00 AM	0
2/16/2019	5:00:00 AM	0
2/16/2019	5:15:00 AM	0
2/16/2019	5:30:00 AM	0
2/16/2019	5:45:00 AM	0
2/16/2019	6:00:00 AM	0
2/16/2019	6:15:00 AM	0
2/16/2019	6:30:00 AM	0
2/16/2019	6:45:00 AM	0
2/16/2019	7:00:00 AM	0
2/16/2019	7:15:00 AM	0
2/16/2019	7:30:00 AM	0
2/16/2019	7:45:00 AM	0

Goose Lake Return Gage

DATE	TIME	GAGE
2/16/2019	8:00:00 AM	0
2/16/2019	8:15:00 AM	0
2/16/2019	8:30:00 AM	0
2/16/2019	8:45:00 AM	0
2/16/2019	9:00:00 AM	0
2/16/2019	9:15:00 AM	0
2/16/2019	9:30:00 AM	0
2/16/2019	9:45:00 AM	0
2/16/2019	10:00:00 AM	0
2/16/2019	10:15:00 AM	0
2/16/2019	10:30:00 AM	0
2/16/2019	10:45:00 AM	0
2/16/2019	11:00:00 AM	0
2/16/2019	11:15:00 AM	0
2/16/2019	11:30:00 AM	0
2/16/2019	11:45:00 AM	0
2/16/2019	12:00:00 PM	0
2/16/2019	12:15:00 PM	0
2/16/2019	12:30:00 PM	0
2/16/2019	12:45:00 PM	0
2/16/2019	1:00:00 PM	0
2/16/2019	1:15:00 PM	0
2/16/2019	1:30:00 PM	0
2/16/2019	1:45:00 PM	0
2/16/2019	2:00:00 PM	0
2/16/2019	2:15:00 PM	0
2/16/2019	2:30:00 PM	0
2/16/2019	2:45:00 PM	0
2/16/2019	3:00:00 PM	0
2/16/2019	3:15:00 PM	0
2/16/2019	3:30:00 PM	0
2/16/2019	3:45:00 PM	0
2/16/2019	4:00:00 PM	0
2/16/2019	4:15:00 PM	0
2/16/2019	4:30:00 PM	0
2/16/2019	4:45:00 PM	0
2/16/2019	5:00:00 PM	0
2/16/2019	5:15:00 PM	0
2/16/2019	5:30:00 PM	0
2/16/2019	5:45:00 PM	0
2/16/2019	6:00:00 PM	0
2/16/2019	6:15:00 PM	0
2/16/2019	6:30:00 PM	0
2/16/2019	6:45:00 PM	0
2/16/2019	7:00:00 PM	0
2/16/2019	7:15:00 PM	0

Goose Lake Return Gage

DATE	TIME	GAGE
2/16/2019	7:30:00 PM	0
2/16/2019	7:45:00 PM	0
2/16/2019	8:00:00 PM	0
2/16/2019	8:15:00 PM	0
2/16/2019	8:30:00 PM	0
2/16/2019	8:45:00 PM	0
2/16/2019	9:00:00 PM	0
2/16/2019	9:15:00 PM	0
2/16/2019	9:30:00 PM	0
2/16/2019	9:45:00 PM	0
2/16/2019	10:00:00 PM	0
2/16/2019	10:15:00 PM	0
2/16/2019	10:30:00 PM	0
2/16/2019	10:45:00 PM	0
2/16/2019	11:00:00 PM	0
2/16/2019	11:15:00 PM	0
2/16/2019	11:30:00 PM	0
2/16/2019	11:45:00 PM	0
2/17/2019	12:00:00 AM	0
2/17/2019	12:15:00 AM	0
2/17/2019	12:30:00 AM	0
2/17/2019	12:45:00 AM	0
2/17/2019	1:00:00 AM	0
2/17/2019	1:15:00 AM	0
2/17/2019	1:30:00 AM	0
2/17/2019	1:45:00 AM	0
2/17/2019	2:00:00 AM	0
2/17/2019	2:15:00 AM	0
2/17/2019	2:30:00 AM	0
2/17/2019	2:45:00 AM	0
2/17/2019	3:00:00 AM	0
2/17/2019	3:15:00 AM	0
2/17/2019	3:30:00 AM	0
2/17/2019	3:45:00 AM	0
2/17/2019	4:00:00 AM	0
2/17/2019	4:15:00 AM	0
2/17/2019	4:30:00 AM	0
2/17/2019	4:45:00 AM	0
2/17/2019	5:00:00 AM	0
2/17/2019	5:15:00 AM	0
2/17/2019	5:30:00 AM	0
2/17/2019	5:45:00 AM	0
2/17/2019	6:00:00 AM	0
2/17/2019	6:15:00 AM	0
2/17/2019	6:30:00 AM	0
2/17/2019	6:45:00 AM	0

Goose Lake Return Gage

DATE	TIME	GAGE
2/17/2019	7:00:00 AM	0
2/17/2019	7:15:00 AM	0
2/17/2019	7:30:00 AM	0
2/17/2019	7:45:00 AM	0
2/17/2019	8:00:00 AM	0
2/17/2019	8:15:00 AM	0
2/17/2019	8:30:00 AM	0
2/17/2019	8:45:00 AM	0
2/17/2019	9:00:00 AM	0
2/17/2019	9:15:00 AM	0
2/17/2019	9:30:00 AM	0
2/17/2019	9:45:00 AM	0
2/17/2019	10:00:00 AM	0
2/17/2019	10:15:00 AM	0
2/17/2019	10:30:00 AM	0
2/17/2019	10:45:00 AM	0
2/17/2019	11:00:00 AM	0
2/17/2019	11:15:00 AM	0
2/17/2019	11:30:00 AM	0
2/17/2019	11:45:00 AM	0
2/17/2019	12:00:00 PM	0
2/17/2019	12:15:00 PM	0
2/17/2019	12:30:00 PM	0
2/17/2019	12:45:00 PM	0
2/17/2019	1:00:00 PM	0
2/17/2019	1:15:00 PM	0
2/17/2019	1:30:00 PM	0
2/17/2019	1:45:00 PM	0
2/17/2019	2:00:00 PM	0
2/17/2019	2:15:00 PM	0
2/17/2019	2:30:00 PM	0
2/17/2019	2:45:00 PM	0
2/17/2019	3:00:00 PM	0
2/17/2019	3:15:00 PM	0
2/17/2019	3:30:00 PM	0
2/17/2019	3:45:00 PM	0
2/17/2019	4:00:00 PM	0
2/17/2019	4:15:00 PM	0
2/17/2019	4:30:00 PM	0
2/17/2019	4:45:00 PM	0
2/17/2019	5:00:00 PM	0
2/17/2019	5:15:00 PM	0
2/17/2019	5:30:00 PM	0
2/17/2019	5:45:00 PM	0
2/17/2019	6:00:00 PM	0
2/17/2019	6:15:00 PM	0

Goose Lake Return Gage

DATE	TIME	GAGE
2/17/2019	6:30:00 PM	0
2/17/2019	6:45:00 PM	0
2/17/2019	7:00:00 PM	0
2/17/2019	7:15:00 PM	0
2/17/2019	7:30:00 PM	0
2/17/2019	7:45:00 PM	0
2/17/2019	8:00:00 PM	0
2/17/2019	8:15:00 PM	0
2/17/2019	8:30:00 PM	0
2/17/2019	8:45:00 PM	0
2/17/2019	9:00:00 PM	0
2/17/2019	9:15:00 PM	0
2/17/2019	9:30:00 PM	0
2/17/2019	9:45:00 PM	0
2/17/2019	10:00:00 PM	0
2/17/2019	10:15:00 PM	0
2/17/2019	10:30:00 PM	0
2/17/2019	10:45:00 PM	0
2/17/2019	11:00:00 PM	0
2/17/2019	11:15:00 PM	0
2/17/2019	11:30:00 PM	0
2/17/2019	11:45:00 PM	0
2/18/2019	12:00:00 AM	0
2/18/2019	12:15:00 AM	0
2/18/2019	12:30:00 AM	0
2/18/2019	12:45:00 AM	0
2/18/2019	1:00:00 AM	0
2/18/2019	1:15:00 AM	0
2/18/2019	1:30:00 AM	0
2/18/2019	1:45:00 AM	0
2/18/2019	2:00:00 AM	0
2/18/2019	2:15:00 AM	0
2/18/2019	2:30:00 AM	0
2/18/2019	2:45:00 AM	0
2/18/2019	3:00:00 AM	0
2/18/2019	3:15:00 AM	0
2/18/2019	3:30:00 AM	0
2/18/2019	3:45:00 AM	0
2/18/2019	4:00:00 AM	0
2/18/2019	4:15:00 AM	0
2/18/2019	4:30:00 AM	0
2/18/2019	4:45:00 AM	0
2/18/2019	5:00:00 AM	0
2/18/2019	5:15:00 AM	0
2/18/2019	5:30:00 AM	0
2/18/2019	5:45:00 AM	0

Goose Lake Return Gage

DATE	TIME	GAGE
2/18/2019	6:00:00 AM	0
2/18/2019	6:15:00 AM	0
2/18/2019	6:30:00 AM	0
2/18/2019	6:45:00 AM	0
2/18/2019	7:00:00 AM	0
2/18/2019	7:15:00 AM	0
2/18/2019	7:30:00 AM	0
2/18/2019	7:45:00 AM	0
2/18/2019	8:00:00 AM	0
2/18/2019	8:15:00 AM	0
2/18/2019	8:30:00 AM	0
2/18/2019	8:45:00 AM	0
2/18/2019	9:00:00 AM	0
2/18/2019	9:15:00 AM	0
2/18/2019	9:30:00 AM	0
2/18/2019	9:45:00 AM	0
2/18/2019	10:00:00 AM	0
2/18/2019	10:15:00 AM	0
2/18/2019	10:30:00 AM	0
2/18/2019	10:45:00 AM	0
2/18/2019	11:00:00 AM	0
2/18/2019	11:15:00 AM	0
2/18/2019	11:30:00 AM	0
2/18/2019	11:45:00 AM	0
2/18/2019	12:00:00 PM	0
2/18/2019	12:15:00 PM	0
2/18/2019	12:30:00 PM	0
2/18/2019	12:45:00 PM	0
2/18/2019	1:00:00 PM	0
2/18/2019	1:15:00 PM	0
2/18/2019	1:30:00 PM	0
2/18/2019	1:45:00 PM	0
2/18/2019	2:00:00 PM	0
2/18/2019	2:15:00 PM	0
2/18/2019	2:30:00 PM	0
2/18/2019	2:45:00 PM	0
2/18/2019	3:00:00 PM	0
2/18/2019	3:15:00 PM	0
2/18/2019	3:30:00 PM	0
2/18/2019	3:45:00 PM	0
2/18/2019	4:00:00 PM	0
2/18/2019	4:15:00 PM	0
2/18/2019	4:30:00 PM	0
2/18/2019	4:45:00 PM	0
2/18/2019	5:00:00 PM	0
2/18/2019	5:15:00 PM	0

Goose Lake Return Gage

DATE	TIME	GAGE
2/18/2019	5:30:00 PM	0
2/18/2019	5:45:00 PM	0
2/18/2019	6:00:00 PM	0
2/18/2019	6:15:00 PM	0
2/18/2019	6:30:00 PM	0
2/18/2019	6:45:00 PM	0
2/18/2019	7:00:00 PM	0
2/18/2019	7:15:00 PM	0
2/18/2019	7:30:00 PM	0
2/18/2019	7:45:00 PM	0
2/18/2019	8:00:00 PM	0
2/18/2019	8:15:00 PM	0
2/18/2019	8:30:00 PM	0
2/18/2019	8:45:00 PM	0
2/18/2019	9:00:00 PM	0
2/18/2019	9:15:00 PM	0
2/18/2019	9:30:00 PM	0
2/18/2019	9:45:00 PM	0
2/18/2019	10:00:00 PM	0
2/18/2019	10:15:00 PM	0
2/18/2019	10:30:00 PM	0
2/18/2019	10:45:00 PM	0
2/18/2019	11:00:00 PM	0
2/18/2019	11:15:00 PM	0
2/18/2019	11:30:00 PM	0
2/18/2019	11:45:00 PM	0
2/19/2019	12:00:00 AM	0
2/19/2019	12:15:00 AM	0
2/19/2019	12:30:00 AM	0
2/19/2019	12:45:00 AM	0
2/19/2019	1:00:00 AM	0
2/19/2019	1:15:00 AM	0
2/19/2019	1:30:00 AM	0
2/19/2019	1:45:00 AM	0
2/19/2019	2:00:00 AM	0
2/19/2019	2:15:00 AM	0
2/19/2019	2:30:00 AM	0
2/19/2019	2:45:00 AM	0
2/19/2019	3:00:00 AM	0
2/19/2019	3:15:00 AM	0
2/19/2019	3:30:00 AM	0
2/19/2019	3:45:00 AM	0
2/19/2019	4:00:00 AM	0
2/19/2019	4:15:00 AM	0
2/19/2019	4:30:00 AM	0
2/19/2019	4:45:00 AM	0

Goose Lake Return Gage

DATE	TIME	GAGE
2/19/2019	5:00:00 AM	0
2/19/2019	5:15:00 AM	0
2/19/2019	5:30:00 AM	0
2/19/2019	5:45:00 AM	0
2/19/2019	6:00:00 AM	0
2/19/2019	6:15:00 AM	0
2/19/2019	6:30:00 AM	0
2/19/2019	6:45:00 AM	0
2/19/2019	7:00:00 AM	0
2/19/2019	7:15:00 AM	0
2/19/2019	7:30:00 AM	0
2/19/2019	7:45:00 AM	0
2/19/2019	8:00:00 AM	0
2/19/2019	8:15:00 AM	0
2/19/2019	8:30:00 AM	0
2/19/2019	8:45:00 AM	0
2/19/2019	9:00:00 AM	0
2/19/2019	9:15:00 AM	0
2/19/2019	9:30:00 AM	0
2/19/2019	9:45:00 AM	0
2/19/2019	10:00:00 AM	0
2/19/2019	10:15:00 AM	0
2/19/2019	10:30:00 AM	0
2/19/2019	10:45:00 AM	0
2/19/2019	11:00:00 AM	0
2/19/2019	11:15:00 AM	0
2/19/2019	11:30:00 AM	0
2/19/2019	11:45:00 AM	0
2/19/2019	12:00:00 PM	0
2/19/2019	12:15:00 PM	0
2/19/2019	12:30:00 PM	0
2/19/2019	12:45:00 PM	0
2/19/2019	1:00:00 PM	0
2/19/2019	1:15:00 PM	0
2/19/2019	1:30:00 PM	0
2/19/2019	1:45:00 PM	0
2/19/2019	2:00:00 PM	0
2/19/2019	2:15:00 PM	0
2/19/2019	2:30:00 PM	0
2/19/2019	2:45:00 PM	0
2/19/2019	3:00:00 PM	0
2/19/2019	3:15:00 PM	0
2/19/2019	3:30:00 PM	0
2/19/2019	3:45:00 PM	0
2/19/2019	4:00:00 PM	0
2/19/2019	4:15:00 PM	0

Goose Lake Return Gage

DATE	TIME	GAGE
2/19/2019	4:30:00 PM	0
2/19/2019	4:45:00 PM	0
2/19/2019	5:00:00 PM	0
2/19/2019	5:15:00 PM	0
2/19/2019	5:30:00 PM	0
2/19/2019	5:45:00 PM	0
2/19/2019	6:00:00 PM	0
2/19/2019	6:15:00 PM	0
2/19/2019	6:30:00 PM	0
2/19/2019	6:45:00 PM	0
2/19/2019	7:00:00 PM	0
2/19/2019	7:15:00 PM	0
2/19/2019	7:30:00 PM	0
2/19/2019	7:45:00 PM	0
2/19/2019	8:00:00 PM	0
2/19/2019	8:15:00 PM	0
2/19/2019	8:30:00 PM	0
2/19/2019	8:45:00 PM	0
2/19/2019	9:00:00 PM	0
2/19/2019	9:15:00 PM	0
2/19/2019	9:30:00 PM	0
2/19/2019	9:45:00 PM	0
2/19/2019	10:00:00 PM	0
2/19/2019	10:15:00 PM	0
2/19/2019	10:30:00 PM	0
2/19/2019	10:45:00 PM	0
2/19/2019	11:00:00 PM	0
2/19/2019	11:15:00 PM	0
2/19/2019	11:30:00 PM	0
2/19/2019	11:45:00 PM	0
2/20/2019	12:00:00 AM	0
2/20/2019	12:15:00 AM	0
2/20/2019	12:30:00 AM	0
2/20/2019	12:45:00 AM	0
2/20/2019	1:00:00 AM	0
2/20/2019	1:15:00 AM	0
2/20/2019	1:30:00 AM	0
2/20/2019	1:45:00 AM	0
2/20/2019	2:00:00 AM	0
2/20/2019	2:15:00 AM	0
2/20/2019	2:30:00 AM	0
2/20/2019	2:45:00 AM	0
2/20/2019	3:00:00 AM	0
2/20/2019	3:15:00 AM	0
2/20/2019	3:30:00 AM	0
2/20/2019	3:45:00 AM	0

Goose Lake Return Gage

DATE	TIME	GAGE
2/20/2019	4:00:00 AM	0
2/20/2019	4:15:00 AM	0
2/20/2019	4:30:00 AM	0
2/20/2019	4:45:00 AM	0
2/20/2019	5:00:00 AM	0
2/20/2019	5:15:00 AM	0
2/20/2019	5:30:00 AM	0
2/20/2019	5:45:00 AM	0
2/20/2019	6:00:00 AM	0
2/20/2019	6:15:00 AM	0
2/20/2019	6:30:00 AM	0
2/20/2019	6:45:00 AM	0
2/20/2019	7:00:00 AM	0
2/20/2019	7:15:00 AM	0
2/20/2019	7:30:00 AM	0
2/20/2019	7:45:00 AM	0
2/20/2019	8:00:00 AM	0
2/20/2019	8:15:00 AM	0
2/20/2019	8:30:00 AM	0
2/20/2019	8:45:00 AM	0
2/20/2019	9:00:00 AM	0
2/20/2019	9:15:00 AM	0
2/20/2019	9:30:00 AM	0
2/20/2019	9:45:00 AM	0
2/20/2019	10:00:00 AM	0
2/20/2019	10:15:00 AM	0
2/20/2019	10:30:00 AM	0
2/20/2019	10:45:00 AM	0
2/20/2019	11:00:00 AM	0
2/20/2019	11:15:00 AM	0
2/20/2019	11:30:00 AM	0
2/20/2019	11:45:00 AM	0
2/20/2019	12:00:00 PM	0
2/20/2019	12:15:00 PM	0
2/20/2019	12:30:00 PM	0
2/20/2019	12:45:00 PM	0
2/20/2019	1:00:00 PM	0
2/20/2019	1:15:00 PM	0
2/20/2019	1:30:00 PM	0
2/20/2019	1:45:00 PM	0
2/20/2019	2:00:00 PM	0
2/20/2019	2:15:00 PM	0
2/20/2019	2:30:00 PM	0
2/20/2019	2:45:00 PM	0
2/20/2019	3:00:00 PM	0
2/20/2019	3:15:00 PM	0

Goose Lake Return Gage

DATE	TIME	GAGE
2/20/2019	3:30:00 PM	0
2/20/2019	3:45:00 PM	0
2/20/2019	4:00:00 PM	0
2/20/2019	4:15:00 PM	0
2/20/2019	4:30:00 PM	0
2/20/2019	4:45:00 PM	0
2/20/2019	5:00:00 PM	0
2/20/2019	5:15:00 PM	0
2/20/2019	5:30:00 PM	0
2/20/2019	5:45:00 PM	0
2/20/2019	6:00:00 PM	0
2/20/2019	6:15:00 PM	0
2/20/2019	6:30:00 PM	0
2/20/2019	6:45:00 PM	0
2/20/2019	7:00:00 PM	0
2/20/2019	7:15:00 PM	0
2/20/2019	7:30:00 PM	0
2/20/2019	7:45:00 PM	0
2/20/2019	8:00:00 PM	0
2/20/2019	8:15:00 PM	0
2/20/2019	8:30:00 PM	0
2/20/2019	8:45:00 PM	0
2/20/2019	9:00:00 PM	0
2/20/2019	9:15:00 PM	0
2/20/2019	9:30:00 PM	0
2/20/2019	9:45:00 PM	0
2/20/2019	10:00:00 PM	0
2/20/2019	10:15:00 PM	0
2/20/2019	10:30:00 PM	0
2/20/2019	10:45:00 PM	0
2/20/2019	11:00:00 PM	0
2/20/2019	11:15:00 PM	0
2/20/2019	11:30:00 PM	0
2/20/2019	11:45:00 PM	0
2/21/2019	12:00:00 AM	0
2/21/2019	12:15:00 AM	0
2/21/2019	12:30:00 AM	0
2/21/2019	12:45:00 AM	0
2/21/2019	1:00:00 AM	0
2/21/2019	1:15:00 AM	0
2/21/2019	1:30:00 AM	0
2/21/2019	1:45:00 AM	0
2/21/2019	2:00:00 AM	0
2/21/2019	2:15:00 AM	0
2/21/2019	2:30:00 AM	0
2/21/2019	2:45:00 AM	0

Goose Lake Return Gage

DATE	TIME	GAGE
2/21/2019	3:00:00 AM	0
2/21/2019	3:15:00 AM	0
2/21/2019	3:30:00 AM	0
2/21/2019	3:45:00 AM	0
2/21/2019	4:00:00 AM	0
2/21/2019	4:15:00 AM	0
2/21/2019	4:30:00 AM	0
2/21/2019	4:45:00 AM	0
2/21/2019	5:00:00 AM	0
2/21/2019	5:15:00 AM	0
2/21/2019	5:30:00 AM	0
2/21/2019	5:45:00 AM	0
2/21/2019	6:00:00 AM	0
2/21/2019	6:15:00 AM	0
2/21/2019	6:30:00 AM	0
2/21/2019	6:45:00 AM	0
2/21/2019	7:00:00 AM	0
2/21/2019	7:15:00 AM	0
2/21/2019	7:30:00 AM	0
2/21/2019	7:45:00 AM	0
2/21/2019	8:00:00 AM	0
2/21/2019	8:15:00 AM	0
2/21/2019	8:30:00 AM	0
2/21/2019	8:45:00 AM	0
2/21/2019	9:00:00 AM	0
2/21/2019	9:15:00 AM	0
2/21/2019	9:30:00 AM	0
2/21/2019	9:45:00 AM	0
2/21/2019	10:00:00 AM	0
2/21/2019	10:15:00 AM	0
2/21/2019	10:30:00 AM	0
2/21/2019	10:45:00 AM	0
2/21/2019	11:00:00 AM	0
2/21/2019	11:15:00 AM	0
2/21/2019	11:30:00 AM	0
2/21/2019	11:45:00 AM	0
2/21/2019	12:00:00 PM	0
2/21/2019	12:15:00 PM	0
2/21/2019	12:30:00 PM	0
2/21/2019	12:45:00 PM	0
2/21/2019	1:00:00 PM	0
2/21/2019	1:15:00 PM	0
2/21/2019	1:30:00 PM	0
2/21/2019	1:45:00 PM	0
2/21/2019	2:00:00 PM	0
2/21/2019	2:15:00 PM	0

Goose Lake Return Gage

DATE	TIME	GAGE
2/21/2019	2:30:00 PM	0
2/21/2019	2:45:00 PM	0
2/21/2019	3:00:00 PM	0
2/21/2019	3:15:00 PM	0
2/21/2019	3:30:00 PM	0
2/21/2019	3:45:00 PM	0
2/21/2019	4:00:00 PM	0
2/21/2019	4:15:00 PM	0
2/21/2019	4:30:00 PM	0
2/21/2019	4:45:00 PM	0
2/21/2019	5:00:00 PM	0
2/21/2019	5:15:00 PM	0
2/21/2019	5:30:00 PM	0
2/21/2019	5:45:00 PM	0
2/21/2019	6:00:00 PM	0
2/21/2019	6:15:00 PM	0
2/21/2019	6:30:00 PM	0
2/21/2019	6:45:00 PM	0
2/21/2019	7:00:00 PM	0
2/21/2019	7:15:00 PM	0
2/21/2019	7:30:00 PM	0
2/21/2019	7:45:00 PM	0
2/21/2019	8:00:00 PM	0
2/21/2019	8:15:00 PM	0
2/21/2019	8:30:00 PM	0
2/21/2019	8:45:00 PM	0
2/21/2019	9:00:00 PM	0
2/21/2019	9:15:00 PM	0
2/21/2019	9:30:00 PM	0
2/21/2019	9:45:00 PM	0
2/21/2019	10:00:00 PM	0
2/21/2019	10:15:00 PM	0
2/21/2019	10:30:00 PM	0
2/21/2019	10:45:00 PM	0
2/21/2019	11:00:00 PM	0
2/21/2019	11:15:00 PM	0
2/21/2019	11:30:00 PM	0
2/21/2019	11:45:00 PM	0
2/22/2019	12:00:00 AM	0
2/22/2019	12:15:00 AM	0
2/22/2019	12:30:00 AM	0
2/22/2019	12:45:00 AM	0
2/22/2019	1:00:00 AM	0
2/22/2019	1:15:00 AM	0
2/22/2019	1:30:00 AM	0
2/22/2019	1:45:00 AM	0

Goose Lake Return Gage

DATE	TIME	GAGE
2/22/2019	2:00:00 AM	0
2/22/2019	2:15:00 AM	0
2/22/2019	2:30:00 AM	0
2/22/2019	2:45:00 AM	0
2/22/2019	3:00:00 AM	0
2/22/2019	3:15:00 AM	0
2/22/2019	3:30:00 AM	0
2/22/2019	3:45:00 AM	0
2/22/2019	4:00:00 AM	0
2/22/2019	4:15:00 AM	0
2/22/2019	4:30:00 AM	0
2/22/2019	4:45:00 AM	0
2/22/2019	5:00:00 AM	0
2/22/2019	5:15:00 AM	0
2/22/2019	5:30:00 AM	0
2/22/2019	5:45:00 AM	0
2/22/2019	6:00:00 AM	0
2/22/2019	6:15:00 AM	0
2/22/2019	6:30:00 AM	0
2/22/2019	6:45:00 AM	0
2/22/2019	7:00:00 AM	0
2/22/2019	7:15:00 AM	0
2/22/2019	7:30:00 AM	0
2/22/2019	7:45:00 AM	0
2/22/2019	8:00:00 AM	0
2/22/2019	8:15:00 AM	0
2/22/2019	8:30:00 AM	0
2/22/2019	8:45:00 AM	0
2/22/2019	9:00:00 AM	0
2/22/2019	9:15:00 AM	0
2/22/2019	9:30:00 AM	0
2/22/2019	9:45:00 AM	0
2/22/2019	10:00:00 AM	0
2/22/2019	10:15:00 AM	0
2/22/2019	10:30:00 AM	0
2/22/2019	10:45:00 AM	0
2/22/2019	11:00:00 AM	0
2/22/2019	11:15:00 AM	0
2/22/2019	11:30:00 AM	0
2/22/2019	11:45:00 AM	0
2/22/2019	12:00:00 PM	0
2/22/2019	12:15:00 PM	0
2/22/2019	12:30:00 PM	0
2/22/2019	12:45:00 PM	0
2/22/2019	1:00:00 PM	0
2/22/2019	1:15:00 PM	0

Goose Lake Return Gage

DATE	TIME	GAGE
2/22/2019	1:30:00 PM	0
2/22/2019	1:45:00 PM	0
2/22/2019	2:00:00 PM	0
2/22/2019	2:15:00 PM	0
2/22/2019	2:30:00 PM	0
2/22/2019	2:45:00 PM	0
2/22/2019	3:00:00 PM	0
2/22/2019	3:15:00 PM	0
2/22/2019	3:30:00 PM	0
2/22/2019	3:45:00 PM	0
2/22/2019	4:00:00 PM	0
2/22/2019	4:15:00 PM	0
2/22/2019	4:30:00 PM	0
2/22/2019	4:45:00 PM	0
2/22/2019	5:00:00 PM	0
2/22/2019	5:15:00 PM	0
2/22/2019	5:30:00 PM	0
2/22/2019	5:45:00 PM	0
2/22/2019	6:00:00 PM	0
2/22/2019	6:15:00 PM	0
2/22/2019	6:30:00 PM	0
2/22/2019	6:45:00 PM	0
2/22/2019	7:00:00 PM	0
2/22/2019	7:15:00 PM	0
2/22/2019	7:30:00 PM	0
2/22/2019	7:45:00 PM	0
2/22/2019	8:00:00 PM	0
2/22/2019	8:15:00 PM	0
2/22/2019	8:30:00 PM	0
2/22/2019	8:45:00 PM	0
2/22/2019	9:00:00 PM	0
2/22/2019	9:15:00 PM	0
2/22/2019	9:30:00 PM	0
2/22/2019	9:45:00 PM	0
2/22/2019	10:00:00 PM	0
2/22/2019	10:15:00 PM	0
2/22/2019	10:30:00 PM	0
2/22/2019	10:45:00 PM	0
2/22/2019	11:00:00 PM	0
2/22/2019	11:15:00 PM	0
2/22/2019	11:30:00 PM	0
2/22/2019	11:45:00 PM	0
2/23/2019	12:00:00 AM	0
2/23/2019	12:15:00 AM	0
2/23/2019	12:30:00 AM	0
2/23/2019	12:45:00 AM	0

Goose Lake Return Gage

DATE	TIME	GAGE
2/23/2019	1:00:00 AM	0
2/23/2019	1:15:00 AM	0
2/23/2019	1:30:00 AM	0
2/23/2019	1:45:00 AM	0
2/23/2019	2:00:00 AM	0
2/23/2019	2:15:00 AM	0
2/23/2019	2:30:00 AM	0
2/23/2019	2:45:00 AM	0
2/23/2019	3:00:00 AM	0
2/23/2019	3:15:00 AM	0
2/23/2019	3:30:00 AM	0
2/23/2019	3:45:00 AM	0
2/23/2019	4:00:00 AM	0
2/23/2019	4:15:00 AM	0
2/23/2019	4:30:00 AM	0
2/23/2019	4:45:00 AM	0
2/23/2019	5:00:00 AM	0
2/23/2019	5:15:00 AM	0
2/23/2019	5:30:00 AM	0
2/23/2019	5:45:00 AM	0
2/23/2019	6:00:00 AM	0
2/23/2019	6:15:00 AM	0
2/23/2019	6:30:00 AM	0
2/23/2019	6:45:00 AM	0
2/23/2019	7:00:00 AM	0
2/23/2019	7:15:00 AM	0
2/23/2019	7:30:00 AM	0
2/23/2019	7:45:00 AM	0
2/23/2019	8:00:00 AM	0
2/23/2019	8:15:00 AM	0
2/23/2019	8:30:00 AM	0
2/23/2019	8:45:00 AM	0
2/23/2019	9:00:00 AM	0
2/23/2019	9:15:00 AM	0
2/23/2019	9:30:00 AM	0
2/23/2019	9:45:00 AM	0
2/23/2019	10:00:00 AM	0
2/23/2019	10:15:00 AM	0
2/23/2019	10:30:00 AM	0
2/23/2019	10:45:00 AM	0
2/23/2019	11:00:00 AM	0
2/23/2019	11:15:00 AM	0
2/23/2019	11:30:00 AM	0
2/23/2019	11:45:00 AM	0
2/23/2019	12:00:00 PM	0
2/23/2019	12:15:00 PM	0

Goose Lake Return Gage

DATE	TIME	GAGE
2/23/2019	12:30:00 PM	0
2/23/2019	12:45:00 PM	0
2/23/2019	1:00:00 PM	0
2/23/2019	1:15:00 PM	0
2/23/2019	1:30:00 PM	0
2/23/2019	1:45:00 PM	0
2/23/2019	2:00:00 PM	0
2/23/2019	2:15:00 PM	0
2/23/2019	2:30:00 PM	0
2/23/2019	2:45:00 PM	0
2/23/2019	3:00:00 PM	0
2/23/2019	3:15:00 PM	0
2/23/2019	3:30:00 PM	0
2/23/2019	3:45:00 PM	0
2/23/2019	4:00:00 PM	0
2/23/2019	4:15:00 PM	0
2/23/2019	4:30:00 PM	0
2/23/2019	4:45:00 PM	0
2/23/2019	5:00:00 PM	0
2/23/2019	5:15:00 PM	0
2/23/2019	5:30:00 PM	0
2/23/2019	5:45:00 PM	0
2/23/2019	6:00:00 PM	0
2/23/2019	6:15:00 PM	0
2/23/2019	6:30:00 PM	0
2/23/2019	6:45:00 PM	0
2/23/2019	7:00:00 PM	0
2/23/2019	7:15:00 PM	0
2/23/2019	7:30:00 PM	0
2/23/2019	7:45:00 PM	0
2/23/2019	8:00:00 PM	0
2/23/2019	8:15:00 PM	0
2/23/2019	8:30:00 PM	0
2/23/2019	8:45:00 PM	0
2/23/2019	9:00:00 PM	0
2/23/2019	9:15:00 PM	0
2/23/2019	9:30:00 PM	0
2/23/2019	9:45:00 PM	0
2/23/2019	10:00:00 PM	0
2/23/2019	10:15:00 PM	0
2/23/2019	10:30:00 PM	0
2/23/2019	10:45:00 PM	0
2/23/2019	11:00:00 PM	0
2/23/2019	11:15:00 PM	0
2/23/2019	11:30:00 PM	0
2/23/2019	11:45:00 PM	0

Goose Lake Return Gage

DATE	TIME	GAGE
2/24/2019	12:00:00 AM	0
2/24/2019	12:15:00 AM	0
2/24/2019	12:30:00 AM	0
2/24/2019	12:45:00 AM	0
2/24/2019	1:00:00 AM	0
2/24/2019	1:15:00 AM	0
2/24/2019	1:30:00 AM	0
2/24/2019	1:45:00 AM	0
2/24/2019	2:00:00 AM	0
2/24/2019	2:15:00 AM	0
2/24/2019	2:30:00 AM	0
2/24/2019	2:45:00 AM	0
2/24/2019	3:00:00 AM	0
2/24/2019	3:15:00 AM	0
2/24/2019	3:30:00 AM	0
2/24/2019	3:45:00 AM	0
2/24/2019	4:00:00 AM	0
2/24/2019	4:15:00 AM	0
2/24/2019	4:30:00 AM	0
2/24/2019	4:45:00 AM	0
2/24/2019	5:00:00 AM	0
2/24/2019	5:15:00 AM	0
2/24/2019	5:30:00 AM	0
2/24/2019	5:45:00 AM	0
2/24/2019	6:00:00 AM	0
2/24/2019	6:15:00 AM	0
2/24/2019	6:30:00 AM	0
2/24/2019	6:45:00 AM	0
2/24/2019	7:00:00 AM	0
2/24/2019	7:15:00 AM	0
2/24/2019	7:30:00 AM	0
2/24/2019	7:45:00 AM	0
2/24/2019	8:00:00 AM	0
2/24/2019	8:15:00 AM	0
2/24/2019	8:30:00 AM	0
2/24/2019	8:45:00 AM	0
2/24/2019	9:00:00 AM	0
2/24/2019	9:15:00 AM	0
2/24/2019	9:30:00 AM	0
2/24/2019	9:45:00 AM	0
2/24/2019	10:00:00 AM	0
2/24/2019	10:15:00 AM	0
2/24/2019	10:30:00 AM	0
2/24/2019	10:45:00 AM	0
2/24/2019	11:00:00 AM	0
2/24/2019	11:15:00 AM	0

Goose Lake Return Gage

DATE	TIME	GAGE
2/24/2019	11:30:00 AM	0
2/24/2019	11:45:00 AM	0
2/24/2019	12:00:00 PM	0
2/24/2019	12:15:00 PM	0
2/24/2019	12:30:00 PM	0
2/24/2019	12:45:00 PM	0
2/24/2019	1:00:00 PM	0
2/24/2019	1:15:00 PM	0
2/24/2019	1:30:00 PM	0
2/24/2019	1:45:00 PM	0
2/24/2019	2:00:00 PM	0
2/24/2019	2:15:00 PM	0
2/24/2019	2:30:00 PM	0
2/24/2019	2:45:00 PM	0
2/24/2019	3:00:00 PM	0
2/24/2019	3:15:00 PM	0
2/24/2019	3:30:00 PM	0
2/24/2019	3:45:00 PM	0
2/24/2019	4:00:00 PM	0
2/24/2019	4:15:00 PM	0
2/24/2019	4:30:00 PM	0
2/24/2019	4:45:00 PM	0
2/24/2019	5:00:00 PM	0
2/24/2019	5:15:00 PM	0
2/24/2019	5:30:00 PM	0
2/24/2019	5:45:00 PM	0
2/24/2019	6:00:00 PM	0
2/24/2019	6:15:00 PM	0
2/24/2019	6:30:00 PM	0
2/24/2019	6:45:00 PM	0
2/24/2019	7:00:00 PM	0
2/24/2019	7:15:00 PM	0
2/24/2019	7:30:00 PM	0
2/24/2019	7:45:00 PM	0
2/24/2019	8:00:00 PM	0
2/24/2019	8:15:00 PM	0
2/24/2019	8:30:00 PM	0
2/24/2019	8:45:00 PM	0
2/24/2019	9:00:00 PM	0
2/24/2019	9:15:00 PM	0
2/24/2019	9:30:00 PM	0
2/24/2019	9:45:00 PM	0
2/24/2019	10:00:00 PM	0
2/24/2019	10:15:00 PM	0
2/24/2019	10:30:00 PM	0
2/24/2019	10:45:00 PM	0

Goose Lake Return Gage

DATE	TIME	GAGE
2/24/2019	11:00:00 PM	0
2/24/2019	11:15:00 PM	0
2/24/2019	11:30:00 PM	0
2/24/2019	11:45:00 PM	0
2/25/2019	12:00:00 AM	0
2/25/2019	12:15:00 AM	0
2/25/2019	12:30:00 AM	0
2/25/2019	12:45:00 AM	0
2/25/2019	1:00:00 AM	0
2/25/2019	1:15:00 AM	0
2/25/2019	1:30:00 AM	0
2/25/2019	1:45:00 AM	0
2/25/2019	2:00:00 AM	0
2/25/2019	2:15:00 AM	0
2/25/2019	2:30:00 AM	0
2/25/2019	2:45:00 AM	0
2/25/2019	3:00:00 AM	0
2/25/2019	3:15:00 AM	0
2/25/2019	3:30:00 AM	0
2/25/2019	3:45:00 AM	0
2/25/2019	4:00:00 AM	0
2/25/2019	4:15:00 AM	0
2/25/2019	4:30:00 AM	0
2/25/2019	4:45:00 AM	0
2/25/2019	5:00:00 AM	0
2/25/2019	5:15:00 AM	0
2/25/2019	5:30:00 AM	0
2/25/2019	5:45:00 AM	0
2/25/2019	6:00:00 AM	0
2/25/2019	6:15:00 AM	0
2/25/2019	6:30:00 AM	0
2/25/2019	6:45:00 AM	0
2/25/2019	7:00:00 AM	0
2/25/2019	7:15:00 AM	0
2/25/2019	7:30:00 AM	0
2/25/2019	7:45:00 AM	0
2/25/2019	8:00:00 AM	0
2/25/2019	8:15:00 AM	0
2/25/2019	8:30:00 AM	0
2/25/2019	8:45:00 AM	0
2/25/2019	9:00:00 AM	0
2/25/2019	9:15:00 AM	0
2/25/2019	9:30:00 AM	0
2/25/2019	9:45:00 AM	0
2/25/2019	10:00:00 AM	0
2/25/2019	10:15:00 AM	0

Goose Lake Return Gage

DATE	TIME	GAGE
2/25/2019	10:30:00 AM	0
2/25/2019	10:45:00 AM	0
2/25/2019	11:00:00 AM	0
2/25/2019	11:15:00 AM	0
2/25/2019	11:30:00 AM	0
2/25/2019	11:45:00 AM	0
2/25/2019	12:00:00 PM	0
2/25/2019	12:15:00 PM	0
2/25/2019	12:30:00 PM	0
2/25/2019	12:45:00 PM	0
2/25/2019	1:00:00 PM	0
2/25/2019	1:15:00 PM	0
2/25/2019	1:30:00 PM	0
2/25/2019	1:45:00 PM	0
2/25/2019	2:00:00 PM	0
2/25/2019	2:15:00 PM	0
2/25/2019	2:30:00 PM	0
2/25/2019	2:45:00 PM	0
2/25/2019	3:00:00 PM	0
2/25/2019	3:15:00 PM	0
2/25/2019	3:30:00 PM	0
2/25/2019	3:45:00 PM	0
2/25/2019	4:00:00 PM	0
2/25/2019	4:15:00 PM	0
2/25/2019	4:30:00 PM	0
2/25/2019	4:45:00 PM	0
2/25/2019	5:00:00 PM	0
2/25/2019	5:15:00 PM	0
2/25/2019	5:30:00 PM	0
2/25/2019	5:45:00 PM	0
2/25/2019	6:00:00 PM	0
2/25/2019	6:15:00 PM	0
2/25/2019	6:30:00 PM	0
2/25/2019	6:45:00 PM	0
2/25/2019	7:00:00 PM	0
2/25/2019	7:15:00 PM	0
2/25/2019	7:30:00 PM	0
2/25/2019	7:45:00 PM	0
2/25/2019	8:00:00 PM	0
2/25/2019	8:15:00 PM	0
2/25/2019	8:30:00 PM	0
2/25/2019	8:45:00 PM	0
2/25/2019	9:00:00 PM	0
2/25/2019	9:15:00 PM	0
2/25/2019	9:30:00 PM	0
2/25/2019	9:45:00 PM	0

Goose Lake Return Gage

DATE	TIME	GAGE
2/25/2019	10:00:00 PM	0
2/25/2019	10:15:00 PM	0
2/25/2019	10:30:00 PM	0
2/25/2019	10:45:00 PM	0
2/25/2019	11:00:00 PM	0
2/25/2019	11:15:00 PM	0
2/25/2019	11:30:00 PM	0
2/25/2019	11:45:00 PM	0
2/26/2019	12:00:00 AM	0
2/26/2019	12:15:00 AM	0
2/26/2019	12:30:00 AM	0
2/26/2019	12:45:00 AM	0
2/26/2019	1:00:00 AM	0
2/26/2019	1:15:00 AM	0
2/26/2019	1:30:00 AM	0
2/26/2019	1:45:00 AM	0
2/26/2019	2:00:00 AM	0
2/26/2019	2:15:00 AM	0
2/26/2019	2:30:00 AM	0
2/26/2019	2:45:00 AM	0
2/26/2019	3:00:00 AM	0
2/26/2019	3:15:00 AM	0
2/26/2019	3:30:00 AM	0
2/26/2019	3:45:00 AM	0
2/26/2019	4:00:00 AM	0
2/26/2019	4:15:00 AM	0
2/26/2019	4:30:00 AM	0
2/26/2019	4:45:00 AM	0
2/26/2019	5:00:00 AM	0
2/26/2019	5:15:00 AM	0
2/26/2019	5:30:00 AM	0
2/26/2019	5:45:00 AM	0
2/26/2019	6:00:00 AM	0
2/26/2019	6:15:00 AM	0
2/26/2019	6:30:00 AM	0
2/26/2019	6:45:00 AM	0
2/26/2019	7:00:00 AM	0
2/26/2019	7:15:00 AM	0
2/26/2019	7:30:00 AM	0
2/26/2019	7:45:00 AM	0
2/26/2019	8:00:00 AM	0
2/26/2019	8:15:00 AM	0
2/26/2019	8:30:00 AM	0
2/26/2019	8:45:00 AM	0
2/26/2019	9:00:00 AM	0
2/26/2019	9:15:00 AM	0

Goose Lake Return Gage

DATE	TIME	GAGE
2/26/2019	9:30:00 AM	0
2/26/2019	9:45:00 AM	0
2/26/2019	10:00:00 AM	0
2/26/2019	10:15:00 AM	0
2/26/2019	10:30:00 AM	0
2/26/2019	10:45:00 AM	0
2/26/2019	11:00:00 AM	0
2/26/2019	11:15:00 AM	0
2/26/2019	11:30:00 AM	0
2/26/2019	11:45:00 AM	0
2/26/2019	12:00:00 PM	0
2/26/2019	12:15:00 PM	0
2/26/2019	12:30:00 PM	0
2/26/2019	12:45:00 PM	0
2/26/2019	1:00:00 PM	0
2/26/2019	1:15:00 PM	0
2/26/2019	1:30:00 PM	0
2/26/2019	1:45:00 PM	0
2/26/2019	2:00:00 PM	0
2/26/2019	2:15:00 PM	0
2/26/2019	2:30:00 PM	0
2/26/2019	2:45:00 PM	0
2/26/2019	3:00:00 PM	0
2/26/2019	3:15:00 PM	0
2/26/2019	3:30:00 PM	0
2/26/2019	3:45:00 PM	0
2/26/2019	4:00:00 PM	0
2/26/2019	4:15:00 PM	0
2/26/2019	4:30:00 PM	0
2/26/2019	4:45:00 PM	0
2/26/2019	5:00:00 PM	0
2/26/2019	5:15:00 PM	0
2/26/2019	5:30:00 PM	0
2/26/2019	5:45:00 PM	0
2/26/2019	6:00:00 PM	0
2/26/2019	6:15:00 PM	0
2/26/2019	6:30:00 PM	0
2/26/2019	6:45:00 PM	0
2/26/2019	7:00:00 PM	0
2/26/2019	7:15:00 PM	0
2/26/2019	7:30:00 PM	0
2/26/2019	7:45:00 PM	0
2/26/2019	8:00:00 PM	0
2/26/2019	8:15:00 PM	0
2/26/2019	8:30:00 PM	0
2/26/2019	8:45:00 PM	0

Goose Lake Return Gage

DATE	TIME	GAGE
2/26/2019	9:00:00 PM	0
2/26/2019	9:15:00 PM	0
2/26/2019	9:30:00 PM	0
2/26/2019	9:45:00 PM	0
2/26/2019	10:00:00 PM	0
2/26/2019	10:15:00 PM	0
2/26/2019	10:30:00 PM	0
2/26/2019	10:45:00 PM	0
2/26/2019	11:00:00 PM	0
2/26/2019	11:15:00 PM	0
2/26/2019	11:30:00 PM	0
2/26/2019	11:45:00 PM	0
2/27/2019	12:00:00 AM	0
2/27/2019	12:15:00 AM	0
2/27/2019	12:30:00 AM	0
2/27/2019	12:45:00 AM	0
2/27/2019	1:00:00 AM	0
2/27/2019	1:15:00 AM	0
2/27/2019	1:30:00 AM	0
2/27/2019	1:45:00 AM	0
2/27/2019	2:00:00 AM	0
2/27/2019	2:15:00 AM	0
2/27/2019	2:30:00 AM	0
2/27/2019	2:45:00 AM	0
2/27/2019	3:00:00 AM	0
2/27/2019	3:15:00 AM	0
2/27/2019	3:30:00 AM	0
2/27/2019	3:45:00 AM	0
2/27/2019	4:00:00 AM	0
2/27/2019	4:15:00 AM	0
2/27/2019	4:30:00 AM	0
2/27/2019	4:45:00 AM	0
2/27/2019	5:00:00 AM	0
2/27/2019	5:15:00 AM	0
2/27/2019	5:30:00 AM	0
2/27/2019	5:45:00 AM	0
2/27/2019	6:00:00 AM	0
2/27/2019	6:15:00 AM	0
2/27/2019	6:30:00 AM	0
2/27/2019	6:45:00 AM	0
2/27/2019	7:00:00 AM	0
2/27/2019	7:15:00 AM	0
2/27/2019	7:30:00 AM	0
2/27/2019	7:45:00 AM	0
2/27/2019	8:00:00 AM	0
2/27/2019	8:15:00 AM	0

Goose Lake Return Gage

DATE	TIME	GAGE
2/27/2019	8:30:00 AM	0
2/27/2019	8:45:00 AM	0
2/27/2019	9:00:00 AM	0
2/27/2019	9:15:00 AM	0
2/27/2019	9:30:00 AM	0
2/27/2019	9:45:00 AM	0
2/27/2019	10:00:00 AM	0
2/27/2019	10:15:00 AM	0
2/27/2019	10:30:00 AM	0
2/27/2019	10:45:00 AM	0
2/27/2019	11:00:00 AM	0
2/27/2019	11:15:00 AM	0
2/27/2019	11:30:00 AM	0
2/27/2019	11:45:00 AM	0
2/27/2019	12:00:00 PM	0
2/27/2019	12:15:00 PM	0
2/27/2019	12:30:00 PM	0
2/27/2019	12:45:00 PM	0
2/27/2019	1:00:00 PM	0
2/27/2019	1:15:00 PM	0
2/27/2019	1:30:00 PM	0
2/27/2019	1:45:00 PM	0
2/27/2019	2:00:00 PM	0
2/27/2019	2:15:00 PM	0
2/27/2019	2:30:00 PM	0
2/27/2019	2:45:00 PM	0
2/27/2019	3:00:00 PM	0
2/27/2019	3:15:00 PM	0
2/27/2019	3:30:00 PM	0
2/27/2019	3:45:00 PM	0
2/27/2019	4:00:00 PM	0
2/27/2019	4:15:00 PM	0
2/27/2019	4:30:00 PM	0
2/27/2019	4:45:00 PM	0
2/27/2019	5:00:00 PM	0
2/27/2019	5:15:00 PM	0
2/27/2019	5:30:00 PM	0
2/27/2019	5:45:00 PM	0
2/27/2019	6:00:00 PM	0
2/27/2019	6:15:00 PM	0
2/27/2019	6:30:00 PM	0
2/27/2019	6:45:00 PM	0
2/27/2019	7:00:00 PM	0
2/27/2019	7:15:00 PM	0
2/27/2019	7:30:00 PM	0
2/27/2019	7:45:00 PM	0

Goose Lake Return Gage

DATE	TIME	GAGE
2/27/2019	8:00:00 PM	0
2/27/2019	8:15:00 PM	0
2/27/2019	8:30:00 PM	0
2/27/2019	8:45:00 PM	0
2/27/2019	9:00:00 PM	0
2/27/2019	9:15:00 PM	0
2/27/2019	9:30:00 PM	0
2/27/2019	9:45:00 PM	0
2/27/2019	10:00:00 PM	0
2/27/2019	10:15:00 PM	0
2/27/2019	10:30:00 PM	0
2/27/2019	10:45:00 PM	0
2/27/2019	11:00:00 PM	0
2/27/2019	11:15:00 PM	0
2/27/2019	11:30:00 PM	0
2/27/2019	11:45:00 PM	0
2/28/2019	12:00:00 AM	0
2/28/2019	12:15:00 AM	0
2/28/2019	12:30:00 AM	0
2/28/2019	12:45:00 AM	0
2/28/2019	1:00:00 AM	0
2/28/2019	1:15:00 AM	0
2/28/2019	1:30:00 AM	0
2/28/2019	1:45:00 AM	0
2/28/2019	2:00:00 AM	0
2/28/2019	2:15:00 AM	0
2/28/2019	2:30:00 AM	0
2/28/2019	2:45:00 AM	0
2/28/2019	3:00:00 AM	0
2/28/2019	3:15:00 AM	0
2/28/2019	3:30:00 AM	0
2/28/2019	3:45:00 AM	0
2/28/2019	4:00:00 AM	0
2/28/2019	4:15:00 AM	0
2/28/2019	4:30:00 AM	0
2/28/2019	4:45:00 AM	0
2/28/2019	5:00:00 AM	0
2/28/2019	5:15:00 AM	0
2/28/2019	5:30:00 AM	0
2/28/2019	5:45:00 AM	0
2/28/2019	6:00:00 AM	0
2/28/2019	6:15:00 AM	0
2/28/2019	6:30:00 AM	0
2/28/2019	6:45:00 AM	0
2/28/2019	7:00:00 AM	0
2/28/2019	7:15:00 AM	0

Goose Lake Return Gage

DATE	TIME	GAGE
2/28/2019	7:30:00 AM	0
2/28/2019	7:45:00 AM	0
2/28/2019	8:00:00 AM	0
2/28/2019	8:15:00 AM	0
2/28/2019	8:30:00 AM	0
2/28/2019	8:45:00 AM	0
2/28/2019	9:00:00 AM	0
2/28/2019	9:15:00 AM	0
2/28/2019	9:30:00 AM	0
2/28/2019	9:45:00 AM	0
2/28/2019	10:00:00 AM	0
2/28/2019	10:15:00 AM	0
2/28/2019	10:30:00 AM	0
2/28/2019	10:45:00 AM	0
2/28/2019	11:00:00 AM	0
2/28/2019	11:15:00 AM	0
2/28/2019	11:30:00 AM	0
2/28/2019	11:45:00 AM	0
2/28/2019	12:00:00 PM	0
2/28/2019	12:15:00 PM	0
2/28/2019	12:30:00 PM	0
2/28/2019	12:45:00 PM	0
2/28/2019	1:00:00 PM	0
2/28/2019	1:15:00 PM	0
2/28/2019	1:30:00 PM	0
2/28/2019	1:45:00 PM	0
2/28/2019	2:00:00 PM	0
2/28/2019	2:15:00 PM	0
2/28/2019	2:30:00 PM	0
2/28/2019	2:45:00 PM	0
2/28/2019	3:00:00 PM	0
2/28/2019	3:15:00 PM	0
2/28/2019	3:30:00 PM	0
2/28/2019	3:45:00 PM	0
2/28/2019	4:00:00 PM	0
2/28/2019	4:15:00 PM	0
2/28/2019	4:30:00 PM	0
2/28/2019	4:45:00 PM	0
2/28/2019	5:00:00 PM	0
2/28/2019	5:15:00 PM	0
2/28/2019	5:30:00 PM	0
2/28/2019	5:45:00 PM	0
2/28/2019	6:00:00 PM	0
2/28/2019	6:15:00 PM	0
2/28/2019	6:30:00 PM	0
2/28/2019	6:45:00 PM	0

Goose Lake Return Gage

DATE	TIME	GAGE
2/28/2019	7:00:00 PM	0
2/28/2019	7:15:00 PM	0
2/28/2019	7:30:00 PM	0
2/28/2019	7:45:00 PM	0
2/28/2019	8:00:00 PM	0
2/28/2019	8:15:00 PM	0
2/28/2019	8:30:00 PM	0
2/28/2019	8:45:00 PM	0
2/28/2019	9:00:00 PM	0
2/28/2019	9:15:00 PM	0
2/28/2019	9:30:00 PM	0
2/28/2019	9:45:00 PM	0
2/28/2019	10:00:00 PM	0
2/28/2019	10:15:00 PM	0
2/28/2019	10:30:00 PM	0
2/28/2019	10:45:00 PM	0
2/28/2019	11:00:00 PM	0
2/28/2019	11:15:00 PM	0
2/28/2019	11:30:00 PM	0
2/28/2019	11:45:00 PM	0

Billy Lake Return

Station 0213

Date	Flow (cfs)
2/1/2019	1.215
2/2/2019	1.282
2/3/2019	1.338
2/4/2019	1.331
2/5/2019	1.266
2/6/2019	1.264
2/7/2019	1.302
2/8/2019	1.24
2/9/2019	1.187
2/10/2019	1.174
2/11/2019	1.196
2/12/2019	1.109
2/13/2019	1.041
2/14/2019	1.192
2/15/2019	1.365
2/16/2019	1.435
2/17/2019	1.382
2/18/2019	1.308
2/19/2019	1.302
2/20/2019	1.271
2/21/2019	1.256
2/22/2019	1.271
2/23/2019	1.302
2/24/2019	1.186
2/25/2019	1.156
2/26/2019	1.183
2/27/2019	1.254
2/28/2019	1.054

Billy Lake Return Gage

DATE	TIME	GAGE
2/1/2019	12:00:00 AM	0.3
2/1/2019	12:15:00 AM	0.3
2/1/2019	12:30:00 AM	0.3
2/1/2019	12:45:00 AM	0.3
2/1/2019	1:00:00 AM	0.3
2/1/2019	1:15:00 AM	0.3
2/1/2019	1:30:00 AM	0.3
2/1/2019	1:45:00 AM	0.3
2/1/2019	2:00:00 AM	0.3
2/1/2019	2:15:00 AM	0.3
2/1/2019	2:30:00 AM	0.3
2/1/2019	2:45:00 AM	0.3
2/1/2019	3:00:00 AM	0.3
2/1/2019	3:15:00 AM	0.3
2/1/2019	3:30:00 AM	0.3
2/1/2019	3:45:00 AM	0.3
2/1/2019	4:00:00 AM	0.3
2/1/2019	4:15:00 AM	0.3
2/1/2019	4:30:00 AM	0.3
2/1/2019	4:45:00 AM	0.3
2/1/2019	5:00:00 AM	0.3
2/1/2019	5:15:00 AM	0.3
2/1/2019	5:30:00 AM	0.3
2/1/2019	5:45:00 AM	0.3
2/1/2019	6:00:00 AM	0.3
2/1/2019	6:15:00 AM	0.3
2/1/2019	6:30:00 AM	0.3
2/1/2019	6:45:00 AM	0.3
2/1/2019	7:00:00 AM	0.3
2/1/2019	7:15:00 AM	0.3
2/1/2019	7:30:00 AM	0.3
2/1/2019	7:45:00 AM	0.3
2/1/2019	8:00:00 AM	0.3
2/1/2019	8:15:00 AM	0.3
2/1/2019	8:30:00 AM	0.3
2/1/2019	8:45:00 AM	0.3
2/1/2019	9:00:00 AM	0.29
2/1/2019	9:15:00 AM	0.29
2/1/2019	9:30:00 AM	0.29
2/1/2019	9:45:00 AM	0.29
2/1/2019	10:00:00 AM	0.29
2/1/2019	10:15:00 AM	0.29
2/1/2019	10:30:00 AM	0.29
2/1/2019	10:45:00 AM	0.29
2/1/2019	11:00:00 AM	0.29
2/1/2019	11:15:00 AM	0.29

Billy Lake Return Gage

DATE	TIME	GAGE
2/1/2019	11:30:00 AM	0.29
2/1/2019	11:45:00 AM	0.29
2/1/2019	12:00:00 PM	0.29
2/1/2019	12:15:00 PM	0.29
2/1/2019	12:30:00 PM	0.29
2/1/2019	12:45:00 PM	0.29
2/1/2019	1:00:00 PM	0.29
2/1/2019	1:15:00 PM	0.29
2/1/2019	1:30:00 PM	0.29
2/1/2019	1:45:00 PM	0.29
2/1/2019	2:00:00 PM	0.29
2/1/2019	2:15:00 PM	0.29
2/1/2019	2:30:00 PM	0.29
2/1/2019	2:45:00 PM	0.29
2/1/2019	3:00:00 PM	0.29
2/1/2019	3:15:00 PM	0.29
2/1/2019	3:30:00 PM	0.29
2/1/2019	3:45:00 PM	0.29
2/1/2019	4:00:00 PM	0.29
2/1/2019	4:15:00 PM	0.29
2/1/2019	4:30:00 PM	0.29
2/1/2019	4:45:00 PM	0.29
2/1/2019	5:00:00 PM	0.29
2/1/2019	5:15:00 PM	0.29
2/1/2019	5:30:00 PM	0.3
2/1/2019	5:45:00 PM	0.3
2/1/2019	6:00:00 PM	0.3
2/1/2019	6:15:00 PM	0.3
2/1/2019	6:30:00 PM	0.3
2/1/2019	6:45:00 PM	0.3
2/1/2019	7:00:00 PM	0.3
2/1/2019	7:15:00 PM	0.3
2/1/2019	7:30:00 PM	0.3
2/1/2019	7:45:00 PM	0.3
2/1/2019	8:00:00 PM	0.3
2/1/2019	8:15:00 PM	0.3
2/1/2019	8:30:00 PM	0.3
2/1/2019	8:45:00 PM	0.3
2/1/2019	9:00:00 PM	0.3
2/1/2019	9:15:00 PM	0.3
2/1/2019	9:30:00 PM	0.3
2/1/2019	9:45:00 PM	0.3
2/1/2019	10:00:00 PM	0.3
2/1/2019	10:15:00 PM	0.3
2/1/2019	10:30:00 PM	0.3
2/1/2019	10:45:00 PM	0.3

Billy Lake Return Gage

DATE	TIME	GAGE
2/1/2019	11:00:00 PM	0.3
2/1/2019	11:15:00 PM	0.3
2/1/2019	11:30:00 PM	0.3
2/1/2019	11:45:00 PM	0.3
2/2/2019	12:00:00 AM	0.3
2/2/2019	12:15:00 AM	0.3
2/2/2019	12:30:00 AM	0.3
2/2/2019	12:45:00 AM	0.3
2/2/2019	1:00:00 AM	0.3
2/2/2019	1:15:00 AM	0.3
2/2/2019	1:30:00 AM	0.3
2/2/2019	1:45:00 AM	0.3
2/2/2019	2:00:00 AM	0.3
2/2/2019	2:15:00 AM	0.3
2/2/2019	2:30:00 AM	0.3
2/2/2019	2:45:00 AM	0.3
2/2/2019	3:00:00 AM	0.3
2/2/2019	3:15:00 AM	0.3
2/2/2019	3:30:00 AM	0.3
2/2/2019	3:45:00 AM	0.3
2/2/2019	4:00:00 AM	0.3
2/2/2019	4:15:00 AM	0.3
2/2/2019	4:30:00 AM	0.3
2/2/2019	4:45:00 AM	0.3
2/2/2019	5:00:00 AM	0.3
2/2/2019	5:15:00 AM	0.3
2/2/2019	5:30:00 AM	0.3
2/2/2019	5:45:00 AM	0.3
2/2/2019	6:00:00 AM	0.3
2/2/2019	6:15:00 AM	0.3
2/2/2019	6:30:00 AM	0.3
2/2/2019	6:45:00 AM	0.3
2/2/2019	7:00:00 AM	0.3
2/2/2019	7:15:00 AM	0.3
2/2/2019	7:30:00 AM	0.3
2/2/2019	7:45:00 AM	0.31
2/2/2019	8:00:00 AM	0.31
2/2/2019	8:15:00 AM	0.31
2/2/2019	8:30:00 AM	0.31
2/2/2019	8:45:00 AM	0.31
2/2/2019	9:00:00 AM	0.31
2/2/2019	9:15:00 AM	0.31
2/2/2019	9:30:00 AM	0.31
2/2/2019	9:45:00 AM	0.31
2/2/2019	10:00:00 AM	0.31
2/2/2019	10:15:00 AM	0.31

Billy Lake Return Gage

DATE	TIME	GAGE
2/2/2019	10:30:00 AM	0.31
2/2/2019	10:45:00 AM	0.31
2/2/2019	11:00:00 AM	0.31
2/2/2019	11:15:00 AM	0.31
2/2/2019	11:30:00 AM	0.31
2/2/2019	11:45:00 AM	0.31
2/2/2019	12:00:00 PM	0.31
2/2/2019	12:15:00 PM	0.31
2/2/2019	12:30:00 PM	0.31
2/2/2019	12:45:00 PM	0.31
2/2/2019	1:00:00 PM	0.31
2/2/2019	1:15:00 PM	0.31
2/2/2019	1:30:00 PM	0.31
2/2/2019	1:45:00 PM	0.31
2/2/2019	2:00:00 PM	0.31
2/2/2019	2:15:00 PM	0.31
2/2/2019	2:30:00 PM	0.31
2/2/2019	2:45:00 PM	0.31
2/2/2019	3:00:00 PM	0.31
2/2/2019	3:15:00 PM	0.31
2/2/2019	3:30:00 PM	0.31
2/2/2019	3:45:00 PM	0.31
2/2/2019	4:00:00 PM	0.31
2/2/2019	4:15:00 PM	0.31
2/2/2019	4:30:00 PM	0.31
2/2/2019	4:45:00 PM	0.31
2/2/2019	5:00:00 PM	0.31
2/2/2019	5:15:00 PM	0.31
2/2/2019	5:30:00 PM	0.31
2/2/2019	5:45:00 PM	0.31
2/2/2019	6:00:00 PM	0.31
2/2/2019	6:15:00 PM	0.31
2/2/2019	6:30:00 PM	0.31
2/2/2019	6:45:00 PM	0.31
2/2/2019	7:00:00 PM	0.31
2/2/2019	7:15:00 PM	0.31
2/2/2019	7:30:00 PM	0.31
2/2/2019	7:45:00 PM	0.31
2/2/2019	8:00:00 PM	0.31
2/2/2019	8:15:00 PM	0.31
2/2/2019	8:30:00 PM	0.31
2/2/2019	8:45:00 PM	0.31
2/2/2019	9:00:00 PM	0.31
2/2/2019	9:15:00 PM	0.31
2/2/2019	9:30:00 PM	0.31
2/2/2019	9:45:00 PM	0.31

Billy Lake Return Gage

DATE	TIME	GAGE
2/2/2019	10:00:00 PM	0.31
2/2/2019	10:15:00 PM	0.31
2/2/2019	10:30:00 PM	0.31
2/2/2019	10:45:00 PM	0.31
2/2/2019	11:00:00 PM	0.31
2/2/2019	11:15:00 PM	0.31
2/2/2019	11:30:00 PM	0.31
2/2/2019	11:45:00 PM	0.31
2/3/2019	12:00:00 AM	0.31
2/3/2019	12:15:00 AM	0.31
2/3/2019	12:30:00 AM	0.31
2/3/2019	12:45:00 AM	0.31
2/3/2019	1:00:00 AM	0.31
2/3/2019	1:15:00 AM	0.31
2/3/2019	1:30:00 AM	0.31
2/3/2019	1:45:00 AM	0.31
2/3/2019	2:00:00 AM	0.31
2/3/2019	2:15:00 AM	0.31
2/3/2019	2:30:00 AM	0.31
2/3/2019	2:45:00 AM	0.31
2/3/2019	3:00:00 AM	0.31
2/3/2019	3:15:00 AM	0.31
2/3/2019	3:30:00 AM	0.31
2/3/2019	3:45:00 AM	0.31
2/3/2019	4:00:00 AM	0.31
2/3/2019	4:15:00 AM	0.31
2/3/2019	4:30:00 AM	0.31
2/3/2019	4:45:00 AM	0.31
2/3/2019	5:00:00 AM	0.31
2/3/2019	5:15:00 AM	0.31
2/3/2019	5:30:00 AM	0.31
2/3/2019	5:45:00 AM	0.31
2/3/2019	6:00:00 AM	0.31
2/3/2019	6:15:00 AM	0.31
2/3/2019	6:30:00 AM	0.31
2/3/2019	6:45:00 AM	0.31
2/3/2019	7:00:00 AM	0.31
2/3/2019	7:15:00 AM	0.31
2/3/2019	7:30:00 AM	0.31
2/3/2019	7:45:00 AM	0.31
2/3/2019	8:00:00 AM	0.31
2/3/2019	8:15:00 AM	0.31
2/3/2019	8:30:00 AM	0.31
2/3/2019	8:45:00 AM	0.31
2/3/2019	9:00:00 AM	0.31
2/3/2019	9:15:00 AM	0.31

Billy Lake Return Gage

DATE	TIME	GAGE
2/3/2019	9:30:00 AM	0.31
2/3/2019	9:45:00 AM	0.31
2/3/2019	10:00:00 AM	0.31
2/3/2019	10:15:00 AM	0.31
2/3/2019	10:30:00 AM	0.31
2/3/2019	10:45:00 AM	0.31
2/3/2019	11:00:00 AM	0.31
2/3/2019	11:15:00 AM	0.32
2/3/2019	11:30:00 AM	0.32
2/3/2019	11:45:00 AM	0.32
2/3/2019	12:00:00 PM	0.32
2/3/2019	12:15:00 PM	0.32
2/3/2019	12:30:00 PM	0.32
2/3/2019	12:45:00 PM	0.32
2/3/2019	1:00:00 PM	0.32
2/3/2019	1:15:00 PM	0.32
2/3/2019	1:30:00 PM	0.32
2/3/2019	1:45:00 PM	0.32
2/3/2019	2:00:00 PM	0.32
2/3/2019	2:15:00 PM	0.32
2/3/2019	2:30:00 PM	0.32
2/3/2019	2:45:00 PM	0.32
2/3/2019	3:00:00 PM	0.32
2/3/2019	3:15:00 PM	0.32
2/3/2019	3:30:00 PM	0.32
2/3/2019	3:45:00 PM	0.32
2/3/2019	4:00:00 PM	0.32
2/3/2019	4:15:00 PM	0.32
2/3/2019	4:30:00 PM	0.32
2/3/2019	4:45:00 PM	0.32
2/3/2019	5:00:00 PM	0.32
2/3/2019	5:15:00 PM	0.32
2/3/2019	5:30:00 PM	0.32
2/3/2019	5:45:00 PM	0.32
2/3/2019	6:00:00 PM	0.32
2/3/2019	6:15:00 PM	0.32
2/3/2019	6:30:00 PM	0.32
2/3/2019	6:45:00 PM	0.32
2/3/2019	7:00:00 PM	0.32
2/3/2019	7:15:00 PM	0.32
2/3/2019	7:30:00 PM	0.32
2/3/2019	7:45:00 PM	0.32
2/3/2019	8:00:00 PM	0.32
2/3/2019	8:15:00 PM	0.32
2/3/2019	8:30:00 PM	0.32
2/3/2019	8:45:00 PM	0.32

Billy Lake Return Gage

DATE	TIME	GAGE
2/3/2019	9:00:00 PM	0.32
2/3/2019	9:15:00 PM	0.32
2/3/2019	9:30:00 PM	0.32
2/3/2019	9:45:00 PM	0.32
2/3/2019	10:00:00 PM	0.32
2/3/2019	10:15:00 PM	0.32
2/3/2019	10:30:00 PM	0.32
2/3/2019	10:45:00 PM	0.32
2/3/2019	11:00:00 PM	0.32
2/3/2019	11:15:00 PM	0.32
2/3/2019	11:30:00 PM	0.32
2/3/2019	11:45:00 PM	0.32
2/4/2019	12:00:00 AM	0.32
2/4/2019	12:15:00 AM	0.32
2/4/2019	12:30:00 AM	0.32
2/4/2019	12:45:00 AM	0.32
2/4/2019	1:00:00 AM	0.32
2/4/2019	1:15:00 AM	0.32
2/4/2019	1:30:00 AM	0.32
2/4/2019	1:45:00 AM	0.32
2/4/2019	2:00:00 AM	0.32
2/4/2019	2:15:00 AM	0.32
2/4/2019	2:30:00 AM	0.32
2/4/2019	2:45:00 AM	0.32
2/4/2019	3:00:00 AM	0.32
2/4/2019	3:15:00 AM	0.32
2/4/2019	3:30:00 AM	0.32
2/4/2019	3:45:00 AM	0.32
2/4/2019	4:00:00 AM	0.32
2/4/2019	4:15:00 AM	0.32
2/4/2019	4:30:00 AM	0.32
2/4/2019	4:45:00 AM	0.32
2/4/2019	5:00:00 AM	0.32
2/4/2019	5:15:00 AM	0.32
2/4/2019	5:30:00 AM	0.32
2/4/2019	5:45:00 AM	0.32
2/4/2019	6:00:00 AM	0.32
2/4/2019	6:15:00 AM	0.32
2/4/2019	6:30:00 AM	0.32
2/4/2019	6:45:00 AM	0.32
2/4/2019	7:00:00 AM	0.32
2/4/2019	7:15:00 AM	0.32
2/4/2019	7:30:00 AM	0.32
2/4/2019	7:45:00 AM	0.32
2/4/2019	8:00:00 AM	0.32
2/4/2019	8:15:00 AM	0.32

Billy Lake Return Gage

DATE	TIME	GAGE
2/4/2019	8:30:00 AM	0.32
2/4/2019	8:45:00 AM	0.32
2/4/2019	9:00:00 AM	0.32
2/4/2019	9:15:00 AM	0.32
2/4/2019	9:30:00 AM	0.32
2/4/2019	9:45:00 AM	0.32
2/4/2019	10:00:00 AM	0.32
2/4/2019	10:15:00 AM	0.32
2/4/2019	10:30:00 AM	0.31
2/4/2019	10:45:00 AM	0.31
2/4/2019	11:00:00 AM	0.31
2/4/2019	11:15:00 AM	0.31
2/4/2019	11:30:00 AM	0.31
2/4/2019	11:45:00 AM	0.31
2/4/2019	12:00:00 PM	0.31
2/4/2019	12:15:00 PM	0.31
2/4/2019	12:30:00 PM	0.31
2/4/2019	12:45:00 PM	0.31
2/4/2019	1:00:00 PM	0.31
2/4/2019	1:15:00 PM	0.31
2/4/2019	1:30:00 PM	0.31
2/4/2019	1:45:00 PM	0.31
2/4/2019	2:00:00 PM	0.31
2/4/2019	2:15:00 PM	0.31
2/4/2019	2:30:00 PM	0.31
2/4/2019	2:45:00 PM	0.31
2/4/2019	3:00:00 PM	0.31
2/4/2019	3:15:00 PM	0.31
2/4/2019	3:30:00 PM	0.31
2/4/2019	3:45:00 PM	0.31
2/4/2019	4:00:00 PM	0.31
2/4/2019	4:15:00 PM	0.31
2/4/2019	4:30:00 PM	0.31
2/4/2019	4:45:00 PM	0.31
2/4/2019	5:00:00 PM	0.31
2/4/2019	5:15:00 PM	0.31
2/4/2019	5:30:00 PM	0.31
2/4/2019	5:45:00 PM	0.31
2/4/2019	6:00:00 PM	0.31
2/4/2019	6:15:00 PM	0.31
2/4/2019	6:30:00 PM	0.31
2/4/2019	6:45:00 PM	0.31
2/4/2019	7:00:00 PM	0.31
2/4/2019	7:15:00 PM	0.31
2/4/2019	7:30:00 PM	0.31
2/4/2019	7:45:00 PM	0.31

Billy Lake Return Gage

DATE	TIME	GAGE
2/4/2019	8:00:00 PM	0.31
2/4/2019	8:15:00 PM	0.31
2/4/2019	8:30:00 PM	0.31
2/4/2019	8:45:00 PM	0.31
2/4/2019	9:00:00 PM	0.31
2/4/2019	9:15:00 PM	0.31
2/4/2019	9:30:00 PM	0.31
2/4/2019	9:45:00 PM	0.31
2/4/2019	10:00:00 PM	0.31
2/4/2019	10:15:00 PM	0.31
2/4/2019	10:30:00 PM	0.31
2/4/2019	10:45:00 PM	0.31
2/4/2019	11:00:00 PM	0.31
2/4/2019	11:15:00 PM	0.31
2/4/2019	11:30:00 PM	0.31
2/4/2019	11:45:00 PM	0.31
2/5/2019	12:00:00 AM	0.31
2/5/2019	12:15:00 AM	0.31
2/5/2019	12:30:00 AM	0.31
2/5/2019	12:45:00 AM	0.31
2/5/2019	1:00:00 AM	0.31
2/5/2019	1:15:00 AM	0.31
2/5/2019	1:30:00 AM	0.31
2/5/2019	1:45:00 AM	0.31
2/5/2019	2:00:00 AM	0.31
2/5/2019	2:15:00 AM	0.31
2/5/2019	2:30:00 AM	0.31
2/5/2019	2:45:00 AM	0.31
2/5/2019	3:00:00 AM	0.31
2/5/2019	3:15:00 AM	0.31
2/5/2019	3:30:00 AM	0.31
2/5/2019	3:45:00 AM	0.31
2/5/2019	4:00:00 AM	0.31
2/5/2019	4:15:00 AM	0.31
2/5/2019	4:30:00 AM	0.31
2/5/2019	4:45:00 AM	0.31
2/5/2019	5:00:00 AM	0.31
2/5/2019	5:15:00 AM	0.31
2/5/2019	5:30:00 AM	0.31
2/5/2019	5:45:00 AM	0.31
2/5/2019	6:00:00 AM	0.31
2/5/2019	6:15:00 AM	0.31
2/5/2019	6:30:00 AM	0.31
2/5/2019	6:45:00 AM	0.31
2/5/2019	7:00:00 AM	0.31
2/5/2019	7:15:00 AM	0.31

Billy Lake Return Gage

DATE	TIME	GAGE
2/5/2019	7:30:00 AM	0.31
2/5/2019	7:45:00 AM	0.31
2/5/2019	8:00:00 AM	0.31
2/5/2019	8:15:00 AM	0.31
2/5/2019	8:30:00 AM	0.31
2/5/2019	8:45:00 AM	0.31
2/5/2019	9:00:00 AM	0.31
2/5/2019	9:15:00 AM	0.31
2/5/2019	9:30:00 AM	0.31
2/5/2019	9:45:00 AM	0.31
2/5/2019	10:00:00 AM	0.31
2/5/2019	10:15:00 AM	0.31
2/5/2019	10:30:00 AM	0.31
2/5/2019	10:45:00 AM	0.3
2/5/2019	11:00:00 AM	0.3
2/5/2019	11:15:00 AM	0.3
2/5/2019	11:30:00 AM	0.3
2/5/2019	11:45:00 AM	0.3
2/5/2019	12:00:00 PM	0.3
2/5/2019	12:15:00 PM	0.3
2/5/2019	12:30:00 PM	0.3
2/5/2019	12:45:00 PM	0.3
2/5/2019	1:00:00 PM	0.3
2/5/2019	1:15:00 PM	0.3
2/5/2019	1:30:00 PM	0.3
2/5/2019	1:45:00 PM	0.3
2/5/2019	2:00:00 PM	0.3
2/5/2019	2:15:00 PM	0.3
2/5/2019	2:30:00 PM	0.3
2/5/2019	2:45:00 PM	0.3
2/5/2019	3:00:00 PM	0.3
2/5/2019	3:15:00 PM	0.3
2/5/2019	3:30:00 PM	0.3
2/5/2019	3:45:00 PM	0.3
2/5/2019	4:00:00 PM	0.3
2/5/2019	4:15:00 PM	0.3
2/5/2019	4:30:00 PM	0.3
2/5/2019	4:45:00 PM	0.3
2/5/2019	5:00:00 PM	0.3
2/5/2019	5:15:00 PM	0.3
2/5/2019	5:30:00 PM	0.3
2/5/2019	5:45:00 PM	0.3
2/5/2019	6:00:00 PM	0.3
2/5/2019	6:15:00 PM	0.3
2/5/2019	6:30:00 PM	0.3
2/5/2019	6:45:00 PM	0.3

Billy Lake Return Gage

DATE	TIME	GAGE
2/5/2019	7:00:00 PM	0.3
2/5/2019	7:15:00 PM	0.3
2/5/2019	7:30:00 PM	0.3
2/5/2019	7:45:00 PM	0.3
2/5/2019	8:00:00 PM	0.3
2/5/2019	8:15:00 PM	0.3
2/5/2019	8:30:00 PM	0.3
2/5/2019	8:45:00 PM	0.3
2/5/2019	9:00:00 PM	0.3
2/5/2019	9:15:00 PM	0.3
2/5/2019	9:30:00 PM	0.3
2/5/2019	9:45:00 PM	0.3
2/5/2019	10:00:00 PM	0.3
2/5/2019	10:15:00 PM	0.3
2/5/2019	10:30:00 PM	0.3
2/5/2019	10:45:00 PM	0.3
2/5/2019	11:00:00 PM	0.3
2/5/2019	11:15:00 PM	0.3
2/5/2019	11:30:00 PM	0.3
2/5/2019	11:45:00 PM	0.3
2/6/2019	12:00:00 AM	0.3
2/6/2019	12:15:00 AM	0.3
2/6/2019	12:30:00 AM	0.3
2/6/2019	12:45:00 AM	0.3
2/6/2019	1:00:00 AM	0.3
2/6/2019	1:15:00 AM	0.3
2/6/2019	1:30:00 AM	0.3
2/6/2019	1:45:00 AM	0.3
2/6/2019	2:00:00 AM	0.3
2/6/2019	2:15:00 AM	0.3
2/6/2019	2:30:00 AM	0.3
2/6/2019	2:45:00 AM	0.3
2/6/2019	3:00:00 AM	0.3
2/6/2019	3:15:00 AM	0.3
2/6/2019	3:30:00 AM	0.3
2/6/2019	3:45:00 AM	0.3
2/6/2019	4:00:00 AM	0.3
2/6/2019	4:15:00 AM	0.3
2/6/2019	4:30:00 AM	0.3
2/6/2019	4:45:00 AM	0.3
2/6/2019	5:00:00 AM	0.3
2/6/2019	5:15:00 AM	0.3
2/6/2019	5:30:00 AM	0.3
2/6/2019	5:45:00 AM	0.3
2/6/2019	6:00:00 AM	0.3
2/6/2019	6:15:00 AM	0.3

Billy Lake Return Gage

DATE	TIME	GAGE
2/6/2019	6:30:00 AM	0.3
2/6/2019	6:45:00 AM	0.3
2/6/2019	7:00:00 AM	0.3
2/6/2019	7:15:00 AM	0.3
2/6/2019	7:30:00 AM	0.3
2/6/2019	7:45:00 AM	0.3
2/6/2019	8:00:00 AM	0.3
2/6/2019	8:15:00 AM	0.3
2/6/2019	8:30:00 AM	0.3
2/6/2019	8:45:00 AM	0.3
2/6/2019	9:00:00 AM	0.3
2/6/2019	9:15:00 AM	0.3
2/6/2019	9:30:00 AM	0.3
2/6/2019	9:45:00 AM	0.3
2/6/2019	10:00:00 AM	0.3
2/6/2019	10:15:00 AM	0.3
2/6/2019	10:30:00 AM	0.3
2/6/2019	10:45:00 AM	0.3
2/6/2019	11:00:00 AM	0.3
2/6/2019	11:15:00 AM	0.3
2/6/2019	11:30:00 AM	0.3
2/6/2019	11:45:00 AM	0.3
2/6/2019	12:00:00 PM	0.3
2/6/2019	12:15:00 PM	0.3
2/6/2019	12:30:00 PM	0.3
2/6/2019	12:45:00 PM	0.3
2/6/2019	1:00:00 PM	0.3
2/6/2019	1:15:00 PM	0.3
2/6/2019	1:30:00 PM	0.3
2/6/2019	1:45:00 PM	0.3
2/6/2019	2:00:00 PM	0.3
2/6/2019	2:15:00 PM	0.3
2/6/2019	2:30:00 PM	0.31
2/6/2019	2:45:00 PM	0.31
2/6/2019	3:00:00 PM	0.31
2/6/2019	3:15:00 PM	0.31
2/6/2019	3:30:00 PM	0.31
2/6/2019	3:45:00 PM	0.31
2/6/2019	4:00:00 PM	0.31
2/6/2019	4:15:00 PM	0.31
2/6/2019	4:30:00 PM	0.31
2/6/2019	4:45:00 PM	0.31
2/6/2019	5:00:00 PM	0.31
2/6/2019	5:15:00 PM	0.31
2/6/2019	5:30:00 PM	0.31
2/6/2019	5:45:00 PM	0.31

Billy Lake Return Gage

DATE	TIME	GAGE
2/6/2019	6:00:00 PM	0.31
2/6/2019	6:15:00 PM	0.31
2/6/2019	6:30:00 PM	0.31
2/6/2019	6:45:00 PM	0.31
2/6/2019	7:00:00 PM	0.31
2/6/2019	7:15:00 PM	0.31
2/6/2019	7:30:00 PM	0.31
2/6/2019	7:45:00 PM	0.31
2/6/2019	8:00:00 PM	0.31
2/6/2019	8:15:00 PM	0.31
2/6/2019	8:30:00 PM	0.31
2/6/2019	8:45:00 PM	0.31
2/6/2019	9:00:00 PM	0.31
2/6/2019	9:15:00 PM	0.31
2/6/2019	9:30:00 PM	0.31
2/6/2019	9:45:00 PM	0.31
2/6/2019	10:00:00 PM	0.31
2/6/2019	10:15:00 PM	0.31
2/6/2019	10:30:00 PM	0.31
2/6/2019	10:45:00 PM	0.31
2/6/2019	11:00:00 PM	0.31
2/6/2019	11:15:00 PM	0.31
2/6/2019	11:30:00 PM	0.31
2/6/2019	11:45:00 PM	0.31
2/7/2019	12:00:00 AM	0.31
2/7/2019	12:15:00 AM	0.31
2/7/2019	12:30:00 AM	0.31
2/7/2019	12:45:00 AM	0.31
2/7/2019	1:00:00 AM	0.31
2/7/2019	1:15:00 AM	0.31
2/7/2019	1:30:00 AM	0.31
2/7/2019	1:45:00 AM	0.31
2/7/2019	2:00:00 AM	0.31
2/7/2019	2:15:00 AM	0.31
2/7/2019	2:30:00 AM	0.31
2/7/2019	2:45:00 AM	0.31
2/7/2019	3:00:00 AM	0.31
2/7/2019	3:15:00 AM	0.31
2/7/2019	3:30:00 AM	0.31
2/7/2019	3:45:00 AM	0.31
2/7/2019	4:00:00 AM	0.31
2/7/2019	4:15:00 AM	0.31
2/7/2019	4:30:00 AM	0.31
2/7/2019	4:45:00 AM	0.31
2/7/2019	5:00:00 AM	0.31
2/7/2019	5:15:00 AM	0.31

Billy Lake Return Gage

DATE	TIME	GAGE
2/7/2019	5:30:00 AM	0.31
2/7/2019	5:45:00 AM	0.31
2/7/2019	6:00:00 AM	0.31
2/7/2019	6:15:00 AM	0.31
2/7/2019	6:30:00 AM	0.31
2/7/2019	6:45:00 AM	0.31
2/7/2019	7:00:00 AM	0.31
2/7/2019	7:15:00 AM	0.31
2/7/2019	7:30:00 AM	0.31
2/7/2019	7:45:00 AM	0.31
2/7/2019	8:00:00 AM	0.31
2/7/2019	8:15:00 AM	0.31
2/7/2019	8:30:00 AM	0.31
2/7/2019	8:45:00 AM	0.31
2/7/2019	9:00:00 AM	0.31
2/7/2019	9:15:00 AM	0.31
2/7/2019	9:30:00 AM	0.31
2/7/2019	9:45:00 AM	0.31
2/7/2019	10:00:00 AM	0.31
2/7/2019	10:15:00 AM	0.31
2/7/2019	10:30:00 AM	0.31
2/7/2019	10:45:00 AM	0.31
2/7/2019	11:00:00 AM	0.31
2/7/2019	11:15:00 AM	0.31
2/7/2019	11:30:00 AM	0.31
2/7/2019	11:45:00 AM	0.31
2/7/2019	12:00:00 PM	0.31
2/7/2019	12:15:00 PM	0.31
2/7/2019	12:30:00 PM	0.31
2/7/2019	12:45:00 PM	0.31
2/7/2019	1:00:00 PM	0.31
2/7/2019	1:15:00 PM	0.31
2/7/2019	1:30:00 PM	0.31
2/7/2019	1:45:00 PM	0.31
2/7/2019	2:00:00 PM	0.31
2/7/2019	2:15:00 PM	0.31
2/7/2019	2:30:00 PM	0.31
2/7/2019	2:45:00 PM	0.31
2/7/2019	3:00:00 PM	0.31
2/7/2019	3:15:00 PM	0.31
2/7/2019	3:30:00 PM	0.31
2/7/2019	3:45:00 PM	0.31
2/7/2019	4:00:00 PM	0.31
2/7/2019	4:15:00 PM	0.31
2/7/2019	4:30:00 PM	0.31
2/7/2019	4:45:00 PM	0.31

Billy Lake Return Gage

DATE	TIME	GAGE
2/7/2019	5:00:00 PM	0.31
2/7/2019	5:15:00 PM	0.31
2/7/2019	5:30:00 PM	0.31
2/7/2019	5:45:00 PM	0.31
2/7/2019	6:00:00 PM	0.31
2/7/2019	6:15:00 PM	0.31
2/7/2019	6:30:00 PM	0.31
2/7/2019	6:45:00 PM	0.31
2/7/2019	7:00:00 PM	0.31
2/7/2019	7:15:00 PM	0.31
2/7/2019	7:30:00 PM	0.31
2/7/2019	7:45:00 PM	0.31
2/7/2019	8:00:00 PM	0.31
2/7/2019	8:15:00 PM	0.31
2/7/2019	8:30:00 PM	0.31
2/7/2019	8:45:00 PM	0.31
2/7/2019	9:00:00 PM	0.31
2/7/2019	9:15:00 PM	0.31
2/7/2019	9:30:00 PM	0.31
2/7/2019	9:45:00 PM	0.31
2/7/2019	10:00:00 PM	0.31
2/7/2019	10:15:00 PM	0.31
2/7/2019	10:30:00 PM	0.31
2/7/2019	10:45:00 PM	0.31
2/7/2019	11:00:00 PM	0.31
2/7/2019	11:15:00 PM	0.31
2/7/2019	11:30:00 PM	0.31
2/7/2019	11:45:00 PM	0.31
2/8/2019	12:00:00 AM	0.31
2/8/2019	12:15:00 AM	0.31
2/8/2019	12:30:00 AM	0.31
2/8/2019	12:45:00 AM	0.31
2/8/2019	1:00:00 AM	0.3
2/8/2019	1:15:00 AM	0.3
2/8/2019	1:30:00 AM	0.3
2/8/2019	1:45:00 AM	0.3
2/8/2019	2:00:00 AM	0.3
2/8/2019	2:15:00 AM	0.3
2/8/2019	2:30:00 AM	0.3
2/8/2019	2:45:00 AM	0.3
2/8/2019	3:00:00 AM	0.3
2/8/2019	3:15:00 AM	0.3
2/8/2019	3:30:00 AM	0.3
2/8/2019	3:45:00 AM	0.3
2/8/2019	4:00:00 AM	0.3
2/8/2019	4:15:00 AM	0.3

Billy Lake Return Gage

DATE	TIME	GAGE
2/8/2019	4:30:00 AM	0.3
2/8/2019	4:45:00 AM	0.3
2/8/2019	5:00:00 AM	0.3
2/8/2019	5:15:00 AM	0.3
2/8/2019	5:30:00 AM	0.3
2/8/2019	5:45:00 AM	0.3
2/8/2019	6:00:00 AM	0.3
2/8/2019	6:15:00 AM	0.3
2/8/2019	6:30:00 AM	0.3
2/8/2019	6:45:00 AM	0.3
2/8/2019	7:00:00 AM	0.3
2/8/2019	7:15:00 AM	0.3
2/8/2019	7:30:00 AM	0.3
2/8/2019	7:45:00 AM	0.3
2/8/2019	8:00:00 AM	0.3
2/8/2019	8:15:00 AM	0.3
2/8/2019	8:30:00 AM	0.3
2/8/2019	8:45:00 AM	0.3
2/8/2019	9:00:00 AM	0.3
2/8/2019	9:15:00 AM	0.3
2/8/2019	9:30:00 AM	0.3
2/8/2019	9:45:00 AM	0.3
2/8/2019	10:00:00 AM	0.3
2/8/2019	10:15:00 AM	0.3
2/8/2019	10:30:00 AM	0.3
2/8/2019	10:45:00 AM	0.3
2/8/2019	11:00:00 AM	0.3
2/8/2019	11:15:00 AM	0.3
2/8/2019	11:30:00 AM	0.3
2/8/2019	11:45:00 AM	0.3
2/8/2019	12:00:00 PM	0.3
2/8/2019	12:15:00 PM	0.3
2/8/2019	12:30:00 PM	0.3
2/8/2019	12:45:00 PM	0.3
2/8/2019	1:00:00 PM	0.3
2/8/2019	1:15:00 PM	0.3
2/8/2019	1:30:00 PM	0.3
2/8/2019	1:45:00 PM	0.3
2/8/2019	2:00:00 PM	0.3
2/8/2019	2:15:00 PM	0.3
2/8/2019	2:30:00 PM	0.3
2/8/2019	2:45:00 PM	0.3
2/8/2019	3:00:00 PM	0.3
2/8/2019	3:15:00 PM	0.3
2/8/2019	3:30:00 PM	0.3
2/8/2019	3:45:00 PM	0.3

Billy Lake Return Gage

DATE	TIME	GAGE
2/8/2019	4:00:00 PM	0.3
2/8/2019	4:15:00 PM	0.3
2/8/2019	4:30:00 PM	0.3
2/8/2019	4:45:00 PM	0.3
2/8/2019	5:00:00 PM	0.3
2/8/2019	5:15:00 PM	0.3
2/8/2019	5:30:00 PM	0.3
2/8/2019	5:45:00 PM	0.3
2/8/2019	6:00:00 PM	0.3
2/8/2019	6:15:00 PM	0.3
2/8/2019	6:30:00 PM	0.3
2/8/2019	6:45:00 PM	0.3
2/8/2019	7:00:00 PM	0.3
2/8/2019	7:15:00 PM	0.3
2/8/2019	7:30:00 PM	0.3
2/8/2019	7:45:00 PM	0.3
2/8/2019	8:00:00 PM	0.3
2/8/2019	8:15:00 PM	0.3
2/8/2019	8:30:00 PM	0.3
2/8/2019	8:45:00 PM	0.3
2/8/2019	9:00:00 PM	0.3
2/8/2019	9:15:00 PM	0.3
2/8/2019	9:30:00 PM	0.3
2/8/2019	9:45:00 PM	0.3
2/8/2019	10:00:00 PM	0.3
2/8/2019	10:15:00 PM	0.3
2/8/2019	10:30:00 PM	0.3
2/8/2019	10:45:00 PM	0.3
2/8/2019	11:00:00 PM	0.3
2/8/2019	11:15:00 PM	0.3
2/8/2019	11:30:00 PM	0.3
2/8/2019	11:45:00 PM	0.3
2/9/2019	12:00:00 AM	0.3
2/9/2019	12:15:00 AM	0.3
2/9/2019	12:30:00 AM	0.3
2/9/2019	12:45:00 AM	0.3
2/9/2019	1:00:00 AM	0.3
2/9/2019	1:15:00 AM	0.3
2/9/2019	1:30:00 AM	0.3
2/9/2019	1:45:00 AM	0.3
2/9/2019	2:00:00 AM	0.3
2/9/2019	2:15:00 AM	0.3
2/9/2019	2:30:00 AM	0.3
2/9/2019	2:45:00 AM	0.3
2/9/2019	3:00:00 AM	0.3
2/9/2019	3:15:00 AM	0.3

Billy Lake Return Gage

DATE	TIME	GAGE
2/9/2019	3:30:00 AM	0.3
2/9/2019	3:45:00 AM	0.3
2/9/2019	4:00:00 AM	0.3
2/9/2019	4:15:00 AM	0.3
2/9/2019	4:30:00 AM	0.3
2/9/2019	4:45:00 AM	0.29
2/9/2019	5:00:00 AM	0.29
2/9/2019	5:15:00 AM	0.29
2/9/2019	5:30:00 AM	0.29
2/9/2019	5:45:00 AM	0.29
2/9/2019	6:00:00 AM	0.29
2/9/2019	6:15:00 AM	0.29
2/9/2019	6:30:00 AM	0.29
2/9/2019	6:45:00 AM	0.29
2/9/2019	7:00:00 AM	0.29
2/9/2019	7:15:00 AM	0.29
2/9/2019	7:30:00 AM	0.29
2/9/2019	7:45:00 AM	0.29
2/9/2019	8:00:00 AM	0.29
2/9/2019	8:15:00 AM	0.29
2/9/2019	8:30:00 AM	0.29
2/9/2019	8:45:00 AM	0.29
2/9/2019	9:00:00 AM	0.29
2/9/2019	9:15:00 AM	0.29
2/9/2019	9:30:00 AM	0.29
2/9/2019	9:45:00 AM	0.29
2/9/2019	10:00:00 AM	0.29
2/9/2019	10:15:00 AM	0.29
2/9/2019	10:30:00 AM	0.29
2/9/2019	10:45:00 AM	0.29
2/9/2019	11:00:00 AM	0.29
2/9/2019	11:15:00 AM	0.29
2/9/2019	11:30:00 AM	0.29
2/9/2019	11:45:00 AM	0.29
2/9/2019	12:00:00 PM	0.29
2/9/2019	12:15:00 PM	0.29
2/9/2019	12:30:00 PM	0.29
2/9/2019	12:45:00 PM	0.29
2/9/2019	1:00:00 PM	0.29
2/9/2019	1:15:00 PM	0.29
2/9/2019	1:30:00 PM	0.29
2/9/2019	1:45:00 PM	0.29
2/9/2019	2:00:00 PM	0.29
2/9/2019	2:15:00 PM	0.29
2/9/2019	2:30:00 PM	0.29
2/9/2019	2:45:00 PM	0.29

Billy Lake Return Gage

DATE	TIME	GAGE
2/9/2019	3:00:00 PM	0.29
2/9/2019	3:15:00 PM	0.29
2/9/2019	3:30:00 PM	0.29
2/9/2019	3:45:00 PM	0.29
2/9/2019	4:00:00 PM	0.29
2/9/2019	4:15:00 PM	0.29
2/9/2019	4:30:00 PM	0.29
2/9/2019	4:45:00 PM	0.29
2/9/2019	5:00:00 PM	0.29
2/9/2019	5:15:00 PM	0.29
2/9/2019	5:30:00 PM	0.29
2/9/2019	5:45:00 PM	0.29
2/9/2019	6:00:00 PM	0.29
2/9/2019	6:15:00 PM	0.29
2/9/2019	6:30:00 PM	0.29
2/9/2019	6:45:00 PM	0.29
2/9/2019	7:00:00 PM	0.29
2/9/2019	7:15:00 PM	0.29
2/9/2019	7:30:00 PM	0.29
2/9/2019	7:45:00 PM	0.29
2/9/2019	8:00:00 PM	0.29
2/9/2019	8:15:00 PM	0.29
2/9/2019	8:30:00 PM	0.29
2/9/2019	8:45:00 PM	0.29
2/9/2019	9:00:00 PM	0.29
2/9/2019	9:15:00 PM	0.29
2/9/2019	9:30:00 PM	0.29
2/9/2019	9:45:00 PM	0.29
2/9/2019	10:00:00 PM	0.29
2/9/2019	10:15:00 PM	0.29
2/9/2019	10:30:00 PM	0.29
2/9/2019	10:45:00 PM	0.29
2/9/2019	11:00:00 PM	0.29
2/9/2019	11:15:00 PM	0.29
2/9/2019	11:30:00 PM	0.29
2/9/2019	11:45:00 PM	0.29
2/10/2019	12:00:00 AM	0.29
2/10/2019	12:15:00 AM	0.29
2/10/2019	12:30:00 AM	0.29
2/10/2019	12:45:00 AM	0.29
2/10/2019	1:00:00 AM	0.29
2/10/2019	1:15:00 AM	0.29
2/10/2019	1:30:00 AM	0.29
2/10/2019	1:45:00 AM	0.29
2/10/2019	2:00:00 AM	0.29
2/10/2019	2:15:00 AM	0.29

Billy Lake Return Gage

DATE	TIME	GAGE
2/10/2019	2:30:00 AM	0.29
2/10/2019	2:45:00 AM	0.29
2/10/2019	3:00:00 AM	0.29
2/10/2019	3:15:00 AM	0.29
2/10/2019	3:30:00 AM	0.29
2/10/2019	3:45:00 AM	0.29
2/10/2019	4:00:00 AM	0.29
2/10/2019	4:15:00 AM	0.29
2/10/2019	4:30:00 AM	0.29
2/10/2019	4:45:00 AM	0.29
2/10/2019	5:00:00 AM	0.29
2/10/2019	5:15:00 AM	0.29
2/10/2019	5:30:00 AM	0.29
2/10/2019	5:45:00 AM	0.29
2/10/2019	6:00:00 AM	0.29
2/10/2019	6:15:00 AM	0.29
2/10/2019	6:30:00 AM	0.29
2/10/2019	6:45:00 AM	0.29
2/10/2019	7:00:00 AM	0.29
2/10/2019	7:15:00 AM	0.29
2/10/2019	7:30:00 AM	0.29
2/10/2019	7:45:00 AM	0.29
2/10/2019	8:00:00 AM	0.29
2/10/2019	8:15:00 AM	0.29
2/10/2019	8:30:00 AM	0.29
2/10/2019	8:45:00 AM	0.29
2/10/2019	9:00:00 AM	0.29
2/10/2019	9:15:00 AM	0.29
2/10/2019	9:30:00 AM	0.29
2/10/2019	9:45:00 AM	0.29
2/10/2019	10:00:00 AM	0.29
2/10/2019	10:15:00 AM	0.29
2/10/2019	10:30:00 AM	0.29
2/10/2019	10:45:00 AM	0.29
2/10/2019	11:00:00 AM	0.29
2/10/2019	11:15:00 AM	0.29
2/10/2019	11:30:00 AM	0.29
2/10/2019	11:45:00 AM	0.29
2/10/2019	12:00:00 PM	0.29
2/10/2019	12:15:00 PM	0.29
2/10/2019	12:30:00 PM	0.29
2/10/2019	12:45:00 PM	0.29
2/10/2019	1:00:00 PM	0.29
2/10/2019	1:15:00 PM	0.29
2/10/2019	1:30:00 PM	0.29
2/10/2019	1:45:00 PM	0.29

Billy Lake Return Gage

DATE	TIME	GAGE
2/10/2019	2:00:00 PM	0.29
2/10/2019	2:15:00 PM	0.29
2/10/2019	2:30:00 PM	0.29
2/10/2019	2:45:00 PM	0.29
2/10/2019	3:00:00 PM	0.29
2/10/2019	3:15:00 PM	0.29
2/10/2019	3:30:00 PM	0.29
2/10/2019	3:45:00 PM	0.29
2/10/2019	4:00:00 PM	0.29
2/10/2019	4:15:00 PM	0.29
2/10/2019	4:30:00 PM	0.29
2/10/2019	4:45:00 PM	0.29
2/10/2019	5:00:00 PM	0.29
2/10/2019	5:15:00 PM	0.29
2/10/2019	5:30:00 PM	0.29
2/10/2019	5:45:00 PM	0.29
2/10/2019	6:00:00 PM	0.29
2/10/2019	6:15:00 PM	0.29
2/10/2019	6:30:00 PM	0.29
2/10/2019	6:45:00 PM	0.29
2/10/2019	7:00:00 PM	0.29
2/10/2019	7:15:00 PM	0.29
2/10/2019	7:30:00 PM	0.29
2/10/2019	7:45:00 PM	0.29
2/10/2019	8:00:00 PM	0.29
2/10/2019	8:15:00 PM	0.29
2/10/2019	8:30:00 PM	0.29
2/10/2019	8:45:00 PM	0.29
2/10/2019	9:00:00 PM	0.29
2/10/2019	9:15:00 PM	0.29
2/10/2019	9:30:00 PM	0.29
2/10/2019	9:45:00 PM	0.29
2/10/2019	10:00:00 PM	0.29
2/10/2019	10:15:00 PM	0.29
2/10/2019	10:30:00 PM	0.29
2/10/2019	10:45:00 PM	0.29
2/10/2019	11:00:00 PM	0.29
2/10/2019	11:15:00 PM	0.29
2/10/2019	11:30:00 PM	0.29
2/10/2019	11:45:00 PM	0.29
2/11/2019	12:00:00 AM	0.29
2/11/2019	12:15:00 AM	0.29
2/11/2019	12:30:00 AM	0.29
2/11/2019	12:45:00 AM	0.3
2/11/2019	1:00:00 AM	0.3
2/11/2019	1:15:00 AM	0.3

Billy Lake Return Gage

DATE	TIME	GAGE
2/11/2019	1:30:00 AM	0.3
2/11/2019	1:45:00 AM	0.3
2/11/2019	2:00:00 AM	0.3
2/11/2019	2:15:00 AM	0.3
2/11/2019	2:30:00 AM	0.3
2/11/2019	2:45:00 AM	0.3
2/11/2019	3:00:00 AM	0.3
2/11/2019	3:15:00 AM	0.3
2/11/2019	3:30:00 AM	0.3
2/11/2019	3:45:00 AM	0.3
2/11/2019	4:00:00 AM	0.3
2/11/2019	4:15:00 AM	0.3
2/11/2019	4:30:00 AM	0.3
2/11/2019	4:45:00 AM	0.3
2/11/2019	5:00:00 AM	0.3
2/11/2019	5:15:00 AM	0.3
2/11/2019	5:30:00 AM	0.3
2/11/2019	5:45:00 AM	0.3
2/11/2019	6:00:00 AM	0.3
2/11/2019	6:15:00 AM	0.3
2/11/2019	6:30:00 AM	0.3
2/11/2019	6:45:00 AM	0.3
2/11/2019	7:00:00 AM	0.3
2/11/2019	7:15:00 AM	0.3
2/11/2019	7:30:00 AM	0.3
2/11/2019	7:45:00 AM	0.3
2/11/2019	8:00:00 AM	0.3
2/11/2019	8:15:00 AM	0.3
2/11/2019	8:30:00 AM	0.3
2/11/2019	8:45:00 AM	0.3
2/11/2019	9:00:00 AM	0.29
2/11/2019	9:15:00 AM	0.29
2/11/2019	9:30:00 AM	0.29
2/11/2019	9:45:00 AM	0.29
2/11/2019	10:00:00 AM	0.29
2/11/2019	10:15:00 AM	0.29
2/11/2019	10:30:00 AM	0.29
2/11/2019	10:45:00 AM	0.29
2/11/2019	11:00:00 AM	0.29
2/11/2019	11:15:00 AM	0.29
2/11/2019	11:30:00 AM	0.29
2/11/2019	11:45:00 AM	0.29
2/11/2019	12:00:00 PM	0.29
2/11/2019	12:15:00 PM	0.29
2/11/2019	12:30:00 PM	0.29
2/11/2019	12:45:00 PM	0.29

Billy Lake Return Gage

DATE	TIME	GAGE
2/11/2019	1:00:00 PM	0.29
2/11/2019	1:15:00 PM	0.29
2/11/2019	1:30:00 PM	0.29
2/11/2019	1:45:00 PM	0.29
2/11/2019	2:00:00 PM	0.29
2/11/2019	2:15:00 PM	0.29
2/11/2019	2:30:00 PM	0.29
2/11/2019	2:45:00 PM	0.29
2/11/2019	3:00:00 PM	0.29
2/11/2019	3:15:00 PM	0.29
2/11/2019	3:30:00 PM	0.29
2/11/2019	3:45:00 PM	0.29
2/11/2019	4:00:00 PM	0.29
2/11/2019	4:15:00 PM	0.29
2/11/2019	4:30:00 PM	0.29
2/11/2019	4:45:00 PM	0.29
2/11/2019	5:00:00 PM	0.29
2/11/2019	5:15:00 PM	0.29
2/11/2019	5:30:00 PM	0.29
2/11/2019	5:45:00 PM	0.29
2/11/2019	6:00:00 PM	0.29
2/11/2019	6:15:00 PM	0.29
2/11/2019	6:30:00 PM	0.29
2/11/2019	6:45:00 PM	0.29
2/11/2019	7:00:00 PM	0.29
2/11/2019	7:15:00 PM	0.29
2/11/2019	7:30:00 PM	0.29
2/11/2019	7:45:00 PM	0.29
2/11/2019	8:00:00 PM	0.29
2/11/2019	8:15:00 PM	0.29
2/11/2019	8:30:00 PM	0.29
2/11/2019	8:45:00 PM	0.29
2/11/2019	9:00:00 PM	0.29
2/11/2019	9:15:00 PM	0.29
2/11/2019	9:30:00 PM	0.29
2/11/2019	9:45:00 PM	0.29
2/11/2019	10:00:00 PM	0.29
2/11/2019	10:15:00 PM	0.29
2/11/2019	10:30:00 PM	0.29
2/11/2019	10:45:00 PM	0.29
2/11/2019	11:00:00 PM	0.29
2/11/2019	11:15:00 PM	0.29
2/11/2019	11:30:00 PM	0.29
2/11/2019	11:45:00 PM	0.29
2/12/2019	12:00:00 AM	0.29
2/12/2019	12:15:00 AM	0.29

Billy Lake Return Gage

DATE	TIME	GAGE
2/12/2019	12:30:00 AM	0.29
2/12/2019	12:45:00 AM	0.29
2/12/2019	1:00:00 AM	0.29
2/12/2019	1:15:00 AM	0.29
2/12/2019	1:30:00 AM	0.29
2/12/2019	1:45:00 AM	0.29
2/12/2019	2:00:00 AM	0.29
2/12/2019	2:15:00 AM	0.29
2/12/2019	2:30:00 AM	0.29
2/12/2019	2:45:00 AM	0.29
2/12/2019	3:00:00 AM	0.29
2/12/2019	3:15:00 AM	0.29
2/12/2019	3:30:00 AM	0.28
2/12/2019	3:45:00 AM	0.28
2/12/2019	4:00:00 AM	0.28
2/12/2019	4:15:00 AM	0.28
2/12/2019	4:30:00 AM	0.28
2/12/2019	4:45:00 AM	0.28
2/12/2019	5:00:00 AM	0.28
2/12/2019	5:15:00 AM	0.28
2/12/2019	5:30:00 AM	0.28
2/12/2019	5:45:00 AM	0.28
2/12/2019	6:00:00 AM	0.28
2/12/2019	6:15:00 AM	0.28
2/12/2019	6:30:00 AM	0.28
2/12/2019	6:45:00 AM	0.28
2/12/2019	7:00:00 AM	0.28
2/12/2019	7:15:00 AM	0.28
2/12/2019	7:30:00 AM	0.28
2/12/2019	7:45:00 AM	0.28
2/12/2019	8:00:00 AM	0.28
2/12/2019	8:15:00 AM	0.28
2/12/2019	8:30:00 AM	0.28
2/12/2019	8:45:00 AM	0.28
2/12/2019	9:00:00 AM	0.28
2/12/2019	9:15:00 AM	0.28
2/12/2019	9:30:00 AM	0.28
2/12/2019	9:45:00 AM	0.28
2/12/2019	10:00:00 AM	0.28
2/12/2019	10:15:00 AM	0.28
2/12/2019	10:30:00 AM	0.28
2/12/2019	10:45:00 AM	0.28
2/12/2019	11:00:00 AM	0.28
2/12/2019	11:15:00 AM	0.28
2/12/2019	11:30:00 AM	0.28
2/12/2019	11:45:00 AM	0.28

Billy Lake Return Gage

DATE	TIME	GAGE
2/12/2019	12:00:00 PM	0.28
2/12/2019	12:15:00 PM	0.28
2/12/2019	12:30:00 PM	0.28
2/12/2019	12:45:00 PM	0.28
2/12/2019	1:00:00 PM	0.28
2/12/2019	1:15:00 PM	0.28
2/12/2019	1:30:00 PM	0.28
2/12/2019	1:45:00 PM	0.28
2/12/2019	2:00:00 PM	0.28
2/12/2019	2:15:00 PM	0.28
2/12/2019	2:30:00 PM	0.28
2/12/2019	2:45:00 PM	0.28
2/12/2019	3:00:00 PM	0.28
2/12/2019	3:15:00 PM	0.28
2/12/2019	3:30:00 PM	0.28
2/12/2019	3:45:00 PM	0.28
2/12/2019	4:00:00 PM	0.28
2/12/2019	4:15:00 PM	0.28
2/12/2019	4:30:00 PM	0.28
2/12/2019	4:45:00 PM	0.28
2/12/2019	5:00:00 PM	0.28
2/12/2019	5:15:00 PM	0.28
2/12/2019	5:30:00 PM	0.28
2/12/2019	5:45:00 PM	0.28
2/12/2019	6:00:00 PM	0.28
2/12/2019	6:15:00 PM	0.28
2/12/2019	6:30:00 PM	0.28
2/12/2019	6:45:00 PM	0.28
2/12/2019	7:00:00 PM	0.28
2/12/2019	7:15:00 PM	0.27
2/12/2019	7:30:00 PM	0.27
2/12/2019	7:45:00 PM	0.27
2/12/2019	8:00:00 PM	0.27
2/12/2019	8:15:00 PM	0.27
2/12/2019	8:30:00 PM	0.27
2/12/2019	8:45:00 PM	0.27
2/12/2019	9:00:00 PM	0.27
2/12/2019	9:15:00 PM	0.27
2/12/2019	9:30:00 PM	0.27
2/12/2019	9:45:00 PM	0.27
2/12/2019	10:00:00 PM	0.27
2/12/2019	10:15:00 PM	0.27
2/12/2019	10:30:00 PM	0.27
2/12/2019	10:45:00 PM	0.27
2/12/2019	11:00:00 PM	0.27
2/12/2019	11:15:00 PM	0.27

Billy Lake Return Gage

DATE	TIME	GAGE
2/12/2019	11:30:00 PM	0.27
2/12/2019	11:45:00 PM	0.27
2/13/2019	12:00:00 AM	0.27
2/13/2019	12:15:00 AM	0.27
2/13/2019	12:30:00 AM	0.27
2/13/2019	12:45:00 AM	0.27
2/13/2019	1:00:00 AM	0.27
2/13/2019	1:15:00 AM	0.27
2/13/2019	1:30:00 AM	0.27
2/13/2019	1:45:00 AM	0.27
2/13/2019	2:00:00 AM	0.27
2/13/2019	2:15:00 AM	0.27
2/13/2019	2:30:00 AM	0.27
2/13/2019	2:45:00 AM	0.27
2/13/2019	3:00:00 AM	0.27
2/13/2019	3:15:00 AM	0.27
2/13/2019	3:30:00 AM	0.27
2/13/2019	3:45:00 AM	0.27
2/13/2019	4:00:00 AM	0.27
2/13/2019	4:15:00 AM	0.27
2/13/2019	4:30:00 AM	0.27
2/13/2019	4:45:00 AM	0.27
2/13/2019	5:00:00 AM	0.27
2/13/2019	5:15:00 AM	0.27
2/13/2019	5:30:00 AM	0.27
2/13/2019	5:45:00 AM	0.27
2/13/2019	6:00:00 AM	0.27
2/13/2019	6:15:00 AM	0.27
2/13/2019	6:30:00 AM	0.27
2/13/2019	6:45:00 AM	0.27
2/13/2019	7:00:00 AM	0.26
2/13/2019	7:15:00 AM	0.26
2/13/2019	7:30:00 AM	0.26
2/13/2019	7:45:00 AM	0.26
2/13/2019	8:00:00 AM	0.26
2/13/2019	8:15:00 AM	0.26
2/13/2019	8:30:00 AM	0.26
2/13/2019	8:45:00 AM	0.26
2/13/2019	9:00:00 AM	0.26
2/13/2019	9:15:00 AM	0.26
2/13/2019	9:30:00 AM	0.26
2/13/2019	9:45:00 AM	0.26
2/13/2019	10:00:00 AM	0.26
2/13/2019	10:15:00 AM	0.26
2/13/2019	10:30:00 AM	0.26
2/13/2019	10:45:00 AM	0.26

Billy Lake Return Gage

DATE	TIME	GAGE
2/13/2019	11:00:00 AM	0.27
2/13/2019	11:15:00 AM	0.27
2/13/2019	11:30:00 AM	0.27
2/13/2019	11:45:00 AM	0.27
2/13/2019	12:00:00 PM	0.27
2/13/2019	12:15:00 PM	0.27
2/13/2019	12:30:00 PM	0.27
2/13/2019	12:45:00 PM	0.27
2/13/2019	1:00:00 PM	0.27
2/13/2019	1:15:00 PM	0.27
2/13/2019	1:30:00 PM	0.27
2/13/2019	1:45:00 PM	0.27
2/13/2019	2:00:00 PM	0.27
2/13/2019	2:15:00 PM	0.27
2/13/2019	2:30:00 PM	0.27
2/13/2019	2:45:00 PM	0.27
2/13/2019	3:00:00 PM	0.27
2/13/2019	3:15:00 PM	0.27
2/13/2019	3:30:00 PM	0.27
2/13/2019	3:45:00 PM	0.27
2/13/2019	4:00:00 PM	0.27
2/13/2019	4:15:00 PM	0.27
2/13/2019	4:30:00 PM	0.27
2/13/2019	4:45:00 PM	0.27
2/13/2019	5:00:00 PM	0.27
2/13/2019	5:15:00 PM	0.27
2/13/2019	5:30:00 PM	0.27
2/13/2019	5:45:00 PM	0.27
2/13/2019	6:00:00 PM	0.27
2/13/2019	6:15:00 PM	0.27
2/13/2019	6:30:00 PM	0.27
2/13/2019	6:45:00 PM	0.27
2/13/2019	7:00:00 PM	0.27
2/13/2019	7:15:00 PM	0.27
2/13/2019	7:30:00 PM	0.27
2/13/2019	7:45:00 PM	0.27
2/13/2019	8:00:00 PM	0.27
2/13/2019	8:15:00 PM	0.27
2/13/2019	8:30:00 PM	0.27
2/13/2019	8:45:00 PM	0.27
2/13/2019	9:00:00 PM	0.27
2/13/2019	9:15:00 PM	0.27
2/13/2019	9:30:00 PM	0.27
2/13/2019	9:45:00 PM	0.27
2/13/2019	10:00:00 PM	0.27
2/13/2019	10:15:00 PM	0.27

Billy Lake Return Gage

DATE	TIME	GAGE
2/13/2019	10:30:00 PM	0.27
2/13/2019	10:45:00 PM	0.27
2/13/2019	11:00:00 PM	0.27
2/13/2019	11:15:00 PM	0.27
2/13/2019	11:30:00 PM	0.27
2/13/2019	11:45:00 PM	0.27
2/14/2019	12:00:00 AM	0.27
2/14/2019	12:15:00 AM	0.27
2/14/2019	12:30:00 AM	0.27
2/14/2019	12:45:00 AM	0.27
2/14/2019	1:00:00 AM	0.27
2/14/2019	1:15:00 AM	0.27
2/14/2019	1:30:00 AM	0.27
2/14/2019	1:45:00 AM	0.27
2/14/2019	2:00:00 AM	0.27
2/14/2019	2:15:00 AM	0.27
2/14/2019	2:30:00 AM	0.27
2/14/2019	2:45:00 AM	0.27
2/14/2019	3:00:00 AM	0.27
2/14/2019	3:15:00 AM	0.27
2/14/2019	3:30:00 AM	0.27
2/14/2019	3:45:00 AM	0.27
2/14/2019	4:00:00 AM	0.27
2/14/2019	4:15:00 AM	0.27
2/14/2019	4:30:00 AM	0.27
2/14/2019	4:45:00 AM	0.27
2/14/2019	5:00:00 AM	0.27
2/14/2019	5:15:00 AM	0.27
2/14/2019	5:30:00 AM	0.27
2/14/2019	5:45:00 AM	0.27
2/14/2019	6:00:00 AM	0.28
2/14/2019	6:15:00 AM	0.28
2/14/2019	6:30:00 AM	0.28
2/14/2019	6:45:00 AM	0.28
2/14/2019	7:00:00 AM	0.28
2/14/2019	7:15:00 AM	0.28
2/14/2019	7:30:00 AM	0.28
2/14/2019	7:45:00 AM	0.28
2/14/2019	8:00:00 AM	0.28
2/14/2019	8:15:00 AM	0.28
2/14/2019	8:30:00 AM	0.29
2/14/2019	8:45:00 AM	0.29
2/14/2019	9:00:00 AM	0.29
2/14/2019	9:15:00 AM	0.29
2/14/2019	9:30:00 AM	0.29
2/14/2019	9:45:00 AM	0.3

Billy Lake Return Gage

DATE	TIME	GAGE
2/14/2019	10:00:00 AM	0.3
2/14/2019	10:15:00 AM	0.3
2/14/2019	10:30:00 AM	0.3
2/14/2019	10:45:00 AM	0.3
2/14/2019	11:00:00 AM	0.3
2/14/2019	11:15:00 AM	0.3
2/14/2019	11:30:00 AM	0.3
2/14/2019	11:45:00 AM	0.3
2/14/2019	12:00:00 PM	0.3
2/14/2019	12:15:00 PM	0.3
2/14/2019	12:30:00 PM	0.3
2/14/2019	12:45:00 PM	0.3
2/14/2019	1:00:00 PM	0.3
2/14/2019	1:15:00 PM	0.3
2/14/2019	1:30:00 PM	0.3
2/14/2019	1:45:00 PM	0.3
2/14/2019	2:00:00 PM	0.3
2/14/2019	2:15:00 PM	0.3
2/14/2019	2:30:00 PM	0.3
2/14/2019	2:45:00 PM	0.3
2/14/2019	3:00:00 PM	0.3
2/14/2019	3:15:00 PM	0.3
2/14/2019	3:30:00 PM	0.3
2/14/2019	3:45:00 PM	0.3
2/14/2019	4:00:00 PM	0.3
2/14/2019	4:15:00 PM	0.3
2/14/2019	4:30:00 PM	0.3
2/14/2019	4:45:00 PM	0.3
2/14/2019	5:00:00 PM	0.3
2/14/2019	5:15:00 PM	0.3
2/14/2019	5:30:00 PM	0.3
2/14/2019	5:45:00 PM	0.3
2/14/2019	6:00:00 PM	0.3
2/14/2019	6:15:00 PM	0.31
2/14/2019	6:30:00 PM	0.31
2/14/2019	6:45:00 PM	0.31
2/14/2019	7:00:00 PM	0.31
2/14/2019	7:15:00 PM	0.31
2/14/2019	7:30:00 PM	0.31
2/14/2019	7:45:00 PM	0.31
2/14/2019	8:00:00 PM	0.31
2/14/2019	8:15:00 PM	0.31
2/14/2019	8:30:00 PM	0.31
2/14/2019	8:45:00 PM	0.31
2/14/2019	9:00:00 PM	0.31
2/14/2019	9:15:00 PM	0.31

Billy Lake Return Gage

DATE	TIME	GAGE
2/14/2019	9:30:00 PM	0.31
2/14/2019	9:45:00 PM	0.31
2/14/2019	10:00:00 PM	0.31
2/14/2019	10:15:00 PM	0.31
2/14/2019	10:30:00 PM	0.31
2/14/2019	10:45:00 PM	0.31
2/14/2019	11:00:00 PM	0.31
2/14/2019	11:15:00 PM	0.31
2/14/2019	11:30:00 PM	0.31
2/14/2019	11:45:00 PM	0.31
2/15/2019	12:00:00 AM	0.31
2/15/2019	12:15:00 AM	0.31
2/15/2019	12:30:00 AM	0.31
2/15/2019	12:45:00 AM	0.31
2/15/2019	1:00:00 AM	0.31
2/15/2019	1:15:00 AM	0.31
2/15/2019	1:30:00 AM	0.31
2/15/2019	1:45:00 AM	0.31
2/15/2019	2:00:00 AM	0.31
2/15/2019	2:15:00 AM	0.31
2/15/2019	2:30:00 AM	0.31
2/15/2019	2:45:00 AM	0.31
2/15/2019	3:00:00 AM	0.31
2/15/2019	3:15:00 AM	0.31
2/15/2019	3:30:00 AM	0.31
2/15/2019	3:45:00 AM	0.31
2/15/2019	4:00:00 AM	0.32
2/15/2019	4:15:00 AM	0.32
2/15/2019	4:30:00 AM	0.32
2/15/2019	4:45:00 AM	0.32
2/15/2019	5:00:00 AM	0.32
2/15/2019	5:15:00 AM	0.32
2/15/2019	5:30:00 AM	0.32
2/15/2019	5:45:00 AM	0.32
2/15/2019	6:00:00 AM	0.32
2/15/2019	6:15:00 AM	0.32
2/15/2019	6:30:00 AM	0.32
2/15/2019	6:45:00 AM	0.32
2/15/2019	7:00:00 AM	0.32
2/15/2019	7:15:00 AM	0.32
2/15/2019	7:30:00 AM	0.32
2/15/2019	7:45:00 AM	0.32
2/15/2019	8:00:00 AM	0.32
2/15/2019	8:15:00 AM	0.32
2/15/2019	8:30:00 AM	0.32
2/15/2019	8:45:00 AM	0.32

Billy Lake Return Gage

DATE	TIME	GAGE
2/15/2019	9:00:00 AM	0.32
2/15/2019	9:15:00 AM	0.32
2/15/2019	9:30:00 AM	0.32
2/15/2019	9:45:00 AM	0.32
2/15/2019	10:00:00 AM	0.32
2/15/2019	10:15:00 AM	0.32
2/15/2019	10:30:00 AM	0.32
2/15/2019	10:45:00 AM	0.32
2/15/2019	11:00:00 AM	0.32
2/15/2019	11:15:00 AM	0.32
2/15/2019	11:30:00 AM	0.32
2/15/2019	11:45:00 AM	0.32
2/15/2019	12:00:00 PM	0.32
2/15/2019	12:15:00 PM	0.32
2/15/2019	12:30:00 PM	0.32
2/15/2019	12:45:00 PM	0.32
2/15/2019	1:00:00 PM	0.32
2/15/2019	1:15:00 PM	0.32
2/15/2019	1:30:00 PM	0.32
2/15/2019	1:45:00 PM	0.32
2/15/2019	2:00:00 PM	0.32
2/15/2019	2:15:00 PM	0.32
2/15/2019	2:30:00 PM	0.32
2/15/2019	2:45:00 PM	0.32
2/15/2019	3:00:00 PM	0.32
2/15/2019	3:15:00 PM	0.32
2/15/2019	3:30:00 PM	0.32
2/15/2019	3:45:00 PM	0.32
2/15/2019	4:00:00 PM	0.32
2/15/2019	4:15:00 PM	0.32
2/15/2019	4:30:00 PM	0.32
2/15/2019	4:45:00 PM	0.32
2/15/2019	5:00:00 PM	0.32
2/15/2019	5:15:00 PM	0.32
2/15/2019	5:30:00 PM	0.32
2/15/2019	5:45:00 PM	0.32
2/15/2019	6:00:00 PM	0.32
2/15/2019	6:15:00 PM	0.32
2/15/2019	6:30:00 PM	0.32
2/15/2019	6:45:00 PM	0.32
2/15/2019	7:00:00 PM	0.32
2/15/2019	7:15:00 PM	0.32
2/15/2019	7:30:00 PM	0.32
2/15/2019	7:45:00 PM	0.32
2/15/2019	8:00:00 PM	0.32
2/15/2019	8:15:00 PM	0.32

Billy Lake Return Gage

DATE	TIME	GAGE
2/15/2019	8:30:00 PM	0.32
2/15/2019	8:45:00 PM	0.32
2/15/2019	9:00:00 PM	0.32
2/15/2019	9:15:00 PM	0.32
2/15/2019	9:30:00 PM	0.33
2/15/2019	9:45:00 PM	0.33
2/15/2019	10:00:00 PM	0.33
2/15/2019	10:15:00 PM	0.33
2/15/2019	10:30:00 PM	0.33
2/15/2019	10:45:00 PM	0.33
2/15/2019	11:00:00 PM	0.33
2/15/2019	11:15:00 PM	0.33
2/15/2019	11:30:00 PM	0.33
2/15/2019	11:45:00 PM	0.33
2/16/2019	12:00:00 AM	0.33
2/16/2019	12:15:00 AM	0.33
2/16/2019	12:30:00 AM	0.33
2/16/2019	12:45:00 AM	0.33
2/16/2019	1:00:00 AM	0.33
2/16/2019	1:15:00 AM	0.33
2/16/2019	1:30:00 AM	0.33
2/16/2019	1:45:00 AM	0.33
2/16/2019	2:00:00 AM	0.33
2/16/2019	2:15:00 AM	0.33
2/16/2019	2:30:00 AM	0.33
2/16/2019	2:45:00 AM	0.33
2/16/2019	3:00:00 AM	0.33
2/16/2019	3:15:00 AM	0.33
2/16/2019	3:30:00 AM	0.33
2/16/2019	3:45:00 AM	0.33
2/16/2019	4:00:00 AM	0.33
2/16/2019	4:15:00 AM	0.33
2/16/2019	4:30:00 AM	0.33
2/16/2019	4:45:00 AM	0.33
2/16/2019	5:00:00 AM	0.33
2/16/2019	5:15:00 AM	0.33
2/16/2019	5:30:00 AM	0.33
2/16/2019	5:45:00 AM	0.33
2/16/2019	6:00:00 AM	0.33
2/16/2019	6:15:00 AM	0.33
2/16/2019	6:30:00 AM	0.33
2/16/2019	6:45:00 AM	0.33
2/16/2019	7:00:00 AM	0.33
2/16/2019	7:15:00 AM	0.33
2/16/2019	7:30:00 AM	0.33
2/16/2019	7:45:00 AM	0.33

Billy Lake Return Gage

DATE	TIME	GAGE
2/16/2019	8:00:00 AM	0.33
2/16/2019	8:15:00 AM	0.33
2/16/2019	8:30:00 AM	0.33
2/16/2019	8:45:00 AM	0.33
2/16/2019	9:00:00 AM	0.33
2/16/2019	9:15:00 AM	0.33
2/16/2019	9:30:00 AM	0.33
2/16/2019	9:45:00 AM	0.33
2/16/2019	10:00:00 AM	0.33
2/16/2019	10:15:00 AM	0.33
2/16/2019	10:30:00 AM	0.33
2/16/2019	10:45:00 AM	0.33
2/16/2019	11:00:00 AM	0.33
2/16/2019	11:15:00 AM	0.33
2/16/2019	11:30:00 AM	0.33
2/16/2019	11:45:00 AM	0.33
2/16/2019	12:00:00 PM	0.33
2/16/2019	12:15:00 PM	0.33
2/16/2019	12:30:00 PM	0.33
2/16/2019	12:45:00 PM	0.33
2/16/2019	1:00:00 PM	0.33
2/16/2019	1:15:00 PM	0.33
2/16/2019	1:30:00 PM	0.33
2/16/2019	1:45:00 PM	0.33
2/16/2019	2:00:00 PM	0.33
2/16/2019	2:15:00 PM	0.33
2/16/2019	2:30:00 PM	0.33
2/16/2019	2:45:00 PM	0.33
2/16/2019	3:00:00 PM	0.33
2/16/2019	3:15:00 PM	0.33
2/16/2019	3:30:00 PM	0.33
2/16/2019	3:45:00 PM	0.33
2/16/2019	4:00:00 PM	0.33
2/16/2019	4:15:00 PM	0.33
2/16/2019	4:30:00 PM	0.33
2/16/2019	4:45:00 PM	0.33
2/16/2019	5:00:00 PM	0.33
2/16/2019	5:15:00 PM	0.33
2/16/2019	5:30:00 PM	0.33
2/16/2019	5:45:00 PM	0.33
2/16/2019	6:00:00 PM	0.33
2/16/2019	6:15:00 PM	0.33
2/16/2019	6:30:00 PM	0.33
2/16/2019	6:45:00 PM	0.33
2/16/2019	7:00:00 PM	0.33
2/16/2019	7:15:00 PM	0.33

Billy Lake Return Gage

DATE	TIME	GAGE
2/16/2019	7:30:00 PM	0.33
2/16/2019	7:45:00 PM	0.33
2/16/2019	8:00:00 PM	0.33
2/16/2019	8:15:00 PM	0.33
2/16/2019	8:30:00 PM	0.33
2/16/2019	8:45:00 PM	0.33
2/16/2019	9:00:00 PM	0.33
2/16/2019	9:15:00 PM	0.33
2/16/2019	9:30:00 PM	0.33
2/16/2019	9:45:00 PM	0.33
2/16/2019	10:00:00 PM	0.33
2/16/2019	10:15:00 PM	0.33
2/16/2019	10:30:00 PM	0.33
2/16/2019	10:45:00 PM	0.33
2/16/2019	11:00:00 PM	0.33
2/16/2019	11:15:00 PM	0.33
2/16/2019	11:30:00 PM	0.33
2/16/2019	11:45:00 PM	0.33
2/17/2019	12:00:00 AM	0.33
2/17/2019	12:15:00 AM	0.33
2/17/2019	12:30:00 AM	0.33
2/17/2019	12:45:00 AM	0.33
2/17/2019	1:00:00 AM	0.33
2/17/2019	1:15:00 AM	0.33
2/17/2019	1:30:00 AM	0.33
2/17/2019	1:45:00 AM	0.33
2/17/2019	2:00:00 AM	0.33
2/17/2019	2:15:00 AM	0.33
2/17/2019	2:30:00 AM	0.33
2/17/2019	2:45:00 AM	0.33
2/17/2019	3:00:00 AM	0.33
2/17/2019	3:15:00 AM	0.33
2/17/2019	3:30:00 AM	0.33
2/17/2019	3:45:00 AM	0.33
2/17/2019	4:00:00 AM	0.33
2/17/2019	4:15:00 AM	0.33
2/17/2019	4:30:00 AM	0.33
2/17/2019	4:45:00 AM	0.33
2/17/2019	5:00:00 AM	0.32
2/17/2019	5:15:00 AM	0.32
2/17/2019	5:30:00 AM	0.32
2/17/2019	5:45:00 AM	0.32
2/17/2019	6:00:00 AM	0.32
2/17/2019	6:15:00 AM	0.32
2/17/2019	6:30:00 AM	0.32
2/17/2019	6:45:00 AM	0.32

Billy Lake Return Gage

DATE	TIME	GAGE
2/17/2019	7:00:00 AM	0.32
2/17/2019	7:15:00 AM	0.32
2/17/2019	7:30:00 AM	0.32
2/17/2019	7:45:00 AM	0.32
2/17/2019	8:00:00 AM	0.32
2/17/2019	8:15:00 AM	0.32
2/17/2019	8:30:00 AM	0.32
2/17/2019	8:45:00 AM	0.32
2/17/2019	9:00:00 AM	0.32
2/17/2019	9:15:00 AM	0.32
2/17/2019	9:30:00 AM	0.32
2/17/2019	9:45:00 AM	0.32
2/17/2019	10:00:00 AM	0.32
2/17/2019	10:15:00 AM	0.32
2/17/2019	10:30:00 AM	0.32
2/17/2019	10:45:00 AM	0.32
2/17/2019	11:00:00 AM	0.32
2/17/2019	11:15:00 AM	0.32
2/17/2019	11:30:00 AM	0.32
2/17/2019	11:45:00 AM	0.32
2/17/2019	12:00:00 PM	0.32
2/17/2019	12:15:00 PM	0.32
2/17/2019	12:30:00 PM	0.32
2/17/2019	12:45:00 PM	0.32
2/17/2019	1:00:00 PM	0.32
2/17/2019	1:15:00 PM	0.32
2/17/2019	1:30:00 PM	0.32
2/17/2019	1:45:00 PM	0.32
2/17/2019	2:00:00 PM	0.32
2/17/2019	2:15:00 PM	0.32
2/17/2019	2:30:00 PM	0.32
2/17/2019	2:45:00 PM	0.32
2/17/2019	3:00:00 PM	0.32
2/17/2019	3:15:00 PM	0.32
2/17/2019	3:30:00 PM	0.32
2/17/2019	3:45:00 PM	0.32
2/17/2019	4:00:00 PM	0.32
2/17/2019	4:15:00 PM	0.32
2/17/2019	4:30:00 PM	0.32
2/17/2019	4:45:00 PM	0.32
2/17/2019	5:00:00 PM	0.32
2/17/2019	5:15:00 PM	0.32
2/17/2019	5:30:00 PM	0.32
2/17/2019	5:45:00 PM	0.32
2/17/2019	6:00:00 PM	0.32
2/17/2019	6:15:00 PM	0.32

Billy Lake Return Gage

DATE	TIME	GAGE
2/17/2019	6:30:00 PM	0.32
2/17/2019	6:45:00 PM	0.32
2/17/2019	7:00:00 PM	0.32
2/17/2019	7:15:00 PM	0.32
2/17/2019	7:30:00 PM	0.32
2/17/2019	7:45:00 PM	0.32
2/17/2019	8:00:00 PM	0.32
2/17/2019	8:15:00 PM	0.32
2/17/2019	8:30:00 PM	0.32
2/17/2019	8:45:00 PM	0.32
2/17/2019	9:00:00 PM	0.32
2/17/2019	9:15:00 PM	0.32
2/17/2019	9:30:00 PM	0.32
2/17/2019	9:45:00 PM	0.32
2/17/2019	10:00:00 PM	0.32
2/17/2019	10:15:00 PM	0.32
2/17/2019	10:30:00 PM	0.32
2/17/2019	10:45:00 PM	0.32
2/17/2019	11:00:00 PM	0.32
2/17/2019	11:15:00 PM	0.32
2/17/2019	11:30:00 PM	0.32
2/17/2019	11:45:00 PM	0.32
2/18/2019	12:00:00 AM	0.32
2/18/2019	12:15:00 AM	0.32
2/18/2019	12:30:00 AM	0.32
2/18/2019	12:45:00 AM	0.32
2/18/2019	1:00:00 AM	0.32
2/18/2019	1:15:00 AM	0.32
2/18/2019	1:30:00 AM	0.32
2/18/2019	1:45:00 AM	0.32
2/18/2019	2:00:00 AM	0.32
2/18/2019	2:15:00 AM	0.31
2/18/2019	2:30:00 AM	0.31
2/18/2019	2:45:00 AM	0.31
2/18/2019	3:00:00 AM	0.31
2/18/2019	3:15:00 AM	0.31
2/18/2019	3:30:00 AM	0.31
2/18/2019	3:45:00 AM	0.31
2/18/2019	4:00:00 AM	0.31
2/18/2019	4:15:00 AM	0.31
2/18/2019	4:30:00 AM	0.31
2/18/2019	4:45:00 AM	0.31
2/18/2019	5:00:00 AM	0.31
2/18/2019	5:15:00 AM	0.31
2/18/2019	5:30:00 AM	0.31
2/18/2019	5:45:00 AM	0.31

Billy Lake Return Gage

DATE	TIME	GAGE
2/18/2019	6:00:00 AM	0.31
2/18/2019	6:15:00 AM	0.31
2/18/2019	6:30:00 AM	0.31
2/18/2019	6:45:00 AM	0.31
2/18/2019	7:00:00 AM	0.31
2/18/2019	7:15:00 AM	0.31
2/18/2019	7:30:00 AM	0.31
2/18/2019	7:45:00 AM	0.31
2/18/2019	8:00:00 AM	0.31
2/18/2019	8:15:00 AM	0.31
2/18/2019	8:30:00 AM	0.31
2/18/2019	8:45:00 AM	0.31
2/18/2019	9:00:00 AM	0.31
2/18/2019	9:15:00 AM	0.31
2/18/2019	9:30:00 AM	0.31
2/18/2019	9:45:00 AM	0.31
2/18/2019	10:00:00 AM	0.31
2/18/2019	10:15:00 AM	0.31
2/18/2019	10:30:00 AM	0.31
2/18/2019	10:45:00 AM	0.31
2/18/2019	11:00:00 AM	0.31
2/18/2019	11:15:00 AM	0.31
2/18/2019	11:30:00 AM	0.31
2/18/2019	11:45:00 AM	0.31
2/18/2019	12:00:00 PM	0.31
2/18/2019	12:15:00 PM	0.31
2/18/2019	12:30:00 PM	0.31
2/18/2019	12:45:00 PM	0.31
2/18/2019	1:00:00 PM	0.31
2/18/2019	1:15:00 PM	0.31
2/18/2019	1:30:00 PM	0.31
2/18/2019	1:45:00 PM	0.31
2/18/2019	2:00:00 PM	0.31
2/18/2019	2:15:00 PM	0.31
2/18/2019	2:30:00 PM	0.31
2/18/2019	2:45:00 PM	0.31
2/18/2019	3:00:00 PM	0.31
2/18/2019	3:15:00 PM	0.31
2/18/2019	3:30:00 PM	0.31
2/18/2019	3:45:00 PM	0.31
2/18/2019	4:00:00 PM	0.31
2/18/2019	4:15:00 PM	0.31
2/18/2019	4:30:00 PM	0.31
2/18/2019	4:45:00 PM	0.31
2/18/2019	5:00:00 PM	0.31
2/18/2019	5:15:00 PM	0.31

Billy Lake Return Gage

DATE	TIME	GAGE
2/18/2019	5:30:00 PM	0.31
2/18/2019	5:45:00 PM	0.31
2/18/2019	6:00:00 PM	0.31
2/18/2019	6:15:00 PM	0.31
2/18/2019	6:30:00 PM	0.31
2/18/2019	6:45:00 PM	0.31
2/18/2019	7:00:00 PM	0.31
2/18/2019	7:15:00 PM	0.31
2/18/2019	7:30:00 PM	0.31
2/18/2019	7:45:00 PM	0.31
2/18/2019	8:00:00 PM	0.31
2/18/2019	8:15:00 PM	0.31
2/18/2019	8:30:00 PM	0.31
2/18/2019	8:45:00 PM	0.31
2/18/2019	9:00:00 PM	0.31
2/18/2019	9:15:00 PM	0.31
2/18/2019	9:30:00 PM	0.31
2/18/2019	9:45:00 PM	0.31
2/18/2019	10:00:00 PM	0.31
2/18/2019	10:15:00 PM	0.31
2/18/2019	10:30:00 PM	0.31
2/18/2019	10:45:00 PM	0.31
2/18/2019	11:00:00 PM	0.31
2/18/2019	11:15:00 PM	0.31
2/18/2019	11:30:00 PM	0.31
2/18/2019	11:45:00 PM	0.31
2/19/2019	12:00:00 AM	0.31
2/19/2019	12:15:00 AM	0.31
2/19/2019	12:30:00 AM	0.31
2/19/2019	12:45:00 AM	0.31
2/19/2019	1:00:00 AM	0.31
2/19/2019	1:15:00 AM	0.31
2/19/2019	1:30:00 AM	0.31
2/19/2019	1:45:00 AM	0.31
2/19/2019	2:00:00 AM	0.31
2/19/2019	2:15:00 AM	0.31
2/19/2019	2:30:00 AM	0.31
2/19/2019	2:45:00 AM	0.31
2/19/2019	3:00:00 AM	0.31
2/19/2019	3:15:00 AM	0.31
2/19/2019	3:30:00 AM	0.31
2/19/2019	3:45:00 AM	0.31
2/19/2019	4:00:00 AM	0.31
2/19/2019	4:15:00 AM	0.31
2/19/2019	4:30:00 AM	0.31
2/19/2019	4:45:00 AM	0.31

Billy Lake Return Gage

DATE	TIME	GAGE
2/19/2019	5:00:00 AM	0.31
2/19/2019	5:15:00 AM	0.31
2/19/2019	5:30:00 AM	0.31
2/19/2019	5:45:00 AM	0.31
2/19/2019	6:00:00 AM	0.31
2/19/2019	6:15:00 AM	0.31
2/19/2019	6:30:00 AM	0.31
2/19/2019	6:45:00 AM	0.31
2/19/2019	7:00:00 AM	0.31
2/19/2019	7:15:00 AM	0.31
2/19/2019	7:30:00 AM	0.31
2/19/2019	7:45:00 AM	0.31
2/19/2019	8:00:00 AM	0.31
2/19/2019	8:15:00 AM	0.31
2/19/2019	8:30:00 AM	0.31
2/19/2019	8:45:00 AM	0.31
2/19/2019	9:00:00 AM	0.31
2/19/2019	9:15:00 AM	0.31
2/19/2019	9:30:00 AM	0.31
2/19/2019	9:45:00 AM	0.31
2/19/2019	10:00:00 AM	0.31
2/19/2019	10:15:00 AM	0.31
2/19/2019	10:30:00 AM	0.31
2/19/2019	10:45:00 AM	0.31
2/19/2019	11:00:00 AM	0.31
2/19/2019	11:15:00 AM	0.31
2/19/2019	11:30:00 AM	0.31
2/19/2019	11:45:00 AM	0.31
2/19/2019	12:00:00 PM	0.31
2/19/2019	12:15:00 PM	0.31
2/19/2019	12:30:00 PM	0.31
2/19/2019	12:45:00 PM	0.31
2/19/2019	1:00:00 PM	0.31
2/19/2019	1:15:00 PM	0.31
2/19/2019	1:30:00 PM	0.31
2/19/2019	1:45:00 PM	0.31
2/19/2019	2:00:00 PM	0.31
2/19/2019	2:15:00 PM	0.31
2/19/2019	2:30:00 PM	0.31
2/19/2019	2:45:00 PM	0.31
2/19/2019	3:00:00 PM	0.31
2/19/2019	3:15:00 PM	0.31
2/19/2019	3:30:00 PM	0.31
2/19/2019	3:45:00 PM	0.31
2/19/2019	4:00:00 PM	0.31
2/19/2019	4:15:00 PM	0.31

Billy Lake Return Gage

DATE	TIME	GAGE
2/19/2019	4:30:00 PM	0.31
2/19/2019	4:45:00 PM	0.31
2/19/2019	5:00:00 PM	0.31
2/19/2019	5:15:00 PM	0.31
2/19/2019	5:30:00 PM	0.31
2/19/2019	5:45:00 PM	0.31
2/19/2019	6:00:00 PM	0.31
2/19/2019	6:15:00 PM	0.31
2/19/2019	6:30:00 PM	0.31
2/19/2019	6:45:00 PM	0.31
2/19/2019	7:00:00 PM	0.31
2/19/2019	7:15:00 PM	0.31
2/19/2019	7:30:00 PM	0.31
2/19/2019	7:45:00 PM	0.31
2/19/2019	8:00:00 PM	0.31
2/19/2019	8:15:00 PM	0.31
2/19/2019	8:30:00 PM	0.31
2/19/2019	8:45:00 PM	0.31
2/19/2019	9:00:00 PM	0.31
2/19/2019	9:15:00 PM	0.31
2/19/2019	9:30:00 PM	0.31
2/19/2019	9:45:00 PM	0.31
2/19/2019	10:00:00 PM	0.31
2/19/2019	10:15:00 PM	0.31
2/19/2019	10:30:00 PM	0.31
2/19/2019	10:45:00 PM	0.31
2/19/2019	11:00:00 PM	0.31
2/19/2019	11:15:00 PM	0.31
2/19/2019	11:30:00 PM	0.31
2/19/2019	11:45:00 PM	0.31
2/20/2019	12:00:00 AM	0.31
2/20/2019	12:15:00 AM	0.31
2/20/2019	12:30:00 AM	0.31
2/20/2019	12:45:00 AM	0.31
2/20/2019	1:00:00 AM	0.31
2/20/2019	1:15:00 AM	0.31
2/20/2019	1:30:00 AM	0.31
2/20/2019	1:45:00 AM	0.3
2/20/2019	2:00:00 AM	0.3
2/20/2019	2:15:00 AM	0.3
2/20/2019	2:30:00 AM	0.3
2/20/2019	2:45:00 AM	0.3
2/20/2019	3:00:00 AM	0.3
2/20/2019	3:15:00 AM	0.3
2/20/2019	3:30:00 AM	0.3
2/20/2019	3:45:00 AM	0.3

Billy Lake Return Gage

DATE	TIME	GAGE
2/20/2019	4:00:00 AM	0.3
2/20/2019	4:15:00 AM	0.3
2/20/2019	4:30:00 AM	0.3
2/20/2019	4:45:00 AM	0.3
2/20/2019	5:00:00 AM	0.3
2/20/2019	5:15:00 AM	0.3
2/20/2019	5:30:00 AM	0.3
2/20/2019	5:45:00 AM	0.3
2/20/2019	6:00:00 AM	0.3
2/20/2019	6:15:00 AM	0.3
2/20/2019	6:30:00 AM	0.3
2/20/2019	6:45:00 AM	0.3
2/20/2019	7:00:00 AM	0.3
2/20/2019	7:15:00 AM	0.3
2/20/2019	7:30:00 AM	0.3
2/20/2019	7:45:00 AM	0.3
2/20/2019	8:00:00 AM	0.3
2/20/2019	8:15:00 AM	0.3
2/20/2019	8:30:00 AM	0.3
2/20/2019	8:45:00 AM	0.3
2/20/2019	9:00:00 AM	0.3
2/20/2019	9:15:00 AM	0.3
2/20/2019	9:30:00 AM	0.3
2/20/2019	9:45:00 AM	0.3
2/20/2019	10:00:00 AM	0.3
2/20/2019	10:15:00 AM	0.3
2/20/2019	10:30:00 AM	0.3
2/20/2019	10:45:00 AM	0.3
2/20/2019	11:00:00 AM	0.3
2/20/2019	11:15:00 AM	0.3
2/20/2019	11:30:00 AM	0.3
2/20/2019	11:45:00 AM	0.3
2/20/2019	12:00:00 PM	0.3
2/20/2019	12:15:00 PM	0.3
2/20/2019	12:30:00 PM	0.3
2/20/2019	12:45:00 PM	0.3
2/20/2019	1:00:00 PM	0.3
2/20/2019	1:15:00 PM	0.31
2/20/2019	1:30:00 PM	0.31
2/20/2019	1:45:00 PM	0.31
2/20/2019	2:00:00 PM	0.31
2/20/2019	2:15:00 PM	0.31
2/20/2019	2:30:00 PM	0.31
2/20/2019	2:45:00 PM	0.31
2/20/2019	3:00:00 PM	0.31
2/20/2019	3:15:00 PM	0.31

Billy Lake Return Gage

DATE	TIME	GAGE
2/20/2019	3:30:00 PM	0.31
2/20/2019	3:45:00 PM	0.31
2/20/2019	4:00:00 PM	0.31
2/20/2019	4:15:00 PM	0.31
2/20/2019	4:30:00 PM	0.31
2/20/2019	4:45:00 PM	0.31
2/20/2019	5:00:00 PM	0.31
2/20/2019	5:15:00 PM	0.31
2/20/2019	5:30:00 PM	0.31
2/20/2019	5:45:00 PM	0.31
2/20/2019	6:00:00 PM	0.31
2/20/2019	6:15:00 PM	0.31
2/20/2019	6:30:00 PM	0.31
2/20/2019	6:45:00 PM	0.31
2/20/2019	7:00:00 PM	0.31
2/20/2019	7:15:00 PM	0.31
2/20/2019	7:30:00 PM	0.31
2/20/2019	7:45:00 PM	0.31
2/20/2019	8:00:00 PM	0.31
2/20/2019	8:15:00 PM	0.31
2/20/2019	8:30:00 PM	0.31
2/20/2019	8:45:00 PM	0.31
2/20/2019	9:00:00 PM	0.31
2/20/2019	9:15:00 PM	0.31
2/20/2019	9:30:00 PM	0.31
2/20/2019	9:45:00 PM	0.31
2/20/2019	10:00:00 PM	0.31
2/20/2019	10:15:00 PM	0.31
2/20/2019	10:30:00 PM	0.31
2/20/2019	10:45:00 PM	0.31
2/20/2019	11:00:00 PM	0.31
2/20/2019	11:15:00 PM	0.31
2/20/2019	11:30:00 PM	0.31
2/20/2019	11:45:00 PM	0.31
2/21/2019	12:00:00 AM	0.31
2/21/2019	12:15:00 AM	0.31
2/21/2019	12:30:00 AM	0.31
2/21/2019	12:45:00 AM	0.31
2/21/2019	1:00:00 AM	0.31
2/21/2019	1:15:00 AM	0.31
2/21/2019	1:30:00 AM	0.31
2/21/2019	1:45:00 AM	0.31
2/21/2019	2:00:00 AM	0.31
2/21/2019	2:15:00 AM	0.31
2/21/2019	2:30:00 AM	0.31
2/21/2019	2:45:00 AM	0.31

Billy Lake Return Gage

DATE	TIME	GAGE
2/21/2019	3:00:00 AM	0.31
2/21/2019	3:15:00 AM	0.31
2/21/2019	3:30:00 AM	0.31
2/21/2019	3:45:00 AM	0.31
2/21/2019	4:00:00 AM	0.31
2/21/2019	4:15:00 AM	0.31
2/21/2019	4:30:00 AM	0.31
2/21/2019	4:45:00 AM	0.31
2/21/2019	5:00:00 AM	0.31
2/21/2019	5:15:00 AM	0.31
2/21/2019	5:30:00 AM	0.31
2/21/2019	5:45:00 AM	0.31
2/21/2019	6:00:00 AM	0.31
2/21/2019	6:15:00 AM	0.31
2/21/2019	6:30:00 AM	0.31
2/21/2019	6:45:00 AM	0.31
2/21/2019	7:00:00 AM	0.3
2/21/2019	7:15:00 AM	0.3
2/21/2019	7:30:00 AM	0.3
2/21/2019	7:45:00 AM	0.3
2/21/2019	8:00:00 AM	0.3
2/21/2019	8:15:00 AM	0.3
2/21/2019	8:30:00 AM	0.3
2/21/2019	8:45:00 AM	0.3
2/21/2019	9:00:00 AM	0.3
2/21/2019	9:15:00 AM	0.3
2/21/2019	9:30:00 AM	0.3
2/21/2019	9:45:00 AM	0.3
2/21/2019	10:00:00 AM	0.3
2/21/2019	10:15:00 AM	0.3
2/21/2019	10:30:00 AM	0.3
2/21/2019	10:45:00 AM	0.3
2/21/2019	11:00:00 AM	0.3
2/21/2019	11:15:00 AM	0.3
2/21/2019	11:30:00 AM	0.3
2/21/2019	11:45:00 AM	0.3
2/21/2019	12:00:00 PM	0.3
2/21/2019	12:15:00 PM	0.3
2/21/2019	12:30:00 PM	0.3
2/21/2019	12:45:00 PM	0.3
2/21/2019	1:00:00 PM	0.3
2/21/2019	1:15:00 PM	0.3
2/21/2019	1:30:00 PM	0.3
2/21/2019	1:45:00 PM	0.3
2/21/2019	2:00:00 PM	0.3
2/21/2019	2:15:00 PM	0.3

Billy Lake Return Gage

DATE	TIME	GAGE
2/21/2019	2:30:00 PM	0.3
2/21/2019	2:45:00 PM	0.3
2/21/2019	3:00:00 PM	0.3
2/21/2019	3:15:00 PM	0.3
2/21/2019	3:30:00 PM	0.3
2/21/2019	3:45:00 PM	0.3
2/21/2019	4:00:00 PM	0.3
2/21/2019	4:15:00 PM	0.3
2/21/2019	4:30:00 PM	0.3
2/21/2019	4:45:00 PM	0.3
2/21/2019	5:00:00 PM	0.3
2/21/2019	5:15:00 PM	0.3
2/21/2019	5:30:00 PM	0.3
2/21/2019	5:45:00 PM	0.3
2/21/2019	6:00:00 PM	0.3
2/21/2019	6:15:00 PM	0.3
2/21/2019	6:30:00 PM	0.3
2/21/2019	6:45:00 PM	0.3
2/21/2019	7:00:00 PM	0.3
2/21/2019	7:15:00 PM	0.3
2/21/2019	7:30:00 PM	0.3
2/21/2019	7:45:00 PM	0.3
2/21/2019	8:00:00 PM	0.3
2/21/2019	8:15:00 PM	0.3
2/21/2019	8:30:00 PM	0.3
2/21/2019	8:45:00 PM	0.3
2/21/2019	9:00:00 PM	0.3
2/21/2019	9:15:00 PM	0.3
2/21/2019	9:30:00 PM	0.3
2/21/2019	9:45:00 PM	0.3
2/21/2019	10:00:00 PM	0.3
2/21/2019	10:15:00 PM	0.3
2/21/2019	10:30:00 PM	0.3
2/21/2019	10:45:00 PM	0.3
2/21/2019	11:00:00 PM	0.3
2/21/2019	11:15:00 PM	0.3
2/21/2019	11:30:00 PM	0.3
2/21/2019	11:45:00 PM	0.3
2/22/2019	12:00:00 AM	0.3
2/22/2019	12:15:00 AM	0.3
2/22/2019	12:30:00 AM	0.3
2/22/2019	12:45:00 AM	0.3
2/22/2019	1:00:00 AM	0.3
2/22/2019	1:15:00 AM	0.3
2/22/2019	1:30:00 AM	0.3
2/22/2019	1:45:00 AM	0.3

Billy Lake Return Gage

DATE	TIME	GAGE
2/22/2019	2:00:00 AM	0.3
2/22/2019	2:15:00 AM	0.3
2/22/2019	2:30:00 AM	0.3
2/22/2019	2:45:00 AM	0.3
2/22/2019	3:00:00 AM	0.3
2/22/2019	3:15:00 AM	0.3
2/22/2019	3:30:00 AM	0.3
2/22/2019	3:45:00 AM	0.3
2/22/2019	4:00:00 AM	0.3
2/22/2019	4:15:00 AM	0.3
2/22/2019	4:30:00 AM	0.3
2/22/2019	4:45:00 AM	0.3
2/22/2019	5:00:00 AM	0.3
2/22/2019	5:15:00 AM	0.3
2/22/2019	5:30:00 AM	0.3
2/22/2019	5:45:00 AM	0.3
2/22/2019	6:00:00 AM	0.3
2/22/2019	6:15:00 AM	0.3
2/22/2019	6:30:00 AM	0.3
2/22/2019	6:45:00 AM	0.3
2/22/2019	7:00:00 AM	0.3
2/22/2019	7:15:00 AM	0.3
2/22/2019	7:30:00 AM	0.3
2/22/2019	7:45:00 AM	0.3
2/22/2019	8:00:00 AM	0.3
2/22/2019	8:15:00 AM	0.3
2/22/2019	8:30:00 AM	0.3
2/22/2019	8:45:00 AM	0.3
2/22/2019	9:00:00 AM	0.3
2/22/2019	9:15:00 AM	0.3
2/22/2019	9:30:00 AM	0.3
2/22/2019	9:45:00 AM	0.3
2/22/2019	10:00:00 AM	0.3
2/22/2019	10:15:00 AM	0.3
2/22/2019	10:30:00 AM	0.3
2/22/2019	10:45:00 AM	0.3
2/22/2019	11:00:00 AM	0.3
2/22/2019	11:15:00 AM	0.3
2/22/2019	11:30:00 AM	0.3
2/22/2019	11:45:00 AM	0.31
2/22/2019	12:00:00 PM	0.31
2/22/2019	12:15:00 PM	0.31
2/22/2019	12:30:00 PM	0.31
2/22/2019	12:45:00 PM	0.31
2/22/2019	1:00:00 PM	0.31
2/22/2019	1:15:00 PM	0.31

Billy Lake Return Gage

DATE	TIME	GAGE
2/22/2019	1:30:00 PM	0.31
2/22/2019	1:45:00 PM	0.31
2/22/2019	2:00:00 PM	0.31
2/22/2019	2:15:00 PM	0.31
2/22/2019	2:30:00 PM	0.31
2/22/2019	2:45:00 PM	0.31
2/22/2019	3:00:00 PM	0.31
2/22/2019	3:15:00 PM	0.31
2/22/2019	3:30:00 PM	0.31
2/22/2019	3:45:00 PM	0.31
2/22/2019	4:00:00 PM	0.31
2/22/2019	4:15:00 PM	0.31
2/22/2019	4:30:00 PM	0.31
2/22/2019	4:45:00 PM	0.31
2/22/2019	5:00:00 PM	0.31
2/22/2019	5:15:00 PM	0.31
2/22/2019	5:30:00 PM	0.31
2/22/2019	5:45:00 PM	0.31
2/22/2019	6:00:00 PM	0.31
2/22/2019	6:15:00 PM	0.31
2/22/2019	6:30:00 PM	0.31
2/22/2019	6:45:00 PM	0.31
2/22/2019	7:00:00 PM	0.31
2/22/2019	7:15:00 PM	0.31
2/22/2019	7:30:00 PM	0.31
2/22/2019	7:45:00 PM	0.31
2/22/2019	8:00:00 PM	0.31
2/22/2019	8:15:00 PM	0.31
2/22/2019	8:30:00 PM	0.31
2/22/2019	8:45:00 PM	0.31
2/22/2019	9:00:00 PM	0.31
2/22/2019	9:15:00 PM	0.31
2/22/2019	9:30:00 PM	0.31
2/22/2019	9:45:00 PM	0.31
2/22/2019	10:00:00 PM	0.31
2/22/2019	10:15:00 PM	0.31
2/22/2019	10:30:00 PM	0.31
2/22/2019	10:45:00 PM	0.31
2/22/2019	11:00:00 PM	0.31
2/22/2019	11:15:00 PM	0.31
2/22/2019	11:30:00 PM	0.31
2/22/2019	11:45:00 PM	0.31
2/23/2019	12:00:00 AM	0.31
2/23/2019	12:15:00 AM	0.31
2/23/2019	12:30:00 AM	0.31
2/23/2019	12:45:00 AM	0.31

Billy Lake Return Gage

DATE	TIME	GAGE
2/23/2019	1:00:00 AM	0.31
2/23/2019	1:15:00 AM	0.31
2/23/2019	1:30:00 AM	0.31
2/23/2019	1:45:00 AM	0.31
2/23/2019	2:00:00 AM	0.31
2/23/2019	2:15:00 AM	0.31
2/23/2019	2:30:00 AM	0.31
2/23/2019	2:45:00 AM	0.31
2/23/2019	3:00:00 AM	0.31
2/23/2019	3:15:00 AM	0.31
2/23/2019	3:30:00 AM	0.31
2/23/2019	3:45:00 AM	0.31
2/23/2019	4:00:00 AM	0.31
2/23/2019	4:15:00 AM	0.31
2/23/2019	4:30:00 AM	0.31
2/23/2019	4:45:00 AM	0.31
2/23/2019	5:00:00 AM	0.31
2/23/2019	5:15:00 AM	0.31
2/23/2019	5:30:00 AM	0.31
2/23/2019	5:45:00 AM	0.31
2/23/2019	6:00:00 AM	0.31
2/23/2019	6:15:00 AM	0.31
2/23/2019	6:30:00 AM	0.31
2/23/2019	6:45:00 AM	0.31
2/23/2019	7:00:00 AM	0.31
2/23/2019	7:15:00 AM	0.31
2/23/2019	7:30:00 AM	0.31
2/23/2019	7:45:00 AM	0.31
2/23/2019	8:00:00 AM	0.31
2/23/2019	8:15:00 AM	0.31
2/23/2019	8:30:00 AM	0.31
2/23/2019	8:45:00 AM	0.31
2/23/2019	9:00:00 AM	0.31
2/23/2019	9:15:00 AM	0.31
2/23/2019	9:30:00 AM	0.31
2/23/2019	9:45:00 AM	0.31
2/23/2019	10:00:00 AM	0.31
2/23/2019	10:15:00 AM	0.31
2/23/2019	10:30:00 AM	0.31
2/23/2019	10:45:00 AM	0.31
2/23/2019	11:00:00 AM	0.31
2/23/2019	11:15:00 AM	0.31
2/23/2019	11:30:00 AM	0.31
2/23/2019	11:45:00 AM	0.31
2/23/2019	12:00:00 PM	0.31
2/23/2019	12:15:00 PM	0.31

Billy Lake Return Gage

DATE	TIME	GAGE
2/23/2019	12:30:00 PM	0.31
2/23/2019	12:45:00 PM	0.31
2/23/2019	1:00:00 PM	0.31
2/23/2019	1:15:00 PM	0.31
2/23/2019	1:30:00 PM	0.31
2/23/2019	1:45:00 PM	0.31
2/23/2019	2:00:00 PM	0.31
2/23/2019	2:15:00 PM	0.31
2/23/2019	2:30:00 PM	0.31
2/23/2019	2:45:00 PM	0.31
2/23/2019	3:00:00 PM	0.31
2/23/2019	3:15:00 PM	0.31
2/23/2019	3:30:00 PM	0.31
2/23/2019	3:45:00 PM	0.31
2/23/2019	4:00:00 PM	0.31
2/23/2019	4:15:00 PM	0.31
2/23/2019	4:30:00 PM	0.31
2/23/2019	4:45:00 PM	0.31
2/23/2019	5:00:00 PM	0.31
2/23/2019	5:15:00 PM	0.31
2/23/2019	5:30:00 PM	0.31
2/23/2019	5:45:00 PM	0.31
2/23/2019	6:00:00 PM	0.31
2/23/2019	6:15:00 PM	0.31
2/23/2019	6:30:00 PM	0.31
2/23/2019	6:45:00 PM	0.31
2/23/2019	7:00:00 PM	0.31
2/23/2019	7:15:00 PM	0.31
2/23/2019	7:30:00 PM	0.31
2/23/2019	7:45:00 PM	0.31
2/23/2019	8:00:00 PM	0.31
2/23/2019	8:15:00 PM	0.31
2/23/2019	8:30:00 PM	0.31
2/23/2019	8:45:00 PM	0.31
2/23/2019	9:00:00 PM	0.31
2/23/2019	9:15:00 PM	0.31
2/23/2019	9:30:00 PM	0.31
2/23/2019	9:45:00 PM	0.31
2/23/2019	10:00:00 PM	0.31
2/23/2019	10:15:00 PM	0.31
2/23/2019	10:30:00 PM	0.31
2/23/2019	10:45:00 PM	0.31
2/23/2019	11:00:00 PM	0.31
2/23/2019	11:15:00 PM	0.31
2/23/2019	11:30:00 PM	0.31
2/23/2019	11:45:00 PM	0.31

Billy Lake Return Gage

DATE	TIME	GAGE
2/24/2019	12:00:00 AM	0.31
2/24/2019	12:15:00 AM	0.31
2/24/2019	12:30:00 AM	0.31
2/24/2019	12:45:00 AM	0.31
2/24/2019	1:00:00 AM	0.3
2/24/2019	1:15:00 AM	0.3
2/24/2019	1:30:00 AM	0.3
2/24/2019	1:45:00 AM	0.3
2/24/2019	2:00:00 AM	0.3
2/24/2019	2:15:00 AM	0.3
2/24/2019	2:30:00 AM	0.3
2/24/2019	2:45:00 AM	0.3
2/24/2019	3:00:00 AM	0.3
2/24/2019	3:15:00 AM	0.3
2/24/2019	3:30:00 AM	0.29
2/24/2019	3:45:00 AM	0.29
2/24/2019	4:00:00 AM	0.29
2/24/2019	4:15:00 AM	0.29
2/24/2019	4:30:00 AM	0.29
2/24/2019	4:45:00 AM	0.29
2/24/2019	5:00:00 AM	0.29
2/24/2019	5:15:00 AM	0.29
2/24/2019	5:30:00 AM	0.29
2/24/2019	5:45:00 AM	0.29
2/24/2019	6:00:00 AM	0.29
2/24/2019	6:15:00 AM	0.29
2/24/2019	6:30:00 AM	0.29
2/24/2019	6:45:00 AM	0.29
2/24/2019	7:00:00 AM	0.29
2/24/2019	7:15:00 AM	0.29
2/24/2019	7:30:00 AM	0.29
2/24/2019	7:45:00 AM	0.29
2/24/2019	8:00:00 AM	0.29
2/24/2019	8:15:00 AM	0.29
2/24/2019	8:30:00 AM	0.29
2/24/2019	8:45:00 AM	0.29
2/24/2019	9:00:00 AM	0.29
2/24/2019	9:15:00 AM	0.29
2/24/2019	9:30:00 AM	0.29
2/24/2019	9:45:00 AM	0.29
2/24/2019	10:00:00 AM	0.29
2/24/2019	10:15:00 AM	0.29
2/24/2019	10:30:00 AM	0.29
2/24/2019	10:45:00 AM	0.29
2/24/2019	11:00:00 AM	0.29
2/24/2019	11:15:00 AM	0.29

Billy Lake Return Gage

DATE	TIME	GAGE
2/24/2019	11:30:00 AM	0.29
2/24/2019	11:45:00 AM	0.29
2/24/2019	12:00:00 PM	0.29
2/24/2019	12:15:00 PM	0.29
2/24/2019	12:30:00 PM	0.29
2/24/2019	12:45:00 PM	0.29
2/24/2019	1:00:00 PM	0.29
2/24/2019	1:15:00 PM	0.29
2/24/2019	1:30:00 PM	0.29
2/24/2019	1:45:00 PM	0.29
2/24/2019	2:00:00 PM	0.29
2/24/2019	2:15:00 PM	0.29
2/24/2019	2:30:00 PM	0.29
2/24/2019	2:45:00 PM	0.29
2/24/2019	3:00:00 PM	0.29
2/24/2019	3:15:00 PM	0.29
2/24/2019	3:30:00 PM	0.29
2/24/2019	3:45:00 PM	0.29
2/24/2019	4:00:00 PM	0.29
2/24/2019	4:15:00 PM	0.29
2/24/2019	4:30:00 PM	0.29
2/24/2019	4:45:00 PM	0.29
2/24/2019	5:00:00 PM	0.29
2/24/2019	5:15:00 PM	0.29
2/24/2019	5:30:00 PM	0.29
2/24/2019	5:45:00 PM	0.29
2/24/2019	6:00:00 PM	0.29
2/24/2019	6:15:00 PM	0.29
2/24/2019	6:30:00 PM	0.29
2/24/2019	6:45:00 PM	0.29
2/24/2019	7:00:00 PM	0.29
2/24/2019	7:15:00 PM	0.29
2/24/2019	7:30:00 PM	0.29
2/24/2019	7:45:00 PM	0.29
2/24/2019	8:00:00 PM	0.29
2/24/2019	8:15:00 PM	0.29
2/24/2019	8:30:00 PM	0.29
2/24/2019	8:45:00 PM	0.29
2/24/2019	9:00:00 PM	0.29
2/24/2019	9:15:00 PM	0.29
2/24/2019	9:30:00 PM	0.29
2/24/2019	9:45:00 PM	0.29
2/24/2019	10:00:00 PM	0.29
2/24/2019	10:15:00 PM	0.29
2/24/2019	10:30:00 PM	0.29
2/24/2019	10:45:00 PM	0.29

Billy Lake Return Gage

DATE	TIME	GAGE
2/24/2019	11:00:00 PM	0.29
2/24/2019	11:15:00 PM	0.29
2/24/2019	11:30:00 PM	0.29
2/24/2019	11:45:00 PM	0.29
2/25/2019	12:00:00 AM	0.29
2/25/2019	12:15:00 AM	0.29
2/25/2019	12:30:00 AM	0.29
2/25/2019	12:45:00 AM	0.29
2/25/2019	1:00:00 AM	0.29
2/25/2019	1:15:00 AM	0.29
2/25/2019	1:30:00 AM	0.29
2/25/2019	1:45:00 AM	0.29
2/25/2019	2:00:00 AM	0.29
2/25/2019	2:15:00 AM	0.29
2/25/2019	2:30:00 AM	0.29
2/25/2019	2:45:00 AM	0.29
2/25/2019	3:00:00 AM	0.29
2/25/2019	3:15:00 AM	0.29
2/25/2019	3:30:00 AM	0.29
2/25/2019	3:45:00 AM	0.29
2/25/2019	4:00:00 AM	0.29
2/25/2019	4:15:00 AM	0.29
2/25/2019	4:30:00 AM	0.29
2/25/2019	4:45:00 AM	0.29
2/25/2019	5:00:00 AM	0.29
2/25/2019	5:15:00 AM	0.29
2/25/2019	5:30:00 AM	0.29
2/25/2019	5:45:00 AM	0.29
2/25/2019	6:00:00 AM	0.29
2/25/2019	6:15:00 AM	0.29
2/25/2019	6:30:00 AM	0.28
2/25/2019	6:45:00 AM	0.28
2/25/2019	7:00:00 AM	0.28
2/25/2019	7:15:00 AM	0.28
2/25/2019	7:30:00 AM	0.28
2/25/2019	7:45:00 AM	0.28
2/25/2019	8:00:00 AM	0.28
2/25/2019	8:15:00 AM	0.28
2/25/2019	8:30:00 AM	0.28
2/25/2019	8:45:00 AM	0.28
2/25/2019	9:00:00 AM	0.28
2/25/2019	9:15:00 AM	0.28
2/25/2019	9:30:00 AM	0.28
2/25/2019	9:45:00 AM	0.28
2/25/2019	10:00:00 AM	0.28
2/25/2019	10:15:00 AM	0.28

Billy Lake Return Gage

DATE	TIME	GAGE
2/25/2019	10:30:00 AM	0.28
2/25/2019	10:45:00 AM	0.28
2/25/2019	11:00:00 AM	0.28
2/25/2019	11:15:00 AM	0.28
2/25/2019	11:30:00 AM	0.28
2/25/2019	11:45:00 AM	0.28
2/25/2019	12:00:00 PM	0.28
2/25/2019	12:15:00 PM	0.28
2/25/2019	12:30:00 PM	0.28
2/25/2019	12:45:00 PM	0.28
2/25/2019	1:00:00 PM	0.28
2/25/2019	1:15:00 PM	0.28
2/25/2019	1:30:00 PM	0.29
2/25/2019	1:45:00 PM	0.29
2/25/2019	2:00:00 PM	0.29
2/25/2019	2:15:00 PM	0.29
2/25/2019	2:30:00 PM	0.29
2/25/2019	2:45:00 PM	0.29
2/25/2019	3:00:00 PM	0.29
2/25/2019	3:15:00 PM	0.29
2/25/2019	3:30:00 PM	0.29
2/25/2019	3:45:00 PM	0.29
2/25/2019	4:00:00 PM	0.29
2/25/2019	4:15:00 PM	0.29
2/25/2019	4:30:00 PM	0.29
2/25/2019	4:45:00 PM	0.29
2/25/2019	5:00:00 PM	0.29
2/25/2019	5:15:00 PM	0.29
2/25/2019	5:30:00 PM	0.29
2/25/2019	5:45:00 PM	0.29
2/25/2019	6:00:00 PM	0.29
2/25/2019	6:15:00 PM	0.29
2/25/2019	6:30:00 PM	0.29
2/25/2019	6:45:00 PM	0.29
2/25/2019	7:00:00 PM	0.29
2/25/2019	7:15:00 PM	0.29
2/25/2019	7:30:00 PM	0.29
2/25/2019	7:45:00 PM	0.29
2/25/2019	8:00:00 PM	0.29
2/25/2019	8:15:00 PM	0.29
2/25/2019	8:30:00 PM	0.29
2/25/2019	8:45:00 PM	0.29
2/25/2019	9:00:00 PM	0.29
2/25/2019	9:15:00 PM	0.29
2/25/2019	9:30:00 PM	0.29
2/25/2019	9:45:00 PM	0.29

Billy Lake Return Gage

DATE	TIME	GAGE
2/25/2019	10:00:00 PM	0.29
2/25/2019	10:15:00 PM	0.29
2/25/2019	10:30:00 PM	0.29
2/25/2019	10:45:00 PM	0.29
2/25/2019	11:00:00 PM	0.29
2/25/2019	11:15:00 PM	0.29
2/25/2019	11:30:00 PM	0.29
2/25/2019	11:45:00 PM	0.29
2/26/2019	12:00:00 AM	0.29
2/26/2019	12:15:00 AM	0.29
2/26/2019	12:30:00 AM	0.29
2/26/2019	12:45:00 AM	0.29
2/26/2019	1:00:00 AM	0.29
2/26/2019	1:15:00 AM	0.29
2/26/2019	1:30:00 AM	0.29
2/26/2019	1:45:00 AM	0.29
2/26/2019	2:00:00 AM	0.29
2/26/2019	2:15:00 AM	0.29
2/26/2019	2:30:00 AM	0.29
2/26/2019	2:45:00 AM	0.29
2/26/2019	3:00:00 AM	0.29
2/26/2019	3:15:00 AM	0.29
2/26/2019	3:30:00 AM	0.29
2/26/2019	3:45:00 AM	0.29
2/26/2019	4:00:00 AM	0.29
2/26/2019	4:15:00 AM	0.29
2/26/2019	4:30:00 AM	0.29
2/26/2019	4:45:00 AM	0.29
2/26/2019	5:00:00 AM	0.29
2/26/2019	5:15:00 AM	0.29
2/26/2019	5:30:00 AM	0.29
2/26/2019	5:45:00 AM	0.29
2/26/2019	6:00:00 AM	0.29
2/26/2019	6:15:00 AM	0.29
2/26/2019	6:30:00 AM	0.29
2/26/2019	6:45:00 AM	0.29
2/26/2019	7:00:00 AM	0.29
2/26/2019	7:15:00 AM	0.29
2/26/2019	7:30:00 AM	0.29
2/26/2019	7:45:00 AM	0.29
2/26/2019	8:00:00 AM	0.29
2/26/2019	8:15:00 AM	0.29
2/26/2019	8:30:00 AM	0.29
2/26/2019	8:45:00 AM	0.29
2/26/2019	9:00:00 AM	0.29
2/26/2019	9:15:00 AM	0.29

Billy Lake Return Gage

DATE	TIME	GAGE
2/26/2019	9:30:00 AM	0.29
2/26/2019	9:45:00 AM	0.29
2/26/2019	10:00:00 AM	0.29
2/26/2019	10:15:00 AM	0.29
2/26/2019	10:30:00 AM	0.29
2/26/2019	10:45:00 AM	0.29
2/26/2019	11:00:00 AM	0.29
2/26/2019	11:15:00 AM	0.29
2/26/2019	11:30:00 AM	0.29
2/26/2019	11:45:00 AM	0.29
2/26/2019	12:00:00 PM	0.29
2/26/2019	12:15:00 PM	0.29
2/26/2019	12:30:00 PM	0.29
2/26/2019	12:45:00 PM	0.29
2/26/2019	1:00:00 PM	0.29
2/26/2019	1:15:00 PM	0.29
2/26/2019	1:30:00 PM	0.29
2/26/2019	1:45:00 PM	0.29
2/26/2019	2:00:00 PM	0.29
2/26/2019	2:15:00 PM	0.29
2/26/2019	2:30:00 PM	0.29
2/26/2019	2:45:00 PM	0.29
2/26/2019	3:00:00 PM	0.29
2/26/2019	3:15:00 PM	0.29
2/26/2019	3:30:00 PM	0.29
2/26/2019	3:45:00 PM	0.29
2/26/2019	4:00:00 PM	0.29
2/26/2019	4:15:00 PM	0.29
2/26/2019	4:30:00 PM	0.29
2/26/2019	4:45:00 PM	0.29
2/26/2019	5:00:00 PM	0.29
2/26/2019	5:15:00 PM	0.29
2/26/2019	5:30:00 PM	0.29
2/26/2019	5:45:00 PM	0.29
2/26/2019	6:00:00 PM	0.29
2/26/2019	6:15:00 PM	0.29
2/26/2019	6:30:00 PM	0.29
2/26/2019	6:45:00 PM	0.29
2/26/2019	7:00:00 PM	0.29
2/26/2019	7:15:00 PM	0.29
2/26/2019	7:30:00 PM	0.29
2/26/2019	7:45:00 PM	0.29
2/26/2019	8:00:00 PM	0.29
2/26/2019	8:15:00 PM	0.29
2/26/2019	8:30:00 PM	0.29
2/26/2019	8:45:00 PM	0.3

Billy Lake Return Gage

DATE	TIME	GAGE
2/26/2019	9:00:00 PM	0.3
2/26/2019	9:15:00 PM	0.3
2/26/2019	9:30:00 PM	0.3
2/26/2019	9:45:00 PM	0.3
2/26/2019	10:00:00 PM	0.3
2/26/2019	10:15:00 PM	0.3
2/26/2019	10:30:00 PM	0.3
2/26/2019	10:45:00 PM	0.3
2/26/2019	11:00:00 PM	0.3
2/26/2019	11:15:00 PM	0.3
2/26/2019	11:30:00 PM	0.3
2/26/2019	11:45:00 PM	0.3
2/27/2019	12:00:00 AM	0.3
2/27/2019	12:15:00 AM	0.3
2/27/2019	12:30:00 AM	0.3
2/27/2019	12:45:00 AM	0.3
2/27/2019	1:00:00 AM	0.3
2/27/2019	1:15:00 AM	0.3
2/27/2019	1:30:00 AM	0.3
2/27/2019	1:45:00 AM	0.3
2/27/2019	2:00:00 AM	0.3
2/27/2019	2:15:00 AM	0.3
2/27/2019	2:30:00 AM	0.3
2/27/2019	2:45:00 AM	0.3
2/27/2019	3:00:00 AM	0.3
2/27/2019	3:15:00 AM	0.3
2/27/2019	3:30:00 AM	0.3
2/27/2019	3:45:00 AM	0.3
2/27/2019	4:00:00 AM	0.3
2/27/2019	4:15:00 AM	0.3
2/27/2019	4:30:00 AM	0.3
2/27/2019	4:45:00 AM	0.3
2/27/2019	5:00:00 AM	0.3
2/27/2019	5:15:00 AM	0.3
2/27/2019	5:30:00 AM	0.3
2/27/2019	5:45:00 AM	0.3
2/27/2019	6:00:00 AM	0.3
2/27/2019	6:15:00 AM	0.3
2/27/2019	6:30:00 AM	0.3
2/27/2019	6:45:00 AM	0.3
2/27/2019	7:00:00 AM	0.3
2/27/2019	7:15:00 AM	0.3
2/27/2019	7:30:00 AM	0.3
2/27/2019	7:45:00 AM	0.3
2/27/2019	8:00:00 AM	0.3
2/27/2019	8:15:00 AM	0.3

Billy Lake Return Gage

DATE	TIME	GAGE
2/27/2019	8:30:00 AM	0.3
2/27/2019	8:45:00 AM	0.3
2/27/2019	9:00:00 AM	0.3
2/27/2019	9:15:00 AM	0.3
2/27/2019	9:30:00 AM	0.3
2/27/2019	9:45:00 AM	0.3
2/27/2019	10:00:00 AM	0.3
2/27/2019	10:15:00 AM	0.3
2/27/2019	10:30:00 AM	0.3
2/27/2019	10:45:00 AM	0.3
2/27/2019	11:00:00 AM	0.3
2/27/2019	11:15:00 AM	0.3
2/27/2019	11:30:00 AM	0.3
2/27/2019	11:45:00 AM	0.3
2/27/2019	12:00:00 PM	0.3
2/27/2019	12:15:00 PM	0.31
2/27/2019	12:30:00 PM	0.31
2/27/2019	12:45:00 PM	0.31
2/27/2019	1:00:00 PM	0.31
2/27/2019	1:15:00 PM	0.31
2/27/2019	1:30:00 PM	0.31
2/27/2019	1:45:00 PM	0.31
2/27/2019	2:00:00 PM	0.31
2/27/2019	2:15:00 PM	0.31
2/27/2019	2:30:00 PM	0.31
2/27/2019	2:45:00 PM	0.31
2/27/2019	3:00:00 PM	0.31
2/27/2019	3:15:00 PM	0.31
2/27/2019	3:30:00 PM	0.31
2/27/2019	3:45:00 PM	0.31
2/27/2019	4:00:00 PM	0.31
2/27/2019	4:15:00 PM	0.3
2/27/2019	4:30:00 PM	0.3
2/27/2019	4:45:00 PM	0.31
2/27/2019	5:00:00 PM	0.31
2/27/2019	5:15:00 PM	0.31
2/27/2019	5:30:00 PM	0.31
2/27/2019	5:45:00 PM	0.31
2/27/2019	6:00:00 PM	0.31
2/27/2019	6:15:00 PM	0.31
2/27/2019	6:30:00 PM	0.31
2/27/2019	6:45:00 PM	0.31
2/27/2019	7:00:00 PM	0.31
2/27/2019	7:15:00 PM	0.31
2/27/2019	7:30:00 PM	0.31
2/27/2019	7:45:00 PM	0.31

Billy Lake Return Gage

DATE	TIME	GAGE
2/27/2019	8:00:00 PM	0.31
2/27/2019	8:15:00 PM	0.31
2/27/2019	8:30:00 PM	0.31
2/27/2019	8:45:00 PM	0.31
2/27/2019	9:00:00 PM	0.3
2/27/2019	9:15:00 PM	0.3
2/27/2019	9:30:00 PM	0.3
2/27/2019	9:45:00 PM	0.3
2/27/2019	10:00:00 PM	0.3
2/27/2019	10:15:00 PM	0.29
2/27/2019	10:30:00 PM	0.29
2/27/2019	10:45:00 PM	0.29
2/27/2019	11:00:00 PM	0.29
2/27/2019	11:15:00 PM	0.29
2/27/2019	11:30:00 PM	0.29
2/27/2019	11:45:00 PM	0.28
2/28/2019	12:00:00 AM	0.28
2/28/2019	12:15:00 AM	0.28
2/28/2019	12:30:00 AM	0.28
2/28/2019	12:45:00 AM	0.28
2/28/2019	1:00:00 AM	0.28
2/28/2019	1:15:00 AM	0.28
2/28/2019	1:30:00 AM	0.28
2/28/2019	1:45:00 AM	0.27
2/28/2019	2:00:00 AM	0.27
2/28/2019	2:15:00 AM	0.27
2/28/2019	2:30:00 AM	0.27
2/28/2019	2:45:00 AM	0.27
2/28/2019	3:00:00 AM	0.27
2/28/2019	3:15:00 AM	0.27
2/28/2019	3:30:00 AM	0.27
2/28/2019	3:45:00 AM	0.26
2/28/2019	4:00:00 AM	0.26
2/28/2019	4:15:00 AM	0.26
2/28/2019	4:30:00 AM	0.26
2/28/2019	4:45:00 AM	0.26
2/28/2019	5:00:00 AM	0.26
2/28/2019	5:15:00 AM	0.26
2/28/2019	5:30:00 AM	0.26
2/28/2019	5:45:00 AM	0.26
2/28/2019	6:00:00 AM	0.26
2/28/2019	6:15:00 AM	0.25
2/28/2019	6:30:00 AM	0.25
2/28/2019	6:45:00 AM	0.25
2/28/2019	7:00:00 AM	0.25
2/28/2019	7:15:00 AM	0.25

Billy Lake Return Gage

DATE	TIME	GAGE
2/28/2019	7:30:00 AM	0.25
2/28/2019	7:45:00 AM	0.25
2/28/2019	8:00:00 AM	0.25
2/28/2019	8:15:00 AM	0.25
2/28/2019	8:30:00 AM	0.25
2/28/2019	8:45:00 AM	0.25
2/28/2019	9:00:00 AM	0.25
2/28/2019	9:15:00 AM	0.25
2/28/2019	9:30:00 AM	0.25
2/28/2019	9:45:00 AM	0.25
2/28/2019	10:00:00 AM	0.25
2/28/2019	10:15:00 AM	0.25
2/28/2019	10:30:00 AM	0.25
2/28/2019	10:45:00 AM	0.24
2/28/2019	11:00:00 AM	0.24
2/28/2019	11:15:00 AM	0.25
2/28/2019	11:30:00 AM	0.25
2/28/2019	11:45:00 AM	0.25
2/28/2019	12:00:00 PM	0.25
2/28/2019	12:15:00 PM	0.26
2/28/2019	12:30:00 PM	0.26
2/28/2019	12:45:00 PM	0.26
2/28/2019	1:00:00 PM	0.26
2/28/2019	1:15:00 PM	0.27
2/28/2019	1:30:00 PM	0.27
2/28/2019	1:45:00 PM	0.27
2/28/2019	2:00:00 PM	0.27
2/28/2019	2:15:00 PM	0.27
2/28/2019	2:30:00 PM	0.27
2/28/2019	2:45:00 PM	0.28
2/28/2019	3:00:00 PM	0.28
2/28/2019	3:15:00 PM	0.28
2/28/2019	3:30:00 PM	0.28
2/28/2019	3:45:00 PM	0.28
2/28/2019	4:00:00 PM	0.28
2/28/2019	4:15:00 PM	0.28
2/28/2019	4:30:00 PM	0.28
2/28/2019	4:45:00 PM	0.28
2/28/2019	5:00:00 PM	0.28
2/28/2019	5:15:00 PM	0.28
2/28/2019	5:30:00 PM	0.28
2/28/2019	5:45:00 PM	0.28
2/28/2019	6:00:00 PM	0.28
2/28/2019	6:15:00 PM	0.28
2/28/2019	6:30:00 PM	0.28
2/28/2019	6:45:00 PM	0.29

Billy Lake Return Gage

DATE	TIME	GAGE
2/28/2019	7:00:00 PM	0.29
2/28/2019	7:15:00 PM	0.29
2/28/2019	7:30:00 PM	0.29
2/28/2019	7:45:00 PM	0.29
2/28/2019	8:00:00 PM	0.29
2/28/2019	8:15:00 PM	0.29
2/28/2019	8:30:00 PM	0.29
2/28/2019	8:45:00 PM	0.29
2/28/2019	9:00:00 PM	0.29
2/28/2019	9:15:00 PM	0.29
2/28/2019	9:30:00 PM	0.29
2/28/2019	9:45:00 PM	0.29
2/28/2019	10:00:00 PM	0.29
2/28/2019	10:15:00 PM	0.29
2/28/2019	10:30:00 PM	0.29
2/28/2019	10:45:00 PM	0.29
2/28/2019	11:00:00 PM	0.29
2/28/2019	11:15:00 PM	0.29
2/28/2019	11:30:00 PM	0.29
2/28/2019	11:45:00 PM	0.29

Party: MKH BLP	Width: 21.5 ft	Processed by: MKH
Boat/Motor:	Area: 75.4 ft ²	Mean Velocity: 0.587 ft/s
Gage Height: 3.79 ft	G.H.Change: 0.000 ft	Discharge: 44.2 ft ³ /s

Area Method: Avg. Course	ADCP Depth: 0.164 ft	Index Vel.: 0.00 ft/s	Rating No.: 1
Nav. Method: Bottom Track	Shore Ens.:10	Adj.Mean Vel: 0.00 ft/s	Qm Rating: U
MagVar Method: None (0.0°)	Bottom Est: Power (0.1667)	Rated Area: 0.000 ft ²	Diff.: 0.000%
Depth Sounder: Not Used	Top Est: Power (0.1667)	Control1: Unspecified	
Discharge Method: None		Control2: Unspecified	
% Correction: 0.00		Control3: Unspecified	

Screening Thresholds:	ADCP:
BT 3-Beam Solution: NO	Type/Freq.: StreamPro / 2000 kHz
WT 3-Beam Solution: NO	Serial #: Firmware: 31.12
BT Error Vel.: 32.81 ft/s	Bin Size: 10 cm Blank: 3 cm
WT Error Vel.: 32.81 ft/s	BT Mode: 10 BT Pings: 2
BT Up Vel.: 32.81 ft/s	WT Mode: 12 WT Pings: 6
WT Up Vel.: 32.81 ft/s	WV : 0 WO : 1, 4
Use Weighted Mean Depth: NO	
Max. Vel.: 1.99 ft/s	
Max. Depth: 5.74 ft	
Mean Depth: 3.51 ft	
% Meas.: 65.77	
Water Temp.: None	
ADCP Temp.: 57.5 °F	

Performed Diag. Test: NO
 Performed Moving Bed Test: NO
 Performed Compass Calibration: NO Evaluation: NO
 Meas. Location:

Project Name: 190214 LOR @ MAZOURKA00
 Software: 2.11

Tr.#		Edge Distance		#Ens.	Discharge						Width	Area	Time		Mean Vel.		% Bad	
		L	R		Top	Middle	Bottom	Left	Right	Total			Start	End	Boat	Water	Ens.	Bins
001	R	2	2	37	6.53	29.4	6.00	1.17	1.52	44.6	21	74	11:19	11:19	0.45	0.61	8	0
003	R	2	2	37	6.71	30.2	6.00	1.45	1.52	45.8	21	74	11:21	11:22	0.47	0.62	5	0
004	L	2	2	41	6.29	28.3	5.58	1.45	1.59	43.2	21	75	11:22	11:23	0.44	0.57	15	0
005	R	2	2	39	6.36	28.5	5.76	1.31	1.34	43.3	22	79	11:23	11:24	0.45	0.55	8	0
Mean		2	2	38	6.47	29.1	5.84	1.34	1.49	44.2	21	75	Total	00:05	0.45	0.59	9	0
SDev		0	0	2	0.190	0.875	0.207	0.135	0.105	1.25	0.6	2.3			0.01	0.03		
SD/M		0.00	0.00	0.05	0.03	0.03	0.04	0.10	0.07	0.03	0.03	0.03			0.03	0.05		

Remarks:

Party: MKH BLP	Width: 22.3 ft	Processed by: MKH
Boat/Motor:	Area: 78.8 ft ²	Mean Velocity: 0.595 ft/s
Gage Height: 3.77 ft	G.H.Change: 0.000 ft	Discharge: 46.9 ft ³ /s

Area Method: Avg. Course	ADCP Depth: 0.164 ft	Index Vel.: 0.00 ft/s	Rating No.: 1
Nav. Method: Bottom Track	Shore Ens.:10	Adj.Mean Vel: 0.00 ft/s	Qm Rating: U
MagVar Method: None (0.0°)	Bottom Est: Power (0.1667)	Rated Area: 0.000 ft ²	Diff.: 0.000%
Depth Sounder: Not Used	Top Est: Power (0.1667)	Control1: Unspecified	
Discharge Method: None		Control2: Unspecified	
% Correction: 0.00		Control3: Unspecified	

Screening Thresholds:	ADCP:
BT 3-Beam Solution: NO	Type/Freq.: StreamPro / 2000 kHz
WT 3-Beam Solution: NO	Serial #: Firmware: 31.12
BT Error Vel.: 32.81 ft/s	Bin Size: 10 cm Blank: 3 cm
WT Error Vel.: 32.81 ft/s	BT Mode: 10 BT Pings: 2
BT Up Vel.: 32.81 ft/s	WT Mode: 12 WT Pings: 6
WT Up Vel.: 32.81 ft/s	WV : 0 WO : 1, 4
Use Weighted Mean Depth: NO	
	Max. Vel.: 1.99 ft/s
	Max. Depth: 5.82 ft
	Mean Depth: 3.53 ft
	% Meas.: 66.87
	Water Temp.: None
	ADCP Temp.: 54.6 °F

Performed Diag. Test: NO
 Performed Moving Bed Test: NO
 Performed Compass Calibration: NO Evaluation: NO
 Meas. Location:

Project Name: 190225LOR @ MAZOURKA000
 Software: 2.11

Tr.#		Edge Distance		#Ens.	Discharge						Width	Area	Time		Mean Vel.		% Bad	
		L	R		Top	Middle	Bottom	Left	Right	Total			Start	End	Boat	Water	Ens.	Bins
000	L	2	2	38	7.10	32.0	6.53	1.02	1.20	47.9	22	79	09:47	09:48	0.50	0.60	8	0
001	R	2	2	38	6.75	30.3	6.00	1.02	1.27	45.3	23	80	09:48	09:49	0.47	0.57	5	0
002	L	2	2	38	7.03	31.5	6.43	0.812	1.27	47.0	22	78	09:49	09:50	0.47	0.60	5	0
003	R	2	2	37	7.06	31.7	6.00	1.27	1.38	47.4	22	78	09:50	09:51	0.48	0.61	5	0
Mean		2	2	37	6.98	31.4	6.24	1.03	1.28	46.9	22	79	Total	00:03	0.48	0.60	6	0
SDev		0	0	1	0.162	0.751	0.279	0.188	0.073	1.11	0.2	1.1			0.01	0.02		
SD/M		0.00	0.00	0.03	0.02	0.02	0.04	0.18	0.06	0.02	0.01	0.01			0.02	0.03		

Remarks:

Mazourka (0354)

Year	Month	Day	Hour	Minute	Second	VelocityX	VelocityY	Level	StdError1	StdError2	StdError3	SNR1	SNR2	SNR3	SignalAmp1	SignalAmp2	SignalAmp3	Noise1	Noise2
2019	2	1	0	9	34	0.673	-0.062	3.583	0.01	0.007	0	43	46	71	130	137	0	30	30
2019	2	1	0	19	34	0.65	-0.098	3.583	0.013	0.01	0	43.4	46	70.5	131	137	0	30	30
2019	2	1	0	29	34	0.682	-0.085	3.583	0.01	0.007	0	43.4	46	71.4	131	137	0	30	30
2019	2	1	0	39	34	0.64	-0.075	3.583	0.013	0.01	0	43.4	46	70.5	131	137	0	30	30
2019	2	1	0	49	34	0.656	-0.069	3.583	0.01	0.007	0	43.4	46.4	70.5	131	137	0	30	29
2019	2	1	0	59	34	0.669	-0.089	3.583	0.013	0.01	0	43	46	70.1	130	137	0	30	30
2019	2	1	1	9	34	0.653	-0.102	3.583	0.016	0.013	0	43.4	46	70.1	131	137	0	30	30
2019	2	1	1	19	34	0.682	-0.075	3.583	0.013	0.01	0	43	46	67.5	130	137	0	30	30
2019	2	1	1	29	34	0.669	-0.082	3.583	0.016	0.013	0	43	45.6	69.7	130	137	0	30	31
2019	2	1	1	39	34	0.673	-0.082	3.586	0.016	0.016	0	43	46	70.1	130	137	0	30	30
2019	2	1	1	49	34	0.699	-0.095	3.583	0.013	0.01	0	43.4	46	68.8	130	137	0	29	30
2019	2	1	1	59	34	0.663	-0.069	3.586	0.01	0.007	0	43	46	69.2	130	137	0	30	30
2019	2	1	2	9	34	0.64	-0.072	3.589	0.016	0.013	0	43.4	45.6	69.7	130	137	0	29	31
2019	2	1	2	19	34	0.659	-0.082	3.593	0.013	0.01	0	43.4	45.6	69.7	130	137	0	29	31
2019	2	1	2	29	34	0.679	-0.089	3.593	0.01	0.007	0	43	46	69.2	130	137	0	30	30
2019	2	1	2	39	34	0.666	-0.079	3.596	0.016	0.013	0	43	46	69.7	130	137	0	30	30
2019	2	1	2	49	34	0.666	-0.082	3.596	0.013	0.01	0	43.4	46	69.7	130	137	0	29	30
2019	2	1	2	59	34	0.666	-0.085	3.596	0.016	0.013	0	43.4	45.6	69.7	130	137	0	29	31
2019	2	1	3	9	34	0.653	-0.095	3.596	0.01	0.007	0	43	46.4	69.7	130	137	0	30	29
2019	2	1	3	19	34	0.653	-0.069	3.596	0.013	0.01	0	42.6	46	69.7	129	137	0	30	30
2019	2	1	3	29	34	0.656	-0.121	3.596	0.01	0.007	0	43	46	61.5	130	137	0	30	30
2019	2	1	3	39	34	0.696	-0.105	3.596	0.01	0.007	0	43	46	70.1	130	137	0	30	30
2019	2	1	3	49	34	0.653	-0.095	3.596	0.013	0.01	0	43.4	46	69.7	130	137	0	29	30
2019	2	1	3	59	34	0.656	-0.089	3.596	0.01	0.007	0	43	46	70.5	130	137	0	30	30
2019	2	1	4	9	34	0.627	-0.059	3.599	0.013	0.01	0	43	45.6	66.7	130	137	0	30	31
2019	2	1	4	19	34	0.653	-0.092	3.599	0.01	0.007	0	43.4	45.6	71	130	137	0	29	31
2019	2	1	4	29	34	0.65	-0.085	3.599	0.013	0.01	0	43	46	71.4	130	137	0	30	30
2019	2	1	4	39	34	0.627	-0.092	3.599	0.01	0.007	0	43.4	46	71	130	137	0	29	30
2019	2	1	4	49	34	0.659	-0.075	3.599	0.016	0.016	0	43	46	71.4	130	137	0	30	30
2019	2	1	4	59	34	0.65	-0.105	3.599	0.01	0.007	0	43	46.4	71.8	130	138	0	30	30
2019	2	1	5	9	34	0.656	-0.098	3.599	0.016	0.013	0	43	46	71.4	130	137	0	30	30
2019	2	1	5	19	34	0.63	-0.072	3.599	0.013	0.01	0	43.4	46.9	71.4	131	139	0	30	30
2019	2	1	5	29	34	0.653	-0.112	3.599	0.013	0.01	0	43.4	46.4	71.8	131	138	0	30	30
2019	2	1	5	39	34	0.666	-0.082	3.599	0.01	0.007	0	43	46	70.1	130	137	0	30	30
2019	2	1	5	49	34	0.676	-0.095	3.599	0.01	0.007	0	43	46.4	67.9	130	138	0	30	30
2019	2	1	5	59	34	0.679	-0.056	3.599	0.01	0.007	0	43.4	46.4	72.2	130	138	0	29	30
2019	2	1	6	9	34	0.692	-0.108	3.599	0.013	0.01	0	43.9	46.4	72.2	131	138	0	29	30
2019	2	1	6	19	34	0.673	-0.105	3.599	0.01	0.007	0	43.4	46.9	72.7	131	139	0	30	30
2019	2	1	6	29	34	0.663	-0.112	3.599	0.016	0.016	0	43.4	46.4	72.2	131	138	0	30	30
2019	2	1	6	39	34	0.663	-0.112	3.599	0.01	0.007	0	43.4	46.9	72.2	131	139	0	30	30
2019	2	1	6	49	34	0.682	-0.089	3.599	0.013	0.01	0	43.4	46	72.7	131	138	0	30	31
2019	2	1	6	59	34	0.673	-0.082	3.602	0.01	0.007	0	43	46	73.1	130	138	0	30	31
2019	2	1	7	9	34	0.643	-0.066	3.602	0.01	0.007	0	43	46.4	72.7	130	138	0	30	30
2019	2	1	7	19	34	0.673	-0.125	3.599	0.01	0.007	0	42.6	46	73.5	129	137	0	30	30
2019	2	1	7	29	34	0.676	-0.085	3.599	0.01	0.007	0	42.6	45.6	72.7	129	136	0	30	30
2019	2	1	7	39	34	0.659	-0.112	3.602	0.013	0.01	0	42.1	46	73.1	129	137	0	31	30
2019	2	1	7	49	34	0.686	-0.085	3.599	0.01	0.007	0	42.6	45.6	73.1	129	136	0	30	30

Mazourka (0354)

Year	Month	Day	Hour	Minute	Second	VelocityX	VelocityY	Level	StdError1	StdError2	StdError3	SNR1	SNR2	SNR3	SignalAmp1	SignalAmp2	SignalAmp3	Noise1	Noise2
2019	2	1	7	59	34	0.676	-0.092	3.602	0.013	0.01	0	42.6	45.6	72.7	129	136	0	30	30
2019	2	1	8	9	34	0.679	-0.108	3.602	0.016	0.013	0	42.6	45.6	73.1	128	136	0	29	30
2019	2	1	8	19	34	0.663	-0.069	3.602	0.01	0.007	0	42.1	45.6	73.1	128	136	0	30	30
2019	2	1	8	29	34	0.676	-0.085	3.602	0.01	0.007	0	41.3	45.2	73.1	127	135	0	31	30
2019	2	1	8	39	34	0.673	-0.069	3.602	0.01	0.007	0	41.7	44.3	73.1	127	133	0	30	30
2019	2	1	8	49	34	0.653	-0.102	3.602	0.016	0.013	0	41.3	44.7	73.5	126	134	0	30	30
2019	2	1	8	59	34	0.689	-0.082	3.602	0.013	0.01	0	41.7	44.3	73.5	127	134	0	30	31
2019	2	1	9	9	34	0.636	-0.108	3.602	0.016	0.013	0	40.9	44.3	73.5	125	133	0	30	30
2019	2	1	9	19	34	0.676	-0.085	3.602	0.01	0.007	0	40.9	43.9	73.5	125	132	0	30	30
2019	2	1	9	29	34	0.659	-0.085	3.602	0.01	0.007	0	40.9	44.3	73.1	125	133	0	30	30
2019	2	1	9	39	34	0.65	-0.105	3.602	0.013	0.01	0	41.3	43.9	69.7	125	132	0	29	30
2019	2	1	9	49	34	0.663	-0.075	3.602	0.01	0.007	0	40	43.4	58.9	123	131	0	30	30
2019	2	1	9	59	34	0.64	-0.072	3.602	0.01	0.007	0	40.4	43.4	61.1	124	131	0	30	30
2019	2	1	10	9	34	0.679	-0.059	3.602	0.013	0.01	0	40.4	43.4	50.7	124	131	0	30	30
2019	2	1	10	19	34	0.663	-0.079	3.602	0.013	0.01	0	40.4	43	47.3	123	130	0	29	30
2019	2	1	10	29	34	0.669	-0.092	3.602	0.016	0.013	0	40	43.4	52.5	123	131	0	30	30
2019	2	1	10	39	34	0.666	-0.072	3.602	0.013	0.01	0	40	43	48.6	123	131	0	30	31
2019	2	1	10	49	34	0.673	-0.105	3.602	0.013	0.01	0	40	43	52.9	123	130	0	30	30
2019	2	1	10	59	34	0.689	-0.108	3.606	0.013	0.01	0	41.3	43	53.8	125	130	0	29	30
2019	2	1	11	9	34	0.659	-0.125	3.602	0.013	0.01	0	42.1	42.6	51.6	129	130	0	31	31
2019	2	1	11	19	34	0.656	-0.069	3.602	0.013	0.01	0	42.6	42.6	49.5	129	130	0	30	31
2019	2	1	11	29	34	0.673	-0.105	3.606	0.01	0.007	0	42.6	43	59.3	129	130	0	30	30
2019	2	1	11	39	34	0.686	-0.092	3.606	0.016	0.013	0	42.6	43	46.4	129	130	0	30	30
2019	2	1	11	49	34	0.702	-0.082	3.602	0.01	0.007	0	43.4	43.4	42.6	131	131	0	30	30
2019	2	1	11	59	34	0.676	-0.102	3.602	0.01	0.007	0	43.4	44.3	42.6	131	132	0	30	29
2019	2	1	12	9	34	0.699	-0.098	3.609	0.013	0.01	0	43.4	43.9	41.3	131	132	0	30	30
2019	2	1	12	19	34	0.656	-0.095	3.606	0.013	0.01	0	43.9	43.4	43	132	132	0	30	31
2019	2	1	12	29	34	0.712	-0.085	3.609	0.01	0.007	0	43.4	43.4	43.4	131	131	0	30	30
2019	2	1	12	39	34	0.673	-0.112	3.606	0.013	0.01	0	43.9	43.9	43	131	132	0	29	30
2019	2	1	12	49	34	0.673	-0.112	3.609	0.01	0.007	0	43.4	43.4	43	131	131	0	30	30
2019	2	1	12	59	34	0.696	-0.082	3.606	0.01	0.007	0	43	43	43.4	131	131	0	31	31
2019	2	1	13	9	34	0.669	-0.118	3.609	0.013	0.01	0	43.4	43.9	41.7	131	132	0	30	30
2019	2	1	13	19	34	0.702	-0.112	3.606	0.013	0.01	0	44.3	44.3	43	132	133	0	29	30
2019	2	1	13	29	34	0.676	-0.092	3.609	0.013	0.01	0	43.9	43.9	43.9	132	132	0	30	30
2019	2	1	13	39	34	0.682	-0.082	3.609	0.01	0.007	0	43.4	43.9	43.4	131	132	0	30	30
2019	2	1	13	49	34	0.663	-0.079	3.609	0.013	0.01	0	43	43.4	43	130	131	0	30	30
2019	2	1	13	59	34	0.656	-0.112	3.609	0.01	0.007	0	43	43.4	40.9	130	131	0	30	30
2019	2	1	14	9	34	0.705	-0.069	3.612	0.01	0.007	0	43	43	45.2	130	131	0	30	31
2019	2	1	14	19	34	0.705	-0.089	3.609	0.01	0.007	0	43.4	43	41.3	130	131	0	29	31
2019	2	1	14	29	34	0.692	-0.102	3.609	0.01	0.007	0	43	43	40.9	130	130	0	30	30
2019	2	1	14	39	34	0.686	-0.095	3.612	0.01	0.007	0	43	43	42.6	130	131	0	30	31
2019	2	1	14	49	34	0.679	-0.108	3.609	0.013	0.01	0	43	43	42.6	130	130	0	30	30
2019	2	1	14	59	34	0.676	-0.059	3.609	0.01	0.007	0	43	43.4	43.4	130	131	0	30	30
2019	2	1	15	9	34	0.679	-0.069	3.612	0.01	0.007	0	43	43	44.3	130	130	0	30	30
2019	2	1	15	19	34	0.659	-0.082	3.615	0.01	0.007	0	43.4	43.4	42.6	131	131	0	30	30
2019	2	1	15	29	34	0.666	-0.095	3.612	0.01	0.007	0	43.9	44.7	44.3	132	133	0	30	29
2019	2	1	15	39	34	0.64	-0.098	3.612	0.013	0.01	0	43.9	43.9	41.3	132	132	0	30	30

Mazourka (0354)

Year	Month	Day	Hour	Minute	Second	VelocityX	VelocityY	Level	StdError1	StdError2	StdError3	SNR1	SNR2	SNR3	SignalAmp1	SignalAmp2	SignalAmp3	Noise1	Noise2
2019	2	1	15	49	34	0.699	-0.089	3.615	0.013	0.01	0	43	43.4	43.9	130	131	0	30	30
2019	2	1	15	59	34	0.702	-0.102	3.619	0.013	0.01	0	43.4	43.4	42.1	130	131	0	29	30
2019	2	1	16	9	34	0.689	-0.115	3.615	0.016	0.016	0	43	43.4	43.4	130	131	0	30	30
2019	2	1	16	19	34	0.682	-0.069	3.612	0.016	0.013	0	43	43	43	130	130	0	30	30
2019	2	1	16	29	34	0.699	-0.115	3.612	0.013	0.01	0	43	43	41.3	129	130	0	29	30
2019	2	1	16	39	34	0.682	-0.095	3.615	0.013	0.01	0	42.6	43	43.4	129	130	0	30	30
2019	2	1	16	49	34	0.673	-0.089	3.615	0.01	0.007	0	42.6	43	41.3	129	130	0	30	30
2019	2	1	16	59	34	0.676	-0.102	3.615	0.01	0.007	0	43	43	42.6	129	130	0	29	30
2019	2	1	17	9	34	0.666	-0.102	3.615	0.01	0.007	0	43	43.4	43	130	131	0	30	30
2019	2	1	17	19	34	0.679	-0.112	3.615	0.016	0.013	0	43	43	43	130	131	0	30	31
2019	2	1	17	29	34	0.659	-0.102	3.615	0.01	0.007	0	43.4	43.4	42.6	130	131	0	29	30
2019	2	1	17	39	34	0.653	-0.085	3.615	0.01	0.007	0	44.3	43.9	44.7	132	132	0	29	30
2019	2	1	17	49	34	0.682	-0.095	3.615	0.01	0.007	0	43.9	44.3	43.9	132	133	0	30	30
2019	2	1	17	59	34	0.669	-0.112	3.615	0.013	0.01	0	44.7	44.7	44.7	133	134	0	29	30
2019	2	1	18	9	34	0.696	-0.095	3.615	0.01	0.007	0	44.7	45.6	46	134	135	0	30	29
2019	2	1	18	19	34	0.673	-0.082	3.615	0.01	0.007	0	45.2	45.2	44.7	135	135	0	30	30
2019	2	1	18	29	34	0.673	-0.089	3.619	0.01	0.007	0	45.2	45.2	43.9	135	135	0	30	30
2019	2	1	18	39	34	0.705	-0.072	3.619	0.01	0.007	0	45.6	45.6	43	136	136	0	30	30
2019	2	1	18	49	34	0.682	-0.082	3.615	0.01	0.007	0	45.2	45.6	44.3	135	136	0	30	30
2019	2	1	18	59	34	0.653	-0.092	3.615	0.013	0.01	0	46	46	45.2	136	137	0	29	30
2019	2	1	19	9	34	0.666	-0.092	3.615	0.013	0.01	0	46	46	41.7	137	137	0	30	30
2019	2	1	19	19	34	0.686	-0.066	3.619	0.013	0.01	0	45.2	45.6	41.3	135	136	0	30	30
2019	2	1	19	29	34	0.696	-0.046	3.619	0.013	0.01	0	45.2	45.6	41.3	135	136	0	30	30
2019	2	1	19	39	34	0.696	-0.079	3.619	0.013	0.01	0	46	45.6	42.1	136	136	0	29	30
2019	2	1	19	49	34	0.702	-0.085	3.615	0.01	0.007	0	46	45.6	44.3	136	136	0	29	30
2019	2	1	19	59	34	0.656	-0.092	3.619	0.016	0.013	0	45.6	46	42.1	136	137	0	30	30
2019	2	1	20	9	34	0.712	-0.082	3.615	0.01	0.007	0	45.6	46	41.3	136	137	0	30	30
2019	2	1	20	19	34	0.692	-0.095	3.615	0.013	0.01	0	45.6	46	43.9	136	137	0	30	30
2019	2	1	20	29	34	0.682	-0.115	3.622	0.013	0.01	0	45.6	46	41.7	136	137	0	30	30
2019	2	1	20	39	34	0.669	-0.069	3.615	0.01	0.007	0	46	46	41.7	137	137	0	30	30
2019	2	1	20	49	34	0.709	-0.075	3.615	0.01	0.007	0	46	45.6	42.1	136	136	0	29	30
2019	2	1	20	59	34	0.669	-0.082	3.622	0.013	0.01	0	45.6	45.6	41.7	135	136	0	29	30
2019	2	1	21	9	34	0.696	-0.131	3.619	0.016	0.013	0	45.6	46	40.9	136	137	0	30	30
2019	2	1	21	19	34	0.699	-0.102	3.619	0.013	0.01	0	46	46	40.4	136	137	0	29	30
2019	2	1	21	29	34	0.656	-0.121	3.619	0.016	0.013	0	45.2	45.6	40.9	135	136	0	30	30
2019	2	1	21	39	34	0.692	-0.075	3.622	0.01	0.007	0	45.2	45.6	41.3	135	136	0	30	30
2019	2	1	21	49	34	0.656	-0.085	3.615	0.01	0.007	0	45.6	45.6	41.7	136	137	0	30	31
2019	2	1	21	59	34	0.669	-0.102	3.622	0.013	0.01	0	45.6	45.6	43.9	136	136	0	30	30
2019	2	1	22	9	34	0.656	-0.089	3.622	0.01	0.007	0	46	46.4	42.1	137	138	0	30	30
2019	2	1	22	19	34	0.686	-0.105	3.622	0.013	0.01	0	45.6	46	40.9	136	137	0	30	30
2019	2	1	22	29	34	0.669	-0.108	3.619	0.016	0.013	0	46	46.4	43	137	138	0	30	30
2019	2	1	22	39	34	0.676	-0.108	3.619	0.016	0.013	0	45.6	46	41.7	136	137	0	30	30
2019	2	1	22	49	34	0.686	-0.089	3.622	0.016	0.013	0	46	45.6	39.6	136	137	0	29	31
2019	2	1	22	59	34	0.712	-0.082	3.615	0.01	0.007	0	46	46	42.1	137	137	0	30	30
2019	2	1	23	9	34	0.686	-0.095	3.615	0.01	0.007	0	46	46	40.4	136	137	0	29	30
2019	2	1	23	19	34	0.686	-0.095	3.622	0.01	0.007	0	45.6	46	43.9	136	137	0	30	30
2019	2	1	23	29	34	0.656	-0.112	3.615	0.01	0.007	0	45.6	46	43.4	136	137	0	30	30

Mazourka (0354)

Year	Month	Day	Hour	Minute	Second	VelocityX	VelocityY	Level	StdError1	StdError2	StdError3	SNR1	SNR2	SNR3	SignalAmp1	SignalAmp2	SignalAmp3	Noise1	Noise2
2019	2	1	23	39	34	0.709	-0.095	3.622	0.01	0.007	0	46	46	41.7	136	137	0	29	30
2019	2	1	23	49	34	0.689	-0.115	3.622	0.01	0.007	0	45.6	46.4	41.3	136	138	0	30	30
2019	2	1	23	59	34	0.692	-0.092	3.622	0.01	0.007	0	45.2	45.6	42.1	135	137	0	30	31
2019	2	2	0	9	34	0.699	-0.098	3.619	0.013	0.01	0	45.6	46	41.3	136	137	0	30	30
2019	2	2	0	19	34	0.669	-0.105	3.619	0.01	0.007	0	45.6	46	43.9	136	137	0	30	30
2019	2	2	0	29	34	0.673	-0.062	3.619	0.01	0.007	0	45.6	46	40.9	136	137	0	30	30
2019	2	2	0	39	34	0.633	-0.075	3.619	0.013	0.01	0	45.6	46.4	42.1	136	138	0	30	30
2019	2	2	0	49	34	0.666	-0.102	3.619	0.01	0.007	0	45.6	46	41.3	136	137	0	30	30
2019	2	2	0	59	34	0.663	-0.082	3.619	0.013	0.01	0	45.6	46	42.6	136	137	0	30	30
2019	2	2	1	9	34	0.666	-0.059	3.619	0.01	0.007	0	46.4	46.9	41.3	138	139	0	30	30
2019	2	2	1	19	34	0.659	-0.092	3.619	0.01	0.007	0	47.3	47.3	43.4	139	140	0	29	30
2019	2	2	1	29	34	0.666	-0.075	3.619	0.013	0.01	0	46.9	46.9	41.7	138	139	0	29	30
2019	2	2	1	39	34	0.643	-0.092	3.619	0.01	0.007	0	46	46.9	42.1	137	139	0	30	30
2019	2	2	1	49	34	0.656	-0.085	3.619	0.016	0.013	0	46.9	46.9	42.6	138	139	0	29	30
2019	2	2	1	59	34	0.682	-0.092	3.615	0.013	0.01	0	46.9	46.4	43	138	138	0	29	30
2019	2	2	2	9	34	0.699	-0.108	3.619	0.01	0.007	0	46	46.4	43.4	137	138	0	30	30
2019	2	2	2	19	34	0.659	-0.092	3.619	0.01	0.007	0	45.6	46	42.6	136	137	0	30	30
2019	2	2	2	29	34	0.692	-0.043	3.619	0.013	0.01	0	45.6	45.6	42.6	136	137	0	30	31
2019	2	2	2	39	34	0.663	-0.089	3.619	0.01	0.007	0	45.6	46	41.3	136	137	0	30	30
2019	2	2	2	49	34	0.705	-0.082	3.619	0.013	0.01	0	45.6	46	44.3	136	137	0	30	30
2019	2	2	2	59	34	0.676	-0.069	3.619	0.013	0.01	0	46	46	41.3	136	137	0	29	30
2019	2	2	3	9	34	0.699	-0.098	3.615	0.013	0.01	0	46	46.4	40.9	136	138	0	29	30
2019	2	2	3	19	34	0.699	-0.079	3.619	0.013	0.01	0	45.6	46.4	41.7	136	138	0	30	30
2019	2	2	3	29	34	0.692	-0.082	3.619	0.01	0.007	0	46.4	46.4	40	137	138	0	29	30
2019	2	2	3	39	34	0.663	-0.098	3.619	0.01	0.007	0	46	46	41.7	136	137	0	29	30
2019	2	2	3	49	34	0.682	-0.115	3.619	0.01	0.007	0	45.6	46	40.9	136	137	0	30	30
2019	2	2	3	59	34	0.692	-0.085	3.619	0.013	0.01	0	45.6	46	41.7	136	137	0	30	30
2019	2	2	4	9	34	0.679	-0.089	3.622	0.01	0.007	0	46.4	46.4	41.7	137	138	0	29	30
2019	2	2	4	19	34	0.686	-0.069	3.619	0.013	0.01	0	45.6	46.4	42.6	136	138	0	30	30
2019	2	2	4	29	34	0.669	-0.092	3.615	0.013	0.01	0	46	46.4	49.9	137	138	0	30	30
2019	2	2	4	39	34	0.669	-0.066	3.615	0.01	0.007	0	46.4	46.4	52	137	138	0	29	30
2019	2	2	4	49	34	0.656	-0.095	3.619	0.013	0.01	0	45.6	46.4	46.9	136	138	0	30	30
2019	2	2	4	59	34	0.669	-0.102	3.615	0.013	0.01	0	45.6	46	47.3	136	137	0	30	30
2019	2	2	5	9	34	0.673	-0.082	3.619	0.013	0.01	0	45.6	46.4	44.7	136	138	0	30	30
2019	2	2	5	19	34	0.673	-0.069	3.615	0.013	0.01	0	45.6	46.4	48.6	136	138	0	30	30
2019	2	2	5	29	34	0.699	-0.089	3.619	0.013	0.01	0	45.6	46	44.3	136	137	0	30	30
2019	2	2	5	39	34	0.702	-0.069	3.619	0.016	0.013	0	45.6	46.4	44.7	136	138	0	30	30
2019	2	2	5	49	34	0.64	-0.095	3.615	0.013	0.01	0	45.6	45.6	56.8	136	137	0	30	31
2019	2	2	5	59	34	0.709	-0.108	3.619	0.013	0.01	0	46.4	46.9	47.7	137	139	0	29	30
2019	2	2	6	9	34	0.702	-0.085	3.615	0.016	0.013	0	46.4	46.9	47.3	137	139	0	29	30
2019	2	2	6	19	34	0.696	-0.102	3.615	0.01	0.007	0	46	46.9	51.6	137	139	0	30	30
2019	2	2	6	29	34	0.656	-0.121	3.619	0.01	0.007	0	46.4	46.9	54.2	137	139	0	29	30
2019	2	2	6	39	34	0.689	-0.095	3.619	0.016	0.013	0	46.9	47.3	46.4	139	140	0	30	30
2019	2	2	6	49	34	0.663	-0.069	3.619	0.01	0.007	0	46.4	46.9	44.7	138	139	0	30	30
2019	2	2	6	59	34	0.699	-0.046	3.615	0.01	0.007	0	46	46.9	47.3	137	139	0	30	30
2019	2	2	7	9	34	0.676	-0.118	3.615	0.013	0.01	0	46	46.9	58	137	139	0	30	30
2019	2	2	7	19	34	0.666	-0.102	3.619	0.013	0.01	0	46	46.4	55	137	138	0	30	30

Mazourka (0354)

Year	Month	Day	Hour	Minute	Second	VelocityX	VelocityY	Level	StdError1	StdError2	StdError3	SNR1	SNR2	SNR3	SignalAmp1	SignalAmp2	SignalAmp3	Noise1	Noise2
2019	2	2	7	29	34	0.712	-0.082	3.615	0.01	0.007	0	46	46.4	51.6	136	138	0	29	30
2019	2	2	7	39	34	0.679	-0.112	3.615	0.01	0.007	0	46	46.4	47.7	137	138	0	30	30
2019	2	2	7	49	34	0.659	-0.092	3.615	0.01	0.007	0	45.2	45.6	48.6	135	137	0	30	31
2019	2	2	7	59	34	0.686	-0.079	3.619	0.01	0.007	0	45.2	46	49	135	137	0	30	30
2019	2	2	8	9	34	0.709	-0.085	3.619	0.01	0.007	0	44.7	45.6	46	134	136	0	30	30
2019	2	2	8	19	34	0.715	-0.069	3.619	0.01	0.007	0	45.2	45.6	43	134	136	0	29	30
2019	2	2	8	29	34	0.669	-0.066	3.619	0.013	0.01	0	45.2	45.6	39.6	135	136	0	30	30
2019	2	2	8	39	34	0.696	-0.095	3.619	0.013	0.01	0	44.7	45.2	41.7	134	135	0	30	30
2019	2	2	8	49	34	0.692	-0.059	3.619	0.013	0.01	0	44.7	45.2	41.7	134	135	0	30	30
2019	2	2	8	59	34	0.666	-0.102	3.615	0.016	0.013	0	44.7	45.2	39.1	133	135	0	29	30
2019	2	2	9	9	34	0.682	-0.092	3.619	0.01	0.007	0	44.3	44.7	44.3	133	134	0	30	30
2019	2	2	9	19	34	0.682	-0.082	3.619	0.016	0.013	0	44.7	45.2	43	134	135	0	30	30
2019	2	2	9	29	34	0.712	-0.089	3.622	0.01	0.007	0	45.2	45.2	44.3	134	135	0	29	30
2019	2	2	9	39	34	0.696	-0.095	3.622	0.01	0.007	0	46	46.4	44.3	137	138	0	30	30
2019	2	2	9	49	34	0.692	-0.118	3.619	0.01	0.007	0	45.6	45.2	43.4	136	136	0	30	31
2019	2	2	9	59	34	0.686	-0.082	3.622	0.01	0.007	0	45.6	46	41.7	136	137	0	30	30
2019	2	2	10	9	34	0.692	-0.069	3.622	0.016	0.013	0	46	46.4	42.1	136	138	0	29	30
2019	2	2	10	19	34	0.702	-0.092	3.612	0.016	0.013	0	46	46.4	43.4	137	138	0	30	30
2019	2	2	10	29	34	0.696	-0.082	3.619	0.01	0.007	0	45.2	46	41.7	135	137	0	30	30
2019	2	2	10	39	34	0.702	-0.075	3.619	0.01	0.007	0	45.2	46	40.9	135	137	0	30	30
2019	2	2	10	49	34	0.696	-0.062	3.619	0.016	0.013	0	45.2	45.6	43.4	135	136	0	30	30
2019	2	2	10	59	34	0.738	-0.095	3.622	0.01	0.007	0	46	46.4	41.7	137	138	0	30	30
2019	2	2	11	9	34	0.725	-0.089	3.619	0.013	0.01	0	46	46.4	41.3	136	138	0	29	30
2019	2	2	11	19	34	0.709	-0.082	3.615	0.013	0.01	0	45.2	46	44.3	135	137	0	30	30
2019	2	2	11	29	34	0.686	-0.105	3.619	0.01	0.007	0	45.2	46	43	135	137	0	30	30
2019	2	2	11	39	34	0.735	-0.069	3.622	0.01	0.007	0	46	46	42.1	136	137	0	29	30
2019	2	2	11	49	34	0.699	-0.095	3.619	0.016	0.013	0	46.4	47.3	41.3	137	139	0	29	29
2019	2	2	11	59	34	0.696	-0.079	3.612	0.01	0.007	0	46.4	46.4	42.6	137	138	0	29	30
2019	2	2	12	9	34	0.715	-0.105	3.612	0.01	0.007	0	46.9	47.7	43	139	140	0	30	29
2019	2	2	12	19	34	0.692	-0.082	3.615	0.01	0.007	0	47.7	48.2	42.1	140	142	0	29	30
2019	2	2	12	29	34	0.656	-0.098	3.622	0.013	0.01	0	46.4	47.3	42.1	138	140	0	30	30
2019	2	2	12	39	34	0.699	-0.121	3.615	0.01	0.007	0	47.3	47.3	40	139	140	0	29	30
2019	2	2	12	49	34	0.702	-0.085	3.612	0.01	0.007	0	47.3	47.7	41.7	140	141	0	30	30
2019	2	2	12	59	34	0.686	-0.108	3.622	0.01	0.007	0	46.4	46.9	40.9	138	139	0	30	30
2019	2	2	13	9	34	0.666	-0.075	3.612	0.01	0.007	0	46	46.9	42.1	137	139	0	30	30
2019	2	2	13	19	34	0.676	-0.092	3.609	0.013	0.01	0	45.6	46.4	42.1	136	138	0	30	30
2019	2	2	13	29	34	0.676	-0.085	3.622	0.013	0.01	0	45.6	46	43	136	137	0	30	30
2019	2	2	13	39	34	0.712	-0.079	3.619	0.013	0.01	0	45.6	46	44.3	136	137	0	30	30
2019	2	2	13	49	34	0.689	-0.079	3.619	0.01	0.007	0	45.2	45.2	41.7	134	136	0	29	31
2019	2	2	13	59	34	0.692	-0.066	3.615	0.013	0.01	0	45.2	45.6	41.7	135	136	0	30	30
2019	2	2	14	9	34	0.682	-0.112	3.615	0.01	0.007	0	45.6	46.4	42.1	136	138	0	30	30
2019	2	2	14	19	34	0.699	-0.069	3.622	0.013	0.01	0	46.9	48.2	40	140	142	0	31	30
2019	2	2	14	29	34	0.705	-0.095	3.612	0.013	0.01	0	47.7	47.7	41.7	140	141	0	29	30
2019	2	2	14	39	34	0.669	-0.098	3.615	0.013	0.01	0	47.7	48.6	42.1	140	143	0	29	30
2019	2	2	14	49	34	0.696	-0.072	3.609	0.01	0.007	0	47.3	47.7	42.6	139	141	0	29	30
2019	2	2	14	59	34	0.702	-0.102	3.619	0.01	0.007	0	47.7	48.2	40.9	141	143	0	30	31
2019	2	2	15	9	34	0.673	-0.092	3.615	0.013	0.01	0	49.5	50.3	40.4	145	147	0	30	30

Mazourka (0354)

Year	Month	Day	Hour	Minute	Second	VelocityX	VelocityY	Level	StdError1	StdError2	StdError3	SNR1	SNR2	SNR3	SignalAmp1	SignalAmp2	SignalAmp3	Noise1	Noise2
2019	2	2	15	19	34	0.692	-0.075	3.612	0.016	0.013	0	48.6	49	42.6	142	144	0	29	30
2019	2	2	15	29	34	0.692	-0.066	3.619	0.01	0.007	0	48.2	48.2	42.1	141	142	0	29	30
2019	2	2	15	39	34	0.725	-0.085	3.615	0.013	0.01	0	47.3	48.2	41.3	140	142	0	30	30
2019	2	2	15	49	34	0.686	-0.056	3.612	0.013	0.01	0	47.7	48.2	41.3	140	142	0	29	30
2019	2	2	15	59	34	0.689	-0.072	3.612	0.01	0.007	0	48.2	49.5	41.7	142	145	0	30	30
2019	2	2	16	9	34	0.673	-0.108	3.622	0.013	0.01	0	47.7	48.6	41.3	141	143	0	30	30
2019	2	2	16	19	34	0.686	-0.098	3.615	0.016	0.013	0	46	46.4	43.4	137	139	0	30	31
2019	2	2	16	29	34	0.673	-0.098	3.615	0.01	0.007	0	45.6	46.4	46.4	136	138	0	30	30
2019	2	2	16	39	34	0.63	-0.075	3.609	0.013	0.01	0	45.6	46.4	43.9	136	138	0	30	30
2019	2	2	16	49	34	0.679	-0.046	3.612	0.01	0.007	0	45.2	46	43.9	135	137	0	30	30
2019	2	2	16	59	34	0.692	-0.082	3.615	0.01	0.007	0	44.7	45.6	42.6	134	136	0	30	30
2019	2	2	17	9	34	0.646	-0.102	3.615	0.016	0.013	0	44.7	45.6	43	134	136	0	30	30
2019	2	2	17	19	34	0.673	-0.102	3.612	0.01	0.007	0	45.2	46	43.4	135	137	0	30	30
2019	2	2	17	29	34	0.686	-0.082	3.612	0.013	0.01	0	45.2	46	42.1	135	137	0	30	30
2019	2	2	17	39	34	0.656	-0.082	3.612	0.01	0.007	0	44.7	45.2	40	134	136	0	30	31
2019	2	2	17	49	34	0.696	-0.098	3.609	0.01	0.007	0	45.6	46	40.9	135	137	0	29	30
2019	2	2	17	59	34	0.705	-0.095	3.612	0.016	0.013	0	45.2	46.4	41.7	136	138	0	31	30
2019	2	2	18	9	34	0.682	-0.092	3.612	0.016	0.013	0	45.6	46.4	42.1	136	138	0	30	30
2019	2	2	18	19	34	0.702	-0.079	3.612	0.013	0.01	0	46	46.4	43	136	138	0	29	30
2019	2	2	18	29	34	0.659	-0.069	3.612	0.01	0.007	0	45.6	46	41.7	136	138	0	30	31
2019	2	2	18	39	34	0.653	-0.095	3.612	0.013	0.01	0	45.2	46	52.9	135	138	0	30	31
2019	2	2	18	49	34	0.666	-0.066	3.612	0.01	0.007	0	46	46.4	47.7	136	138	0	29	30
2019	2	2	18	59	34	0.614	-0.092	3.612	0.013	0.01	0	45.6	46.9	44.7	136	139	0	30	30
2019	2	2	19	9	34	0.679	-0.105	3.612	0.016	0.013	0	45.2	46.4	43.4	135	138	0	30	30
2019	2	2	19	19	34	0.676	-0.075	3.612	0.013	0.01	0	45.6	46.4	50.7	135	138	0	29	30
2019	2	2	19	29	34	0.669	-0.089	3.612	0.016	0.013	0	45.6	46.4	48.2	136	138	0	30	30
2019	2	2	19	39	34	0.705	-0.082	3.612	0.01	0.007	0	45.6	46.4	47.7	136	138	0	30	30
2019	2	2	19	49	34	0.689	-0.098	3.612	0.01	0.007	0	45.2	46.4	61.1	135	138	0	30	30
2019	2	2	19	59	34	0.663	-0.062	3.612	0.013	0.01	0	45.6	46.4	72.2	136	138	0	30	30
2019	2	2	20	9	34	0.696	-0.095	3.612	0.016	0.013	0	46	46	70.5	136	138	0	29	31
2019	2	2	20	19	34	0.676	-0.046	3.612	0.013	0.01	0	45.6	46.9	67.9	136	139	0	30	30
2019	2	2	20	29	34	0.689	-0.102	3.612	0.013	0.01	0	45.6	46.4	55	136	138	0	30	30
2019	2	2	20	39	34	0.679	-0.115	3.612	0.01	0.007	0	45.6	46.4	60.2	136	138	0	30	30
2019	2	2	20	49	34	0.656	-0.102	3.609	0.013	0.01	0	46	46.4	44.7	136	138	0	29	30
2019	2	2	20	59	34	0.659	-0.079	3.609	0.01	0.007	0	45.6	46.9	46	136	138	0	30	29
2019	2	2	21	9	34	0.676	-0.112	3.606	0.013	0.01	0	45.6	46	42.6	136	138	0	30	31
2019	2	2	21	19	34	0.689	-0.092	3.609	0.013	0.01	0	46	46.4	41.7	136	138	0	29	30
2019	2	2	21	29	34	0.696	-0.082	3.612	0.01	0.007	0	46	46.4	43.4	136	138	0	29	30
2019	2	2	21	39	34	0.682	-0.082	3.606	0.013	0.01	0	46	46.4	40.9	136	138	0	29	30
2019	2	2	21	49	34	0.699	-0.085	3.602	0.013	0.01	0	46	46.4	42.1	136	138	0	29	30
2019	2	2	21	59	34	0.682	-0.098	3.606	0.016	0.013	0	46	46.9	41.3	136	138	0	29	29
2019	2	2	22	9	34	0.673	-0.108	3.606	0.01	0.007	0	46	46.9	41.3	136	138	0	29	29
2019	2	2	22	19	34	0.669	-0.082	3.606	0.01	0.007	0	45.6	46.4	43.9	136	138	0	30	30
2019	2	2	22	29	34	0.686	-0.082	3.606	0.01	0.007	0	45.6	46.4	40.4	136	138	0	30	30
2019	2	2	22	39	34	0.673	-0.112	3.606	0.016	0.013	0	45.2	46.9	43	135	138	0	30	29
2019	2	2	22	49	34	0.696	-0.098	3.606	0.013	0.01	0	45.6	46.9	40	136	139	0	30	30
2019	2	2	22	59	34	0.676	-0.098	3.602	0.013	0.01	0	46	46.9	43.9	136	138	0	29	29

Mazourka (0354)

Year	Month	Day	Hour	Minute	Second	VelocityX	VelocityY	Level	StdError1	StdError2	StdError3	SNR1	SNR2	SNR3	SignalAmp1	SignalAmp2	SignalAmp3	Noise1	Noise2
2019	2	2	23	9	34	0.682	-0.085	3.606	0.01	0.007	0	45.6	46	43.4	136	138	0	30	31
2019	2	2	23	19	34	0.705	-0.098	3.606	0.01	0.007	0	45.6	46.4	42.6	136	138	0	30	30
2019	2	2	23	29	34	0.659	-0.092	3.602	0.013	0.01	0	46	46.4	43.4	136	138	0	29	30
2019	2	2	23	39	34	0.686	-0.095	3.596	0.013	0.01	0	45.6	46.4	43.4	136	138	0	30	30
2019	2	2	23	49	34	0.682	-0.118	3.602	0.01	0.007	0	46.9	46.9	43.9	138	138	0	29	29
2019	2	2	23	59	34	0.705	-0.056	3.602	0.016	0.016	0	46.4	46.9	43.9	138	139	0	30	30
2019	2	3	0	9	34	0.679	-0.056	3.599	0.013	0.01	0	46.4	46.4	43.4	137	138	0	29	30
2019	2	3	0	19	34	0.669	-0.089	3.602	0.01	0.007	0	46.9	46.9	42.6	138	139	0	29	30
2019	2	3	0	29	34	0.669	-0.075	3.599	0.013	0.01	0	46.4	46.9	42.1	138	139	0	30	30
2019	2	3	0	39	34	0.692	-0.095	3.599	0.013	0.01	0	46.9	46.9	43.9	138	139	0	29	30
2019	2	3	0	49	34	0.656	-0.089	3.599	0.013	0.01	0	46.4	46.9	40.9	138	139	0	30	30
2019	2	3	0	59	34	0.689	-0.108	3.599	0.013	0.01	0	46	46.4	43.4	137	138	0	30	30
2019	2	3	1	9	34	0.686	-0.082	3.599	0.01	0.007	0	46.4	46.4	43	137	138	0	29	30
2019	2	3	1	19	34	0.719	-0.082	3.602	0.013	0.01	0	46	46.4	41.7	137	138	0	30	30
2019	2	3	1	29	34	0.682	-0.079	3.599	0.016	0.013	0	46.4	46.9	42.6	138	139	0	30	30
2019	2	3	1	39	34	0.663	-0.098	3.599	0.01	0.007	0	46	46.4	47.3	137	138	0	30	30
2019	2	3	1	49	34	0.666	-0.069	3.599	0.013	0.01	0	46	46	46	137	138	0	30	31
2019	2	3	1	59	34	0.653	-0.102	3.599	0.01	0.007	0	46	46.4	46.9	137	138	0	30	30
2019	2	3	2	9	34	0.669	-0.128	3.599	0.01	0.007	0	46.4	46.4	49	137	138	0	29	30
2019	2	3	2	19	34	0.627	-0.089	3.599	0.01	0.007	0	45.6	46.4	55.5	136	138	0	30	30
2019	2	3	2	29	34	0.676	-0.069	3.596	0.016	0.016	0	46	46.4	51.6	137	138	0	30	30
2019	2	3	2	39	34	0.682	-0.115	3.599	0.016	0.013	0	46.4	46.4	53.8	137	137	0	29	29
2019	2	3	2	49	34	0.64	-0.098	3.599	0.013	0.01	0	46	46	56.8	137	137	0	30	30
2019	2	3	2	59	34	0.689	-0.141	3.599	0.013	0.01	0	46	46.4	61.5	137	138	0	30	30
2019	2	3	3	9	34	0.682	-0.082	3.599	0.013	0.01	0	46	46.4	58.5	137	138	0	30	30
2019	2	3	3	19	34	0.653	-0.069	3.599	0.01	0.007	0	46	46.4	52	137	138	0	30	30
2019	2	3	3	29	34	0.653	-0.092	3.599	0.01	0.007	0	46.4	46.9	53.8	138	139	0	30	30
2019	2	3	3	39	34	0.65	-0.098	3.599	0.013	0.01	0	46.4	46.9	50.7	138	139	0	30	30
2019	2	3	3	49	34	0.666	-0.098	3.599	0.01	0.007	0	46.9	47.3	51.2	139	140	0	30	30
2019	2	3	3	59	34	0.676	-0.069	3.599	0.01	0.007	0	46.9	47.3	58.9	139	140	0	30	30
2019	2	3	4	9	34	0.666	-0.082	3.599	0.016	0.013	0	47.3	46.9	63.2	140	140	0	30	31
2019	2	3	4	19	34	0.692	-0.069	3.599	0.016	0.016	0	47.3	47.3	65.4	139	140	0	29	30
2019	2	3	4	29	34	0.696	-0.056	3.599	0.01	0.007	0	46.9	47.3	66.7	139	140	0	30	30
2019	2	3	4	39	34	0.659	-0.059	3.599	0.01	0.007	0	46.9	47.3	66.7	139	140	0	30	30
2019	2	3	4	49	34	0.682	-0.098	3.602	0.01	0.007	0	47.3	47.3	68.8	139	140	0	29	30
2019	2	3	4	59	34	0.64	-0.052	3.599	0.016	0.013	0	46.9	47.3	67.5	139	140	0	30	30
2019	2	3	5	9	34	0.617	-0.069	3.599	0.013	0.01	0	46.9	47.3	68.4	139	140	0	30	30
2019	2	3	5	19	34	0.656	-0.062	3.599	0.01	0.007	0	46.4	46.9	67.5	138	139	0	30	30
2019	2	3	5	29	34	0.653	-0.069	3.599	0.016	0.013	0	46.4	46.9	61.9	138	139	0	30	30
2019	2	3	5	39	34	0.682	-0.075	3.599	0.016	0.016	0	46	46.9	71	137	139	0	30	30
2019	2	3	5	49	34	0.673	-0.112	3.599	0.01	0.007	0	46.4	46.4	71.4	138	139	0	30	31
2019	2	3	5	59	34	0.64	-0.075	3.602	0.016	0.013	0	46.4	47.3	71.4	138	140	0	30	30
2019	2	3	6	9	34	0.679	-0.095	3.599	0.013	0.01	0	46.9	47.3	72.7	139	140	0	30	30
2019	2	3	6	19	34	0.656	-0.098	3.599	0.016	0.013	0	46.9	47.3	71.8	139	140	0	30	30
2019	2	3	6	29	34	0.682	-0.105	3.599	0.013	0.01	0	46.4	46.9	70.5	138	139	0	30	30
2019	2	3	6	39	34	0.659	-0.085	3.599	0.01	0.007	0	46.4	46.9	72.2	138	139	0	30	30
2019	2	3	6	49	34	0.699	-0.082	3.599	0.013	0.01	0	46.4	46.9	69.7	138	139	0	30	30

Mazourka (0354)

Year	Month	Day	Hour	Minute	Second	VelocityX	VelocityY	Level	StdError1	StdError2	StdError3	SNR1	SNR2	SNR3	SignalAmp1	SignalAmp2	SignalAmp3	Noise1	Noise2
2019	2	3	6	59	34	0.669	-0.075	3.599	0.01	0.007	0	46.9	47.3	71.4	139	140	0	30	30
2019	2	3	7	9	34	0.666	-0.092	3.599	0.013	0.01	0	46.9	46.9	72.2	138	139	0	29	30
2019	2	3	7	19	34	0.666	-0.052	3.599	0.013	0.01	0	47.3	46.9	65.8	139	139	0	29	30
2019	2	3	7	29	34	0.663	-0.112	3.599	0.016	0.013	0	46	46	71.4	136	137	0	29	30
2019	2	3	7	39	34	0.692	-0.092	3.599	0.013	0.01	0	45.6	45.2	71.8	136	136	0	30	31
2019	2	3	7	49	34	0.702	-0.095	3.599	0.013	0.01	0	46	46	71.8	137	137	0	30	30
2019	2	3	7	59	34	0.673	-0.089	3.599	0.01	0.007	0	45.2	45.6	71	135	136	0	30	30
2019	2	3	8	9	34	0.673	-0.089	3.599	0.013	0.01	0	45.2	45.2	72.7	135	135	0	30	30
2019	2	3	8	19	34	0.643	-0.082	3.599	0.013	0.01	0	44.7	45.6	72.7	134	136	0	30	30
2019	2	3	8	29	34	0.65	-0.079	3.602	0.01	0.007	0	44.3	44.3	72.7	133	134	0	30	31
2019	2	3	8	39	34	0.666	-0.082	3.599	0.01	0.007	0	44.3	44.7	72.2	133	134	0	30	30
2019	2	3	8	49	34	0.682	-0.098	3.599	0.013	0.01	0	44.3	44.7	72.2	133	134	0	30	30
2019	2	3	8	59	34	0.656	-0.072	3.602	0.01	0.007	0	43.4	44.3	73.5	132	133	0	31	30
2019	2	3	9	9	34	0.643	-0.085	3.602	0.016	0.013	0	43.9	43.9	73.1	132	133	0	30	31
2019	2	3	9	19	34	0.673	-0.089	3.602	0.016	0.013	0	43.4	43.9	72.2	131	132	0	30	30
2019	2	3	9	29	34	0.686	-0.095	3.602	0.01	0.007	0	43.4	43.4	63.6	131	132	0	30	31
2019	2	3	9	39	34	0.666	-0.112	3.602	0.01	0.007	0	43.4	43.9	71	131	132	0	30	30
2019	2	3	9	49	34	0.646	-0.062	3.602	0.013	0.01	0	43.4	43.9	64.5	131	132	0	30	30
2019	2	3	9	59	34	0.705	-0.098	3.602	0.016	0.013	0	43	43.9	68.8	130	132	0	30	30
2019	2	3	10	9	34	0.676	-0.085	3.602	0.016	0.013	0	43.9	43.9	61.1	131	132	0	29	30
2019	2	3	10	19	34	0.673	-0.095	3.602	0.013	0.01	0	43	43.4	67.5	130	131	0	30	30
2019	2	3	10	29	34	0.65	-0.102	3.602	0.013	0.01	0	43	43.4	71.4	130	131	0	30	30
2019	2	3	10	39	34	0.686	-0.112	3.602	0.016	0.013	0	43.4	43.4	55.5	131	131	0	30	30
2019	2	3	10	49	34	0.659	-0.085	3.602	0.01	0.007	0	43	43.4	74	130	131	0	30	30
2019	2	3	10	59	34	0.653	-0.092	3.602	0.01	0.007	0	43.4	43.4	69.7	130	131	0	29	30
2019	2	3	11	9	34	0.682	-0.092	3.602	0.01	0.007	0	42.6	43	73.1	129	131	0	30	31
2019	2	3	11	19	34	0.682	-0.075	3.602	0.01	0.007	0	43	43.4	67.5	130	131	0	30	30
2019	2	3	11	29	34	0.653	-0.082	3.602	0.01	0.007	0	43.4	43.4	73.5	130	131	0	29	30
2019	2	3	11	39	34	0.656	-0.112	3.602	0.01	0.007	0	42.6	43	72.7	129	130	0	30	30
2019	2	3	11	49	34	0.676	-0.095	3.602	0.01	0.007	0	42.6	43	65.4	129	130	0	30	30
2019	2	3	11	59	34	0.686	-0.098	3.599	0.01	0.007	0	43	43	46	129	130	0	29	30
2019	2	3	12	9	34	0.692	-0.069	3.602	0.01	0.007	0	42.6	43	58	129	130	0	30	30
2019	2	3	12	19	34	0.673	-0.052	3.602	0.016	0.016	0	42.6	43	44.3	129	130	0	30	30
2019	2	3	12	29	34	0.666	-0.108	3.599	0.01	0.007	0	42.6	42.6	46	129	130	0	30	31
2019	2	3	12	39	34	0.692	-0.102	3.602	0.01	0.007	0	42.6	43	49.9	129	130	0	30	30
2019	2	3	12	49	34	0.686	-0.128	3.602	0.013	0.01	0	42.1	42.6	53.3	128	129	0	30	30
2019	2	3	12	59	34	0.682	-0.092	3.602	0.01	0.007	0	42.6	43	49	128	130	0	29	30
2019	2	3	13	9	34	0.673	-0.082	3.599	0.01	0.007	0	42.6	42.6	43	128	129	0	29	30
2019	2	3	13	19	34	0.676	-0.108	3.602	0.01	0.007	0	42.6	43	47.3	129	130	0	30	30
2019	2	3	13	29	34	0.686	-0.066	3.602	0.016	0.013	0	42.6	43	44.3	129	130	0	30	30
2019	2	3	13	39	34	0.686	-0.089	3.599	0.01	0.007	0	42.6	42.6	45.6	128	129	0	29	30
2019	2	3	13	49	34	0.656	-0.085	3.602	0.01	0.007	0	43	42.6	45.2	129	130	0	29	31
2019	2	3	13	59	34	0.676	-0.128	3.602	0.01	0.007	0	42.1	42.1	47.3	128	129	0	30	31
2019	2	3	14	9	34	0.669	-0.072	3.602	0.01	0.007	0	42.6	43	46.9	129	130	0	30	30
2019	2	3	14	19	34	0.679	-0.115	3.602	0.013	0.01	0	42.6	43	45.2	129	130	0	30	30
2019	2	3	14	29	34	0.673	-0.121	3.599	0.013	0.01	0	42.6	43.4	44.3	129	130	0	30	29
2019	2	3	14	39	34	0.676	-0.085	3.606	0.01	0.007	0	42.6	43	44.3	129	130	0	30	30

Mazourka (0354)

Year	Month	Day	Hour	Minute	Second	VelocityX	VelocityY	Level	StdError1	StdError2	StdError3	SNR1	SNR2	SNR3	SignalAmp1	SignalAmp2	SignalAmp3	Noise1	Noise2
2019	2	3	14	49	34	0.679	-0.098	3.602	0.01	0.007	0	43.4	43.4	42.6	130	131	0	29	30
2019	2	3	14	59	34	0.663	-0.098	3.602	0.016	0.013	0	43	43.4	44.3	130	131	0	30	30
2019	2	3	15	9	34	0.679	-0.082	3.602	0.013	0.01	0	43.4	44.3	43.9	131	132	0	30	29
2019	2	3	15	19	34	0.656	-0.089	3.602	0.01	0.007	0	42.6	43	42.6	129	130	0	30	30
2019	2	3	15	29	34	0.676	-0.102	3.602	0.013	0.01	0	43.4	43.4	43	130	131	0	29	30
2019	2	3	15	39	34	0.689	-0.062	3.602	0.016	0.013	0	43	43.4	44.7	130	131	0	30	30
2019	2	3	15	49	34	0.669	-0.069	3.599	0.013	0.01	0	43.4	43.9	46	131	132	0	30	30
2019	2	3	15	59	34	0.65	-0.098	3.602	0.013	0.01	0	43.4	43.4	42.6	130	131	0	29	30
2019	2	3	16	9	34	0.676	-0.098	3.599	0.016	0.013	0	43	43.4	42.6	130	131	0	30	30
2019	2	3	16	19	34	0.659	-0.098	3.602	0.01	0.007	0	43.4	43	44.7	130	131	0	29	31
2019	2	3	16	29	34	0.699	-0.085	3.602	0.013	0.01	0	43	43.4	45.2	129	131	0	29	30
2019	2	3	16	39	34	0.673	-0.092	3.599	0.01	0.007	0	43	43	44.3	130	131	0	30	31
2019	2	3	16	49	34	0.679	-0.062	3.599	0.016	0.013	0	43	43.4	43.4	130	131	0	30	30
2019	2	3	16	59	34	0.699	-0.069	3.606	0.01	0.007	0	43.4	43.9	45.6	131	132	0	30	30
2019	2	3	17	9	34	0.689	-0.089	3.602	0.013	0.01	0	43.4	43.9	45.2	131	132	0	30	30
2019	2	3	17	19	34	0.65	-0.069	3.602	0.013	0.01	0	43.9	44.3	44.3	132	133	0	30	30
2019	2	3	17	29	34	0.686	-0.082	3.602	0.016	0.013	0	44.3	44.3	40.9	132	133	0	29	30
2019	2	3	17	39	34	0.663	-0.072	3.606	0.01	0.007	0	44.3	44.7	42.6	133	134	0	30	30
2019	2	3	17	49	34	0.696	-0.098	3.606	0.01	0.007	0	44.3	44.7	41.3	133	134	0	30	30
2019	2	3	17	59	34	0.692	-0.098	3.602	0.013	0.01	0	45.6	45.2	43.4	135	136	0	29	31
2019	2	3	18	9	34	0.686	-0.079	3.609	0.013	0.01	0	45.6	46	43.9	136	137	0	30	30
2019	2	3	18	19	34	0.676	-0.095	3.606	0.013	0.01	0	45.6	46.4	43	136	137	0	30	29
2019	2	3	18	29	34	0.673	-0.069	3.606	0.013	0.01	0	46	46	44.7	137	138	0	30	31
2019	2	3	18	39	34	0.673	-0.075	3.606	0.013	0.01	0	46	46.9	43.4	137	138	0	30	29
2019	2	3	18	49	34	0.689	-0.092	3.606	0.013	0.01	0	46.4	46.4	44.3	137	138	0	29	30
2019	2	3	18	59	34	0.686	-0.115	3.606	0.013	0.01	0	46	46.9	44.7	137	138	0	30	29
2019	2	3	19	9	34	0.65	-0.092	3.606	0.016	0.013	0	46	46.4	46.4	137	138	0	30	30
2019	2	3	19	19	34	0.673	-0.075	3.602	0.013	0.01	0	46.4	46.4	43.9	137	138	0	29	30
2019	2	3	19	29	34	0.689	-0.098	3.612	0.013	0.01	0	46.4	46.9	45.2	137	139	0	29	30
2019	2	3	19	39	34	0.663	-0.095	3.606	0.01	0.007	0	46.4	46.4	46.4	137	138	0	29	30
2019	2	3	19	49	34	0.719	-0.075	3.609	0.013	0.01	0	46.4	46.4	44.3	137	138	0	29	30
2019	2	3	19	59	34	0.666	-0.082	3.606	0.01	0.007	0	46.4	46.9	46	138	139	0	30	30
2019	2	3	20	9	34	0.679	-0.066	3.609	0.016	0.013	0	46	46.4	43.9	137	138	0	30	30
2019	2	3	20	19	34	0.702	-0.085	3.609	0.013	0.01	0	46	46.4	42.6	137	138	0	30	30
2019	2	3	20	29	34	0.705	-0.102	3.609	0.013	0.01	0	46	46.4	43.9	137	138	0	30	30
2019	2	3	20	39	34	0.686	-0.095	3.609	0.01	0.007	0	46	46.4	46	137	138	0	30	30
2019	2	3	20	49	34	0.663	-0.069	3.609	0.016	0.016	0	46	46.4	41.7	137	138	0	30	30
2019	2	3	20	59	34	0.682	-0.066	3.609	0.01	0.007	0	46	46.9	42.6	137	139	0	30	30
2019	2	3	21	9	34	0.689	-0.112	3.609	0.01	0.007	0	46	46.4	44.7	137	138	0	30	30
2019	2	3	21	19	34	0.659	-0.095	3.612	0.01	0.007	0	46	46.9	48.2	137	139	0	30	30
2019	2	3	21	29	34	0.669	-0.079	3.612	0.013	0.01	0	46	46.9	42.6	137	139	0	30	30
2019	2	3	21	39	34	0.656	-0.135	3.612	0.013	0.01	0	46	46.9	46	137	138	0	30	29
2019	2	3	21	49	34	0.689	-0.095	3.609	0.013	0.01	0	46.4	46.9	41.7	137	138	0	29	29
2019	2	3	21	59	34	0.659	-0.085	3.612	0.013	0.01	0	46	46.9	44.7	137	139	0	30	30
2019	2	3	22	9	34	0.682	-0.102	3.612	0.016	0.013	0	46	46.4	41.3	137	138	0	30	30
2019	2	3	22	19	34	0.663	-0.079	3.615	0.013	0.01	0	45.6	46	46.4	136	138	0	30	31
2019	2	3	22	29	34	0.702	-0.069	3.612	0.01	0.007	0	46.4	46.4	43.4	137	138	0	29	30

Mazourka (0354)

Year	Month	Day	Hour	Minute	Second	VelocityX	VelocityY	Level	StdError1	StdError2	StdError3	SNR1	SNR2	SNR3	SignalAmp1	SignalAmp2	SignalAmp3	Noise1	Noise2
2019	2	3	22	39	34	0.676	-0.066	3.612	0.01	0.007	0	46	46.9	42.1	137	139	0	30	30
2019	2	3	22	49	34	0.689	-0.059	3.615	0.013	0.01	0	46	46.9	44.7	137	139	0	30	30
2019	2	3	22	59	34	0.676	-0.092	3.612	0.01	0.007	0	46	46.9	43.9	137	139	0	30	30
2019	2	3	23	9	34	0.702	-0.102	3.615	0.013	0.01	0	46.4	46.4	43.9	137	139	0	29	31
2019	2	3	23	19	34	0.699	-0.102	3.615	0.013	0.01	0	46.4	47.3	44.3	138	140	0	30	30
2019	2	3	23	29	34	0.669	-0.089	3.615	0.01	0.007	0	46.4	46.9	43.4	137	139	0	29	30
2019	2	3	23	39	34	0.686	-0.069	3.619	0.01	0.007	0	45.6	46.4	43.4	136	138	0	30	30
2019	2	3	23	49	34	0.663	-0.089	3.615	0.01	0.007	0	46	46.9	43.4	137	139	0	30	30
2019	2	3	23	59	34	0.686	-0.085	3.615	0.01	0.007	0	46	46.9	43.9	137	139	0	30	30
2019	2	4	0	9	34	0.692	-0.102	3.619	0.01	0.007	0	46.4	46.9	46	137	139	0	29	30
2019	2	4	0	19	34	0.692	-0.069	3.619	0.013	0.01	0	46	46.9	43.9	137	139	0	30	30
2019	2	4	0	29	34	0.673	-0.112	3.615	0.013	0.01	0	46	46.9	46	137	139	0	30	30
2019	2	4	0	39	34	0.673	-0.105	3.615	0.013	0.01	0	46	46.9	42.6	137	139	0	30	30
2019	2	4	0	49	34	0.679	-0.089	3.615	0.013	0.01	0	46	46.9	44.3	137	139	0	30	30
2019	2	4	0	59	34	0.673	-0.098	3.619	0.01	0.007	0	46	46.9	41.7	137	139	0	30	30
2019	2	4	1	9	34	0.699	-0.082	3.619	0.01	0.007	0	46	46.9	44.3	137	139	0	30	30
2019	2	4	1	19	34	0.676	-0.075	3.615	0.013	0.01	0	47.3	48.2	42.6	140	142	0	30	30
2019	2	4	1	29	34	0.659	-0.082	3.619	0.01	0.007	0	46.4	47.3	42.6	138	140	0	30	30
2019	2	4	1	39	34	0.696	-0.089	3.619	0.013	0.01	0	46.4	47.3	43.4	138	140	0	30	30
2019	2	4	1	49	34	0.692	-0.108	3.619	0.013	0.01	0	46	46.9	41.3	137	139	0	30	30
2019	2	4	1	59	34	0.656	-0.089	3.619	0.01	0.007	0	46.4	46	40.4	137	137	0	29	30
2019	2	4	2	9	34	0.732	-0.121	3.619	0.01	0.007	0	46.4	46.9	44.7	137	139	0	29	30
2019	2	4	2	19	34	0.686	-0.066	3.622	0.013	0.01	0	46.4	47.3	44.7	138	140	0	30	30
2019	2	4	2	29	34	0.702	-0.066	3.615	0.016	0.013	0	46.4	47.7	45.2	138	141	0	30	30
2019	2	4	2	39	34	0.676	-0.082	3.619	0.01	0.007	0	46.4	46.9	44.3	138	139	0	30	30
2019	2	4	2	49	34	0.679	-0.105	3.619	0.013	0.01	0	46.4	47.3	43.9	138	140	0	30	30
2019	2	4	2	59	34	0.712	-0.098	3.615	0.01	0.007	0	46.4	47.3	43.4	138	140	0	30	30
2019	2	4	3	9	34	0.686	-0.069	3.625	0.01	0.007	0	46	46.9	43.9	137	139	0	30	30
2019	2	4	3	19	34	0.699	-0.075	3.622	0.013	0.01	0	46	46.9	46.4	137	139	0	30	30
2019	2	4	3	29	34	0.692	-0.082	3.619	0.013	0.01	0	46.4	47.3	43.9	138	140	0	30	30
2019	2	4	3	39	34	0.669	-0.121	3.619	0.01	0.007	0	46	46.9	44.3	137	139	0	30	30
2019	2	4	3	49	34	0.705	-0.082	3.622	0.01	0.007	0	47.3	47.7	44.7	139	141	0	29	30
2019	2	4	3	59	34	0.669	-0.118	3.622	0.013	0.01	0	46.4	47.7	44.3	139	141	0	31	30
2019	2	4	4	9	34	0.663	-0.079	3.622	0.01	0.007	0	46.9	47.7	43.4	139	141	0	30	30
2019	2	4	4	19	34	0.705	-0.105	3.619	0.013	0.01	0	46.9	47.7	43.4	139	141	0	30	30
2019	2	4	4	29	34	0.696	-0.095	3.625	0.013	0.01	0	46	46.9	44.7	137	140	0	30	31
2019	2	4	4	39	34	0.712	-0.089	3.625	0.01	0.007	0	46	46.9	44.3	137	139	0	30	30
2019	2	4	4	49	34	0.682	-0.079	3.632	0.013	0.01	0	46.4	47.3	45.2	138	140	0	30	30
2019	2	4	4	59	34	0.679	-0.082	3.622	0.01	0.007	0	46.4	46.9	44.3	138	140	0	30	31
2019	2	4	5	9	34	0.659	-0.056	3.625	0.01	0.007	0	46.9	47.7	44.3	139	141	0	30	30
2019	2	4	5	19	34	0.702	-0.085	3.625	0.016	0.013	0	46.4	47.7	45.2	138	141	0	30	30
2019	2	4	5	29	34	0.709	-0.128	3.629	0.01	0.007	0	46.4	47.3	42.6	138	140	0	30	30
2019	2	4	5	39	34	0.666	-0.069	3.625	0.016	0.013	0	46	47.3	43.4	137	140	0	30	30
2019	2	4	5	49	34	0.709	-0.085	3.622	0.01	0.007	0	46.4	47.3	44.7	138	140	0	30	30
2019	2	4	5	59	34	0.696	-0.098	3.625	0.01	0.007	0	46.9	48.2	43	139	142	0	30	30
2019	2	4	6	9	34	0.699	-0.105	3.629	0.01	0.007	0	46.4	47.7	43.9	138	141	0	30	30
2019	2	4	6	19	34	0.728	-0.092	3.632	0.01	0.007	0	46.9	47.3	44.3	138	140	0	29	30

Mazourka (0354)

Year	Month	Day	Hour	Minute	Second	VelocityX	VelocityY	Level	StdError1	StdError2	StdError3	SNR1	SNR2	SNR3	SignalAmp1	SignalAmp2	SignalAmp3	Noise1	Noise2
2019	2	4	6	29	34	0.719	-0.108	3.625	0.016	0.016	0	46.9	47.7	44.3	139	141	0	30	30
2019	2	4	6	39	34	0.696	-0.102	3.632	0.013	0.01	0	47.3	47.7	44.3	140	142	0	30	31
2019	2	4	6	49	34	0.715	-0.046	3.632	0.013	0.01	0	47.3	48.6	43	140	143	0	30	30
2019	2	4	6	59	34	0.692	-0.105	3.625	0.01	0.007	0	46.9	47.7	43	139	141	0	30	30
2019	2	4	7	9	34	0.666	-0.092	3.622	0.013	0.01	0	46.4	47.3	43.9	138	140	0	30	30
2019	2	4	7	19	34	0.712	-0.095	3.622	0.01	0.007	0	46.4	47.3	45.2	138	140	0	30	30
2019	2	4	7	29	34	0.679	-0.082	3.632	0.01	0.007	0	46.4	47.3	44.7	138	140	0	30	30
2019	2	4	7	39	34	0.682	-0.075	3.625	0.016	0.013	0	46	47.3	44.3	137	140	0	30	30
2019	2	4	7	49	34	0.663	-0.052	3.632	0.013	0.01	0	46	42.1	43	137	128	0	30	30
2019	2	4	7	59	34	0.735	-0.095	3.625	0.013	0.01	0	46	46.9	44.3	137	139	0	30	30
2019	2	4	8	9	34	0.686	-0.125	3.632	0.013	0.01	0	45.6	46.4	42.6	136	138	0	30	30
2019	2	4	8	19	34	0.696	-0.118	3.629	0.013	0.01	0	46	46.4	43	136	138	0	29	30
2019	2	4	8	29	34	0.689	-0.089	3.629	0.01	0.007	0	45.6	46.9	42.1	136	139	0	30	30
2019	2	4	8	39	34	0.696	-0.069	3.635	0.01	0.007	0	45.6	46.4	43.4	136	138	0	30	30
2019	2	4	8	49	34	0.676	-0.059	3.632	0.01	0.007	0	45.6	46.4	44.3	136	139	0	30	31
2019	2	4	8	59	34	0.679	-0.102	3.638	0.013	0.01	0	44.7	46	42.1	134	137	0	30	30
2019	2	4	9	9	34	0.712	-0.092	3.635	0.013	0.01	0	44.3	45.6	43.4	133	136	0	30	30
2019	2	4	9	19	34	0.696	-0.085	3.625	0.013	0.01	0	44.3	46	43.9	133	136	0	30	29
2019	2	4	9	29	34	0.692	-0.085	3.635	0.013	0.01	0	43.9	44.7	44.3	132	134	0	30	30
2019	2	4	9	39	34	0.696	-0.075	3.632	0.016	0.013	0	43.4	44.7	44.7	131	134	0	30	30
2019	2	4	9	49	34	0.669	-0.066	3.632	0.013	0.01	0	43.4	44.3	43	131	133	0	30	30
2019	2	4	9	59	34	0.686	-0.095	3.638	0.016	0.016	0	43.4	44.3	43.9	131	133	0	30	30
2019	2	4	10	9	34	0.702	-0.102	3.632	0.013	0.01	0	43.9	44.7	43	131	134	0	29	30
2019	2	4	10	19	34	0.666	-0.098	3.629	0.01	0.007	0	43	44.3	43.9	131	133	0	31	30
2019	2	4	10	29	34	0.689	-0.131	3.632	0.013	0.01	0	42.6	44.3	46.4	130	133	0	31	30
2019	2	4	10	39	34	0.679	-0.112	3.632	0.01	0.007	0	42.6	43.9	46	129	132	0	30	30
2019	2	4	10	49	34	0.679	-0.108	3.632	0.013	0.01	0	42.6	43.4	45.2	129	131	0	30	30
2019	2	4	10	59	34	0.689	-0.105	3.632	0.01	0.007	0	42.6	43.9	43	129	132	0	30	30
2019	2	4	11	9	34	0.719	-0.108	3.635	0.013	0.01	0	42.6	43.4	44.7	129	131	0	30	30
2019	2	4	11	19	34	0.669	-0.059	3.632	0.01	0.007	0	42.6	43.9	44.3	129	132	0	30	30
2019	2	4	11	29	34	0.679	-0.095	3.632	0.01	0.007	0	43	43.9	45.2	129	132	0	29	30
2019	2	4	11	39	34	0.689	-0.115	3.635	0.013	0.01	0	42.6	43.9	44.3	129	132	0	30	30
2019	2	4	11	49	34	0.692	-0.108	3.632	0.016	0.013	0	42.1	43.4	46.4	128	131	0	30	30
2019	2	4	11	59	34	0.705	-0.062	3.629	0.01	0.007	0	42.1	43.4	43	128	131	0	30	30
2019	2	4	12	9	34	0.679	-0.079	3.629	0.016	0.013	0	42.6	43.4	44.7	128	131	0	29	30
2019	2	4	12	19	34	0.636	-0.089	3.629	0.01	0.007	0	41.7	43	52.9	127	130	0	30	30
2019	2	4	12	29	34	0.682	-0.066	3.635	0.013	0.01	0	42.1	43	67.5	127	130	0	29	30
2019	2	4	12	39	34	0.709	-0.085	3.632	0.01	0.007	0	41.7	43	61.1	127	130	0	30	30
2019	2	4	12	49	34	0.686	-0.092	3.632	0.013	0.01	0	42.1	43	61.1	128	130	0	30	30
2019	2	4	12	59	34	0.712	-0.108	3.632	0.013	0.01	0	42.1	43	68.4	128	130	0	30	30
2019	2	4	13	9	34	0.692	-0.102	3.632	0.01	0.007	0	42.1	43.4	69.7	128	131	0	30	30
2019	2	4	13	19	34	0.666	-0.082	3.632	0.016	0.013	0	41.7	43	70.1	127	130	0	30	30
2019	2	4	13	29	34	0.686	-0.102	3.632	0.013	0.01	0	42.1	42.6	69.2	128	130	0	30	31
2019	2	4	13	39	34	0.682	-0.089	3.629	0.013	0.01	0	42.1	43.4	67.1	128	131	0	30	30
2019	2	4	13	49	34	0.666	-0.098	3.629	0.01	0.007	0	42.1	43	69.2	127	129	0	29	29
2019	2	4	13	59	34	0.682	-0.095	3.629	0.01	0.007	0	42.6	43	70.1	128	130	0	29	30
2019	2	4	14	9	34	0.692	-0.075	3.629	0.013	0.01	0	42.1	43.4	63.6	128	131	0	30	30

Mazourka (0354)

Year	Month	Day	Hour	Minute	Second	VelocityX	VelocityY	Level	StdError1	StdError2	StdError3	SNR1	SNR2	SNR3	SignalAmp1	SignalAmp2	SignalAmp3	Noise1	Noise2	
2019	2	4	14	19	34	0.692	-0.092	3.625	0.013	0.01		0	42.6	43.4	48.2	128	131	0	29	30
2019	2	4	14	29	34	0.686	-0.095	3.629	0.016	0.013		0	42.6	43	45.2	128	131	0	29	31
2019	2	4	14	39	34	0.686	-0.089	3.632	0.016	0.013		0	42.1	43.4	43.9	128	131	0	30	30
2019	2	4	14	49	34	0.689	-0.125	3.622	0.016	0.013		0	41.7	43	44.7	127	130	0	30	30
2019	2	4	14	59	34	0.699	-0.098	3.629	0.016	0.013		0	42.1	43	42.6	128	130	0	30	30
2019	2	4	15	9	34	0.673	-0.052	3.625	0.016	0.013		0	42.1	43.4	46	128	131	0	30	30
2019	2	4	15	19	34	0.696	-0.079	3.625	0.013	0.01		0	42.1	43.4	43	128	131	0	30	30
2019	2	4	15	29	34	0.699	-0.112	3.625	0.013	0.01		0	42.6	43.4	44.3	128	131	0	29	30
2019	2	4	15	39	34	0.682	-0.056	3.622	0.01	0.007		0	42.1	43.9	42.1	128	131	0	30	29
2019	2	4	15	49	34	0.682	-0.098	3.629	0.01	0.007		0	42.1	43.4	43.9	128	131	0	30	30
2019	2	4	15	59	34	0.692	-0.102	3.625	0.013	0.01		0	42.1	43.4	45.2	128	131	0	30	30
2019	2	4	16	9	34	0.676	-0.092	3.625	0.01	0.007		0	42.1	43.4	44.7	128	131	0	30	30
2019	2	4	16	19	34	0.719	-0.102	3.629	0.01	0.007		0	42.1	43.4	43.4	128	131	0	30	30
2019	2	4	16	29	34	0.689	-0.089	3.629	0.01	0.007		0	42.6	43.4	43.4	129	131	0	30	30
2019	2	4	16	39	34	0.673	-0.105	3.619	0.013	0.01		0	43	43.9	45.2	129	132	0	29	30
2019	2	4	16	49	34	0.673	-0.082	3.625	0.016	0.016		0	43	43.9	43.4	130	132	0	30	30
2019	2	4	16	59	34	0.712	-0.112	3.625	0.016	0.013		0	43.4	43.9	45.2	130	132	0	29	30
2019	2	4	17	9	34	0.699	-0.092	3.622	0.01	0.007		0	43	43.9	59.3	130	132	0	30	30
2019	2	4	17	19	34	0.646	-0.085	3.622	0.01	0.007		0	43.9	44.3	67.9	131	133	0	29	30
2019	2	4	17	29	34	0.686	-0.095	3.622	0.016	0.013		0	43.4	44.7	64.1	131	133	0	30	29
2019	2	4	17	39	34	0.689	-0.075	3.622	0.01	0.007		0	43.4	44.7	71.8	131	134	0	30	30
2019	2	4	17	49	34	0.676	-0.089	3.622	0.013	0.01		0	43.9	44.7	69.7	132	134	0	30	30
2019	2	4	17	59	34	0.689	-0.079	3.622	0.013	0.01		0	44.3	45.6	50.7	133	136	0	30	30
2019	2	4	18	9	34	0.689	-0.112	3.622	0.013	0.01		0	44.7	45.6	47.7	133	136	0	29	30
2019	2	4	18	19	34	0.676	-0.079	3.622	0.01	0.007		0	45.6	46.4	46.9	135	137	0	29	29
2019	2	4	18	29	34	0.676	-0.079	3.625	0.013	0.01		0	45.6	46.4	44.3	135	138	0	29	30
2019	2	4	18	39	34	0.689	-0.082	3.625	0.013	0.01		0	44.7	46	46.4	134	137	0	30	30
2019	2	4	18	49	34	0.702	-0.089	3.622	0.01	0.007		0	45.2	46.9	43	135	138	0	30	29
2019	2	4	18	59	34	0.696	-0.062	3.625	0.016	0.013		0	45.2	46.4	44.7	135	138	0	30	30
2019	2	4	19	9	34	0.669	-0.105	3.625	0.01	0.007		0	45.2	46	44.7	135	138	0	30	31
2019	2	4	19	19	34	0.659	-0.069	3.622	0.013	0.01		0	45.2	46.9	43.9	135	138	0	30	29
2019	2	4	19	29	34	0.686	-0.098	3.619	0.016	0.013		0	45.6	46.4	45.2	135	138	0	29	30
2019	2	4	19	39	34	0.715	-0.115	3.622	0.01	0.007		0	46.4	47.3	42.1	137	140	0	29	30
2019	2	4	19	49	34	0.686	-0.082	3.622	0.016	0.016		0	46.4	47.3	46.4	137	140	0	29	30
2019	2	4	19	59	34	0.699	-0.102	3.622	0.013	0.01		0	45.6	46.4	44.7	136	139	0	30	31
2019	2	4	20	9	34	0.673	-0.079	3.625	0.013	0.01		0	45.6	46.9	44.3	136	139	0	30	30
2019	2	4	20	19	34	0.699	-0.082	3.619	0.013	0.01		0	45.6	46.4	43.9	136	139	0	30	31
2019	2	4	20	29	34	0.725	-0.075	3.619	0.013	0.01		0	45.6	46.9	44.3	136	139	0	30	30
2019	2	4	20	39	34	0.682	-0.082	3.622	0.016	0.013		0	45.6	46.9	46	136	139	0	30	30
2019	2	4	20	49	34	0.709	-0.075	3.632	0.016	0.013		0	45.6	46.9	43	136	139	0	30	30
2019	2	4	20	59	34	0.696	-0.089	3.625	0.013	0.01		0	46	46.9	44.3	136	139	0	29	30
2019	2	4	21	9	34	0.702	-0.082	3.619	0.013	0.01		0	47.3	48.2	43.9	139	142	0	29	30
2019	2	4	21	19	34	0.682	-0.112	3.619	0.01	0.007		0	45.6	47.3	44.3	136	140	0	30	30
2019	2	4	21	29	34	0.659	-0.098	3.619	0.01	0.007		0	45.6	46.9	43	136	139	0	30	30
2019	2	4	21	39	34	0.663	-0.089	3.619	0.013	0.01		0	46	47.3	43.9	136	139	0	29	29
2019	2	4	21	49	34	0.689	-0.089	3.619	0.01	0.007		0	45.6	46	43.4	135	138	0	29	31
2019	2	4	21	59	34	0.712	-0.082	3.615	0.01	0.007		0	45.6	46.9	44.7	136	139	0	30	30

Mazourka (0354)

Year	Month	Day	Hour	Minute	Second	VelocityX	VelocityY	Level	StdError1	StdError2	StdError3	SNR1	SNR2	SNR3	SignalAmp1	SignalAmp2	SignalAmp3	Noise1	Noise2
2019	2	4	22	9	34	0.669	-0.069	3.619	0.016	0.013	0	46	47.3	43	137	140	0	30	30
2019	2	4	22	19	34	0.725	-0.082	3.625	0.01	0.007	0	46	46.9	44.7	137	140	0	30	31
2019	2	4	22	29	34	0.646	-0.089	3.625	0.01	0.007	0	46.4	47.7	42.6	138	141	0	30	30
2019	2	4	22	39	34	0.715	-0.089	3.622	0.01	0.007	0	46.4	46.9	43.4	137	140	0	29	31
2019	2	4	22	49	34	0.696	-0.108	3.625	0.01	0.007	0	45.6	46.4	45.6	135	138	0	29	30
2019	2	4	22	59	34	0.686	-0.095	3.625	0.013	0.01	0	45.2	46.9	44.3	135	138	0	30	29
2019	2	4	23	9	34	0.689	-0.121	3.622	0.01	0.007	0	45.6	46.4	46	135	138	0	29	30
2019	2	4	23	19	34	0.669	-0.072	3.619	0.01	0.007	0	45.2	46.4	43.4	135	138	0	30	30
2019	2	4	23	29	34	0.673	-0.089	3.622	0.01	0.007	0	45.6	46.4	43.4	136	139	0	30	31
2019	2	4	23	39	34	0.682	-0.118	3.622	0.016	0.013	0	45.6	46.4	43.9	136	138	0	30	30
2019	2	4	23	49	34	0.682	-0.082	3.622	0.013	0.01	0	45.6	46.9	42.1	136	139	0	30	30
2019	2	4	23	59	34	0.692	-0.108	3.622	0.01	0.007	0	45.2	46.4	45.6	135	138	0	30	30
2019	2	5	0	9	34	0.669	-0.075	3.622	0.016	0.013	0	45.2	46	47.3	135	137	0	30	30
2019	2	5	0	19	34	0.712	-0.082	3.619	0.01	0.007	0	44.7	46	51.6	134	137	0	30	30
2019	2	5	0	29	34	0.692	-0.125	3.622	0.016	0.016	0	45.2	46.9	46.9	135	138	0	30	29
2019	2	5	0	39	34	0.696	-0.095	3.619	0.01	0.007	0	45.2	46.4	53.8	135	138	0	30	30
2019	2	5	0	49	34	0.699	-0.098	3.622	0.01	0.007	0	45.2	46.4	46.9	135	138	0	30	30
2019	2	5	0	59	34	0.686	-0.085	3.619	0.013	0.01	0	45.2	46.4	66.7	135	138	0	30	30
2019	2	5	1	9	34	0.722	-0.062	3.622	0.016	0.013	0	45.6	46	47.3	135	138	0	29	31
2019	2	5	1	19	34	0.696	-0.108	3.622	0.013	0.01	0	45.2	46.4	45.6	135	138	0	30	30
2019	2	5	1	29	34	0.682	-0.072	3.625	0.01	0.007	0	44.7	46.4	43	134	138	0	30	30
2019	2	5	1	39	34	0.666	-0.079	3.625	0.01	0.007	0	45.2	46.4	44.7	135	138	0	30	30
2019	2	5	1	49	34	0.692	-0.095	3.622	0.01	0.007	0	44.7	45.6	46.4	134	137	0	30	31
2019	2	5	1	59	34	0.705	-0.082	3.622	0.016	0.013	0	45.2	46.4	44.3	135	138	0	30	30
2019	2	5	2	9	34	0.682	-0.082	3.622	0.01	0.007	0	45.2	46.4	42.1	135	138	0	30	30
2019	2	5	2	19	34	0.666	-0.105	3.625	0.01	0.007	0	45.6	46.4	45.2	135	138	0	29	30
2019	2	5	2	29	34	0.65	-0.102	3.622	0.016	0.013	0	45.2	46.4	48.6	135	138	0	30	30
2019	2	5	2	39	34	0.666	-0.069	3.625	0.013	0.01	0	45.6	46.4	43.4	135	138	0	29	30
2019	2	5	2	49	34	0.705	-0.112	3.625	0.013	0.01	0	44.7	46.4	43.4	134	138	0	30	30
2019	2	5	2	59	34	0.692	-0.105	3.629	0.01	0.007	0	45.6	46.9	44.7	136	139	0	30	30
2019	2	5	3	9	34	0.666	-0.066	3.629	0.016	0.013	0	45.2	46.4	41.7	135	138	0	30	30
2019	2	5	3	19	34	0.696	-0.085	3.625	0.01	0.007	0	45.2	46.4	44.7	135	138	0	30	30
2019	2	5	3	29	34	0.712	-0.095	3.625	0.013	0.01	0	45.2	46.4	45.2	135	138	0	30	30
2019	2	5	3	39	34	0.702	-0.095	3.625	0.01	0.007	0	45.2	46.9	43.4	135	139	0	30	30
2019	2	5	3	49	34	0.715	-0.082	3.629	0.01	0.007	0	44.7	46	40.9	134	137	0	30	30
2019	2	5	3	59	34	0.689	-0.105	3.625	0.01	0.007	0	45.2	46	41.7	135	138	0	30	31
2019	2	5	4	9	34	0.663	-0.079	3.629	0.013	0.01	0	44.7	46	52.5	134	138	0	30	31
2019	2	5	4	19	34	0.712	-0.095	3.632	0.01	0.007	0	44.7	46	71	134	137	0	30	30
2019	2	5	4	29	34	0.689	-0.115	3.632	0.01	0.007	0	44.7	45.6	64.1	134	136	0	30	30
2019	2	5	4	39	34	0.673	-0.089	3.632	0.01	0.007	0	44.7	46	71.4	134	137	0	30	30
2019	2	5	4	49	34	0.709	-0.095	3.632	0.013	0.01	0	44.7	46	71.8	134	137	0	30	30
2019	2	5	4	59	34	0.659	-0.049	3.635	0.01	0.007	0	44.7	45.6	68.4	134	137	0	30	31
2019	2	5	5	9	34	0.666	-0.069	3.635	0.01	0.007	0	44.7	46	72.7	134	137	0	30	30
2019	2	5	5	19	34	0.676	-0.112	3.632	0.013	0.01	0	45.2	46	44.3	134	137	0	29	30
2019	2	5	5	29	34	0.699	-0.072	3.632	0.016	0.013	0	44.7	46.4	44.7	134	138	0	30	30
2019	2	5	5	39	34	0.673	-0.098	3.632	0.01	0.007	0	44.7	46	44.7	134	137	0	30	30
2019	2	5	5	49	34	0.679	-0.102	3.629	0.01	0.007	0	45.2	46.9	43	135	139	0	30	30

Mazourka (0354)

Year	Month	Day	Hour	Minute	Second	VelocityX	VelocityY	Level	StdError1	StdError2	StdError3	SNR1	SNR2	SNR3	SignalAmp1	SignalAmp2	SignalAmp3	Noise1	Noise2	
2019	2	5	5	5	59	34	0.689	-0.102	3.635	0.01	0.007	0	44.7	46	43	134	137	0	30	30
2019	2	5	6	9	34	0.702	-0.095	3.632	0.01	0.007	0	44.7	46	41.7	134	137	0	30	30	
2019	2	5	6	19	34	0.692	-0.069	3.635	0.01	0.007	0	44.7	46.4	42.6	135	138	0	31	30	
2019	2	5	6	29	34	0.699	-0.105	3.632	0.013	0.01	0	45.6	46.4	44.3	136	139	0	30	31	
2019	2	5	6	39	34	0.676	-0.079	3.632	0.013	0.01	0	45.6	46	42.6	135	138	0	29	31	
2019	2	5	6	49	34	0.676	-0.098	3.635	0.01	0.007	0	45.2	46	44.7	135	138	0	30	31	
2019	2	5	6	59	34	0.686	-0.108	3.635	0.016	0.013	0	44.7	46.4	43.4	134	138	0	30	30	
2019	2	5	7	9	34	0.692	-0.082	3.635	0.013	0.01	0	45.2	46	44.3	134	137	0	29	30	
2019	2	5	7	19	34	0.699	-0.082	3.635	0.013	0.01	0	44.3	45.6	53.8	133	136	0	30	30	
2019	2	5	7	29	34	0.676	-0.082	3.638	0.01	0.007	0	43.9	45.6	74.4	132	136	0	30	30	
2019	2	5	7	39	34	0.689	-0.098	3.638	0.013	0.01	0	43.9	45.2	58.5	132	135	0	30	30	
2019	2	5	7	49	34	0.709	-0.079	3.638	0.01	0.007	0	43.9	45.2	72.2	132	135	0	30	30	
2019	2	5	7	59	34	0.709	-0.121	3.638	0.01	0.007	0	43.4	45.2	74.4	131	135	0	30	30	
2019	2	5	8	9	34	0.676	-0.095	3.638	0.013	0.01	0	43.4	44.7	74.4	131	134	0	30	30	
2019	2	5	8	19	34	0.679	-0.092	3.638	0.01	0.007	0	43	44.3	64.1	130	133	0	30	30	
2019	2	5	8	29	34	0.646	-0.075	3.638	0.01	0.007	0	43	44.3	49.9	130	133	0	30	30	
2019	2	5	8	39	34	0.643	-0.069	3.638	0.016	0.013	0	43	44.3	48.6	130	133	0	30	30	
2019	2	5	8	49	34	0.653	-0.082	3.638	0.01	0.007	0	43	44.3	46	130	133	0	30	30	
2019	2	5	8	59	34	0.673	-0.089	3.638	0.013	0.01	0	42.6	43.9	68.4	129	132	0	30	30	
2019	2	5	9	9	34	0.636	-0.102	3.638	0.01	0.007	0	42.1	43.4	74	128	131	0	30	30	
2019	2	5	9	19	34	0.666	-0.112	3.638	0.01	0.007	0	42.1	43.4	73.5	128	131	0	30	30	
2019	2	5	9	29	34	0.676	-0.105	3.638	0.013	0.01	0	41.7	43.4	56.3	127	131	0	30	30	
2019	2	5	9	39	34	0.656	-0.105	3.638	0.013	0.01	0	41.7	43	66.7	127	130	0	30	30	
2019	2	5	9	49	34	0.676	-0.095	3.638	0.01	0.007	0	41.7	43	55.5	127	130	0	30	30	
2019	2	5	9	59	34	0.682	-0.125	3.642	0.016	0.013	0	41.7	42.6	54.2	127	130	0	30	31	
2019	2	5	10	9	34	0.692	-0.062	3.638	0.01	0.007	0	41.7	43	62.4	127	130	0	30	30	
2019	2	5	10	19	34	0.669	-0.108	3.642	0.013	0.01	0	41.3	42.6	71.8	126	129	0	30	30	
2019	2	5	10	29	34	0.666	-0.089	3.642	0.01	0.007	0	41.7	42.6	50.7	126	129	0	29	30	
2019	2	5	10	39	34	0.689	-0.138	3.642	0.01	0.007	0	40.9	42.6	53.3	125	129	0	30	30	
2019	2	5	10	49	34	0.65	-0.095	3.642	0.016	0.013	0	40.9	42.6	53.8	125	129	0	30	30	
2019	2	5	10	59	34	0.676	-0.095	3.642	0.01	0.007	0	41.3	42.6	58	126	129	0	30	30	
2019	2	5	11	9	34	0.646	-0.112	3.642	0.01	0.007	0	41.3	42.6	52.9	126	129	0	30	30	
2019	2	5	11	19	34	0.679	-0.092	3.642	0.01	0.007	0	40.9	41.7	67.9	125	128	0	30	31	
2019	2	5	11	29	34	0.673	-0.069	3.642	0.013	0.01	0	40.9	42.1	48.2	125	128	0	30	30	
2019	2	5	11	39	34	0.643	-0.118	3.642	0.01	0.007	0	40.9	41.7	55.9	125	127	0	30	30	
2019	2	5	11	49	34	0.702	-0.075	3.642	0.013	0.01	0	40.9	41.7	51.6	125	127	0	30	30	
2019	2	5	11	59	34	0.663	-0.075	3.642	0.01	0.007	0	40.9	42.1	51.2	125	128	0	30	30	
2019	2	5	12	9	34	0.709	-0.069	3.642	0.01	0.007	0	40	41.7	50.3	124	127	0	31	30	
2019	2	5	12	19	34	0.699	-0.089	3.642	0.013	0.01	0	40.9	42.1	52.9	125	128	0	30	30	
2019	2	5	12	29	34	0.699	-0.072	3.642	0.01	0.007	0	40.9	42.1	50.7	125	128	0	30	30	
2019	2	5	12	39	34	0.696	-0.118	3.642	0.01	0.007	0	40.9	42.1	47.3	125	128	0	30	30	
2019	2	5	12	49	34	0.663	-0.102	3.642	0.013	0.01	0	41.7	42.6	46.9	126	129	0	29	30	
2019	2	5	12	59	34	0.669	-0.092	3.642	0.01	0.007	0	42.1	43.4	49.9	128	131	0	30	30	
2019	2	5	13	9	34	0.663	-0.102	3.642	0.016	0.013	0	42.1	43.4	50.3	128	131	0	30	30	
2019	2	5	13	19	34	0.682	-0.098	3.642	0.01	0.007	0	42.1	43.4	49	127	131	0	29	30	
2019	2	5	13	29	34	0.659	-0.098	3.642	0.016	0.013	0	41.3	42.6	51.6	126	129	0	30	30	
2019	2	5	13	39	34	0.679	-0.112	3.638	0.01	0.007	0	41.3	42.1	61.5	126	128	0	30	30	

Mazourka (0354)

Year	Month	Day	Hour	Minute	Second	VelocityX	VelocityY	Level	StdError1	StdError2	StdError3	SNR1	SNR2	SNR3	SignalAmp1	SignalAmp2	SignalAmp3	Noise1	Noise2
2019	2	5	13	49	34	0.679	-0.085	3.642	0.01	0.007	0	41.3	42.1	53.3	126	129	0	30	31
2019	2	5	13	59	34	0.712	-0.082	3.642	0.01	0.007	0	41.7	42.6	52.5	126	129	0	29	30
2019	2	5	14	9	34	0.676	-0.095	3.642	0.01	0.007	0	41.3	42.6	51.6	126	129	0	30	30
2019	2	5	14	19	34	0.646	-0.075	3.638	0.01	0.007	0	40.9	42.1	46.9	125	128	0	30	30
2019	2	5	14	29	34	0.633	-0.089	3.642	0.01	0.007	0	40.9	42.1	48.6	125	128	0	30	30
2019	2	5	14	39	34	0.669	-0.118	3.638	0.013	0.01	0	40.4	41.7	46	124	127	0	30	30
2019	2	5	14	49	34	0.686	-0.125	3.642	0.01	0.007	0	40.4	41.3	51.6	124	127	0	30	31
2019	2	5	14	59	34	0.64	-0.098	3.642	0.01	0.007	0	40.4	41.7	45.6	124	127	0	30	30
2019	2	5	15	9	34	0.673	-0.095	3.642	0.01	0.007	0	40.4	41.7	55.5	124	127	0	30	30
2019	2	5	15	19	34	0.696	-0.108	3.642	0.01	0.007	0	40.4	41.7	54.6	123	127	0	29	30
2019	2	5	15	29	34	0.715	-0.098	3.642	0.013	0.01	0	40.4	41.3	49	124	127	0	30	31
2019	2	5	15	39	34	0.643	-0.085	3.642	0.01	0.007	0	40.4	41.7	72.2	124	127	0	30	30
2019	2	5	15	49	34	0.676	-0.089	3.638	0.01	0.007	0	40.4	41.3	51.6	124	126	0	30	30
2019	2	5	15	59	34	0.679	-0.056	3.638	0.016	0.016	0	40.4	41.3	58	124	126	0	30	30
2019	2	5	16	9	34	0.676	-0.079	3.638	0.016	0.013	0	40.4	41.3	48.6	124	127	0	30	31
2019	2	5	16	19	34	0.709	-0.105	3.638	0.01	0.007	0	40.4	41.7	67.5	124	127	0	30	30
2019	2	5	16	29	34	0.686	-0.082	3.638	0.01	0.007	0	40.9	42.1	48.2	124	128	0	29	30
2019	2	5	16	39	34	0.699	-0.089	3.638	0.013	0.01	0	40.9	41.7	46.9	125	128	0	30	31
2019	2	5	16	49	34	0.689	-0.095	3.638	0.013	0.01	0	40.4	41.7	49	124	127	0	30	30
2019	2	5	16	59	34	0.682	-0.098	3.638	0.013	0.01	0	40.9	42.1	50.3	125	128	0	30	30
2019	2	5	17	9	34	0.666	-0.098	3.638	0.01	0.007	0	40.9	41.3	48.2	124	126	0	29	30
2019	2	5	17	19	34	0.686	-0.108	3.638	0.013	0.01	0	40.9	42.6	48.2	125	129	0	30	30
2019	2	5	17	29	34	0.673	-0.079	3.638	0.01	0.007	0	40.9	42.6	51.2	125	129	0	30	30
2019	2	5	17	39	34	0.653	-0.049	3.638	0.013	0.01	0	41.3	43	50.3	126	130	0	30	30
2019	2	5	17	49	34	0.669	-0.112	3.638	0.01	0.007	0	41.7	43	47.7	127	130	0	30	30
2019	2	5	17	59	34	0.715	-0.095	3.638	0.01	0.007	0	42.1	43.4	48.2	128	131	0	30	30
2019	2	5	18	9	34	0.656	-0.069	3.638	0.01	0.007	0	42.6	43.9	46.9	129	132	0	30	30
2019	2	5	18	19	34	0.679	-0.102	3.638	0.016	0.013	0	42.6	43.9	48.6	129	132	0	30	30
2019	2	5	18	29	34	0.656	-0.089	3.638	0.01	0.007	0	43	44.3	47.3	130	133	0	30	30
2019	2	5	18	39	34	0.669	-0.085	3.638	0.01	0.007	0	43.4	44.7	49.5	131	134	0	30	30
2019	2	5	18	49	34	0.673	-0.072	3.638	0.01	0.007	0	43.4	44.7	48.6	131	134	0	30	30
2019	2	5	18	59	34	0.676	-0.069	3.638	0.01	0.007	0	42.6	44.7	48.6	130	134	0	31	30
2019	2	5	19	9	34	0.666	-0.079	3.638	0.013	0.01	0	43	44.7	50.7	130	134	0	30	30
2019	2	5	19	19	34	0.656	-0.082	3.635	0.01	0.007	0	43	44.7	49	130	134	0	30	30
2019	2	5	19	29	34	0.669	-0.098	3.638	0.01	0.007	0	43	44.7	46.4	130	134	0	30	30
2019	2	5	19	39	34	0.709	-0.082	3.635	0.013	0.01	0	43.4	44.3	48.2	130	134	0	29	31
2019	2	5	19	49	34	0.686	-0.082	3.635	0.013	0.01	0	43	44.3	50.3	130	134	0	30	31
2019	2	5	19	59	34	0.673	-0.095	3.635	0.016	0.013	0	43.4	44.3	50.3	131	134	0	30	31
2019	2	5	20	9	34	0.666	-0.072	3.635	0.01	0.007	0	43	44.7	49	130	134	0	30	30
2019	2	5	20	19	34	0.663	-0.075	3.635	0.016	0.013	0	43.4	44.7	50.7	131	134	0	30	30
2019	2	5	20	29	34	0.673	-0.072	3.635	0.01	0.007	0	43	44.7	73.1	130	134	0	30	30
2019	2	5	20	39	34	0.646	-0.075	3.635	0.01	0.007	0	43.4	44.7	70.1	131	134	0	30	30
2019	2	5	20	49	34	0.673	-0.072	3.635	0.01	0.007	0	43.4	44.7	56.8	131	134	0	30	30
2019	2	5	20	59	34	0.656	-0.095	3.635	0.01	0.007	0	43.4	44.7	64.9	131	134	0	30	30
2019	2	5	21	9	34	0.673	-0.102	3.635	0.013	0.01	0	43	44.7	71.4	130	134	0	30	30
2019	2	5	21	19	34	0.666	-0.089	3.635	0.013	0.01	0	43.4	44.7	67.5	131	135	0	30	31
2019	2	5	21	29	34	0.673	-0.089	3.635	0.01	0.007	0	43	44.3	55.9	130	134	0	30	31

Mazourka (0354)

Year	Month	Day	Hour	Minute	Second	VelocityX	VelocityY	Level	StdError1	StdError2	StdError3	SNR1	SNR2	SNR3	SignalAmp1	SignalAmp2	SignalAmp3	Noise1	Noise2
2019	2	5	21	39	34	0.643	-0.092	3.632	0.016	0.013	0	43	43.9	52.9	130	133	0	30	31
2019	2	5	21	49	34	0.669	-0.092	3.632	0.016	0.013	0	42.6	44.3	64.9	130	133	0	31	30
2019	2	5	21	59	34	0.705	-0.092	3.632	0.01	0.007	0	43	43.9	61.1	130	133	0	30	31
2019	2	5	22	9	34	0.682	-0.079	3.632	0.013	0.01	0	43	44.3	67.5	130	134	0	30	31
2019	2	5	22	19	34	0.64	-0.105	3.632	0.01	0.007	0	43	44.7	71	130	134	0	30	30
2019	2	5	22	29	34	0.659	-0.082	3.632	0.013	0.01	0	43	44.3	50.7	130	134	0	30	31
2019	2	5	22	39	34	0.679	-0.085	3.632	0.01	0.007	0	42.6	44.7	70.1	130	134	0	31	30
2019	2	5	22	49	34	0.686	-0.098	3.632	0.013	0.01	0	43	44.3	67.9	130	134	0	30	31
2019	2	5	22	59	34	0.696	-0.102	3.632	0.01	0.007	0	42.6	44.7	48.6	130	134	0	31	30
2019	2	5	23	9	34	0.679	-0.108	3.632	0.016	0.013	0	43	44.3	47.3	130	134	0	30	31
2019	2	5	23	19	34	0.653	-0.095	3.629	0.016	0.013	0	43	44.3	46.4	130	134	0	30	31
2019	2	5	23	29	34	0.656	-0.095	3.629	0.01	0.007	0	43	44.7	46.4	130	134	0	30	30
2019	2	5	23	39	34	0.692	-0.095	3.629	0.01	0.007	0	42.1	44.3	46	129	133	0	31	30
2019	2	5	23	49	34	0.656	-0.102	3.629	0.016	0.013	0	43	44.7	48.6	130	134	0	30	30
2019	2	5	23	59	34	0.663	-0.085	3.629	0.013	0.01	0	43	43.9	48.2	130	133	0	30	31
2019	2	6	0	9	34	0.673	-0.085	3.629	0.01	0.007	0	42.6	44.3	54.2	129	133	0	30	30
2019	2	6	0	19	34	0.696	-0.105	3.629	0.013	0.01	0	42.6	43.4	53.3	129	132	0	30	31
2019	2	6	0	29	34	0.689	-0.095	3.629	0.01	0.007	0	43	44.3	66.2	130	133	0	30	30
2019	2	6	0	39	34	0.682	-0.075	3.629	0.01	0.007	0	42.6	44.3	70.5	130	133	0	31	30
2019	2	6	0	49	34	0.663	-0.079	3.629	0.013	0.01	0	43	44.7	67.1	130	134	0	30	30
2019	2	6	0	59	34	0.656	-0.092	3.629	0.013	0.01	0	42.6	44.3	68.8	129	133	0	30	30
2019	2	6	1	9	34	0.673	-0.118	3.629	0.01	0.007	0	43	44.3	71.8	129	133	0	29	30
2019	2	6	1	19	34	0.663	-0.095	3.629	0.013	0.01	0	42.6	44.3	74	129	133	0	30	30
2019	2	6	1	29	34	0.653	-0.062	3.629	0.016	0.013	0	42.6	44.3	74	129	133	0	30	30
2019	2	6	1	39	34	0.686	-0.072	3.625	0.013	0.01	0	43.4	45.2	67.1	131	135	0	30	30
2019	2	6	1	49	34	0.666	-0.092	3.625	0.01	0.007	0	43	44.7	71.4	130	134	0	30	30
2019	2	6	1	59	34	0.656	-0.092	3.625	0.01	0.007	0	42.6	44.3	72.2	129	133	0	30	30
2019	2	6	2	9	34	0.656	-0.092	3.625	0.013	0.01	0	42.6	43.9	72.2	129	133	0	30	31
2019	2	6	2	19	34	0.656	-0.095	3.625	0.013	0.01	0	43	44.7	71.4	130	134	0	30	30
2019	2	6	2	29	34	0.669	-0.082	3.625	0.016	0.013	0	43	44.3	71.4	130	133	0	30	30
2019	2	6	2	39	34	0.682	-0.092	3.625	0.013	0.01	0	42.6	43.9	63.2	129	133	0	30	31
2019	2	6	2	49	34	0.692	-0.095	3.625	0.013	0.01	0	42.6	44.7	73.5	129	134	0	30	30
2019	2	6	2	59	34	0.659	-0.066	3.622	0.01	0.007	0	43	44.7	73.5	130	134	0	30	30
2019	2	6	3	9	34	0.673	-0.115	3.622	0.01	0.007	0	42.6	44.3	74	129	133	0	30	30
2019	2	6	3	19	34	0.702	-0.105	3.622	0.01	0.007	0	42.6	44.3	73.1	129	133	0	30	30
2019	2	6	3	29	34	0.673	-0.095	3.622	0.013	0.01	0	43	44.7	72.7	130	134	0	30	30
2019	2	6	3	39	34	0.673	-0.121	3.622	0.013	0.01	0	43	44.3	74	130	133	0	30	30
2019	2	6	3	49	34	0.673	-0.095	3.622	0.01	0.007	0	43	44.7	74	130	134	0	30	30
2019	2	6	3	59	34	0.659	-0.089	3.622	0.013	0.01	0	42.6	44.3	74	130	134	0	31	31
2019	2	6	4	9	34	0.669	-0.072	3.622	0.01	0.007	0	43	44.3	73.5	130	133	0	30	30
2019	2	6	4	19	34	0.699	-0.105	3.622	0.01	0.007	0	43	44.3	73.5	130	134	0	30	31
2019	2	6	4	29	34	0.689	-0.066	3.622	0.013	0.01	0	42.6	44.3	73.5	129	134	0	30	31
2019	2	6	4	39	34	0.692	-0.105	3.619	0.01	0.007	0	42.6	44.3	73.5	129	133	0	30	30
2019	2	6	4	49	34	0.663	-0.079	3.619	0.01	0.007	0	42.6	43.9	73.1	129	133	0	30	31
2019	2	6	4	59	34	0.666	-0.085	3.619	0.016	0.013	0	43	44.3	73.5	130	133	0	30	30
2019	2	6	5	9	34	0.669	-0.102	3.619	0.013	0.01	0	43	43.9	73.5	130	133	0	30	31
2019	2	6	5	19	34	0.679	-0.089	3.619	0.013	0.01	0	42.6	43.9	73.5	129	133	0	30	31

Mazourka (0354)

Year	Month	Day	Hour	Minute	Second	VelocityX	VelocityY	Level	StdError1	StdError2	StdError3	SNR1	SNR2	SNR3	SignalAmp1	SignalAmp2	SignalAmp3	Noise1	Noise2
2019	2	6	5	29	34	0.686	-0.095	3.619	0.013	0.01	0	42.6	43.9	62.4	129	133	0	30	31
2019	2	6	5	39	34	0.656	-0.066	3.619	0.013	0.01	0	43.9	46	73.1	133	137	0	31	30
2019	2	6	5	49	34	0.659	-0.079	3.619	0.013	0.01	0	43	44.3	73.1	130	134	0	30	31
2019	2	6	5	59	34	0.682	-0.105	3.615	0.01	0.007	0	43	44.7	73.5	130	134	0	30	30
2019	2	6	6	9	34	0.696	-0.095	3.615	0.01	0.007	0	43	44.7	73.5	130	134	0	30	30
2019	2	6	6	19	34	0.643	-0.079	3.615	0.013	0.01	0	43.4	45.2	73.1	131	135	0	30	30
2019	2	6	6	29	34	0.666	-0.098	3.615	0.01	0.007	0	42.6	44.3	65.8	130	134	0	31	31
2019	2	6	6	39	34	0.663	-0.072	3.615	0.013	0.01	0	42.6	43.9	73.5	129	133	0	30	31
2019	2	6	6	49	34	0.692	-0.092	3.615	0.013	0.01	0	42.1	44.3	73.5	129	133	0	31	30
2019	2	6	6	59	34	0.689	-0.115	3.612	0.01	0.007	0	42.6	44.3	70.1	129	134	0	30	31
2019	2	6	7	9	34	0.682	-0.108	3.612	0.01	0.007	0	42.1	43.4	71	128	132	0	30	31
2019	2	6	7	19	34	0.715	-0.102	3.612	0.013	0.01	0	41.7	43.4	72.7	128	132	0	31	31
2019	2	6	7	29	34	0.679	-0.085	3.612	0.013	0.01	0	42.1	43.4	73.1	128	132	0	30	31
2019	2	6	7	39	34	0.696	-0.102	3.612	0.01	0.007	0	41.3	43.4	73.5	127	131	0	31	30
2019	2	6	7	49	34	0.65	-0.069	3.612	0.016	0.013	0	41.7	43	73.1	127	131	0	30	31
2019	2	6	7	59	34	0.679	-0.095	3.612	0.013	0.01	0	41.3	43	73.1	126	130	0	30	30
2019	2	6	8	9	34	0.702	-0.135	3.609	0.016	0.013	0	40.9	42.1	73.1	126	129	0	31	31
2019	2	6	8	19	34	0.689	-0.092	3.609	0.01	0.007	0	40.9	42.6	73.1	125	129	0	30	30
2019	2	6	8	29	34	0.709	-0.108	3.609	0.01	0.007	0	40.9	42.1	73.1	125	129	0	30	31
2019	2	6	8	39	34	0.682	-0.105	3.609	0.01	0.007	0	40.9	42.1	73.1	125	129	0	30	31
2019	2	6	8	49	34	0.679	-0.092	3.609	0.013	0.01	0	41.3	42.1	73.1	126	129	0	30	31
2019	2	6	8	59	34	0.646	-0.079	3.609	0.01	0.007	0	41.3	42.6	74	126	129	0	30	30
2019	2	6	9	9	34	0.676	-0.082	3.606	0.016	0.016	0	40.9	42.1	72.7	125	129	0	30	31
2019	2	6	9	19	34	0.666	-0.151	3.606	0.01	0.007	0	40.4	41.7	69.7	124	128	0	30	31
2019	2	6	9	29	34	0.686	-0.102	3.606	0.013	0.01	0	40.4	41.7	72.2	124	128	0	30	31
2019	2	6	9	39	34	0.659	-0.079	3.606	0.01	0.007	0	40	41.7	71.8	124	128	0	31	31
2019	2	6	9	49	34	0.659	-0.085	3.606	0.01	0.007	0	40	41.7	71.4	123	128	0	30	31
2019	2	6	9	59	34	0.705	-0.079	3.602	0.013	0.01	0	40	41.3	71.4	123	127	0	30	31
2019	2	6	10	9	34	0.689	-0.118	3.602	0.01	0.007	0	40	41.3	60.6	123	127	0	30	31
2019	2	6	10	19	34	0.656	-0.108	3.602	0.01	0.007	0	39.6	41.3	69.7	123	127	0	31	31
2019	2	6	10	29	34	0.653	-0.095	3.602	0.01	0.007	0	39.6	41.3	65.8	123	127	0	31	31
2019	2	6	10	39	34	0.692	-0.102	3.602	0.01	0.007	0	39.6	41.3	70.1	123	127	0	31	31
2019	2	6	10	49	34	0.692	-0.105	3.599	0.01	0.007	0	40	41.3	60.6	123	127	0	30	31
2019	2	6	10	59	34	0.682	-0.066	3.599	0.013	0.01	0	40	41.7	61.1	123	127	0	30	30
2019	2	6	11	9	34	0.64	-0.098	3.596	0.01	0.007	0	39.6	41.3	61.9	123	127	0	31	31
2019	2	6	11	19	34	0.692	-0.082	3.593	0.01	0.007	0	39.6	40.9	68.4	123	126	0	31	31
2019	2	6	11	29	34	0.676	-0.121	3.589	0.013	0.01	0	39.6	40.9	69.7	122	126	0	30	31
2019	2	6	11	39	34	0.673	-0.082	3.589	0.01	0.007	0	39.6	40.9	50.7	122	126	0	30	31
2019	2	6	11	49	34	0.679	-0.105	3.593	0.01	0.007	0	38.7	40.9	48.2	121	125	0	31	30
2019	2	6	11	59	34	0.646	-0.131	3.589	0.01	0.007	0	39.1	40.9	54.2	122	126	0	31	31
2019	2	6	12	9	34	0.666	-0.138	3.589	0.01	0.007	0	38.7	40.4	53.8	121	125	0	31	31
2019	2	6	12	19	34	0.686	-0.138	3.586	0.016	0.013	0	39.1	40.4	53.3	121	125	0	30	31
2019	2	6	12	29	34	0.656	-0.108	3.586	0.013	0.01	0	39.1	40.4	52.5	121	125	0	30	31
2019	2	6	12	39	34	0.686	-0.102	3.589	0.01	0.007	0	38.7	40.9	49.9	121	125	0	31	30
2019	2	6	12	49	34	0.653	-0.108	3.589	0.01	0.007	0	39.1	40.4	48.6	121	125	0	30	31
2019	2	6	12	59	34	0.627	-0.085	3.586	0.016	0.013	0	39.1	40.4	48.6	121	125	0	30	31
2019	2	6	13	9	34	0.653	-0.118	3.586	0.013	0.01	0	39.1	40.4	51.6	121	125	0	30	31

Mazourka (0354)

Year	Month	Day	Hour	Minute	Second	VelocityX	VelocityY	Level	StdError1	StdError2	StdError3	SNR1	SNR2	SNR3	SignalAmp1	SignalAmp2	SignalAmp3	Noise1	Noise2
2019	2	6	13	19	34	0.614	-0.105	3.586	0.016	0.013	0	38.7	40.4	53.3	121	125	0	31	31
2019	2	6	13	29	34	0.666	-0.118	3.586	0.01	0.007	0	39.1	40	58.5	121	124	0	30	31
2019	2	6	13	39	34	0.659	-0.102	3.586	0.01	0.007	0	39.1	40	47.3	121	124	0	30	31
2019	2	6	13	49	34	0.666	-0.112	3.583	0.01	0.007	0	38.7	40	52	121	124	0	31	31
2019	2	6	13	59	34	0.653	-0.072	3.583	0.01	0.007	0	38.7	40.4	55.9	120	124	0	30	30
2019	2	6	14	9	34	0.666	-0.118	3.583	0.01	0.007	0	38.7	39.6	56.8	120	124	0	30	32
2019	2	6	14	19	34	0.679	-0.105	3.583	0.013	0.01	0	38.7	40	61.9	120	124	0	30	31
2019	2	6	14	29	34	0.656	-0.115	3.583	0.01	0.007	0	37.8	40	49.5	119	124	0	31	31
2019	2	6	14	39	34	0.692	-0.066	3.583	0.01	0.007	0	38.7	40.4	53.3	120	124	0	30	30
2019	2	6	14	49	34	0.666	-0.118	3.579	0.01	0.007	0	38.3	40	60.6	120	124	0	31	31
2019	2	6	14	59	34	0.663	-0.082	3.583	0.013	0.01	0	38.7	40	54.6	120	124	0	30	31
2019	2	6	15	9	34	0.659	-0.092	3.579	0.01	0.007	0	38.7	40	72.2	120	124	0	30	31
2019	2	6	15	19	34	0.653	-0.095	3.579	0.016	0.013	0	38.7	40.4	52.5	120	124	0	30	30
2019	2	6	15	29	34	0.686	-0.112	3.579	0.016	0.013	0	39.1	40.4	71.8	120	124	0	29	30
2019	2	6	15	39	34	0.653	-0.121	3.579	0.013	0.01	0	38.7	40	56.8	120	124	0	30	31
2019	2	6	15	49	34	0.656	-0.098	3.579	0.01	0.007	0	38.7	40.4	72.2	120	124	0	30	30
2019	2	6	15	59	34	0.689	-0.115	3.579	0.013	0.01	0	38.7	40	71.8	120	124	0	30	31
2019	2	6	16	9	34	0.653	-0.066	3.579	0.01	0.007	0	38.3	40.4	72.7	120	124	0	31	30
2019	2	6	16	19	34	0.659	-0.069	3.579	0.013	0.01	0	38.7	40	74.4	120	124	0	30	31
2019	2	6	16	29	34	0.653	-0.092	3.579	0.013	0.01	0	38.7	40	72.7	120	124	0	30	31
2019	2	6	16	39	34	0.653	-0.085	3.576	0.013	0.01	0	37.8	39.6	72.7	119	123	0	31	31
2019	2	6	16	49	34	0.682	-0.075	3.576	0.016	0.013	0	38.3	40	73.1	119	123	0	30	30
2019	2	6	16	59	34	0.679	-0.105	3.576	0.01	0.007	0	38.3	39.6	72.7	119	123	0	30	31
2019	2	6	17	9	34	0.669	-0.098	3.576	0.013	0.01	0	38.3	40	73.5	119	123	0	30	30
2019	2	6	17	19	34	0.696	-0.138	3.576	0.01	0.007	0	38.3	39.6	72.7	119	123	0	30	31
2019	2	6	17	29	34	0.673	-0.082	3.576	0.013	0.01	0	38.7	40	72.2	120	124	0	30	31
2019	2	6	17	39	34	0.653	-0.095	3.573	0.01	0.007	0	38.3	40	72.2	120	124	0	31	31
2019	2	6	17	49	34	0.663	-0.118	3.573	0.01	0.007	0	38.7	40.4	71.8	121	125	0	31	31
2019	2	6	17	59	34	0.659	-0.095	3.573	0.01	0.007	0	38.7	40.9	68.8	121	126	0	31	31
2019	2	6	18	9	34	0.679	-0.092	3.573	0.016	0.013	0	39.6	40.9	70.5	122	126	0	30	31
2019	2	6	18	19	34	0.659	-0.066	3.573	0.01	0.007	0	40	40.9	70.1	123	126	0	30	31
2019	2	6	18	29	34	0.673	-0.092	3.573	0.01	0.007	0	39.6	41.3	69.7	123	126	0	31	30
2019	2	6	18	39	34	0.696	-0.118	3.57	0.013	0.01	0	40	41.3	69.7	123	127	0	30	31
2019	2	6	18	49	34	0.646	-0.125	3.57	0.01	0.007	0	40	41.3	69.7	123	127	0	30	31
2019	2	6	18	59	34	0.666	-0.128	3.57	0.01	0.007	0	40	41.3	69.7	123	127	0	30	31
2019	2	6	19	9	34	0.63	-0.069	3.57	0.01	0.007	0	40	41.3	70.1	123	127	0	30	31
2019	2	6	19	19	34	0.643	-0.095	3.566	0.01	0.007	0	40	41.3	70.1	123	127	0	30	31
2019	2	6	19	29	34	0.646	-0.108	3.563	0.013	0.01	0	40	41.3	68.8	123	127	0	30	31
2019	2	6	19	39	34	0.673	-0.092	3.56	0.013	0.01	0	40	41.7	69.2	123	128	0	30	31
2019	2	6	19	49	34	0.666	-0.095	3.556	0.013	0.01	0	40	41.7	69.2	124	127	0	31	30
2019	2	6	19	59	34	0.709	-0.095	3.56	0.01	0.007	0	40	41.3	65.8	123	127	0	30	31
2019	2	6	20	9	34	0.659	-0.095	3.556	0.013	0.01	0	40.4	41.3	69.2	124	127	0	30	31
2019	2	6	20	19	34	0.653	-0.125	3.556	0.01	0.007	0	40.4	41.7	69.7	124	128	0	30	31
2019	2	6	20	29	34	0.659	-0.118	3.556	0.01	0.007	0	40	42.1	69.7	124	128	0	31	30
2019	2	6	20	39	34	0.656	-0.075	3.556	0.013	0.01	0	40.4	41.7	70.5	125	128	0	31	31
2019	2	6	20	49	34	0.659	-0.079	3.556	0.016	0.013	0	40.4	41.3	70.5	124	127	0	30	31
2019	2	6	20	59	34	0.65	-0.108	3.553	0.013	0.01	0	40.4	41.7	70.5	124	128	0	30	31

Mazourka (0354)

Year	Month	Day	Hour	Minute	Second	VelocityX	VelocityY	Level	StdError1	StdError2	StdError3	SNR1	SNR2	SNR3	SignalAmp1	SignalAmp2	SignalAmp3	Noise1	Noise2
2019	2	6	21	9	34	0.653	-0.108	3.553	0.016	0.013	0	40.9	42.6	71	125	129	0	30	30
2019	2	6	21	19	34	0.653	-0.121	3.553	0.01	0.007	0	40.4	42.1	71	124	128	0	30	30
2019	2	6	21	29	34	0.669	-0.092	3.553	0.01	0.007	0	40.9	42.1	71.4	125	128	0	30	30
2019	2	6	21	39	34	0.699	-0.092	3.55	0.013	0.01	0	40.9	42.1	59.3	125	129	0	30	31
2019	2	6	21	49	34	0.666	-0.095	3.553	0.01	0.007	0	40.9	42.1	62.8	125	129	0	30	31
2019	2	6	21	59	34	0.679	-0.092	3.55	0.013	0.01	0	40	41.7	56.8	124	128	0	31	31
2019	2	6	22	9	34	0.673	-0.115	3.55	0.016	0.013	0	40.9	42.6	67.1	125	129	0	30	30
2019	2	6	22	19	34	0.656	-0.105	3.55	0.01	0.007	0	40.4	42.1	71.8	125	129	0	31	31
2019	2	6	22	29	34	0.64	-0.079	3.55	0.01	0.007	0	40.4	41.3	69.7	124	128	0	30	32
2019	2	6	22	39	34	0.673	-0.144	3.55	0.01	0.007	0	40	41.7	71.4	124	128	0	31	31
2019	2	6	22	49	34	0.656	-0.089	3.547	0.01	0.007	0	40.4	41.7	70.5	124	128	0	30	31
2019	2	6	22	59	34	0.64	-0.095	3.547	0.01	0.007	0	40	41.7	63.6	124	128	0	31	31
2019	2	6	23	9	34	0.673	-0.108	3.547	0.01	0.007	0	40.4	41.7	71.8	124	128	0	30	31
2019	2	6	23	19	34	0.676	-0.102	3.547	0.01	0.007	0	40.4	41.7	71.4	124	128	0	30	31
2019	2	6	23	29	34	0.627	-0.102	3.547	0.01	0.007	0	40.4	41.7	71.4	124	128	0	30	31
2019	2	6	23	39	34	0.636	-0.105	3.547	0.01	0.007	0	40.4	41.7	71.8	124	128	0	30	31
2019	2	6	23	49	34	0.673	-0.105	3.543	0.013	0.01	0	40.4	41.7	71.4	124	128	0	30	31
2019	2	6	23	59	34	0.646	-0.072	3.543	0.013	0.01	0	40	41.3	66.2	124	127	0	31	31
2019	2	7	0	9	34	0.643	-0.102	3.543	0.013	0.01	0	40.4	42.1	71.8	125	129	0	31	31
2019	2	7	0	19	34	0.643	-0.112	3.543	0.016	0.013	0	40.4	41.7	71.8	124	128	0	30	31
2019	2	7	0	29	34	0.673	-0.105	3.543	0.013	0.01	0	40	41.3	71.8	123	127	0	30	31
2019	2	7	0	39	34	0.663	-0.092	3.543	0.016	0.013	0	40	41.3	71.4	123	127	0	30	31
2019	2	7	0	49	34	0.62	-0.108	3.543	0.01	0.007	0	40	41.7	72.7	123	127	0	30	30
2019	2	7	0	59	34	0.643	-0.092	3.54	0.016	0.013	0	40	41.7	72.2	123	128	0	30	31
2019	2	7	1	9	34	0.669	-0.066	3.54	0.016	0.013	0	39.6	41.7	72.7	123	127	0	31	30
2019	2	7	1	19	34	0.643	-0.105	3.54	0.01	0.007	0	40	41.7	72.2	123	127	0	30	30
2019	2	7	1	29	34	0.663	-0.105	3.54	0.01	0.007	0	40	41.3	71.8	123	126	0	30	30
2019	2	7	1	39	34	0.676	-0.095	3.54	0.01	0.007	0	40	41.7	72.7	124	128	0	31	31
2019	2	7	1	49	34	0.676	-0.102	3.54	0.013	0.01	0	40	41.7	72.2	124	128	0	31	31
2019	2	7	1	59	34	0.63	-0.098	3.54	0.013	0.01	0	40	41.7	72.2	123	128	0	30	31
2019	2	7	2	9	34	0.643	-0.075	3.54	0.013	0.01	0	40	41.7	71.4	124	128	0	31	31
2019	2	7	2	19	34	0.663	-0.095	3.537	0.016	0.013	0	40.4	42.1	72.2	124	128	0	30	30
2019	2	7	2	29	34	0.617	-0.092	3.537	0.013	0.01	0	40.4	42.6	72.2	125	129	0	31	30
2019	2	7	2	39	34	0.653	-0.075	3.537	0.01	0.007	0	40.4	42.1	72.7	124	128	0	30	30
2019	2	7	2	49	34	0.653	-0.102	3.537	0.01	0.007	0	39.6	41.3	73.1	123	127	0	31	31
2019	2	7	2	59	34	0.636	-0.102	3.537	0.01	0.007	0	40	41.3	69.2	123	127	0	30	31
2019	2	7	3	9	34	0.656	-0.098	3.537	0.01	0.007	0	40.4	41.7	72.7	124	128	0	30	31
2019	2	7	3	19	34	0.679	-0.105	3.537	0.013	0.01	0	39.6	42.1	72.7	123	128	0	31	30
2019	2	7	3	29	34	0.663	-0.095	3.537	0.016	0.013	0	40	41.7	73.1	123	127	0	30	30
2019	2	7	3	39	34	0.663	-0.105	3.533	0.013	0.01	0	40	41.7	72.2	124	128	0	31	31
2019	2	7	3	49	34	0.682	-0.105	3.533	0.013	0.01	0	40	42.1	72.2	124	129	0	31	31
2019	2	7	3	59	34	0.656	-0.115	3.533	0.013	0.01	0	40	42.1	71.4	124	129	0	31	31
2019	2	7	4	9	34	0.627	-0.095	3.533	0.01	0.007	0	45.2	46.9	71	136	140	0	31	31
2019	2	7	4	19	34	0.653	-0.085	3.533	0.013	0.01	0	41.3	42.1	71.8	126	130	0	30	32
2019	2	7	4	29	34	0.666	-0.082	3.533	0.01	0.007	0	40.4	41.7	71.4	125	129	0	31	32
2019	2	7	4	39	34	0.659	-0.089	3.53	0.013	0.01	0	40.9	43	63.6	126	131	0	31	31
2019	2	7	4	49	34	0.656	-0.108	3.53	0.01	0.007	0	40.4	42.6	71.8	125	130	0	31	31

Mazourka (0354)

Year	Month	Day	Hour	Minute	Second	VelocityX	VelocityY	Level	StdError1	StdError2	StdError3	SNR1	SNR2	SNR3	SignalAmp1	SignalAmp2	SignalAmp3	Noise1	Noise2
2019	2	7	4	59	34	0.663	-0.118	3.53	0.013	0.01	0	40.9	42.1	71.4	125	129	0	30	31
2019	2	7	5	9	34	0.64	-0.098	3.53	0.01	0.007	0	40	41.7	71.4	124	128	0	31	31
2019	2	7	5	19	34	0.653	-0.118	3.53	0.01	0.007	0	39.6	41.3	71.8	123	127	0	31	31
2019	2	7	5	29	34	0.666	-0.118	3.53	0.013	0.01	0	39.6	41.7	69.7	123	128	0	31	31
2019	2	7	5	39	34	0.659	-0.115	3.53	0.013	0.01	0	40.4	43	71.8	125	130	0	31	30
2019	2	7	5	49	34	0.656	-0.105	3.53	0.01	0.007	0	41.3	43	71.4	127	131	0	31	31
2019	2	7	5	59	34	0.679	-0.108	3.53	0.016	0.013	0	39.1	41.3	71.4	122	127	0	31	31
2019	2	7	6	9	34	0.659	-0.105	3.527	0.01	0.007	0	39.1	41.3	71.8	121	127	0	30	31
2019	2	7	6	19	34	0.627	-0.095	3.527	0.01	0.007	0	39.1	41.7	71.4	122	128	0	31	31
2019	2	7	6	29	34	0.686	-0.118	3.527	0.01	0.007	0	38.3	40.9	71.8	120	126	0	31	31
2019	2	7	6	39	34	0.643	-0.098	3.527	0.01	0.007	0	39.1	41.3	71.4	122	127	0	31	31
2019	2	7	6	49	34	0.663	-0.112	3.527	0.01	0.007	0	39.1	41.3	71.8	121	127	0	30	31
2019	2	7	6	59	34	0.659	-0.092	3.527	0.016	0.013	0	38.7	41.3	72.2	121	127	0	31	31
2019	2	7	7	9	34	0.669	-0.105	3.527	0.01	0.007	0	39.1	41.3	72.2	122	127	0	31	31
2019	2	7	7	19	34	0.663	-0.108	3.527	0.01	0.007	0	38.7	40.9	71.4	121	126	0	31	31
2019	2	7	7	29	34	0.673	-0.112	3.527	0.01	0.007	0	38.7	40.9	71.4	120	126	0	30	31
2019	2	7	7	39	34	0.653	-0.075	3.527	0.01	0.007	0	39.1	40.9	71.8	121	126	0	30	31
2019	2	7	7	49	34	0.669	-0.105	3.527	0.013	0.01	0	38.7	40.4	72.2	121	126	0	31	32
2019	2	7	7	59	34	0.64	-0.085	3.527	0.013	0.01	0	38.7	40.4	72.2	121	126	0	31	32
2019	2	7	8	9	34	0.679	-0.108	3.524	0.01	0.007	0	38.7	40.9	72.2	121	126	0	31	31
2019	2	7	8	19	34	0.669	-0.092	3.524	0.01	0.007	0	38.7	40.4	72.2	121	126	0	31	32
2019	2	7	8	29	34	0.666	-0.089	3.524	0.01	0.007	0	39.1	40.9	72.2	121	126	0	30	31
2019	2	7	8	39	34	0.633	-0.125	3.524	0.013	0.01	0	38.3	40.9	72.2	120	126	0	31	31
2019	2	7	8	49	34	0.666	-0.095	3.524	0.016	0.013	0	38.3	40.4	72.7	120	125	0	31	31
2019	2	7	8	59	34	0.679	-0.102	3.524	0.016	0.013	0	37.8	40	73.1	119	124	0	31	31
2019	2	7	9	9	34	0.663	-0.125	3.524	0.01	0.007	0	38.3	40	72.7	119	124	0	30	31
2019	2	7	9	19	34	0.65	-0.115	3.524	0.01	0.007	0	37.8	40	72.7	119	124	0	31	31
2019	2	7	9	29	34	0.666	-0.102	3.524	0.01	0.007	0	39.6	41.3	72.7	122	127	0	30	31
2019	2	7	9	39	34	0.663	-0.105	3.524	0.013	0.01	0	37.8	40	72.7	119	124	0	31	31
2019	2	7	9	49	34	0.666	-0.079	3.524	0.01	0.007	0	37.8	40	71.4	119	124	0	31	31
2019	2	7	9	59	34	0.646	-0.112	3.524	0.01	0.007	0	37.4	39.1	72.7	118	123	0	31	32
2019	2	7	10	9	34	0.666	-0.112	3.524	0.013	0.01	0	37.8	39.1	73.1	118	122	0	30	31
2019	2	7	10	19	34	0.679	-0.108	3.524	0.01	0.007	0	37	39.1	72.7	117	122	0	31	31
2019	2	7	10	29	34	0.65	-0.102	3.524	0.016	0.013	0	37	39.6	70.1	117	123	0	31	31
2019	2	7	10	39	34	0.65	-0.102	3.524	0.013	0.01	0	37	39.1	70.1	117	122	0	31	31
2019	2	7	10	49	34	0.656	-0.102	3.524	0.013	0.01	0	37	39.1	65.8	117	122	0	31	31
2019	2	7	10	59	34	0.673	-0.115	3.524	0.01	0.007	0	37.8	39.6	49.9	118	123	0	30	31
2019	2	7	11	9	34	0.669	-0.118	3.524	0.01	0.007	0	37.4	39.6	46.9	118	123	0	31	31
2019	2	7	11	19	34	0.656	-0.075	3.524	0.01	0.007	0	37	39.1	68.8	117	122	0	31	31
2019	2	7	11	29	34	0.686	-0.128	3.524	0.01	0.007	0	37.4	39.1	49	117	122	0	30	31
2019	2	7	11	39	34	0.699	-0.085	3.524	0.013	0.01	0	37	39.1	56.3	117	122	0	31	31
2019	2	7	11	49	34	0.643	-0.098	3.524	0.013	0.01	0	37.4	39.1	43.9	118	122	0	31	31
2019	2	7	11	59	34	0.656	-0.112	3.524	0.016	0.013	0	37	38.7	49	117	121	0	31	31
2019	2	7	12	15	21	0.656	-0.112	3.52	0.013	0.01	0	37.4	39.1	47.3	117	122	0	30	31
2019	2	7	12	25	21	0.656	-0.102	3.52	0.013	0.01	0	37	39.1	49.5	117	122	0	31	31
2019	2	7	12	35	21	0.65	-0.108	3.52	0.016	0.013	0	37.4	39.1	47.7	118	122	0	31	31
2019	2	7	12	45	21	0.663	-0.131	3.52	0.013	0.01	0	37.4	39.1	46.4	118	122	0	31	31

Mazourka (0354)

Year	Month	Day	Hour	Minute	Second	VelocityX	VelocityY	Level	StdError1	StdError2	StdError3	SNR1	SNR2	SNR3	SignalAmp1	SignalAmp2	SignalAmp3	Noise1	Noise2
2019	2	7	12	55	21	0.646	-0.102	3.52	0.013	0.01	0	37.4	39.1	62.4	118	122	0	31	31
2019	2	7	13	5	21	0.643	-0.092	3.52	0.01	0.007	0	37.4	39.6	47.7	118	123	0	31	31
2019	2	7	13	15	21	0.65	-0.092	3.52	0.01	0.007	0	37	39.1	44.7	117	122	0	31	31
2019	2	7	13	25	21	0.666	-0.069	3.52	0.016	0.013	0	37	38.7	47.7	117	121	0	31	31
2019	2	7	13	35	21	0.666	-0.125	3.517	0.01	0.007	0	36.5	38.7	46.9	116	121	0	31	31
2019	2	7	13	45	21	0.633	-0.115	3.517	0.01	0.007	0	37.4	38.3	45.6	117	120	0	30	31
2019	2	7	13	55	21	0.669	-0.125	3.517	0.013	0.01	0	36.5	38.7	47.7	116	121	0	31	31
2019	2	7	14	5	21	0.653	-0.075	3.517	0.01	0.007	0	36.5	38.3	45.2	116	121	0	31	32
2019	2	7	14	15	21	0.673	-0.121	3.517	0.016	0.013	0	36.5	38.7	46.9	116	121	0	31	31
2019	2	7	14	25	21	0.656	-0.085	3.517	0.016	0.013	0	36.5	37.8	46.4	116	120	0	31	32
2019	2	7	14	35	21	0.666	-0.108	3.517	0.01	0.007	0	36.5	38.3	45.2	116	120	0	31	31
2019	2	7	14	45	21	0.653	-0.102	3.514	0.01	0.007	0	36.5	38.3	43.9	116	120	0	31	31
2019	2	7	14	55	21	0.676	-0.115	3.517	0.013	0.01	0	37	38.7	47.7	116	121	0	30	31
2019	2	7	15	5	21	0.64	-0.089	3.514	0.01	0.007	0	37	38.3	46	116	120	0	30	31
2019	2	7	15	15	21	0.653	-0.118	3.514	0.01	0.007	0	37	38.7	46	116	120	0	30	30
2019	2	7	15	25	21	0.666	-0.118	3.514	0.013	0.01	0	36.5	39.1	46.9	117	121	0	32	30
2019	2	7	15	35	21	0.65	-0.128	3.514	0.01	0.007	0	36.5	38.7	48.2	116	121	0	31	31
2019	2	7	15	45	21	0.643	-0.115	3.51	0.013	0.01	0	36.5	38.3	47.3	116	120	0	31	31
2019	2	7	15	55	21	0.659	-0.108	3.51	0.013	0.01	0	37.4	38.7	47.7	117	121	0	30	31
2019	2	7	16	5	21	0.643	-0.089	3.51	0.013	0.01	0	37	39.1	49	116	121	0	30	30
2019	2	7	16	15	21	0.659	-0.115	3.51	0.01	0.007	0	36.5	38.3	46.9	116	120	0	31	31
2019	2	7	16	25	21	0.643	-0.092	3.51	0.01	0.007	0	37	38.7	46.4	117	121	0	31	31
2019	2	7	16	35	21	0.669	-0.118	3.51	0.01	0.007	0	36.1	37.4	45.2	115	119	0	31	32
2019	2	7	16	45	21	0.65	-0.125	3.51	0.013	0.01	0	36.5	38.7	46	116	121	0	31	31
2019	2	7	16	55	21	0.656	-0.108	3.507	0.016	0.013	0	37	38.3	48.2	116	120	0	30	31
2019	2	7	17	5	21	0.643	-0.115	3.507	0.01	0.007	0	36.1	38.7	47.3	115	120	0	31	30
2019	2	7	17	15	21	0.669	-0.148	3.507	0.013	0.01	0	36.5	37.8	48.2	115	119	0	30	31
2019	2	7	17	25	21	0.669	-0.125	3.507	0.016	0.013	0	36.5	37.4	54.2	115	119	0	30	32
2019	2	7	17	35	21	0.682	-0.131	3.504	0.01	0.007	0	36.5	38.3	61.5	116	120	0	31	31
2019	2	7	17	45	21	0.62	-0.121	3.504	0.01	0.007	0	36.5	38.7	71.4	116	121	0	31	31
2019	2	7	17	55	21	0.663	-0.079	3.507	0.013	0.01	0	36.5	38.7	71	116	121	0	31	31
2019	2	7	18	5	21	0.643	-0.092	3.504	0.01	0.007	0	37	38.7	68.4	117	121	0	31	31
2019	2	7	18	15	21	0.666	-0.089	3.504	0.01	0.007	0	37	39.1	71.8	117	122	0	31	31
2019	2	7	18	25	21	0.666	-0.108	3.504	0.016	0.016	0	37.8	39.6	69.7	118	123	0	30	31
2019	2	7	18	35	21	0.663	-0.118	3.504	0.013	0.01	0	38.7	40	59.3	120	124	0	30	31
2019	2	7	18	45	21	0.633	-0.089	3.504	0.016	0.013	0	38.3	40	52.9	119	124	0	30	31
2019	2	7	18	55	21	0.646	-0.092	3.504	0.013	0.01	0	38.7	39.6	50.7	120	124	0	30	32
2019	2	7	19	5	21	0.633	-0.082	3.504	0.01	0.007	0	38.3	39.6	49	119	123	0	30	31
2019	2	7	19	15	21	0.65	-0.115	3.504	0.01	0.007	0	38.3	39.6	49.9	119	123	0	30	31
2019	2	7	19	25	21	0.653	-0.112	3.501	0.016	0.013	0	38.3	39.6	49.9	119	123	0	30	31
2019	2	7	19	35	21	0.663	-0.092	3.504	0.016	0.013	0	37.8	39.6	52	118	123	0	30	31
2019	2	7	19	45	21	0.673	-0.108	3.504	0.01	0.007	0	37.4	39.1	60.6	118	122	0	31	31
2019	2	7	19	55	21	0.646	-0.108	3.504	0.013	0.01	0	37.4	39.1	64.9	118	122	0	31	31
2019	2	7	20	5	21	0.65	-0.115	3.501	0.01	0.007	0	37	39.1	74	117	122	0	31	31
2019	2	7	20	15	21	0.673	-0.121	3.501	0.016	0.013	0	37.4	39.1	73.5	118	122	0	31	31
2019	2	7	20	25	21	0.676	-0.089	3.501	0.013	0.01	0	37	39.1	69.7	117	122	0	31	31
2019	2	7	20	35	21	0.656	-0.105	3.501	0.01	0.007	0	38.7	39.1	63.2	120	122	0	30	31

Mazourka (0354)

Year	Month	Day	Hour	Minute	Second	VelocityX	VelocityY	Level	StdError1	StdError2	StdError3	SNR1	SNR2	SNR3	SignalAmp1	SignalAmp2	SignalAmp3	Noise1	Noise2	
2019	2	7	20	45	21		-0.089	3.501	0.01	0.007	0	38.3	40	70.1	119	124		0	30	31
2019	2	7	20	55	21	0.673	-0.105	3.501	0.01	0.007	0	37.4	40	73.5	118	123		0	31	30
2019	2	7	21	5	21	0.682	-0.098	3.501	0.01	0.007	0	37.8	40	74.4	118	123		0	30	30
2019	2	7	21	15	21	0.656	-0.098	3.501	0.01	0.007	0	37.8	39.6	74.4	119	123		0	31	31
2019	2	7	21	25	21	0.692	-0.105	3.501	0.01	0.007	0	37.8	39.6	72.2	119	123		0	31	31
2019	2	7	21	35	21	0.699	-0.108	3.501	0.01	0.007	0	37.8	39.6	74.4	119	124		0	31	32
2019	2	7	21	45	21	0.659	-0.105	3.501	0.013	0.01	0	37.8	40	74	118	123		0	30	30
2019	2	7	21	55	21	0.646	-0.115	3.497	0.01	0.007	0	38.7	40.9	74	121	126		0	31	31
2019	2	7	22	5	21	0.636	-0.085	3.497	0.01	0.007	0	38.3	40	74.4	119	124		0	30	31
2019	2	7	22	15	21	0.686	-0.108	3.497	0.016	0.013	0	37.8	39.6	74	118	123		0	30	31
2019	2	7	22	25	21	0.643	-0.112	3.497	0.01	0.007	0	37.4	39.1	74.4	118	122		0	31	31
2019	2	7	22	35	21	0.65	-0.072	3.497	0.01	0.007	0	38.3	40	71.4	119	123		0	30	30
2019	2	7	22	45	21	0.64	-0.089	3.497	0.01	0.007	0	38.3	40	74.8	119	124		0	30	31
2019	2	7	22	55	21	0.669	-0.095	3.497	0.016	0.013	0	37.4	39.6	74.8	118	123		0	31	31
2019	2	7	23	5	21	0.636	-0.069	3.497	0.01	0.007	0	37.8	40	74.4	119	124		0	31	31
2019	2	7	23	15	21	0.643	-0.135	3.497	0.01	0.007	0	38.3	40	74.8	119	123		0	30	30
2019	2	7	23	25	21	0.656	-0.098	3.497	0.016	0.013	0	37.8	39.6	75.3	119	123		0	31	31
2019	2	7	23	35	21	0.63	-0.092	3.497	0.016	0.016	0	37.4	39.6	74.8	118	123		0	31	31
2019	2	7	23	45	21	0.653	-0.131	3.494	0.01	0.007	0	37.8	39.6	74.8	118	122		0	30	30
2019	2	7	23	55	21	0.653	-0.102	3.494	0.01	0.007	0	37.8	39.1	74.4	118	122		0	30	31
2019	2	8	0	5	21	0.65	-0.105	3.494	0.01	0.007	0	37.8	39.6	74.8	118	123		0	30	31
2019	2	8	0	15	21	0.646	-0.085	3.494	0.013	0.01	0	37.4	39.1	74.8	118	122		0	31	31
2019	2	8	0	25	21	0.65	-0.108	3.494	0.013	0.01	0	37.8	39.6	67.9	118	123		0	30	31
2019	2	8	0	35	21	0.65	-0.118	3.494	0.013	0.01	0	41.3	43	71.4	126	131		0	30	31
2019	2	8	0	45	21	0.643	-0.105	3.494	0.01	0.007	0	39.6	40.9	74.8	122	126		0	30	31
2019	2	8	0	55	21	0.63	-0.102	3.494	0.016	0.013	0	37.8	39.6	74.8	118	123		0	30	31
2019	2	8	1	5	21	0.646	-0.092	3.494	0.01	0.007	0	37.4	39.6	74.8	118	123		0	31	31
2019	2	8	1	15	21	0.666	-0.105	3.494	0.01	0.007	0	37.4	39.1	74.8	118	122		0	31	31
2019	2	8	1	25	21	0.64	-0.108	3.491	0.016	0.013	0	37.4	39.6	74.8	118	123		0	31	31
2019	2	8	1	35	21	0.656	-0.105	3.491	0.013	0.01	0	37.8	39.6	74.8	118	123		0	30	31
2019	2	8	1	45	21	0.63	-0.118	3.491	0.013	0.01	0	37.8	40	74.8	118	123		0	30	30
2019	2	8	1	55	21	0.673	-0.105	3.491	0.016	0.013	0	37.4	39.6	74.8	118	123		0	31	31
2019	2	8	2	5	21	0.653	-0.098	3.491	0.013	0.01	0	37.4	39.1	71.8	118	122		0	31	31
2019	2	8	2	15	21	0.64	-0.098	3.491	0.01	0.007	0	38.3	40	74	119	124		0	30	31
2019	2	8	2	25	21	0.653	-0.118	3.491	0.013	0.01	0	38.7	40.4	74.8	120	125		0	30	31
2019	2	8	2	35	21	0.63	-0.131	3.491	0.01	0.007	0	37.8	39.6	74.4	119	123		0	31	31
2019	2	8	2	45	21	0.663	-0.102	3.491	0.013	0.01	0	38.3	40.4	74.8	120	125		0	31	31
2019	2	8	2	55	21	0.663	-0.079	3.491	0.013	0.01	0	38.3	40	75.3	119	124		0	30	31
2019	2	8	3	5	21	0.636	-0.128	3.491	0.013	0.01	0	37.4	40	75.7	118	123		0	31	30
2019	2	8	3	15	21	0.64	-0.105	3.488	0.013	0.01	0	37.8	39.6	75.3	118	123		0	30	31
2019	2	8	3	25	21	0.659	-0.118	3.488	0.01	0.007	0	37.4	39.6	74.8	118	123		0	31	31
2019	2	8	3	35	21	0.653	-0.079	3.488	0.016	0.013	0	37.8	39.6	74.4	118	123		0	30	31
2019	2	8	3	45	21	0.65	-0.112	3.488	0.016	0.013	0	38.3	39.6	74.8	119	123		0	30	31
2019	2	8	3	55	21	0.663	-0.085	3.488	0.013	0.01	0	37.4	39.6	75.3	118	123		0	31	31
2019	2	8	4	5	21	0.64	-0.092	3.488	0.01	0.007	0	38.3	40.4	66.7	120	125		0	31	31
2019	2	8	4	15	21	0.65	-0.141	3.488	0.013	0.01	0	37.8	39.1	75.3	118	123		0	30	32
2019	2	8	4	25	21	0.659	-0.125	3.488	0.01	0.007	0	38.7	40	75.3	120	125		0	30	32

Mazourka (0354)

Year	Month	Day	Hour	Minute	Second	VelocityX	VelocityY	Level	StdError1	StdError2	StdError3	SNR1	SNR2	SNR3	SignalAmp1	SignalAmp2	SignalAmp3	Noise1	Noise2
2019	2	8	4	35	21	0.62	-0.105	3.484	0.013	0.01	0	38.7	40	75.3	120	124	0	30	31
2019	2	8	4	45	21	0.61	-0.128	3.484	0.01	0.007	0	37.4	39.6	75.3	118	123	0	31	31
2019	2	8	4	55	21	0.686	-0.102	3.484	0.013	0.01	0	37.8	40	75.3	119	124	0	31	31
2019	2	8	5	5	21	0.633	-0.128	3.484	0.01	0.007	0	39.1	42.1	75.3	122	128	0	31	30
2019	2	8	5	15	21	0.676	-0.082	3.484	0.01	0.007	0	40	41.7	75.3	124	128	0	31	31
2019	2	8	5	25	21	0.614	-0.118	3.484	0.01	0.007	0	38.7	41.3	75.7	121	126	0	31	30
2019	2	8	5	35	21	0.63	-0.095	3.484	0.01	0.007	0	38.3	40.4	75.3	120	125	0	31	31
2019	2	8	5	45	21	0.653	-0.092	3.484	0.013	0.01	0	37.4	39.6	75.7	118	123	0	31	31
2019	2	8	5	55	21	0.656	-0.085	3.484	0.016	0.013	0	37.4	39.6	75.3	118	123	0	31	31
2019	2	8	6	5	21	0.64	-0.105	3.484	0.01	0.007	0	37.8	39.6	75.7	118	123	0	30	31
2019	2	8	6	15	21	0.604	-0.105	3.481	0.01	0.007	0	37.8	40	75.7	119	124	0	31	31
2019	2	8	6	25	21	0.633	-0.095	3.481	0.01	0.007	0	37.8	39.6	75.3	119	124	0	31	32
2019	2	8	6	35	21	0.64	-0.102	3.481	0.016	0.013	0	37.4	39.6	74.8	118	123	0	31	31
2019	2	8	6	45	21	0.643	-0.105	3.481	0.01	0.007	0	37.4	39.6	75.3	118	123	0	31	31
2019	2	8	6	55	21	0.63	-0.128	3.481	0.013	0.01	0	37.4	39.6	74.8	118	123	0	31	31
2019	2	8	7	5	21	0.65	-0.075	3.481	0.013	0.01	0	37.4	39.6	74.8	118	123	0	31	31
2019	2	8	7	15	21	0.63	-0.075	3.481	0.01	0.007	0	37.8	39.6	74.8	118	123	0	30	31
2019	2	8	7	25	21	0.623	-0.079	3.481	0.013	0.01	0	37.4	39.1	75.3	118	122	0	31	31
2019	2	8	7	35	21	0.627	-0.115	3.481	0.01	0.007	0	37	39.1	74.8	117	122	0	31	31
2019	2	8	7	45	21	0.679	-0.066	3.481	0.013	0.01	0	37.4	40	75.7	118	123	0	31	30
2019	2	8	7	55	21	0.669	-0.072	3.481	0.013	0.01	0	37.8	39.6	75.7	119	123	0	31	31
2019	2	8	8	5	21	0.653	-0.075	3.478	0.016	0.013	0	38.3	39.6	75.3	120	124	0	31	32
2019	2	8	8	15	21	0.65	-0.102	3.481	0.01	0.007	0	37.8	40	75.7	119	124	0	31	31
2019	2	8	8	25	21	0.62	-0.089	3.481	0.01	0.007	0	37.8	40	76.1	119	124	0	31	31
2019	2	8	8	35	21	0.64	-0.079	3.478	0.01	0.007	0	37.8	39.6	75.7	119	123	0	31	31
2019	2	8	8	45	21	0.666	-0.115	3.478	0.01	0.007	0	37.4	39.6	75.7	118	123	0	31	31
2019	2	8	8	55	21	0.659	-0.098	3.481	0.01	0.007	0	37.8	39.6	76.1	118	123	0	30	31
2019	2	8	9	5	21	0.669	-0.105	3.478	0.01	0.007	0	37.4	39.1	76.1	117	122	0	30	31
2019	2	8	9	15	21	0.643	-0.105	3.478	0.01	0.007	0	37	39.1	76.1	117	122	0	31	31
2019	2	8	9	25	21	0.663	-0.128	3.481	0.01	0.007	0	37	38.7	74.8	116	121	0	30	31
2019	2	8	9	35	21	0.669	-0.072	3.481	0.01	0.007	0	37	38.7	75.7	117	121	0	31	31
2019	2	8	9	45	21	0.633	-0.112	3.478	0.013	0.01	0	37	38.3	75.7	116	120	0	30	31
2019	2	8	9	55	21	0.663	-0.092	3.478	0.016	0.013	0	37.4	39.1	65.8	118	122	0	31	31
2019	2	8	10	5	21	0.607	-0.118	3.478	0.013	0.01	0	38.7	40	56.8	120	124	0	30	31
2019	2	8	10	15	21	0.682	-0.102	3.478	0.01	0.007	0	37.4	38.7	53.8	118	122	0	31	32
2019	2	8	10	25	21	0.653	-0.098	3.478	0.013	0.01	0	37	38.7	51.6	117	121	0	31	31
2019	2	8	10	35	21	0.656	-0.085	3.478	0.01	0.007	0	37	38.3	48.2	116	121	0	30	32
2019	2	8	10	45	21	0.673	-0.121	3.481	0.01	0.007	0	36.5	38.7	65.8	117	121	0	32	31
2019	2	8	10	55	21	0.65	-0.075	3.478	0.01	0.007	0	37	38.7	53.8	117	121	0	31	31
2019	2	8	11	5	21	0.676	-0.112	3.481	0.01	0.007	0	37	38.7	51.6	116	121	0	30	31
2019	2	8	11	15	21	0.656	-0.102	3.478	0.01	0.007	0	36.5	38.7	49.5	116	121	0	31	31
2019	2	8	11	25	21	0.65	-0.089	3.481	0.01	0.007	0	36.5	38.7	66.2	116	121	0	31	31
2019	2	8	11	35	21	0.656	-0.085	3.478	0.016	0.013	0	36.5	38.7	58.9	116	120	0	31	30
2019	2	8	11	45	21	0.646	-0.115	3.478	0.01	0.007	0	36.5	38.3	53.8	116	120	0	31	31
2019	2	8	11	55	21	0.659	-0.128	3.481	0.01	0.007	0	36.1	38.3	71.8	115	120	0	31	31
2019	2	8	12	5	21	0.666	-0.121	3.478	0.013	0.01	0	36.5	38.3	52	116	120	0	31	31
2019	2	8	12	15	21	0.64	-0.102	3.481	0.013	0.01	0	36.5	38.3	66.7	116	120	0	31	31

Mazourka (0354)

Year	Month	Day	Hour	Minute	Second	VelocityX	VelocityY	Level	StdError1	StdError2	StdError3	SNR1	SNR2	SNR3	SignalAmp1	SignalAmp2	SignalAmp3	Noise1	Noise2
2019	2	8	12	25	21	0.633	-0.118	3.481	0.013	0.01	0	36.5	38.7	62.4	116	120	0	31	30
2019	2	8	12	35	21	0.64	-0.115	3.478	0.01	0.007	0	35.3	38.3	50.3	113	120	0	31	31
2019	2	8	12	45	21	0.646	-0.112	3.481	0.013	0.01	0	36.1	38.3	55	114	120	0	30	31
2019	2	8	12	55	21	0.666	-0.105	3.481	0.01	0.007	0	35.7	38.7	54.6	113	120	0	30	30
2019	2	8	13	5	21	0.633	-0.089	3.481	0.013	0.01	0	36.1	37.8	61.9	115	120	0	31	32
2019	2	8	13	15	21	0.636	-0.095	3.478	0.01	0.007	0	36.1	37.8	50.3	115	120	0	31	32
2019	2	8	13	25	21	0.623	-0.105	3.478	0.013	0.01	0	36.5	38.7	48.6	116	121	0	31	31
2019	2	8	13	35	21	0.679	-0.082	3.478	0.01	0.007	0	36.5	38.3	48.6	116	121	0	31	32
2019	2	8	13	45	21	0.64	-0.095	3.478	0.01	0.007	0	39.6	41.3	58.9	123	127	0	31	31
2019	2	8	13	55	21	0.646	-0.092	3.478	0.016	0.013	0	37	39.1	55.5	117	122	0	31	31
2019	2	8	14	5	21	0.666	-0.115	3.478	0.013	0.01	0	36.5	38.7	68.8	116	121	0	31	31
2019	2	8	14	15	21	0.65	-0.128	3.478	0.013	0.01	0	37	38.7	68.8	117	121	0	31	31
2019	2	8	14	25	21	0.663	-0.098	3.478	0.01	0.007	0	37.4	39.6	62.8	118	123	0	31	31
2019	2	8	14	35	21	0.627	-0.092	3.478	0.013	0.01	0	37.4	39.1	72.7	117	122	0	30	31
2019	2	8	14	45	21	0.653	-0.075	3.478	0.01	0.007	0	37.4	38.7	74.4	117	121	0	30	31
2019	2	8	14	55	21	0.64	-0.112	3.478	0.01	0.007	0	37	38.7	74.8	117	121	0	31	31
2019	2	8	15	5	21	0.646	-0.112	3.481	0.013	0.01	0	36.5	38.3	74.4	116	120	0	31	31
2019	2	8	15	15	21	0.65	-0.105	3.478	0.016	0.013	0	40	42.1	71.4	124	129	0	31	31
2019	2	8	15	25	21	0.636	-0.075	3.481	0.016	0.016	0	37.4	39.6	74	118	122	0	31	30
2019	2	8	15	35	21	0.653	-0.098	3.478	0.01	0.007	0	37	38.7	73.5	116	121	0	30	31
2019	2	8	15	45	21	0.646	-0.092	3.478	0.01	0.007	0	37	38.7	71.4	116	121	0	30	31
2019	2	8	15	55	21	0.623	-0.108	3.478	0.01	0.007	0	37	38.3	72.7	116	120	0	30	31
2019	2	8	16	5	21	0.653	-0.125	3.478	0.01	0.007	0	36.1	38.7	72.7	115	120	0	31	30
2019	2	8	16	15	21	0.627	-0.079	3.478	0.016	0.013	0	36.5	38.3	72.7	115	120	0	30	31
2019	2	8	16	25	21	0.62	-0.102	3.478	0.01	0.007	0	36.1	38.3	72.2	115	120	0	31	31
2019	2	8	16	35	21	0.62	-0.121	3.478	0.01	0.007	0	36.1	37.8	72.2	114	119	0	30	31
2019	2	8	16	45	21	0.666	-0.118	3.478	0.01	0.007	0	35.7	37.8	73.1	114	118	0	31	30
2019	2	8	16	55	21	0.692	-0.115	3.478	0.016	0.013	0	36.1	38.3	72.2	115	120	0	31	31
2019	2	8	17	5	21	0.617	-0.095	3.478	0.01	0.007	0	37.4	39.1	71.4	117	122	0	30	31
2019	2	8	17	15	21	0.636	-0.095	3.474	0.016	0.016	0	37.8	39.6	72.2	118	123	0	30	31
2019	2	8	17	25	21	0.64	-0.105	3.474	0.01	0.007	0	37.4	39.6	71.8	118	123	0	31	31
2019	2	8	17	35	21	0.663	-0.105	3.474	0.01	0.007	0	37.4	39.6	71.8	118	122	0	31	30
2019	2	8	17	45	21	0.656	-0.121	3.471	0.01	0.007	0	37	39.1	71.8	117	122	0	31	31
2019	2	8	17	55	21	0.653	-0.121	3.468	0.013	0.01	0	37.4	38.7	72.7	117	121	0	30	31
2019	2	8	18	5	21	0.63	-0.092	3.468	0.013	0.01	0	37.8	39.1	71.8	118	122	0	30	31
2019	2	8	18	15	21	0.669	-0.092	3.468	0.01	0.007	0	37.4	39.1	71.8	117	122	0	30	31
2019	2	8	18	25	21	0.653	-0.085	3.468	0.013	0.01	0	37.4	39.1	72.2	117	122	0	30	31
2019	2	8	18	35	21	0.663	-0.079	3.468	0.013	0.01	0	37.8	39.1	72.2	118	122	0	30	31
2019	2	8	18	45	21	0.643	-0.098	3.468	0.016	0.013	0	37.4	39.1	59.8	118	122	0	31	31
2019	2	8	18	55	21	0.64	-0.108	3.468	0.013	0.01	0	37	39.1	50.7	117	122	0	31	31
2019	2	8	19	5	21	0.643	-0.135	3.468	0.01	0.007	0	37	39.6	59.8	117	122	0	31	30
2019	2	8	19	15	21	0.633	-0.108	3.468	0.016	0.013	0	37	39.6	64.5	117	122	0	31	30
2019	2	8	19	25	21	0.633	-0.098	3.468	0.01	0.007	0	37.4	39.6	50.3	118	123	0	31	31
2019	2	8	19	35	21	0.643	-0.098	3.468	0.016	0.013	0	37.4	39.1	50.3	118	122	0	31	31
2019	2	8	19	45	21	0.623	-0.108	3.465	0.013	0.01	0	37	39.1	51.2	117	121	0	31	30
2019	2	8	19	55	21	0.64	-0.098	3.468	0.01	0.007	0	37.4	39.6	48.6	118	122	0	31	30
2019	2	8	20	5	21	0.682	-0.141	3.465	0.013	0.01	0	37	39.1	50.7	117	122	0	31	31

Mazourka (0354)

Year	Month	Day	Hour	Minute	Second	VelocityX	VelocityY	Level	StdError1	StdError2	StdError3	SNR1	SNR2	SNR3	SignalAmp1	SignalAmp2	SignalAmp3	Noise1	Noise2
2019	2	8	20	15	21	0.659	-0.095	3.468	0.01	0.007	0	37.8	39.6	54.2	118	123	0	30	31
2019	2	8	20	25	21	0.666	-0.118	3.465	0.01	0.007	0	37.4	39.6	55.5	118	123	0	31	31
2019	2	8	20	35	21	0.643	-0.082	3.468	0.013	0.01	0	38.3	40	73.5	120	124	0	31	31
2019	2	8	20	45	21	0.646	-0.118	3.468	0.01	0.007	0	37.4	39.1	71	118	122	0	31	31
2019	2	8	20	55	21	0.659	-0.128	3.468	0.01	0.007	0	38.3	40.4	73.5	119	124	0	30	30
2019	2	8	21	5	21	0.65	-0.108	3.465	0.016	0.013	0	38.7	41.3	73.1	121	126	0	31	30
2019	2	8	21	15	21	0.669	-0.128	3.465	0.013	0.01	0	38.3	40.4	71.8	120	125	0	31	31
2019	2	8	21	25	21	0.659	-0.135	3.465	0.013	0.01	0	37.8	39.6	73.5	119	123	0	31	31
2019	2	8	21	35	21	0.659	-0.095	3.465	0.01	0.007	0	38.3	39.6	74.4	119	123	0	30	31
2019	2	8	21	45	21	0.643	-0.125	3.465	0.016	0.013	0	37.8	39.6	74	119	123	0	31	31
2019	2	8	21	55	21	0.679	-0.105	3.465	0.01	0.007	0	38.3	39.6	74.4	119	123	0	30	31
2019	2	8	22	5	21	0.653	-0.092	3.465	0.016	0.013	0	37.4	39.6	73.5	118	123	0	31	31
2019	2	8	22	15	21	0.633	-0.115	3.465	0.013	0.01	0	37.4	39.1	74	118	122	0	31	31
2019	2	8	22	25	21	0.63	-0.102	3.465	0.01	0.007	0	39.1	40.9	73.5	121	125	0	30	30
2019	2	8	22	35	21	0.65	-0.092	3.465	0.01	0.007	0	38.7	40.4	73.5	120	125	0	30	31
2019	2	8	22	45	21	0.65	-0.115	3.465	0.01	0.007	0	38.3	40.4	73.5	120	125	0	31	31
2019	2	8	22	55	21	0.656	-0.056	3.465	0.013	0.01	0	38.7	40	73.5	120	124	0	30	31
2019	2	8	23	5	21	0.646	-0.085	3.465	0.01	0.007	0	38.3	40.4	73.5	120	125	0	31	31
2019	2	8	23	15	21	0.663	-0.095	3.465	0.013	0.01	0	38.7	40.4	73.1	121	125	0	31	31
2019	2	8	23	25	21	0.669	-0.138	3.465	0.01	0.007	0	38.3	40	71	120	124	0	31	31
2019	2	8	23	35	21	0.682	-0.115	3.465	0.01	0.007	0	38.7	40.9	48.2	121	126	0	31	31
2019	2	8	23	45	21	0.659	-0.092	3.461	0.013	0.01	0	38.3	40.4	50.7	120	125	0	31	31
2019	2	8	23	55	21	0.63	-0.075	3.461	0.01	0.007	0	38.3	40.4	50.7	120	124	0	31	30
2019	2	9	0	5	21	0.65	-0.098	3.465	0.01	0.007	0	38.3	40.4	49.5	120	125	0	31	31
2019	2	9	0	15	21	0.666	-0.135	3.465	0.01	0.007	0	37.8	39.6	73.5	119	123	0	31	31
2019	2	9	0	25	21	0.669	-0.105	3.465	0.013	0.01	0	38.3	40	73.5	119	124	0	30	31
2019	2	9	0	35	21	0.63	-0.115	3.465	0.01	0.007	0	39.1	40.9	73.1	121	126	0	30	31
2019	2	9	0	45	21	0.643	-0.112	3.465	0.01	0.007	0	39.6	41.7	73.1	122	127	0	30	30
2019	2	9	0	55	21	0.636	-0.092	3.465	0.01	0.007	0	38.7	40.9	72.2	122	126	0	32	31
2019	2	9	1	5	21	0.646	-0.095	3.465	0.013	0.01	0	38.3	40.9	73.1	120	125	0	31	30
2019	2	9	1	15	21	0.63	-0.121	3.465	0.013	0.01	0	38.7	40.4	73.5	120	125	0	30	31
2019	2	9	1	25	21	0.65	-0.082	3.465	0.01	0.007	0	38.3	40.9	72.7	120	125	0	31	30
2019	2	9	1	35	21	0.663	-0.102	3.465	0.013	0.01	0	40.4	42.6	71	125	130	0	31	31
2019	2	9	1	45	21	0.627	-0.112	3.465	0.013	0.01	0	37.8	40	72.2	119	124	0	31	31
2019	2	9	1	55	21	0.656	-0.135	3.465	0.01	0.007	0	37.8	39.1	71.8	118	122	0	30	31
2019	2	9	2	5	21	0.627	-0.128	3.465	0.01	0.007	0	37.8	39.1	72.7	118	122	0	30	31
2019	2	9	2	15	21	0.656	-0.089	3.465	0.013	0.01	0	37.4	39.6	68.4	118	123	0	31	31
2019	2	9	2	25	21	0.643	-0.157	3.465	0.013	0.01	0	37.4	39.1	62.8	118	122	0	31	31
2019	2	9	2	35	21	0.627	-0.118	3.465	0.016	0.013	0	37.8	39.1	59.8	118	122	0	30	31
2019	2	9	2	45	21	0.617	-0.128	3.465	0.016	0.013	0	37.8	39.6	72.7	119	123	0	31	31
2019	2	9	2	55	21	0.63	-0.098	3.468	0.01	0.007	0	38.3	39.6	72.2	119	124	0	30	32
2019	2	9	3	5	21	0.62	-0.131	3.465	0.013	0.01	0	37.4	39.6	64.5	118	123	0	31	31
2019	2	9	3	15	21	0.663	-0.128	3.468	0.01	0.007	0	37.4	40	45.6	118	124	0	31	31
2019	2	9	3	25	21	0.646	-0.075	3.465	0.01	0.007	0	37.8	40	48.2	119	124	0	31	31
2019	2	9	3	35	21	0.646	-0.095	3.465	0.013	0.01	0	39.6	41.3	52	122	127	0	30	31
2019	2	9	3	45	21	0.659	-0.144	3.468	0.013	0.01	0	38.7	40.9	48.6	121	126	0	31	31
2019	2	9	3	55	21	0.686	-0.115	3.465	0.016	0.013	0	38.7	40.4	51.6	121	125	0	31	31

Mazourka (0354)

Year	Month	Day	Hour	Minute	Second	VelocityX	VelocityY	Level	StdError1	StdError2	StdError3	SNR1	SNR2	SNR3	SignalAmp1	SignalAmp2	SignalAmp3	Noise1	Noise2
2019	2	9	4	5	21	0.643	-0.105	3.468	0.013	0.01	0	38.7	40.4	52.5	121	126	0	31	32
2019	2	9	4	15	21	0.64	-0.125	3.468	0.016	0.013	0	40.4	42.1	55.5	124	129	0	30	31
2019	2	9	4	25	21	0.633	-0.161	3.468	0.01	0.007	0	39.1	41.3	67.9	122	127	0	31	31
2019	2	9	4	35	21	0.643	-0.118	3.468	0.01	0.007	0	39.1	41.3	65.4	122	127	0	31	31
2019	2	9	4	45	21	0.669	-0.105	3.468	0.01	0.007	0	39.1	40.9	63.2	121	126	0	30	31
2019	2	9	4	55	21	0.617	-0.118	3.468	0.01	0.007	0	40.9	42.6	59.8	125	130	0	30	31
2019	2	9	5	5	21	0.623	-0.131	3.468	0.013	0.01	0	39.1	41.3	71.8	122	127	0	31	31
2019	2	9	5	15	21	0.636	-0.112	3.468	0.01	0.007	0	38.3	40.4	72.7	120	125	0	31	31
2019	2	9	5	25	21	0.643	-0.085	3.468	0.013	0.01	0	40	41.7	71.4	123	128	0	30	31
2019	2	9	5	35	21	0.636	-0.085	3.468	0.013	0.01	0	41.3	43.9	71.8	127	132	0	31	30
2019	2	9	5	45	21	0.636	-0.095	3.468	0.01	0.007	0	38.7	41.3	71.8	121	127	0	31	31
2019	2	9	5	55	21	0.643	-0.095	3.468	0.013	0.01	0	37.8	40	71.4	119	124	0	31	31
2019	2	9	6	5	21	0.646	-0.128	3.468	0.016	0.013	0	38.3	39.6	71.8	119	124	0	30	32
2019	2	9	6	15	21	0.643	-0.121	3.468	0.013	0.01	0	37.8	40	71	119	124	0	31	31
2019	2	9	6	25	21	0.669	-0.105	3.468	0.013	0.01	0	39.1	40.9	61.9	121	126	0	30	31
2019	2	9	6	35	21	0.623	-0.105	3.471	0.01	0.007	0	39.1	41.3	68.4	122	127	0	31	31
2019	2	9	6	45	21	0.64	-0.056	3.471	0.01	0.007	0	38.7	40.4	57.2	121	126	0	31	32
2019	2	9	6	55	21	0.636	-0.102	3.468	0.013	0.01	0	39.1	41.3	70.1	122	127	0	31	31
2019	2	9	7	5	21	0.627	-0.118	3.471	0.013	0.01	0	39.6	41.3	68.4	122	127	0	30	31
2019	2	9	7	15	21	0.663	-0.092	3.474	0.013	0.01	0	39.1	41.3	70.5	122	127	0	31	31
2019	2	9	7	25	21	0.636	-0.075	3.474	0.016	0.013	0	38.7	40.9	70.5	121	126	0	31	31
2019	2	9	7	35	21	0.636	-0.112	3.471	0.013	0.01	0	38.7	40.9	71	121	126	0	31	31
2019	2	9	7	45	21	0.627	-0.059	3.474	0.01	0.007	0	38.7	41.3	64.9	121	126	0	31	30
2019	2	9	7	55	21	0.656	-0.079	3.474	0.013	0.01	0	38.3	40.4	64.9	120	125	0	31	31
2019	2	9	8	5	21	0.663	-0.112	3.471	0.01	0.007	0	37.8	40	55.9	119	124	0	31	31
2019	2	9	8	15	21	0.63	-0.105	3.471	0.013	0.01	0	37.8	40	58	119	124	0	31	31
2019	2	9	8	25	21	0.679	-0.092	3.471	0.016	0.013	0	37.8	39.6	59.3	118	123	0	30	31
2019	2	9	8	35	21	0.659	-0.115	3.474	0.01	0.007	0	37.8	39.6	62.4	118	123	0	30	31
2019	2	9	8	45	21	0.643	-0.066	3.474	0.013	0.01	0	37.8	39.6	65.4	118	123	0	30	31
2019	2	9	8	55	21	0.614	-0.072	3.474	0.01	0.007	0	37.8	40	64.5	119	123	0	31	30
2019	2	9	9	5	21	0.659	-0.092	3.474	0.013	0.01	0	38.3	40	61.5	119	124	0	30	31
2019	2	9	9	15	21	0.676	-0.108	3.478	0.013	0.01	0	37.8	40	67.1	119	124	0	31	31
2019	2	9	9	25	21	0.614	-0.105	3.478	0.013	0.01	0	38.7	40.9	69.2	121	126	0	31	31
2019	2	9	9	35	21	0.653	-0.085	3.478	0.013	0.01	0	38.3	40.4	61.1	120	126	0	31	32
2019	2	9	9	45	21	0.63	-0.079	3.481	0.013	0.01	0	38.7	40.9	69.7	121	126	0	31	31
2019	2	9	9	55	21	0.62	-0.092	3.481	0.01	0.007	0	38.3	40.4	69.7	120	125	0	31	31
2019	2	9	10	5	21	0.643	-0.098	3.481	0.013	0.01	0	38.3	40.4	66.2	119	125	0	30	31
2019	2	9	10	15	21	0.623	-0.105	3.481	0.01	0.007	0	37.8	40.4	67.1	119	124	0	31	30
2019	2	9	10	25	21	0.663	-0.095	3.481	0.01	0.007	0	38.3	39.6	71.8	119	123	0	30	31
2019	2	9	10	35	21	0.676	-0.115	3.484	0.01	0.007	0	37.4	39.6	71.8	118	123	0	31	31
2019	2	9	10	45	21	0.659	-0.085	3.484	0.01	0.007	0	37.4	39.6	68.8	118	123	0	31	31
2019	2	9	10	55	21	0.673	-0.115	3.484	0.01	0.007	0	37.4	39.1	72.2	117	122	0	30	31
2019	2	9	11	5	21	0.659	-0.095	3.484	0.01	0.007	0	37.4	39.1	70.5	117	122	0	30	31
2019	2	9	11	15	21	0.646	-0.118	3.481	0.01	0.007	0	37.4	39.1	63.6	117	122	0	30	31
2019	2	9	11	25	21	0.643	-0.092	3.484	0.01	0.007	0	37	39.1	70.1	117	122	0	31	31
2019	2	9	11	35	21	0.61	-0.112	3.484	0.01	0.007	0	37.4	39.1	66.2	117	122	0	30	31
2019	2	9	11	45	21	0.659	-0.108	3.484	0.01	0.007	0	37.4	39.1	66.7	117	122	0	30	31

Mazourka (0354)

Year	Month	Day	Hour	Minute	Second	VelocityX	VelocityY	Level	StdError1	StdError2	StdError3	SNR1	SNR2	SNR3	SignalAmp1	SignalAmp2	SignalAmp3	Noise1	Noise2
2019	2	9	11	55	21	0.656	-0.105	3.484	0.01	0.007	0	37.4	40	65.8	118	123	0	31	30
2019	2	9	12	5	21	0.643	-0.079	3.484	0.013	0.01	0	37.8	40	67.9	119	124	0	31	31
2019	2	9	12	15	21	0.64	-0.066	3.488	0.01	0.007	0	38.3	40	72.2	119	124	0	30	31
2019	2	9	12	25	21	0.653	-0.121	3.488	0.013	0.01	0	37.4	39.6	71.8	118	123	0	31	31
2019	2	9	12	35	21	0.627	-0.112	3.488	0.013	0.01	0	38.3	40	72.2	119	124	0	30	31
2019	2	9	12	45	21	0.633	-0.102	3.488	0.013	0.01	0	38.3	40	73.1	119	124	0	30	31
2019	2	9	12	55	21	0.633	-0.075	3.488	0.01	0.007	0	37.8	40	71.4	119	124	0	31	31
2019	2	9	13	5	21	0.65	-0.082	3.488	0.016	0.013	0	37.8	40.4	72.2	119	124	0	31	30
2019	2	9	13	15	21	0.656	-0.108	3.491	0.01	0.007	0	37.8	40	71	119	124	0	31	31
2019	2	9	13	25	21	0.646	-0.098	3.488	0.01	0.007	0	38.7	40.4	64.5	120	125	0	30	31
2019	2	9	13	35	21	0.633	-0.118	3.491	0.01	0.007	0	38.3	40	72.7	119	124	0	30	31
2019	2	9	13	45	21	0.656	-0.105	3.488	0.01	0.007	0	37.4	39.6	72.2	118	123	0	31	31
2019	2	9	13	55	21	0.623	-0.112	3.488	0.01	0.007	0	37.4	39.6	71.8	117	122	0	30	30
2019	2	9	14	5	21	0.636	-0.079	3.488	0.013	0.01	0	37.4	39.1	72.2	117	122	0	30	31
2019	2	9	14	15	21	0.64	-0.098	3.491	0.013	0.01	0	37	39.1	72.7	117	122	0	31	31
2019	2	9	14	25	21	0.63	-0.092	3.491	0.016	0.013	0	37.8	39.1	73.1	118	122	0	30	31
2019	2	9	14	35	21	0.636	-0.079	3.488	0.013	0.01	0	37.8	39.1	71.4	118	122	0	30	31
2019	2	9	14	45	21	0.64	-0.079	3.491	0.016	0.013	0	37.4	39.1	72.2	117	122	0	30	31
2019	2	9	14	55	21	0.676	-0.095	3.491	0.01	0.007	0	37	39.1	71.8	117	122	0	31	31
2019	2	9	15	5	21	0.666	-0.108	3.491	0.013	0.01	0	37	38.7	72.2	116	121	0	30	31
2019	2	9	15	15	21	0.669	-0.105	3.491	0.013	0.01	0	37	39.1	72.7	117	122	0	31	31
2019	2	9	15	25	21	0.636	-0.118	3.491	0.013	0.01	0	37.4	39.1	72.7	117	122	0	30	31
2019	2	9	15	35	21	0.646	-0.089	3.491	0.016	0.013	0	37	39.1	72.2	116	122	0	30	31
2019	2	9	15	45	21	0.63	-0.082	3.491	0.013	0.01	0	37.4	39.1	71.8	117	122	0	30	31
2019	2	9	15	55	21	0.65	-0.121	3.491	0.01	0.007	0	37.4	39.6	72.2	118	123	0	31	31
2019	2	9	16	5	21	0.64	-0.105	3.491	0.01	0.007	0	37.4	39.6	72.7	118	123	0	31	31
2019	2	9	16	15	21	0.646	-0.092	3.491	0.013	0.01	0	37.4	39.6	72.7	118	123	0	31	31
2019	2	9	16	25	21	0.656	-0.105	3.491	0.01	0.007	0	37	39.1	71.8	116	122	0	30	31
2019	2	9	16	35	21	0.617	-0.079	3.491	0.016	0.013	0	37.4	39.1	72.2	117	122	0	30	31
2019	2	9	16	45	21	0.653	-0.098	3.491	0.01	0.007	0	37	38.7	72.7	116	122	0	30	32
2019	2	9	16	55	21	0.633	-0.112	3.488	0.016	0.013	0	37	39.1	71.4	117	122	0	31	31
2019	2	9	17	5	21	0.653	-0.102	3.488	0.01	0.007	0	36.5	39.1	72.2	116	122	0	31	31
2019	2	9	17	15	21	0.646	-0.115	3.488	0.01	0.007	0	36.5	39.6	71.4	116	122	0	31	30
2019	2	9	17	25	21	0.666	-0.095	3.484	0.016	0.013	0	37.4	39.1	71	117	122	0	30	31
2019	2	9	17	35	21	0.643	-0.092	3.484	0.01	0.007	0	37.4	39.1	71.8	117	122	0	30	31
2019	2	9	17	45	21	0.653	-0.105	3.484	0.016	0.013	0	37.4	39.6	71.4	117	123	0	30	31
2019	2	9	17	55	21	0.656	-0.075	3.488	0.013	0.01	0	37.8	39.6	72.7	118	123	0	30	31
2019	2	9	18	5	21	0.653	-0.079	3.484	0.013	0.01	0	38.3	40	72.2	119	124	0	30	31
2019	2	9	18	15	21	0.633	-0.075	3.484	0.013	0.01	0	38.3	40	71.4	119	124	0	30	31
2019	2	9	18	25	21	0.676	-0.121	3.484	0.01	0.007	0	38.7	40.4	72.2	120	125	0	30	31
2019	2	9	18	35	21	0.676	-0.102	3.484	0.01	0.007	0	38.3	40.4	71.8	119	125	0	30	31
2019	2	9	18	45	21	0.643	-0.092	3.484	0.013	0.01	0	38.7	40.4	61.5	120	125	0	30	31
2019	2	9	18	55	21	0.659	-0.098	3.484	0.01	0.007	0	38.7	40.9	72.7	120	125	0	30	30
2019	2	9	19	5	21	0.686	-0.108	3.484	0.01	0.007	0	38.7	40.9	72.2	120	126	0	30	31
2019	2	9	19	15	21	0.646	-0.105	3.484	0.01	0.007	0	38.7	40.4	72.2	120	125	0	30	31
2019	2	9	19	25	21	0.656	-0.121	3.484	0.01	0.007	0	38.7	40.9	71.8	120	126	0	30	31
2019	2	9	19	35	21	0.673	-0.095	3.484	0.016	0.013	0	38.7	40.4	72.2	120	125	0	30	31

Mazourka (0354)

Year	Month	Day	Hour	Minute	Second	VelocityX	VelocityY	Level	StdError1	StdError2	StdError3	SNR1	SNR2	SNR3	SignalAmp1	SignalAmp2	SignalAmp3	Noise1	Noise2
2019	2	9	19	45	21	0.633	-0.118	3.484	0.013	0.01	0	38.7	40.9	72.2	120	126	0	30	31
2019	2	9	19	55	21	0.646	-0.082	3.481	0.016	0.013	0	38.7	41.3	72.2	121	126	0	31	30
2019	2	9	20	5	21	0.643	-0.108	3.484	0.013	0.01	0	39.1	40.9	71.8	121	126	0	30	31
2019	2	9	20	15	21	0.643	-0.105	3.484	0.01	0.007	0	39.1	41.3	71.8	121	126	0	30	30
2019	2	9	20	25	21	0.663	-0.098	3.484	0.013	0.01	0	38.7	41.3	68.4	120	126	0	30	30
2019	2	9	20	35	21	0.633	-0.112	3.484	0.01	0.007	0	40.4	42.1	71.8	124	129	0	30	31
2019	2	9	20	45	21	0.666	-0.112	3.484	0.02	0.016	0	39.6	40.9	72.2	121	126	0	29	31
2019	2	9	20	55	21	0.663	-0.125	3.481	0.013	0.01	0	39.1	40.9	72.2	121	126	0	30	31
2019	2	9	21	5	21	0.627	-0.072	3.481	0.01	0.007	0	39.1	41.3	71.8	121	127	0	30	31
2019	2	9	21	15	21	0.623	-0.118	3.484	0.01	0.007	0	38.7	40.9	72.2	121	126	0	31	31
2019	2	9	21	25	21	0.646	-0.092	3.481	0.01	0.007	0	39.1	41.3	72.2	121	127	0	30	31
2019	2	9	21	35	21	0.686	-0.105	3.481	0.013	0.01	0	38.3	40.9	72.7	120	126	0	31	31
2019	2	9	21	45	21	0.659	-0.082	3.481	0.013	0.01	0	38.7	40.9	72.7	121	126	0	31	31
2019	2	9	21	55	21	0.653	-0.115	3.481	0.013	0.01	0	39.1	41.3	72.7	121	127	0	30	31
2019	2	9	22	5	21	0.676	-0.052	3.481	0.01	0.007	0	39.1	40.9	71.4	121	126	0	30	31
2019	2	9	22	15	21	0.65	-0.085	3.481	0.013	0.01	0	38.7	41.3	72.7	121	126	0	31	30
2019	2	9	22	25	21	0.65	-0.069	3.481	0.01	0.007	0	39.1	41.3	72.2	121	126	0	30	30
2019	2	9	22	35	21	0.669	-0.095	3.481	0.01	0.007	0	39.1	40.9	72.7	121	126	0	30	31
2019	2	9	22	45	21	0.627	-0.121	3.481	0.013	0.01	0	39.1	41.3	72.2	121	127	0	30	31
2019	2	9	22	55	21	0.636	-0.089	3.481	0.013	0.01	0	39.1	40.9	72.7	121	126	0	30	31
2019	2	9	23	5	21	0.643	-0.079	3.481	0.01	0.007	0	39.1	40.9	72.2	121	126	0	30	31
2019	2	9	23	15	21	0.65	-0.079	3.481	0.01	0.007	0	39.1	40.9	71.4	121	126	0	30	31
2019	2	9	23	25	21	0.653	-0.085	3.481	0.013	0.01	0	38.7	40.9	71.8	121	126	0	31	31
2019	2	9	23	35	21	0.653	-0.105	3.481	0.013	0.01	0	39.1	40.9	72.2	121	126	0	30	31
2019	2	9	23	45	21	0.627	-0.125	3.481	0.01	0.007	0	38.3	40.9	72.2	120	126	0	31	31
2019	2	9	23	55	21	0.62	-0.072	3.481	0.01	0.007	0	38.7	40.9	71.4	119	126	0	29	31
2019	2	10	0	5	21	0.659	-0.128	3.481	0.01	0.007	0	39.6	41.7	71.8	123	128	0	31	31
2019	2	10	0	15	21	0.666	-0.121	3.481	0.013	0.01	0	39.1	41.3	72.2	121	126	0	30	30
2019	2	10	0	25	21	0.659	-0.102	3.481	0.016	0.013	0	38.7	40.4	69.7	120	125	0	30	31
2019	2	10	0	35	21	0.63	-0.108	3.478	0.013	0.01	0	38.7	40.4	71	121	126	0	31	32
2019	2	10	0	45	21	0.669	-0.079	3.481	0.013	0.01	0	38.7	41.3	70.5	120	126	0	30	30
2019	2	10	0	55	21	0.646	-0.098	3.478	0.013	0.01	0	38.7	40.4	71.4	120	125	0	30	31
2019	2	10	1	5	21	0.646	-0.079	3.478	0.01	0.007	0	38.7	40.9	69.2	120	126	0	30	31
2019	2	10	1	15	21	0.64	-0.092	3.478	0.013	0.01	0	39.1	41.3	70.1	121	127	0	30	31
2019	2	10	1	25	21	0.65	-0.098	3.478	0.01	0.007	0	38.7	40.9	71	121	126	0	31	31
2019	2	10	1	35	21	0.61	-0.079	3.478	0.01	0.007	0	38.7	40.9	64.9	121	126	0	31	31
2019	2	10	1	45	21	0.636	-0.092	3.481	0.01	0.007	0	38.3	41.3	69.7	120	126	0	31	30
2019	2	10	1	55	21	0.614	-0.128	3.478	0.016	0.013	0	39.6	41.3	70.5	122	127	0	30	31
2019	2	10	2	5	21	0.614	-0.108	3.481	0.01	0.007	0	38.7	41.3	70.1	121	127	0	31	31
2019	2	10	2	15	21	0.656	-0.105	3.478	0.013	0.01	0	39.1	41.7	71	122	128	0	31	31
2019	2	10	2	25	21	0.656	-0.082	3.478	0.016	0.013	0	39.1	41.3	70.1	122	127	0	31	31
2019	2	10	2	35	21	0.61	-0.082	3.478	0.01	0.007	0	39.6	42.1	71.4	122	128	0	30	30
2019	2	10	2	45	21	0.643	-0.095	3.481	0.01	0.007	0	38.7	41.3	71	121	127	0	31	31
2019	2	10	2	55	21	0.633	-0.121	3.478	0.01	0.007	0	38.3	40.9	67.9	120	126	0	31	31
2019	2	10	3	5	21	0.636	-0.108	3.481	0.013	0.01	0	39.1	41.3	69.2	122	127	0	31	31
2019	2	10	3	15	21	0.633	-0.112	3.478	0.016	0.013	0	39.6	42.1	70.5	122	128	0	30	30
2019	2	10	3	25	21	0.646	-0.125	3.481	0.01	0.007	0	39.6	42.1	71	122	128	0	30	30

Mazourka (0354)

Year	Month	Day	Hour	Minute	Second	VelocityX	VelocityY	Level	StdError1	StdError2	StdError3	SNR1	SNR2	SNR3	SignalAmp1	SignalAmp2	SignalAmp3	Noise1	Noise2
2019	2	10	3	35	21	0.636	-0.092	3.481	0.013	0.01	0	39.6	41.3	71.8	122	127	0	30	31
2019	2	10	3	45	21	0.633	-0.102	3.481	0.013	0.01	0	39.6	41.3	71	122	127	0	30	31
2019	2	10	3	55	21	0.646	-0.105	3.481	0.01	0.007	0	38.7	41.3	71	121	127	0	31	31
2019	2	10	4	5	21	0.669	-0.095	3.478	0.013	0.01	0	39.1	41.3	70.5	121	127	0	30	31
2019	2	10	4	15	21	0.65	-0.092	3.478	0.01	0.007	0	40	42.1	70.1	124	129	0	31	31
2019	2	10	4	25	21	0.679	-0.102	3.481	0.01	0.007	0	40	42.1	71	123	128	0	30	30
2019	2	10	4	35	21	0.636	-0.066	3.481	0.013	0.01	0	39.1	41.3	69.2	122	127	0	31	31
2019	2	10	4	45	21	0.656	-0.118	3.481	0.01	0.007	0	38.3	40.9	52	120	126	0	31	31
2019	2	10	4	55	21	0.64	-0.079	3.481	0.01	0.007	0	38.7	41.3	70.5	120	126	0	30	30
2019	2	10	5	5	21	0.636	-0.102	3.478	0.013	0.01	0	39.1	40.9	70.1	121	126	0	30	31
2019	2	10	5	15	21	0.646	-0.105	3.481	0.013	0.01	0	39.1	40.9	67.1	121	126	0	30	31
2019	2	10	5	25	21	0.656	-0.092	3.478	0.01	0.007	0	39.1	41.3	70.1	121	127	0	30	31
2019	2	10	5	35	21	0.659	-0.092	3.478	0.01	0.007	0	38.7	41.3	58	121	127	0	31	31
2019	2	10	5	45	21	0.581	-0.102	3.478	0.01	0.007	0	39.1	41.3	45.2	122	127	0	31	31
2019	2	10	5	55	21	0.633	-0.105	3.478	0.01	0.007	0	40	42.6	44.7	124	130	0	31	31
2019	2	10	6	5	21	0.676	-0.115	3.478	0.01	0.007	0	43.4	45.6	43.9	131	137	0	30	31
2019	2	10	6	15	21	0.653	-0.121	3.478	0.01	0.007	0	39.6	42.6	46.9	123	129	0	31	30
2019	2	10	6	25	21	0.666	-0.092	3.478	0.013	0.01	0	39.1	41.7	46.4	122	128	0	31	31
2019	2	10	6	35	21	0.669	-0.085	3.478	0.016	0.016	0	39.1	41.7	45.6	122	128	0	31	31
2019	2	10	6	45	21	0.646	-0.089	3.478	0.01	0.007	0	39.6	41.3	44.7	122	127	0	30	31
2019	2	10	6	55	21	0.653	-0.066	3.474	0.013	0.01	0	39.1	41.3	43.9	122	127	0	31	31
2019	2	10	7	5	21	0.63	-0.105	3.478	0.01	0.007	0	42.1	43.9	45.6	128	133	0	30	31
2019	2	10	7	15	21	0.65	-0.082	3.478	0.01	0.007	0	39.6	41.7	43.4	123	128	0	31	31
2019	2	10	7	25	21	0.673	-0.121	3.474	0.013	0.01	0	39.6	41.3	45.2	122	126	0	30	30
2019	2	10	7	35	21	0.63	-0.098	3.478	0.013	0.01	0	38.7	41.3	42.6	121	127	0	31	31
2019	2	10	7	45	21	0.659	-0.102	3.484	0.013	0.01	0	39.6	41.7	43.4	122	127	0	30	30
2019	2	10	7	55	21	0.679	-0.118	3.474	0.01	0.007	0	40.9	42.6	44.7	125	130	0	30	31
2019	2	10	8	5	21	0.673	-0.108	3.471	0.013	0.01	0	40.9	43.4	44.3	126	132	0	31	31
2019	2	10	8	15	21	0.646	-0.102	3.478	0.01	0.007	0	41.3	43.4	43	126	131	0	30	30
2019	2	10	8	25	21	0.643	-0.098	3.468	0.01	0.007	0	43.4	45.6	43.4	132	138	0	31	32
2019	2	10	8	35	21	0.659	-0.105	3.471	0.01	0.007	0	40.9	43	45.2	126	132	0	31	32
2019	2	10	8	45	21	0.659	-0.079	3.471	0.01	0.007	0	40.4	42.6	44.3	124	130	0	30	31
2019	2	10	8	55	21	0.643	-0.105	3.468	0.01	0.007	0	40.4	42.6	45.2	124	130	0	30	31
2019	2	10	9	5	21	0.663	-0.105	3.474	0.016	0.013	0	40.9	43.4	42.1	126	131	0	31	30
2019	2	10	9	15	21	0.643	-0.102	3.468	0.01	0.007	0	40.9	43.4	44.3	126	132	0	31	31
2019	2	10	9	25	21	0.686	-0.102	3.471	0.013	0.01	0	40.4	43	43	125	131	0	31	31
2019	2	10	9	35	21	0.63	-0.092	3.474	0.01	0.007	0	39.1	41.3	42.1	122	128	0	31	32
2019	2	10	9	45	21	0.65	-0.118	3.471	0.016	0.013	0	39.1	41.3	43	121	127	0	30	31
2019	2	10	9	55	21	0.646	-0.121	3.468	0.016	0.016	0	38.3	41.7	45.6	120	127	0	31	30
2019	2	10	10	5	21	0.679	-0.095	3.471	0.01	0.007	0	38.3	41.7	43.9	120	127	0	31	30
2019	2	10	10	15	21	0.656	-0.098	3.468	0.013	0.01	0	38.3	40.9	42.6	120	126	0	31	31
2019	2	10	10	25	21	0.656	-0.089	3.461	0.013	0.01	0	37.8	40.9	46	119	126	0	31	31
2019	2	10	10	35	21	0.666	-0.105	3.474	0.016	0.013	0	38.7	40.9	46.9	120	126	0	30	31
2019	2	10	10	45	21	0.65	-0.098	3.468	0.01	0.007	0	38.7	41.3	43.9	121	127	0	31	31
2019	2	10	10	55	21	0.682	-0.115	3.468	0.01	0.007	0	39.6	41.7	44.3	122	128	0	30	31
2019	2	10	11	5	21	0.663	-0.118	3.465	0.013	0.01	0	39.6	41.7	43.4	122	128	0	30	31
2019	2	10	11	15	21	0.636	-0.121	3.465	0.016	0.013	0	38.3	40.9	44.7	119	125	0	30	30

Mazourka (0354)

Year	Month	Day	Hour	Minute	Second	VelocityX	VelocityY	Level	StdError1	StdError2	StdError3	SNR1	SNR2	SNR3	SignalAmp1	SignalAmp2	SignalAmp3	Noise1	Noise2
2019	2	10	11	25	21	0.63	-0.131	3.465	0.013	0.01	0	37.4	39.6	46	118	123	0	31	31
2019	2	10	11	35	21	0.633	-0.108	3.465	0.01	0.007	0	37.4	40	42.6	117	123	0	30	30
2019	2	10	11	45	21	0.643	-0.105	3.465	0.013	0.01	0	37	40	44.3	117	123	0	31	30
2019	2	10	11	55	21	0.646	-0.085	3.461	0.013	0.01	0	36.5	39.1	49.5	116	122	0	31	31
2019	2	10	12	5	21	0.633	-0.118	3.458	0.013	0.01	0	40	41.7	50.7	123	128	0	30	31
2019	2	10	12	15	21	0.617	-0.115	3.461	0.01	0.007	0	40	42.6	55.5	124	130	0	31	31
2019	2	10	12	25	21	0.63	-0.105	3.461	0.013	0.01	0	39.6	43	67.5	123	130	0	31	30
2019	2	10	12	35	21	0.673	-0.092	3.461	0.013	0.01	0	39.6	41.3	61.5	122	127	0	30	31
2019	2	10	12	45	21	0.653	-0.075	3.461	0.013	0.01	0	39.1	41.3	62.8	122	127	0	31	31
2019	2	10	12	55	21	0.63	-0.092	3.461	0.01	0.007	0	40	42.6	69.7	123	129	0	30	30
2019	2	10	13	5	21	0.627	-0.112	3.461	0.016	0.013	0	38.7	41.7	71	121	128	0	31	31
2019	2	10	13	15	21	0.627	-0.092	3.461	0.013	0.01	0	38.7	41.3	63.6	121	127	0	31	31
2019	2	10	13	25	21	0.617	-0.095	3.461	0.01	0.007	0	38.7	40.9	61.5	120	126	0	30	31
2019	2	10	13	35	21	0.636	-0.118	3.461	0.013	0.01	0	38.3	40.9	70.1	119	125	0	30	30
2019	2	10	13	45	21	0.62	-0.066	3.461	0.016	0.016	0	37.4	40	65.8	118	124	0	31	31
2019	2	10	13	55	21	0.623	-0.108	3.461	0.01	0.007	0	37.4	40	72.7	118	124	0	31	31
2019	2	10	14	5	21	0.666	-0.108	3.461	0.01	0.007	0	37.4	39.6	66.7	117	123	0	30	31
2019	2	10	14	15	21	0.643	-0.118	3.461	0.013	0.01	0	37	39.1	51.6	117	122	0	31	31
2019	2	10	14	25	21	0.659	-0.079	3.461	0.01	0.007	0	37.4	39.1	49	117	122	0	30	31
2019	2	10	14	35	21	0.646	-0.095	3.461	0.01	0.007	0	36.5	39.1	50.3	116	122	0	31	31
2019	2	10	14	45	21	0.653	-0.105	3.461	0.01	0.007	0	36.5	39.1	56.8	116	122	0	31	31
2019	2	10	14	55	21	0.643	-0.098	3.461	0.01	0.007	0	37	39.1	53.3	116	122	0	30	31
2019	2	10	15	5	21	0.646	-0.108	3.461	0.01	0.007	0	36.5	39.1	64.1	116	122	0	31	31
2019	2	10	15	15	21	0.62	-0.082	3.461	0.016	0.013	0	37	39.1	64.5	116	122	0	30	31
2019	2	10	15	25	21	0.62	-0.108	3.461	0.013	0.01	0	36.5	38.7	70.5	115	121	0	30	31
2019	2	10	15	35	21	0.65	-0.098	3.461	0.013	0.01	0	36.5	38.7	74.4	115	121	0	30	31
2019	2	10	15	45	21	0.673	-0.089	3.461	0.013	0.01	0	36.5	38.7	73.1	115	121	0	30	31
2019	2	10	15	55	21	0.646	-0.115	3.461	0.01	0.007	0	36.5	39.1	64.5	116	122	0	31	31
2019	2	10	16	5	21	0.646	-0.118	3.461	0.013	0.01	0	36.5	38.7	71.8	115	121	0	30	31
2019	2	10	16	15	21	0.64	-0.105	3.461	0.01	0.007	0	36.1	38.7	74	115	121	0	31	31
2019	2	10	16	25	21	0.636	-0.069	3.461	0.016	0.013	0	36.1	38.7	74.4	115	121	0	31	31
2019	2	10	16	35	21	0.633	-0.115	3.461	0.013	0.01	0	36.1	38.7	48.2	115	121	0	31	31
2019	2	10	16	45	21	0.646	-0.105	3.461	0.013	0.01	0	36.5	38.7	69.2	115	121	0	30	31
2019	2	10	16	55	21	0.659	-0.102	3.461	0.013	0.01	0	36.1	38.7	53.8	115	121	0	31	31
2019	2	10	17	5	21	0.633	-0.079	3.461	0.01	0.007	0	36.5	38.7	67.1	115	121	0	30	31
2019	2	10	17	15	21	0.62	-0.079	3.461	0.01	0.007	0	36.5	38.7	72.2	115	121	0	30	31
2019	2	10	17	25	21	0.636	-0.075	3.461	0.016	0.016	0	36.5	38.7	74.4	115	121	0	30	31
2019	2	10	17	35	21	0.62	-0.138	3.461	0.013	0.01	0	36.5	38.7	73.1	115	121	0	30	31
2019	2	10	17	45	21	0.646	-0.118	3.461	0.01	0.007	0	37	39.1	74.8	116	122	0	30	31
2019	2	10	17	55	21	0.656	-0.118	3.461	0.013	0.01	0	37	39.6	74.4	116	123	0	30	31
2019	2	10	18	5	21	0.64	-0.092	3.461	0.016	0.016	0	37	40	73.1	117	123	0	31	30
2019	2	10	18	15	21	0.63	-0.105	3.461	0.01	0.007	0	37.4	39.6	74.4	117	123	0	30	31
2019	2	10	18	25	21	0.646	-0.128	3.461	0.016	0.016	0	37	39.6	74	117	123	0	31	31
2019	2	10	18	35	21	0.633	-0.115	3.461	0.013	0.01	0	37	39.6	72.7	117	123	0	31	31
2019	2	10	18	45	21	0.633	-0.069	3.461	0.01	0.007	0	36.5	39.6	73.5	117	123	0	32	31
2019	2	10	18	55	21	0.646	-0.095	3.461	0.013	0.01	0	37.4	40	74.8	117	124	0	30	31
2019	2	10	19	5	21	0.643	-0.095	3.461	0.013	0.01	0	37.4	39.6	74.8	117	123	0	30	31

Mazourka (0354)

Year	Month	Day	Hour	Minute	Second	VelocityX	VelocityY	Level	StdError1	StdError2	StdError3	SNR1	SNR2	SNR3	SignalAmp1	SignalAmp2	SignalAmp3	Noise1	Noise2
2019	2	10	19	15	21	0.656	-0.098	3.461	0.013	0.01	0	37	39.6	74.4	117	123	0	31	31
2019	2	10	19	25	21	0.659	-0.092	3.461	0.013	0.01	0	37.4	39.6	74.8	117	123	0	30	31
2019	2	10	19	35	21	0.659	-0.075	3.461	0.01	0.007	0	37	39.6	74	117	123	0	31	31
2019	2	10	19	45	21	0.643	-0.069	3.461	0.01	0.007	0	37	39.6	73.5	117	123	0	31	31
2019	2	10	19	55	21	0.659	-0.075	3.461	0.016	0.013	0	37.4	40	73.1	117	124	0	30	31
2019	2	10	20	5	21	0.646	-0.072	3.461	0.01	0.007	0	37	40	72.7	117	124	0	31	31
2019	2	10	20	15	21	0.63	-0.089	3.461	0.013	0.01	0	37.8	40	64.1	118	124	0	30	31
2019	2	10	20	25	21	0.62	-0.112	3.461	0.013	0.01	0	37.8	40	68.8	118	123	0	30	30
2019	2	10	20	35	21	0.623	-0.108	3.461	0.01	0.007	0	37.8	40	74.8	118	124	0	30	31
2019	2	10	20	45	21	0.633	-0.092	3.461	0.013	0.01	0	37.4	40.4	72.2	118	125	0	31	31
2019	2	10	20	55	21	0.663	-0.105	3.461	0.013	0.01	0	37.4	40.4	71.8	118	124	0	31	30
2019	2	10	21	5	21	0.646	-0.089	3.461	0.01	0.007	0	37.4	40	58.9	117	124	0	30	31
2019	2	10	21	15	21	0.646	-0.118	3.461	0.013	0.01	0	37.8	40.4	52.9	118	124	0	30	30
2019	2	10	21	25	21	0.62	-0.092	3.461	0.013	0.01	0	37.4	40.4	61.9	118	125	0	31	31
2019	2	10	21	35	21	0.633	-0.089	3.461	0.01	0.007	0	38.3	40.9	74.4	120	126	0	31	31
2019	2	10	21	45	21	0.646	-0.118	3.461	0.01	0.007	0	38.7	41.3	74.8	120	126	0	30	30
2019	2	10	21	55	21	0.646	-0.075	3.461	0.013	0.01	0	38.7	40.9	74.4	120	126	0	30	31
2019	2	10	22	5	21	0.676	-0.125	3.461	0.01	0.007	0	37.8	40	74.8	118	124	0	30	31
2019	2	10	22	15	21	0.656	-0.148	3.461	0.01	0.007	0	37	40	73.1	117	124	0	31	31
2019	2	10	22	25	21	0.656	-0.105	3.461	0.013	0.01	0	37.4	40	74.8	117	124	0	30	31
2019	2	10	22	35	21	0.65	-0.089	3.461	0.01	0.007	0	37.4	39.6	74.4	117	124	0	30	32
2019	2	10	22	45	21	0.653	-0.095	3.461	0.013	0.01	0	37.4	40	74.8	117	124	0	30	31
2019	2	10	22	55	21	0.63	-0.098	3.461	0.013	0.01	0	37.4	39.6	74.8	117	123	0	30	31
2019	2	10	23	5	21	0.646	-0.118	3.461	0.01	0.007	0	37.8	40	74.8	118	124	0	30	31
2019	2	10	23	15	21	0.63	-0.105	3.461	0.013	0.01	0	38.7	40.9	74.4	120	126	0	30	31
2019	2	10	23	25	21	0.643	-0.118	3.461	0.01	0.007	0	37.4	40	74	118	124	0	31	31
2019	2	10	23	35	21	0.64	-0.141	3.461	0.01	0.007	0	37.4	40	74.4	118	124	0	31	31
2019	2	10	23	45	21	0.61	-0.079	3.461	0.01	0.007	0	39.1	41.3	74	121	127	0	30	31
2019	2	10	23	55	21	0.633	-0.105	3.461	0.013	0.01	0	37.8	40.4	73.5	119	125	0	31	31
2019	2	11	0	5	21	0.669	-0.128	3.461	0.016	0.013	0	37.4	40	73.5	118	124	0	31	31
2019	2	11	0	15	21	0.646	-0.069	3.461	0.01	0.007	0	37	40	73.5	117	123	0	31	30
2019	2	11	0	25	21	0.64	-0.105	3.461	0.013	0.01	0	37.8	39.6	63.2	118	123	0	30	31
2019	2	11	0	35	21	0.62	-0.105	3.461	0.01	0.007	0	37	39.6	74	117	123	0	31	31
2019	2	11	0	45	21	0.627	-0.079	3.461	0.016	0.013	0	37.4	40	74	118	124	0	31	31
2019	2	11	0	55	21	0.62	-0.092	3.461	0.016	0.013	0	37	39.6	74	117	123	0	31	31
2019	2	11	1	5	21	0.666	-0.089	3.461	0.013	0.01	0	37.4	39.6	73.1	117	123	0	30	31
2019	2	11	1	15	21	0.656	-0.092	3.461	0.01	0.007	0	37.4	40.4	73.5	118	125	0	31	31
2019	2	11	1	25	21	0.653	-0.105	3.461	0.013	0.01	0	37	40	74	117	124	0	31	31
2019	2	11	1	35	21	0.633	-0.105	3.461	0.01	0.007	0	37.8	40	73.5	118	124	0	30	31
2019	2	11	1	45	21	0.689	-0.115	3.461	0.013	0.01	0	37.4	40	73.1	118	124	0	31	31
2019	2	11	1	55	21	0.62	-0.105	3.461	0.01	0.007	0	37	40	73.1	117	124	0	31	31
2019	2	11	2	5	21	0.65	-0.092	3.458	0.016	0.013	0	37	39.6	73.1	117	124	0	31	32
2019	2	11	2	15	21	0.646	-0.105	3.461	0.01	0.007	0	38.3	40.9	74	120	126	0	31	31
2019	2	11	2	25	21	0.64	-0.092	3.461	0.01	0.007	0	37.8	40.9	73.1	119	125	0	31	30
2019	2	11	2	35	21	0.643	-0.105	3.461	0.01	0.007	0	37.8	40	73.1	118	124	0	30	31
2019	2	11	2	45	21	0.65	-0.121	3.461	0.01	0.007	0	37.4	40	72.2	117	124	0	30	31
2019	2	11	2	55	21	0.62	-0.085	3.461	0.01	0.007	0	36.1	40	72.2	115	124	0	31	31

Mazourka (0354)

Year	Month	Day	Hour	Minute	Second	VelocityX	VelocityY	Level	StdError1	StdError2	StdError3	SNR1	SNR2	SNR3	SignalAmp1	SignalAmp2	SignalAmp3	Noise1	Noise2
2019	2	11	3	5	21	0.65	-0.092	3.461	0.01	0.007	0	37	39.6	72.7	117	124	0	31	32
2019	2	11	3	15	21	0.636	-0.079	3.461	0.013	0.01	0	37	39.1	73.1	117	123	0	31	32
2019	2	11	3	25	21	0.636	-0.138	3.461	0.016	0.013	0	36.5	39.6	73.1	116	123	0	31	31
2019	2	11	3	35	21	0.617	-0.098	3.461	0.01	0.007	0	37.4	40.4	73.1	118	125	0	31	31
2019	2	11	3	45	21	0.643	-0.098	3.461	0.013	0.01	0	38.3	40.4	71	119	125	0	30	31
2019	2	11	3	55	21	0.656	-0.105	3.461	0.013	0.01	0	37	39.6	72.7	117	122	0	31	30
2019	2	11	4	5	21	0.63	-0.121	3.461	0.01	0.007	0	37	40	71.8	117	124	0	31	31
2019	2	11	4	15	21	0.64	-0.121	3.461	0.01	0.007	0	37.4	39.1	72.2	118	122	0	31	31
2019	2	11	4	25	21	0.666	-0.112	3.461	0.01	0.007	0	37	40	71.4	117	124	0	31	31
2019	2	11	4	35	21	0.633	-0.105	3.461	0.01	0.007	0	37	39.6	71	117	123	0	31	31
2019	2	11	4	45	21	0.663	-0.112	3.465	0.01	0.007	0	39.6	42.1	71.8	123	129	0	31	31
2019	2	11	4	55	21	0.663	-0.066	3.461	0.01	0.007	0	37.8	40.4	71	119	125	0	31	31
2019	2	11	5	5	21	0.627	-0.118	3.461	0.013	0.01	0	36.5	39.6	70.5	116	123	0	31	31
2019	2	11	5	15	21	0.656	-0.079	3.461	0.013	0.01	0	37.4	40	71	118	124	0	31	31
2019	2	11	5	25	21	0.63	-0.112	3.461	0.01	0.007	0	37.4	40	70.1	118	124	0	31	31
2019	2	11	5	35	21	0.659	-0.105	3.461	0.016	0.013	0	38.3	40.4	70.1	119	125	0	30	31
2019	2	11	5	45	21	0.669	-0.125	3.465	0.013	0.01	0	37.4	40	70.5	118	124	0	31	31
2019	2	11	5	55	21	0.663	-0.144	3.465	0.013	0.01	0	37.4	40.4	69.7	118	125	0	31	31
2019	2	11	6	5	21	0.63	-0.102	3.468	0.013	0.01	0	37	39.6	70.5	117	124	0	31	32
2019	2	11	6	15	21	0.656	-0.115	3.468	0.01	0.007	0	39.6	42.6	71	123	130	0	31	31
2019	2	11	6	25	21	0.646	-0.148	3.468	0.013	0.01	0	38.3	40.9	70.5	120	126	0	31	31
2019	2	11	6	35	21	0.659	-0.105	3.471	0.01	0.007	0	37.4	40	69.2	118	124	0	31	31
2019	2	11	6	45	21	0.666	-0.121	3.471	0.013	0.01	0	37	40	67.5	117	124	0	31	31
2019	2	11	6	55	21	0.636	-0.125	3.468	0.01	0.007	0	37.8	39.6	71	118	124	0	30	32
2019	2	11	7	5	21	0.633	-0.108	3.468	0.01	0.007	0	37	39.1	70.5	117	123	0	31	32
2019	2	11	7	15	21	0.636	-0.102	3.468	0.01	0.007	0	37.4	39.6	70.1	117	123	0	30	31
2019	2	11	7	25	21	0.643	-0.112	3.471	0.01	0.007	0	37.4	40	70.5	117	124	0	30	31
2019	2	11	7	35	21	0.656	-0.128	3.468	0.01	0.007	0	37	39.1	71	116	122	0	30	31
2019	2	11	7	45	21	0.64	-0.095	3.468	0.01	0.007	0	37	39.6	71.4	116	123	0	30	31
2019	2	11	7	55	21	0.669	-0.105	3.471	0.013	0.01	0	37	40	71	117	124	0	31	31
2019	2	11	8	5	21	0.656	-0.115	3.471	0.01	0.007	0	37	40	71	117	124	0	31	31
2019	2	11	8	15	21	0.636	-0.144	3.471	0.013	0.01	0	38.3	40.4	68.8	119	125	0	30	31
2019	2	11	8	25	21	0.636	-0.128	3.471	0.01	0.007	0	38.3	40.9	71.4	120	126	0	31	31
2019	2	11	8	35	21	0.646	-0.141	3.471	0.016	0.016	0	37	39.6	64.5	117	123	0	31	31
2019	2	11	8	45	21	0.62	-0.128	3.471	0.01	0.007	0	38.3	40.9	70.1	120	126	0	31	31
2019	2	11	8	55	21	0.666	-0.105	3.471	0.01	0.007	0	37	39.6	72.7	117	123	0	31	31
2019	2	11	9	5	21	0.666	-0.128	3.471	0.01	0.007	0	37	38.7	71.8	117	122	0	31	32
2019	2	11	9	15	21	0.61	-0.118	3.471	0.013	0.01	0	37.4	39.1	71.4	117	122	0	30	31
2019	2	11	9	25	21	0.643	-0.115	3.471	0.01	0.007	0	37.4	39.6	70.5	117	123	0	30	31
2019	2	11	9	35	21	0.591	-0.102	3.471	0.016	0.013	0	36.1	38.7	71.8	115	121	0	31	31
2019	2	11	9	45	21	0.617	-0.118	3.468	0.01	0.007	0	36.5	38.7	71.4	115	121	0	30	31
2019	2	11	9	55	21	0.653	-0.108	3.471	0.013	0.01	0	36.5	38.7	71.4	116	122	0	31	32
2019	2	11	10	5	21	0.65	-0.095	3.471	0.01	0.007	0	39.1	41.7	71	122	128	0	31	31
2019	2	11	10	15	21	0.617	-0.128	3.468	0.016	0.013	0	39.6	41.3	71	122	128	0	30	32
2019	2	11	10	25	21	0.646	-0.135	3.471	0.013	0.01	0	37.8	40.9	70.1	119	125	0	31	30
2019	2	11	10	35	21	0.633	-0.115	3.468	0.016	0.016	0	37.8	40.4	71	119	125	0	31	31
2019	2	11	10	45	21	0.597	-0.092	3.471	0.013	0.01	0	38.3	41.3	71.4	120	126	0	31	30

Mazourka (0354)

Year	Month	Day	Hour	Minute	Second	VelocityX	VelocityY	Level	StdError1	StdError2	StdError3	SNR1	SNR2	SNR3	SignalAmp1	SignalAmp2	SignalAmp3	Noise1	Noise2
2019	2	11	10	55	21	0.653	-0.141	3.471	0.013	0.01	0	39.1	41.3	71.4	121	127	0	30	31
2019	2	11	11	5	21	0.623	-0.128	3.468	0.016	0.013	0	37.8	39.6	71	119	124	0	31	32
2019	2	11	11	15	21	0.633	-0.085	3.468	0.013	0.01	0	38.7	40	58.5	120	125	0	30	32
2019	2	11	11	25	21	0.669	-0.098	3.468	0.01	0.007	0	38.3	40.9	71	120	126	0	31	31
2019	2	11	11	35	21	0.633	-0.082	3.468	0.013	0.01	0	38.3	40.4	60.6	119	125	0	30	31
2019	2	11	11	45	21	0.643	-0.125	3.468	0.013	0.01	0	37.4	40	61.1	118	124	0	31	31
2019	2	11	11	55	21	0.659	-0.125	3.465	0.013	0.01	0	37.4	40.4	60.2	118	125	0	31	31
2019	2	11	12	5	21	0.656	-0.102	3.465	0.013	0.01	0	37.8	40.4	63.2	119	125	0	31	31
2019	2	11	12	15	21	0.604	-0.089	3.468	0.01	0.007	0	37.4	40	66.2	118	124	0	31	31
2019	2	11	12	25	21	0.653	-0.089	3.465	0.01	0.007	0	37	40	55.9	117	124	0	31	31
2019	2	11	12	35	21	0.663	-0.115	3.465	0.013	0.01	0	37	39.6	70.1	117	123	0	31	31
2019	2	11	12	45	21	0.64	-0.115	3.465	0.013	0.01	0	37.4	39.6	56.3	118	123	0	31	31
2019	2	11	12	55	21	0.659	-0.118	3.465	0.013	0.01	0	37.4	39.6	56.3	118	124	0	31	32
2019	2	11	13	5	21	0.64	-0.089	3.465	0.01	0.007	0	37.4	40	52.9	118	124	0	31	31
2019	2	11	13	15	21	0.666	-0.141	3.465	0.01	0.007	0	37.8	40	68.4	119	125	0	31	32
2019	2	11	13	25	21	0.663	-0.135	3.461	0.013	0.01	0	37	39.6	49	117	123	0	31	31
2019	2	11	13	35	21	0.646	-0.118	3.465	0.013	0.01	0	36.5	39.1	66.7	116	122	0	31	31
2019	2	11	13	45	21	0.636	-0.092	3.465	0.013	0.01	0	36.1	38.7	63.2	115	121	0	31	31
2019	2	11	13	55	21	0.656	-0.112	3.465	0.01	0.007	0	36.5	39.1	61.9	116	122	0	31	31
2019	2	11	14	5	21	0.659	-0.105	3.465	0.01	0.007	0	36.5	39.1	48.2	116	122	0	31	31
2019	2	11	14	15	21	0.65	-0.112	3.461	0.016	0.013	0	35.7	38.3	55.5	114	120	0	31	31
2019	2	11	14	25	21	0.676	-0.102	3.461	0.01	0.007	0	35.7	37.8	52.5	113	119	0	30	31
2019	2	11	14	35	21	0.663	-0.105	3.461	0.01	0.007	0	35.7	37.8	59.8	113	119	0	30	31
2019	2	11	14	45	21	0.636	-0.125	3.461	0.01	0.007	0	35.7	38.3	61.5	114	120	0	31	31
2019	2	11	14	55	21	0.646	-0.121	3.461	0.01	0.007	0	36.5	38.3	51.6	115	121	0	30	32
2019	2	11	15	5	21	0.62	-0.105	3.461	0.01	0.007	0	37.4	39.6	47.3	117	123	0	30	31
2019	2	11	15	15	21	0.663	-0.108	3.461	0.013	0.01	0	36.5	39.1	50.3	116	122	0	31	31
2019	2	11	15	25	21	0.669	-0.115	3.461	0.01	0.007	0	36.5	38.7	45.2	115	121	0	30	31
2019	2	11	15	35	21	0.65	-0.128	3.461	0.013	0.01	0	36.5	38.7	46.4	115	121	0	30	31
2019	2	11	15	45	21	0.63	-0.115	3.461	0.016	0.013	0	36.5	38.7	47.7	115	121	0	30	31
2019	2	11	15	55	21	0.682	-0.102	3.461	0.01	0.007	0	35.7	38.3	50.7	114	120	0	31	31
2019	2	11	16	5	21	0.643	-0.108	3.461	0.01	0.007	0	36.5	38.7	50.7	115	121	0	30	31
2019	2	11	16	15	21	0.653	-0.128	3.458	0.01	0.007	0	36.5	39.1	51.2	116	122	0	31	31
2019	2	11	16	25	21	0.673	-0.141	3.461	0.01	0.007	0	37	39.1	61.5	117	123	0	31	32
2019	2	11	16	35	21	0.643	-0.115	3.461	0.013	0.01	0	37	39.6	61.5	117	123	0	31	31
2019	2	11	16	45	21	0.663	-0.118	3.461	0.013	0.01	0	36.1	38.3	70.1	115	121	0	31	32
2019	2	11	16	55	21	0.636	-0.105	3.458	0.013	0.01	0	36.5	38.7	72.2	116	122	0	31	32
2019	2	11	17	5	21	0.63	-0.095	3.461	0.016	0.013	0	36.1	38.7	71.8	115	121	0	31	31
2019	2	11	17	15	21	0.663	-0.115	3.461	0.01	0.007	0	35.7	38.3	71.8	114	120	0	31	31
2019	2	11	17	25	21	0.636	-0.105	3.461	0.013	0.01	0	35.7	38.3	71.8	114	120	0	31	31
2019	2	11	17	35	21	0.646	-0.079	3.458	0.013	0.01	0	35.7	38.3	72.2	114	120	0	31	31
2019	2	11	17	45	21	0.663	-0.108	3.461	0.013	0.01	0	35.3	38.3	71.8	113	120	0	31	31
2019	2	11	17	55	21	0.65	-0.144	3.461	0.01	0.007	0	35.3	38.3	71.4	113	120	0	31	31
2019	2	11	18	5	21	0.659	-0.082	3.458	0.01	0.007	0	35.7	38.3	71.8	114	120	0	31	31
2019	2	11	18	15	21	0.61	-0.105	3.461	0.01	0.007	0	36.1	38.3	72.2	115	121	0	31	32
2019	2	11	18	25	21	0.614	-0.085	3.461	0.01	0.007	0	36.5	38.7	72.2	115	121	0	30	31
2019	2	11	18	35	21	0.65	-0.135	3.461	0.016	0.016	0	35.7	38.3	72.2	114	120	0	31	31

Mazourka (0354)

Year	Month	Day	Hour	Minute	Second	VelocityX	VelocityY	Level	StdError1	StdError2	StdError3	SNR1	SNR2	SNR3	SignalAmp1	SignalAmp2	SignalAmp3	Noise1	Noise2
2019	2	11	18	45	21	0.633	-0.108	3.461	0.01	0.007	0	35.7	38.7	73.1	114	121	0	31	31
2019	2	11	18	55	21	0.636	-0.085	3.458	0.01	0.007	0	36.1	38.7	72.7	115	121	0	31	31
2019	2	11	19	5	21	0.653	-0.075	3.458	0.013	0.01	0	35.7	38.3	72.7	114	120	0	31	31
2019	2	11	19	15	21	0.633	-0.118	3.461	0.016	0.013	0	35.7	38.7	72.7	114	121	0	31	31
2019	2	11	19	25	21	0.666	-0.138	3.461	0.013	0.01	0	35.7	39.1	72.7	114	121	0	31	30
2019	2	11	19	35	21	0.676	-0.128	3.458	0.01	0.007	0	35.7	38.3	73.1	114	120	0	31	31
2019	2	11	19	45	21	0.65	-0.131	3.458	0.01	0.007	0	36.1	39.1	73.1	115	121	0	31	30
2019	2	11	19	55	21	0.656	-0.102	3.458	0.016	0.013	0	36.1	38.7	73.1	115	121	0	31	31
2019	2	11	20	5	21	0.656	-0.102	3.458	0.01	0.007	0	36.1	38.7	73.1	115	121	0	31	31
2019	2	11	20	15	21	0.63	-0.118	3.458	0.01	0.007	0	36.5	38.7	73.1	115	121	0	30	31
2019	2	11	20	25	21	0.614	-0.082	3.458	0.013	0.01	0	36.5	39.1	73.1	115	122	0	30	31
2019	2	11	20	35	21	0.63	-0.102	3.458	0.013	0.01	0	36.1	38.7	72.7	115	121	0	31	31
2019	2	11	20	45	21	0.627	-0.105	3.458	0.01	0.007	0	37	39.1	73.1	116	122	0	30	31
2019	2	11	20	55	21	0.63	-0.131	3.458	0.013	0.01	0	37.4	39.6	73.1	117	123	0	30	31
2019	2	11	21	5	21	0.643	-0.135	3.458	0.013	0.01	0	37	39.1	73.1	116	122	0	30	31
2019	2	11	21	15	21	0.653	-0.075	3.458	0.01	0.007	0	36.1	39.1	73.1	115	122	0	31	31
2019	2	11	21	25	21	0.636	-0.148	3.458	0.013	0.01	0	37.4	39.6	73.1	118	124	0	31	32
2019	2	11	21	35	21	0.617	-0.105	3.455	0.013	0.01	0	36.5	39.1	73.1	116	122	0	31	31
2019	2	11	21	45	21	0.597	-0.112	3.455	0.013	0.01	0	36.5	39.1	73.5	116	122	0	31	31
2019	2	11	21	55	21	0.63	-0.102	3.455	0.013	0.01	0	36.5	39.1	73.5	116	122	0	31	31
2019	2	11	22	5	21	0.6	-0.141	3.455	0.013	0.01	0	36.5	39.1	73.5	116	122	0	31	31
2019	2	11	22	15	21	0.636	-0.112	3.455	0.013	0.01	0	36.1	39.6	74	115	122	0	31	30
2019	2	11	22	25	21	0.646	-0.098	3.455	0.013	0.01	0	36.5	39.1	74	116	122	0	31	31
2019	2	11	22	35	21	0.636	-0.125	3.455	0.013	0.01	0	37	39.6	73.5	117	123	0	31	31
2019	2	11	22	45	21	0.63	-0.112	3.455	0.013	0.01	0	36.5	39.1	73.1	116	122	0	31	31
2019	2	11	22	55	21	0.617	-0.105	3.451	0.01	0.007	0	36.1	39.1	73.1	115	122	0	31	31
2019	2	11	23	5	21	0.63	-0.105	3.451	0.013	0.01	0	37	40	72.7	117	124	0	31	31
2019	2	11	23	15	21	0.659	-0.085	3.451	0.01	0.007	0	36.5	39.6	73.1	116	123	0	31	31
2019	2	11	23	25	21	0.617	-0.125	3.451	0.01	0.007	0	36.5	39.1	73.5	116	122	0	31	31
2019	2	11	23	35	21	0.587	-0.085	3.451	0.01	0.007	0	37	40	73.5	117	124	0	31	31
2019	2	11	23	45	21	0.633	-0.131	3.451	0.01	0.007	0	37	39.6	73.1	117	123	0	31	31
2019	2	11	23	55	21	0.614	-0.069	3.448	0.01	0.007	0	38.3	40.4	73.5	120	126	0	31	32
2019	2	12	0	5	21	0.636	-0.105	3.448	0.013	0.01	0	36.5	39.1	72.7	115	122	0	30	31
2019	2	12	0	15	21	0.653	-0.135	3.448	0.013	0.01	0	36.5	38.7	74	116	122	0	31	32
2019	2	12	0	25	21	0.633	-0.115	3.448	0.013	0.01	0	37	40	73.1	117	124	0	31	31
2019	2	12	0	35	21	0.633	-0.121	3.448	0.01	0.007	0	37	39.6	73.5	117	123	0	31	31
2019	2	12	0	45	21	0.636	-0.105	3.445	0.01	0.007	0	37	40	73.1	117	124	0	31	31
2019	2	12	0	55	21	0.633	-0.089	3.445	0.01	0.007	0	37	39.6	74	117	123	0	31	31
2019	2	12	1	5	21	0.65	-0.105	3.445	0.013	0.01	0	36.5	39.6	73.5	116	123	0	31	31
2019	2	12	1	15	21	0.633	-0.079	3.445	0.013	0.01	0	36.5	39.1	74	116	122	0	31	31
2019	2	12	1	25	21	0.666	-0.095	3.445	0.01	0.007	0	36.1	39.1	73.5	115	122	0	31	31
2019	2	12	1	35	21	0.627	-0.082	3.445	0.01	0.007	0	36.1	38.7	74	115	121	0	31	31
2019	2	12	1	45	21	0.63	-0.115	3.445	0.01	0.007	0	36.5	39.1	74.4	116	122	0	31	31
2019	2	12	1	55	21	0.636	-0.115	3.445	0.013	0.01	0	36.5	38.7	73.5	116	122	0	31	32
2019	2	12	2	5	21	0.62	-0.098	3.442	0.013	0.01	0	35.7	38.7	74.4	115	122	0	32	32
2019	2	12	2	15	21	0.656	-0.121	3.445	0.013	0.01	0	35.7	38.3	74	114	121	0	31	32
2019	2	12	2	25	21	0.656	-0.121	3.442	0.016	0.013	0	35.7	38.7	74.4	114	121	0	31	31

Mazourka (0354)

Year	Month	Day	Hour	Minute	Second	VelocityX	VelocityY	Level	StdError1	StdError2	StdError3	SNR1	SNR2	SNR3	SignalAmp1	SignalAmp2	SignalAmp3	Noise1	Noise2
2019	2	12	2	35	21	0.617	-0.118	3.442	0.01	0.007	0	35.7	38.7	74.8	114	121	0	31	31
2019	2	12	2	45	21	0.64	-0.102	3.442	0.013	0.01	0	36.5	39.6	74.4	116	123	0	31	31
2019	2	12	2	55	21	0.63	-0.066	3.442	0.01	0.007	0	36.1	39.1	74.4	115	122	0	31	31
2019	2	12	3	5	21	0.623	-0.102	3.442	0.013	0.01	0	35.7	38.7	75.3	114	121	0	31	31
2019	2	12	3	15	21	0.636	-0.118	3.438	0.016	0.013	0	35.7	37.8	74.8	114	120	0	31	32
2019	2	12	3	25	21	0.6	-0.108	3.438	0.01	0.007	0	35.7	38.3	75.3	114	120	0	31	31
2019	2	12	3	35	21	0.653	-0.092	3.438	0.013	0.01	0	35.7	38.3	75.3	114	120	0	31	31
2019	2	12	3	45	21	0.627	-0.128	3.438	0.013	0.01	0	35.7	37.8	68.8	114	120	0	31	32
2019	2	12	3	55	21	0.636	-0.128	3.438	0.013	0.01	0	35.7	39.1	74	115	122	0	32	31
2019	2	12	4	5	21	0.633	-0.115	3.438	0.013	0.01	0	37	39.1	75.3	116	122	0	30	31
2019	2	12	4	15	21	0.617	-0.102	3.438	0.01	0.007	0	35.7	38.3	74.8	113	120	0	30	31
2019	2	12	4	25	21	0.64	-0.082	3.435	0.01	0.007	0	36.1	38.3	74.4	114	120	0	30	31
2019	2	12	4	35	21	0.627	-0.075	3.435	0.013	0.01	0	35.7	38.3	74.4	113	120	0	30	31
2019	2	12	4	45	21	0.636	-0.115	3.435	0.013	0.01	0	35.7	37.8	74	114	120	0	31	32
2019	2	12	4	55	21	0.597	-0.108	3.435	0.01	0.007	0	36.1	38.3	74.4	115	121	0	31	32
2019	2	12	5	5	21	0.643	-0.121	3.435	0.016	0.013	0	37.8	40	74.4	118	124	0	30	31
2019	2	12	5	15	21	0.614	-0.092	3.435	0.013	0.01	0	37	39.6	74.8	117	124	0	31	32
2019	2	12	5	25	21	0.627	-0.128	3.435	0.013	0.01	0	36.5	38.7	74.8	116	122	0	31	32
2019	2	12	5	35	21	0.633	-0.138	3.435	0.01	0.007	0	37	39.6	75.3	117	123	0	31	31
2019	2	12	5	45	21	0.627	-0.128	3.435	0.013	0.01	0	36.1	39.1	75.7	116	122	0	32	31
2019	2	12	5	55	21	0.65	-0.062	3.432	0.01	0.007	0	36.1	38.7	74.8	115	122	0	31	32
2019	2	12	6	5	21	0.663	-0.125	3.432	0.01	0.007	0	37	40	75.3	117	124	0	31	31
2019	2	12	6	15	21	0.659	-0.095	3.432	0.013	0.01	0	37	39.6	75.3	116	123	0	30	31
2019	2	12	6	25	21	0.633	-0.121	3.432	0.01	0.007	0	35.7	38.3	75.3	114	121	0	31	32
2019	2	12	6	35	21	0.617	-0.128	3.432	0.01	0.007	0	35.7	38.3	74.8	114	120	0	31	31
2019	2	12	6	45	21	0.61	-0.098	3.432	0.01	0.007	0	37.4	40.4	74.4	119	125	0	32	31
2019	2	12	6	55	21	0.663	-0.138	3.432	0.013	0.01	0	36.1	39.1	74.8	115	122	0	31	31
2019	2	12	7	5	21	0.646	-0.115	3.432	0.01	0.007	0	35.7	38.7	75.3	114	121	0	31	31
2019	2	12	7	15	21	0.633	-0.082	3.432	0.01	0.007	0	36.1	38.7	74.8	115	122	0	31	32
2019	2	12	7	25	21	0.633	-0.105	3.432	0.013	0.01	0	35.7	37.8	74	114	120	0	31	32
2019	2	12	7	35	21	0.65	-0.108	3.432	0.013	0.01	0	35.3	38.3	74.4	113	120	0	31	31
2019	2	12	7	45	21	0.636	-0.131	3.432	0.01	0.007	0	34.8	38.3	73.5	113	120	0	32	31
2019	2	12	7	55	21	0.64	-0.108	3.432	0.013	0.01	0	36.1	38.7	74.4	115	121	0	31	31
2019	2	12	8	5	21	0.63	-0.108	3.432	0.01	0.007	0	37	40	75.3	117	124	0	31	31
2019	2	12	8	15	21	0.633	-0.125	3.432	0.013	0.01	0	36.1	38.3	74.8	115	121	0	31	32
2019	2	12	8	25	21	0.627	-0.138	3.432	0.01	0.007	0	36.5	38.7	75.3	116	122	0	31	32
2019	2	12	8	35	21	0.617	-0.089	3.432	0.013	0.01	0	35.7	38.7	74.4	114	121	0	31	31
2019	2	12	8	45	21	0.633	-0.098	3.432	0.013	0.01	0	35.7	38.3	75.7	114	120	0	31	31
2019	2	12	8	55	21	0.669	-0.105	3.432	0.016	0.013	0	35.7	37.8	74.4	114	120	0	31	32
2019	2	12	9	5	21	0.64	-0.118	3.432	0.013	0.01	0	35.3	38.3	75.3	114	120	0	32	31
2019	2	12	9	15	21	0.633	-0.115	3.432	0.013	0.01	0	35.7	38.3	74.8	114	120	0	31	31
2019	2	12	9	25	21	0.63	-0.108	3.432	0.01	0.007	0	35.7	37.8	75.3	114	120	0	31	32
2019	2	12	9	35	21	0.62	-0.095	3.432	0.01	0.007	0	35.7	37.8	74.8	114	120	0	31	32
2019	2	12	9	45	21	0.643	-0.112	3.432	0.013	0.01	0	35.3	37.8	74.8	113	119	0	31	31
2019	2	12	9	55	21	0.64	-0.092	3.432	0.01	0.007	0	35.3	37.4	75.3	113	119	0	31	32
2019	2	12	10	5	21	0.633	-0.102	3.432	0.01	0.007	0	35.3	38.3	74.4	113	120	0	31	31
2019	2	12	10	15	21	0.646	-0.102	3.432	0.01	0.007	0	35.3	38.3	74.8	113	120	0	31	31

Mazourka (0354)

Year	Month	Day	Hour	Minute	Second	VelocityX	VelocityY	Level	StdError1	StdError2	StdError3	SNR1	SNR2	SNR3	SignalAmp1	SignalAmp2	SignalAmp3	Noise1	Noise2
2019	2	12	10	25	21	0.633	-0.108	3.432	0.01	0.007	0	36.1	38.7	73.1	115	121	0	31	31
2019	2	12	10	35	21	0.633	-0.112	3.435	0.01	0.007	0	35.7	37.8	74.8	114	120	0	31	32
2019	2	12	10	45	21	0.659	-0.125	3.435	0.01	0.007	0	35.7	38.7	75.3	114	121	0	31	31
2019	2	12	10	55	21	0.623	-0.125	3.435	0.01	0.007	0	36.5	38.7	74	116	122	0	31	32
2019	2	12	11	5	21	0.636	-0.089	3.435	0.01	0.007	0	36.1	39.1	54.2	116	122	0	32	31
2019	2	12	11	15	21	0.646	-0.108	3.435	0.01	0.007	0	36.1	38.7	55	115	122	0	31	32
2019	2	12	11	25	21	0.64	-0.102	3.435	0.013	0.01	0	35.3	38.3	58.9	113	120	0	31	31
2019	2	12	11	35	21	0.62	-0.075	3.435	0.013	0.01	0	35.3	37.8	71	113	119	0	31	31
2019	2	12	11	45	21	0.653	-0.131	3.435	0.01	0.007	0	34.8	37	46.9	112	118	0	31	32
2019	2	12	11	55	21	0.623	-0.105	3.435	0.016	0.013	0	34.8	37.4	50.3	112	118	0	31	31
2019	2	12	12	5	21	0.627	-0.089	3.435	0.01	0.007	0	34.4	37.8	47.7	112	119	0	32	31
2019	2	12	12	15	21	0.61	-0.115	3.435	0.013	0.01	0	35.7	37.8	48.2	114	120	0	31	32
2019	2	12	12	25	21	0.64	-0.098	3.435	0.013	0.01	0	36.5	39.1	47.3	116	122	0	31	31
2019	2	12	12	35	21	0.63	-0.108	3.435	0.01	0.007	0	37	39.1	45.6	117	123	0	31	32
2019	2	12	12	45	21	0.643	-0.085	3.435	0.016	0.016	0	37	39.1	46.4	117	123	0	31	32
2019	2	12	12	55	21	0.636	-0.092	3.435	0.013	0.01	0	39.1	41.7	43.9	122	128	0	31	31
2019	2	12	13	5	21	0.653	-0.115	3.435	0.01	0.007	0	39.6	41.7	44.3	122	128	0	30	31
2019	2	12	13	15	21	0.623	-0.128	3.435	0.013	0.01	0	39.6	41.7	69.2	123	129	0	31	32
2019	2	12	13	25	21	0.636	-0.098	3.435	0.013	0.01	0	38.3	40.9	47.7	120	127	0	31	32
2019	2	12	13	35	21	0.65	-0.102	3.435	0.01	0.007	0	40	41.7	46.4	123	129	0	30	32
2019	2	12	13	45	21	0.636	-0.108	3.435	0.01	0.007	0	41.3	43.9	44.7	127	133	0	31	31
2019	2	12	13	55	21	0.627	-0.115	3.435	0.016	0.013	0	42.1	44.7	49.9	129	135	0	31	31
2019	2	12	14	5	21	0.653	-0.082	3.435	0.01	0.007	0	40	42.1	47.3	124	130	0	31	32
2019	2	12	14	15	21	0.659	-0.095	3.435	0.013	0.01	0	41.7	44.3	50.7	128	134	0	31	31
2019	2	12	14	25	21	0.627	-0.089	3.438	0.01	0.007	0	43.9	46	57.6	132	138	0	30	31
2019	2	12	14	35	21	0.653	-0.092	3.435	0.013	0.01	0	43.9	46.4	48.2	133	139	0	31	31
2019	2	12	14	45	21	0.64	-0.102	3.438	0.013	0.01	0	40.9	43.4	62.4	126	133	0	31	32
2019	2	12	14	55	21	0.623	-0.075	3.438	0.013	0.01	0	38.3	40.9	48.2	120	126	0	31	31
2019	2	12	15	5	21	0.633	-0.115	3.435	0.01	0.007	0	37.4	39.6	48.2	118	124	0	31	32
2019	2	12	15	15	21	0.643	-0.102	3.438	0.013	0.01	0	37	39.6	52.9	117	123	0	31	31
2019	2	12	15	25	21	0.663	-0.108	3.435	0.013	0.01	0	36.5	38.7	51.2	116	122	0	31	32
2019	2	12	15	35	21	0.623	-0.095	3.435	0.01	0.007	0	38.3	40.4	49.5	120	126	0	31	32
2019	2	12	15	45	21	0.6	-0.118	3.435	0.013	0.01	0	40.4	43	55	125	131	0	31	31
2019	2	12	15	55	21	0.666	-0.098	3.435	0.016	0.013	0	38.3	40.4	49.9	120	126	0	31	32
2019	2	12	16	5	21	0.679	-0.131	3.438	0.01	0.007	0	37	39.6	53.8	117	123	0	31	31
2019	2	12	16	15	21	0.62	-0.092	3.438	0.01	0.007	0	36.1	38.3	65.4	115	121	0	31	32
2019	2	12	16	25	21	0.663	-0.125	3.438	0.016	0.013	0	36.1	39.1	61.9	115	122	0	31	31
2019	2	12	16	35	21	0.646	-0.135	3.438	0.01	0.007	0	40.9	43	61.1	125	132	0	30	32
2019	2	12	16	45	21	0.633	-0.115	3.438	0.013	0.01	0	38.3	40.9	47.7	120	126	0	31	31
2019	2	12	16	55	21	0.62	-0.098	3.438	0.01	0.007	0	36.5	39.6	48.6	116	123	0	31	31
2019	2	12	17	5	21	0.663	-0.115	3.438	0.01	0.007	0	37	39.6	49	117	123	0	31	31
2019	2	12	17	15	21	0.633	-0.112	3.438	0.01	0.007	0	37	39.6	53.3	117	123	0	31	31
2019	2	12	17	25	21	0.653	-0.118	3.438	0.01	0.007	0	37	39.6	52	117	123	0	31	31
2019	2	12	17	35	21	0.656	-0.128	3.438	0.01	0.007	0	36.1	38.3	59.8	114	120	0	30	31
2019	2	12	17	45	21	0.633	-0.115	3.438	0.013	0.01	0	41.3	43.9	61.9	127	133	0	31	31
2019	2	12	17	55	21	0.653	-0.135	3.438	0.013	0.01	0	39.1	41.3	47.7	122	127	0	31	31
2019	2	12	18	5	21	0.633	-0.112	3.438	0.016	0.016	0	36.1	37.8	51.6	115	120	0	31	32

Mazourka (0354)

Year	Month	Day	Hour	Minute	Second	VelocityX	VelocityY	Level	StdError1	StdError2	StdError3	SNR1	SNR2	SNR3	SignalAmp1	SignalAmp2	SignalAmp3	Noise1	Noise2
2019	2	12	18	15	21	0.643	-0.079	3.438	0.01	0.007	0	35.7	38.3	49.5	114	120	0	31	31
2019	2	12	18	25	21	0.64	-0.121	3.442	0.01	0.007	0	36.1	38.3	73.5	115	121	0	31	32
2019	2	12	18	35	21	0.63	-0.105	3.442	0.013	0.01	0	35.7	38.3	74.8	114	120	0	31	31
2019	2	12	18	45	21	0.646	-0.121	3.438	0.01	0.007	0	36.1	38.3	59.3	115	121	0	31	32
2019	2	12	18	55	21	0.633	-0.115	3.438	0.013	0.01	0	35.7	37.8	51.6	114	120	0	31	32
2019	2	12	19	5	21	0.646	-0.112	3.442	0.016	0.013	0	36.1	38.7	62.4	114	121	0	30	31
2019	2	12	19	15	21	0.623	-0.112	3.442	0.013	0.01	0	35.7	38.3	74.4	114	120	0	31	31
2019	2	12	19	25	21	0.646	-0.131	3.442	0.013	0.01	0	35.7	37.8	73.5	114	120	0	31	32
2019	2	12	19	35	21	0.656	-0.131	3.438	0.01	0.007	0	35.7	38.3	70.5	114	120	0	31	31
2019	2	12	19	45	21	0.623	-0.098	3.438	0.01	0.007	0	35.7	38.3	73.1	114	120	0	31	31
2019	2	12	19	55	21	0.659	-0.102	3.438	0.013	0.01	0	36.1	38.7	73.1	115	121	0	31	31
2019	2	12	20	5	21	0.627	-0.079	3.438	0.01	0.007	0	35.7	38.3	72.7	114	120	0	31	31
2019	2	12	20	15	21	0.627	-0.115	3.442	0.013	0.01	0	36.1	38.3	72.2	115	121	0	31	32
2019	2	12	20	25	21	0.623	-0.098	3.438	0.016	0.013	0	36.1	38.7	72.2	115	120	0	31	30
2019	2	12	20	35	21	0.633	-0.115	3.438	0.013	0.01	0	36.5	37.8	62.4	115	120	0	30	32
2019	2	12	20	45	21	0.633	-0.082	3.438	0.01	0.007	0	37	39.1	68.8	116	122	0	30	31
2019	2	12	20	55	21	0.62	-0.102	3.438	0.013	0.01	0	36.5	39.1	72.2	116	122	0	31	31
2019	2	12	21	5	21	0.623	-0.131	3.438	0.01	0.007	0	37.4	39.6	70.5	117	123	0	30	31
2019	2	12	21	15	21	0.646	-0.095	3.438	0.01	0.007	0	37.4	40	72.7	118	124	0	31	31
2019	2	12	21	25	21	0.64	-0.095	3.438	0.013	0.01	0	36.5	39.1	72.2	116	122	0	31	31
2019	2	12	21	35	21	0.663	-0.128	3.438	0.016	0.013	0	36.5	38.7	72.2	116	121	0	31	31
2019	2	12	21	45	21	0.61	-0.095	3.438	0.013	0.01	0	36.5	38.7	71.8	115	121	0	30	31
2019	2	12	21	55	21	0.643	-0.105	3.438	0.013	0.01	0	36.5	38.3	71.8	115	121	0	30	32
2019	2	12	22	5	21	0.64	-0.115	3.438	0.013	0.01	0	36.1	38.7	72.7	115	121	0	31	31
2019	2	12	22	15	21	0.666	-0.121	3.438	0.013	0.01	0	36.1	37.8	72.2	115	120	0	31	32
2019	2	12	22	25	21	0.666	-0.112	3.438	0.01	0.007	0	35.7	38.3	72.2	114	120	0	31	31
2019	2	12	22	35	21	0.64	-0.128	3.438	0.013	0.01	0	36.1	38.3	73.5	114	120	0	30	31
2019	2	12	22	45	21	0.633	-0.082	3.438	0.016	0.013	0	36.1	38.7	73.1	115	121	0	31	31
2019	2	12	22	55	21	0.627	-0.072	3.438	0.016	0.016	0	36.5	39.1	73.1	116	122	0	31	31
2019	2	12	23	5	21	0.646	-0.102	3.438	0.013	0.01	0	36.5	38.3	72.7	116	121	0	31	32
2019	2	12	23	15	21	0.63	-0.102	3.438	0.01	0.007	0	36.1	38.7	71.4	115	121	0	31	31
2019	2	12	23	25	21	0.65	-0.102	3.438	0.013	0.01	0	36.1	38.7	71.4	115	121	0	31	31
2019	2	12	23	35	21	0.646	-0.105	3.438	0.013	0.01	0	35.7	38.3	72.7	114	120	0	31	31
2019	2	12	23	45	21	0.646	-0.108	3.438	0.013	0.01	0	35.7	38.3	72.7	114	120	0	31	31
2019	2	12	23	55	21	0.623	-0.112	3.438	0.01	0.007	0	36.1	38.3	69.2	115	121	0	31	32
2019	2	13	0	5	21	0.653	-0.082	3.438	0.013	0.01	0	37.4	39.6	73.1	118	123	0	31	31
2019	2	13	0	15	21	0.656	-0.089	3.438	0.01	0.007	0	35.7	37.8	73.1	114	120	0	31	32
2019	2	13	0	25	21	0.663	-0.128	3.438	0.013	0.01	0	36.1	38.3	73.5	114	120	0	30	31
2019	2	13	0	35	21	0.63	-0.095	3.438	0.013	0.01	0	36.1	37.8	73.1	115	119	0	31	31
2019	2	13	0	45	21	0.63	-0.115	3.438	0.013	0.01	0	39.6	41.7	73.5	122	128	0	30	31
2019	2	13	0	55	21	0.633	-0.089	3.438	0.01	0.007	0	37.8	40	74	118	124	0	30	31
2019	2	13	1	5	21	0.633	-0.075	3.438	0.016	0.013	0	39.1	40.9	74	121	127	0	30	32
2019	2	13	1	15	21	0.62	-0.105	3.438	0.01	0.007	0	36.5	39.1	74.4	116	122	0	31	31
2019	2	13	1	25	21	0.62	-0.085	3.438	0.013	0.01	0	36.1	39.1	73.5	115	122	0	31	31
2019	2	13	1	35	21	0.64	-0.105	3.438	0.01	0.007	0	36.1	37.4	73.1	115	119	0	31	32
2019	2	13	1	45	21	0.65	-0.102	3.438	0.01	0.007	0	35.7	38.3	73.1	114	120	0	31	31
2019	2	13	1	55	21	0.617	-0.115	3.438	0.01	0.007	0	35.7	37.8	73.5	114	120	0	31	32

Mazourka (0354)

Year	Month	Day	Hour	Minute	Second	VelocityX	VelocityY	Level	StdError1	StdError2	StdError3	SNR1	SNR2	SNR3	SignalAmp1	SignalAmp2	SignalAmp3	Noise1	Noise2
2019	2	13	2	5	21	0.659	-0.115	3.438	0.013	0.01	0	35.3	37.8	73.1	113	119	0	31	31
2019	2	13	2	15	21	0.617	-0.098	3.438	0.01	0.007	0	36.1	38.7	74	115	120	0	31	30
2019	2	13	2	25	21	0.646	-0.089	3.438	0.016	0.013	0	36.1	38.7	73.5	115	121	0	31	31
2019	2	13	2	35	21	0.653	-0.075	3.438	0.016	0.013	0	35.3	37	74	113	117	0	31	31
2019	2	13	2	45	21	0.646	-0.115	3.438	0.01	0.007	0	36.1	38.3	74	114	120	0	30	31
2019	2	13	2	55	21	0.636	-0.105	3.438	0.01	0.007	0	35.7	38.3	74	114	120	0	31	31
2019	2	13	3	5	21	0.643	-0.066	3.438	0.01	0.007	0	35.7	38.7	74.4	114	121	0	31	31
2019	2	13	3	15	21	0.666	-0.079	3.438	0.013	0.01	0	36.1	38.3	73.5	115	121	0	31	32
2019	2	13	3	25	21	0.636	-0.115	3.438	0.013	0.01	0	35.7	38.3	74.4	114	120	0	31	31
2019	2	13	3	35	21	0.633	-0.112	3.438	0.016	0.013	0	35.7	37.8	71	114	120	0	31	32
2019	2	13	3	45	21	0.636	-0.079	3.438	0.016	0.013	0	35.7	38.3	73.5	114	120	0	31	31
2019	2	13	3	55	21	0.633	-0.108	3.438	0.013	0.01	0	38.3	40	73.1	119	125	0	30	32
2019	2	13	4	5	21	0.64	-0.089	3.438	0.013	0.01	0	39.1	41.7	74	122	128	0	31	31
2019	2	13	4	15	21	0.663	-0.115	3.438	0.016	0.013	0	37.4	40.4	74.4	118	125	0	31	31
2019	2	13	4	25	21	0.633	-0.102	3.438	0.01	0.007	0	37	39.6	74	116	123	0	30	31
2019	2	13	4	35	21	0.643	-0.092	3.438	0.013	0.01	0	36.5	38.7	73.5	115	121	0	30	31
2019	2	13	4	45	21	0.633	-0.115	3.438	0.013	0.01	0	38.3	39.6	67.1	119	124	0	30	32
2019	2	13	4	55	21	0.63	-0.105	3.438	0.013	0.01	0	37.8	40.9	74.8	119	126	0	31	31
2019	2	13	5	5	21	0.64	-0.121	3.438	0.013	0.01	0	37.8	40	71	119	125	0	31	32
2019	2	13	5	15	21	0.63	-0.095	3.438	0.01	0.007	0	36.5	39.6	74.4	116	123	0	31	31
2019	2	13	5	25	21	0.659	-0.128	3.442	0.016	0.013	0	38.7	41.3	74.8	121	128	0	31	32
2019	2	13	5	35	21	0.653	-0.115	3.442	0.01	0.007	0	36.5	39.1	75.3	116	122	0	31	31
2019	2	13	5	45	21	0.604	-0.079	3.442	0.016	0.013	0	37	39.6	74.4	116	123	0	30	31
2019	2	13	5	55	21	0.633	-0.082	3.438	0.013	0.01	0	37	38.7	72.7	117	122	0	31	32
2019	2	13	6	5	21	0.62	-0.102	3.442	0.01	0.007	0	37	39.1	75.7	117	123	0	31	32
2019	2	13	6	15	21	0.627	-0.098	3.442	0.013	0.01	0	37	39.6	76.1	117	123	0	31	31
2019	2	13	6	25	21	0.65	-0.079	3.442	0.01	0.007	0	41.7	43.9	74.8	128	133	0	31	31
2019	2	13	6	35	21	0.633	-0.082	3.442	0.016	0.016	0	37	38.7	75.7	117	122	0	31	32
2019	2	13	6	45	21	0.63	-0.105	3.442	0.01	0.007	0	41.7	44.3	71.4	127	134	0	30	31
2019	2	13	6	55	21	0.653	-0.089	3.442	0.013	0.01	0	39.1	41.3	67.9	121	127	0	30	31
2019	2	13	7	5	21	0.656	-0.079	3.442	0.013	0.01	0	36.1	39.1	75.7	115	122	0	31	31
2019	2	13	7	15	21	0.614	-0.112	3.442	0.01	0.007	0	40.4	43	75.3	125	131	0	31	31
2019	2	13	7	25	21	0.627	-0.098	3.442	0.01	0.007	0	37.4	39.6	74.8	117	123	0	30	31
2019	2	13	7	35	21	0.633	-0.098	3.442	0.01	0.007	0	40.9	43.4	75.3	126	132	0	31	31
2019	2	13	7	45	21	0.679	-0.102	3.442	0.013	0.01	0	35.7	38.3	56.8	114	121	0	31	32
2019	2	13	7	55	21	0.656	-0.102	3.438	0.01	0.007	0	38.3	40.9	47.7	120	126	0	31	31
2019	2	13	8	5	21	0.653	-0.128	3.442	0.013	0.01	0	35.3	37.4	50.3	113	119	0	31	32
2019	2	13	8	15	21	0.633	-0.108	3.442	0.01	0.007	0	35.7	37.4	73.5	113	119	0	30	32
2019	2	13	8	25	21	0.666	-0.121	3.438	0.01	0.007	0	34.8	37.4	52.5	112	118	0	31	31
2019	2	13	8	35	21	0.63	-0.141	3.438	0.01	0.007	0	35.7	37.8	52	114	119	0	31	31
2019	2	13	8	45	21	0.61	-0.079	3.442	0.01	0.007	0	35.3	38.7	66.7	113	120	0	31	30
2019	2	13	8	55	21	0.627	-0.092	3.442	0.013	0.01	0	40	42.6	67.5	124	130	0	31	31
2019	2	13	9	5	21	0.63	-0.115	3.442	0.01	0.007	0	35.7	37.8	66.7	114	119	0	31	31
2019	2	13	9	15	21	0.636	-0.098	3.442	0.01	0.007	0	36.5	38.7	70.5	116	121	0	31	31
2019	2	13	9	25	21	0.63	-0.079	3.438	0.016	0.013	0	37	38.3	54.2	117	121	0	31	32
2019	2	13	9	35	21	0.646	-0.118	3.442	0.013	0.01	0	39.6	40.4	58.5	122	125	0	30	31
2019	2	13	9	45	21	0.643	-0.125	3.442	0.016	0.013	0	41.7	43	54.6	128	131	0	31	31

Mazourka (0354)

Year	Month	Day	Hour	Minute	Second	VelocityX	VelocityY	Level	StdError1	StdError2	StdError3	SNR1	SNR2	SNR3	SignalAmp1	SignalAmp2	SignalAmp3	Noise1	Noise2
2019	2	13	9	55	21	0.607	-0.092	3.442	0.013	0.01	0	43.9	45.2	59.8	132	136	0	30	31
2019	2	13	10	5	21	0.659	-0.095	3.442	0.01	0.007	0	41.7	43.4	56.3	128	132	0	31	31
2019	2	13	10	15	21	0.643	-0.118	3.445	0.016	0.016	0	42.1	43.9	55.5	129	133	0	31	31
2019	2	13	10	25	21	0.633	-0.085	3.445	0.013	0.01	0	40.4	41.7	52.9	124	128	0	30	31
2019	2	13	10	35	21	0.607	-0.075	3.445	0.016	0.013	0	40.4	42.1	55	125	129	0	31	31
2019	2	13	10	45	21	0.61	-0.066	3.445	0.01	0.007	0	41.3	42.6	58.5	127	131	0	31	32
2019	2	13	10	55	21	0.633	-0.082	3.445	0.01	0.007	0	43.9	45.2	61.1	132	136	0	30	31
2019	2	13	11	5	21	0.646	-0.089	3.448	0.01	0.007	0	42.1	44.3	58	129	134	0	31	31
2019	2	13	11	15	21	0.62	-0.089	3.448	0.013	0.01	0	40.4	42.6	60.2	125	130	0	31	31
2019	2	13	11	25	21	0.636	-0.092	3.448	0.01	0.007	0	43	45.2	61.9	131	136	0	31	31
2019	2	13	11	35	21	0.633	-0.112	3.448	0.013	0.01	0	40.9	42.1	61.5	126	130	0	31	32
2019	2	13	11	45	21	0.65	-0.059	3.448	0.016	0.013	0	39.1	41.3	58.5	122	127	0	31	31
2019	2	13	11	55	21	0.643	-0.092	3.448	0.01	0.007	0	40.9	42.1	54.2	126	130	0	31	32
2019	2	13	12	5	21	0.61	-0.118	3.451	0.01	0.007	0	41.7	43	50.3	128	132	0	31	32
2019	2	13	12	15	21	0.633	-0.102	3.448	0.016	0.013	0	40	41.7	57.6	123	128	0	30	31
2019	2	13	12	25	21	0.666	-0.089	3.451	0.01	0.007	0	40	42.1	58.5	124	129	0	31	31
2019	2	13	12	35	21	0.63	-0.085	3.451	0.016	0.013	0	41.3	43.4	60.6	127	132	0	31	31
2019	2	13	12	45	21	0.633	-0.095	3.451	0.01	0.007	0	40	41.7	59.8	124	128	0	31	31
2019	2	13	12	55	21	0.63	-0.079	3.451	0.01	0.007	0	40.9	43	64.1	126	131	0	31	31
2019	2	13	13	5	21	0.633	-0.062	3.455	0.013	0.01	0	38.3	40.4	63.6	120	125	0	31	31
2019	2	13	13	15	21	0.63	-0.075	3.455	0.01	0.007	0	37.8	40	66.7	119	124	0	31	31
2019	2	13	13	25	21	0.623	-0.079	3.455	0.01	0.007	0	38.7	40.4	71.4	120	125	0	30	31
2019	2	13	13	35	21	0.673	-0.108	3.455	0.013	0.01	0	40	41.7	49	124	128	0	31	31
2019	2	13	13	45	21	0.62	-0.052	3.455	0.01	0.007	0	39.6	41.3	62.8	122	127	0	30	31
2019	2	13	13	55	21	0.65	-0.089	3.455	0.016	0.013	0	39.6	41.7	48.2	123	128	0	31	31
2019	2	13	14	5	21	0.633	-0.069	3.455	0.016	0.013	0	37.4	39.6	63.6	118	123	0	31	31
2019	2	13	14	15	21	0.636	-0.092	3.455	0.016	0.013	0	36.5	38.7	71.8	116	122	0	31	32
2019	2	13	14	25	21	0.646	-0.092	3.455	0.013	0.01	0	37	38.7	56.8	117	121	0	31	31
2019	2	13	14	35	21	0.636	-0.092	3.455	0.016	0.016	0	36.5	38.7	64.9	116	121	0	31	31
2019	2	13	14	45	21	0.636	-0.105	3.455	0.01	0.007	0	37	38.7	67.9	117	121	0	31	31
2019	2	13	14	55	21	0.646	-0.085	3.455	0.013	0.01	0	37.4	38.7	61.1	117	121	0	30	31
2019	2	13	15	5	21	0.636	-0.075	3.455	0.01	0.007	0	37.4	39.1	52.9	118	122	0	31	31
2019	2	13	15	15	21	0.646	-0.105	3.458	0.013	0.01	0	37.8	39.1	62.4	118	122	0	30	31
2019	2	13	15	25	21	0.61	-0.098	3.458	0.013	0.01	0	37	39.1	66.7	117	122	0	31	31
2019	2	13	15	35	21	0.63	-0.105	3.458	0.013	0.01	0	40.9	42.1	67.5	125	129	0	30	31
2019	2	13	15	45	21	0.62	-0.089	3.458	0.01	0.007	0	39.6	41.3	63.2	123	127	0	31	31
2019	2	13	15	55	21	0.65	-0.102	3.458	0.01	0.007	0	41.3	43	65.8	127	131	0	31	31
2019	2	13	16	5	21	0.656	-0.112	3.458	0.013	0.01	0	40.9	43	63.2	126	131	0	31	31
2019	2	13	16	15	21	0.643	-0.062	3.458	0.01	0.007	0	37.8	38.7	59.3	118	122	0	30	32
2019	2	13	16	25	21	0.64	-0.102	3.461	0.01	0.007	0	41.3	43.4	62.4	127	132	0	31	31
2019	2	13	16	35	21	0.666	-0.075	3.461	0.013	0.01	0	38.7	40.4	58.9	121	125	0	31	31
2019	2	13	16	45	21	0.666	-0.092	3.461	0.013	0.01	0	40.4	42.1	58.9	124	128	0	30	30
2019	2	13	16	55	21	0.627	-0.118	3.461	0.01	0.007	0	40.4	42.1	58.5	125	129	0	31	31
2019	2	13	17	5	21	0.617	-0.089	3.461	0.01	0.007	0	39.1	41.3	56.8	122	127	0	31	31
2019	2	13	17	15	21	0.636	-0.082	3.465	0.013	0.01	0	37.8	40	61.5	119	124	0	31	31
2019	2	13	17	25	21	0.623	-0.118	3.465	0.013	0.01	0	40.9	42.1	63.2	125	129	0	30	31
2019	2	13	17	35	21	0.627	-0.092	3.465	0.013	0.01	0	38.7	40.9	64.5	121	126	0	31	31

Mazourka (0354)

Year	Month	Day	Hour	Minute	Second	VelocityX	VelocityY	Level	StdError1	StdError2	StdError3	SNR1	SNR2	SNR3	SignalAmp1	SignalAmp2	SignalAmp3	Noise1	Noise2
2019	2	13	17	45	21	0.65	-0.115	3.465	0.013	0.01	0	39.6	41.7	64.9	123	128	0	31	31
2019	2	13	17	55	21	0.627	-0.089	3.465	0.01	0.007	0	37.4	39.1	68.4	118	123	0	31	32
2019	2	13	18	5	21	0.64	-0.089	3.468	0.013	0.01	0	37.4	39.6	67.1	118	123	0	31	31
2019	2	13	18	15	21	0.65	-0.082	3.468	0.01	0.007	0	37.4	39.1	66.7	118	122	0	31	31
2019	2	13	18	25	21	0.636	-0.079	3.468	0.013	0.01	0	37.4	39.1	67.5	118	122	0	31	31
2019	2	13	18	35	21	0.617	-0.072	3.468	0.016	0.013	0	37	39.1	67.1	117	122	0	31	31
2019	2	13	18	45	21	0.617	-0.092	3.465	0.013	0.01	0	37	39.1	69.2	117	122	0	31	31
2019	2	13	18	55	21	0.63	-0.092	3.468	0.01	0.007	0	37	39.1	65.4	117	122	0	31	31
2019	2	13	19	5	21	0.63	-0.069	3.468	0.01	0.007	0	37	39.1	68.4	117	122	0	31	31
2019	2	13	19	15	21	0.617	-0.089	3.465	0.01	0.007	0	37.4	39.6	70.1	118	123	0	31	31
2019	2	13	19	25	21	0.627	-0.102	3.465	0.013	0.01	0	37.4	39.1	70.1	118	122	0	31	31
2019	2	13	19	35	21	0.653	-0.072	3.465	0.013	0.01	0	37	39.1	70.1	117	122	0	31	31
2019	2	13	19	45	21	0.643	-0.072	3.465	0.013	0.01	0	37	39.1	70.5	117	122	0	31	31
2019	2	13	19	55	21	0.643	-0.082	3.465	0.01	0.007	0	36.5	39.1	69.7	117	122	0	32	31
2019	2	13	20	5	21	0.666	-0.112	3.465	0.013	0.01	0	37	38.3	71	117	121	0	31	32
2019	2	13	20	15	21	0.617	-0.098	3.465	0.01	0.007	0	37	39.1	70.1	117	122	0	31	31
2019	2	13	20	25	21	0.653	-0.089	3.465	0.01	0.007	0	38.3	40.4	70.5	119	124	0	30	30
2019	2	13	20	35	21	0.63	-0.085	3.468	0.013	0.01	0	37.4	39.6	71	118	123	0	31	31
2019	2	13	20	45	21	0.663	-0.095	3.468	0.013	0.01	0	37.4	39.1	70.5	118	122	0	31	31
2019	2	13	20	55	21	0.669	-0.075	3.468	0.01	0.007	0	37.4	38.7	71	117	121	0	30	31
2019	2	13	21	5	21	0.64	-0.092	3.468	0.013	0.01	0	37.8	40.4	70.5	119	124	0	31	30
2019	2	13	21	15	21	0.614	-0.105	3.468	0.016	0.013	0	37.4	39.1	71	118	122	0	31	31
2019	2	13	21	25	21	0.646	-0.085	3.468	0.016	0.013	0	37.4	39.1	70.5	117	122	0	30	31
2019	2	13	21	35	21	0.65	-0.072	3.468	0.013	0.01	0	37.4	39.1	70.5	118	122	0	31	31
2019	2	13	21	45	21	0.643	-0.079	3.468	0.016	0.013	0	37	39.1	71	117	122	0	31	31
2019	2	13	21	55	21	0.656	-0.095	3.468	0.01	0.007	0	37	38.7	71	117	121	0	31	31
2019	2	13	22	5	21	0.656	-0.085	3.468	0.013	0.01	0	37.4	38.7	71	117	121	0	30	31
2019	2	13	22	15	21	0.633	-0.092	3.468	0.013	0.01	0	37	39.1	70.5	116	121	0	30	30
2019	2	13	22	25	21	0.653	-0.121	3.468	0.013	0.01	0	36.5	38.7	70.5	116	121	0	31	31
2019	2	13	22	35	21	0.636	-0.085	3.465	0.013	0.01	0	37	38.7	70.5	117	121	0	31	31
2019	2	13	22	45	21	0.646	-0.069	3.468	0.013	0.01	0	37.4	39.1	70.5	117	122	0	30	31
2019	2	13	22	55	21	0.64	-0.082	3.468	0.01	0.007	0	37.4	39.1	71.4	117	122	0	30	31
2019	2	13	23	5	21	0.633	-0.079	3.468	0.013	0.01	0	37	39.1	67.5	117	122	0	31	31
2019	2	13	23	15	21	0.64	-0.085	3.465	0.01	0.007	0	37.4	39.1	71	117	122	0	30	31
2019	2	13	23	25	21	0.636	-0.069	3.468	0.01	0.007	0	36.5	38.7	71	116	121	0	31	31
2019	2	13	23	35	21	0.627	-0.105	3.465	0.013	0.01	0	38.3	40.9	71	120	125	0	31	30
2019	2	13	23	45	21	0.643	-0.092	3.465	0.01	0.007	0	37.4	39.6	71.4	118	123	0	31	31
2019	2	13	23	55	21	0.65	-0.075	3.465	0.013	0.01	0	37	39.1	71	117	122	0	31	31
2019	2	14	0	5	21	0.643	-0.089	3.468	0.013	0.01	0	37.4	39.1	71.4	118	122	0	31	31
2019	2	14	0	15	21	0.64	-0.108	3.465	0.01	0.007	0	37	38.7	71	116	121	0	30	31
2019	2	14	0	25	21	0.63	-0.118	3.465	0.016	0.013	0	37	38.7	72.2	116	121	0	30	31
2019	2	14	0	35	21	0.623	-0.092	3.465	0.013	0.01	0	37.8	39.1	71.8	118	122	0	30	31
2019	2	14	0	45	21	0.643	-0.105	3.468	0.01	0.007	0	37.4	39.1	71	117	122	0	30	31
2019	2	14	0	55	21	0.656	-0.089	3.465	0.013	0.01	0	36.5	38.7	71.4	116	121	0	31	31
2019	2	14	1	5	21	0.646	-0.095	3.465	0.01	0.007	0	37	38.7	71.4	116	121	0	30	31
2019	2	14	1	15	21	0.617	-0.108	3.465	0.01	0.007	0	37	38.3	71.4	116	120	0	30	31
2019	2	14	1	25	21	0.643	-0.089	3.465	0.01	0.007	0	36.5	38.3	71.8	116	120	0	31	31

Mazourka (0354)

Year	Month	Day	Hour	Minute	Second	VelocityX	VelocityY	Level	StdError1	StdError2	StdError3	SNR1	SNR2	SNR3	SignalAmp1	SignalAmp2	SignalAmp3	Noise1	Noise2
2019	2	14	1	35	21	0.64	-0.089	3.465	0.01	0.007	0	36.5	38.3	71.4	116	120	0	31	31
2019	2	14	1	45	21	0.653	-0.105	3.465	0.01	0.007	0	36.5	38.7	71.4	116	121	0	31	31
2019	2	14	1	55	21	0.63	-0.085	3.465	0.01	0.007	0	37	38.7	71.8	117	121	0	31	31
2019	2	14	2	5	21	0.636	-0.102	3.468	0.01	0.007	0	38.7	40	72.2	120	124	0	30	31
2019	2	14	2	15	21	0.627	-0.052	3.465	0.01	0.007	0	37	39.1	71.4	117	122	0	31	31
2019	2	14	2	25	21	0.63	-0.105	3.465	0.013	0.01	0	37	38.7	72.2	117	121	0	31	31
2019	2	14	2	35	21	0.63	-0.072	3.465	0.01	0.007	0	40.4	42.1	71.8	125	129	0	31	31
2019	2	14	2	45	21	0.63	-0.066	3.465	0.016	0.013	0	37.8	39.1	71.8	118	122	0	30	31
2019	2	14	2	55	21	0.646	-0.121	3.465	0.01	0.007	0	37.4	39.1	72.7	118	122	0	31	31
2019	2	14	3	5	21	0.62	-0.144	3.465	0.013	0.01	0	37.4	39.1	72.7	118	122	0	31	31
2019	2	14	3	15	21	0.643	-0.092	3.465	0.016	0.013	0	36.5	38.7	72.7	116	121	0	31	31
2019	2	14	3	25	21	0.63	-0.098	3.465	0.01	0.007	0	37	38.7	72.2	116	121	0	30	31
2019	2	14	3	35	21	0.64	-0.089	3.465	0.01	0.007	0	37	38.7	71.8	117	121	0	31	31
2019	2	14	3	45	21	0.633	-0.108	3.465	0.016	0.013	0	37	38.7	71.4	116	121	0	30	31
2019	2	14	3	55	21	0.643	-0.075	3.465	0.013	0.01	0	37	38.7	69.2	116	121	0	30	31
2019	2	14	4	5	21	0.679	-0.118	3.465	0.013	0.01	0	37	38.3	58.5	116	120	0	30	31
2019	2	14	4	15	21	0.659	-0.085	3.468	0.013	0.01	0	37	38.7	49	117	121	0	31	31
2019	2	14	4	25	21	0.636	-0.118	3.465	0.016	0.013	0	37.8	39.1	53.3	118	122	0	30	31
2019	2	14	4	35	21	0.659	-0.161	3.465	0.01	0.007	0	38.3	39.6	52.9	119	123	0	30	31
2019	2	14	4	45	21	0.643	-0.092	3.465	0.013	0.01	0	38.7	40.4	57.2	120	124	0	30	30
2019	2	14	4	55	21	0.627	-0.075	3.465	0.013	0.01	0	39.6	41.3	50.7	123	127	0	31	31
2019	2	14	5	5	21	0.65	-0.105	3.468	0.01	0.007	0	39.1	40.9	51.2	121	125	0	30	30
2019	2	14	5	15	21	0.656	-0.089	3.468	0.016	0.013	0	39.1	40.9	51.2	121	126	0	30	31
2019	2	14	5	25	21	0.646	-0.092	3.468	0.013	0.01	0	38.7	40.4	61.1	121	125	0	31	31
2019	2	14	5	35	21	0.627	-0.105	3.468	0.01	0.007	0	38.3	40.4	49	120	125	0	31	31
2019	2	14	5	45	21	0.64	-0.089	3.468	0.01	0.007	0	39.1	40.4	50.3	121	125	0	30	31
2019	2	14	5	55	21	0.656	-0.072	3.468	0.013	0.01	0	39.6	40.9	49	122	126	0	30	31
2019	2	14	6	5	21	0.643	-0.092	3.468	0.01	0.007	0	40.4	42.1	47.7	124	129	0	30	31
2019	2	14	6	15	21	0.633	-0.075	3.471	0.016	0.013	0	42.6	43.9	44.7	129	133	0	30	31
2019	2	14	6	25	21	0.676	-0.092	3.471	0.016	0.016	0	44.7	46.4	46.9	135	139	0	31	31
2019	2	14	6	35	21	0.65	-0.082	3.468	0.01	0.007	0	42.6	44.3	47.7	130	134	0	31	31
2019	2	14	6	45	21	0.636	-0.095	3.471	0.01	0.007	0	41.7	43	46.9	127	131	0	30	31
2019	2	14	6	55	21	0.653	-0.102	3.471	0.013	0.01	0	42.1	43	45.2	128	131	0	30	31
2019	2	14	7	5	21	0.65	-0.108	3.468	0.01	0.007	0	42.6	44.7	45.2	130	134	0	31	30
2019	2	14	7	15	21	0.676	-0.079	3.481	0.01	0.007	0	44.7	45.6	41.3	134	137	0	30	31
2019	2	14	7	25	21	0.653	-0.079	3.471	0.01	0.007	0	44.3	46	43.9	134	138	0	31	31
2019	2	14	7	35	21	0.646	-0.092	3.478	0.013	0.01	0	45.6	46.9	40.4	137	140	0	31	31
2019	2	14	7	45	21	0.636	-0.085	3.471	0.01	0.007	0	46.9	48.6	43.4	139	143	0	30	30
2019	2	14	7	55	21	0.643	-0.075	3.484	0.01	0.007	0	46	47.7	41.7	138	142	0	31	31
2019	2	14	8	5	21	0.659	-0.092	3.478	0.013	0.01	0	45.6	47.3	42.6	137	141	0	31	31
2019	2	14	8	15	21	0.653	-0.095	3.478	0.01	0.007	0	46.9	48.2	40.9	139	143	0	30	31
2019	2	14	8	25	21	0.643	-0.069	3.488	0.01	0.007	0	47.3	49	40	140	144	0	30	30
2019	2	14	8	35	21	0.663	-0.085	3.484	0.013	0.01	0	47.3	49	42.1	141	145	0	31	31
2019	2	14	8	45	21	0.659	-0.079	3.497	0.01	0.007	0	46.9	48.2	42.6	139	143	0	30	31
2019	2	14	8	55	21	0.63	-0.02	3.491	0.013	0.01	0	46	47.7	44.7	138	142	0	31	31
2019	2	14	9	5	21	0.6	-0.069	3.488	0.01	0.007	0	48.2	49.5	38.7	143	147	0	31	32
2019	2	14	9	15	21	0.65	-0.036	3.494	0.01	0.007	0	46	48.2	43	138	143	0	31	31

Mazourka (0354)

Year	Month	Day	Hour	Minute	Second	VelocityX	VelocityY	Level	StdError1	StdError2	StdError3	SNR1	SNR2	SNR3	SignalAmp1	SignalAmp2	SignalAmp3	Noise1	Noise2
2019	2	14	9	25	21	0.673	-0.052	3.497	0.013	0.01	0	46.4	47.7	41.3	139	142	0	31	31
2019	2	14	9	35	21	0.673	-0.026	3.497	0.016	0.013	0	45.2	43.9	45.6	136	133	0	31	31
2019	2	14	9	45	21	0.663	-0.092	3.501	0.013	0.01	0	47.3	46	40	141	138	0	31	31
2019	2	14	9	55	21	0.636	-0.052	3.497	0.01	0.007	0	45.2	46.4	44.7	136	140	0	31	32
2019	2	14	10	5	21	0.676	-0.052	3.507	0.013	0.01	0	46.9	48.6	40.9	140	144	0	31	31
2019	2	14	10	15	21	0.653	-0.052	3.497	0.01	0.007	0	44.3	46.4	45.2	134	139	0	31	31
2019	2	14	10	25	21	0.65	-0.056	3.504	0.01	0.007	0	44.3	45.6	44.7	133	137	0	30	31
2019	2	14	10	35	21	0.646	-0.079	3.504	0.01	0.007	0	43.4	45.2	46.9	131	136	0	30	31
2019	2	14	10	45	21	0.663	-0.066	3.497	0.013	0.01	0	43.4	44.7	45.6	131	135	0	30	31
2019	2	14	10	55	21	0.656	-0.082	3.504	0.016	0.013	0	42.6	44.7	54.2	129	134	0	30	30
2019	2	14	11	5	21	0.643	-0.052	3.504	0.013	0.01	0	42.6	43.9	61.5	129	133	0	30	31
2019	2	14	11	15	21	0.656	-0.092	3.507	0.01	0.007	0	41.7	43.9	47.7	128	133	0	31	31
2019	2	14	11	25	21	0.636	-0.085	3.507	0.01	0.007	0	41.7	43.4	49.5	128	132	0	31	31
2019	2	14	11	35	21	0.646	-0.092	3.507	0.013	0.01	0	42.1	43.4	49	128	132	0	30	31
2019	2	14	11	45	21	0.646	-0.062	3.51	0.013	0.01	0	41.3	43.4	46	127	131	0	31	30
2019	2	14	11	55	21	0.673	-0.062	3.51	0.01	0.007	0	41.3	43.4	43.9	126	131	0	30	30
2019	2	14	12	5	21	0.65	-0.092	3.51	0.01	0.007	0	40.9	42.6	46	125	130	0	30	31
2019	2	14	12	15	21	0.663	-0.105	3.514	0.01	0.007	0	40.9	43	46	125	130	0	30	30
2019	2	14	12	25	21	0.643	-0.069	3.51	0.01	0.007	0	40.4	42.6	45.6	125	129	0	31	30
2019	2	14	12	35	21	0.666	-0.079	3.51	0.013	0.01	0	40.9	43	43	126	130	0	31	30
2019	2	14	12	45	21	0.64	-0.052	3.51	0.013	0.01	0	40.4	42.1	55	124	129	0	30	31
2019	2	14	12	55	21	0.65	-0.082	3.51	0.013	0.01	0	40	41.7	62.4	123	128	0	30	31
2019	2	14	13	5	21	0.663	-0.079	3.514	0.01	0.007	0	40	41.7	51.2	123	128	0	30	31
2019	2	14	13	15	21	0.659	-0.066	3.517	0.013	0.01	0	40	41.7	43.4	123	128	0	30	31
2019	2	14	13	25	21	0.663	-0.052	3.514	0.016	0.013	0	40.9	42.6	44.3	125	129	0	30	30
2019	2	14	13	35	21	0.696	-0.079	3.517	0.013	0.01	0	40	42.6	45.6	124	128	0	31	29
2019	2	14	13	45	21	0.627	-0.069	3.517	0.013	0.01	0	40.4	41.7	44.7	124	128	0	30	31
2019	2	14	13	55	21	0.64	-0.075	3.52	0.016	0.013	0	40.9	42.1	44.7	125	129	0	30	31
2019	2	14	14	5	21	0.653	-0.066	3.52	0.013	0.01	0	40.9	42.1	42.1	125	129	0	30	31
2019	2	14	14	15	21	0.692	-0.102	3.514	0.01	0.007	0	44.7	46	40	134	138	0	30	31
2019	2	14	14	25	21	0.663	-0.098	3.52	0.013	0.01	0	45.6	47.3	47.3	136	141	0	30	31
2019	2	14	14	35	21	0.663	-0.072	3.517	0.01	0.007	0	42.6	43.9	46.4	129	133	0	30	31
2019	2	14	14	45	21	0.673	-0.066	3.52	0.01	0.007	0	41.3	42.6	44.3	126	130	0	30	31
2019	2	14	14	55	21	0.679	-0.075	3.517	0.016	0.013	0	40.9	42.1	44.7	125	129	0	30	31
2019	2	14	15	5	21	0.679	-0.079	3.524	0.01	0.007	0	40	42.1	45.6	124	128	0	31	30
2019	2	14	15	15	21	0.659	-0.085	3.524	0.013	0.01	0	40.4	41.7	44.7	124	128	0	30	31
2019	2	14	15	25	21	0.656	-0.098	3.527	0.01	0.007	0	39.6	40.9	44.3	122	126	0	30	31
2019	2	14	15	35	21	0.656	-0.046	3.524	0.01	0.007	0	40	41.7	46.9	123	127	0	30	30
2019	2	14	15	45	21	0.646	-0.079	3.527	0.013	0.01	0	38.7	40.9	46.4	121	126	0	31	31
2019	2	14	15	55	21	0.669	-0.092	3.53	0.01	0.007	0	38.7	40.9	70.1	120	125	0	30	30
2019	2	14	16	5	21	0.653	-0.108	3.53	0.013	0.01	0	38.7	40.4	52.9	120	125	0	30	31
2019	2	14	16	15	21	0.669	-0.108	3.53	0.013	0.01	0	38.3	40.9	48.2	120	125	0	31	30
2019	2	14	16	25	21	0.633	-0.085	3.533	0.013	0.01	0	38.7	40	72.7	120	124	0	30	31
2019	2	14	16	35	21	0.623	-0.085	3.533	0.01	0.007	0	37.8	40	71.8	119	124	0	31	31
2019	2	14	16	45	21	0.643	-0.075	3.533	0.013	0.01	0	38.7	40.4	62.4	120	124	0	30	30
2019	2	14	16	55	21	0.656	-0.062	3.533	0.01	0.007	0	38.7	40	67.9	120	124	0	30	31
2019	2	14	17	5	21	0.65	-0.059	3.537	0.013	0.01	0	37.8	40	70.5	119	124	0	31	31

Mazourka (0354)

Year	Month	Day	Hour	Minute	Second	VelocityX	VelocityY	Level	StdError1	StdError2	StdError3	SNR1	SNR2	SNR3	SignalAmp1	SignalAmp2	SignalAmp3	Noise1	Noise2
2019	2	14	17	15	21	0.656	-0.115	3.537	0.013	0.01	0	38.3	39.6	73.1	119	123	0	30	31
2019	2	14	17	25	21	0.64	-0.089	3.537	0.013	0.01	0	37.8	40	62.8	119	124	0	31	31
2019	2	14	17	35	21	0.656	-0.075	3.537	0.01	0.007	0	38.3	40	52.5	119	124	0	30	31
2019	2	14	17	45	21	0.65	-0.075	3.537	0.01	0.007	0	38.7	40	74.4	120	124	0	30	31
2019	2	14	17	55	21	0.656	-0.089	3.533	0.01	0.007	0	37.8	40	46.4	119	124	0	31	31
2019	2	14	18	5	21	0.673	-0.052	3.537	0.016	0.013	0	38.7	40	58	120	124	0	30	31
2019	2	14	18	15	21	0.636	-0.072	3.537	0.01	0.007	0	38.7	40	61.5	120	124	0	30	31
2019	2	14	18	25	21	0.646	-0.072	3.537	0.01	0.007	0	38.7	40.4	53.3	120	125	0	30	31
2019	2	14	18	35	21	0.643	-0.075	3.54	0.01	0.007	0	38.7	40.4	63.6	120	125	0	30	31
2019	2	14	18	45	21	0.659	-0.075	3.54	0.01	0.007	0	38.7	40.4	53.8	120	125	0	30	31
2019	2	14	18	55	21	0.64	-0.121	3.54	0.016	0.013	0	39.1	40.4	61.5	121	125	0	30	31
2019	2	14	19	5	21	0.653	-0.072	3.543	0.01	0.007	0	38.7	40.9	76.1	120	125	0	30	30
2019	2	14	19	15	21	0.643	-0.092	3.543	0.01	0.007	0	38.7	40.9	74	120	125	0	30	30
2019	2	14	19	25	21	0.64	-0.125	3.543	0.01	0.007	0	38.3	40.4	76.1	120	125	0	31	31
2019	2	14	19	35	21	0.646	-0.098	3.54	0.01	0.007	0	38.3	40.9	74	120	125	0	31	30
2019	2	14	19	45	21	0.636	-0.079	3.543	0.01	0.007	0	39.1	40.4	75.7	121	125	0	30	31
2019	2	14	19	55	21	0.653	-0.082	3.543	0.01	0.007	0	39.1	40.4	75.3	121	125	0	30	31
2019	2	14	20	5	21	0.643	-0.066	3.543	0.01	0.007	0	39.1	40.9	75.7	121	125	0	30	30
2019	2	14	20	15	21	0.64	-0.085	3.543	0.013	0.01	0	39.1	40.9	74.8	121	126	0	30	31
2019	2	14	20	25	21	0.64	-0.079	3.543	0.01	0.007	0	39.1	40.9	57.6	121	126	0	30	31
2019	2	14	20	35	21	0.666	-0.085	3.543	0.01	0.007	0	39.6	41.7	68.8	122	127	0	30	30
2019	2	14	20	45	21	0.636	-0.098	3.543	0.01	0.007	0	39.1	40.9	76.1	121	126	0	30	31
2019	2	14	20	55	21	0.653	-0.095	3.547	0.013	0.01	0	39.1	41.3	66.2	121	126	0	30	30
2019	2	14	21	5	21	0.65	-0.095	3.547	0.013	0.01	0	39.1	40.9	75.3	121	126	0	30	31
2019	2	14	21	15	21	0.663	-0.072	3.547	0.01	0.007	0	40	40.9	70.5	122	126	0	29	31
2019	2	14	21	25	21	0.653	-0.105	3.547	0.013	0.01	0	40.4	42.6	52.9	125	130	0	31	31
2019	2	14	21	35	21	0.64	-0.066	3.547	0.016	0.013	0	39.6	40.9	73.5	122	126	0	30	31
2019	2	14	21	45	21	0.653	-0.082	3.547	0.01	0.007	0	39.1	40.9	75.7	121	125	0	30	30
2019	2	14	21	55	21	0.64	-0.082	3.547	0.016	0.016	0	39.1	41.3	74.8	121	126	0	30	30
2019	2	14	22	5	21	0.682	-0.092	3.547	0.013	0.01	0	38.7	40.4	74.4	121	125	0	31	31
2019	2	14	22	15	21	0.702	-0.102	3.547	0.01	0.007	0	39.1	40.4	75.3	121	125	0	30	31
2019	2	14	22	25	21	0.64	-0.089	3.55	0.016	0.016	0	38.7	40.4	74.8	120	125	0	30	31
2019	2	14	22	35	21	0.669	-0.079	3.55	0.01	0.007	0	38.3	40.9	74	120	125	0	31	30
2019	2	14	22	45	21	0.673	-0.098	3.55	0.013	0.01	0	38.7	40.9	74.4	120	125	0	30	30
2019	2	14	22	55	21	0.663	-0.098	3.55	0.01	0.007	0	38.7	40.4	74	120	125	0	30	31
2019	2	14	23	5	21	0.64	-0.092	3.55	0.013	0.01	0	39.1	40.4	72.2	121	125	0	30	31
2019	2	14	23	15	21	0.659	-0.108	3.55	0.01	0.007	0	38.7	40.9	73.1	121	126	0	31	31
2019	2	14	23	25	21	0.656	-0.072	3.55	0.013	0.01	0	40.4	42.1	72.7	124	129	0	30	31
2019	2	14	23	35	21	0.653	-0.098	3.553	0.013	0.01	0	39.1	40.4	73.1	121	125	0	30	31
2019	2	14	23	45	21	0.64	-0.082	3.553	0.013	0.01	0	38.7	40.9	73.1	121	125	0	31	30
2019	2	14	23	55	21	0.64	-0.095	3.553	0.01	0.007	0	39.6	40.9	73.1	122	126	0	30	31
2019	2	15	0	5	21	0.643	-0.085	3.553	0.01	0.007	0	39.1	40.9	72.2	121	126	0	30	31
2019	2	15	0	15	21	0.659	-0.095	3.553	0.016	0.016	0	38.7	40.9	72.2	120	125	0	30	30
2019	2	15	0	25	21	0.627	-0.082	3.553	0.01	0.007	0	39.1	40.9	71.8	121	125	0	30	30
2019	2	15	0	35	21	0.656	-0.062	3.556	0.016	0.013	0	38.7	41.3	71.4	121	126	0	31	30
2019	2	15	0	45	21	0.614	-0.072	3.556	0.013	0.01	0	39.1	41.3	71	121	126	0	30	30
2019	2	15	0	55	21	0.663	-0.089	3.556	0.01	0.007	0	39.6	40.9	69.2	122	126	0	30	31

Mazourka (0354)

Year	Month	Day	Hour	Minute	Second	VelocityX	VelocityY	Level	StdError1	StdError2	StdError3	SNR1	SNR2	SNR3	SignalAmp1	SignalAmp2	SignalAmp3	Noise1	Noise2
2019	2	15	1	5	21	0.653	-0.069	3.563	0.01	0.007	0	39.1	40.9	71	122	126	0	31	31
2019	2	15	1	15	21	0.692	-0.098	3.566	0.01	0.007	0	38.7	40.4	71.4	121	125	0	31	31
2019	2	15	1	25	21	0.659	-0.069	3.566	0.013	0.01	0	39.1	41.3	71.4	122	127	0	31	31
2019	2	15	1	35	21	0.646	-0.082	3.566	0.01	0.007	0	39.1	40.9	72.7	121	126	0	30	31
2019	2	15	1	45	21	0.666	-0.075	3.57	0.01	0.007	0	39.1	40.4	73.1	121	125	0	30	31
2019	2	15	1	55	21	0.679	-0.092	3.57	0.01	0.007	0	38.7	40.4	69.7	120	125	0	30	31
2019	2	15	2	5	21	0.659	-0.079	3.57	0.01	0.007	0	40	41.7	69.7	124	128	0	31	31
2019	2	15	2	15	21	0.653	-0.072	3.57	0.016	0.013	0	39.6	42.1	73.5	123	128	0	31	30
2019	2	15	2	25	21	0.679	-0.092	3.57	0.01	0.007	0	38.7	40.4	72.7	121	125	0	31	31
2019	2	15	2	35	21	0.65	-0.105	3.573	0.01	0.007	0	38.7	41.3	74.4	121	126	0	31	30
2019	2	15	2	45	21	0.636	-0.092	3.573	0.01	0.007	0	38.7	40.9	74.4	120	125	0	30	30
2019	2	15	2	55	21	0.646	-0.082	3.573	0.01	0.007	0	38.7	40.4	75.3	120	125	0	30	31
2019	2	15	3	5	21	0.686	-0.092	3.573	0.01	0.007	0	38.7	40.4	74.8	120	125	0	30	31
2019	2	15	3	15	21	0.633	-0.102	3.573	0.013	0.01	0	37.8	40.4	75.3	118	125	0	30	31
2019	2	15	3	25	21	0.636	-0.092	3.576	0.01	0.007	0	38.7	40.9	75.7	120	125	0	30	30
2019	2	15	3	35	21	0.663	-0.079	3.576	0.01	0.007	0	38.7	40.4	75.3	120	125	0	30	31
2019	2	15	3	45	21	0.633	-0.075	3.576	0.013	0.01	0	38.7	40.9	69.2	121	126	0	31	31
2019	2	15	3	55	21	0.663	-0.082	3.576	0.01	0.007	0	39.1	41.7	75.3	122	127	0	31	30
2019	2	15	4	5	21	0.692	-0.092	3.576	0.013	0.01	0	39.1	41.7	74.8	121	127	0	30	30
2019	2	15	4	15	21	0.663	-0.089	3.576	0.01	0.007	0	38.3	41.3	75.3	120	126	0	31	30
2019	2	15	4	25	21	0.646	-0.066	3.576	0.01	0.007	0	38.3	40.4	75.3	120	125	0	31	31
2019	2	15	4	35	21	0.676	-0.085	3.576	0.013	0.01	0	38.3	40.4	74.4	119	125	0	30	31
2019	2	15	4	45	21	0.676	-0.089	3.576	0.016	0.013	0	38.3	40.4	74	119	125	0	30	31
2019	2	15	4	55	21	0.636	-0.092	3.579	0.01	0.007	0	38.7	40.4	74	120	125	0	30	31
2019	2	15	5	5	21	0.663	-0.082	3.579	0.013	0.01	0	38.3	40.4	73.5	120	125	0	31	31
2019	2	15	5	15	21	0.666	-0.079	3.579	0.013	0.01	0	38.7	41.3	74.4	121	126	0	31	30
2019	2	15	5	25	21	0.65	-0.082	3.579	0.01	0.007	0	39.1	42.1	73.1	122	128	0	31	30
2019	2	15	5	35	21	0.659	-0.102	3.579	0.01	0.007	0	39.1	41.7	73.1	122	128	0	31	31
2019	2	15	5	45	21	0.659	-0.105	3.579	0.013	0.01	0	38.7	40.9	72.7	120	126	0	30	31
2019	2	15	5	55	21	0.669	-0.069	3.583	0.013	0.01	0	40	42.1	72.2	123	128	0	30	30
2019	2	15	6	5	21	0.659	-0.079	3.583	0.013	0.01	0	39.1	41.3	71.8	121	127	0	30	31
2019	2	15	6	15	21	0.689	-0.079	3.583	0.016	0.013	0	39.1	40.9	71.8	121	126	0	30	31
2019	2	15	6	25	21	0.669	-0.085	3.583	0.013	0.01	0	38.7	41.3	71	121	126	0	31	30
2019	2	15	6	35	21	0.679	-0.105	3.586	0.01	0.007	0	40	42.1	71.4	123	129	0	30	31
2019	2	15	6	45	21	0.669	-0.075	3.586	0.013	0.01	0	39.1	41.3	71	122	127	0	31	31
2019	2	15	6	55	21	0.673	-0.118	3.586	0.013	0.01	0	39.1	41.7	71	121	127	0	30	30
2019	2	15	7	5	21	0.669	-0.066	3.586	0.01	0.007	0	38.3	40.4	69.7	120	126	0	31	32
2019	2	15	7	15	21	0.659	-0.089	3.593	0.01	0.007	0	39.1	40.9	68.8	121	126	0	30	31
2019	2	15	7	25	21	0.646	-0.089	3.596	0.016	0.013	0	39.1	40.9	70.5	121	126	0	30	31
2019	2	15	7	35	21	0.666	-0.062	3.596	0.016	0.013	0	39.1	41.7	71.4	122	128	0	31	31
2019	2	15	7	45	21	0.653	-0.075	3.599	0.01	0.007	0	39.1	40.9	71.8	121	126	0	30	31
2019	2	15	7	55	21	0.653	-0.069	3.599	0.01	0.007	0	38.3	40.4	71.8	120	125	0	31	31
2019	2	15	8	5	21	0.646	-0.079	3.602	0.01	0.007	0	38.3	40.4	72.2	119	125	0	30	31
2019	2	15	8	15	21	0.673	-0.089	3.602	0.01	0.007	0	37.8	40.4	66.7	119	124	0	31	30
2019	2	15	8	25	21	0.673	-0.098	3.602	0.016	0.013	0	38.3	40	74.8	119	124	0	30	31
2019	2	15	8	35	21	0.679	-0.102	3.602	0.01	0.007	0	37.4	39.6	74.4	117	123	0	30	31
2019	2	15	8	45	21	0.656	-0.089	3.602	0.01	0.007	0	37.4	39.6	74	118	123	0	31	31

Mazourka (0354)

Year	Month	Day	Hour	Minute	Second	VelocityX	VelocityY	Level	StdError1	StdError2	StdError3	SNR1	SNR2	SNR3	SignalAmp1	SignalAmp2	SignalAmp3	Noise1	Noise2
2019	2	15	8	55	21	0.676	-0.092	3.602	0.013	0.01	0	37.4	39.6	49.5	118	123	0	31	31
2019	2	15	9	5	21	0.663	-0.118	3.606	0.01	0.007	0	37	39.6	65.8	117	123	0	31	31
2019	2	15	9	15	21	0.63	-0.098	3.606	0.013	0.01	0	37	39.6	68.4	117	123	0	31	31
2019	2	15	9	25	21	0.659	-0.092	3.606	0.01	0.007	0	37.4	39.1	73.5	117	122	0	30	31
2019	2	15	9	35	21	0.63	-0.098	3.606	0.01	0.007	0	37	39.6	74	117	122	0	31	30
2019	2	15	9	45	21	0.659	-0.095	3.609	0.013	0.01	0	37.4	39.1	74.4	117	122	0	30	31
2019	2	15	9	55	21	0.656	-0.079	3.609	0.01	0.007	0	37.4	39.6	75.3	117	122	0	30	30
2019	2	15	10	5	21	0.676	-0.082	3.609	0.01	0.007	0	37	39.1	74	116	122	0	30	31
2019	2	15	10	15	21	0.679	-0.102	3.609	0.01	0.007	0	37.4	38.7	73.5	117	122	0	30	32
2019	2	15	10	25	21	0.676	-0.079	3.612	0.01	0.007	0	37.4	39.1	74	117	122	0	30	31
2019	2	15	10	35	21	0.676	-0.118	3.612	0.013	0.01	0	36.5	38.7	63.2	116	121	0	31	31
2019	2	15	10	45	21	0.656	-0.066	3.612	0.013	0.01	0	36.5	38.7	65.8	116	121	0	31	31
2019	2	15	10	55	21	0.699	-0.098	3.609	0.013	0.01	0	37.4	39.6	46.9	118	123	0	31	31
2019	2	15	11	5	21	0.663	-0.092	3.612	0.01	0.007	0	37.8	39.6	44.7	119	124	0	31	32
2019	2	15	11	15	21	0.679	-0.102	3.615	0.013	0.01	0	38.3	40.4	41.7	119	124	0	30	30
2019	2	15	11	25	21	0.682	-0.115	3.609	0.013	0.01	0	37.8	40	44.7	119	124	0	31	31
2019	2	15	11	35	21	0.646	-0.092	3.609	0.01	0.007	0	39.6	42.1	46.4	123	128	0	31	30
2019	2	15	11	45	21	0.679	-0.105	3.609	0.013	0.01	0	39.6	42.1	44.3	123	128	0	31	30
2019	2	15	11	55	21	0.666	-0.075	3.615	0.013	0.01	0	39.1	41.3	43.9	121	127	0	30	31
2019	2	15	12	5	21	0.686	-0.049	3.615	0.01	0.007	0	38.7	40.9	44.3	121	126	0	31	31
2019	2	15	12	15	21	0.686	-0.066	3.619	0.01	0.007	0	39.1	41.3	43.9	121	126	0	30	30
2019	2	15	12	25	21	0.686	-0.095	3.615	0.01	0.007	0	41.3	43.4	40	127	132	0	31	31
2019	2	15	12	35	21	0.709	-0.082	3.622	0.013	0.01	0	40	41.7	44.7	123	128	0	30	31
2019	2	15	12	45	21	0.689	-0.092	3.619	0.01	0.007	0	39.1	41.7	43.9	122	127	0	31	30
2019	2	15	12	55	21	0.666	-0.072	3.622	0.01	0.007	0	38.7	40.4	45.2	120	125	0	30	31
2019	2	15	13	5	21	0.692	-0.092	3.622	0.01	0.007	0	38.3	40.4	41.7	120	125	0	31	31
2019	2	15	13	15	21	0.712	-0.075	3.622	0.01	0.007	0	38.7	40.9	45.2	121	126	0	31	31
2019	2	15	13	25	21	0.682	-0.082	3.622	0.01	0.007	0	37.8	40.4	45.2	119	124	0	31	30
2019	2	15	13	35	21	0.692	-0.105	3.625	0.013	0.01	0	38.3	40.4	42.6	120	125	0	31	31
2019	2	15	13	45	21	0.663	-0.105	3.629	0.01	0.007	0	37.8	39.6	45.6	118	123	0	30	31
2019	2	15	13	55	21	0.705	-0.092	3.615	0.01	0.007	0	38.3	40.4	43.9	120	125	0	31	31
2019	2	15	14	5	21	0.666	-0.092	3.629	0.016	0.013	0	37.8	40	43.9	118	123	0	30	30
2019	2	15	14	15	21	0.686	-0.066	3.629	0.01	0.007	0	37.4	40	41.7	118	123	0	31	30
2019	2	15	14	25	21	0.669	-0.131	3.629	0.016	0.016	0	37.4	39.6	46.4	117	123	0	30	31
2019	2	15	14	35	21	0.679	-0.089	3.632	0.01	0.007	0	37.4	39.1	40.9	117	122	0	30	31
2019	2	15	14	45	21	0.64	-0.092	3.629	0.016	0.013	0	37	39.1	51.2	116	122	0	30	31
2019	2	15	14	55	21	0.666	-0.102	3.629	0.01	0.007	0	37	39.1	47.3	117	122	0	31	31
2019	2	15	15	5	21	0.692	-0.105	3.632	0.01	0.007	0	37	38.7	70.1	116	121	0	30	31
2019	2	15	15	15	21	0.669	-0.079	3.632	0.01	0.007	0	37.4	39.1	55	117	122	0	30	31
2019	2	15	15	25	21	0.663	-0.108	3.632	0.01	0.007	0	37	38.7	53.3	116	121	0	30	31
2019	2	15	15	35	21	0.65	-0.092	3.635	0.013	0.01	0	37	39.1	45.6	116	122	0	30	31
2019	2	15	15	45	21	0.676	-0.066	3.635	0.01	0.007	0	37	39.1	51.2	116	121	0	30	30
2019	2	15	15	55	21	0.682	-0.085	3.638	0.01	0.007	0	36.5	38.7	47.3	116	121	0	31	31
2019	2	15	16	5	21	0.659	-0.102	3.645	0.01	0.007	0	37.4	39.6	65.8	117	123	0	30	31
2019	2	15	16	15	21	0.676	-0.075	3.645	0.01	0.007	0	37	39.6	66.7	117	123	0	31	31
2019	2	15	16	25	21	0.666	-0.092	3.645	0.01	0.007	0	37.4	40	56.3	118	123	0	31	30
2019	2	15	16	35	21	0.705	-0.105	3.648	0.013	0.01	0	37.4	39.6	63.6	118	123	0	31	31

Mazourka (0354)

Year	Month	Day	Hour	Minute	Second	VelocityX	VelocityY	Level	StdError1	StdError2	StdError3	SNR1	SNR2	SNR3	SignalAmp1	SignalAmp2	SignalAmp3	Noise1	Noise2
2019	2	15	16	45	21	0.669	-0.052	3.648	0.01	0.007	0	37.8	40.4	73.1	118	124	0	30	30
2019	2	15	16	55	21	0.669	-0.108	3.648	0.01	0.007	0	37.4	39.6	73.1	118	123	0	31	31
2019	2	15	17	5	21	0.682	-0.039	3.648	0.01	0.007	0	37.4	39.1	73.5	118	123	0	31	32
2019	2	15	17	15	21	0.686	-0.092	3.652	0.016	0.013	0	37.8	40	74.4	118	124	0	30	31
2019	2	15	17	25	21	0.686	-0.082	3.652	0.013	0.01	0	37.8	40.4	70.5	118	123	0	30	29
2019	2	15	17	35	21	0.699	-0.108	3.652	0.01	0.007	0	37.4	40	56.8	118	124	0	31	31
2019	2	15	17	45	21	0.643	-0.072	3.655	0.01	0.007	0	38.3	40.4	72.2	119	124	0	30	30
2019	2	15	17	55	21	0.659	-0.085	3.655	0.013	0.01	0	38.3	40.9	75.7	119	125	0	30	30
2019	2	15	18	5	21	0.666	-0.092	3.655	0.01	0.007	0	38.7	40.4	74.8	120	125	0	30	31
2019	2	15	18	15	21	0.686	-0.066	3.655	0.01	0.007	0	39.1	40.9	67.5	121	126	0	30	31
2019	2	15	18	25	21	0.686	-0.095	3.655	0.01	0.007	0	39.1	41.3	61.5	121	126	0	30	30
2019	2	15	18	35	21	0.676	-0.069	3.658	0.01	0.007	0	39.6	40.9	67.1	122	126	0	30	31
2019	2	15	18	45	21	0.686	-0.092	3.658	0.01	0.007	0	39.1	40.9	72.7	122	126	0	31	31
2019	2	15	18	55	21	0.663	-0.079	3.658	0.01	0.007	0	39.6	41.3	74.8	122	127	0	30	31
2019	2	15	19	5	21	0.682	-0.069	3.658	0.01	0.007	0	39.1	41.3	74.4	122	127	0	31	31
2019	2	15	19	15	21	0.702	-0.085	3.658	0.01	0.007	0	39.1	41.3	74	122	127	0	31	31
2019	2	15	19	25	21	0.669	-0.115	3.661	0.01	0.007	0	39.6	41.3	74	122	127	0	30	31
2019	2	15	19	35	21	0.669	-0.108	3.661	0.013	0.01	0	39.6	41.3	73.1	122	127	0	30	31
2019	2	15	19	45	21	0.673	-0.108	3.661	0.013	0.01	0	39.6	41.7	72.2	122	127	0	30	30
2019	2	15	19	55	21	0.679	-0.089	3.661	0.013	0.01	0	39.6	41.3	67.1	122	127	0	30	31
2019	2	15	20	5	21	0.689	-0.092	3.661	0.013	0.01	0	40	42.1	53.3	123	128	0	30	30
2019	2	15	20	15	21	0.702	-0.118	3.661	0.013	0.01	0	39.1	41.7	71.8	122	128	0	31	31
2019	2	15	20	25	21	0.669	-0.108	3.661	0.013	0.01	0	39.6	42.1	69.7	123	128	0	31	30
2019	2	15	20	35	21	0.673	-0.095	3.665	0.013	0.01	0	40	41.7	52	123	128	0	30	31
2019	2	15	20	45	21	0.686	-0.092	3.665	0.01	0.007	0	40	41.7	70.5	123	128	0	30	31
2019	2	15	20	55	21	0.659	-0.112	3.665	0.013	0.01	0	40.4	42.1	71.8	124	129	0	30	31
2019	2	15	21	5	21	0.673	-0.095	3.665	0.01	0.007	0	40	41.7	64.9	123	128	0	30	31
2019	2	15	21	15	21	0.696	-0.056	3.668	0.01	0.007	0	39.6	42.1	70.1	123	128	0	31	30
2019	2	15	21	25	21	0.702	-0.075	3.668	0.01	0.007	0	39.6	41.7	69.2	122	128	0	30	31
2019	2	15	21	35	21	0.696	-0.102	3.671	0.01	0.007	0	40	42.1	59.8	123	128	0	30	30
2019	2	15	21	45	21	0.709	-0.144	3.671	0.013	0.01	0	40.4	42.1	67.5	124	129	0	30	31
2019	2	15	21	55	21	0.659	-0.075	3.675	0.01	0.007	0	40	42.1	68.8	123	129	0	30	31
2019	2	15	22	5	21	0.702	-0.118	3.678	0.013	0.01	0	39.1	42.1	58.5	122	128	0	31	30
2019	2	15	22	15	21	0.673	-0.092	3.681	0.01	0.007	0	40	42.1	69.7	123	128	0	30	30
2019	2	15	22	25	21	0.669	-0.105	3.684	0.01	0.007	0	40	42.1	70.5	123	128	0	30	30
2019	2	15	22	35	21	0.682	-0.052	3.684	0.016	0.013	0	40	42.1	71	124	129	0	31	31
2019	2	15	22	45	21	0.676	-0.112	3.684	0.01	0.007	0	40	42.6	71.4	123	129	0	30	30
2019	2	15	22	55	21	0.702	-0.079	3.688	0.01	0.007	0	40.9	43	69.7	125	130	0	30	30
2019	2	15	23	5	21	0.673	-0.066	3.688	0.016	0.013	0	40	42.1	67.5	123	129	0	30	31
2019	2	15	23	15	21	0.666	-0.059	3.688	0.01	0.007	0	40	42.1	64.5	123	128	0	30	30
2019	2	15	23	25	21	0.63	-0.092	3.688	0.013	0.01	0	40	42.1	58	123	129	0	30	31
2019	2	15	23	35	21	0.696	-0.105	3.691	0.01	0.007	0	40	42.1	72.2	123	128	0	30	30
2019	2	15	23	45	21	0.702	-0.085	3.691	0.01	0.007	0	39.6	41.7	74.8	123	128	0	31	31
2019	2	15	23	55	21	0.719	-0.105	3.691	0.01	0.007	0	39.6	41.7	74.4	122	128	0	30	31
2019	2	16	0	5	21	0.715	-0.052	3.691	0.01	0.007	0	39.6	41.7	74.4	123	128	0	31	31
2019	2	16	0	15	21	0.682	-0.072	3.691	0.01	0.007	0	40	42.1	74	123	128	0	30	30
2019	2	16	0	25	21	0.699	-0.092	3.691	0.01	0.007	0	39.6	42.1	73.5	123	128	0	31	30

Mazourka (0354)

Year	Month	Day	Hour	Minute	Second	VelocityX	VelocityY	Level	StdError1	StdError2	StdError3	SNR1	SNR2	SNR3	SignalAmp1	SignalAmp2	SignalAmp3	Noise1	Noise2
2019	2	16	0	35	21	0.682	-0.098	3.694	0.013	0.01	0	40	41.7	73.1	123	128	0	30	31
2019	2	16	0	45	21	0.663	-0.118	3.694	0.013	0.01	0	39.1	42.6	73.5	122	129	0	31	30
2019	2	16	0	55	21	0.666	-0.102	3.694	0.01	0.007	0	39.6	42.1	73.1	123	128	0	31	30
2019	2	16	1	5	21	0.689	-0.125	3.694	0.01	0.007	0	39.6	41.7	73.1	122	128	0	30	31
2019	2	16	1	15	21	0.673	-0.079	3.694	0.013	0.01	0	40	41.7	72.2	123	128	0	30	31
2019	2	16	1	25	21	0.666	-0.092	3.694	0.01	0.007	0	40	41.3	72.2	123	127	0	30	31
2019	2	16	1	35	21	0.666	-0.066	3.694	0.013	0.01	0	39.6	42.1	71.8	123	128	0	31	30
2019	2	16	1	45	21	0.669	-0.069	3.698	0.013	0.01	0	40	41.7	71.8	123	128	0	30	31
2019	2	16	1	55	21	0.692	-0.092	3.698	0.016	0.013	0	39.6	42.1	71.4	123	129	0	31	31
2019	2	16	2	5	21	0.679	-0.075	3.698	0.013	0.01	0	39.6	42.1	71	123	128	0	31	30
2019	2	16	2	15	21	0.699	-0.089	3.698	0.01	0.007	0	40	42.1	71.8	123	129	0	30	31
2019	2	16	2	25	21	0.686	-0.079	3.701	0.01	0.007	0	40	41.7	71	123	128	0	30	31
2019	2	16	2	35	21	0.666	-0.118	3.701	0.01	0.007	0	39.6	41.7	71	123	128	0	31	31
2019	2	16	2	45	21	0.673	-0.098	3.701	0.013	0.01	0	39.1	41.7	69.2	122	128	0	31	31
2019	2	16	2	55	21	0.679	-0.085	3.701	0.01	0.007	0	39.6	42.1	67.5	122	128	0	30	30
2019	2	16	3	5	21	0.702	-0.095	3.704	0.01	0.007	0	39.1	41.7	69.2	122	128	0	31	31
2019	2	16	3	15	21	0.689	-0.069	3.707	0.01	0.007	0	39.1	42.1	69.7	122	128	0	31	30
2019	2	16	3	25	21	0.679	-0.079	3.711	0.013	0.01	0	39.6	42.1	66.2	122	128	0	30	30
2019	2	16	3	35	21	0.653	-0.102	3.714	0.016	0.013	0	39.6	42.1	70.5	122	128	0	30	30
2019	2	16	3	45	21	0.689	-0.105	3.714	0.01	0.007	0	39.6	41.7	70.5	122	128	0	30	31
2019	2	16	3	55	21	0.653	-0.079	3.714	0.016	0.016	0	39.6	42.1	68.4	122	128	0	30	30
2019	2	16	4	5	21	0.725	-0.095	3.714	0.01	0.007	0	40.4	42.1	70.5	124	129	0	30	31
2019	2	16	4	15	21	0.712	-0.092	3.717	0.01	0.007	0	39.6	42.1	68.8	123	129	0	31	31
2019	2	16	4	25	21	0.682	-0.108	3.717	0.01	0.007	0	39.6	41.7	70.1	122	128	0	30	31
2019	2	16	4	35	21	0.669	-0.075	3.717	0.01	0.007	0	39.1	41.7	71	122	128	0	31	31
2019	2	16	4	45	21	0.689	-0.069	3.717	0.01	0.007	0	40	41.7	69.7	123	128	0	30	31
2019	2	16	4	55	21	0.663	-0.092	3.717	0.01	0.007	0	40	42.1	73.1	123	129	0	30	31
2019	2	16	5	5	21	0.699	-0.089	3.717	0.013	0.01	0	40	42.1	71.8	123	129	0	30	31
2019	2	16	5	15	21	0.699	-0.079	3.72	0.01	0.007	0	40.4	42.6	73.5	124	130	0	30	31
2019	2	16	5	25	21	0.689	-0.095	3.72	0.01	0.007	0	40	42.1	74.4	124	129	0	31	31
2019	2	16	5	35	21	0.679	-0.092	3.72	0.01	0.007	0	40.4	42.1	74.4	124	129	0	30	31
2019	2	16	5	45	21	0.676	-0.079	3.72	0.016	0.013	0	39.6	42.1	74.4	122	128	0	30	30
2019	2	16	5	55	21	0.689	-0.092	3.72	0.013	0.01	0	39.1	41.7	73.5	122	127	0	31	30
2019	2	16	6	5	21	0.712	-0.092	3.72	0.016	0.013	0	39.6	41.7	74	122	128	0	30	31
2019	2	16	6	15	21	0.719	-0.098	3.72	0.01	0.007	0	40	42.6	50.3	123	129	0	30	30
2019	2	16	6	25	21	0.696	-0.075	3.717	0.01	0.007	0	40.4	42.6	49	124	130	0	30	31
2019	2	16	6	35	21	0.686	-0.095	3.72	0.01	0.007	0	40	42.6	58.9	124	130	0	31	31
2019	2	16	6	45	21	0.676	-0.085	3.72	0.01	0.007	0	40	42.1	67.9	123	129	0	30	31
2019	2	16	6	55	21	0.686	-0.115	3.72	0.01	0.007	0	39.6	41.7	71.8	123	128	0	31	31
2019	2	16	7	5	21	0.686	-0.115	3.72	0.01	0.007	0	39.6	41.3	53.3	122	128	0	30	32
2019	2	16	7	15	21	0.699	-0.105	3.72	0.01	0.007	0	39.6	41.7	66.7	122	128	0	30	31
2019	2	16	7	25	21	0.689	-0.085	3.72	0.013	0.01	0	39.1	41.7	73.5	122	127	0	31	30
2019	2	16	7	35	21	0.715	-0.085	3.72	0.01	0.007	0	39.1	41.7	71.4	121	127	0	30	30
2019	2	16	7	45	21	0.692	-0.079	3.72	0.016	0.016	0	39.1	41.7	74.4	121	127	0	30	30
2019	2	16	7	55	21	0.692	-0.066	3.72	0.013	0.01	0	39.1	41.7	74.4	121	127	0	30	30
2019	2	16	8	5	21	0.722	-0.075	3.72	0.01	0.007	0	38.7	41.7	74.4	121	127	0	31	30
2019	2	16	8	15	21	0.699	-0.072	3.72	0.01	0.007	0	38.7	41.3	75.3	121	127	0	31	31

Mazourka (0354)

Year	Month	Day	Hour	Minute	Second	VelocityX	VelocityY	Level	StdError1	StdError2	StdError3	SNR1	SNR2	SNR3	SignalAmp1	SignalAmp2	SignalAmp3	Noise1	Noise2
2019	2	16	8	25	21	0.709	-0.102	3.72	0.01	0.007	0	38.3	41.3	74	120	127	0	31	31
2019	2	16	8	35	21	0.663	-0.049	3.72	0.01	0.007	0	39.1	41.3	74	122	127	0	31	31
2019	2	16	8	45	21	0.709	-0.098	3.72	0.01	0.007	0	39.1	40.9	74	121	127	0	30	32
2019	2	16	8	55	21	0.702	-0.062	3.72	0.01	0.007	0	39.1	41.7	56.3	122	127	0	31	30
2019	2	16	9	5	21	0.682	-0.118	3.72	0.01	0.007	0	39.6	41.3	58	122	127	0	30	31
2019	2	16	9	15	21	0.699	-0.095	3.72	0.013	0.01	0	39.6	42.1	53.3	123	128	0	31	30
2019	2	16	9	25	21	0.702	-0.092	3.72	0.01	0.007	0	39.6	42.1	69.7	123	129	0	31	31
2019	2	16	9	35	21	0.699	-0.079	3.72	0.01	0.007	0	40.4	42.1	67.5	124	129	0	30	31
2019	2	16	9	45	21	0.699	-0.052	3.717	0.01	0.007	0	40.9	42.6	54.6	125	130	0	30	31
2019	2	16	9	55	21	0.699	-0.082	3.72	0.01	0.007	0	40.9	43.4	65.8	125	131	0	30	30
2019	2	16	10	5	21	0.699	-0.066	3.717	0.01	0.007	0	40.9	43	66.7	126	131	0	31	31
2019	2	16	10	15	21	0.682	-0.098	3.717	0.01	0.007	0	41.3	43.4	61.1	127	132	0	31	31
2019	2	16	10	25	21	0.686	-0.079	3.717	0.013	0.01	0	42.1	43.9	45.6	128	133	0	30	31
2019	2	16	10	35	21	0.699	-0.079	3.714	0.013	0.01	0	42.1	44.3	45.2	129	134	0	31	31
2019	2	16	10	45	21	0.705	-0.075	3.717	0.016	0.013	0	42.6	44.3	47.7	129	134	0	30	31
2019	2	16	10	55	21	0.696	-0.049	3.714	0.013	0.01	0	42.6	44.7	44.3	130	135	0	31	31
2019	2	16	11	5	21	0.715	-0.056	3.714	0.016	0.013	0	43.4	45.2	44.7	131	136	0	30	31
2019	2	16	11	15	21	0.682	-0.03	3.714	0.01	0.007	0	43.4	45.6	45.6	132	137	0	31	31
2019	2	16	11	25	21	0.702	-0.079	3.711	0.01	0.007	0	44.3	46	43.9	133	138	0	30	31
2019	2	16	11	35	21	0.692	-0.056	3.714	0.01	0.007	0	44.3	46.4	44.7	133	139	0	30	31
2019	2	16	11	45	21	0.689	-0.052	3.711	0.01	0.007	0	44.7	46.4	47.3	134	139	0	30	31
2019	2	16	11	55	21	0.633	-0.079	3.711	0.01	0.007	0	44.7	46.9	45.2	134	140	0	30	31
2019	2	16	12	5	21	0.682	-0.039	3.711	0.013	0.01	0	44.7	47.3	51.6	135	140	0	31	30
2019	2	16	12	15	21	0.676	-0.066	3.707	0.01	0.007	0	44.7	46.9	52.5	135	140	0	31	31
2019	2	16	12	25	21	0.682	-0.056	3.707	0.01	0.007	0	45.2	47.3	47.3	135	141	0	30	31
2019	2	16	12	35	21	0.676	-0.066	3.707	0.013	0.01	0	45.6	47.7	59.8	136	141	0	30	30
2019	2	16	12	45	21	0.65	-0.079	3.704	0.01	0.007	0	46	47.3	54.6	137	142	0	30	32
2019	2	16	12	55	21	0.686	-0.069	3.701	0.013	0.01	0	45.6	48.2	51.6	137	143	0	31	31
2019	2	16	13	5	21	0.673	-0.062	3.701	0.01	0.007	0	46	48.2	51.6	137	143	0	30	31
2019	2	16	13	15	21	0.663	-0.059	3.701	0.01	0.007	0	46.4	48.6	46.9	138	143	0	30	30
2019	2	16	13	25	21	0.679	-0.079	3.698	0.016	0.013	0	46	48.6	55.9	138	144	0	31	31
2019	2	16	13	35	21	0.633	-0.066	3.701	0.013	0.01	0	46.4	48.6	48.2	138	144	0	30	31
2019	2	16	13	45	21	0.679	-0.066	3.698	0.013	0.01	0	46.9	48.6	48.2	139	144	0	30	31
2019	2	16	13	55	21	0.64	-0.039	3.694	0.016	0.016	0	46.9	48.6	47.7	139	144	0	30	31
2019	2	16	14	5	21	0.636	-0.039	3.698	0.016	0.013	0	46.9	48.6	49.9	139	145	0	30	32
2019	2	16	14	15	21	0.666	-0.069	3.694	0.01	0.007	0	46.4	49	59.3	139	145	0	31	31
2019	2	16	14	25	21	0.653	-0.049	3.694	0.013	0.01	0	47.3	49	48.2	140	145	0	30	31
2019	2	16	14	35	21	0.666	-0.039	3.694	0.016	0.013	0	46.9	49.5	57.6	140	145	0	31	30
2019	2	16	14	45	21	0.679	-0.052	3.694	0.01	0.007	0	46.9	49.5	52	140	146	0	31	31
2019	2	16	14	55	21	0.64	-0.023	3.691	0.013	0.01	0	46.9	49.5	55	140	146	0	31	31
2019	2	16	15	5	21	0.686	-0.026	3.691	0.016	0.013	0	47.3	49.5	61.1	140	146	0	30	31
2019	2	16	15	15	21	0.627	-0.033	3.691	0.013	0.01	0	47.3	49.9	64.1	140	146	0	30	30
2019	2	16	15	25	21	0.679	-0.075	3.691	0.013	0.01	0	47.3	49.5	64.5	140	145	0	30	30
2019	2	16	15	35	21	0.669	-0.062	3.691	0.01	0.007	0	47.3	49	50.3	140	145	0	30	31
2019	2	16	15	45	21	0.653	-0.023	3.691	0.016	0.016	0	47.3	49	54.2	140	145	0	30	31
2019	2	16	15	55	21	0.699	-0.03	3.691	0.013	0.01	0	47.3	49.5	65.4	140	145	0	30	30
2019	2	16	16	5	21	0.702	-0.079	3.691	0.01	0.007	0	46	49	68.8	138	144	0	31	30

Mazourka (0354)

Year	Month	Day	Hour	Minute	Second	VelocityX	VelocityY	Level	StdError1	StdError2	StdError3	SNR1	SNR2	SNR3	SignalAmp1	SignalAmp2	SignalAmp3	Noise1	Noise2
2019	2	16	16	15	21	0.669	-0.059	3.688	0.016	0.013	0	46	48.2	69.2	138	143	0	31	31
2019	2	16	16	25	21	0.663	-0.03	3.688	0.013	0.01	0	46.4	48.2	68.8	138	143	0	30	31
2019	2	16	16	35	21	0.643	-0.039	3.688	0.016	0.013	0	46.4	48.2	62.8	138	143	0	30	31
2019	2	16	16	45	21	0.65	-0.043	3.688	0.01	0.007	0	46	48.6	67.5	138	144	0	31	31
2019	2	16	16	55	21	0.682	-0.072	3.684	0.01	0.007	0	46.4	48.2	66.7	138	143	0	30	31
2019	2	16	17	5	21	0.659	-0.049	3.684	0.01	0.007	0	46	48.2	67.5	137	143	0	30	31
2019	2	16	17	15	21	0.692	-0.043	3.684	0.013	0.01	0	46.4	48.6	68.8	138	143	0	30	30
2019	2	16	17	25	21	0.64	-0.052	3.684	0.01	0.007	0	46	48.2	67.5	138	143	0	31	31
2019	2	16	17	35	21	0.673	-0.072	3.681	0.013	0.01	0	46	48.2	68.8	137	143	0	30	31
2019	2	16	17	45	21	0.696	-0.059	3.678	0.013	0.01	0	46	48.2	67.1	137	143	0	30	31
2019	2	16	17	55	21	0.653	-0.062	3.675	0.01	0.007	0	46.4	48.6	61.9	138	143	0	30	30
2019	2	16	18	5	21	0.682	-0.049	3.671	0.01	0.007	0	45.6	48.6	70.1	137	143	0	31	30
2019	2	16	18	15	21	0.633	-0.046	3.671	0.013	0.01	0	45.6	48.6	71	137	143	0	31	30
2019	2	16	18	25	21	0.696	-0.066	3.668	0.013	0.01	0	46	48.2	70.5	137	143	0	30	31
2019	2	16	18	35	21	0.663	-0.046	3.668	0.016	0.016	0	46	48.2	71.4	138	143	0	31	31
2019	2	16	18	45	21	0.663	-0.052	3.668	0.016	0.016	0	46.4	48.2	71.8	138	143	0	30	31
2019	2	16	18	55	21	0.686	-0.052	3.665	0.013	0.01	0	46.4	48.6	56.8	138	143	0	30	30
2019	2	16	19	5	21	0.65	-0.043	3.665	0.013	0.01	0	46	48.6	59.8	137	143	0	30	30
2019	2	16	19	15	21	0.686	-0.079	3.661	0.013	0.01	0	46	48.2	50.7	137	143	0	30	31
2019	2	16	19	25	21	0.669	-0.052	3.661	0.013	0.01	0	45.6	48.2	52.9	137	143	0	31	31
2019	2	16	19	35	21	0.653	-0.056	3.661	0.01	0.007	0	46	48.2	68.4	137	143	0	30	31
2019	2	16	19	45	21	0.669	-0.056	3.661	0.01	0.007	0	46	48.2	62.8	137	143	0	30	31
2019	2	16	19	55	21	0.692	-0.059	3.661	0.01	0.007	0	46	48.2	52.9	137	143	0	30	31
2019	2	16	20	5	21	0.686	-0.092	3.661	0.013	0.01	0	46	48.2	71	137	143	0	30	31
2019	2	16	20	15	21	0.676	-0.069	3.658	0.01	0.007	0	46	47.7	71.8	137	142	0	30	31
2019	2	16	20	25	21	0.715	-0.066	3.658	0.01	0.007	0	45.6	47.7	69.7	136	142	0	30	31
2019	2	16	20	35	21	0.646	-0.066	3.658	0.013	0.01	0	46.4	48.2	72.2	138	143	0	30	31
2019	2	16	20	45	21	0.689	-0.089	3.658	0.01	0.007	0	46	47.7	72.7	137	142	0	30	31
2019	2	16	20	55	21	0.676	-0.049	3.655	0.013	0.01	0	45.6	48.6	73.5	137	143	0	31	30
2019	2	16	21	5	21	0.679	-0.089	3.655	0.01	0.007	0	46.4	48.2	73.1	138	143	0	30	31
2019	2	16	21	15	21	0.659	-0.062	3.655	0.013	0.01	0	45.2	48.2	72.7	135	142	0	30	30
2019	2	16	21	25	21	0.659	-0.069	3.655	0.01	0.007	0	45.6	47.3	72.2	136	141	0	30	31
2019	2	16	21	35	21	0.673	-0.092	3.652	0.016	0.013	0	45.6	47.3	72.7	136	141	0	30	31
2019	2	16	21	45	21	0.673	-0.066	3.652	0.016	0.013	0	45.6	47.3	69.2	136	141	0	30	31
2019	2	16	21	55	21	0.65	-0.069	3.652	0.01	0.007	0	45.6	47.3	72.2	136	141	0	30	31
2019	2	16	22	5	21	0.702	-0.066	3.648	0.013	0.01	0	45.2	47.3	71	135	141	0	30	31
2019	2	16	22	15	21	0.659	-0.079	3.648	0.01	0.007	0	44.7	47.7	70.1	135	141	0	31	30
2019	2	16	22	25	21	0.663	-0.066	3.645	0.013	0.01	0	44.7	47.7	70.1	135	141	0	31	30
2019	2	16	22	35	21	0.663	-0.098	3.642	0.01	0.007	0	44.3	46.9	69.7	134	140	0	31	31
2019	2	16	22	45	21	0.659	-0.095	3.635	0.01	0.007	0	45.2	47.3	70.1	135	140	0	30	30
2019	2	16	22	55	21	0.653	-0.052	3.635	0.01	0.007	0	45.2	46.9	69.7	135	140	0	30	31
2019	2	16	23	5	21	0.705	-0.082	3.632	0.013	0.01	0	44.7	46.9	71	134	140	0	30	31
2019	2	16	23	15	21	0.709	-0.092	3.632	0.01	0.007	0	44.3	46.9	67.5	134	140	0	31	31
2019	2	16	23	25	21	0.656	-0.072	3.629	0.01	0.007	0	44.7	46.4	71.4	134	139	0	30	31
2019	2	16	23	35	21	0.682	-0.069	3.629	0.013	0.01	0	44.3	46.9	71.4	134	139	0	31	30
2019	2	16	23	45	21	0.646	-0.066	3.629	0.01	0.007	0	43.9	46.9	70.5	133	139	0	31	30
2019	2	16	23	55	21	0.659	-0.085	3.625	0.01	0.007	0	44.3	46.4	72.2	133	139	0	30	31

Mazourka (0354)

Year	Month	Day	Hour	Minute	Second	VelocityX	VelocityY	Level	StdError1	StdError2	StdError3	SNR1	SNR2	SNR3	SignalAmp1	SignalAmp2	SignalAmp3	Noise1	Noise2
2019	2	17	0	5	21	0.692	-0.085	3.625	0.013	0.01	0	44.7	46.4	72.7	134	139	0	30	31
2019	2	17	0	15	21	0.669	-0.079	3.622	0.01	0.007	0	44.7	46.9	72.7	134	139	0	30	30
2019	2	17	0	25	21	0.663	-0.089	3.622	0.01	0.007	0	44.7	46.9	72.2	134	139	0	30	30
2019	2	17	0	35	21	0.666	-0.052	3.622	0.013	0.01	0	43.9	46.4	73.1	133	139	0	31	31
2019	2	17	0	45	21	0.673	-0.089	3.622	0.01	0.007	0	44.3	46.4	73.5	133	139	0	30	31
2019	2	17	0	55	21	0.663	-0.056	3.619	0.01	0.007	0	43.9	46	73.5	133	138	0	31	31
2019	2	17	1	5	21	0.673	-0.098	3.619	0.01	0.007	0	43.4	46.4	72.7	132	138	0	31	30
2019	2	17	1	15	21	0.656	-0.098	3.619	0.01	0.007	0	43.9	46	74	132	138	0	30	31
2019	2	17	1	25	21	0.692	-0.085	3.619	0.016	0.013	0	43.9	46	73.5	132	138	0	30	31
2019	2	17	1	35	21	0.653	-0.062	3.615	0.01	0.007	0	43.9	46.4	74	133	139	0	31	31
2019	2	17	1	45	21	0.627	-0.069	3.615	0.01	0.007	0	43.4	46	74.4	132	138	0	31	31
2019	2	17	1	55	21	0.656	-0.072	3.615	0.01	0.007	0	43.9	46.4	74.4	132	138	0	30	30
2019	2	17	2	5	21	0.65	-0.069	3.615	0.013	0.01	0	43.4	45.6	74.8	131	137	0	30	31
2019	2	17	2	15	21	0.633	-0.066	3.615	0.016	0.013	0	43.9	46	74.4	132	138	0	30	31
2019	2	17	2	25	21	0.63	-0.056	3.612	0.013	0.01	0	43.4	45.2	74.8	131	137	0	30	32
2019	2	17	2	35	21	0.679	-0.082	3.612	0.01	0.007	0	43.4	45.6	74	131	137	0	30	31
2019	2	17	2	45	21	0.666	-0.089	3.612	0.013	0.01	0	42.6	45.6	74	130	137	0	31	31
2019	2	17	2	55	21	0.663	-0.066	3.612	0.01	0.007	0	43	45.6	74	131	137	0	31	31
2019	2	17	3	5	21	0.656	-0.089	3.609	0.01	0.007	0	42.6	45.2	73.5	130	136	0	31	31
2019	2	17	3	15	21	0.65	-0.079	3.609	0.01	0.007	0	42.6	45.2	72.2	130	136	0	31	31
2019	2	17	3	25	21	0.666	-0.118	3.606	0.013	0.01	0	43	45.6	72.7	130	136	0	30	30
2019	2	17	3	35	21	0.689	-0.082	3.606	0.01	0.007	0	43	45.2	72.2	130	136	0	30	31
2019	2	17	3	45	21	0.656	-0.118	3.606	0.01	0.007	0	43	45.2	71	130	136	0	30	31
2019	2	17	3	55	21	0.636	-0.079	3.606	0.013	0.01	0	43	45.2	71.4	130	136	0	30	31
2019	2	17	4	5	21	0.673	-0.082	3.602	0.016	0.013	0	42.6	45.2	71.4	129	135	0	30	30
2019	2	17	4	15	21	0.673	-0.105	3.602	0.01	0.007	0	42.6	45.2	71.8	129	135	0	30	30
2019	2	17	4	25	21	0.659	-0.069	3.602	0.013	0.01	0	42.6	45.2	70.5	129	135	0	30	30
2019	2	17	4	35	21	0.669	-0.105	3.602	0.013	0.01	0	42.1	44.3	70.5	129	135	0	31	32
2019	2	17	4	45	21	0.666	-0.098	3.602	0.01	0.007	0	42.1	44.7	70.5	128	135	0	30	31
2019	2	17	4	55	21	0.643	-0.112	3.599	0.013	0.01	0	42.1	44.3	70.1	128	134	0	30	31
2019	2	17	5	5	21	0.666	-0.098	3.596	0.01	0.007	0	42.6	44.7	48.6	129	135	0	30	31
2019	2	17	5	15	21	0.65	-0.075	3.593	0.013	0.01	0	43.4	45.6	53.3	131	137	0	30	31
2019	2	17	5	25	21	0.65	-0.089	3.589	0.013	0.01	0	41.7	44.7	51.6	128	135	0	31	31
2019	2	17	5	35	21	0.669	-0.079	3.593	0.01	0.007	0	41.7	44.3	70.1	128	134	0	31	31
2019	2	17	5	45	21	0.673	-0.112	3.589	0.01	0.007	0	41.7	44.7	68.8	128	134	0	31	30
2019	2	17	5	55	21	0.65	-0.092	3.586	0.01	0.007	0	42.1	44.3	70.1	128	134	0	30	31
2019	2	17	6	5	21	0.669	-0.102	3.586	0.016	0.013	0	41.3	43.9	68.8	127	133	0	31	31
2019	2	17	6	15	21	0.653	-0.079	3.586	0.013	0.01	0	40.9	44.3	69.7	126	134	0	31	31
2019	2	17	6	25	21	0.669	-0.092	3.583	0.016	0.013	0	41.3	44.3	67.9	126	134	0	30	31
2019	2	17	6	35	21	0.669	-0.092	3.583	0.013	0.01	0	41.7	43.4	66.7	127	133	0	30	32
2019	2	17	6	45	21	0.686	-0.089	3.583	0.013	0.01	0	41.3	43.9	66.2	127	133	0	31	31
2019	2	17	6	55	21	0.659	-0.092	3.583	0.01	0.007	0	41.3	43.9	69.7	126	133	0	30	31
2019	2	17	7	5	21	0.663	-0.052	3.579	0.013	0.01	0	42.1	44.3	61.9	128	134	0	30	31
2019	2	17	7	15	21	0.673	-0.066	3.579	0.01	0.007	0	41.3	43.4	68.8	126	132	0	30	31
2019	2	17	7	25	21	0.692	-0.089	3.579	0.013	0.01	0	40.9	43.4	69.2	125	132	0	30	31
2019	2	17	7	35	21	0.682	-0.082	3.579	0.01	0.007	0	40.4	43.4	70.1	126	132	0	32	31
2019	2	17	7	45	21	0.673	-0.075	3.579	0.01	0.007	0	41.3	43.4	70.5	126	132	0	30	31

Mazourka (0354)

Year	Month	Day	Hour	Minute	Second	VelocityX	VelocityY	Level	StdError1	StdError2	StdError3	SNR1	SNR2	SNR3	SignalAmp1	SignalAmp2	SignalAmp3	Noise1	Noise2
2019	2	17	7	55	21	0.686	-0.089	3.579	0.013	0.01	0	40.9	43	70.1	125	131	0	30	31
2019	2	17	8	5	21	0.666	-0.079	3.576	0.01	0.007	0	40.4	43	69.7	124	131	0	30	31
2019	2	17	8	15	21	0.673	-0.085	3.576	0.013	0.01	0	40	42.6	62.8	124	130	0	31	31
2019	2	17	8	25	21	0.646	-0.092	3.576	0.013	0.01	0	40.4	43	70.5	124	130	0	30	30
2019	2	17	8	35	21	0.696	-0.095	3.576	0.01	0.007	0	40	41.7	73.1	123	129	0	30	32
2019	2	17	8	45	21	0.65	-0.105	3.576	0.01	0.007	0	40	41.7	72.7	123	128	0	30	31
2019	2	17	8	55	21	0.673	-0.115	3.576	0.013	0.01	0	39.1	42.1	72.7	122	129	0	31	31
2019	2	17	9	5	21	0.659	-0.118	3.576	0.01	0.007	0	39.1	41.3	72.7	121	128	0	30	32
2019	2	17	9	15	21	0.656	-0.105	3.576	0.01	0.007	0	39.1	41.7	73.5	122	128	0	31	31
2019	2	17	9	25	21	0.669	-0.085	3.576	0.01	0.007	0	39.1	41.7	73.5	122	128	0	31	31
2019	2	17	9	35	21	0.659	-0.108	3.573	0.013	0.01	0	38.7	41.3	74	121	127	0	31	31
2019	2	17	9	45	21	0.702	-0.082	3.573	0.013	0.01	0	38.7	41.3	74	121	127	0	31	31
2019	2	17	9	55	21	0.679	-0.079	3.573	0.013	0.01	0	38.7	41.7	74	121	127	0	31	30
2019	2	17	10	5	21	0.643	-0.095	3.573	0.01	0.007	0	39.1	41.7	73.5	121	127	0	30	30
2019	2	17	10	15	21	0.702	-0.115	3.573	0.01	0.007	0	38.7	40.9	74	121	127	0	31	32
2019	2	17	10	25	21	0.689	-0.102	3.573	0.01	0.007	0	38.7	40.9	74	120	126	0	30	31
2019	2	17	10	35	21	0.666	-0.098	3.573	0.01	0.007	0	38.3	40.9	74	119	126	0	30	31
2019	2	17	10	45	21	0.699	-0.121	3.573	0.01	0.007	0	38.3	40.9	74	119	125	0	30	30
2019	2	17	10	55	21	0.686	-0.105	3.573	0.013	0.01	0	38.3	40.4	74.4	119	125	0	30	31
2019	2	17	11	5	21	0.659	-0.105	3.573	0.01	0.007	0	37.8	40.9	74.4	119	125	0	31	30
2019	2	17	11	15	21	0.633	-0.095	3.57	0.01	0.007	0	38.3	40.4	71	119	125	0	30	31
2019	2	17	11	25	21	0.669	-0.095	3.57	0.01	0.007	0	37.8	40.4	68.8	119	125	0	31	31
2019	2	17	11	35	21	0.673	-0.082	3.57	0.01	0.007	0	37.4	40.4	74.8	118	125	0	31	31
2019	2	17	11	45	21	0.633	-0.105	3.57	0.016	0.016	0	37.8	40.9	72.2	119	125	0	31	30
2019	2	17	11	55	21	0.65	-0.089	3.57	0.01	0.007	0	37.8	40	73.5	118	124	0	30	31
2019	2	17	12	5	21	0.676	-0.118	3.57	0.013	0.01	0	37.8	40	73.1	118	124	0	30	31
2019	2	17	12	15	21	0.643	-0.112	3.57	0.013	0.01	0	38.3	40.4	71.8	119	125	0	30	31
2019	2	17	12	25	21	0.636	-0.092	3.57	0.016	0.013	0	37.8	40.4	73.5	119	125	0	31	31
2019	2	17	12	35	21	0.656	-0.098	3.57	0.01	0.007	0	38.3	41.3	74.8	120	126	0	31	30
2019	2	17	12	45	21	0.686	-0.105	3.57	0.01	0.007	0	38.3	40.4	74.4	120	125	0	31	31
2019	2	17	12	55	21	0.663	-0.112	3.57	0.01	0.007	0	38.3	40.9	74.8	119	126	0	30	31
2019	2	17	13	5	21	0.666	-0.105	3.57	0.01	0.007	0	37.8	40.4	74	119	125	0	31	31
2019	2	17	13	15	21	0.63	-0.098	3.57	0.01	0.007	0	38.7	40.9	74.8	120	126	0	30	31
2019	2	17	13	25	21	0.673	-0.105	3.57	0.013	0.01	0	39.1	41.3	73.5	121	127	0	30	31
2019	2	17	13	35	21	0.663	-0.069	3.57	0.01	0.007	0	37.8	40.4	68.8	119	125	0	31	31
2019	2	17	13	45	21	0.65	-0.089	3.57	0.013	0.01	0	37.4	40.4	73.1	118	124	0	31	30
2019	2	17	13	55	21	0.646	-0.118	3.57	0.01	0.007	0	38.3	40.9	74	120	126	0	31	31
2019	2	17	14	5	21	0.682	-0.079	3.57	0.01	0.007	0	38.3	40.9	73.5	120	126	0	31	31
2019	2	17	14	15	21	0.653	-0.075	3.57	0.013	0.01	0	38.3	40.4	74	119	125	0	30	31
2019	2	17	14	25	21	0.623	-0.131	3.566	0.013	0.01	0	37.8	40.4	74.4	119	125	0	31	31
2019	2	17	14	35	21	0.656	-0.092	3.566	0.013	0.01	0	37.8	40.4	73.1	119	125	0	31	31
2019	2	17	14	45	21	0.663	-0.082	3.566	0.016	0.013	0	38.3	40.9	73.5	119	125	0	30	30
2019	2	17	14	55	21	0.682	-0.089	3.566	0.01	0.007	0	38.7	41.3	74	120	126	0	30	30
2019	2	17	15	5	21	0.676	-0.085	3.566	0.016	0.013	0	38.7	40.9	74.4	120	126	0	30	31
2019	2	17	15	15	21	0.663	-0.102	3.566	0.01	0.007	0	38.3	40.4	74	119	125	0	30	31
2019	2	17	15	25	21	0.682	-0.082	3.566	0.01	0.007	0	38.3	40.4	72.7	119	125	0	30	31
2019	2	17	15	35	21	0.646	-0.131	3.566	0.01	0.007	0	38.3	40.4	72.2	119	125	0	30	31

Mazourka (0354)

Year	Month	Day	Hour	Minute	Second	VelocityX	VelocityY	Level	StdError1	StdError2	StdError3	SNR1	SNR2	SNR3	SignalAmp1	SignalAmp2	SignalAmp3	Noise1	Noise2
2019	2	17	15	45	21	0.673	-0.082	3.566	0.016	0.013	0	38.7	40.9	71	120	126	0	30	31
2019	2	17	15	55	21	0.676	-0.098	3.563	0.01	0.007	0	38.3	40.9	59.3	120	126	0	31	31
2019	2	17	16	5	21	0.64	-0.092	3.56	0.01	0.007	0	37.8	40.4	55.9	119	125	0	31	31
2019	2	17	16	15	21	0.659	-0.095	3.563	0.01	0.007	0	37.8	40.4	66.7	119	125	0	31	31
2019	2	17	16	25	21	0.653	-0.085	3.563	0.013	0.01	0	38.3	40.4	72.2	119	125	0	30	31
2019	2	17	16	35	21	0.666	-0.089	3.563	0.01	0.007	0	37.8	40.4	70.5	119	125	0	31	31
2019	2	17	16	45	21	0.636	-0.085	3.563	0.013	0.01	0	37.8	40.4	72.2	119	125	0	31	31
2019	2	17	16	55	21	0.646	-0.082	3.563	0.016	0.013	0	38.3	40.4	72.7	119	125	0	30	31
2019	2	17	17	5	21	0.673	-0.082	3.563	0.01	0.007	0	38.3	40.4	72.2	119	125	0	30	31
2019	2	17	17	15	21	0.673	-0.092	3.563	0.013	0.01	0	37.4	40	72.2	118	124	0	31	31
2019	2	17	17	25	21	0.679	-0.049	3.56	0.01	0.007	0	37.8	40.4	71.8	118	124	0	30	30
2019	2	17	17	35	21	0.673	-0.131	3.56	0.01	0.007	0	37.4	40.4	71.8	118	124	0	31	30
2019	2	17	17	45	21	0.63	-0.089	3.56	0.01	0.007	0	38.7	41.3	72.2	121	127	0	31	31
2019	2	17	17	55	21	0.663	-0.112	3.56	0.01	0.007	0	37.8	40.4	71.8	118	125	0	30	31
2019	2	17	18	5	21	0.686	-0.121	3.553	0.01	0.007	0	37.4	40.4	71.8	118	125	0	31	31
2019	2	17	18	15	21	0.676	-0.108	3.553	0.01	0.007	0	38.3	40.9	71.8	119	125	0	30	30
2019	2	17	18	25	21	0.587	-0.125	3.553	0.013	0.01	0	38.7	40.9	71.8	120	126	0	30	31
2019	2	17	18	35	21	0.702	-0.089	3.55	0.016	0.013	0	38.7	41.3	71.8	120	127	0	30	31
2019	2	17	18	45	21	0.663	-0.066	3.55	0.01	0.007	0	40	43	72.2	124	130	0	31	30
2019	2	17	18	55	21	0.669	-0.102	3.55	0.01	0.007	0	40	42.6	71.8	123	129	0	30	30
2019	2	17	19	5	21	0.643	-0.079	3.55	0.013	0.01	0	40	42.1	71.8	123	129	0	30	31
2019	2	17	19	15	21	0.673	-0.105	3.55	0.013	0.01	0	39.6	42.1	71.8	123	129	0	31	31
2019	2	17	19	25	21	0.63	-0.121	3.55	0.013	0.01	0	39.6	41.7	72.2	122	128	0	30	31
2019	2	17	19	35	21	0.676	-0.085	3.55	0.013	0.01	0	39.1	41.7	72.2	122	128	0	31	31
2019	2	17	19	45	21	0.663	-0.092	3.547	0.01	0.007	0	39.6	41.7	71.8	122	128	0	30	31
2019	2	17	19	55	21	0.689	-0.092	3.547	0.01	0.007	0	39.6	41.7	72.2	122	128	0	30	31
2019	2	17	20	5	21	0.676	-0.095	3.547	0.013	0.01	0	39.1	41.7	72.2	122	128	0	31	31
2019	2	17	20	15	21	0.656	-0.105	3.547	0.013	0.01	0	39.6	41.7	72.2	122	128	0	30	31
2019	2	17	20	25	21	0.686	-0.128	3.547	0.01	0.007	0	39.1	41.7	72.2	122	128	0	31	31
2019	2	17	20	35	21	0.636	-0.069	3.547	0.01	0.007	0	40	42.1	72.2	123	129	0	30	31
2019	2	17	20	45	21	0.65	-0.082	3.547	0.013	0.01	0	39.6	42.1	73.1	123	129	0	31	31
2019	2	17	20	55	21	0.643	-0.102	3.547	0.01	0.007	0	39.6	42.6	73.1	123	129	0	31	30
2019	2	17	21	5	21	0.676	-0.085	3.547	0.01	0.007	0	39.6	42.1	72.7	122	129	0	30	31
2019	2	17	21	15	21	0.676	-0.125	3.547	0.01	0.007	0	39.1	42.1	72.7	122	128	0	31	30
2019	2	17	21	25	21	0.686	-0.079	3.543	0.013	0.01	0	39.6	41.7	73.1	122	128	0	30	31
2019	2	17	21	35	21	0.663	-0.079	3.543	0.01	0.007	0	39.6	41.7	71.8	122	128	0	30	31
2019	2	17	21	45	21	0.63	-0.098	3.543	0.01	0.007	0	39.6	41.7	70.1	122	128	0	30	31
2019	2	17	21	55	21	0.65	-0.108	3.543	0.01	0.007	0	39.6	42.1	61.9	123	129	0	31	31
2019	2	17	22	5	21	0.64	-0.115	3.543	0.016	0.013	0	40	42.1	53.3	123	129	0	30	31
2019	2	17	22	15	21	0.659	-0.118	3.543	0.013	0.01	0	39.6	42.1	50.3	123	129	0	31	31
2019	2	17	22	25	21	0.673	-0.108	3.543	0.013	0.01	0	39.6	42.1	52	123	129	0	31	31
2019	2	17	22	35	21	0.636	-0.089	3.543	0.013	0.01	0	40	42.1	49.5	123	129	0	30	31
2019	2	17	22	45	21	0.64	-0.098	3.543	0.013	0.01	0	39.6	42.1	51.6	123	129	0	31	31
2019	2	17	22	55	21	0.653	-0.092	3.543	0.013	0.01	0	40	42.1	48.6	123	129	0	30	31
2019	2	17	23	5	21	0.617	-0.092	3.543	0.01	0.007	0	39.1	42.1	49.5	122	129	0	31	31
2019	2	17	23	15	21	0.679	-0.112	3.543	0.013	0.01	0	40	41.7	50.7	123	129	0	30	32
2019	2	17	23	25	21	0.689	-0.092	3.54	0.01	0.007	0	39.6	41.7	60.6	122	128	0	30	31

Mazourka (0354)

Year	Month	Day	Hour	Minute	Second	VelocityX	VelocityY	Level	StdError1	StdError2	StdError3	SNR1	SNR2	SNR3	SignalAmp1	SignalAmp2	SignalAmp3	Noise1	Noise2
2019	2	17	23	35	21	0.646	-0.108	3.54	0.01	0.007	0	39.6	42.1	57.6	122	129	0	30	31
2019	2	17	23	45	21	0.636	-0.105	3.54	0.013	0.01	0	39.6	42.1	50.3	122	129	0	30	31
2019	2	17	23	55	21	0.65	-0.092	3.54	0.01	0.007	0	39.6	41.7	59.8	122	128	0	30	31
2019	2	18	0	5	21	0.653	-0.118	3.54	0.016	0.013	0	39.6	42.1	67.5	123	129	0	31	31
2019	2	18	0	15	21	0.646	-0.102	3.54	0.01	0.007	0	39.6	42.1	60.2	123	129	0	31	31
2019	2	18	0	25	21	0.663	-0.095	3.54	0.013	0.01	0	40.4	42.6	66.2	124	130	0	30	31
2019	2	18	0	35	21	0.643	-0.102	3.54	0.01	0.007	0	40	42.6	70.1	123	130	0	30	31
2019	2	18	0	45	21	0.636	-0.095	3.537	0.013	0.01	0	39.6	42.6	67.9	123	129	0	31	30
2019	2	18	0	55	21	0.646	-0.105	3.537	0.01	0.007	0	39.1	42.1	64.1	122	129	0	31	31
2019	2	18	1	5	21	0.65	-0.108	3.537	0.01	0.007	0	39.6	42.6	68.4	122	129	0	30	30
2019	2	18	1	15	21	0.63	-0.105	3.537	0.01	0.007	0	39.6	42.1	53.3	122	129	0	30	31
2019	2	18	1	25	21	0.65	-0.098	3.537	0.01	0.007	0	40	43	53.3	123	130	0	30	30
2019	2	18	1	35	21	0.633	-0.089	3.537	0.013	0.01	0	40	42.1	49	123	129	0	30	31
2019	2	18	1	45	21	0.643	-0.105	3.537	0.01	0.007	0	39.6	42.1	50.7	123	129	0	31	31
2019	2	18	1	55	21	0.656	-0.092	3.537	0.013	0.01	0	39.1	41.7	51.6	122	128	0	31	31
2019	2	18	2	5	21	0.636	-0.066	3.537	0.01	0.007	0	39.6	41.7	50.3	122	128	0	30	31
2019	2	18	2	15	21	0.656	-0.079	3.533	0.01	0.007	0	39.6	42.1	53.3	122	129	0	30	31
2019	2	18	2	25	21	0.663	-0.079	3.537	0.01	0.007	0	40	42.6	49.5	124	130	0	31	31
2019	2	18	2	35	21	0.646	-0.066	3.537	0.016	0.013	0	39.6	42.1	47.3	123	129	0	31	31
2019	2	18	2	45	21	0.617	-0.092	3.537	0.013	0.01	0	40.4	42.6	48.6	124	131	0	30	32
2019	2	18	2	55	21	0.656	-0.085	3.537	0.01	0.007	0	40	42.6	49	124	130	0	31	31
2019	2	18	3	5	21	0.663	-0.069	3.533	0.01	0.007	0	40.9	43	49	125	132	0	30	32
2019	2	18	3	15	21	0.643	-0.075	3.533	0.01	0.007	0	40	42.6	49	124	130	0	31	31
2019	2	18	3	25	21	0.62	-0.075	3.533	0.013	0.01	0	39.1	42.1	51.2	122	129	0	31	31
2019	2	18	3	35	21	0.666	-0.144	3.533	0.01	0.007	0	39.6	42.1	50.7	123	129	0	31	31
2019	2	18	3	45	21	0.669	-0.098	3.537	0.013	0.01	0	40	42.6	49	124	130	0	31	31
2019	2	18	3	55	21	0.636	-0.059	3.533	0.01	0.007	0	40.4	43	50.3	124	130	0	30	30
2019	2	18	4	5	21	0.659	-0.118	3.533	0.013	0.01	0	40.4	42.6	51.6	124	130	0	30	31
2019	2	18	4	15	21	0.656	-0.108	3.533	0.01	0.007	0	39.6	42.1	67.1	123	129	0	31	31
2019	2	18	4	25	21	0.676	-0.125	3.533	0.01	0.007	0	39.1	42.1	68.4	122	129	0	31	31
2019	2	18	4	35	21	0.65	-0.089	3.533	0.01	0.007	0	39.6	41.7	54.2	122	128	0	30	31
2019	2	18	4	45	21	0.669	-0.095	3.533	0.01	0.007	0	39.1	42.1	50.7	122	129	0	31	31
2019	2	18	4	55	21	0.666	-0.075	3.533	0.01	0.007	0	39.1	41.7	52.5	122	128	0	31	31
2019	2	18	5	5	21	0.636	-0.079	3.533	0.016	0.013	0	40.9	43.9	53.8	126	133	0	31	31
2019	2	18	5	15	21	0.659	-0.105	3.53	0.01	0.007	0	40.4	43	52.9	125	131	0	31	31
2019	2	18	5	25	21	0.64	-0.115	3.53	0.013	0.01	0	39.1	42.1	52.5	122	129	0	31	31
2019	2	18	5	35	21	0.653	-0.079	3.533	0.01	0.007	0	38.7	41.7	51.6	121	128	0	31	31
2019	2	18	5	45	21	0.614	-0.118	3.53	0.01	0.007	0	39.1	42.1	53.3	122	129	0	31	31
2019	2	18	5	55	21	0.663	-0.128	3.53	0.013	0.01	0	40	42.1	56.3	123	129	0	30	31
2019	2	18	6	5	21	0.643	-0.092	3.53	0.013	0.01	0	39.6	42.1	54.6	122	129	0	30	31
2019	2	18	6	15	21	0.65	-0.089	3.53	0.013	0.01	0	39.6	42.1	56.3	122	129	0	30	31
2019	2	18	6	25	21	0.64	-0.092	3.53	0.01	0.007	0	39.1	42.1	53.3	122	129	0	31	31
2019	2	18	6	35	21	0.689	-0.112	3.53	0.01	0.007	0	39.1	41.7	52	122	128	0	31	31
2019	2	18	6	45	21	0.643	-0.098	3.53	0.01	0.007	0	38.7	41.7	52.5	121	128	0	31	31
2019	2	18	6	55	21	0.643	-0.115	3.53	0.013	0.01	0	39.1	42.1	51.6	122	128	0	31	30
2019	2	18	7	5	21	0.636	-0.105	3.53	0.01	0.007	0	39.1	42.1	51.6	121	128	0	30	30
2019	2	18	7	15	21	0.64	-0.066	3.53	0.016	0.013	0	38.7	41.3	50.7	121	128	0	31	32

Mazourka (0354)

Year	Month	Day	Hour	Minute	Second	VelocityX	VelocityY	Level	StdError1	StdError2	StdError3	SNR1	SNR2	SNR3	SignalAmp1	SignalAmp2	SignalAmp3	Noise1	Noise2	
2019	2	18	7	7	25	21	0.669	-0.105	3.53	0.013	0.01	0	39.1	42.1	49	122	129	0	31	31
2019	2	18	7	35	21	0.627	-0.075	3.53	0.016	0.013	0	38.7	41.3	49	121	127	0	31	31	
2019	2	18	7	45	21	0.617	-0.089	3.53	0.01	0.007	0	39.1	41.7	52.9	122	128	0	31	31	
2019	2	18	7	55	21	0.636	-0.112	3.53	0.013	0.01	0	39.6	42.1	48.2	122	129	0	30	31	
2019	2	18	8	5	21	0.623	-0.118	3.533	0.01	0.007	0	38.7	41.7	46.9	121	128	0	31	31	
2019	2	18	8	15	21	0.64	-0.079	3.53	0.01	0.007	0	39.1	41.3	45.6	121	127	0	30	31	
2019	2	18	8	25	21	0.617	-0.105	3.533	0.01	0.007	0	39.6	42.1	45.6	123	129	0	31	31	
2019	2	18	8	35	21	0.627	-0.095	3.53	0.013	0.01	0	40	42.1	46.9	124	130	0	31	32	
2019	2	18	8	45	21	0.653	-0.125	3.53	0.013	0.01	0	40	42.6	46	124	130	0	31	31	
2019	2	18	8	55	21	0.633	-0.092	3.53	0.01	0.007	0	40.4	43	45.6	125	131	0	31	31	
2019	2	18	9	5	21	0.653	-0.105	3.53	0.01	0.007	0	40.4	42.6	47.7	124	130	0	30	31	
2019	2	18	9	15	21	0.614	-0.121	3.533	0.013	0.01	0	40.4	42.6	45.2	125	131	0	31	32	
2019	2	18	9	25	21	0.669	-0.098	3.533	0.013	0.01	0	40.4	43.4	46	125	131	0	31	30	
2019	2	18	9	35	21	0.636	-0.092	3.527	0.01	0.007	0	40.9	43.4	45.6	126	132	0	31	31	
2019	2	18	9	45	21	0.627	-0.135	3.53	0.01	0.007	0	40.4	43	46.4	125	131	0	31	31	
2019	2	18	9	55	21	0.623	-0.108	3.53	0.013	0.01	0	40.9	42.6	46.4	125	130	0	30	31	
2019	2	18	10	5	21	0.65	-0.112	3.53	0.016	0.013	0	40.4	42.6	46.4	124	130	0	30	31	
2019	2	18	10	15	21	0.659	-0.089	3.527	0.013	0.01	0	40	42.1	46.9	123	129	0	30	31	
2019	2	18	10	25	21	0.633	-0.089	3.53	0.016	0.016	0	39.6	42.1	46	123	129	0	31	31	
2019	2	18	10	35	21	0.64	-0.098	3.533	0.01	0.007	0	39.1	41.7	47.3	122	128	0	31	31	
2019	2	18	10	45	21	0.623	-0.089	3.53	0.01	0.007	0	39.1	41.3	45.6	122	127	0	31	31	
2019	2	18	10	55	21	0.656	-0.085	3.53	0.01	0.007	0	39.6	42.1	46	122	128	0	30	30	
2019	2	18	11	5	21	0.65	-0.112	3.53	0.01	0.007	0	39.1	41.7	46.9	121	128	0	30	31	
2019	2	18	11	15	21	0.669	-0.108	3.53	0.01	0.007	0	38.7	41.7	45.2	121	128	0	31	31	
2019	2	18	11	25	21	0.61	-0.092	3.53	0.01	0.007	0	39.6	41.7	47.7	122	128	0	30	31	
2019	2	18	11	35	21	0.663	-0.092	3.533	0.013	0.01	0	39.1	41.7	45.6	122	128	0	31	31	
2019	2	18	11	45	21	0.627	-0.085	3.527	0.01	0.007	0	38.7	42.1	46.9	121	128	0	31	30	
2019	2	18	11	55	21	0.64	-0.112	3.53	0.01	0.007	0	39.1	41.3	45.6	121	127	0	30	31	
2019	2	18	12	5	21	0.643	-0.066	3.533	0.01	0.007	0	38.7	41.3	46.4	121	127	0	31	31	
2019	2	18	12	15	21	0.636	-0.095	3.53	0.01	0.007	0	39.1	41.3	45.2	121	127	0	30	31	
2019	2	18	12	25	21	0.656	-0.075	3.533	0.01	0.007	0	39.1	41.7	46.4	122	128	0	31	31	
2019	2	18	12	35	21	0.62	-0.075	3.533	0.01	0.007	0	39.1	41.7	46.9	122	128	0	31	31	
2019	2	18	12	45	21	0.663	-0.095	3.527	0.01	0.007	0	40.4	42.1	46	124	129	0	30	31	
2019	2	18	12	55	21	0.636	-0.092	3.527	0.013	0.01	0	39.6	41.7	46.4	122	128	0	30	31	
2019	2	18	13	5	21	0.64	-0.102	3.53	0.016	0.013	0	38.7	41.3	47.3	121	128	0	31	32	
2019	2	18	13	15	21	0.607	-0.052	3.53	0.01	0.007	0	39.6	41.7	45.2	122	128	0	30	31	
2019	2	18	13	25	21	0.63	-0.082	3.53	0.01	0.007	0	38.7	41.3	47.3	121	127	0	31	31	
2019	2	18	13	35	21	0.653	-0.075	3.524	0.013	0.01	0	39.1	41.3	47.3	121	127	0	30	31	
2019	2	18	13	45	21	0.653	-0.059	3.524	0.01	0.007	0	39.1	41.3	46.4	121	127	0	30	31	
2019	2	18	13	55	21	0.656	-0.089	3.527	0.01	0.007	0	38.7	40.9	45.6	121	126	0	31	31	
2019	2	18	14	5	21	0.669	-0.112	3.527	0.01	0.007	0	38.7	41.3	46	121	127	0	31	31	
2019	2	18	14	15	21	0.686	-0.082	3.527	0.013	0.01	0	39.1	41.3	46	121	127	0	30	31	
2019	2	18	14	25	21	0.65	-0.105	3.53	0.013	0.01	0	38.7	41.3	46.9	121	127	0	31	31	
2019	2	18	14	35	21	0.646	-0.085	3.527	0.013	0.01	0	38.7	41.7	46.9	121	127	0	31	30	
2019	2	18	14	45	21	0.663	-0.095	3.524	0.016	0.013	0	39.1	41.7	47.3	121	128	0	30	31	
2019	2	18	14	55	21	0.643	-0.098	3.527	0.01	0.007	0	38.3	40.9	49	120	126	0	31	31	
2019	2	18	15	5	21	0.63	-0.079	3.527	0.01	0.007	0	38.3	40.9	47.7	120	126	0	31	31	

Mazourka (0354)

Year	Month	Day	Hour	Minute	Second	VelocityX	VelocityY	Level	StdError1	StdError2	StdError3	SNR1	SNR2	SNR3	SignalAmp1	SignalAmp2	SignalAmp3	Noise1	Noise2
2019	2	18	15	15	21	0.65	-0.082	3.524	0.01	0.007	0	38.3	40.4	46	120	125	0	31	31
2019	2	18	15	25	21	0.666	-0.089	3.527	0.013	0.01	0	38.3	40.9	48.6	120	126	0	31	31
2019	2	18	15	35	21	0.623	-0.098	3.527	0.01	0.007	0	38.3	40.4	47.3	120	125	0	31	31
2019	2	18	15	45	21	0.682	-0.075	3.527	0.01	0.007	0	38.3	40.9	45.6	119	125	0	30	30
2019	2	18	15	55	21	0.6	-0.066	3.524	0.01	0.007	0	38.7	40.9	46.4	120	126	0	30	31
2019	2	18	16	5	21	0.643	-0.056	3.527	0.01	0.007	0	38.3	40.4	46	119	125	0	30	31
2019	2	18	16	15	21	0.643	-0.059	3.52	0.01	0.007	0	37.8	40.9	47.7	119	126	0	31	31
2019	2	18	16	25	21	0.643	-0.112	3.524	0.01	0.007	0	38.3	40.4	46.4	119	125	0	30	31
2019	2	18	16	35	21	0.633	-0.056	3.52	0.01	0.007	0	38.7	40.4	46.4	120	125	0	30	31
2019	2	18	16	45	21	0.6	-0.075	3.524	0.013	0.01	0	38.3	40.4	47.3	120	125	0	31	31
2019	2	18	16	55	21	0.643	-0.082	3.524	0.013	0.01	0	37.8	40	45.6	118	124	0	30	31
2019	2	18	17	5	21	0.63	-0.092	3.52	0.01	0.007	0	37	40.4	48.2	117	124	0	31	30
2019	2	18	17	15	21	0.646	-0.092	3.524	0.013	0.01	0	37.4	40	48.6	117	124	0	30	31
2019	2	18	17	25	21	0.666	-0.082	3.524	0.01	0.007	0	37	40	48.2	117	124	0	31	31
2019	2	18	17	35	21	0.646	-0.079	3.524	0.01	0.007	0	37	39.6	46.9	117	123	0	31	31
2019	2	18	17	45	21	0.65	-0.089	3.527	0.013	0.01	0	37	40	60.6	117	124	0	31	31
2019	2	18	17	55	21	0.673	-0.092	3.527	0.013	0.01	0	37.4	40	63.6	117	124	0	30	31
2019	2	18	18	5	21	0.669	-0.118	3.527	0.016	0.013	0	37	40	60.6	117	124	0	31	31
2019	2	18	18	15	21	0.656	-0.092	3.524	0.01	0.007	0	37.8	40	48.2	118	124	0	30	31
2019	2	18	18	25	21	0.646	-0.098	3.524	0.016	0.016	0	37.4	40.4	48.2	118	125	0	31	31
2019	2	18	18	35	21	0.666	-0.092	3.52	0.013	0.01	0	37.4	40.4	49	118	125	0	31	31
2019	2	18	18	45	21	0.636	-0.118	3.524	0.01	0.007	0	38.3	40.4	48.6	119	125	0	30	31
2019	2	18	18	55	21	0.659	-0.105	3.52	0.01	0.007	0	38.3	40.4	47.7	119	125	0	30	31
2019	2	18	19	5	21	0.617	-0.075	3.52	0.01	0.007	0	37.8	40.9	49	119	126	0	31	31
2019	2	18	19	15	21	0.62	-0.095	3.524	0.01	0.007	0	38.3	40.9	46	119	126	0	30	31
2019	2	18	19	25	21	0.663	-0.075	3.52	0.013	0.01	0	37.8	41.3	47.7	119	126	0	31	30
2019	2	18	19	35	21	0.673	-0.075	3.52	0.01	0.007	0	38.3	41.3	47.7	120	126	0	31	30
2019	2	18	19	45	21	0.673	-0.052	3.52	0.01	0.007	0	38.3	40.9	46.4	120	126	0	31	31
2019	2	18	19	55	21	0.65	-0.079	3.52	0.01	0.007	0	38.3	41.3	46	120	126	0	31	30
2019	2	18	20	5	21	0.643	-0.079	3.517	0.013	0.01	0	38.7	40.9	48.2	120	127	0	30	32
2019	2	18	20	15	21	0.627	-0.105	3.517	0.016	0.013	0	38.7	41.3	46.9	120	127	0	30	31
2019	2	18	20	25	21	0.643	-0.102	3.517	0.016	0.016	0	39.1	41.3	46.9	121	127	0	30	31
2019	2	18	20	35	21	0.617	-0.102	3.52	0.016	0.016	0	38.7	40.9	47.7	121	127	0	31	32
2019	2	18	20	45	21	0.617	-0.085	3.517	0.01	0.007	0	38.7	41.7	46.9	121	128	0	31	31
2019	2	18	20	55	21	0.591	-0.102	3.517	0.01	0.007	0	39.6	42.1	46	122	129	0	30	31
2019	2	18	21	5	21	0.659	-0.092	3.517	0.016	0.013	0	39.6	42.1	47.3	123	129	0	31	31
2019	2	18	21	15	21	0.604	-0.062	3.517	0.01	0.007	0	40.4	43.4	49	124	132	0	30	31
2019	2	18	21	25	21	0.62	-0.118	3.517	0.013	0.01	0	40	42.6	49.9	123	130	0	30	31
2019	2	18	21	35	21	0.656	-0.105	3.517	0.01	0.007	0	39.6	42.6	48.2	122	129	0	30	30
2019	2	18	21	45	21	0.63	-0.108	3.514	0.01	0.007	0	39.6	41.7	46	122	128	0	30	31
2019	2	18	21	55	21	0.659	-0.092	3.517	0.01	0.007	0	40	42.1	47.7	124	130	0	31	32
2019	2	18	22	5	21	0.617	-0.108	3.517	0.01	0.007	0	39.1	42.6	46.4	122	129	0	31	30
2019	2	18	22	15	21	0.636	-0.102	3.514	0.01	0.007	0	39.1	41.7	47.7	121	128	0	30	31
2019	2	18	22	25	21	0.633	-0.108	3.514	0.013	0.01	0	38.7	41.7	46.9	121	128	0	31	31
2019	2	18	22	35	21	0.62	-0.102	3.517	0.01	0.007	0	39.6	42.6	46	122	129	0	30	30
2019	2	18	22	45	21	0.65	-0.092	3.514	0.013	0.01	0	39.6	42.1	46.9	122	129	0	30	31
2019	2	18	22	55	21	0.597	-0.082	3.514	0.013	0.01	0	40	42.1	46.4	123	129	0	30	31

Mazourka (0354)

Year	Month	Day	Hour	Minute	Second	VelocityX	VelocityY	Level	StdError1	StdError2	StdError3	SNR1	SNR2	SNR3	SignalAmp1	SignalAmp2	SignalAmp3	Noise1	Noise2	
2019	2	18	23	5	21	0.669	-0.131	3.514	0.01	0.007		0	40	41.7	45.2	123	129	0	30	32
2019	2	18	23	15	21	0.62	-0.079	3.514	0.01	0.007		0	39.6	42.1	45.6	123	129	0	31	31
2019	2	18	23	25	21	0.689	-0.105	3.514	0.013	0.01		0	39.6	42.6	47.3	123	130	0	31	31
2019	2	18	23	35	21	0.617	-0.082	3.514	0.01	0.007		0	39.6	42.1	45.6	122	129	0	30	31
2019	2	18	23	45	21	0.676	-0.098	3.514	0.016	0.013		0	39.6	42.6	45.6	122	129	0	30	30
2019	2	18	23	55	21	0.646	-0.085	3.514	0.01	0.007		0	39.1	42.1	43.9	122	129	0	31	31
2019	2	19	0	5	21	0.64	-0.092	3.514	0.01	0.007		0	40	42.1	45.6	123	129	0	30	31
2019	2	19	0	15	21	0.62	-0.085	3.514	0.013	0.01		0	40	42.6	45.6	123	130	0	30	31
2019	2	19	0	25	21	0.65	-0.105	3.514	0.01	0.007		0	40	42.1	46	123	129	0	30	31
2019	2	19	0	35	21	0.627	-0.108	3.514	0.013	0.01		0	39.1	42.1	47.3	122	129	0	31	31
2019	2	19	0	45	21	0.64	-0.115	3.51	0.01	0.007		0	39.1	42.1	46.4	122	129	0	31	31
2019	2	19	0	55	21	0.666	-0.082	3.51	0.013	0.01		0	39.6	42.6	46.9	123	130	0	31	31
2019	2	19	1	5	21	0.643	-0.079	3.51	0.016	0.013		0	38.7	42.1	46.9	121	129	0	31	31
2019	2	19	1	15	21	0.64	-0.072	3.514	0.01	0.007		0	38.7	41.3	46.9	121	127	0	31	31
2019	2	19	1	25	21	0.62	-0.069	3.514	0.01	0.007		0	38.7	41.7	45.2	121	129	0	31	32
2019	2	19	1	35	21	0.656	-0.079	3.514	0.01	0.007		0	39.1	41.7	46	121	128	0	30	31
2019	2	19	1	45	21	0.64	-0.069	3.51	0.013	0.01		0	39.1	42.1	46	122	129	0	31	31
2019	2	19	1	55	21	0.64	-0.092	3.51	0.01	0.007		0	38.7	41.3	45.6	120	127	0	30	31
2019	2	19	2	5	21	0.604	-0.069	3.51	0.013	0.01		0	38.7	41.3	47.3	120	127	0	30	31
2019	2	19	2	15	21	0.627	-0.089	3.51	0.01	0.007		0	37.8	41.3	46.9	119	127	0	31	31
2019	2	19	2	25	21	0.627	-0.098	3.51	0.016	0.013		0	37.8	40.9	47.7	119	126	0	31	31
2019	2	19	2	35	21	0.636	-0.079	3.51	0.01	0.007		0	38.3	41.3	44.7	120	127	0	31	31
2019	2	19	2	45	21	0.62	-0.112	3.51	0.013	0.01		0	39.1	41.7	48.6	121	128	0	30	31
2019	2	19	2	55	21	0.6	-0.079	3.514	0.01	0.007		0	39.1	42.1	49.5	122	129	0	31	31
2019	2	19	3	5	21	0.653	-0.098	3.51	0.01	0.007		0	39.1	41.7	50.7	121	128	0	30	31
2019	2	19	3	15	21	0.633	-0.079	3.51	0.01	0.007		0	38.7	42.1	49	121	129	0	31	31
2019	2	19	3	25	21	0.636	-0.115	3.507	0.01	0.007		0	38.3	40.9	46.4	120	127	0	31	32
2019	2	19	3	35	21	0.623	-0.102	3.507	0.013	0.01		0	38.3	41.3	47.7	119	127	0	30	31
2019	2	19	3	45	21	0.663	-0.118	3.51	0.01	0.007		0	38.3	41.3	48.6	120	127	0	31	31
2019	2	19	3	55	21	0.636	-0.105	3.51	0.016	0.013		0	38.3	41.3	55	120	127	0	31	31
2019	2	19	4	5	21	0.64	-0.105	3.51	0.013	0.01		0	38.7	41.7	48.6	120	128	0	30	31
2019	2	19	4	15	21	0.653	-0.092	3.51	0.01	0.007		0	38.3	41.7	52	121	128	0	32	31
2019	2	19	4	25	21	0.659	-0.118	3.51	0.013	0.01		0	38.7	41.3	71.8	120	127	0	30	31
2019	2	19	4	35	21	0.659	-0.108	3.51	0.01	0.007		0	39.1	42.1	52	121	129	0	30	31
2019	2	19	4	45	21	0.636	-0.105	3.51	0.016	0.013		0	38.3	41.3	49.9	120	127	0	31	31
2019	2	19	4	55	21	0.614	-0.112	3.51	0.01	0.007		0	38.3	41.3	54.2	120	127	0	31	31
2019	2	19	5	5	21	0.656	-0.105	3.507	0.016	0.013		0	39.1	42.1	48.2	121	128	0	30	30
2019	2	19	5	15	21	0.607	-0.092	3.507	0.01	0.007		0	38.7	41.7	49	121	128	0	31	31
2019	2	19	5	25	21	0.643	-0.105	3.507	0.01	0.007		0	38.3	41.3	46.9	120	127	0	31	31
2019	2	19	5	35	21	0.6	-0.092	3.507	0.01	0.007		0	38.7	41.3	45.6	121	127	0	31	31
2019	2	19	5	45	21	0.643	-0.141	3.504	0.016	0.013		0	39.1	42.1	46	122	129	0	31	31
2019	2	19	5	55	21	0.633	-0.102	3.507	0.01	0.007		0	38.3	41.3	47.7	120	127	0	31	31
2019	2	19	6	5	21	0.656	-0.092	3.507	0.01	0.007		0	38.7	41.7	48.2	121	128	0	31	31
2019	2	19	6	15	21	0.64	-0.112	3.507	0.013	0.01		0	38.7	40.9	72.2	121	127	0	31	32
2019	2	19	6	25	21	0.653	-0.125	3.507	0.01	0.007		0	38.3	41.3	55	119	127	0	30	31
2019	2	19	6	35	21	0.643	-0.125	3.507	0.01	0.007		0	38.3	40.9	49.9	120	127	0	31	32
2019	2	19	6	45	21	0.627	-0.128	3.507	0.01	0.007		0	38.7	41.3	51.6	121	128	0	31	32

Mazourka (0354)

Year	Month	Day	Hour	Minute	Second	VelocityX	VelocityY	Level	StdError1	StdError2	StdError3	SNR1	SNR2	SNR3	SignalAmp1	SignalAmp2	SignalAmp3	Noise1	Noise2
2019	2	19	6	55	21	0.617	-0.118	3.504	0.01	0.007	0	37.8	40.9	50.3	119	126	0	31	31
2019	2	19	7	5	21	0.643	-0.108	3.504	0.013	0.01	0	37.8	40.4	49	119	126	0	31	32
2019	2	19	7	15	21	0.633	-0.085	3.504	0.016	0.013	0	37.8	40.4	47.7	119	126	0	31	32
2019	2	19	7	25	21	0.614	-0.079	3.501	0.013	0.01	0	37.8	40.9	46	119	126	0	31	31
2019	2	19	7	35	21	0.653	-0.066	3.504	0.01	0.007	0	37.8	40.9	43.9	119	126	0	31	31
2019	2	19	7	45	21	0.623	-0.085	3.501	0.013	0.01	0	38.7	41.7	45.2	122	129	0	32	32
2019	2	19	7	55	21	0.636	-0.098	3.501	0.013	0.01	0	38.3	40.9	45.2	119	126	0	30	31
2019	2	19	8	5	21	0.646	-0.098	3.504	0.01	0.007	0	37.8	40.9	45.2	119	126	0	31	31
2019	2	19	8	15	21	0.663	-0.098	3.501	0.01	0.007	0	37.8	40.9	46.4	119	126	0	31	31
2019	2	19	8	25	21	0.646	-0.075	3.501	0.01	0.007	0	37.8	40.4	46	119	126	0	31	32
2019	2	19	8	35	21	0.646	-0.098	3.501	0.01	0.007	0	38.7	41.7	46	121	128	0	31	31
2019	2	19	8	45	21	0.663	-0.082	3.501	0.01	0.007	0	39.6	42.1	46.4	123	129	0	31	31
2019	2	19	8	55	21	0.646	-0.092	3.501	0.01	0.007	0	38.7	40.9	46	120	126	0	30	31
2019	2	19	9	5	21	0.663	-0.089	3.501	0.01	0.007	0	38.3	41.3	46.4	120	127	0	31	31
2019	2	19	9	15	21	0.646	-0.082	3.497	0.01	0.007	0	38.3	40.9	45.6	120	126	0	31	31
2019	2	19	9	25	21	0.636	-0.089	3.497	0.013	0.01	0	38.7	40.4	45.6	120	126	0	30	32
2019	2	19	9	35	21	0.63	-0.092	3.501	0.01	0.007	0	38.3	40.9	46	120	126	0	31	31
2019	2	19	9	45	21	0.63	-0.089	3.501	0.013	0.01	0	38.7	41.7	46.4	121	128	0	31	31
2019	2	19	9	55	21	0.62	-0.082	3.501	0.01	0.007	0	38.3	41.3	44.7	120	126	0	31	30
2019	2	19	10	5	21	0.591	-0.079	3.501	0.01	0.007	0	37.8	40.4	45.6	119	126	0	31	32
2019	2	19	10	15	21	0.633	-0.128	3.497	0.013	0.01	0	38.3	40.9	46	120	126	0	31	31
2019	2	19	10	25	21	0.623	-0.085	3.501	0.01	0.007	0	38.3	41.3	48.2	120	127	0	31	31
2019	2	19	10	35	21	0.643	-0.085	3.504	0.01	0.007	0	37.8	40.9	45.2	119	126	0	31	31
2019	2	19	10	45	21	0.64	-0.112	3.501	0.01	0.007	0	37	39.6	47.3	117	124	0	31	32
2019	2	19	10	55	21	0.636	-0.092	3.497	0.01	0.007	0	37.8	39.6	47.7	118	124	0	30	32
2019	2	19	11	5	21	0.643	-0.072	3.501	0.01	0.007	0	37.4	39.6	46.4	118	124	0	31	32
2019	2	19	11	15	21	0.656	-0.115	3.501	0.013	0.01	0	37.8	40.9	46.9	119	126	0	31	31
2019	2	19	11	25	21	0.604	-0.098	3.497	0.01	0.007	0	37.4	39.6	46.4	118	124	0	31	32
2019	2	19	11	35	21	0.62	-0.089	3.501	0.01	0.007	0	38.7	40.9	44.7	120	127	0	30	32
2019	2	19	11	45	21	0.663	-0.082	3.501	0.013	0.01	0	39.1	42.6	47.7	122	130	0	31	31
2019	2	19	11	55	21	0.627	-0.082	3.497	0.01	0.007	0	37.8	40.9	48.6	119	126	0	31	31
2019	2	19	12	5	21	0.62	-0.102	3.497	0.016	0.013	0	37.4	40	45.2	118	124	0	31	31
2019	2	19	12	15	21	0.663	-0.072	3.494	0.013	0.01	0	37	40	47.7	117	124	0	31	31
2019	2	19	12	25	21	0.623	-0.112	3.494	0.01	0.007	0	37.8	40.9	47.7	119	126	0	31	31
2019	2	19	12	35	21	0.62	-0.085	3.494	0.01	0.007	0	37.4	40.4	48.2	118	125	0	31	31
2019	2	19	12	45	21	0.673	-0.075	3.494	0.01	0.007	0	37.8	40.9	49	119	126	0	31	31
2019	2	19	12	55	21	0.627	-0.108	3.491	0.01	0.007	0	37.8	40.9	51.6	119	126	0	31	31
2019	2	19	13	5	21	0.63	-0.105	3.494	0.01	0.007	0	37.8	40.4	49	118	125	0	30	31
2019	2	19	13	15	21	0.656	-0.085	3.494	0.016	0.013	0	37	40	46.9	117	124	0	31	31
2019	2	19	13	25	21	0.65	-0.085	3.491	0.013	0.01	0	37.8	40.4	50.3	119	125	0	31	31
2019	2	19	13	35	21	0.65	-0.095	3.494	0.01	0.007	0	39.1	41.7	47.7	122	128	0	31	31
2019	2	19	13	45	21	0.643	-0.108	3.494	0.013	0.01	0	37.4	40	55.9	118	124	0	31	31
2019	2	19	13	55	21	0.607	-0.118	3.491	0.013	0.01	0	37.4	40.4	55	118	125	0	31	31
2019	2	19	14	5	21	0.633	-0.105	3.497	0.016	0.013	0	37	40	46	117	124	0	31	31
2019	2	19	14	15	21	0.643	-0.115	3.494	0.01	0.007	0	37	39.6	62.4	117	124	0	31	32
2019	2	19	14	25	21	0.633	-0.135	3.494	0.01	0.007	0	37	40.4	64.5	117	124	0	31	30
2019	2	19	14	35	21	0.627	-0.089	3.494	0.013	0.01	0	37	40	69.2	117	123	0	31	30

Mazourka (0354)

Year	Month	Day	Hour	Minute	Second	VelocityX	VelocityY	Level	StdError1	StdError2	StdError3	SNR1	SNR2	SNR3	SignalAmp1	SignalAmp2	SignalAmp3	Noise1	Noise2
2019	2	19	14	45	21	0.597	-0.092	3.494	0.01	0.007	0	36.5	39.6	65.4	116	123	0	31	31
2019	2	19	14	55	21	0.636	-0.098	3.494	0.013	0.01	0	37	40	68.4	116	123	0	30	30
2019	2	19	15	5	21	0.614	-0.121	3.494	0.013	0.01	0	36.5	40	57.6	116	123	0	31	30
2019	2	19	15	15	21	0.62	-0.066	3.494	0.01	0.007	0	37.4	39.6	67.1	117	123	0	30	31
2019	2	19	15	25	21	0.627	-0.115	3.494	0.013	0.01	0	36.5	39.6	71.8	116	123	0	31	31
2019	2	19	15	35	21	0.623	-0.098	3.494	0.01	0.007	0	37	39.1	71.4	116	122	0	30	31
2019	2	19	15	45	21	0.62	-0.085	3.494	0.013	0.01	0	36.1	38.7	72.7	115	122	0	31	32
2019	2	19	15	55	21	0.597	-0.105	3.494	0.016	0.013	0	36.1	39.1	69.2	115	122	0	31	31
2019	2	19	16	5	21	0.607	-0.098	3.494	0.013	0.01	0	36.5	39.1	73.1	115	122	0	30	31
2019	2	19	16	15	21	0.653	-0.089	3.494	0.01	0.007	0	36.5	39.6	73.1	116	123	0	31	31
2019	2	19	16	25	21	0.673	-0.121	3.494	0.01	0.007	0	37.4	40.4	72.7	118	125	0	31	31
2019	2	19	16	35	21	0.65	-0.075	3.494	0.01	0.007	0	36.5	39.6	73.1	116	123	0	31	31
2019	2	19	16	45	21	0.633	-0.092	3.494	0.01	0.007	0	37.4	40.4	71	118	125	0	31	31
2019	2	19	16	55	21	0.636	-0.098	3.494	0.01	0.007	0	37.4	40	73.5	117	125	0	30	32
2019	2	19	17	5	21	0.627	-0.112	3.494	0.013	0.01	0	37.4	40	73.5	117	124	0	30	31
2019	2	19	17	15	21	0.62	-0.128	3.494	0.01	0.007	0	35.7	39.1	74	114	122	0	31	31
2019	2	19	17	25	21	0.636	-0.092	3.491	0.013	0.01	0	36.5	39.6	73.5	116	123	0	31	31
2019	2	19	17	35	21	0.623	-0.118	3.494	0.01	0.007	0	36.1	38.7	73.5	114	121	0	30	31
2019	2	19	17	45	21	0.659	-0.105	3.494	0.01	0.007	0	35.7	38.7	73.1	114	121	0	31	31
2019	2	19	17	55	21	0.656	-0.112	3.494	0.013	0.01	0	36.1	38.7	73.5	114	121	0	30	31
2019	2	19	18	5	21	0.63	-0.085	3.491	0.01	0.007	0	37	39.6	74	116	123	0	30	31
2019	2	19	18	15	21	0.646	-0.069	3.494	0.013	0.01	0	36.5	39.6	74	115	122	0	30	30
2019	2	19	18	25	21	0.65	-0.092	3.491	0.013	0.01	0	36.5	39.6	73.5	116	123	0	31	31
2019	2	19	18	35	21	0.633	-0.105	3.491	0.01	0.007	0	37.4	40	74	117	124	0	30	31
2019	2	19	18	45	21	0.604	-0.102	3.494	0.013	0.01	0	36.5	39.6	74.4	116	123	0	31	31
2019	2	19	18	55	21	0.653	-0.092	3.491	0.013	0.01	0	37	40	74.4	116	124	0	30	31
2019	2	19	19	5	21	0.663	-0.102	3.494	0.01	0.007	0	36.1	39.1	74	115	122	0	31	31
2019	2	19	19	15	21	0.614	-0.108	3.491	0.013	0.01	0	37.4	40	74.4	117	124	0	30	31
2019	2	19	19	25	21	0.669	-0.095	3.494	0.01	0.007	0	36.1	39.6	74	115	123	0	31	31
2019	2	19	19	35	21	0.666	-0.105	3.491	0.013	0.01	0	37.4	40	74	117	124	0	30	31
2019	2	19	19	45	21	0.663	-0.102	3.491	0.01	0.007	0	36.5	39.1	74.4	116	123	0	31	32
2019	2	19	19	55	21	0.64	-0.082	3.491	0.013	0.01	0	37	39.6	74.8	117	124	0	31	32
2019	2	19	20	5	21	0.627	-0.092	3.491	0.01	0.007	0	37	40	73.5	117	124	0	31	31
2019	2	19	20	15	21	0.636	-0.085	3.491	0.013	0.01	0	38.7	40.9	71.8	120	126	0	30	31
2019	2	19	20	25	21	0.64	-0.052	3.491	0.013	0.01	0	38.3	41.3	74	120	127	0	31	31
2019	2	19	20	35	21	0.614	-0.105	3.491	0.01	0.007	0	37	40	74.8	117	124	0	31	31
2019	2	19	20	45	21	0.614	-0.108	3.491	0.01	0.007	0	37	40	74.8	117	124	0	31	31
2019	2	19	20	55	21	0.653	-0.118	3.491	0.01	0.007	0	37.4	40.4	75.3	117	124	0	30	30
2019	2	19	21	5	21	0.636	-0.085	3.491	0.01	0.007	0	37.4	40	74.8	117	124	0	30	31
2019	2	19	21	15	21	0.63	-0.102	3.491	0.016	0.013	0	38.3	40.9	74.8	119	126	0	30	31
2019	2	19	21	25	21	0.643	-0.092	3.491	0.013	0.01	0	37.8	40.9	74.8	119	126	0	31	31
2019	2	19	21	35	21	0.607	-0.089	3.491	0.01	0.007	0	37.4	40.4	74.8	118	125	0	31	31
2019	2	19	21	45	21	0.673	-0.102	3.491	0.01	0.007	0	37	40	74.8	117	124	0	31	31
2019	2	19	21	55	21	0.627	-0.098	3.491	0.016	0.013	0	37.4	40	75.7	117	124	0	30	31
2019	2	19	22	5	21	0.636	-0.079	3.491	0.01	0.007	0	37.4	40	74.8	117	124	0	30	31
2019	2	19	22	15	21	0.646	-0.095	3.491	0.016	0.013	0	36.5	40	74.8	116	124	0	31	31
2019	2	19	22	25	21	0.65	-0.118	3.488	0.013	0.01	0	37	40	75.3	117	124	0	31	31

Mazourka (0354)

Year	Month	Day	Hour	Minute	Second	VelocityX	VelocityY	Level	StdError1	StdError2	StdError3	SNR1	SNR2	SNR3	SignalAmp1	SignalAmp2	SignalAmp3	Noise1	Noise2
2019	2	19	22	35	21	0.64	-0.092	3.488	0.01	0.007	0	37	40	74.8	117	124	0	31	31
2019	2	19	22	45	21	0.627	-0.049	3.488	0.01	0.007	0	37.4	40	74.8	117	125	0	30	32
2019	2	19	22	55	21	0.64	-0.108	3.488	0.013	0.01	0	37	40.9	74	117	125	0	31	30
2019	2	19	23	5	21	0.669	-0.105	3.488	0.01	0.007	0	37	40	74.4	117	124	0	31	31
2019	2	19	23	15	21	0.636	-0.118	3.488	0.013	0.01	0	36.5	40.4	74.8	116	124	0	31	30
2019	2	19	23	25	21	0.627	-0.079	3.488	0.01	0.007	0	36.5	40	74.4	116	124	0	31	31
2019	2	19	23	35	21	0.63	-0.115	3.488	0.016	0.013	0	36.5	40	74	116	124	0	31	31
2019	2	19	23	45	21	0.623	-0.095	3.488	0.013	0.01	0	37.8	40.9	74.4	119	126	0	31	31
2019	2	19	23	55	21	0.63	-0.105	3.488	0.016	0.013	0	38.3	41.3	74	120	127	0	31	31
2019	2	20	0	5	21	0.669	-0.098	3.484	0.01	0.007	0	38.7	41.7	74	121	128	0	31	31
2019	2	20	0	15	21	0.63	-0.102	3.484	0.013	0.01	0	37.4	40.9	74.4	118	126	0	31	31
2019	2	20	0	25	21	0.63	-0.105	3.484	0.013	0.01	0	37	40	74.4	117	124	0	31	31
2019	2	20	0	35	21	0.623	-0.066	3.484	0.013	0.01	0	37	40	74.4	117	124	0	31	31
2019	2	20	0	45	21	0.633	-0.105	3.484	0.016	0.013	0	37	40.4	73.5	117	125	0	31	31
2019	2	20	0	55	21	0.643	-0.072	3.484	0.013	0.01	0	37.4	40.4	74	118	125	0	31	31
2019	2	20	1	5	21	0.627	-0.125	3.484	0.013	0.01	0	37	40	74.4	117	124	0	31	31
2019	2	20	1	15	21	0.633	-0.072	3.484	0.013	0.01	0	37	39.6	74	117	124	0	31	32
2019	2	20	1	25	21	0.659	-0.075	3.484	0.01	0.007	0	37	40	74.4	117	124	0	31	31
2019	2	20	1	35	21	0.627	-0.098	3.484	0.01	0.007	0	37	40.4	74	117	125	0	31	31
2019	2	20	1	45	21	0.627	-0.082	3.484	0.016	0.016	0	39.6	43	74	123	131	0	31	31
2019	2	20	1	55	21	0.666	-0.089	3.484	0.013	0.01	0	37.8	40.9	73.5	119	126	0	31	31
2019	2	20	2	5	21	0.636	-0.079	3.484	0.01	0.007	0	37.4	40	74	118	125	0	31	32
2019	2	20	2	15	21	0.594	-0.082	3.481	0.01	0.007	0	37.8	40.9	74.4	118	126	0	30	31
2019	2	20	2	25	21	0.643	-0.118	3.484	0.01	0.007	0	37	40.4	74.4	117	125	0	31	31
2019	2	20	2	35	21	0.653	-0.108	3.481	0.016	0.013	0	37	40.4	74	117	125	0	31	31
2019	2	20	2	45	21	0.636	-0.089	3.481	0.013	0.01	0	37	40.4	74	117	125	0	31	31
2019	2	20	2	55	21	0.62	-0.089	3.484	0.013	0.01	0	37	40.4	74.4	118	125	0	32	31
2019	2	20	3	5	21	0.646	-0.092	3.481	0.01	0.007	0	37	40.4	73.5	117	125	0	31	31
2019	2	20	3	15	21	0.65	-0.102	3.481	0.01	0.007	0	37.4	40	73.5	117	124	0	30	31
2019	2	20	3	25	21	0.617	-0.125	3.481	0.013	0.01	0	36.5	40	71	116	124	0	31	31
2019	2	20	3	35	21	0.6	-0.102	3.481	0.01	0.007	0	36.5	40.4	74	116	124	0	31	30
2019	2	20	3	45	21	0.617	-0.098	3.481	0.013	0.01	0	36.5	39.6	73.1	116	123	0	31	31
2019	2	20	3	55	21	0.653	-0.102	3.481	0.01	0.007	0	36.5	39.6	73.5	116	123	0	31	31
2019	2	20	4	5	21	0.63	-0.095	3.481	0.01	0.007	0	36.5	39.1	74	116	123	0	31	32
2019	2	20	4	15	21	0.643	-0.095	3.481	0.013	0.01	0	35.7	39.6	72.2	115	123	0	32	31
2019	2	20	4	25	21	0.643	-0.098	3.481	0.01	0.007	0	37.4	40.4	73.5	118	126	0	31	32
2019	2	20	4	35	21	0.666	-0.085	3.481	0.013	0.01	0	37.8	40.9	73.1	119	126	0	31	31
2019	2	20	4	45	21	0.617	-0.098	3.481	0.01	0.007	0	38.3	40.9	73.5	119	126	0	30	31
2019	2	20	4	55	21	0.63	-0.092	3.481	0.013	0.01	0	37	40	72.2	117	124	0	31	31
2019	2	20	5	5	21	0.656	-0.118	3.481	0.01	0.007	0	37.4	40.4	74	117	125	0	30	31
2019	2	20	5	15	21	0.627	-0.089	3.481	0.016	0.013	0	39.1	42.6	72.7	122	130	0	31	31
2019	2	20	5	25	21	0.659	-0.095	3.481	0.016	0.013	0	37	40	74	117	125	0	31	32
2019	2	20	5	35	21	0.623	-0.102	3.481	0.01	0.007	0	37	40.9	73.5	117	125	0	31	30
2019	2	20	5	45	21	0.65	-0.089	3.478	0.01	0.007	0	37	40	73.5	116	124	0	30	31
2019	2	20	5	55	21	0.643	-0.105	3.478	0.013	0.01	0	36.5	40	74	116	124	0	31	31
2019	2	20	6	5	21	0.62	-0.052	3.478	0.01	0.007	0	37.4	40.9	74	118	126	0	31	31
2019	2	20	6	15	21	0.65	-0.105	3.478	0.013	0.01	0	37.4	40.4	72.2	117	125	0	30	31

Mazourka (0354)

Year	Month	Day	Hour	Minute	Second	VelocityX	VelocityY	Level	StdError1	StdError2	StdError3	SNR1	SNR2	SNR3	SignalAmp1	SignalAmp2	SignalAmp3	Noise1	Noise2
2019	2	20	6	25	21	0.636	-0.102	3.478	0.013	0.01	0	37.8	40.4	70.5	119	126	0	31	32
2019	2	20	6	35	21	0.64	-0.108	3.478	0.013	0.01	0	37.4	40.4	73.1	118	126	0	31	32
2019	2	20	6	45	21	0.623	-0.102	3.478	0.013	0.01	0	38.3	41.3	71.4	120	128	0	31	32
2019	2	20	6	55	21	0.659	-0.128	3.478	0.01	0.007	0	37	40	72.7	117	125	0	31	32
2019	2	20	7	5	21	0.627	-0.121	3.478	0.016	0.013	0	36.5	40	73.5	116	124	0	31	31
2019	2	20	7	15	21	0.6	-0.121	3.478	0.016	0.013	0	37	39.1	71.4	116	123	0	30	32
2019	2	20	7	25	21	0.653	-0.102	3.478	0.013	0.01	0	37.4	40.4	71.4	118	126	0	31	32
2019	2	20	7	35	21	0.614	-0.102	3.478	0.016	0.013	0	36.5	39.1	68.8	116	123	0	31	32
2019	2	20	7	45	21	0.633	-0.095	3.478	0.01	0.007	0	36.1	39.6	72.7	115	123	0	31	31
2019	2	20	7	55	21	0.669	-0.115	3.478	0.013	0.01	0	35.7	39.1	73.1	115	122	0	32	31
2019	2	20	8	5	21	0.61	-0.098	3.478	0.01	0.007	0	36.1	39.1	72.2	115	122	0	31	31
2019	2	20	8	15	21	0.65	-0.131	3.478	0.016	0.013	0	36.1	39.1	73.1	115	122	0	31	31
2019	2	20	8	25	21	0.666	-0.102	3.478	0.016	0.013	0	36.1	39.1	65.4	115	123	0	31	32
2019	2	20	8	35	21	0.636	-0.125	3.478	0.013	0.01	0	36.1	39.6	73.1	115	123	0	31	31
2019	2	20	8	45	21	0.646	-0.098	3.478	0.01	0.007	0	36.5	39.1	74.4	116	122	0	31	31
2019	2	20	8	55	21	0.61	-0.089	3.478	0.013	0.01	0	36.5	39.6	71.8	116	124	0	31	32
2019	2	20	9	5	21	0.653	-0.102	3.478	0.013	0.01	0	36.1	40	51.6	116	124	0	32	31
2019	2	20	9	15	21	0.627	-0.092	3.478	0.013	0.01	0	36.5	39.6	49.5	116	124	0	31	32
2019	2	20	9	25	21	0.679	-0.089	3.478	0.01	0.007	0	37	39.6	51.2	117	124	0	31	32
2019	2	20	9	35	21	0.643	-0.089	3.478	0.013	0.01	0	37	40	50.7	117	124	0	31	31
2019	2	20	9	45	21	0.591	-0.102	3.478	0.013	0.01	0	36.5	39.1	53.8	116	123	0	31	32
2019	2	20	9	55	21	0.64	-0.115	3.478	0.013	0.01	0	36.5	39.6	50.7	116	123	0	31	31
2019	2	20	10	5	21	0.623	-0.121	3.478	0.01	0.007	0	36.5	39.6	55.9	116	123	0	31	31
2019	2	20	10	15	21	0.643	-0.085	3.478	0.013	0.01	0	35.7	39.1	69.7	114	122	0	31	31
2019	2	20	10	25	21	0.64	-0.125	3.478	0.01	0.007	0	35.7	39.1	72.7	114	122	0	31	31
2019	2	20	10	35	21	0.633	-0.128	3.478	0.013	0.01	0	36.5	38.7	67.1	115	122	0	30	32
2019	2	20	10	45	21	0.636	-0.125	3.478	0.01	0.007	0	35.7	39.1	74	114	122	0	31	31
2019	2	20	10	55	21	0.636	-0.098	3.478	0.013	0.01	0	36.1	39.1	74	114	122	0	30	31
2019	2	20	11	5	21	0.604	-0.128	3.478	0.01	0.007	0	36.1	39.1	74	115	122	0	31	31
2019	2	20	11	15	21	0.64	-0.079	3.478	0.016	0.013	0	35.7	39.1	74	115	122	0	32	31
2019	2	20	11	25	21	0.65	-0.115	3.478	0.016	0.013	0	35.7	38.7	74	114	121	0	31	31
2019	2	20	11	35	21	0.633	-0.102	3.478	0.013	0.01	0	35.3	39.1	74.4	114	122	0	32	31
2019	2	20	11	45	21	0.64	-0.118	3.478	0.01	0.007	0	35.7	39.1	73.1	114	122	0	31	31
2019	2	20	11	55	21	0.643	-0.115	3.478	0.013	0.01	0	35.7	38.7	72.7	114	121	0	31	31
2019	2	20	12	5	21	0.636	-0.125	3.478	0.013	0.01	0	36.1	38.7	73.1	114	121	0	30	31
2019	2	20	12	15	21	0.656	-0.075	3.478	0.01	0.007	0	36.1	38.7	67.9	114	121	0	30	31
2019	2	20	12	25	21	0.653	-0.102	3.478	0.013	0.01	0	35.7	38.3	64.1	114	121	0	31	32
2019	2	20	12	35	21	0.643	-0.085	3.478	0.01	0.007	0	35.7	38.7	50.7	114	121	0	31	31
2019	2	20	12	45	21	0.64	-0.115	3.478	0.01	0.007	0	35.7	38.3	51.6	114	121	0	31	32
2019	2	20	12	55	21	0.627	-0.102	3.481	0.013	0.01	0	36.1	39.1	49	115	122	0	31	31
2019	2	20	13	5	21	0.653	-0.098	3.481	0.01	0.007	0	36.1	39.1	48.6	115	122	0	31	31
2019	2	20	13	15	21	0.656	-0.105	3.478	0.01	0.007	0	36.1	39.1	49.5	115	122	0	31	31
2019	2	20	13	25	21	0.62	-0.092	3.478	0.016	0.013	0	36.1	39.1	53.8	115	122	0	31	31
2019	2	20	13	35	21	0.62	-0.095	3.481	0.01	0.007	0	36.1	38.7	53.3	115	122	0	31	32
2019	2	20	13	45	21	0.627	-0.128	3.481	0.016	0.013	0	37	39.6	55	116	122	0	30	30
2019	2	20	13	55	21	0.623	-0.079	3.478	0.01	0.007	0	36.1	39.1	48.2	115	122	0	31	31
2019	2	20	14	5	21	0.62	-0.095	3.478	0.01	0.007	0	36.5	39.6	49	116	123	0	31	31

Mazourka (0354)

Year	Month	Day	Hour	Minute	Second	VelocityX	VelocityY	Level	StdError1	StdError2	StdError3	SNR1	SNR2	SNR3	SignalAmp1	SignalAmp2	SignalAmp3	Noise1	Noise2
2019	2	20	14	15	21	0.659	-0.128	3.478	0.016	0.013	0	36.5	39.6	49	116	123	0	31	31
2019	2	20	14	25	21	0.65	-0.102	3.478	0.013	0.01	0	37	40	47.7	116	123	0	30	30
2019	2	20	14	35	21	0.607	-0.125	3.478	0.016	0.016	0	37	39.1	46.9	116	123	0	30	32
2019	2	20	14	45	21	0.614	-0.089	3.478	0.01	0.007	0	37.4	40	47.7	118	125	0	31	32
2019	2	20	14	55	21	0.623	-0.085	3.478	0.01	0.007	0	40.4	43.4	46.9	125	132	0	31	31
2019	2	20	15	5	21	0.633	-0.105	3.478	0.016	0.016	0	38.3	41.7	48.2	120	128	0	31	31
2019	2	20	15	15	21	0.659	-0.115	3.478	0.016	0.016	0	37.4	40.4	52	118	125	0	31	31
2019	2	20	15	25	21	0.617	-0.092	3.474	0.01	0.007	0	37	40	49.5	117	124	0	31	31
2019	2	20	15	35	21	0.646	-0.092	3.478	0.01	0.007	0	37.4	40.4	54.6	118	125	0	31	31
2019	2	20	15	45	21	0.623	-0.118	3.478	0.01	0.007	0	36.1	40	59.3	115	123	0	31	30
2019	2	20	15	55	21	0.643	-0.098	3.478	0.01	0.007	0	37	40	66.7	117	124	0	31	31
2019	2	20	16	5	21	0.679	-0.082	3.478	0.013	0.01	0	36.5	39.6	58.5	116	123	0	31	31
2019	2	20	16	15	21	0.6	-0.098	3.478	0.013	0.01	0	36.5	39.6	49.5	116	123	0	31	31
2019	2	20	16	25	21	0.636	-0.095	3.478	0.01	0.007	0	36.1	39.1	51.6	115	122	0	31	31
2019	2	20	16	35	21	0.617	-0.108	3.478	0.01	0.007	0	36.1	39.1	48.2	115	122	0	31	31
2019	2	20	16	45	21	0.623	-0.095	3.478	0.01	0.007	0	36.5	38.7	52	115	122	0	30	32
2019	2	20	16	55	21	0.62	-0.112	3.478	0.013	0.01	0	35.7	39.1	71.8	114	122	0	31	31
2019	2	20	17	5	21	0.659	-0.115	3.478	0.01	0.007	0	35.7	39.1	71.4	114	122	0	31	31
2019	2	20	17	15	21	0.614	-0.102	3.478	0.016	0.013	0	36.1	39.1	64.9	114	122	0	30	31
2019	2	20	17	25	21	0.614	-0.102	3.478	0.016	0.013	0	36.1	39.6	48.2	115	123	0	31	31
2019	2	20	17	35	21	0.643	-0.098	3.474	0.013	0.01	0	36.1	39.1	49	115	122	0	31	31
2019	2	20	17	45	21	0.623	-0.066	3.478	0.013	0.01	0	36.1	39.6	49.9	115	123	0	31	31
2019	2	20	17	55	21	0.62	-0.079	3.478	0.01	0.007	0	36.1	39.1	48.6	115	122	0	31	31
2019	2	20	18	5	21	0.63	-0.102	3.478	0.013	0.01	0	36.1	39.1	48.6	115	122	0	31	31
2019	2	20	18	15	21	0.617	-0.118	3.474	0.01	0.007	0	36.1	39.1	48.2	115	123	0	31	32
2019	2	20	18	25	21	0.643	-0.118	3.474	0.013	0.01	0	37	40	53.3	116	124	0	30	31
2019	2	20	18	35	21	0.643	-0.098	3.478	0.01	0.007	0	37	40	53.3	116	124	0	30	31
2019	2	20	18	45	21	0.656	-0.095	3.478	0.013	0.01	0	37	40.4	63.2	117	125	0	31	31
2019	2	20	18	55	21	0.61	-0.105	3.478	0.01	0.007	0	37.4	40	48.2	117	124	0	30	31
2019	2	20	19	5	21	0.64	-0.072	3.474	0.016	0.013	0	37	40	48.6	116	124	0	30	31
2019	2	20	19	15	21	0.62	-0.079	3.474	0.01	0.007	0	36.5	39.6	47.7	116	124	0	31	32
2019	2	20	19	25	21	0.627	-0.121	3.474	0.01	0.007	0	36.5	40.4	47.7	116	124	0	31	30
2019	2	20	19	35	21	0.633	-0.118	3.474	0.016	0.013	0	37.4	40	47.7	117	124	0	30	31
2019	2	20	19	45	21	0.653	-0.128	3.471	0.013	0.01	0	37.4	40.4	50.3	117	125	0	30	31
2019	2	20	19	55	21	0.653	-0.092	3.471	0.013	0.01	0	37	40	50.7	116	124	0	30	31
2019	2	20	20	5	21	0.646	-0.121	3.471	0.013	0.01	0	36.5	40.4	54.6	116	124	0	31	30
2019	2	20	20	15	21	0.63	-0.105	3.471	0.01	0.007	0	37.8	40.4	56.3	118	125	0	30	31
2019	2	20	20	25	21	0.653	-0.105	3.471	0.01	0.007	0	37.8	40.4	60.2	118	126	0	30	32
2019	2	20	20	35	21	0.607	-0.115	3.468	0.013	0.01	0	37.4	40.4	63.6	117	125	0	30	31
2019	2	20	20	45	21	0.643	-0.085	3.471	0.01	0.007	0	37.4	40	67.1	117	125	0	30	32
2019	2	20	20	55	21	0.669	-0.095	3.468	0.016	0.013	0	37	40	70.5	117	125	0	31	32
2019	2	20	21	5	21	0.64	-0.115	3.471	0.01	0.007	0	37.4	40	55	117	125	0	30	32
2019	2	20	21	15	21	0.6	-0.075	3.471	0.013	0.01	0	37.8	40.4	50.3	118	125	0	30	31
2019	2	20	21	25	21	0.614	-0.092	3.468	0.01	0.007	0	37.4	40.4	51.2	118	125	0	31	31
2019	2	20	21	35	21	0.617	-0.052	3.471	0.013	0.01	0	37.4	40	47.3	117	124	0	30	31
2019	2	20	21	45	21	0.646	-0.102	3.471	0.016	0.013	0	37	40	46.9	117	124	0	31	31
2019	2	20	21	55	21	0.669	-0.066	3.474	0.01	0.007	0	36.5	40	47.7	116	124	0	31	31

Mazourka (0354)

Year	Month	Day	Hour	Minute	Second	VelocityX	VelocityY	Level	StdError1	StdError2	StdError3	SNR1	SNR2	SNR3	SignalAmp1	SignalAmp2	SignalAmp3	Noise1	Noise2
2019	2	20	22	5	21	0.623	-0.105	3.471	0.01	0.007	0	37.4	40.4	48.2	118	125	0	31	31
2019	2	20	22	15	21	0.617	-0.121	3.471	0.01	0.007	0	37.4	40.4	45.2	118	125	0	31	31
2019	2	20	22	25	21	0.646	-0.095	3.471	0.013	0.01	0	37.8	40.9	46.9	119	126	0	31	31
2019	2	20	22	35	21	0.64	-0.118	3.474	0.013	0.01	0	38.3	40.9	46	119	126	0	30	31
2019	2	20	22	45	21	0.633	-0.092	3.474	0.01	0.007	0	37.8	41.3	46	119	127	0	31	31
2019	2	20	22	55	21	0.65	-0.098	3.471	0.013	0.01	0	37.8	40.9	47.7	119	126	0	31	31
2019	2	20	23	5	21	0.587	-0.118	3.471	0.01	0.007	0	37.8	40.4	46	119	125	0	31	31
2019	2	20	23	15	21	0.633	-0.089	3.471	0.013	0.01	0	37.8	40.9	49	119	126	0	31	31
2019	2	20	23	25	21	0.64	-0.089	3.471	0.01	0.007	0	37.8	40.9	49.5	118	125	0	30	30
2019	2	20	23	35	21	0.62	-0.102	3.471	0.01	0.007	0	37	40	47.7	117	124	0	31	31
2019	2	20	23	45	21	0.636	-0.112	3.471	0.013	0.01	0	37.4	40.9	49	118	126	0	31	31
2019	2	20	23	55	21	0.653	-0.102	3.471	0.013	0.01	0	37.8	40.4	48.2	119	125	0	31	31
2019	2	21	0	5	21	0.633	-0.092	3.471	0.013	0.01	0	37.8	40.9	48.2	119	126	0	31	31
2019	2	21	0	15	21	0.6	-0.079	3.471	0.013	0.01	0	38.3	41.3	47.7	120	127	0	31	31
2019	2	21	0	25	21	0.591	-0.072	3.471	0.013	0.01	0	38.3	41.3	46.9	120	127	0	31	31
2019	2	21	0	35	21	0.614	-0.095	3.471	0.01	0.007	0	37.8	40.9	48.2	119	126	0	31	31
2019	2	21	0	45	21	0.65	-0.098	3.474	0.01	0.007	0	37.4	40.9	47.3	118	126	0	31	31
2019	2	21	0	55	21	0.65	-0.121	3.471	0.01	0.007	0	37.8	40.4	48.6	118	125	0	30	31
2019	2	21	1	5	21	0.617	-0.125	3.471	0.016	0.013	0	37	40.4	48.6	117	125	0	31	31
2019	2	21	1	15	21	0.65	-0.092	3.471	0.01	0.007	0	37.8	40.9	47.7	118	125	0	30	30
2019	2	21	1	25	21	0.636	-0.085	3.471	0.01	0.007	0	37.4	40.4	50.3	118	125	0	31	31
2019	2	21	1	35	21	0.614	-0.121	3.474	0.01	0.007	0	37.4	40.4	55	117	124	0	30	30
2019	2	21	1	45	21	0.633	-0.105	3.471	0.01	0.007	0	37.4	40	53.3	117	124	0	30	31
2019	2	21	1	55	21	0.617	-0.115	3.471	0.013	0.01	0	37	39.6	52	117	124	0	31	32
2019	2	21	2	5	21	0.627	-0.082	3.474	0.01	0.007	0	38.3	40.4	49.9	119	126	0	30	32
2019	2	21	2	15	21	0.607	-0.092	3.474	0.016	0.013	0	38.7	42.1	51.6	121	129	0	31	31
2019	2	21	2	25	21	0.673	-0.102	3.478	0.013	0.01	0	37.4	40.4	67.9	118	125	0	31	31
2019	2	21	2	35	21	0.646	-0.118	3.478	0.01	0.007	0	37	40	62.4	117	124	0	31	31
2019	2	21	2	45	21	0.64	-0.112	3.478	0.01	0.007	0	37.4	40.4	66.2	117	124	0	30	30
2019	2	21	2	55	21	0.636	-0.079	3.478	0.01	0.007	0	37	40	64.1	117	124	0	31	31
2019	2	21	3	5	21	0.594	-0.092	3.478	0.01	0.007	0	37.4	40	67.9	117	124	0	30	31
2019	2	21	3	15	21	0.65	-0.085	3.478	0.013	0.01	0	37	40	66.2	117	124	0	31	31
2019	2	21	3	25	21	0.643	-0.118	3.478	0.01	0.007	0	37	40	71	116	124	0	30	31
2019	2	21	3	35	21	0.64	-0.079	3.478	0.013	0.01	0	37	40	71.8	116	124	0	30	31
2019	2	21	3	45	21	0.623	-0.115	3.478	0.016	0.013	0	36.5	40.4	68.8	116	125	0	31	31
2019	2	21	3	55	21	0.633	-0.105	3.478	0.01	0.007	0	37.4	40	71.4	117	124	0	30	31
2019	2	21	4	5	21	0.62	-0.128	3.478	0.013	0.01	0	37	39.6	55.5	117	124	0	31	32
2019	2	21	4	15	21	0.617	-0.131	3.478	0.01	0.007	0	37	40	57.6	117	124	0	31	31
2019	2	21	4	25	21	0.65	-0.075	3.478	0.016	0.013	0	37.4	40	53.3	117	124	0	30	31
2019	2	21	4	35	21	0.627	-0.089	3.478	0.01	0.007	0	36.5	40	50.3	116	124	0	31	31
2019	2	21	4	45	21	0.623	-0.089	3.478	0.01	0.007	0	37	40	49.5	117	124	0	31	31
2019	2	21	4	55	21	0.614	-0.085	3.478	0.013	0.01	0	38.7	41.7	49.9	121	127	0	31	30
2019	2	21	5	5	21	0.627	-0.105	3.478	0.013	0.01	0	37.8	40.9	49.5	119	126	0	31	31
2019	2	21	5	15	21	0.6	-0.092	3.478	0.01	0.007	0	37.8	40.9	59.3	119	126	0	31	31
2019	2	21	5	25	21	0.627	-0.062	3.478	0.01	0.007	0	38.7	41.7	55.5	121	128	0	31	31
2019	2	21	5	35	21	0.656	-0.115	3.478	0.01	0.007	0	37.4	40.4	55.5	118	125	0	31	31
2019	2	21	5	45	21	0.633	-0.089	3.478	0.01	0.007	0	37.4	40.4	70.5	118	125	0	31	31

Mazourka (0354)

Year	Month	Day	Hour	Minute	Second	VelocityX	VelocityY	Level	StdError1	StdError2	StdError3	SNR1	SNR2	SNR3	SignalAmp1	SignalAmp2	SignalAmp3	Noise1	Noise2
2019	2	21	5	55	21	0.623	-0.118	3.481	0.01	0.007	0	37.4	40	70.5	118	125	0	31	32
2019	2	21	6	5	21	0.653	-0.108	3.481	0.013	0.01	0	37.4	40.4	72.2	118	125	0	31	31
2019	2	21	6	15	21	0.62	-0.105	3.481	0.01	0.007	0	37.8	40.9	71	119	126	0	31	31
2019	2	21	6	25	21	0.643	-0.125	3.481	0.013	0.01	0	37.4	40.4	71	118	125	0	31	31
2019	2	21	6	35	21	0.627	-0.105	3.481	0.013	0.01	0	37.8	40.9	48.6	119	126	0	31	31
2019	2	21	6	45	21	0.636	-0.115	3.481	0.01	0.007	0	37	40	51.6	117	124	0	31	31
2019	2	21	6	55	21	0.653	-0.082	3.481	0.013	0.01	0	37	39.6	64.9	117	124	0	31	32
2019	2	21	7	5	21	0.627	-0.098	3.481	0.013	0.01	0	37	40	50.7	117	124	0	31	31
2019	2	21	7	15	21	0.646	-0.092	3.481	0.01	0.007	0	37	40.9	51.6	117	125	0	31	30
2019	2	21	7	25	21	0.659	-0.112	3.481	0.016	0.013	0	37.4	39.6	51.6	118	124	0	31	32
2019	2	21	7	35	21	0.633	-0.115	3.481	0.016	0.013	0	37.8	40	51.2	118	124	0	30	31
2019	2	21	7	45	21	0.604	-0.085	3.481	0.01	0.007	0	37	40	49	117	124	0	31	31
2019	2	21	7	55	21	0.633	-0.105	3.481	0.01	0.007	0	37.4	39.1	51.6	118	124	0	31	33
2019	2	21	8	5	21	0.62	-0.128	3.481	0.013	0.01	0	37	39.6	53.3	117	123	0	31	31
2019	2	21	8	15	21	0.666	-0.105	3.481	0.016	0.013	0	37.4	40.4	49	118	125	0	31	31
2019	2	21	8	25	21	0.633	-0.118	3.481	0.016	0.016	0	37.4	40.4	48.2	118	124	0	31	30
2019	2	21	8	35	21	0.6	-0.098	3.481	0.01	0.007	0	37.8	40	47.3	119	124	0	31	31
2019	2	21	8	45	21	0.669	-0.141	3.481	0.01	0.007	0	37.8	40.4	49	119	125	0	31	31
2019	2	21	8	55	21	0.607	-0.069	3.481	0.013	0.01	0	38.3	40.4	46.9	119	125	0	30	31
2019	2	21	9	5	21	0.63	-0.079	3.484	0.01	0.007	0	37.8	40.4	47.7	119	125	0	31	31
2019	2	21	9	15	21	0.653	-0.118	3.481	0.013	0.01	0	37.8	40.4	44.7	119	125	0	31	31
2019	2	21	9	25	21	0.627	-0.098	3.481	0.01	0.007	0	38.7	40.4	46	120	126	0	30	32
2019	2	21	9	35	21	0.659	-0.092	3.484	0.016	0.013	0	38.3	40.4	47.3	120	126	0	31	32
2019	2	21	9	45	21	0.633	-0.089	3.484	0.013	0.01	0	38.7	40.9	45.6	120	126	0	30	31
2019	2	21	9	55	21	0.656	-0.089	3.484	0.01	0.007	0	38.3	40.9	46.4	120	126	0	31	31
2019	2	21	10	5	21	0.6	-0.082	3.481	0.013	0.01	0	38.7	41.7	45.2	121	128	0	31	31
2019	2	21	10	15	21	0.623	-0.085	3.484	0.01	0.007	0	39.1	41.7	46	122	128	0	31	31
2019	2	21	10	25	21	0.623	-0.066	3.481	0.01	0.007	0	38.7	41.3	44.3	121	127	0	31	31
2019	2	21	10	35	21	0.646	-0.118	3.481	0.013	0.01	0	38.3	40.9	44.7	120	126	0	31	31
2019	2	21	10	45	21	0.636	-0.098	3.484	0.016	0.013	0	38.3	40.4	45.6	119	125	0	30	31
2019	2	21	10	55	21	0.659	-0.075	3.484	0.01	0.007	0	37.8	40.4	46.9	119	125	0	31	31
2019	2	21	11	5	21	0.62	-0.089	3.484	0.01	0.007	0	37.8	40	48.2	119	125	0	31	32
2019	2	21	11	15	21	0.63	-0.095	3.484	0.01	0.007	0	37.8	40.4	46	118	125	0	30	31
2019	2	21	11	25	21	0.623	-0.105	3.484	0.01	0.007	0	37.4	40	46.9	118	125	0	31	32
2019	2	21	11	35	21	0.623	-0.082	3.484	0.013	0.01	0	37.4	40	46.9	118	124	0	31	31
2019	2	21	11	45	21	0.663	-0.115	3.484	0.013	0.01	0	37.4	40	46.4	118	124	0	31	31
2019	2	21	11	55	21	0.646	-0.115	3.484	0.013	0.01	0	38.3	40	45.6	119	124	0	30	31
2019	2	21	12	5	21	0.594	-0.095	3.481	0.013	0.01	0	37.4	40.4	44.3	119	125	0	32	31
2019	2	21	12	15	21	0.63	-0.112	3.484	0.01	0.007	0	37.8	40.4	48.2	119	125	0	31	31
2019	2	21	12	25	21	0.62	-0.085	3.484	0.013	0.01	0	37.8	40.4	44.7	119	125	0	31	31
2019	2	21	12	35	21	0.61	-0.092	3.488	0.013	0.01	0	37.8	40	46.9	119	124	0	31	31
2019	2	21	12	45	21	0.63	-0.075	3.484	0.01	0.007	0	37.4	40	46.9	118	124	0	31	31
2019	2	21	12	55	21	0.607	-0.105	3.488	0.01	0.007	0	37.4	40	47.7	118	124	0	31	31
2019	2	21	13	5	21	0.65	-0.115	3.484	0.013	0.01	0	37.4	40	48.2	118	124	0	31	31
2019	2	21	13	15	21	0.636	-0.102	3.488	0.016	0.013	0	37.8	40	45.6	119	124	0	31	31
2019	2	21	13	25	21	0.63	-0.118	3.484	0.01	0.007	0	37.8	40.4	47.7	119	125	0	31	31
2019	2	21	13	35	21	0.617	-0.066	3.488	0.016	0.013	0	37.8	40.4	46.9	119	125	0	31	31

Mazourka (0354)

Year	Month	Day	Hour	Minute	Second	VelocityX	VelocityY	Level	StdError1	StdError2	StdError3	SNR1	SNR2	SNR3	SignalAmp1	SignalAmp2	SignalAmp3	Noise1	Noise2
2019	2	21	13	45	21	0.64	-0.085	3.488	0.013	0.01	0	37.8	40.4	47.7	119	125	0	31	31
2019	2	21	13	55	21	0.627	-0.092	3.484	0.01	0.007	0	38.3	40.4	45.6	120	125	0	31	31
2019	2	21	14	5	21	0.64	-0.069	3.484	0.013	0.01	0	38.3	40.9	46.4	120	126	0	31	31
2019	2	21	14	15	21	0.617	-0.072	3.484	0.013	0.01	0	38.3	40.9	47.3	119	126	0	30	31
2019	2	21	14	25	21	0.627	-0.082	3.484	0.013	0.01	0	38.3	40.4	46.9	120	126	0	31	32
2019	2	21	14	35	21	0.62	-0.075	3.484	0.013	0.01	0	37.8	40.4	46	119	125	0	31	31
2019	2	21	14	45	21	0.617	-0.125	3.484	0.01	0.007	0	38.3	40.4	46.9	119	125	0	30	31
2019	2	21	14	55	21	0.604	-0.085	3.484	0.01	0.007	0	38.3	40.4	46.4	120	125	0	31	31
2019	2	21	15	5	21	0.627	-0.098	3.484	0.01	0.007	0	38.3	40.4	46.9	120	125	0	31	31
2019	2	21	15	15	21	0.614	-0.105	3.488	0.01	0.007	0	38.3	40.4	45.2	120	125	0	31	31
2019	2	21	15	25	21	0.627	-0.079	3.484	0.013	0.01	0	37.8	40.4	46.4	119	125	0	31	31
2019	2	21	15	35	21	0.614	-0.092	3.488	0.013	0.01	0	38.3	40.9	47.7	119	126	0	30	31
2019	2	21	15	45	21	0.64	-0.085	3.484	0.01	0.007	0	38.3	40.4	46.9	119	125	0	30	31
2019	2	21	15	55	21	0.653	-0.128	3.484	0.013	0.01	0	38.3	40.4	46.4	119	125	0	30	31
2019	2	21	16	5	21	0.64	-0.095	3.484	0.01	0.007	0	37.8	40	47.7	119	124	0	31	31
2019	2	21	16	15	21	0.653	-0.115	3.484	0.016	0.013	0	37	39.6	46.4	117	123	0	31	31
2019	2	21	16	25	21	0.627	-0.092	3.481	0.016	0.013	0	37.8	40	46.9	119	124	0	31	31
2019	2	21	16	35	21	0.61	-0.092	3.484	0.01	0.007	0	37	39.6	48.6	117	123	0	31	31
2019	2	21	16	45	21	0.63	-0.066	3.488	0.01	0.007	0	37	39.6	49	117	123	0	31	31
2019	2	21	16	55	21	0.617	-0.072	3.488	0.01	0.007	0	36.5	39.6	48.6	116	123	0	31	31
2019	2	21	17	5	21	0.64	-0.125	3.484	0.01	0.007	0	37	39.1	47.3	116	122	0	30	31
2019	2	21	17	15	21	0.663	-0.092	3.484	0.01	0.007	0	37	39.6	46	117	123	0	31	31
2019	2	21	17	25	21	0.623	-0.089	3.488	0.01	0.007	0	37.4	39.6	45.6	117	123	0	30	31
2019	2	21	17	35	21	0.643	-0.102	3.484	0.013	0.01	0	37	39.6	46.9	117	123	0	31	31
2019	2	21	17	45	21	0.666	-0.125	3.488	0.01	0.007	0	37	39.6	45.6	117	122	0	31	30
2019	2	21	17	55	21	0.659	-0.108	3.484	0.013	0.01	0	37	39.6	46.9	117	123	0	31	31
2019	2	21	18	5	21	0.646	-0.105	3.491	0.013	0.01	0	37.4	39.6	49.5	117	123	0	30	31
2019	2	21	18	15	21	0.627	-0.102	3.488	0.01	0.007	0	37	39.6	48.2	117	123	0	31	31
2019	2	21	18	25	21	0.633	-0.098	3.488	0.013	0.01	0	37	39.6	46.4	117	123	0	31	31
2019	2	21	18	35	21	0.627	-0.085	3.488	0.01	0.007	0	37.8	40	48.6	118	124	0	30	31
2019	2	21	18	45	21	0.627	-0.118	3.488	0.01	0.007	0	37.4	40	46.4	118	124	0	31	31
2019	2	21	18	55	21	0.6	-0.069	3.488	0.01	0.007	0	37.4	40	47.3	118	124	0	31	31
2019	2	21	19	5	21	0.656	-0.075	3.488	0.013	0.01	0	37.4	40	46	118	124	0	31	31
2019	2	21	19	15	21	0.597	-0.098	3.488	0.013	0.01	0	37.4	40	46.9	118	124	0	31	31
2019	2	21	19	25	21	0.607	-0.098	3.488	0.013	0.01	0	37.4	40.4	45.6	118	124	0	31	30
2019	2	21	19	35	21	0.643	-0.115	3.488	0.01	0.007	0	37.4	40	46.9	118	124	0	31	31
2019	2	21	19	45	21	0.636	-0.092	3.488	0.01	0.007	0	37.8	40	46.4	118	124	0	30	31
2019	2	21	19	55	21	0.64	-0.105	3.488	0.01	0.007	0	37.8	40	46.4	118	124	0	30	31
2019	2	21	20	5	21	0.623	-0.092	3.488	0.01	0.007	0	37.8	40	45.2	118	124	0	30	31
2019	2	21	20	15	21	0.63	-0.095	3.488	0.01	0.007	0	37.8	40	46.9	118	124	0	30	31
2019	2	21	20	25	21	0.623	-0.092	3.491	0.013	0.01	0	37.8	40	46	118	124	0	30	31
2019	2	21	20	35	21	0.614	-0.125	3.491	0.01	0.007	0	37.8	40.4	51.2	119	125	0	31	31
2019	2	21	20	45	21	0.617	-0.118	3.491	0.01	0.007	0	37.8	40.4	49.9	119	125	0	31	31
2019	2	21	20	55	21	0.643	-0.105	3.491	0.013	0.01	0	37.4	40.4	50.7	118	125	0	31	31
2019	2	21	21	5	21	0.63	-0.105	3.491	0.01	0.007	0	37.8	40	53.8	118	124	0	30	31
2019	2	21	21	15	21	0.653	-0.105	3.491	0.013	0.01	0	37.8	40	55	118	124	0	30	31
2019	2	21	21	25	21	0.623	-0.079	3.491	0.01	0.007	0	37.4	40.4	60.2	118	125	0	31	31

Mazourka (0354)

Year	Month	Day	Hour	Minute	Second	VelocityX	VelocityY	Level	StdError1	StdError2	StdError3	SNR1	SNR2	SNR3	SignalAmp1	SignalAmp2	SignalAmp3	Noise1	Noise2	
2019	2	21	21	21	35	21	0.61	-0.138	3.491	0.01	0.007	0	37.8	40	54.2	118	124	0	30	31
2019	2	21	21	45	21	0.643	-0.092	3.491	0.013	0.01	0	37.4	40	56.3	118	124	0	31	31	
2019	2	21	21	55	21	0.617	-0.131	3.491	0.01	0.007	0	37.4	40	56.8	118	124	0	31	31	
2019	2	21	22	5	21	0.617	-0.108	3.491	0.013	0.01	0	37.4	40.4	55.5	118	125	0	31	31	
2019	2	21	22	15	21	0.636	-0.112	3.491	0.01	0.007	0	37.4	40.4	55.5	118	125	0	31	31	
2019	2	21	22	25	21	0.656	-0.098	3.491	0.013	0.01	0	37.8	40.4	61.9	118	124	0	30	30	
2019	2	21	22	35	21	0.64	-0.108	3.491	0.01	0.007	0	37.8	40.4	55	118	124	0	30	30	
2019	2	21	22	45	21	0.627	-0.125	3.491	0.016	0.013	0	38.3	40.9	59.3	119	126	0	30	31	
2019	2	21	22	55	21	0.62	-0.102	3.491	0.013	0.01	0	37.8	40	58	118	124	0	30	31	
2019	2	21	23	5	21	0.614	-0.082	3.491	0.01	0.007	0	37.4	40	68.8	118	124	0	31	31	
2019	2	21	23	15	21	0.633	-0.098	3.491	0.016	0.013	0	37.4	40	59.8	118	124	0	31	31	
2019	2	21	23	25	21	0.63	-0.105	3.491	0.016	0.013	0	37	40	51.2	117	124	0	31	31	
2019	2	21	23	35	21	0.617	-0.095	3.491	0.01	0.007	0	37.4	40	57.6	117	124	0	30	31	
2019	2	21	23	45	21	0.614	-0.105	3.491	0.013	0.01	0	37.4	40	53.3	117	124	0	30	31	
2019	2	21	23	55	21	0.646	-0.112	3.491	0.013	0.01	0	37.8	40.4	56.8	119	125	0	31	31	
2019	2	22	0	5	21	0.627	-0.105	3.491	0.013	0.01	0	37.8	40.4	52.5	119	125	0	31	31	
2019	2	22	0	15	21	0.633	-0.105	3.491	0.013	0.01	0	37.8	40.9	73.1	119	126	0	31	31	
2019	2	22	0	25	21	0.617	-0.089	3.491	0.01	0.007	0	37.4	40.4	61.5	118	125	0	31	31	
2019	2	22	0	35	21	0.614	-0.118	3.491	0.01	0.007	0	37.8	40	62.4	118	124	0	30	31	
2019	2	22	0	45	21	0.636	-0.105	3.491	0.01	0.007	0	37.4	40	72.7	117	124	0	30	31	
2019	2	22	0	55	21	0.643	-0.108	3.491	0.013	0.01	0	37.4	40	73.5	118	124	0	31	31	
2019	2	22	1	5	21	0.61	-0.089	3.491	0.01	0.007	0	37.8	40	73.1	119	125	0	31	32	
2019	2	22	1	15	21	0.607	-0.125	3.491	0.013	0.01	0	37.8	40.4	72.2	119	125	0	31	31	
2019	2	22	1	25	21	0.633	-0.108	3.491	0.013	0.01	0	37.8	40.4	52.5	119	125	0	31	31	
2019	2	22	1	35	21	0.633	-0.108	3.491	0.01	0.007	0	37.8	39.6	57.2	118	124	0	30	32	
2019	2	22	1	45	21	0.643	-0.115	3.491	0.01	0.007	0	37.4	40.4	64.5	118	125	0	31	31	
2019	2	22	1	55	21	0.614	-0.095	3.491	0.013	0.01	0	37.4	40.4	71.8	118	125	0	31	31	
2019	2	22	2	5	21	0.597	-0.082	3.491	0.01	0.007	0	37.8	40	55.5	119	125	0	31	32	
2019	2	22	2	15	21	0.623	-0.095	3.491	0.013	0.01	0	37.4	40.4	56.3	118	125	0	31	31	
2019	2	22	2	25	21	0.64	-0.102	3.494	0.01	0.007	0	37.8	40.4	72.7	119	125	0	31	31	
2019	2	22	2	35	21	0.65	-0.135	3.494	0.01	0.007	0	37	39.6	49.9	117	124	0	31	32	
2019	2	22	2	45	21	0.61	-0.062	3.497	0.01	0.007	0	37.4	40	46.9	118	124	0	31	31	
2019	2	22	2	55	21	0.61	-0.098	3.494	0.01	0.007	0	37.8	40	46.9	118	124	0	30	31	
2019	2	22	3	5	21	0.607	-0.092	3.494	0.01	0.007	0	37.4	40.4	48.6	118	125	0	31	31	
2019	2	22	3	15	21	0.646	-0.118	3.494	0.01	0.007	0	37	39.6	51.2	117	123	0	31	31	
2019	2	22	3	25	21	0.643	-0.089	3.494	0.013	0.01	0	37	40	46.9	117	124	0	31	31	
2019	2	22	3	35	21	0.64	-0.115	3.497	0.013	0.01	0	37	40	47.7	117	124	0	31	31	
2019	2	22	3	45	21	0.646	-0.131	3.497	0.016	0.013	0	38.3	40	49.9	119	125	0	30	32	
2019	2	22	3	55	21	0.604	-0.089	3.494	0.01	0.007	0	37	40	51.2	117	124	0	31	31	
2019	2	22	4	5	21	0.617	-0.082	3.494	0.01	0.007	0	36.5	39.6	58.5	116	123	0	31	31	
2019	2	22	4	15	21	0.62	-0.115	3.494	0.01	0.007	0	36.1	39.1	58.5	115	122	0	31	31	
2019	2	22	4	25	21	0.62	-0.066	3.494	0.01	0.007	0	37	39.1	53.3	116	123	0	30	32	
2019	2	22	4	35	21	0.656	-0.128	3.497	0.01	0.007	0	36.5	39.6	48.2	116	123	0	31	31	
2019	2	22	4	45	21	0.63	-0.102	3.497	0.01	0.007	0	37	39.1	47.3	116	122	0	30	31	
2019	2	22	4	55	21	0.62	-0.098	3.497	0.01	0.007	0	36.5	39.6	46.9	116	123	0	31	31	
2019	2	22	5	5	21	0.666	-0.089	3.497	0.016	0.013	0	37	40	47.3	117	124	0	31	31	
2019	2	22	5	15	21	0.646	-0.102	3.497	0.013	0.01	0	37.4	40.4	47.7	118	125	0	31	31	

Mazourka (0354)

Year	Month	Day	Hour	Minute	Second	VelocityX	VelocityY	Level	StdError1	StdError2	StdError3	SNR1	SNR2	SNR3	SignalAmp1	SignalAmp2	SignalAmp3	Noise1	Noise2
2019	2	22	5	25	21	0.64	-0.121	3.497	0.013	0.01	0	37.8	40.4	48.2	119	125	0	31	31
2019	2	22	5	35	21	0.666	-0.105	3.497	0.01	0.007	0	38.3	40.9	49.5	120	127	0	31	32
2019	2	22	5	45	21	0.617	-0.082	3.497	0.01	0.007	0	38.3	40.9	50.3	119	126	0	30	31
2019	2	22	5	55	21	0.627	-0.098	3.497	0.016	0.013	0	37.4	40	49.5	118	125	0	31	32
2019	2	22	6	5	21	0.607	-0.085	3.501	0.01	0.007	0	37.8	40.9	48.2	119	126	0	31	31
2019	2	22	6	15	21	0.64	-0.052	3.497	0.013	0.01	0	37.8	40.4	47.3	118	125	0	30	31
2019	2	22	6	25	21	0.64	-0.128	3.501	0.01	0.007	0	37	39.6	49.9	117	124	0	31	32
2019	2	22	6	35	21	0.63	-0.095	3.501	0.01	0.007	0	37.4	40	52	118	124	0	31	31
2019	2	22	6	45	21	0.663	-0.108	3.501	0.01	0.007	0	37.8	40.4	45.2	118	125	0	30	31
2019	2	22	6	55	21	0.62	-0.102	3.501	0.01	0.007	0	37.4	40.4	45.2	118	125	0	31	31
2019	2	22	7	5	21	0.636	-0.108	3.501	0.01	0.007	0	37.4	39.6	46.4	117	123	0	30	31
2019	2	22	7	15	21	0.617	-0.092	3.501	0.013	0.01	0	38.3	40.9	45.6	120	127	0	31	32
2019	2	22	7	25	21	0.607	-0.112	3.501	0.016	0.013	0	38.7	41.3	45.2	121	127	0	31	31
2019	2	22	7	35	21	0.65	-0.079	3.501	0.01	0.007	0	38.3	40.4	46.4	120	126	0	31	32
2019	2	22	7	45	21	0.6	-0.115	3.501	0.01	0.007	0	39.1	41.7	47.7	121	128	0	30	31
2019	2	22	7	55	21	0.587	-0.079	3.501	0.013	0.01	0	37.8	40.4	43.9	119	125	0	31	31
2019	2	22	8	5	21	0.646	-0.108	3.501	0.013	0.01	0	37.4	40	46	118	124	0	31	31
2019	2	22	8	15	21	0.64	-0.095	3.501	0.01	0.007	0	37.4	40	45.2	118	124	0	31	31
2019	2	22	8	25	21	0.633	-0.112	3.501	0.013	0.01	0	37.4	39.6	44.7	118	123	0	31	31
2019	2	22	8	35	21	0.653	-0.095	3.501	0.016	0.013	0	37	39.6	45.2	117	123	0	31	31
2019	2	22	8	45	21	0.63	-0.115	3.501	0.01	0.007	0	37	38.7	46	117	122	0	31	32
2019	2	22	8	55	21	0.633	-0.128	3.504	0.01	0.007	0	36.5	39.1	47.7	116	122	0	31	31
2019	2	22	9	5	21	0.653	-0.052	3.501	0.013	0.01	0	36.5	39.1	48.2	116	122	0	31	31
2019	2	22	9	15	21	0.663	-0.072	3.504	0.01	0.007	0	36.1	38.7	45.2	115	121	0	31	31
2019	2	22	9	25	21	0.617	-0.052	3.504	0.01	0.007	0	36.5	39.1	45.6	116	122	0	31	31
2019	2	22	9	35	21	0.617	-0.092	3.497	0.01	0.007	0	37	39.1	46	116	122	0	30	31
2019	2	22	9	45	21	0.636	-0.062	3.501	0.013	0.01	0	37	39.1	45.6	116	122	0	30	31
2019	2	22	9	55	21	0.63	-0.102	3.501	0.013	0.01	0	36.5	38.7	46	116	121	0	31	31
2019	2	22	10	5	21	0.663	-0.115	3.501	0.016	0.013	0	36.1	38.7	46	115	121	0	31	31
2019	2	22	10	15	21	0.659	-0.128	3.504	0.01	0.007	0	36.1	38.3	46.4	115	121	0	31	32
2019	2	22	10	25	21	0.656	-0.125	3.501	0.01	0.007	0	36.1	38.3	46.9	115	121	0	31	32
2019	2	22	10	35	21	0.627	-0.115	3.501	0.01	0.007	0	36.1	38.3	47.3	115	121	0	31	32
2019	2	22	10	45	21	0.623	-0.085	3.501	0.01	0.007	0	36.1	38.3	46.9	115	121	0	31	32
2019	2	22	10	55	21	0.61	-0.082	3.501	0.016	0.013	0	35.7	38.3	46.4	115	121	0	32	32
2019	2	22	11	5	21	0.604	-0.075	3.501	0.016	0.013	0	36.1	38.7	46.4	114	121	0	30	31
2019	2	22	11	15	21	0.623	-0.138	3.501	0.01	0.007	0	36.1	38.7	48.2	115	121	0	31	31
2019	2	22	11	25	21	0.64	-0.079	3.501	0.01	0.007	0	36.1	38.7	45.6	115	121	0	31	31
2019	2	22	11	35	21	0.633	-0.095	3.501	0.013	0.01	0	36.1	38.3	47.7	115	121	0	31	32
2019	2	22	11	45	21	0.63	-0.105	3.497	0.016	0.013	0	36.5	38.7	46.4	116	122	0	31	32
2019	2	22	11	55	21	0.643	-0.108	3.501	0.01	0.007	0	36.1	39.1	46.9	116	122	0	32	31
2019	2	22	12	5	21	0.63	-0.108	3.501	0.01	0.007	0	36.5	38.7	46	116	122	0	31	32
2019	2	22	12	15	21	0.62	-0.089	3.504	0.01	0.007	0	36.1	38.3	44.3	115	121	0	31	32
2019	2	22	12	25	21	0.64	-0.128	3.501	0.01	0.007	0	36.1	38.3	45.2	115	121	0	31	32
2019	2	22	12	35	21	0.594	-0.102	3.497	0.01	0.007	0	36.5	38.7	46.9	115	121	0	30	31
2019	2	22	12	45	21	0.63	-0.112	3.497	0.01	0.007	0	35.7	37.8	47.3	114	120	0	31	32
2019	2	22	12	55	21	0.623	-0.112	3.497	0.01	0.007	0	36.1	38.7	47.3	115	121	0	31	31
2019	2	22	13	5	21	0.614	-0.089	3.497	0.013	0.01	0	36.1	38.7	47.3	115	121	0	31	31

Mazourka (0354)

Year	Month	Day	Hour	Minute	Second	VelocityX	VelocityY	Level	StdError1	StdError2	StdError3	SNR1	SNR2	SNR3	SignalAmp1	SignalAmp2	SignalAmp3	Noise1	Noise2
2019	2	22	13	15	21	0.643	-0.108	3.497	0.01	0.007	0	36.1	38.7	47.7	115	121	0	31	31
2019	2	22	13	25	21	0.62	-0.069	3.497	0.013	0.01	0	36.1	38.7	47.3	115	121	0	31	31
2019	2	22	13	35	21	0.656	-0.085	3.497	0.01	0.007	0	36.1	38.7	48.2	115	121	0	31	31
2019	2	22	13	45	21	0.627	-0.115	3.497	0.013	0.01	0	36.5	39.1	46.4	116	122	0	31	31
2019	2	22	13	55	21	0.633	-0.105	3.497	0.013	0.01	0	36.5	39.1	45.6	116	122	0	31	31
2019	2	22	14	5	21	0.627	-0.082	3.494	0.013	0.01	0	36.5	38.7	47.3	116	122	0	31	32
2019	2	22	14	15	21	0.659	-0.115	3.497	0.01	0.007	0	36.5	39.1	46.4	116	122	0	31	31
2019	2	22	14	25	21	0.64	-0.075	3.494	0.01	0.007	0	36.1	38.3	46.4	115	121	0	31	32
2019	2	22	14	35	21	0.62	-0.102	3.494	0.013	0.01	0	36.5	38.7	47.7	116	121	0	31	31
2019	2	22	14	45	21	0.633	-0.056	3.491	0.013	0.01	0	37.4	40	49.5	118	124	0	31	31
2019	2	22	14	55	21	0.636	-0.082	3.494	0.01	0.007	0	37	39.6	47.3	117	123	0	31	31
2019	2	22	15	5	21	0.63	-0.085	3.494	0.01	0.007	0	37	39.6	46.4	117	123	0	31	31
2019	2	22	15	15	21	0.623	-0.082	3.494	0.01	0.007	0	37	39.6	46.4	117	123	0	31	31
2019	2	22	15	25	21	0.61	-0.089	3.491	0.01	0.007	0	37.4	39.6	48.6	118	123	0	31	31
2019	2	22	15	35	21	0.623	-0.095	3.494	0.01	0.007	0	37	39.1	48.2	117	123	0	31	32
2019	2	22	15	45	21	0.633	-0.072	3.491	0.01	0.007	0	37	39.6	49.5	117	123	0	31	31
2019	2	22	15	55	21	0.633	-0.135	3.491	0.01	0.007	0	37	39.1	47.7	117	122	0	31	31
2019	2	22	16	5	21	0.627	-0.089	3.491	0.016	0.013	0	37	39.1	50.3	117	122	0	31	31
2019	2	22	16	15	21	0.653	-0.098	3.491	0.01	0.007	0	36.5	39.1	50.7	116	122	0	31	31
2019	2	22	16	25	21	0.607	-0.115	3.491	0.013	0.01	0	36.5	39.1	49.9	116	122	0	31	31
2019	2	22	16	35	21	0.61	-0.118	3.491	0.01	0.007	0	37	39.1	52.9	116	122	0	30	31
2019	2	22	16	45	21	0.584	-0.105	3.488	0.013	0.01	0	36.5	38.7	55.9	116	122	0	31	32
2019	2	22	16	55	21	0.594	-0.095	3.488	0.01	0.007	0	37	39.1	63.6	116	122	0	30	31
2019	2	22	17	5	21	0.623	-0.121	3.488	0.01	0.007	0	36.5	38.7	72.7	115	121	0	30	31
2019	2	22	17	15	21	0.597	-0.115	3.488	0.01	0.007	0	36.5	38.7	72.2	115	121	0	30	31
2019	2	22	17	25	21	0.64	-0.112	3.488	0.01	0.007	0	36.1	38.7	73.1	115	121	0	31	31
2019	2	22	17	35	21	0.65	-0.115	3.488	0.01	0.007	0	36.1	38.7	74.4	115	121	0	31	31
2019	2	22	17	45	21	0.636	-0.105	3.488	0.01	0.007	0	36.1	38.7	74	115	121	0	31	31
2019	2	22	17	55	21	0.65	-0.112	3.488	0.013	0.01	0	36.5	38.3	74	115	120	0	30	31
2019	2	22	18	5	21	0.666	-0.115	3.488	0.01	0.007	0	36.1	38.7	74.4	115	121	0	31	31
2019	2	22	18	15	21	0.633	-0.105	3.488	0.01	0.007	0	36.5	38.7	74.4	115	121	0	30	31
2019	2	22	18	25	21	0.64	-0.102	3.488	0.013	0.01	0	37	38.7	74.8	116	121	0	30	31
2019	2	22	18	35	21	0.63	-0.079	3.488	0.016	0.013	0	36.1	39.1	74.8	115	122	0	31	31
2019	2	22	18	45	21	0.656	-0.102	3.488	0.016	0.016	0	37	39.1	74.8	116	122	0	30	31
2019	2	22	18	55	21	0.646	-0.121	3.488	0.013	0.01	0	36.5	39.1	74.8	116	122	0	31	31
2019	2	22	19	5	21	0.623	-0.098	3.488	0.01	0.007	0	36.5	39.1	74.8	116	122	0	31	31
2019	2	22	19	15	21	0.659	-0.115	3.488	0.01	0.007	0	37	38.7	74.8	116	121	0	30	31
2019	2	22	19	25	21	0.64	-0.079	3.488	0.01	0.007	0	37	38.7	74.4	116	122	0	30	32
2019	2	22	19	35	21	0.653	-0.095	3.488	0.01	0.007	0	36.5	38.3	74.4	115	121	0	30	32
2019	2	22	19	45	21	0.617	-0.105	3.488	0.01	0.007	0	36.5	39.1	74.4	116	122	0	31	31
2019	2	22	19	55	21	0.633	-0.115	3.488	0.013	0.01	0	36.5	39.1	74.4	115	122	0	30	31
2019	2	22	20	5	21	0.636	-0.069	3.488	0.01	0.007	0	36.1	39.1	74.4	115	122	0	31	31
2019	2	22	20	15	21	0.627	-0.089	3.488	0.01	0.007	0	36.5	39.6	74.4	116	123	0	31	31
2019	2	22	20	25	21	0.63	-0.105	3.488	0.01	0.007	0	36.1	38.7	74.4	115	121	0	31	31
2019	2	22	20	35	21	0.607	-0.105	3.488	0.013	0.01	0	37	38.7	74	116	121	0	30	31
2019	2	22	20	45	21	0.653	-0.092	3.484	0.016	0.013	0	36.1	39.1	74	115	122	0	31	31
2019	2	22	20	55	21	0.636	-0.085	3.488	0.01	0.007	0	36.1	38.7	74.4	115	121	0	31	31

Mazourka (0354)

Year	Month	Day	Hour	Minute	Second	VelocityX	VelocityY	Level	StdError1	StdError2	StdError3	SNR1	SNR2	SNR3	SignalAmp1	SignalAmp2	SignalAmp3	Noise1	Noise2
2019	2	22	21	5	21	0.623	-0.131	3.484	0.013	0.01	0	37	39.1	70.5	116	122	0	30	31
2019	2	22	21	15	21	0.614	-0.069	3.484	0.01	0.007	0	37.8	40.4	74	118	125	0	30	31
2019	2	22	21	25	21	0.65	-0.115	3.484	0.013	0.01	0	37	39.1	74.8	116	122	0	30	31
2019	2	22	21	35	21	0.656	-0.102	3.484	0.013	0.01	0	39.1	41.7	74	121	128	0	30	31
2019	2	22	21	45	21	0.64	-0.079	3.484	0.013	0.01	0	37.4	39.6	74	117	123	0	30	31
2019	2	22	21	55	21	0.62	-0.085	3.484	0.01	0.007	0	37	39.1	74	116	122	0	30	31
2019	2	22	22	5	21	0.663	-0.118	3.484	0.013	0.01	0	37	39.6	74	117	123	0	31	31
2019	2	22	22	15	21	0.646	-0.075	3.484	0.01	0.007	0	37	39.6	73.5	116	123	0	30	31
2019	2	22	22	25	21	0.636	-0.075	3.484	0.013	0.01	0	37.8	40.4	73.5	118	125	0	30	31
2019	2	22	22	35	21	0.65	-0.105	3.484	0.01	0.007	0	36.5	39.1	74	116	122	0	31	31
2019	2	22	22	45	21	0.663	-0.105	3.481	0.016	0.013	0	36.5	39.1	73.5	116	122	0	31	31
2019	2	22	22	55	21	0.663	-0.105	3.481	0.016	0.016	0	37.8	40	74	119	124	0	31	31
2019	2	22	23	5	21	0.646	-0.089	3.481	0.01	0.007	0	37	39.6	74.4	116	123	0	30	31
2019	2	22	23	15	21	0.656	-0.089	3.481	0.013	0.01	0	36.5	39.1	74.4	116	122	0	31	31
2019	2	22	23	25	21	0.646	-0.112	3.481	0.013	0.01	0	36.5	39.1	74.4	116	122	0	31	31
2019	2	22	23	35	21	0.656	-0.089	3.481	0.01	0.007	0	36.5	39.1	74	116	122	0	31	31
2019	2	22	23	45	21	0.63	-0.085	3.481	0.01	0.007	0	36.5	39.1	74.4	116	122	0	31	31
2019	2	22	23	55	21	0.643	-0.118	3.481	0.016	0.013	0	36.1	39.1	74.4	115	122	0	31	31
2019	2	23	0	5	21	0.633	-0.112	3.481	0.013	0.01	0	37	39.6	74.4	116	123	0	30	31
2019	2	23	0	15	21	0.64	-0.138	3.481	0.016	0.013	0	37.4	39.6	74	117	123	0	30	31
2019	2	23	0	25	21	0.62	-0.121	3.481	0.01	0.007	0	37	39.6	74.4	117	123	0	31	31
2019	2	23	0	35	21	0.65	-0.085	3.478	0.01	0.007	0	37	39.6	74.8	117	123	0	31	31
2019	2	23	0	45	21	0.633	-0.079	3.481	0.01	0.007	0	37.4	40	74.8	118	124	0	31	31
2019	2	23	0	55	21	0.636	-0.115	3.481	0.013	0.01	0	36.5	39.6	74.4	116	123	0	31	31
2019	2	23	1	5	21	0.63	-0.112	3.478	0.013	0.01	0	36.5	39.1	74	116	122	0	31	31
2019	2	23	1	15	21	0.64	-0.105	3.478	0.013	0.01	0	44.7	47.7	73.5	135	142	0	31	31
2019	2	23	1	25	21	0.65	-0.085	3.478	0.013	0.01	0	48.2	51.6	71.8	143	151	0	31	31
2019	2	23	1	35	21	0.623	-0.089	3.478	0.013	0.01	0	43.9	46.4	73.5	133	139	0	31	31
2019	2	23	1	45	21	0.64	-0.138	3.478	0.016	0.013	0	37.8	41.3	74	120	127	0	32	31
2019	2	23	1	55	21	0.62	-0.098	3.478	0.01	0.007	0	37.8	40	74.8	118	124	0	30	31
2019	2	23	2	5	21	0.659	-0.112	3.478	0.01	0.007	0	37	39.6	74.8	116	123	0	30	31
2019	2	23	2	15	21	0.633	-0.128	3.478	0.016	0.013	0	37	39.6	75.3	117	123	0	31	31
2019	2	23	2	25	21	0.669	-0.128	3.478	0.013	0.01	0	37	39.6	74.4	116	123	0	30	31
2019	2	23	2	35	21	0.6	-0.098	3.478	0.01	0.007	0	37	39.6	74.4	117	123	0	31	31
2019	2	23	2	45	21	0.666	-0.128	3.478	0.01	0.007	0	36.1	38.7	74.8	115	122	0	31	32
2019	2	23	2	55	21	0.63	-0.102	3.478	0.01	0.007	0	37	39.6	74.8	117	123	0	31	31
2019	2	23	3	5	21	0.64	-0.098	3.478	0.01	0.007	0	36.5	39.1	74.4	116	122	0	31	31
2019	2	23	3	15	21	0.617	-0.095	3.478	0.013	0.01	0	37	39.6	74	117	123	0	31	31
2019	2	23	3	25	21	0.627	-0.121	3.478	0.013	0.01	0	37	39.6	74.4	117	123	0	31	31
2019	2	23	3	35	21	0.63	-0.118	3.478	0.01	0.007	0	37.4	39.6	74.8	117	123	0	30	31
2019	2	23	3	45	21	0.653	-0.089	3.474	0.016	0.013	0	44.7	47.3	73.1	135	142	0	31	32
2019	2	23	3	55	21	0.659	-0.102	3.474	0.013	0.01	0	36.5	41.3	74	116	127	0	31	31
2019	2	23	4	5	21	0.627	-0.082	3.474	0.01	0.007	0	35.7	39.6	74	114	124	0	31	32
2019	2	23	4	15	21	0.627	-0.131	3.474	0.016	0.016	0	36.1	39.6	74.4	116	123	0	32	31
2019	2	23	4	25	21	0.663	-0.125	3.474	0.01	0.007	0	37	39.6	73.5	117	123	0	31	31
2019	2	23	4	35	21	0.65	-0.115	3.474	0.01	0.007	0	36.5	39.6	74.4	116	123	0	31	31
2019	2	23	4	45	21	0.643	-0.102	3.474	0.01	0.007	0	37	39.6	74	117	123	0	31	31

Mazourka (0354)

Year	Month	Day	Hour	Minute	Second	VelocityX	VelocityY	Level	StdError1	StdError2	StdError3	SNR1	SNR2	SNR3	SignalAmp1	SignalAmp2	SignalAmp3	Noise1	Noise2
2019	2	23	4	55	21	0.63	-0.118	3.474	0.013	0.01	0	37.8	40.4	74	118	125	0	30	31
2019	2	23	5	5	21	0.617	-0.079	3.474	0.01	0.007	0	36.5	39.6	74	116	123	0	31	31
2019	2	23	5	15	21	0.65	-0.141	3.474	0.01	0.007	0	36.5	39.6	74	116	122	0	31	30
2019	2	23	5	25	21	0.623	-0.128	3.474	0.016	0.016	0	36.5	38.7	73.5	116	122	0	31	32
2019	2	23	5	35	21	0.627	-0.105	3.474	0.013	0.01	0	36.5	39.6	73.5	116	123	0	31	31
2019	2	23	5	45	21	0.627	-0.115	3.474	0.01	0.007	0	36.5	38.7	74	116	122	0	31	32
2019	2	23	5	55	21	0.646	-0.082	3.474	0.013	0.01	0	37.4	40	73.5	118	124	0	31	31
2019	2	23	6	5	21	0.61	-0.066	3.474	0.01	0.007	0	37.4	39.6	72.7	118	124	0	31	32
2019	2	23	6	15	21	0.636	-0.095	3.474	0.01	0.007	0	36.5	39.1	73.1	116	122	0	31	31
2019	2	23	6	25	21	0.617	-0.095	3.474	0.01	0.007	0	36.5	39.1	71	116	123	0	31	32
2019	2	23	6	35	21	0.633	-0.089	3.474	0.01	0.007	0	37.4	40	73.1	118	124	0	31	31
2019	2	23	6	45	21	0.669	-0.112	3.474	0.016	0.013	0	38.7	41.3	72.2	121	127	0	31	31
2019	2	23	6	55	21	0.633	-0.102	3.471	0.013	0.01	0	37.4	40	71.4	118	124	0	31	31
2019	2	23	7	5	21	0.656	-0.092	3.471	0.013	0.01	0	37	39.6	72.2	117	124	0	31	32
2019	2	23	7	15	21	0.646	-0.112	3.471	0.01	0.007	0	37	39.6	71	116	123	0	30	31
2019	2	23	7	25	21	0.643	-0.098	3.471	0.016	0.013	0	36.5	39.1	72.2	116	122	0	31	31
2019	2	23	7	35	21	0.62	-0.102	3.471	0.013	0.01	0	36.5	39.6	71.8	116	123	0	31	31
2019	2	23	7	45	21	0.614	-0.082	3.471	0.013	0.01	0	37	40	67.5	117	124	0	31	31
2019	2	23	7	55	21	0.623	-0.098	3.471	0.013	0.01	0	36.5	38.7	72.7	116	122	0	31	32
2019	2	23	8	5	21	0.633	-0.075	3.471	0.013	0.01	0	35.7	39.1	71	115	122	0	32	31
2019	2	23	8	15	21	0.63	-0.092	3.471	0.01	0.007	0	36.5	39.1	71.8	116	122	0	31	31
2019	2	23	8	25	21	0.646	-0.115	3.471	0.01	0.007	0	36.1	39.1	71	115	122	0	31	31
2019	2	23	8	35	21	0.65	-0.102	3.471	0.013	0.01	0	36.1	38.7	69.7	115	121	0	31	31
2019	2	23	8	45	21	0.643	-0.118	3.471	0.01	0.007	0	36.1	38.3	73.1	115	121	0	31	32
2019	2	23	8	55	21	0.643	-0.098	3.471	0.01	0.007	0	39.1	41.7	72.2	122	128	0	31	31
2019	2	23	9	5	21	0.646	-0.121	3.474	0.016	0.013	0	36.1	39.1	73.1	115	122	0	31	31
2019	2	23	9	15	21	0.6	-0.066	3.474	0.01	0.007	0	36.1	38.3	72.7	115	121	0	31	32
2019	2	23	9	25	21	0.666	-0.082	3.471	0.016	0.013	0	37.4	40.4	71.8	118	125	0	31	31
2019	2	23	9	35	21	0.636	-0.105	3.471	0.01	0.007	0	36.1	39.1	73.1	115	122	0	31	31
2019	2	23	9	45	21	0.63	-0.125	3.474	0.013	0.01	0	37	39.1	72.7	117	123	0	31	32
2019	2	23	9	55	21	0.61	-0.121	3.474	0.01	0.007	0	35.7	37.8	72.7	114	120	0	31	32
2019	2	23	10	5	21	0.633	-0.102	3.474	0.016	0.013	0	34.8	37.8	72.2	113	119	0	32	31
2019	2	23	10	15	21	0.63	-0.125	3.474	0.013	0.01	0	36.1	38.3	71.4	115	121	0	31	32
2019	2	23	10	25	21	0.643	-0.121	3.474	0.01	0.007	0	35.7	37.8	71	113	119	0	30	31
2019	2	23	10	35	21	0.617	-0.128	3.474	0.01	0.007	0	34.8	37.4	71.8	112	119	0	31	32
2019	2	23	10	45	21	0.61	-0.089	3.474	0.01	0.007	0	35.3	37.8	63.6	113	120	0	31	32
2019	2	23	10	55	21	0.646	-0.115	3.474	0.013	0.01	0	34.4	37.4	67.5	111	118	0	31	31
2019	2	23	11	5	21	0.627	-0.089	3.474	0.01	0.007	0	36.1	38.3	58	115	121	0	31	32
2019	2	23	11	15	21	0.627	-0.128	3.474	0.01	0.007	0	35.3	37.8	67.1	113	120	0	31	32
2019	2	23	11	25	21	0.643	-0.105	3.474	0.016	0.013	0	36.5	39.6	68.4	116	123	0	31	31
2019	2	23	11	35	21	0.64	-0.098	3.474	0.01	0.007	0	35.7	38.7	72.2	114	121	0	31	31
2019	2	23	11	45	21	0.62	-0.115	3.474	0.013	0.01	0	34.4	37.4	69.7	112	119	0	32	32
2019	2	23	11	55	21	0.646	-0.121	3.474	0.01	0.007	0	34.8	37	73.1	112	118	0	31	32
2019	2	23	12	5	21	0.617	-0.102	3.471	0.01	0.007	0	35.3	38.7	72.7	114	121	0	32	31
2019	2	23	12	15	21	0.643	-0.105	3.474	0.013	0.01	0	35.3	37.4	72.7	113	119	0	31	32
2019	2	23	12	25	21	0.633	-0.089	3.474	0.01	0.007	0	35.7	38.3	73.5	114	120	0	31	31
2019	2	23	12	35	21	0.61	-0.105	3.474	0.01	0.007	0	34.8	37.8	72.2	112	119	0	31	31

Mazourka (0354)

Year	Month	Day	Hour	Minute	Second	VelocityX	VelocityY	Level	StdError1	StdError2	StdError3	SNR1	SNR2	SNR3	SignalAmp1	SignalAmp2	SignalAmp3	Noise1	Noise2
2019	2	23	12	45	21	0.64	-0.102	3.474	0.016	0.013	0	37	39.6	71	117	124	0	31	32
2019	2	23	12	55	21	0.65	-0.125	3.474	0.01	0.007	0	35.7	37.8	73.1	114	120	0	31	32
2019	2	23	13	5	21	0.636	-0.125	3.474	0.013	0.01	0	34.8	37.4	73.1	112	119	0	31	32
2019	2	23	13	15	21	0.64	-0.098	3.474	0.01	0.007	0	35.3	37.4	72.7	113	119	0	31	32
2019	2	23	13	25	21	0.643	-0.112	3.474	0.01	0.007	0	34.8	37.8	73.1	112	119	0	31	31
2019	2	23	13	35	21	0.64	-0.102	3.474	0.013	0.01	0	34.4	37	73.5	111	118	0	31	32
2019	2	23	13	45	21	0.636	-0.108	3.474	0.01	0.007	0	35.7	37.8	52.5	113	120	0	30	32
2019	2	23	13	55	21	0.636	-0.125	3.474	0.013	0.01	0	34.8	37.4	72.2	112	118	0	31	31
2019	2	23	14	5	21	0.64	-0.085	3.474	0.016	0.013	0	35.7	37.8	51.6	114	120	0	31	32
2019	2	23	14	15	21	0.64	-0.102	3.474	0.01	0.007	0	37	39.6	72.2	117	123	0	31	31
2019	2	23	14	25	21	0.64	-0.102	3.474	0.016	0.013	0	36.1	37.8	57.2	114	120	0	30	32
2019	2	23	14	35	21	0.666	-0.095	3.474	0.013	0.01	0	35.7	38.3	71.8	114	120	0	31	31
2019	2	23	14	45	21	0.614	-0.102	3.474	0.013	0.01	0	35.7	38.3	74	114	120	0	31	31
2019	2	23	14	55	21	0.65	-0.102	3.474	0.013	0.01	0	35.3	37.4	57.2	113	119	0	31	32
2019	2	23	15	5	21	0.627	-0.112	3.474	0.01	0.007	0	34.8	37.4	64.5	112	119	0	31	32
2019	2	23	15	15	21	0.653	-0.102	3.474	0.016	0.013	0	34.8	37.8	59.8	112	119	0	31	31
2019	2	23	15	25	21	0.617	-0.089	3.474	0.016	0.013	0	35.3	37.8	55.5	113	119	0	31	31
2019	2	23	15	35	21	0.653	-0.102	3.474	0.01	0.007	0	35.7	38.3	49	114	120	0	31	31
2019	2	23	15	45	21	0.676	-0.095	3.471	0.016	0.013	0	38.7	41.3	48.2	121	127	0	31	31
2019	2	23	15	55	21	0.653	-0.108	3.474	0.013	0.01	0	37	39.1	48.6	117	123	0	31	32
2019	2	23	16	5	21	0.63	-0.105	3.471	0.01	0.007	0	35.7	37.8	45.2	114	120	0	31	32
2019	2	23	16	15	21	0.666	-0.089	3.471	0.016	0.013	0	36.1	39.6	44.7	116	123	0	32	31
2019	2	23	16	25	21	0.673	-0.118	3.471	0.01	0.007	0	36.5	39.6	47.3	117	123	0	32	31
2019	2	23	16	35	21	0.636	-0.089	3.471	0.016	0.013	0	36.1	38.7	47.3	115	121	0	31	31
2019	2	23	16	45	21	0.63	-0.115	3.474	0.013	0.01	0	36.1	38.3	52.5	115	121	0	31	32
2019	2	23	16	55	21	0.64	-0.128	3.474	0.01	0.007	0	35.7	38.7	56.3	114	121	0	31	31
2019	2	23	17	5	21	0.656	-0.105	3.474	0.016	0.013	0	34.8	38.3	73.1	112	119	0	31	30
2019	2	23	17	15	21	0.673	-0.092	3.474	0.01	0.007	0	34.8	37.4	72.7	112	118	0	31	31
2019	2	23	17	25	21	0.617	-0.108	3.474	0.013	0.01	0	34.8	37.4	73.1	112	118	0	31	31
2019	2	23	17	35	21	0.633	-0.098	3.474	0.013	0.01	0	34.8	37.8	72.7	112	119	0	31	31
2019	2	23	17	45	21	0.627	-0.105	3.474	0.01	0.007	0	35.3	37.8	72.2	112	119	0	30	31
2019	2	23	17	55	21	0.643	-0.108	3.474	0.01	0.007	0	34.8	37.8	72.2	112	119	0	31	31
2019	2	23	18	5	21	0.623	-0.121	3.471	0.01	0.007	0	35.3	37.8	72.7	113	119	0	31	31
2019	2	23	18	15	21	0.633	-0.098	3.474	0.01	0.007	0	34.8	37.8	71.8	112	119	0	31	31
2019	2	23	18	25	21	0.633	-0.089	3.474	0.01	0.007	0	35.3	38.3	71.8	113	120	0	31	31
2019	2	23	18	35	21	0.64	-0.102	3.474	0.01	0.007	0	35.7	38.3	71.8	113	120	0	30	31
2019	2	23	18	45	21	0.623	-0.089	3.471	0.01	0.007	0	35.7	38.7	71	113	120	0	30	30
2019	2	23	18	55	21	0.64	-0.115	3.471	0.013	0.01	0	35.3	38.3	71	113	120	0	31	31
2019	2	23	19	5	21	0.614	-0.138	3.471	0.01	0.007	0	35.3	38.3	71	113	120	0	31	31
2019	2	23	19	15	21	0.636	-0.105	3.471	0.013	0.01	0	35.7	37.8	71	113	119	0	30	31
2019	2	23	19	25	21	0.63	-0.105	3.471	0.013	0.01	0	35.7	38.3	71	113	120	0	30	31
2019	2	23	19	35	21	0.673	-0.102	3.471	0.01	0.007	0	35.3	37.8	71	113	119	0	31	31
2019	2	23	19	45	21	0.627	-0.108	3.468	0.01	0.007	0	35.7	38.3	70.5	114	120	0	31	31
2019	2	23	19	55	21	0.653	-0.082	3.468	0.016	0.013	0	35.3	38.3	71	113	120	0	31	31
2019	2	23	20	5	21	0.636	-0.089	3.465	0.013	0.01	0	35.3	38.3	70.1	113	120	0	31	31
2019	2	23	20	15	21	0.63	-0.121	3.465	0.01	0.007	0	35.3	37.8	71	113	120	0	31	32
2019	2	23	20	25	21	0.64	-0.131	3.465	0.01	0.007	0	36.1	38.3	71	115	121	0	31	32

Mazourka (0354)

Year	Month	Day	Hour	Minute	Second	VelocityX	VelocityY	Level	StdError1	StdError2	StdError3	SNR1	SNR2	SNR3	SignalAmp1	SignalAmp2	SignalAmp3	Noise1	Noise2
2019	2	23	20	35	21	0.623	-0.085	3.461	0.013	0.01	0	35.7	38.3	70.5	114	120	0	31	31
2019	2	23	20	45	21	0.65	-0.112	3.461	0.013	0.01	0	35.7	38.7	70.5	114	121	0	31	31
2019	2	23	20	55	21	0.636	-0.105	3.461	0.01	0.007	0	36.1	38.3	71.4	114	120	0	30	31
2019	2	23	21	5	21	0.623	-0.043	3.461	0.016	0.016	0	36.1	38.7	71.4	115	121	0	31	31
2019	2	23	21	15	21	0.62	-0.118	3.461	0.01	0.007	0	35.7	38.7	71	114	121	0	31	31
2019	2	23	21	25	21	0.623	-0.066	3.458	0.013	0.01	0	36.1	38.7	71.4	114	121	0	30	31
2019	2	23	21	35	21	0.597	-0.085	3.458	0.01	0.007	0	35.7	38.3	70.5	114	121	0	31	32
2019	2	23	21	45	21	0.65	-0.085	3.458	0.01	0.007	0	35.7	38.3	70.5	114	120	0	31	31
2019	2	23	21	55	21	0.633	-0.115	3.458	0.013	0.01	0	37.4	40	71	117	123	0	30	30
2019	2	23	22	5	21	0.65	-0.102	3.458	0.01	0.007	0	36.1	39.1	71	115	122	0	31	31
2019	2	23	22	15	21	0.643	-0.079	3.458	0.013	0.01	0	36.1	38.7	71	115	122	0	31	32
2019	2	23	22	25	21	0.64	-0.102	3.458	0.01	0.007	0	37	38.7	71	116	122	0	30	32
2019	2	23	22	35	21	0.607	-0.089	3.458	0.013	0.01	0	36.5	39.1	71	116	122	0	31	31
2019	2	23	22	45	21	0.636	-0.108	3.458	0.01	0.007	0	36.5	38.7	71	115	122	0	30	32
2019	2	23	22	55	21	0.646	-0.115	3.458	0.013	0.01	0	35.3	38.3	71	113	120	0	31	31
2019	2	23	23	5	21	0.659	-0.102	3.458	0.013	0.01	0	35.7	38.3	71	113	120	0	30	31
2019	2	23	23	15	21	0.62	-0.066	3.458	0.01	0.007	0	35.3	38.3	71.4	113	120	0	31	31
2019	2	23	23	25	21	0.61	-0.082	3.458	0.01	0.007	0	35.3	38.3	71	113	120	0	31	31
2019	2	23	23	35	21	0.656	-0.102	3.458	0.013	0.01	0	36.1	38.7	71	114	121	0	30	31
2019	2	23	23	45	21	0.617	-0.112	3.455	0.013	0.01	0	36.1	39.1	70.5	115	122	0	31	31
2019	2	23	23	55	21	0.636	-0.098	3.455	0.016	0.013	0	36.1	38.7	70.5	115	121	0	31	31
2019	2	24	0	5	21	0.614	-0.085	3.455	0.013	0.01	0	37	40	70.1	117	124	0	31	31
2019	2	24	0	15	21	0.633	-0.112	3.455	0.01	0.007	0	35.7	38.7	70.5	114	121	0	31	31
2019	2	24	0	25	21	0.653	-0.108	3.455	0.01	0.007	0	35.7	38.3	71	114	121	0	31	32
2019	2	24	0	35	21	0.623	-0.118	3.455	0.01	0.007	0	36.1	39.1	70.1	115	122	0	31	31
2019	2	24	0	45	21	0.643	-0.082	3.455	0.016	0.013	0	35.3	38.3	70.5	113	120	0	31	31
2019	2	24	0	55	21	0.584	-0.089	3.455	0.016	0.013	0	35.3	38.3	70.5	113	120	0	31	31
2019	2	24	1	5	21	0.62	-0.108	3.455	0.01	0.007	0	35.3	38.3	70.5	113	120	0	31	31
2019	2	24	1	15	21	0.617	-0.098	3.455	0.016	0.013	0	34.8	38.3	70.5	113	120	0	32	31
2019	2	24	1	25	21	0.614	-0.128	3.455	0.013	0.01	0	34.8	37.8	70.1	112	119	0	31	31
2019	2	24	1	35	21	0.604	-0.098	3.455	0.016	0.013	0	35.3	38.3	70.5	113	120	0	31	31
2019	2	24	1	45	21	0.643	-0.135	3.455	0.016	0.013	0	34.8	37.8	70.5	112	119	0	31	31
2019	2	24	1	55	21	0.643	-0.121	3.455	0.013	0.01	0	35.3	38.3	70.1	113	120	0	31	31
2019	2	24	2	5	21	0.627	-0.108	3.455	0.01	0.007	0	35.3	37.8	70.1	113	119	0	31	31
2019	2	24	2	15	21	0.617	-0.105	3.455	0.013	0.01	0	35.3	38.3	70.5	113	120	0	31	31
2019	2	24	2	25	21	0.646	-0.092	3.455	0.013	0.01	0	35.7	38.7	70.1	114	121	0	31	31
2019	2	24	2	35	21	0.617	-0.115	3.458	0.01	0.007	0	35.3	38.7	70.5	114	121	0	32	31
2019	2	24	2	45	21	0.656	-0.105	3.455	0.01	0.007	0	37	39.6	70.1	117	124	0	31	32
2019	2	24	2	55	21	0.646	-0.092	3.461	0.01	0.007	0	35.7	38.7	70.5	114	121	0	31	31
2019	2	24	3	5	21	0.65	-0.095	3.458	0.013	0.01	0	34.8	38.3	69.7	113	120	0	32	31
2019	2	24	3	15	21	0.617	-0.095	3.458	0.01	0.007	0	37	40	70.1	117	124	0	31	31
2019	2	24	3	25	21	0.627	-0.098	3.461	0.013	0.01	0	35.7	38.7	69.7	114	121	0	31	31
2019	2	24	3	35	21	0.636	-0.098	3.458	0.01	0.007	0	35.7	38.3	70.1	114	120	0	31	31
2019	2	24	3	45	21	0.663	-0.089	3.458	0.01	0.007	0	35.7	38.7	70.1	114	121	0	31	31
2019	2	24	3	55	21	0.643	-0.112	3.461	0.02	0.016	0	36.1	38.3	70.1	114	120	0	30	31
2019	2	24	4	5	21	0.64	-0.092	3.461	0.01	0.007	0	35.7	37.8	70.5	113	120	0	30	32
2019	2	24	4	15	21	0.656	-0.062	3.461	0.01	0.007	0	36.5	39.6	70.5	116	123	0	31	31

Mazourka (0354)

Year	Month	Day	Hour	Minute	Second	VelocityX	VelocityY	Level	StdError1	StdError2	StdError3	SNR1	SNR2	SNR3	SignalAmp1	SignalAmp2	SignalAmp3	Noise1	Noise2
2019	2	24	4	25	21	0.61	-0.092	3.465	0.01	0.007	0	35.7	39.1	71	114	122	0	31	31
2019	2	24	4	35	21	0.646	-0.102	3.465	0.01	0.007	0	35.7	38.3	71	114	120	0	31	31
2019	2	24	4	45	21	0.633	-0.095	3.465	0.016	0.016	0	35.3	38.7	71	113	121	0	31	31
2019	2	24	4	55	21	0.646	-0.098	3.465	0.013	0.01	0	35.3	37.8	71	113	120	0	31	32
2019	2	24	5	5	21	0.636	-0.115	3.465	0.01	0.007	0	35.3	38.7	71	113	121	0	31	31
2019	2	24	5	15	21	0.653	-0.105	3.465	0.01	0.007	0	35.7	38.7	71.4	114	121	0	31	31
2019	2	24	5	25	21	0.65	-0.121	3.465	0.013	0.01	0	35.3	37.8	71.4	113	120	0	31	32
2019	2	24	5	35	21	0.666	-0.108	3.465	0.01	0.007	0	35.3	38.3	71.4	113	120	0	31	31
2019	2	24	5	45	21	0.656	-0.118	3.465	0.01	0.007	0	35.7	38.7	72.2	114	121	0	31	31
2019	2	24	5	55	21	0.653	-0.102	3.465	0.01	0.007	0	43.4	46	71	132	139	0	31	32
2019	2	24	6	5	21	0.663	-0.092	3.465	0.01	0.007	0	38.7	41.7	71.8	121	128	0	31	31
2019	2	24	6	15	21	0.659	-0.112	3.465	0.013	0.01	0	37.4	40	71	117	124	0	30	31
2019	2	24	6	25	21	0.646	-0.118	3.465	0.01	0.007	0	35.7	38.7	69.7	115	122	0	32	32
2019	2	24	6	35	21	0.65	-0.075	3.465	0.01	0.007	0	36.1	39.1	72.2	115	122	0	31	31
2019	2	24	6	45	21	0.696	-0.121	3.465	0.01	0.007	0	36.1	38.7	71	114	121	0	30	31
2019	2	24	6	55	21	0.669	-0.112	3.465	0.013	0.01	0	35.7	38.3	71.8	114	120	0	31	31
2019	2	24	7	5	21	0.646	-0.115	3.465	0.013	0.01	0	35.3	38.3	71.8	113	120	0	31	31
2019	2	24	7	15	21	0.646	-0.108	3.465	0.013	0.01	0	34.8	37.8	72.7	112	120	0	31	32
2019	2	24	7	25	21	0.65	-0.115	3.465	0.01	0.007	0	34.8	37.8	73.1	112	119	0	31	31
2019	2	24	7	35	21	0.62	-0.098	3.465	0.01	0.007	0	35.3	37.8	72.2	112	119	0	30	31
2019	2	24	7	45	21	0.636	-0.095	3.465	0.013	0.01	0	34.8	37.4	72.7	112	119	0	31	32
2019	2	24	7	55	21	0.623	-0.102	3.465	0.01	0.007	0	35.3	37.8	71.8	113	120	0	31	32
2019	2	24	8	5	21	0.627	-0.102	3.465	0.01	0.007	0	35.3	37.8	72.7	113	119	0	31	31
2019	2	24	8	15	21	0.63	-0.115	3.465	0.01	0.007	0	35.3	37.8	72.2	113	120	0	31	32
2019	2	24	8	25	21	0.633	-0.112	3.465	0.01	0.007	0	34.8	37.8	73.1	112	120	0	31	32
2019	2	24	8	35	21	0.623	-0.121	3.465	0.01	0.007	0	35.3	37.8	73.5	113	119	0	31	31
2019	2	24	8	45	21	0.6	-0.121	3.465	0.01	0.007	0	35.3	37.8	73.5	113	119	0	31	31
2019	2	24	8	55	21	0.636	-0.105	3.465	0.016	0.013	0	34.8	37	74	112	118	0	31	32
2019	2	24	9	5	21	0.63	-0.108	3.465	0.013	0.01	0	34.8	37.8	73.5	112	119	0	31	31
2019	2	24	9	15	21	0.617	-0.128	3.465	0.01	0.007	0	35.3	37.8	73.5	112	119	0	30	31
2019	2	24	9	25	21	0.587	-0.102	3.465	0.01	0.007	0	34.8	37.8	73.1	112	119	0	31	31
2019	2	24	9	35	21	0.633	-0.141	3.468	0.01	0.007	0	35.3	38.3	73.1	114	120	0	32	31
2019	2	24	9	45	21	0.669	-0.112	3.468	0.016	0.016	0	35.3	38.3	63.2	113	120	0	31	31
2019	2	24	9	55	21	0.636	-0.098	3.468	0.01	0.007	0	34.8	37.4	62.8	112	119	0	31	32
2019	2	24	10	5	21	0.62	-0.098	3.468	0.013	0.01	0	34.8	37.4	73.5	112	119	0	31	32
2019	2	24	10	15	21	0.636	-0.092	3.468	0.01	0.007	0	34.8	37.4	65.8	112	118	0	31	31
2019	2	24	10	25	21	0.64	-0.115	3.468	0.016	0.013	0	34.8	37	69.7	111	118	0	30	32
2019	2	24	10	35	21	0.627	-0.125	3.465	0.016	0.013	0	34.8	37.4	52	112	118	0	31	31
2019	2	24	10	45	21	0.659	-0.102	3.465	0.01	0.007	0	34.4	37.4	52.5	111	118	0	31	31
2019	2	24	10	55	21	0.646	-0.125	3.468	0.01	0.007	0	34.4	37.4	62.8	111	118	0	31	31
2019	2	24	11	5	21	0.62	-0.098	3.468	0.01	0.007	0	34.4	37.4	52	111	118	0	31	31
2019	2	24	11	15	21	0.627	-0.108	3.465	0.013	0.01	0	34	37.4	50.3	111	118	0	32	31
2019	2	24	11	25	21	0.577	-0.102	3.468	0.01	0.007	0	34.8	37	61.9	112	118	0	31	32
2019	2	24	11	35	21	0.591	-0.075	3.468	0.01	0.007	0	34.8	37.4	55.9	112	118	0	31	31
2019	2	24	11	45	21	0.633	-0.095	3.468	0.013	0.01	0	35.3	37.8	49.9	113	119	0	31	31
2019	2	24	11	55	21	0.636	-0.079	3.468	0.016	0.016	0	34.8	37.4	61.1	112	118	0	31	31
2019	2	24	12	5	21	0.62	-0.092	3.468	0.01	0.007	0	34.8	37.4	51.6	112	118	0	31	31

Mazourka (0354)

Year	Month	Day	Hour	Minute	Second	VelocityX	VelocityY	Level	StdError1	StdError2	StdError3	SNR1	SNR2	SNR3	SignalAmp1	SignalAmp2	SignalAmp3	Noise1	Noise2
2019	2	24	12	15	21	0.617	-0.121	3.468	0.01	0.007	0	34.4	37.4	52.9	112	118	0	32	31
2019	2	24	12	25	21	0.617	-0.085	3.468	0.013	0.01	0	34.8	37.4	52.5	112	119	0	31	32
2019	2	24	12	35	21	0.65	-0.121	3.465	0.01	0.007	0	34.8	37.4	46.9	112	118	0	31	31
2019	2	24	12	45	21	0.633	-0.121	3.465	0.013	0.01	0	34.8	37.4	49.5	112	118	0	31	31
2019	2	24	12	55	21	0.636	-0.108	3.465	0.02	0.016	0	34.8	37	48.6	112	118	0	31	32
2019	2	24	13	5	21	0.604	-0.102	3.468	0.013	0.01	0	34.8	37.4	47.3	112	118	0	31	31
2019	2	24	13	15	21	0.63	-0.079	3.468	0.013	0.01	0	34.8	37	50.7	111	118	0	30	32
2019	2	24	13	25	21	0.663	-0.118	3.465	0.01	0.007	0	34.8	37	51.2	112	118	0	31	32
2019	2	24	13	35	21	0.646	-0.115	3.468	0.01	0.007	0	35.3	37.8	45.2	112	119	0	30	31
2019	2	24	13	45	21	0.62	-0.108	3.465	0.013	0.01	0	34.8	37.8	49.5	112	119	0	31	31
2019	2	24	13	55	21	0.636	-0.108	3.465	0.013	0.01	0	34.8	37	51.6	112	118	0	31	32
2019	2	24	14	5	21	0.653	-0.098	3.465	0.013	0.01	0	34.8	37.4	46.9	112	118	0	31	31
2019	2	24	14	15	21	0.623	-0.112	3.465	0.01	0.007	0	34.8	37	45.6	112	118	0	31	32
2019	2	24	14	25	21	0.63	-0.112	3.465	0.016	0.013	0	34.8	37	49.5	112	118	0	31	32
2019	2	24	14	35	21	0.617	-0.092	3.465	0.01	0.007	0	35.3	37.8	47.3	112	119	0	30	31
2019	2	24	14	45	21	0.646	-0.125	3.465	0.013	0.01	0	34.4	37.4	50.7	111	118	0	31	31
2019	2	24	14	55	21	0.633	-0.135	3.465	0.01	0.007	0	34.8	37.4	58.9	112	118	0	31	31
2019	2	24	15	5	21	0.62	-0.125	3.465	0.01	0.007	0	34.8	37.8	48.2	112	119	0	31	31
2019	2	24	15	15	21	0.627	-0.118	3.465	0.016	0.013	0	35.3	37.8	47.7	113	119	0	31	31
2019	2	24	15	25	21	0.643	-0.089	3.465	0.01	0.007	0	35.7	37.8	47.3	113	119	0	30	31
2019	2	24	15	35	21	0.63	-0.115	3.465	0.016	0.016	0	35.3	38.3	49.9	113	120	0	31	31
2019	2	24	15	45	21	0.646	-0.112	3.465	0.01	0.007	0	35.3	37	49.9	112	119	0	30	33
2019	2	24	15	55	21	0.646	-0.112	3.461	0.01	0.007	0	35.3	37.8	48.6	113	119	0	31	31
2019	2	24	16	5	21	0.623	-0.128	3.465	0.01	0.007	0	35.3	37.8	50.3	113	119	0	31	31
2019	2	24	16	15	21	0.673	-0.102	3.465	0.01	0.007	0	35.3	38.7	52	113	120	0	31	30
2019	2	24	16	25	21	0.636	-0.128	3.461	0.016	0.013	0	35.3	37.8	54.6	113	119	0	31	31
2019	2	24	16	35	21	0.643	-0.135	3.461	0.013	0.01	0	34.8	37.8	50.3	112	119	0	31	31
2019	2	24	16	45	21	0.62	-0.131	3.465	0.013	0.01	0	34.4	37.4	50.7	111	118	0	31	31
2019	2	24	16	55	21	0.633	-0.118	3.461	0.01	0.007	0	35.3	37.4	67.5	112	118	0	30	31
2019	2	24	17	5	21	0.676	-0.098	3.461	0.013	0.01	0	34.8	37.4	72.2	112	118	0	31	31
2019	2	24	17	15	21	0.65	-0.125	3.461	0.01	0.007	0	34.8	37.8	70.1	112	119	0	31	31
2019	2	24	17	25	21	0.65	-0.115	3.461	0.013	0.01	0	34.8	37.8	70.5	112	119	0	31	31
2019	2	24	17	35	21	0.614	-0.092	3.461	0.01	0.007	0	35.3	38.3	71.4	113	120	0	31	31
2019	2	24	17	45	21	0.62	-0.128	3.461	0.01	0.007	0	35.3	37.8	73.1	113	119	0	31	31
2019	2	24	17	55	21	0.633	-0.108	3.461	0.01	0.007	0	34.8	37.8	73.1	112	119	0	31	31
2019	2	24	18	5	21	0.636	-0.102	3.465	0.01	0.007	0	34.8	37.8	73.5	112	119	0	31	31
2019	2	24	18	15	21	0.656	-0.102	3.461	0.01	0.007	0	34.8	38.3	73.1	113	120	0	32	31
2019	2	24	18	25	21	0.669	-0.079	3.461	0.01	0.007	0	35.7	38.3	73.1	113	120	0	30	31
2019	2	24	18	35	21	0.627	-0.112	3.461	0.013	0.01	0	35.3	38.3	73.5	113	120	0	31	31
2019	2	24	18	45	21	0.636	-0.128	3.461	0.013	0.01	0	35.3	38.3	73.5	113	120	0	31	31
2019	2	24	18	55	21	0.61	-0.102	3.461	0.01	0.007	0	36.1	37.8	73.5	114	120	0	30	32
2019	2	24	19	5	21	0.633	-0.108	3.461	0.01	0.007	0	36.1	38.3	73.1	114	120	0	30	31
2019	2	24	19	15	21	0.62	-0.092	3.461	0.013	0.01	0	35.7	38.7	73.5	114	121	0	31	31
2019	2	24	19	25	21	0.633	-0.115	3.461	0.01	0.007	0	35.7	39.1	72.7	114	121	0	31	30
2019	2	24	19	35	21	0.643	-0.125	3.465	0.013	0.01	0	35.7	39.1	74	114	121	0	31	30
2019	2	24	19	45	21	0.633	-0.115	3.465	0.013	0.01	0	35.7	38.7	74	114	121	0	31	31
2019	2	24	19	55	21	0.61	-0.112	3.461	0.013	0.01	0	35.7	39.1	74	114	121	0	31	30

Mazourka (0354)

Year	Month	Day	Hour	Minute	Second	VelocityX	VelocityY	Level	StdError1	StdError2	StdError3	SNR1	SNR2	SNR3	SignalAmp1	SignalAmp2	SignalAmp3	Noise1	Noise2
2019	2	24	20	5	21	0.636	-0.095	3.465	0.01	0.007	0	35.7	38.7	74.8	114	121	0	31	31
2019	2	24	20	15	21	0.64	-0.082	3.465	0.01	0.007	0	36.1	38.7	74.4	114	121	0	30	31
2019	2	24	20	25	21	0.63	-0.092	3.465	0.013	0.01	0	35.7	38.7	74	114	121	0	31	31
2019	2	24	20	35	21	0.633	-0.085	3.465	0.01	0.007	0	36.1	38.7	74.4	114	121	0	30	31
2019	2	24	20	45	21	0.636	-0.092	3.465	0.01	0.007	0	36.5	39.1	74.4	115	122	0	30	31
2019	2	24	20	55	21	0.636	-0.095	3.465	0.016	0.013	0	36.1	39.1	74.4	115	122	0	31	31
2019	2	24	21	5	21	0.604	-0.092	3.465	0.01	0.007	0	36.5	39.6	74.8	115	122	0	30	30
2019	2	24	21	15	21	0.636	-0.075	3.465	0.01	0.007	0	36.5	39.1	74.4	115	122	0	30	31
2019	2	24	21	25	21	0.663	-0.095	3.465	0.013	0.01	0	36.5	39.1	74.8	115	122	0	30	31
2019	2	24	21	35	21	0.633	-0.079	3.461	0.01	0.007	0	36.5	38.7	74.4	115	121	0	30	31
2019	2	24	21	45	21	0.643	-0.131	3.461	0.013	0.01	0	35.7	38.7	74.4	114	121	0	31	31
2019	2	24	21	55	21	0.627	-0.102	3.465	0.01	0.007	0	35.7	38.7	74	114	121	0	31	31
2019	2	24	22	5	21	0.64	-0.125	3.465	0.013	0.01	0	36.1	38.7	74.4	114	121	0	30	31
2019	2	24	22	15	21	0.607	-0.089	3.461	0.016	0.013	0	35.7	38.7	74	114	121	0	31	31
2019	2	24	22	25	21	0.643	-0.121	3.461	0.01	0.007	0	35.7	38.7	74.4	114	121	0	31	31
2019	2	24	22	35	21	0.63	-0.072	3.461	0.01	0.007	0	36.1	39.1	74	115	122	0	31	31
2019	2	24	22	45	21	0.62	-0.079	3.461	0.01	0.007	0	36.5	39.1	74	115	122	0	30	31
2019	2	24	22	55	21	0.63	-0.105	3.461	0.01	0.007	0	36.1	39.1	74	114	121	0	30	30
2019	2	24	23	5	21	0.63	-0.121	3.461	0.013	0.01	0	36.1	38.7	73.5	114	121	0	30	31
2019	2	24	23	15	21	0.607	-0.105	3.461	0.01	0.007	0	36.1	39.1	74	114	121	0	30	30
2019	2	24	23	25	21	0.604	-0.102	3.461	0.01	0.007	0	36.1	38.7	73.5	115	121	0	31	31
2019	2	24	23	35	21	0.633	-0.108	3.461	0.016	0.013	0	35.7	39.1	73.1	114	121	0	31	30
2019	2	24	23	45	21	0.627	-0.118	3.461	0.013	0.01	0	36.1	39.1	74	114	122	0	30	31
2019	2	24	23	55	21	0.636	-0.075	3.461	0.01	0.007	0	36.1	38.7	73.5	114	121	0	30	31
2019	2	25	0	5	21	0.643	-0.082	3.461	0.013	0.01	0	35.7	38.7	71	114	121	0	31	31
2019	2	25	0	15	21	0.64	-0.115	3.461	0.013	0.01	0	36.5	39.6	67.9	115	123	0	30	31
2019	2	25	0	25	21	0.6	-0.092	3.461	0.01	0.007	0	35.7	38.7	73.1	114	121	0	31	31
2019	2	25	0	35	21	0.633	-0.105	3.461	0.016	0.013	0	36.5	40	73.1	116	123	0	31	30
2019	2	25	0	45	21	0.636	-0.075	3.461	0.013	0.01	0	37	40	73.1	116	124	0	30	31
2019	2	25	0	55	21	0.669	-0.112	3.461	0.01	0.007	0	37.4	40	72.7	117	124	0	30	31
2019	2	25	1	5	21	0.623	-0.072	3.461	0.013	0.01	0	36.5	40	73.5	116	124	0	31	31
2019	2	25	1	15	21	0.627	-0.118	3.461	0.01	0.007	0	36.5	39.1	72.2	115	122	0	30	31
2019	2	25	1	25	21	0.623	-0.066	3.461	0.01	0.007	0	35.7	39.6	72.7	114	122	0	31	30
2019	2	25	1	35	21	0.633	-0.072	3.461	0.013	0.01	0	36.1	38.7	72.7	114	121	0	30	31
2019	2	25	1	45	21	0.633	-0.092	3.461	0.016	0.013	0	35.7	38.7	72.2	114	121	0	31	31
2019	2	25	1	55	21	0.623	-0.108	3.465	0.01	0.007	0	35.7	38.7	72.7	114	121	0	31	31
2019	2	25	2	5	21	0.653	-0.092	3.465	0.013	0.01	0	36.1	38.7	72.2	114	121	0	30	31
2019	2	25	2	15	21	0.607	-0.105	3.465	0.01	0.007	0	36.1	38.7	71.8	115	121	0	31	31
2019	2	25	2	25	21	0.659	-0.115	3.465	0.01	0.007	0	35.7	39.1	72.2	114	121	0	31	30
2019	2	25	2	35	21	0.636	-0.105	3.465	0.013	0.01	0	36.1	38.7	72.2	114	121	0	30	31
2019	2	25	2	45	21	0.614	-0.092	3.465	0.01	0.007	0	36.1	39.1	72.2	115	122	0	31	31
2019	2	25	2	55	21	0.627	-0.144	3.465	0.013	0.01	0	36.5	39.1	71	115	122	0	30	31
2019	2	25	3	5	21	0.604	-0.121	3.465	0.01	0.007	0	40	42.6	71.8	123	130	0	30	31
2019	2	25	3	15	21	0.604	-0.112	3.468	0.013	0.01	0	36.5	39.6	71.8	116	123	0	31	31
2019	2	25	3	25	21	0.597	-0.098	3.468	0.013	0.01	0	37	39.6	70.1	117	124	0	31	32
2019	2	25	3	35	21	0.614	-0.125	3.468	0.013	0.01	0	37.8	40.9	70.1	119	126	0	31	31
2019	2	25	3	45	21	0.617	-0.092	3.468	0.016	0.013	0	37.8	40.4	71.4	119	126	0	31	32

Mazourka (0354)

Year	Month	Day	Hour	Minute	Second	VelocityX	VelocityY	Level	StdError1	StdError2	StdError3	SNR1	SNR2	SNR3	SignalAmp1	SignalAmp2	SignalAmp3	Noise1	Noise2
2019	2	25	3	55	21	0.636	-0.128	3.471	0.013	0.01	0	37	39.6	64.9	116	123	0	30	31
2019	2	25	4	5	21	0.623	-0.115	3.474	0.013	0.01	0	37	39.6	71.8	116	123	0	30	31
2019	2	25	4	15	21	0.65	-0.135	3.474	0.016	0.013	0	36.1	39.1	71.4	115	122	0	31	31
2019	2	25	4	25	21	0.614	-0.118	3.478	0.013	0.01	0	36.1	39.1	71.4	115	122	0	31	31
2019	2	25	4	35	21	0.614	-0.105	3.478	0.013	0.01	0	35.7	38.7	72.7	114	121	0	31	31
2019	2	25	4	45	21	0.636	-0.131	3.478	0.016	0.013	0	36.5	39.6	73.5	115	122	0	30	30
2019	2	25	4	55	21	0.64	-0.121	3.478	0.013	0.01	0	36.1	39.1	73.1	115	123	0	31	32
2019	2	25	5	5	21	0.64	-0.089	3.478	0.01	0.007	0	42.6	45.6	64.1	130	137	0	31	31
2019	2	25	5	15	21	0.62	-0.105	3.478	0.013	0.01	0	37	40.4	71.8	118	125	0	32	31
2019	2	25	5	25	21	0.63	-0.095	3.478	0.013	0.01	0	38.7	42.1	72.7	120	128	0	30	30
2019	2	25	5	35	21	0.64	-0.092	3.478	0.013	0.01	0	36.5	39.6	73.1	116	123	0	31	31
2019	2	25	5	45	21	0.656	-0.128	3.478	0.01	0.007	0	35.7	39.1	73.1	114	122	0	31	31
2019	2	25	5	55	21	0.646	-0.095	3.481	0.013	0.01	0	36.1	39.6	73.5	115	123	0	31	31
2019	2	25	6	5	21	0.64	-0.092	3.481	0.013	0.01	0	37.4	40.9	71.8	118	126	0	31	31
2019	2	25	6	15	21	0.607	-0.066	3.481	0.01	0.007	0	36.5	39.6	72.7	116	123	0	31	31
2019	2	25	6	25	21	0.636	-0.125	3.481	0.013	0.01	0	36.5	39.6	73.5	116	123	0	31	31
2019	2	25	6	35	21	0.65	-0.112	3.481	0.01	0.007	0	36.1	39.6	74	115	123	0	31	31
2019	2	25	6	45	21	0.643	-0.135	3.481	0.01	0.007	0	36.1	40	74.4	115	123	0	31	30
2019	2	25	6	55	21	0.64	-0.112	3.481	0.01	0.007	0	35.7	39.1	75.3	114	122	0	31	31
2019	2	25	7	5	21	0.643	-0.115	3.484	0.01	0.007	0	35.7	38.7	75.3	114	121	0	31	31
2019	2	25	7	15	21	0.666	-0.102	3.484	0.01	0.007	0	35.7	38.7	75.7	114	121	0	31	31
2019	2	25	7	25	21	0.61	-0.128	3.484	0.013	0.01	0	35.7	38.3	75.7	114	121	0	31	32
2019	2	25	7	35	21	0.663	-0.108	3.484	0.013	0.01	0	35.7	39.1	75.3	114	122	0	31	31
2019	2	25	7	45	21	0.643	-0.105	3.484	0.01	0.007	0	36.5	39.6	75.7	116	123	0	31	31
2019	2	25	7	55	21	0.61	-0.131	3.484	0.016	0.013	0	36.1	39.1	75.3	115	121	0	31	30
2019	2	25	8	5	21	0.636	-0.128	3.484	0.016	0.013	0	35.3	38.3	75.3	113	120	0	31	31
2019	2	25	8	15	21	0.65	-0.092	3.484	0.01	0.007	0	35.7	38.3	75.7	113	120	0	30	31
2019	2	25	8	25	21	0.643	-0.098	3.484	0.01	0.007	0	35.7	39.1	75.3	114	121	0	31	30
2019	2	25	8	35	21	0.656	-0.105	3.484	0.013	0.01	0	36.1	38.7	75.3	115	122	0	31	32
2019	2	25	8	45	21	0.636	-0.112	3.488	0.01	0.007	0	36.1	39.6	75.3	115	123	0	31	31
2019	2	25	8	55	21	0.604	-0.118	3.488	0.01	0.007	0	36.5	38.7	75.3	115	122	0	30	32
2019	2	25	9	5	21	0.627	-0.102	3.488	0.013	0.01	0	35.7	38.7	75.7	114	121	0	31	31
2019	2	25	9	15	21	0.63	-0.121	3.488	0.01	0.007	0	35.3	38.3	75.3	113	120	0	31	31
2019	2	25	9	25	21	0.646	-0.131	3.488	0.01	0.007	0	35.7	38.3	74	113	120	0	30	31
2019	2	25	9	35	21	0.643	-0.105	3.488	0.01	0.007	0	35.3	37.8	70.5	113	120	0	31	32
2019	2	25	9	45	21	0.636	-0.131	3.488	0.01	0.007	0	35.3	38.3	62.8	113	120	0	31	31
2019	2	25	9	55	21	0.676	-0.102	3.491	0.01	0.007	0	35.7	38.7	52.5	113	120	0	30	30
2019	2	25	10	5	21	0.659	-0.118	3.488	0.01	0.007	0	35.3	37.8	49	112	120	0	30	32
2019	2	25	10	15	21	0.64	-0.112	3.491	0.013	0.01	0	34.8	38.3	47.3	112	120	0	31	31
2019	2	25	10	25	21	0.656	-0.102	3.491	0.01	0.007	0	34.8	38.3	44.3	112	120	0	31	31
2019	2	25	10	35	21	0.627	-0.115	3.491	0.01	0.007	0	35.7	37.8	48.6	113	120	0	30	32
2019	2	25	10	45	21	0.636	-0.102	3.491	0.013	0.01	0	35.3	38.7	46	114	122	0	32	32
2019	2	25	10	55	21	0.633	-0.118	3.491	0.01	0.007	0	37	40	46.4	117	124	0	31	31
2019	2	25	11	5	21	0.623	-0.089	3.494	0.01	0.007	0	35.7	39.1	46.4	114	122	0	31	31
2019	2	25	11	15	21	0.666	-0.115	3.494	0.013	0.01	0	35.3	38.3	46	113	120	0	31	31
2019	2	25	11	25	21	0.627	-0.095	3.494	0.01	0.007	0	35.3	37.8	44.7	112	119	0	30	31
2019	2	25	11	35	21	0.617	-0.108	3.494	0.013	0.01	0	35.3	38.7	48.2	113	120	0	31	30

Mazourka (0354)

Year	Month	Day	Hour	Minute	Second	VelocityX	VelocityY	Level	StdError1	StdError2	StdError3	SNR1	SNR2	SNR3	SignalAmp1	SignalAmp2	SignalAmp3	Noise1	Noise2
2019	2	25	11	45	21	0.627	-0.095	3.494	0.01	0.007	0	34.8	37.8	46	112	119	0	31	31
2019	2	25	11	55	21	0.643	-0.125	3.494	0.01	0.007	0	34.8	37.8	44.7	112	119	0	31	31
2019	2	25	12	5	21	0.643	-0.092	3.494	0.01	0.007	0	34.8	37.8	45.6	112	119	0	31	31
2019	2	25	12	15	21	0.636	-0.128	3.497	0.01	0.007	0	35.7	38.3	46.9	113	120	0	30	31
2019	2	25	12	25	21	0.673	-0.092	3.497	0.01	0.007	0	35.3	37.8	44.7	113	120	0	31	32
2019	2	25	12	35	21	0.636	-0.131	3.494	0.013	0.01	0	35.3	38.3	45.2	113	120	0	31	31
2019	2	25	12	45	21	0.656	-0.108	3.497	0.01	0.007	0	35.7	38.3	42.6	113	120	0	30	31
2019	2	25	12	55	21	0.636	-0.079	3.497	0.01	0.007	0	36.1	39.1	46.4	115	122	0	31	31
2019	2	25	13	5	21	0.62	-0.105	3.501	0.01	0.007	0	36.1	38.7	46.9	114	121	0	30	31
2019	2	25	13	15	21	0.614	-0.105	3.497	0.01	0.007	0	35.3	38.3	46.4	113	120	0	31	31
2019	2	25	13	25	21	0.636	-0.112	3.501	0.016	0.013	0	35.7	38.3	48.2	113	120	0	30	31
2019	2	25	13	35	21	0.646	-0.075	3.501	0.01	0.007	0	35.7	38.3	50.3	114	120	0	31	31
2019	2	25	13	45	21	0.659	-0.121	3.501	0.01	0.007	0	35.7	38.7	49.5	114	121	0	31	31
2019	2	25	13	55	21	0.673	-0.098	3.501	0.016	0.013	0	36.1	38.3	49.5	114	121	0	30	32
2019	2	25	14	5	21	0.636	-0.105	3.501	0.013	0.01	0	35.7	38.7	71.8	114	121	0	31	31
2019	2	25	14	15	21	0.676	-0.098	3.501	0.01	0.007	0	35.7	39.1	54.2	114	121	0	31	30
2019	2	25	14	25	21	0.636	-0.092	3.501	0.01	0.007	0	36.5	39.1	55	115	122	0	30	31
2019	2	25	14	35	21	0.643	-0.095	3.501	0.013	0.01	0	36.5	39.1	71.4	115	122	0	30	31
2019	2	25	14	45	21	0.643	-0.105	3.501	0.01	0.007	0	36.1	39.1	75.3	115	122	0	31	31
2019	2	25	14	55	21	0.659	-0.092	3.504	0.013	0.01	0	36.1	39.1	71	114	122	0	30	31
2019	2	25	15	5	21	0.594	-0.072	3.504	0.01	0.007	0	35.7	39.1	75.7	114	121	0	31	30
2019	2	25	15	15	21	0.63	-0.141	3.504	0.016	0.013	0	36.1	38.7	75.7	114	121	0	30	31
2019	2	25	15	25	21	0.64	-0.105	3.504	0.01	0.007	0	35.7	38.7	75.7	114	121	0	31	31
2019	2	25	15	35	21	0.666	-0.098	3.504	0.01	0.007	0	35.7	38.7	76.1	113	120	0	30	30
2019	2	25	15	45	21	0.64	-0.118	3.504	0.01	0.007	0	35.3	38.3	74.8	113	120	0	31	31
2019	2	25	15	55	21	0.643	-0.085	3.504	0.013	0.01	0	35.3	38.7	74.8	113	120	0	31	30
2019	2	25	16	5	21	0.64	-0.131	3.504	0.016	0.016	0	35.7	38.7	51.6	114	121	0	31	31
2019	2	25	16	15	21	0.656	-0.125	3.504	0.01	0.007	0	36.5	39.1	53.8	115	122	0	30	31
2019	2	25	16	25	21	0.679	-0.108	3.507	0.013	0.01	0	36.1	39.6	73.5	115	123	0	31	31
2019	2	25	16	35	21	0.633	-0.095	3.507	0.013	0.01	0	35.7	39.6	54.6	113	123	0	30	31
2019	2	25	16	45	21	0.607	-0.135	3.507	0.01	0.007	0	37	40	55	117	124	0	31	31
2019	2	25	16	55	21	0.643	-0.079	3.507	0.01	0.007	0	36.5	39.6	74.4	115	123	0	30	31
2019	2	25	17	5	21	0.636	-0.115	3.507	0.013	0.01	0	37	39.6	55.5	116	123	0	30	31
2019	2	25	17	15	21	0.656	-0.118	3.507	0.01	0.007	0	37	40	55.9	116	123	0	30	30
2019	2	25	17	25	21	0.617	-0.105	3.507	0.01	0.007	0	36.5	40	61.5	116	123	0	31	30
2019	2	25	17	35	21	0.62	-0.092	3.507	0.013	0.01	0	37.4	40	64.5	117	124	0	30	31
2019	2	25	17	45	21	0.617	-0.072	3.51	0.016	0.013	0	37.4	40	63.6	117	124	0	30	31
2019	2	25	17	55	21	0.63	-0.089	3.507	0.013	0.01	0	38.3	40.9	49.5	119	125	0	30	30
2019	2	25	18	5	21	0.617	-0.098	3.507	0.01	0.007	0	38.3	41.3	51.2	120	127	0	31	31
2019	2	25	18	15	21	0.627	-0.115	3.51	0.016	0.013	0	38.7	41.3	54.2	120	127	0	30	31
2019	2	25	18	25	21	0.653	-0.098	3.507	0.016	0.016	0	38.7	41.7	55.5	120	128	0	30	31
2019	2	25	18	35	21	0.64	-0.075	3.51	0.01	0.007	0	38.3	41.3	55.9	120	127	0	31	31
2019	2	25	18	45	21	0.604	-0.115	3.51	0.016	0.013	0	38.3	41.3	49.9	120	126	0	31	30
2019	2	25	18	55	21	0.636	-0.105	3.51	0.01	0.007	0	38.3	41.3	56.3	119	126	0	30	30
2019	2	25	19	5	21	0.65	-0.108	3.51	0.01	0.007	0	38.7	41.7	64.9	120	127	0	30	30
2019	2	25	19	15	21	0.65	-0.085	3.51	0.013	0.01	0	38.7	40.9	57.2	119	126	0	29	31
2019	2	25	19	25	21	0.646	-0.105	3.51	0.016	0.013	0	37.8	41.3	57.6	119	126	0	31	30

Mazourka (0354)

Year	Month	Day	Hour	Minute	Second	VelocityX	VelocityY	Level	StdError1	StdError2	StdError3	SNR1	SNR2	SNR3	SignalAmp1	SignalAmp2	SignalAmp3	Noise1	Noise2
2019	2	25	19	35	21	0.64	-0.082	3.51	0.016	0.013	0	37.8	41.3	74.4	118	126	0	30	30
2019	2	25	19	45	21	0.676	-0.108	3.51	0.013	0.01	0	38.3	40.9	56.8	119	126	0	30	31
2019	2	25	19	55	21	0.666	-0.128	3.51	0.01	0.007	0	38.7	41.3	55.9	119	126	0	29	30
2019	2	25	20	5	21	0.65	-0.121	3.51	0.013	0.01	0	37.8	40.9	58	118	126	0	30	31
2019	2	25	20	15	21	0.656	-0.128	3.51	0.013	0.01	0	38.3	41.3	49	119	126	0	30	30
2019	2	25	20	25	21	0.656	-0.112	3.514	0.013	0.01	0	38.3	41.3	64.1	119	127	0	30	31
2019	2	25	20	35	21	0.623	-0.121	3.51	0.01	0.007	0	38.7	41.3	54.2	119	126	0	29	30
2019	2	25	20	45	21	0.633	-0.098	3.51	0.013	0.01	0	38.3	41.7	54.2	120	127	0	31	30
2019	2	25	20	55	21	0.673	-0.108	3.514	0.01	0.007	0	39.1	42.1	52	121	128	0	30	30
2019	2	25	21	5	21	0.584	-0.118	3.51	0.01	0.007	0	38.7	41.7	53.3	120	127	0	30	30
2019	2	25	21	15	21	0.636	-0.079	3.514	0.016	0.016	0	38.3	41.3	66.2	120	127	0	31	31
2019	2	25	21	25	21	0.656	-0.085	3.514	0.016	0.013	0	38.7	42.1	76.1	121	128	0	31	30
2019	2	25	21	35	21	0.636	-0.095	3.514	0.01	0.007	0	38.7	41.3	75.3	120	127	0	30	31
2019	2	25	21	45	21	0.61	-0.108	3.514	0.01	0.007	0	38.7	42.1	74	120	128	0	30	30
2019	2	25	21	55	21	0.679	-0.105	3.514	0.01	0.007	0	39.6	42.6	75.3	122	129	0	30	30
2019	2	25	22	5	21	0.636	-0.075	3.514	0.013	0.01	0	39.1	42.6	77.4	121	129	0	30	30
2019	2	25	22	15	21	0.636	-0.085	3.514	0.013	0.01	0	38.7	41.7	66.2	120	127	0	30	30
2019	2	25	22	25	21	0.673	-0.108	3.514	0.013	0.01	0	38.7	41.7	48.6	121	128	0	31	31
2019	2	25	22	35	21	0.663	-0.075	3.514	0.013	0.01	0	40.4	43	55	124	131	0	30	31
2019	2	25	22	45	21	0.673	-0.118	3.514	0.01	0.007	0	40.9	43.9	76.1	125	132	0	30	30
2019	2	25	22	55	21	0.663	-0.079	3.514	0.013	0.01	0	39.1	42.6	77	121	129	0	30	30
2019	2	25	23	5	21	0.617	-0.089	3.514	0.013	0.01	0	39.1	42.1	68.8	121	128	0	30	30
2019	2	25	23	15	21	0.636	-0.082	3.51	0.016	0.013	0	39.1	42.6	60.2	121	129	0	30	30
2019	2	25	23	25	21	0.663	-0.089	3.51	0.01	0.007	0	39.6	42.6	50.7	122	129	0	30	30
2019	2	25	23	35	21	0.636	-0.075	3.51	0.013	0.01	0	39.1	42.1	52.9	121	128	0	30	30
2019	2	25	23	45	21	0.663	-0.108	3.514	0.013	0.01	0	39.1	42.6	77	121	129	0	30	30
2019	2	25	23	55	21	0.653	-0.095	3.514	0.016	0.013	0	39.6	42.6	74.8	122	129	0	30	30
2019	2	26	0	5	21	0.659	-0.105	3.514	0.01	0.007	0	39.1	42.1	77	121	129	0	30	31
2019	2	26	0	15	21	0.65	-0.105	3.514	0.016	0.013	0	38.7	42.1	77	120	128	0	30	30
2019	2	26	0	25	21	0.676	-0.095	3.51	0.013	0.01	0	39.1	42.1	53.3	121	128	0	30	30
2019	2	26	0	35	21	0.623	-0.082	3.51	0.013	0.01	0	38.3	41.7	64.5	120	128	0	31	31
2019	2	26	0	45	21	0.679	-0.072	3.51	0.01	0.007	0	39.6	42.6	71.8	122	129	0	30	30
2019	2	26	0	55	21	0.636	-0.102	3.51	0.01	0.007	0	38.7	42.1	66.7	121	129	0	31	31
2019	2	26	1	5	21	0.656	-0.079	3.51	0.016	0.013	0	39.1	42.1	75.3	121	128	0	30	30
2019	2	26	1	15	21	0.666	-0.085	3.51	0.013	0.01	0	38.7	42.1	69.2	121	128	0	31	30
2019	2	26	1	25	21	0.63	-0.121	3.51	0.01	0.007	0	39.1	42.6	77	121	129	0	30	30
2019	2	26	1	35	21	0.656	-0.102	3.51	0.01	0.007	0	39.1	41.3	72.7	121	128	0	30	32
2019	2	26	1	45	21	0.636	-0.105	3.51	0.01	0.007	0	39.1	42.6	77	121	129	0	30	30
2019	2	26	1	55	21	0.627	-0.089	3.51	0.013	0.01	0	38.7	41.7	77	121	128	0	31	31
2019	2	26	2	5	21	0.636	-0.072	3.51	0.013	0.01	0	39.1	41.7	76.5	121	128	0	30	31
2019	2	26	2	15	21	0.636	-0.089	3.51	0.01	0.007	0	39.1	42.6	76.1	121	129	0	30	30
2019	2	26	2	25	21	0.633	-0.095	3.51	0.01	0.007	0	39.6	43	76.5	122	130	0	30	30
2019	2	26	2	35	21	0.653	-0.079	3.51	0.01	0.007	0	39.6	42.6	76.1	122	129	0	30	30
2019	2	26	2	45	21	0.633	-0.102	3.51	0.01	0.007	0	38.7	42.1	76.1	121	129	0	31	31
2019	2	26	2	55	21	0.656	-0.085	3.51	0.013	0.01	0	39.1	42.1	76.5	121	129	0	30	31
2019	2	26	3	5	21	0.646	-0.089	3.51	0.016	0.013	0	39.1	42.1	76.1	121	129	0	30	31
2019	2	26	3	15	21	0.623	-0.085	3.51	0.016	0.013	0	39.1	42.1	76.5	121	129	0	30	31

Mazourka (0354)

Year	Month	Day	Hour	Minute	Second	VelocityX	VelocityY	Level	StdError1	StdError2	StdError3	SNR1	SNR2	SNR3	SignalAmp1	SignalAmp2	SignalAmp3	Noise1	Noise2
2019	2	26	3	25	21	0.663	-0.075	3.51	0.016	0.013	0	39.6	42.1	75.7	122	129	0	30	31
2019	2	26	3	35	21	0.633	-0.095	3.51	0.013	0.01	0	39.1	42.6	75.7	121	129	0	30	30
2019	2	26	3	45	21	0.627	-0.098	3.51	0.01	0.007	0	39.6	42.6	76.1	122	129	0	30	30
2019	2	26	3	55	21	0.636	-0.082	3.51	0.013	0.01	0	39.6	42.6	76.1	122	129	0	30	30
2019	2	26	4	5	21	0.65	-0.092	3.51	0.016	0.013	0	40	43	76.1	123	131	0	30	31
2019	2	26	4	15	21	0.663	-0.115	3.51	0.016	0.013	0	40	43	76.1	123	130	0	30	30
2019	2	26	4	25	21	0.64	-0.075	3.51	0.01	0.007	0	39.6	42.6	75.3	122	130	0	30	31
2019	2	26	4	35	21	0.64	-0.095	3.51	0.01	0.007	0	43.4	46	66.7	131	138	0	30	31
2019	2	26	4	45	21	0.673	-0.075	3.51	0.013	0.01	0	42.6	45.6	67.1	129	136	0	30	30
2019	2	26	4	55	21	0.633	-0.108	3.51	0.01	0.007	0	43	45.6	75.7	130	137	0	30	31
2019	2	26	5	5	21	0.653	-0.092	3.51	0.013	0.01	0	43	45.6	75.3	130	137	0	30	31
2019	2	26	5	15	21	0.663	-0.105	3.51	0.013	0.01	0	41.3	43.9	75.7	126	133	0	30	31
2019	2	26	5	25	21	0.607	-0.112	3.51	0.013	0.01	0	41.3	44.3	75.3	126	133	0	30	30
2019	2	26	5	35	21	0.633	-0.102	3.51	0.01	0.007	0	41.7	45.2	60.2	128	136	0	31	31
2019	2	26	5	45	21	0.65	-0.075	3.51	0.013	0.01	0	40.9	43.4	76.1	125	132	0	30	31
2019	2	26	5	55	21	0.597	-0.092	3.51	0.016	0.013	0	40.4	43.4	76.5	124	131	0	30	30
2019	2	26	6	5	21	0.62	-0.095	3.51	0.016	0.013	0	40	43	75.3	123	131	0	30	31
2019	2	26	6	15	21	0.646	-0.112	3.51	0.01	0.007	0	40.4	43.4	69.7	124	132	0	30	31
2019	2	26	6	25	21	0.669	-0.131	3.51	0.01	0.007	0	40.4	43.4	75.7	124	131	0	30	30
2019	2	26	6	35	21	0.646	-0.089	3.51	0.013	0.01	0	40.4	43.9	76.1	125	132	0	31	30
2019	2	26	6	45	21	0.627	-0.105	3.51	0.013	0.01	0	40	43.4	75.7	123	131	0	30	30
2019	2	26	6	55	21	0.64	-0.102	3.51	0.01	0.007	0	40	43.4	76.1	123	131	0	30	30
2019	2	26	7	5	21	0.643	-0.066	3.51	0.01	0.007	0	39.1	42.6	74.8	122	130	0	31	31
2019	2	26	7	15	21	0.659	-0.075	3.51	0.013	0.01	0	39.1	42.1	75.7	122	129	0	31	31
2019	2	26	7	25	21	0.646	-0.105	3.51	0.01	0.007	0	39.6	42.1	76.1	122	129	0	30	31
2019	2	26	7	35	21	0.669	-0.089	3.51	0.01	0.007	0	39.1	42.6	75.7	121	129	0	30	30
2019	2	26	7	45	21	0.653	-0.092	3.51	0.013	0.01	0	38.7	41.7	76.1	121	128	0	31	31
2019	2	26	7	55	21	0.61	-0.098	3.51	0.013	0.01	0	39.1	42.1	70.5	121	128	0	30	30
2019	2	26	8	5	21	0.689	-0.098	3.51	0.013	0.01	0	38.7	41.7	55.9	121	128	0	31	31
2019	2	26	8	15	21	0.646	-0.108	3.51	0.013	0.01	0	38.7	42.1	70.1	120	128	0	30	30
2019	2	26	8	25	21	0.666	-0.112	3.51	0.013	0.01	0	38.7	41.7	75.7	120	127	0	30	30
2019	2	26	8	35	21	0.663	-0.082	3.51	0.016	0.013	0	38.3	41.3	75.7	120	127	0	31	31
2019	2	26	8	45	21	0.63	-0.102	3.51	0.01	0.007	0	38.7	41.7	75.7	120	127	0	30	30
2019	2	26	8	55	21	0.633	-0.079	3.51	0.01	0.007	0	38.3	41.3	75.7	119	127	0	30	31
2019	2	26	9	5	21	0.64	-0.085	3.51	0.013	0.01	0	38.3	40.9	75.7	119	126	0	30	31
2019	2	26	9	15	21	0.633	-0.098	3.51	0.01	0.007	0	37.4	41.3	71.8	118	126	0	31	30
2019	2	26	9	25	21	0.627	-0.098	3.51	0.013	0.01	0	37.4	40.4	75.3	118	125	0	31	31
2019	2	26	9	35	21	0.646	-0.115	3.514	0.01	0.007	0	37.8	40.9	52.9	118	126	0	30	31
2019	2	26	9	45	21	0.623	-0.092	3.514	0.01	0.007	0	37.8	40.4	56.3	118	125	0	30	31
2019	2	26	9	55	21	0.673	-0.092	3.514	0.01	0.007	0	37.8	40.9	53.8	118	125	0	30	30
2019	2	26	10	5	21	0.643	-0.108	3.514	0.013	0.01	0	37.8	40.9	63.2	118	125	0	30	30
2019	2	26	10	15	21	0.646	-0.066	3.514	0.013	0.01	0	37.8	40.9	57.2	118	125	0	30	30
2019	2	26	10	25	21	0.65	-0.075	3.514	0.016	0.013	0	37.4	40.9	46	117	125	0	30	30
2019	2	26	10	35	21	0.653	-0.108	3.514	0.01	0.007	0	38.3	41.3	46.4	119	126	0	30	30
2019	2	26	10	45	21	0.663	-0.095	3.514	0.013	0.01	0	38.3	41.3	46	120	126	0	31	30
2019	2	26	10	55	21	0.673	-0.079	3.514	0.013	0.01	0	38.3	41.3	46.9	119	126	0	30	30
2019	2	26	11	5	21	0.656	-0.095	3.51	0.016	0.013	0	38.3	40.9	46.9	120	126	0	31	31

Mazourka (0354)

Year	Month	Day	Hour	Minute	Second	VelocityX	VelocityY	Level	StdError1	StdError2	StdError3	SNR1	SNR2	SNR3	SignalAmp1	SignalAmp2	SignalAmp3	Noise1	Noise2
2019	2	26	11	15	21	0.617	-0.072	3.517	0.01	0.007	0	38.7	41.7	45.6	120	127	0	30	30
2019	2	26	11	25	21	0.633	-0.089	3.517	0.01	0.007	0	39.6	42.1	46.9	122	129	0	30	31
2019	2	26	11	35	21	0.686	-0.089	3.514	0.013	0.01	0	39.1	42.1	46.9	121	128	0	30	30
2019	2	26	11	45	21	0.653	-0.082	3.514	0.016	0.016	0	39.1	42.1	44.7	121	128	0	30	30
2019	2	26	11	55	21	0.636	-0.102	3.514	0.013	0.01	0	40	43	46.4	123	130	0	30	30
2019	2	26	12	5	21	0.659	-0.125	3.51	0.016	0.013	0	39.6	42.1	44.7	122	129	0	30	31
2019	2	26	12	15	21	0.64	-0.075	3.514	0.01	0.007	0	39.6	43	47.7	122	130	0	30	30
2019	2	26	12	25	21	0.653	-0.092	3.517	0.013	0.01	0	40.4	43.4	46	124	131	0	30	30
2019	2	26	12	35	21	0.673	-0.135	3.51	0.016	0.013	0	40.4	43.9	45.6	124	132	0	30	30
2019	2	26	12	45	21	0.643	-0.095	3.517	0.013	0.01	0	41.3	44.3	48.2	126	133	0	30	30
2019	2	26	12	55	21	0.673	-0.072	3.51	0.01	0.007	0	44.7	48.2	46.9	134	142	0	30	30
2019	2	26	13	5	21	0.643	-0.121	3.51	0.016	0.013	0	45.6	48.6	44.3	136	143	0	30	30
2019	2	26	13	15	21	0.646	-0.092	3.514	0.01	0.007	0	42.1	44.7	45.2	128	135	0	30	31
2019	2	26	13	25	21	0.646	-0.069	3.517	0.01	0.007	0	41.7	44.7	46	127	134	0	30	30
2019	2	26	13	35	21	0.627	-0.092	3.517	0.01	0.007	0	40.9	44.3	47.3	126	133	0	31	30
2019	2	26	13	45	21	0.643	-0.082	3.51	0.01	0.007	0	41.3	44.7	43	126	134	0	30	30
2019	2	26	13	55	21	0.65	-0.105	3.514	0.016	0.013	0	41.3	43.9	46.4	126	132	0	30	30
2019	2	26	14	5	21	0.656	-0.098	3.514	0.013	0.01	0	40.4	43.9	45.6	124	132	0	30	30
2019	2	26	14	15	21	0.686	-0.075	3.517	0.013	0.01	0	40	43.4	46	124	131	0	31	30
2019	2	26	14	25	21	0.636	-0.085	3.517	0.013	0.01	0	40.9	43.9	46	125	132	0	30	30
2019	2	26	14	35	21	0.676	-0.098	3.517	0.013	0.01	0	40.9	43.9	46.9	124	132	0	29	30
2019	2	26	14	45	21	0.689	-0.082	3.52	0.01	0.007	0	40.4	43.4	44.3	124	131	0	30	30
2019	2	26	14	55	21	0.669	-0.098	3.51	0.013	0.01	0	40	43	46	123	130	0	30	30
2019	2	26	15	5	21	0.673	-0.095	3.517	0.01	0.007	0	40	43	45.6	123	130	0	30	30
2019	2	26	15	15	21	0.659	-0.098	3.517	0.016	0.013	0	39.1	42.1	45.6	122	129	0	31	31
2019	2	26	15	25	21	0.643	-0.102	3.514	0.01	0.007	0	39.6	43	46.9	122	130	0	30	30
2019	2	26	15	35	21	0.627	-0.085	3.517	0.01	0.007	0	40	43	45.6	123	130	0	30	30
2019	2	26	15	45	21	0.702	-0.102	3.517	0.016	0.013	0	39.6	42.6	46.4	122	129	0	30	30
2019	2	26	15	55	21	0.666	-0.115	3.514	0.013	0.01	0	39.6	42.1	44.3	122	129	0	30	31
2019	2	26	16	5	21	0.636	-0.098	3.517	0.013	0.01	0	39.6	42.1	45.6	122	129	0	30	31
2019	2	26	16	15	21	0.64	-0.056	3.517	0.016	0.013	0	39.6	42.6	46.4	121	129	0	29	30
2019	2	26	16	25	21	0.653	-0.082	3.517	0.013	0.01	0	39.1	42.6	47.3	121	129	0	30	30
2019	2	26	16	35	21	0.656	-0.082	3.517	0.01	0.007	0	39.1	42.6	45.6	121	129	0	30	30
2019	2	26	16	45	21	0.65	-0.092	3.517	0.013	0.01	0	39.1	41.7	45.2	121	128	0	30	31
2019	2	26	16	55	21	0.653	-0.108	3.517	0.013	0.01	0	39.1	42.6	46	121	129	0	30	30
2019	2	26	17	5	21	0.663	-0.108	3.517	0.01	0.007	0	39.6	42.6	45.6	122	129	0	30	30
2019	2	26	17	15	21	0.653	-0.102	3.514	0.013	0.01	0	39.6	43	46.9	122	130	0	30	30
2019	2	26	17	25	21	0.653	-0.056	3.517	0.01	0.007	0	39.6	42.6	44.3	122	130	0	30	31
2019	2	26	17	35	21	0.627	-0.069	3.517	0.013	0.01	0	40	43	48.2	123	130	0	30	30
2019	2	26	17	45	21	0.676	-0.112	3.517	0.016	0.013	0	40	43	46.4	122	130	0	29	30
2019	2	26	17	55	21	0.656	-0.095	3.517	0.01	0.007	0	40	43.4	46.9	123	131	0	30	30
2019	2	26	18	5	21	0.666	-0.105	3.517	0.01	0.007	0	40	43.9	49.5	123	132	0	30	30
2019	2	26	18	15	21	0.653	-0.118	3.517	0.01	0.007	0	40.9	43.9	50.3	125	132	0	30	30
2019	2	26	18	25	21	0.64	-0.069	3.52	0.01	0.007	0	40.9	44.3	66.7	125	133	0	30	30
2019	2	26	18	35	21	0.653	-0.098	3.524	0.016	0.016	0	41.3	44.7	72.2	126	134	0	30	30
2019	2	26	18	45	21	0.659	-0.069	3.524	0.01	0.007	0	41.3	44.3	71.4	126	134	0	30	31
2019	2	26	18	55	21	0.669	-0.095	3.52	0.01	0.007	0	41.7	45.2	60.2	127	135	0	30	30

Mazourka (0354)

Year	Month	Day	Hour	Minute	Second	VelocityX	VelocityY	Level	StdError1	StdError2	StdError3	SNR1	SNR2	SNR3	SignalAmp1	SignalAmp2	SignalAmp3	Noise1	Noise2
2019	2	26	19	5	21	0.627	-0.098	3.52	0.016	0.016	0	42.1	45.2	69.7	127	135	0	29	30
2019	2	26	19	15	21	0.663	-0.089	3.52	0.013	0.01	0	41.7	45.2	61.1	127	135	0	30	30
2019	2	26	19	25	21	0.64	-0.115	3.52	0.013	0.01	0	41.7	45.2	70.5	127	135	0	30	30
2019	2	26	19	35	21	0.63	-0.082	3.524	0.01	0.007	0	41.7	45.2	72.2	127	135	0	30	30
2019	2	26	19	45	21	0.663	-0.069	3.52	0.013	0.01	0	41.7	45.6	71	127	136	0	30	30
2019	2	26	19	55	21	0.643	-0.085	3.52	0.013	0.01	0	42.6	45.6	71.4	128	136	0	29	30
2019	2	26	20	5	21	0.614	-0.089	3.52	0.016	0.013	0	42.1	45.6	69.7	128	136	0	30	30
2019	2	26	20	15	21	0.656	-0.062	3.52	0.01	0.007	0	42.1	45.6	71.8	128	136	0	30	30
2019	2	26	20	25	21	0.63	-0.082	3.52	0.013	0.01	0	42.6	45.6	70.5	128	136	0	29	30
2019	2	26	20	35	21	0.643	-0.069	3.52	0.013	0.01	0	42.1	45.6	71.4	128	136	0	30	30
2019	2	26	20	45	21	0.633	-0.108	3.517	0.01	0.007	0	42.1	45.6	71.4	128	136	0	30	30
2019	2	26	20	55	21	0.65	-0.108	3.52	0.013	0.01	0	43	46	71.4	129	137	0	29	30
2019	2	26	21	5	21	0.623	-0.098	3.517	0.013	0.01	0	43	46.4	71.4	130	138	0	30	30
2019	2	26	21	15	21	0.64	-0.075	3.514	0.016	0.013	0	42.6	46	70.5	129	137	0	30	30
2019	2	26	21	25	21	0.617	-0.102	3.514	0.013	0.01	0	42.6	46	71.4	129	137	0	30	30
2019	2	26	21	35	21	0.643	-0.059	3.517	0.013	0.01	0	43	46	71.4	129	137	0	29	30
2019	2	26	21	45	21	0.643	-0.098	3.514	0.016	0.016	0	43	46.4	71.4	129	137	0	29	29
2019	2	26	21	55	21	0.692	-0.069	3.517	0.016	0.013	0	42.6	46	52.5	129	137	0	30	30
2019	2	26	22	5	21	0.673	-0.079	3.514	0.013	0.01	0	42.6	46.4	71	129	137	0	30	29
2019	2	26	22	15	21	0.646	-0.098	3.514	0.01	0.007	0	43	46.4	71.4	129	137	0	29	29
2019	2	26	22	25	21	0.673	-0.079	3.514	0.016	0.013	0	43	46	71.8	129	137	0	29	30
2019	2	26	22	35	21	0.633	-0.082	3.51	0.013	0.01	0	42.6	46	71.4	129	137	0	30	30
2019	2	26	22	45	21	0.627	-0.089	3.514	0.013	0.01	0	43	46	70.5	129	137	0	29	30
2019	2	26	22	55	21	0.653	-0.098	3.514	0.01	0.007	0	42.6	46.4	71	129	138	0	30	30
2019	2	26	23	5	21	0.627	-0.095	3.514	0.013	0.01	0	42.6	46	71	129	137	0	30	30
2019	2	26	23	15	21	0.627	-0.056	3.514	0.01	0.007	0	42.6	46.9	69.2	130	139	0	31	30
2019	2	26	23	25	21	0.65	-0.118	3.514	0.016	0.013	0	42.6	46.4	47.3	129	138	0	30	30
2019	2	26	23	35	21	0.666	-0.098	3.514	0.013	0.01	0	42.6	46	49.9	129	137	0	30	30
2019	2	26	23	45	21	0.64	-0.108	3.514	0.013	0.01	0	43	46	57.2	130	138	0	30	31
2019	2	26	23	55	21	0.653	-0.105	3.514	0.01	0.007	0	43	46.4	61.5	129	138	0	29	30
2019	2	27	0	5	21	0.666	-0.082	3.514	0.01	0.007	0	43	46.4	65.8	129	138	0	29	30
2019	2	27	0	15	21	0.653	-0.138	3.514	0.013	0.01	0	43	46	47.3	129	137	0	29	30
2019	2	27	0	25	21	0.653	-0.095	3.514	0.01	0.007	0	42.6	46.4	44.7	129	138	0	30	30
2019	2	27	0	35	21	0.666	-0.118	3.51	0.016	0.013	0	43	46.4	46.4	130	138	0	30	30
2019	2	27	0	45	21	0.643	-0.108	3.514	0.013	0.01	0	43	46.4	45.2	129	138	0	29	30
2019	2	27	0	55	21	0.673	-0.089	3.51	0.013	0.01	0	43	46.4	45.2	130	138	0	30	30
2019	2	27	1	5	21	0.653	-0.092	3.514	0.01	0.007	0	42.6	46.4	44.7	129	138	0	30	30
2019	2	27	1	15	21	0.646	-0.082	3.514	0.013	0.01	0	43	46	43.9	129	138	0	29	31
2019	2	27	1	25	21	0.653	-0.105	3.51	0.01	0.007	0	42.6	46	45.2	129	137	0	30	30
2019	2	27	1	35	21	0.633	-0.098	3.51	0.016	0.013	0	43	46.4	44.7	130	138	0	30	30
2019	2	27	1	45	21	0.643	-0.085	3.51	0.013	0.01	0	42.6	46.4	46.4	129	138	0	30	30
2019	2	27	1	55	21	0.636	-0.079	3.514	0.016	0.013	0	43	46	44.3	130	137	0	30	30
2019	2	27	2	5	21	0.646	-0.089	3.51	0.01	0.007	0	43	46.4	50.3	130	138	0	30	30
2019	2	27	2	15	21	0.653	-0.082	3.51	0.01	0.007	0	43	46.4	46.9	130	138	0	30	30
2019	2	27	2	25	21	0.636	-0.082	3.51	0.013	0.01	0	43	46.4	54.2	130	138	0	30	30
2019	2	27	2	35	21	0.636	-0.102	3.507	0.013	0.01	0	43	46.4	51.2	130	138	0	30	30
2019	2	27	2	45	21	0.63	-0.069	3.507	0.01	0.007	0	43.9	46	63.2	131	138	0	29	31

Mazourka (0354)

Year	Month	Day	Hour	Minute	Second	VelocityX	VelocityY	Level	StdError1	StdError2	StdError3	SNR1	SNR2	SNR3	SignalAmp1	SignalAmp2	SignalAmp3	Noise1	Noise2	
2019	2	27	2	2	55	21	0.607	-0.075	3.507	0.013	0.01	0	43.4	46.4	50.3	131	138	0	30	30
2019	2	27	3	3	5	21	0.636	-0.092	3.51	0.01	0.007	0	44.3	46.9	64.9	133	140	0	30	31
2019	2	27	3	3	15	21	0.636	-0.082	3.507	0.01	0.007	0	43.9	46.9	71.4	132	139	0	30	30
2019	2	27	3	3	25	21	0.679	-0.072	3.507	0.01	0.007	0	43.4	46.9	59.3	131	138	0	30	29
2019	2	27	3	3	35	21	0.643	-0.069	3.51	0.016	0.016	0	43.4	46.4	54.2	131	138	0	30	30
2019	2	27	3	3	45	21	0.65	-0.089	3.507	0.01	0.007	0	43.9	46.9	58.5	132	139	0	30	30
2019	2	27	3	3	55	21	0.669	-0.085	3.514	0.01	0.007	0	43.9	46.4	71.4	132	138	0	30	30
2019	2	27	4	4	5	21	0.623	-0.062	3.51	0.013	0.01	0	43.9	46.9	70.5	132	139	0	30	30
2019	2	27	4	4	15	21	0.686	-0.112	3.514	0.013	0.01	0	43.9	46.4	64.9	132	138	0	30	30
2019	2	27	4	4	25	21	0.62	-0.079	3.514	0.016	0.013	0	43.9	46.9	68.4	132	139	0	30	30
2019	2	27	4	4	35	21	0.663	-0.079	3.514	0.01	0.007	0	43.9	46.4	65.4	132	139	0	30	31
2019	2	27	4	4	45	21	0.666	-0.062	3.514	0.01	0.007	0	44.3	46.9	71	132	139	0	29	30
2019	2	27	4	4	55	21	0.65	-0.108	3.514	0.01	0.007	0	43.9	46.9	71.4	132	139	0	30	30
2019	2	27	5	5	5	21	0.659	-0.069	3.514	0.01	0.007	0	43.9	46.4	71.4	132	138	0	30	30
2019	2	27	5	5	15	21	0.65	-0.115	3.514	0.01	0.007	0	45.6	48.6	71.4	136	143	0	30	30
2019	2	27	5	5	25	21	0.617	-0.092	3.514	0.01	0.007	0	44.7	47.3	70.5	134	140	0	30	30
2019	2	27	5	5	35	21	0.643	-0.069	3.514	0.013	0.01	0	44.3	46.9	57.6	133	140	0	30	31
2019	2	27	5	5	45	21	0.646	-0.046	3.514	0.013	0.01	0	43.9	46.9	67.1	132	139	0	30	30
2019	2	27	5	5	55	21	0.64	-0.079	3.514	0.013	0.01	0	44.3	46.9	69.2	133	139	0	30	30
2019	2	27	6	6	5	21	0.64	-0.105	3.517	0.01	0.007	0	46	48.6	70.1	137	143	0	30	30
2019	2	27	6	6	15	21	0.646	-0.095	3.514	0.013	0.01	0	45.2	47.7	66.7	135	141	0	30	30
2019	2	27	6	6	25	21	0.679	-0.095	3.517	0.016	0.013	0	45.2	47.7	68.8	135	141	0	30	30
2019	2	27	6	6	35	21	0.623	-0.098	3.517	0.013	0.01	0	45.2	47.3	71.8	135	141	0	30	31
2019	2	27	6	6	45	21	0.663	-0.098	3.517	0.016	0.013	0	44.7	46.9	71.4	134	140	0	30	31
2019	2	27	6	6	55	21	0.673	-0.115	3.517	0.016	0.013	0	44.3	46.9	72.7	133	139	0	30	30
2019	2	27	7	7	5	21	0.653	-0.082	3.517	0.013	0.01	0	44.3	46.4	67.9	133	138	0	30	30
2019	2	27	7	7	15	21	0.65	-0.102	3.517	0.013	0.01	0	43	46	72.2	130	138	0	30	31
2019	2	27	7	7	25	21	0.663	-0.092	3.517	0.013	0.01	0	43.4	46.4	72.2	131	138	0	30	30
2019	2	27	7	7	35	21	0.577	-0.079	3.517	0.01	0.007	0	43	46	72.2	130	137	0	30	30
2019	2	27	7	7	45	21	0.65	-0.092	3.517	0.01	0.007	0	42.6	46	72.2	129	137	0	30	30
2019	2	27	7	7	55	21	0.63	-0.095	3.517	0.01	0.007	0	42.6	46	71.4	129	137	0	30	30
2019	2	27	8	8	5	21	0.656	-0.072	3.514	0.016	0.013	0	41.3	45.2	60.2	126	135	0	30	30
2019	2	27	8	8	15	21	0.614	-0.098	3.517	0.013	0.01	0	42.1	45.2	67.5	128	135	0	30	30
2019	2	27	8	8	25	21	0.659	-0.102	3.517	0.013	0.01	0	42.1	44.7	61.5	127	134	0	29	30
2019	2	27	8	8	35	21	0.669	-0.118	3.517	0.013	0.01	0	41.7	44.7	49.5	127	134	0	30	30
2019	2	27	8	8	45	21	0.65	-0.082	3.514	0.016	0.013	0	41.3	44.7	49.5	126	134	0	30	30
2019	2	27	8	8	55	21	0.636	-0.082	3.514	0.013	0.01	0	41.3	44.3	47.7	126	133	0	30	30
2019	2	27	9	9	5	21	0.627	-0.085	3.514	0.013	0.01	0	40.9	43.9	46.9	125	133	0	30	31
2019	2	27	9	9	15	21	0.636	-0.102	3.514	0.013	0.01	0	40.9	43.9	47.3	125	132	0	30	30
2019	2	27	9	9	25	21	0.673	-0.056	3.514	0.016	0.013	0	40.9	43.9	49.5	125	132	0	30	30
2019	2	27	9	9	35	21	0.633	-0.085	3.514	0.016	0.013	0	40.9	43.9	47.7	125	132	0	30	30
2019	2	27	9	9	45	21	0.659	-0.092	3.514	0.013	0.01	0	40.9	43.4	46.9	125	132	0	30	31
2019	2	27	9	9	55	21	0.633	-0.059	3.514	0.01	0.007	0	40.4	43.9	46.4	124	132	0	30	30
2019	2	27	10	10	5	21	0.636	-0.069	3.514	0.01	0.007	0	40.4	43.9	44.7	124	132	0	30	30
2019	2	27	10	10	15	21	0.656	-0.082	3.514	0.013	0.01	0	40.4	43.9	47.3	124	132	0	30	30
2019	2	27	10	10	25	21	0.636	-0.098	3.514	0.013	0.01	0	40.4	43.4	47.3	124	131	0	30	30
2019	2	27	10	10	35	21	0.659	-0.075	3.517	0.013	0.01	0	40.4	43.4	47.7	124	131	0	30	30

Mazourka (0354)

Year	Month	Day	Hour	Minute	Second	VelocityX	VelocityY	Level	StdError1	StdError2	StdError3	SNR1	SNR2	SNR3	SignalAmp1	SignalAmp2	SignalAmp3	Noise1	Noise2
2019	2	27	10	45	21	0.646	-0.079	3.514	0.01	0.007	0	40.4	43	48.2	124	131	0	30	31
2019	2	27	10	55	21	0.646	-0.089	3.514	0.013	0.01	0	40.4	43.4	49.9	124	131	0	30	30
2019	2	27	11	5	21	0.653	-0.098	3.514	0.013	0.01	0	40.4	43	49	124	131	0	30	31
2019	2	27	11	15	21	0.633	-0.098	3.514	0.013	0.01	0	40.4	43.4	48.6	123	131	0	29	30
2019	2	27	11	25	21	0.673	-0.095	3.514	0.013	0.01	0	40	43.4	47.3	123	131	0	30	30
2019	2	27	11	35	21	0.663	-0.095	3.514	0.016	0.013	0	40	43	47.3	123	130	0	30	30
2019	2	27	11	45	21	0.633	-0.098	3.514	0.013	0.01	0	40	43	48.6	123	130	0	30	30
2019	2	27	11	55	21	0.669	-0.102	3.514	0.013	0.01	0	40.4	43	52.9	123	130	0	29	30
2019	2	27	12	5	21	0.646	-0.095	3.517	0.01	0.007	0	39.6	43	51.6	122	130	0	30	30
2019	2	27	12	15	21	0.65	-0.102	3.517	0.013	0.01	0	40	43	49.5	122	130	0	29	30
2019	2	27	12	25	21	0.63	-0.095	3.51	0.016	0.013	0	40	43	56.3	123	130	0	30	30
2019	2	27	12	35	21	0.682	-0.112	3.514	0.016	0.013	0	40	43	50.7	123	130	0	30	30
2019	2	27	12	45	21	0.676	-0.102	3.514	0.013	0.01	0	39.6	43	67.9	122	130	0	30	30
2019	2	27	12	55	21	0.627	-0.089	3.514	0.013	0.01	0	39.6	43	67.5	122	130	0	30	30
2019	2	27	13	5	21	0.673	-0.085	3.514	0.013	0.01	0	40	43	58.9	123	130	0	30	30
2019	2	27	13	15	21	0.656	-0.102	3.514	0.016	0.013	0	39.6	43	51.6	122	130	0	30	30
2019	2	27	13	25	21	0.653	-0.095	3.514	0.013	0.01	0	40.4	43.4	67.9	124	131	0	30	30
2019	2	27	13	35	21	0.64	-0.112	3.514	0.016	0.013	0	40.4	43.4	60.2	123	131	0	29	30
2019	2	27	13	45	21	0.659	-0.095	3.514	0.016	0.013	0	40	43.4	67.5	123	131	0	30	30
2019	2	27	13	55	21	0.617	-0.098	3.514	0.01	0.007	0	40.4	43.9	49.5	123	131	0	29	29
2019	2	27	14	5	21	0.646	-0.112	3.514	0.013	0.01	0	40	43.4	65.8	123	131	0	30	30
2019	2	27	14	15	21	0.65	-0.108	3.514	0.01	0.007	0	40.4	43.4	51.6	124	131	0	30	30
2019	2	27	14	25	21	0.633	-0.085	3.514	0.016	0.013	0	40	43	66.7	123	131	0	30	31
2019	2	27	14	35	21	0.633	-0.069	3.514	0.013	0.01	0	40.9	43.4	55	124	131	0	29	30
2019	2	27	14	45	21	0.633	-0.095	3.514	0.013	0.01	0	40.9	43.4	50.7	125	131	0	30	30
2019	2	27	14	55	21	0.64	-0.075	3.514	0.01	0.007	0	40	43.4	61.9	123	131	0	30	30
2019	2	27	15	5	21	0.659	-0.115	3.514	0.013	0.01	0	40	43.4	65.8	123	131	0	30	30
2019	2	27	15	15	21	0.673	-0.069	3.517	0.016	0.013	0	40.4	43.9	48.6	124	132	0	30	30
2019	2	27	15	25	21	0.653	-0.105	3.517	0.013	0.01	0	40.9	43.9	49.9	124	131	0	29	29
2019	2	27	15	35	21	0.663	-0.131	3.517	0.013	0.01	0	40.4	43.9	46.4	124	132	0	30	30
2019	2	27	15	45	21	0.63	-0.125	3.517	0.016	0.013	0	41.3	43.9	48.2	125	132	0	29	30
2019	2	27	15	55	21	0.65	-0.108	3.517	0.013	0.01	0	40.9	43.9	49.9	125	132	0	30	30
2019	2	27	16	5	21	0.623	-0.095	3.514	0.01	0.007	0	40.9	44.3	55.9	125	133	0	30	30
2019	2	27	16	15	21	0.65	-0.095	3.517	0.013	0.01	0	40.9	43.9	46.4	125	132	0	30	30
2019	2	27	16	25	21	0.705	-0.102	3.517	0.01	0.007	0	40.9	42.6	51.2	124	129	0	29	30
2019	2	27	16	35	21	0.636	-0.125	3.517	0.016	0.013	0	40.9	43.9	50.3	125	132	0	30	30
2019	2	27	16	45	21	0.646	-0.082	3.517	0.01	0.007	0	41.3	44.7	49.5	125	133	0	29	29
2019	2	27	16	55	21	0.646	-0.082	3.517	0.013	0.01	0	40.9	44.7	52.9	125	133	0	30	29
2019	2	27	17	5	21	0.666	-0.085	3.514	0.013	0.01	0	41.3	45.2	57.6	126	134	0	30	29
2019	2	27	17	15	21	0.643	-0.069	3.514	0.013	0.01	0	42.1	44.7	54.6	127	134	0	29	30
2019	2	27	17	25	21	0.663	-0.085	3.517	0.01	0.007	0	42.1	45.6	61.9	127	135	0	29	29
2019	2	27	17	35	21	0.627	-0.089	3.517	0.01	0.007	0	42.1	45.2	64.1	127	135	0	29	30
2019	2	27	17	45	21	0.659	-0.079	3.517	0.016	0.013	0	42.6	45.6	74.8	128	136	0	29	30
2019	2	27	17	55	21	0.646	-0.108	3.517	0.016	0.013	0	42.6	45.6	74.4	128	136	0	29	30
2019	2	27	18	5	21	0.63	-0.092	3.517	0.013	0.01	0	42.6	46.4	74.8	129	137	0	30	29
2019	2	27	18	15	21	0.614	-0.066	3.517	0.016	0.013	0	43.4	46.4	74.4	130	137	0	29	29
2019	2	27	18	25	21	0.676	-0.089	3.517	0.016	0.013	0	43.4	46.9	74.4	131	139	0	30	30

Mazourka (0354)

Year	Month	Day	Hour	Minute	Second	VelocityX	VelocityY	Level	StdError1	StdError2	StdError3	SNR1	SNR2	SNR3	SignalAmp1	SignalAmp2	SignalAmp3	Noise1	Noise2
2019	2	27	18	35	21	0.63	-0.056	3.517	0.013	0.01	0	44.3	47.3	74.8	132	140	0	29	30
2019	2	27	18	45	21	0.663	-0.066	3.517	0.016	0.016	0	44.3	47.3	74.4	133	140	0	30	30
2019	2	27	18	55	21	0.617	-0.072	3.517	0.016	0.016	0	44.7	47.7	74.4	133	141	0	29	30
2019	2	27	19	5	21	0.659	-0.072	3.517	0.013	0.01	0	44.3	47.3	74.4	132	140	0	29	30
2019	2	27	19	15	21	0.669	-0.095	3.517	0.016	0.013	0	44.7	47.7	74.8	133	141	0	29	30
2019	2	27	19	25	21	0.614	-0.069	3.517	0.01	0.007	0	44.7	47.7	74.8	134	141	0	30	30
2019	2	27	19	35	21	0.65	-0.085	3.517	0.016	0.013	0	44.7	47.7	75.3	133	141	0	29	30
2019	2	27	19	45	21	0.666	-0.089	3.517	0.013	0.01	0	44.3	47.7	74.4	133	141	0	30	30
2019	2	27	19	55	21	0.663	-0.082	3.517	0.013	0.01	0	44.7	48.2	74.8	133	141	0	29	29
2019	2	27	20	5	21	0.65	-0.095	3.517	0.01	0.007	0	44.7	48.2	74.8	133	141	0	29	29
2019	2	27	20	15	21	0.65	-0.056	3.517	0.01	0.007	0	44.7	48.6	74.4	134	142	0	30	29
2019	2	27	20	25	21	0.627	-0.072	3.517	0.013	0.01	0	45.2	48.2	71.8	134	141	0	29	29
2019	2	27	20	35	21	0.659	-0.105	3.517	0.016	0.013	0	45.2	47.7	71.8	134	141	0	29	30
2019	2	27	20	45	21	0.666	-0.095	3.517	0.013	0.01	0	45.2	48.6	74.4	135	143	0	30	30
2019	2	27	20	55	21	0.643	-0.085	3.517	0.016	0.016	0	45.2	48.6	75.3	134	142	0	29	29
2019	2	27	21	5	21	0.633	-0.102	3.517	0.013	0.01	0	45.6	48.6	74.4	135	142	0	29	29
2019	2	27	21	15	21	0.666	-0.079	3.517	0.013	0.01	0	45.2	47.7	74.8	134	141	0	29	30
2019	2	27	21	25	21	0.627	-0.075	3.517	0.013	0.01	0	45.6	48.2	74.4	135	142	0	29	30
2019	2	27	21	35	21	0.627	-0.072	3.517	0.013	0.01	0	45.6	48.2	68.4	135	142	0	29	30
2019	2	27	21	45	21	0.669	-0.102	3.517	0.016	0.013	0	45.2	48.6	74	134	142	0	29	29
2019	2	27	21	55	21	0.679	-0.135	3.517	0.013	0.01	0	45.2	48.2	74	134	142	0	29	30
2019	2	27	22	5	21	0.659	-0.085	3.514	0.01	0.007	0	45.6	48.6	74.4	135	142	0	29	29
2019	2	27	22	15	21	0.673	-0.092	3.514	0.01	0.007	0	46	48.6	74	136	143	0	29	30
2019	2	27	22	25	21	0.669	-0.085	3.514	0.013	0.01	0	45.6	48.6	74.4	135	143	0	29	30
2019	2	27	22	35	21	0.659	-0.085	3.514	0.016	0.013	0	46	49	73.1	136	143	0	29	29
2019	2	27	22	45	21	0.64	-0.082	3.514	0.016	0.013	0	45.6	48.2	74	135	142	0	29	30
2019	2	27	22	55	21	0.64	-0.102	3.514	0.013	0.01	0	45.2	49	68.8	135	143	0	30	29
2019	2	27	23	5	21	0.62	-0.085	3.514	0.01	0.007	0	45.6	48.6	74	135	143	0	29	30
2019	2	27	23	15	21	0.63	-0.092	3.514	0.013	0.01	0	45.2	48.6	72.2	135	143	0	30	30
2019	2	27	23	25	21	0.63	-0.043	3.514	0.013	0.01	0	45.6	49	74	135	143	0	29	29
2019	2	27	23	35	21	0.633	-0.046	3.514	0.01	0.007	0	45.2	48.6	70.1	135	143	0	30	30
2019	2	27	23	45	21	0.686	-0.056	3.514	0.016	0.013	0	44.7	48.2	73.5	134	142	0	30	30
2019	2	27	23	55	21	0.666	-0.072	3.514	0.013	0.01	0	45.2	48.2	71.4	135	142	0	30	30
2019	2	28	0	5	21	0.636	-0.102	3.514	0.013	0.01	0	45.6	48.6	72.2	136	143	0	30	30
2019	2	28	0	15	21	0.633	-0.056	3.514	0.016	0.013	0	45.6	48.6	73.1	136	143	0	30	30
2019	2	28	0	25	21	0.61	-0.079	3.51	0.01	0.007	0	45.2	48.6	58	135	143	0	30	30
2019	2	28	0	35	21	0.659	-0.089	3.514	0.01	0.007	0	45.6	48.6	73.5	135	143	0	29	30
2019	2	28	0	45	21	0.653	-0.079	3.514	0.013	0.01	0	45.6	49	74	136	144	0	30	30
2019	2	28	0	55	21	0.64	-0.098	3.514	0.01	0.007	0	45.2	49	73.1	135	143	0	30	29
2019	2	28	1	5	21	0.643	-0.095	3.514	0.013	0.01	0	46	48.6	72.2	136	143	0	29	30
2019	2	28	1	15	21	0.643	-0.089	3.514	0.01	0.007	0	45.6	48.2	73.5	135	142	0	29	30
2019	2	28	1	25	21	0.63	-0.102	3.514	0.013	0.01	0	45.2	48.6	73.5	135	142	0	30	29
2019	2	28	1	35	21	0.653	-0.069	3.514	0.013	0.01	0	45.6	48.2	71.8	135	142	0	29	30
2019	2	28	1	45	21	0.656	-0.092	3.514	0.01	0.007	0	45.2	48.6	67.1	135	143	0	30	30
2019	2	28	1	55	21	0.646	-0.089	3.514	0.013	0.01	0	45.6	48.6	73.5	135	143	0	29	30
2019	2	28	2	5	21	0.64	-0.049	3.514	0.01	0.007	0	45.6	48.2	73.1	135	143	0	29	31
2019	2	28	2	15	21	0.64	-0.056	3.514	0.01	0.007	0	45.6	48.6	72.7	136	143	0	30	30

Mazourka (0354)

Year	Month	Day	Hour	Minute	Second	VelocityX	VelocityY	Level	StdError1	StdError2	StdError3	SNR1	SNR2	SNR3	SignalAmp1	SignalAmp2	SignalAmp3	Noise1	Noise2	
2019	2	28	2	25	21	0.646	-0.105	3.514	0.013	0.01		0	45.6	48.6	72.7	136	143	0	30	30
2019	2	28	2	35	21	0.636	-0.062	3.514	0.016	0.013		0	46	49	72.2	136	143	0	29	29
2019	2	28	2	45	21	0.597	-0.085	3.514	0.013	0.01		0	45.6	48.6	71.8	136	143	0	30	30
2019	2	28	2	55	21	0.633	-0.052	3.514	0.013	0.01		0	45.2	48.2	71.8	135	142	0	30	30
2019	2	28	3	5	21	0.633	-0.052	3.514	0.013	0.01		0	45.6	48.6	71.8	136	143	0	30	30
2019	2	28	3	15	21	0.65	-0.085	3.514	0.01	0.007		0	46	48.6	71.8	136	143	0	29	30
2019	2	28	3	25	21	0.659	-0.075	3.517	0.016	0.013		0	45.6	48.2	71	135	142	0	29	30
2019	2	28	3	35	21	0.617	-0.089	3.517	0.01	0.007		0	45.6	49	71.4	136	143	0	30	29
2019	2	28	3	45	21	0.623	-0.092	3.517	0.013	0.01		0	46	48.6	71.8	136	143	0	29	30
2019	2	28	3	55	21	0.604	-0.085	3.517	0.013	0.01		0	46	48.6	71	136	143	0	29	30
2019	2	28	4	5	21	0.623	-0.092	3.517	0.016	0.016		0	45.6	48.6	71	136	143	0	30	30
2019	2	28	4	15	21	0.659	-0.062	3.517	0.01	0.007		0	46	49.5	66.7	137	145	0	30	30
2019	2	28	4	25	21	0.63	-0.085	3.517	0.013	0.01		0	46	49	70.5	137	144	0	30	30
2019	2	28	4	35	21	0.633	-0.075	3.52	0.013	0.01		0	46	49	70.1	137	144	0	30	30
2019	2	28	4	45	21	0.643	-0.062	3.517	0.01	0.007		0	46	49.5	69.7	137	145	0	30	30
2019	2	28	4	55	21	0.617	-0.082	3.52	0.016	0.016		0	45.6	48.6	70.5	136	143	0	30	30
2019	2	28	5	5	21	0.64	-0.072	3.52	0.01	0.007		0	46	49	70.5	136	144	0	29	30
2019	2	28	5	15	21	0.659	-0.069	3.52	0.013	0.01		0	45.6	48.6	71	136	143	0	30	30
2019	2	28	5	25	21	0.656	-0.108	3.52	0.016	0.013		0	46	49.5	70.5	137	145	0	30	30
2019	2	28	5	35	21	0.673	-0.082	3.52	0.013	0.01		0	46.4	48.6	70.5	137	144	0	29	31
2019	2	28	5	45	21	0.659	-0.098	3.52	0.01	0.007		0	46.9	49.5	70.1	138	144	0	29	29
2019	2	28	5	55	21	0.65	-0.059	3.52	0.01	0.007		0	46.4	49.5	67.1	138	145	0	30	30
2019	2	28	6	5	21	0.643	-0.118	3.524	0.013	0.01		0	46.4	49	71	138	145	0	30	31
2019	2	28	6	15	21	0.666	-0.098	3.52	0.01	0.007		0	46	49.5	71	137	145	0	30	30
2019	2	28	6	25	21	0.65	-0.098	3.524	0.016	0.013		0	46	49	72.2	137	144	0	30	30
2019	2	28	6	35	21	0.627	-0.079	3.524	0.01	0.007		0	46	49.9	71.4	137	145	0	30	29
2019	2	28	6	45	21	0.6	-0.115	3.52	0.013	0.01		0	46.4	48.6	70.5	137	143	0	29	30
2019	2	28	6	55	21	0.62	-0.052	3.524	0.013	0.01		0	46	48.6	71.4	137	144	0	30	31
2019	2	28	7	5	21	0.636	-0.079	3.524	0.01	0.007		0	45.2	48.6	71.4	135	143	0	30	30
2019	2	28	7	15	21	0.627	-0.108	3.524	0.01	0.007		0	45.6	48.6	71.8	136	143	0	30	30
2019	2	28	7	25	21	0.607	-0.066	3.524	0.01	0.007		0	45.6	48.6	72.2	136	143	0	30	30
2019	2	28	7	35	21	0.669	-0.066	3.524	0.01	0.007		0	45.2	48.6	72.2	135	142	0	30	29
2019	2	28	7	45	21	0.64	-0.098	3.524	0.01	0.007		0	44.7	47.7	71.4	134	141	0	30	30
2019	2	28	7	55	21	0.656	-0.121	3.524	0.013	0.01		0	43.9	47.3	73.1	132	140	0	30	30
2019	2	28	8	5	21	0.617	-0.112	3.524	0.016	0.013		0	44.3	47.3	72.7	133	140	0	30	30
2019	2	28	8	15	21	0.656	-0.095	3.524	0.013	0.01		0	44.7	47.3	64.1	133	140	0	29	30
2019	2	28	8	25	21	0.659	-0.092	3.524	0.016	0.013		0	43.4	46.9	67.9	131	139	0	30	30
2019	2	28	8	35	21	0.679	-0.082	3.517	0.01	0.007		0	43.4	46.4	51.2	131	138	0	30	30
2019	2	28	8	45	21	0.633	-0.135	3.517	0.013	0.01		0	43	46	50.3	130	137	0	30	30
2019	2	28	8	55	21	0.633	-0.085	3.52	0.013	0.01		0	43.4	46.4	65.4	131	138	0	30	30
2019	2	28	9	5	21	0.656	-0.079	3.517	0.01	0.007		0	43	46	60.2	130	137	0	30	30
2019	2	28	9	15	21	0.643	-0.075	3.517	0.01	0.007		0	43	46	49.5	130	137	0	30	30
2019	2	28	9	25	21	0.636	-0.095	3.517	0.013	0.01		0	43	46	57.2	130	137	0	30	30
2019	2	28	9	35	21	0.669	-0.089	3.517	0.013	0.01		0	43	46	50.7	130	137	0	30	30
2019	2	28	9	45	21	0.63	-0.075	3.517	0.013	0.01		0	43	45.6	46.9	130	136	0	30	30
2019	2	28	9	55	21	0.666	-0.108	3.514	0.01	0.007		0	42.6	45.6	51.6	129	136	0	30	30
2019	2	28	10	5	21	0.659	-0.069	3.517	0.01	0.007		0	42.6	45.6	48.2	129	136	0	30	30

Mazourka (0354)

Year	Month	Day	Hour	Minute	Second	VelocityX	VelocityY	Level	StdError1	StdError2	StdError3	SNR1	SNR2	SNR3	SignalAmp1	SignalAmp2	SignalAmp3	Noise1	Noise2
2019	2	28	10	15	21	0.63	-0.102	3.517	0.013	0.01	0	42.1	45.2	51.2	128	135	0	30	30
2019	2	28	10	25	21	0.656	-0.128	3.517	0.01	0.007	0	42.1	45.6	59.3	128	136	0	30	30
2019	2	28	10	35	21	0.666	-0.085	3.517	0.016	0.016	0	41.7	44.7	53.3	127	134	0	30	30
2019	2	28	10	45	21	0.663	-0.089	3.514	0.01	0.007	0	42.6	45.6	57.6	129	136	0	30	30
2019	2	28	10	55	21	0.659	-0.095	3.514	0.01	0.007	0	41.7	45.2	71.8	127	135	0	30	30
2019	2	28	11	5	21	0.663	-0.089	3.514	0.013	0.01	0	41.3	44.7	44.3	126	134	0	30	30
2019	2	28	11	15	21	0.646	-0.105	3.514	0.01	0.007	0	42.6	45.6	64.1	129	136	0	30	30
2019	2	28	11	25	21	0.646	-0.092	3.514	0.013	0.01	0	41.7	44.7	65.4	127	134	0	30	30
2019	2	28	11	35	21	0.594	-0.069	3.514	0.01	0.007	0	41.7	44.7	67.9	126	134	0	29	30
2019	2	28	11	45	21	0.633	-0.112	3.514	0.016	0.016	0	41.3	44.3	69.7	126	133	0	30	30
2019	2	28	11	55	21	0.64	-0.072	3.514	0.01	0.007	0	41.7	44.3	60.2	126	133	0	29	30
2019	2	28	12	5	21	0.607	-0.079	3.514	0.013	0.01	0	41.7	44.7	57.6	127	134	0	30	30
2019	2	28	12	15	21	0.604	-0.066	3.514	0.013	0.01	0	42.6	45.2	56.3	128	135	0	29	30
2019	2	28	12	25	21	0.646	-0.125	3.514	0.013	0.01	0	41.7	45.2	65.4	127	134	0	30	29
2019	2	28	12	35	21	0.65	-0.105	3.51	0.016	0.013	0	41.7	44.7	70.5	127	134	0	30	30
2019	2	28	12	45	21	0.63	-0.082	3.514	0.013	0.01	0	41.3	44.7	51.2	126	134	0	30	30
2019	2	28	12	55	21	0.62	-0.072	3.514	0.016	0.013	0	42.1	44.7	50.3	127	134	0	29	30
2019	2	28	13	5	21	0.636	-0.092	3.514	0.013	0.01	0	42.6	45.6	55.9	128	135	0	29	29
2019	2	28	13	15	21	0.62	-0.125	3.514	0.013	0.01	0	41.7	45.2	53.3	128	135	0	31	30
2019	2	28	13	25	21	0.63	-0.085	3.51	0.01	0.007	0	42.6	45.2	53.8	128	135	0	29	30
2019	2	28	13	35	21	0.617	-0.085	3.51	0.01	0.007	0	42.6	45.2	56.3	128	135	0	29	30
2019	2	28	13	45	21	0.65	-0.121	3.514	0.013	0.01	0	42.1	45.2	52.5	128	135	0	30	30
2019	2	28	13	55	21	0.623	-0.115	3.514	0.01	0.007	0	43	46	52	129	136	0	29	29
2019	2	28	14	5	21	0.64	-0.098	3.51	0.016	0.016	0	43	45.6	49	129	136	0	29	30
2019	2	28	14	15	21	0.64	-0.098	3.51	0.01	0.007	0	42.6	45.6	49.9	129	136	0	30	30
2019	2	28	14	25	21	0.614	-0.082	3.51	0.013	0.01	0	43	45.6	55	129	136	0	29	30
2019	2	28	14	35	21	0.646	-0.085	3.514	0.013	0.01	0	42.6	45.6	48.2	129	136	0	30	30
2019	2	28	14	45	21	0.604	-0.085	3.514	0.01	0.007	0	45.2	47.7	50.3	134	141	0	29	30
2019	2	28	14	55	21	0.656	-0.075	3.514	0.013	0.01	0	43.4	46.9	49.5	131	138	0	30	29
2019	2	28	15	5	21	0.669	-0.069	3.51	0.01	0.007	0	43.4	45.6	51.6	130	137	0	29	31
2019	2	28	15	15	21	0.669	-0.082	3.51	0.01	0.007	0	43	46.4	49	129	137	0	29	29
2019	2	28	15	25	21	0.636	-0.072	3.51	0.013	0.01	0	43	45.6	57.6	129	136	0	29	30
2019	2	28	15	35	21	0.633	-0.105	3.51	0.01	0.007	0	43.4	46	67.9	130	137	0	29	30
2019	2	28	15	45	21	0.597	-0.121	3.514	0.013	0.01	0	42.6	46	52.5	129	136	0	30	29
2019	2	28	15	55	21	0.61	-0.085	3.51	0.013	0.01	0	43.4	46.9	58	131	138	0	30	29
2019	2	28	16	5	21	0.604	-0.098	3.51	0.013	0.01	0	43.9	46.9	55.9	131	138	0	29	29
2019	2	28	16	15	21	0.656	-0.092	3.51	0.016	0.013	0	43	46.4	46.9	130	137	0	30	29
2019	2	28	16	25	21	0.63	-0.102	3.51	0.016	0.016	0	43.9	46.4	53.3	131	138	0	29	30
2019	2	28	16	35	21	0.646	-0.085	3.51	0.013	0.01	0	43	46	55.9	130	137	0	30	30
2019	2	28	16	45	21	0.633	-0.089	3.514	0.01	0.007	0	43.4	46	54.2	130	137	0	29	30
2019	2	28	16	55	21	0.673	-0.072	3.51	0.016	0.013	0	43.4	46.4	47.3	130	137	0	29	29
2019	2	28	17	5	21	0.656	-0.082	3.507	0.016	0.013	0	43	46	48.2	130	137	0	30	30
2019	2	28	17	15	21	0.659	-0.075	3.51	0.013	0.01	0	43.9	46.4	45.6	131	138	0	29	30
2019	2	28	17	25	21	0.643	-0.138	3.51	0.013	0.01	0	43.4	46.4	63.2	130	137	0	29	29
2019	2	28	17	35	21	0.63	-0.102	3.51	0.01	0.007	0	42.6	46	51.2	129	137	0	30	30
2019	2	28	17	45	21	0.623	-0.089	3.507	0.013	0.01	0	43.9	46.4	46.9	131	138	0	29	30
2019	2	28	17	55	21	0.627	-0.075	3.51	0.016	0.016	0	44.7	46.9	61.1	132	139	0	28	30

Mazourka (0354)

Year	Month	Day	Hour	Minute	Second	VelocityX	VelocityY	Level	StdError1	StdError2	StdError3	SNR1	SNR2	SNR3	SignalAmp1	SignalAmp2	SignalAmp3	Noise1	Noise2
2019	2	28	18	5	21	0.623	-0.056	3.51	0.013	0.01	0	44.3	47.7	69.7	133	140	0	30	29
2019	2	28	18	15	21	0.643	-0.072	3.51	0.016	0.013	0	44.7	47.3	61.1	133	140	0	29	30
2019	2	28	18	25	21	0.627	-0.092	3.51	0.016	0.013	0	45.2	47.7	61.1	134	141	0	29	30
2019	2	28	18	35	21	0.65	-0.085	3.51	0.013	0.01	0	45.6	48.2	61.5	135	142	0	29	30
2019	2	28	18	45	21	0.676	-0.092	3.51	0.016	0.013	0	45.6	48.6	68.8	136	143	0	30	30
2019	2	28	18	55	21	0.646	-0.112	3.507	0.01	0.007	0	45.6	48.6	52.5	135	142	0	29	29
2019	2	28	19	5	21	0.633	-0.144	3.507	0.013	0.01	0	45.6	48.6	58.5	135	142	0	29	29
2019	2	28	19	15	21	0.617	-0.102	3.507	0.013	0.01	0	46	48.6	52	136	143	0	29	30
2019	2	28	19	25	21	0.636	-0.102	3.507	0.013	0.01	0	46	48.6	59.3	136	143	0	29	30
2019	2	28	19	35	21	0.633	-0.121	3.504	0.01	0.007	0	46	49	53.3	136	143	0	29	29
2019	2	28	19	45	21	0.636	-0.082	3.507	0.016	0.013	0	46	48.6	61.9	136	143	0	29	30
2019	2	28	19	55	21	0.643	-0.085	3.507	0.016	0.013	0	46	49	67.5	136	143	0	29	29
2019	2	28	20	5	21	0.614	-0.079	3.507	0.016	0.013	0	46.4	49.5	63.2	137	144	0	29	29
2019	2	28	20	15	21	0.633	-0.085	3.504	0.013	0.01	0	46	49	61.5	136	143	0	29	29
2019	2	28	20	25	21	0.63	-0.128	3.504	0.01	0.007	0	46	49	64.5	137	144	0	30	30
2019	2	28	20	35	21	0.663	-0.092	3.501	0.016	0.016	0	46.4	49	58.9	137	144	0	29	30
2019	2	28	20	45	21	0.646	-0.115	3.497	0.013	0.01	0	45.6	48.6	55.5	136	143	0	30	30
2019	2	28	20	55	21	0.617	-0.085	3.501	0.016	0.013	0	46	49	58	136	143	0	29	29
2019	2	28	21	5	21	0.636	-0.082	3.497	0.013	0.01	0	46	49	51.6	137	144	0	30	30
2019	2	28	21	15	21	0.63	-0.105	3.501	0.01	0.007	0	46.4	49	60.6	137	144	0	29	30
2019	2	28	21	25	21	0.64	-0.085	3.497	0.013	0.01	0	46	49.5	59.3	137	144	0	30	29
2019	2	28	21	35	21	0.62	-0.072	3.497	0.016	0.013	0	46.4	49	51.2	137	143	0	29	29
2019	2	28	21	45	21	0.64	-0.112	3.497	0.01	0.007	0	46	49	50.7	136	143	0	29	29
2019	2	28	21	55	21	0.636	-0.092	3.494	0.016	0.013	0	46.4	49	58.9	137	143	0	29	29
2019	2	28	22	5	21	0.636	-0.092	3.494	0.013	0.01	0	46.4	49	53.3	137	144	0	29	30
2019	2	28	22	15	21	0.64	-0.095	3.494	0.013	0.01	0	46.4	49	51.6	137	144	0	29	30
2019	2	28	22	25	21	0.636	-0.082	3.494	0.013	0.01	0	46.9	49.5	58.9	138	145	0	29	30
2019	2	28	22	35	21	0.617	-0.098	3.494	0.016	0.013	0	46.9	49	52.5	138	144	0	29	30
2019	2	28	22	45	21	0.663	-0.105	3.494	0.016	0.013	0	46.9	49.5	49.5	138	144	0	29	29
2019	2	28	22	55	21	0.62	-0.102	3.494	0.013	0.01	0	46.9	49.5	49.9	138	145	0	29	30
2019	2	28	23	5	21	0.646	-0.085	3.491	0.016	0.016	0	46.9	49.5	50.7	138	145	0	29	30
2019	2	28	23	15	21	0.666	-0.059	3.491	0.016	0.013	0	46.9	49	51.2	138	144	0	29	30
2019	2	28	23	25	21	0.633	-0.085	3.491	0.013	0.01	0	47.3	49.9	51.2	139	146	0	29	30
2019	2	28	23	35	21	0.653	-0.118	3.491	0.013	0.01	0	46.9	49.5	50.3	138	145	0	29	30
2019	2	28	23	45	21	0.614	-0.128	3.491	0.016	0.013	0	47.3	49.5	50.7	139	145	0	29	30
2019	2	28	23	55	21	0.646	-0.072	3.491	0.013	0.01	0	47.3	49.9	54.2	139	145	0	29	29

Mazourka (0354)

Year	Month	Day	Hour	Minute	Second	Noise3	IceDetection	Heading	Pitch	Roll	StdDevHeading	StdDevPitch	StdDevRoll	Temperature	Pressure	StdDevPressure	Voltage
2019	2	1	0	9	34	29		0	0	0	0	0	0	44.69	0	0	11.8
2019	2	1	0	19	34	29		0	0	0	0	0	0	44.65	0	0	11.8
2019	2	1	0	29	34	29		0	0	0	0	0	0	44.64	0	0	11.8
2019	2	1	0	39	34	29		0	0	0	0	0	0	44.6	0	0	11.8
2019	2	1	0	49	34	29		0	0	0	0	0	0	44.56	0	0	11.8
2019	2	1	0	59	34	29		0	0	0	0	0	0	44.55	0	0	11.8
2019	2	1	1	9	34	29		0	0	0	0	0	0	44.51	0	0	11.8
2019	2	1	1	19	34	29		0	0	0	0	0	0	44.47	0	0	11.8
2019	2	1	1	29	34	29		0	0	0	0	0	0	44.46	0	0	11.8
2019	2	1	1	39	34	28		0	0	0	0	0	0	44.4	0	0	11.8
2019	2	1	1	49	34	29		0	0	0	0	0	0	44.38	0	0	11.8
2019	2	1	1	59	34	30		0	0	0	0	0	0	44.35	0	0	11.8
2019	2	1	2	9	34	29		0	0	0	0	0	0	44.31	0	0	11.8
2019	2	1	2	19	34	29		0	0	0	0	0	0	44.29	0	0	11.8
2019	2	1	2	29	34	29		0	0	0	0	0	0	44.26	0	0	11.8
2019	2	1	2	39	34	29		0	0	0	0	0	0	44.24	0	0	11.8
2019	2	1	2	49	34	29		0	0	0	0	0	0	44.2	0	0	11.8
2019	2	1	2	59	34	29		0	0	0	0	0	0	44.17	0	0	11.8
2019	2	1	3	9	34	29		0	0	0	0	0	0	44.15	0	0	11.8
2019	2	1	3	19	34	30		0	0	0	0	0	0	44.11	0	0	11.8
2019	2	1	3	29	34	29		0	0	0	0	0	0	44.08	0	0	11.8
2019	2	1	3	39	34	29		0	0	0	0	0	0	44.04	0	0	11.8
2019	2	1	3	49	34	29		0	0	0	0	0	0	44.01	0	0	11.8
2019	2	1	3	59	34	29		0	0	0	0	0	0	43.99	0	0	11.8
2019	2	1	4	9	34	29		0	0	0	0	0	0	43.95	0	0	11.8
2019	2	1	4	19	34	29		0	0	0	0	0	0	43.92	0	0	11.8
2019	2	1	4	29	34	29		0	0	0	0	0	0	43.88	0	0	11.8
2019	2	1	4	39	34	30		0	0	0	0	0	0	43.84	0	0	11.8
2019	2	1	4	49	34	29		0	0	0	0	0	0	43.81	0	0	11.8
2019	2	1	4	59	34	29		0	0	0	0	0	0	43.77	0	0	11.8
2019	2	1	5	9	34	29		0	0	0	0	0	0	43.72	0	0	11.8
2019	2	1	5	19	34	29		0	0	0	0	0	0	43.68	0	0	11.8
2019	2	1	5	29	34	29		0	0	0	0	0	0	43.65	0	0	11.8
2019	2	1	5	39	34	29		0	0	0	0	0	0	43.61	0	0	11.8
2019	2	1	5	49	34	30		0	0	0	0	0	0	43.57	0	0	11.8
2019	2	1	5	59	34	29		0	0	0	0	0	0	43.52	0	0	11.8
2019	2	1	6	9	34	29		0	0	0	0	0	0	43.48	0	0	11.8
2019	2	1	6	19	34	29		0	0	0	0	0	0	43.43	0	0	11.8
2019	2	1	6	29	34	30		0	0	0	0	0	0	43.41	0	0	11.8
2019	2	1	6	39	34	29		0	0	0	0	0	0	43.36	0	0	11.8
2019	2	1	6	49	34	30		0	0	0	0	0	0	43.32	0	0	11.8
2019	2	1	6	59	34	29		0	0	0	0	0	0	43.29	0	0	11.8
2019	2	1	7	9	34	30		0	0	0	0	0	0	43.25	0	0	11.8
2019	2	1	7	19	34	29		0	0	0	0	0	0	43.2	0	0	11.8
2019	2	1	7	29	34	29		0	0	0	0	0	0	43.16	0	0	11.8
2019	2	1	7	39	34	29		0	0	0	0	0	0	43.12	0	0	11.8
2019	2	1	7	49	34	29		0	0	0	0	0	0	43.09	0	0	12.2

Mazourka (0354)

Year	Month	Day	Hour	Minute	Second	Noise3	IceDetection	Heading	Pitch	Roll	StdDevHeading	StdDevPitch	StdDevRoll	Temperature	Pressure	StdDevPressure	Voltage
2019	2	1	7	59	34	30	0	0	0	0	0	0	0	43.07	0	0	12.4
2019	2	1	8	9	34	30	0	0	0	0	0	0	0	43.05	0	0	12.6
2019	2	1	8	19	34	30	0	0	0	0	0	0	0	43.05	0	0	12.8
2019	2	1	8	29	34	29	0	0	0	0	0	0	0	43.03	0	0	13
2019	2	1	8	39	34	29	0	0	0	0	0	0	0	43.03	0	0	13
2019	2	1	8	49	34	29	0	0	0	0	0	0	0	43.02	0	0	13.4
2019	2	1	8	59	34	29	0	0	0	0	0	0	0	43.03	0	0	13.8
2019	2	1	9	9	34	29	0	0	0	0	0	0	0	43.05	0	0	13.8
2019	2	1	9	19	34	29	0	0	0	0	0	0	0	43.07	0	0	13.8
2019	2	1	9	29	34	30	0	0	0	0	0	0	0	43.09	0	0	13.8
2019	2	1	9	39	34	29	0	0	0	0	0	0	0	43.11	0	0	13.6
2019	2	1	9	49	34	29	0	0	0	0	0	0	0	43.11	0	0	13.2
2019	2	1	9	59	34	29	0	0	0	0	0	0	0	43.11	0	0	13.6
2019	2	1	10	9	34	29	0	0	0	0	0	0	0	43.14	0	0	13.6
2019	2	1	10	19	34	29	0	0	0	0	0	0	0	43.2	0	0	13.6
2019	2	1	10	29	34	29	0	0	0	0	0	0	0	43.23	0	0	13.6
2019	2	1	10	39	34	30	0	0	0	0	0	0	0	43.23	0	0	13.6
2019	2	1	10	49	34	29	0	0	0	0	0	0	0	43.23	0	0	13.6
2019	2	1	10	59	34	29	0	0	0	0	0	0	0	43.29	0	0	13.6
2019	2	1	11	9	34	29	0	0	0	0	0	0	0	43.27	0	0	13.6
2019	2	1	11	19	34	29	0	0	0	0	0	0	0	43.27	0	0	13.6
2019	2	1	11	29	34	29	0	0	0	0	0	0	0	43.27	0	0	13.6
2019	2	1	11	39	34	30	0	0	0	0	0	0	0	43.32	0	0	13.8
2019	2	1	11	49	34	29	0	0	0	0	0	0	0	43.38	0	0	13.8
2019	2	1	11	59	34	29	0	0	0	0	0	0	0	43.43	0	0	13.8
2019	2	1	12	9	34	29	0	0	0	0	0	0	0	43.41	0	0	13.6
2019	2	1	12	19	34	30	0	0	0	0	0	0	0	43.43	0	0	13.6
2019	2	1	12	29	34	29	0	0	0	0	0	0	0	43.45	0	0	13.8
2019	2	1	12	39	34	29	0	0	0	0	0	0	0	43.48	0	0	13.8
2019	2	1	12	49	34	29	0	0	0	0	0	0	0	43.5	0	0	13.8
2019	2	1	12	59	34	29	0	0	0	0	0	0	0	43.5	0	0	13.8
2019	2	1	13	9	34	30	0	0	0	0	0	0	0	43.52	0	0	13.8
2019	2	1	13	19	34	30	0	0	0	0	0	0	0	43.54	0	0	13.8
2019	2	1	13	29	34	29	0	0	0	0	0	0	0	43.59	0	0	13.8
2019	2	1	13	39	34	29	0	0	0	0	0	0	0	43.61	0	0	13.8
2019	2	1	13	49	34	29	0	0	0	0	0	0	0	43.63	0	0	13.8
2019	2	1	13	59	34	30	0	0	0	0	0	0	0	43.65	0	0	13.8
2019	2	1	14	9	34	29	0	0	0	0	0	0	0	43.66	0	0	13.8
2019	2	1	14	19	34	29	0	0	0	0	0	0	0	43.68	0	0	13.6
2019	2	1	14	29	34	29	0	0	0	0	0	0	0	43.7	0	0	13.2
2019	2	1	14	39	34	29	0	0	0	0	0	0	0	43.74	0	0	13.4
2019	2	1	14	49	34	29	0	0	0	0	0	0	0	43.77	0	0	13.6
2019	2	1	14	59	34	29	0	0	0	0	0	0	0	43.79	0	0	13.4
2019	2	1	15	9	34	29	0	0	0	0	0	0	0	43.84	0	0	13.8
2019	2	1	15	19	34	29	0	0	0	0	0	0	0	43.88	0	0	13.8
2019	2	1	15	29	34	29	0	0	0	0	0	0	0	43.92	0	0	13.8
2019	2	1	15	39	34	30	0	0	0	0	0	0	0	43.97	0	0	13.8

Mazourka (0354)

Year	Month	Day	Hour	Minute	Second	Noise3	IceDetection	Heading	Pitch	Roll	StdDevHeading	StdDevPitch	StdDevRoll	Temperature	Pressure	StdDevPressure	Voltage
2019	2	1	15	49	34	29		0	0	0	0	0	0	44.01	0	0	13.4
2019	2	1	15	59	34	29		0	0	0	0	0	0	44.02	0	0	13.6
2019	2	1	16	9	34	29		0	0	0	0	0	0	44.06	0	0	13.8
2019	2	1	16	19	34	29		0	0	0	0	0	0	44.1	0	0	13
2019	2	1	16	29	34	30		0	0	0	0	0	0	44.15	0	0	12.4
2019	2	1	16	39	34	30		0	0	0	0	0	0	44.17	0	0	12.2
2019	2	1	16	49	34	30		0	0	0	0	0	0	44.2	0	0	12.2
2019	2	1	16	59	34	29		0	0	0	0	0	0	44.22	0	0	12.2
2019	2	1	17	9	34	28		0	0	0	0	0	0	44.26	0	0	12
2019	2	1	17	19	34	29		0	0	0	0	0	0	44.28	0	0	12
2019	2	1	17	29	34	30		0	0	0	0	0	0	44.31	0	0	12
2019	2	1	17	39	34	29		0	0	0	0	0	0	44.33	0	0	12
2019	2	1	17	49	34	28		0	0	0	0	0	0	44.37	0	0	12
2019	2	1	17	59	34	29		0	0	0	0	0	0	44.38	0	0	12
2019	2	1	18	9	34	29		0	0	0	0	0	0	44.42	0	0	12
2019	2	1	18	19	34	29		0	0	0	0	0	0	44.44	0	0	12
2019	2	1	18	29	34	30		0	0	0	0	0	0	44.47	0	0	12
2019	2	1	18	39	34	29		0	0	0	0	0	0	44.49	0	0	12
2019	2	1	18	49	34	29		0	0	0	0	0	0	44.51	0	0	12
2019	2	1	18	59	34	29		0	0	0	0	0	0	44.53	0	0	12
2019	2	1	19	9	34	29		0	0	0	0	0	0	44.55	0	0	12
2019	2	1	19	19	34	29		0	0	0	0	0	0	44.56	0	0	12
2019	2	1	19	29	34	29		0	0	0	0	0	0	44.58	0	0	12
2019	2	1	19	39	34	29		0	0	0	0	0	0	44.6	0	0	12
2019	2	1	19	49	34	29		0	0	0	0	0	0	44.6	0	0	12
2019	2	1	19	59	34	30		0	0	0	0	0	0	44.6	0	0	12
2019	2	1	20	9	34	29		0	0	0	0	0	0	44.62	0	0	12
2019	2	1	20	19	34	29		0	0	0	0	0	0	44.64	0	0	12
2019	2	1	20	29	34	29		0	0	0	0	0	0	44.65	0	0	12
2019	2	1	20	39	34	29		0	0	0	0	0	0	44.65	0	0	12
2019	2	1	20	49	34	29		0	0	0	0	0	0	44.65	0	0	12
2019	2	1	20	59	34	29		0	0	0	0	0	0	44.67	0	0	12
2019	2	1	21	9	34	29		0	0	0	0	0	0	44.69	0	0	12
2019	2	1	21	19	34	29		0	0	0	0	0	0	44.69	0	0	12
2019	2	1	21	29	34	29		0	0	0	0	0	0	44.69	0	0	12
2019	2	1	21	39	34	29		0	0	0	0	0	0	44.71	0	0	12
2019	2	1	21	49	34	29		0	0	0	0	0	0	44.71	0	0	12
2019	2	1	21	59	34	29		0	0	0	0	0	0	44.73	0	0	12
2019	2	1	22	9	34	29		0	0	0	0	0	0	44.71	0	0	12
2019	2	1	22	19	34	30		0	0	0	0	0	0	44.73	0	0	12
2019	2	1	22	29	34	29		0	0	0	0	0	0	44.73	0	0	12
2019	2	1	22	39	34	29		0	0	0	0	0	0	44.73	0	0	12
2019	2	1	22	49	34	29		0	0	0	0	0	0	44.73	0	0	12
2019	2	1	22	59	34	29		0	0	0	0	0	0	44.73	0	0	12
2019	2	1	23	9	34	29		0	0	0	0	0	0	44.71	0	0	12
2019	2	1	23	19	34	29		0	0	0	0	0	0	44.71	0	0	12
2019	2	1	23	29	34	29		0	0	0	0	0	0	44.71	0	0	12

Mazourka (0354)

Year	Month	Day	Hour	Minute	Second	Noise3	IceDetection	Heading	Pitch	Roll	StdDevHeading	StdDevPitch	StdDevRoll	Temperature	Pressure	StdDevPressure	Voltage
2019	2	1	23	39	34	29		0	0	0	0	0	0	44.69	0	0	12
2019	2	1	23	49	34	29		0	0	0	0	0	0	44.69	0	0	12
2019	2	1	23	59	34	29		0	0	0	0	0	0	44.69	0	0	12
2019	2	2	0	9	34	29		0	0	0	0	0	0	44.69	0	0	12
2019	2	2	0	19	34	28		0	0	0	0	0	0	44.69	0	0	12
2019	2	2	0	29	34	29		0	0	0	0	0	0	44.69	0	0	12
2019	2	2	0	39	34	29		0	0	0	0	0	0	44.67	0	0	12
2019	2	2	0	49	34	29		0	0	0	0	0	0	44.67	0	0	11.8
2019	2	2	0	59	34	29		0	0	0	0	0	0	44.67	0	0	11.8
2019	2	2	1	9	34	29		0	0	0	0	0	0	44.65	0	0	11.8
2019	2	2	1	19	34	29		0	0	0	0	0	0	44.65	0	0	11.8
2019	2	2	1	29	34	30		0	0	0	0	0	0	44.65	0	0	11.8
2019	2	2	1	39	34	29		0	0	0	0	0	0	44.65	0	0	11.8
2019	2	2	1	49	34	29		0	0	0	0	0	0	44.65	0	0	11.8
2019	2	2	1	59	34	29		0	0	0	0	0	0	44.64	0	0	11.8
2019	2	2	2	9	34	29		0	0	0	0	0	0	44.64	0	0	11.8
2019	2	2	2	19	34	29		0	0	0	0	0	0	44.64	0	0	11.8
2019	2	2	2	29	34	29		0	0	0	0	0	0	44.64	0	0	11.8
2019	2	2	2	39	34	29		0	0	0	0	0	0	44.64	0	0	11.8
2019	2	2	2	49	34	29		0	0	0	0	0	0	44.62	0	0	11.8
2019	2	2	2	59	34	29		0	0	0	0	0	0	44.62	0	0	11.8
2019	2	2	3	9	34	29		0	0	0	0	0	0	44.62	0	0	11.8
2019	2	2	3	19	34	29		0	0	0	0	0	0	44.6	0	0	11.8
2019	2	2	3	29	34	30		0	0	0	0	0	0	44.6	0	0	11.8
2019	2	2	3	39	34	29		0	0	0	0	0	0	44.58	0	0	11.8
2019	2	2	3	49	34	30		0	0	0	0	0	0	44.58	0	0	11.8
2019	2	2	3	59	34	30		0	0	0	0	0	0	44.56	0	0	11.8
2019	2	2	4	9	34	29		0	0	0	0	0	0	44.56	0	0	11.8
2019	2	2	4	19	34	29		0	0	0	0	0	0	44.56	0	0	11.8
2019	2	2	4	29	34	29		0	0	0	0	0	0	44.56	0	0	11.8
2019	2	2	4	39	34	28		0	0	0	0	0	0	44.56	0	0	11.8
2019	2	2	4	49	34	29		0	0	0	0	0	0	44.56	0	0	11.8
2019	2	2	4	59	34	30		0	0	0	0	0	0	44.55	0	0	11.8
2019	2	2	5	9	34	29		0	0	0	0	0	0	44.55	0	0	11.8
2019	2	2	5	19	34	29		0	0	0	0	0	0	44.55	0	0	11.8
2019	2	2	5	29	34	29		0	0	0	0	0	0	44.55	0	0	11.8
2019	2	2	5	39	34	28		0	0	0	0	0	0	44.53	0	0	11.8
2019	2	2	5	49	34	30		0	0	0	0	0	0	44.53	0	0	11.8
2019	2	2	5	59	34	29		0	0	0	0	0	0	44.53	0	0	11.8
2019	2	2	6	9	34	29		0	0	0	0	0	0	44.53	0	0	11.8
2019	2	2	6	19	34	29		0	0	0	0	0	0	44.53	0	0	11.8
2019	2	2	6	29	34	29		0	0	0	0	0	0	44.51	0	0	11.8
2019	2	2	6	39	34	29		0	0	0	0	0	0	44.51	0	0	11.8
2019	2	2	6	49	34	29		0	0	0	0	0	0	44.51	0	0	11.8
2019	2	2	6	59	34	29		0	0	0	0	0	0	44.49	0	0	11.8
2019	2	2	7	9	34	29		0	0	0	0	0	0	44.49	0	0	11.8
2019	2	2	7	19	34	29		0	0	0	0	0	0	44.49	0	0	11.8

Mazourka (0354)

Year	Month	Day	Hour	Minute	Second	Noise3	IceDetection	Heading	Pitch	Roll	StdDevHeading	StdDevPitch	StdDevRoll	Temperature	Pressure	StdDevPressure	Voltage
2019	2	2	7	29	34	29		0	0	0	0	0	0	44.49	0	0	11.8
2019	2	2	7	39	34	30		0	0	0	0	0	0	44.49	0	0	11.8
2019	2	2	7	49	34	30		0	0	0	0	0	0	44.49	0	0	11.8
2019	2	2	7	59	34	30		0	0	0	0	0	0	44.49	0	0	11.8
2019	2	2	8	9	34	29		0	0	0	0	0	0	44.47	0	0	11.8
2019	2	2	8	19	34	29		0	0	0	0	0	0	44.49	0	0	11.8
2019	2	2	8	29	34	29		0	0	0	0	0	0	44.51	0	0	11.8
2019	2	2	8	39	34	29		0	0	0	0	0	0	44.49	0	0	11.8
2019	2	2	8	49	34	28		0	0	0	0	0	0	44.49	0	0	11.8
2019	2	2	8	59	34	29		0	0	0	0	0	0	44.51	0	0	11.8
2019	2	2	9	9	34	29		0	0	0	0	0	0	44.51	0	0	11.8
2019	2	2	9	19	34	29		0	0	0	0	0	0	44.51	0	0	11.8
2019	2	2	9	29	34	29		0	0	0	0	0	0	44.51	0	0	11.8
2019	2	2	9	39	34	29		0	0	0	0	0	0	44.53	0	0	11.8
2019	2	2	9	49	34	29		0	0	0	0	0	0	44.51	0	0	11.8
2019	2	2	9	59	34	29		0	0	0	0	0	0	44.55	0	0	12
2019	2	2	10	9	34	29		0	0	0	0	0	0	44.55	0	0	12
2019	2	2	10	19	34	29		0	0	0	0	0	0	44.58	0	0	12.2
2019	2	2	10	29	34	29		0	0	0	0	0	0	44.58	0	0	12.2
2019	2	2	10	39	34	30		0	0	0	0	0	0	44.6	0	0	12.2
2019	2	2	10	49	34	29		0	0	0	0	0	0	44.62	0	0	12.2
2019	2	2	10	59	34	29		0	0	0	0	0	0	44.6	0	0	12.2
2019	2	2	11	9	34	30		0	0	0	0	0	0	44.6	0	0	12.2
2019	2	2	11	19	34	29		0	0	0	0	0	0	44.64	0	0	12.2
2019	2	2	11	29	34	29		0	0	0	0	0	0	44.65	0	0	12.2
2019	2	2	11	39	34	29		0	0	0	0	0	0	44.64	0	0	12.2
2019	2	2	11	49	34	29		0	0	0	0	0	0	44.69	0	0	12.4
2019	2	2	11	59	34	29		0	0	0	0	0	0	44.71	0	0	12.4
2019	2	2	12	9	34	29		0	0	0	0	0	0	44.73	0	0	12.4
2019	2	2	12	19	34	29		0	0	0	0	0	0	44.73	0	0	12.4
2019	2	2	12	29	34	29		0	0	0	0	0	0	44.76	0	0	12.4
2019	2	2	12	39	34	29		0	0	0	0	0	0	44.78	0	0	12.4
2019	2	2	12	49	34	29		0	0	0	0	0	0	44.78	0	0	12.4
2019	2	2	12	59	34	29		0	0	0	0	0	0	44.76	0	0	12.2
2019	2	2	13	9	34	29		0	0	0	0	0	0	44.78	0	0	12.2
2019	2	2	13	19	34	29		0	0	0	0	0	0	44.8	0	0	12.2
2019	2	2	13	29	34	29		0	0	0	0	0	0	44.82	0	0	12.2
2019	2	2	13	39	34	29		0	0	0	0	0	0	44.85	0	0	12.4
2019	2	2	13	49	34	29		0	0	0	0	0	0	44.87	0	0	12.4
2019	2	2	13	59	34	29		0	0	0	0	0	0	44.87	0	0	12.2
2019	2	2	14	9	34	29		0	0	0	0	0	0	44.89	0	0	12.2
2019	2	2	14	19	34	29		0	0	0	0	0	0	44.89	0	0	12.2
2019	2	2	14	29	34	29		0	0	0	0	0	0	44.94	0	0	12.4
2019	2	2	14	39	34	29		0	0	0	0	0	0	44.96	0	0	12.4
2019	2	2	14	49	34	29		0	0	0	0	0	0	44.96	0	0	12.4
2019	2	2	14	59	34	29		0	0	0	0	0	0	44.98	0	0	12.4
2019	2	2	15	9	34	29		0	0	0	0	0	0	45	0	0	12.2

Mazourka (0354)

Year	Month	Day	Hour	Minute	Second	Noise3	IceDetection	Heading	Pitch	Roll	StdDevHeading	StdDevPitch	StdDevRoll	Temperature	Pressure	StdDevPressure	Voltage
2019	2	2	15	19	34	29		0	0	0	0	0	0	45	0	0	12.2
2019	2	2	15	29	34	29		0	0	0	0	0	0	45.01	0	0	12.2
2019	2	2	15	39	34	29		0	0	0	0	0	0	45.03	0	0	12.2
2019	2	2	15	49	34	29		0	0	0	0	0	0	45.05	0	0	12
2019	2	2	15	59	34	29		0	0	0	0	0	0	45.05	0	0	12
2019	2	2	16	9	34	29		0	0	0	0	0	0	45.05	0	0	12
2019	2	2	16	19	34	30		0	0	0	0	0	0	45.07	0	0	12
2019	2	2	16	29	34	29		0	0	0	0	0	0	45.09	0	0	12
2019	2	2	16	39	34	29		0	0	0	0	0	0	45.1	0	0	12
2019	2	2	16	49	34	29		0	0	0	0	0	0	45.1	0	0	12
2019	2	2	16	59	34	29		0	0	0	0	0	0	45.12	0	0	11.8
2019	2	2	17	9	34	29		0	0	0	0	0	0	45.14	0	0	11.8
2019	2	2	17	19	34	29		0	0	0	0	0	0	45.16	0	0	11.8
2019	2	2	17	29	34	29		0	0	0	0	0	0	45.18	0	0	11.8
2019	2	2	17	39	34	29		0	0	0	0	0	0	45.18	0	0	11.8
2019	2	2	17	49	34	30		0	0	0	0	0	0	45.19	0	0	11.8
2019	2	2	17	59	34	29		0	0	0	0	0	0	45.19	0	0	11.8
2019	2	2	18	9	34	29		0	0	0	0	0	0	45.19	0	0	11.8
2019	2	2	18	19	34	28		0	0	0	0	0	0	45.21	0	0	11.8
2019	2	2	18	29	34	29		0	0	0	0	0	0	45.21	0	0	11.8
2019	2	2	18	39	34	29		0	0	0	0	0	0	45.21	0	0	11.8
2019	2	2	18	49	34	29		0	0	0	0	0	0	45.21	0	0	11.8
2019	2	2	18	59	34	29		0	0	0	0	0	0	45.21	0	0	11.8
2019	2	2	19	9	34	30		0	0	0	0	0	0	45.21	0	0	11.8
2019	2	2	19	19	34	29		0	0	0	0	0	0	45.21	0	0	11.8
2019	2	2	19	29	34	29		0	0	0	0	0	0	45.23	0	0	11.8
2019	2	2	19	39	34	29		0	0	0	0	0	0	45.21	0	0	11.8
2019	2	2	19	49	34	29		0	0	0	0	0	0	45.23	0	0	11.8
2019	2	2	19	59	34	29		0	0	0	0	0	0	45.21	0	0	11.8
2019	2	2	20	9	34	29		0	0	0	0	0	0	45.21	0	0	11.8
2019	2	2	20	19	34	28		0	0	0	0	0	0	45.21	0	0	11.8
2019	2	2	20	29	34	28		0	0	0	0	0	0	45.21	0	0	11.8
2019	2	2	20	39	34	29		0	0	0	0	0	0	45.21	0	0	11.8
2019	2	2	20	49	34	28		0	0	0	0	0	0	45.19	0	0	11.8
2019	2	2	20	59	34	29		0	0	0	0	0	0	45.18	0	0	11.8
2019	2	2	21	9	34	29		0	0	0	0	0	0	45.18	0	0	11.8
2019	2	2	21	19	34	29		0	0	0	0	0	0	45.16	0	0	11.8
2019	2	2	21	29	34	29		0	0	0	0	0	0	45.14	0	0	11.8
2019	2	2	21	39	34	29		0	0	0	0	0	0	45.1	0	0	11.8
2019	2	2	21	49	34	29		0	0	0	0	0	0	45.09	0	0	11.8
2019	2	2	21	59	34	30		0	0	0	0	0	0	45.07	0	0	11.8
2019	2	2	22	9	34	29		0	0	0	0	0	0	45.05	0	0	11.8
2019	2	2	22	19	34	29		0	0	0	0	0	0	45.01	0	0	11.8
2019	2	2	22	29	34	29		0	0	0	0	0	0	44.98	0	0	11.8
2019	2	2	22	39	34	29		0	0	0	0	0	0	44.96	0	0	11.8
2019	2	2	22	49	34	29		0	0	0	0	0	0	44.94	0	0	11.8
2019	2	2	22	59	34	30		0	0	0	0	0	0	44.91	0	0	11.8

Mazourka (0354)

Year	Month	Day	Hour	Minute	Second	Noise3	IceDetection	Heading	Pitch	Roll	StdDevHeading	StdDevPitch	StdDevRoll	Temperature	Pressure	StdDevPressure	Voltage
2019	2	2	23	9	34	29	0	0	0	0	0	0	0	44.87	0	0	11.8
2019	2	2	23	19	34	30	0	0	0	0	0	0	0	44.85	0	0	11.8
2019	2	2	23	29	34	29	0	0	0	0	0	0	0	44.82	0	0	11.8
2019	2	2	23	39	34	29	0	0	0	0	0	0	0	44.8	0	0	11.8
2019	2	2	23	49	34	28	0	0	0	0	0	0	0	44.76	0	0	11.8
2019	2	2	23	59	34	29	0	0	0	0	0	0	0	44.74	0	0	11.8
2019	2	3	0	9	34	30	0	0	0	0	0	0	0	44.71	0	0	11.8
2019	2	3	0	19	34	29	0	0	0	0	0	0	0	44.67	0	0	11.8
2019	2	3	0	29	34	29	0	0	0	0	0	0	0	44.65	0	0	11.8
2019	2	3	0	39	34	29	0	0	0	0	0	0	0	44.64	0	0	11.8
2019	2	3	0	49	34	29	0	0	0	0	0	0	0	44.6	0	0	11.8
2019	2	3	0	59	34	29	0	0	0	0	0	0	0	44.58	0	0	11.8
2019	2	3	1	9	34	29	0	0	0	0	0	0	0	44.56	0	0	11.8
2019	2	3	1	19	34	29	0	0	0	0	0	0	0	44.53	0	0	11.8
2019	2	3	1	29	34	29	0	0	0	0	0	0	0	44.49	0	0	11.8
2019	2	3	1	39	34	29	0	0	0	0	0	0	0	44.49	0	0	11.8
2019	2	3	1	49	34	29	0	0	0	0	0	0	0	44.46	0	0	11.8
2019	2	3	1	59	34	29	0	0	0	0	0	0	0	44.44	0	0	11.8
2019	2	3	2	9	34	29	0	0	0	0	0	0	0	44.42	0	0	11.8
2019	2	3	2	19	34	29	0	0	0	0	0	0	0	44.4	0	0	11.8
2019	2	3	2	29	34	29	0	0	0	0	0	0	0	44.38	0	0	11.8
2019	2	3	2	39	34	29	0	0	0	0	0	0	0	44.37	0	0	11.8
2019	2	3	2	49	34	29	0	0	0	0	0	0	0	44.35	0	0	11.8
2019	2	3	2	59	34	29	0	0	0	0	0	0	0	44.33	0	0	11.8
2019	2	3	3	9	34	29	0	0	0	0	0	0	0	44.33	0	0	11.8
2019	2	3	3	19	34	29	0	0	0	0	0	0	0	44.31	0	0	11.8
2019	2	3	3	29	34	29	0	0	0	0	0	0	0	44.29	0	0	11.8
2019	2	3	3	39	34	29	0	0	0	0	0	0	0	44.28	0	0	11.8
2019	2	3	3	49	34	29	0	0	0	0	0	0	0	44.28	0	0	11.8
2019	2	3	3	59	34	29	0	0	0	0	0	0	0	44.26	0	0	11.8
2019	2	3	4	9	34	29	0	0	0	0	0	0	0	44.24	0	0	11.8
2019	2	3	4	19	34	29	0	0	0	0	0	0	0	44.22	0	0	11.8
2019	2	3	4	29	34	29	0	0	0	0	0	0	0	44.2	0	0	11.8
2019	2	3	4	39	34	28	0	0	0	0	0	0	0	44.19	0	0	11.8
2019	2	3	4	49	34	29	0	0	0	0	0	0	0	44.17	0	0	11.8
2019	2	3	4	59	34	29	0	0	0	0	0	0	0	44.15	0	0	11.8
2019	2	3	5	9	34	29	0	0	0	0	0	0	0	44.15	0	0	11.8
2019	2	3	5	19	34	29	0	0	0	0	0	0	0	44.13	0	0	11.8
2019	2	3	5	29	34	29	0	0	0	0	0	0	0	44.11	0	0	11.8
2019	2	3	5	39	34	29	0	0	0	0	0	0	0	44.08	0	0	11.8
2019	2	3	5	49	34	29	0	0	0	0	0	0	0	44.08	0	0	11.8
2019	2	3	5	59	34	28	0	0	0	0	0	0	0	44.06	0	0	11.8
2019	2	3	6	9	34	29	0	0	0	0	0	0	0	44.04	0	0	11.8
2019	2	3	6	19	34	29	0	0	0	0	0	0	0	44.01	0	0	11.8
2019	2	3	6	29	34	29	0	0	0	0	0	0	0	43.99	0	0	11.8
2019	2	3	6	39	34	29	0	0	0	0	0	0	0	43.97	0	0	11.8
2019	2	3	6	49	34	30	0	0	0	0	0	0	0	43.95	0	0	11.8

Mazourka (0354)

Year	Month	Day	Hour	Minute	Second	Noise3	IceDetection	Heading	Pitch	Roll	StdDevHeading	StdDevPitch	StdDevRoll	Temperature	Pressure	StdDevPressure	Voltage
2019	2	3	6	59	34	29		0	0	0	0	0	0	43.93	0	0	11.8
2019	2	3	7	9	34	29		0	0	0	0	0	0	43.9	0	0	11.8
2019	2	3	7	19	34	29		0	0	0	0	0	0	43.88	0	0	11.8
2019	2	3	7	29	34	29		0	0	0	0	0	0	43.86	0	0	11.8
2019	2	3	7	39	34	29		0	0	0	0	0	0	43.84	0	0	11.8
2019	2	3	7	49	34	29		0	0	0	0	0	0	43.83	0	0	12.2
2019	2	3	7	59	34	30		0	0	0	0	0	0	43.81	0	0	12.6
2019	2	3	8	9	34	29		0	0	0	0	0	0	43.83	0	0	12.8
2019	2	3	8	19	34	29		0	0	0	0	0	0	43.83	0	0	12.8
2019	2	3	8	29	34	29		0	0	0	0	0	0	43.84	0	0	13
2019	2	3	8	39	34	30		0	0	0	0	0	0	43.86	0	0	13
2019	2	3	8	49	34	29		0	0	0	0	0	0	43.88	0	0	13
2019	2	3	8	59	34	29		0	0	0	0	0	0	43.9	0	0	13.2
2019	2	3	9	9	34	29		0	0	0	0	0	0	43.93	0	0	13.2
2019	2	3	9	19	34	29		0	0	0	0	0	0	43.95	0	0	13.2
2019	2	3	9	29	34	29		0	0	0	0	0	0	43.99	0	0	13.4
2019	2	3	9	39	34	30		0	0	0	0	0	0	44.01	0	0	13.6
2019	2	3	9	49	34	29		0	0	0	0	0	0	44.04	0	0	13.6
2019	2	3	9	59	34	29		0	0	0	0	0	0	44.08	0	0	13.6
2019	2	3	10	9	34	29		0	0	0	0	0	0	44.11	0	0	13.6
2019	2	3	10	19	34	29		0	0	0	0	0	0	44.15	0	0	13.6
2019	2	3	10	29	34	30		0	0	0	0	0	0	44.19	0	0	13.6
2019	2	3	10	39	34	30		0	0	0	0	0	0	44.24	0	0	13.6
2019	2	3	10	49	34	29		0	0	0	0	0	0	44.28	0	0	13.6
2019	2	3	10	59	34	29		0	0	0	0	0	0	44.33	0	0	13.6
2019	2	3	11	9	34	29		0	0	0	0	0	0	44.38	0	0	13.6
2019	2	3	11	19	34	29		0	0	0	0	0	0	44.42	0	0	13.6
2019	2	3	11	29	34	29		0	0	0	0	0	0	44.49	0	0	13.6
2019	2	3	11	39	34	30		0	0	0	0	0	0	44.53	0	0	13.6
2019	2	3	11	49	34	29		0	0	0	0	0	0	44.56	0	0	13.6
2019	2	3	11	59	34	30		0	0	0	0	0	0	44.6	0	0	13.6
2019	2	3	12	9	34	28		0	0	0	0	0	0	44.67	0	0	13.6
2019	2	3	12	19	34	29		0	0	0	0	0	0	44.69	0	0	13.6
2019	2	3	12	29	34	30		0	0	0	0	0	0	44.73	0	0	13.6
2019	2	3	12	39	34	29		0	0	0	0	0	0	44.76	0	0	13.6
2019	2	3	12	49	34	29		0	0	0	0	0	0	44.78	0	0	13.6
2019	2	3	12	59	34	29		0	0	0	0	0	0	44.83	0	0	13.6
2019	2	3	13	9	34	29		0	0	0	0	0	0	44.85	0	0	13.6
2019	2	3	13	19	34	29		0	0	0	0	0	0	44.89	0	0	13.6
2019	2	3	13	29	34	29		0	0	0	0	0	0	44.92	0	0	13.6
2019	2	3	13	39	34	29		0	0	0	0	0	0	44.94	0	0	13.6
2019	2	3	13	49	34	29		0	0	0	0	0	0	44.96	0	0	13.6
2019	2	3	13	59	34	29		0	0	0	0	0	0	44.98	0	0	13.6
2019	2	3	14	9	34	29		0	0	0	0	0	0	45.01	0	0	13.6
2019	2	3	14	19	34	30		0	0	0	0	0	0	45.01	0	0	13.6
2019	2	3	14	29	34	29		0	0	0	0	0	0	45	0	0	13.6
2019	2	3	14	39	34	29		0	0	0	0	0	0	45	0	0	13.2

Mazourka (0354)

Year	Month	Day	Hour	Minute	Second	Noise3	IceDetection	Heading	Pitch	Roll	StdDevHeading	StdDevPitch	StdDevRoll	Temperature	Pressure	StdDevPressure	Voltage
2019	2	3	14	49	34	29		0	0	0	0	0	0	45.03	0	0	13.6
2019	2	3	14	59	34	29		0	0	0	0	0	0	45.01	0	0	13.6
2019	2	3	15	9	34	30		0	0	0	0	0	0	45.05	0	0	13.6
2019	2	3	15	19	34	29		0	0	0	0	0	0	45.03	0	0	12.8
2019	2	3	15	29	34	29		0	0	0	0	0	0	45.05	0	0	13.6
2019	2	3	15	39	34	29		0	0	0	0	0	0	45.07	0	0	13.8
2019	2	3	15	49	34	28		0	0	0	0	0	0	45.09	0	0	13.8
2019	2	3	15	59	34	29		0	0	0	0	0	0	45.1	0	0	12.4
2019	2	3	16	9	34	29		0	0	0	0	0	0	45.16	0	0	12.4
2019	2	3	16	19	34	30		0	0	0	0	0	0	45.18	0	0	12.2
2019	2	3	16	29	34	29		0	0	0	0	0	0	45.21	0	0	12.2
2019	2	3	16	39	34	29		0	0	0	0	0	0	45.23	0	0	12.2
2019	2	3	16	49	34	29		0	0	0	0	0	0	45.27	0	0	12.2
2019	2	3	16	59	34	29		0	0	0	0	0	0	45.3	0	0	12.2
2019	2	3	17	9	34	29		0	0	0	0	0	0	45.34	0	0	12.2
2019	2	3	17	19	34	29		0	0	0	0	0	0	45.37	0	0	12
2019	2	3	17	29	34	29		0	0	0	0	0	0	45.41	0	0	12
2019	2	3	17	39	34	29		0	0	0	0	0	0	45.45	0	0	12
2019	2	3	17	49	34	30		0	0	0	0	0	0	45.46	0	0	12
2019	2	3	17	59	34	29		0	0	0	0	0	0	45.5	0	0	12
2019	2	3	18	9	34	29		0	0	0	0	0	0	45.54	0	0	12
2019	2	3	18	19	34	29		0	0	0	0	0	0	45.57	0	0	12
2019	2	3	18	29	34	29		0	0	0	0	0	0	45.59	0	0	12
2019	2	3	18	39	34	29		0	0	0	0	0	0	45.63	0	0	12
2019	2	3	18	49	34	29		0	0	0	0	0	0	45.64	0	0	12
2019	2	3	18	59	34	28		0	0	0	0	0	0	45.66	0	0	12
2019	2	3	19	9	34	29		0	0	0	0	0	0	45.68	0	0	12
2019	2	3	19	19	34	29		0	0	0	0	0	0	45.7	0	0	12
2019	2	3	19	29	34	28		0	0	0	0	0	0	45.7	0	0	12
2019	2	3	19	39	34	29		0	0	0	0	0	0	45.72	0	0	12
2019	2	3	19	49	34	29		0	0	0	0	0	0	45.72	0	0	12
2019	2	3	19	59	34	29		0	0	0	0	0	0	45.73	0	0	12
2019	2	3	20	9	34	29		0	0	0	0	0	0	45.73	0	0	12
2019	2	3	20	19	34	29		0	0	0	0	0	0	45.72	0	0	12
2019	2	3	20	29	34	29		0	0	0	0	0	0	45.72	0	0	12
2019	2	3	20	39	34	29		0	0	0	0	0	0	45.7	0	0	12
2019	2	3	20	49	34	29		0	0	0	0	0	0	45.68	0	0	12
2019	2	3	20	59	34	29		0	0	0	0	0	0	45.66	0	0	12
2019	2	3	21	9	34	29		0	0	0	0	0	0	45.64	0	0	12
2019	2	3	21	19	34	29		0	0	0	0	0	0	45.63	0	0	12
2019	2	3	21	29	34	29		0	0	0	0	0	0	45.61	0	0	12
2019	2	3	21	39	34	29		0	0	0	0	0	0	45.57	0	0	12
2019	2	3	21	49	34	29		0	0	0	0	0	0	45.54	0	0	12
2019	2	3	21	59	34	29		0	0	0	0	0	0	45.52	0	0	12
2019	2	3	22	9	34	30		0	0	0	0	0	0	45.48	0	0	12
2019	2	3	22	19	34	29		0	0	0	0	0	0	45.45	0	0	12
2019	2	3	22	29	34	29		0	0	0	0	0	0	45.41	0	0	12

Mazourka (0354)

Year	Month	Day	Hour	Minute	Second	Noise3	IceDetection	Heading	Pitch	Roll	StdDevHeading	StdDevPitch	StdDevRoll	Temperature	Pressure	StdDevPressure	Voltage
2019	2	3	22	39	34	29		0	0	0	0	0	0	45.37	0	0	12
2019	2	3	22	49	34	29		0	0	0	0	0	0	45.34	0	0	12
2019	2	3	22	59	34	29		0	0	0	0	0	0	45.3	0	0	12
2019	2	3	23	9	34	29		0	0	0	0	0	0	45.27	0	0	12
2019	2	3	23	19	34	29		0	0	0	0	0	0	45.23	0	0	12
2019	2	3	23	29	34	29		0	0	0	0	0	0	45.19	0	0	12
2019	2	3	23	39	34	29		0	0	0	0	0	0	45.16	0	0	12
2019	2	3	23	49	34	29		0	0	0	0	0	0	45.12	0	0	12
2019	2	3	23	59	34	29		0	0	0	0	0	0	45.1	0	0	12
2019	2	4	0	9	34	29		0	0	0	0	0	0	45.07	0	0	12
2019	2	4	0	19	34	28		0	0	0	0	0	0	45.05	0	0	12
2019	2	4	0	29	34	29		0	0	0	0	0	0	45.01	0	0	12
2019	2	4	0	39	34	29		0	0	0	0	0	0	44.98	0	0	12
2019	2	4	0	49	34	29		0	0	0	0	0	0	44.94	0	0	12
2019	2	4	0	59	34	29		0	0	0	0	0	0	44.92	0	0	12
2019	2	4	1	9	34	29		0	0	0	0	0	0	44.89	0	0	12
2019	2	4	1	19	34	29		0	0	0	0	0	0	44.87	0	0	12
2019	2	4	1	29	34	29		0	0	0	0	0	0	44.83	0	0	12
2019	2	4	1	39	34	29		0	0	0	0	0	0	44.82	0	0	12
2019	2	4	1	49	34	29		0	0	0	0	0	0	44.78	0	0	12
2019	2	4	1	59	34	29		0	0	0	0	0	0	44.76	0	0	12
2019	2	4	2	9	34	30		0	0	0	0	0	0	44.73	0	0	12
2019	2	4	2	19	34	29		0	0	0	0	0	0	44.71	0	0	12
2019	2	4	2	29	34	28		0	0	0	0	0	0	44.67	0	0	12
2019	2	4	2	39	34	30		0	0	0	0	0	0	44.65	0	0	12
2019	2	4	2	49	34	29		0	0	0	0	0	0	44.64	0	0	12
2019	2	4	2	59	34	29		0	0	0	0	0	0	44.6	0	0	12
2019	2	4	3	9	34	29		0	0	0	0	0	0	44.58	0	0	12
2019	2	4	3	19	34	29		0	0	0	0	0	0	44.56	0	0	12
2019	2	4	3	29	34	29		0	0	0	0	0	0	44.53	0	0	12
2019	2	4	3	39	34	29		0	0	0	0	0	0	44.49	0	0	12
2019	2	4	3	49	34	29		0	0	0	0	0	0	44.47	0	0	12
2019	2	4	3	59	34	28		0	0	0	0	0	0	44.44	0	0	11.8
2019	2	4	4	9	34	29		0	0	0	0	0	0	44.42	0	0	11.8
2019	2	4	4	19	34	29		0	0	0	0	0	0	44.38	0	0	11.8
2019	2	4	4	29	34	29		0	0	0	0	0	0	44.37	0	0	11.8
2019	2	4	4	39	34	30		0	0	0	0	0	0	44.33	0	0	11.8
2019	2	4	4	49	34	29		0	0	0	0	0	0	44.31	0	0	11.8
2019	2	4	4	59	34	29		0	0	0	0	0	0	44.28	0	0	11.8
2019	2	4	5	9	34	29		0	0	0	0	0	0	44.26	0	0	11.8
2019	2	4	5	19	34	29		0	0	0	0	0	0	44.22	0	0	11.8
2019	2	4	5	29	34	29		0	0	0	0	0	0	44.2	0	0	11.8
2019	2	4	5	39	34	29		0	0	0	0	0	0	44.17	0	0	11.8
2019	2	4	5	49	34	29		0	0	0	0	0	0	44.15	0	0	11.8
2019	2	4	5	59	34	30		0	0	0	0	0	0	44.13	0	0	11.8
2019	2	4	6	9	34	29		0	0	0	0	0	0	44.1	0	0	11.8
2019	2	4	6	19	34	29		0	0	0	0	0	0	44.08	0	0	11.8

Mazourka (0354)

Year	Month	Day	Hour	Minute	Second	Noise3	IceDetection	Heading	Pitch	Roll	StdDevHeading	StdDevPitch	StdDevRoll	Temperature	Pressure	StdDevPressure	Voltage
2019	2	4	6	29	34	30		0	0	0	0	0	0	44.04	0	0	11.8
2019	2	4	6	39	34	29		0	0	0	0	0	0	44.02	0	0	11.8
2019	2	4	6	49	34	29		0	0	0	0	0	0	44.01	0	0	11.8
2019	2	4	6	59	34	29		0	0	0	0	0	0	43.99	0	0	11.8
2019	2	4	7	9	34	29		0	0	0	0	0	0	43.95	0	0	11.8
2019	2	4	7	19	34	29		0	0	0	0	0	0	43.95	0	0	11.8
2019	2	4	7	29	34	30		0	0	0	0	0	0	43.92	0	0	11.8
2019	2	4	7	39	34	29		0	0	0	0	0	0	43.9	0	0	11.8
2019	2	4	7	49	34	30		0	0	0	0	0	0	43.9	0	0	12
2019	2	4	7	59	34	29		0	0	0	0	0	0	43.9	0	0	12
2019	2	4	8	9	34	30		0	0	0	0	0	0	43.88	0	0	12.2
2019	2	4	8	19	34	29		0	0	0	0	0	0	43.86	0	0	12.2
2019	2	4	8	29	34	30		0	0	0	0	0	0	43.86	0	0	12
2019	2	4	8	39	34	29		0	0	0	0	0	0	43.84	0	0	12
2019	2	4	8	49	34	29		0	0	0	0	0	0	43.83	0	0	12
2019	2	4	8	59	34	28		0	0	0	0	0	0	43.81	0	0	12
2019	2	4	9	9	34	29		0	0	0	0	0	0	43.81	0	0	12
2019	2	4	9	19	34	29		0	0	0	0	0	0	43.81	0	0	12
2019	2	4	9	29	34	29		0	0	0	0	0	0	43.81	0	0	12
2019	2	4	9	39	34	29		0	0	0	0	0	0	43.84	0	0	12.4
2019	2	4	9	49	34	29		0	0	0	0	0	0	43.88	0	0	12.6
2019	2	4	9	59	34	29		0	0	0	0	0	0	43.92	0	0	13
2019	2	4	10	9	34	29		0	0	0	0	0	0	43.95	0	0	13.8
2019	2	4	10	19	34	29		0	0	0	0	0	0	44.02	0	0	13.8
2019	2	4	10	29	34	29		0	0	0	0	0	0	44.06	0	0	13.8
2019	2	4	10	39	34	29		0	0	0	0	0	0	44.11	0	0	13.8
2019	2	4	10	49	34	29		0	0	0	0	0	0	44.19	0	0	13.8
2019	2	4	10	59	34	29		0	0	0	0	0	0	44.2	0	0	13.8
2019	2	4	11	9	34	30		0	0	0	0	0	0	44.26	0	0	13.8
2019	2	4	11	19	34	29		0	0	0	0	0	0	44.29	0	0	13.8
2019	2	4	11	29	34	29		0	0	0	0	0	0	44.33	0	0	13.8
2019	2	4	11	39	34	29		0	0	0	0	0	0	44.37	0	0	13.8
2019	2	4	11	49	34	29		0	0	0	0	0	0	44.4	0	0	13.8
2019	2	4	11	59	34	29		0	0	0	0	0	0	44.49	0	0	13.8
2019	2	4	12	9	34	30		0	0	0	0	0	0	44.44	0	0	13.8
2019	2	4	12	19	34	29		0	0	0	0	0	0	44.4	0	0	12.8
2019	2	4	12	29	34	29		0	0	0	0	0	0	44.44	0	0	13.4
2019	2	4	12	39	34	29		0	0	0	0	0	0	44.44	0	0	13
2019	2	4	12	49	34	29		0	0	0	0	0	0	44.47	0	0	13.8
2019	2	4	12	59	34	29		0	0	0	0	0	0	44.51	0	0	13.8
2019	2	4	13	9	34	30		0	0	0	0	0	0	44.53	0	0	13.8
2019	2	4	13	19	34	30		0	0	0	0	0	0	44.55	0	0	13.8
2019	2	4	13	29	34	29		0	0	0	0	0	0	44.56	0	0	13.8
2019	2	4	13	39	34	29		0	0	0	0	0	0	44.58	0	0	13.8
2019	2	4	13	49	34	29		0	0	0	0	0	0	44.58	0	0	12.8
2019	2	4	13	59	34	30		0	0	0	0	0	0	44.62	0	0	13.8
2019	2	4	14	9	34	29		0	0	0	0	0	0	44.64	0	0	13.8

Mazourka (0354)

Year	Month	Day	Hour	Minute	Second	Noise3	IceDetection	Heading	Pitch	Roll	StdDevHeading	StdDevPitch	StdDevRoll	Temperature	Pressure	StdDevPressure	Voltage
2019	2	4	14	19	34	28		0	0	0	0	0	0	44.65	0	0	13.8
2019	2	4	14	29	34	29		0	0	0	0	0	0	44.73	0	0	13.8
2019	2	4	14	39	34	29		0	0	0	0	0	0	44.69	0	0	12.6
2019	2	4	14	49	34	29		0	0	0	0	0	0	44.69	0	0	12.6
2019	2	4	14	59	34	29		0	0	0	0	0	0	44.73	0	0	12.6
2019	2	4	15	9	34	29		0	0	0	0	0	0	44.73	0	0	12.6
2019	2	4	15	19	34	29		0	0	0	0	0	0	44.74	0	0	12.4
2019	2	4	15	29	34	30		0	0	0	0	0	0	44.74	0	0	12.4
2019	2	4	15	39	34	30		0	0	0	0	0	0	44.76	0	0	12.4
2019	2	4	15	49	34	29		0	0	0	0	0	0	44.78	0	0	12.2
2019	2	4	15	59	34	29		0	0	0	0	0	0	44.8	0	0	12.2
2019	2	4	16	9	34	28		0	0	0	0	0	0	44.82	0	0	12.2
2019	2	4	16	19	34	29		0	0	0	0	0	0	44.85	0	0	12.2
2019	2	4	16	29	34	29		0	0	0	0	0	0	44.87	0	0	12
2019	2	4	16	39	34	29		0	0	0	0	0	0	44.91	0	0	12
2019	2	4	16	49	34	30		0	0	0	0	0	0	44.94	0	0	12
2019	2	4	16	59	34	29		0	0	0	0	0	0	44.96	0	0	12
2019	2	4	17	9	34	29		0	0	0	0	0	0	45.01	0	0	12
2019	2	4	17	19	34	29		0	0	0	0	0	0	45.03	0	0	12
2019	2	4	17	29	34	29		0	0	0	0	0	0	45.07	0	0	12
2019	2	4	17	39	34	29		0	0	0	0	0	0	45.09	0	0	12
2019	2	4	17	49	34	29		0	0	0	0	0	0	45.1	0	0	12
2019	2	4	17	59	34	29		0	0	0	0	0	0	45.14	0	0	12
2019	2	4	18	9	34	29		0	0	0	0	0	0	45.18	0	0	12
2019	2	4	18	19	34	29		0	0	0	0	0	0	45.18	0	0	12
2019	2	4	18	29	34	29		0	0	0	0	0	0	45.19	0	0	12
2019	2	4	18	39	34	28		0	0	0	0	0	0	45.19	0	0	12
2019	2	4	18	49	34	29		0	0	0	0	0	0	45.19	0	0	12
2019	2	4	18	59	34	29		0	0	0	0	0	0	45.19	0	0	12
2019	2	4	19	9	34	29		0	0	0	0	0	0	45.19	0	0	12
2019	2	4	19	19	34	30		0	0	0	0	0	0	45.18	0	0	12
2019	2	4	19	29	34	29		0	0	0	0	0	0	45.16	0	0	12
2019	2	4	19	39	34	29		0	0	0	0	0	0	45.14	0	0	12
2019	2	4	19	49	34	29		0	0	0	0	0	0	45.12	0	0	12
2019	2	4	19	59	34	28		0	0	0	0	0	0	45.1	0	0	12
2019	2	4	20	9	34	29		0	0	0	0	0	0	45.09	0	0	12
2019	2	4	20	19	34	29		0	0	0	0	0	0	45.05	0	0	12
2019	2	4	20	29	34	29		0	0	0	0	0	0	45.01	0	0	12
2019	2	4	20	39	34	29		0	0	0	0	0	0	45	0	0	12
2019	2	4	20	49	34	29		0	0	0	0	0	0	44.96	0	0	12
2019	2	4	20	59	34	29		0	0	0	0	0	0	44.94	0	0	12
2019	2	4	21	9	34	29		0	0	0	0	0	0	44.91	0	0	12
2019	2	4	21	19	34	28		0	0	0	0	0	0	44.87	0	0	12
2019	2	4	21	29	34	29		0	0	0	0	0	0	44.83	0	0	12
2019	2	4	21	39	34	29		0	0	0	0	0	0	44.8	0	0	12
2019	2	4	21	49	34	29		0	0	0	0	0	0	44.76	0	0	12
2019	2	4	21	59	34	29		0	0	0	0	0	0	44.73	0	0	12

Mazourka (0354)

Year	Month	Day	Hour	Minute	Second	Noise3	IceDetection	Heading	Pitch	Roll	StdDevHeading	StdDevPitch	StdDevRoll	Temperature	Pressure	StdDevPressure	Voltage
2019	2	4	22	9	34	28	0	0	0	0	0	0	0	44.69	0	0	11.8
2019	2	4	22	19	34	29	0	0	0	0	0	0	0	44.65	0	0	11.8
2019	2	4	22	29	34	30	0	0	0	0	0	0	0	44.6	0	0	11.8
2019	2	4	22	39	34	29	0	0	0	0	0	0	0	44.56	0	0	11.8
2019	2	4	22	49	34	29	0	0	0	0	0	0	0	44.53	0	0	11.8
2019	2	4	22	59	34	29	0	0	0	0	0	0	0	44.49	0	0	11.8
2019	2	4	23	9	34	29	0	0	0	0	0	0	0	44.46	0	0	11.8
2019	2	4	23	19	34	30	0	0	0	0	0	0	0	44.42	0	0	11.8
2019	2	4	23	29	34	29	0	0	0	0	0	0	0	44.38	0	0	11.8
2019	2	4	23	39	34	29	0	0	0	0	0	0	0	44.35	0	0	11.8
2019	2	4	23	49	34	29	0	0	0	0	0	0	0	44.31	0	0	11.8
2019	2	4	23	59	34	29	0	0	0	0	0	0	0	44.28	0	0	11.8
2019	2	5	0	9	34	29	0	0	0	0	0	0	0	44.24	0	0	11.8
2019	2	5	0	19	34	29	0	0	0	0	0	0	0	44.22	0	0	11.8
2019	2	5	0	29	34	29	0	0	0	0	0	0	0	44.19	0	0	11.8
2019	2	5	0	39	34	29	0	0	0	0	0	0	0	44.17	0	0	11.8
2019	2	5	0	49	34	29	0	0	0	0	0	0	0	44.15	0	0	11.8
2019	2	5	0	59	34	29	0	0	0	0	0	0	0	44.13	0	0	11.8
2019	2	5	1	9	34	29	0	0	0	0	0	0	0	44.1	0	0	11.8
2019	2	5	1	19	34	28	0	0	0	0	0	0	0	44.08	0	0	11.8
2019	2	5	1	29	34	28	0	0	0	0	0	0	0	44.06	0	0	11.8
2019	2	5	1	39	34	29	0	0	0	0	0	0	0	44.02	0	0	11.8
2019	2	5	1	49	34	29	0	0	0	0	0	0	0	43.99	0	0	11.8
2019	2	5	1	59	34	29	0	0	0	0	0	0	0	43.97	0	0	11.8
2019	2	5	2	9	34	29	0	0	0	0	0	0	0	43.93	0	0	11.8
2019	2	5	2	19	34	29	0	0	0	0	0	0	0	43.9	0	0	11.8
2019	2	5	2	29	34	29	0	0	0	0	0	0	0	43.86	0	0	11.8
2019	2	5	2	39	34	29	0	0	0	0	0	0	0	43.84	0	0	11.8
2019	2	5	2	49	34	29	0	0	0	0	0	0	0	43.81	0	0	11.8
2019	2	5	2	59	34	29	0	0	0	0	0	0	0	43.77	0	0	11.8
2019	2	5	3	9	34	29	0	0	0	0	0	0	0	43.74	0	0	11.8
2019	2	5	3	19	34	29	0	0	0	0	0	0	0	43.7	0	0	11.8
2019	2	5	3	29	34	29	0	0	0	0	0	0	0	43.66	0	0	11.8
2019	2	5	3	39	34	29	0	0	0	0	0	0	0	43.63	0	0	11.8
2019	2	5	3	49	34	30	0	0	0	0	0	0	0	43.59	0	0	11.8
2019	2	5	3	59	34	29	0	0	0	0	0	0	0	43.56	0	0	11.8
2019	2	5	4	9	34	29	0	0	0	0	0	0	0	43.52	0	0	11.8
2019	2	5	4	19	34	29	0	0	0	0	0	0	0	43.5	0	0	11.8
2019	2	5	4	29	34	29	0	0	0	0	0	0	0	43.48	0	0	11.8
2019	2	5	4	39	34	30	0	0	0	0	0	0	0	43.45	0	0	11.8
2019	2	5	4	49	34	30	0	0	0	0	0	0	0	43.45	0	0	11.8
2019	2	5	4	59	34	29	0	0	0	0	0	0	0	43.41	0	0	11.8
2019	2	5	5	9	34	30	0	0	0	0	0	0	0	43.39	0	0	11.8
2019	2	5	5	19	34	30	0	0	0	0	0	0	0	43.38	0	0	11.8
2019	2	5	5	29	34	29	0	0	0	0	0	0	0	43.34	0	0	11.8
2019	2	5	5	39	34	29	0	0	0	0	0	0	0	43.3	0	0	11.8
2019	2	5	5	49	34	29	0	0	0	0	0	0	0	43.27	0	0	11.8

Mazourka (0354)

Year	Month	Day	Hour	Minute	Second	Noise3	IceDetection	Heading	Pitch	Roll	StdDevHeading	StdDevPitch	StdDevRoll	Temperature	Pressure	StdDevPressure	Voltage
2019	2	5	5	59	34	29		0	0	0	0	0	0	43.25	0	0	11.8
2019	2	5	6	9	34	29		0	0	0	0	0	0	43.2	0	0	11.8
2019	2	5	6	19	34	29		0	0	0	0	0	0	43.16	0	0	11.8
2019	2	5	6	29	34	29		0	0	0	0	0	0	43.12	0	0	11.8
2019	2	5	6	39	34	29		0	0	0	0	0	0	43.09	0	0	11.8
2019	2	5	6	49	34	29		0	0	0	0	0	0	43.05	0	0	11.8
2019	2	5	6	59	34	29		0	0	0	0	0	0	43	0	0	11.8
2019	2	5	7	9	34	29		0	0	0	0	0	0	42.98	0	0	11.8
2019	2	5	7	19	34	29		0	0	0	0	0	0	42.94	0	0	11.8
2019	2	5	7	29	34	29		0	0	0	0	0	0	42.93	0	0	11.8
2019	2	5	7	39	34	29		0	0	0	0	0	0	42.91	0	0	12
2019	2	5	7	49	34	29		0	0	0	0	0	0	42.89	0	0	12.6
2019	2	5	7	59	34	30		0	0	0	0	0	0	42.87	0	0	12.8
2019	2	5	8	9	34	29		0	0	0	0	0	0	42.87	0	0	13
2019	2	5	8	19	34	29		0	0	0	0	0	0	42.87	0	0	13
2019	2	5	8	29	34	30		0	0	0	0	0	0	42.85	0	0	13.2
2019	2	5	8	39	34	30		0	0	0	0	0	0	42.85	0	0	13.4
2019	2	5	8	49	34	29		0	0	0	0	0	0	42.85	0	0	13.8
2019	2	5	8	59	34	30		0	0	0	0	0	0	42.87	0	0	13.8
2019	2	5	9	9	34	29		0	0	0	0	0	0	42.87	0	0	13.8
2019	2	5	9	19	34	29		0	0	0	0	0	0	42.87	0	0	13.8
2019	2	5	9	29	34	29		0	0	0	0	0	0	42.89	0	0	13.8
2019	2	5	9	39	34	29		0	0	0	0	0	0	42.91	0	0	13.8
2019	2	5	9	49	34	29		0	0	0	0	0	0	42.94	0	0	13.8
2019	2	5	9	59	34	29		0	0	0	0	0	0	42.96	0	0	13.8
2019	2	5	10	9	34	29		0	0	0	0	0	0	42.98	0	0	13.8
2019	2	5	10	19	34	29		0	0	0	0	0	0	42.96	0	0	13
2019	2	5	10	29	34	30		0	0	0	0	0	0	43.02	0	0	13.8
2019	2	5	10	39	34	29		0	0	0	0	0	0	43.03	0	0	13.6
2019	2	5	10	49	34	29		0	0	0	0	0	0	43.07	0	0	13.8
2019	2	5	10	59	34	30		0	0	0	0	0	0	43.12	0	0	13.8
2019	2	5	11	9	34	30		0	0	0	0	0	0	43.16	0	0	13.8
2019	2	5	11	19	34	30		0	0	0	0	0	0	43.18	0	0	13.8
2019	2	5	11	29	34	29		0	0	0	0	0	0	43.2	0	0	13.8
2019	2	5	11	39	34	29		0	0	0	0	0	0	43.23	0	0	13.8
2019	2	5	11	49	34	29		0	0	0	0	0	0	43.27	0	0	13.8
2019	2	5	11	59	34	29		0	0	0	0	0	0	43.29	0	0	13.8
2019	2	5	12	9	34	29		0	0	0	0	0	0	43.21	0	0	13.8
2019	2	5	12	19	34	29		0	0	0	0	0	0	43.25	0	0	13.8
2019	2	5	12	29	34	30		0	0	0	0	0	0	43.16	0	0	13.8
2019	2	5	12	39	34	29		0	0	0	0	0	0	43.14	0	0	13.8
2019	2	5	12	49	34	29		0	0	0	0	0	0	43.11	0	0	14
2019	2	5	12	59	34	30		0	0	0	0	0	0	43.05	0	0	14
2019	2	5	13	9	34	29		0	0	0	0	0	0	43.03	0	0	14
2019	2	5	13	19	34	29		0	0	0	0	0	0	43	0	0	14
2019	2	5	13	29	34	29		0	0	0	0	0	0	42.98	0	0	13
2019	2	5	13	39	34	30		0	0	0	0	0	0	42.96	0	0	13.2

Mazourka (0354)

Year	Month	Day	Hour	Minute	Second	Noise3	IceDetection	Heading	Pitch	Roll	StdDevHeading	StdDevPitch	StdDevRoll	Temperature	Pressure	StdDevPressure	Voltage
2019	2	5	13	49	34	29		0	0	0	0	0	0	42.94	0	0	13.6
2019	2	5	13	59	34	29		0	0	0	0	0	0	42.94	0	0	14
2019	2	5	14	9	34	29		0	0	0	0	0	0	42.94	0	0	13.8
2019	2	5	14	19	34	30		0	0	0	0	0	0	42.93	0	0	13.2
2019	2	5	14	29	34	29		0	0	0	0	0	0	42.93	0	0	13.6
2019	2	5	14	39	34	30		0	0	0	0	0	0	42.91	0	0	12.8
2019	2	5	14	49	34	29		0	0	0	0	0	0	42.91	0	0	12.6
2019	2	5	14	59	34	30		0	0	0	0	0	0	42.93	0	0	12.4
2019	2	5	15	9	34	29		0	0	0	0	0	0	42.93	0	0	12.4
2019	2	5	15	19	34	30		0	0	0	0	0	0	42.94	0	0	12.2
2019	2	5	15	29	34	29		0	0	0	0	0	0	42.96	0	0	12.2
2019	2	5	15	39	34	29		0	0	0	0	0	0	42.96	0	0	12.2
2019	2	5	15	49	34	30		0	0	0	0	0	0	42.98	0	0	12.2
2019	2	5	15	59	34	29		0	0	0	0	0	0	43	0	0	12.2
2019	2	5	16	9	34	29		0	0	0	0	0	0	43.02	0	0	12
2019	2	5	16	19	34	30		0	0	0	0	0	0	43.03	0	0	12
2019	2	5	16	29	34	30		0	0	0	0	0	0	43.07	0	0	12
2019	2	5	16	39	34	29		0	0	0	0	0	0	43.09	0	0	12
2019	2	5	16	49	34	29		0	0	0	0	0	0	43.11	0	0	12
2019	2	5	16	59	34	29		0	0	0	0	0	0	43.11	0	0	12
2019	2	5	17	9	34	29		0	0	0	0	0	0	43.14	0	0	12
2019	2	5	17	19	34	29		0	0	0	0	0	0	43.14	0	0	12
2019	2	5	17	29	34	29		0	0	0	0	0	0	43.16	0	0	12
2019	2	5	17	39	34	29		0	0	0	0	0	0	43.18	0	0	12
2019	2	5	17	49	34	29		0	0	0	0	0	0	43.16	0	0	12
2019	2	5	17	59	34	29		0	0	0	0	0	0	43.18	0	0	12
2019	2	5	18	9	34	29		0	0	0	0	0	0	43.16	0	0	12
2019	2	5	18	19	34	29		0	0	0	0	0	0	43.14	0	0	12
2019	2	5	18	29	34	30		0	0	0	0	0	0	43.14	0	0	12
2019	2	5	18	39	34	29		0	0	0	0	0	0	43.11	0	0	12
2019	2	5	18	49	34	29		0	0	0	0	0	0	43.09	0	0	12
2019	2	5	18	59	34	29		0	0	0	0	0	0	43.07	0	0	12
2019	2	5	19	9	34	29		0	0	0	0	0	0	43.03	0	0	12
2019	2	5	19	19	34	29		0	0	0	0	0	0	43	0	0	12
2019	2	5	19	29	34	29		0	0	0	0	0	0	42.96	0	0	12
2019	2	5	19	39	34	29		0	0	0	0	0	0	42.91	0	0	12
2019	2	5	19	49	34	29		0	0	0	0	0	0	42.87	0	0	12
2019	2	5	19	59	34	29		0	0	0	0	0	0	42.8	0	0	12
2019	2	5	20	9	34	29		0	0	0	0	0	0	42.76	0	0	12
2019	2	5	20	19	34	29		0	0	0	0	0	0	42.71	0	0	12
2019	2	5	20	29	34	30		0	0	0	0	0	0	42.66	0	0	12
2019	2	5	20	39	34	29		0	0	0	0	0	0	42.62	0	0	12
2019	2	5	20	49	34	29		0	0	0	0	0	0	42.57	0	0	11.8
2019	2	5	20	59	34	29		0	0	0	0	0	0	42.53	0	0	11.8
2019	2	5	21	9	34	29		0	0	0	0	0	0	42.48	0	0	11.8
2019	2	5	21	19	34	30		0	0	0	0	0	0	42.42	0	0	11.8
2019	2	5	21	29	34	29		0	0	0	0	0	0	42.39	0	0	11.8

Mazourka (0354)

Year	Month	Day	Hour	Minute	Second	Noise3	IceDetection	Heading	Pitch	Roll	StdDevHeading	StdDevPitch	StdDevRoll	Temperature	Pressure	StdDevPressure	Voltage
2019	2	5	21	39	34	29		0	0	0	0	0	0	42.33	0	0	11.8
2019	2	5	21	49	34	30		0	0	0	0	0	0	42.28	0	0	11.8
2019	2	5	21	59	34	29		0	0	0	0	0	0	42.22	0	0	11.8
2019	2	5	22	9	34	30		0	0	0	0	0	0	42.17	0	0	11.8
2019	2	5	22	19	34	29		0	0	0	0	0	0	42.12	0	0	11.8
2019	2	5	22	29	34	30		0	0	0	0	0	0	42.08	0	0	11.8
2019	2	5	22	39	34	30		0	0	0	0	0	0	42.03	0	0	11.8
2019	2	5	22	49	34	29		0	0	0	0	0	0	41.97	0	0	11.8
2019	2	5	22	59	34	29		0	0	0	0	0	0	41.92	0	0	11.8
2019	2	5	23	9	34	29		0	0	0	0	0	0	41.86	0	0	11.8
2019	2	5	23	19	34	30		0	0	0	0	0	0	41.81	0	0	11.8
2019	2	5	23	29	34	29		0	0	0	0	0	0	41.76	0	0	11.8
2019	2	5	23	39	34	29		0	0	0	0	0	0	41.7	0	0	11.8
2019	2	5	23	49	34	29		0	0	0	0	0	0	41.65	0	0	11.8
2019	2	5	23	59	34	29		0	0	0	0	0	0	41.59	0	0	11.8
2019	2	6	0	9	34	29		0	0	0	0	0	0	41.54	0	0	11.8
2019	2	6	0	19	34	30		0	0	0	0	0	0	41.49	0	0	11.8
2019	2	6	0	29	34	30		0	0	0	0	0	0	41.43	0	0	11.8
2019	2	6	0	39	34	29		0	0	0	0	0	0	41.4	0	0	11.8
2019	2	6	0	49	34	29		0	0	0	0	0	0	41.32	0	0	11.8
2019	2	6	0	59	34	30		0	0	0	0	0	0	41.29	0	0	11.8
2019	2	6	1	9	34	30		0	0	0	0	0	0	41.22	0	0	11.8
2019	2	6	1	19	34	30		0	0	0	0	0	0	41.16	0	0	11.8
2019	2	6	1	29	34	29		0	0	0	0	0	0	41.11	0	0	11.8
2019	2	6	1	39	34	29		0	0	0	0	0	0	41.07	0	0	11.8
2019	2	6	1	49	34	30		0	0	0	0	0	0	41.02	0	0	11.8
2019	2	6	1	59	34	30		0	0	0	0	0	0	40.96	0	0	11.8
2019	2	6	2	9	34	30		0	0	0	0	0	0	40.93	0	0	11.8
2019	2	6	2	19	34	29		0	0	0	0	0	0	40.87	0	0	11.8
2019	2	6	2	29	34	29		0	0	0	0	0	0	40.82	0	0	11.8
2019	2	6	2	39	34	30		0	0	0	0	0	0	40.77	0	0	11.8
2019	2	6	2	49	34	29		0	0	0	0	0	0	40.71	0	0	11.8
2019	2	6	2	59	34	29		0	0	0	0	0	0	40.68	0	0	11.8
2019	2	6	3	9	34	29		0	0	0	0	0	0	40.64	0	0	11.8
2019	2	6	3	19	34	30		0	0	0	0	0	0	40.57	0	0	11.8
2019	2	6	3	29	34	30		0	0	0	0	0	0	40.51	0	0	11.8
2019	2	6	3	39	34	29		0	0	0	0	0	0	40.46	0	0	11.8
2019	2	6	3	49	34	29		0	0	0	0	0	0	40.42	0	0	11.8
2019	2	6	3	59	34	29		0	0	0	0	0	0	40.35	0	0	11.8
2019	2	6	4	9	34	29		0	0	0	0	0	0	40.3	0	0	11.8
2019	2	6	4	19	34	29		0	0	0	0	0	0	40.24	0	0	11.6
2019	2	6	4	29	34	30		0	0	0	0	0	0	40.19	0	0	11.6
2019	2	6	4	39	34	30		0	0	0	0	0	0	40.14	0	0	11.6
2019	2	6	4	49	34	30		0	0	0	0	0	0	40.08	0	0	11.6
2019	2	6	4	59	34	30		0	0	0	0	0	0	40.03	0	0	11.6
2019	2	6	5	9	34	29		0	0	0	0	0	0	39.97	0	0	11.6
2019	2	6	5	19	34	29		0	0	0	0	0	0	39.92	0	0	11.6

Mazourka (0354)

Year	Month	Day	Hour	Minute	Second	Noise3	IceDetection	Heading	Pitch	Roll	StdDevHeading	StdDevPitch	StdDevRoll	Temperature	Pressure	StdDevPressure	Voltage
2019	2	6	5	29	34	31		0	0	0	0	0	0	39.87	0	0	11.6
2019	2	6	5	39	34	30		0	0	0	0	0	0	39.79	0	0	11.6
2019	2	6	5	49	34	30		0	0	0	0	0	0	39.72	0	0	11.6
2019	2	6	5	59	34	30		0	0	0	0	0	0	39.67	0	0	11.6
2019	2	6	6	9	34	29		0	0	0	0	0	0	39.61	0	0	11.6
2019	2	6	6	19	34	30		0	0	0	0	0	0	39.56	0	0	11.6
2019	2	6	6	29	34	30		0	0	0	0	0	0	39.51	0	0	11.6
2019	2	6	6	39	34	30		0	0	0	0	0	0	39.43	0	0	11.6
2019	2	6	6	49	34	29		0	0	0	0	0	0	39.38	0	0	11.6
2019	2	6	6	59	34	30		0	0	0	0	0	0	39.31	0	0	11.6
2019	2	6	7	9	34	30		0	0	0	0	0	0	39.25	0	0	11.6
2019	2	6	7	19	34	30		0	0	0	0	0	0	39.2	0	0	11.6
2019	2	6	7	29	34	30		0	0	0	0	0	0	39.15	0	0	11.6
2019	2	6	7	39	34	29		0	0	0	0	0	0	39.11	0	0	11.8
2019	2	6	7	49	34	30		0	0	0	0	0	0	39.06	0	0	11.8
2019	2	6	7	59	34	30		0	0	0	0	0	0	39	0	0	11.8
2019	2	6	8	9	34	30		0	0	0	0	0	0	38.95	0	0	11.8
2019	2	6	8	19	34	30		0	0	0	0	0	0	38.91	0	0	11.8
2019	2	6	8	29	34	30		0	0	0	0	0	0	38.89	0	0	12.6
2019	2	6	8	39	34	30		0	0	0	0	0	0	38.86	0	0	12.8
2019	2	6	8	49	34	30		0	0	0	0	0	0	38.89	0	0	14.2
2019	2	6	8	59	34	29		0	0	0	0	0	0	38.89	0	0	14.2
2019	2	6	9	9	34	30		0	0	0	0	0	0	38.89	0	0	14.2
2019	2	6	9	19	34	30		0	0	0	0	0	0	38.89	0	0	14
2019	2	6	9	29	34	30		0	0	0	0	0	0	38.89	0	0	14
2019	2	6	9	39	34	30		0	0	0	0	0	0	38.91	0	0	14
2019	2	6	9	49	34	30		0	0	0	0	0	0	38.93	0	0	14
2019	2	6	9	59	34	30		0	0	0	0	0	0	38.95	0	0	14
2019	2	6	10	9	34	30		0	0	0	0	0	0	38.97	0	0	14
2019	2	6	10	19	34	30		0	0	0	0	0	0	38.98	0	0	14
2019	2	6	10	29	34	30		0	0	0	0	0	0	39.02	0	0	13.8
2019	2	6	10	39	34	30		0	0	0	0	0	0	39.06	0	0	13.8
2019	2	6	10	49	34	30		0	0	0	0	0	0	39.07	0	0	13.8
2019	2	6	10	59	34	30		0	0	0	0	0	0	39.11	0	0	13.8
2019	2	6	11	9	34	30		0	0	0	0	0	0	39.15	0	0	13.8
2019	2	6	11	19	34	30		0	0	0	0	0	0	39.18	0	0	14
2019	2	6	11	29	34	29		0	0	0	0	0	0	39.2	0	0	14
2019	2	6	11	39	34	30		0	0	0	0	0	0	39.24	0	0	13.8
2019	2	6	11	49	34	30		0	0	0	0	0	0	39.25	0	0	13.8
2019	2	6	11	59	34	30		0	0	0	0	0	0	39.29	0	0	14
2019	2	6	12	9	34	30		0	0	0	0	0	0	39.31	0	0	14
2019	2	6	12	19	34	30		0	0	0	0	0	0	39.34	0	0	14
2019	2	6	12	29	34	29		0	0	0	0	0	0	39.36	0	0	14
2019	2	6	12	39	34	29		0	0	0	0	0	0	39.4	0	0	14
2019	2	6	12	49	34	30		0	0	0	0	0	0	39.4	0	0	14
2019	2	6	12	59	34	30		0	0	0	0	0	0	39.4	0	0	14
2019	2	6	13	9	34	29		0	0	0	0	0	0	39.42	0	0	14

Mazourka (0354)

Year	Month	Day	Hour	Minute	Second	Noise3	IceDetection	Heading	Pitch	Roll	StdDevHeading	StdDevPitch	StdDevRoll	Temperature	Pressure	StdDevPressure	Voltage
2019	2	6	13	19	34	29		0	0	0	0	0	0	39.43	0	0	14
2019	2	6	13	29	34	30		0	0	0	0	0	0	39.45	0	0	13.8
2019	2	6	13	39	34	30		0	0	0	0	0	0	39.45	0	0	13.8
2019	2	6	13	49	34	30		0	0	0	0	0	0	39.47	0	0	13.8
2019	2	6	13	59	34	30		0	0	0	0	0	0	39.49	0	0	13.8
2019	2	6	14	9	34	30		0	0	0	0	0	0	39.49	0	0	13.8
2019	2	6	14	19	34	30		0	0	0	0	0	0	39.51	0	0	13.8
2019	2	6	14	29	34	30		0	0	0	0	0	0	39.51	0	0	13.8
2019	2	6	14	39	34	30		0	0	0	0	0	0	39.51	0	0	13.8
2019	2	6	14	49	34	30		0	0	0	0	0	0	39.54	0	0	13.8
2019	2	6	14	59	34	30		0	0	0	0	0	0	39.54	0	0	13.8
2019	2	6	15	9	34	29		0	0	0	0	0	0	39.56	0	0	13.8
2019	2	6	15	19	34	30		0	0	0	0	0	0	39.56	0	0	13.8
2019	2	6	15	29	34	29		0	0	0	0	0	0	39.54	0	0	13.8
2019	2	6	15	39	34	30		0	0	0	0	0	0	39.52	0	0	13.8
2019	2	6	15	49	34	30		0	0	0	0	0	0	39.54	0	0	13.8
2019	2	6	15	59	34	30		0	0	0	0	0	0	39.56	0	0	13.8
2019	2	6	16	9	34	30		0	0	0	0	0	0	39.58	0	0	13.8
2019	2	6	16	19	34	30		0	0	0	0	0	0	39.61	0	0	13.8
2019	2	6	16	29	34	30		0	0	0	0	0	0	39.63	0	0	13.8
2019	2	6	16	39	34	30		0	0	0	0	0	0	39.67	0	0	12.4
2019	2	6	16	49	34	30		0	0	0	0	0	0	39.7	0	0	12.2
2019	2	6	16	59	34	31		0	0	0	0	0	0	39.72	0	0	12.2
2019	2	6	17	9	34	30		0	0	0	0	0	0	39.76	0	0	12.2
2019	2	6	17	19	34	30		0	0	0	0	0	0	39.79	0	0	12
2019	2	6	17	29	34	30		0	0	0	0	0	0	39.81	0	0	12
2019	2	6	17	39	34	29		0	0	0	0	0	0	39.85	0	0	12
2019	2	6	17	49	34	29		0	0	0	0	0	0	39.87	0	0	12
2019	2	6	17	59	34	30		0	0	0	0	0	0	39.9	0	0	12
2019	2	6	18	9	34	30		0	0	0	0	0	0	39.92	0	0	12
2019	2	6	18	19	34	30		0	0	0	0	0	0	39.94	0	0	12
2019	2	6	18	29	34	30		0	0	0	0	0	0	39.96	0	0	12
2019	2	6	18	39	34	30		0	0	0	0	0	0	39.96	0	0	12
2019	2	6	18	49	34	30		0	0	0	0	0	0	39.97	0	0	12
2019	2	6	18	59	34	30		0	0	0	0	0	0	39.97	0	0	12
2019	2	6	19	9	34	29		0	0	0	0	0	0	39.97	0	0	12
2019	2	6	19	19	34	29		0	0	0	0	0	0	39.99	0	0	12
2019	2	6	19	29	34	30		0	0	0	0	0	0	39.97	0	0	12
2019	2	6	19	39	34	29		0	0	0	0	0	0	39.97	0	0	12
2019	2	6	19	49	34	30		0	0	0	0	0	0	39.97	0	0	12
2019	2	6	19	59	34	30		0	0	0	0	0	0	39.96	0	0	12
2019	2	6	20	9	34	30		0	0	0	0	0	0	39.94	0	0	12
2019	2	6	20	19	34	29		0	0	0	0	0	0	39.92	0	0	12
2019	2	6	20	29	34	30		0	0	0	0	0	0	39.88	0	0	12
2019	2	6	20	39	34	30		0	0	0	0	0	0	39.87	0	0	12
2019	2	6	20	49	34	30		0	0	0	0	0	0	39.85	0	0	12
2019	2	6	20	59	34	30		0	0	0	0	0	0	39.81	0	0	12

Mazourka (0354)

Year	Month	Day	Hour	Minute	Second	Noise3	IceDetection	Heading	Pitch	Roll	StdDevHeading	StdDevPitch	StdDevRoll	Temperature	Pressure	StdDevPressure	Voltage
2019	2	6	21	9	34	30	0	0	0	0	0	0	0	39.76	0	0	12
2019	2	6	21	19	34	30	0	0	0	0	0	0	0	39.72	0	0	12
2019	2	6	21	29	34	30	0	0	0	0	0	0	0	39.67	0	0	12
2019	2	6	21	39	34	30	0	0	0	0	0	0	0	39.63	0	0	12
2019	2	6	21	49	34	30	0	0	0	0	0	0	0	39.58	0	0	11.8
2019	2	6	21	59	34	29	0	0	0	0	0	0	0	39.54	0	0	11.8
2019	2	6	22	9	34	29	0	0	0	0	0	0	0	39.49	0	0	11.8
2019	2	6	22	19	34	29	0	0	0	0	0	0	0	39.43	0	0	11.8
2019	2	6	22	29	34	30	0	0	0	0	0	0	0	39.38	0	0	11.8
2019	2	6	22	39	34	30	0	0	0	0	0	0	0	39.34	0	0	11.8
2019	2	6	22	49	34	30	0	0	0	0	0	0	0	39.29	0	0	11.8
2019	2	6	22	59	34	30	0	0	0	0	0	0	0	39.24	0	0	11.8
2019	2	6	23	9	34	29	0	0	0	0	0	0	0	39.18	0	0	11.8
2019	2	6	23	19	34	30	0	0	0	0	0	0	0	39.13	0	0	11.8
2019	2	6	23	29	34	30	0	0	0	0	0	0	0	39.09	0	0	11.8
2019	2	6	23	39	34	30	0	0	0	0	0	0	0	39.04	0	0	11.8
2019	2	6	23	49	34	30	0	0	0	0	0	0	0	39	0	0	11.8
2019	2	6	23	59	34	30	0	0	0	0	0	0	0	38.95	0	0	11.8
2019	2	7	0	9	34	30	0	0	0	0	0	0	0	38.89	0	0	11.8
2019	2	7	0	19	34	30	0	0	0	0	0	0	0	38.86	0	0	11.8
2019	2	7	0	29	34	30	0	0	0	0	0	0	0	38.8	0	0	11.8
2019	2	7	0	39	34	30	0	0	0	0	0	0	0	38.77	0	0	11.8
2019	2	7	0	49	34	29	0	0	0	0	0	0	0	38.73	0	0	11.8
2019	2	7	0	59	34	30	0	0	0	0	0	0	0	38.68	0	0	11.8
2019	2	7	1	9	34	29	0	0	0	0	0	0	0	38.64	0	0	11.8
2019	2	7	1	19	34	30	0	0	0	0	0	0	0	38.61	0	0	11.8
2019	2	7	1	29	34	30	0	0	0	0	0	0	0	38.55	0	0	11.8
2019	2	7	1	39	34	30	0	0	0	0	0	0	0	38.52	0	0	11.8
2019	2	7	1	49	34	30	0	0	0	0	0	0	0	38.48	0	0	11.8
2019	2	7	1	59	34	30	0	0	0	0	0	0	0	38.44	0	0	11.8
2019	2	7	2	9	34	30	0	0	0	0	0	0	0	38.39	0	0	11.8
2019	2	7	2	19	34	30	0	0	0	0	0	0	0	38.35	0	0	11.8
2019	2	7	2	29	34	30	0	0	0	0	0	0	0	38.3	0	0	11.8
2019	2	7	2	39	34	30	0	0	0	0	0	0	0	38.25	0	0	11.8
2019	2	7	2	49	34	29	0	0	0	0	0	0	0	38.19	0	0	11.8
2019	2	7	2	59	34	30	0	0	0	0	0	0	0	38.16	0	0	11.8
2019	2	7	3	9	34	30	0	0	0	0	0	0	0	38.1	0	0	11.8
2019	2	7	3	19	34	30	0	0	0	0	0	0	0	38.03	0	0	11.8
2019	2	7	3	29	34	29	0	0	0	0	0	0	0	37.99	0	0	11.8
2019	2	7	3	39	34	30	0	0	0	0	0	0	0	37.94	0	0	11.8
2019	2	7	3	49	34	30	0	0	0	0	0	0	0	37.87	0	0	11.8
2019	2	7	3	59	34	30	0	0	0	0	0	0	0	37.83	0	0	11.8
2019	2	7	4	9	34	30	0	0	0	0	0	0	0	37.78	0	0	11.8
2019	2	7	4	19	34	30	0	0	0	0	0	0	0	37.72	0	0	11.8
2019	2	7	4	29	34	30	0	0	0	0	0	0	0	37.67	0	0	11.6
2019	2	7	4	39	34	30	0	0	0	0	0	0	0	37.62	0	0	11.6
2019	2	7	4	49	34	29	0	0	0	0	0	0	0	37.54	0	0	11.6

Mazourka (0354)

Year	Month	Day	Hour	Minute	Second	Noise3	IceDetection	Heading	Pitch	Roll	StdDevHeading	StdDevPitch	StdDevRoll	Temperature	Pressure	StdDevPressure	Voltage
2019	2	7	4	59	34	30		0	0	0	0	0	0	37.49	0	0	11.6
2019	2	7	5	9	34	30		0	0	0	0	0	0	37.44	0	0	11.6
2019	2	7	5	19	34	29		0	0	0	0	0	0	37.36	0	0	11.6
2019	2	7	5	29	34	29		0	0	0	0	0	0	37.31	0	0	11.6
2019	2	7	5	39	34	30		0	0	0	0	0	0	37.26	0	0	11.6
2019	2	7	5	49	34	30		0	0	0	0	0	0	37.18	0	0	11.6
2019	2	7	5	59	34	30		0	0	0	0	0	0	37.11	0	0	11.6
2019	2	7	6	9	34	30		0	0	0	0	0	0	37.06	0	0	11.6
2019	2	7	6	19	34	30		0	0	0	0	0	0	36.99	0	0	11.6
2019	2	7	6	29	34	30		0	0	0	0	0	0	36.93	0	0	11.6
2019	2	7	6	39	34	30		0	0	0	0	0	0	36.86	0	0	11.6
2019	2	7	6	49	34	30		0	0	0	0	0	0	36.81	0	0	11.6
2019	2	7	6	59	34	30		0	0	0	0	0	0	36.75	0	0	11.6
2019	2	7	7	9	34	30		0	0	0	0	0	0	36.7	0	0	11.6
2019	2	7	7	19	34	31		0	0	0	0	0	0	36.63	0	0	11.6
2019	2	7	7	29	34	30		0	0	0	0	0	0	36.57	0	0	11.6
2019	2	7	7	39	34	30		0	0	0	0	0	0	36.52	0	0	12
2019	2	7	7	49	34	30		0	0	0	0	0	0	36.48	0	0	12.8
2019	2	7	7	59	34	30		0	0	0	0	0	0	36.45	0	0	13.2
2019	2	7	8	9	34	30		0	0	0	0	0	0	36.45	0	0	13.4
2019	2	7	8	19	34	30		0	0	0	0	0	0	36.43	0	0	13.6
2019	2	7	8	29	34	30		0	0	0	0	0	0	36.41	0	0	14
2019	2	7	8	39	34	30		0	0	0	0	0	0	36.43	0	0	14
2019	2	7	8	49	34	30		0	0	0	0	0	0	36.41	0	0	14
2019	2	7	8	59	34	30		0	0	0	0	0	0	36.41	0	0	14
2019	2	7	9	9	34	30		0	0	0	0	0	0	36.43	0	0	14
2019	2	7	9	19	34	30		0	0	0	0	0	0	36.45	0	0	14
2019	2	7	9	29	34	30		0	0	0	0	0	0	36.45	0	0	13.8
2019	2	7	9	39	34	30		0	0	0	0	0	0	36.46	0	0	13.8
2019	2	7	9	49	34	30		0	0	0	0	0	0	36.48	0	0	13.8
2019	2	7	9	59	34	30		0	0	0	0	0	0	36.52	0	0	13.8
2019	2	7	10	9	34	30		0	0	0	0	0	0	36.54	0	0	13.8
2019	2	7	10	19	34	30		0	0	0	0	0	0	36.57	0	0	13.8
2019	2	7	10	29	34	30		0	0	0	0	0	0	36.59	0	0	13.8
2019	2	7	10	39	34	30		0	0	0	0	0	0	36.64	0	0	13.8
2019	2	7	10	49	34	31		0	0	0	0	0	0	36.68	0	0	13.8
2019	2	7	10	59	34	30		0	0	0	0	0	0	36.72	0	0	13.8
2019	2	7	11	9	34	30		0	0	0	0	0	0	36.75	0	0	13.8
2019	2	7	11	19	34	31		0	0	0	0	0	0	36.79	0	0	13.8
2019	2	7	11	29	34	30		0	0	0	0	0	0	36.81	0	0	13.8
2019	2	7	11	39	34	30		0	0	0	0	0	0	36.82	0	0	13.8
2019	2	7	11	49	34	30		0	0	0	0	0	0	36.9	0	0	13.8
2019	2	7	11	59	34	30		0	0	0	0	0	0	36.95	0	0	13.8
2019	2	7	12	15	21	30		0	0	0	0	0	0	36.97	0	0	14
2019	2	7	12	25	21	30		0	0	0	0	0	0	37.06	0	0	14
2019	2	7	12	35	21	30		0	0	0	0	0	0	37.08	0	0	14
2019	2	7	12	45	21	30		0	0	0	0	0	0	37.11	0	0	13.8

Mazourka (0354)

Year	Month	Day	Hour	Minute	Second	Noise3	IceDetection	Heading	Pitch	Roll	StdDevHeading	StdDevPitch	StdDevRoll	Temperature	Pressure	StdDevPressure	Voltage
2019	2	7	12	55	21	30		0	0	0	0	0	0	37.11	0	0	13.8
2019	2	7	13	5	21	30		0	0	0	0	0	0	37.11	0	0	13.8
2019	2	7	13	15	21	30		0	0	0	0	0	0	37.13	0	0	13.8
2019	2	7	13	25	21	30		0	0	0	0	0	0	37.15	0	0	13.8
2019	2	7	13	35	21	30		0	0	0	0	0	0	37.18	0	0	13.8
2019	2	7	13	45	21	30		0	0	0	0	0	0	37.22	0	0	13.8
2019	2	7	13	55	21	30		0	0	0	0	0	0	37.24	0	0	13.8
2019	2	7	14	5	21	30		0	0	0	0	0	0	37.27	0	0	13.8
2019	2	7	14	15	21	30		0	0	0	0	0	0	37.26	0	0	13.8
2019	2	7	14	25	21	30		0	0	0	0	0	0	37.31	0	0	13.8
2019	2	7	14	35	21	30		0	0	0	0	0	0	37.35	0	0	13.8
2019	2	7	14	45	21	30		0	0	0	0	0	0	37.36	0	0	13.8
2019	2	7	14	55	21	30		0	0	0	0	0	0	37.4	0	0	13.8
2019	2	7	15	5	21	30		0	0	0	0	0	0	37.42	0	0	13.8
2019	2	7	15	15	21	30		0	0	0	0	0	0	37.4	0	0	13.8
2019	2	7	15	25	21	30		0	0	0	0	0	0	37.42	0	0	13.8
2019	2	7	15	35	21	31		0	0	0	0	0	0	37.42	0	0	13.8
2019	2	7	15	45	21	30		0	0	0	0	0	0	37.44	0	0	13.8
2019	2	7	15	55	21	29		0	0	0	0	0	0	37.49	0	0	13.8
2019	2	7	16	5	21	30		0	0	0	0	0	0	37.51	0	0	13.8
2019	2	7	16	15	21	30		0	0	0	0	0	0	37.54	0	0	13.8
2019	2	7	16	25	21	30		0	0	0	0	0	0	37.6	0	0	13.8
2019	2	7	16	35	21	30		0	0	0	0	0	0	37.65	0	0	12.6
2019	2	7	16	45	21	30		0	0	0	0	0	0	37.69	0	0	12.4
2019	2	7	16	55	21	30		0	0	0	0	0	0	37.72	0	0	12.2
2019	2	7	17	5	21	30		0	0	0	0	0	0	37.78	0	0	12.2
2019	2	7	17	15	21	30		0	0	0	0	0	0	37.81	0	0	12.2
2019	2	7	17	25	21	30		0	0	0	0	0	0	37.87	0	0	12
2019	2	7	17	35	21	30		0	0	0	0	0	0	37.92	0	0	12
2019	2	7	17	45	21	30		0	0	0	0	0	0	37.96	0	0	12
2019	2	7	17	55	21	30		0	0	0	0	0	0	38.01	0	0	12
2019	2	7	18	5	21	29		0	0	0	0	0	0	38.05	0	0	12
2019	2	7	18	15	21	30		0	0	0	0	0	0	38.1	0	0	12
2019	2	7	18	25	21	30		0	0	0	0	0	0	38.14	0	0	12
2019	2	7	18	35	21	30		0	0	0	0	0	0	38.17	0	0	12
2019	2	7	18	45	21	29		0	0	0	0	0	0	38.21	0	0	12
2019	2	7	18	55	21	30		0	0	0	0	0	0	38.25	0	0	12
2019	2	7	19	5	21	30		0	0	0	0	0	0	38.28	0	0	12
2019	2	7	19	15	21	30		0	0	0	0	0	0	38.28	0	0	12
2019	2	7	19	25	21	30		0	0	0	0	0	0	38.32	0	0	12
2019	2	7	19	35	21	30		0	0	0	0	0	0	38.34	0	0	12
2019	2	7	19	45	21	30		0	0	0	0	0	0	38.35	0	0	12
2019	2	7	19	55	21	29		0	0	0	0	0	0	38.37	0	0	12
2019	2	7	20	5	21	29		0	0	0	0	0	0	38.39	0	0	12
2019	2	7	20	15	21	30		0	0	0	0	0	0	38.39	0	0	12
2019	2	7	20	25	21	29		0	0	0	0	0	0	38.37	0	0	12
2019	2	7	20	35	21	30		0	0	0	0	0	0	38.39	0	0	12

Mazourka (0354)

Year	Month	Day	Hour	Minute	Second	Noise3	IceDetection	Heading	Pitch	Roll	StdDevHeading	StdDevPitch	StdDevRoll	Temperature	Pressure	StdDevPressure	Voltage
2019	2	7	20	45	21	30		0	0	0	0	0	0	38.39	0	0	12
2019	2	7	20	55	21	30		0	0	0	0	0	0	38.37	0	0	12
2019	2	7	21	5	21	30		0	0	0	0	0	0	38.35	0	0	12
2019	2	7	21	15	21	30		0	0	0	0	0	0	38.34	0	0	12
2019	2	7	21	25	21	30		0	0	0	0	0	0	38.32	0	0	12
2019	2	7	21	35	21	30		0	0	0	0	0	0	38.3	0	0	12
2019	2	7	21	45	21	30		0	0	0	0	0	0	38.26	0	0	12
2019	2	7	21	55	21	30		0	0	0	0	0	0	38.23	0	0	12
2019	2	7	22	5	21	30		0	0	0	0	0	0	38.19	0	0	12
2019	2	7	22	15	21	30		0	0	0	0	0	0	38.17	0	0	12
2019	2	7	22	25	21	30		0	0	0	0	0	0	38.12	0	0	12
2019	2	7	22	35	21	30		0	0	0	0	0	0	38.1	0	0	11.8
2019	2	7	22	45	21	29		0	0	0	0	0	0	38.07	0	0	11.8
2019	2	7	22	55	21	29		0	0	0	0	0	0	38.01	0	0	11.8
2019	2	7	23	5	21	30		0	0	0	0	0	0	37.98	0	0	11.8
2019	2	7	23	15	21	30		0	0	0	0	0	0	37.92	0	0	11.8
2019	2	7	23	25	21	29		0	0	0	0	0	0	37.89	0	0	11.8
2019	2	7	23	35	21	30		0	0	0	0	0	0	37.85	0	0	11.8
2019	2	7	23	45	21	30		0	0	0	0	0	0	37.81	0	0	11.8
2019	2	7	23	55	21	31		0	0	0	0	0	0	37.76	0	0	11.8
2019	2	8	0	5	21	30		0	0	0	0	0	0	37.72	0	0	11.8
2019	2	8	0	15	21	30		0	0	0	0	0	0	37.69	0	0	11.8
2019	2	8	0	25	21	30		0	0	0	0	0	0	37.65	0	0	11.8
2019	2	8	0	35	21	30		0	0	0	0	0	0	37.6	0	0	11.8
2019	2	8	0	45	21	30		0	0	0	0	0	0	37.56	0	0	11.8
2019	2	8	0	55	21	30		0	0	0	0	0	0	37.51	0	0	11.8
2019	2	8	1	5	21	30		0	0	0	0	0	0	37.47	0	0	11.8
2019	2	8	1	15	21	30		0	0	0	0	0	0	37.44	0	0	11.8
2019	2	8	1	25	21	30		0	0	0	0	0	0	37.4	0	0	11.8
2019	2	8	1	35	21	30		0	0	0	0	0	0	37.36	0	0	11.8
2019	2	8	1	45	21	30		0	0	0	0	0	0	37.33	0	0	11.8
2019	2	8	1	55	21	30		0	0	0	0	0	0	37.29	0	0	11.8
2019	2	8	2	5	21	30		0	0	0	0	0	0	37.26	0	0	11.8
2019	2	8	2	15	21	30		0	0	0	0	0	0	37.22	0	0	11.8
2019	2	8	2	25	21	30		0	0	0	0	0	0	37.18	0	0	11.8
2019	2	8	2	35	21	30		0	0	0	0	0	0	37.13	0	0	11.8
2019	2	8	2	45	21	30		0	0	0	0	0	0	37.09	0	0	11.8
2019	2	8	2	55	21	30		0	0	0	0	0	0	37.06	0	0	11.8
2019	2	8	3	5	21	29		0	0	0	0	0	0	37.02	0	0	11.8
2019	2	8	3	15	21	30		0	0	0	0	0	0	36.99	0	0	11.8
2019	2	8	3	25	21	31		0	0	0	0	0	0	36.95	0	0	11.8
2019	2	8	3	35	21	30		0	0	0	0	0	0	36.9	0	0	11.8
2019	2	8	3	45	21	30		0	0	0	0	0	0	36.86	0	0	11.8
2019	2	8	3	55	21	30		0	0	0	0	0	0	36.82	0	0	11.8
2019	2	8	4	5	21	30		0	0	0	0	0	0	36.77	0	0	11.8
2019	2	8	4	15	21	30		0	0	0	0	0	0	36.75	0	0	11.8
2019	2	8	4	25	21	30		0	0	0	0	0	0	36.72	0	0	11.8

Mazourka (0354)

Year	Month	Day	Hour	Minute	Second	Noise3	IceDetection	Heading	Pitch	Roll	StdDevHeading	StdDevPitch	StdDevRoll	Temperature	Pressure	StdDevPressure	Voltage
2019	2	8	4	35	21	30		0	0	0	0	0	0	36.66	0	0	11.8
2019	2	8	4	45	21	30		0	0	0	0	0	0	36.61	0	0	11.8
2019	2	8	4	55	21	30		0	0	0	0	0	0	36.59	0	0	11.8
2019	2	8	5	5	21	30		0	0	0	0	0	0	36.54	0	0	11.6
2019	2	8	5	15	21	30		0	0	0	0	0	0	36.5	0	0	11.6
2019	2	8	5	25	21	30		0	0	0	0	0	0	36.45	0	0	11.6
2019	2	8	5	35	21	30		0	0	0	0	0	0	36.41	0	0	11.6
2019	2	8	5	45	21	30		0	0	0	0	0	0	36.36	0	0	11.6
2019	2	8	5	55	21	30		0	0	0	0	0	0	36.3	0	0	11.6
2019	2	8	6	5	21	30		0	0	0	0	0	0	36.27	0	0	11.6
2019	2	8	6	15	21	30		0	0	0	0	0	0	36.21	0	0	11.6
2019	2	8	6	25	21	30		0	0	0	0	0	0	36.18	0	0	11.6
2019	2	8	6	35	21	30		0	0	0	0	0	0	36.14	0	0	11.6
2019	2	8	6	45	21	30		0	0	0	0	0	0	36.09	0	0	11.6
2019	2	8	6	55	21	30		0	0	0	0	0	0	36.05	0	0	11.6
2019	2	8	7	5	21	30		0	0	0	0	0	0	36.01	0	0	11.6
2019	2	8	7	15	21	30		0	0	0	0	0	0	35.96	0	0	11.6
2019	2	8	7	25	21	30		0	0	0	0	0	0	35.92	0	0	11.6
2019	2	8	7	35	21	31		0	0	0	0	0	0	35.89	0	0	11.8
2019	2	8	7	45	21	30		0	0	0	0	0	0	35.83	0	0	12.6
2019	2	8	7	55	21	30		0	0	0	0	0	0	35.82	0	0	13
2019	2	8	8	5	21	31		0	0	0	0	0	0	35.83	0	0	13.4
2019	2	8	8	15	21	30		0	0	0	0	0	0	35.83	0	0	13.6
2019	2	8	8	25	21	30		0	0	0	0	0	0	35.83	0	0	14
2019	2	8	8	35	21	31		0	0	0	0	0	0	35.83	0	0	14
2019	2	8	8	45	21	30		0	0	0	0	0	0	35.83	0	0	14
2019	2	8	8	55	21	30		0	0	0	0	0	0	35.85	0	0	14
2019	2	8	9	5	21	30		0	0	0	0	0	0	35.85	0	0	14
2019	2	8	9	15	21	30		0	0	0	0	0	0	35.89	0	0	14
2019	2	8	9	25	21	30		0	0	0	0	0	0	35.89	0	0	13.8
2019	2	8	9	35	21	30		0	0	0	0	0	0	35.94	0	0	13.8
2019	2	8	9	45	21	30		0	0	0	0	0	0	35.96	0	0	13.8
2019	2	8	9	55	21	30		0	0	0	0	0	0	35.98	0	0	13.8
2019	2	8	10	5	21	30		0	0	0	0	0	0	36.01	0	0	13.8
2019	2	8	10	15	21	30		0	0	0	0	0	0	36.07	0	0	13.8
2019	2	8	10	25	21	30		0	0	0	0	0	0	36.1	0	0	13.8
2019	2	8	10	35	21	30		0	0	0	0	0	0	36.16	0	0	13.8
2019	2	8	10	45	21	30		0	0	0	0	0	0	36.19	0	0	13.8
2019	2	8	10	55	21	30		0	0	0	0	0	0	36.23	0	0	13.8
2019	2	8	11	5	21	30		0	0	0	0	0	0	36.27	0	0	13.8
2019	2	8	11	15	21	30		0	0	0	0	0	0	36.3	0	0	13.8
2019	2	8	11	25	21	30		0	0	0	0	0	0	36.34	0	0	13.8
2019	2	8	11	35	21	30		0	0	0	0	0	0	36.37	0	0	13.8
2019	2	8	11	45	21	30		0	0	0	0	0	0	36.41	0	0	13.8
2019	2	8	11	55	21	30		0	0	0	0	0	0	36.46	0	0	13.8
2019	2	8	12	5	21	30		0	0	0	0	0	0	36.5	0	0	13.8
2019	2	8	12	15	21	30		0	0	0	0	0	0	36.5	0	0	13.8

Mazourka (0354)

Year	Month	Day	Hour	Minute	Second	Noise3	IceDetection	Heading	Pitch	Roll	StdDevHeading	StdDevPitch	StdDevRoll	Temperature	Pressure	StdDevPressure	Voltage
2019	2	8	12	25	21	30		0	0	0	0	0	0	36.54	0	0	13.8
2019	2	8	12	35	21	30		0	0	0	0	0	0	36.57	0	0	13.8
2019	2	8	12	45	21	31		0	0	0	0	0	0	36.63	0	0	13.8
2019	2	8	12	55	21	31		0	0	0	0	0	0	36.66	0	0	13.8
2019	2	8	13	5	21	30		0	0	0	0	0	0	36.7	0	0	13.8
2019	2	8	13	15	21	30		0	0	0	0	0	0	36.7	0	0	13.8
2019	2	8	13	25	21	30		0	0	0	0	0	0	36.75	0	0	13.8
2019	2	8	13	35	21	30		0	0	0	0	0	0	36.77	0	0	13.8
2019	2	8	13	45	21	30		0	0	0	0	0	0	36.79	0	0	13.8
2019	2	8	13	55	21	30		0	0	0	0	0	0	36.75	0	0	13.8
2019	2	8	14	5	21	30		0	0	0	0	0	0	36.73	0	0	13.8
2019	2	8	14	15	21	30		0	0	0	0	0	0	36.7	0	0	13.8
2019	2	8	14	25	21	29		0	0	0	0	0	0	36.68	0	0	13.8
2019	2	8	14	35	21	30		0	0	0	0	0	0	36.73	0	0	13.8
2019	2	8	14	45	21	30		0	0	0	0	0	0	36.75	0	0	13.8
2019	2	8	14	55	21	30		0	0	0	0	0	0	36.77	0	0	13.8
2019	2	8	15	5	21	30		0	0	0	0	0	0	36.81	0	0	13.8
2019	2	8	15	15	21	31		0	0	0	0	0	0	36.86	0	0	13.8
2019	2	8	15	25	21	30		0	0	0	0	0	0	36.9	0	0	13.4
2019	2	8	15	35	21	30		0	0	0	0	0	0	36.93	0	0	12.8
2019	2	8	15	45	21	31		0	0	0	0	0	0	36.99	0	0	12.8
2019	2	8	15	55	21	30		0	0	0	0	0	0	37.04	0	0	13
2019	2	8	16	5	21	30		0	0	0	0	0	0	37.08	0	0	12.4
2019	2	8	16	15	21	30		0	0	0	0	0	0	37.13	0	0	12.4
2019	2	8	16	25	21	30		0	0	0	0	0	0	37.18	0	0	12.2
2019	2	8	16	35	21	30		0	0	0	0	0	0	37.24	0	0	12.2
2019	2	8	16	45	21	29		0	0	0	0	0	0	37.27	0	0	12.2
2019	2	8	16	55	21	30		0	0	0	0	0	0	37.35	0	0	12.2
2019	2	8	17	5	21	31		0	0	0	0	0	0	37.4	0	0	12
2019	2	8	17	15	21	29		0	0	0	0	0	0	37.45	0	0	12
2019	2	8	17	25	21	30		0	0	0	0	0	0	37.49	0	0	12
2019	2	8	17	35	21	31		0	0	0	0	0	0	37.54	0	0	12
2019	2	8	17	45	21	30		0	0	0	0	0	0	37.6	0	0	12
2019	2	8	17	55	21	29		0	0	0	0	0	0	37.65	0	0	12
2019	2	8	18	5	21	30		0	0	0	0	0	0	37.69	0	0	12
2019	2	8	18	15	21	31		0	0	0	0	0	0	37.72	0	0	12
2019	2	8	18	25	21	30		0	0	0	0	0	0	37.78	0	0	12
2019	2	8	18	35	21	30		0	0	0	0	0	0	37.83	0	0	12
2019	2	8	18	45	21	30		0	0	0	0	0	0	37.85	0	0	12
2019	2	8	18	55	21	30		0	0	0	0	0	0	37.89	0	0	12
2019	2	8	19	5	21	30		0	0	0	0	0	0	37.94	0	0	12
2019	2	8	19	15	21	30		0	0	0	0	0	0	37.96	0	0	12
2019	2	8	19	25	21	29		0	0	0	0	0	0	37.99	0	0	12
2019	2	8	19	35	21	30		0	0	0	0	0	0	38.01	0	0	12
2019	2	8	19	45	21	31		0	0	0	0	0	0	38.03	0	0	12
2019	2	8	19	55	21	30		0	0	0	0	0	0	38.07	0	0	12
2019	2	8	20	5	21	30		0	0	0	0	0	0	38.08	0	0	12

Mazourka (0354)

Year	Month	Day	Hour	Minute	Second	Noise3	IceDetection	Heading	Pitch	Roll	StdDevHeading	StdDevPitch	StdDevRoll	Temperature	Pressure	StdDevPressure	Voltage
2019	2	8	20	15	21	30		0	0	0	0	0	0	38.08	0	0	12
2019	2	8	20	25	21	30		0	0	0	0	0	0	38.1	0	0	12
2019	2	8	20	35	21	30		0	0	0	0	0	0	38.1	0	0	12
2019	2	8	20	45	21	30		0	0	0	0	0	0	38.1	0	0	12
2019	2	8	20	55	21	30		0	0	0	0	0	0	38.08	0	0	12
2019	2	8	21	5	21	30		0	0	0	0	0	0	38.08	0	0	12
2019	2	8	21	15	21	29		0	0	0	0	0	0	38.08	0	0	12
2019	2	8	21	25	21	30		0	0	0	0	0	0	38.07	0	0	12
2019	2	8	21	35	21	29		0	0	0	0	0	0	38.05	0	0	12
2019	2	8	21	45	21	30		0	0	0	0	0	0	38.03	0	0	12
2019	2	8	21	55	21	29		0	0	0	0	0	0	38.01	0	0	12
2019	2	8	22	5	21	30		0	0	0	0	0	0	37.99	0	0	12
2019	2	8	22	15	21	30		0	0	0	0	0	0	37.98	0	0	11.8
2019	2	8	22	25	21	30		0	0	0	0	0	0	37.96	0	0	11.8
2019	2	8	22	35	21	30		0	0	0	0	0	0	37.92	0	0	11.8
2019	2	8	22	45	21	30		0	0	0	0	0	0	37.9	0	0	11.8
2019	2	8	22	55	21	30		0	0	0	0	0	0	37.89	0	0	11.8
2019	2	8	23	5	21	30		0	0	0	0	0	0	37.87	0	0	11.8
2019	2	8	23	15	21	30		0	0	0	0	0	0	37.85	0	0	11.8
2019	2	8	23	25	21	30		0	0	0	0	0	0	37.83	0	0	11.8
2019	2	8	23	35	21	30		0	0	0	0	0	0	37.81	0	0	11.8
2019	2	8	23	45	21	31		0	0	0	0	0	0	37.81	0	0	11.8
2019	2	8	23	55	21	30		0	0	0	0	0	0	37.8	0	0	11.8
2019	2	9	0	5	21	30		0	0	0	0	0	0	37.78	0	0	11.8
2019	2	9	0	15	21	30		0	0	0	0	0	0	37.78	0	0	11.8
2019	2	9	0	25	21	30		0	0	0	0	0	0	37.76	0	0	11.8
2019	2	9	0	35	21	30		0	0	0	0	0	0	37.76	0	0	11.8
2019	2	9	0	45	21	30		0	0	0	0	0	0	37.74	0	0	11.8
2019	2	9	0	55	21	30		0	0	0	0	0	0	37.74	0	0	11.8
2019	2	9	1	5	21	30		0	0	0	0	0	0	37.74	0	0	11.8
2019	2	9	1	15	21	29		0	0	0	0	0	0	37.72	0	0	11.8
2019	2	9	1	25	21	30		0	0	0	0	0	0	37.72	0	0	11.8
2019	2	9	1	35	21	30		0	0	0	0	0	0	37.71	0	0	11.8
2019	2	9	1	45	21	30		0	0	0	0	0	0	37.71	0	0	11.8
2019	2	9	1	55	21	30		0	0	0	0	0	0	37.69	0	0	11.8
2019	2	9	2	5	21	30		0	0	0	0	0	0	37.71	0	0	11.8
2019	2	9	2	15	21	30		0	0	0	0	0	0	37.69	0	0	11.8
2019	2	9	2	25	21	30		0	0	0	0	0	0	37.69	0	0	11.8
2019	2	9	2	35	21	30		0	0	0	0	0	0	37.69	0	0	11.8
2019	2	9	2	45	21	30		0	0	0	0	0	0	37.69	0	0	11.8
2019	2	9	2	55	21	30		0	0	0	0	0	0	37.69	0	0	11.8
2019	2	9	3	5	21	30		0	0	0	0	0	0	37.69	0	0	11.8
2019	2	9	3	15	21	30		0	0	0	0	0	0	37.69	0	0	11.8
2019	2	9	3	25	21	30		0	0	0	0	0	0	37.69	0	0	11.8
2019	2	9	3	35	21	31		0	0	0	0	0	0	37.67	0	0	11.8
2019	2	9	3	45	21	31		0	0	0	0	0	0	37.67	0	0	11.8
2019	2	9	3	55	21	30		0	0	0	0	0	0	37.67	0	0	11.8

Mazourka (0354)

Year	Month	Day	Hour	Minute	Second	Noise3	IceDetection	Heading	Pitch	Roll	StdDevHeading	StdDevPitch	StdDevRoll	Temperature	Pressure	StdDevPressure	Voltage
2019	2	9	4	5	21	30		0	0	0	0	0	0	37.67	0	0	11.8
2019	2	9	4	15	21	30		0	0	0	0	0	0	37.65	0	0	11.8
2019	2	9	4	25	21	30		0	0	0	0	0	0	37.67	0	0	11.8
2019	2	9	4	35	21	30		0	0	0	0	0	0	37.67	0	0	11.8
2019	2	9	4	45	21	30		0	0	0	0	0	0	37.67	0	0	11.8
2019	2	9	4	55	21	30		0	0	0	0	0	0	37.65	0	0	11.8
2019	2	9	5	5	21	30		0	0	0	0	0	0	37.65	0	0	11.8
2019	2	9	5	15	21	29		0	0	0	0	0	0	37.65	0	0	11.8
2019	2	9	5	25	21	30		0	0	0	0	0	0	37.65	0	0	11.8
2019	2	9	5	35	21	29		0	0	0	0	0	0	37.65	0	0	11.8
2019	2	9	5	45	21	30		0	0	0	0	0	0	37.63	0	0	11.8
2019	2	9	5	55	21	30		0	0	0	0	0	0	37.62	0	0	11.8
2019	2	9	6	5	21	30		0	0	0	0	0	0	37.62	0	0	11.8
2019	2	9	6	15	21	30		0	0	0	0	0	0	37.62	0	0	11.8
2019	2	9	6	25	21	30		0	0	0	0	0	0	37.6	0	0	11.8
2019	2	9	6	35	21	30		0	0	0	0	0	0	37.58	0	0	11.8
2019	2	9	6	45	21	30		0	0	0	0	0	0	37.56	0	0	11.8
2019	2	9	6	55	21	30		0	0	0	0	0	0	37.54	0	0	11.8
2019	2	9	7	5	21	30		0	0	0	0	0	0	37.53	0	0	11.8
2019	2	9	7	15	21	30		0	0	0	0	0	0	37.51	0	0	11.8
2019	2	9	7	25	21	30		0	0	0	0	0	0	37.53	0	0	11.8
2019	2	9	7	35	21	30		0	0	0	0	0	0	37.54	0	0	11.8
2019	2	9	7	45	21	30		0	0	0	0	0	0	37.56	0	0	12.4
2019	2	9	7	55	21	30		0	0	0	0	0	0	37.56	0	0	12.2
2019	2	9	8	5	21	30		0	0	0	0	0	0	37.54	0	0	12.2
2019	2	9	8	15	21	30		0	0	0	0	0	0	37.53	0	0	12
2019	2	9	8	25	21	30		0	0	0	0	0	0	37.54	0	0	12.2
2019	2	9	8	35	21	30		0	0	0	0	0	0	37.56	0	0	12.4
2019	2	9	8	45	21	30		0	0	0	0	0	0	37.58	0	0	12.6
2019	2	9	8	55	21	30		0	0	0	0	0	0	37.6	0	0	12.6
2019	2	9	9	5	21	30		0	0	0	0	0	0	37.63	0	0	12.8
2019	2	9	9	15	21	30		0	0	0	0	0	0	37.65	0	0	12.8
2019	2	9	9	25	21	29		0	0	0	0	0	0	37.69	0	0	13
2019	2	9	9	35	21	30		0	0	0	0	0	0	37.65	0	0	12.6
2019	2	9	9	45	21	30		0	0	0	0	0	0	37.74	0	0	14
2019	2	9	9	55	21	29		0	0	0	0	0	0	37.89	0	0	14
2019	2	9	10	5	21	30		0	0	0	0	0	0	37.94	0	0	14
2019	2	9	10	15	21	30		0	0	0	0	0	0	37.99	0	0	13.8
2019	2	9	10	25	21	30		0	0	0	0	0	0	38.03	0	0	13.8
2019	2	9	10	35	21	30		0	0	0	0	0	0	38.1	0	0	13.8
2019	2	9	10	45	21	30		0	0	0	0	0	0	38.14	0	0	13.8
2019	2	9	10	55	21	30		0	0	0	0	0	0	38.19	0	0	13.8
2019	2	9	11	5	21	30		0	0	0	0	0	0	38.25	0	0	13.8
2019	2	9	11	15	21	30		0	0	0	0	0	0	38.3	0	0	13.8
2019	2	9	11	25	21	30		0	0	0	0	0	0	38.35	0	0	13.8
2019	2	9	11	35	21	30		0	0	0	0	0	0	38.39	0	0	13.8
2019	2	9	11	45	21	30		0	0	0	0	0	0	38.44	0	0	13.8

Mazourka (0354)

Year	Month	Day	Hour	Minute	Second	Noise3	IceDetection	Heading	Pitch	Roll	StdDevHeading	StdDevPitch	StdDevRoll	Temperature	Pressure	StdDevPressure	Voltage
2019	2	9	11	55	21	29		0	0	0	0	0	0	38.53	0	0	13.8
2019	2	9	12	5	21	30		0	0	0	0	0	0	38.55	0	0	13.8
2019	2	9	12	15	21	30		0	0	0	0	0	0	38.61	0	0	13.8
2019	2	9	12	25	21	30		0	0	0	0	0	0	38.64	0	0	13.8
2019	2	9	12	35	21	30		0	0	0	0	0	0	38.7	0	0	13.8
2019	2	9	12	45	21	30		0	0	0	0	0	0	38.73	0	0	13.8
2019	2	9	12	55	21	30		0	0	0	0	0	0	38.77	0	0	13.8
2019	2	9	13	5	21	30		0	0	0	0	0	0	38.82	0	0	13.8
2019	2	9	13	15	21	30		0	0	0	0	0	0	38.86	0	0	13.8
2019	2	9	13	25	21	31		0	0	0	0	0	0	38.89	0	0	13.8
2019	2	9	13	35	21	30		0	0	0	0	0	0	38.95	0	0	13.8
2019	2	9	13	45	21	29		0	0	0	0	0	0	38.97	0	0	13.8
2019	2	9	13	55	21	30		0	0	0	0	0	0	39.02	0	0	13.6
2019	2	9	14	5	21	30		0	0	0	0	0	0	39.06	0	0	13.6
2019	2	9	14	15	21	30		0	0	0	0	0	0	39.09	0	0	13.6
2019	2	9	14	25	21	30		0	0	0	0	0	0	39.11	0	0	13.6
2019	2	9	14	35	21	30		0	0	0	0	0	0	39.13	0	0	13.6
2019	2	9	14	45	21	30		0	0	0	0	0	0	39.16	0	0	13.6
2019	2	9	14	55	21	30		0	0	0	0	0	0	39.2	0	0	13.6
2019	2	9	15	5	21	29		0	0	0	0	0	0	39.18	0	0	13.2
2019	2	9	15	15	21	30		0	0	0	0	0	0	39.24	0	0	13.6
2019	2	9	15	25	21	29		0	0	0	0	0	0	39.27	0	0	13.6
2019	2	9	15	35	21	30		0	0	0	0	0	0	39.31	0	0	13.4
2019	2	9	15	45	21	30		0	0	0	0	0	0	39.34	0	0	13.6
2019	2	9	15	55	21	30		0	0	0	0	0	0	39.38	0	0	13.6
2019	2	9	16	5	21	30		0	0	0	0	0	0	39.43	0	0	13.6
2019	2	9	16	15	21	30		0	0	0	0	0	0	39.49	0	0	13.6
2019	2	9	16	25	21	30		0	0	0	0	0	0	39.52	0	0	12.4
2019	2	9	16	35	21	30		0	0	0	0	0	0	39.6	0	0	12.4
2019	2	9	16	45	21	29		0	0	0	0	0	0	39.63	0	0	12.2
2019	2	9	16	55	21	30		0	0	0	0	0	0	39.69	0	0	12.2
2019	2	9	17	5	21	29		0	0	0	0	0	0	39.76	0	0	12.2
2019	2	9	17	15	21	30		0	0	0	0	0	0	39.79	0	0	12
2019	2	9	17	25	21	30		0	0	0	0	0	0	39.85	0	0	12
2019	2	9	17	35	21	29		0	0	0	0	0	0	39.88	0	0	12
2019	2	9	17	45	21	30		0	0	0	0	0	0	39.94	0	0	12
2019	2	9	17	55	21	29		0	0	0	0	0	0	39.99	0	0	12
2019	2	9	18	5	21	29		0	0	0	0	0	0	40.03	0	0	12
2019	2	9	18	15	21	30		0	0	0	0	0	0	40.08	0	0	12
2019	2	9	18	25	21	30		0	0	0	0	0	0	40.12	0	0	12
2019	2	9	18	35	21	30		0	0	0	0	0	0	40.15	0	0	12
2019	2	9	18	45	21	30		0	0	0	0	0	0	40.19	0	0	12
2019	2	9	18	55	21	29		0	0	0	0	0	0	40.23	0	0	12
2019	2	9	19	5	21	29		0	0	0	0	0	0	40.24	0	0	12
2019	2	9	19	15	21	30		0	0	0	0	0	0	40.28	0	0	12
2019	2	9	19	25	21	30		0	0	0	0	0	0	40.3	0	0	12
2019	2	9	19	35	21	30		0	0	0	0	0	0	40.32	0	0	12

Mazourka (0354)

Year	Month	Day	Hour	Minute	Second	Noise3	IceDetection	Heading	Pitch	Roll	StdDevHeading	StdDevPitch	StdDevRoll	Temperature	Pressure	StdDevPressure	Voltage
2019	2	9	19	45	21	30		0	0	0	0	0	0	40.32	0	0	12
2019	2	9	19	55	21	30		0	0	0	0	0	0	40.32	0	0	12
2019	2	9	20	5	21	30		0	0	0	0	0	0	40.32	0	0	12
2019	2	9	20	15	21	30		0	0	0	0	0	0	40.32	0	0	12
2019	2	9	20	25	21	29		0	0	0	0	0	0	40.32	0	0	12
2019	2	9	20	35	21	30		0	0	0	0	0	0	40.3	0	0	12
2019	2	9	20	45	21	29		0	0	0	0	0	0	40.28	0	0	12
2019	2	9	20	55	21	30		0	0	0	0	0	0	40.26	0	0	12
2019	2	9	21	5	21	30		0	0	0	0	0	0	40.24	0	0	12
2019	2	9	21	15	21	30		0	0	0	0	0	0	40.21	0	0	12
2019	2	9	21	25	21	30		0	0	0	0	0	0	40.19	0	0	12
2019	2	9	21	35	21	30		0	0	0	0	0	0	40.15	0	0	12
2019	2	9	21	45	21	29		0	0	0	0	0	0	40.12	0	0	12
2019	2	9	21	55	21	29		0	0	0	0	0	0	40.08	0	0	11.8
2019	2	9	22	5	21	30		0	0	0	0	0	0	40.05	0	0	11.8
2019	2	9	22	15	21	30		0	0	0	0	0	0	39.99	0	0	11.8
2019	2	9	22	25	21	30		0	0	0	0	0	0	39.96	0	0	11.8
2019	2	9	22	35	21	30		0	0	0	0	0	0	39.92	0	0	11.8
2019	2	9	22	45	21	30		0	0	0	0	0	0	39.88	0	0	11.8
2019	2	9	22	55	21	29		0	0	0	0	0	0	39.85	0	0	11.8
2019	2	9	23	5	21	30		0	0	0	0	0	0	39.79	0	0	11.8
2019	2	9	23	15	21	30		0	0	0	0	0	0	39.76	0	0	11.8
2019	2	9	23	25	21	30		0	0	0	0	0	0	39.7	0	0	11.8
2019	2	9	23	35	21	30		0	0	0	0	0	0	39.67	0	0	11.8
2019	2	9	23	45	21	30		0	0	0	0	0	0	39.63	0	0	11.8
2019	2	9	23	55	21	30		0	0	0	0	0	0	39.6	0	0	11.8
2019	2	10	0	5	21	30		0	0	0	0	0	0	39.56	0	0	11.8
2019	2	10	0	15	21	29		0	0	0	0	0	0	39.52	0	0	11.8
2019	2	10	0	25	21	30		0	0	0	0	0	0	39.49	0	0	11.8
2019	2	10	0	35	21	30		0	0	0	0	0	0	39.43	0	0	11.8
2019	2	10	0	45	21	30		0	0	0	0	0	0	39.42	0	0	11.8
2019	2	10	0	55	21	29		0	0	0	0	0	0	39.38	0	0	11.8
2019	2	10	1	5	21	30		0	0	0	0	0	0	39.34	0	0	11.8
2019	2	10	1	15	21	29		0	0	0	0	0	0	39.31	0	0	11.8
2019	2	10	1	25	21	29		0	0	0	0	0	0	39.27	0	0	11.8
2019	2	10	1	35	21	30		0	0	0	0	0	0	39.25	0	0	11.8
2019	2	10	1	45	21	29		0	0	0	0	0	0	39.22	0	0	11.8
2019	2	10	1	55	21	30		0	0	0	0	0	0	39.18	0	0	11.8
2019	2	10	2	5	21	30		0	0	0	0	0	0	39.16	0	0	11.8
2019	2	10	2	15	21	29		0	0	0	0	0	0	39.13	0	0	11.8
2019	2	10	2	25	21	30		0	0	0	0	0	0	39.09	0	0	11.8
2019	2	10	2	35	21	30		0	0	0	0	0	0	39.06	0	0	11.8
2019	2	10	2	45	21	30		0	0	0	0	0	0	39.02	0	0	11.8
2019	2	10	2	55	21	30		0	0	0	0	0	0	38.98	0	0	11.8
2019	2	10	3	5	21	30		0	0	0	0	0	0	38.95	0	0	11.8
2019	2	10	3	15	21	30		0	0	0	0	0	0	38.93	0	0	11.8
2019	2	10	3	25	21	30		0	0	0	0	0	0	38.89	0	0	11.8

Mazourka (0354)

Year	Month	Day	Hour	Minute	Second	Noise3	IceDetection	Heading	Pitch	Roll	StdDevHeading	StdDevPitch	StdDevRoll	Temperature	Pressure	StdDevPressure	Voltage
2019	2	10	3	35	21	29		0	0	0	0	0	0	38.86	0	0	11.8
2019	2	10	3	45	21	30		0	0	0	0	0	0	38.82	0	0	11.8
2019	2	10	3	55	21	30		0	0	0	0	0	0	38.79	0	0	11.8
2019	2	10	4	5	21	30		0	0	0	0	0	0	38.75	0	0	11.8
2019	2	10	4	15	21	30		0	0	0	0	0	0	38.71	0	0	11.8
2019	2	10	4	25	21	30		0	0	0	0	0	0	38.68	0	0	11.8
2019	2	10	4	35	21	31		0	0	0	0	0	0	38.64	0	0	11.8
2019	2	10	4	45	21	30		0	0	0	0	0	0	38.61	0	0	11.8
2019	2	10	4	55	21	30		0	0	0	0	0	0	38.57	0	0	11.8
2019	2	10	5	5	21	30		0	0	0	0	0	0	38.55	0	0	11.8
2019	2	10	5	15	21	30		0	0	0	0	0	0	38.5	0	0	11.8
2019	2	10	5	25	21	30		0	0	0	0	0	0	38.48	0	0	11.8
2019	2	10	5	35	21	30		0	0	0	0	0	0	38.44	0	0	11.8
2019	2	10	5	45	21	30		0	0	0	0	0	0	38.41	0	0	11.8
2019	2	10	5	55	21	30		0	0	0	0	0	0	38.37	0	0	11.8
2019	2	10	6	5	21	30		0	0	0	0	0	0	38.34	0	0	11.8
2019	2	10	6	15	21	30		0	0	0	0	0	0	38.32	0	0	11.8
2019	2	10	6	25	21	30		0	0	0	0	0	0	38.28	0	0	11.8
2019	2	10	6	35	21	30		0	0	0	0	0	0	38.25	0	0	11.8
2019	2	10	6	45	21	29		0	0	0	0	0	0	38.23	0	0	11.8
2019	2	10	6	55	21	30		0	0	0	0	0	0	38.21	0	0	11.8
2019	2	10	7	5	21	30		0	0	0	0	0	0	38.19	0	0	11.8
2019	2	10	7	15	21	30		0	0	0	0	0	0	38.17	0	0	11.8
2019	2	10	7	25	21	29		0	0	0	0	0	0	38.16	0	0	11.8
2019	2	10	7	35	21	30		0	0	0	0	0	0	38.16	0	0	11.8
2019	2	10	7	45	21	30		0	0	0	0	0	0	38.12	0	0	11.8
2019	2	10	7	55	21	29		0	0	0	0	0	0	38.1	0	0	11.8
2019	2	10	8	5	21	30		0	0	0	0	0	0	38.1	0	0	11.8
2019	2	10	8	15	21	30		0	0	0	0	0	0	38.08	0	0	11.8
2019	2	10	8	25	21	30		0	0	0	0	0	0	38.07	0	0	11.8
2019	2	10	8	35	21	30		0	0	0	0	0	0	38.05	0	0	11.8
2019	2	10	8	45	21	30		0	0	0	0	0	0	38.03	0	0	11.8
2019	2	10	8	55	21	30		0	0	0	0	0	0	38.01	0	0	11.8
2019	2	10	9	5	21	30		0	0	0	0	0	0	38.01	0	0	11.8
2019	2	10	9	15	21	30		0	0	0	0	0	0	37.99	0	0	11.8
2019	2	10	9	25	21	30		0	0	0	0	0	0	37.98	0	0	11.8
2019	2	10	9	35	21	30		0	0	0	0	0	0	37.98	0	0	11.8
2019	2	10	9	45	21	31		0	0	0	0	0	0	37.98	0	0	11.8
2019	2	10	9	55	21	29		0	0	0	0	0	0	37.94	0	0	11.8
2019	2	10	10	5	21	30		0	0	0	0	0	0	37.94	0	0	11.8
2019	2	10	10	15	21	30		0	0	0	0	0	0	37.92	0	0	11.8
2019	2	10	10	25	21	29		0	0	0	0	0	0	37.92	0	0	11.8
2019	2	10	10	35	21	30		0	0	0	0	0	0	37.92	0	0	11.8
2019	2	10	10	45	21	30		0	0	0	0	0	0	37.9	0	0	11.8
2019	2	10	10	55	21	30		0	0	0	0	0	0	37.9	0	0	11.8
2019	2	10	11	5	21	30		0	0	0	0	0	0	37.9	0	0	11.8
2019	2	10	11	15	21	30		0	0	0	0	0	0	37.9	0	0	11.8

Mazourka (0354)

Year	Month	Day	Hour	Minute	Second	Noise3	IceDetection	Heading	Pitch	Roll	StdDevHeading	StdDevPitch	StdDevRoll	Temperature	Pressure	StdDevPressure	Voltage
2019	2	10	11	25	21	29		0	0	0	0	0	0	37.89	0	0	11.8
2019	2	10	11	35	21	30		0	0	0	0	0	0	37.9	0	0	11.8
2019	2	10	11	45	21	30		0	0	0	0	0	0	37.9	0	0	11.8
2019	2	10	11	55	21	30		0	0	0	0	0	0	37.9	0	0	11.8
2019	2	10	12	5	21	30		0	0	0	0	0	0	37.89	0	0	11.8
2019	2	10	12	15	21	30		0	0	0	0	0	0	37.87	0	0	11.8
2019	2	10	12	25	21	30		0	0	0	0	0	0	37.89	0	0	11.8
2019	2	10	12	35	21	30		0	0	0	0	0	0	37.89	0	0	11.8
2019	2	10	12	45	21	30		0	0	0	0	0	0	37.92	0	0	12
2019	2	10	12	55	21	29		0	0	0	0	0	0	37.92	0	0	12
2019	2	10	13	5	21	30		0	0	0	0	0	0	37.96	0	0	12.2
2019	2	10	13	15	21	30		0	0	0	0	0	0	37.98	0	0	12.2
2019	2	10	13	25	21	30		0	0	0	0	0	0	37.99	0	0	12.2
2019	2	10	13	35	21	30		0	0	0	0	0	0	38.01	0	0	12.2
2019	2	10	13	45	21	30		0	0	0	0	0	0	38.01	0	0	12.2
2019	2	10	13	55	21	30		0	0	0	0	0	0	38.01	0	0	12.2
2019	2	10	14	5	21	30		0	0	0	0	0	0	38.05	0	0	12.2
2019	2	10	14	15	21	30		0	0	0	0	0	0	38.07	0	0	12.2
2019	2	10	14	25	21	30		0	0	0	0	0	0	38.1	0	0	12.4
2019	2	10	14	35	21	30		0	0	0	0	0	0	38.1	0	0	12.4
2019	2	10	14	45	21	30		0	0	0	0	0	0	38.14	0	0	12.4
2019	2	10	14	55	21	30		0	0	0	0	0	0	38.16	0	0	12.4
2019	2	10	15	5	21	30		0	0	0	0	0	0	38.16	0	0	12.4
2019	2	10	15	15	21	30		0	0	0	0	0	0	38.17	0	0	12.4
2019	2	10	15	25	21	29		0	0	0	0	0	0	38.19	0	0	12.4
2019	2	10	15	35	21	30		0	0	0	0	0	0	38.19	0	0	12.4
2019	2	10	15	45	21	30		0	0	0	0	0	0	38.19	0	0	12.6
2019	2	10	15	55	21	30		0	0	0	0	0	0	38.25	0	0	12.8
2019	2	10	16	5	21	30		0	0	0	0	0	0	38.26	0	0	12.6
2019	2	10	16	15	21	29		0	0	0	0	0	0	38.25	0	0	12.4
2019	2	10	16	25	21	30		0	0	0	0	0	0	38.25	0	0	12.2
2019	2	10	16	35	21	30		0	0	0	0	0	0	38.26	0	0	12.2
2019	2	10	16	45	21	30		0	0	0	0	0	0	38.26	0	0	12.2
2019	2	10	16	55	21	30		0	0	0	0	0	0	38.26	0	0	12
2019	2	10	17	5	21	30		0	0	0	0	0	0	38.25	0	0	12
2019	2	10	17	15	21	31		0	0	0	0	0	0	38.25	0	0	12
2019	2	10	17	25	21	30		0	0	0	0	0	0	38.25	0	0	12
2019	2	10	17	35	21	30		0	0	0	0	0	0	38.26	0	0	12
2019	2	10	17	45	21	30		0	0	0	0	0	0	38.25	0	0	11.8
2019	2	10	17	55	21	30		0	0	0	0	0	0	38.26	0	0	11.8
2019	2	10	18	5	21	30		0	0	0	0	0	0	38.26	0	0	11.8
2019	2	10	18	15	21	30		0	0	0	0	0	0	38.26	0	0	11.8
2019	2	10	18	25	21	30		0	0	0	0	0	0	38.26	0	0	11.8
2019	2	10	18	35	21	30		0	0	0	0	0	0	38.26	0	0	11.8
2019	2	10	18	45	21	31		0	0	0	0	0	0	38.26	0	0	11.8
2019	2	10	18	55	21	30		0	0	0	0	0	0	38.26	0	0	11.8
2019	2	10	19	5	21	29		0	0	0	0	0	0	38.26	0	0	11.8

Mazourka (0354)

Year	Month	Day	Hour	Minute	Second	Noise3	IceDetection	Heading	Pitch	Roll	StdDevHeading	StdDevPitch	StdDevRoll	Temperature	Pressure	StdDevPressure	Voltage
2019	2	10	19	15	21	30		0	0	0	0	0	0	38.28	0	0	11.8
2019	2	10	19	25	21	30		0	0	0	0	0	0	38.28	0	0	11.8
2019	2	10	19	35	21	30		0	0	0	0	0	0	38.26	0	0	11.8
2019	2	10	19	45	21	30		0	0	0	0	0	0	38.28	0	0	11.8
2019	2	10	19	55	21	30		0	0	0	0	0	0	38.28	0	0	11.8
2019	2	10	20	5	21	30		0	0	0	0	0	0	38.26	0	0	11.6
2019	2	10	20	15	21	30		0	0	0	0	0	0	38.26	0	0	11.6
2019	2	10	20	25	21	30		0	0	0	0	0	0	38.25	0	0	11.6
2019	2	10	20	35	21	29		0	0	0	0	0	0	38.25	0	0	11.6
2019	2	10	20	45	21	29		0	0	0	0	0	0	38.23	0	0	11.6
2019	2	10	20	55	21	30		0	0	0	0	0	0	38.23	0	0	11.6
2019	2	10	21	5	21	30		0	0	0	0	0	0	38.21	0	0	11.6
2019	2	10	21	15	21	30		0	0	0	0	0	0	38.21	0	0	11.6
2019	2	10	21	25	21	30		0	0	0	0	0	0	38.19	0	0	11.6
2019	2	10	21	35	21	29		0	0	0	0	0	0	38.19	0	0	11.6
2019	2	10	21	45	21	30		0	0	0	0	0	0	38.16	0	0	11.6
2019	2	10	21	55	21	30		0	0	0	0	0	0	38.16	0	0	11.6
2019	2	10	22	5	21	29		0	0	0	0	0	0	38.14	0	0	11.6
2019	2	10	22	15	21	30		0	0	0	0	0	0	38.12	0	0	11.6
2019	2	10	22	25	21	30		0	0	0	0	0	0	38.1	0	0	11.6
2019	2	10	22	35	21	30		0	0	0	0	0	0	38.08	0	0	11.6
2019	2	10	22	45	21	30		0	0	0	0	0	0	38.05	0	0	11.6
2019	2	10	22	55	21	30		0	0	0	0	0	0	38.03	0	0	11.6
2019	2	10	23	5	21	30		0	0	0	0	0	0	37.99	0	0	11.6
2019	2	10	23	15	21	30		0	0	0	0	0	0	37.96	0	0	11.6
2019	2	10	23	25	21	30		0	0	0	0	0	0	37.92	0	0	11.6
2019	2	10	23	35	21	30		0	0	0	0	0	0	37.9	0	0	11.6
2019	2	10	23	45	21	30		0	0	0	0	0	0	37.85	0	0	11.6
2019	2	10	23	55	21	30		0	0	0	0	0	0	37.81	0	0	11.6
2019	2	11	0	5	21	30		0	0	0	0	0	0	37.76	0	0	11.6
2019	2	11	0	15	21	30		0	0	0	0	0	0	37.74	0	0	11.6
2019	2	11	0	25	21	29		0	0	0	0	0	0	37.69	0	0	11.6
2019	2	11	0	35	21	30		0	0	0	0	0	0	37.65	0	0	11.6
2019	2	11	0	45	21	30		0	0	0	0	0	0	37.6	0	0	11.6
2019	2	11	0	55	21	30		0	0	0	0	0	0	37.58	0	0	11.6
2019	2	11	1	5	21	30		0	0	0	0	0	0	37.53	0	0	11.6
2019	2	11	1	15	21	30		0	0	0	0	0	0	37.49	0	0	11.6
2019	2	11	1	25	21	29		0	0	0	0	0	0	37.45	0	0	11.6
2019	2	11	1	35	21	30		0	0	0	0	0	0	37.4	0	0	11.6
2019	2	11	1	45	21	31		0	0	0	0	0	0	37.36	0	0	11.6
2019	2	11	1	55	21	30		0	0	0	0	0	0	37.33	0	0	11.6
2019	2	11	2	5	21	30		0	0	0	0	0	0	37.27	0	0	11.6
2019	2	11	2	15	21	29		0	0	0	0	0	0	37.24	0	0	11.6
2019	2	11	2	25	21	30		0	0	0	0	0	0	37.18	0	0	11.6
2019	2	11	2	35	21	30		0	0	0	0	0	0	37.13	0	0	11.6
2019	2	11	2	45	21	30		0	0	0	0	0	0	37.08	0	0	11.6
2019	2	11	2	55	21	30		0	0	0	0	0	0	37.04	0	0	11.6

Mazourka (0354)

Year	Month	Day	Hour	Minute	Second	Noise3	IceDetection	Heading	Pitch	Roll	StdDevHeading	StdDevPitch	StdDevRoll	Temperature	Pressure	StdDevPressure	Voltage
2019	2	11	3	5	21	30		0	0	0	0	0	0	37	0	0	11.6
2019	2	11	3	15	21	30		0	0	0	0	0	0	36.95	0	0	11.6
2019	2	11	3	25	21	30		0	0	0	0	0	0	36.91	0	0	11.6
2019	2	11	3	35	21	30		0	0	0	0	0	0	36.86	0	0	11.6
2019	2	11	3	45	21	30		0	0	0	0	0	0	36.82	0	0	11.6
2019	2	11	3	55	21	30		0	0	0	0	0	0	36.79	0	0	11.6
2019	2	11	4	5	21	30		0	0	0	0	0	0	36.72	0	0	11.6
2019	2	11	4	15	21	30		0	0	0	0	0	0	36.68	0	0	11.6
2019	2	11	4	25	21	30		0	0	0	0	0	0	36.63	0	0	11.6
2019	2	11	4	35	21	30		0	0	0	0	0	0	36.57	0	0	11.6
2019	2	11	4	45	21	30		0	0	0	0	0	0	36.54	0	0	11.6
2019	2	11	4	55	21	30		0	0	0	0	0	0	36.5	0	0	11.6
2019	2	11	5	5	21	31		0	0	0	0	0	0	36.45	0	0	11.6
2019	2	11	5	15	21	30		0	0	0	0	0	0	36.39	0	0	11.6
2019	2	11	5	25	21	31		0	0	0	0	0	0	36.34	0	0	11.6
2019	2	11	5	35	21	30		0	0	0	0	0	0	36.3	0	0	11.6
2019	2	11	5	45	21	30		0	0	0	0	0	0	36.25	0	0	11.6
2019	2	11	5	55	21	30		0	0	0	0	0	0	36.19	0	0	11.6
2019	2	11	6	5	21	30		0	0	0	0	0	0	36.14	0	0	11.6
2019	2	11	6	15	21	30		0	0	0	0	0	0	36.09	0	0	11.6
2019	2	11	6	25	21	30		0	0	0	0	0	0	36.05	0	0	11.6
2019	2	11	6	35	21	30		0	0	0	0	0	0	36	0	0	11.6
2019	2	11	6	45	21	31		0	0	0	0	0	0	35.94	0	0	11.6
2019	2	11	6	55	21	30		0	0	0	0	0	0	35.89	0	0	11.6
2019	2	11	7	5	21	30		0	0	0	0	0	0	35.83	0	0	11.6
2019	2	11	7	15	21	30		0	0	0	0	0	0	35.8	0	0	11.6
2019	2	11	7	25	21	30		0	0	0	0	0	0	35.74	0	0	11.6
2019	2	11	7	35	21	30		0	0	0	0	0	0	35.71	0	0	12
2019	2	11	7	45	21	30		0	0	0	0	0	0	35.65	0	0	12.6
2019	2	11	7	55	21	30		0	0	0	0	0	0	35.62	0	0	13.2
2019	2	11	8	5	21	29		0	0	0	0	0	0	35.62	0	0	13.4
2019	2	11	8	15	21	30		0	0	0	0	0	0	35.62	0	0	13.4
2019	2	11	8	25	21	30		0	0	0	0	0	0	35.6	0	0	13.6
2019	2	11	8	35	21	31		0	0	0	0	0	0	35.6	0	0	13.8
2019	2	11	8	45	21	30		0	0	0	0	0	0	35.62	0	0	14
2019	2	11	8	55	21	30		0	0	0	0	0	0	35.62	0	0	14
2019	2	11	9	5	21	30		0	0	0	0	0	0	35.62	0	0	14
2019	2	11	9	15	21	30		0	0	0	0	0	0	35.64	0	0	14
2019	2	11	9	25	21	30		0	0	0	0	0	0	35.65	0	0	14
2019	2	11	9	35	21	30		0	0	0	0	0	0	35.67	0	0	14
2019	2	11	9	45	21	30		0	0	0	0	0	0	35.69	0	0	14
2019	2	11	9	55	21	30		0	0	0	0	0	0	35.73	0	0	14
2019	2	11	10	5	21	30		0	0	0	0	0	0	35.73	0	0	13.8
2019	2	11	10	15	21	31		0	0	0	0	0	0	35.76	0	0	13.8
2019	2	11	10	25	21	30		0	0	0	0	0	0	35.8	0	0	13.8
2019	2	11	10	35	21	30		0	0	0	0	0	0	35.82	0	0	13.8
2019	2	11	10	45	21	30		0	0	0	0	0	0	35.87	0	0	13.8

Mazourka (0354)

Year	Month	Day	Hour	Minute	Second	Noise3	IceDetection	Heading	Pitch	Roll	StdDevHeading	StdDevPitch	StdDevRoll	Temperature	Pressure	StdDevPressure	Voltage
2019	2	11	10	55	21	30		0	0	0	0	0	0	35.87	0	0	13.8
2019	2	11	11	5	21	30		0	0	0	0	0	0	35.92	0	0	13.8
2019	2	11	11	15	21	30		0	0	0	0	0	0	35.96	0	0	13.8
2019	2	11	11	25	21	30		0	0	0	0	0	0	36	0	0	13.8
2019	2	11	11	35	21	30		0	0	0	0	0	0	36.03	0	0	13.8
2019	2	11	11	45	21	30		0	0	0	0	0	0	36.05	0	0	13.8
2019	2	11	11	55	21	31		0	0	0	0	0	0	36.09	0	0	13.8
2019	2	11	12	5	21	31		0	0	0	0	0	0	36.12	0	0	13.8
2019	2	11	12	15	21	30		0	0	0	0	0	0	36.14	0	0	13.8
2019	2	11	12	25	21	30		0	0	0	0	0	0	36.16	0	0	13.8
2019	2	11	12	35	21	30		0	0	0	0	0	0	36.19	0	0	13.8
2019	2	11	12	45	21	30		0	0	0	0	0	0	36.23	0	0	13.8
2019	2	11	12	55	21	30		0	0	0	0	0	0	36.23	0	0	13.8
2019	2	11	13	5	21	30		0	0	0	0	0	0	36.27	0	0	13.8
2019	2	11	13	15	21	30		0	0	0	0	0	0	36.27	0	0	13.8
2019	2	11	13	25	21	30		0	0	0	0	0	0	36.28	0	0	13.8
2019	2	11	13	35	21	30		0	0	0	0	0	0	36.3	0	0	13.8
2019	2	11	13	45	21	30		0	0	0	0	0	0	36.28	0	0	13.8
2019	2	11	13	55	21	31		0	0	0	0	0	0	36.3	0	0	13.8
2019	2	11	14	5	21	29		0	0	0	0	0	0	36.34	0	0	13.8
2019	2	11	14	15	21	31		0	0	0	0	0	0	36.36	0	0	13.8
2019	2	11	14	25	21	30		0	0	0	0	0	0	36.37	0	0	13.8
2019	2	11	14	35	21	30		0	0	0	0	0	0	36.37	0	0	13.8
2019	2	11	14	45	21	30		0	0	0	0	0	0	36.37	0	0	13.8
2019	2	11	14	55	21	30		0	0	0	0	0	0	36.39	0	0	13.8
2019	2	11	15	5	21	30		0	0	0	0	0	0	36.39	0	0	13.8
2019	2	11	15	15	21	30		0	0	0	0	0	0	36.39	0	0	13.8
2019	2	11	15	25	21	30		0	0	0	0	0	0	36.41	0	0	13.8
2019	2	11	15	35	21	30		0	0	0	0	0	0	36.41	0	0	13.8
2019	2	11	15	45	21	30		0	0	0	0	0	0	36.41	0	0	13.8
2019	2	11	15	55	21	30		0	0	0	0	0	0	36.43	0	0	13.8
2019	2	11	16	5	21	30		0	0	0	0	0	0	36.43	0	0	13.8
2019	2	11	16	15	21	30		0	0	0	0	0	0	36.45	0	0	13.8
2019	2	11	16	25	21	31		0	0	0	0	0	0	36.48	0	0	13.8
2019	2	11	16	35	21	30		0	0	0	0	0	0	36.52	0	0	13.8
2019	2	11	16	45	21	31		0	0	0	0	0	0	36.55	0	0	12.6
2019	2	11	16	55	21	29		0	0	0	0	0	0	36.59	0	0	12.2
2019	2	11	17	5	21	30		0	0	0	0	0	0	36.63	0	0	12.2
2019	2	11	17	15	21	30		0	0	0	0	0	0	36.66	0	0	12.2
2019	2	11	17	25	21	30		0	0	0	0	0	0	36.7	0	0	12.2
2019	2	11	17	35	21	30		0	0	0	0	0	0	36.72	0	0	12.2
2019	2	11	17	45	21	30		0	0	0	0	0	0	36.75	0	0	12
2019	2	11	17	55	21	30		0	0	0	0	0	0	36.79	0	0	12
2019	2	11	18	5	21	30		0	0	0	0	0	0	36.81	0	0	12
2019	2	11	18	15	21	30		0	0	0	0	0	0	36.84	0	0	12
2019	2	11	18	25	21	30		0	0	0	0	0	0	36.86	0	0	12
2019	2	11	18	35	21	30		0	0	0	0	0	0	36.9	0	0	12

Mazourka (0354)

Year	Month	Day	Hour	Minute	Second	Noise3	IceDetection	Heading	Pitch	Roll	StdDevHeading	StdDevPitch	StdDevRoll	Temperature	Pressure	StdDevPressure	Voltage
2019	2	11	18	45	21	29		0	0	0	0	0	0	36.93	0	0	12
2019	2	11	18	55	21	30		0	0	0	0	0	0	36.95	0	0	12
2019	2	11	19	5	21	30		0	0	0	0	0	0	36.97	0	0	12
2019	2	11	19	15	21	31		0	0	0	0	0	0	36.99	0	0	12
2019	2	11	19	25	21	30		0	0	0	0	0	0	37	0	0	12
2019	2	11	19	35	21	30		0	0	0	0	0	0	37	0	0	12
2019	2	11	19	45	21	30		0	0	0	0	0	0	37	0	0	12
2019	2	11	19	55	21	30		0	0	0	0	0	0	37	0	0	12
2019	2	11	20	5	21	30		0	0	0	0	0	0	37	0	0	12
2019	2	11	20	15	21	30		0	0	0	0	0	0	36.99	0	0	12
2019	2	11	20	25	21	30		0	0	0	0	0	0	36.99	0	0	12
2019	2	11	20	35	21	31		0	0	0	0	0	0	36.99	0	0	12
2019	2	11	20	45	21	30		0	0	0	0	0	0	36.95	0	0	12
2019	2	11	20	55	21	30		0	0	0	0	0	0	36.95	0	0	12
2019	2	11	21	5	21	30		0	0	0	0	0	0	36.91	0	0	12
2019	2	11	21	15	21	30		0	0	0	0	0	0	36.9	0	0	12
2019	2	11	21	25	21	30		0	0	0	0	0	0	36.86	0	0	12
2019	2	11	21	35	21	30		0	0	0	0	0	0	36.84	0	0	12
2019	2	11	21	45	21	30		0	0	0	0	0	0	36.79	0	0	12
2019	2	11	21	55	21	30		0	0	0	0	0	0	36.75	0	0	12
2019	2	11	22	5	21	30		0	0	0	0	0	0	36.72	0	0	12
2019	2	11	22	15	21	30		0	0	0	0	0	0	36.66	0	0	12
2019	2	11	22	25	21	30		0	0	0	0	0	0	36.63	0	0	12
2019	2	11	22	35	21	30		0	0	0	0	0	0	36.57	0	0	12
2019	2	11	22	45	21	30		0	0	0	0	0	0	36.54	0	0	11.8
2019	2	11	22	55	21	30		0	0	0	0	0	0	36.46	0	0	11.8
2019	2	11	23	5	21	31		0	0	0	0	0	0	36.43	0	0	11.8
2019	2	11	23	15	21	30		0	0	0	0	0	0	36.36	0	0	11.8
2019	2	11	23	25	21	30		0	0	0	0	0	0	36.3	0	0	11.8
2019	2	11	23	35	21	30		0	0	0	0	0	0	36.27	0	0	11.8
2019	2	11	23	45	21	31		0	0	0	0	0	0	36.21	0	0	11.8
2019	2	11	23	55	21	30		0	0	0	0	0	0	36.16	0	0	11.8
2019	2	12	0	5	21	31		0	0	0	0	0	0	36.12	0	0	11.8
2019	2	12	0	15	21	30		0	0	0	0	0	0	36.07	0	0	11.8
2019	2	12	0	25	21	31		0	0	0	0	0	0	36.01	0	0	11.8
2019	2	12	0	35	21	30		0	0	0	0	0	0	35.98	0	0	11.8
2019	2	12	0	45	21	31		0	0	0	0	0	0	35.92	0	0	11.8
2019	2	12	0	55	21	29		0	0	0	0	0	0	35.87	0	0	11.8
2019	2	12	1	5	21	30		0	0	0	0	0	0	35.83	0	0	11.8
2019	2	12	1	15	21	30		0	0	0	0	0	0	35.78	0	0	11.8
2019	2	12	1	25	21	30		0	0	0	0	0	0	35.73	0	0	11.8
2019	2	12	1	35	21	30		0	0	0	0	0	0	35.71	0	0	11.8
2019	2	12	1	45	21	30		0	0	0	0	0	0	35.65	0	0	11.8
2019	2	12	1	55	21	30		0	0	0	0	0	0	35.6	0	0	11.8
2019	2	12	2	5	21	30		0	0	0	0	0	0	35.56	0	0	11.8
2019	2	12	2	15	21	31		0	0	0	0	0	0	35.51	0	0	11.8
2019	2	12	2	25	21	30		0	0	0	0	0	0	35.46	0	0	11.8

Mazourka (0354)

Year	Month	Day	Hour	Minute	Second	Noise3	IceDetection	Heading	Pitch	Roll	StdDevHeading	StdDevPitch	StdDevRoll	Temperature	Pressure	StdDevPressure	Voltage
2019	2	12	2	35	21	30		0	0	0	0	0	0	35.4	0	0	11.8
2019	2	12	2	45	21	31		0	0	0	0	0	0	35.37	0	0	11.8
2019	2	12	2	55	21	31		0	0	0	0	0	0	35.33	0	0	11.8
2019	2	12	3	5	21	30		0	0	0	0	0	0	35.28	0	0	11.8
2019	2	12	3	15	21	30		0	0	0	0	0	0	35.22	0	0	11.8
2019	2	12	3	25	21	30		0	0	0	0	0	0	35.19	0	0	11.8
2019	2	12	3	35	21	30		0	0	0	0	0	0	35.13	0	0	11.8
2019	2	12	3	45	21	30		0	0	0	0	0	0	35.08	0	0	11.8
2019	2	12	3	55	21	31		0	0	0	0	0	0	35.04	0	0	11.8
2019	2	12	4	5	21	30		0	0	0	0	0	0	34.99	0	0	11.8
2019	2	12	4	15	21	30		0	0	0	0	0	0	34.93	0	0	11.8
2019	2	12	4	25	21	30		0	0	0	0	0	0	34.9	0	0	11.8
2019	2	12	4	35	21	30		0	0	0	0	0	0	34.83	0	0	11.8
2019	2	12	4	45	21	31		0	0	0	0	0	0	34.81	0	0	11.8
2019	2	12	4	55	21	30		0	0	0	0	0	0	34.74	0	0	11.8
2019	2	12	5	5	21	30		0	0	0	0	0	0	34.68	0	0	11.8
2019	2	12	5	15	21	30		0	0	0	0	0	0	34.63	0	0	11.8
2019	2	12	5	25	21	31		0	0	0	0	0	0	34.59	0	0	11.8
2019	2	12	5	35	21	30		0	0	0	0	0	0	34.54	0	0	11.8
2019	2	12	5	45	21	30		0	0	0	0	0	0	34.48	0	0	11.8
2019	2	12	5	55	21	30		0	0	0	0	0	0	34.45	0	0	11.8
2019	2	12	6	5	21	30		0	0	0	0	0	0	34.38	0	0	11.8
2019	2	12	6	15	21	30		0	0	0	0	0	0	34.34	0	0	11.8
2019	2	12	6	25	21	30		0	0	0	0	0	0	34.29	0	0	11.8
2019	2	12	6	35	21	30		0	0	0	0	0	0	34.23	0	0	11.8
2019	2	12	6	45	21	30		0	0	0	0	0	0	34.18	0	0	11.8
2019	2	12	6	55	21	30		0	0	0	0	0	0	34.12	0	0	11.8
2019	2	12	7	5	21	30		0	0	0	0	0	0	34.07	0	0	11.8
2019	2	12	7	15	21	30		0	0	0	0	0	0	34.03	0	0	11.8
2019	2	12	7	25	21	31		0	0	0	0	0	0	33.98	0	0	11.8
2019	2	12	7	35	21	30		0	0	0	0	0	0	33.96	0	0	12
2019	2	12	7	45	21	31		0	0	0	0	0	0	33.91	0	0	12.2
2019	2	12	7	55	21	30		0	0	0	0	0	0	33.89	0	0	12.6
2019	2	12	8	5	21	30		0	0	0	0	0	0	33.87	0	0	12.8
2019	2	12	8	15	21	30		0	0	0	0	0	0	33.85	0	0	12.8
2019	2	12	8	25	21	29		0	0	0	0	0	0	33.85	0	0	13.2
2019	2	12	8	35	21	30		0	0	0	0	0	0	33.82	0	0	13
2019	2	12	8	45	21	30		0	0	0	0	0	0	33.82	0	0	13.4
2019	2	12	8	55	21	31		0	0	0	0	0	0	33.85	0	0	14
2019	2	12	9	5	21	30		0	0	0	0	0	0	33.85	0	0	14.2
2019	2	12	9	15	21	31		0	0	0	0	0	0	33.87	0	0	14
2019	2	12	9	25	21	30		0	0	0	0	0	0	33.91	0	0	14
2019	2	12	9	35	21	31		0	0	0	0	0	0	33.96	0	0	14
2019	2	12	9	45	21	30		0	0	0	0	0	0	33.96	0	0	14
2019	2	12	9	55	21	30		0	0	0	0	0	0	34	0	0	14
2019	2	12	10	5	21	30		0	0	0	0	0	0	34.03	0	0	13.8
2019	2	12	10	15	21	30		0	0	0	0	0	0	34.09	0	0	13.8

Mazourka (0354)

Year	Month	Day	Hour	Minute	Second	Noise3	IceDetection	Heading	Pitch	Roll	StdDevHeading	StdDevPitch	StdDevRoll	Temperature	Pressure	StdDevPressure	Voltage
2019	2	12	10	25	21	31		0	0	0	0	0	0	34.14	0	0	13.8
2019	2	12	10	35	21	30		0	0	0	0	0	0	34.18	0	0	13.8
2019	2	12	10	45	21	30		0	0	0	0	0	0	34.23	0	0	13.8
2019	2	12	10	55	21	30		0	0	0	0	0	0	34.27	0	0	13.8
2019	2	12	11	5	21	30		0	0	0	0	0	0	34.3	0	0	13.8
2019	2	12	11	15	21	30		0	0	0	0	0	0	34.34	0	0	13.8
2019	2	12	11	25	21	30		0	0	0	0	0	0	34.41	0	0	13.8
2019	2	12	11	35	21	30		0	0	0	0	0	0	34.45	0	0	13.8
2019	2	12	11	45	21	31		0	0	0	0	0	0	34.5	0	0	13.8
2019	2	12	11	55	21	31		0	0	0	0	0	0	34.56	0	0	13.8
2019	2	12	12	5	21	31		0	0	0	0	0	0	34.59	0	0	13.8
2019	2	12	12	15	21	30		0	0	0	0	0	0	34.61	0	0	13.8
2019	2	12	12	25	21	30		0	0	0	0	0	0	34.65	0	0	13.8
2019	2	12	12	35	21	31		0	0	0	0	0	0	34.66	0	0	13.8
2019	2	12	12	45	21	30		0	0	0	0	0	0	34.7	0	0	13.8
2019	2	12	12	55	21	30		0	0	0	0	0	0	34.7	0	0	13.8
2019	2	12	13	5	21	30		0	0	0	0	0	0	34.77	0	0	13.8
2019	2	12	13	15	21	31		0	0	0	0	0	0	34.81	0	0	13.8
2019	2	12	13	25	21	30		0	0	0	0	0	0	34.84	0	0	13.8
2019	2	12	13	35	21	30		0	0	0	0	0	0	34.88	0	0	13.8
2019	2	12	13	45	21	30		0	0	0	0	0	0	34.88	0	0	13.8
2019	2	12	13	55	21	30		0	0	0	0	0	0	34.92	0	0	13.8
2019	2	12	14	5	21	31		0	0	0	0	0	0	34.95	0	0	13.8
2019	2	12	14	15	21	30		0	0	0	0	0	0	34.99	0	0	13.8
2019	2	12	14	25	21	30		0	0	0	0	0	0	35.01	0	0	13.8
2019	2	12	14	35	21	30		0	0	0	0	0	0	35.04	0	0	13.8
2019	2	12	14	45	21	30		0	0	0	0	0	0	35.08	0	0	13.6
2019	2	12	14	55	21	30		0	0	0	0	0	0	35.11	0	0	13.6
2019	2	12	15	5	21	31		0	0	0	0	0	0	35.15	0	0	13.6
2019	2	12	15	15	21	30		0	0	0	0	0	0	35.19	0	0	13.6
2019	2	12	15	25	21	31		0	0	0	0	0	0	35.2	0	0	13.6
2019	2	12	15	35	21	30		0	0	0	0	0	0	35.22	0	0	13.6
2019	2	12	15	45	21	30		0	0	0	0	0	0	35.24	0	0	13.6
2019	2	12	15	55	21	31		0	0	0	0	0	0	35.26	0	0	13.6
2019	2	12	16	5	21	30		0	0	0	0	0	0	35.29	0	0	12.4
2019	2	12	16	15	21	30		0	0	0	0	0	0	35.35	0	0	12.2
2019	2	12	16	25	21	31		0	0	0	0	0	0	35.4	0	0	12.2
2019	2	12	16	35	21	30		0	0	0	0	0	0	35.44	0	0	12.2
2019	2	12	16	45	21	30		0	0	0	0	0	0	35.49	0	0	12.2
2019	2	12	16	55	21	31		0	0	0	0	0	0	35.58	0	0	12.2
2019	2	12	17	5	21	30		0	0	0	0	0	0	35.62	0	0	12
2019	2	12	17	15	21	31		0	0	0	0	0	0	35.67	0	0	12
2019	2	12	17	25	21	30		0	0	0	0	0	0	35.73	0	0	12
2019	2	12	17	35	21	30		0	0	0	0	0	0	35.78	0	0	12
2019	2	12	17	45	21	30		0	0	0	0	0	0	35.85	0	0	12
2019	2	12	17	55	21	30		0	0	0	0	0	0	35.91	0	0	12
2019	2	12	18	5	21	31		0	0	0	0	0	0	35.98	0	0	12

Mazourka (0354)

Year	Month	Day	Hour	Minute	Second	Noise3	IceDetection	Heading	Pitch	Roll	StdDevHeading	StdDevPitch	StdDevRoll	Temperature	Pressure	StdDevPressure	Voltage
2019	2	12	18	15	21	30		0	0	0	0	0	0	36.01	0	0	12
2019	2	12	18	25	21	30		0	0	0	0	0	0	36.07	0	0	12
2019	2	12	18	35	21	30		0	0	0	0	0	0	36.14	0	0	12
2019	2	12	18	45	21	30		0	0	0	0	0	0	36.19	0	0	12
2019	2	12	18	55	21	30		0	0	0	0	0	0	36.23	0	0	12
2019	2	12	19	5	21	31		0	0	0	0	0	0	36.28	0	0	12
2019	2	12	19	15	21	30		0	0	0	0	0	0	36.32	0	0	12
2019	2	12	19	25	21	31		0	0	0	0	0	0	36.36	0	0	12
2019	2	12	19	35	21	30		0	0	0	0	0	0	36.39	0	0	12
2019	2	12	19	45	21	30		0	0	0	0	0	0	36.41	0	0	12
2019	2	12	19	55	21	30		0	0	0	0	0	0	36.45	0	0	12
2019	2	12	20	5	21	31		0	0	0	0	0	0	36.46	0	0	12
2019	2	12	20	15	21	31		0	0	0	0	0	0	36.48	0	0	12
2019	2	12	20	25	21	30		0	0	0	0	0	0	36.5	0	0	12
2019	2	12	20	35	21	30		0	0	0	0	0	0	36.52	0	0	12
2019	2	12	20	45	21	30		0	0	0	0	0	0	36.52	0	0	12
2019	2	12	20	55	21	30		0	0	0	0	0	0	36.54	0	0	12
2019	2	12	21	5	21	30		0	0	0	0	0	0	36.54	0	0	12
2019	2	12	21	15	21	30		0	0	0	0	0	0	36.54	0	0	12
2019	2	12	21	25	21	30		0	0	0	0	0	0	36.54	0	0	12
2019	2	12	21	35	21	30		0	0	0	0	0	0	36.52	0	0	12
2019	2	12	21	45	21	30		0	0	0	0	0	0	36.5	0	0	12
2019	2	12	21	55	21	29		0	0	0	0	0	0	36.5	0	0	12
2019	2	12	22	5	21	30		0	0	0	0	0	0	36.48	0	0	12
2019	2	12	22	15	21	30		0	0	0	0	0	0	36.45	0	0	11.8
2019	2	12	22	25	21	30		0	0	0	0	0	0	36.43	0	0	11.8
2019	2	12	22	35	21	30		0	0	0	0	0	0	36.41	0	0	11.8
2019	2	12	22	45	21	30		0	0	0	0	0	0	36.39	0	0	11.8
2019	2	12	22	55	21	31		0	0	0	0	0	0	36.36	0	0	11.8
2019	2	12	23	5	21	30		0	0	0	0	0	0	36.34	0	0	11.8
2019	2	12	23	15	21	30		0	0	0	0	0	0	36.3	0	0	11.8
2019	2	12	23	25	21	31		0	0	0	0	0	0	36.3	0	0	11.8
2019	2	12	23	35	21	30		0	0	0	0	0	0	36.27	0	0	11.8
2019	2	12	23	45	21	30		0	0	0	0	0	0	36.25	0	0	11.8
2019	2	12	23	55	21	31		0	0	0	0	0	0	36.23	0	0	11.8
2019	2	13	0	5	21	30		0	0	0	0	0	0	36.21	0	0	11.8
2019	2	13	0	15	21	30		0	0	0	0	0	0	36.19	0	0	11.8
2019	2	13	0	25	21	29		0	0	0	0	0	0	36.16	0	0	11.8
2019	2	13	0	35	21	30		0	0	0	0	0	0	36.16	0	0	11.8
2019	2	13	0	45	21	30		0	0	0	0	0	0	36.14	0	0	11.8
2019	2	13	0	55	21	30		0	0	0	0	0	0	36.12	0	0	11.8
2019	2	13	1	5	21	30		0	0	0	0	0	0	36.1	0	0	11.8
2019	2	13	1	15	21	29		0	0	0	0	0	0	36.1	0	0	11.8
2019	2	13	1	25	21	31		0	0	0	0	0	0	36.07	0	0	11.8
2019	2	13	1	35	21	30		0	0	0	0	0	0	36.07	0	0	11.8
2019	2	13	1	45	21	30		0	0	0	0	0	0	36.05	0	0	11.8
2019	2	13	1	55	21	30		0	0	0	0	0	0	36.05	0	0	11.8

Mazourka (0354)

Year	Month	Day	Hour	Minute	Second	Noise3	IceDetection	Heading	Pitch	Roll	StdDevHeading	StdDevPitch	StdDevRoll	Temperature	Pressure	StdDevPressure	Voltage
2019	2	13	2	5	21	30		0	0	0	0	0	0	36.03	0	0	11.8
2019	2	13	2	15	21	30		0	0	0	0	0	0	36.03	0	0	11.8
2019	2	13	2	25	21	30		0	0	0	0	0	0	36.01	0	0	11.8
2019	2	13	2	35	21	30		0	0	0	0	0	0	36.01	0	0	11.8
2019	2	13	2	45	21	30		0	0	0	0	0	0	36	0	0	11.8
2019	2	13	2	55	21	30		0	0	0	0	0	0	36	0	0	11.8
2019	2	13	3	5	21	30		0	0	0	0	0	0	35.98	0	0	11.8
2019	2	13	3	15	21	30		0	0	0	0	0	0	35.98	0	0	11.8
2019	2	13	3	25	21	30		0	0	0	0	0	0	35.98	0	0	11.8
2019	2	13	3	35	21	30		0	0	0	0	0	0	35.96	0	0	11.8
2019	2	13	3	45	21	31		0	0	0	0	0	0	35.94	0	0	11.8
2019	2	13	3	55	21	31		0	0	0	0	0	0	35.94	0	0	11.8
2019	2	13	4	5	21	30		0	0	0	0	0	0	35.94	0	0	11.8
2019	2	13	4	15	21	30		0	0	0	0	0	0	35.92	0	0	11.8
2019	2	13	4	25	21	30		0	0	0	0	0	0	35.92	0	0	11.8
2019	2	13	4	35	21	30		0	0	0	0	0	0	35.91	0	0	11.8
2019	2	13	4	45	21	31		0	0	0	0	0	0	35.91	0	0	11.8
2019	2	13	4	55	21	30		0	0	0	0	0	0	35.91	0	0	11.8
2019	2	13	5	5	21	30		0	0	0	0	0	0	35.91	0	0	11.8
2019	2	13	5	15	21	30		0	0	0	0	0	0	35.89	0	0	11.8
2019	2	13	5	25	21	30		0	0	0	0	0	0	35.91	0	0	11.8
2019	2	13	5	35	21	30		0	0	0	0	0	0	35.89	0	0	11.8
2019	2	13	5	45	21	31		0	0	0	0	0	0	35.87	0	0	11.8
2019	2	13	5	55	21	30		0	0	0	0	0	0	35.89	0	0	11.8
2019	2	13	6	5	21	30		0	0	0	0	0	0	35.87	0	0	11.8
2019	2	13	6	15	21	30		0	0	0	0	0	0	35.87	0	0	11.8
2019	2	13	6	25	21	30		0	0	0	0	0	0	35.87	0	0	11.8
2019	2	13	6	35	21	29		0	0	0	0	0	0	35.85	0	0	11.8
2019	2	13	6	45	21	30		0	0	0	0	0	0	35.85	0	0	11.8
2019	2	13	6	55	21	30		0	0	0	0	0	0	35.85	0	0	11.8
2019	2	13	7	5	21	30		0	0	0	0	0	0	35.85	0	0	11.8
2019	2	13	7	15	21	30		0	0	0	0	0	0	35.85	0	0	11.8
2019	2	13	7	25	21	30		0	0	0	0	0	0	35.85	0	0	11.8
2019	2	13	7	35	21	29		0	0	0	0	0	0	35.87	0	0	11.8
2019	2	13	7	45	21	30		0	0	0	0	0	0	35.85	0	0	11.8
2019	2	13	7	55	21	30		0	0	0	0	0	0	35.87	0	0	11.8
2019	2	13	8	5	21	30		0	0	0	0	0	0	35.87	0	0	11.8
2019	2	13	8	15	21	29		0	0	0	0	0	0	35.87	0	0	11.8
2019	2	13	8	25	21	31		0	0	0	0	0	0	35.89	0	0	11.8
2019	2	13	8	35	21	30		0	0	0	0	0	0	35.89	0	0	11.8
2019	2	13	8	45	21	30		0	0	0	0	0	0	35.91	0	0	11.8
2019	2	13	8	55	21	30		0	0	0	0	0	0	35.91	0	0	12
2019	2	13	9	5	21	30		0	0	0	0	0	0	35.91	0	0	12
2019	2	13	9	15	21	30		0	0	0	0	0	0	35.89	0	0	11.8
2019	2	13	9	25	21	30		0	0	0	0	0	0	35.89	0	0	11.8
2019	2	13	9	35	21	31		0	0	0	0	0	0	35.87	0	0	11.8
2019	2	13	9	45	21	31		0	0	0	0	0	0	35.91	0	0	12

Mazourka (0354)

Year	Month	Day	Hour	Minute	Second	Noise3	IceDetection	Heading	Pitch	Roll	StdDevHeading	StdDevPitch	StdDevRoll	Temperature	Pressure	StdDevPressure	Voltage
2019	2	13	9	55	21	30		0	0	0	0	0	0	35.87	0	0	11.8
2019	2	13	10	5	21	30		0	0	0	0	0	0	35.89	0	0	11.8
2019	2	13	10	15	21	30		0	0	0	0	0	0	35.85	0	0	11.8
2019	2	13	10	25	21	31		0	0	0	0	0	0	35.87	0	0	11.8
2019	2	13	10	35	21	30		0	0	0	0	0	0	35.89	0	0	11.8
2019	2	13	10	45	21	30		0	0	0	0	0	0	35.91	0	0	11.8
2019	2	13	10	55	21	30		0	0	0	0	0	0	35.91	0	0	11.8
2019	2	13	11	5	21	30		0	0	0	0	0	0	35.94	0	0	12
2019	2	13	11	15	21	30		0	0	0	0	0	0	35.98	0	0	12
2019	2	13	11	25	21	30		0	0	0	0	0	0	36	0	0	12
2019	2	13	11	35	21	30		0	0	0	0	0	0	36	0	0	12
2019	2	13	11	45	21	30		0	0	0	0	0	0	36.03	0	0	12
2019	2	13	11	55	21	30		0	0	0	0	0	0	36.05	0	0	12.2
2019	2	13	12	5	21	30		0	0	0	0	0	0	36.05	0	0	12
2019	2	13	12	15	21	30		0	0	0	0	0	0	36.07	0	0	12
2019	2	13	12	25	21	31		0	0	0	0	0	0	36.05	0	0	12
2019	2	13	12	35	21	31		0	0	0	0	0	0	36.07	0	0	12
2019	2	13	12	45	21	30		0	0	0	0	0	0	36.14	0	0	12.2
2019	2	13	12	55	21	30		0	0	0	0	0	0	36.27	0	0	12.6
2019	2	13	13	5	21	30		0	0	0	0	0	0	36.32	0	0	12.6
2019	2	13	13	15	21	30		0	0	0	0	0	0	36.36	0	0	12.6
2019	2	13	13	25	21	30		0	0	0	0	0	0	36.36	0	0	12.6
2019	2	13	13	35	21	30		0	0	0	0	0	0	36.37	0	0	12.6
2019	2	13	13	45	21	31		0	0	0	0	0	0	36.39	0	0	12.6
2019	2	13	13	55	21	30		0	0	0	0	0	0	36.37	0	0	12.4
2019	2	13	14	5	21	30		0	0	0	0	0	0	36.36	0	0	12.2
2019	2	13	14	15	21	30		0	0	0	0	0	0	36.37	0	0	12
2019	2	13	14	25	21	30		0	0	0	0	0	0	36.39	0	0	12
2019	2	13	14	35	21	30		0	0	0	0	0	0	36.41	0	0	12
2019	2	13	14	45	21	30		0	0	0	0	0	0	36.43	0	0	12
2019	2	13	14	55	21	30		0	0	0	0	0	0	36.46	0	0	12
2019	2	13	15	5	21	30		0	0	0	0	0	0	36.52	0	0	12
2019	2	13	15	15	21	30		0	0	0	0	0	0	36.54	0	0	12
2019	2	13	15	25	21	30		0	0	0	0	0	0	36.54	0	0	12
2019	2	13	15	35	21	30		0	0	0	0	0	0	36.57	0	0	11.8
2019	2	13	15	45	21	30		0	0	0	0	0	0	36.59	0	0	11.8
2019	2	13	15	55	21	30		0	0	0	0	0	0	36.63	0	0	11.8
2019	2	13	16	5	21	30		0	0	0	0	0	0	36.66	0	0	11.8
2019	2	13	16	15	21	30		0	0	0	0	0	0	36.68	0	0	11.8
2019	2	13	16	25	21	31		0	0	0	0	0	0	36.72	0	0	11.8
2019	2	13	16	35	21	31		0	0	0	0	0	0	36.75	0	0	11.8
2019	2	13	16	45	21	30		0	0	0	0	0	0	36.77	0	0	11.8
2019	2	13	16	55	21	30		0	0	0	0	0	0	36.81	0	0	11.8
2019	2	13	17	5	21	31		0	0	0	0	0	0	36.84	0	0	11.8
2019	2	13	17	15	21	30		0	0	0	0	0	0	36.86	0	0	11.8
2019	2	13	17	25	21	30		0	0	0	0	0	0	36.9	0	0	11.8
2019	2	13	17	35	21	30		0	0	0	0	0	0	36.93	0	0	11.8

Mazourka (0354)

Year	Month	Day	Hour	Minute	Second	Noise3	IceDetection	Heading	Pitch	Roll	StdDevHeading	StdDevPitch	StdDevRoll	Temperature	Pressure	StdDevPressure	Voltage
2019	2	13	17	45	21	30		0	0	0	0	0	0	36.97	0	0	11.8
2019	2	13	17	55	21	30		0	0	0	0	0	0	37	0	0	11.8
2019	2	13	18	5	21	30		0	0	0	0	0	0	37.02	0	0	11.8
2019	2	13	18	15	21	29		0	0	0	0	0	0	37.06	0	0	11.8
2019	2	13	18	25	21	30		0	0	0	0	0	0	37.09	0	0	11.8
2019	2	13	18	35	21	30		0	0	0	0	0	0	37.13	0	0	11.8
2019	2	13	18	45	21	30		0	0	0	0	0	0	37.17	0	0	11.8
2019	2	13	18	55	21	30		0	0	0	0	0	0	37.2	0	0	11.8
2019	2	13	19	5	21	30		0	0	0	0	0	0	37.24	0	0	11.8
2019	2	13	19	15	21	30		0	0	0	0	0	0	37.26	0	0	11.8
2019	2	13	19	25	21	30		0	0	0	0	0	0	37.29	0	0	11.8
2019	2	13	19	35	21	30		0	0	0	0	0	0	37.31	0	0	11.8
2019	2	13	19	45	21	29		0	0	0	0	0	0	37.35	0	0	11.8
2019	2	13	19	55	21	30		0	0	0	0	0	0	37.36	0	0	11.8
2019	2	13	20	5	21	30		0	0	0	0	0	0	37.38	0	0	11.8
2019	2	13	20	15	21	30		0	0	0	0	0	0	37.4	0	0	11.8
2019	2	13	20	25	21	30		0	0	0	0	0	0	37.42	0	0	11.8
2019	2	13	20	35	21	30		0	0	0	0	0	0	37.44	0	0	11.8
2019	2	13	20	45	21	30		0	0	0	0	0	0	37.45	0	0	11.8
2019	2	13	20	55	21	30		0	0	0	0	0	0	37.45	0	0	11.8
2019	2	13	21	5	21	30		0	0	0	0	0	0	37.45	0	0	11.8
2019	2	13	21	15	21	30		0	0	0	0	0	0	37.45	0	0	11.8
2019	2	13	21	25	21	30		0	0	0	0	0	0	37.47	0	0	11.8
2019	2	13	21	35	21	30		0	0	0	0	0	0	37.47	0	0	11.8
2019	2	13	21	45	21	30		0	0	0	0	0	0	37.47	0	0	11.8
2019	2	13	21	55	21	30		0	0	0	0	0	0	37.47	0	0	11.8
2019	2	13	22	5	21	30		0	0	0	0	0	0	37.49	0	0	11.8
2019	2	13	22	15	21	30		0	0	0	0	0	0	37.47	0	0	11.8
2019	2	13	22	25	21	30		0	0	0	0	0	0	37.49	0	0	11.8
2019	2	13	22	35	21	30		0	0	0	0	0	0	37.49	0	0	11.8
2019	2	13	22	45	21	31		0	0	0	0	0	0	37.51	0	0	11.8
2019	2	13	22	55	21	30		0	0	0	0	0	0	37.49	0	0	11.8
2019	2	13	23	5	21	30		0	0	0	0	0	0	37.51	0	0	11.8
2019	2	13	23	15	21	30		0	0	0	0	0	0	37.51	0	0	11.8
2019	2	13	23	25	21	30		0	0	0	0	0	0	37.53	0	0	11.8
2019	2	13	23	35	21	30		0	0	0	0	0	0	37.53	0	0	11.8
2019	2	13	23	45	21	30		0	0	0	0	0	0	37.53	0	0	11.8
2019	2	13	23	55	21	30		0	0	0	0	0	0	37.54	0	0	11.8
2019	2	14	0	5	21	30		0	0	0	0	0	0	37.54	0	0	11.8
2019	2	14	0	15	21	30		0	0	0	0	0	0	37.56	0	0	11.8
2019	2	14	0	25	21	29		0	0	0	0	0	0	37.56	0	0	11.8
2019	2	14	0	35	21	30		0	0	0	0	0	0	37.58	0	0	11.8
2019	2	14	0	45	21	30		0	0	0	0	0	0	37.6	0	0	11.8
2019	2	14	0	55	21	30		0	0	0	0	0	0	37.62	0	0	11.8
2019	2	14	1	5	21	30		0	0	0	0	0	0	37.63	0	0	11.8
2019	2	14	1	15	21	30		0	0	0	0	0	0	37.65	0	0	11.8
2019	2	14	1	25	21	30		0	0	0	0	0	0	37.67	0	0	11.8

Mazourka (0354)

Year	Month	Day	Hour	Minute	Second	Noise3	IceDetection	Heading	Pitch	Roll	StdDevHeading	StdDevPitch	StdDevRoll	Temperature	Pressure	StdDevPressure	Voltage
2019	2	14	1	35	21	30		0	0	0	0	0	0	37.67	0	0	11.6
2019	2	14	1	45	21	30		0	0	0	0	0	0	37.69	0	0	11.6
2019	2	14	1	55	21	30		0	0	0	0	0	0	37.71	0	0	11.6
2019	2	14	2	5	21	30		0	0	0	0	0	0	37.72	0	0	11.6
2019	2	14	2	15	21	31		0	0	0	0	0	0	37.74	0	0	11.6
2019	2	14	2	25	21	30		0	0	0	0	0	0	37.76	0	0	11.6
2019	2	14	2	35	21	30		0	0	0	0	0	0	37.78	0	0	11.6
2019	2	14	2	45	21	30		0	0	0	0	0	0	37.8	0	0	11.6
2019	2	14	2	55	21	30		0	0	0	0	0	0	37.81	0	0	11.6
2019	2	14	3	5	21	29		0	0	0	0	0	0	37.81	0	0	11.6
2019	2	14	3	15	21	30		0	0	0	0	0	0	37.85	0	0	11.6
2019	2	14	3	25	21	30		0	0	0	0	0	0	37.87	0	0	11.6
2019	2	14	3	35	21	30		0	0	0	0	0	0	37.89	0	0	11.6
2019	2	14	3	45	21	30		0	0	0	0	0	0	37.9	0	0	11.6
2019	2	14	3	55	21	30		0	0	0	0	0	0	37.92	0	0	11.6
2019	2	14	4	5	21	30		0	0	0	0	0	0	37.94	0	0	11.6
2019	2	14	4	15	21	30		0	0	0	0	0	0	37.96	0	0	11.6
2019	2	14	4	25	21	30		0	0	0	0	0	0	37.99	0	0	11.6
2019	2	14	4	35	21	30		0	0	0	0	0	0	38.01	0	0	11.6
2019	2	14	4	45	21	30		0	0	0	0	0	0	38.03	0	0	11.6
2019	2	14	4	55	21	30		0	0	0	0	0	0	38.05	0	0	11.6
2019	2	14	5	5	21	30		0	0	0	0	0	0	38.08	0	0	11.6
2019	2	14	5	15	21	29		0	0	0	0	0	0	38.1	0	0	11.6
2019	2	14	5	25	21	30		0	0	0	0	0	0	38.14	0	0	11.6
2019	2	14	5	35	21	30		0	0	0	0	0	0	38.17	0	0	11.6
2019	2	14	5	45	21	30		0	0	0	0	0	0	38.19	0	0	11.6
2019	2	14	5	55	21	30		0	0	0	0	0	0	38.21	0	0	11.6
2019	2	14	6	5	21	30		0	0	0	0	0	0	38.25	0	0	11.6
2019	2	14	6	15	21	30		0	0	0	0	0	0	38.26	0	0	11.6
2019	2	14	6	25	21	30		0	0	0	0	0	0	38.3	0	0	11.6
2019	2	14	6	35	21	30		0	0	0	0	0	0	38.32	0	0	11.6
2019	2	14	6	45	21	30		0	0	0	0	0	0	38.35	0	0	11.6
2019	2	14	6	55	21	30		0	0	0	0	0	0	38.35	0	0	11.6
2019	2	14	7	5	21	30		0	0	0	0	0	0	38.39	0	0	11.6
2019	2	14	7	15	21	30		0	0	0	0	0	0	38.43	0	0	11.6
2019	2	14	7	25	21	30		0	0	0	0	0	0	38.46	0	0	11.6
2019	2	14	7	35	21	30		0	0	0	0	0	0	38.48	0	0	11.6
2019	2	14	7	45	21	31		0	0	0	0	0	0	38.52	0	0	11.6
2019	2	14	7	55	21	30		0	0	0	0	0	0	38.55	0	0	11.6
2019	2	14	8	5	21	30		0	0	0	0	0	0	38.57	0	0	11.6
2019	2	14	8	15	21	30		0	0	0	0	0	0	38.59	0	0	11.6
2019	2	14	8	25	21	30		0	0	0	0	0	0	38.62	0	0	11.6
2019	2	14	8	35	21	30		0	0	0	0	0	0	38.66	0	0	11.8
2019	2	14	8	45	21	29		0	0	0	0	0	0	38.68	0	0	11.6
2019	2	14	8	55	21	30		0	0	0	0	0	0	38.7	0	0	11.6
2019	2	14	9	5	21	30		0	0	0	0	0	0	38.73	0	0	11.8
2019	2	14	9	15	21	30		0	0	0	0	0	0	38.75	0	0	11.6

Mazourka (0354)

Year	Month	Day	Hour	Minute	Second	Noise3	IceDetection	Heading	Pitch	Roll	StdDevHeading	StdDevPitch	StdDevRoll	Temperature	Pressure	StdDevPressure	Voltage
2019	2	14	9	25	21	29		0	0	0	0	0	0	38.77	0	0	11.6
2019	2	14	9	35	21	30		0	0	0	0	0	0	38.79	0	0	11.8
2019	2	14	9	45	21	30		0	0	0	0	0	0	38.82	0	0	11.8
2019	2	14	9	55	21	30		0	0	0	0	0	0	38.84	0	0	11.8
2019	2	14	10	5	21	30		0	0	0	0	0	0	38.86	0	0	11.8
2019	2	14	10	15	21	30		0	0	0	0	0	0	38.89	0	0	11.8
2019	2	14	10	25	21	29		0	0	0	0	0	0	38.91	0	0	11.8
2019	2	14	10	35	21	30		0	0	0	0	0	0	38.91	0	0	11.8
2019	2	14	10	45	21	30		0	0	0	0	0	0	38.93	0	0	11.8
2019	2	14	10	55	21	30		0	0	0	0	0	0	38.97	0	0	11.8
2019	2	14	11	5	21	30		0	0	0	0	0	0	38.97	0	0	11.8
2019	2	14	11	15	21	30		0	0	0	0	0	0	38.98	0	0	11.8
2019	2	14	11	25	21	30		0	0	0	0	0	0	39.02	0	0	11.8
2019	2	14	11	35	21	30		0	0	0	0	0	0	39.04	0	0	11.8
2019	2	14	11	45	21	30		0	0	0	0	0	0	39.06	0	0	11.8
2019	2	14	11	55	21	30		0	0	0	0	0	0	39.06	0	0	11.8
2019	2	14	12	5	21	29		0	0	0	0	0	0	39.07	0	0	11.8
2019	2	14	12	15	21	30		0	0	0	0	0	0	39.09	0	0	11.8
2019	2	14	12	25	21	30		0	0	0	0	0	0	39.11	0	0	11.8
2019	2	14	12	35	21	29		0	0	0	0	0	0	39.16	0	0	11.8
2019	2	14	12	45	21	29		0	0	0	0	0	0	39.16	0	0	11.8
2019	2	14	12	55	21	29		0	0	0	0	0	0	39.2	0	0	11.8
2019	2	14	13	5	21	30		0	0	0	0	0	0	39.24	0	0	11.8
2019	2	14	13	15	21	30		0	0	0	0	0	0	39.27	0	0	12
2019	2	14	13	25	21	30		0	0	0	0	0	0	39.33	0	0	12
2019	2	14	13	35	21	30		0	0	0	0	0	0	39.36	0	0	12
2019	2	14	13	45	21	30		0	0	0	0	0	0	39.38	0	0	12
2019	2	14	13	55	21	30		0	0	0	0	0	0	39.42	0	0	12
2019	2	14	14	5	21	29		0	0	0	0	0	0	39.42	0	0	12
2019	2	14	14	15	21	30		0	0	0	0	0	0	39.42	0	0	11.8
2019	2	14	14	25	21	30		0	0	0	0	0	0	39.43	0	0	11.8
2019	2	14	14	35	21	29		0	0	0	0	0	0	39.45	0	0	11.8
2019	2	14	14	45	21	29		0	0	0	0	0	0	39.47	0	0	11.8
2019	2	14	14	55	21	29		0	0	0	0	0	0	39.49	0	0	11.8
2019	2	14	15	5	21	30		0	0	0	0	0	0	39.51	0	0	11.8
2019	2	14	15	15	21	30		0	0	0	0	0	0	39.52	0	0	11.8
2019	2	14	15	25	21	30		0	0	0	0	0	0	39.54	0	0	11.8
2019	2	14	15	35	21	30		0	0	0	0	0	0	39.56	0	0	11.8
2019	2	14	15	45	21	29		0	0	0	0	0	0	39.58	0	0	11.8
2019	2	14	15	55	21	29		0	0	0	0	0	0	39.6	0	0	11.8
2019	2	14	16	5	21	30		0	0	0	0	0	0	39.61	0	0	11.8
2019	2	14	16	15	21	31		0	0	0	0	0	0	39.63	0	0	11.8
2019	2	14	16	25	21	30		0	0	0	0	0	0	39.65	0	0	11.8
2019	2	14	16	35	21	30		0	0	0	0	0	0	39.65	0	0	11.8
2019	2	14	16	45	21	29		0	0	0	0	0	0	39.65	0	0	11.8
2019	2	14	16	55	21	30		0	0	0	0	0	0	39.67	0	0	11.8
2019	2	14	17	5	21	30		0	0	0	0	0	0	39.69	0	0	11.6

Mazourka (0354)

Year	Month	Day	Hour	Minute	Second	Noise3	IceDetection	Heading	Pitch	Roll	StdDevHeading	StdDevPitch	StdDevRoll	Temperature	Pressure	StdDevPressure	Voltage
2019	2	14	17	15	21	30		0	0	0	0	0	0	39.7	0	0	11.6
2019	2	14	17	25	21	30		0	0	0	0	0	0	39.69	0	0	11.6
2019	2	14	17	35	21	30		0	0	0	0	0	0	39.7	0	0	11.6
2019	2	14	17	45	21	30		0	0	0	0	0	0	39.72	0	0	11.6
2019	2	14	17	55	21	30		0	0	0	0	0	0	39.72	0	0	11.6
2019	2	14	18	5	21	30		0	0	0	0	0	0	39.72	0	0	11.6
2019	2	14	18	15	21	29		0	0	0	0	0	0	39.72	0	0	11.6
2019	2	14	18	25	21	30		0	0	0	0	0	0	39.74	0	0	11.6
2019	2	14	18	35	21	30		0	0	0	0	0	0	39.74	0	0	11.6
2019	2	14	18	45	21	30		0	0	0	0	0	0	39.74	0	0	11.6
2019	2	14	18	55	21	30		0	0	0	0	0	0	39.76	0	0	11.6
2019	2	14	19	5	21	29		0	0	0	0	0	0	39.76	0	0	11.6
2019	2	14	19	15	21	30		0	0	0	0	0	0	39.76	0	0	11.6
2019	2	14	19	25	21	30		0	0	0	0	0	0	39.78	0	0	11.6
2019	2	14	19	35	21	30		0	0	0	0	0	0	39.78	0	0	11.6
2019	2	14	19	45	21	30		0	0	0	0	0	0	39.79	0	0	11.6
2019	2	14	19	55	21	30		0	0	0	0	0	0	39.79	0	0	11.6
2019	2	14	20	5	21	29		0	0	0	0	0	0	39.79	0	0	11.6
2019	2	14	20	15	21	30		0	0	0	0	0	0	39.79	0	0	11.6
2019	2	14	20	25	21	30		0	0	0	0	0	0	39.79	0	0	11.6
2019	2	14	20	35	21	30		0	0	0	0	0	0	39.79	0	0	11.6
2019	2	14	20	45	21	30		0	0	0	0	0	0	39.79	0	0	11.6
2019	2	14	20	55	21	29		0	0	0	0	0	0	39.79	0	0	11.6
2019	2	14	21	5	21	30		0	0	0	0	0	0	39.79	0	0	11.6
2019	2	14	21	15	21	29		0	0	0	0	0	0	39.78	0	0	11.6
2019	2	14	21	25	21	30		0	0	0	0	0	0	39.79	0	0	11.6
2019	2	14	21	35	21	30		0	0	0	0	0	0	39.78	0	0	11.6
2019	2	14	21	45	21	29		0	0	0	0	0	0	39.78	0	0	11.6
2019	2	14	21	55	21	29		0	0	0	0	0	0	39.76	0	0	11.6
2019	2	14	22	5	21	31		0	0	0	0	0	0	39.76	0	0	11.6
2019	2	14	22	15	21	29		0	0	0	0	0	0	39.74	0	0	11.6
2019	2	14	22	25	21	30		0	0	0	0	0	0	39.74	0	0	11.6
2019	2	14	22	35	21	30		0	0	0	0	0	0	39.72	0	0	11.6
2019	2	14	22	45	21	29		0	0	0	0	0	0	39.7	0	0	11.6
2019	2	14	22	55	21	30		0	0	0	0	0	0	39.7	0	0	11.6
2019	2	14	23	5	21	30		0	0	0	0	0	0	39.67	0	0	11.6
2019	2	14	23	15	21	30		0	0	0	0	0	0	39.67	0	0	11.6
2019	2	14	23	25	21	30		0	0	0	0	0	0	39.65	0	0	11.6
2019	2	14	23	35	21	29		0	0	0	0	0	0	39.63	0	0	11.6
2019	2	14	23	45	21	30		0	0	0	0	0	0	39.61	0	0	11.6
2019	2	14	23	55	21	29		0	0	0	0	0	0	39.6	0	0	11.6
2019	2	15	0	5	21	30		0	0	0	0	0	0	39.58	0	0	11.6
2019	2	15	0	15	21	29		0	0	0	0	0	0	39.54	0	0	11.6
2019	2	15	0	25	21	29		0	0	0	0	0	0	39.52	0	0	11.6
2019	2	15	0	35	21	30		0	0	0	0	0	0	39.51	0	0	11.6
2019	2	15	0	45	21	30		0	0	0	0	0	0	39.49	0	0	11.6
2019	2	15	0	55	21	30		0	0	0	0	0	0	39.47	0	0	11.6

Mazourka (0354)

Year	Month	Day	Hour	Minute	Second	Noise3	IceDetection	Heading	Pitch	Roll	StdDevHeading	StdDevPitch	StdDevRoll	Temperature	Pressure	StdDevPressure	Voltage
2019	2	15	1	5	21	30		0	0	0	0	0	0	39.43	0	0	11.6
2019	2	15	1	15	21	30		0	0	0	0	0	0	39.42	0	0	11.6
2019	2	15	1	25	21	30		0	0	0	0	0	0	39.4	0	0	11.6
2019	2	15	1	35	21	30		0	0	0	0	0	0	39.36	0	0	11.6
2019	2	15	1	45	21	30		0	0	0	0	0	0	39.34	0	0	11.6
2019	2	15	1	55	21	30		0	0	0	0	0	0	39.33	0	0	11.6
2019	2	15	2	5	21	30		0	0	0	0	0	0	39.29	0	0	11.6
2019	2	15	2	15	21	29		0	0	0	0	0	0	39.27	0	0	11.6
2019	2	15	2	25	21	31		0	0	0	0	0	0	39.25	0	0	11.6
2019	2	15	2	35	21	29		0	0	0	0	0	0	39.22	0	0	11.6
2019	2	15	2	45	21	30		0	0	0	0	0	0	39.2	0	0	11.6
2019	2	15	2	55	21	29		0	0	0	0	0	0	39.16	0	0	11.6
2019	2	15	3	5	21	30		0	0	0	0	0	0	39.15	0	0	11.6
2019	2	15	3	15	21	30		0	0	0	0	0	0	39.13	0	0	11.6
2019	2	15	3	25	21	29		0	0	0	0	0	0	39.09	0	0	11.6
2019	2	15	3	35	21	31		0	0	0	0	0	0	39.07	0	0	11.6
2019	2	15	3	45	21	30		0	0	0	0	0	0	39.06	0	0	11.6
2019	2	15	3	55	21	29		0	0	0	0	0	0	39.02	0	0	11.6
2019	2	15	4	5	21	30		0	0	0	0	0	0	39	0	0	11.6
2019	2	15	4	15	21	30		0	0	0	0	0	0	38.97	0	0	11.6
2019	2	15	4	25	21	29		0	0	0	0	0	0	38.95	0	0	11.6
2019	2	15	4	35	21	30		0	0	0	0	0	0	38.91	0	0	11.6
2019	2	15	4	45	21	30		0	0	0	0	0	0	38.89	0	0	11.6
2019	2	15	4	55	21	30		0	0	0	0	0	0	38.86	0	0	11.6
2019	2	15	5	5	21	29		0	0	0	0	0	0	38.84	0	0	11.6
2019	2	15	5	15	21	29		0	0	0	0	0	0	38.82	0	0	11.6
2019	2	15	5	25	21	30		0	0	0	0	0	0	38.79	0	0	11.6
2019	2	15	5	35	21	30		0	0	0	0	0	0	38.77	0	0	11.6
2019	2	15	5	45	21	30		0	0	0	0	0	0	38.73	0	0	11.6
2019	2	15	5	55	21	30		0	0	0	0	0	0	38.71	0	0	11.6
2019	2	15	6	5	21	30		0	0	0	0	0	0	38.68	0	0	11.6
2019	2	15	6	15	21	30		0	0	0	0	0	0	38.66	0	0	11.6
2019	2	15	6	25	21	30		0	0	0	0	0	0	38.62	0	0	11.6
2019	2	15	6	35	21	30		0	0	0	0	0	0	38.59	0	0	11.6
2019	2	15	6	45	21	29		0	0	0	0	0	0	38.57	0	0	11.6
2019	2	15	6	55	21	30		0	0	0	0	0	0	38.55	0	0	11.6
2019	2	15	7	5	21	30		0	0	0	0	0	0	38.52	0	0	11.6
2019	2	15	7	15	21	30		0	0	0	0	0	0	38.5	0	0	11.6
2019	2	15	7	25	21	30		0	0	0	0	0	0	38.46	0	0	11.6
2019	2	15	7	35	21	30		0	0	0	0	0	0	38.44	0	0	12.2
2019	2	15	7	45	21	30		0	0	0	0	0	0	38.43	0	0	12.6
2019	2	15	7	55	21	30		0	0	0	0	0	0	38.41	0	0	12.6
2019	2	15	8	5	21	31		0	0	0	0	0	0	38.44	0	0	12.8
2019	2	15	8	15	21	29		0	0	0	0	0	0	38.46	0	0	12.8
2019	2	15	8	25	21	30		0	0	0	0	0	0	38.48	0	0	13
2019	2	15	8	35	21	30		0	0	0	0	0	0	38.5	0	0	13
2019	2	15	8	45	21	30		0	0	0	0	0	0	38.52	0	0	13

Mazourka (0354)

Year	Month	Day	Hour	Minute	Second	Noise3	IceDetection	Heading	Pitch	Roll	StdDevHeading	StdDevPitch	StdDevRoll	Temperature	Pressure	StdDevPressure	Voltage
2019	2	15	8	55	21	29		0	0	0	0	0	0	38.55	0	0	13
2019	2	15	9	5	21	30		0	0	0	0	0	0	38.59	0	0	13
2019	2	15	9	15	21	30		0	0	0	0	0	0	38.61	0	0	13
2019	2	15	9	25	21	30		0	0	0	0	0	0	38.64	0	0	13
2019	2	15	9	35	21	30		0	0	0	0	0	0	38.68	0	0	13
2019	2	15	9	45	21	30		0	0	0	0	0	0	38.71	0	0	13
2019	2	15	9	55	21	29		0	0	0	0	0	0	38.77	0	0	13
2019	2	15	10	5	21	30		0	0	0	0	0	0	38.8	0	0	13
2019	2	15	10	15	21	30		0	0	0	0	0	0	38.86	0	0	13.2
2019	2	15	10	25	21	30		0	0	0	0	0	0	38.93	0	0	13.2
2019	2	15	10	35	21	30		0	0	0	0	0	0	38.97	0	0	13.2
2019	2	15	10	45	21	29		0	0	0	0	0	0	39.02	0	0	13.2
2019	2	15	10	55	21	30		0	0	0	0	0	0	39.07	0	0	13.2
2019	2	15	11	5	21	30		0	0	0	0	0	0	39.07	0	0	13
2019	2	15	11	15	21	30		0	0	0	0	0	0	39.09	0	0	13
2019	2	15	11	25	21	30		0	0	0	0	0	0	39.07	0	0	13
2019	2	15	11	35	21	30		0	0	0	0	0	0	39.16	0	0	13.4
2019	2	15	11	45	21	30		0	0	0	0	0	0	39.2	0	0	13
2019	2	15	11	55	21	30		0	0	0	0	0	0	39.15	0	0	12.8
2019	2	15	12	5	21	30		0	0	0	0	0	0	39.13	0	0	12.6
2019	2	15	12	15	21	29		0	0	0	0	0	0	39.11	0	0	12.6
2019	2	15	12	25	21	30		0	0	0	0	0	0	39.18	0	0	12.8
2019	2	15	12	35	21	30		0	0	0	0	0	0	39.33	0	0	13.2
2019	2	15	12	45	21	29		0	0	0	0	0	0	39.34	0	0	13
2019	2	15	12	55	21	30		0	0	0	0	0	0	39.31	0	0	12.8
2019	2	15	13	5	21	30		0	0	0	0	0	0	39.29	0	0	12.6
2019	2	15	13	15	21	30		0	0	0	0	0	0	39.33	0	0	12.6
2019	2	15	13	25	21	30		0	0	0	0	0	0	39.34	0	0	12.6
2019	2	15	13	35	21	30		0	0	0	0	0	0	39.36	0	0	12.6
2019	2	15	13	45	21	30		0	0	0	0	0	0	39.38	0	0	12.6
2019	2	15	13	55	21	30		0	0	0	0	0	0	39.38	0	0	12.6
2019	2	15	14	5	21	30		0	0	0	0	0	0	39.4	0	0	12.4
2019	2	15	14	15	21	30		0	0	0	0	0	0	39.42	0	0	12.4
2019	2	15	14	25	21	29		0	0	0	0	0	0	39.43	0	0	12.4
2019	2	15	14	35	21	30		0	0	0	0	0	0	39.45	0	0	12.4
2019	2	15	14	45	21	29		0	0	0	0	0	0	39.51	0	0	12.4
2019	2	15	14	55	21	29		0	0	0	0	0	0	39.54	0	0	12.4
2019	2	15	15	5	21	30		0	0	0	0	0	0	39.56	0	0	12.4
2019	2	15	15	15	21	30		0	0	0	0	0	0	39.61	0	0	12.4
2019	2	15	15	25	21	29		0	0	0	0	0	0	39.65	0	0	12.4
2019	2	15	15	35	21	30		0	0	0	0	0	0	39.69	0	0	12.4
2019	2	15	15	45	21	30		0	0	0	0	0	0	39.72	0	0	12.2
2019	2	15	15	55	21	30		0	0	0	0	0	0	39.76	0	0	12.2
2019	2	15	16	5	21	30		0	0	0	0	0	0	39.81	0	0	12.2
2019	2	15	16	15	21	30		0	0	0	0	0	0	39.85	0	0	12.2
2019	2	15	16	25	21	30		0	0	0	0	0	0	39.88	0	0	12.2
2019	2	15	16	35	21	30		0	0	0	0	0	0	39.92	0	0	12.2

Mazourka (0354)

Year	Month	Day	Hour	Minute	Second	Noise3	IceDetection	Heading	Pitch	Roll	StdDevHeading	StdDevPitch	StdDevRoll	Temperature	Pressure	StdDevPressure	Voltage
2019	2	15	16	45	21	29		0	0	0	0	0	0	39.97	0	0	12.2
2019	2	15	16	55	21	29		0	0	0	0	0	0	40.01	0	0	12.2
2019	2	15	17	5	21	30		0	0	0	0	0	0	40.05	0	0	12
2019	2	15	17	15	21	29		0	0	0	0	0	0	40.08	0	0	12
2019	2	15	17	25	21	29		0	0	0	0	0	0	40.1	0	0	12
2019	2	15	17	35	21	30		0	0	0	0	0	0	40.14	0	0	12
2019	2	15	17	45	21	29		0	0	0	0	0	0	40.17	0	0	12
2019	2	15	17	55	21	29		0	0	0	0	0	0	40.21	0	0	12
2019	2	15	18	5	21	30		0	0	0	0	0	0	40.23	0	0	12
2019	2	15	18	15	21	30		0	0	0	0	0	0	40.24	0	0	12
2019	2	15	18	25	21	30		0	0	0	0	0	0	40.26	0	0	12
2019	2	15	18	35	21	30		0	0	0	0	0	0	40.28	0	0	12
2019	2	15	18	45	21	30		0	0	0	0	0	0	40.28	0	0	12
2019	2	15	18	55	21	30		0	0	0	0	0	0	40.28	0	0	12
2019	2	15	19	5	21	29		0	0	0	0	0	0	40.3	0	0	12
2019	2	15	19	15	21	30		0	0	0	0	0	0	40.28	0	0	12
2019	2	15	19	25	21	30		0	0	0	0	0	0	40.28	0	0	12
2019	2	15	19	35	21	30		0	0	0	0	0	0	40.26	0	0	12
2019	2	15	19	45	21	29		0	0	0	0	0	0	40.26	0	0	12
2019	2	15	19	55	21	30		0	0	0	0	0	0	40.24	0	0	12
2019	2	15	20	5	21	29		0	0	0	0	0	0	40.23	0	0	12
2019	2	15	20	15	21	30		0	0	0	0	0	0	40.21	0	0	12
2019	2	15	20	25	21	30		0	0	0	0	0	0	40.19	0	0	12
2019	2	15	20	35	21	30		0	0	0	0	0	0	40.19	0	0	12
2019	2	15	20	45	21	29		0	0	0	0	0	0	40.17	0	0	12
2019	2	15	20	55	21	30		0	0	0	0	0	0	40.15	0	0	12
2019	2	15	21	5	21	30		0	0	0	0	0	0	40.14	0	0	12
2019	2	15	21	15	21	30		0	0	0	0	0	0	40.12	0	0	12
2019	2	15	21	25	21	30		0	0	0	0	0	0	40.1	0	0	12
2019	2	15	21	35	21	30		0	0	0	0	0	0	40.08	0	0	12
2019	2	15	21	45	21	29		0	0	0	0	0	0	40.06	0	0	12
2019	2	15	21	55	21	30		0	0	0	0	0	0	40.05	0	0	12
2019	2	15	22	5	21	30		0	0	0	0	0	0	40.03	0	0	12
2019	2	15	22	15	21	30		0	0	0	0	0	0	40.01	0	0	12
2019	2	15	22	25	21	29		0	0	0	0	0	0	39.99	0	0	12
2019	2	15	22	35	21	30		0	0	0	0	0	0	39.96	0	0	12
2019	2	15	22	45	21	30		0	0	0	0	0	0	39.94	0	0	12
2019	2	15	22	55	21	30		0	0	0	0	0	0	39.92	0	0	12
2019	2	15	23	5	21	30		0	0	0	0	0	0	39.9	0	0	12
2019	2	15	23	15	21	30		0	0	0	0	0	0	39.87	0	0	12
2019	2	15	23	25	21	30		0	0	0	0	0	0	39.85	0	0	12
2019	2	15	23	35	21	30		0	0	0	0	0	0	39.81	0	0	12
2019	2	15	23	45	21	29		0	0	0	0	0	0	39.79	0	0	12
2019	2	15	23	55	21	29		0	0	0	0	0	0	39.76	0	0	12
2019	2	16	0	5	21	30		0	0	0	0	0	0	39.72	0	0	11.8
2019	2	16	0	15	21	30		0	0	0	0	0	0	39.7	0	0	11.8
2019	2	16	0	25	21	30		0	0	0	0	0	0	39.67	0	0	11.8

Mazourka (0354)

Year	Month	Day	Hour	Minute	Second	Noise3	IceDetection	Heading	Pitch	Roll	StdDevHeading	StdDevPitch	StdDevRoll	Temperature	Pressure	StdDevPressure	Voltage
2019	2	16	0	35	21	30		0	0	0	0	0	0	39.65	0	0	11.8
2019	2	16	0	45	21	29		0	0	0	0	0	0	39.61	0	0	11.8
2019	2	16	0	55	21	30		0	0	0	0	0	0	39.58	0	0	11.8
2019	2	16	1	5	21	30		0	0	0	0	0	0	39.54	0	0	11.8
2019	2	16	1	15	21	30		0	0	0	0	0	0	39.51	0	0	11.8
2019	2	16	1	25	21	30		0	0	0	0	0	0	39.47	0	0	11.8
2019	2	16	1	35	21	30		0	0	0	0	0	0	39.43	0	0	11.8
2019	2	16	1	45	21	30		0	0	0	0	0	0	39.4	0	0	11.8
2019	2	16	1	55	21	30		0	0	0	0	0	0	39.38	0	0	11.8
2019	2	16	2	5	21	30		0	0	0	0	0	0	39.33	0	0	11.8
2019	2	16	2	15	21	30		0	0	0	0	0	0	39.29	0	0	11.8
2019	2	16	2	25	21	30		0	0	0	0	0	0	39.27	0	0	11.8
2019	2	16	2	35	21	30		0	0	0	0	0	0	39.22	0	0	11.8
2019	2	16	2	45	21	30		0	0	0	0	0	0	39.2	0	0	11.8
2019	2	16	2	55	21	30		0	0	0	0	0	0	39.16	0	0	11.8
2019	2	16	3	5	21	30		0	0	0	0	0	0	39.13	0	0	11.8
2019	2	16	3	15	21	30		0	0	0	0	0	0	39.07	0	0	11.8
2019	2	16	3	25	21	29		0	0	0	0	0	0	39.04	0	0	11.8
2019	2	16	3	35	21	30		0	0	0	0	0	0	39.02	0	0	11.8
2019	2	16	3	45	21	30		0	0	0	0	0	0	38.98	0	0	11.8
2019	2	16	3	55	21	30		0	0	0	0	0	0	38.93	0	0	11.8
2019	2	16	4	5	21	30		0	0	0	0	0	0	38.89	0	0	11.8
2019	2	16	4	15	21	29		0	0	0	0	0	0	38.88	0	0	11.8
2019	2	16	4	25	21	30		0	0	0	0	0	0	38.84	0	0	11.8
2019	2	16	4	35	21	30		0	0	0	0	0	0	38.8	0	0	11.8
2019	2	16	4	45	21	30		0	0	0	0	0	0	38.77	0	0	11.8
2019	2	16	4	55	21	30		0	0	0	0	0	0	38.73	0	0	11.8
2019	2	16	5	5	21	30		0	0	0	0	0	0	38.7	0	0	11.8
2019	2	16	5	15	21	30		0	0	0	0	0	0	38.66	0	0	11.8
2019	2	16	5	25	21	30		0	0	0	0	0	0	38.64	0	0	11.8
2019	2	16	5	35	21	30		0	0	0	0	0	0	38.61	0	0	11.8
2019	2	16	5	45	21	30		0	0	0	0	0	0	38.57	0	0	11.8
2019	2	16	5	55	21	29		0	0	0	0	0	0	38.53	0	0	11.8
2019	2	16	6	5	21	30		0	0	0	0	0	0	38.5	0	0	11.8
2019	2	16	6	15	21	30		0	0	0	0	0	0	38.48	0	0	11.8
2019	2	16	6	25	21	30		0	0	0	0	0	0	38.46	0	0	11.8
2019	2	16	6	35	21	29		0	0	0	0	0	0	38.43	0	0	11.8
2019	2	16	6	45	21	29		0	0	0	0	0	0	38.39	0	0	11.8
2019	2	16	6	55	21	30		0	0	0	0	0	0	38.37	0	0	11.8
2019	2	16	7	5	21	30		0	0	0	0	0	0	38.35	0	0	11.8
2019	2	16	7	15	21	29		0	0	0	0	0	0	38.34	0	0	11.8
2019	2	16	7	25	21	30		0	0	0	0	0	0	38.32	0	0	12
2019	2	16	7	35	21	30		0	0	0	0	0	0	38.3	0	0	12.2
2019	2	16	7	45	21	30		0	0	0	0	0	0	38.26	0	0	12.2
2019	2	16	7	55	21	30		0	0	0	0	0	0	38.28	0	0	12.4
2019	2	16	8	5	21	30		0	0	0	0	0	0	38.26	0	0	12.6
2019	2	16	8	15	21	29		0	0	0	0	0	0	38.28	0	0	13

Mazourka (0354)

Year	Month	Day	Hour	Minute	Second	Noise3	IceDetection	Heading	Pitch	Roll	StdDevHeading	StdDevPitch	StdDevRoll	Temperature	Pressure	StdDevPressure	Voltage
2019	2	16	8	25	21	30		0	0	0	0	0	0	38.28	0	0	13.2
2019	2	16	8	35	21	29		0	0	0	0	0	0	38.28	0	0	13.6
2019	2	16	8	45	21	29		0	0	0	0	0	0	38.28	0	0	13.8
2019	2	16	8	55	21	30		0	0	0	0	0	0	38.28	0	0	13.8
2019	2	16	9	5	21	29		0	0	0	0	0	0	38.28	0	0	13.8
2019	2	16	9	15	21	30		0	0	0	0	0	0	38.28	0	0	13.8
2019	2	16	9	25	21	30		0	0	0	0	0	0	38.3	0	0	13.8
2019	2	16	9	35	21	29		0	0	0	0	0	0	38.3	0	0	13.8
2019	2	16	9	45	21	29		0	0	0	0	0	0	38.3	0	0	13.8
2019	2	16	9	55	21	29		0	0	0	0	0	0	38.32	0	0	13.8
2019	2	16	10	5	21	30		0	0	0	0	0	0	38.34	0	0	13.8
2019	2	16	10	15	21	30		0	0	0	0	0	0	38.35	0	0	13.8
2019	2	16	10	25	21	30		0	0	0	0	0	0	38.37	0	0	13.8
2019	2	16	10	35	21	30		0	0	0	0	0	0	38.39	0	0	13.8
2019	2	16	10	45	21	30		0	0	0	0	0	0	38.43	0	0	13.8
2019	2	16	10	55	21	30		0	0	0	0	0	0	38.44	0	0	13.8
2019	2	16	11	5	21	30		0	0	0	0	0	0	38.46	0	0	13.8
2019	2	16	11	15	21	30		0	0	0	0	0	0	38.5	0	0	13.8
2019	2	16	11	25	21	30		0	0	0	0	0	0	38.52	0	0	13.8
2019	2	16	11	35	21	30		0	0	0	0	0	0	38.55	0	0	13.8
2019	2	16	11	45	21	30		0	0	0	0	0	0	38.61	0	0	13.8
2019	2	16	11	55	21	30		0	0	0	0	0	0	38.62	0	0	13.8
2019	2	16	12	5	21	30		0	0	0	0	0	0	38.68	0	0	13.8
2019	2	16	12	15	21	30		0	0	0	0	0	0	38.71	0	0	13.8
2019	2	16	12	25	21	30		0	0	0	0	0	0	38.75	0	0	13.8
2019	2	16	12	35	21	30		0	0	0	0	0	0	38.8	0	0	13.8
2019	2	16	12	45	21	30		0	0	0	0	0	0	38.84	0	0	13.8
2019	2	16	12	55	21	29		0	0	0	0	0	0	38.88	0	0	13.8
2019	2	16	13	5	21	29		0	0	0	0	0	0	38.93	0	0	13.8
2019	2	16	13	15	21	30		0	0	0	0	0	0	38.97	0	0	13.8
2019	2	16	13	25	21	30		0	0	0	0	0	0	39.02	0	0	13.8
2019	2	16	13	35	21	30		0	0	0	0	0	0	39.06	0	0	13.8
2019	2	16	13	45	21	30		0	0	0	0	0	0	39.11	0	0	13.8
2019	2	16	13	55	21	30		0	0	0	0	0	0	39.16	0	0	13.6
2019	2	16	14	5	21	30		0	0	0	0	0	0	39.18	0	0	13.8
2019	2	16	14	15	21	30		0	0	0	0	0	0	39.24	0	0	13.8
2019	2	16	14	25	21	30		0	0	0	0	0	0	39.27	0	0	13.8
2019	2	16	14	35	21	30		0	0	0	0	0	0	39.31	0	0	13.8
2019	2	16	14	45	21	30		0	0	0	0	0	0	39.34	0	0	13.8
2019	2	16	14	55	21	30		0	0	0	0	0	0	39.4	0	0	13.8
2019	2	16	15	5	21	29		0	0	0	0	0	0	39.43	0	0	13.8
2019	2	16	15	15	21	30		0	0	0	0	0	0	39.49	0	0	13.8
2019	2	16	15	25	21	29		0	0	0	0	0	0	39.52	0	0	13.6
2019	2	16	15	35	21	30		0	0	0	0	0	0	39.56	0	0	13.8
2019	2	16	15	45	21	30		0	0	0	0	0	0	39.6	0	0	13.8
2019	2	16	15	55	21	30		0	0	0	0	0	0	39.63	0	0	13.8
2019	2	16	16	5	21	30		0	0	0	0	0	0	39.67	0	0	12.6

Mazourka (0354)

Year	Month	Day	Hour	Minute	Second	Noise3	IceDetection	Heading	Pitch	Roll	StdDevHeading	StdDevPitch	StdDevRoll	Temperature	Pressure	StdDevPressure	Voltage
2019	2	16	16	16	15	21	30	0	0	0	0	0	0	39.7	0	0	12.4
2019	2	16	16	25	21	30		0	0	0	0	0	0	39.74	0	0	12.2
2019	2	16	16	35	21	30		0	0	0	0	0	0	39.78	0	0	12.2
2019	2	16	16	45	21	30		0	0	0	0	0	0	39.79	0	0	12.2
2019	2	16	16	55	21	30		0	0	0	0	0	0	39.83	0	0	12.2
2019	2	16	17	5	21	30		0	0	0	0	0	0	39.87	0	0	12.2
2019	2	16	17	15	21	29		0	0	0	0	0	0	39.9	0	0	12
2019	2	16	17	25	21	30		0	0	0	0	0	0	39.94	0	0	12
2019	2	16	17	35	21	30		0	0	0	0	0	0	39.99	0	0	12
2019	2	16	17	45	21	30		0	0	0	0	0	0	40.03	0	0	12
2019	2	16	17	55	21	30		0	0	0	0	0	0	40.06	0	0	12
2019	2	16	18	5	21	29		0	0	0	0	0	0	40.1	0	0	12
2019	2	16	18	15	21	28		0	0	0	0	0	0	40.14	0	0	12
2019	2	16	18	25	21	30		0	0	0	0	0	0	40.17	0	0	12
2019	2	16	18	35	21	29		0	0	0	0	0	0	40.21	0	0	12
2019	2	16	18	45	21	29		0	0	0	0	0	0	40.26	0	0	12
2019	2	16	18	55	21	30		0	0	0	0	0	0	40.28	0	0	12
2019	2	16	19	5	21	29		0	0	0	0	0	0	40.32	0	0	12
2019	2	16	19	15	21	30		0	0	0	0	0	0	40.35	0	0	12
2019	2	16	19	25	21	29		0	0	0	0	0	0	40.37	0	0	12
2019	2	16	19	35	21	30		0	0	0	0	0	0	40.39	0	0	12
2019	2	16	19	45	21	29		0	0	0	0	0	0	40.41	0	0	12
2019	2	16	19	55	21	30		0	0	0	0	0	0	40.42	0	0	12
2019	2	16	20	5	21	30		0	0	0	0	0	0	40.42	0	0	12
2019	2	16	20	15	21	30		0	0	0	0	0	0	40.44	0	0	12
2019	2	16	20	25	21	29		0	0	0	0	0	0	40.44	0	0	12
2019	2	16	20	35	21	30		0	0	0	0	0	0	40.46	0	0	12
2019	2	16	20	45	21	30		0	0	0	0	0	0	40.44	0	0	12
2019	2	16	20	55	21	30		0	0	0	0	0	0	40.44	0	0	12
2019	2	16	21	5	21	30		0	0	0	0	0	0	40.42	0	0	12
2019	2	16	21	15	21	29		0	0	0	0	0	0	40.42	0	0	12
2019	2	16	21	25	21	31		0	0	0	0	0	0	40.41	0	0	12
2019	2	16	21	35	21	30		0	0	0	0	0	0	40.39	0	0	12
2019	2	16	21	45	21	30		0	0	0	0	0	0	40.37	0	0	12
2019	2	16	21	55	21	29		0	0	0	0	0	0	40.33	0	0	12
2019	2	16	22	5	21	29		0	0	0	0	0	0	40.32	0	0	12
2019	2	16	22	15	21	30		0	0	0	0	0	0	40.28	0	0	12
2019	2	16	22	25	21	29		0	0	0	0	0	0	40.24	0	0	12
2019	2	16	22	35	21	30		0	0	0	0	0	0	40.21	0	0	12
2019	2	16	22	45	21	29		0	0	0	0	0	0	40.17	0	0	12
2019	2	16	22	55	21	30		0	0	0	0	0	0	40.12	0	0	12
2019	2	16	23	5	21	29		0	0	0	0	0	0	40.08	0	0	12
2019	2	16	23	15	21	30		0	0	0	0	0	0	40.05	0	0	11.8
2019	2	16	23	25	21	29		0	0	0	0	0	0	40.01	0	0	11.8
2019	2	16	23	35	21	30		0	0	0	0	0	0	39.97	0	0	11.8
2019	2	16	23	45	21	30		0	0	0	0	0	0	39.94	0	0	11.8
2019	2	16	23	55	21	30		0	0	0	0	0	0	39.9	0	0	11.8

Mazourka (0354)

Year	Month	Day	Hour	Minute	Second	Noise3	IceDetection	Heading	Pitch	Roll	StdDevHeading	StdDevPitch	StdDevRoll	Temperature	Pressure	StdDevPressure	Voltage
2019	2	17	0	5	21	30		0	0	0	0	0	0	39.85	0	0	11.8
2019	2	17	0	15	21	29		0	0	0	0	0	0	39.81	0	0	11.8
2019	2	17	0	25	21	29		0	0	0	0	0	0	39.78	0	0	11.8
2019	2	17	0	35	21	30		0	0	0	0	0	0	39.74	0	0	11.8
2019	2	17	0	45	21	29		0	0	0	0	0	0	39.7	0	0	11.8
2019	2	17	0	55	21	30		0	0	0	0	0	0	39.67	0	0	11.8
2019	2	17	1	5	21	30		0	0	0	0	0	0	39.63	0	0	11.8
2019	2	17	1	15	21	29		0	0	0	0	0	0	39.61	0	0	11.8
2019	2	17	1	25	21	30		0	0	0	0	0	0	39.58	0	0	11.8
2019	2	17	1	35	21	30		0	0	0	0	0	0	39.54	0	0	11.8
2019	2	17	1	45	21	30		0	0	0	0	0	0	39.51	0	0	11.8
2019	2	17	1	55	21	30		0	0	0	0	0	0	39.47	0	0	11.8
2019	2	17	2	5	21	29		0	0	0	0	0	0	39.43	0	0	11.8
2019	2	17	2	15	21	29		0	0	0	0	0	0	39.4	0	0	11.8
2019	2	17	2	25	21	29		0	0	0	0	0	0	39.38	0	0	11.8
2019	2	17	2	35	21	30		0	0	0	0	0	0	39.33	0	0	11.8
2019	2	17	2	45	21	30		0	0	0	0	0	0	39.31	0	0	11.8
2019	2	17	2	55	21	29		0	0	0	0	0	0	39.25	0	0	11.8
2019	2	17	3	5	21	29		0	0	0	0	0	0	39.22	0	0	11.8
2019	2	17	3	15	21	31		0	0	0	0	0	0	39.18	0	0	11.8
2019	2	17	3	25	21	29		0	0	0	0	0	0	39.15	0	0	11.8
2019	2	17	3	35	21	29		0	0	0	0	0	0	39.11	0	0	11.8
2019	2	17	3	45	21	30		0	0	0	0	0	0	39.07	0	0	11.8
2019	2	17	3	55	21	30		0	0	0	0	0	0	39.04	0	0	11.8
2019	2	17	4	5	21	29		0	0	0	0	0	0	38.98	0	0	11.8
2019	2	17	4	15	21	30		0	0	0	0	0	0	38.97	0	0	11.8
2019	2	17	4	25	21	30		0	0	0	0	0	0	38.93	0	0	11.8
2019	2	17	4	35	21	30		0	0	0	0	0	0	38.89	0	0	11.8
2019	2	17	4	45	21	30		0	0	0	0	0	0	38.86	0	0	11.8
2019	2	17	4	55	21	29		0	0	0	0	0	0	38.82	0	0	11.8
2019	2	17	5	5	21	31		0	0	0	0	0	0	38.77	0	0	11.8
2019	2	17	5	15	21	30		0	0	0	0	0	0	38.73	0	0	11.8
2019	2	17	5	25	21	30		0	0	0	0	0	0	38.7	0	0	11.8
2019	2	17	5	35	21	30		0	0	0	0	0	0	38.66	0	0	11.8
2019	2	17	5	45	21	30		0	0	0	0	0	0	38.61	0	0	11.8
2019	2	17	5	55	21	30		0	0	0	0	0	0	38.57	0	0	11.8
2019	2	17	6	5	21	30		0	0	0	0	0	0	38.55	0	0	11.8
2019	2	17	6	15	21	30		0	0	0	0	0	0	38.52	0	0	11.8
2019	2	17	6	25	21	30		0	0	0	0	0	0	38.48	0	0	11.8
2019	2	17	6	35	21	30		0	0	0	0	0	0	38.44	0	0	11.8
2019	2	17	6	45	21	30		0	0	0	0	0	0	38.41	0	0	11.8
2019	2	17	6	55	21	29		0	0	0	0	0	0	38.37	0	0	11.8
2019	2	17	7	5	21	30		0	0	0	0	0	0	38.35	0	0	11.8
2019	2	17	7	15	21	30		0	0	0	0	0	0	38.32	0	0	11.8
2019	2	17	7	25	21	30		0	0	0	0	0	0	38.3	0	0	11.8
2019	2	17	7	35	21	30		0	0	0	0	0	0	38.26	0	0	12.2
2019	2	17	7	45	21	30		0	0	0	0	0	0	38.26	0	0	12.6

Mazourka (0354)

Year	Month	Day	Hour	Minute	Second	Noise3	IceDetection	Heading	Pitch	Roll	StdDevHeading	StdDevPitch	StdDevRoll	Temperature	Pressure	StdDevPressure	Voltage
2019	2	17	7	55	21	29		0	0	0	0	0	0	38.26	0	0	12.6
2019	2	17	8	5	21	30		0	0	0	0	0	0	38.23	0	0	12.4
2019	2	17	8	15	21	30		0	0	0	0	0	0	38.21	0	0	12.4
2019	2	17	8	25	21	30		0	0	0	0	0	0	38.19	0	0	12.2
2019	2	17	8	35	21	29		0	0	0	0	0	0	38.19	0	0	12.2
2019	2	17	8	45	21	30		0	0	0	0	0	0	38.17	0	0	12.2
2019	2	17	8	55	21	30		0	0	0	0	0	0	38.16	0	0	12.2
2019	2	17	9	5	21	30		0	0	0	0	0	0	38.17	0	0	12.2
2019	2	17	9	15	21	30		0	0	0	0	0	0	38.19	0	0	12.6
2019	2	17	9	25	21	30		0	0	0	0	0	0	38.17	0	0	12.4
2019	2	17	9	35	21	30		0	0	0	0	0	0	38.17	0	0	12.6
2019	2	17	9	45	21	30		0	0	0	0	0	0	38.19	0	0	12.6
2019	2	17	9	55	21	30		0	0	0	0	0	0	38.21	0	0	12.8
2019	2	17	10	5	21	30		0	0	0	0	0	0	38.17	0	0	12.6
2019	2	17	10	15	21	30		0	0	0	0	0	0	38.17	0	0	12.6
2019	2	17	10	25	21	30		0	0	0	0	0	0	38.17	0	0	12.6
2019	2	17	10	35	21	30		0	0	0	0	0	0	38.16	0	0	12.4
2019	2	17	10	45	21	30		0	0	0	0	0	0	38.17	0	0	12.4
2019	2	17	10	55	21	30		0	0	0	0	0	0	38.16	0	0	12.4
2019	2	17	11	5	21	30		0	0	0	0	0	0	38.14	0	0	12.4
2019	2	17	11	15	21	29		0	0	0	0	0	0	38.16	0	0	12.4
2019	2	17	11	25	21	30		0	0	0	0	0	0	38.17	0	0	12.6
2019	2	17	11	35	21	29		0	0	0	0	0	0	38.16	0	0	12.6
2019	2	17	11	45	21	30		0	0	0	0	0	0	38.17	0	0	12.6
2019	2	17	11	55	21	30		0	0	0	0	0	0	38.17	0	0	12.6
2019	2	17	12	5	21	30		0	0	0	0	0	0	38.17	0	0	12.6
2019	2	17	12	15	21	31		0	0	0	0	0	0	38.17	0	0	12.6
2019	2	17	12	25	21	30		0	0	0	0	0	0	38.19	0	0	12.6
2019	2	17	12	35	21	30		0	0	0	0	0	0	38.34	0	0	14
2019	2	17	12	45	21	30		0	0	0	0	0	0	38.35	0	0	14
2019	2	17	12	55	21	30		0	0	0	0	0	0	38.35	0	0	14
2019	2	17	13	5	21	30		0	0	0	0	0	0	38.34	0	0	13
2019	2	17	13	15	21	30		0	0	0	0	0	0	38.34	0	0	14
2019	2	17	13	25	21	30		0	0	0	0	0	0	38.46	0	0	14
2019	2	17	13	35	21	30		0	0	0	0	0	0	38.43	0	0	13.2
2019	2	17	13	45	21	30		0	0	0	0	0	0	38.39	0	0	12.8
2019	2	17	13	55	21	29		0	0	0	0	0	0	38.55	0	0	14
2019	2	17	14	5	21	30		0	0	0	0	0	0	38.61	0	0	14
2019	2	17	14	15	21	30		0	0	0	0	0	0	38.64	0	0	14
2019	2	17	14	25	21	30		0	0	0	0	0	0	38.68	0	0	13.8
2019	2	17	14	35	21	30		0	0	0	0	0	0	38.62	0	0	13
2019	2	17	14	45	21	30		0	0	0	0	0	0	38.59	0	0	12.6
2019	2	17	14	55	21	29		0	0	0	0	0	0	38.64	0	0	13.8
2019	2	17	15	5	21	30		0	0	0	0	0	0	38.71	0	0	14
2019	2	17	15	15	21	30		0	0	0	0	0	0	38.77	0	0	14
2019	2	17	15	25	21	30		0	0	0	0	0	0	38.73	0	0	13.8
2019	2	17	15	35	21	30		0	0	0	0	0	0	38.77	0	0	13.8

Mazourka (0354)

Year	Month	Day	Hour	Minute	Second	Noise3	IceDetection	Heading	Pitch	Roll	StdDevHeading	StdDevPitch	StdDevRoll	Temperature	Pressure	StdDevPressure	Voltage
2019	2	17	15	45	21	29		0	0	0	0	0	0	38.79	0	0	13.8
2019	2	17	15	55	21	30		0	0	0	0	0	0	38.8	0	0	13.8
2019	2	17	16	5	21	30		0	0	0	0	0	0	38.82	0	0	13.8
2019	2	17	16	15	21	29		0	0	0	0	0	0	38.82	0	0	13.8
2019	2	17	16	25	21	29		0	0	0	0	0	0	38.82	0	0	13.8
2019	2	17	16	35	21	30		0	0	0	0	0	0	38.82	0	0	13.2
2019	2	17	16	45	21	30		0	0	0	0	0	0	38.84	0	0	12.6
2019	2	17	16	55	21	30		0	0	0	0	0	0	38.86	0	0	12.2
2019	2	17	17	5	21	30		0	0	0	0	0	0	38.88	0	0	12.2
2019	2	17	17	15	21	29		0	0	0	0	0	0	38.88	0	0	12.2
2019	2	17	17	25	21	30		0	0	0	0	0	0	38.88	0	0	12
2019	2	17	17	35	21	30		0	0	0	0	0	0	38.88	0	0	12
2019	2	17	17	45	21	30		0	0	0	0	0	0	38.88	0	0	12
2019	2	17	17	55	21	30		0	0	0	0	0	0	38.89	0	0	12
2019	2	17	18	5	21	29		0	0	0	0	0	0	38.88	0	0	12
2019	2	17	18	15	21	29		0	0	0	0	0	0	38.89	0	0	12
2019	2	17	18	25	21	30		0	0	0	0	0	0	38.89	0	0	12
2019	2	17	18	35	21	29		0	0	0	0	0	0	38.89	0	0	12
2019	2	17	18	45	21	29		0	0	0	0	0	0	38.89	0	0	12
2019	2	17	18	55	21	30		0	0	0	0	0	0	38.91	0	0	12
2019	2	17	19	5	21	30		0	0	0	0	0	0	38.91	0	0	12
2019	2	17	19	15	21	30		0	0	0	0	0	0	38.91	0	0	12
2019	2	17	19	25	21	29		0	0	0	0	0	0	38.91	0	0	12
2019	2	17	19	35	21	30		0	0	0	0	0	0	38.91	0	0	12
2019	2	17	19	45	21	30		0	0	0	0	0	0	38.91	0	0	12
2019	2	17	19	55	21	30		0	0	0	0	0	0	38.91	0	0	12
2019	2	17	20	5	21	30		0	0	0	0	0	0	38.91	0	0	12
2019	2	17	20	15	21	30		0	0	0	0	0	0	38.91	0	0	12
2019	2	17	20	25	21	30		0	0	0	0	0	0	38.89	0	0	11.8
2019	2	17	20	35	21	30		0	0	0	0	0	0	38.89	0	0	11.8
2019	2	17	20	45	21	29		0	0	0	0	0	0	38.88	0	0	11.8
2019	2	17	20	55	21	30		0	0	0	0	0	0	38.86	0	0	11.8
2019	2	17	21	5	21	30		0	0	0	0	0	0	38.84	0	0	11.8
2019	2	17	21	15	21	30		0	0	0	0	0	0	38.82	0	0	11.8
2019	2	17	21	25	21	29		0	0	0	0	0	0	38.8	0	0	11.8
2019	2	17	21	35	21	30		0	0	0	0	0	0	38.79	0	0	11.8
2019	2	17	21	45	21	30		0	0	0	0	0	0	38.79	0	0	11.8
2019	2	17	21	55	21	30		0	0	0	0	0	0	38.75	0	0	11.8
2019	2	17	22	5	21	30		0	0	0	0	0	0	38.71	0	0	11.8
2019	2	17	22	15	21	30		0	0	0	0	0	0	38.7	0	0	11.8
2019	2	17	22	25	21	30		0	0	0	0	0	0	38.66	0	0	11.8
2019	2	17	22	35	21	30		0	0	0	0	0	0	38.62	0	0	11.8
2019	2	17	22	45	21	30		0	0	0	0	0	0	38.59	0	0	11.8
2019	2	17	22	55	21	29		0	0	0	0	0	0	38.57	0	0	11.8
2019	2	17	23	5	21	30		0	0	0	0	0	0	38.53	0	0	11.8
2019	2	17	23	15	21	30		0	0	0	0	0	0	38.5	0	0	11.8
2019	2	17	23	25	21	30		0	0	0	0	0	0	38.46	0	0	11.8

Mazourka (0354)

Year	Month	Day	Hour	Minute	Second	Noise3	IceDetection	Heading	Pitch	Roll	StdDevHeading	StdDevPitch	StdDevRoll	Temperature	Pressure	StdDevPressure	Voltage
2019	2	17	23	35	21	30		0	0	0	0	0	0	38.43	0	0	11.8
2019	2	17	23	45	21	30		0	0	0	0	0	0	38.39	0	0	11.8
2019	2	17	23	55	21	30		0	0	0	0	0	0	38.37	0	0	11.8
2019	2	18	0	5	21	30		0	0	0	0	0	0	38.34	0	0	11.8
2019	2	18	0	15	21	30		0	0	0	0	0	0	38.3	0	0	11.8
2019	2	18	0	25	21	30		0	0	0	0	0	0	38.26	0	0	11.8
2019	2	18	0	35	21	30		0	0	0	0	0	0	38.23	0	0	11.8
2019	2	18	0	45	21	30		0	0	0	0	0	0	38.21	0	0	11.8
2019	2	18	0	55	21	30		0	0	0	0	0	0	38.17	0	0	11.8
2019	2	18	1	5	21	30		0	0	0	0	0	0	38.16	0	0	11.8
2019	2	18	1	15	21	30		0	0	0	0	0	0	38.12	0	0	11.8
2019	2	18	1	25	21	30		0	0	0	0	0	0	38.08	0	0	11.8
2019	2	18	1	35	21	30		0	0	0	0	0	0	38.07	0	0	11.8
2019	2	18	1	45	21	30		0	0	0	0	0	0	38.03	0	0	11.8
2019	2	18	1	55	21	30		0	0	0	0	0	0	37.99	0	0	11.8
2019	2	18	2	5	21	30		0	0	0	0	0	0	37.98	0	0	11.8
2019	2	18	2	15	21	29		0	0	0	0	0	0	37.94	0	0	11.8
2019	2	18	2	25	21	30		0	0	0	0	0	0	37.92	0	0	11.8
2019	2	18	2	35	21	30		0	0	0	0	0	0	37.89	0	0	11.8
2019	2	18	2	45	21	30		0	0	0	0	0	0	37.85	0	0	11.8
2019	2	18	2	55	21	30		0	0	0	0	0	0	37.83	0	0	11.8
2019	2	18	3	5	21	30		0	0	0	0	0	0	37.8	0	0	11.8
2019	2	18	3	15	21	30		0	0	0	0	0	0	37.76	0	0	11.8
2019	2	18	3	25	21	30		0	0	0	0	0	0	37.74	0	0	11.8
2019	2	18	3	35	21	30		0	0	0	0	0	0	37.71	0	0	11.8
2019	2	18	3	45	21	30		0	0	0	0	0	0	37.67	0	0	11.8
2019	2	18	3	55	21	30		0	0	0	0	0	0	37.65	0	0	11.8
2019	2	18	4	5	21	30		0	0	0	0	0	0	37.6	0	0	11.8
2019	2	18	4	15	21	30		0	0	0	0	0	0	37.56	0	0	11.8
2019	2	18	4	25	21	30		0	0	0	0	0	0	37.54	0	0	11.8
2019	2	18	4	35	21	30		0	0	0	0	0	0	37.51	0	0	11.8
2019	2	18	4	45	21	30		0	0	0	0	0	0	37.47	0	0	11.8
2019	2	18	4	55	21	30		0	0	0	0	0	0	37.44	0	0	11.8
2019	2	18	5	5	21	29		0	0	0	0	0	0	37.4	0	0	11.8
2019	2	18	5	15	21	30		0	0	0	0	0	0	37.38	0	0	11.8
2019	2	18	5	25	21	30		0	0	0	0	0	0	37.33	0	0	11.8
2019	2	18	5	35	21	30		0	0	0	0	0	0	37.29	0	0	11.8
2019	2	18	5	45	21	31		0	0	0	0	0	0	37.26	0	0	11.8
2019	2	18	5	55	21	30		0	0	0	0	0	0	37.2	0	0	11.8
2019	2	18	6	5	21	30		0	0	0	0	0	0	37.18	0	0	11.8
2019	2	18	6	15	21	30		0	0	0	0	0	0	37.15	0	0	11.8
2019	2	18	6	25	21	30		0	0	0	0	0	0	37.11	0	0	11.8
2019	2	18	6	35	21	30		0	0	0	0	0	0	37.08	0	0	11.8
2019	2	18	6	45	21	29		0	0	0	0	0	0	37.04	0	0	11.8
2019	2	18	6	55	21	30		0	0	0	0	0	0	37	0	0	11.8
2019	2	18	7	5	21	30		0	0	0	0	0	0	36.99	0	0	11.8
2019	2	18	7	15	21	31		0	0	0	0	0	0	36.95	0	0	11.8

Mazourka (0354)

Year	Month	Day	Hour	Minute	Second	Noise3	IceDetection	Heading	Pitch	Roll	StdDevHeading	StdDevPitch	StdDevRoll	Temperature	Pressure	StdDevPressure	Voltage
2019	2	18	7	25	21	30		0	0	0	0	0	0	36.93	0	0	11.8
2019	2	18	7	35	21	30		0	0	0	0	0	0	36.91	0	0	12
2019	2	18	7	45	21	30		0	0	0	0	0	0	36.88	0	0	12
2019	2	18	7	55	21	29		0	0	0	0	0	0	36.88	0	0	12.6
2019	2	18	8	5	21	30		0	0	0	0	0	0	36.88	0	0	13
2019	2	18	8	15	21	30		0	0	0	0	0	0	36.88	0	0	13.2
2019	2	18	8	25	21	30		0	0	0	0	0	0	36.88	0	0	13.2
2019	2	18	8	35	21	30		0	0	0	0	0	0	36.9	0	0	13.8
2019	2	18	8	45	21	30		0	0	0	0	0	0	36.9	0	0	14
2019	2	18	8	55	21	30		0	0	0	0	0	0	36.88	0	0	13.6
2019	2	18	9	5	21	29		0	0	0	0	0	0	36.84	0	0	13.4
2019	2	18	9	15	21	30		0	0	0	0	0	0	36.86	0	0	14
2019	2	18	9	25	21	30		0	0	0	0	0	0	36.86	0	0	14
2019	2	18	9	35	21	29		0	0	0	0	0	0	36.84	0	0	14
2019	2	18	9	45	21	30		0	0	0	0	0	0	36.9	0	0	14
2019	2	18	9	55	21	30		0	0	0	0	0	0	36.9	0	0	14
2019	2	18	10	5	21	30		0	0	0	0	0	0	36.88	0	0	14
2019	2	18	10	15	21	30		0	0	0	0	0	0	36.81	0	0	14
2019	2	18	10	25	21	30		0	0	0	0	0	0	36.9	0	0	14
2019	2	18	10	35	21	30		0	0	0	0	0	0	36.93	0	0	14
2019	2	18	10	45	21	30		0	0	0	0	0	0	37	0	0	14
2019	2	18	10	55	21	30		0	0	0	0	0	0	37.04	0	0	14
2019	2	18	11	5	21	30		0	0	0	0	0	0	37.08	0	0	14
2019	2	18	11	15	21	31		0	0	0	0	0	0	37.11	0	0	14
2019	2	18	11	25	21	30		0	0	0	0	0	0	37.15	0	0	14
2019	2	18	11	35	21	30		0	0	0	0	0	0	37.17	0	0	14
2019	2	18	11	45	21	30		0	0	0	0	0	0	37.15	0	0	14
2019	2	18	11	55	21	30		0	0	0	0	0	0	37.24	0	0	14
2019	2	18	12	5	21	30		0	0	0	0	0	0	37.27	0	0	14
2019	2	18	12	15	21	30		0	0	0	0	0	0	37.31	0	0	14
2019	2	18	12	25	21	30		0	0	0	0	0	0	37.35	0	0	14
2019	2	18	12	35	21	30		0	0	0	0	0	0	37.36	0	0	14
2019	2	18	12	45	21	31		0	0	0	0	0	0	37.4	0	0	14
2019	2	18	12	55	21	29		0	0	0	0	0	0	37.45	0	0	14
2019	2	18	13	5	21	30		0	0	0	0	0	0	37.35	0	0	14
2019	2	18	13	15	21	30		0	0	0	0	0	0	37.44	0	0	14
2019	2	18	13	25	21	30		0	0	0	0	0	0	37.49	0	0	14
2019	2	18	13	35	21	29		0	0	0	0	0	0	37.53	0	0	14
2019	2	18	13	45	21	30		0	0	0	0	0	0	37.53	0	0	14
2019	2	18	13	55	21	30		0	0	0	0	0	0	37.6	0	0	14
2019	2	18	14	5	21	30		0	0	0	0	0	0	37.6	0	0	14
2019	2	18	14	15	21	30		0	0	0	0	0	0	37.62	0	0	14
2019	2	18	14	25	21	30		0	0	0	0	0	0	37.65	0	0	14
2019	2	18	14	35	21	30		0	0	0	0	0	0	37.67	0	0	14
2019	2	18	14	45	21	31		0	0	0	0	0	0	37.69	0	0	14
2019	2	18	14	55	21	30		0	0	0	0	0	0	37.71	0	0	14
2019	2	18	15	5	21	30		0	0	0	0	0	0	37.74	0	0	14

Mazourka (0354)

Year	Month	Day	Hour	Minute	Second	Noise3	IceDetection	Heading	Pitch	Roll	StdDevHeading	StdDevPitch	StdDevRoll	Temperature	Pressure	StdDevPressure	Voltage
2019	2	18	15	15	21	30		0	0	0	0	0	0	37.76	0	0	14
2019	2	18	15	25	21	30		0	0	0	0	0	0	37.76	0	0	14
2019	2	18	15	35	21	30		0	0	0	0	0	0	37.78	0	0	14
2019	2	18	15	45	21	30		0	0	0	0	0	0	37.78	0	0	14
2019	2	18	15	55	21	30		0	0	0	0	0	0	37.8	0	0	14
2019	2	18	16	5	21	30		0	0	0	0	0	0	37.78	0	0	14
2019	2	18	16	15	21	30		0	0	0	0	0	0	37.8	0	0	14
2019	2	18	16	25	21	30		0	0	0	0	0	0	37.81	0	0	14
2019	2	18	16	35	21	30		0	0	0	0	0	0	37.83	0	0	14
2019	2	18	16	45	21	30		0	0	0	0	0	0	37.87	0	0	13.8
2019	2	18	16	55	21	30		0	0	0	0	0	0	37.89	0	0	12.4
2019	2	18	17	5	21	30		0	0	0	0	0	0	37.92	0	0	12.2
2019	2	18	17	15	21	31		0	0	0	0	0	0	37.94	0	0	12.2
2019	2	18	17	25	21	30		0	0	0	0	0	0	37.98	0	0	12
2019	2	18	17	35	21	30		0	0	0	0	0	0	38.01	0	0	12
2019	2	18	17	45	21	29		0	0	0	0	0	0	38.05	0	0	12
2019	2	18	17	55	21	30		0	0	0	0	0	0	38.08	0	0	12
2019	2	18	18	5	21	30		0	0	0	0	0	0	38.12	0	0	12
2019	2	18	18	15	21	30		0	0	0	0	0	0	38.16	0	0	12
2019	2	18	18	25	21	29		0	0	0	0	0	0	38.19	0	0	12
2019	2	18	18	35	21	30		0	0	0	0	0	0	38.21	0	0	12
2019	2	18	18	45	21	30		0	0	0	0	0	0	38.25	0	0	12
2019	2	18	18	55	21	29		0	0	0	0	0	0	38.28	0	0	12
2019	2	18	19	5	21	29		0	0	0	0	0	0	38.28	0	0	12
2019	2	18	19	15	21	31		0	0	0	0	0	0	38.32	0	0	12
2019	2	18	19	25	21	30		0	0	0	0	0	0	38.35	0	0	12
2019	2	18	19	35	21	30		0	0	0	0	0	0	38.35	0	0	12
2019	2	18	19	45	21	30		0	0	0	0	0	0	38.37	0	0	12
2019	2	18	19	55	21	29		0	0	0	0	0	0	38.39	0	0	12
2019	2	18	20	5	21	30		0	0	0	0	0	0	38.39	0	0	12
2019	2	18	20	15	21	30		0	0	0	0	0	0	38.39	0	0	12
2019	2	18	20	25	21	30		0	0	0	0	0	0	38.39	0	0	12
2019	2	18	20	35	21	29		0	0	0	0	0	0	38.39	0	0	12
2019	2	18	20	45	21	29		0	0	0	0	0	0	38.37	0	0	12
2019	2	18	20	55	21	30		0	0	0	0	0	0	38.35	0	0	12
2019	2	18	21	5	21	30		0	0	0	0	0	0	38.34	0	0	12
2019	2	18	21	15	21	30		0	0	0	0	0	0	38.3	0	0	12
2019	2	18	21	25	21	29		0	0	0	0	0	0	38.26	0	0	12
2019	2	18	21	35	21	30		0	0	0	0	0	0	38.25	0	0	12
2019	2	18	21	45	21	31		0	0	0	0	0	0	38.21	0	0	12
2019	2	18	21	55	21	30		0	0	0	0	0	0	38.17	0	0	12
2019	2	18	22	5	21	30		0	0	0	0	0	0	38.12	0	0	11.8
2019	2	18	22	15	21	29		0	0	0	0	0	0	38.07	0	0	11.8
2019	2	18	22	25	21	30		0	0	0	0	0	0	38.01	0	0	11.8
2019	2	18	22	35	21	30		0	0	0	0	0	0	37.98	0	0	11.8
2019	2	18	22	45	21	30		0	0	0	0	0	0	37.9	0	0	11.8
2019	2	18	22	55	21	29		0	0	0	0	0	0	37.83	0	0	11.8

Mazourka (0354)

Year	Month	Day	Hour	Minute	Second	Noise3	IceDetection	Heading	Pitch	Roll	StdDevHeading	StdDevPitch	StdDevRoll	Temperature	Pressure	StdDevPressure	Voltage
2019	2	18	23	5	21	30		0	0	0	0	0	0	37.8	0	0	11.8
2019	2	18	23	15	21	30		0	0	0	0	0	0	37.72	0	0	11.8
2019	2	18	23	25	21	30		0	0	0	0	0	0	37.69	0	0	11.8
2019	2	18	23	35	21	30		0	0	0	0	0	0	37.62	0	0	11.8
2019	2	18	23	45	21	30		0	0	0	0	0	0	37.54	0	0	11.8
2019	2	18	23	55	21	30		0	0	0	0	0	0	37.49	0	0	11.8
2019	2	19	0	5	21	30		0	0	0	0	0	0	37.42	0	0	11.8
2019	2	19	0	15	21	30		0	0	0	0	0	0	37.36	0	0	11.8
2019	2	19	0	25	21	31		0	0	0	0	0	0	37.31	0	0	11.8
2019	2	19	0	35	21	30		0	0	0	0	0	0	37.26	0	0	11.8
2019	2	19	0	45	21	30		0	0	0	0	0	0	37.2	0	0	11.8
2019	2	19	0	55	21	30		0	0	0	0	0	0	37.13	0	0	11.8
2019	2	19	1	5	21	30		0	0	0	0	0	0	37.08	0	0	11.8
2019	2	19	1	15	21	30		0	0	0	0	0	0	37.02	0	0	11.8
2019	2	19	1	25	21	30		0	0	0	0	0	0	36.97	0	0	11.8
2019	2	19	1	35	21	30		0	0	0	0	0	0	36.93	0	0	11.8
2019	2	19	1	45	21	31		0	0	0	0	0	0	36.86	0	0	11.8
2019	2	19	1	55	21	30		0	0	0	0	0	0	36.81	0	0	11.8
2019	2	19	2	5	21	30		0	0	0	0	0	0	36.77	0	0	11.8
2019	2	19	2	15	21	31		0	0	0	0	0	0	36.72	0	0	11.8
2019	2	19	2	25	21	30		0	0	0	0	0	0	36.66	0	0	11.8
2019	2	19	2	35	21	30		0	0	0	0	0	0	36.63	0	0	11.8
2019	2	19	2	45	21	30		0	0	0	0	0	0	36.57	0	0	11.8
2019	2	19	2	55	21	30		0	0	0	0	0	0	36.52	0	0	11.8
2019	2	19	3	5	21	29		0	0	0	0	0	0	36.46	0	0	11.8
2019	2	19	3	15	21	30		0	0	0	0	0	0	36.43	0	0	11.8
2019	2	19	3	25	21	30		0	0	0	0	0	0	36.36	0	0	11.8
2019	2	19	3	35	21	30		0	0	0	0	0	0	36.32	0	0	11.8
2019	2	19	3	45	21	30		0	0	0	0	0	0	36.28	0	0	11.8
2019	2	19	3	55	21	30		0	0	0	0	0	0	36.23	0	0	11.8
2019	2	19	4	5	21	30		0	0	0	0	0	0	36.19	0	0	11.8
2019	2	19	4	15	21	30		0	0	0	0	0	0	36.14	0	0	11.8
2019	2	19	4	25	21	30		0	0	0	0	0	0	36.1	0	0	11.8
2019	2	19	4	35	21	30		0	0	0	0	0	0	36.07	0	0	11.8
2019	2	19	4	45	21	30		0	0	0	0	0	0	36.01	0	0	11.8
2019	2	19	4	55	21	31		0	0	0	0	0	0	35.98	0	0	11.8
2019	2	19	5	5	21	30		0	0	0	0	0	0	35.94	0	0	11.8
2019	2	19	5	15	21	30		0	0	0	0	0	0	35.89	0	0	11.8
2019	2	19	5	25	21	29		0	0	0	0	0	0	35.83	0	0	11.8
2019	2	19	5	35	21	30		0	0	0	0	0	0	35.8	0	0	11.8
2019	2	19	5	45	21	30		0	0	0	0	0	0	35.74	0	0	11.8
2019	2	19	5	55	21	30		0	0	0	0	0	0	35.69	0	0	11.8
2019	2	19	6	5	21	30		0	0	0	0	0	0	35.65	0	0	11.8
2019	2	19	6	15	21	30		0	0	0	0	0	0	35.6	0	0	11.8
2019	2	19	6	25	21	30		0	0	0	0	0	0	35.56	0	0	11.8
2019	2	19	6	35	21	30		0	0	0	0	0	0	35.51	0	0	11.8
2019	2	19	6	45	21	30		0	0	0	0	0	0	35.47	0	0	11.8

Mazourka (0354)

Year	Month	Day	Hour	Minute	Second	Noise3	IceDetection	Heading	Pitch	Roll	StdDevHeading	StdDevPitch	StdDevRoll	Temperature	Pressure	StdDevPressure	Voltage
2019	2	19	6	55	21	30		0	0	0	0	0	0	35.44	0	0	11.8
2019	2	19	7	5	21	30		0	0	0	0	0	0	35.38	0	0	11.8
2019	2	19	7	15	21	30		0	0	0	0	0	0	35.35	0	0	11.8
2019	2	19	7	25	21	30		0	0	0	0	0	0	35.31	0	0	12
2019	2	19	7	35	21	30		0	0	0	0	0	0	35.26	0	0	12.4
2019	2	19	7	45	21	30		0	0	0	0	0	0	35.2	0	0	12.8
2019	2	19	7	55	21	30		0	0	0	0	0	0	35.2	0	0	13
2019	2	19	8	5	21	30		0	0	0	0	0	0	35.2	0	0	13.2
2019	2	19	8	15	21	30		0	0	0	0	0	0	35.19	0	0	13.4
2019	2	19	8	25	21	30		0	0	0	0	0	0	35.2	0	0	13.8
2019	2	19	8	35	21	30		0	0	0	0	0	0	35.19	0	0	14
2019	2	19	8	45	21	30		0	0	0	0	0	0	35.2	0	0	14
2019	2	19	8	55	21	30		0	0	0	0	0	0	35.2	0	0	14
2019	2	19	9	5	21	30		0	0	0	0	0	0	35.2	0	0	14
2019	2	19	9	15	21	30		0	0	0	0	0	0	35.2	0	0	14
2019	2	19	9	25	21	31		0	0	0	0	0	0	35.24	0	0	14
2019	2	19	9	35	21	30		0	0	0	0	0	0	35.24	0	0	14
2019	2	19	9	45	21	30		0	0	0	0	0	0	35.28	0	0	14
2019	2	19	9	55	21	31		0	0	0	0	0	0	35.28	0	0	14
2019	2	19	10	5	21	29		0	0	0	0	0	0	35.31	0	0	14
2019	2	19	10	15	21	31		0	0	0	0	0	0	35.33	0	0	14
2019	2	19	10	25	21	30		0	0	0	0	0	0	35.37	0	0	14
2019	2	19	10	35	21	30		0	0	0	0	0	0	35.4	0	0	14
2019	2	19	10	45	21	30		0	0	0	0	0	0	35.44	0	0	14
2019	2	19	10	55	21	31		0	0	0	0	0	0	35.49	0	0	14
2019	2	19	11	5	21	30		0	0	0	0	0	0	35.53	0	0	14
2019	2	19	11	15	21	30		0	0	0	0	0	0	35.56	0	0	14
2019	2	19	11	25	21	30		0	0	0	0	0	0	35.62	0	0	14
2019	2	19	11	35	21	31		0	0	0	0	0	0	35.65	0	0	14
2019	2	19	11	45	21	30		0	0	0	0	0	0	35.69	0	0	14
2019	2	19	11	55	21	29		0	0	0	0	0	0	35.73	0	0	14
2019	2	19	12	5	21	30		0	0	0	0	0	0	35.76	0	0	14
2019	2	19	12	15	21	30		0	0	0	0	0	0	35.8	0	0	14
2019	2	19	12	25	21	30		0	0	0	0	0	0	35.83	0	0	14
2019	2	19	12	35	21	31		0	0	0	0	0	0	35.87	0	0	14
2019	2	19	12	45	21	30		0	0	0	0	0	0	35.91	0	0	14
2019	2	19	12	55	21	30		0	0	0	0	0	0	35.94	0	0	14
2019	2	19	13	5	21	30		0	0	0	0	0	0	35.98	0	0	14
2019	2	19	13	15	21	30		0	0	0	0	0	0	36.01	0	0	13.8
2019	2	19	13	25	21	31		0	0	0	0	0	0	36.07	0	0	13.8
2019	2	19	13	35	21	30		0	0	0	0	0	0	36.09	0	0	13.8
2019	2	19	13	45	21	30		0	0	0	0	0	0	36.12	0	0	13.8
2019	2	19	13	55	21	30		0	0	0	0	0	0	36.16	0	0	13.8
2019	2	19	14	5	21	30		0	0	0	0	0	0	36.19	0	0	13.8
2019	2	19	14	15	21	30		0	0	0	0	0	0	36.21	0	0	13.8
2019	2	19	14	25	21	30		0	0	0	0	0	0	36.25	0	0	13.8
2019	2	19	14	35	21	30		0	0	0	0	0	0	36.27	0	0	13.8

Mazourka (0354)

Year	Month	Day	Hour	Minute	Second	Noise3	IceDetection	Heading	Pitch	Roll	StdDevHeading	StdDevPitch	StdDevRoll	Temperature	Pressure	StdDevPressure	Voltage
2019	2	19	14	45	21	30		0	0	0	0	0	0	36.32	0	0	13.8
2019	2	19	14	55	21	30		0	0	0	0	0	0	36.36	0	0	13.8
2019	2	19	15	5	21	30		0	0	0	0	0	0	36.41	0	0	13.8
2019	2	19	15	15	21	31		0	0	0	0	0	0	36.43	0	0	13.8
2019	2	19	15	25	21	30		0	0	0	0	0	0	36.45	0	0	13.8
2019	2	19	15	35	21	30		0	0	0	0	0	0	36.46	0	0	13.8
2019	2	19	15	45	21	30		0	0	0	0	0	0	36.5	0	0	13.8
2019	2	19	15	55	21	30		0	0	0	0	0	0	36.55	0	0	13.8
2019	2	19	16	5	21	30		0	0	0	0	0	0	36.55	0	0	13.8
2019	2	19	16	15	21	30		0	0	0	0	0	0	36.59	0	0	13.6
2019	2	19	16	25	21	30		0	0	0	0	0	0	36.63	0	0	13.6
2019	2	19	16	35	21	30		0	0	0	0	0	0	36.68	0	0	13.6
2019	2	19	16	45	21	30		0	0	0	0	0	0	36.73	0	0	13.4
2019	2	19	16	55	21	30		0	0	0	0	0	0	36.79	0	0	12.4
2019	2	19	17	5	21	30		0	0	0	0	0	0	36.84	0	0	12.2
2019	2	19	17	15	21	30		0	0	0	0	0	0	36.88	0	0	12.2
2019	2	19	17	25	21	30		0	0	0	0	0	0	36.95	0	0	12.2
2019	2	19	17	35	21	30		0	0	0	0	0	0	36.99	0	0	12
2019	2	19	17	45	21	30		0	0	0	0	0	0	37.04	0	0	12
2019	2	19	17	55	21	30		0	0	0	0	0	0	37.08	0	0	12
2019	2	19	18	5	21	30		0	0	0	0	0	0	37.11	0	0	12
2019	2	19	18	15	21	30		0	0	0	0	0	0	37.17	0	0	12
2019	2	19	18	25	21	31		0	0	0	0	0	0	37.2	0	0	12
2019	2	19	18	35	21	30		0	0	0	0	0	0	37.26	0	0	12
2019	2	19	18	45	21	30		0	0	0	0	0	0	37.29	0	0	12
2019	2	19	18	55	21	30		0	0	0	0	0	0	37.33	0	0	12
2019	2	19	19	5	21	31		0	0	0	0	0	0	37.35	0	0	12
2019	2	19	19	15	21	30		0	0	0	0	0	0	37.38	0	0	12
2019	2	19	19	25	21	30		0	0	0	0	0	0	37.4	0	0	12
2019	2	19	19	35	21	30		0	0	0	0	0	0	37.42	0	0	12
2019	2	19	19	45	21	30		0	0	0	0	0	0	37.44	0	0	12
2019	2	19	19	55	21	29		0	0	0	0	0	0	37.44	0	0	12
2019	2	19	20	5	21	30		0	0	0	0	0	0	37.45	0	0	12
2019	2	19	20	15	21	30		0	0	0	0	0	0	37.45	0	0	12
2019	2	19	20	25	21	30		0	0	0	0	0	0	37.45	0	0	12
2019	2	19	20	35	21	30		0	0	0	0	0	0	37.44	0	0	12
2019	2	19	20	45	21	30		0	0	0	0	0	0	37.44	0	0	12
2019	2	19	20	55	21	30		0	0	0	0	0	0	37.4	0	0	12
2019	2	19	21	5	21	30		0	0	0	0	0	0	37.38	0	0	12
2019	2	19	21	15	21	30		0	0	0	0	0	0	37.36	0	0	12
2019	2	19	21	25	21	30		0	0	0	0	0	0	37.35	0	0	12
2019	2	19	21	35	21	30		0	0	0	0	0	0	37.31	0	0	12
2019	2	19	21	45	21	30		0	0	0	0	0	0	37.29	0	0	11.8
2019	2	19	21	55	21	30		0	0	0	0	0	0	37.26	0	0	11.8
2019	2	19	22	5	21	30		0	0	0	0	0	0	37.2	0	0	11.8
2019	2	19	22	15	21	31		0	0	0	0	0	0	37.17	0	0	11.8
2019	2	19	22	25	21	29		0	0	0	0	0	0	37.11	0	0	11.8

Mazourka (0354)

Year	Month	Day	Hour	Minute	Second	Noise3	IceDetection	Heading	Pitch	Roll	StdDevHeading	StdDevPitch	StdDevRoll	Temperature	Pressure	StdDevPressure	Voltage
2019	2	19	22	35	21	30		0	0	0	0	0	0	37.06	0	0	11.8
2019	2	19	22	45	21	30		0	0	0	0	0	0	37.02	0	0	11.8
2019	2	19	22	55	21	31		0	0	0	0	0	0	36.97	0	0	11.8
2019	2	19	23	5	21	30		0	0	0	0	0	0	36.91	0	0	11.8
2019	2	19	23	15	21	30		0	0	0	0	0	0	36.86	0	0	11.8
2019	2	19	23	25	21	30		0	0	0	0	0	0	36.81	0	0	11.8
2019	2	19	23	35	21	31		0	0	0	0	0	0	36.75	0	0	11.8
2019	2	19	23	45	21	30		0	0	0	0	0	0	36.72	0	0	11.8
2019	2	19	23	55	21	30		0	0	0	0	0	0	36.66	0	0	11.8
2019	2	20	0	5	21	31		0	0	0	0	0	0	36.61	0	0	11.8
2019	2	20	0	15	21	30		0	0	0	0	0	0	36.57	0	0	11.8
2019	2	20	0	25	21	30		0	0	0	0	0	0	36.5	0	0	11.8
2019	2	20	0	35	21	30		0	0	0	0	0	0	36.46	0	0	11.8
2019	2	20	0	45	21	31		0	0	0	0	0	0	36.43	0	0	11.8
2019	2	20	0	55	21	31		0	0	0	0	0	0	36.37	0	0	11.8
2019	2	20	1	5	21	30		0	0	0	0	0	0	36.34	0	0	11.8
2019	2	20	1	15	21	30		0	0	0	0	0	0	36.28	0	0	11.8
2019	2	20	1	25	21	30		0	0	0	0	0	0	36.25	0	0	11.8
2019	2	20	1	35	21	30		0	0	0	0	0	0	36.19	0	0	11.8
2019	2	20	1	45	21	30		0	0	0	0	0	0	36.14	0	0	11.8
2019	2	20	1	55	21	31		0	0	0	0	0	0	36.1	0	0	11.8
2019	2	20	2	5	21	30		0	0	0	0	0	0	36.05	0	0	11.8
2019	2	20	2	15	21	30		0	0	0	0	0	0	36.01	0	0	11.8
2019	2	20	2	25	21	30		0	0	0	0	0	0	35.98	0	0	11.8
2019	2	20	2	35	21	30		0	0	0	0	0	0	35.92	0	0	11.8
2019	2	20	2	45	21	30		0	0	0	0	0	0	35.89	0	0	11.8
2019	2	20	2	55	21	30		0	0	0	0	0	0	35.85	0	0	11.8
2019	2	20	3	5	21	30		0	0	0	0	0	0	35.8	0	0	11.8
2019	2	20	3	15	21	30		0	0	0	0	0	0	35.76	0	0	11.8
2019	2	20	3	25	21	30		0	0	0	0	0	0	35.73	0	0	11.8
2019	2	20	3	35	21	30		0	0	0	0	0	0	35.67	0	0	11.8
2019	2	20	3	45	21	30		0	0	0	0	0	0	35.64	0	0	11.8
2019	2	20	3	55	21	31		0	0	0	0	0	0	35.6	0	0	11.8
2019	2	20	4	5	21	29		0	0	0	0	0	0	35.56	0	0	11.8
2019	2	20	4	15	21	30		0	0	0	0	0	0	35.53	0	0	11.8
2019	2	20	4	25	21	30		0	0	0	0	0	0	35.47	0	0	11.8
2019	2	20	4	35	21	30		0	0	0	0	0	0	35.44	0	0	11.8
2019	2	20	4	45	21	30		0	0	0	0	0	0	35.4	0	0	11.8
2019	2	20	4	55	21	30		0	0	0	0	0	0	35.37	0	0	11.8
2019	2	20	5	5	21	30		0	0	0	0	0	0	35.33	0	0	11.8
2019	2	20	5	15	21	31		0	0	0	0	0	0	35.29	0	0	11.8
2019	2	20	5	25	21	30		0	0	0	0	0	0	35.26	0	0	11.8
2019	2	20	5	35	21	30		0	0	0	0	0	0	35.22	0	0	11.8
2019	2	20	5	45	21	30		0	0	0	0	0	0	35.19	0	0	11.8
2019	2	20	5	55	21	30		0	0	0	0	0	0	35.15	0	0	11.8
2019	2	20	6	5	21	30		0	0	0	0	0	0	35.11	0	0	11.8
2019	2	20	6	15	21	31		0	0	0	0	0	0	35.08	0	0	11.8

Mazourka (0354)

Year	Month	Day	Hour	Minute	Second	Noise3	IceDetection	Heading	Pitch	Roll	StdDevHeading	StdDevPitch	StdDevRoll	Temperature	Pressure	StdDevPressure	Voltage
2019	2	20	6	25	21	31		0	0	0	0	0	0	35.06	0	0	11.8
2019	2	20	6	35	21	29		0	0	0	0	0	0	35.02	0	0	11.8
2019	2	20	6	45	21	30		0	0	0	0	0	0	34.99	0	0	11.8
2019	2	20	6	55	21	30		0	0	0	0	0	0	34.97	0	0	11.8
2019	2	20	7	5	21	30		0	0	0	0	0	0	34.93	0	0	11.8
2019	2	20	7	15	21	31		0	0	0	0	0	0	34.92	0	0	11.8
2019	2	20	7	25	21	30		0	0	0	0	0	0	34.9	0	0	11.8
2019	2	20	7	35	21	30		0	0	0	0	0	0	34.88	0	0	11.8
2019	2	20	7	45	21	30		0	0	0	0	0	0	34.88	0	0	11.8
2019	2	20	7	55	21	30		0	0	0	0	0	0	34.86	0	0	12
2019	2	20	8	5	21	30		0	0	0	0	0	0	34.84	0	0	12
2019	2	20	8	15	21	30		0	0	0	0	0	0	34.88	0	0	12.8
2019	2	20	8	25	21	30		0	0	0	0	0	0	34.9	0	0	13.4
2019	2	20	8	35	21	31		0	0	0	0	0	0	34.93	0	0	13.6
2019	2	20	8	45	21	30		0	0	0	0	0	0	34.93	0	0	13.6
2019	2	20	8	55	21	30		0	0	0	0	0	0	34.95	0	0	14
2019	2	20	9	5	21	30		0	0	0	0	0	0	34.99	0	0	13.8
2019	2	20	9	15	21	30		0	0	0	0	0	0	34.99	0	0	13.8
2019	2	20	9	25	21	30		0	0	0	0	0	0	34.99	0	0	13.8
2019	2	20	9	35	21	30		0	0	0	0	0	0	34.95	0	0	13.6
2019	2	20	9	45	21	30		0	0	0	0	0	0	34.99	0	0	14
2019	2	20	9	55	21	30		0	0	0	0	0	0	35.02	0	0	14
2019	2	20	10	5	21	30		0	0	0	0	0	0	35.02	0	0	14
2019	2	20	10	15	21	30		0	0	0	0	0	0	34.95	0	0	13
2019	2	20	10	25	21	30		0	0	0	0	0	0	34.93	0	0	13
2019	2	20	10	35	21	31		0	0	0	0	0	0	34.97	0	0	14
2019	2	20	10	45	21	30		0	0	0	0	0	0	35.02	0	0	14
2019	2	20	10	55	21	31		0	0	0	0	0	0	35.06	0	0	14
2019	2	20	11	5	21	30		0	0	0	0	0	0	35.11	0	0	14
2019	2	20	11	15	21	30		0	0	0	0	0	0	35.17	0	0	14
2019	2	20	11	25	21	30		0	0	0	0	0	0	35.28	0	0	14
2019	2	20	11	35	21	30		0	0	0	0	0	0	35.29	0	0	13.8
2019	2	20	11	45	21	31		0	0	0	0	0	0	35.31	0	0	13.8
2019	2	20	11	55	21	30		0	0	0	0	0	0	35.44	0	0	13.8
2019	2	20	12	5	21	30		0	0	0	0	0	0	35.51	0	0	13.8
2019	2	20	12	15	21	30		0	0	0	0	0	0	35.58	0	0	13.8
2019	2	20	12	25	21	30		0	0	0	0	0	0	35.62	0	0	13.8
2019	2	20	12	35	21	30		0	0	0	0	0	0	35.67	0	0	13.8
2019	2	20	12	45	21	30		0	0	0	0	0	0	35.74	0	0	13.8
2019	2	20	12	55	21	30		0	0	0	0	0	0	35.76	0	0	13.8
2019	2	20	13	5	21	30		0	0	0	0	0	0	35.82	0	0	13.8
2019	2	20	13	15	21	30		0	0	0	0	0	0	35.87	0	0	13.8
2019	2	20	13	25	21	30		0	0	0	0	0	0	35.91	0	0	13.8
2019	2	20	13	35	21	30		0	0	0	0	0	0	36	0	0	13.8
2019	2	20	13	45	21	30		0	0	0	0	0	0	36.07	0	0	13.8
2019	2	20	13	55	21	31		0	0	0	0	0	0	36.09	0	0	13.8
2019	2	20	14	5	21	30		0	0	0	0	0	0	36.12	0	0	13.8

Mazourka (0354)

Year	Month	Day	Hour	Minute	Second	Noise3	IceDetection	Heading	Pitch	Roll	StdDevHeading	StdDevPitch	StdDevRoll	Temperature	Pressure	StdDevPressure	Voltage
2019	2	20	14	15	21	30		0	0	0	0	0	0	36.18	0	0	13.8
2019	2	20	14	25	21	30		0	0	0	0	0	0	36.23	0	0	13.8
2019	2	20	14	35	21	30		0	0	0	0	0	0	36.27	0	0	13.8
2019	2	20	14	45	21	30		0	0	0	0	0	0	36.3	0	0	13.8
2019	2	20	14	55	21	30		0	0	0	0	0	0	36.34	0	0	13.8
2019	2	20	15	5	21	30		0	0	0	0	0	0	36.39	0	0	13.8
2019	2	20	15	15	21	30		0	0	0	0	0	0	36.45	0	0	13.8
2019	2	20	15	25	21	30		0	0	0	0	0	0	36.43	0	0	13.8
2019	2	20	15	35	21	30		0	0	0	0	0	0	36.45	0	0	13.8
2019	2	20	15	45	21	30		0	0	0	0	0	0	36.46	0	0	12.4
2019	2	20	15	55	21	30		0	0	0	0	0	0	36.52	0	0	13.8
2019	2	20	16	5	21	30		0	0	0	0	0	0	36.55	0	0	13.8
2019	2	20	16	15	21	30		0	0	0	0	0	0	36.59	0	0	13.2
2019	2	20	16	25	21	30		0	0	0	0	0	0	36.63	0	0	12.4
2019	2	20	16	35	21	30		0	0	0	0	0	0	36.66	0	0	12.6
2019	2	20	16	45	21	30		0	0	0	0	0	0	36.72	0	0	12.2
2019	2	20	16	55	21	30		0	0	0	0	0	0	36.75	0	0	12.2
2019	2	20	17	5	21	30		0	0	0	0	0	0	36.81	0	0	12.2
2019	2	20	17	15	21	30		0	0	0	0	0	0	36.84	0	0	12
2019	2	20	17	25	21	29		0	0	0	0	0	0	36.91	0	0	12
2019	2	20	17	35	21	29		0	0	0	0	0	0	36.97	0	0	12
2019	2	20	17	45	21	30		0	0	0	0	0	0	37.02	0	0	12
2019	2	20	17	55	21	30		0	0	0	0	0	0	37.08	0	0	12
2019	2	20	18	5	21	30		0	0	0	0	0	0	37.13	0	0	12
2019	2	20	18	15	21	31		0	0	0	0	0	0	37.2	0	0	12
2019	2	20	18	25	21	30		0	0	0	0	0	0	37.26	0	0	12
2019	2	20	18	35	21	29		0	0	0	0	0	0	37.31	0	0	12
2019	2	20	18	45	21	30		0	0	0	0	0	0	37.36	0	0	12
2019	2	20	18	55	21	30		0	0	0	0	0	0	37.42	0	0	12
2019	2	20	19	5	21	30		0	0	0	0	0	0	37.47	0	0	12
2019	2	20	19	15	21	30		0	0	0	0	0	0	37.53	0	0	12
2019	2	20	19	25	21	29		0	0	0	0	0	0	37.56	0	0	12
2019	2	20	19	35	21	30		0	0	0	0	0	0	37.62	0	0	12
2019	2	20	19	45	21	30		0	0	0	0	0	0	37.65	0	0	12
2019	2	20	19	55	21	30		0	0	0	0	0	0	37.67	0	0	12
2019	2	20	20	5	21	30		0	0	0	0	0	0	37.71	0	0	12
2019	2	20	20	15	21	30		0	0	0	0	0	0	37.74	0	0	12
2019	2	20	20	25	21	30		0	0	0	0	0	0	37.76	0	0	12
2019	2	20	20	35	21	30		0	0	0	0	0	0	37.78	0	0	12
2019	2	20	20	45	21	30		0	0	0	0	0	0	37.8	0	0	12
2019	2	20	20	55	21	30		0	0	0	0	0	0	37.81	0	0	12
2019	2	20	21	5	21	30		0	0	0	0	0	0	37.81	0	0	12
2019	2	20	21	15	21	30		0	0	0	0	0	0	37.81	0	0	12
2019	2	20	21	25	21	30		0	0	0	0	0	0	37.8	0	0	12
2019	2	20	21	35	21	30		0	0	0	0	0	0	37.8	0	0	12
2019	2	20	21	45	21	30		0	0	0	0	0	0	37.78	0	0	12
2019	2	20	21	55	21	29		0	0	0	0	0	0	37.76	0	0	12

Mazourka (0354)

Year	Month	Day	Hour	Minute	Second	Noise3	IceDetection	Heading	Pitch	Roll	StdDevHeading	StdDevPitch	StdDevRoll	Temperature	Pressure	StdDevPressure	Voltage
2019	2	20	22	5	21	30		0	0	0	0	0	0	37.72	0	0	11.8
2019	2	20	22	15	21	30		0	0	0	0	0	0	37.69	0	0	11.8
2019	2	20	22	25	21	29		0	0	0	0	0	0	37.63	0	0	11.8
2019	2	20	22	35	21	30		0	0	0	0	0	0	37.6	0	0	11.8
2019	2	20	22	45	21	30		0	0	0	0	0	0	37.56	0	0	11.8
2019	2	20	22	55	21	30		0	0	0	0	0	0	37.51	0	0	11.8
2019	2	20	23	5	21	30		0	0	0	0	0	0	37.47	0	0	11.8
2019	2	20	23	15	21	30		0	0	0	0	0	0	37.44	0	0	11.8
2019	2	20	23	25	21	30		0	0	0	0	0	0	37.4	0	0	11.8
2019	2	20	23	35	21	30		0	0	0	0	0	0	37.35	0	0	11.8
2019	2	20	23	45	21	29		0	0	0	0	0	0	37.31	0	0	11.8
2019	2	20	23	55	21	30		0	0	0	0	0	0	37.27	0	0	11.8
2019	2	21	0	5	21	30		0	0	0	0	0	0	37.26	0	0	11.8
2019	2	21	0	15	21	30		0	0	0	0	0	0	37.22	0	0	11.8
2019	2	21	0	25	21	30		0	0	0	0	0	0	37.17	0	0	11.8
2019	2	21	0	35	21	31		0	0	0	0	0	0	37.15	0	0	11.8
2019	2	21	0	45	21	30		0	0	0	0	0	0	37.11	0	0	11.8
2019	2	21	0	55	21	30		0	0	0	0	0	0	37.09	0	0	11.8
2019	2	21	1	5	21	30		0	0	0	0	0	0	37.06	0	0	11.8
2019	2	21	1	15	21	30		0	0	0	0	0	0	37.04	0	0	11.8
2019	2	21	1	25	21	30		0	0	0	0	0	0	37	0	0	11.8
2019	2	21	1	35	21	30		0	0	0	0	0	0	36.99	0	0	11.8
2019	2	21	1	45	21	30		0	0	0	0	0	0	36.97	0	0	11.8
2019	2	21	1	55	21	30		0	0	0	0	0	0	36.95	0	0	11.8
2019	2	21	2	5	21	29		0	0	0	0	0	0	36.91	0	0	11.8
2019	2	21	2	15	21	30		0	0	0	0	0	0	36.9	0	0	11.8
2019	2	21	2	25	21	29		0	0	0	0	0	0	36.88	0	0	11.8
2019	2	21	2	35	21	30		0	0	0	0	0	0	36.86	0	0	11.8
2019	2	21	2	45	21	30		0	0	0	0	0	0	36.84	0	0	11.8
2019	2	21	2	55	21	30		0	0	0	0	0	0	36.81	0	0	11.8
2019	2	21	3	5	21	30		0	0	0	0	0	0	36.81	0	0	11.8
2019	2	21	3	15	21	30		0	0	0	0	0	0	36.77	0	0	11.8
2019	2	21	3	25	21	30		0	0	0	0	0	0	36.77	0	0	11.8
2019	2	21	3	35	21	30		0	0	0	0	0	0	36.75	0	0	11.8
2019	2	21	3	45	21	30		0	0	0	0	0	0	36.72	0	0	11.8
2019	2	21	3	55	21	31		0	0	0	0	0	0	36.72	0	0	11.8
2019	2	21	4	5	21	30		0	0	0	0	0	0	36.68	0	0	11.8
2019	2	21	4	15	21	30		0	0	0	0	0	0	36.66	0	0	11.8
2019	2	21	4	25	21	30		0	0	0	0	0	0	36.64	0	0	11.8
2019	2	21	4	35	21	31		0	0	0	0	0	0	36.61	0	0	11.8
2019	2	21	4	45	21	29		0	0	0	0	0	0	36.59	0	0	11.8
2019	2	21	4	55	21	30		0	0	0	0	0	0	36.55	0	0	11.8
2019	2	21	5	5	21	30		0	0	0	0	0	0	36.54	0	0	11.8
2019	2	21	5	15	21	30		0	0	0	0	0	0	36.52	0	0	11.8
2019	2	21	5	25	21	30		0	0	0	0	0	0	36.48	0	0	11.8
2019	2	21	5	35	21	30		0	0	0	0	0	0	36.45	0	0	11.8
2019	2	21	5	45	21	30		0	0	0	0	0	0	36.43	0	0	11.8

Mazourka (0354)

Year	Month	Day	Hour	Minute	Second	Noise3	IceDetection	Heading	Pitch	Roll	StdDevHeading	StdDevPitch	StdDevRoll	Temperature	Pressure	StdDevPressure	Voltage
2019	2	21	5	55	21	30		0	0	0	0	0	0	36.41	0	0	11.8
2019	2	21	6	5	21	30		0	0	0	0	0	0	36.37	0	0	11.8
2019	2	21	6	15	21	30		0	0	0	0	0	0	36.36	0	0	11.8
2019	2	21	6	25	21	30		0	0	0	0	0	0	36.34	0	0	11.8
2019	2	21	6	35	21	30		0	0	0	0	0	0	36.3	0	0	11.8
2019	2	21	6	45	21	30		0	0	0	0	0	0	36.3	0	0	11.8
2019	2	21	6	55	21	30		0	0	0	0	0	0	36.27	0	0	11.8
2019	2	21	7	5	21	30		0	0	0	0	0	0	36.25	0	0	11.8
2019	2	21	7	15	21	30		0	0	0	0	0	0	36.25	0	0	11.8
2019	2	21	7	25	21	30		0	0	0	0	0	0	36.21	0	0	11.8
2019	2	21	7	35	21	29		0	0	0	0	0	0	36.19	0	0	12.2
2019	2	21	7	45	21	30		0	0	0	0	0	0	36.18	0	0	12.4
2019	2	21	7	55	21	30		0	0	0	0	0	0	36.18	0	0	12.6
2019	2	21	8	5	21	31		0	0	0	0	0	0	36.18	0	0	12.6
2019	2	21	8	15	21	30		0	0	0	0	0	0	36.16	0	0	12.8
2019	2	21	8	25	21	29		0	0	0	0	0	0	36.18	0	0	13
2019	2	21	8	35	21	30		0	0	0	0	0	0	36.18	0	0	13.4
2019	2	21	8	45	21	30		0	0	0	0	0	0	36.19	0	0	14
2019	2	21	8	55	21	30		0	0	0	0	0	0	36.21	0	0	14
2019	2	21	9	5	21	30		0	0	0	0	0	0	36.23	0	0	14
2019	2	21	9	15	21	30		0	0	0	0	0	0	36.23	0	0	14
2019	2	21	9	25	21	30		0	0	0	0	0	0	36.25	0	0	14
2019	2	21	9	35	21	30		0	0	0	0	0	0	36.27	0	0	14
2019	2	21	9	45	21	30		0	0	0	0	0	0	36.28	0	0	14
2019	2	21	9	55	21	30		0	0	0	0	0	0	36.3	0	0	14
2019	2	21	10	5	21	30		0	0	0	0	0	0	36.32	0	0	14
2019	2	21	10	15	21	30		0	0	0	0	0	0	36.36	0	0	14
2019	2	21	10	25	21	30		0	0	0	0	0	0	36.37	0	0	14
2019	2	21	10	35	21	30		0	0	0	0	0	0	36.41	0	0	14
2019	2	21	10	45	21	30		0	0	0	0	0	0	36.45	0	0	14
2019	2	21	10	55	21	30		0	0	0	0	0	0	36.48	0	0	14
2019	2	21	11	5	21	30		0	0	0	0	0	0	36.52	0	0	14
2019	2	21	11	15	21	30		0	0	0	0	0	0	36.54	0	0	14
2019	2	21	11	25	21	30		0	0	0	0	0	0	36.57	0	0	14
2019	2	21	11	35	21	30		0	0	0	0	0	0	36.63	0	0	14
2019	2	21	11	45	21	30		0	0	0	0	0	0	36.66	0	0	14
2019	2	21	11	55	21	30		0	0	0	0	0	0	36.68	0	0	14
2019	2	21	12	5	21	30		0	0	0	0	0	0	36.66	0	0	14
2019	2	21	12	15	21	30		0	0	0	0	0	0	36.59	0	0	14
2019	2	21	12	25	21	31		0	0	0	0	0	0	36.72	0	0	14
2019	2	21	12	35	21	30		0	0	0	0	0	0	36.79	0	0	14
2019	2	21	12	45	21	30		0	0	0	0	0	0	36.86	0	0	14
2019	2	21	12	55	21	29		0	0	0	0	0	0	36.9	0	0	14
2019	2	21	13	5	21	30		0	0	0	0	0	0	36.91	0	0	14
2019	2	21	13	15	21	30		0	0	0	0	0	0	36.9	0	0	14
2019	2	21	13	25	21	29		0	0	0	0	0	0	36.95	0	0	14
2019	2	21	13	35	21	30		0	0	0	0	0	0	36.99	0	0	14

Mazourka (0354)

Year	Month	Day	Hour	Minute	Second	Noise3	IceDetection	Heading	Pitch	Roll	StdDevHeading	StdDevPitch	StdDevRoll	Temperature	Pressure	StdDevPressure	Voltage
2019	2	21	13	45	21	30		0	0	0	0	0	0	37.06	0	0	14
2019	2	21	13	55	21	30		0	0	0	0	0	0	37.11	0	0	14
2019	2	21	14	5	21	30		0	0	0	0	0	0	37.11	0	0	13.8
2019	2	21	14	15	21	30		0	0	0	0	0	0	37.15	0	0	13.8
2019	2	21	14	25	21	30		0	0	0	0	0	0	37.18	0	0	14
2019	2	21	14	35	21	31		0	0	0	0	0	0	37.18	0	0	13.8
2019	2	21	14	45	21	31		0	0	0	0	0	0	37.13	0	0	13.8
2019	2	21	14	55	21	30		0	0	0	0	0	0	37.15	0	0	14
2019	2	21	15	5	21	30		0	0	0	0	0	0	37.17	0	0	14
2019	2	21	15	15	21	30		0	0	0	0	0	0	37.18	0	0	14
2019	2	21	15	25	21	30		0	0	0	0	0	0	37.2	0	0	14
2019	2	21	15	35	21	29		0	0	0	0	0	0	37.24	0	0	14
2019	2	21	15	45	21	29		0	0	0	0	0	0	37.27	0	0	14
2019	2	21	15	55	21	30		0	0	0	0	0	0	37.31	0	0	14
2019	2	21	16	5	21	30		0	0	0	0	0	0	37.35	0	0	14
2019	2	21	16	15	21	30		0	0	0	0	0	0	37.36	0	0	13.2
2019	2	21	16	25	21	30		0	0	0	0	0	0	37.38	0	0	14
2019	2	21	16	35	21	30		0	0	0	0	0	0	37.42	0	0	12.8
2019	2	21	16	45	21	30		0	0	0	0	0	0	37.45	0	0	12.4
2019	2	21	16	55	21	30		0	0	0	0	0	0	37.51	0	0	12.2
2019	2	21	17	5	21	30		0	0	0	0	0	0	37.53	0	0	12.2
2019	2	21	17	15	21	30		0	0	0	0	0	0	37.56	0	0	12.2
2019	2	21	17	25	21	29		0	0	0	0	0	0	37.6	0	0	12
2019	2	21	17	35	21	31		0	0	0	0	0	0	37.63	0	0	12
2019	2	21	17	45	21	30		0	0	0	0	0	0	37.67	0	0	12
2019	2	21	17	55	21	30		0	0	0	0	0	0	37.71	0	0	12
2019	2	21	18	5	21	29		0	0	0	0	0	0	37.72	0	0	12
2019	2	21	18	15	21	30		0	0	0	0	0	0	37.76	0	0	12
2019	2	21	18	25	21	30		0	0	0	0	0	0	37.78	0	0	12
2019	2	21	18	35	21	29		0	0	0	0	0	0	37.8	0	0	12
2019	2	21	18	45	21	30		0	0	0	0	0	0	37.83	0	0	12
2019	2	21	18	55	21	30		0	0	0	0	0	0	37.87	0	0	12
2019	2	21	19	5	21	30		0	0	0	0	0	0	37.87	0	0	12
2019	2	21	19	15	21	30		0	0	0	0	0	0	37.9	0	0	12
2019	2	21	19	25	21	30		0	0	0	0	0	0	37.92	0	0	12
2019	2	21	19	35	21	30		0	0	0	0	0	0	37.94	0	0	12
2019	2	21	19	45	21	30		0	0	0	0	0	0	37.96	0	0	12
2019	2	21	19	55	21	29		0	0	0	0	0	0	37.98	0	0	12
2019	2	21	20	5	21	30		0	0	0	0	0	0	37.98	0	0	12
2019	2	21	20	15	21	30		0	0	0	0	0	0	37.98	0	0	12
2019	2	21	20	25	21	31		0	0	0	0	0	0	37.94	0	0	12
2019	2	21	20	35	21	31		0	0	0	0	0	0	37.96	0	0	12
2019	2	21	20	45	21	30		0	0	0	0	0	0	37.94	0	0	12
2019	2	21	20	55	21	30		0	0	0	0	0	0	37.92	0	0	12
2019	2	21	21	5	21	30		0	0	0	0	0	0	37.9	0	0	12
2019	2	21	21	15	21	30		0	0	0	0	0	0	37.87	0	0	12
2019	2	21	21	25	21	29		0	0	0	0	0	0	37.85	0	0	12

Mazourka (0354)

Year	Month	Day	Hour	Minute	Second	Noise3	IceDetection	Heading	Pitch	Roll	StdDevHeading	StdDevPitch	StdDevRoll	Temperature	Pressure	StdDevPressure	Voltage	
2019	2	21	21	21	35	21	30	0	0	0	0	0	0	0	37.81	0	0	12
2019	2	21	21	45	21	30	30	0	0	0	0	0	0	0	37.78	0	0	11.8
2019	2	21	21	55	21	30	30	0	0	0	0	0	0	0	37.74	0	0	11.8
2019	2	21	22	5	21	30	30	0	0	0	0	0	0	0	37.71	0	0	11.8
2019	2	21	22	15	21	30	30	0	0	0	0	0	0	0	37.67	0	0	11.8
2019	2	21	22	25	21	31	30	0	0	0	0	0	0	0	37.62	0	0	11.8
2019	2	21	22	35	21	30	30	0	0	0	0	0	0	0	37.58	0	0	11.8
2019	2	21	22	45	21	29	29	0	0	0	0	0	0	0	37.54	0	0	11.8
2019	2	21	22	55	21	30	30	0	0	0	0	0	0	0	37.49	0	0	11.8
2019	2	21	23	5	21	30	30	0	0	0	0	0	0	0	37.45	0	0	11.8
2019	2	21	23	15	21	29	29	0	0	0	0	0	0	0	37.4	0	0	11.8
2019	2	21	23	25	21	29	29	0	0	0	0	0	0	0	37.36	0	0	11.8
2019	2	21	23	35	21	30	30	0	0	0	0	0	0	0	37.31	0	0	11.8
2019	2	21	23	45	21	30	30	0	0	0	0	0	0	0	37.27	0	0	11.8
2019	2	21	23	55	21	30	30	0	0	0	0	0	0	0	37.22	0	0	11.8
2019	2	22	0	5	21	30	30	0	0	0	0	0	0	0	37.17	0	0	11.8
2019	2	22	0	15	21	30	30	0	0	0	0	0	0	0	37.11	0	0	11.8
2019	2	22	0	25	21	30	30	0	0	0	0	0	0	0	37.08	0	0	11.8
2019	2	22	0	35	21	31	31	0	0	0	0	0	0	0	37.02	0	0	11.8
2019	2	22	0	45	21	30	30	0	0	0	0	0	0	0	36.99	0	0	11.8
2019	2	22	0	55	21	30	30	0	0	0	0	0	0	0	36.93	0	0	11.8
2019	2	22	1	5	21	30	30	0	0	0	0	0	0	0	36.88	0	0	11.8
2019	2	22	1	15	21	30	30	0	0	0	0	0	0	0	36.84	0	0	11.8
2019	2	22	1	25	21	30	30	0	0	0	0	0	0	0	36.81	0	0	11.8
2019	2	22	1	35	21	30	30	0	0	0	0	0	0	0	36.75	0	0	11.8
2019	2	22	1	45	21	30	30	0	0	0	0	0	0	0	36.73	0	0	11.8
2019	2	22	1	55	21	30	30	0	0	0	0	0	0	0	36.68	0	0	11.8
2019	2	22	2	5	21	30	30	0	0	0	0	0	0	0	36.64	0	0	11.8
2019	2	22	2	15	21	30	30	0	0	0	0	0	0	0	36.59	0	0	11.8
2019	2	22	2	25	21	30	30	0	0	0	0	0	0	0	36.55	0	0	11.8
2019	2	22	2	35	21	30	30	0	0	0	0	0	0	0	36.52	0	0	11.8
2019	2	22	2	45	21	30	30	0	0	0	0	0	0	0	36.46	0	0	11.8
2019	2	22	2	55	21	30	30	0	0	0	0	0	0	0	36.43	0	0	11.8
2019	2	22	3	5	21	31	31	0	0	0	0	0	0	0	36.39	0	0	11.8
2019	2	22	3	15	21	29	29	0	0	0	0	0	0	0	36.36	0	0	11.8
2019	2	22	3	25	21	30	30	0	0	0	0	0	0	0	36.3	0	0	11.8
2019	2	22	3	35	21	30	30	0	0	0	0	0	0	0	36.27	0	0	11.8
2019	2	22	3	45	21	30	30	0	0	0	0	0	0	0	36.23	0	0	11.8
2019	2	22	3	55	21	30	30	0	0	0	0	0	0	0	36.18	0	0	11.8
2019	2	22	4	5	21	30	30	0	0	0	0	0	0	0	36.16	0	0	11.8
2019	2	22	4	15	21	31	31	0	0	0	0	0	0	0	36.1	0	0	11.8
2019	2	22	4	25	21	30	30	0	0	0	0	0	0	0	36.07	0	0	11.8
2019	2	22	4	35	21	31	31	0	0	0	0	0	0	0	36.03	0	0	11.8
2019	2	22	4	45	21	30	30	0	0	0	0	0	0	0	35.98	0	0	11.8
2019	2	22	4	55	21	30	30	0	0	0	0	0	0	0	35.94	0	0	11.8
2019	2	22	5	5	21	30	30	0	0	0	0	0	0	0	35.91	0	0	11.8
2019	2	22	5	15	21	31	31	0	0	0	0	0	0	0	35.85	0	0	11.8

Mazourka (0354)

Year	Month	Day	Hour	Minute	Second	Noise3	IceDetection	Heading	Pitch	Roll	StdDevHeading	StdDevPitch	StdDevRoll	Temperature	Pressure	StdDevPressure	Voltage
2019	2	22	5	25	21	30		0	0	0	0	0	0	35.82	0	0	11.8
2019	2	22	5	35	21	30		0	0	0	0	0	0	35.76	0	0	11.8
2019	2	22	5	45	21	30		0	0	0	0	0	0	35.73	0	0	11.8
2019	2	22	5	55	21	30		0	0	0	0	0	0	35.69	0	0	11.8
2019	2	22	6	5	21	30		0	0	0	0	0	0	35.64	0	0	11.8
2019	2	22	6	15	21	30		0	0	0	0	0	0	35.6	0	0	11.8
2019	2	22	6	25	21	30		0	0	0	0	0	0	35.55	0	0	11.8
2019	2	22	6	35	21	30		0	0	0	0	0	0	35.49	0	0	11.8
2019	2	22	6	45	21	31		0	0	0	0	0	0	35.46	0	0	11.8
2019	2	22	6	55	21	30		0	0	0	0	0	0	35.4	0	0	11.8
2019	2	22	7	5	21	31		0	0	0	0	0	0	35.37	0	0	11.8
2019	2	22	7	15	21	30		0	0	0	0	0	0	35.33	0	0	11.8
2019	2	22	7	25	21	31		0	0	0	0	0	0	35.29	0	0	12.2
2019	2	22	7	35	21	31		0	0	0	0	0	0	35.28	0	0	12.6
2019	2	22	7	45	21	30		0	0	0	0	0	0	35.22	0	0	12.8
2019	2	22	7	55	21	30		0	0	0	0	0	0	35.24	0	0	13
2019	2	22	8	5	21	31		0	0	0	0	0	0	35.24	0	0	13.2
2019	2	22	8	15	21	31		0	0	0	0	0	0	35.22	0	0	13.4
2019	2	22	8	25	21	30		0	0	0	0	0	0	35.22	0	0	13.8
2019	2	22	8	35	21	31		0	0	0	0	0	0	35.24	0	0	14
2019	2	22	8	45	21	30		0	0	0	0	0	0	35.22	0	0	14
2019	2	22	8	55	21	30		0	0	0	0	0	0	35.22	0	0	14
2019	2	22	9	5	21	30		0	0	0	0	0	0	35.24	0	0	14
2019	2	22	9	15	21	30		0	0	0	0	0	0	35.26	0	0	14
2019	2	22	9	25	21	30		0	0	0	0	0	0	35.28	0	0	14
2019	2	22	9	35	21	30		0	0	0	0	0	0	35.28	0	0	14
2019	2	22	9	45	21	31		0	0	0	0	0	0	35.29	0	0	14
2019	2	22	9	55	21	30		0	0	0	0	0	0	35.31	0	0	14
2019	2	22	10	5	21	30		0	0	0	0	0	0	35.33	0	0	14
2019	2	22	10	15	21	30		0	0	0	0	0	0	35.35	0	0	14
2019	2	22	10	25	21	30		0	0	0	0	0	0	35.38	0	0	14
2019	2	22	10	35	21	31		0	0	0	0	0	0	35.4	0	0	14
2019	2	22	10	45	21	30		0	0	0	0	0	0	35.47	0	0	14
2019	2	22	10	55	21	30		0	0	0	0	0	0	35.49	0	0	14
2019	2	22	11	5	21	30		0	0	0	0	0	0	35.53	0	0	14
2019	2	22	11	15	21	30		0	0	0	0	0	0	35.56	0	0	14
2019	2	22	11	25	21	30		0	0	0	0	0	0	35.6	0	0	14
2019	2	22	11	35	21	30		0	0	0	0	0	0	35.62	0	0	14
2019	2	22	11	45	21	30		0	0	0	0	0	0	35.69	0	0	14
2019	2	22	11	55	21	30		0	0	0	0	0	0	35.69	0	0	14
2019	2	22	12	5	21	30		0	0	0	0	0	0	35.74	0	0	14
2019	2	22	12	15	21	31		0	0	0	0	0	0	35.76	0	0	14
2019	2	22	12	25	21	30		0	0	0	0	0	0	35.82	0	0	14
2019	2	22	12	35	21	30		0	0	0	0	0	0	35.87	0	0	14
2019	2	22	12	45	21	30		0	0	0	0	0	0	35.89	0	0	14
2019	2	22	12	55	21	30		0	0	0	0	0	0	35.91	0	0	14
2019	2	22	13	5	21	30		0	0	0	0	0	0	35.96	0	0	14

Mazourka (0354)

Year	Month	Day	Hour	Minute	Second	Noise3	IceDetection	Heading	Pitch	Roll	StdDevHeading	StdDevPitch	StdDevRoll	Temperature	Pressure	StdDevPressure	Voltage
2019	2	22	13	15	21	31		0	0	0	0	0	0	35.96	0	0	14
2019	2	22	13	25	21	30		0	0	0	0	0	0	36	0	0	14
2019	2	22	13	35	21	30		0	0	0	0	0	0	36.03	0	0	13.8
2019	2	22	13	45	21	30		0	0	0	0	0	0	36.07	0	0	13.8
2019	2	22	13	55	21	30		0	0	0	0	0	0	36.1	0	0	13.8
2019	2	22	14	5	21	30		0	0	0	0	0	0	36.14	0	0	13.8
2019	2	22	14	15	21	31		0	0	0	0	0	0	36.16	0	0	13.8
2019	2	22	14	25	21	30		0	0	0	0	0	0	36.19	0	0	13.8
2019	2	22	14	35	21	30		0	0	0	0	0	0	36.23	0	0	13.8
2019	2	22	14	45	21	30		0	0	0	0	0	0	36.27	0	0	13.8
2019	2	22	14	55	21	31		0	0	0	0	0	0	36.3	0	0	13.8
2019	2	22	15	5	21	31		0	0	0	0	0	0	36.32	0	0	13.8
2019	2	22	15	15	21	31		0	0	0	0	0	0	36.36	0	0	13.8
2019	2	22	15	25	21	30		0	0	0	0	0	0	36.39	0	0	13.8
2019	2	22	15	35	21	30		0	0	0	0	0	0	36.41	0	0	13.8
2019	2	22	15	45	21	30		0	0	0	0	0	0	36.45	0	0	13.8
2019	2	22	15	55	21	30		0	0	0	0	0	0	36.48	0	0	13.8
2019	2	22	16	5	21	30		0	0	0	0	0	0	36.5	0	0	13.8
2019	2	22	16	15	21	30		0	0	0	0	0	0	36.52	0	0	13.8
2019	2	22	16	25	21	30		0	0	0	0	0	0	36.55	0	0	13.8
2019	2	22	16	35	21	31		0	0	0	0	0	0	36.61	0	0	13.8
2019	2	22	16	45	21	30		0	0	0	0	0	0	36.64	0	0	13.8
2019	2	22	16	55	21	30		0	0	0	0	0	0	36.7	0	0	13.2
2019	2	22	17	5	21	30		0	0	0	0	0	0	36.73	0	0	12.2
2019	2	22	17	15	21	30		0	0	0	0	0	0	36.77	0	0	12.2
2019	2	22	17	25	21	30		0	0	0	0	0	0	36.82	0	0	12
2019	2	22	17	35	21	29		0	0	0	0	0	0	36.88	0	0	12
2019	2	22	17	45	21	30		0	0	0	0	0	0	36.93	0	0	12
2019	2	22	17	55	21	30		0	0	0	0	0	0	36.97	0	0	12
2019	2	22	18	5	21	30		0	0	0	0	0	0	37	0	0	12
2019	2	22	18	15	21	30		0	0	0	0	0	0	37.04	0	0	12
2019	2	22	18	25	21	30		0	0	0	0	0	0	37.08	0	0	12
2019	2	22	18	35	21	30		0	0	0	0	0	0	37.11	0	0	12
2019	2	22	18	45	21	30		0	0	0	0	0	0	37.13	0	0	12
2019	2	22	18	55	21	30		0	0	0	0	0	0	37.17	0	0	12
2019	2	22	19	5	21	30		0	0	0	0	0	0	37.18	0	0	12
2019	2	22	19	15	21	30		0	0	0	0	0	0	37.2	0	0	12
2019	2	22	19	25	21	30		0	0	0	0	0	0	37.22	0	0	12
2019	2	22	19	35	21	31		0	0	0	0	0	0	37.24	0	0	12
2019	2	22	19	45	21	30		0	0	0	0	0	0	37.26	0	0	12
2019	2	22	19	55	21	30		0	0	0	0	0	0	37.26	0	0	12
2019	2	22	20	5	21	29		0	0	0	0	0	0	37.26	0	0	12
2019	2	22	20	15	21	30		0	0	0	0	0	0	37.27	0	0	12
2019	2	22	20	25	21	30		0	0	0	0	0	0	37.26	0	0	12
2019	2	22	20	35	21	30		0	0	0	0	0	0	37.26	0	0	12
2019	2	22	20	45	21	30		0	0	0	0	0	0	37.24	0	0	12
2019	2	22	20	55	21	30		0	0	0	0	0	0	37.2	0	0	12

Mazourka (0354)

Year	Month	Day	Hour	Minute	Second	Noise3	IceDetection	Heading	Pitch	Roll	StdDevHeading	StdDevPitch	StdDevRoll	Temperature	Pressure	StdDevPressure	Voltage
2019	2	22	21	5	21	30		0	0	0	0	0	0	37.18	0	0	12
2019	2	22	21	15	21	31		0	0	0	0	0	0	37.17	0	0	12
2019	2	22	21	25	21	29		0	0	0	0	0	0	37.11	0	0	11.8
2019	2	22	21	35	21	30		0	0	0	0	0	0	37.08	0	0	11.8
2019	2	22	21	45	21	30		0	0	0	0	0	0	37.04	0	0	11.8
2019	2	22	21	55	21	30		0	0	0	0	0	0	37	0	0	11.8
2019	2	22	22	5	21	30		0	0	0	0	0	0	36.95	0	0	11.8
2019	2	22	22	15	21	30		0	0	0	0	0	0	36.9	0	0	11.8
2019	2	22	22	25	21	31		0	0	0	0	0	0	36.84	0	0	11.8
2019	2	22	22	35	21	30		0	0	0	0	0	0	36.77	0	0	11.8
2019	2	22	22	45	21	30		0	0	0	0	0	0	36.72	0	0	11.8
2019	2	22	22	55	21	30		0	0	0	0	0	0	36.66	0	0	11.8
2019	2	22	23	5	21	30		0	0	0	0	0	0	36.61	0	0	11.8
2019	2	22	23	15	21	30		0	0	0	0	0	0	36.55	0	0	11.8
2019	2	22	23	25	21	30		0	0	0	0	0	0	36.46	0	0	11.8
2019	2	22	23	35	21	31		0	0	0	0	0	0	36.41	0	0	11.8
2019	2	22	23	45	21	29		0	0	0	0	0	0	36.36	0	0	11.8
2019	2	22	23	55	21	30		0	0	0	0	0	0	36.28	0	0	11.8
2019	2	23	0	5	21	30		0	0	0	0	0	0	36.23	0	0	11.8
2019	2	23	0	15	21	30		0	0	0	0	0	0	36.18	0	0	11.8
2019	2	23	0	25	21	30		0	0	0	0	0	0	36.12	0	0	11.8
2019	2	23	0	35	21	29		0	0	0	0	0	0	36.07	0	0	11.8
2019	2	23	0	45	21	30		0	0	0	0	0	0	36.01	0	0	11.8
2019	2	23	0	55	21	30		0	0	0	0	0	0	35.96	0	0	11.8
2019	2	23	1	5	21	30		0	0	0	0	0	0	35.89	0	0	11.8
2019	2	23	1	15	21	30		0	0	0	0	0	0	35.83	0	0	11.8
2019	2	23	1	25	21	30		0	0	0	0	0	0	35.78	0	0	11.8
2019	2	23	1	35	21	30		0	0	0	0	0	0	35.74	0	0	11.8
2019	2	23	1	45	21	31		0	0	0	0	0	0	35.69	0	0	11.8
2019	2	23	1	55	21	30		0	0	0	0	0	0	35.64	0	0	11.8
2019	2	23	2	5	21	30		0	0	0	0	0	0	35.58	0	0	11.8
2019	2	23	2	15	21	30		0	0	0	0	0	0	35.53	0	0	11.8
2019	2	23	2	25	21	31		0	0	0	0	0	0	35.47	0	0	11.8
2019	2	23	2	35	21	30		0	0	0	0	0	0	35.44	0	0	11.8
2019	2	23	2	45	21	30		0	0	0	0	0	0	35.38	0	0	11.8
2019	2	23	2	55	21	30		0	0	0	0	0	0	35.33	0	0	11.8
2019	2	23	3	5	21	30		0	0	0	0	0	0	35.28	0	0	11.8
2019	2	23	3	15	21	30		0	0	0	0	0	0	35.24	0	0	11.8
2019	2	23	3	25	21	31		0	0	0	0	0	0	35.19	0	0	11.8
2019	2	23	3	35	21	30		0	0	0	0	0	0	35.13	0	0	11.8
2019	2	23	3	45	21	30		0	0	0	0	0	0	35.08	0	0	11.8
2019	2	23	3	55	21	30		0	0	0	0	0	0	35.02	0	0	11.6
2019	2	23	4	5	21	30		0	0	0	0	0	0	34.97	0	0	11.6
2019	2	23	4	15	21	29		0	0	0	0	0	0	34.93	0	0	11.6
2019	2	23	4	25	21	31		0	0	0	0	0	0	34.88	0	0	11.6
2019	2	23	4	35	21	30		0	0	0	0	0	0	34.83	0	0	11.6
2019	2	23	4	45	21	30		0	0	0	0	0	0	34.77	0	0	11.6

Mazourka (0354)

Year	Month	Day	Hour	Minute	Second	Noise3	IceDetection	Heading	Pitch	Roll	StdDevHeading	StdDevPitch	StdDevRoll	Temperature	Pressure	StdDevPressure	Voltage
2019	2	23	4	55	21	30		0	0	0	0	0	0	34.7	0	0	11.6
2019	2	23	5	5	21	30		0	0	0	0	0	0	34.66	0	0	11.6
2019	2	23	5	15	21	30		0	0	0	0	0	0	34.61	0	0	11.6
2019	2	23	5	25	21	31		0	0	0	0	0	0	34.56	0	0	11.6
2019	2	23	5	35	21	30		0	0	0	0	0	0	34.52	0	0	11.6
2019	2	23	5	45	21	30		0	0	0	0	0	0	34.45	0	0	11.6
2019	2	23	5	55	21	30		0	0	0	0	0	0	34.39	0	0	11.6
2019	2	23	6	5	21	30		0	0	0	0	0	0	34.34	0	0	11.6
2019	2	23	6	15	21	30		0	0	0	0	0	0	34.29	0	0	11.6
2019	2	23	6	25	21	30		0	0	0	0	0	0	34.23	0	0	11.6
2019	2	23	6	35	21	30		0	0	0	0	0	0	34.18	0	0	11.6
2019	2	23	6	45	21	30		0	0	0	0	0	0	34.12	0	0	11.6
2019	2	23	6	55	21	31		0	0	0	0	0	0	34.07	0	0	11.6
2019	2	23	7	5	21	30		0	0	0	0	0	0	34.02	0	0	11.6
2019	2	23	7	15	21	31		0	0	0	0	0	0	33.94	0	0	11.6
2019	2	23	7	25	21	31		0	0	0	0	0	0	33.91	0	0	12.4
2019	2	23	7	35	21	31		0	0	0	0	0	0	33.85	0	0	13
2019	2	23	7	45	21	30		0	0	0	0	0	0	33.82	0	0	13.2
2019	2	23	7	55	21	30		0	0	0	0	0	0	33.84	0	0	13.6
2019	2	23	8	5	21	30		0	0	0	0	0	0	33.78	0	0	13
2019	2	23	8	15	21	31		0	0	0	0	0	0	33.8	0	0	13.6
2019	2	23	8	25	21	31		0	0	0	0	0	0	33.8	0	0	14.2
2019	2	23	8	35	21	31		0	0	0	0	0	0	33.82	0	0	14
2019	2	23	8	45	21	30		0	0	0	0	0	0	33.82	0	0	14
2019	2	23	8	55	21	31		0	0	0	0	0	0	33.82	0	0	14
2019	2	23	9	5	21	30		0	0	0	0	0	0	33.82	0	0	14
2019	2	23	9	15	21	30		0	0	0	0	0	0	33.75	0	0	13.4
2019	2	23	9	25	21	30		0	0	0	0	0	0	33.78	0	0	13.8
2019	2	23	9	35	21	30		0	0	0	0	0	0	33.78	0	0	14
2019	2	23	9	45	21	30		0	0	0	0	0	0	33.89	0	0	14
2019	2	23	9	55	21	30		0	0	0	0	0	0	33.91	0	0	13.8
2019	2	23	10	5	21	31		0	0	0	0	0	0	33.93	0	0	13.8
2019	2	23	10	15	21	31		0	0	0	0	0	0	33.96	0	0	13.8
2019	2	23	10	25	21	31		0	0	0	0	0	0	34.02	0	0	13.8
2019	2	23	10	35	21	30		0	0	0	0	0	0	34.07	0	0	13.8
2019	2	23	10	45	21	30		0	0	0	0	0	0	34.14	0	0	13.8
2019	2	23	10	55	21	30		0	0	0	0	0	0	34.16	0	0	13.8
2019	2	23	11	5	21	30		0	0	0	0	0	0	34.21	0	0	13.8
2019	2	23	11	15	21	30		0	0	0	0	0	0	34.27	0	0	13.8
2019	2	23	11	25	21	30		0	0	0	0	0	0	34.3	0	0	13.8
2019	2	23	11	35	21	30		0	0	0	0	0	0	34.34	0	0	13.8
2019	2	23	11	45	21	30		0	0	0	0	0	0	34.43	0	0	13.8
2019	2	23	11	55	21	31		0	0	0	0	0	0	34.23	0	0	13.8
2019	2	23	12	5	21	30		0	0	0	0	0	0	34.3	0	0	13.8
2019	2	23	12	15	21	31		0	0	0	0	0	0	34.34	0	0	13.8
2019	2	23	12	25	21	30		0	0	0	0	0	0	34.47	0	0	13.8
2019	2	23	12	35	21	30		0	0	0	0	0	0	34.57	0	0	13.8

Mazourka (0354)

Year	Month	Day	Hour	Minute	Second	Noise3	IceDetection	Heading	Pitch	Roll	StdDevHeading	StdDevPitch	StdDevRoll	Temperature	Pressure	StdDevPressure	Voltage
2019	2	23	12	45	21	30		0	0	0	0	0	0	34.61	0	0	13.8
2019	2	23	12	55	21	30		0	0	0	0	0	0	34.68	0	0	13.8
2019	2	23	13	5	21	31		0	0	0	0	0	0	34.72	0	0	13.6
2019	2	23	13	15	21	30		0	0	0	0	0	0	34.74	0	0	13.6
2019	2	23	13	25	21	31		0	0	0	0	0	0	34.7	0	0	13.6
2019	2	23	13	35	21	30		0	0	0	0	0	0	34.83	0	0	13.6
2019	2	23	13	45	21	30		0	0	0	0	0	0	34.88	0	0	13.6
2019	2	23	13	55	21	30		0	0	0	0	0	0	34.92	0	0	13.6
2019	2	23	14	5	21	30		0	0	0	0	0	0	34.93	0	0	13.6
2019	2	23	14	15	21	30		0	0	0	0	0	0	34.95	0	0	13.6
2019	2	23	14	25	21	30		0	0	0	0	0	0	35.02	0	0	13.6
2019	2	23	14	35	21	30		0	0	0	0	0	0	35.08	0	0	13.6
2019	2	23	14	45	21	30		0	0	0	0	0	0	35.11	0	0	13.6
2019	2	23	14	55	21	31		0	0	0	0	0	0	35.1	0	0	13.6
2019	2	23	15	5	21	30		0	0	0	0	0	0	35.15	0	0	13.6
2019	2	23	15	15	21	31		0	0	0	0	0	0	35.2	0	0	13.6
2019	2	23	15	25	21	30		0	0	0	0	0	0	35.24	0	0	13.6
2019	2	23	15	35	21	30		0	0	0	0	0	0	35.26	0	0	13.6
2019	2	23	15	45	21	30		0	0	0	0	0	0	35.29	0	0	13.6
2019	2	23	15	55	21	30		0	0	0	0	0	0	35.35	0	0	13.6
2019	2	23	16	5	21	30		0	0	0	0	0	0	35.4	0	0	13.6
2019	2	23	16	15	21	31		0	0	0	0	0	0	35.44	0	0	13.6
2019	2	23	16	25	21	31		0	0	0	0	0	0	35.49	0	0	13.2
2019	2	23	16	35	21	30		0	0	0	0	0	0	35.55	0	0	12.4
2019	2	23	16	45	21	30		0	0	0	0	0	0	35.62	0	0	12.4
2019	2	23	16	55	21	30		0	0	0	0	0	0	35.67	0	0	12.2
2019	2	23	17	5	21	30		0	0	0	0	0	0	35.73	0	0	12.2
2019	2	23	17	15	21	31		0	0	0	0	0	0	35.8	0	0	12.2
2019	2	23	17	25	21	30		0	0	0	0	0	0	35.85	0	0	12.2
2019	2	23	17	35	21	30		0	0	0	0	0	0	35.91	0	0	12
2019	2	23	17	45	21	30		0	0	0	0	0	0	35.94	0	0	12
2019	2	23	17	55	21	30		0	0	0	0	0	0	36	0	0	12
2019	2	23	18	5	21	29		0	0	0	0	0	0	36.05	0	0	12
2019	2	23	18	15	21	30		0	0	0	0	0	0	36.1	0	0	12
2019	2	23	18	25	21	30		0	0	0	0	0	0	36.14	0	0	12
2019	2	23	18	35	21	30		0	0	0	0	0	0	36.18	0	0	12
2019	2	23	18	45	21	31		0	0	0	0	0	0	36.23	0	0	12
2019	2	23	18	55	21	30		0	0	0	0	0	0	36.27	0	0	12
2019	2	23	19	5	21	30		0	0	0	0	0	0	36.3	0	0	12
2019	2	23	19	15	21	30		0	0	0	0	0	0	36.32	0	0	12
2019	2	23	19	25	21	30		0	0	0	0	0	0	36.36	0	0	12
2019	2	23	19	35	21	30		0	0	0	0	0	0	36.39	0	0	12
2019	2	23	19	45	21	31		0	0	0	0	0	0	36.41	0	0	12
2019	2	23	19	55	21	30		0	0	0	0	0	0	36.43	0	0	12
2019	2	23	20	5	21	31		0	0	0	0	0	0	36.43	0	0	12
2019	2	23	20	15	21	30		0	0	0	0	0	0	36.45	0	0	12
2019	2	23	20	25	21	29		0	0	0	0	0	0	36.45	0	0	12

Mazourka (0354)

Year	Month	Day	Hour	Minute	Second	Noise3	IceDetection	Heading	Pitch	Roll	StdDevHeading	StdDevPitch	StdDevRoll	Temperature	Pressure	StdDevPressure	Voltage
2019	2	23	20	35	21	30		0	0	0	0	0	0	36.45	0	0	12
2019	2	23	20	45	21	30		0	0	0	0	0	0	36.43	0	0	12
2019	2	23	20	55	21	30		0	0	0	0	0	0	36.43	0	0	12
2019	2	23	21	5	21	30		0	0	0	0	0	0	36.41	0	0	12
2019	2	23	21	15	21	31		0	0	0	0	0	0	36.39	0	0	12
2019	2	23	21	25	21	29		0	0	0	0	0	0	36.37	0	0	12
2019	2	23	21	35	21	31		0	0	0	0	0	0	36.36	0	0	12
2019	2	23	21	45	21	30		0	0	0	0	0	0	36.32	0	0	11.8
2019	2	23	21	55	21	30		0	0	0	0	0	0	36.28	0	0	11.8
2019	2	23	22	5	21	30		0	0	0	0	0	0	36.27	0	0	11.8
2019	2	23	22	15	21	30		0	0	0	0	0	0	36.23	0	0	11.8
2019	2	23	22	25	21	30		0	0	0	0	0	0	36.19	0	0	11.8
2019	2	23	22	35	21	30		0	0	0	0	0	0	36.16	0	0	11.8
2019	2	23	22	45	21	30		0	0	0	0	0	0	36.1	0	0	11.8
2019	2	23	22	55	21	31		0	0	0	0	0	0	36.09	0	0	11.8
2019	2	23	23	5	21	30		0	0	0	0	0	0	36.03	0	0	11.8
2019	2	23	23	15	21	29		0	0	0	0	0	0	36	0	0	11.8
2019	2	23	23	25	21	30		0	0	0	0	0	0	35.96	0	0	11.8
2019	2	23	23	35	21	30		0	0	0	0	0	0	35.92	0	0	11.8
2019	2	23	23	45	21	30		0	0	0	0	0	0	35.87	0	0	11.8
2019	2	23	23	55	21	30		0	0	0	0	0	0	35.83	0	0	11.8
2019	2	24	0	5	21	30		0	0	0	0	0	0	35.8	0	0	11.8
2019	2	24	0	15	21	30		0	0	0	0	0	0	35.76	0	0	11.8
2019	2	24	0	25	21	30		0	0	0	0	0	0	35.73	0	0	11.8
2019	2	24	0	35	21	31		0	0	0	0	0	0	35.69	0	0	11.8
2019	2	24	0	45	21	30		0	0	0	0	0	0	35.65	0	0	11.8
2019	2	24	0	55	21	30		0	0	0	0	0	0	35.62	0	0	11.8
2019	2	24	1	5	21	30		0	0	0	0	0	0	35.6	0	0	11.8
2019	2	24	1	15	21	30		0	0	0	0	0	0	35.56	0	0	11.8
2019	2	24	1	25	21	30		0	0	0	0	0	0	35.53	0	0	11.8
2019	2	24	1	35	21	30		0	0	0	0	0	0	35.51	0	0	11.8
2019	2	24	1	45	21	30		0	0	0	0	0	0	35.47	0	0	11.8
2019	2	24	1	55	21	30		0	0	0	0	0	0	35.44	0	0	11.8
2019	2	24	2	5	21	31		0	0	0	0	0	0	35.42	0	0	11.8
2019	2	24	2	15	21	30		0	0	0	0	0	0	35.38	0	0	11.8
2019	2	24	2	25	21	30		0	0	0	0	0	0	35.37	0	0	11.8
2019	2	24	2	35	21	30		0	0	0	0	0	0	35.33	0	0	11.8
2019	2	24	2	45	21	30		0	0	0	0	0	0	35.29	0	0	11.8
2019	2	24	2	55	21	30		0	0	0	0	0	0	35.28	0	0	11.8
2019	2	24	3	5	21	30		0	0	0	0	0	0	35.24	0	0	11.8
2019	2	24	3	15	21	30		0	0	0	0	0	0	35.22	0	0	11.8
2019	2	24	3	25	21	31		0	0	0	0	0	0	35.19	0	0	11.8
2019	2	24	3	35	21	30		0	0	0	0	0	0	35.15	0	0	11.8
2019	2	24	3	45	21	30		0	0	0	0	0	0	35.13	0	0	11.8
2019	2	24	3	55	21	30		0	0	0	0	0	0	35.11	0	0	11.8
2019	2	24	4	5	21	30		0	0	0	0	0	0	35.1	0	0	11.8
2019	2	24	4	15	21	30		0	0	0	0	0	0	35.06	0	0	11.8

Mazourka (0354)

Year	Month	Day	Hour	Minute	Second	Noise3	IceDetection	Heading	Pitch	Roll	StdDevHeading	StdDevPitch	StdDevRoll	Temperature	Pressure	StdDevPressure	Voltage
2019	2	24	4	25	21	30		0	0	0	0	0	0	35.04	0	0	11.8
2019	2	24	4	35	21	30		0	0	0	0	0	0	35.01	0	0	11.8
2019	2	24	4	45	21	30		0	0	0	0	0	0	34.99	0	0	11.8
2019	2	24	4	55	21	31		0	0	0	0	0	0	34.95	0	0	11.8
2019	2	24	5	5	21	30		0	0	0	0	0	0	34.93	0	0	11.8
2019	2	24	5	15	21	31		0	0	0	0	0	0	34.92	0	0	11.8
2019	2	24	5	25	21	30		0	0	0	0	0	0	34.88	0	0	11.6
2019	2	24	5	35	21	31		0	0	0	0	0	0	34.84	0	0	11.6
2019	2	24	5	45	21	30		0	0	0	0	0	0	34.81	0	0	11.6
2019	2	24	5	55	21	30		0	0	0	0	0	0	34.77	0	0	11.6
2019	2	24	6	5	21	31		0	0	0	0	0	0	34.74	0	0	11.6
2019	2	24	6	15	21	30		0	0	0	0	0	0	34.7	0	0	11.6
2019	2	24	6	25	21	30		0	0	0	0	0	0	34.66	0	0	11.6
2019	2	24	6	35	21	30		0	0	0	0	0	0	34.65	0	0	11.6
2019	2	24	6	45	21	30		0	0	0	0	0	0	34.61	0	0	11.6
2019	2	24	6	55	21	30		0	0	0	0	0	0	34.57	0	0	11.8
2019	2	24	7	5	21	31		0	0	0	0	0	0	34.54	0	0	11.8
2019	2	24	7	15	21	30		0	0	0	0	0	0	34.5	0	0	11.8
2019	2	24	7	25	21	30		0	0	0	0	0	0	34.5	0	0	11.8
2019	2	24	7	35	21	30		0	0	0	0	0	0	34.47	0	0	12
2019	2	24	7	45	21	30		0	0	0	0	0	0	34.45	0	0	12.4
2019	2	24	7	55	21	31		0	0	0	0	0	0	34.45	0	0	12.6
2019	2	24	8	5	21	30		0	0	0	0	0	0	34.43	0	0	12.8
2019	2	24	8	15	21	30		0	0	0	0	0	0	34.43	0	0	13
2019	2	24	8	25	21	30		0	0	0	0	0	0	34.47	0	0	13.4
2019	2	24	8	35	21	30		0	0	0	0	0	0	34.43	0	0	13.2
2019	2	24	8	45	21	30		0	0	0	0	0	0	34.47	0	0	14
2019	2	24	8	55	21	30		0	0	0	0	0	0	34.45	0	0	13.4
2019	2	24	9	5	21	30		0	0	0	0	0	0	34.47	0	0	14
2019	2	24	9	15	21	30		0	0	0	0	0	0	34.56	0	0	14
2019	2	24	9	25	21	31		0	0	0	0	0	0	34.52	0	0	14
2019	2	24	9	35	21	31		0	0	0	0	0	0	34.59	0	0	13.8
2019	2	24	9	45	21	30		0	0	0	0	0	0	34.63	0	0	13.8
2019	2	24	9	55	21	31		0	0	0	0	0	0	34.66	0	0	13.8
2019	2	24	10	5	21	30		0	0	0	0	0	0	34.74	0	0	13.8
2019	2	24	10	15	21	30		0	0	0	0	0	0	34.79	0	0	13.8
2019	2	24	10	25	21	31		0	0	0	0	0	0	34.84	0	0	13.8
2019	2	24	10	35	21	31		0	0	0	0	0	0	34.92	0	0	13.8
2019	2	24	10	45	21	30		0	0	0	0	0	0	34.95	0	0	13.8
2019	2	24	10	55	21	31		0	0	0	0	0	0	35.01	0	0	13.8
2019	2	24	11	5	21	30		0	0	0	0	0	0	35.06	0	0	13.8
2019	2	24	11	15	21	30		0	0	0	0	0	0	35.11	0	0	13.8
2019	2	24	11	25	21	30		0	0	0	0	0	0	35.19	0	0	13.8
2019	2	24	11	35	21	30		0	0	0	0	0	0	35.24	0	0	13.8
2019	2	24	11	45	21	30		0	0	0	0	0	0	35.29	0	0	13.8
2019	2	24	11	55	21	30		0	0	0	0	0	0	35.33	0	0	13.8
2019	2	24	12	5	21	30		0	0	0	0	0	0	35.4	0	0	13.8

Mazourka (0354)

Year	Month	Day	Hour	Minute	Second	Noise3	IceDetection	Heading	Pitch	Roll	StdDevHeading	StdDevPitch	StdDevRoll	Temperature	Pressure	StdDevPressure	Voltage
2019	2	24	12	15	21	30		0	0	0	0	0	0	35.44	0	0	13.8
2019	2	24	12	25	21	31		0	0	0	0	0	0	35.47	0	0	13.8
2019	2	24	12	35	21	31		0	0	0	0	0	0	35.56	0	0	13.6
2019	2	24	12	45	21	30		0	0	0	0	0	0	35.6	0	0	13.6
2019	2	24	12	55	21	30		0	0	0	0	0	0	35.67	0	0	13.6
2019	2	24	13	5	21	30		0	0	0	0	0	0	35.73	0	0	13.6
2019	2	24	13	15	21	30		0	0	0	0	0	0	35.76	0	0	13.6
2019	2	24	13	25	21	30		0	0	0	0	0	0	35.82	0	0	13.6
2019	2	24	13	35	21	30		0	0	0	0	0	0	35.87	0	0	13.6
2019	2	24	13	45	21	30		0	0	0	0	0	0	35.91	0	0	13.6
2019	2	24	13	55	21	30		0	0	0	0	0	0	35.96	0	0	13.6
2019	2	24	14	5	21	30		0	0	0	0	0	0	36.01	0	0	13.6
2019	2	24	14	15	21	30		0	0	0	0	0	0	36.07	0	0	13.6
2019	2	24	14	25	21	30		0	0	0	0	0	0	36.12	0	0	13.6
2019	2	24	14	35	21	31		0	0	0	0	0	0	36.18	0	0	13.6
2019	2	24	14	45	21	30		0	0	0	0	0	0	36.23	0	0	13.6
2019	2	24	14	55	21	30		0	0	0	0	0	0	36.27	0	0	13.6
2019	2	24	15	5	21	31		0	0	0	0	0	0	36.32	0	0	13.6
2019	2	24	15	15	21	30		0	0	0	0	0	0	36.37	0	0	13.6
2019	2	24	15	25	21	31		0	0	0	0	0	0	36.43	0	0	13.6
2019	2	24	15	35	21	30		0	0	0	0	0	0	36.46	0	0	13.6
2019	2	24	15	45	21	30		0	0	0	0	0	0	36.5	0	0	13.6
2019	2	24	15	55	21	30		0	0	0	0	0	0	36.57	0	0	13.6
2019	2	24	16	5	21	30		0	0	0	0	0	0	36.64	0	0	13.6
2019	2	24	16	15	21	30		0	0	0	0	0	0	36.7	0	0	13.6
2019	2	24	16	25	21	30		0	0	0	0	0	0	36.75	0	0	13.6
2019	2	24	16	35	21	30		0	0	0	0	0	0	36.82	0	0	13.6
2019	2	24	16	45	21	29		0	0	0	0	0	0	36.9	0	0	12.8
2019	2	24	16	55	21	30		0	0	0	0	0	0	36.99	0	0	12.2
2019	2	24	17	5	21	30		0	0	0	0	0	0	37.06	0	0	12.2
2019	2	24	17	15	21	30		0	0	0	0	0	0	37.13	0	0	12.2
2019	2	24	17	25	21	30		0	0	0	0	0	0	37.2	0	0	12.2
2019	2	24	17	35	21	30		0	0	0	0	0	0	37.27	0	0	12
2019	2	24	17	45	21	29		0	0	0	0	0	0	37.35	0	0	12
2019	2	24	17	55	21	30		0	0	0	0	0	0	37.4	0	0	12
2019	2	24	18	5	21	29		0	0	0	0	0	0	37.47	0	0	12
2019	2	24	18	15	21	30		0	0	0	0	0	0	37.53	0	0	12
2019	2	24	18	25	21	31		0	0	0	0	0	0	37.6	0	0	12
2019	2	24	18	35	21	29		0	0	0	0	0	0	37.65	0	0	12
2019	2	24	18	45	21	30		0	0	0	0	0	0	37.71	0	0	12
2019	2	24	18	55	21	30		0	0	0	0	0	0	37.74	0	0	12
2019	2	24	19	5	21	30		0	0	0	0	0	0	37.81	0	0	12
2019	2	24	19	15	21	30		0	0	0	0	0	0	37.85	0	0	12
2019	2	24	19	25	21	31		0	0	0	0	0	0	37.9	0	0	12
2019	2	24	19	35	21	30		0	0	0	0	0	0	37.94	0	0	12
2019	2	24	19	45	21	30		0	0	0	0	0	0	37.98	0	0	12
2019	2	24	19	55	21	30		0	0	0	0	0	0	37.99	0	0	12

Mazourka (0354)

Year	Month	Day	Hour	Minute	Second	Noise3	IceDetection	Heading	Pitch	Roll	StdDevHeading	StdDevPitch	StdDevRoll	Temperature	Pressure	StdDevPressure	Voltage
2019	2	24	20	5	21	29		0	0	0	0	0	0	38.03	0	0	12
2019	2	24	20	15	21	30		0	0	0	0	0	0	38.07	0	0	12
2019	2	24	20	25	21	30		0	0	0	0	0	0	38.07	0	0	12
2019	2	24	20	35	21	30		0	0	0	0	0	0	38.08	0	0	12
2019	2	24	20	45	21	30		0	0	0	0	0	0	38.1	0	0	12
2019	2	24	20	55	21	30		0	0	0	0	0	0	38.1	0	0	12
2019	2	24	21	5	21	29		0	0	0	0	0	0	38.1	0	0	12
2019	2	24	21	15	21	30		0	0	0	0	0	0	38.1	0	0	12
2019	2	24	21	25	21	29		0	0	0	0	0	0	38.1	0	0	12
2019	2	24	21	35	21	30		0	0	0	0	0	0	38.08	0	0	12
2019	2	24	21	45	21	30		0	0	0	0	0	0	38.07	0	0	12
2019	2	24	21	55	21	30		0	0	0	0	0	0	38.05	0	0	12
2019	2	24	22	5	21	30		0	0	0	0	0	0	38.03	0	0	12
2019	2	24	22	15	21	30		0	0	0	0	0	0	38.01	0	0	12
2019	2	24	22	25	21	29		0	0	0	0	0	0	37.99	0	0	11.8
2019	2	24	22	35	21	30		0	0	0	0	0	0	37.96	0	0	11.8
2019	2	24	22	45	21	30		0	0	0	0	0	0	37.92	0	0	11.8
2019	2	24	22	55	21	30		0	0	0	0	0	0	37.9	0	0	11.8
2019	2	24	23	5	21	30		0	0	0	0	0	0	37.87	0	0	11.8
2019	2	24	23	15	21	30		0	0	0	0	0	0	37.83	0	0	11.8
2019	2	24	23	25	21	30		0	0	0	0	0	0	37.81	0	0	11.8
2019	2	24	23	35	21	29		0	0	0	0	0	0	37.78	0	0	11.8
2019	2	24	23	45	21	29		0	0	0	0	0	0	37.76	0	0	11.8
2019	2	24	23	55	21	30		0	0	0	0	0	0	37.72	0	0	11.8
2019	2	25	0	5	21	29		0	0	0	0	0	0	37.69	0	0	11.8
2019	2	25	0	15	21	30		0	0	0	0	0	0	37.67	0	0	11.8
2019	2	25	0	25	21	30		0	0	0	0	0	0	37.63	0	0	11.8
2019	2	25	0	35	21	30		0	0	0	0	0	0	37.62	0	0	11.8
2019	2	25	0	45	21	30		0	0	0	0	0	0	37.58	0	0	11.8
2019	2	25	0	55	21	30		0	0	0	0	0	0	37.56	0	0	11.8
2019	2	25	1	5	21	29		0	0	0	0	0	0	37.54	0	0	11.8
2019	2	25	1	15	21	30		0	0	0	0	0	0	37.51	0	0	11.8
2019	2	25	1	25	21	30		0	0	0	0	0	0	37.49	0	0	11.8
2019	2	25	1	35	21	30		0	0	0	0	0	0	37.47	0	0	11.8
2019	2	25	1	45	21	30		0	0	0	0	0	0	37.45	0	0	11.8
2019	2	25	1	55	21	30		0	0	0	0	0	0	37.42	0	0	11.8
2019	2	25	2	5	21	30		0	0	0	0	0	0	37.4	0	0	11.8
2019	2	25	2	15	21	30		0	0	0	0	0	0	37.38	0	0	11.8
2019	2	25	2	25	21	30		0	0	0	0	0	0	37.36	0	0	11.8
2019	2	25	2	35	21	30		0	0	0	0	0	0	37.35	0	0	11.8
2019	2	25	2	45	21	31		0	0	0	0	0	0	37.31	0	0	11.8
2019	2	25	2	55	21	30		0	0	0	0	0	0	37.31	0	0	11.8
2019	2	25	3	5	21	30		0	0	0	0	0	0	37.29	0	0	11.8
2019	2	25	3	15	21	30		0	0	0	0	0	0	37.27	0	0	11.8
2019	2	25	3	25	21	31		0	0	0	0	0	0	37.24	0	0	11.8
2019	2	25	3	35	21	30		0	0	0	0	0	0	37.22	0	0	11.8
2019	2	25	3	45	21	30		0	0	0	0	0	0	37.2	0	0	11.8

Mazourka (0354)

Year	Month	Day	Hour	Minute	Second	Noise3	IceDetection	Heading	Pitch	Roll	StdDevHeading	StdDevPitch	StdDevRoll	Temperature	Pressure	StdDevPressure	Voltage
2019	2	25	3	55	21	30		0	0	0	0	0	0	37.18	0	0	11.8
2019	2	25	4	5	21	30		0	0	0	0	0	0	37.17	0	0	11.8
2019	2	25	4	15	21	30		0	0	0	0	0	0	37.17	0	0	11.8
2019	2	25	4	25	21	30		0	0	0	0	0	0	37.13	0	0	11.8
2019	2	25	4	35	21	31		0	0	0	0	0	0	37.11	0	0	11.8
2019	2	25	4	45	21	29		0	0	0	0	0	0	37.09	0	0	11.8
2019	2	25	4	55	21	30		0	0	0	0	0	0	37.09	0	0	11.8
2019	2	25	5	5	21	30		0	0	0	0	0	0	37.06	0	0	11.8
2019	2	25	5	15	21	30		0	0	0	0	0	0	37.04	0	0	11.8
2019	2	25	5	25	21	30		0	0	0	0	0	0	37.02	0	0	11.8
2019	2	25	5	35	21	30		0	0	0	0	0	0	37	0	0	11.8
2019	2	25	5	45	21	30		0	0	0	0	0	0	36.99	0	0	11.8
2019	2	25	5	55	21	30		0	0	0	0	0	0	36.97	0	0	11.8
2019	2	25	6	5	21	30		0	0	0	0	0	0	36.95	0	0	11.8
2019	2	25	6	15	21	30		0	0	0	0	0	0	36.9	0	0	11.8
2019	2	25	6	25	21	30		0	0	0	0	0	0	36.88	0	0	11.8
2019	2	25	6	35	21	30		0	0	0	0	0	0	36.86	0	0	11.8
2019	2	25	6	45	21	30		0	0	0	0	0	0	36.84	0	0	11.8
2019	2	25	6	55	21	30		0	0	0	0	0	0	36.82	0	0	11.8
2019	2	25	7	5	21	30		0	0	0	0	0	0	36.79	0	0	11.8
2019	2	25	7	15	21	30		0	0	0	0	0	0	36.77	0	0	11.8
2019	2	25	7	25	21	30		0	0	0	0	0	0	36.77	0	0	12.4
2019	2	25	7	35	21	30		0	0	0	0	0	0	36.75	0	0	12.8
2019	2	25	7	45	21	30		0	0	0	0	0	0	36.75	0	0	13
2019	2	25	7	55	21	30		0	0	0	0	0	0	36.77	0	0	13
2019	2	25	8	5	21	30		0	0	0	0	0	0	36.75	0	0	12.8
2019	2	25	8	15	21	30		0	0	0	0	0	0	36.73	0	0	12.6
2019	2	25	8	25	21	30		0	0	0	0	0	0	36.77	0	0	12.8
2019	2	25	8	35	21	30		0	0	0	0	0	0	36.79	0	0	13.6
2019	2	25	8	45	21	30		0	0	0	0	0	0	36.77	0	0	13.2
2019	2	25	8	55	21	30		0	0	0	0	0	0	36.88	0	0	14
2019	2	25	9	5	21	30		0	0	0	0	0	0	36.93	0	0	13.8
2019	2	25	9	15	21	29		0	0	0	0	0	0	36.97	0	0	13.8
2019	2	25	9	25	21	30		0	0	0	0	0	0	36.99	0	0	13.8
2019	2	25	9	35	21	29		0	0	0	0	0	0	37.04	0	0	13.8
2019	2	25	9	45	21	30		0	0	0	0	0	0	37.08	0	0	13.8
2019	2	25	9	55	21	30		0	0	0	0	0	0	37.13	0	0	13.8
2019	2	25	10	5	21	30		0	0	0	0	0	0	37.17	0	0	13.8
2019	2	25	10	15	21	30		0	0	0	0	0	0	37.26	0	0	13.8
2019	2	25	10	25	21	30		0	0	0	0	0	0	37.33	0	0	13.8
2019	2	25	10	35	21	30		0	0	0	0	0	0	37.4	0	0	13.8
2019	2	25	10	45	21	30		0	0	0	0	0	0	37.45	0	0	13.6
2019	2	25	10	55	21	30		0	0	0	0	0	0	37.51	0	0	13.8
2019	2	25	11	5	21	29		0	0	0	0	0	0	37.56	0	0	13.8
2019	2	25	11	15	21	31		0	0	0	0	0	0	37.65	0	0	13.8
2019	2	25	11	25	21	30		0	0	0	0	0	0	37.71	0	0	13.8
2019	2	25	11	35	21	30		0	0	0	0	0	0	37.8	0	0	13.8

Mazourka (0354)

Year	Month	Day	Hour	Minute	Second	Noise3	IceDetection	Heading	Pitch	Roll	StdDevHeading	StdDevPitch	StdDevRoll	Temperature	Pressure	StdDevPressure	Voltage
2019	2	25	11	45	21	30		0	0	0	0	0	0	37.81	0	0	13.8
2019	2	25	11	55	21	30		0	0	0	0	0	0	37.83	0	0	13.6
2019	2	25	12	5	21	30		0	0	0	0	0	0	37.87	0	0	13.6
2019	2	25	12	15	21	30		0	0	0	0	0	0	37.87	0	0	13.6
2019	2	25	12	25	21	29		0	0	0	0	0	0	38.03	0	0	13.6
2019	2	25	12	35	21	30		0	0	0	0	0	0	38.07	0	0	13.8
2019	2	25	12	45	21	30		0	0	0	0	0	0	37.99	0	0	13.6
2019	2	25	12	55	21	30		0	0	0	0	0	0	38.14	0	0	13.6
2019	2	25	13	5	21	30		0	0	0	0	0	0	38.26	0	0	13.6
2019	2	25	13	15	21	30		0	0	0	0	0	0	38.34	0	0	13.6
2019	2	25	13	25	21	30		0	0	0	0	0	0	38.44	0	0	13.6
2019	2	25	13	35	21	30		0	0	0	0	0	0	38.46	0	0	13.6
2019	2	25	13	45	21	30		0	0	0	0	0	0	38.5	0	0	13.6
2019	2	25	13	55	21	30		0	0	0	0	0	0	38.59	0	0	13.6
2019	2	25	14	5	21	30		0	0	0	0	0	0	38.71	0	0	13.6
2019	2	25	14	15	21	30		0	0	0	0	0	0	38.79	0	0	13.6
2019	2	25	14	25	21	30		0	0	0	0	0	0	38.88	0	0	13.6
2019	2	25	14	35	21	30		0	0	0	0	0	0	38.93	0	0	13.4
2019	2	25	14	45	21	30		0	0	0	0	0	0	38.98	0	0	13.4
2019	2	25	14	55	21	30		0	0	0	0	0	0	39.09	0	0	13.4
2019	2	25	15	5	21	30		0	0	0	0	0	0	39.15	0	0	13.4
2019	2	25	15	15	21	30		0	0	0	0	0	0	39.2	0	0	13.4
2019	2	25	15	25	21	30		0	0	0	0	0	0	39.22	0	0	13.2
2019	2	25	15	35	21	30		0	0	0	0	0	0	39.25	0	0	12.8
2019	2	25	15	45	21	30		0	0	0	0	0	0	39.31	0	0	12.6
2019	2	25	15	55	21	30		0	0	0	0	0	0	39.4	0	0	12.6
2019	2	25	16	5	21	30		0	0	0	0	0	0	39.47	0	0	12.6
2019	2	25	16	15	21	30		0	0	0	0	0	0	39.54	0	0	12.6
2019	2	25	16	25	21	30		0	0	0	0	0	0	39.63	0	0	12.4
2019	2	25	16	35	21	30		0	0	0	0	0	0	39.72	0	0	13.2
2019	2	25	16	45	21	30		0	0	0	0	0	0	39.81	0	0	13
2019	2	25	16	55	21	30		0	0	0	0	0	0	39.88	0	0	12.4
2019	2	25	17	5	21	29		0	0	0	0	0	0	39.97	0	0	12.2
2019	2	25	17	15	21	30		0	0	0	0	0	0	40.05	0	0	12.2
2019	2	25	17	25	21	30		0	0	0	0	0	0	40.12	0	0	12.2
2019	2	25	17	35	21	30		0	0	0	0	0	0	40.19	0	0	12
2019	2	25	17	45	21	30		0	0	0	0	0	0	40.26	0	0	12
2019	2	25	17	55	21	30		0	0	0	0	0	0	40.33	0	0	12
2019	2	25	18	5	21	29		0	0	0	0	0	0	40.41	0	0	12
2019	2	25	18	15	21	30		0	0	0	0	0	0	40.46	0	0	12
2019	2	25	18	25	21	30		0	0	0	0	0	0	40.51	0	0	12
2019	2	25	18	35	21	30		0	0	0	0	0	0	40.59	0	0	12
2019	2	25	18	45	21	29		0	0	0	0	0	0	40.64	0	0	12
2019	2	25	18	55	21	29		0	0	0	0	0	0	40.69	0	0	12
2019	2	25	19	5	21	29		0	0	0	0	0	0	40.75	0	0	12
2019	2	25	19	15	21	30		0	0	0	0	0	0	40.8	0	0	12
2019	2	25	19	25	21	29		0	0	0	0	0	0	40.87	0	0	12

Mazourka (0354)

Year	Month	Day	Hour	Minute	Second	Noise3	IceDetection	Heading	Pitch	Roll	StdDevHeading	StdDevPitch	StdDevRoll	Temperature	Pressure	StdDevPressure	Voltage
2019	2	25	19	35	21	30		0	0	0	0	0	0	40.93	0	0	12
2019	2	25	19	45	21	29		0	0	0	0	0	0	40.98	0	0	12
2019	2	25	19	55	21	29		0	0	0	0	0	0	41.02	0	0	12
2019	2	25	20	5	21	30		0	0	0	0	0	0	41.07	0	0	12
2019	2	25	20	15	21	29		0	0	0	0	0	0	41.13	0	0	12
2019	2	25	20	25	21	29		0	0	0	0	0	0	41.16	0	0	12
2019	2	25	20	35	21	29		0	0	0	0	0	0	41.2	0	0	12
2019	2	25	20	45	21	29		0	0	0	0	0	0	41.23	0	0	12
2019	2	25	20	55	21	29		0	0	0	0	0	0	41.27	0	0	12
2019	2	25	21	5	21	29		0	0	0	0	0	0	41.29	0	0	12
2019	2	25	21	15	21	29		0	0	0	0	0	0	41.32	0	0	12
2019	2	25	21	25	21	30		0	0	0	0	0	0	41.34	0	0	12
2019	2	25	21	35	21	29		0	0	0	0	0	0	41.36	0	0	12
2019	2	25	21	45	21	29		0	0	0	0	0	0	41.38	0	0	12
2019	2	25	21	55	21	30		0	0	0	0	0	0	41.36	0	0	12
2019	2	25	22	5	21	30		0	0	0	0	0	0	41.38	0	0	12
2019	2	25	22	15	21	30		0	0	0	0	0	0	41.38	0	0	12
2019	2	25	22	25	21	29		0	0	0	0	0	0	41.36	0	0	12
2019	2	25	22	35	21	29		0	0	0	0	0	0	41.34	0	0	12
2019	2	25	22	45	21	29		0	0	0	0	0	0	41.34	0	0	12
2019	2	25	22	55	21	29		0	0	0	0	0	0	41.32	0	0	12
2019	2	25	23	5	21	30		0	0	0	0	0	0	41.31	0	0	12
2019	2	25	23	15	21	30		0	0	0	0	0	0	41.29	0	0	12
2019	2	25	23	25	21	30		0	0	0	0	0	0	41.27	0	0	12
2019	2	25	23	35	21	29		0	0	0	0	0	0	41.25	0	0	12
2019	2	25	23	45	21	30		0	0	0	0	0	0	41.22	0	0	12
2019	2	25	23	55	21	30		0	0	0	0	0	0	41.2	0	0	12
2019	2	26	0	5	21	30		0	0	0	0	0	0	41.18	0	0	11.8
2019	2	26	0	15	21	29		0	0	0	0	0	0	41.14	0	0	11.8
2019	2	26	0	25	21	30		0	0	0	0	0	0	41.13	0	0	11.8
2019	2	26	0	35	21	30		0	0	0	0	0	0	41.11	0	0	11.8
2019	2	26	0	45	21	29		0	0	0	0	0	0	41.07	0	0	11.8
2019	2	26	0	55	21	29		0	0	0	0	0	0	41.05	0	0	11.8
2019	2	26	1	5	21	29		0	0	0	0	0	0	41.04	0	0	11.8
2019	2	26	1	15	21	30		0	0	0	0	0	0	41	0	0	11.8
2019	2	26	1	25	21	30		0	0	0	0	0	0	41	0	0	11.8
2019	2	26	1	35	21	30		0	0	0	0	0	0	40.98	0	0	11.8
2019	2	26	1	45	21	29		0	0	0	0	0	0	40.96	0	0	11.8
2019	2	26	1	55	21	29		0	0	0	0	0	0	40.95	0	0	11.8
2019	2	26	2	5	21	29		0	0	0	0	0	0	40.93	0	0	11.8
2019	2	26	2	15	21	30		0	0	0	0	0	0	40.91	0	0	11.8
2019	2	26	2	25	21	29		0	0	0	0	0	0	40.89	0	0	11.8
2019	2	26	2	35	21	29		0	0	0	0	0	0	40.87	0	0	11.8
2019	2	26	2	45	21	29		0	0	0	0	0	0	40.84	0	0	11.8
2019	2	26	2	55	21	29		0	0	0	0	0	0	40.84	0	0	11.8
2019	2	26	3	5	21	29		0	0	0	0	0	0	40.82	0	0	11.8
2019	2	26	3	15	21	29		0	0	0	0	0	0	40.8	0	0	11.8

Mazourka (0354)

Year	Month	Day	Hour	Minute	Second	Noise3	IceDetection	Heading	Pitch	Roll	StdDevHeading	StdDevPitch	StdDevRoll	Temperature	Pressure	StdDevPressure	Voltage
2019	2	26	3	25	21	30		0	0	0	0	0	0	40.78	0	0	11.8
2019	2	26	3	35	21	30		0	0	0	0	0	0	40.77	0	0	11.8
2019	2	26	3	45	21	29		0	0	0	0	0	0	40.75	0	0	11.8
2019	2	26	3	55	21	30		0	0	0	0	0	0	40.73	0	0	11.8
2019	2	26	4	5	21	30		0	0	0	0	0	0	40.73	0	0	11.8
2019	2	26	4	15	21	29		0	0	0	0	0	0	40.71	0	0	11.8
2019	2	26	4	25	21	30		0	0	0	0	0	0	40.69	0	0	11.8
2019	2	26	4	35	21	30		0	0	0	0	0	0	40.68	0	0	11.8
2019	2	26	4	45	21	30		0	0	0	0	0	0	40.66	0	0	11.8
2019	2	26	4	55	21	30		0	0	0	0	0	0	40.64	0	0	11.8
2019	2	26	5	5	21	30		0	0	0	0	0	0	40.64	0	0	11.8
2019	2	26	5	15	21	30		0	0	0	0	0	0	40.62	0	0	11.8
2019	2	26	5	25	21	30		0	0	0	0	0	0	40.6	0	0	11.8
2019	2	26	5	35	21	30		0	0	0	0	0	0	40.57	0	0	11.8
2019	2	26	5	45	21	29		0	0	0	0	0	0	40.55	0	0	11.8
2019	2	26	5	55	21	29		0	0	0	0	0	0	40.53	0	0	11.8
2019	2	26	6	5	21	30		0	0	0	0	0	0	40.51	0	0	11.8
2019	2	26	6	15	21	30		0	0	0	0	0	0	40.5	0	0	11.8
2019	2	26	6	25	21	30		0	0	0	0	0	0	40.48	0	0	11.8
2019	2	26	6	35	21	30		0	0	0	0	0	0	40.46	0	0	11.8
2019	2	26	6	45	21	30		0	0	0	0	0	0	40.42	0	0	11.8
2019	2	26	6	55	21	30		0	0	0	0	0	0	40.42	0	0	11.8
2019	2	26	7	5	21	30		0	0	0	0	0	0	40.39	0	0	11.8
2019	2	26	7	15	21	30		0	0	0	0	0	0	40.37	0	0	12
2019	2	26	7	25	21	29		0	0	0	0	0	0	40.35	0	0	12.2
2019	2	26	7	35	21	30		0	0	0	0	0	0	40.35	0	0	12.6
2019	2	26	7	45	21	29		0	0	0	0	0	0	40.33	0	0	12.8
2019	2	26	7	55	21	29		0	0	0	0	0	0	40.39	0	0	13
2019	2	26	8	5	21	30		0	0	0	0	0	0	40.41	0	0	13
2019	2	26	8	15	21	29		0	0	0	0	0	0	40.44	0	0	13.6
2019	2	26	8	25	21	30		0	0	0	0	0	0	40.48	0	0	13.6
2019	2	26	8	35	21	29		0	0	0	0	0	0	40.51	0	0	13.6
2019	2	26	8	45	21	29		0	0	0	0	0	0	40.55	0	0	13.6
2019	2	26	8	55	21	30		0	0	0	0	0	0	40.6	0	0	13.6
2019	2	26	9	5	21	30		0	0	0	0	0	0	40.64	0	0	13.6
2019	2	26	9	15	21	30		0	0	0	0	0	0	40.68	0	0	13.4
2019	2	26	9	25	21	30		0	0	0	0	0	0	40.73	0	0	13.4
2019	2	26	9	35	21	30		0	0	0	0	0	0	40.8	0	0	13.4
2019	2	26	9	45	21	30		0	0	0	0	0	0	40.86	0	0	13.4
2019	2	26	9	55	21	29		0	0	0	0	0	0	40.93	0	0	13.4
2019	2	26	10	5	21	30		0	0	0	0	0	0	40.98	0	0	13.4
2019	2	26	10	15	21	29		0	0	0	0	0	0	41.04	0	0	13.4
2019	2	26	10	25	21	30		0	0	0	0	0	0	41.11	0	0	13.4
2019	2	26	10	35	21	29		0	0	0	0	0	0	41.18	0	0	13.6
2019	2	26	10	45	21	29		0	0	0	0	0	0	41.25	0	0	13.6
2019	2	26	10	55	21	29		0	0	0	0	0	0	41.29	0	0	13.6
2019	2	26	11	5	21	29		0	0	0	0	0	0	41.41	0	0	13.6

Mazourka (0354)

Year	Month	Day	Hour	Minute	Second	Noise3	IceDetection	Heading	Pitch	Roll	StdDevHeading	StdDevPitch	StdDevRoll	Temperature	Pressure	StdDevPressure	Voltage
2019	2	26	11	15	21	29		0	0	0	0	0	0	41.49	0	0	13.6
2019	2	26	11	25	21	29		0	0	0	0	0	0	41.56	0	0	13.6
2019	2	26	11	35	21	29		0	0	0	0	0	0	41.63	0	0	13.6
2019	2	26	11	45	21	30		0	0	0	0	0	0	41.7	0	0	13.6
2019	2	26	11	55	21	29		0	0	0	0	0	0	41.77	0	0	13.6
2019	2	26	12	5	21	30		0	0	0	0	0	0	41.85	0	0	13.6
2019	2	26	12	15	21	29		0	0	0	0	0	0	41.94	0	0	13.6
2019	2	26	12	25	21	29		0	0	0	0	0	0	42.01	0	0	13.6
2019	2	26	12	35	21	30		0	0	0	0	0	0	42.1	0	0	13.6
2019	2	26	12	45	21	29		0	0	0	0	0	0	42.15	0	0	13.6
2019	2	26	12	55	21	29		0	0	0	0	0	0	42.19	0	0	13.6
2019	2	26	13	5	21	30		0	0	0	0	0	0	42.22	0	0	13.6
2019	2	26	13	15	21	29		0	0	0	0	0	0	42.35	0	0	13.6
2019	2	26	13	25	21	29		0	0	0	0	0	0	42.44	0	0	13.6
2019	2	26	13	35	21	29		0	0	0	0	0	0	42.51	0	0	13.6
2019	2	26	13	45	21	30		0	0	0	0	0	0	42.58	0	0	13.6
2019	2	26	13	55	21	29		0	0	0	0	0	0	42.64	0	0	13.6
2019	2	26	14	5	21	29		0	0	0	0	0	0	42.69	0	0	13.6
2019	2	26	14	15	21	30		0	0	0	0	0	0	42.75	0	0	13.6
2019	2	26	14	25	21	29		0	0	0	0	0	0	42.84	0	0	13.6
2019	2	26	14	35	21	29		0	0	0	0	0	0	42.91	0	0	13.6
2019	2	26	14	45	21	29		0	0	0	0	0	0	42.89	0	0	13.4
2019	2	26	14	55	21	29		0	0	0	0	0	0	42.91	0	0	13.6
2019	2	26	15	5	21	30		0	0	0	0	0	0	42.94	0	0	13.6
2019	2	26	15	15	21	29		0	0	0	0	0	0	42.98	0	0	13
2019	2	26	15	25	21	29		0	0	0	0	0	0	43.07	0	0	13.6
2019	2	26	15	35	21	29		0	0	0	0	0	0	43.14	0	0	13.6
2019	2	26	15	45	21	29		0	0	0	0	0	0	43.18	0	0	12.8
2019	2	26	15	55	21	29		0	0	0	0	0	0	43.25	0	0	13.4
2019	2	26	16	5	21	30		0	0	0	0	0	0	43.3	0	0	12.6
2019	2	26	16	15	21	29		0	0	0	0	0	0	43.38	0	0	12.4
2019	2	26	16	25	21	29		0	0	0	0	0	0	43.43	0	0	12.6
2019	2	26	16	35	21	29		0	0	0	0	0	0	43.5	0	0	12.4
2019	2	26	16	45	21	29		0	0	0	0	0	0	43.56	0	0	12.2
2019	2	26	16	55	21	29		0	0	0	0	0	0	43.63	0	0	12.2
2019	2	26	17	5	21	29		0	0	0	0	0	0	43.7	0	0	12.2
2019	2	26	17	15	21	30		0	0	0	0	0	0	43.75	0	0	12
2019	2	26	17	25	21	30		0	0	0	0	0	0	43.83	0	0	12
2019	2	26	17	35	21	30		0	0	0	0	0	0	43.88	0	0	12
2019	2	26	17	45	21	29		0	0	0	0	0	0	43.97	0	0	12
2019	2	26	17	55	21	29		0	0	0	0	0	0	44.02	0	0	12
2019	2	26	18	5	21	29		0	0	0	0	0	0	44.1	0	0	12
2019	2	26	18	15	21	29		0	0	0	0	0	0	44.15	0	0	12
2019	2	26	18	25	21	30		0	0	0	0	0	0	44.2	0	0	12
2019	2	26	18	35	21	28		0	0	0	0	0	0	44.28	0	0	12
2019	2	26	18	45	21	29		0	0	0	0	0	0	44.33	0	0	12
2019	2	26	18	55	21	28		0	0	0	0	0	0	44.38	0	0	12

Mazourka (0354)

Year	Month	Day	Hour	Minute	Second	Noise3	IceDetection	Heading	Pitch	Roll	StdDevHeading	StdDevPitch	StdDevRoll	Temperature	Pressure	StdDevPressure	Voltage
2019	2	26	19	5	21	29		0	0	0	0	0	0	44.42	0	0	12
2019	2	26	19	15	21	29		0	0	0	0	0	0	44.46	0	0	12
2019	2	26	19	25	21	29		0	0	0	0	0	0	44.51	0	0	12
2019	2	26	19	35	21	29		0	0	0	0	0	0	44.55	0	0	12
2019	2	26	19	45	21	29		0	0	0	0	0	0	44.6	0	0	12
2019	2	26	19	55	21	29		0	0	0	0	0	0	44.62	0	0	12
2019	2	26	20	5	21	29		0	0	0	0	0	0	44.65	0	0	12
2019	2	26	20	15	21	29		0	0	0	0	0	0	44.67	0	0	12
2019	2	26	20	25	21	29		0	0	0	0	0	0	44.69	0	0	12
2019	2	26	20	35	21	29		0	0	0	0	0	0	44.71	0	0	12
2019	2	26	20	45	21	29		0	0	0	0	0	0	44.71	0	0	12
2019	2	26	20	55	21	29		0	0	0	0	0	0	44.71	0	0	12
2019	2	26	21	5	21	28		0	0	0	0	0	0	44.71	0	0	12
2019	2	26	21	15	21	29		0	0	0	0	0	0	44.69	0	0	12
2019	2	26	21	25	21	29		0	0	0	0	0	0	44.69	0	0	12
2019	2	26	21	35	21	28		0	0	0	0	0	0	44.67	0	0	12
2019	2	26	21	45	21	29		0	0	0	0	0	0	44.64	0	0	12
2019	2	26	21	55	21	29		0	0	0	0	0	0	44.62	0	0	12
2019	2	26	22	5	21	30		0	0	0	0	0	0	44.6	0	0	12
2019	2	26	22	15	21	29		0	0	0	0	0	0	44.56	0	0	12
2019	2	26	22	25	21	29		0	0	0	0	0	0	44.53	0	0	12
2019	2	26	22	35	21	29		0	0	0	0	0	0	44.49	0	0	12
2019	2	26	22	45	21	29		0	0	0	0	0	0	44.46	0	0	12
2019	2	26	22	55	21	29		0	0	0	0	0	0	44.42	0	0	12
2019	2	26	23	5	21	29		0	0	0	0	0	0	44.38	0	0	12
2019	2	26	23	15	21	29		0	0	0	0	0	0	44.35	0	0	12
2019	2	26	23	25	21	29		0	0	0	0	0	0	44.29	0	0	12
2019	2	26	23	35	21	29		0	0	0	0	0	0	44.26	0	0	12
2019	2	26	23	45	21	29		0	0	0	0	0	0	44.22	0	0	12
2019	2	26	23	55	21	30		0	0	0	0	0	0	44.2	0	0	11.8
2019	2	27	0	5	21	29		0	0	0	0	0	0	44.17	0	0	11.8
2019	2	27	0	15	21	29		0	0	0	0	0	0	44.15	0	0	11.8
2019	2	27	0	25	21	29		0	0	0	0	0	0	44.11	0	0	11.8
2019	2	27	0	35	21	29		0	0	0	0	0	0	44.1	0	0	11.8
2019	2	27	0	45	21	30		0	0	0	0	0	0	44.08	0	0	11.8
2019	2	27	0	55	21	30		0	0	0	0	0	0	44.06	0	0	11.8
2019	2	27	1	5	21	30		0	0	0	0	0	0	44.04	0	0	11.8
2019	2	27	1	15	21	29		0	0	0	0	0	0	44.02	0	0	11.8
2019	2	27	1	25	21	29		0	0	0	0	0	0	44.01	0	0	11.8
2019	2	27	1	35	21	29		0	0	0	0	0	0	43.99	0	0	11.8
2019	2	27	1	45	21	29		0	0	0	0	0	0	43.97	0	0	11.8
2019	2	27	1	55	21	29		0	0	0	0	0	0	43.95	0	0	11.8
2019	2	27	2	5	21	29		0	0	0	0	0	0	43.93	0	0	11.8
2019	2	27	2	15	21	29		0	0	0	0	0	0	43.92	0	0	11.8
2019	2	27	2	25	21	29		0	0	0	0	0	0	43.9	0	0	11.8
2019	2	27	2	35	21	29		0	0	0	0	0	0	43.88	0	0	11.8
2019	2	27	2	45	21	29		0	0	0	0	0	0	43.88	0	0	11.8

Mazourka (0354)

Year	Month	Day	Hour	Minute	Second	Noise3	IceDetection	Heading	Pitch	Roll	StdDevHeading	StdDevPitch	StdDevRoll	Temperature	Pressure	StdDevPressure	Voltage
2019	2	27	2	55	21	29		0	0	0	0	0	0	43.84	0	0	11.8
2019	2	27	3	5	21	29		0	0	0	0	0	0	43.84	0	0	11.8
2019	2	27	3	15	21	29		0	0	0	0	0	0	43.84	0	0	11.8
2019	2	27	3	25	21	29		0	0	0	0	0	0	43.81	0	0	11.8
2019	2	27	3	35	21	29		0	0	0	0	0	0	43.79	0	0	11.8
2019	2	27	3	45	21	29		0	0	0	0	0	0	43.77	0	0	11.8
2019	2	27	3	55	21	30		0	0	0	0	0	0	43.75	0	0	11.8
2019	2	27	4	5	21	29		0	0	0	0	0	0	43.75	0	0	11.8
2019	2	27	4	15	21	29		0	0	0	0	0	0	43.74	0	0	11.8
2019	2	27	4	25	21	29		0	0	0	0	0	0	43.72	0	0	11.8
2019	2	27	4	35	21	30		0	0	0	0	0	0	43.7	0	0	11.8
2019	2	27	4	45	21	29		0	0	0	0	0	0	43.66	0	0	11.8
2019	2	27	4	55	21	29		0	0	0	0	0	0	43.65	0	0	11.8
2019	2	27	5	5	21	29		0	0	0	0	0	0	43.63	0	0	11.8
2019	2	27	5	15	21	29		0	0	0	0	0	0	43.61	0	0	11.8
2019	2	27	5	25	21	29		0	0	0	0	0	0	43.59	0	0	11.8
2019	2	27	5	35	21	29		0	0	0	0	0	0	43.57	0	0	11.8
2019	2	27	5	45	21	30		0	0	0	0	0	0	43.54	0	0	11.8
2019	2	27	5	55	21	30		0	0	0	0	0	0	43.52	0	0	11.8
2019	2	27	6	5	21	29		0	0	0	0	0	0	43.5	0	0	11.8
2019	2	27	6	15	21	29		0	0	0	0	0	0	43.48	0	0	11.8
2019	2	27	6	25	21	29		0	0	0	0	0	0	43.47	0	0	11.8
2019	2	27	6	35	21	29		0	0	0	0	0	0	43.45	0	0	11.8
2019	2	27	6	45	21	30		0	0	0	0	0	0	43.43	0	0	11.8
2019	2	27	6	55	21	29		0	0	0	0	0	0	43.41	0	0	11.8
2019	2	27	7	5	21	30		0	0	0	0	0	0	43.39	0	0	11.8
2019	2	27	7	15	21	29		0	0	0	0	0	0	43.38	0	0	12
2019	2	27	7	25	21	29		0	0	0	0	0	0	43.38	0	0	12.4
2019	2	27	7	35	21	29		0	0	0	0	0	0	43.39	0	0	12.8
2019	2	27	7	45	21	29		0	0	0	0	0	0	43.39	0	0	12.8
2019	2	27	7	55	21	30		0	0	0	0	0	0	43.39	0	0	12.8
2019	2	27	8	5	21	29		0	0	0	0	0	0	43.39	0	0	13
2019	2	27	8	15	21	29		0	0	0	0	0	0	43.41	0	0	13.4
2019	2	27	8	25	21	29		0	0	0	0	0	0	43.45	0	0	13.6
2019	2	27	8	35	21	30		0	0	0	0	0	0	43.45	0	0	13.6
2019	2	27	8	45	21	29		0	0	0	0	0	0	43.48	0	0	13.6
2019	2	27	8	55	21	29		0	0	0	0	0	0	43.5	0	0	13.6
2019	2	27	9	5	21	29		0	0	0	0	0	0	43.56	0	0	13.6
2019	2	27	9	15	21	29		0	0	0	0	0	0	43.59	0	0	13.6
2019	2	27	9	25	21	29		0	0	0	0	0	0	43.63	0	0	13.6
2019	2	27	9	35	21	29		0	0	0	0	0	0	43.68	0	0	13.6
2019	2	27	9	45	21	29		0	0	0	0	0	0	43.74	0	0	13.6
2019	2	27	9	55	21	29		0	0	0	0	0	0	43.79	0	0	13.6
2019	2	27	10	5	21	29		0	0	0	0	0	0	43.84	0	0	13.6
2019	2	27	10	15	21	29		0	0	0	0	0	0	43.92	0	0	13.6
2019	2	27	10	25	21	30		0	0	0	0	0	0	43.99	0	0	13.6
2019	2	27	10	35	21	29		0	0	0	0	0	0	44.04	0	0	13.6

Mazourka (0354)

Year	Month	Day	Hour	Minute	Second	Noise3	IceDetection	Heading	Pitch	Roll	StdDevHeading	StdDevPitch	StdDevRoll	Temperature	Pressure	StdDevPressure	Voltage
2019	2	27	10	45	21	29		0	0	0	0	0	0	44.11	0	0	13.6
2019	2	27	10	55	21	29		0	0	0	0	0	0	44.19	0	0	13.6
2019	2	27	11	5	21	29		0	0	0	0	0	0	44.24	0	0	13.6
2019	2	27	11	15	21	29		0	0	0	0	0	0	44.33	0	0	13.6
2019	2	27	11	25	21	29		0	0	0	0	0	0	44.4	0	0	13.6
2019	2	27	11	35	21	30		0	0	0	0	0	0	44.49	0	0	13.6
2019	2	27	11	45	21	29		0	0	0	0	0	0	44.55	0	0	13.6
2019	2	27	11	55	21	29		0	0	0	0	0	0	44.62	0	0	13.6
2019	2	27	12	5	21	29		0	0	0	0	0	0	44.69	0	0	13.6
2019	2	27	12	15	21	29		0	0	0	0	0	0	44.76	0	0	13.6
2019	2	27	12	25	21	29		0	0	0	0	0	0	44.83	0	0	13.6
2019	2	27	12	35	21	28		0	0	0	0	0	0	44.91	0	0	13.6
2019	2	27	12	45	21	29		0	0	0	0	0	0	44.98	0	0	13.4
2019	2	27	12	55	21	29		0	0	0	0	0	0	45.03	0	0	13.4
2019	2	27	13	5	21	29		0	0	0	0	0	0	45.12	0	0	13.4
2019	2	27	13	15	21	29		0	0	0	0	0	0	45.16	0	0	13.4
2019	2	27	13	25	21	29		0	0	0	0	0	0	45.23	0	0	13.4
2019	2	27	13	35	21	29		0	0	0	0	0	0	45.3	0	0	13.4
2019	2	27	13	45	21	29		0	0	0	0	0	0	45.36	0	0	13.4
2019	2	27	13	55	21	29		0	0	0	0	0	0	45.43	0	0	13.4
2019	2	27	14	5	21	29		0	0	0	0	0	0	45.46	0	0	13.4
2019	2	27	14	15	21	29		0	0	0	0	0	0	45.52	0	0	13.4
2019	2	27	14	25	21	29		0	0	0	0	0	0	45.61	0	0	13.4
2019	2	27	14	35	21	29		0	0	0	0	0	0	45.68	0	0	13.4
2019	2	27	14	45	21	28		0	0	0	0	0	0	45.73	0	0	13.4
2019	2	27	14	55	21	29		0	0	0	0	0	0	45.81	0	0	13.4
2019	2	27	15	5	21	30		0	0	0	0	0	0	45.81	0	0	13.4
2019	2	27	15	15	21	29		0	0	0	0	0	0	45.86	0	0	13.4
2019	2	27	15	25	21	29		0	0	0	0	0	0	45.91	0	0	13.4
2019	2	27	15	35	21	29		0	0	0	0	0	0	45.95	0	0	13.4
2019	2	27	15	45	21	29		0	0	0	0	0	0	46	0	0	13.4
2019	2	27	15	55	21	29		0	0	0	0	0	0	46.06	0	0	13.4
2019	2	27	16	5	21	29		0	0	0	0	0	0	46.09	0	0	13.4
2019	2	27	16	15	21	29		0	0	0	0	0	0	46.15	0	0	12.6
2019	2	27	16	25	21	29		0	0	0	0	0	0	46.2	0	0	12.4
2019	2	27	16	35	21	29		0	0	0	0	0	0	46.26	0	0	12.4
2019	2	27	16	45	21	29		0	0	0	0	0	0	46.33	0	0	12.2
2019	2	27	16	55	21	29		0	0	0	0	0	0	46.38	0	0	12.2
2019	2	27	17	5	21	29		0	0	0	0	0	0	46.44	0	0	12.2
2019	2	27	17	15	21	29		0	0	0	0	0	0	46.51	0	0	12.2
2019	2	27	17	25	21	29		0	0	0	0	0	0	46.56	0	0	12
2019	2	27	17	35	21	29		0	0	0	0	0	0	46.63	0	0	12
2019	2	27	17	45	21	28		0	0	0	0	0	0	46.69	0	0	12
2019	2	27	17	55	21	29		0	0	0	0	0	0	46.74	0	0	12
2019	2	27	18	5	21	29		0	0	0	0	0	0	46.8	0	0	12
2019	2	27	18	15	21	29		0	0	0	0	0	0	46.83	0	0	12
2019	2	27	18	25	21	28		0	0	0	0	0	0	46.89	0	0	12

Mazourka (0354)

Year	Month	Day	Hour	Minute	Second	Noise3	IceDetection	Heading	Pitch	Roll	StdDevHeading	StdDevPitch	StdDevRoll	Temperature	Pressure	StdDevPressure	Voltage
2019	2	27	18	35	21	29		0	0	0	0	0	0	46.94	0	0	12
2019	2	27	18	45	21	29		0	0	0	0	0	0	46.98	0	0	12
2019	2	27	18	55	21	29		0	0	0	0	0	0	46.99	0	0	12
2019	2	27	19	5	21	29		0	0	0	0	0	0	47.05	0	0	12
2019	2	27	19	15	21	28		0	0	0	0	0	0	47.07	0	0	12
2019	2	27	19	25	21	29		0	0	0	0	0	0	47.08	0	0	12
2019	2	27	19	35	21	28		0	0	0	0	0	0	47.1	0	0	12
2019	2	27	19	45	21	29		0	0	0	0	0	0	47.12	0	0	12
2019	2	27	19	55	21	29		0	0	0	0	0	0	47.12	0	0	12
2019	2	27	20	5	21	29		0	0	0	0	0	0	47.12	0	0	12
2019	2	27	20	15	21	29		0	0	0	0	0	0	47.12	0	0	12
2019	2	27	20	25	21	29		0	0	0	0	0	0	47.12	0	0	12
2019	2	27	20	35	21	28		0	0	0	0	0	0	47.1	0	0	12
2019	2	27	20	45	21	29		0	0	0	0	0	0	47.08	0	0	12
2019	2	27	20	55	21	28		0	0	0	0	0	0	47.07	0	0	12
2019	2	27	21	5	21	29		0	0	0	0	0	0	47.05	0	0	12
2019	2	27	21	15	21	29		0	0	0	0	0	0	47.01	0	0	12
2019	2	27	21	25	21	29		0	0	0	0	0	0	46.98	0	0	12
2019	2	27	21	35	21	28		0	0	0	0	0	0	46.94	0	0	12
2019	2	27	21	45	21	28		0	0	0	0	0	0	46.9	0	0	12
2019	2	27	21	55	21	29		0	0	0	0	0	0	46.85	0	0	12
2019	2	27	22	5	21	28		0	0	0	0	0	0	46.81	0	0	12
2019	2	27	22	15	21	29		0	0	0	0	0	0	46.76	0	0	12
2019	2	27	22	25	21	29		0	0	0	0	0	0	46.69	0	0	12
2019	2	27	22	35	21	29		0	0	0	0	0	0	46.63	0	0	12
2019	2	27	22	45	21	29		0	0	0	0	0	0	46.58	0	0	11.8
2019	2	27	22	55	21	29		0	0	0	0	0	0	46.51	0	0	11.8
2019	2	27	23	5	21	28		0	0	0	0	0	0	46.45	0	0	11.8
2019	2	27	23	15	21	29		0	0	0	0	0	0	46.4	0	0	11.8
2019	2	27	23	25	21	28		0	0	0	0	0	0	46.35	0	0	11.8
2019	2	27	23	35	21	29		0	0	0	0	0	0	46.27	0	0	11.8
2019	2	27	23	45	21	28		0	0	0	0	0	0	46.22	0	0	11.8
2019	2	27	23	55	21	29		0	0	0	0	0	0	46.17	0	0	11.8
2019	2	28	0	5	21	29		0	0	0	0	0	0	46.11	0	0	11.8
2019	2	28	0	15	21	29		0	0	0	0	0	0	46.06	0	0	11.8
2019	2	28	0	25	21	29		0	0	0	0	0	0	46.02	0	0	11.8
2019	2	28	0	35	21	29		0	0	0	0	0	0	45.97	0	0	11.8
2019	2	28	0	45	21	29		0	0	0	0	0	0	45.95	0	0	11.8
2019	2	28	0	55	21	29		0	0	0	0	0	0	45.91	0	0	11.8
2019	2	28	1	5	21	29		0	0	0	0	0	0	45.88	0	0	11.8
2019	2	28	1	15	21	29		0	0	0	0	0	0	45.84	0	0	11.8
2019	2	28	1	25	21	29		0	0	0	0	0	0	45.81	0	0	11.8
2019	2	28	1	35	21	29		0	0	0	0	0	0	45.77	0	0	11.8
2019	2	28	1	45	21	29		0	0	0	0	0	0	45.73	0	0	11.8
2019	2	28	1	55	21	29		0	0	0	0	0	0	45.7	0	0	11.8
2019	2	28	2	5	21	29		0	0	0	0	0	0	45.64	0	0	11.8
2019	2	28	2	15	21	29		0	0	0	0	0	0	45.61	0	0	11.8

Mazourka (0354)

Year	Month	Day	Hour	Minute	Second	Noise3	IceDetection	Heading	Pitch	Roll	StdDevHeading	StdDevPitch	StdDevRoll	Temperature	Pressure	StdDevPressure	Voltage
2019	2	28	2	25	21	29		0	0	0	0	0	0	45.59	0	0	11.8
2019	2	28	2	35	21	30		0	0	0	0	0	0	45.55	0	0	11.8
2019	2	28	2	45	21	30		0	0	0	0	0	0	45.52	0	0	11.8
2019	2	28	2	55	21	29		0	0	0	0	0	0	45.48	0	0	11.8
2019	2	28	3	5	21	29		0	0	0	0	0	0	45.45	0	0	11.8
2019	2	28	3	15	21	29		0	0	0	0	0	0	45.41	0	0	11.8
2019	2	28	3	25	21	29		0	0	0	0	0	0	45.37	0	0	11.8
2019	2	28	3	35	21	29		0	0	0	0	0	0	45.34	0	0	11.8
2019	2	28	3	45	21	28		0	0	0	0	0	0	45.3	0	0	11.8
2019	2	28	3	55	21	29		0	0	0	0	0	0	45.27	0	0	11.8
2019	2	28	4	5	21	29		0	0	0	0	0	0	45.21	0	0	11.8
2019	2	28	4	15	21	29		0	0	0	0	0	0	45.19	0	0	11.8
2019	2	28	4	25	21	29		0	0	0	0	0	0	45.16	0	0	11.8
2019	2	28	4	35	21	29		0	0	0	0	0	0	45.1	0	0	11.8
2019	2	28	4	45	21	30		0	0	0	0	0	0	45.07	0	0	11.8
2019	2	28	4	55	21	29		0	0	0	0	0	0	45.03	0	0	11.8
2019	2	28	5	5	21	29		0	0	0	0	0	0	45	0	0	11.8
2019	2	28	5	15	21	29		0	0	0	0	0	0	44.96	0	0	11.8
2019	2	28	5	25	21	29		0	0	0	0	0	0	44.91	0	0	11.8
2019	2	28	5	35	21	29		0	0	0	0	0	0	44.87	0	0	11.8
2019	2	28	5	45	21	29		0	0	0	0	0	0	44.82	0	0	11.8
2019	2	28	5	55	21	29		0	0	0	0	0	0	44.78	0	0	11.8
2019	2	28	6	5	21	29		0	0	0	0	0	0	44.73	0	0	11.8
2019	2	28	6	15	21	28		0	0	0	0	0	0	44.71	0	0	11.8
2019	2	28	6	25	21	29		0	0	0	0	0	0	44.65	0	0	11.8
2019	2	28	6	35	21	29		0	0	0	0	0	0	44.6	0	0	11.8
2019	2	28	6	45	21	29		0	0	0	0	0	0	44.56	0	0	11.8
2019	2	28	6	55	21	29		0	0	0	0	0	0	44.53	0	0	11.8
2019	2	28	7	5	21	29		0	0	0	0	0	0	44.49	0	0	11.8
2019	2	28	7	15	21	29		0	0	0	0	0	0	44.46	0	0	12.2
2019	2	28	7	25	21	29		0	0	0	0	0	0	44.42	0	0	12.4
2019	2	28	7	35	21	28		0	0	0	0	0	0	44.38	0	0	12.8
2019	2	28	7	45	21	29		0	0	0	0	0	0	44.38	0	0	13
2019	2	28	7	55	21	29		0	0	0	0	0	0	44.38	0	0	13.2
2019	2	28	8	5	21	29		0	0	0	0	0	0	44.4	0	0	13.6
2019	2	28	8	15	21	29		0	0	0	0	0	0	44.4	0	0	13.6
2019	2	28	8	25	21	29		0	0	0	0	0	0	44.44	0	0	13.6
2019	2	28	8	35	21	29		0	0	0	0	0	0	44.46	0	0	13.6
2019	2	28	8	45	21	29		0	0	0	0	0	0	44.47	0	0	13.6
2019	2	28	8	55	21	28		0	0	0	0	0	0	44.49	0	0	13.6
2019	2	28	9	5	21	29		0	0	0	0	0	0	44.53	0	0	13.6
2019	2	28	9	15	21	29		0	0	0	0	0	0	44.58	0	0	13.6
2019	2	28	9	25	21	29		0	0	0	0	0	0	44.6	0	0	13.6
2019	2	28	9	35	21	29		0	0	0	0	0	0	44.65	0	0	13.6
2019	2	28	9	45	21	29		0	0	0	0	0	0	44.73	0	0	13.6
2019	2	28	9	55	21	29		0	0	0	0	0	0	44.76	0	0	13.4
2019	2	28	10	5	21	29		0	0	0	0	0	0	44.82	0	0	13.4

Mazourka (0354)

Year	Month	Day	Hour	Minute	Second	Noise3	IceDetection	Heading	Pitch	Roll	StdDevHeading	StdDevPitch	StdDevRoll	Temperature	Pressure	StdDevPressure	Voltage
2019	2	28	10	15	21	29		0	0	0	0	0	0	44.87	0	0	13.4
2019	2	28	10	25	21	29		0	0	0	0	0	0	44.94	0	0	13.4
2019	2	28	10	35	21	29		0	0	0	0	0	0	45	0	0	13.4
2019	2	28	10	45	21	29		0	0	0	0	0	0	45.05	0	0	13.4
2019	2	28	10	55	21	29		0	0	0	0	0	0	45.14	0	0	13.4
2019	2	28	11	5	21	29		0	0	0	0	0	0	45.19	0	0	13.4
2019	2	28	11	15	21	29		0	0	0	0	0	0	45.28	0	0	13.4
2019	2	28	11	25	21	29		0	0	0	0	0	0	45.36	0	0	13.4
2019	2	28	11	35	21	29		0	0	0	0	0	0	45.43	0	0	13.4
2019	2	28	11	45	21	29		0	0	0	0	0	0	45.5	0	0	13.4
2019	2	28	11	55	21	29		0	0	0	0	0	0	45.57	0	0	13.4
2019	2	28	12	5	21	29		0	0	0	0	0	0	45.64	0	0	13.4
2019	2	28	12	15	21	29		0	0	0	0	0	0	45.72	0	0	13.4
2019	2	28	12	25	21	29		0	0	0	0	0	0	45.77	0	0	13.4
2019	2	28	12	35	21	29		0	0	0	0	0	0	45.86	0	0	13.4
2019	2	28	12	45	21	29		0	0	0	0	0	0	45.93	0	0	13.4
2019	2	28	12	55	21	29		0	0	0	0	0	0	45.99	0	0	13.4
2019	2	28	13	5	21	29		0	0	0	0	0	0	46.04	0	0	13.4
2019	2	28	13	15	21	30		0	0	0	0	0	0	46.11	0	0	13.4
2019	2	28	13	25	21	29		0	0	0	0	0	0	46.17	0	0	13.4
2019	2	28	13	35	21	29		0	0	0	0	0	0	46.24	0	0	13.4
2019	2	28	13	45	21	29		0	0	0	0	0	0	46.31	0	0	13.4
2019	2	28	13	55	21	29		0	0	0	0	0	0	46.36	0	0	13.4
2019	2	28	14	5	21	29		0	0	0	0	0	0	46.4	0	0	13.4
2019	2	28	14	15	21	29		0	0	0	0	0	0	46.49	0	0	13.4
2019	2	28	14	25	21	29		0	0	0	0	0	0	46.54	0	0	13.4
2019	2	28	14	35	21	29		0	0	0	0	0	0	46.6	0	0	13.4
2019	2	28	14	45	21	29		0	0	0	0	0	0	46.65	0	0	13.4
2019	2	28	14	55	21	29		0	0	0	0	0	0	46.74	0	0	13.4
2019	2	28	15	5	21	29		0	0	0	0	0	0	46.8	0	0	13.4
2019	2	28	15	15	21	29		0	0	0	0	0	0	46.87	0	0	13.4
2019	2	28	15	25	21	28		0	0	0	0	0	0	46.92	0	0	13.4
2019	2	28	15	35	21	29		0	0	0	0	0	0	46.99	0	0	13.4
2019	2	28	15	45	21	29		0	0	0	0	0	0	47.07	0	0	13.4
2019	2	28	15	55	21	29		0	0	0	0	0	0	47.14	0	0	13.4
2019	2	28	16	5	21	29		0	0	0	0	0	0	47.17	0	0	13.4
2019	2	28	16	15	21	29		0	0	0	0	0	0	47.23	0	0	13.4
2019	2	28	16	25	21	28		0	0	0	0	0	0	47.28	0	0	13.4
2019	2	28	16	35	21	28		0	0	0	0	0	0	47.32	0	0	12.8
2019	2	28	16	45	21	29		0	0	0	0	0	0	47.37	0	0	12.6
2019	2	28	16	55	21	29		0	0	0	0	0	0	47.43	0	0	12.6
2019	2	28	17	5	21	29		0	0	0	0	0	0	47.48	0	0	12.4
2019	2	28	17	15	21	29		0	0	0	0	0	0	47.52	0	0	12.2
2019	2	28	17	25	21	28		0	0	0	0	0	0	47.57	0	0	12.2
2019	2	28	17	35	21	29		0	0	0	0	0	0	47.62	0	0	12.2
2019	2	28	17	45	21	29		0	0	0	0	0	0	47.68	0	0	12
2019	2	28	17	55	21	28		0	0	0	0	0	0	47.73	0	0	12

Mazourka (0354)

Year	Month	Day	Hour	Minute	Second	Noise3	IceDetection	Heading	Pitch	Roll	StdDevHeading	StdDevPitch	StdDevRoll	Temperature	Pressure	StdDevPressure	Voltage
2019	2	28	18	5	21	29	0	0	0	0	0	0	0	47.79	0	0	12
2019	2	28	18	15	21	28	0	0	0	0	0	0	0	47.84	0	0	12
2019	2	28	18	25	21	28	0	0	0	0	0	0	0	47.91	0	0	12
2019	2	28	18	35	21	28	0	0	0	0	0	0	0	47.97	0	0	12
2019	2	28	18	45	21	29	0	0	0	0	0	0	0	48.02	0	0	12
2019	2	28	18	55	21	29	0	0	0	0	0	0	0	48.07	0	0	12
2019	2	28	19	5	21	29	0	0	0	0	0	0	0	48.13	0	0	12
2019	2	28	19	15	21	29	0	0	0	0	0	0	0	48.18	0	0	12
2019	2	28	19	25	21	29	0	0	0	0	0	0	0	48.22	0	0	12
2019	2	28	19	35	21	29	0	0	0	0	0	0	0	48.27	0	0	12
2019	2	28	19	45	21	29	0	0	0	0	0	0	0	48.29	0	0	12
2019	2	28	19	55	21	28	0	0	0	0	0	0	0	48.34	0	0	12
2019	2	28	20	5	21	29	0	0	0	0	0	0	0	48.38	0	0	12
2019	2	28	20	15	21	28	0	0	0	0	0	0	0	48.42	0	0	12
2019	2	28	20	25	21	29	0	0	0	0	0	0	0	48.43	0	0	12
2019	2	28	20	35	21	29	0	0	0	0	0	0	0	48.47	0	0	12
2019	2	28	20	45	21	29	0	0	0	0	0	0	0	48.49	0	0	12
2019	2	28	20	55	21	29	0	0	0	0	0	0	0	48.52	0	0	12
2019	2	28	21	5	21	28	0	0	0	0	0	0	0	48.52	0	0	12
2019	2	28	21	15	21	29	0	0	0	0	0	0	0	48.54	0	0	12
2019	2	28	21	25	21	28	0	0	0	0	0	0	0	48.56	0	0	12
2019	2	28	21	35	21	29	0	0	0	0	0	0	0	48.56	0	0	12
2019	2	28	21	45	21	29	0	0	0	0	0	0	0	48.56	0	0	12
2019	2	28	21	55	21	29	0	0	0	0	0	0	0	48.56	0	0	12
2019	2	28	22	5	21	29	0	0	0	0	0	0	0	48.54	0	0	12
2019	2	28	22	15	21	29	0	0	0	0	0	0	0	48.52	0	0	12
2019	2	28	22	25	21	29	0	0	0	0	0	0	0	48.51	0	0	12
2019	2	28	22	35	21	28	0	0	0	0	0	0	0	48.49	0	0	12
2019	2	28	22	45	21	29	0	0	0	0	0	0	0	48.47	0	0	12
2019	2	28	22	55	21	29	0	0	0	0	0	0	0	48.43	0	0	12
2019	2	28	23	5	21	29	0	0	0	0	0	0	0	48.42	0	0	12
2019	2	28	23	15	21	28	0	0	0	0	0	0	0	48.38	0	0	12
2019	2	28	23	25	21	28	0	0	0	0	0	0	0	48.34	0	0	12
2019	2	28	23	35	21	28	0	0	0	0	0	0	0	48.31	0	0	12
2019	2	28	23	45	21	29	0	0	0	0	0	0	0	48.27	0	0	12
2019	2	28	23	55	21	29	0	0	0	0	0	0	0	48.24	0	0	12

Mazourka (0354)

Year	Month	Day	Hour	Minute	Second	CellBegin	CellEnd	Speed	Direction	Area	Flow
2019	2	1	0	9	34	0.3	3.6	0.68	95.3	77.6509	49.2661
2019	2	1	0	19	34	0.3	3.6	0.66	98.6	77.6509	47.5838
2019	2	1	0	29	34	0.3	3.6	0.69	97.1	77.6509	49.9871
2019	2	1	0	39	34	0.3	3.6	0.64	96.7	77.6509	46.8629
2019	2	1	0	49	34	0.3	3.6	0.66	96	77.6509	48.0645
2019	2	1	0	59	34	0.3	3.6	0.68	97.5	77.6509	49.0258
2019	2	1	1	9	34	0.3	3.6	0.66	98.9	77.6509	47.8242
2019	2	1	1	19	34	0.3	3.6	0.69	96.3	77.6509	49.9871
2019	2	1	1	29	34	0.3	3.6	0.67	97	77.6509	49.0258
2019	2	1	1	39	34	0.3	3.6	0.68	97	77.7165	49.3095
2019	2	1	1	49	34	0.3	3.6	0.71	97.8	77.6509	51.1888
2019	2	1	1	59	34	0.3	3.6	0.67	95.9	77.7165	48.5879
2019	2	1	2	9	34	0.3	3.6	0.64	96.4	77.7822	46.9454
2019	2	1	2	19	34	0.3	3.6	0.66	97.1	77.8478	48.4323
2019	2	1	2	29	34	0.3	3.6	0.68	97.4	77.8478	49.8781
2019	2	1	2	39	34	0.3	3.6	0.67	96.7	77.9134	48.9571
2019	2	1	2	49	34	0.3	3.6	0.67	97	77.9134	48.9571
2019	2	1	2	59	34	0.3	3.6	0.67	97.3	77.9134	48.9572
2019	2	1	3	9	34	0.3	3.6	0.66	98.3	77.9134	47.9925
2019	2	1	3	19	34	0.3	3.6	0.66	96	77.9134	47.9925
2019	2	1	3	29	34	0.3	3.6	0.67	100.5	77.9134	48.2337
2019	2	1	3	39	34	0.3	3.6	0.7	98.6	77.9134	51.1277
2019	2	1	3	49	34	0.3	3.6	0.66	98.3	77.9134	47.9925
2019	2	1	3	59	34	0.3	3.6	0.66	97.7	77.9134	48.2337
2019	2	1	4	9	34	0.3	3.6	0.63	95.4	77.979	46.1036
2019	2	1	4	19	34	0.3	3.6	0.66	98	77.979	48.0346
2019	2	1	4	29	34	0.3	3.6	0.66	97.5	77.979	47.7933
2019	2	1	4	39	34	0.3	3.6	0.63	98.3	77.979	46.1036
2019	2	1	4	49	34	0.3	3.6	0.66	96.5	77.979	48.5174
2019	2	1	4	59	34	0.3	3.6	0.66	99.2	77.979	47.7933
2019	2	1	5	9	34	0.3	3.6	0.66	98.5	77.979	48.2761
2019	2	1	5	19	34	0.3	3.6	0.63	96.5	77.979	46.3451
2019	2	1	5	29	34	0.3	3.6	0.66	99.7	77.979	48.0347
2019	2	1	5	39	34	0.3	3.6	0.67	97	77.979	49.0003
2019	2	1	5	49	34	0.3	3.6	0.68	98	77.979	49.7244
2019	2	1	5	59	34	0.3	3.6	0.68	94.7	77.979	49.9658
2019	2	1	6	9	34	0.3	3.6	0.7	98.9	77.979	50.9314
2019	2	1	6	19	34	0.3	3.6	0.68	98.9	77.979	49.4831
2019	2	1	6	29	34	0.3	3.6	0.67	99.6	77.979	48.759
2019	2	1	6	39	34	0.3	3.6	0.67	99.6	77.979	48.759
2019	2	1	6	49	34	0.3	3.6	0.69	97.4	77.979	50.2073
2019	2	1	6	59	34	0.3	3.6	0.68	97	78.0446	49.5265
2019	2	1	7	9	34	0.3	3.6	0.65	95.8	78.0446	47.3522
2019	2	1	7	19	34	0.3	3.6	0.68	100.5	77.979	49.4832
2019	2	1	7	29	34	0.3	3.6	0.68	97.2	77.979	49.7246
2019	2	1	7	39	34	0.3	3.6	0.67	99.6	78.0446	48.5602
2019	2	1	7	49	34	0.3	3.6	0.69	97.1	77.979	50.4488

Mazourka (0354)

Year	Month	Day	Hour	Minute	Second	CellBegin	CellEnd	Speed	Direction	Area	Flow
2019	2	1	7	59	34	0.3	3.6	0.68	97.7	78.0446	49.7682
2019	2	1	8	9	34	0.3	3.6	0.69	99.1	78.0446	50.0098
2019	2	1	8	19	34	0.3	3.6	0.67	95.9	78.0446	48.8018
2019	2	1	8	29	34	0.3	3.6	0.68	97.2	78.0446	49.7682
2019	2	1	8	39	34	0.3	3.6	0.68	95.8	78.0446	49.5266
2019	2	1	8	49	34	0.3	3.6	0.66	98.9	78.0446	48.077
2019	2	1	8	59	34	0.3	3.6	0.69	96.8	78.0446	50.7346
2019	2	1	9	9	34	0.3	3.6	0.65	99.7	78.0446	46.8691
2019	2	1	9	19	34	0.3	3.6	0.68	97.2	78.0446	49.7682
2019	2	1	9	29	34	0.3	3.6	0.66	97.4	78.0446	48.5602
2019	2	1	9	39	34	0.3	3.6	0.66	99.2	78.0446	47.8354
2019	2	1	9	49	34	0.3	3.6	0.67	96.5	78.0446	48.8018
2019	2	1	9	59	34	0.3	3.6	0.64	96.4	78.0446	47.1106
2019	2	1	10	9	34	0.3	3.6	0.68	95	78.0446	50.0097
2019	2	1	10	19	34	0.3	3.6	0.67	96.8	78.0446	48.8017
2019	2	1	10	29	34	0.3	3.6	0.68	97.8	78.0446	49.2849
2019	2	1	10	39	34	0.3	3.6	0.67	96.2	78.0446	49.0433
2019	2	1	10	49	34	0.3	3.6	0.68	98.9	78.0446	49.5265
2019	2	1	10	59	34	0.3	3.6	0.7	98.9	78.1102	50.7788
2019	2	1	11	9	34	0.3	3.6	0.67	100.7	78.0446	48.5601
2019	2	1	11	19	34	0.3	3.6	0.66	96	78.0446	48.3185
2019	2	1	11	29	34	0.3	3.6	0.68	98.9	78.1102	49.5698
2019	2	1	11	39	34	0.3	3.6	0.69	97.6	78.1102	50.537
2019	2	1	11	49	34	0.3	3.6	0.71	96.7	78.0446	51.7008
2019	2	1	11	59	34	0.3	3.6	0.68	98.6	78.0446	49.768
2019	2	1	12	9	34	0.3	3.6	0.71	98	78.1758	51.5491
2019	2	1	12	19	34	0.3	3.6	0.66	98.3	78.1102	48.3607
2019	2	1	12	29	34	0.3	3.6	0.72	96.8	78.1758	52.5172
2019	2	1	12	39	34	0.3	3.6	0.68	99.4	78.1102	49.5697
2019	2	1	12	49	34	0.3	3.6	0.68	99.4	78.1758	49.613
2019	2	1	12	59	34	0.3	3.6	0.7	96.7	78.1102	51.2623
2019	2	1	13	9	34	0.3	3.6	0.68	100	78.1758	49.371
2019	2	1	13	19	34	0.3	3.6	0.71	99	78.1102	51.7459
2019	2	1	13	29	34	0.3	3.6	0.68	97.7	78.1758	49.855
2019	2	1	13	39	34	0.3	3.6	0.69	96.9	78.1758	50.339
2019	2	1	13	49	34	0.3	3.6	0.67	96.8	78.1758	48.8869
2019	2	1	13	59	34	0.3	3.6	0.67	99.6	78.1758	48.4028
2019	2	1	14	9	34	0.3	3.6	0.71	95.6	78.2415	52.0785
2019	2	1	14	19	34	0.3	3.6	0.71	97.2	78.1758	52.033
2019	2	1	14	29	34	0.3	3.6	0.7	98.4	78.1758	51.065
2019	2	1	14	39	34	0.3	3.6	0.69	97.9	78.2415	50.6251
2019	2	1	14	49	34	0.3	3.6	0.69	99.1	78.1758	50.0969
2019	2	1	14	59	34	0.3	3.6	0.68	95	78.1758	49.8549
2019	2	1	15	9	34	0.3	3.6	0.68	95.8	78.2415	50.1406
2019	2	1	15	19	34	0.3	3.6	0.66	97.1	78.3071	48.7297
2019	2	1	15	29	34	0.3	3.6	0.67	98.1	78.2415	49.1717
2019	2	1	15	39	34	0.3	3.6	0.65	98.7	78.2415	47.2338

Mazourka (0354)

Year	Month	Day	Hour	Minute	Second	CellBegin	CellEnd	Speed	Direction	Area	Flow
2019	2	1	15	49	34	0.3	3.6	0.7	97.2	78.3071	51.6389
2019	2	1	15	59	34	0.3	3.6	0.71	98.2	78.3727	51.9265
2019	2	1	16	9	34	0.3	3.6	0.7	99.5	78.3071	50.9115
2019	2	1	16	19	34	0.3	3.6	0.69	95.8	78.2415	50.3827
2019	2	1	16	29	34	0.3	3.6	0.71	99.3	78.2415	51.5938
2019	2	1	16	39	34	0.3	3.6	0.69	97.9	78.3071	50.4266
2019	2	1	16	49	34	0.3	3.6	0.68	97.5	78.3071	49.6993
2019	2	1	16	59	34	0.3	3.6	0.68	98.6	78.3071	49.9417
2019	2	1	17	9	34	0.3	3.6	0.67	98.7	78.3071	49.2144
2019	2	1	17	19	34	0.3	3.6	0.69	99.3	78.3071	50.1841
2019	2	1	17	29	34	0.3	3.6	0.67	98.8	78.3071	48.7295
2019	2	1	17	39	34	0.3	3.6	0.66	97.4	78.3071	48.2446
2019	2	1	17	49	34	0.3	3.6	0.69	97.9	78.3071	50.4265
2019	2	1	17	59	34	0.3	3.6	0.68	99.5	78.3071	49.4568
2019	2	1	18	9	34	0.3	3.6	0.7	97.8	78.3071	51.3962
2019	2	1	18	19	34	0.3	3.6	0.68	97	78.3071	49.6992
2019	2	1	18	29	34	0.3	3.6	0.68	97.5	78.3727	49.7425
2019	2	1	18	39	34	0.3	3.6	0.71	95.8	78.3727	52.1689
2019	2	1	18	49	34	0.3	3.6	0.69	96.9	78.3071	50.4265
2019	2	1	18	59	34	0.3	3.6	0.66	98	78.3071	48.2445
2019	2	1	19	9	34	0.3	3.6	0.67	97.9	78.3071	49.2143
2019	2	1	19	19	34	0.3	3.6	0.69	95.5	78.3727	50.713
2019	2	1	19	29	34	0.3	3.6	0.7	93.8	78.3727	51.4409
2019	2	1	19	39	34	0.3	3.6	0.7	96.5	78.3727	51.4409
2019	2	1	19	49	34	0.3	3.6	0.71	96.9	78.3071	51.881
2019	2	1	19	59	34	0.3	3.6	0.66	98	78.3727	48.5292
2019	2	1	20	9	34	0.3	3.6	0.72	96.6	78.3071	52.6083
2019	2	1	20	19	34	0.3	3.6	0.7	97.8	78.3071	51.1537
2019	2	1	20	29	34	0.3	3.6	0.69	99.6	78.4383	50.5143
2019	2	1	20	39	34	0.3	3.6	0.67	95.9	78.3071	49.4567
2019	2	1	20	49	34	0.3	3.6	0.71	96.1	78.3071	52.3659
2019	2	1	20	59	34	0.3	3.6	0.67	97	78.4383	49.5428
2019	2	1	21	9	34	0.3	3.6	0.71	100.7	78.3727	51.4409
2019	2	1	21	19	34	0.3	3.6	0.71	98.3	78.3727	51.6835
2019	2	1	21	29	34	0.3	3.6	0.67	100.5	78.3727	48.5291
2019	2	1	21	39	34	0.3	3.6	0.7	96.2	78.4383	51.2428
2019	2	1	21	49	34	0.3	3.6	0.66	97.4	78.3071	48.4869
2019	2	1	21	59	34	0.3	3.6	0.68	98.6	78.4383	49.5428
2019	2	1	22	9	34	0.3	3.6	0.66	97.7	78.4383	48.5714
2019	2	1	22	19	34	0.3	3.6	0.69	98.7	78.4383	50.7571
2019	2	1	22	29	34	0.3	3.6	0.68	99.2	78.3727	49.4997
2019	2	1	22	39	34	0.3	3.6	0.68	99.1	78.3727	49.985
2019	2	1	22	49	34	0.3	3.6	0.69	97.4	78.4383	50.7571
2019	2	1	22	59	34	0.3	3.6	0.72	96.6	78.3071	52.6083
2019	2	1	23	9	34	0.3	3.6	0.69	97.9	78.3071	50.6688
2019	2	1	23	19	34	0.3	3.6	0.69	97.9	78.4383	50.7571
2019	2	1	23	29	34	0.3	3.6	0.67	99.6	78.3071	48.4869

Mazourka (0354)

Year	Month	Day	Hour	Minute	Second	CellBegin	CellEnd	Speed	Direction	Area	Flow
2019	2	1	23	39	34	0.3	3.6	0.72	97.6	78.4383	52.4571
2019	2	1	23	49	34	0.3	3.6	0.7	99.5	78.4383	51
2019	2	1	23	59	34	0.3	3.6	0.7	97.6	78.4383	51.2428
2019	2	2	0	9	34	0.3	3.6	0.71	98	78.3727	51.6835
2019	2	2	0	19	34	0.3	3.6	0.68	98.9	78.3727	49.4997
2019	2	2	0	29	34	0.3	3.6	0.68	95.3	78.3727	49.7424
2019	2	2	0	39	34	0.3	3.6	0.64	96.8	78.3727	46.8306
2019	2	2	0	49	34	0.3	3.6	0.67	98.7	78.3727	49.2571
2019	2	2	0	59	34	0.3	3.6	0.67	97.1	78.3727	49.0144
2019	2	2	1	9	34	0.3	3.6	0.67	95.1	78.3727	49.2571
2019	2	2	1	19	34	0.3	3.6	0.67	97.9	78.3727	48.7718
2019	2	2	1	29	34	0.3	3.6	0.67	96.5	78.3727	49.2571
2019	2	2	1	39	34	0.3	3.6	0.65	98.1	78.3727	47.5586
2019	2	2	1	49	34	0.3	3.6	0.66	97.4	78.3727	48.5292
2019	2	2	1	59	34	0.3	3.6	0.69	97.7	78.3071	50.4264
2019	2	2	2	9	34	0.3	3.6	0.71	98.8	78.3727	51.6836
2019	2	2	2	19	34	0.3	3.6	0.67	97.9	78.3727	48.7718
2019	2	2	2	29	34	0.3	3.6	0.69	93.5	78.3727	51.1983
2019	2	2	2	39	34	0.3	3.6	0.67	97.6	78.3727	49.0145
2019	2	2	2	49	34	0.3	3.6	0.71	96.6	78.3727	52.1689
2019	2	2	2	59	34	0.3	3.6	0.68	95.8	78.3727	49.9851
2019	2	2	3	9	34	0.3	3.6	0.71	98	78.3071	51.6386
2019	2	2	3	19	34	0.3	3.6	0.7	96.4	78.3727	51.6836
2019	2	2	3	29	34	0.3	3.6	0.7	96.8	78.3727	51.1983
2019	2	2	3	39	34	0.3	3.6	0.67	98.4	78.3727	49.0145
2019	2	2	3	49	34	0.3	3.6	0.69	99.6	78.3727	50.4704
2019	2	2	3	59	34	0.3	3.6	0.7	97	78.3727	51.1983
2019	2	2	4	9	34	0.3	3.6	0.68	97.4	78.4383	50.2715
2019	2	2	4	19	34	0.3	3.6	0.69	95.7	78.3727	50.713
2019	2	2	4	29	34	0.3	3.6	0.68	97.8	78.3071	49.4567
2019	2	2	4	39	34	0.3	3.6	0.67	95.6	78.3071	49.4567
2019	2	2	4	49	34	0.3	3.6	0.66	98.3	78.3727	48.5292
2019	2	2	4	59	34	0.3	3.6	0.68	98.6	78.3071	49.4567
2019	2	2	5	9	34	0.3	3.6	0.68	97	78.3727	49.7424
2019	2	2	5	19	34	0.3	3.6	0.68	95.8	78.3071	49.6991
2019	2	2	5	29	34	0.3	3.6	0.7	97.2	78.3727	51.6836
2019	2	2	5	39	34	0.3	3.6	0.71	95.6	78.3727	51.9263
2019	2	2	5	49	34	0.3	3.6	0.65	98.5	78.3071	47.2748
2019	2	2	5	59	34	0.3	3.6	0.72	98.7	78.3727	52.4115
2019	2	2	6	9	34	0.3	3.6	0.71	96.9	78.3071	51.8811
2019	2	2	6	19	34	0.3	3.6	0.7	98.3	78.3071	51.3962
2019	2	2	6	29	34	0.3	3.6	0.67	100.5	78.3727	48.5292
2019	2	2	6	39	34	0.3	3.6	0.7	97.9	78.3727	50.9557
2019	2	2	6	49	34	0.3	3.6	0.67	95.9	78.3727	49.0145
2019	2	2	6	59	34	0.3	3.6	0.7	93.8	78.3071	51.6386
2019	2	2	7	9	34	0.3	3.6	0.69	99.9	78.3071	49.9416
2019	2	2	7	19	34	0.3	3.6	0.67	98.7	78.3727	49.2572

Mazourka (0354)

Year	Month	Day	Hour	Minute	Second	CellBegin	CellEnd	Speed	Direction	Area	Flow
2019	2	2	7	29	34	0.3	3.6	0.72	96.6	78.3071	52.6084
2019	2	2	7	39	34	0.3	3.6	0.69	99.3	78.3071	50.184
2019	2	2	7	49	34	0.3	3.6	0.67	97.9	78.3071	48.7294
2019	2	2	7	59	34	0.3	3.6	0.69	96.6	78.3727	50.713
2019	2	2	8	9	34	0.3	3.6	0.71	96.9	78.3727	52.4116
2019	2	2	8	19	34	0.3	3.6	0.72	95.5	78.3727	52.8969
2019	2	2	8	29	34	0.3	3.6	0.67	95.6	78.3727	49.4998
2019	2	2	8	39	34	0.3	3.6	0.7	97.8	78.3727	51.441
2019	2	2	8	49	34	0.3	3.6	0.69	94.9	78.3727	51.1983
2019	2	2	8	59	34	0.3	3.6	0.67	98.7	78.3071	49.2143
2019	2	2	9	9	34	0.3	3.6	0.69	97.7	78.3727	50.4704
2019	2	2	9	19	34	0.3	3.6	0.69	96.9	78.3727	50.4704
2019	2	2	9	29	34	0.3	3.6	0.72	97.1	78.4383	52.7001
2019	2	2	9	39	34	0.3	3.6	0.7	97.8	78.4383	51.4858
2019	2	2	9	49	34	0.3	3.6	0.7	99.7	78.3727	51.1983
2019	2	2	9	59	34	0.3	3.6	0.69	96.8	78.4383	50.7572
2019	2	2	10	9	34	0.3	3.6	0.7	95.7	78.4383	51.2429
2019	2	2	10	19	34	0.3	3.6	0.71	97.5	78.2415	51.8358
2019	2	2	10	29	34	0.3	3.6	0.7	96.7	78.3727	51.4409
2019	2	2	10	39	34	0.3	3.6	0.71	96.1	78.3727	51.9262
2019	2	2	10	49	34	0.3	3.6	0.7	95.1	78.3727	51.4409
2019	2	2	10	59	34	0.3	3.6	0.74	97.3	78.4383	54.6429
2019	2	2	11	9	34	0.3	3.6	0.73	97	78.3727	53.6247
2019	2	2	11	19	34	0.3	3.6	0.71	96.6	78.3071	52.3659
2019	2	2	11	29	34	0.3	3.6	0.69	98.7	78.3727	50.713
2019	2	2	11	39	34	0.3	3.6	0.74	95.4	78.4383	54.4
2019	2	2	11	49	34	0.3	3.6	0.71	97.8	78.3727	51.6835
2019	2	2	11	59	34	0.3	3.6	0.7	96.5	78.2415	51.3513
2019	2	2	12	9	34	0.3	3.6	0.72	98.4	78.2415	52.8047
2019	2	2	12	19	34	0.3	3.6	0.7	96.8	78.3071	51.1537
2019	2	2	12	29	34	0.3	3.6	0.66	98.5	78.4383	48.5714
2019	2	2	12	39	34	0.3	3.6	0.71	99.9	78.3071	51.6385
2019	2	2	12	49	34	0.3	3.6	0.71	96.9	78.2415	51.8357
2019	2	2	12	59	34	0.3	3.6	0.69	99	78.4383	50.7571
2019	2	2	13	9	34	0.3	3.6	0.67	96.5	78.2415	49.1713
2019	2	2	13	19	34	0.3	3.6	0.68	97.7	78.1758	49.8544
2019	2	2	13	29	34	0.3	3.6	0.68	97.2	78.4383	50.0285
2019	2	2	13	39	34	0.3	3.6	0.72	96.3	78.3727	52.654
2019	2	2	13	49	34	0.3	3.6	0.69	96.5	78.3727	50.9555
2019	2	2	13	59	34	0.3	3.6	0.7	95.4	78.3071	51.1536
2019	2	2	14	9	34	0.3	3.6	0.69	99.3	78.3071	50.4263
2019	2	2	14	19	34	0.3	3.6	0.7	95.6	78.4383	51.7284
2019	2	2	14	29	34	0.3	3.6	0.71	97.7	78.2415	52.0779
2019	2	2	14	39	34	0.3	3.6	0.68	98.4	78.3071	49.4565
2019	2	2	14	49	34	0.3	3.6	0.7	95.9	78.1758	51.3064
2019	2	2	14	59	34	0.3	3.6	0.71	98.2	78.3727	51.926
2019	2	2	15	9	34	0.3	3.6	0.68	97.8	78.3071	49.6989

Mazourka (0354)

Year	Month	Day	Hour	Minute	Second	CellBegin	CellEnd	Speed	Direction	Area	Flow
2019	2	2	15	19	34	0.3	3.6	0.7	96.2	78.2415	51.109
2019	2	2	15	29	34	0.3	3.6	0.7	95.4	78.3727	51.1981
2019	2	2	15	39	34	0.3	3.6	0.73	96.7	78.3071	53.5779
2019	2	2	15	49	34	0.3	3.6	0.69	94.7	78.2415	50.6245
2019	2	2	15	59	34	0.3	3.6	0.69	96	78.2415	50.8667
2019	2	2	16	9	34	0.3	3.6	0.68	99.1	78.4383	49.7855
2019	2	2	16	19	34	0.3	3.6	0.69	98.2	78.3071	50.6686
2019	2	2	16	29	34	0.3	3.6	0.68	98.3	78.3071	49.6989
2019	2	2	16	39	34	0.3	3.6	0.63	96.8	78.1758	46.4661
2019	2	2	16	49	34	0.3	3.6	0.68	93.9	78.2415	50.14
2019	2	2	16	59	34	0.3	3.6	0.7	96.8	78.3071	51.1535
2019	2	2	17	9	34	0.3	3.6	0.65	98.9	78.3071	47.7594
2019	2	2	17	19	34	0.3	3.6	0.68	98.6	78.2415	49.6556
2019	2	2	17	29	34	0.3	3.6	0.69	96.8	78.2415	50.6244
2019	2	2	17	39	34	0.3	3.6	0.66	97.1	78.2415	48.4444
2019	2	2	17	49	34	0.3	3.6	0.7	98.1	78.1758	51.3063
2019	2	2	17	59	34	0.3	3.6	0.71	97.7	78.2415	52.0778
2019	2	2	18	9	34	0.3	3.6	0.69	97.7	78.2415	50.3822
2019	2	2	18	19	34	0.3	3.6	0.71	96.4	78.2415	51.8355
2019	2	2	18	29	34	0.3	3.6	0.66	96	78.2415	48.6867
2019	2	2	18	39	34	0.3	3.6	0.66	98.3	78.2415	48.2022
2019	2	2	18	49	34	0.3	3.6	0.67	95.6	78.2415	49.1711
2019	2	2	18	59	34	0.3	3.6	0.62	98.5	78.2415	45.2955
2019	2	2	19	9	34	0.3	3.6	0.69	98.8	78.2415	50.14
2019	2	2	19	19	34	0.3	3.6	0.68	96.4	78.2415	49.8978
2019	2	2	19	29	34	0.3	3.6	0.68	97.5	78.2415	49.4133
2019	2	2	19	39	34	0.3	3.6	0.71	96.6	78.2415	52.0778
2019	2	2	19	49	34	0.3	3.6	0.7	98.1	78.2415	50.8666
2019	2	2	19	59	34	0.3	3.6	0.67	95.4	78.2415	48.9289
2019	2	2	20	9	34	0.3	3.6	0.7	97.8	78.2415	51.3511
2019	2	2	20	19	34	0.3	3.6	0.68	93.9	78.2415	49.8978
2019	2	2	20	29	34	0.3	3.6	0.7	98.4	78.2415	50.8667
2019	2	2	20	39	34	0.3	3.6	0.69	99.6	78.2415	50.14
2019	2	2	20	49	34	0.3	3.6	0.66	98.8	78.1758	48.4022
2019	2	2	20	59	34	0.3	3.6	0.66	96.8	78.1758	48.6442
2019	2	2	21	9	34	0.3	3.6	0.68	99.4	78.1102	49.8108
2019	2	2	21	19	34	0.3	3.6	0.7	97.6	78.1758	50.8223
2019	2	2	21	29	34	0.3	3.6	0.7	96.7	78.2415	51.3511
2019	2	2	21	39	34	0.3	3.6	0.69	96.9	78.1102	50.2944
2019	2	2	21	49	34	0.3	3.6	0.7	97	78.0446	51.4584
2019	2	2	21	59	34	0.3	3.6	0.69	98.2	78.1102	50.2944
2019	2	2	22	9	34	0.3	3.6	0.68	99.1	78.1102	49.569
2019	2	2	22	19	34	0.3	3.6	0.67	97	78.1102	49.3272
2019	2	2	22	29	34	0.3	3.6	0.69	96.8	78.1102	50.5362
2019	2	2	22	39	34	0.3	3.6	0.68	99.4	78.1102	49.569
2019	2	2	22	49	34	0.3	3.6	0.7	98.1	78.1102	51.2617
2019	2	2	22	59	34	0.3	3.6	0.68	98.3	78.0446	49.7674

Mazourka (0354)

Year	Month	Day	Hour	Minute	Second	CellBegin	CellEnd	Speed	Direction	Area	Flow
2019	2	2	23	9	34	0.3	3.6	0.69	97.1	78.1102	50.2945
2019	2	2	23	19	34	0.3	3.6	0.71	97.9	78.1102	51.9871
2019	2	2	23	29	34	0.3	3.6	0.67	97.9	78.0446	48.5595
2019	2	2	23	39	34	0.3	3.6	0.69	97.9	77.9134	50.4039
2019	2	2	23	49	34	0.3	3.6	0.69	99.8	78.0446	50.2506
2019	2	2	23	59	34	0.3	3.6	0.71	94.5	78.0446	51.9417
2019	2	3	0	9	34	0.3	3.6	0.68	94.7	77.979	49.9653
2019	2	3	0	19	34	0.3	3.6	0.68	97.5	78.0446	49.2843
2019	2	3	0	29	34	0.3	3.6	0.67	96.4	77.979	49.2412
2019	2	3	0	39	34	0.3	3.6	0.7	97.8	77.979	50.9309
2019	2	3	0	49	34	0.3	3.6	0.66	97.7	77.979	48.2757
2019	2	3	0	59	34	0.3	3.6	0.7	98.9	77.979	50.6895
2019	2	3	1	9	34	0.3	3.6	0.69	96.8	77.979	50.4481
2019	2	3	1	19	34	0.3	3.6	0.72	96.5	78.0446	52.9082
2019	2	3	1	29	34	0.3	3.6	0.69	96.6	77.979	50.2068
2019	2	3	1	39	34	0.3	3.6	0.67	98.4	77.979	48.7585
2019	2	3	1	49	34	0.3	3.6	0.67	95.9	77.979	48.9999
2019	2	3	1	59	34	0.3	3.6	0.66	98.9	77.979	48.0344
2019	2	3	2	9	34	0.3	3.6	0.68	100.8	77.979	49.2413
2019	2	3	2	19	34	0.3	3.6	0.63	98	77.979	46.1034
2019	2	3	2	29	34	0.3	3.6	0.68	95.8	77.9134	49.6806
2019	2	3	2	39	34	0.3	3.6	0.69	99.6	77.979	50.2068
2019	2	3	2	49	34	0.3	3.6	0.65	98.7	77.979	47.0689
2019	2	3	2	59	34	0.3	3.6	0.7	101.6	77.979	50.6896
2019	2	3	3	9	34	0.3	3.6	0.69	96.9	77.979	50.2069
2019	2	3	3	19	34	0.3	3.6	0.66	96	77.979	48.0345
2019	2	3	3	29	34	0.3	3.6	0.66	98	77.979	48.0345
2019	2	3	3	39	34	0.3	3.6	0.66	98.6	77.979	47.7931
2019	2	3	3	49	34	0.3	3.6	0.67	98.4	77.979	49
2019	2	3	3	59	34	0.3	3.6	0.68	95.8	77.979	49.7241
2019	2	3	4	9	34	0.3	3.6	0.67	97	77.979	49
2019	2	3	4	19	34	0.3	3.6	0.7	95.7	77.979	50.931
2019	2	3	4	29	34	0.3	3.6	0.7	94.6	77.979	51.1724
2019	2	3	4	39	34	0.3	3.6	0.66	95.1	77.979	48.5173
2019	2	3	4	49	34	0.3	3.6	0.69	98.2	78.0446	50.2509
2019	2	3	4	59	34	0.3	3.6	0.64	94.7	77.979	47.069
2019	2	3	5	9	34	0.3	3.6	0.62	96.4	77.979	45.3794
2019	2	3	5	19	34	0.3	3.6	0.66	95.4	77.979	48.2759
2019	2	3	5	29	34	0.3	3.6	0.66	96	77.979	48.0345
2019	2	3	5	39	34	0.3	3.6	0.69	96.3	77.979	50.207
2019	2	3	5	49	34	0.3	3.6	0.68	99.4	77.979	49.4828
2019	2	3	5	59	34	0.3	3.6	0.64	96.7	78.0446	47.1102
2019	2	3	6	9	34	0.3	3.6	0.69	98	77.979	49.9656
2019	2	3	6	19	34	0.3	3.6	0.66	98.5	77.979	48.276
2019	2	3	6	29	34	0.3	3.6	0.69	98.7	77.979	50.207
2019	2	3	6	39	34	0.3	3.6	0.66	97.4	77.979	48.5174
2019	2	3	6	49	34	0.3	3.6	0.7	96.7	77.979	51.4139

Mazourka (0354)

Year	Month	Day	Hour	Minute	Second	CellBegin	CellEnd	Speed	Direction	Area	Flow
2019	2	3	6	59	34	0.3	3.6	0.67	96.4	77.979	49.2415
2019	2	3	7	9	34	0.3	3.6	0.67	97.9	77.979	49.0001
2019	2	3	7	19	34	0.3	3.6	0.67	94.5	77.979	49.0002
2019	2	3	7	29	34	0.3	3.6	0.67	99.6	77.979	48.7588
2019	2	3	7	39	34	0.3	3.6	0.7	97.6	77.979	50.9312
2019	2	3	7	49	34	0.3	3.6	0.71	97.7	77.979	51.6554
2019	2	3	7	59	34	0.3	3.6	0.68	97.5	77.979	49.4829
2019	2	3	8	9	34	0.3	3.6	0.68	97.5	77.979	49.4829
2019	2	3	8	19	34	0.3	3.6	0.65	97.3	77.979	47.3105
2019	2	3	8	29	34	0.3	3.6	0.65	96.9	78.0446	47.8351
2019	2	3	8	39	34	0.3	3.6	0.67	97	77.979	49.0002
2019	2	3	8	49	34	0.3	3.6	0.69	98.2	77.979	50.2071
2019	2	3	8	59	34	0.3	3.6	0.66	96.3	78.0446	48.3182
2019	2	3	9	9	34	0.3	3.6	0.65	97.6	78.0446	47.3519
2019	2	3	9	19	34	0.3	3.6	0.68	97.5	78.0446	49.5262
2019	2	3	9	29	34	0.3	3.6	0.69	97.9	78.0446	50.4925
2019	2	3	9	39	34	0.3	3.6	0.68	99.5	78.0446	49.043
2019	2	3	9	49	34	0.3	3.6	0.65	95.5	78.0446	47.5934
2019	2	3	9	59	34	0.3	3.6	0.71	97.9	78.0446	51.942
2019	2	3	10	9	34	0.3	3.6	0.68	97.2	78.0446	49.7677
2019	2	3	10	19	34	0.3	3.6	0.68	98.1	78.0446	49.5261
2019	2	3	10	29	34	0.3	3.6	0.66	98.9	78.0446	47.835
2019	2	3	10	39	34	0.3	3.6	0.69	99.2	78.0446	50.4924
2019	2	3	10	49	34	0.3	3.6	0.66	97.4	78.0446	48.5597
2019	2	3	10	59	34	0.3	3.6	0.66	98	78.0446	48.0765
2019	2	3	11	9	34	0.3	3.6	0.69	97.7	78.0446	50.2508
2019	2	3	11	19	34	0.3	3.6	0.69	96.3	78.0446	50.2508
2019	2	3	11	29	34	0.3	3.6	0.66	97.2	78.0446	48.0764
2019	2	3	11	39	34	0.3	3.6	0.67	99.6	78.0446	48.318
2019	2	3	11	49	34	0.3	3.6	0.68	98	78.0446	49.7675
2019	2	3	11	59	34	0.3	3.6	0.69	98.2	77.979	50.4481
2019	2	3	12	9	34	0.3	3.6	0.7	95.7	78.0446	50.9754
2019	2	3	12	19	34	0.3	3.6	0.67	94.5	78.0446	49.5259
2019	2	3	12	29	34	0.3	3.6	0.67	99.2	77.979	48.9998
2019	2	3	12	39	34	0.3	3.6	0.7	98.4	78.0446	50.9754
2019	2	3	12	49	34	0.3	3.6	0.7	100.6	78.0446	50.4922
2019	2	3	12	59	34	0.3	3.6	0.69	97.7	78.0446	50.2506
2019	2	3	13	9	34	0.3	3.6	0.68	97	77.979	49.4825
2019	2	3	13	19	34	0.3	3.6	0.68	99.1	78.0446	49.7674
2019	2	3	13	29	34	0.3	3.6	0.69	95.5	78.0446	50.4921
2019	2	3	13	39	34	0.3	3.6	0.69	97.4	77.979	50.448
2019	2	3	13	49	34	0.3	3.6	0.66	97.4	78.0446	48.3178
2019	2	3	13	59	34	0.3	3.6	0.69	100.7	78.0446	49.7673
2019	2	3	14	9	34	0.3	3.6	0.67	96.2	78.0446	49.2841
2019	2	3	14	19	34	0.3	3.6	0.69	99.6	78.0446	50.0089
2019	2	3	14	29	34	0.3	3.6	0.68	100.2	77.979	49.4824
2019	2	3	14	39	34	0.3	3.6	0.68	97.2	78.1102	49.8108

Mazourka (0354)

Year	Month	Day	Hour	Minute	Second	CellBegin	CellEnd	Speed	Direction	Area	Flow
2019	2	3	14	49	34	0.3	3.6	0.69	98.2	78.0446	50.0089
2019	2	3	14	59	34	0.3	3.6	0.67	98.4	78.0446	48.801
2019	2	3	15	9	34	0.3	3.6	0.68	96.9	78.0446	50.0089
2019	2	3	15	19	34	0.3	3.6	0.66	97.7	78.0446	48.3178
2019	2	3	15	29	34	0.3	3.6	0.68	98.6	78.0446	49.7673
2019	2	3	15	39	34	0.3	3.6	0.69	95.2	78.0446	50.7336
2019	2	3	15	49	34	0.3	3.6	0.67	95.9	77.979	49.241
2019	2	3	15	59	34	0.3	3.6	0.66	98.6	78.0446	47.8346
2019	2	3	16	9	34	0.3	3.6	0.68	98.3	77.979	49.7237
2019	2	3	16	19	34	0.3	3.6	0.67	98.5	78.0446	48.5593
2019	2	3	16	29	34	0.3	3.6	0.7	97	78.0446	51.4584
2019	2	3	16	39	34	0.3	3.6	0.68	97.8	77.979	49.4823
2019	2	3	16	49	34	0.3	3.6	0.68	95.2	77.979	49.9651
2019	2	3	16	59	34	0.3	3.6	0.7	95.6	78.1102	51.5033
2019	2	3	17	9	34	0.3	3.6	0.69	97.3	78.0446	50.7335
2019	2	3	17	19	34	0.3	3.6	0.65	96.1	78.0446	47.8345
2019	2	3	17	29	34	0.3	3.6	0.69	96.8	78.0446	50.4919
2019	2	3	17	39	34	0.3	3.6	0.67	96.2	78.1102	48.8434
2019	2	3	17	49	34	0.3	3.6	0.7	98.1	78.1102	51.2614
2019	2	3	17	59	34	0.3	3.6	0.7	98.1	78.0446	50.975
2019	2	3	18	9	34	0.3	3.6	0.69	96.6	78.1758	50.5801
2019	2	3	18	19	34	0.3	3.6	0.68	98	78.1102	49.8106
2019	2	3	18	29	34	0.3	3.6	0.68	95.8	78.1102	49.5688
2019	2	3	18	39	34	0.3	3.6	0.68	96.4	78.1102	49.5688
2019	2	3	18	49	34	0.3	3.6	0.7	97.6	78.1102	50.7777
2019	2	3	18	59	34	0.3	3.6	0.7	99.5	78.1102	50.5359
2019	2	3	19	9	34	0.3	3.6	0.66	98	78.1102	47.8761
2019	2	3	19	19	34	0.3	3.6	0.68	96.4	78.0446	49.5254
2019	2	3	19	29	34	0.3	3.6	0.7	98.1	78.2415	50.8664
2019	2	3	19	39	34	0.3	3.6	0.67	98.2	78.1102	48.8433
2019	2	3	19	49	34	0.3	3.6	0.72	96	78.1758	53.0002
2019	2	3	19	59	34	0.3	3.6	0.67	97	78.1102	49.0851
2019	2	3	20	9	34	0.3	3.6	0.68	95.5	78.1758	50.096
2019	2	3	20	19	34	0.3	3.6	0.71	96.9	78.1758	51.7901
2019	2	3	20	29	34	0.3	3.6	0.71	98.2	78.1758	52.0321
2019	2	3	20	39	34	0.3	3.6	0.69	97.9	78.1758	50.5801
2019	2	3	20	49	34	0.3	3.6	0.67	95.9	78.1758	48.886
2019	2	3	20	59	34	0.3	3.6	0.69	95.5	78.1758	50.3381
2019	2	3	21	9	34	0.3	3.6	0.7	99.2	78.1758	50.8221
2019	2	3	21	19	34	0.3	3.6	0.67	98.2	78.2415	48.6865
2019	2	3	21	29	34	0.3	3.6	0.67	96.7	78.2415	49.4132
2019	2	3	21	39	34	0.3	3.6	0.67	101.6	78.2415	48.4443
2019	2	3	21	49	34	0.3	3.6	0.7	97.9	78.1758	50.8222
2019	2	3	21	59	34	0.3	3.6	0.66	97.4	78.2415	48.6865
2019	2	3	22	9	34	0.3	3.6	0.69	98.5	78.2415	50.3821
2019	2	3	22	19	34	0.3	3.6	0.67	96.8	78.3071	48.9714
2019	2	3	22	29	34	0.3	3.6	0.71	95.6	78.2415	51.8354

Mazourka (0354)

Year	Month	Day	Hour	Minute	Second	CellBegin	CellEnd	Speed	Direction	Area	Flow
2019	2	3	22	39	34	0.3	3.6	0.68	95.5	78.2415	49.8977
2019	2	3	22	49	34	0.3	3.6	0.69	94.9	78.3071	50.911
2019	2	3	22	59	34	0.3	3.6	0.68	97.7	78.2415	49.8977
2019	2	3	23	9	34	0.3	3.6	0.71	98.2	78.3071	51.8807
2019	2	3	23	19	34	0.3	3.6	0.71	98.3	78.3071	51.6383
2019	2	3	23	29	34	0.3	3.6	0.68	97.5	78.3071	49.4564
2019	2	3	23	39	34	0.3	3.6	0.69	95.7	78.3727	50.7127
2019	2	3	23	49	34	0.3	3.6	0.67	97.6	78.3071	48.9716
2019	2	3	23	59	34	0.3	3.6	0.69	97.1	78.3071	50.6686
2019	2	4	0	9	34	0.3	3.6	0.7	98.4	78.3727	51.1981
2019	2	4	0	19	34	0.3	3.6	0.7	95.7	78.3727	51.1981
2019	2	4	0	29	34	0.3	3.6	0.68	99.4	78.3071	49.6989
2019	2	4	0	39	34	0.3	3.6	0.68	98.9	78.3071	49.6989
2019	2	4	0	49	34	0.3	3.6	0.68	97.4	78.3071	50.1838
2019	2	4	0	59	34	0.3	3.6	0.68	98.3	78.3727	49.7423
2019	2	4	1	9	34	0.3	3.6	0.7	96.7	78.3727	51.6835
2019	2	4	1	19	34	0.3	3.6	0.68	96.4	78.3071	49.9414
2019	2	4	1	29	34	0.3	3.6	0.66	97.1	78.3727	48.7717
2019	2	4	1	39	34	0.3	3.6	0.7	97.3	78.3727	51.4408
2019	2	4	1	49	34	0.3	3.6	0.7	98.9	78.3727	51.1982
2019	2	4	1	59	34	0.3	3.6	0.66	97.7	78.3727	48.5291
2019	2	4	2	9	34	0.3	3.6	0.74	99.4	78.3727	54.11
2019	2	4	2	19	34	0.3	3.6	0.69	95.5	78.4383	50.7571
2019	2	4	2	29	34	0.3	3.6	0.71	95.3	78.3071	51.881
2019	2	4	2	39	34	0.3	3.6	0.68	96.9	78.3727	49.985
2019	2	4	2	49	34	0.3	3.6	0.69	98.8	78.3727	50.2277
2019	2	4	2	59	34	0.3	3.6	0.72	97.9	78.3071	52.6083
2019	2	4	3	9	34	0.3	3.6	0.69	95.7	78.5039	50.8013
2019	2	4	3	19	34	0.3	3.6	0.7	96.2	78.4383	51.7286
2019	2	4	3	29	34	0.3	3.6	0.7	96.8	78.3727	51.1983
2019	2	4	3	39	34	0.3	3.6	0.68	100.3	78.3727	49.4998
2019	2	4	3	49	34	0.3	3.6	0.71	96.6	78.4383	52.2143
2019	2	4	3	59	34	0.3	3.6	0.68	100	78.4383	49.5429
2019	2	4	4	9	34	0.3	3.6	0.67	96.8	78.4383	49.0572
2019	2	4	4	19	34	0.3	3.6	0.71	98.5	78.3727	52.169
2019	2	4	4	29	34	0.3	3.6	0.7	97.8	78.5039	51.5306
2019	2	4	4	39	34	0.3	3.6	0.72	97.1	78.5039	52.746
2019	2	4	4	49	34	0.3	3.6	0.69	96.6	78.6352	50.6462
2019	2	4	4	59	34	0.3	3.6	0.68	96.9	78.4383	50.2716
2019	2	4	5	9	34	0.3	3.6	0.66	94.8	78.5039	48.8569
2019	2	4	5	19	34	0.3	3.6	0.71	96.9	78.5039	52.0168
2019	2	4	5	29	34	0.3	3.6	0.72	100.2	78.5696	52.5486
2019	2	4	5	39	34	0.3	3.6	0.67	95.9	78.5039	49.3431
2019	2	4	5	49	34	0.3	3.6	0.71	96.9	78.4383	52.4574
2019	2	4	5	59	34	0.3	3.6	0.7	98.1	78.5039	51.5307
2019	2	4	6	9	34	0.3	3.6	0.71	98.5	78.5696	51.8188
2019	2	4	6	19	34	0.3	3.6	0.73	97.2	78.6352	54.0552

Mazourka (0354)

Year	Month	Day	Hour	Minute	Second	CellBegin	CellEnd	Speed	Direction	Area	Flow
2019	2	4	6	29	34	0.3	3.6	0.73	98.6	78.5039	53.2322
2019	2	4	6	39	34	0.3	3.6	0.7	98.3	78.6352	51.6203
2019	2	4	6	49	34	0.3	3.6	0.72	93.7	78.6352	53.0813
2019	2	4	6	59	34	0.3	3.6	0.7	98.6	78.5039	51.2877
2019	2	4	7	9	34	0.3	3.6	0.67	97.9	78.4383	49.3003
2019	2	4	7	19	34	0.3	3.6	0.72	97.6	78.4383	52.7003
2019	2	4	7	29	34	0.3	3.6	0.68	96.9	78.6352	50.4029
2019	2	4	7	39	34	0.3	3.6	0.69	96.3	78.5039	50.5585
2019	2	4	7	49	34	0.3	3.6	0.66	94.5	78.6352	49.1855
2019	2	4	7	59	34	0.3	3.6	0.74	97.4	78.5039	54.4477
2019	2	4	8	9	34	0.3	3.6	0.7	100.3	78.6352	50.8899
2019	2	4	8	19	34	0.3	3.6	0.71	99.6	78.5696	51.5756
2019	2	4	8	29	34	0.3	3.6	0.69	97.3	78.5696	51.0891
2019	2	4	8	39	34	0.3	3.6	0.7	95.7	78.7008	51.6652
2019	2	4	8	49	34	0.3	3.6	0.68	95	78.6352	50.1595
2019	2	4	8	59	34	0.3	3.6	0.69	98.5	78.7664	50.4904
2019	2	4	9	9	34	0.3	3.6	0.72	97.4	78.7008	52.8837
2019	2	4	9	19	34	0.3	3.6	0.7	97	78.5039	51.5309
2019	2	4	9	29	34	0.3	3.6	0.7	97	78.7008	51.4215
2019	2	4	9	39	34	0.3	3.6	0.7	96.2	78.6352	51.6204
2019	2	4	9	49	34	0.3	3.6	0.67	95.6	78.6352	49.6725
2019	2	4	9	59	34	0.3	3.6	0.69	97.9	78.7664	50.9782
2019	2	4	10	9	34	0.3	3.6	0.71	98.2	78.6352	52.1073
2019	2	4	10	19	34	0.3	3.6	0.67	98.4	78.5696	49.386
2019	2	4	10	29	34	0.3	3.6	0.7	100.8	78.6352	51.1333
2019	2	4	10	39	34	0.3	3.6	0.69	99.3	78.6352	50.4028
2019	2	4	10	49	34	0.3	3.6	0.69	99.1	78.6352	50.4028
2019	2	4	10	59	34	0.3	3.6	0.7	98.7	78.6352	51.1333
2019	2	4	11	9	34	0.3	3.6	0.73	98.6	78.7008	53.3709
2019	2	4	11	19	34	0.3	3.6	0.67	95	78.6352	49.6723
2019	2	4	11	29	34	0.3	3.6	0.69	98	78.6352	50.4027
2019	2	4	11	39	34	0.3	3.6	0.7	99.5	78.7008	51.1776
2019	2	4	11	49	34	0.3	3.6	0.7	98.9	78.6352	51.3767
2019	2	4	11	59	34	0.3	3.6	0.71	95.1	78.5696	52.3052
2019	2	4	12	9	34	0.3	3.6	0.68	96.6	78.5696	50.359
2019	2	4	12	19	34	0.3	3.6	0.64	97.9	78.5696	47.1963
2019	2	4	12	29	34	0.3	3.6	0.69	95.5	78.7008	50.6901
2019	2	4	12	39	34	0.3	3.6	0.71	96.9	78.6352	52.5941
2019	2	4	12	49	34	0.3	3.6	0.69	97.6	78.6352	50.8897
2019	2	4	12	59	34	0.3	3.6	0.72	98.6	78.6352	52.8376
2019	2	4	13	9	34	0.3	3.6	0.7	98.4	78.6352	51.3766
2019	2	4	13	19	34	0.3	3.6	0.67	97	78.6352	49.4287
2019	2	4	13	29	34	0.3	3.6	0.69	98.4	78.6352	50.8896
2019	2	4	13	39	34	0.3	3.6	0.69	97.4	78.5696	50.6022
2019	2	4	13	49	34	0.3	3.6	0.67	98.4	78.5696	49.3858
2019	2	4	13	59	34	0.3	3.6	0.69	97.9	78.5696	50.6022
2019	2	4	14	9	34	0.3	3.6	0.7	96.2	78.5696	51.332

Mazourka (0354)

Year	Month	Day	Hour	Minute	Second	CellBegin	CellEnd	Speed	Direction	Area	Flow
2019	2	4	14	19	34	0.3	3.6	0.7	97.6	78.5039	51.2874
2019	2	4	14	29	34	0.3	3.6	0.69	97.9	78.5696	50.8454
2019	2	4	14	39	34	0.3	3.6	0.69	97.4	78.6352	50.8896
2019	2	4	14	49	34	0.3	3.6	0.7	100.3	78.4383	51
2019	2	4	14	59	34	0.3	3.6	0.71	98	78.5696	51.8185
2019	2	4	15	9	34	0.3	3.6	0.67	94.5	78.5039	49.829
2019	2	4	15	19	34	0.3	3.6	0.7	96.5	78.5039	51.5304
2019	2	4	15	29	34	0.3	3.6	0.71	99.1	78.5039	51.7735
2019	2	4	15	39	34	0.3	3.6	0.68	94.7	78.4383	50.5142
2019	2	4	15	49	34	0.3	3.6	0.69	98.2	78.5696	50.6021
2019	2	4	15	59	34	0.3	3.6	0.7	98.4	78.5039	51.2873
2019	2	4	16	9	34	0.3	3.6	0.68	97.7	78.5039	50.072
2019	2	4	16	19	34	0.3	3.6	0.73	98.1	78.5696	53.2781
2019	2	4	16	29	34	0.3	3.6	0.69	97.3	78.5696	51.0886
2019	2	4	16	39	34	0.3	3.6	0.68	98.9	78.3727	49.7423
2019	2	4	16	49	34	0.3	3.6	0.68	97	78.5039	49.8289
2019	2	4	16	59	34	0.3	3.6	0.72	98.9	78.5039	52.7457
2019	2	4	17	9	34	0.3	3.6	0.7	97.5	78.4383	51.7284
2019	2	4	17	19	34	0.3	3.6	0.65	97.5	78.4383	47.8427
2019	2	4	17	29	34	0.3	3.6	0.69	97.9	78.4383	50.7569
2019	2	4	17	39	34	0.3	3.6	0.69	96.3	78.4383	50.9998
2019	2	4	17	49	34	0.3	3.6	0.68	97.5	78.4383	50.0284
2019	2	4	17	59	34	0.3	3.6	0.69	96.5	78.4383	50.9998
2019	2	4	18	9	34	0.3	3.6	0.7	99.2	78.4383	50.9998
2019	2	4	18	19	34	0.3	3.6	0.68	96.6	78.4383	50.0283
2019	2	4	18	29	34	0.3	3.6	0.68	96.6	78.5039	50.0718
2019	2	4	18	39	34	0.3	3.6	0.69	96.8	78.5039	51.0441
2019	2	4	18	49	34	0.3	3.6	0.71	97.2	78.4383	51.9712
2019	2	4	18	59	34	0.3	3.6	0.7	95.1	78.5039	51.5302
2019	2	4	19	9	34	0.3	3.6	0.68	98.9	78.5039	49.5857
2019	2	4	19	19	34	0.3	3.6	0.66	96	78.4383	48.814
2019	2	4	19	29	34	0.3	3.6	0.69	98.2	78.3727	50.7127
2019	2	4	19	39	34	0.3	3.6	0.72	99.1	78.4383	52.9426
2019	2	4	19	49	34	0.3	3.6	0.69	96.8	78.4383	50.7569
2019	2	4	19	59	34	0.3	3.6	0.71	98.3	78.4383	51.7284
2019	2	4	20	9	34	0.3	3.6	0.68	96.7	78.5039	49.8288
2019	2	4	20	19	34	0.3	3.6	0.7	96.7	78.3727	51.6834
2019	2	4	20	29	34	0.3	3.6	0.73	95.9	78.3727	53.6245
2019	2	4	20	39	34	0.3	3.6	0.69	96.9	78.4383	50.5141
2019	2	4	20	49	34	0.3	3.6	0.71	96.1	78.6352	52.5939
2019	2	4	20	59	34	0.3	3.6	0.7	97.3	78.5039	51.5304
2019	2	4	21	9	34	0.3	3.6	0.71	96.7	78.3727	51.9261
2019	2	4	21	19	34	0.3	3.6	0.69	99.3	78.3727	50.4702
2019	2	4	21	29	34	0.3	3.6	0.67	98.5	78.3727	48.7717
2019	2	4	21	39	34	0.3	3.6	0.67	97.6	78.3727	49.0144
2019	2	4	21	49	34	0.3	3.6	0.69	97.3	78.3727	50.9556
2019	2	4	21	59	34	0.3	3.6	0.72	96.6	78.3071	52.6083

Mazourka (0354)

Year	Month	Day	Hour	Minute	Second	CellBegin	CellEnd	Speed	Direction	Area	Flow
2019	2	4	22	9	34	0.3	3.6	0.67	95.9	78.3727	49.4997
2019	2	4	22	19	34	0.3	3.6	0.73	96.5	78.5039	53.7181
2019	2	4	22	29	34	0.3	3.6	0.65	97.8	78.5039	47.8845
2019	2	4	22	39	34	0.3	3.6	0.72	97.1	78.4383	52.9429
2019	2	4	22	49	34	0.3	3.6	0.7	98.8	78.5039	51.5305
2019	2	4	22	59	34	0.3	3.6	0.69	97.9	78.5039	50.8013
2019	2	4	23	9	34	0.3	3.6	0.7	100	78.4383	51.0001
2019	2	4	23	19	34	0.3	3.6	0.67	96.2	78.3727	49.4998
2019	2	4	23	29	34	0.3	3.6	0.68	97.5	78.4383	49.7858
2019	2	4	23	39	34	0.3	3.6	0.69	99.8	78.4383	50.5144
2019	2	4	23	49	34	0.3	3.6	0.69	96.9	78.4383	50.5144
2019	2	4	23	59	34	0.3	3.6	0.7	98.9	78.4383	51.243
2019	2	5	0	9	34	0.3	3.6	0.67	96.4	78.4383	49.543
2019	2	5	0	19	34	0.3	3.6	0.72	96.6	78.3727	52.6543
2019	2	5	0	29	34	0.3	3.6	0.7	100.2	78.4383	51.243
2019	2	5	0	39	34	0.3	3.6	0.7	97.8	78.3727	51.4411
2019	2	5	0	49	34	0.3	3.6	0.71	98	78.4383	51.7288
2019	2	5	0	59	34	0.3	3.6	0.69	97.1	78.3727	50.7132
2019	2	5	1	9	34	0.3	3.6	0.72	94.9	78.4383	53.4288
2019	2	5	1	19	34	0.3	3.6	0.7	98.8	78.4383	51.486
2019	2	5	1	29	34	0.3	3.6	0.69	96	78.5039	50.5585
2019	2	5	1	39	34	0.3	3.6	0.67	96.7	78.5039	49.3431
2019	2	5	1	49	34	0.3	3.6	0.7	97.8	78.4383	51.2431
2019	2	5	1	59	34	0.3	3.6	0.71	96.6	78.4383	52.2146
2019	2	5	2	9	34	0.3	3.6	0.69	96.9	78.4383	50.5146
2019	2	5	2	19	34	0.3	3.6	0.67	99	78.5039	49.3432
2019	2	5	2	29	34	0.3	3.6	0.66	98.9	78.4383	48.086
2019	2	5	2	39	34	0.3	3.6	0.67	95.9	78.5039	49.3432
2019	2	5	2	49	34	0.3	3.6	0.71	99	78.5039	52.2601
2019	2	5	2	59	34	0.3	3.6	0.7	98.6	78.5696	51.3324
2019	2	5	3	9	34	0.3	3.6	0.67	95.6	78.5696	49.3861
2019	2	5	3	19	34	0.3	3.6	0.7	97	78.5039	51.5309
2019	2	5	3	29	34	0.3	3.6	0.72	97.6	78.5039	52.7463
2019	2	5	3	39	34	0.3	3.6	0.71	97.7	78.5039	52.0171
2019	2	5	3	49	34	0.3	3.6	0.72	96.5	78.5696	53.0354
2019	2	5	3	59	34	0.3	3.6	0.7	98.7	78.5039	51.0448
2019	2	5	4	9	34	0.3	3.6	0.67	96.8	78.5696	49.143
2019	2	5	4	19	34	0.3	3.6	0.72	97.6	78.6352	52.838
2019	2	5	4	29	34	0.3	3.6	0.7	99.5	78.6352	51.1336
2019	2	5	4	39	34	0.3	3.6	0.68	97.5	78.6352	49.9161
2019	2	5	4	49	34	0.3	3.6	0.72	97.6	78.6352	52.5946
2019	2	5	4	59	34	0.3	3.6	0.66	94.3	78.7008	48.9847
2019	2	5	5	9	34	0.3	3.6	0.67	95.9	78.7008	49.4721
2019	2	5	5	19	34	0.3	3.6	0.68	99.4	78.6352	50.1597
2019	2	5	5	29	34	0.3	3.6	0.7	95.9	78.6352	51.8641
2019	2	5	5	39	34	0.3	3.6	0.68	98.3	78.6352	49.9162
2019	2	5	5	49	34	0.3	3.6	0.69	98.5	78.5696	50.3595

Mazourka (0354)

Year	Month	Day	Hour	Minute	Second	CellBegin	CellEnd	Speed	Direction	Area	Flow
2019	2	5	5	59	34	0.3	3.6	0.7	98.4	78.7008	51.1781
2019	2	5	6	9	34	0.3	3.6	0.71	97.7	78.6352	52.1077
2019	2	5	6	19	34	0.3	3.6	0.7	95.7	78.7008	51.4218
2019	2	5	6	29	34	0.3	3.6	0.71	98.5	78.6352	51.8642
2019	2	5	6	39	34	0.3	3.6	0.68	96.6	78.6352	50.1598
2019	2	5	6	49	34	0.3	3.6	0.68	98.3	78.7008	50.2033
2019	2	5	6	59	34	0.3	3.6	0.69	99	78.7008	50.9345
2019	2	5	7	9	34	0.3	3.6	0.7	96.8	78.7008	51.4219
2019	2	5	7	19	34	0.3	3.6	0.7	96.7	78.7008	51.9093
2019	2	5	7	29	34	0.3	3.6	0.68	96.9	78.7664	50.2469
2019	2	5	7	39	34	0.3	3.6	0.7	98.1	78.7664	51.2226
2019	2	5	7	49	34	0.3	3.6	0.71	96.3	78.7664	52.6861
2019	2	5	7	59	34	0.3	3.6	0.72	99.7	78.7664	52.6861
2019	2	5	8	9	34	0.3	3.6	0.68	98	78.7664	50.2469
2019	2	5	8	19	34	0.3	3.6	0.69	97.7	78.7664	50.4908
2019	2	5	8	29	34	0.3	3.6	0.65	96.7	78.7664	48.0517
2019	2	5	8	39	34	0.3	3.6	0.65	96.1	78.7664	47.8078
2019	2	5	8	49	34	0.3	3.6	0.66	97.2	78.7664	48.5395
2019	2	5	8	59	34	0.3	3.6	0.68	97.5	78.7664	50.003
2019	2	5	9	9	34	0.3	3.6	0.64	99.1	78.7664	47.3199
2019	2	5	9	19	34	0.3	3.6	0.68	99.5	78.7664	49.5152
2019	2	5	9	29	34	0.3	3.6	0.68	98.8	78.7664	50.2469
2019	2	5	9	39	34	0.3	3.6	0.66	99.1	78.7664	48.7834
2019	2	5	9	49	34	0.3	3.6	0.68	98	78.7664	50.2469
2019	2	5	9	59	34	0.3	3.6	0.69	100.4	78.832	50.7787
2019	2	5	10	9	34	0.3	3.6	0.7	95.1	78.7664	51.4665
2019	2	5	10	19	34	0.3	3.6	0.68	99.2	78.832	49.8022
2019	2	5	10	29	34	0.3	3.6	0.67	97.6	78.832	49.558
2019	2	5	10	39	34	0.3	3.6	0.7	101.3	78.832	51.2669
2019	2	5	10	49	34	0.3	3.6	0.66	98.3	78.832	48.3373
2019	2	5	10	59	34	0.3	3.6	0.68	98	78.832	50.2903
2019	2	5	11	9	34	0.3	3.6	0.66	99.8	78.832	48.0932
2019	2	5	11	19	34	0.3	3.6	0.69	97.7	78.832	50.5344
2019	2	5	11	29	34	0.3	3.6	0.68	95.8	78.832	50.0462
2019	2	5	11	39	34	0.3	3.6	0.65	100.4	78.832	47.849
2019	2	5	11	49	34	0.3	3.6	0.71	96.1	78.832	52.2433
2019	2	5	11	59	34	0.3	3.6	0.67	96.5	78.832	49.3138
2019	2	5	12	9	34	0.3	3.6	0.71	95.6	78.832	52.7316
2019	2	5	12	19	34	0.3	3.6	0.7	97.2	78.832	51.9992
2019	2	5	12	29	34	0.3	3.6	0.7	95.9	78.832	51.9992
2019	2	5	12	39	34	0.3	3.6	0.71	99.6	78.832	51.7551
2019	2	5	12	49	34	0.3	3.6	0.67	98.7	78.832	49.3138
2019	2	5	12	59	34	0.3	3.6	0.68	97.8	78.832	49.8021
2019	2	5	13	9	34	0.3	3.6	0.67	98.7	78.832	49.3139
2019	2	5	13	19	34	0.3	3.6	0.69	98.2	78.832	50.7787
2019	2	5	13	29	34	0.3	3.6	0.67	98.5	78.832	49.0698
2019	2	5	13	39	34	0.3	3.6	0.69	99.3	78.7664	50.4908

Mazourka (0354)

Year	Month	Day	Hour	Minute	Second	CellBegin	CellEnd	Speed	Direction	Area	Flow
2019	2	5	13	49	34	0.3	3.6	0.68	97.2	78.832	50.5346
2019	2	5	13	59	34	0.3	3.6	0.72	96.6	78.832	52.9758
2019	2	5	14	9	34	0.3	3.6	0.68	98	78.832	50.2904
2019	2	5	14	19	34	0.3	3.6	0.65	96.7	78.7664	48.0517
2019	2	5	14	29	34	0.3	3.6	0.64	98	78.832	47.1168
2019	2	5	14	39	34	0.3	3.6	0.68	100	78.7664	49.7591
2019	2	5	14	49	34	0.3	3.6	0.7	100.3	78.832	51.0228
2019	2	5	14	59	34	0.3	3.6	0.65	98.7	78.832	47.605
2019	2	5	15	9	34	0.3	3.6	0.68	98.1	78.832	50.0463
2019	2	5	15	19	34	0.3	3.6	0.7	98.8	78.832	51.7552
2019	2	5	15	29	34	0.3	3.6	0.72	97.8	78.832	53.22
2019	2	5	15	39	34	0.3	3.6	0.65	97.6	78.832	47.8491
2019	2	5	15	49	34	0.3	3.6	0.68	97.5	78.7664	50.2469
2019	2	5	15	59	34	0.3	3.6	0.68	94.7	78.7664	50.4908
2019	2	5	16	9	34	0.3	3.6	0.68	96.6	78.7664	50.2469
2019	2	5	16	19	34	0.3	3.6	0.72	98.4	78.7664	52.686
2019	2	5	16	29	34	0.3	3.6	0.69	96.8	78.7664	50.9786
2019	2	5	16	39	34	0.3	3.6	0.7	97.2	78.7664	51.9543
2019	2	5	16	49	34	0.3	3.6	0.7	97.9	78.7664	51.2225
2019	2	5	16	59	34	0.3	3.6	0.69	98.2	78.7664	50.7347
2019	2	5	17	9	34	0.3	3.6	0.67	98.4	78.7664	49.5151
2019	2	5	17	19	34	0.3	3.6	0.69	99	78.7664	50.9786
2019	2	5	17	29	34	0.3	3.6	0.68	96.7	78.7664	50.0029
2019	2	5	17	39	34	0.3	3.6	0.65	94.3	78.7664	48.5394
2019	2	5	17	49	34	0.3	3.6	0.68	99.5	78.7664	49.759
2019	2	5	17	59	34	0.3	3.6	0.72	97.6	78.7664	53.1738
2019	2	5	18	9	34	0.3	3.6	0.66	96	78.7664	48.7833
2019	2	5	18	19	34	0.3	3.6	0.69	98.5	78.7664	50.4907
2019	2	5	18	29	34	0.3	3.6	0.66	97.7	78.7664	48.7833
2019	2	5	18	39	34	0.3	3.6	0.67	97.3	78.7664	49.759
2019	2	5	18	49	34	0.3	3.6	0.68	96.1	78.7664	50.0029
2019	2	5	18	59	34	0.3	3.6	0.68	95.8	78.7664	50.2468
2019	2	5	19	9	34	0.3	3.6	0.67	96.7	78.7664	49.5151
2019	2	5	19	19	34	0.3	3.6	0.66	97.1	78.7008	48.7411
2019	2	5	19	29	34	0.3	3.6	0.68	98.4	78.7664	49.7591
2019	2	5	19	39	34	0.3	3.6	0.71	96.6	78.7008	52.6405
2019	2	5	19	49	34	0.3	3.6	0.69	96.8	78.7008	50.9345
2019	2	5	19	59	34	0.3	3.6	0.68	98.1	78.7008	49.9597
2019	2	5	20	9	34	0.3	3.6	0.67	96.2	78.7008	49.4724
2019	2	5	20	19	34	0.3	3.6	0.67	96.5	78.7008	49.2287
2019	2	5	20	29	34	0.3	3.6	0.68	96.1	78.7008	49.9598
2019	2	5	20	39	34	0.3	3.6	0.65	96.7	78.7008	48.0102
2019	2	5	20	49	34	0.3	3.6	0.68	96.1	78.7008	49.9598
2019	2	5	20	59	34	0.3	3.6	0.66	98.3	78.7008	48.7413
2019	2	5	21	9	34	0.3	3.6	0.68	98.6	78.7008	49.9599
2019	2	5	21	19	34	0.3	3.6	0.67	97.6	78.7008	49.4725
2019	2	5	21	29	34	0.3	3.6	0.68	97.5	78.7008	49.9599

Mazourka (0354)

Year	Month	Day	Hour	Minute	Second	CellBegin	CellEnd	Speed	Direction	Area	Flow
2019	2	5	21	39	34	0.3	3.6	0.65	98.1	78.6352	47.7252
2019	2	5	21	49	34	0.3	3.6	0.68	97.8	78.6352	49.6732
2019	2	5	21	59	34	0.3	3.6	0.71	97.4	78.6352	52.3517
2019	2	5	22	9	34	0.3	3.6	0.69	96.6	78.6352	50.6472
2019	2	5	22	19	34	0.3	3.6	0.65	99.3	78.6352	47.4818
2019	2	5	22	29	34	0.3	3.6	0.66	97.1	78.6352	48.9428
2019	2	5	22	39	34	0.3	3.6	0.68	97.2	78.6352	50.4038
2019	2	5	22	49	34	0.3	3.6	0.69	98.2	78.6352	50.8908
2019	2	5	22	59	34	0.3	3.6	0.7	98.3	78.6352	51.6213
2019	2	5	23	9	34	0.3	3.6	0.69	99.1	78.6352	50.4039
2019	2	5	23	19	34	0.3	3.6	0.66	98.3	78.5696	48.4139
2019	2	5	23	29	34	0.3	3.6	0.66	98.3	78.5696	48.6572
2019	2	5	23	39	34	0.3	3.6	0.7	97.8	78.5696	51.3333
2019	2	5	23	49	34	0.3	3.6	0.66	98.8	78.5696	48.6572
2019	2	5	23	59	34	0.3	3.6	0.67	97.3	78.5696	49.1438
2019	2	6	0	9	34	0.3	3.6	0.68	97.2	78.5696	49.8737
2019	2	6	0	19	34	0.3	3.6	0.7	98.6	78.5696	51.5767
2019	2	6	0	29	34	0.3	3.6	0.7	97.9	78.5696	51.0902
2019	2	6	0	39	34	0.3	3.6	0.69	96.3	78.5696	50.6036
2019	2	6	0	49	34	0.3	3.6	0.67	96.8	78.5696	49.1439
2019	2	6	0	59	34	0.3	3.6	0.66	98	78.5696	48.6574
2019	2	6	1	9	34	0.3	3.6	0.68	100	78.5696	49.8738
2019	2	6	1	19	34	0.3	3.6	0.67	98.2	78.5696	49.144
2019	2	6	1	29	34	0.3	3.6	0.66	95.5	78.5696	48.4142
2019	2	6	1	39	34	0.3	3.6	0.69	96	78.5039	50.8029
2019	2	6	1	49	34	0.3	3.6	0.67	97.9	78.5039	49.3445
2019	2	6	1	59	34	0.3	3.6	0.66	98	78.5039	48.6153
2019	2	6	2	9	34	0.3	3.6	0.66	98	78.5039	48.6153
2019	2	6	2	19	34	0.3	3.6	0.66	98.3	78.5039	48.6153
2019	2	6	2	29	34	0.3	3.6	0.67	97	78.5039	49.5876
2019	2	6	2	39	34	0.3	3.6	0.69	97.7	78.5039	50.56
2019	2	6	2	49	34	0.3	3.6	0.7	97.8	78.5039	51.2892
2019	2	6	2	59	34	0.3	3.6	0.66	95.7	78.4383	48.816
2019	2	6	3	9	34	0.3	3.6	0.68	99.7	78.4383	49.7875
2019	2	6	3	19	34	0.3	3.6	0.71	98.5	78.4383	51.9733
2019	2	6	3	29	34	0.3	3.6	0.68	98.1	78.4383	49.7875
2019	2	6	3	39	34	0.3	3.6	0.68	100.2	78.4383	49.7876
2019	2	6	3	49	34	0.3	3.6	0.68	98.1	78.4383	49.7876
2019	2	6	3	59	34	0.3	3.6	0.67	97.7	78.4383	48.8162
2019	2	6	4	9	34	0.3	3.6	0.67	96.2	78.4383	49.5448
2019	2	6	4	19	34	0.3	3.6	0.71	98.5	78.4383	51.7306
2019	2	6	4	29	34	0.3	3.6	0.69	95.4	78.4383	51.002
2019	2	6	4	39	34	0.3	3.6	0.7	98.6	78.3727	51.2004
2019	2	6	4	49	34	0.3	3.6	0.67	96.8	78.3727	49.0165
2019	2	6	4	59	34	0.3	3.6	0.67	97.3	78.3727	49.2592
2019	2	6	5	9	34	0.3	3.6	0.68	98.6	78.3727	49.5018
2019	2	6	5	19	34	0.3	3.6	0.68	97.4	78.3727	50.2298

Mazourka (0354)

Year	Month	Day	Hour	Minute	Second	CellBegin	CellEnd	Speed	Direction	Area	Flow
2019	2	6	5	29	34	0.3	3.6	0.69	97.9	78.3727	50.7152
2019	2	6	5	39	34	0.3	3.6	0.66	95.7	78.3727	48.5313
2019	2	6	5	49	34	0.3	3.6	0.66	96.8	78.3727	48.774
2019	2	6	5	59	34	0.3	3.6	0.69	98.7	78.3071	50.4287
2019	2	6	6	9	34	0.3	3.6	0.7	97.8	78.3071	51.3985
2019	2	6	6	19	34	0.3	3.6	0.65	97	78.3071	47.5194
2019	2	6	6	29	34	0.3	3.6	0.67	98.4	78.3071	49.2165
2019	2	6	6	39	34	0.3	3.6	0.67	96.2	78.3071	48.9741
2019	2	6	6	49	34	0.3	3.6	0.7	97.6	78.3071	51.1561
2019	2	6	6	59	34	0.3	3.6	0.7	99.5	78.2415	50.8694
2019	2	6	7	9	34	0.3	3.6	0.69	99	78.2415	50.3849
2019	2	6	7	19	34	0.3	3.6	0.72	98.1	78.2415	52.8073
2019	2	6	7	29	34	0.3	3.6	0.68	97.2	78.2415	50.1427
2019	2	6	7	39	34	0.3	3.6	0.7	98.3	78.2415	51.3539
2019	2	6	7	49	34	0.3	3.6	0.65	96.1	78.2415	47.9627
2019	2	6	7	59	34	0.3	3.6	0.69	98	78.2415	50.1428
2019	2	6	8	9	34	0.3	3.6	0.71	100.8	78.1758	51.7933
2019	2	6	8	19	34	0.3	3.6	0.7	97.6	78.1758	50.8252
2019	2	6	8	29	34	0.3	3.6	0.72	98.7	78.1758	52.2774
2019	2	6	8	39	34	0.3	3.6	0.69	98.7	78.1758	50.3412
2019	2	6	8	49	34	0.3	3.6	0.69	97.7	78.1758	50.0991
2019	2	6	8	59	34	0.3	3.6	0.65	96.9	78.1758	47.6789
2019	2	6	9	9	34	0.3	3.6	0.68	96.9	78.1102	49.8136
2019	2	6	9	19	34	0.3	3.6	0.68	102.8	78.1102	49.0882
2019	2	6	9	29	34	0.3	3.6	0.69	98.4	78.1102	50.539
2019	2	6	9	39	34	0.3	3.6	0.66	96.8	78.1102	48.6045
2019	2	6	9	49	34	0.3	3.6	0.66	97.4	78.1102	48.6045
2019	2	6	9	59	34	0.3	3.6	0.71	96.4	78.0446	51.9445
2019	2	6	10	9	34	0.3	3.6	0.7	99.7	78.0446	50.7365
2019	2	6	10	19	34	0.3	3.6	0.67	99.4	78.0446	48.3204
2019	2	6	10	29	34	0.3	3.6	0.66	98.3	78.0446	48.0788
2019	2	6	10	39	34	0.3	3.6	0.7	98.4	78.0446	50.978
2019	2	6	10	49	34	0.3	3.6	0.7	98.6	77.979	50.9334
2019	2	6	10	59	34	0.3	3.6	0.69	95.5	77.979	50.2093
2019	2	6	11	9	34	0.3	3.6	0.65	98.7	77.9134	47.03
2019	2	6	11	19	34	0.3	3.6	0.7	96.8	77.8478	50.8442
2019	2	6	11	29	34	0.3	3.6	0.69	100.2	77.7822	49.5959
2019	2	6	11	39	34	0.3	3.6	0.68	97	77.7822	49.3551
2019	2	6	11	49	34	0.3	3.6	0.69	98.8	77.8478	49.8803
2019	2	6	11	59	34	0.3	3.6	0.66	101.5	77.7822	47.429
2019	2	6	12	9	34	0.3	3.6	0.68	101.7	77.7822	48.8736
2019	2	6	12	19	34	0.3	3.6	0.7	101.4	77.7165	50.2739
2019	2	6	12	29	34	0.3	3.6	0.67	99.4	77.7165	48.109
2019	2	6	12	39	34	0.3	3.6	0.69	98.4	77.7822	50.3181
2019	2	6	12	49	34	0.3	3.6	0.66	99.4	77.7822	47.9105
2019	2	6	12	59	34	0.3	3.6	0.63	97.8	77.7165	45.9441
2019	2	6	13	9	34	0.3	3.6	0.66	100.3	77.7165	47.8685

Mazourka (0354)

Year	Month	Day	Hour	Minute	Second	CellBegin	CellEnd	Speed	Direction	Area	Flow
2019	2	6	13	19	34	0.3	3.6	0.62	99.7	77.7165	44.9819
2019	2	6	13	29	34	0.3	3.6	0.68	100.1	77.7165	48.8306
2019	2	6	13	39	34	0.3	3.6	0.67	98.8	77.7165	48.3495
2019	2	6	13	49	34	0.3	3.6	0.68	99.5	77.6509	48.7877
2019	2	6	13	59	34	0.3	3.6	0.66	96.3	77.6509	47.8264
2019	2	6	14	9	34	0.3	3.6	0.68	100.1	77.6509	48.7877
2019	2	6	14	19	34	0.3	3.6	0.69	98.8	77.6509	49.7491
2019	2	6	14	29	34	0.3	3.6	0.67	99.9	77.6509	48.0667
2019	2	6	14	39	34	0.3	3.6	0.7	95.4	77.6509	50.7104
2019	2	6	14	49	34	0.3	3.6	0.68	100.1	77.5853	48.7448
2019	2	6	14	59	34	0.3	3.6	0.67	97.1	77.6509	48.5474
2019	2	6	15	9	34	0.3	3.6	0.67	97.9	77.5853	48.2646
2019	2	6	15	19	34	0.3	3.6	0.66	98.3	77.5853	47.7843
2019	2	6	15	29	34	0.3	3.6	0.69	99.2	77.5853	50.1856
2019	2	6	15	39	34	0.3	3.6	0.66	100.5	77.5853	47.7844
2019	2	6	15	49	34	0.3	3.6	0.66	98.5	77.5853	48.0245
2019	2	6	15	59	34	0.3	3.6	0.7	99.5	77.5853	50.4257
2019	2	6	16	9	34	0.3	3.6	0.66	95.7	77.5853	47.7843
2019	2	6	16	19	34	0.3	3.6	0.66	96	77.5853	48.2646
2019	2	6	16	29	34	0.3	3.6	0.66	98	77.5853	47.7843
2019	2	6	16	39	34	0.3	3.6	0.66	97.4	77.5197	47.7423
2019	2	6	16	49	34	0.3	3.6	0.69	96.3	77.5197	49.9014
2019	2	6	16	59	34	0.3	3.6	0.69	98.8	77.5197	49.6615
2019	2	6	17	9	34	0.3	3.6	0.68	98.4	77.5197	48.9418
2019	2	6	17	19	34	0.3	3.6	0.71	101.2	77.5197	50.861
2019	2	6	17	29	34	0.3	3.6	0.68	97	77.5197	49.1817
2019	2	6	17	39	34	0.3	3.6	0.66	98.3	77.4541	47.7001
2019	2	6	17	49	34	0.3	3.6	0.67	100.1	77.4541	48.4192
2019	2	6	17	59	34	0.3	3.6	0.67	98.2	77.4541	48.1795
2019	2	6	18	9	34	0.3	3.6	0.69	97.7	77.4541	49.6177
2019	2	6	18	19	34	0.3	3.6	0.66	95.7	77.4541	48.1795
2019	2	6	18	29	34	0.3	3.6	0.68	97.8	77.4541	49.1383
2019	2	6	18	39	34	0.3	3.6	0.71	99.6	77.3885	50.7714
2019	2	6	18	49	34	0.3	3.6	0.66	100.9	77.3885	47.1791
2019	2	6	18	59	34	0.3	3.6	0.68	100.9	77.3885	48.616
2019	2	6	19	9	34	0.3	3.6	0.63	96.2	77.3885	45.9817
2019	2	6	19	19	34	0.3	3.6	0.65	98.4	77.3228	46.8982
2019	2	6	19	29	34	0.3	3.6	0.66	99.5	77.2572	47.0959
2019	2	6	19	39	34	0.3	3.6	0.68	97.8	77.1916	48.9651
2019	2	6	19	49	34	0.3	3.6	0.67	98.1	77.126	48.4445
2019	2	6	19	59	34	0.3	3.6	0.72	97.6	77.1916	51.5925
2019	2	6	20	9	34	0.3	3.6	0.67	98.2	77.126	47.9673
2019	2	6	20	19	34	0.3	3.6	0.66	100.8	77.126	47.49
2019	2	6	20	29	34	0.3	3.6	0.67	100.2	77.126	47.9673
2019	2	6	20	39	34	0.3	3.6	0.66	96.6	77.126	47.7286
2019	2	6	20	49	34	0.3	3.6	0.66	96.8	77.126	47.9673
2019	2	6	20	59	34	0.3	3.6	0.66	99.5	77.0604	47.2096

Mazourka (0354)

Year	Month	Day	Hour	Minute	Second	CellBegin	CellEnd	Speed	Direction	Area	Flow
2019	2	6	21	9	34	0.3	3.6	0.66	99.4	77.0604	47.448
2019	2	6	21	19	34	0.3	3.6	0.66	100.5	77.0604	47.4481
2019	2	6	21	29	34	0.3	3.6	0.68	97.8	77.0604	48.6402
2019	2	6	21	39	34	0.3	3.6	0.7	97.5	76.9948	50.7412
2019	2	6	21	49	34	0.3	3.6	0.67	98.1	77.0604	48.4018
2019	2	6	21	59	34	0.3	3.6	0.69	97.7	76.9948	49.3119
2019	2	6	22	9	34	0.3	3.6	0.68	99.7	76.9948	48.8355
2019	2	6	22	19	34	0.3	3.6	0.66	99.1	76.9948	47.6444
2019	2	6	22	29	34	0.3	3.6	0.64	97	76.9948	46.4533
2019	2	6	22	39	34	0.3	3.6	0.69	102.1	76.9948	48.8355
2019	2	6	22	49	34	0.3	3.6	0.66	97.7	76.9291	47.6022
2019	2	6	22	59	34	0.3	3.6	0.65	98.5	76.9291	46.4122
2019	2	6	23	9	34	0.3	3.6	0.68	99.1	76.9291	48.7923
2019	2	6	23	19	34	0.3	3.6	0.68	98.6	76.9291	49.0303
2019	2	6	23	29	34	0.3	3.6	0.63	99.2	76.9291	45.4602
2019	2	6	23	39	34	0.3	3.6	0.65	99.4	76.9291	46.1742
2019	2	6	23	49	34	0.3	3.6	0.68	98.9	76.8635	48.7491
2019	2	6	23	59	34	0.3	3.6	0.65	96.4	76.8635	46.8467
2019	2	7	0	9	34	0.3	3.6	0.65	99	76.8635	46.609
2019	2	7	0	19	34	0.3	3.6	0.65	99.8	76.8635	46.609
2019	2	7	0	29	34	0.3	3.6	0.68	98.9	76.8635	48.7492
2019	2	7	0	39	34	0.3	3.6	0.67	97.9	76.8635	48.0358
2019	2	7	0	49	34	0.3	3.6	0.63	99.9	76.8635	44.9444
2019	2	7	0	59	34	0.3	3.6	0.65	98.1	76.7979	46.5677
2019	2	7	1	9	34	0.3	3.6	0.67	95.6	76.7979	48.4684
2019	2	7	1	19	34	0.3	3.6	0.65	99.3	76.7979	46.5677
2019	2	7	1	29	34	0.3	3.6	0.67	99	76.7979	47.9933
2019	2	7	1	39	34	0.3	3.6	0.68	98	76.7979	48.9436
2019	2	7	1	49	34	0.3	3.6	0.68	98.6	76.7979	48.9436
2019	2	7	1	59	34	0.3	3.6	0.64	98.9	76.7979	45.6174
2019	2	7	2	9	34	0.3	3.6	0.65	96.7	76.7979	46.5678
2019	2	7	2	19	34	0.3	3.6	0.67	98.2	76.7323	47.9507
2019	2	7	2	29	34	0.3	3.6	0.62	98.5	76.7323	44.6274
2019	2	7	2	39	34	0.3	3.6	0.66	96.6	76.7323	47.2386
2019	2	7	2	49	34	0.3	3.6	0.66	98.9	76.7323	47.2386
2019	2	7	2	59	34	0.3	3.6	0.64	99.1	76.7323	46.0517
2019	2	7	3	9	34	0.3	3.6	0.66	98.5	76.7323	47.476
2019	2	7	3	19	34	0.3	3.6	0.69	98.8	76.7323	49.1377
2019	2	7	3	29	34	0.3	3.6	0.67	98.2	76.7323	47.9509
2019	2	7	3	39	34	0.3	3.6	0.67	99	76.6667	47.9082
2019	2	7	3	49	34	0.3	3.6	0.69	98.7	76.6667	49.3313
2019	2	7	3	59	34	0.3	3.6	0.67	99.9	76.6667	47.4339
2019	2	7	4	9	34	0.3	3.6	0.63	98.6	76.6667	45.2994
2019	2	7	4	19	34	0.3	3.6	0.66	97.4	76.6667	47.1968
2019	2	7	4	29	34	0.3	3.6	0.67	97	76.6667	48.1455
2019	2	7	4	39	34	0.3	3.6	0.67	97.7	76.6011	47.6288
2019	2	7	4	49	34	0.3	3.6	0.67	99.4	76.6011	47.3918

Mazourka (0354)

Year	Month	Day	Hour	Minute	Second	CellBegin	CellEnd	Speed	Direction	Area	Flow
2019	2	7	4	59	34	0.3	3.6	0.67	100.1	76.6011	47.8658
2019	2	7	5	9	34	0.3	3.6	0.65	98.7	76.6011	46.2071
2019	2	7	5	19	34	0.3	3.6	0.66	100.3	76.6011	47.155
2019	2	7	5	29	34	0.3	3.6	0.68	100.1	76.6011	48.1028
2019	2	7	5	39	34	0.3	3.6	0.67	99.9	76.6011	47.6289
2019	2	7	5	49	34	0.3	3.6	0.66	99.1	76.6011	47.392
2019	2	7	5	59	34	0.3	3.6	0.69	99.1	76.6011	49.0508
2019	2	7	6	9	34	0.3	3.6	0.67	99	76.5354	47.5866
2019	2	7	6	19	34	0.3	3.6	0.63	98.6	76.5354	45.2191
2019	2	7	6	29	34	0.3	3.6	0.7	99.8	76.5354	49.4806
2019	2	7	6	39	34	0.3	3.6	0.65	98.7	76.5354	46.4029
2019	2	7	6	49	34	0.3	3.6	0.67	99.6	76.5354	47.8234
2019	2	7	6	59	34	0.3	3.6	0.67	97.9	76.5354	47.5867
2019	2	7	7	9	34	0.3	3.6	0.68	98.9	76.5354	48.297
2019	2	7	7	19	34	0.3	3.6	0.67	99.3	76.5354	47.8235
2019	2	7	7	29	34	0.3	3.6	0.68	99.4	76.5354	48.5338
2019	2	7	7	39	34	0.3	3.6	0.66	96.6	76.5354	47.1133
2019	2	7	7	49	34	0.3	3.6	0.68	98.9	76.5354	48.2971
2019	2	7	7	59	34	0.3	3.6	0.65	97.6	76.5354	46.1664
2019	2	7	8	9	34	0.3	3.6	0.69	99.1	76.4698	48.9637
2019	2	7	8	19	34	0.3	3.6	0.68	97.8	76.4698	48.2541
2019	2	7	8	29	34	0.3	3.6	0.67	97.6	76.4698	48.0175
2019	2	7	8	39	34	0.3	3.6	0.65	101.1	76.4698	45.6521
2019	2	7	8	49	34	0.3	3.6	0.67	98.1	76.4698	48.0175
2019	2	7	8	59	34	0.3	3.6	0.69	98.5	76.4698	48.9637
2019	2	7	9	9	34	0.3	3.6	0.67	100.7	76.4698	47.781
2019	2	7	9	19	34	0.3	3.6	0.66	100	76.4698	46.8348
2019	2	7	9	29	34	0.3	3.6	0.67	98.7	76.4698	48.0175
2019	2	7	9	39	34	0.3	3.6	0.67	99	76.4698	47.781
2019	2	7	9	49	34	0.3	3.6	0.67	96.7	76.4698	48.0175
2019	2	7	9	59	34	0.3	3.6	0.66	99.8	76.4698	46.5982
2019	2	7	10	9	34	0.3	3.6	0.68	99.5	76.4698	48.0175
2019	2	7	10	19	34	0.3	3.6	0.69	99.1	76.4698	48.9636
2019	2	7	10	29	34	0.3	3.6	0.66	98.9	76.4698	46.8347
2019	2	7	10	39	34	0.3	3.6	0.66	98.9	76.4698	46.8347
2019	2	7	10	49	34	0.3	3.6	0.66	98.8	76.4698	47.3078
2019	2	7	10	59	34	0.3	3.6	0.68	99.7	76.4698	48.4905
2019	2	7	11	9	34	0.3	3.6	0.68	100	76.4698	48.2539
2019	2	7	11	19	34	0.3	3.6	0.66	96.6	76.4698	47.3077
2019	2	7	11	29	34	0.3	3.6	0.7	100.6	76.4698	49.4366
2019	2	7	11	39	34	0.3	3.6	0.7	97	76.4698	50.3827
2019	2	7	11	49	34	0.3	3.6	0.65	98.7	76.4698	46.3615
2019	2	7	11	59	34	0.3	3.6	0.67	99.6	76.4698	47.3076
2019	2	7	12	15	21	0.3	3.6	0.67	99.6	76.4042	47.2654
2019	2	7	12	25	21	0.3	3.6	0.66	98.8	76.4042	47.2654
2019	2	7	12	35	21	0.3	3.6	0.66	99.5	76.4042	46.7927
2019	2	7	12	45	21	0.3	3.6	0.68	101.2	76.4042	47.738

Mazourka (0354)

Year	Month	Day	Hour	Minute	Second	CellBegin	CellEnd	Speed	Direction	Area	Flow
2019	2	7	12	55	21	0.3	3.6	0.65	98.9	76.4042	46.5564
2019	2	7	13	5	21	0.3	3.6	0.65	98.1	76.4042	46.32
2019	2	7	13	15	21	0.3	3.6	0.66	98	76.4042	46.7927
2019	2	7	13	25	21	0.3	3.6	0.67	95.9	76.4042	47.9743
2019	2	7	13	35	21	0.3	3.6	0.68	100.6	76.3386	47.9314
2019	2	7	13	45	21	0.3	3.6	0.64	100.3	76.3386	45.5703
2019	2	7	13	55	21	0.3	3.6	0.68	100.6	76.3386	48.1675
2019	2	7	14	5	21	0.3	3.6	0.66	96.6	76.3386	46.9869
2019	2	7	14	15	21	0.3	3.6	0.68	100.2	76.3386	48.4036
2019	2	7	14	25	21	0.3	3.6	0.66	97.4	76.3386	47.223
2019	2	7	14	35	21	0.3	3.6	0.67	99.2	76.3386	47.9314
2019	2	7	14	45	21	0.3	3.6	0.66	98.9	76.273	46.9449
2019	2	7	14	55	21	0.3	3.6	0.69	99.6	76.3386	48.6397
2019	2	7	15	5	21	0.3	3.6	0.65	97.9	76.273	46.0012
2019	2	7	15	15	21	0.3	3.6	0.66	100.3	76.273	46.9449
2019	2	7	15	25	21	0.3	3.6	0.68	100.1	76.273	47.8885
2019	2	7	15	35	21	0.3	3.6	0.66	101.1	76.273	46.7089
2019	2	7	15	45	21	0.3	3.6	0.65	100.1	76.2074	46.1957
2019	2	7	15	55	21	0.3	3.6	0.67	99.3	76.2074	47.3742
2019	2	7	16	5	21	0.3	3.6	0.65	97.8	76.2074	46.1957
2019	2	7	16	15	21	0.3	3.6	0.67	99.9	76.2074	47.3742
2019	2	7	16	25	21	0.3	3.6	0.65	98.1	76.2074	46.1957
2019	2	7	16	35	21	0.3	3.6	0.68	100	76.2074	48.0812
2019	2	7	16	45	21	0.3	3.6	0.66	100.9	76.2074	46.667
2019	2	7	16	55	21	0.3	3.6	0.67	99.4	76.1417	47.0961
2019	2	7	17	5	21	0.3	3.6	0.65	100.1	76.1417	46.1542
2019	2	7	17	15	21	0.3	3.6	0.69	102.4	76.1417	48.038
2019	2	7	17	25	21	0.3	3.6	0.68	100.6	76.1417	48.038
2019	2	7	17	35	21	0.3	3.6	0.69	100.9	76.0761	48.936
2019	2	7	17	45	21	0.3	3.6	0.63	101.1	76.0761	44.4659
2019	2	7	17	55	21	0.3	3.6	0.67	96.8	76.1417	47.567
2019	2	7	18	5	21	0.3	3.6	0.65	98.1	76.0761	46.1127
2019	2	7	18	15	21	0.3	3.6	0.67	97.6	76.0761	47.7596
2019	2	7	18	25	21	0.3	3.6	0.67	99.2	76.0761	47.7595
2019	2	7	18	35	21	0.3	3.6	0.67	100.1	76.0761	47.5243
2019	2	7	18	45	21	0.3	3.6	0.64	98	76.0761	45.4068
2019	2	7	18	55	21	0.3	3.6	0.65	98.1	76.0761	46.3479
2019	2	7	19	5	21	0.3	3.6	0.64	97.4	76.0761	45.4068
2019	2	7	19	15	21	0.3	3.6	0.66	100	76.0761	46.5831
2019	2	7	19	25	21	0.3	3.6	0.66	99.7	76.0105	46.7764
2019	2	7	19	35	21	0.3	3.6	0.67	97.9	76.0761	47.5242
2019	2	7	19	45	21	0.3	3.6	0.68	99.1	76.0761	48.23
2019	2	7	19	55	21	0.3	3.6	0.66	99.5	76.0761	46.3478
2019	2	7	20	5	21	0.3	3.6	0.66	100	76.0105	46.5413
2019	2	7	20	15	21	0.3	3.6	0.68	100.2	76.0105	48.1867
2019	2	7	20	25	21	0.3	3.6	0.68	97.5	76.0105	48.4217
2019	2	7	20	35	21	0.3	3.6	0.66	99.1	76.0105	47.0114

Mazourka (0354)

Year	Month	Day	Hour	Minute	Second	CellBegin	CellEnd	Speed	Direction	Area	Flow
2019	2	7	20	45	21	0.3	3.6	0.66	97.8	76.0105	46.5413
2019	2	7	20	55	21	0.3	3.6	0.68	98.9	76.0105	48.1867
2019	2	7	21	5	21	0.3	3.6	0.69	98.2	76.0105	48.8919
2019	2	7	21	15	21	0.3	3.6	0.66	98.5	76.0105	47.0114
2019	2	7	21	25	21	0.3	3.6	0.7	98.6	76.0105	49.5971
2019	2	7	21	35	21	0.3	3.6	0.71	98.8	76.0105	50.0672
2019	2	7	21	45	21	0.3	3.6	0.67	99	76.0105	47.2465
2019	2	7	21	55	21	0.3	3.6	0.66	100.1	75.9449	46.2647
2019	2	7	22	5	21	0.3	3.6	0.64	97.6	75.9449	45.5602
2019	2	7	22	15	21	0.3	3.6	0.69	99	75.9449	49.0829
2019	2	7	22	25	21	0.3	3.6	0.65	99.8	75.9449	46.0299
2019	2	7	22	35	21	0.3	3.6	0.65	96.3	75.9449	46.4996
2019	2	7	22	45	21	0.3	3.6	0.65	97.9	75.9449	45.7951
2019	2	7	22	55	21	0.3	3.6	0.68	98.1	75.9449	47.9087
2019	2	7	23	5	21	0.3	3.6	0.64	96.2	75.9449	45.5603
2019	2	7	23	15	21	0.3	3.6	0.66	101.8	75.9449	46.03
2019	2	7	23	25	21	0.3	3.6	0.66	98.5	75.9449	46.9694
2019	2	7	23	35	21	0.3	3.6	0.64	98.3	75.9449	45.0906
2019	2	7	23	45	21	0.3	3.6	0.67	101.4	75.8793	46.6926
2019	2	7	23	55	21	0.3	3.6	0.66	98.9	75.8793	46.6926
2019	2	8	0	5	21	0.3	3.6	0.66	99.2	75.8793	46.458
2019	2	8	0	15	21	0.3	3.6	0.65	97.5	75.8793	46.2234
2019	2	8	0	25	21	0.3	3.6	0.66	99.5	75.8793	46.458
2019	2	8	0	35	21	0.3	3.6	0.66	100.3	75.8793	46.458
2019	2	8	0	45	21	0.3	3.6	0.65	99.3	75.8793	45.9888
2019	2	8	0	55	21	0.3	3.6	0.64	99.2	75.8793	45.0503
2019	2	8	1	5	21	0.3	3.6	0.65	98.1	75.8793	46.2235
2019	2	8	1	15	21	0.3	3.6	0.67	99	75.8793	47.6313
2019	2	8	1	25	21	0.3	3.3	0.65	99.6	75.8137	45.713
2019	2	8	1	35	21	0.3	3.3	0.66	99.1	75.8137	46.8852
2019	2	8	1	45	21	0.3	3.3	0.64	100.6	75.8137	45.0098
2019	2	8	1	55	21	0.3	3.3	0.68	98.9	75.8137	48.0574
2019	2	8	2	5	21	0.3	3.3	0.66	98.6	75.8137	46.6508
2019	2	8	2	15	21	0.3	3.3	0.65	98.7	75.8137	45.7131
2019	2	8	2	25	21	0.3	3.3	0.66	100.3	75.8137	46.6508
2019	2	8	2	35	21	0.3	3.3	0.64	101.8	75.8137	45.0099
2019	2	8	2	45	21	0.3	3.3	0.67	98.7	75.8137	47.3542
2019	2	8	2	55	21	0.3	3.3	0.67	96.8	75.8137	47.3542
2019	2	8	3	5	21	0.3	3.3	0.65	101.4	75.8137	45.4788
2019	2	8	3	15	21	0.3	3.3	0.65	99.3	75.748	45.6721
2019	2	8	3	25	21	0.3	3.3	0.67	100.2	75.748	47.0774
2019	2	8	3	35	21	0.3	3.3	0.66	96.9	75.748	46.609
2019	2	8	3	45	21	0.3	3.3	0.66	99.7	75.748	46.3748
2019	2	8	3	55	21	0.3	3.3	0.67	97.3	75.748	47.3117
2019	2	8	4	5	21	0.3	3.3	0.65	98.2	75.748	45.6722
2019	2	8	4	15	21	0.3	3.3	0.66	102.3	75.748	46.3748
2019	2	8	4	25	21	0.3	3.3	0.67	100.7	75.748	47.0775

Mazourka (0354)

Year	Month	Day	Hour	Minute	Second	CellBegin	CellEnd	Speed	Direction	Area	Flow
2019	2	8	4	35	21	0.3	3.3	0.63	99.6	75.6824	44.227
2019	2	8	4	45	21	0.3	3.3	0.62	101.8	75.6824	43.525
2019	2	8	4	55	21	0.3	3.3	0.69	98.4	75.6824	48.9072
2019	2	8	5	5	21	0.3	3.3	0.65	101.4	75.6824	45.1631
2019	2	8	5	15	21	0.3	3.3	0.68	96.9	75.6824	48.2052
2019	2	8	5	25	21	0.3	3.3	0.62	100.9	75.6824	43.7591
2019	2	8	5	35	21	0.3	3.3	0.64	98.6	75.6824	44.9291
2019	2	8	5	45	21	0.3	3.3	0.66	98	75.6824	46.5672
2019	2	8	5	55	21	0.3	3.3	0.66	97.4	75.6824	46.8012
2019	2	8	6	5	21	0.3	3.3	0.65	99.3	75.6824	45.6312
2019	2	8	6	15	21	0.3	3.3	0.61	99.9	75.6168	43.0183
2019	2	8	6	25	21	0.3	3.3	0.64	98.5	75.6168	45.1225
2019	2	8	6	35	21	0.3	3.3	0.65	99	75.6168	45.5901
2019	2	8	6	45	21	0.3	3.3	0.65	99.3	75.6168	45.8239
2019	2	8	6	55	21	0.3	3.3	0.64	101.5	75.6168	44.8888
2019	2	8	7	5	21	0.3	3.3	0.65	96.6	75.6168	46.2916
2019	2	8	7	15	21	0.3	3.3	0.63	96.8	75.6168	44.8888
2019	2	8	7	25	21	0.3	3.3	0.63	97.2	75.6168	44.4212
2019	2	8	7	35	21	0.3	3.3	0.64	100.4	75.6168	44.655
2019	2	8	7	45	21	0.3	3.3	0.68	95.5	75.6168	48.3958
2019	2	8	7	55	21	0.3	3.3	0.67	96.2	75.6168	47.6944
2019	2	8	8	5	21	0.3	3.3	0.66	96.6	75.5512	46.4834
2019	2	8	8	15	21	0.3	3.3	0.66	98.9	75.6168	46.2916
2019	2	8	8	25	21	0.3	3.3	0.63	98.1	75.6168	44.1875
2019	2	8	8	35	21	0.3	3.3	0.64	97	75.5512	45.5491
2019	2	8	8	45	21	0.3	3.3	0.68	99.8	75.5512	47.4178
2019	2	8	8	55	21	0.3	3.3	0.67	98.5	75.6168	46.993
2019	2	8	9	5	21	0.3	3.3	0.68	98.9	75.5512	47.6513
2019	2	8	9	15	21	0.3	3.3	0.65	99.3	75.5512	45.7826
2019	2	8	9	25	21	0.3	3.3	0.67	100.9	75.6168	47.2268
2019	2	8	9	35	21	0.3	3.3	0.67	96.2	75.6168	47.6944
2019	2	8	9	45	21	0.3	3.3	0.64	100	75.5512	45.0819
2019	2	8	9	55	21	0.3	3.3	0.67	97.9	75.5512	47.1841
2019	2	8	10	5	21	0.3	3.3	0.62	101	75.5512	43.2132
2019	2	8	10	15	21	0.3	3.3	0.69	98.5	75.5512	48.5856
2019	2	8	10	25	21	0.3	3.3	0.66	98.6	75.5512	46.4833
2019	2	8	10	35	21	0.3	3.3	0.66	97.4	75.5512	46.7169
2019	2	8	10	45	21	0.3	3.3	0.68	100.2	75.6168	47.928
2019	2	8	10	55	21	0.3	3.3	0.65	96.6	75.5512	46.2497
2019	2	8	11	5	21	0.3	3.3	0.68	99.4	75.6168	48.1618
2019	2	8	11	15	21	0.3	3.3	0.66	98.8	75.5512	46.7168
2019	2	8	11	25	21	0.3	3.3	0.66	97.8	75.6168	46.2914
2019	2	8	11	35	21	0.3	3.3	0.66	97.4	75.5512	46.7168
2019	2	8	11	45	21	0.3	3.3	0.66	100.1	75.5512	46.016
2019	2	8	11	55	21	0.3	3.3	0.67	101	75.6168	46.9927
2019	2	8	12	5	21	0.3	3.3	0.68	100.3	75.5512	47.4174
2019	2	8	12	15	21	0.3	3.3	0.65	99	75.6168	45.5899

Mazourka (0354)

Year	Month	Day	Hour	Minute	Second	CellBegin	CellEnd	Speed	Direction	Area	Flow
2019	2	8	12	25	21	0.3	3.3	0.64	100.6	75.6168	45.1223
2019	2	8	12	35	21	0.3	3.3	0.65	100.2	75.5512	45.5487
2019	2	8	12	45	21	0.3	3.3	0.66	99.8	75.6168	46.0575
2019	2	8	12	55	21	0.3	3.3	0.67	99	75.6168	47.4602
2019	2	8	13	5	21	0.3	3.3	0.64	98	75.6168	45.1223
2019	2	8	13	15	21	0.3	3.3	0.64	98.5	75.5512	45.3151
2019	2	8	13	25	21	0.3	3.3	0.63	99.6	75.5512	44.3808
2019	2	8	13	35	21	0.3	3.3	0.68	96.9	75.5512	48.3517
2019	2	8	13	45	21	0.3	3.3	0.65	98.5	75.5512	45.5486
2019	2	8	13	55	21	0.3	3.3	0.65	98.1	75.5512	46.0158
2019	2	8	14	5	21	0.3	3.3	0.68	99.8	75.5512	47.4173
2019	2	8	14	15	21	0.3	3.3	0.66	101.1	75.5512	46.2494
2019	2	8	14	25	21	0.3	3.3	0.67	98.4	75.5512	47.1838
2019	2	8	14	35	21	0.3	3.3	0.63	98.3	75.5512	44.6143
2019	2	8	14	45	21	0.3	3.3	0.66	96.6	75.5512	46.483
2019	2	8	14	55	21	0.3	3.3	0.65	99.9	75.5512	45.5487
2019	2	8	15	5	21	0.3	3.3	0.66	99.8	75.6168	46.0574
2019	2	8	15	15	21	0.3	3.3	0.66	99.2	75.5512	46.2494
2019	2	8	15	25	21	0.3	3.3	0.64	96.8	75.6168	45.356
2019	2	8	15	35	21	0.3	3.3	0.66	98.6	75.5512	46.4829
2019	2	8	15	45	21	0.3	3.3	0.65	98.1	75.5512	46.0157
2019	2	8	15	55	21	0.3	3.3	0.63	99.9	75.5512	44.3806
2019	2	8	16	5	21	0.3	3.3	0.66	100.8	75.5512	46.4828
2019	2	8	16	15	21	0.3	3.3	0.63	97.2	75.5512	44.6142
2019	2	8	16	25	21	0.3	3.3	0.63	99.3	75.5512	44.147
2019	2	8	16	35	21	0.3	3.3	0.63	101.1	75.5512	44.147
2019	2	8	16	45	21	0.3	3.3	0.68	100.1	75.5512	47.4171
2019	2	8	16	55	21	0.3	3.3	0.7	99.4	75.5512	49.2857
2019	2	8	17	5	21	0.3	3.3	0.62	98.8	75.5512	43.9133
2019	2	8	17	15	21	0.3	3.3	0.64	98.5	75.4856	45.2738
2019	2	8	17	25	21	0.3	3.3	0.65	99.3	75.4856	45.5072
2019	2	8	17	35	21	0.3	3.3	0.67	99	75.4856	47.1407
2019	2	8	17	45	21	0.3	3.3	0.67	100.5	75.42	46.6317
2019	2	8	17	55	21	0.3	3.3	0.66	100.5	75.3543	46.3566
2019	2	8	18	5	21	0.3	3.3	0.64	98.3	75.3543	44.7259
2019	2	8	18	15	21	0.3	3.3	0.68	97.8	75.3543	47.5213
2019	2	8	18	25	21	0.3	3.3	0.66	97.4	75.3543	46.3565
2019	2	8	18	35	21	0.3	3.3	0.67	96.8	75.3543	47.0553
2019	2	8	18	45	21	0.3	3.3	0.65	98.7	75.3543	45.6576
2019	2	8	18	55	21	0.3	3.3	0.65	99.6	75.3543	45.4247
2019	2	8	19	5	21	0.3	3.3	0.66	101.8	75.3543	45.6576
2019	2	8	19	15	21	0.3	3.3	0.64	99.7	75.3543	44.9587
2019	2	8	19	25	21	0.3	3.3	0.64	98.8	75.3543	44.9587
2019	2	8	19	35	21	0.3	3.3	0.65	98.7	75.3543	45.6576
2019	2	8	19	45	21	0.3	3.3	0.63	99.9	75.2887	44.2198
2019	2	8	19	55	21	0.3	3.3	0.65	98.7	75.3543	45.4246
2019	2	8	20	5	21	0.3	3.3	0.7	101.7	75.2887	48.409

Mazourka (0354)

Year	Month	Day	Hour	Minute	Second	CellBegin	CellEnd	Speed	Direction	Area	Flow
2019	2	8	20	15	21	0.3	3.3	0.67	98.2	75.3543	46.8223
2019	2	8	20	25	21	0.3	3.3	0.68	100.1	75.2887	47.2453
2019	2	8	20	35	21	0.3	3.3	0.65	97.3	75.3543	45.6575
2019	2	8	20	45	21	0.3	3.3	0.66	100.4	75.3543	45.8905
2019	2	8	20	55	21	0.3	3.3	0.67	101	75.3543	46.8223
2019	2	8	21	5	21	0.3	3.3	0.66	99.5	75.2887	46.0816
2019	2	8	21	15	21	0.3	3.3	0.68	100.8	75.2887	47.478
2019	2	8	21	25	21	0.3	3.3	0.67	101.5	75.2887	46.7798
2019	2	8	21	35	21	0.3	3.3	0.67	98.2	75.2887	46.7798
2019	2	8	21	45	21	0.3	3.3	0.66	101	75.2887	45.6162
2019	2	8	21	55	21	0.3	3.3	0.69	98.8	75.2887	48.1763
2019	2	8	22	5	21	0.3	3.3	0.66	98	75.2887	46.3144
2019	2	8	22	15	21	0.3	3.3	0.64	100.3	75.2887	44.918
2019	2	8	22	25	21	0.3	3.3	0.64	99.2	75.2887	44.6853
2019	2	8	22	35	21	0.3	3.3	0.66	98	75.2887	46.0817
2019	2	8	22	45	21	0.3	3.3	0.66	100	75.2887	46.0817
2019	2	8	22	55	21	0.3	3.3	0.66	94.9	75.2887	46.5472
2019	2	8	23	5	21	0.3	3.3	0.65	97.5	75.2887	45.849
2019	2	8	23	15	21	0.3	3.3	0.67	98.2	75.2887	47.0127
2019	2	8	23	25	21	0.3	3.3	0.68	101.6	75.2887	47.4782
2019	2	8	23	35	21	0.3	3.3	0.69	99.6	75.2887	48.4091
2019	2	8	23	45	21	0.3	3.3	0.67	97.9	75.2231	46.7375
2019	2	8	23	55	21	0.3	3.3	0.63	96.8	75.2231	44.6448
2019	2	9	0	5	21	0.3	3.3	0.66	98.6	75.2887	46.0818
2019	2	9	0	15	21	0.3	3.3	0.68	101.4	75.2887	47.2454
2019	2	9	0	25	21	0.3	3.3	0.68	98.9	75.2887	47.4782
2019	2	9	0	35	21	0.3	3.3	0.64	100.3	75.2887	44.6854
2019	2	9	0	45	21	0.3	3.3	0.65	99.8	75.2887	45.6163
2019	2	9	0	55	21	0.3	3.3	0.64	98.2	75.2887	45.1508
2019	2	9	1	5	21	0.3	3.3	0.65	98.4	75.2887	45.849
2019	2	9	1	15	21	0.3	3.3	0.64	100.9	75.2887	44.6854
2019	2	9	1	25	21	0.3	3.3	0.65	97.2	75.2887	46.0818
2019	2	9	1	35	21	0.3	3.3	0.67	98.7	75.2887	47.0127
2019	2	9	1	45	21	0.3	3.3	0.64	100.1	75.2887	44.4526
2019	2	9	1	55	21	0.3	3.3	0.67	101.6	75.2887	46.5473
2019	2	9	2	5	21	0.3	3.3	0.64	101.5	75.2887	44.4526
2019	2	9	2	15	21	0.3	3.3	0.66	97.7	75.2887	46.5473
2019	2	9	2	25	21	0.3	3.3	0.66	103.8	75.2887	45.6163
2019	2	9	2	35	21	0.3	3.3	0.64	100.7	75.2887	44.4526
2019	2	9	2	45	21	0.3	3.3	0.63	101.7	75.2887	43.7544
2019	2	9	2	55	21	0.3	3.3	0.64	98.9	75.3543	44.7259
2019	2	9	3	5	21	0.3	3.3	0.63	101.9	75.2887	43.9872
2019	2	9	3	15	21	0.3	3.3	0.67	100.9	75.3543	47.0554
2019	2	9	3	25	21	0.3	3.3	0.65	96.7	75.2887	45.8491
2019	2	9	3	35	21	0.3	3.3	0.65	98.4	75.2887	45.8491
2019	2	9	3	45	21	0.3	3.3	0.68	102.3	75.3543	46.8224
2019	2	9	3	55	21	0.3	3.3	0.7	99.5	75.2887	48.6419

Mazourka (0354)

Year	Month	Day	Hour	Minute	Second	CellBegin	CellEnd	Speed	Direction	Area	Flow
2019	2	9	4	5	21	0.3	3.3	0.65	99.3	75.3543	45.6577
2019	2	9	4	15	21	0.3	3.3	0.65	101	75.3543	45.4248
2019	2	9	4	25	21	0.3	3.3	0.65	104.2	75.3543	44.9589
2019	2	9	4	35	21	0.3	3.3	0.65	100.4	75.3543	45.6577
2019	2	9	4	45	21	0.3	3.3	0.68	98.9	75.3543	47.5213
2019	2	9	4	55	21	0.3	3.3	0.63	100.8	75.3543	43.7941
2019	2	9	5	5	21	0.3	3.3	0.64	101.9	75.3543	44.26
2019	2	9	5	15	21	0.3	3.3	0.65	99.9	75.3543	45.1918
2019	2	9	5	25	21	0.3	3.3	0.65	97.6	75.3543	45.6577
2019	2	9	5	35	21	0.3	3.3	0.64	97.6	75.3543	45.1918
2019	2	9	5	45	21	0.3	3.3	0.64	98.5	75.3543	45.1918
2019	2	9	5	55	21	0.3	3.3	0.65	98.4	75.3543	45.6577
2019	2	9	6	5	21	0.3	3.3	0.66	101.2	75.3543	45.8907
2019	2	9	6	15	21	0.3	3.3	0.65	100.7	75.3543	45.6577
2019	2	9	6	25	21	0.3	3.3	0.68	98.9	75.3543	47.5213
2019	2	9	6	35	21	0.3	3.3	0.63	99.6	75.42	44.3002
2019	2	9	6	45	21	0.3	3.3	0.64	95	75.42	45.466
2019	2	9	6	55	21	0.3	3.3	0.64	99.1	75.3543	45.1919
2019	2	9	7	5	21	0.3	3.3	0.64	100.7	75.42	44.5334
2019	2	9	7	15	21	0.3	3.3	0.67	97.9	75.4856	47.1408
2019	2	9	7	25	21	0.3	3.3	0.64	96.8	75.4856	45.2738
2019	2	9	7	35	21	0.3	3.3	0.65	99.9	75.42	45.2328
2019	2	9	7	45	21	0.3	3.3	0.63	95.4	75.4856	44.5737
2019	2	9	7	55	21	0.3	3.3	0.66	96.8	75.4856	46.674
2019	2	9	8	5	21	0.3	3.3	0.67	99.6	75.42	47.0981
2019	2	9	8	15	21	0.3	3.3	0.64	99.5	75.42	44.7665
2019	2	9	8	25	21	0.3	3.3	0.69	97.7	75.42	48.2639
2019	2	9	8	35	21	0.3	3.3	0.67	99.9	75.4856	46.9074
2019	2	9	8	45	21	0.3	3.3	0.65	95.8	75.4856	45.7405
2019	2	9	8	55	21	0.3	3.3	0.62	96.7	75.4856	43.6402
2019	2	9	9	5	21	0.3	3.3	0.67	97.9	75.4856	46.9073
2019	2	9	9	15	21	0.3	3.3	0.68	99.1	75.5512	48.1177
2019	2	9	9	25	21	0.3	3.3	0.62	99.7	75.5512	43.6796
2019	2	9	9	35	21	0.3	3.3	0.66	97.4	75.5512	46.4826
2019	2	9	9	45	21	0.3	3.3	0.63	97.1	75.6168	44.888
2019	2	9	9	55	21	0.3	3.3	0.63	98.4	75.6168	44.1866
2019	2	9	10	5	21	0.3	3.3	0.65	98.7	75.6168	45.8231
2019	2	9	10	15	21	0.3	3.3	0.63	99.6	75.6168	44.4203
2019	2	9	10	25	21	0.3	3.3	0.67	98.2	75.6168	47.2258
2019	2	9	10	35	21	0.3	3.3	0.69	99.6	75.6824	48.2044
2019	2	9	10	45	21	0.3	3.3	0.66	97.4	75.6824	47.0344
2019	2	9	10	55	21	0.3	3.3	0.68	99.7	75.6824	47.9704
2019	2	9	11	5	21	0.3	3.3	0.67	98.2	75.6824	47.0343
2019	2	9	11	15	21	0.3	3.3	0.66	100.4	75.6168	46.0567
2019	2	9	11	25	21	0.3	3.3	0.65	98.1	75.6824	45.8643
2019	2	9	11	35	21	0.3	3.3	0.62	100.4	75.6824	43.5243
2019	2	9	11	45	21	0.3	3.3	0.67	99.3	75.6824	47.0343

Mazourka (0354)

Year	Month	Day	Hour	Minute	Second	CellBegin	CellEnd	Speed	Direction	Area	Flow
2019	2	9	11	55	21	0.3	3.3	0.66	99.1	75.6824	46.8002
2019	2	9	12	5	21	0.3	3.3	0.65	97	75.6824	45.8642
2019	2	9	12	15	21	0.3	3.3	0.64	95.9	75.748	45.6713
2019	2	9	12	25	21	0.3	3.3	0.66	100.5	75.748	46.6082
2019	2	9	12	35	21	0.3	3.3	0.64	100.1	75.748	44.7345
2019	2	9	12	45	21	0.3	3.3	0.64	99.1	75.748	45.2029
2019	2	9	12	55	21	0.3	3.3	0.64	96.8	75.748	45.2028
2019	2	9	13	5	21	0.3	3.3	0.65	97.2	75.748	46.3739
2019	2	9	13	15	21	0.3	3.3	0.67	99.4	75.8137	46.8845
2019	2	9	13	25	21	0.3	3.3	0.65	98.7	75.748	46.1396
2019	2	9	13	35	21	0.3	3.3	0.64	100.6	75.8137	45.2435
2019	2	9	13	45	21	0.3	3.3	0.66	99.1	75.748	46.8422
2019	2	9	13	55	21	0.3	3.3	0.63	100.1	75.748	44.5001
2019	2	9	14	5	21	0.3	3.3	0.64	97.1	75.748	45.4369
2019	2	9	14	15	21	0.3	3.3	0.65	98.7	75.8137	45.7123
2019	2	9	14	25	21	0.3	3.3	0.64	98.3	75.8137	45.009
2019	2	9	14	35	21	0.3	3.3	0.64	97.1	75.748	45.4369
2019	2	9	14	45	21	0.3	3.3	0.64	97	75.8137	45.7123
2019	2	9	14	55	21	0.3	3.3	0.68	98	75.8137	48.2909
2019	2	9	15	5	21	0.3	3.3	0.67	99.2	75.8137	47.5876
2019	2	9	15	15	21	0.3	3.3	0.68	98.9	75.8137	47.822
2019	2	9	15	25	21	0.3	3.3	0.65	100.5	75.8137	45.4778
2019	2	9	15	35	21	0.3	3.3	0.65	97.8	75.8137	46.181
2019	2	9	15	45	21	0.3	3.3	0.64	97.4	75.8137	45.0089
2019	2	9	15	55	21	0.3	3.3	0.66	100.6	75.8137	46.4154
2019	2	9	16	5	21	0.3	3.3	0.65	99.3	75.8137	45.7121
2019	2	9	16	15	21	0.3	3.3	0.65	98.1	75.8137	46.181
2019	2	9	16	25	21	0.3	3.3	0.66	99.1	75.8137	46.8842
2019	2	9	16	35	21	0.3	3.3	0.62	97.3	75.8137	44.0711
2019	2	9	16	45	21	0.3	3.3	0.66	98.6	75.8137	46.6497
2019	2	9	16	55	21	0.3	3.3	0.64	100	75.748	45.2024
2019	2	9	17	5	21	0.3	3.3	0.66	98.9	75.748	46.6077
2019	2	9	17	15	21	0.3	3.3	0.66	100.1	75.748	46.1392
2019	2	9	17	25	21	0.3	3.3	0.67	98.1	75.6824	47.5016
2019	2	9	17	35	21	0.3	3.3	0.65	98.1	75.6824	45.8636
2019	2	9	17	45	21	0.3	3.3	0.66	99.1	75.6824	46.5656
2019	2	9	17	55	21	0.3	3.3	0.66	96.6	75.748	46.8418
2019	2	9	18	5	21	0.3	3.3	0.66	96.9	75.6824	46.5655
2019	2	9	18	15	21	0.3	3.3	0.64	96.8	75.6824	45.1615
2019	2	9	18	25	21	0.3	3.3	0.69	100.2	75.6824	48.2035
2019	2	9	18	35	21	0.3	3.3	0.68	98.6	75.6824	48.2035
2019	2	9	18	45	21	0.3	3.3	0.65	98.1	75.6824	45.8635
2019	2	9	18	55	21	0.3	3.3	0.67	98.5	75.6824	47.0335
2019	2	9	19	5	21	0.3	3.3	0.69	99	75.6824	48.9054
2019	2	9	19	15	21	0.3	3.3	0.65	99.2	75.6824	46.0974
2019	2	9	19	25	21	0.3	3.3	0.67	100.5	75.6824	46.7994
2019	2	9	19	35	21	0.3	3.3	0.68	98.1	75.6824	47.9694

Mazourka (0354)

Year	Month	Day	Hour	Minute	Second	CellBegin	CellEnd	Speed	Direction	Area	Flow
2019	2	9	19	45	21	0.3	3.3	0.64	100.6	75.6824	45.1614
2019	2	9	19	55	21	0.3	3.3	0.65	97.2	75.6168	46.0558
2019	2	9	20	5	21	0.3	3.3	0.65	99.6	75.6824	45.8634
2019	2	9	20	15	21	0.3	3.3	0.65	99.3	75.6824	45.8634
2019	2	9	20	25	21	0.3	3.3	0.67	98.4	75.6824	47.2674
2019	2	9	20	35	21	0.3	3.3	0.64	100	75.6824	45.1614
2019	2	9	20	45	21	0.3	3.3	0.68	99.5	75.6824	47.5014
2019	2	9	20	55	21	0.3	3.3	0.67	100.7	75.6168	47.2248
2019	2	9	21	5	21	0.3	3.3	0.63	96.6	75.6168	44.6531
2019	2	9	21	15	21	0.3	3.3	0.63	100.7	75.6824	44.4595
2019	2	9	21	25	21	0.3	3.3	0.65	98.1	75.6168	46.0559
2019	2	9	21	35	21	0.3	3.3	0.69	98.7	75.6168	48.8613
2019	2	9	21	45	21	0.3	3.3	0.66	97.1	75.6168	46.9911
2019	2	9	21	55	21	0.3	3.3	0.66	100	75.6168	46.5235
2019	2	9	22	5	21	0.3	3.3	0.68	94.4	75.6168	48.16
2019	2	9	22	15	21	0.3	3.3	0.66	97.5	75.6168	46.2898
2019	2	9	22	25	21	0.3	3.3	0.65	96.1	75.6168	46.2898
2019	2	9	22	35	21	0.3	3.3	0.68	98.1	75.6168	47.6925
2019	2	9	22	45	21	0.3	3.3	0.64	101	75.6168	44.6533
2019	2	9	22	55	21	0.3	3.3	0.64	97.9	75.6168	45.3547
2019	2	9	23	5	21	0.3	3.3	0.65	97	75.6168	45.8223
2019	2	9	23	15	21	0.3	3.3	0.65	96.9	75.6168	46.2899
2019	2	9	23	25	21	0.3	3.3	0.66	97.4	75.6168	46.5237
2019	2	9	23	35	21	0.3	3.3	0.66	99.1	75.6168	46.5237
2019	2	9	23	45	21	0.3	3.3	0.64	101.3	75.6168	44.6534
2019	2	9	23	55	21	0.3	3.3	0.62	96.6	75.6168	44.1858
2019	2	10	0	5	21	0.3	3.3	0.67	101	75.6168	46.9913
2019	2	10	0	15	21	0.3	3.3	0.68	100.3	75.6168	47.4589
2019	2	10	0	25	21	0.3	3.3	0.67	98.8	75.6168	46.9913
2019	2	10	0	35	21	0.3	3.3	0.64	99.8	75.5512	44.8467
2019	2	10	0	45	21	0.3	3.3	0.67	96.7	75.6168	47.6927
2019	2	10	0	55	21	0.3	3.3	0.65	98.7	75.5512	46.0147
2019	2	10	1	5	21	0.3	3.3	0.65	96.9	75.5512	46.0147
2019	2	10	1	15	21	0.3	3.3	0.65	98.2	75.5512	45.5475
2019	2	10	1	25	21	0.3	3.3	0.66	98.6	75.5512	46.2483
2019	2	10	1	35	21	0.3	3.3	0.62	97.4	75.5512	43.4454
2019	2	10	1	45	21	0.3	3.3	0.64	98.2	75.6168	45.3549
2019	2	10	1	55	21	0.3	3.3	0.63	101.8	75.5512	43.679
2019	2	10	2	5	21	0.3	3.3	0.62	100	75.6168	43.7184
2019	2	10	2	15	21	0.3	3.3	0.66	99.1	75.5512	46.7155
2019	2	10	2	25	21	0.3	3.3	0.66	97.1	75.5512	46.7155
2019	2	10	2	35	21	0.3	3.3	0.62	97.7	75.5512	43.4454
2019	2	10	2	45	21	0.3	3.3	0.65	98.4	75.6168	45.8226
2019	2	10	2	55	21	0.3	3.3	0.64	100.9	75.5512	45.0805
2019	2	10	3	5	21	0.3	3.3	0.65	99.7	75.6168	45.3551
2019	2	10	3	15	21	0.3	3.3	0.64	100	75.5512	45.0805
2019	2	10	3	25	21	0.3	3.3	0.66	100.9	75.6168	46.0564

Mazourka (0354)

Year	Month	Day	Hour	Minute	Second	CellBegin	CellEnd	Speed	Direction	Area	Flow
2019	2	10	3	35	21	0.3	3.3	0.64	98.2	75.6168	45.3551
2019	2	10	3	45	21	0.3	3.3	0.64	99.1	75.6168	45.1213
2019	2	10	3	55	21	0.3	3.3	0.65	99.2	75.6168	46.0565
2019	2	10	4	5	21	0.3	3.3	0.68	98.1	75.5512	47.65
2019	2	10	4	15	21	0.3	3.3	0.66	98	75.5512	46.2485
2019	2	10	4	25	21	0.3	3.3	0.69	98.5	75.6168	48.3944
2019	2	10	4	35	21	0.3	3.3	0.64	95.9	75.6168	45.3552
2019	2	10	4	45	21	0.3	3.3	0.67	100.2	75.6168	46.7579
2019	2	10	4	55	21	0.3	3.3	0.64	97	75.6168	45.589
2019	2	10	5	5	21	0.3	3.3	0.64	99.1	75.5512	45.3143
2019	2	10	5	15	21	0.3	3.3	0.65	99.2	75.6168	46.0566
2019	2	10	5	25	21	0.3	3.3	0.66	98	75.5512	46.7158
2019	2	10	5	35	21	0.3	3.3	0.67	97.9	75.5512	46.9494
2019	2	10	5	45	21	0.3	3.3	0.59	99.9	75.5512	41.3435
2019	2	10	5	55	21	0.3	3.3	0.64	99.4	75.5512	45.0808
2019	2	10	6	5	21	0.3	3.3	0.69	99.6	75.5512	48.1173
2019	2	10	6	15	21	0.3	3.3	0.66	100.5	75.5512	46.4823
2019	2	10	6	25	21	0.3	3.3	0.67	97.9	75.5512	47.4166
2019	2	10	6	35	21	0.3	3.3	0.67	97.3	75.5512	47.6502
2019	2	10	6	45	21	0.3	3.3	0.65	97.8	75.5512	46.0152
2019	2	10	6	55	21	0.3	3.3	0.66	95.7	75.4856	46.4403
2019	2	10	7	5	21	0.3	3.3	0.64	99.5	75.5512	44.8473
2019	2	10	7	15	21	0.3	3.3	0.65	97.2	75.5512	46.2488
2019	2	10	7	25	21	0.3	3.3	0.68	100.2	75.4856	47.8406
2019	2	10	7	35	21	0.3	3.3	0.64	98.9	75.5512	44.8473
2019	2	10	7	45	21	0.3	3.3	0.67	98.8	75.6824	47.0344
2019	2	10	7	55	21	0.3	3.3	0.69	99.9	75.4856	48.3073
2019	2	10	8	5	21	0.3	3.3	0.68	99.1	75.42	47.7973
2019	2	10	8	15	21	0.3	3.3	0.65	98.9	75.5512	46.0152
2019	2	10	8	25	21	0.3	3.3	0.65	98.7	75.3543	45.6575
2019	2	10	8	35	21	0.3	3.3	0.67	99	75.42	46.8647
2019	2	10	8	45	21	0.3	3.3	0.66	96.8	75.42	46.8647
2019	2	10	8	55	21	0.3	3.3	0.65	99.3	75.3543	45.6576
2019	2	10	9	5	21	0.3	3.3	0.67	99	75.4856	47.1405
2019	2	10	9	15	21	0.3	3.3	0.65	99	75.3543	45.6576
2019	2	10	9	25	21	0.3	3.3	0.69	98.4	75.42	48.73
2019	2	10	9	35	21	0.3	3.3	0.64	98.3	75.4856	44.8069
2019	2	10	9	45	21	0.3	3.3	0.66	100.3	75.42	46.1653
2019	2	10	9	55	21	0.3	3.3	0.66	100.6	75.3543	45.8905
2019	2	10	10	5	21	0.3	3.3	0.69	98	75.42	48.2637
2019	2	10	10	15	21	0.3	3.3	0.66	98.5	75.3543	46.5894
2019	2	10	10	25	21	0.3	3.3	0.66	97.7	75.2231	46.5049
2019	2	10	10	35	21	0.3	3.3	0.67	99	75.4856	47.3739
2019	2	10	10	45	21	0.3	3.3	0.66	98.6	75.3543	46.1235
2019	2	10	10	55	21	0.3	3.3	0.69	99.6	75.3543	48.453
2019	2	10	11	5	21	0.3	3.3	0.67	100.1	75.2887	47.0126
2019	2	10	11	15	21	0.3	3.3	0.65	100.8	75.2887	45.1508

Mazourka (0354)

Year	Month	Day	Hour	Minute	Second	CellBegin	CellEnd	Speed	Direction	Area	Flow
2019	2	10	11	25	21	0.3	3.3	0.64	101.8	75.2887	44.6853
2019	2	10	11	35	21	0.3	3.3	0.64	99.7	75.2887	44.918
2019	2	10	11	45	21	0.3	3.3	0.65	99.3	75.2887	45.6162
2019	2	10	11	55	21	0.3	3.3	0.65	97.5	75.2231	45.8074
2019	2	10	12	5	21	0.3	3.3	0.64	100.6	75.1575	44.8366
2019	2	10	12	15	21	0.3	3.3	0.63	100.5	75.2231	43.7147
2019	2	10	12	25	21	0.3	3.3	0.64	99.5	75.2231	44.6448
2019	2	10	12	35	21	0.3	3.3	0.68	97.8	75.2231	47.6676
2019	2	10	12	45	21	0.3	3.3	0.66	96.6	75.2231	46.2724
2019	2	10	12	55	21	0.3	3.3	0.64	98.3	75.2231	44.6448
2019	2	10	13	5	21	0.3	3.3	0.64	100.1	75.2231	44.4122
2019	2	10	13	15	21	0.3	3.3	0.63	98.3	75.2231	44.4122
2019	2	10	13	25	21	0.3	3.3	0.62	98.8	75.2231	43.7146
2019	2	10	13	35	21	0.3	3.3	0.65	100.5	75.2231	45.1098
2019	2	10	13	45	21	0.3	3.3	0.62	96	75.2231	43.9471
2019	2	10	13	55	21	0.3	3.3	0.63	99.9	75.2231	44.1797
2019	2	10	14	5	21	0.3	3.3	0.67	99.2	75.2231	47.2025
2019	2	10	14	15	21	0.3	3.3	0.65	100.4	75.2231	45.5748
2019	2	10	14	25	21	0.3	3.3	0.66	96.8	75.2231	46.7374
2019	2	10	14	35	21	0.3	3.3	0.65	98.4	75.2231	45.8073
2019	2	10	14	45	21	0.3	3.3	0.66	99.1	75.2231	46.2723
2019	2	10	14	55	21	0.3	3.3	0.65	98.7	75.2231	45.5747
2019	2	10	15	5	21	0.3	3.3	0.66	99.5	75.2231	45.8073
2019	2	10	15	15	21	0.3	3.3	0.63	97.5	75.2231	43.9471
2019	2	10	15	25	21	0.3	3.3	0.63	99.9	75.2231	43.9471
2019	2	10	15	35	21	0.3	3.3	0.66	98.6	75.2231	46.0398
2019	2	10	15	45	21	0.3	3.3	0.68	97.5	75.2231	47.6674
2019	2	10	15	55	21	0.3	3.3	0.66	100.1	75.2231	45.8072
2019	2	10	16	5	21	0.3	3.3	0.66	100.4	75.2231	45.8072
2019	2	10	16	15	21	0.3	3.3	0.65	99.3	75.2231	45.3422
2019	2	10	16	25	21	0.3	3.3	0.64	96.2	75.2231	45.1097
2019	2	10	16	35	21	0.3	3.3	0.64	100.3	75.2231	44.8771
2019	2	10	16	45	21	0.3	3.3	0.65	99.2	75.2231	45.8072
2019	2	10	16	55	21	0.3	3.3	0.67	98.8	75.2231	46.7373
2019	2	10	17	5	21	0.3	3.3	0.64	97.1	75.2231	44.8771
2019	2	10	17	15	21	0.3	3.3	0.63	97.2	75.2231	43.947
2019	2	10	17	25	21	0.3	3.3	0.64	96.8	75.2231	45.1097
2019	2	10	17	35	21	0.3	3.3	0.64	102.5	75.2231	43.947
2019	2	10	17	45	21	0.3	3.3	0.66	100.4	75.2231	45.8072
2019	2	10	17	55	21	0.3	3.3	0.67	100.2	75.2231	46.5048
2019	2	10	18	5	21	0.3	3.3	0.65	98.2	75.2231	45.3422
2019	2	10	18	15	21	0.3	3.3	0.64	99.5	75.2231	44.6446
2019	2	10	18	25	21	0.3	3.3	0.66	101.2	75.2231	45.8072
2019	2	10	18	35	21	0.3	3.3	0.64	100.3	75.2231	44.8771
2019	2	10	18	45	21	0.3	3.3	0.64	96.2	75.2231	44.8771
2019	2	10	18	55	21	0.3	3.3	0.65	98.4	75.2231	45.8072
2019	2	10	19	5	21	0.3	3.3	0.65	98.4	75.2231	45.5747

Mazourka (0354)

Year	Month	Day	Hour	Minute	Second	CellBegin	CellEnd	Speed	Direction	Area	Flow
2019	2	10	19	15	21	0.3	3.3	0.66	98.5	75.2231	46.5048
2019	2	10	19	25	21	0.3	3.3	0.67	97.9	75.2231	46.7373
2019	2	10	19	35	21	0.3	3.3	0.66	96.5	75.2231	46.7373
2019	2	10	19	45	21	0.3	3.3	0.65	96.1	75.2231	45.5747
2019	2	10	19	55	21	0.3	3.3	0.66	96.5	75.2231	46.7373
2019	2	10	20	5	21	0.3	3.3	0.65	96.4	75.2231	45.8072
2019	2	10	20	15	21	0.3	3.3	0.64	98	75.2231	44.6446
2019	2	10	20	25	21	0.3	3.3	0.63	100.2	75.2231	43.947
2019	2	10	20	35	21	0.3	3.3	0.63	99.9	75.2231	44.1796
2019	2	10	20	45	21	0.3	3.3	0.64	98.3	75.2231	44.8771
2019	2	10	20	55	21	0.3	3.3	0.67	99	75.2231	46.9699
2019	2	10	21	5	21	0.3	3.3	0.65	97.8	75.2231	45.8072
2019	2	10	21	15	21	0.3	3.3	0.66	100.4	75.2231	45.8072
2019	2	10	21	25	21	0.3	3.3	0.63	98.4	75.2231	43.9471
2019	2	10	21	35	21	0.3	3.3	0.64	98	75.2231	44.8772
2019	2	10	21	45	21	0.3	3.3	0.66	100.4	75.2231	45.8073
2019	2	10	21	55	21	0.3	3.3	0.65	96.7	75.2231	45.8073
2019	2	10	22	5	21	0.3	3.3	0.69	100.5	75.2231	47.9
2019	2	10	22	15	21	0.3	3.3	0.67	102.7	75.2231	46.5049
2019	2	10	22	25	21	0.3	3.3	0.66	99.1	75.2231	46.5049
2019	2	10	22	35	21	0.3	3.3	0.66	97.8	75.2231	46.0398
2019	2	10	22	45	21	0.3	3.3	0.66	98.3	75.2231	46.2724
2019	2	10	22	55	21	0.3	3.3	0.64	98.9	75.2231	44.6447
2019	2	10	23	5	21	0.3	3.3	0.66	100.4	75.2231	45.8073
2019	2	10	23	15	21	0.3	3.3	0.64	99.5	75.2231	44.6447
2019	2	10	23	25	21	0.3	3.3	0.65	100.4	75.2231	45.5749
2019	2	10	23	35	21	0.3	3.3	0.66	102.4	75.2231	45.3423
2019	2	10	23	45	21	0.3	3.3	0.62	97.4	75.2231	43.2496
2019	2	10	23	55	21	0.3	3.3	0.64	99.4	75.2231	44.8773
2019	2	11	0	5	21	0.3	3.3	0.68	100.8	75.2231	47.4351
2019	2	11	0	15	21	0.3	3.3	0.65	96.1	75.2231	45.8075
2019	2	11	0	25	21	0.3	3.3	0.65	99.3	75.2231	45.3424
2019	2	11	0	35	21	0.3	3.3	0.63	99.6	75.2231	43.9473
2019	2	11	0	45	21	0.3	3.3	0.63	97.2	75.2231	44.4124
2019	2	11	0	55	21	0.3	3.3	0.63	98.4	75.2231	43.9473
2019	2	11	1	5	21	0.3	3.3	0.67	97.6	75.2231	47.2027
2019	2	11	1	15	21	0.3	3.3	0.66	98	75.2231	46.5051
2019	2	11	1	25	21	0.3	3.3	0.66	99.1	75.2231	46.2726
2019	2	11	1	35	21	0.3	3.3	0.64	99.4	75.2231	44.8775
2019	2	11	1	45	21	0.3	3.3	0.7	99.5	75.2231	48.8305
2019	2	11	1	55	21	0.3	3.3	0.63	99.6	75.2231	43.9474
2019	2	11	2	5	21	0.3	3.3	0.66	98	75.1575	45.9984
2019	2	11	2	15	21	0.3	3.3	0.65	99.2	75.2231	45.8077
2019	2	11	2	25	21	0.3	3.3	0.65	98.2	75.2231	45.3427
2019	2	11	2	35	21	0.3	3.3	0.65	99.3	75.2231	45.5752
2019	2	11	2	45	21	0.3	3.3	0.66	100.6	75.2231	46.0403
2019	2	11	2	55	21	0.3	3.3	0.63	97.8	75.2231	43.9476

Mazourka (0354)

Year	Month	Day	Hour	Minute	Second	CellBegin	CellEnd	Speed	Direction	Area	Flow
2019	2	11	3	5	21	0.3	3.3	0.66	98	75.2231	46.0403
2019	2	11	3	15	21	0.3	3.3	0.64	97.1	75.2231	45.1102
2019	2	11	3	25	21	0.3	3.3	0.65	102.2	75.2231	45.1102
2019	2	11	3	35	21	0.3	3.3	0.62	99.1	75.2231	43.7151
2019	2	11	3	45	21	0.3	3.3	0.65	98.7	75.2231	45.5753
2019	2	11	3	55	21	0.3	3.3	0.66	99.1	75.2231	46.5055
2019	2	11	4	5	21	0.3	3.3	0.64	100.9	75.2231	44.6453
2019	2	11	4	15	21	0.3	3.3	0.65	100.7	75.2231	45.3429
2019	2	11	4	25	21	0.3	3.3	0.68	99.5	75.2231	47.2031
2019	2	11	4	35	21	0.3	3.3	0.64	99.4	75.2231	44.8779
2019	2	11	4	45	21	0.3	3.3	0.67	99.6	75.2887	47.0133
2019	2	11	4	55	21	0.3	3.3	0.67	95.7	75.2231	46.9707
2019	2	11	5	5	21	0.3	3.3	0.64	100.7	75.2231	44.4129
2019	2	11	5	15	21	0.3	3.3	0.66	96.8	75.2231	46.5056
2019	2	11	5	25	21	0.3	3.3	0.64	100	75.2231	44.6455
2019	2	11	5	35	21	0.3	3.3	0.67	99	75.2231	46.7382
2019	2	11	5	45	21	0.3	3.3	0.68	100.6	75.2887	47.4789
2019	2	11	5	55	21	0.3	3.3	0.68	102.3	75.2887	47.0134
2019	2	11	6	5	21	0.3	3.3	0.64	99.2	75.3543	44.7266
2019	2	11	6	15	21	0.3	3.3	0.67	99.9	75.3543	46.5902
2019	2	11	6	25	21	0.3	3.3	0.66	102.9	75.3543	45.8914
2019	2	11	6	35	21	0.3	3.3	0.67	99	75.42	46.8657
2019	2	11	6	45	21	0.3	3.3	0.68	100.3	75.42	47.332
2019	2	11	6	55	21	0.3	3.3	0.65	101.1	75.3543	45.1926
2019	2	11	7	5	21	0.3	3.3	0.64	99.7	75.3543	44.9597
2019	2	11	7	15	21	0.3	3.3	0.64	99.1	75.3543	45.1927
2019	2	11	7	25	21	0.3	3.3	0.65	99.8	75.42	45.7
2019	2	11	7	35	21	0.3	3.3	0.67	101	75.3543	46.5904
2019	2	11	7	45	21	0.3	3.3	0.65	98.5	75.3543	45.4257
2019	2	11	7	55	21	0.3	3.3	0.68	98.9	75.42	47.5653
2019	2	11	8	5	21	0.3	3.3	0.67	99.9	75.42	46.6327
2019	2	11	8	15	21	0.3	3.3	0.65	102.8	75.42	45.2337
2019	2	11	8	25	21	0.3	3.3	0.65	101.4	75.42	45.2337
2019	2	11	8	35	21	0.3	3.3	0.66	102.3	75.42	45.9332
2019	2	11	8	45	21	0.3	3.3	0.63	101.7	75.42	44.0679
2019	2	11	8	55	21	0.3	3.3	0.67	99	75.42	47.3322
2019	2	11	9	5	21	0.3	3.3	0.68	100.9	75.42	47.3322
2019	2	11	9	15	21	0.3	3.3	0.62	101	75.42	43.3684
2019	2	11	9	25	21	0.3	3.3	0.65	100.1	75.42	45.7
2019	2	11	9	35	21	0.3	3.3	0.6	99.8	75.42	41.9694
2019	2	11	9	45	21	0.3	3.3	0.63	100.8	75.3543	43.795
2019	2	11	9	55	21	0.3	3.3	0.66	99.4	75.42	46.3995
2019	2	11	10	5	21	0.3	3.3	0.66	98.3	75.42	46.1663
2019	2	11	10	15	21	0.3	3.3	0.63	101.7	75.3543	43.795
2019	2	11	10	25	21	0.3	3.3	0.66	101.8	75.42	45.9331
2019	2	11	10	35	21	0.3	3.3	0.64	100.3	75.3543	44.9597
2019	2	11	10	45	21	0.3	3.3	0.6	98.7	75.42	42.4356

Mazourka (0354)

Year	Month	Day	Hour	Minute	Second	CellBegin	CellEnd	Speed	Direction	Area	Flow
2019	2	11	10	55	21	0.3	3.3	0.67	102.2	75.42	46.3994
2019	2	11	11	5	21	0.3	3.3	0.64	101.6	75.3543	44.2608
2019	2	11	11	15	21	0.3	3.3	0.64	97.7	75.3543	44.9596
2019	2	11	11	25	21	0.3	3.3	0.68	98.4	75.3543	47.5221
2019	2	11	11	35	21	0.3	3.3	0.64	97.4	75.3543	44.9596
2019	2	11	11	45	21	0.3	3.3	0.66	101	75.3543	45.6584
2019	2	11	11	55	21	0.3	3.3	0.67	100.7	75.2887	46.7808
2019	2	11	12	5	21	0.3	3.3	0.66	98.8	75.2887	46.548
2019	2	11	12	15	21	0.3	3.3	0.61	98.3	75.3543	42.863
2019	2	11	12	25	21	0.3	3.3	0.66	97.7	75.2887	46.3152
2019	2	11	12	35	21	0.3	3.3	0.67	99.8	75.2887	47.0134
2019	2	11	12	45	21	0.3	3.3	0.65	100.2	75.2887	45.3842
2019	2	11	12	55	21	0.3	3.3	0.67	100.2	75.2887	46.7807
2019	2	11	13	5	21	0.3	3.3	0.65	97.9	75.2887	45.3842
2019	2	11	13	15	21	0.3	3.3	0.68	102	75.2887	47.2462
2019	2	11	13	25	21	0.3	3.3	0.68	101.5	75.2231	46.9708
2019	2	11	13	35	21	0.3	3.3	0.66	100.4	75.2887	45.8497
2019	2	11	13	45	21	0.3	3.3	0.64	98.2	75.2887	45.1515
2019	2	11	13	55	21	0.3	3.3	0.67	99.6	75.2887	46.5479
2019	2	11	14	5	21	0.3	3.3	0.67	99	75.2887	46.7806
2019	2	11	14	15	21	0.3	3.3	0.66	99.7	75.2231	46.0406
2019	2	11	14	25	21	0.3	3.3	0.68	98.6	75.2231	47.9008
2019	2	11	14	35	21	0.3	3.3	0.67	99	75.2231	46.9707
2019	2	11	14	45	21	0.3	3.3	0.65	101.1	75.2231	45.1105
2019	2	11	14	55	21	0.3	3.3	0.66	100.6	75.2231	45.8081
2019	2	11	15	5	21	0.3	3.3	0.63	99.6	75.2231	43.9478
2019	2	11	15	15	21	0.3	3.3	0.67	99.3	75.2231	46.9707
2019	2	11	15	25	21	0.3	3.3	0.68	99.7	75.2231	47.4358
2019	2	11	15	35	21	0.3	3.3	0.66	101.1	75.2231	46.0406
2019	2	11	15	45	21	0.3	3.3	0.64	100.3	75.2231	44.6454
2019	2	11	15	55	21	0.3	3.3	0.69	98.5	75.2231	48.3659
2019	2	11	16	5	21	0.3	3.3	0.65	99.6	75.2231	45.5755
2019	2	11	16	15	21	0.3	3.3	0.67	101.1	75.1575	46.2311
2019	2	11	16	25	21	0.3	3.3	0.69	101.8	75.2231	47.6683
2019	2	11	16	35	21	0.3	3.3	0.65	100.1	75.2231	45.5755
2019	2	11	16	45	21	0.3	3.3	0.67	100.1	75.2231	46.9706
2019	2	11	16	55	21	0.3	3.3	0.65	99.4	75.1575	45.0694
2019	2	11	17	5	21	0.3	3.3	0.64	98.6	75.2231	44.6453
2019	2	11	17	15	21	0.3	3.3	0.67	99.8	75.2231	46.9706
2019	2	11	17	25	21	0.3	3.3	0.65	99.4	75.2231	45.1103
2019	2	11	17	35	21	0.3	3.3	0.65	96.9	75.1575	45.7663
2019	2	11	17	45	21	0.3	3.3	0.67	99.3	75.2231	46.9705
2019	2	11	17	55	21	0.3	3.3	0.67	102.5	75.2231	46.0404
2019	2	11	18	5	21	0.3	3.3	0.66	97.1	75.1575	46.6956
2019	2	11	18	15	21	0.3	3.3	0.62	99.8	75.2231	43.2501
2019	2	11	18	25	21	0.3	3.3	0.62	97.9	75.2231	43.4826
2019	2	11	18	35	21	0.3	3.3	0.66	101.7	75.2231	46.0404

Mazourka (0354)

Year	Month	Day	Hour	Minute	Second	CellBegin	CellEnd	Speed	Direction	Area	Flow
2019	2	11	18	45	21	0.3	3.3	0.64	99.7	75.2231	44.8777
2019	2	11	18	55	21	0.3	3.3	0.64	97.6	75.1575	45.0693
2019	2	11	19	5	21	0.3	3.3	0.66	96.6	75.1575	46.2309
2019	2	11	19	15	21	0.3	3.3	0.64	100.6	75.2231	44.8777
2019	2	11	19	25	21	0.3	3.3	0.68	101.7	75.2231	47.2029
2019	2	11	19	35	21	0.3	3.3	0.69	100.7	75.1575	47.857
2019	2	11	19	45	21	0.3	3.3	0.66	101.4	75.1575	45.9985
2019	2	11	19	55	21	0.3	3.3	0.66	98.8	75.1575	46.4632
2019	2	11	20	5	21	0.3	3.3	0.66	98.8	75.1575	46.4632
2019	2	11	20	15	21	0.3	3.3	0.64	100.6	75.1575	44.6046
2019	2	11	20	25	21	0.3	3.3	0.62	97.6	75.1575	43.4431
2019	2	11	20	35	21	0.3	3.3	0.64	99.2	75.1575	44.6046
2019	2	11	20	45	21	0.3	3.3	0.64	99.5	75.1575	44.3723
2019	2	11	20	55	21	0.3	3.3	0.64	101.8	75.1575	44.6047
2019	2	11	21	5	21	0.3	3.3	0.66	101.8	75.1575	45.5339
2019	2	11	21	15	21	0.3	3.3	0.66	96.6	75.1575	46.2309
2019	2	11	21	25	21	0.3	3.3	0.65	103.1	75.1575	45.0693
2019	2	11	21	35	21	0.3	3.3	0.63	99.7	75.0919	43.6358
2019	2	11	21	45	21	0.3	3.3	0.61	100.6	75.0919	42.2431
2019	2	11	21	55	21	0.3	3.3	0.64	99.2	75.0919	44.5642
2019	2	11	22	5	21	0.3	3.3	0.62	103.2	75.0919	42.4753
2019	2	11	22	15	21	0.3	3.3	0.65	99.9	75.0919	45.0285
2019	2	11	22	25	21	0.3	3.3	0.65	98.7	75.0919	45.7248
2019	2	11	22	35	21	0.3	3.3	0.65	101.1	75.0919	45.0285
2019	2	11	22	45	21	0.3	3.3	0.64	100	75.0919	44.5643
2019	2	11	22	55	21	0.3	3.3	0.63	99.7	75.0263	43.5962
2019	2	11	23	5	21	0.3	3.3	0.64	99.5	75.0263	44.5238
2019	2	11	23	15	21	0.3	3.3	0.66	97.4	75.0263	46.6109
2019	2	11	23	25	21	0.3	3.3	0.63	101.4	75.0263	43.5963
2019	2	11	23	35	21	0.3	3.3	0.59	98.3	75.0263	41.5093
2019	2	11	23	45	21	0.3	3.3	0.65	101.7	75.0263	44.7558
2019	2	11	23	55	21	0.3	3.3	0.62	96.4	74.9606	43.325
2019	2	12	0	5	21	0.3	3.3	0.65	99.4	74.9606	44.9468
2019	2	12	0	15	21	0.3	3.3	0.67	101.6	74.9606	46.1053
2019	2	12	0	25	21	0.3	3.3	0.64	100.3	74.9606	44.7152
2019	2	12	0	35	21	0.3	3.3	0.64	100.9	74.9606	44.7152
2019	2	12	0	45	21	0.3	3.3	0.65	99.4	74.895	44.9059
2019	2	12	0	55	21	0.3	3.3	0.64	98	74.895	44.6745
2019	2	12	1	5	21	0.3	3.3	0.66	99.2	74.895	45.8319
2019	2	12	1	15	21	0.3	3.3	0.64	97.1	74.895	44.6745
2019	2	12	1	25	21	0.3	3.3	0.67	98.1	74.895	46.9893
2019	2	12	1	35	21	0.3	3.3	0.63	97.5	74.895	44.2116
2019	2	12	1	45	21	0.3	3.3	0.64	100.3	74.895	44.4431
2019	2	12	1	55	21	0.3	3.3	0.65	100.2	74.895	44.9061
2019	2	12	2	5	21	0.3	3.3	0.63	99	74.8294	43.7088
2019	2	12	2	15	21	0.3	3.3	0.67	100.5	74.895	46.295
2019	2	12	2	25	21	0.3	3.3	0.67	100.5	74.8294	46.2528

Mazourka (0354)

Year	Month	Day	Hour	Minute	Second	CellBegin	CellEnd	Speed	Direction	Area	Flow
2019	2	12	2	35	21	0.3	3.3	0.63	100.8	74.8294	43.4777
2019	2	12	2	45	21	0.3	3.3	0.65	99	74.8294	45.0965
2019	2	12	2	55	21	0.3	3.3	0.63	95.9	74.8294	44.4027
2019	2	12	3	5	21	0.3	3.3	0.63	99.3	74.8294	43.9402
2019	2	12	3	15	21	0.3	3.3	0.65	100.5	74.7638	44.8244
2019	2	12	3	25	21	0.3	3.3	0.61	100.2	74.7638	42.2828
2019	2	12	3	35	21	0.3	3.3	0.66	98	74.7638	45.9797
2019	2	12	3	45	21	0.3	3.3	0.64	101.5	74.7638	44.1313
2019	2	12	3	55	21	0.3	3.3	0.65	101.4	74.7638	44.8245
2019	2	12	4	5	21	0.3	3.3	0.64	100.3	74.7638	44.5934
2019	2	12	4	15	21	0.3	3.3	0.63	99.4	74.7638	43.4382
2019	2	12	4	25	21	0.3	3.3	0.65	97.3	74.6982	45.0144
2019	2	12	4	35	21	0.3	3.3	0.63	96.9	74.6982	44.0911
2019	2	12	4	45	21	0.3	3.3	0.65	100.2	74.6982	44.7836
2019	2	12	4	55	21	0.3	3.3	0.61	100.3	74.6982	42.0135
2019	2	12	5	5	21	0.3	3.3	0.65	100.7	74.6982	45.2454
2019	2	12	5	15	21	0.3	3.3	0.62	98.5	74.6982	43.1678
2019	2	12	5	25	21	0.3	3.3	0.64	101.5	74.6982	44.0912
2019	2	12	5	35	21	0.3	3.3	0.65	102.3	74.6982	44.5529
2019	2	12	5	45	21	0.3	3.3	0.64	101.5	74.6982	44.0912
2019	2	12	5	55	21	0.3	3.3	0.65	95.5	74.6326	45.6654
2019	2	12	6	5	21	0.3	3.3	0.67	100.7	74.6326	46.5879
2019	2	12	6	15	21	0.3	3.3	0.67	98.2	74.6326	46.3573
2019	2	12	6	25	21	0.3	3.3	0.64	100.9	74.6326	44.5123
2019	2	12	6	35	21	0.3	3.3	0.63	101.7	74.6326	43.3591
2019	2	12	6	45	21	0.3	3.3	0.62	99.2	74.6326	42.8979
2019	2	12	6	55	21	0.3	3.3	0.68	101.7	74.6326	46.5881
2019	2	12	7	5	21	0.3	3.3	0.66	100.1	74.6326	45.4349
2019	2	12	7	15	21	0.3	3.3	0.64	97.4	74.6326	44.5124
2019	2	12	7	25	21	0.3	3.3	0.64	99.4	74.6326	44.5124
2019	2	12	7	35	21	0.3	3.3	0.66	99.5	74.6326	45.6656
2019	2	12	7	45	21	0.3	3.3	0.65	101.7	74.6326	44.7431
2019	2	12	7	55	21	0.3	3.3	0.65	99.6	74.6326	44.9737
2019	2	12	8	5	21	0.3	3.3	0.64	99.8	74.6326	44.2818
2019	2	12	8	15	21	0.3	3.3	0.65	101.1	74.6326	44.5125
2019	2	12	8	25	21	0.3	3.3	0.64	102.4	74.6326	44.0512
2019	2	12	8	35	21	0.3	3.3	0.62	98.2	74.6326	43.3593
2019	2	12	8	45	21	0.3	3.3	0.64	98.8	74.6326	44.5125
2019	2	12	8	55	21	0.3	3.3	0.68	98.9	74.6326	47.0495
2019	2	12	9	5	21	0.3	3.3	0.65	100.5	74.6326	44.9737
2019	2	12	9	15	21	0.3	3.3	0.64	100.3	74.6326	44.5125
2019	2	12	9	25	21	0.3	3.3	0.64	99.8	74.6326	44.2818
2019	2	12	9	35	21	0.3	3.3	0.63	98.7	74.6326	43.5899
2019	2	12	9	45	21	0.3	3.3	0.65	99.8	74.6326	45.2043
2019	2	12	9	55	21	0.3	3.3	0.65	98.2	74.6326	44.9737
2019	2	12	10	5	21	0.3	3.3	0.64	99.1	74.6326	44.5124
2019	2	12	10	15	21	0.3	3.3	0.65	98.9	74.6326	45.4349

Mazourka (0354)

Year	Month	Day	Hour	Minute	Second	CellBegin	CellEnd	Speed	Direction	Area	Flow
2019	2	12	10	25	21	0.3	3.3	0.64	99.7	74.6326	44.5123
2019	2	12	10	35	21	0.3	3.3	0.64	100	74.6982	44.5531
2019	2	12	10	45	21	0.3	3.3	0.67	100.7	74.6982	46.3998
2019	2	12	10	55	21	0.3	3.3	0.64	101.3	74.6982	43.8605
2019	2	12	11	5	21	0.3	3.3	0.64	97.9	74.6982	44.7838
2019	2	12	11	15	21	0.3	3.3	0.66	99.5	74.6982	45.4764
2019	2	12	11	25	21	0.3	3.3	0.65	99	74.6982	45.0146
2019	2	12	11	35	21	0.3	3.3	0.62	96.9	74.6982	43.6296
2019	2	12	11	45	21	0.3	3.3	0.67	101.4	74.6982	45.938
2019	2	12	11	55	21	0.3	3.3	0.63	99.6	74.6982	43.8604
2019	2	12	12	5	21	0.3	3.3	0.63	98	74.6982	44.0912
2019	2	12	12	15	21	0.3	3.3	0.62	100.7	74.6982	42.937
2019	2	12	12	25	21	0.3	3.3	0.65	98.7	74.6982	45.0145
2019	2	12	12	35	21	0.3	3.3	0.64	99.8	74.6982	44.322
2019	2	12	12	45	21	0.3	3.3	0.65	97.6	74.6982	45.2454
2019	2	12	12	55	21	0.3	3.3	0.64	98.2	74.6982	44.7837
2019	2	12	13	5	21	0.3	3.3	0.66	100	74.6982	45.9378
2019	2	12	13	15	21	0.3	3.3	0.64	101.6	74.6982	43.8602
2019	2	12	13	25	21	0.3	3.3	0.64	98.8	74.6982	44.7836
2019	2	12	13	35	21	0.3	3.3	0.66	98.9	74.6982	45.707
2019	2	12	13	45	21	0.3	3.3	0.65	99.7	74.6982	44.7836
2019	2	12	13	55	21	0.3	3.3	0.64	100.4	74.6982	44.091
2019	2	12	14	5	21	0.3	3.3	0.66	97.2	74.6982	45.9378
2019	2	12	14	15	21	0.3	3.3	0.67	98.2	74.6982	46.3994
2019	2	12	14	25	21	0.3	3.3	0.63	98	74.7638	44.1313
2019	2	12	14	35	21	0.3	3.3	0.66	98	74.6982	45.9377
2019	2	12	14	45	21	0.3	3.3	0.65	99	74.7638	45.0555
2019	2	12	14	55	21	0.3	3.3	0.63	96.9	74.7638	43.9002
2019	2	12	15	5	21	0.3	3.3	0.64	100.3	74.6982	44.5526
2019	2	12	15	15	21	0.3	3.3	0.65	99	74.7638	45.2865
2019	2	12	15	25	21	0.3	3.3	0.67	99.3	74.6982	46.6302
2019	2	12	15	35	21	0.3	3.3	0.63	98.7	74.6982	43.8601
2019	2	12	15	45	21	0.3	3.3	0.61	101.1	74.6982	42.2442
2019	2	12	15	55	21	0.3	3.3	0.67	98.4	74.6982	46.861
2019	2	12	16	5	21	0.3	3.3	0.69	100.9	74.7638	47.828
2019	2	12	16	15	21	0.3	3.3	0.63	98.4	74.7638	43.669
2019	2	12	16	25	21	0.3	3.3	0.67	100.7	74.7638	46.6727
2019	2	12	16	35	21	0.3	3.3	0.66	101.8	74.7638	45.5174
2019	2	12	16	45	21	0.3	3.3	0.64	100.3	74.7638	44.5932
2019	2	12	16	55	21	0.3	3.3	0.63	99	74.7638	43.6689
2019	2	12	17	5	21	0.3	3.3	0.67	99.8	74.7638	46.6726
2019	2	12	17	15	21	0.3	3.3	0.64	100	74.7638	44.5931
2019	2	12	17	25	21	0.3	3.3	0.66	100.3	74.7638	45.9794
2019	2	12	17	35	21	0.3	3.3	0.67	101	74.7638	46.2104
2019	2	12	17	45	21	0.3	3.3	0.64	100.3	74.7638	44.593
2019	2	12	17	55	21	0.3	3.3	0.67	101.6	74.7638	45.9793
2019	2	12	18	5	21	0.3	3.3	0.64	100	74.7638	44.593

Mazourka (0354)

Year	Month	Day	Hour	Minute	Second	CellBegin	CellEnd	Speed	Direction	Area	Flow
2019	2	12	18	15	21	0.3	3.3	0.65	97	74.7638	45.2861
2019	2	12	18	25	21	0.3	3.3	0.65	100.7	74.8294	45.0962
2019	2	12	18	35	21	0.3	3.3	0.64	99.5	74.8294	44.4024
2019	2	12	18	45	21	0.3	3.3	0.66	100.6	74.7638	45.5171
2019	2	12	18	55	21	0.3	3.3	0.64	100.3	74.7638	44.5929
2019	2	12	19	5	21	0.3	3.3	0.66	99.8	74.8294	45.5586
2019	2	12	19	15	21	0.3	3.3	0.63	100.1	74.8294	43.9398
2019	2	12	19	25	21	0.3	3.3	0.66	101.5	74.8294	45.5586
2019	2	12	19	35	21	0.3	3.3	0.67	101.3	74.7638	46.2101
2019	2	12	19	45	21	0.3	3.3	0.63	99	74.7638	43.8996
2019	2	12	19	55	21	0.3	3.3	0.67	98.8	74.7638	46.4412
2019	2	12	20	5	21	0.3	3.3	0.63	97.2	74.7638	44.1307
2019	2	12	20	15	21	0.3	3.3	0.64	100.4	74.8294	44.171
2019	2	12	20	25	21	0.3	3.3	0.63	99	74.7638	43.8996
2019	2	12	20	35	21	0.3	3.3	0.64	100.3	74.7638	44.5927
2019	2	12	20	45	21	0.3	3.3	0.64	97.4	74.7638	44.5927
2019	2	12	20	55	21	0.3	3.3	0.63	99.3	74.7638	43.6685
2019	2	12	21	5	21	0.3	3.3	0.64	101.9	74.7638	43.8996
2019	2	12	21	15	21	0.3	3.3	0.65	98.4	74.7638	45.5169
2019	2	12	21	25	21	0.3	3.3	0.65	98.5	74.7638	45.0548
2019	2	12	21	35	21	0.3	3.3	0.67	100.9	74.7638	46.6722
2019	2	12	21	45	21	0.3	3.3	0.62	98.9	74.7638	42.9754
2019	2	12	21	55	21	0.3	3.3	0.65	99.3	74.7638	45.2859
2019	2	12	22	5	21	0.3	3.3	0.65	100.2	74.7638	45.0549
2019	2	12	22	15	21	0.3	3.3	0.68	100.3	74.7638	46.9033
2019	2	12	22	25	21	0.3	3.3	0.68	99.5	74.7638	46.9033
2019	2	12	22	35	21	0.3	3.3	0.65	101.3	74.7638	45.0549
2019	2	12	22	45	21	0.3	3.3	0.64	97.4	74.7638	44.5928
2019	2	12	22	55	21	0.3	3.3	0.63	96.6	74.7638	44.1307
2019	2	12	23	5	21	0.3	3.3	0.65	98.9	74.7638	45.517
2019	2	12	23	15	21	0.3	3.3	0.64	99.2	74.7638	44.3618
2019	2	12	23	25	21	0.3	3.3	0.66	98.9	74.7638	45.7481
2019	2	12	23	35	21	0.3	3.3	0.65	99.2	74.7638	45.5171
2019	2	12	23	45	21	0.3	3.3	0.66	99.5	74.7638	45.5171
2019	2	12	23	55	21	0.3	3.3	0.63	100.1	74.7638	43.8997
2019	2	13	0	5	21	0.3	3.3	0.66	97.2	74.7638	45.9792
2019	2	13	0	15	21	0.3	3.3	0.66	97.7	74.7638	46.2102
2019	2	13	0	25	21	0.3	3.3	0.67	100.9	74.7638	46.6724
2019	2	13	0	35	21	0.3	3.3	0.64	98.6	74.7638	44.3619
2019	2	13	0	45	21	0.3	3.3	0.64	100.3	74.7638	44.3619
2019	2	13	0	55	21	0.3	3.3	0.64	98	74.7638	44.5929
2019	2	13	1	5	21	0.3	3.3	0.64	96.8	74.7638	44.5929
2019	2	13	1	15	21	0.3	3.3	0.63	99.6	74.7638	43.6687
2019	2	13	1	25	21	0.3	3.3	0.63	97.8	74.7638	43.6687
2019	2	13	1	35	21	0.3	3.3	0.65	99.3	74.7638	45.055
2019	2	13	1	45	21	0.3	3.3	0.66	98.9	74.7638	45.7482
2019	2	13	1	55	21	0.3	3.3	0.63	100.5	74.7638	43.4377

Mazourka (0354)

Year	Month	Day	Hour	Minute	Second	CellBegin	CellEnd	Speed	Direction	Area	Flow
2019	2	13	2	5	21	0.3	3.3	0.67	99.9	74.7638	46.4414
2019	2	13	2	15	21	0.3	3.3	0.62	99.1	74.7638	43.4377
2019	2	13	2	25	21	0.3	3.3	0.65	97.8	74.7638	45.5172
2019	2	13	2	35	21	0.3	3.3	0.66	96.6	74.7638	45.9793
2019	2	13	2	45	21	0.3	3.3	0.66	100.1	74.7638	45.5172
2019	2	13	2	55	21	0.3	3.3	0.65	99.4	74.7638	44.824
2019	2	13	3	5	21	0.3	3.3	0.65	95.8	74.7638	45.2861
2019	2	13	3	15	21	0.3	3.3	0.67	96.7	74.7638	46.9035
2019	2	13	3	25	21	0.3	3.3	0.65	100.2	74.7638	44.824
2019	2	13	3	35	21	0.3	3.3	0.64	100	74.7638	44.593
2019	2	13	3	45	21	0.3	3.3	0.64	97.1	74.7638	44.824
2019	2	13	3	55	21	0.3	3.3	0.64	99.7	74.7638	44.593
2019	2	13	4	5	21	0.3	3.3	0.65	97.9	74.7638	45.0551
2019	2	13	4	15	21	0.3	3.3	0.67	99.8	74.7638	46.6725
2019	2	13	4	25	21	0.3	3.3	0.64	99.1	74.7638	44.593
2019	2	13	4	35	21	0.3	3.3	0.65	98.1	74.7638	45.2862
2019	2	13	4	45	21	0.3	3.3	0.64	100.3	74.7638	44.593
2019	2	13	4	55	21	0.3	3.3	0.64	99.5	74.7638	44.362
2019	2	13	5	5	21	0.3	3.3	0.65	100.7	74.7638	45.0551
2019	2	13	5	15	21	0.3	3.3	0.64	98.6	74.7638	44.362
2019	2	13	5	25	21	0.3	3.3	0.67	101	74.8294	46.4839
2019	2	13	5	35	21	0.3	3.3	0.66	100	74.8294	46.0213
2019	2	13	5	45	21	0.3	3.3	0.61	97.4	74.8294	42.5524
2019	2	13	5	55	21	0.3	3.3	0.64	97.4	74.7638	44.593
2019	2	13	6	5	21	0.3	3.3	0.63	99.3	74.8294	43.7087
2019	2	13	6	15	21	0.3	3.3	0.63	98.9	74.8294	44.1712
2019	2	13	6	25	21	0.3	3.3	0.65	96.9	74.8294	45.7901
2019	2	13	6	35	21	0.3	3.3	0.64	97.4	74.8294	44.6338
2019	2	13	6	45	21	0.3	3.3	0.64	99.5	74.8294	44.4025
2019	2	13	6	55	21	0.3	3.3	0.66	97.7	74.8294	46.0214
2019	2	13	7	5	21	0.3	3.3	0.66	96.8	74.8294	46.2526
2019	2	13	7	15	21	0.3	3.3	0.62	100.3	74.8294	43.2462
2019	2	13	7	25	21	0.3	3.3	0.63	98.9	74.8294	44.1712
2019	2	13	7	35	21	0.3	3.3	0.64	98.8	74.8294	44.6338
2019	2	13	7	45	21	0.3	3.3	0.69	98.5	74.8294	47.8715
2019	2	13	7	55	21	0.3	3.3	0.66	98.8	74.7638	46.2104
2019	2	13	8	5	21	0.3	3.3	0.67	101.1	74.8294	46.0213
2019	2	13	8	15	21	0.3	3.3	0.64	99.7	74.8294	44.6338
2019	2	13	8	25	21	0.3	3.3	0.68	100.3	74.7638	46.9035
2019	2	13	8	35	21	0.3	3.3	0.65	102.6	74.7638	44.362
2019	2	13	8	45	21	0.3	3.3	0.62	97.4	74.8294	43.0149
2019	2	13	8	55	21	0.3	3.3	0.63	98.3	74.8294	44.1712
2019	2	13	9	5	21	0.3	3.3	0.64	100.3	74.8294	44.4025
2019	2	13	9	15	21	0.3	3.3	0.64	98.8	74.8294	44.865
2019	2	13	9	25	21	0.3	3.3	0.63	97.1	74.7638	44.362
2019	2	13	9	35	21	0.3	3.3	0.66	100.4	74.8294	45.5588
2019	2	13	9	45	21	0.3	3.3	0.66	101	74.8294	45.3275

Mazourka (0354)

Year	Month	Day	Hour	Minute	Second	CellBegin	CellEnd	Speed	Direction	Area	Flow
2019	2	13	9	55	21	0.3	3.3	0.61	98.6	74.8294	42.7837
2019	2	13	10	5	21	0.3	3.3	0.67	98.2	74.8294	46.4839
2019	2	13	10	15	21	0.3	3.3	0.65	100.4	74.895	45.3689
2019	2	13	10	25	21	0.3	3.3	0.64	97.7	74.895	44.6745
2019	2	13	10	35	21	0.3	3.3	0.61	97.1	74.895	42.8227
2019	2	13	10	45	21	0.3	3.3	0.61	96.1	74.895	43.0542
2019	2	13	10	55	21	0.3	3.3	0.64	97.4	74.895	44.6745
2019	2	13	11	5	21	0.3	3.3	0.65	97.8	74.9606	45.6419
2019	2	13	11	15	21	0.3	3.3	0.63	98.1	74.9606	43.7884
2019	2	13	11	25	21	0.3	3.3	0.64	98.2	74.9606	44.9469
2019	2	13	11	35	21	0.3	3.3	0.64	100	74.9606	44.7152
2019	2	13	11	45	21	0.3	3.3	0.65	95.2	74.9606	45.8736
2019	2	13	11	55	21	0.3	3.3	0.65	98.1	74.9606	45.4102
2019	2	13	12	5	21	0.3	3.3	0.62	101	75.0263	43.1326
2019	2	13	12	15	21	0.3	3.3	0.64	99.1	74.9606	44.7151
2019	2	13	12	25	21	0.3	3.3	0.67	97.6	75.0263	47.0749
2019	2	13	12	35	21	0.3	3.3	0.64	97.7	75.0263	44.524
2019	2	13	12	45	21	0.3	3.3	0.64	98.5	75.0263	44.7559
2019	2	13	12	55	21	0.3	3.3	0.63	97.1	75.0263	44.5239
2019	2	13	13	5	21	0.3	3.3	0.64	95.6	75.0919	44.7965
2019	2	13	13	15	21	0.3	3.3	0.63	96.8	75.0919	44.5644
2019	2	13	13	25	21	0.3	3.3	0.63	97.2	75.0919	44.1002
2019	2	13	13	35	21	0.3	3.3	0.68	99.1	75.0919	47.5818
2019	2	13	13	45	21	0.3	3.3	0.62	94.8	75.0919	43.8681
2019	2	13	13	55	21	0.3	3.3	0.66	97.8	75.0919	45.957
2019	2	13	14	5	21	0.3	3.3	0.64	96.2	75.0919	44.7965
2019	2	13	14	15	21	0.3	3.3	0.64	98.2	75.0919	45.0286
2019	2	13	14	25	21	0.3	3.3	0.65	98.1	75.0919	45.7249
2019	2	13	14	35	21	0.3	3.3	0.64	98.2	75.0919	45.0286
2019	2	13	14	45	21	0.3	3.3	0.65	99.4	75.0919	45.0286
2019	2	13	14	55	21	0.3	3.3	0.65	97.5	75.0919	45.7249
2019	2	13	15	5	21	0.3	3.3	0.64	96.8	75.0919	45.0285
2019	2	13	15	15	21	0.3	3.3	0.65	99.2	75.1575	45.7664
2019	2	13	15	25	21	0.3	3.3	0.62	99.2	75.1575	43.2109
2019	2	13	15	35	21	0.3	3.3	0.64	99.5	75.1575	44.6048
2019	2	13	15	45	21	0.3	3.3	0.63	98.1	75.1575	43.9079
2019	2	13	15	55	21	0.3	3.3	0.66	98.9	75.1575	45.9987
2019	2	13	16	5	21	0.3	3.3	0.67	99.6	75.1575	46.4633
2019	2	13	16	15	21	0.3	3.3	0.65	95.5	75.1575	45.534
2019	2	13	16	25	21	0.3	3.3	0.65	99	75.2231	45.3429
2019	2	13	16	35	21	0.3	3.3	0.67	96.5	75.2231	47.2031
2019	2	13	16	45	21	0.3	3.3	0.67	97.9	75.2231	47.2031
2019	2	13	16	55	21	0.3	3.3	0.64	100.7	75.2231	44.4127
2019	2	13	17	5	21	0.3	3.3	0.62	98.2	75.2231	43.7151
2019	2	13	17	15	21	0.3	3.3	0.64	97.3	75.2887	45.1512
2019	2	13	17	25	21	0.3	3.3	0.63	100.7	75.2887	44.2203
2019	2	13	17	35	21	0.3	3.3	0.63	98.3	75.2887	44.453

Mazourka (0354)

Year	Month	Day	Hour	Minute	Second	CellBegin	CellEnd	Speed	Direction	Area	Flow
2019	2	13	17	45	21	0.3	3.3	0.66	100	75.2887	46.0821
2019	2	13	17	55	21	0.3	3.3	0.63	98	75.2887	44.4529
2019	2	13	18	5	21	0.3	3.3	0.65	97.9	75.3543	45.4251
2019	2	13	18	15	21	0.3	3.3	0.65	97.2	75.3543	46.1239
2019	2	13	18	25	21	0.3	3.3	0.64	97.1	75.3543	45.1921
2019	2	13	18	35	21	0.3	3.3	0.62	96.7	75.3543	43.7944
2019	2	13	18	45	21	0.3	3.3	0.62	98.5	75.2887	43.7547
2019	2	13	18	55	21	0.3	3.3	0.64	98.3	75.3543	44.7261
2019	2	13	19	5	21	0.3	3.3	0.63	96.2	75.3543	44.7261
2019	2	13	19	15	21	0.3	3.3	0.62	98.2	75.2887	43.7546
2019	2	13	19	25	21	0.3	3.3	0.63	99.2	75.2887	44.4528
2019	2	13	19	35	21	0.3	3.3	0.66	96.3	75.2887	46.3147
2019	2	13	19	45	21	0.3	3.3	0.65	96.4	75.2887	45.6165
2019	2	13	19	55	21	0.3	3.3	0.65	97.3	75.2887	45.6165
2019	2	13	20	5	21	0.3	3.3	0.68	99.5	75.2887	47.2456
2019	2	13	20	15	21	0.3	3.3	0.62	99.1	75.2887	43.7546
2019	2	13	20	25	21	0.3	3.3	0.66	97.7	75.2887	46.3147
2019	2	13	20	35	21	0.3	3.3	0.64	97.7	75.3543	44.726
2019	2	13	20	45	21	0.3	3.3	0.67	98.2	75.3543	47.0555
2019	2	13	20	55	21	0.3	3.3	0.67	96.4	75.3543	47.5214
2019	2	13	21	5	21	0.3	3.3	0.65	98.2	75.3543	45.4249
2019	2	13	21	15	21	0.3	3.3	0.62	99.7	75.3543	43.5613
2019	2	13	21	25	21	0.3	3.3	0.65	97.5	75.3543	45.8907
2019	2	13	21	35	21	0.3	3.3	0.65	96.3	75.3543	46.1237
2019	2	13	21	45	21	0.3	3.3	0.65	97	75.3543	45.6578
2019	2	13	21	55	21	0.3	3.3	0.66	98.3	75.3543	46.5896
2019	2	13	22	5	21	0.3	3.3	0.66	97.4	75.3543	46.5896
2019	2	13	22	15	21	0.3	3.3	0.64	98.3	75.3543	44.959
2019	2	13	22	25	21	0.3	3.3	0.66	100.5	75.3543	46.3566
2019	2	13	22	35	21	0.3	3.3	0.64	97.6	75.2887	45.1509
2019	2	13	22	45	21	0.3	3.3	0.65	96.1	75.3543	45.8907
2019	2	13	22	55	21	0.3	3.3	0.65	97.3	75.3543	45.4248
2019	2	13	23	5	21	0.3	3.3	0.64	97.1	75.3543	44.9589
2019	2	13	23	15	21	0.3	3.3	0.65	97.6	75.2887	45.3837
2019	2	13	23	25	21	0.3	3.3	0.64	96.2	75.3543	45.1919
2019	2	13	23	35	21	0.3	3.3	0.64	99.5	75.2887	44.4527
2019	2	13	23	45	21	0.3	3.3	0.65	98.1	75.2887	45.6164
2019	2	13	23	55	21	0.3	3.3	0.65	96.6	75.2887	46.0819
2019	2	14	0	5	21	0.3	3.3	0.65	97.8	75.3543	45.6578
2019	2	14	0	15	21	0.3	3.3	0.65	99.6	75.2887	45.3836
2019	2	14	0	25	21	0.3	3.3	0.64	100.6	75.2887	44.6854
2019	2	14	0	35	21	0.3	3.3	0.63	98.4	75.2887	44.22
2019	2	14	0	45	21	0.3	3.3	0.65	99.3	75.3543	45.6577
2019	2	14	0	55	21	0.3	3.3	0.66	97.7	75.2887	46.5473
2019	2	14	1	5	21	0.3	3.3	0.65	98.4	75.2887	45.8491
2019	2	14	1	15	21	0.3	3.3	0.63	100	75.2887	43.7545
2019	2	14	1	25	21	0.3	3.3	0.65	97.8	75.2887	45.6163

Mazourka (0354)

Year	Month	Day	Hour	Minute	Second	CellBegin	CellEnd	Speed	Direction	Area	Flow
2019	2	14	1	35	21	0.3	3.3	0.65	97.9	75.2887	45.3836
2019	2	14	1	45	21	0.3	3.3	0.66	99.1	75.2887	46.3145
2019	2	14	1	55	21	0.3	3.3	0.64	97.7	75.2887	44.6854
2019	2	14	2	5	21	0.3	3.3	0.64	99.1	75.3543	45.1918
2019	2	14	2	15	21	0.3	3.3	0.63	94.8	75.2887	44.4526
2019	2	14	2	25	21	0.3	3.3	0.64	99.5	75.2887	44.6854
2019	2	14	2	35	21	0.3	3.3	0.63	96.5	75.2887	44.6853
2019	2	14	2	45	21	0.3	3.3	0.63	95.9	75.2887	44.6853
2019	2	14	2	55	21	0.3	3.3	0.66	100.6	75.2887	45.849
2019	2	14	3	5	21	0.3	3.3	0.64	103.1	75.2887	43.9871
2019	2	14	3	15	21	0.3	3.3	0.65	98.1	75.2887	45.6163
2019	2	14	3	25	21	0.3	3.3	0.64	98.9	75.2887	44.6853
2019	2	14	3	35	21	0.3	3.3	0.65	97.9	75.2887	45.3835
2019	2	14	3	45	21	0.3	3.3	0.64	99.7	75.2887	44.918
2019	2	14	3	55	21	0.3	3.3	0.65	96.7	75.2887	45.6162
2019	2	14	4	5	21	0.3	3.3	0.69	99.9	75.2887	48.1763
2019	2	14	4	15	21	0.3	3.3	0.66	97.4	75.3543	46.8223
2019	2	14	4	25	21	0.3	3.3	0.65	100.5	75.2887	45.1507
2019	2	14	4	35	21	0.3	3.3	0.68	103.7	75.2887	46.7799
2019	2	14	4	45	21	0.3	3.3	0.65	98.1	75.2887	45.6162
2019	2	14	4	55	21	0.3	3.3	0.63	96.9	75.2887	44.4525
2019	2	14	5	5	21	0.3	3.3	0.66	99.2	75.3543	46.1234
2019	2	14	5	15	21	0.3	3.3	0.66	97.7	75.3543	46.5893
2019	2	14	5	25	21	0.3	3.3	0.65	98.1	75.3543	45.8904
2019	2	14	5	35	21	0.3	3.3	0.64	99.5	75.3543	44.4928
2019	2	14	5	45	21	0.3	3.3	0.65	97.9	75.3543	45.4245
2019	2	14	5	55	21	0.3	3.3	0.66	96.3	75.3543	46.5893
2019	2	14	6	5	21	0.3	3.3	0.65	98.1	75.3543	45.6575
2019	2	14	6	15	21	0.3	3.3	0.64	96.8	75.42	44.9993
2019	2	14	6	25	21	0.3	3.3	0.68	97.7	75.42	48.0304
2019	2	14	6	35	21	0.3	3.3	0.65	97.2	75.3543	46.1233
2019	2	14	6	45	21	0.3	3.3	0.64	98.5	75.42	45.2325
2019	2	14	6	55	21	0.3	3.3	0.66	98.9	75.42	46.3982
2019	2	14	7	5	21	0.3	3.3	0.66	99.5	75.3543	46.1233
2019	2	14	7	15	21	0.3	3.3	0.68	96.6	75.6168	48.1608
2019	2	14	7	25	21	0.3	3.3	0.66	96.9	75.42	46.3982
2019	2	14	7	35	21	0.3	3.3	0.65	98.1	75.5512	46.0151
2019	2	14	7	45	21	0.3	3.3	0.64	97.6	75.42	45.2324
2019	2	14	7	55	21	0.3	3.3	0.65	96.7	75.6824	45.8642
2019	2	14	8	5	21	0.3	3.3	0.67	97.9	75.5512	46.9493
2019	2	14	8	15	21	0.3	3.3	0.66	98.3	75.5512	46.4822
2019	2	14	8	25	21	0.3	3.3	0.65	96.1	75.748	45.9055
2019	2	14	8	35	21	0.3	3.3	0.67	97.3	75.6824	47.2682
2019	2	14	8	45	21	0.3	3.6	0.66	96.8	75.9449	47.2039
2019	2	14	8	55	21	0.3	3.3	0.63	91.8	75.8137	45.0092
2019	2	14	9	5	21	0.3	3.3	0.6	96.5	75.748	42.8607
2019	2	14	9	15	21	0.3	3.6	0.65	93.2	75.8793	46.4575

Mazourka (0354)

Year	Month	Day	Hour	Minute	Second	CellBegin	CellEnd	Speed	Direction	Area	Flow
2019	2	14	9	25	21	0.3	3.3	0.67	94.5	75.9449	48.1432
2019	2	14	9	35	21	0.3	3.6	0.67	92.2	75.9449	48.1432
2019	2	14	9	45	21	0.3	3.3	0.67	97.9	76.0105	47.4813
2019	2	14	9	55	21	0.3	3.6	0.64	94.7	75.9449	45.5599
2019	2	14	10	5	21	0.3	3.3	0.68	94.4	76.1417	48.5085
2019	2	14	10	15	21	0.3	3.3	0.65	94.6	75.9449	46.7341
2019	2	14	10	25	21	0.3	3.3	0.65	94.9	76.0761	46.5829
2019	2	14	10	35	21	0.3	3.3	0.65	96.9	76.0761	46.3476
2019	2	14	10	45	21	0.3	3.3	0.67	95.7	75.9449	47.4386
2019	2	14	10	55	21	0.3	3.3	0.66	97.1	76.0761	47.0534
2019	2	14	11	5	21	0.3	3.3	0.65	94.7	76.0761	46.1123
2019	2	14	11	15	21	0.3	3.3	0.66	98	76.1417	47.0956
2019	2	14	11	25	21	0.3	3.3	0.64	97.6	76.1417	45.6827
2019	2	14	11	35	21	0.3	3.3	0.65	98.1	76.1417	46.3891
2019	2	14	11	45	21	0.3	3.3	0.65	95.5	76.2074	46.4307
2019	2	14	11	55	21	0.3	3.3	0.68	95.3	76.2074	48.3162
2019	2	14	12	5	21	0.3	3.3	0.66	98	76.2074	46.6664
2019	2	14	12	15	21	0.3	3.3	0.67	99	76.273	47.6518
2019	2	14	12	25	21	0.3	3.3	0.65	96.1	76.2074	46.195
2019	2	14	12	35	21	0.3	3.3	0.67	96.7	76.2074	47.8448
2019	2	14	12	45	21	0.3	3.3	0.64	94.7	76.2074	45.9593
2019	2	14	12	55	21	0.3	3.3	0.65	97.2	76.2074	46.6663
2019	2	14	13	5	21	0.3	3.3	0.67	96.8	76.273	47.6517
2019	2	14	13	15	21	0.3	3.3	0.66	95.7	76.3386	47.4582
2019	2	14	13	25	21	0.3	3.3	0.66	94.5	76.273	47.6517
2019	2	14	13	35	21	0.3	3.3	0.7	96.5	76.3386	50.0554
2019	2	14	13	45	21	0.3	3.3	0.63	96.3	76.3386	45.0971
2019	2	14	13	55	21	0.3	3.3	0.64	96.7	76.4042	46.0827
2019	2	14	14	5	21	0.3	3.3	0.66	95.7	76.4042	47.028
2019	2	14	14	15	21	0.3	3.3	0.7	98.4	76.273	49.7747
2019	2	14	14	25	21	0.3	3.3	0.67	98.4	76.4042	47.7369
2019	2	14	14	35	21	0.3	3.3	0.67	96.2	76.3386	47.6943
2019	2	14	14	45	21	0.3	3.3	0.68	95.6	76.4042	48.4459
2019	2	14	14	55	21	0.3	3.3	0.68	96.3	76.3386	48.8748
2019	2	14	15	5	21	0.3	3.3	0.68	96.6	76.4698	48.9622
2019	2	14	15	15	21	0.3	3.3	0.66	97.4	76.4698	47.543
2019	2	14	15	25	21	0.3	3.6	0.66	98.5	76.5354	47.3487
2019	2	14	15	35	21	0.3	3.3	0.66	94	76.4698	47.3065
2019	2	14	15	45	21	0.3	3.6	0.65	96.9	76.5354	46.6385
2019	2	14	15	55	21	0.3	3.6	0.68	97.8	76.6011	48.3387
2019	2	14	16	5	21	0.3	3.6	0.66	99.4	76.6011	47.1539
2019	2	14	16	15	21	0.3	3.6	0.68	99.2	76.6011	48.3387
2019	2	14	16	25	21	0.3	3.6	0.64	97.7	76.6667	45.773
2019	2	14	16	35	21	0.3	3.6	0.63	97.8	76.6667	45.0615
2019	2	14	16	45	21	0.3	3.6	0.65	96.7	76.6667	46.4844
2019	2	14	16	55	21	0.3	3.6	0.66	95.4	76.6667	47.4331
2019	2	14	17	5	21	0.3	3.6	0.65	95.2	76.7323	47.0006

Mazourka (0354)

Year	Month	Day	Hour	Minute	Second	CellBegin	CellEnd	Speed	Direction	Area	Flow
2019	2	14	17	15	21	0.3	3.6	0.67	99.9	76.7323	47.4753
2019	2	14	17	25	21	0.3	3.6	0.65	97.9	76.7323	46.2884
2019	2	14	17	35	21	0.3	3.6	0.66	96.6	76.7323	47.4753
2019	2	14	17	45	21	0.3	3.6	0.65	96.6	76.7323	47.0006
2019	2	14	17	55	21	0.3	3.6	0.66	97.7	76.6667	47.4331
2019	2	14	18	5	21	0.3	3.6	0.67	94.5	76.7323	48.6622
2019	2	14	18	15	21	0.3	3.6	0.64	96.5	76.7323	46.051
2019	2	14	18	25	21	0.3	3.6	0.65	96.4	76.7323	46.7632
2019	2	14	18	35	21	0.3	3.6	0.65	96.7	76.7979	46.5672
2019	2	14	18	45	21	0.3	3.6	0.66	96.5	76.7979	47.7551
2019	2	14	18	55	21	0.3	3.6	0.65	100.7	76.7979	46.3296
2019	2	14	19	5	21	0.3	3.6	0.66	96.3	76.8635	47.322
2019	2	14	19	15	21	0.3	3.6	0.65	98.1	76.8635	46.6086
2019	2	14	19	25	21	0.3	3.6	0.65	101	76.8635	46.3708
2019	2	14	19	35	21	0.3	3.6	0.65	98.7	76.7979	46.8048
2019	2	14	19	45	21	0.3	3.6	0.64	97.1	76.8635	46.133
2019	2	14	19	55	21	0.3	3.6	0.66	97.2	76.8635	47.3219
2019	2	14	20	5	21	0.3	3.6	0.65	95.8	76.8635	46.6086
2019	2	14	20	15	21	0.3	3.6	0.65	97.6	76.8635	46.3708
2019	2	14	20	25	21	0.3	3.6	0.64	97	76.8635	46.3708
2019	2	14	20	35	21	0.3	3.6	0.67	97.3	76.8635	48.2731
2019	2	14	20	45	21	0.3	3.6	0.64	98.8	76.8635	46.133
2019	2	14	20	55	21	0.3	3.6	0.66	98.3	76.9291	47.364
2019	2	14	21	5	21	0.3	3.6	0.66	98.3	76.9291	47.126
2019	2	14	21	15	21	0.3	3.6	0.67	96.2	76.9291	48.078
2019	2	14	21	25	21	0.3	3.6	0.66	99.1	76.9291	47.364
2019	2	14	21	35	21	0.3	3.6	0.64	95.9	76.9291	46.4119
2019	2	14	21	45	21	0.3	3.6	0.66	97.2	76.9291	47.364
2019	2	14	21	55	21	0.3	3.6	0.65	97.3	76.9291	46.4119
2019	2	14	22	5	21	0.3	3.6	0.69	97.7	76.9291	49.5061
2019	2	14	22	15	21	0.3	3.6	0.71	98.2	76.9291	50.9341
2019	2	14	22	25	21	0.3	3.6	0.65	97.9	76.9948	46.4531
2019	2	14	22	35	21	0.3	3.6	0.67	96.7	76.9948	48.5971
2019	2	14	22	45	21	0.3	3.6	0.68	98.3	76.9948	48.8354
2019	2	14	22	55	21	0.3	3.6	0.67	98.4	76.9948	48.1207
2019	2	14	23	5	21	0.3	3.6	0.65	98.2	76.9948	46.4532
2019	2	14	23	15	21	0.3	3.6	0.67	99.3	76.9948	47.8825
2019	2	14	23	25	21	0.3	3.6	0.66	96.3	76.9948	47.6443
2019	2	14	23	35	21	0.3	3.6	0.66	98.6	77.0604	47.4481
2019	2	14	23	45	21	0.3	3.6	0.65	97.3	77.0604	46.4944
2019	2	14	23	55	21	0.3	3.6	0.65	98.5	77.0604	46.4944
2019	2	15	0	5	21	0.3	3.6	0.65	97.6	77.0604	46.7328
2019	2	15	0	15	21	0.3	3.6	0.67	98.2	77.0604	47.925
2019	2	15	0	25	21	0.3	3.6	0.63	97.5	77.0604	45.5407
2019	2	15	0	35	21	0.3	3.6	0.66	95.4	77.126	47.7288
2019	2	15	0	45	21	0.3	3.6	0.62	96.7	77.126	44.6264
2019	2	15	0	55	21	0.3	3.6	0.67	97.6	77.126	48.2061

Mazourka (0354)

Year	Month	Day	Hour	Minute	Second	CellBegin	CellEnd	Speed	Direction	Area	Flow
2019	2	15	1	5	21	0.3	3.6	0.66	96	77.2572	47.5743
2019	2	15	1	15	21	0.3	3.6	0.7	98.1	77.3228	50.4876
2019	2	15	1	25	21	0.3	3.6	0.66	96	77.3228	48.0949
2019	2	15	1	35	21	0.3	3.6	0.65	97.2	77.3228	47.1378
2019	2	15	1	45	21	0.3	3.6	0.67	96.5	77.3885	48.6163
2019	2	15	1	55	21	0.3	3.6	0.69	97.7	77.3885	49.5743
2019	2	15	2	5	21	0.3	3.6	0.66	96.8	77.3885	48.1374
2019	2	15	2	15	21	0.3	3.6	0.66	96.3	77.3885	47.6584
2019	2	15	2	25	21	0.3	3.6	0.69	97.7	77.3885	49.5743
2019	2	15	2	35	21	0.3	3.6	0.66	99.2	77.4541	47.4607
2019	2	15	2	45	21	0.3	3.6	0.64	98.2	77.4541	46.5019
2019	2	15	2	55	21	0.3	3.6	0.65	97.2	77.4541	47.2211
2019	2	15	3	5	21	0.3	3.6	0.69	97.6	77.4541	50.0975
2019	2	15	3	15	21	0.3	3.6	0.64	99.1	77.4541	46.2623
2019	2	15	3	25	21	0.3	3.6	0.64	98.2	77.5197	46.543
2019	2	15	3	35	21	0.3	3.6	0.67	96.8	77.5197	48.4623
2019	2	15	3	45	21	0.3	3.6	0.64	96.8	77.5197	46.3031
2019	2	15	3	55	21	0.3	3.6	0.67	97.1	77.5197	48.4623
2019	2	15	4	5	21	0.3	3.6	0.7	97.6	77.5197	50.6215
2019	2	15	4	15	21	0.3	3.6	0.67	97.6	77.5197	48.4623
2019	2	15	4	25	21	0.3	3.6	0.65	95.8	77.5197	47.2628
2019	2	15	4	35	21	0.3	3.6	0.68	97.2	77.5197	49.422
2019	2	15	4	45	21	0.3	3.6	0.68	97.5	77.5197	49.422
2019	2	15	4	55	21	0.3	3.6	0.64	98.2	77.5853	46.584
2019	2	15	5	5	21	0.3	3.6	0.67	97.1	77.5853	48.505
2019	2	15	5	15	21	0.3	3.6	0.67	96.7	77.5853	48.7452
2019	2	15	5	25	21	0.3	3.6	0.65	97.2	77.5853	47.5446
2019	2	15	5	35	21	0.3	3.6	0.67	98.8	77.5853	48.2649
2019	2	15	5	45	21	0.3	3.6	0.67	99	77.5853	48.265
2019	2	15	5	55	21	0.3	3.6	0.67	95.9	77.6509	49.0284
2019	2	15	6	5	21	0.3	3.6	0.66	96.8	77.6509	48.3074
2019	2	15	6	15	21	0.3	3.6	0.69	96.5	77.6509	50.4705
2019	2	15	6	25	21	0.3	3.6	0.67	97.3	77.6509	49.0285
2019	2	15	6	35	21	0.3	3.6	0.69	98.8	77.7165	49.7932
2019	2	15	6	45	21	0.3	3.6	0.67	96.4	77.7165	49.0716
2019	2	15	6	55	21	0.3	3.6	0.68	100	77.7165	49.3121
2019	2	15	7	5	21	0.3	3.6	0.67	95.6	77.7165	49.0716
2019	2	15	7	15	21	0.3	3.6	0.67	97.7	77.8478	48.4349
2019	2	15	7	25	21	0.3	3.6	0.65	97.8	77.9134	47.5126
2019	2	15	7	35	21	0.3	3.6	0.67	95.3	77.9134	48.9597
2019	2	15	7	45	21	0.3	3.6	0.66	96.6	77.979	48.037
2019	2	15	7	55	21	0.3	3.6	0.66	96	77.979	48.0371
2019	2	15	8	5	21	0.3	3.6	0.65	96.9	78.0446	47.5959
2019	2	15	8	15	21	0.3	3.6	0.68	97.5	78.0446	49.5287
2019	2	15	8	25	21	0.3	3.6	0.68	98.3	78.0446	49.5287
2019	2	15	8	35	21	0.3	3.6	0.69	98.5	78.0446	50.0119
2019	2	15	8	45	21	0.3	3.6	0.66	97.7	78.0446	48.3206

Mazourka (0354)

Year	Month	Day	Hour	Minute	Second	CellBegin	CellEnd	Speed	Direction	Area	Flow
2019	2	15	8	55	21	0.3	3.6	0.68	97.7	78.0446	49.7703
2019	2	15	9	5	21	0.3	3.6	0.67	100.1	78.1102	48.8465
2019	2	15	9	15	21	0.3	3.6	0.64	98.9	78.1102	46.4283
2019	2	15	9	25	21	0.3	3.6	0.67	97.9	78.1102	48.6046
2019	2	15	9	35	21	0.3	3.6	0.64	98.9	78.1102	46.4283
2019	2	15	9	45	21	0.3	3.6	0.67	98.2	78.1758	48.6471
2019	2	15	9	55	21	0.3	3.6	0.66	96.8	78.1758	48.405
2019	2	15	10	5	21	0.3	3.6	0.68	96.9	78.1758	49.8572
2019	2	15	10	15	21	0.3	3.6	0.69	98.5	78.1758	50.0991
2019	2	15	10	25	21	0.3	3.6	0.68	96.6	78.2415	49.9006
2019	2	15	10	35	21	0.3	3.6	0.69	99.9	78.2415	49.9006
2019	2	15	10	45	21	0.3	3.6	0.66	95.7	78.2415	48.4471
2019	2	15	10	55	21	0.3	3.6	0.71	98	78.1758	51.5512
2019	2	15	11	5	21	0.3	3.6	0.67	97.9	78.2415	48.9316
2019	2	15	11	15	21	0.3	3.6	0.69	98.5	78.3071	50.1865
2019	2	15	11	25	21	0.3	3.6	0.69	99.6	78.1758	50.3411
2019	2	15	11	35	21	0.3	3.6	0.65	98.1	78.1758	47.6788
2019	2	15	11	45	21	0.3	3.6	0.69	98.8	78.1758	50.099
2019	2	15	11	55	21	0.3	3.6	0.67	96.5	78.3071	49.2167
2019	2	15	12	5	21	0.3	3.6	0.69	94.1	78.3071	50.6714
2019	2	15	12	15	21	0.3	3.6	0.69	95.5	78.3727	50.7155
2019	2	15	12	25	21	0.3	3.6	0.69	97.9	78.3071	50.6713
2019	2	15	12	35	21	0.3	3.6	0.71	96.6	78.4383	52.4597
2019	2	15	12	45	21	0.3	3.6	0.7	97.6	78.3727	50.9581
2019	2	15	12	55	21	0.3	3.6	0.67	96.2	78.4383	49.3024
2019	2	15	13	5	21	0.3	3.6	0.7	97.6	78.4383	51.2453
2019	2	15	13	15	21	0.3	3.6	0.72	96.1	78.4383	52.7025
2019	2	15	13	25	21	0.3	3.6	0.69	96.9	78.4383	50.5167
2019	2	15	13	35	21	0.3	3.6	0.7	98.6	78.5039	51.2899
2019	2	15	13	45	21	0.3	3.6	0.67	99	78.5696	49.1448
2019	2	15	13	55	21	0.3	3.6	0.71	97.4	78.3071	52.1259
2019	2	15	14	5	21	0.3	3.6	0.67	97.9	78.5696	49.3881
2019	2	15	14	15	21	0.3	3.6	0.69	95.5	78.5696	50.8478
2019	2	15	14	25	21	0.3	3.6	0.68	101.1	78.5696	49.6314
2019	2	15	14	35	21	0.3	3.6	0.68	97.4	78.6352	50.405
2019	2	15	14	45	21	0.3	3.6	0.65	98.2	78.5696	47.4417
2019	2	15	14	55	21	0.3	3.6	0.67	98.7	78.5696	49.388
2019	2	15	15	5	21	0.3	3.6	0.7	98.6	78.6352	51.3789
2019	2	15	15	15	21	0.3	3.6	0.67	96.7	78.6352	49.6744
2019	2	15	15	25	21	0.3	3.6	0.67	99.3	78.6352	49.1874
2019	2	15	15	35	21	0.3	3.6	0.66	98	78.7008	48.2552
2019	2	15	15	45	21	0.3	3.6	0.68	95.5	78.7008	50.2049
2019	2	15	15	55	21	0.3	3.6	0.69	97.1	78.7664	50.7362
2019	2	15	16	5	21	0.3	3.6	0.67	98.8	78.8976	49.1136
2019	2	15	16	15	21	0.3	3.6	0.68	96.4	78.8976	50.3354
2019	2	15	16	25	21	0.3	3.6	0.67	97.9	78.8976	49.6023
2019	2	15	16	35	21	0.3	3.6	0.71	98.5	78.9633	52.5799

Mazourka (0354)

Year	Month	Day	Hour	Minute	Second	CellBegin	CellEnd	Speed	Direction	Area	Flow
2019	2	15	16	45	21	0.3	3.6	0.67	94.5	78.9633	49.8897
2019	2	15	16	55	21	0.3	3.6	0.68	99.2	78.9633	49.8897
2019	2	15	17	5	21	0.3	3.6	0.68	93.3	78.9633	50.8679
2019	2	15	17	15	21	0.3	3.6	0.69	97.6	79.0289	51.1566
2019	2	15	17	25	21	0.3	3.6	0.69	96.8	79.0289	51.1566
2019	2	15	17	35	21	0.3	3.6	0.71	98.8	79.0289	52.1357
2019	2	15	17	45	21	0.3	3.6	0.65	96.4	79.0945	48.016
2019	2	15	17	55	21	0.3	3.6	0.66	97.4	79.0945	49.2409
2019	2	15	18	5	21	0.3	3.6	0.67	97.9	79.0945	49.7308
2019	2	15	18	15	21	0.3	3.6	0.69	95.5	79.0945	51.2007
2019	2	15	18	25	21	0.3	3.6	0.69	97.9	79.0945	51.2007
2019	2	15	18	35	21	0.3	3.6	0.68	95.8	79.1601	50.5093
2019	2	15	18	45	21	0.3	3.6	0.69	97.6	79.1601	51.2448
2019	2	15	18	55	21	0.3	3.6	0.67	96.8	79.1601	49.5285
2019	2	15	19	5	21	0.3	3.6	0.69	95.8	79.1601	50.9996
2019	2	15	19	15	21	0.3	3.6	0.71	96.9	79.1601	52.4708
2019	2	15	19	25	21	0.3	3.6	0.68	99.7	79.2257	50.062
2019	2	15	19	35	21	0.3	3.6	0.68	99.2	79.2257	50.062
2019	2	15	19	45	21	0.3	3.6	0.68	99.1	79.2257	50.3074
2019	2	15	19	55	21	0.3	3.6	0.68	97.4	79.2257	50.7982
2019	2	15	20	5	21	0.3	3.6	0.7	97.6	79.2257	51.5344
2019	2	15	20	15	21	0.3	3.6	0.71	99.5	79.2257	52.516
2019	2	15	20	25	21	0.3	3.6	0.68	99.2	79.2257	50.062
2019	2	15	20	35	21	0.3	3.6	0.68	98.1	79.2913	50.3507
2019	2	15	20	45	21	0.3	3.6	0.69	97.6	79.2913	51.3332
2019	2	15	20	55	21	0.3	3.6	0.67	99.6	79.2913	49.3683
2019	2	15	21	5	21	0.3	3.6	0.68	98.1	79.2913	50.3508
2019	2	15	21	15	21	0.3	3.6	0.7	94.6	79.357	52.1149
2019	2	15	21	25	21	0.3	3.6	0.71	96.1	79.357	52.6065
2019	2	15	21	35	21	0.3	3.6	0.7	98.3	79.4226	52.1597
2019	2	15	21	45	21	0.3	3.6	0.72	101.5	79.4226	53.1438
2019	2	15	21	55	21	0.3	3.6	0.66	96.5	79.4882	49.4958
2019	2	15	22	5	21	0.3	3.6	0.71	99.5	79.5538	52.7422
2019	2	15	22	15	21	0.3	3.6	0.68	97.8	79.6194	50.5674
2019	2	15	22	25	21	0.3	3.6	0.68	98.9	79.6851	50.3638
2019	2	15	22	35	21	0.3	3.6	0.68	94.4	79.6851	51.3514
2019	2	15	22	45	21	0.3	3.6	0.68	99.4	79.6851	50.8576
2019	2	15	22	55	21	0.3	3.6	0.71	96.4	79.7507	52.8779
2019	2	15	23	5	21	0.3	3.6	0.68	95.6	79.7507	50.6541
2019	2	15	23	15	21	0.3	3.6	0.67	95.1	79.7507	50.1599
2019	2	15	23	25	21	0.3	3.6	0.64	98.3	79.7507	47.4419
2019	2	15	23	35	21	0.3	3.6	0.7	98.6	79.8163	52.4286
2019	2	15	23	45	21	0.3	3.6	0.71	96.9	79.8163	52.9232
2019	2	15	23	55	21	0.3	3.6	0.73	98.3	79.8163	54.1597
2019	2	16	0	5	21	0.3	3.6	0.72	94.2	79.8163	53.9124
2019	2	16	0	15	21	0.3	3.6	0.69	96	79.8163	51.4394
2019	2	16	0	25	21	0.3	3.6	0.7	97.5	79.8163	52.676

Mazourka (0354)

Year	Month	Day	Hour	Minute	Second	CellBegin	CellEnd	Speed	Direction	Area	Flow
2019	2	16	0	35	21	0.3	3.6	0.69	98.2	79.8819	51.4834
2019	2	16	0	45	21	0.3	3.6	0.67	100.1	79.8819	49.9983
2019	2	16	0	55	21	0.3	3.6	0.67	98.7	79.8819	50.2458
2019	2	16	1	5	21	0.3	3.6	0.7	100.3	79.8819	51.9785
2019	2	16	1	15	21	0.3	3.6	0.68	96.7	79.8819	50.7409
2019	2	16	1	25	21	0.3	3.6	0.67	97.9	79.8819	50.2459
2019	2	16	1	35	21	0.3	3.6	0.67	95.6	79.8819	50.2459
2019	2	16	1	45	21	0.3	3.6	0.67	95.9	79.9475	50.5366
2019	2	16	1	55	21	0.3	3.6	0.7	97.6	79.9475	52.2707
2019	2	16	2	5	21	0.3	3.6	0.68	96.3	79.9475	51.2798
2019	2	16	2	15	21	0.3	3.6	0.7	97.2	79.9475	52.7662
2019	2	16	2	25	21	0.3	3.6	0.69	96.6	80.0131	51.8194
2019	2	16	2	35	21	0.3	3.6	0.68	100.1	80.0131	50.3318
2019	2	16	2	45	21	0.3	3.6	0.68	98.3	80.0131	50.8277
2019	2	16	2	55	21	0.3	3.6	0.68	97.2	80.0131	51.3236
2019	2	16	3	5	21	0.3	3.6	0.71	97.7	80.0787	53.1044
2019	2	16	3	15	21	0.3	3.6	0.69	95.7	80.1444	52.1562
2019	2	16	3	25	21	0.3	3.6	0.68	96.6	80.21	51.4549
2019	2	16	3	35	21	0.3	3.6	0.66	98.9	80.2756	49.5084
2019	2	16	3	45	21	0.3	3.6	0.7	98.7	80.2756	52.245
2019	2	16	3	55	21	0.3	3.6	0.66	96.9	80.2756	49.5084
2019	2	16	4	5	21	0.3	3.6	0.73	97.5	80.2756	54.9817
2019	2	16	4	15	21	0.3	3.6	0.72	97.4	80.3412	54.0324
2019	2	16	4	25	21	0.3	3.6	0.69	99	80.3412	51.7915
2019	2	16	4	35	21	0.3	3.6	0.67	96.4	80.3412	50.7955
2019	2	16	4	45	21	0.3	3.6	0.69	95.7	80.3412	52.2895
2019	2	16	4	55	21	0.3	3.6	0.67	97.9	80.3412	50.2975
2019	2	16	5	5	21	0.3	3.6	0.7	97.2	80.3412	53.0365
2019	2	16	5	15	21	0.3	3.6	0.7	96.4	80.4068	53.0816
2019	2	16	5	25	21	0.3	3.6	0.7	97.9	80.4068	52.3339
2019	2	16	5	35	21	0.3	3.6	0.69	97.7	80.4068	51.5863
2019	2	16	5	45	21	0.3	3.6	0.68	96.6	80.4068	51.3371
2019	2	16	5	55	21	0.3	3.6	0.7	97.6	80.4068	52.334
2019	2	16	6	5	21	0.3	3.6	0.72	97.4	80.4068	54.0785
2019	2	16	6	15	21	0.3	3.6	0.73	97.8	80.4068	54.5769
2019	2	16	6	25	21	0.3	3.6	0.7	96.2	80.3412	52.7876
2019	2	16	6	35	21	0.3	3.6	0.69	97.9	80.4068	52.0848
2019	2	16	6	45	21	0.3	3.6	0.68	97.2	80.4068	51.3372
2019	2	16	6	55	21	0.3	3.6	0.7	99.5	80.4068	52.0849
2019	2	16	7	5	21	0.3	3.6	0.7	99.5	80.4068	52.0849
2019	2	16	7	15	21	0.3	3.6	0.71	98.5	80.4068	53.0817
2019	2	16	7	25	21	0.3	3.6	0.69	97.1	80.4068	52.3341
2019	2	16	7	35	21	0.3	3.6	0.72	96.8	80.4068	54.3278
2019	2	16	7	45	21	0.3	3.6	0.7	96.5	80.4068	52.5833
2019	2	16	7	55	21	0.3	3.6	0.7	95.4	80.4068	52.5833
2019	2	16	8	5	21	0.3	3.6	0.73	96	80.4068	54.8262
2019	2	16	8	15	21	0.3	3.6	0.7	95.9	80.4068	53.0818

Mazourka (0354)

Year	Month	Day	Hour	Minute	Second	CellBegin	CellEnd	Speed	Direction	Area	Flow
2019	2	16	8	25	21	0.3	3.6	0.72	98.2	80.4068	53.8294
2019	2	16	8	35	21	0.3	3.6	0.66	94.2	80.4068	50.3404
2019	2	16	8	45	21	0.3	3.6	0.72	97.9	80.4068	53.8294
2019	2	16	8	55	21	0.3	3.6	0.7	95.1	80.4068	53.331
2019	2	16	9	5	21	0.3	3.6	0.69	99.8	80.4068	51.8357
2019	2	16	9	15	21	0.3	3.6	0.71	97.8	80.4068	53.0818
2019	2	16	9	25	21	0.3	3.6	0.71	97.5	80.4068	53.3309
2019	2	16	9	35	21	0.3	3.6	0.7	96.4	80.4068	53.0817
2019	2	16	9	45	21	0.3	3.6	0.7	94.3	80.3412	53.0367
2019	2	16	9	55	21	0.3	3.6	0.7	96.7	80.4068	53.0817
2019	2	16	10	5	21	0.3	3.6	0.7	95.4	80.3412	53.0367
2019	2	16	10	15	21	0.3	3.6	0.69	98.2	80.3412	51.7917
2019	2	16	10	25	21	0.3	3.6	0.69	96.6	80.3412	52.0407
2019	2	16	10	35	21	0.3	3.6	0.7	96.4	80.2756	52.9917
2019	2	16	10	45	21	0.3	3.6	0.71	96.1	80.3412	53.5347
2019	2	16	10	55	21	0.3	3.6	0.7	94	80.2756	52.7429
2019	2	16	11	5	21	0.3	3.6	0.72	94.5	80.2756	54.2356
2019	2	16	11	15	21	0.3	3.6	0.68	92.5	80.2756	51.7477
2019	2	16	11	25	21	0.3	3.6	0.71	96.4	80.21	53.1952
2019	2	16	11	35	21	0.3	3.6	0.69	94.6	80.2756	52.494
2019	2	16	11	45	21	0.3	3.6	0.69	94.4	80.21	52.2008
2019	2	16	11	55	21	0.3	3.6	0.64	97.1	80.21	47.975
2019	2	16	12	5	21	0.3	3.6	0.68	93.3	80.21	51.7036
2019	2	16	12	15	21	0.3	3.6	0.68	95.5	80.1444	51.1629
2019	2	16	12	25	21	0.3	3.6	0.68	94.7	80.1444	51.6596
2019	2	16	12	35	21	0.3	3.6	0.68	95.5	80.1444	51.1629
2019	2	16	12	45	21	0.3	3.6	0.65	96.9	80.0787	49.1341
2019	2	16	12	55	21	0.3	3.6	0.69	95.7	80.0131	51.8196
2019	2	16	13	5	21	0.3	3.6	0.68	95.3	80.0131	50.8278
2019	2	16	13	15	21	0.3	3.6	0.67	95.1	80.0131	50.084
2019	2	16	13	25	21	0.3	3.6	0.68	96.6	79.9475	51.2799
2019	2	16	13	35	21	0.3	3.6	0.64	95.9	80.0131	47.8525
2019	2	16	13	45	21	0.3	3.6	0.68	95.5	79.9475	51.2799
2019	2	16	13	55	21	0.3	3.6	0.64	93.5	79.8819	48.2659
2019	2	16	14	5	21	0.3	3.6	0.64	93.5	79.9475	48.0594
2019	2	16	14	15	21	0.3	3.6	0.67	95.9	79.8819	50.246
2019	2	16	14	25	21	0.3	3.6	0.65	94.3	79.8819	49.2559
2019	2	16	14	35	21	0.3	3.6	0.67	93.4	79.8819	50.246
2019	2	16	14	45	21	0.3	3.6	0.68	94.4	79.8819	51.236
2019	2	16	14	55	21	0.3	3.6	0.64	92.1	79.8163	48.2246
2019	2	16	15	5	21	0.3	3.6	0.69	92.2	79.8163	51.6868
2019	2	16	15	15	21	0.3	3.6	0.63	93	79.8163	47.2353
2019	2	16	15	25	21	0.3	3.6	0.68	96.3	79.8163	51.1922
2019	2	16	15	35	21	0.3	3.6	0.67	95.3	79.8163	50.4503
2019	2	16	15	45	21	0.3	3.6	0.65	92	79.8163	49.2137
2019	2	16	15	55	21	0.3	3.6	0.7	92.4	79.8163	52.676
2019	2	16	16	5	21	0.3	3.6	0.71	96.4	79.8163	52.9233

Mazourka (0354)

Year	Month	Day	Hour	Minute	Second	CellBegin	CellEnd	Speed	Direction	Area	Flow
2019	2	16	16	15	21	0.3	3.6	0.67	95	79.7507	50.4071
2019	2	16	16	25	21	0.3	3.6	0.66	92.6	79.7507	49.9129
2019	2	16	16	35	21	0.3	3.6	0.64	93.5	79.7507	48.4303
2019	2	16	16	45	21	0.3	3.6	0.65	93.8	79.7507	48.9245
2019	2	16	16	55	21	0.3	3.6	0.69	96	79.6851	51.3514
2019	2	16	17	5	21	0.3	3.6	0.66	94.3	79.6851	49.6233
2019	2	16	17	15	21	0.3	3.6	0.69	93.5	79.6851	52.0921
2019	2	16	17	25	21	0.3	3.6	0.64	94.7	79.6851	48.1419
2019	2	16	17	35	21	0.3	3.6	0.68	96.1	79.6194	50.5674
2019	2	16	17	45	21	0.3	3.6	0.7	94.9	79.5538	52.2493
2019	2	16	17	55	21	0.3	3.6	0.66	95.5	79.4882	49.0033
2019	2	16	18	5	21	0.3	3.6	0.68	94.1	79.4226	51.1755
2019	2	16	18	15	21	0.3	3.6	0.63	94.1	79.4226	47.485
2019	2	16	18	25	21	0.3	3.6	0.7	95.4	79.357	52.1148
2019	2	16	18	35	21	0.3	3.6	0.66	94	79.357	49.6566
2019	2	16	18	45	21	0.3	3.6	0.66	94.5	79.357	49.6565
2019	2	16	18	55	21	0.3	3.6	0.69	94.4	79.2913	51.3331
2019	2	16	19	5	21	0.3	3.6	0.65	93.8	79.2913	48.6314
2019	2	16	19	15	21	0.3	3.6	0.69	96.6	79.2257	51.2889
2019	2	16	19	25	21	0.3	3.6	0.67	94.5	79.2257	50.0619
2019	2	16	19	35	21	0.3	3.6	0.66	94.9	79.2257	48.8349
2019	2	16	19	45	21	0.3	3.6	0.67	94.8	79.2257	50.0619
2019	2	16	19	55	21	0.3	3.6	0.69	94.9	79.2257	51.7797
2019	2	16	20	5	21	0.3	3.6	0.69	97.6	79.2257	51.2889
2019	2	16	20	15	21	0.3	3.6	0.68	95.8	79.1601	50.5092
2019	2	16	20	25	21	0.3	3.6	0.72	95.2	79.1601	53.4515
2019	2	16	20	35	21	0.3	3.6	0.65	95.8	79.1601	48.3025
2019	2	16	20	45	21	0.3	3.6	0.69	97.3	79.1601	51.4899
2019	2	16	20	55	21	0.3	3.6	0.68	94.2	79.0945	50.4657
2019	2	16	21	5	21	0.3	3.6	0.68	97.4	79.0945	50.7106
2019	2	16	21	15	21	0.3	3.6	0.66	95.4	79.0945	49.2408
2019	2	16	21	25	21	0.3	3.6	0.66	96	79.0945	49.2408
2019	2	16	21	35	21	0.3	3.6	0.68	97.8	79.0289	50.1774
2019	2	16	21	45	21	0.3	3.6	0.68	95.6	79.0289	50.1774
2019	2	16	21	55	21	0.3	3.6	0.65	96.1	79.0289	48.464
2019	2	16	22	5	21	0.3	3.6	0.71	95.3	78.9633	52.3351
2019	2	16	22	15	21	0.3	3.6	0.66	96.8	78.9633	49.1559
2019	2	16	22	25	21	0.3	3.6	0.67	95.7	78.8976	49.3578
2019	2	16	22	35	21	0.3	3.6	0.67	98.4	78.832	49.3151
2019	2	16	22	45	21	0.3	3.6	0.67	98.2	78.7008	48.9861
2019	2	16	22	55	21	0.3	3.6	0.65	94.6	78.7008	48.4987
2019	2	16	23	5	21	0.3	3.6	0.71	96.6	78.6352	52.3527
2019	2	16	23	15	21	0.3	3.6	0.71	97.4	78.6352	52.5962
2019	2	16	23	25	21	0.3	3.6	0.66	96.3	78.5696	48.6579
2019	2	16	23	35	21	0.3	3.6	0.69	95.8	78.5696	50.6043
2019	2	16	23	45	21	0.3	3.6	0.65	95.8	78.5696	47.9281
2019	2	16	23	55	21	0.3	3.6	0.66	97.4	78.5039	48.8588

Mazourka (0354)

Year	Month	Day	Hour	Minute	Second	CellBegin	CellEnd	Speed	Direction	Area	Flow
2019	2	17	0	5	21	0.3	3.6	0.7	97	78.5039	51.2896
2019	2	17	0	15	21	0.3	3.6	0.67	96.7	78.4383	49.545
2019	2	17	0	25	21	0.3	3.6	0.67	97.6	78.4383	49.0593
2019	2	17	0	35	21	0.3	3.6	0.67	94.5	78.4383	49.3022
2019	2	17	0	45	21	0.3	3.6	0.68	97.5	78.4383	49.7879
2019	2	17	0	55	21	0.3	3.6	0.67	94.8	78.3727	49.0167
2019	2	17	1	5	21	0.3	3.6	0.68	98.3	78.3727	49.7447
2019	2	17	1	15	21	0.3	3.6	0.66	98.5	78.3727	48.5314
2019	2	17	1	25	21	0.3	3.6	0.7	97	78.3727	51.2006
2019	2	17	1	35	21	0.3	3.6	0.66	95.5	78.3071	48.2467
2019	2	17	1	45	21	0.3	3.6	0.63	96.3	78.3071	46.3072
2019	2	17	1	55	21	0.3	3.6	0.66	96.3	78.3071	48.4892
2019	2	17	2	5	21	0.3	3.6	0.65	96.1	78.3071	48.0043
2019	2	17	2	15	21	0.3	3.6	0.64	95.9	78.3071	46.7921
2019	2	17	2	25	21	0.3	3.6	0.63	95.1	78.2415	46.5091
2019	2	17	2	35	21	0.3	3.6	0.68	96.9	78.2415	50.1427
2019	2	17	2	45	21	0.3	3.6	0.67	97.6	78.2415	49.1737
2019	2	17	2	55	21	0.3	3.6	0.67	95.7	78.2415	48.9315
2019	2	17	3	5	21	0.3	3.6	0.66	97.7	78.1758	48.4048
2019	2	17	3	15	21	0.3	3.6	0.65	96.9	78.1758	47.9208
2019	2	17	3	25	21	0.3	3.6	0.68	100.1	78.1102	49.088
2019	2	17	3	35	21	0.3	3.6	0.69	96.8	78.1102	50.7808
2019	2	17	3	45	21	0.3	3.6	0.67	100.2	78.1102	48.3626
2019	2	17	3	55	21	0.3	3.6	0.64	97.1	78.1102	46.9118
2019	2	17	4	5	21	0.3	3.6	0.68	97	78.0446	49.5284
2019	2	17	4	15	21	0.3	3.6	0.68	98.9	78.0446	49.5284
2019	2	17	4	25	21	0.3	3.6	0.66	96	78.0446	48.5621
2019	2	17	4	35	21	0.3	3.6	0.68	98.9	78.0446	49.2869
2019	2	17	4	45	21	0.3	3.6	0.67	98.4	78.0446	49.0453
2019	2	17	4	55	21	0.3	3.6	0.65	99.8	77.979	47.3127
2019	2	17	5	5	21	0.3	3.6	0.67	98.4	77.9134	48.9596
2019	2	17	5	15	21	0.3	3.6	0.65	96.6	77.8478	47.7119
2019	2	17	5	25	21	0.3	3.6	0.66	97.8	77.7822	47.6701
2019	2	17	5	35	21	0.3	3.6	0.67	96.7	77.8478	49.1577
2019	2	17	5	45	21	0.3	3.6	0.68	99.4	77.7822	49.3554
2019	2	17	5	55	21	0.3	3.6	0.66	98	77.7165	47.6283
2019	2	17	6	5	21	0.3	3.6	0.68	98.6	77.7165	49.0716
2019	2	17	6	15	21	0.3	3.6	0.66	96.9	77.7165	47.8689
2019	2	17	6	25	21	0.3	3.6	0.68	97.8	77.6509	49.0285
2019	2	17	6	35	21	0.3	3.6	0.68	97.8	77.6509	49.0286
2019	2	17	6	45	21	0.3	3.6	0.69	97.4	77.6509	50.2303
2019	2	17	6	55	21	0.3	3.6	0.67	97.9	77.6509	48.3076
2019	2	17	7	5	21	0.3	3.6	0.66	94.5	77.5853	48.5053
2019	2	17	7	15	21	0.3	3.6	0.68	95.6	77.5853	49.2257
2019	2	17	7	25	21	0.3	3.6	0.7	97.3	77.5853	50.6664
2019	2	17	7	35	21	0.3	3.6	0.69	96.9	77.5853	49.9461
2019	2	17	7	45	21	0.3	3.6	0.68	96.4	77.5853	49.2257

Mazourka (0354)

Year	Month	Day	Hour	Minute	Second	CellBegin	CellEnd	Speed	Direction	Area	Flow
2019	2	17	7	55	21	0.3	3.6	0.69	97.4	77.5853	50.1862
2019	2	17	8	5	21	0.3	3.6	0.67	96.7	77.5197	48.7026
2019	2	17	8	15	21	0.3	3.6	0.68	97.2	77.5197	49.1824
2019	2	17	8	25	21	0.3	3.6	0.65	98.1	77.5197	47.2631
2019	2	17	8	35	21	0.3	3.6	0.7	97.8	77.5197	50.8618
2019	2	17	8	45	21	0.3	3.6	0.66	99.2	77.5197	47.503
2019	2	17	8	55	21	0.3	3.6	0.68	99.7	77.5197	49.1824
2019	2	17	9	5	21	0.3	3.6	0.67	100.2	77.5197	48.2228
2019	2	17	9	15	21	0.3	3.6	0.66	99.1	77.5197	47.9828
2019	2	17	9	25	21	0.3	3.6	0.67	97.3	77.5197	48.9425
2019	2	17	9	35	21	0.3	3.6	0.67	99.3	77.4541	48.1803
2019	2	17	9	45	21	0.3	3.6	0.71	96.7	77.4541	51.2964
2019	2	17	9	55	21	0.3	3.6	0.68	96.6	77.4541	49.6185
2019	2	17	10	5	21	0.3	3.6	0.65	98.4	77.4541	46.9818
2019	2	17	10	15	21	0.3	3.6	0.71	99.3	77.4541	51.2965
2019	2	17	10	25	21	0.3	3.6	0.7	98.4	77.4541	50.3376
2019	2	17	10	35	21	0.3	3.6	0.67	98.4	77.4541	48.6597
2019	2	17	10	45	21	0.3	3.6	0.71	99.9	77.4541	51.0568
2019	2	17	10	55	21	0.3	3.6	0.69	98.7	77.4541	50.0979
2019	2	17	11	5	21	0.3	3.6	0.67	99	77.4541	48.1803
2019	2	17	11	15	21	0.3	3.6	0.64	98.5	77.3885	46.2219
2019	2	17	11	25	21	0.3	3.6	0.68	98.1	77.3885	48.8563
2019	2	17	11	35	21	0.3	3.6	0.68	97	77.3885	49.0958
2019	2	17	11	45	21	0.3	3.6	0.64	99.4	77.3885	46.2219
2019	2	17	11	55	21	0.3	3.6	0.66	97.8	77.3885	47.4194
2019	2	17	12	5	21	0.3	3.6	0.69	99.9	77.3885	49.3353
2019	2	17	12	15	21	0.3	3.6	0.65	99.8	77.3885	46.9404
2019	2	17	12	25	21	0.3	3.6	0.64	98.2	77.3885	46.4614
2019	2	17	12	35	21	0.3	3.6	0.66	98.5	77.3885	47.8983
2019	2	17	12	45	21	0.3	3.6	0.69	98.7	77.3885	50.0537
2019	2	17	12	55	21	0.3	3.6	0.67	99.6	77.3885	48.3773
2019	2	17	13	5	21	0.3	3.6	0.67	99	77.3885	48.6168
2019	2	17	13	15	21	0.3	3.6	0.64	98.9	77.3885	45.9824
2019	2	17	13	25	21	0.3	3.6	0.68	98.9	77.3885	49.0957
2019	2	17	13	35	21	0.3	3.6	0.67	95.9	77.3885	48.3772
2019	2	17	13	45	21	0.3	3.6	0.66	97.8	77.3885	47.4193
2019	2	17	13	55	21	0.3	3.6	0.66	100.4	77.3885	47.1797
2019	2	17	14	5	21	0.3	3.6	0.69	96.6	77.3885	49.8141
2019	2	17	14	15	21	0.3	3.6	0.66	96.6	77.3885	47.6587
2019	2	17	14	25	21	0.3	3.6	0.64	101.9	77.3228	45.4631
2019	2	17	14	35	21	0.3	3.6	0.66	98	77.3228	47.8559
2019	2	17	14	45	21	0.3	3.6	0.67	97.1	77.3228	48.3345
2019	2	17	14	55	21	0.3	3.6	0.69	97.4	77.3228	49.7702
2019	2	17	15	5	21	0.3	3.6	0.68	97.2	77.3228	49.2916
2019	2	17	15	15	21	0.3	3.6	0.67	98.7	77.3228	48.3344
2019	2	17	15	25	21	0.3	3.6	0.69	96.9	77.3228	49.7701
2019	2	17	15	35	21	0.3	3.6	0.66	101.5	77.3228	47.138

Mazourka (0354)

Year	Month	Day	Hour	Minute	Second	CellBegin	CellEnd	Speed	Direction	Area	Flow
2019	2	17	15	45	21	0.3	3.6	0.68	97	77.3228	49.0522
2019	2	17	15	55	21	0.3	3.6	0.68	98.3	77.2572	49.248
2019	2	17	16	5	21	0.3	3.6	0.65	98.2	77.1916	46.5771
2019	2	17	16	15	21	0.3	3.6	0.67	98.2	77.2572	48.0527
2019	2	17	16	25	21	0.3	3.6	0.66	97.4	77.2572	47.5745
2019	2	17	16	35	21	0.3	3.6	0.67	97.6	77.2572	48.5308
2019	2	17	16	45	21	0.3	3.6	0.64	97.6	77.2572	46.3792
2019	2	17	16	55	21	0.3	3.6	0.65	97.2	77.2572	47.0964
2019	2	17	17	5	21	0.3	3.6	0.68	97	77.2572	49.0089
2019	2	17	17	15	21	0.3	3.6	0.68	97.8	77.2572	49.0089
2019	2	17	17	25	21	0.3	3.6	0.68	94.1	77.1916	49.4433
2019	2	17	17	35	21	0.3	3.6	0.69	101	77.1916	48.9656
2019	2	17	17	45	21	0.3	3.6	0.64	98	77.1916	45.8605
2019	2	17	17	55	21	0.3	3.6	0.67	99.6	77.1916	48.249
2019	2	17	18	5	21	0.3	3.6	0.7	100	77.0604	49.8328
2019	2	17	18	15	21	0.3	3.6	0.68	99.1	77.0604	49.1175
2019	2	17	18	25	21	0.3	3.6	0.6	102	77.0604	42.6797
2019	2	17	18	35	21	0.3	3.6	0.71	97.2	76.9948	50.9797
2019	2	17	18	45	21	0.3	3.6	0.67	95.7	76.9948	48.1211
2019	2	17	18	55	21	0.3	3.6	0.68	98.6	76.9948	48.5975
2019	2	17	19	5	21	0.3	3.6	0.65	97	76.9948	46.6917
2019	2	17	19	15	21	0.3	3.6	0.68	98.9	76.9948	48.8357
2019	2	17	19	25	21	0.3	3.6	0.64	100.9	76.9948	45.7388
2019	2	17	19	35	21	0.3	3.6	0.68	97.2	76.9948	49.074
2019	2	17	19	45	21	0.3	3.6	0.67	97.9	76.9291	48.0784
2019	2	17	19	55	21	0.3	3.6	0.7	97.6	76.9291	49.9825
2019	2	17	20	5	21	0.3	3.6	0.68	98	76.9291	49.0304
2019	2	17	20	15	21	0.3	3.6	0.66	99.1	76.9291	47.6024
2019	2	17	20	25	21	0.3	3.6	0.7	100.6	76.9291	49.7445
2019	2	17	20	35	21	0.3	3.6	0.64	96.2	76.9291	46.1743
2019	2	17	20	45	21	0.3	3.6	0.65	97.2	76.9291	47.1264
2019	2	17	20	55	21	0.3	3.6	0.65	99	76.9291	46.6504
2019	2	17	21	5	21	0.3	3.6	0.68	97.2	76.9291	49.0305
2019	2	17	21	15	21	0.3	3.6	0.69	100.5	76.9291	49.0305
2019	2	17	21	25	21	0.3	3.6	0.69	96.6	76.8635	49.7004
2019	2	17	21	35	21	0.3	3.6	0.67	96.8	76.8635	48.0358
2019	2	17	21	45	21	0.3	3.6	0.64	98.9	76.8635	45.6578
2019	2	17	21	55	21	0.3	3.6	0.66	99.5	76.8635	47.0846
2019	2	17	22	5	21	0.3	3.6	0.65	100.2	76.8635	46.3712
2019	2	17	22	15	21	0.3	3.6	0.67	100.2	76.8635	47.798
2019	2	17	22	25	21	0.3	3.6	0.68	99.1	76.8635	48.7493
2019	2	17	22	35	21	0.3	3.6	0.64	97.9	76.8635	46.1335
2019	2	17	22	45	21	0.3	3.6	0.65	98.7	76.8635	46.3713
2019	2	17	22	55	21	0.3	3.6	0.66	98	76.8635	47.3225
2019	2	17	23	5	21	0.3	3.6	0.62	98.5	76.8635	44.7067
2019	2	17	23	15	21	0.3	3.6	0.69	99.3	76.8635	49.2249
2019	2	17	23	25	21	0.3	3.6	0.7	97.6	76.7979	49.894

Mazourka (0354)

Year	Month	Day	Hour	Minute	Second	CellBegin	CellEnd	Speed	Direction	Area	Flow
2019	2	17	23	35	21	0.3	3.6	0.66	99.5	76.7979	46.8054
2019	2	17	23	45	21	0.3	3.6	0.65	99.4	76.7979	46.0926
2019	2	17	23	55	21	0.3	3.6	0.66	98	76.7979	47.043
2019	2	18	0	5	21	0.3	3.6	0.66	100.3	76.7979	47.2806
2019	2	18	0	15	21	0.3	3.6	0.65	98.9	76.7979	46.8054
2019	2	18	0	25	21	0.3	3.6	0.67	98.2	76.7979	47.9934
2019	2	18	0	35	21	0.3	3.6	0.65	99	76.7979	46.5679
2019	2	18	0	45	21	0.3	3.6	0.64	98.5	76.7323	46.0517
2019	2	18	0	55	21	0.3	3.6	0.65	99.2	76.7323	46.7639
2019	2	18	1	5	21	0.3	3.6	0.66	99.5	76.7323	47.0013
2019	2	18	1	15	21	0.3	3.6	0.64	99.5	76.7323	45.577
2019	2	18	1	25	21	0.3	3.6	0.66	98.6	76.7323	47.0013
2019	2	18	1	35	21	0.3	3.6	0.64	98	76.7323	45.8144
2019	2	18	1	45	21	0.3	3.6	0.65	99.3	76.7323	46.5266
2019	2	18	1	55	21	0.3	3.6	0.66	98	76.7323	47.4761
2019	2	18	2	5	21	0.3	3.6	0.64	95.9	76.7323	46.0518
2019	2	18	2	15	21	0.3	3.6	0.66	96.8	76.6667	47.4339
2019	2	18	2	25	21	0.3	3.6	0.67	96.8	76.7323	47.9509
2019	2	18	2	35	21	0.3	3.6	0.65	95.8	76.7323	46.764
2019	2	18	2	45	21	0.3	3.6	0.62	98.5	76.7323	44.6276
2019	2	18	2	55	21	0.3	3.6	0.66	97.4	76.7323	47.4762
2019	2	18	3	5	21	0.3	3.6	0.67	95.9	76.6667	47.9083
2019	2	18	3	15	21	0.3	3.6	0.65	96.7	76.6667	46.4853
2019	2	18	3	25	21	0.3	3.6	0.62	96.9	76.6667	44.8251
2019	2	18	3	35	21	0.3	3.6	0.68	102.2	76.6667	48.1455
2019	2	18	3	45	21	0.3	3.6	0.68	98.4	76.7323	48.4258
2019	2	18	3	55	21	0.3	3.6	0.64	95.3	76.6667	46.011
2019	2	18	4	5	21	0.3	3.6	0.67	100.2	76.6667	47.6712
2019	2	18	4	15	21	0.3	3.6	0.67	99.4	76.6667	47.4341
2019	2	18	4	25	21	0.3	3.6	0.69	100.5	76.6667	48.8571
2019	2	18	4	35	21	0.3	3.6	0.66	97.8	76.6667	46.9598
2019	2	18	4	45	21	0.3	3.6	0.68	98.1	76.6667	48.3828
2019	2	18	4	55	21	0.3	3.6	0.67	96.5	76.6667	48.1456
2019	2	18	5	5	21	0.3	3.6	0.64	97.1	76.6667	46.0111
2019	2	18	5	15	21	0.3	3.6	0.67	99	76.6011	47.6289
2019	2	18	5	25	21	0.3	3.6	0.65	100.2	76.6011	46.2071
2019	2	18	5	35	21	0.3	3.6	0.66	96.9	76.6667	47.197
2019	2	18	5	45	21	0.3	3.6	0.62	100.9	76.6011	44.3115
2019	2	18	5	55	21	0.3	3.6	0.67	100.9	76.6011	47.8659
2019	2	18	6	5	21	0.3	3.6	0.65	98.1	76.6011	46.4442
2019	2	18	6	15	21	0.3	3.6	0.66	97.8	76.6011	46.9181
2019	2	18	6	25	21	0.3	3.6	0.65	98.2	76.6011	46.2072
2019	2	18	6	35	21	0.3	3.6	0.7	99.2	76.6011	49.7617
2019	2	18	6	45	21	0.3	3.6	0.65	98.7	76.6011	46.4442
2019	2	18	6	55	21	0.3	3.6	0.65	100.1	76.6011	46.4442
2019	2	18	7	5	21	0.3	3.6	0.65	99.4	76.6011	45.9703
2019	2	18	7	15	21	0.3	3.6	0.64	95.9	76.6011	46.2073

Mazourka (0354)

Year	Month	Day	Hour	Minute	Second	CellBegin	CellEnd	Speed	Direction	Area	Flow
2019	2	18	7	25	21	0.3	3.6	0.68	98.9	76.6011	48.34
2019	2	18	7	35	21	0.3	3.6	0.63	96.9	76.6011	45.2595
2019	2	18	7	45	21	0.3	3.6	0.62	98.2	76.6011	44.5486
2019	2	18	7	55	21	0.3	3.6	0.65	99.9	76.6011	45.9704
2019	2	18	8	5	21	0.3	3.6	0.63	100.7	76.6667	45.0627
2019	2	18	8	15	21	0.3	3.6	0.64	97	76.6011	46.2073
2019	2	18	8	25	21	0.3	3.6	0.63	99.7	76.6667	44.5883
2019	2	18	8	35	21	0.3	3.6	0.63	98.6	76.6011	45.2595
2019	2	18	8	45	21	0.3	3.6	0.66	100.8	76.6011	47.1552
2019	2	18	8	55	21	0.3	3.6	0.64	98.3	76.6011	45.7334
2019	2	18	9	5	21	0.3	3.6	0.66	99.1	76.6011	47.1552
2019	2	18	9	15	21	0.3	3.6	0.63	101.2	76.6667	44.3512
2019	2	18	9	25	21	0.3	3.6	0.68	98.4	76.6667	48.3831
2019	2	18	9	35	21	0.3	3.6	0.64	98.2	76.5354	45.9294
2019	2	18	9	45	21	0.3	3.6	0.64	102.1	76.6011	45.2595
2019	2	18	9	55	21	0.3	3.6	0.63	99.9	76.6011	45.0225
2019	2	18	10	5	21	0.3	3.6	0.66	99.7	76.6011	46.9182
2019	2	18	10	15	21	0.3	3.6	0.67	97.7	76.5354	47.5867
2019	2	18	10	25	21	0.3	3.6	0.64	98	76.6011	45.7334
2019	2	18	10	35	21	0.3	3.6	0.65	98.7	76.6667	46.2485
2019	2	18	10	45	21	0.3	3.6	0.63	98.1	76.6011	45.0225
2019	2	18	10	55	21	0.3	3.6	0.66	97.4	76.6011	47.3921
2019	2	18	11	5	21	0.3	3.6	0.66	99.7	76.6011	46.9181
2019	2	18	11	15	21	0.3	3.6	0.68	99.2	76.6011	48.3399
2019	2	18	11	25	21	0.3	3.6	0.62	98.6	76.6011	44.0746
2019	2	18	11	35	21	0.3	3.6	0.67	97.9	76.6667	47.9086
2019	2	18	11	45	21	0.3	3.6	0.63	97.8	76.5354	45.219
2019	2	18	11	55	21	0.3	3.6	0.65	99.9	76.6011	46.2072
2019	2	18	12	5	21	0.3	3.6	0.65	95.8	76.6667	46.4855
2019	2	18	12	15	21	0.3	3.6	0.64	98.5	76.6011	45.9702
2019	2	18	12	25	21	0.3	3.6	0.66	96.6	76.6667	47.4342
2019	2	18	12	35	21	0.3	3.6	0.62	96.9	76.6667	44.8253
2019	2	18	12	45	21	0.3	3.6	0.67	98.2	76.5354	47.8232
2019	2	18	12	55	21	0.3	3.6	0.64	98.2	76.5354	45.9291
2019	2	18	13	5	21	0.3	3.6	0.65	99	76.6011	46.2071
2019	2	18	13	15	21	0.3	3.6	0.61	94.9	76.6011	43.8375
2019	2	18	13	25	21	0.3	3.6	0.64	97.4	76.6011	45.4962
2019	2	18	13	35	21	0.3	3.6	0.66	96.6	76.4698	47.0709
2019	2	18	13	45	21	0.3	3.6	0.66	95.2	76.4698	47.0709
2019	2	18	13	55	21	0.3	3.6	0.66	97.7	76.5354	47.3496
2019	2	18	14	5	21	0.3	3.6	0.68	99.5	76.5354	48.2966
2019	2	18	14	15	21	0.3	3.6	0.69	96.8	76.5354	49.4803
2019	2	18	14	25	21	0.3	3.6	0.66	99.2	76.6011	46.9179
2019	2	18	14	35	21	0.3	3.6	0.65	97.5	76.5354	46.6393
2019	2	18	14	45	21	0.3	3.6	0.67	98.2	76.4698	47.7804
2019	2	18	14	55	21	0.3	3.6	0.65	98.7	76.5354	46.4025
2019	2	18	15	5	21	0.3	3.6	0.63	97.1	76.5354	45.4555

Mazourka (0354)

Year	Month	Day	Hour	Minute	Second	CellBegin	CellEnd	Speed	Direction	Area	Flow
2019	2	18	15	15	21	0.3	3.6	0.65	97.2	76.4698	46.8342
2019	2	18	15	25	21	0.3	3.6	0.67	97.6	76.5354	48.0597
2019	2	18	15	35	21	0.3	3.6	0.63	99	76.5354	44.982
2019	2	18	15	45	21	0.3	3.6	0.69	96.3	76.5354	49.2435
2019	2	18	15	55	21	0.3	3.6	0.6	96.2	76.4698	43.2861
2019	2	18	16	5	21	0.3	3.6	0.65	95	76.5354	46.4025
2019	2	18	16	15	21	0.3	3.6	0.65	95.2	76.4042	46.3197
2019	2	18	16	25	21	0.3	3.6	0.65	99.8	76.4698	46.3611
2019	2	18	16	35	21	0.3	3.6	0.64	95	76.4042	45.6107
2019	2	18	16	45	21	0.3	3.6	0.61	97.2	76.4698	43.2861
2019	2	18	16	55	21	0.3	3.6	0.65	97.3	76.4698	46.3611
2019	2	18	17	5	21	0.3	3.6	0.64	98.3	76.4042	45.3744
2019	2	18	17	15	21	0.3	3.6	0.65	98.1	76.4698	46.5976
2019	2	18	17	25	21	0.3	3.6	0.67	97	76.4698	48.0168
2019	2	18	17	35	21	0.3	3.6	0.65	96.9	76.4698	46.5976
2019	2	18	17	45	21	0.3	3.6	0.66	97.8	76.5354	46.8759
2019	2	18	17	55	21	0.3	3.6	0.68	97.8	76.5354	48.5331
2019	2	18	18	5	21	0.3	3.6	0.68	100	76.5354	48.2963
2019	2	18	18	15	21	0.3	3.6	0.66	98	76.4698	47.3071
2019	2	18	18	25	21	0.3	3.6	0.65	98.7	76.4698	46.5975
2019	2	18	18	35	21	0.3	3.6	0.67	97.9	76.4042	47.9738
2019	2	18	18	45	21	0.3	3.6	0.65	100.5	76.4698	45.8878
2019	2	18	18	55	21	0.3	3.6	0.67	99	76.4042	47.5011
2019	2	18	19	5	21	0.3	3.6	0.62	97	76.4042	44.4289
2019	2	18	19	15	21	0.3	3.6	0.63	98.7	76.4698	44.7051
2019	2	18	19	25	21	0.3	3.6	0.67	96.5	76.4042	47.7374
2019	2	18	19	35	21	0.3	3.6	0.68	96.4	76.4042	48.4464
2019	2	18	19	45	21	0.3	3.6	0.67	94.5	76.4042	48.4464
2019	2	18	19	55	21	0.3	3.6	0.65	96.9	76.4042	46.7921
2019	2	18	20	5	21	0.3	3.6	0.65	97	76.3386	46.2781
2019	2	18	20	15	21	0.3	3.6	0.64	99.5	76.3386	45.0975
2019	2	18	20	25	21	0.3	3.6	0.65	99	76.3386	46.2781
2019	2	18	20	35	21	0.3	3.6	0.63	99.4	76.4042	44.4289
2019	2	18	20	45	21	0.3	3.6	0.62	97.9	76.3386	44.3892
2019	2	18	20	55	21	0.3	3.6	0.6	99.8	76.3386	42.5003
2019	2	18	21	5	21	0.3	3.6	0.67	97.9	76.3386	47.4587
2019	2	18	21	15	21	0.3	3.6	0.61	95.9	76.3386	43.4448
2019	2	18	21	25	21	0.3	3.6	0.63	100.8	76.3386	44.6253
2019	2	18	21	35	21	0.3	3.6	0.66	99.1	76.3386	47.2226
2019	2	18	21	45	21	0.3	3.6	0.64	99.8	76.273	45.2932
2019	2	18	21	55	21	0.3	3.6	0.67	97.9	76.3386	47.4587
2019	2	18	22	5	21	0.3	3.6	0.63	100	76.3386	44.3893
2019	2	18	22	15	21	0.3	3.6	0.64	99.1	76.273	45.765
2019	2	18	22	25	21	0.3	3.6	0.64	99.7	76.273	45.5292
2019	2	18	22	35	21	0.3	3.6	0.63	99.3	76.3386	44.6255
2019	2	18	22	45	21	0.3	3.6	0.66	98	76.273	46.7087
2019	2	18	22	55	21	0.3	3.6	0.6	97.8	76.273	42.9343

Mazourka (0354)

Year	Month	Day	Hour	Minute	Second	CellBegin	CellEnd	Speed	Direction	Area	Flow
2019	2	18	23	5	21	0.3	3.6	0.68	101.1	76.273	48.1242
2019	2	18	23	15	21	0.3	3.6	0.63	97.2	76.273	44.5857
2019	2	18	23	25	21	0.3	3.6	0.7	98.7	76.273	49.5397
2019	2	18	23	35	21	0.3	3.6	0.62	97.6	76.273	44.3498
2019	2	18	23	45	21	0.3	3.6	0.68	98.3	76.273	48.5961
2019	2	18	23	55	21	0.3	3.6	0.65	97.5	76.273	46.473
2019	2	19	0	5	21	0.3	3.6	0.65	98.2	76.273	46.0012
2019	2	19	0	15	21	0.3	3.6	0.63	97.8	76.273	44.5858
2019	2	19	0	25	21	0.3	3.6	0.66	99.2	76.273	46.709
2019	2	19	0	35	21	0.3	3.6	0.64	99.8	76.273	45.0577
2019	2	19	0	45	21	0.3	3.6	0.65	100.2	76.2074	45.9601
2019	2	19	0	55	21	0.3	3.6	0.67	97	76.2074	47.8457
2019	2	19	1	5	21	0.3	3.6	0.65	97	76.2074	46.1959
2019	2	19	1	15	21	0.3	3.6	0.64	96.4	76.273	46.0014
2019	2	19	1	25	21	0.3	3.6	0.62	96.3	76.273	44.586
2019	2	19	1	35	21	0.3	3.6	0.66	96.8	76.273	47.181
2019	2	19	1	45	21	0.3	3.6	0.64	96.1	76.2074	45.9603
2019	2	19	1	55	21	0.3	3.6	0.65	98.2	76.2074	45.9603
2019	2	19	2	5	21	0.3	3.6	0.61	96.5	76.2074	43.3677
2019	2	19	2	15	21	0.3	3.6	0.63	98	76.2074	45.0176
2019	2	19	2	25	21	0.3	3.6	0.63	98.9	76.2074	45.0176
2019	2	19	2	35	21	0.3	3.6	0.64	97.1	76.2074	45.7247
2019	2	19	2	45	21	0.3	3.6	0.63	100.2	76.2074	44.5463
2019	2	19	2	55	21	0.3	3.6	0.61	97.5	76.273	43.1708
2019	2	19	3	5	21	0.3	3.6	0.66	98.6	76.2074	46.9033
2019	2	19	3	15	21	0.3	3.6	0.64	97.1	76.2074	45.4891
2019	2	19	3	25	21	0.3	3.6	0.65	100.2	76.1417	45.6839
2019	2	19	3	35	21	0.3	3.6	0.63	99.3	76.1417	44.742
2019	2	19	3	45	21	0.3	3.6	0.67	100.1	76.2074	47.6104
2019	2	19	3	55	21	0.3	3.6	0.65	99.4	76.2074	45.7249
2019	2	19	4	5	21	0.3	3.6	0.65	99.3	76.2074	45.9606
2019	2	19	4	15	21	0.3	3.6	0.66	98	76.2074	46.9034
2019	2	19	4	25	21	0.3	3.6	0.67	100.2	76.2074	47.3748
2019	2	19	4	35	21	0.3	3.6	0.67	99.3	76.2074	47.3748
2019	2	19	4	45	21	0.3	3.6	0.65	99.4	76.2074	45.725
2019	2	19	4	55	21	0.3	3.6	0.62	100.3	76.2074	44.0751
2019	2	19	5	5	21	0.3	3.6	0.66	99.1	76.1417	47.097
2019	2	19	5	15	21	0.3	3.6	0.61	98.6	76.1417	43.5647
2019	2	19	5	25	21	0.3	3.6	0.65	99.3	76.1417	46.1551
2019	2	19	5	35	21	0.3	3.6	0.61	98.7	76.1417	43.0938
2019	2	19	5	45	21	0.3	3.6	0.66	102.4	76.0761	46.1137
2019	2	19	5	55	21	0.3	3.6	0.64	99.1	76.1417	45.4487
2019	2	19	6	5	21	0.3	3.6	0.66	98	76.1417	47.0971
2019	2	19	6	15	21	0.3	3.6	0.65	99.9	76.1417	45.9197
2019	2	19	6	25	21	0.3	3.6	0.66	100.8	76.1417	46.8617
2019	2	19	6	35	21	0.3	3.6	0.66	101	76.1417	46.1552
2019	2	19	6	45	21	0.3	3.6	0.64	101.5	76.1417	44.9778

Mazourka (0354)

Year	Month	Day	Hour	Minute	Second	CellBegin	CellEnd	Speed	Direction	Area	Flow
2019	2	19	6	55	21	0.3	3.6	0.63	100.8	76.0761	44.2317
2019	2	19	7	5	21	0.3	3.6	0.65	99.6	76.0761	46.1139
2019	2	19	7	15	21	0.3	3.6	0.64	97.7	76.0761	45.4081
2019	2	19	7	25	21	0.3	3.6	0.62	97.3	76.0105	43.957
2019	2	19	7	35	21	0.3	3.6	0.66	95.7	76.0761	46.8198
2019	2	19	7	45	21	0.3	3.6	0.63	97.8	76.0105	44.6622
2019	2	19	7	55	21	0.3	3.6	0.64	98.8	76.0105	45.6025
2019	2	19	8	5	21	0.3	3.6	0.65	98.7	76.0761	46.3493
2019	2	19	8	15	21	0.3	3.6	0.67	98.4	76.0105	47.483
2019	2	19	8	25	21	0.3	3.6	0.65	96.7	76.0105	46.3077
2019	2	19	8	35	21	0.3	3.6	0.65	98.7	76.0105	46.3077
2019	2	19	8	45	21	0.3	3.6	0.67	97.1	76.0105	47.483
2019	2	19	8	55	21	0.3	3.6	0.65	98.1	76.0105	46.3077
2019	2	19	9	5	21	0.3	3.6	0.67	97.6	76.0105	47.483
2019	2	19	9	15	21	0.3	3.6	0.65	97.2	75.9449	46.2661
2019	2	19	9	25	21	0.3	3.6	0.64	97.9	75.9449	45.5615
2019	2	19	9	35	21	0.3	3.6	0.64	98.3	76.0105	45.1324
2019	2	19	9	45	21	0.3	3.6	0.64	98	76.0105	45.1323
2019	2	19	9	55	21	0.3	3.6	0.63	97.5	76.0105	44.4271
2019	2	19	10	5	21	0.3	3.6	0.6	97.6	76.0105	42.3115
2019	2	19	10	15	21	0.3	3.6	0.65	101.4	75.9449	45.3266
2019	2	19	10	25	21	0.3	3.6	0.63	97.8	76.0105	44.6622
2019	2	19	10	35	21	0.3	3.6	0.65	97.6	76.0761	46.1139
2019	2	19	10	45	21	0.3	3.6	0.65	99.9	76.0105	45.8374
2019	2	19	10	55	21	0.3	3.6	0.64	98.2	75.9449	45.5614
2019	2	19	11	5	21	0.3	3.6	0.65	96.4	76.0105	46.0725
2019	2	19	11	15	21	0.3	3.6	0.67	99.9	76.0105	47.0127
2019	2	19	11	25	21	0.3	3.6	0.61	99.3	75.9449	43.2128
2019	2	19	11	35	21	0.3	3.6	0.63	98.1	76.0105	44.427
2019	2	19	11	45	21	0.3	3.6	0.67	97.1	76.0105	47.4828
2019	2	19	11	55	21	0.3	3.6	0.63	97.5	75.9449	44.8567
2019	2	19	12	5	21	0.3	3.6	0.63	99.3	75.9449	44.387
2019	2	19	12	15	21	0.3	3.6	0.67	96.2	75.8793	47.3974
2019	2	19	12	25	21	0.3	3.6	0.63	100.1	75.8793	44.5817
2019	2	19	12	35	21	0.3	3.6	0.63	97.8	75.8793	44.3471
2019	2	19	12	45	21	0.3	3.6	0.68	96.4	75.8793	48.1013
2019	2	19	12	55	21	0.3	3.3	0.64	99.8	75.8137	44.776
2019	2	19	13	5	21	0.3	3.6	0.64	99.5	75.8793	45.0509
2019	2	19	13	15	21	0.3	3.6	0.66	97.4	75.8793	46.928
2019	2	19	13	25	21	0.3	3.3	0.66	97.5	75.8137	46.4169
2019	2	19	13	35	21	0.3	3.6	0.66	98.3	75.8793	46.4587
2019	2	19	13	45	21	0.3	3.6	0.65	99.6	75.8793	45.9894
2019	2	19	13	55	21	0.3	3.3	0.62	101	75.8137	43.3693
2019	2	19	14	5	21	0.3	3.6	0.64	99.4	75.9449	45.3262
2019	2	19	14	15	21	0.3	3.6	0.65	100.1	75.8793	45.9894
2019	2	19	14	25	21	0.3	3.6	0.65	102	75.8793	45.2855
2019	2	19	14	35	21	0.3	3.6	0.63	98	75.8793	44.8162

Mazourka (0354)

Year	Month	Day	Hour	Minute	Second	CellBegin	CellEnd	Speed	Direction	Area	Flow
2019	2	19	14	45	21	0.3	3.6	0.6	98.7	75.8793	42.7044
2019	2	19	14	55	21	0.3	3.6	0.64	98.8	75.8793	45.52
2019	2	19	15	5	21	0.3	3.6	0.63	101.2	75.8793	43.8775
2019	2	19	15	15	21	0.3	3.6	0.62	96	75.8793	44.3468
2019	2	19	15	25	21	0.3	3.6	0.64	100.4	75.8793	44.8161
2019	2	19	15	35	21	0.3	3.6	0.63	99	75.8793	44.5814
2019	2	19	15	45	21	0.3	3.6	0.63	97.8	75.8793	44.3468
2019	2	19	15	55	21	0.3	3.6	0.61	100	75.8793	42.7043
2019	2	19	16	5	21	0.3	3.6	0.61	99.2	75.8793	43.4082
2019	2	19	16	15	21	0.3	3.6	0.66	97.7	75.8793	46.6931
2019	2	19	16	25	21	0.3	3.6	0.68	100.2	75.8793	48.1009
2019	2	19	16	35	21	0.3	3.6	0.65	96.6	75.8793	46.4585
2019	2	19	16	45	21	0.3	3.6	0.64	98.3	75.8793	45.2852
2019	2	19	16	55	21	0.3	3.6	0.64	98.8	75.8793	45.5198
2019	2	19	17	5	21	0.3	3.6	0.64	100.1	75.8793	44.8159
2019	2	19	17	15	21	0.3	3.6	0.63	101.7	75.8793	44.3466
2019	2	19	17	25	21	0.3	3.3	0.64	98.2	75.8137	45.4788
2019	2	19	17	35	21	0.3	3.6	0.63	100.7	75.8793	44.5812
2019	2	19	17	45	21	0.3	3.6	0.67	99	75.8793	47.1622
2019	2	19	17	55	21	0.3	3.6	0.67	99.6	75.8793	46.9275
2019	2	19	18	5	21	0.3	3.3	0.64	97.7	75.8137	45.0099
2019	2	19	18	15	21	0.3	3.6	0.65	96.1	75.8793	46.2236
2019	2	19	18	25	21	0.3	3.3	0.66	98	75.8137	46.4164
2019	2	19	18	35	21	0.3	3.3	0.64	99.4	75.8137	45.2443
2019	2	19	18	45	21	0.3	3.6	0.61	99.6	75.8793	43.1732
2019	2	19	18	55	21	0.3	3.3	0.66	98	75.8137	46.6508
2019	2	19	19	5	21	0.3	3.6	0.67	98.7	75.8793	47.3967
2019	2	19	19	15	21	0.3	3.3	0.62	100	75.8137	43.8376
2019	2	19	19	25	21	0.3	3.6	0.68	98.1	75.8793	47.8659
2019	2	19	19	35	21	0.3	3.3	0.67	99	75.8137	47.5884
2019	2	19	19	45	21	0.3	3.3	0.67	98.7	75.8137	47.354
2019	2	19	19	55	21	0.3	3.3	0.65	97.3	75.8137	45.713
2019	2	19	20	5	21	0.3	3.3	0.63	98.3	75.8137	44.7753
2019	2	19	20	15	21	0.3	3.3	0.64	97.6	75.8137	45.4786
2019	2	19	20	25	21	0.3	3.3	0.64	94.7	75.8137	45.713
2019	2	19	20	35	21	0.3	3.3	0.62	99.7	75.8137	43.8376
2019	2	19	20	45	21	0.3	3.3	0.62	100	75.8137	43.8376
2019	2	19	20	55	21	0.3	3.3	0.66	100.3	75.8137	46.6507
2019	2	19	21	5	21	0.3	3.3	0.64	97.6	75.8137	45.4786
2019	2	19	21	15	21	0.3	3.3	0.64	99.2	75.8137	45.0098
2019	2	19	21	25	21	0.3	3.3	0.65	98.1	75.8137	45.9475
2019	2	19	21	35	21	0.3	3.3	0.61	98.3	75.8137	43.3688
2019	2	19	21	45	21	0.3	3.3	0.68	98.6	75.8137	48.0574
2019	2	19	21	55	21	0.3	3.3	0.63	98.9	75.8137	44.7754
2019	2	19	22	5	21	0.3	3.3	0.64	97.1	75.8137	45.4787
2019	2	19	22	15	21	0.3	3.3	0.65	98.4	75.8137	46.182
2019	2	19	22	25	21	0.3	3.3	0.66	100.3	75.748	46.3747

Mazourka (0354)

Year	Month	Day	Hour	Minute	Second	CellBegin	CellEnd	Speed	Direction	Area	Flow
2019	2	19	22	35	21	0.3	3.3	0.65	98.2	75.748	45.672
2019	2	19	22	45	21	0.3	3.3	0.63	94.5	75.748	44.7352
2019	2	19	22	55	21	0.3	3.3	0.65	99.6	75.748	45.6721
2019	2	19	23	5	21	0.3	3.3	0.68	98.9	75.748	47.78
2019	2	19	23	15	21	0.3	3.3	0.65	100.5	75.748	45.4379
2019	2	19	23	25	21	0.3	3.3	0.63	97.2	75.748	44.7353
2019	2	19	23	35	21	0.3	3.3	0.64	100.3	75.748	44.9695
2019	2	19	23	45	21	0.3	3.3	0.63	98.7	75.748	44.5011
2019	2	19	23	55	21	0.3	3.3	0.64	99.5	75.748	44.9696
2019	2	20	0	5	21	0.3	3.3	0.68	98.4	75.6824	47.7371
2019	2	20	0	15	21	0.3	3.3	0.64	99.2	75.6824	44.9291
2019	2	20	0	25	21	0.3	3.3	0.64	99.5	75.6824	44.9291
2019	2	20	0	35	21	0.3	3.3	0.63	96	75.6824	44.4611
2019	2	20	0	45	21	0.3	3.3	0.64	99.4	75.6824	45.1631
2019	2	20	0	55	21	0.3	3.3	0.65	96.4	75.6824	45.8652
2019	2	20	1	5	21	0.3	3.3	0.64	101.3	75.6824	44.6952
2019	2	20	1	15	21	0.3	3.3	0.64	96.5	75.6824	45.1632
2019	2	20	1	25	21	0.3	3.3	0.66	96.5	75.6824	47.0353
2019	2	20	1	35	21	0.3	3.3	0.63	98.9	75.6824	44.6952
2019	2	20	1	45	21	0.3	3.3	0.63	97.5	75.6824	44.6953
2019	2	20	1	55	21	0.3	3.3	0.67	97.6	75.6824	47.5034
2019	2	20	2	5	21	0.3	3.3	0.64	97.1	75.6824	45.3973
2019	2	20	2	15	21	0.3	3.3	0.6	97.9	75.6168	42.317
2019	2	20	2	25	21	0.3	3.3	0.65	100.4	75.6824	45.8654
2019	2	20	2	35	21	0.3	3.3	0.66	99.4	75.6168	46.5254
2019	2	20	2	45	21	0.3	3.3	0.64	97.9	75.6168	45.3564
2019	2	20	2	55	21	0.3	3.3	0.63	98.1	75.6824	44.2274
2019	2	20	3	5	21	0.3	3.3	0.65	98.1	75.6168	46.0579
2019	2	20	3	15	21	0.3	3.3	0.66	98.9	75.6168	46.2917
2019	2	20	3	25	21	0.3	3.3	0.63	101.4	75.6168	43.9537
2019	2	20	3	35	21	0.3	3.3	0.61	99.6	75.6168	42.7848
2019	2	20	3	45	21	0.3	3.3	0.62	99.1	75.6168	43.9538
2019	2	20	3	55	21	0.3	3.3	0.66	98.9	75.6168	46.5255
2019	2	20	4	5	21	0.3	3.3	0.64	98.6	75.6168	44.889
2019	2	20	4	15	21	0.3	3.3	0.65	98.4	75.6168	45.8242
2019	2	20	4	25	21	0.3	3.3	0.65	98.7	75.6168	45.8242
2019	2	20	4	35	21	0.3	3.3	0.67	97.3	75.6168	47.4608
2019	2	20	4	45	21	0.3	3.3	0.62	99.1	75.6168	43.9539
2019	2	20	4	55	21	0.3	3.3	0.64	98.3	75.6168	44.8891
2019	2	20	5	5	21	0.3	3.3	0.67	100.2	75.6168	46.7595
2019	2	20	5	15	21	0.3	3.3	0.63	98	75.6168	44.6553
2019	2	20	5	25	21	0.3	3.3	0.67	98.2	75.6168	46.9933
2019	2	20	5	35	21	0.3	3.3	0.63	99.3	75.6168	44.4215
2019	2	20	5	45	21	0.3	3.3	0.66	97.8	75.5512	46.2501
2019	2	20	5	55	21	0.3	3.3	0.65	99.3	75.5512	45.783
2019	2	20	6	5	21	0.3	3.3	0.62	94.8	75.5512	44.1479
2019	2	20	6	15	21	0.3	3.3	0.66	99.2	75.5512	46.2502

Mazourka (0354)

Year	Month	Day	Hour	Minute	Second	CellBegin	CellEnd	Speed	Direction	Area	Flow
2019	2	20	6	25	21	0.3	3.3	0.64	99.1	75.5512	45.3159
2019	2	20	6	35	21	0.3	3.3	0.65	99.6	75.5512	45.5495
2019	2	20	6	45	21	0.3	3.3	0.63	99.3	75.5512	44.3815
2019	2	20	6	55	21	0.3	3.3	0.67	101	75.5512	46.951
2019	2	20	7	5	21	0.3	3.3	0.64	101	75.5512	44.6152
2019	2	20	7	15	21	0.3	3.3	0.61	101.4	75.5512	42.7465
2019	2	20	7	25	21	0.3	3.3	0.66	98.9	75.5512	46.4839
2019	2	20	7	35	21	0.3	3.3	0.62	99.4	75.5512	43.6808
2019	2	20	7	45	21	0.3	3.3	0.64	98.5	75.5512	45.0824
2019	2	20	7	55	21	0.3	3.3	0.68	99.7	75.5512	47.6518
2019	2	20	8	5	21	0.3	3.3	0.62	99.2	75.5512	43.4473
2019	2	20	8	15	21	0.3	3.3	0.66	101.4	75.5512	46.2503
2019	2	20	8	25	21	0.3	3.3	0.67	98.7	75.5512	47.4182
2019	2	20	8	35	21	0.3	3.3	0.65	101.1	75.5512	45.3159
2019	2	20	8	45	21	0.3	3.3	0.65	98.7	75.5512	46.0167
2019	2	20	8	55	21	0.3	3.3	0.62	98.3	75.5512	43.4472
2019	2	20	9	5	21	0.3	3.3	0.66	98.9	75.5512	46.4838
2019	2	20	9	15	21	0.3	3.3	0.63	98.3	75.5512	44.6151
2019	2	20	9	25	21	0.3	3.3	0.68	97.4	75.5512	48.3525
2019	2	20	9	35	21	0.3	3.3	0.65	97.8	75.5512	45.7831
2019	2	20	9	45	21	0.3	3.3	0.6	99.8	75.5512	42.0457
2019	2	20	9	55	21	0.3	3.3	0.65	100.2	75.5512	45.5495
2019	2	20	10	5	21	0.3	3.3	0.64	101	75.5512	44.3815
2019	2	20	10	15	21	0.3	3.3	0.65	97.6	75.5512	45.7831
2019	2	20	10	25	21	0.3	3.3	0.65	101	75.5512	45.5495
2019	2	20	10	35	21	0.3	3.3	0.65	101.4	75.5512	45.0823
2019	2	20	10	45	21	0.3	3.3	0.65	101.1	75.5512	45.3159
2019	2	20	10	55	21	0.3	3.3	0.64	98.8	75.5512	45.3159
2019	2	20	11	5	21	0.3	3.3	0.62	102	75.5512	42.98
2019	2	20	11	15	21	0.3	3.3	0.64	97	75.5512	45.5494
2019	2	20	11	25	21	0.3	3.3	0.66	100	75.5512	46.2501
2019	2	20	11	35	21	0.3	3.3	0.64	99.1	75.5512	45.0822
2019	2	20	11	45	21	0.3	3.3	0.65	100.5	75.5512	45.5493
2019	2	20	11	55	21	0.3	3.3	0.65	100.1	75.5512	45.7829
2019	2	20	12	5	21	0.3	3.3	0.65	101.1	75.5512	45.3156
2019	2	20	12	15	21	0.3	3.3	0.66	96.6	75.5512	46.7171
2019	2	20	12	25	21	0.3	3.3	0.66	98.9	75.5512	46.4835
2019	2	20	12	35	21	0.3	3.3	0.65	97.6	75.5512	45.7827
2019	2	20	12	45	21	0.3	3.3	0.65	100.2	75.5512	45.5491
2019	2	20	12	55	21	0.3	3.3	0.63	99.2	75.6168	44.6551
2019	2	20	13	5	21	0.3	3.3	0.66	98.6	75.6168	46.5254
2019	2	20	13	15	21	0.3	3.3	0.66	99.1	75.5512	46.717
2019	2	20	13	25	21	0.3	3.3	0.63	98.4	75.5512	44.1475
2019	2	20	13	35	21	0.3	3.3	0.63	98.7	75.6168	44.1874
2019	2	20	13	45	21	0.3	3.3	0.64	101.5	75.6168	44.655
2019	2	20	13	55	21	0.3	3.3	0.63	97.2	75.5512	44.3811
2019	2	20	14	5	21	0.3	3.3	0.63	98.7	75.5512	44.1474

Mazourka (0354)

Year	Month	Day	Hour	Minute	Second	CellBegin	CellEnd	Speed	Direction	Area	Flow
2019	2	20	14	15	21	0.3	3.3	0.67	101	75.5512	46.9504
2019	2	20	14	25	21	0.3	3.3	0.66	98.9	75.5512	46.2497
2019	2	20	14	35	21	0.3	3.3	0.62	101.6	75.5512	43.213
2019	2	20	14	45	21	0.3	3.3	0.62	98.2	75.5512	43.6802
2019	2	20	14	55	21	0.3	3.3	0.63	97.8	75.5512	44.3809
2019	2	20	15	5	21	0.3	3.3	0.64	99.4	75.5512	45.0817
2019	2	20	15	15	21	0.3	3.3	0.67	99.9	75.5512	46.9503
2019	2	20	15	25	21	0.3	3.3	0.62	98.5	75.4856	43.8741
2019	2	20	15	35	21	0.3	3.3	0.65	98.1	75.5512	46.016
2019	2	20	15	45	21	0.3	3.3	0.63	100.7	75.5512	44.3809
2019	2	20	15	55	21	0.3	3.3	0.65	98.7	75.5512	45.7824
2019	2	20	16	5	21	0.3	3.3	0.68	96.9	75.5512	48.3518
2019	2	20	16	15	21	0.3	3.3	0.61	99.3	75.5512	42.7457
2019	2	20	16	25	21	0.3	3.3	0.64	98.5	75.5512	45.3151
2019	2	20	16	35	21	0.3	3.3	0.63	100	75.5512	43.9136
2019	2	20	16	45	21	0.3	3.3	0.63	98.7	75.5512	44.3808
2019	2	20	16	55	21	0.3	3.3	0.63	100.2	75.5512	44.1472
2019	2	20	17	5	21	0.3	3.3	0.67	99.9	75.5512	46.9501
2019	2	20	17	15	21	0.3	3.3	0.62	99.4	75.5512	43.68
2019	2	20	17	25	21	0.3	3.3	0.62	99.4	75.5512	43.6799
2019	2	20	17	35	21	0.3	3.3	0.65	98.7	75.4856	45.7408
2019	2	20	17	45	21	0.3	3.3	0.63	96	75.5512	44.3806
2019	2	20	17	55	21	0.3	3.3	0.63	97.2	75.5512	44.147
2019	2	20	18	5	21	0.3	3.3	0.64	99.2	75.5512	44.8478
2019	2	20	18	15	21	0.3	3.3	0.63	100.8	75.4856	43.8737
2019	2	20	18	25	21	0.3	3.3	0.65	100.4	75.4856	45.7407
2019	2	20	18	35	21	0.3	3.3	0.65	98.7	75.5512	45.782
2019	2	20	18	45	21	0.3	3.3	0.66	98.3	75.5512	46.7163
2019	2	20	18	55	21	0.3	3.3	0.62	99.8	75.5512	43.4461
2019	2	20	19	5	21	0.3	3.3	0.64	96.4	75.4856	45.5072
2019	2	20	19	15	21	0.3	3.3	0.63	97.2	75.4856	44.1069
2019	2	20	19	25	21	0.3	3.3	0.64	101	75.4856	44.5737
2019	2	20	19	35	21	0.3	3.3	0.64	100.6	75.4856	45.0404
2019	2	20	19	45	21	0.3	3.3	0.67	101.1	75.42	46.3986
2019	2	20	19	55	21	0.3	3.3	0.66	98	75.42	46.3986
2019	2	20	20	5	21	0.3	3.3	0.66	100.6	75.42	45.9322
2019	2	20	20	15	21	0.3	3.3	0.64	99.5	75.42	44.7664
2019	2	20	20	25	21	0.3	3.3	0.66	99.1	75.42	46.3985
2019	2	20	20	35	21	0.3	3.3	0.62	100.7	75.3543	43.0952
2019	2	20	20	45	21	0.3	3.3	0.65	97.6	75.42	45.699
2019	2	20	20	55	21	0.3	3.3	0.68	98.1	75.3543	47.5212
2019	2	20	21	5	21	0.3	3.3	0.65	100.2	75.42	45.4659
2019	2	20	21	15	21	0.3	3.3	0.61	97.2	75.42	42.668
2019	2	20	21	25	21	0.3	3.3	0.62	98.5	75.3543	43.5611
2019	2	20	21	35	21	0.3	3.3	0.62	94.9	75.42	43.8338
2019	2	20	21	45	21	0.3	3.3	0.65	98.9	75.42	45.9322
2019	2	20	21	55	21	0.3	3.3	0.67	95.6	75.4856	47.6074

Mazourka (0354)

Year	Month	Day	Hour	Minute	Second	CellBegin	CellEnd	Speed	Direction	Area	Flow
2019	2	20	22	5	21	0.3	3.3	0.63	99.6	75.42	44.3001
2019	2	20	22	15	21	0.3	3.3	0.63	101.1	75.42	43.8338
2019	2	20	22	25	21	0.3	3.3	0.65	98.4	75.42	45.9323
2019	2	20	22	35	21	0.3	3.3	0.65	100.5	75.4856	45.5071
2019	2	20	22	45	21	0.3	3.3	0.64	98.3	75.4856	45.0404
2019	2	20	22	55	21	0.3	3.3	0.66	98.6	75.42	46.1655
2019	2	20	23	5	21	0.3	3.3	0.6	101.4	75.42	41.7355
2019	2	20	23	15	21	0.3	3.3	0.64	98	75.42	44.9997
2019	2	20	23	25	21	0.3	3.3	0.65	97.9	75.42	45.466
2019	2	20	23	35	21	0.3	3.3	0.63	99.3	75.42	44.0671
2019	2	20	23	45	21	0.3	3.3	0.65	99.9	75.42	45.2329
2019	2	20	23	55	21	0.3	3.3	0.66	98.9	75.42	46.3987
2019	2	21	0	5	21	0.3	3.3	0.64	98.3	75.42	44.9998
2019	2	21	0	15	21	0.3	3.3	0.61	97.5	75.42	42.6682
2019	2	21	0	25	21	0.3	3.3	0.59	97	75.42	41.9688
2019	2	21	0	35	21	0.3	3.3	0.62	98.8	75.42	43.6009
2019	2	21	0	45	21	0.3	3.3	0.66	98.6	75.4856	46.2075
2019	2	21	0	55	21	0.3	3.3	0.66	100.6	75.42	46.1657
2019	2	21	1	5	21	0.3	3.3	0.63	101.4	75.42	43.8341
2019	2	21	1	15	21	0.3	3.3	0.66	98	75.42	46.1657
2019	2	21	1	25	21	0.3	3.3	0.64	97.6	75.42	45.2331
2019	2	21	1	35	21	0.3	3.3	0.63	101.2	75.4856	43.6404
2019	2	21	1	45	21	0.3	3.3	0.64	99.4	75.42	44.9999
2019	2	21	1	55	21	0.3	3.3	0.63	100.5	75.42	43.8341
2019	2	21	2	5	21	0.3	3.3	0.63	97.5	75.4856	44.5739
2019	2	21	2	15	21	0.3	3.3	0.61	98.6	75.4856	43.1737
2019	2	21	2	25	21	0.3	3.3	0.68	98.6	75.5512	47.8844
2019	2	21	2	35	21	0.3	3.3	0.66	100.4	75.5512	46.0158
2019	2	21	2	45	21	0.3	3.3	0.65	99.9	75.5512	45.5486
2019	2	21	2	55	21	0.3	3.3	0.64	97.1	75.5512	45.3151
2019	2	21	3	5	21	0.3	3.3	0.6	98.8	75.5512	42.2785
2019	2	21	3	15	21	0.3	3.3	0.66	97.5	75.5512	46.2494
2019	2	21	3	25	21	0.3	3.3	0.65	100.4	75.5512	45.7822
2019	2	21	3	35	21	0.3	3.3	0.64	97	75.5512	45.5487
2019	2	21	3	45	21	0.3	3.3	0.63	100.4	75.5512	44.3808
2019	2	21	3	55	21	0.3	3.3	0.64	99.4	75.5512	45.0815
2019	2	21	4	5	21	0.3	3.3	0.63	101.7	75.5512	44.1472
2019	2	21	4	15	21	0.3	3.3	0.63	102	75.5512	43.9136
2019	2	21	4	25	21	0.3	3.3	0.65	96.6	75.5512	46.2495
2019	2	21	4	35	21	0.3	3.3	0.63	98	75.5512	44.6144
2019	2	21	4	45	21	0.3	3.3	0.63	98.1	75.5512	44.3808
2019	2	21	4	55	21	0.3	3.3	0.62	97.9	75.5512	43.6801
2019	2	21	5	5	21	0.3	3.3	0.64	99.5	75.5512	44.6144
2019	2	21	5	15	21	0.3	3.3	0.61	98.7	75.5512	42.7458
2019	2	21	5	25	21	0.3	3.3	0.63	95.7	75.5512	44.6145
2019	2	21	5	35	21	0.3	3.3	0.67	99.9	75.5512	46.7167
2019	2	21	5	45	21	0.3	3.3	0.64	98	75.5512	45.0816

Mazourka (0354)

Year	Month	Day	Hour	Minute	Second	CellBegin	CellEnd	Speed	Direction	Area	Flow
2019	2	21	5	55	21	0.3	3.3	0.63	100.7	75.6168	44.421
2019	2	21	6	5	21	0.3	3.3	0.66	99.4	75.6168	46.5252
2019	2	21	6	15	21	0.3	3.3	0.63	99.6	75.6168	44.1872
2019	2	21	6	25	21	0.3	3.3	0.66	101	75.6168	45.8238
2019	2	21	6	35	21	0.3	3.3	0.64	99.5	75.6168	44.6549
2019	2	21	6	45	21	0.3	3.3	0.65	100.2	75.6168	45.3562
2019	2	21	6	55	21	0.3	3.3	0.66	97.2	75.6168	46.5252
2019	2	21	7	5	21	0.3	3.3	0.63	98.9	75.6168	44.6549
2019	2	21	7	15	21	0.3	3.3	0.65	98.1	75.6168	46.0577
2019	2	21	7	25	21	0.3	3.3	0.67	99.6	75.6168	46.9928
2019	2	21	7	35	21	0.3	3.3	0.64	100.3	75.6168	45.1225
2019	2	21	7	45	21	0.3	3.3	0.61	98	75.6168	43.0183
2019	2	21	7	55	21	0.3	3.3	0.64	99.4	75.6168	45.1225
2019	2	21	8	5	21	0.3	3.3	0.63	101.7	75.6168	44.1873
2019	2	21	8	15	21	0.3	3.3	0.67	99	75.6168	47.4605
2019	2	21	8	25	21	0.3	3.3	0.64	100.6	75.6168	45.1225
2019	2	21	8	35	21	0.3	3.3	0.61	99.3	75.6168	42.7845
2019	2	21	8	45	21	0.3	3.3	0.68	101.9	75.6168	47.6942
2019	2	21	8	55	21	0.3	3.3	0.61	96.5	75.6168	43.2521
2019	2	21	9	5	21	0.3	3.3	0.63	97.1	75.6824	44.9292
2019	2	21	9	15	21	0.3	3.3	0.66	100.3	75.6168	46.5252
2019	2	21	9	25	21	0.3	3.3	0.63	98.9	75.6168	44.6549
2019	2	21	9	35	21	0.3	3.3	0.67	97.9	75.6824	47.0353
2019	2	21	9	45	21	0.3	3.3	0.64	98	75.6824	45.1632
2019	2	21	9	55	21	0.3	3.3	0.66	97.7	75.6824	46.8012
2019	2	21	10	5	21	0.3	3.3	0.61	97.8	75.6168	42.7845
2019	2	21	10	15	21	0.3	3.3	0.63	97.8	75.6824	44.4612
2019	2	21	10	25	21	0.3	3.3	0.63	96	75.6168	44.421
2019	2	21	10	35	21	0.3	3.3	0.66	100.4	75.6168	46.0576
2019	2	21	10	45	21	0.3	3.3	0.64	98.8	75.6824	45.3971
2019	2	21	10	55	21	0.3	3.3	0.66	96.5	75.6824	47.0352
2019	2	21	11	5	21	0.3	3.3	0.63	98.1	75.6824	44.2271
2019	2	21	11	15	21	0.3	3.3	0.64	98.6	75.6824	44.9291
2019	2	21	11	25	21	0.3	3.3	0.63	99.6	75.6824	44.4611
2019	2	21	11	35	21	0.3	3.3	0.63	97.5	75.6824	44.461
2019	2	21	11	45	21	0.3	3.3	0.67	99.8	75.6824	47.2691
2019	2	21	11	55	21	0.3	3.3	0.66	100.1	75.6824	46.0991
2019	2	21	12	5	21	0.3	3.3	0.6	99.1	75.6168	42.3168
2019	2	21	12	15	21	0.3	3.3	0.64	100	75.6824	44.9291
2019	2	21	12	25	21	0.3	3.3	0.63	97.8	75.6824	44.227
2019	2	21	12	35	21	0.3	3.3	0.62	98.6	75.748	43.5642
2019	2	21	12	45	21	0.3	3.3	0.63	96.8	75.6824	44.9289
2019	2	21	12	55	21	0.3	3.3	0.62	99.8	75.748	43.3299
2019	2	21	13	5	21	0.3	3.3	0.66	100	75.6824	46.333
2019	2	21	13	15	21	0.3	3.3	0.64	99.1	75.748	45.4379
2019	2	21	13	25	21	0.3	3.3	0.64	100.6	75.6824	44.9289
2019	2	21	13	35	21	0.3	3.3	0.62	96.1	75.748	44.0326

Mazourka (0354)

Year	Month	Day	Hour	Minute	Second	CellBegin	CellEnd	Speed	Direction	Area	Flow
2019	2	21	13	45	21	0.3	3.3	0.65	97.6	75.748	45.672
2019	2	21	13	55	21	0.3	3.3	0.63	98.3	75.6824	44.6948
2019	2	21	14	5	21	0.3	3.3	0.64	96.1	75.6824	45.6308
2019	2	21	14	15	21	0.3	3.3	0.62	96.7	75.6824	43.9928
2019	2	21	14	25	21	0.3	3.3	0.63	97.5	75.6824	44.6948
2019	2	21	14	35	21	0.3	3.3	0.62	96.9	75.6824	44.2268
2019	2	21	14	45	21	0.3	3.3	0.63	101.4	75.6824	43.9928
2019	2	21	14	55	21	0.3	3.3	0.61	98	75.6824	43.0568
2019	2	21	15	5	21	0.3	3.3	0.63	98.9	75.6824	44.6948
2019	2	21	15	15	21	0.3	3.3	0.62	99.7	75.748	43.7983
2019	2	21	15	25	21	0.3	3.3	0.63	97.2	75.6824	44.6948
2019	2	21	15	35	21	0.3	3.3	0.62	98.5	75.748	43.7982
2019	2	21	15	45	21	0.3	3.3	0.65	97.6	75.6824	45.6308
2019	2	21	15	55	21	0.3	3.3	0.67	101.1	75.6824	46.5668
2019	2	21	16	5	21	0.3	3.3	0.65	98.5	75.6824	45.6307
2019	2	21	16	15	21	0.3	3.3	0.66	100	75.6824	46.5667
2019	2	21	16	25	21	0.3	3.3	0.63	98.3	75.6168	44.6544
2019	2	21	16	35	21	0.3	3.3	0.62	98.6	75.6824	43.5247
2019	2	21	16	45	21	0.3	3.3	0.63	95.9	75.748	44.9692
2019	2	21	16	55	21	0.3	3.3	0.62	96.7	75.748	44.0323
2019	2	21	17	5	21	0.3	3.3	0.65	101	75.6824	45.6307
2019	2	21	17	15	21	0.3	3.3	0.67	97.9	75.6824	47.2687
2019	2	21	17	25	21	0.3	3.3	0.63	98.1	75.748	44.5007
2019	2	21	17	35	21	0.3	3.3	0.65	99	75.6824	45.8646
2019	2	21	17	45	21	0.3	3.3	0.68	100.6	75.748	47.5455
2019	2	21	17	55	21	0.3	3.3	0.67	99.3	75.6824	47.0346
2019	2	21	18	5	21	0.3	3.3	0.65	99.2	75.8137	46.1818
2019	2	21	18	15	21	0.3	3.3	0.63	99.2	75.748	44.7349
2019	2	21	18	25	21	0.3	3.3	0.64	98.8	75.748	45.2033
2019	2	21	18	35	21	0.3	3.3	0.63	97.8	75.748	44.7348
2019	2	21	18	45	21	0.3	3.3	0.64	100.7	75.748	44.7348
2019	2	21	18	55	21	0.3	3.3	0.6	96.5	75.748	42.8611
2019	2	21	19	5	21	0.3	3.3	0.66	96.6	75.748	46.8427
2019	2	21	19	15	21	0.3	3.3	0.61	99.4	75.748	42.6269
2019	2	21	19	25	21	0.3	3.3	0.61	99.2	75.748	43.3295
2019	2	21	19	35	21	0.3	3.3	0.65	100.1	75.748	45.9059
2019	2	21	19	45	21	0.3	3.3	0.64	98.2	75.748	45.4374
2019	2	21	19	55	21	0.3	3.3	0.65	99.3	75.748	45.6716
2019	2	21	20	5	21	0.3	3.3	0.63	98.4	75.748	44.5006
2019	2	21	20	15	21	0.3	3.3	0.64	98.6	75.748	44.969
2019	2	21	20	25	21	0.3	3.3	0.63	98.4	75.8137	44.5407
2019	2	21	20	35	21	0.3	3.3	0.63	101.5	75.8137	43.8374
2019	2	21	20	45	21	0.3	3.3	0.63	100.8	75.8137	44.0718
2019	2	21	20	55	21	0.3	3.3	0.65	99.3	75.8137	45.9472
2019	2	21	21	5	21	0.3	3.3	0.64	99.5	75.8137	45.0095
2019	2	21	21	15	21	0.3	3.3	0.66	99.1	75.8137	46.6505
2019	2	21	21	25	21	0.3	3.3	0.63	97.2	75.8137	44.5407

Mazourka (0354)

Year	Month	Day	Hour	Minute	Second	CellBegin	CellEnd	Speed	Direction	Area	Flow
2019	2	21	21	35	21	0.3	3.3	0.63	102.7	75.8137	43.603
2019	2	21	21	45	21	0.3	3.3	0.65	98.1	75.8137	45.9473
2019	2	21	21	55	21	0.3	3.3	0.63	102	75.8137	44.0719
2019	2	21	22	5	21	0.3	3.3	0.63	100	75.8137	44.0719
2019	2	21	22	15	21	0.3	3.3	0.65	99.9	75.8137	45.4785
2019	2	21	22	25	21	0.3	3.3	0.66	98.5	75.8137	46.8851
2019	2	21	22	35	21	0.3	3.3	0.65	99.6	75.8137	45.713
2019	2	21	22	45	21	0.3	3.3	0.64	101.3	75.8137	44.7753
2019	2	21	22	55	21	0.3	3.3	0.63	99.3	75.8137	44.3064
2019	2	21	23	5	21	0.3	3.3	0.62	97.6	75.8137	43.8376
2019	2	21	23	15	21	0.3	3.3	0.64	98.8	75.8137	45.2442
2019	2	21	23	25	21	0.3	3.3	0.64	99.5	75.8137	45.0098
2019	2	21	23	35	21	0.3	3.3	0.62	98.8	75.8137	44.0721
2019	2	21	23	45	21	0.3	3.3	0.62	99.7	75.8137	43.8377
2019	2	21	23	55	21	0.3	3.3	0.66	99.8	75.8137	46.182
2019	2	22	0	5	21	0.3	3.3	0.64	99.5	75.8137	44.7754
2019	2	22	0	15	21	0.3	3.3	0.64	99.4	75.8137	45.2443
2019	2	22	0	25	21	0.3	3.3	0.62	98.2	75.8137	44.0722
2019	2	22	0	35	21	0.3	3.3	0.62	100.9	75.8137	43.8378
2019	2	22	0	45	21	0.3	3.3	0.65	99.4	75.8137	45.4788
2019	2	22	0	55	21	0.3	3.3	0.65	99.6	75.8137	45.9477
2019	2	22	1	5	21	0.3	3.3	0.62	98.3	75.8137	43.6034
2019	2	22	1	15	21	0.3	3.3	0.62	101.6	75.8137	43.369
2019	2	22	1	25	21	0.3	3.3	0.64	99.7	75.8137	45.2445
2019	2	22	1	35	21	0.3	3.3	0.64	99.7	75.8137	45.2445
2019	2	22	1	45	21	0.3	3.3	0.65	100.1	75.8137	45.9478
2019	2	22	1	55	21	0.3	3.3	0.62	98.8	75.8137	43.838
2019	2	22	2	5	21	0.3	3.3	0.6	97.8	75.8137	42.6658
2019	2	22	2	15	21	0.3	3.3	0.63	98.7	75.8137	44.5413
2019	2	22	2	25	21	0.3	3.6	0.65	99	75.8793	45.7546
2019	2	22	2	35	21	0.3	3.6	0.66	101.7	75.8793	46.4585
2019	2	22	2	45	21	0.3	3.6	0.61	95.8	75.9449	43.6822
2019	2	22	2	55	21	0.3	3.6	0.62	99.2	75.8793	43.6429
2019	2	22	3	5	21	0.3	3.6	0.61	98.6	75.8793	43.4083
2019	2	22	3	15	21	0.3	3.6	0.66	100.4	75.8793	46.224
2019	2	22	3	25	21	0.3	3.6	0.65	97.8	75.8793	45.9893
2019	2	22	3	35	21	0.3	3.6	0.65	100.2	75.9449	45.7959
2019	2	22	3	45	21	0.3	3.6	0.66	101.5	75.9449	46.2656
2019	2	22	3	55	21	0.3	3.6	0.61	98.3	75.8793	43.1737
2019	2	22	4	5	21	0.3	3.6	0.62	97.6	75.8793	44.1123
2019	2	22	4	15	21	0.3	3.6	0.63	100.5	75.8793	44.347
2019	2	22	4	25	21	0.3	3.6	0.62	96	75.8793	44.347
2019	2	22	4	35	21	0.3	3.6	0.67	101	75.9449	46.9703
2019	2	22	4	45	21	0.3	3.6	0.64	99.2	75.9449	45.0915
2019	2	22	4	55	21	0.3	3.6	0.63	99	75.9449	44.3869
2019	2	22	5	5	21	0.3	3.6	0.67	97.6	75.9449	47.6749
2019	2	22	5	15	21	0.3	3.6	0.65	98.9	75.9449	46.2658

Mazourka (0354)

Year	Month	Day	Hour	Minute	Second	CellBegin	CellEnd	Speed	Direction	Area	Flow
2019	2	22	5	25	21	0.3	3.6	0.65	100.7	75.9449	45.7961
2019	2	22	5	35	21	0.3	3.6	0.67	99	75.9449	47.6749
2019	2	22	5	45	21	0.3	3.6	0.62	97.6	75.9449	44.1522
2019	2	22	5	55	21	0.3	3.6	0.63	98.9	75.9449	44.8568
2019	2	22	6	5	21	0.3	3.6	0.61	98	76.0105	43.4867
2019	2	22	6	15	21	0.3	3.6	0.64	94.7	75.9449	45.7962
2019	2	22	6	25	21	0.3	3.6	0.65	101.3	76.0105	45.8374
2019	2	22	6	35	21	0.3	3.6	0.64	98.6	76.0105	45.1322
2019	2	22	6	45	21	0.3	3.6	0.67	99.3	76.0105	47.4829
2019	2	22	6	55	21	0.3	3.6	0.63	99.3	76.0105	44.4271
2019	2	22	7	5	21	0.3	3.6	0.65	99.7	76.0105	45.6024
2019	2	22	7	15	21	0.3	3.6	0.62	98.5	76.0105	44.1921
2019	2	22	7	25	21	0.3	3.6	0.62	100.4	76.0105	43.4869
2019	2	22	7	35	21	0.3	3.6	0.65	96.9	76.0105	46.5427
2019	2	22	7	45	21	0.3	3.6	0.61	100.8	76.0105	43.0168
2019	2	22	7	55	21	0.3	3.6	0.59	97.6	76.0105	42.0765
2019	2	22	8	5	21	0.3	3.6	0.66	99.5	76.0105	46.3077
2019	2	22	8	15	21	0.3	3.6	0.65	98.5	76.0105	45.8375
2019	2	22	8	25	21	0.3	3.6	0.64	100	76.0105	45.3674
2019	2	22	8	35	21	0.3	3.6	0.66	98.3	76.0105	46.7778
2019	2	22	8	45	21	0.3	3.6	0.64	100.3	76.0105	45.1324
2019	2	22	8	55	21	0.3	3.6	0.65	101.4	76.0761	45.4082
2019	2	22	9	5	21	0.3	3.6	0.65	94.6	76.0105	46.7778
2019	2	22	9	15	21	0.3	3.6	0.67	96.2	76.0761	47.5256
2019	2	22	9	25	21	0.3	3.6	0.62	94.9	76.0761	44.2318
2019	2	22	9	35	21	0.3	3.6	0.62	98.5	75.9449	44.1524
2019	2	22	9	45	21	0.3	3.6	0.64	95.6	76.0105	45.6024
2019	2	22	9	55	21	0.3	3.6	0.64	99.2	76.0105	45.1323
2019	2	22	10	5	21	0.3	3.6	0.67	99.8	76.0105	47.4829
2019	2	22	10	15	21	0.3	3.6	0.67	101	76.0761	47.2903
2019	2	22	10	25	21	0.3	3.6	0.67	100.8	76.0105	47.0128
2019	2	22	10	35	21	0.3	3.6	0.64	100.4	76.0105	44.8972
2019	2	22	10	45	21	0.3	3.6	0.63	97.8	76.0105	44.6621
2019	2	22	10	55	21	0.3	3.6	0.62	97.7	76.0105	43.7218
2019	2	22	11	5	21	0.3	3.6	0.61	97.1	76.0105	43.2517
2019	2	22	11	15	21	0.3	3.6	0.64	102.5	76.0105	44.6621
2019	2	22	11	25	21	0.3	3.6	0.64	97	76.0105	45.8374
2019	2	22	11	35	21	0.3	3.6	0.64	98.5	76.0105	45.3672
2019	2	22	11	45	21	0.3	3.6	0.64	99.5	75.9449	45.0916
2019	2	22	11	55	21	0.3	3.6	0.65	99.6	76.0105	46.0724
2019	2	22	12	5	21	0.3	3.6	0.64	99.8	76.0105	45.1321
2019	2	22	12	15	21	0.3	3.6	0.63	98.1	76.0761	44.4668
2019	2	22	12	25	21	0.3	3.6	0.65	101.3	76.0105	45.8373
2019	2	22	12	35	21	0.3	3.6	0.6	99.7	75.9449	42.5082
2019	2	22	12	45	21	0.3	3.6	0.64	100	75.9449	45.0915
2019	2	22	12	55	21	0.3	3.6	0.63	100.1	75.9449	44.6218
2019	2	22	13	5	21	0.3	3.6	0.62	98.2	75.9449	43.9172

Mazourka (0354)

Year	Month	Day	Hour	Minute	Second	CellBegin	CellEnd	Speed	Direction	Area	Flow
2019	2	22	13	15	21	0.3	3.6	0.65	99.6	75.9449	46.0309
2019	2	22	13	25	21	0.3	3.6	0.62	96.3	75.9449	44.3869
2019	2	22	13	35	21	0.3	3.6	0.66	97.4	75.9449	46.9703
2019	2	22	13	45	21	0.3	3.6	0.64	100.4	75.9449	44.8566
2019	2	22	13	55	21	0.3	3.6	0.64	99.4	75.9449	45.3263
2019	2	22	14	5	21	0.3	3.6	0.63	97.5	75.8793	44.8162
2019	2	22	14	15	21	0.3	3.6	0.67	99.9	75.9449	47.2051
2019	2	22	14	25	21	0.3	3.6	0.64	96.7	75.8793	45.7548
2019	2	22	14	35	21	0.3	3.6	0.63	99.3	75.8793	44.3469
2019	2	22	14	45	21	0.3	3.3	0.64	95	75.8137	45.2447
2019	2	22	14	55	21	0.3	3.6	0.64	97.3	75.8793	45.5201
2019	2	22	15	5	21	0.3	3.6	0.64	97.7	75.8793	45.0508
2019	2	22	15	15	21	0.3	3.6	0.63	97.5	75.8793	44.5815
2019	2	22	15	25	21	0.3	3.3	0.62	98.3	75.8137	43.6036
2019	2	22	15	35	21	0.3	3.6	0.63	98.7	75.8793	44.5815
2019	2	22	15	45	21	0.3	3.3	0.64	96.5	75.8137	45.2446
2019	2	22	15	55	21	0.3	3.3	0.65	102	75.8137	45.2446
2019	2	22	16	5	21	0.3	3.3	0.63	98	75.8137	44.7757
2019	2	22	16	15	21	0.3	3.3	0.66	98.6	75.8137	46.6512
2019	2	22	16	25	21	0.3	3.3	0.62	100.7	75.8137	43.3691
2019	2	22	16	35	21	0.3	3.3	0.62	101	75.8137	43.6036
2019	2	22	16	45	21	0.3	3.3	0.59	100.2	75.748	41.6905
2019	2	22	16	55	21	0.3	3.3	0.6	99.1	75.748	42.3932
2019	2	22	17	5	21	0.3	3.3	0.64	101	75.748	44.5011
2019	2	22	17	15	21	0.3	3.3	0.61	100.9	75.748	42.6274
2019	2	22	17	25	21	0.3	3.3	0.65	99.9	75.748	45.6721
2019	2	22	17	35	21	0.3	3.3	0.66	100	75.748	46.3748
2019	2	22	17	45	21	0.3	3.3	0.65	99.4	75.748	45.4379
2019	2	22	17	55	21	0.3	3.3	0.66	99.7	75.748	46.3747
2019	2	22	18	5	21	0.3	3.3	0.68	99.8	75.748	47.5458
2019	2	22	18	15	21	0.3	3.3	0.64	99.4	75.748	45.2036
2019	2	22	18	25	21	0.3	3.3	0.65	99	75.748	45.672
2019	2	22	18	35	21	0.3	3.3	0.63	97.1	75.748	44.9694
2019	2	22	18	45	21	0.3	3.3	0.66	98.8	75.748	46.8431
2019	2	22	18	55	21	0.3	3.3	0.66	100.6	75.748	46.1404
2019	2	22	19	5	21	0.3	3.3	0.63	99	75.748	44.5009
2019	2	22	19	15	21	0.3	3.3	0.67	99.9	75.748	47.0773
2019	2	22	19	25	21	0.3	3.3	0.64	97	75.748	45.672
2019	2	22	19	35	21	0.3	3.3	0.66	98.3	75.748	46.6088
2019	2	22	19	45	21	0.3	3.3	0.63	99.7	75.748	44.0324
2019	2	22	19	55	21	0.3	3.3	0.64	100.3	75.748	45.2035
2019	2	22	20	5	21	0.3	3.3	0.64	96.2	75.748	45.4377
2019	2	22	20	15	21	0.3	3.3	0.63	98	75.748	44.7351
2019	2	22	20	25	21	0.3	3.3	0.64	99.5	75.748	44.9693
2019	2	22	20	35	21	0.3	3.3	0.62	99.8	75.748	43.3298
2019	2	22	20	45	21	0.3	3.3	0.66	98	75.6824	46.5668
2019	2	22	20	55	21	0.3	3.3	0.64	97.6	75.748	45.4377

Mazourka (0354)

Year	Month	Day	Hour	Minute	Second	CellBegin	CellEnd	Speed	Direction	Area	Flow
2019	2	22	21	5	21	0.3	3.3	0.64	101.9	75.6824	44.4608
2019	2	22	21	15	21	0.3	3.3	0.62	96.4	75.6824	43.7588
2019	2	22	21	25	21	0.3	3.3	0.66	100	75.6824	46.3329
2019	2	22	21	35	21	0.3	3.3	0.66	98.8	75.6824	46.8009
2019	2	22	21	45	21	0.3	3.3	0.64	97	75.6824	45.6309
2019	2	22	21	55	21	0.3	3.3	0.63	97.8	75.6824	44.2269
2019	2	22	22	5	21	0.3	3.3	0.67	100.1	75.6824	47.2689
2019	2	22	22	15	21	0.3	3.3	0.65	96.7	75.6824	46.0989
2019	2	22	22	25	21	0.3	3.3	0.64	96.8	75.6824	45.397
2019	2	22	22	35	21	0.3	3.3	0.66	99.2	75.6824	46.333
2019	2	22	22	45	21	0.3	3.3	0.67	99	75.6168	47.2264
2019	2	22	22	55	21	0.3	3.3	0.67	99	75.6168	47.2264
2019	2	22	23	5	21	0.3	3.3	0.65	97.8	75.6168	46.0575
2019	2	22	23	15	21	0.3	3.3	0.66	97.7	75.6168	46.7589
2019	2	22	23	25	21	0.3	3.3	0.66	99.8	75.6168	46.0575
2019	2	22	23	35	21	0.3	3.3	0.66	97.7	75.6168	46.759
2019	2	22	23	45	21	0.3	3.3	0.64	97.7	75.6168	44.8886
2019	2	22	23	55	21	0.3	3.3	0.65	100.4	75.6168	45.8238
2019	2	23	0	5	21	0.3	3.3	0.64	100	75.6168	45.1225
2019	2	23	0	15	21	0.3	3.3	0.65	102.2	75.6168	45.5901
2019	2	23	0	25	21	0.3	3.3	0.63	101.1	75.6168	44.1873
2019	2	23	0	35	21	0.3	3.3	0.66	97.5	75.5512	46.2497
2019	2	23	0	45	21	0.3	3.3	0.64	97.1	75.6168	45.1226
2019	2	23	0	55	21	0.3	3.3	0.65	100.2	75.6168	45.3564
2019	2	23	1	5	21	0.3	3.3	0.64	100	75.5512	44.8483
2019	2	23	1	15	21	0.3	3.3	0.65	99.3	75.5512	45.5491
2019	2	23	1	25	21	0.3	3.3	0.66	97.5	75.5512	46.2499
2019	2	23	1	35	21	0.3	3.3	0.63	98.1	75.5512	44.3812
2019	2	23	1	45	21	0.3	3.3	0.65	102.2	75.5512	45.5491
2019	2	23	1	55	21	0.3	3.3	0.63	99	75.5512	44.1477
2019	2	23	2	5	21	0.3	3.3	0.67	99.6	75.5512	46.9507
2019	2	23	2	15	21	0.3	3.3	0.65	101.4	75.5512	45.0821
2019	2	23	2	25	21	0.3	3.3	0.68	100.8	75.5512	47.6515
2019	2	23	2	35	21	0.3	3.3	0.61	99.3	75.5512	42.7462
2019	2	23	2	45	21	0.3	3.3	0.68	100.9	75.5512	47.418
2019	2	23	2	55	21	0.3	3.3	0.64	99.2	75.5512	44.8486
2019	2	23	3	5	21	0.3	3.3	0.65	98.7	75.5512	45.5493
2019	2	23	3	15	21	0.3	3.3	0.62	98.8	75.5512	43.9143
2019	2	23	3	25	21	0.3	3.3	0.64	101	75.5512	44.615
2019	2	23	3	35	21	0.3	3.3	0.64	100.6	75.5512	44.8486
2019	2	23	3	45	21	0.3	3.3	0.66	97.7	75.4856	46.4418
2019	2	23	3	55	21	0.3	3.3	0.67	98.8	75.4856	46.9086
2019	2	23	4	5	21	0.3	3.3	0.63	97.5	75.4856	44.5748
2019	2	23	4	15	21	0.3	3.3	0.64	101.8	75.4856	44.5748
2019	2	23	4	25	21	0.3	3.3	0.67	100.7	75.4856	47.142
2019	2	23	4	35	21	0.3	3.3	0.66	100	75.4856	46.2085
2019	2	23	4	45	21	0.3	3.3	0.65	99	75.4856	45.7418

Mazourka (0354)

Year	Month	Day	Hour	Minute	Second	CellBegin	CellEnd	Speed	Direction	Area	Flow
2019	2	23	4	55	21	0.3	3.3	0.64	100.6	75.4856	44.8083
2019	2	23	5	5	21	0.3	3.3	0.62	97.3	75.4856	43.8748
2019	2	23	5	15	21	0.3	3.3	0.66	102.3	75.4856	46.2086
2019	2	23	5	25	21	0.3	3.3	0.64	101.6	75.4856	44.3416
2019	2	23	5	35	21	0.3	3.3	0.64	99.5	75.4856	44.575
2019	2	23	5	45	21	0.3	3.3	0.64	100.4	75.4856	44.5751
2019	2	23	5	55	21	0.3	3.3	0.65	97.2	75.4856	45.9753
2019	2	23	6	5	21	0.3	3.3	0.61	96.1	75.4856	43.4082
2019	2	23	6	15	21	0.3	3.3	0.64	98.5	75.4856	45.2753
2019	2	23	6	25	21	0.3	3.3	0.62	98.8	75.4856	43.875
2019	2	23	6	35	21	0.3	3.3	0.64	98	75.4856	45.0419
2019	2	23	6	45	21	0.3	3.3	0.68	99.5	75.4856	47.6091
2019	2	23	6	55	21	0.3	3.3	0.64	99.1	75.42	45.0012
2019	2	23	7	5	21	0.3	3.3	0.66	98	75.42	46.6334
2019	2	23	7	15	21	0.3	3.3	0.66	99.8	75.42	45.934
2019	2	23	7	25	21	0.3	3.3	0.65	98.7	75.42	45.7008
2019	2	23	7	35	21	0.3	3.3	0.63	99.3	75.42	44.0687
2019	2	23	7	45	21	0.3	3.3	0.62	97.6	75.42	43.6024
2019	2	23	7	55	21	0.3	3.3	0.63	99	75.42	44.3018
2019	2	23	8	5	21	0.3	3.3	0.64	96.8	75.42	45.0014
2019	2	23	8	15	21	0.3	3.3	0.64	98.3	75.42	44.7682
2019	2	23	8	25	21	0.3	3.3	0.66	100.1	75.42	45.934
2019	2	23	8	35	21	0.3	3.3	0.66	98.9	75.42	46.1672
2019	2	23	8	45	21	0.3	3.3	0.65	100.4	75.42	45.7009
2019	2	23	8	55	21	0.3	3.3	0.65	98.7	75.42	45.7009
2019	2	23	9	5	21	0.3	3.3	0.66	100.6	75.4856	45.9756
2019	2	23	9	15	21	0.3	3.3	0.6	96.2	75.4856	42.7083
2019	2	23	9	25	21	0.3	3.3	0.67	97	75.42	47.333
2019	2	23	9	35	21	0.3	3.3	0.65	99.4	75.42	45.2345
2019	2	23	9	45	21	0.3	3.3	0.64	101.2	75.4856	44.8087
2019	2	23	9	55	21	0.3	3.3	0.62	101.3	75.4856	43.4084
2019	2	23	10	5	21	0.3	3.3	0.64	99.1	75.4856	45.042
2019	2	23	10	15	21	0.3	3.3	0.64	101.2	75.4856	44.8087
2019	2	23	10	25	21	0.3	3.3	0.65	100.7	75.4856	45.7421
2019	2	23	10	35	21	0.3	3.3	0.63	101.7	75.4856	43.8751
2019	2	23	10	45	21	0.3	3.3	0.62	98.3	75.4856	43.4083
2019	2	23	10	55	21	0.3	3.3	0.66	100.1	75.4856	45.9755
2019	2	23	11	5	21	0.3	3.3	0.63	98	75.4856	44.5752
2019	2	23	11	15	21	0.3	3.3	0.64	101.5	75.4856	44.5751
2019	2	23	11	25	21	0.3	3.3	0.65	99.3	75.4856	45.742
2019	2	23	11	35	21	0.3	3.3	0.65	98.7	75.4856	45.5086
2019	2	23	11	45	21	0.3	3.3	0.63	100.5	75.4856	44.1083
2019	2	23	11	55	21	0.3	3.3	0.66	100.6	75.4856	45.9754
2019	2	23	12	5	21	0.3	3.3	0.63	99.4	75.42	43.8353
2019	2	23	12	15	21	0.3	3.3	0.65	99.3	75.4856	45.742
2019	2	23	12	25	21	0.3	3.3	0.64	98	75.4856	45.0418
2019	2	23	12	35	21	0.3	3.3	0.62	99.8	75.4856	43.4081

Mazourka (0354)

Year	Month	Day	Hour	Minute	Second	CellBegin	CellEnd	Speed	Direction	Area	Flow
2019	2	23	12	45	21	0.3	3.3	0.65	99	75.4856	45.5085
2019	2	23	12	55	21	0.3	3.3	0.66	100.9	75.4856	46.2086
2019	2	23	13	5	21	0.3	3.3	0.65	101.1	75.4856	45.2751
2019	2	23	13	15	21	0.3	3.3	0.65	98.7	75.4856	45.5084
2019	2	23	13	25	21	0.3	3.3	0.65	99.8	75.4856	45.7418
2019	2	23	13	35	21	0.3	3.3	0.65	99	75.4856	45.5084
2019	2	23	13	45	21	0.3	3.3	0.65	99.7	75.4856	45.275
2019	2	23	13	55	21	0.3	3.3	0.65	101.1	75.4856	45.275
2019	2	23	14	5	21	0.3	3.3	0.65	97.6	75.4856	45.5083
2019	2	23	14	15	21	0.3	3.3	0.65	99	75.4856	45.5083
2019	2	23	14	25	21	0.3	3.3	0.65	99	75.4856	45.5083
2019	2	23	14	35	21	0.3	3.3	0.67	98.1	75.4856	47.3753
2019	2	23	14	45	21	0.3	3.3	0.62	99.4	75.4856	43.6413
2019	2	23	14	55	21	0.3	3.3	0.66	98.9	75.4856	46.2084
2019	2	23	15	5	21	0.3	3.3	0.64	100.1	75.4856	44.5747
2019	2	23	15	15	21	0.3	3.3	0.66	98.9	75.4856	46.4417
2019	2	23	15	25	21	0.3	3.3	0.62	98.2	75.4856	43.8746
2019	2	23	15	35	21	0.3	3.3	0.66	98.9	75.4856	46.4417
2019	2	23	15	45	21	0.3	3.3	0.68	98	75.42	48.0318
2019	2	23	15	55	21	0.3	3.3	0.66	99.4	75.4856	46.4416
2019	2	23	16	5	21	0.3	3.3	0.64	99.5	75.42	44.7675
2019	2	23	16	15	21	0.3	3.3	0.67	97.6	75.42	47.3323
2019	2	23	16	25	21	0.3	3.3	0.68	100	75.42	47.7985
2019	2	23	16	35	21	0.3	3.3	0.64	97.9	75.42	45.2337
2019	2	23	16	45	21	0.3	3.3	0.64	100.3	75.4856	44.8079
2019	2	23	16	55	21	0.3	3.3	0.65	101.3	75.4856	45.508
2019	2	23	17	5	21	0.3	3.3	0.66	99.1	75.4856	46.6748
2019	2	23	17	15	21	0.3	3.3	0.68	97.8	75.4856	47.8417
2019	2	23	17	25	21	0.3	3.3	0.63	100	75.4856	43.8743
2019	2	23	17	35	21	0.3	3.3	0.64	98.8	75.4856	45.0411
2019	2	23	17	45	21	0.3	3.3	0.64	99.5	75.4856	44.5744
2019	2	23	17	55	21	0.3	3.3	0.65	99.6	75.4856	45.7412
2019	2	23	18	5	21	0.3	3.3	0.64	101	75.42	44.3008
2019	2	23	18	15	21	0.3	3.3	0.64	98.8	75.4856	45.041
2019	2	23	18	25	21	0.3	3.3	0.64	98	75.4856	45.041
2019	2	23	18	35	21	0.3	3.3	0.65	99	75.4856	45.5078
2019	2	23	18	45	21	0.3	3.3	0.63	98.1	75.42	44.3008
2019	2	23	18	55	21	0.3	3.3	0.65	100.2	75.42	45.4666
2019	2	23	19	5	21	0.3	3.3	0.63	102.7	75.42	43.6012
2019	2	23	19	15	21	0.3	3.3	0.65	99.4	75.42	45.2334
2019	2	23	19	25	21	0.3	3.3	0.64	99.5	75.42	44.767
2019	2	23	19	35	21	0.3	3.3	0.68	98.6	75.42	47.7981
2019	2	23	19	45	21	0.3	3.3	0.64	99.8	75.3543	44.4935
2019	2	23	19	55	21	0.3	3.3	0.66	97.2	75.3543	46.3571
2019	2	23	20	5	21	0.3	3.3	0.64	97.9	75.2887	45.1514
2019	2	23	20	15	21	0.3	3.3	0.64	100.9	75.2887	44.6859
2019	2	23	20	25	21	0.3	3.3	0.65	101.6	75.2887	45.3841

Mazourka (0354)

Year	Month	Day	Hour	Minute	Second	CellBegin	CellEnd	Speed	Direction	Area	Flow
2019	2	23	20	35	21	0.3	3.3	0.63	97.8	75.2231	44.1804
2019	2	23	20	45	21	0.3	3.3	0.66	99.7	75.2231	46.0406
2019	2	23	20	55	21	0.3	3.3	0.65	99.4	75.2231	45.1105
2019	2	23	21	5	21	0.3	3.3	0.62	93.9	75.2231	44.1804
2019	2	23	21	15	21	0.3	3.3	0.63	100.8	75.2231	43.9478
2019	2	23	21	25	21	0.3	3.3	0.63	96	75.1575	44.1403
2019	2	23	21	35	21	0.3	3.3	0.6	98.1	75.1575	42.2817
2019	2	23	21	45	21	0.3	3.3	0.66	97.5	75.1575	45.9988
2019	2	23	21	55	21	0.3	3.3	0.64	100.3	75.1575	44.8373
2019	2	23	22	5	21	0.3	3.3	0.66	98.9	75.1575	45.9989
2019	2	23	22	15	21	0.3	3.3	0.65	97	75.1575	45.5342
2019	2	23	22	25	21	0.3	3.3	0.65	99	75.1575	45.3019
2019	2	23	22	35	21	0.3	3.3	0.61	98.3	75.1575	42.9788
2019	2	23	22	45	21	0.3	3.3	0.65	99.7	75.1575	45.0697
2019	2	23	22	55	21	0.3	3.3	0.66	100.1	75.1575	45.7666
2019	2	23	23	5	21	0.3	3.3	0.67	98.8	75.1575	46.6959
2019	2	23	23	15	21	0.3	3.3	0.62	96	75.1575	43.9081
2019	2	23	23	25	21	0.3	3.3	0.62	97.7	75.1575	43.2112
2019	2	23	23	35	21	0.3	3.3	0.66	98.8	75.1575	46.4637
2019	2	23	23	45	21	0.3	3.3	0.63	100.3	75.0919	43.6362
2019	2	23	23	55	21	0.3	3.3	0.64	98.8	75.0919	45.0288
2019	2	24	0	5	21	0.3	3.3	0.62	97.9	75.0919	43.4041
2019	2	24	0	15	21	0.3	3.3	0.64	100	75.0919	44.7968
2019	2	24	0	25	21	0.3	3.3	0.66	99.4	75.0919	46.1894
2019	2	24	0	35	21	0.3	3.3	0.63	100.7	75.0919	44.1005
2019	2	24	0	45	21	0.3	3.3	0.65	97.3	75.0919	45.4931
2019	2	24	0	55	21	0.3	3.3	0.59	98.6	75.0919	41.3152
2019	2	24	1	5	21	0.3	3.3	0.63	99.9	75.0919	43.8684
2019	2	24	1	15	21	0.3	3.3	0.62	99.1	75.0919	43.6363
2019	2	24	1	25	21	0.3	3.3	0.63	101.8	75.0919	43.4042
2019	2	24	1	35	21	0.3	3.3	0.61	99.3	75.0919	42.7079
2019	2	24	1	45	21	0.3	3.3	0.66	101.8	75.0919	45.4932
2019	2	24	1	55	21	0.3	3.3	0.65	100.7	75.0919	45.4932
2019	2	24	2	5	21	0.3	3.3	0.64	99.8	75.0919	44.3327
2019	2	24	2	15	21	0.3	3.3	0.63	99.7	75.0919	43.6364
2019	2	24	2	25	21	0.3	3.3	0.65	98.1	75.0919	45.7254
2019	2	24	2	35	21	0.3	3.3	0.63	100.5	75.1575	43.6761
2019	2	24	2	45	21	0.3	3.3	0.66	99.1	75.0919	46.4217
2019	2	24	2	55	21	0.3	3.3	0.65	98.1	75.2231	45.8086
2019	2	24	3	5	21	0.3	3.3	0.66	98.3	75.1575	45.9993
2019	2	24	3	15	21	0.3	3.3	0.62	98.8	75.1575	43.6762
2019	2	24	3	25	21	0.3	3.3	0.63	98.9	75.2231	44.4134
2019	2	24	3	35	21	0.3	3.3	0.64	98.8	75.1575	45.0701
2019	2	24	3	45	21	0.3	3.3	0.67	97.6	75.1575	46.9287
2019	2	24	3	55	21	0.3	3.3	0.65	99.8	75.2231	45.5761
2019	2	24	4	5	21	0.3	3.3	0.65	98.2	75.2231	45.3436
2019	2	24	4	15	21	0.3	3.3	0.66	95.4	75.2231	46.5063

Mazourka (0354)

Year	Month	Day	Hour	Minute	Second	CellBegin	CellEnd	Speed	Direction	Area	Flow
2019	2	24	4	25	21	0.3	3.3	0.62	98.6	75.2887	43.2901
2019	2	24	4	35	21	0.3	3.3	0.65	98.9	75.2887	45.8503
2019	2	24	4	45	21	0.3	3.3	0.64	98.5	75.2887	44.9193
2019	2	24	4	55	21	0.3	3.3	0.65	98.7	75.2887	45.8503
2019	2	24	5	5	21	0.3	3.3	0.65	100.2	75.2887	45.1521
2019	2	24	5	15	21	0.3	3.3	0.66	99.1	75.2887	46.3158
2019	2	24	5	25	21	0.3	3.3	0.66	100.6	75.2887	46.0831
2019	2	24	5	35	21	0.3	3.3	0.67	99.2	75.2887	47.2468
2019	2	24	5	45	21	0.3	3.3	0.67	100.2	75.2887	46.5486
2019	2	24	5	55	21	0.3	3.3	0.66	98.9	75.2887	46.3159
2019	2	24	6	5	21	0.3	3.3	0.67	97.9	75.2887	47.0141
2019	2	24	6	15	21	0.3	3.3	0.67	99.6	75.2887	46.7814
2019	2	24	6	25	21	0.3	3.3	0.66	100.4	75.2887	45.8505
2019	2	24	6	35	21	0.3	3.3	0.65	96.6	75.2887	46.0832
2019	2	24	6	45	21	0.3	3.3	0.71	99.9	75.2887	49.3416
2019	2	24	6	55	21	0.3	3.3	0.68	99.5	75.2887	47.4797
2019	2	24	7	5	21	0.3	3.3	0.66	100.1	75.2887	45.8505
2019	2	24	7	15	21	0.3	3.3	0.66	99.5	75.2887	45.8505
2019	2	24	7	25	21	0.3	3.3	0.66	100	75.2887	46.0833
2019	2	24	7	35	21	0.3	3.3	0.63	99	75.2887	43.9886
2019	2	24	7	45	21	0.3	3.3	0.64	98.5	75.2887	45.1523
2019	2	24	7	55	21	0.3	3.3	0.63	99.3	75.2887	44.2214
2019	2	24	8	5	21	0.3	3.3	0.63	99.2	75.2887	44.4541
2019	2	24	8	15	21	0.3	3.3	0.64	100.3	75.2887	44.6868
2019	2	24	8	25	21	0.3	3.3	0.64	100	75.2887	44.9196
2019	2	24	8	35	21	0.3	3.3	0.64	101	75.2887	44.2214
2019	2	24	8	45	21	0.3	3.3	0.61	101.4	75.2887	42.5921
2019	2	24	8	55	21	0.3	3.3	0.65	99.4	75.2887	45.1523
2019	2	24	9	5	21	0.3	3.3	0.64	99.8	75.2887	44.6868
2019	2	24	9	15	21	0.3	3.3	0.63	101.7	75.2887	43.7558
2019	2	24	9	25	21	0.3	3.3	0.6	99.8	75.2887	41.6611
2019	2	24	9	35	21	0.3	3.3	0.65	102.6	75.3543	44.9603
2019	2	24	9	45	21	0.3	3.3	0.68	99.5	75.3543	47.5227
2019	2	24	9	55	21	0.3	3.3	0.64	98.8	75.3543	45.1932
2019	2	24	10	5	21	0.3	3.3	0.63	99	75.3543	44.0284
2019	2	24	10	15	21	0.3	3.3	0.64	98.2	75.3543	45.1931
2019	2	24	10	25	21	0.3	3.3	0.65	100.2	75.3543	45.426
2019	2	24	10	35	21	0.3	3.3	0.64	101.3	75.2887	44.4539
2019	2	24	10	45	21	0.3	3.3	0.67	98.8	75.2887	46.7813
2019	2	24	10	55	21	0.3	3.3	0.66	100.9	75.3543	45.8919
2019	2	24	11	5	21	0.3	3.3	0.63	99	75.3543	44.0282
2019	2	24	11	15	21	0.3	3.3	0.64	99.8	75.2887	44.4538
2019	2	24	11	25	21	0.3	3.3	0.59	100	75.3543	40.9998
2019	2	24	11	35	21	0.3	3.3	0.6	97.3	75.3543	41.9316
2019	2	24	11	45	21	0.3	3.3	0.64	98.5	75.3543	44.9599
2019	2	24	11	55	21	0.3	3.3	0.64	97.1	75.3543	45.1929
2019	2	24	12	5	21	0.3	3.3	0.63	98.4	75.3543	44.0281

Mazourka (0354)

Year	Month	Day	Hour	Minute	Second	CellBegin	CellEnd	Speed	Direction	Area	Flow
2019	2	24	12	15	21	0.3	3.3	0.63	101.1	75.3543	43.7951
2019	2	24	12	25	21	0.3	3.3	0.62	97.9	75.3543	43.7951
2019	2	24	12	35	21	0.3	3.3	0.66	100.6	75.2887	46.0828
2019	2	24	12	45	21	0.3	3.3	0.64	100.9	75.2887	44.9191
2019	2	24	12	55	21	0.3	3.3	0.65	99.7	75.2887	45.1518
2019	2	24	13	5	21	0.3	3.3	0.61	99.6	75.3543	42.8632
2019	2	24	13	15	21	0.3	3.3	0.63	97.1	75.3543	44.7268
2019	2	24	13	25	21	0.3	3.3	0.67	100.1	75.2887	47.0136
2019	2	24	13	35	21	0.3	3.3	0.66	100.1	75.3543	45.8915
2019	2	24	13	45	21	0.3	3.3	0.63	99.9	75.2887	43.988
2019	2	24	13	55	21	0.3	3.3	0.65	99.7	75.2887	45.1516
2019	2	24	14	5	21	0.3	3.3	0.66	98.6	75.2887	46.3153
2019	2	24	14	15	21	0.3	3.3	0.63	100.1	75.2887	44.2206
2019	2	24	14	25	21	0.3	3.3	0.64	100	75.2887	44.6861
2019	2	24	14	35	21	0.3	3.3	0.62	98.5	75.2887	43.7551
2019	2	24	14	45	21	0.3	3.3	0.66	100.9	75.2887	45.8497
2019	2	24	14	55	21	0.3	3.3	0.65	102	75.2887	44.9188
2019	2	24	15	5	21	0.3	3.3	0.63	101.4	75.2887	43.9878
2019	2	24	15	15	21	0.3	3.3	0.64	100.7	75.2887	44.4532
2019	2	24	15	25	21	0.3	3.3	0.65	97.8	75.2887	45.6169
2019	2	24	15	35	21	0.3	3.3	0.64	100.3	75.2887	44.6859
2019	2	24	15	45	21	0.3	3.3	0.66	99.8	75.2887	45.8496
2019	2	24	15	55	21	0.3	3.3	0.66	99.8	75.2231	45.808
2019	2	24	16	5	21	0.3	3.3	0.64	101.6	75.2887	44.2204
2019	2	24	16	15	21	0.3	3.3	0.68	98.6	75.2887	47.7114
2019	2	24	16	25	21	0.3	3.3	0.65	101.4	75.2231	45.1103
2019	2	24	16	35	21	0.3	3.3	0.66	101.8	75.2231	45.5753
2019	2	24	16	45	21	0.3	3.3	0.63	101.9	75.2887	43.9875
2019	2	24	16	55	21	0.3	3.3	0.64	100.6	75.2231	44.8777
2019	2	24	17	5	21	0.3	3.3	0.68	98.3	75.2231	47.9005
2019	2	24	17	15	21	0.3	3.3	0.66	100.9	75.2231	46.0403
2019	2	24	17	25	21	0.3	3.3	0.66	100	75.2231	46.0402
2019	2	24	17	35	21	0.3	3.3	0.62	98.5	75.2231	43.4824
2019	2	24	17	45	21	0.3	3.3	0.63	101.7	75.2231	43.9474
2019	2	24	17	55	21	0.3	3.3	0.64	99.7	75.2231	44.8775
2019	2	24	18	5	21	0.3	3.3	0.64	99.1	75.2887	45.1509
2019	2	24	18	15	21	0.3	3.3	0.66	98.8	75.2231	46.5051
2019	2	24	18	25	21	0.3	3.3	0.67	96.7	75.2231	47.4352
2019	2	24	18	35	21	0.3	3.3	0.64	100.1	75.2231	44.4123
2019	2	24	18	45	21	0.3	3.3	0.65	101.4	75.2231	45.1099
2019	2	24	18	55	21	0.3	3.3	0.62	99.5	75.2231	43.2497
2019	2	24	19	5	21	0.3	3.3	0.64	99.7	75.2231	44.8773
2019	2	24	19	15	21	0.3	3.3	0.63	98.4	75.2231	43.9472
2019	2	24	19	25	21	0.3	3.3	0.64	100.3	75.2231	44.8773
2019	2	24	19	35	21	0.3	3.3	0.66	101	75.2887	45.6162
2019	2	24	19	45	21	0.3	3.3	0.64	100.3	75.2887	44.918
2019	2	24	19	55	21	0.3	3.3	0.62	100.4	75.2231	43.2496

Mazourka (0354)

Year	Month	Day	Hour	Minute	Second	CellBegin	CellEnd	Speed	Direction	Area	Flow
2019	2	24	20	5	21	0.3	3.3	0.64	98.5	75.2887	45.1507
2019	2	24	20	15	21	0.3	3.3	0.65	97.3	75.2887	45.3834
2019	2	24	20	25	21	0.3	3.3	0.64	98.3	75.2887	44.6852
2019	2	24	20	35	21	0.3	3.3	0.64	97.7	75.2887	44.9179
2019	2	24	20	45	21	0.3	3.3	0.64	98.2	75.2887	45.1507
2019	2	24	20	55	21	0.3	3.3	0.64	98.5	75.2887	45.1507
2019	2	24	21	5	21	0.3	3.3	0.61	98.7	75.2887	42.8233
2019	2	24	21	15	21	0.3	3.3	0.64	96.8	75.2887	45.1507
2019	2	24	21	25	21	0.3	3.3	0.67	98.2	75.2887	47.0126
2019	2	24	21	35	21	0.3	3.3	0.64	97.1	75.2231	44.8772
2019	2	24	21	45	21	0.3	3.3	0.66	101.5	75.2231	45.5748
2019	2	24	21	55	21	0.3	3.3	0.63	99.2	75.2887	44.4525
2019	2	24	22	5	21	0.3	3.3	0.65	101	75.2887	45.3834
2019	2	24	22	15	21	0.3	3.3	0.61	98.3	75.2231	43.017
2019	2	24	22	25	21	0.3	3.3	0.65	100.7	75.2231	45.5748
2019	2	24	22	35	21	0.3	3.3	0.63	96.5	75.2231	44.6447
2019	2	24	22	45	21	0.3	3.3	0.63	97.2	75.2231	43.9472
2019	2	24	22	55	21	0.3	3.3	0.64	99.5	75.2231	44.6448
2019	2	24	23	5	21	0.3	3.3	0.64	100.9	75.2231	44.6448
2019	2	24	23	15	21	0.3	3.3	0.62	99.8	75.2231	43.0171
2019	2	24	23	25	21	0.3	3.3	0.61	99.6	75.2231	42.7846
2019	2	24	23	35	21	0.3	3.3	0.64	99.7	75.2231	44.8773
2019	2	24	23	45	21	0.3	3.3	0.64	100.7	75.2231	44.4123
2019	2	24	23	55	21	0.3	3.3	0.64	96.8	75.2231	45.1099
2019	2	25	0	5	21	0.3	3.3	0.65	97.3	75.2231	45.575
2019	2	25	0	15	21	0.3	3.3	0.65	100.2	75.2231	45.3424
2019	2	25	0	25	21	0.3	3.3	0.61	98.7	75.2231	42.5522
2019	2	25	0	35	21	0.3	3.3	0.64	99.4	75.2231	44.8774
2019	2	25	0	45	21	0.3	3.3	0.64	96.8	75.2231	45.11
2019	2	25	0	55	21	0.3	3.3	0.68	99.5	75.2231	47.4352
2019	2	25	1	5	21	0.3	3.3	0.63	96.6	75.2231	44.1799
2019	2	25	1	15	21	0.3	3.3	0.64	100.7	75.2231	44.4124
2019	2	25	1	25	21	0.3	3.3	0.63	96	75.2231	44.1799
2019	2	25	1	35	21	0.3	3.3	0.64	96.5	75.2231	44.8775
2019	2	25	1	45	21	0.3	3.3	0.64	98.3	75.2231	44.8775
2019	2	25	1	55	21	0.3	3.3	0.63	99.9	75.2887	44.22
2019	2	25	2	5	21	0.3	3.3	0.66	98	75.2887	46.3147
2019	2	25	2	15	21	0.3	3.3	0.62	99.8	75.2887	43.0564
2019	2	25	2	25	21	0.3	3.3	0.67	99.9	75.2887	46.7802
2019	2	25	2	35	21	0.3	3.3	0.65	99.4	75.2887	45.151
2019	2	25	2	45	21	0.3	3.3	0.62	98.5	75.2887	43.5219
2019	2	25	2	55	21	0.3	3.3	0.64	103	75.2887	44.4528
2019	2	25	3	5	21	0.3	3.3	0.62	101.4	75.2887	42.8237
2019	2	25	3	15	21	0.3	3.3	0.61	100.5	75.3543	42.8625
2019	2	25	3	25	21	0.3	3.3	0.61	99.4	75.3543	42.3966
2019	2	25	3	35	21	0.3	3.3	0.63	101.5	75.3543	43.5614
2019	2	25	3	45	21	0.3	3.3	0.62	98.5	75.3543	43.7943

Mazourka (0354)

Year	Month	Day	Hour	Minute	Second	CellBegin	CellEnd	Speed	Direction	Area	Flow
2019	2	25	3	55	21	0.3	3.3	0.65	101.4	75.42	45.233
2019	2	25	4	5	21	0.3	3.3	0.63	100.4	75.4856	44.3405
2019	2	25	4	15	21	0.3	3.3	0.66	101.7	75.4856	46.2074
2019	2	25	4	25	21	0.3	3.3	0.62	100.9	75.5512	43.6798
2019	2	25	4	35	21	0.3	3.3	0.62	99.7	75.5512	43.6798
2019	2	25	4	45	21	0.3	3.3	0.65	101.7	75.5512	45.3149
2019	2	25	4	55	21	0.3	3.3	0.65	100.7	75.5512	45.5485
2019	2	25	5	5	21	0.3	3.3	0.65	97.9	75.5512	45.5485
2019	2	25	5	15	21	0.3	3.3	0.63	99.6	75.5512	44.147
2019	2	25	5	25	21	0.3	3.3	0.64	98.6	75.5512	44.8478
2019	2	25	5	35	21	0.3	3.3	0.65	98.2	75.5512	45.5486
2019	2	25	5	45	21	0.3	3.3	0.67	101	75.5512	46.7165
2019	2	25	5	55	21	0.3	3.3	0.65	98.4	75.6168	46.0573
2019	2	25	6	5	21	0.3	3.3	0.65	98.2	75.6168	45.5897
2019	2	25	6	15	21	0.3	3.3	0.61	96.2	75.6168	43.2518
2019	2	25	6	25	21	0.3	3.3	0.65	101.1	75.6168	45.356
2019	2	25	6	35	21	0.3	3.3	0.66	99.7	75.6168	46.2912
2019	2	25	6	45	21	0.3	3.3	0.66	101.8	75.6168	45.8236
2019	2	25	6	55	21	0.3	3.3	0.65	99.9	75.6168	45.5898
2019	2	25	7	5	21	0.3	3.3	0.65	100.1	75.6824	45.865
2019	2	25	7	15	21	0.3	3.3	0.67	98.7	75.6824	47.503
2019	2	25	7	25	21	0.3	3.3	0.62	101.8	75.6824	43.5249
2019	2	25	7	35	21	0.3	3.3	0.67	99.3	75.6824	47.269
2019	2	25	7	45	21	0.3	3.3	0.65	99.3	75.6824	45.865
2019	2	25	7	55	21	0.3	3.3	0.62	102.1	75.6824	43.5249
2019	2	25	8	5	21	0.3	3.3	0.65	101.4	75.6824	45.397
2019	2	25	8	15	21	0.3	3.3	0.66	98	75.6824	46.333
2019	2	25	8	25	21	0.3	3.3	0.65	98.7	75.6824	45.865
2019	2	25	8	35	21	0.3	3.3	0.66	99.1	75.6824	46.801
2019	2	25	8	45	21	0.3	3.3	0.65	99.9	75.748	45.4379
2019	2	25	8	55	21	0.3	3.3	0.62	101.1	75.748	43.0957
2019	2	25	9	5	21	0.3	3.3	0.63	99.2	75.748	44.7352
2019	2	25	9	15	21	0.3	3.3	0.64	100.9	75.748	44.9694
2019	2	25	9	25	21	0.3	3.3	0.66	101.5	75.748	46.1405
2019	2	25	9	35	21	0.3	3.3	0.65	99.3	75.748	45.9063
2019	2	25	9	45	21	0.3	3.3	0.65	101.7	75.748	45.4378
2019	2	25	9	55	21	0.3	3.3	0.68	98.6	75.8137	48.2919
2019	2	25	10	5	21	0.3	3.3	0.67	100.2	75.748	47.0773
2019	2	25	10	15	21	0.3	3.3	0.65	99.9	75.8137	45.7131
2019	2	25	10	25	21	0.3	3.3	0.66	98.8	75.8137	46.8852
2019	2	25	10	35	21	0.3	3.3	0.64	100.4	75.8137	44.7753
2019	2	25	10	45	21	0.3	3.3	0.64	99.1	75.8137	45.4786
2019	2	25	10	55	21	0.3	3.3	0.64	100.6	75.8137	45.2441
2019	2	25	11	5	21	0.3	3.6	0.63	98.1	75.8793	44.581
2019	2	25	11	15	21	0.3	3.6	0.68	99.8	75.8793	47.6312
2019	2	25	11	25	21	0.3	3.6	0.63	98.6	75.8793	44.8155
2019	2	25	11	35	21	0.3	3.6	0.63	100	75.8793	44.1116

Mazourka (0354)

Year	Month	Day	Hour	Minute	Second	CellBegin	CellEnd	Speed	Direction	Area	Flow
2019	2	25	11	45	21	0.3	3.6	0.63	98.6	75.8793	44.8155
2019	2	25	11	55	21	0.3	3.6	0.66	101	75.8793	45.9887
2019	2	25	12	5	21	0.3	3.6	0.65	98.1	75.8793	45.9886
2019	2	25	12	15	21	0.3	3.6	0.65	101.4	75.9449	45.5603
2019	2	25	12	25	21	0.3	3.6	0.68	97.8	75.9449	48.1436
2019	2	25	12	35	21	0.3	3.6	0.65	101.7	75.8793	45.5193
2019	2	25	12	45	21	0.3	3.6	0.67	99.4	75.9449	46.9693
2019	2	25	12	55	21	0.3	3.6	0.64	97.1	75.9449	45.5602
2019	2	25	13	5	21	0.3	3.6	0.63	99.6	76.0105	44.4258
2019	2	25	13	15	21	0.3	3.6	0.62	99.7	75.9449	43.9162
2019	2	25	13	25	21	0.3	3.6	0.65	99.9	76.0105	45.601
2019	2	25	13	35	21	0.3	3.6	0.65	96.7	76.0105	46.3062
2019	2	25	13	45	21	0.3	3.6	0.67	100.4	76.0105	47.2464
2019	2	25	13	55	21	0.3	3.6	0.68	98.3	76.0105	48.1866
2019	2	25	14	5	21	0.3	3.6	0.65	99.4	76.0105	45.6009
2019	2	25	14	15	21	0.3	3.6	0.68	98.3	76.0105	48.4216
2019	2	25	14	25	21	0.3	3.3	0.64	98.2	76.0105	45.6008
2019	2	25	14	35	21	0.3	3.3	0.65	98.4	76.0105	46.0709
2019	2	25	14	45	21	0.3	3.3	0.65	99.3	76.0105	46.0709
2019	2	25	14	55	21	0.3	3.3	0.67	97.9	76.0761	47.2886
2019	2	25	15	5	21	0.3	3.3	0.6	96.9	76.0761	42.5832
2019	2	25	15	15	21	0.3	3.3	0.65	102.6	76.0761	45.1711
2019	2	25	15	25	21	0.3	3.3	0.65	99.3	76.0761	45.8769
2019	2	25	15	35	21	0.3	3.3	0.67	98.4	76.0761	47.759
2019	2	25	15	45	21	0.3	3.3	0.65	100.5	76.0761	45.8769
2019	2	25	15	55	21	0.3	3.3	0.65	97.6	76.0761	46.1121
2019	2	25	16	5	21	0.3	3.3	0.65	101.6	76.0761	45.8768
2019	2	25	16	15	21	0.3	3.3	0.67	100.8	76.0761	47.0531
2019	2	25	16	25	21	0.3	3.3	0.69	99.1	76.1417	48.7436
2019	2	25	16	35	21	0.3	3.3	0.64	98.5	76.1417	45.4469
2019	2	25	16	45	21	0.3	3.3	0.62	102.5	76.1417	43.5631
2019	2	25	16	55	21	0.3	3.3	0.65	97	76.1417	46.1533
2019	2	25	17	5	21	0.3	3.3	0.65	100.2	76.1417	45.6823
2019	2	25	17	15	21	0.3	3.3	0.67	100.2	76.1417	47.0951
2019	2	25	17	25	21	0.3	3.3	0.63	99.7	76.1417	44.2694
2019	2	25	17	35	21	0.3	3.3	0.63	98.4	76.1417	44.5048
2019	2	25	17	45	21	0.3	3.3	0.62	96.7	76.2074	44.309
2019	2	25	17	55	21	0.3	3.3	0.64	98	76.1417	45.2112
2019	2	25	18	5	21	0.3	3.3	0.62	99.1	76.1417	44.2692
2019	2	25	18	15	21	0.3	3.3	0.64	100.4	76.2074	45.016
2019	2	25	18	25	21	0.3	3.3	0.66	98.6	76.1417	46.8594
2019	2	25	18	35	21	0.3	3.3	0.64	96.7	76.2074	45.9587
2019	2	25	18	45	21	0.3	3.3	0.61	100.8	76.2074	43.3661
2019	2	25	18	55	21	0.3	3.3	0.65	99.4	76.2074	45.7229
2019	2	25	19	5	21	0.3	3.3	0.66	99.5	76.2074	46.6656
2019	2	25	19	15	21	0.3	3.3	0.66	97.5	76.2074	46.6656
2019	2	25	19	25	21	0.3	3.3	0.65	99.2	76.2074	46.4299

Mazourka (0354)

Year	Month	Day	Hour	Minute	Second	CellBegin	CellEnd	Speed	Direction	Area	Flow
2019	2	25	19	35	21	0.3	3.3	0.65	97.3	76.2074	45.9585
2019	2	25	19	45	21	0.3	3.3	0.68	99.1	76.2074	48.551
2019	2	25	19	55	21	0.3	3.3	0.68	100.9	76.2074	47.8439
2019	2	25	20	5	21	0.3	3.3	0.66	100.6	76.2074	46.6655
2019	2	25	20	15	21	0.3	3.3	0.67	101	76.2074	47.1368
2019	2	25	20	25	21	0.3	3.3	0.67	99.6	76.273	47.1791
2019	2	25	20	35	21	0.3	3.3	0.64	101	76.2074	44.78
2019	2	25	20	45	21	0.3	3.3	0.64	98.8	76.2074	45.487
2019	2	25	20	55	21	0.3	3.3	0.68	99.1	76.273	48.3585
2019	2	25	21	5	21	0.3	3.3	0.6	101.4	76.2074	41.9517
2019	2	25	21	15	21	0.3	3.3	0.64	97.1	76.273	45.7636
2019	2	25	21	25	21	0.3	3.3	0.66	97.4	76.273	47.179
2019	2	25	21	35	21	0.3	3.3	0.64	98.5	76.273	45.7636
2019	2	25	21	45	21	0.3	3.3	0.62	100.1	76.273	43.8764
2019	2	25	21	55	21	0.3	3.3	0.69	98.8	76.273	48.8302
2019	2	25	22	5	21	0.3	3.3	0.64	96.8	76.273	45.7636
2019	2	25	22	15	21	0.3	3.3	0.64	97.6	76.273	45.7636
2019	2	25	22	25	21	0.3	3.3	0.68	99.1	76.273	48.3584
2019	2	25	22	35	21	0.3	3.3	0.67	96.5	76.273	47.6508
2019	2	25	22	45	21	0.3	3.3	0.68	100	76.273	48.3585
2019	2	25	22	55	21	0.3	3.3	0.67	96.8	76.273	47.6508
2019	2	25	23	5	21	0.3	3.3	0.62	98.2	76.273	44.3483
2019	2	25	23	15	21	0.3	3.3	0.64	97.3	76.2074	45.7227
2019	2	25	23	25	21	0.3	3.3	0.67	97.6	76.2074	47.6082
2019	2	25	23	35	21	0.3	3.3	0.64	96.8	76.2074	45.7227
2019	2	25	23	45	21	0.3	3.3	0.67	99.3	76.273	47.6508
2019	2	25	23	55	21	0.3	3.3	0.66	98.3	76.273	46.9431
2019	2	26	0	5	21	0.3	3.3	0.67	99	76.273	47.4149
2019	2	26	0	15	21	0.3	3.3	0.66	99.2	76.273	46.7073
2019	2	26	0	25	21	0.3	3.3	0.68	98	76.2074	48.551
2019	2	26	0	35	21	0.3	3.3	0.63	97.5	76.2074	44.78
2019	2	26	0	45	21	0.3	3.3	0.68	96.1	76.2074	48.7867
2019	2	26	0	55	21	0.3	3.3	0.64	99.1	76.2074	45.7228
2019	2	26	1	5	21	0.3	3.3	0.66	96.8	76.2074	47.1369
2019	2	26	1	15	21	0.3	3.3	0.67	97.3	76.2074	47.844
2019	2	26	1	25	21	0.3	3.3	0.64	100.9	76.2074	45.2514
2019	2	26	1	35	21	0.3	3.3	0.66	98.8	76.2074	47.1369
2019	2	26	1	45	21	0.3	3.3	0.65	99.4	76.2074	45.7228
2019	2	26	1	55	21	0.3	3.3	0.63	98	76.2074	45.0158
2019	2	26	2	5	21	0.3	3.3	0.64	96.5	76.2074	45.7228
2019	2	26	2	15	21	0.3	3.3	0.64	97.9	76.2074	45.7228
2019	2	26	2	25	21	0.3	3.3	0.64	98.5	76.2074	45.4872
2019	2	26	2	35	21	0.3	3.3	0.66	96.9	76.2074	46.9013
2019	2	26	2	45	21	0.3	3.3	0.64	99.1	76.2074	45.4872
2019	2	26	2	55	21	0.3	3.3	0.66	97.4	76.2074	47.137
2019	2	26	3	5	21	0.3	3.3	0.65	97.8	76.2074	46.4299
2019	2	26	3	15	21	0.3	3.3	0.63	97.8	76.2074	44.7801

Mazourka (0354)

Year	Month	Day	Hour	Minute	Second	CellBegin	CellEnd	Speed	Direction	Area	Flow
2019	2	26	3	25	21	0.3	3.3	0.67	96.5	76.2074	47.6084
2019	2	26	3	35	21	0.3	3.3	0.64	98.5	76.2074	45.4872
2019	2	26	3	45	21	0.3	3.3	0.63	98.9	76.2074	45.0158
2019	2	26	3	55	21	0.3	3.3	0.64	97.3	76.2074	45.7229
2019	2	26	4	5	21	0.3	3.3	0.66	98	76.2074	46.6656
2019	2	26	4	15	21	0.3	3.3	0.67	99.8	76.2074	47.6084
2019	2	26	4	25	21	0.3	3.3	0.64	96.7	76.2074	45.9586
2019	2	26	4	35	21	0.3	3.3	0.65	98.5	76.2074	45.9586
2019	2	26	4	45	21	0.3	3.3	0.68	96.4	76.2074	48.3155
2019	2	26	4	55	21	0.3	3.3	0.64	99.7	76.2074	45.4873
2019	2	26	5	5	21	0.3	3.3	0.66	98	76.2074	46.9014
2019	2	26	5	15	21	0.3	3.3	0.67	99	76.2074	47.6084
2019	2	26	5	25	21	0.3	3.3	0.62	100.4	76.2074	43.6018
2019	2	26	5	35	21	0.3	3.3	0.64	99.1	76.2074	45.4873
2019	2	26	5	45	21	0.3	3.3	0.65	96.6	76.2074	46.6657
2019	2	26	5	55	21	0.3	3.3	0.6	98.7	76.2074	42.8948
2019	2	26	6	5	21	0.3	3.3	0.63	98.7	76.2074	44.5446
2019	2	26	6	15	21	0.3	3.3	0.66	99.8	76.2074	46.4301
2019	2	26	6	25	21	0.3	3.3	0.68	101.1	76.2074	48.0799
2019	2	26	6	35	21	0.3	3.3	0.65	97.8	76.2074	46.4301
2019	2	26	6	45	21	0.3	3.3	0.64	99.5	76.2074	45.016
2019	2	26	6	55	21	0.3	3.3	0.65	99	76.2074	45.9587
2019	2	26	7	5	21	0.3	3.3	0.65	95.8	76.2074	46.1944
2019	2	26	7	15	21	0.3	3.3	0.66	96.5	76.2074	47.3729
2019	2	26	7	25	21	0.3	3.3	0.65	99.2	76.2074	46.4301
2019	2	26	7	35	21	0.3	3.3	0.68	97.5	76.2074	48.0799
2019	2	26	7	45	21	0.3	3.3	0.66	98	76.2074	46.9015
2019	2	26	7	55	21	0.3	3.3	0.62	99.2	76.2074	43.8376
2019	2	26	8	5	21	0.3	3.3	0.7	98.1	76.2074	49.494
2019	2	26	8	15	21	0.3	3.3	0.66	99.5	76.2074	46.4301
2019	2	26	8	25	21	0.3	3.3	0.68	99.5	76.2074	47.8442
2019	2	26	8	35	21	0.3	3.3	0.67	97.1	76.2074	47.6085
2019	2	26	8	45	21	0.3	3.3	0.64	99.2	76.2074	45.2516
2019	2	26	8	55	21	0.3	3.3	0.64	97.1	76.2074	45.4873
2019	2	26	9	5	21	0.3	3.3	0.65	97.6	76.2074	45.9586
2019	2	26	9	15	21	0.3	3.3	0.64	98.8	76.2074	45.4872
2019	2	26	9	25	21	0.3	3.3	0.63	98.9	76.2074	45.0159
2019	2	26	9	35	21	0.3	3.3	0.66	100.1	76.273	46.4715
2019	2	26	9	45	21	0.3	3.3	0.63	98.4	76.273	44.8202
2019	2	26	9	55	21	0.3	3.3	0.68	97.8	76.273	48.3586
2019	2	26	10	5	21	0.3	3.3	0.65	99.6	76.273	46.2356
2019	2	26	10	15	21	0.3	3.3	0.65	95.8	76.273	46.4714
2019	2	26	10	25	21	0.3	3.3	0.65	96.6	76.273	46.7073
2019	2	26	10	35	21	0.3	3.3	0.66	99.4	76.273	46.9432
2019	2	26	10	45	21	0.3	3.3	0.67	98.2	76.273	47.6508
2019	2	26	10	55	21	0.3	3.3	0.68	96.7	76.273	48.3585
2019	2	26	11	5	21	0.3	3.3	0.66	98.3	76.2074	47.1367

Mazourka (0354)

Year	Month	Day	Hour	Minute	Second	CellBegin	CellEnd	Speed	Direction	Area	Flow
2019	2	26	11	15	21	0.3	3.3	0.62	96.7	76.3386	44.3879
2019	2	26	11	25	21	0.3	3.3	0.64	98	76.3386	45.5684
2019	2	26	11	35	21	0.3	3.3	0.69	97.4	76.273	49.3019
2019	2	26	11	45	21	0.3	3.3	0.66	97.2	76.273	46.9429
2019	2	26	11	55	21	0.3	3.3	0.64	99.1	76.273	45.7634
2019	2	26	12	5	21	0.3	3.3	0.67	100.7	76.2074	47.3722
2019	2	26	12	15	21	0.3	3.3	0.64	96.7	76.273	45.9992
2019	2	26	12	25	21	0.3	3.3	0.66	98	76.3386	46.9848
2019	2	26	12	35	21	0.3	3.3	0.69	101.3	76.2074	48.3148
2019	2	26	12	45	21	0.3	3.3	0.65	98.4	76.3386	46.2764
2019	2	26	12	55	21	0.3	3.3	0.68	96.1	76.2074	48.3148
2019	2	26	13	5	21	0.3	3.3	0.65	100.7	76.2074	46.1936
2019	2	26	13	15	21	0.3	3.3	0.65	98.1	76.273	46.4709
2019	2	26	13	25	21	0.3	3.3	0.65	96.1	76.3386	46.5124
2019	2	26	13	35	21	0.3	3.3	0.63	98.3	76.3386	45.0958
2019	2	26	13	45	21	0.3	3.3	0.65	97.3	76.2074	46.1935
2019	2	26	13	55	21	0.3	3.3	0.66	99.2	76.273	46.7066
2019	2	26	14	5	21	0.3	3.3	0.66	98.5	76.273	47.1784
2019	2	26	14	15	21	0.3	3.3	0.69	96.3	76.3386	49.3455
2019	2	26	14	25	21	0.3	3.3	0.64	97.6	76.3386	45.8039
2019	2	26	14	35	21	0.3	3.3	0.68	98.3	76.3386	48.6371
2019	2	26	14	45	21	0.3	3.3	0.69	96.8	76.4042	49.6259
2019	2	26	14	55	21	0.3	3.3	0.68	98.4	76.2074	48.0788
2019	2	26	15	5	21	0.3	3.3	0.68	98.1	76.3386	48.401
2019	2	26	15	15	21	0.3	3.3	0.67	98.5	76.3386	47.4566
2019	2	26	15	25	21	0.3	3.3	0.65	99	76.273	46.2347
2019	2	26	15	35	21	0.3	3.3	0.63	97.8	76.3386	45.0955
2019	2	26	15	45	21	0.3	3.3	0.71	98.2	76.3386	50.5258
2019	2	26	15	55	21	0.3	3.3	0.68	99.8	76.273	47.8858
2019	2	26	16	5	21	0.3	3.3	0.64	98.8	76.3386	45.8037
2019	2	26	16	15	21	0.3	3.3	0.64	95	76.3386	46.0398
2019	2	26	16	25	21	0.3	3.3	0.66	97.2	76.3386	46.9842
2019	2	26	16	35	21	0.3	3.3	0.66	97.1	76.3386	47.2203
2019	2	26	16	45	21	0.3	3.3	0.66	98	76.3386	46.7481
2019	2	26	16	55	21	0.3	3.3	0.66	99.4	76.3386	46.9841
2019	2	26	17	5	21	0.3	3.3	0.67	99.3	76.3386	47.6924
2019	2	26	17	15	21	0.3	3.3	0.66	98.9	76.273	46.9421
2019	2	26	17	25	21	0.3	3.3	0.66	94.9	76.3386	46.984
2019	2	26	17	35	21	0.3	3.3	0.63	96.3	76.3386	45.0952
2019	2	26	17	45	21	0.3	3.3	0.68	99.4	76.3386	48.6367
2019	2	26	17	55	21	0.3	3.3	0.66	98.3	76.3386	47.2201
2019	2	26	18	5	21	0.3	3.3	0.67	99	76.3386	47.9283
2019	2	26	18	15	21	0.3	3.3	0.66	100.3	76.3386	46.9839
2019	2	26	18	25	21	0.3	3.3	0.64	96.1	76.4042	46.0806
2019	2	26	18	35	21	0.3	3.3	0.66	98.6	76.4698	47.0679
2019	2	26	18	45	21	0.3	3.3	0.66	96	76.4698	47.5409
2019	2	26	18	55	21	0.3	3.3	0.68	98.1	76.4042	48.2074

Mazourka (0354)

Year	Month	Day	Hour	Minute	Second	CellBegin	CellEnd	Speed	Direction	Area	Flow
2019	2	26	19	5	21	0.3	3.3	0.63	98.9	76.4042	45.1353
2019	2	26	19	15	21	0.3	3.3	0.67	97.6	76.4042	47.7347
2019	2	26	19	25	21	0.3	3.3	0.65	100.2	76.4042	46.0805
2019	2	26	19	35	21	0.3	3.3	0.64	97.4	76.4698	45.4121
2019	2	26	19	45	21	0.3	3.3	0.67	95.9	76.4042	47.7347
2019	2	26	19	55	21	0.3	3.3	0.65	97.6	76.4042	46.3168
2019	2	26	20	5	21	0.3	3.3	0.62	98.2	76.4042	44.19
2019	2	26	20	15	21	0.3	3.3	0.66	95.4	76.4042	47.262
2019	2	26	20	25	21	0.3	3.3	0.64	97.4	76.4042	45.3715
2019	2	26	20	35	21	0.3	3.3	0.65	96.1	76.4042	46.3167
2019	2	26	20	45	21	0.3	3.3	0.64	99.7	76.3386	45.5671
2019	2	26	20	55	21	0.3	3.3	0.66	99.5	76.4042	46.7894
2019	2	26	21	5	21	0.3	3.3	0.63	99	76.3386	44.8588
2019	2	26	21	15	21	0.3	3.3	0.64	96.7	76.273	45.9981
2019	2	26	21	25	21	0.3	3.3	0.63	99.4	76.273	44.3469
2019	2	26	21	35	21	0.3	3.3	0.65	95.2	76.3386	46.2754
2019	2	26	21	45	21	0.3	3.3	0.65	98.7	76.273	46.234
2019	2	26	21	55	21	0.3	3.3	0.7	95.7	76.3386	49.8169
2019	2	26	22	5	21	0.3	3.3	0.68	96.7	76.273	48.357
2019	2	26	22	15	21	0.3	3.3	0.65	98.7	76.273	46.4699
2019	2	26	22	25	21	0.3	3.3	0.68	96.7	76.273	48.3571
2019	2	26	22	35	21	0.3	3.3	0.64	97.4	76.2074	45.4857
2019	2	26	22	45	21	0.3	3.3	0.63	98	76.273	45.0546
2019	2	26	22	55	21	0.3	3.3	0.66	98.6	76.273	46.9418
2019	2	26	23	5	21	0.3	3.3	0.63	98.6	76.273	45.0547
2019	2	26	23	15	21	0.3	3.3	0.63	95.1	76.273	45.0547
2019	2	26	23	25	21	0.3	3.3	0.66	100.3	76.273	46.7059
2019	2	26	23	35	21	0.3	3.3	0.67	98.4	76.273	47.8854
2019	2	26	23	45	21	0.3	3.3	0.65	99.6	76.273	45.9983
2019	2	26	23	55	21	0.3	3.3	0.66	99.1	76.273	46.9419
2019	2	27	0	5	21	0.3	3.3	0.67	97	76.273	47.8854
2019	2	27	0	15	21	0.3	3.3	0.67	101.9	76.273	46.9419
2019	2	27	0	25	21	0.3	3.3	0.66	98.3	76.273	46.9419
2019	2	27	0	35	21	0.3	3.3	0.68	100.1	76.2074	47.8426
2019	2	27	0	45	21	0.3	3.3	0.65	99.6	76.273	46.2342
2019	2	27	0	55	21	0.3	3.3	0.68	97.5	76.2074	48.314
2019	2	27	1	5	21	0.3	3.3	0.66	98	76.273	46.9419
2019	2	27	1	15	21	0.3	3.3	0.65	97.2	76.273	46.4702
2019	2	27	1	25	21	0.3	3.3	0.66	99.1	76.2074	46.8999
2019	2	27	1	35	21	0.3	3.3	0.64	98.8	76.2074	45.4859
2019	2	27	1	45	21	0.3	3.3	0.65	97.6	76.2074	46.1929
2019	2	27	1	55	21	0.3	3.3	0.64	97.1	76.273	45.7625
2019	2	27	2	5	21	0.3	3.3	0.65	97.8	76.2074	46.4286
2019	2	27	2	15	21	0.3	3.3	0.66	97.2	76.2074	46.9
2019	2	27	2	25	21	0.3	3.3	0.64	97.3	76.2074	45.7216
2019	2	27	2	35	21	0.3	3.3	0.64	99.1	76.1417	45.6806
2019	2	27	2	45	21	0.3	3.3	0.63	96.2	76.1417	45.2097

Mazourka (0354)

Year	Month	Day	Hour	Minute	Second	CellBegin	CellEnd	Speed	Direction	Area	Flow
2019	2	27	2	55	21	0.3	3.3	0.61	97.1	76.1417	43.5614
2019	2	27	3	5	21	0.3	3.3	0.64	98.2	76.2074	45.7216
2019	2	27	3	15	21	0.3	3.3	0.64	97.3	76.1417	45.6806
2019	2	27	3	25	21	0.3	3.3	0.68	96.1	76.1417	48.7417
2019	2	27	3	35	21	0.3	3.3	0.65	96.1	76.2074	46.193
2019	2	27	3	45	21	0.3	3.3	0.66	97.8	76.1417	46.6225
2019	2	27	3	55	21	0.3	3.3	0.67	97.3	76.273	48.1215
2019	2	27	4	5	21	0.3	3.3	0.63	95.7	76.2074	44.7789
2019	2	27	4	15	21	0.3	3.3	0.69	99.2	76.273	49.301
2019	2	27	4	25	21	0.3	3.3	0.63	97.2	76.273	44.5832
2019	2	27	4	35	21	0.3	3.3	0.67	96.8	76.273	47.6497
2019	2	27	4	45	21	0.3	3.3	0.67	95.3	76.273	47.8856
2019	2	27	4	55	21	0.3	3.3	0.66	99.5	76.273	46.7062
2019	2	27	5	5	21	0.3	3.3	0.66	96	76.273	47.4139
2019	2	27	5	15	21	0.3	3.3	0.66	100	76.273	46.7062
2019	2	27	5	25	21	0.3	3.3	0.62	98.5	76.273	44.3473
2019	2	27	5	35	21	0.3	3.3	0.65	96.1	76.273	46.2345
2019	2	27	5	45	21	0.3	3.3	0.65	94.1	76.273	46.4704
2019	2	27	5	55	21	0.3	3.3	0.64	97	76.273	45.9986
2019	2	27	6	5	21	0.3	3.3	0.65	99.3	76.3386	46.0398
2019	2	27	6	15	21	0.3	3.3	0.65	98.4	76.273	46.4704
2019	2	27	6	25	21	0.3	3.3	0.69	98	76.3386	48.873
2019	2	27	6	35	21	0.3	3.3	0.63	99	76.3386	44.8593
2019	2	27	6	45	21	0.3	3.3	0.67	98.4	76.3386	47.6925
2019	2	27	6	55	21	0.3	3.3	0.68	99.7	76.3386	48.4008
2019	2	27	7	5	21	0.3	3.3	0.66	97.2	76.3386	46.9842
2019	2	27	7	15	21	0.3	3.3	0.66	98.9	76.3386	46.7481
2019	2	27	7	25	21	0.3	3.3	0.67	97.9	76.3386	47.6925
2019	2	27	7	35	21	0.3	3.3	0.58	97.8	76.3386	41.5539
2019	2	27	7	45	21	0.3	3.3	0.66	98	76.3386	46.7481
2019	2	27	7	55	21	0.3	3.3	0.64	98.6	76.3386	45.3315
2019	2	27	8	5	21	0.3	3.3	0.66	96.3	76.273	47.1781
2019	2	27	8	15	21	0.3	3.3	0.62	99.1	76.3386	44.151
2019	2	27	8	25	21	0.3	3.3	0.67	98.8	76.3386	47.4564
2019	2	27	8	35	21	0.3	3.3	0.68	100	76.3386	48.1647
2019	2	27	8	45	21	0.3	3.3	0.65	97.2	76.273	46.7063
2019	2	27	8	55	21	0.3	3.3	0.64	97.3	76.273	45.7627
2019	2	27	9	5	21	0.3	3.3	0.63	97.8	76.273	45.055
2019	2	27	9	15	21	0.3	3.3	0.64	99.1	76.273	45.7627
2019	2	27	9	25	21	0.3	3.3	0.67	94.7	76.273	48.3574
2019	2	27	9	35	21	0.3	3.3	0.64	97.7	76.273	45.5267
2019	2	27	9	45	21	0.3	3.3	0.67	97.9	76.273	47.4138
2019	2	27	9	55	21	0.3	3.3	0.64	95.3	76.273	45.5267
2019	2	27	10	5	21	0.3	3.3	0.64	96.2	76.273	45.7626
2019	2	27	10	15	21	0.3	3.3	0.66	97.1	76.273	47.1779
2019	2	27	10	25	21	0.3	3.3	0.64	98.8	76.273	45.7625
2019	2	27	10	35	21	0.3	3.3	0.66	96.5	76.3386	47.4561

Mazourka (0354)

Year	Month	Day	Hour	Minute	Second	CellBegin	CellEnd	Speed	Direction	Area	Flow
2019	2	27	10	45	21	0.3	3.3	0.65	96.9	76.273	46.4701
2019	2	27	10	55	21	0.3	3.3	0.65	97.8	76.273	46.4701
2019	2	27	11	5	21	0.3	3.3	0.66	98.6	76.273	46.9418
2019	2	27	11	15	21	0.3	3.3	0.64	98.8	76.273	45.5265
2019	2	27	11	25	21	0.3	3.3	0.68	98.1	76.273	48.3571
2019	2	27	11	35	21	0.3	3.3	0.67	98.2	76.273	47.6494
2019	2	27	11	45	21	0.3	3.3	0.64	98.8	76.273	45.5264
2019	2	27	11	55	21	0.3	3.3	0.68	98.6	76.273	48.1211
2019	2	27	12	5	21	0.3	3.3	0.65	98.4	76.3386	46.5115
2019	2	27	12	15	21	0.3	3.3	0.66	98.9	76.3386	46.7475
2019	2	27	12	25	21	0.3	3.3	0.64	98.6	76.2074	45.2498
2019	2	27	12	35	21	0.3	3.3	0.69	99.3	76.273	49.0646
2019	2	27	12	45	21	0.3	3.3	0.68	98.6	76.273	48.5927
2019	2	27	12	55	21	0.3	3.3	0.63	98	76.273	45.0544
2019	2	27	13	5	21	0.3	3.3	0.68	97.2	76.273	48.3568
2019	2	27	13	15	21	0.3	3.3	0.66	98.8	76.273	47.1773
2019	2	27	13	25	21	0.3	3.3	0.66	98.3	76.273	46.9414
2019	2	27	13	35	21	0.3	3.3	0.65	99.9	76.273	45.9979
2019	2	27	13	45	21	0.3	3.3	0.67	98.2	76.273	47.4132
2019	2	27	13	55	21	0.3	3.3	0.62	99.1	76.273	44.3466
2019	2	27	14	5	21	0.3	3.3	0.66	99.8	76.273	46.4696
2019	2	27	14	15	21	0.3	3.3	0.66	99.5	76.273	46.7054
2019	2	27	14	25	21	0.3	3.3	0.64	97.7	76.273	45.526
2019	2	27	14	35	21	0.3	3.3	0.64	96.2	76.273	45.5259
2019	2	27	14	45	21	0.3	3.3	0.64	98.5	76.273	45.5259
2019	2	27	14	55	21	0.3	3.3	0.64	96.7	76.273	45.9977
2019	2	27	15	5	21	0.3	3.3	0.67	99.9	76.273	47.413
2019	2	27	15	15	21	0.3	3.3	0.68	95.8	76.3386	48.3998
2019	2	27	15	25	21	0.3	3.3	0.66	99.1	76.3386	46.9832
2019	2	27	15	35	21	0.3	3.3	0.68	101.2	76.3386	47.6914
2019	2	27	15	45	21	0.3	3.3	0.64	101.2	76.3386	45.3305
2019	2	27	15	55	21	0.3	3.3	0.66	99.5	76.3386	46.747
2019	2	27	16	5	21	0.3	3.3	0.63	98.7	76.273	44.8181
2019	2	27	16	15	21	0.3	3.3	0.66	98.3	76.3386	46.747
2019	2	27	16	25	21	0.3	3.3	0.71	98.2	76.3386	50.7606
2019	2	27	16	35	21	0.3	3.3	0.65	101.1	76.3386	45.8025
2019	2	27	16	45	21	0.3	3.3	0.65	97.2	76.3386	46.5108
2019	2	27	16	55	21	0.3	3.3	0.65	97.2	76.3386	46.5108
2019	2	27	17	5	21	0.3	3.3	0.67	97.3	76.273	47.8845
2019	2	27	17	15	21	0.3	3.3	0.65	96.1	76.273	46.2333
2019	2	27	17	25	21	0.3	3.3	0.67	97.3	76.3386	47.6912
2019	2	27	17	35	21	0.3	3.3	0.63	98	76.3386	45.0941
2019	2	27	17	45	21	0.3	3.3	0.66	96.8	76.3386	47.455
2019	2	27	17	55	21	0.3	3.3	0.66	99.5	76.3386	46.5106
2019	2	27	18	5	21	0.3	3.3	0.64	98.3	76.3386	45.3302
2019	2	27	18	15	21	0.3	3.3	0.62	96.1	76.3386	44.1497
2019	2	27	18	25	21	0.3	3.3	0.68	97.5	76.3386	48.6354

Mazourka (0354)

Year	Month	Day	Hour	Minute	Second	CellBegin	CellEnd	Speed	Direction	Area	Flow
2019	2	27	18	35	21	0.3	3.3	0.63	95.1	76.3386	45.3301
2019	2	27	18	45	21	0.3	3.3	0.67	95.7	76.3386	47.691
2019	2	27	18	55	21	0.3	3.6	0.62	96.7	76.3386	44.3857
2019	2	27	19	5	21	0.3	3.6	0.66	96.2	76.3386	47.4549
2019	2	27	19	15	21	0.3	3.6	0.68	98.1	76.3386	48.1632
2019	2	27	19	25	21	0.3	3.6	0.62	96.4	76.3386	44.1496
2019	2	27	19	35	21	0.3	3.6	0.66	97.5	76.3386	46.7466
2019	2	27	19	45	21	0.3	3.6	0.67	97.6	76.3386	47.9271
2019	2	27	19	55	21	0.3	3.6	0.67	97.1	76.3386	47.691
2019	2	27	20	5	21	0.3	3.6	0.66	98.3	76.3386	46.7466
2019	2	27	20	15	21	0.3	3.6	0.65	94.9	76.3386	46.7466
2019	2	27	20	25	21	0.3	3.6	0.63	96.6	76.3386	45.0939
2019	2	27	20	35	21	0.3	3.6	0.67	99	76.3386	47.4549
2019	2	27	20	45	21	0.3	3.6	0.67	98.1	76.3386	47.9271
2019	2	27	20	55	21	0.3	3.6	0.65	97.6	76.3386	46.2744
2019	2	27	21	5	21	0.3	3.6	0.64	99.1	76.3386	45.5661
2019	2	27	21	15	21	0.3	3.6	0.67	96.7	76.3386	47.9271
2019	2	27	21	25	21	0.3	3.6	0.63	96.9	76.3386	45.094
2019	2	27	21	35	21	0.3	3.3	0.63	96.6	76.3386	45.094
2019	2	27	21	45	21	0.3	3.3	0.68	98.6	76.3386	48.1632
2019	2	27	21	55	21	0.3	3.3	0.69	101.2	76.3386	48.8715
2019	2	27	22	5	21	0.3	3.3	0.66	97.4	76.273	47.4125
2019	2	27	22	15	21	0.3	3.3	0.68	97.8	76.273	48.3561
2019	2	27	22	25	21	0.3	3.3	0.67	97.3	76.273	48.1203
2019	2	27	22	35	21	0.3	3.3	0.66	97.4	76.273	47.4126
2019	2	27	22	45	21	0.3	3.3	0.65	97.3	76.273	45.9973
2019	2	27	22	55	21	0.3	3.3	0.65	99	76.273	45.9974
2019	2	27	23	5	21	0.3	3.3	0.63	97.8	76.273	44.5821
2019	2	27	23	15	21	0.3	3.3	0.64	98.3	76.273	45.2898
2019	2	27	23	25	21	0.3	3.3	0.63	93.9	76.273	45.2898
2019	2	27	23	35	21	0.3	3.3	0.63	94.1	76.273	45.5257
2019	2	27	23	45	21	0.3	3.3	0.69	94.7	76.273	49.2999
2019	2	27	23	55	21	0.3	3.3	0.67	96.2	76.273	47.8846
2019	2	28	0	5	21	0.3	3.3	0.64	99.1	76.273	45.7616
2019	2	28	0	15	21	0.3	3.3	0.64	95	76.273	45.5258
2019	2	28	0	25	21	0.3	3.3	0.62	97.4	76.2074	43.8353
2019	2	28	0	35	21	0.3	3.3	0.67	97.7	76.273	47.4129
2019	2	28	0	45	21	0.3	3.3	0.66	96.9	76.273	46.9411
2019	2	28	0	55	21	0.3	3.3	0.65	98.7	76.273	45.9976
2019	2	28	1	5	21	0.3	3.3	0.65	98.4	76.273	46.2335
2019	2	28	1	15	21	0.3	3.3	0.65	97.8	76.273	46.2335
2019	2	28	1	25	21	0.3	3.3	0.64	99.2	76.273	45.29
2019	2	28	1	35	21	0.3	3.3	0.66	96	76.273	46.9412
2019	2	28	1	45	21	0.3	3.3	0.66	98	76.273	47.1771
2019	2	28	1	55	21	0.3	3.3	0.65	97.8	76.273	46.4695
2019	2	28	2	5	21	0.3	3.3	0.64	94.4	76.273	45.9977
2019	2	28	2	15	21	0.3	3.3	0.64	95	76.273	45.9977

Mazourka (0354)

Year	Month	Day	Hour	Minute	Second	CellBegin	CellEnd	Speed	Direction	Area	Flow
2019	2	28	2	25	21	0.3	3.3	0.65	99.2	76.273	46.4695
2019	2	28	2	35	21	0.3	3.3	0.64	95.6	76.273	45.7619
2019	2	28	2	45	21	0.3	3.3	0.6	98.1	76.273	42.9313
2019	2	28	2	55	21	0.3	3.3	0.64	94.7	76.273	45.526
2019	2	28	3	5	21	0.3	3.3	0.64	94.7	76.273	45.526
2019	2	28	3	15	21	0.3	3.3	0.66	97.5	76.273	46.7055
2019	2	28	3	25	21	0.3	3.3	0.66	96.5	76.3386	47.4556
2019	2	28	3	35	21	0.3	3.3	0.62	98.2	76.3386	44.3863
2019	2	28	3	45	21	0.3	3.3	0.63	98.4	76.3386	44.8585
2019	2	28	3	55	21	0.3	3.3	0.61	98	76.3386	43.442
2019	2	28	4	5	21	0.3	3.3	0.63	98.4	76.3386	44.8586
2019	2	28	4	15	21	0.3	3.3	0.66	95.4	76.3386	47.4557
2019	2	28	4	25	21	0.3	3.3	0.64	97.7	76.3386	45.3308
2019	2	28	4	35	21	0.3	3.3	0.64	96.8	76.4042	45.6077
2019	2	28	4	45	21	0.3	3.3	0.65	95.5	76.3386	46.2752
2019	2	28	4	55	21	0.3	3.3	0.62	97.6	76.4042	44.4261
2019	2	28	5	5	21	0.3	3.3	0.64	96.4	76.4042	46.0803
2019	2	28	5	15	21	0.3	3.3	0.66	96	76.4042	47.4982
2019	2	28	5	25	21	0.3	3.3	0.67	99.4	76.4042	47.2619
2019	2	28	5	35	21	0.3	3.3	0.68	97	76.4042	48.4435
2019	2	28	5	45	21	0.3	3.3	0.67	98.5	76.4042	47.4983
2019	2	28	5	55	21	0.3	3.3	0.65	95.2	76.4042	46.7893
2019	2	28	6	5	21	0.3	3.3	0.65	100.4	76.4698	46.3581
2019	2	28	6	15	21	0.3	3.3	0.67	98.4	76.4042	47.9709
2019	2	28	6	25	21	0.3	3.3	0.66	98.6	76.4698	46.8312
2019	2	28	6	35	21	0.3	3.3	0.63	97.2	76.4698	45.1756
2019	2	28	6	45	21	0.3	3.3	0.61	100.8	76.4042	43.2448
2019	2	28	6	55	21	0.3	3.3	0.62	94.8	76.4698	44.7026
2019	2	28	7	5	21	0.3	3.3	0.64	97.1	76.4698	45.8852
2019	2	28	7	15	21	0.3	3.3	0.64	99.8	76.4698	45.1756
2019	2	28	7	25	21	0.3	3.3	0.61	96.2	76.4698	43.7565
2019	2	28	7	35	21	0.3	3.3	0.67	95.6	76.4698	48.2504
2019	2	28	7	45	21	0.3	3.3	0.65	98.7	76.4698	46.1217
2019	2	28	7	55	21	0.3	3.3	0.67	100.5	76.4698	47.3044
2019	2	28	8	5	21	0.3	3.3	0.63	100.3	76.4698	44.4661
2019	2	28	8	15	21	0.3	3.3	0.66	98.3	76.4698	47.3043
2019	2	28	8	25	21	0.3	3.3	0.67	97.9	76.4698	47.5409
2019	2	28	8	35	21	0.3	3.3	0.68	96.9	76.3386	48.8726
2019	2	28	8	45	21	0.3	3.3	0.65	102	76.3386	45.5672
2019	2	28	8	55	21	0.3	3.3	0.64	97.7	76.4042	45.6079
2019	2	28	9	5	21	0.3	3.3	0.66	96.8	76.3386	47.2198
2019	2	28	9	15	21	0.3	3.3	0.65	96.7	76.3386	46.2754
2019	2	28	9	25	21	0.3	3.3	0.64	98.5	76.3386	45.8032
2019	2	28	9	35	21	0.3	3.3	0.68	97.5	76.3386	48.1642
2019	2	28	9	45	21	0.3	3.3	0.63	96.8	76.3386	45.331
2019	2	28	9	55	21	0.3	3.3	0.67	99.2	76.273	47.8852
2019	2	28	10	5	21	0.3	3.3	0.66	96	76.3386	47.4558

Mazourka (0354)

Year	Month	Day	Hour	Minute	Second	CellBegin	CellEnd	Speed	Direction	Area	Flow
2019	2	28	10	15	21	0.3	3.3	0.64	99.2	76.3386	45.3309
2019	2	28	10	25	21	0.3	3.3	0.67	101	76.3386	47.2197
2019	2	28	10	35	21	0.3	3.3	0.67	97.3	76.3386	47.9279
2019	2	28	10	45	21	0.3	3.3	0.67	97.6	76.273	47.6492
2019	2	28	10	55	21	0.3	3.3	0.67	98.2	76.273	47.4132
2019	2	28	11	5	21	0.3	3.3	0.67	97.6	76.273	47.6491
2019	2	28	11	15	21	0.3	3.3	0.65	99.2	76.273	46.4696
2019	2	28	11	25	21	0.3	3.3	0.65	98.1	76.273	46.4696
2019	2	28	11	35	21	0.3	3.3	0.6	96.6	76.273	42.6954
2019	2	28	11	45	21	0.3	3.3	0.64	100	76.273	45.526
2019	2	28	11	55	21	0.3	3.3	0.64	96.4	76.273	45.9977
2019	2	28	12	5	21	0.3	3.3	0.61	97.4	76.273	43.6389
2019	2	28	12	15	21	0.3	3.3	0.61	96.2	76.273	43.4029
2019	2	28	12	25	21	0.3	3.3	0.66	100.9	76.273	46.4694
2019	2	28	12	35	21	0.3	3.3	0.66	99.2	76.2074	46.6635
2019	2	28	12	45	21	0.3	3.3	0.64	97.4	76.273	45.29
2019	2	28	12	55	21	0.3	3.3	0.62	96.6	76.273	44.5823
2019	2	28	13	5	21	0.3	3.3	0.64	98.2	76.273	45.7617
2019	2	28	13	15	21	0.3	3.3	0.63	101.4	76.273	44.5822
2019	2	28	13	25	21	0.3	3.3	0.64	97.7	76.2074	45.2493
2019	2	28	13	35	21	0.3	3.3	0.62	97.9	76.2074	44.3066
2019	2	28	13	45	21	0.3	3.3	0.66	100.6	76.273	46.7051
2019	2	28	13	55	21	0.3	3.3	0.63	100.4	76.273	44.818
2019	2	28	14	5	21	0.3	3.3	0.65	98.7	76.2074	45.9562
2019	2	28	14	15	21	0.3	3.3	0.65	98.7	76.2074	45.9562
2019	2	28	14	25	21	0.3	3.3	0.62	97.6	76.2074	44.0708
2019	2	28	14	35	21	0.3	3.3	0.65	97.5	76.273	46.4691
2019	2	28	14	45	21	0.3	3.3	0.61	98	76.273	43.4026
2019	2	28	14	55	21	0.3	3.3	0.66	96.6	76.273	47.1767
2019	2	28	15	5	21	0.3	3.3	0.67	95.9	76.2074	48.0771
2019	2	28	15	15	21	0.3	3.3	0.67	97	76.2074	48.0771
2019	2	28	15	25	21	0.3	3.3	0.64	96.5	76.2074	45.7204
2019	2	28	15	35	21	0.3	3.6	0.64	99.4	76.2074	45.4847
2019	2	28	15	45	21	0.3	3.6	0.61	101.5	76.273	42.9307
2019	2	28	15	55	21	0.3	3.6	0.62	98	76.2074	43.8349
2019	2	28	16	5	21	0.3	3.6	0.61	99.3	76.2074	43.3635
2019	2	28	16	15	21	0.3	3.6	0.66	98	76.2074	47.1343
2019	2	28	16	25	21	0.3	3.6	0.64	99.2	76.2074	45.2489
2019	2	28	16	35	21	0.3	3.6	0.65	97.5	76.2074	46.4272
2019	2	28	16	45	21	0.3	3.6	0.64	98	76.273	45.5253
2019	2	28	16	55	21	0.3	3.6	0.68	96.1	76.2074	48.3125
2019	2	28	17	5	21	0.3	3.6	0.66	97.1	76.1417	47.0919
2019	2	28	17	15	21	0.3	3.6	0.66	96.5	76.2074	47.3698
2019	2	28	17	25	21	0.3	3.6	0.66	102.1	76.2074	46.1914
2019	2	28	17	35	21	0.3	3.6	0.64	99.2	76.2074	45.2487
2019	2	28	17	45	21	0.3	3.6	0.63	98.1	76.1417	44.7373
2019	2	28	17	55	21	0.3	3.6	0.63	96.9	76.2074	45.013

Mazourka (0354)

Year	Month	Day	Hour	Minute	Second	CellBegin	CellEnd	Speed	Direction	Area	Flow
2019	2	28	18	5	21	0.3	3.6	0.63	95.1	76.2074	44.7773
2019	2	28	18	15	21	0.3	3.6	0.65	96.4	76.2074	46.1913
2019	2	28	18	25	21	0.3	3.6	0.63	98.3	76.2074	45.013
2019	2	28	18	35	21	0.3	3.6	0.66	97.5	76.2074	46.6626
2019	2	28	18	45	21	0.3	3.6	0.68	97.7	76.2074	48.548
2019	2	28	18	55	21	0.3	3.6	0.66	99.8	76.1417	46.3853
2019	2	28	19	5	21	0.3	3.6	0.65	102.8	76.1417	45.4435
2019	2	28	19	15	21	0.3	3.6	0.63	99.4	76.1417	44.2662
2019	2	28	19	25	21	0.3	3.6	0.64	99.1	76.1417	45.6789
2019	2	28	19	35	21	0.3	3.6	0.64	100.9	76.0761	45.4027
2019	2	28	19	45	21	0.3	3.6	0.64	97.3	76.1417	45.6789
2019	2	28	19	55	21	0.3	3.6	0.65	97.6	76.1417	46.1498
2019	2	28	20	5	21	0.3	3.6	0.62	97.3	76.1417	44.0306
2019	2	28	20	15	21	0.3	3.6	0.64	97.7	76.0761	45.4026
2019	2	28	20	25	21	0.3	3.6	0.64	101.5	76.0761	45.1674
2019	2	28	20	35	21	0.3	3.6	0.67	97.9	76.0105	47.4772
2019	2	28	20	45	21	0.3	3.6	0.66	100.1	75.9449	46.2604
2019	2	28	20	55	21	0.3	3.6	0.62	97.9	76.0105	44.1867
2019	2	28	21	5	21	0.3	3.6	0.64	97.3	75.9449	45.5559
2019	2	28	21	15	21	0.3	3.6	0.64	99.5	76.0105	45.1268
2019	2	28	21	25	21	0.3	3.6	0.65	97.6	75.9449	45.7907
2019	2	28	21	35	21	0.3	3.6	0.62	96.6	75.9449	44.3818
2019	2	28	21	45	21	0.3	3.6	0.65	99.9	75.9449	45.7907
2019	2	28	21	55	21	0.3	3.6	0.64	98.2	75.8793	45.5149
2019	2	28	22	5	21	0.3	3.6	0.64	98.2	75.8793	45.5149
2019	2	28	22	15	21	0.3	3.6	0.65	98.5	75.8793	45.7496
2019	2	28	22	25	21	0.3	3.6	0.64	97.3	75.8793	45.515
2019	2	28	22	35	21	0.3	3.6	0.62	99.1	75.8793	44.1073
2019	2	28	22	45	21	0.3	3.6	0.67	99	75.8793	47.3919
2019	2	28	22	55	21	0.3	3.6	0.63	99.3	75.8793	44.3419
2019	2	28	23	5	21	0.3	3.6	0.65	97.5	75.8137	46.1772
2019	2	28	23	15	21	0.3	3.6	0.67	95.1	75.8137	47.5837
2019	2	28	23	25	21	0.3	3.6	0.64	97.7	75.8137	45.2397
2019	2	28	23	35	21	0.3	3.6	0.66	100.3	75.8137	46.6461
2019	2	28	23	45	21	0.3	3.6	0.63	101.8	75.8137	43.8333
2019	2	28	23	55	21	0.3	3.6	0.65	96.4	75.8137	46.1773

Locust Ditch Return

Station 0215

Date	flow (cfs)
2/1/2019	0
2/2/2019	0
2/3/2019	0
2/4/2019	0
2/5/2019	0
2/6/2019	0
2/7/2019	0
2/8/2019	0
2/9/2019	0
2/10/2019	0
2/11/2019	0
2/12/2019	0
2/13/2019	0
2/14/2019	0
2/15/2019	0
2/16/2019	0
2/17/2019	0
2/18/2019	0
2/19/2019	0
2/20/2019	0
2/21/2019	0
2/22/2019	0
2/23/2019	0
2/24/2019	0
2/25/2019	0
2/26/2019	0
2/27/2019	0
2/28/2019	0

Locust Ditch Return Gage

DATE	TIME	GAGE
2/1/2019	12:00:00 AM	0
2/1/2019	12:15:00 AM	0
2/1/2019	12:30:00 AM	0
2/1/2019	12:45:00 AM	0
2/1/2019	1:00:00 AM	0
2/1/2019	1:15:00 AM	0
2/1/2019	1:30:00 AM	0
2/1/2019	1:45:00 AM	0
2/1/2019	2:00:00 AM	0
2/1/2019	2:15:00 AM	0
2/1/2019	2:30:00 AM	0
2/1/2019	2:45:00 AM	0
2/1/2019	3:00:00 AM	0
2/1/2019	3:15:00 AM	0
2/1/2019	3:30:00 AM	0
2/1/2019	3:45:00 AM	0
2/1/2019	4:00:00 AM	0
2/1/2019	4:15:00 AM	0
2/1/2019	4:30:00 AM	0
2/1/2019	4:45:00 AM	0
2/1/2019	5:00:00 AM	0
2/1/2019	5:15:00 AM	0
2/1/2019	5:30:00 AM	0
2/1/2019	5:45:00 AM	0
2/1/2019	6:00:00 AM	0
2/1/2019	6:15:00 AM	0
2/1/2019	6:30:00 AM	0
2/1/2019	6:45:00 AM	0
2/1/2019	7:00:00 AM	0
2/1/2019	7:15:00 AM	0
2/1/2019	7:30:00 AM	0
2/1/2019	7:45:00 AM	0
2/1/2019	8:00:00 AM	0
2/1/2019	8:15:00 AM	0
2/1/2019	8:30:00 AM	0
2/1/2019	8:45:00 AM	0
2/1/2019	9:00:00 AM	0
2/1/2019	9:15:00 AM	0
2/1/2019	9:30:00 AM	0
2/1/2019	9:45:00 AM	0
2/1/2019	10:00:00 AM	0
2/1/2019	10:15:00 AM	0
2/1/2019	10:30:00 AM	0
2/1/2019	10:45:00 AM	0
2/1/2019	11:00:00 AM	0
2/1/2019	11:15:00 AM	0

Locust Ditch Return Gage

DATE	TIME	GAGE
2/1/2019	11:30:00 AM	0
2/1/2019	11:45:00 AM	0
2/1/2019	12:00:00 PM	0
2/1/2019	12:15:00 PM	0
2/1/2019	12:30:00 PM	0
2/1/2019	12:45:00 PM	0
2/1/2019	1:00:00 PM	0
2/1/2019	1:15:00 PM	0
2/1/2019	1:30:00 PM	0
2/1/2019	1:45:00 PM	0
2/1/2019	2:00:00 PM	0
2/1/2019	2:15:00 PM	0
2/1/2019	2:30:00 PM	0
2/1/2019	2:45:00 PM	0
2/1/2019	3:00:00 PM	0
2/1/2019	3:15:00 PM	0
2/1/2019	3:30:00 PM	0
2/1/2019	3:45:00 PM	0
2/1/2019	4:00:00 PM	0
2/1/2019	4:15:00 PM	0
2/1/2019	4:30:00 PM	0
2/1/2019	4:45:00 PM	0
2/1/2019	5:00:00 PM	0
2/1/2019	5:15:00 PM	0
2/1/2019	5:30:00 PM	0
2/1/2019	5:45:00 PM	0
2/1/2019	6:00:00 PM	0
2/1/2019	6:15:00 PM	0
2/1/2019	6:30:00 PM	0
2/1/2019	6:45:00 PM	0
2/1/2019	7:00:00 PM	0
2/1/2019	7:15:00 PM	0
2/1/2019	7:30:00 PM	0
2/1/2019	7:45:00 PM	0
2/1/2019	8:00:00 PM	0
2/1/2019	8:15:00 PM	0
2/1/2019	8:30:00 PM	0
2/1/2019	8:45:00 PM	0
2/1/2019	9:00:00 PM	0
2/1/2019	9:15:00 PM	0
2/1/2019	9:30:00 PM	0
2/1/2019	9:45:00 PM	0
2/1/2019	10:00:00 PM	0
2/1/2019	10:15:00 PM	0
2/1/2019	10:30:00 PM	0
2/1/2019	10:45:00 PM	0

Locust Ditch Return Gage

DATE	TIME	GAGE
2/1/2019	11:00:00 PM	0
2/1/2019	11:15:00 PM	0
2/1/2019	11:30:00 PM	0
2/1/2019	11:45:00 PM	0
2/2/2019	12:00:00 AM	0
2/2/2019	12:15:00 AM	0
2/2/2019	12:30:00 AM	0
2/2/2019	12:45:00 AM	0
2/2/2019	1:00:00 AM	0
2/2/2019	1:15:00 AM	0
2/2/2019	1:30:00 AM	0
2/2/2019	1:45:00 AM	0
2/2/2019	2:00:00 AM	0
2/2/2019	2:15:00 AM	0
2/2/2019	2:30:00 AM	0
2/2/2019	2:45:00 AM	0
2/2/2019	3:00:00 AM	0
2/2/2019	3:15:00 AM	0
2/2/2019	3:30:00 AM	0
2/2/2019	3:45:00 AM	0
2/2/2019	4:00:00 AM	0
2/2/2019	4:15:00 AM	0
2/2/2019	4:30:00 AM	0
2/2/2019	4:45:00 AM	0
2/2/2019	5:00:00 AM	0
2/2/2019	5:15:00 AM	0
2/2/2019	5:30:00 AM	0
2/2/2019	5:45:00 AM	0
2/2/2019	6:00:00 AM	0
2/2/2019	6:15:00 AM	0
2/2/2019	6:30:00 AM	0
2/2/2019	6:45:00 AM	0
2/2/2019	7:00:00 AM	0
2/2/2019	7:15:00 AM	0
2/2/2019	7:30:00 AM	0
2/2/2019	7:45:00 AM	0
2/2/2019	8:00:00 AM	0
2/2/2019	8:15:00 AM	0
2/2/2019	8:30:00 AM	0
2/2/2019	8:45:00 AM	0
2/2/2019	9:00:00 AM	0
2/2/2019	9:15:00 AM	0
2/2/2019	9:30:00 AM	0
2/2/2019	9:45:00 AM	0
2/2/2019	10:00:00 AM	0
2/2/2019	10:15:00 AM	0

Locust Ditch Return Gage

DATE	TIME	GAGE
2/2/2019	10:30:00 AM	0
2/2/2019	10:45:00 AM	0
2/2/2019	11:00:00 AM	0
2/2/2019	11:15:00 AM	0
2/2/2019	11:30:00 AM	0
2/2/2019	11:45:00 AM	0
2/2/2019	12:00:00 PM	0
2/2/2019	12:15:00 PM	0
2/2/2019	12:30:00 PM	0
2/2/2019	12:45:00 PM	0
2/2/2019	1:00:00 PM	0
2/2/2019	1:15:00 PM	0
2/2/2019	1:30:00 PM	0
2/2/2019	1:45:00 PM	0
2/2/2019	2:00:00 PM	0
2/2/2019	2:15:00 PM	0
2/2/2019	2:30:00 PM	0
2/2/2019	2:45:00 PM	0
2/2/2019	3:00:00 PM	0
2/2/2019	3:15:00 PM	0
2/2/2019	3:30:00 PM	0
2/2/2019	3:45:00 PM	0
2/2/2019	4:00:00 PM	0
2/2/2019	4:15:00 PM	0
2/2/2019	4:30:00 PM	0
2/2/2019	4:45:00 PM	0
2/2/2019	5:00:00 PM	0
2/2/2019	5:15:00 PM	0
2/2/2019	5:30:00 PM	0
2/2/2019	5:45:00 PM	0
2/2/2019	6:00:00 PM	0
2/2/2019	6:15:00 PM	0
2/2/2019	6:30:00 PM	0
2/2/2019	6:45:00 PM	0
2/2/2019	7:00:00 PM	0
2/2/2019	7:15:00 PM	0
2/2/2019	7:30:00 PM	0
2/2/2019	7:45:00 PM	0
2/2/2019	8:00:00 PM	0
2/2/2019	8:15:00 PM	0
2/2/2019	8:30:00 PM	0
2/2/2019	8:45:00 PM	0
2/2/2019	9:00:00 PM	0
2/2/2019	9:15:00 PM	0
2/2/2019	9:30:00 PM	0
2/2/2019	9:45:00 PM	0

Locust Ditch Return Gage

DATE	TIME	GAGE
2/2/2019	10:00:00 PM	0
2/2/2019	10:15:00 PM	0
2/2/2019	10:30:00 PM	0
2/2/2019	10:45:00 PM	0
2/2/2019	11:00:00 PM	0
2/2/2019	11:15:00 PM	0
2/2/2019	11:30:00 PM	0
2/2/2019	11:45:00 PM	0
2/3/2019	12:00:00 AM	0
2/3/2019	12:15:00 AM	0
2/3/2019	12:30:00 AM	0
2/3/2019	12:45:00 AM	0
2/3/2019	1:00:00 AM	0
2/3/2019	1:15:00 AM	0
2/3/2019	1:30:00 AM	0
2/3/2019	1:45:00 AM	0
2/3/2019	2:00:00 AM	0
2/3/2019	2:15:00 AM	0
2/3/2019	2:30:00 AM	0
2/3/2019	2:45:00 AM	0
2/3/2019	3:00:00 AM	0
2/3/2019	3:15:00 AM	0
2/3/2019	3:30:00 AM	0
2/3/2019	3:45:00 AM	0
2/3/2019	4:00:00 AM	0
2/3/2019	4:15:00 AM	0
2/3/2019	4:30:00 AM	0
2/3/2019	4:45:00 AM	0
2/3/2019	5:00:00 AM	0
2/3/2019	5:15:00 AM	0
2/3/2019	5:30:00 AM	0
2/3/2019	5:45:00 AM	0
2/3/2019	6:00:00 AM	0
2/3/2019	6:15:00 AM	0
2/3/2019	6:30:00 AM	0
2/3/2019	6:45:00 AM	0
2/3/2019	7:00:00 AM	0
2/3/2019	7:15:00 AM	0
2/3/2019	7:30:00 AM	0
2/3/2019	7:45:00 AM	0
2/3/2019	8:00:00 AM	0
2/3/2019	8:15:00 AM	0
2/3/2019	8:30:00 AM	0
2/3/2019	8:45:00 AM	0
2/3/2019	9:00:00 AM	0
2/3/2019	9:15:00 AM	0

Locust Ditch Return Gage

DATE	TIME	GAGE
2/3/2019	9:30:00 AM	0
2/3/2019	9:45:00 AM	0
2/3/2019	10:00:00 AM	0
2/3/2019	10:15:00 AM	0
2/3/2019	10:30:00 AM	0
2/3/2019	10:45:00 AM	0
2/3/2019	11:00:00 AM	0
2/3/2019	11:15:00 AM	0
2/3/2019	11:30:00 AM	0
2/3/2019	11:45:00 AM	0
2/3/2019	12:00:00 PM	0
2/3/2019	12:15:00 PM	0
2/3/2019	12:30:00 PM	0
2/3/2019	12:45:00 PM	0
2/3/2019	1:00:00 PM	0
2/3/2019	1:15:00 PM	0
2/3/2019	1:30:00 PM	0
2/3/2019	1:45:00 PM	0
2/3/2019	2:00:00 PM	0
2/3/2019	2:15:00 PM	0
2/3/2019	2:30:00 PM	0
2/3/2019	2:45:00 PM	0
2/3/2019	3:00:00 PM	0
2/3/2019	3:15:00 PM	0
2/3/2019	3:30:00 PM	0
2/3/2019	3:45:00 PM	0
2/3/2019	4:00:00 PM	0
2/3/2019	4:15:00 PM	0
2/3/2019	4:30:00 PM	0
2/3/2019	4:45:00 PM	0
2/3/2019	5:00:00 PM	0
2/3/2019	5:15:00 PM	0
2/3/2019	5:30:00 PM	0
2/3/2019	5:45:00 PM	0
2/3/2019	6:00:00 PM	0
2/3/2019	6:15:00 PM	0
2/3/2019	6:30:00 PM	0
2/3/2019	6:45:00 PM	0
2/3/2019	7:00:00 PM	0
2/3/2019	7:15:00 PM	0
2/3/2019	7:30:00 PM	0
2/3/2019	7:45:00 PM	0
2/3/2019	8:00:00 PM	0
2/3/2019	8:15:00 PM	0
2/3/2019	8:30:00 PM	0
2/3/2019	8:45:00 PM	0

Locust Ditch Return Gage

DATE	TIME	GAGE
2/3/2019	9:00:00 PM	0
2/3/2019	9:15:00 PM	0
2/3/2019	9:30:00 PM	0
2/3/2019	9:45:00 PM	0
2/3/2019	10:00:00 PM	0
2/3/2019	10:15:00 PM	0
2/3/2019	10:30:00 PM	0
2/3/2019	10:45:00 PM	0
2/3/2019	11:00:00 PM	0
2/3/2019	11:15:00 PM	0
2/3/2019	11:30:00 PM	0
2/3/2019	11:45:00 PM	0
2/4/2019	12:00:00 AM	0
2/4/2019	12:15:00 AM	0
2/4/2019	12:30:00 AM	0
2/4/2019	12:45:00 AM	0
2/4/2019	1:00:00 AM	0
2/4/2019	1:15:00 AM	0
2/4/2019	1:30:00 AM	0
2/4/2019	1:45:00 AM	0
2/4/2019	2:00:00 AM	0
2/4/2019	2:15:00 AM	0
2/4/2019	2:30:00 AM	0
2/4/2019	2:45:00 AM	0
2/4/2019	3:00:00 AM	0
2/4/2019	3:15:00 AM	0
2/4/2019	3:30:00 AM	0
2/4/2019	3:45:00 AM	0
2/4/2019	4:00:00 AM	0
2/4/2019	4:15:00 AM	0
2/4/2019	4:30:00 AM	0
2/4/2019	4:45:00 AM	0
2/4/2019	5:00:00 AM	0
2/4/2019	5:15:00 AM	0
2/4/2019	5:30:00 AM	0
2/4/2019	5:45:00 AM	0
2/4/2019	6:00:00 AM	0
2/4/2019	6:15:00 AM	0
2/4/2019	6:30:00 AM	0
2/4/2019	6:45:00 AM	0
2/4/2019	7:00:00 AM	0
2/4/2019	7:15:00 AM	0
2/4/2019	7:30:00 AM	0
2/4/2019	7:45:00 AM	0
2/4/2019	8:00:00 AM	0
2/4/2019	8:15:00 AM	0

Locust Ditch Return Gage

DATE	TIME	GAGE
2/4/2019	8:30:00 AM	0
2/4/2019	8:45:00 AM	0
2/4/2019	9:00:00 AM	0
2/4/2019	9:15:00 AM	0
2/4/2019	9:30:00 AM	0
2/4/2019	9:45:00 AM	0
2/4/2019	10:00:00 AM	0
2/4/2019	10:15:00 AM	0
2/4/2019	10:30:00 AM	0
2/4/2019	10:45:00 AM	0
2/4/2019	11:00:00 AM	0
2/4/2019	11:15:00 AM	0
2/4/2019	11:30:00 AM	0
2/4/2019	11:45:00 AM	0
2/4/2019	12:00:00 PM	0
2/4/2019	12:15:00 PM	0
2/4/2019	12:30:00 PM	0
2/4/2019	12:45:00 PM	0
2/4/2019	1:00:00 PM	0
2/4/2019	1:15:00 PM	0
2/4/2019	1:30:00 PM	0
2/4/2019	1:45:00 PM	0
2/4/2019	2:00:00 PM	0
2/4/2019	2:15:00 PM	0
2/4/2019	2:30:00 PM	0
2/4/2019	2:45:00 PM	0
2/4/2019	3:00:00 PM	0
2/4/2019	3:15:00 PM	0
2/4/2019	3:30:00 PM	0
2/4/2019	3:45:00 PM	0
2/4/2019	4:00:00 PM	0
2/4/2019	4:15:00 PM	0
2/4/2019	4:30:00 PM	0
2/4/2019	4:45:00 PM	0
2/4/2019	5:00:00 PM	0
2/4/2019	5:15:00 PM	0
2/4/2019	5:30:00 PM	0
2/4/2019	5:45:00 PM	0
2/4/2019	6:00:00 PM	0
2/4/2019	6:15:00 PM	0
2/4/2019	6:30:00 PM	0
2/4/2019	6:45:00 PM	0
2/4/2019	7:00:00 PM	0
2/4/2019	7:15:00 PM	0
2/4/2019	7:30:00 PM	0
2/4/2019	7:45:00 PM	0

Locust Ditch Return Gage

DATE	TIME	GAGE
2/4/2019	8:00:00 PM	0
2/4/2019	8:15:00 PM	0
2/4/2019	8:30:00 PM	0
2/4/2019	8:45:00 PM	0
2/4/2019	9:00:00 PM	0
2/4/2019	9:15:00 PM	0
2/4/2019	9:30:00 PM	0
2/4/2019	9:45:00 PM	0
2/4/2019	10:00:00 PM	0
2/4/2019	10:15:00 PM	0
2/4/2019	10:30:00 PM	0
2/4/2019	10:45:00 PM	0
2/4/2019	11:00:00 PM	0
2/4/2019	11:15:00 PM	0
2/4/2019	11:30:00 PM	0
2/4/2019	11:45:00 PM	0
2/5/2019	12:00:00 AM	0
2/5/2019	12:15:00 AM	0
2/5/2019	12:30:00 AM	0
2/5/2019	12:45:00 AM	0
2/5/2019	1:00:00 AM	0
2/5/2019	1:15:00 AM	0
2/5/2019	1:30:00 AM	0
2/5/2019	1:45:00 AM	0
2/5/2019	2:00:00 AM	0
2/5/2019	2:15:00 AM	0
2/5/2019	2:30:00 AM	0
2/5/2019	2:45:00 AM	0
2/5/2019	3:00:00 AM	0
2/5/2019	3:15:00 AM	0
2/5/2019	3:30:00 AM	0
2/5/2019	3:45:00 AM	0
2/5/2019	4:00:00 AM	0
2/5/2019	4:15:00 AM	0
2/5/2019	4:30:00 AM	0
2/5/2019	4:45:00 AM	0
2/5/2019	5:00:00 AM	0
2/5/2019	5:15:00 AM	0
2/5/2019	5:30:00 AM	0
2/5/2019	5:45:00 AM	0
2/5/2019	6:00:00 AM	0
2/5/2019	6:15:00 AM	0
2/5/2019	6:30:00 AM	0
2/5/2019	6:45:00 AM	0
2/5/2019	7:00:00 AM	0
2/5/2019	7:15:00 AM	0

Locust Ditch Return Gage

DATE	TIME	GAGE
2/5/2019	7:30:00 AM	0
2/5/2019	7:45:00 AM	0
2/5/2019	8:00:00 AM	0
2/5/2019	8:15:00 AM	0
2/5/2019	8:30:00 AM	0
2/5/2019	8:45:00 AM	0
2/5/2019	9:00:00 AM	0
2/5/2019	9:15:00 AM	0
2/5/2019	9:30:00 AM	0
2/5/2019	9:45:00 AM	0
2/5/2019	10:00:00 AM	0
2/5/2019	10:15:00 AM	0
2/5/2019	10:30:00 AM	0
2/5/2019	10:45:00 AM	0
2/5/2019	11:00:00 AM	0
2/5/2019	11:15:00 AM	0
2/5/2019	11:30:00 AM	0
2/5/2019	11:45:00 AM	0
2/5/2019	12:00:00 PM	0
2/5/2019	12:15:00 PM	0
2/5/2019	12:30:00 PM	0
2/5/2019	12:45:00 PM	0
2/5/2019	1:00:00 PM	0
2/5/2019	1:15:00 PM	0
2/5/2019	1:30:00 PM	0
2/5/2019	1:45:00 PM	0
2/5/2019	2:00:00 PM	0
2/5/2019	2:15:00 PM	0
2/5/2019	2:30:00 PM	0
2/5/2019	2:45:00 PM	0
2/5/2019	3:00:00 PM	0
2/5/2019	3:15:00 PM	0
2/5/2019	3:30:00 PM	0
2/5/2019	3:45:00 PM	0
2/5/2019	4:00:00 PM	0
2/5/2019	4:15:00 PM	0
2/5/2019	4:30:00 PM	0
2/5/2019	4:45:00 PM	0
2/5/2019	5:00:00 PM	0
2/5/2019	5:15:00 PM	0
2/5/2019	5:30:00 PM	0
2/5/2019	5:45:00 PM	0
2/5/2019	6:00:00 PM	0
2/5/2019	6:15:00 PM	0
2/5/2019	6:30:00 PM	0
2/5/2019	6:45:00 PM	0

Locust Ditch Return Gage

DATE	TIME	GAGE
2/5/2019	7:00:00 PM	0
2/5/2019	7:15:00 PM	0
2/5/2019	7:30:00 PM	0
2/5/2019	7:45:00 PM	0
2/5/2019	8:00:00 PM	0
2/5/2019	8:15:00 PM	0
2/5/2019	8:30:00 PM	0
2/5/2019	8:45:00 PM	0
2/5/2019	9:00:00 PM	0
2/5/2019	9:15:00 PM	0
2/5/2019	9:30:00 PM	0
2/5/2019	9:45:00 PM	0
2/5/2019	10:00:00 PM	0
2/5/2019	10:15:00 PM	0
2/5/2019	10:30:00 PM	0
2/5/2019	10:45:00 PM	0
2/5/2019	11:00:00 PM	0
2/5/2019	11:15:00 PM	0
2/5/2019	11:30:00 PM	0
2/5/2019	11:45:00 PM	0
2/6/2019	12:00:00 AM	0
2/6/2019	12:15:00 AM	0
2/6/2019	12:30:00 AM	0
2/6/2019	12:45:00 AM	0
2/6/2019	1:00:00 AM	0
2/6/2019	1:15:00 AM	0
2/6/2019	1:30:00 AM	0
2/6/2019	1:45:00 AM	0
2/6/2019	2:00:00 AM	0
2/6/2019	2:15:00 AM	0
2/6/2019	2:30:00 AM	0
2/6/2019	2:45:00 AM	0
2/6/2019	3:00:00 AM	0
2/6/2019	3:15:00 AM	0
2/6/2019	3:30:00 AM	0
2/6/2019	3:45:00 AM	0
2/6/2019	4:00:00 AM	0
2/6/2019	4:15:00 AM	0
2/6/2019	4:30:00 AM	0
2/6/2019	4:45:00 AM	0
2/6/2019	5:00:00 AM	0
2/6/2019	5:15:00 AM	0
2/6/2019	5:30:00 AM	0
2/6/2019	5:45:00 AM	0
2/6/2019	6:00:00 AM	0
2/6/2019	6:15:00 AM	0

Locust Ditch Return Gage

DATE	TIME	GAGE
2/6/2019	6:30:00 AM	0
2/6/2019	6:45:00 AM	0
2/6/2019	7:00:00 AM	0
2/6/2019	7:15:00 AM	0
2/6/2019	7:30:00 AM	0
2/6/2019	7:45:00 AM	0
2/6/2019	8:00:00 AM	0
2/6/2019	8:15:00 AM	0
2/6/2019	8:30:00 AM	0
2/6/2019	8:45:00 AM	0
2/6/2019	9:00:00 AM	0
2/6/2019	9:15:00 AM	0
2/6/2019	9:30:00 AM	0
2/6/2019	9:45:00 AM	0
2/6/2019	10:00:00 AM	0
2/6/2019	10:15:00 AM	0
2/6/2019	10:30:00 AM	0
2/6/2019	10:45:00 AM	0
2/6/2019	11:00:00 AM	0
2/6/2019	11:15:00 AM	0
2/6/2019	11:30:00 AM	0
2/6/2019	11:45:00 AM	0
2/6/2019	12:00:00 PM	0
2/6/2019	12:15:00 PM	0
2/6/2019	12:30:00 PM	0
2/6/2019	12:45:00 PM	0
2/6/2019	1:00:00 PM	0
2/6/2019	1:15:00 PM	0
2/6/2019	1:30:00 PM	0
2/6/2019	1:45:00 PM	0
2/6/2019	2:00:00 PM	0
2/6/2019	2:15:00 PM	0
2/6/2019	2:30:00 PM	0
2/6/2019	2:45:00 PM	0
2/6/2019	3:00:00 PM	0
2/6/2019	3:15:00 PM	0
2/6/2019	3:30:00 PM	0
2/6/2019	3:45:00 PM	0
2/6/2019	4:00:00 PM	0
2/6/2019	4:15:00 PM	0
2/6/2019	4:30:00 PM	0
2/6/2019	4:45:00 PM	0
2/6/2019	5:00:00 PM	0
2/6/2019	5:15:00 PM	0
2/6/2019	5:30:00 PM	0
2/6/2019	5:45:00 PM	0

Locust Ditch Return Gage

DATE	TIME	GAGE
2/6/2019	6:00:00 PM	0
2/6/2019	6:15:00 PM	0
2/6/2019	6:30:00 PM	0
2/6/2019	6:45:00 PM	0
2/6/2019	7:00:00 PM	0
2/6/2019	7:15:00 PM	0
2/6/2019	7:30:00 PM	0
2/6/2019	7:45:00 PM	0
2/6/2019	8:00:00 PM	0
2/6/2019	8:15:00 PM	0
2/6/2019	8:30:00 PM	0
2/6/2019	8:45:00 PM	0
2/6/2019	9:00:00 PM	0
2/6/2019	9:15:00 PM	0
2/6/2019	9:30:00 PM	0
2/6/2019	9:45:00 PM	0
2/6/2019	10:00:00 PM	0
2/6/2019	10:15:00 PM	0
2/6/2019	10:30:00 PM	0
2/6/2019	10:45:00 PM	0
2/6/2019	11:00:00 PM	0
2/6/2019	11:15:00 PM	0
2/6/2019	11:30:00 PM	0
2/6/2019	11:45:00 PM	0
2/7/2019	12:00:00 AM	0
2/7/2019	12:15:00 AM	0
2/7/2019	12:30:00 AM	0
2/7/2019	12:45:00 AM	0
2/7/2019	1:00:00 AM	0
2/7/2019	1:15:00 AM	0
2/7/2019	1:30:00 AM	0
2/7/2019	1:45:00 AM	0
2/7/2019	2:00:00 AM	0
2/7/2019	2:15:00 AM	0
2/7/2019	2:30:00 AM	0
2/7/2019	2:45:00 AM	0
2/7/2019	3:00:00 AM	0
2/7/2019	3:15:00 AM	0
2/7/2019	3:30:00 AM	0
2/7/2019	3:45:00 AM	0
2/7/2019	4:00:00 AM	0
2/7/2019	4:15:00 AM	0
2/7/2019	4:30:00 AM	0
2/7/2019	4:45:00 AM	0
2/7/2019	5:00:00 AM	0
2/7/2019	5:15:00 AM	0

Locust Ditch Return Gage

DATE	TIME	GAGE
2/7/2019	5:30:00 AM	0
2/7/2019	5:45:00 AM	0
2/7/2019	6:00:00 AM	0
2/7/2019	6:15:00 AM	0
2/7/2019	6:30:00 AM	0
2/7/2019	6:45:00 AM	0
2/7/2019	7:00:00 AM	0
2/7/2019	7:15:00 AM	0
2/7/2019	7:30:00 AM	0
2/7/2019	7:45:00 AM	0
2/7/2019	8:00:00 AM	0
2/7/2019	8:15:00 AM	0
2/7/2019	8:30:00 AM	0
2/7/2019	8:45:00 AM	0
2/7/2019	9:00:00 AM	0
2/7/2019	9:15:00 AM	0
2/7/2019	9:30:00 AM	0
2/7/2019	9:45:00 AM	0
2/7/2019	10:00:00 AM	0
2/7/2019	10:15:00 AM	0
2/7/2019	10:30:00 AM	0
2/7/2019	10:45:00 AM	0
2/7/2019	11:00:00 AM	0
2/7/2019	11:15:00 AM	0
2/7/2019	11:30:00 AM	0
2/7/2019	11:45:00 AM	0
2/7/2019	12:00:00 PM	0
2/7/2019	12:15:00 PM	0
2/7/2019	12:30:00 PM	0
2/7/2019	12:45:00 PM	0
2/7/2019	1:00:00 PM	0
2/7/2019	1:15:00 PM	0
2/7/2019	1:30:00 PM	0
2/7/2019	1:45:00 PM	0
2/7/2019	2:00:00 PM	0
2/7/2019	2:15:00 PM	0
2/7/2019	2:30:00 PM	0
2/7/2019	2:45:00 PM	0
2/7/2019	3:00:00 PM	0
2/7/2019	3:15:00 PM	0
2/7/2019	3:30:00 PM	0
2/7/2019	3:45:00 PM	0
2/7/2019	4:00:00 PM	0
2/7/2019	4:15:00 PM	0
2/7/2019	4:30:00 PM	0
2/7/2019	4:45:00 PM	0

Locust Ditch Return Gage

DATE	TIME	GAGE
2/7/2019	5:00:00 PM	0
2/7/2019	5:15:00 PM	0
2/7/2019	5:30:00 PM	0
2/7/2019	5:45:00 PM	0
2/7/2019	6:00:00 PM	0
2/7/2019	6:15:00 PM	0
2/7/2019	6:30:00 PM	0
2/7/2019	6:45:00 PM	0
2/7/2019	7:00:00 PM	0
2/7/2019	7:15:00 PM	0
2/7/2019	7:30:00 PM	0
2/7/2019	7:45:00 PM	0
2/7/2019	8:00:00 PM	0
2/7/2019	8:15:00 PM	0
2/7/2019	8:30:00 PM	0
2/7/2019	8:45:00 PM	0
2/7/2019	9:00:00 PM	0
2/7/2019	9:15:00 PM	0
2/7/2019	9:30:00 PM	0
2/7/2019	9:45:00 PM	0
2/7/2019	10:00:00 PM	0
2/7/2019	10:15:00 PM	0
2/7/2019	10:30:00 PM	0
2/7/2019	10:45:00 PM	0
2/7/2019	11:00:00 PM	0
2/7/2019	11:15:00 PM	0
2/7/2019	11:30:00 PM	0
2/7/2019	11:45:00 PM	0
2/8/2019	12:00:00 AM	0
2/8/2019	12:15:00 AM	0
2/8/2019	12:30:00 AM	0
2/8/2019	12:45:00 AM	0
2/8/2019	1:00:00 AM	0
2/8/2019	1:15:00 AM	0
2/8/2019	1:30:00 AM	0
2/8/2019	1:45:00 AM	0
2/8/2019	2:00:00 AM	0
2/8/2019	2:15:00 AM	0
2/8/2019	2:30:00 AM	0
2/8/2019	2:45:00 AM	0
2/8/2019	3:00:00 AM	0
2/8/2019	3:15:00 AM	0
2/8/2019	3:30:00 AM	0
2/8/2019	3:45:00 AM	0
2/8/2019	4:00:00 AM	0
2/8/2019	4:15:00 AM	0

Locust Ditch Return Gage

DATE	TIME	GAGE
2/8/2019	4:30:00 AM	0
2/8/2019	4:45:00 AM	0
2/8/2019	5:00:00 AM	0
2/8/2019	5:15:00 AM	0
2/8/2019	5:30:00 AM	0
2/8/2019	5:45:00 AM	0
2/8/2019	6:00:00 AM	0
2/8/2019	6:15:00 AM	0
2/8/2019	6:30:00 AM	0
2/8/2019	6:45:00 AM	0
2/8/2019	7:00:00 AM	0
2/8/2019	7:15:00 AM	0
2/8/2019	7:30:00 AM	0
2/8/2019	7:45:00 AM	0
2/8/2019	8:00:00 AM	0
2/8/2019	8:15:00 AM	0
2/8/2019	8:30:00 AM	0
2/8/2019	8:45:00 AM	0
2/8/2019	9:00:00 AM	0
2/8/2019	9:15:00 AM	0
2/8/2019	9:30:00 AM	0
2/8/2019	9:45:00 AM	0
2/8/2019	10:00:00 AM	0
2/8/2019	10:15:00 AM	0
2/8/2019	10:30:00 AM	0
2/8/2019	10:45:00 AM	0
2/8/2019	11:00:00 AM	0
2/8/2019	11:15:00 AM	0
2/8/2019	11:30:00 AM	0
2/8/2019	11:45:00 AM	0
2/8/2019	12:00:00 PM	0
2/8/2019	12:15:00 PM	0
2/8/2019	12:30:00 PM	0
2/8/2019	12:45:00 PM	0
2/8/2019	1:00:00 PM	0
2/8/2019	1:15:00 PM	0
2/8/2019	1:30:00 PM	0
2/8/2019	1:45:00 PM	0
2/8/2019	2:00:00 PM	0
2/8/2019	2:15:00 PM	0
2/8/2019	2:30:00 PM	0
2/8/2019	2:45:00 PM	0
2/8/2019	3:00:00 PM	0
2/8/2019	3:15:00 PM	0
2/8/2019	3:30:00 PM	0
2/8/2019	3:45:00 PM	0

Locust Ditch Return Gage

DATE	TIME	GAGE
2/8/2019	4:00:00 PM	0
2/8/2019	4:15:00 PM	0
2/8/2019	4:30:00 PM	0
2/8/2019	4:45:00 PM	0
2/8/2019	5:00:00 PM	0
2/8/2019	5:15:00 PM	0
2/8/2019	5:30:00 PM	0
2/8/2019	5:45:00 PM	0
2/8/2019	6:00:00 PM	0
2/8/2019	6:15:00 PM	0
2/8/2019	6:30:00 PM	0
2/8/2019	6:45:00 PM	0
2/8/2019	7:00:00 PM	0
2/8/2019	7:15:00 PM	0
2/8/2019	7:30:00 PM	0
2/8/2019	7:45:00 PM	0
2/8/2019	8:00:00 PM	0
2/8/2019	8:15:00 PM	0
2/8/2019	8:30:00 PM	0
2/8/2019	8:45:00 PM	0
2/8/2019	9:00:00 PM	0
2/8/2019	9:15:00 PM	0
2/8/2019	9:30:00 PM	0
2/8/2019	9:45:00 PM	0
2/8/2019	10:00:00 PM	0
2/8/2019	10:15:00 PM	0
2/8/2019	10:30:00 PM	0
2/8/2019	10:45:00 PM	0
2/8/2019	11:00:00 PM	0
2/8/2019	11:15:00 PM	0
2/8/2019	11:30:00 PM	0
2/8/2019	11:45:00 PM	0
2/9/2019	12:00:00 AM	0
2/9/2019	12:15:00 AM	0
2/9/2019	12:30:00 AM	0
2/9/2019	12:45:00 AM	0
2/9/2019	1:00:00 AM	0
2/9/2019	1:15:00 AM	0
2/9/2019	1:30:00 AM	0
2/9/2019	1:45:00 AM	0
2/9/2019	2:00:00 AM	0
2/9/2019	2:15:00 AM	0
2/9/2019	2:30:00 AM	0
2/9/2019	2:45:00 AM	0
2/9/2019	3:00:00 AM	0
2/9/2019	3:15:00 AM	0

Locust Ditch Return Gage

DATE	TIME	GAGE
2/9/2019	3:30:00 AM	0
2/9/2019	3:45:00 AM	0
2/9/2019	4:00:00 AM	0
2/9/2019	4:15:00 AM	0
2/9/2019	4:30:00 AM	0
2/9/2019	4:45:00 AM	0
2/9/2019	5:00:00 AM	0
2/9/2019	5:15:00 AM	0
2/9/2019	5:30:00 AM	0
2/9/2019	5:45:00 AM	0
2/9/2019	6:00:00 AM	0
2/9/2019	6:15:00 AM	0
2/9/2019	6:30:00 AM	0
2/9/2019	6:45:00 AM	0
2/9/2019	7:00:00 AM	0
2/9/2019	7:15:00 AM	0
2/9/2019	7:30:00 AM	0
2/9/2019	7:45:00 AM	0
2/9/2019	8:00:00 AM	0
2/9/2019	8:15:00 AM	0
2/9/2019	8:30:00 AM	0
2/9/2019	8:45:00 AM	0
2/9/2019	9:00:00 AM	0
2/9/2019	9:15:00 AM	0
2/9/2019	9:30:00 AM	0
2/9/2019	9:45:00 AM	0
2/9/2019	10:00:00 AM	0
2/9/2019	10:15:00 AM	0
2/9/2019	10:30:00 AM	0
2/9/2019	10:45:00 AM	0
2/9/2019	11:00:00 AM	0
2/9/2019	11:15:00 AM	0
2/9/2019	11:30:00 AM	0
2/9/2019	11:45:00 AM	0
2/9/2019	12:00:00 PM	0
2/9/2019	12:15:00 PM	0
2/9/2019	12:30:00 PM	0
2/9/2019	12:45:00 PM	0
2/9/2019	1:00:00 PM	0
2/9/2019	1:15:00 PM	0
2/9/2019	1:30:00 PM	0
2/9/2019	1:45:00 PM	0
2/9/2019	2:00:00 PM	0
2/9/2019	2:15:00 PM	0
2/9/2019	2:30:00 PM	0
2/9/2019	2:45:00 PM	0

Locust Ditch Return Gage

DATE	TIME	GAGE
2/9/2019	3:00:00 PM	0
2/9/2019	3:15:00 PM	0
2/9/2019	3:30:00 PM	0
2/9/2019	3:45:00 PM	0
2/9/2019	4:00:00 PM	0
2/9/2019	4:15:00 PM	0
2/9/2019	4:30:00 PM	0
2/9/2019	4:45:00 PM	0
2/9/2019	5:00:00 PM	0
2/9/2019	5:15:00 PM	0
2/9/2019	5:30:00 PM	0
2/9/2019	5:45:00 PM	0
2/9/2019	6:00:00 PM	0
2/9/2019	6:15:00 PM	0
2/9/2019	6:30:00 PM	0
2/9/2019	6:45:00 PM	0
2/9/2019	7:00:00 PM	0
2/9/2019	7:15:00 PM	0
2/9/2019	7:30:00 PM	0
2/9/2019	7:45:00 PM	0
2/9/2019	8:00:00 PM	0
2/9/2019	8:15:00 PM	0
2/9/2019	8:30:00 PM	0
2/9/2019	8:45:00 PM	0
2/9/2019	9:00:00 PM	0
2/9/2019	9:15:00 PM	0
2/9/2019	9:30:00 PM	0
2/9/2019	9:45:00 PM	0
2/9/2019	10:00:00 PM	0
2/9/2019	10:15:00 PM	0
2/9/2019	10:30:00 PM	0
2/9/2019	10:45:00 PM	0
2/9/2019	11:00:00 PM	0
2/9/2019	11:15:00 PM	0
2/9/2019	11:30:00 PM	0
2/9/2019	11:45:00 PM	0
2/10/2019	12:00:00 AM	0
2/10/2019	12:15:00 AM	0
2/10/2019	12:30:00 AM	0
2/10/2019	12:45:00 AM	0
2/10/2019	1:00:00 AM	0
2/10/2019	1:15:00 AM	0
2/10/2019	1:30:00 AM	0
2/10/2019	1:45:00 AM	0
2/10/2019	2:00:00 AM	0
2/10/2019	2:15:00 AM	0

Locust Ditch Return Gage

DATE	TIME	GAGE
2/10/2019	2:30:00 AM	0
2/10/2019	2:45:00 AM	0
2/10/2019	3:00:00 AM	0
2/10/2019	3:15:00 AM	0
2/10/2019	3:30:00 AM	0
2/10/2019	3:45:00 AM	0
2/10/2019	4:00:00 AM	0
2/10/2019	4:15:00 AM	0
2/10/2019	4:30:00 AM	0
2/10/2019	4:45:00 AM	0
2/10/2019	5:00:00 AM	0
2/10/2019	5:15:00 AM	0
2/10/2019	5:30:00 AM	0
2/10/2019	5:45:00 AM	0
2/10/2019	6:00:00 AM	0
2/10/2019	6:15:00 AM	0
2/10/2019	6:30:00 AM	0
2/10/2019	6:45:00 AM	0
2/10/2019	7:00:00 AM	0
2/10/2019	7:15:00 AM	0
2/10/2019	7:30:00 AM	0
2/10/2019	7:45:00 AM	0
2/10/2019	8:00:00 AM	0
2/10/2019	8:15:00 AM	0
2/10/2019	8:30:00 AM	0
2/10/2019	8:45:00 AM	0
2/10/2019	9:00:00 AM	0
2/10/2019	9:15:00 AM	0
2/10/2019	9:30:00 AM	0
2/10/2019	9:45:00 AM	0
2/10/2019	10:00:00 AM	0
2/10/2019	10:15:00 AM	0
2/10/2019	10:30:00 AM	0
2/10/2019	10:45:00 AM	0
2/10/2019	11:00:00 AM	0
2/10/2019	11:15:00 AM	0
2/10/2019	11:30:00 AM	0
2/10/2019	11:45:00 AM	0
2/10/2019	12:00:00 PM	0
2/10/2019	12:15:00 PM	0
2/10/2019	12:30:00 PM	0
2/10/2019	12:45:00 PM	0
2/10/2019	1:00:00 PM	0
2/10/2019	1:15:00 PM	0
2/10/2019	1:30:00 PM	0
2/10/2019	1:45:00 PM	0

Locust Ditch Return Gage

DATE	TIME	GAGE
2/10/2019	2:00:00 PM	0
2/10/2019	2:15:00 PM	0
2/10/2019	2:30:00 PM	0
2/10/2019	2:45:00 PM	0
2/10/2019	3:00:00 PM	0
2/10/2019	3:15:00 PM	0
2/10/2019	3:30:00 PM	0
2/10/2019	3:45:00 PM	0
2/10/2019	4:00:00 PM	0
2/10/2019	4:15:00 PM	0
2/10/2019	4:30:00 PM	0
2/10/2019	4:45:00 PM	0
2/10/2019	5:00:00 PM	0
2/10/2019	5:15:00 PM	0
2/10/2019	5:30:00 PM	0
2/10/2019	5:45:00 PM	0
2/10/2019	6:00:00 PM	0
2/10/2019	6:15:00 PM	0
2/10/2019	6:30:00 PM	0
2/10/2019	6:45:00 PM	0
2/10/2019	7:00:00 PM	0
2/10/2019	7:15:00 PM	0
2/10/2019	7:30:00 PM	0
2/10/2019	7:45:00 PM	0
2/10/2019	8:00:00 PM	0
2/10/2019	8:15:00 PM	0
2/10/2019	8:30:00 PM	0
2/10/2019	8:45:00 PM	0
2/10/2019	9:00:00 PM	0
2/10/2019	9:15:00 PM	0
2/10/2019	9:30:00 PM	0
2/10/2019	9:45:00 PM	0
2/10/2019	10:00:00 PM	0
2/10/2019	10:15:00 PM	0
2/10/2019	10:30:00 PM	0
2/10/2019	10:45:00 PM	0
2/10/2019	11:00:00 PM	0
2/10/2019	11:15:00 PM	0
2/10/2019	11:30:00 PM	0
2/10/2019	11:45:00 PM	0
2/11/2019	12:00:00 AM	0
2/11/2019	12:15:00 AM	0
2/11/2019	12:30:00 AM	0
2/11/2019	12:45:00 AM	0
2/11/2019	1:00:00 AM	0
2/11/2019	1:15:00 AM	0

Locust Ditch Return Gage

DATE	TIME	GAGE
2/11/2019	1:30:00 AM	0
2/11/2019	1:45:00 AM	0
2/11/2019	2:00:00 AM	0
2/11/2019	2:15:00 AM	0
2/11/2019	2:30:00 AM	0
2/11/2019	2:45:00 AM	0
2/11/2019	3:00:00 AM	0
2/11/2019	3:15:00 AM	0
2/11/2019	3:30:00 AM	0
2/11/2019	3:45:00 AM	0
2/11/2019	4:00:00 AM	0
2/11/2019	4:15:00 AM	0
2/11/2019	4:30:00 AM	0
2/11/2019	4:45:00 AM	0
2/11/2019	5:00:00 AM	0
2/11/2019	5:15:00 AM	0
2/11/2019	5:30:00 AM	0
2/11/2019	5:45:00 AM	0
2/11/2019	6:00:00 AM	0
2/11/2019	6:15:00 AM	0
2/11/2019	6:30:00 AM	0
2/11/2019	6:45:00 AM	0
2/11/2019	7:00:00 AM	0
2/11/2019	7:15:00 AM	0
2/11/2019	7:30:00 AM	0
2/11/2019	7:45:00 AM	0
2/11/2019	8:00:00 AM	0
2/11/2019	8:15:00 AM	0
2/11/2019	8:30:00 AM	0
2/11/2019	8:45:00 AM	0
2/11/2019	9:00:00 AM	0
2/11/2019	9:15:00 AM	0
2/11/2019	9:30:00 AM	0
2/11/2019	9:45:00 AM	0
2/11/2019	10:00:00 AM	0
2/11/2019	10:15:00 AM	0
2/11/2019	10:30:00 AM	0
2/11/2019	10:45:00 AM	0
2/11/2019	11:00:00 AM	0
2/11/2019	11:15:00 AM	0
2/11/2019	11:30:00 AM	0
2/11/2019	11:45:00 AM	0
2/11/2019	12:00:00 PM	0
2/11/2019	12:15:00 PM	0
2/11/2019	12:30:00 PM	0
2/11/2019	12:45:00 PM	0

Locust Ditch Return Gage

DATE	TIME	GAGE
2/11/2019	1:00:00 PM	0
2/11/2019	1:15:00 PM	0
2/11/2019	1:30:00 PM	0
2/11/2019	1:45:00 PM	0
2/11/2019	2:00:00 PM	0
2/11/2019	2:15:00 PM	0
2/11/2019	2:30:00 PM	0
2/11/2019	2:45:00 PM	0
2/11/2019	3:00:00 PM	0
2/11/2019	3:15:00 PM	0
2/11/2019	3:30:00 PM	0
2/11/2019	3:45:00 PM	0
2/11/2019	4:00:00 PM	0
2/11/2019	4:15:00 PM	0
2/11/2019	4:30:00 PM	0
2/11/2019	4:45:00 PM	0
2/11/2019	5:00:00 PM	0
2/11/2019	5:15:00 PM	0
2/11/2019	5:30:00 PM	0
2/11/2019	5:45:00 PM	0
2/11/2019	6:00:00 PM	0
2/11/2019	6:15:00 PM	0
2/11/2019	6:30:00 PM	0
2/11/2019	6:45:00 PM	0
2/11/2019	7:00:00 PM	0
2/11/2019	7:15:00 PM	0
2/11/2019	7:30:00 PM	0
2/11/2019	7:45:00 PM	0
2/11/2019	8:00:00 PM	0
2/11/2019	8:15:00 PM	0
2/11/2019	8:30:00 PM	0
2/11/2019	8:45:00 PM	0
2/11/2019	9:00:00 PM	0
2/11/2019	9:15:00 PM	0
2/11/2019	9:30:00 PM	0
2/11/2019	9:45:00 PM	0
2/11/2019	10:00:00 PM	0
2/11/2019	10:15:00 PM	0
2/11/2019	10:30:00 PM	0
2/11/2019	10:45:00 PM	0
2/11/2019	11:00:00 PM	0
2/11/2019	11:15:00 PM	0
2/11/2019	11:30:00 PM	0
2/11/2019	11:45:00 PM	0
2/12/2019	12:00:00 AM	0
2/12/2019	12:15:00 AM	0

Locust Ditch Return Gage

DATE	TIME	GAGE
2/12/2019	12:30:00 AM	0
2/12/2019	12:45:00 AM	0
2/12/2019	1:00:00 AM	0
2/12/2019	1:15:00 AM	0
2/12/2019	1:30:00 AM	0
2/12/2019	1:45:00 AM	0
2/12/2019	2:00:00 AM	0
2/12/2019	2:15:00 AM	0
2/12/2019	2:30:00 AM	0
2/12/2019	2:45:00 AM	0
2/12/2019	3:00:00 AM	0
2/12/2019	3:15:00 AM	0
2/12/2019	3:30:00 AM	0
2/12/2019	3:45:00 AM	0
2/12/2019	4:00:00 AM	0
2/12/2019	4:15:00 AM	0
2/12/2019	4:30:00 AM	0
2/12/2019	4:45:00 AM	0
2/12/2019	5:00:00 AM	0
2/12/2019	5:15:00 AM	0
2/12/2019	5:30:00 AM	0
2/12/2019	5:45:00 AM	0
2/12/2019	6:00:00 AM	0
2/12/2019	6:15:00 AM	0
2/12/2019	6:30:00 AM	0
2/12/2019	6:45:00 AM	0
2/12/2019	7:00:00 AM	0
2/12/2019	7:15:00 AM	0
2/12/2019	7:30:00 AM	0
2/12/2019	7:45:00 AM	0
2/12/2019	8:00:00 AM	0
2/12/2019	8:15:00 AM	0
2/12/2019	8:30:00 AM	0
2/12/2019	8:45:00 AM	0
2/12/2019	9:00:00 AM	0
2/12/2019	9:15:00 AM	0
2/12/2019	9:30:00 AM	0
2/12/2019	9:45:00 AM	0
2/12/2019	10:00:00 AM	0
2/12/2019	10:15:00 AM	0
2/12/2019	10:30:00 AM	0
2/12/2019	10:45:00 AM	0
2/12/2019	11:00:00 AM	0
2/12/2019	11:15:00 AM	0
2/12/2019	11:30:00 AM	0
2/12/2019	11:45:00 AM	0

Locust Ditch Return Gage

DATE	TIME	GAGE
2/12/2019	12:00:00 PM	0
2/12/2019	12:15:00 PM	0
2/12/2019	12:30:00 PM	0
2/12/2019	12:45:00 PM	0
2/12/2019	1:00:00 PM	0
2/12/2019	1:15:00 PM	0
2/12/2019	1:30:00 PM	0
2/12/2019	1:45:00 PM	0
2/12/2019	2:00:00 PM	0
2/12/2019	2:15:00 PM	0
2/12/2019	2:30:00 PM	0
2/12/2019	2:45:00 PM	0
2/12/2019	3:00:00 PM	0
2/12/2019	3:15:00 PM	0
2/12/2019	3:30:00 PM	0
2/12/2019	3:45:00 PM	0
2/12/2019	4:00:00 PM	0
2/12/2019	4:15:00 PM	0
2/12/2019	4:30:00 PM	0
2/12/2019	4:45:00 PM	0
2/12/2019	5:00:00 PM	0
2/12/2019	5:15:00 PM	0
2/12/2019	5:30:00 PM	0
2/12/2019	5:45:00 PM	0
2/12/2019	6:00:00 PM	0
2/12/2019	6:15:00 PM	0
2/12/2019	6:30:00 PM	0
2/12/2019	6:45:00 PM	0
2/12/2019	7:00:00 PM	0
2/12/2019	7:15:00 PM	0
2/12/2019	7:30:00 PM	0
2/12/2019	7:45:00 PM	0
2/12/2019	8:00:00 PM	0
2/12/2019	8:15:00 PM	0
2/12/2019	8:30:00 PM	0
2/12/2019	8:45:00 PM	0
2/12/2019	9:00:00 PM	0
2/12/2019	9:15:00 PM	0
2/12/2019	9:30:00 PM	0
2/12/2019	9:45:00 PM	0
2/12/2019	10:00:00 PM	0
2/12/2019	10:15:00 PM	0
2/12/2019	10:30:00 PM	0
2/12/2019	10:45:00 PM	0
2/12/2019	11:00:00 PM	0
2/12/2019	11:15:00 PM	0

Locust Ditch Return Gage

DATE	TIME	GAGE
2/12/2019	11:30:00 PM	0
2/12/2019	11:45:00 PM	0
2/13/2019	12:00:00 AM	0
2/13/2019	12:15:00 AM	0
2/13/2019	12:30:00 AM	0
2/13/2019	12:45:00 AM	0
2/13/2019	1:00:00 AM	0
2/13/2019	1:15:00 AM	0
2/13/2019	1:30:00 AM	0
2/13/2019	1:45:00 AM	0
2/13/2019	2:00:00 AM	0
2/13/2019	2:15:00 AM	0
2/13/2019	2:30:00 AM	0
2/13/2019	2:45:00 AM	0
2/13/2019	3:00:00 AM	0
2/13/2019	3:15:00 AM	0
2/13/2019	3:30:00 AM	0
2/13/2019	3:45:00 AM	0
2/13/2019	4:00:00 AM	0
2/13/2019	4:15:00 AM	0
2/13/2019	4:30:00 AM	0
2/13/2019	4:45:00 AM	0
2/13/2019	5:00:00 AM	0
2/13/2019	5:15:00 AM	0
2/13/2019	5:30:00 AM	0
2/13/2019	5:45:00 AM	0
2/13/2019	6:00:00 AM	0
2/13/2019	6:15:00 AM	0
2/13/2019	6:30:00 AM	0
2/13/2019	6:45:00 AM	0
2/13/2019	7:00:00 AM	0
2/13/2019	7:15:00 AM	0
2/13/2019	7:30:00 AM	0
2/13/2019	7:45:00 AM	0
2/13/2019	8:00:00 AM	0
2/13/2019	8:15:00 AM	0
2/13/2019	8:30:00 AM	0
2/13/2019	8:45:00 AM	0
2/13/2019	9:00:00 AM	0
2/13/2019	9:15:00 AM	0
2/13/2019	9:30:00 AM	0
2/13/2019	9:45:00 AM	0
2/13/2019	10:00:00 AM	0
2/13/2019	10:15:00 AM	0
2/13/2019	10:30:00 AM	0
2/13/2019	10:45:00 AM	0

Locust Ditch Return Gage

DATE	TIME	GAGE
2/13/2019	11:00:00 AM	0
2/13/2019	11:15:00 AM	0
2/13/2019	11:30:00 AM	0
2/13/2019	11:45:00 AM	0
2/13/2019	12:00:00 PM	0
2/13/2019	12:15:00 PM	0
2/13/2019	12:30:00 PM	0
2/13/2019	12:45:00 PM	0
2/13/2019	1:00:00 PM	0
2/13/2019	1:15:00 PM	0
2/13/2019	1:30:00 PM	0
2/13/2019	1:45:00 PM	0
2/13/2019	2:00:00 PM	0
2/13/2019	2:15:00 PM	0
2/13/2019	2:30:00 PM	0
2/13/2019	2:45:00 PM	0
2/13/2019	3:00:00 PM	0
2/13/2019	3:15:00 PM	0
2/13/2019	3:30:00 PM	0
2/13/2019	3:45:00 PM	0
2/13/2019	4:00:00 PM	0
2/13/2019	4:15:00 PM	0
2/13/2019	4:30:00 PM	0
2/13/2019	4:45:00 PM	0
2/13/2019	5:00:00 PM	0
2/13/2019	5:15:00 PM	0
2/13/2019	5:30:00 PM	0
2/13/2019	5:45:00 PM	0
2/13/2019	6:00:00 PM	0
2/13/2019	6:15:00 PM	0
2/13/2019	6:30:00 PM	0
2/13/2019	6:45:00 PM	0
2/13/2019	7:00:00 PM	0
2/13/2019	7:15:00 PM	0
2/13/2019	7:30:00 PM	0
2/13/2019	7:45:00 PM	0
2/13/2019	8:00:00 PM	0
2/13/2019	8:15:00 PM	0
2/13/2019	8:30:00 PM	0
2/13/2019	8:45:00 PM	0
2/13/2019	9:00:00 PM	0
2/13/2019	9:15:00 PM	0
2/13/2019	9:30:00 PM	0
2/13/2019	9:45:00 PM	0
2/13/2019	10:00:00 PM	0
2/13/2019	10:15:00 PM	0

Locust Ditch Return Gage

DATE	TIME	GAGE
2/13/2019	10:30:00 PM	0
2/13/2019	10:45:00 PM	0
2/13/2019	11:00:00 PM	0
2/13/2019	11:15:00 PM	0
2/13/2019	11:30:00 PM	0
2/13/2019	11:45:00 PM	0
2/14/2019	12:00:00 AM	0
2/14/2019	12:15:00 AM	0
2/14/2019	12:30:00 AM	0
2/14/2019	12:45:00 AM	0
2/14/2019	1:00:00 AM	0
2/14/2019	1:15:00 AM	0
2/14/2019	1:30:00 AM	0
2/14/2019	1:45:00 AM	0
2/14/2019	2:00:00 AM	0
2/14/2019	2:15:00 AM	0
2/14/2019	2:30:00 AM	0
2/14/2019	2:45:00 AM	0
2/14/2019	3:00:00 AM	0
2/14/2019	3:15:00 AM	0
2/14/2019	3:30:00 AM	0
2/14/2019	3:45:00 AM	0
2/14/2019	4:00:00 AM	0
2/14/2019	4:15:00 AM	0
2/14/2019	4:30:00 AM	0
2/14/2019	4:45:00 AM	0
2/14/2019	5:00:00 AM	0
2/14/2019	5:15:00 AM	0
2/14/2019	5:30:00 AM	0
2/14/2019	5:45:00 AM	0
2/14/2019	6:00:00 AM	0
2/14/2019	6:15:00 AM	0
2/14/2019	6:30:00 AM	0
2/14/2019	6:45:00 AM	0
2/14/2019	7:00:00 AM	0
2/14/2019	7:15:00 AM	0
2/14/2019	7:30:00 AM	0
2/14/2019	7:45:00 AM	0
2/14/2019	8:00:00 AM	0
2/14/2019	8:15:00 AM	0
2/14/2019	8:30:00 AM	0
2/14/2019	8:45:00 AM	0
2/14/2019	9:00:00 AM	0
2/14/2019	9:15:00 AM	0
2/14/2019	9:30:00 AM	0
2/14/2019	9:45:00 AM	0

Locust Ditch Return Gage

DATE	TIME	GAGE
2/14/2019	10:00:00 AM	0
2/14/2019	10:15:00 AM	0
2/14/2019	10:30:00 AM	0
2/14/2019	10:45:00 AM	0
2/14/2019	11:00:00 AM	0
2/14/2019	11:15:00 AM	0
2/14/2019	11:30:00 AM	0
2/14/2019	11:45:00 AM	0
2/14/2019	12:00:00 PM	0
2/14/2019	12:15:00 PM	0
2/14/2019	12:30:00 PM	0
2/14/2019	12:45:00 PM	0
2/14/2019	1:00:00 PM	0
2/14/2019	1:15:00 PM	0
2/14/2019	1:30:00 PM	0
2/14/2019	1:45:00 PM	0
2/14/2019	2:00:00 PM	0
2/14/2019	2:15:00 PM	0
2/14/2019	2:30:00 PM	0
2/14/2019	2:45:00 PM	0
2/14/2019	3:00:00 PM	0
2/14/2019	3:15:00 PM	0
2/14/2019	3:30:00 PM	0
2/14/2019	3:45:00 PM	0
2/14/2019	4:00:00 PM	0
2/14/2019	4:15:00 PM	0
2/14/2019	4:30:00 PM	0
2/14/2019	4:45:00 PM	0
2/14/2019	5:00:00 PM	0
2/14/2019	5:15:00 PM	0
2/14/2019	5:30:00 PM	0
2/14/2019	5:45:00 PM	0
2/14/2019	6:00:00 PM	0
2/14/2019	6:15:00 PM	0
2/14/2019	6:30:00 PM	0
2/14/2019	6:45:00 PM	0
2/14/2019	7:00:00 PM	0
2/14/2019	7:15:00 PM	0
2/14/2019	7:30:00 PM	0
2/14/2019	7:45:00 PM	0
2/14/2019	8:00:00 PM	0
2/14/2019	8:15:00 PM	0
2/14/2019	8:30:00 PM	0
2/14/2019	8:45:00 PM	0
2/14/2019	9:00:00 PM	0
2/14/2019	9:15:00 PM	0

Locust Ditch Return Gage

DATE	TIME	GAGE
2/14/2019	9:30:00 PM	0
2/14/2019	9:45:00 PM	0
2/14/2019	10:00:00 PM	0
2/14/2019	10:15:00 PM	0
2/14/2019	10:30:00 PM	0
2/14/2019	10:45:00 PM	0
2/14/2019	11:00:00 PM	0
2/14/2019	11:15:00 PM	0
2/14/2019	11:30:00 PM	0
2/14/2019	11:45:00 PM	0
2/15/2019	12:00:00 AM	0
2/15/2019	12:15:00 AM	0
2/15/2019	12:30:00 AM	0
2/15/2019	12:45:00 AM	0
2/15/2019	1:00:00 AM	0
2/15/2019	1:15:00 AM	0
2/15/2019	1:30:00 AM	0
2/15/2019	1:45:00 AM	0
2/15/2019	2:00:00 AM	0
2/15/2019	2:15:00 AM	0
2/15/2019	2:30:00 AM	0
2/15/2019	2:45:00 AM	0
2/15/2019	3:00:00 AM	0
2/15/2019	3:15:00 AM	0
2/15/2019	3:30:00 AM	0
2/15/2019	3:45:00 AM	0
2/15/2019	4:00:00 AM	0
2/15/2019	4:15:00 AM	0
2/15/2019	4:30:00 AM	0
2/15/2019	4:45:00 AM	0
2/15/2019	5:00:00 AM	0
2/15/2019	5:15:00 AM	0
2/15/2019	5:30:00 AM	0
2/15/2019	5:45:00 AM	0
2/15/2019	6:00:00 AM	0
2/15/2019	6:15:00 AM	0
2/15/2019	6:30:00 AM	0
2/15/2019	6:45:00 AM	0
2/15/2019	7:00:00 AM	0
2/15/2019	7:15:00 AM	0
2/15/2019	7:30:00 AM	0
2/15/2019	7:45:00 AM	0
2/15/2019	8:00:00 AM	0
2/15/2019	8:15:00 AM	0
2/15/2019	8:30:00 AM	0
2/15/2019	8:45:00 AM	0

Locust Ditch Return Gage

DATE	TIME	GAGE
2/15/2019	9:00:00 AM	0
2/15/2019	9:15:00 AM	0
2/15/2019	9:30:00 AM	0
2/15/2019	9:45:00 AM	0
2/15/2019	10:00:00 AM	0
2/15/2019	10:15:00 AM	0
2/15/2019	10:30:00 AM	0
2/15/2019	10:45:00 AM	0
2/15/2019	11:00:00 AM	0
2/15/2019	11:15:00 AM	0
2/15/2019	11:30:00 AM	0
2/15/2019	11:45:00 AM	0
2/15/2019	12:00:00 PM	0
2/15/2019	12:15:00 PM	0
2/15/2019	12:30:00 PM	0
2/15/2019	12:45:00 PM	0
2/15/2019	1:00:00 PM	0
2/15/2019	1:15:00 PM	0
2/15/2019	1:30:00 PM	0
2/15/2019	1:45:00 PM	0
2/15/2019	2:00:00 PM	0
2/15/2019	2:15:00 PM	0
2/15/2019	2:30:00 PM	0
2/15/2019	2:45:00 PM	0
2/15/2019	3:00:00 PM	0
2/15/2019	3:15:00 PM	0
2/15/2019	3:30:00 PM	0
2/15/2019	3:45:00 PM	0
2/15/2019	4:00:00 PM	0
2/15/2019	4:15:00 PM	0
2/15/2019	4:30:00 PM	0
2/15/2019	4:45:00 PM	0
2/15/2019	5:00:00 PM	0
2/15/2019	5:15:00 PM	0
2/15/2019	5:30:00 PM	0
2/15/2019	5:45:00 PM	0
2/15/2019	6:00:00 PM	0
2/15/2019	6:15:00 PM	0
2/15/2019	6:30:00 PM	0
2/15/2019	6:45:00 PM	0
2/15/2019	7:00:00 PM	0
2/15/2019	7:15:00 PM	0
2/15/2019	7:30:00 PM	0
2/15/2019	7:45:00 PM	0
2/15/2019	8:00:00 PM	0
2/15/2019	8:15:00 PM	0

Locust Ditch Return Gage

DATE	TIME	GAGE
2/15/2019	8:30:00 PM	0
2/15/2019	8:45:00 PM	0
2/15/2019	9:00:00 PM	0
2/15/2019	9:15:00 PM	0
2/15/2019	9:30:00 PM	0
2/15/2019	9:45:00 PM	0
2/15/2019	10:00:00 PM	0
2/15/2019	10:15:00 PM	0
2/15/2019	10:30:00 PM	0
2/15/2019	10:45:00 PM	0
2/15/2019	11:00:00 PM	0
2/15/2019	11:15:00 PM	0
2/15/2019	11:30:00 PM	0
2/15/2019	11:45:00 PM	0
2/16/2019	12:00:00 AM	0
2/16/2019	12:15:00 AM	0
2/16/2019	12:30:00 AM	0
2/16/2019	12:45:00 AM	0
2/16/2019	1:00:00 AM	0
2/16/2019	1:15:00 AM	0
2/16/2019	1:30:00 AM	0
2/16/2019	1:45:00 AM	0
2/16/2019	2:00:00 AM	0
2/16/2019	2:15:00 AM	0
2/16/2019	2:30:00 AM	0
2/16/2019	2:45:00 AM	0
2/16/2019	3:00:00 AM	0
2/16/2019	3:15:00 AM	0
2/16/2019	3:30:00 AM	0
2/16/2019	3:45:00 AM	0
2/16/2019	4:00:00 AM	0
2/16/2019	4:15:00 AM	0
2/16/2019	4:30:00 AM	0
2/16/2019	4:45:00 AM	0
2/16/2019	5:00:00 AM	0
2/16/2019	5:15:00 AM	0
2/16/2019	5:30:00 AM	0
2/16/2019	5:45:00 AM	0
2/16/2019	6:00:00 AM	0
2/16/2019	6:15:00 AM	0
2/16/2019	6:30:00 AM	0
2/16/2019	6:45:00 AM	0
2/16/2019	7:00:00 AM	0
2/16/2019	7:15:00 AM	0
2/16/2019	7:30:00 AM	0
2/16/2019	7:45:00 AM	0

Locust Ditch Return Gage

DATE	TIME	GAGE
2/16/2019	8:00:00 AM	0
2/16/2019	8:15:00 AM	0
2/16/2019	8:30:00 AM	0
2/16/2019	8:45:00 AM	0
2/16/2019	9:00:00 AM	0
2/16/2019	9:15:00 AM	0
2/16/2019	9:30:00 AM	0
2/16/2019	9:45:00 AM	0
2/16/2019	10:00:00 AM	0
2/16/2019	10:15:00 AM	0
2/16/2019	10:30:00 AM	0
2/16/2019	10:45:00 AM	0
2/16/2019	11:00:00 AM	0
2/16/2019	11:15:00 AM	0
2/16/2019	11:30:00 AM	0
2/16/2019	11:45:00 AM	0
2/16/2019	12:00:00 PM	0
2/16/2019	12:15:00 PM	0
2/16/2019	12:30:00 PM	0
2/16/2019	12:45:00 PM	0
2/16/2019	1:00:00 PM	0
2/16/2019	1:15:00 PM	0
2/16/2019	1:30:00 PM	0
2/16/2019	1:45:00 PM	0
2/16/2019	2:00:00 PM	0
2/16/2019	2:15:00 PM	0
2/16/2019	2:30:00 PM	0
2/16/2019	2:45:00 PM	0
2/16/2019	3:00:00 PM	0
2/16/2019	3:15:00 PM	0
2/16/2019	3:30:00 PM	0
2/16/2019	3:45:00 PM	0
2/16/2019	4:00:00 PM	0
2/16/2019	4:15:00 PM	0
2/16/2019	4:30:00 PM	0
2/16/2019	4:45:00 PM	0
2/16/2019	5:00:00 PM	0
2/16/2019	5:15:00 PM	0
2/16/2019	5:30:00 PM	0
2/16/2019	5:45:00 PM	0
2/16/2019	6:00:00 PM	0
2/16/2019	6:15:00 PM	0
2/16/2019	6:30:00 PM	0
2/16/2019	6:45:00 PM	0
2/16/2019	7:00:00 PM	0
2/16/2019	7:15:00 PM	0

Locust Ditch Return Gage

DATE	TIME	GAGE
2/16/2019	7:30:00 PM	0
2/16/2019	7:45:00 PM	0
2/16/2019	8:00:00 PM	0
2/16/2019	8:15:00 PM	0
2/16/2019	8:30:00 PM	0
2/16/2019	8:45:00 PM	0
2/16/2019	9:00:00 PM	0
2/16/2019	9:15:00 PM	0
2/16/2019	9:30:00 PM	0
2/16/2019	9:45:00 PM	0
2/16/2019	10:00:00 PM	0
2/16/2019	10:15:00 PM	0
2/16/2019	10:30:00 PM	0
2/16/2019	10:45:00 PM	0
2/16/2019	11:00:00 PM	0
2/16/2019	11:15:00 PM	0
2/16/2019	11:30:00 PM	0
2/16/2019	11:45:00 PM	0
2/17/2019	12:00:00 AM	0
2/17/2019	12:15:00 AM	0
2/17/2019	12:30:00 AM	0
2/17/2019	12:45:00 AM	0
2/17/2019	1:00:00 AM	0
2/17/2019	1:15:00 AM	0
2/17/2019	1:30:00 AM	0
2/17/2019	1:45:00 AM	0
2/17/2019	2:00:00 AM	0
2/17/2019	2:15:00 AM	0
2/17/2019	2:30:00 AM	0
2/17/2019	2:45:00 AM	0
2/17/2019	3:00:00 AM	0
2/17/2019	3:15:00 AM	0
2/17/2019	3:30:00 AM	0
2/17/2019	3:45:00 AM	0
2/17/2019	4:00:00 AM	0
2/17/2019	4:15:00 AM	0
2/17/2019	4:30:00 AM	0
2/17/2019	4:45:00 AM	0
2/17/2019	5:00:00 AM	0
2/17/2019	5:15:00 AM	0
2/17/2019	5:30:00 AM	0
2/17/2019	5:45:00 AM	0
2/17/2019	6:00:00 AM	0
2/17/2019	6:15:00 AM	0
2/17/2019	6:30:00 AM	0
2/17/2019	6:45:00 AM	0

Locust Ditch Return Gage

DATE	TIME	GAGE
2/17/2019	7:00:00 AM	0
2/17/2019	7:15:00 AM	0
2/17/2019	7:30:00 AM	0
2/17/2019	7:45:00 AM	0
2/17/2019	8:00:00 AM	0
2/17/2019	8:15:00 AM	0
2/17/2019	8:30:00 AM	0
2/17/2019	8:45:00 AM	0
2/17/2019	9:00:00 AM	0
2/17/2019	9:15:00 AM	0
2/17/2019	9:30:00 AM	0
2/17/2019	9:45:00 AM	0
2/17/2019	10:00:00 AM	0
2/17/2019	10:15:00 AM	0
2/17/2019	10:30:00 AM	0
2/17/2019	10:45:00 AM	0
2/17/2019	11:00:00 AM	0
2/17/2019	11:15:00 AM	0
2/17/2019	11:30:00 AM	0
2/17/2019	11:45:00 AM	0
2/17/2019	12:00:00 PM	0
2/17/2019	12:15:00 PM	0
2/17/2019	12:30:00 PM	0
2/17/2019	12:45:00 PM	0
2/17/2019	1:00:00 PM	0
2/17/2019	1:15:00 PM	0
2/17/2019	1:30:00 PM	0
2/17/2019	1:45:00 PM	0
2/17/2019	2:00:00 PM	0
2/17/2019	2:15:00 PM	0
2/17/2019	2:30:00 PM	0
2/17/2019	2:45:00 PM	0
2/17/2019	3:00:00 PM	0
2/17/2019	3:15:00 PM	0
2/17/2019	3:30:00 PM	0
2/17/2019	3:45:00 PM	0
2/17/2019	4:00:00 PM	0
2/17/2019	4:15:00 PM	0
2/17/2019	4:30:00 PM	0
2/17/2019	4:45:00 PM	0
2/17/2019	5:00:00 PM	0
2/17/2019	5:15:00 PM	0
2/17/2019	5:30:00 PM	0
2/17/2019	5:45:00 PM	0
2/17/2019	6:00:00 PM	0
2/17/2019	6:15:00 PM	0

Locust Ditch Return Gage

DATE	TIME	GAGE
2/17/2019	6:30:00 PM	0
2/17/2019	6:45:00 PM	0
2/17/2019	7:00:00 PM	0
2/17/2019	7:15:00 PM	0
2/17/2019	7:30:00 PM	0
2/17/2019	7:45:00 PM	0
2/17/2019	8:00:00 PM	0
2/17/2019	8:15:00 PM	0
2/17/2019	8:30:00 PM	0
2/17/2019	8:45:00 PM	0
2/17/2019	9:00:00 PM	0
2/17/2019	9:15:00 PM	0
2/17/2019	9:30:00 PM	0
2/17/2019	9:45:00 PM	0
2/17/2019	10:00:00 PM	0
2/17/2019	10:15:00 PM	0
2/17/2019	10:30:00 PM	0
2/17/2019	10:45:00 PM	0
2/17/2019	11:00:00 PM	0
2/17/2019	11:15:00 PM	0
2/17/2019	11:30:00 PM	0
2/17/2019	11:45:00 PM	0
2/18/2019	12:00:00 AM	0
2/18/2019	12:15:00 AM	0
2/18/2019	12:30:00 AM	0
2/18/2019	12:45:00 AM	0
2/18/2019	1:00:00 AM	0
2/18/2019	1:15:00 AM	0
2/18/2019	1:30:00 AM	0
2/18/2019	1:45:00 AM	0
2/18/2019	2:00:00 AM	0
2/18/2019	2:15:00 AM	0
2/18/2019	2:30:00 AM	0
2/18/2019	2:45:00 AM	0
2/18/2019	3:00:00 AM	0
2/18/2019	3:15:00 AM	0
2/18/2019	3:30:00 AM	0
2/18/2019	3:45:00 AM	0
2/18/2019	4:00:00 AM	0
2/18/2019	4:15:00 AM	0
2/18/2019	4:30:00 AM	0
2/18/2019	4:45:00 AM	0
2/18/2019	5:00:00 AM	0
2/18/2019	5:15:00 AM	0
2/18/2019	5:30:00 AM	0
2/18/2019	5:45:00 AM	0

Locust Ditch Return Gage

DATE	TIME	GAGE
2/18/2019	6:00:00 AM	0
2/18/2019	6:15:00 AM	0
2/18/2019	6:30:00 AM	0
2/18/2019	6:45:00 AM	0
2/18/2019	7:00:00 AM	0
2/18/2019	7:15:00 AM	0
2/18/2019	7:30:00 AM	0
2/18/2019	7:45:00 AM	0
2/18/2019	8:00:00 AM	0
2/18/2019	8:15:00 AM	0
2/18/2019	8:30:00 AM	0
2/18/2019	8:45:00 AM	0
2/18/2019	9:00:00 AM	0
2/18/2019	9:15:00 AM	0
2/18/2019	9:30:00 AM	0
2/18/2019	9:45:00 AM	0
2/18/2019	10:00:00 AM	0
2/18/2019	10:15:00 AM	0
2/18/2019	10:30:00 AM	0
2/18/2019	10:45:00 AM	0
2/18/2019	11:00:00 AM	0
2/18/2019	11:15:00 AM	0
2/18/2019	11:30:00 AM	0
2/18/2019	11:45:00 AM	0
2/18/2019	12:00:00 PM	0
2/18/2019	12:15:00 PM	0
2/18/2019	12:30:00 PM	0
2/18/2019	12:45:00 PM	0
2/18/2019	1:00:00 PM	0
2/18/2019	1:15:00 PM	0
2/18/2019	1:30:00 PM	0
2/18/2019	1:45:00 PM	0
2/18/2019	2:00:00 PM	0
2/18/2019	2:15:00 PM	0
2/18/2019	2:30:00 PM	0
2/18/2019	2:45:00 PM	0
2/18/2019	3:00:00 PM	0
2/18/2019	3:15:00 PM	0
2/18/2019	3:30:00 PM	0
2/18/2019	3:45:00 PM	0
2/18/2019	4:00:00 PM	0
2/18/2019	4:15:00 PM	0
2/18/2019	4:30:00 PM	0
2/18/2019	4:45:00 PM	0
2/18/2019	5:00:00 PM	0
2/18/2019	5:15:00 PM	0

Locust Ditch Return Gage

DATE	TIME	GAGE
2/18/2019	5:30:00 PM	0
2/18/2019	5:45:00 PM	0
2/18/2019	6:00:00 PM	0
2/18/2019	6:15:00 PM	0
2/18/2019	6:30:00 PM	0
2/18/2019	6:45:00 PM	0
2/18/2019	7:00:00 PM	0
2/18/2019	7:15:00 PM	0
2/18/2019	7:30:00 PM	0
2/18/2019	7:45:00 PM	0
2/18/2019	8:00:00 PM	0
2/18/2019	8:15:00 PM	0
2/18/2019	8:30:00 PM	0
2/18/2019	8:45:00 PM	0
2/18/2019	9:00:00 PM	0
2/18/2019	9:15:00 PM	0
2/18/2019	9:30:00 PM	0
2/18/2019	9:45:00 PM	0
2/18/2019	10:00:00 PM	0
2/18/2019	10:15:00 PM	0
2/18/2019	10:30:00 PM	0
2/18/2019	10:45:00 PM	0
2/18/2019	11:00:00 PM	0
2/18/2019	11:15:00 PM	0
2/18/2019	11:30:00 PM	0
2/18/2019	11:45:00 PM	0
2/19/2019	12:00:00 AM	0
2/19/2019	12:15:00 AM	0
2/19/2019	12:30:00 AM	0
2/19/2019	12:45:00 AM	0
2/19/2019	1:00:00 AM	0
2/19/2019	1:15:00 AM	0
2/19/2019	1:30:00 AM	0
2/19/2019	1:45:00 AM	0
2/19/2019	2:00:00 AM	0
2/19/2019	2:15:00 AM	0
2/19/2019	2:30:00 AM	0
2/19/2019	2:45:00 AM	0
2/19/2019	3:00:00 AM	0
2/19/2019	3:15:00 AM	0
2/19/2019	3:30:00 AM	0
2/19/2019	3:45:00 AM	0
2/19/2019	4:00:00 AM	0
2/19/2019	4:15:00 AM	0
2/19/2019	4:30:00 AM	0
2/19/2019	4:45:00 AM	0

Locust Ditch Return Gage

DATE	TIME	GAGE
2/19/2019	5:00:00 AM	0
2/19/2019	5:15:00 AM	0
2/19/2019	5:30:00 AM	0
2/19/2019	5:45:00 AM	0
2/19/2019	6:00:00 AM	0
2/19/2019	6:15:00 AM	0
2/19/2019	6:30:00 AM	0
2/19/2019	6:45:00 AM	0
2/19/2019	7:00:00 AM	0
2/19/2019	7:15:00 AM	0
2/19/2019	7:30:00 AM	0
2/19/2019	7:45:00 AM	0
2/19/2019	8:00:00 AM	0
2/19/2019	8:15:00 AM	0
2/19/2019	8:30:00 AM	0
2/19/2019	8:45:00 AM	0
2/19/2019	9:00:00 AM	0
2/19/2019	9:15:00 AM	0
2/19/2019	9:30:00 AM	0
2/19/2019	9:45:00 AM	0
2/19/2019	10:00:00 AM	0
2/19/2019	10:15:00 AM	0
2/19/2019	10:30:00 AM	0
2/19/2019	10:45:00 AM	0
2/19/2019	11:00:00 AM	0
2/19/2019	11:15:00 AM	0
2/19/2019	11:30:00 AM	0
2/19/2019	11:45:00 AM	0
2/19/2019	12:00:00 PM	0
2/19/2019	12:15:00 PM	0
2/19/2019	12:30:00 PM	0
2/19/2019	12:45:00 PM	0
2/19/2019	1:00:00 PM	0
2/19/2019	1:15:00 PM	0
2/19/2019	1:30:00 PM	0
2/19/2019	1:45:00 PM	0
2/19/2019	2:00:00 PM	0
2/19/2019	2:15:00 PM	0
2/19/2019	2:30:00 PM	0
2/19/2019	2:45:00 PM	0
2/19/2019	3:00:00 PM	0
2/19/2019	3:15:00 PM	0
2/19/2019	3:30:00 PM	0
2/19/2019	3:45:00 PM	0
2/19/2019	4:00:00 PM	0
2/19/2019	4:15:00 PM	0

Locust Ditch Return Gage

DATE	TIME	GAGE
2/19/2019	4:30:00 PM	0
2/19/2019	4:45:00 PM	0
2/19/2019	5:00:00 PM	0
2/19/2019	5:15:00 PM	0
2/19/2019	5:30:00 PM	0
2/19/2019	5:45:00 PM	0
2/19/2019	6:00:00 PM	0
2/19/2019	6:15:00 PM	0
2/19/2019	6:30:00 PM	0
2/19/2019	6:45:00 PM	0
2/19/2019	7:00:00 PM	0
2/19/2019	7:15:00 PM	0
2/19/2019	7:30:00 PM	0
2/19/2019	7:45:00 PM	0
2/19/2019	8:00:00 PM	0
2/19/2019	8:15:00 PM	0
2/19/2019	8:30:00 PM	0
2/19/2019	8:45:00 PM	0
2/19/2019	9:00:00 PM	0
2/19/2019	9:15:00 PM	0
2/19/2019	9:30:00 PM	0
2/19/2019	9:45:00 PM	0
2/19/2019	10:00:00 PM	0
2/19/2019	10:15:00 PM	0
2/19/2019	10:30:00 PM	0
2/19/2019	10:45:00 PM	0
2/19/2019	11:00:00 PM	0
2/19/2019	11:15:00 PM	0
2/19/2019	11:30:00 PM	0
2/19/2019	11:45:00 PM	0
2/20/2019	12:00:00 AM	0
2/20/2019	12:15:00 AM	0
2/20/2019	12:30:00 AM	0
2/20/2019	12:45:00 AM	0
2/20/2019	1:00:00 AM	0
2/20/2019	1:15:00 AM	0
2/20/2019	1:30:00 AM	0
2/20/2019	1:45:00 AM	0
2/20/2019	2:00:00 AM	0
2/20/2019	2:15:00 AM	0
2/20/2019	2:30:00 AM	0
2/20/2019	2:45:00 AM	0
2/20/2019	3:00:00 AM	0
2/20/2019	3:15:00 AM	0
2/20/2019	3:30:00 AM	0
2/20/2019	3:45:00 AM	0

Locust Ditch Return Gage

DATE	TIME	GAGE
2/20/2019	4:00:00 AM	0
2/20/2019	4:15:00 AM	0
2/20/2019	4:30:00 AM	0
2/20/2019	4:45:00 AM	0
2/20/2019	5:00:00 AM	0
2/20/2019	5:15:00 AM	0
2/20/2019	5:30:00 AM	0
2/20/2019	5:45:00 AM	0
2/20/2019	6:00:00 AM	0
2/20/2019	6:15:00 AM	0
2/20/2019	6:30:00 AM	0
2/20/2019	6:45:00 AM	0
2/20/2019	7:00:00 AM	0
2/20/2019	7:15:00 AM	0
2/20/2019	7:30:00 AM	0
2/20/2019	7:45:00 AM	0
2/20/2019	8:00:00 AM	0
2/20/2019	8:15:00 AM	0
2/20/2019	8:30:00 AM	0
2/20/2019	8:45:00 AM	0
2/20/2019	9:00:00 AM	0
2/20/2019	9:15:00 AM	0
2/20/2019	9:30:00 AM	0
2/20/2019	9:45:00 AM	0
2/20/2019	10:00:00 AM	0
2/20/2019	10:15:00 AM	0
2/20/2019	10:30:00 AM	0
2/20/2019	10:45:00 AM	0
2/20/2019	11:00:00 AM	0
2/20/2019	11:15:00 AM	0
2/20/2019	11:30:00 AM	0
2/20/2019	11:45:00 AM	0
2/20/2019	12:00:00 PM	0
2/20/2019	12:15:00 PM	0
2/20/2019	12:30:00 PM	0
2/20/2019	12:45:00 PM	0
2/20/2019	1:00:00 PM	0
2/20/2019	1:15:00 PM	0
2/20/2019	1:30:00 PM	0
2/20/2019	1:45:00 PM	0
2/20/2019	2:00:00 PM	0
2/20/2019	2:15:00 PM	0
2/20/2019	2:30:00 PM	0
2/20/2019	2:45:00 PM	0
2/20/2019	3:00:00 PM	0
2/20/2019	3:15:00 PM	0

Locust Ditch Return Gage

DATE	TIME	GAGE
2/20/2019	3:30:00 PM	0
2/20/2019	3:45:00 PM	0
2/20/2019	4:00:00 PM	0
2/20/2019	4:15:00 PM	0
2/20/2019	4:30:00 PM	0
2/20/2019	4:45:00 PM	0
2/20/2019	5:00:00 PM	0
2/20/2019	5:15:00 PM	0
2/20/2019	5:30:00 PM	0
2/20/2019	5:45:00 PM	0
2/20/2019	6:00:00 PM	0
2/20/2019	6:15:00 PM	0
2/20/2019	6:30:00 PM	0
2/20/2019	6:45:00 PM	0
2/20/2019	7:00:00 PM	0
2/20/2019	7:15:00 PM	0
2/20/2019	7:30:00 PM	0
2/20/2019	7:45:00 PM	0
2/20/2019	8:00:00 PM	0
2/20/2019	8:15:00 PM	0
2/20/2019	8:30:00 PM	0
2/20/2019	8:45:00 PM	0
2/20/2019	9:00:00 PM	0
2/20/2019	9:15:00 PM	0
2/20/2019	9:30:00 PM	0
2/20/2019	9:45:00 PM	0
2/20/2019	10:00:00 PM	0
2/20/2019	10:15:00 PM	0
2/20/2019	10:30:00 PM	0
2/20/2019	10:45:00 PM	0
2/20/2019	11:00:00 PM	0
2/20/2019	11:15:00 PM	0
2/20/2019	11:30:00 PM	0
2/20/2019	11:45:00 PM	0
2/21/2019	12:00:00 AM	0
2/21/2019	12:15:00 AM	0
2/21/2019	12:30:00 AM	0
2/21/2019	12:45:00 AM	0
2/21/2019	1:00:00 AM	0
2/21/2019	1:15:00 AM	0
2/21/2019	1:30:00 AM	0
2/21/2019	1:45:00 AM	0
2/21/2019	2:00:00 AM	0
2/21/2019	2:15:00 AM	0
2/21/2019	2:30:00 AM	0
2/21/2019	2:45:00 AM	0

Locust Ditch Return Gage

DATE	TIME	GAGE
2/21/2019	3:00:00 AM	0
2/21/2019	3:15:00 AM	0
2/21/2019	3:30:00 AM	0
2/21/2019	3:45:00 AM	0
2/21/2019	4:00:00 AM	0
2/21/2019	4:15:00 AM	0
2/21/2019	4:30:00 AM	0
2/21/2019	4:45:00 AM	0
2/21/2019	5:00:00 AM	0
2/21/2019	5:15:00 AM	0
2/21/2019	5:30:00 AM	0
2/21/2019	5:45:00 AM	0
2/21/2019	6:00:00 AM	0
2/21/2019	6:15:00 AM	0
2/21/2019	6:30:00 AM	0
2/21/2019	6:45:00 AM	0
2/21/2019	7:00:00 AM	0
2/21/2019	7:15:00 AM	0
2/21/2019	7:30:00 AM	0
2/21/2019	7:45:00 AM	0
2/21/2019	8:00:00 AM	0
2/21/2019	8:15:00 AM	0
2/21/2019	8:30:00 AM	0
2/21/2019	8:45:00 AM	0
2/21/2019	9:00:00 AM	0
2/21/2019	9:15:00 AM	0
2/21/2019	9:30:00 AM	0
2/21/2019	9:45:00 AM	0
2/21/2019	10:00:00 AM	0
2/21/2019	10:15:00 AM	0
2/21/2019	10:30:00 AM	0
2/21/2019	10:45:00 AM	0
2/21/2019	11:00:00 AM	0
2/21/2019	11:15:00 AM	0
2/21/2019	11:30:00 AM	0
2/21/2019	11:45:00 AM	0
2/21/2019	12:00:00 PM	0
2/21/2019	12:15:00 PM	0
2/21/2019	12:30:00 PM	0
2/21/2019	12:45:00 PM	0
2/21/2019	1:00:00 PM	0
2/21/2019	1:15:00 PM	0
2/21/2019	1:30:00 PM	0
2/21/2019	1:45:00 PM	0
2/21/2019	2:00:00 PM	0
2/21/2019	2:15:00 PM	0

Locust Ditch Return Gage

DATE	TIME	GAGE
2/21/2019	2:30:00 PM	0
2/21/2019	2:45:00 PM	0
2/21/2019	3:00:00 PM	0
2/21/2019	3:15:00 PM	0
2/21/2019	3:30:00 PM	0
2/21/2019	3:45:00 PM	0
2/21/2019	4:00:00 PM	0
2/21/2019	4:15:00 PM	0
2/21/2019	4:30:00 PM	0
2/21/2019	4:45:00 PM	0
2/21/2019	5:00:00 PM	0
2/21/2019	5:15:00 PM	0
2/21/2019	5:30:00 PM	0
2/21/2019	5:45:00 PM	0
2/21/2019	6:00:00 PM	0
2/21/2019	6:15:00 PM	0
2/21/2019	6:30:00 PM	0
2/21/2019	6:45:00 PM	0
2/21/2019	7:00:00 PM	0
2/21/2019	7:15:00 PM	0
2/21/2019	7:30:00 PM	0
2/21/2019	7:45:00 PM	0
2/21/2019	8:00:00 PM	0
2/21/2019	8:15:00 PM	0
2/21/2019	8:30:00 PM	0
2/21/2019	8:45:00 PM	0
2/21/2019	9:00:00 PM	0
2/21/2019	9:15:00 PM	0
2/21/2019	9:30:00 PM	0
2/21/2019	9:45:00 PM	0
2/21/2019	10:00:00 PM	0
2/21/2019	10:15:00 PM	0
2/21/2019	10:30:00 PM	0
2/21/2019	10:45:00 PM	0
2/21/2019	11:00:00 PM	0
2/21/2019	11:15:00 PM	0
2/21/2019	11:30:00 PM	0
2/21/2019	11:45:00 PM	0
2/22/2019	12:00:00 AM	0
2/22/2019	12:15:00 AM	0
2/22/2019	12:30:00 AM	0
2/22/2019	12:45:00 AM	0
2/22/2019	1:00:00 AM	0
2/22/2019	1:15:00 AM	0
2/22/2019	1:30:00 AM	0
2/22/2019	1:45:00 AM	0

Locust Ditch Return Gage

DATE	TIME	GAGE
2/22/2019	2:00:00 AM	0
2/22/2019	2:15:00 AM	0
2/22/2019	2:30:00 AM	0
2/22/2019	2:45:00 AM	0
2/22/2019	3:00:00 AM	0
2/22/2019	3:15:00 AM	0
2/22/2019	3:30:00 AM	0
2/22/2019	3:45:00 AM	0
2/22/2019	4:00:00 AM	0
2/22/2019	4:15:00 AM	0
2/22/2019	4:30:00 AM	0
2/22/2019	4:45:00 AM	0
2/22/2019	5:00:00 AM	0
2/22/2019	5:15:00 AM	0
2/22/2019	5:30:00 AM	0
2/22/2019	5:45:00 AM	0
2/22/2019	6:00:00 AM	0
2/22/2019	6:15:00 AM	0
2/22/2019	6:30:00 AM	0
2/22/2019	6:45:00 AM	0
2/22/2019	7:00:00 AM	0
2/22/2019	7:15:00 AM	0
2/22/2019	7:30:00 AM	0
2/22/2019	7:45:00 AM	0
2/22/2019	8:00:00 AM	0
2/22/2019	8:15:00 AM	0
2/22/2019	8:30:00 AM	0
2/22/2019	8:45:00 AM	0
2/22/2019	9:00:00 AM	0
2/22/2019	9:15:00 AM	0
2/22/2019	9:30:00 AM	0
2/22/2019	9:45:00 AM	0
2/22/2019	10:00:00 AM	0
2/22/2019	10:15:00 AM	0
2/22/2019	10:30:00 AM	0
2/22/2019	10:45:00 AM	0
2/22/2019	11:00:00 AM	0
2/22/2019	11:15:00 AM	0
2/22/2019	11:30:00 AM	0
2/22/2019	11:45:00 AM	0
2/22/2019	12:00:00 PM	0
2/22/2019	12:15:00 PM	0
2/22/2019	12:30:00 PM	0
2/22/2019	12:45:00 PM	0
2/22/2019	1:00:00 PM	0
2/22/2019	1:15:00 PM	0

Locust Ditch Return Gage

DATE	TIME	GAGE
2/22/2019	1:30:00 PM	0
2/22/2019	1:45:00 PM	0
2/22/2019	2:00:00 PM	0
2/22/2019	2:15:00 PM	0
2/22/2019	2:30:00 PM	0
2/22/2019	2:45:00 PM	0
2/22/2019	3:00:00 PM	0
2/22/2019	3:15:00 PM	0
2/22/2019	3:30:00 PM	0
2/22/2019	3:45:00 PM	0
2/22/2019	4:00:00 PM	0
2/22/2019	4:15:00 PM	0
2/22/2019	4:30:00 PM	0
2/22/2019	4:45:00 PM	0
2/22/2019	5:00:00 PM	0
2/22/2019	5:15:00 PM	0
2/22/2019	5:30:00 PM	0
2/22/2019	5:45:00 PM	0
2/22/2019	6:00:00 PM	0
2/22/2019	6:15:00 PM	0
2/22/2019	6:30:00 PM	0
2/22/2019	6:45:00 PM	0
2/22/2019	7:00:00 PM	0
2/22/2019	7:15:00 PM	0
2/22/2019	7:30:00 PM	0
2/22/2019	7:45:00 PM	0
2/22/2019	8:00:00 PM	0
2/22/2019	8:15:00 PM	0
2/22/2019	8:30:00 PM	0
2/22/2019	8:45:00 PM	0
2/22/2019	9:00:00 PM	0
2/22/2019	9:15:00 PM	0
2/22/2019	9:30:00 PM	0
2/22/2019	9:45:00 PM	0
2/22/2019	10:00:00 PM	0
2/22/2019	10:15:00 PM	0
2/22/2019	10:30:00 PM	0
2/22/2019	10:45:00 PM	0
2/22/2019	11:00:00 PM	0
2/22/2019	11:15:00 PM	0
2/22/2019	11:30:00 PM	0
2/22/2019	11:45:00 PM	0
2/23/2019	12:00:00 AM	0
2/23/2019	12:15:00 AM	0
2/23/2019	12:30:00 AM	0
2/23/2019	12:45:00 AM	0

Locust Ditch Return Gage

DATE	TIME	GAGE
2/23/2019	1:00:00 AM	0
2/23/2019	1:15:00 AM	0
2/23/2019	1:30:00 AM	0
2/23/2019	1:45:00 AM	0
2/23/2019	2:00:00 AM	0
2/23/2019	2:15:00 AM	0
2/23/2019	2:30:00 AM	0
2/23/2019	2:45:00 AM	0
2/23/2019	3:00:00 AM	0
2/23/2019	3:15:00 AM	0
2/23/2019	3:30:00 AM	0
2/23/2019	3:45:00 AM	0
2/23/2019	4:00:00 AM	0
2/23/2019	4:15:00 AM	0
2/23/2019	4:30:00 AM	0
2/23/2019	4:45:00 AM	0
2/23/2019	5:00:00 AM	0
2/23/2019	5:15:00 AM	0
2/23/2019	5:30:00 AM	0
2/23/2019	5:45:00 AM	0
2/23/2019	6:00:00 AM	0
2/23/2019	6:15:00 AM	0
2/23/2019	6:30:00 AM	0
2/23/2019	6:45:00 AM	0
2/23/2019	7:00:00 AM	0
2/23/2019	7:15:00 AM	0
2/23/2019	7:30:00 AM	0
2/23/2019	7:45:00 AM	0
2/23/2019	8:00:00 AM	0
2/23/2019	8:15:00 AM	0
2/23/2019	8:30:00 AM	0
2/23/2019	8:45:00 AM	0
2/23/2019	9:00:00 AM	0
2/23/2019	9:15:00 AM	0
2/23/2019	9:30:00 AM	0
2/23/2019	9:45:00 AM	0
2/23/2019	10:00:00 AM	0
2/23/2019	10:15:00 AM	0
2/23/2019	10:30:00 AM	0
2/23/2019	10:45:00 AM	0
2/23/2019	11:00:00 AM	0
2/23/2019	11:15:00 AM	0
2/23/2019	11:30:00 AM	0
2/23/2019	11:45:00 AM	0
2/23/2019	12:00:00 PM	0
2/23/2019	12:15:00 PM	0

Locust Ditch Return Gage

DATE	TIME	GAGE
2/23/2019	12:30:00 PM	0
2/23/2019	12:45:00 PM	0
2/23/2019	1:00:00 PM	0
2/23/2019	1:15:00 PM	0
2/23/2019	1:30:00 PM	0
2/23/2019	1:45:00 PM	0
2/23/2019	2:00:00 PM	0
2/23/2019	2:15:00 PM	0
2/23/2019	2:30:00 PM	0
2/23/2019	2:45:00 PM	0
2/23/2019	3:00:00 PM	0
2/23/2019	3:15:00 PM	0
2/23/2019	3:30:00 PM	0
2/23/2019	3:45:00 PM	0
2/23/2019	4:00:00 PM	0
2/23/2019	4:15:00 PM	0
2/23/2019	4:30:00 PM	0
2/23/2019	4:45:00 PM	0
2/23/2019	5:00:00 PM	0
2/23/2019	5:15:00 PM	0
2/23/2019	5:30:00 PM	0
2/23/2019	5:45:00 PM	0
2/23/2019	6:00:00 PM	0
2/23/2019	6:15:00 PM	0
2/23/2019	6:30:00 PM	0
2/23/2019	6:45:00 PM	0
2/23/2019	7:00:00 PM	0
2/23/2019	7:15:00 PM	0
2/23/2019	7:30:00 PM	0
2/23/2019	7:45:00 PM	0
2/23/2019	8:00:00 PM	0
2/23/2019	8:15:00 PM	0
2/23/2019	8:30:00 PM	0
2/23/2019	8:45:00 PM	0
2/23/2019	9:00:00 PM	0
2/23/2019	9:15:00 PM	0
2/23/2019	9:30:00 PM	0
2/23/2019	9:45:00 PM	0
2/23/2019	10:00:00 PM	0
2/23/2019	10:15:00 PM	0
2/23/2019	10:30:00 PM	0
2/23/2019	10:45:00 PM	0
2/23/2019	11:00:00 PM	0
2/23/2019	11:15:00 PM	0
2/23/2019	11:30:00 PM	0
2/23/2019	11:45:00 PM	0

Locust Ditch Return Gage

DATE	TIME	GAGE
2/24/2019	12:00:00 AM	0
2/24/2019	12:15:00 AM	0
2/24/2019	12:30:00 AM	0
2/24/2019	12:45:00 AM	0
2/24/2019	1:00:00 AM	0
2/24/2019	1:15:00 AM	0
2/24/2019	1:30:00 AM	0
2/24/2019	1:45:00 AM	0
2/24/2019	2:00:00 AM	0
2/24/2019	2:15:00 AM	0
2/24/2019	2:30:00 AM	0
2/24/2019	2:45:00 AM	0
2/24/2019	3:00:00 AM	0
2/24/2019	3:15:00 AM	0
2/24/2019	3:30:00 AM	0
2/24/2019	3:45:00 AM	0
2/24/2019	4:00:00 AM	0
2/24/2019	4:15:00 AM	0
2/24/2019	4:30:00 AM	0
2/24/2019	4:45:00 AM	0
2/24/2019	5:00:00 AM	0
2/24/2019	5:15:00 AM	0
2/24/2019	5:30:00 AM	0
2/24/2019	5:45:00 AM	0
2/24/2019	6:00:00 AM	0
2/24/2019	6:15:00 AM	0
2/24/2019	6:30:00 AM	0
2/24/2019	6:45:00 AM	0
2/24/2019	7:00:00 AM	0
2/24/2019	7:15:00 AM	0
2/24/2019	7:30:00 AM	0
2/24/2019	7:45:00 AM	0
2/24/2019	8:00:00 AM	0
2/24/2019	8:15:00 AM	0
2/24/2019	8:30:00 AM	0
2/24/2019	8:45:00 AM	0
2/24/2019	9:00:00 AM	0
2/24/2019	9:15:00 AM	0
2/24/2019	9:30:00 AM	0
2/24/2019	9:45:00 AM	0
2/24/2019	10:00:00 AM	0
2/24/2019	10:15:00 AM	0
2/24/2019	10:30:00 AM	0
2/24/2019	10:45:00 AM	0
2/24/2019	11:00:00 AM	0
2/24/2019	11:15:00 AM	0

Locust Ditch Return Gage

DATE	TIME	GAGE
2/24/2019	11:30:00 AM	0
2/24/2019	11:45:00 AM	0
2/24/2019	12:00:00 PM	0
2/24/2019	12:15:00 PM	0
2/24/2019	12:30:00 PM	0
2/24/2019	12:45:00 PM	0
2/24/2019	1:00:00 PM	0
2/24/2019	1:15:00 PM	0
2/24/2019	1:30:00 PM	0
2/24/2019	1:45:00 PM	0
2/24/2019	2:00:00 PM	0
2/24/2019	2:15:00 PM	0
2/24/2019	2:30:00 PM	0
2/24/2019	2:45:00 PM	0
2/24/2019	3:00:00 PM	0
2/24/2019	3:15:00 PM	0
2/24/2019	3:30:00 PM	0
2/24/2019	3:45:00 PM	0
2/24/2019	4:00:00 PM	0
2/24/2019	4:15:00 PM	0
2/24/2019	4:30:00 PM	0
2/24/2019	4:45:00 PM	0
2/24/2019	5:00:00 PM	0
2/24/2019	5:15:00 PM	0
2/24/2019	5:30:00 PM	0
2/24/2019	5:45:00 PM	0
2/24/2019	6:00:00 PM	0
2/24/2019	6:15:00 PM	0
2/24/2019	6:30:00 PM	0
2/24/2019	6:45:00 PM	0
2/24/2019	7:00:00 PM	0
2/24/2019	7:15:00 PM	0
2/24/2019	7:30:00 PM	0
2/24/2019	7:45:00 PM	0
2/24/2019	8:00:00 PM	0
2/24/2019	8:15:00 PM	0
2/24/2019	8:30:00 PM	0
2/24/2019	8:45:00 PM	0
2/24/2019	9:00:00 PM	0
2/24/2019	9:15:00 PM	0
2/24/2019	9:30:00 PM	0
2/24/2019	9:45:00 PM	0
2/24/2019	10:00:00 PM	0
2/24/2019	10:15:00 PM	0
2/24/2019	10:30:00 PM	0
2/24/2019	10:45:00 PM	0

Locust Ditch Return Gage

DATE	TIME	GAGE
2/24/2019	11:00:00 PM	0
2/24/2019	11:15:00 PM	0
2/24/2019	11:30:00 PM	0
2/24/2019	11:45:00 PM	0
2/25/2019	12:00:00 AM	0
2/25/2019	12:15:00 AM	0
2/25/2019	12:30:00 AM	0
2/25/2019	12:45:00 AM	0
2/25/2019	1:00:00 AM	0
2/25/2019	1:15:00 AM	0
2/25/2019	1:30:00 AM	0
2/25/2019	1:45:00 AM	0
2/25/2019	2:00:00 AM	0
2/25/2019	2:15:00 AM	0
2/25/2019	2:30:00 AM	0
2/25/2019	2:45:00 AM	0
2/25/2019	3:00:00 AM	0
2/25/2019	3:15:00 AM	0
2/25/2019	3:30:00 AM	0
2/25/2019	3:45:00 AM	0
2/25/2019	4:00:00 AM	0
2/25/2019	4:15:00 AM	0
2/25/2019	4:30:00 AM	0
2/25/2019	4:45:00 AM	0
2/25/2019	5:00:00 AM	0
2/25/2019	5:15:00 AM	0
2/25/2019	5:30:00 AM	0
2/25/2019	5:45:00 AM	0
2/25/2019	6:00:00 AM	0
2/25/2019	6:15:00 AM	0
2/25/2019	6:30:00 AM	0
2/25/2019	6:45:00 AM	0
2/25/2019	7:00:00 AM	0
2/25/2019	7:15:00 AM	0
2/25/2019	7:30:00 AM	0
2/25/2019	7:45:00 AM	0
2/25/2019	8:00:00 AM	0
2/25/2019	8:15:00 AM	0
2/25/2019	8:30:00 AM	0
2/25/2019	8:45:00 AM	0
2/25/2019	9:00:00 AM	0
2/25/2019	9:15:00 AM	0
2/25/2019	9:30:00 AM	0
2/25/2019	9:45:00 AM	0
2/25/2019	10:00:00 AM	0
2/25/2019	10:15:00 AM	0

Locust Ditch Return Gage

DATE	TIME	GAGE
2/25/2019	10:30:00 AM	0
2/25/2019	10:45:00 AM	0
2/25/2019	11:00:00 AM	0
2/25/2019	11:15:00 AM	0
2/25/2019	11:30:00 AM	0
2/25/2019	11:45:00 AM	0
2/25/2019	12:00:00 PM	0
2/25/2019	12:15:00 PM	0
2/25/2019	12:30:00 PM	0
2/25/2019	12:45:00 PM	0
2/25/2019	1:00:00 PM	0
2/25/2019	1:15:00 PM	0
2/25/2019	1:30:00 PM	0
2/25/2019	1:45:00 PM	0
2/25/2019	2:00:00 PM	0
2/25/2019	2:15:00 PM	0
2/25/2019	2:30:00 PM	0
2/25/2019	2:45:00 PM	0
2/25/2019	3:00:00 PM	0
2/25/2019	3:15:00 PM	0
2/25/2019	3:30:00 PM	0
2/25/2019	3:45:00 PM	0
2/25/2019	4:00:00 PM	0
2/25/2019	4:15:00 PM	0
2/25/2019	4:30:00 PM	0
2/25/2019	4:45:00 PM	0
2/25/2019	5:00:00 PM	0
2/25/2019	5:15:00 PM	0
2/25/2019	5:30:00 PM	0
2/25/2019	5:45:00 PM	0
2/25/2019	6:00:00 PM	0
2/25/2019	6:15:00 PM	0
2/25/2019	6:30:00 PM	0
2/25/2019	6:45:00 PM	0
2/25/2019	7:00:00 PM	0
2/25/2019	7:15:00 PM	0
2/25/2019	7:30:00 PM	0
2/25/2019	7:45:00 PM	0
2/25/2019	8:00:00 PM	0
2/25/2019	8:15:00 PM	0
2/25/2019	8:30:00 PM	0
2/25/2019	8:45:00 PM	0
2/25/2019	9:00:00 PM	0
2/25/2019	9:15:00 PM	0
2/25/2019	9:30:00 PM	0
2/25/2019	9:45:00 PM	0

Locust Ditch Return Gage

DATE	TIME	GAGE
2/25/2019	10:00:00 PM	0
2/25/2019	10:15:00 PM	0
2/25/2019	10:30:00 PM	0
2/25/2019	10:45:00 PM	0
2/25/2019	11:00:00 PM	0
2/25/2019	11:15:00 PM	0
2/25/2019	11:30:00 PM	0
2/25/2019	11:45:00 PM	0
2/26/2019	12:00:00 AM	0
2/26/2019	12:15:00 AM	0
2/26/2019	12:30:00 AM	0
2/26/2019	12:45:00 AM	0
2/26/2019	1:00:00 AM	0
2/26/2019	1:15:00 AM	0
2/26/2019	1:30:00 AM	0
2/26/2019	1:45:00 AM	0
2/26/2019	2:00:00 AM	0
2/26/2019	2:15:00 AM	0
2/26/2019	2:30:00 AM	0
2/26/2019	2:45:00 AM	0
2/26/2019	3:00:00 AM	0
2/26/2019	3:15:00 AM	0
2/26/2019	3:30:00 AM	0
2/26/2019	3:45:00 AM	0
2/26/2019	4:00:00 AM	0
2/26/2019	4:15:00 AM	0
2/26/2019	4:30:00 AM	0
2/26/2019	4:45:00 AM	0
2/26/2019	5:00:00 AM	0
2/26/2019	5:15:00 AM	0
2/26/2019	5:30:00 AM	0
2/26/2019	5:45:00 AM	0
2/26/2019	6:00:00 AM	0
2/26/2019	6:15:00 AM	0
2/26/2019	6:30:00 AM	0
2/26/2019	6:45:00 AM	0
2/26/2019	7:00:00 AM	0
2/26/2019	7:15:00 AM	0
2/26/2019	7:30:00 AM	0
2/26/2019	7:45:00 AM	0
2/26/2019	8:00:00 AM	0
2/26/2019	8:15:00 AM	0
2/26/2019	8:30:00 AM	0
2/26/2019	8:45:00 AM	0
2/26/2019	9:00:00 AM	0
2/26/2019	9:15:00 AM	0

Locust Ditch Return Gage

DATE	TIME	GAGE
2/26/2019	9:30:00 AM	0
2/26/2019	9:45:00 AM	0
2/26/2019	10:00:00 AM	0
2/26/2019	10:15:00 AM	0
2/26/2019	10:30:00 AM	0
2/26/2019	10:45:00 AM	0
2/26/2019	11:00:00 AM	0
2/26/2019	11:15:00 AM	0
2/26/2019	11:30:00 AM	0
2/26/2019	11:45:00 AM	0
2/26/2019	12:00:00 PM	0
2/26/2019	12:15:00 PM	0
2/26/2019	12:30:00 PM	0
2/26/2019	12:45:00 PM	0
2/26/2019	1:00:00 PM	0
2/26/2019	1:15:00 PM	0
2/26/2019	1:30:00 PM	0
2/26/2019	1:45:00 PM	0
2/26/2019	2:00:00 PM	0
2/26/2019	2:15:00 PM	0
2/26/2019	2:30:00 PM	0
2/26/2019	2:45:00 PM	0
2/26/2019	3:00:00 PM	0
2/26/2019	3:15:00 PM	0
2/26/2019	3:30:00 PM	0
2/26/2019	3:45:00 PM	0
2/26/2019	4:00:00 PM	0
2/26/2019	4:15:00 PM	0
2/26/2019	4:30:00 PM	0
2/26/2019	4:45:00 PM	0
2/26/2019	5:00:00 PM	0
2/26/2019	5:15:00 PM	0
2/26/2019	5:30:00 PM	0
2/26/2019	5:45:00 PM	0
2/26/2019	6:00:00 PM	0
2/26/2019	6:15:00 PM	0
2/26/2019	6:30:00 PM	0
2/26/2019	6:45:00 PM	0
2/26/2019	7:00:00 PM	0
2/26/2019	7:15:00 PM	0
2/26/2019	7:30:00 PM	0
2/26/2019	7:45:00 PM	0
2/26/2019	8:00:00 PM	0
2/26/2019	8:15:00 PM	0
2/26/2019	8:30:00 PM	0
2/26/2019	8:45:00 PM	0

Locust Ditch Return Gage

DATE	TIME	GAGE
2/26/2019	9:00:00 PM	0
2/26/2019	9:15:00 PM	0
2/26/2019	9:30:00 PM	0
2/26/2019	9:45:00 PM	0
2/26/2019	10:00:00 PM	0
2/26/2019	10:15:00 PM	0
2/26/2019	10:30:00 PM	0
2/26/2019	10:45:00 PM	0
2/26/2019	11:00:00 PM	0
2/26/2019	11:15:00 PM	0
2/26/2019	11:30:00 PM	0
2/26/2019	11:45:00 PM	0
2/27/2019	12:00:00 AM	0
2/27/2019	12:15:00 AM	0
2/27/2019	12:30:00 AM	0
2/27/2019	12:45:00 AM	0
2/27/2019	1:00:00 AM	0
2/27/2019	1:15:00 AM	0
2/27/2019	1:30:00 AM	0
2/27/2019	1:45:00 AM	0
2/27/2019	2:00:00 AM	0
2/27/2019	2:15:00 AM	0
2/27/2019	2:30:00 AM	0
2/27/2019	2:45:00 AM	0
2/27/2019	3:00:00 AM	0
2/27/2019	3:15:00 AM	0
2/27/2019	3:30:00 AM	0
2/27/2019	3:45:00 AM	0
2/27/2019	4:00:00 AM	0
2/27/2019	4:15:00 AM	0
2/27/2019	4:30:00 AM	0
2/27/2019	4:45:00 AM	0
2/27/2019	5:00:00 AM	0
2/27/2019	5:15:00 AM	0
2/27/2019	5:30:00 AM	0
2/27/2019	5:45:00 AM	0
2/27/2019	6:00:00 AM	0
2/27/2019	6:15:00 AM	0
2/27/2019	6:30:00 AM	0
2/27/2019	6:45:00 AM	0
2/27/2019	7:00:00 AM	0
2/27/2019	7:15:00 AM	0
2/27/2019	7:30:00 AM	0
2/27/2019	7:45:00 AM	0
2/27/2019	8:00:00 AM	0
2/27/2019	8:15:00 AM	0

Locust Ditch Return Gage

DATE	TIME	GAGE
2/27/2019	8:30:00 AM	0
2/27/2019	8:45:00 AM	0
2/27/2019	9:00:00 AM	0
2/27/2019	9:15:00 AM	0
2/27/2019	9:30:00 AM	0
2/27/2019	9:45:00 AM	0
2/27/2019	10:00:00 AM	0
2/27/2019	10:15:00 AM	0
2/27/2019	10:30:00 AM	0
2/27/2019	10:45:00 AM	0
2/27/2019	11:00:00 AM	0
2/27/2019	11:15:00 AM	0
2/27/2019	11:30:00 AM	0
2/27/2019	11:45:00 AM	0
2/27/2019	12:00:00 PM	0
2/27/2019	12:15:00 PM	0
2/27/2019	12:30:00 PM	0
2/27/2019	12:45:00 PM	0
2/27/2019	1:00:00 PM	0
2/27/2019	1:15:00 PM	0
2/27/2019	1:30:00 PM	0
2/27/2019	1:45:00 PM	0
2/27/2019	2:00:00 PM	0
2/27/2019	2:15:00 PM	0
2/27/2019	2:30:00 PM	0
2/27/2019	2:45:00 PM	0
2/27/2019	3:00:00 PM	0
2/27/2019	3:15:00 PM	0
2/27/2019	3:30:00 PM	0
2/27/2019	3:45:00 PM	0
2/27/2019	4:00:00 PM	0
2/27/2019	4:15:00 PM	0
2/27/2019	4:30:00 PM	0
2/27/2019	4:45:00 PM	0
2/27/2019	5:00:00 PM	0
2/27/2019	5:15:00 PM	0
2/27/2019	5:30:00 PM	0
2/27/2019	5:45:00 PM	0
2/27/2019	6:00:00 PM	0
2/27/2019	6:15:00 PM	0
2/27/2019	6:30:00 PM	0
2/27/2019	6:45:00 PM	0
2/27/2019	7:00:00 PM	0
2/27/2019	7:15:00 PM	0
2/27/2019	7:30:00 PM	0
2/27/2019	7:45:00 PM	0

Locust Ditch Return Gage

DATE	TIME	GAGE
2/27/2019	8:00:00 PM	0
2/27/2019	8:15:00 PM	0
2/27/2019	8:30:00 PM	0
2/27/2019	8:45:00 PM	0
2/27/2019	9:00:00 PM	0
2/27/2019	9:15:00 PM	0
2/27/2019	9:30:00 PM	0
2/27/2019	9:45:00 PM	0
2/27/2019	10:00:00 PM	0
2/27/2019	10:15:00 PM	0
2/27/2019	10:30:00 PM	0
2/27/2019	10:45:00 PM	0
2/27/2019	11:00:00 PM	0
2/27/2019	11:15:00 PM	0
2/27/2019	11:30:00 PM	0
2/27/2019	11:45:00 PM	0
2/28/2019	12:00:00 AM	0
2/28/2019	12:15:00 AM	0
2/28/2019	12:30:00 AM	0
2/28/2019	12:45:00 AM	0
2/28/2019	1:00:00 AM	0
2/28/2019	1:15:00 AM	0
2/28/2019	1:30:00 AM	0
2/28/2019	1:45:00 AM	0
2/28/2019	2:00:00 AM	0
2/28/2019	2:15:00 AM	0
2/28/2019	2:30:00 AM	0
2/28/2019	2:45:00 AM	0
2/28/2019	3:00:00 AM	0
2/28/2019	3:15:00 AM	0
2/28/2019	3:30:00 AM	0
2/28/2019	3:45:00 AM	0
2/28/2019	4:00:00 AM	0
2/28/2019	4:15:00 AM	0
2/28/2019	4:30:00 AM	0
2/28/2019	4:45:00 AM	0
2/28/2019	5:00:00 AM	0
2/28/2019	5:15:00 AM	0
2/28/2019	5:30:00 AM	0
2/28/2019	5:45:00 AM	0
2/28/2019	6:00:00 AM	0
2/28/2019	6:15:00 AM	0
2/28/2019	6:30:00 AM	0
2/28/2019	6:45:00 AM	0
2/28/2019	7:00:00 AM	0
2/28/2019	7:15:00 AM	0

Locust Ditch Return Gage

DATE	TIME	GAGE
2/28/2019	7:30:00 AM	0
2/28/2019	7:45:00 AM	0
2/28/2019	8:00:00 AM	0
2/28/2019	8:15:00 AM	0
2/28/2019	8:30:00 AM	0
2/28/2019	8:45:00 AM	0
2/28/2019	9:00:00 AM	0
2/28/2019	9:15:00 AM	0
2/28/2019	9:30:00 AM	0
2/28/2019	9:45:00 AM	0
2/28/2019	10:00:00 AM	0
2/28/2019	10:15:00 AM	0
2/28/2019	10:30:00 AM	0
2/28/2019	10:45:00 AM	0
2/28/2019	11:00:00 AM	0
2/28/2019	11:15:00 AM	0
2/28/2019	11:30:00 AM	0
2/28/2019	11:45:00 AM	0
2/28/2019	12:00:00 PM	0
2/28/2019	12:15:00 PM	0
2/28/2019	12:30:00 PM	0
2/28/2019	12:45:00 PM	0
2/28/2019	1:00:00 PM	0
2/28/2019	1:15:00 PM	0
2/28/2019	1:30:00 PM	0
2/28/2019	1:45:00 PM	0
2/28/2019	2:00:00 PM	0
2/28/2019	2:15:00 PM	0
2/28/2019	2:30:00 PM	0
2/28/2019	2:45:00 PM	0
2/28/2019	3:00:00 PM	0
2/28/2019	3:15:00 PM	0
2/28/2019	3:30:00 PM	0
2/28/2019	3:45:00 PM	0
2/28/2019	4:00:00 PM	0
2/28/2019	4:15:00 PM	0
2/28/2019	4:30:00 PM	0
2/28/2019	4:45:00 PM	0
2/28/2019	5:00:00 PM	0
2/28/2019	5:15:00 PM	0
2/28/2019	5:30:00 PM	0
2/28/2019	5:45:00 PM	0
2/28/2019	6:00:00 PM	0
2/28/2019	6:15:00 PM	0
2/28/2019	6:30:00 PM	0
2/28/2019	6:45:00 PM	0

Locust Ditch Return Gage

DATE	TIME	GAGE
2/28/2019	7:00:00 PM	0
2/28/2019	7:15:00 PM	0
2/28/2019	7:30:00 PM	0
2/28/2019	7:45:00 PM	0
2/28/2019	8:00:00 PM	0
2/28/2019	8:15:00 PM	0
2/28/2019	8:30:00 PM	0
2/28/2019	8:45:00 PM	0
2/28/2019	9:00:00 PM	0
2/28/2019	9:15:00 PM	0
2/28/2019	9:30:00 PM	0
2/28/2019	9:45:00 PM	0
2/28/2019	10:00:00 PM	0
2/28/2019	10:15:00 PM	0
2/28/2019	10:30:00 PM	0
2/28/2019	10:45:00 PM	0
2/28/2019	11:00:00 PM	0
2/28/2019	11:15:00 PM	0
2/28/2019	11:30:00 PM	0
2/28/2019	11:45:00 PM	0

Georges Ditch Return

Station 0217

Date	Flow (cfs)
2/1/2019	0.114
2/2/2019	0.132
2/3/2019	0.091
2/4/2019	0.375
2/5/2019	0.247
2/6/2019	0.274
2/7/2019	0.289
2/8/2019	0.201
2/9/2019	0.188
2/10/2019	0.193
2/11/2019	0.203
2/12/2019	0.17
2/13/2019	0.108
2/14/2019	0.115
2/15/2019	0.093
2/16/2019	0.087
2/17/2019	0.178
2/18/2019	0.207
2/19/2019	0.179
2/20/2019	0.237
2/21/2019	0.242
2/22/2019	0.12
2/23/2019	0.15
2/24/2019	0.139
2/25/2019	0.125
2/26/2019	0.087
2/27/2019	0.087
2/28/2019	0.837

Georges Ditch Return Gage

DATE	TIME	GAGE
2/1/2019	12:00:00 AM	0.03
2/1/2019	12:15:00 AM	0.03
2/1/2019	12:30:00 AM	0.03
2/1/2019	12:45:00 AM	0.03
2/1/2019	1:00:00 AM	0.03
2/1/2019	1:15:00 AM	0.03
2/1/2019	1:30:00 AM	0.03
2/1/2019	1:45:00 AM	0.03
2/1/2019	2:00:00 AM	0.03
2/1/2019	2:15:00 AM	0.03
2/1/2019	2:30:00 AM	0.03
2/1/2019	2:45:00 AM	0.03
2/1/2019	3:00:00 AM	0.03
2/1/2019	3:15:00 AM	0.03
2/1/2019	3:30:00 AM	0.03
2/1/2019	3:45:00 AM	0.03
2/1/2019	4:00:00 AM	0.03
2/1/2019	4:15:00 AM	0.03
2/1/2019	4:30:00 AM	0.03
2/1/2019	4:45:00 AM	0.03
2/1/2019	5:00:00 AM	0.03
2/1/2019	5:15:00 AM	0.03
2/1/2019	5:30:00 AM	0.03
2/1/2019	5:45:00 AM	0.03
2/1/2019	6:00:00 AM	0.03
2/1/2019	6:15:00 AM	0.04
2/1/2019	6:30:00 AM	0.04
2/1/2019	6:45:00 AM	0.04
2/1/2019	7:00:00 AM	0.04
2/1/2019	7:15:00 AM	0.04
2/1/2019	7:30:00 AM	0.04
2/1/2019	7:45:00 AM	0.04
2/1/2019	8:00:00 AM	0.04
2/1/2019	8:15:00 AM	0.04
2/1/2019	8:30:00 AM	0.04
2/1/2019	8:45:00 AM	0.04
2/1/2019	9:00:00 AM	0.04
2/1/2019	9:15:00 AM	0.04
2/1/2019	9:30:00 AM	0.04
2/1/2019	9:45:00 AM	0.04
2/1/2019	10:00:00 AM	0.04
2/1/2019	10:15:00 AM	0.04
2/1/2019	10:30:00 AM	0.04
2/1/2019	10:45:00 AM	0.04
2/1/2019	11:00:00 AM	0.04
2/1/2019	11:15:00 AM	0.04

Georges Ditch Return Gage

DATE	TIME	GAGE
2/1/2019	11:30:00 AM	0.04
2/1/2019	11:45:00 AM	0.04
2/1/2019	12:00:00 PM	0.04
2/1/2019	12:15:00 PM	0.04
2/1/2019	12:30:00 PM	0.04
2/1/2019	12:45:00 PM	0.04
2/1/2019	1:00:00 PM	0.04
2/1/2019	1:15:00 PM	0.04
2/1/2019	1:30:00 PM	0.04
2/1/2019	1:45:00 PM	0.04
2/1/2019	2:00:00 PM	0.04
2/1/2019	2:15:00 PM	0.04
2/1/2019	2:30:00 PM	0.04
2/1/2019	2:45:00 PM	0.04
2/1/2019	3:00:00 PM	0.04
2/1/2019	3:15:00 PM	0.04
2/1/2019	3:30:00 PM	0.04
2/1/2019	3:45:00 PM	0.04
2/1/2019	4:00:00 PM	0.04
2/1/2019	4:15:00 PM	0.04
2/1/2019	4:30:00 PM	0.04
2/1/2019	4:45:00 PM	0.04
2/1/2019	5:00:00 PM	0.04
2/1/2019	5:15:00 PM	0.04
2/1/2019	5:30:00 PM	0.04
2/1/2019	5:45:00 PM	0.04
2/1/2019	6:00:00 PM	0.04
2/1/2019	6:15:00 PM	0.04
2/1/2019	6:30:00 PM	0.04
2/1/2019	6:45:00 PM	0.04
2/1/2019	7:00:00 PM	0.04
2/1/2019	7:15:00 PM	0.04
2/1/2019	7:30:00 PM	0.03
2/1/2019	7:45:00 PM	0.03
2/1/2019	8:00:00 PM	0.03
2/1/2019	8:15:00 PM	0.03
2/1/2019	8:30:00 PM	0.03
2/1/2019	8:45:00 PM	0.03
2/1/2019	9:00:00 PM	0.03
2/1/2019	9:15:00 PM	0.03
2/1/2019	9:30:00 PM	0.03
2/1/2019	9:45:00 PM	0.03
2/1/2019	10:00:00 PM	0.03
2/1/2019	10:15:00 PM	0.03
2/1/2019	10:30:00 PM	0.03
2/1/2019	10:45:00 PM	0.03

Georges Ditch Return Gage

DATE	TIME	GAGE
2/1/2019	11:00:00 PM	0.03
2/1/2019	11:15:00 PM	0.03
2/1/2019	11:30:00 PM	0.03
2/1/2019	11:45:00 PM	0.03
2/2/2019	12:00:00 AM	0.03
2/2/2019	12:15:00 AM	0.03
2/2/2019	12:30:00 AM	0.03
2/2/2019	12:45:00 AM	0.03
2/2/2019	1:00:00 AM	0.03
2/2/2019	1:15:00 AM	0.03
2/2/2019	1:30:00 AM	0.04
2/2/2019	1:45:00 AM	0.04
2/2/2019	2:00:00 AM	0.04
2/2/2019	2:15:00 AM	0.04
2/2/2019	2:30:00 AM	0.04
2/2/2019	2:45:00 AM	0.04
2/2/2019	3:00:00 AM	0.04
2/2/2019	3:15:00 AM	0.04
2/2/2019	3:30:00 AM	0.04
2/2/2019	3:45:00 AM	0.04
2/2/2019	4:00:00 AM	0.04
2/2/2019	4:15:00 AM	0.04
2/2/2019	4:30:00 AM	0.04
2/2/2019	4:45:00 AM	0.04
2/2/2019	5:00:00 AM	0.04
2/2/2019	5:15:00 AM	0.04
2/2/2019	5:30:00 AM	0.04
2/2/2019	5:45:00 AM	0.04
2/2/2019	6:00:00 AM	0.04
2/2/2019	6:15:00 AM	0.04
2/2/2019	6:30:00 AM	0.04
2/2/2019	6:45:00 AM	0.04
2/2/2019	7:00:00 AM	0.04
2/2/2019	7:15:00 AM	0.04
2/2/2019	7:30:00 AM	0.04
2/2/2019	7:45:00 AM	0.04
2/2/2019	8:00:00 AM	0.04
2/2/2019	8:15:00 AM	0.04
2/2/2019	8:30:00 AM	0.04
2/2/2019	8:45:00 AM	0.04
2/2/2019	9:00:00 AM	0.04
2/2/2019	9:15:00 AM	0.04
2/2/2019	9:30:00 AM	0.04
2/2/2019	9:45:00 AM	0.04
2/2/2019	10:00:00 AM	0.04
2/2/2019	10:15:00 AM	0.04

Georges Ditch Return Gage

DATE	TIME	GAGE
2/2/2019	10:30:00 AM	0.04
2/2/2019	10:45:00 AM	0.04
2/2/2019	11:00:00 AM	0.04
2/2/2019	11:15:00 AM	0.04
2/2/2019	11:30:00 AM	0.04
2/2/2019	11:45:00 AM	0.04
2/2/2019	12:00:00 PM	0.04
2/2/2019	12:15:00 PM	0.04
2/2/2019	12:30:00 PM	0.04
2/2/2019	12:45:00 PM	0.04
2/2/2019	1:00:00 PM	0.04
2/2/2019	1:15:00 PM	0.04
2/2/2019	1:30:00 PM	0.04
2/2/2019	1:45:00 PM	0.04
2/2/2019	2:00:00 PM	0.04
2/2/2019	2:15:00 PM	0.04
2/2/2019	2:30:00 PM	0.04
2/2/2019	2:45:00 PM	0.04
2/2/2019	3:00:00 PM	0.04
2/2/2019	3:15:00 PM	0.04
2/2/2019	3:30:00 PM	0.04
2/2/2019	3:45:00 PM	0.04
2/2/2019	4:00:00 PM	0.04
2/2/2019	4:15:00 PM	0.04
2/2/2019	4:30:00 PM	0.04
2/2/2019	4:45:00 PM	0.04
2/2/2019	5:00:00 PM	0.04
2/2/2019	5:15:00 PM	0.04
2/2/2019	5:30:00 PM	0.04
2/2/2019	5:45:00 PM	0.04
2/2/2019	6:00:00 PM	0.04
2/2/2019	6:15:00 PM	0.04
2/2/2019	6:30:00 PM	0.04
2/2/2019	6:45:00 PM	0.04
2/2/2019	7:00:00 PM	0.04
2/2/2019	7:15:00 PM	0.04
2/2/2019	7:30:00 PM	0.04
2/2/2019	7:45:00 PM	0.04
2/2/2019	8:00:00 PM	0.04
2/2/2019	8:15:00 PM	0.04
2/2/2019	8:30:00 PM	0.04
2/2/2019	8:45:00 PM	0.04
2/2/2019	9:00:00 PM	0.04
2/2/2019	9:15:00 PM	0.04
2/2/2019	9:30:00 PM	0.04
2/2/2019	9:45:00 PM	0.04

Georges Ditch Return Gage

DATE	TIME	GAGE
2/2/2019	10:00:00 PM	0.04
2/2/2019	10:15:00 PM	0.04
2/2/2019	10:30:00 PM	0.04
2/2/2019	10:45:00 PM	0.04
2/2/2019	11:00:00 PM	0.04
2/2/2019	11:15:00 PM	0.04
2/2/2019	11:30:00 PM	0.04
2/2/2019	11:45:00 PM	0.04
2/3/2019	12:00:00 AM	0.04
2/3/2019	12:15:00 AM	0.04
2/3/2019	12:30:00 AM	0.04
2/3/2019	12:45:00 AM	0.04
2/3/2019	1:00:00 AM	0.04
2/3/2019	1:15:00 AM	0.03
2/3/2019	1:30:00 AM	0.04
2/3/2019	1:45:00 AM	0.03
2/3/2019	2:00:00 AM	0.04
2/3/2019	2:15:00 AM	0.04
2/3/2019	2:30:00 AM	0.03
2/3/2019	2:45:00 AM	0.03
2/3/2019	3:00:00 AM	0.03
2/3/2019	3:15:00 AM	0.03
2/3/2019	3:30:00 AM	0.03
2/3/2019	3:45:00 AM	0.03
2/3/2019	4:00:00 AM	0.03
2/3/2019	4:15:00 AM	0.03
2/3/2019	4:30:00 AM	0.03
2/3/2019	4:45:00 AM	0.03
2/3/2019	5:00:00 AM	0.03
2/3/2019	5:15:00 AM	0.03
2/3/2019	5:30:00 AM	0.03
2/3/2019	5:45:00 AM	0.03
2/3/2019	6:00:00 AM	0.03
2/3/2019	6:15:00 AM	0.03
2/3/2019	6:30:00 AM	0.03
2/3/2019	6:45:00 AM	0.03
2/3/2019	7:00:00 AM	0.03
2/3/2019	7:15:00 AM	0.03
2/3/2019	7:30:00 AM	0.03
2/3/2019	7:45:00 AM	0.03
2/3/2019	8:00:00 AM	0.03
2/3/2019	8:15:00 AM	0.03
2/3/2019	8:30:00 AM	0.03
2/3/2019	8:45:00 AM	0.03
2/3/2019	9:00:00 AM	0.03
2/3/2019	9:15:00 AM	0.03

Georges Ditch Return Gage

DATE	TIME	GAGE
2/3/2019	9:30:00 AM	0.03
2/3/2019	9:45:00 AM	0.03
2/3/2019	10:00:00 AM	0.03
2/3/2019	10:15:00 AM	0.03
2/3/2019	10:30:00 AM	0.03
2/3/2019	10:45:00 AM	0.03
2/3/2019	11:00:00 AM	0.03
2/3/2019	11:15:00 AM	0.03
2/3/2019	11:30:00 AM	0.03
2/3/2019	11:45:00 AM	0.03
2/3/2019	12:00:00 PM	0.03
2/3/2019	12:15:00 PM	0.03
2/3/2019	12:30:00 PM	0.03
2/3/2019	12:45:00 PM	0.03
2/3/2019	1:00:00 PM	0.03
2/3/2019	1:15:00 PM	0.03
2/3/2019	1:30:00 PM	0.03
2/3/2019	1:45:00 PM	0.02
2/3/2019	2:00:00 PM	0.02
2/3/2019	2:15:00 PM	0.02
2/3/2019	2:30:00 PM	0.02
2/3/2019	2:45:00 PM	0.02
2/3/2019	3:00:00 PM	0.02
2/3/2019	3:15:00 PM	0.02
2/3/2019	3:30:00 PM	0.02
2/3/2019	3:45:00 PM	0.02
2/3/2019	4:00:00 PM	0.02
2/3/2019	4:15:00 PM	0.02
2/3/2019	4:30:00 PM	0.02
2/3/2019	4:45:00 PM	0.02
2/3/2019	5:00:00 PM	0.02
2/3/2019	5:15:00 PM	0.02
2/3/2019	5:30:00 PM	0.02
2/3/2019	5:45:00 PM	0.02
2/3/2019	6:00:00 PM	0.02
2/3/2019	6:15:00 PM	0.02
2/3/2019	6:30:00 PM	0.02
2/3/2019	6:45:00 PM	0.02
2/3/2019	7:00:00 PM	0.02
2/3/2019	7:15:00 PM	0.02
2/3/2019	7:30:00 PM	0.02
2/3/2019	7:45:00 PM	0.02
2/3/2019	8:00:00 PM	0.02
2/3/2019	8:15:00 PM	0.02
2/3/2019	8:30:00 PM	0.02
2/3/2019	8:45:00 PM	0.02

Georges Ditch Return Gage

DATE	TIME	GAGE
2/3/2019	9:00:00 PM	0.02
2/3/2019	9:15:00 PM	0.02
2/3/2019	9:30:00 PM	0.02
2/3/2019	9:45:00 PM	0.02
2/3/2019	10:00:00 PM	0.02
2/3/2019	10:15:00 PM	0.02
2/3/2019	10:30:00 PM	0.02
2/3/2019	10:45:00 PM	0.05
2/3/2019	11:00:00 PM	0.08
2/3/2019	11:15:00 PM	0.08
2/3/2019	11:30:00 PM	0.08
2/3/2019	11:45:00 PM	0.08
2/4/2019	12:00:00 AM	0.08
2/4/2019	12:15:00 AM	0.08
2/4/2019	12:30:00 AM	0.08
2/4/2019	12:45:00 AM	0.08
2/4/2019	1:00:00 AM	0.08
2/4/2019	1:15:00 AM	0.08
2/4/2019	1:30:00 AM	0.08
2/4/2019	1:45:00 AM	0.08
2/4/2019	2:00:00 AM	0.08
2/4/2019	2:15:00 AM	0.09
2/4/2019	2:30:00 AM	0.08
2/4/2019	2:45:00 AM	0.09
2/4/2019	3:00:00 AM	0.08
2/4/2019	3:15:00 AM	0.08
2/4/2019	3:30:00 AM	0.08
2/4/2019	3:45:00 AM	0.08
2/4/2019	4:00:00 AM	0.08
2/4/2019	4:15:00 AM	0.08
2/4/2019	4:30:00 AM	0.08
2/4/2019	4:45:00 AM	0.09
2/4/2019	5:00:00 AM	0.09
2/4/2019	5:15:00 AM	0.09
2/4/2019	5:30:00 AM	0.09
2/4/2019	5:45:00 AM	0.09
2/4/2019	6:00:00 AM	0.09
2/4/2019	6:15:00 AM	0.09
2/4/2019	6:30:00 AM	0.09
2/4/2019	6:45:00 AM	0.09
2/4/2019	7:00:00 AM	0.09
2/4/2019	7:15:00 AM	0.09
2/4/2019	7:30:00 AM	0.09
2/4/2019	7:45:00 AM	0.09
2/4/2019	8:00:00 AM	0.09
2/4/2019	8:15:00 AM	0.09

Georges Ditch Return Gage

DATE	TIME	GAGE
2/4/2019	8:30:00 AM	0.08
2/4/2019	8:45:00 AM	0.09
2/4/2019	9:00:00 AM	0.08
2/4/2019	9:15:00 AM	0.08
2/4/2019	9:30:00 AM	0.09
2/4/2019	9:45:00 AM	0.08
2/4/2019	10:00:00 AM	0.09
2/4/2019	10:15:00 AM	0.08
2/4/2019	10:30:00 AM	0.08
2/4/2019	10:45:00 AM	0.08
2/4/2019	11:00:00 AM	0.08
2/4/2019	11:15:00 AM	0.08
2/4/2019	11:30:00 AM	0.09
2/4/2019	11:45:00 AM	0.08
2/4/2019	12:00:00 PM	0.08
2/4/2019	12:15:00 PM	0.09
2/4/2019	12:30:00 PM	0.08
2/4/2019	12:45:00 PM	0.08
2/4/2019	1:00:00 PM	0.08
2/4/2019	1:15:00 PM	0.08
2/4/2019	1:30:00 PM	0.08
2/4/2019	1:45:00 PM	0.08
2/4/2019	2:00:00 PM	0.08
2/4/2019	2:15:00 PM	0.08
2/4/2019	2:30:00 PM	0.08
2/4/2019	2:45:00 PM	0.08
2/4/2019	3:00:00 PM	0.08
2/4/2019	3:15:00 PM	0.08
2/4/2019	3:30:00 PM	0.08
2/4/2019	3:45:00 PM	0.08
2/4/2019	4:00:00 PM	0.08
2/4/2019	4:15:00 PM	0.08
2/4/2019	4:30:00 PM	0.08
2/4/2019	4:45:00 PM	0.07
2/4/2019	5:00:00 PM	0.07
2/4/2019	5:15:00 PM	0.07
2/4/2019	5:30:00 PM	0.07
2/4/2019	5:45:00 PM	0.07
2/4/2019	6:00:00 PM	0.07
2/4/2019	6:15:00 PM	0.07
2/4/2019	6:30:00 PM	0.07
2/4/2019	6:45:00 PM	0.07
2/4/2019	7:00:00 PM	0.07
2/4/2019	7:15:00 PM	0.07
2/4/2019	7:30:00 PM	0.07
2/4/2019	7:45:00 PM	0.07

Georges Ditch Return Gage

DATE	TIME	GAGE
2/4/2019	8:00:00 PM	0.07
2/4/2019	8:15:00 PM	0.07
2/4/2019	8:30:00 PM	0.07
2/4/2019	8:45:00 PM	0.07
2/4/2019	9:00:00 PM	0.07
2/4/2019	9:15:00 PM	0.07
2/4/2019	9:30:00 PM	0.07
2/4/2019	9:45:00 PM	0.07
2/4/2019	10:00:00 PM	0.07
2/4/2019	10:15:00 PM	0.07
2/4/2019	10:30:00 PM	0.07
2/4/2019	10:45:00 PM	0.07
2/4/2019	11:00:00 PM	0.07
2/4/2019	11:15:00 PM	0.06
2/4/2019	11:30:00 PM	0.07
2/4/2019	11:45:00 PM	0.06
2/5/2019	12:00:00 AM	0.06
2/5/2019	12:15:00 AM	0.06
2/5/2019	12:30:00 AM	0.06
2/5/2019	12:45:00 AM	0.06
2/5/2019	1:00:00 AM	0.06
2/5/2019	1:15:00 AM	0.06
2/5/2019	1:30:00 AM	0.06
2/5/2019	1:45:00 AM	0.06
2/5/2019	2:00:00 AM	0.06
2/5/2019	2:15:00 AM	0.06
2/5/2019	2:30:00 AM	0.06
2/5/2019	2:45:00 AM	0.06
2/5/2019	3:00:00 AM	0.06
2/5/2019	3:15:00 AM	0.06
2/5/2019	3:30:00 AM	0.06
2/5/2019	3:45:00 AM	0.06
2/5/2019	4:00:00 AM	0.06
2/5/2019	4:15:00 AM	0.06
2/5/2019	4:30:00 AM	0.06
2/5/2019	4:45:00 AM	0.06
2/5/2019	5:00:00 AM	0.06
2/5/2019	5:15:00 AM	0.06
2/5/2019	5:30:00 AM	0.06
2/5/2019	5:45:00 AM	0.06
2/5/2019	6:00:00 AM	0.06
2/5/2019	6:15:00 AM	0.06
2/5/2019	6:30:00 AM	0.06
2/5/2019	6:45:00 AM	0.06
2/5/2019	7:00:00 AM	0.06
2/5/2019	7:15:00 AM	0.06

Georges Ditch Return Gage

DATE	TIME	GAGE
2/5/2019	7:30:00 AM	0.06
2/5/2019	7:45:00 AM	0.06
2/5/2019	8:00:00 AM	0.06
2/5/2019	8:15:00 AM	0.06
2/5/2019	8:30:00 AM	0.06
2/5/2019	8:45:00 AM	0.06
2/5/2019	9:00:00 AM	0.06
2/5/2019	9:15:00 AM	0.06
2/5/2019	9:30:00 AM	0.06
2/5/2019	9:45:00 AM	0.06
2/5/2019	10:00:00 AM	0.06
2/5/2019	10:15:00 AM	0.06
2/5/2019	10:30:00 AM	0.06
2/5/2019	10:45:00 AM	0.06
2/5/2019	11:00:00 AM	0.06
2/5/2019	11:15:00 AM	0.06
2/5/2019	11:30:00 AM	0.06
2/5/2019	11:45:00 AM	0.06
2/5/2019	12:00:00 PM	0.06
2/5/2019	12:15:00 PM	0.06
2/5/2019	12:30:00 PM	0.06
2/5/2019	12:45:00 PM	0.06
2/5/2019	1:00:00 PM	0.06
2/5/2019	1:15:00 PM	0.06
2/5/2019	1:30:00 PM	0.06
2/5/2019	1:45:00 PM	0.06
2/5/2019	2:00:00 PM	0.06
2/5/2019	2:15:00 PM	0.06
2/5/2019	2:30:00 PM	0.06
2/5/2019	2:45:00 PM	0.06
2/5/2019	3:00:00 PM	0.06
2/5/2019	3:15:00 PM	0.06
2/5/2019	3:30:00 PM	0.06
2/5/2019	3:45:00 PM	0.06
2/5/2019	4:00:00 PM	0.06
2/5/2019	4:15:00 PM	0.06
2/5/2019	4:30:00 PM	0.06
2/5/2019	4:45:00 PM	0.06
2/5/2019	5:00:00 PM	0.06
2/5/2019	5:15:00 PM	0.06
2/5/2019	5:30:00 PM	0.06
2/5/2019	5:45:00 PM	0.06
2/5/2019	6:00:00 PM	0.06
2/5/2019	6:15:00 PM	0.06
2/5/2019	6:30:00 PM	0.06
2/5/2019	6:45:00 PM	0.06

Georges Ditch Return Gage

DATE	TIME	GAGE
2/5/2019	7:00:00 PM	0.06
2/5/2019	7:15:00 PM	0.06
2/5/2019	7:30:00 PM	0.06
2/5/2019	7:45:00 PM	0.06
2/5/2019	8:00:00 PM	0.06
2/5/2019	8:15:00 PM	0.06
2/5/2019	8:30:00 PM	0.06
2/5/2019	8:45:00 PM	0.06
2/5/2019	9:00:00 PM	0.06
2/5/2019	9:15:00 PM	0.06
2/5/2019	9:30:00 PM	0.06
2/5/2019	9:45:00 PM	0.06
2/5/2019	10:00:00 PM	0.06
2/5/2019	10:15:00 PM	0.06
2/5/2019	10:30:00 PM	0.06
2/5/2019	10:45:00 PM	0.06
2/5/2019	11:00:00 PM	0.06
2/5/2019	11:15:00 PM	0.06
2/5/2019	11:30:00 PM	0.06
2/5/2019	11:45:00 PM	0.06
2/6/2019	12:00:00 AM	0.06
2/6/2019	12:15:00 AM	0.06
2/6/2019	12:30:00 AM	0.06
2/6/2019	12:45:00 AM	0.06
2/6/2019	1:00:00 AM	0.06
2/6/2019	1:15:00 AM	0.06
2/6/2019	1:30:00 AM	0.06
2/6/2019	1:45:00 AM	0.06
2/6/2019	2:00:00 AM	0.06
2/6/2019	2:15:00 AM	0.06
2/6/2019	2:30:00 AM	0.06
2/6/2019	2:45:00 AM	0.06
2/6/2019	3:00:00 AM	0.06
2/6/2019	3:15:00 AM	0.06
2/6/2019	3:30:00 AM	0.06
2/6/2019	3:45:00 AM	0.06
2/6/2019	4:00:00 AM	0.06
2/6/2019	4:15:00 AM	0.06
2/6/2019	4:30:00 AM	0.06
2/6/2019	4:45:00 AM	0.06
2/6/2019	5:00:00 AM	0.06
2/6/2019	5:15:00 AM	0.06
2/6/2019	5:30:00 AM	0.06
2/6/2019	5:45:00 AM	0.06
2/6/2019	6:00:00 AM	0.06
2/6/2019	6:15:00 AM	0.06

Georges Ditch Return Gage

DATE	TIME	GAGE
2/6/2019	6:30:00 AM	0.06
2/6/2019	6:45:00 AM	0.06
2/6/2019	7:00:00 AM	0.06
2/6/2019	7:15:00 AM	0.06
2/6/2019	7:30:00 AM	0.06
2/6/2019	7:45:00 AM	0.06
2/6/2019	8:00:00 AM	0.06
2/6/2019	8:15:00 AM	0.06
2/6/2019	8:30:00 AM	0.06
2/6/2019	8:45:00 AM	0.06
2/6/2019	9:00:00 AM	0.06
2/6/2019	9:15:00 AM	0.06
2/6/2019	9:30:00 AM	0.06
2/6/2019	9:45:00 AM	0.06
2/6/2019	10:00:00 AM	0.06
2/6/2019	10:15:00 AM	0.06
2/6/2019	10:30:00 AM	0.06
2/6/2019	10:45:00 AM	0.06
2/6/2019	11:00:00 AM	0.06
2/6/2019	11:15:00 AM	0.06
2/6/2019	11:30:00 AM	0.06
2/6/2019	11:45:00 AM	0.06
2/6/2019	12:00:00 PM	0.06
2/6/2019	12:15:00 PM	0.06
2/6/2019	12:30:00 PM	0.07
2/6/2019	12:45:00 PM	0.07
2/6/2019	1:00:00 PM	0.07
2/6/2019	1:15:00 PM	0.07
2/6/2019	1:30:00 PM	0.07
2/6/2019	1:45:00 PM	0.06
2/6/2019	2:00:00 PM	0.06
2/6/2019	2:15:00 PM	0.06
2/6/2019	2:30:00 PM	0.06
2/6/2019	2:45:00 PM	0.06
2/6/2019	3:00:00 PM	0.06
2/6/2019	3:15:00 PM	0.06
2/6/2019	3:30:00 PM	0.07
2/6/2019	3:45:00 PM	0.07
2/6/2019	4:00:00 PM	0.07
2/6/2019	4:15:00 PM	0.07
2/6/2019	4:30:00 PM	0.07
2/6/2019	4:45:00 PM	0.07
2/6/2019	5:00:00 PM	0.07
2/6/2019	5:15:00 PM	0.07
2/6/2019	5:30:00 PM	0.07
2/6/2019	5:45:00 PM	0.07

Georges Ditch Return Gage

DATE	TIME	GAGE
2/6/2019	6:00:00 PM	0.07
2/6/2019	6:15:00 PM	0.07
2/6/2019	6:30:00 PM	0.07
2/6/2019	6:45:00 PM	0.07
2/6/2019	7:00:00 PM	0.07
2/6/2019	7:15:00 PM	0.07
2/6/2019	7:30:00 PM	0.07
2/6/2019	7:45:00 PM	0.07
2/6/2019	8:00:00 PM	0.07
2/6/2019	8:15:00 PM	0.07
2/6/2019	8:30:00 PM	0.07
2/6/2019	8:45:00 PM	0.07
2/6/2019	9:00:00 PM	0.07
2/6/2019	9:15:00 PM	0.07
2/6/2019	9:30:00 PM	0.07
2/6/2019	9:45:00 PM	0.07
2/6/2019	10:00:00 PM	0.07
2/6/2019	10:15:00 PM	0.07
2/6/2019	10:30:00 PM	0.07
2/6/2019	10:45:00 PM	0.07
2/6/2019	11:00:00 PM	0.07
2/6/2019	11:15:00 PM	0.07
2/6/2019	11:30:00 PM	0.07
2/6/2019	11:45:00 PM	0.07
2/7/2019	12:00:00 AM	0.07
2/7/2019	12:15:00 AM	0.07
2/7/2019	12:30:00 AM	0.07
2/7/2019	12:45:00 AM	0.07
2/7/2019	1:00:00 AM	0.07
2/7/2019	1:15:00 AM	0.07
2/7/2019	1:30:00 AM	0.07
2/7/2019	1:45:00 AM	0.07
2/7/2019	2:00:00 AM	0.07
2/7/2019	2:15:00 AM	0.07
2/7/2019	2:30:00 AM	0.07
2/7/2019	2:45:00 AM	0.07
2/7/2019	3:00:00 AM	0.06
2/7/2019	3:15:00 AM	0.06
2/7/2019	3:30:00 AM	0.06
2/7/2019	3:45:00 AM	0.06
2/7/2019	4:00:00 AM	0.06
2/7/2019	4:15:00 AM	0.06
2/7/2019	4:30:00 AM	0.06
2/7/2019	4:45:00 AM	0.06
2/7/2019	5:00:00 AM	0.06
2/7/2019	5:15:00 AM	0.06

Georges Ditch Return Gage

DATE	TIME	GAGE
2/7/2019	5:30:00 AM	0.06
2/7/2019	5:45:00 AM	0.06
2/7/2019	6:00:00 AM	0.06
2/7/2019	6:15:00 AM	0.06
2/7/2019	6:30:00 AM	0.06
2/7/2019	6:45:00 AM	0.06
2/7/2019	7:00:00 AM	0.06
2/7/2019	7:15:00 AM	0.06
2/7/2019	7:30:00 AM	0.06
2/7/2019	7:45:00 AM	0.06
2/7/2019	8:00:00 AM	0.06
2/7/2019	8:15:00 AM	0.06
2/7/2019	8:30:00 AM	0.06
2/7/2019	8:45:00 AM	0.06
2/7/2019	9:00:00 AM	0.06
2/7/2019	9:15:00 AM	0.06
2/7/2019	9:30:00 AM	0.06
2/7/2019	9:45:00 AM	0.06
2/7/2019	10:00:00 AM	0.06
2/7/2019	10:15:00 AM	0.06
2/7/2019	10:30:00 AM	0.06
2/7/2019	10:45:00 AM	0.06
2/7/2019	11:00:00 AM	0.06
2/7/2019	11:15:00 AM	0.06
2/7/2019	11:30:00 AM	0.06
2/7/2019	11:45:00 AM	0.07
2/7/2019	12:00:00 PM	0.07
2/7/2019	12:15:00 PM	0.08
2/7/2019	12:30:00 PM	0.09
2/7/2019	12:45:00 PM	0.09
2/7/2019	1:00:00 PM	0.09
2/7/2019	1:15:00 PM	0.09
2/7/2019	1:30:00 PM	0.08
2/7/2019	1:45:00 PM	0.08
2/7/2019	2:00:00 PM	0.08
2/7/2019	2:15:00 PM	0.08
2/7/2019	2:30:00 PM	0.08
2/7/2019	2:45:00 PM	0.08
2/7/2019	3:00:00 PM	0.07
2/7/2019	3:15:00 PM	0.07
2/7/2019	3:30:00 PM	0.07
2/7/2019	3:45:00 PM	0.07
2/7/2019	4:00:00 PM	0.07
2/7/2019	4:15:00 PM	0.07
2/7/2019	4:30:00 PM	0.07
2/7/2019	4:45:00 PM	0.07

Georges Ditch Return Gage

DATE	TIME	GAGE
2/7/2019	5:00:00 PM	0.07
2/7/2019	5:15:00 PM	0.07
2/7/2019	5:30:00 PM	0.07
2/7/2019	5:45:00 PM	0.07
2/7/2019	6:00:00 PM	0.07
2/7/2019	6:15:00 PM	0.07
2/7/2019	6:30:00 PM	0.07
2/7/2019	6:45:00 PM	0.07
2/7/2019	7:00:00 PM	0.07
2/7/2019	7:15:00 PM	0.07
2/7/2019	7:30:00 PM	0.07
2/7/2019	7:45:00 PM	0.07
2/7/2019	8:00:00 PM	0.07
2/7/2019	8:15:00 PM	0.07
2/7/2019	8:30:00 PM	0.06
2/7/2019	8:45:00 PM	0.06
2/7/2019	9:00:00 PM	0.06
2/7/2019	9:15:00 PM	0.06
2/7/2019	9:30:00 PM	0.06
2/7/2019	9:45:00 PM	0.06
2/7/2019	10:00:00 PM	0.06
2/7/2019	10:15:00 PM	0.06
2/7/2019	10:30:00 PM	0.06
2/7/2019	10:45:00 PM	0.06
2/7/2019	11:00:00 PM	0.06
2/7/2019	11:15:00 PM	0.06
2/7/2019	11:30:00 PM	0.06
2/7/2019	11:45:00 PM	0.06
2/8/2019	12:00:00 AM	0.05
2/8/2019	12:15:00 AM	0.05
2/8/2019	12:30:00 AM	0.05
2/8/2019	12:45:00 AM	0.05
2/8/2019	1:00:00 AM	0.05
2/8/2019	1:15:00 AM	0.05
2/8/2019	1:30:00 AM	0.05
2/8/2019	1:45:00 AM	0.05
2/8/2019	2:00:00 AM	0.05
2/8/2019	2:15:00 AM	0.05
2/8/2019	2:30:00 AM	0.05
2/8/2019	2:45:00 AM	0.05
2/8/2019	3:00:00 AM	0.05
2/8/2019	3:15:00 AM	0.05
2/8/2019	3:30:00 AM	0.05
2/8/2019	3:45:00 AM	0.05
2/8/2019	4:00:00 AM	0.05
2/8/2019	4:15:00 AM	0.05

Georges Ditch Return Gage

DATE	TIME	GAGE
2/8/2019	4:30:00 AM	0.05
2/8/2019	4:45:00 AM	0.05
2/8/2019	5:00:00 AM	0.05
2/8/2019	5:15:00 AM	0.05
2/8/2019	5:30:00 AM	0.05
2/8/2019	5:45:00 AM	0.05
2/8/2019	6:00:00 AM	0.05
2/8/2019	6:15:00 AM	0.05
2/8/2019	6:30:00 AM	0.05
2/8/2019	6:45:00 AM	0.05
2/8/2019	7:00:00 AM	0.05
2/8/2019	7:15:00 AM	0.05
2/8/2019	7:30:00 AM	0.05
2/8/2019	7:45:00 AM	0.05
2/8/2019	8:00:00 AM	0.05
2/8/2019	8:15:00 AM	0.05
2/8/2019	8:30:00 AM	0.05
2/8/2019	8:45:00 AM	0.05
2/8/2019	9:00:00 AM	0.05
2/8/2019	9:15:00 AM	0.05
2/8/2019	9:30:00 AM	0.05
2/8/2019	9:45:00 AM	0.05
2/8/2019	10:00:00 AM	0.05
2/8/2019	10:15:00 AM	0.05
2/8/2019	10:30:00 AM	0.05
2/8/2019	10:45:00 AM	0.05
2/8/2019	11:00:00 AM	0.05
2/8/2019	11:15:00 AM	0.05
2/8/2019	11:30:00 AM	0.05
2/8/2019	11:45:00 AM	0.05
2/8/2019	12:00:00 PM	0.05
2/8/2019	12:15:00 PM	0.05
2/8/2019	12:30:00 PM	0.05
2/8/2019	12:45:00 PM	0.05
2/8/2019	1:00:00 PM	0.05
2/8/2019	1:15:00 PM	0.05
2/8/2019	1:30:00 PM	0.06
2/8/2019	1:45:00 PM	0.06
2/8/2019	2:00:00 PM	0.07
2/8/2019	2:15:00 PM	0.07
2/8/2019	2:30:00 PM	0.07
2/8/2019	2:45:00 PM	0.07
2/8/2019	3:00:00 PM	0.06
2/8/2019	3:15:00 PM	0.06
2/8/2019	3:30:00 PM	0.06
2/8/2019	3:45:00 PM	0.06

Georges Ditch Return Gage

DATE	TIME	GAGE
2/8/2019	4:00:00 PM	0.06
2/8/2019	4:15:00 PM	0.06
2/8/2019	4:30:00 PM	0.06
2/8/2019	4:45:00 PM	0.06
2/8/2019	5:00:00 PM	0.06
2/8/2019	5:15:00 PM	0.06
2/8/2019	5:30:00 PM	0.05
2/8/2019	5:45:00 PM	0.05
2/8/2019	6:00:00 PM	0.05
2/8/2019	6:15:00 PM	0.05
2/8/2019	6:30:00 PM	0.05
2/8/2019	6:45:00 PM	0.05
2/8/2019	7:00:00 PM	0.05
2/8/2019	7:15:00 PM	0.05
2/8/2019	7:30:00 PM	0.05
2/8/2019	7:45:00 PM	0.05
2/8/2019	8:00:00 PM	0.05
2/8/2019	8:15:00 PM	0.05
2/8/2019	8:30:00 PM	0.05
2/8/2019	8:45:00 PM	0.05
2/8/2019	9:00:00 PM	0.05
2/8/2019	9:15:00 PM	0.05
2/8/2019	9:30:00 PM	0.05
2/8/2019	9:45:00 PM	0.05
2/8/2019	10:00:00 PM	0.05
2/8/2019	10:15:00 PM	0.05
2/8/2019	10:30:00 PM	0.05
2/8/2019	10:45:00 PM	0.05
2/8/2019	11:00:00 PM	0.05
2/8/2019	11:15:00 PM	0.05
2/8/2019	11:30:00 PM	0.05
2/8/2019	11:45:00 PM	0.05
2/9/2019	12:00:00 AM	0.05
2/9/2019	12:15:00 AM	0.05
2/9/2019	12:30:00 AM	0.05
2/9/2019	12:45:00 AM	0.05
2/9/2019	1:00:00 AM	0.05
2/9/2019	1:15:00 AM	0.05
2/9/2019	1:30:00 AM	0.05
2/9/2019	1:45:00 AM	0.05
2/9/2019	2:00:00 AM	0.05
2/9/2019	2:15:00 AM	0.05
2/9/2019	2:30:00 AM	0.05
2/9/2019	2:45:00 AM	0.05
2/9/2019	3:00:00 AM	0.05
2/9/2019	3:15:00 AM	0.05

Georges Ditch Return Gage

DATE	TIME	GAGE
2/9/2019	3:30:00 AM	0.05
2/9/2019	3:45:00 AM	0.05
2/9/2019	4:00:00 AM	0.05
2/9/2019	4:15:00 AM	0.05
2/9/2019	4:30:00 AM	0.05
2/9/2019	4:45:00 AM	0.05
2/9/2019	5:00:00 AM	0.05
2/9/2019	5:15:00 AM	0.05
2/9/2019	5:30:00 AM	0.05
2/9/2019	5:45:00 AM	0.05
2/9/2019	6:00:00 AM	0.05
2/9/2019	6:15:00 AM	0.05
2/9/2019	6:30:00 AM	0.05
2/9/2019	6:45:00 AM	0.05
2/9/2019	7:00:00 AM	0.05
2/9/2019	7:15:00 AM	0.05
2/9/2019	7:30:00 AM	0.05
2/9/2019	7:45:00 AM	0.05
2/9/2019	8:00:00 AM	0.05
2/9/2019	8:15:00 AM	0.05
2/9/2019	8:30:00 AM	0.05
2/9/2019	8:45:00 AM	0.05
2/9/2019	9:00:00 AM	0.05
2/9/2019	9:15:00 AM	0.05
2/9/2019	9:30:00 AM	0.05
2/9/2019	9:45:00 AM	0.05
2/9/2019	10:00:00 AM	0.05
2/9/2019	10:15:00 AM	0.05
2/9/2019	10:30:00 AM	0.05
2/9/2019	10:45:00 AM	0.05
2/9/2019	11:00:00 AM	0.05
2/9/2019	11:15:00 AM	0.05
2/9/2019	11:30:00 AM	0.05
2/9/2019	11:45:00 AM	0.05
2/9/2019	12:00:00 PM	0.05
2/9/2019	12:15:00 PM	0.05
2/9/2019	12:30:00 PM	0.05
2/9/2019	12:45:00 PM	0.05
2/9/2019	1:00:00 PM	0.05
2/9/2019	1:15:00 PM	0.05
2/9/2019	1:30:00 PM	0.05
2/9/2019	1:45:00 PM	0.05
2/9/2019	2:00:00 PM	0.05
2/9/2019	2:15:00 PM	0.05
2/9/2019	2:30:00 PM	0.05
2/9/2019	2:45:00 PM	0.05

Georges Ditch Return Gage

DATE	TIME	GAGE
2/9/2019	3:00:00 PM	0.05
2/9/2019	3:15:00 PM	0.05
2/9/2019	3:30:00 PM	0.05
2/9/2019	3:45:00 PM	0.05
2/9/2019	4:00:00 PM	0.05
2/9/2019	4:15:00 PM	0.05
2/9/2019	4:30:00 PM	0.05
2/9/2019	4:45:00 PM	0.05
2/9/2019	5:00:00 PM	0.05
2/9/2019	5:15:00 PM	0.05
2/9/2019	5:30:00 PM	0.05
2/9/2019	5:45:00 PM	0.05
2/9/2019	6:00:00 PM	0.05
2/9/2019	6:15:00 PM	0.05
2/9/2019	6:30:00 PM	0.05
2/9/2019	6:45:00 PM	0.05
2/9/2019	7:00:00 PM	0.05
2/9/2019	7:15:00 PM	0.05
2/9/2019	7:30:00 PM	0.05
2/9/2019	7:45:00 PM	0.05
2/9/2019	8:00:00 PM	0.05
2/9/2019	8:15:00 PM	0.05
2/9/2019	8:30:00 PM	0.05
2/9/2019	8:45:00 PM	0.05
2/9/2019	9:00:00 PM	0.05
2/9/2019	9:15:00 PM	0.05
2/9/2019	9:30:00 PM	0.05
2/9/2019	9:45:00 PM	0.05
2/9/2019	10:00:00 PM	0.05
2/9/2019	10:15:00 PM	0.05
2/9/2019	10:30:00 PM	0.05
2/9/2019	10:45:00 PM	0.05
2/9/2019	11:00:00 PM	0.05
2/9/2019	11:15:00 PM	0.05
2/9/2019	11:30:00 PM	0.05
2/9/2019	11:45:00 PM	0.05
2/10/2019	12:00:00 AM	0.05
2/10/2019	12:15:00 AM	0.05
2/10/2019	12:30:00 AM	0.05
2/10/2019	12:45:00 AM	0.05
2/10/2019	1:00:00 AM	0.05
2/10/2019	1:15:00 AM	0.05
2/10/2019	1:30:00 AM	0.05
2/10/2019	1:45:00 AM	0.05
2/10/2019	2:00:00 AM	0.05
2/10/2019	2:15:00 AM	0.05

Georges Ditch Return Gage

DATE	TIME	GAGE
2/10/2019	2:30:00 AM	0.05
2/10/2019	2:45:00 AM	0.05
2/10/2019	3:00:00 AM	0.05
2/10/2019	3:15:00 AM	0.05
2/10/2019	3:30:00 AM	0.05
2/10/2019	3:45:00 AM	0.05
2/10/2019	4:00:00 AM	0.05
2/10/2019	4:15:00 AM	0.05
2/10/2019	4:30:00 AM	0.05
2/10/2019	4:45:00 AM	0.05
2/10/2019	5:00:00 AM	0.05
2/10/2019	5:15:00 AM	0.05
2/10/2019	5:30:00 AM	0.05
2/10/2019	5:45:00 AM	0.05
2/10/2019	6:00:00 AM	0.05
2/10/2019	6:15:00 AM	0.05
2/10/2019	6:30:00 AM	0.05
2/10/2019	6:45:00 AM	0.05
2/10/2019	7:00:00 AM	0.05
2/10/2019	7:15:00 AM	0.05
2/10/2019	7:30:00 AM	0.05
2/10/2019	7:45:00 AM	0.05
2/10/2019	8:00:00 AM	0.05
2/10/2019	8:15:00 AM	0.05
2/10/2019	8:30:00 AM	0.05
2/10/2019	8:45:00 AM	0.05
2/10/2019	9:00:00 AM	0.05
2/10/2019	9:15:00 AM	0.05
2/10/2019	9:30:00 AM	0.05
2/10/2019	9:45:00 AM	0.05
2/10/2019	10:00:00 AM	0.05
2/10/2019	10:15:00 AM	0.05
2/10/2019	10:30:00 AM	0.05
2/10/2019	10:45:00 AM	0.05
2/10/2019	11:00:00 AM	0.05
2/10/2019	11:15:00 AM	0.05
2/10/2019	11:30:00 AM	0.05
2/10/2019	11:45:00 AM	0.05
2/10/2019	12:00:00 PM	0.05
2/10/2019	12:15:00 PM	0.05
2/10/2019	12:30:00 PM	0.05
2/10/2019	12:45:00 PM	0.05
2/10/2019	1:00:00 PM	0.05
2/10/2019	1:15:00 PM	0.05
2/10/2019	1:30:00 PM	0.05
2/10/2019	1:45:00 PM	0.05

Georges Ditch Return Gage

DATE	TIME	GAGE
2/10/2019	2:00:00 PM	0.05
2/10/2019	2:15:00 PM	0.05
2/10/2019	2:30:00 PM	0.05
2/10/2019	2:45:00 PM	0.05
2/10/2019	3:00:00 PM	0.05
2/10/2019	3:15:00 PM	0.05
2/10/2019	3:30:00 PM	0.05
2/10/2019	3:45:00 PM	0.05
2/10/2019	4:00:00 PM	0.05
2/10/2019	4:15:00 PM	0.05
2/10/2019	4:30:00 PM	0.05
2/10/2019	4:45:00 PM	0.05
2/10/2019	5:00:00 PM	0.05
2/10/2019	5:15:00 PM	0.05
2/10/2019	5:30:00 PM	0.05
2/10/2019	5:45:00 PM	0.05
2/10/2019	6:00:00 PM	0.05
2/10/2019	6:15:00 PM	0.05
2/10/2019	6:30:00 PM	0.05
2/10/2019	6:45:00 PM	0.05
2/10/2019	7:00:00 PM	0.05
2/10/2019	7:15:00 PM	0.05
2/10/2019	7:30:00 PM	0.05
2/10/2019	7:45:00 PM	0.05
2/10/2019	8:00:00 PM	0.05
2/10/2019	8:15:00 PM	0.06
2/10/2019	8:30:00 PM	0.06
2/10/2019	8:45:00 PM	0.06
2/10/2019	9:00:00 PM	0.06
2/10/2019	9:15:00 PM	0.06
2/10/2019	9:30:00 PM	0.06
2/10/2019	9:45:00 PM	0.06
2/10/2019	10:00:00 PM	0.05
2/10/2019	10:15:00 PM	0.05
2/10/2019	10:30:00 PM	0.05
2/10/2019	10:45:00 PM	0.05
2/10/2019	11:00:00 PM	0.05
2/10/2019	11:15:00 PM	0.05
2/10/2019	11:30:00 PM	0.05
2/10/2019	11:45:00 PM	0.05
2/11/2019	12:00:00 AM	0.05
2/11/2019	12:15:00 AM	0.05
2/11/2019	12:30:00 AM	0.05
2/11/2019	12:45:00 AM	0.05
2/11/2019	1:00:00 AM	0.05
2/11/2019	1:15:00 AM	0.05

Georges Ditch Return Gage

DATE	TIME	GAGE
2/11/2019	1:30:00 AM	0.05
2/11/2019	1:45:00 AM	0.05
2/11/2019	2:00:00 AM	0.05
2/11/2019	2:15:00 AM	0.05
2/11/2019	2:30:00 AM	0.05
2/11/2019	2:45:00 AM	0.05
2/11/2019	3:00:00 AM	0.05
2/11/2019	3:15:00 AM	0.05
2/11/2019	3:30:00 AM	0.05
2/11/2019	3:45:00 AM	0.05
2/11/2019	4:00:00 AM	0.05
2/11/2019	4:15:00 AM	0.05
2/11/2019	4:30:00 AM	0.05
2/11/2019	4:45:00 AM	0.05
2/11/2019	5:00:00 AM	0.05
2/11/2019	5:15:00 AM	0.05
2/11/2019	5:30:00 AM	0.05
2/11/2019	5:45:00 AM	0.05
2/11/2019	6:00:00 AM	0.05
2/11/2019	6:15:00 AM	0.05
2/11/2019	6:30:00 AM	0.05
2/11/2019	6:45:00 AM	0.05
2/11/2019	7:00:00 AM	0.05
2/11/2019	7:15:00 AM	0.05
2/11/2019	7:30:00 AM	0.05
2/11/2019	7:45:00 AM	0.05
2/11/2019	8:00:00 AM	0.05
2/11/2019	8:15:00 AM	0.05
2/11/2019	8:30:00 AM	0.05
2/11/2019	8:45:00 AM	0.05
2/11/2019	9:00:00 AM	0.05
2/11/2019	9:15:00 AM	0.05
2/11/2019	9:30:00 AM	0.05
2/11/2019	9:45:00 AM	0.05
2/11/2019	10:00:00 AM	0.05
2/11/2019	10:15:00 AM	0.05
2/11/2019	10:30:00 AM	0.05
2/11/2019	10:45:00 AM	0.05
2/11/2019	11:00:00 AM	0.05
2/11/2019	11:15:00 AM	0.05
2/11/2019	11:30:00 AM	0.05
2/11/2019	11:45:00 AM	0.05
2/11/2019	12:00:00 PM	0.05
2/11/2019	12:15:00 PM	0.05
2/11/2019	12:30:00 PM	0.05
2/11/2019	12:45:00 PM	0.05

Georges Ditch Return Gage

DATE	TIME	GAGE
2/11/2019	1:00:00 PM	0.05
2/11/2019	1:15:00 PM	0.05
2/11/2019	1:30:00 PM	0.06
2/11/2019	1:45:00 PM	0.07
2/11/2019	2:00:00 PM	0.07
2/11/2019	2:15:00 PM	0.07
2/11/2019	2:30:00 PM	0.07
2/11/2019	2:45:00 PM	0.07
2/11/2019	3:00:00 PM	0.07
2/11/2019	3:15:00 PM	0.07
2/11/2019	3:30:00 PM	0.06
2/11/2019	3:45:00 PM	0.06
2/11/2019	4:00:00 PM	0.06
2/11/2019	4:15:00 PM	0.06
2/11/2019	4:30:00 PM	0.06
2/11/2019	4:45:00 PM	0.06
2/11/2019	5:00:00 PM	0.06
2/11/2019	5:15:00 PM	0.06
2/11/2019	5:30:00 PM	0.06
2/11/2019	5:45:00 PM	0.05
2/11/2019	6:00:00 PM	0.05
2/11/2019	6:15:00 PM	0.05
2/11/2019	6:30:00 PM	0.05
2/11/2019	6:45:00 PM	0.05
2/11/2019	7:00:00 PM	0.05
2/11/2019	7:15:00 PM	0.05
2/11/2019	7:30:00 PM	0.05
2/11/2019	7:45:00 PM	0.05
2/11/2019	8:00:00 PM	0.05
2/11/2019	8:15:00 PM	0.05
2/11/2019	8:30:00 PM	0.05
2/11/2019	8:45:00 PM	0.05
2/11/2019	9:00:00 PM	0.05
2/11/2019	9:15:00 PM	0.05
2/11/2019	9:30:00 PM	0.05
2/11/2019	9:45:00 PM	0.05
2/11/2019	10:00:00 PM	0.05
2/11/2019	10:15:00 PM	0.05
2/11/2019	10:30:00 PM	0.05
2/11/2019	10:45:00 PM	0.05
2/11/2019	11:00:00 PM	0.05
2/11/2019	11:15:00 PM	0.05
2/11/2019	11:30:00 PM	0.05
2/11/2019	11:45:00 PM	0.05
2/12/2019	12:00:00 AM	0.05
2/12/2019	12:15:00 AM	0.05

Georges Ditch Return Gage

DATE	TIME	GAGE
2/12/2019	12:30:00 AM	0.05
2/12/2019	12:45:00 AM	0.05
2/12/2019	1:00:00 AM	0.05
2/12/2019	1:15:00 AM	0.05
2/12/2019	1:30:00 AM	0.05
2/12/2019	1:45:00 AM	0.05
2/12/2019	2:00:00 AM	0.05
2/12/2019	2:15:00 AM	0.05
2/12/2019	2:30:00 AM	0.05
2/12/2019	2:45:00 AM	0.05
2/12/2019	3:00:00 AM	0.05
2/12/2019	3:15:00 AM	0.05
2/12/2019	3:30:00 AM	0.05
2/12/2019	3:45:00 AM	0.05
2/12/2019	4:00:00 AM	0.05
2/12/2019	4:15:00 AM	0.05
2/12/2019	4:30:00 AM	0.05
2/12/2019	4:45:00 AM	0.04
2/12/2019	5:00:00 AM	0.04
2/12/2019	5:15:00 AM	0.04
2/12/2019	5:30:00 AM	0.04
2/12/2019	5:45:00 AM	0.04
2/12/2019	6:00:00 AM	0.04
2/12/2019	6:15:00 AM	0.04
2/12/2019	6:30:00 AM	0.04
2/12/2019	6:45:00 AM	0.04
2/12/2019	7:00:00 AM	0.04
2/12/2019	7:15:00 AM	0.04
2/12/2019	7:30:00 AM	0.04
2/12/2019	7:45:00 AM	0.04
2/12/2019	8:00:00 AM	0.04
2/12/2019	8:15:00 AM	0.04
2/12/2019	8:30:00 AM	0.04
2/12/2019	8:45:00 AM	0.04
2/12/2019	9:00:00 AM	0.04
2/12/2019	9:15:00 AM	0.04
2/12/2019	9:30:00 AM	0.04
2/12/2019	9:45:00 AM	0.04
2/12/2019	10:00:00 AM	0.04
2/12/2019	10:15:00 AM	0.04
2/12/2019	10:30:00 AM	0.04
2/12/2019	10:45:00 AM	0.04
2/12/2019	11:00:00 AM	0.04
2/12/2019	11:15:00 AM	0.04
2/12/2019	11:30:00 AM	0.04
2/12/2019	11:45:00 AM	0.04

Georges Ditch Return Gage

DATE	TIME	GAGE
2/12/2019	12:00:00 PM	0.04
2/12/2019	12:15:00 PM	0.04
2/12/2019	12:30:00 PM	0.04
2/12/2019	12:45:00 PM	0.04
2/12/2019	1:00:00 PM	0.05
2/12/2019	1:15:00 PM	0.05
2/12/2019	1:30:00 PM	0.05
2/12/2019	1:45:00 PM	0.05
2/12/2019	2:00:00 PM	0.05
2/12/2019	2:15:00 PM	0.05
2/12/2019	2:30:00 PM	0.05
2/12/2019	2:45:00 PM	0.05
2/12/2019	3:00:00 PM	0.05
2/12/2019	3:15:00 PM	0.05
2/12/2019	3:30:00 PM	0.05
2/12/2019	3:45:00 PM	0.05
2/12/2019	4:00:00 PM	0.05
2/12/2019	4:15:00 PM	0.05
2/12/2019	4:30:00 PM	0.05
2/12/2019	4:45:00 PM	0.05
2/12/2019	5:00:00 PM	0.05
2/12/2019	5:15:00 PM	0.05
2/12/2019	5:30:00 PM	0.05
2/12/2019	5:45:00 PM	0.05
2/12/2019	6:00:00 PM	0.05
2/12/2019	6:15:00 PM	0.05
2/12/2019	6:30:00 PM	0.05
2/12/2019	6:45:00 PM	0.05
2/12/2019	7:00:00 PM	0.05
2/12/2019	7:15:00 PM	0.05
2/12/2019	7:30:00 PM	0.05
2/12/2019	7:45:00 PM	0.05
2/12/2019	8:00:00 PM	0.05
2/12/2019	8:15:00 PM	0.05
2/12/2019	8:30:00 PM	0.05
2/12/2019	8:45:00 PM	0.05
2/12/2019	9:00:00 PM	0.05
2/12/2019	9:15:00 PM	0.05
2/12/2019	9:30:00 PM	0.05
2/12/2019	9:45:00 PM	0.05
2/12/2019	10:00:00 PM	0.05
2/12/2019	10:15:00 PM	0.05
2/12/2019	10:30:00 PM	0.05
2/12/2019	10:45:00 PM	0.05
2/12/2019	11:00:00 PM	0.05
2/12/2019	11:15:00 PM	0.05

Georges Ditch Return Gage

DATE	TIME	GAGE
2/12/2019	11:30:00 PM	0.05
2/12/2019	11:45:00 PM	0.05
2/13/2019	12:00:00 AM	0.05
2/13/2019	12:15:00 AM	0.05
2/13/2019	12:30:00 AM	0.05
2/13/2019	12:45:00 AM	0.05
2/13/2019	1:00:00 AM	0.05
2/13/2019	1:15:00 AM	0.05
2/13/2019	1:30:00 AM	0.05
2/13/2019	1:45:00 AM	0.05
2/13/2019	2:00:00 AM	0.04
2/13/2019	2:15:00 AM	0.04
2/13/2019	2:30:00 AM	0.04
2/13/2019	2:45:00 AM	0.04
2/13/2019	3:00:00 AM	0.04
2/13/2019	3:15:00 AM	0.04
2/13/2019	3:30:00 AM	0.04
2/13/2019	3:45:00 AM	0.04
2/13/2019	4:00:00 AM	0.04
2/13/2019	4:15:00 AM	0.04
2/13/2019	4:30:00 AM	0.04
2/13/2019	4:45:00 AM	0.04
2/13/2019	5:00:00 AM	0.04
2/13/2019	5:15:00 AM	0.04
2/13/2019	5:30:00 AM	0.04
2/13/2019	5:45:00 AM	0.04
2/13/2019	6:00:00 AM	0.04
2/13/2019	6:15:00 AM	0.04
2/13/2019	6:30:00 AM	0.04
2/13/2019	6:45:00 AM	0.04
2/13/2019	7:00:00 AM	0.04
2/13/2019	7:15:00 AM	0.04
2/13/2019	7:30:00 AM	0.04
2/13/2019	7:45:00 AM	0.04
2/13/2019	8:00:00 AM	0.04
2/13/2019	8:15:00 AM	0.04
2/13/2019	8:30:00 AM	0.03
2/13/2019	8:45:00 AM	0.03
2/13/2019	9:00:00 AM	0.03
2/13/2019	9:15:00 AM	0.03
2/13/2019	9:30:00 AM	0.03
2/13/2019	9:45:00 AM	0.03
2/13/2019	10:00:00 AM	0.03
2/13/2019	10:15:00 AM	0.03
2/13/2019	10:30:00 AM	0.03
2/13/2019	10:45:00 AM	0.03

Georges Ditch Return Gage

DATE	TIME	GAGE
2/13/2019	11:00:00 AM	0.03
2/13/2019	11:15:00 AM	0.03
2/13/2019	11:30:00 AM	0.03
2/13/2019	11:45:00 AM	0.03
2/13/2019	12:00:00 PM	0.03
2/13/2019	12:15:00 PM	0.03
2/13/2019	12:30:00 PM	0.03
2/13/2019	12:45:00 PM	0.03
2/13/2019	1:00:00 PM	0.03
2/13/2019	1:15:00 PM	0.03
2/13/2019	1:30:00 PM	0.03
2/13/2019	1:45:00 PM	0.03
2/13/2019	2:00:00 PM	0.03
2/13/2019	2:15:00 PM	0.03
2/13/2019	2:30:00 PM	0.03
2/13/2019	2:45:00 PM	0.03
2/13/2019	3:00:00 PM	0.03
2/13/2019	3:15:00 PM	0.03
2/13/2019	3:30:00 PM	0.03
2/13/2019	3:45:00 PM	0.03
2/13/2019	4:00:00 PM	0.03
2/13/2019	4:15:00 PM	0.03
2/13/2019	4:30:00 PM	0.03
2/13/2019	4:45:00 PM	0.03
2/13/2019	5:00:00 PM	0.03
2/13/2019	5:15:00 PM	0.03
2/13/2019	5:30:00 PM	0.03
2/13/2019	5:45:00 PM	0.03
2/13/2019	6:00:00 PM	0.03
2/13/2019	6:15:00 PM	0.03
2/13/2019	6:30:00 PM	0.03
2/13/2019	6:45:00 PM	0.03
2/13/2019	7:00:00 PM	0.03
2/13/2019	7:15:00 PM	0.03
2/13/2019	7:30:00 PM	0.03
2/13/2019	7:45:00 PM	0.03
2/13/2019	8:00:00 PM	0.03
2/13/2019	8:15:00 PM	0.03
2/13/2019	8:30:00 PM	0.03
2/13/2019	8:45:00 PM	0.03
2/13/2019	9:00:00 PM	0.03
2/13/2019	9:15:00 PM	0.03
2/13/2019	9:30:00 PM	0.03
2/13/2019	9:45:00 PM	0.03
2/13/2019	10:00:00 PM	0.03
2/13/2019	10:15:00 PM	0.03

Georges Ditch Return Gage

DATE	TIME	GAGE
2/13/2019	10:30:00 PM	0.03
2/13/2019	10:45:00 PM	0.03
2/13/2019	11:00:00 PM	0.03
2/13/2019	11:15:00 PM	0.03
2/13/2019	11:30:00 PM	0.03
2/13/2019	11:45:00 PM	0.03
2/14/2019	12:00:00 AM	0.03
2/14/2019	12:15:00 AM	0.03
2/14/2019	12:30:00 AM	0.03
2/14/2019	12:45:00 AM	0.03
2/14/2019	1:00:00 AM	0.03
2/14/2019	1:15:00 AM	0.03
2/14/2019	1:30:00 AM	0.03
2/14/2019	1:45:00 AM	0.03
2/14/2019	2:00:00 AM	0.03
2/14/2019	2:15:00 AM	0.03
2/14/2019	2:30:00 AM	0.03
2/14/2019	2:45:00 AM	0.03
2/14/2019	3:00:00 AM	0.03
2/14/2019	3:15:00 AM	0.03
2/14/2019	3:30:00 AM	0.03
2/14/2019	3:45:00 AM	0.03
2/14/2019	4:00:00 AM	0.03
2/14/2019	4:15:00 AM	0.03
2/14/2019	4:30:00 AM	0.03
2/14/2019	4:45:00 AM	0.03
2/14/2019	5:00:00 AM	0.03
2/14/2019	5:15:00 AM	0.03
2/14/2019	5:30:00 AM	0.03
2/14/2019	5:45:00 AM	0.03
2/14/2019	6:00:00 AM	0.03
2/14/2019	6:15:00 AM	0.03
2/14/2019	6:30:00 AM	0.03
2/14/2019	6:45:00 AM	0.03
2/14/2019	7:00:00 AM	0.03
2/14/2019	7:15:00 AM	0.03
2/14/2019	7:30:00 AM	0.03
2/14/2019	7:45:00 AM	0.03
2/14/2019	8:00:00 AM	0.03
2/14/2019	8:15:00 AM	0.03
2/14/2019	8:30:00 AM	0.03
2/14/2019	8:45:00 AM	0.03
2/14/2019	9:00:00 AM	0.03
2/14/2019	9:15:00 AM	0.03
2/14/2019	9:30:00 AM	0.03
2/14/2019	9:45:00 AM	0.04

Georges Ditch Return Gage

DATE	TIME	GAGE
2/14/2019	10:00:00 AM	0.03
2/14/2019	10:15:00 AM	0.03
2/14/2019	10:30:00 AM	0.04
2/14/2019	10:45:00 AM	0.04
2/14/2019	11:00:00 AM	0.04
2/14/2019	11:15:00 AM	0.04
2/14/2019	11:30:00 AM	0.04
2/14/2019	11:45:00 AM	0.04
2/14/2019	12:00:00 PM	0.04
2/14/2019	12:15:00 PM	0.04
2/14/2019	12:30:00 PM	0.04
2/14/2019	12:45:00 PM	0.04
2/14/2019	1:00:00 PM	0.04
2/14/2019	1:15:00 PM	0.04
2/14/2019	1:30:00 PM	0.04
2/14/2019	1:45:00 PM	0.04
2/14/2019	2:00:00 PM	0.04
2/14/2019	2:15:00 PM	0.04
2/14/2019	2:30:00 PM	0.04
2/14/2019	2:45:00 PM	0.04
2/14/2019	3:00:00 PM	0.04
2/14/2019	3:15:00 PM	0.04
2/14/2019	3:30:00 PM	0.04
2/14/2019	3:45:00 PM	0.04
2/14/2019	4:00:00 PM	0.04
2/14/2019	4:15:00 PM	0.04
2/14/2019	4:30:00 PM	0.04
2/14/2019	4:45:00 PM	0.04
2/14/2019	5:00:00 PM	0.04
2/14/2019	5:15:00 PM	0.04
2/14/2019	5:30:00 PM	0.04
2/14/2019	5:45:00 PM	0.04
2/14/2019	6:00:00 PM	0.04
2/14/2019	6:15:00 PM	0.04
2/14/2019	6:30:00 PM	0.04
2/14/2019	6:45:00 PM	0.04
2/14/2019	7:00:00 PM	0.04
2/14/2019	7:15:00 PM	0.04
2/14/2019	7:30:00 PM	0.04
2/14/2019	7:45:00 PM	0.04
2/14/2019	8:00:00 PM	0.04
2/14/2019	8:15:00 PM	0.04
2/14/2019	8:30:00 PM	0.04
2/14/2019	8:45:00 PM	0.04
2/14/2019	9:00:00 PM	0.04
2/14/2019	9:15:00 PM	0.04

Georges Ditch Return Gage

DATE	TIME	GAGE
2/14/2019	9:30:00 PM	0.04
2/14/2019	9:45:00 PM	0.04
2/14/2019	10:00:00 PM	0.04
2/14/2019	10:15:00 PM	0.04
2/14/2019	10:30:00 PM	0.04
2/14/2019	10:45:00 PM	0.04
2/14/2019	11:00:00 PM	0.04
2/14/2019	11:15:00 PM	0.04
2/14/2019	11:30:00 PM	0.04
2/14/2019	11:45:00 PM	0.04
2/15/2019	12:00:00 AM	0.04
2/15/2019	12:15:00 AM	0.04
2/15/2019	12:30:00 AM	0.04
2/15/2019	12:45:00 AM	0.04
2/15/2019	1:00:00 AM	0.04
2/15/2019	1:15:00 AM	0.04
2/15/2019	1:30:00 AM	0.04
2/15/2019	1:45:00 AM	0.04
2/15/2019	2:00:00 AM	0.04
2/15/2019	2:15:00 AM	0.04
2/15/2019	2:30:00 AM	0.04
2/15/2019	2:45:00 AM	0.03
2/15/2019	3:00:00 AM	0.03
2/15/2019	3:15:00 AM	0.03
2/15/2019	3:30:00 AM	0.03
2/15/2019	3:45:00 AM	0.03
2/15/2019	4:00:00 AM	0.03
2/15/2019	4:15:00 AM	0.03
2/15/2019	4:30:00 AM	0.03
2/15/2019	4:45:00 AM	0.03
2/15/2019	5:00:00 AM	0.03
2/15/2019	5:15:00 AM	0.03
2/15/2019	5:30:00 AM	0.03
2/15/2019	5:45:00 AM	0.03
2/15/2019	6:00:00 AM	0.03
2/15/2019	6:15:00 AM	0.03
2/15/2019	6:30:00 AM	0.03
2/15/2019	6:45:00 AM	0.03
2/15/2019	7:00:00 AM	0.03
2/15/2019	7:15:00 AM	0.03
2/15/2019	7:30:00 AM	0.03
2/15/2019	7:45:00 AM	0.03
2/15/2019	8:00:00 AM	0.03
2/15/2019	8:15:00 AM	0.03
2/15/2019	8:30:00 AM	0.03
2/15/2019	8:45:00 AM	0.03

Georges Ditch Return Gage

DATE	TIME	GAGE
2/15/2019	9:00:00 AM	0.03
2/15/2019	9:15:00 AM	0.03
2/15/2019	9:30:00 AM	0.03
2/15/2019	9:45:00 AM	0.03
2/15/2019	10:00:00 AM	0.03
2/15/2019	10:15:00 AM	0.03
2/15/2019	10:30:00 AM	0.03
2/15/2019	10:45:00 AM	0.03
2/15/2019	11:00:00 AM	0.03
2/15/2019	11:15:00 AM	0.03
2/15/2019	1:15:00 PM	0.03
2/15/2019	1:30:00 PM	0.03
2/15/2019	1:45:00 PM	0.03
2/15/2019	2:00:00 PM	0.03
2/15/2019	2:15:00 PM	0.03
2/15/2019	2:30:00 PM	0.03
2/15/2019	2:45:00 PM	0.03
2/15/2019	3:00:00 PM	0.03
2/15/2019	3:15:00 PM	0.03
2/15/2019	3:30:00 PM	0.03
2/15/2019	3:45:00 PM	0.03
2/15/2019	4:00:00 PM	0.03
2/15/2019	4:15:00 PM	0.03
2/15/2019	4:30:00 PM	0.03
2/15/2019	4:45:00 PM	0.03
2/15/2019	5:00:00 PM	0.03
2/15/2019	5:15:00 PM	0.03
2/15/2019	5:30:00 PM	0.03
2/15/2019	5:45:00 PM	0.03
2/15/2019	6:00:00 PM	0.03
2/15/2019	6:15:00 PM	0.03
2/15/2019	6:30:00 PM	0.03
2/15/2019	6:45:00 PM	0.03
2/15/2019	7:00:00 PM	0.03
2/15/2019	7:15:00 PM	0.03
2/15/2019	7:30:00 PM	0.03
2/15/2019	7:45:00 PM	0.03
2/15/2019	8:00:00 PM	0.03
2/15/2019	8:15:00 PM	0.03
2/15/2019	8:30:00 PM	0.03
2/15/2019	8:45:00 PM	0.03
2/15/2019	9:00:00 PM	0.03
2/15/2019	9:15:00 PM	0.03
2/15/2019	9:30:00 PM	0.03
2/15/2019	9:45:00 PM	0.03
2/15/2019	10:00:00 PM	0.03

Georges Ditch Return Gage

DATE	TIME	GAGE
2/15/2019	10:15:00 PM	0.03
2/15/2019	10:30:00 PM	0.03
2/15/2019	10:45:00 PM	0.03
2/15/2019	11:00:00 PM	0.03
2/15/2019	11:15:00 PM	0.03
2/15/2019	11:30:00 PM	0.03
2/15/2019	11:45:00 PM	0.03
2/16/2019	12:00:00 AM	0.03
2/16/2019	12:15:00 AM	0.03
2/16/2019	12:30:00 AM	0.03
2/16/2019	12:45:00 AM	0.03
2/16/2019	1:00:00 AM	0.03
2/16/2019	1:15:00 AM	0.03
2/16/2019	1:30:00 AM	0.03
2/16/2019	1:45:00 AM	0.03
2/16/2019	2:00:00 AM	0.03
2/16/2019	2:15:00 AM	0.03
2/16/2019	2:30:00 AM	0.03
2/16/2019	2:45:00 AM	0.03
2/16/2019	3:00:00 AM	0.03
2/16/2019	3:15:00 AM	0.03
2/16/2019	3:30:00 AM	0.03
2/16/2019	3:45:00 AM	0.03
2/16/2019	4:00:00 AM	0.03
2/16/2019	4:15:00 AM	0.03
2/16/2019	4:30:00 AM	0.03
2/16/2019	4:45:00 AM	0.03
2/16/2019	5:00:00 AM	0.03
2/16/2019	5:15:00 AM	0.03
2/16/2019	5:30:00 AM	0.03
2/16/2019	5:45:00 AM	0.03
2/16/2019	6:00:00 AM	0.03
2/16/2019	6:15:00 AM	0.03
2/16/2019	6:30:00 AM	0.03
2/16/2019	6:45:00 AM	0.03
2/16/2019	7:00:00 AM	0.03
2/16/2019	7:15:00 AM	0.03
2/16/2019	7:30:00 AM	0.03
2/16/2019	7:45:00 AM	0.03
2/16/2019	8:00:00 AM	0.03
2/16/2019	8:15:00 AM	0.03
2/16/2019	8:30:00 AM	0.03
2/16/2019	8:45:00 AM	0.03
2/16/2019	9:00:00 AM	0.03
2/16/2019	9:15:00 AM	0.03
2/16/2019	9:30:00 AM	0.03

Georges Ditch Return Gage

DATE	TIME	GAGE
2/16/2019	9:45:00 AM	0.03
2/16/2019	10:00:00 AM	0.03
2/16/2019	10:15:00 AM	0.03
2/16/2019	10:30:00 AM	0.03
2/16/2019	10:45:00 AM	0.03
2/16/2019	11:00:00 AM	0.03
2/16/2019	11:15:00 AM	0.03
2/16/2019	11:30:00 AM	0.03
2/16/2019	11:45:00 AM	0.03
2/16/2019	12:00:00 PM	0.03
2/16/2019	12:15:00 PM	0.03
2/16/2019	12:30:00 PM	0.03
2/16/2019	12:45:00 PM	0.03
2/16/2019	1:00:00 PM	0.03
2/16/2019	1:15:00 PM	0.03
2/16/2019	1:30:00 PM	0.03
2/16/2019	1:45:00 PM	0.03
2/16/2019	2:00:00 PM	0.03
2/16/2019	2:15:00 PM	0.03
2/16/2019	2:30:00 PM	0.03
2/16/2019	2:45:00 PM	0.03
2/16/2019	3:00:00 PM	0.03
2/16/2019	3:15:00 PM	0.03
2/16/2019	3:30:00 PM	0.03
2/16/2019	3:45:00 PM	0.03
2/16/2019	4:00:00 PM	0.03
2/16/2019	4:15:00 PM	0.03
2/16/2019	4:30:00 PM	0.03
2/16/2019	4:45:00 PM	0.03
2/16/2019	5:00:00 PM	0.03
2/16/2019	5:15:00 PM	0.03
2/16/2019	5:30:00 PM	0.03
2/16/2019	5:45:00 PM	0.03
2/16/2019	6:00:00 PM	0.03
2/16/2019	6:15:00 PM	0.03
2/16/2019	6:30:00 PM	0.03
2/16/2019	6:45:00 PM	0.03
2/16/2019	7:00:00 PM	0.03
2/16/2019	7:15:00 PM	0.03
2/16/2019	7:30:00 PM	0.03
2/16/2019	7:45:00 PM	0.03
2/16/2019	8:00:00 PM	0.03
2/16/2019	8:15:00 PM	0.03
2/16/2019	8:30:00 PM	0.03
2/16/2019	8:45:00 PM	0.03
2/16/2019	9:00:00 PM	0.03

Georges Ditch Return Gage

DATE	TIME	GAGE
2/16/2019	9:15:00 PM	0.03
2/16/2019	9:30:00 PM	0.03
2/16/2019	9:45:00 PM	0.03
2/16/2019	10:00:00 PM	0.03
2/16/2019	10:15:00 PM	0.03
2/16/2019	10:30:00 PM	0.03
2/16/2019	10:45:00 PM	0.03
2/16/2019	11:00:00 PM	0.03
2/16/2019	11:15:00 PM	0.03
2/16/2019	11:30:00 PM	0.03
2/16/2019	11:45:00 PM	0.03
2/17/2019	12:00:00 AM	0.03
2/17/2019	12:15:00 AM	0.03
2/17/2019	12:30:00 AM	0.03
2/17/2019	12:45:00 AM	0.03
2/17/2019	1:00:00 AM	0.03
2/17/2019	1:15:00 AM	0.03
2/17/2019	1:30:00 AM	0.03
2/17/2019	1:45:00 AM	0.03
2/17/2019	2:00:00 AM	0.03
2/17/2019	2:15:00 AM	0.04
2/17/2019	2:30:00 AM	0.04
2/17/2019	2:45:00 AM	0.05
2/17/2019	3:00:00 AM	0.05
2/17/2019	3:15:00 AM	0.05
2/17/2019	3:30:00 AM	0.05
2/17/2019	3:45:00 AM	0.05
2/17/2019	4:00:00 AM	0.05
2/17/2019	4:15:00 AM	0.05
2/17/2019	4:30:00 AM	0.05
2/17/2019	4:45:00 AM	0.05
2/17/2019	5:00:00 AM	0.05
2/17/2019	5:15:00 AM	0.05
2/17/2019	5:30:00 AM	0.05
2/17/2019	5:45:00 AM	0.05
2/17/2019	6:00:00 AM	0.05
2/17/2019	6:15:00 AM	0.05
2/17/2019	6:30:00 AM	0.05
2/17/2019	6:45:00 AM	0.05
2/17/2019	7:00:00 AM	0.05
2/17/2019	7:15:00 AM	0.05
2/17/2019	7:30:00 AM	0.05
2/17/2019	7:45:00 AM	0.05
2/17/2019	8:00:00 AM	0.05
2/17/2019	8:15:00 AM	0.05
2/17/2019	8:30:00 AM	0.05

Georges Ditch Return Gage

DATE	TIME	GAGE
2/17/2019	8:45:00 AM	0.05
2/17/2019	9:00:00 AM	0.05
2/17/2019	9:15:00 AM	0.05
2/17/2019	9:30:00 AM	0.05
2/17/2019	9:45:00 AM	0.05
2/17/2019	10:00:00 AM	0.05
2/17/2019	10:15:00 AM	0.05
2/17/2019	10:30:00 AM	0.05
2/17/2019	10:45:00 AM	0.05
2/17/2019	11:00:00 AM	0.05
2/17/2019	11:15:00 AM	0.05
2/17/2019	11:30:00 AM	0.05
2/17/2019	11:45:00 AM	0.05
2/17/2019	12:00:00 PM	0.05
2/17/2019	12:15:00 PM	0.05
2/17/2019	12:30:00 PM	0.05
2/17/2019	12:45:00 PM	0.05
2/17/2019	1:00:00 PM	0.05
2/17/2019	1:15:00 PM	0.05
2/17/2019	1:30:00 PM	0.05
2/17/2019	1:45:00 PM	0.05
2/17/2019	2:00:00 PM	0.05
2/17/2019	2:15:00 PM	0.05
2/17/2019	2:30:00 PM	0.05
2/17/2019	2:45:00 PM	0.05
2/17/2019	3:00:00 PM	0.05
2/17/2019	3:15:00 PM	0.05
2/17/2019	3:30:00 PM	0.05
2/17/2019	3:45:00 PM	0.05
2/17/2019	4:00:00 PM	0.05
2/17/2019	4:15:00 PM	0.05
2/17/2019	4:30:00 PM	0.05
2/17/2019	4:45:00 PM	0.05
2/17/2019	5:00:00 PM	0.05
2/17/2019	5:15:00 PM	0.05
2/17/2019	5:30:00 PM	0.05
2/17/2019	5:45:00 PM	0.05
2/17/2019	6:00:00 PM	0.05
2/17/2019	6:15:00 PM	0.05
2/17/2019	6:30:00 PM	0.05
2/17/2019	6:45:00 PM	0.05
2/17/2019	7:00:00 PM	0.05
2/17/2019	7:15:00 PM	0.05
2/17/2019	7:30:00 PM	0.05
2/17/2019	7:45:00 PM	0.05
2/17/2019	8:00:00 PM	0.05

Georges Ditch Return Gage

DATE	TIME	GAGE
2/17/2019	8:15:00 PM	0.05
2/17/2019	8:30:00 PM	0.05
2/17/2019	8:45:00 PM	0.05
2/17/2019	9:00:00 PM	0.05
2/17/2019	9:15:00 PM	0.05
2/17/2019	9:30:00 PM	0.05
2/17/2019	9:45:00 PM	0.05
2/17/2019	10:00:00 PM	0.05
2/17/2019	10:15:00 PM	0.05
2/17/2019	10:30:00 PM	0.05
2/17/2019	10:45:00 PM	0.05
2/17/2019	11:00:00 PM	0.05
2/17/2019	11:15:00 PM	0.05
2/17/2019	11:30:00 PM	0.05
2/17/2019	11:45:00 PM	0.05
2/18/2019	12:00:00 AM	0.05
2/18/2019	12:15:00 AM	0.05
2/18/2019	12:30:00 AM	0.05
2/18/2019	12:45:00 AM	0.05
2/18/2019	1:00:00 AM	0.05
2/18/2019	1:15:00 AM	0.05
2/18/2019	1:30:00 AM	0.05
2/18/2019	1:45:00 AM	0.05
2/18/2019	2:00:00 AM	0.05
2/18/2019	2:15:00 AM	0.05
2/18/2019	2:30:00 AM	0.05
2/18/2019	2:45:00 AM	0.05
2/18/2019	3:00:00 AM	0.05
2/18/2019	3:15:00 AM	0.05
2/18/2019	3:30:00 AM	0.05
2/18/2019	3:45:00 AM	0.05
2/18/2019	4:00:00 AM	0.05
2/18/2019	4:15:00 AM	0.05
2/18/2019	4:30:00 AM	0.05
2/18/2019	4:45:00 AM	0.05
2/18/2019	5:00:00 AM	0.05
2/18/2019	5:15:00 AM	0.05
2/18/2019	5:30:00 AM	0.05
2/18/2019	5:45:00 AM	0.05
2/18/2019	6:00:00 AM	0.05
2/18/2019	6:15:00 AM	0.05
2/18/2019	6:30:00 AM	0.05
2/18/2019	6:45:00 AM	0.05
2/18/2019	7:00:00 AM	0.05
2/18/2019	7:15:00 AM	0.05
2/18/2019	7:30:00 AM	0.05

Georges Ditch Return Gage

DATE	TIME	GAGE
2/18/2019	7:45:00 AM	0.05
2/18/2019	8:00:00 AM	0.05
2/18/2019	8:15:00 AM	0.05
2/18/2019	8:30:00 AM	0.05
2/18/2019	8:45:00 AM	0.05
2/18/2019	9:00:00 AM	0.05
2/18/2019	9:15:00 AM	0.05
2/18/2019	9:30:00 AM	0.05
2/18/2019	9:45:00 AM	0.05
2/18/2019	10:00:00 AM	0.05
2/18/2019	10:15:00 AM	0.05
2/18/2019	10:30:00 AM	0.05
2/18/2019	10:45:00 AM	0.05
2/18/2019	11:00:00 AM	0.05
2/18/2019	11:15:00 AM	0.05
2/18/2019	11:30:00 AM	0.05
2/18/2019	11:45:00 AM	0.05
2/18/2019	12:00:00 PM	0.05
2/18/2019	12:15:00 PM	0.06
2/18/2019	12:30:00 PM	0.06
2/18/2019	12:45:00 PM	0.07
2/18/2019	1:00:00 PM	0.07
2/18/2019	1:15:00 PM	0.08
2/18/2019	1:30:00 PM	0.07
2/18/2019	1:45:00 PM	0.07
2/18/2019	2:00:00 PM	0.07
2/18/2019	2:15:00 PM	0.07
2/18/2019	2:30:00 PM	0.07
2/18/2019	2:45:00 PM	0.07
2/18/2019	3:00:00 PM	0.06
2/18/2019	3:15:00 PM	0.06
2/18/2019	3:30:00 PM	0.06
2/18/2019	3:45:00 PM	0.06
2/18/2019	4:00:00 PM	0.06
2/18/2019	4:15:00 PM	0.06
2/18/2019	4:30:00 PM	0.06
2/18/2019	4:45:00 PM	0.06
2/18/2019	5:00:00 PM	0.05
2/18/2019	5:15:00 PM	0.05
2/18/2019	5:30:00 PM	0.05
2/18/2019	5:45:00 PM	0.05
2/18/2019	6:00:00 PM	0.05
2/18/2019	6:15:00 PM	0.05
2/18/2019	6:30:00 PM	0.05
2/18/2019	6:45:00 PM	0.05
2/18/2019	7:00:00 PM	0.05

Georges Ditch Return Gage

DATE	TIME	GAGE
2/18/2019	7:15:00 PM	0.05
2/18/2019	7:30:00 PM	0.05
2/18/2019	7:45:00 PM	0.05
2/18/2019	8:00:00 PM	0.05
2/18/2019	8:15:00 PM	0.05
2/18/2019	8:30:00 PM	0.05
2/18/2019	8:45:00 PM	0.05
2/18/2019	9:00:00 PM	0.05
2/18/2019	9:15:00 PM	0.05
2/18/2019	9:30:00 PM	0.05
2/18/2019	9:45:00 PM	0.05
2/18/2019	10:00:00 PM	0.05
2/18/2019	10:15:00 PM	0.05
2/18/2019	10:30:00 PM	0.05
2/18/2019	10:45:00 PM	0.05
2/18/2019	11:00:00 PM	0.05
2/18/2019	11:15:00 PM	0.05
2/18/2019	11:30:00 PM	0.05
2/18/2019	11:45:00 PM	0.05
2/19/2019	12:00:00 AM	0.05
2/19/2019	12:15:00 AM	0.05
2/19/2019	12:30:00 AM	0.05
2/19/2019	12:45:00 AM	0.05
2/19/2019	1:00:00 AM	0.05
2/19/2019	1:15:00 AM	0.05
2/19/2019	1:30:00 AM	0.05
2/19/2019	1:45:00 AM	0.05
2/19/2019	2:00:00 AM	0.05
2/19/2019	2:15:00 AM	0.05
2/19/2019	2:30:00 AM	0.05
2/19/2019	2:45:00 AM	0.05
2/19/2019	3:00:00 AM	0.05
2/19/2019	3:15:00 AM	0.05
2/19/2019	3:30:00 AM	0.05
2/19/2019	3:45:00 AM	0.05
2/19/2019	4:00:00 AM	0.05
2/19/2019	4:15:00 AM	0.05
2/19/2019	4:30:00 AM	0.05
2/19/2019	4:45:00 AM	0.05
2/19/2019	5:00:00 AM	0.05
2/19/2019	5:15:00 AM	0.05
2/19/2019	5:30:00 AM	0.05
2/19/2019	5:45:00 AM	0.05
2/19/2019	6:00:00 AM	0.05
2/19/2019	6:15:00 AM	0.04
2/19/2019	6:30:00 AM	0.04

Georges Ditch Return Gage

DATE	TIME	GAGE
2/19/2019	6:45:00 AM	0.04
2/19/2019	7:00:00 AM	0.04
2/19/2019	7:15:00 AM	0.04
2/19/2019	7:30:00 AM	0.04
2/19/2019	7:45:00 AM	0.04
2/19/2019	8:00:00 AM	0.04
2/19/2019	8:15:00 AM	0.04
2/19/2019	8:30:00 AM	0.04
2/19/2019	8:45:00 AM	0.04
2/19/2019	9:00:00 AM	0.04
2/19/2019	9:15:00 AM	0.04
2/19/2019	9:30:00 AM	0.04
2/19/2019	9:45:00 AM	0.04
2/19/2019	10:00:00 AM	0.04
2/19/2019	10:15:00 AM	0.04
2/19/2019	10:30:00 AM	0.04
2/19/2019	10:45:00 AM	0.04
2/19/2019	11:00:00 AM	0.04
2/19/2019	11:15:00 AM	0.04
2/19/2019	11:30:00 AM	0.04
2/19/2019	11:45:00 AM	0.04
2/19/2019	12:00:00 PM	0.04
2/19/2019	12:15:00 PM	0.04
2/19/2019	12:30:00 PM	0.04
2/19/2019	12:45:00 PM	0.04
2/19/2019	1:00:00 PM	0.04
2/19/2019	1:15:00 PM	0.04
2/19/2019	1:30:00 PM	0.05
2/19/2019	1:45:00 PM	0.06
2/19/2019	2:00:00 PM	0.06
2/19/2019	2:15:00 PM	0.06
2/19/2019	2:30:00 PM	0.06
2/19/2019	2:45:00 PM	0.06
2/19/2019	3:00:00 PM	0.06
2/19/2019	3:15:00 PM	0.06
2/19/2019	3:30:00 PM	0.06
2/19/2019	3:45:00 PM	0.06
2/19/2019	4:00:00 PM	0.06
2/19/2019	4:15:00 PM	0.06
2/19/2019	4:30:00 PM	0.05
2/19/2019	4:45:00 PM	0.05
2/19/2019	5:00:00 PM	0.05
2/19/2019	5:15:00 PM	0.05
2/19/2019	5:30:00 PM	0.05
2/19/2019	5:45:00 PM	0.05
2/19/2019	6:00:00 PM	0.05

Georges Ditch Return Gage

DATE	TIME	GAGE
2/19/2019	6:15:00 PM	0.05
2/19/2019	6:30:00 PM	0.05
2/19/2019	6:45:00 PM	0.05
2/19/2019	7:00:00 PM	0.05
2/19/2019	7:15:00 PM	0.05
2/19/2019	7:30:00 PM	0.05
2/19/2019	7:45:00 PM	0.05
2/19/2019	8:00:00 PM	0.05
2/19/2019	8:15:00 PM	0.05
2/19/2019	8:30:00 PM	0.05
2/19/2019	8:45:00 PM	0.05
2/19/2019	9:00:00 PM	0.05
2/19/2019	9:15:00 PM	0.05
2/19/2019	9:30:00 PM	0.05
2/19/2019	9:45:00 PM	0.05
2/19/2019	10:00:00 PM	0.05
2/19/2019	10:15:00 PM	0.05
2/19/2019	10:30:00 PM	0.05
2/19/2019	10:45:00 PM	0.05
2/19/2019	11:00:00 PM	0.05
2/19/2019	11:15:00 PM	0.05
2/19/2019	11:30:00 PM	0.05
2/19/2019	11:45:00 PM	0.05
2/20/2019	12:00:00 AM	0.05
2/20/2019	12:15:00 AM	0.05
2/20/2019	12:30:00 AM	0.05
2/20/2019	12:45:00 AM	0.05
2/20/2019	1:00:00 AM	0.05
2/20/2019	1:15:00 AM	0.05
2/20/2019	1:30:00 AM	0.05
2/20/2019	1:45:00 AM	0.05
2/20/2019	2:00:00 AM	0.05
2/20/2019	2:15:00 AM	0.05
2/20/2019	2:30:00 AM	0.05
2/20/2019	2:45:00 AM	0.05
2/20/2019	3:00:00 AM	0.05
2/20/2019	3:15:00 AM	0.05
2/20/2019	3:30:00 AM	0.05
2/20/2019	3:45:00 AM	0.05
2/20/2019	4:00:00 AM	0.05
2/20/2019	4:15:00 AM	0.05
2/20/2019	4:30:00 AM	0.05
2/20/2019	4:45:00 AM	0.05
2/20/2019	5:00:00 AM	0.05
2/20/2019	5:15:00 AM	0.05
2/20/2019	5:30:00 AM	0.05

Georges Ditch Return Gage

DATE	TIME	GAGE
2/20/2019	5:45:00 AM	0.05
2/20/2019	6:00:00 AM	0.05
2/20/2019	6:15:00 AM	0.05
2/20/2019	6:30:00 AM	0.05
2/20/2019	6:45:00 AM	0.05
2/20/2019	7:00:00 AM	0.05
2/20/2019	7:15:00 AM	0.05
2/20/2019	7:30:00 AM	0.05
2/20/2019	7:45:00 AM	0.05
2/20/2019	8:00:00 AM	0.05
2/20/2019	8:15:00 AM	0.05
2/20/2019	8:30:00 AM	0.05
2/20/2019	8:45:00 AM	0.05
2/20/2019	9:00:00 AM	0.05
2/20/2019	9:15:00 AM	0.05
2/20/2019	9:30:00 AM	0.05
2/20/2019	9:45:00 AM	0.05
2/20/2019	10:00:00 AM	0.05
2/20/2019	10:15:00 AM	0.05
2/20/2019	10:30:00 AM	0.05
2/20/2019	10:45:00 AM	0.05
2/20/2019	11:00:00 AM	0.05
2/20/2019	11:15:00 AM	0.05
2/20/2019	11:30:00 AM	0.05
2/20/2019	11:45:00 AM	0.05
2/20/2019	12:00:00 PM	0.06
2/20/2019	12:15:00 PM	0.07
2/20/2019	12:30:00 PM	0.08
2/20/2019	12:45:00 PM	0.08
2/20/2019	1:00:00 PM	0.08
2/20/2019	1:15:00 PM	0.08
2/20/2019	1:30:00 PM	0.08
2/20/2019	1:45:00 PM	0.08
2/20/2019	2:00:00 PM	0.08
2/20/2019	2:15:00 PM	0.07
2/20/2019	2:30:00 PM	0.07
2/20/2019	2:45:00 PM	0.07
2/20/2019	3:00:00 PM	0.07
2/20/2019	3:15:00 PM	0.07
2/20/2019	3:30:00 PM	0.07
2/20/2019	3:45:00 PM	0.07
2/20/2019	4:00:00 PM	0.07
2/20/2019	4:15:00 PM	0.07
2/20/2019	4:30:00 PM	0.07
2/20/2019	4:45:00 PM	0.07
2/20/2019	5:00:00 PM	0.07

Georges Ditch Return Gage

DATE	TIME	GAGE
2/20/2019	5:15:00 PM	0.06
2/20/2019	5:30:00 PM	0.06
2/20/2019	5:45:00 PM	0.06
2/20/2019	6:00:00 PM	0.06
2/20/2019	6:15:00 PM	0.06
2/20/2019	6:30:00 PM	0.06
2/20/2019	6:45:00 PM	0.06
2/20/2019	7:00:00 PM	0.06
2/20/2019	7:15:00 PM	0.06
2/20/2019	7:30:00 PM	0.06
2/20/2019	7:45:00 PM	0.06
2/20/2019	8:00:00 PM	0.06
2/20/2019	8:15:00 PM	0.06
2/20/2019	8:30:00 PM	0.06
2/20/2019	8:45:00 PM	0.06
2/20/2019	9:00:00 PM	0.06
2/20/2019	9:15:00 PM	0.06
2/20/2019	9:30:00 PM	0.06
2/20/2019	9:45:00 PM	0.06
2/20/2019	10:00:00 PM	0.06
2/20/2019	10:15:00 PM	0.06
2/20/2019	10:30:00 PM	0.06
2/20/2019	10:45:00 PM	0.06
2/20/2019	11:00:00 PM	0.06
2/20/2019	11:15:00 PM	0.06
2/20/2019	11:30:00 PM	0.06
2/20/2019	11:45:00 PM	0.06
2/21/2019	12:00:00 AM	0.06
2/21/2019	12:15:00 AM	0.06
2/21/2019	12:30:00 AM	0.06
2/21/2019	12:45:00 AM	0.06
2/21/2019	1:00:00 AM	0.06
2/21/2019	1:15:00 AM	0.06
2/21/2019	1:30:00 AM	0.06
2/21/2019	1:45:00 AM	0.06
2/21/2019	2:00:00 AM	0.06
2/21/2019	2:15:00 AM	0.06
2/21/2019	2:30:00 AM	0.06
2/21/2019	2:45:00 AM	0.06
2/21/2019	3:00:00 AM	0.06
2/21/2019	3:15:00 AM	0.06
2/21/2019	3:30:00 AM	0.06
2/21/2019	3:45:00 AM	0.06
2/21/2019	4:00:00 AM	0.06
2/21/2019	4:15:00 AM	0.06
2/21/2019	4:30:00 AM	0.06

Georges Ditch Return Gage

DATE	TIME	GAGE
2/21/2019	4:45:00 AM	0.06
2/21/2019	5:00:00 AM	0.06
2/21/2019	5:15:00 AM	0.06
2/21/2019	5:30:00 AM	0.06
2/21/2019	5:45:00 AM	0.06
2/21/2019	6:00:00 AM	0.06
2/21/2019	6:15:00 AM	0.06
2/21/2019	6:30:00 AM	0.06
2/21/2019	6:45:00 AM	0.05
2/21/2019	7:00:00 AM	0.05
2/21/2019	7:15:00 AM	0.05
2/21/2019	7:30:00 AM	0.05
2/21/2019	7:45:00 AM	0.05
2/21/2019	8:00:00 AM	0.05
2/21/2019	8:15:00 AM	0.05
2/21/2019	8:30:00 AM	0.05
2/21/2019	8:45:00 AM	0.05
2/21/2019	9:00:00 AM	0.05
2/21/2019	9:15:00 AM	0.05
2/21/2019	9:30:00 AM	0.05
2/21/2019	9:45:00 AM	0.05
2/21/2019	10:00:00 AM	0.05
2/21/2019	10:15:00 AM	0.06
2/21/2019	10:30:00 AM	0.06
2/21/2019	10:45:00 AM	0.06
2/21/2019	11:00:00 AM	0.06
2/21/2019	11:15:00 AM	0.06
2/21/2019	11:30:00 AM	0.06
2/21/2019	11:45:00 AM	0.06
2/21/2019	12:00:00 PM	0.06
2/21/2019	12:15:00 PM	0.06
2/21/2019	12:30:00 PM	0.07
2/21/2019	12:45:00 PM	0.07
2/21/2019	1:00:00 PM	0.07
2/21/2019	1:15:00 PM	0.07
2/21/2019	1:30:00 PM	0.07
2/21/2019	1:45:00 PM	0.07
2/21/2019	2:00:00 PM	0.06
2/21/2019	2:15:00 PM	0.06
2/21/2019	2:30:00 PM	0.06
2/21/2019	2:45:00 PM	0.06
2/21/2019	3:00:00 PM	0.06
2/21/2019	3:15:00 PM	0.06
2/21/2019	3:30:00 PM	0.06
2/21/2019	3:45:00 PM	0.06
2/21/2019	4:00:00 PM	0.06

Georges Ditch Return Gage

DATE	TIME	GAGE
2/21/2019	4:15:00 PM	0.06
2/21/2019	4:30:00 PM	0.06
2/21/2019	4:45:00 PM	0.06
2/21/2019	5:00:00 PM	0.06
2/21/2019	5:15:00 PM	0.06
2/21/2019	5:30:00 PM	0.06
2/21/2019	5:45:00 PM	0.06
2/21/2019	6:00:00 PM	0.06
2/21/2019	6:15:00 PM	0.06
2/21/2019	6:30:00 PM	0.06
2/21/2019	6:45:00 PM	0.06
2/21/2019	7:00:00 PM	0.06
2/21/2019	7:15:00 PM	0.06
2/21/2019	7:30:00 PM	0.06
2/21/2019	7:45:00 PM	0.06
2/21/2019	8:00:00 PM	0.06
2/21/2019	8:15:00 PM	0.06
2/21/2019	8:30:00 PM	0.06
2/21/2019	8:45:00 PM	0.06
2/21/2019	9:00:00 PM	0.06
2/21/2019	9:15:00 PM	0.06
2/21/2019	9:30:00 PM	0.06
2/21/2019	9:45:00 PM	0.06
2/21/2019	10:00:00 PM	0.06
2/21/2019	10:15:00 PM	0.06
2/21/2019	10:30:00 PM	0.06
2/21/2019	10:45:00 PM	0.06
2/21/2019	11:00:00 PM	0.06
2/21/2019	11:15:00 PM	0.06
2/21/2019	11:30:00 PM	0.06
2/21/2019	11:45:00 PM	0.05
2/22/2019	12:00:00 AM	0.05
2/22/2019	12:15:00 AM	0.05
2/22/2019	12:30:00 AM	0.05
2/22/2019	12:45:00 AM	0.05
2/22/2019	1:00:00 AM	0.05
2/22/2019	1:15:00 AM	0.05
2/22/2019	1:30:00 AM	0.05
2/22/2019	1:45:00 AM	0.05
2/22/2019	2:00:00 AM	0.05
2/22/2019	2:15:00 AM	0.05
2/22/2019	2:30:00 AM	0.05
2/22/2019	2:45:00 AM	0.05
2/22/2019	3:00:00 AM	0.05
2/22/2019	3:15:00 AM	0.05
2/22/2019	3:30:00 AM	0.05

Georges Ditch Return Gage

DATE	TIME	GAGE
2/22/2019	3:45:00 AM	0.05
2/22/2019	4:00:00 AM	0.05
2/22/2019	4:15:00 AM	0.05
2/22/2019	4:30:00 AM	0.05
2/22/2019	4:45:00 AM	0.05
2/22/2019	5:00:00 AM	0.05
2/22/2019	5:15:00 AM	0.04
2/22/2019	5:30:00 AM	0.04
2/22/2019	5:45:00 AM	0.04
2/22/2019	6:00:00 AM	0.04
2/22/2019	6:15:00 AM	0.04
2/22/2019	6:30:00 AM	0.04
2/22/2019	6:45:00 AM	0.04
2/22/2019	7:00:00 AM	0.04
2/22/2019	7:15:00 AM	0.04
2/22/2019	7:30:00 AM	0.04
2/22/2019	7:45:00 AM	0.04
2/22/2019	8:00:00 AM	0.04
2/22/2019	8:15:00 AM	0.04
2/22/2019	8:30:00 AM	0.04
2/22/2019	8:45:00 AM	0.04
2/22/2019	9:00:00 AM	0.04
2/22/2019	9:15:00 AM	0.04
2/22/2019	9:30:00 AM	0.03
2/22/2019	9:45:00 AM	0.03
2/22/2019	10:00:00 AM	0.03
2/22/2019	10:15:00 AM	0.03
2/22/2019	10:30:00 AM	0.04
2/22/2019	10:45:00 AM	0.04
2/22/2019	11:00:00 AM	0.03
2/22/2019	11:15:00 AM	0.04
2/22/2019	11:30:00 AM	0.03
2/22/2019	11:45:00 AM	0.04
2/22/2019	12:00:00 PM	0.03
2/22/2019	12:15:00 PM	0.04
2/22/2019	12:30:00 PM	0.03
2/22/2019	12:45:00 PM	0.03
2/22/2019	1:00:00 PM	0.03
2/22/2019	1:15:00 PM	0.03
2/22/2019	1:30:00 PM	0.03
2/22/2019	1:45:00 PM	0.03
2/22/2019	2:00:00 PM	0.03
2/22/2019	2:15:00 PM	0.03
2/22/2019	2:30:00 PM	0.03
2/22/2019	2:45:00 PM	0.03
2/22/2019	3:00:00 PM	0.03

Georges Ditch Return Gage

DATE	TIME	GAGE
2/22/2019	3:15:00 PM	0.03
2/22/2019	3:30:00 PM	0.03
2/22/2019	3:45:00 PM	0.03
2/22/2019	4:00:00 PM	0.03
2/22/2019	4:15:00 PM	0.03
2/22/2019	4:30:00 PM	0.03
2/22/2019	4:45:00 PM	0.03
2/22/2019	5:00:00 PM	0.03
2/22/2019	5:15:00 PM	0.03
2/22/2019	5:30:00 PM	0.03
2/22/2019	5:45:00 PM	0.03
2/22/2019	6:00:00 PM	0.03
2/22/2019	6:15:00 PM	0.03
2/22/2019	6:30:00 PM	0.03
2/22/2019	6:45:00 PM	0.03
2/22/2019	7:00:00 PM	0.03
2/22/2019	7:15:00 PM	0.03
2/22/2019	7:30:00 PM	0.03
2/22/2019	7:45:00 PM	0.03
2/22/2019	8:00:00 PM	0.03
2/22/2019	8:15:00 PM	0.03
2/22/2019	8:30:00 PM	0.03
2/22/2019	8:45:00 PM	0.03
2/22/2019	9:00:00 PM	0.03
2/22/2019	9:15:00 PM	0.03
2/22/2019	9:30:00 PM	0.03
2/22/2019	9:45:00 PM	0.03
2/22/2019	10:00:00 PM	0.03
2/22/2019	10:15:00 PM	0.03
2/22/2019	10:30:00 PM	0.03
2/22/2019	10:45:00 PM	0.03
2/22/2019	11:00:00 PM	0.03
2/22/2019	11:15:00 PM	0.03
2/22/2019	11:30:00 PM	0.03
2/22/2019	11:45:00 PM	0.03
2/23/2019	12:00:00 AM	0.03
2/23/2019	12:15:00 AM	0.03
2/23/2019	12:30:00 AM	0.03
2/23/2019	12:45:00 AM	0.03
2/23/2019	1:00:00 AM	0.03
2/23/2019	1:15:00 AM	0.03
2/23/2019	1:30:00 AM	0.03
2/23/2019	1:45:00 AM	0.03
2/23/2019	2:00:00 AM	0.03
2/23/2019	2:15:00 AM	0.03
2/23/2019	2:30:00 AM	0.03

Georges Ditch Return Gage

DATE	TIME	GAGE
2/23/2019	2:45:00 AM	0.03
2/23/2019	3:00:00 AM	0.03
2/23/2019	3:15:00 AM	0.03
2/23/2019	3:30:00 AM	0.03
2/23/2019	3:45:00 AM	0.03
2/23/2019	4:00:00 AM	0.03
2/23/2019	4:15:00 AM	0.03
2/23/2019	4:30:00 AM	0.03
2/23/2019	4:45:00 AM	0.03
2/23/2019	5:00:00 AM	0.03
2/23/2019	5:15:00 AM	0.03
2/23/2019	5:30:00 AM	0.03
2/23/2019	5:45:00 AM	0.03
2/23/2019	6:00:00 AM	0.03
2/23/2019	6:15:00 AM	0.03
2/23/2019	6:30:00 AM	0.03
2/23/2019	6:45:00 AM	0.03
2/23/2019	7:00:00 AM	0.03
2/23/2019	7:15:00 AM	0.03
2/23/2019	7:30:00 AM	0.03
2/23/2019	7:45:00 AM	0.03
2/23/2019	8:00:00 AM	0.03
2/23/2019	8:15:00 AM	0.03
2/23/2019	8:30:00 AM	0.03
2/23/2019	8:45:00 AM	0.03
2/23/2019	9:00:00 AM	0.03
2/23/2019	9:15:00 AM	0.03
2/23/2019	9:30:00 AM	0.03
2/23/2019	9:45:00 AM	0.03
2/23/2019	10:00:00 AM	0.03
2/23/2019	10:15:00 AM	0.03
2/23/2019	10:30:00 AM	0.03
2/23/2019	10:45:00 AM	0.03
2/23/2019	11:00:00 AM	0.03
2/23/2019	11:15:00 AM	0.03
2/23/2019	11:30:00 AM	0.03
2/23/2019	11:45:00 AM	0.03
2/23/2019	12:00:00 PM	0.03
2/23/2019	12:15:00 PM	0.03
2/23/2019	12:30:00 PM	0.03
2/23/2019	12:45:00 PM	0.03
2/23/2019	1:00:00 PM	0.03
2/23/2019	1:15:00 PM	0.03
2/23/2019	1:30:00 PM	0.03
2/23/2019	1:45:00 PM	0.03
2/23/2019	2:00:00 PM	0.03

Georges Ditch Return Gage

DATE	TIME	GAGE
2/23/2019	2:15:00 PM	0.05
2/23/2019	2:30:00 PM	0.07
2/23/2019	2:45:00 PM	0.07
2/23/2019	3:00:00 PM	0.08
2/23/2019	3:15:00 PM	0.08
2/23/2019	3:30:00 PM	0.08
2/23/2019	3:45:00 PM	0.08
2/23/2019	4:00:00 PM	0.08
2/23/2019	4:15:00 PM	0.07
2/23/2019	4:30:00 PM	0.07
2/23/2019	4:45:00 PM	0.07
2/23/2019	5:00:00 PM	0.07
2/23/2019	5:15:00 PM	0.06
2/23/2019	5:30:00 PM	0.06
2/23/2019	5:45:00 PM	0.06
2/23/2019	6:00:00 PM	0.06
2/23/2019	6:15:00 PM	0.06
2/23/2019	6:30:00 PM	0.05
2/23/2019	6:45:00 PM	0.05
2/23/2019	7:00:00 PM	0.05
2/23/2019	7:15:00 PM	0.05
2/23/2019	7:30:00 PM	0.05
2/23/2019	7:45:00 PM	0.05
2/23/2019	8:00:00 PM	0.05
2/23/2019	8:15:00 PM	0.05
2/23/2019	8:30:00 PM	0.05
2/23/2019	8:45:00 PM	0.05
2/23/2019	9:00:00 PM	0.05
2/23/2019	9:15:00 PM	0.05
2/23/2019	9:30:00 PM	0.05
2/23/2019	9:45:00 PM	0.05
2/23/2019	10:00:00 PM	0.05
2/23/2019	10:15:00 PM	0.05
2/23/2019	10:30:00 PM	0.05
2/23/2019	10:45:00 PM	0.05
2/23/2019	11:00:00 PM	0.05
2/23/2019	11:15:00 PM	0.05
2/23/2019	11:30:00 PM	0.05
2/23/2019	11:45:00 PM	0.05
2/24/2019	12:00:00 AM	0.05
2/24/2019	12:15:00 AM	0.05
2/24/2019	12:30:00 AM	0.05
2/24/2019	12:45:00 AM	0.05
2/24/2019	1:00:00 AM	0.05
2/24/2019	1:15:00 AM	0.05
2/24/2019	1:30:00 AM	0.05

Georges Ditch Return Gage

DATE	TIME	GAGE
2/24/2019	1:45:00 AM	0.05
2/24/2019	2:00:00 AM	0.05
2/24/2019	2:15:00 AM	0.05
2/24/2019	2:30:00 AM	0.05
2/24/2019	2:45:00 AM	0.05
2/24/2019	3:00:00 AM	0.05
2/24/2019	3:15:00 AM	0.05
2/24/2019	3:30:00 AM	0.05
2/24/2019	3:45:00 AM	0.05
2/24/2019	4:00:00 AM	0.05
2/24/2019	4:15:00 AM	0.05
2/24/2019	4:30:00 AM	0.05
2/24/2019	4:45:00 AM	0.05
2/24/2019	5:00:00 AM	0.05
2/24/2019	5:15:00 AM	0.05
2/24/2019	5:30:00 AM	0.05
2/24/2019	5:45:00 AM	0.04
2/24/2019	6:00:00 AM	0.04
2/24/2019	6:15:00 AM	0.04
2/24/2019	6:30:00 AM	0.04
2/24/2019	6:45:00 AM	0.04
2/24/2019	7:00:00 AM	0.04
2/24/2019	7:15:00 AM	0.04
2/24/2019	7:30:00 AM	0.04
2/24/2019	7:45:00 AM	0.04
2/24/2019	8:00:00 AM	0.04
2/24/2019	8:15:00 AM	0.04
2/24/2019	8:30:00 AM	0.04
2/24/2019	8:45:00 AM	0.04
2/24/2019	9:00:00 AM	0.04
2/24/2019	9:15:00 AM	0.04
2/24/2019	9:30:00 AM	0.04
2/24/2019	9:45:00 AM	0.04
2/24/2019	10:00:00 AM	0.04
2/24/2019	10:15:00 AM	0.04
2/24/2019	10:30:00 AM	0.03
2/24/2019	10:45:00 AM	0.03
2/24/2019	11:00:00 AM	0.03
2/24/2019	11:15:00 AM	0.03
2/24/2019	11:30:00 AM	0.03
2/24/2019	11:45:00 AM	0.03
2/24/2019	12:00:00 PM	0.03
2/24/2019	12:15:00 PM	0.03
2/24/2019	12:30:00 PM	0.03
2/24/2019	12:45:00 PM	0.03
2/24/2019	1:00:00 PM	0.04

Georges Ditch Return Gage

DATE	TIME	GAGE
2/24/2019	1:15:00 PM	0.04
2/24/2019	1:30:00 PM	0.04
2/24/2019	1:45:00 PM	0.04
2/24/2019	2:00:00 PM	0.04
2/24/2019	2:15:00 PM	0.04
2/24/2019	2:30:00 PM	0.04
2/24/2019	2:45:00 PM	0.04
2/24/2019	3:00:00 PM	0.04
2/24/2019	3:15:00 PM	0.04
2/24/2019	3:30:00 PM	0.04
2/24/2019	3:45:00 PM	0.04
2/24/2019	4:00:00 PM	0.04
2/24/2019	4:15:00 PM	0.04
2/24/2019	4:30:00 PM	0.04
2/24/2019	4:45:00 PM	0.04
2/24/2019	5:00:00 PM	0.04
2/24/2019	5:15:00 PM	0.04
2/24/2019	5:30:00 PM	0.04
2/24/2019	5:45:00 PM	0.04
2/24/2019	6:00:00 PM	0.04
2/24/2019	6:15:00 PM	0.04
2/24/2019	6:30:00 PM	0.04
2/24/2019	6:45:00 PM	0.04
2/24/2019	7:00:00 PM	0.04
2/24/2019	7:15:00 PM	0.04
2/24/2019	7:30:00 PM	0.04
2/24/2019	7:45:00 PM	0.04
2/24/2019	8:00:00 PM	0.04
2/24/2019	8:15:00 PM	0.04
2/24/2019	8:30:00 PM	0.04
2/24/2019	8:45:00 PM	0.04
2/24/2019	9:00:00 PM	0.04
2/24/2019	9:15:00 PM	0.04
2/24/2019	9:30:00 PM	0.04
2/24/2019	9:45:00 PM	0.04
2/24/2019	10:00:00 PM	0.04
2/24/2019	10:15:00 PM	0.03
2/24/2019	10:30:00 PM	0.03
2/24/2019	10:45:00 PM	0.03
2/24/2019	11:00:00 PM	0.03
2/24/2019	11:15:00 PM	0.03
2/24/2019	11:30:00 PM	0.03
2/24/2019	11:45:00 PM	0.03
2/25/2019	12:00:00 AM	0.03
2/25/2019	12:15:00 AM	0.03
2/25/2019	12:30:00 AM	0.03

Georges Ditch Return Gage

DATE	TIME	GAGE
2/25/2019	12:45:00 AM	0.03
2/25/2019	1:00:00 AM	0.03
2/25/2019	1:15:00 AM	0.03
2/25/2019	1:30:00 AM	0.03
2/25/2019	1:45:00 AM	0.04
2/25/2019	2:00:00 AM	0.04
2/25/2019	2:15:00 AM	0.04
2/25/2019	2:30:00 AM	0.04
2/25/2019	2:45:00 AM	0.04
2/25/2019	3:00:00 AM	0.04
2/25/2019	3:15:00 AM	0.04
2/25/2019	3:30:00 AM	0.04
2/25/2019	3:45:00 AM	0.04
2/25/2019	4:00:00 AM	0.04
2/25/2019	4:15:00 AM	0.04
2/25/2019	4:30:00 AM	0.04
2/25/2019	4:45:00 AM	0.04
2/25/2019	5:00:00 AM	0.04
2/25/2019	5:15:00 AM	0.04
2/25/2019	5:30:00 AM	0.04
2/25/2019	5:45:00 AM	0.04
2/25/2019	6:00:00 AM	0.04
2/25/2019	6:15:00 AM	0.04
2/25/2019	6:30:00 AM	0.04
2/25/2019	6:45:00 AM	0.04
2/25/2019	7:00:00 AM	0.04
2/25/2019	7:15:00 AM	0.04
2/25/2019	7:30:00 AM	0.04
2/25/2019	7:45:00 AM	0.04
2/25/2019	8:00:00 AM	0.04
2/25/2019	8:15:00 AM	0.04
2/25/2019	8:30:00 AM	0.04
2/25/2019	8:45:00 AM	0.04
2/25/2019	9:00:00 AM	0.04
2/25/2019	9:15:00 AM	0.04
2/25/2019	9:30:00 AM	0.04
2/25/2019	9:45:00 AM	0.04
2/25/2019	10:00:00 AM	0.04
2/25/2019	10:15:00 AM	0.04
2/25/2019	10:30:00 AM	0.03
2/25/2019	10:45:00 AM	0.03
2/25/2019	11:00:00 AM	0.03
2/25/2019	11:15:00 AM	0.03
2/25/2019	11:30:00 AM	0.04
2/25/2019	11:45:00 AM	0.04
2/25/2019	12:00:00 PM	0.04

Georges Ditch Return Gage

DATE	TIME	GAGE
2/25/2019	12:15:00 PM	0.04
2/25/2019	12:30:00 PM	0.04
2/25/2019	12:45:00 PM	0.04
2/25/2019	1:00:00 PM	0.04
2/25/2019	1:15:00 PM	0.04
2/25/2019	1:30:00 PM	0.04
2/25/2019	1:45:00 PM	0.04
2/25/2019	2:00:00 PM	0.04
2/25/2019	2:15:00 PM	0.04
2/25/2019	2:30:00 PM	0.04
2/25/2019	2:45:00 PM	0.04
2/25/2019	3:00:00 PM	0.04
2/25/2019	3:15:00 PM	0.04
2/25/2019	3:30:00 PM	0.04
2/25/2019	3:45:00 PM	0.04
2/25/2019	4:00:00 PM	0.04
2/25/2019	4:15:00 PM	0.04
2/25/2019	4:30:00 PM	0.04
2/25/2019	4:45:00 PM	0.04
2/25/2019	5:00:00 PM	0.04
2/25/2019	5:15:00 PM	0.04
2/25/2019	5:30:00 PM	0.04
2/25/2019	5:45:00 PM	0.04
2/25/2019	6:00:00 PM	0.04
2/25/2019	6:15:00 PM	0.04
2/25/2019	6:30:00 PM	0.04
2/25/2019	6:45:00 PM	0.04
2/25/2019	7:00:00 PM	0.04
2/25/2019	7:15:00 PM	0.04
2/25/2019	7:30:00 PM	0.04
2/25/2019	7:45:00 PM	0.04
2/25/2019	8:00:00 PM	0.04
2/25/2019	8:15:00 PM	0.04
2/25/2019	8:30:00 PM	0.04
2/25/2019	8:45:00 PM	0.04
2/25/2019	9:00:00 PM	0.04
2/25/2019	9:15:00 PM	0.04
2/25/2019	9:30:00 PM	0.04
2/25/2019	9:45:00 PM	0.03
2/25/2019	10:00:00 PM	0.03
2/25/2019	10:15:00 PM	0.03
2/25/2019	10:30:00 PM	0.03
2/25/2019	10:45:00 PM	0.03
2/25/2019	11:00:00 PM	0.03
2/25/2019	11:15:00 PM	0.03
2/25/2019	11:30:00 PM	0.03

Georges Ditch Return Gage

DATE	TIME	GAGE
2/25/2019	11:45:00 PM	0.03
2/26/2019	12:00:00 AM	0.03
2/26/2019	12:15:00 AM	0.03
2/26/2019	12:30:00 AM	0.03
2/26/2019	12:45:00 AM	0.03
2/26/2019	1:00:00 AM	0.03
2/26/2019	1:15:00 AM	0.03
2/26/2019	1:30:00 AM	0.03
2/26/2019	1:45:00 AM	0.03
2/26/2019	2:00:00 AM	0.03
2/26/2019	2:15:00 AM	0.03
2/26/2019	2:30:00 AM	0.03
2/26/2019	2:45:00 AM	0.03
2/26/2019	3:00:00 AM	0.03
2/26/2019	3:15:00 AM	0.03
2/26/2019	3:30:00 AM	0.03
2/26/2019	3:45:00 AM	0.03
2/26/2019	4:00:00 AM	0.03
2/26/2019	4:15:00 AM	0.03
2/26/2019	4:30:00 AM	0.03
2/26/2019	4:45:00 AM	0.03
2/26/2019	5:00:00 AM	0.03
2/26/2019	5:15:00 AM	0.03
2/26/2019	5:30:00 AM	0.03
2/26/2019	5:45:00 AM	0.03
2/26/2019	6:00:00 AM	0.03
2/26/2019	6:15:00 AM	0.03
2/26/2019	6:30:00 AM	0.03
2/26/2019	6:45:00 AM	0.03
2/26/2019	7:00:00 AM	0.03
2/26/2019	7:15:00 AM	0.03
2/26/2019	7:30:00 AM	0.03
2/26/2019	7:45:00 AM	0.03
2/26/2019	8:00:00 AM	0.03
2/26/2019	8:15:00 AM	0.03
2/26/2019	8:30:00 AM	0.03
2/26/2019	8:45:00 AM	0.03
2/26/2019	9:00:00 AM	0.03
2/26/2019	9:15:00 AM	0.03
2/26/2019	9:30:00 AM	0.03
2/26/2019	9:45:00 AM	0.03
2/26/2019	10:00:00 AM	0.03
2/26/2019	10:15:00 AM	0.03
2/26/2019	10:30:00 AM	0.03
2/26/2019	10:45:00 AM	0.03
2/26/2019	11:00:00 AM	0.03

Georges Ditch Return Gage

DATE	TIME	GAGE
2/26/2019	11:15:00 AM	0.03
2/26/2019	11:30:00 AM	0.03
2/26/2019	11:45:00 AM	0.03
2/26/2019	12:00:00 PM	0.03
2/26/2019	12:15:00 PM	0.03
2/26/2019	12:30:00 PM	0.03
2/26/2019	12:45:00 PM	0.03
2/26/2019	1:00:00 PM	0.03
2/26/2019	1:15:00 PM	0.03
2/26/2019	1:30:00 PM	0.03
2/26/2019	1:45:00 PM	0.03
2/26/2019	2:00:00 PM	0.03
2/26/2019	2:15:00 PM	0.03
2/26/2019	2:30:00 PM	0.03
2/26/2019	2:45:00 PM	0.03
2/26/2019	3:00:00 PM	0.03
2/26/2019	3:15:00 PM	0.03
2/26/2019	3:30:00 PM	0.03
2/26/2019	3:45:00 PM	0.03
2/26/2019	4:00:00 PM	0.03
2/26/2019	4:15:00 PM	0.03
2/26/2019	4:30:00 PM	0.03
2/26/2019	4:45:00 PM	0.03
2/26/2019	5:00:00 PM	0.03
2/26/2019	5:15:00 PM	0.03
2/26/2019	5:30:00 PM	0.03
2/26/2019	5:45:00 PM	0.03
2/26/2019	6:00:00 PM	0.03
2/26/2019	6:15:00 PM	0.03
2/26/2019	6:30:00 PM	0.03
2/26/2019	6:45:00 PM	0.03
2/26/2019	7:00:00 PM	0.03
2/26/2019	7:15:00 PM	0.03
2/26/2019	7:30:00 PM	0.03
2/26/2019	7:45:00 PM	0.03
2/26/2019	8:00:00 PM	0.03
2/26/2019	8:15:00 PM	0.03
2/26/2019	8:30:00 PM	0.03
2/26/2019	8:45:00 PM	0.03
2/26/2019	9:00:00 PM	0.03
2/26/2019	9:15:00 PM	0.03
2/26/2019	9:30:00 PM	0.03
2/26/2019	9:45:00 PM	0.03
2/26/2019	10:00:00 PM	0.03
2/26/2019	10:15:00 PM	0.03
2/26/2019	10:30:00 PM	0.03

Georges Ditch Return Gage

DATE	TIME	GAGE
2/26/2019	10:45:00 PM	0.03
2/26/2019	11:00:00 PM	0.03
2/26/2019	11:15:00 PM	0.03
2/26/2019	11:30:00 PM	0.03
2/26/2019	11:45:00 PM	0.03
2/27/2019	12:00:00 AM	0.03
2/27/2019	12:15:00 AM	0.03
2/27/2019	12:30:00 AM	0.03
2/27/2019	12:45:00 AM	0.03
2/27/2019	1:00:00 AM	0.03
2/27/2019	1:15:00 AM	0.03
2/27/2019	1:30:00 AM	0.03
2/27/2019	1:45:00 AM	0.03
2/27/2019	2:00:00 AM	0.03
2/27/2019	2:15:00 AM	0.03
2/27/2019	2:30:00 AM	0.03
2/27/2019	2:45:00 AM	0.03
2/27/2019	3:00:00 AM	0.03
2/27/2019	3:15:00 AM	0.03
2/27/2019	3:30:00 AM	0.03
2/27/2019	3:45:00 AM	0.03
2/27/2019	4:00:00 AM	0.03
2/27/2019	4:15:00 AM	0.03
2/27/2019	4:30:00 AM	0.03
2/27/2019	4:45:00 AM	0.03
2/27/2019	5:00:00 AM	0.03
2/27/2019	5:15:00 AM	0.03
2/27/2019	5:30:00 AM	0.03
2/27/2019	5:45:00 AM	0.03
2/27/2019	6:00:00 AM	0.03
2/27/2019	6:15:00 AM	0.03
2/27/2019	6:30:00 AM	0.03
2/27/2019	6:45:00 AM	0.03
2/27/2019	7:00:00 AM	0.03
2/27/2019	7:15:00 AM	0.03
2/27/2019	7:30:00 AM	0.03
2/27/2019	7:45:00 AM	0.03
2/27/2019	8:00:00 AM	0.03
2/27/2019	8:15:00 AM	0.03
2/27/2019	8:30:00 AM	0.03
2/27/2019	8:45:00 AM	0.03
2/27/2019	9:00:00 AM	0.03
2/27/2019	9:15:00 AM	0.03
2/27/2019	9:30:00 AM	0.03
2/27/2019	9:45:00 AM	0.03
2/27/2019	10:00:00 AM	0.03

Georges Ditch Return Gage

DATE	TIME	GAGE
2/27/2019	10:15:00 AM	0.03
2/27/2019	10:30:00 AM	0.03
2/27/2019	10:45:00 AM	0.03
2/27/2019	11:00:00 AM	0.03
2/27/2019	11:15:00 AM	0.03
2/27/2019	11:30:00 AM	0.03
2/27/2019	11:45:00 AM	0.03
2/27/2019	12:00:00 PM	0.03
2/27/2019	12:15:00 PM	0.03
2/27/2019	12:30:00 PM	0.03
2/27/2019	12:45:00 PM	0.03
2/27/2019	1:00:00 PM	0.03
2/27/2019	1:15:00 PM	0.03
2/27/2019	1:30:00 PM	0.03
2/27/2019	1:45:00 PM	0.03
2/27/2019	2:00:00 PM	0.03
2/27/2019	2:15:00 PM	0.03
2/27/2019	2:30:00 PM	0.03
2/27/2019	2:45:00 PM	0.03
2/27/2019	3:00:00 PM	0.03
2/27/2019	3:15:00 PM	0.03
2/27/2019	3:30:00 PM	0.03
2/27/2019	3:45:00 PM	0.03
2/27/2019	4:00:00 PM	0.03
2/27/2019	4:15:00 PM	0.03
2/27/2019	4:30:00 PM	0.03
2/27/2019	4:45:00 PM	0.03
2/27/2019	5:00:00 PM	0.03
2/27/2019	5:15:00 PM	0.03
2/27/2019	5:30:00 PM	0.03
2/27/2019	5:45:00 PM	0.03
2/27/2019	6:00:00 PM	0.03
2/27/2019	6:15:00 PM	0.03
2/27/2019	6:30:00 PM	0.03
2/27/2019	6:45:00 PM	0.03
2/27/2019	7:00:00 PM	0.03
2/27/2019	7:15:00 PM	0.03
2/27/2019	7:30:00 PM	0.03
2/27/2019	7:45:00 PM	0.03
2/27/2019	8:00:00 PM	0.03
2/27/2019	8:15:00 PM	0.03
2/27/2019	8:30:00 PM	0.03
2/27/2019	8:45:00 PM	0.03
2/27/2019	9:00:00 PM	0.03
2/27/2019	9:15:00 PM	0.03
2/27/2019	9:30:00 PM	0.03

Georges Ditch Return Gage

DATE	TIME	GAGE
2/27/2019	9:45:00 PM	0.03
2/27/2019	10:00:00 PM	0.03
2/27/2019	10:15:00 PM	0.03
2/27/2019	10:30:00 PM	0.03
2/27/2019	10:45:00 PM	0.03
2/27/2019	11:00:00 PM	0.03
2/27/2019	11:15:00 PM	0.03
2/27/2019	11:30:00 PM	0.03
2/27/2019	11:45:00 PM	0.03
2/28/2019	12:00:00 AM	0.03
2/28/2019	12:15:00 AM	0.08
2/28/2019	12:30:00 AM	0.13
2/28/2019	12:45:00 AM	0.15
2/28/2019	1:00:00 AM	0.15
2/28/2019	1:15:00 AM	0.15
2/28/2019	1:30:00 AM	0.16
2/28/2019	1:45:00 AM	0.16
2/28/2019	2:00:00 AM	0.16
2/28/2019	2:15:00 AM	0.16
2/28/2019	2:30:00 AM	0.16
2/28/2019	2:45:00 AM	0.16
2/28/2019	3:00:00 AM	0.16
2/28/2019	3:15:00 AM	0.16
2/28/2019	3:30:00 AM	0.16
2/28/2019	3:45:00 AM	0.16
2/28/2019	4:00:00 AM	0.17
2/28/2019	4:15:00 AM	0.17
2/28/2019	4:30:00 AM	0.17
2/28/2019	4:45:00 AM	0.17
2/28/2019	5:00:00 AM	0.17
2/28/2019	5:15:00 AM	0.17
2/28/2019	5:30:00 AM	0.17
2/28/2019	5:45:00 AM	0.17
2/28/2019	6:00:00 AM	0.17
2/28/2019	6:15:00 AM	0.17
2/28/2019	6:30:00 AM	0.17
2/28/2019	6:45:00 AM	0.17
2/28/2019	7:00:00 AM	0.17
2/28/2019	7:15:00 AM	0.17
2/28/2019	7:30:00 AM	0.17
2/28/2019	7:45:00 AM	0.16
2/28/2019	8:00:00 AM	0.16
2/28/2019	8:15:00 AM	0.16
2/28/2019	8:30:00 AM	0.16
2/28/2019	8:45:00 AM	0.16
2/28/2019	9:00:00 AM	0.16

Georges Ditch Return Gage

DATE	TIME	GAGE
2/28/2019	9:15:00 AM	0.16
2/28/2019	9:30:00 AM	0.16
2/28/2019	9:45:00 AM	0.16
2/28/2019	10:00:00 AM	0.16
2/28/2019	10:15:00 AM	0.16
2/28/2019	10:30:00 AM	0.16
2/28/2019	10:45:00 AM	0.16
2/28/2019	11:00:00 AM	0.16
2/28/2019	11:15:00 AM	0.16
2/28/2019	11:30:00 AM	0.16
2/28/2019	11:45:00 AM	0.16
2/28/2019	12:00:00 PM	0.16
2/28/2019	12:15:00 PM	0.16
2/28/2019	12:30:00 PM	0.16
2/28/2019	12:45:00 PM	0.16
2/28/2019	1:00:00 PM	0.16
2/28/2019	1:15:00 PM	0.15
2/28/2019	1:30:00 PM	0.15
2/28/2019	1:45:00 PM	0.15
2/28/2019	2:00:00 PM	0.14
2/28/2019	2:15:00 PM	0.13
2/28/2019	2:30:00 PM	0.13
2/28/2019	2:45:00 PM	0.12
2/28/2019	3:00:00 PM	0.12
2/28/2019	3:15:00 PM	0.11
2/28/2019	3:30:00 PM	0.11
2/28/2019	3:45:00 PM	0.11
2/28/2019	4:00:00 PM	0.11
2/28/2019	4:15:00 PM	0.11
2/28/2019	4:30:00 PM	0.1
2/28/2019	4:45:00 PM	0.1
2/28/2019	5:00:00 PM	0.1
2/28/2019	5:15:00 PM	0.1
2/28/2019	5:30:00 PM	0.09
2/28/2019	5:45:00 PM	0.09
2/28/2019	6:00:00 PM	0.09
2/28/2019	6:15:00 PM	0.09
2/28/2019	6:30:00 PM	0.09
2/28/2019	6:45:00 PM	0.09
2/28/2019	7:00:00 PM	0.09
2/28/2019	7:15:00 PM	0.09
2/28/2019	7:30:00 PM	0.09
2/28/2019	7:45:00 PM	0.09
2/28/2019	8:00:00 PM	0.09
2/28/2019	8:15:00 PM	0.09
2/28/2019	8:30:00 PM	0.09

Georges Ditch Return Gage

DATE	TIME	GAGE
2/28/2019	8:45:00 PM	0.09
2/28/2019	9:00:00 PM	0.09
2/28/2019	9:15:00 PM	0.09
2/28/2019	9:30:00 PM	0.09
2/28/2019	9:45:00 PM	0.09
2/28/2019	10:00:00 PM	0.09
2/28/2019	10:15:00 PM	0.09
2/28/2019	10:30:00 PM	0.09
2/28/2019	10:45:00 PM	0.09
2/28/2019	11:00:00 PM	0.09
2/28/2019	11:15:00 PM	0.09
2/28/2019	11:30:00 PM	0.09
2/28/2019	11:45:00 PM	0.09

Party: MKH BLP	Width: 21.8 ft	Processed by: MKH
Boat/Motor:	Area: 83.1 ft ²	Mean Velocity: 0.569 ft/s
Gage Height: 4.05 ft	G.H.Change: 0.000 ft	Discharge: 47.3 ft ³ /s

Area Method: Avg. Course	ADCP Depth: 0.164 ft	Index Vel.: 0.00 ft/s	Rating No.: 1
Nav. Method: Bottom Track	Shore Ens.:10	Adj.Mean Vel: 0.00 ft/s	Qm Rating: U
MagVar Method: None (0.0°)	Bottom Est: Power (0.1667)	Rated Area: 0.000 ft ²	Diff.: 0.000%
Depth Sounder: Not Used	Top Est: Power (0.1667)	Control1: Unspecified	
Discharge Method: None		Control2: Unspecified	
% Correction: 0.00		Control3: Unspecified	

Screening Thresholds:	ADCP:
BT 3-Beam Solution: NO	Type/Freq.: StreamPro / 2000 kHz
WT 3-Beam Solution: NO	Serial #: Firmware: 31.12
BT Error Vel.: 32.81 ft/s	Bin Size: 10 cm Blank: 3 cm
WT Error Vel.: 32.81 ft/s	BT Mode: 10 BT Pings: 2
BT Up Vel.: 32.81 ft/s	WT Mode: 12 WT Pings: 6
WT Up Vel.: 32.81 ft/s	WV : 0 WO : 1, 4
Use Weighted Mean Depth: NO	
Max. Vel.: 3.06 ft/s	
Max. Depth: 6.19 ft	
Mean Depth: 3.82 ft	
% Meas.: 69.21	
Water Temp.: None	
ADCP Temp.: 54.9 °F	

Performed Diag. Test: NO
 Performed Moving Bed Test: NO
 Performed Compass Calibration: NO Evaluation: NO
 Meas. Location:

Project Name: 190225 LOR @ REINHACKLE
 Software: 2.11

Tr.#		Edge Distance		#Ens.	Discharge						Width	Area	Time		Mean Vel.		% Bad	
		L	R		Top	Middle	Bottom	Left	Right	Total			Start	End	Boat	Water	Ens.	Bins
000	L	2	2	38	6.57	33.2	6.14	1.52	1.09	48.5	22	83	09:07	09:07	0.45	0.58	11	0
002	L	2	2	35	6.71	33.8	5.97	1.38	1.24	49.1	22	82	09:09	09:09	0.51	0.60	6	0
003	R	2	2	43	5.76	29.0	5.19	0.918	1.41	42.3	22	85	09:10	09:11	0.41	0.50	5	1
004	L	2	2	37	6.67	33.6	5.62	1.09	1.02	48.0	22	83	09:11	09:12	0.48	0.58	8	1
005	R	2	2	37	6.82	34.3	5.62	1.20	0.989	48.9	22	83	09:13	09:13	0.46	0.59	5	2
Mean		2	2	38	6.50	32.8	5.71	1.22	1.15	47.3	22	83	Total	00:06	0.46	0.57	7	1
SDev		0	0	3	0.428	2.13	0.368	0.235	0.174	2.85	0.2	0.9			0.04	0.04		
SD/M		0.00	0.00	0.08	0.07	0.07	0.06	0.19	0.15	0.06	0.01	0.01			0.08	0.07		

Remarks:

Discharge for transects in *italics* have a total Q more than 5% from the mean

Reinhackle (0356)

Year	Month	Day	Hour	Minute	Second	VelocityX	VelocityY	Level	StdError1	StdError2	StdError3	SNR1	SNR2	SNR3	SignalAmp1	SignalAmp2	SignalAmp3	Noise1	Noise2
2019	2	1	0	8	9	0.659	-0.151	3.858	0.01	0.007	0	34.4	29.2	73.5	118	102	0	38	34
2019	2	1	0	18	9	0.656	-0.112	3.858	0.013	0.01	0	34.4	29.2	74	117	102	0	37	34
2019	2	1	0	28	9	0.673	-0.118	3.858	0.01	0.007	0	34.4	28.8	74	117	102	0	37	35
2019	2	1	0	38	9	0.676	-0.121	3.858	0.013	0.01	0	34	29.2	73.1	117	102	0	38	34
2019	2	1	0	48	9	0.689	-0.105	3.858	0.016	0.013	0	34	29.2	73.5	117	102	0	38	34
2019	2	1	0	58	9	0.646	-0.131	3.858	0.01	0.007	0	34.4	28.8	72.2	117	102	0	37	35
2019	2	1	1	8	9	0.666	-0.121	3.858	0.013	0.01	0	34.4	29.2	73.1	117	102	0	37	34
2019	2	1	1	18	9	0.676	-0.112	3.858	0.01	0.007	0	34	29.2	73.5	117	102	0	38	34
2019	2	1	1	28	9	0.673	-0.085	3.858	0.01	0.007	0	34	29.2	73.5	117	102	0	38	34
2019	2	1	1	38	9	0.719	-0.092	3.858	0.013	0.01	0	34	29.2	73.1	117	102	0	38	34
2019	2	1	1	48	9	0.686	-0.092	3.858	0.013	0.01	0	34.4	28.8	73.1	117	102	0	37	35
2019	2	1	1	58	9	0.676	-0.112	3.855	0.013	0.01	0	34	29.2	73.5	117	102	0	38	34
2019	2	1	2	8	9	0.712	-0.092	3.858	0.01	0.007	0	33.5	28.8	73.1	116	102	0	38	35
2019	2	1	2	18	9	0.682	-0.095	3.855	0.01	0.007	0	34.4	29.2	73.1	117	102	0	37	34
2019	2	1	2	28	9	0.669	-0.108	3.858	0.013	0.01	0	34	29.2	72.7	117	102	0	38	34
2019	2	1	2	38	9	0.659	-0.112	3.858	0.01	0.007	0	34.4	28.8	72.7	117	102	0	37	35
2019	2	1	2	48	9	0.679	-0.131	3.855	0.013	0.01	0	34.4	28.8	72.7	117	102	0	37	35
2019	2	1	2	58	9	0.702	-0.095	3.855	0.01	0.007	0	34	29.2	72.7	117	102	0	38	34
2019	2	1	3	8	9	0.705	-0.125	3.855	0.01	0.007	0	34.4	28.4	72.2	117	101	0	37	35
2019	2	1	3	18	9	0.719	-0.118	3.855	0.01	0.007	0	34	29.2	73.1	117	102	0	38	34
2019	2	1	3	28	9	0.699	-0.121	3.855	0.013	0.01	0	34.8	28.8	72.2	117	102	0	36	35
2019	2	1	3	38	9	0.732	-0.105	3.855	0.01	0.007	0	33.5	28.4	72.7	116	101	0	38	35
2019	2	1	3	48	9	0.636	-0.069	3.855	0.01	0.007	0	34	28.8	72.2	117	102	0	38	35
2019	2	1	3	58	9	0.676	-0.092	3.855	0.01	0.007	0	34.4	29.2	72.7	117	102	0	37	34
2019	2	1	4	8	9	0.682	-0.085	3.855	0.01	0.007	0	34	29.2	65.8	117	102	0	38	34
2019	2	1	4	18	9	0.686	-0.105	3.855	0.016	0.013	0	34	29.2	71.8	117	102	0	38	34
2019	2	1	4	28	9	0.673	-0.115	3.855	0.01	0.007	0	34	28.4	72.2	116	101	0	37	35
2019	2	1	4	38	9	0.656	-0.135	3.855	0.013	0.01	0	34	28.8	71.8	117	102	0	38	35
2019	2	1	4	48	9	0.669	-0.102	3.855	0.01	0.007	0	34	29.2	72.2	117	102	0	38	34
2019	2	1	4	58	9	0.659	-0.121	3.855	0.01	0.007	0	34	28.4	72.2	117	101	0	38	35
2019	2	1	5	8	9	0.682	-0.105	3.855	0.01	0.007	0	34	28.8	71.8	117	102	0	38	35
2019	2	1	5	18	9	0.656	-0.135	3.855	0.01	0.007	0	34.4	28.8	72.2	117	101	0	37	34
2019	2	1	5	28	9	0.663	-0.098	3.855	0.013	0.01	0	34	28.8	71.8	117	101	0	38	34
2019	2	1	5	38	9	0.702	-0.121	3.855	0.016	0.013	0	33.5	28.8	72.2	116	102	0	38	35
2019	2	1	5	48	9	0.692	-0.095	3.855	0.01	0.007	0	34	28.4	72.7	116	101	0	37	35
2019	2	1	5	58	9	0.696	-0.105	3.855	0.013	0.01	0	33.5	28.4	72.2	116	101	0	38	35
2019	2	1	6	8	9	0.715	-0.092	3.855	0.01	0.007	0	33.5	28.8	72.2	117	102	0	39	35
2019	2	1	6	18	9	0.669	-0.108	3.855	0.01	0.007	0	34.4	28.8	72.2	117	102	0	37	35
2019	2	1	6	28	9	0.65	-0.128	3.855	0.01	0.007	0	34	28.4	71.4	117	101	0	38	35
2019	2	1	6	38	9	0.682	-0.102	3.852	0.01	0.007	0	34	29.2	71	117	102	0	38	34
2019	2	1	6	48	9	0.679	-0.098	3.855	0.01	0.007	0	34	28.8	71.4	117	102	0	38	35
2019	2	1	6	58	9	0.682	-0.098	3.855	0.01	0.007	0	34	28.4	71.8	117	101	0	38	35
2019	2	1	7	8	9	0.686	-0.121	3.855	0.01	0.007	0	34.4	28.8	72.2	117	102	0	37	35
2019	2	1	7	18	9	0.689	-0.125	3.855	0.01	0.007	0	33.5	28.4	71.8	116	101	0	38	35
2019	2	1	7	28	9	0.676	-0.092	3.855	0.01	0.007	0	33.5	28.4	71.8	116	101	0	38	35
2019	2	1	7	38	9	0.666	-0.108	3.852	0.01	0.007	0	33.5	28	72.2	115	100	0	37	35

Reinhackle (0356)

Year	Month	Day	Hour	Minute	Second	VelocityX	VelocityY	Level	StdError1	StdError2	StdError3	SNR1	SNR2	SNR3	SignalAmp1	SignalAmp2	SignalAmp3	Noise1	Noise2
2019	2	1	7	48	9	0.669	-0.098	3.855	0.01	0.007	0	33.5	28.4	71.4	116	101	0	38	35
2019	2	1	7	58	9	0.696	-0.105	3.855	0.01	0.007	0	33.5	28.8	71.4	116	101	0	38	34
2019	2	1	8	8	9	0.709	-0.102	3.852	0.01	0.007	0	33.1	28.4	72.2	115	100	0	38	34
2019	2	1	8	18	9	0.666	-0.098	3.852	0.01	0.007	0	32.7	27.5	72.2	114	99	0	38	35
2019	2	1	8	28	9	0.692	-0.131	3.852	0.013	0.01	0	32.3	27.1	71.8	113	98	0	38	35
2019	2	1	8	38	9	0.666	-0.095	3.852	0.01	0.007	0	32.3	27.1	72.2	113	98	0	38	35
2019	2	1	8	48	9	0.692	-0.131	3.855	0.01	0.007	0	33.1	27.5	72.7	114	99	0	37	35
2019	2	1	8	58	9	0.669	-0.082	3.855	0.013	0.01	0	31.4	26.7	71.8	112	97	0	39	35
2019	2	1	9	8	9	0.673	-0.141	3.855	0.01	0.007	0	32.3	27.1	72.2	112	97	0	37	34
2019	2	1	9	18	9	0.676	-0.118	3.855	0.01	0.007	0	31.4	26.7	70.1	111	97	0	38	35
2019	2	1	9	28	9	0.673	-0.131	3.855	0.01	0.007	0	31.4	26.7	71.8	111	96	0	38	34
2019	2	1	9	38	9	0.676	-0.108	3.855	0.01	0.007	0	31.8	26.7	72.7	111	96	0	37	34
2019	2	1	9	48	9	0.659	-0.092	3.855	0.01	0.007	0	31.8	26.7	72.7	112	97	0	38	35
2019	2	1	9	58	9	0.705	-0.092	3.855	0.01	0.007	0	31.4	26.2	72.2	110	96	0	37	35
2019	2	1	10	8	9	0.666	-0.108	3.855	0.01	0.007	0	31.8	27.1	72.7	111	97	0	37	34
2019	2	1	10	18	9	0.705	-0.108	3.855	0.013	0.01	0	31.4	26.2	68.4	110	96	0	37	35
2019	2	1	10	28	9	0.646	-0.108	3.855	0.01	0.007	0	30.5	25.8	64.5	110	95	0	39	35
2019	2	1	10	38	9	0.689	-0.115	3.855	0.01	0.007	0	31	25.8	72.7	110	95	0	38	35
2019	2	1	10	48	9	0.666	-0.112	3.858	0.01	0.007	0	31.4	25.8	46.4	110	95	0	37	35
2019	2	1	10	58	9	0.643	-0.135	3.858	0.016	0.013	0	31.8	27.1	46	112	97	0	38	34
2019	2	1	11	8	9	0.61	-0.121	3.855	0.01	0.007	0	33.1	27.1	44.3	114	98	0	37	35
2019	2	1	11	18	9	0.62	-0.125	3.855	0.01	0.007	0	32.3	27.1	45.2	113	98	0	38	35
2019	2	1	11	28	9	0.646	-0.115	3.858	0.01	0.007	0	33.1	28	43	115	100	0	38	35
2019	2	1	11	38	9	0.686	-0.108	3.855	0.01	0.007	0	34	28.8	45.6	116	101	0	37	34
2019	2	1	11	48	9	0.604	-0.112	3.852	0.01	0.007	0	34.4	29.2	42.6	118	103	0	38	35
2019	2	1	11	58	9	0.63	-0.138	3.855	0.013	0.01	0	34.8	29.2	44.7	118	103	0	37	35
2019	2	1	12	8	9	0.617	-0.135	3.858	0.01	0.007	0	33.5	28.4	43.9	116	101	0	38	35
2019	2	1	12	18	9	0.623	-0.108	3.855	0.01	0.007	0	33.5	28.8	43.4	116	101	0	38	34
2019	2	1	12	28	9	0.587	-0.128	3.855	0.01	0.007	0	34	29.2	46	117	102	0	38	34
2019	2	1	12	38	9	0.6	-0.098	3.852	0.013	0.01	0	34.8	29.7	45.6	119	104	0	38	35
2019	2	1	12	48	9	0.61	-0.098	3.855	0.01	0.007	0	35.3	30.1	43.9	120	105	0	38	35
2019	2	1	12	58	9	0.607	-0.108	3.855	0.013	0.01	0	35.7	31	42.6	121	106	0	38	34
2019	2	1	13	8	9	0.627	-0.121	3.852	0.01	0.007	0	35.7	30.5	41.7	120	105	0	37	34
2019	2	1	13	18	9	0.62	-0.138	3.852	0.01	0.007	0	34.8	29.7	44.3	118	104	0	37	35
2019	2	1	13	28	9	0.62	-0.095	3.852	0.013	0.01	0	34	28.8	42.1	117	102	0	38	35
2019	2	1	13	38	9	0.64	-0.102	3.858	0.01	0.007	0	34.8	29.7	44.3	118	103	0	37	34
2019	2	1	13	48	9	0.63	-0.085	3.855	0.01	0.007	0	34.4	28.8	44.7	117	102	0	37	35
2019	2	1	13	58	9	0.614	-0.128	3.855	0.01	0.007	0	34	28.8	42.1	117	102	0	38	35
2019	2	1	14	8	9	0.633	-0.089	3.855	0.013	0.01	0	34	28.8	43	117	101	0	38	34
2019	2	1	14	18	9	0.627	-0.108	3.855	0.013	0.01	0	34	28	43	116	100	0	37	35
2019	2	1	14	28	9	0.62	-0.115	3.852	0.01	0.007	0	34	28.8	43.9	117	101	0	38	34
2019	2	1	14	38	9	0.653	-0.105	3.852	0.01	0.007	0	34	28.4	43.4	116	101	0	37	35
2019	2	1	14	48	9	0.646	-0.112	3.852	0.01	0.007	0	34	28.4	44.7	116	100	0	37	34
2019	2	1	14	58	9	0.636	-0.112	3.852	0.01	0.007	0	33.5	28	43	115	100	0	37	35
2019	2	1	15	8	9	0.623	-0.108	3.852	0.013	0.01	0	33.5	28.4	43.4	116	100	0	38	34
2019	2	1	15	18	9	0.617	-0.089	3.855	0.013	0.01	0	32.7	28	43.9	114	99	0	38	34

Reinhackle (0356)

Year	Month	Day	Hour	Minute	Second	VelocityX	VelocityY	Level	StdError1	StdError2	StdError3	SNR1	SNR2	SNR3	SignalAmp1	SignalAmp2	SignalAmp3	Noise1	Noise2
2019	2	1	15	28	9	0.594	-0.121	3.855	0.01	0.007	0	33.1	27.5	44.3	114	99	0	37	35
2019	2	1	15	38	9	0.614	-0.128	3.852	0.013	0.01	0	33.5	28	42.1	115	100	0	37	35
2019	2	1	15	48	9	0.63	-0.128	3.855	0.01	0.007	0	33.1	28	44.3	115	100	0	38	35
2019	2	1	15	58	9	0.627	-0.095	3.855	0.01	0.007	0	33.1	28	43.9	115	99	0	38	34
2019	2	1	16	8	9	0.63	-0.128	3.852	0.01	0.007	0	33.5	28.4	43.9	115	100	0	37	34
2019	2	1	16	18	9	0.604	-0.082	3.855	0.01	0.007	0	33.5	28.4	44.3	115	100	0	37	34
2019	2	1	16	28	9	0.62	-0.108	3.855	0.01	0.007	0	33.1	27.1	44.3	114	98	0	37	35
2019	2	1	16	38	9	0.636	-0.112	3.855	0.01	0.007	0	33.1	27.5	44.3	114	98	0	37	34
2019	2	1	16	48	9	0.643	-0.115	3.855	0.01	0.007	0	32.7	27.5	42.6	114	98	0	38	34
2019	2	1	16	58	9	0.65	-0.095	3.855	0.01	0.007	0	32.7	27.5	43	114	98	0	38	34
2019	2	1	17	8	9	0.669	-0.131	3.855	0.01	0.007	0	32.7	26.7	43	113	97	0	37	35
2019	2	1	17	18	9	0.636	-0.141	3.855	0.01	0.007	0	32.7	27.1	44.7	113	97	0	37	34
2019	2	1	17	28	9	0.61	-0.121	3.855	0.01	0.007	0	32.7	27.5	43.9	114	98	0	38	34
2019	2	1	17	38	9	0.673	-0.118	3.852	0.013	0.01	0	33.1	28	46.4	115	100	0	38	35
2019	2	1	17	48	9	0.643	-0.125	3.855	0.01	0.007	0	33.1	28	45.6	115	100	0	38	35
2019	2	1	17	58	9	0.663	-0.135	3.852	0.01	0.007	0	34	28.8	45.2	117	101	0	38	34
2019	2	1	18	8	9	0.646	-0.118	3.855	0.01	0.007	0	34.4	29.2	43.4	118	102	0	38	34
2019	2	1	18	18	9	0.614	-0.102	3.855	0.013	0.01	0	34.4	29.2	45.6	118	103	0	38	35
2019	2	1	18	28	9	0.65	-0.121	3.855	0.013	0.01	0	35.3	29.2	44.7	119	103	0	37	35
2019	2	1	18	38	9	0.63	-0.092	3.852	0.01	0.007	0	34.8	30.1	43.4	119	104	0	38	34
2019	2	1	18	48	9	0.679	-0.115	3.852	0.01	0.007	0	34.8	30.1	46.4	119	104	0	38	34
2019	2	1	18	58	9	0.65	-0.128	3.852	0.013	0.01	0	34.8	30.1	43.4	119	104	0	38	34
2019	2	1	19	8	9	0.646	-0.118	3.852	0.01	0.007	0	35.3	30.1	43	119	104	0	37	34
2019	2	1	19	18	9	0.656	-0.108	3.855	0.013	0.01	0	34.8	29.7	43.9	119	103	0	38	34
2019	2	1	19	28	9	0.623	-0.105	3.852	0.01	0.007	0	35.3	30.1	43.4	119	104	0	37	34
2019	2	1	19	38	9	0.617	-0.105	3.852	0.01	0.007	0	35.3	29.7	46	119	104	0	37	35
2019	2	1	19	48	9	0.659	-0.115	3.852	0.01	0.007	0	35.3	30.1	44.7	119	104	0	37	34
2019	2	1	19	58	9	0.627	-0.115	3.852	0.01	0.007	0	35.3	30.1	42.6	119	104	0	37	34
2019	2	1	20	8	9	0.633	-0.098	3.852	0.01	0.007	0	35.3	30.1	43	119	104	0	37	34
2019	2	1	20	18	9	0.614	-0.112	3.848	0.01	0.007	0	35.3	30.1	43	120	105	0	38	35
2019	2	1	20	28	9	0.656	-0.095	3.855	0.016	0.013	0	35.3	29.7	42.6	120	104	0	38	35
2019	2	1	20	38	9	0.617	-0.089	3.855	0.01	0.007	0	34.4	29.7	43.4	119	103	0	39	34
2019	2	1	20	48	9	0.646	-0.118	3.852	0.01	0.007	0	34.8	30.1	43	119	104	0	38	34
2019	2	1	20	58	9	0.6	-0.105	3.855	0.01	0.007	0	34.8	29.2	45.6	118	102	0	37	34
2019	2	1	21	8	9	0.666	-0.135	3.855	0.01	0.007	0	34.8	29.7	45.6	118	103	0	37	34
2019	2	1	21	18	9	0.659	-0.135	3.855	0.01	0.007	0	34.8	28.8	45.6	118	102	0	37	35
2019	2	1	21	28	9	0.623	-0.121	3.852	0.013	0.01	0	35.3	29.7	46	119	103	0	37	34
2019	2	1	21	38	9	0.653	-0.098	3.852	0.01	0.007	0	34.8	29.2	43.4	119	103	0	38	35
2019	2	1	21	48	9	0.65	-0.118	3.855	0.01	0.007	0	34.8	29.7	45.2	118	103	0	37	34
2019	2	1	21	58	9	0.64	-0.102	3.855	0.01	0.007	0	34.8	30.1	46	119	104	0	38	34
2019	2	1	22	8	9	0.663	-0.112	3.855	0.01	0.007	0	35.3	30.1	43.9	119	104	0	37	34
2019	2	1	22	18	9	0.633	-0.095	3.852	0.01	0.007	0	35.7	31	43.4	121	106	0	38	34
2019	2	1	22	28	9	0.656	-0.102	3.852	0.013	0.01	0	35.7	30.1	43.9	120	105	0	37	35
2019	2	1	22	38	9	0.663	-0.135	3.852	0.01	0.007	0	35.7	29.7	45.2	120	104	0	37	35
2019	2	1	22	48	9	0.663	-0.095	3.852	0.01	0.007	0	34.8	29.7	46	119	104	0	38	35
2019	2	1	22	58	9	0.623	-0.105	3.852	0.013	0.01	0	34.8	29.7	43.4	119	104	0	38	35

Reinhackle (0356)

Year	Month	Day	Hour	Minute	Second	VelocityX	VelocityY	Level	StdError1	StdError2	StdError3	SNR1	SNR2	SNR3	SignalAmp1	SignalAmp2	SignalAmp3	Noise1	Noise2
2019	2	1	23	8	9	0.669	-0.115	3.852	0.013	0.01	0	35.3	29.7	43.9	119	104	0	37	35
2019	2	1	23	18	9	0.62	-0.112	3.852	0.01	0.007	0	34.8	30.1	45.6	120	104	0	39	34
2019	2	1	23	28	9	0.653	-0.131	3.848	0.013	0.01	0	34.8	29.7	46	119	103	0	38	34
2019	2	1	23	38	9	0.64	-0.108	3.852	0.01	0.007	0	35.3	30.1	43.9	120	104	0	38	34
2019	2	1	23	48	9	0.663	-0.118	3.852	0.013	0.01	0	35.3	30.1	43	119	104	0	37	34
2019	2	1	23	58	9	0.61	-0.102	3.852	0.013	0.01	0	35.7	29.7	45.6	119	103	0	36	34
2019	2	2	0	8	9	0.65	-0.115	3.852	0.013	0.01	0	34.8	29.2	46.4	119	103	0	38	35
2019	2	2	0	18	9	0.656	-0.069	3.852	0.01	0.007	0	35.3	29.7	44.3	119	103	0	37	34
2019	2	2	0	28	9	0.663	-0.085	3.848	0.013	0.01	0	34.8	29.7	46.9	118	103	0	37	34
2019	2	2	0	38	9	0.653	-0.131	3.852	0.016	0.013	0	34.8	29.2	48.6	118	103	0	37	35
2019	2	2	0	48	9	0.682	-0.102	3.855	0.01	0.007	0	34.4	28.8	46.4	117	102	0	37	35
2019	2	2	0	58	9	0.669	-0.082	3.852	0.01	0.007	0	34.4	29.2	46.9	118	103	0	38	35
2019	2	2	1	8	9	0.636	-0.141	3.852	0.01	0.007	0	34.4	29.7	46.9	118	103	0	38	34
2019	2	2	1	18	9	0.689	-0.092	3.852	0.01	0.007	0	34.8	29.7	46	119	103	0	38	34
2019	2	2	1	28	9	0.61	-0.112	3.852	0.01	0.007	0	35.3	29.2	43.9	119	103	0	37	35
2019	2	2	1	38	9	0.656	-0.121	3.852	0.01	0.007	0	35.3	29.7	43.4	119	103	0	37	34
2019	2	2	1	48	9	0.63	-0.128	3.852	0.01	0.007	0	34.4	29.7	45.6	118	103	0	38	34
2019	2	2	1	58	9	0.65	-0.108	3.848	0.01	0.007	0	35.3	30.5	41.7	120	105	0	38	34
2019	2	2	2	8	9	0.627	-0.082	3.848	0.013	0.01	0	35.7	31	44.3	121	106	0	38	34
2019	2	2	2	18	9	0.65	-0.118	3.852	0.01	0.007	0	35.7	31	46.4	121	106	0	38	34
2019	2	2	2	28	9	0.617	-0.131	3.848	0.01	0.007	0	36.5	31.4	46.4	122	108	0	37	35
2019	2	2	2	38	9	0.617	-0.115	3.848	0.013	0.01	0	37	31.8	45.6	123	108	0	37	34
2019	2	2	2	48	9	0.659	-0.098	3.852	0.013	0.01	0	35.7	31	42.6	121	106	0	38	34
2019	2	2	2	58	9	0.659	-0.125	3.855	0.01	0.007	0	37	31.8	45.6	124	108	0	38	34
2019	2	2	3	8	9	0.65	-0.098	3.852	0.01	0.007	0	35.7	30.5	44.7	121	106	0	38	35
2019	2	2	3	18	9	0.653	-0.098	3.852	0.01	0.007	0	36.1	31	46	122	107	0	38	35
2019	2	2	3	28	9	0.597	-0.112	3.852	0.01	0.007	0	36.1	31.4	43.4	122	107	0	38	34
2019	2	2	3	38	9	0.63	-0.108	3.852	0.01	0.007	0	37	31	44.7	123	107	0	37	35
2019	2	2	3	48	9	0.62	-0.138	3.852	0.01	0.007	0	36.1	31	42.6	121	106	0	37	34
2019	2	2	3	58	9	0.633	-0.125	3.848	0.01	0.007	0	35.7	30.5	43.9	121	105	0	38	34
2019	2	2	4	8	9	0.65	-0.108	3.848	0.01	0.007	0	36.1	31	43.4	121	106	0	37	34
2019	2	2	4	18	9	0.656	-0.092	3.848	0.01	0.007	0	37.4	32.3	46.4	125	110	0	38	35
2019	2	2	4	28	9	0.65	-0.144	3.852	0.01	0.007	0	36.1	31.8	42.6	122	108	0	38	34
2019	2	2	4	38	9	0.62	-0.128	3.852	0.013	0.01	0	35.7	30.1	44.3	121	105	0	38	35
2019	2	2	4	48	9	0.64	-0.108	3.852	0.01	0.007	0	35.3	30.5	44.3	120	105	0	38	34
2019	2	2	4	58	9	0.633	-0.095	3.852	0.01	0.007	0	35.7	30.5	46	120	105	0	37	34
2019	2	2	5	8	9	0.636	-0.108	3.855	0.01	0.007	0	35.7	30.1	43.9	120	104	0	37	34
2019	2	2	5	18	9	0.63	-0.095	3.855	0.01	0.007	0	35.3	30.1	45.6	119	104	0	37	34
2019	2	2	5	28	9	0.646	-0.069	3.855	0.013	0.01	0	34.8	29.7	45.6	119	103	0	38	34
2019	2	2	5	38	9	0.65	-0.112	3.855	0.01	0.007	0	35.3	30.1	44.3	119	104	0	37	34
2019	2	2	5	48	9	0.604	-0.102	3.855	0.01	0.007	0	35.3	29.2	46	119	103	0	37	35
2019	2	2	5	58	9	0.643	-0.098	3.855	0.01	0.007	0	36.1	31	46	121	106	0	37	34
2019	2	2	6	8	9	0.623	-0.092	3.855	0.013	0.01	0	36.5	31	44.3	122	106	0	37	34
2019	2	2	6	18	9	0.666	-0.092	3.855	0.01	0.007	0	36.1	30.5	43.9	121	105	0	37	34
2019	2	2	6	28	9	0.65	-0.056	3.855	0.01	0.007	0	35.7	30.1	43	120	104	0	37	34
2019	2	2	6	38	9	0.643	-0.098	3.855	0.01	0.007	0	35.3	30.1	43.4	120	104	0	38	34

Reinhackle (0356)

Year	Month	Day	Hour	Minute	Second	VelocityX	VelocityY	Level	StdError1	StdError2	StdError3	SNR1	SNR2	SNR3	SignalAmp1	SignalAmp2	SignalAmp3	Noise1	Noise2
2019	2	2	6	48	9	0.627	-0.062	3.855	0.01	0.007	0	34.8	30.1	44.7	119	104	0	38	34
2019	2	2	6	58	9	0.633	-0.079	3.858	0.01	0.007	0	35.7	30.5	44.3	120	105	0	37	34
2019	2	2	7	8	9	0.653	-0.115	3.855	0.01	0.007	0	35.3	29.2	46.4	119	103	0	37	35
2019	2	2	7	18	9	0.61	-0.102	3.858	0.01	0.007	0	35.3	29.7	46.9	119	103	0	37	34
2019	2	2	7	28	9	0.636	-0.108	3.855	0.01	0.007	0	34.8	29.7	45.6	119	103	0	38	34
2019	2	2	7	38	9	0.64	-0.108	3.855	0.01	0.007	0	36.1	31	44.7	121	106	0	37	34
2019	2	2	7	48	9	0.633	-0.121	3.855	0.01	0.007	0	35.7	30.1	43.9	120	105	0	37	35
2019	2	2	7	58	9	0.64	-0.085	3.858	0.013	0.01	0	37.8	33.5	43.4	126	112	0	38	34
2019	2	2	8	8	9	0.669	-0.125	3.858	0.01	0.007	0	37.8	32.7	46.4	124	110	0	36	34
2019	2	2	8	18	9	0.636	-0.092	3.858	0.013	0.01	0	37.4	32.7	46.4	124	110	0	37	34
2019	2	2	8	28	9	0.633	-0.095	3.858	0.01	0.007	0	36.1	31	44.7	121	106	0	37	34
2019	2	2	8	38	9	0.617	-0.115	3.862	0.013	0.01	0	35.7	31	47.3	121	106	0	38	34
2019	2	2	8	48	9	0.676	-0.095	3.862	0.01	0.007	0	36.5	31.8	44.7	123	108	0	38	34
2019	2	2	8	58	9	0.607	-0.089	3.865	0.01	0.007	0	36.5	31.8	46.9	122	108	0	37	34
2019	2	2	9	8	9	0.653	-0.095	3.865	0.013	0.01	0	36.5	31	44.7	122	107	0	37	35
2019	2	2	9	18	9	0.623	-0.082	3.865	0.01	0.007	0	36.5	31.4	46	123	107	0	38	34
2019	2	2	9	28	9	0.617	-0.121	3.868	0.01	0.007	0	36.5	31.4	43.9	122	107	0	37	34
2019	2	2	9	38	9	0.659	-0.082	3.868	0.013	0.01	0	36.5	31.8	45.6	123	109	0	38	35
2019	2	2	9	48	9	0.653	-0.059	3.868	0.01	0.007	0	36.1	31.4	45.6	122	107	0	38	34
2019	2	2	9	58	9	0.64	-0.056	3.871	0.01	0.007	0	36.1	30.5	45.6	121	106	0	37	35
2019	2	2	10	8	9	0.65	-0.082	3.871	0.01	0.007	0	37	31.4	46.9	123	108	0	37	35
2019	2	2	10	18	9	0.65	-0.115	3.871	0.013	0.01	0	37	31.8	43.9	123	108	0	37	34
2019	2	2	10	28	9	0.627	-0.089	3.875	0.01	0.007	0	36.1	31	43.9	121	107	0	37	35
2019	2	2	10	38	9	0.663	-0.102	3.878	0.01	0.007	0	35.7	30.5	44.3	121	106	0	38	35
2019	2	2	10	48	9	0.604	-0.082	3.878	0.01	0.007	0	36.5	31.4	44.7	122	107	0	37	34
2019	2	2	10	58	9	0.643	-0.082	3.875	0.01	0.007	0	36.5	31.4	46.4	122	107	0	37	34
2019	2	2	11	8	9	0.653	-0.098	3.878	0.01	0.007	0	35.7	31	45.6	121	106	0	38	34
2019	2	2	11	18	9	0.676	-0.082	3.881	0.01	0.007	0	34.8	29.2	43	118	103	0	37	35
2019	2	2	11	28	9	0.646	-0.095	3.881	0.01	0.007	0	34.4	29.7	45.6	118	103	0	38	34
2019	2	2	11	38	9	0.65	-0.079	3.881	0.01	0.007	0	35.3	30.5	44.7	119	105	0	37	34
2019	2	2	11	48	9	0.62	-0.102	3.885	0.01	0.007	0	34.8	30.5	45.2	119	105	0	38	34
2019	2	2	11	58	9	0.656	-0.075	3.881	0.01	0.007	0	36.5	31.4	42.6	122	108	0	37	35
2019	2	2	12	8	9	0.676	-0.098	3.885	0.01	0.007	0	38.3	33.1	44.3	126	112	0	37	35
2019	2	2	12	18	9	0.623	-0.121	3.888	0.013	0.01	0	37.8	32.7	43.4	125	111	0	37	35
2019	2	2	12	28	9	0.659	-0.095	3.891	0.01	0.007	0	37	31.4	45.6	123	108	0	37	35
2019	2	2	12	38	9	0.643	-0.089	3.888	0.01	0.007	0	35.7	31	43.9	121	106	0	38	34
2019	2	2	12	48	9	0.62	-0.095	3.894	0.016	0.013	0	38.7	34.4	43.9	127	114	0	37	34
2019	2	2	12	58	9	0.676	-0.079	3.891	0.01	0.007	0	36.1	31.8	41.7	122	108	0	38	34
2019	2	2	13	8	9	0.636	-0.108	3.894	0.01	0.007	0	36.1	31.4	45.2	122	107	0	38	34
2019	2	2	13	18	9	0.643	-0.082	3.894	0.01	0.007	0	35.7	31	43.9	121	106	0	38	34
2019	2	2	13	28	9	0.663	-0.066	3.901	0.01	0.007	0	36.5	31.8	43.9	122	108	0	37	34
2019	2	2	13	38	9	0.653	-0.098	3.894	0.01	0.007	0	37.4	31.8	43.4	124	109	0	37	35
2019	2	2	13	48	9	0.682	-0.095	3.894	0.01	0.007	0	37.8	32.3	42.6	125	110	0	37	35
2019	2	2	13	58	9	0.666	-0.108	3.898	0.01	0.007	0	37.4	31.8	43.4	124	109	0	37	35
2019	2	2	14	8	9	0.636	-0.128	3.898	0.01	0.007	0	37.4	31.8	43	124	109	0	37	35
2019	2	2	14	18	9	0.653	-0.095	3.904	0.013	0.01	0	37.4	32.3	43	124	109	0	37	34

Reinhackle (0356)

Year	Month	Day	Hour	Minute	Second	VelocityX	VelocityY	Level	StdError1	StdError2	StdError3	SNR1	SNR2	SNR3	SignalAmp1	SignalAmp2	SignalAmp3	Noise1	Noise2
2019	2	2	14	28	9	0.636	-0.069	3.901	0.01	0.007	0	36.1	31	45.6	122	107	0	38	35
2019	2	2	14	38	9	0.656	-0.079	3.904	0.013	0.01	0	36.5	31.8	43	122	107	0	37	33
2019	2	2	14	48	9	0.653	-0.102	3.904	0.01	0.007	0	36.5	31	44.7	122	107	0	37	35
2019	2	2	14	58	9	0.65	-0.082	3.904	0.01	0.007	0	38.3	33.5	43	127	112	0	38	34
2019	2	2	15	8	9	0.65	-0.079	3.907	0.013	0.01	0	37.4	32.3	43.9	124	109	0	37	34
2019	2	2	15	18	9	0.646	-0.112	3.914	0.01	0.007	0	37.4	32.3	43.9	124	109	0	37	34
2019	2	2	15	28	9	0.666	-0.095	3.911	0.007	0.003	0	37.4	31.4	44.7	123	107	0	36	34
2019	2	2	15	38	9	0.646	-0.075	3.911	0.01	0.007	0	35.7	30.1	44.7	120	105	0	37	35
2019	2	2	15	48	9	0.656	-0.108	3.911	0.01	0.007	0	34.8	29.7	45.6	119	103	0	38	34
2019	2	2	15	58	9	0.656	-0.089	3.914	0.016	0.013	0	34.4	29.2	43.4	118	103	0	38	35
2019	2	2	16	8	9	0.646	-0.082	3.914	0.01	0.007	0	34.8	29.2	44.7	118	102	0	37	34
2019	2	2	16	18	9	0.636	-0.095	3.917	0.01	0.007	0	34.4	29.2	46.4	117	102	0	37	34
2019	2	2	16	28	9	0.692	-0.121	3.917	0.01	0.007	0	34.4	28.4	45.6	116	101	0	36	35
2019	2	2	16	38	9	0.666	-0.108	3.921	0.01	0.007	0	34	28.4	43.4	116	100	0	37	34
2019	2	2	16	48	9	0.728	-0.108	3.921	0.01	0.007	0	34	28.4	45.2	116	100	0	37	34
2019	2	2	16	58	9	0.643	-0.118	3.921	0.01	0.007	0	33.5	28.4	42.6	116	100	0	38	34
2019	2	2	17	8	9	0.604	-0.112	3.917	0.01	0.007	0	34	28.8	44.7	116	101	0	37	34
2019	2	2	17	18	9	0.663	-0.102	3.921	0.01	0.007	0	34	28.4	45.2	116	100	0	37	34
2019	2	2	17	28	9	0.65	-0.079	3.917	0.016	0.013	0	34	29.2	44.3	117	102	0	38	34
2019	2	2	17	38	9	0.666	-0.082	3.924	0.01	0.007	0	34.4	29.2	42.6	118	103	0	38	35
2019	2	2	17	48	9	0.656	-0.121	3.924	0.013	0.01	0	34.8	29.2	45.6	118	103	0	37	35
2019	2	2	17	58	9	0.643	-0.102	3.921	0.01	0.007	0	35.3	29.7	45.2	119	104	0	37	35
2019	2	2	18	8	9	0.656	-0.138	3.924	0.013	0.01	0	35.3	30.1	43.9	120	104	0	38	34
2019	2	2	18	18	9	0.636	-0.075	3.927	0.01	0.007	0	35.7	30.5	44.3	120	105	0	37	34
2019	2	2	18	28	9	0.64	-0.095	3.927	0.01	0.007	0	35.7	30.5	44.3	121	105	0	38	34
2019	2	2	18	38	9	0.633	-0.138	3.927	0.01	0.007	0	35.7	30.1	45.2	121	105	0	38	35
2019	2	2	18	48	9	0.65	-0.105	3.924	0.01	0.007	0	35.7	30.5	44.7	120	105	0	37	34
2019	2	2	18	58	9	0.633	-0.121	3.927	0.01	0.007	0	36.1	30.5	43	121	105	0	37	34
2019	2	2	19	8	9	0.676	-0.115	3.927	0.013	0.01	0	36.1	30.5	44.7	121	106	0	37	35
2019	2	2	19	18	9	0.666	-0.125	3.927	0.01	0.007	0	36.1	30.1	45.2	121	105	0	37	35
2019	2	2	19	28	9	0.666	-0.095	3.927	0.013	0.01	0	36.1	30.5	45.2	121	105	0	37	34
2019	2	2	19	38	9	0.643	-0.089	3.924	0.013	0.01	0	35.3	30.5	44.7	120	105	0	38	34
2019	2	2	19	48	9	0.62	-0.069	3.927	0.016	0.013	0	35.7	30.1	46	120	105	0	37	35
2019	2	2	19	58	9	0.659	-0.121	3.927	0.01	0.007	0	36.1	30.5	44.7	121	105	0	37	34
2019	2	2	20	8	9	0.666	-0.125	3.927	0.01	0.007	0	36.1	30.1	45.6	121	105	0	37	35
2019	2	2	20	18	9	0.669	-0.125	3.927	0.01	0.007	0	36.1	31	45.2	121	106	0	37	34
2019	2	2	20	28	9	0.712	-0.108	3.927	0.01	0.007	0	35.3	30.5	55.9	120	105	0	38	34
2019	2	2	20	38	9	0.643	-0.105	3.927	0.013	0.01	0	35.3	30.5	41.7	120	105	0	38	34
2019	2	2	20	48	9	0.659	-0.095	3.924	0.01	0.007	0	35.7	30.1	46	120	105	0	37	35
2019	2	2	20	58	9	0.643	-0.105	3.924	0.01	0.007	0	35.7	31	44.7	120	106	0	37	34
2019	2	2	21	8	9	0.666	-0.121	3.924	0.013	0.01	0	35.7	30.1	43.9	120	105	0	37	35
2019	2	2	21	18	9	0.64	-0.102	3.924	0.013	0.01	0	36.1	31	43.9	121	106	0	37	34
2019	2	2	21	28	9	0.673	-0.118	3.924	0.01	0.007	0	36.1	30.5	45.6	121	105	0	37	34
2019	2	2	21	38	9	0.646	-0.082	3.924	0.013	0.01	0	36.1	30.5	43.4	121	106	0	37	35
2019	2	2	21	48	9	0.64	-0.112	3.921	0.013	0.01	0	35.7	30.5	45.6	120	105	0	37	34
2019	2	2	21	58	9	0.653	-0.108	3.924	0.01	0.007	0	35.7	30.1	46.4	120	104	0	37	34

Reinhackle (0356)

Year	Month	Day	Hour	Minute	Second	VelocityX	VelocityY	Level	StdError1	StdError2	StdError3	SNR1	SNR2	SNR3	SignalAmp1	SignalAmp2	SignalAmp3	Noise1	Noise2	
2019	2	2	2	22	8	9	0.663	-0.102	3.921	0.013	0.01	0	35.7	30.5	43.9	120	105	0	37	34
2019	2	2	2	22	18	9	0.666	-0.112	3.921	0.01	0.007	0	35.3	29.7	43	120	104	0	38	35
2019	2	2	2	22	28	9	0.673	-0.144	3.924	0.013	0.01	0	35.3	30.5	45.6	120	105	0	38	34
2019	2	2	2	22	38	9	0.62	-0.135	3.921	0.01	0.007	0	34.8	30.1	45.2	119	104	0	38	34
2019	2	2	2	22	48	9	0.669	-0.135	3.921	0.01	0.007	0	35.3	29.7	46.9	119	104	0	37	35
2019	2	2	2	22	58	9	0.673	-0.075	3.921	0.01	0.007	0	34.8	30.1	44.3	119	104	0	38	34
2019	2	2	23	8	9	0.653	-0.112	3.921	0.013	0.01	0	34.8	29.7	47.7	119	104	0	38	35	
2019	2	2	23	18	9	0.663	-0.102	3.921	0.01	0.007	0	36.5	31.4	45.2	122	107	0	37	34	
2019	2	2	23	28	9	0.643	-0.072	3.917	0.016	0.013	0	35.7	30.1	45.6	120	105	0	37	35	
2019	2	2	23	38	9	0.659	-0.082	3.917	0.01	0.007	0	35.7	30.1	44.7	120	105	0	37	35	
2019	2	2	23	48	9	0.659	-0.066	3.914	0.01	0.007	0	35.3	30.1	45.6	120	105	0	38	35	
2019	2	2	23	58	9	0.679	-0.072	3.914	0.01	0.007	0	36.5	31	44.3	123	107	0	38	35	
2019	2	3	0	8	9	0.659	-0.089	3.917	0.013	0.01	0	35.7	30.5	45.2	121	106	0	38	35	
2019	2	3	0	18	9	0.653	-0.092	3.914	0.016	0.013	0	35.3	30.5	43.9	120	105	0	38	34	
2019	2	3	0	28	9	0.666	-0.128	3.914	0.01	0.007	0	35.3	29.7	44.7	120	104	0	38	35	
2019	2	3	0	38	9	0.646	-0.118	3.914	0.01	0.007	0	34.8	30.1	43.9	119	104	0	38	34	
2019	2	3	0	48	9	0.62	-0.144	3.911	0.01	0.007	0	35.3	30.1	44.7	119	104	0	37	34	
2019	2	3	0	58	9	0.669	-0.098	3.914	0.01	0.007	0	35.3	29.7	45.2	119	104	0	37	35	
2019	2	3	1	8	9	0.65	-0.092	3.911	0.01	0.007	0	34.8	30.1	43.4	119	104	0	38	34	
2019	2	3	1	18	9	0.643	-0.098	3.911	0.01	0.007	0	35.3	29.2	43.9	119	103	0	37	35	
2019	2	3	1	28	9	0.64	-0.102	3.911	0.01	0.007	0	35.3	30.1	41.7	119	104	0	37	34	
2019	2	3	1	38	9	0.61	-0.108	3.907	0.01	0.007	0	34.8	30.1	43.4	119	104	0	38	34	
2019	2	3	1	48	9	0.65	-0.095	3.907	0.01	0.007	0	34.8	30.1	43.4	119	104	0	38	34	
2019	2	3	1	58	9	0.614	-0.108	3.904	0.01	0.007	0	35.3	29.7	43.4	119	104	0	37	35	
2019	2	3	2	8	9	0.617	-0.121	3.907	0.01	0.007	0	35.3	29.2	44.3	119	103	0	37	35	
2019	2	3	2	18	9	0.676	-0.108	3.907	0.01	0.007	0	35.3	29.7	42.6	119	103	0	37	34	
2019	2	3	2	28	9	0.646	-0.121	3.907	0.01	0.007	0	35.3	29.7	44.3	119	103	0	37	34	
2019	2	3	2	38	9	0.614	-0.108	3.907	0.01	0.007	0	34.8	29.2	42.6	119	103	0	38	35	
2019	2	3	2	48	9	0.627	-0.115	3.904	0.016	0.013	0	36.1	31	46.4	121	106	0	37	34	
2019	2	3	2	58	9	0.623	-0.108	3.904	0.016	0.013	0	35.7	30.1	44.3	120	105	0	37	35	
2019	2	3	3	8	9	0.62	-0.108	3.904	0.01	0.007	0	34.8	29.7	44.3	119	104	0	38	35	
2019	2	3	3	18	9	0.643	-0.125	3.901	0.01	0.007	0	35.3	30.1	45.2	119	104	0	37	34	
2019	2	3	3	28	9	0.636	-0.069	3.901	0.01	0.007	0	34.8	30.1	43.4	119	104	0	38	34	
2019	2	3	3	38	9	0.636	-0.108	3.898	0.01	0.007	0	35.3	29.7	48.2	119	103	0	37	34	
2019	2	3	3	48	9	0.682	-0.085	3.898	0.01	0.007	0	35.3	29.7	46	119	103	0	37	34	
2019	2	3	3	58	9	0.686	-0.098	3.898	0.01	0.007	0	34.4	29.7	52.5	118	103	0	38	34	
2019	2	3	4	8	9	0.666	-0.118	3.898	0.013	0.01	0	34.8	29.7	44.3	119	103	0	38	34	
2019	2	3	4	18	9	0.659	-0.089	3.901	0.01	0.007	0	34.8	29.7	44.7	119	103	0	38	34	
2019	2	3	4	28	9	0.633	-0.135	3.901	0.01	0.007	0	34.4	29.2	43	118	103	0	38	35	
2019	2	3	4	38	9	0.663	-0.102	3.898	0.013	0.01	0	34.4	29.7	42.6	118	103	0	38	34	
2019	2	3	4	48	9	0.64	-0.095	3.901	0.01	0.007	0	34.4	29.2	43.9	118	103	0	38	35	
2019	2	3	4	58	9	0.65	-0.112	3.898	0.01	0.007	0	35.3	29.7	42.6	119	104	0	37	35	
2019	2	3	5	8	9	0.65	-0.098	3.894	0.013	0.01	0	34.8	29.2	46.9	118	103	0	37	35	
2019	2	3	5	18	9	0.702	-0.098	3.894	0.013	0.01	0	34.4	29.2	44.3	118	103	0	38	35	
2019	2	3	5	28	9	0.689	-0.105	3.894	0.01	0.007	0	34.8	29.7	45.2	118	103	0	37	34	
2019	2	3	5	38	9	0.633	-0.141	3.894	0.01	0.007	0	34.4	29.2	46.9	118	103	0	38	35	

Reinhackle (0356)

Year	Month	Day	Hour	Minute	Second	VelocityX	VelocityY	Level	StdError1	StdError2	StdError3	SNR1	SNR2	SNR3	SignalAmp1	SignalAmp2	SignalAmp3	Noise1	Noise2
2019	2	3	5	48	9	0.669	-0.148	3.894	0.01	0.007	0	34.8	29.7	74	118	103	0	37	34
2019	2	3	5	58	9	0.663	-0.115	3.894	0.01	0.007	0	34.8	29.7	72.2	118	103	0	37	34
2019	2	3	6	8	9	0.686	-0.095	3.894	0.013	0.01	0	34.8	29.2	67.5	119	103	0	38	35
2019	2	3	6	18	9	0.656	-0.118	3.894	0.013	0.01	0	34.4	29.2	74	118	103	0	38	35
2019	2	3	6	28	9	0.653	-0.108	3.894	0.01	0.007	0	34.8	30.1	74.8	119	104	0	38	34
2019	2	3	6	38	9	0.686	-0.108	3.894	0.013	0.01	0	34.4	29.7	73.5	118	103	0	38	34
2019	2	3	6	48	9	0.689	-0.135	3.894	0.01	0.007	0	34.4	30.1	74.8	118	104	0	38	34
2019	2	3	6	58	9	0.673	-0.095	3.894	0.01	0.007	0	34.8	29.2	74.4	118	103	0	37	35
2019	2	3	7	8	9	0.666	-0.121	3.891	0.01	0.007	0	34.4	29.7	74.4	118	103	0	38	34
2019	2	3	7	18	9	0.702	-0.118	3.891	0.013	0.01	0	34.4	29.2	74.8	117	103	0	37	35
2019	2	3	7	28	9	0.673	-0.112	3.894	0.01	0.007	0	33.1	28.8	74.8	115	102	0	38	35
2019	2	3	7	38	9	0.623	-0.121	3.891	0.013	0.01	0	34.4	29.2	74.4	117	102	0	37	34
2019	2	3	7	48	9	0.659	-0.115	3.891	0.01	0.007	0	33.5	28.8	74.8	116	101	0	38	34
2019	2	3	7	58	9	0.689	-0.092	3.891	0.01	0.007	0	33.5	28.4	75.3	116	101	0	38	35
2019	2	3	8	8	9	0.679	-0.092	3.891	0.01	0.007	0	33.5	28	74.8	115	100	0	37	35
2019	2	3	8	18	9	0.689	-0.128	3.891	0.016	0.013	0	33.1	28	74.8	115	100	0	38	35
2019	2	3	8	28	9	0.673	-0.121	3.891	0.01	0.007	0	32.7	27.5	75.3	114	99	0	38	35
2019	2	3	8	38	9	0.656	-0.108	3.891	0.01	0.007	0	32.7	27.5	74.4	114	99	0	38	35
2019	2	3	8	48	9	0.692	-0.118	3.891	0.013	0.01	0	32.3	27.5	74.8	113	98	0	38	34
2019	2	3	8	58	9	0.669	-0.115	3.891	0.01	0.007	0	31.8	27.1	75.7	112	97	0	38	34
2019	2	3	9	8	9	0.676	-0.121	3.894	0.016	0.013	0	32.3	26.7	75.3	112	97	0	37	35
2019	2	3	9	18	9	0.669	-0.121	3.894	0.01	0.007	0	32.3	27.1	76.1	113	98	0	38	35
2019	2	3	9	28	9	0.689	-0.102	3.894	0.01	0.007	0	32.3	27.1	74.8	112	97	0	37	34
2019	2	3	9	38	9	0.682	-0.108	3.891	0.01	0.007	0	31.8	27.1	74.8	112	97	0	38	34
2019	2	3	9	48	9	0.689	-0.128	3.894	0.01	0.007	0	31.8	26.7	75.3	112	96	0	38	34
2019	2	3	9	58	9	0.679	-0.128	3.891	0.013	0.01	0	31.4	26.7	75.7	111	96	0	38	34
2019	2	3	10	8	9	0.636	-0.128	3.894	0.01	0.007	0	32.7	27.1	74.8	113	98	0	37	35
2019	2	3	10	18	9	0.666	-0.121	3.894	0.01	0.007	0	31.8	26.2	64.5	112	96	0	38	35
2019	2	3	10	28	9	0.633	-0.089	3.891	0.013	0.01	0	31.8	26.7	44.7	112	97	0	38	35
2019	2	3	10	38	9	0.636	-0.118	3.891	0.013	0.01	0	32.3	27.1	43.4	112	97	0	37	34
2019	2	3	10	48	9	0.627	-0.112	3.894	0.01	0.007	0	32.3	26.7	44.3	112	96	0	37	34
2019	2	3	10	58	9	0.63	-0.108	3.891	0.01	0.007	0	32.3	26.7	42.1	112	96	0	37	34
2019	2	3	11	8	9	0.61	-0.128	3.891	0.01	0.007	0	31.4	26.7	47.7	111	96	0	38	34
2019	2	3	11	18	9	0.646	-0.102	3.891	0.01	0.007	0	31.8	26.7	45.2	112	96	0	38	34
2019	2	3	11	28	9	0.656	-0.121	3.894	0.013	0.01	0	31.8	27.1	47.3	111	97	0	37	34
2019	2	3	11	38	9	0.643	-0.108	3.894	0.01	0.007	0	31.8	27.1	46.9	112	97	0	38	34
2019	2	3	11	48	9	0.666	-0.148	3.891	0.01	0.007	0	31.8	26.7	46	111	96	0	37	34
2019	2	3	11	58	9	0.63	-0.112	3.891	0.01	0.007	0	31.8	26.7	47.3	111	96	0	37	34
2019	2	3	12	8	9	0.669	-0.108	3.894	0.01	0.007	0	32.3	26.2	47.3	111	96	0	36	35
2019	2	3	12	18	9	0.643	-0.125	3.894	0.013	0.01	0	31.8	26.2	47.7	111	96	0	37	35
2019	2	3	12	28	9	0.591	-0.115	3.891	0.013	0.01	0	31.4	26.2	48.2	111	96	0	38	35
2019	2	3	12	38	9	0.659	-0.138	3.894	0.01	0.007	0	31.8	26.7	43.9	111	96	0	37	34
2019	2	3	12	48	9	0.656	-0.121	3.891	0.01	0.007	0	31.4	26.7	45.6	111	96	0	38	34
2019	2	3	12	58	9	0.636	-0.144	3.891	0.01	0.007	0	31.8	27.1	45.2	111	97	0	37	34
2019	2	3	13	8	9	0.636	-0.118	3.888	0.01	0.007	0	31.8	27.1	44.3	111	97	0	37	34
2019	2	3	13	18	9	0.61	-0.135	3.891	0.013	0.01	0	31.4	26.7	44.7	111	96	0	38	34

Reinhackle (0356)

Year	Month	Day	Hour	Minute	Second	VelocityX	VelocityY	Level	StdError1	StdError2	StdError3	SNR1	SNR2	SNR3	SignalAmp1	SignalAmp2	SignalAmp3	Noise1	Noise2
2019	2	3	13	28	9	0.646	-0.095	3.891	0.01	0.007	0	31.8	26.7	47.7	111	96	0	37	34
2019	2	3	13	38	9	0.669	-0.112	3.891	0.01	0.007	0	32.3	27.1	48.2	112	97	0	37	34
2019	2	3	13	48	9	0.679	-0.108	3.891	0.01	0.007	0	32.3	27.1	46.4	112	97	0	37	34
2019	2	3	13	58	9	0.659	-0.098	3.891	0.01	0.007	0	32.3	27.1	47.7	112	97	0	37	34
2019	2	3	14	8	9	0.659	-0.112	3.888	0.01	0.007	0	32.3	27.1	46	112	97	0	37	34
2019	2	3	14	18	9	0.656	-0.112	3.891	0.016	0.013	0	32.7	27.5	45.2	113	98	0	37	34
2019	2	3	14	28	9	0.659	-0.108	3.891	0.013	0.01	0	32.3	27.1	43.9	113	98	0	38	35
2019	2	3	14	38	9	0.643	-0.098	3.888	0.01	0.007	0	32.7	27.5	45.6	113	98	0	37	34
2019	2	3	14	48	9	0.63	-0.079	3.888	0.01	0.007	0	32.3	27.5	45.2	113	98	0	38	34
2019	2	3	14	58	9	0.65	-0.082	3.891	0.01	0.007	0	32.3	27.1	47.3	112	97	0	37	34
2019	2	3	15	8	9	0.653	-0.118	3.891	0.01	0.007	0	32.7	27.1	47.3	113	98	0	37	35
2019	2	3	15	18	9	0.633	-0.098	3.888	0.01	0.007	0	32.7	27.5	46.4	113	98	0	37	34
2019	2	3	15	28	9	0.643	-0.108	3.888	0.01	0.007	0	32.7	27.5	46.4	113	98	0	37	34
2019	2	3	15	38	9	0.659	-0.138	3.888	0.01	0.007	0	32.7	27.5	46.4	113	98	0	37	34
2019	2	3	15	48	9	0.646	-0.102	3.888	0.01	0.007	0	32.7	27.5	46.4	113	98	0	37	34
2019	2	3	15	58	9	0.656	-0.102	3.885	0.01	0.007	0	33.1	28.4	46.4	115	100	0	38	34
2019	2	3	16	8	9	0.666	-0.115	3.885	0.016	0.013	0	33.1	27.5	47.3	114	98	0	37	34
2019	2	3	16	18	9	0.617	-0.089	3.888	0.01	0.007	0	33.1	28	42.6	114	99	0	37	34
2019	2	3	16	28	9	0.63	-0.115	3.888	0.01	0.007	0	33.5	28.4	44.7	115	100	0	37	34
2019	2	3	16	38	9	0.63	-0.062	3.888	0.01	0.007	0	33.5	28	45.6	115	100	0	37	35
2019	2	3	16	48	9	0.659	-0.082	3.888	0.01	0.007	0	33.1	27.5	48.2	114	98	0	37	34
2019	2	3	16	58	9	0.686	-0.098	3.888	0.013	0.01	0	33.1	27.5	44.7	114	99	0	37	35
2019	2	3	17	8	9	0.64	-0.089	3.888	0.01	0.007	0	33.1	28	45.2	114	99	0	37	34
2019	2	3	17	18	9	0.65	-0.095	3.888	0.013	0.01	0	33.5	28.4	46.4	115	100	0	37	34
2019	2	3	17	28	9	0.636	-0.082	3.885	0.013	0.01	0	33.5	28.4	45.2	115	100	0	37	34
2019	2	3	17	38	9	0.653	-0.092	3.885	0.01	0.007	0	33.5	28.8	46	115	101	0	37	34
2019	2	3	17	48	9	0.666	-0.131	3.885	0.01	0.007	0	34	28.8	47.7	116	102	0	37	35
2019	2	3	17	58	9	0.646	-0.082	3.885	0.01	0.007	0	34.4	28.8	44.7	117	102	0	37	35
2019	2	3	18	8	9	0.676	-0.098	3.885	0.01	0.007	0	35.3	30.1	44.3	119	104	0	37	34
2019	2	3	18	18	9	0.663	-0.102	3.885	0.01	0.007	0	34.8	30.5	48.2	119	105	0	38	34
2019	2	3	18	28	9	0.646	-0.098	3.885	0.01	0.007	0	35.7	30.5	44.3	120	105	0	37	34
2019	2	3	18	38	9	0.679	-0.112	3.885	0.01	0.007	0	35.7	30.5	46.9	120	105	0	37	34
2019	2	3	18	48	9	0.653	-0.098	3.885	0.01	0.007	0	35.3	30.5	46	120	105	0	38	34
2019	2	3	18	58	9	0.607	-0.125	3.885	0.01	0.007	0	35.7	30.5	46	120	105	0	37	34
2019	2	3	19	8	9	0.646	-0.082	3.888	0.01	0.007	0	35.7	30.1	46	120	105	0	37	35
2019	2	3	19	18	9	0.636	-0.082	3.885	0.01	0.007	0	35.7	30.5	46.9	120	105	0	37	34
2019	2	3	19	28	9	0.643	-0.112	3.885	0.01	0.007	0	35.7	30.1	45.2	120	105	0	37	35
2019	2	3	19	38	9	0.633	-0.098	3.885	0.013	0.01	0	35.3	29.7	45.6	119	104	0	37	35
2019	2	3	19	48	9	0.633	-0.108	3.885	0.016	0.013	0	35.7	29.7	43.9	120	104	0	37	35
2019	2	3	19	58	9	0.686	-0.098	3.885	0.01	0.007	0	35.7	29.7	46.9	120	104	0	37	35
2019	2	3	20	8	9	0.669	-0.108	3.885	0.01	0.007	0	35.7	30.5	46	120	105	0	37	34
2019	2	3	20	18	9	0.676	-0.125	3.885	0.01	0.007	0	35.7	30.5	45.6	120	105	0	37	34
2019	2	3	20	28	9	0.666	-0.105	3.885	0.01	0.007	0	35.7	30.1	47.7	120	105	0	37	35
2019	2	3	20	38	9	0.659	-0.098	3.881	0.01	0.007	0	35.7	30.5	44.7	120	105	0	37	34
2019	2	3	20	48	9	0.673	-0.118	3.881	0.013	0.01	0	35.7	30.1	45.2	120	104	0	37	34
2019	2	3	20	58	9	0.636	-0.098	3.885	0.01	0.007	0	35.3	29.7	45.2	119	104	0	37	35

Reinhackle (0356)

Year	Month	Day	Hour	Minute	Second	VelocityX	VelocityY	Level	StdError1	StdError2	StdError3	SNR1	SNR2	SNR3	SignalAmp1	SignalAmp2	SignalAmp3	Noise1	Noise2
2019	2	3	21	8	9	0.656	-0.098	3.881	0.01	0.007	0	35.7	30.5	45.6	120	105	0	37	34
2019	2	3	21	18	9	0.627	-0.098	3.881	0.013	0.01	0	35.7	31	43.9	121	106	0	38	34
2019	2	3	21	28	9	0.63	-0.079	3.881	0.01	0.007	0	36.1	31	44.7	121	107	0	37	35
2019	2	3	21	38	9	0.673	-0.098	3.885	0.01	0.007	0	36.1	31	44.3	121	106	0	37	34
2019	2	3	21	48	9	0.656	-0.135	3.881	0.013	0.01	0	35.7	31	46	121	106	0	38	34
2019	2	3	21	58	9	0.656	-0.105	3.885	0.01	0.007	0	35.3	30.5	46	120	105	0	38	34
2019	2	3	22	8	9	0.656	-0.092	3.881	0.013	0.01	0	35.7	30.5	44.3	120	105	0	37	34
2019	2	3	22	18	9	0.656	-0.121	3.881	0.01	0.007	0	35.3	30.1	44.7	119	104	0	37	34
2019	2	3	22	28	9	0.656	-0.098	3.885	0.01	0.007	0	34.8	30.1	46.4	119	104	0	38	34
2019	2	3	22	38	9	0.663	-0.085	3.881	0.01	0.007	0	35.3	30.1	45.2	119	104	0	37	34
2019	2	3	22	48	9	0.63	-0.118	3.881	0.013	0.01	0	35.7	30.1	43.9	119	104	0	36	34
2019	2	3	22	58	9	0.627	-0.118	3.881	0.01	0.007	0	35.3	30.1	45.2	120	105	0	38	35
2019	2	3	23	8	9	0.63	-0.135	3.881	0.01	0.007	0	34.8	30.5	45.2	119	105	0	38	34
2019	2	3	23	18	9	0.673	-0.154	3.881	0.01	0.007	0	35.7	30.1	45.2	120	105	0	37	35
2019	2	3	23	28	9	0.643	-0.105	3.881	0.01	0.007	0	35.3	30.5	46	119	105	0	37	34
2019	2	3	23	38	9	0.607	-0.115	3.881	0.01	0.007	0	35.3	30.1	44.7	119	104	0	37	34
2019	2	3	23	48	9	0.643	-0.095	3.881	0.01	0.007	0	35.3	29.7	43.9	119	104	0	37	35
2019	2	3	23	58	9	0.65	-0.121	3.881	0.01	0.007	0	35.7	30.1	43.4	120	104	0	37	34
2019	2	4	0	8	9	0.617	-0.098	3.878	0.01	0.007	0	35.7	30.1	44.7	120	104	0	37	34
2019	2	4	0	18	9	0.669	-0.105	3.881	0.01	0.007	0	35.3	29.7	43.9	120	104	0	38	35
2019	2	4	0	28	9	0.663	-0.092	3.881	0.01	0.007	0	34.8	30.1	44.7	119	104	0	38	34
2019	2	4	0	38	9	0.666	-0.105	3.881	0.01	0.007	0	36.1	29.7	45.6	120	104	0	36	35
2019	2	4	0	48	9	0.636	-0.085	3.878	0.01	0.007	0	35.7	30.1	43	120	104	0	37	34
2019	2	4	0	58	9	0.64	-0.082	3.878	0.01	0.007	0	35.3	30.1	43	119	104	0	37	34
2019	2	4	1	8	9	0.656	-0.085	3.878	0.01	0.007	0	35.3	29.7	45.2	119	104	0	37	35
2019	2	4	1	18	9	0.65	-0.056	3.878	0.013	0.01	0	35.3	30.1	43.4	120	104	0	38	34
2019	2	4	1	28	9	0.656	-0.135	3.881	0.013	0.01	0	34.4	29.7	44.7	118	103	0	38	34
2019	2	4	1	38	9	0.636	-0.075	3.881	0.01	0.007	0	34.8	30.1	43.9	119	104	0	38	34
2019	2	4	1	48	9	0.653	-0.095	3.878	0.01	0.007	0	35.7	30.5	44.3	121	105	0	38	34
2019	2	4	1	58	9	0.627	-0.121	3.881	0.01	0.007	0	36.1	30.5	44.7	121	105	0	37	34
2019	2	4	2	8	9	0.64	-0.102	3.878	0.01	0.007	0	36.5	31	44.7	122	106	0	37	34
2019	2	4	2	18	9	0.653	-0.112	3.878	0.013	0.01	0	37	30.5	45.2	123	106	0	37	35
2019	2	4	2	28	9	0.63	-0.069	3.878	0.013	0.01	0	36.5	31.4	45.2	123	107	0	38	34
2019	2	4	2	38	9	0.64	-0.082	3.878	0.01	0.007	0	36.5	31.4	45.6	122	107	0	37	34
2019	2	4	2	48	9	0.646	-0.082	3.878	0.01	0.007	0	35.7	30.5	44.7	121	105	0	38	34
2019	2	4	2	58	9	0.646	-0.085	3.881	0.01	0.007	0	36.1	30.1	43.9	121	105	0	37	35
2019	2	4	3	8	9	0.663	-0.075	3.881	0.013	0.01	0	35.7	30.1	43.9	120	104	0	37	34
2019	2	4	3	18	9	0.646	-0.112	3.878	0.016	0.016	0	35.7	30.5	46	120	105	0	37	34
2019	2	4	3	28	9	0.656	-0.085	3.881	0.01	0.007	0	36.1	30.1	42.6	121	105	0	37	35
2019	2	4	3	38	9	0.653	-0.079	3.878	0.01	0.007	0	36.1	30.5	45.2	121	105	0	37	34
2019	2	4	3	48	9	0.676	-0.098	3.881	0.01	0.007	0	36.5	31	44.7	122	106	0	37	34
2019	2	4	3	58	9	0.653	-0.075	3.878	0.01	0.007	0	35.7	30.1	45.2	121	105	0	38	35
2019	2	4	4	8	9	0.692	-0.102	3.878	0.01	0.007	0	36.1	30.5	46.4	121	105	0	37	34
2019	2	4	4	18	9	0.64	-0.105	3.878	0.016	0.013	0	36.1	30.1	45.6	121	105	0	37	35
2019	2	4	4	28	9	0.666	-0.089	3.878	0.013	0.01	0	36.1	30.5	45.6	121	105	0	37	34
2019	2	4	4	38	9	0.643	-0.108	3.878	0.01	0.007	0	36.1	30.1	43.9	121	105	0	37	35

Reinhackle (0356)

Year	Month	Day	Hour	Minute	Second	VelocityX	VelocityY	Level	StdError1	StdError2	StdError3	SNR1	SNR2	SNR3	SignalAmp1	SignalAmp2	SignalAmp3	Noise1	Noise2	
2019	2	4	4	4	48	9	0.623	-0.118	3.878	0.013	0.01	0	36.1	30.1	44.3	121	105	0	37	35
2019	2	4	4	4	58	9	0.689	-0.092	3.878	0.013	0.01	0	35.7	30.5	44.3	121	105	0	38	34
2019	2	4	5	8	8	9	0.643	-0.089	3.878	0.01	0.007	0	36.1	30.5	45.2	121	105	0	37	34
2019	2	4	5	18	8	9	0.636	-0.102	3.878	0.016	0.013	0	36.1	30.5	43.9	121	105	0	37	34
2019	2	4	5	28	8	9	0.666	-0.092	3.878	0.01	0.007	0	36.1	29.7	44.7	121	104	0	37	35
2019	2	4	5	38	8	9	0.646	-0.108	3.881	0.01	0.007	0	35.7	30.5	43.9	121	105	0	38	34
2019	2	4	5	48	8	9	0.65	-0.102	3.881	0.016	0.013	0	36.1	29.7	44.3	121	104	0	37	35
2019	2	4	5	58	8	9	0.653	-0.095	3.878	0.01	0.007	0	36.1	30.1	45.2	121	105	0	37	35
2019	2	4	6	8	8	9	0.682	-0.069	3.878	0.013	0.01	0	36.1	30.5	44.7	121	105	0	37	34
2019	2	4	6	18	8	9	0.64	-0.075	3.878	0.016	0.013	0	35.7	30.5	43	121	105	0	38	34
2019	2	4	6	28	8	9	0.669	-0.098	3.881	0.013	0.01	0	36.1	30.5	44.3	121	105	0	37	34
2019	2	4	6	38	8	9	0.63	-0.102	3.881	0.013	0.01	0	36.1	30.1	44.7	121	105	0	37	35
2019	2	4	6	48	8	9	0.659	-0.062	3.881	0.01	0.007	0	36.5	30.5	43	121	105	0	36	34
2019	2	4	6	58	8	9	0.64	-0.095	3.881	0.01	0.007	0	35.7	30.5	43.9	121	105	0	38	34
2019	2	4	7	8	8	9	0.64	-0.092	3.878	0.016	0.013	0	36.1	30.5	42.6	122	105	0	38	34
2019	2	4	7	18	8	9	0.63	-0.092	3.881	0.016	0.013	0	35.7	30.5	46	121	105	0	38	34
2019	2	4	7	28	8	9	0.64	-0.069	3.878	0.01	0.007	0	35.7	30.1	43.9	121	104	0	38	34
2019	2	4	7	38	8	9	0.643	-0.095	3.881	0.01	0.007	0	36.1	29.7	45.6	121	104	0	37	35
2019	2	4	7	48	8	9	0.673	-0.108	3.881	0.01	0.007	0	35.3	29.2	45.2	120	103	0	38	35
2019	2	4	7	58	8	9	0.669	-0.066	3.881	0.01	0.007	0	35.3	29.2	43.4	120	103	0	38	35
2019	2	4	8	8	8	9	0.627	-0.079	3.878	0.013	0.01	0	36.1	30.1	42.6	121	104	0	37	34
2019	2	4	8	18	8	9	0.653	-0.069	3.885	0.01	0.007	0	36.1	30.1	45.2	121	104	0	37	34
2019	2	4	8	28	8	9	0.607	-0.095	3.888	0.013	0.01	0	36.1	30.5	44.3	121	105	0	37	34
2019	2	4	8	38	8	9	0.666	-0.079	3.878	0.01	0.007	0	37	31	43.9	123	106	0	37	34
2019	2	4	8	48	8	9	0.669	-0.121	3.885	0.01	0.007	0	36.5	30.1	43	122	105	0	37	35
2019	2	4	8	58	8	9	0.663	-0.095	3.888	0.013	0.01	0	37	31	41.7	123	106	0	37	34
2019	2	4	9	8	8	9	0.614	-0.069	3.888	0.01	0.007	0	36.5	30.5	44.3	122	105	0	37	34
2019	2	4	9	18	8	9	0.623	-0.089	3.885	0.01	0.007	0	35.3	29.2	44.7	119	103	0	37	35
2019	2	4	9	28	8	9	0.669	-0.098	3.885	0.01	0.007	0	35.3	29.7	43.4	120	104	0	38	35
2019	2	4	9	38	8	9	0.682	-0.105	3.885	0.01	0.007	0	35.3	29.7	45.6	119	103	0	37	34
2019	2	4	9	48	8	9	0.63	-0.085	3.885	0.01	0.007	0	35.3	29.2	46.4	119	102	0	37	34
2019	2	4	9	58	8	9	0.653	-0.102	3.885	0.013	0.01	0	34.8	28.8	44.3	118	102	0	37	35
2019	2	4	10	8	8	9	0.63	-0.105	3.888	0.01	0.007	0	35.3	29.2	45.2	119	102	0	37	34
2019	2	4	10	18	8	9	0.686	-0.089	3.888	0.01	0.007	0	34.8	28.8	45.6	118	101	0	37	34
2019	2	4	10	28	8	9	0.682	-0.089	3.891	0.01	0.007	0	34.8	28.4	45.6	118	101	0	37	35
2019	2	4	10	38	8	9	0.65	-0.089	3.891	0.01	0.007	0	34.8	28.8	46	118	101	0	37	34
2019	2	4	10	48	8	9	0.633	-0.089	3.891	0.01	0.007	0	34.8	28.8	45.2	118	101	0	37	34
2019	2	4	10	58	8	9	0.679	-0.102	3.888	0.016	0.013	0	35.3	29.2	45.6	119	102	0	37	34
2019	2	4	11	8	8	9	0.659	-0.125	3.888	0.01	0.007	0	35.3	28.8	45.2	119	102	0	37	35
2019	2	4	11	18	8	9	0.64	-0.072	3.891	0.01	0.007	0	34.8	29.7	44.3	119	103	0	38	34
2019	2	4	11	28	8	9	0.64	-0.115	3.891	0.013	0.01	0	34.8	28.8	45.6	118	102	0	37	35
2019	2	4	11	38	8	9	0.643	-0.105	3.891	0.013	0.01	0	34.8	29.2	46.4	118	102	0	37	34
2019	2	4	11	48	8	9	0.656	-0.082	3.888	0.01	0.007	0	35.7	30.1	42.6	120	104	0	37	34
2019	2	4	11	58	8	9	0.663	-0.056	3.891	0.013	0.01	0	36.5	30.1	45.2	122	105	0	37	35
2019	2	4	12	8	8	9	0.643	-0.082	3.888	0.01	0.007	0	36.1	30.5	45.2	121	105	0	37	34
2019	2	4	12	18	8	9	0.659	-0.082	3.891	0.01	0.007	0	36.5	31.4	46	123	107	0	38	34

Reinhackle (0356)

Year	Month	Day	Hour	Minute	Second	VelocityX	VelocityY	Level	StdError1	StdError2	StdError3	SNR1	SNR2	SNR3	SignalAmp1	SignalAmp2	SignalAmp3	Noise1	Noise2
2019	2	4	12	28	9	0.656	-0.082	3.891	0.01	0.007	0	37.8	31.8	43	125	109	0	37	35
2019	2	4	12	38	9	0.656	-0.121	3.891	0.01	0.007	0	38.3	31.8	44.7	126	109	0	37	35
2019	2	4	12	48	9	0.699	-0.098	3.891	0.01	0.007	0	38.7	32.7	45.2	127	110	0	37	34
2019	2	4	12	58	9	0.666	-0.082	3.894	0.01	0.007	0	37.8	32.3	46.4	125	109	0	37	34
2019	2	4	13	8	9	0.692	-0.115	3.898	0.01	0.007	0	37.4	31.4	70.1	124	107	0	37	34
2019	2	4	13	18	9	0.702	-0.095	3.898	0.013	0.01	0	36.1	30.1	68.4	121	104	0	37	34
2019	2	4	13	28	9	0.686	-0.092	3.898	0.01	0.007	0	35.3	29.2	64.1	119	103	0	37	35
2019	2	4	13	38	9	0.699	-0.115	3.898	0.01	0.007	0	34.4	28.4	54.2	118	101	0	38	35
2019	2	4	13	48	9	0.669	-0.098	3.898	0.01	0.007	0	34.8	28.8	74.4	119	102	0	38	35
2019	2	4	13	58	9	0.656	-0.112	3.894	0.01	0.007	0	34.4	28	45.6	117	100	0	37	35
2019	2	4	14	8	9	0.702	-0.105	3.894	0.01	0.007	0	34.4	28.4	49.9	117	100	0	37	34
2019	2	4	14	18	9	0.663	-0.102	3.894	0.013	0.01	0	34.4	28.4	46.9	117	100	0	37	34
2019	2	4	14	28	9	0.663	-0.118	3.894	0.01	0.007	0	34	28	46	116	99	0	37	34
2019	2	4	14	38	9	0.653	-0.121	3.898	0.01	0.007	0	34	27.5	51.2	116	98	0	37	34
2019	2	4	14	48	9	0.64	-0.131	3.898	0.01	0.007	0	33.5	27.5	53.3	116	99	0	38	35
2019	2	4	14	58	9	0.673	-0.108	3.894	0.01	0.007	0	34	27.5	49	116	99	0	37	35
2019	2	4	15	8	9	0.656	-0.102	3.898	0.01	0.007	0	33.5	28	46	116	99	0	38	34
2019	2	4	15	18	9	0.659	-0.082	3.894	0.01	0.007	0	34	28	43.9	116	99	0	37	34
2019	2	4	15	28	9	0.623	-0.095	3.894	0.01	0.007	0	34.4	28.4	45.6	117	101	0	37	35
2019	2	4	15	38	9	0.656	-0.102	3.894	0.01	0.007	0	36.1	30.1	46.4	121	104	0	37	34
2019	2	4	15	48	9	0.656	-0.112	3.894	0.01	0.007	0	35.7	29.7	43.4	121	104	0	38	35
2019	2	4	15	58	9	0.653	-0.098	3.894	0.01	0.007	0	35.3	29.7	43.9	120	103	0	38	34
2019	2	4	16	8	9	0.673	-0.102	3.894	0.016	0.013	0	34.8	29.2	44.7	119	102	0	38	34
2019	2	4	16	18	9	0.656	-0.089	3.898	0.01	0.007	0	34.8	28.8	46.9	118	101	0	37	34
2019	2	4	16	28	9	0.646	-0.102	3.894	0.01	0.007	0	35.7	29.7	46.4	120	103	0	37	34
2019	2	4	16	38	9	0.653	-0.082	3.898	0.01	0.007	0	35.3	29.2	47.7	119	102	0	37	34
2019	2	4	16	48	9	0.656	-0.085	3.898	0.01	0.007	0	34.8	29.2	46.9	119	102	0	38	34
2019	2	4	16	58	9	0.689	-0.108	3.898	0.013	0.01	0	34.8	28.8	46	118	101	0	37	34
2019	2	4	17	8	9	0.64	-0.098	3.898	0.016	0.013	0	34.4	28.4	46.9	117	101	0	37	35
2019	2	4	17	18	9	0.663	-0.112	3.898	0.01	0.007	0	34	28.4	49.5	117	100	0	38	34
2019	2	4	17	28	9	0.673	-0.128	3.898	0.013	0.01	0	34.8	28.8	46	118	101	0	37	34
2019	2	4	17	38	9	0.65	-0.131	3.898	0.01	0.007	0	34.4	28.4	49	118	101	0	38	35
2019	2	4	17	48	9	0.686	-0.092	3.898	0.016	0.013	0	34.8	28.8	52.9	118	101	0	37	34
2019	2	4	17	58	9	0.643	-0.095	3.898	0.01	0.007	0	35.7	29.7	47.7	120	103	0	37	34
2019	2	4	18	8	9	0.666	-0.125	3.898	0.01	0.007	0	35.7	30.1	53.8	120	104	0	37	34
2019	2	4	18	18	9	0.692	-0.121	3.898	0.01	0.007	0	36.1	30.5	55	121	105	0	37	34
2019	2	4	18	28	9	0.692	-0.161	3.898	0.013	0.01	0	36.1	30.5	46.4	121	105	0	37	34
2019	2	4	18	38	9	0.663	-0.095	3.898	0.01	0.007	0	35.7	30.5	49.5	121	105	0	38	34
2019	2	4	18	48	9	0.669	-0.118	3.901	0.01	0.007	0	36.5	30.5	46.4	122	105	0	37	34
2019	2	4	18	58	9	0.669	-0.105	3.898	0.01	0.007	0	36.5	30.5	47.3	122	105	0	37	34
2019	2	4	19	8	9	0.65	-0.082	3.898	0.01	0.007	0	36.5	30.5	45.2	122	105	0	37	34
2019	2	4	19	18	9	0.669	-0.108	3.898	0.01	0.007	0	37	31	45.6	123	106	0	37	34
2019	2	4	19	28	9	0.676	-0.098	3.898	0.01	0.007	0	37.4	31.4	45.6	124	108	0	37	35
2019	2	4	19	38	9	0.646	-0.108	3.894	0.01	0.007	0	36.1	31.4	44.7	122	106	0	38	33
2019	2	4	19	48	9	0.653	-0.085	3.898	0.01	0.007	0	37	31.4	45.2	123	107	0	37	34
2019	2	4	19	58	9	0.682	-0.085	3.898	0.016	0.013	0	37	30.5	45.6	123	106	0	37	35

Reinhackle (0356)

Year	Month	Day	Hour	Minute	Second	VelocityX	VelocityY	Level	StdError1	StdError2	StdError3	SNR1	SNR2	SNR3	SignalAmp1	SignalAmp2	SignalAmp3	Noise1	Noise2
2019	2	4	20	8	9	0.682	-0.105	3.898	0.01	0.007	0	37	31.4	43.9	123	106	0	37	33
2019	2	4	20	18	9	0.656	-0.095	3.898	0.01	0.007	0	36.5	30.1	54.2	122	105	0	37	35
2019	2	4	20	28	9	0.653	-0.098	3.898	0.01	0.007	0	36.1	30.1	45.2	122	105	0	38	35
2019	2	4	20	38	9	0.669	-0.102	3.898	0.01	0.007	0	36.1	30.1	45.6	122	105	0	38	35
2019	2	4	20	48	9	0.669	-0.095	3.901	0.01	0.007	0	36.1	30.5	46.4	121	105	0	37	34
2019	2	4	20	58	9	0.656	-0.128	3.898	0.007	0.003	0	36.1	29.7	44.3	121	104	0	37	35
2019	2	4	21	8	9	0.673	-0.092	3.898	0.016	0.013	0	35.7	30.1	46	121	104	0	38	34
2019	2	4	21	18	9	0.653	-0.095	3.898	0.01	0.007	0	36.5	30.5	45.2	122	106	0	37	35
2019	2	4	21	28	9	0.64	-0.075	3.898	0.01	0.007	0	36.5	30.5	44.7	123	106	0	38	35
2019	2	4	21	38	9	0.669	-0.079	3.898	0.01	0.007	0	36.5	31	43.9	123	106	0	38	34
2019	2	4	21	48	9	0.627	-0.095	3.901	0.01	0.007	0	36.5	30.5	44.3	122	106	0	37	35
2019	2	4	21	58	9	0.65	-0.095	3.898	0.01	0.007	0	36.5	31.4	45.2	123	107	0	38	34
2019	2	4	22	8	9	0.656	-0.079	3.894	0.013	0.01	0	37.4	31.8	45.2	124	108	0	37	34
2019	2	4	22	18	9	0.676	-0.089	3.898	0.01	0.007	0	37.8	31.8	44.3	125	108	0	37	34
2019	2	4	22	28	9	0.659	-0.121	3.901	0.01	0.007	0	38.3	32.3	44.3	126	109	0	37	34
2019	2	4	22	38	9	0.669	-0.105	3.898	0.01	0.007	0	38.3	32.3	45.2	126	109	0	37	34
2019	2	4	22	48	9	0.673	-0.095	3.898	0.01	0.007	0	38.3	32.3	44.3	126	109	0	37	34
2019	2	4	22	58	9	0.666	-0.095	3.898	0.016	0.013	0	38.3	31.4	44.7	125	108	0	36	35
2019	2	4	23	8	9	0.663	-0.118	3.898	0.013	0.01	0	37.4	31	43.4	124	107	0	37	35
2019	2	4	23	18	9	0.643	-0.089	3.898	0.01	0.007	0	37	31	45.6	124	107	0	38	35
2019	2	4	23	28	9	0.65	-0.095	3.898	0.013	0.01	0	37	31.4	45.2	123	107	0	37	34
2019	2	4	23	38	9	0.669	-0.098	3.898	0.01	0.007	0	36.5	31	45.6	123	106	0	38	34
2019	2	4	23	48	9	0.656	-0.075	3.898	0.01	0.007	0	37	31.4	45.2	124	107	0	38	34
2019	2	4	23	58	9	0.666	-0.125	3.898	0.01	0.007	0	37.8	31.8	44.7	125	108	0	37	34
2019	2	5	0	8	9	0.666	-0.105	3.898	0.01	0.007	0	37.8	32.3	43.4	126	109	0	38	34
2019	2	5	0	18	9	0.709	-0.118	3.898	0.01	0.007	0	37.8	32.3	44.7	125	109	0	37	34
2019	2	5	0	28	9	0.669	-0.098	3.898	0.016	0.013	0	37	31.4	44.7	124	107	0	38	34
2019	2	5	0	38	9	0.666	-0.105	3.898	0.01	0.007	0	36.5	30.5	45.2	123	106	0	38	35
2019	2	5	0	48	9	0.666	-0.095	3.898	0.01	0.007	0	36.5	31	56.8	123	106	0	38	34
2019	2	5	0	58	9	0.65	-0.066	3.898	0.01	0.007	0	36.1	30.1	45.6	122	105	0	38	35
2019	2	5	1	8	9	0.636	-0.135	3.898	0.01	0.007	0	36.5	31.4	43	123	107	0	38	34
2019	2	5	1	18	9	0.656	-0.128	3.898	0.016	0.013	0	37	30.5	46	123	105	0	37	34
2019	2	5	1	28	9	0.669	-0.105	3.898	0.01	0.007	0	37	30.1	43.9	123	105	0	37	35
2019	2	5	1	38	9	0.656	-0.069	3.901	0.01	0.007	0	35.7	30.1	45.2	121	105	0	38	35
2019	2	5	1	48	9	0.65	-0.072	3.898	0.01	0.007	0	35.7	30.5	47.3	121	105	0	38	34
2019	2	5	1	58	9	0.64	-0.066	3.898	0.013	0.01	0	35.7	29.7	46.4	120	104	0	37	35
2019	2	5	2	8	9	0.692	-0.108	3.898	0.01	0.007	0	36.1	29.7	49.5	121	104	0	37	35
2019	2	5	2	18	9	0.666	-0.118	3.898	0.01	0.007	0	35.7	29.2	45.2	120	103	0	37	35
2019	2	5	2	28	9	0.643	-0.098	3.898	0.01	0.007	0	35.3	30.1	45.6	120	104	0	38	34
2019	2	5	2	38	9	0.656	-0.085	3.901	0.01	0.007	0	36.1	30.1	44.7	121	104	0	37	34
2019	2	5	2	48	9	0.669	-0.079	3.898	0.01	0.007	0	36.1	30.1	44.3	121	104	0	37	34
2019	2	5	2	58	9	0.673	-0.095	3.898	0.007	0.003	0	36.1	29.2	46	121	103	0	37	35
2019	2	5	3	8	9	0.659	-0.098	3.901	0.013	0.01	0	35.3	29.2	45.2	119	103	0	37	35
2019	2	5	3	18	9	0.666	-0.095	3.901	0.01	0.007	0	35.7	29.2	45.2	120	103	0	37	35
2019	2	5	3	28	9	0.65	-0.125	3.898	0.013	0.01	0	35.3	29.2	45.2	120	103	0	38	35
2019	2	5	3	38	9	0.686	-0.095	3.898	0.01	0.007	0	35.3	29.2	46.4	119	103	0	37	35

Reinhackle (0356)

Year	Month	Day	Hour	Minute	Second	VelocityX	VelocityY	Level	StdError1	StdError2	StdError3	SNR1	SNR2	SNR3	SignalAmp1	SignalAmp2	SignalAmp3	Noise1	Noise2
2019	2	5	3	48	9	0.702	-0.118	3.894	0.013	0.01	0	34.8	29.2	50.7	119	103	0	38	35
2019	2	5	3	58	9	0.679	-0.095	3.894	0.01	0.007	0	35.7	29.7	63.6	120	103	0	37	34
2019	2	5	4	8	9	0.689	-0.098	3.898	0.01	0.007	0	35.3	29.7	68.8	120	103	0	38	34
2019	2	5	4	18	9	0.676	-0.121	3.898	0.016	0.013	0	35.7	29.7	71.4	120	103	0	37	34
2019	2	5	4	28	9	0.673	-0.092	3.898	0.01	0.007	0	35.7	29.7	47.3	120	104	0	37	35
2019	2	5	4	38	9	0.669	-0.105	3.894	0.01	0.007	0	35.7	29.2	48.2	120	103	0	37	35
2019	2	5	4	48	9	0.673	-0.102	3.898	0.01	0.007	0	36.1	29.7	46.4	121	103	0	37	34
2019	2	5	4	58	9	0.663	-0.131	3.898	0.013	0.01	0	37	30.5	48.6	124	106	0	38	35
2019	2	5	5	8	9	0.663	-0.115	3.898	0.01	0.007	0	37	30.5	70.5	123	105	0	37	34
2019	2	5	5	18	9	0.643	-0.105	3.898	0.01	0.007	0	35.7	29.7	49.9	121	104	0	38	35
2019	2	5	5	28	9	0.686	-0.105	3.894	0.01	0.007	0	36.1	30.1	46.9	122	105	0	38	35
2019	2	5	5	38	9	0.673	-0.118	3.894	0.01	0.007	0	35.7	29.7	51.6	121	103	0	38	34
2019	2	5	5	48	9	0.679	-0.115	3.898	0.01	0.007	0	35.3	29.2	46.9	120	103	0	38	35
2019	2	5	5	58	9	0.679	-0.131	3.894	0.013	0.01	0	36.1	29.2	68.4	121	103	0	37	35
2019	2	5	6	8	9	0.692	-0.105	3.894	0.01	0.007	0	35.7	29.7	49	121	103	0	38	34
2019	2	5	6	18	9	0.676	-0.108	3.894	0.016	0.013	0	35.7	29.7	47.7	121	104	0	38	35
2019	2	5	6	28	9	0.669	-0.089	3.898	0.01	0.007	0	35.7	29.7	47.7	121	104	0	38	35
2019	2	5	6	38	9	0.702	-0.105	3.894	0.01	0.007	0	35.7	30.5	64.5	121	105	0	38	34
2019	2	5	6	48	9	0.666	-0.092	3.894	0.01	0.007	0	36.1	30.1	48.6	121	104	0	37	34
2019	2	5	6	58	9	0.702	-0.098	3.894	0.013	0.01	0	36.1	30.1	50.3	121	104	0	37	34
2019	2	5	7	8	9	0.669	-0.105	3.894	0.01	0.007	0	36.1	29.7	47.7	121	104	0	37	35
2019	2	5	7	18	9	0.676	-0.095	3.894	0.013	0.01	0	36.1	29.7	71.8	121	104	0	37	35
2019	2	5	7	28	9	0.673	-0.118	3.894	0.01	0.007	0	35.7	29.2	72.2	120	103	0	37	35
2019	2	5	7	38	9	0.712	-0.098	3.894	0.01	0.007	0	35.3	29.2	73.1	120	103	0	38	35
2019	2	5	7	48	9	0.673	-0.115	3.894	0.01	0.007	0	35.7	29.2	71	120	103	0	37	35
2019	2	5	7	58	9	0.712	-0.092	3.894	0.01	0.007	0	35.7	29.7	73.1	120	103	0	37	34
2019	2	5	8	8	9	0.689	-0.105	3.894	0.013	0.01	0	35.3	29.2	62.4	120	102	0	38	34
2019	2	5	8	18	9	0.699	-0.079	3.894	0.01	0.007	0	34.8	29.2	72.2	119	102	0	38	34
2019	2	5	8	28	9	0.686	-0.121	3.894	0.01	0.007	0	34	28.4	72.7	117	100	0	38	34
2019	2	5	8	38	9	0.676	-0.102	3.894	0.01	0.007	0	33.5	28	73.1	116	99	0	38	34
2019	2	5	8	48	9	0.676	-0.102	3.894	0.01	0.007	0	34	27.5	72.7	116	99	0	37	35
2019	2	5	8	58	9	0.669	-0.098	3.894	0.01	0.007	0	33.1	27.1	71.8	115	98	0	38	35
2019	2	5	9	8	9	0.676	-0.075	3.898	0.01	0.007	0	33.1	27.5	68.8	115	99	0	38	35
2019	2	5	9	18	9	0.676	-0.112	3.894	0.01	0.007	0	33.5	27.5	55	115	98	0	37	34
2019	2	5	9	28	9	0.663	-0.098	3.898	0.01	0.007	0	33.1	27.5	46.4	115	98	0	38	34
2019	2	5	9	38	9	0.64	-0.108	3.894	0.01	0.007	0	33.1	27.1	48.2	115	98	0	38	35
2019	2	5	9	48	9	0.669	-0.108	3.898	0.01	0.007	0	33.5	27.5	45.6	115	98	0	37	34
2019	2	5	9	58	9	0.65	-0.151	3.894	0.01	0.007	0	33.5	27.5	65.8	115	98	0	37	34
2019	2	5	10	8	9	0.676	-0.115	3.898	0.016	0.013	0	33.5	27.5	57.2	115	98	0	37	34
2019	2	5	10	18	9	0.689	-0.138	3.898	0.013	0.01	0	33.5	27.5	66.2	115	98	0	37	34
2019	2	5	10	28	9	0.676	-0.121	3.894	0.01	0.007	0	33.1	27.5	51.2	115	98	0	38	34
2019	2	5	10	38	9	0.673	-0.118	3.898	0.01	0.007	0	33.5	27.5	48.6	115	99	0	37	35
2019	2	5	10	48	9	0.696	-0.118	3.898	0.01	0.007	0	34	28	49.5	117	100	0	38	35
2019	2	5	10	58	9	0.65	-0.095	3.898	0.01	0.007	0	33.5	27.5	64.5	115	99	0	37	35
2019	2	5	11	8	9	0.669	-0.089	3.898	0.01	0.007	0	33.5	27.5	61.9	115	98	0	37	34
2019	2	5	11	18	9	0.692	-0.105	3.898	0.01	0.007	0	33.1	27.1	51.6	115	98	0	38	35

Reinhackle (0356)

Year	Month	Day	Hour	Minute	Second	VelocityX	VelocityY	Level	StdError1	StdError2	StdError3	SNR1	SNR2	SNR3	SignalAmp1	SignalAmp2	SignalAmp3	Noise1	Noise2
2019	2	5	11	28	9	0.719	-0.089	3.898	0.013	0.01	0	37.8	32.3	49	125	109	0	37	34
2019	2	5	11	38	9	0.715	-0.105	3.898	0.01	0.007	0	38.7	33.1	50.3	128	111	0	38	34
2019	2	5	11	48	9	0.692	-0.075	3.894	0.01	0.007	0	39.6	33.1	49.5	129	112	0	37	35
2019	2	5	11	58	9	0.709	-0.092	3.894	0.01	0.007	0	37.4	31.4	49.9	125	108	0	38	35
2019	2	5	12	8	9	0.705	-0.112	3.894	0.01	0.007	0	36.5	31.4	48.6	123	107	0	38	34
2019	2	5	12	18	9	0.679	-0.121	3.894	0.01	0.007	0	36.1	30.5	50.7	122	106	0	38	35
2019	2	5	12	28	9	0.676	-0.112	3.894	0.01	0.007	0	35.7	30.1	50.7	121	104	0	38	34
2019	2	5	12	38	9	0.659	-0.079	3.894	0.01	0.007	0	36.1	29.7	49.9	121	104	0	37	35
2019	2	5	12	48	9	0.679	-0.095	3.894	0.01	0.007	0	37.8	31.8	48.6	125	108	0	37	34
2019	2	5	12	58	9	0.699	-0.069	3.898	0.01	0.007	0	37.8	32.3	49	126	109	0	38	34
2019	2	5	13	8	9	0.692	-0.098	3.894	0.013	0.01	0	36.1	30.1	72.2	121	104	0	37	34
2019	2	5	13	18	9	0.702	-0.108	3.894	0.01	0.007	0	35.7	29.2	63.6	120	103	0	37	35
2019	2	5	13	28	9	0.702	-0.115	3.894	0.01	0.007	0	34.8	28.8	67.1	118	101	0	37	34
2019	2	5	13	38	9	0.65	-0.095	3.898	0.01	0.007	0	35.3	29.7	49.5	120	103	0	38	34
2019	2	5	13	48	9	0.699	-0.108	3.898	0.01	0.007	0	34.4	29.2	74.8	118	102	0	38	34
2019	2	5	13	58	9	0.702	-0.095	3.894	0.01	0.007	0	34	28	51.6	117	100	0	38	35
2019	2	5	14	8	9	0.709	-0.095	3.894	0.01	0.007	0	34	28	52.5	116	99	0	37	34
2019	2	5	14	18	9	0.696	-0.118	3.894	0.01	0.007	0	34	27.5	51.6	116	98	0	37	34
2019	2	5	14	28	9	0.705	-0.082	3.894	0.01	0.007	0	33.1	27.5	50.3	115	98	0	38	34
2019	2	5	14	38	9	0.709	-0.085	3.894	0.01	0.007	0	34	27.5	49.5	116	98	0	37	34
2019	2	5	14	48	9	0.679	-0.095	3.898	0.01	0.007	0	33.5	27.1	48.6	115	98	0	37	35
2019	2	5	14	58	9	0.682	-0.118	3.894	0.01	0.007	0	33.1	27.1	51.6	115	97	0	38	34
2019	2	5	15	8	9	0.712	-0.108	3.894	0.01	0.007	0	32.7	26.7	50.3	114	97	0	38	35
2019	2	5	15	18	9	0.692	-0.102	3.894	0.013	0.01	0	33.1	27.1	52.5	114	97	0	37	34
2019	2	5	15	28	9	0.692	-0.121	3.894	0.01	0.007	0	33.1	27.1	55.9	114	97	0	37	34
2019	2	5	15	38	9	0.705	-0.125	3.894	0.013	0.01	0	32.7	27.1	71.8	114	97	0	38	34
2019	2	5	15	48	9	0.732	-0.125	3.894	0.01	0.007	0	33.1	27.1	50.7	114	97	0	37	34
2019	2	5	15	58	9	0.745	-0.082	3.894	0.01	0.007	0	32.7	26.7	50.3	114	97	0	38	35
2019	2	5	16	8	9	0.712	-0.174	3.894	0.01	0.007	0	32.7	26.7	68.4	114	97	0	38	35
2019	2	5	16	18	9	0.682	-0.095	3.894	0.01	0.007	0	33.1	26.7	74.4	114	97	0	37	35
2019	2	5	16	28	9	0.676	-0.112	3.894	0.01	0.007	0	32.7	27.1	63.2	114	97	0	38	34
2019	2	5	16	38	9	0.682	-0.092	3.894	0.013	0.01	0	32.7	26.7	64.9	114	96	0	38	34
2019	2	5	16	48	9	0.676	-0.089	3.894	0.01	0.007	0	32.7	27.1	65.4	114	97	0	38	34
2019	2	5	16	58	9	0.719	-0.095	3.894	0.01	0.007	0	33.1	26.7	62.4	114	97	0	37	35
2019	2	5	17	8	9	0.699	-0.128	3.894	0.01	0.007	0	32.7	27.1	51.6	114	97	0	38	34
2019	2	5	17	18	9	0.692	-0.085	3.894	0.01	0.007	0	33.1	26.7	58.9	115	97	0	38	35
2019	2	5	17	28	9	0.722	-0.079	3.894	0.01	0.007	0	33.5	27.5	51.2	115	98	0	37	34
2019	2	5	17	38	9	0.656	-0.108	3.894	0.01	0.007	0	33.5	27.5	51.6	116	99	0	38	35
2019	2	5	17	48	9	0.692	-0.075	3.894	0.01	0.007	0	34.8	28.4	49	118	100	0	37	34
2019	2	5	17	58	9	0.702	-0.089	3.894	0.01	0.007	0	34.8	28.8	50.3	119	101	0	38	34
2019	2	5	18	8	9	0.669	-0.098	3.894	0.01	0.007	0	35.3	28.8	51.6	119	102	0	37	35
2019	2	5	18	18	9	0.725	-0.095	3.894	0.01	0.007	0	35.7	29.2	50.3	120	102	0	37	34
2019	2	5	18	28	9	0.705	-0.095	3.891	0.01	0.007	0	35.3	29.7	49.9	120	103	0	38	34
2019	2	5	18	38	9	0.705	-0.118	3.894	0.013	0.01	0	35.7	29.2	48.2	121	103	0	38	35
2019	2	5	18	48	9	0.696	-0.105	3.894	0.01	0.007	0	35.7	30.1	46.9	121	104	0	38	34
2019	2	5	18	58	9	0.732	-0.118	3.891	0.01	0.007	0	36.1	29.7	48.2	121	104	0	37	35

Reinhackle (0356)

Year	Month	Day	Hour	Minute	Second	VelocityX	VelocityY	Level	StdError1	StdError2	StdError3	SNR1	SNR2	SNR3	SignalAmp1	SignalAmp2	SignalAmp3	Noise1	Noise2
2019	2	5	19	8	9	0.715	-0.079	3.891	0.01	0.007	0	35.7	29.7	49.9	121	104	0	38	35
2019	2	5	19	18	9	0.709	-0.079	3.891	0.013	0.01	0	35.3	29.2	49.5	120	103	0	38	35
2019	2	5	19	28	9	0.709	-0.085	3.891	0.013	0.01	0	36.1	29.2	49.9	121	103	0	37	35
2019	2	5	19	38	9	0.709	-0.092	3.891	0.01	0.007	0	35.7	30.1	49.5	121	104	0	38	34
2019	2	5	19	48	9	0.735	-0.102	3.891	0.013	0.01	0	36.1	29.7	48.6	121	104	0	37	35
2019	2	5	19	58	9	0.659	-0.089	3.891	0.01	0.007	0	36.1	29.7	46.4	121	103	0	37	34
2019	2	5	20	8	9	0.696	-0.108	3.891	0.013	0.01	0	36.1	30.1	49.9	121	104	0	37	34
2019	2	5	20	18	9	0.686	-0.082	3.891	0.01	0.007	0	36.1	29.2	49	121	103	0	37	35
2019	2	5	20	28	9	0.715	-0.095	3.891	0.01	0.007	0	36.1	29.2	55	121	103	0	37	35
2019	2	5	20	38	9	0.689	-0.092	3.891	0.013	0.01	0	35.7	30.1	50.7	121	104	0	38	34
2019	2	5	20	48	9	0.725	-0.089	3.888	0.01	0.007	0	37	30.1	55	123	105	0	37	35
2019	2	5	20	58	9	0.682	-0.121	3.891	0.01	0.007	0	35.7	29.7	74.4	121	104	0	38	35
2019	2	5	21	8	9	0.712	-0.079	3.891	0.01	0.007	0	35.7	29.2	74.4	121	103	0	38	35
2019	2	5	21	18	9	0.682	-0.085	3.891	0.01	0.007	0	36.5	30.1	74.4	122	105	0	37	35
2019	2	5	21	28	9	0.702	-0.105	3.891	0.016	0.013	0	36.1	30.1	74.4	122	104	0	38	34
2019	2	5	21	38	9	0.673	-0.098	3.888	0.013	0.01	0	35.7	29.7	49.5	121	104	0	38	35
2019	2	5	21	48	9	0.692	-0.085	3.888	0.01	0.007	0	35.7	30.1	58.5	120	104	0	37	34
2019	2	5	21	58	9	0.679	-0.092	3.888	0.01	0.007	0	35.7	29.7	53.8	120	103	0	37	34
2019	2	5	22	8	9	0.679	-0.082	3.888	0.01	0.007	0	35.3	29.2	60.6	120	102	0	38	34
2019	2	5	22	18	9	0.686	-0.112	3.888	0.01	0.007	0	35.7	28.8	74	120	102	0	37	35
2019	2	5	22	28	9	0.686	-0.108	3.888	0.016	0.013	0	34.8	28.4	72.2	119	101	0	38	35
2019	2	5	22	38	9	0.669	-0.128	3.888	0.01	0.007	0	34.8	28.8	71.8	119	102	0	38	35
2019	2	5	22	48	9	0.709	-0.131	3.888	0.01	0.007	0	35.3	28.8	73.5	119	102	0	37	35
2019	2	5	22	58	9	0.689	-0.089	3.888	0.01	0.007	0	34.8	29.2	70.1	119	102	0	38	34
2019	2	5	23	8	9	0.696	-0.095	3.888	0.01	0.007	0	34.8	28.8	74	119	102	0	38	35
2019	2	5	23	18	9	0.696	-0.085	3.888	0.013	0.01	0	34.8	28.8	74.4	119	102	0	38	35
2019	2	5	23	28	9	0.692	-0.085	3.888	0.01	0.007	0	34.8	29.2	74	119	102	0	38	34
2019	2	5	23	38	9	0.709	-0.092	3.888	0.013	0.01	0	35.3	29.2	73.5	119	102	0	37	34
2019	2	5	23	48	9	0.682	-0.098	3.885	0.01	0.007	0	35.7	29.7	64.9	121	103	0	38	34
2019	2	5	23	58	9	0.696	-0.082	3.885	0.01	0.007	0	34.8	28.8	73.5	119	102	0	38	35
2019	2	6	0	8	9	0.696	-0.092	3.885	0.01	0.007	0	34.8	28.4	74	119	101	0	38	35
2019	2	6	0	18	9	0.705	-0.121	3.885	0.01	0.007	0	35.3	28.4	74	119	101	0	37	35
2019	2	6	0	28	9	0.705	-0.105	3.885	0.01	0.007	0	34.8	28.8	74	118	101	0	37	34
2019	2	6	0	38	9	0.692	-0.105	3.885	0.01	0.007	0	34.8	28.4	74.4	118	101	0	37	35
2019	2	6	0	48	9	0.686	-0.102	3.885	0.013	0.01	0	34.8	28.4	74	118	101	0	37	35
2019	2	6	0	58	9	0.663	-0.098	3.885	0.01	0.007	0	34.4	28.4	73.5	118	101	0	38	35
2019	2	6	1	8	9	0.682	-0.118	3.885	0.01	0.007	0	34	28.4	74.4	117	101	0	38	35
2019	2	6	1	18	9	0.689	-0.105	3.885	0.013	0.01	0	34.8	28.8	74	118	101	0	37	34
2019	2	6	1	28	9	0.692	-0.095	3.885	0.01	0.007	0	34.4	28.8	74	118	101	0	38	34
2019	2	6	1	38	9	0.673	-0.115	3.885	0.01	0.007	0	34	28.4	74.4	117	101	0	38	35
2019	2	6	1	48	9	0.702	-0.128	3.885	0.01	0.007	0	34	28.4	72.2	117	100	0	38	34
2019	2	6	1	58	9	0.696	-0.121	3.885	0.016	0.013	0	34.8	28	73.1	118	100	0	37	35
2019	2	6	2	8	9	0.686	-0.128	3.881	0.01	0.007	0	34.4	28.4	72.7	117	101	0	37	35
2019	2	6	2	18	9	0.659	-0.085	3.885	0.016	0.013	0	33.5	28	73.5	117	100	0	39	35
2019	2	6	2	28	9	0.712	-0.079	3.881	0.013	0.01	0	34.8	28.8	73.5	118	101	0	37	34
2019	2	6	2	38	9	0.702	-0.102	3.885	0.01	0.007	0	34	28.4	74	118	100	0	39	34

Reinhackle (0356)

Year	Month	Day	Hour	Minute	Second	VelocityX	VelocityY	Level	StdError1	StdError2	StdError3	SNR1	SNR2	SNR3	SignalAmp1	SignalAmp2	SignalAmp3	Noise1	Noise2
2019	2	6	2	48	9	0.682	-0.092	3.881	0.01	0.007	0	34.4	28	74	118	100	0	38	35
2019	2	6	2	58	9	0.676	-0.075	3.881	0.01	0.007	0	34.4	28.4	74	119	101	0	39	35
2019	2	6	3	8	9	0.686	-0.105	3.881	0.01	0.007	0	34.4	28.8	73.5	118	101	0	38	34
2019	2	6	3	18	9	0.663	-0.118	3.881	0.013	0.01	0	34.8	28.4	73.5	118	101	0	37	35
2019	2	6	3	28	9	0.696	-0.095	3.881	0.013	0.01	0	34.4	28	74	118	100	0	38	35
2019	2	6	3	38	9	0.722	-0.102	3.881	0.01	0.007	0	34.4	28	73.5	117	100	0	37	35
2019	2	6	3	48	9	0.669	-0.121	3.881	0.01	0.007	0	34	27.5	74	117	99	0	38	35
2019	2	6	3	58	9	0.679	-0.075	3.881	0.013	0.01	0	34.4	28	73.5	118	100	0	38	35
2019	2	6	4	8	9	0.663	-0.105	3.881	0.01	0.007	0	34	28	73.5	117	100	0	38	35
2019	2	6	4	18	9	0.676	-0.079	3.881	0.01	0.007	0	34	28	73.5	117	100	0	38	35
2019	2	6	4	28	9	0.689	-0.102	3.881	0.013	0.01	0	34	28.4	73.5	117	100	0	38	34
2019	2	6	4	38	9	0.689	-0.092	3.881	0.01	0.007	0	34	28	63.6	117	100	0	38	35
2019	2	6	4	48	9	0.699	-0.092	3.881	0.01	0.007	0	34.4	28	71	117	100	0	37	35
2019	2	6	4	58	9	0.686	-0.092	3.878	0.013	0.01	0	34	28	66.7	117	100	0	38	35
2019	2	6	5	8	9	0.686	-0.105	3.881	0.01	0.007	0	34	28	70.1	117	100	0	38	35
2019	2	6	5	18	9	0.705	-0.079	3.878	0.01	0.007	0	34	27.5	70.1	117	99	0	38	35
2019	2	6	5	28	9	0.676	-0.098	3.878	0.01	0.007	0	34	28	70.5	116	99	0	37	34
2019	2	6	5	38	9	0.682	-0.089	3.878	0.013	0.01	0	34	28	71.8	117	100	0	38	35
2019	2	6	5	48	9	0.709	-0.115	3.878	0.013	0.01	0	34	28	72.7	117	100	0	38	35
2019	2	6	5	58	9	0.676	-0.062	3.878	0.016	0.013	0	34.4	28	73.5	117	100	0	37	35
2019	2	6	6	8	9	0.682	-0.108	3.878	0.01	0.007	0	34.4	27.5	73.1	117	99	0	37	35
2019	2	6	6	18	9	0.666	-0.108	3.878	0.01	0.007	0	34	28	73.5	117	100	0	38	35
2019	2	6	6	28	9	0.696	-0.105	3.878	0.01	0.007	0	34	28	73.1	117	100	0	38	35
2019	2	6	6	38	9	0.712	-0.102	3.878	0.01	0.007	0	34	27.5	72.7	117	99	0	38	35
2019	2	6	6	48	9	0.663	-0.102	3.878	0.013	0.01	0	34	28	73.1	117	100	0	38	35
2019	2	6	6	58	9	0.719	-0.102	3.878	0.01	0.007	0	34.4	28	72.7	117	100	0	37	35
2019	2	6	7	8	9	0.696	-0.102	3.878	0.01	0.007	0	33.5	27.5	72.2	116	99	0	38	35
2019	2	6	7	18	9	0.659	-0.108	3.878	0.01	0.007	0	33.5	28	72.7	116	99	0	38	34
2019	2	6	7	28	9	0.689	-0.128	3.878	0.01	0.007	0	33.5	27.5	73.1	116	99	0	38	35
2019	2	6	7	38	9	0.686	-0.112	3.878	0.01	0.007	0	33.5	27.5	73.5	116	99	0	38	35
2019	2	6	7	48	9	0.673	-0.095	3.878	0.01	0.007	0	33.5	27.5	73.5	116	99	0	38	35
2019	2	6	7	58	9	0.676	-0.089	3.878	0.013	0.01	0	34	27.5	72.7	116	99	0	37	35
2019	2	6	8	8	9	0.686	-0.108	3.878	0.01	0.007	0	33.5	27.1	72.7	115	98	0	37	35
2019	2	6	8	18	9	0.676	-0.115	3.878	0.01	0.007	0	33.5	27.5	73.1	115	98	0	37	34
2019	2	6	8	28	9	0.673	-0.141	3.878	0.01	0.007	0	33.1	27.5	72.7	114	98	0	37	34
2019	2	6	8	38	9	0.705	-0.095	3.878	0.013	0.01	0	32.3	27.1	73.5	114	97	0	39	34
2019	2	6	8	48	9	0.679	-0.131	3.878	0.01	0.007	0	32.3	26.7	73.1	113	97	0	38	35
2019	2	6	8	58	9	0.699	-0.085	3.878	0.01	0.007	0	32.3	26.2	72.2	113	96	0	38	35
2019	2	6	9	8	9	0.666	-0.108	3.878	0.016	0.013	0	31.8	25.8	67.9	112	96	0	38	36
2019	2	6	9	18	9	0.64	-0.079	3.878	0.013	0.01	0	31.8	25.8	68.8	112	95	0	38	35
2019	2	6	9	28	9	0.705	-0.112	3.878	0.01	0.007	0	31.8	25.8	66.7	112	95	0	38	35
2019	2	6	9	38	9	0.646	-0.098	3.878	0.01	0.007	0	32.3	26.2	65.4	113	96	0	38	35
2019	2	6	9	48	9	0.659	-0.095	3.875	0.01	0.007	0	31.8	26.7	61.9	113	97	0	39	35
2019	2	6	9	58	9	0.696	-0.115	3.878	0.01	0.007	0	32.3	26.2	67.5	113	96	0	38	35
2019	2	6	10	8	9	0.699	-0.115	3.878	0.01	0.007	0	31.8	26.2	73.5	113	96	0	39	35
2019	2	6	10	18	9	0.705	-0.095	3.878	0.013	0.01	0	31.8	25.8	70.5	112	95	0	38	35

Reinhackle (0356)

Year	Month	Day	Hour	Minute	Second	VelocityX	VelocityY	Level	StdError1	StdError2	StdError3	SNR1	SNR2	SNR3	SignalAmp1	SignalAmp2	SignalAmp3	Noise1	Noise2
2019	2	6	10	28	9	0.679	-0.085	3.878	0.01	0.007	0	31.8	26.2	74	112	96	0	38	35
2019	2	6	10	38	9	0.699	-0.115	3.878	0.01	0.007	0	31.4	26.2	72.7	111	95	0	38	34
2019	2	6	10	48	9	0.666	-0.125	3.875	0.01	0.007	0	31.4	25.4	67.5	111	94	0	38	35
2019	2	6	10	58	9	0.702	-0.128	3.878	0.01	0.007	0	31.8	25.4	66.2	111	94	0	37	35
2019	2	6	11	8	9	0.689	-0.131	3.878	0.01	0.007	0	31	25.4	74.4	110	94	0	38	35
2019	2	6	11	18	9	0.633	-0.131	3.878	0.013	0.01	0	31	25.4	73.1	110	94	0	38	35
2019	2	6	11	28	9	0.679	-0.121	3.878	0.01	0.007	0	31.8	25.4	75.3	111	94	0	37	35
2019	2	6	11	38	9	0.653	-0.105	3.878	0.01	0.007	0	31.4	25.4	68.8	111	94	0	38	35
2019	2	6	11	48	9	0.679	-0.105	3.878	0.016	0.013	0	31.4	25.4	72.2	111	94	0	38	35
2019	2	6	11	58	9	0.663	-0.105	3.878	0.013	0.01	0	31.4	25.4	71	111	94	0	38	35
2019	2	6	12	8	9	0.676	-0.105	3.878	0.01	0.007	0	31.8	25.4	71	111	94	0	37	35
2019	2	6	12	18	9	0.669	-0.118	3.878	0.01	0.007	0	31.8	25.8	72.2	112	95	0	38	35
2019	2	6	12	28	9	0.679	-0.095	3.878	0.01	0.007	0	31	25.8	73.5	111	95	0	39	35
2019	2	6	12	38	9	0.673	-0.089	3.878	0.01	0.007	0	31.4	25.4	61.9	111	95	0	38	36
2019	2	6	12	48	9	0.682	-0.098	3.875	0.01	0.007	0	31.4	25.8	61.9	111	94	0	38	34
2019	2	6	12	58	9	0.705	-0.105	3.878	0.01	0.007	0	31.8	25.4	61.5	112	94	0	38	35
2019	2	6	13	8	9	0.682	-0.105	3.878	0.01	0.007	0	31.4	25.4	58.9	111	94	0	38	35
2019	2	6	13	18	9	0.705	-0.121	3.875	0.013	0.01	0	31.4	25.4	49.9	111	94	0	38	35
2019	2	6	13	28	9	0.686	-0.095	3.875	0.01	0.007	0	31.4	25.4	57.6	111	94	0	38	35
2019	2	6	13	38	9	0.689	-0.128	3.878	0.01	0.007	0	31.8	25.4	61.1	111	94	0	37	35
2019	2	6	13	48	9	0.656	-0.105	3.878	0.01	0.007	0	31.8	26.7	53.8	112	96	0	38	34
2019	2	6	13	58	9	0.705	-0.121	3.878	0.01	0.007	0	32.3	25.8	62.8	112	95	0	37	35
2019	2	6	14	8	9	0.676	-0.128	3.878	0.013	0.01	0	31.8	25.4	68.4	112	94	0	38	35
2019	2	6	14	18	9	0.689	-0.135	3.878	0.01	0.007	0	32.7	26.2	63.2	113	96	0	37	35
2019	2	6	14	28	9	0.656	-0.115	3.878	0.01	0.007	0	32.3	26.2	69.2	112	95	0	37	34
2019	2	6	14	38	9	0.679	-0.112	3.878	0.01	0.007	0	31.4	25.4	62.4	111	94	0	38	35
2019	2	6	14	48	9	0.65	-0.141	3.878	0.01	0.007	0	31.8	26.2	64.5	112	95	0	38	34
2019	2	6	14	58	9	0.666	-0.115	3.878	0.01	0.007	0	32.3	25.8	74	112	95	0	37	35
2019	2	6	15	8	9	0.656	-0.098	3.878	0.01	0.007	0	31.8	26.2	73.5	112	95	0	38	34
2019	2	6	15	18	9	0.689	-0.138	3.878	0.01	0.007	0	31.8	25.8	73.1	112	95	0	38	35
2019	2	6	15	28	9	0.679	-0.092	3.878	0.01	0.007	0	32.3	26.2	73.1	113	96	0	38	35
2019	2	6	15	38	9	0.679	-0.092	3.878	0.01	0.007	0	32.3	26.7	61.1	113	96	0	38	34
2019	2	6	15	48	9	0.689	-0.105	3.878	0.013	0.01	0	31.8	25.8	67.5	112	95	0	38	35
2019	2	6	15	58	9	0.676	-0.131	3.878	0.01	0.007	0	31.8	25.4	64.5	111	94	0	37	35
2019	2	6	16	8	9	0.663	-0.092	3.878	0.01	0.007	0	31	24.9	58.9	110	93	0	38	35
2019	2	6	16	18	9	0.689	-0.095	3.881	0.01	0.007	0	31	24.9	73.5	110	93	0	38	35
2019	2	6	16	28	9	0.666	-0.135	3.878	0.01	0.007	0	31.4	24.9	73.5	110	93	0	37	35
2019	2	6	16	38	9	0.715	-0.092	3.881	0.01	0.007	0	32.3	26.2	74.4	113	96	0	38	35
2019	2	6	16	48	9	0.702	-0.108	3.881	0.01	0.007	0	31.4	25.4	71.8	111	94	0	38	35
2019	2	6	16	58	9	0.663	-0.128	3.881	0.01	0.007	0	31.4	25.8	74.4	111	94	0	38	34
2019	2	6	17	8	9	0.702	-0.138	3.881	0.013	0.01	0	32.3	25.4	74	112	94	0	37	35
2019	2	6	17	18	9	0.676	-0.118	3.881	0.01	0.007	0	31.4	25.4	74.4	111	94	0	38	35
2019	2	6	17	28	9	0.689	-0.121	3.881	0.01	0.007	0	31.4	25.4	74	111	94	0	38	35
2019	2	6	17	38	9	0.699	-0.131	3.881	0.016	0.013	0	31.4	25.4	73.5	111	94	0	38	35
2019	2	6	17	48	9	0.676	-0.141	3.881	0.01	0.007	0	31.4	25.8	73.5	112	95	0	39	35
2019	2	6	17	58	9	0.663	-0.138	3.881	0.016	0.013	0	32.3	26.7	73.5	113	96	0	38	34

Reinhackle (0356)

Year	Month	Day	Hour	Minute	Second	VelocityX	VelocityY	Level	StdError1	StdError2	StdError3	SNR1	SNR2	SNR3	SignalAmp1	SignalAmp2	SignalAmp3	Noise1	Noise2
2019	2	6	18	8	9	0.702	-0.128	3.881	0.01	0.007	0	33.1	27.1	73.1	115	98	0	38	35
2019	2	6	18	18	9	0.696	-0.075	3.881	0.016	0.013	0	33.5	27.5	73.5	116	99	0	38	35
2019	2	6	18	28	9	0.692	-0.092	3.885	0.01	0.007	0	33.5	27.5	72.7	116	99	0	38	35
2019	2	6	18	38	9	0.702	-0.079	3.881	0.016	0.013	0	33.5	27.5	73.5	116	99	0	38	35
2019	2	6	18	48	9	0.65	-0.105	3.885	0.01	0.007	0	34	27.5	73.5	116	99	0	37	35
2019	2	6	18	58	9	0.663	-0.115	3.885	0.01	0.007	0	33.5	27.5	72.7	116	99	0	38	35
2019	2	6	19	8	9	0.669	-0.112	3.881	0.013	0.01	0	33.5	27.5	70.1	116	99	0	38	35
2019	2	6	19	18	9	0.666	-0.098	3.885	0.01	0.007	0	34	28.4	72.7	117	100	0	38	34
2019	2	6	19	28	9	0.715	-0.108	3.885	0.01	0.007	0	33.5	27.5	72.7	116	99	0	38	35
2019	2	6	19	38	9	0.699	-0.105	3.885	0.01	0.007	0	33.5	27.5	72.7	117	99	0	39	35
2019	2	6	19	48	9	0.659	-0.102	3.885	0.01	0.007	0	33.5	27.5	71.8	116	99	0	38	35
2019	2	6	19	58	9	0.699	-0.089	3.885	0.01	0.007	0	33.5	27.5	72.7	116	99	0	38	35
2019	2	6	20	8	9	0.699	-0.151	3.885	0.013	0.01	0	33.5	28	71.8	116	99	0	38	34
2019	2	6	20	18	9	0.673	-0.131	3.885	0.01	0.007	0	34	27.5	71.8	116	99	0	37	35
2019	2	6	20	28	9	0.682	-0.105	3.888	0.01	0.007	0	33.5	27.5	71.4	116	99	0	38	35
2019	2	6	20	38	9	0.676	-0.105	3.888	0.01	0.007	0	33.5	27.5	72.2	116	99	0	38	35
2019	2	6	20	48	9	0.669	-0.105	3.888	0.01	0.007	0	33.5	27.5	69.2	116	99	0	38	35
2019	2	6	20	58	9	0.653	-0.131	3.888	0.016	0.013	0	34	27.5	71.4	116	99	0	37	35
2019	2	6	21	8	9	0.696	-0.112	3.888	0.013	0.01	0	33.5	27.5	69.2	116	99	0	38	35
2019	2	6	21	18	9	0.682	-0.098	3.888	0.01	0.007	0	33.5	27.5	65.4	116	99	0	38	35
2019	2	6	21	28	9	0.709	-0.108	3.891	0.01	0.007	0	33.5	28	72.2	117	100	0	39	35
2019	2	6	21	38	9	0.646	-0.128	3.891	0.013	0.01	0	33.5	27.5	71.8	116	99	0	38	35
2019	2	6	21	48	9	0.673	-0.079	3.891	0.01	0.007	0	34	27.5	72.2	117	99	0	38	35
2019	2	6	21	58	9	0.659	-0.112	3.894	0.01	0.007	0	33.1	27.1	72.7	115	98	0	38	35
2019	2	6	22	8	9	0.686	-0.098	3.894	0.013	0.01	0	33.1	28	72.2	116	99	0	39	34
2019	2	6	22	18	9	0.663	-0.105	3.894	0.01	0.007	0	34	27.1	72.2	116	98	0	37	35
2019	2	6	22	28	9	0.679	-0.105	3.891	0.01	0.007	0	33.1	27.5	72.7	115	98	0	38	34
2019	2	6	22	38	9	0.715	-0.112	3.894	0.016	0.013	0	33.5	27.5	72.2	116	99	0	38	35
2019	2	6	22	48	9	0.676	-0.108	3.894	0.01	0.007	0	33.1	27.5	72.2	116	99	0	39	35
2019	2	6	22	58	9	0.686	-0.095	3.894	0.01	0.007	0	33.5	28	72.2	116	99	0	38	34
2019	2	6	23	8	9	0.669	-0.128	3.894	0.01	0.007	0	33.5	27.1	72.7	115	98	0	37	35
2019	2	6	23	18	9	0.682	-0.125	3.891	0.01	0.007	0	33.5	27.1	72.2	116	98	0	38	35
2019	2	6	23	28	9	0.696	-0.121	3.894	0.013	0.01	0	33.5	27.1	72.7	116	98	0	38	35
2019	2	6	23	38	9	0.669	-0.131	3.894	0.01	0.007	0	33.1	27.1	73.5	115	98	0	38	35
2019	2	6	23	48	9	0.669	-0.135	3.894	0.01	0.007	0	33.1	27.1	73.1	115	98	0	38	35
2019	2	6	23	58	9	0.692	-0.125	3.894	0.01	0.007	0	33.5	27.1	73.5	115	98	0	37	35
2019	2	7	0	8	9	0.699	-0.115	3.894	0.013	0.01	0	33.1	27.5	73.1	115	98	0	38	34
2019	2	7	0	18	9	0.666	-0.115	3.894	0.013	0.01	0	33.1	27.5	73.1	115	98	0	38	34
2019	2	7	0	28	9	0.686	-0.105	3.891	0.01	0.007	0	33.1	27.1	73.1	115	98	0	38	35
2019	2	7	0	38	9	0.705	-0.121	3.894	0.013	0.01	0	33.1	27.1	73.5	115	98	0	38	35
2019	2	7	0	48	9	0.643	-0.112	3.894	0.013	0.01	0	33.1	27.1	74	115	98	0	38	35
2019	2	7	0	58	9	0.676	-0.082	3.891	0.01	0.007	0	33.1	26.7	73.5	115	97	0	38	35
2019	2	7	1	8	9	0.692	-0.125	3.891	0.01	0.007	0	33.1	27.1	73.5	115	98	0	38	35
2019	2	7	1	18	9	0.679	-0.105	3.891	0.01	0.007	0	33.1	27.1	73.1	115	98	0	38	35
2019	2	7	1	28	9	0.669	-0.118	3.891	0.01	0.007	0	32.7	26.7	74	115	97	0	39	35
2019	2	7	1	38	9	0.692	-0.128	3.891	0.01	0.007	0	33.1	26.7	74	115	97	0	38	35

Reinhackle (0356)

Year	Month	Day	Hour	Minute	Second	VelocityX	VelocityY	Level	StdError1	StdError2	StdError3	SNR1	SNR2	SNR3	SignalAmp1	SignalAmp2	SignalAmp3	Noise1	Noise2
2019	2	7	1	48	9	0.705	-0.095	3.891	0.01	0.007	0	32.7	26.2	74	115	97	0	39	36
2019	2	7	1	58	9	0.666	-0.121	3.891	0.01	0.007	0	32.7	26.7	73.1	114	97	0	38	35
2019	2	7	2	8	9	0.682	-0.112	3.891	0.013	0.01	0	32.3	27.1	73.1	114	98	0	39	35
2019	2	7	2	18	9	0.65	-0.128	3.891	0.01	0.007	0	32.7	27.1	74	114	98	0	38	35
2019	2	7	2	28	9	0.666	-0.115	3.891	0.01	0.007	0	32.3	26.7	74.4	114	97	0	39	35
2019	2	7	2	38	9	0.676	-0.141	3.891	0.01	0.007	0	32.7	26.7	74	114	97	0	38	35
2019	2	7	2	48	9	0.653	-0.115	3.891	0.013	0.01	0	32.3	25.8	74.8	114	95	0	39	35
2019	2	7	2	58	9	0.689	-0.121	3.891	0.01	0.007	0	32.3	26.7	74	114	97	0	39	35
2019	2	7	3	8	9	0.65	-0.105	3.891	0.01	0.007	0	32.7	26.7	74.4	114	97	0	38	35
2019	2	7	3	18	9	0.702	-0.115	3.891	0.01	0.007	0	32.7	26.7	74.8	114	97	0	38	35
2019	2	7	3	28	9	0.679	-0.105	3.891	0.01	0.007	0	33.1	26.7	75.3	115	97	0	38	35
2019	2	7	3	38	9	0.689	-0.128	3.891	0.01	0.007	0	32.7	26.7	74.8	114	97	0	38	35
2019	2	7	3	48	9	0.692	-0.131	3.891	0.013	0.01	0	32.7	26.2	74.4	114	96	0	38	35
2019	2	7	3	58	9	0.669	-0.141	3.891	0.01	0.007	0	32.3	26.7	74.4	114	97	0	39	35
2019	2	7	4	8	9	0.699	-0.105	3.891	0.01	0.007	0	32.7	26.7	75.7	114	97	0	38	35
2019	2	7	4	18	9	0.663	-0.112	3.891	0.013	0.01	0	32.7	26.7	74.8	114	97	0	38	35
2019	2	7	4	28	9	0.728	-0.121	3.891	0.01	0.007	0	32.7	26.2	75.3	114	96	0	38	35
2019	2	7	4	38	9	0.692	-0.095	3.891	0.01	0.007	0	32.7	26.7	75.3	114	97	0	38	35
2019	2	7	4	48	9	0.682	-0.121	3.891	0.01	0.007	0	32.7	26.7	75.3	114	97	0	38	35
2019	2	7	4	58	9	0.659	-0.125	3.891	0.01	0.007	0	32.7	26.7	75.3	114	97	0	38	35
2019	2	7	5	8	9	0.666	-0.115	3.891	0.01	0.007	0	32.7	26.2	75.3	114	96	0	38	35
2019	2	7	5	18	9	0.643	-0.092	3.891	0.01	0.007	0	32.7	26.7	75.3	114	97	0	38	35
2019	2	7	5	28	9	0.732	-0.135	3.891	0.01	0.007	0	32.7	26.2	75.7	114	96	0	38	35
2019	2	7	5	38	9	0.686	-0.125	3.891	0.01	0.007	0	32.7	26.2	75.3	114	96	0	38	35
2019	2	7	5	48	9	0.673	-0.115	3.888	0.01	0.007	0	32.3	26.2	75.3	113	96	0	38	35
2019	2	7	5	58	9	0.702	-0.105	3.888	0.016	0.013	0	32.7	26.2	75.7	114	96	0	38	35
2019	2	7	6	8	9	0.666	-0.115	3.888	0.01	0.007	0	32.3	26.2	75.7	113	96	0	38	35
2019	2	7	6	18	9	0.676	-0.128	3.888	0.01	0.007	0	32.3	26.2	74.8	114	96	0	39	35
2019	2	7	6	28	9	0.686	-0.115	3.888	0.01	0.007	0	32.7	26.2	75.3	114	96	0	38	35
2019	2	7	6	38	9	0.696	-0.102	3.888	0.01	0.007	0	32.7	26.2	75.7	114	96	0	38	35
2019	2	7	6	48	9	0.679	-0.118	3.888	0.01	0.007	0	32.3	26.2	76.1	114	96	0	39	35
2019	2	7	6	58	9	0.666	-0.115	3.888	0.01	0.007	0	32.7	26.2	75.3	114	97	0	38	36
2019	2	7	7	8	9	0.705	-0.128	3.888	0.01	0.007	0	32.3	26.2	72.2	114	96	0	39	35
2019	2	7	7	18	9	0.715	-0.128	3.888	0.01	0.007	0	32.3	26.2	75.3	113	96	0	38	35
2019	2	7	7	28	9	0.702	-0.121	3.888	0.013	0.01	0	32.3	26.2	74.8	114	96	0	39	35
2019	2	7	7	38	9	0.686	-0.089	3.888	0.01	0.007	0	32.7	26.7	71.8	115	97	0	39	35
2019	2	7	7	48	9	0.646	-0.115	3.888	0.01	0.007	0	33.1	26.7	75.7	115	97	0	38	35
2019	2	7	7	58	9	0.659	-0.089	3.888	0.01	0.007	0	33.1	27.1	75.7	115	98	0	38	35
2019	2	7	8	8	9	0.65	-0.079	3.888	0.01	0.007	0	32.7	26.7	75.3	115	97	0	39	35
2019	2	7	8	18	9	0.65	-0.089	3.888	0.01	0.007	0	34	27.5	75.7	117	99	0	38	35
2019	2	7	8	28	9	0.696	-0.118	3.888	0.01	0.007	0	33.1	26.7	75.7	115	97	0	38	35
2019	2	7	8	38	9	0.686	-0.108	3.888	0.01	0.007	0	32.7	25.8	76.1	113	95	0	37	35
2019	2	7	8	48	9	0.673	-0.115	3.888	0.01	0.007	0	31.8	25.8	75.3	113	95	0	39	35
2019	2	7	8	58	9	0.699	-0.121	3.888	0.01	0.007	0	32.3	25.8	75.3	113	95	0	38	35
2019	2	7	9	8	9	0.696	-0.131	3.888	0.01	0.007	0	31.8	25.4	74.8	112	94	0	38	35
2019	2	7	9	18	9	0.669	-0.128	3.888	0.01	0.007	0	31.4	25.4	75.3	112	94	0	39	35

Reinhackle (0356)

Year	Month	Day	Hour	Minute	Second	VelocityX	VelocityY	Level	StdError1	StdError2	StdError3	SNR1	SNR2	SNR3	SignalAmp1	SignalAmp2	SignalAmp3	Noise1	Noise2
2019	2	7	9	28	9	0.669	-0.128	3.888	0.013	0.01	0	31	24.9	75.7	111	93	0	39	35
2019	2	7	9	38	9	0.663	-0.125	3.888	0.01	0.007	0	31.4	24.9	74.4	111	93	0	38	35
2019	2	7	9	48	9	0.659	-0.118	3.888	0.01	0.007	0	31.4	25.4	74.8	111	94	0	38	35
2019	2	7	9	58	9	0.653	-0.135	3.888	0.01	0.007	0	31	24.9	74.8	110	93	0	38	35
2019	2	7	10	8	9	0.679	-0.141	3.888	0.01	0.007	0	31	24.1	74.4	110	92	0	38	36
2019	2	7	10	18	9	0.669	-0.128	3.888	0.013	0.01	0	31	24.9	74	110	93	0	38	35
2019	2	7	10	28	9	0.646	-0.095	3.888	0.013	0.01	0	30.5	24.9	74.4	110	93	0	39	35
2019	2	7	10	38	9	0.669	-0.128	3.888	0.013	0.01	0	31.4	24.9	63.2	111	93	0	38	35
2019	2	7	10	48	9	0.712	-0.098	3.888	0.013	0.01	0	31.4	24.9	67.9	111	93	0	38	35
2019	2	7	10	58	9	0.666	-0.102	3.888	0.01	0.007	0	31	24.5	65.8	110	92	0	38	35
2019	2	7	11	8	9	0.663	-0.144	3.888	0.01	0.007	0	30.5	24.5	59.3	109	92	0	38	35
2019	2	7	11	18	9	0.65	-0.121	3.885	0.013	0.01	0	30.1	24.5	50.3	109	92	0	39	35
2019	2	7	11	28	9	0.669	-0.118	3.885	0.01	0.007	0	31	24.5	46	110	92	0	38	35
2019	2	7	11	38	9	0.646	-0.138	3.881	0.013	0.01	0	30.5	24.9	50.7	109	93	0	38	35
2019	2	7	11	48	9	0.633	-0.115	3.885	0.01	0.007	0	31	24.9	44.3	110	93	0	38	35
2019	2	7	11	58	9	0.659	-0.089	3.885	0.01	0.007	0	31	24.9	48.6	110	93	0	38	35
2019	2	7	12	8	9	0.633	-0.118	3.885	0.01	0.007	0	31	24.9	44.3	110	93	0	38	35
2019	2	7	12	18	9	0.659	-0.115	3.881	0.01	0.007	0	31	25.4	43.4	110	93	0	38	34
2019	2	7	12	28	9	0.666	-0.105	3.885	0.01	0.007	0	31.4	25.4	46.4	111	94	0	38	35
2019	2	7	12	38	9	0.666	-0.108	3.885	0.01	0.007	0	31	25.4	43.9	111	94	0	39	35
2019	2	7	12	55	3	0.666	-0.092	3.885	0.01	0.007	0	31.4	25.4	44.3	112	94	0	39	35
2019	2	7	13	5	3	0.659	-0.092	3.881	0.01	0.007	0	31.4	25.4	46	111	94	0	38	35
2019	2	7	13	15	3	0.669	-0.115	3.881	0.01	0.007	0	31.4	25.8	46.4	111	94	0	38	34
2019	2	7	13	25	3	0.673	-0.092	3.885	0.01	0.007	0	31	25.4	45.6	111	94	0	39	35
2019	2	7	13	35	3	0.659	-0.108	3.885	0.01	0.007	0	31.4	25.4	47.7	111	94	0	38	35
2019	2	7	13	45	3	0.643	-0.108	3.881	0.013	0.01	0	31.4	25.4	46.9	111	93	0	38	34
2019	2	7	13	55	3	0.679	-0.102	3.885	0.01	0.007	0	31.4	24.9	46.4	111	93	0	38	35
2019	2	7	14	5	3	0.673	-0.105	3.885	0.01	0.007	0	31.4	25.4	43.4	111	94	0	38	35
2019	2	7	14	15	3	0.679	-0.102	3.885	0.013	0.01	0	31.4	25.4	44.3	111	94	0	38	35
2019	2	7	14	25	3	0.676	-0.118	3.885	0.016	0.013	0	30.5	24.9	48.2	110	93	0	39	35
2019	2	7	14	35	3	0.617	-0.105	3.888	0.01	0.007	0	31.4	25.4	46.9	111	94	0	38	35
2019	2	7	14	45	3	0.682	-0.128	3.888	0.013	0.01	0	31.4	25.4	44.3	111	94	0	38	35
2019	2	7	14	55	3	0.627	-0.112	3.888	0.01	0.007	0	31.4	25.4	48.2	111	94	0	38	35
2019	2	7	15	5	3	0.63	-0.118	3.885	0.01	0.007	0	31.8	25.4	46.9	112	94	0	38	35
2019	2	7	15	15	3	0.666	-0.105	3.888	0.01	0.007	0	31.8	25.8	44.7	112	95	0	38	35
2019	2	7	15	25	3	0.666	-0.115	3.888	0.01	0.007	0	31.4	25.4	44.7	111	94	0	38	35
2019	2	7	15	35	3	0.643	-0.092	3.885	0.016	0.013	0	31	24.5	47.3	110	92	0	38	35
2019	2	7	15	45	3	0.63	-0.131	3.888	0.01	0.007	0	31	24.5	46.4	111	93	0	39	36
2019	2	7	15	55	3	0.636	-0.112	3.888	0.013	0.01	0	31.4	25.4	45.2	111	94	0	38	35
2019	2	7	16	5	3	0.666	-0.118	3.888	0.01	0.007	0	31	24.9	43.9	110	93	0	38	35
2019	2	7	16	15	3	0.656	-0.102	3.888	0.01	0.007	0	31	25.4	45.2	110	93	0	38	34
2019	2	7	16	25	3	0.627	-0.105	3.891	0.01	0.007	0	31	24.9	44.7	110	92	0	38	34
2019	2	7	16	35	3	0.686	-0.098	3.891	0.016	0.013	0	30.5	24.5	44.7	109	92	0	38	35
2019	2	7	16	45	3	0.633	-0.118	3.891	0.013	0.01	0	30.5	24.5	49.9	109	92	0	38	35
2019	2	7	16	55	3	0.682	-0.138	3.894	0.01	0.007	0	30.5	24.5	60.2	110	92	0	39	35
2019	2	7	17	5	3	0.686	-0.075	3.894	0.01	0.007	0	30.5	24.5	73.5	109	92	0	38	35

Reinhackle (0356)

Year	Month	Day	Hour	Minute	Second	VelocityX	VelocityY	Level	StdError1	StdError2	StdError3	SNR1	SNR2	SNR3	SignalAmp1	SignalAmp2	SignalAmp3	Noise1	Noise2
2019	2	7	17	15	3	0.705	-0.102	3.898	0.01	0.007	0	30.5	24.5	74.8	109	92	0	38	35
2019	2	7	17	25	3	0.666	-0.098	3.898	0.01	0.007	0	30.5	24.5	67.1	109	92	0	38	35
2019	2	7	17	35	3	0.676	-0.138	3.898	0.013	0.01	0	31	24.9	68.4	110	93	0	38	35
2019	2	7	17	45	3	0.656	-0.128	3.898	0.01	0.007	0	30.5	24.9	75.7	109	92	0	38	34
2019	2	7	17	55	3	0.676	-0.151	3.898	0.01	0.007	0	31	24.9	75.7	110	93	0	38	35
2019	2	7	18	5	3	0.682	-0.118	3.898	0.01	0.007	0	31.4	25.8	75.3	111	94	0	38	34
2019	2	7	18	15	3	0.699	-0.112	3.898	0.01	0.007	0	31.8	25.8	75.3	112	95	0	38	35
2019	2	7	18	25	3	0.673	-0.105	3.898	0.01	0.007	0	32.3	26.2	53.8	113	96	0	38	35
2019	2	7	18	35	3	0.653	-0.128	3.898	0.013	0.01	0	32.3	26.2	51.6	113	96	0	38	35
2019	2	7	18	45	3	0.682	-0.108	3.898	0.01	0.007	0	31.8	26.2	51.2	113	96	0	39	35
2019	2	7	18	55	3	0.646	-0.121	3.898	0.01	0.007	0	31.8	26.2	51.6	112	96	0	38	35
2019	2	7	19	5	3	0.673	-0.112	3.898	0.01	0.007	0	31.8	26.2	51.2	112	96	0	38	35
2019	2	7	19	15	3	0.666	-0.151	3.898	0.01	0.007	0	31.4	26.2	49.5	112	96	0	39	35
2019	2	7	19	25	3	0.656	-0.102	3.898	0.01	0.007	0	31.8	26.7	55.5	113	97	0	39	35
2019	2	7	19	35	3	0.692	-0.125	3.901	0.013	0.01	0	32.3	26.7	68.8	113	97	0	38	35
2019	2	7	19	45	3	0.679	-0.102	3.901	0.01	0.007	0	32.3	26.2	74.8	113	96	0	38	35
2019	2	7	19	55	3	0.699	-0.105	3.901	0.01	0.007	0	32.3	26.2	74.4	113	96	0	38	35
2019	2	7	20	5	3	0.656	-0.138	3.901	0.01	0.007	0	32.3	26.2	75.3	113	96	0	38	35
2019	2	7	20	15	3	0.653	-0.115	3.901	0.013	0.01	0	32.7	26.7	74	114	97	0	38	35
2019	2	7	20	25	3	0.686	-0.144	3.901	0.01	0.007	0	32.7	26.7	75.3	114	97	0	38	35
2019	2	7	20	35	3	0.679	-0.118	3.901	0.01	0.007	0	33.1	26.7	74.8	114	97	0	37	35
2019	2	7	20	45	3	0.673	-0.102	3.901	0.01	0.007	0	32.3	27.1	74.8	113	97	0	38	34
2019	2	7	20	55	3	0.686	-0.118	3.901	0.01	0.007	0	32.3	27.1	75.3	114	98	0	39	35
2019	2	7	21	5	3	0.679	-0.121	3.901	0.013	0.01	0	32.7	26.7	75.3	114	97	0	38	35
2019	2	7	21	15	3	0.699	-0.121	3.901	0.01	0.007	0	32.3	26.7	74.8	114	97	0	39	35
2019	2	7	21	25	3	0.666	-0.125	3.901	0.01	0.007	0	33.1	26.7	74.8	115	97	0	38	35
2019	2	7	21	35	3	0.64	-0.118	3.901	0.01	0.007	0	31.8	26.7	74.8	113	97	0	39	35
2019	2	7	21	45	3	0.676	-0.144	3.901	0.01	0.007	0	32.7	26.7	74.4	114	97	0	38	35
2019	2	7	21	55	3	0.696	-0.151	3.901	0.01	0.007	0	32.7	26.2	74	114	96	0	38	35
2019	2	7	22	5	3	0.666	-0.128	3.901	0.01	0.007	0	33.1	26.7	74	114	97	0	37	35
2019	2	7	22	15	3	0.682	-0.128	3.901	0.01	0.007	0	32.7	27.1	74.4	114	98	0	38	35
2019	2	7	22	25	3	0.663	-0.108	3.901	0.01	0.007	0	32.3	26.7	73.5	114	97	0	39	35
2019	2	7	22	35	3	0.666	-0.108	3.901	0.01	0.007	0	32.7	26.7	72.7	114	97	0	38	35
2019	2	7	22	45	3	0.696	-0.128	3.901	0.01	0.007	0	32.7	26.7	74	114	97	0	38	35
2019	2	7	22	55	3	0.653	-0.125	3.901	0.01	0.007	0	32.3	26.7	74	114	97	0	39	35
2019	2	7	23	5	3	0.676	-0.092	3.901	0.01	0.007	0	32.7	26.7	74	114	97	0	38	35
2019	2	7	23	15	3	0.676	-0.128	3.901	0.01	0.007	0	32.3	26.7	74	114	97	0	39	35
2019	2	7	23	25	3	0.682	-0.095	3.901	0.01	0.007	0	32.3	26.7	73.5	113	97	0	38	35
2019	2	7	23	35	3	0.692	-0.085	3.901	0.01	0.007	0	32.3	26.7	73.1	114	97	0	39	35
2019	2	7	23	45	3	0.663	-0.125	3.901	0.01	0.007	0	31.8	26.7	73.1	113	96	0	39	34
2019	2	7	23	55	3	0.689	-0.112	3.901	0.01	0.007	0	32.3	26.7	73.5	113	97	0	38	35
2019	2	8	0	5	3	0.679	-0.118	3.901	0.01	0.007	0	32.7	26.7	73.5	114	97	0	38	35
2019	2	8	0	15	3	0.689	-0.108	3.901	0.01	0.007	0	32.3	26.2	73.1	113	96	0	38	35
2019	2	8	0	25	3	0.663	-0.115	3.901	0.01	0.007	0	32.3	26.2	73.1	113	96	0	38	35
2019	2	8	0	35	3	0.669	-0.135	3.901	0.01	0.007	0	31.8	26.2	73.1	113	96	0	39	35
2019	2	8	0	45	3	0.673	-0.138	3.901	0.01	0.007	0	31.8	26.7	72.2	113	97	0	39	35

Reinhackle (0356)

Year	Month	Day	Hour	Minute	Second	VelocityX	VelocityY	Level	StdError1	StdError2	StdError3	SNR1	SNR2	SNR3	SignalAmp1	SignalAmp2	SignalAmp3	Noise1	Noise2
2019	2	8	0	55	3	0.676	-0.115	3.901	0.013	0.01	0	31.8	26.2	72.7	113	96	0	39	35
2019	2	8	1	5	3	0.696	-0.141	3.901	0.013	0.01	0	31.8	26.7	73.1	113	96	0	39	34
2019	2	8	1	15	3	0.705	-0.151	3.901	0.013	0.01	0	31.8	26.2	72.2	113	96	0	39	35
2019	2	8	1	25	3	0.692	-0.115	3.901	0.01	0.007	0	32.3	26.7	71.8	113	96	0	38	34
2019	2	8	1	35	3	0.646	-0.135	3.901	0.01	0.007	0	32.3	26.2	65.4	113	96	0	38	35
2019	2	8	1	45	3	0.646	-0.105	3.901	0.01	0.007	0	32.3	25.8	70.1	113	96	0	38	36
2019	2	8	1	55	3	0.686	-0.138	3.901	0.01	0.007	0	31.8	26.2	71	113	96	0	39	35
2019	2	8	2	5	3	0.646	-0.135	3.901	0.013	0.01	0	32.3	26.2	72.2	113	96	0	38	35
2019	2	8	2	15	3	0.679	-0.108	3.901	0.01	0.007	0	32.3	25.8	72.2	113	95	0	38	35
2019	2	8	2	25	3	0.712	-0.102	3.901	0.01	0.007	0	32.3	26.2	73.1	113	96	0	38	35
2019	2	8	2	35	3	0.682	-0.144	3.901	0.01	0.007	0	31.8	25.8	73.1	112	95	0	38	35
2019	2	8	2	45	3	0.65	-0.115	3.901	0.013	0.01	0	31.8	26.2	72.2	113	96	0	39	35
2019	2	8	2	55	3	0.699	-0.108	3.901	0.01	0.007	0	32.3	25.8	72.2	113	95	0	38	35
2019	2	8	3	5	3	0.679	-0.151	3.901	0.01	0.007	0	31.8	26.2	72.2	113	96	0	39	35
2019	2	8	3	15	3	0.653	-0.135	3.901	0.01	0.007	0	32.3	26.2	71.8	113	96	0	38	35
2019	2	8	3	25	3	0.669	-0.125	3.901	0.01	0.007	0	31.8	26.2	71.8	112	96	0	38	35
2019	2	8	3	35	3	0.699	-0.141	3.901	0.013	0.01	0	31.8	25.8	71.8	113	95	0	39	35
2019	2	8	3	45	3	0.669	-0.128	3.901	0.013	0.01	0	32.3	25.8	71.8	113	95	0	38	35
2019	2	8	3	55	3	0.669	-0.112	3.901	0.01	0.007	0	31.8	25.8	71.8	112	95	0	38	35
2019	2	8	4	5	3	0.692	-0.112	3.901	0.01	0.007	0	31.4	26.2	71.8	112	96	0	39	35
2019	2	8	4	15	3	0.659	-0.128	3.901	0.01	0.007	0	31.8	25.8	71.4	112	95	0	38	35
2019	2	8	4	25	3	0.673	-0.108	3.901	0.01	0.007	0	31.8	25.4	71.4	112	95	0	38	36
2019	2	8	4	35	3	0.669	-0.131	3.901	0.01	0.007	0	31.8	25.8	71.4	112	95	0	38	35
2019	2	8	4	45	3	0.656	-0.128	3.898	0.01	0.007	0	31.4	25.8	71	111	95	0	38	35
2019	2	8	4	55	3	0.682	-0.128	3.901	0.01	0.007	0	31.8	25.4	71.4	112	94	0	38	35
2019	2	8	5	5	3	0.659	-0.121	3.901	0.01	0.007	0	32.3	25.8	71.8	113	95	0	38	35
2019	2	8	5	15	3	0.669	-0.125	3.901	0.013	0.01	0	31.8	25.4	71	113	95	0	39	36
2019	2	8	5	25	3	0.702	-0.138	3.898	0.01	0.007	0	31.8	25.4	71	112	94	0	38	35
2019	2	8	5	35	3	0.656	-0.131	3.901	0.013	0.01	0	31.8	25.4	71	113	94	0	39	35
2019	2	8	5	45	3	0.659	-0.112	3.901	0.013	0.01	0	31.8	25.4	71.4	112	94	0	38	35
2019	2	8	5	55	3	0.656	-0.131	3.898	0.01	0.007	0	31.4	24.9	71	112	93	0	39	35
2019	2	8	6	5	3	0.696	-0.115	3.901	0.01	0.007	0	31.8	25.4	71	112	94	0	38	35
2019	2	8	6	15	3	0.656	-0.102	3.901	0.01	0.007	0	31.4	25.4	71	111	94	0	38	35
2019	2	8	6	25	3	0.643	-0.141	3.901	0.013	0.01	0	31.4	24.9	71	111	93	0	38	35
2019	2	8	6	35	3	0.692	-0.108	3.901	0.01	0.007	0	31.4	25.4	71	112	94	0	39	35
2019	2	8	6	45	3	0.686	-0.138	3.901	0.01	0.007	0	31.4	25.4	69.7	112	94	0	39	35
2019	2	8	6	55	3	0.719	-0.125	3.901	0.01	0.007	0	31.8	25.8	71	113	95	0	39	35
2019	2	8	7	5	3	0.653	-0.112	3.901	0.016	0.013	0	31.4	25.4	71	111	94	0	38	35
2019	2	8	7	15	3	0.699	-0.125	3.901	0.01	0.007	0	31.4	24.9	71	111	93	0	38	35
2019	2	8	7	25	3	0.676	-0.148	3.898	0.01	0.007	0	31	25.4	71	111	94	0	39	35
2019	2	8	7	35	3	0.702	-0.108	3.898	0.01	0.007	0	32.7	26.2	71	114	96	0	38	35
2019	2	8	7	45	3	0.659	-0.131	3.898	0.01	0.007	0	31.8	25.8	71	112	95	0	38	35
2019	2	8	7	55	3	0.689	-0.092	3.898	0.013	0.01	0	31.8	24.9	71.4	112	94	0	38	36
2019	2	8	8	5	3	0.673	-0.135	3.898	0.013	0.01	0	31.8	25.8	71.4	112	95	0	38	35
2019	2	8	8	15	3	0.673	-0.102	3.898	0.01	0.007	0	31.8	25.8	70.5	112	95	0	38	35
2019	2	8	8	25	3	0.699	-0.112	3.898	0.01	0.007	0	31.8	25.8	70.5	112	95	0	38	35

Reinhackle (0356)

Year	Month	Day	Hour	Minute	Second	VelocityX	VelocityY	Level	StdError1	StdError2	StdError3	SNR1	SNR2	SNR3	SignalAmp1	SignalAmp2	SignalAmp3	Noise1	Noise2	
2019	2	8	8	8	35	3	0.712	-0.089	3.894	0.013	0.01	0	31	25.4	71	111	94	0	39	35
2019	2	8	8	45	3	0.643	-0.131	3.894	0.01	0.007	0	31.4	25.4	71.4	111	94	0	38	35	
2019	2	8	8	55	3	0.666	-0.108	3.894	0.01	0.007	0	31.4	25.8	71	112	95	0	39	35	
2019	2	8	9	5	3	0.659	-0.095	3.894	0.01	0.007	0	30.5	24.9	71	111	94	0	40	36	
2019	2	8	9	15	3	0.666	-0.138	3.894	0.01	0.007	0	30.5	24.9	71.4	110	93	0	39	35	
2019	2	8	9	25	3	0.699	-0.102	3.894	0.01	0.007	0	31	25.4	71.4	111	94	0	39	35	
2019	2	8	9	35	3	0.673	-0.154	3.894	0.01	0.007	0	30.5	24.9	71.8	110	93	0	39	35	
2019	2	8	9	45	3	0.669	-0.131	3.894	0.013	0.01	0	30.5	24.9	71.4	110	93	0	39	35	
2019	2	8	9	55	3	0.656	-0.128	3.894	0.01	0.007	0	30.1	24.5	71.8	109	92	0	39	35	
2019	2	8	10	5	3	0.682	-0.115	3.894	0.01	0.007	0	29.7	24.5	69.2	108	92	0	39	35	
2019	2	8	10	15	3	0.682	-0.125	3.894	0.01	0.007	0	29.7	24.1	71.8	108	91	0	39	35	
2019	2	8	10	25	3	0.692	-0.125	3.894	0.01	0.007	0	29.7	24.1	52.9	108	91	0	39	35	
2019	2	8	10	35	3	0.682	-0.128	3.894	0.013	0.01	0	29.2	23.6	71.8	107	90	0	39	35	
2019	2	8	10	45	3	0.65	-0.115	3.894	0.01	0.007	0	29.7	24.1	53.3	108	91	0	39	35	
2019	2	8	10	55	3	0.653	-0.135	3.891	0.013	0.01	0	29.7	23.6	57.6	107	91	0	38	36	
2019	2	8	11	5	3	0.689	-0.128	3.894	0.01	0.007	0	29.7	24.1	73.1	108	91	0	39	35	
2019	2	8	11	15	3	0.663	-0.118	3.894	0.01	0.007	0	30.1	24.5	60.6	109	92	0	39	35	
2019	2	8	11	25	3	0.65	-0.128	3.894	0.013	0.01	0	31	24.9	71	110	93	0	38	35	
2019	2	8	11	35	3	0.656	-0.105	3.891	0.013	0.01	0	31.4	25.8	49.9	112	95	0	39	35	
2019	2	8	11	45	3	0.679	-0.102	3.894	0.013	0.01	0	31.8	25.8	60.2	112	95	0	38	35	
2019	2	8	11	55	3	0.686	-0.131	3.894	0.01	0.007	0	31.4	25.8	74	112	95	0	39	35	
2019	2	8	12	5	3	0.669	-0.115	3.894	0.01	0.007	0	32.3	25.4	73.1	113	95	0	38	36	
2019	2	8	12	15	3	0.623	-0.121	3.894	0.01	0.007	0	31.4	26.2	73.1	112	96	0	39	35	
2019	2	8	12	25	3	0.646	-0.112	3.894	0.01	0.007	0	31.8	25.8	71.8	112	95	0	38	35	
2019	2	8	12	35	3	0.686	-0.115	3.894	0.01	0.007	0	31	25.4	74.4	111	94	0	39	35	
2019	2	8	12	45	3	0.669	-0.125	3.894	0.01	0.007	0	30.5	25.4	54.6	110	93	0	39	34	
2019	2	8	12	55	3	0.682	-0.128	3.894	0.013	0.01	0	31	24.5	66.7	110	92	0	38	35	
2019	2	8	13	5	3	0.673	-0.128	3.894	0.01	0.007	0	30.5	24.1	49	109	92	0	38	36	
2019	2	8	13	15	3	0.669	-0.135	3.894	0.01	0.007	0	30.5	24.9	49.5	109	93	0	38	35	
2019	2	8	13	25	3	0.65	-0.138	3.894	0.013	0.01	0	30.1	24.5	50.7	109	92	0	39	35	
2019	2	8	13	35	3	0.646	-0.138	3.894	0.01	0.007	0	30.1	24.5	45.6	108	92	0	38	35	
2019	2	8	13	45	3	0.663	-0.125	3.894	0.01	0.007	0	30.5	24.5	43.9	109	92	0	38	35	
2019	2	8	13	55	3	0.64	-0.138	3.894	0.01	0.007	0	31	24.9	48.2	110	93	0	38	35	
2019	2	8	14	5	3	0.636	-0.144	3.894	0.01	0.007	0	30.1	24.5	49.5	109	92	0	39	35	
2019	2	8	14	15	3	0.646	-0.125	3.894	0.01	0.007	0	31	24.9	44.7	110	93	0	38	35	
2019	2	8	14	25	3	0.663	-0.115	3.894	0.01	0.007	0	31	24.9	46.4	110	93	0	38	35	
2019	2	8	14	35	3	0.682	-0.115	3.898	0.01	0.007	0	30.5	24.5	45.2	109	92	0	38	35	
2019	2	8	14	45	3	0.676	-0.148	3.894	0.013	0.01	0	29.7	23.6	49.5	108	91	0	39	36	
2019	2	8	14	55	3	0.682	-0.102	3.898	0.01	0.007	0	31	24.5	60.2	110	93	0	38	36	
2019	2	8	15	5	3	0.682	-0.112	3.898	0.01	0.007	0	30.5	24.9	71.8	110	93	0	39	35	
2019	2	8	15	15	3	0.663	-0.131	3.898	0.01	0.007	0	31.4	25.4	49.5	111	94	0	38	35	
2019	2	8	15	25	3	0.663	-0.098	3.898	0.01	0.007	0	31	24.9	43.4	110	93	0	38	35	
2019	2	8	15	35	3	0.673	-0.131	3.898	0.01	0.007	0	30.1	24.5	45.2	109	92	0	39	35	
2019	2	8	15	45	3	0.699	-0.151	3.898	0.01	0.007	0	30.5	24.5	43.9	109	92	0	38	35	
2019	2	8	15	55	3	0.656	-0.115	3.898	0.013	0.01	0	30.1	24.5	48.2	109	92	0	39	35	
2019	2	8	16	5	3	0.663	-0.115	3.898	0.01	0.007	0	30.5	24.5	44.3	109	92	0	38	35	

Reinhackle (0356)

Year	Month	Day	Hour	Minute	Second	VelocityX	VelocityY	Level	StdError1	StdError2	StdError3	SNR1	SNR2	SNR3	SignalAmp1	SignalAmp2	SignalAmp3	Noise1	Noise2
2019	2	8	16	15	3	0.653	-0.098	3.898	0.01	0.007	0	31	24.5	51.6	110	92	0	38	35
2019	2	8	16	25	3	0.689	-0.115	3.898	0.01	0.007	0	30.5	24.9	61.9	110	93	0	39	35
2019	2	8	16	35	3	0.676	-0.118	3.901	0.01	0.007	0	31	24.5	73.5	109	92	0	37	35
2019	2	8	16	45	3	0.709	-0.112	3.901	0.01	0.007	0	31	25.8	74	111	94	0	39	34
2019	2	8	16	55	3	0.679	-0.128	3.901	0.013	0.01	0	31	24.9	73.5	110	93	0	38	35
2019	2	8	17	5	3	0.653	-0.082	3.901	0.01	0.007	0	31.4	24.9	73.5	111	93	0	38	35
2019	2	8	17	15	3	0.663	-0.105	3.901	0.016	0.013	0	31.4	25.8	73.5	111	95	0	38	35
2019	2	8	17	25	3	0.682	-0.102	3.901	0.01	0.007	0	31.4	25.8	74	111	95	0	38	35
2019	2	8	17	35	3	0.682	-0.115	3.904	0.01	0.007	0	31.4	25.8	73.1	111	95	0	38	35
2019	2	8	17	45	3	0.699	-0.115	3.904	0.01	0.007	0	31.8	25.8	73.5	112	95	0	38	35
2019	2	8	17	55	3	0.65	-0.128	3.904	0.01	0.007	0	33.1	27.1	72.2	116	98	0	39	35
2019	2	8	18	5	3	0.686	-0.141	3.904	0.013	0.01	0	34	28	72.2	117	100	0	38	35
2019	2	8	18	15	3	0.653	-0.115	3.904	0.01	0.007	0	33.1	27.5	71.8	115	99	0	38	35
2019	2	8	18	25	3	0.689	-0.112	3.904	0.01	0.007	0	32.3	27.1	73.1	114	98	0	39	35
2019	2	8	18	35	3	0.643	-0.128	3.904	0.01	0.007	0	33.1	26.7	72.2	114	97	0	37	35
2019	2	8	18	45	3	0.65	-0.141	3.904	0.01	0.007	0	32.3	26.7	72.2	113	97	0	38	35
2019	2	8	18	55	3	0.699	-0.128	3.904	0.013	0.01	0	32.7	26.7	71.8	114	97	0	38	35
2019	2	8	19	5	3	0.646	-0.115	3.904	0.01	0.007	0	32.7	26.7	72.2	114	97	0	38	35
2019	2	8	19	15	3	0.705	-0.102	3.904	0.01	0.007	0	32.3	26.7	72.2	113	97	0	38	35
2019	2	8	19	25	3	0.676	-0.115	3.907	0.01	0.007	0	31.8	26.2	67.9	113	96	0	39	35
2019	2	8	19	35	3	0.719	-0.085	3.904	0.01	0.007	0	33.5	28.4	72.2	116	101	0	38	35
2019	2	8	19	45	3	0.696	-0.102	3.907	0.01	0.007	0	32.7	27.1	71.4	114	98	0	38	35
2019	2	8	19	55	3	0.682	-0.131	3.907	0.013	0.01	0	33.5	27.5	72.2	116	99	0	38	35
2019	2	8	20	5	3	0.719	-0.131	3.907	0.01	0.007	0	32.3	26.7	71.4	113	97	0	38	35
2019	2	8	20	15	3	0.666	-0.141	3.907	0.016	0.013	0	31.8	26.2	71.4	113	96	0	39	35
2019	2	8	20	25	3	0.646	-0.105	3.907	0.01	0.007	0	33.1	28	71	116	100	0	39	35
2019	2	8	20	35	3	0.692	-0.112	3.904	0.01	0.007	0	32.7	27.1	55	115	98	0	39	35
2019	2	8	20	45	3	0.682	-0.115	3.907	0.01	0.007	0	32.7	27.1	46.9	114	97	0	38	34
2019	2	8	20	55	3	0.673	-0.121	3.907	0.01	0.007	0	32.3	26.7	70.1	114	97	0	39	35
2019	2	8	21	5	3	0.709	-0.105	3.907	0.01	0.007	0	31.8	26.7	45.6	113	97	0	39	35
2019	2	8	21	15	3	0.656	-0.105	3.907	0.016	0.013	0	31.8	26.2	42.6	113	96	0	39	35
2019	2	8	21	25	3	0.692	-0.105	3.907	0.01	0.007	0	31.8	26.2	40.4	112	96	0	38	35
2019	2	8	21	35	3	0.666	-0.075	3.907	0.01	0.007	0	31.8	26.7	55.9	113	97	0	39	35
2019	2	8	21	45	3	0.686	-0.089	3.907	0.01	0.007	0	31.8	26.2	59.8	113	96	0	39	35
2019	2	8	21	55	3	0.709	-0.115	3.907	0.01	0.007	0	32.3	26.2	49	113	96	0	38	35
2019	2	8	22	5	3	0.659	-0.128	3.907	0.01	0.007	0	32.7	26.7	45.6	114	97	0	38	35
2019	2	8	22	15	3	0.705	-0.115	3.907	0.016	0.013	0	32.7	26.7	45.2	114	97	0	38	35
2019	2	8	22	25	3	0.669	-0.115	3.907	0.01	0.007	0	32.3	27.5	44.7	114	98	0	39	34
2019	2	8	22	35	3	0.679	-0.108	3.904	0.01	0.007	0	32.7	26.7	45.2	114	97	0	38	35
2019	2	8	22	45	3	0.64	-0.141	3.907	0.01	0.007	0	31.8	26.7	42.1	113	97	0	39	35
2019	2	8	22	55	3	0.705	-0.128	3.907	0.01	0.007	0	32.3	25.8	40.9	113	96	0	38	36
2019	2	8	23	5	3	0.679	-0.108	3.911	0.01	0.007	0	32.3	26.2	42.1	113	96	0	38	35
2019	2	8	23	15	3	0.627	-0.141	3.907	0.016	0.013	0	32.3	26.2	41.3	113	96	0	38	35
2019	2	8	23	25	3	0.646	-0.118	3.907	0.01	0.007	0	31.8	26.2	42.6	113	96	0	39	35
2019	2	8	23	35	3	0.663	-0.108	3.907	0.013	0.01	0	32.3	26.2	43.4	113	96	0	38	35
2019	2	8	23	45	3	0.659	-0.135	3.907	0.01	0.007	0	31.8	26.2	44.7	112	96	0	38	35

Reinhackle (0356)

Year	Month	Day	Hour	Minute	Second	VelocityX	VelocityY	Level	StdError1	StdError2	StdError3	SNR1	SNR2	SNR3	SignalAmp1	SignalAmp2	SignalAmp3	Noise1	Noise2
2019	2	8	23	55	3	0.653	-0.105	3.911	0.016	0.013	0	31.4	25.8	44.3	112	95	0	39	35
2019	2	9	0	5	3	0.682	-0.128	3.911	0.01	0.007	0	32.3	26.2	43.4	113	96	0	38	35
2019	2	9	0	15	3	0.646	-0.125	3.907	0.01	0.007	0	31.4	26.2	44.3	112	96	0	39	35
2019	2	9	0	25	3	0.709	-0.125	3.914	0.01	0.007	0	31.4	25.8	71.4	112	95	0	39	35
2019	2	9	0	35	3	0.689	-0.135	3.914	0.01	0.007	0	31.8	25.8	71.8	112	95	0	38	35
2019	2	9	0	45	3	0.643	-0.118	3.911	0.01	0.007	0	31.8	25.8	63.2	112	95	0	38	35
2019	2	9	0	55	3	0.676	-0.128	3.914	0.01	0.007	0	31.4	25.4	71.8	112	95	0	39	36
2019	2	9	1	5	3	0.666	-0.121	3.914	0.01	0.007	0	31.4	25.8	70.5	112	95	0	39	35
2019	2	9	1	15	3	0.686	-0.102	3.914	0.013	0.01	0	31.8	25.8	70.5	112	95	0	38	35
2019	2	9	1	25	3	0.676	-0.121	3.911	0.01	0.007	0	31.8	26.2	60.2	112	95	0	38	34
2019	2	9	1	35	3	0.656	-0.141	3.907	0.01	0.007	0	31.4	25.8	45.6	111	95	0	38	35
2019	2	9	1	45	3	0.65	-0.138	3.907	0.016	0.013	0	31.8	25.8	43.9	112	96	0	38	36
2019	2	9	1	55	3	0.623	-0.102	3.907	0.016	0.013	0	31.8	26.2	43	113	96	0	39	35
2019	2	9	2	5	3	0.646	-0.135	3.911	0.01	0.007	0	31.4	26.2	55.5	112	96	0	39	35
2019	2	9	2	15	3	0.643	-0.105	3.911	0.013	0.01	0	31.8	26.2	61.1	112	96	0	38	35
2019	2	9	2	25	3	0.633	-0.102	3.907	0.01	0.007	0	31.8	25.8	42.1	112	95	0	38	35
2019	2	9	2	35	3	0.64	-0.095	3.904	0.01	0.007	0	31.8	25.8	42.6	112	95	0	38	35
2019	2	9	2	45	3	0.643	-0.105	3.907	0.013	0.01	0	31.4	26.2	40.9	112	96	0	39	35
2019	2	9	2	55	3	0.653	-0.141	3.907	0.01	0.007	0	31.4	25.8	40	111	95	0	38	35
2019	2	9	3	5	3	0.653	-0.118	3.907	0.01	0.007	0	31.4	25.8	47.7	111	95	0	38	35
2019	2	9	3	15	3	0.656	-0.118	3.911	0.01	0.007	0	31.4	25.4	49	112	94	0	39	35
2019	2	9	3	25	3	0.659	-0.115	3.914	0.01	0.007	0	31.4	25.4	63.6	111	94	0	38	35
2019	2	9	3	35	3	0.692	-0.151	3.914	0.013	0.01	0	31	25.8	72.2	111	95	0	39	35
2019	2	9	3	45	3	0.663	-0.125	3.914	0.01	0.007	0	31	25.4	71.8	111	94	0	39	35
2019	2	9	3	55	3	0.656	-0.112	3.914	0.01	0.007	0	31.4	25.8	70.5	112	95	0	39	35
2019	2	9	4	5	3	0.659	-0.102	3.907	0.013	0.01	0	31	25.8	45.6	111	95	0	39	35
2019	2	9	4	15	3	0.666	-0.121	3.907	0.01	0.007	0	31.4	25.8	43.9	111	95	0	38	35
2019	2	9	4	25	3	0.676	-0.115	3.907	0.013	0.01	0	31	25.8	43.4	111	95	0	39	35
2019	2	9	4	35	3	0.669	-0.128	3.907	0.01	0.007	0	31	25.8	45.6	110	95	0	38	35
2019	2	9	4	45	3	0.682	-0.118	3.911	0.01	0.007	0	31	25.4	59.8	110	94	0	38	35
2019	2	9	4	55	3	0.682	-0.115	3.911	0.013	0.01	0	31.4	26.2	61.1	112	97	0	39	36
2019	2	9	5	5	3	0.659	-0.115	3.907	0.016	0.013	0	34	28.8	64.5	117	102	0	38	35
2019	2	9	5	15	3	0.696	-0.102	3.911	0.01	0.007	0	32.3	26.2	64.5	113	97	0	38	36
2019	2	9	5	25	3	0.669	-0.138	3.911	0.01	0.007	0	33.5	28	64.1	116	100	0	38	35
2019	2	9	5	35	3	0.679	-0.135	3.914	0.013	0.01	0	31.8	26.2	71.8	112	96	0	38	35
2019	2	9	5	45	3	0.663	-0.125	3.914	0.013	0.01	0	31.4	25.8	71.8	111	95	0	38	35
2019	2	9	5	55	3	0.709	-0.128	3.911	0.01	0.007	0	33.1	28	71.4	116	100	0	39	35
2019	2	9	6	5	3	0.719	-0.105	3.911	0.01	0.007	0	33.1	28.4	71	116	101	0	39	35
2019	2	9	6	15	3	0.682	-0.102	3.911	0.01	0.007	0	35.3	30.1	69.7	121	106	0	39	36
2019	2	9	6	25	3	0.696	-0.118	3.907	0.013	0.01	0	36.5	32.3	67.1	124	110	0	39	35
2019	2	9	6	35	3	0.679	-0.108	3.911	0.01	0.007	0	35.7	31	69.2	122	107	0	39	35
2019	2	9	6	45	3	0.692	-0.102	3.911	0.01	0.007	0	35.3	30.1	70.1	121	105	0	39	35
2019	2	9	6	55	3	0.712	-0.085	3.911	0.013	0.01	0	35.3	30.1	67.5	121	105	0	39	35
2019	2	9	7	5	3	0.653	-0.098	3.911	0.01	0.007	0	37	31.8	67.9	124	110	0	38	36
2019	2	9	7	15	3	0.686	-0.102	3.914	0.01	0.007	0	33.1	28	71.8	116	100	0	39	35
2019	2	9	7	25	3	0.679	-0.089	3.914	0.01	0.007	0	31.8	26.7	71.4	113	97	0	39	35

Reinhackle (0356)

Year	Month	Day	Hour	Minute	Second	VelocityX	VelocityY	Level	StdError1	StdError2	StdError3	SNR1	SNR2	SNR3	SignalAmp1	SignalAmp2	SignalAmp3	Noise1	Noise2
2019	2	9	7	35	3	0.692	-0.138	3.914	0.01	0.007	0	31.4	26.2	71.4	112	96	0	39	35
2019	2	9	7	45	3	0.699	-0.128	3.911	0.013	0.01	0	32.3	26.2	66.7	113	96	0	38	35
2019	2	9	7	55	3	0.696	-0.131	3.911	0.01	0.007	0	31.8	25.8	57.2	113	95	0	39	35
2019	2	9	8	5	3	0.669	-0.128	3.911	0.013	0.01	0	31.4	25.8	65.8	111	95	0	38	35
2019	2	9	8	15	3	0.709	-0.121	3.911	0.01	0.007	0	31.4	25.4	65.8	111	94	0	38	35
2019	2	9	8	25	3	0.689	-0.115	3.911	0.01	0.007	0	31.4	25.4	68.8	111	95	0	38	36
2019	2	9	8	35	3	0.669	-0.128	3.911	0.01	0.007	0	31	25.4	68.4	110	94	0	38	35
2019	2	9	8	45	3	0.673	-0.151	3.911	0.013	0.01	0	31	25.4	69.2	110	94	0	38	35
2019	2	9	8	55	3	0.715	-0.128	3.911	0.01	0.007	0	31	25.8	71	111	95	0	39	35
2019	2	9	9	5	3	0.653	-0.105	3.911	0.01	0.007	0	31	25.8	71.4	111	95	0	39	35
2019	2	9	9	15	3	0.699	-0.112	3.911	0.01	0.007	0	30.5	24.9	71	109	93	0	38	35
2019	2	9	9	25	3	0.676	-0.112	3.911	0.01	0.007	0	31	25.4	71	110	94	0	38	35
2019	2	9	9	35	3	0.715	-0.118	3.907	0.01	0.007	0	30.1	24.5	71	108	92	0	38	35
2019	2	9	9	45	3	0.705	-0.115	3.911	0.01	0.007	0	29.7	24.5	71	108	92	0	39	35
2019	2	9	9	55	3	0.676	-0.102	3.911	0.01	0.007	0	30.1	24.5	71	108	92	0	38	35
2019	2	9	10	5	3	0.676	-0.105	3.907	0.013	0.01	0	29.2	24.5	71	107	92	0	39	35
2019	2	9	10	15	3	0.676	-0.089	3.907	0.01	0.007	0	29.7	24.5	71.4	108	92	0	39	35
2019	2	9	10	25	3	0.686	-0.118	3.907	0.01	0.007	0	30.1	24.5	71.4	108	92	0	38	35
2019	2	9	10	35	3	0.682	-0.095	3.907	0.01	0.007	0	30.1	24.9	71.4	108	92	0	38	34
2019	2	9	10	45	3	0.679	-0.171	3.907	0.01	0.007	0	30.5	24.5	71.8	109	92	0	38	35
2019	2	9	10	55	3	0.663	-0.141	3.907	0.01	0.007	0	30.5	24.5	71.8	109	92	0	38	35
2019	2	9	11	5	3	0.65	-0.141	3.907	0.01	0.007	0	31.4	25.4	71.4	111	94	0	38	35
2019	2	9	11	15	3	0.669	-0.118	3.907	0.01	0.007	0	31	24.9	72.2	110	93	0	38	35
2019	2	9	11	25	3	0.689	-0.115	3.907	0.01	0.007	0	34.4	28.8	72.2	118	102	0	38	35
2019	2	9	11	35	3	0.643	-0.118	3.907	0.01	0.007	0	32.3	26.7	71.4	114	97	0	39	35
2019	2	9	11	45	3	0.659	-0.092	3.907	0.01	0.007	0	31.4	25.4	71.8	111	94	0	38	35
2019	2	9	11	55	3	0.682	-0.095	3.907	0.01	0.007	0	31.4	25.8	71.8	112	95	0	39	35
2019	2	9	12	5	3	0.696	-0.098	3.907	0.01	0.007	0	31.4	25.8	61.9	111	95	0	38	35
2019	2	9	12	15	3	0.669	-0.128	3.907	0.01	0.007	0	31.4	25.8	71.4	111	95	0	38	35
2019	2	9	12	25	3	0.653	-0.115	3.907	0.01	0.007	0	31.4	25.8	70.1	111	95	0	38	35
2019	2	9	12	35	3	0.699	-0.115	3.907	0.01	0.007	0	31.8	25.8	71.8	111	95	0	37	35
2019	2	9	12	45	3	0.676	-0.108	3.907	0.01	0.007	0	31	25.4	73.1	110	94	0	38	35
2019	2	9	12	55	3	0.722	-0.115	3.907	0.013	0.01	0	30.5	24.9	72.2	109	93	0	38	35
2019	2	9	13	5	3	0.705	-0.115	3.907	0.01	0.007	0	30.5	24.9	72.2	108	93	0	37	35
2019	2	9	13	15	3	0.666	-0.141	3.907	0.01	0.007	0	30.1	24.9	72.7	109	93	0	39	35
2019	2	9	13	25	3	0.679	-0.135	3.907	0.01	0.007	0	30.5	24.9	73.1	109	93	0	38	35
2019	2	9	13	35	3	0.689	-0.131	3.907	0.01	0.007	0	30.1	24.9	74	108	93	0	38	35
2019	2	9	13	45	3	0.705	-0.115	3.907	0.01	0.007	0	29.7	24.5	73.5	108	92	0	39	35
2019	2	9	13	55	3	0.659	-0.098	3.907	0.01	0.007	0	30.1	24.9	73.1	108	93	0	38	35
2019	2	9	14	5	3	0.676	-0.098	3.907	0.01	0.007	0	30.1	24.5	74.4	108	92	0	38	35
2019	2	9	14	15	3	0.682	-0.112	3.907	0.01	0.007	0	30.1	25.4	73.5	108	93	0	38	34
2019	2	9	14	25	3	0.669	-0.141	3.907	0.013	0.01	0	30.5	24.9	73.5	109	93	0	38	35
2019	2	9	14	35	3	0.666	-0.108	3.904	0.01	0.007	0	30.1	24.9	59.8	108	93	0	38	35
2019	2	9	14	45	3	0.64	-0.141	3.907	0.013	0.01	0	30.1	24.9	61.1	108	93	0	38	35
2019	2	9	14	55	3	0.669	-0.141	3.907	0.01	0.007	0	30.1	24.9	74	108	93	0	38	35
2019	2	9	15	5	3	0.659	-0.118	3.907	0.01	0.007	0	30.5	24.9	67.1	109	93	0	38	35

Reinhackle (0356)

Year	Month	Day	Hour	Minute	Second	VelocityX	VelocityY	Level	StdError1	StdError2	StdError3	SNR1	SNR2	SNR3	SignalAmp1	SignalAmp2	SignalAmp3	Noise1	Noise2
2019	2	9	15	15	3	0.676	-0.125	3.907	0.01	0.007	0	30.5	24.9	74	109	93	0	38	35
2019	2	9	15	25	3	0.666	-0.131	3.907	0.016	0.013	0	31	25.4	73.5	110	94	0	38	35
2019	2	9	15	35	3	0.663	-0.121	3.907	0.01	0.007	0	31.4	25.8	74.4	111	95	0	38	35
2019	2	9	15	45	3	0.673	-0.118	3.907	0.01	0.007	0	31.8	26.2	74	112	96	0	38	35
2019	2	9	15	55	3	0.62	-0.144	3.907	0.013	0.01	0	31	25.8	74.4	111	95	0	39	35
2019	2	9	16	5	3	0.643	-0.151	3.907	0.01	0.007	0	31	25.8	74.4	110	95	0	38	35
2019	2	9	16	15	3	0.656	-0.157	3.907	0.013	0.01	0	30.5	25.8	74.4	110	95	0	39	35
2019	2	9	16	25	3	0.682	-0.112	3.907	0.01	0.007	0	31	25.8	74.4	110	95	0	38	35
2019	2	9	16	35	3	0.646	-0.121	3.907	0.01	0.007	0	31	25.8	74	110	95	0	38	35
2019	2	9	16	45	3	0.686	-0.108	3.907	0.013	0.01	0	30.5	25.4	74.4	110	94	0	39	35
2019	2	9	16	55	3	0.656	-0.118	3.907	0.01	0.007	0	30.5	25.4	74	109	94	0	38	35
2019	2	9	17	5	3	0.663	-0.121	3.907	0.01	0.007	0	31	25.4	74.4	110	94	0	38	35
2019	2	9	17	15	3	0.659	-0.118	3.907	0.016	0.013	0	31	25.4	74.8	109	94	0	37	35
2019	2	9	17	25	3	0.696	-0.102	3.907	0.013	0.01	0	30.5	25.4	74	109	94	0	38	35
2019	2	9	17	35	3	0.696	-0.135	3.907	0.01	0.007	0	30.5	25.4	74.8	109	94	0	38	35
2019	2	9	17	45	3	0.699	-0.079	3.907	0.01	0.007	0	31	25.8	74.8	109	94	0	37	34
2019	2	9	17	55	3	0.705	-0.141	3.907	0.01	0.007	0	30.5	25.4	74.4	109	94	0	38	35
2019	2	9	18	5	3	0.689	-0.105	3.907	0.01	0.007	0	31	25.8	74	110	95	0	38	35
2019	2	9	18	15	3	0.699	-0.112	3.904	0.016	0.013	0	31.4	26.2	74.8	111	96	0	38	35
2019	2	9	18	25	3	0.712	-0.125	3.907	0.01	0.007	0	32.3	26.2	74.8	112	96	0	37	35
2019	2	9	18	35	3	0.65	-0.089	3.904	0.01	0.007	0	31.8	26.7	74.8	112	97	0	38	35
2019	2	9	18	45	3	0.682	-0.118	3.904	0.01	0.007	0	31.8	26.7	74.4	112	97	0	38	35
2019	2	9	18	55	3	0.676	-0.102	3.904	0.01	0.007	0	31.4	26.7	75.3	111	97	0	38	35
2019	2	9	19	5	3	0.689	-0.079	3.904	0.01	0.007	0	31.8	27.5	74.8	112	98	0	38	34
2019	2	9	19	15	3	0.663	-0.118	3.904	0.01	0.007	0	31.4	26.7	74	111	97	0	38	35
2019	2	9	19	25	3	0.699	-0.138	3.904	0.01	0.007	0	31.4	26.2	60.2	111	96	0	38	35
2019	2	9	19	35	3	0.627	-0.118	3.904	0.01	0.007	0	31.8	27.1	44.7	112	97	0	38	34
2019	2	9	19	45	3	0.666	-0.154	3.904	0.01	0.007	0	31.8	26.2	42.6	112	97	0	38	36
2019	2	9	19	55	3	0.65	-0.118	3.904	0.01	0.007	0	31.8	27.1	46	112	98	0	38	35
2019	2	9	20	5	3	0.643	-0.115	3.904	0.01	0.007	0	31.4	26.7	58.5	111	97	0	38	35
2019	2	9	20	15	3	0.656	-0.095	3.901	0.01	0.007	0	31.8	26.7	45.6	112	97	0	38	35
2019	2	9	20	25	3	0.679	-0.102	3.901	0.013	0.01	0	32.3	26.7	48.6	113	97	0	38	35
2019	2	9	20	35	3	0.656	-0.115	3.901	0.01	0.007	0	31.4	26.7	45.2	112	97	0	39	35
2019	2	9	20	45	3	0.623	-0.089	3.901	0.01	0.007	0	31.4	27.1	42.1	111	98	0	38	35
2019	2	9	20	55	3	0.673	-0.112	3.898	0.01	0.007	0	31.4	26.7	44.7	111	97	0	38	35
2019	2	9	21	5	3	0.653	-0.105	3.901	0.01	0.007	0	32.3	27.1	49.9	113	98	0	38	35
2019	2	9	21	15	3	0.64	-0.098	3.901	0.01	0.007	0	31.8	26.7	47.7	112	97	0	38	35
2019	2	9	21	25	3	0.636	-0.112	3.901	0.013	0.01	0	31.8	26.7	46.9	112	97	0	38	35
2019	2	9	21	35	3	0.65	-0.128	3.901	0.01	0.007	0	31.4	27.1	59.3	111	98	0	38	35
2019	2	9	21	45	3	0.686	-0.102	3.901	0.01	0.007	0	31.4	26.7	63.6	111	97	0	38	35
2019	2	9	21	55	3	0.666	-0.105	3.898	0.01	0.007	0	31.4	26.7	49.9	111	97	0	38	35
2019	2	9	22	5	3	0.673	-0.118	3.901	0.01	0.007	0	31	27.1	68.4	110	97	0	38	34
2019	2	9	22	15	3	0.666	-0.098	3.901	0.01	0.007	0	31	26.7	55.5	111	97	0	39	35
2019	2	9	22	25	3	0.64	-0.118	3.898	0.01	0.007	0	31	26.2	44.7	110	96	0	38	35
2019	2	9	22	35	3	0.646	-0.121	3.898	0.013	0.01	0	31	26.7	56.8	110	97	0	38	35
2019	2	9	22	45	3	0.653	-0.118	3.901	0.01	0.007	0	31	26.2	73.5	110	96	0	38	35

Reinhackle (0356)

Year	Month	Day	Hour	Minute	Second	VelocityX	VelocityY	Level	StdError1	StdError2	StdError3	SNR1	SNR2	SNR3	SignalAmp1	SignalAmp2	SignalAmp3	Noise1	Noise2
2019	2	9	22	55	3	0.699	-0.128	3.898	0.01	0.007	0	31.4	26.2	61.9	111	96	0	38	35
2019	2	9	23	5	3	0.627	-0.118	3.898	0.01	0.007	0	30.5	26.2	67.9	109	96	0	38	35
2019	2	9	23	15	3	0.669	-0.118	3.898	0.013	0.01	0	31	26.2	67.5	110	96	0	38	35
2019	2	9	23	25	3	0.686	-0.098	3.898	0.01	0.007	0	31	26.7	69.7	110	97	0	38	35
2019	2	9	23	35	3	0.673	-0.118	3.898	0.01	0.007	0	30.5	26.7	75.7	110	97	0	39	35
2019	2	9	23	45	3	0.689	-0.121	3.898	0.01	0.007	0	31.4	27.1	75.3	111	97	0	38	34
2019	2	9	23	55	3	0.702	-0.098	3.898	0.01	0.007	0	31	26.7	76.1	110	97	0	38	35
2019	2	10	0	5	3	0.682	-0.095	3.898	0.013	0.01	0	31	26.2	74.8	110	96	0	38	35
2019	2	10	0	15	3	0.653	-0.128	3.898	0.016	0.016	0	31	26.2	75.3	110	96	0	38	35
2019	2	10	0	25	3	0.689	-0.128	3.894	0.01	0.007	0	31	25.8	75.7	110	96	0	38	36
2019	2	10	0	35	3	0.699	-0.157	3.894	0.01	0.007	0	31	26.7	75.3	111	96	0	39	34
2019	2	10	0	45	3	0.699	-0.105	3.894	0.013	0.01	0	31	26.2	76.1	110	96	0	38	35
2019	2	10	0	55	3	0.682	-0.131	3.894	0.01	0.007	0	30.5	26.2	75.7	109	96	0	38	35
2019	2	10	1	5	3	0.673	-0.115	3.894	0.013	0.01	0	30.1	26.2	75.7	109	96	0	39	35
2019	2	10	1	15	3	0.705	-0.118	3.894	0.01	0.007	0	30.5	26.2	75.7	109	96	0	38	35
2019	2	10	1	25	3	0.676	-0.095	3.894	0.013	0.01	0	31	26.2	75.3	110	96	0	38	35
2019	2	10	1	35	3	0.673	-0.131	3.894	0.01	0.007	0	31	26.2	75.7	110	96	0	38	35
2019	2	10	1	45	3	0.689	-0.118	3.894	0.013	0.01	0	31	26.2	75.3	110	96	0	38	35
2019	2	10	1	55	3	0.663	-0.121	3.894	0.01	0.007	0	31.4	26.2	75.7	111	95	0	38	34
2019	2	10	2	5	3	0.679	-0.115	3.894	0.013	0.01	0	31	25.8	75.3	110	95	0	38	35
2019	2	10	2	15	3	0.64	-0.115	3.894	0.01	0.007	0	31	25.8	75.7	110	95	0	38	35
2019	2	10	2	25	3	0.65	-0.135	3.891	0.01	0.007	0	30.5	25.8	75.3	109	95	0	38	35
2019	2	10	2	35	3	0.673	-0.102	3.891	0.01	0.007	0	30.1	25.8	74.4	109	95	0	39	35
2019	2	10	2	45	3	0.712	-0.115	3.891	0.016	0.013	0	30.5	25.8	75.7	109	95	0	38	35
2019	2	10	2	55	3	0.679	-0.135	3.891	0.01	0.007	0	30.5	25.8	72.7	109	95	0	38	35
2019	2	10	3	5	3	0.699	-0.102	3.891	0.01	0.007	0	30.1	25.8	74.8	108	95	0	38	35
2019	2	10	3	15	3	0.663	-0.108	3.891	0.013	0.01	0	30.5	25.4	75.3	109	94	0	38	35
2019	2	10	3	25	3	0.669	-0.177	3.891	0.01	0.007	0	30.1	25.8	63.6	109	95	0	39	35
2019	2	10	3	35	3	0.686	-0.148	3.885	0.01	0.007	0	31	25.4	43.4	110	95	0	38	36
2019	2	10	3	45	3	0.65	-0.141	3.885	0.01	0.007	0	31	26.2	43.4	110	96	0	38	35
2019	2	10	3	55	3	0.656	-0.141	3.885	0.013	0.01	0	30.5	25.8	43	110	95	0	39	35
2019	2	10	4	5	3	0.617	-0.115	3.885	0.013	0.01	0	30.1	25.8	44.7	108	95	0	38	35
2019	2	10	4	15	3	0.659	-0.138	3.885	0.01	0.007	0	29.2	25.8	43.4	106	95	0	38	35
2019	2	10	4	25	3	0.627	-0.144	3.881	0.01	0.007	0	29.2	25.8	45.2	106	95	0	38	35
2019	2	10	4	35	3	0.656	-0.112	3.885	0.01	0.007	0	30.1	25.8	42.6	108	95	0	38	35
2019	2	10	4	45	3	0.656	-0.154	3.885	0.01	0.007	0	29.7	25.8	50.7	107	95	0	38	35
2019	2	10	4	55	3	0.696	-0.102	3.888	0.016	0.013	0	29.2	25.8	75.3	107	95	0	39	35
2019	2	10	5	5	3	0.669	-0.108	3.888	0.01	0.007	0	30.5	25.8	74.4	109	95	0	38	35
2019	2	10	5	15	3	0.656	-0.131	3.878	0.01	0.007	0	29.7	25.8	43	108	95	0	39	35
2019	2	10	5	25	3	0.656	-0.112	3.878	0.01	0.007	0	30.1	25.8	42.1	108	95	0	38	35
2019	2	10	5	35	3	0.604	-0.118	3.881	0.01	0.007	0	29.7	26.2	43	108	96	0	39	35
2019	2	10	5	45	3	0.633	-0.141	3.881	0.01	0.007	0	25.8	25.8	50.3	98	95	0	38	35
2019	2	10	5	55	3	0.663	-0.098	3.881	0.013	0.01	0	30.1	26.2	45.2	108	96	0	38	35
2019	2	10	6	5	3	0.627	-0.108	3.881	0.01	0.007	0	30.5	26.2	44.3	109	96	0	38	35
2019	2	10	6	15	3	0.62	-0.118	3.878	0.013	0.01	0	30.5	26.2	43.4	109	96	0	38	35
2019	2	10	6	25	3	0.633	-0.115	3.878	0.01	0.007	0	31.8	27.5	44.3	112	99	0	38	35

Reinhackle (0356)

Year	Month	Day	Hour	Minute	Second	VelocityX	VelocityY	Level	StdError1	StdError2	StdError3	SNR1	SNR2	SNR3	SignalAmp1	SignalAmp2	SignalAmp3	Noise1	Noise2
2019	2	10	6	35	3	0.673	-0.121	3.871	0.01	0.007	0	32.7	29.2	41.7	115	103	0	39	35
2019	2	10	6	45	3	0.659	-0.115	3.878	0.01	0.007	0	33.5	30.5	43.4	117	106	0	39	35
2019	2	10	6	55	3	0.692	-0.115	3.878	0.01	0.007	0	34	29.7	43.4	117	104	0	38	35
2019	2	10	7	5	3	0.633	-0.085	3.875	0.01	0.007	0	34	29.7	43.4	117	104	0	38	35
2019	2	10	7	15	3	0.646	-0.115	3.875	0.01	0.007	0	33.5	29.7	43	116	104	0	38	35
2019	2	10	7	25	3	0.65	-0.115	3.875	0.01	0.007	0	33.5	29.2	43	116	103	0	38	35
2019	2	10	7	35	3	0.646	-0.115	3.875	0.01	0.007	0	34.4	30.5	43.9	119	106	0	39	35
2019	2	10	7	45	3	0.643	-0.105	3.871	0.01	0.007	0	35.3	31.8	44.3	121	109	0	39	35
2019	2	10	7	55	3	0.653	-0.108	3.875	0.01	0.007	0	37	31.4	43	124	108	0	38	35
2019	2	10	8	5	3	0.643	-0.108	3.875	0.01	0.007	0	35.7	30.5	43.4	122	106	0	39	35
2019	2	10	8	15	3	0.659	-0.105	3.875	0.01	0.007	0	35.3	30.1	43	120	105	0	38	35
2019	2	10	8	25	3	0.653	-0.115	3.875	0.013	0.01	0	34.4	29.2	43.4	118	103	0	38	35
2019	2	10	8	35	3	0.627	-0.115	3.871	0.01	0.007	0	33.5	28.4	40.9	116	101	0	38	35
2019	2	10	8	45	3	0.617	-0.089	3.871	0.01	0.007	0	32.7	28	43.9	115	100	0	39	35
2019	2	10	8	55	3	0.61	-0.125	3.868	0.01	0.007	0	32.7	28.8	41.7	115	102	0	39	35
2019	2	10	9	5	3	0.643	-0.118	3.871	0.01	0.007	0	33.5	29.2	43.4	117	103	0	39	35
2019	2	10	9	15	3	0.663	-0.128	3.871	0.013	0.01	0	33.5	29.2	42.1	116	103	0	38	35
2019	2	10	9	25	3	0.623	-0.118	3.868	0.01	0.007	0	33.1	28.4	42.1	115	101	0	38	35
2019	2	10	9	35	3	0.636	-0.105	3.868	0.01	0.007	0	32.3	28	41.3	114	100	0	39	35
2019	2	10	9	45	3	0.61	-0.118	3.871	0.01	0.007	0	33.1	28.4	39.1	115	101	0	38	35
2019	2	10	9	55	3	0.597	-0.092	3.868	0.01	0.007	0	34	29.7	41.7	117	104	0	38	35
2019	2	10	10	5	3	0.64	-0.154	3.868	0.01	0.007	0	33.1	28.8	41.3	116	102	0	39	35
2019	2	10	10	15	3	0.61	-0.115	3.868	0.01	0.007	0	32.7	28	41.7	115	101	0	39	36
2019	2	10	10	25	3	0.63	-0.115	3.868	0.013	0.01	0	33.1	28.4	42.6	115	101	0	38	35
2019	2	10	10	35	3	0.61	-0.118	3.868	0.013	0.01	0	33.1	28.4	42.1	115	101	0	38	35
2019	2	10	10	45	3	0.623	-0.121	3.868	0.01	0.007	0	32.7	28.4	43	114	101	0	38	35
2019	2	10	10	55	3	0.617	-0.105	3.868	0.01	0.007	0	31.8	27.5	42.1	113	99	0	39	35
2019	2	10	11	5	3	0.6	-0.151	3.868	0.01	0.007	0	30.5	26.7	43	110	97	0	39	35
2019	2	10	11	15	3	0.623	-0.125	3.868	0.01	0.007	0	29.7	25.8	42.1	108	95	0	39	35
2019	2	10	11	25	3	0.643	-0.128	3.865	0.01	0.007	0	30.5	26.2	40.4	109	96	0	38	35
2019	2	10	11	35	3	0.581	-0.115	3.868	0.01	0.007	0	29.7	25.4	41.3	107	94	0	38	35
2019	2	10	11	45	3	0.591	-0.105	3.868	0.01	0.007	0	29.7	25.8	43.9	108	95	0	39	35
2019	2	10	11	55	3	0.607	-0.141	3.868	0.01	0.007	0	29.7	25.4	42.1	107	94	0	38	35
2019	2	10	12	5	3	0.656	-0.105	3.865	0.013	0.01	0	28.4	24.9	43	105	93	0	39	35
2019	2	10	12	15	3	0.659	-0.135	3.865	0.01	0.007	0	28.4	24.9	43.4	105	93	0	39	35
2019	2	10	12	25	3	0.686	-0.118	3.865	0.01	0.007	0	28.8	24.1	55	105	92	0	38	36
2019	2	10	12	35	3	0.689	-0.098	3.865	0.01	0.007	0	29.7	25.4	46.9	108	94	0	39	35
2019	2	10	12	45	3	0.689	-0.115	3.862	0.01	0.007	0	34.4	31	54.6	119	107	0	39	35
2019	2	10	12	55	3	0.673	-0.115	3.862	0.01	0.007	0	36.1	32.3	55.9	122	111	0	38	36
2019	2	10	13	5	3	0.636	-0.095	3.862	0.01	0.007	0	36.5	32.7	58.9	123	111	0	38	35
2019	2	10	13	15	3	0.692	-0.115	3.865	0.016	0.013	0	34.8	31.4	66.7	119	108	0	38	35
2019	2	10	13	25	3	0.699	-0.105	3.865	0.01	0.007	0	34.4	30.5	62.8	118	106	0	38	35
2019	2	10	13	35	3	0.659	-0.125	3.865	0.01	0.007	0	33.1	29.2	59.8	115	102	0	38	34
2019	2	10	13	45	3	0.666	-0.102	3.865	0.01	0.007	0	31.8	28	72.2	113	100	0	39	35
2019	2	10	13	55	3	0.676	-0.115	3.865	0.01	0.007	0	31	27.5	71	111	99	0	39	35
2019	2	10	14	5	3	0.702	-0.085	3.865	0.01	0.007	0	31	27.1	72.7	111	98	0	39	35

Reinhackle (0356)

Year	Month	Day	Hour	Minute	Second	VelocityX	VelocityY	Level	StdError1	StdError2	StdError3	SNR1	SNR2	SNR3	SignalAmp1	SignalAmp2	SignalAmp3	Noise1	Noise2
2019	2	10	14	15	3	0.676	-0.115	3.865	0.01	0.007	0	31.8	28	70.1	113	100	0	39	35
2019	2	10	14	25	3	0.679	-0.089	3.865	0.01	0.007	0	30.5	26.7	67.5	110	97	0	39	35
2019	2	10	14	35	3	0.659	-0.098	3.865	0.01	0.007	0	30.1	26.7	71	109	96	0	39	34
2019	2	10	14	45	3	0.702	-0.128	3.865	0.01	0.007	0	30.1	25.8	55	109	95	0	39	35
2019	2	10	14	55	3	0.65	-0.105	3.865	0.01	0.007	0	30.5	25.4	57.2	109	94	0	38	35
2019	2	10	15	5	3	0.712	-0.118	3.865	0.01	0.007	0	30.5	25.4	47.7	109	95	0	38	36
2019	2	10	15	15	3	0.696	-0.092	3.865	0.01	0.007	0	30.5	25.4	47.3	109	94	0	38	35
2019	2	10	15	25	3	0.692	-0.075	3.865	0.01	0.007	0	30.5	26.2	45.2	110	96	0	39	35
2019	2	10	15	35	3	0.735	-0.089	3.865	0.01	0.007	0	31.4	27.1	45.6	112	98	0	39	35
2019	2	10	15	45	3	0.702	-0.089	3.868	0.01	0.007	0	32.3	27.5	44.7	114	99	0	39	35
2019	2	10	15	55	3	0.659	-0.092	3.865	0.013	0.01	0	31.8	27.1	46.9	112	98	0	38	35
2019	2	10	16	5	3	0.715	-0.125	3.865	0.01	0.007	0	30.5	26.2	49	110	96	0	39	35
2019	2	10	16	15	3	0.689	-0.102	3.865	0.013	0.01	0	30.5	26.2	46.9	110	96	0	39	35
2019	2	10	16	25	3	0.709	-0.079	3.865	0.01	0.007	0	31	26.2	48.2	110	96	0	38	35
2019	2	10	16	35	3	0.653	-0.098	3.862	0.013	0.01	0	29.7	25.8	55	108	95	0	39	35
2019	2	10	16	45	3	0.719	-0.085	3.865	0.013	0.01	0	29.7	25.4	54.2	107	94	0	38	35
2019	2	10	16	55	3	0.65	-0.098	3.865	0.01	0.007	0	28.8	24.9	72.2	106	93	0	39	35
2019	2	10	17	5	3	0.699	-0.154	3.865	0.01	0.007	0	28.8	24.9	71	105	93	0	38	35
2019	2	10	17	15	3	0.676	-0.108	3.865	0.01	0.007	0	29.2	24.9	73.1	106	93	0	38	35
2019	2	10	17	25	3	0.636	-0.098	3.865	0.01	0.007	0	29.2	24.5	73.1	106	92	0	38	35
2019	2	10	17	35	3	0.712	-0.102	3.865	0.01	0.007	0	29.2	24.5	71	106	92	0	38	35
2019	2	10	17	45	3	0.712	-0.141	3.865	0.01	0.007	0	28.8	24.9	68.8	105	93	0	38	35
2019	2	10	17	55	3	0.696	-0.118	3.865	0.013	0.01	0	29.2	24.9	72.7	106	93	0	38	35
2019	2	10	18	5	3	0.669	-0.098	3.862	0.01	0.007	0	29.7	24.9	72.7	107	93	0	38	35
2019	2	10	18	15	3	0.676	-0.112	3.862	0.01	0.007	0	29.7	25.8	70.5	108	95	0	39	35
2019	2	10	18	25	3	0.699	-0.151	3.862	0.01	0.007	0	30.1	26.2	71.4	109	96	0	39	35
2019	2	10	18	35	3	0.699	-0.121	3.862	0.01	0.007	0	30.5	25.8	73.1	109	95	0	38	35
2019	2	10	18	45	3	0.663	-0.108	3.862	0.013	0.01	0	30.5	26.2	56.8	110	96	0	39	35
2019	2	10	18	55	3	0.669	-0.141	3.862	0.01	0.007	0	31	26.2	69.7	110	96	0	38	35
2019	2	10	19	5	3	0.653	-0.108	3.858	0.01	0.007	0	31	26.2	51.6	110	96	0	38	35
2019	2	10	19	15	3	0.682	-0.089	3.862	0.01	0.007	0	31.4	26.2	68.8	111	96	0	38	35
2019	2	10	19	25	3	0.686	-0.151	3.862	0.01	0.007	0	31	26.2	71.4	110	96	0	38	35
2019	2	10	19	35	3	0.686	-0.095	3.862	0.013	0.01	0	31	26.2	73.1	110	96	0	38	35
2019	2	10	19	45	3	0.702	-0.089	3.862	0.01	0.007	0	30.5	26.2	73.1	110	96	0	39	35
2019	2	10	19	55	3	0.699	-0.121	3.862	0.01	0.007	0	30.5	26.2	72.7	109	96	0	38	35
2019	2	10	20	5	3	0.692	-0.121	3.862	0.01	0.007	0	30.1	26.2	71.8	109	96	0	39	35
2019	2	10	20	15	3	0.712	-0.128	3.862	0.01	0.007	0	30.1	25.8	71.4	109	95	0	39	35
2019	2	10	20	25	3	0.709	-0.135	3.858	0.01	0.007	0	31	25.8	58.9	110	95	0	38	35
2019	2	10	20	35	3	0.673	-0.102	3.858	0.01	0.007	0	31	26.2	73.1	110	96	0	38	35
2019	2	10	20	45	3	0.673	-0.112	3.858	0.01	0.007	0	31	25.8	72.7	110	95	0	38	35
2019	2	10	20	55	3	0.682	-0.115	3.858	0.01	0.007	0	31	26.2	53.8	110	96	0	38	35
2019	2	10	21	5	3	0.696	-0.121	3.858	0.013	0.01	0	30.5	25.8	73.1	109	95	0	38	35
2019	2	10	21	15	3	0.686	-0.089	3.858	0.013	0.01	0	31	26.2	74.4	111	96	0	39	35
2019	2	10	21	25	3	0.686	-0.102	3.858	0.013	0.01	0	30.5	26.2	74.4	110	96	0	39	35
2019	2	10	21	35	3	0.646	-0.105	3.858	0.01	0.007	0	31	25.8	73.5	110	95	0	38	35
2019	2	10	21	45	3	0.715	-0.098	3.858	0.01	0.007	0	30.5	25.8	74.4	110	95	0	39	35

Reinhackle (0356)

Year	Month	Day	Hour	Minute	Second	VelocityX	VelocityY	Level	StdError1	StdError2	StdError3	SNR1	SNR2	SNR3	SignalAmp1	SignalAmp2	SignalAmp3	Noise1	Noise2
2019	2	10	21	55	3	0.679	-0.125	3.858	0.01	0.007	0	30.5	26.2	73.5	110	96	0	39	35
2019	2	10	22	5	3	0.663	-0.144	3.858	0.01	0.007	0	31	25.8	73.1	110	95	0	38	35
2019	2	10	22	15	3	0.689	-0.092	3.855	0.01	0.007	0	31	25.8	73.1	110	95	0	38	35
2019	2	10	22	25	3	0.682	-0.105	3.855	0.013	0.01	0	31.4	26.2	74	111	96	0	38	35
2019	2	10	22	35	3	0.696	-0.085	3.855	0.01	0.007	0	31	26.2	74.4	111	96	0	39	35
2019	2	10	22	45	3	0.653	-0.092	3.855	0.01	0.007	0	31.4	26.2	74.4	111	96	0	38	35
2019	2	10	22	55	3	0.682	-0.092	3.855	0.016	0.013	0	31	25.8	74.8	110	95	0	38	35
2019	2	10	23	5	3	0.679	-0.125	3.855	0.01	0.007	0	31	25.4	74.4	110	95	0	38	36
2019	2	10	23	15	3	0.682	-0.161	3.855	0.016	0.013	0	30.5	25.4	74.4	110	94	0	39	35
2019	2	10	23	25	3	0.669	-0.112	3.855	0.01	0.007	0	30.5	25.4	74.8	110	94	0	39	35
2019	2	10	23	35	3	0.699	-0.108	3.855	0.01	0.007	0	31	25.8	74.8	110	95	0	38	35
2019	2	10	23	45	3	0.666	-0.138	3.855	0.01	0.007	0	31	25.8	74	110	95	0	38	35
2019	2	10	23	55	3	0.682	-0.102	3.852	0.01	0.007	0	31	25.8	74.4	110	95	0	38	35
2019	2	11	0	5	3	0.673	-0.125	3.855	0.01	0.007	0	30.1	25.4	74.8	109	94	0	39	35
2019	2	11	0	15	3	0.689	-0.098	3.852	0.01	0.007	0	30.5	25.8	73.1	110	95	0	39	35
2019	2	11	0	25	3	0.705	-0.125	3.852	0.013	0.01	0	30.1	24.9	74.4	109	94	0	39	36
2019	2	11	0	35	3	0.725	-0.128	3.852	0.01	0.007	0	30.5	25.4	74	110	94	0	39	35
2019	2	11	0	45	3	0.663	-0.089	3.852	0.01	0.007	0	31	25.4	74.4	110	94	0	38	35
2019	2	11	0	55	3	0.666	-0.151	3.852	0.013	0.01	0	30.1	24.9	74.4	109	94	0	39	36
2019	2	11	1	5	3	0.682	-0.115	3.852	0.01	0.007	0	30.1	25.4	74.8	109	94	0	39	35
2019	2	11	1	15	3	0.653	-0.098	3.852	0.01	0.007	0	30.5	25.4	74.8	109	94	0	38	35
2019	2	11	1	25	3	0.679	-0.115	3.852	0.01	0.007	0	30.5	24.9	75.3	110	94	0	39	36
2019	2	11	1	35	3	0.686	-0.151	3.848	0.01	0.007	0	30.5	25.4	74.4	109	94	0	38	35
2019	2	11	1	45	3	0.676	-0.148	3.848	0.016	0.013	0	29.7	24.9	74.4	108	93	0	39	35
2019	2	11	1	55	3	0.666	-0.118	3.848	0.01	0.007	0	30.1	25.4	74.4	109	94	0	39	35
2019	2	11	2	5	3	0.682	-0.118	3.848	0.01	0.007	0	30.1	24.5	74.8	109	93	0	39	36
2019	2	11	2	15	3	0.686	-0.079	3.848	0.01	0.007	0	30.1	25.4	74.4	109	94	0	39	35
2019	2	11	2	25	3	0.666	-0.092	3.848	0.01	0.007	0	30.1	25.4	75.3	108	94	0	38	35
2019	2	11	2	35	3	0.682	-0.164	3.848	0.01	0.007	0	30.1	24.9	74.8	108	93	0	38	35
2019	2	11	2	45	3	0.699	-0.125	3.848	0.01	0.007	0	29.7	25.4	75.3	108	94	0	39	35
2019	2	11	2	55	3	0.659	-0.121	3.848	0.01	0.007	0	30.1	24.5	74.8	108	93	0	38	36
2019	2	11	3	5	3	0.653	-0.141	3.848	0.01	0.007	0	29.2	24.9	75.3	107	93	0	39	35
2019	2	11	3	15	3	0.659	-0.105	3.845	0.01	0.007	0	29.7	25.4	74.8	108	93	0	39	34
2019	2	11	3	25	3	0.663	-0.128	3.845	0.01	0.007	0	29.7	24.5	74.8	108	93	0	39	36
2019	2	11	3	35	3	0.666	-0.115	3.845	0.01	0.007	0	30.5	24.9	74.8	109	93	0	38	35
2019	2	11	3	45	3	0.643	-0.115	3.845	0.01	0.007	0	29.7	24.9	74.8	108	93	0	39	35
2019	2	11	3	55	3	0.65	-0.115	3.845	0.01	0.007	0	30.1	24.9	75.3	109	93	0	39	35
2019	2	11	4	5	3	0.663	-0.128	3.845	0.01	0.007	0	29.7	24.9	75.3	108	93	0	39	35
2019	2	11	4	15	3	0.64	-0.135	3.845	0.01	0.007	0	30.1	24.5	75.3	108	93	0	38	36
2019	2	11	4	25	3	0.663	-0.098	3.842	0.01	0.007	0	30.1	24.9	74.8	109	93	0	39	35
2019	2	11	4	35	3	0.702	-0.125	3.845	0.01	0.007	0	30.1	24.9	74.4	109	93	0	39	35
2019	2	11	4	45	3	0.686	-0.138	3.842	0.013	0.01	0	30.1	24.9	75.3	109	93	0	39	35
2019	2	11	4	55	3	0.659	-0.131	3.842	0.01	0.007	0	30.1	24.9	74	109	93	0	39	35
2019	2	11	5	5	3	0.676	-0.128	3.842	0.01	0.007	0	30.1	24.9	74.8	109	93	0	39	35
2019	2	11	5	15	3	0.636	-0.089	3.842	0.016	0.013	0	29.7	24.9	75.3	108	93	0	39	35
2019	2	11	5	25	3	0.666	-0.125	3.842	0.01	0.007	0	29.7	24.9	75.3	108	93	0	39	35

Reinhackle (0356)

Year	Month	Day	Hour	Minute	Second	VelocityX	VelocityY	Level	StdError1	StdError2	StdError3	SNR1	SNR2	SNR3	SignalAmp1	SignalAmp2	SignalAmp3	Noise1	Noise2
2019	2	11	5	35	3	0.699	-0.098	3.842	0.01	0.007	0	30.1	24.9	75.7	109	93	0	39	35
2019	2	11	5	45	3	0.656	-0.108	3.842	0.01	0.007	0	30.5	24.9	75.3	109	93	0	38	35
2019	2	11	5	55	3	0.669	-0.125	3.842	0.01	0.007	0	30.1	24.9	75.7	109	93	0	39	35
2019	2	11	6	5	3	0.669	-0.131	3.839	0.01	0.007	0	30.1	24.9	74.8	109	93	0	39	35
2019	2	11	6	15	3	0.633	-0.128	3.839	0.01	0.007	0	30.5	24.9	75.7	109	93	0	38	35
2019	2	11	6	25	3	0.696	-0.144	3.839	0.013	0.01	0	30.1	24.9	75.7	109	93	0	39	35
2019	2	11	6	35	3	0.666	-0.118	3.839	0.013	0.01	0	30.5	24.9	75.3	109	93	0	38	35
2019	2	11	6	45	3	0.643	-0.105	3.839	0.01	0.007	0	30.1	25.4	75.3	109	94	0	39	35
2019	2	11	6	55	3	0.673	-0.131	3.839	0.01	0.007	0	30.1	24.9	75.3	109	93	0	39	35
2019	2	11	7	5	3	0.673	-0.125	3.839	0.01	0.007	0	30.5	24.9	75.7	109	93	0	38	35
2019	2	11	7	15	3	0.653	-0.151	3.839	0.01	0.007	0	30.1	24.9	75.7	109	93	0	39	35
2019	2	11	7	25	3	0.682	-0.125	3.839	0.01	0.007	0	30.5	25.4	75.3	110	94	0	39	35
2019	2	11	7	35	3	0.666	-0.125	3.835	0.016	0.013	0	31	26.2	75.3	111	96	0	39	35
2019	2	11	7	45	3	0.659	-0.148	3.835	0.01	0.007	0	31.4	26.7	74	112	97	0	39	35
2019	2	11	7	55	3	0.663	-0.102	3.835	0.01	0.007	0	30.1	25.4	71	109	94	0	39	35
2019	2	11	8	5	3	0.673	-0.092	3.835	0.01	0.007	0	29.7	25.4	71.4	108	94	0	39	35
2019	2	11	8	15	3	0.659	-0.115	3.835	0.01	0.007	0	29.7	24.9	73.5	108	93	0	39	35
2019	2	11	8	25	3	0.705	-0.089	3.835	0.01	0.007	0	30.1	25.8	74.8	109	95	0	39	35
2019	2	11	8	35	3	0.705	-0.062	3.835	0.01	0.007	0	33.5	28.8	74	117	102	0	39	35
2019	2	11	8	45	3	0.666	-0.108	3.835	0.01	0.007	0	31.4	26.7	74.8	112	97	0	39	35
2019	2	11	8	55	3	0.659	-0.125	3.835	0.01	0.007	0	31	26.2	74	111	96	0	39	35
2019	2	11	9	5	3	0.696	-0.102	3.832	0.01	0.007	0	30.5	25.8	73.5	110	95	0	39	35
2019	2	11	9	15	3	0.669	-0.105	3.835	0.01	0.007	0	31.4	26.7	74.4	112	97	0	39	35
2019	2	11	9	25	3	0.699	-0.128	3.832	0.013	0.01	0	30.5	25.8	74.4	110	95	0	39	35
2019	2	11	9	35	3	0.646	-0.148	3.832	0.01	0.007	0	29.7	24.9	74.4	108	93	0	39	35
2019	2	11	9	45	3	0.682	-0.151	3.832	0.013	0.01	0	29.7	24.9	74.4	108	93	0	39	35
2019	2	11	9	55	3	0.689	-0.131	3.832	0.01	0.007	0	28.8	24.1	73.5	106	91	0	39	35
2019	2	11	10	5	3	0.63	-0.108	3.832	0.01	0.007	0	28.8	24.1	73.1	106	91	0	39	35
2019	2	11	10	15	3	0.633	-0.141	3.832	0.01	0.007	0	28.8	24.1	72.7	106	91	0	39	35
2019	2	11	10	25	3	0.627	-0.174	3.832	0.01	0.007	0	29.2	24.1	73.1	106	91	0	38	35
2019	2	11	10	35	3	0.689	-0.164	3.832	0.01	0.007	0	28.8	23.6	73.1	105	90	0	38	35
2019	2	11	10	45	3	0.636	-0.102	3.832	0.01	0.007	0	28.8	23.6	71.8	105	90	0	38	35
2019	2	11	10	55	3	0.646	-0.154	3.832	0.013	0.01	0	28.4	23.2	72.2	104	89	0	38	35
2019	2	11	11	5	3	0.663	-0.131	3.829	0.01	0.007	0	28	23.6	71.8	104	90	0	39	35
2019	2	11	11	15	3	0.676	-0.121	3.829	0.01	0.007	0	28.4	23.6	70.5	105	90	0	39	35
2019	2	11	11	25	3	0.653	-0.164	3.829	0.013	0.01	0	29.7	25.4	71.4	108	94	0	39	35
2019	2	11	11	35	3	0.65	-0.154	3.822	0.01	0.007	0	28.8	24.1	71	106	91	0	39	35
2019	2	11	11	45	3	0.676	-0.144	3.822	0.01	0.007	0	29.2	24.5	71	106	92	0	38	35
2019	2	11	11	55	3	0.65	-0.112	3.822	0.01	0.007	0	28	23.6	71.4	104	90	0	39	35
2019	2	11	12	5	3	0.686	-0.121	3.822	0.013	0.01	0	28	23.6	69.2	104	90	0	39	35
2019	2	11	12	15	3	0.679	-0.115	3.822	0.01	0.007	0	28	23.6	71.8	103	90	0	38	35
2019	2	11	12	25	3	0.65	-0.115	3.819	0.01	0.007	0	27.5	23.2	71.4	103	89	0	39	35
2019	2	11	12	35	3	0.64	-0.125	3.819	0.013	0.01	0	28	23.6	71.8	104	90	0	39	35
2019	2	11	12	45	3	0.653	-0.125	3.819	0.01	0.007	0	28.4	23.6	59.3	104	90	0	38	35
2019	2	11	12	55	3	0.636	-0.118	3.819	0.013	0.01	0	28	23.6	71.8	104	90	0	39	35
2019	2	11	13	5	3	0.65	-0.141	3.819	0.01	0.007	0	27.5	23.2	71.8	104	89	0	40	35

Reinhackle (0356)

Year	Month	Day	Hour	Minute	Second	VelocityX	VelocityY	Level	StdError1	StdError2	StdError3	SNR1	SNR2	SNR3	SignalAmp1	SignalAmp2	SignalAmp3	Noise1	Noise2
2019	2	11	13	15	3	0.627	-0.131	3.819	0.01	0.007	0	28	23.2	66.2	103	89	0	38	35
2019	2	11	13	25	3	0.676	-0.144	3.819	0.013	0.01	0	28.4	23.6	63.2	104	90	0	38	35
2019	2	11	13	35	3	0.663	-0.135	3.819	0.01	0.007	0	28	23.2	70.5	103	89	0	38	35
2019	2	11	13	45	3	0.676	-0.128	3.819	0.01	0.007	0	28	23.6	70.1	104	90	0	39	35
2019	2	11	13	55	3	0.65	-0.141	3.819	0.01	0.007	0	28.8	23.6	59.8	105	90	0	38	35
2019	2	11	14	5	3	0.673	-0.144	3.816	0.01	0.007	0	28.8	24.1	53.8	105	91	0	38	35
2019	2	11	14	15	3	0.614	-0.141	3.819	0.01	0.007	0	29.2	24.1	43.9	106	91	0	38	35
2019	2	11	14	25	3	0.623	-0.121	3.816	0.01	0.007	0	29.2	24.1	49.5	106	91	0	38	35
2019	2	11	14	35	3	0.676	-0.112	3.819	0.013	0.01	0	29.2	24.5	46.9	106	92	0	38	35
2019	2	11	14	45	3	0.627	-0.128	3.816	0.013	0.01	0	28.4	24.1	56.3	105	91	0	39	35
2019	2	11	14	55	3	0.643	-0.131	3.816	0.013	0.01	0	28.4	24.1	49.9	105	90	0	39	34
2019	2	11	15	5	3	0.614	-0.128	3.816	0.01	0.007	0	28.8	24.1	51.2	105	91	0	38	35
2019	2	11	15	15	3	0.636	-0.151	3.819	0.01	0.007	0	28.8	24.1	46.4	105	91	0	38	35
2019	2	11	15	25	3	0.64	-0.141	3.819	0.01	0.007	0	28.8	24.5	50.7	106	92	0	39	35
2019	2	11	15	35	3	0.636	-0.128	3.816	0.01	0.007	0	28.8	24.5	47.7	106	92	0	39	35
2019	2	11	15	45	3	0.646	-0.125	3.816	0.01	0.007	0	28	23.6	46.4	104	90	0	39	35
2019	2	11	15	55	3	0.669	-0.121	3.819	0.01	0.007	0	28.4	23.6	46.9	105	90	0	39	35
2019	2	11	16	5	3	0.669	-0.131	3.819	0.01	0.007	0	28	23.2	51.2	104	89	0	39	35
2019	2	11	16	15	3	0.64	-0.115	3.819	0.01	0.007	0	28.4	23.6	55.5	104	90	0	38	35
2019	2	11	16	25	3	0.636	-0.144	3.819	0.01	0.007	0	27.5	23.2	66.7	103	89	0	39	35
2019	2	11	16	35	3	0.636	-0.125	3.822	0.01	0.007	0	27.5	22.8	70.1	103	88	0	39	35
2019	2	11	16	45	3	0.617	-0.167	3.819	0.013	0.01	0	28.4	23.2	72.2	104	89	0	38	35
2019	2	11	16	55	3	0.663	-0.144	3.822	0.01	0.007	0	28	23.2	72.2	104	89	0	39	35
2019	2	11	17	5	3	0.679	-0.148	3.822	0.01	0.007	0	28.8	24.1	71.4	106	91	0	39	35
2019	2	11	17	15	3	0.669	-0.112	3.822	0.01	0.007	0	28.4	24.1	71.8	106	91	0	40	35
2019	2	11	17	25	3	0.682	-0.161	3.822	0.013	0.01	0	30.1	24.9	71.4	108	93	0	38	35
2019	2	11	17	35	3	0.692	-0.135	3.822	0.013	0.01	0	28.8	23.6	71.4	106	91	0	39	36
2019	2	11	17	45	3	0.669	-0.128	3.822	0.01	0.007	0	28	23.2	70.5	104	90	0	39	36
2019	2	11	17	55	3	0.676	-0.131	3.822	0.01	0.007	0	28.4	23.6	71.4	105	90	0	39	35
2019	2	11	18	5	3	0.656	-0.112	3.825	0.01	0.007	0	28.4	24.1	70.5	105	91	0	39	35
2019	2	11	18	15	3	0.659	-0.102	3.829	0.013	0.01	0	29.2	24.5	70.1	107	92	0	39	35
2019	2	11	18	25	3	0.699	-0.102	3.829	0.01	0.007	0	29.7	24.5	71	107	92	0	38	35
2019	2	11	18	35	3	0.636	-0.125	3.832	0.01	0.007	0	29.7	24.9	71	107	93	0	38	35
2019	2	11	18	45	3	0.676	-0.128	3.835	0.01	0.007	0	29.7	24.5	71.4	107	92	0	38	35
2019	2	11	18	55	3	0.692	-0.112	3.835	0.01	0.007	0	29.7	24.5	71.8	108	93	0	39	36
2019	2	11	19	5	3	0.673	-0.118	3.835	0.01	0.007	0	29.7	24.9	71.8	108	93	0	39	35
2019	2	11	19	15	3	0.669	-0.121	3.835	0.01	0.007	0	29.2	24.9	71.8	107	93	0	39	35
2019	2	11	19	25	3	0.653	-0.125	3.835	0.01	0.007	0	30.1	25.4	71.8	109	94	0	39	35
2019	2	11	19	35	3	0.679	-0.115	3.835	0.01	0.007	0	30.1	25.4	65.8	108	94	0	38	35
2019	2	11	19	45	3	0.617	-0.148	3.835	0.01	0.007	0	29.7	25.4	72.2	108	94	0	39	35
2019	2	11	19	55	3	0.692	-0.144	3.839	0.013	0.01	0	29.7	25.4	72.7	108	94	0	39	35
2019	2	11	20	5	3	0.686	-0.141	3.835	0.01	0.007	0	29.7	25.4	73.1	107	94	0	38	35
2019	2	11	20	15	3	0.666	-0.098	3.839	0.01	0.007	0	29.7	25.4	73.1	107	94	0	38	35
2019	2	11	20	25	3	0.666	-0.125	3.839	0.01	0.007	0	29.7	25.8	73.1	108	95	0	39	35
2019	2	11	20	35	3	0.64	-0.098	3.839	0.016	0.013	0	29.7	24.9	73.1	108	93	0	39	35
2019	2	11	20	45	3	0.623	-0.115	3.839	0.01	0.007	0	29.7	25.4	73.5	108	94	0	39	35

Reinhackle (0356)

Year	Month	Day	Hour	Minute	Second	VelocityX	VelocityY	Level	StdError1	StdError2	StdError3	SNR1	SNR2	SNR3	SignalAmp1	SignalAmp2	SignalAmp3	Noise1	Noise2
2019	2	11	20	55	3	0.686	-0.121	3.839	0.01	0.007	0	30.1	25.4	73.5	108	94	0	38	35
2019	2	11	21	5	3	0.692	-0.095	3.839	0.01	0.007	0	29.7	24.9	74	108	93	0	39	35
2019	2	11	21	15	3	0.653	-0.082	3.839	0.01	0.007	0	29.2	25.4	74.4	107	94	0	39	35
2019	2	11	21	25	3	0.689	-0.102	3.839	0.01	0.007	0	29.7	25.4	74	108	94	0	39	35
2019	2	11	21	35	3	0.682	-0.138	3.839	0.01	0.007	0	29.7	25.4	74	108	94	0	39	35
2019	2	11	21	45	3	0.65	-0.115	3.839	0.01	0.007	0	29.7	25.4	74	108	94	0	39	35
2019	2	11	21	55	3	0.656	-0.125	3.839	0.01	0.007	0	29.7	25.4	74	108	94	0	39	35
2019	2	11	22	5	3	0.676	-0.161	3.839	0.01	0.007	0	29.2	24.5	74	107	93	0	39	36
2019	2	11	22	15	3	0.673	-0.125	3.839	0.01	0.007	0	29.7	25.4	74.4	108	94	0	39	35
2019	2	11	22	25	3	0.676	-0.118	3.839	0.013	0.01	0	29.2	25.4	74	107	94	0	39	35
2019	2	11	22	35	3	0.656	-0.128	3.839	0.01	0.007	0	29.2	25.4	74	107	94	0	39	35
2019	2	11	22	45	3	0.659	-0.112	3.835	0.01	0.007	0	30.1	24.9	74	108	93	0	38	35
2019	2	11	22	55	3	0.686	-0.141	3.839	0.01	0.007	0	29.7	25.4	74.4	108	94	0	39	35
2019	2	11	23	5	3	0.669	-0.131	3.839	0.01	0.007	0	29.2	25.4	73.5	107	94	0	39	35
2019	2	11	23	15	3	0.689	-0.102	3.839	0.01	0.007	0	29.2	25.4	74.8	107	94	0	39	35
2019	2	11	23	25	3	0.669	-0.102	3.835	0.01	0.007	0	30.1	25.4	74.4	108	94	0	38	35
2019	2	11	23	35	3	0.679	-0.105	3.835	0.01	0.007	0	29.7	25.4	74.4	108	95	0	39	36
2019	2	11	23	45	3	0.633	-0.115	3.835	0.01	0.007	0	30.1	25.4	74	108	94	0	38	35
2019	2	11	23	55	3	0.663	-0.121	3.835	0.013	0.01	0	29.7	25.4	74.4	108	94	0	39	35
2019	2	12	0	5	3	0.646	-0.118	3.835	0.01	0.007	0	30.1	24.9	74	108	93	0	38	35
2019	2	12	0	15	3	0.669	-0.138	3.835	0.01	0.007	0	29.7	25.4	75.7	108	94	0	39	35
2019	2	12	0	25	3	0.686	-0.141	3.835	0.01	0.007	0	29.2	25.4	74.8	107	94	0	39	35
2019	2	12	0	35	3	0.682	-0.118	3.835	0.01	0.007	0	29.2	25.4	74.4	107	94	0	39	35
2019	2	12	0	45	3	0.646	-0.112	3.835	0.01	0.007	0	29.7	25.8	74.4	108	94	0	39	34
2019	2	12	0	55	3	0.666	-0.128	3.835	0.013	0.01	0	28.8	25.4	74.8	107	94	0	40	35
2019	2	12	1	5	3	0.63	-0.118	3.835	0.013	0.01	0	29.7	24.9	74.4	107	93	0	38	35
2019	2	12	1	15	3	0.692	-0.128	3.832	0.01	0.007	0	29.2	24.9	74.4	107	93	0	39	35
2019	2	12	1	25	3	0.666	-0.118	3.832	0.01	0.007	0	29.2	24.5	74.4	107	93	0	39	36
2019	2	12	1	35	3	0.65	-0.128	3.832	0.01	0.007	0	29.2	24.5	74.4	107	93	0	39	36
2019	2	12	1	45	3	0.669	-0.118	3.832	0.01	0.007	0	28.8	24.9	74	106	93	0	39	35
2019	2	12	1	55	3	0.646	-0.095	3.832	0.01	0.007	0	28.8	24.9	74.4	106	93	0	39	35
2019	2	12	2	5	3	0.666	-0.125	3.832	0.01	0.007	0	29.2	24.9	74.8	107	93	0	39	35
2019	2	12	2	15	3	0.673	-0.102	3.832	0.01	0.007	0	28.8	24.9	74.4	106	93	0	39	35
2019	2	12	2	25	3	0.669	-0.115	3.832	0.01	0.007	0	28.8	24.9	74.4	106	93	0	39	35
2019	2	12	2	35	3	0.673	-0.085	3.832	0.013	0.01	0	28.4	24.5	74.4	105	93	0	39	36
2019	2	12	2	45	3	0.646	-0.095	3.829	0.013	0.01	0	29.2	24.5	74.4	107	93	0	39	36
2019	2	12	2	55	3	0.669	-0.105	3.829	0.01	0.007	0	29.2	24.5	73.1	107	93	0	39	36
2019	2	12	3	5	3	0.653	-0.161	3.829	0.013	0.01	0	29.7	25.4	74	107	94	0	38	35
2019	2	12	3	15	3	0.659	-0.098	3.829	0.01	0.007	0	29.7	24.9	74.4	107	93	0	38	35
2019	2	12	3	25	3	0.689	-0.138	3.829	0.01	0.007	0	29.2	24.9	74	107	93	0	39	35
2019	2	12	3	35	3	0.669	-0.135	3.829	0.01	0.007	0	29.7	24.9	74.8	107	93	0	38	35
2019	2	12	3	45	3	0.682	-0.138	3.829	0.01	0.007	0	28.8	24.9	73.5	106	93	0	39	35
2019	2	12	3	55	3	0.676	-0.108	3.829	0.01	0.007	0	28.8	24.5	74.4	106	93	0	39	36
2019	2	12	4	5	3	0.643	-0.125	3.829	0.01	0.007	0	28.8	24.5	74.4	106	92	0	39	35
2019	2	12	4	15	3	0.676	-0.118	3.825	0.01	0.007	0	28.8	24.5	74	106	93	0	39	36
2019	2	12	4	25	3	0.65	-0.125	3.825	0.01	0.007	0	28.8	24.9	74	106	93	0	39	35

Reinhackle (0356)

Year	Month	Day	Hour	Minute	Second	VelocityX	VelocityY	Level	StdError1	StdError2	StdError3	SNR1	SNR2	SNR3	SignalAmp1	SignalAmp2	SignalAmp3	Noise1	Noise2
2019	2	12	4	35	3	0.64	-0.115	3.825	0.013	0.01	0	28.4	24.5	73.5	105	92	0	39	35
2019	2	12	4	45	3	0.686	-0.125	3.825	0.013	0.01	0	28.4	24.5	74	105	92	0	39	35
2019	2	12	4	55	3	0.663	-0.112	3.825	0.01	0.007	0	28.8	24.9	73.5	106	93	0	39	35
2019	2	12	5	5	3	0.689	-0.151	3.825	0.013	0.01	0	28.8	24.1	72.7	106	92	0	39	36
2019	2	12	5	15	3	0.656	-0.115	3.822	0.01	0.007	0	28.4	24.5	73.5	105	92	0	39	35
2019	2	12	5	25	3	0.653	-0.125	3.822	0.01	0.007	0	28.4	24.1	73.5	106	92	0	40	36
2019	2	12	5	35	3	0.65	-0.108	3.822	0.01	0.007	0	28.4	24.5	73.5	105	92	0	39	35
2019	2	12	5	45	3	0.646	-0.148	3.822	0.013	0.01	0	28.4	24.5	72.7	105	92	0	39	35
2019	2	12	5	55	3	0.663	-0.138	3.822	0.01	0.007	0	28.4	24.5	73.1	105	92	0	39	35
2019	2	12	6	5	3	0.627	-0.115	3.822	0.01	0.007	0	28	24.1	72.7	105	92	0	40	36
2019	2	12	6	15	3	0.65	-0.125	3.822	0.01	0.007	0	28.8	24.5	73.5	106	92	0	39	35
2019	2	12	6	25	3	0.653	-0.102	3.822	0.01	0.007	0	28.8	24.1	72.2	105	92	0	38	36
2019	2	12	6	35	3	0.676	-0.135	3.822	0.01	0.007	0	28.4	24.5	73.1	105	92	0	39	35
2019	2	12	6	45	3	0.676	-0.128	3.819	0.01	0.007	0	28.4	24.5	72.2	105	92	0	39	35
2019	2	12	6	55	3	0.663	-0.121	3.819	0.01	0.007	0	28	23.6	72.7	104	91	0	39	36
2019	2	12	7	5	3	0.656	-0.148	3.819	0.01	0.007	0	28	24.1	72.2	104	91	0	39	35
2019	2	12	7	15	3	0.676	-0.121	3.819	0.01	0.007	0	28	23.6	72.7	104	91	0	39	36
2019	2	12	7	25	3	0.659	-0.138	3.819	0.01	0.007	0	27.5	23.6	72.2	103	90	0	39	35
2019	2	12	7	35	3	0.666	-0.121	3.819	0.013	0.01	0	27.5	23.2	71.8	103	90	0	39	36
2019	2	12	7	45	3	0.64	-0.125	3.819	0.01	0.007	0	27.5	23.2	71.8	103	91	0	39	37
2019	2	12	7	55	3	0.646	-0.141	3.819	0.01	0.007	0	27.1	23.6	72.2	103	91	0	40	36
2019	2	12	8	5	3	0.653	-0.154	3.816	0.01	0.007	0	27.5	23.2	71.8	103	90	0	39	36
2019	2	12	8	15	3	0.61	-0.161	3.816	0.01	0.007	0	27.5	23.2	71.8	103	90	0	39	36
2019	2	12	8	25	3	0.663	-0.115	3.816	0.01	0.007	0	27.5	23.6	71.4	103	90	0	39	35
2019	2	12	8	35	3	0.627	-0.164	3.816	0.01	0.007	0	28	23.2	71	104	90	0	39	36
2019	2	12	8	45	3	0.63	-0.115	3.812	0.01	0.007	0	27.5	23.6	70.5	103	90	0	39	35
2019	2	12	8	55	3	0.653	-0.141	3.812	0.01	0.007	0	27.5	23.6	70.5	103	90	0	39	35
2019	2	12	9	5	3	0.627	-0.141	3.809	0.01	0.007	0	27.1	23.6	70.1	102	90	0	39	35
2019	2	12	9	15	3	0.656	-0.148	3.809	0.013	0.01	0	27.1	22.8	70.5	102	89	0	39	36
2019	2	12	9	25	3	0.656	-0.115	3.806	0.01	0.007	0	27.5	23.6	70.5	103	90	0	39	35
2019	2	12	9	35	3	0.64	-0.115	3.806	0.01	0.007	0	27.1	23.2	71	102	89	0	39	35
2019	2	12	9	45	3	0.65	-0.118	3.806	0.01	0.007	0	26.7	23.2	71.4	101	89	0	39	35
2019	2	12	9	55	3	0.64	-0.161	3.806	0.01	0.007	0	26.7	22.8	71	101	89	0	39	36
2019	2	12	10	5	3	0.679	-0.187	3.806	0.01	0.007	0	26.7	23.2	71.4	101	89	0	39	35
2019	2	12	10	15	3	0.659	-0.128	3.806	0.01	0.007	0	27.1	22.8	71.4	102	89	0	39	36
2019	2	12	10	25	3	0.636	-0.141	3.806	0.01	0.007	0	27.1	23.2	71.8	102	89	0	39	35
2019	2	12	10	35	3	0.63	-0.148	3.806	0.013	0.01	0	26.7	22.8	71.8	101	88	0	39	35
2019	2	12	10	45	3	0.643	-0.138	3.806	0.013	0.01	0	27.1	23.2	72.2	102	89	0	39	35
2019	2	12	10	55	3	0.643	-0.105	3.806	0.013	0.01	0	27.1	22.8	72.2	102	89	0	39	36
2019	2	12	11	5	3	0.643	-0.125	3.806	0.01	0.007	0	26.7	22.8	71.8	101	88	0	39	35
2019	2	12	11	15	3	0.679	-0.151	3.806	0.01	0.007	0	26.7	22.8	72.7	101	88	0	39	35
2019	2	12	11	25	3	0.636	-0.151	3.806	0.01	0.007	0	26.7	22.4	72.2	101	88	0	39	36
2019	2	12	11	35	3	0.643	-0.141	3.806	0.01	0.007	0	27.1	23.2	62.8	102	89	0	39	35
2019	2	12	11	45	3	0.653	-0.151	3.806	0.01	0.007	0	26.7	22.8	73.5	101	89	0	39	36
2019	2	12	11	55	3	0.646	-0.138	3.806	0.01	0.007	0	26.7	23.2	72.7	101	89	0	39	35
2019	2	12	12	5	3	0.653	-0.157	3.806	0.016	0.013	0	26.2	22.4	72.7	100	88	0	39	36

Reinhackle (0356)

Year	Month	Day	Hour	Minute	Second	VelocityX	VelocityY	Level	StdError1	StdError2	StdError3	SNR1	SNR2	SNR3	SignalAmp1	SignalAmp2	SignalAmp3	Noise1	Noise2
2019	2	12	12	15	3	0.669	-0.157	3.806	0.01	0.007	0	27.1	22.8	64.5	102	89	0	39	36
2019	2	12	12	25	3	0.653	-0.157	3.806	0.01	0.007	0	27.1	22.8	55.5	102	89	0	39	36
2019	2	12	12	35	3	0.663	-0.164	3.806	0.01	0.007	0	26.7	22.4	64.1	101	88	0	39	36
2019	2	12	12	45	3	0.61	-0.131	3.802	0.01	0.007	0	27.1	22.8	47.3	101	89	0	38	36
2019	2	12	12	55	3	0.62	-0.115	3.806	0.01	0.007	0	26.7	22.8	43	101	88	0	39	35
2019	2	12	13	5	3	0.604	-0.118	3.806	0.01	0.007	0	27.1	23.2	48.2	102	90	0	39	36
2019	2	12	13	15	3	0.646	-0.138	3.806	0.01	0.007	0	27.1	23.2	46.9	102	89	0	39	35
2019	2	12	13	25	3	0.633	-0.144	3.806	0.01	0.007	0	26.7	22.8	56.3	101	88	0	39	35
2019	2	12	13	35	3	0.614	-0.151	3.806	0.013	0.01	0	26.7	22.8	43.9	101	88	0	39	35
2019	2	12	13	45	3	0.62	-0.141	3.806	0.01	0.007	0	27.1	23.2	44.3	102	89	0	39	35
2019	2	12	13	55	3	0.633	-0.131	3.806	0.01	0.007	0	27.1	23.2	48.6	102	89	0	39	35
2019	2	12	14	5	3	0.636	-0.148	3.806	0.01	0.007	0	27.1	23.2	54.6	102	89	0	39	35
2019	2	12	14	15	3	0.666	-0.135	3.806	0.01	0.007	0	27.1	22.8	48.2	102	89	0	39	36
2019	2	12	14	25	3	0.62	-0.118	3.806	0.01	0.007	0	27.1	22.8	47.7	102	88	0	39	35
2019	2	12	14	35	3	0.63	-0.144	3.806	0.016	0.013	0	27.1	23.2	46.9	102	89	0	39	35
2019	2	12	14	45	3	0.63	-0.18	3.809	0.016	0.013	0	27.5	23.6	41.7	103	90	0	39	35
2019	2	12	14	55	3	0.627	-0.131	3.806	0.01	0.007	0	27.1	23.2	45.2	102	89	0	39	35
2019	2	12	15	5	3	0.607	-0.115	3.809	0.01	0.007	0	27.5	23.2	47.3	102	89	0	38	35
2019	2	12	15	15	3	0.61	-0.131	3.809	0.01	0.007	0	27.1	23.2	47.7	102	89	0	39	35
2019	2	12	15	25	3	0.643	-0.121	3.809	0.01	0.007	0	27.5	23.2	49.5	102	89	0	38	35
2019	2	12	15	35	3	0.627	-0.128	3.809	0.013	0.01	0	27.5	23.6	47.3	102	89	0	38	34
2019	2	12	15	45	3	0.646	-0.141	3.809	0.01	0.007	0	27.1	22.4	46.9	102	88	0	39	36
2019	2	12	15	55	3	0.633	-0.131	3.809	0.01	0.007	0	26.2	22.8	45.2	100	88	0	39	35
2019	2	12	16	5	3	0.646	-0.138	3.809	0.01	0.007	0	26.7	22.8	45.6	101	88	0	39	35
2019	2	12	16	15	3	0.614	-0.154	3.809	0.01	0.007	0	27.5	23.2	45.2	103	89	0	39	35
2019	2	12	16	25	3	0.63	-0.144	3.809	0.01	0.007	0	27.5	23.2	45.2	102	89	0	38	35
2019	2	12	16	35	3	0.627	-0.128	3.809	0.013	0.01	0	27.1	23.2	48.2	102	89	0	39	35
2019	2	12	16	45	3	0.64	-0.164	3.812	0.01	0.007	0	27.5	23.6	47.3	103	90	0	39	35
2019	2	12	16	55	3	0.65	-0.138	3.812	0.01	0.007	0	28.4	24.5	45.2	105	92	0	39	35
2019	2	12	17	5	3	0.623	-0.154	3.812	0.013	0.01	0	28.4	23.6	44.3	104	90	0	38	35
2019	2	12	17	15	3	0.63	-0.125	3.812	0.013	0.01	0	27.5	23.6	43.9	103	90	0	39	35
2019	2	12	17	25	3	0.633	-0.157	3.812	0.01	0.007	0	27.5	23.2	46	103	89	0	39	35
2019	2	12	17	35	3	0.65	-0.115	3.812	0.01	0.007	0	27.1	23.2	55.9	102	89	0	39	35
2019	2	12	17	45	3	0.643	-0.138	3.812	0.01	0.007	0	27.5	23.2	57.6	103	90	0	39	36
2019	2	12	17	55	3	0.653	-0.138	3.812	0.01	0.007	0	27.5	23.6	58.5	103	90	0	39	35
2019	2	12	18	5	3	0.65	-0.105	3.816	0.01	0.007	0	27.5	24.1	70.5	103	91	0	39	35
2019	2	12	18	15	3	0.659	-0.151	3.816	0.01	0.007	0	28	23.6	59.8	104	90	0	39	35
2019	2	12	18	25	3	0.643	-0.138	3.816	0.013	0.01	0	28	23.6	55.5	104	91	0	39	36
2019	2	12	18	35	3	0.656	-0.128	3.816	0.013	0.01	0	28.8	24.5	61.1	106	92	0	39	35
2019	2	12	18	45	3	0.663	-0.138	3.816	0.01	0.007	0	28.4	24.5	69.7	105	92	0	39	35
2019	2	12	18	55	3	0.663	-0.128	3.819	0.01	0.007	0	28.4	24.9	58	105	93	0	39	35
2019	2	12	19	5	3	0.676	-0.108	3.822	0.01	0.007	0	28.4	24.9	71	105	93	0	39	35
2019	2	12	19	15	3	0.659	-0.131	3.819	0.01	0.007	0	28.4	24.1	67.9	105	91	0	39	35
2019	2	12	19	25	3	0.636	-0.151	3.819	0.013	0.01	0	28.4	24.5	59.3	105	92	0	39	35
2019	2	12	19	35	3	0.65	-0.135	3.819	0.013	0.01	0	28.8	24.5	48.2	106	92	0	39	35
2019	2	12	19	45	3	0.64	-0.125	3.822	0.01	0.007	0	28.4	24.5	70.1	105	92	0	39	35

Reinhackle (0356)

Year	Month	Day	Hour	Minute	Second	VelocityX	VelocityY	Level	StdError1	StdError2	StdError3	SNR1	SNR2	SNR3	SignalAmp1	SignalAmp2	SignalAmp3	Noise1	Noise2
2019	2	12	19	55	3	0.636	-0.108	3.822	0.01	0.007	0	28.4	24.5	47.3	105	92	0	39	35
2019	2	12	20	5	3	0.653	-0.131	3.822	0.01	0.007	0	28.8	24.5	46	105	92	0	38	35
2019	2	12	20	15	3	0.614	-0.154	3.822	0.01	0.007	0	28.8	24.5	46.4	106	92	0	39	35
2019	2	12	20	25	3	0.653	-0.138	3.822	0.01	0.007	0	28.8	24.9	45.2	106	93	0	39	35
2019	2	12	20	35	3	0.64	-0.108	3.822	0.01	0.007	0	28.4	24.5	44.7	106	92	0	40	35
2019	2	12	20	45	3	0.646	-0.121	3.822	0.01	0.007	0	29.2	24.9	45.2	107	93	0	39	35
2019	2	12	20	55	3	0.663	-0.125	3.825	0.01	0.007	0	28.8	24.9	45.2	106	93	0	39	35
2019	2	12	21	5	3	0.636	-0.154	3.822	0.01	0.007	0	29.2	24.9	44.3	107	93	0	39	35
2019	2	12	21	15	3	0.682	-0.138	3.819	0.01	0.007	0	29.2	25.4	44.7	107	94	0	39	35
2019	2	12	21	25	3	0.61	-0.115	3.822	0.01	0.007	0	29.7	25.4	43.4	108	94	0	39	35
2019	2	12	21	35	3	0.636	-0.148	3.829	0.013	0.01	0	29.7	25.4	66.2	108	94	0	39	35
2019	2	12	21	45	3	0.656	-0.089	3.829	0.013	0.01	0	29.2	25.4	71.4	107	94	0	39	35
2019	2	12	21	55	3	0.656	-0.125	3.829	0.01	0.007	0	29.2	24.9	71	107	93	0	39	35
2019	2	12	22	5	3	0.666	-0.125	3.829	0.01	0.007	0	28.8	24.9	70.5	106	93	0	39	35
2019	2	12	22	15	3	0.673	-0.115	3.829	0.01	0.007	0	28.8	24.9	71.8	106	93	0	39	35
2019	2	12	22	25	3	0.643	-0.131	3.829	0.01	0.007	0	29.2	24.5	71.8	106	93	0	38	36
2019	2	12	22	35	3	0.64	-0.115	3.825	0.01	0.007	0	28.8	25.4	70.1	106	94	0	39	35
2019	2	12	22	45	3	0.699	-0.138	3.825	0.01	0.007	0	29.2	24.9	71	106	93	0	38	35
2019	2	12	22	55	3	0.682	-0.118	3.829	0.013	0.01	0	29.7	25.4	67.9	107	94	0	38	35
2019	2	12	23	5	3	0.689	-0.115	3.829	0.01	0.007	0	31.8	28.4	71	113	101	0	39	35
2019	2	12	23	15	3	0.666	-0.125	3.829	0.01	0.007	0	31	27.1	71.4	110	98	0	38	35
2019	2	12	23	25	3	0.663	-0.112	3.829	0.01	0.007	0	30.1	25.8	71	108	95	0	38	35
2019	2	12	23	35	3	0.682	-0.128	3.825	0.01	0.007	0	28.8	25.4	71	106	94	0	39	35
2019	2	12	23	45	3	0.673	-0.108	3.829	0.01	0.007	0	28.8	24.9	71.8	106	94	0	39	36
2019	2	12	23	55	3	0.666	-0.108	3.825	0.013	0.01	0	29.2	25.4	71	106	94	0	38	35
2019	2	13	0	5	3	0.663	-0.131	3.829	0.01	0.007	0	29.2	24.9	72.2	106	93	0	38	35
2019	2	13	0	15	3	0.646	-0.075	3.825	0.01	0.007	0	28.8	24.9	71	106	93	0	39	35
2019	2	13	0	25	3	0.666	-0.102	3.825	0.01	0.007	0	29.2	24.5	71.4	106	92	0	38	35
2019	2	13	0	35	3	0.679	-0.102	3.825	0.01	0.007	0	28.8	24.5	71.8	106	93	0	39	36
2019	2	13	0	45	3	0.673	-0.112	3.825	0.01	0.007	0	28.8	24.9	71.4	106	93	0	39	35
2019	2	13	0	55	3	0.666	-0.118	3.825	0.013	0.01	0	28.4	24.5	71.4	105	92	0	39	35
2019	2	13	1	5	3	0.659	-0.131	3.825	0.01	0.007	0	28.4	24.1	71	105	92	0	39	36
2019	2	13	1	15	3	0.61	-0.105	3.825	0.013	0.01	0	28.8	24.5	71.4	106	92	0	39	35
2019	2	13	1	25	3	0.709	-0.125	3.825	0.01	0.007	0	29.2	24.5	71.4	106	92	0	38	35
2019	2	13	1	35	3	0.663	-0.121	3.825	0.01	0.007	0	28.4	24.1	71.4	105	92	0	39	36
2019	2	13	1	45	3	0.62	-0.138	3.825	0.01	0.007	0	28.4	24.5	70.1	105	92	0	39	35
2019	2	13	1	55	3	0.686	-0.115	3.825	0.01	0.007	0	28.8	24.1	71.4	106	92	0	39	36
2019	2	13	2	5	3	0.679	-0.112	3.822	0.01	0.007	0	28.8	24.5	70.5	106	92	0	39	35
2019	2	13	2	15	3	0.676	-0.125	3.822	0.01	0.007	0	28.4	24.5	68.8	105	93	0	39	36
2019	2	13	2	25	3	0.62	-0.154	3.822	0.013	0.01	0	28.4	24.1	70.1	105	92	0	39	36
2019	2	13	2	35	3	0.663	-0.112	3.819	0.01	0.007	0	28.8	24.9	70.5	106	93	0	39	35
2019	2	13	2	45	3	0.669	-0.131	3.822	0.01	0.007	0	28.8	24.5	70.5	106	92	0	39	35
2019	2	13	2	55	3	0.653	-0.115	3.822	0.013	0.01	0	28.8	24.5	70.5	106	92	0	39	35
2019	2	13	3	5	3	0.682	-0.125	3.822	0.01	0.007	0	28.8	24.9	70.5	106	93	0	39	35
2019	2	13	3	15	3	0.669	-0.108	3.819	0.01	0.007	0	28.4	24.5	71	105	92	0	39	35
2019	2	13	3	25	3	0.696	-0.125	3.819	0.013	0.01	0	28.8	24.5	70.1	106	93	0	39	36

Reinhackle (0356)

Year	Month	Day	Hour	Minute	Second	VelocityX	VelocityY	Level	StdError1	StdError2	StdError3	SNR1	SNR2	SNR3	SignalAmp1	SignalAmp2	SignalAmp3	Noise1	Noise2
2019	2	13	3	35	3	0.65	-0.128	3.819	0.01	0.007	0	30.1	26.2	70.5	109	96	0	39	35
2019	2	13	3	45	3	0.669	-0.112	3.819	0.01	0.007	0	29.7	25.8	71	108	95	0	39	35
2019	2	13	3	55	3	0.676	-0.108	3.819	0.013	0.01	0	28.8	24.9	70.5	106	93	0	39	35
2019	2	13	4	5	3	0.669	-0.148	3.819	0.016	0.013	0	28.4	24.5	70.5	105	92	0	39	35
2019	2	13	4	15	3	0.656	-0.161	3.816	0.01	0.007	0	29.2	25.4	70.1	107	94	0	39	35
2019	2	13	4	25	3	0.722	-0.138	3.816	0.013	0.01	0	28.8	24.9	71.4	106	94	0	39	36
2019	2	13	4	35	3	0.689	-0.089	3.816	0.013	0.01	0	28.8	24.9	70.5	106	93	0	39	35
2019	2	13	4	45	3	0.692	-0.098	3.816	0.01	0.007	0	28.4	24.5	70.1	105	93	0	39	36
2019	2	13	4	55	3	0.65	-0.135	3.816	0.01	0.007	0	28.8	24.5	70.1	105	92	0	38	35
2019	2	13	5	5	3	0.663	-0.105	3.812	0.01	0.007	0	28.4	24.5	70.1	105	93	0	39	36
2019	2	13	5	15	3	0.705	-0.135	3.816	0.013	0.01	0	28.4	24.1	71	105	92	0	39	36
2019	2	13	5	25	3	0.669	-0.108	3.816	0.01	0.007	0	28.8	24.5	71	106	93	0	39	36
2019	2	13	5	35	3	0.656	-0.135	3.812	0.01	0.007	0	28	24.5	70.5	104	92	0	39	35
2019	2	13	5	45	3	0.666	-0.102	3.816	0.01	0.007	0	28.4	24.5	71	105	92	0	39	35
2019	2	13	5	55	3	0.627	-0.089	3.816	0.013	0.01	0	29.2	24.9	70.5	107	94	0	39	36
2019	2	13	6	5	3	0.673	-0.125	3.812	0.01	0.007	0	28.8	24.5	71	106	93	0	39	36
2019	2	13	6	15	3	0.682	-0.135	3.812	0.01	0.007	0	28.4	24.5	70.1	105	93	0	39	36
2019	2	13	6	25	3	0.653	-0.115	3.812	0.01	0.007	0	28.8	24.5	70.5	106	93	0	39	36
2019	2	13	6	35	3	0.669	-0.118	3.812	0.01	0.007	0	29.2	25.4	70.5	107	95	0	39	36
2019	2	13	6	45	3	0.686	-0.098	3.812	0.01	0.007	0	29.7	25.8	70.1	108	95	0	39	35
2019	2	13	6	55	3	0.669	-0.128	3.812	0.01	0.007	0	31.8	27.1	71	113	99	0	39	36
2019	2	13	7	5	3	0.666	-0.115	3.812	0.01	0.007	0	30.1	25.4	71	108	94	0	38	35
2019	2	13	7	15	3	0.686	-0.112	3.812	0.01	0.007	0	28.4	24.5	71	105	92	0	39	35
2019	2	13	7	25	3	0.673	-0.079	3.812	0.01	0.007	0	29.2	24.9	71	106	93	0	38	35
2019	2	13	7	35	3	0.669	-0.112	3.812	0.01	0.007	0	28	24.1	67.5	104	91	0	39	35
2019	2	13	7	45	3	0.623	-0.125	3.812	0.01	0.007	0	27.5	23.6	70.1	103	90	0	39	35
2019	2	13	7	55	3	0.646	-0.131	3.812	0.01	0.007	0	27.5	23.6	70.5	103	90	0	39	35
2019	2	13	8	5	3	0.65	-0.125	3.812	0.01	0.007	0	28	23.2	67.5	104	90	0	39	36
2019	2	13	8	15	3	0.646	-0.157	3.812	0.01	0.007	0	28	23.6	68.8	104	90	0	39	35
2019	2	13	8	25	3	0.623	-0.125	3.812	0.01	0.007	0	28	24.1	71	104	91	0	39	35
2019	2	13	8	35	3	0.633	-0.148	3.812	0.01	0.007	0	27.5	24.1	67.5	104	91	0	40	35
2019	2	13	8	45	3	0.653	-0.138	3.809	0.013	0.01	0	28.8	24.9	55	106	93	0	39	35
2019	2	13	8	55	3	0.643	-0.148	3.812	0.01	0.007	0	29.2	25.4	61.5	107	94	0	39	35
2019	2	13	9	5	3	0.659	-0.118	3.812	0.01	0.007	0	28.4	24.5	59.3	105	92	0	39	35
2019	2	13	9	15	3	0.64	-0.115	3.812	0.01	0.007	0	30.5	26.7	54.6	109	97	0	38	35
2019	2	13	9	25	3	0.699	-0.121	3.812	0.01	0.007	0	34.4	30.1	46.9	119	106	0	39	36
2019	2	13	9	35	3	0.669	-0.075	3.812	0.013	0.01	0	31	26.2	54.6	111	97	0	39	36
2019	2	13	9	45	3	0.643	-0.112	3.812	0.01	0.007	0	32.3	28	55	114	100	0	39	35
2019	2	13	9	55	3	0.65	-0.125	3.812	0.01	0.007	0	33.5	29.2	54.6	117	103	0	39	35
2019	2	13	10	5	3	0.673	-0.125	3.812	0.01	0.007	0	36.1	32.7	48.2	123	111	0	39	35
2019	2	13	10	15	3	0.653	-0.095	3.816	0.01	0.007	0	34.4	29.7	52.5	118	104	0	38	35
2019	2	13	10	25	3	0.699	-0.125	3.816	0.01	0.007	0	33.5	29.7	62.4	117	104	0	39	35
2019	2	13	10	35	3	0.669	-0.085	3.819	0.01	0.007	0	33.5	28.4	63.6	116	102	0	38	36
2019	2	13	10	45	3	0.643	-0.125	3.819	0.01	0.007	0	31	27.5	61.9	112	99	0	40	35
2019	2	13	10	55	3	0.669	-0.112	3.819	0.01	0.007	0	30.5	26.2	66.2	110	97	0	39	36
2019	2	13	11	5	3	0.663	-0.089	3.819	0.01	0.007	0	30.1	26.2	61.9	109	96	0	39	35

Reinhackle (0356)

Year	Month	Day	Hour	Minute	Second	VelocityX	VelocityY	Level	StdError1	StdError2	StdError3	SNR1	SNR2	SNR3	SignalAmp1	SignalAmp2	SignalAmp3	Noise1	Noise2
2019	2	13	11	15	3	0.623	-0.128	3.822	0.013	0.01	0	30.1	25.8	64.1	109	96	0	39	36
2019	2	13	11	25	3	0.653	-0.125	3.822	0.01	0.007	0	31	26.7	59.3	111	97	0	39	35
2019	2	13	11	35	3	0.65	-0.125	3.822	0.01	0.007	0	29.7	25.8	64.5	108	95	0	39	35
2019	2	13	11	45	3	0.666	-0.082	3.822	0.01	0.007	0	28.8	25.4	58.9	106	94	0	39	35
2019	2	13	11	55	3	0.614	-0.118	3.822	0.013	0.01	0	28.8	24.9	51.2	106	93	0	39	35
2019	2	13	12	5	3	0.663	-0.108	3.825	0.01	0.007	0	28.4	24.9	44.3	105	93	0	39	35
2019	2	13	12	15	3	0.646	-0.102	3.822	0.01	0.007	0	28.8	24.9	46.9	106	93	0	39	35
2019	2	13	12	25	3	0.676	-0.108	3.829	0.01	0.007	0	31	26.7	48.2	110	98	0	38	36
2019	2	13	12	35	3	0.663	-0.089	3.829	0.01	0.007	0	29.2	25.8	58.9	107	95	0	39	35
2019	2	13	12	45	3	0.686	-0.112	3.829	0.01	0.007	0	29.2	25.8	55.5	107	95	0	39	35
2019	2	13	12	55	3	0.646	-0.115	3.832	0.01	0.007	0	29.2	24.9	64.5	106	93	0	38	35
2019	2	13	13	5	3	0.659	-0.105	3.829	0.01	0.007	0	28.8	25.4	49.5	106	93	0	39	34
2019	2	13	13	15	3	0.633	-0.089	3.832	0.013	0.01	0	28.8	24.5	50.7	106	93	0	39	36
2019	2	13	13	25	3	0.643	-0.131	3.829	0.01	0.007	0	28.4	24.9	47.7	106	93	0	40	35
2019	2	13	13	35	3	0.666	-0.112	3.829	0.013	0.01	0	29.2	24.9	43.4	107	94	0	39	36
2019	2	13	13	45	3	0.627	-0.112	3.829	0.01	0.007	0	28.8	24.9	42.1	106	93	0	39	35
2019	2	13	13	55	3	0.64	-0.095	3.829	0.01	0.007	0	29.2	25.4	43.4	107	94	0	39	35
2019	2	13	14	5	3	0.614	-0.115	3.829	0.01	0.007	0	29.7	25.4	38.7	107	94	0	38	35
2019	2	13	14	15	3	0.636	-0.102	3.832	0.01	0.007	0	28.8	24.9	43	106	94	0	39	36
2019	2	13	14	25	3	0.636	-0.151	3.839	0.01	0.007	0	28.8	24.9	73.1	106	93	0	39	35
2019	2	13	14	35	3	0.65	-0.128	3.839	0.01	0.007	0	29.2	24.9	74	106	93	0	38	35
2019	2	13	14	45	3	0.666	-0.135	3.839	0.01	0.007	0	29.2	24.5	73.1	106	92	0	38	35
2019	2	13	14	55	3	0.659	-0.105	3.839	0.013	0.01	0	29.7	25.4	64.9	108	94	0	39	35
2019	2	13	15	5	3	0.659	-0.131	3.839	0.01	0.007	0	31	26.2	56.8	110	97	0	38	36
2019	2	13	15	15	3	0.676	-0.148	3.842	0.01	0.007	0	29.2	24.9	69.7	107	93	0	39	35
2019	2	13	15	25	3	0.65	-0.105	3.842	0.01	0.007	0	28.8	25.4	71.4	106	94	0	39	35
2019	2	13	15	35	3	0.659	-0.105	3.842	0.01	0.007	0	28.8	24.9	68.4	106	93	0	39	35
2019	2	13	15	45	3	0.617	-0.121	3.842	0.01	0.007	0	28.8	24.5	74.4	106	93	0	39	36
2019	2	13	15	55	3	0.636	-0.128	3.842	0.01	0.007	0	29.7	25.8	74	107	95	0	38	35
2019	2	13	16	5	3	0.643	-0.131	3.842	0.01	0.007	0	30.1	25.4	74.8	108	94	0	38	35
2019	2	13	16	15	3	0.666	-0.115	3.845	0.01	0.007	0	29.7	25.8	75.3	108	95	0	39	35
2019	2	13	16	25	3	0.633	-0.121	3.842	0.01	0.007	0	28.8	24.5	74.4	106	93	0	39	36
2019	2	13	16	35	3	0.659	-0.105	3.845	0.01	0.007	0	29.7	25.8	74.8	108	95	0	39	35
2019	2	13	16	45	3	0.676	-0.105	3.845	0.01	0.007	0	29.7	25.4	69.2	108	94	0	39	35
2019	2	13	16	55	3	0.699	-0.118	3.845	0.01	0.007	0	29.2	25.4	72.2	107	94	0	39	35
2019	2	13	17	5	3	0.666	-0.128	3.845	0.01	0.007	0	29.7	24.9	74.4	107	94	0	38	36
2019	2	13	17	15	3	0.666	-0.115	3.845	0.01	0.007	0	30.5	26.2	74.8	110	97	0	39	36
2019	2	13	17	25	3	0.673	-0.098	3.845	0.01	0.007	0	30.5	26.7	73.5	110	97	0	39	35
2019	2	13	17	35	3	0.676	-0.128	3.845	0.01	0.007	0	31	27.1	73.5	111	98	0	39	35
2019	2	13	17	45	3	0.65	-0.102	3.845	0.01	0.007	0	30.1	26.2	74.4	109	96	0	39	35
2019	2	13	17	55	3	0.679	-0.098	3.845	0.013	0.01	0	29.2	25.4	74	107	95	0	39	36
2019	2	13	18	5	3	0.659	-0.138	3.848	0.01	0.007	0	29.7	26.2	74.4	108	96	0	39	35
2019	2	13	18	15	3	0.666	-0.125	3.848	0.013	0.01	0	29.7	24.9	74.4	108	94	0	39	36
2019	2	13	18	25	3	0.673	-0.118	3.848	0.01	0.007	0	29.7	25.8	74	108	95	0	39	35
2019	2	13	18	35	3	0.666	-0.131	3.848	0.01	0.007	0	29.7	25.4	74	108	95	0	39	36
2019	2	13	18	45	3	0.692	-0.115	3.848	0.01	0.007	0	30.1	26.2	74.4	109	96	0	39	35

Reinhackle (0356)

Year	Month	Day	Hour	Minute	Second	VelocityX	VelocityY	Level	StdError1	StdError2	StdError3	SNR1	SNR2	SNR3	SignalAmp1	SignalAmp2	SignalAmp3	Noise1	Noise2
2019	2	13	18	55	3	0.653	-0.115	3.848	0.013	0.01	0	30.1	26.7	74.4	109	96	0	39	34
2019	2	13	19	5	3	0.673	-0.082	3.848	0.01	0.007	0	31	27.1	74	110	98	0	38	35
2019	2	13	19	15	3	0.676	-0.112	3.852	0.01	0.007	0	30.1	25.8	74.8	109	96	0	39	36
2019	2	13	19	25	3	0.679	-0.135	3.848	0.01	0.007	0	30.1	26.2	74.4	108	96	0	38	35
2019	2	13	19	35	3	0.679	-0.098	3.848	0.016	0.013	0	29.7	26.2	74.4	108	96	0	39	35
2019	2	13	19	45	3	0.653	-0.121	3.848	0.01	0.007	0	29.7	25.8	74.4	108	95	0	39	35
2019	2	13	19	55	3	0.709	-0.125	3.848	0.013	0.01	0	29.7	25.8	74.8	107	95	0	38	35
2019	2	13	20	5	3	0.643	-0.131	3.852	0.01	0.007	0	29.7	25.8	74	108	95	0	39	35
2019	2	13	20	15	3	0.627	-0.115	3.852	0.01	0.007	0	29.7	26.2	74	108	96	0	39	35
2019	2	13	20	25	3	0.669	-0.141	3.852	0.01	0.007	0	29.2	25.8	74	107	95	0	39	35
2019	2	13	20	35	3	0.653	-0.135	3.852	0.013	0.01	0	29.7	25.8	64.5	108	95	0	39	35
2019	2	13	20	45	3	0.65	-0.131	3.852	0.01	0.007	0	29.7	25.8	74	108	95	0	39	35
2019	2	13	20	55	3	0.666	-0.125	3.852	0.01	0.007	0	29.7	26.7	73.5	108	96	0	39	34
2019	2	13	21	5	3	0.656	-0.135	3.852	0.01	0.007	0	29.7	25.8	73.5	107	95	0	38	35
2019	2	13	21	15	3	0.689	-0.102	3.852	0.01	0.007	0	29.7	25.8	74	108	95	0	39	35
2019	2	13	21	25	3	0.669	-0.128	3.852	0.01	0.007	0	29.2	25.8	73.1	107	95	0	39	35
2019	2	13	21	35	3	0.659	-0.105	3.852	0.01	0.007	0	29.7	25.4	73.1	108	95	0	39	36
2019	2	13	21	45	3	0.696	-0.125	3.852	0.01	0.007	0	29.7	25.8	73.5	107	95	0	38	35
2019	2	13	21	55	3	0.692	-0.112	3.852	0.013	0.01	0	29.7	25.8	74	108	95	0	39	35
2019	2	13	22	5	3	0.679	-0.128	3.852	0.013	0.01	0	29.2	25.8	74	107	95	0	39	35
2019	2	13	22	15	3	0.689	-0.125	3.852	0.013	0.01	0	29.7	25.8	74	108	95	0	39	35
2019	2	13	22	25	3	0.699	-0.151	3.852	0.013	0.01	0	29.2	25.4	73.5	107	95	0	39	36
2019	2	13	22	35	3	0.666	-0.112	3.852	0.01	0.007	0	29.7	26.2	74.4	108	96	0	39	35
2019	2	13	22	45	3	0.646	-0.098	3.852	0.01	0.007	0	29.7	25.4	71.8	108	95	0	39	36
2019	2	13	22	55	3	0.686	-0.138	3.852	0.01	0.007	0	29.2	25.4	74.8	107	94	0	39	35
2019	2	13	23	5	3	0.646	-0.115	3.852	0.01	0.007	0	30.1	25.8	74	109	96	0	39	36
2019	2	13	23	15	3	0.689	-0.128	3.852	0.013	0.01	0	30.1	26.2	74.8	109	96	0	39	35
2019	2	13	23	25	3	0.643	-0.157	3.852	0.01	0.007	0	30.1	26.2	74	109	96	0	39	35
2019	2	13	23	35	3	0.656	-0.105	3.848	0.013	0.01	0	29.7	25.8	74	108	95	0	39	35
2019	2	13	23	45	3	0.679	-0.105	3.848	0.01	0.007	0	30.1	25.8	74	108	95	0	38	35
2019	2	13	23	55	3	0.679	-0.131	3.848	0.01	0.007	0	29.7	25.8	74	108	95	0	39	35
2019	2	14	0	5	3	0.692	-0.121	3.848	0.01	0.007	0	29.7	25.8	73.5	108	95	0	39	35
2019	2	14	0	15	3	0.669	-0.098	3.848	0.016	0.013	0	30.1	25.4	74	108	94	0	38	35
2019	2	14	0	25	3	0.63	-0.115	3.848	0.01	0.007	0	29.7	25.4	74.8	107	94	0	38	35
2019	2	14	0	35	3	0.63	-0.115	3.848	0.01	0.007	0	29.2	25.4	74.4	107	94	0	39	35
2019	2	14	0	45	3	0.686	-0.115	3.848	0.013	0.01	0	30.1	25.4	74	108	94	0	38	35
2019	2	14	0	55	3	0.659	-0.121	3.848	0.01	0.007	0	29.7	25.4	73.5	108	94	0	39	35
2019	2	14	1	5	3	0.679	-0.125	3.848	0.01	0.007	0	29.2	25.4	74.4	107	94	0	39	35
2019	2	14	1	15	3	0.666	-0.121	3.848	0.013	0.01	0	29.2	24.9	74	107	94	0	39	36
2019	2	14	1	25	3	0.64	-0.138	3.848	0.01	0.007	0	29.2	24.9	74	107	94	0	39	36
2019	2	14	1	35	3	0.636	-0.128	3.848	0.01	0.007	0	29.7	25.4	74.4	108	94	0	39	35
2019	2	14	1	45	3	0.679	-0.118	3.848	0.01	0.007	0	29.7	25.4	74.8	108	94	0	39	35
2019	2	14	1	55	3	0.689	-0.118	3.848	0.01	0.007	0	29.2	25.4	73.1	107	94	0	39	35
2019	2	14	2	5	3	0.669	-0.138	3.848	0.01	0.007	0	29.2	25.4	74.8	107	94	0	39	35
2019	2	14	2	15	3	0.633	-0.128	3.848	0.01	0.007	0	29.7	25.8	68.8	108	95	0	39	35
2019	2	14	2	25	3	0.692	-0.121	3.848	0.013	0.01	0	29.2	25.8	73.5	106	95	0	38	35

Reinhackle (0356)

Year	Month	Day	Hour	Minute	Second	VelocityX	VelocityY	Level	StdError1	StdError2	StdError3	SNR1	SNR2	SNR3	SignalAmp1	SignalAmp2	SignalAmp3	Noise1	Noise2	
2019	2	14	2	35	3	0.666	-0.089	3.848	0.013	0.01	0	29.2	25.4	52	107	94	94	0	39	35
2019	2	14	2	45	3	0.62	-0.125	3.845	0.01	0.007	0	28.4	25.4	42.6	105	94	94	0	39	35
2019	2	14	2	55	3	0.604	-0.128	3.845	0.01	0.007	0	29.7	25.8	43	107	95	95	0	38	35
2019	2	14	3	5	3	0.604	-0.128	3.845	0.01	0.007	0	29.7	26.2	41.7	108	96	96	0	39	35
2019	2	14	3	15	3	0.623	-0.121	3.845	0.01	0.007	0	30.1	26.7	40.9	109	97	97	0	39	35
2019	2	14	3	25	3	0.627	-0.141	3.842	0.01	0.007	0	30.5	26.7	41.7	110	97	97	0	39	35
2019	2	14	3	35	3	0.627	-0.128	3.842	0.01	0.007	0	30.5	26.7	39.1	110	97	97	0	39	35
2019	2	14	3	45	3	0.633	-0.105	3.842	0.013	0.01	0	30.1	26.2	42.6	109	96	96	0	39	35
2019	2	14	3	55	3	0.653	-0.125	3.842	0.01	0.007	0	30.5	26.7	40	110	97	97	0	39	35
2019	2	14	4	5	3	0.617	-0.118	3.842	0.01	0.007	0	30.5	26.2	42.1	110	97	97	0	39	36
2019	2	14	4	15	3	0.614	-0.105	3.842	0.01	0.007	0	33.5	29.2	42.1	116	103	103	0	38	35
2019	2	14	4	25	3	0.62	-0.118	3.842	0.01	0.007	0	30.5	26.7	41.3	110	98	98	0	39	36
2019	2	14	4	35	3	0.6	-0.115	3.845	0.01	0.007	0	31.4	27.5	42.6	111	99	99	0	38	35
2019	2	14	4	45	3	0.623	-0.118	3.842	0.01	0.007	0	31	27.5	43	111	99	99	0	39	35
2019	2	14	4	55	3	0.607	-0.095	3.842	0.01	0.007	0	31.8	28	40.4	113	101	101	0	39	36
2019	2	14	5	5	3	0.63	-0.069	3.839	0.013	0.01	0	31	27.5	44.3	111	99	99	0	39	35
2019	2	14	5	15	3	0.607	-0.089	3.842	0.013	0.01	0	31.4	27.5	42.1	111	99	99	0	38	35
2019	2	14	5	25	3	0.627	-0.118	3.842	0.01	0.007	0	30.5	27.1	42.6	110	98	98	0	39	35
2019	2	14	5	35	3	0.584	-0.105	3.842	0.01	0.007	0	31.8	28	41.7	113	100	100	0	39	35
2019	2	14	5	45	3	0.64	-0.102	3.839	0.01	0.007	0	33.5	30.5	43.4	117	105	105	0	39	34
2019	2	14	5	55	3	0.623	-0.089	3.842	0.01	0.007	0	34.4	31.4	44.7	119	108	108	0	39	35
2019	2	14	6	5	3	0.623	-0.095	3.842	0.01	0.007	0	36.5	32.3	42.1	123	110	110	0	38	35
2019	2	14	6	15	3	0.633	-0.072	3.842	0.01	0.007	0	34.4	30.5	43	119	106	106	0	39	35
2019	2	14	6	25	3	0.627	-0.125	3.845	0.01	0.007	0	35.3	31.4	41.3	120	108	108	0	38	35
2019	2	14	6	35	3	0.63	-0.105	3.842	0.016	0.013	0	36.1	31.4	41.3	122	109	109	0	38	36
2019	2	14	6	45	3	0.617	-0.105	3.842	0.01	0.007	0	36.5	32.7	42.6	123	111	111	0	38	35
2019	2	14	6	55	3	0.636	-0.082	3.845	0.01	0.007	0	37.8	34.4	40.4	127	114	114	0	39	34
2019	2	14	7	5	3	0.653	-0.075	3.842	0.01	0.007	0	37.4	34	39.6	126	114	114	0	39	35
2019	2	14	7	15	3	0.65	-0.089	3.845	0.013	0.01	0	36.5	32.7	41.7	124	111	111	0	39	35
2019	2	14	7	25	3	0.656	-0.085	3.845	0.01	0.007	0	36.5	33.1	41.3	124	112	112	0	39	35
2019	2	14	7	35	3	0.673	-0.112	3.852	0.01	0.007	0	40.4	36.5	40	133	120	120	0	39	35
2019	2	14	7	45	3	0.676	-0.092	3.845	0.01	0.007	0	38.3	34.8	39.6	128	116	116	0	39	35
2019	2	14	7	55	3	0.65	-0.095	3.852	0.01	0.007	0	41.3	37.4	39.1	134	122	122	0	38	35
2019	2	14	8	5	3	0.686	-0.075	3.852	0.01	0.007	0	42.1	37.8	39.1	136	123	123	0	38	35
2019	2	14	8	15	3	0.663	-0.089	3.855	0.01	0.007	0	37.8	34.8	41.7	127	116	116	0	39	35
2019	2	14	8	25	3	0.673	-0.052	3.855	0.01	0.007	0	43.4	39.6	38.7	139	126	126	0	38	34
2019	2	14	8	35	3	0.666	-0.069	3.862	0.01	0.007	0	40.4	37	41.7	132	121	121	0	38	35
2019	2	14	8	45	3	0.659	-0.092	3.862	0.013	0.01	0	38.7	34.8	41.7	128	116	116	0	38	35
2019	2	14	8	55	3	0.659	-0.066	3.868	0.01	0.007	0	40.4	37	38.7	133	121	121	0	39	35
2019	2	14	9	5	3	0.646	-0.075	3.871	0.01	0.007	0	42.6	38.7	40.4	138	125	125	0	39	35
2019	2	14	9	15	3	0.623	-0.085	3.868	0.01	0.007	0	40.9	37.8	40	134	123	123	0	39	35
2019	2	14	9	25	3	0.646	-0.138	3.871	0.01	0.007	0	38.7	35.3	41.3	128	117	117	0	38	35
2019	2	14	9	35	3	0.63	-0.095	3.875	0.01	0.007	0	39.6	36.1	40.9	131	120	120	0	39	36
2019	2	14	9	45	3	0.627	-0.095	3.878	0.01	0.007	0	40.9	37.8	38.7	134	123	123	0	39	35
2019	2	14	9	55	3	0.63	-0.069	3.881	0.01	0.007	0	39.1	35.3	40	129	117	117	0	38	35
2019	2	14	10	5	3	0.666	-0.102	3.888	0.01	0.007	0	37.4	34	44.3	125	114	114	0	38	35

Reinhackle (0356)

Year	Month	Day	Hour	Minute	Second	VelocityX	VelocityY	Level	StdError1	StdError2	StdError3	SNR1	SNR2	SNR3	SignalAmp1	SignalAmp2	SignalAmp3	Noise1	Noise2
2019	2	14	10	15	3	0.643	-0.082	3.894	0.01	0.007	0	36.5	33.1	43.9	123	112	0	38	35
2019	2	14	10	25	3	0.673	-0.095	3.894	0.01	0.007	0	37.8	33.5	42.1	125	113	0	37	35
2019	2	14	10	35	3	0.633	-0.105	3.898	0.01	0.007	0	40.4	36.5	39.1	133	120	0	39	35
2019	2	14	10	45	3	0.663	-0.118	3.901	0.013	0.01	0	35.3	32.3	41.3	120	109	0	38	34
2019	2	14	10	55	3	0.666	-0.095	3.907	0.01	0.007	0	34	30.5	43	117	106	0	38	35
2019	2	14	11	5	3	0.627	-0.062	3.911	0.01	0.007	0	36.1	32.7	41.7	122	111	0	38	35
2019	2	14	11	15	3	0.64	-0.085	3.907	0.01	0.007	0	38.3	34	42.6	127	115	0	38	36
2019	2	14	11	25	3	0.712	-0.102	3.917	0.01	0.007	0	34.8	30.5	38.7	119	106	0	38	35
2019	2	14	11	35	3	0.656	-0.075	3.921	0.013	0.01	0	32.7	29.7	41.3	115	104	0	39	35
2019	2	14	11	45	3	0.686	-0.089	3.927	0.01	0.007	0	32.7	28.8	40	114	102	0	38	35
2019	2	14	11	55	3	0.666	-0.135	3.93	0.013	0.01	0	31.8	28.4	41.3	113	101	0	39	35
2019	2	14	12	5	3	0.659	-0.105	3.934	0.01	0.007	0	31.8	28.4	43.9	113	101	0	39	35
2019	2	14	12	15	3	0.663	-0.075	3.934	0.013	0.01	0	32.7	28.4	43	114	101	0	38	35
2019	2	14	12	25	3	0.633	-0.079	3.937	0.013	0.01	0	31.8	28.8	43.4	113	101	0	39	34
2019	2	14	12	35	3	0.653	-0.059	3.944	0.01	0.007	0	31.8	28.4	43.4	113	102	0	39	36
2019	2	14	12	45	3	0.64	-0.125	3.944	0.01	0.007	0	33.5	29.7	43.9	117	104	0	39	35
2019	2	14	12	55	3	0.643	-0.092	3.947	0.01	0.007	0	34.4	31	42.1	118	106	0	38	34
2019	2	14	13	5	3	0.63	-0.075	3.953	0.01	0.007	0	34.4	31	43.9	118	107	0	38	35
2019	2	14	13	15	3	0.627	-0.092	3.957	0.01	0.007	0	34	30.5	42.1	117	106	0	38	35
2019	2	14	13	25	3	0.656	-0.089	3.963	0.01	0.007	0	34.4	31	41.7	118	107	0	38	35
2019	2	14	13	35	3	0.656	-0.079	3.97	0.016	0.013	0	34	30.5	42.6	118	106	0	39	35
2019	2	14	13	45	3	0.63	-0.089	3.973	0.01	0.007	0	34	30.1	41.3	117	105	0	38	35
2019	2	14	13	55	3	0.656	-0.092	3.976	0.01	0.007	0	33.5	29.7	41.7	116	104	0	38	35
2019	2	14	14	5	3	0.659	-0.115	3.98	0.013	0.01	0	33.5	29.7	43	116	104	0	38	35
2019	2	14	14	15	3	0.702	-0.125	3.98	0.013	0.01	0	34.4	31	41.3	119	107	0	39	35
2019	2	14	14	25	3	0.673	-0.089	3.986	0.01	0.007	0	34.8	31	43	119	107	0	38	35
2019	2	14	14	35	3	0.646	-0.079	3.99	0.01	0.007	0	34.8	31	43.9	119	107	0	38	35
2019	2	14	14	45	3	0.643	-0.075	3.993	0.01	0.007	0	35.3	31.4	41.7	120	108	0	38	35
2019	2	14	14	55	3	0.669	-0.095	3.996	0.01	0.007	0	35.7	31.8	42.6	121	109	0	38	35
2019	2	14	15	5	3	0.659	-0.105	3.999	0.01	0.007	0	34.8	31	41.7	119	107	0	38	35
2019	2	14	15	15	3	0.689	-0.095	4.003	0.01	0.007	0	34	31	43	118	107	0	39	35
2019	2	14	15	25	3	0.656	-0.082	4.006	0.01	0.007	0	34.4	31	41.3	118	107	0	38	35
2019	2	14	15	35	3	0.689	-0.115	4.009	0.01	0.007	0	34	30.1	41.7	117	105	0	38	35
2019	2	14	15	45	3	0.686	-0.112	4.012	0.01	0.007	0	33.1	29.2	43	115	103	0	38	35
2019	2	14	15	55	3	0.65	-0.108	4.012	0.013	0.01	0	32.7	28.8	49.9	114	102	0	38	35
2019	2	14	16	5	3	0.682	-0.105	4.016	0.013	0.01	0	32.3	28.8	44.7	114	102	0	39	35
2019	2	14	16	15	3	0.689	-0.131	4.016	0.01	0.007	0	31.8	28.4	43	113	101	0	39	35
2019	2	14	16	25	3	0.682	-0.082	4.019	0.01	0.007	0	32.3	28.8	48.2	113	101	0	38	34
2019	2	14	16	35	3	0.682	-0.108	4.019	0.01	0.007	0	32.3	28	71.8	113	100	0	38	35
2019	2	14	16	45	3	0.656	-0.098	4.019	0.01	0.007	0	32.3	28.4	69.2	113	101	0	38	35
2019	2	14	16	55	3	0.692	-0.115	4.019	0.01	0.007	0	32.3	28	73.5	113	100	0	38	35
2019	2	14	17	5	3	0.709	-0.098	4.022	0.01	0.007	0	32.7	28.8	65.8	114	102	0	38	35
2019	2	14	17	15	3	0.728	-0.089	4.022	0.01	0.007	0	32.7	28.8	64.1	115	102	0	39	35
2019	2	14	17	25	3	0.699	-0.112	4.022	0.01	0.007	0	33.5	29.2	64.9	116	103	0	38	35
2019	2	14	17	35	3	0.715	-0.121	4.022	0.01	0.007	0	32.7	28.4	65.4	115	101	0	39	35
2019	2	14	17	45	3	0.728	-0.108	4.022	0.01	0.007	0	32.7	28.4	72.2	114	101	0	38	35

Reinhackle (0356)

Year	Month	Day	Hour	Minute	Second	VelocityX	VelocityY	Level	StdError1	StdError2	StdError3	SNR1	SNR2	SNR3	SignalAmp1	SignalAmp2	SignalAmp3	Noise1	Noise2
2019	2	14	17	55	3	0.682	-0.108	4.022	0.01	0.007	0	32.3	28.4	73.5	114	100	0	39	34
2019	2	14	18	5	3	0.689	-0.128	4.022	0.01	0.007	0	32.3	28.8	72.7	114	101	0	39	34
2019	2	14	18	15	3	0.699	-0.131	4.022	0.01	0.007	0	32.7	28	71.8	114	100	0	38	35
2019	2	14	18	25	3	0.702	-0.098	4.022	0.01	0.007	0	33.5	28.4	73.1	115	101	0	37	35
2019	2	14	18	35	3	0.689	-0.102	4.019	0.01	0.007	0	32.7	28.4	73.1	115	101	0	39	35
2019	2	14	18	45	3	0.709	-0.108	4.022	0.01	0.007	0	32.7	28.8	72.2	115	102	0	39	35
2019	2	14	18	55	3	0.673	-0.115	4.019	0.01	0.007	0	33.1	28.4	73.1	115	101	0	38	35
2019	2	14	19	5	3	0.689	-0.138	4.019	0.01	0.007	0	33.1	28.4	50.7	115	101	0	38	35
2019	2	14	19	15	3	0.686	-0.105	4.016	0.01	0.007	0	32.7	28.4	44.7	114	101	0	38	35
2019	2	14	19	25	3	0.65	-0.098	4.016	0.01	0.007	0	32.7	28.4	44.3	114	101	0	38	35
2019	2	14	19	35	3	0.696	-0.115	4.016	0.013	0.01	0	32.7	28.4	43.4	114	101	0	38	35
2019	2	14	19	45	3	0.686	-0.108	4.012	0.01	0.007	0	32.3	28.8	43.4	113	102	0	38	35
2019	2	14	19	55	3	0.676	-0.105	4.016	0.01	0.007	0	32.3	28.4	74	113	101	0	38	35
2019	2	14	20	5	3	0.709	-0.115	4.016	0.01	0.007	0	32.7	28.4	74.4	114	101	0	38	35
2019	2	14	20	15	3	0.679	-0.085	4.012	0.01	0.007	0	32.3	28.4	68.4	113	101	0	38	35
2019	2	14	20	25	3	0.692	-0.105	4.012	0.01	0.007	0	32.3	28.4	66.2	113	101	0	38	35
2019	2	14	20	35	3	0.686	-0.135	4.012	0.01	0.007	0	32.3	28.4	74	113	101	0	38	35
2019	2	14	20	45	3	0.669	-0.095	4.009	0.01	0.007	0	33.1	28.8	56.8	115	102	0	38	35
2019	2	14	20	55	3	0.679	-0.092	4.006	0.01	0.007	0	33.1	28.8	50.7	114	101	0	37	34
2019	2	14	21	5	3	0.709	-0.108	4.009	0.01	0.007	0	32.7	28.8	71.4	114	101	0	38	34
2019	2	14	21	15	3	0.689	-0.112	4.006	0.013	0.01	0	32.7	28.4	71	114	101	0	38	35
2019	2	14	21	25	3	0.686	-0.115	3.999	0.01	0.007	0	32.7	28.4	71	114	101	0	38	35
2019	2	14	21	35	3	0.673	-0.105	3.993	0.01	0.007	0	31.8	28.4	71	113	101	0	39	35
2019	2	14	21	45	3	0.689	-0.128	3.993	0.013	0.01	0	32.3	28	71.4	113	100	0	38	35
2019	2	14	21	55	3	0.686	-0.102	3.99	0.01	0.007	0	32.3	28	72.2	113	100	0	38	35
2019	2	14	22	5	3	0.719	-0.135	3.99	0.01	0.007	0	32.3	28	72.2	113	100	0	38	35
2019	2	14	22	15	3	0.719	-0.128	3.986	0.013	0.01	0	32.3	27.5	72.7	113	99	0	38	35
2019	2	14	22	25	3	0.669	-0.105	3.986	0.01	0.007	0	32.7	28	73.1	113	100	0	37	35
2019	2	14	22	35	3	0.692	-0.131	3.986	0.01	0.007	0	32.3	27.5	73.5	113	99	0	38	35
2019	2	14	22	45	3	0.682	-0.102	3.983	0.01	0.007	0	31.8	28	74	112	100	0	38	35
2019	2	14	22	55	3	0.676	-0.108	3.983	0.01	0.007	0	31.8	28	74.4	112	99	0	38	34
2019	2	14	23	5	3	0.682	-0.118	3.98	0.01	0.007	0	31	27.5	74	111	99	0	39	35
2019	2	14	23	15	3	0.679	-0.121	3.98	0.01	0.007	0	31	27.5	74.4	111	99	0	39	35
2019	2	14	23	25	3	0.712	-0.141	3.976	0.01	0.007	0	31	27.5	74.4	111	99	0	39	35
2019	2	14	23	35	3	0.735	-0.118	3.976	0.013	0.01	0	31.8	28	75.3	112	99	0	38	34
2019	2	14	23	45	3	0.669	-0.102	3.976	0.01	0.007	0	31.4	27.5	74.4	112	99	0	39	35
2019	2	14	23	55	3	0.669	-0.112	3.973	0.01	0.007	0	31	27.5	74.4	111	99	0	39	35
2019	2	15	0	5	3	0.666	-0.141	3.973	0.01	0.007	0	31.4	27.5	75.3	112	99	0	39	35
2019	2	15	0	15	3	0.682	-0.128	3.973	0.01	0.007	0	31	27.5	73.5	111	99	0	39	35
2019	2	15	0	25	3	0.656	-0.108	3.97	0.01	0.007	0	31.4	27.5	74.8	111	99	0	38	35
2019	2	15	0	35	3	0.686	-0.108	3.97	0.01	0.007	0	31.8	27.5	73.5	112	99	0	38	35
2019	2	15	0	45	3	0.669	-0.118	3.967	0.01	0.007	0	31.4	27.5	73.1	112	99	0	39	35
2019	2	15	0	55	3	0.705	-0.125	3.967	0.01	0.007	0	31.8	27.5	72.7	112	99	0	38	35
2019	2	15	1	5	3	0.689	-0.115	3.963	0.013	0.01	0	31	27.1	71.8	111	98	0	39	35
2019	2	15	1	15	3	0.692	-0.118	3.96	0.01	0.007	0	31.8	27.5	71.4	112	99	0	38	35
2019	2	15	1	25	3	0.692	-0.098	3.96	0.01	0.007	0	31.8	27.1	71	112	98	0	38	35

Reinhackle (0356)

Year	Month	Day	Hour	Minute	Second	VelocityX	VelocityY	Level	StdError1	StdError2	StdError3	SNR1	SNR2	SNR3	SignalAmp1	SignalAmp2	SignalAmp3	Noise1	Noise2
2019	2	15	1	35	3	0.666	-0.102	3.95	0.013	0.01	0	31.4	27.1	70.5	111	98	0	38	35
2019	2	15	1	45	3	0.679	-0.102	3.947	0.01	0.007	0	31.8	27.5	71	112	99	0	38	35
2019	2	15	1	55	3	0.643	-0.108	3.947	0.01	0.007	0	31.8	27.5	71	112	98	0	38	34
2019	2	15	2	5	3	0.696	-0.141	3.947	0.01	0.007	0	31	27.1	71.4	111	98	0	39	35
2019	2	15	2	15	3	0.702	-0.102	3.944	0.01	0.007	0	31.4	25.4	71.4	111	94	0	38	35
2019	2	15	2	25	3	0.689	-0.102	3.944	0.01	0.007	0	31.8	27.1	71.8	112	98	0	38	35
2019	2	15	2	35	3	0.719	-0.102	3.94	0.01	0.007	0	31	27.1	72.2	110	98	0	38	35
2019	2	15	2	45	3	0.679	-0.095	3.94	0.01	0.007	0	31	27.1	72.7	110	98	0	38	35
2019	2	15	2	55	3	0.663	-0.105	3.94	0.01	0.007	0	30.5	27.1	73.5	110	98	0	39	35
2019	2	15	3	5	3	0.705	-0.092	3.937	0.01	0.007	0	30.5	26.7	73.1	110	97	0	39	35
2019	2	15	3	15	3	0.699	-0.138	3.937	0.01	0.007	0	31.4	27.1	73.5	110	98	0	37	35
2019	2	15	3	25	3	0.65	-0.105	3.937	0.01	0.007	0	30.1	26.7	73.1	109	97	0	39	35
2019	2	15	3	35	3	0.663	-0.102	3.934	0.01	0.007	0	31	26.7	74	110	97	0	38	35
2019	2	15	3	45	3	0.663	-0.105	3.934	0.013	0.01	0	30.5	26.7	73.5	110	97	0	39	35
2019	2	15	3	55	3	0.692	-0.112	3.934	0.01	0.007	0	30.5	26.2	74	110	96	0	39	35
2019	2	15	4	5	3	0.676	-0.121	3.93	0.01	0.007	0	31	26.2	74	110	97	0	38	36
2019	2	15	4	15	3	0.692	-0.131	3.934	0.01	0.007	0	30.5	26.7	74.8	109	97	0	38	35
2019	2	15	4	25	3	0.719	-0.115	3.93	0.01	0.007	0	30.1	26.7	74.4	109	97	0	39	35
2019	2	15	4	35	3	0.696	-0.115	3.93	0.01	0.007	0	31	26.7	74	110	97	0	38	35
2019	2	15	4	45	3	0.669	-0.118	3.93	0.01	0.007	0	31	26.7	74	110	97	0	38	35
2019	2	15	4	55	3	0.669	-0.105	3.93	0.01	0.007	0	30.5	27.1	74.4	110	97	0	39	34
2019	2	15	5	5	3	0.65	-0.112	3.927	0.01	0.007	0	30.5	26.7	74	110	97	0	39	35
2019	2	15	5	15	3	0.673	-0.144	3.927	0.013	0.01	0	30.5	26.2	73.5	110	97	0	39	36
2019	2	15	5	25	3	0.663	-0.112	3.927	0.01	0.007	0	30.5	26.2	74	109	96	0	38	35
2019	2	15	5	35	3	0.669	-0.125	3.924	0.01	0.007	0	30.5	26.2	73.1	109	96	0	38	35
2019	2	15	5	45	3	0.643	-0.157	3.924	0.01	0.007	0	30.1	26.2	72.7	109	96	0	39	35
2019	2	15	5	55	3	0.673	-0.128	3.924	0.01	0.007	0	30.1	26.2	72.2	109	96	0	39	35
2019	2	15	6	5	3	0.676	-0.112	3.921	0.013	0.01	0	30.1	26.7	72.7	109	97	0	39	35
2019	2	15	6	15	3	0.646	-0.141	3.921	0.013	0.01	0	30.5	26.2	71.8	109	96	0	38	35
2019	2	15	6	25	3	0.653	-0.092	3.921	0.01	0.007	0	30.1	26.2	68.8	109	96	0	39	35
2019	2	15	6	35	3	0.62	-0.141	3.917	0.01	0.007	0	30.5	26.7	71.4	109	97	0	38	35
2019	2	15	6	45	3	0.65	-0.138	3.917	0.01	0.007	0	30.1	26.2	71	109	96	0	39	35
2019	2	15	6	55	3	0.65	-0.157	3.914	0.013	0.01	0	30.1	26.2	71	109	96	0	39	35
2019	2	15	7	5	3	0.643	-0.144	3.914	0.01	0.007	0	30.5	26.7	70.5	109	96	0	38	34
2019	2	15	7	15	3	0.666	-0.115	3.911	0.01	0.007	0	30.1	25.8	70.5	109	95	0	39	35
2019	2	15	7	25	3	0.679	-0.125	3.907	0.01	0.007	0	30.1	25.8	70.5	108	95	0	38	35
2019	2	15	7	35	3	0.692	-0.148	3.904	0.01	0.007	0	29.7	25.8	71	108	95	0	39	35
2019	2	15	7	45	3	0.669	-0.135	3.904	0.01	0.007	0	29.7	25.8	70.5	107	95	0	38	35
2019	2	15	7	55	3	0.659	-0.125	3.904	0.01	0.007	0	29.7	25.8	71.4	108	95	0	39	35
2019	2	15	8	5	3	0.659	-0.135	3.901	0.013	0.01	0	29.7	25.8	72.2	107	95	0	38	35
2019	2	15	8	15	3	0.659	-0.138	3.901	0.01	0.007	0	29.2	26.2	71.8	107	95	0	39	34
2019	2	15	8	25	3	0.62	-0.154	3.901	0.01	0.007	0	29.7	25.4	72.2	107	94	0	38	35
2019	2	15	8	35	3	0.669	-0.144	3.901	0.016	0.013	0	29.2	24.9	72.2	107	94	0	39	36
2019	2	15	8	45	3	0.636	-0.151	3.901	0.01	0.007	0	29.2	25.8	72.2	106	94	0	38	34
2019	2	15	8	55	3	0.646	-0.167	3.901	0.01	0.007	0	28.4	24.9	71.4	105	93	0	39	35
2019	2	15	9	5	3	0.633	-0.154	3.898	0.013	0.01	0	28.8	24.9	73.1	105	93	0	38	35

Reinhackle (0356)

Year	Month	Day	Hour	Minute	Second	VelocityX	VelocityY	Level	StdError1	StdError2	StdError3	SNR1	SNR2	SNR3	SignalAmp1	SignalAmp2	SignalAmp3	Noise1	Noise2
2019	2	15	9	15	3	0.65	-0.121	3.898	0.01	0.007	0	28	24.9	73.1	104	93	0	39	35
2019	2	15	9	25	3	0.623	-0.125	3.898	0.01	0.007	0	28	24.9	47.7	104	93	0	39	35
2019	2	15	9	35	3	0.61	-0.108	3.898	0.01	0.007	0	28.8	24.5	43.9	105	93	0	38	36
2019	2	15	9	45	3	0.653	-0.135	3.898	0.01	0.007	0	29.2	25.4	41.3	106	94	0	38	35
2019	2	15	9	55	3	0.604	-0.121	3.898	0.01	0.007	0	28.8	25.4	44.3	105	94	0	38	35
2019	2	15	10	5	3	0.656	-0.128	3.898	0.01	0.007	0	28.4	25.4	44.7	105	94	0	39	35
2019	2	15	10	15	3	0.604	-0.105	3.898	0.013	0.01	0	28.8	25.4	42.1	105	94	0	38	35
2019	2	15	10	25	3	0.614	-0.102	3.898	0.01	0.007	0	29.7	25.8	43.9	107	95	0	38	35
2019	2	15	10	35	3	0.62	-0.118	3.898	0.01	0.007	0	30.1	26.7	43.4	108	97	0	38	35
2019	2	15	10	45	3	0.62	-0.085	3.894	0.01	0.007	0	29.7	26.7	42.6	108	97	0	39	35
2019	2	15	10	55	3	0.62	-0.128	3.894	0.013	0.01	0	29.2	26.2	43.4	107	96	0	39	35
2019	2	15	11	5	3	0.63	-0.112	3.898	0.013	0.01	0	29.2	25.8	43.4	106	95	0	38	35
2019	2	15	11	15	3	0.64	-0.144	3.898	0.01	0.007	0	28.8	25.4	43	105	94	0	38	35
2019	2	15	11	25	3	0.64	-0.082	3.898	0.01	0.007	0	28.8	24.9	43	105	93	0	38	35
2019	2	15	11	35	3	0.62	-0.102	3.894	0.01	0.007	0	28.4	25.4	43	105	94	0	39	35
2019	2	15	11	45	3	0.643	-0.108	3.891	0.016	0.013	0	28.8	25.4	40.9	106	94	0	39	35
2019	2	15	11	55	3	0.653	-0.138	3.894	0.01	0.007	0	29.2	25.8	41.7	107	95	0	39	35
2019	2	15	12	5	3	0.604	-0.079	3.894	0.01	0.007	0	29.7	26.2	43.9	108	96	0	39	35
2019	2	15	12	15	3	0.617	-0.115	3.888	0.01	0.007	0	30.5	26.7	43.4	109	97	0	38	35
2019	2	15	12	25	3	0.6	-0.118	3.891	0.01	0.007	0	30.1	27.5	42.6	109	98	0	39	34
2019	2	15	12	35	3	0.614	-0.125	3.891	0.01	0.007	0	29.2	26.2	42.1	107	96	0	39	35
2019	2	15	12	45	3	0.617	-0.121	3.891	0.01	0.007	0	29.2	25.8	43	106	95	0	38	35
2019	2	15	12	55	3	0.63	-0.112	3.888	0.01	0.007	0	29.7	27.1	44.3	108	97	0	39	34
2019	2	15	13	5	3	0.65	-0.128	3.891	0.01	0.007	0	30.5	27.1	43	109	98	0	38	35
2019	2	15	13	15	3	0.62	-0.102	3.888	0.01	0.007	0	29.7	26.7	42.6	108	97	0	39	35
2019	2	15	13	25	3	0.614	-0.098	3.891	0.01	0.007	0	29.7	25.8	42.6	107	95	0	38	35
2019	2	15	13	35	3	0.61	-0.112	3.891	0.01	0.007	0	29.2	26.2	41.3	107	96	0	39	35
2019	2	15	13	45	3	0.617	-0.135	3.888	0.01	0.007	0	31	26.7	40	109	97	0	37	35
2019	2	15	13	55	3	0.62	-0.112	3.888	0.016	0.013	0	30.1	26.2	41.3	108	96	0	38	35
2019	2	15	14	5	3	0.653	-0.128	3.891	0.01	0.007	0	30.1	26.7	44.3	109	96	0	39	34
2019	2	15	14	15	3	0.64	-0.115	3.888	0.01	0.007	0	30.1	26.2	43.9	108	96	0	38	35
2019	2	15	14	25	3	0.643	-0.118	3.888	0.01	0.007	0	30.1	25.8	42.1	108	95	0	38	35
2019	2	15	14	35	3	0.633	-0.118	3.891	0.01	0.007	0	29.2	25.8	42.6	107	95	0	39	35
2019	2	15	14	45	3	0.62	-0.105	3.888	0.01	0.007	0	29.7	25.8	42.1	107	95	0	38	35
2019	2	15	14	55	3	0.646	-0.148	3.891	0.01	0.007	0	28.8	25.4	43.9	106	94	0	39	35
2019	2	15	15	5	3	0.633	-0.112	3.888	0.01	0.007	0	28.8	25.4	43.9	106	94	0	39	35
2019	2	15	15	15	3	0.62	-0.121	3.888	0.01	0.007	0	29.2	24.9	43.4	106	93	0	38	35
2019	2	15	15	25	3	0.607	-0.108	3.888	0.01	0.007	0	28.8	25.4	44.7	105	93	0	38	34
2019	2	15	15	35	3	0.617	-0.144	3.891	0.01	0.007	0	28.4	24.5	45.2	104	92	0	38	35
2019	2	15	15	45	3	0.656	-0.131	3.885	0.01	0.007	0	28.8	25.4	47.3	106	93	0	39	34
2019	2	15	15	55	3	0.659	-0.128	3.891	0.01	0.007	0	28.8	25.4	48.2	105	93	0	38	34
2019	2	15	16	5	3	0.646	-0.121	3.888	0.01	0.007	0	28.8	24.9	43	105	93	0	38	35
2019	2	15	16	15	3	0.627	-0.121	3.888	0.01	0.007	0	28.8	25.4	45.2	106	93	0	39	34
2019	2	15	16	25	3	0.666	-0.125	3.885	0.01	0.007	0	28.8	24.9	50.7	105	93	0	38	35
2019	2	15	16	35	3	0.627	-0.112	3.888	0.01	0.007	0	29.2	24.9	59.3	106	93	0	38	35
2019	2	15	16	45	3	0.682	-0.131	3.888	0.01	0.007	0	28.8	24.9	46	106	93	0	39	35

Reinhackle (0356)

Year	Month	Day	Hour	Minute	Second	VelocityX	VelocityY	Level	StdError1	StdError2	StdError3	SNR1	SNR2	SNR3	SignalAmp1	SignalAmp2	SignalAmp3	Noise1	Noise2
2019	2	15	16	55	3	0.63	-0.128	3.885	0.01	0.007	0	29.2	24.9	46	106	93	0	38	35
2019	2	15	17	5	3	0.663	-0.095	3.885	0.01	0.007	0	29.2	24.9	48.2	106	94	0	38	36
2019	2	15	17	15	3	0.656	-0.131	3.885	0.013	0.01	0	29.2	24.9	46.9	106	93	0	38	35
2019	2	15	17	25	3	0.633	-0.141	3.888	0.01	0.007	0	29.2	25.4	64.5	106	93	0	38	34
2019	2	15	17	35	3	0.669	-0.131	3.888	0.01	0.007	0	29.7	25.8	71	107	94	0	38	34
2019	2	15	17	45	3	0.666	-0.092	3.888	0.013	0.01	0	29.2	25.4	68.8	106	94	0	38	35
2019	2	15	17	55	3	0.702	-0.108	3.885	0.01	0.007	0	29.7	25.4	54.6	107	94	0	38	35
2019	2	15	18	5	3	0.673	-0.115	3.885	0.013	0.01	0	30.1	25.8	54.6	108	95	0	38	35
2019	2	15	18	15	3	0.705	-0.092	3.885	0.01	0.007	0	30.1	26.2	54.2	109	96	0	39	35
2019	2	15	18	25	3	0.653	-0.092	3.885	0.013	0.01	0	30.1	26.7	70.5	109	96	0	39	34
2019	2	15	18	35	3	0.669	-0.144	3.881	0.01	0.007	0	31	27.1	70.5	110	97	0	38	34
2019	2	15	18	45	3	0.659	-0.115	3.885	0.013	0.01	0	31	26.2	71	110	96	0	38	35
2019	2	15	18	55	3	0.653	-0.128	3.881	0.01	0.007	0	30.5	26.7	71.8	110	97	0	39	35
2019	2	15	19	5	3	0.646	-0.092	3.881	0.01	0.007	0	31.4	27.1	71.8	111	97	0	38	34
2019	2	15	19	15	3	0.689	-0.112	3.881	0.01	0.007	0	31	26.7	71	110	97	0	38	35
2019	2	15	19	25	3	0.696	-0.052	3.881	0.01	0.007	0	31.4	27.5	71.8	111	98	0	38	34
2019	2	15	19	35	3	0.65	-0.098	3.881	0.01	0.007	0	31.4	27.1	71.8	111	98	0	38	35
2019	2	15	19	45	3	0.686	-0.079	3.881	0.013	0.01	0	31.4	26.7	71.4	111	97	0	38	35
2019	2	15	19	55	3	0.643	-0.075	3.881	0.01	0.007	0	31.4	27.5	71.4	111	98	0	38	34
2019	2	15	20	5	3	0.679	-0.105	3.881	0.013	0.01	0	31	26.7	70.5	111	97	0	39	35
2019	2	15	20	15	3	0.689	-0.095	3.881	0.01	0.007	0	30.5	26.7	70.5	110	97	0	39	35
2019	2	15	20	25	3	0.712	-0.115	3.881	0.01	0.007	0	31.4	26.7	71.8	111	97	0	38	35
2019	2	15	20	35	3	0.663	-0.095	3.881	0.013	0.01	0	30.5	27.1	71.4	110	98	0	39	35
2019	2	15	20	45	3	0.663	-0.131	3.878	0.01	0.007	0	31	26.7	72.2	110	97	0	38	35
2019	2	15	20	55	3	0.659	-0.121	3.878	0.01	0.007	0	31.4	26.7	69.2	111	97	0	38	35
2019	2	15	21	5	3	0.673	-0.105	3.878	0.01	0.007	0	31.4	27.1	71	111	98	0	38	35
2019	2	15	21	15	3	0.669	-0.121	3.878	0.01	0.007	0	31.8	27.5	72.7	112	99	0	38	35
2019	2	15	21	25	3	0.689	-0.092	3.878	0.01	0.007	0	31.8	27.5	71.8	112	99	0	38	35
2019	2	15	21	35	3	0.709	-0.118	3.878	0.01	0.007	0	31.8	27.1	72.2	112	98	0	38	35
2019	2	15	21	45	3	0.702	-0.105	3.878	0.01	0.007	0	31.4	26.7	72.2	111	97	0	38	35
2019	2	15	21	55	3	0.65	-0.105	3.878	0.01	0.007	0	31.4	27.1	49	111	98	0	38	35
2019	2	15	22	5	3	0.692	-0.089	3.878	0.01	0.007	0	32.7	28.8	45.6	115	102	0	39	35
2019	2	15	22	15	3	0.686	-0.105	3.878	0.01	0.007	0	32.3	28	66.2	113	100	0	38	35
2019	2	15	22	25	3	0.725	-0.089	3.878	0.01	0.007	0	32.7	28	68.4	113	100	0	37	35
2019	2	15	22	35	3	0.699	-0.121	3.878	0.01	0.007	0	32.7	28	70.1	114	100	0	38	35
2019	2	15	22	45	3	0.686	-0.118	3.878	0.01	0.007	0	31.8	27.1	70.5	112	98	0	38	35
2019	2	15	22	55	3	0.705	-0.092	3.878	0.016	0.013	0	31.8	27.1	71	112	98	0	38	35
2019	2	15	23	5	3	0.646	-0.138	3.878	0.013	0.01	0	30.5	27.1	70.5	110	98	0	39	35
2019	2	15	23	15	3	0.702	-0.118	3.878	0.01	0.007	0	31	27.1	72.2	111	98	0	39	35
2019	2	15	23	25	3	0.669	-0.131	3.878	0.01	0.007	0	31	27.1	72.2	110	98	0	38	35
2019	2	15	23	35	3	0.673	-0.098	3.878	0.02	0.016	0	31	27.1	71	111	98	0	39	35
2019	2	15	23	45	3	0.709	-0.125	3.878	0.01	0.007	0	31.4	26.7	72.7	111	97	0	38	35
2019	2	15	23	55	3	0.689	-0.102	3.875	0.01	0.007	0	31	26.7	72.7	111	97	0	39	35
2019	2	16	0	5	3	0.682	-0.125	3.878	0.013	0.01	0	31.4	27.5	72.2	111	98	0	38	34
2019	2	16	0	15	3	0.643	-0.144	3.878	0.01	0.007	0	31.4	26.7	72.2	111	97	0	38	35
2019	2	16	0	25	3	0.686	-0.082	3.875	0.013	0.01	0	31	26.7	72.2	111	97	0	39	35

Reinhackle (0356)

Year	Month	Day	Hour	Minute	Second	VelocityX	VelocityY	Level	StdError1	StdError2	StdError3	SNR1	SNR2	SNR3	SignalAmp1	SignalAmp2	SignalAmp3	Noise1	Noise2
2019	2	16	0	35	3	0.656	-0.144	3.875	0.013	0.01	0	31	26.7	71.4	110	97	0	38	35
2019	2	16	0	45	3	0.666	-0.125	3.875	0.01	0.007	0	31.4	27.1	71.8	111	97	0	38	34
2019	2	16	0	55	3	0.673	-0.092	3.875	0.01	0.007	0	31	26.7	71.4	111	97	0	39	35
2019	2	16	1	5	3	0.659	-0.115	3.878	0.01	0.007	0	31.4	26.7	72.2	111	97	0	38	35
2019	2	16	1	15	3	0.656	-0.121	3.875	0.01	0.007	0	31	26.7	71.4	110	97	0	38	35
2019	2	16	1	25	3	0.696	-0.112	3.875	0.01	0.007	0	31.8	27.1	71.4	111	98	0	37	35
2019	2	16	1	35	3	0.696	-0.098	3.875	0.01	0.007	0	31	26.7	71.4	110	97	0	38	35
2019	2	16	1	45	3	0.682	-0.112	3.875	0.01	0.007	0	31.4	26.7	71	111	97	0	38	35
2019	2	16	1	55	3	0.666	-0.115	3.875	0.01	0.007	0	31.4	26.7	70.5	111	97	0	38	35
2019	2	16	2	5	3	0.659	-0.125	3.875	0.01	0.007	0	31	26.7	71	111	97	0	39	35
2019	2	16	2	15	3	0.663	-0.092	3.875	0.01	0.007	0	31	26.2	69.7	110	96	0	38	35
2019	2	16	2	25	3	0.659	-0.066	3.878	0.01	0.007	0	31.8	26.7	60.6	111	97	0	37	35
2019	2	16	2	35	3	0.666	-0.102	3.875	0.01	0.007	0	31.4	26.7	71.4	111	97	0	38	35
2019	2	16	2	45	3	0.666	-0.089	3.875	0.01	0.007	0	30.5	26.2	71.4	110	96	0	39	35
2019	2	16	2	55	3	0.669	-0.108	3.878	0.013	0.01	0	31	27.1	69.7	110	97	0	38	34
2019	2	16	3	5	3	0.682	-0.128	3.878	0.01	0.007	0	30.1	26.2	64.9	109	96	0	39	35
2019	2	16	3	15	3	0.65	-0.066	3.878	0.01	0.007	0	30.5	26.7	70.1	110	96	0	39	34
2019	2	16	3	25	3	0.656	-0.102	3.878	0.01	0.007	0	31.4	26.2	70.1	111	96	0	38	35
2019	2	16	3	35	3	0.682	-0.092	3.878	0.013	0.01	0	31	25.8	70.5	110	96	0	38	36
2019	2	16	3	45	3	0.643	-0.125	3.878	0.01	0.007	0	30.5	26.2	67.1	109	96	0	38	35
2019	2	16	3	55	3	0.673	-0.141	3.881	0.01	0.007	0	30.5	26.2	71	110	96	0	39	35
2019	2	16	4	5	3	0.692	-0.098	3.881	0.01	0.007	0	31	26.2	71	110	96	0	38	35
2019	2	16	4	15	3	0.646	-0.095	3.881	0.01	0.007	0	30.1	26.2	71.4	109	96	0	39	35
2019	2	16	4	25	3	0.659	-0.098	3.881	0.013	0.01	0	31	26.2	70.1	110	96	0	38	35
2019	2	16	4	35	3	0.689	-0.102	3.885	0.01	0.007	0	31	26.2	71.4	110	96	0	38	35
2019	2	16	4	45	3	0.659	-0.144	3.885	0.013	0.01	0	30.5	25.8	70.5	109	95	0	38	35
2019	2	16	4	55	3	0.646	-0.102	3.885	0.01	0.007	0	30.1	26.2	71.8	109	96	0	39	35
2019	2	16	5	5	3	0.702	-0.128	3.881	0.01	0.007	0	30.5	25.8	64.1	109	95	0	38	35
2019	2	16	5	15	3	0.676	-0.154	3.885	0.01	0.007	0	30.5	25.8	71.4	109	95	0	38	35
2019	2	16	5	25	3	0.669	-0.151	3.885	0.01	0.007	0	30.5	25.8	71.8	109	95	0	38	35
2019	2	16	5	35	3	0.65	-0.125	3.885	0.01	0.007	0	30.1	25.8	72.2	109	95	0	39	35
2019	2	16	5	45	3	0.692	-0.095	3.885	0.01	0.007	0	30.1	25.8	71.8	109	95	0	39	35
2019	2	16	5	55	3	0.663	-0.148	3.885	0.013	0.01	0	30.5	25.8	72.2	109	95	0	38	35
2019	2	16	6	5	3	0.702	-0.135	3.888	0.013	0.01	0	31	25.8	72.2	110	95	0	38	35
2019	2	16	6	15	3	0.689	-0.157	3.888	0.013	0.01	0	30.5	25.8	72.2	109	95	0	38	35
2019	2	16	6	25	3	0.65	-0.154	3.888	0.01	0.007	0	30.5	25.8	71.4	109	95	0	38	35
2019	2	16	6	35	3	0.656	-0.141	3.888	0.013	0.01	0	30.5	25.8	72.2	109	95	0	38	35
2019	2	16	6	45	3	0.633	-0.131	3.888	0.013	0.01	0	30.5	25.8	69.7	109	95	0	38	35
2019	2	16	6	55	3	0.689	-0.115	3.888	0.01	0.007	0	29.7	25.8	73.1	108	95	0	39	35
2019	2	16	7	5	3	0.663	-0.098	3.888	0.01	0.007	0	29.7	25.8	74	107	94	0	38	34
2019	2	16	7	15	3	0.676	-0.131	3.888	0.01	0.007	0	29.2	25.4	67.1	107	94	0	39	35
2019	2	16	7	25	3	0.65	-0.102	3.888	0.01	0.007	0	29.7	25.4	73.5	108	95	0	39	36
2019	2	16	7	35	3	0.666	-0.148	3.888	0.01	0.007	0	29.7	25.8	71	107	95	0	38	35
2019	2	16	7	45	3	0.65	-0.131	3.888	0.01	0.007	0	29.7	25.4	73.1	107	94	0	38	35
2019	2	16	7	55	3	0.643	-0.079	3.888	0.013	0.01	0	30.5	26.2	72.2	109	96	0	38	35
2019	2	16	8	5	3	0.646	-0.105	3.888	0.01	0.007	0	30.1	25.8	73.1	108	95	0	38	35

Reinhackle (0356)

Year	Month	Day	Hour	Minute	Second	VelocityX	VelocityY	Level	StdError1	StdError2	StdError3	SNR1	SNR2	SNR3	SignalAmp1	SignalAmp2	SignalAmp3	Noise1	Noise2
2019	2	16	8	15	3	0.63	-0.112	3.888	0.01	0.007	0	29.7	25.4	73.1	108	95	0	39	36
2019	2	16	8	25	3	0.692	-0.141	3.888	0.01	0.007	0	29.7	25.8	73.5	107	94	0	38	34
2019	2	16	8	35	3	0.646	-0.148	3.888	0.01	0.007	0	29.2	25.4	73.1	107	94	0	39	35
2019	2	16	8	45	3	0.669	-0.135	3.888	0.01	0.007	0	28.8	24.9	72.7	106	93	0	39	35
2019	2	16	8	55	3	0.663	-0.118	3.891	0.01	0.007	0	28.8	24.5	72.7	105	92	0	38	35
2019	2	16	9	5	3	0.682	-0.112	3.891	0.01	0.007	0	28.4	24.5	73.5	104	92	0	38	35
2019	2	16	9	15	3	0.656	-0.131	3.891	0.01	0.007	0	28.4	24.5	72.7	104	92	0	38	35
2019	2	16	9	25	3	0.659	-0.108	3.888	0.01	0.007	0	28.4	24.5	72.2	104	92	0	38	35
2019	2	16	9	35	3	0.65	-0.131	3.888	0.01	0.007	0	28.4	24.5	67.1	104	92	0	38	35
2019	2	16	9	45	3	0.65	-0.144	3.891	0.01	0.007	0	28.8	24.1	72.7	105	91	0	38	35
2019	2	16	9	55	3	0.663	-0.085	3.891	0.01	0.007	0	28.4	24.1	71.4	104	91	0	38	35
2019	2	16	10	5	3	0.646	-0.112	3.891	0.01	0.007	0	28	24.1	73.1	103	91	0	38	35
2019	2	16	10	15	3	0.689	-0.105	3.891	0.01	0.007	0	28	24.1	68.8	104	91	0	39	35
2019	2	16	10	25	3	0.646	-0.138	3.888	0.013	0.01	0	28	24.1	60.6	104	91	0	39	35
2019	2	16	10	35	3	0.663	-0.118	3.888	0.016	0.013	0	28.4	24.1	52	104	91	0	38	35
2019	2	16	10	45	3	0.656	-0.135	3.891	0.01	0.007	0	28	24.1	60.6	103	91	0	38	35
2019	2	16	10	55	3	0.64	-0.112	3.888	0.01	0.007	0	28	23.6	46	104	90	0	39	35
2019	2	16	11	5	3	0.656	-0.118	3.888	0.01	0.007	0	28.4	23.6	43	104	90	0	38	35
2019	2	16	11	15	3	0.663	-0.118	3.888	0.01	0.007	0	28.8	24.1	52	104	91	0	37	35
2019	2	16	11	25	3	0.656	-0.102	3.885	0.013	0.01	0	28.4	24.1	46	104	91	0	38	35
2019	2	16	11	35	3	0.633	-0.098	3.888	0.01	0.007	0	28.4	24.1	45.6	104	90	0	38	34
2019	2	16	11	45	3	0.6	-0.154	3.888	0.01	0.007	0	28	23.6	46.4	103	90	0	38	35
2019	2	16	11	55	3	0.627	-0.118	3.888	0.01	0.007	0	28	24.1	42.6	104	91	0	39	35
2019	2	16	12	5	3	0.666	-0.108	3.888	0.01	0.007	0	28.4	24.1	44.7	104	91	0	38	35
2019	2	16	12	15	3	0.64	-0.135	3.885	0.01	0.007	0	28.8	24.1	43.4	105	91	0	38	35
2019	2	16	12	25	3	0.604	-0.128	3.888	0.01	0.007	0	28.4	23.6	43	104	90	0	38	35
2019	2	16	12	35	3	0.653	-0.131	3.885	0.01	0.007	0	28.4	24.1	49	104	91	0	38	35
2019	2	16	12	45	3	0.666	-0.141	3.888	0.01	0.007	0	28	23.6	55.9	103	90	0	38	35
2019	2	16	12	55	3	0.656	-0.144	3.885	0.013	0.01	0	28.4	24.1	46.9	104	91	0	38	35
2019	2	16	13	5	3	0.646	-0.128	3.885	0.01	0.007	0	28.4	24.5	43	105	91	0	39	34
2019	2	16	13	15	3	0.646	-0.131	3.888	0.01	0.007	0	28.4	24.5	44.7	105	92	0	39	35
2019	2	16	13	25	3	0.646	-0.112	3.894	0.01	0.007	0	28.8	24.1	71.8	105	91	0	38	35
2019	2	16	13	35	3	0.686	-0.105	3.885	0.016	0.016	0	28	24.1	46.9	104	91	0	39	35
2019	2	16	13	45	3	0.63	-0.121	3.885	0.013	0.01	0	28.4	24.1	41.3	104	91	0	38	35
2019	2	16	13	55	3	0.643	-0.095	3.888	0.01	0.007	0	28.4	24.5	41.3	104	92	0	38	35
2019	2	16	14	5	3	0.682	-0.092	3.888	0.01	0.007	0	28.4	23.6	43	104	91	0	38	36
2019	2	16	14	15	3	0.633	-0.108	3.888	0.01	0.007	0	28.8	24.5	49.5	105	92	0	38	35
2019	2	16	14	25	3	0.62	-0.141	3.888	0.013	0.01	0	28.8	24.9	42.6	105	92	0	38	34
2019	2	16	14	35	3	0.673	-0.112	3.888	0.01	0.007	0	28.8	24.1	48.6	105	91	0	38	35
2019	2	16	14	45	3	0.682	-0.125	3.891	0.01	0.007	0	28.8	24.1	67.1	105	91	0	38	35
2019	2	16	14	55	3	0.712	-0.102	3.888	0.01	0.007	0	29.7	25.8	45.2	107	94	0	38	34
2019	2	16	15	5	3	0.702	-0.082	3.888	0.01	0.007	0	31.4	27.5	45.2	111	99	0	38	35
2019	2	16	15	15	3	0.669	-0.105	3.888	0.01	0.007	0	31.4	27.1	46.4	111	98	0	38	35
2019	2	16	15	25	3	0.689	-0.115	3.888	0.01	0.007	0	30.5	26.7	46	109	96	0	38	34
2019	2	16	15	35	3	0.699	-0.105	3.888	0.01	0.007	0	30.1	25.8	48.2	108	95	0	38	35
2019	2	16	15	45	3	0.673	-0.108	3.891	0.01	0.007	0	29.7	25.4	56.3	107	94	0	38	35

Reinhackle (0356)

Year	Month	Day	Hour	Minute	Second	VelocityX	VelocityY	Level	StdError1	StdError2	StdError3	SNR1	SNR2	SNR3	SignalAmp1	SignalAmp2	SignalAmp3	Noise1	Noise2
2019	2	16	15	55	3	0.696	-0.128	3.891	0.013	0.01	0	29.7	25.4	48.2	107	94	0	38	35
2019	2	16	16	5	3	0.669	-0.118	3.891	0.01	0.007	0	29.2	25.4	57.6	107	94	0	39	35
2019	2	16	16	15	3	0.686	-0.102	3.891	0.01	0.007	0	30.1	25.8	54.2	108	95	0	38	35
2019	2	16	16	25	3	0.659	-0.098	3.891	0.01	0.007	0	30.1	25.8	50.7	108	95	0	38	35
2019	2	16	16	35	3	0.676	-0.092	3.891	0.013	0.01	0	29.2	25.8	54.2	106	94	0	38	34
2019	2	16	16	45	3	0.656	-0.108	3.894	0.013	0.01	0	28.8	24.9	64.5	106	93	0	39	35
2019	2	16	16	55	3	0.65	-0.108	3.894	0.01	0.007	0	29.2	24.9	71	106	93	0	38	35
2019	2	16	17	5	3	0.669	-0.141	3.894	0.01	0.007	0	29.2	24.9	70.5	106	93	0	38	35
2019	2	16	17	15	3	0.719	-0.115	3.894	0.01	0.007	0	29.7	25.4	69.7	107	94	0	38	35
2019	2	16	17	25	3	0.633	-0.131	3.894	0.01	0.007	0	30.1	25.4	71.8	108	94	0	38	35
2019	2	16	17	35	3	0.676	-0.141	3.894	0.01	0.007	0	30.1	25.4	71.8	108	94	0	38	35
2019	2	16	17	45	3	0.682	-0.118	3.894	0.01	0.007	0	29.7	24.9	54.6	107	93	0	38	35
2019	2	16	17	55	3	0.653	-0.131	3.898	0.013	0.01	0	29.7	24.5	71.8	107	92	0	38	35
2019	2	16	18	5	3	0.666	-0.118	3.898	0.01	0.007	0	29.2	25.4	72.7	107	93	0	39	34
2019	2	16	18	15	3	0.659	-0.118	3.898	0.01	0.007	0	30.1	25.4	72.7	108	94	0	38	35
2019	2	16	18	25	3	0.673	-0.157	3.894	0.01	0.007	0	30.1	25.8	72.7	108	95	0	38	35
2019	2	16	18	35	3	0.669	-0.138	3.894	0.01	0.007	0	30.1	25.8	72.7	108	95	0	38	35
2019	2	16	18	45	3	0.696	-0.148	3.894	0.01	0.007	0	30.5	26.7	73.1	109	96	0	38	34
2019	2	16	18	55	3	0.673	-0.131	3.898	0.01	0.007	0	30.5	25.8	73.1	109	96	0	38	36
2019	2	16	19	5	3	0.669	-0.095	3.898	0.01	0.007	0	31	26.2	73.1	110	96	0	38	35
2019	2	16	19	15	3	0.659	-0.115	3.898	0.01	0.007	0	31.4	26.2	72.7	110	96	0	37	35
2019	2	16	19	25	3	0.673	-0.131	3.898	0.013	0.01	0	30.1	26.7	72.7	109	96	0	39	34
2019	2	16	19	35	3	0.696	-0.128	3.898	0.01	0.007	0	31	26.2	71.4	110	96	0	38	35
2019	2	16	19	45	3	0.676	-0.118	3.894	0.013	0.01	0	31.4	26.7	72.7	111	97	0	38	35
2019	2	16	19	55	3	0.653	-0.157	3.898	0.01	0.007	0	31.4	27.1	72.2	111	97	0	38	34
2019	2	16	20	5	3	0.643	-0.118	3.898	0.013	0.01	0	31.8	28	72.2	113	100	0	39	35
2019	2	16	20	15	3	0.673	-0.118	3.894	0.01	0.007	0	31.4	27.5	72.2	111	98	0	38	34
2019	2	16	20	25	3	0.666	-0.118	3.898	0.01	0.007	0	31	27.1	72.7	110	97	0	38	34
2019	2	16	20	35	3	0.689	-0.095	3.898	0.013	0.01	0	30.5	26.7	73.1	109	97	0	38	35
2019	2	16	20	45	3	0.63	-0.121	3.898	0.01	0.007	0	31	26.7	72.2	110	97	0	38	35
2019	2	16	20	55	3	0.659	-0.102	3.898	0.01	0.007	0	30.5	26.7	73.5	110	97	0	39	35
2019	2	16	21	5	3	0.682	-0.098	3.898	0.01	0.007	0	31	26.2	73.5	110	96	0	38	35
2019	2	16	21	15	3	0.669	-0.128	3.898	0.01	0.007	0	30.1	26.7	72.7	109	97	0	39	35
2019	2	16	21	25	3	0.686	-0.105	3.898	0.01	0.007	0	30.5	26.7	74.4	109	97	0	38	35
2019	2	16	21	35	3	0.659	-0.118	3.898	0.01	0.007	0	30.5	26.2	73.5	109	96	0	38	35
2019	2	16	21	45	3	0.659	-0.128	3.894	0.01	0.007	0	30.5	25.8	73.1	110	96	0	39	36
2019	2	16	21	55	3	0.682	-0.112	3.894	0.01	0.007	0	31	26.7	73.5	110	96	0	38	34
2019	2	16	22	5	3	0.705	-0.105	3.898	0.01	0.007	0	30.5	26.2	74	109	96	0	38	35
2019	2	16	22	15	3	0.696	-0.075	3.894	0.01	0.007	0	30.1	26.7	74	109	96	0	39	34
2019	2	16	22	25	3	0.659	-0.105	3.894	0.01	0.007	0	30.1	26.2	73.1	109	96	0	39	35
2019	2	16	22	35	3	0.656	-0.112	3.894	0.013	0.01	0	30.5	26.2	74	109	96	0	38	35
2019	2	16	22	45	3	0.696	-0.115	3.894	0.01	0.007	0	31	26.7	73.5	110	96	0	38	34
2019	2	16	22	55	3	0.679	-0.105	3.894	0.01	0.007	0	31	26.2	74	110	96	0	38	35
2019	2	16	23	5	3	0.682	-0.118	3.894	0.01	0.007	0	30.1	26.2	73.5	109	96	0	39	35
2019	2	16	23	15	3	0.696	-0.121	3.894	0.01	0.007	0	31	26.2	74.4	110	96	0	38	35
2019	2	16	23	25	3	0.663	-0.105	3.894	0.01	0.007	0	30.1	26.2	74	109	96	0	39	35

Reinhackle (0356)

Year	Month	Day	Hour	Minute	Second	VelocityX	VelocityY	Level	StdError1	StdError2	StdError3	SNR1	SNR2	SNR3	SignalAmp1	SignalAmp2	SignalAmp3	Noise1	Noise2
2019	2	16	23	35	3	0.689	-0.095	3.894	0.01	0.007	0	29.7	26.7	74	108	96	0	39	34
2019	2	16	23	45	3	0.676	-0.135	3.894	0.01	0.007	0	29.7	26.2	74	108	96	0	39	35
2019	2	16	23	55	3	0.702	-0.115	3.894	0.01	0.007	0	30.1	26.7	74.4	109	96	0	39	34
2019	2	17	0	5	3	0.686	-0.115	3.894	0.01	0.007	0	30.5	26.2	74.4	109	96	0	38	35
2019	2	17	0	15	3	0.719	-0.128	3.894	0.01	0.007	0	30.5	26.2	74.8	109	96	0	38	35
2019	2	17	0	25	3	0.679	-0.105	3.894	0.01	0.007	0	30.5	26.2	74.4	109	96	0	38	35
2019	2	17	0	35	3	0.663	-0.128	3.894	0.01	0.007	0	30.1	26.2	74.4	109	96	0	39	35
2019	2	17	0	45	3	0.669	-0.128	3.894	0.01	0.007	0	30.1	26.2	74.8	108	96	0	38	35
2019	2	17	0	55	3	0.636	-0.118	3.894	0.01	0.007	0	30.1	26.2	74.4	108	96	0	38	35
2019	2	17	1	5	3	0.705	-0.125	3.894	0.01	0.007	0	30.1	26.2	74.4	108	96	0	38	35
2019	2	17	1	15	3	0.679	-0.102	3.894	0.01	0.007	0	29.2	26.2	74.8	107	96	0	39	35
2019	2	17	1	25	3	0.682	-0.085	3.894	0.01	0.007	0	30.5	26.2	75.3	109	96	0	38	35
2019	2	17	1	35	3	0.663	-0.118	3.894	0.01	0.007	0	31	26.7	74.8	110	97	0	38	35
2019	2	17	1	45	3	0.686	-0.115	3.891	0.01	0.007	0	31	26.7	75.3	109	97	0	37	35
2019	2	17	1	55	3	0.64	-0.121	3.894	0.01	0.007	0	30.5	26.7	74.8	109	97	0	38	35
2019	2	17	2	5	3	0.666	-0.128	3.894	0.01	0.007	0	30.1	26.2	74.8	108	96	0	38	35
2019	2	17	2	15	3	0.682	-0.105	3.894	0.01	0.007	0	30.1	26.7	74.8	109	97	0	39	35
2019	2	17	2	25	3	0.663	-0.121	3.894	0.013	0.01	0	29.7	26.2	75.3	108	96	0	39	35
2019	2	17	2	35	3	0.656	-0.121	3.894	0.013	0.01	0	30.1	25.8	75.7	108	96	0	38	36
2019	2	17	2	45	3	0.63	-0.157	3.894	0.01	0.007	0	28	25.8	75.7	103	96	0	38	36
2019	2	17	2	55	3	0.636	-0.144	3.891	0.01	0.007	0	30.1	26.2	75.3	108	96	0	38	35
2019	2	17	3	5	3	0.689	-0.144	3.891	0.01	0.007	0	30.1	26.2	75.7	108	96	0	38	35
2019	2	17	3	15	3	0.676	-0.102	3.891	0.01	0.007	0	30.1	26.2	74.8	108	96	0	38	35
2019	2	17	3	25	3	0.666	-0.128	3.891	0.01	0.007	0	30.1	26.2	75.3	109	96	0	39	35
2019	2	17	3	35	3	0.653	-0.125	3.891	0.01	0.007	0	30.1	25.8	74.8	108	95	0	38	35
2019	2	17	3	45	3	0.666	-0.128	3.891	0.01	0.007	0	29.7	25.8	74.8	108	95	0	39	35
2019	2	17	3	55	3	0.712	-0.135	3.891	0.013	0.01	0	30.1	25.8	74.8	108	95	0	38	35
2019	2	17	4	5	3	0.653	-0.125	3.891	0.01	0.007	0	30.5	26.2	75.3	109	96	0	38	35
2019	2	17	4	15	3	0.676	-0.092	3.891	0.01	0.007	0	29.7	25.8	74.8	108	95	0	39	35
2019	2	17	4	25	3	0.65	-0.128	3.891	0.01	0.007	0	30.1	26.2	75.3	108	95	0	38	34
2019	2	17	4	35	3	0.682	-0.157	3.891	0.01	0.007	0	29.7	25.8	74.8	107	95	0	38	35
2019	2	17	4	45	3	0.643	-0.125	3.891	0.01	0.007	0	30.1	26.2	74.8	108	96	0	38	35
2019	2	17	4	55	3	0.646	-0.121	3.891	0.01	0.007	0	30.1	26.2	74.4	108	96	0	38	35
2019	2	17	5	5	3	0.656	-0.161	3.891	0.016	0.013	0	29.7	25.8	74.4	108	95	0	39	35
2019	2	17	5	15	3	0.663	-0.105	3.888	0.01	0.007	0	29.2	25.8	49.9	107	95	0	39	35
2019	2	17	5	25	3	0.692	-0.141	3.891	0.01	0.007	0	29.2	25.4	72.7	107	94	0	39	35
2019	2	17	5	35	3	0.643	-0.161	3.891	0.01	0.007	0	29.2	25.8	74.8	107	95	0	39	35
2019	2	17	5	45	3	0.646	-0.144	3.891	0.01	0.007	0	29.2	25.4	75.3	107	94	0	39	35
2019	2	17	5	55	3	0.673	-0.128	3.891	0.01	0.007	0	29.7	25.8	74.8	107	95	0	38	35
2019	2	17	6	5	3	0.692	-0.131	3.888	0.01	0.007	0	29.2	25.8	74.8	107	95	0	39	35
2019	2	17	6	15	3	0.63	-0.141	3.891	0.01	0.007	0	28.8	25.8	74.8	106	95	0	39	35
2019	2	17	6	25	3	0.682	-0.095	3.888	0.01	0.007	0	29.7	25.8	60.2	107	95	0	38	35
2019	2	17	6	35	3	0.682	-0.121	3.891	0.01	0.007	0	29.2	25.8	75.3	107	95	0	39	35
2019	2	17	6	45	3	0.623	-0.121	3.888	0.01	0.007	0	29.2	25.8	74	107	95	0	39	35
2019	2	17	6	55	3	0.63	-0.095	3.888	0.016	0.013	0	30.1	25.8	72.7	108	95	0	38	35
2019	2	17	7	5	3	0.682	-0.121	3.891	0.01	0.007	0	30.5	26.7	74	110	97	0	39	35

Reinhackle (0356)

Year	Month	Day	Hour	Minute	Second	VelocityX	VelocityY	Level	StdError1	StdError2	StdError3	SNR1	SNR2	SNR3	SignalAmp1	SignalAmp2	SignalAmp3	Noise1	Noise2
2019	2	17	7	15	3	0.633	-0.118	3.888	0.016	0.013	0	29.7	25.8	74.4	108	95	0	39	35
2019	2	17	7	25	3	0.64	-0.112	3.888	0.01	0.007	0	29.7	25.8	71.4	107	95	0	38	35
2019	2	17	7	35	3	0.623	-0.131	3.891	0.01	0.007	0	30.1	25.8	74.8	108	94	0	38	34
2019	2	17	7	45	3	0.64	-0.18	3.888	0.01	0.007	0	28.8	24.9	74.8	106	93	0	39	35
2019	2	17	7	55	3	0.627	-0.161	3.888	0.013	0.01	0	29.7	25.8	74.4	108	95	0	39	35
2019	2	17	8	5	3	0.633	-0.174	3.888	0.01	0.007	0	29.2	25.4	74.8	107	94	0	39	35
2019	2	17	8	15	3	0.64	-0.157	3.888	0.01	0.007	0	28.8	24.9	74.8	106	93	0	39	35
2019	2	17	8	25	3	0.623	-0.171	3.888	0.01	0.007	0	28.8	24.9	74	106	93	0	39	35
2019	2	17	8	35	3	0.63	-0.157	3.888	0.01	0.007	0	28.8	24.5	74.4	106	92	0	39	35
2019	2	17	8	45	3	0.633	-0.144	3.888	0.01	0.007	0	27.5	24.1	72.7	103	91	0	39	35
2019	2	17	8	55	3	0.607	-0.138	3.891	0.01	0.007	0	27.5	24.1	74.4	103	91	0	39	35
2019	2	17	9	5	3	0.62	-0.144	3.888	0.01	0.007	0	28	24.5	74.4	104	92	0	39	35
2019	2	17	9	15	3	0.64	-0.148	3.888	0.01	0.007	0	28	24.1	71.8	104	91	0	39	35
2019	2	17	9	25	3	0.607	-0.138	3.888	0.01	0.007	0	28.4	24.1	75.3	105	91	0	39	35
2019	2	17	9	35	3	0.636	-0.141	3.891	0.01	0.007	0	28	23.6	75.3	103	90	0	38	35
2019	2	17	9	45	3	0.64	-0.148	3.891	0.013	0.01	0	27.1	23.2	74.8	102	89	0	39	35
2019	2	17	9	55	3	0.643	-0.141	3.888	0.013	0.01	0	27.1	23.2	74.4	101	89	0	38	35
2019	2	17	10	5	3	0.669	-0.125	3.888	0.01	0.007	0	27.5	23.6	74	102	90	0	38	35
2019	2	17	10	15	3	0.656	-0.171	3.891	0.01	0.007	0	26.7	23.2	75.3	101	89	0	39	35
2019	2	17	10	25	3	0.673	-0.131	3.891	0.01	0.007	0	26.7	22.8	74.8	101	89	0	39	36
2019	2	17	10	35	3	0.617	-0.125	3.891	0.01	0.007	0	28	24.5	74.4	104	92	0	39	35
2019	2	17	10	45	3	0.643	-0.151	3.891	0.01	0.007	0	27.1	23.6	74.4	102	90	0	39	35
2019	2	17	10	55	3	0.679	-0.128	3.888	0.01	0.007	0	28.4	24.5	74.8	104	92	0	38	35
2019	2	17	11	5	3	0.636	-0.108	3.891	0.01	0.007	0	27.1	23.2	72.7	101	89	0	38	35
2019	2	17	11	15	3	0.633	-0.167	3.891	0.01	0.007	0	26.2	22.8	73.5	100	88	0	39	35
2019	2	17	11	25	3	0.646	-0.118	3.891	0.016	0.013	0	27.1	23.6	67.1	102	90	0	39	35
2019	2	17	11	35	3	0.686	-0.102	3.891	0.01	0.007	0	27.1	24.1	67.5	102	91	0	39	35
2019	2	17	11	45	3	0.666	-0.115	3.888	0.01	0.007	0	28	24.1	59.3	103	91	0	38	35
2019	2	17	11	55	3	0.682	-0.105	3.888	0.013	0.01	0	28	24.1	50.7	103	91	0	38	35
2019	2	17	12	5	3	0.689	-0.112	3.891	0.01	0.007	0	27.5	23.6	57.2	102	90	0	38	35
2019	2	17	12	15	3	0.659	-0.095	3.891	0.01	0.007	0	26.7	23.6	70.5	101	90	0	39	35
2019	2	17	12	25	3	0.673	-0.115	3.891	0.01	0.007	0	27.1	24.1	72.7	102	91	0	39	35
2019	2	17	12	35	3	0.627	-0.131	3.891	0.01	0.007	0	27.5	24.1	71.8	102	91	0	38	35
2019	2	17	12	45	3	0.676	-0.121	3.891	0.01	0.007	0	26.7	24.1	74.4	101	91	0	39	35
2019	2	17	12	55	3	0.653	-0.128	3.891	0.01	0.007	0	27.1	24.1	74.8	102	91	0	39	35
2019	2	17	13	5	3	0.686	-0.154	3.891	0.01	0.007	0	28	24.9	74.8	104	93	0	39	35
2019	2	17	13	15	3	0.663	-0.154	3.891	0.01	0.007	0	28	24.5	75.3	103	92	0	38	35
2019	2	17	13	25	3	0.653	-0.151	3.891	0.013	0.01	0	28	23.6	74.8	103	90	0	38	35
2019	2	17	13	35	3	0.636	-0.131	3.891	0.01	0.007	0	27.5	23.6	74.8	102	90	0	38	35
2019	2	17	13	45	3	0.64	-0.154	3.891	0.013	0.01	0	27.1	24.1	74.8	102	90	0	39	34
2019	2	17	13	55	3	0.623	-0.138	3.891	0.01	0.007	0	28.8	24.9	74.4	105	93	0	38	35
2019	2	17	14	5	3	0.656	-0.141	3.891	0.01	0.007	0	27.5	24.9	75.3	103	92	0	39	34
2019	2	17	14	15	3	0.653	-0.135	3.891	0.01	0.007	0	27.1	23.6	74.8	102	90	0	39	35
2019	2	17	14	25	3	0.627	-0.171	3.894	0.01	0.007	0	27.5	24.1	74.8	103	91	0	39	35
2019	2	17	14	35	3	0.663	-0.128	3.894	0.01	0.007	0	28	24.5	75.3	103	92	0	38	35
2019	2	17	14	45	3	0.636	-0.141	3.894	0.01	0.007	0	27.1	23.6	74.8	101	90	0	38	35

Reinhackle (0356)

Year	Month	Day	Hour	Minute	Second	VelocityX	VelocityY	Level	StdError1	StdError2	StdError3	SNR1	SNR2	SNR3	SignalAmp1	SignalAmp2	SignalAmp3	Noise1	Noise2
2019	2	17	14	55	3	0.643	-0.128	3.894	0.01	0.007	0	26.7	23.6	74.8	101	89	0	39	34
2019	2	17	15	5	3	0.646	-0.157	3.894	0.01	0.007	0	26.2	23.2	75.7	100	89	0	39	35
2019	2	17	15	15	3	0.604	-0.174	3.894	0.01	0.007	0	26.2	23.2	74.8	100	89	0	39	35
2019	2	17	15	25	3	0.663	-0.167	3.894	0.01	0.007	0	26.2	23.2	75.3	99	89	0	38	35
2019	2	17	15	35	3	0.692	-0.131	3.894	0.01	0.007	0	26.7	23.6	74.4	100	90	0	38	35
2019	2	17	15	45	3	0.676	-0.131	3.894	0.013	0.01	0	25.8	23.2	73.1	99	89	0	39	35
2019	2	17	15	55	3	0.633	-0.118	3.894	0.01	0.007	0	25.8	23.6	73.1	99	89	0	39	34
2019	2	17	16	5	3	0.646	-0.141	3.894	0.013	0.01	0	25.8	23.2	73.1	99	89	0	39	35
2019	2	17	16	15	3	0.673	-0.164	3.894	0.013	0.01	0	26.2	23.2	74	99	89	0	38	35
2019	2	17	16	25	3	0.673	-0.161	3.894	0.01	0.007	0	25.8	22.4	74.8	99	88	0	39	36
2019	2	17	16	35	3	0.663	-0.144	3.894	0.01	0.007	0	26.2	23.2	74.8	100	89	0	39	35
2019	2	17	16	45	3	0.653	-0.161	3.894	0.01	0.007	0	26.2	23.2	74.4	100	89	0	39	35
2019	2	17	16	55	3	0.623	-0.148	3.894	0.01	0.007	0	26.7	23.2	74.8	100	89	0	38	35
2019	2	17	17	5	3	0.663	-0.121	3.894	0.01	0.007	0	27.1	23.6	74.4	101	90	0	38	35
2019	2	17	17	15	3	0.653	-0.177	3.894	0.01	0.007	0	26.7	23.6	75.3	100	90	0	38	35
2019	2	17	17	25	3	0.676	-0.131	3.894	0.01	0.007	0	27.5	24.1	74.8	102	91	0	38	35
2019	2	17	17	35	3	0.636	-0.174	3.898	0.01	0.007	0	27.5	24.1	75.3	102	91	0	38	35
2019	2	17	17	45	3	0.61	-0.154	3.894	0.01	0.007	0	27.1	24.1	74.8	101	91	0	38	35
2019	2	17	17	55	3	0.63	-0.141	3.894	0.013	0.01	0	28	24.1	74.8	102	90	0	37	34
2019	2	17	18	5	3	0.643	-0.141	3.898	0.01	0.007	0	27.5	24.1	74.8	102	91	0	38	35
2019	2	17	18	15	3	0.65	-0.138	3.894	0.013	0.01	0	27.5	24.5	74.8	103	92	0	39	35
2019	2	17	18	25	3	0.682	-0.148	3.898	0.01	0.007	0	27.5	24.9	74.8	103	93	0	39	35
2019	2	17	18	35	3	0.633	-0.141	3.898	0.01	0.007	0	28	24.9	74.4	103	93	0	38	35
2019	2	17	18	45	3	0.65	-0.148	3.898	0.01	0.007	0	28	24.9	74.4	104	93	0	39	35
2019	2	17	18	55	3	0.643	-0.144	3.898	0.01	0.007	0	28	25.4	74	104	94	0	39	35
2019	2	17	19	5	3	0.65	-0.148	3.898	0.01	0.007	0	27.5	25.8	74	103	94	0	39	34
2019	2	17	19	15	3	0.673	-0.151	3.898	0.01	0.007	0	28	24.9	74	104	93	0	39	35
2019	2	17	19	25	3	0.653	-0.144	3.898	0.01	0.007	0	28.4	25.4	74	104	94	0	38	35
2019	2	17	19	35	3	0.659	-0.135	3.898	0.01	0.007	0	28	24.9	66.2	104	93	0	39	35
2019	2	17	19	45	3	0.663	-0.118	3.898	0.01	0.007	0	28.4	25.8	74	105	95	0	39	35
2019	2	17	19	55	3	0.646	-0.144	3.898	0.01	0.007	0	28.8	25.4	74	105	94	0	38	35
2019	2	17	20	5	3	0.633	-0.128	3.898	0.01	0.007	0	28.4	25.4	73.5	104	94	0	38	35
2019	2	17	20	15	3	0.686	-0.151	3.898	0.013	0.01	0	28.4	25.4	73.5	104	94	0	38	35
2019	2	17	20	25	3	0.656	-0.154	3.898	0.01	0.007	0	28	25.4	73.5	104	94	0	39	35
2019	2	17	20	35	3	0.646	-0.141	3.898	0.01	0.007	0	27.5	25.4	73.5	103	94	0	39	35
2019	2	17	20	45	3	0.64	-0.164	3.898	0.013	0.01	0	28	25.8	73.1	103	94	0	38	34
2019	2	17	20	55	3	0.659	-0.144	3.898	0.01	0.007	0	28	25.4	73.5	103	94	0	38	35
2019	2	17	21	5	3	0.659	-0.118	3.898	0.013	0.01	0	28	25.8	73.1	103	95	0	38	35
2019	2	17	21	15	3	0.682	-0.115	3.898	0.01	0.007	0	27.5	25.4	73.5	103	94	0	39	35
2019	2	17	21	25	3	0.656	-0.148	3.898	0.013	0.01	0	27.5	24.9	73.1	103	94	0	39	36
2019	2	17	21	35	3	0.646	-0.148	3.898	0.01	0.007	0	28	25.8	72.7	103	95	0	38	35
2019	2	17	21	45	3	0.673	-0.115	3.898	0.013	0.01	0	27.5	25.4	73.1	103	94	0	39	35
2019	2	17	21	55	3	0.63	-0.154	3.898	0.013	0.01	0	27.5	25.4	73.1	102	94	0	38	35
2019	2	17	22	5	3	0.62	-0.141	3.898	0.01	0.007	0	28	25.4	72.7	103	94	0	38	35
2019	2	17	22	15	3	0.653	-0.144	3.898	0.01	0.007	0	28	25.4	72.7	103	94	0	38	35
2019	2	17	22	25	3	0.65	-0.128	3.898	0.01	0.007	0	27.5	25.4	72.7	103	94	0	39	35

Reinhackle (0356)

Year	Month	Day	Hour	Minute	Second	VelocityX	VelocityY	Level	StdError1	StdError2	StdError3	SNR1	SNR2	SNR3	SignalAmp1	SignalAmp2	SignalAmp3	Noise1	Noise2
2019	2	17	22	35	3	0.65	-0.138	3.898	0.01	0.007	0	28	25.4	66.7	104	94	0	39	35
2019	2	17	22	45	3	0.636	-0.125	3.898	0.01	0.007	0	28.4	25.8	72.7	104	95	0	38	35
2019	2	17	22	55	3	0.65	-0.138	3.898	0.01	0.007	0	28	25.4	72.7	103	94	0	38	35
2019	2	17	23	5	3	0.65	-0.148	3.898	0.01	0.007	0	28	25.4	69.7	103	94	0	38	35
2019	2	17	23	15	3	0.663	-0.144	3.898	0.01	0.007	0	28	25.4	68.8	104	94	0	39	35
2019	2	17	23	25	3	0.679	-0.154	3.898	0.01	0.007	0	28	25.4	71.8	104	94	0	39	35
2019	2	17	23	35	3	0.64	-0.164	3.898	0.01	0.007	0	28	25.4	71	104	94	0	39	35
2019	2	17	23	45	3	0.65	-0.131	3.894	0.01	0.007	0	28	25.4	49.5	103	94	0	38	35
2019	2	17	23	55	3	0.663	-0.161	3.894	0.01	0.007	0	28	24.9	71	104	94	0	39	36
2019	2	18	0	5	3	0.614	-0.157	3.898	0.01	0.007	0	28.4	25.8	71.4	104	95	0	38	35
2019	2	18	0	15	3	0.617	-0.141	3.894	0.01	0.007	0	28	25.4	72.2	104	94	0	39	35
2019	2	18	0	25	3	0.643	-0.131	3.894	0.013	0.01	0	28.4	25.4	65.8	104	94	0	38	35
2019	2	18	0	35	3	0.63	-0.128	3.894	0.01	0.007	0	28	25.4	66.2	103	94	0	38	35
2019	2	18	0	45	3	0.666	-0.131	3.894	0.013	0.01	0	28	25.4	71.4	104	94	0	39	35
2019	2	18	0	55	3	0.64	-0.18	3.894	0.01	0.007	0	28.4	25.4	72.7	104	94	0	38	35
2019	2	18	1	5	3	0.666	-0.148	3.894	0.01	0.007	0	28	24.9	71.4	104	93	0	39	35
2019	2	18	1	15	3	0.656	-0.125	3.894	0.013	0.01	0	28	24.9	72.2	104	93	0	39	35
2019	2	18	1	25	3	0.64	-0.148	3.894	0.01	0.007	0	27.5	24.9	72.2	103	93	0	39	35
2019	2	18	1	35	3	0.659	-0.167	3.894	0.01	0.007	0	28.4	25.4	71.4	104	93	0	38	34
2019	2	18	1	45	3	0.627	-0.161	3.894	0.01	0.007	0	27.5	24.9	71.8	103	93	0	39	35
2019	2	18	1	55	3	0.643	-0.154	3.894	0.013	0.01	0	28	24.5	71.4	103	93	0	38	36
2019	2	18	2	5	3	0.63	-0.141	3.894	0.01	0.007	0	28	25.4	71.8	103	94	0	38	35
2019	2	18	2	15	3	0.643	-0.151	3.894	0.01	0.007	0	28	24.9	71.4	103	93	0	38	35
2019	2	18	2	25	3	0.63	-0.161	3.894	0.01	0.007	0	27.1	24.9	71.8	102	93	0	39	35
2019	2	18	2	35	3	0.627	-0.141	3.894	0.01	0.007	0	27.5	24.9	58.9	103	93	0	39	35
2019	2	18	2	45	3	0.617	-0.151	3.894	0.01	0.007	0	28	25.4	65.4	103	94	0	38	35
2019	2	18	2	55	3	0.643	-0.154	3.894	0.013	0.01	0	28	25.4	61.5	103	94	0	38	35
2019	2	18	3	5	3	0.663	-0.115	3.894	0.01	0.007	0	28	25.4	51.6	104	94	0	39	35
2019	2	18	3	15	3	0.679	-0.118	3.894	0.01	0.007	0	28	24.9	49	104	93	0	39	35
2019	2	18	3	25	3	0.659	-0.138	3.894	0.01	0.007	0	28	24.9	58.5	103	93	0	38	35
2019	2	18	3	35	3	0.663	-0.154	3.894	0.01	0.007	0	28	24.9	61.9	103	93	0	38	35
2019	2	18	3	45	3	0.656	-0.118	3.894	0.01	0.007	0	27.5	24.9	52.9	103	93	0	39	35
2019	2	18	3	55	3	0.663	-0.115	3.894	0.016	0.013	0	28	24.9	46.9	104	93	0	39	35
2019	2	18	4	5	3	0.653	-0.115	3.894	0.01	0.007	0	28	24.9	47.3	104	94	0	39	36
2019	2	18	4	15	3	0.719	-0.118	3.894	0.01	0.007	0	28	25.4	46	104	94	0	39	35
2019	2	18	4	25	3	0.679	-0.121	3.894	0.01	0.007	0	28	25.4	45.2	104	94	0	39	35
2019	2	18	4	35	3	0.722	-0.131	3.898	0.01	0.007	0	28	25.8	45.6	104	94	0	39	34
2019	2	18	4	45	3	0.666	-0.128	3.894	0.01	0.007	0	28.4	25.4	48.2	104	94	0	38	35
2019	2	18	4	55	3	0.682	-0.108	3.894	0.01	0.007	0	28	25.4	47.7	104	94	0	39	35
2019	2	18	5	5	3	0.669	-0.138	3.898	0.01	0.007	0	28	25.4	46	104	94	0	39	35
2019	2	18	5	15	3	0.686	-0.115	3.898	0.013	0.01	0	28	25.4	45.6	104	94	0	39	35
2019	2	18	5	25	3	0.643	-0.131	3.894	0.01	0.007	0	27.5	24.9	47.7	103	93	0	39	35
2019	2	18	5	35	3	0.679	-0.115	3.894	0.01	0.007	0	27.5	24.9	49.9	103	93	0	39	35
2019	2	18	5	45	3	0.627	-0.131	3.894	0.01	0.007	0	28	24.9	46.9	103	93	0	38	35
2019	2	18	5	55	3	0.673	-0.128	3.898	0.01	0.007	0	27.5	24.9	48.2	102	93	0	38	35
2019	2	18	6	5	3	0.696	-0.112	3.898	0.013	0.01	0	27.1	24.9	46	102	93	0	39	35

Reinhackle (0356)

Year	Month	Day	Hour	Minute	Second	VelocityX	VelocityY	Level	StdError1	StdError2	StdError3	SNR1	SNR2	SNR3	SignalAmp1	SignalAmp2	SignalAmp3	Noise1	Noise2
2019	2	18	6	15	3	0.636	-0.115	3.898	0.013	0.01	0	27.5	24.5	46.4	103	93	0	39	36
2019	2	18	6	25	3	0.702	-0.151	3.894	0.01	0.007	0	27.1	24.9	48.6	102	93	0	39	35
2019	2	18	6	35	3	0.686	-0.131	3.894	0.01	0.007	0	27.1	24.9	53.3	102	93	0	39	35
2019	2	18	6	45	3	0.696	-0.141	3.898	0.016	0.013	0	27.1	24.9	52	102	93	0	39	35
2019	2	18	6	55	3	0.656	-0.135	3.898	0.013	0.01	0	27.5	25.4	47.3	103	94	0	39	35
2019	2	18	7	5	3	0.659	-0.151	3.898	0.013	0.01	0	28.4	25.8	54.6	104	95	0	38	35
2019	2	18	7	15	3	0.659	-0.131	3.894	0.01	0.007	0	27.5	24.9	49.9	102	93	0	38	35
2019	2	18	7	25	3	0.689	-0.115	3.898	0.01	0.007	0	28.4	26.2	45.2	105	95	0	39	34
2019	2	18	7	35	3	0.692	-0.125	3.898	0.01	0.007	0	27.5	24.9	44.3	103	93	0	39	35
2019	2	18	7	45	3	0.659	-0.112	3.898	0.013	0.01	0	27.5	24.9	45.2	103	93	0	39	35
2019	2	18	7	55	3	0.686	-0.121	3.898	0.01	0.007	0	27.1	24.5	44.3	102	92	0	39	35
2019	2	18	8	5	3	0.666	-0.118	3.898	0.01	0.007	0	27.5	24.5	44.7	102	92	0	38	35
2019	2	18	8	15	3	0.659	-0.102	3.898	0.01	0.007	0	27.1	24.5	45.2	102	92	0	39	35
2019	2	18	8	25	3	0.679	-0.138	3.901	0.01	0.007	0	27.5	24.5	45.6	103	93	0	39	36
2019	2	18	8	35	3	0.689	-0.141	3.898	0.013	0.01	0	27.5	24.5	45.2	102	92	0	38	35
2019	2	18	8	45	3	0.699	-0.108	3.898	0.01	0.007	0	27.1	24.5	45.2	102	92	0	39	35
2019	2	18	8	55	3	0.679	-0.121	3.901	0.013	0.01	0	27.5	24.9	43.9	102	93	0	38	35
2019	2	18	9	5	3	0.692	-0.105	3.901	0.01	0.007	0	28	24.5	44.3	103	93	0	38	36
2019	2	18	9	15	3	0.692	-0.069	3.901	0.013	0.01	0	27.5	24.9	43	103	93	0	39	35
2019	2	18	9	25	3	0.732	-0.108	3.901	0.01	0.007	0	27.5	24.9	43.9	103	93	0	39	35
2019	2	18	9	35	3	0.732	-0.095	3.901	0.013	0.01	0	28	24.5	43.9	104	93	0	39	36
2019	2	18	9	45	3	0.725	-0.066	3.901	0.01	0.007	0	28.4	25.4	42.6	105	94	0	39	35
2019	2	18	9	55	3	0.705	-0.059	3.901	0.01	0.007	0	28.8	25.8	42.6	106	95	0	39	35
2019	2	18	10	5	3	0.722	-0.112	3.901	0.01	0.007	0	28.8	26.2	43	106	96	0	39	35
2019	2	18	10	15	3	0.715	-0.102	3.901	0.01	0.007	0	28.4	25.8	44.3	105	95	0	39	35
2019	2	18	10	25	3	0.751	-0.098	3.904	0.01	0.007	0	28.8	25.4	43	105	94	0	38	35
2019	2	18	10	35	3	0.709	-0.102	3.901	0.01	0.007	0	29.2	26.2	43.4	107	96	0	39	35
2019	2	18	10	45	3	0.699	-0.092	3.904	0.01	0.007	0	28.4	24.9	42.6	105	94	0	39	36
2019	2	18	10	55	3	0.712	-0.095	3.901	0.01	0.007	0	28.8	25.8	44.3	105	95	0	38	35
2019	2	18	11	5	3	0.719	-0.112	3.901	0.01	0.007	0	28	24.9	44.7	104	93	0	39	35
2019	2	18	11	15	3	0.719	-0.108	3.904	0.01	0.007	0	28	24.9	43.4	104	93	0	39	35
2019	2	18	11	25	3	0.709	-0.118	3.904	0.01	0.007	0	27.5	24.5	43.9	103	93	0	39	36
2019	2	18	11	35	3	0.709	-0.085	3.904	0.01	0.007	0	27.1	24.5	43.9	102	92	0	39	35
2019	2	18	11	45	3	0.686	-0.075	3.904	0.01	0.007	0	27.5	24.1	44.3	102	91	0	38	35
2019	2	18	11	55	3	0.696	-0.128	3.907	0.01	0.007	0	27.1	24.5	44.7	102	92	0	39	35
2019	2	18	12	5	3	0.725	-0.128	3.907	0.01	0.007	0	27.1	24.1	44.7	102	91	0	39	35
2019	2	18	12	15	3	0.689	-0.089	3.904	0.013	0.01	0	28	24.9	44.7	104	93	0	39	35
2019	2	18	12	25	3	0.758	-0.108	3.907	0.01	0.007	0	28	24.5	44.3	103	92	0	38	35
2019	2	18	12	35	3	0.715	-0.092	3.907	0.01	0.007	0	27.1	24.1	44.3	102	92	0	39	36
2019	2	18	12	45	3	0.686	-0.108	3.907	0.01	0.007	0	28	24.9	43	103	92	0	38	34
2019	2	18	12	55	3	0.705	-0.108	3.907	0.01	0.007	0	27.1	24.1	43.9	102	91	0	39	35
2019	2	18	13	5	3	0.666	-0.089	3.907	0.01	0.007	0	27.5	24.5	44.7	102	92	0	38	35
2019	2	18	13	15	3	0.682	-0.089	3.907	0.013	0.01	0	27.5	24.5	44.3	103	92	0	39	35
2019	2	18	13	25	3	0.682	-0.095	3.907	0.01	0.007	0	27.5	24.1	45.2	102	91	0	38	35
2019	2	18	13	35	3	0.679	-0.108	3.907	0.01	0.007	0	27.5	24.1	43.9	102	91	0	38	35
2019	2	18	13	45	3	0.699	-0.092	3.907	0.01	0.007	0	27.1	24.1	43.9	102	91	0	39	35

Reinhackle (0356)

Year	Month	Day	Hour	Minute	Second	VelocityX	VelocityY	Level	StdError1	StdError2	StdError3	SNR1	SNR2	SNR3	SignalAmp1	SignalAmp2	SignalAmp3	Noise1	Noise2
2019	2	18	13	55	3	0.682	-0.069	3.907	0.01	0.007	0	27.5	24.5	43.9	102	92	0	38	35
2019	2	18	14	5	3	0.679	-0.115	3.911	0.01	0.007	0	27.5	24.1	43.9	102	91	0	38	35
2019	2	18	14	15	3	0.696	-0.102	3.907	0.01	0.007	0	27.5	24.1	45.2	102	91	0	38	35
2019	2	18	14	25	3	0.65	-0.075	3.911	0.01	0.007	0	27.5	24.5	44.7	103	92	0	39	35
2019	2	18	14	35	3	0.722	-0.089	3.911	0.01	0.007	0	28	24.5	43.9	103	92	0	38	35
2019	2	18	14	45	3	0.65	-0.089	3.911	0.01	0.007	0	27.5	24.5	44.7	102	92	0	38	35
2019	2	18	14	55	3	0.702	-0.092	3.914	0.016	0.016	0	27.5	24.1	44.7	102	91	0	38	35
2019	2	18	15	5	3	0.702	-0.085	3.911	0.01	0.007	0	26.7	24.1	45.2	101	91	0	39	35
2019	2	18	15	15	3	0.705	-0.089	3.911	0.01	0.007	0	27.5	24.1	44.3	102	91	0	38	35
2019	2	18	15	25	3	0.692	-0.089	3.914	0.01	0.007	0	27.5	24.1	43	102	91	0	38	35
2019	2	18	15	35	3	0.732	-0.102	3.914	0.01	0.007	0	27.1	23.6	45.6	101	90	0	38	35
2019	2	18	15	45	3	0.679	-0.125	3.914	0.01	0.007	0	26.2	23.2	45.6	100	90	0	39	36
2019	2	18	15	55	3	0.689	-0.125	3.917	0.01	0.007	0	26.7	23.6	45.2	100	90	0	38	35
2019	2	18	16	5	3	0.686	-0.102	3.914	0.01	0.007	0	26.7	23.6	44.3	101	90	0	39	35
2019	2	18	16	15	3	0.682	-0.095	3.917	0.01	0.007	0	27.1	24.1	45.6	101	91	0	38	35
2019	2	18	16	25	3	0.735	-0.095	3.914	0.01	0.007	0	26.7	23.6	43.9	101	90	0	39	35
2019	2	18	16	35	3	0.699	-0.092	3.917	0.01	0.007	0	27.1	24.1	44.3	101	91	0	38	35
2019	2	18	16	45	3	0.722	-0.105	3.917	0.01	0.007	0	26.7	23.6	44.3	101	90	0	39	35
2019	2	18	16	55	3	0.712	-0.121	3.917	0.01	0.007	0	26.7	24.1	44.3	101	91	0	39	35
2019	2	18	17	5	3	0.696	-0.098	3.917	0.01	0.007	0	27.1	23.6	44.7	101	90	0	38	35
2019	2	18	17	15	3	0.686	-0.115	3.921	0.01	0.007	0	26.7	23.2	46.4	100	89	0	38	35
2019	2	18	17	25	3	0.676	-0.121	3.921	0.01	0.007	0	26.7	23.2	46.4	100	89	0	38	35
2019	2	18	17	35	3	0.673	-0.098	3.921	0.01	0.007	0	26.7	23.2	46.4	100	89	0	38	35
2019	2	18	17	45	3	0.669	-0.141	3.921	0.01	0.007	0	26.2	23.6	52	99	89	0	38	34
2019	2	18	17	55	3	0.702	-0.125	3.924	0.01	0.007	0	26.2	23.6	52	100	90	0	39	35
2019	2	18	18	5	3	0.653	-0.098	3.924	0.01	0.007	0	27.1	24.1	51.2	101	91	0	38	35
2019	2	18	18	15	3	0.663	-0.118	3.924	0.01	0.007	0	27.5	24.5	45.6	103	92	0	39	35
2019	2	18	18	25	3	0.673	-0.102	3.921	0.01	0.007	0	27.5	24.9	47.3	103	93	0	39	35
2019	2	18	18	35	3	0.682	-0.112	3.924	0.01	0.007	0	28	24.9	50.3	103	93	0	38	35
2019	2	18	18	45	3	0.709	-0.108	3.924	0.01	0.007	0	28.4	24.9	46.9	104	93	0	38	35
2019	2	18	18	55	3	0.64	-0.089	3.924	0.01	0.007	0	28.4	24.9	49	104	93	0	38	35
2019	2	18	19	5	3	0.679	-0.098	3.924	0.01	0.007	0	28	24.9	47.7	104	93	0	39	35
2019	2	18	19	15	3	0.722	-0.115	3.927	0.013	0.01	0	28	25.4	47.7	104	94	0	39	35
2019	2	18	19	25	3	0.709	-0.102	3.924	0.016	0.013	0	28	24.9	46	104	93	0	39	35
2019	2	18	19	35	3	0.696	-0.112	3.924	0.01	0.007	0	28	25.4	46	104	94	0	39	35
2019	2	18	19	45	3	0.679	-0.135	3.924	0.01	0.007	0	28.4	24.9	47.3	104	93	0	38	35
2019	2	18	19	55	3	0.686	-0.108	3.927	0.013	0.01	0	28	24.9	46.4	104	93	0	39	35
2019	2	18	20	5	3	0.646	-0.098	3.927	0.01	0.007	0	28	24.9	51.6	104	93	0	39	35
2019	2	18	20	15	3	0.682	-0.125	3.927	0.01	0.007	0	27.5	24.9	61.5	103	94	0	39	36
2019	2	18	20	25	3	0.699	-0.125	3.927	0.01	0.007	0	27.5	24.9	59.3	103	93	0	39	35
2019	2	18	20	35	3	0.686	-0.115	3.927	0.01	0.007	0	27.5	24.9	59.3	103	93	0	39	35
2019	2	18	20	45	3	0.686	-0.115	3.927	0.01	0.007	0	27.5	24.9	56.8	103	93	0	39	35
2019	2	18	20	55	3	0.692	-0.128	3.927	0.01	0.007	0	28	24.9	63.2	103	93	0	38	35
2019	2	18	21	5	3	0.669	-0.098	3.927	0.01	0.007	0	28	24.5	62.4	103	93	0	38	36
2019	2	18	21	15	3	0.682	-0.125	3.927	0.01	0.007	0	27.5	24.9	47.7	103	93	0	39	35
2019	2	18	21	25	3	0.686	-0.112	3.927	0.01	0.007	0	27.5	24.9	48.6	103	93	0	39	35

Reinhackle (0356)

Year	Month	Day	Hour	Minute	Second	VelocityX	VelocityY	Level	StdError1	StdError2	StdError3	SNR1	SNR2	SNR3	SignalAmp1	SignalAmp2	SignalAmp3	Noise1	Noise2
2019	2	18	21	35	3	0.705	-0.105	3.927	0.01	0.007	0	28	24.9	45.2	104	93	0	39	35
2019	2	18	21	45	3	0.696	-0.102	3.927	0.01	0.007	0	28	24.9	47.3	103	93	0	38	35
2019	2	18	21	55	3	0.728	-0.115	3.927	0.01	0.007	0	27.1	24.9	45.6	103	93	0	40	35
2019	2	18	22	5	3	0.636	-0.144	3.927	0.01	0.007	0	28	25.8	49	103	94	0	38	34
2019	2	18	22	15	3	0.715	-0.138	3.927	0.01	0.007	0	27.5	25.4	66.7	103	94	0	39	35
2019	2	18	22	25	3	0.682	-0.128	3.927	0.01	0.007	0	27.5	24.9	46.4	103	93	0	39	35
2019	2	18	22	35	3	0.705	-0.112	3.927	0.01	0.007	0	28	24.9	58	103	93	0	38	35
2019	2	18	22	45	3	0.702	-0.121	3.927	0.01	0.007	0	28	24.5	47.7	103	93	0	38	36
2019	2	18	22	55	3	0.715	-0.072	3.927	0.01	0.007	0	27.5	24.5	45.6	103	93	0	39	36
2019	2	18	23	5	3	0.741	-0.128	3.927	0.01	0.007	0	28	24.9	45.6	103	93	0	38	35
2019	2	18	23	15	3	0.696	-0.125	3.927	0.01	0.007	0	28	24.9	49	103	93	0	38	35
2019	2	18	23	25	3	0.673	-0.135	3.927	0.013	0.01	0	27.5	24.9	55.5	103	93	0	39	35
2019	2	18	23	35	3	0.653	-0.151	3.927	0.01	0.007	0	27.5	24.5	52	102	93	0	38	36
2019	2	18	23	45	3	0.692	-0.144	3.927	0.01	0.007	0	28	24.9	58	103	93	0	38	35
2019	2	18	23	55	3	0.696	-0.125	3.927	0.01	0.007	0	27.1	24.1	71.8	102	92	0	39	36
2019	2	19	0	5	3	0.663	-0.177	3.93	0.01	0.007	0	27.1	24.1	71.4	102	92	0	39	36
2019	2	19	0	15	3	0.676	-0.151	3.93	0.01	0.007	0	27.1	24.5	71.4	102	92	0	39	35
2019	2	19	0	25	3	0.676	-0.177	3.93	0.013	0.01	0	27.1	24.5	70.5	102	92	0	39	35
2019	2	19	0	35	3	0.715	-0.128	3.93	0.013	0.01	0	27.1	24.5	71	102	92	0	39	35
2019	2	19	0	45	3	0.646	-0.144	3.93	0.01	0.007	0	27.1	24.1	71.4	102	92	0	39	36
2019	2	19	0	55	3	0.656	-0.125	3.93	0.01	0.007	0	27.5	24.5	71.8	102	92	0	38	35
2019	2	19	1	5	3	0.653	-0.128	3.93	0.01	0.007	0	27.5	24.5	71.4	102	92	0	38	35
2019	2	19	1	15	3	0.679	-0.112	3.93	0.01	0.007	0	26.7	24.5	71.4	101	92	0	39	35
2019	2	19	1	25	3	0.689	-0.121	3.93	0.01	0.007	0	27.1	24.9	51.2	102	93	0	39	35
2019	2	19	1	35	3	0.682	-0.128	3.93	0.01	0.007	0	27.1	24.5	55	102	92	0	39	35
2019	2	19	1	45	3	0.689	-0.138	3.93	0.01	0.007	0	26.7	24.5	55.9	101	92	0	39	35
2019	2	19	1	55	3	0.719	-0.125	3.934	0.01	0.007	0	26.7	24.5	48.2	101	92	0	39	35
2019	2	19	2	5	3	0.659	-0.131	3.93	0.013	0.01	0	27.1	24.9	54.2	102	93	0	39	35
2019	2	19	2	15	3	0.679	-0.121	3.934	0.01	0.007	0	27.1	24.5	63.2	101	93	0	38	36
2019	2	19	2	25	3	0.692	-0.108	3.934	0.013	0.01	0	27.1	24.5	54.6	101	92	0	38	35
2019	2	19	2	35	3	0.679	-0.121	3.934	0.01	0.007	0	27.1	24.5	46	101	92	0	38	35
2019	2	19	2	45	3	0.689	-0.102	3.934	0.01	0.007	0	27.1	24.5	44.7	101	92	0	38	35
2019	2	19	2	55	3	0.702	-0.144	3.937	0.013	0.01	0	27.5	24.5	47.3	102	92	0	38	35
2019	2	19	3	5	3	0.709	-0.125	3.937	0.01	0.007	0	26.7	24.5	49.9	101	92	0	39	35
2019	2	19	3	15	3	0.692	-0.128	3.94	0.013	0.01	0	26.7	24.5	71.4	101	92	0	39	35
2019	2	19	3	25	3	0.663	-0.141	3.94	0.01	0.007	0	26.7	24.5	71.4	101	92	0	39	35
2019	2	19	3	35	3	0.643	-0.115	3.944	0.01	0.007	0	27.1	24.5	71.8	101	92	0	38	35
2019	2	19	3	45	3	0.659	-0.112	3.944	0.01	0.007	0	26.7	24.5	71.8	101	92	0	39	35
2019	2	19	3	55	3	0.679	-0.131	3.944	0.01	0.007	0	26.7	24.1	71.8	101	91	0	39	35
2019	2	19	4	5	3	0.676	-0.177	3.944	0.01	0.007	0	26.7	23.6	71.8	101	91	0	39	36
2019	2	19	4	15	3	0.682	-0.164	3.944	0.01	0.007	0	27.1	24.5	72.2	101	92	0	38	35
2019	2	19	4	25	3	0.64	-0.141	3.944	0.016	0.013	0	27.1	24.5	72.2	102	92	0	39	35
2019	2	19	4	35	3	0.65	-0.144	3.944	0.01	0.007	0	26.7	24.5	71.8	101	92	0	39	35
2019	2	19	4	45	3	0.676	-0.161	3.944	0.01	0.007	0	27.1	24.5	72.7	101	92	0	38	35
2019	2	19	4	55	3	0.673	-0.141	3.944	0.01	0.007	0	27.1	24.5	72.7	102	92	0	39	35
2019	2	19	5	5	3	0.682	-0.125	3.944	0.01	0.007	0	27.1	24.5	72.7	102	92	0	39	35

Reinhackle (0356)

Year	Month	Day	Hour	Minute	Second	VelocityX	VelocityY	Level	StdError1	StdError2	StdError3	SNR1	SNR2	SNR3	SignalAmp1	SignalAmp2	SignalAmp3	Noise1	Noise2
2019	2	19	5	15	3	0.646	-0.157	3.944	0.01	0.007	0	26.7	24.5	74	101	92	0	39	35
2019	2	19	5	25	3	0.679	-0.151	3.944	0.01	0.007	0	27.1	24.1	73.1	102	92	0	39	36
2019	2	19	5	35	3	0.646	-0.154	3.944	0.01	0.007	0	26.7	24.5	73.5	101	92	0	39	35
2019	2	19	5	45	3	0.682	-0.151	3.944	0.01	0.007	0	26.7	24.1	73.1	101	91	0	39	35
2019	2	19	5	55	3	0.646	-0.161	3.944	0.01	0.007	0	26.7	24.1	74	101	91	0	39	35
2019	2	19	6	5	3	0.659	-0.161	3.944	0.01	0.007	0	26.2	23.6	73.5	100	91	0	39	36
2019	2	19	6	15	3	0.65	-0.19	3.947	0.01	0.007	0	26.7	24.1	72.7	101	91	0	39	35
2019	2	19	6	25	3	0.659	-0.144	3.947	0.01	0.007	0	26.7	24.1	67.5	101	91	0	39	35
2019	2	19	6	35	3	0.689	-0.125	3.944	0.01	0.007	0	26.7	24.1	68.8	101	91	0	39	35
2019	2	19	6	45	3	0.659	-0.154	3.944	0.01	0.007	0	26.7	24.1	65.4	101	91	0	39	35
2019	2	19	6	55	3	0.696	-0.125	3.947	0.01	0.007	0	26.7	24.1	72.2	101	91	0	39	35
2019	2	19	7	5	3	0.725	-0.151	3.947	0.01	0.007	0	27.1	23.6	74.4	101	91	0	38	36
2019	2	19	7	15	3	0.659	-0.141	3.947	0.013	0.01	0	27.5	24.5	74	103	92	0	39	35
2019	2	19	7	25	3	0.669	-0.167	3.947	0.01	0.007	0	27.5	24.9	74	103	94	0	39	36
2019	2	19	7	35	3	0.643	-0.131	3.947	0.01	0.007	0	27.5	24.9	73.5	102	93	0	38	35
2019	2	19	7	45	3	0.646	-0.164	3.947	0.016	0.013	0	27.5	24.5	73.5	103	92	0	39	35
2019	2	19	7	55	3	0.679	-0.138	3.947	0.01	0.007	0	26.7	24.5	74.4	101	91	0	39	34
2019	2	19	8	5	3	0.653	-0.157	3.947	0.01	0.007	0	27.1	24.5	73.1	102	92	0	39	35
2019	2	19	8	15	3	0.686	-0.144	3.947	0.01	0.007	0	27.1	24.9	55	102	93	0	39	35
2019	2	19	8	25	3	0.682	-0.125	3.944	0.01	0.007	0	26.2	24.1	48.2	100	91	0	39	35
2019	2	19	8	35	3	0.673	-0.118	3.947	0.01	0.007	0	26.2	24.1	56.3	100	91	0	39	35
2019	2	19	8	45	3	0.682	-0.151	3.947	0.01	0.007	0	28	25.8	49	104	95	0	39	35
2019	2	19	8	55	3	0.659	-0.135	3.947	0.01	0.007	0	27.1	24.9	52.5	102	93	0	39	35
2019	2	19	9	5	3	0.686	-0.112	3.947	0.01	0.007	0	26.7	24.5	46	101	92	0	39	35
2019	2	19	9	15	3	0.689	-0.131	3.947	0.01	0.007	0	27.1	24.5	49	102	93	0	39	36
2019	2	19	9	25	3	0.719	-0.118	3.947	0.01	0.007	0	26.7	24.5	46.9	101	92	0	39	35
2019	2	19	9	35	3	0.679	-0.112	3.947	0.013	0.01	0	26.7	23.6	47.3	101	91	0	39	36
2019	2	19	9	45	3	0.702	-0.112	3.944	0.01	0.007	0	26.7	24.1	43.9	101	91	0	39	35
2019	2	19	9	55	3	0.715	-0.112	3.944	0.01	0.007	0	26.7	24.1	45.6	101	91	0	39	35
2019	2	19	10	5	3	0.738	-0.125	3.947	0.013	0.01	0	27.1	23.6	43.4	102	91	0	39	36
2019	2	19	10	15	3	0.679	-0.115	3.947	0.01	0.007	0	26.7	24.1	45.2	101	91	0	39	35
2019	2	19	10	25	3	0.689	-0.115	3.944	0.01	0.007	0	27.1	23.6	43.4	102	91	0	39	36
2019	2	19	10	35	3	0.699	-0.102	3.944	0.013	0.01	0	26.7	24.1	45.2	101	91	0	39	35
2019	2	19	10	45	3	0.663	-0.115	3.947	0.01	0.007	0	27.1	23.6	44.7	101	91	0	38	36
2019	2	19	10	55	3	0.679	-0.115	3.944	0.01	0.007	0	26.7	23.6	45.6	100	90	0	38	35
2019	2	19	11	5	3	0.715	-0.121	3.947	0.01	0.007	0	25.8	22.8	45.6	99	89	0	39	36
2019	2	19	11	15	3	0.686	-0.125	3.944	0.01	0.007	0	25.8	23.2	45.6	99	89	0	39	35
2019	2	19	11	25	3	0.702	-0.089	3.944	0.01	0.007	0	26.7	23.6	45.2	101	91	0	39	36
2019	2	19	11	35	3	0.699	-0.118	3.947	0.01	0.007	0	26.2	23.6	46.4	100	90	0	39	35
2019	2	19	11	45	3	0.663	-0.164	3.947	0.01	0.007	0	25.4	23.2	48.6	98	89	0	39	35
2019	2	19	11	55	3	0.679	-0.102	3.947	0.01	0.007	0	26.2	22.8	46.4	99	89	0	38	36
2019	2	19	12	5	3	0.692	-0.154	3.947	0.01	0.007	0	25.8	22.8	50.7	98	88	0	38	35
2019	2	19	12	15	3	0.702	-0.102	3.947	0.01	0.007	0	24.9	22.4	57.2	97	88	0	39	36
2019	2	19	12	25	3	0.656	-0.118	3.947	0.01	0.007	0	25.4	22.8	62.8	98	88	0	39	35
2019	2	19	12	35	3	0.653	-0.138	3.947	0.01	0.007	0	25.4	22.8	55	98	88	0	39	35
2019	2	19	12	45	3	0.669	-0.157	3.947	0.01	0.007	0	25.4	23.2	58.9	98	89	0	39	35

Reinhackle (0356)

Year	Month	Day	Hour	Minute	Second	VelocityX	VelocityY	Level	StdError1	StdError2	StdError3	SNR1	SNR2	SNR3	SignalAmp1	SignalAmp2	SignalAmp3	Noise1	Noise2
2019	2	19	12	55	3	0.65	-0.141	3.947	0.01	0.007	0	25.8	23.2	65.4	99	89	0	39	35
2019	2	19	13	5	3	0.676	-0.148	3.95	0.01	0.007	0	25.8	23.2	65.8	99	90	0	39	36
2019	2	19	13	15	3	0.692	-0.157	3.947	0.01	0.007	0	27.1	24.1	67.9	101	91	0	38	35
2019	2	19	13	25	3	0.679	-0.161	3.95	0.01	0.007	0	25.8	23.2	68.4	99	89	0	39	35
2019	2	19	13	35	3	0.686	-0.151	3.95	0.01	0.007	0	25.4	22.8	70.5	98	88	0	39	35
2019	2	19	13	45	3	0.679	-0.128	3.95	0.01	0.007	0	24.9	21.9	70.5	97	87	0	39	36
2019	2	19	13	55	3	0.666	-0.151	3.95	0.01	0.007	0	25.4	22.4	63.2	97	87	0	38	35
2019	2	19	14	5	3	0.659	-0.131	3.947	0.01	0.007	0	24.9	22.8	54.6	97	88	0	39	35
2019	2	19	14	15	3	0.636	-0.135	3.947	0.01	0.007	0	24.9	22.4	65.8	97	87	0	39	35
2019	2	19	14	25	3	0.673	-0.144	3.95	0.013	0.01	0	25.4	22.4	62.4	98	87	0	39	35
2019	2	19	14	35	3	0.656	-0.144	3.95	0.01	0.007	0	25.8	22.4	70.1	98	87	0	38	35
2019	2	19	14	45	3	0.663	-0.115	3.944	0.01	0.007	0	25.4	21.9	49.5	97	87	0	38	36
2019	2	19	14	55	3	0.666	-0.151	3.95	0.013	0.01	0	25.8	23.2	70.1	99	89	0	39	35
2019	2	19	15	5	3	0.682	-0.144	3.95	0.01	0.007	0	26.2	23.2	70.5	99	89	0	38	35
2019	2	19	15	15	3	0.676	-0.174	3.95	0.01	0.007	0	25.8	23.6	67.1	99	90	0	39	35
2019	2	19	15	25	3	0.669	-0.121	3.95	0.01	0.007	0	26.7	23.6	72.2	101	91	0	39	36
2019	2	19	15	35	3	0.673	-0.128	3.953	0.01	0.007	0	26.2	23.6	71.8	100	90	0	39	35
2019	2	19	15	45	3	0.656	-0.141	3.953	0.01	0.007	0	25.8	22.8	72.7	98	88	0	38	35
2019	2	19	15	55	3	0.692	-0.148	3.953	0.01	0.007	0	25.8	22.8	71.8	98	88	0	38	35
2019	2	19	16	5	3	0.65	-0.141	3.953	0.01	0.007	0	25.4	22.4	72.2	98	87	0	39	35
2019	2	19	16	15	3	0.659	-0.131	3.953	0.013	0.01	0	25.4	22.8	72.7	98	88	0	39	35
2019	2	19	16	25	3	0.715	-0.154	3.953	0.01	0.007	0	24.9	22.4	73.1	97	87	0	39	35
2019	2	19	16	35	3	0.656	-0.128	3.957	0.01	0.007	0	24.9	22.4	73.5	97	87	0	39	35
2019	2	19	16	45	3	0.676	-0.121	3.953	0.01	0.007	0	24.9	22.4	73.5	97	87	0	39	35
2019	2	19	16	55	3	0.663	-0.125	3.953	0.01	0.007	0	25.4	22.4	71.8	98	87	0	39	35
2019	2	19	17	5	3	0.669	-0.148	3.953	0.01	0.007	0	25.8	23.2	50.3	99	89	0	39	35
2019	2	19	17	15	3	0.656	-0.151	3.957	0.01	0.007	0	25.4	22.4	72.2	98	88	0	39	36
2019	2	19	17	25	3	0.65	-0.148	3.957	0.01	0.007	0	25.4	22.8	73.1	98	88	0	39	35
2019	2	19	17	35	3	0.689	-0.171	3.957	0.01	0.007	0	25.8	22.8	73.5	99	88	0	39	35
2019	2	19	17	45	3	0.64	-0.148	3.957	0.01	0.007	0	26.2	22.8	73.5	99	88	0	38	35
2019	2	19	17	55	3	0.646	-0.161	3.957	0.01	0.007	0	26.7	23.2	73.1	100	89	0	38	35
2019	2	19	18	5	3	0.636	-0.128	3.96	0.01	0.007	0	26.2	23.2	72.7	100	89	0	39	35
2019	2	19	18	15	3	0.643	-0.164	3.96	0.013	0.01	0	26.7	23.6	73.5	101	90	0	39	35
2019	2	19	18	25	3	0.617	-0.154	3.96	0.013	0.01	0	27.1	23.6	73.5	101	90	0	38	35
2019	2	19	18	35	3	0.646	-0.18	3.96	0.01	0.007	0	26.7	24.1	74	101	91	0	39	35
2019	2	19	18	45	3	0.643	-0.131	3.96	0.01	0.007	0	26.7	24.1	74.4	101	91	0	39	35
2019	2	19	18	55	3	0.673	-0.154	3.96	0.013	0.01	0	27.5	24.5	74	102	92	0	38	35
2019	2	19	19	5	3	0.65	-0.174	3.96	0.01	0.007	0	26.7	24.5	74.8	101	92	0	39	35
2019	2	19	19	15	3	0.656	-0.138	3.96	0.01	0.007	0	27.1	24.5	74	101	92	0	38	35
2019	2	19	19	25	3	0.643	-0.141	3.96	0.013	0.01	0	26.7	24.1	74	101	92	0	39	36
2019	2	19	19	35	3	0.62	-0.141	3.96	0.01	0.007	0	27.5	24.9	73.5	103	93	0	39	35
2019	2	19	19	45	3	0.669	-0.151	3.96	0.01	0.007	0	27.5	24.5	74.4	102	92	0	38	35
2019	2	19	19	55	3	0.679	-0.154	3.96	0.01	0.007	0	27.1	24.5	74	102	92	0	39	35
2019	2	19	20	5	3	0.653	-0.154	3.96	0.013	0.01	0	27.1	24.5	73.1	102	92	0	39	35
2019	2	19	20	15	3	0.633	-0.115	3.96	0.01	0.007	0	27.1	24.5	73.5	102	92	0	39	35
2019	2	19	20	25	3	0.636	-0.144	3.96	0.01	0.007	0	27.1	24.5	72.7	101	92	0	38	35

Reinhackle (0356)

Year	Month	Day	Hour	Minute	Second	VelocityX	VelocityY	Level	StdError1	StdError2	StdError3	SNR1	SNR2	SNR3	SignalAmp1	SignalAmp2	SignalAmp3	Noise1	Noise2
2019	2	19	20	35	3	0.636	-0.154	3.96	0.01	0.007	0	27.5	24.5	72.7	103	93	0	39	36
2019	2	19	20	45	3	0.663	-0.128	3.957	0.01	0.007	0	27.1	24.9	55	102	92	0	39	34
2019	2	19	20	55	3	0.65	-0.128	3.957	0.01	0.007	0	27.5	24.9	48.6	102	93	0	38	35
2019	2	19	21	5	3	0.636	-0.135	3.96	0.01	0.007	0	28	24.5	69.7	103	92	0	38	35
2019	2	19	21	15	3	0.669	-0.141	3.96	0.01	0.007	0	27.5	24.5	73.1	103	92	0	39	35
2019	2	19	21	25	3	0.666	-0.154	3.96	0.01	0.007	0	27.1	24.1	70.5	102	91	0	39	35
2019	2	19	21	35	3	0.686	-0.121	3.96	0.01	0.007	0	27.1	24.5	59.8	101	92	0	38	35
2019	2	19	21	45	3	0.663	-0.128	3.96	0.01	0.007	0	27.1	24.5	66.7	102	92	0	39	35
2019	2	19	21	55	3	0.679	-0.138	3.96	0.01	0.007	0	29.7	25.4	67.1	108	94	0	39	35
2019	2	19	22	5	3	0.656	-0.118	3.96	0.01	0.007	0	28.8	24.9	58.5	105	93	0	38	35
2019	2	19	22	15	3	0.636	-0.135	3.957	0.01	0.007	0	28.8	24.9	67.9	106	93	0	39	35
2019	2	19	22	25	3	0.646	-0.128	3.957	0.01	0.007	0	29.7	24.9	55	107	94	0	38	36
2019	2	19	22	35	3	0.653	-0.125	3.957	0.01	0.007	0	28.8	24.5	68.8	106	92	0	39	35
2019	2	19	22	45	3	0.627	-0.108	3.957	0.01	0.007	0	28.8	24.9	73.1	106	93	0	39	35
2019	2	19	22	55	3	0.64	-0.138	3.957	0.013	0.01	0	28.8	24.9	69.2	106	93	0	39	35
2019	2	19	23	5	3	0.643	-0.108	3.957	0.013	0.01	0	28.8	24.5	63.6	106	93	0	39	36
2019	2	19	23	15	3	0.646	-0.108	3.957	0.01	0.007	0	28.8	24.5	67.1	105	92	0	38	35
2019	2	19	23	25	3	0.666	-0.128	3.957	0.01	0.007	0	28.4	24.9	54.2	105	93	0	39	35
2019	2	19	23	35	3	0.666	-0.115	3.957	0.01	0.007	0	28.8	24.5	51.6	105	93	0	38	36
2019	2	19	23	45	3	0.682	-0.125	3.957	0.01	0.007	0	28.8	24.5	55	105	92	0	38	35
2019	2	19	23	55	3	0.656	-0.128	3.957	0.01	0.007	0	30.1	25.8	55.9	108	95	0	38	35
2019	2	20	0	5	3	0.656	-0.154	3.957	0.016	0.013	0	29.2	25.4	73.5	107	94	0	39	35
2019	2	20	0	15	3	0.65	-0.131	3.957	0.01	0.007	0	29.2	25.4	73.5	107	94	0	39	35
2019	2	20	0	25	3	0.65	-0.138	3.957	0.01	0.007	0	28.4	24.5	74.4	105	92	0	39	35
2019	2	20	0	35	3	0.656	-0.161	3.957	0.01	0.007	0	28.8	24.5	74.4	105	92	0	38	35
2019	2	20	0	45	3	0.65	-0.154	3.957	0.01	0.007	0	28.4	24.5	74.4	105	92	0	39	35
2019	2	20	0	55	3	0.676	-0.157	3.957	0.01	0.007	0	28.4	24.5	74.4	104	92	0	38	35
2019	2	20	1	5	3	0.696	-0.164	3.953	0.01	0.007	0	28	24.5	74.8	104	92	0	39	35
2019	2	20	1	15	3	0.669	-0.148	3.953	0.01	0.007	0	28	24.5	74.4	104	92	0	39	35
2019	2	20	1	25	3	0.653	-0.157	3.953	0.01	0.007	0	28	24.5	74	104	92	0	39	35
2019	2	20	1	35	3	0.65	-0.138	3.953	0.01	0.007	0	28	24.5	73.1	104	92	0	39	35
2019	2	20	1	45	3	0.673	-0.141	3.953	0.01	0.007	0	28.8	24.5	73.1	104	92	0	37	35
2019	2	20	1	55	3	0.696	-0.121	3.953	0.01	0.007	0	27.5	23.6	72.7	103	91	0	39	36
2019	2	20	2	5	3	0.673	-0.135	3.953	0.01	0.007	0	27.1	24.5	70.1	102	92	0	39	35
2019	2	20	2	15	3	0.653	-0.121	3.95	0.013	0.01	0	27.5	23.6	53.3	103	91	0	39	36
2019	2	20	2	25	3	0.663	-0.125	3.95	0.01	0.007	0	28	24.1	50.7	104	91	0	39	35
2019	2	20	2	35	3	0.666	-0.151	3.95	0.01	0.007	0	27.5	24.1	46	103	91	0	39	35
2019	2	20	2	45	3	0.633	-0.112	3.95	0.01	0.007	0	28	23.6	49.9	104	91	0	39	36
2019	2	20	2	55	3	0.659	-0.141	3.95	0.01	0.007	0	28	24.1	64.9	104	91	0	39	35
2019	2	20	3	5	3	0.679	-0.151	3.95	0.01	0.007	0	27.5	24.1	74	103	91	0	39	35
2019	2	20	3	15	3	0.666	-0.098	3.95	0.01	0.007	0	27.5	24.1	74.4	103	91	0	39	35
2019	2	20	3	25	3	0.653	-0.157	3.95	0.01	0.007	0	27.5	24.1	74	103	91	0	39	35
2019	2	20	3	35	3	0.679	-0.141	3.95	0.01	0.007	0	28	24.1	74.8	104	91	0	39	35
2019	2	20	3	45	3	0.666	-0.144	3.95	0.01	0.007	0	28	24.1	74	104	91	0	39	35
2019	2	20	3	55	3	0.712	-0.125	3.95	0.01	0.007	0	28	24.1	74.4	104	91	0	39	35
2019	2	20	4	5	3	0.669	-0.105	3.95	0.01	0.007	0	28	24.1	74.4	104	91	0	39	35

Reinhackle (0356)

Year	Month	Day	Hour	Minute	Second	VelocityX	VelocityY	Level	StdError1	StdError2	StdError3	SNR1	SNR2	SNR3	SignalAmp1	SignalAmp2	SignalAmp3	Noise1	Noise2
2019	2	20	4	15	3	0.646	-0.138	3.95	0.01	0.007	0	28	24.1	74.4	104	91	0	39	35
2019	2	20	4	25	3	0.682	-0.118	3.95	0.01	0.007	0	28	24.1	74.4	104	91	0	39	35
2019	2	20	4	35	3	0.686	-0.112	3.95	0.01	0.007	0	27.5	23.6	74.4	103	91	0	39	36
2019	2	20	4	45	3	0.676	-0.118	3.947	0.01	0.007	0	28	24.1	74	104	91	0	39	35
2019	2	20	4	55	3	0.696	-0.141	3.95	0.01	0.007	0	28	24.1	73.5	104	91	0	39	35
2019	2	20	5	5	3	0.653	-0.125	3.947	0.01	0.007	0	27.5	23.6	73.1	103	91	0	39	36
2019	2	20	5	15	3	0.686	-0.131	3.947	0.01	0.007	0	28	23.6	74	104	91	0	39	36
2019	2	20	5	25	3	0.709	-0.125	3.947	0.01	0.007	0	27.5	24.5	74	103	91	0	39	34
2019	2	20	5	35	3	0.676	-0.105	3.947	0.01	0.007	0	28.4	24.1	73.5	104	91	0	38	35
2019	2	20	5	45	3	0.689	-0.157	3.947	0.01	0.007	0	28	24.1	73.5	104	91	0	39	35
2019	2	20	5	55	3	0.682	-0.151	3.947	0.01	0.007	0	28	24.1	74	104	91	0	39	35
2019	2	20	6	5	3	0.679	-0.141	3.947	0.01	0.007	0	28	23.6	74	103	91	0	38	36
2019	2	20	6	15	3	0.659	-0.125	3.947	0.01	0.007	0	28	24.1	67.9	104	91	0	39	35
2019	2	20	6	25	3	0.679	-0.141	3.947	0.01	0.007	0	28	24.1	71.4	104	91	0	39	35
2019	2	20	6	35	3	0.689	-0.151	3.944	0.01	0.007	0	28.4	23.6	72.7	104	91	0	38	36
2019	2	20	6	45	3	0.643	-0.141	3.944	0.01	0.007	0	28	24.1	72.7	104	91	0	39	35
2019	2	20	6	55	3	0.673	-0.138	3.944	0.01	0.007	0	28.8	24.9	69.2	106	93	0	39	35
2019	2	20	7	5	3	0.659	-0.125	3.944	0.01	0.007	0	28.4	24.1	64.9	105	92	0	39	36
2019	2	20	7	15	3	0.682	-0.131	3.944	0.01	0.007	0	28	23.6	67.1	104	91	0	39	36
2019	2	20	7	25	3	0.699	-0.151	3.944	0.01	0.007	0	28	24.1	72.7	104	91	0	39	35
2019	2	20	7	35	3	0.663	-0.164	3.944	0.01	0.007	0	27.5	23.6	73.1	103	90	0	39	35
2019	2	20	7	45	3	0.65	-0.138	3.944	0.01	0.007	0	28.4	24.1	71.8	105	91	0	39	35
2019	2	20	7	55	3	0.673	-0.128	3.944	0.01	0.007	0	28	24.1	71.8	104	91	0	39	35
2019	2	20	8	5	3	0.656	-0.135	3.944	0.01	0.007	0	28.8	24.9	71.8	106	93	0	39	35
2019	2	20	8	15	3	0.653	-0.138	3.94	0.01	0.007	0	28.4	24.1	71.8	105	92	0	39	36
2019	2	20	8	25	3	0.633	-0.18	3.94	0.01	0.007	0	28	23.6	71.8	104	90	0	39	35
2019	2	20	8	35	3	0.653	-0.131	3.94	0.01	0.007	0	27.1	23.2	71.8	102	90	0	39	36
2019	2	20	8	45	3	0.673	-0.121	3.944	0.01	0.007	0	26.2	23.2	71.4	100	89	0	39	35
2019	2	20	8	55	3	0.696	-0.141	3.94	0.01	0.007	0	26.7	23.2	69.7	102	89	0	40	35
2019	2	20	9	5	3	0.676	-0.125	3.94	0.01	0.007	0	26.7	23.2	69.7	101	90	0	39	36
2019	2	20	9	15	3	0.656	-0.135	3.937	0.01	0.007	0	26.2	22.8	68.8	100	89	0	39	36
2019	2	20	9	25	3	0.676	-0.115	3.934	0.01	0.007	0	26.2	23.2	58	100	89	0	39	35
2019	2	20	9	35	3	0.653	-0.115	3.934	0.013	0.01	0	26.2	22.8	47.7	100	88	0	39	35
2019	2	20	9	45	3	0.643	-0.125	3.934	0.01	0.007	0	26.7	22.8	43.9	100	88	0	38	35
2019	2	20	9	55	3	0.64	-0.125	3.93	0.01	0.007	0	26.2	22.4	40.4	99	87	0	38	35
2019	2	20	10	5	3	0.646	-0.125	3.93	0.01	0.007	0	25.8	21.9	43	99	87	0	39	36
2019	2	20	10	15	3	0.627	-0.098	3.934	0.01	0.007	0	25.8	22.4	40.9	99	87	0	39	35
2019	2	20	10	25	3	0.636	-0.141	3.93	0.01	0.007	0	25.4	22.4	43.4	98	87	0	39	35
2019	2	20	10	35	3	0.63	-0.102	3.93	0.013	0.01	0	25.8	22.4	41.3	99	87	0	39	35
2019	2	20	10	45	3	0.663	-0.138	3.927	0.013	0.01	0	27.1	23.2	43	102	90	0	39	36
2019	2	20	10	55	3	0.659	-0.089	3.927	0.01	0.007	0	27.5	24.1	46.4	103	92	0	39	36
2019	2	20	11	5	3	0.659	-0.131	3.927	0.016	0.013	0	28.4	24.5	68.8	104	92	0	38	35
2019	2	20	11	15	3	0.627	-0.154	3.927	0.01	0.007	0	27.5	24.5	71.8	103	92	0	39	35
2019	2	20	11	25	3	0.666	-0.144	3.927	0.01	0.007	0	31	27.5	71.8	111	99	0	39	35
2019	2	20	11	35	3	0.663	-0.115	3.927	0.01	0.007	0	29.7	26.7	71.8	108	97	0	39	35
2019	2	20	11	45	3	0.719	-0.151	3.927	0.01	0.007	0	30.5	27.1	71	110	99	0	39	36

Reinhackle (0356)

Year	Month	Day	Hour	Minute	Second	VelocityX	VelocityY	Level	StdError1	StdError2	StdError3	SNR1	SNR2	SNR3	SignalAmp1	SignalAmp2	SignalAmp3	Noise1	Noise2
2019	2	20	11	55	3	0.656	-0.144	3.927	0.01	0.007	0	29.7	25.8	70.5	107	96	0	38	36
2019	2	20	12	5	3	0.699	-0.118	3.927	0.013	0.01	0	28.4	25.4	68.8	105	94	0	39	35
2019	2	20	12	15	3	0.676	-0.148	3.927	0.013	0.01	0	28	24.9	70.1	104	93	0	39	35
2019	2	20	12	25	3	0.666	-0.148	3.927	0.01	0.007	0	26.7	23.6	67.9	101	91	0	39	36
2019	2	20	12	35	3	0.656	-0.141	3.927	0.013	0.01	0	27.1	24.1	72.2	102	91	0	39	35
2019	2	20	12	45	3	0.653	-0.135	3.927	0.01	0.007	0	27.1	23.6	71.8	101	90	0	38	35
2019	2	20	12	55	3	0.617	-0.131	3.927	0.01	0.007	0	26.7	23.6	68.4	101	90	0	39	35
2019	2	20	13	5	3	0.679	-0.144	3.927	0.013	0.01	0	28.4	25.4	70.5	105	94	0	39	35
2019	2	20	13	15	3	0.692	-0.135	3.927	0.01	0.007	0	28.4	25.8	63.2	105	95	0	39	35
2019	2	20	13	25	3	0.666	-0.138	3.927	0.01	0.007	0	30.5	27.5	59.8	109	99	0	38	35
2019	2	20	13	35	3	0.702	-0.075	3.927	0.013	0.01	0	31.4	28	50.7	112	100	0	39	35
2019	2	20	13	45	3	0.682	-0.118	3.927	0.01	0.007	0	31	28	47.3	111	100	0	39	35
2019	2	20	13	55	3	0.666	-0.105	3.927	0.01	0.007	0	30.5	27.5	48.6	110	99	0	39	35
2019	2	20	14	5	3	0.676	-0.131	3.927	0.01	0.007	0	29.2	26.7	55.5	107	97	0	39	35
2019	2	20	14	15	3	0.705	-0.102	3.927	0.01	0.007	0	28	24.9	46.9	104	93	0	39	35
2019	2	20	14	25	3	0.669	-0.115	3.927	0.01	0.007	0	27.1	24.1	52.5	101	91	0	38	35
2019	2	20	14	35	3	0.673	-0.115	3.927	0.01	0.007	0	26.7	23.6	47.7	101	90	0	39	35
2019	2	20	14	45	3	0.696	-0.121	3.927	0.01	0.007	0	27.5	24.5	54.6	102	92	0	38	35
2019	2	20	14	55	3	0.682	-0.121	3.927	0.01	0.007	0	26.2	24.1	54.2	100	91	0	39	35
2019	2	20	15	5	3	0.709	-0.098	3.927	0.01	0.007	0	26.7	23.6	54.2	101	91	0	39	36
2019	2	20	15	15	3	0.656	-0.115	3.927	0.01	0.007	0	26.7	24.1	50.7	101	91	0	39	35
2019	2	20	15	25	3	0.682	-0.131	3.927	0.01	0.007	0	27.1	24.5	51.2	101	91	0	38	34
2019	2	20	15	35	3	0.689	-0.102	3.927	0.01	0.007	0	26.7	23.2	46.4	100	89	0	38	35
2019	2	20	15	45	3	0.682	-0.125	3.927	0.01	0.007	0	27.1	24.1	47.7	101	90	0	38	34
2019	2	20	15	55	3	0.745	-0.098	3.927	0.01	0.007	0	26.7	23.2	46	101	89	0	39	35
2019	2	20	16	5	3	0.699	-0.118	3.927	0.01	0.007	0	26.7	23.6	44.3	101	90	0	39	35
2019	2	20	16	15	3	0.715	-0.072	3.927	0.01	0.007	0	27.5	24.1	45.2	103	92	0	39	36
2019	2	20	16	25	3	0.686	-0.102	3.927	0.01	0.007	0	27.5	24.5	50.7	103	92	0	39	35
2019	2	20	16	35	3	0.646	-0.105	3.927	0.01	0.007	0	27.5	24.5	64.1	102	92	0	38	35
2019	2	20	16	45	3	0.696	-0.115	3.927	0.01	0.007	0	26.2	23.6	65.4	100	90	0	39	35
2019	2	20	16	55	3	0.689	-0.151	3.927	0.01	0.007	0	26.2	23.2	71	100	89	0	39	35
2019	2	20	17	5	3	0.643	-0.164	3.927	0.01	0.007	0	26.7	23.2	71.4	101	89	0	39	35
2019	2	20	17	15	3	0.702	-0.085	3.927	0.01	0.007	0	26.7	23.6	61.9	100	90	0	38	35
2019	2	20	17	25	3	0.686	-0.105	3.927	0.013	0.01	0	27.1	23.6	51.2	101	90	0	38	35
2019	2	20	17	35	3	0.676	-0.059	3.927	0.013	0.01	0	26.7	24.1	72.2	101	91	0	39	35
2019	2	20	17	45	3	0.663	-0.144	3.927	0.01	0.007	0	27.5	24.5	57.2	102	92	0	38	35
2019	2	20	17	55	3	0.696	-0.121	3.927	0.01	0.007	0	27.1	24.5	70.1	102	92	0	39	35
2019	2	20	18	5	3	0.656	-0.102	3.927	0.01	0.007	0	27.1	24.1	73.5	101	91	0	38	35
2019	2	20	18	15	3	0.679	-0.118	3.927	0.01	0.007	0	27.1	24.1	72.7	102	91	0	39	35
2019	2	20	18	25	3	0.692	-0.131	3.927	0.01	0.007	0	27.1	24.5	54.6	102	92	0	39	35
2019	2	20	18	35	3	0.653	-0.108	3.927	0.01	0.007	0	27.5	24.5	69.7	103	92	0	39	35
2019	2	20	18	45	3	0.686	-0.138	3.927	0.01	0.007	0	28	24.5	50.7	103	92	0	38	35
2019	2	20	18	55	3	0.682	-0.112	3.927	0.013	0.01	0	28	24.5	49.9	103	92	0	38	35
2019	2	20	19	5	3	0.682	-0.092	3.927	0.016	0.013	0	27.5	24.1	48.2	103	92	0	39	36
2019	2	20	19	15	3	0.699	-0.115	3.924	0.01	0.007	0	28	24.5	54.6	103	93	0	38	36
2019	2	20	19	25	3	0.679	-0.118	3.927	0.01	0.007	0	27.5	24.5	47.3	103	92	0	39	35

Reinhackle (0356)

Year	Month	Day	Hour	Minute	Second	VelocityX	VelocityY	Level	StdError1	StdError2	StdError3	SNR1	SNR2	SNR3	SignalAmp1	SignalAmp2	SignalAmp3	Noise1	Noise2
2019	2	20	19	35	3	0.709	-0.108	3.924	0.013	0.01	0	27.5	23.6	49.9	103	90	0	39	35
2019	2	20	19	45	3	0.705	-0.098	3.927	0.01	0.007	0	28	24.9	49	104	93	0	39	35
2019	2	20	19	55	3	0.663	-0.115	3.924	0.016	0.013	0	27.1	24.1	64.9	102	92	0	39	36
2019	2	20	20	5	3	0.643	-0.105	3.924	0.01	0.007	0	28	24.5	71.8	103	92	0	38	35
2019	2	20	20	15	3	0.705	-0.138	3.924	0.01	0.007	0	27.5	24.5	74	103	92	0	39	35
2019	2	20	20	25	3	0.659	-0.095	3.924	0.01	0.007	0	27.5	24.5	71.8	103	92	0	39	35
2019	2	20	20	35	3	0.643	-0.151	3.924	0.01	0.007	0	27.5	24.9	72.7	103	93	0	39	35
2019	2	20	20	45	3	0.689	-0.151	3.924	0.01	0.007	0	27.5	24.9	73.5	103	93	0	39	35
2019	2	20	20	55	3	0.679	-0.161	3.924	0.01	0.007	0	27.5	24.9	74.4	102	93	0	38	35
2019	2	20	21	5	3	0.705	-0.161	3.924	0.01	0.007	0	27.5	24.5	74.4	103	92	0	39	35
2019	2	20	21	15	3	0.656	-0.151	3.924	0.01	0.007	0	27.1	24.9	74.4	102	93	0	39	35
2019	2	20	21	25	3	0.696	-0.121	3.924	0.01	0.007	0	28	24.9	73.5	103	93	0	38	35
2019	2	20	21	35	3	0.679	-0.141	3.921	0.01	0.007	0	27.5	24.9	73.5	103	93	0	39	35
2019	2	20	21	45	3	0.705	-0.138	3.924	0.01	0.007	0	28	24.5	74	103	92	0	38	35
2019	2	20	21	55	3	0.669	-0.098	3.921	0.01	0.007	0	28	24.9	65.4	103	93	0	38	35
2019	2	20	22	5	3	0.673	-0.125	3.921	0.013	0.01	0	28	24.9	70.5	103	93	0	38	35
2019	2	20	22	15	3	0.669	-0.118	3.921	0.01	0.007	0	27.1	24.9	71.8	102	92	0	39	34
2019	2	20	22	25	3	0.705	-0.112	3.921	0.01	0.007	0	28	24.5	69.7	103	92	0	38	35
2019	2	20	22	35	3	0.63	-0.105	3.921	0.01	0.007	0	27.5	24.5	67.5	102	92	0	38	35
2019	2	20	22	45	3	0.715	-0.125	3.921	0.01	0.007	0	27.5	24.9	62.4	103	93	0	39	35
2019	2	20	22	55	3	0.679	-0.115	3.921	0.013	0.01	0	28	24.5	69.2	103	92	0	38	35
2019	2	20	23	5	3	0.676	-0.121	3.921	0.01	0.007	0	27.5	24.5	69.7	103	92	0	39	35
2019	2	20	23	15	3	0.692	-0.118	3.921	0.01	0.007	0	27.5	24.5	68.8	102	92	0	38	35
2019	2	20	23	25	3	0.679	-0.131	3.917	0.013	0.01	0	28	24.5	71	104	93	0	39	36
2019	2	20	23	35	3	0.676	-0.141	3.917	0.013	0.01	0	28.4	24.5	72.7	104	93	0	38	36
2019	2	20	23	45	3	0.686	-0.138	3.917	0.01	0.007	0	27.5	24.9	73.1	103	93	0	39	35
2019	2	20	23	55	3	0.65	-0.138	3.917	0.01	0.007	0	28	24.9	74	103	93	0	38	35
2019	2	21	0	5	3	0.676	-0.131	3.917	0.01	0.007	0	28.4	24.9	74	104	93	0	38	35
2019	2	21	0	15	3	0.663	-0.164	3.917	0.013	0.01	0	27.5	24.5	73.5	103	92	0	39	35
2019	2	21	0	25	3	0.653	-0.151	3.917	0.01	0.007	0	28	24.1	74.4	104	92	0	39	36
2019	2	21	0	35	3	0.696	-0.148	3.914	0.01	0.007	0	28.4	24.5	74.4	104	92	0	38	35
2019	2	21	0	45	3	0.656	-0.141	3.914	0.01	0.007	0	27.5	24.9	73.5	103	93	0	39	35
2019	2	21	0	55	3	0.676	-0.121	3.914	0.01	0.007	0	28.4	24.5	73.5	104	92	0	38	35
2019	2	21	1	5	3	0.676	-0.118	3.914	0.01	0.007	0	27.5	24.9	73.1	103	93	0	39	35
2019	2	21	1	15	3	0.646	-0.128	3.914	0.01	0.007	0	27.5	24.5	73.5	103	93	0	39	36
2019	2	21	1	25	3	0.676	-0.102	3.914	0.01	0.007	0	27.5	24.9	72.7	103	93	0	39	35
2019	2	21	1	35	3	0.659	-0.128	3.914	0.013	0.01	0	27.5	24.5	73.1	103	92	0	39	35
2019	2	21	1	45	3	0.673	-0.118	3.914	0.01	0.007	0	28.4	24.9	72.7	104	93	0	38	35
2019	2	21	1	55	3	0.686	-0.115	3.911	0.01	0.007	0	27.5	24.5	72.7	103	92	0	39	35
2019	2	21	2	5	3	0.692	-0.112	3.911	0.01	0.007	0	27.1	24.1	63.2	102	92	0	39	36
2019	2	21	2	15	3	0.663	-0.115	3.911	0.01	0.007	0	28	24.9	63.6	103	93	0	38	35
2019	2	21	2	25	3	0.673	-0.128	3.911	0.01	0.007	0	27.5	24.5	67.5	103	92	0	39	35
2019	2	21	2	35	3	0.702	-0.098	3.907	0.013	0.01	0	27.5	24.5	48.6	103	92	0	39	35
2019	2	21	2	45	3	0.699	-0.128	3.911	0.01	0.007	0	27.5	24.5	70.1	103	92	0	39	35
2019	2	21	2	55	3	0.682	-0.138	3.907	0.01	0.007	0	27.5	24.1	71.8	103	92	0	39	36
2019	2	21	3	5	3	0.696	-0.105	3.911	0.013	0.01	0	27.5	24.5	71.4	103	92	0	39	35

Reinhackle (0356)

Year	Month	Day	Hour	Minute	Second	VelocityX	VelocityY	Level	StdError1	StdError2	StdError3	SNR1	SNR2	SNR3	SignalAmp1	SignalAmp2	SignalAmp3	Noise1	Noise2
2019	2	21	3	15	3	0.696	-0.115	3.907	0.01	0.007	0	27.5	24.5	71.8	103	92	0	39	35
2019	2	21	3	25	3	0.669	-0.141	3.907	0.01	0.007	0	28	24.1	71.4	103	92	0	38	36
2019	2	21	3	35	3	0.656	-0.141	3.907	0.01	0.007	0	27.5	24.1	71	103	92	0	39	36
2019	2	21	3	45	3	0.676	-0.138	3.907	0.01	0.007	0	27.5	24.5	71	103	92	0	39	35
2019	2	21	3	55	3	0.676	-0.128	3.907	0.01	0.007	0	27.5	24.5	71.4	103	92	0	39	35
2019	2	21	4	5	3	0.663	-0.125	3.907	0.01	0.007	0	27.5	24.5	71	103	92	0	39	35
2019	2	21	4	15	3	0.663	-0.128	3.904	0.013	0.01	0	27.1	24.1	70.5	102	92	0	39	36
2019	2	21	4	25	3	0.666	-0.125	3.904	0.01	0.007	0	27.1	24.5	70.1	102	92	0	39	35
2019	2	21	4	35	3	0.623	-0.121	3.901	0.01	0.007	0	27.5	24.5	64.5	103	92	0	39	35
2019	2	21	4	45	3	0.643	-0.121	3.901	0.01	0.007	0	27.5	24.9	65.4	103	93	0	39	35
2019	2	21	4	55	3	0.682	-0.108	3.901	0.01	0.007	0	27.5	24.5	61.5	103	92	0	39	35
2019	2	21	5	5	3	0.659	-0.115	3.898	0.01	0.007	0	27.1	24.5	58.5	103	93	0	40	36
2019	2	21	5	15	3	0.663	-0.112	3.894	0.01	0.007	0	27.5	24.1	58	103	92	0	39	36
2019	2	21	5	25	3	0.699	-0.151	3.898	0.01	0.007	0	27.1	24.5	70.1	102	92	0	39	35
2019	2	21	5	35	3	0.682	-0.112	3.894	0.01	0.007	0	27.1	24.5	70.1	102	92	0	39	35
2019	2	21	5	45	3	0.676	-0.135	3.894	0.01	0.007	0	27.5	24.5	70.1	102	92	0	38	35
2019	2	21	5	55	3	0.669	-0.121	3.894	0.01	0.007	0	27.1	24.5	71	102	92	0	39	35
2019	2	21	6	5	3	0.633	-0.148	3.894	0.01	0.007	0	27.1	24.5	67.5	102	92	0	39	35
2019	2	21	6	15	3	0.623	-0.144	3.891	0.01	0.007	0	27.1	24.5	63.6	102	92	0	39	35
2019	2	21	6	25	3	0.646	-0.102	3.891	0.01	0.007	0	27.5	24.9	64.9	103	93	0	39	35
2019	2	21	6	35	3	0.643	-0.112	3.891	0.01	0.007	0	27.1	24.5	70.1	102	92	0	39	35
2019	2	21	6	45	3	0.646	-0.144	3.891	0.016	0.013	0	28	24.9	70.5	104	93	0	39	35
2019	2	21	6	55	3	0.656	-0.125	3.891	0.01	0.007	0	27.5	24.5	71	103	93	0	39	36
2019	2	21	7	5	3	0.633	-0.128	3.888	0.01	0.007	0	28	25.4	70.5	104	94	0	39	35
2019	2	21	7	15	3	0.659	-0.131	3.891	0.01	0.007	0	27.5	24.5	71	103	93	0	39	36
2019	2	21	7	25	3	0.64	-0.141	3.891	0.013	0.01	0	28	25.4	70.5	104	94	0	39	35
2019	2	21	7	35	3	0.659	-0.125	3.891	0.01	0.007	0	27.1	24.5	70.5	102	92	0	39	35
2019	2	21	7	45	3	0.643	-0.141	3.888	0.01	0.007	0	27.1	24.1	70.5	102	91	0	39	35
2019	2	21	7	55	3	0.656	-0.115	3.888	0.01	0.007	0	26.7	23.6	65.4	101	90	0	39	35
2019	2	21	8	5	3	0.659	-0.121	3.888	0.01	0.007	0	26.7	24.1	60.2	101	91	0	39	35
2019	2	21	8	15	3	0.699	-0.118	3.888	0.01	0.007	0	27.1	23.6	44.7	102	90	0	39	35
2019	2	21	8	25	3	0.696	-0.085	3.891	0.01	0.007	0	28	24.9	44.7	104	93	0	39	35
2019	2	21	8	35	3	0.682	-0.138	3.891	0.01	0.007	0	28.4	25.4	43.4	105	94	0	39	35
2019	2	21	8	45	3	0.719	-0.102	3.888	0.01	0.007	0	28	24.9	43.4	104	93	0	39	35
2019	2	21	8	55	3	0.715	-0.079	3.891	0.01	0.007	0	28	24.9	43.4	104	93	0	39	35
2019	2	21	9	5	3	0.686	-0.095	3.888	0.01	0.007	0	28.4	25.4	41.3	105	94	0	39	35
2019	2	21	9	15	3	0.715	-0.092	3.888	0.01	0.007	0	28.4	25.4	45.2	105	94	0	39	35
2019	2	21	9	25	3	0.689	-0.112	3.888	0.01	0.007	0	30.1	26.7	41.3	108	97	0	38	35
2019	2	21	9	35	3	0.692	-0.092	3.891	0.01	0.007	0	29.2	25.8	43.4	107	96	0	39	36
2019	2	21	9	45	3	0.722	-0.098	3.891	0.01	0.007	0	29.2	25.8	43.9	107	96	0	39	36
2019	2	21	9	55	3	0.679	-0.072	3.888	0.01	0.007	0	29.7	26.2	43	108	97	0	39	36
2019	2	21	10	5	3	0.758	-0.115	3.891	0.013	0.01	0	30.1	26.7	43.4	109	97	0	39	35
2019	2	21	10	15	3	0.725	-0.102	3.891	0.013	0.01	0	30.1	27.1	43.4	109	98	0	39	35
2019	2	21	10	25	3	0.699	-0.098	3.888	0.016	0.013	0	30.1	26.7	43.9	109	98	0	39	36
2019	2	21	10	35	3	0.719	-0.069	3.888	0.01	0.007	0	30.5	27.5	43.9	110	99	0	39	35
2019	2	21	10	45	3	0.692	-0.066	3.888	0.01	0.007	0	31.4	28.4	43.4	112	101	0	39	35

Reinhackle (0356)

Year	Month	Day	Hour	Minute	Second	VelocityX	VelocityY	Level	StdError1	StdError2	StdError3	SNR1	SNR2	SNR3	SignalAmp1	SignalAmp2	SignalAmp3	Noise1	Noise2
2019	2	21	10	55	3	0.696	-0.105	3.888	0.01	0.007	0	31.4	27.5	43.4	111	100	0	38	36
2019	2	21	11	5	3	0.722	-0.115	3.888	0.01	0.007	0	30.5	26.7	44.7	110	98	0	39	36
2019	2	21	11	15	3	0.692	-0.121	3.888	0.01	0.007	0	30.5	27.1	43	110	98	0	39	35
2019	2	21	11	25	3	0.728	-0.105	3.888	0.01	0.007	0	30.1	26.7	45.2	109	97	0	39	35
2019	2	21	11	35	3	0.659	-0.102	3.888	0.013	0.01	0	29.7	26.2	43.4	108	96	0	39	35
2019	2	21	11	45	3	0.702	-0.102	3.888	0.01	0.007	0	28.8	25.8	44.3	106	95	0	39	35
2019	2	21	11	55	3	0.699	-0.115	3.888	0.01	0.007	0	28.8	25.8	45.2	106	95	0	39	35
2019	2	21	12	5	3	0.705	-0.075	3.888	0.01	0.007	0	30.1	27.1	45.2	109	98	0	39	35
2019	2	21	12	15	3	0.699	-0.082	3.885	0.01	0.007	0	30.1	26.7	44.7	109	98	0	39	36
2019	2	21	12	25	3	0.686	-0.075	3.885	0.01	0.007	0	30.5	27.5	45.2	110	99	0	39	35
2019	2	21	12	35	3	0.745	-0.115	3.885	0.01	0.007	0	29.2	25.8	44.7	107	95	0	39	35
2019	2	21	12	45	3	0.696	-0.092	3.885	0.01	0.007	0	28.4	25.4	45.2	105	94	0	39	35
2019	2	21	12	55	3	0.682	-0.102	3.885	0.01	0.007	0	31.8	28.4	46.9	112	101	0	38	35
2019	2	21	13	5	3	0.673	-0.102	3.885	0.01	0.007	0	31.4	28.4	48.6	111	101	0	38	35
2019	2	21	13	15	3	0.643	-0.118	3.885	0.01	0.007	0	31.4	28.4	46.4	112	101	0	39	35
2019	2	21	13	25	3	0.689	-0.141	3.885	0.01	0.007	0	30.5	27.5	46	110	99	0	39	35
2019	2	21	13	35	3	0.728	-0.115	3.885	0.01	0.007	0	30.5	27.5	46.4	110	99	0	39	35
2019	2	21	13	45	3	0.741	-0.125	3.885	0.01	0.007	0	31	27.5	44.3	110	99	0	38	35
2019	2	21	13	55	3	0.702	-0.095	3.885	0.01	0.007	0	31.4	28	44.7	112	100	0	39	35
2019	2	21	14	5	3	0.682	-0.128	3.885	0.01	0.007	0	30.5	27.1	49.5	110	99	0	39	36
2019	2	21	14	15	3	0.705	-0.108	3.881	0.01	0.007	0	29.7	26.7	45.6	108	97	0	39	35
2019	2	21	14	25	3	0.656	-0.138	3.885	0.01	0.007	0	30.1	26.7	49	109	97	0	39	35
2019	2	21	14	35	3	0.709	-0.128	3.885	0.01	0.007	0	29.7	26.2	47.3	107	96	0	38	35
2019	2	21	14	45	3	0.663	-0.118	3.885	0.01	0.007	0	29.7	26.7	59.8	108	97	0	39	35
2019	2	21	14	55	3	0.682	-0.112	3.885	0.013	0.01	0	31.8	28.4	61.9	112	101	0	38	35
2019	2	21	15	5	3	0.679	-0.118	3.885	0.01	0.007	0	31	28	66.7	111	100	0	39	35
2019	2	21	15	15	3	0.682	-0.095	3.881	0.01	0.007	0	31	27.5	46.9	111	99	0	39	35
2019	2	21	15	25	3	0.732	-0.108	3.881	0.01	0.007	0	32.3	28.4	44.7	113	101	0	38	35
2019	2	21	15	35	3	0.709	-0.118	3.878	0.013	0.01	0	30.5	27.1	43.9	110	98	0	39	35
2019	2	21	15	45	3	0.702	-0.085	3.878	0.013	0.01	0	30.1	26.2	44.7	108	96	0	38	35
2019	2	21	15	55	3	0.719	-0.085	3.878	0.01	0.007	0	29.7	25.8	43.9	107	95	0	38	35
2019	2	21	16	5	3	0.673	-0.128	3.881	0.013	0.01	0	28.8	25.8	46.4	106	95	0	39	35
2019	2	21	16	15	3	0.696	-0.115	3.881	0.01	0.007	0	28.4	24.5	45.6	104	92	0	38	35
2019	2	21	16	25	3	0.696	-0.108	3.881	0.01	0.007	0	27.5	24.5	46.9	103	92	0	39	35
2019	2	21	16	35	3	0.705	-0.125	3.878	0.01	0.007	0	29.2	25.8	43.9	107	95	0	39	35
2019	2	21	16	45	3	0.722	-0.085	3.878	0.01	0.007	0	31.8	28	44.7	113	100	0	39	35
2019	2	21	16	55	3	0.696	-0.098	3.878	0.01	0.007	0	30.1	26.2	46	108	96	0	38	35
2019	2	21	17	5	3	0.669	-0.115	3.881	0.016	0.016	0	30.5	26.7	47.3	109	97	0	38	35
2019	2	21	17	15	3	0.669	-0.089	3.881	0.01	0.007	0	29.7	25.8	47.7	108	95	0	39	35
2019	2	21	17	25	3	0.676	-0.112	3.878	0.01	0.007	0	28.8	25.4	46	106	94	0	39	35
2019	2	21	17	35	3	0.64	-0.112	3.878	0.01	0.007	0	29.2	25.4	45.6	106	93	0	38	34
2019	2	21	17	45	3	0.699	-0.108	3.878	0.01	0.007	0	28.8	24.5	52.5	105	92	0	38	35
2019	2	21	17	55	3	0.666	-0.085	3.875	0.01	0.007	0	28.4	24.5	46	105	92	0	39	35
2019	2	21	18	5	3	0.679	-0.125	3.875	0.013	0.01	0	28.8	24.9	47.3	106	93	0	39	35
2019	2	21	18	15	3	0.699	-0.102	3.878	0.01	0.007	0	28.8	24.9	46	105	93	0	38	35
2019	2	21	18	25	3	0.669	-0.121	3.875	0.013	0.01	0	29.2	25.4	44.7	106	94	0	38	35

Reinhackle (0356)

Year	Month	Day	Hour	Minute	Second	VelocityX	VelocityY	Level	StdError1	StdError2	StdError3	SNR1	SNR2	SNR3	SignalAmp1	SignalAmp2	SignalAmp3	Noise1	Noise2
2019	2	21	18	35	3	0.682	-0.125	3.875	0.01	0.007	0	29.7	25.4	43.9	107	94	0	38	35
2019	2	21	18	45	3	0.669	-0.102	3.875	0.01	0.007	0	29.7	25.8	46	107	95	0	38	35
2019	2	21	18	55	3	0.669	-0.092	3.875	0.01	0.007	0	29.2	24.9	55.5	107	94	0	39	36
2019	2	21	19	5	3	0.65	-0.085	3.875	0.01	0.007	0	29.7	25.4	59.8	107	94	0	38	35
2019	2	21	19	15	3	0.692	-0.075	3.871	0.01	0.007	0	29.2	25.8	45.6	107	95	0	39	35
2019	2	21	19	25	3	0.669	-0.118	3.871	0.01	0.007	0	29.2	25.8	48.2	107	95	0	39	35
2019	2	21	19	35	3	0.65	-0.095	3.871	0.01	0.007	0	29.2	25.4	49.9	107	94	0	39	35
2019	2	21	19	45	3	0.666	-0.141	3.871	0.01	0.007	0	29.2	25.4	47.3	107	94	0	39	35
2019	2	21	19	55	3	0.712	-0.125	3.875	0.013	0.01	0	28.8	25.4	64.9	106	94	0	39	35
2019	2	21	20	5	3	0.673	-0.128	3.871	0.01	0.007	0	29.2	25.4	52.9	107	94	0	39	35
2019	2	21	20	15	3	0.673	-0.135	3.871	0.01	0.007	0	29.2	25.4	67.1	107	94	0	39	35
2019	2	21	20	25	3	0.682	-0.135	3.871	0.013	0.01	0	29.2	25.4	63.2	107	95	0	39	36
2019	2	21	20	35	3	0.702	-0.102	3.871	0.01	0.007	0	30.1	25.4	70.1	108	94	0	38	35
2019	2	21	20	45	3	0.682	-0.128	3.871	0.01	0.007	0	29.7	25.4	61.9	107	94	0	38	35
2019	2	21	20	55	3	0.659	-0.105	3.868	0.013	0.01	0	29.7	25.4	63.2	108	94	0	39	35
2019	2	21	21	5	3	0.656	-0.121	3.865	0.013	0.01	0	29.7	25.4	53.8	108	94	0	39	35
2019	2	21	21	15	3	0.666	-0.121	3.865	0.01	0.007	0	29.2	25.8	56.8	107	95	0	39	35
2019	2	21	21	25	3	0.636	-0.118	3.865	0.01	0.007	0	29.2	25.8	62.8	107	95	0	39	35
2019	2	21	21	35	3	0.676	-0.105	3.865	0.01	0.007	0	30.1	26.2	65.4	109	96	0	39	35
2019	2	21	21	45	3	0.692	-0.115	3.865	0.01	0.007	0	32.7	28.4	62.8	114	102	0	38	36
2019	2	21	21	55	3	0.682	-0.095	3.862	0.013	0.01	0	31.8	28	61.9	113	100	0	39	35
2019	2	21	22	5	3	0.617	-0.115	3.862	0.01	0.007	0	31	26.2	51.2	110	97	0	38	36
2019	2	21	22	15	3	0.669	-0.105	3.858	0.01	0.007	0	30.1	26.2	58	109	96	0	39	35
2019	2	21	22	25	3	0.679	-0.118	3.858	0.01	0.007	0	30.1	25.8	64.5	109	95	0	39	35
2019	2	21	22	35	3	0.709	-0.128	3.858	0.01	0.007	0	29.7	25.8	50.7	108	95	0	39	35
2019	2	21	22	45	3	0.679	-0.118	3.855	0.01	0.007	0	30.1	25.8	49.9	109	95	0	39	35
2019	2	21	22	55	3	0.676	-0.128	3.858	0.01	0.007	0	29.7	25.8	47.3	108	95	0	39	35
2019	2	21	23	5	3	0.653	-0.105	3.858	0.01	0.007	0	30.1	25.8	45.6	109	95	0	39	35
2019	2	21	23	15	3	0.702	-0.102	3.858	0.01	0.007	0	30.1	25.4	62.4	109	94	0	39	35
2019	2	21	23	25	3	0.679	-0.118	3.858	0.013	0.01	0	29.7	25.4	71	108	94	0	39	35
2019	2	21	23	35	3	0.679	-0.118	3.858	0.01	0.007	0	29.7	25.4	71.4	108	94	0	39	35
2019	2	21	23	45	3	0.669	-0.105	3.855	0.01	0.007	0	30.1	24.9	71.4	108	94	0	38	36
2019	2	21	23	55	3	0.679	-0.115	3.855	0.01	0.007	0	29.2	25.4	71	107	94	0	39	35
2019	2	22	0	5	3	0.669	-0.112	3.855	0.01	0.007	0	29.7	25.4	71	107	94	0	38	35
2019	2	22	0	15	3	0.663	-0.128	3.855	0.01	0.007	0	29.7	25.4	71.4	107	94	0	38	35
2019	2	22	0	25	3	0.659	-0.128	3.855	0.01	0.007	0	29.2	24.9	70.1	107	93	0	39	35
2019	2	22	0	35	3	0.659	-0.128	3.852	0.01	0.007	0	29.2	25.4	61.5	107	94	0	39	35
2019	2	22	0	45	3	0.643	-0.089	3.852	0.01	0.007	0	28.8	24.9	58.9	106	93	0	39	35
2019	2	22	0	55	3	0.663	-0.115	3.852	0.01	0.007	0	29.2	25.4	61.5	107	94	0	39	35
2019	2	22	1	5	3	0.673	-0.125	3.852	0.01	0.007	0	29.7	25.4	64.1	108	94	0	39	35
2019	2	22	1	15	3	0.682	-0.102	3.852	0.01	0.007	0	29.7	25.4	62.4	108	94	0	39	35
2019	2	22	1	25	3	0.656	-0.092	3.852	0.013	0.01	0	29.2	24.9	60.2	107	93	0	39	35
2019	2	22	1	35	3	0.656	-0.118	3.848	0.013	0.01	0	29.2	24.9	53.3	107	93	0	39	35
2019	2	22	1	45	3	0.653	-0.115	3.848	0.01	0.007	0	28.8	24.5	51.2	106	93	0	39	36
2019	2	22	1	55	3	0.712	-0.112	3.852	0.01	0.007	0	28.8	24.5	61.1	106	93	0	39	36
2019	2	22	2	5	3	0.689	-0.138	3.848	0.01	0.007	0	28.8	24.9	62.4	106	93	0	39	35

Reinhackle (0356)

Year	Month	Day	Hour	Minute	Second	VelocityX	VelocityY	Level	StdError1	StdError2	StdError3	SNR1	SNR2	SNR3	SignalAmp1	SignalAmp2	SignalAmp3	Noise1	Noise2
2019	2	22	2	15	3	0.692	-0.118	3.848	0.01	0.007	0	29.2	24.9	64.9	107	93	0	39	35
2019	2	22	2	25	3	0.673	-0.098	3.848	0.01	0.007	0	29.2	24.9	56.3	107	93	0	39	35
2019	2	22	2	35	3	0.659	-0.095	3.848	0.013	0.01	0	29.2	24.9	56.3	107	93	0	39	35
2019	2	22	2	45	3	0.689	-0.112	3.848	0.01	0.007	0	29.2	24.9	64.9	107	93	0	39	35
2019	2	22	2	55	3	0.64	-0.092	3.848	0.013	0.01	0	29.7	24.5	50.3	107	93	0	38	36
2019	2	22	3	5	3	0.682	-0.135	3.845	0.01	0.007	0	29.2	24.5	55.5	107	93	0	39	36
2019	2	22	3	15	3	0.669	-0.141	3.845	0.01	0.007	0	28.8	25.4	52.9	106	93	0	39	34
2019	2	22	3	25	3	0.702	-0.128	3.845	0.01	0.007	0	28.8	24.5	56.8	106	92	0	39	35
2019	2	22	3	35	3	0.679	-0.095	3.845	0.01	0.007	0	28.8	24.9	48.6	106	93	0	39	35
2019	2	22	3	45	3	0.663	-0.098	3.845	0.01	0.007	0	29.2	24.9	47.7	107	93	0	39	35
2019	2	22	3	55	3	0.673	-0.115	3.845	0.01	0.007	0	29.2	24.9	47.3	107	93	0	39	35
2019	2	22	4	5	3	0.669	-0.125	3.845	0.01	0.007	0	28.8	24.5	49.5	106	92	0	39	35
2019	2	22	4	15	3	0.712	-0.112	3.845	0.01	0.007	0	29.2	24.9	54.6	107	93	0	39	35
2019	2	22	4	25	3	0.673	-0.128	3.845	0.01	0.007	0	29.2	24.9	51.2	107	93	0	39	35
2019	2	22	4	35	3	0.673	-0.125	3.842	0.01	0.007	0	29.2	24.9	52.9	107	93	0	39	35
2019	2	22	4	45	3	0.676	-0.089	3.842	0.013	0.01	0	28.8	24.5	47.7	106	92	0	39	35
2019	2	22	4	55	3	0.636	-0.102	3.845	0.01	0.007	0	29.2	24.1	72.2	107	92	0	39	36
2019	2	22	5	5	3	0.623	-0.125	3.845	0.013	0.01	0	29.2	24.5	72.7	107	92	0	39	35
2019	2	22	5	15	3	0.643	-0.131	3.842	0.01	0.007	0	28.8	24.5	72.2	106	92	0	39	35
2019	2	22	5	25	3	0.659	-0.118	3.842	0.01	0.007	0	28.8	24.5	58	106	92	0	39	35
2019	2	22	5	35	3	0.64	-0.102	3.842	0.01	0.007	0	29.2	24.1	51.6	106	92	0	38	36
2019	2	22	5	45	3	0.663	-0.112	3.842	0.016	0.013	0	28.4	24.1	50.3	105	91	0	39	35
2019	2	22	5	55	3	0.715	-0.112	3.842	0.013	0.01	0	28.8	23.6	46.9	106	91	0	39	36
2019	2	22	6	5	3	0.702	-0.135	3.842	0.01	0.007	0	29.7	24.1	45.2	107	92	0	38	36
2019	2	22	6	15	3	0.709	-0.112	3.842	0.01	0.007	0	29.2	24.5	46.4	107	92	0	39	35
2019	2	22	6	25	3	0.659	-0.102	3.842	0.01	0.007	0	29.7	24.5	46	107	92	0	38	35
2019	2	22	6	35	3	0.709	-0.112	3.839	0.013	0.01	0	30.1	25.4	45.6	109	94	0	39	35
2019	2	22	6	45	3	0.696	-0.128	3.842	0.01	0.007	0	29.7	25.4	48.2	108	94	0	39	35
2019	2	22	6	55	3	0.676	-0.098	3.842	0.01	0.007	0	29.2	24.9	45.6	107	93	0	39	35
2019	2	22	7	5	3	0.699	-0.098	3.839	0.013	0.01	0	29.7	24.5	45.2	107	93	0	38	36
2019	2	22	7	15	3	0.673	-0.098	3.839	0.01	0.007	0	29.2	24.9	47.3	107	93	0	39	35
2019	2	22	7	25	3	0.646	-0.089	3.839	0.01	0.007	0	29.2	24.1	47.7	107	92	0	39	36
2019	2	22	7	35	3	0.653	-0.112	3.839	0.01	0.007	0	30.1	24.9	44.7	109	94	0	39	36
2019	2	22	7	45	3	0.712	-0.108	3.839	0.013	0.01	0	29.2	24.5	45.2	107	93	0	39	36
2019	2	22	7	55	3	0.682	-0.118	3.839	0.01	0.007	0	28.8	24.9	50.7	106	93	0	39	35
2019	2	22	8	5	3	0.673	-0.098	3.839	0.01	0.007	0	28.8	24.5	69.2	106	92	0	39	35
2019	2	22	8	15	3	0.646	-0.098	3.839	0.01	0.007	0	29.2	24.9	49	107	93	0	39	35
2019	2	22	8	25	3	0.709	-0.095	3.839	0.01	0.007	0	29.2	24.9	46	107	93	0	39	35
2019	2	22	8	35	3	0.673	-0.098	3.839	0.01	0.007	0	29.2	24.9	44.7	107	93	0	39	35
2019	2	22	8	45	3	0.689	-0.121	3.839	0.01	0.007	0	29.7	25.4	45.6	108	94	0	39	35
2019	2	22	8	55	3	0.663	-0.089	3.839	0.01	0.007	0	30.1	26.2	45.2	109	96	0	39	35
2019	2	22	9	5	3	0.679	-0.105	3.839	0.01	0.007	0	31	26.2	45.6	110	96	0	38	35
2019	2	22	9	15	3	0.656	-0.102	3.839	0.01	0.007	0	30.5	25.8	47.3	109	95	0	38	35
2019	2	22	9	25	3	0.712	-0.108	3.839	0.01	0.007	0	31.8	26.7	43.9	112	97	0	38	35
2019	2	22	9	35	3	0.682	-0.098	3.839	0.013	0.01	0	30.1	25.4	45.2	108	94	0	38	35
2019	2	22	9	45	3	0.696	-0.085	3.839	0.01	0.007	0	29.2	24.5	44.7	107	93	0	39	36

Reinhackle (0356)

Year	Month	Day	Hour	Minute	Second	VelocityX	VelocityY	Level	StdError1	StdError2	StdError3	SNR1	SNR2	SNR3	SignalAmp1	SignalAmp2	SignalAmp3	Noise1	Noise2
2019	2	22	9	55	3	0.725	-0.098	3.839	0.01	0.007	0	29.2	24.1	45.6	107	92	0	39	36
2019	2	22	10	5	3	0.689	-0.095	3.835	0.01	0.007	0	30.5	26.2	44.3	110	96	0	39	35
2019	2	22	10	15	3	0.669	-0.089	3.835	0.01	0.007	0	29.7	25.4	46.4	108	94	0	39	35
2019	2	22	10	25	3	0.689	-0.108	3.835	0.01	0.007	0	28.8	24.1	44.7	106	92	0	39	36
2019	2	22	10	35	3	0.673	-0.092	3.835	0.01	0.007	0	29.2	25.4	43.9	107	94	0	39	35
2019	2	22	10	45	3	0.656	-0.102	3.835	0.01	0.007	0	30.1	25.8	45.2	108	95	0	38	35
2019	2	22	10	55	3	0.656	-0.082	3.835	0.01	0.007	0	29.2	25.8	46	108	95	0	40	35
2019	2	22	11	5	3	0.682	-0.098	3.835	0.01	0.007	0	31.4	27.1	46.9	112	98	0	39	35
2019	2	22	11	15	3	0.666	-0.115	3.835	0.01	0.007	0	30.1	25.8	47.7	109	95	0	39	35
2019	2	22	11	25	3	0.689	-0.118	3.835	0.01	0.007	0	29.2	24.5	51.2	107	93	0	39	36
2019	2	22	11	35	3	0.682	-0.138	3.835	0.01	0.007	0	29.7	24.9	47.7	107	94	0	38	36
2019	2	22	11	45	3	0.719	-0.092	3.832	0.01	0.007	0	29.2	24.9	43.4	107	93	0	39	35
2019	2	22	11	55	3	0.682	-0.089	3.832	0.01	0.007	0	28.8	24.5	44.7	106	92	0	39	35
2019	2	22	12	5	3	0.617	-0.095	3.832	0.01	0.007	0	28	23.6	44.7	104	91	0	39	36
2019	2	22	12	15	3	0.673	-0.082	3.832	0.01	0.007	0	30.1	25.8	45.2	109	96	0	39	36
2019	2	22	12	25	3	0.679	-0.105	3.829	0.01	0.007	0	29.2	24.9	44.3	107	93	0	39	35
2019	2	22	12	35	3	0.663	-0.118	3.832	0.01	0.007	0	28	24.1	45.2	104	91	0	39	35
2019	2	22	12	45	3	0.669	-0.085	3.832	0.013	0.01	0	28	23.6	46.4	104	90	0	39	35
2019	2	22	12	55	3	0.732	-0.102	3.832	0.01	0.007	0	29.2	24.9	45.6	107	93	0	39	35
2019	2	22	13	5	3	0.656	-0.118	3.829	0.013	0.01	0	28.8	24.9	45.6	106	93	0	39	35
2019	2	22	13	15	3	0.656	-0.108	3.829	0.01	0.007	0	28.4	24.1	45.2	105	91	0	39	35
2019	2	22	13	25	3	0.686	-0.089	3.829	0.01	0.007	0	28	23.6	44.3	104	90	0	39	35
2019	2	22	13	35	3	0.643	-0.131	3.825	0.01	0.007	0	29.2	24.9	46.9	106	93	0	38	35
2019	2	22	13	45	3	0.679	-0.121	3.825	0.01	0.007	0	28.4	24.1	47.7	105	92	0	39	36
2019	2	22	13	55	3	0.692	-0.108	3.825	0.01	0.007	0	31.4	26.7	47.3	111	97	0	38	35
2019	2	22	14	5	3	0.738	-0.098	3.825	0.01	0.007	0	28.4	24.1	47.3	105	91	0	39	35
2019	2	22	14	15	3	0.659	-0.112	3.825	0.01	0.007	0	28	23.6	45.6	104	90	0	39	35
2019	2	22	14	25	3	0.679	-0.118	3.825	0.01	0.007	0	28	24.1	44.7	104	91	0	39	35
2019	2	22	14	35	3	0.692	-0.102	3.822	0.01	0.007	0	28	23.6	46.4	104	90	0	39	35
2019	2	22	14	45	3	0.666	-0.115	3.822	0.01	0.007	0	28	23.2	46	103	89	0	38	35
2019	2	22	14	55	3	0.676	-0.138	3.822	0.01	0.007	0	27.5	23.2	47.7	103	89	0	39	35
2019	2	22	15	5	3	0.673	-0.075	3.825	0.013	0.01	0	30.1	25.4	46	108	94	0	38	35
2019	2	22	15	15	3	0.699	-0.102	3.825	0.01	0.007	0	29.7	25.8	45.6	108	95	0	39	35
2019	2	22	15	25	3	0.712	-0.112	3.825	0.01	0.007	0	31.4	27.5	46.9	112	99	0	39	35
2019	2	22	15	35	3	0.643	-0.118	3.825	0.01	0.007	0	31	27.1	43.9	111	98	0	39	35
2019	2	22	15	45	3	0.696	-0.102	3.822	0.01	0.007	0	30.5	26.2	46.4	110	96	0	39	35
2019	2	22	15	55	3	0.682	-0.102	3.822	0.016	0.013	0	34.8	30.5	48.2	119	106	0	38	35
2019	2	22	16	5	3	0.712	-0.105	3.822	0.01	0.007	0	33.5	29.2	47.3	117	103	0	39	35
2019	2	22	16	15	3	0.702	-0.138	3.819	0.01	0.007	0	32.3	28	53.8	114	100	0	39	35
2019	2	22	16	25	3	0.682	-0.108	3.822	0.01	0.007	0	31.4	26.7	65.4	111	97	0	38	35
2019	2	22	16	35	3	0.702	-0.125	3.822	0.01	0.007	0	31.4	27.1	68.8	112	98	0	39	35
2019	2	22	16	45	3	0.636	-0.115	3.822	0.01	0.007	0	31.4	27.1	60.2	112	98	0	39	35
2019	2	22	16	55	3	0.673	-0.115	3.822	0.01	0.007	0	30.5	26.2	63.6	110	96	0	39	35
2019	2	22	17	5	3	0.643	-0.108	3.822	0.01	0.007	0	29.7	25.4	68.8	108	94	0	39	35
2019	2	22	17	15	3	0.679	-0.115	3.822	0.01	0.007	0	29.2	25.4	71.4	107	94	0	39	35
2019	2	22	17	25	3	0.696	-0.141	3.822	0.01	0.007	0	29.7	25.4	68.4	108	94	0	39	35

Reinhackle (0356)

Year	Month	Day	Hour	Minute	Second	VelocityX	VelocityY	Level	StdError1	StdError2	StdError3	SNR1	SNR2	SNR3	SignalAmp1	SignalAmp2	SignalAmp3	Noise1	Noise2
2019	2	22	17	35	3	0.689	-0.098	3.822	0.016	0.013	0	28.8	24.9	71.8	106	93	0	39	35
2019	2	22	17	45	3	0.656	-0.128	3.822	0.013	0.01	0	29.7	24.9	71.8	107	93	0	38	35
2019	2	22	17	55	3	0.669	-0.125	3.822	0.01	0.007	0	28.4	24.1	71.8	105	92	0	39	36
2019	2	22	18	5	3	0.666	-0.128	3.822	0.01	0.007	0	28.8	24.1	71.4	105	91	0	38	35
2019	2	22	18	15	3	0.617	-0.144	3.822	0.013	0.01	0	28.8	24.5	71	106	92	0	39	35
2019	2	22	18	25	3	0.65	-0.128	3.822	0.01	0.007	0	29.7	24.5	71.4	107	92	0	38	35
2019	2	22	18	35	3	0.643	-0.157	3.822	0.01	0.007	0	29.7	24.5	71	108	92	0	39	35
2019	2	22	18	45	3	0.666	-0.138	3.822	0.013	0.01	0	29.7	24.9	71	108	93	0	39	35
2019	2	22	18	55	3	0.653	-0.118	3.822	0.01	0.007	0	29.7	24.9	70.5	108	93	0	39	35
2019	2	22	19	5	3	0.643	-0.128	3.822	0.01	0.007	0	29.7	24.9	71.4	107	93	0	38	35
2019	2	22	19	15	3	0.64	-0.131	3.822	0.013	0.01	0	29.7	24.9	71.8	107	93	0	38	35
2019	2	22	19	25	3	0.636	-0.115	3.822	0.01	0.007	0	29.7	25.4	71.4	108	94	0	39	35
2019	2	22	19	35	3	0.646	-0.141	3.822	0.01	0.007	0	29.2	24.9	71.4	107	93	0	39	35
2019	2	22	19	45	3	0.63	-0.148	3.822	0.013	0.01	0	29.7	24.5	71.4	108	93	0	39	36
2019	2	22	19	55	3	0.633	-0.138	3.822	0.01	0.007	0	29.2	24.9	71.4	107	93	0	39	35
2019	2	22	20	5	3	0.699	-0.135	3.822	0.01	0.007	0	29.2	24.9	71.4	107	93	0	39	35
2019	2	22	20	15	3	0.636	-0.125	3.822	0.013	0.01	0	28.8	24.9	71.4	106	93	0	39	35
2019	2	22	20	25	3	0.666	-0.144	3.822	0.01	0.007	0	28.8	24.9	71.4	106	93	0	39	35
2019	2	22	20	35	3	0.673	-0.118	3.822	0.01	0.007	0	29.7	24.9	71.8	107	93	0	38	35
2019	2	22	20	45	3	0.65	-0.154	3.822	0.01	0.007	0	29.2	24.5	71.4	107	93	0	39	36
2019	2	22	20	55	3	0.669	-0.115	3.822	0.01	0.007	0	29.2	24.9	71.4	107	93	0	39	35
2019	2	22	21	5	3	0.643	-0.102	3.822	0.013	0.01	0	29.2	24.9	71	107	93	0	39	35
2019	2	22	21	15	3	0.663	-0.118	3.822	0.01	0.007	0	29.2	24.9	70.1	107	93	0	39	35
2019	2	22	21	25	3	0.666	-0.151	3.822	0.01	0.007	0	29.7	25.4	66.2	108	94	0	39	35
2019	2	22	21	35	3	0.65	-0.138	3.819	0.01	0.007	0	30.5	26.7	71.4	110	96	0	39	34
2019	2	22	21	45	3	0.646	-0.075	3.819	0.01	0.007	0	31	26.7	71	111	97	0	39	35
2019	2	22	21	55	3	0.666	-0.102	3.819	0.01	0.007	0	31	27.1	71	111	98	0	39	35
2019	2	22	22	5	3	0.64	-0.138	3.819	0.01	0.007	0	31	27.1	71.8	111	98	0	39	35
2019	2	22	22	15	3	0.659	-0.138	3.819	0.01	0.007	0	29.7	25.8	71.4	108	95	0	39	35
2019	2	22	22	25	3	0.64	-0.105	3.819	0.016	0.013	0	31	26.2	71.4	110	96	0	38	35
2019	2	22	22	35	3	0.64	-0.108	3.819	0.01	0.007	0	29.7	26.2	71.8	109	95	0	40	34
2019	2	22	22	45	3	0.679	-0.128	3.819	0.01	0.007	0	29.7	25.4	71.4	108	94	0	39	35
2019	2	22	22	55	3	0.692	-0.102	3.819	0.01	0.007	0	29.7	25.4	71.4	108	94	0	39	35
2019	2	22	23	5	3	0.686	-0.112	3.819	0.016	0.013	0	30.1	25.4	71.4	108	94	0	38	35
2019	2	22	23	15	3	0.633	-0.128	3.819	0.01	0.007	0	29.7	24.5	71.8	108	93	0	39	36
2019	2	22	23	25	3	0.673	-0.151	3.819	0.016	0.016	0	30.1	24.9	71.4	108	93	0	38	35
2019	2	22	23	35	3	0.636	-0.112	3.816	0.01	0.007	0	29.7	24.9	71.8	107	93	0	38	35
2019	2	22	23	45	3	0.656	-0.125	3.816	0.01	0.007	0	29.7	24.9	72.2	108	93	0	39	35
2019	2	22	23	55	3	0.614	-0.138	3.816	0.01	0.007	0	29.7	24.9	71.8	108	93	0	39	35
2019	2	23	0	5	3	0.64	-0.135	3.816	0.01	0.007	0	30.1	24.5	71.4	108	93	0	38	36
2019	2	23	0	15	3	0.633	-0.187	3.816	0.01	0.007	0	29.2	24.9	71.8	107	93	0	39	35
2019	2	23	0	25	3	0.627	-0.174	3.816	0.013	0.01	0	29.2	24.9	71.4	108	93	0	40	35
2019	2	23	0	35	3	0.646	-0.154	3.816	0.01	0.007	0	29.7	25.4	72.2	108	94	0	39	35
2019	2	23	0	45	3	0.61	-0.194	3.816	0.01	0.007	0	29.2	24.5	71.4	107	93	0	39	36
2019	2	23	0	55	3	0.617	-0.141	3.816	0.01	0.007	0	29.7	24.5	71.8	108	93	0	39	36
2019	2	23	1	5	3	0.607	-0.177	3.812	0.013	0.01	0	29.7	24.9	71.8	108	93	0	39	35

Reinhackle (0356)

Year	Month	Day	Hour	Minute	Second	VelocityX	VelocityY	Level	StdError1	StdError2	StdError3	SNR1	SNR2	SNR3	SignalAmp1	SignalAmp2	SignalAmp3	Noise1	Noise2
2019	2	23	1	15	3	0.62	-0.161	3.812	0.013	0.01	0	30.1	25.4	72.2	108	94	0	38	35
2019	2	23	1	25	3	0.646	-0.161	3.812	0.013	0.01	0	30.5	25.8	71.8	110	95	0	39	35
2019	2	23	1	35	3	0.6	-0.174	3.812	0.01	0.007	0	30.1	25.4	71.4	109	94	0	39	35
2019	2	23	1	45	3	0.633	-0.167	3.812	0.013	0.01	0	30.1	24.9	70.1	109	93	0	39	35
2019	2	23	1	55	3	0.584	-0.174	3.812	0.01	0.007	0	29.7	24.9	71.4	108	93	0	39	35
2019	2	23	2	5	3	0.646	-0.18	3.812	0.016	0.013	0	29.2	24.9	71.8	107	93	0	39	35
2019	2	23	2	15	3	0.633	-0.148	3.812	0.01	0.007	0	29.2	24.9	71.8	107	93	0	39	35
2019	2	23	2	25	3	0.61	-0.128	3.809	0.013	0.01	0	29.2	24.9	71.4	107	93	0	39	35
2019	2	23	2	35	3	0.636	-0.154	3.809	0.01	0.007	0	29.2	24.9	71.8	107	93	0	39	35
2019	2	23	2	45	3	0.633	-0.141	3.809	0.016	0.013	0	29.2	24.9	71	107	93	0	39	35
2019	2	23	2	55	3	0.63	-0.177	3.809	0.01	0.007	0	29.2	24.1	70.5	107	92	0	39	36
2019	2	23	3	5	3	0.627	-0.167	3.809	0.01	0.007	0	29.7	24.9	71.8	108	93	0	39	35
2019	2	23	3	15	3	0.627	-0.164	3.809	0.01	0.007	0	29.2	24.5	71.8	107	92	0	39	35
2019	2	23	3	25	3	0.63	-0.138	3.809	0.01	0.007	0	29.2	24.5	72.2	108	93	0	40	36
2019	2	23	3	35	3	0.607	-0.197	3.809	0.013	0.01	0	29.2	24.5	72.2	107	92	0	39	35
2019	2	23	3	45	3	0.63	-0.141	3.809	0.01	0.007	0	29.2	24.5	72.7	107	92	0	39	35
2019	2	23	3	55	3	0.617	-0.177	3.806	0.01	0.007	0	29.2	24.5	70.5	107	92	0	39	35
2019	2	23	4	5	3	0.63	-0.125	3.806	0.01	0.007	0	30.5	25.8	71.8	110	96	0	39	36
2019	2	23	4	15	3	0.62	-0.141	3.806	0.01	0.007	0	29.7	25.4	71.8	108	94	0	39	35
2019	2	23	4	25	3	0.62	-0.141	3.806	0.01	0.007	0	29.7	24.5	71.8	108	93	0	39	36
2019	2	23	4	35	3	0.653	-0.154	3.806	0.01	0.007	0	29.2	24.5	72.2	107	92	0	39	35
2019	2	23	4	45	3	0.614	-0.138	3.806	0.01	0.007	0	29.2	24.5	72.2	107	92	0	39	35
2019	2	23	4	55	3	0.63	-0.148	3.806	0.01	0.007	0	29.7	24.1	71.8	108	92	0	39	36
2019	2	23	5	5	3	0.61	-0.164	3.806	0.01	0.007	0	28.8	23.6	72.2	106	91	0	39	36
2019	2	23	5	15	3	0.614	-0.125	3.802	0.01	0.007	0	29.2	24.5	71.8	107	92	0	39	35
2019	2	23	5	25	3	0.656	-0.138	3.802	0.013	0.01	0	28.8	24.1	68.4	106	92	0	39	36
2019	2	23	5	35	3	0.636	-0.141	3.802	0.01	0.007	0	29.2	24.9	72.2	107	93	0	39	35
2019	2	23	5	45	3	0.656	-0.121	3.802	0.01	0.007	0	29.2	24.1	72.2	107	92	0	39	36
2019	2	23	5	55	3	0.636	-0.148	3.802	0.01	0.007	0	28.8	24.1	70.1	106	92	0	39	36
2019	2	23	6	5	3	0.636	-0.125	3.802	0.01	0.007	0	28.8	24.5	70.5	106	92	0	39	35
2019	2	23	6	15	3	0.643	-0.151	3.799	0.013	0.01	0	29.2	24.9	62.8	107	93	0	39	35
2019	2	23	6	25	3	0.669	-0.118	3.802	0.013	0.01	0	29.2	24.5	70.1	107	93	0	39	36
2019	2	23	6	35	3	0.659	-0.102	3.799	0.01	0.007	0	30.5	25.8	64.1	110	96	0	39	36
2019	2	23	6	45	3	0.636	-0.105	3.799	0.01	0.007	0	32.3	28	72.2	114	100	0	39	35
2019	2	23	6	55	3	0.656	-0.112	3.799	0.01	0.007	0	30.5	25.8	67.9	110	96	0	39	36
2019	2	23	7	5	3	0.653	-0.115	3.799	0.01	0.007	0	31.8	27.1	68.4	113	99	0	39	36
2019	2	23	7	15	3	0.643	-0.102	3.799	0.01	0.007	0	30.5	25.8	63.2	110	96	0	39	36
2019	2	23	7	25	3	0.673	-0.112	3.799	0.01	0.007	0	31	26.2	72.2	111	96	0	39	35
2019	2	23	7	35	3	0.614	-0.151	3.799	0.013	0.01	0	30.1	25.4	73.1	109	94	0	39	35
2019	2	23	7	45	3	0.604	-0.115	3.799	0.01	0.007	0	28.8	24.9	72.7	107	93	0	40	35
2019	2	23	7	55	3	0.663	-0.131	3.799	0.01	0.007	0	28.8	24.1	72.7	106	92	0	39	36
2019	2	23	8	5	3	0.63	-0.112	3.799	0.01	0.007	0	28.4	24.1	72.7	105	91	0	39	35
2019	2	23	8	15	3	0.636	-0.131	3.799	0.01	0.007	0	27.5	24.1	73.5	104	91	0	40	35
2019	2	23	8	25	3	0.679	-0.125	3.799	0.01	0.007	0	28.4	24.5	73.5	105	92	0	39	35
2019	2	23	8	35	3	0.676	-0.098	3.799	0.01	0.007	0	28.4	24.5	73.5	105	92	0	39	35
2019	2	23	8	45	3	0.656	-0.112	3.799	0.01	0.007	0	28.8	24.5	73.1	106	92	0	39	35

Reinhackle (0356)

Year	Month	Day	Hour	Minute	Second	VelocityX	VelocityY	Level	StdError1	StdError2	StdError3	SNR1	SNR2	SNR3	SignalAmp1	SignalAmp2	SignalAmp3	Noise1	Noise2
2019	2	23	8	55	3	0.646	-0.105	3.796	0.013	0.01	0	31	27.1	73.5	111	98	0	39	35
2019	2	23	9	5	3	0.65	-0.108	3.799	0.013	0.01	0	29.7	24.9	73.1	108	94	0	39	36
2019	2	23	9	15	3	0.636	-0.151	3.796	0.01	0.007	0	29.7	24.9	73.5	108	94	0	39	36
2019	2	23	9	25	3	0.62	-0.151	3.799	0.013	0.01	0	29.2	24.1	73.5	106	92	0	38	36
2019	2	23	9	35	3	0.64	-0.138	3.799	0.01	0.007	0	28.4	23.2	73.5	105	90	0	39	36
2019	2	23	9	45	3	0.62	-0.157	3.799	0.01	0.007	0	27.5	23.2	73.5	103	90	0	39	36
2019	2	23	9	55	3	0.65	-0.154	3.799	0.01	0.007	0	27.5	23.6	74	103	90	0	39	35
2019	2	23	10	5	3	0.656	-0.098	3.799	0.013	0.01	0	27.5	22.8	74.4	103	89	0	39	36
2019	2	23	10	15	3	0.656	-0.144	3.799	0.01	0.007	0	27.5	22.8	74.4	103	89	0	39	36
2019	2	23	10	25	3	0.669	-0.125	3.799	0.01	0.007	0	27.5	23.2	74	103	89	0	39	35
2019	2	23	10	35	3	0.64	-0.138	3.799	0.01	0.007	0	28.4	23.6	73.5	105	90	0	39	35
2019	2	23	10	45	3	0.669	-0.115	3.799	0.016	0.013	0	27.5	22.8	74	103	89	0	39	36
2019	2	23	10	55	3	0.663	-0.164	3.799	0.01	0.007	0	27.5	23.2	72.2	103	90	0	39	36
2019	2	23	11	5	3	0.643	-0.115	3.799	0.01	0.007	0	28	23.6	58	104	90	0	39	35
2019	2	23	11	15	3	0.623	-0.095	3.799	0.01	0.007	0	27.5	23.2	63.6	103	89	0	39	35
2019	2	23	11	25	3	0.659	-0.105	3.799	0.013	0.01	0	28	23.6	72.7	104	90	0	39	35
2019	2	23	11	35	3	0.65	-0.092	3.799	0.01	0.007	0	28.4	24.1	71.8	105	91	0	39	35
2019	2	23	11	45	3	0.646	-0.125	3.799	0.01	0.007	0	27.5	22.8	73.5	103	89	0	39	36
2019	2	23	11	55	3	0.666	-0.138	3.799	0.01	0.007	0	27.1	22.8	58.5	102	88	0	39	35
2019	2	23	12	5	3	0.636	-0.125	3.799	0.01	0.007	0	27.5	23.2	74	103	89	0	39	35
2019	2	23	12	15	3	0.64	-0.118	3.799	0.01	0.007	0	27.5	22.8	74.4	103	89	0	39	36
2019	2	23	12	25	3	0.659	-0.128	3.799	0.01	0.007	0	27.5	23.2	74	104	90	0	40	36
2019	2	23	12	35	3	0.646	-0.115	3.799	0.013	0.01	0	27.1	23.2	74.4	102	89	0	39	35
2019	2	23	12	45	3	0.63	-0.151	3.799	0.01	0.007	0	27.5	22.8	74.4	103	89	0	39	36
2019	2	23	12	55	3	0.646	-0.135	3.799	0.013	0.01	0	27.5	23.2	74	103	90	0	39	36
2019	2	23	13	5	3	0.633	-0.138	3.799	0.01	0.007	0	28	24.1	74.4	104	91	0	39	35
2019	2	23	13	15	3	0.65	-0.135	3.799	0.01	0.007	0	28.4	23.6	73.5	105	91	0	39	36
2019	2	23	13	25	3	0.659	-0.157	3.799	0.01	0.007	0	30.1	26.2	73.5	109	95	0	39	34
2019	2	23	13	35	3	0.63	-0.161	3.799	0.013	0.01	0	30.1	25.8	73.1	109	95	0	39	35
2019	2	23	13	45	3	0.623	-0.131	3.799	0.01	0.007	0	28.8	24.1	74	106	91	0	39	35
2019	2	23	13	55	3	0.617	-0.102	3.799	0.01	0.007	0	28	23.6	72.7	104	90	0	39	35
2019	2	23	14	5	3	0.614	-0.118	3.793	0.01	0.007	0	28	23.2	47.3	103	89	0	38	35
2019	2	23	14	15	3	0.65	-0.115	3.799	0.01	0.007	0	27.1	22.8	66.2	102	89	0	39	36
2019	2	23	14	25	3	0.636	-0.105	3.796	0.016	0.013	0	28	24.1	52	104	91	0	39	35
2019	2	23	14	35	3	0.633	-0.154	3.799	0.01	0.007	0	30.5	26.2	61.9	110	96	0	39	35
2019	2	23	14	45	3	0.62	-0.141	3.796	0.013	0.01	0	29.2	24.9	50.7	107	93	0	39	35
2019	2	23	14	55	3	0.617	-0.138	3.796	0.013	0.01	0	31	26.2	51.6	111	97	0	39	36
2019	2	23	15	5	3	0.64	-0.108	3.799	0.01	0.007	0	29.2	24.9	72.2	107	93	0	39	35
2019	2	23	15	15	3	0.627	-0.115	3.793	0.01	0.007	0	28.4	24.1	44.3	105	91	0	39	35
2019	2	23	15	25	3	0.604	-0.154	3.793	0.01	0.007	0	31.4	27.1	40.9	112	98	0	39	35
2019	2	23	15	35	3	0.627	-0.141	3.796	0.01	0.007	0	30.5	25.8	42.6	109	95	0	38	35
2019	2	23	15	45	3	0.6	-0.148	3.793	0.01	0.007	0	28.8	24.5	40.4	106	92	0	39	35
2019	2	23	15	55	3	0.597	-0.128	3.793	0.01	0.007	0	27.5	23.6	42.1	104	90	0	40	35
2019	2	23	16	5	3	0.643	-0.167	3.796	0.013	0.01	0	28.4	24.1	45.6	105	91	0	39	35
2019	2	23	16	15	3	0.614	-0.108	3.796	0.01	0.007	0	28	23.2	45.2	104	89	0	39	35
2019	2	23	16	25	3	0.63	-0.125	3.796	0.01	0.007	0	28.8	24.1	42.1	105	91	0	38	35

Reinhackle (0356)

Year	Month	Day	Hour	Minute	Second	VelocityX	VelocityY	Level	StdError1	StdError2	StdError3	SNR1	SNR2	SNR3	SignalAmp1	SignalAmp2	SignalAmp3	Noise1	Noise2
2019	2	23	16	35	3	0.65	-0.121	3.799	0.01	0.007	0	27.1	22.8	49	102	88	0	39	35
2019	2	23	16	45	3	0.643	-0.157	3.799	0.016	0.013	0	26.7	22.8	49.5	101	88	0	39	35
2019	2	23	16	55	3	0.65	-0.131	3.802	0.013	0.01	0	26.7	22.8	71	101	88	0	39	35
2019	2	23	17	5	3	0.617	-0.157	3.802	0.01	0.007	0	27.1	22.8	72.7	102	88	0	39	35
2019	2	23	17	15	3	0.633	-0.128	3.802	0.01	0.007	0	27.1	22.8	69.2	102	89	0	39	36
2019	2	23	17	25	3	0.633	-0.121	3.802	0.01	0.007	0	28.8	24.9	74.4	106	93	0	39	35
2019	2	23	17	35	3	0.659	-0.138	3.806	0.01	0.007	0	28.4	23.6	75.7	105	90	0	39	35
2019	2	23	17	45	3	0.669	-0.079	3.806	0.01	0.007	0	28.4	24.5	71	105	92	0	39	35
2019	2	23	17	55	3	0.663	-0.141	3.806	0.01	0.007	0	27.5	22.8	74.4	103	89	0	39	36
2019	2	23	18	5	3	0.663	-0.141	3.806	0.01	0.007	0	27.5	23.2	76.5	102	89	0	38	35
2019	2	23	18	15	3	0.65	-0.112	3.806	0.01	0.007	0	27.5	23.2	76.5	103	89	0	39	35
2019	2	23	18	25	3	0.623	-0.131	3.806	0.01	0.007	0	28.4	23.6	76.1	105	90	0	39	35
2019	2	23	18	35	3	0.659	-0.151	3.806	0.013	0.01	0	28.4	24.1	75.7	105	91	0	39	35
2019	2	23	18	45	3	0.682	-0.135	3.806	0.01	0.007	0	28.8	24.5	75.7	105	92	0	38	35
2019	2	23	18	55	3	0.623	-0.135	3.806	0.01	0.007	0	28.4	24.5	75.7	105	92	0	39	35
2019	2	23	19	5	3	0.656	-0.125	3.806	0.013	0.01	0	28.4	24.5	75.7	105	92	0	39	35
2019	2	23	19	15	3	0.656	-0.098	3.806	0.01	0.007	0	28.4	24.5	75.7	105	92	0	39	35
2019	2	23	19	25	3	0.653	-0.095	3.806	0.01	0.007	0	28.8	24.5	75.3	106	92	0	39	35
2019	2	23	19	35	3	0.653	-0.102	3.806	0.01	0.007	0	28.4	24.5	74.8	105	92	0	39	35
2019	2	23	19	45	3	0.692	-0.128	3.806	0.013	0.01	0	28.4	24.1	75.3	105	92	0	39	36
2019	2	23	19	55	3	0.682	-0.125	3.809	0.01	0.007	0	28.4	24.5	75.3	105	92	0	39	35
2019	2	23	20	5	3	0.653	-0.102	3.809	0.01	0.007	0	28.4	24.5	75.3	105	92	0	39	35
2019	2	23	20	15	3	0.646	-0.102	3.806	0.01	0.007	0	28.4	24.5	75.3	105	92	0	39	35
2019	2	23	20	25	3	0.689	-0.125	3.806	0.01	0.007	0	28	24.5	74.4	104	92	0	39	35
2019	2	23	20	35	3	0.64	-0.115	3.806	0.01	0.007	0	28	23.6	74.4	104	91	0	39	36
2019	2	23	20	45	3	0.663	-0.141	3.809	0.01	0.007	0	28	24.5	74.4	104	92	0	39	35
2019	2	23	20	55	3	0.636	-0.118	3.809	0.01	0.007	0	28.4	24.5	75.3	105	92	0	39	35
2019	2	23	21	5	3	0.656	-0.102	3.809	0.013	0.01	0	28.4	24.1	75.7	105	92	0	39	36
2019	2	23	21	15	3	0.673	-0.125	3.809	0.013	0.01	0	28.4	24.5	75.3	105	92	0	39	35
2019	2	23	21	25	3	0.689	-0.115	3.806	0.013	0.01	0	28.8	24.9	74.8	106	93	0	39	35
2019	2	23	21	35	3	0.686	-0.125	3.809	0.013	0.01	0	28.8	24.5	74.8	106	92	0	39	35
2019	2	23	21	45	3	0.659	-0.141	3.809	0.013	0.01	0	28.4	24.1	74.8	105	91	0	39	35
2019	2	23	21	55	3	0.62	-0.092	3.809	0.01	0.007	0	28.8	24.1	74.8	106	92	0	39	36
2019	2	23	22	5	3	0.636	-0.115	3.809	0.01	0.007	0	28.8	24.9	74	106	93	0	39	35
2019	2	23	22	15	3	0.64	-0.135	3.806	0.01	0.007	0	29.2	25.4	64.5	107	94	0	39	35
2019	2	23	22	25	3	0.659	-0.115	3.806	0.01	0.007	0	31	26.7	73.5	110	97	0	38	35
2019	2	23	22	35	3	0.636	-0.128	3.806	0.013	0.01	0	29.2	25.4	74	107	94	0	39	35
2019	2	23	22	45	3	0.65	-0.102	3.806	0.01	0.007	0	28.8	24.9	74	106	93	0	39	35
2019	2	23	22	55	3	0.682	-0.108	3.806	0.01	0.007	0	28.8	24.9	74	106	93	0	39	35
2019	2	23	23	5	3	0.692	-0.118	3.806	0.01	0.007	0	28.8	24.5	74.4	105	92	0	38	35
2019	2	23	23	15	3	0.656	-0.102	3.806	0.01	0.007	0	28.4	24.9	74.8	105	93	0	39	35
2019	2	23	23	25	3	0.676	-0.115	3.806	0.01	0.007	0	28.4	24.5	74	105	92	0	39	35
2019	2	23	23	35	3	0.673	-0.125	3.806	0.013	0.01	0	28.4	24.5	74	105	92	0	39	35
2019	2	23	23	45	3	0.673	-0.125	3.806	0.01	0.007	0	28.8	24.1	74	105	92	0	38	36
2019	2	23	23	55	3	0.646	-0.112	3.806	0.01	0.007	0	28.8	24.5	74	106	92	0	39	35
2019	2	24	0	5	3	0.64	-0.102	3.806	0.01	0.007	0	28	24.5	73.5	105	92	0	40	35

Reinhackle (0356)

Year	Month	Day	Hour	Minute	Second	VelocityX	VelocityY	Level	StdError1	StdError2	StdError3	SNR1	SNR2	SNR3	SignalAmp1	SignalAmp2	SignalAmp3	Noise1	Noise2
2019	2	24	0	15	3	0.663	-0.121	3.806	0.01	0.007	0	28.8	24.5	73.5	105	92	0	38	35
2019	2	24	0	25	3	0.65	-0.125	3.806	0.013	0.01	0	28.8	24.1	73.5	106	92	0	39	36
2019	2	24	0	35	3	0.643	-0.121	3.806	0.01	0.007	0	28.8	24.5	74	106	92	0	39	35
2019	2	24	0	45	3	0.659	-0.112	3.806	0.013	0.01	0	28.4	24.1	73.1	105	92	0	39	36
2019	2	24	0	55	3	0.659	-0.102	3.806	0.01	0.007	0	28.8	24.5	73.5	105	92	0	38	35
2019	2	24	1	5	3	0.607	-0.141	3.806	0.01	0.007	0	28.8	24.1	73.5	106	92	0	39	36
2019	2	24	1	15	3	0.64	-0.118	3.806	0.01	0.007	0	28.4	24.1	74.4	105	92	0	39	36
2019	2	24	1	25	3	0.686	-0.112	3.806	0.01	0.007	0	28.4	24.5	73.5	105	92	0	39	35
2019	2	24	1	35	3	0.656	-0.098	3.806	0.01	0.007	0	28.4	24.5	73.1	105	92	0	39	35
2019	2	24	1	45	3	0.646	-0.115	3.806	0.01	0.007	0	28.8	24.1	73.5	106	92	0	39	36
2019	2	24	1	55	3	0.663	-0.105	3.806	0.01	0.007	0	28.4	24.5	72.7	105	92	0	39	35
2019	2	24	2	5	3	0.659	-0.135	3.802	0.01	0.007	0	28.4	24.5	72.7	105	92	0	39	35
2019	2	24	2	15	3	0.696	-0.125	3.806	0.01	0.007	0	28.4	24.5	72.7	105	92	0	39	35
2019	2	24	2	25	3	0.663	-0.131	3.802	0.01	0.007	0	28.4	24.1	69.7	106	92	0	40	36
2019	2	24	2	35	3	0.663	-0.095	3.802	0.01	0.007	0	28	24.5	71.8	105	92	0	40	35
2019	2	24	2	45	3	0.63	-0.115	3.802	0.01	0.007	0	28	24.1	71.4	104	91	0	39	35
2019	2	24	2	55	3	0.64	-0.138	3.802	0.013	0.01	0	28	24.5	72.7	103	92	0	38	35
2019	2	24	3	5	3	0.643	-0.138	3.802	0.013	0.01	0	28.4	23.6	71.8	105	91	0	39	36
2019	2	24	3	15	3	0.666	-0.161	3.802	0.01	0.007	0	28.4	23.6	72.7	105	91	0	39	36
2019	2	24	3	25	3	0.663	-0.138	3.802	0.01	0.007	0	28.4	24.5	71.4	105	92	0	39	35
2019	2	24	3	35	3	0.692	-0.125	3.802	0.01	0.007	0	28.4	24.1	71.4	105	92	0	39	36
2019	2	24	3	45	3	0.659	-0.112	3.802	0.013	0.01	0	28.4	24.1	71	105	91	0	39	35
2019	2	24	3	55	3	0.656	-0.121	3.802	0.01	0.007	0	28.4	23.6	73.1	105	91	0	39	36
2019	2	24	4	5	3	0.64	-0.112	3.802	0.01	0.007	0	28.4	24.1	71	105	91	0	39	35
2019	2	24	4	15	3	0.656	-0.108	3.802	0.01	0.007	0	28.4	24.1	71.8	105	91	0	39	35
2019	2	24	4	25	3	0.659	-0.108	3.802	0.01	0.007	0	28.4	24.5	71	105	92	0	39	35
2019	2	24	4	35	3	0.679	-0.128	3.802	0.01	0.007	0	28.4	24.1	72.2	105	91	0	39	35
2019	2	24	4	45	3	0.682	-0.115	3.802	0.01	0.007	0	28.4	24.1	72.2	105	91	0	39	35
2019	2	24	4	55	3	0.64	-0.079	3.802	0.013	0.01	0	28.4	23.6	72.7	105	91	0	39	36
2019	2	24	5	5	3	0.696	-0.108	3.802	0.01	0.007	0	28.4	24.1	72.7	105	91	0	39	35
2019	2	24	5	15	3	0.63	-0.095	3.802	0.01	0.007	0	28	23.6	71.8	105	90	0	40	35
2019	2	24	5	25	3	0.659	-0.135	3.802	0.013	0.01	0	28.4	23.6	72.7	105	91	0	39	36
2019	2	24	5	35	3	0.656	-0.151	3.802	0.01	0.007	0	28.4	24.1	71.8	105	91	0	39	35
2019	2	24	5	45	3	0.64	-0.118	3.799	0.016	0.013	0	28.4	24.1	67.5	105	91	0	39	35
2019	2	24	5	55	3	0.666	-0.102	3.799	0.016	0.016	0	28.4	23.6	70.1	105	91	0	39	36
2019	2	24	6	5	3	0.646	-0.112	3.802	0.01	0.007	0	28.4	24.1	71.4	105	91	0	39	35
2019	2	24	6	15	3	0.65	-0.108	3.802	0.01	0.007	0	28.8	24.5	72.7	106	92	0	39	35
2019	2	24	6	25	3	0.669	-0.112	3.799	0.01	0.007	0	28.8	24.5	68.8	106	92	0	39	35
2019	2	24	6	35	3	0.673	-0.095	3.799	0.01	0.007	0	29.7	25.4	70.1	108	94	0	39	35
2019	2	24	6	45	3	0.653	-0.131	3.802	0.01	0.007	0	30.1	25.4	71	109	95	0	39	36
2019	2	24	6	55	3	0.659	-0.144	3.799	0.01	0.007	0	29.2	24.9	71.8	107	93	0	39	35
2019	2	24	7	5	3	0.656	-0.138	3.799	0.01	0.007	0	29.7	24.5	70.1	108	93	0	39	36
2019	2	24	7	15	3	0.646	-0.138	3.799	0.01	0.007	0	30.5	25.4	65.4	109	94	0	38	35
2019	2	24	7	25	3	0.653	-0.121	3.799	0.01	0.007	0	29.7	24.9	72.2	108	94	0	39	36
2019	2	24	7	35	3	0.659	-0.125	3.799	0.01	0.007	0	30.1	25.4	73.1	109	95	0	39	36
2019	2	24	7	45	3	0.666	-0.112	3.799	0.01	0.007	0	30.1	25.8	72.2	109	95	0	39	35

Reinhackle (0356)

Year	Month	Day	Hour	Minute	Second	VelocityX	VelocityY	Level	StdError1	StdError2	StdError3	SNR1	SNR2	SNR3	SignalAmp1	SignalAmp2	SignalAmp3	Noise1	Noise2
2019	2	24	7	55	3	0.61	-0.115	3.799	0.013	0.01	0	29.7	24.9	72.7	108	93	0	39	35
2019	2	24	8	5	3	0.666	-0.125	3.799	0.01	0.007	0	28.4	24.1	72.7	105	91	0	39	35
2019	2	24	8	15	3	0.643	-0.128	3.799	0.01	0.007	0	29.2	24.5	73.1	107	92	0	39	35
2019	2	24	8	25	3	0.659	-0.128	3.799	0.01	0.007	0	30.1	25.8	72.7	109	95	0	39	35
2019	2	24	8	35	3	0.653	-0.112	3.799	0.01	0.007	0	28.8	24.5	72.7	106	92	0	39	35
2019	2	24	8	45	3	0.679	-0.128	3.799	0.01	0.007	0	29.7	24.5	73.5	108	93	0	39	36
2019	2	24	8	55	3	0.663	-0.112	3.802	0.013	0.01	0	28.8	24.5	73.1	106	92	0	39	35
2019	2	24	9	5	3	0.676	-0.135	3.799	0.01	0.007	0	28.4	23.2	72.2	105	90	0	39	36
2019	2	24	9	15	3	0.65	-0.102	3.799	0.01	0.007	0	28	23.6	73.1	104	90	0	39	35
2019	2	24	9	25	3	0.673	-0.125	3.802	0.01	0.007	0	28.4	24.1	73.1	105	91	0	39	35
2019	2	24	9	35	3	0.64	-0.108	3.802	0.01	0.007	0	28	23.2	73.1	104	89	0	39	35
2019	2	24	9	45	3	0.663	-0.141	3.799	0.01	0.007	0	27.5	23.2	73.5	103	89	0	39	35
2019	2	24	9	55	3	0.656	-0.135	3.802	0.01	0.007	0	27.5	22.8	74	103	89	0	39	36
2019	2	24	10	5	3	0.633	-0.102	3.802	0.01	0.007	0	28.8	23.6	74	105	90	0	38	35
2019	2	24	10	15	3	0.64	-0.138	3.802	0.01	0.007	0	27.5	22.8	73.5	103	89	0	39	36
2019	2	24	10	25	3	0.653	-0.131	3.802	0.013	0.01	0	28.8	24.1	73.5	105	91	0	38	35
2019	2	24	10	35	3	0.669	-0.115	3.802	0.01	0.007	0	27.1	22.4	73.5	102	88	0	39	36
2019	2	24	10	45	3	0.633	-0.135	3.802	0.01	0.007	0	27.1	22.4	73.5	102	87	0	39	35
2019	2	24	10	55	3	0.627	-0.115	3.802	0.01	0.007	0	27.5	23.2	67.5	103	89	0	39	35
2019	2	24	11	5	3	0.64	-0.125	3.802	0.01	0.007	0	27.1	22.8	71.8	102	88	0	39	35
2019	2	24	11	15	3	0.666	-0.148	3.802	0.01	0.007	0	28	22.8	52	103	88	0	38	35
2019	2	24	11	25	3	0.614	-0.161	3.802	0.01	0.007	0	26.7	22.4	60.2	101	87	0	39	35
2019	2	24	11	35	3	0.65	-0.135	3.802	0.01	0.007	0	28	22.4	50.3	103	88	0	38	36
2019	2	24	11	45	3	0.666	-0.115	3.802	0.01	0.007	0	29.7	24.5	61.5	108	93	0	39	36
2019	2	24	11	55	3	0.636	-0.131	3.802	0.01	0.007	0	27.5	23.2	49.9	103	89	0	39	35
2019	2	24	12	5	3	0.62	-0.115	3.802	0.01	0.007	0	27.5	22.8	52.9	103	88	0	39	35
2019	2	24	12	15	3	0.646	-0.154	3.802	0.01	0.007	0	27.1	22.8	55.9	102	88	0	39	35
2019	2	24	12	25	3	0.656	-0.135	3.802	0.01	0.007	0	26.7	22.4	46	101	87	0	39	35
2019	2	24	12	35	3	0.623	-0.131	3.802	0.01	0.007	0	27.1	22.4	48.2	102	87	0	39	35
2019	2	24	12	45	3	0.633	-0.164	3.802	0.01	0.007	0	28.4	23.6	45.6	105	90	0	39	35
2019	2	24	12	55	3	0.633	-0.102	3.802	0.01	0.007	0	28.8	24.5	45.6	106	92	0	39	35
2019	2	24	13	5	3	0.63	-0.125	3.802	0.01	0.007	0	29.2	24.1	42.6	106	91	0	38	35
2019	2	24	13	15	3	0.636	-0.115	3.802	0.01	0.007	0	28.4	23.6	47.7	105	90	0	39	35
2019	2	24	13	25	3	0.663	-0.105	3.802	0.01	0.007	0	28.4	23.6	43	105	90	0	39	35
2019	2	24	13	35	3	0.6	-0.115	3.802	0.01	0.007	0	28.4	23.2	49	104	89	0	38	35
2019	2	24	13	45	3	0.614	-0.121	3.802	0.01	0.007	0	29.2	24.1	44.3	106	91	0	38	35
2019	2	24	13	55	3	0.676	-0.148	3.802	0.01	0.007	0	29.7	24.9	46	108	94	0	39	36
2019	2	24	14	5	3	0.636	-0.135	3.806	0.01	0.007	0	29.7	25.4	46.4	108	94	0	39	35
2019	2	24	14	15	3	0.643	-0.154	3.802	0.01	0.007	0	30.5	26.2	44.7	110	96	0	39	35
2019	2	24	14	25	3	0.653	-0.098	3.802	0.01	0.007	0	30.5	25.8	46	110	95	0	39	35
2019	2	24	14	35	3	0.656	-0.135	3.806	0.01	0.007	0	29.7	25.4	46.4	108	94	0	39	35
2019	2	24	14	45	3	0.627	-0.115	3.802	0.01	0.007	0	29.7	25.8	47.3	108	95	0	39	35
2019	2	24	14	55	3	0.653	-0.112	3.802	0.01	0.007	0	31	26.2	46	111	96	0	39	35
2019	2	24	15	5	3	0.623	-0.112	3.806	0.01	0.007	0	30.5	25.8	46.9	110	95	0	39	35
2019	2	24	15	15	3	0.653	-0.105	3.806	0.013	0.01	0	31	26.2	45.2	111	96	0	39	35
2019	2	24	15	25	3	0.666	-0.115	3.806	0.01	0.007	0	30.1	25.4	47.7	109	94	0	39	35

Reinhackle (0356)

Year	Month	Day	Hour	Minute	Second	VelocityX	VelocityY	Level	StdError1	StdError2	StdError3	SNR1	SNR2	SNR3	SignalAmp1	SignalAmp2	SignalAmp3	Noise1	Noise2
2019	2	24	15	35	3	0.643	-0.138	3.806	0.01	0.007	0	29.7	25.4	43.4	108	94	0	39	35
2019	2	24	15	45	3	0.659	-0.128	3.806	0.01	0.007	0	29.2	24.5	43.9	107	92	0	39	35
2019	2	24	15	55	3	0.627	-0.167	3.806	0.01	0.007	0	28.4	24.1	46	105	91	0	39	35
2019	2	24	16	5	3	0.614	-0.141	3.806	0.01	0.007	0	28.8	23.6	46.4	106	91	0	39	36
2019	2	24	16	15	3	0.64	-0.118	3.806	0.01	0.007	0	28	23.2	44.7	104	89	0	39	35
2019	2	24	16	25	3	0.659	-0.128	3.809	0.01	0.007	0	28.8	23.6	46	106	91	0	39	36
2019	2	24	16	35	3	0.646	-0.141	3.809	0.01	0.007	0	28.8	23.6	51.2	106	90	0	39	35
2019	2	24	16	45	3	0.643	-0.112	3.809	0.01	0.007	0	28.4	23.2	71.4	105	90	0	39	36
2019	2	24	16	55	3	0.679	-0.102	3.809	0.01	0.007	0	28.4	23.2	74.4	105	90	0	39	36
2019	2	24	17	5	3	0.666	-0.125	3.809	0.013	0.01	0	29.7	24.9	74.8	108	93	0	39	35
2019	2	24	17	15	3	0.682	-0.135	3.809	0.01	0.007	0	30.1	25.4	74.4	109	94	0	39	35
2019	2	24	17	25	3	0.656	-0.121	3.809	0.01	0.007	0	28.8	24.5	74.4	106	92	0	39	35
2019	2	24	17	35	3	0.669	-0.102	3.812	0.01	0.007	0	28.8	24.1	74.4	105	91	0	38	35
2019	2	24	17	45	3	0.673	-0.102	3.809	0.013	0.01	0	28	23.2	74.4	104	89	0	39	35
2019	2	24	17	55	3	0.65	-0.157	3.812	0.013	0.01	0	28.4	23.2	74	105	90	0	39	36
2019	2	24	18	5	3	0.656	-0.105	3.812	0.01	0.007	0	28.8	24.1	75.3	106	91	0	39	35
2019	2	24	18	15	3	0.659	-0.121	3.809	0.01	0.007	0	29.2	24.1	74.8	106	91	0	38	35
2019	2	24	18	25	3	0.666	-0.154	3.812	0.01	0.007	0	28.8	24.5	74.8	106	92	0	39	35
2019	2	24	18	35	3	0.659	-0.112	3.812	0.01	0.007	0	29.2	24.5	75.3	107	92	0	39	35
2019	2	24	18	45	3	0.686	-0.128	3.812	0.01	0.007	0	30.1	24.9	74.8	108	93	0	38	35
2019	2	24	18	55	3	0.659	-0.148	3.812	0.01	0.007	0	29.7	24.1	75.3	108	92	0	39	36
2019	2	24	19	5	3	0.656	-0.079	3.812	0.01	0.007	0	30.1	25.4	74	109	94	0	39	35
2019	2	24	19	15	3	0.689	-0.102	3.812	0.01	0.007	0	29.7	24.9	73.5	108	93	0	39	35
2019	2	24	19	25	3	0.659	-0.138	3.812	0.01	0.007	0	29.7	24.9	74.4	108	93	0	39	35
2019	2	24	19	35	3	0.646	-0.118	3.812	0.013	0.01	0	29.7	24.5	73.5	108	93	0	39	36
2019	2	24	19	45	3	0.705	-0.125	3.812	0.01	0.007	0	29.7	24.9	74.4	108	93	0	39	35
2019	2	24	19	55	3	0.656	-0.115	3.812	0.01	0.007	0	30.1	24.9	74	108	93	0	38	35
2019	2	24	20	5	3	0.65	-0.138	3.812	0.013	0.01	0	29.7	24.9	74.4	108	93	0	39	35
2019	2	24	20	15	3	0.656	-0.138	3.812	0.01	0.007	0	30.1	24.9	74.8	108	93	0	38	35
2019	2	24	20	25	3	0.653	-0.102	3.812	0.01	0.007	0	29.7	25.4	74.8	108	94	0	39	35
2019	2	24	20	35	3	0.689	-0.128	3.812	0.01	0.007	0	30.1	24.9	74.8	108	93	0	38	35
2019	2	24	20	45	3	0.64	-0.141	3.812	0.01	0.007	0	29.7	24.9	74.4	108	93	0	39	35
2019	2	24	20	55	3	0.653	-0.092	3.812	0.01	0.007	0	29.7	24.9	75.3	108	93	0	39	35
2019	2	24	21	5	3	0.656	-0.085	3.812	0.013	0.01	0	29.7	24.5	74.4	108	93	0	39	36
2019	2	24	21	15	3	0.643	-0.121	3.812	0.01	0.007	0	29.7	25.4	74.8	108	94	0	39	35
2019	2	24	21	25	3	0.63	-0.102	3.812	0.01	0.007	0	30.1	24.9	74.8	108	93	0	38	35
2019	2	24	21	35	3	0.699	-0.112	3.812	0.01	0.007	0	30.1	25.4	74.8	109	93	0	39	34
2019	2	24	21	45	3	0.63	-0.115	3.812	0.01	0.007	0	29.7	24.9	74.8	108	93	0	39	35
2019	2	24	21	55	3	0.659	-0.121	3.812	0.01	0.007	0	30.1	24.9	74.8	108	93	0	38	35
2019	2	24	22	5	3	0.64	-0.118	3.809	0.01	0.007	0	29.7	25.4	75.7	108	94	0	39	35
2019	2	24	22	15	3	0.666	-0.125	3.809	0.01	0.007	0	29.7	24.5	74.8	107	93	0	38	36
2019	2	24	22	25	3	0.673	-0.115	3.809	0.01	0.007	0	29.7	24.9	74.8	108	93	0	39	35
2019	2	24	22	35	3	0.604	-0.141	3.809	0.01	0.007	0	29.2	24.9	74.8	107	93	0	39	35
2019	2	24	22	45	3	0.676	-0.141	3.809	0.01	0.007	0	28.8	24.1	74.8	107	92	0	40	36
2019	2	24	22	55	3	0.614	-0.105	3.809	0.01	0.007	0	29.2	24.5	64.1	107	92	0	39	35
2019	2	24	23	5	3	0.627	-0.112	3.809	0.01	0.007	0	29.2	24.1	74.8	107	92	0	39	36

Reinhackle (0356)

Year	Month	Day	Hour	Minute	Second	VelocityX	VelocityY	Level	StdError1	StdError2	StdError3	SNR1	SNR2	SNR3	SignalAmp1	SignalAmp2	SignalAmp3	Noise1	Noise2
2019	2	24	23	15	3	0.646	-0.102	3.809	0.013	0.01	0	29.2	24.5	74.8	107	92	0	39	35
2019	2	24	23	25	3	0.643	-0.102	3.809	0.01	0.007	0	29.7	24.5	74.4	108	93	0	39	36
2019	2	24	23	35	3	0.646	-0.118	3.809	0.013	0.01	0	29.7	24.9	74.4	108	93	0	39	35
2019	2	24	23	45	3	0.689	-0.118	3.809	0.01	0.007	0	29.7	24.5	74.8	107	92	0	38	35
2019	2	24	23	55	3	0.65	-0.102	3.809	0.01	0.007	0	29.7	24.5	74.8	108	92	0	39	35
2019	2	25	0	5	3	0.63	-0.102	3.809	0.01	0.007	0	29.2	24.5	74.4	107	92	0	39	35
2019	2	25	0	15	3	0.653	-0.135	3.809	0.01	0.007	0	29.2	24.5	74	107	92	0	39	35
2019	2	25	0	25	3	0.653	-0.125	3.809	0.01	0.007	0	29.2	24.9	74	107	92	0	39	34
2019	2	25	0	35	3	0.689	-0.118	3.809	0.01	0.007	0	29.2	24.5	73.5	107	92	0	39	35
2019	2	25	0	45	3	0.643	-0.115	3.809	0.01	0.007	0	29.2	24.5	74.4	107	92	0	39	35
2019	2	25	0	55	3	0.666	-0.115	3.809	0.01	0.007	0	29.2	24.5	74	107	92	0	39	35
2019	2	25	1	5	3	0.636	-0.121	3.809	0.01	0.007	0	29.7	24.5	74.8	108	92	0	39	35
2019	2	25	1	15	3	0.663	-0.141	3.809	0.01	0.007	0	29.7	24.5	75.3	108	92	0	39	35
2019	2	25	1	25	3	0.65	-0.125	3.806	0.01	0.007	0	29.2	24.5	75.3	107	92	0	39	35
2019	2	25	1	35	3	0.659	-0.141	3.809	0.01	0.007	0	28.8	24.5	74.4	107	92	0	40	35
2019	2	25	1	45	3	0.669	-0.138	3.809	0.01	0.007	0	29.2	24.9	74.8	107	93	0	39	35
2019	2	25	1	55	3	0.689	-0.118	3.806	0.013	0.01	0	29.2	24.1	74.8	107	92	0	39	36
2019	2	25	2	5	3	0.673	-0.108	3.809	0.01	0.007	0	29.7	24.5	75.3	107	92	0	38	35
2019	2	25	2	15	3	0.65	-0.154	3.806	0.01	0.007	0	29.2	24.5	74.4	107	92	0	39	35
2019	2	25	2	25	3	0.676	-0.115	3.806	0.01	0.007	0	29.2	24.5	74.8	107	92	0	39	35
2019	2	25	2	35	3	0.646	-0.125	3.806	0.01	0.007	0	29.7	24.1	74.8	107	92	0	38	36
2019	2	25	2	45	3	0.646	-0.092	3.806	0.01	0.007	0	29.2	24.5	74.8	107	92	0	39	35
2019	2	25	2	55	3	0.633	-0.095	3.806	0.01	0.007	0	29.2	24.5	74.8	107	92	0	39	35
2019	2	25	3	5	3	0.623	-0.131	3.806	0.01	0.007	0	29.2	24.1	74.4	107	92	0	39	36
2019	2	25	3	15	3	0.643	-0.095	3.806	0.01	0.007	0	28.8	24.1	75.3	106	91	0	39	35
2019	2	25	3	25	3	0.669	-0.115	3.806	0.01	0.007	0	29.2	24.1	74	107	92	0	39	36
2019	2	25	3	35	3	0.646	-0.138	3.806	0.013	0.01	0	29.2	24.1	74.4	107	92	0	39	36
2019	2	25	3	45	3	0.62	-0.128	3.806	0.01	0.007	0	28.8	24.1	74.4	106	91	0	39	35
2019	2	25	3	55	3	0.633	-0.154	3.806	0.01	0.007	0	29.2	24.1	74	107	91	0	39	35
2019	2	25	4	5	3	0.666	-0.138	3.806	0.01	0.007	0	28.4	23.6	74	106	91	0	40	36
2019	2	25	4	15	3	0.659	-0.138	3.806	0.01	0.007	0	29.2	24.1	74	107	91	0	39	35
2019	2	25	4	25	3	0.666	-0.092	3.806	0.016	0.013	0	28.8	24.1	74	106	91	0	39	35
2019	2	25	4	35	3	0.659	-0.115	3.806	0.01	0.007	0	29.2	24.1	74	107	91	0	39	35
2019	2	25	4	45	3	0.627	-0.121	3.806	0.01	0.007	0	28.8	23.6	73.5	106	91	0	39	36
2019	2	25	4	55	3	0.646	-0.128	3.806	0.01	0.007	0	29.2	24.1	74	107	91	0	39	35
2019	2	25	5	5	3	0.61	-0.154	3.806	0.01	0.007	0	28.8	24.1	74	106	91	0	39	35
2019	2	25	5	15	3	0.646	-0.157	3.806	0.013	0.01	0	28.8	24.1	73.5	106	91	0	39	35
2019	2	25	5	25	3	0.65	-0.125	3.806	0.013	0.01	0	28.4	23.2	74	105	90	0	39	36
2019	2	25	5	35	3	0.663	-0.148	3.806	0.01	0.007	0	28.4	24.1	74	105	91	0	39	35
2019	2	25	5	45	3	0.623	-0.138	3.806	0.01	0.007	0	28.4	24.1	73.5	105	91	0	39	35
2019	2	25	5	55	3	0.617	-0.154	3.806	0.01	0.007	0	28.4	23.6	74	105	90	0	39	35
2019	2	25	6	5	3	0.633	-0.128	3.806	0.01	0.007	0	28.8	24.1	73.5	106	91	0	39	35
2019	2	25	6	15	3	0.607	-0.128	3.802	0.01	0.007	0	28.8	24.1	73.1	106	91	0	39	35
2019	2	25	6	25	3	0.643	-0.102	3.802	0.013	0.01	0	28.4	24.1	73.1	105	91	0	39	35
2019	2	25	6	35	3	0.696	-0.121	3.806	0.013	0.01	0	28.8	24.1	72.2	106	91	0	39	35
2019	2	25	6	45	3	0.646	-0.131	3.806	0.01	0.007	0	28.4	24.1	73.5	105	91	0	39	35

Reinhackle (0356)

Year	Month	Day	Hour	Minute	Second	VelocityX	VelocityY	Level	StdError1	StdError2	StdError3	SNR1	SNR2	SNR3	SignalAmp1	SignalAmp2	SignalAmp3	Noise1	Noise2
2019	2	25	6	55	3	0.653	-0.121	3.802	0.01	0.007	0	28.8	24.5	74	106	92	0	39	35
2019	2	25	7	5	3	0.656	-0.125	3.806	0.01	0.007	0	28.8	24.1	74	106	91	0	39	35
2019	2	25	7	15	3	0.633	-0.115	3.806	0.01	0.007	0	28.4	23.2	74	105	90	0	39	36
2019	2	25	7	25	3	0.64	-0.089	3.806	0.013	0.01	0	29.2	24.9	73.5	107	93	0	39	35
2019	2	25	7	35	3	0.623	-0.108	3.806	0.01	0.007	0	28.8	24.5	73.5	106	92	0	39	35
2019	2	25	7	45	3	0.636	-0.131	3.806	0.013	0.01	0	28.4	24.1	74	105	91	0	39	35
2019	2	25	7	55	3	0.659	-0.138	3.806	0.01	0.007	0	29.2	24.1	74	107	92	0	39	36
2019	2	25	8	5	3	0.633	-0.102	3.806	0.01	0.007	0	29.2	24.1	74	107	92	0	39	36
2019	2	25	8	15	3	0.669	-0.138	3.806	0.01	0.007	0	28.8	24.5	74	106	92	0	39	35
2019	2	25	8	25	3	0.636	-0.118	3.806	0.01	0.007	0	29.2	24.1	74.8	107	92	0	39	36
2019	2	25	8	35	3	0.65	-0.118	3.806	0.01	0.007	0	28.4	24.5	73.5	105	91	0	39	34
2019	2	25	8	45	3	0.65	-0.144	3.806	0.01	0.007	0	28	23.6	74	104	90	0	39	35
2019	2	25	8	55	3	0.646	-0.089	3.806	0.01	0.007	0	27.5	23.2	73.5	103	89	0	39	35
2019	2	25	9	5	3	0.63	-0.125	3.806	0.01	0.007	0	27.5	23.2	72.7	103	89	0	39	35
2019	2	25	9	15	3	0.663	-0.108	3.806	0.01	0.007	0	28	23.2	74	104	90	0	39	36
2019	2	25	9	25	3	0.656	-0.135	3.806	0.01	0.007	0	27.5	23.2	72.7	103	89	0	39	35
2019	2	25	9	35	3	0.627	-0.164	3.806	0.013	0.01	0	28.4	24.1	58.5	105	91	0	39	35
2019	2	25	9	45	3	0.623	-0.112	3.806	0.013	0.01	0	27.5	23.2	55.5	103	89	0	39	35
2019	2	25	9	55	3	0.627	-0.141	3.806	0.01	0.007	0	27.5	23.2	47.7	103	89	0	39	35
2019	2	25	10	5	3	0.636	-0.125	3.806	0.01	0.007	0	28.4	24.1	44.7	105	91	0	39	35
2019	2	25	10	15	3	0.6	-0.138	3.806	0.01	0.007	0	29.7	25.4	50.3	108	94	0	39	35
2019	2	25	10	25	3	0.646	-0.141	3.809	0.013	0.01	0	30.1	25.8	45.2	109	95	0	39	35
2019	2	25	10	35	3	0.64	-0.141	3.809	0.01	0.007	0	29.2	24.9	46	107	93	0	39	35
2019	2	25	10	45	3	0.62	-0.141	3.806	0.01	0.007	0	28.4	24.1	43	105	91	0	39	35
2019	2	25	10	55	3	0.623	-0.112	3.809	0.01	0.007	0	28.8	24.5	46.4	106	92	0	39	35
2019	2	25	11	5	3	0.636	-0.154	3.806	0.01	0.007	0	30.5	26.2	43.9	110	96	0	39	35
2019	2	25	11	15	3	0.64	-0.115	3.806	0.013	0.01	0	31.8	27.1	43.9	113	99	0	39	36
2019	2	25	11	25	3	0.614	-0.148	3.806	0.01	0.007	0	30.5	26.7	45.2	110	96	0	39	34
2019	2	25	11	35	3	0.623	-0.128	3.806	0.01	0.007	0	30.5	25.8	42.1	110	95	0	39	35
2019	2	25	11	45	3	0.633	-0.131	3.806	0.01	0.007	0	30.1	24.9	43	108	93	0	38	35
2019	2	25	11	55	3	0.604	-0.128	3.806	0.01	0.007	0	30.5	24.9	40.4	110	94	0	39	36
2019	2	25	12	5	3	0.65	-0.112	3.806	0.013	0.01	0	31	26.2	40.9	111	96	0	39	35
2019	2	25	12	15	3	0.607	-0.131	3.806	0.01	0.007	0	30.1	24.9	41.3	109	94	0	39	36
2019	2	25	12	25	3	0.617	-0.128	3.806	0.013	0.01	0	29.7	24.9	43	108	93	0	39	35
2019	2	25	12	35	3	0.659	-0.121	3.806	0.01	0.007	0	29.7	24.5	43.9	107	92	0	38	35
2019	2	25	12	45	3	0.643	-0.105	3.806	0.01	0.007	0	29.7	24.9	42.6	108	93	0	39	35
2019	2	25	12	55	3	0.659	-0.115	3.806	0.01	0.007	0	31	26.7	46.4	111	97	0	39	35
2019	2	25	13	5	3	0.607	-0.105	3.806	0.013	0.01	0	33.5	28.4	43.4	116	101	0	38	35
2019	2	25	13	15	3	0.627	-0.115	3.809	0.01	0.007	0	31.4	26.7	45.2	112	98	0	39	36
2019	2	25	13	25	3	0.666	-0.105	3.809	0.016	0.013	0	30.1	25.4	44.7	109	94	0	39	35
2019	2	25	13	35	3	0.646	-0.141	3.809	0.01	0.007	0	30.1	24.9	44.7	108	93	0	38	35
2019	2	25	13	45	3	0.63	-0.102	3.809	0.013	0.01	0	28.8	24.1	43.9	106	92	0	39	36
2019	2	25	13	55	3	0.636	-0.141	3.809	0.01	0.007	0	29.7	25.4	42.6	108	93	0	39	34
2019	2	25	14	5	3	0.61	-0.138	3.809	0.01	0.007	0	29.2	24.5	43	107	92	0	39	35
2019	2	25	14	15	3	0.673	-0.135	3.812	0.01	0.007	0	29.7	24.9	53.8	108	93	0	39	35
2019	2	25	14	25	3	0.623	-0.148	3.809	0.01	0.007	0	29.7	24.5	45.2	107	92	0	38	35

Reinhackle (0356)

Year	Month	Day	Hour	Minute	Second	VelocityX	VelocityY	Level	StdError1	StdError2	StdError3	SNR1	SNR2	SNR3	SignalAmp1	SignalAmp2	SignalAmp3	Noise1	Noise2
2019	2	25	14	35	3	0.61	-0.131	3.812	0.01	0.007	0	29.2	24.5	52	107	92	0	39	35
2019	2	25	14	45	3	0.663	-0.105	3.812	0.01	0.007	0	28.8	24.5	72.7	106	92	0	39	35
2019	2	25	14	55	3	0.623	-0.125	3.812	0.01	0.007	0	28.8	24.1	59.3	106	91	0	39	35
2019	2	25	15	5	3	0.65	-0.108	3.812	0.01	0.007	0	29.2	24.1	73.1	106	91	0	38	35
2019	2	25	15	15	3	0.65	-0.125	3.816	0.01	0.007	0	28.4	24.1	71.8	105	91	0	39	35
2019	2	25	15	25	3	0.623	-0.125	3.812	0.01	0.007	0	29.2	24.1	72.7	106	92	0	38	36
2019	2	25	15	35	3	0.659	-0.128	3.816	0.013	0.01	0	28.4	23.2	72.7	105	90	0	39	36
2019	2	25	15	45	3	0.65	-0.112	3.816	0.01	0.007	0	28	23.6	73.1	104	90	0	39	35
2019	2	25	15	55	3	0.62	-0.148	3.812	0.01	0.007	0	28	23.2	73.1	104	89	0	39	35
2019	2	25	16	5	3	0.65	-0.135	3.816	0.01	0.007	0	28	23.2	73.5	104	89	0	39	35
2019	2	25	16	15	3	0.653	-0.125	3.812	0.01	0.007	0	28.4	23.2	72.7	104	89	0	38	35
2019	2	25	16	25	3	0.663	-0.125	3.812	0.013	0.01	0	28.4	23.2	73.1	104	89	0	38	35
2019	2	25	16	35	3	0.65	-0.135	3.812	0.01	0.007	0	28.4	22.8	73.5	104	89	0	38	36
2019	2	25	16	45	3	0.646	-0.102	3.812	0.01	0.007	0	28.4	24.1	73.1	105	90	0	39	34
2019	2	25	16	55	3	0.663	-0.144	3.812	0.01	0.007	0	28.4	23.6	72.7	105	90	0	39	35
2019	2	25	17	5	3	0.646	-0.121	3.812	0.01	0.007	0	28.4	23.6	73.5	105	90	0	39	35
2019	2	25	17	15	3	0.636	-0.105	3.812	0.01	0.007	0	28.4	23.6	73.5	105	90	0	39	35
2019	2	25	17	25	3	0.656	-0.105	3.812	0.01	0.007	0	28.8	24.1	74	105	91	0	38	35
2019	2	25	17	35	3	0.636	-0.144	3.816	0.01	0.007	0	28.8	23.6	73.5	105	90	0	38	35
2019	2	25	17	45	3	0.643	-0.118	3.816	0.01	0.007	0	29.2	24.1	73.1	107	91	0	39	35
2019	2	25	17	55	3	0.646	-0.138	3.816	0.01	0.007	0	29.2	23.6	74	106	90	0	38	35
2019	2	25	18	5	3	0.64	-0.148	3.816	0.01	0.007	0	29.7	24.5	73.5	107	92	0	38	35
2019	2	25	18	15	3	0.663	-0.131	3.816	0.01	0.007	0	30.1	24.9	74	108	93	0	38	35
2019	2	25	18	25	3	0.646	-0.121	3.816	0.01	0.007	0	30.1	24.9	72.7	108	93	0	38	35
2019	2	25	18	35	3	0.676	-0.102	3.816	0.01	0.007	0	30.1	24.9	74.4	109	93	0	39	35
2019	2	25	18	45	3	0.643	-0.115	3.816	0.01	0.007	0	30.1	25.4	73.5	109	94	0	39	35
2019	2	25	18	55	3	0.63	-0.092	3.816	0.013	0.01	0	31	25.4	73.1	110	94	0	38	35
2019	2	25	19	5	3	0.643	-0.108	3.816	0.01	0.007	0	30.5	25.8	73.1	110	95	0	39	35
2019	2	25	19	15	3	0.656	-0.118	3.816	0.01	0.007	0	30.1	25.4	73.1	109	94	0	39	35
2019	2	25	19	25	3	0.65	-0.128	3.816	0.01	0.007	0	30.5	25.4	73.1	109	94	0	38	35
2019	2	25	19	35	3	0.663	-0.112	3.816	0.01	0.007	0	30.1	25.8	72.7	109	95	0	39	35
2019	2	25	19	45	3	0.636	-0.112	3.816	0.01	0.007	0	31	25.8	73.1	110	94	0	38	34
2019	2	25	19	55	3	0.663	-0.138	3.812	0.01	0.007	0	30.1	25.4	71	109	94	0	39	35
2019	2	25	20	5	3	0.64	-0.118	3.812	0.01	0.007	0	31	25.8	72.2	110	95	0	38	35
2019	2	25	20	15	3	0.673	-0.095	3.816	0.01	0.007	0	30.5	25.8	71.8	109	95	0	38	35
2019	2	25	20	25	3	0.669	-0.098	3.816	0.01	0.007	0	30.1	24.9	73.5	109	94	0	39	36
2019	2	25	20	35	3	0.63	-0.128	3.812	0.01	0.007	0	30.1	25.4	73.5	109	94	0	39	35
2019	2	25	20	45	3	0.646	-0.138	3.812	0.01	0.007	0	30.5	25.4	73.1	110	94	0	39	35
2019	2	25	20	55	3	0.653	-0.115	3.812	0.01	0.007	0	30.5	25.4	73.1	109	94	0	38	35
2019	2	25	21	5	3	0.636	-0.131	3.812	0.01	0.007	0	30.5	25.4	72.7	109	94	0	38	35
2019	2	25	21	15	3	0.653	-0.125	3.812	0.01	0.007	0	30.1	25.4	73.1	109	94	0	39	35
2019	2	25	21	25	3	0.643	-0.092	3.812	0.01	0.007	0	30.1	25.8	71	109	95	0	39	35
2019	2	25	21	35	3	0.663	-0.138	3.812	0.01	0.007	0	30.5	25.4	72.2	109	94	0	38	35
2019	2	25	21	45	3	0.65	-0.144	3.812	0.01	0.007	0	30.5	25.8	73.1	110	94	0	39	34
2019	2	25	21	55	3	0.636	-0.105	3.812	0.01	0.007	0	30.5	25.4	74.4	110	94	0	39	35
2019	2	25	22	5	3	0.663	-0.141	3.812	0.01	0.007	0	31	25.4	74	110	94	0	38	35

Reinhackle (0356)

Year	Month	Day	Hour	Minute	Second	VelocityX	VelocityY	Level	StdError1	StdError2	StdError3	SNR1	SNR2	SNR3	SignalAmp1	SignalAmp2	SignalAmp3	Noise1	Noise2
2019	2	25	22	15	3	0.663	-0.138	3.812	0.013	0.01	0	30.5	25.4	73.5	109	94	0	38	35
2019	2	25	22	25	3	0.636	-0.095	3.812	0.01	0.007	0	31	25.4	73.1	110	94	0	38	35
2019	2	25	22	35	3	0.653	-0.125	3.812	0.01	0.007	0	30.5	25.4	73.5	109	94	0	38	35
2019	2	25	22	45	3	0.623	-0.157	3.812	0.01	0.007	0	30.1	25.4	73.5	109	94	0	39	35
2019	2	25	22	55	3	0.676	-0.115	3.812	0.01	0.007	0	30.5	25.4	73.1	110	94	0	39	35
2019	2	25	23	5	3	0.663	-0.131	3.812	0.01	0.007	0	30.1	25.8	73.1	109	95	0	39	35
2019	2	25	23	15	3	0.643	-0.135	3.812	0.013	0.01	0	30.5	25.4	73.1	110	94	0	39	35
2019	2	25	23	25	3	0.663	-0.115	3.812	0.01	0.007	0	30.5	25.4	73.1	109	94	0	38	35
2019	2	25	23	35	3	0.636	-0.161	3.812	0.01	0.007	0	30.5	25.4	73.1	109	94	0	38	35
2019	2	25	23	45	3	0.643	-0.144	3.812	0.013	0.01	0	30.1	25.4	73.1	109	94	0	39	35
2019	2	25	23	55	3	0.646	-0.141	3.812	0.01	0.007	0	30.5	25.4	73.1	110	94	0	39	35
2019	2	26	0	5	3	0.627	-0.131	3.812	0.01	0.007	0	30.5	25.4	72.7	109	94	0	38	35
2019	2	26	0	15	3	0.669	-0.115	3.812	0.01	0.007	0	30.5	25.4	72.7	109	94	0	38	35
2019	2	26	0	25	3	0.62	-0.141	3.812	0.01	0.007	0	31	25.4	73.1	110	94	0	38	35
2019	2	26	0	35	3	0.64	-0.138	3.812	0.01	0.007	0	30.5	25.4	73.5	110	94	0	39	35
2019	2	26	0	45	3	0.623	-0.164	3.812	0.01	0.007	0	31	25.4	73.5	110	94	0	38	35
2019	2	26	0	55	3	0.614	-0.164	3.812	0.01	0.007	0	30.5	24.9	73.5	110	94	0	39	36
2019	2	26	1	5	3	0.63	-0.148	3.812	0.01	0.007	0	31	25.4	73.5	110	94	0	38	35
2019	2	26	1	15	3	0.63	-0.128	3.812	0.01	0.007	0	30.5	25.8	73.1	109	95	0	38	35
2019	2	26	1	25	3	0.643	-0.125	3.812	0.01	0.007	0	30.5	25.8	72.7	110	95	0	39	35
2019	2	26	1	35	3	0.633	-0.148	3.809	0.01	0.007	0	30.5	25.4	73.5	110	94	0	39	35
2019	2	26	1	45	3	0.633	-0.125	3.812	0.01	0.007	0	32.3	27.5	74	113	99	0	38	35
2019	2	26	1	55	3	0.656	-0.115	3.812	0.01	0.007	0	31.4	26.7	74.4	111	97	0	38	35
2019	2	26	2	5	3	0.636	-0.118	3.812	0.01	0.007	0	30.5	26.2	74	110	96	0	39	35
2019	2	26	2	15	3	0.64	-0.141	3.812	0.01	0.007	0	30.1	25.8	74	109	95	0	39	35
2019	2	26	2	25	3	0.63	-0.138	3.809	0.01	0.007	0	30.1	25.4	74.4	108	94	0	38	35
2019	2	26	2	35	3	0.62	-0.128	3.809	0.013	0.01	0	30.1	25.8	74	109	95	0	39	35
2019	2	26	2	45	3	0.64	-0.131	3.809	0.013	0.01	0	30.1	25.4	74.4	109	94	0	39	35
2019	2	26	2	55	3	0.62	-0.115	3.809	0.016	0.013	0	29.7	25.8	74.4	108	95	0	39	35
2019	2	26	3	5	3	0.633	-0.115	3.809	0.01	0.007	0	30.1	25.4	73.1	108	94	0	38	35
2019	2	26	3	15	3	0.633	-0.157	3.812	0.013	0.01	0	29.7	25.8	75.3	108	95	0	39	35
2019	2	26	3	25	3	0.62	-0.171	3.812	0.01	0.007	0	30.1	25.4	74.8	108	94	0	38	35
2019	2	26	3	35	3	0.643	-0.108	3.809	0.01	0.007	0	29.7	25.4	72.7	108	94	0	39	35
2019	2	26	3	45	3	0.669	-0.125	3.812	0.013	0.01	0	29.7	25.4	74.4	107	94	0	38	35
2019	2	26	3	55	3	0.673	-0.115	3.809	0.013	0.01	0	29.7	25.8	74.4	108	95	0	39	35
2019	2	26	4	5	3	0.636	-0.135	3.809	0.01	0.007	0	29.7	25.4	74.4	108	94	0	39	35
2019	2	26	4	15	3	0.63	-0.151	3.809	0.01	0.007	0	29.7	25.4	74.4	108	94	0	39	35
2019	2	26	4	25	3	0.669	-0.108	3.809	0.013	0.01	0	30.1	25.4	74.4	108	94	0	38	35
2019	2	26	4	35	3	0.663	-0.115	3.809	0.01	0.007	0	29.2	25.4	74.8	107	94	0	39	35
2019	2	26	4	45	3	0.659	-0.121	3.809	0.01	0.007	0	29.7	25.4	74.4	107	94	0	38	35
2019	2	26	4	55	3	0.643	-0.098	3.809	0.01	0.007	0	29.2	24.9	75.3	107	93	0	39	35
2019	2	26	5	5	3	0.63	-0.108	3.809	0.01	0.007	0	29.7	24.9	74.8	107	93	0	38	35
2019	2	26	5	15	3	0.63	-0.121	3.809	0.01	0.007	0	29.7	25.4	75.3	107	94	0	38	35
2019	2	26	5	25	3	0.656	-0.138	3.809	0.01	0.007	0	29.2	24.5	75.3	106	93	0	38	36
2019	2	26	5	35	3	0.656	-0.118	3.809	0.013	0.01	0	28.8	24.9	75.3	106	93	0	39	35
2019	2	26	5	45	3	0.614	-0.167	3.809	0.01	0.007	0	29.2	24.9	74.4	107	93	0	39	35

Reinhackle (0356)

Year	Month	Day	Hour	Minute	Second	VelocityX	VelocityY	Level	StdError1	StdError2	StdError3	SNR1	SNR2	SNR3	SignalAmp1	SignalAmp2	SignalAmp3	Noise1	Noise2
2019	2	26	5	55	3	0.659	-0.138	3.809	0.01	0.007	0	29.2	24.9	75.3	107	93	0	39	35
2019	2	26	6	5	3	0.659	-0.121	3.809	0.01	0.007	0	29.7	25.4	75.3	107	94	0	38	35
2019	2	26	6	15	3	0.679	-0.135	3.809	0.01	0.007	0	29.2	24.9	74.8	107	93	0	39	35
2019	2	26	6	25	3	0.666	-0.125	3.809	0.01	0.007	0	29.2	25.4	75.7	107	94	0	39	35
2019	2	26	6	35	3	0.64	-0.154	3.809	0.01	0.007	0	28	24.9	74.8	104	93	0	39	35
2019	2	26	6	45	3	0.623	-0.128	3.809	0.01	0.007	0	29.7	24.9	74.4	108	93	0	39	35
2019	2	26	6	55	3	0.623	-0.154	3.809	0.013	0.01	0	29.2	24.9	75.3	107	93	0	39	35
2019	2	26	7	5	3	0.676	-0.141	3.809	0.01	0.007	0	28.4	24.5	75.3	105	92	0	39	35
2019	2	26	7	15	3	0.643	-0.115	3.809	0.01	0.007	0	28.8	24.5	75.7	106	92	0	39	35
2019	2	26	7	25	3	0.666	-0.138	3.809	0.013	0.01	0	28.8	24.5	75.3	106	92	0	39	35
2019	2	26	7	35	3	0.666	-0.121	3.809	0.01	0.007	0	29.7	25.4	75.3	107	94	0	38	35
2019	2	26	7	45	3	0.692	-0.138	3.809	0.01	0.007	0	29.7	25.8	74.8	108	95	0	39	35
2019	2	26	7	55	3	0.669	-0.128	3.809	0.016	0.013	0	29.7	25.8	76.1	108	95	0	39	35
2019	2	26	8	5	3	0.692	-0.128	3.809	0.013	0.01	0	29.2	24.9	76.1	107	93	0	39	35
2019	2	26	8	15	3	0.653	-0.125	3.809	0.013	0.01	0	28.8	24.5	75.7	106	92	0	39	35
2019	2	26	8	25	3	0.614	-0.141	3.809	0.013	0.01	0	28.8	24.5	74.8	105	92	0	38	35
2019	2	26	8	35	3	0.663	-0.135	3.812	0.01	0.007	0	28.4	23.6	74.8	105	91	0	39	36
2019	2	26	8	45	3	0.682	-0.125	3.812	0.013	0.01	0	28.4	24.1	74.8	105	91	0	39	35
2019	2	26	8	55	3	0.633	-0.131	3.812	0.01	0.007	0	28	23.6	74.4	104	90	0	39	35
2019	2	26	9	5	3	0.666	-0.102	3.809	0.01	0.007	0	28	23.6	65.8	104	90	0	39	35
2019	2	26	9	15	3	0.62	-0.105	3.806	0.01	0.007	0	28	23.6	41.7	104	90	0	39	35
2019	2	26	9	25	3	0.597	-0.128	3.806	0.01	0.007	0	28.4	24.1	40.4	105	91	0	39	35
2019	2	26	9	35	3	0.617	-0.125	3.802	0.01	0.007	0	29.2	24.5	40.9	106	92	0	38	35
2019	2	26	9	45	3	0.594	-0.128	3.806	0.01	0.007	0	29.2	24.9	42.1	107	93	0	39	35
2019	2	26	9	55	3	0.62	-0.128	3.806	0.01	0.007	0	28.8	24.5	43.9	106	92	0	39	35
2019	2	26	10	5	3	0.61	-0.131	3.802	0.01	0.007	0	30.5	26.2	43.4	110	96	0	39	35
2019	2	26	10	15	3	0.65	-0.085	3.806	0.01	0.007	0	30.1	25.8	42.6	109	95	0	39	35
2019	2	26	10	25	3	0.64	-0.105	3.806	0.01	0.007	0	30.5	25.4	41.7	109	94	0	38	35
2019	2	26	10	35	3	0.607	-0.135	3.802	0.01	0.007	0	29.2	24.9	42.6	107	93	0	39	35
2019	2	26	10	45	3	0.577	-0.095	3.802	0.01	0.007	0	29.7	25.4	42.6	108	94	0	39	35
2019	2	26	10	55	3	0.614	-0.131	3.802	0.01	0.007	0	31.4	27.5	42.1	112	99	0	39	35
2019	2	26	11	5	3	0.62	-0.121	3.806	0.016	0.013	0	30.5	26.7	42.6	110	96	0	39	34
2019	2	26	11	15	3	0.604	-0.112	3.802	0.013	0.01	0	31.4	26.7	42.6	111	97	0	38	35
2019	2	26	11	25	3	0.591	-0.105	3.802	0.013	0.01	0	32.3	27.5	41.7	113	99	0	38	35
2019	2	26	11	35	3	0.61	-0.128	3.802	0.01	0.007	0	32.3	28.4	41.7	113	101	0	38	35
2019	2	26	11	45	3	0.6	-0.092	3.802	0.01	0.007	0	32.3	28.4	41.7	114	101	0	39	35
2019	2	26	11	55	3	0.623	-0.105	3.806	0.013	0.01	0	33.1	28.8	39.6	116	102	0	39	35
2019	2	26	12	5	3	0.6	-0.105	3.802	0.01	0.007	0	32.3	28.4	41.3	114	101	0	39	35
2019	2	26	12	15	3	0.617	-0.092	3.802	0.01	0.007	0	33.5	28.8	41.7	116	102	0	38	35
2019	2	26	12	25	3	0.62	-0.121	3.806	0.01	0.007	0	32.3	28.4	43	114	101	0	39	35
2019	2	26	12	35	3	0.617	-0.115	3.802	0.01	0.007	0	32.7	28.8	43	115	102	0	39	35
2019	2	26	12	45	3	0.614	-0.098	3.802	0.01	0.007	0	33.5	28.8	43.4	116	102	0	38	35
2019	2	26	12	55	3	0.61	-0.085	3.802	0.013	0.01	0	32.7	28.8	42.6	115	102	0	39	35
2019	2	26	13	5	3	0.587	-0.118	3.802	0.01	0.007	0	32.3	28.4	43	113	101	0	38	35
2019	2	26	13	15	3	0.574	-0.135	3.802	0.01	0.007	0	32.7	29.2	40.9	115	103	0	39	35
2019	2	26	13	25	3	0.587	-0.125	3.802	0.01	0.007	0	33.5	29.2	43	116	103	0	38	35

Reinhackle (0356)

Year	Month	Day	Hour	Minute	Second	VelocityX	VelocityY	Level	StdError1	StdError2	StdError3	SNR1	SNR2	SNR3	SignalAmp1	SignalAmp2	SignalAmp3	Noise1	Noise2
2019	2	26	13	35	3	0.61	-0.108	3.802	0.01	0.007	0	32.7	28.4	42.6	114	101	0	38	35
2019	2	26	13	45	3	0.633	-0.135	3.802	0.01	0.007	0	32.3	28	41.7	114	100	0	39	35
2019	2	26	13	55	3	0.64	-0.131	3.802	0.01	0.007	0	32.7	28.4	43.4	114	101	0	38	35
2019	2	26	14	5	3	0.633	-0.089	3.806	0.01	0.007	0	32.3	28	43	114	100	0	39	35
2019	2	26	14	15	3	0.61	-0.075	3.802	0.01	0.007	0	32.3	28	42.1	113	100	0	38	35
2019	2	26	14	25	3	0.607	-0.085	3.802	0.01	0.007	0	31.8	27.5	41.7	113	99	0	39	35
2019	2	26	14	35	3	0.607	-0.092	3.802	0.01	0.007	0	31.8	27.1	43.4	112	98	0	38	35
2019	2	26	14	45	3	0.594	-0.128	3.802	0.01	0.007	0	31.4	27.1	40.9	111	98	0	38	35
2019	2	26	14	55	3	0.591	-0.095	3.806	0.013	0.01	0	31.8	26.7	42.1	112	97	0	38	35
2019	2	26	15	5	3	0.587	-0.121	3.799	0.01	0.007	0	31.4	27.5	43.9	112	98	0	39	34
2019	2	26	15	15	3	0.633	-0.105	3.799	0.01	0.007	0	31.8	27.1	41.3	112	98	0	38	35
2019	2	26	15	25	3	0.587	-0.125	3.799	0.01	0.007	0	32.7	28.4	42.6	114	101	0	38	35
2019	2	26	15	35	3	0.617	-0.108	3.802	0.01	0.007	0	32.3	27.5	42.1	113	99	0	38	35
2019	2	26	15	45	3	0.633	-0.121	3.799	0.013	0.01	0	31.8	27.1	43.9	112	98	0	38	35
2019	2	26	15	55	3	0.623	-0.082	3.802	0.013	0.01	0	31.4	27.1	43.9	111	98	0	38	35
2019	2	26	16	5	3	0.604	-0.089	3.799	0.013	0.01	0	31	26.7	44.3	111	97	0	39	35
2019	2	26	16	15	3	0.643	-0.118	3.802	0.01	0.007	0	31.4	26.7	44.7	111	97	0	38	35
2019	2	26	16	25	3	0.627	-0.128	3.799	0.01	0.007	0	31	26.2	44.7	110	96	0	38	35
2019	2	26	16	35	3	0.617	-0.118	3.799	0.013	0.01	0	31	26.2	46	110	96	0	38	35
2019	2	26	16	45	3	0.63	-0.105	3.802	0.01	0.007	0	31	26.7	44.3	111	97	0	39	35
2019	2	26	16	55	3	0.594	-0.108	3.799	0.01	0.007	0	31	26.7	45.2	110	96	0	38	34
2019	2	26	17	5	3	0.62	-0.135	3.799	0.01	0.007	0	31	26.2	44.3	110	96	0	38	35
2019	2	26	17	15	3	0.63	-0.135	3.799	0.016	0.013	0	30.5	26.2	45.6	109	95	0	38	34
2019	2	26	17	25	3	0.6	-0.102	3.799	0.01	0.007	0	30.5	25.8	45.6	109	95	0	38	35
2019	2	26	17	35	3	0.614	-0.108	3.799	0.01	0.007	0	31	25.8	44.3	109	95	0	37	35
2019	2	26	17	45	3	0.617	-0.121	3.799	0.01	0.007	0	31	26.2	43.9	110	96	0	38	35
2019	2	26	17	55	3	0.63	-0.125	3.799	0.01	0.007	0	31.4	26.7	43.9	110	97	0	37	35
2019	2	26	18	5	3	0.607	-0.095	3.796	0.01	0.007	0	31	26.2	40.9	111	96	0	39	35
2019	2	26	18	15	3	0.604	-0.115	3.799	0.01	0.007	0	31	26.7	46.4	111	97	0	39	35
2019	2	26	18	25	3	0.623	-0.118	3.796	0.01	0.007	0	31	26.7	44.3	111	97	0	39	35
2019	2	26	18	35	3	0.627	-0.138	3.796	0.013	0.01	0	31	26.7	43	111	97	0	39	35
2019	2	26	18	45	3	0.623	-0.118	3.796	0.01	0.007	0	31.8	26.7	44.3	111	97	0	37	35
2019	2	26	18	55	3	0.63	-0.151	3.796	0.01	0.007	0	31.8	27.1	43.4	112	97	0	38	34
2019	2	26	19	5	3	0.61	-0.131	3.799	0.01	0.007	0	31.8	27.1	45.2	112	98	0	38	35
2019	2	26	19	15	3	0.659	-0.112	3.796	0.01	0.007	0	31.8	26.7	43	112	97	0	38	35
2019	2	26	19	25	3	0.623	-0.118	3.796	0.01	0.007	0	31.4	26.7	43.4	111	97	0	38	35
2019	2	26	19	35	3	0.614	-0.115	3.796	0.013	0.01	0	31.8	27.1	45.6	112	98	0	38	35
2019	2	26	19	45	3	0.627	-0.102	3.796	0.01	0.007	0	31.4	27.1	43	111	98	0	38	35
2019	2	26	19	55	3	0.614	-0.121	3.796	0.013	0.01	0	32.3	27.5	43	112	98	0	37	34
2019	2	26	20	5	3	0.6	-0.128	3.796	0.01	0.007	0	31.8	27.1	44.3	112	98	0	38	35
2019	2	26	20	15	3	0.623	-0.095	3.796	0.01	0.007	0	31	27.5	43.9	111	98	0	39	34
2019	2	26	20	25	3	0.614	-0.092	3.793	0.01	0.007	0	31.8	27.1	43.4	112	98	0	38	35
2019	2	26	20	35	3	0.61	-0.112	3.793	0.01	0.007	0	31.8	27.1	44.7	112	98	0	38	35
2019	2	26	20	45	3	0.607	-0.112	3.793	0.01	0.007	0	31.8	27.5	43.4	112	99	0	38	35
2019	2	26	20	55	3	0.623	-0.144	3.796	0.01	0.007	0	31.4	27.1	45.2	111	98	0	38	35
2019	2	26	21	5	3	0.656	-0.105	3.793	0.013	0.01	0	31.4	27.1	44.3	111	98	0	38	35

Reinhackle (0356)

Year	Month	Day	Hour	Minute	Second	VelocityX	VelocityY	Level	StdError1	StdError2	StdError3	SNR1	SNR2	SNR3	SignalAmp1	SignalAmp2	SignalAmp3	Noise1	Noise2
2019	2	26	21	15	3	0.633	-0.121	3.796	0.01	0.007	0	31	27.1	43.9	111	98	0	39	35
2019	2	26	21	25	3	0.65	-0.118	3.793	0.013	0.01	0	31.4	27.1	42.1	112	98	0	39	35
2019	2	26	21	35	3	0.627	-0.118	3.793	0.013	0.01	0	31.8	27.1	43	112	98	0	38	35
2019	2	26	21	45	3	0.636	-0.118	3.793	0.01	0.007	0	32.3	27.5	44.3	113	99	0	38	35
2019	2	26	21	55	3	0.61	-0.135	3.793	0.01	0.007	0	32.3	28	45.2	113	99	0	38	34
2019	2	26	22	5	3	0.636	-0.144	3.793	0.013	0.01	0	32.3	27.5	43.9	113	99	0	38	35
2019	2	26	22	15	3	0.617	-0.112	3.793	0.01	0.007	0	31.8	27.5	45.6	112	99	0	38	35
2019	2	26	22	25	3	0.623	-0.092	3.789	0.01	0.007	0	31.8	27.5	43.9	112	99	0	38	35
2019	2	26	22	35	3	0.61	-0.131	3.789	0.01	0.007	0	32.3	27.5	43	112	99	0	37	35
2019	2	26	22	45	3	0.643	-0.079	3.789	0.01	0.007	0	31.8	27.5	42.6	112	99	0	38	35
2019	2	26	22	55	3	0.607	-0.112	3.789	0.01	0.007	0	31.4	27.5	43.9	111	99	0	38	35
2019	2	26	23	5	3	0.61	-0.128	3.789	0.01	0.007	0	31	27.1	43.9	110	98	0	38	35
2019	2	26	23	15	3	0.61	-0.112	3.789	0.01	0.007	0	31	27.1	43	111	98	0	39	35
2019	2	26	23	25	3	0.597	-0.118	3.789	0.01	0.007	0	31.8	27.5	44.3	111	98	0	37	34
2019	2	26	23	35	3	0.604	-0.115	3.789	0.016	0.013	0	31.8	28	43.9	112	99	0	38	34
2019	2	26	23	45	3	0.63	-0.092	3.789	0.01	0.007	0	32.3	28	41.7	113	100	0	38	35
2019	2	26	23	55	3	0.587	-0.115	3.786	0.01	0.007	0	32.3	28.4	42.6	113	100	0	38	34
2019	2	27	0	5	3	0.6	-0.112	3.786	0.01	0.007	0	31.4	28	43.4	112	99	0	39	34
2019	2	27	0	15	3	0.62	-0.131	3.786	0.01	0.007	0	31.8	27.5	42.6	111	99	0	37	35
2019	2	27	0	25	3	0.61	-0.131	3.786	0.013	0.01	0	31	27.1	44.7	110	98	0	38	35
2019	2	27	0	35	3	0.591	-0.112	3.783	0.01	0.007	0	31	27.1	39.6	110	98	0	38	35
2019	2	27	0	45	3	0.584	-0.144	3.786	0.01	0.007	0	31.8	27.1	42.6	111	98	0	37	35
2019	2	27	0	55	3	0.62	-0.138	3.783	0.01	0.007	0	31.4	27.5	43	111	99	0	38	35
2019	2	27	1	5	3	0.643	-0.131	3.786	0.01	0.007	0	31.4	27.5	39.1	111	99	0	38	35
2019	2	27	1	15	3	0.63	-0.115	3.783	0.01	0.007	0	31.4	27.5	41.7	111	99	0	38	35
2019	2	27	1	25	3	0.604	-0.079	3.783	0.01	0.007	0	31.8	27.5	40.4	112	99	0	38	35
2019	2	27	1	35	3	0.64	-0.125	3.783	0.013	0.01	0	34.4	28.4	43.4	119	100	0	39	34
2019	2	27	1	45	3	0.633	-0.108	3.786	0.01	0.007	0	34.4	28	42.1	118	100	0	38	35
2019	2	27	1	55	3	0.627	-0.095	3.783	0.01	0.007	0	34	27.5	43.9	118	99	0	39	35
2019	2	27	2	5	3	0.62	-0.098	3.783	0.01	0.007	0	34	27.5	42.6	117	99	0	38	35
2019	2	27	2	15	3	0.633	-0.072	3.783	0.01	0.007	0	34	28	44.3	118	99	0	39	34
2019	2	27	2	25	3	0.627	-0.105	3.783	0.01	0.007	0	34	28	44.3	118	99	0	39	34
2019	2	27	2	35	3	0.63	-0.089	3.783	0.01	0.007	0	34.8	28.4	41.3	119	101	0	38	35
2019	2	27	2	45	3	0.636	-0.128	3.783	0.01	0.007	0	34.8	28	42.6	119	100	0	38	35
2019	2	27	2	55	3	0.607	-0.089	3.783	0.01	0.007	0	34.8	28	45.2	119	100	0	38	35
2019	2	27	3	5	3	0.63	-0.125	3.783	0.01	0.007	0	35.3	28	42.6	119	100	0	37	35
2019	2	27	3	15	3	0.604	-0.108	3.783	0.01	0.007	0	34.4	27.5	42.1	118	99	0	38	35
2019	2	27	3	25	3	0.62	-0.121	3.783	0.013	0.01	0	34.4	27.1	44.7	118	98	0	38	35
2019	2	27	3	35	3	0.659	-0.118	3.783	0.01	0.007	0	34	27.5	44.3	117	98	0	38	34
2019	2	27	3	45	3	0.627	-0.118	3.783	0.01	0.007	0	34	27.1	42.6	117	98	0	38	35
2019	2	27	3	55	3	0.636	-0.102	3.783	0.01	0.007	0	34	27.5	43.9	117	98	0	38	34
2019	2	27	4	5	3	0.623	-0.115	3.783	0.013	0.01	0	34	27.5	44.3	117	98	0	38	34
2019	2	27	4	15	3	0.636	-0.079	3.783	0.01	0.007	0	34	27.1	44.3	117	98	0	38	35
2019	2	27	4	25	3	0.673	-0.118	3.786	0.01	0.007	0	34	27.1	46.4	117	98	0	38	35
2019	2	27	4	35	3	0.643	-0.121	3.789	0.01	0.007	0	34	27.1	62.8	117	98	0	38	35
2019	2	27	4	45	3	0.633	-0.108	3.789	0.01	0.007	0	33.5	26.7	74	117	97	0	39	35

Reinhackle (0356)

Year	Month	Day	Hour	Minute	Second	VelocityX	VelocityY	Level	StdError1	StdError2	StdError3	SNR1	SNR2	SNR3	SignalAmp1	SignalAmp2	SignalAmp3	Noise1	Noise2
2019	2	27	4	55	3	0.633	-0.131	3.786	0.01	0.007	0	34	27.1	44.3	117	98	0	38	35
2019	2	27	5	5	3	0.623	-0.125	3.786	0.01	0.007	0	33.5	26.7	50.3	117	97	0	39	35
2019	2	27	5	15	3	0.623	-0.121	3.786	0.01	0.007	0	34	27.1	47.7	117	98	0	38	35
2019	2	27	5	25	3	0.656	-0.098	3.789	0.01	0.007	0	33.1	27.5	58.9	116	98	0	39	34
2019	2	27	5	35	3	0.62	-0.115	3.783	0.013	0.01	0	33.5	26.7	46.4	117	97	0	39	35
2019	2	27	5	45	3	0.617	-0.095	3.783	0.016	0.013	0	33.5	27.1	45.2	116	98	0	38	35
2019	2	27	5	55	3	0.633	-0.115	3.783	0.01	0.007	0	34	27.1	44.7	117	97	0	38	34
2019	2	27	6	5	3	0.656	-0.125	3.789	0.013	0.01	0	34	27.1	66.7	117	98	0	38	35
2019	2	27	6	15	3	0.653	-0.121	3.789	0.01	0.007	0	34.4	28.4	68.8	119	100	0	39	34
2019	2	27	6	25	3	0.646	-0.128	3.789	0.01	0.007	0	34	27.1	71.8	118	98	0	39	35
2019	2	27	6	35	3	0.64	-0.131	3.789	0.013	0.01	0	34	27.5	72.2	117	98	0	38	34
2019	2	27	6	45	3	0.682	-0.079	3.789	0.01	0.007	0	33.5	26.7	74.4	116	97	0	38	35
2019	2	27	6	55	3	0.663	-0.105	3.789	0.01	0.007	0	33.1	27.1	74.8	116	97	0	39	34
2019	2	27	7	5	3	0.653	-0.105	3.789	0.01	0.007	0	33.1	26.7	72.7	115	97	0	38	35
2019	2	27	7	15	3	0.646	-0.135	3.789	0.01	0.007	0	33.5	26.2	71	116	96	0	38	35
2019	2	27	7	25	3	0.643	-0.128	3.789	0.013	0.01	0	33.1	26.2	74	115	96	0	38	35
2019	2	27	7	35	3	0.65	-0.151	3.789	0.01	0.007	0	33.1	26.2	73.5	115	96	0	38	35
2019	2	27	7	45	3	0.633	-0.121	3.789	0.016	0.013	0	33.1	26.2	60.6	115	96	0	38	35
2019	2	27	7	55	3	0.65	-0.148	3.789	0.01	0.007	0	32.7	26.2	65.8	114	96	0	38	35
2019	2	27	8	5	3	0.636	-0.098	3.789	0.013	0.01	0	32.3	26.2	63.2	114	96	0	39	35
2019	2	27	8	15	3	0.65	-0.115	3.789	0.01	0.007	0	32.7	25.8	68.4	114	95	0	38	35
2019	2	27	8	25	3	0.61	-0.108	3.786	0.01	0.007	0	32.3	26.2	44.7	113	95	0	38	34
2019	2	27	8	35	3	0.653	-0.138	3.786	0.013	0.01	0	32.3	25.8	45.6	113	95	0	38	35
2019	2	27	8	45	3	0.63	-0.121	3.789	0.01	0.007	0	32.3	26.2	73.1	113	95	0	38	34
2019	2	27	8	55	3	0.65	-0.118	3.789	0.013	0.01	0	31.8	25.4	62.4	112	94	0	38	35
2019	2	27	9	5	3	0.65	-0.112	3.786	0.01	0.007	0	32.3	25.8	49	113	95	0	38	35
2019	2	27	9	15	3	0.64	-0.108	3.786	0.01	0.007	0	32.7	26.2	43.9	114	96	0	38	35
2019	2	27	9	25	3	0.623	-0.115	3.783	0.01	0.007	0	33.1	26.7	43	115	96	0	38	34
2019	2	27	9	35	3	0.627	-0.102	3.786	0.01	0.007	0	32.3	25.8	45.6	113	95	0	38	35
2019	2	27	9	45	3	0.643	-0.118	3.786	0.01	0.007	0	32.3	25.8	43	113	95	0	38	35
2019	2	27	9	55	3	0.604	-0.115	3.786	0.01	0.007	0	31.8	25.8	46.9	112	94	0	38	34
2019	2	27	10	5	3	0.61	-0.141	3.786	0.01	0.007	0	32.7	27.1	46.4	115	97	0	39	34
2019	2	27	10	15	3	0.64	-0.102	3.786	0.013	0.01	0	32.7	26.2	46.9	114	96	0	38	35
2019	2	27	10	25	3	0.636	-0.092	3.786	0.013	0.01	0	32.3	25.8	44.3	113	95	0	38	35
2019	2	27	10	35	3	0.614	-0.108	3.786	0.01	0.007	0	32.3	25.8	45.2	114	95	0	39	35
2019	2	27	10	45	3	0.63	-0.115	3.786	0.013	0.01	0	32.3	26.2	44.3	114	96	0	39	35
2019	2	27	10	55	3	0.659	-0.102	3.786	0.013	0.01	0	34	27.5	44.3	117	99	0	38	35
2019	2	27	11	5	3	0.65	-0.121	3.786	0.01	0.007	0	33.5	27.1	46.9	116	98	0	38	35
2019	2	27	11	15	3	0.646	-0.092	3.783	0.01	0.007	0	32.7	26.2	42.6	114	96	0	38	35
2019	2	27	11	25	3	0.643	-0.105	3.783	0.01	0.007	0	32.7	26.2	45.2	114	96	0	38	35
2019	2	27	11	35	3	0.633	-0.121	3.786	0.01	0.007	0	32.7	26.2	45.2	114	96	0	38	35
2019	2	27	11	45	3	0.643	-0.085	3.786	0.01	0.007	0	32.7	26.7	44.3	114	96	0	38	34
2019	2	27	11	55	3	0.614	-0.102	3.786	0.01	0.007	0	31.8	26.7	45.2	113	96	0	39	34
2019	2	27	12	5	3	0.643	-0.092	3.786	0.01	0.007	0	33.5	27.5	43.9	116	98	0	38	34
2019	2	27	12	15	3	0.623	-0.102	3.786	0.01	0.007	0	33.5	27.1	42.6	116	98	0	38	35
2019	2	27	12	25	3	0.62	-0.102	3.786	0.01	0.007	0	33.5	28	43.4	116	99	0	38	34

Reinhackle (0356)

Year	Month	Day	Hour	Minute	Second	VelocityX	VelocityY	Level	StdError1	StdError2	StdError3	SNR1	SNR2	SNR3	SignalAmp1	SignalAmp2	SignalAmp3	Noise1	Noise2
2019	2	27	12	35	3	0.623	-0.118	3.783	0.01	0.007	0	34.8	28.4	43.4	119	101	0	38	35
2019	2	27	12	45	3	0.614	-0.082	3.786	0.013	0.01	0	35.3	29.2	43.9	121	103	0	39	35
2019	2	27	12	55	3	0.646	-0.082	3.783	0.013	0.01	0	35.7	29.2	50.3	121	103	0	38	35
2019	2	27	13	5	3	0.62	-0.135	3.786	0.013	0.01	0	35.7	29.7	46.4	120	103	0	37	34
2019	2	27	13	15	3	0.614	-0.092	3.786	0.013	0.01	0	34.8	28.8	45.2	119	101	0	38	34
2019	2	27	13	25	3	0.646	-0.112	3.786	0.01	0.007	0	34	27.1	43.4	117	98	0	38	35
2019	2	27	13	35	3	0.666	-0.121	3.786	0.01	0.007	0	33.5	27.5	47.3	116	98	0	38	34
2019	2	27	13	45	3	0.659	-0.108	3.783	0.01	0.007	0	33.1	27.1	50.3	115	97	0	38	34
2019	2	27	13	55	3	0.633	-0.115	3.786	0.01	0.007	0	33.5	26.7	47.7	115	97	0	37	35
2019	2	27	14	5	3	0.61	-0.112	3.786	0.01	0.007	0	33.1	27.1	45.2	115	97	0	38	34
2019	2	27	14	15	3	0.623	-0.118	3.786	0.01	0.007	0	32.7	26.7	47.3	114	96	0	38	34
2019	2	27	14	25	3	0.65	-0.128	3.786	0.01	0.007	0	33.5	27.1	46.4	115	97	0	37	34
2019	2	27	14	35	3	0.61	-0.131	3.786	0.01	0.007	0	33.5	26.7	43.4	115	97	0	37	35
2019	2	27	14	45	3	0.623	-0.138	3.786	0.01	0.007	0	34	27.5	46	116	98	0	37	34
2019	2	27	14	55	3	0.646	-0.082	3.783	0.013	0.01	0	33.5	27.1	46	116	98	0	38	35
2019	2	27	15	5	3	0.636	-0.135	3.786	0.01	0.007	0	34	27.1	44.3	116	97	0	37	34
2019	2	27	15	15	3	0.65	-0.121	3.786	0.01	0.007	0	33.1	27.5	46.9	115	98	0	38	34
2019	2	27	15	25	3	0.627	-0.108	3.786	0.01	0.007	0	33.5	27.5	45.6	116	98	0	38	34
2019	2	27	15	35	3	0.617	-0.082	3.786	0.01	0.007	0	33.5	26.7	46	116	97	0	38	35
2019	2	27	15	45	3	0.63	-0.135	3.786	0.01	0.007	0	33.1	26.7	45.6	115	97	0	38	35
2019	2	27	15	55	3	0.64	-0.128	3.786	0.016	0.013	0	33.1	26.7	46.4	115	96	0	38	34
2019	2	27	16	5	3	0.646	-0.135	3.786	0.01	0.007	0	32.7	26.2	43.4	114	96	0	38	35
2019	2	27	16	15	3	0.646	-0.092	3.783	0.01	0.007	0	33.5	26.2	45.6	115	96	0	37	35
2019	2	27	16	25	3	0.636	-0.095	3.786	0.013	0.01	0	33.5	26.7	44.7	115	97	0	37	35
2019	2	27	16	35	3	0.646	-0.112	3.783	0.013	0.01	0	32.7	26.7	45.6	114	96	0	38	34
2019	2	27	16	45	3	0.61	-0.089	3.783	0.01	0.007	0	33.1	26.2	46.4	115	96	0	38	35
2019	2	27	16	55	3	0.656	-0.108	3.783	0.01	0.007	0	32.7	26.7	54.6	114	96	0	38	34
2019	2	27	17	5	3	0.65	-0.141	3.786	0.01	0.007	0	33.5	26.7	46	115	96	0	37	34
2019	2	27	17	15	3	0.653	-0.098	3.783	0.01	0.007	0	32.3	26.2	49.9	114	96	0	39	35
2019	2	27	17	25	3	0.653	-0.125	3.783	0.01	0.007	0	33.5	26.2	74.4	115	96	0	37	35
2019	2	27	17	35	3	0.666	-0.092	3.783	0.013	0.01	0	33.5	27.1	56.8	115	97	0	37	34
2019	2	27	17	45	3	0.65	-0.128	3.786	0.013	0.01	0	33.5	27.1	47.3	115	97	0	37	34
2019	2	27	17	55	3	0.656	-0.108	3.786	0.01	0.007	0	34	27.1	48.2	116	97	0	37	34
2019	2	27	18	5	3	0.643	-0.079	3.786	0.01	0.007	0	33.5	27.5	48.6	116	98	0	38	34
2019	2	27	18	15	3	0.653	-0.108	3.786	0.01	0.007	0	34.4	27.5	47.7	118	99	0	38	35
2019	2	27	18	25	3	0.61	-0.085	3.786	0.01	0.007	0	35.3	28.4	46	119	100	0	37	34
2019	2	27	18	35	3	0.64	-0.105	3.786	0.01	0.007	0	35.3	28.8	45.6	119	101	0	37	34
2019	2	27	18	45	3	0.65	-0.125	3.783	0.01	0.007	0	35.3	28.4	47.3	120	101	0	38	35
2019	2	27	18	55	3	0.659	-0.125	3.783	0.01	0.007	0	35.3	28.4	44.3	120	101	0	38	35
2019	2	27	19	5	3	0.65	-0.105	3.783	0.01	0.007	0	35.3	28.8	47.7	120	101	0	38	34
2019	2	27	19	15	3	0.653	-0.121	3.783	0.013	0.01	0	35.3	29.2	48.2	120	102	0	38	34
2019	2	27	19	25	3	0.653	-0.105	3.783	0.007	0.003	0	35.7	28.4	61.9	120	101	0	37	35
2019	2	27	19	35	3	0.643	-0.141	3.786	0.01	0.007	0	35.3	28.8	75.3	120	101	0	38	34
2019	2	27	19	45	3	0.666	-0.108	3.783	0.01	0.007	0	35.3	28.8	72.7	120	102	0	38	35
2019	2	27	19	55	3	0.656	-0.092	3.786	0.01	0.007	0	35.3	29.2	74.8	120	102	0	38	34
2019	2	27	20	5	3	0.653	-0.121	3.783	0.01	0.007	0	35.7	28.8	75.3	121	102	0	38	35

Reinhackle (0356)

Year	Month	Day	Hour	Minute	Second	VelocityX	VelocityY	Level	StdError1	StdError2	StdError3	SNR1	SNR2	SNR3	SignalAmp1	SignalAmp2	SignalAmp3	Noise1	Noise2
2019	2	27	20	15	3	0.653	-0.108	3.786	0.01	0.007	0	35.7	29.2	74.4	121	102	0	38	34
2019	2	27	20	25	3	0.63	-0.108	3.783	0.013	0.01	0	35.7	28.8	74.8	121	102	0	38	35
2019	2	27	20	35	3	0.64	-0.121	3.783	0.01	0.007	0	35.7	28.8	74.8	121	102	0	38	35
2019	2	27	20	45	3	0.643	-0.089	3.783	0.01	0.007	0	35.7	29.2	74.8	121	102	0	38	34
2019	2	27	20	55	3	0.663	-0.121	3.783	0.01	0.007	0	35.7	29.2	74	120	102	0	37	34
2019	2	27	21	5	3	0.682	-0.102	3.783	0.013	0.01	0	35.7	28.8	74.4	120	101	0	37	34
2019	2	27	21	15	3	0.676	-0.118	3.783	0.01	0.007	0	35.3	28.8	74	120	102	0	38	35
2019	2	27	21	25	3	0.623	-0.135	3.783	0.013	0.01	0	35.3	28.4	74	120	101	0	38	35
2019	2	27	21	35	3	0.646	-0.095	3.783	0.016	0.013	0	35.7	28.4	74.4	120	101	0	37	35
2019	2	27	21	45	3	0.627	-0.121	3.783	0.01	0.007	0	35.7	28.8	74	120	101	0	37	34
2019	2	27	21	55	3	0.679	-0.105	3.783	0.013	0.01	0	36.1	28.8	74.4	121	102	0	37	35
2019	2	27	22	5	3	0.646	-0.102	3.783	0.01	0.007	0	35.7	28.8	74.8	121	102	0	38	35
2019	2	27	22	15	3	0.63	-0.135	3.783	0.01	0.007	0	35.7	28.8	74	120	102	0	37	35
2019	2	27	22	25	3	0.62	-0.112	3.783	0.01	0.007	0	35.7	28.8	70.5	121	102	0	38	35
2019	2	27	22	35	3	0.692	-0.102	3.783	0.01	0.007	0	35.3	29.2	62.8	120	102	0	38	34
2019	2	27	22	45	3	0.646	-0.131	3.783	0.013	0.01	0	35.7	28.8	74.4	120	101	0	37	34
2019	2	27	22	55	3	0.692	-0.102	3.783	0.01	0.007	0	35.7	29.2	72.2	120	102	0	37	34
2019	2	27	23	5	3	0.659	-0.108	3.783	0.01	0.007	0	35.7	29.2	74	121	103	0	38	35
2019	2	27	23	15	3	0.682	-0.118	3.783	0.013	0.01	0	36.1	29.2	74	121	102	0	37	34
2019	2	27	23	25	3	0.679	-0.098	3.783	0.013	0.01	0	35.3	28.8	74	120	101	0	38	34
2019	2	27	23	35	3	0.679	-0.095	3.783	0.013	0.01	0	35.7	28.8	74	121	102	0	38	35
2019	2	27	23	45	3	0.653	-0.082	3.783	0.01	0.007	0	35.7	28.4	73.1	120	101	0	37	35
2019	2	27	23	55	3	0.643	-0.108	3.783	0.016	0.013	0	35.7	29.2	74	121	102	0	38	34
2019	2	28	0	5	3	0.65	-0.128	3.783	0.01	0.007	0	35.3	28.8	72.7	120	102	0	38	35
2019	2	28	0	15	3	0.676	-0.108	3.783	0.013	0.01	0	35.7	28.8	72.7	120	101	0	37	34
2019	2	28	0	25	3	0.669	-0.098	3.783	0.013	0.01	0	35.3	28.8	74	120	101	0	38	34
2019	2	28	0	35	3	0.663	-0.125	3.783	0.016	0.013	0	35.3	28.4	74	120	101	0	38	35
2019	2	28	0	45	3	0.676	-0.108	3.783	0.013	0.01	0	35.3	28.8	73.1	120	101	0	38	34
2019	2	28	0	55	3	0.679	-0.098	3.783	0.01	0.007	0	35.3	28.8	73.5	120	101	0	38	34
2019	2	28	1	5	3	0.666	-0.144	3.783	0.01	0.007	0	34.8	28.8	73.5	120	101	0	39	34
2019	2	28	1	15	3	0.636	-0.108	3.783	0.01	0.007	0	35.3	28.4	72.7	120	101	0	38	35
2019	2	28	1	25	3	0.65	-0.128	3.783	0.01	0.007	0	35.3	28.4	73.1	120	101	0	38	35
2019	2	28	1	35	3	0.659	-0.118	3.78	0.01	0.007	0	35.3	28.4	70.5	120	101	0	38	35
2019	2	28	1	45	3	0.656	-0.108	3.783	0.01	0.007	0	35.3	28.8	71.8	120	101	0	38	34
2019	2	28	1	55	3	0.656	-0.112	3.783	0.01	0.007	0	35.3	28.4	64.9	120	101	0	38	35
2019	2	28	2	5	3	0.669	-0.092	3.783	0.013	0.01	0	35.3	28.4	72.7	120	101	0	38	35
2019	2	28	2	15	3	0.669	-0.092	3.783	0.013	0.01	0	35.7	28.8	73.1	120	102	0	37	35
2019	2	28	2	25	3	0.643	-0.115	3.783	0.01	0.007	0	35.3	28.8	72.7	120	101	0	38	34
2019	2	28	2	35	3	0.656	-0.095	3.783	0.01	0.007	0	35.3	28.4	72.7	120	101	0	38	35
2019	2	28	2	45	3	0.623	-0.095	3.783	0.013	0.01	0	35.7	29.2	71	121	102	0	38	34
2019	2	28	2	55	3	0.679	-0.092	3.783	0.01	0.007	0	35.3	28.4	67.5	120	101	0	38	35
2019	2	28	3	5	3	0.709	-0.138	3.783	0.01	0.007	0	35.3	28.4	72.2	120	101	0	38	35
2019	2	28	3	15	3	0.682	-0.131	3.783	0.01	0.007	0	35.7	28.8	72.7	120	101	0	37	34
2019	2	28	3	25	3	0.666	-0.108	3.783	0.01	0.007	0	36.1	29.2	71	121	102	0	37	34
2019	2	28	3	35	3	0.659	-0.112	3.786	0.01	0.007	0	35.7	29.2	72.2	121	102	0	38	34
2019	2	28	3	45	3	0.65	-0.138	3.786	0.01	0.007	0	35.3	28.4	72.7	120	101	0	38	35

Reinhackle (0356)

Year	Month	Day	Hour	Minute	Second	VelocityX	VelocityY	Level	StdError1	StdError2	StdError3	SNR1	SNR2	SNR3	SignalAmp1	SignalAmp2	SignalAmp3	Noise1	Noise2
2019	2	28	3	55	3	0.666	-0.118	3.789	0.013	0.01	0	35.7	29.2	72.2	121	102	0	38	34
2019	2	28	4	5	3	0.646	-0.121	3.789	0.013	0.01	0	35.3	28.8	71.8	120	102	0	38	35
2019	2	28	4	15	3	0.63	-0.128	3.793	0.01	0.007	0	35.7	29.2	72.2	121	102	0	38	34
2019	2	28	4	25	3	0.669	-0.115	3.793	0.013	0.01	0	35.3	28.4	72.2	120	101	0	38	35
2019	2	28	4	35	3	0.669	-0.095	3.793	0.01	0.007	0	35.3	28.4	72.7	120	101	0	38	35
2019	2	28	4	45	3	0.653	-0.105	3.793	0.01	0.007	0	35.3	28.4	72.7	120	101	0	38	35
2019	2	28	4	55	3	0.656	-0.105	3.793	0.01	0.007	0	35.7	28.8	72.7	120	102	0	37	35
2019	2	28	5	5	3	0.669	-0.131	3.793	0.01	0.007	0	35.7	29.2	73.1	120	102	0	37	34
2019	2	28	5	15	3	0.682	-0.108	3.793	0.01	0.007	0	35.3	28.4	72.2	120	101	0	38	35
2019	2	28	5	25	3	0.682	-0.095	3.796	0.01	0.007	0	36.1	29.2	72.7	121	102	0	37	34
2019	2	28	5	35	3	0.679	-0.108	3.793	0.013	0.01	0	35.3	28.8	72.7	120	101	0	38	34
2019	2	28	5	45	3	0.646	-0.105	3.796	0.01	0.007	0	35.3	29.2	72.7	120	102	0	38	34
2019	2	28	5	55	3	0.65	-0.102	3.796	0.01	0.007	0	35.3	28.4	72.7	121	101	0	39	35
2019	2	28	6	5	3	0.64	-0.108	3.796	0.01	0.007	0	35.7	29.2	73.5	121	103	0	38	35
2019	2	28	6	15	3	0.669	-0.085	3.796	0.013	0.01	0	36.1	29.2	74	121	102	0	37	34
2019	2	28	6	25	3	0.62	-0.079	3.796	0.01	0.007	0	35.7	28.8	74	121	102	0	38	35
2019	2	28	6	35	3	0.64	-0.144	3.796	0.016	0.013	0	35.3	28.4	73.1	120	101	0	38	35
2019	2	28	6	45	3	0.65	-0.121	3.799	0.01	0.007	0	35.3	28.4	74	120	101	0	38	35
2019	2	28	6	55	3	0.666	-0.092	3.796	0.013	0.01	0	34.8	28.8	73.1	119	101	0	38	34
2019	2	28	7	5	3	0.63	-0.075	3.799	0.01	0.007	0	34.8	28.8	73.5	119	101	0	38	34
2019	2	28	7	15	3	0.669	-0.089	3.799	0.01	0.007	0	35.3	29.2	74.8	120	102	0	38	34
2019	2	28	7	25	3	0.623	-0.085	3.799	0.01	0.007	0	35.3	29.2	75.3	120	102	0	38	34
2019	2	28	7	35	3	0.673	-0.125	3.799	0.01	0.007	0	35.3	28.4	75.3	119	101	0	37	35
2019	2	28	7	45	3	0.659	-0.112	3.799	0.01	0.007	0	34.8	28.4	75.3	119	101	0	38	35
2019	2	28	7	55	3	0.65	-0.108	3.802	0.01	0.007	0	34.4	28.4	74.8	118	100	0	38	34
2019	2	28	8	5	3	0.646	-0.108	3.802	0.01	0.007	0	34.4	28	75.7	117	99	0	37	34
2019	2	28	8	15	3	0.653	-0.089	3.802	0.013	0.01	0	34	27.1	74.8	117	98	0	38	35
2019	2	28	8	25	3	0.63	-0.125	3.802	0.01	0.007	0	33.5	27.1	51.6	116	98	0	38	35
2019	2	28	8	35	3	0.633	-0.138	3.799	0.01	0.007	0	33.1	27.5	46.9	115	98	0	38	34
2019	2	28	8	45	3	0.63	-0.105	3.799	0.013	0.01	0	33.1	27.1	46	115	97	0	38	34
2019	2	28	8	55	3	0.617	-0.108	3.802	0.01	0.007	0	33.1	26.7	46.9	115	97	0	38	35
2019	2	28	9	5	3	0.646	-0.082	3.802	0.01	0.007	0	33.1	26.7	48.6	115	97	0	38	35
2019	2	28	9	15	3	0.636	-0.151	3.802	0.013	0.01	0	33.1	26.7	45.6	115	96	0	38	34
2019	2	28	9	25	3	0.666	-0.128	3.806	0.01	0.007	0	33.5	27.1	44.3	115	97	0	37	34
2019	2	28	9	35	3	0.659	-0.092	3.802	0.01	0.007	0	33.5	27.1	45.6	116	98	0	38	35
2019	2	28	9	45	3	0.64	-0.121	3.806	0.01	0.007	0	34	27.5	45.6	116	98	0	37	34
2019	2	28	9	55	3	0.646	-0.102	3.806	0.01	0.007	0	33.1	27.1	47.7	115	98	0	38	35
2019	2	28	10	5	3	0.623	-0.102	3.806	0.01	0.007	0	33.5	26.7	46	115	97	0	37	35
2019	2	28	10	15	3	0.653	-0.115	3.809	0.01	0.007	0	33.1	26.7	45.2	115	97	0	38	35
2019	2	28	10	25	3	0.646	-0.118	3.809	0.016	0.013	0	33.1	27.1	44.7	115	97	0	38	34
2019	2	28	10	35	3	0.653	-0.125	3.809	0.01	0.007	0	33.5	26.7	46.4	115	97	0	37	35
2019	2	28	10	45	3	0.623	-0.095	3.812	0.01	0.007	0	33.1	27.5	45.2	115	98	0	38	34
2019	2	28	10	55	3	0.656	-0.092	3.812	0.01	0.007	0	33.5	27.5	48.6	115	98	0	37	34
2019	2	28	11	5	3	0.656	-0.118	3.812	0.01	0.007	0	34	27.1	48.6	116	98	0	37	35
2019	2	28	11	15	3	0.63	-0.108	3.812	0.016	0.013	0	32.7	26.7	46.9	115	97	0	39	35
2019	2	28	11	25	3	0.63	-0.108	3.816	0.01	0.007	0	33.5	27.1	48.6	115	97	0	37	34

Reinhackle (0356)

Year	Month	Day	Hour	Minute	Second	VelocityX	VelocityY	Level	StdError1	StdError2	StdError3	SNR1	SNR2	SNR3	SignalAmp1	SignalAmp2	SignalAmp3	Noise1	Noise2
2019	2	28	11	35	3	0.682	-0.112	3.816	0.01	0.007	0	33.1	27.1	72.2	115	98	0	38	35
2019	2	28	11	45	3	0.653	-0.108	3.816	0.013	0.01	0	33.5	27.5	56.8	116	98	0	38	34
2019	2	28	11	55	3	0.692	-0.138	3.816	0.01	0.007	0	34	27.5	53.8	116	99	0	37	35
2019	2	28	12	5	3	0.643	-0.125	3.816	0.01	0.007	0	33.1	27.5	63.6	116	98	0	39	34
2019	2	28	12	15	3	0.617	-0.115	3.819	0.01	0.007	0	34	27.5	55.5	116	98	0	37	34
2019	2	28	12	25	3	0.656	-0.085	3.819	0.01	0.007	0	34.8	28	52	118	100	0	37	35
2019	2	28	12	35	3	0.669	-0.105	3.819	0.01	0.007	0	34.8	28.8	51.6	118	101	0	37	34
2019	2	28	12	45	3	0.686	-0.082	3.819	0.01	0.007	0	35.3	29.2	59.8	119	102	0	37	34
2019	2	28	12	55	3	0.673	-0.092	3.819	0.01	0.007	0	36.5	30.1	56.3	123	105	0	38	35
2019	2	28	13	5	3	0.656	-0.108	3.819	0.01	0.007	0	37.4	31	58.9	125	107	0	38	35
2019	2	28	13	15	3	0.669	-0.095	3.822	0.01	0.007	0	37	30.5	70.1	123	106	0	37	35
2019	2	28	13	25	3	0.676	-0.108	3.822	0.01	0.007	0	36.1	30.1	65.4	121	104	0	37	34
2019	2	28	13	35	3	0.643	-0.098	3.822	0.01	0.007	0	35.3	29.2	62.8	120	102	0	38	34
2019	2	28	13	45	3	0.646	-0.102	3.822	0.01	0.007	0	35.7	29.2	60.6	120	102	0	37	34
2019	2	28	13	55	3	0.659	-0.089	3.822	0.01	0.007	0	35.3	29.2	69.7	119	102	0	37	34
2019	2	28	14	5	3	0.712	-0.121	3.825	0.013	0.01	0	34.8	28.4	74.4	118	101	0	37	35
2019	2	28	14	15	3	0.63	-0.115	3.825	0.01	0.007	0	34.8	28.8	61.1	118	101	0	37	34
2019	2	28	14	25	3	0.656	-0.089	3.825	0.013	0.01	0	34.8	28.8	62.4	119	101	0	38	34
2019	2	28	14	35	3	0.699	-0.082	3.829	0.01	0.007	0	39.1	33.1	50.3	129	111	0	38	34
2019	2	28	14	45	3	0.682	-0.121	3.825	0.013	0.01	0	39.1	33.1	55	128	111	0	37	34
2019	2	28	14	55	3	0.676	-0.098	3.825	0.01	0.007	0	37.8	31	55.9	125	107	0	37	35
2019	2	28	15	5	3	0.673	-0.108	3.825	0.013	0.01	0	37.4	31.8	51.6	125	108	0	38	34
2019	2	28	15	15	3	0.686	-0.102	3.825	0.013	0.01	0	37.8	31	46.4	125	106	0	37	34
2019	2	28	15	25	3	0.666	-0.082	3.829	0.01	0.007	0	37	31.4	49.5	124	107	0	38	34
2019	2	28	15	35	3	0.64	-0.098	3.829	0.013	0.01	0	37.4	31	48.6	124	106	0	37	34
2019	2	28	15	45	3	0.659	-0.112	3.829	0.01	0.007	0	36.5	30.5	48.6	122	105	0	37	34
2019	2	28	15	55	3	0.666	-0.098	3.829	0.01	0.007	0	36.5	30.1	48.6	122	104	0	37	34
2019	2	28	16	5	3	0.682	-0.095	3.829	0.01	0.007	0	36.5	30.1	48.2	123	105	0	38	35
2019	2	28	16	15	3	0.682	-0.112	3.829	0.01	0.007	0	37	30.1	48.6	123	105	0	37	35
2019	2	28	16	25	3	0.656	-0.098	3.829	0.01	0.007	0	35.7	29.2	53.8	120	103	0	37	35
2019	2	28	16	35	3	0.719	-0.108	3.829	0.01	0.007	0	35.7	29.2	49	120	102	0	37	34
2019	2	28	16	45	3	0.676	-0.075	3.829	0.01	0.007	0	35.3	28.8	53.8	119	102	0	37	35
2019	2	28	16	55	3	0.728	-0.121	3.829	0.01	0.007	0	35.3	28.8	74.8	119	101	0	37	34
2019	2	28	17	5	3	0.663	-0.118	3.832	0.013	0.01	0	34.8	28.4	50.7	119	101	0	38	35
2019	2	28	17	15	3	0.696	-0.085	3.832	0.01	0.007	0	35.7	28.8	49	120	101	0	37	34
2019	2	28	17	25	3	0.676	-0.069	3.832	0.01	0.007	0	35.3	29.2	49.5	120	102	0	38	34
2019	2	28	17	35	3	0.692	-0.079	3.832	0.01	0.007	0	36.1	28.8	49	121	102	0	37	35
2019	2	28	17	45	3	0.689	-0.089	3.832	0.01	0.007	0	35.3	29.2	48.2	120	102	0	38	34
2019	2	28	17	55	3	0.669	-0.092	3.832	0.013	0.01	0	35.7	29.2	47.3	120	102	0	37	34
2019	2	28	18	5	3	0.656	-0.069	3.832	0.01	0.007	0	35.7	29.7	48.2	121	103	0	38	34
2019	2	28	18	15	3	0.673	-0.082	3.832	0.01	0.007	0	36.1	30.1	48.6	122	104	0	38	34
2019	2	28	18	25	3	0.679	-0.092	3.832	0.01	0.007	0	37	30.5	48.2	124	105	0	38	34
2019	2	28	18	35	3	0.696	-0.082	3.832	0.01	0.007	0	37.4	30.5	48.2	124	106	0	37	35
2019	2	28	18	45	3	0.666	-0.112	3.832	0.01	0.007	0	37	31	47.3	124	106	0	38	34
2019	2	28	18	55	3	0.712	-0.095	3.832	0.013	0.01	0	37.4	31	49.5	124	106	0	37	34
2019	2	28	19	5	3	0.686	-0.075	3.832	0.013	0.01	0	37.4	30.5	49	124	105	0	37	34

Reinhackle (0356)

Year	Month	Day	Hour	Minute	Second	VelocityX	VelocityY	Level	StdError1	StdError2	StdError3	SNR1	SNR2	SNR3	SignalAmp1	SignalAmp2	SignalAmp3	Noise1	Noise2
2019	2	28	19	15	3	0.689	-0.095	3.832	0.01	0.007	0	37	30.5	49.9	123	105	0	37	34
2019	2	28	19	25	3	0.669	-0.092	3.832	0.01	0.007	0	37	30.5	49.9	123	105	0	37	34
2019	2	28	19	35	3	0.689	-0.082	3.832	0.01	0.007	0	37	30.5	50.7	123	105	0	37	34
2019	2	28	19	45	3	0.699	-0.089	3.832	0.01	0.007	0	37	30.5	49.5	123	105	0	37	34
2019	2	28	19	55	3	0.666	-0.079	3.832	0.01	0.007	0	36.5	30.5	48.2	123	105	0	38	34
2019	2	28	20	5	3	0.663	-0.089	3.832	0.01	0.007	0	36.5	30.5	48.6	123	105	0	38	34
2019	2	28	20	15	3	0.699	-0.082	3.832	0.01	0.007	0	37	30.1	49.9	123	105	0	37	35
2019	2	28	20	25	3	0.722	-0.092	3.832	0.013	0.01	0	37	30.5	49	123	105	0	37	34
2019	2	28	20	35	3	0.735	-0.089	3.832	0.01	0.007	0	37	30.5	50.7	123	105	0	37	34
2019	2	28	20	45	3	0.719	-0.095	3.832	0.01	0.007	0	36.5	30.5	53.3	123	105	0	38	34
2019	2	28	20	55	3	0.699	-0.082	3.829	0.01	0.007	0	36.5	30.1	65.4	122	104	0	37	34
2019	2	28	21	5	3	0.676	-0.112	3.829	0.013	0.01	0	37	30.1	68.4	123	105	0	37	35
2019	2	28	21	15	3	0.689	-0.102	3.829	0.01	0.007	0	36.5	30.5	59.3	123	105	0	38	34
2019	2	28	21	25	3	0.676	-0.105	3.829	0.01	0.007	0	37	30.5	63.6	123	105	0	37	34
2019	2	28	21	35	3	0.682	-0.105	3.829	0.01	0.007	0	37	30.5	71.4	123	105	0	37	34
2019	2	28	21	45	3	0.666	-0.095	3.829	0.01	0.007	0	37	30.1	74.4	123	104	0	37	34
2019	2	28	21	55	3	0.676	-0.095	3.829	0.013	0.01	0	36.5	30.5	74	123	105	0	38	34
2019	2	28	22	5	3	0.659	-0.105	3.829	0.01	0.007	0	36.5	30.5	74	123	105	0	38	34
2019	2	28	22	15	3	0.673	-0.112	3.829	0.01	0.007	0	36.5	30.5	74.8	123	105	0	38	34
2019	2	28	22	25	3	0.666	-0.105	3.829	0.013	0.01	0	36.5	29.7	74.8	122	104	0	37	35
2019	2	28	22	35	3	0.63	-0.118	3.829	0.01	0.007	0	36.5	30.1	75.3	122	104	0	37	34
2019	2	28	22	45	3	0.659	-0.082	3.829	0.01	0.007	0	37	30.1	74.8	123	105	0	37	35
2019	2	28	22	55	3	0.659	-0.098	3.829	0.01	0.007	0	37	30.5	74.8	123	105	0	37	34
2019	2	28	23	5	3	0.702	-0.082	3.829	0.013	0.01	0	36.5	30.5	75.3	123	105	0	38	34
2019	2	28	23	15	3	0.653	-0.085	3.829	0.01	0.007	0	36.5	30.5	75.3	123	105	0	38	34
2019	2	28	23	25	3	0.663	-0.112	3.829	0.013	0.01	0	36.5	30.5	74.8	122	105	0	37	34
2019	2	28	23	35	3	0.646	-0.108	3.829	0.016	0.013	0	37.4	29.7	73.5	123	104	0	36	35
2019	2	28	23	45	3	0.643	-0.102	3.825	0.01	0.007	0	36.1	30.1	75.3	122	104	0	38	34
2019	2	28	23	55	3	0.643	-0.082	3.825	0.01	0.007	0	37	30.1	75.3	123	104	0	37	34

Reinhackle (0356)

Year	Month	Day	Hour	Minute	Second	Noise3	IceDetection	Heading	Pitch	Roll	StdDevHeading	StdDevPitch	StdDevRoll	Temperature	Pressure	StdDevPressure	Voltage
2019	2	1	0	8	9	35		0	0	0	0	0	0	41.11	0	0	11.6
2019	2	1	0	18	9	35		0	0	0	0	0	0	41.09	0	0	11.6
2019	2	1	0	28	9	35		0	0	0	0	0	0	41.05	0	0	11.6
2019	2	1	0	38	9	35		0	0	0	0	0	0	41.02	0	0	11.6
2019	2	1	0	48	9	35		0	0	0	0	0	0	40.98	0	0	11.4
2019	2	1	0	58	9	36		0	0	0	0	0	0	40.95	0	0	11.4
2019	2	1	1	8	9	35		0	0	0	0	0	0	40.91	0	0	11.4
2019	2	1	1	18	9	35		0	0	0	0	0	0	40.89	0	0	11.4
2019	2	1	1	28	9	35		0	0	0	0	0	0	40.86	0	0	11.4
2019	2	1	1	38	9	35		0	0	0	0	0	0	40.82	0	0	11.4
2019	2	1	1	48	9	35		0	0	0	0	0	0	40.78	0	0	11.4
2019	2	1	1	58	9	35		0	0	0	0	0	0	40.75	0	0	11.4
2019	2	1	2	8	9	35		0	0	0	0	0	0	40.71	0	0	11.4
2019	2	1	2	18	9	35		0	0	0	0	0	0	40.68	0	0	11.4
2019	2	1	2	28	9	36		0	0	0	0	0	0	40.64	0	0	11.4
2019	2	1	2	38	9	35		0	0	0	0	0	0	40.62	0	0	11.4
2019	2	1	2	48	9	36		0	0	0	0	0	0	40.57	0	0	11.4
2019	2	1	2	58	9	35		0	0	0	0	0	0	40.53	0	0	11.4
2019	2	1	3	8	9	35		0	0	0	0	0	0	40.51	0	0	11.4
2019	2	1	3	18	9	35		0	0	0	0	0	0	40.5	0	0	11.4
2019	2	1	3	28	9	36		0	0	0	0	0	0	40.44	0	0	11.4
2019	2	1	3	38	9	35		0	0	0	0	0	0	40.41	0	0	11.4
2019	2	1	3	48	9	35		0	0	0	0	0	0	40.39	0	0	11.4
2019	2	1	3	58	9	35		0	0	0	0	0	0	40.35	0	0	11.4
2019	2	1	4	8	9	36		0	0	0	0	0	0	40.32	0	0	11.4
2019	2	1	4	18	9	35		0	0	0	0	0	0	40.3	0	0	11.4
2019	2	1	4	28	9	35		0	0	0	0	0	0	40.24	0	0	11.4
2019	2	1	4	38	9	36		0	0	0	0	0	0	40.21	0	0	11.4
2019	2	1	4	48	9	35		0	0	0	0	0	0	40.19	0	0	11.4
2019	2	1	4	58	9	35		0	0	0	0	0	0	40.17	0	0	11.4
2019	2	1	5	8	9	36		0	0	0	0	0	0	40.14	0	0	11.4
2019	2	1	5	18	9	35		0	0	0	0	0	0	40.1	0	0	11.4
2019	2	1	5	28	9	36		0	0	0	0	0	0	40.08	0	0	11.4
2019	2	1	5	38	9	35		0	0	0	0	0	0	40.06	0	0	11.4
2019	2	1	5	48	9	35		0	0	0	0	0	0	40.03	0	0	11.4
2019	2	1	5	58	9	35		0	0	0	0	0	0	40.01	0	0	11.4
2019	2	1	6	8	9	35		0	0	0	0	0	0	39.97	0	0	11.4
2019	2	1	6	18	9	35		0	0	0	0	0	0	39.96	0	0	11.4
2019	2	1	6	28	9	35		0	0	0	0	0	0	39.94	0	0	11.4
2019	2	1	6	38	9	36		0	0	0	0	0	0	39.9	0	0	11.4
2019	2	1	6	48	9	35		0	0	0	0	0	0	39.88	0	0	11.4
2019	2	1	6	58	9	35		0	0	0	0	0	0	39.87	0	0	11.4
2019	2	1	7	8	9	35		0	0	0	0	0	0	39.85	0	0	11.4
2019	2	1	7	18	9	35		0	0	0	0	0	0	39.85	0	0	11.4
2019	2	1	7	28	9	35		0	0	0	0	0	0	39.85	0	0	11.4
2019	2	1	7	38	9	35		0	0	0	0	0	0	39.85	0	0	11.6

Reinhackle (0356)

Year	Month	Day	Hour	Minute	Second	Noise3	IceDetection	Heading	Pitch	Roll	StdDevHeading	StdDevPitch	StdDevRoll	Temperature	Pressure	StdDevPressure	Voltage
2019	2	1	7	48	9	36		0	0	0	0	0	0	39.83	0	0	11.6
2019	2	1	7	58	9	36		0	0	0	0	0	0	39.83	0	0	11.6
2019	2	1	8	8	9	35		0	0	0	0	0	0	39.87	0	0	11.8
2019	2	1	8	18	9	35		0	0	0	0	0	0	39.88	0	0	11.8
2019	2	1	8	28	9	36		0	0	0	0	0	0	39.88	0	0	12
2019	2	1	8	38	9	35		0	0	0	0	0	0	39.96	0	0	12.4
2019	2	1	8	48	9	35		0	0	0	0	0	0	39.99	0	0	12.4
2019	2	1	8	58	9	35		0	0	0	0	0	0	40.06	0	0	12.6
2019	2	1	9	8	9	35		0	0	0	0	0	0	40.12	0	0	12.6
2019	2	1	9	18	9	35		0	0	0	0	0	0	40.19	0	0	12.6
2019	2	1	9	28	9	36		0	0	0	0	0	0	40.19	0	0	12.6
2019	2	1	9	38	9	35		0	0	0	0	0	0	40.28	0	0	12.6
2019	2	1	9	48	9	35		0	0	0	0	0	0	40.28	0	0	12.4
2019	2	1	9	58	9	36		0	0	0	0	0	0	40.35	0	0	12.6
2019	2	1	10	8	9	35		0	0	0	0	0	0	40.44	0	0	12.8
2019	2	1	10	18	9	35		0	0	0	0	0	0	40.5	0	0	12.8
2019	2	1	10	28	9	36		0	0	0	0	0	0	40.62	0	0	13
2019	2	1	10	38	9	35		0	0	0	0	0	0	40.71	0	0	12.8
2019	2	1	10	48	9	35		0	0	0	0	0	0	40.71	0	0	12.8
2019	2	1	10	58	9	35		0	0	0	0	0	0	40.75	0	0	12.8
2019	2	1	11	8	9	35		0	0	0	0	0	0	40.62	0	0	12.4
2019	2	1	11	18	9	35		0	0	0	0	0	0	40.6	0	0	12.6
2019	2	1	11	28	9	35		0	0	0	0	0	0	40.71	0	0	12.6
2019	2	1	11	38	9	35		0	0	0	0	0	0	40.78	0	0	12.6
2019	2	1	11	48	9	36		0	0	0	0	0	0	40.8	0	0	12.6
2019	2	1	11	58	9	35		0	0	0	0	0	0	40.77	0	0	12.4
2019	2	1	12	8	9	35		3	0	0	0	0	0	40.75	0	0	12.4
2019	2	1	12	18	9	35		0	0	0	0	0	0	40.78	0	0	12.6
2019	2	1	12	28	9	36		0	0	0	0	0	0	40.89	0	0	12.6
2019	2	1	12	38	9	35		0	0	0	0	0	0	40.87	0	0	12.2
2019	2	1	12	48	9	35		12	0	0	0	0	0	40.87	0	0	12.2
2019	2	1	12	58	9	35		0	0	0	0	0	0	40.87	0	0	12.2
2019	2	1	13	8	9	35		0	0	0	0	0	0	40.91	0	0	12.2
2019	2	1	13	18	9	35		0	0	0	0	0	0	40.93	0	0	12.2
2019	2	1	13	28	9	35		0	0	0	0	0	0	40.98	0	0	12.2
2019	2	1	13	38	9	35		0	0	0	0	0	0	41.02	0	0	12.2
2019	2	1	13	48	9	34		0	0	0	0	0	0	41.05	0	0	12.2
2019	2	1	13	58	9	35		0	0	0	0	0	0	41.09	0	0	12.2
2019	2	1	14	8	9	35		0	0	0	0	0	0	41.11	0	0	12.2
2019	2	1	14	18	9	35		0	0	0	0	0	0	41.14	0	0	12.2
2019	2	1	14	28	9	35		0	0	0	0	0	0	41.16	0	0	12.2
2019	2	1	14	38	9	35		0	0	0	0	0	0	41.18	0	0	12.2
2019	2	1	14	48	9	35		0	0	0	0	0	0	41.22	0	0	12.2
2019	2	1	14	58	9	35		0	0	0	0	0	0	41.25	0	0	12.2
2019	2	1	15	8	9	35		0	0	0	0	0	0	41.27	0	0	12.2
2019	2	1	15	18	9	36		0	0	0	0	0	0	41.31	0	0	12.2

Reinhackle (0356)

Year	Month	Day	Hour	Minute	Second	Noise3	IceDetection	Heading	Pitch	Roll	StdDevHeading	StdDevPitch	StdDevRoll	Temperature	Pressure	StdDevPressure	Voltage
2019	2	1	15	28	9	35		0	0	0	0	0	0	41.34	0	0	12.2
2019	2	1	15	38	9	35		0	0	0	0	0	0	41.38	0	0	12.4
2019	2	1	15	48	9	35		0	0	0	0	0	0	41.43	0	0	12.2
2019	2	1	15	58	9	36		0	0	0	0	0	0	41.41	0	0	12
2019	2	1	16	8	9	35		0	0	0	0	0	0	41.41	0	0	12
2019	2	1	16	18	9	35		0	0	0	0	0	0	41.43	0	0	12
2019	2	1	16	28	9	35		0	0	0	0	0	0	41.43	0	0	12
2019	2	1	16	38	9	35		0	0	0	0	0	0	41.45	0	0	12
2019	2	1	16	48	9	35		0	0	0	0	0	0	41.47	0	0	12
2019	2	1	16	58	9	36		0	0	0	0	0	0	41.47	0	0	12
2019	2	1	17	8	9	35		0	0	0	0	0	0	41.47	0	0	11.8
2019	2	1	17	18	9	35		0	0	0	0	0	0	41.49	0	0	11.8
2019	2	1	17	28	9	35		0	0	0	0	0	0	41.49	0	0	11.8
2019	2	1	17	38	9	35		0	0	0	0	0	0	41.49	0	0	11.8
2019	2	1	17	48	9	35		0	0	0	0	0	0	41.5	0	0	11.8
2019	2	1	17	58	9	35		0	0	0	0	0	0	41.52	0	0	11.8
2019	2	1	18	8	9	35		0	0	0	0	0	0	41.52	0	0	11.8
2019	2	1	18	18	9	35		0	0	0	0	0	0	41.52	0	0	11.8
2019	2	1	18	28	9	35		0	0	0	0	0	0	41.54	0	0	11.8
2019	2	1	18	38	9	35		0	0	0	0	0	0	41.56	0	0	11.8
2019	2	1	18	48	9	35		0	0	0	0	0	0	41.58	0	0	11.8
2019	2	1	18	58	9	35		0	0	0	0	0	0	41.58	0	0	11.8
2019	2	1	19	8	9	35		0	0	0	0	0	0	41.59	0	0	11.8
2019	2	1	19	18	9	36		0	0	0	0	0	0	41.59	0	0	11.8
2019	2	1	19	28	9	35		0	0	0	0	0	0	41.61	0	0	11.8
2019	2	1	19	38	9	35		0	0	0	0	0	0	41.61	0	0	11.8
2019	2	1	19	48	9	35		0	0	0	0	0	0	41.63	0	0	11.8
2019	2	1	19	58	9	36		0	0	0	0	0	0	41.63	0	0	11.8
2019	2	1	20	8	9	35		0	0	0	0	0	0	41.65	0	0	11.8
2019	2	1	20	18	9	36		0	0	0	0	0	0	41.65	0	0	11.8
2019	2	1	20	28	9	35		0	0	0	0	0	0	41.65	0	0	11.8
2019	2	1	20	38	9	34		0	0	0	0	0	0	41.67	0	0	11.8
2019	2	1	20	48	9	36		0	0	0	0	0	0	41.67	0	0	11.8
2019	2	1	20	58	9	35		0	0	0	0	0	0	41.67	0	0	11.8
2019	2	1	21	8	9	35		0	0	0	0	0	0	41.67	0	0	11.8
2019	2	1	21	18	9	35		0	0	0	0	0	0	41.68	0	0	11.8
2019	2	1	21	28	9	35		0	0	0	0	0	0	41.67	0	0	11.8
2019	2	1	21	38	9	36		0	0	0	0	0	0	41.68	0	0	11.8
2019	2	1	21	48	9	35		0	0	0	0	0	0	41.68	0	0	11.8
2019	2	1	21	58	9	35		0	0	0	0	0	0	41.67	0	0	11.8
2019	2	1	22	8	9	36		0	0	0	0	0	0	41.67	0	0	11.8
2019	2	1	22	18	9	35		0	0	0	0	0	0	41.67	0	0	11.8
2019	2	1	22	28	9	35		0	0	0	0	0	0	41.65	0	0	11.8
2019	2	1	22	38	9	36		0	0	0	0	0	0	41.63	0	0	11.8
2019	2	1	22	48	9	35		0	0	0	0	0	0	41.63	0	0	11.8
2019	2	1	22	58	9	36		0	0	0	0	0	0	41.63	0	0	11.8

Reinhackle (0356)

Year	Month	Day	Hour	Minute	Second	Noise3	IceDetection	Heading	Pitch	Roll	StdDevHeading	StdDevPitch	StdDevRoll	Temperature	Pressure	StdDevPressure	Voltage
2019	2	1	23	8	9	35	0	0	0	0	0	0	0	41.61	0	0	11.8
2019	2	1	23	18	9	35	0	0	0	0	0	0	0	41.61	0	0	11.8
2019	2	1	23	28	9	35	0	0	0	0	0	0	0	41.59	0	0	11.6
2019	2	1	23	38	9	35	0	0	0	0	0	0	0	41.59	0	0	11.6
2019	2	1	23	48	9	35	0	0	0	0	0	0	0	41.58	0	0	11.6
2019	2	1	23	58	9	35	0	0	0	0	0	0	0	41.58	0	0	11.6
2019	2	2	0	8	9	35	0	0	0	0	0	0	0	41.56	0	0	11.6
2019	2	2	0	18	9	36	0	0	0	0	0	0	0	41.56	0	0	11.6
2019	2	2	0	28	9	35	0	0	0	0	0	0	0	41.56	0	0	11.6
2019	2	2	0	38	9	35	0	0	0	0	0	0	0	41.54	0	0	11.6
2019	2	2	0	48	9	35	0	0	0	0	0	0	0	41.52	0	0	11.6
2019	2	2	0	58	9	35	0	0	0	0	0	0	0	41.52	0	0	11.6
2019	2	2	1	8	9	35	0	0	0	0	0	0	0	41.5	0	0	11.6
2019	2	2	1	18	9	36	0	0	0	0	0	0	0	41.5	0	0	11.6
2019	2	2	1	28	9	35	0	0	0	0	0	0	0	41.49	0	0	11.6
2019	2	2	1	38	9	36	0	0	0	0	0	0	0	41.49	0	0	11.6
2019	2	2	1	48	9	35	0	0	0	0	0	0	0	41.47	0	0	11.6
2019	2	2	1	58	9	35	0	0	0	0	0	0	0	41.45	0	0	11.6
2019	2	2	2	8	9	35	0	0	0	0	0	0	0	41.45	0	0	11.6
2019	2	2	2	18	9	35	0	0	0	0	0	0	0	41.45	0	0	11.6
2019	2	2	2	28	9	35	0	0	0	0	0	0	0	41.45	0	0	11.6
2019	2	2	2	38	9	36	0	0	0	0	0	0	0	41.43	0	0	11.6
2019	2	2	2	48	9	36	0	0	0	0	0	0	0	41.43	0	0	11.6
2019	2	2	2	58	9	35	0	0	0	0	0	0	0	41.41	0	0	11.6
2019	2	2	3	8	9	35	0	0	0	0	0	0	0	41.41	0	0	11.6
2019	2	2	3	18	9	35	0	0	0	0	0	0	0	41.41	0	0	11.6
2019	2	2	3	28	9	35	0	0	0	0	0	0	0	41.4	0	0	11.6
2019	2	2	3	38	9	36	0	0	0	0	0	0	0	41.4	0	0	11.6
2019	2	2	3	48	9	35	0	0	0	0	0	0	0	41.4	0	0	11.6
2019	2	2	3	58	9	35	0	0	0	0	0	0	0	41.38	0	0	11.6
2019	2	2	4	8	9	35	0	0	0	0	0	0	0	41.38	0	0	11.6
2019	2	2	4	18	9	35	0	0	0	0	0	0	0	41.38	0	0	11.6
2019	2	2	4	28	9	36	0	0	0	0	0	0	0	41.36	0	0	11.6
2019	2	2	4	38	9	35	0	0	0	0	0	0	0	41.36	0	0	11.6
2019	2	2	4	48	9	35	0	0	0	0	0	0	0	41.36	0	0	11.6
2019	2	2	4	58	9	35	0	0	0	0	0	0	0	41.34	0	0	11.6
2019	2	2	5	8	9	36	0	0	0	0	0	0	0	41.36	0	0	11.6
2019	2	2	5	18	9	35	0	0	0	0	0	0	0	41.36	0	0	11.6
2019	2	2	5	28	9	35	0	0	0	0	0	0	0	41.36	0	0	11.6
2019	2	2	5	38	9	35	0	0	0	0	0	0	0	41.34	0	0	11.6
2019	2	2	5	48	9	36	0	0	0	0	0	0	0	41.36	0	0	11.6
2019	2	2	5	58	9	35	0	0	0	0	0	0	0	41.36	0	0	11.6
2019	2	2	6	8	9	35	0	0	0	0	0	0	0	41.36	0	0	11.6
2019	2	2	6	18	9	35	0	0	0	0	0	0	0	41.36	0	0	11.6
2019	2	2	6	28	9	35	0	0	0	0	0	0	0	41.36	0	0	11.6
2019	2	2	6	38	9	35	0	0	0	0	0	0	0	41.36	0	0	11.6

Reinhackle (0356)

Year	Month	Day	Hour	Minute	Second	Noise3	IceDetection	Heading	Pitch	Roll	StdDevHeading	StdDevPitch	StdDevRoll	Temperature	Pressure	StdDevPressure	Voltage
2019	2	2	6	48	9	35		0	0	0	0	0	0	41.36	0	0	11.6
2019	2	2	6	58	9	35		0	0	0	0	0	0	41.38	0	0	11.6
2019	2	2	7	8	9	34		0	0	0	0	0	0	41.4	0	0	11.6
2019	2	2	7	18	9	35		0	0	0	0	0	0	41.4	0	0	11.6
2019	2	2	7	28	9	35		0	0	0	0	0	0	41.41	0	0	11.6
2019	2	2	7	38	9	35		0	0	0	0	0	0	41.43	0	0	11.6
2019	2	2	7	48	9	35		0	0	0	0	0	0	41.45	0	0	11.6
2019	2	2	7	58	9	36		0	0	0	0	0	0	41.45	0	0	11.6
2019	2	2	8	8	9	35		0	0	0	0	0	0	41.47	0	0	11.6
2019	2	2	8	18	9	35		0	0	0	0	0	0	41.49	0	0	11.6
2019	2	2	8	28	9	35		0	0	0	0	0	0	41.5	0	0	11.6
2019	2	2	8	38	9	35		0	0	0	0	0	0	41.52	0	0	11.6
2019	2	2	8	48	9	35		0	0	0	0	0	0	41.54	0	0	11.6
2019	2	2	8	58	9	35		0	0	0	0	0	0	41.54	0	0	11.6
2019	2	2	9	8	9	36		0	0	0	0	0	0	41.58	0	0	11.6
2019	2	2	9	18	9	35		0	0	0	0	0	0	41.58	0	0	11.6
2019	2	2	9	28	9	35		0	0	0	0	0	0	41.59	0	0	11.6
2019	2	2	9	38	9	35		0	0	0	0	0	0	41.61	0	0	11.6
2019	2	2	9	48	9	36		0	0	0	0	0	0	41.61	0	0	11.6
2019	2	2	9	58	9	35		0	0	0	0	0	0	41.63	0	0	11.6
2019	2	2	10	8	9	35		0	0	0	0	0	0	41.63	0	0	11.6
2019	2	2	10	18	9	36		0	0	0	0	0	0	41.68	0	0	11.6
2019	2	2	10	28	9	35		0	0	0	0	0	0	41.72	0	0	11.6
2019	2	2	10	38	9	35		0	0	0	0	0	0	41.74	0	0	11.6
2019	2	2	10	48	9	35		0	0	0	0	0	0	41.76	0	0	11.6
2019	2	2	10	58	9	35		0	0	0	0	0	0	41.77	0	0	11.6
2019	2	2	11	8	9	35		0	0	0	0	0	0	41.79	0	0	11.6
2019	2	2	11	18	9	35		0	0	0	0	0	0	41.83	0	0	11.6
2019	2	2	11	28	9	35		0	0	0	0	0	0	41.86	0	0	11.6
2019	2	2	11	38	9	34		0	0	0	0	0	0	41.88	0	0	11.8
2019	2	2	11	48	9	35		0	0	0	0	0	0	41.99	0	0	12
2019	2	2	11	58	9	35		0	0	0	0	0	0	42.01	0	0	11.8
2019	2	2	12	8	9	35		0	0	0	0	0	0	41.99	0	0	11.8
2019	2	2	12	18	9	35		0	0	0	0	0	0	41.99	0	0	11.8
2019	2	2	12	28	9	35		0	0	0	0	0	0	42.08	0	0	12
2019	2	2	12	38	9	35		0	0	0	0	0	0	42.12	0	0	11.8
2019	2	2	12	48	9	35		0	0	0	0	0	0	42.15	0	0	12
2019	2	2	12	58	9	35		0	0	0	0	0	0	42.13	0	0	11.8
2019	2	2	13	8	9	35		0	0	0	0	0	0	42.12	0	0	11.8
2019	2	2	13	18	9	35		0	0	0	0	0	0	42.13	0	0	11.8
2019	2	2	13	28	9	35		0	0	0	0	0	0	42.22	0	0	12
2019	2	2	13	38	9	35		0	0	0	0	0	0	42.21	0	0	11.8
2019	2	2	13	48	9	35		0	0	0	0	0	0	42.21	0	0	11.8
2019	2	2	13	58	9	36		0	0	0	0	0	0	42.22	0	0	11.8
2019	2	2	14	8	9	35		0	0	0	0	0	0	42.26	0	0	11.8
2019	2	2	14	18	9	35		0	0	0	0	0	0	42.28	0	0	11.8

Reinhackle (0356)

Year	Month	Day	Hour	Minute	Second	Noise3	IceDetection	Heading	Pitch	Roll	StdDevHeading	StdDevPitch	StdDevRoll	Temperature	Pressure	StdDevPressure	Voltage
2019	2	2	14	28	9	35	0	0	0	0	0	0	0	42.3	0	0	11.8
2019	2	2	14	38	9	35	0	0	0	0	0	0	0	42.35	0	0	11.8
2019	2	2	14	48	9	35	0	0	0	0	0	0	0	42.39	0	0	12
2019	2	2	14	58	9	35	0	0	0	0	0	0	0	42.4	0	0	12
2019	2	2	15	8	9	36	0	0	0	0	0	0	0	42.4	0	0	11.8
2019	2	2	15	18	9	36	0	0	0	0	0	0	0	42.4	0	0	11.8
2019	2	2	15	28	9	35	0	0	0	0	0	0	0	42.4	0	0	11.8
2019	2	2	15	38	9	35	0	0	0	0	0	0	0	42.42	0	0	11.6
2019	2	2	15	48	9	35	0	0	0	0	0	0	0	42.44	0	0	11.6
2019	2	2	15	58	9	35	0	0	0	0	0	0	0	42.44	0	0	11.6
2019	2	2	16	8	9	36	0	0	0	0	0	0	0	42.42	0	0	11.6
2019	2	2	16	18	9	35	0	0	0	0	0	0	0	42.44	0	0	11.6
2019	2	2	16	28	9	35	0	0	0	0	0	0	0	42.44	0	0	11.6
2019	2	2	16	38	9	35	0	0	0	0	0	0	0	42.44	0	0	11.6
2019	2	2	16	48	9	35	0	0	0	0	0	0	0	42.44	0	0	11.6
2019	2	2	16	58	9	35	0	0	0	0	0	0	0	42.44	0	0	11.6
2019	2	2	17	8	9	35	0	0	0	0	0	0	0	42.44	0	0	11.6
2019	2	2	17	18	9	35	0	0	0	0	0	0	0	42.44	0	0	11.6
2019	2	2	17	28	9	35	0	0	0	0	0	0	0	42.46	0	0	11.6
2019	2	2	17	38	9	35	0	0	0	0	0	0	0	42.46	0	0	11.6
2019	2	2	17	48	9	35	0	0	0	0	0	0	0	42.46	0	0	11.6
2019	2	2	17	58	9	35	0	0	0	0	0	0	0	42.46	0	0	11.6
2019	2	2	18	8	9	35	0	0	0	0	0	0	0	42.46	0	0	11.6
2019	2	2	18	18	9	35	0	0	0	0	0	0	0	42.46	0	0	11.6
2019	2	2	18	28	9	35	0	0	0	0	0	0	0	42.44	0	0	11.6
2019	2	2	18	38	9	35	0	0	0	0	0	0	0	42.44	0	0	11.6
2019	2	2	18	48	9	35	0	0	0	0	0	0	0	42.44	0	0	11.6
2019	2	2	18	58	9	35	0	0	0	0	0	0	0	42.44	0	0	11.6
2019	2	2	19	8	9	35	0	0	0	0	0	0	0	42.42	0	0	11.6
2019	2	2	19	18	9	35	0	0	0	0	0	0	0	42.42	0	0	11.6
2019	2	2	19	28	9	35	0	0	0	0	0	0	0	42.39	0	0	11.6
2019	2	2	19	38	9	35	0	0	0	0	0	0	0	42.39	0	0	11.6
2019	2	2	19	48	9	35	0	0	0	0	0	0	0	42.37	0	0	11.6
2019	2	2	19	58	9	35	0	0	0	0	0	0	0	42.35	0	0	11.6
2019	2	2	20	8	9	35	0	0	0	0	0	0	0	42.33	0	0	11.6
2019	2	2	20	18	9	35	0	0	0	0	0	0	0	42.31	0	0	11.6
2019	2	2	20	28	9	35	0	0	0	0	0	0	0	42.3	0	0	11.6
2019	2	2	20	38	9	36	0	0	0	0	0	0	0	42.28	0	0	11.6
2019	2	2	20	48	9	35	0	0	0	0	0	0	0	42.26	0	0	11.6
2019	2	2	20	58	9	35	0	0	0	0	0	0	0	42.24	0	0	11.6
2019	2	2	21	8	9	35	0	0	0	0	0	0	0	42.22	0	0	11.6
2019	2	2	21	18	9	35	0	0	0	0	0	0	0	42.21	0	0	11.6
2019	2	2	21	28	9	35	0	0	0	0	0	0	0	42.17	0	0	11.6
2019	2	2	21	38	9	35	0	0	0	0	0	0	0	42.15	0	0	11.6
2019	2	2	21	48	9	35	0	0	0	0	0	0	0	42.13	0	0	11.6
2019	2	2	21	58	9	35	0	0	0	0	0	0	0	42.12	0	0	11.6

Reinhackle (0356)

Year	Month	Day	Hour	Minute	Second	Noise3	IceDetection	Heading	Pitch	Roll	StdDevHeading	StdDevPitch	StdDevRoll	Temperature	Pressure	StdDevPressure	Voltage
2019	2	2	22	8	9	35	0	0	0	0	0	0	0	42.08	0	0	11.6
2019	2	2	22	18	9	36	0	0	0	0	0	0	0	42.06	0	0	11.6
2019	2	2	22	28	9	35	0	0	0	0	0	0	0	42.04	0	0	11.6
2019	2	2	22	38	9	35	0	0	0	0	0	0	0	42.01	0	0	11.6
2019	2	2	22	48	9	35	0	0	0	0	0	0	0	41.99	0	0	11.6
2019	2	2	22	58	9	35	0	0	0	0	0	0	0	41.97	0	0	11.6
2019	2	2	23	8	9	35	0	0	0	0	0	0	0	41.95	0	0	11.6
2019	2	2	23	18	9	35	0	0	0	0	0	0	0	41.92	0	0	11.6
2019	2	2	23	28	9	35	0	0	0	0	0	0	0	41.9	0	0	11.6
2019	2	2	23	38	9	35	0	0	0	0	0	0	0	41.88	0	0	11.6
2019	2	2	23	48	9	35	0	0	0	0	0	0	0	41.85	0	0	11.6
2019	2	2	23	58	9	35	0	0	0	0	0	0	0	41.81	0	0	11.6
2019	2	3	0	8	9	35	0	0	0	0	0	0	0	41.79	0	0	11.6
2019	2	3	0	18	9	35	0	0	0	0	0	0	0	41.77	0	0	11.6
2019	2	3	0	28	9	36	0	0	0	0	0	0	0	41.74	0	0	11.6
2019	2	3	0	38	9	35	0	0	0	0	0	0	0	41.72	0	0	11.6
2019	2	3	0	48	9	35	0	0	0	0	0	0	0	41.7	0	0	11.6
2019	2	3	0	58	9	35	0	0	0	0	0	0	0	41.68	0	0	11.6
2019	2	3	1	8	9	35	0	0	0	0	0	0	0	41.67	0	0	11.6
2019	2	3	1	18	9	35	0	0	0	0	0	0	0	41.63	0	0	11.6
2019	2	3	1	28	9	36	0	0	0	0	0	0	0	41.63	0	0	11.6
2019	2	3	1	38	9	36	0	0	0	0	0	0	0	41.59	0	0	11.6
2019	2	3	1	48	9	35	0	0	0	0	0	0	0	41.59	0	0	11.6
2019	2	3	1	58	9	35	0	0	0	0	0	0	0	41.56	0	0	11.6
2019	2	3	2	8	9	36	0	0	0	0	0	0	0	41.56	0	0	11.6
2019	2	3	2	18	9	35	0	0	0	0	0	0	0	41.54	0	0	11.6
2019	2	3	2	28	9	35	0	0	0	0	0	0	0	41.52	0	0	11.6
2019	2	3	2	38	9	35	0	0	0	0	0	0	0	41.5	0	0	11.6
2019	2	3	2	48	9	35	0	0	0	0	0	0	0	41.49	0	0	11.6
2019	2	3	2	58	9	35	0	0	0	0	0	0	0	41.47	0	0	11.6
2019	2	3	3	8	9	35	0	0	0	0	0	0	0	41.45	0	0	11.6
2019	2	3	3	18	9	35	0	0	0	0	0	0	0	41.45	0	0	11.6
2019	2	3	3	28	9	35	0	0	0	0	0	0	0	41.43	0	0	11.6
2019	2	3	3	38	9	34	0	0	0	0	0	0	0	41.43	0	0	11.6
2019	2	3	3	48	9	35	0	0	0	0	0	0	0	41.41	0	0	11.6
2019	2	3	3	58	9	36	0	0	0	0	0	0	0	41.4	0	0	11.6
2019	2	3	4	8	9	35	0	0	0	0	0	0	0	41.38	0	0	11.6
2019	2	3	4	18	9	35	0	0	0	0	0	0	0	41.38	0	0	11.6
2019	2	3	4	28	9	35	0	0	0	0	0	0	0	41.38	0	0	11.6
2019	2	3	4	38	9	35	0	0	0	0	0	0	0	41.38	0	0	11.6
2019	2	3	4	48	9	35	0	0	0	0	0	0	0	41.36	0	0	11.6
2019	2	3	4	58	9	36	0	0	0	0	0	0	0	41.34	0	0	11.6
2019	2	3	5	8	9	35	0	0	0	0	0	0	0	41.34	0	0	11.6
2019	2	3	5	18	9	35	0	0	0	0	0	0	0	41.32	0	0	11.6
2019	2	3	5	28	9	35	0	0	0	0	0	0	0	41.34	0	0	11.6
2019	2	3	5	38	9	35	0	0	0	0	0	0	0	41.32	0	0	11.6

Reinhackle (0356)

Year	Month	Day	Hour	Minute	Second	Noise3	IceDetection	Heading	Pitch	Roll	StdDevHeading	StdDevPitch	StdDevRoll	Temperature	Pressure	StdDevPressure	Voltage
2019	2	3	5	48	9	35	0	0	0	0	0	0	0	41.31	0	0	11.6
2019	2	3	5	58	9	36	0	0	0	0	0	0	0	41.31	0	0	11.6
2019	2	3	6	8	9	36	0	0	0	0	0	0	0	41.31	0	0	11.6
2019	2	3	6	18	9	35	0	0	0	0	0	0	0	41.31	0	0	11.6
2019	2	3	6	28	9	35	0	0	0	0	0	0	0	41.29	0	0	11.4
2019	2	3	6	38	9	36	0	0	0	0	0	0	0	41.29	0	0	11.4
2019	2	3	6	48	9	35	0	0	0	0	0	0	0	41.27	0	0	11.4
2019	2	3	6	58	9	36	0	0	0	0	0	0	0	41.29	0	0	11.6
2019	2	3	7	8	9	35	0	0	0	0	0	0	0	41.29	0	0	11.6
2019	2	3	7	18	9	35	0	0	0	0	0	0	0	41.29	0	0	11.6
2019	2	3	7	28	9	35	0	0	0	0	0	0	0	41.29	0	0	11.6
2019	2	3	7	38	9	35	0	0	0	0	0	0	0	41.29	0	0	11.8
2019	2	3	7	48	9	35	0	0	0	0	0	0	0	41.29	0	0	11.8
2019	2	3	7	58	9	35	0	0	0	0	0	0	0	41.31	0	0	12
2019	2	3	8	8	9	36	0	0	0	0	0	0	0	41.34	0	0	12.2
2019	2	3	8	18	9	35	0	0	0	0	0	0	0	41.36	0	0	12.2
2019	2	3	8	28	9	35	0	0	0	0	0	0	0	41.4	0	0	12.2
2019	2	3	8	38	9	36	0	0	0	0	0	0	0	41.43	0	0	12.4
2019	2	3	8	48	9	35	0	0	0	0	0	0	0	41.49	0	0	12.4
2019	2	3	8	58	9	35	0	0	0	0	0	0	0	41.52	0	0	12.4
2019	2	3	9	8	9	35	0	0	0	0	0	0	0	41.59	0	0	12.4
2019	2	3	9	18	9	35	0	0	0	0	0	0	0	41.63	0	0	12.4
2019	2	3	9	28	9	35	0	0	0	0	0	0	0	41.68	0	0	12.4
2019	2	3	9	38	9	35	0	0	0	0	0	0	0	41.74	0	0	12.6
2019	2	3	9	48	9	35	0	0	0	0	0	0	0	41.81	0	0	12.6
2019	2	3	9	58	9	35	0	0	0	0	0	0	0	41.86	0	0	12.6
2019	2	3	10	8	9	36	0	0	0	0	0	0	0	41.92	0	0	12.6
2019	2	3	10	18	9	35	0	0	0	0	0	0	0	41.99	0	0	12.6
2019	2	3	10	28	9	35	0	0	0	0	0	0	0	42.03	0	0	12.6
2019	2	3	10	38	9	35	0	0	0	0	0	0	0	42.08	0	0	12.6
2019	2	3	10	48	9	36	0	0	0	0	0	0	0	42.17	0	0	12.6
2019	2	3	10	58	9	35	0	0	0	0	0	0	0	42.24	0	0	12.6
2019	2	3	11	8	9	35	0	0	0	0	0	0	0	42.3	0	0	12.6
2019	2	3	11	18	9	35	0	0	0	0	0	0	0	42.37	0	0	12.6
2019	2	3	11	28	9	35	0	0	0	0	0	0	0	42.42	0	0	12.6
2019	2	3	11	38	9	35	0	0	0	0	0	0	0	42.49	0	0	12.6
2019	2	3	11	48	9	35	0	0	0	0	0	0	0	42.57	0	0	12.6
2019	2	3	11	58	9	35	0	0	0	0	0	0	0	42.62	0	0	12.6
2019	2	3	12	8	9	35	0	0	0	0	0	0	0	42.67	0	0	12.6
2019	2	3	12	18	9	35	0	0	0	0	0	0	0	42.73	0	0	12.6
2019	2	3	12	28	9	36	0	0	0	0	0	0	0	42.78	0	0	12.6
2019	2	3	12	38	9	35	0	0	0	0	0	0	0	42.84	0	0	12.6
2019	2	3	12	48	9	35	0	0	0	0	0	0	0	42.87	0	0	12.6
2019	2	3	12	58	9	35	0	0	0	0	0	0	0	42.91	0	0	12.6
2019	2	3	13	8	9	35	0	0	0	0	0	0	0	42.94	0	0	12.6
2019	2	3	13	18	9	35	0	0	0	0	0	0	0	42.98	0	0	12.6

Reinhackle (0356)

Year	Month	Day	Hour	Minute	Second	Noise3	IceDetection	Heading	Pitch	Roll	StdDevHeading	StdDevPitch	StdDevRoll	Temperature	Pressure	StdDevPressure	Voltage
2019	2	3	13	28	9	35		0	0	0	0	0	0	43.02	0	0	12.6
2019	2	3	13	38	9	35		0	0	0	0	0	0	43.03	0	0	12.6
2019	2	3	13	48	9	35		0	0	0	0	0	0	43.07	0	0	12.6
2019	2	3	13	58	9	35		0	0	0	0	0	0	43.09	0	0	12.8
2019	2	3	14	8	9	35		0	0	0	0	0	0	43.11	0	0	12.8
2019	2	3	14	18	9	35		0	0	0	0	0	0	43.12	0	0	12.8
2019	2	3	14	28	9	35		0	0	0	0	0	0	43.14	0	0	12.6
2019	2	3	14	38	9	35		0	0	0	0	0	0	43.12	0	0	12.6
2019	2	3	14	48	9	35		0	0	0	0	0	0	43.11	0	0	12.4
2019	2	3	14	58	9	36		0	0	0	0	0	0	43.07	0	0	12.2
2019	2	3	15	8	9	35		0	0	0	0	0	0	43.03	0	0	12.2
2019	2	3	15	18	9	35		0	0	0	0	0	0	43.02	0	0	12
2019	2	3	15	28	9	35		0	0	0	0	0	0	43	0	0	12
2019	2	3	15	38	9	36		0	0	0	0	0	0	43	0	0	12
2019	2	3	15	48	9	35		0	0	0	0	0	0	43	0	0	12
2019	2	3	15	58	9	35		0	0	0	0	0	0	43	0	0	12
2019	2	3	16	8	9	35		0	0	0	0	0	0	43.02	0	0	12
2019	2	3	16	18	9	35		0	0	0	0	0	0	43.02	0	0	12
2019	2	3	16	28	9	35		0	0	0	0	0	0	43.02	0	0	12
2019	2	3	16	38	9	35		0	0	0	0	0	0	43.03	0	0	11.8
2019	2	3	16	48	9	35		0	0	0	0	0	0	43.03	0	0	11.8
2019	2	3	16	58	9	35		0	0	0	0	0	0	43.03	0	0	11.8
2019	2	3	17	8	9	36		0	0	0	0	0	0	43.05	0	0	11.8
2019	2	3	17	18	9	35		0	0	0	0	0	0	43.03	0	0	11.8
2019	2	3	17	28	9	35		0	0	0	0	0	0	43.05	0	0	11.8
2019	2	3	17	38	9	35		0	0	0	0	0	0	43.07	0	0	11.8
2019	2	3	17	48	9	35		0	0	0	0	0	0	43.05	0	0	11.8
2019	2	3	17	58	9	35		0	0	0	0	0	0	43.05	0	0	11.8
2019	2	3	18	8	9	35		0	0	0	0	0	0	43.05	0	0	11.8
2019	2	3	18	18	9	35		0	0	0	0	0	0	43.05	0	0	11.8
2019	2	3	18	28	9	36		0	0	0	0	0	0	43.03	0	0	11.8
2019	2	3	18	38	9	35		0	0	0	0	0	0	43.03	0	0	11.8
2019	2	3	18	48	9	35		0	0	0	0	0	0	43.03	0	0	11.8
2019	2	3	18	58	9	35		0	0	0	0	0	0	43.02	0	0	11.8
2019	2	3	19	8	9	35		0	0	0	0	0	0	43.02	0	0	11.8
2019	2	3	19	18	9	35		0	0	0	0	0	0	43	0	0	11.8
2019	2	3	19	28	9	35		0	0	0	0	0	0	43	0	0	11.8
2019	2	3	19	38	9	35		0	0	0	0	0	0	42.98	0	0	11.8
2019	2	3	19	48	9	35		0	0	0	0	0	0	42.96	0	0	11.8
2019	2	3	19	58	9	35		0	0	0	0	0	0	42.96	0	0	11.8
2019	2	3	20	8	9	35		0	0	0	0	0	0	42.94	0	0	11.8
2019	2	3	20	18	9	35		0	0	0	0	0	0	42.93	0	0	11.8
2019	2	3	20	28	9	35		0	0	0	0	0	0	42.91	0	0	11.8
2019	2	3	20	38	9	35		0	0	0	0	0	0	42.89	0	0	11.8
2019	2	3	20	48	9	34		0	0	0	0	0	0	42.87	0	0	11.8
2019	2	3	20	58	9	35		0	0	0	0	0	0	42.85	0	0	11.8

Reinhackle (0356)

Year	Month	Day	Hour	Minute	Second	Noise3	IceDetection	Heading	Pitch	Roll	StdDevHeading	StdDevPitch	StdDevRoll	Temperature	Pressure	StdDevPressure	Voltage
2019	2	3	21	8	9	35	0	0	0	0	0	0	0	42.84	0	0	11.8
2019	2	3	21	18	9	35	0	0	0	0	0	0	0	42.82	0	0	11.8
2019	2	3	21	28	9	35	0	0	0	0	0	0	0	42.8	0	0	11.8
2019	2	3	21	38	9	35	0	0	0	0	0	0	0	42.78	0	0	11.8
2019	2	3	21	48	9	35	0	0	0	0	0	0	0	42.76	0	0	11.8
2019	2	3	21	58	9	35	0	0	0	0	0	0	0	42.75	0	0	11.8
2019	2	3	22	8	9	35	0	0	0	0	0	0	0	42.71	0	0	11.8
2019	2	3	22	18	9	35	0	0	0	0	0	0	0	42.71	0	0	11.8
2019	2	3	22	28	9	35	0	0	0	0	0	0	0	42.69	0	0	11.8
2019	2	3	22	38	9	35	0	0	0	0	0	0	0	42.66	0	0	11.8
2019	2	3	22	48	9	35	0	0	0	0	0	0	0	42.64	0	0	11.8
2019	2	3	22	58	9	35	0	0	0	0	0	0	0	42.62	0	0	11.8
2019	2	3	23	8	9	35	0	0	0	0	0	0	0	42.58	0	0	11.8
2019	2	3	23	18	9	35	0	0	0	0	0	0	0	42.57	0	0	11.8
2019	2	3	23	28	9	35	0	0	0	0	0	0	0	42.53	0	0	11.8
2019	2	3	23	38	9	35	0	0	0	0	0	0	0	42.51	0	0	11.8
2019	2	3	23	48	9	35	0	0	0	0	0	0	0	42.49	0	0	11.8
2019	2	3	23	58	9	35	0	0	0	0	0	0	0	42.46	0	0	11.8
2019	2	4	0	8	9	35	0	0	0	0	0	0	0	42.42	0	0	11.8
2019	2	4	0	18	9	35	0	0	0	0	0	0	0	42.4	0	0	11.8
2019	2	4	0	28	9	35	0	0	0	0	0	0	0	42.37	0	0	11.8
2019	2	4	0	38	9	35	0	0	0	0	0	0	0	42.35	0	0	11.6
2019	2	4	0	48	9	35	0	0	0	0	0	0	0	42.31	0	0	11.6
2019	2	4	0	58	9	35	0	0	0	0	0	0	0	42.3	0	0	11.6
2019	2	4	1	8	9	36	0	0	0	0	0	0	0	42.28	0	0	11.6
2019	2	4	1	18	9	35	0	0	0	0	0	0	0	42.24	0	0	11.6
2019	2	4	1	28	9	35	0	0	0	0	0	0	0	42.21	0	0	11.6
2019	2	4	1	38	9	35	0	0	0	0	0	0	0	42.19	0	0	11.6
2019	2	4	1	48	9	35	0	0	0	0	0	0	0	42.17	0	0	11.6
2019	2	4	1	58	9	35	0	0	0	0	0	0	0	42.13	0	0	11.6
2019	2	4	2	8	9	35	0	0	0	0	0	0	0	42.12	0	0	11.6
2019	2	4	2	18	9	35	0	0	0	0	0	0	0	42.1	0	0	11.6
2019	2	4	2	28	9	35	0	0	0	0	0	0	0	42.08	0	0	11.6
2019	2	4	2	38	9	35	0	0	0	0	0	0	0	42.04	0	0	11.6
2019	2	4	2	48	9	35	0	0	0	0	0	0	0	42.03	0	0	11.6
2019	2	4	2	58	9	35	0	0	0	0	0	0	0	42.01	0	0	11.6
2019	2	4	3	8	9	35	0	0	0	0	0	0	0	41.99	0	0	11.6
2019	2	4	3	18	9	35	0	0	0	0	0	0	0	41.99	0	0	11.6
2019	2	4	3	28	9	35	0	0	0	0	0	0	0	41.97	0	0	11.6
2019	2	4	3	38	9	35	0	0	0	0	0	0	0	41.95	0	0	11.6
2019	2	4	3	48	9	35	0	0	0	0	0	0	0	41.94	0	0	11.6
2019	2	4	3	58	9	35	0	0	0	0	0	0	0	41.92	0	0	11.6
2019	2	4	4	8	9	36	0	0	0	0	0	0	0	41.9	0	0	11.6
2019	2	4	4	18	9	35	0	0	0	0	0	0	0	41.9	0	0	11.6
2019	2	4	4	28	9	35	0	0	0	0	0	0	0	41.86	0	0	11.6
2019	2	4	4	38	9	36	0	0	0	0	0	0	0	41.86	0	0	11.6

Reinhackle (0356)

Year	Month	Day	Hour	Minute	Second	Noise3	IceDetection	Heading	Pitch	Roll	StdDevHeading	StdDevPitch	StdDevRoll	Temperature	Pressure	StdDevPressure	Voltage	
2019	2	4	4	4	48	9	35	0	0	0	0	0	0	0	41.85	0	0	11.6
2019	2	4	4	58	9	35		0	0	0	0	0	0	0	41.85	0	0	11.6
2019	2	4	5	8	9	36		0	0	0	0	0	0	0	41.83	0	0	11.6
2019	2	4	5	18	9	35		0	0	0	0	0	0	0	41.81	0	0	11.6
2019	2	4	5	28	9	35		0	0	0	0	0	0	0	41.79	0	0	11.6
2019	2	4	5	38	9	35		0	0	0	0	0	0	0	41.79	0	0	11.6
2019	2	4	5	48	9	35		0	0	0	0	0	0	0	41.77	0	0	11.6
2019	2	4	5	58	9	35		0	0	0	0	0	0	0	41.77	0	0	11.6
2019	2	4	6	8	9	35		0	0	0	0	0	0	0	41.77	0	0	11.6
2019	2	4	6	18	9	35		0	0	0	0	0	0	0	41.76	0	0	11.6
2019	2	4	6	28	9	35		0	0	0	0	0	0	0	41.76	0	0	11.6
2019	2	4	6	38	9	35		0	0	0	0	0	0	0	41.76	0	0	11.6
2019	2	4	6	48	9	35		0	0	0	0	0	0	0	41.74	0	0	11.6
2019	2	4	6	58	9	35		0	0	0	0	0	0	0	41.76	0	0	11.6
2019	2	4	7	8	9	35		0	0	0	0	0	0	0	41.74	0	0	11.6
2019	2	4	7	18	9	35		0	0	0	0	0	0	0	41.76	0	0	11.6
2019	2	4	7	28	9	35		0	0	0	0	0	0	0	41.74	0	0	11.6
2019	2	4	7	38	9	35		0	0	0	0	0	0	0	41.77	0	0	11.6
2019	2	4	7	48	9	35		0	0	0	0	0	0	0	41.77	0	0	11.8
2019	2	4	7	58	9	35		0	0	0	0	0	0	0	41.81	0	0	12
2019	2	4	8	8	9	35		0	0	0	0	0	0	0	41.85	0	0	12
2019	2	4	8	18	9	35		0	0	0	0	0	0	0	41.86	0	0	12
2019	2	4	8	28	9	36		0	0	0	0	0	0	0	41.9	0	0	12.2
2019	2	4	8	38	9	35		0	0	0	0	0	0	0	41.9	0	0	12
2019	2	4	8	48	9	35		0	0	0	0	0	0	0	41.9	0	0	12
2019	2	4	8	58	9	35		0	0	0	0	0	0	0	41.9	0	0	12
2019	2	4	9	8	9	35		0	0	0	0	0	0	0	41.92	0	0	12
2019	2	4	9	18	9	35		0	0	0	0	0	0	0	41.94	0	0	12
2019	2	4	9	28	9	35		0	0	0	0	0	0	0	41.97	0	0	12.2
2019	2	4	9	38	9	35		0	0	0	0	0	0	0	42.04	0	0	12.6
2019	2	4	9	48	9	35		0	0	0	0	0	0	0	42.13	0	0	12.6
2019	2	4	9	58	9	35		0	0	0	0	0	0	0	42.19	0	0	12.6
2019	2	4	10	8	9	35		0	0	0	0	0	0	0	42.24	0	0	12.6
2019	2	4	10	18	9	35		0	0	0	0	0	0	0	42.31	0	0	12.8
2019	2	4	10	28	9	35		0	0	0	0	0	0	0	42.35	0	0	12.8
2019	2	4	10	38	9	35		0	0	0	0	0	0	0	42.39	0	0	12.8
2019	2	4	10	48	9	35		0	0	0	0	0	0	0	42.44	0	0	13
2019	2	4	10	58	9	36		0	0	0	0	0	0	0	42.46	0	0	13.2
2019	2	4	11	8	9	35		0	0	0	0	0	0	0	42.49	0	0	13.6
2019	2	4	11	18	9	35		0	0	0	0	0	0	0	42.53	0	0	13.8
2019	2	4	11	28	9	35		0	0	0	0	0	0	0	42.58	0	0	13.8
2019	2	4	11	38	9	35		0	0	0	0	0	0	0	42.64	0	0	13.8
2019	2	4	11	48	9	35		0	0	0	0	0	0	0	42.67	0	0	13.8
2019	2	4	11	58	9	35		0	0	0	0	0	0	0	42.71	0	0	13.8
2019	2	4	12	8	9	35		0	0	0	0	0	0	0	42.73	0	0	13
2019	2	4	12	18	9	35		0	0	0	0	0	0	0	42.71	0	0	12.8

Reinhackle (0356)

Year	Month	Day	Hour	Minute	Second	Noise3	IceDetection	Heading	Pitch	Roll	StdDevHeading	StdDevPitch	StdDevRoll	Temperature	Pressure	StdDevPressure	Voltage
2019	2	4	12	28	9	35	0	0	0	0	0	0	0	42.73	0	0	12.8
2019	2	4	12	38	9	35	0	0	0	0	0	0	0	42.75	0	0	12.8
2019	2	4	12	48	9	35	0	0	0	0	0	0	0	42.76	0	0	13.8
2019	2	4	12	58	9	35	0	0	0	0	0	0	0	42.8	0	0	13.6
2019	2	4	13	8	9	35	0	0	0	0	0	0	0	42.85	0	0	13.8
2019	2	4	13	18	9	35	0	0	0	0	0	0	0	42.84	0	0	12.6
2019	2	4	13	28	9	35	0	0	0	0	0	0	0	42.84	0	0	13
2019	2	4	13	38	9	35	0	0	0	0	0	0	0	42.82	0	0	12.4
2019	2	4	13	48	9	35	0	0	0	0	0	0	0	42.84	0	0	13.4
2019	2	4	13	58	9	35	0	0	0	0	0	0	0	42.84	0	0	12.2
2019	2	4	14	8	9	35	0	0	0	0	0	0	0	42.84	0	0	12.4
2019	2	4	14	18	9	35	0	0	0	0	0	0	0	42.89	0	0	12.8
2019	2	4	14	28	9	35	0	0	0	0	0	0	0	42.85	0	0	12.2
2019	2	4	14	38	9	35	0	0	0	0	0	0	0	42.84	0	0	12
2019	2	4	14	48	9	35	0	0	0	0	0	0	0	42.84	0	0	12
2019	2	4	14	58	9	35	0	0	0	0	0	0	0	42.84	0	0	12
2019	2	4	15	8	9	35	0	0	0	0	0	0	0	42.84	0	0	12.2
2019	2	4	15	18	9	35	0	0	0	0	0	0	0	42.85	0	0	12.2
2019	2	4	15	28	9	35	0	0	0	0	0	0	0	42.85	0	0	12.2
2019	2	4	15	38	9	35	0	0	0	0	0	0	0	42.84	0	0	12
2019	2	4	15	48	9	35	0	0	0	0	0	0	0	42.84	0	0	12
2019	2	4	15	58	9	35	0	0	0	0	0	0	0	42.82	0	0	12
2019	2	4	16	8	9	35	0	0	0	0	0	0	0	42.82	0	0	12
2019	2	4	16	18	9	35	0	0	0	0	0	0	0	42.8	0	0	12
2019	2	4	16	28	9	35	0	0	0	0	0	0	0	42.78	0	0	11.8
2019	2	4	16	38	9	35	0	0	0	0	0	0	0	42.78	0	0	11.8
2019	2	4	16	48	9	35	0	0	0	0	0	0	0	42.76	0	0	11.8
2019	2	4	16	58	9	35	0	0	0	0	0	0	0	42.76	0	0	11.8
2019	2	4	17	8	9	35	0	0	0	0	0	0	0	42.73	0	0	11.8
2019	2	4	17	18	9	35	0	0	0	0	0	0	0	42.73	0	0	11.8
2019	2	4	17	28	9	35	0	0	0	0	0	0	0	42.71	0	0	11.8
2019	2	4	17	38	9	35	0	0	0	0	0	0	0	42.69	0	0	11.8
2019	2	4	17	48	9	35	0	0	0	0	0	0	0	42.67	0	0	11.8
2019	2	4	17	58	9	35	0	0	0	0	0	0	0	42.66	0	0	11.8
2019	2	4	18	8	9	35	0	0	0	0	0	0	0	42.64	0	0	11.8
2019	2	4	18	18	9	35	0	0	0	0	0	0	0	42.62	0	0	11.8
2019	2	4	18	28	9	35	0	0	0	0	0	0	0	42.6	0	0	11.8
2019	2	4	18	38	9	35	0	0	0	0	0	0	0	42.58	0	0	11.8
2019	2	4	18	48	9	35	0	0	0	0	0	0	0	42.57	0	0	11.8
2019	2	4	18	58	9	35	0	0	0	0	0	0	0	42.55	0	0	11.8
2019	2	4	19	8	9	35	0	0	0	0	0	0	0	42.53	0	0	11.8
2019	2	4	19	18	9	35	0	0	0	0	0	0	0	42.51	0	0	11.8
2019	2	4	19	28	9	35	0	0	0	0	0	0	0	42.49	0	0	11.8
2019	2	4	19	38	9	35	0	0	0	0	0	0	0	42.48	0	0	11.8
2019	2	4	19	48	9	35	0	0	0	0	0	0	0	42.44	0	0	11.8
2019	2	4	19	58	9	35	0	0	0	0	0	0	0	42.42	0	0	11.8

Reinhackle (0356)

Year	Month	Day	Hour	Minute	Second	Noise3	IceDetection	Heading	Pitch	Roll	StdDevHeading	StdDevPitch	StdDevRoll	Temperature	Pressure	StdDevPressure	Voltage
2019	2	4	20	8	9	34	0	0	0	0	0	0	0	42.4	0	0	11.8
2019	2	4	20	18	9	35	0	0	0	0	0	0	0	42.37	0	0	11.8
2019	2	4	20	28	9	35	0	0	0	0	0	0	0	42.35	0	0	11.8
2019	2	4	20	38	9	36	0	0	0	0	0	0	0	42.33	0	0	11.8
2019	2	4	20	48	9	35	0	0	0	0	0	0	0	42.31	0	0	11.8
2019	2	4	20	58	9	35	0	0	0	0	0	0	0	42.31	0	0	11.8
2019	2	4	21	8	9	35	0	0	0	0	0	0	0	42.31	0	0	11.8
2019	2	4	21	18	9	35	0	0	0	0	0	0	0	42.28	0	0	11.8
2019	2	4	21	28	9	35	0	0	0	0	0	0	0	42.24	0	0	11.8
2019	2	4	21	38	9	35	0	0	0	0	0	0	0	42.19	0	0	11.8
2019	2	4	21	48	9	34	0	0	0	0	0	0	0	42.17	0	0	11.8
2019	2	4	21	58	9	35	0	0	0	0	0	0	0	42.12	0	0	11.8
2019	2	4	22	8	9	35	0	0	0	0	0	0	0	42.1	0	0	11.8
2019	2	4	22	18	9	35	0	0	0	0	0	0	0	42.06	0	0	11.8
2019	2	4	22	28	9	35	0	0	0	0	0	0	0	42.04	0	0	11.8
2019	2	4	22	38	9	34	0	0	0	0	0	0	0	42.01	0	0	11.8
2019	2	4	22	48	9	36	0	0	0	0	0	0	0	41.99	0	0	11.8
2019	2	4	22	58	9	35	0	0	0	0	0	0	0	41.97	0	0	11.8
2019	2	4	23	8	9	35	0	0	0	0	0	0	0	41.94	0	0	11.8
2019	2	4	23	18	9	35	0	0	0	0	0	0	0	41.9	0	0	11.8
2019	2	4	23	28	9	35	0	0	0	0	0	0	0	41.86	0	0	11.8
2019	2	4	23	38	9	35	0	0	0	0	0	0	0	41.85	0	0	11.6
2019	2	4	23	48	9	35	0	0	0	0	0	0	0	41.81	0	0	11.6
2019	2	4	23	58	9	35	0	0	0	0	0	0	0	41.77	0	0	11.6
2019	2	5	0	8	9	35	0	0	0	0	0	0	0	41.76	0	0	11.6
2019	2	5	0	18	9	35	0	0	0	0	0	0	0	41.72	0	0	11.6
2019	2	5	0	28	9	36	0	0	0	0	0	0	0	41.7	0	0	11.6
2019	2	5	0	38	9	35	0	0	0	0	0	0	0	41.68	0	0	11.6
2019	2	5	0	48	9	36	0	0	0	0	0	0	0	41.67	0	0	11.6
2019	2	5	0	58	9	35	0	0	0	0	0	0	0	41.63	0	0	11.6
2019	2	5	1	8	9	35	0	0	0	0	0	0	0	41.61	0	0	11.6
2019	2	5	1	18	9	35	0	0	0	0	0	0	0	41.59	0	0	11.6
2019	2	5	1	28	9	35	0	0	0	0	0	0	0	41.56	0	0	11.6
2019	2	5	1	38	9	35	0	0	0	0	0	0	0	41.52	0	0	11.6
2019	2	5	1	48	9	36	0	0	0	0	0	0	0	41.5	0	0	11.6
2019	2	5	1	58	9	35	0	0	0	0	0	0	0	41.47	0	0	11.6
2019	2	5	2	8	9	35	0	0	0	0	0	0	0	41.45	0	0	11.6
2019	2	5	2	18	9	35	0	0	0	0	0	0	0	41.41	0	0	11.6
2019	2	5	2	28	9	35	0	0	0	0	0	0	0	41.4	0	0	11.6
2019	2	5	2	38	9	34	0	0	0	0	0	0	0	41.38	0	0	11.6
2019	2	5	2	48	9	35	0	0	0	0	0	0	0	41.36	0	0	11.6
2019	2	5	2	58	9	35	0	0	0	0	0	0	0	41.36	0	0	11.6
2019	2	5	3	8	9	35	0	0	0	0	0	0	0	41.34	0	0	11.6
2019	2	5	3	18	9	35	0	0	0	0	0	0	0	41.32	0	0	11.6
2019	2	5	3	28	9	36	0	0	0	0	0	0	0	41.29	0	0	11.6
2019	2	5	3	38	9	35	0	0	0	0	0	0	0	41.25	0	0	11.6

Reinhackle (0356)

Year	Month	Day	Hour	Minute	Second	Noise3	IceDetection	Heading	Pitch	Roll	StdDevHeading	StdDevPitch	StdDevRoll	Temperature	Pressure	StdDevPressure	Voltage
2019	2	5	3	48	9	36	0	0	0	0	0	0	0	41.22	0	0	11.6
2019	2	5	3	58	9	35	0	0	0	0	0	0	0	41.2	0	0	11.6
2019	2	5	4	8	9	35	0	0	0	0	0	0	0	41.2	0	0	11.6
2019	2	5	4	18	9	35	0	0	0	0	0	0	0	41.16	0	0	11.6
2019	2	5	4	28	9	36	0	0	0	0	0	0	0	41.16	0	0	11.6
2019	2	5	4	38	9	36	0	0	0	0	0	0	0	41.14	0	0	11.6
2019	2	5	4	48	9	35	0	0	0	0	0	0	0	41.13	0	0	11.6
2019	2	5	4	58	9	35	0	0	0	0	0	0	0	41.11	0	0	11.6
2019	2	5	5	8	9	35	0	0	0	0	0	0	0	41.09	0	0	11.6
2019	2	5	5	18	9	35	0	0	0	0	0	0	0	41.07	0	0	11.6
2019	2	5	5	28	9	35	0	0	0	0	0	0	0	41.05	0	0	11.6
2019	2	5	5	38	9	35	0	0	0	0	0	0	0	41.04	0	0	11.6
2019	2	5	5	48	9	35	0	0	0	0	0	0	0	41.04	0	0	11.6
2019	2	5	5	58	9	35	0	0	0	0	0	0	0	41.02	0	0	11.6
2019	2	5	6	8	9	35	0	0	0	0	0	0	0	41	0	0	11.6
2019	2	5	6	18	9	35	0	0	0	0	0	0	0	41	0	0	11.6
2019	2	5	6	28	9	36	0	0	0	0	0	0	0	40.98	0	0	11.6
2019	2	5	6	38	9	35	0	0	0	0	0	0	0	40.96	0	0	11.6
2019	2	5	6	48	9	35	0	0	0	0	0	0	0	40.95	0	0	11.6
2019	2	5	6	58	9	35	0	0	0	0	0	0	0	40.95	0	0	11.6
2019	2	5	7	8	9	35	0	0	0	0	0	0	0	40.93	0	0	11.6
2019	2	5	7	18	9	35	0	0	0	0	0	0	0	40.91	0	0	11.6
2019	2	5	7	28	9	35	0	0	0	0	0	0	0	40.91	0	0	11.6
2019	2	5	7	38	9	35	0	0	0	0	0	0	0	40.89	0	0	12
2019	2	5	7	48	9	35	0	0	0	0	0	0	0	40.89	0	0	12.2
2019	2	5	7	58	9	35	0	0	0	0	0	0	0	40.89	0	0	12.2
2019	2	5	8	8	9	35	0	0	0	0	0	0	0	40.93	0	0	12.4
2019	2	5	8	18	9	36	0	0	0	0	0	0	0	40.95	0	0	12.4
2019	2	5	8	28	9	36	0	0	0	0	0	0	0	40.96	0	0	12.4
2019	2	5	8	38	9	35	0	0	0	0	0	0	0	40.98	0	0	12.6
2019	2	5	8	48	9	36	0	0	0	0	0	0	0	41.02	0	0	12.6
2019	2	5	8	58	9	36	0	0	0	0	0	0	0	41.05	0	0	12.6
2019	2	5	9	8	9	35	0	0	0	0	0	0	0	41.09	0	0	12.6
2019	2	5	9	18	9	36	0	0	0	0	0	0	0	41.11	0	0	12.6
2019	2	5	9	28	9	35	0	0	0	0	0	0	0	41.13	0	0	12.6
2019	2	5	9	38	9	36	0	0	0	0	0	0	0	41.18	0	0	12.8
2019	2	5	9	48	9	35	0	0	0	0	0	0	0	41.22	0	0	12.8
2019	2	5	9	58	9	35	0	0	0	0	0	0	0	41.27	0	0	13
2019	2	5	10	8	9	35	0	0	0	0	0	0	0	41.31	0	0	13.2
2019	2	5	10	18	9	35	0	0	0	0	0	0	0	41.34	0	0	13.8
2019	2	5	10	28	9	35	0	0	0	0	0	0	0	41.38	0	0	13.6
2019	2	5	10	38	9	35	0	0	0	0	0	0	0	41.4	0	0	13.8
2019	2	5	10	48	9	35	0	0	0	0	0	0	0	41.45	0	0	13.8
2019	2	5	10	58	9	35	0	0	0	0	0	0	0	41.49	0	0	13.8
2019	2	5	11	8	9	36	0	0	0	0	0	0	0	41.5	0	0	13.8
2019	2	5	11	18	9	35	0	0	0	0	0	0	0	41.5	0	0	13.8

Reinhackle (0356)

Year	Month	Day	Hour	Minute	Second	Noise3	IceDetection	Heading	Pitch	Roll	StdDevHeading	StdDevPitch	StdDevRoll	Temperature	Pressure	StdDevPressure	Voltage
2019	2	5	11	28	9	36	0	0	0	0	0	0	0	41.5	0	0	13.8
2019	2	5	11	38	9	36	0	0	0	0	0	0	0	41.5	0	0	13.8
2019	2	5	11	48	9	35	0	0	0	0	0	0	0	41.5	0	0	13.8
2019	2	5	11	58	9	36	0	0	0	0	0	0	0	41.54	0	0	13.8
2019	2	5	12	8	9	36	0	0	0	0	0	0	0	41.56	0	0	13.8
2019	2	5	12	18	9	35	0	0	0	0	0	0	0	41.59	0	0	13.8
2019	2	5	12	28	9	35	0	0	0	0	0	0	0	41.59	0	0	13.8
2019	2	5	12	38	9	35	0	0	0	0	0	0	0	41.63	0	0	13.8
2019	2	5	12	48	9	35	0	0	0	0	0	0	0	41.68	0	0	13.8
2019	2	5	12	58	9	35	0	0	0	0	0	0	0	41.72	0	0	13.8
2019	2	5	13	8	9	35	0	0	0	0	0	0	0	41.77	0	0	13.8
2019	2	5	13	18	9	35	0	0	0	0	0	0	0	41.76	0	0	13.8
2019	2	5	13	28	9	35	0	0	0	0	0	0	0	41.72	0	0	13.8
2019	2	5	13	38	9	35	0	0	0	0	0	0	0	41.72	0	0	13.6
2019	2	5	13	48	9	36	0	0	0	0	0	0	0	41.7	0	0	13.2
2019	2	5	13	58	9	35	0	0	0	0	0	0	0	41.7	0	0	13.2
2019	2	5	14	8	9	35	0	0	0	0	0	0	0	41.67	0	0	12.8
2019	2	5	14	18	9	35	0	0	0	0	0	0	0	41.63	0	0	12.2
2019	2	5	14	28	9	35	0	0	0	0	0	0	0	41.61	0	0	12.2
2019	2	5	14	38	9	36	0	0	0	0	0	0	0	41.59	0	0	12.2
2019	2	5	14	48	9	35	0	0	0	0	0	0	0	41.59	0	0	12.2
2019	2	5	14	58	9	35	0	0	0	0	0	0	0	41.58	0	0	12.2
2019	2	5	15	8	9	35	0	0	0	0	0	0	0	41.56	0	0	12
2019	2	5	15	18	9	35	0	0	0	0	0	0	0	41.56	0	0	12
2019	2	5	15	28	9	36	0	0	0	0	0	0	0	41.54	0	0	12
2019	2	5	15	38	9	36	0	0	0	0	0	0	0	41.54	0	0	12
2019	2	5	15	48	9	35	0	0	0	0	0	0	0	41.54	0	0	12
2019	2	5	15	58	9	35	0	0	0	0	0	0	0	41.52	0	0	12
2019	2	5	16	8	9	35	0	0	0	0	0	0	0	41.52	0	0	12
2019	2	5	16	18	9	36	0	0	0	0	0	0	0	41.5	0	0	12
2019	2	5	16	28	9	35	0	0	0	0	0	0	0	41.5	0	0	12
2019	2	5	16	38	9	35	0	0	0	0	0	0	0	41.49	0	0	11.8
2019	2	5	16	48	9	35	0	0	0	0	0	0	0	41.49	0	0	11.8
2019	2	5	16	58	9	35	0	0	0	0	0	0	0	41.47	0	0	11.8
2019	2	5	17	8	9	35	0	0	0	0	0	0	0	41.45	0	0	11.8
2019	2	5	17	18	9	35	0	0	0	0	0	0	0	41.43	0	0	11.8
2019	2	5	17	28	9	35	0	0	0	0	0	0	0	41.4	0	0	11.8
2019	2	5	17	38	9	36	0	0	0	0	0	0	0	41.38	0	0	11.8
2019	2	5	17	48	9	35	0	0	0	0	0	0	0	41.36	0	0	11.8
2019	2	5	17	58	9	35	0	0	0	0	0	0	0	41.34	0	0	11.8
2019	2	5	18	8	9	35	0	0	0	0	0	0	0	41.32	0	0	11.8
2019	2	5	18	18	9	35	0	0	0	0	0	0	0	41.29	0	0	11.8
2019	2	5	18	28	9	35	0	0	0	0	0	0	0	41.25	0	0	11.8
2019	2	5	18	38	9	35	0	0	0	0	0	0	0	41.23	0	0	11.8
2019	2	5	18	48	9	35	0	0	0	0	0	0	0	41.2	0	0	11.8
2019	2	5	18	58	9	35	0	0	0	0	0	0	0	41.16	0	0	11.8

Reinhackle (0356)

Year	Month	Day	Hour	Minute	Second	Noise3	IceDetection	Heading	Pitch	Roll	StdDevHeading	StdDevPitch	StdDevRoll	Temperature	Pressure	StdDevPressure	Voltage
2019	2	5	19	8	9	35	0	0	0	0	0	0	0	41.13	0	0	11.8
2019	2	5	19	18	9	35	0	0	0	0	0	0	0	41.09	0	0	11.8
2019	2	5	19	28	9	35	0	0	0	0	0	0	0	41.05	0	0	11.8
2019	2	5	19	38	9	35	0	0	0	0	0	0	0	41	0	0	11.8
2019	2	5	19	48	9	35	0	0	0	0	0	0	0	40.96	0	0	11.8
2019	2	5	19	58	9	35	0	0	0	0	0	0	0	40.91	0	0	11.8
2019	2	5	20	8	9	35	0	0	0	0	0	0	0	40.87	0	0	11.8
2019	2	5	20	18	9	36	0	0	0	0	0	0	0	40.84	0	0	11.8
2019	2	5	20	28	9	35	0	0	0	0	0	0	0	40.78	0	0	11.8
2019	2	5	20	38	9	36	0	0	0	0	0	0	0	40.75	0	0	11.8
2019	2	5	20	48	9	35	0	0	0	0	0	0	0	40.69	0	0	11.8
2019	2	5	20	58	9	35	0	0	0	0	0	0	0	40.68	0	0	11.8
2019	2	5	21	8	9	35	0	0	0	0	0	0	0	40.62	0	0	11.8
2019	2	5	21	18	9	35	0	0	0	0	0	0	0	40.59	0	0	11.8
2019	2	5	21	28	9	35	0	0	0	0	0	0	0	40.55	0	0	11.8
2019	2	5	21	38	9	36	0	0	0	0	0	0	0	40.51	0	0	11.8
2019	2	5	21	48	9	35	0	0	0	0	0	0	0	40.46	0	0	11.8
2019	2	5	21	58	9	35	0	0	0	0	0	0	0	40.42	0	0	11.8
2019	2	5	22	8	9	36	0	0	0	0	0	0	0	40.39	0	0	11.8
2019	2	5	22	18	9	35	0	0	0	0	0	0	0	40.33	0	0	11.6
2019	2	5	22	28	9	35	0	0	0	0	0	0	0	40.28	0	0	11.6
2019	2	5	22	38	9	35	0	0	0	0	0	0	0	40.24	0	0	11.6
2019	2	5	22	48	9	36	0	0	0	0	0	0	0	40.21	0	0	11.6
2019	2	5	22	58	9	36	0	0	0	0	0	0	0	40.17	0	0	11.6
2019	2	5	23	8	9	35	0	0	0	0	0	0	0	40.14	0	0	11.6
2019	2	5	23	18	9	35	0	0	0	0	0	0	0	40.1	0	0	11.6
2019	2	5	23	28	9	36	0	0	0	0	0	0	0	40.05	0	0	11.6
2019	2	5	23	38	9	34	0	0	0	0	0	0	0	40.03	0	0	11.6
2019	2	5	23	48	9	35	0	0	0	0	0	0	0	39.97	0	0	11.6
2019	2	5	23	58	9	35	0	0	0	0	0	0	0	39.92	0	0	11.6
2019	2	6	0	8	9	36	0	0	0	0	0	0	0	39.88	0	0	11.6
2019	2	6	0	18	9	35	0	0	0	0	0	0	0	39.85	0	0	11.6
2019	2	6	0	28	9	35	0	0	0	0	0	0	0	39.81	0	0	11.6
2019	2	6	0	38	9	35	0	0	0	0	0	0	0	39.76	0	0	11.6
2019	2	6	0	48	9	36	0	0	0	0	0	0	0	39.72	0	0	11.6
2019	2	6	0	58	9	36	0	0	0	0	0	0	0	39.67	0	0	11.6
2019	2	6	1	8	9	35	0	0	0	0	0	0	0	39.61	0	0	11.6
2019	2	6	1	18	9	36	0	0	0	0	0	0	0	39.58	0	0	11.6
2019	2	6	1	28	9	36	0	0	0	0	0	0	0	39.54	0	0	11.6
2019	2	6	1	38	9	35	0	0	0	0	0	0	0	39.51	0	0	11.6
2019	2	6	1	48	9	36	0	0	0	0	0	0	0	39.47	0	0	11.6
2019	2	6	1	58	9	35	0	0	0	0	0	0	0	39.42	0	0	11.6
2019	2	6	2	8	9	36	0	0	0	0	0	0	0	39.38	0	0	11.6
2019	2	6	2	18	9	37	0	0	0	0	0	0	0	39.33	0	0	11.6
2019	2	6	2	28	9	36	0	0	0	0	0	0	0	39.29	0	0	11.6
2019	2	6	2	38	9	35	0	0	0	0	0	0	0	39.25	0	0	11.6

Reinhackle (0356)

Year	Month	Day	Hour	Minute	Second	Noise3	IceDetection	Heading	Pitch	Roll	StdDevHeading	StdDevPitch	StdDevRoll	Temperature	Pressure	StdDevPressure	Voltage
2019	2	6	2	48	9	35	0	0	0	0	0	0	0	39.24	0	0	11.6
2019	2	6	2	58	9	35	0	0	0	0	0	0	0	39.18	0	0	11.6
2019	2	6	3	8	9	35	0	0	0	0	0	0	0	39.13	0	0	11.6
2019	2	6	3	18	9	35	0	0	0	0	0	0	0	39.11	0	0	11.6
2019	2	6	3	28	9	35	0	0	0	0	0	0	0	39.06	0	0	11.6
2019	2	6	3	38	9	35	0	0	0	0	0	0	0	39.02	0	0	11.6
2019	2	6	3	48	9	35	0	0	0	0	0	0	0	38.98	0	0	11.6
2019	2	6	3	58	9	35	0	0	0	0	0	0	0	38.95	0	0	11.6
2019	2	6	4	8	9	35	0	0	0	0	0	0	0	38.91	0	0	11.6
2019	2	6	4	18	9	35	0	0	0	0	0	0	0	38.89	0	0	11.6
2019	2	6	4	28	9	35	0	0	0	0	0	0	0	38.86	0	0	11.6
2019	2	6	4	38	9	36	0	0	0	0	0	0	0	38.8	0	0	11.6
2019	2	6	4	48	9	36	0	0	0	0	0	0	0	38.79	0	0	11.6
2019	2	6	4	58	9	36	0	0	0	0	0	0	0	38.75	0	0	11.6
2019	2	6	5	8	9	35	0	0	0	0	0	0	0	38.71	0	0	11.6
2019	2	6	5	18	9	35	0	0	0	0	0	0	0	38.68	0	0	11.6
2019	2	6	5	28	9	36	0	0	0	0	0	0	0	38.64	0	0	11.6
2019	2	6	5	38	9	35	0	0	0	0	0	0	0	38.62	0	0	11.6
2019	2	6	5	48	9	36	0	0	0	0	0	0	0	38.59	0	0	11.6
2019	2	6	5	58	9	35	0	0	0	0	0	0	0	38.57	0	0	11.6
2019	2	6	6	8	9	36	0	0	0	0	0	0	0	38.53	0	0	11.6
2019	2	6	6	18	9	35	0	0	0	0	0	0	0	38.52	0	0	11.6
2019	2	6	6	28	9	36	0	0	0	0	0	0	0	38.48	0	0	11.6
2019	2	6	6	38	9	36	0	0	0	0	0	0	0	38.46	0	0	11.6
2019	2	6	6	48	9	36	0	0	0	0	0	0	0	38.43	0	0	11.6
2019	2	6	6	58	9	35	0	0	0	0	0	0	0	38.39	0	0	11.6
2019	2	6	7	8	9	36	0	0	0	0	0	0	0	38.39	0	0	11.6
2019	2	6	7	18	9	36	0	0	0	0	0	0	0	38.35	0	0	11.6
2019	2	6	7	28	9	36	0	0	0	0	0	0	0	38.34	0	0	11.6
2019	2	6	7	38	9	35	0	0	0	0	0	0	0	38.32	0	0	11.8
2019	2	6	7	48	9	35	0	0	0	0	0	0	0	38.3	0	0	12
2019	2	6	7	58	9	36	0	0	0	0	0	0	0	38.28	0	0	12.4
2019	2	6	8	8	9	36	0	0	0	0	0	0	0	38.3	0	0	12.4
2019	2	6	8	18	9	35	0	0	0	0	0	0	0	38.3	0	0	12.6
2019	2	6	8	28	9	36	0	0	0	0	0	0	0	38.32	0	0	12.8
2019	2	6	8	38	9	35	0	0	0	0	0	0	0	38.34	0	0	12.8
2019	2	6	8	48	9	35	0	0	0	0	0	0	0	38.35	0	0	12.8
2019	2	6	8	58	9	36	0	0	0	0	0	0	0	38.37	0	0	13
2019	2	6	9	8	9	35	0	0	0	0	0	0	0	38.39	0	0	13
2019	2	6	9	18	9	36	0	0	0	0	0	0	0	38.41	0	0	13
2019	2	6	9	28	9	35	0	0	0	0	0	0	0	38.44	0	0	13.2
2019	2	6	9	38	9	36	0	0	0	0	0	0	0	38.48	0	0	13.4
2019	2	6	9	48	9	36	0	0	0	0	0	0	0	38.5	0	0	13.6
2019	2	6	9	58	9	36	0	0	0	0	0	0	0	38.52	0	0	14
2019	2	6	10	8	9	36	0	0	0	0	0	0	0	38.55	0	0	14
2019	2	6	10	18	9	35	0	0	0	0	0	0	0	38.59	0	0	14

Reinhackle (0356)

Year	Month	Day	Hour	Minute	Second	Noise3	IceDetection	Heading	Pitch	Roll	StdDevHeading	StdDevPitch	StdDevRoll	Temperature	Pressure	StdDevPressure	Voltage
2019	2	6	10	28	9	35	0	0	0	0	0	0	0	38.61	0	0	14
2019	2	6	10	38	9	35	0	0	0	0	0	0	0	38.64	0	0	14
2019	2	6	10	48	9	36	0	0	0	0	0	0	0	38.7	0	0	14
2019	2	6	10	58	9	36	0	0	0	0	0	0	0	38.71	0	0	14
2019	2	6	11	8	9	35	0	0	0	0	0	0	0	38.73	0	0	14
2019	2	6	11	18	9	36	0	0	0	0	0	0	0	38.79	0	0	14
2019	2	6	11	28	9	35	0	0	0	0	0	0	0	38.8	0	0	14
2019	2	6	11	38	9	36	0	0	0	0	0	0	0	38.84	0	0	14
2019	2	6	11	48	9	36	0	0	0	0	0	0	0	38.88	0	0	14
2019	2	6	11	58	9	35	0	0	0	0	0	0	0	38.91	0	0	13.8
2019	2	6	12	8	9	36	0	0	0	0	0	0	0	38.95	0	0	13.8
2019	2	6	12	18	9	35	0	0	0	0	0	0	0	38.98	0	0	13.8
2019	2	6	12	28	9	35	0	0	0	0	0	0	0	39.02	0	0	13.8
2019	2	6	12	38	9	35	0	0	0	0	0	0	0	39.04	0	0	13.8
2019	2	6	12	48	9	35	0	0	0	0	0	0	0	39.06	0	0	13.8
2019	2	6	12	58	9	35	0	0	0	0	0	0	0	39.09	0	0	13.8
2019	2	6	13	8	9	36	0	0	0	0	0	0	0	39.11	0	0	13.8
2019	2	6	13	18	9	36	0	0	0	0	0	0	0	39.13	0	0	13.8
2019	2	6	13	28	9	35	0	0	0	0	0	0	0	39.15	0	0	13.8
2019	2	6	13	38	9	36	0	0	0	0	0	0	0	39.18	0	0	13.8
2019	2	6	13	48	9	36	0	0	0	0	0	0	0	39.18	0	0	13.8
2019	2	6	13	58	9	35	0	0	0	0	0	0	0	39.2	0	0	13.8
2019	2	6	14	8	9	35	0	0	0	0	0	0	0	39.22	0	0	13.8
2019	2	6	14	18	9	36	0	0	0	0	0	0	0	39.22	0	0	13.8
2019	2	6	14	28	9	36	0	0	0	0	0	0	0	39.24	0	0	13.8
2019	2	6	14	38	9	36	0	0	0	0	0	0	0	39.24	0	0	13.8
2019	2	6	14	48	9	35	0	0	0	0	0	0	0	39.25	0	0	13.8
2019	2	6	14	58	9	35	0	0	0	0	0	0	0	39.25	0	0	13.8
2019	2	6	15	8	9	36	0	0	0	0	0	0	0	39.25	0	0	13.8
2019	2	6	15	18	9	35	0	0	0	0	0	0	0	39.24	0	0	13.8
2019	2	6	15	28	9	35	0	0	0	0	0	0	0	39.24	0	0	13.8
2019	2	6	15	38	9	35	0	0	0	0	0	0	0	39.24	0	0	13.8
2019	2	6	15	48	9	35	0	0	0	0	0	0	0	39.22	0	0	12.8
2019	2	6	15	58	9	36	0	0	0	0	0	0	0	39.2	0	0	12.4
2019	2	6	16	8	9	35	0	0	0	0	0	0	0	39.16	0	0	12.4
2019	2	6	16	18	9	35	0	0	0	0	0	0	0	39.16	0	0	12.2
2019	2	6	16	28	9	36	0	0	0	0	0	0	0	39.16	0	0	12.2
2019	2	6	16	38	9	36	0	0	0	0	0	0	0	39.16	0	0	12
2019	2	6	16	48	9	35	0	0	0	0	0	0	0	39.15	0	0	12
2019	2	6	16	58	9	35	0	0	0	0	0	0	0	39.15	0	0	12
2019	2	6	17	8	9	36	0	0	0	0	0	0	0	39.15	0	0	12
2019	2	6	17	18	9	35	0	0	0	0	0	0	0	39.15	0	0	12
2019	2	6	17	28	9	36	0	0	0	0	0	0	0	39.13	0	0	11.8
2019	2	6	17	38	9	36	0	0	0	0	0	0	0	39.11	0	0	11.8
2019	2	6	17	48	9	36	0	0	0	0	0	0	0	39.11	0	0	11.8
2019	2	6	17	58	9	36	0	0	0	0	0	0	0	39.09	0	0	11.8

Reinhackle (0356)

Year	Month	Day	Hour	Minute	Second	Noise3	IceDetection	Heading	Pitch	Roll	StdDevHeading	StdDevPitch	StdDevRoll	Temperature	Pressure	StdDevPressure	Voltage
2019	2	6	18	8	9	36	0	0	0	0	0	0	0	39.07	0	0	11.8
2019	2	6	18	18	9	35	0	0	0	0	0	0	0	39.06	0	0	11.8
2019	2	6	18	28	9	37	0	0	0	0	0	0	0	39.04	0	0	11.8
2019	2	6	18	38	9	35	0	0	0	0	0	0	0	39.02	0	0	11.8
2019	2	6	18	48	9	35	0	0	0	0	0	0	0	38.98	0	0	11.8
2019	2	6	18	58	9	35	0	0	0	0	0	0	0	38.97	0	0	11.8
2019	2	6	19	8	9	35	0	0	0	0	0	0	0	38.93	0	0	11.8
2019	2	6	19	18	9	36	0	0	0	0	0	0	0	38.91	0	0	11.8
2019	2	6	19	28	9	35	0	0	0	0	0	0	0	38.89	0	0	11.8
2019	2	6	19	38	9	35	0	0	0	0	0	0	0	38.86	0	0	11.8
2019	2	6	19	48	9	36	0	0	0	0	0	0	0	38.84	0	0	11.8
2019	2	6	19	58	9	35	0	0	0	0	0	0	0	38.82	0	0	11.8
2019	2	6	20	8	9	36	0	0	0	0	0	0	0	38.79	0	0	11.8
2019	2	6	20	18	9	36	0	0	0	0	0	0	0	38.75	0	0	11.8
2019	2	6	20	28	9	36	0	0	0	0	0	0	0	38.71	0	0	11.8
2019	2	6	20	38	9	35	0	0	0	0	0	0	0	38.7	0	0	11.8
2019	2	6	20	48	9	35	0	0	0	0	0	0	0	38.66	0	0	11.8
2019	2	6	20	58	9	36	0	0	0	0	0	0	0	38.62	0	0	11.8
2019	2	6	21	8	9	35	0	0	0	0	0	0	0	38.61	0	0	11.8
2019	2	6	21	18	9	35	0	0	0	0	0	0	0	38.57	0	0	11.8
2019	2	6	21	28	9	35	0	0	0	0	0	0	0	38.55	0	0	11.8
2019	2	6	21	38	9	36	0	0	0	0	0	0	0	38.52	0	0	11.8
2019	2	6	21	48	9	35	0	0	0	0	0	0	0	38.48	0	0	11.8
2019	2	6	21	58	9	35	0	0	0	0	0	0	0	38.44	0	0	11.8
2019	2	6	22	8	9	36	0	0	0	0	0	0	0	38.41	0	0	11.8
2019	2	6	22	18	9	35	0	0	0	0	0	0	0	38.39	0	0	11.8
2019	2	6	22	28	9	35	0	0	0	0	0	0	0	38.35	0	0	11.8
2019	2	6	22	38	9	36	0	0	0	0	0	0	0	38.32	0	0	11.8
2019	2	6	22	48	9	36	0	0	0	0	0	0	0	38.28	0	0	11.8
2019	2	6	22	58	9	35	0	0	0	0	0	0	0	38.25	0	0	11.8
2019	2	6	23	8	9	35	0	0	0	0	0	0	0	38.21	0	0	11.8
2019	2	6	23	18	9	35	0	0	0	0	0	0	0	38.17	0	0	11.8
2019	2	6	23	28	9	36	0	0	0	0	0	0	0	38.14	0	0	11.8
2019	2	6	23	38	9	35	0	0	0	0	0	0	0	38.08	0	0	11.6
2019	2	6	23	48	9	35	0	0	0	0	0	0	0	38.07	0	0	11.6
2019	2	6	23	58	9	35	0	0	0	0	0	0	0	38.03	0	0	11.6
2019	2	7	0	8	9	36	0	0	0	0	0	0	0	37.98	0	0	11.6
2019	2	7	0	18	9	36	0	0	0	0	0	0	0	37.94	0	0	11.6
2019	2	7	0	28	9	36	0	0	0	0	0	0	0	37.9	0	0	11.6
2019	2	7	0	38	9	35	0	0	0	0	0	0	0	37.85	0	0	11.6
2019	2	7	0	48	9	35	0	0	0	0	0	0	0	37.83	0	0	11.6
2019	2	7	0	58	9	36	0	0	0	0	0	0	0	37.78	0	0	11.6
2019	2	7	1	8	9	36	0	0	0	0	0	0	0	37.72	0	0	11.6
2019	2	7	1	18	9	35	0	0	0	0	0	0	0	37.71	0	0	11.6
2019	2	7	1	28	9	35	0	0	0	0	0	0	0	37.67	0	0	11.6
2019	2	7	1	38	9	35	0	0	0	0	0	0	0	37.63	0	0	11.6

Reinhackle (0356)

Year	Month	Day	Hour	Minute	Second	Noise3	IceDetection	Heading	Pitch	Roll	StdDevHeading	StdDevPitch	StdDevRoll	Temperature	Pressure	StdDevPressure	Voltage
2019	2	7	1	48	9	35		0	0	0	0	0	0	37.56	0	0	11.6
2019	2	7	1	58	9	36		0	0	0	0	0	0	37.53	0	0	11.6
2019	2	7	2	8	9	36		0	0	0	0	0	0	37.51	0	0	11.6
2019	2	7	2	18	9	35		0	0	0	0	0	0	37.45	0	0	11.6
2019	2	7	2	28	9	35		0	0	0	0	0	0	37.4	0	0	11.6
2019	2	7	2	38	9	36		0	0	0	0	0	0	37.36	0	0	11.6
2019	2	7	2	48	9	36		0	0	0	0	0	0	37.31	0	0	11.6
2019	2	7	2	58	9	36		0	0	0	0	0	0	37.27	0	0	11.6
2019	2	7	3	8	9	36		0	0	0	0	0	0	37.24	0	0	11.6
2019	2	7	3	18	9	36		0	0	0	0	0	0	37.2	0	0	11.6
2019	2	7	3	28	9	35		0	0	0	0	0	0	37.15	0	0	11.6
2019	2	7	3	38	9	35		0	0	0	0	0	0	37.11	0	0	11.6
2019	2	7	3	48	9	36		0	0	0	0	0	0	37.08	0	0	11.6
2019	2	7	3	58	9	36		0	0	0	0	0	0	37.02	0	0	11.6
2019	2	7	4	8	9	35		0	0	0	0	0	0	36.99	0	0	11.6
2019	2	7	4	18	9	35		0	0	0	0	0	0	36.95	0	0	11.6
2019	2	7	4	28	9	36		0	0	0	0	0	0	36.9	0	0	11.6
2019	2	7	4	38	9	36		0	0	0	0	0	0	36.86	0	0	11.6
2019	2	7	4	48	9	36		0	0	0	0	0	0	36.82	0	0	11.6
2019	2	7	4	58	9	36		0	0	0	0	0	0	36.79	0	0	11.6
2019	2	7	5	8	9	36		0	0	0	0	0	0	36.75	0	0	11.6
2019	2	7	5	18	9	36		0	0	0	0	0	0	36.72	0	0	11.6
2019	2	7	5	28	9	36		0	0	0	0	0	0	36.68	0	0	11.6
2019	2	7	5	38	9	36		0	0	0	0	0	0	36.66	0	0	11.6
2019	2	7	5	48	9	36		0	0	0	0	0	0	36.63	0	0	11.6
2019	2	7	5	58	9	35		0	0	0	0	0	0	36.59	0	0	11.6
2019	2	7	6	8	9	36		0	0	0	0	0	0	36.55	0	0	11.6
2019	2	7	6	18	9	35		0	0	0	0	0	0	36.52	0	0	11.6
2019	2	7	6	28	9	36		0	0	0	0	0	0	36.5	0	0	11.6
2019	2	7	6	38	9	36		0	0	0	0	0	0	36.45	0	0	11.6
2019	2	7	6	48	9	35		0	0	0	0	0	0	36.43	0	0	11.4
2019	2	7	6	58	9	35		0	0	0	0	0	0	36.41	0	0	11.6
2019	2	7	7	8	9	35		0	0	0	0	0	0	36.37	0	0	11.6
2019	2	7	7	18	9	36		0	0	0	0	0	0	36.36	0	0	11.6
2019	2	7	7	28	9	35		0	0	0	0	0	0	36.32	0	0	11.8
2019	2	7	7	38	9	36		0	0	0	0	0	0	36.3	0	0	12
2019	2	7	7	48	9	36		0	0	0	0	0	0	36.27	0	0	12.2
2019	2	7	7	58	9	36		0	0	0	0	0	0	36.27	0	0	12.4
2019	2	7	8	8	9	36		0	0	0	0	0	0	36.28	0	0	12.6
2019	2	7	8	18	9	36		0	0	0	0	0	0	36.28	0	0	12.8
2019	2	7	8	28	9	36		0	0	0	0	0	0	36.3	0	0	12.8
2019	2	7	8	38	9	35		0	0	0	0	0	0	36.32	0	0	13
2019	2	7	8	48	9	36		0	0	0	0	0	0	36.34	0	0	13
2019	2	7	8	58	9	36		0	0	0	0	0	0	36.37	0	0	13
2019	2	7	9	8	9	36		0	0	0	0	0	0	36.39	0	0	13.2
2019	2	7	9	18	9	36		0	0	0	0	0	0	36.41	0	0	13.2

Reinhackle (0356)

Year	Month	Day	Hour	Minute	Second	Noise3	IceDetection	Heading	Pitch	Roll	StdDevHeading	StdDevPitch	StdDevRoll	Temperature	Pressure	StdDevPressure	Voltage
2019	2	7	9	28	9	35		0	0	0	0	0	0	36.46	0	0	13.4
2019	2	7	9	38	9	36		0	0	0	0	0	0	36.5	0	0	13.6
2019	2	7	9	48	9	36		0	0	0	0	0	0	36.55	0	0	14
2019	2	7	9	58	9	36		0	0	0	0	0	0	36.59	0	0	14
2019	2	7	10	8	9	36		0	0	0	0	0	0	36.63	0	0	13.8
2019	2	7	10	18	9	35		0	0	0	0	0	0	36.66	0	0	13.8
2019	2	7	10	28	9	36		0	0	0	0	0	0	36.72	0	0	13.8
2019	2	7	10	38	9	36		0	0	0	0	0	0	36.75	0	0	13.8
2019	2	7	10	48	9	36		0	0	0	0	0	0	36.79	0	0	13.8
2019	2	7	10	58	9	36		0	0	0	0	0	0	36.82	0	0	13.8
2019	2	7	11	8	9	35		0	0	0	0	0	0	36.9	0	0	13.8
2019	2	7	11	18	9	36		0	0	0	0	0	0	36.93	0	0	13.8
2019	2	7	11	28	9	36		0	0	0	0	0	0	36.99	0	0	13.8
2019	2	7	11	38	9	35		0	0	0	0	0	0	37	0	0	13.8
2019	2	7	11	48	9	37		0	0	0	0	0	0	37.04	0	0	13.8
2019	2	7	11	58	9	36		0	0	0	0	0	0	37.11	0	0	13.8
2019	2	7	12	8	9	36		0	0	0	0	0	0	37.15	0	0	13.8
2019	2	7	12	18	9	36		0	0	0	0	0	0	37.18	0	0	13.8
2019	2	7	12	28	9	36		0	0	0	0	0	0	37.22	0	0	13.8
2019	2	7	12	38	9	36		0	0	0	0	0	0	37.24	0	0	13.8
2019	2	7	12	55	3	36		0	0	0	0	0	0	37.29	0	0	13.8
2019	2	7	13	5	3	36		0	0	0	0	0	0	37.31	0	0	13.8
2019	2	7	13	15	3	36		0	0	0	0	0	0	37.31	0	0	13.8
2019	2	7	13	25	3	36		0	0	0	0	0	0	37.35	0	0	13.8
2019	2	7	13	35	3	36		0	0	0	0	0	0	37.35	0	0	13.8
2019	2	7	13	45	3	36		0	0	0	0	0	0	37.38	0	0	13.8
2019	2	7	13	55	3	36		0	0	0	0	0	0	37.38	0	0	13.8
2019	2	7	14	5	3	36		0	0	0	0	0	0	37.42	0	0	13.8
2019	2	7	14	15	3	35		0	0	0	0	0	0	37.44	0	0	13.8
2019	2	7	14	25	3	35		0	0	0	0	0	0	37.44	0	0	13.8
2019	2	7	14	35	3	36		0	0	0	0	0	0	37.47	0	0	13.8
2019	2	7	14	45	3	37		0	0	0	0	0	0	37.49	0	0	13.8
2019	2	7	14	55	3	35		0	0	0	0	0	0	37.49	0	0	13.8
2019	2	7	15	5	3	35		0	0	0	0	0	0	37.51	0	0	13.8
2019	2	7	15	15	3	36		0	0	0	0	0	0	37.51	0	0	13.8
2019	2	7	15	25	3	36		0	0	0	0	0	0	37.49	0	0	13.8
2019	2	7	15	35	3	35		0	0	0	0	0	0	37.49	0	0	12.8
2019	2	7	15	45	3	36		0	0	0	0	0	0	37.49	0	0	13.8
2019	2	7	15	55	3	36		0	0	0	0	0	0	37.51	0	0	13.4
2019	2	7	16	5	3	36		0	0	0	0	0	0	37.49	0	0	12.4
2019	2	7	16	15	3	35		0	0	0	0	0	0	37.49	0	0	12.4
2019	2	7	16	25	3	35		0	0	0	0	0	0	37.49	0	0	12.2
2019	2	7	16	35	3	35		0	0	0	0	0	0	37.49	0	0	12
2019	2	7	16	45	3	37		0	0	0	0	0	0	37.51	0	0	12
2019	2	7	16	55	3	36		0	0	0	0	0	0	37.51	0	0	12
2019	2	7	17	5	3	35		0	0	0	0	0	0	37.51	0	0	12

Reinhackle (0356)

Year	Month	Day	Hour	Minute	Second	Noise3	IceDetection	Heading	Pitch	Roll	StdDevHeading	StdDevPitch	StdDevRoll	Temperature	Pressure	StdDevPressure	Voltage
2019	2	7	17	15	3	36		0	0	0	0	0	0	37.53	0	0	12
2019	2	7	17	25	3	35		0	0	0	0	0	0	37.53	0	0	12
2019	2	7	17	35	3	35		0	0	0	0	0	0	37.53	0	0	12
2019	2	7	17	45	3	36		0	0	0	0	0	0	37.53	0	0	12
2019	2	7	17	55	3	36		0	0	0	0	0	0	37.53	0	0	12
2019	2	7	18	5	3	36		0	0	0	0	0	0	37.53	0	0	11.8
2019	2	7	18	15	3	35		0	0	0	0	0	0	37.53	0	0	11.8
2019	2	7	18	25	3	35		0	0	0	0	0	0	37.54	0	0	11.8
2019	2	7	18	35	3	36		0	0	0	0	0	0	37.53	0	0	11.8
2019	2	7	18	45	3	36		0	0	0	0	0	0	37.53	0	0	11.8
2019	2	7	18	55	3	36		0	0	0	0	0	0	37.53	0	0	11.8
2019	2	7	19	5	3	36		0	0	0	0	0	0	37.53	0	0	11.8
2019	2	7	19	15	3	36		0	0	0	0	0	0	37.53	0	0	11.8
2019	2	7	19	25	3	36		0	0	0	0	0	0	37.51	0	0	11.8
2019	2	7	19	35	3	35		0	0	0	0	0	0	37.51	0	0	11.8
2019	2	7	19	45	3	36		0	0	0	0	0	0	37.49	0	0	11.8
2019	2	7	19	55	3	36		0	0	0	0	0	0	37.47	0	0	11.8
2019	2	7	20	5	3	35		0	0	0	0	0	0	37.47	0	0	11.8
2019	2	7	20	15	3	36		0	0	0	0	0	0	37.45	0	0	11.8
2019	2	7	20	25	3	35		0	0	0	0	0	0	37.44	0	0	11.8
2019	2	7	20	35	3	35		0	0	0	0	0	0	37.42	0	0	11.8
2019	2	7	20	45	3	36		0	0	0	0	0	0	37.4	0	0	11.8
2019	2	7	20	55	3	35		0	0	0	0	0	0	37.38	0	0	11.8
2019	2	7	21	5	3	35		0	0	0	0	0	0	37.36	0	0	11.8
2019	2	7	21	15	3	36		0	0	0	0	0	0	37.33	0	0	11.8
2019	2	7	21	25	3	36		0	0	0	0	0	0	37.31	0	0	11.8
2019	2	7	21	35	3	35		0	0	0	0	0	0	37.29	0	0	11.8
2019	2	7	21	45	3	36		0	0	0	0	0	0	37.26	0	0	11.8
2019	2	7	21	55	3	36		0	0	0	0	0	0	37.24	0	0	11.8
2019	2	7	22	5	3	36		0	0	0	0	0	0	37.2	0	0	11.8
2019	2	7	22	15	3	35		0	0	0	0	0	0	37.17	0	0	11.8
2019	2	7	22	25	3	36		0	0	0	0	0	0	37.15	0	0	11.8
2019	2	7	22	35	3	36		0	0	0	0	0	0	37.09	0	0	11.8
2019	2	7	22	45	3	36		0	0	0	0	0	0	37.08	0	0	11.8
2019	2	7	22	55	3	36		0	0	0	0	0	0	37.02	0	0	11.8
2019	2	7	23	5	3	35		0	0	0	0	0	0	37	0	0	11.8
2019	2	7	23	15	3	36		0	0	0	0	0	0	36.97	0	0	11.8
2019	2	7	23	25	3	36		0	0	0	0	0	0	36.93	0	0	11.8
2019	2	7	23	35	3	37		0	0	0	0	0	0	36.9	0	0	11.8
2019	2	7	23	45	3	36		0	0	0	0	0	0	36.86	0	0	11.8
2019	2	7	23	55	3	36		0	0	0	0	0	0	36.82	0	0	11.8
2019	2	8	0	5	3	35		0	0	0	0	0	0	36.79	0	0	11.8
2019	2	8	0	15	3	36		0	0	0	0	0	0	36.75	0	0	11.8
2019	2	8	0	25	3	36		0	0	0	0	0	0	36.72	0	0	11.8
2019	2	8	0	35	3	36		0	0	0	0	0	0	36.66	0	0	11.8
2019	2	8	0	45	3	36		0	0	0	0	0	0	36.63	0	0	11.8

Reinhackle (0356)

Year	Month	Day	Hour	Minute	Second	Noise3	IceDetection	Heading	Pitch	Roll	StdDevHeading	StdDevPitch	StdDevRoll	Temperature	Pressure	StdDevPressure	Voltage
2019	2	8	0	55	3	36		0	0	0	0	0	0	36.59	0	0	11.6
2019	2	8	1	5	3	35		0	0	0	0	0	0	36.55	0	0	11.6
2019	2	8	1	15	3	36		0	0	0	0	0	0	36.52	0	0	11.6
2019	2	8	1	25	3	36		0	0	0	0	0	0	36.46	0	0	11.6
2019	2	8	1	35	3	36		0	0	0	0	0	0	36.43	0	0	11.6
2019	2	8	1	45	3	36		0	0	0	0	0	0	36.39	0	0	11.6
2019	2	8	1	55	3	36		0	0	0	0	0	0	36.36	0	0	11.6
2019	2	8	2	5	3	36		0	0	0	0	0	0	36.3	0	0	11.6
2019	2	8	2	15	3	36		0	0	0	0	0	0	36.27	0	0	11.6
2019	2	8	2	25	3	35		0	0	0	0	0	0	36.23	0	0	11.6
2019	2	8	2	35	3	35		0	0	0	0	0	0	36.19	0	0	11.6
2019	2	8	2	45	3	36		0	0	0	0	0	0	36.14	0	0	11.6
2019	2	8	2	55	3	36		0	0	0	0	0	0	36.1	0	0	11.6
2019	2	8	3	5	3	36		0	0	0	0	0	0	36.07	0	0	11.6
2019	2	8	3	15	3	36		0	0	0	0	0	0	36.01	0	0	11.6
2019	2	8	3	25	3	36		0	0	0	0	0	0	35.98	0	0	11.6
2019	2	8	3	35	3	36		0	0	0	0	0	0	35.94	0	0	11.6
2019	2	8	3	45	3	35		0	0	0	0	0	0	35.91	0	0	11.6
2019	2	8	3	55	3	36		0	0	0	0	0	0	35.87	0	0	11.6
2019	2	8	4	5	3	36		0	0	0	0	0	0	35.82	0	0	11.6
2019	2	8	4	15	3	36		0	0	0	0	0	0	35.78	0	0	11.6
2019	2	8	4	25	3	36		0	0	0	0	0	0	35.74	0	0	11.6
2019	2	8	4	35	3	36		0	0	0	0	0	0	35.71	0	0	11.6
2019	2	8	4	45	3	36		0	0	0	0	0	0	35.69	0	0	11.6
2019	2	8	4	55	3	36		0	0	0	0	0	0	35.65	0	0	11.6
2019	2	8	5	5	3	35		0	0	0	0	0	0	35.6	0	0	11.6
2019	2	8	5	15	3	36		0	0	0	0	0	0	35.56	0	0	11.6
2019	2	8	5	25	3	36		0	0	0	0	0	0	35.55	0	0	11.6
2019	2	8	5	35	3	35		0	0	0	0	0	0	35.53	0	0	11.6
2019	2	8	5	45	3	36		0	0	0	0	0	0	35.47	0	0	11.6
2019	2	8	5	55	3	36		0	0	0	0	0	0	35.44	0	0	11.6
2019	2	8	6	5	3	36		0	0	0	0	0	0	35.4	0	0	11.6
2019	2	8	6	15	3	36		0	0	0	0	0	0	35.38	0	0	11.6
2019	2	8	6	25	3	36		0	0	0	0	0	0	35.37	0	0	11.6
2019	2	8	6	35	3	36		0	0	0	0	0	0	35.33	0	0	11.6
2019	2	8	6	45	3	36		0	0	0	0	0	0	35.29	0	0	11.6
2019	2	8	6	55	3	36		0	0	0	0	0	0	35.28	0	0	11.6
2019	2	8	7	5	3	36		0	0	0	0	0	0	35.24	0	0	11.6
2019	2	8	7	15	3	36		0	0	0	0	0	0	35.22	0	0	11.6
2019	2	8	7	25	3	36		0	0	0	0	0	0	35.19	0	0	11.6
2019	2	8	7	35	3	36		0	0	0	0	0	0	35.19	0	0	12
2019	2	8	7	45	3	37		0	0	0	0	0	0	35.17	0	0	12.2
2019	2	8	7	55	3	36		0	0	0	0	0	0	35.15	0	0	12.4
2019	2	8	8	5	3	36		0	0	0	0	0	0	35.17	0	0	12.6
2019	2	8	8	15	3	36		0	0	0	0	0	0	35.17	0	0	12.8
2019	2	8	8	25	3	36		0	0	0	0	0	0	35.19	0	0	12.8

Reinhackle (0356)

Year	Month	Day	Hour	Minute	Second	Noise3	IceDetection	Heading	Pitch	Roll	StdDevHeading	StdDevPitch	StdDevRoll	Temperature	Pressure	StdDevPressure	Voltage	
2019	2	8	8	8	35	3	36	0	0	0	0	0	0	0	35.2	0	0	13
2019	2	8	8	45	3	36		0	0	0	0	0	0	0	35.24	0	0	13
2019	2	8	8	55	3	36		0	0	0	0	0	0	0	35.28	0	0	13
2019	2	8	9	5	3	36		0	0	0	0	0	0	0	35.29	0	0	13.2
2019	2	8	9	15	3	36		0	0	0	0	0	0	0	35.33	0	0	13.2
2019	2	8	9	25	3	36		0	0	0	0	0	0	0	35.37	0	0	13.4
2019	2	8	9	35	3	36		0	0	0	0	0	0	0	35.42	0	0	13.8
2019	2	8	9	45	3	36		0	0	0	0	0	0	0	35.46	0	0	14
2019	2	8	9	55	3	36		0	0	0	0	0	0	0	35.51	0	0	13.8
2019	2	8	10	5	3	37		0	0	0	0	0	0	0	35.56	0	0	13.8
2019	2	8	10	15	3	36		0	0	0	0	0	0	0	35.6	0	0	13.8
2019	2	8	10	25	3	36		0	0	0	0	0	0	0	35.65	0	0	13.8
2019	2	8	10	35	3	36		0	0	0	0	0	0	0	35.71	0	0	13.8
2019	2	8	10	45	3	36		0	0	0	0	0	0	0	35.76	0	0	13.8
2019	2	8	10	55	3	36		0	0	0	0	0	0	0	35.8	0	0	13.8
2019	2	8	11	5	3	36		0	0	0	0	0	0	0	35.85	0	0	13.8
2019	2	8	11	15	3	36		0	0	0	0	0	0	0	35.91	0	0	13.8
2019	2	8	11	25	3	36		0	0	0	0	0	0	0	35.96	0	0	13.8
2019	2	8	11	35	3	36		0	0	0	0	0	0	0	36.01	0	0	13.8
2019	2	8	11	45	3	36		0	0	0	0	0	0	0	36.07	0	0	13.8
2019	2	8	11	55	3	35		0	0	0	0	0	0	0	36.1	0	0	13.8
2019	2	8	12	5	3	36		0	0	0	0	0	0	0	36.14	0	0	13.8
2019	2	8	12	15	3	36		0	0	0	0	0	0	0	36.19	0	0	13.8
2019	2	8	12	25	3	36		0	0	0	0	0	0	0	36.23	0	0	13.8
2019	2	8	12	35	3	35		0	0	0	0	0	0	0	36.27	0	0	13.8
2019	2	8	12	45	3	36		0	0	0	0	0	0	0	36.3	0	0	13.8
2019	2	8	12	55	3	35		0	0	0	0	0	0	0	36.36	0	0	13.8
2019	2	8	13	5	3	36		0	0	0	0	0	0	0	36.39	0	0	13.8
2019	2	8	13	15	3	35		0	0	0	0	0	0	0	36.43	0	0	13.8
2019	2	8	13	25	3	36		0	0	0	0	0	0	0	36.45	0	0	13.8
2019	2	8	13	35	3	35		0	0	0	0	0	0	0	36.48	0	0	13.8
2019	2	8	13	45	3	36		0	0	0	0	0	0	0	36.52	0	0	13.8
2019	2	8	13	55	3	36		0	0	0	0	0	0	0	36.55	0	0	13.8
2019	2	8	14	5	3	35		0	0	0	0	0	0	0	36.59	0	0	13.8
2019	2	8	14	15	3	36		0	0	0	0	0	0	0	36.61	0	0	13.8
2019	2	8	14	25	3	35		0	0	0	0	0	0	0	36.63	0	0	13.2
2019	2	8	14	35	3	36		0	0	0	0	0	0	0	36.63	0	0	12.8
2019	2	8	14	45	3	35		0	0	0	0	0	0	0	36.63	0	0	12.6
2019	2	8	14	55	3	36		0	0	0	0	0	0	0	36.64	0	0	13.6
2019	2	8	15	5	3	36		0	0	0	0	0	0	0	36.66	0	0	13
2019	2	8	15	15	3	36		0	0	0	0	0	0	0	36.66	0	0	12.6
2019	2	8	15	25	3	35		0	0	0	0	0	0	0	36.66	0	0	12.4
2019	2	8	15	35	3	36		0	0	0	0	0	0	0	36.66	0	0	12.2
2019	2	8	15	45	3	36		0	0	0	0	0	0	0	36.68	0	0	12.2
2019	2	8	15	55	3	35		0	0	0	0	0	0	0	36.68	0	0	12.2
2019	2	8	16	5	3	36		0	0	0	0	0	0	0	36.7	0	0	12.2

Reinhackle (0356)

Year	Month	Day	Hour	Minute	Second	Noise3	IceDetection	Heading	Pitch	Roll	StdDevHeading	StdDevPitch	StdDevRoll	Temperature	Pressure	StdDevPressure	Voltage
2019	2	8	16	15	3	36		0	0	0	0	0	0	36.72	0	0	12
2019	2	8	16	25	3	36		0	0	0	0	0	0	36.72	0	0	12
2019	2	8	16	35	3	36		0	0	0	0	0	0	36.72	0	0	12
2019	2	8	16	45	3	36		0	0	0	0	0	0	36.73	0	0	12
2019	2	8	16	55	3	36		0	0	0	0	0	0	36.73	0	0	12
2019	2	8	17	5	3	36		0	0	0	0	0	0	36.75	0	0	12
2019	2	8	17	15	3	35		0	0	0	0	0	0	36.75	0	0	12
2019	2	8	17	25	3	35		0	0	0	0	0	0	36.75	0	0	12
2019	2	8	17	35	3	36		0	0	0	0	0	0	36.75	0	0	11.8
2019	2	8	17	45	3	35		0	0	0	0	0	0	36.75	0	0	11.8
2019	2	8	17	55	3	36		0	0	0	0	0	0	36.77	0	0	11.8
2019	2	8	18	5	3	36		0	0	0	0	0	0	36.77	0	0	11.8
2019	2	8	18	15	3	36		0	0	0	0	0	0	36.75	0	0	11.8
2019	2	8	18	25	3	35		0	0	0	0	0	0	36.75	0	0	11.8
2019	2	8	18	35	3	35		0	0	0	0	0	0	36.75	0	0	11.8
2019	2	8	18	45	3	35		0	0	0	0	0	0	36.75	0	0	11.8
2019	2	8	18	55	3	36		0	0	0	0	0	0	36.73	0	0	11.8
2019	2	8	19	5	3	36		0	0	0	0	0	0	36.73	0	0	11.8
2019	2	8	19	15	3	36		0	0	0	0	0	0	36.72	0	0	11.8
2019	2	8	19	25	3	35		0	0	0	0	0	0	36.7	0	0	11.8
2019	2	8	19	35	3	36		0	0	0	0	0	0	36.7	0	0	11.8
2019	2	8	19	45	3	37		0	0	0	0	0	0	36.66	0	0	11.8
2019	2	8	19	55	3	35		0	0	0	0	0	0	36.64	0	0	11.8
2019	2	8	20	5	3	36		0	0	0	0	0	0	36.63	0	0	11.8
2019	2	8	20	15	3	36		0	0	0	0	0	0	36.61	0	0	11.8
2019	2	8	20	25	3	36		0	0	0	0	0	0	36.59	0	0	11.8
2019	2	8	20	35	3	36		0	0	0	0	0	0	36.57	0	0	11.8
2019	2	8	20	45	3	36		0	0	0	0	0	0	36.55	0	0	11.8
2019	2	8	20	55	3	35		0	0	0	0	0	0	36.54	0	0	11.8
2019	2	8	21	5	3	36		0	0	0	0	0	0	36.52	0	0	11.8
2019	2	8	21	15	3	37		0	0	0	0	0	0	36.5	0	0	11.8
2019	2	8	21	25	3	36		0	0	0	0	0	0	36.48	0	0	11.8
2019	2	8	21	35	3	36		0	0	0	0	0	0	36.48	0	0	11.8
2019	2	8	21	45	3	36		0	0	0	0	0	0	36.45	0	0	11.8
2019	2	8	21	55	3	36		0	0	0	0	0	0	36.45	0	0	11.8
2019	2	8	22	5	3	36		0	0	0	0	0	0	36.43	0	0	11.8
2019	2	8	22	15	3	35		0	0	0	0	0	0	36.41	0	0	11.8
2019	2	8	22	25	3	35		0	0	0	0	0	0	36.39	0	0	11.8
2019	2	8	22	35	3	36		0	0	0	0	0	0	36.36	0	0	11.8
2019	2	8	22	45	3	36		0	0	0	0	0	0	36.36	0	0	11.8
2019	2	8	22	55	3	36		0	0	0	0	0	0	36.34	0	0	11.8
2019	2	8	23	5	3	36		0	0	0	0	0	0	36.3	0	0	11.8
2019	2	8	23	15	3	36		0	0	0	0	0	0	36.28	0	0	11.8
2019	2	8	23	25	3	36		0	0	0	0	0	0	36.27	0	0	11.8
2019	2	8	23	35	3	35		0	0	0	0	0	0	36.25	0	0	11.8
2019	2	8	23	45	3	36		0	0	0	0	0	0	36.21	0	0	11.8

Reinhackle (0356)

Year	Month	Day	Hour	Minute	Second	Noise3	IceDetection	Heading	Pitch	Roll	StdDevHeading	StdDevPitch	StdDevRoll	Temperature	Pressure	StdDevPressure	Voltage
2019	2	8	23	55	3	36	0	0	0	0	0	0	0	36.19	0	0	11.8
2019	2	9	0	5	3	35	0	0	0	0	0	0	0	36.16	0	0	11.8
2019	2	9	0	15	3	36	0	0	0	0	0	0	0	36.14	0	0	11.8
2019	2	9	0	25	3	36	0	0	0	0	0	0	0	36.12	0	0	11.8
2019	2	9	0	35	3	35	0	0	0	0	0	0	0	36.09	0	0	11.8
2019	2	9	0	45	3	35	0	0	0	0	0	0	0	36.07	0	0	11.8
2019	2	9	0	55	3	35	0	0	0	0	0	0	0	36.05	0	0	11.8
2019	2	9	1	5	3	35	0	0	0	0	0	0	0	36.03	0	0	11.8
2019	2	9	1	15	3	36	0	0	0	0	0	0	0	36	0	0	11.8
2019	2	9	1	25	3	36	0	0	0	0	0	0	0	35.98	0	0	11.8
2019	2	9	1	35	3	35	0	0	0	0	0	0	0	35.96	0	0	11.6
2019	2	9	1	45	3	35	0	0	0	0	0	0	0	35.94	0	0	11.6
2019	2	9	1	55	3	36	0	0	0	0	0	0	0	35.92	0	0	11.6
2019	2	9	2	5	3	36	0	0	0	0	0	0	0	35.91	0	0	11.6
2019	2	9	2	15	3	36	0	0	0	0	0	0	0	35.89	0	0	11.6
2019	2	9	2	25	3	36	0	0	0	0	0	0	0	35.89	0	0	11.6
2019	2	9	2	35	3	36	0	0	0	0	0	0	0	35.85	0	0	11.6
2019	2	9	2	45	3	36	0	0	0	0	0	0	0	35.85	0	0	11.6
2019	2	9	2	55	3	36	0	0	0	0	0	0	0	35.83	0	0	11.6
2019	2	9	3	5	3	36	0	0	0	0	0	0	0	35.82	0	0	11.6
2019	2	9	3	15	3	36	0	0	0	0	0	0	0	35.8	0	0	11.6
2019	2	9	3	25	3	36	0	0	0	0	0	0	0	35.8	0	0	11.6
2019	2	9	3	35	3	36	0	0	0	0	0	0	0	35.78	0	0	11.6
2019	2	9	3	45	3	36	0	0	0	0	0	0	0	35.78	0	0	11.6
2019	2	9	3	55	3	36	0	0	0	0	0	0	0	35.78	0	0	11.6
2019	2	9	4	5	3	36	0	0	0	0	0	0	0	35.78	0	0	11.6
2019	2	9	4	15	3	36	0	0	0	0	0	0	0	35.76	0	0	11.6
2019	2	9	4	25	3	36	0	0	0	0	0	0	0	35.76	0	0	11.6
2019	2	9	4	35	3	37	0	0	0	0	0	0	0	35.76	0	0	11.6
2019	2	9	4	45	3	36	0	0	0	0	0	0	0	35.76	0	0	11.6
2019	2	9	4	55	3	36	0	0	0	0	0	0	0	35.76	0	0	11.6
2019	2	9	5	5	3	36	0	0	0	0	0	0	0	35.76	0	0	11.6
2019	2	9	5	15	3	35	0	0	0	0	0	0	0	35.78	0	0	11.6
2019	2	9	5	25	3	36	0	0	0	0	0	0	0	35.78	0	0	11.6
2019	2	9	5	35	3	36	0	0	0	0	0	0	0	35.78	0	0	11.6
2019	2	9	5	45	3	36	0	0	0	0	0	0	0	35.78	0	0	11.6
2019	2	9	5	55	3	36	0	0	0	0	0	0	0	35.8	0	0	11.6
2019	2	9	6	5	3	36	0	0	0	0	0	0	0	35.82	0	0	11.6
2019	2	9	6	15	3	36	0	0	0	0	0	0	0	35.82	0	0	11.6
2019	2	9	6	25	3	36	0	0	0	0	0	0	0	35.82	0	0	11.6
2019	2	9	6	35	3	36	0	0	0	0	0	0	0	35.82	0	0	11.6
2019	2	9	6	45	3	36	0	0	0	0	0	0	0	35.83	0	0	11.6
2019	2	9	6	55	3	36	0	0	0	0	0	0	0	35.85	0	0	11.6
2019	2	9	7	5	3	36	0	0	0	0	0	0	0	35.85	0	0	11.6
2019	2	9	7	15	3	36	0	0	0	0	0	0	0	35.87	0	0	11.6
2019	2	9	7	25	3	35	0	0	0	0	0	0	0	35.87	0	0	11.6

Reinhackle (0356)

Year	Month	Day	Hour	Minute	Second	Noise3	IceDetection	Heading	Pitch	Roll	StdDevHeading	StdDevPitch	StdDevRoll	Temperature	Pressure	StdDevPressure	Voltage
2019	2	9	7	35	3	35		0	0	0	0	0	0	35.89	0	0	11.6
2019	2	9	7	45	3	35		0	0	0	0	0	0	35.92	0	0	11.8
2019	2	9	7	55	3	36		0	0	0	0	0	0	35.96	0	0	12
2019	2	9	8	5	3	36		0	0	0	0	0	0	36.01	0	0	12
2019	2	9	8	15	3	36		0	0	0	0	0	0	36.03	0	0	12
2019	2	9	8	25	3	36		0	0	0	0	0	0	36.05	0	0	12
2019	2	9	8	35	3	36		0	0	0	0	0	0	36.07	0	0	12
2019	2	9	8	45	3	36		0	0	0	0	0	0	36.1	0	0	12
2019	2	9	8	55	3	35		0	0	0	0	0	0	36.18	0	0	12.4
2019	2	9	9	5	3	36		0	0	0	0	0	0	36.21	0	0	12.6
2019	2	9	9	15	3	36		0	0	0	0	0	0	36.27	0	0	12.6
2019	2	9	9	25	3	36		0	0	0	0	0	0	36.34	0	0	12.8
2019	2	9	9	35	3	36		0	0	0	0	0	0	36.37	0	0	12.8
2019	2	9	9	45	3	36		0	0	0	0	0	0	36.43	0	0	12.8
2019	2	9	9	55	3	36		0	0	0	0	0	0	36.48	0	0	13
2019	2	9	10	5	3	36		0	0	0	0	0	0	36.54	0	0	13
2019	2	9	10	15	3	36		0	0	0	0	0	0	36.59	0	0	13
2019	2	9	10	25	3	36		0	0	0	0	0	0	36.64	0	0	13.2
2019	2	9	10	35	3	36		0	0	0	0	0	0	36.72	0	0	13.8
2019	2	9	10	45	3	36		0	0	0	0	0	0	36.75	0	0	13.8
2019	2	9	10	55	3	36		0	0	0	0	0	0	36.81	0	0	13.8
2019	2	9	11	5	3	36		0	0	0	0	0	0	36.88	0	0	13.8
2019	2	9	11	15	3	35		0	0	0	0	0	0	36.91	0	0	13.8
2019	2	9	11	25	3	36		0	0	0	0	0	0	36.99	0	0	13.8
2019	2	9	11	35	3	36		0	0	0	0	0	0	37.04	0	0	13.8
2019	2	9	11	45	3	35		0	0	0	0	0	0	37.11	0	0	13.8
2019	2	9	11	55	3	36		0	0	0	0	0	0	37.17	0	0	13.8
2019	2	9	12	5	3	36		0	0	0	0	0	0	37.2	0	0	13.8
2019	2	9	12	15	3	35		0	0	0	0	0	0	37.26	0	0	13.8
2019	2	9	12	25	3	36		0	0	0	0	0	0	37.31	0	0	13.8
2019	2	9	12	35	3	36		0	0	0	0	0	0	37.36	0	0	13.8
2019	2	9	12	45	3	35		0	0	0	0	0	0	37.42	0	0	13.8
2019	2	9	12	55	3	36		0	0	0	0	0	0	37.45	0	0	13.8
2019	2	9	13	5	3	36		0	0	0	0	0	0	37.49	0	0	13.8
2019	2	9	13	15	3	36		0	0	0	0	0	0	37.53	0	0	13.8
2019	2	9	13	25	3	35		0	0	0	0	0	0	37.56	0	0	13.8
2019	2	9	13	35	3	35		0	0	0	0	0	0	37.6	0	0	13.8
2019	2	9	13	45	3	36		0	0	0	0	0	0	37.65	0	0	13.6
2019	2	9	13	55	3	36		0	0	0	0	0	0	37.69	0	0	13.6
2019	2	9	14	5	3	35		0	0	0	0	0	0	37.71	0	0	13.6
2019	2	9	14	15	3	36		0	0	0	0	0	0	37.72	0	0	13.6
2019	2	9	14	25	3	35		0	0	0	0	0	0	37.76	0	0	13.6
2019	2	9	14	35	3	36		0	0	0	0	0	0	37.78	0	0	13.6
2019	2	9	14	45	3	35		0	0	0	0	0	0	37.81	0	0	13.6
2019	2	9	14	55	3	36		0	0	0	0	0	0	37.83	0	0	13.6
2019	2	9	15	5	3	36		0	0	0	0	0	0	37.83	0	0	13.6

Reinhackle (0356)

Year	Month	Day	Hour	Minute	Second	Noise3	IceDetection	Heading	Pitch	Roll	StdDevHeading	StdDevPitch	StdDevRoll	Temperature	Pressure	StdDevPressure	Voltage
2019	2	9	15	15	3	35	0	0	0	0	0	0	0	37.81	0	0	13.6
2019	2	9	15	25	3	36	0	0	0	0	0	0	0	37.81	0	0	13.6
2019	2	9	15	35	3	35	0	0	0	0	0	0	0	37.85	0	0	13.6
2019	2	9	15	45	3	36	0	0	0	0	0	0	0	37.85	0	0	13.2
2019	2	9	15	55	3	35	0	0	0	0	0	0	0	37.85	0	0	12.6
2019	2	9	16	5	3	35	0	0	0	0	0	0	0	37.83	0	0	12.4
2019	2	9	16	15	3	36	0	0	0	0	0	0	0	37.83	0	0	12.4
2019	2	9	16	25	3	36	0	0	0	0	0	0	0	37.83	0	0	12.2
2019	2	9	16	35	3	36	0	0	0	0	0	0	0	37.85	0	0	12.2
2019	2	9	16	45	3	35	0	0	0	0	0	0	0	37.83	0	0	12
2019	2	9	16	55	3	36	0	0	0	0	0	0	0	37.85	0	0	12
2019	2	9	17	5	3	35	0	0	0	0	0	0	0	37.85	0	0	12
2019	2	9	17	15	3	35	0	0	0	0	0	0	0	37.85	0	0	12
2019	2	9	17	25	3	36	0	0	0	0	0	0	0	37.85	0	0	12
2019	2	9	17	35	3	35	0	0	0	0	0	0	0	37.85	0	0	12
2019	2	9	17	45	3	36	0	0	0	0	0	0	0	37.83	0	0	12
2019	2	9	17	55	3	36	0	0	0	0	0	0	0	37.83	0	0	11.8
2019	2	9	18	5	3	36	0	0	0	0	0	0	0	37.83	0	0	11.8
2019	2	9	18	15	3	36	0	0	0	0	0	0	0	37.81	0	0	11.8
2019	2	9	18	25	3	36	0	0	0	0	0	0	0	37.81	0	0	11.8
2019	2	9	18	35	3	36	0	0	0	0	0	0	0	37.81	0	0	11.8
2019	2	9	18	45	3	36	0	0	0	0	0	0	0	37.8	0	0	11.8
2019	2	9	18	55	3	35	0	0	0	0	0	0	0	37.78	0	0	11.8
2019	2	9	19	5	3	36	0	0	0	0	0	0	0	37.78	0	0	11.8
2019	2	9	19	15	3	36	0	0	0	0	0	0	0	37.74	0	0	11.8
2019	2	9	19	25	3	36	0	0	0	0	0	0	0	37.74	0	0	11.8
2019	2	9	19	35	3	36	0	0	0	0	0	0	0	37.72	0	0	11.8
2019	2	9	19	45	3	35	0	0	0	0	0	0	0	37.69	0	0	11.8
2019	2	9	19	55	3	36	0	0	0	0	0	0	0	37.69	0	0	11.8
2019	2	9	20	5	3	36	0	0	0	0	0	0	0	37.67	0	0	11.8
2019	2	9	20	15	3	35	0	0	0	0	0	0	0	37.65	0	0	11.8
2019	2	9	20	25	3	35	0	0	0	0	0	0	0	37.62	0	0	11.8
2019	2	9	20	35	3	36	0	0	0	0	0	0	0	37.62	0	0	11.8
2019	2	9	20	45	3	36	0	0	0	0	0	0	0	37.58	0	0	11.8
2019	2	9	20	55	3	36	0	0	0	0	0	0	0	37.56	0	0	11.8
2019	2	9	21	5	3	35	0	0	0	0	0	0	0	37.54	0	0	11.8
2019	2	9	21	15	3	36	0	0	0	0	0	0	0	37.53	0	0	11.8
2019	2	9	21	25	3	36	0	0	0	0	0	0	0	37.51	0	0	11.8
2019	2	9	21	35	3	36	0	0	0	0	0	0	0	37.49	0	0	11.8
2019	2	9	21	45	3	36	0	0	0	0	0	0	0	37.45	0	0	11.8
2019	2	9	21	55	3	36	0	0	0	0	0	0	0	37.45	0	0	11.8
2019	2	9	22	5	3	35	0	0	0	0	0	0	0	37.45	0	0	11.8
2019	2	9	22	15	3	36	0	0	0	0	0	0	0	37.42	0	0	11.8
2019	2	9	22	25	3	36	0	0	0	0	0	0	0	37.4	0	0	11.8
2019	2	9	22	35	3	36	0	0	0	0	0	0	0	37.38	0	0	11.8
2019	2	9	22	45	3	36	0	0	0	0	0	0	0	37.35	0	0	11.8

Reinhackle (0356)

Year	Month	Day	Hour	Minute	Second	Noise3	IceDetection	Heading	Pitch	Roll	StdDevHeading	StdDevPitch	StdDevRoll	Temperature	Pressure	StdDevPressure	Voltage
2019	2	9	22	55	3	36		0	0	0	0	0	0	37.35	0	0	11.8
2019	2	9	23	5	3	36		0	0	0	0	0	0	37.31	0	0	11.8
2019	2	9	23	15	3	36		0	0	0	0	0	0	37.29	0	0	11.8
2019	2	9	23	25	3	36		0	0	0	0	0	0	37.26	0	0	11.8
2019	2	9	23	35	3	36		0	0	0	0	0	0	37.24	0	0	11.8
2019	2	9	23	45	3	36		0	0	0	0	0	0	37.22	0	0	11.8
2019	2	9	23	55	3	35		0	0	0	0	0	0	37.18	0	0	11.8
2019	2	10	0	5	3	36		0	0	0	0	0	0	37.17	0	0	11.8
2019	2	10	0	15	3	36		0	0	0	0	0	0	37.13	0	0	11.8
2019	2	10	0	25	3	36		0	0	0	0	0	0	37.09	0	0	11.8
2019	2	10	0	35	3	36		0	0	0	0	0	0	37.08	0	0	11.8
2019	2	10	0	45	3	35		0	0	0	0	0	0	37.04	0	0	11.8
2019	2	10	0	55	3	36		0	0	0	0	0	0	37	0	0	11.8
2019	2	10	1	5	3	36		0	0	0	0	0	0	36.97	0	0	11.8
2019	2	10	1	15	3	36		0	0	0	0	0	0	36.93	0	0	11.8
2019	2	10	1	25	3	36		0	0	0	0	0	0	36.9	0	0	11.8
2019	2	10	1	35	3	36		0	0	0	0	0	0	36.86	0	0	11.8
2019	2	10	1	45	3	36		0	0	0	0	0	0	36.82	0	0	11.6
2019	2	10	1	55	3	36		0	0	0	0	0	0	36.79	0	0	11.6
2019	2	10	2	5	3	35		0	0	0	0	0	0	36.75	0	0	11.6
2019	2	10	2	15	3	36		0	0	0	0	0	0	36.73	0	0	11.6
2019	2	10	2	25	3	36		0	0	0	0	0	0	36.7	0	0	11.6
2019	2	10	2	35	3	36		0	0	0	0	0	0	36.68	0	0	11.6
2019	2	10	2	45	3	36		0	0	0	0	0	0	36.64	0	0	11.6
2019	2	10	2	55	3	37		0	0	0	0	0	0	36.63	0	0	11.6
2019	2	10	3	5	3	36		0	0	0	0	0	0	36.61	0	0	11.6
2019	2	10	3	15	3	36		0	0	0	0	0	0	36.59	0	0	11.6
2019	2	10	3	25	3	36		0	0	0	0	0	0	36.57	0	0	11.6
2019	2	10	3	35	3	36		0	0	0	0	0	0	36.54	0	0	11.6
2019	2	10	3	45	3	36		0	0	0	0	0	0	36.52	0	0	11.6
2019	2	10	3	55	3	36		0	0	0	0	0	0	36.5	0	0	11.6
2019	2	10	4	5	3	35		0	0	0	0	0	0	36.48	0	0	11.6
2019	2	10	4	15	3	36		0	0	0	0	0	0	36.48	0	0	11.6
2019	2	10	4	25	3	36		0	0	0	0	0	0	36.46	0	0	11.6
2019	2	10	4	35	3	36		0	0	0	0	0	0	36.46	0	0	11.6
2019	2	10	4	45	3	36		0	0	0	0	0	0	36.45	0	0	11.6
2019	2	10	4	55	3	36		0	0	0	0	0	0	36.43	0	0	11.6
2019	2	10	5	5	3	36		0	0	0	0	0	0	36.43	0	0	11.6
2019	2	10	5	15	3	36		0	0	0	0	0	0	36.43	0	0	11.6
2019	2	10	5	25	3	36		0	0	0	0	0	0	36.43	0	0	11.6
2019	2	10	5	35	3	36		0	0	0	0	0	0	36.41	0	0	11.6
2019	2	10	5	45	3	36		0	0	0	0	0	0	36.41	0	0	11.6
2019	2	10	5	55	3	36		0	0	0	0	0	0	36.41	0	0	11.6
2019	2	10	6	5	3	36		0	0	0	0	0	0	36.41	0	0	11.6
2019	2	10	6	15	3	36		0	0	0	0	0	0	36.39	0	0	11.6
2019	2	10	6	25	3	36		0	0	0	0	0	0	36.39	0	0	11.6

Reinhackle (0356)

Year	Month	Day	Hour	Minute	Second	Noise3	IceDetection	Heading	Pitch	Roll	StdDevHeading	StdDevPitch	StdDevRoll	Temperature	Pressure	StdDevPressure	Voltage	
2019	2	10	6	35	3	35		0	0	0	0	0	0	0	36.39	0	0	11.6
2019	2	10	6	45	3	35		0	0	0	0	0	0	0	36.39	0	0	11.6
2019	2	10	6	55	3	36		0	0	0	0	0	0	0	36.39	0	0	11.6
2019	2	10	7	5	3	36		0	0	0	0	0	0	0	36.41	0	0	11.6
2019	2	10	7	15	3	36		0	0	0	0	0	0	0	36.43	0	0	11.6
2019	2	10	7	25	3	36		0	0	0	0	0	0	0	36.43	0	0	11.6
2019	2	10	7	35	3	36		0	0	0	0	0	0	0	36.45	0	0	12
2019	2	10	7	45	3	36		0	0	0	0	0	0	0	36.46	0	0	12.2
2019	2	10	7	55	3	36		0	0	0	0	0	0	0	36.5	0	0	12.2
2019	2	10	8	5	3	35		0	0	0	0	0	0	0	36.52	0	0	12
2019	2	10	8	15	3	35		0	0	0	0	0	0	0	36.54	0	0	12
2019	2	10	8	25	3	36		0	0	0	0	0	0	0	36.55	0	0	12.2
2019	2	10	8	35	3	36		0	0	0	0	0	0	0	36.57	0	0	12
2019	2	10	8	45	3	35		0	0	0	0	0	0	0	36.57	0	0	11.8
2019	2	10	8	55	3	36		0	0	0	0	0	0	0	36.59	0	0	11.8
2019	2	10	9	5	3	36		0	0	0	0	0	0	0	36.59	0	0	11.8
2019	2	10	9	15	3	36		0	0	0	0	0	0	0	36.61	0	0	11.8
2019	2	10	9	25	3	36		0	0	0	0	0	0	0	36.63	0	0	11.8
2019	2	10	9	35	3	36		0	0	0	0	0	0	0	36.64	0	0	11.8
2019	2	10	9	45	3	36		0	0	0	0	0	0	0	36.64	0	0	11.8
2019	2	10	9	55	3	36		0	0	0	0	0	0	0	36.64	0	0	11.8
2019	2	10	10	5	3	36		0	0	0	0	0	0	0	36.68	0	0	11.8
2019	2	10	10	15	3	36		0	0	0	0	0	0	0	36.7	0	0	11.8
2019	2	10	10	25	3	36		0	0	0	0	0	0	0	36.72	0	0	11.6
2019	2	10	10	35	3	36		0	0	0	0	0	0	0	36.72	0	0	11.8
2019	2	10	10	45	3	36		0	0	0	0	0	0	0	36.73	0	0	11.8
2019	2	10	10	55	3	36		0	0	0	0	0	0	0	36.75	0	0	11.6
2019	2	10	11	5	3	36		0	0	0	0	0	0	0	36.75	0	0	11.6
2019	2	10	11	15	3	35		0	0	0	0	0	0	0	36.77	0	0	11.6
2019	2	10	11	25	3	36		0	0	0	0	0	0	0	36.79	0	0	11.8
2019	2	10	11	35	3	36		0	0	0	0	0	0	0	36.81	0	0	11.6
2019	2	10	11	45	3	36		0	0	0	0	0	0	0	36.82	0	0	11.8
2019	2	10	11	55	3	36		0	0	0	0	0	0	0	36.84	0	0	11.6
2019	2	10	12	5	3	36		0	0	0	0	0	0	0	36.84	0	0	11.6
2019	2	10	12	15	3	36		0	0	0	0	0	0	0	36.86	0	0	11.8
2019	2	10	12	25	3	35		0	0	0	0	0	0	0	36.88	0	0	11.8
2019	2	10	12	35	3	37		0	0	0	0	0	0	0	36.9	0	0	11.6
2019	2	10	12	45	3	36		0	0	0	0	0	0	0	36.91	0	0	11.6
2019	2	10	12	55	3	36		0	0	0	0	0	0	0	36.9	0	0	11.8
2019	2	10	13	5	3	36		0	0	0	0	0	0	0	36.9	0	0	11.8
2019	2	10	13	15	3	36		0	0	0	0	0	0	0	36.88	0	0	11.8
2019	2	10	13	25	3	36		0	0	0	0	0	0	0	36.86	0	0	11.8
2019	2	10	13	35	3	35		0	0	0	0	0	0	0	36.86	0	0	11.8
2019	2	10	13	45	3	36		0	0	0	0	0	0	0	36.88	0	0	11.8
2019	2	10	13	55	3	36		0	0	0	0	0	0	0	36.9	0	0	11.8
2019	2	10	14	5	3	36		0	0	0	0	0	0	0	36.93	0	0	12

Reinhackle (0356)

Year	Month	Day	Hour	Minute	Second	Noise3	IceDetection	Heading	Pitch	Roll	StdDevHeading	StdDevPitch	StdDevRoll	Temperature	Pressure	StdDevPressure	Voltage
2019	2	10	14	15	3	36		0	0	0	0	0	0	36.95	0	0	12
2019	2	10	14	25	3	35		0	0	0	0	0	0	36.95	0	0	12
2019	2	10	14	35	3	36		0	0	0	0	0	0	36.97	0	0	12
2019	2	10	14	45	3	35		0	0	0	0	0	0	37	0	0	12
2019	2	10	14	55	3	36		0	0	0	0	0	0	37	0	0	12
2019	2	10	15	5	3	36		0	0	0	0	0	0	37	0	0	12
2019	2	10	15	15	3	35		0	0	0	0	0	0	37	0	0	12
2019	2	10	15	25	3	37		0	0	0	0	0	0	37	0	0	12
2019	2	10	15	35	3	35		0	0	0	0	0	0	37	0	0	12
2019	2	10	15	45	3	36		0	0	0	0	0	0	37	0	0	12.2
2019	2	10	15	55	3	35		0	0	0	0	0	0	36.99	0	0	12
2019	2	10	16	5	3	36		0	0	0	0	0	0	36.97	0	0	12
2019	2	10	16	15	3	35		0	0	0	0	0	0	36.93	0	0	11.8
2019	2	10	16	25	3	36		0	0	0	0	0	0	36.9	0	0	11.8
2019	2	10	16	35	3	36		0	0	0	0	0	0	36.88	0	0	11.8
2019	2	10	16	45	3	35		0	0	0	0	0	0	36.84	0	0	11.6
2019	2	10	16	55	3	36		0	0	0	0	0	0	36.82	0	0	11.6
2019	2	10	17	5	3	36		0	0	0	0	0	0	36.81	0	0	11.6
2019	2	10	17	15	3	35		0	0	0	0	0	0	36.79	0	0	11.6
2019	2	10	17	25	3	36		0	0	0	0	0	0	36.77	0	0	11.6
2019	2	10	17	35	3	37		0	0	0	0	0	0	36.75	0	0	11.6
2019	2	10	17	45	3	35		0	0	0	0	0	0	36.73	0	0	11.6
2019	2	10	17	55	3	35		0	0	0	0	0	0	36.72	0	0	11.6
2019	2	10	18	5	3	36		0	0	0	0	0	0	36.7	0	0	11.6
2019	2	10	18	15	3	36		0	0	0	0	0	0	36.68	0	0	11.6
2019	2	10	18	25	3	37		0	0	0	0	0	0	36.66	0	0	11.6
2019	2	10	18	35	3	35		0	0	0	0	0	0	36.63	0	0	11.6
2019	2	10	18	45	3	35		0	0	0	0	0	0	36.61	0	0	11.6
2019	2	10	18	55	3	35		0	0	0	0	0	0	36.59	0	0	11.6
2019	2	10	19	5	3	36		0	0	0	0	0	0	36.55	0	0	11.6
2019	2	10	19	15	3	35		0	0	0	0	0	0	36.54	0	0	11.6
2019	2	10	19	25	3	35		0	0	0	0	0	0	36.5	0	0	11.6
2019	2	10	19	35	3	35		0	0	0	0	0	0	36.48	0	0	11.6
2019	2	10	19	45	3	36		0	0	0	0	0	0	36.48	0	0	11.6
2019	2	10	19	55	3	37		0	0	0	0	0	0	36.43	0	0	11.6
2019	2	10	20	5	3	36		0	0	0	0	0	0	36.39	0	0	11.6
2019	2	10	20	15	3	35		0	0	0	0	0	0	36.37	0	0	11.6
2019	2	10	20	25	3	36		0	0	0	0	0	0	36.34	0	0	11.6
2019	2	10	20	35	3	35		0	0	0	0	0	0	36.32	0	0	11.6
2019	2	10	20	45	3	36		0	0	0	0	0	0	36.28	0	0	11.6
2019	2	10	20	55	3	36		0	0	0	0	0	0	36.27	0	0	11.6
2019	2	10	21	5	3	36		0	0	0	0	0	0	36.23	0	0	11.6
2019	2	10	21	15	3	36		0	0	0	0	0	0	36.19	0	0	11.6
2019	2	10	21	25	3	36		0	0	0	0	0	0	36.18	0	0	11.6
2019	2	10	21	35	3	36		0	0	0	0	0	0	36.14	0	0	11.6
2019	2	10	21	45	3	36		0	0	0	0	0	0	36.12	0	0	11.6

Reinhackle (0356)

Year	Month	Day	Hour	Minute	Second	Noise3	IceDetection	Heading	Pitch	Roll	StdDevHeading	StdDevPitch	StdDevRoll	Temperature	Pressure	StdDevPressure	Voltage
2019	2	10	21	55	3	36	0	0	0	0	0	0	0	36.07	0	0	11.6
2019	2	10	22	5	3	36	0	0	0	0	0	0	0	36.05	0	0	11.6
2019	2	10	22	15	3	36	0	0	0	0	0	0	0	36.03	0	0	11.6
2019	2	10	22	25	3	36	0	0	0	0	0	0	0	36	0	0	11.6
2019	2	10	22	35	3	36	0	0	0	0	0	0	0	35.96	0	0	11.6
2019	2	10	22	45	3	35	0	0	0	0	0	0	0	35.91	0	0	11.6
2019	2	10	22	55	3	35	0	0	0	0	0	0	0	35.89	0	0	11.6
2019	2	10	23	5	3	36	0	0	0	0	0	0	0	35.85	0	0	11.6
2019	2	10	23	15	3	36	0	0	0	0	0	0	0	35.83	0	0	11.6
2019	2	10	23	25	3	36	0	0	0	0	0	0	0	35.8	0	0	11.6
2019	2	10	23	35	3	36	0	0	0	0	0	0	0	35.76	0	0	11.6
2019	2	10	23	45	3	36	0	0	0	0	0	0	0	35.73	0	0	11.6
2019	2	10	23	55	3	37	0	0	0	0	0	0	0	35.71	0	0	11.6
2019	2	11	0	5	3	36	0	0	0	0	0	0	0	35.67	0	0	11.6
2019	2	11	0	15	3	36	0	0	0	0	0	0	0	35.64	0	0	11.6
2019	2	11	0	25	3	36	0	0	0	0	0	0	0	35.6	0	0	11.6
2019	2	11	0	35	3	36	0	0	0	0	0	0	0	35.56	0	0	11.6
2019	2	11	0	45	3	36	0	0	0	0	0	0	0	35.53	0	0	11.4
2019	2	11	0	55	3	36	0	0	0	0	0	0	0	35.49	0	0	11.4
2019	2	11	1	5	3	36	0	0	0	0	0	0	0	35.46	0	0	11.4
2019	2	11	1	15	3	35	0	0	0	0	0	0	0	35.44	0	0	11.4
2019	2	11	1	25	3	35	0	0	0	0	0	0	0	35.4	0	0	11.4
2019	2	11	1	35	3	36	0	0	0	0	0	0	0	35.37	0	0	11.4
2019	2	11	1	45	3	36	0	0	0	0	0	0	0	35.35	0	0	11.4
2019	2	11	1	55	3	36	0	0	0	0	0	0	0	35.31	0	0	11.4
2019	2	11	2	5	3	36	0	0	0	0	0	0	0	35.28	0	0	11.4
2019	2	11	2	15	3	36	0	0	0	0	0	0	0	35.24	0	0	11.4
2019	2	11	2	25	3	35	0	0	0	0	0	0	0	35.22	0	0	11.4
2019	2	11	2	35	3	36	0	0	0	0	0	0	0	35.19	0	0	11.4
2019	2	11	2	45	3	36	0	0	0	0	0	0	0	35.15	0	0	11.4
2019	2	11	2	55	3	36	0	0	0	0	0	0	0	35.13	0	0	11.4
2019	2	11	3	5	3	36	0	0	0	0	0	0	0	35.11	0	0	11.4
2019	2	11	3	15	3	36	0	0	0	0	0	0	0	35.08	0	0	11.4
2019	2	11	3	25	3	36	0	0	0	0	0	0	0	35.04	0	0	11.4
2019	2	11	3	35	3	36	0	0	0	0	0	0	0	35.01	0	0	11.4
2019	2	11	3	45	3	36	0	0	0	0	0	0	0	34.97	0	0	11.4
2019	2	11	3	55	3	36	0	0	0	0	0	0	0	34.95	0	0	11.4
2019	2	11	4	5	3	36	0	0	0	0	0	0	0	34.92	0	0	11.4
2019	2	11	4	15	3	36	0	0	0	0	0	0	0	34.9	0	0	11.4
2019	2	11	4	25	3	36	0	0	0	0	0	0	0	34.86	0	0	11.4
2019	2	11	4	35	3	36	0	0	0	0	0	0	0	34.83	0	0	11.4
2019	2	11	4	45	3	36	0	0	0	0	0	0	0	34.81	0	0	11.4
2019	2	11	4	55	3	36	0	0	0	0	0	0	0	34.77	0	0	11.4
2019	2	11	5	5	3	36	0	0	0	0	0	0	0	34.75	0	0	11.4
2019	2	11	5	15	3	36	0	0	0	0	0	0	0	34.72	0	0	11.4
2019	2	11	5	25	3	36	0	0	0	0	0	0	0	34.68	0	0	11.4

Reinhackle (0356)

Year	Month	Day	Hour	Minute	Second	Noise3	IceDetection	Heading	Pitch	Roll	StdDevHeading	StdDevPitch	StdDevRoll	Temperature	Pressure	StdDevPressure	Voltage
2019	2	11	5	35	3	36		0	0	0	0	0	0	34.65	0	0	11.4
2019	2	11	5	45	3	36		0	0	0	0	0	0	34.61	0	0	11.4
2019	2	11	5	55	3	36		0	0	0	0	0	0	34.59	0	0	11.4
2019	2	11	6	5	3	36		0	0	0	0	0	0	34.56	0	0	11.4
2019	2	11	6	15	3	36		0	0	0	0	0	0	34.52	0	0	11.4
2019	2	11	6	25	3	36		0	0	0	0	0	0	34.48	0	0	11.4
2019	2	11	6	35	3	36		0	0	0	0	0	0	34.45	0	0	11.4
2019	2	11	6	45	3	36		0	0	0	0	0	0	34.43	0	0	11.4
2019	2	11	6	55	3	36		0	0	0	0	0	0	34.39	0	0	11.4
2019	2	11	7	5	3	36		0	0	0	0	0	0	34.38	0	0	11.4
2019	2	11	7	15	3	36		0	0	0	0	0	0	34.34	0	0	11.4
2019	2	11	7	25	3	37		0	0	0	0	0	0	34.32	0	0	11.6
2019	2	11	7	35	3	36		0	0	0	0	0	0	34.29	0	0	12
2019	2	11	7	45	3	36		0	0	0	0	0	0	34.27	0	0	12.2
2019	2	11	7	55	3	36		0	0	0	0	0	0	34.27	0	0	12.4
2019	2	11	8	5	3	36		0	0	0	0	0	0	34.25	0	0	12.6
2019	2	11	8	15	3	37		0	0	0	0	0	0	34.27	0	0	12.6
2019	2	11	8	25	3	36		0	0	0	0	0	0	34.29	0	0	12.8
2019	2	11	8	35	3	36		0	0	0	0	0	0	34.29	0	0	12.8
2019	2	11	8	45	3	36		0	0	0	0	0	0	34.29	0	0	12.8
2019	2	11	8	55	3	35		0	0	0	0	0	0	34.32	0	0	13
2019	2	11	9	5	3	36		0	0	0	0	0	0	34.34	0	0	13
2019	2	11	9	15	3	36		0	0	0	0	0	0	34.36	0	0	13
2019	2	11	9	25	3	36		0	0	0	0	0	0	34.38	0	0	13
2019	2	11	9	35	3	36		0	0	0	0	0	0	34.39	0	0	13
2019	2	11	9	45	3	36		0	0	0	0	0	0	34.43	0	0	13
2019	2	11	9	55	3	36		0	0	0	0	0	0	34.48	0	0	13.2
2019	2	11	10	5	3	35		0	0	0	0	0	0	34.52	0	0	13.2
2019	2	11	10	15	3	36		0	0	0	0	0	0	34.54	0	0	13.2
2019	2	11	10	25	3	36		0	0	0	0	0	0	34.56	0	0	13.2
2019	2	11	10	35	3	36		0	0	0	0	0	0	34.59	0	0	13.2
2019	2	11	10	45	3	36		0	0	0	0	0	0	34.65	0	0	13.2
2019	2	11	10	55	3	36		0	0	0	0	0	0	34.68	0	0	13.2
2019	2	11	11	5	3	36		0	0	0	0	0	0	34.74	0	0	13.4
2019	2	11	11	15	3	36		0	0	0	0	0	0	34.77	0	0	13.4
2019	2	11	11	25	3	36		0	0	0	0	0	0	34.83	0	0	13.6
2019	2	11	11	35	3	36		0	0	0	0	0	0	34.88	0	0	13.8
2019	2	11	11	45	3	36		0	0	0	0	0	0	34.9	0	0	13.8
2019	2	11	11	55	3	35		0	0	0	0	0	0	34.93	0	0	13.8
2019	2	11	12	5	3	36		0	0	0	0	0	0	34.95	0	0	13.8
2019	2	11	12	15	3	35		0	0	0	0	0	0	35.01	0	0	13.8
2019	2	11	12	25	3	36		0	0	0	0	0	0	35.02	0	0	13.8
2019	2	11	12	35	3	36		0	0	0	0	0	0	35.06	0	0	13.8
2019	2	11	12	45	3	36		0	0	0	0	0	0	35.1	0	0	13.8
2019	2	11	12	55	3	36		0	0	0	0	0	0	35.13	0	0	13.8
2019	2	11	13	5	3	36		0	0	0	0	0	0	35.17	0	0	13.8

Reinhackle (0356)

Year	Month	Day	Hour	Minute	Second	Noise3	IceDetection	Heading	Pitch	Roll	StdDevHeading	StdDevPitch	StdDevRoll	Temperature	Pressure	StdDevPressure	Voltage
2019	2	11	13	15	3	35		0	0	0	0	0	0	35.2	0	0	13.8
2019	2	11	13	25	3	36		0	0	0	0	0	0	35.2	0	0	13.8
2019	2	11	13	35	3	36		0	0	0	0	0	0	35.24	0	0	13.8
2019	2	11	13	45	3	36		0	0	0	0	0	0	35.28	0	0	13.6
2019	2	11	13	55	3	36		0	0	0	0	0	0	35.28	0	0	13.6
2019	2	11	14	5	3	36		0	0	0	0	0	0	35.31	0	0	13.8
2019	2	11	14	15	3	36		0	0	0	0	0	0	35.33	0	0	13.4
2019	2	11	14	25	3	36		0	0	0	0	0	0	35.31	0	0	13.8
2019	2	11	14	35	3	36		0	0	0	0	0	0	35.35	0	0	13.8
2019	2	11	14	45	3	36		0	0	0	0	0	0	35.37	0	0	13.8
2019	2	11	14	55	3	36		0	0	0	0	0	0	35.38	0	0	13.8
2019	2	11	15	5	3	36		0	0	0	0	0	0	35.4	0	0	13.8
2019	2	11	15	15	3	36		0	0	0	0	0	0	35.4	0	0	13.8
2019	2	11	15	25	3	36		0	0	0	0	0	0	35.4	0	0	13.8
2019	2	11	15	35	3	36		0	0	0	0	0	0	35.42	0	0	13.8
2019	2	11	15	45	3	36		0	0	0	0	0	0	35.42	0	0	13.4
2019	2	11	15	55	3	36		0	0	0	0	0	0	35.42	0	0	12.6
2019	2	11	16	5	3	36		0	0	0	0	0	0	35.42	0	0	12.4
2019	2	11	16	15	3	36		0	0	0	0	0	0	35.4	0	0	12.4
2019	2	11	16	25	3	36		0	0	0	0	0	0	35.4	0	0	12.2
2019	2	11	16	35	3	36		0	0	0	0	0	0	35.4	0	0	12.2
2019	2	11	16	45	3	36		0	0	0	0	0	0	35.42	0	0	12
2019	2	11	16	55	3	36		0	0	0	0	0	0	35.44	0	0	12
2019	2	11	17	5	3	35		0	0	0	0	0	0	35.44	0	0	12
2019	2	11	17	15	3	36		0	0	0	0	0	0	35.46	0	0	12
2019	2	11	17	25	3	36		0	0	0	0	0	0	35.44	0	0	12
2019	2	11	17	35	3	36		0	0	0	0	0	0	35.44	0	0	12
2019	2	11	17	45	3	36		0	0	0	0	0	0	35.44	0	0	12
2019	2	11	17	55	3	36		0	0	0	0	0	0	35.44	0	0	12
2019	2	11	18	5	3	37		0	0	0	0	0	0	35.42	0	0	12
2019	2	11	18	15	3	37		0	0	0	0	0	0	35.42	0	0	11.8
2019	2	11	18	25	3	36		0	0	0	0	0	0	35.42	0	0	11.8
2019	2	11	18	35	3	36		0	0	0	0	0	0	35.4	0	0	11.8
2019	2	11	18	45	3	36		0	0	0	0	0	0	35.38	0	0	11.8
2019	2	11	18	55	3	36		0	0	0	0	0	0	35.38	0	0	11.8
2019	2	11	19	5	3	36		0	0	0	0	0	0	35.37	0	0	11.8
2019	2	11	19	15	3	36		0	0	0	0	0	0	35.35	0	0	11.8
2019	2	11	19	25	3	36		0	0	0	0	0	0	35.35	0	0	11.8
2019	2	11	19	35	3	36		0	0	0	0	0	0	35.33	0	0	11.8
2019	2	11	19	45	3	36		0	0	0	0	0	0	35.29	0	0	11.8
2019	2	11	19	55	3	36		0	0	0	0	0	0	35.28	0	0	11.8
2019	2	11	20	5	3	35		0	0	0	0	0	0	35.26	0	0	11.8
2019	2	11	20	15	3	36		0	0	0	0	0	0	35.24	0	0	11.8
2019	2	11	20	25	3	36		0	0	0	0	0	0	35.22	0	0	11.8
2019	2	11	20	35	3	36		0	0	0	0	0	0	35.19	0	0	11.8
2019	2	11	20	45	3	36		0	0	0	0	0	0	35.15	0	0	11.8

Reinhackle (0356)

Year	Month	Day	Hour	Minute	Second	Noise3	IceDetection	Heading	Pitch	Roll	StdDevHeading	StdDevPitch	StdDevRoll	Temperature	Pressure	StdDevPressure	Voltage
2019	2	11	20	55	3	36		0	0	0	0	0	0	35.13	0	0	11.8
2019	2	11	21	5	3	36		0	0	0	0	0	0	35.11	0	0	11.8
2019	2	11	21	15	3	35		0	0	0	0	0	0	35.1	0	0	11.8
2019	2	11	21	25	3	36		0	0	0	0	0	0	35.06	0	0	11.8
2019	2	11	21	35	3	36		0	0	0	0	0	0	35.04	0	0	11.8
2019	2	11	21	45	3	36		0	0	0	0	0	0	35.01	0	0	11.8
2019	2	11	21	55	3	36		0	0	0	0	0	0	34.97	0	0	11.8
2019	2	11	22	5	3	36		0	0	0	0	0	0	34.93	0	0	11.8
2019	2	11	22	15	3	36		0	0	0	0	0	0	34.9	0	0	11.8
2019	2	11	22	25	3	36		0	0	0	0	0	0	34.88	0	0	11.8
2019	2	11	22	35	3	36		0	0	0	0	0	0	34.83	0	0	11.8
2019	2	11	22	45	3	36		0	0	0	0	0	0	34.79	0	0	11.8
2019	2	11	22	55	3	36		0	0	0	0	0	0	34.75	0	0	11.8
2019	2	11	23	5	3	37		0	0	0	0	0	0	34.72	0	0	11.8
2019	2	11	23	15	3	36		0	0	0	0	0	0	34.68	0	0	11.8
2019	2	11	23	25	3	36		0	0	0	0	0	0	34.65	0	0	11.8
2019	2	11	23	35	3	36		0	0	0	0	0	0	34.59	0	0	11.8
2019	2	11	23	45	3	36		0	0	0	0	0	0	34.56	0	0	11.8
2019	2	11	23	55	3	36		0	0	0	0	0	0	34.5	0	0	11.8
2019	2	12	0	5	3	36		0	0	0	0	0	0	34.47	0	0	11.8
2019	2	12	0	15	3	35		0	0	0	0	0	0	34.41	0	0	11.8
2019	2	12	0	25	3	36		0	0	0	0	0	0	34.38	0	0	11.8
2019	2	12	0	35	3	37		0	0	0	0	0	0	34.32	0	0	11.8
2019	2	12	0	45	3	36		0	0	0	0	0	0	34.29	0	0	11.8
2019	2	12	0	55	3	36		0	0	0	0	0	0	34.23	0	0	11.8
2019	2	12	1	5	3	37		0	0	0	0	0	0	34.2	0	0	11.6
2019	2	12	1	15	3	36		0	0	0	0	0	0	34.14	0	0	11.6
2019	2	12	1	25	3	36		0	0	0	0	0	0	34.09	0	0	11.6
2019	2	12	1	35	3	36		0	0	0	0	0	0	34.05	0	0	11.6
2019	2	12	1	45	3	37		0	0	0	0	0	0	34	0	0	11.6
2019	2	12	1	55	3	37		0	0	0	0	0	0	33.94	0	0	11.6
2019	2	12	2	5	3	36		0	0	0	0	0	0	33.89	0	0	11.6
2019	2	12	2	15	3	37		0	0	0	0	0	0	33.84	0	0	11.6
2019	2	12	2	25	3	36		0	0	0	0	0	0	33.8	0	0	11.6
2019	2	12	2	35	3	37		0	0	0	0	0	0	33.75	0	0	11.6
2019	2	12	2	45	3	36		0	0	0	0	0	0	33.71	0	0	11.6
2019	2	12	2	55	3	36		0	0	0	0	0	0	33.67	0	0	11.6
2019	2	12	3	5	3	37		0	0	0	0	0	0	33.62	0	0	11.6
2019	2	12	3	15	3	36		0	0	0	0	0	0	33.57	0	0	11.6
2019	2	12	3	25	3	37		0	0	0	0	0	0	33.53	0	0	11.6
2019	2	12	3	35	3	36		0	0	0	0	0	0	33.48	0	0	11.6
2019	2	12	3	45	3	37		0	0	0	0	0	0	33.44	0	0	11.6
2019	2	12	3	55	3	36		0	0	0	0	0	0	33.4	0	0	11.6
2019	2	12	4	5	3	36		0	0	0	0	0	0	33.37	0	0	11.6
2019	2	12	4	15	3	37		0	0	0	0	0	0	33.33	0	0	11.6
2019	2	12	4	25	3	36		0	0	0	0	0	0	33.3	0	0	11.6

Reinhackle (0356)

Year	Month	Day	Hour	Minute	Second	Noise3	IceDetection	Heading	Pitch	Roll	StdDevHeading	StdDevPitch	StdDevRoll	Temperature	Pressure	StdDevPressure	Voltage
2019	2	12	4	35	3	37		0	0	0	0	0	0	33.24	0	0	11.6
2019	2	12	4	45	3	36		0	0	0	0	0	0	33.22	0	0	11.6
2019	2	12	4	55	3	36		0	0	0	0	0	0	33.17	0	0	11.6
2019	2	12	5	5	3	37		0	0	0	0	0	0	33.15	0	0	11.6
2019	2	12	5	15	3	36		0	0	0	0	0	0	33.12	0	0	11.6
2019	2	12	5	25	3	36		0	0	0	0	0	0	33.08	0	0	11.6
2019	2	12	5	35	3	36		0	0	0	0	0	0	33.04	0	0	11.6
2019	2	12	5	45	3	37		0	0	0	0	0	0	33.03	0	0	11.6
2019	2	12	5	55	3	36		0	0	0	0	0	0	32.99	0	0	11.6
2019	2	12	6	5	3	36		0	0	0	0	0	0	32.97	0	0	11.6
2019	2	12	6	15	3	36		0	0	0	0	0	0	32.94	0	0	11.6
2019	2	12	6	25	3	36		0	0	0	0	0	0	32.92	0	0	11.6
2019	2	12	6	35	3	36		0	0	0	0	0	0	32.88	0	0	11.6
2019	2	12	6	45	3	37		0	0	0	0	0	0	32.86	0	0	11.6
2019	2	12	6	55	3	36		0	0	0	0	0	0	32.85	0	0	11.6
2019	2	12	7	5	3	36		0	0	0	0	0	0	32.83	0	0	11.6
2019	2	12	7	15	3	36		0	0	0	0	0	0	32.83	0	0	11.6
2019	2	12	7	25	3	37		0	0	0	0	0	0	32.81	0	0	11.8
2019	2	12	7	35	3	36		0	0	0	0	0	0	32.81	0	0	11.8
2019	2	12	7	45	3	37		0	0	0	0	0	0	32.79	0	0	11.8
2019	2	12	7	55	3	36		0	0	0	0	0	0	32.79	0	0	12
2019	2	12	8	5	3	36		0	0	0	0	0	0	32.79	0	0	12.2
2019	2	12	8	15	3	36		0	0	0	0	0	0	32.83	0	0	12.4
2019	2	12	8	25	3	36		0	0	0	0	0	0	32.83	0	0	12.4
2019	2	12	8	35	3	36		0	0	0	0	0	0	32.86	0	0	12.6
2019	2	12	8	45	3	37		0	0	0	0	0	0	32.88	0	0	12.8
2019	2	12	8	55	3	36		0	0	0	0	0	0	32.92	0	0	12.8
2019	2	12	9	5	3	37		0	0	0	0	0	0	32.94	0	0	12.8
2019	2	12	9	15	3	37		0	0	0	0	0	0	32.97	0	0	13
2019	2	12	9	25	3	36		0	0	0	0	0	0	33.03	0	0	13
2019	2	12	9	35	3	36		0	0	0	0	0	0	33.06	0	0	13.2
2019	2	12	9	45	3	36		0	0	0	0	0	0	33.12	0	0	13.4
2019	2	12	9	55	3	36		0	0	0	0	0	0	33.17	0	0	13.6
2019	2	12	10	5	3	36		0	0	0	0	0	0	33.21	0	0	13.6
2019	2	12	10	15	3	36		0	0	0	0	0	0	33.28	0	0	13.8
2019	2	12	10	25	3	36		0	0	0	0	0	0	33.31	0	0	13.8
2019	2	12	10	35	3	36		0	0	0	0	0	0	33.39	0	0	13.8
2019	2	12	10	45	3	36		0	0	0	0	0	0	33.46	0	0	13.8
2019	2	12	10	55	3	36		0	0	0	0	0	0	33.51	0	0	13.8
2019	2	12	11	5	3	36		0	0	0	0	0	0	33.57	0	0	13.8
2019	2	12	11	15	3	36		0	0	0	0	0	0	33.62	0	0	13.8
2019	2	12	11	25	3	36		0	0	0	0	0	0	33.69	0	0	13.8
2019	2	12	11	35	3	36		0	0	0	0	0	0	33.71	0	0	13.8
2019	2	12	11	45	3	36		0	0	0	0	0	0	33.76	0	0	13.8
2019	2	12	11	55	3	36		0	0	0	0	0	0	33.84	0	0	13.8
2019	2	12	12	5	3	36		0	0	0	0	0	0	33.87	0	0	13.8

Reinhackle (0356)

Year	Month	Day	Hour	Minute	Second	Noise3	IceDetection	Heading	Pitch	Roll	StdDevHeading	StdDevPitch	StdDevRoll	Temperature	Pressure	StdDevPressure	Voltage
2019	2	12	12	15	3	36		0	0	0	0	0	0	33.91	0	0	13.8
2019	2	12	12	25	3	36		0	0	0	0	0	0	33.94	0	0	13.8
2019	2	12	12	35	3	36		0	0	0	0	0	0	34.02	0	0	13.8
2019	2	12	12	45	3	36		0	0	0	0	0	0	34.05	0	0	13.8
2019	2	12	12	55	3	36		0	0	0	0	0	0	34.09	0	0	13.8
2019	2	12	13	5	3	36		0	0	0	0	0	0	34.12	0	0	13.8
2019	2	12	13	15	3	36		0	0	0	0	0	0	34.14	0	0	13.8
2019	2	12	13	25	3	36		0	0	0	0	0	0	34.18	0	0	13.8
2019	2	12	13	35	3	36		0	0	0	0	0	0	34.21	0	0	13.8
2019	2	12	13	45	3	36		0	0	0	0	0	0	34.23	0	0	13.8
2019	2	12	13	55	3	36		0	0	0	0	0	0	34.27	0	0	13.8
2019	2	12	14	5	3	36		0	0	0	0	0	0	34.3	0	0	13.8
2019	2	12	14	15	3	35		0	0	0	0	0	0	34.32	0	0	13.6
2019	2	12	14	25	3	37		0	0	0	0	0	0	34.36	0	0	13.6
2019	2	12	14	35	3	36		0	0	0	0	0	0	34.38	0	0	13.6
2019	2	12	14	45	3	36		0	0	0	0	0	0	34.39	0	0	13.6
2019	2	12	14	55	3	37		0	0	0	0	0	0	34.41	0	0	13.6
2019	2	12	15	5	3	36		0	0	0	0	0	0	34.43	0	0	13.6
2019	2	12	15	15	3	36		0	0	0	0	0	0	34.43	0	0	13.6
2019	2	12	15	25	3	36		0	0	0	0	0	0	34.43	0	0	13.6
2019	2	12	15	35	3	37		0	0	0	0	0	0	34.43	0	0	13.6
2019	2	12	15	45	3	37		0	0	0	0	0	0	34.43	0	0	12.4
2019	2	12	15	55	3	36		0	0	0	0	0	0	34.43	0	0	12.2
2019	2	12	16	5	3	36		0	0	0	0	0	0	34.43	0	0	12.2
2019	2	12	16	15	3	36		0	0	0	0	0	0	34.41	0	0	12
2019	2	12	16	25	3	37		0	0	0	0	0	0	34.43	0	0	12
2019	2	12	16	35	3	36		0	0	0	0	0	0	34.43	0	0	12
2019	2	12	16	45	3	36		0	0	0	0	0	0	34.45	0	0	12
2019	2	12	16	55	3	36		0	0	0	0	0	0	34.47	0	0	12
2019	2	12	17	5	3	35		0	0	0	0	0	0	34.47	0	0	12
2019	2	12	17	15	3	36		0	0	0	0	0	0	34.48	0	0	12
2019	2	12	17	25	3	36		0	0	0	0	0	0	34.5	0	0	11.8
2019	2	12	17	35	3	37		0	0	0	0	0	0	34.5	0	0	11.8
2019	2	12	17	45	3	36		0	0	0	0	0	0	34.5	0	0	11.8
2019	2	12	17	55	3	36		0	0	0	0	0	0	34.52	0	0	11.8
2019	2	12	18	5	3	36		0	0	0	0	0	0	34.54	0	0	11.8
2019	2	12	18	15	3	36		0	0	0	0	0	0	34.54	0	0	11.8
2019	2	12	18	25	3	36		0	0	0	0	0	0	34.56	0	0	11.8
2019	2	12	18	35	3	36		0	0	0	0	0	0	34.57	0	0	11.8
2019	2	12	18	45	3	36		0	0	0	0	0	0	34.57	0	0	11.8
2019	2	12	18	55	3	37		0	0	0	0	0	0	34.59	0	0	11.8
2019	2	12	19	5	3	36		0	0	0	0	0	0	34.59	0	0	11.8
2019	2	12	19	15	3	36		0	0	0	0	0	0	34.59	0	0	11.8
2019	2	12	19	25	3	36		0	0	0	0	0	0	34.59	0	0	11.8
2019	2	12	19	35	3	36		0	0	0	0	0	0	34.61	0	0	11.8
2019	2	12	19	45	3	36		0	0	0	0	0	0	34.61	0	0	11.8

Reinhackle (0356)

Year	Month	Day	Hour	Minute	Second	Noise3	IceDetection	Heading	Pitch	Roll	StdDevHeading	StdDevPitch	StdDevRoll	Temperature	Pressure	StdDevPressure	Voltage
2019	2	12	19	55	3	36	0	0	0	0	0	0	0	34.61	0	0	11.8
2019	2	12	20	5	3	36	0	0	0	0	0	0	0	34.61	0	0	11.8
2019	2	12	20	15	3	36	0	0	0	0	0	0	0	34.61	0	0	11.8
2019	2	12	20	25	3	36	0	0	0	0	0	0	0	34.61	0	0	11.8
2019	2	12	20	35	3	37	0	0	0	0	0	0	0	34.61	0	0	11.8
2019	2	12	20	45	3	35	0	0	0	0	0	0	0	34.61	0	0	11.8
2019	2	12	20	55	3	35	0	0	0	0	0	0	0	34.61	0	0	11.8
2019	2	12	21	5	3	36	0	0	0	0	0	0	0	34.61	0	0	11.8
2019	2	12	21	15	3	36	0	0	0	0	0	0	0	34.59	0	0	11.8
2019	2	12	21	25	3	36	0	0	0	0	0	0	0	34.59	0	0	11.8
2019	2	12	21	35	3	36	0	0	0	0	0	0	0	34.59	0	0	11.8
2019	2	12	21	45	3	36	0	0	0	0	0	0	0	34.59	0	0	11.8
2019	2	12	21	55	3	37	0	0	0	0	0	0	0	34.57	0	0	11.8
2019	2	12	22	5	3	37	0	0	0	0	0	0	0	34.57	0	0	11.8
2019	2	12	22	15	3	35	0	0	0	0	0	0	0	34.57	0	0	11.8
2019	2	12	22	25	3	36	0	0	0	0	0	0	0	34.56	0	0	11.8
2019	2	12	22	35	3	37	0	0	0	0	0	0	0	34.56	0	0	11.8
2019	2	12	22	45	3	36	0	0	0	0	0	0	0	34.54	0	0	11.8
2019	2	12	22	55	3	36	0	0	0	0	0	0	0	34.52	0	0	11.8
2019	2	12	23	5	3	36	0	0	0	0	0	0	0	34.5	0	0	11.8
2019	2	12	23	15	3	36	0	0	0	0	0	0	0	34.48	0	0	11.8
2019	2	12	23	25	3	36	0	0	0	0	0	0	0	34.47	0	0	11.8
2019	2	12	23	35	3	36	0	0	0	0	0	0	0	34.47	0	0	11.8
2019	2	12	23	45	3	36	0	0	0	0	0	0	0	34.45	0	0	11.8
2019	2	12	23	55	3	37	0	0	0	0	0	0	0	34.43	0	0	11.8
2019	2	13	0	5	3	36	0	0	0	0	0	0	0	34.41	0	0	11.8
2019	2	13	0	15	3	36	0	0	0	0	0	0	0	34.39	0	0	11.8
2019	2	13	0	25	3	35	0	0	0	0	0	0	0	34.38	0	0	11.8
2019	2	13	0	35	3	35	0	0	0	0	0	0	0	34.36	0	0	11.8
2019	2	13	0	45	3	36	0	0	0	0	0	0	0	34.32	0	0	11.6
2019	2	13	0	55	3	36	0	0	0	0	0	0	0	34.32	0	0	11.6
2019	2	13	1	5	3	37	0	0	0	0	0	0	0	34.29	0	0	11.6
2019	2	13	1	15	3	36	0	0	0	0	0	0	0	34.27	0	0	11.6
2019	2	13	1	25	3	36	0	0	0	0	0	0	0	34.25	0	0	11.6
2019	2	13	1	35	3	36	0	0	0	0	0	0	0	34.23	0	0	11.6
2019	2	13	1	45	3	37	0	0	0	0	0	0	0	34.2	0	0	11.6
2019	2	13	1	55	3	36	0	0	0	0	0	0	0	34.18	0	0	11.6
2019	2	13	2	5	3	36	0	0	0	0	0	0	0	34.16	0	0	11.6
2019	2	13	2	15	3	36	0	0	0	0	0	0	0	34.14	0	0	11.6
2019	2	13	2	25	3	36	0	0	0	0	0	0	0	34.12	0	0	11.6
2019	2	13	2	35	3	36	0	0	0	0	0	0	0	34.11	0	0	11.6
2019	2	13	2	45	3	36	0	0	0	0	0	0	0	34.09	0	0	11.6
2019	2	13	2	55	3	36	0	0	0	0	0	0	0	34.07	0	0	11.6
2019	2	13	3	5	3	36	0	0	0	0	0	0	0	34.05	0	0	11.6
2019	2	13	3	15	3	36	0	0	0	0	0	0	0	34.05	0	0	11.6
2019	2	13	3	25	3	36	0	0	0	0	0	0	0	34.03	0	0	11.6

Reinhackle (0356)

Year	Month	Day	Hour	Minute	Second	Noise3	IceDetection	Heading	Pitch	Roll	StdDevHeading	StdDevPitch	StdDevRoll	Temperature	Pressure	StdDevPressure	Voltage
2019	2	13	3	35	3	36		0	0	0	0	0	0	34.02	0	0	11.6
2019	2	13	3	45	3	35		0	0	0	0	0	0	34.02	0	0	11.6
2019	2	13	3	55	3	36		0	0	0	0	0	0	34	0	0	11.6
2019	2	13	4	5	3	36		0	0	0	0	0	0	34	0	0	11.6
2019	2	13	4	15	3	37		0	0	0	0	0	0	33.98	0	0	11.6
2019	2	13	4	25	3	35		0	0	0	0	0	0	33.98	0	0	11.6
2019	2	13	4	35	3	36		0	0	0	0	0	0	33.98	0	0	11.6
2019	2	13	4	45	3	36		0	0	0	0	0	0	33.98	0	0	11.6
2019	2	13	4	55	3	37		0	0	0	0	0	0	33.96	0	0	11.6
2019	2	13	5	5	3	37		0	0	0	0	0	0	33.96	0	0	11.6
2019	2	13	5	15	3	36		0	0	0	0	0	0	33.98	0	0	11.6
2019	2	13	5	25	3	36		0	0	0	0	0	0	33.96	0	0	11.6
2019	2	13	5	35	3	36		0	0	0	0	0	0	33.96	0	0	11.6
2019	2	13	5	45	3	36		0	0	0	0	0	0	33.96	0	0	11.6
2019	2	13	5	55	3	36		0	0	0	0	0	0	33.96	0	0	11.6
2019	2	13	6	5	3	36		0	0	0	0	0	0	33.96	0	0	11.6
2019	2	13	6	15	3	37		0	0	0	0	0	0	33.98	0	0	11.6
2019	2	13	6	25	3	36		0	0	0	0	0	0	33.98	0	0	11.6
2019	2	13	6	35	3	36		0	0	0	0	0	0	33.98	0	0	11.6
2019	2	13	6	45	3	37		0	0	0	0	0	0	34	0	0	11.6
2019	2	13	6	55	3	35		0	0	0	0	0	0	34	0	0	11.6
2019	2	13	7	5	3	36		0	0	0	0	0	0	34.02	0	0	11.6
2019	2	13	7	15	3	36		0	0	0	0	0	0	34.03	0	0	11.6
2019	2	13	7	25	3	37		0	0	0	0	0	0	34.03	0	0	11.6
2019	2	13	7	35	3	36		0	0	0	0	0	0	34.05	0	0	11.6
2019	2	13	7	45	3	36		0	0	0	0	0	0	34.07	0	0	11.6
2019	2	13	7	55	3	36		0	0	0	0	0	0	34.07	0	0	11.6
2019	2	13	8	5	3	36		0	0	0	0	0	0	34.09	0	0	11.6
2019	2	13	8	15	3	36		0	0	0	0	0	0	34.12	0	0	11.6
2019	2	13	8	25	3	36		0	0	0	0	0	0	34.14	0	0	11.6
2019	2	13	8	35	3	36		0	0	0	0	0	0	34.18	0	0	11.6
2019	2	13	8	45	3	36		0	0	0	0	0	0	34.2	0	0	11.6
2019	2	13	8	55	3	36		0	0	0	0	0	0	34.21	0	0	11.8
2019	2	13	9	5	3	36		0	0	0	0	0	0	34.25	0	0	11.6
2019	2	13	9	15	3	36		0	0	0	0	0	0	34.25	0	0	11.6
2019	2	13	9	25	3	36		0	0	0	0	0	0	34.27	0	0	11.8
2019	2	13	9	35	3	36		0	0	0	0	0	0	34.29	0	0	11.6
2019	2	13	9	45	3	36		0	0	0	0	0	0	34.3	0	0	11.6
2019	2	13	9	55	3	37		0	0	0	0	0	0	34.3	0	0	11.6
2019	2	13	10	5	3	36		0	0	0	0	0	0	34.32	0	0	11.6
2019	2	13	10	15	3	36		0	0	0	0	0	0	34.34	0	0	11.6
2019	2	13	10	25	3	36		0	0	0	0	0	0	34.38	0	0	11.8
2019	2	13	10	35	3	36		0	0	0	0	0	0	34.41	0	0	11.8
2019	2	13	10	45	3	36		0	0	0	0	0	0	34.41	0	0	11.6
2019	2	13	10	55	3	35		0	0	0	0	0	0	34.43	0	0	11.6
2019	2	13	11	5	3	36		0	0	0	0	0	0	34.45	0	0	11.6

Reinhackle (0356)

Year	Month	Day	Hour	Minute	Second	Noise3	IceDetection	Heading	Pitch	Roll	StdDevHeading	StdDevPitch	StdDevRoll	Temperature	Pressure	StdDevPressure	Voltage
2019	2	13	11	15	3	36		0	0	0	0	0	0	34.48	0	0	11.8
2019	2	13	11	25	3	36		0	0	0	0	0	0	34.52	0	0	11.8
2019	2	13	11	35	3	36		0	0	0	0	0	0	34.54	0	0	11.8
2019	2	13	11	45	3	36		0	0	0	0	0	0	34.57	0	0	11.8
2019	2	13	11	55	3	36		0	0	0	0	0	0	34.59	0	0	11.8
2019	2	13	12	5	3	36		0	0	0	0	0	0	34.61	0	0	11.8
2019	2	13	12	15	3	36		0	0	0	0	0	0	34.63	0	0	11.6
2019	2	13	12	25	3	36		0	0	0	0	0	0	34.66	0	0	11.8
2019	2	13	12	35	3	36		0	0	0	0	0	0	34.68	0	0	11.8
2019	2	13	12	45	3	36		0	0	0	0	0	0	34.7	0	0	11.8
2019	2	13	12	55	3	37		0	0	0	0	0	0	34.75	0	0	11.8
2019	2	13	13	5	3	36		0	0	0	0	0	0	34.81	0	0	12
2019	2	13	13	15	3	36		0	0	0	0	0	0	34.92	0	0	12.2
2019	2	13	13	25	3	36		0	0	0	0	0	0	34.97	0	0	12.2
2019	2	13	13	35	3	36		0	0	0	0	0	0	34.99	0	0	12.2
2019	2	13	13	45	3	36		0	0	0	0	0	0	35.02	0	0	12.2
2019	2	13	13	55	3	36		0	0	0	0	0	0	35.04	0	0	12
2019	2	13	14	5	3	36		0	0	0	0	0	0	35.02	0	0	12
2019	2	13	14	15	3	36		0	0	0	0	0	0	35.01	0	0	11.8
2019	2	13	14	25	3	36		0	0	0	0	0	0	35.02	0	0	11.8
2019	2	13	14	35	3	35		0	0	0	0	0	0	35.01	0	0	11.8
2019	2	13	14	45	3	36		0	0	0	0	0	0	35.01	0	0	11.8
2019	2	13	14	55	3	36		0	0	0	0	0	0	35.02	0	0	11.8
2019	2	13	15	5	3	36		0	0	0	0	0	0	35.04	0	0	11.8
2019	2	13	15	15	3	36		0	0	0	0	0	0	35.08	0	0	11.8
2019	2	13	15	25	3	36		0	0	0	0	0	0	35.1	0	0	11.8
2019	2	13	15	35	3	36		0	0	0	0	0	0	35.11	0	0	11.6
2019	2	13	15	45	3	35		0	0	0	0	0	0	35.11	0	0	11.6
2019	2	13	15	55	3	36		0	0	0	0	0	0	35.13	0	0	11.6
2019	2	13	16	5	3	36		0	0	0	0	0	0	35.13	0	0	11.6
2019	2	13	16	15	3	35		0	0	0	0	0	0	35.15	0	0	11.6
2019	2	13	16	25	3	37		0	0	0	0	0	0	35.15	0	0	11.6
2019	2	13	16	35	3	36		0	0	0	0	0	0	35.17	0	0	11.6
2019	2	13	16	45	3	36		0	0	0	0	0	0	35.19	0	0	11.6
2019	2	13	16	55	3	36		0	0	0	0	0	0	35.2	0	0	11.6
2019	2	13	17	5	3	37		0	0	0	0	0	0	35.22	0	0	11.6
2019	2	13	17	15	3	36		0	0	0	0	0	0	35.22	0	0	11.6
2019	2	13	17	25	3	36		0	0	0	0	0	0	35.24	0	0	11.6
2019	2	13	17	35	3	36		0	0	0	0	0	0	35.26	0	0	11.6
2019	2	13	17	45	3	36		0	0	0	0	0	0	35.26	0	0	11.6
2019	2	13	17	55	3	36		0	0	0	0	0	0	35.26	0	0	11.6
2019	2	13	18	5	3	36		0	0	0	0	0	0	35.28	0	0	11.6
2019	2	13	18	15	3	36		0	0	0	0	0	0	35.28	0	0	11.6
2019	2	13	18	25	3	36		0	0	0	0	0	0	35.29	0	0	11.6
2019	2	13	18	35	3	36		0	0	0	0	0	0	35.29	0	0	11.6
2019	2	13	18	45	3	36		0	0	0	0	0	0	35.31	0	0	11.6

Reinhackle (0356)

Year	Month	Day	Hour	Minute	Second	Noise3	IceDetection	Heading	Pitch	Roll	StdDevHeading	StdDevPitch	StdDevRoll	Temperature	Pressure	StdDevPressure	Voltage
2019	2	13	18	55	3	36	0	0	0	0	0	0	0	35.31	0	0	11.6
2019	2	13	19	5	3	37	0	0	0	0	0	0	0	35.31	0	0	11.6
2019	2	13	19	15	3	36	0	0	0	0	0	0	0	35.33	0	0	11.6
2019	2	13	19	25	3	36	0	0	0	0	0	0	0	35.35	0	0	11.6
2019	2	13	19	35	3	35	0	0	0	0	0	0	0	35.33	0	0	11.6
2019	2	13	19	45	3	36	0	0	0	0	0	0	0	35.33	0	0	11.6
2019	2	13	19	55	3	35	0	0	0	0	0	0	0	35.35	0	0	11.6
2019	2	13	20	5	3	36	0	0	0	0	0	0	0	35.33	0	0	11.6
2019	2	13	20	15	3	36	0	0	0	0	0	0	0	35.33	0	0	11.6
2019	2	13	20	25	3	36	0	0	0	0	0	0	0	35.35	0	0	11.6
2019	2	13	20	35	3	36	0	0	0	0	0	0	0	35.35	0	0	11.6
2019	2	13	20	45	3	36	0	0	0	0	0	0	0	35.33	0	0	11.6
2019	2	13	20	55	3	36	0	0	0	0	0	0	0	35.35	0	0	11.6
2019	2	13	21	5	3	36	0	0	0	0	0	0	0	35.35	0	0	11.6
2019	2	13	21	15	3	36	0	0	0	0	0	0	0	35.35	0	0	11.6
2019	2	13	21	25	3	36	0	0	0	0	0	0	0	35.35	0	0	11.6
2019	2	13	21	35	3	37	0	0	0	0	0	0	0	35.35	0	0	11.6
2019	2	13	21	45	3	36	0	0	0	0	0	0	0	35.35	0	0	11.6
2019	2	13	21	55	3	36	0	0	0	0	0	0	0	35.35	0	0	11.6
2019	2	13	22	5	3	36	0	0	0	0	0	0	0	35.35	0	0	11.6
2019	2	13	22	15	3	36	0	0	0	0	0	0	0	35.37	0	0	11.6
2019	2	13	22	25	3	37	0	0	0	0	0	0	0	35.37	0	0	11.6
2019	2	13	22	35	3	36	0	0	0	0	0	0	0	35.37	0	0	11.6
2019	2	13	22	45	3	36	0	0	0	0	0	0	0	35.37	0	0	11.6
2019	2	13	22	55	3	35	0	0	0	0	0	0	0	35.37	0	0	11.6
2019	2	13	23	5	3	36	0	0	0	0	0	0	0	35.37	0	0	11.6
2019	2	13	23	15	3	35	0	0	0	0	0	0	0	35.38	0	0	11.6
2019	2	13	23	25	3	36	0	0	0	0	0	0	0	35.38	0	0	11.6
2019	2	13	23	35	3	36	0	0	0	0	0	0	0	35.38	0	0	11.6
2019	2	13	23	45	3	36	0	0	0	0	0	0	0	35.38	0	0	11.6
2019	2	13	23	55	3	36	0	0	0	0	0	0	0	35.38	0	0	11.6
2019	2	14	0	5	3	36	0	0	0	0	0	0	0	35.4	0	0	11.6
2019	2	14	0	15	3	37	0	0	0	0	0	0	0	35.38	0	0	11.6
2019	2	14	0	25	3	35	0	0	0	0	0	0	0	35.4	0	0	11.6
2019	2	14	0	35	3	35	0	0	0	0	0	0	0	35.4	0	0	11.6
2019	2	14	0	45	3	36	0	0	0	0	0	0	0	35.4	0	0	11.6
2019	2	14	0	55	3	36	0	0	0	0	0	0	0	35.42	0	0	11.6
2019	2	14	1	5	3	35	0	0	0	0	0	0	0	35.42	0	0	11.6
2019	2	14	1	15	3	37	0	0	0	0	0	0	0	35.42	0	0	11.6
2019	2	14	1	25	3	37	0	0	0	0	0	0	0	35.42	0	0	11.6
2019	2	14	1	35	3	36	0	0	0	0	0	0	0	35.44	0	0	11.6
2019	2	14	1	45	3	36	0	0	0	0	0	0	0	35.44	0	0	11.6
2019	2	14	1	55	3	36	0	0	0	0	0	0	0	35.44	0	0	11.6
2019	2	14	2	5	3	36	0	0	0	0	0	0	0	35.44	0	0	11.6
2019	2	14	2	15	3	36	0	0	0	0	0	0	0	35.46	0	0	11.6
2019	2	14	2	25	3	36	0	0	0	0	0	0	0	35.46	0	0	11.6

Reinhackle (0356)

Year	Month	Day	Hour	Minute	Second	Noise3	IceDetection	Heading	Pitch	Roll	StdDevHeading	StdDevPitch	StdDevRoll	Temperature	Pressure	StdDevPressure	Voltage
2019	2	14	2	35	3	36		0	0	0	0	0	0	35.46	0	0	11.6
2019	2	14	2	45	3	36		0	0	0	0	0	0	35.47	0	0	11.6
2019	2	14	2	55	3	36		0	0	0	0	0	0	35.49	0	0	11.6
2019	2	14	3	5	3	36		0	0	0	0	0	0	35.51	0	0	11.6
2019	2	14	3	15	3	36		0	0	0	0	0	0	35.53	0	0	11.6
2019	2	14	3	25	3	36		0	0	0	0	0	0	35.55	0	0	11.6
2019	2	14	3	35	3	36		0	0	0	0	0	0	35.58	0	0	11.6
2019	2	14	3	45	3	36		0	0	0	0	0	0	35.62	0	0	11.6
2019	2	14	3	55	3	36		0	0	0	0	0	0	35.64	0	0	11.6
2019	2	14	4	5	3	36		0	0	0	0	0	0	35.67	0	0	11.6
2019	2	14	4	15	3	35		0	0	0	0	0	0	35.71	0	0	11.6
2019	2	14	4	25	3	36		0	0	0	0	0	0	35.73	0	0	11.6
2019	2	14	4	35	3	36		0	0	0	0	0	0	35.74	0	0	11.6
2019	2	14	4	45	3	36		0	0	0	0	0	0	35.8	0	0	11.6
2019	2	14	4	55	3	35		0	0	0	0	0	0	35.82	0	0	11.6
2019	2	14	5	5	3	36		0	0	0	0	0	0	35.85	0	0	11.6
2019	2	14	5	15	3	36		0	0	0	0	0	0	35.89	0	0	11.6
2019	2	14	5	25	3	36		0	0	0	0	0	0	35.94	0	0	11.6
2019	2	14	5	35	3	36		0	0	0	0	0	0	35.96	0	0	11.6
2019	2	14	5	45	3	36		0	0	0	0	0	0	36	0	0	11.6
2019	2	14	5	55	3	36		0	0	0	0	0	0	36.03	0	0	11.6
2019	2	14	6	5	3	36		0	0	0	0	0	0	36.07	0	0	11.6
2019	2	14	6	15	3	36		0	0	0	0	0	0	36.12	0	0	11.6
2019	2	14	6	25	3	36		0	0	0	0	0	0	36.16	0	0	11.6
2019	2	14	6	35	3	36		0	0	0	0	0	0	36.21	0	0	11.6
2019	2	14	6	45	3	35		0	0	0	0	0	0	36.25	0	0	11.6
2019	2	14	6	55	3	36		0	0	0	0	0	0	36.27	0	0	11.6
2019	2	14	7	5	3	36		0	0	0	0	0	0	36.32	0	0	11.6
2019	2	14	7	15	3	36		0	0	0	0	0	0	36.36	0	0	11.6
2019	2	14	7	25	3	36		1	0	0	0	0	0	36.39	0	0	11.6
2019	2	14	7	35	3	35		0	0	0	0	0	0	36.45	0	0	11.6
2019	2	14	7	45	3	36		0	0	0	0	0	0	36.48	0	0	11.6
2019	2	14	7	55	3	36		0	0	0	0	0	0	36.52	0	0	11.6
2019	2	14	8	5	3	36		0	0	0	0	0	0	36.57	0	0	11.6
2019	2	14	8	15	3	36		0	0	0	0	0	0	36.63	0	0	11.6
2019	2	14	8	25	3	36		2	0	0	0	0	0	36.66	0	0	11.6
2019	2	14	8	35	3	35		0	0	0	0	0	0	36.72	0	0	11.6
2019	2	14	8	45	3	35		0	0	0	0	0	0	36.73	0	0	11.6
2019	2	14	8	55	3	36		0	0	0	0	0	0	36.79	0	0	11.6
2019	2	14	9	5	3	35		0	0	0	0	0	0	36.82	0	0	11.6
2019	2	14	9	15	3	36		0	0	0	0	0	0	36.88	0	0	11.6
2019	2	14	9	25	3	36		0	0	0	0	0	0	36.9	0	0	11.6
2019	2	14	9	35	3	36		0	0	0	0	0	0	36.95	0	0	11.6
2019	2	14	9	45	3	36		0	0	0	0	0	0	36.99	0	0	11.6
2019	2	14	9	55	3	35		0	0	0	0	0	0	37.04	0	0	11.6
2019	2	14	10	5	3	35		0	0	0	0	0	0	37.06	0	0	11.6

Reinhackle (0356)

Year	Month	Day	Hour	Minute	Second	Noise3	IceDetection	Heading	Pitch	Roll	StdDevHeading	StdDevPitch	StdDevRoll	Temperature	Pressure	StdDevPressure	Voltage
2019	2	14	10	15	3	36		0	0	0	0	0	0	37.11	0	0	11.6
2019	2	14	10	25	3	35		0	0	0	0	0	0	37.15	0	0	11.6
2019	2	14	10	35	3	36		0	0	0	0	0	0	37.18	0	0	11.6
2019	2	14	10	45	3	36		0	0	0	0	0	0	37.24	0	0	11.6
2019	2	14	10	55	3	36		0	0	0	0	0	0	37.27	0	0	11.6
2019	2	14	11	5	3	36		0	0	0	0	0	0	37.31	0	0	11.6
2019	2	14	11	15	3	35		2	0	0	0	0	0	37.36	0	0	11.6
2019	2	14	11	25	3	36		0	0	0	0	0	0	37.4	0	0	11.6
2019	2	14	11	35	3	35		0	0	0	0	0	0	37.45	0	0	11.6
2019	2	14	11	45	3	36		0	0	0	0	0	0	37.51	0	0	11.6
2019	2	14	11	55	3	35		0	0	0	0	0	0	37.54	0	0	11.6
2019	2	14	12	5	3	35		0	0	0	0	0	0	37.58	0	0	11.6
2019	2	14	12	15	3	35		0	0	0	0	0	0	37.62	0	0	11.6
2019	2	14	12	25	3	35		0	0	0	0	0	0	37.67	0	0	11.6
2019	2	14	12	35	3	36		0	0	0	0	0	0	37.72	0	0	11.6
2019	2	14	12	45	3	35		0	0	0	0	0	0	37.81	0	0	11.6
2019	2	14	12	55	3	35		0	0	0	0	0	0	37.87	0	0	11.8
2019	2	14	13	5	3	35		0	0	0	0	0	0	37.94	0	0	11.8
2019	2	14	13	15	3	37		0	0	0	0	0	0	38.01	0	0	11.8
2019	2	14	13	25	3	35		0	0	0	0	0	0	38.07	0	0	11.8
2019	2	14	13	35	3	36		0	0	0	0	0	0	38.14	0	0	11.8
2019	2	14	13	45	3	36		0	0	0	0	0	0	38.17	0	0	11.8
2019	2	14	13	55	3	35		0	0	0	0	0	0	38.23	0	0	11.8
2019	2	14	14	5	3	35		0	0	0	0	0	0	38.26	0	0	11.8
2019	2	14	14	15	3	36		0	0	0	0	0	0	38.3	0	0	11.8
2019	2	14	14	25	3	35		0	0	0	0	0	0	38.34	0	0	11.8
2019	2	14	14	35	3	36		0	0	0	0	0	0	38.39	0	0	11.8
2019	2	14	14	45	3	36		0	0	0	0	0	0	38.41	0	0	11.6
2019	2	14	14	55	3	36		0	0	0	0	0	0	38.43	0	0	11.6
2019	2	14	15	5	3	36		0	0	0	0	0	0	38.46	0	0	11.6
2019	2	14	15	15	3	35		0	0	0	0	0	0	38.5	0	0	11.6
2019	2	14	15	25	3	36		0	0	0	0	0	0	38.53	0	0	11.6
2019	2	14	15	35	3	36		0	0	0	0	0	0	38.57	0	0	11.6
2019	2	14	15	45	3	36		0	0	0	0	0	0	38.59	0	0	11.6
2019	2	14	15	55	3	36		0	0	0	0	0	0	38.61	0	0	11.6
2019	2	14	16	5	3	35		0	0	0	0	0	0	38.64	0	0	11.6
2019	2	14	16	15	3	36		0	0	0	0	0	0	38.66	0	0	11.6
2019	2	14	16	25	3	36		0	0	0	0	0	0	38.7	0	0	11.6
2019	2	14	16	35	3	36		0	0	0	0	0	0	38.7	0	0	11.6
2019	2	14	16	45	3	35		0	0	0	0	0	0	38.71	0	0	11.6
2019	2	14	16	55	3	35		0	0	0	0	0	0	38.73	0	0	11.6
2019	2	14	17	5	3	36		0	0	0	0	0	0	38.75	0	0	11.6
2019	2	14	17	15	3	36		0	0	0	0	0	0	38.75	0	0	11.6
2019	2	14	17	25	3	36		0	0	0	0	0	0	38.75	0	0	11.6
2019	2	14	17	35	3	35		0	0	0	0	0	0	38.77	0	0	11.6
2019	2	14	17	45	3	36		0	0	0	0	0	0	38.77	0	0	11.6

Reinhackle (0356)

Year	Month	Day	Hour	Minute	Second	Noise3	IceDetection	Heading	Pitch	Roll	StdDevHeading	StdDevPitch	StdDevRoll	Temperature	Pressure	StdDevPressure	Voltage
2019	2	14	17	55	3	36	0	0	0	0	0	0	0	38.77	0	0	11.6
2019	2	14	18	5	3	35	0	0	0	0	0	0	0	38.75	0	0	11.6
2019	2	14	18	15	3	35	0	0	0	0	0	0	0	38.75	0	0	11.6
2019	2	14	18	25	3	36	0	0	0	0	0	0	0	38.73	0	0	11.6
2019	2	14	18	35	3	36	0	0	0	0	0	0	0	38.71	0	0	11.6
2019	2	14	18	45	3	35	0	0	0	0	0	0	0	38.71	0	0	11.6
2019	2	14	18	55	3	35	0	0	0	0	0	0	0	38.7	0	0	11.6
2019	2	14	19	5	3	35	0	0	0	0	0	0	0	38.68	0	0	11.6
2019	2	14	19	15	3	35	0	0	0	0	0	0	0	38.66	0	0	11.6
2019	2	14	19	25	3	35	0	0	0	0	0	0	0	38.64	0	0	11.6
2019	2	14	19	35	3	35	0	0	0	0	0	0	0	38.62	0	0	11.6
2019	2	14	19	45	3	36	0	0	0	0	0	0	0	38.61	0	0	11.6
2019	2	14	19	55	3	36	0	0	0	0	0	0	0	38.59	0	0	11.6
2019	2	14	20	5	3	35	0	0	0	0	0	0	0	38.57	0	0	11.6
2019	2	14	20	15	3	35	0	0	0	0	0	0	0	38.55	0	0	11.6
2019	2	14	20	25	3	36	0	0	0	0	0	0	0	38.53	0	0	11.6
2019	2	14	20	35	3	35	0	0	0	0	0	0	0	38.5	0	0	11.6
2019	2	14	20	45	3	35	0	0	0	0	0	0	0	38.48	0	0	11.4
2019	2	14	20	55	3	36	0	0	0	0	0	0	0	38.46	0	0	11.4
2019	2	14	21	5	3	36	0	0	0	0	0	0	0	38.44	0	0	11.4
2019	2	14	21	15	3	36	0	0	0	0	0	0	0	38.41	0	0	11.4
2019	2	14	21	25	3	35	0	0	0	0	0	0	0	38.39	0	0	11.4
2019	2	14	21	35	3	35	0	0	0	0	0	0	0	38.35	0	0	11.4
2019	2	14	21	45	3	35	0	0	0	0	0	0	0	38.32	0	0	11.4
2019	2	14	21	55	3	35	0	0	0	0	0	0	0	38.28	0	0	11.4
2019	2	14	22	5	3	35	0	0	0	0	0	0	0	38.25	0	0	11.4
2019	2	14	22	15	3	36	0	0	0	0	0	0	0	38.21	0	0	11.4
2019	2	14	22	25	3	35	0	0	0	0	0	0	0	38.17	0	0	11.4
2019	2	14	22	35	3	36	0	0	0	0	0	0	0	38.16	0	0	11.4
2019	2	14	22	45	3	36	0	0	0	0	0	0	0	38.1	0	0	11.4
2019	2	14	22	55	3	35	0	0	0	0	0	0	0	38.07	0	0	11.4
2019	2	14	23	5	3	36	0	0	0	0	0	0	0	38.01	0	0	11.4
2019	2	14	23	15	3	36	0	0	0	0	0	0	0	37.98	0	0	11.4
2019	2	14	23	25	3	36	0	0	0	0	0	0	0	37.94	0	0	11.4
2019	2	14	23	35	3	35	0	0	0	0	0	0	0	37.9	0	0	11.4
2019	2	14	23	45	3	36	0	0	0	0	0	0	0	37.87	0	0	11.4
2019	2	14	23	55	3	36	0	0	0	0	0	0	0	37.81	0	0	11.4
2019	2	15	0	5	3	35	0	0	0	0	0	0	0	37.76	0	0	11.4
2019	2	15	0	15	3	36	0	0	0	0	0	0	0	37.72	0	0	11.4
2019	2	15	0	25	3	35	0	0	0	0	0	0	0	37.69	0	0	11.4
2019	2	15	0	35	3	36	0	0	0	0	0	0	0	37.65	0	0	11.4
2019	2	15	0	45	3	36	0	0	0	0	0	0	0	37.62	0	0	11.4
2019	2	15	0	55	3	35	0	0	0	0	0	0	0	37.58	0	0	11.4
2019	2	15	1	5	3	36	0	0	0	0	0	0	0	37.54	0	0	11.4
2019	2	15	1	15	3	35	0	0	0	0	0	0	0	37.49	0	0	11.4
2019	2	15	1	25	3	35	0	0	0	0	0	0	0	37.47	0	0	11.4

Reinhackle (0356)

Year	Month	Day	Hour	Minute	Second	Noise3	IceDetection	Heading	Pitch	Roll	StdDevHeading	StdDevPitch	StdDevRoll	Temperature	Pressure	StdDevPressure	Voltage
2019	2	15	1	35	3	36		0	0	0	0	0	0	37.44	0	0	11.4
2019	2	15	1	45	3	36		0	0	0	0	0	0	37.4	0	0	11.4
2019	2	15	1	55	3	36		0	0	0	0	0	0	37.36	0	0	11.4
2019	2	15	2	5	3	36		0	0	0	0	0	0	37.33	0	0	11.4
2019	2	15	2	15	3	36		0	0	0	0	0	0	37.29	0	0	11.4
2019	2	15	2	25	3	37		0	0	0	0	0	0	37.26	0	0	11.4
2019	2	15	2	35	3	36		0	0	0	0	0	0	37.22	0	0	11.4
2019	2	15	2	45	3	36		0	0	0	0	0	0	37.18	0	0	11.4
2019	2	15	2	55	3	35		0	0	0	0	0	0	37.15	0	0	11.4
2019	2	15	3	5	3	36		0	0	0	0	0	0	37.11	0	0	11.4
2019	2	15	3	15	3	36		0	0	0	0	0	0	37.08	0	0	11.4
2019	2	15	3	25	3	36		0	0	0	0	0	0	37.04	0	0	11.4
2019	2	15	3	35	3	36		0	0	0	0	0	0	37.02	0	0	11.4
2019	2	15	3	45	3	35		0	0	0	0	0	0	36.99	0	0	11.4
2019	2	15	3	55	3	36		0	0	0	0	0	0	36.97	0	0	11.4
2019	2	15	4	5	3	36		0	0	0	0	0	0	36.93	0	0	11.4
2019	2	15	4	15	3	35		0	0	0	0	0	0	36.88	0	0	11.4
2019	2	15	4	25	3	36		0	0	0	0	0	0	36.88	0	0	11.4
2019	2	15	4	35	3	36		0	0	0	0	0	0	36.84	0	0	11.4
2019	2	15	4	45	3	36		0	0	0	0	0	0	36.81	0	0	11.4
2019	2	15	4	55	3	36		0	0	0	0	0	0	36.79	0	0	11.4
2019	2	15	5	5	3	36		0	0	0	0	0	0	36.77	0	0	11.4
2019	2	15	5	15	3	36		0	0	0	0	0	0	36.73	0	0	11.4
2019	2	15	5	25	3	35		0	0	0	0	0	0	36.72	0	0	11.4
2019	2	15	5	35	3	35		0	0	0	0	0	0	36.7	0	0	11.4
2019	2	15	5	45	3	36		0	0	0	0	0	0	36.68	0	0	11.4
2019	2	15	5	55	3	36		0	0	0	0	0	0	36.66	0	0	11.4
2019	2	15	6	5	3	35		0	0	0	0	0	0	36.64	0	0	11.4
2019	2	15	6	15	3	36		0	0	0	0	0	0	36.61	0	0	11.4
2019	2	15	6	25	3	36		0	0	0	0	0	0	36.59	0	0	11.4
2019	2	15	6	35	3	36		0	0	0	0	0	0	36.57	0	0	11.4
2019	2	15	6	45	3	36		0	0	0	0	0	0	36.55	0	0	11.4
2019	2	15	6	55	3	35		0	0	0	0	0	0	36.54	0	0	11.4
2019	2	15	7	5	3	36		0	0	0	0	0	0	36.52	0	0	11.4
2019	2	15	7	15	3	36		0	0	0	0	0	0	36.5	0	0	11.4
2019	2	15	7	25	3	36		0	0	0	0	0	0	36.5	0	0	11.6
2019	2	15	7	35	3	36		0	0	0	0	0	0	36.48	0	0	11.8
2019	2	15	7	45	3	36		0	0	0	0	0	0	36.48	0	0	12
2019	2	15	7	55	3	36		0	0	0	0	0	0	36.46	0	0	12.2
2019	2	15	8	5	3	36		0	0	0	0	0	0	36.5	0	0	12.2
2019	2	15	8	15	3	36		0	0	0	0	0	0	36.52	0	0	12.4
2019	2	15	8	25	3	36		0	0	0	0	0	0	36.54	0	0	12.4
2019	2	15	8	35	3	36		0	0	0	0	0	0	36.55	0	0	12.4
2019	2	15	8	45	3	36		0	0	0	0	0	0	36.57	0	0	12.4
2019	2	15	8	55	3	36		0	0	0	0	0	0	36.61	0	0	12.4
2019	2	15	9	5	3	35		0	0	0	0	0	0	36.66	0	0	12.4

Reinhackle (0356)

Year	Month	Day	Hour	Minute	Second	Noise3	IceDetection	Heading	Pitch	Roll	StdDevHeading	StdDevPitch	StdDevRoll	Temperature	Pressure	StdDevPressure	Voltage
2019	2	15	9	15	3	36		0	0	0	0	0	0	36.7	0	0	12.6
2019	2	15	9	25	3	36		0	0	0	0	0	0	36.73	0	0	12.6
2019	2	15	9	35	3	36		0	0	0	0	0	0	36.77	0	0	12.6
2019	2	15	9	45	3	36		0	0	0	0	0	0	36.84	0	0	12.6
2019	2	15	9	55	3	36		0	0	0	0	0	0	36.9	0	0	12.6
2019	2	15	10	5	3	36		0	0	0	0	0	0	36.95	0	0	12.6
2019	2	15	10	15	3	36		0	0	0	0	0	0	37	0	0	12.6
2019	2	15	10	25	3	36		0	0	0	0	0	0	37.06	0	0	12.6
2019	2	15	10	35	3	36		0	0	0	0	0	0	37.11	0	0	12.4
2019	2	15	10	45	3	36		0	0	0	0	0	0	37.18	0	0	12.6
2019	2	15	10	55	3	36		0	0	0	0	0	0	37.24	0	0	12.6
2019	2	15	11	5	3	36		0	0	0	0	0	0	37.29	0	0	12.6
2019	2	15	11	15	3	35		0	0	0	0	0	0	37.36	0	0	12.6
2019	2	15	11	25	3	36		0	0	0	0	0	0	37.44	0	0	12.4
2019	2	15	11	35	3	36		0	0	0	0	0	0	37.49	0	0	12.4
2019	2	15	11	45	3	36		0	0	0	0	0	0	37.54	0	0	12.4
2019	2	15	11	55	3	36		0	0	0	0	0	0	37.58	0	0	12.2
2019	2	15	12	5	3	36		0	0	0	0	0	0	37.62	0	0	12.2
2019	2	15	12	15	3	35		0	0	0	0	0	0	37.67	0	0	12.2
2019	2	15	12	25	3	36		0	0	0	0	0	0	37.69	0	0	12.2
2019	2	15	12	35	3	36		0	0	0	0	0	0	37.76	0	0	12.2
2019	2	15	12	45	3	36		0	0	0	0	0	0	37.76	0	0	12
2019	2	15	12	55	3	36		0	0	0	0	0	0	37.78	0	0	12
2019	2	15	13	5	3	36		0	0	0	0	0	0	37.8	0	0	12
2019	2	15	13	15	3	36		0	0	0	0	0	0	37.83	0	0	12
2019	2	15	13	25	3	35		0	0	0	0	0	0	37.87	0	0	12
2019	2	15	13	35	3	36		0	0	0	0	0	0	37.89	0	0	12
2019	2	15	13	45	3	36		0	0	0	0	0	0	37.96	0	0	12
2019	2	15	13	55	3	35		0	0	0	0	0	0	37.99	0	0	12
2019	2	15	14	5	3	35		0	0	0	0	0	0	38.03	0	0	12
2019	2	15	14	15	3	35		0	0	0	0	0	0	38.07	0	0	11.8
2019	2	15	14	25	3	36		0	0	0	0	0	0	38.08	0	0	11.8
2019	2	15	14	35	3	36		0	0	0	0	0	0	38.14	0	0	11.8
2019	2	15	14	45	3	36		0	0	0	0	0	0	38.16	0	0	11.8
2019	2	15	14	55	3	35		0	0	0	0	0	0	38.19	0	0	11.8
2019	2	15	15	5	3	35		0	0	0	0	0	0	38.23	0	0	11.8
2019	2	15	15	15	3	36		0	0	0	0	0	0	38.26	0	0	11.8
2019	2	15	15	25	3	36		0	0	0	0	0	0	38.28	0	0	11.8
2019	2	15	15	35	3	36		0	0	0	0	0	0	38.3	0	0	11.8
2019	2	15	15	45	3	35		0	0	0	0	0	0	38.34	0	0	11.8
2019	2	15	15	55	3	35		0	0	0	0	0	0	38.35	0	0	11.8
2019	2	15	16	5	3	36		0	0	0	0	0	0	38.37	0	0	11.8
2019	2	15	16	15	3	35		0	0	0	0	0	0	38.39	0	0	11.8
2019	2	15	16	25	3	36		0	0	0	0	0	0	38.41	0	0	11.8
2019	2	15	16	35	3	36		0	0	0	0	0	0	38.43	0	0	11.8
2019	2	15	16	45	3	36		0	0	0	0	0	0	38.43	0	0	11.8

Reinhackle (0356)

Year	Month	Day	Hour	Minute	Second	Noise3	IceDetection	Heading	Pitch	Roll	StdDevHeading	StdDevPitch	StdDevRoll	Temperature	Pressure	StdDevPressure	Voltage
2019	2	15	16	55	3	35		0	0	0	0	0	0	38.44	0	0	11.8
2019	2	15	17	5	3	35		0	0	0	0	0	0	38.46	0	0	11.8
2019	2	15	17	15	3	36		0	0	0	0	0	0	38.48	0	0	11.8
2019	2	15	17	25	3	36		0	0	0	0	0	0	38.48	0	0	11.8
2019	2	15	17	35	3	36		0	0	0	0	0	0	38.48	0	0	11.8
2019	2	15	17	45	3	35		0	0	0	0	0	0	38.48	0	0	11.8
2019	2	15	17	55	3	35		0	0	0	0	0	0	38.5	0	0	11.6
2019	2	15	18	5	3	35		0	0	0	0	0	0	38.52	0	0	11.6
2019	2	15	18	15	3	36		0	0	0	0	0	0	38.5	0	0	11.6
2019	2	15	18	25	3	36		0	0	0	0	0	0	38.52	0	0	11.6
2019	2	15	18	35	3	36		0	0	0	0	0	0	38.52	0	0	11.6
2019	2	15	18	45	3	35		0	0	0	0	0	0	38.52	0	0	11.6
2019	2	15	18	55	3	35		0	0	0	0	0	0	38.52	0	0	11.6
2019	2	15	19	5	3	35		0	0	0	0	0	0	38.52	0	0	11.6
2019	2	15	19	15	3	36		0	0	0	0	0	0	38.52	0	0	11.6
2019	2	15	19	25	3	35		0	0	0	0	0	0	38.53	0	0	11.6
2019	2	15	19	35	3	35		0	0	0	0	0	0	38.53	0	0	11.6
2019	2	15	19	45	3	35		0	0	0	0	0	0	38.53	0	0	11.6
2019	2	15	19	55	3	35		0	0	0	0	0	0	38.52	0	0	11.6
2019	2	15	20	5	3	35		0	0	0	0	0	0	38.5	0	0	11.6
2019	2	15	20	15	3	36		0	0	0	0	0	0	38.5	0	0	11.6
2019	2	15	20	25	3	36		0	0	0	0	0	0	38.48	0	0	11.6
2019	2	15	20	35	3	36		0	0	0	0	0	0	38.48	0	0	11.6
2019	2	15	20	45	3	35		0	0	0	0	0	0	38.46	0	0	11.6
2019	2	15	20	55	3	35		0	0	0	0	0	0	38.46	0	0	11.6
2019	2	15	21	5	3	36		0	0	0	0	0	0	38.44	0	0	11.6
2019	2	15	21	15	3	35		0	0	0	0	0	0	38.44	0	0	11.6
2019	2	15	21	25	3	36		0	0	0	0	0	0	38.44	0	0	11.6
2019	2	15	21	35	3	35		0	0	0	0	0	0	38.43	0	0	11.6
2019	2	15	21	45	3	35		0	0	0	0	0	0	38.41	0	0	11.6
2019	2	15	21	55	3	35		0	0	0	0	0	0	38.39	0	0	11.6
2019	2	15	22	5	3	36		0	0	0	0	0	0	38.39	0	0	11.6
2019	2	15	22	15	3	36		0	0	0	0	0	0	38.37	0	0	11.6
2019	2	15	22	25	3	36		0	0	0	0	0	0	38.34	0	0	11.6
2019	2	15	22	35	3	36		0	0	0	0	0	0	38.3	0	0	11.6
2019	2	15	22	45	3	36		0	0	0	0	0	0	38.28	0	0	11.6
2019	2	15	22	55	3	35		0	0	0	0	0	0	38.26	0	0	11.6
2019	2	15	23	5	3	36		0	0	0	0	0	0	38.25	0	0	11.6
2019	2	15	23	15	3	36		0	0	0	0	0	0	38.23	0	0	11.6
2019	2	15	23	25	3	36		0	0	0	0	0	0	38.19	0	0	11.6
2019	2	15	23	35	3	35		0	0	0	0	0	0	38.16	0	0	11.6
2019	2	15	23	45	3	35		0	0	0	0	0	0	38.14	0	0	11.6
2019	2	15	23	55	3	35		0	0	0	0	0	0	38.12	0	0	11.6
2019	2	16	0	5	3	35		0	0	0	0	0	0	38.08	0	0	11.6
2019	2	16	0	15	3	36		0	0	0	0	0	0	38.05	0	0	11.6
2019	2	16	0	25	3	36		0	0	0	0	0	0	38.03	0	0	11.6

Reinhackle (0356)

Year	Month	Day	Hour	Minute	Second	Noise3	IceDetection	Heading	Pitch	Roll	StdDevHeading	StdDevPitch	StdDevRoll	Temperature	Pressure	StdDevPressure	Voltage
2019	2	16	0	35	3	36		0	0	0	0	0	0	37.98	0	0	11.6
2019	2	16	0	45	3	35		0	0	0	0	0	0	37.94	0	0	11.6
2019	2	16	0	55	3	36		0	0	0	0	0	0	37.9	0	0	11.6
2019	2	16	1	5	3	35		0	0	0	0	0	0	37.87	0	0	11.6
2019	2	16	1	15	3	36		0	0	0	0	0	0	37.83	0	0	11.4
2019	2	16	1	25	3	36		0	0	0	0	0	0	37.8	0	0	11.4
2019	2	16	1	35	3	36		0	0	0	0	0	0	37.76	0	0	11.4
2019	2	16	1	45	3	36		0	0	0	0	0	0	37.72	0	0	11.4
2019	2	16	1	55	3	36		0	0	0	0	0	0	37.69	0	0	11.4
2019	2	16	2	5	3	36		0	0	0	0	0	0	37.65	0	0	11.4
2019	2	16	2	15	3	36		0	0	0	0	0	0	37.62	0	0	11.4
2019	2	16	2	25	3	36		0	0	0	0	0	0	37.58	0	0	11.4
2019	2	16	2	35	3	36		0	0	0	0	0	0	37.56	0	0	11.4
2019	2	16	2	45	3	35		0	0	0	0	0	0	37.53	0	0	11.4
2019	2	16	2	55	3	36		0	0	0	0	0	0	37.49	0	0	11.4
2019	2	16	3	5	3	36		0	0	0	0	0	0	37.47	0	0	11.4
2019	2	16	3	15	3	36		0	0	0	0	0	0	37.45	0	0	11.4
2019	2	16	3	25	3	36		0	0	0	0	0	0	37.42	0	0	11.4
2019	2	16	3	35	3	36		0	0	0	0	0	0	37.4	0	0	11.4
2019	2	16	3	45	3	36		0	0	0	0	0	0	37.38	0	0	11.4
2019	2	16	3	55	3	36		0	0	0	0	0	0	37.35	0	0	11.4
2019	2	16	4	5	3	36		0	0	0	0	0	0	37.33	0	0	11.4
2019	2	16	4	15	3	35		0	0	0	0	0	0	37.31	0	0	11.4
2019	2	16	4	25	3	36		0	0	0	0	0	0	37.27	0	0	11.4
2019	2	16	4	35	3	35		0	0	0	0	0	0	37.26	0	0	11.4
2019	2	16	4	45	3	36		0	0	0	0	0	0	37.24	0	0	11.4
2019	2	16	4	55	3	35		0	0	0	0	0	0	37.22	0	0	11.4
2019	2	16	5	5	3	36		0	0	0	0	0	0	37.2	0	0	11.4
2019	2	16	5	15	3	35		0	0	0	0	0	0	37.18	0	0	11.4
2019	2	16	5	25	3	36		0	0	0	0	0	0	37.17	0	0	11.4
2019	2	16	5	35	3	36		0	0	0	0	0	0	37.13	0	0	11.4
2019	2	16	5	45	3	36		0	0	0	0	0	0	37.11	0	0	11.4
2019	2	16	5	55	3	36		0	0	0	0	0	0	37.09	0	0	11.4
2019	2	16	6	5	3	36		0	0	0	0	0	0	37.09	0	0	11.4
2019	2	16	6	15	3	36		0	0	0	0	0	0	37.06	0	0	11.4
2019	2	16	6	25	3	36		0	0	0	0	0	0	37.04	0	0	11.4
2019	2	16	6	35	3	36		0	0	0	0	0	0	37.02	0	0	11.4
2019	2	16	6	45	3	35		0	0	0	0	0	0	37	0	0	11.4
2019	2	16	6	55	3	36		0	0	0	0	0	0	37	0	0	11.4
2019	2	16	7	5	3	36		0	0	0	0	0	0	37	0	0	11.4
2019	2	16	7	15	3	36		0	0	0	0	0	0	36.99	0	0	11.4
2019	2	16	7	25	3	35		0	0	0	0	0	0	36.99	0	0	11.6
2019	2	16	7	35	3	36		0	0	0	0	0	0	37	0	0	11.8
2019	2	16	7	45	3	36		0	0	0	0	0	0	37	0	0	11.8
2019	2	16	7	55	3	36		0	0	0	0	0	0	37	0	0	11.8
2019	2	16	8	5	3	36		0	0	0	0	0	0	37	0	0	11.6

Reinhackle (0356)

Year	Month	Day	Hour	Minute	Second	Noise3	IceDetection	Heading	Pitch	Roll	StdDevHeading	StdDevPitch	StdDevRoll	Temperature	Pressure	StdDevPressure	Voltage
2019	2	16	8	15	3	36		0	0	0	0	0	0	37.02	0	0	12
2019	2	16	8	25	3	35		0	0	0	0	0	0	37.06	0	0	12.2
2019	2	16	8	35	3	36		0	0	0	0	0	0	37.09	0	0	12.4
2019	2	16	8	45	3	36		0	0	0	0	0	0	37.11	0	0	12.4
2019	2	16	8	55	3	36		0	0	0	0	0	0	37.15	0	0	12.4
2019	2	16	9	5	3	35		0	0	0	0	0	0	37.17	0	0	12.4
2019	2	16	9	15	3	36		0	0	0	0	0	0	37.22	0	0	12.4
2019	2	16	9	25	3	36		0	0	0	0	0	0	37.24	0	0	12.4
2019	2	16	9	35	3	35		0	0	0	0	0	0	37.29	0	0	12.4
2019	2	16	9	45	3	36		0	0	0	0	0	0	37.33	0	0	12.4
2019	2	16	9	55	3	35		0	0	0	0	0	0	37.36	0	0	12.4
2019	2	16	10	5	3	36		0	0	0	0	0	0	37.38	0	0	12.6
2019	2	16	10	15	3	36		0	0	0	0	0	0	37.44	0	0	12.6
2019	2	16	10	25	3	35		0	0	0	0	0	0	37.49	0	0	12.6
2019	2	16	10	35	3	36		0	0	0	0	0	0	37.53	0	0	12.6
2019	2	16	10	45	3	36		0	0	0	0	0	0	37.56	0	0	12.6
2019	2	16	10	55	3	35		0	0	0	0	0	0	37.62	0	0	12.6
2019	2	16	11	5	3	36		0	0	0	0	0	0	37.65	0	0	12.6
2019	2	16	11	15	3	35		0	0	0	0	0	0	37.71	0	0	12.6
2019	2	16	11	25	3	36		0	0	0	0	0	0	37.74	0	0	12.6
2019	2	16	11	35	3	36		0	0	0	0	0	0	37.8	0	0	12.6
2019	2	16	11	45	3	35		0	0	0	0	0	0	37.85	0	0	12.6
2019	2	16	11	55	3	36		0	0	0	0	0	0	37.89	0	0	12.6
2019	2	16	12	5	3	36		0	0	0	0	0	0	37.94	0	0	12.6
2019	2	16	12	15	3	36		0	0	0	0	0	0	37.98	0	0	12.6
2019	2	16	12	25	3	36		0	0	0	0	0	0	38.03	0	0	12.6
2019	2	16	12	35	3	36		0	0	0	0	0	0	38.07	0	0	12.6
2019	2	16	12	45	3	36		0	0	0	0	0	0	38.1	0	0	12.6
2019	2	16	12	55	3	35		0	0	0	0	0	0	38.1	0	0	12.4
2019	2	16	13	5	3	36		0	0	0	0	0	0	38.12	0	0	12.6
2019	2	16	13	15	3	36		0	0	0	0	0	0	38.17	0	0	12.6
2019	2	16	13	25	3	36		0	0	0	0	0	0	38.23	0	0	12.6
2019	2	16	13	35	3	36		0	0	0	0	0	0	38.25	0	0	12.6
2019	2	16	13	45	3	35		0	0	0	0	0	0	38.26	0	0	12.4
2019	2	16	13	55	3	35		0	0	0	0	0	0	38.3	0	0	12.4
2019	2	16	14	5	3	36		0	0	0	0	0	0	38.28	0	0	12.4
2019	2	16	14	15	3	35		0	0	0	0	0	0	38.32	0	0	12.4
2019	2	16	14	25	3	36		0	0	0	0	0	0	38.37	0	0	12.4
2019	2	16	14	35	3	36		0	0	0	0	0	0	38.41	0	0	12.4
2019	2	16	14	45	3	36		0	0	0	0	0	0	38.44	0	0	12.6
2019	2	16	14	55	3	35		0	0	0	0	0	0	38.48	0	0	12.4
2019	2	16	15	5	3	36		0	0	0	0	0	0	38.5	0	0	12.4
2019	2	16	15	15	3	35		0	0	0	0	0	0	38.5	0	0	12.4
2019	2	16	15	25	3	35		0	0	0	0	0	0	38.5	0	0	12.4
2019	2	16	15	35	3	36		0	0	0	0	0	0	38.52	0	0	12.4
2019	2	16	15	45	3	36		0	0	0	0	0	0	38.52	0	0	12.2

Reinhackle (0356)

Year	Month	Day	Hour	Minute	Second	Noise3	IceDetection	Heading	Pitch	Roll	StdDevHeading	StdDevPitch	StdDevRoll	Temperature	Pressure	StdDevPressure	Voltage
2019	2	16	15	55	3	36		0	0	0	0	0	0	38.52	0	0	12.2
2019	2	16	16	5	3	36		0	0	0	0	0	0	38.52	0	0	12
2019	2	16	16	15	3	35		0	0	0	0	0	0	38.48	0	0	12
2019	2	16	16	25	3	36		0	0	0	0	0	0	38.48	0	0	11.8
2019	2	16	16	35	3	36		0	0	0	0	0	0	38.46	0	0	11.8
2019	2	16	16	45	3	36		0	0	0	0	0	0	38.46	0	0	11.8
2019	2	16	16	55	3	36		0	0	0	0	0	0	38.46	0	0	11.8
2019	2	16	17	5	3	36		0	0	0	0	0	0	38.46	0	0	11.8
2019	2	16	17	15	3	36		0	0	0	0	0	0	38.44	0	0	11.8
2019	2	16	17	25	3	35		0	0	0	0	0	0	38.46	0	0	11.8
2019	2	16	17	35	3	35		0	0	0	0	0	0	38.44	0	0	11.8
2019	2	16	17	45	3	36		0	0	0	0	0	0	38.44	0	0	11.8
2019	2	16	17	55	3	36		0	0	0	0	0	0	38.44	0	0	11.8
2019	2	16	18	5	3	36		0	0	0	0	0	0	38.44	0	0	11.8
2019	2	16	18	15	3	36		0	0	0	0	0	0	38.44	0	0	11.8
2019	2	16	18	25	3	36		0	0	0	0	0	0	38.44	0	0	11.8
2019	2	16	18	35	3	36		0	0	0	0	0	0	38.44	0	0	11.8
2019	2	16	18	45	3	35		0	0	0	0	0	0	38.43	0	0	11.6
2019	2	16	18	55	3	35		0	0	0	0	0	0	38.43	0	0	11.6
2019	2	16	19	5	3	35		0	0	0	0	0	0	38.43	0	0	11.6
2019	2	16	19	15	3	36		0	0	0	0	0	0	38.41	0	0	11.6
2019	2	16	19	25	3	36		0	0	0	0	0	0	38.41	0	0	11.6
2019	2	16	19	35	3	36		0	0	0	0	0	0	38.39	0	0	11.6
2019	2	16	19	45	3	36		0	0	0	0	0	0	38.37	0	0	11.6
2019	2	16	19	55	3	36		0	0	0	0	0	0	38.37	0	0	11.6
2019	2	16	20	5	3	36		0	0	0	0	0	0	38.35	0	0	11.6
2019	2	16	20	15	3	35		0	0	0	0	0	0	38.32	0	0	11.6
2019	2	16	20	25	3	36		0	0	0	0	0	0	38.3	0	0	11.6
2019	2	16	20	35	3	35		0	0	0	0	0	0	38.26	0	0	11.6
2019	2	16	20	45	3	36		0	0	0	0	0	0	38.26	0	0	11.6
2019	2	16	20	55	3	35		0	0	0	0	0	0	38.25	0	0	11.6
2019	2	16	21	5	3	36		0	0	0	0	0	0	38.21	0	0	11.6
2019	2	16	21	15	3	36		0	0	0	0	0	0	38.19	0	0	11.6
2019	2	16	21	25	3	35		0	0	0	0	0	0	38.16	0	0	11.6
2019	2	16	21	35	3	36		0	0	0	0	0	0	38.14	0	0	11.6
2019	2	16	21	45	3	36		0	0	0	0	0	0	38.1	0	0	11.6
2019	2	16	21	55	3	36		0	0	0	0	0	0	38.07	0	0	11.6
2019	2	16	22	5	3	36		0	0	0	0	0	0	38.03	0	0	11.6
2019	2	16	22	15	3	36		0	0	0	0	0	0	37.99	0	0	11.6
2019	2	16	22	25	3	36		0	0	0	0	0	0	37.98	0	0	11.6
2019	2	16	22	35	3	36		0	0	0	0	0	0	37.94	0	0	11.6
2019	2	16	22	45	3	36		0	0	0	0	0	0	37.9	0	0	11.6
2019	2	16	22	55	3	35		0	0	0	0	0	0	37.87	0	0	11.6
2019	2	16	23	5	3	36		0	0	0	0	0	0	37.81	0	0	11.6
2019	2	16	23	15	3	35		0	0	0	0	0	0	37.8	0	0	11.6
2019	2	16	23	25	3	36		0	0	0	0	0	0	37.76	0	0	11.6

Reinhackle (0356)

Year	Month	Day	Hour	Minute	Second	Noise3	IceDetection	Heading	Pitch	Roll	StdDevHeading	StdDevPitch	StdDevRoll	Temperature	Pressure	StdDevPressure	Voltage
2019	2	16	23	35	3	36		0	0	0	0	0	0	37.71	0	0	11.6
2019	2	16	23	45	3	36		0	0	0	0	0	0	37.69	0	0	11.6
2019	2	16	23	55	3	35		0	0	0	0	0	0	37.63	0	0	11.6
2019	2	17	0	5	3	36		0	0	0	0	0	0	37.6	0	0	11.4
2019	2	17	0	15	3	36		0	0	0	0	0	0	37.54	0	0	11.4
2019	2	17	0	25	3	36		0	0	0	0	0	0	37.51	0	0	11.4
2019	2	17	0	35	3	36		0	0	0	0	0	0	37.47	0	0	11.4
2019	2	17	0	45	3	35		0	0	0	0	0	0	37.44	0	0	11.4
2019	2	17	0	55	3	36		0	0	0	0	0	0	37.4	0	0	11.4
2019	2	17	1	5	3	36		0	0	0	0	0	0	37.36	0	0	11.4
2019	2	17	1	15	3	36		0	0	0	0	0	0	37.33	0	0	11.4
2019	2	17	1	25	3	35		0	0	0	0	0	0	37.29	0	0	11.4
2019	2	17	1	35	3	36		0	0	0	0	0	0	37.26	0	0	11.4
2019	2	17	1	45	3	35		0	0	0	0	0	0	37.2	0	0	11.4
2019	2	17	1	55	3	36		0	0	0	0	0	0	37.17	0	0	11.4
2019	2	17	2	5	3	35		0	0	0	0	0	0	37.13	0	0	11.4
2019	2	17	2	15	3	36		0	0	0	0	0	0	37.09	0	0	11.4
2019	2	17	2	25	3	35		0	0	0	0	0	0	37.06	0	0	11.4
2019	2	17	2	35	3	36		0	0	0	0	0	0	37.02	0	0	11.4
2019	2	17	2	45	3	35		0	0	0	0	0	0	36.99	0	0	11.4
2019	2	17	2	55	3	35		0	0	0	0	0	0	36.95	0	0	11.4
2019	2	17	3	5	3	35		0	0	0	0	0	0	36.9	0	0	11.4
2019	2	17	3	15	3	36		0	0	0	0	0	0	36.86	0	0	11.4
2019	2	17	3	25	3	36		0	0	0	0	0	0	36.82	0	0	11.4
2019	2	17	3	35	3	36		0	0	0	0	0	0	36.81	0	0	11.4
2019	2	17	3	45	3	36		0	0	0	0	0	0	36.77	0	0	11.4
2019	2	17	3	55	3	36		0	0	0	0	0	0	36.73	0	0	11.4
2019	2	17	4	5	3	36		0	0	0	0	0	0	36.7	0	0	11.4
2019	2	17	4	15	3	36		0	0	0	0	0	0	36.66	0	0	11.4
2019	2	17	4	25	3	36		0	0	0	0	0	0	36.64	0	0	11.4
2019	2	17	4	35	3	36		0	0	0	0	0	0	36.61	0	0	11.4
2019	2	17	4	45	3	36		0	0	0	0	0	0	36.59	0	0	11.4
2019	2	17	4	55	3	36		0	0	0	0	0	0	36.55	0	0	11.4
2019	2	17	5	5	3	36		0	0	0	0	0	0	36.52	0	0	11.4
2019	2	17	5	15	3	36		0	0	0	0	0	0	36.5	0	0	11.4
2019	2	17	5	25	3	35		0	0	0	0	0	0	36.48	0	0	11.4
2019	2	17	5	35	3	35		0	0	0	0	0	0	36.45	0	0	11.4
2019	2	17	5	45	3	35		0	0	0	0	0	0	36.43	0	0	11.4
2019	2	17	5	55	3	36		0	0	0	0	0	0	36.41	0	0	11.4
2019	2	17	6	5	3	36		0	0	0	0	0	0	36.39	0	0	11.4
2019	2	17	6	15	3	36		0	0	0	0	0	0	36.37	0	0	11.4
2019	2	17	6	25	3	36		0	0	0	0	0	0	36.36	0	0	11.4
2019	2	17	6	35	3	36		0	0	0	0	0	0	36.34	0	0	11.4
2019	2	17	6	45	3	36		0	0	0	0	0	0	36.32	0	0	11.6
2019	2	17	6	55	3	36		0	0	0	0	0	0	36.3	0	0	11.6
2019	2	17	7	5	3	36		0	0	0	0	0	0	36.3	0	0	11.6

Reinhackle (0356)

Year	Month	Day	Hour	Minute	Second	Noise3	IceDetection	Heading	Pitch	Roll	StdDevHeading	StdDevPitch	StdDevRoll	Temperature	Pressure	StdDevPressure	Voltage
2019	2	17	7	15	3	36		0	0	0	0	0	0	36.28	0	0	11.6
2019	2	17	7	25	3	36		0	0	0	0	0	0	36.28	0	0	11.6
2019	2	17	7	35	3	35		0	0	0	0	0	0	36.28	0	0	11.8
2019	2	17	7	45	3	36		0	0	0	0	0	0	36.28	0	0	12
2019	2	17	7	55	3	36		0	0	0	0	0	0	36.3	0	0	12
2019	2	17	8	5	3	36		0	0	0	0	0	0	36.3	0	0	11.8
2019	2	17	8	15	3	36		0	0	0	0	0	0	36.3	0	0	11.8
2019	2	17	8	25	3	36		0	0	0	0	0	0	36.32	0	0	11.8
2019	2	17	8	35	3	36		0	0	0	0	0	0	36.32	0	0	11.8
2019	2	17	8	45	3	36		0	0	0	0	0	0	36.32	0	0	11.6
2019	2	17	8	55	3	36		0	0	0	0	0	0	36.34	0	0	11.6
2019	2	17	9	5	3	36		0	0	0	0	0	0	36.36	0	0	11.8
2019	2	17	9	15	3	37		0	0	0	0	0	0	36.36	0	0	11.8
2019	2	17	9	25	3	36		0	0	0	0	0	0	36.37	0	0	11.8
2019	2	17	9	35	3	36		0	0	0	0	0	0	36.39	0	0	11.8
2019	2	17	9	45	3	36		0	0	0	0	0	0	36.39	0	0	11.8
2019	2	17	9	55	3	36		0	0	0	0	0	0	36.41	0	0	11.8
2019	2	17	10	5	3	36		0	0	0	0	0	0	36.43	0	0	11.8
2019	2	17	10	15	3	35		0	0	0	0	0	0	36.45	0	0	11.8
2019	2	17	10	25	3	36		0	0	0	0	0	0	36.45	0	0	11.8
2019	2	17	10	35	3	36		0	0	0	0	0	0	36.46	0	0	12
2019	2	17	10	45	3	36		0	0	0	0	0	0	36.5	0	0	12
2019	2	17	10	55	3	35		0	0	0	0	0	0	36.5	0	0	11.8
2019	2	17	11	5	3	36		0	0	0	0	0	0	36.5	0	0	11.8
2019	2	17	11	15	3	37		0	0	0	0	0	0	36.5	0	0	11.8
2019	2	17	11	25	3	36		0	0	0	0	0	0	36.5	0	0	11.8
2019	2	17	11	35	3	36		0	0	0	0	0	0	36.52	0	0	11.8
2019	2	17	11	45	3	35		0	0	0	0	0	0	36.52	0	0	11.8
2019	2	17	11	55	3	36		0	0	0	0	0	0	36.55	0	0	12
2019	2	17	12	5	3	36		0	0	0	0	0	0	36.55	0	0	12
2019	2	17	12	15	3	36		0	0	0	0	0	0	36.59	0	0	12
2019	2	17	12	25	3	36		0	0	0	0	0	0	36.63	0	0	12.2
2019	2	17	12	35	3	35		0	0	0	0	0	0	36.66	0	0	12.2
2019	2	17	12	45	3	36		0	0	0	0	0	0	36.68	0	0	12
2019	2	17	12	55	3	35		0	0	0	0	0	0	36.68	0	0	12
2019	2	17	13	5	3	35		0	0	0	0	0	0	36.7	0	0	12.2
2019	2	17	13	15	3	35		0	0	0	0	0	0	36.72	0	0	12.2
2019	2	17	13	25	3	36		0	0	0	0	0	0	36.72	0	0	12
2019	2	17	13	35	3	36		0	0	0	0	0	0	36.73	0	0	12
2019	2	17	13	45	3	36		0	0	0	0	0	0	36.75	0	0	12
2019	2	17	13	55	3	36		0	0	0	0	0	0	36.77	0	0	12.2
2019	2	17	14	5	3	36		0	0	0	0	0	0	36.79	0	0	12
2019	2	17	14	15	3	36		0	0	0	0	0	0	36.79	0	0	12
2019	2	17	14	25	3	36		0	0	0	0	0	0	36.79	0	0	12
2019	2	17	14	35	3	35		0	0	0	0	0	0	36.81	0	0	11.8
2019	2	17	14	45	3	36		0	0	0	0	0	0	36.81	0	0	11.8

Reinhackle (0356)

Year	Month	Day	Hour	Minute	Second	Noise3	IceDetection	Heading	Pitch	Roll	StdDevHeading	StdDevPitch	StdDevRoll	Temperature	Pressure	StdDevPressure	Voltage
2019	2	17	14	55	3	36		0	0	0	0	0	0	36.81	0	0	11.8
2019	2	17	15	5	3	35		0	0	0	0	0	0	36.82	0	0	11.8
2019	2	17	15	15	3	36		0	0	0	0	0	0	36.82	0	0	11.8
2019	2	17	15	25	3	35		0	0	0	0	0	0	36.82	0	0	11.8
2019	2	17	15	35	3	36		0	0	0	0	0	0	36.84	0	0	11.8
2019	2	17	15	45	3	36		0	0	0	0	0	0	36.86	0	0	11.8
2019	2	17	15	55	3	35		0	0	0	0	0	0	36.84	0	0	11.8
2019	2	17	16	5	3	36		0	0	0	0	0	0	36.84	0	0	11.6
2019	2	17	16	15	3	36		0	0	0	0	0	0	36.84	0	0	11.6
2019	2	17	16	25	3	36		0	0	0	0	0	0	36.84	0	0	11.6
2019	2	17	16	35	3	36		0	0	0	0	0	0	36.84	0	0	11.6
2019	2	17	16	45	3	36		0	0	0	0	0	0	36.86	0	0	11.6
2019	2	17	16	55	3	35		0	0	0	0	0	0	36.86	0	0	11.6
2019	2	17	17	5	3	36		0	0	0	0	0	0	36.84	0	0	11.6
2019	2	17	17	15	3	35		0	0	0	0	0	0	36.84	0	0	11.6
2019	2	17	17	25	3	36		0	0	0	0	0	0	36.84	0	0	11.6
2019	2	17	17	35	3	35		0	0	0	0	0	0	36.82	0	0	11.6
2019	2	17	17	45	3	36		0	0	0	0	0	0	36.82	0	0	11.4
2019	2	17	17	55	3	36		0	0	0	0	0	0	36.81	0	0	11.4
2019	2	17	18	5	3	36		0	0	0	0	0	0	36.79	0	0	11.4
2019	2	17	18	15	3	35		0	0	0	0	0	0	36.79	0	0	11.4
2019	2	17	18	25	3	35		0	0	0	0	0	0	36.75	0	0	11.4
2019	2	17	18	35	3	36		0	0	0	0	0	0	36.75	0	0	11.4
2019	2	17	18	45	3	36		0	0	0	0	0	0	36.73	0	0	11.4
2019	2	17	18	55	3	36		0	0	0	0	0	0	36.7	0	0	11.4
2019	2	17	19	5	3	36		0	0	0	0	0	0	36.68	0	0	11.4
2019	2	17	19	15	3	36		0	0	0	0	0	0	36.64	0	0	11.4
2019	2	17	19	25	3	36		0	0	0	0	0	0	36.63	0	0	11.4
2019	2	17	19	35	3	35		0	0	0	0	0	0	36.61	0	0	11.4
2019	2	17	19	45	3	36		0	0	0	0	0	0	36.59	0	0	11.4
2019	2	17	19	55	3	36		0	0	0	0	0	0	36.55	0	0	11.4
2019	2	17	20	5	3	36		0	0	0	0	0	0	36.54	0	0	11.4
2019	2	17	20	15	3	36		0	0	0	0	0	0	36.52	0	0	11.4
2019	2	17	20	25	3	35		0	0	0	0	0	0	36.48	0	0	11.4
2019	2	17	20	35	3	35		0	0	0	0	0	0	36.46	0	0	11.4
2019	2	17	20	45	3	36		0	0	0	0	0	0	36.43	0	0	11.4
2019	2	17	20	55	3	35		0	0	0	0	0	0	36.41	0	0	11.4
2019	2	17	21	5	3	36		0	0	0	0	0	0	36.37	0	0	11.4
2019	2	17	21	15	3	35		0	0	0	0	0	0	36.34	0	0	11.4
2019	2	17	21	25	3	36		0	0	0	0	0	0	36.32	0	0	11.4
2019	2	17	21	35	3	36		0	0	0	0	0	0	36.28	0	0	11.4
2019	2	17	21	45	3	36		0	0	0	0	0	0	36.25	0	0	11.4
2019	2	17	21	55	3	35		0	0	0	0	0	0	36.23	0	0	11.4
2019	2	17	22	5	3	36		0	0	0	0	0	0	36.21	0	0	11.4
2019	2	17	22	15	3	36		0	0	0	0	0	0	36.18	0	0	11.4
2019	2	17	22	25	3	36		0	0	0	0	0	0	36.14	0	0	11.4

Reinhackle (0356)

Year	Month	Day	Hour	Minute	Second	Noise3	IceDetection	Heading	Pitch	Roll	StdDevHeading	StdDevPitch	StdDevRoll	Temperature	Pressure	StdDevPressure	Voltage
2019	2	17	22	35	3	36		0	0	0	0	0	0	36.12	0	0	11.4
2019	2	17	22	45	3	36		0	0	0	0	0	0	36.09	0	0	11.4
2019	2	17	22	55	3	36		0	0	0	0	0	0	36.07	0	0	11.4
2019	2	17	23	5	3	35		0	0	0	0	0	0	36.01	0	0	11.4
2019	2	17	23	15	3	36		0	0	0	0	0	0	36	0	0	11.4
2019	2	17	23	25	3	36		0	0	0	0	0	0	35.98	0	0	11.4
2019	2	17	23	35	3	36		0	0	0	0	0	0	35.94	0	0	11.4
2019	2	17	23	45	3	35		0	0	0	0	0	0	35.92	0	0	11.4
2019	2	17	23	55	3	36		0	0	0	0	0	0	35.89	0	0	11.4
2019	2	18	0	5	3	36		0	0	0	0	0	0	35.87	0	0	11.4
2019	2	18	0	15	3	36		0	0	0	0	0	0	35.85	0	0	11.4
2019	2	18	0	25	3	36		0	0	0	0	0	0	35.83	0	0	11.4
2019	2	18	0	35	3	35		0	0	0	0	0	0	35.8	0	0	11.4
2019	2	18	0	45	3	36		0	0	0	0	0	0	35.78	0	0	11.4
2019	2	18	0	55	3	35		0	0	0	0	0	0	35.74	0	0	11.4
2019	2	18	1	5	3	36		0	0	0	0	0	0	35.73	0	0	11.4
2019	2	18	1	15	3	36		0	0	0	0	0	0	35.69	0	0	11.4
2019	2	18	1	25	3	35		0	0	0	0	0	0	35.67	0	0	11.4
2019	2	18	1	35	3	36		0	0	0	0	0	0	35.64	0	0	11.4
2019	2	18	1	45	3	36		0	0	0	0	0	0	35.6	0	0	11.4
2019	2	18	1	55	3	36		0	0	0	0	0	0	35.58	0	0	11.4
2019	2	18	2	5	3	36		0	0	0	0	0	0	35.56	0	0	11.4
2019	2	18	2	15	3	36		0	0	0	0	0	0	35.55	0	0	11.4
2019	2	18	2	25	3	36		0	0	0	0	0	0	35.53	0	0	11.4
2019	2	18	2	35	3	36		0	0	0	0	0	0	35.51	0	0	11.4
2019	2	18	2	45	3	37		0	0	0	0	0	0	35.47	0	0	11.4
2019	2	18	2	55	3	36		0	0	0	0	0	0	35.47	0	0	11.4
2019	2	18	3	5	3	36		0	0	0	0	0	0	35.44	0	0	11.4
2019	2	18	3	15	3	36		0	0	0	0	0	0	35.42	0	0	11.4
2019	2	18	3	25	3	36		0	0	0	0	0	0	35.4	0	0	11.4
2019	2	18	3	35	3	36		0	0	0	0	0	0	35.37	0	0	11.4
2019	2	18	3	45	3	36		0	0	0	0	0	0	35.37	0	0	11.4
2019	2	18	3	55	3	36		0	0	0	0	0	0	35.33	0	0	11.4
2019	2	18	4	5	3	35		0	0	0	0	0	0	35.31	0	0	11.4
2019	2	18	4	15	3	37		0	0	0	0	0	0	35.31	0	0	11.4
2019	2	18	4	25	3	36		0	0	0	0	0	0	35.28	0	0	11.4
2019	2	18	4	35	3	36		0	0	0	0	0	0	35.26	0	0	11.4
2019	2	18	4	45	3	36		0	0	0	0	0	0	35.24	0	0	11.4
2019	2	18	4	55	3	36		0	0	0	0	0	0	35.24	0	0	11.4
2019	2	18	5	5	3	36		0	0	0	0	0	0	35.2	0	0	11.4
2019	2	18	5	15	3	36		0	0	0	0	0	0	35.19	0	0	11.4
2019	2	18	5	25	3	36		0	0	0	0	0	0	35.19	0	0	11.4
2019	2	18	5	35	3	36		0	0	0	0	0	0	35.17	0	0	11.4
2019	2	18	5	45	3	37		0	0	0	0	0	0	35.15	0	0	11.4
2019	2	18	5	55	3	35		0	0	0	0	0	0	35.15	0	0	11.4
2019	2	18	6	5	3	37		0	0	0	0	0	0	35.13	0	0	11.4

Reinhackle (0356)

Year	Month	Day	Hour	Minute	Second	Noise3	IceDetection	Heading	Pitch	Roll	StdDevHeading	StdDevPitch	StdDevRoll	Temperature	Pressure	StdDevPressure	Voltage
2019	2	18	6	15	3	36		0	0	0	0	0	0	35.13	0	0	11.4
2019	2	18	6	25	3	36		0	0	0	0	0	0	35.11	0	0	11.4
2019	2	18	6	35	3	36		0	0	0	0	0	0	35.11	0	0	11.4
2019	2	18	6	45	3	35		0	0	0	0	0	0	35.1	0	0	11.4
2019	2	18	6	55	3	36		0	0	0	0	0	0	35.1	0	0	11.4
2019	2	18	7	5	3	36		0	0	0	0	0	0	35.1	0	0	11.4
2019	2	18	7	15	3	36		0	0	0	0	0	0	35.1	0	0	11.4
2019	2	18	7	25	3	36		0	0	0	0	0	0	35.1	0	0	11.6
2019	2	18	7	35	3	36		0	0	0	0	0	0	35.1	0	0	11.8
2019	2	18	7	45	3	36		0	0	0	0	0	0	35.1	0	0	12
2019	2	18	7	55	3	37		0	0	0	0	0	0	35.1	0	0	12
2019	2	18	8	5	3	36		0	0	0	0	0	0	35.15	0	0	12.2
2019	2	18	8	15	3	36		0	0	0	0	0	0	35.17	0	0	12.2
2019	2	18	8	25	3	36		0	0	0	0	0	0	35.19	0	0	12.4
2019	2	18	8	35	3	36		0	0	0	0	0	0	35.22	0	0	12.4
2019	2	18	8	45	3	36		0	0	0	0	0	0	35.24	0	0	12.4
2019	2	18	8	55	3	36		0	0	0	0	0	0	35.28	0	0	12.4
2019	2	18	9	5	3	35		0	0	0	0	0	0	35.33	0	0	12.6
2019	2	18	9	15	3	37		0	0	0	0	0	0	35.37	0	0	12.6
2019	2	18	9	25	3	36		0	0	0	0	0	0	35.42	0	0	12.6
2019	2	18	9	35	3	36		0	0	0	0	0	0	35.47	0	0	12.6
2019	2	18	9	45	3	36		0	0	0	0	0	0	35.51	0	0	12.6
2019	2	18	9	55	3	36		0	0	0	0	0	0	35.53	0	0	12.6
2019	2	18	10	5	3	36		0	0	0	0	0	0	35.6	0	0	12.6
2019	2	18	10	15	3	36		0	0	0	0	0	0	35.62	0	0	12.6
2019	2	18	10	25	3	36		0	0	0	0	0	0	35.65	0	0	12.6
2019	2	18	10	35	3	36		0	0	0	0	0	0	35.69	0	0	12.8
2019	2	18	10	45	3	36		0	0	0	0	0	0	35.71	0	0	12.6
2019	2	18	10	55	3	36		0	0	0	0	0	0	35.76	0	0	12.8
2019	2	18	11	5	3	36		0	0	0	0	0	0	35.74	0	0	12.6
2019	2	18	11	15	3	36		0	0	0	0	0	0	35.8	0	0	13
2019	2	18	11	25	3	35		0	0	0	0	0	0	35.85	0	0	13
2019	2	18	11	35	3	36		0	0	0	0	0	0	35.85	0	0	12.4
2019	2	18	11	45	3	36		0	0	0	0	0	0	35.83	0	0	13
2019	2	18	11	55	3	36		0	0	0	0	0	0	35.96	0	0	13.2
2019	2	18	12	5	3	35		0	0	0	0	0	0	36	0	0	13.4
2019	2	18	12	15	3	36		0	0	0	0	0	0	36.07	0	0	13.8
2019	2	18	12	25	3	35		0	0	0	0	0	0	36.12	0	0	13.8
2019	2	18	12	35	3	36		0	0	0	0	0	0	36.16	0	0	13.8
2019	2	18	12	45	3	36		0	0	0	0	0	0	36.18	0	0	13.8
2019	2	18	12	55	3	36		0	0	0	0	0	0	36.21	0	0	13.8
2019	2	18	13	5	3	36		0	0	0	0	0	0	36.27	0	0	13.8
2019	2	18	13	15	3	35		0	0	0	0	0	0	36.28	0	0	13.6
2019	2	18	13	25	3	36		0	0	0	0	0	0	36.32	0	0	13.6
2019	2	18	13	35	3	35		0	0	0	0	0	0	36.36	0	0	13.8
2019	2	18	13	45	3	36		0	0	0	0	0	0	36.37	0	0	13.8

Reinhackle (0356)

Year	Month	Day	Hour	Minute	Second	Noise3	IceDetection	Heading	Pitch	Roll	StdDevHeading	StdDevPitch	StdDevRoll	Temperature	Pressure	StdDevPressure	Voltage
2019	2	18	13	55	3	36	0	0	0	0	0	0	0	36.41	0	0	13.8
2019	2	18	14	5	3	37	0	0	0	0	0	0	0	36.45	0	0	13.8
2019	2	18	14	15	3	36	0	0	0	0	0	0	0	36.46	0	0	13.8
2019	2	18	14	25	3	36	0	0	0	0	0	0	0	36.48	0	0	13.8
2019	2	18	14	35	3	36	0	0	0	0	0	0	0	36.5	0	0	13.8
2019	2	18	14	45	3	35	0	0	0	0	0	0	0	36.5	0	0	13.8
2019	2	18	14	55	3	36	0	0	0	0	0	0	0	36.5	0	0	13
2019	2	18	15	5	3	36	0	0	0	0	0	0	0	36.5	0	0	12.8
2019	2	18	15	15	3	36	0	0	0	0	0	0	0	36.48	0	0	12.8
2019	2	18	15	25	3	36	0	0	0	0	0	0	0	36.46	0	0	12.8
2019	2	18	15	35	3	36	0	0	0	0	0	0	0	36.45	0	0	12.6
2019	2	18	15	45	3	35	0	0	0	0	0	0	0	36.43	0	0	12.4
2019	2	18	15	55	3	36	0	0	0	0	0	0	0	36.43	0	0	12.4
2019	2	18	16	5	3	36	0	0	0	0	0	0	0	36.43	0	0	12.2
2019	2	18	16	15	3	36	0	0	0	0	0	0	0	36.37	0	0	12.2
2019	2	18	16	25	3	36	2	0	0	0	0	0	0	36.36	0	0	12.2
2019	2	18	16	35	3	36	0	0	0	0	0	0	0	36.36	0	0	12
2019	2	18	16	45	3	36	0	0	0	0	0	0	0	36.32	0	0	12
2019	2	18	16	55	3	36	0	0	0	0	0	0	0	36.32	0	0	12
2019	2	18	17	5	3	36	0	0	0	0	0	0	0	36.3	0	0	11.8
2019	2	18	17	15	3	36	0	0	0	0	0	0	0	36.3	0	0	11.8
2019	2	18	17	25	3	36	0	0	0	0	0	0	0	36.28	0	0	11.8
2019	2	18	17	35	3	36	0	0	0	0	0	0	0	36.27	0	0	11.8
2019	2	18	17	45	3	36	0	0	0	0	0	0	0	36.25	0	0	11.8
2019	2	18	17	55	3	36	0	0	0	0	0	0	0	36.25	0	0	11.8
2019	2	18	18	5	3	36	0	0	0	0	0	0	0	36.23	0	0	11.8
2019	2	18	18	15	3	36	0	0	0	0	0	0	0	36.21	0	0	11.8
2019	2	18	18	25	3	35	0	0	0	0	0	0	0	36.19	0	0	11.8
2019	2	18	18	35	3	36	0	0	0	0	0	0	0	36.19	0	0	11.8
2019	2	18	18	45	3	36	0	0	0	0	0	0	0	36.18	0	0	11.8
2019	2	18	18	55	3	36	0	0	0	0	0	0	0	36.16	0	0	11.8
2019	2	18	19	5	3	36	0	0	0	0	0	0	0	36.14	0	0	11.8
2019	2	18	19	15	3	35	0	0	0	0	0	0	0	36.12	0	0	11.8
2019	2	18	19	25	3	36	0	0	0	0	0	0	0	36.1	0	0	11.8
2019	2	18	19	35	3	37	0	0	0	0	0	0	0	36.07	0	0	11.8
2019	2	18	19	45	3	36	0	0	0	0	0	0	0	36.05	0	0	11.8
2019	2	18	19	55	3	36	0	0	0	0	0	0	0	36.01	0	0	11.8
2019	2	18	20	5	3	36	0	0	0	0	0	0	0	36	0	0	11.8
2019	2	18	20	15	3	36	0	0	0	0	0	0	0	35.98	0	0	11.8
2019	2	18	20	25	3	36	0	0	0	0	0	0	0	35.96	0	0	11.8
2019	2	18	20	35	3	36	0	0	0	0	0	0	0	35.92	0	0	11.8
2019	2	18	20	45	3	36	0	0	0	0	0	0	0	35.89	0	0	11.8
2019	2	18	20	55	3	36	0	0	0	0	0	0	0	35.87	0	0	11.8
2019	2	18	21	5	3	36	0	0	0	0	0	0	0	35.85	0	0	11.8
2019	2	18	21	15	3	36	0	0	0	0	0	0	0	35.82	0	0	11.6
2019	2	18	21	25	3	36	0	0	0	0	0	0	0	35.78	0	0	11.6

Reinhackle (0356)

Year	Month	Day	Hour	Minute	Second	Noise3	IceDetection	Heading	Pitch	Roll	StdDevHeading	StdDevPitch	StdDevRoll	Temperature	Pressure	StdDevPressure	Voltage
2019	2	18	21	35	3	36		0	0	0	0	0	0	35.74	0	0	11.6
2019	2	18	21	45	3	36		0	0	0	0	0	0	35.73	0	0	11.6
2019	2	18	21	55	3	37		0	0	0	0	0	0	35.69	0	0	11.6
2019	2	18	22	5	3	36		0	0	0	0	0	0	35.65	0	0	11.6
2019	2	18	22	15	3	36		0	0	0	0	0	0	35.62	0	0	11.6
2019	2	18	22	25	3	35		0	0	0	0	0	0	35.58	0	0	11.6
2019	2	18	22	35	3	36		0	0	0	0	0	0	35.56	0	0	11.6
2019	2	18	22	45	3	36		0	0	0	0	0	0	35.53	0	0	11.6
2019	2	18	22	55	3	36		0	0	0	0	0	0	35.49	0	0	11.6
2019	2	18	23	5	3	37		0	0	0	0	0	0	35.46	0	0	11.6
2019	2	18	23	15	3	36		0	0	0	0	0	0	35.42	0	0	11.6
2019	2	18	23	25	3	36		0	0	0	0	0	0	35.38	0	0	11.6
2019	2	18	23	35	3	36		0	0	0	0	0	0	35.35	0	0	11.6
2019	2	18	23	45	3	37		0	0	0	0	0	0	35.31	0	0	11.6
2019	2	18	23	55	3	36		0	0	0	0	0	0	35.29	0	0	11.6
2019	2	19	0	5	3	36		0	0	0	0	0	0	35.26	0	0	11.6
2019	2	19	0	15	3	36		0	0	0	0	0	0	35.22	0	0	11.6
2019	2	19	0	25	3	37		0	0	0	0	0	0	35.19	0	0	11.6
2019	2	19	0	35	3	36		0	0	0	0	0	0	35.15	0	0	11.6
2019	2	19	0	45	3	35		0	0	0	0	0	0	35.15	0	0	11.6
2019	2	19	0	55	3	35		0	0	0	0	0	0	35.1	0	0	11.6
2019	2	19	1	5	3	36		0	0	0	0	0	0	35.08	0	0	11.6
2019	2	19	1	15	3	35		0	0	0	0	0	0	35.04	0	0	11.6
2019	2	19	1	25	3	36		0	0	0	0	0	0	35.01	0	0	11.6
2019	2	19	1	35	3	36		0	0	0	0	0	0	34.97	0	0	11.6
2019	2	19	1	45	3	35		0	0	0	0	0	0	34.95	0	0	11.6
2019	2	19	1	55	3	36		0	0	0	0	0	0	34.9	0	0	11.6
2019	2	19	2	5	3	36		0	0	0	0	0	0	34.88	0	0	11.6
2019	2	19	2	15	3	36		0	0	0	0	0	0	34.84	0	0	11.6
2019	2	19	2	25	3	36		0	0	0	0	0	0	34.81	0	0	11.6
2019	2	19	2	35	3	36		0	0	0	0	0	0	34.79	0	0	11.6
2019	2	19	2	45	3	36		0	0	0	0	0	0	34.75	0	0	11.6
2019	2	19	2	55	3	36		0	0	0	0	0	0	34.72	0	0	11.6
2019	2	19	3	5	3	36		0	0	0	0	0	0	34.68	0	0	11.6
2019	2	19	3	15	3	36		0	0	0	0	0	0	34.66	0	0	11.6
2019	2	19	3	25	3	36		0	0	0	0	0	0	34.63	0	0	11.6
2019	2	19	3	35	3	36		0	0	0	0	0	0	34.61	0	0	11.6
2019	2	19	3	45	3	36		0	0	0	0	0	0	34.59	0	0	11.6
2019	2	19	3	55	3	36		0	0	0	0	0	0	34.56	0	0	11.6
2019	2	19	4	5	3	36		0	0	0	0	0	0	34.54	0	0	11.6
2019	2	19	4	15	3	36		0	0	0	0	0	0	34.52	0	0	11.6
2019	2	19	4	25	3	36		0	0	0	0	0	0	34.48	0	0	11.6
2019	2	19	4	35	3	36		0	0	0	0	0	0	34.47	0	0	11.6
2019	2	19	4	45	3	36		0	0	0	0	0	0	34.43	0	0	11.6
2019	2	19	4	55	3	37		0	0	0	0	0	0	34.41	0	0	11.6
2019	2	19	5	5	3	36		0	0	0	0	0	0	34.38	0	0	11.6

Reinhackle (0356)

Year	Month	Day	Hour	Minute	Second	Noise3	IceDetection	Heading	Pitch	Roll	StdDevHeading	StdDevPitch	StdDevRoll	Temperature	Pressure	StdDevPressure	Voltage
2019	2	19	5	15	3	35		0	0	0	0	0	0	34.38	0	0	11.6
2019	2	19	5	25	3	36		0	0	0	0	0	0	34.36	0	0	11.6
2019	2	19	5	35	3	36		0	0	0	0	0	0	34.34	0	0	11.6
2019	2	19	5	45	3	37		0	0	0	0	0	0	34.3	0	0	11.6
2019	2	19	5	55	3	36		0	0	0	0	0	0	34.3	0	0	11.6
2019	2	19	6	5	3	36		0	0	0	0	0	0	34.29	0	0	11.6
2019	2	19	6	15	3	36		0	0	0	0	0	0	34.27	0	0	11.6
2019	2	19	6	25	3	36		0	0	0	0	0	0	34.25	0	0	11.6
2019	2	19	6	35	3	36		0	0	0	0	0	0	34.23	0	0	11.6
2019	2	19	6	45	3	36		0	0	0	0	0	0	34.21	0	0	11.6
2019	2	19	6	55	3	36		0	0	0	0	0	0	34.21	0	0	11.6
2019	2	19	7	5	3	35		0	0	0	0	0	0	34.2	0	0	11.6
2019	2	19	7	15	3	36		0	0	0	0	0	0	34.2	0	0	11.6
2019	2	19	7	25	3	35		0	0	0	0	0	0	34.18	0	0	11.8
2019	2	19	7	35	3	36		0	0	0	0	0	0	34.18	0	0	12
2019	2	19	7	45	3	36		0	0	0	0	0	0	34.16	0	0	12.2
2019	2	19	7	55	3	36		0	0	0	0	0	0	34.18	0	0	12.2
2019	2	19	8	5	3	36		0	0	0	0	0	0	34.23	0	0	12.4
2019	2	19	8	15	3	36		0	0	0	0	0	0	34.27	0	0	12.4
2019	2	19	8	25	3	37		0	0	0	0	0	0	34.3	0	0	12.6
2019	2	19	8	35	3	36		0	0	0	0	0	0	34.32	0	0	12.6
2019	2	19	8	45	3	36		0	0	0	0	0	0	34.38	0	0	12.6
2019	2	19	8	55	3	36		0	0	0	0	0	0	34.39	0	0	12.6
2019	2	19	9	5	3	36		0	0	0	0	0	0	34.45	0	0	12.8
2019	2	19	9	15	3	36		0	0	0	0	0	0	34.47	0	0	13
2019	2	19	9	25	3	36		0	0	0	0	0	0	34.52	0	0	13.4
2019	2	19	9	35	3	36		0	0	0	0	0	0	34.57	0	0	14
2019	2	19	9	45	3	36		0	0	0	0	0	0	34.61	0	0	14
2019	2	19	9	55	3	36		0	0	0	0	0	0	34.65	0	0	14
2019	2	19	10	5	3	36		0	0	0	0	0	0	34.7	0	0	14
2019	2	19	10	15	3	36		0	0	0	0	0	0	34.72	0	0	14
2019	2	19	10	25	3	36		0	0	0	0	0	0	34.79	0	0	14
2019	2	19	10	35	3	36		0	0	0	0	0	0	34.83	0	0	13.8
2019	2	19	10	45	3	36		0	0	0	0	0	0	34.84	0	0	14
2019	2	19	10	55	3	36		0	0	0	0	0	0	34.9	0	0	14
2019	2	19	11	5	3	36		0	0	0	0	0	0	34.95	0	0	14
2019	2	19	11	15	3	36		0	0	0	0	0	0	34.99	0	0	13.8
2019	2	19	11	25	3	36		0	0	0	0	0	0	35.04	0	0	13.8
2019	2	19	11	35	3	36		0	0	0	0	0	0	35.08	0	0	13.8
2019	2	19	11	45	3	36		0	0	0	0	0	0	35.15	0	0	13.8
2019	2	19	11	55	3	36		0	0	0	0	0	0	35.17	0	0	13.8
2019	2	19	12	5	3	36		0	0	0	0	0	0	35.2	0	0	13.8
2019	2	19	12	15	3	36		0	0	0	0	0	0	35.26	0	0	13.8
2019	2	19	12	25	3	36		0	0	0	0	0	0	35.29	0	0	13.8
2019	2	19	12	35	3	36		0	0	0	0	0	0	35.35	0	0	13.8
2019	2	19	12	45	3	36		0	0	0	0	0	0	35.37	0	0	13.8

Reinhackle (0356)

Year	Month	Day	Hour	Minute	Second	Noise3	IceDetection	Heading	Pitch	Roll	StdDevHeading	StdDevPitch	StdDevRoll	Temperature	Pressure	StdDevPressure	Voltage
2019	2	19	12	55	3	36	0	0	0	0	0	0	0	35.4	0	0	13.8
2019	2	19	13	5	3	35	0	0	0	0	0	0	0	35.44	0	0	13.8
2019	2	19	13	15	3	36	0	0	0	0	0	0	0	35.47	0	0	13.8
2019	2	19	13	25	3	36	0	0	0	0	0	0	0	35.51	0	0	13.6
2019	2	19	13	35	3	36	0	0	0	0	0	0	0	35.53	0	0	13.6
2019	2	19	13	45	3	36	0	0	0	0	0	0	0	35.56	0	0	13.6
2019	2	19	13	55	3	36	0	0	0	0	0	0	0	35.6	0	0	13.6
2019	2	19	14	5	3	36	0	0	0	0	0	0	0	35.62	0	0	13.6
2019	2	19	14	15	3	36	0	0	0	0	0	0	0	35.65	0	0	13.6
2019	2	19	14	25	3	36	0	0	0	0	0	0	0	35.67	0	0	13.6
2019	2	19	14	35	3	36	0	0	0	0	0	0	0	35.71	0	0	13.6
2019	2	19	14	45	3	36	0	0	0	0	0	0	0	35.73	0	0	13.6
2019	2	19	14	55	3	36	0	0	0	0	0	0	0	35.73	0	0	13.6
2019	2	19	15	5	3	36	0	0	0	0	0	0	0	35.74	0	0	13.6
2019	2	19	15	15	3	36	0	0	0	0	0	0	0	35.76	0	0	13.6
2019	2	19	15	25	3	36	0	0	0	0	0	0	0	35.78	0	0	13.6
2019	2	19	15	35	3	36	0	0	0	0	0	0	0	35.78	0	0	13.4
2019	2	19	15	45	3	35	0	0	0	0	0	0	0	35.8	0	0	12.6
2019	2	19	15	55	3	36	0	0	0	0	0	0	0	35.82	0	0	12.4
2019	2	19	16	5	3	37	0	0	0	0	0	0	0	35.82	0	0	12.4
2019	2	19	16	15	3	36	0	0	0	0	0	0	0	35.82	0	0	12.2
2019	2	19	16	25	3	36	0	0	0	0	0	0	0	35.82	0	0	12
2019	2	19	16	35	3	36	0	0	0	0	0	0	0	35.82	0	0	12
2019	2	19	16	45	3	35	0	0	0	0	0	0	0	35.83	0	0	12
2019	2	19	16	55	3	36	0	0	0	0	0	0	0	35.83	0	0	11.8
2019	2	19	17	5	3	36	0	0	0	0	0	0	0	35.83	0	0	11.8
2019	2	19	17	15	3	36	0	0	0	0	0	0	0	35.83	0	0	11.8
2019	2	19	17	25	3	36	0	0	0	0	0	0	0	35.83	0	0	11.8
2019	2	19	17	35	3	35	0	0	0	0	0	0	0	35.83	0	0	11.8
2019	2	19	17	45	3	36	0	0	0	0	0	0	0	35.85	0	0	11.8
2019	2	19	17	55	3	36	0	0	0	0	0	0	0	35.85	0	0	11.8
2019	2	19	18	5	3	36	0	0	0	0	0	0	0	35.85	0	0	11.8
2019	2	19	18	15	3	36	0	0	0	0	0	0	0	35.85	0	0	11.8
2019	2	19	18	25	3	35	0	0	0	0	0	0	0	35.85	0	0	11.8
2019	2	19	18	35	3	36	0	0	0	0	0	0	0	35.87	0	0	11.8
2019	2	19	18	45	3	36	0	0	0	0	0	0	0	35.85	0	0	11.8
2019	2	19	18	55	3	36	0	0	0	0	0	0	0	35.85	0	0	11.8
2019	2	19	19	5	3	35	0	0	0	0	0	0	0	35.85	0	0	11.6
2019	2	19	19	15	3	36	0	0	0	0	0	0	0	35.85	0	0	11.6
2019	2	19	19	25	3	36	0	0	0	0	0	0	0	35.85	0	0	11.6
2019	2	19	19	35	3	36	0	0	0	0	0	0	0	35.83	0	0	11.6
2019	2	19	19	45	3	36	0	0	0	0	0	0	0	35.82	0	0	11.6
2019	2	19	19	55	3	36	0	0	0	0	0	0	0	35.82	0	0	11.6
2019	2	19	20	5	3	36	0	0	0	0	0	0	0	35.82	0	0	11.6
2019	2	19	20	15	3	36	0	0	0	0	0	0	0	35.78	0	0	11.6
2019	2	19	20	25	3	36	0	0	0	0	0	0	0	35.76	0	0	11.6

Reinhackle (0356)

Year	Month	Day	Hour	Minute	Second	Noise3	IceDetection	Heading	Pitch	Roll	StdDevHeading	StdDevPitch	StdDevRoll	Temperature	Pressure	StdDevPressure	Voltage
2019	2	19	20	35	3	36		0	0	0	0	0	0	35.74	0	0	11.6
2019	2	19	20	45	3	35		0	0	0	0	0	0	35.73	0	0	11.6
2019	2	19	20	55	3	36		0	0	0	0	0	0	35.73	0	0	11.6
2019	2	19	21	5	3	36		0	0	0	0	0	0	35.71	0	0	11.6
2019	2	19	21	15	3	36		0	0	0	0	0	0	35.69	0	0	11.6
2019	2	19	21	25	3	36		0	0	0	0	0	0	35.67	0	0	11.6
2019	2	19	21	35	3	36		0	0	0	0	0	0	35.65	0	0	11.6
2019	2	19	21	45	3	36		0	0	0	0	0	0	35.64	0	0	11.6
2019	2	19	21	55	3	36		0	0	0	0	0	0	35.6	0	0	11.6
2019	2	19	22	5	3	36		0	0	0	0	0	0	35.58	0	0	11.6
2019	2	19	22	15	3	36		0	0	0	0	0	0	35.56	0	0	11.6
2019	2	19	22	25	3	36		0	0	0	0	0	0	35.55	0	0	11.6
2019	2	19	22	35	3	35		0	0	0	0	0	0	35.53	0	0	11.6
2019	2	19	22	45	3	36		0	0	0	0	0	0	35.49	0	0	11.6
2019	2	19	22	55	3	36		0	0	0	0	0	0	35.47	0	0	11.6
2019	2	19	23	5	3	36		0	0	0	0	0	0	35.46	0	0	11.6
2019	2	19	23	15	3	36		0	0	0	0	0	0	35.44	0	0	11.6
2019	2	19	23	25	3	36		0	0	0	0	0	0	35.42	0	0	11.6
2019	2	19	23	35	3	36		0	0	0	0	0	0	35.38	0	0	11.6
2019	2	19	23	45	3	36		0	0	0	0	0	0	35.35	0	0	11.6
2019	2	19	23	55	3	36		0	0	0	0	0	0	35.33	0	0	11.6
2019	2	20	0	5	3	36		0	0	0	0	0	0	35.29	0	0	11.6
2019	2	20	0	15	3	37		0	0	0	0	0	0	35.28	0	0	11.6
2019	2	20	0	25	3	36		0	0	0	0	0	0	35.24	0	0	11.6
2019	2	20	0	35	3	36		0	0	0	0	0	0	35.2	0	0	11.6
2019	2	20	0	45	3	36		0	0	0	0	0	0	35.19	0	0	11.6
2019	2	20	0	55	3	36		0	0	0	0	0	0	35.15	0	0	11.6
2019	2	20	1	5	3	35		0	0	0	0	0	0	35.13	0	0	11.6
2019	2	20	1	15	3	36		0	0	0	0	0	0	35.1	0	0	11.6
2019	2	20	1	25	3	36		0	0	0	0	0	0	35.06	0	0	11.6
2019	2	20	1	35	3	36		0	0	0	0	0	0	35.02	0	0	11.6
2019	2	20	1	45	3	37		0	0	0	0	0	0	34.97	0	0	11.6
2019	2	20	1	55	3	36		0	0	0	0	0	0	34.95	0	0	11.6
2019	2	20	2	5	3	36		0	0	0	0	0	0	34.92	0	0	11.6
2019	2	20	2	15	3	36		0	0	0	0	0	0	34.88	0	0	11.6
2019	2	20	2	25	3	36		0	0	0	0	0	0	34.84	0	0	11.6
2019	2	20	2	35	3	36		0	0	0	0	0	0	34.83	0	0	11.6
2019	2	20	2	45	3	36		0	0	0	0	0	0	34.79	0	0	11.6
2019	2	20	2	55	3	36		0	0	0	0	0	0	34.77	0	0	11.6
2019	2	20	3	5	3	36		0	0	0	0	0	0	34.74	0	0	11.6
2019	2	20	3	15	3	36		0	0	0	0	0	0	34.72	0	0	11.6
2019	2	20	3	25	3	37		0	0	0	0	0	0	34.68	0	0	11.6
2019	2	20	3	35	3	35		0	0	0	0	0	0	34.65	0	0	11.6
2019	2	20	3	45	3	37		0	0	0	0	0	0	34.63	0	0	11.6
2019	2	20	3	55	3	36		0	0	0	0	0	0	34.61	0	0	11.6
2019	2	20	4	5	3	36		0	0	0	0	0	0	34.57	0	0	11.6

Reinhackle (0356)

Year	Month	Day	Hour	Minute	Second	Noise3	IceDetection	Heading	Pitch	Roll	StdDevHeading	StdDevPitch	StdDevRoll	Temperature	Pressure	StdDevPressure	Voltage
2019	2	20	4	15	3	36		0	0	0	0	0	0	34.56	0	0	11.6
2019	2	20	4	25	3	36		0	0	0	0	0	0	34.54	0	0	11.6
2019	2	20	4	35	3	36		0	0	0	0	0	0	34.5	0	0	11.6
2019	2	20	4	45	3	36		0	0	0	0	0	0	34.47	0	0	11.6
2019	2	20	4	55	3	37		0	0	0	0	0	0	34.47	0	0	11.6
2019	2	20	5	5	3	37		0	0	0	0	0	0	34.43	0	0	11.6
2019	2	20	5	15	3	36		0	0	0	0	0	0	34.43	0	0	11.6
2019	2	20	5	25	3	36		0	0	0	0	0	0	34.39	0	0	11.6
2019	2	20	5	35	3	36		0	0	0	0	0	0	34.38	0	0	11.6
2019	2	20	5	45	3	36		0	0	0	0	0	0	34.36	0	0	11.4
2019	2	20	5	55	3	36		0	0	0	0	0	0	34.34	0	0	11.4
2019	2	20	6	5	3	36		0	0	0	0	0	0	34.32	0	0	11.4
2019	2	20	6	15	3	37		0	0	0	0	0	0	34.32	0	0	11.4
2019	2	20	6	25	3	36		0	0	0	0	0	0	34.29	0	0	11.4
2019	2	20	6	35	3	36		0	0	0	0	0	0	34.29	0	0	11.4
2019	2	20	6	45	3	36		0	0	0	0	0	0	34.27	0	0	11.4
2019	2	20	6	55	3	36		0	0	0	0	0	0	34.25	0	0	11.4
2019	2	20	7	5	3	36		0	0	0	0	0	0	34.25	0	0	11.6
2019	2	20	7	15	3	36		0	0	0	0	0	0	34.25	0	0	11.6
2019	2	20	7	25	3	36		0	0	0	0	0	0	34.25	0	0	11.6
2019	2	20	7	35	3	35		0	0	0	0	0	0	34.27	0	0	11.6
2019	2	20	7	45	3	36		0	0	0	0	0	0	34.29	0	0	11.6
2019	2	20	7	55	3	37		0	0	0	0	0	0	34.29	0	0	11.6
2019	2	20	8	5	3	36		0	0	0	0	0	0	34.32	0	0	12
2019	2	20	8	15	3	36		0	0	0	0	0	0	34.36	0	0	12.2
2019	2	20	8	25	3	36		0	0	0	0	0	0	34.41	0	0	12.4
2019	2	20	8	35	3	36		0	0	0	0	0	0	34.5	0	0	12.6
2019	2	20	8	45	3	37		0	0	0	0	0	0	34.56	0	0	12.8
2019	2	20	8	55	3	36		0	0	0	0	0	0	34.61	0	0	12.8
2019	2	20	9	5	3	36		0	0	0	0	0	0	34.66	0	0	12.6
2019	2	20	9	15	3	37		0	0	0	0	0	0	34.7	0	0	12.6
2019	2	20	9	25	3	36		0	0	0	0	0	0	34.77	0	0	12.8
2019	2	20	9	35	3	36		0	0	0	0	0	0	34.84	0	0	13
2019	2	20	9	45	3	36		0	0	0	0	0	0	34.9	0	0	12.8
2019	2	20	9	55	3	37		0	0	0	0	0	0	34.88	0	0	12.6
2019	2	20	10	5	3	36		0	0	0	0	0	0	34.88	0	0	12.6
2019	2	20	10	15	3	36		0	0	0	0	0	0	34.9	0	0	12.6
2019	2	20	10	25	3	36		0	0	0	0	0	0	34.88	0	0	12.2
2019	2	20	10	35	3	36		0	0	0	0	0	0	34.88	0	0	12.2
2019	2	20	10	45	3	36		0	0	0	0	0	0	34.88	0	0	12.2
2019	2	20	10	55	3	35		0	0	0	0	0	0	34.88	0	0	12.2
2019	2	20	11	5	3	36		0	0	0	0	0	0	34.95	0	0	13
2019	2	20	11	15	3	35		0	0	0	0	0	0	35.01	0	0	13.4
2019	2	20	11	25	3	37		0	0	0	0	0	0	35.11	0	0	13.8
2019	2	20	11	35	3	36		0	0	0	0	0	0	35.15	0	0	13.6
2019	2	20	11	45	3	36		0	0	0	0	0	0	35.19	0	0	13.8

Reinhackle (0356)

Year	Month	Day	Hour	Minute	Second	Noise3	IceDetection	Heading	Pitch	Roll	StdDevHeading	StdDevPitch	StdDevRoll	Temperature	Pressure	StdDevPressure	Voltage
2019	2	20	11	55	3	36		0	0	0	0	0	0	35.26	0	0	13.6
2019	2	20	12	5	3	36		0	0	0	0	0	0	35.35	0	0	13.6
2019	2	20	12	15	3	36		0	0	0	0	0	0	35.42	0	0	13.8
2019	2	20	12	25	3	36		0	0	0	0	0	0	35.53	0	0	13.6
2019	2	20	12	35	3	36		0	0	0	0	0	0	35.58	0	0	13.6
2019	2	20	12	45	3	36		0	0	0	0	0	0	35.65	0	0	13.6
2019	2	20	12	55	3	37		0	0	0	0	0	0	35.69	0	0	13.6
2019	2	20	13	5	3	36		0	0	0	0	0	0	35.73	0	0	13.4
2019	2	20	13	15	3	36		0	0	0	0	0	0	35.74	0	0	13.4
2019	2	20	13	25	3	37		0	0	0	0	0	0	35.8	0	0	13.6
2019	2	20	13	35	3	36		0	0	0	0	0	0	35.85	0	0	13.6
2019	2	20	13	45	3	36		0	0	0	0	0	0	35.87	0	0	13.4
2019	2	20	13	55	3	36		0	0	0	0	0	0	35.89	0	0	13.6
2019	2	20	14	5	3	36		0	0	0	0	0	0	35.91	0	0	13.6
2019	2	20	14	15	3	36		0	0	0	0	0	0	35.92	0	0	13.6
2019	2	20	14	25	3	36		0	0	0	0	0	0	35.96	0	0	13.8
2019	2	20	14	35	3	36		0	0	0	0	0	0	35.98	0	0	13.8
2019	2	20	14	45	3	36		0	0	0	0	0	0	36	0	0	13.4
2019	2	20	14	55	3	36		0	0	0	0	0	0	36	0	0	13.8
2019	2	20	15	5	3	35		0	0	0	0	0	0	36.03	0	0	13.8
2019	2	20	15	15	3	36		0	0	0	0	0	0	36.01	0	0	13.2
2019	2	20	15	25	3	36		0	0	0	0	0	0	36.03	0	0	13.2
2019	2	20	15	35	3	36		0	0	0	0	0	0	36.01	0	0	12
2019	2	20	15	45	3	36		0	0	0	0	0	0	36.01	0	0	13.4
2019	2	20	15	55	3	35		0	0	0	0	0	0	36.03	0	0	12.4
2019	2	20	16	5	3	36		0	0	0	0	0	0	36.03	0	0	12.2
2019	2	20	16	15	3	36		0	0	0	0	0	0	36.01	0	0	12.2
2019	2	20	16	25	3	36		0	0	0	0	0	0	36	0	0	11.8
2019	2	20	16	35	3	36		0	0	0	0	0	0	35.98	0	0	11.8
2019	2	20	16	45	3	36		0	0	0	0	0	0	35.98	0	0	11.8
2019	2	20	16	55	3	36		0	0	0	0	0	0	35.96	0	0	11.8
2019	2	20	17	5	3	36		0	0	0	0	0	0	35.98	0	0	11.8
2019	2	20	17	15	3	36		0	0	0	0	0	0	35.98	0	0	11.8
2019	2	20	17	25	3	36		0	0	0	0	0	0	35.98	0	0	11.8
2019	2	20	17	35	3	36		0	0	0	0	0	0	35.98	0	0	11.8
2019	2	20	17	45	3	36		0	0	0	0	0	0	36	0	0	11.6
2019	2	20	17	55	3	36		0	0	0	0	0	0	36	0	0	11.6
2019	2	20	18	5	3	35		0	0	0	0	0	0	36	0	0	11.6
2019	2	20	18	15	3	36		0	0	0	0	0	0	36	0	0	11.6
2019	2	20	18	25	3	36		0	0	0	0	0	0	36	0	0	11.6
2019	2	20	18	35	3	36		0	0	0	0	0	0	36	0	0	11.6
2019	2	20	18	45	3	36		0	0	0	0	0	0	36	0	0	11.6
2019	2	20	18	55	3	36		0	0	0	0	0	0	35.98	0	0	11.6
2019	2	20	19	5	3	36		0	0	0	0	0	0	35.98	0	0	11.6
2019	2	20	19	15	3	35		0	0	0	0	0	0	35.96	0	0	11.6
2019	2	20	19	25	3	36		0	0	0	0	0	0	35.98	0	0	11.6

Reinhackle (0356)

Year	Month	Day	Hour	Minute	Second	Noise3	IceDetection	Heading	Pitch	Roll	StdDevHeading	StdDevPitch	StdDevRoll	Temperature	Pressure	StdDevPressure	Voltage
2019	2	20	19	35	3	36		0	0	0	0	0	0	35.96	0	0	11.6
2019	2	20	19	45	3	36		0	0	0	0	0	0	35.94	0	0	11.6
2019	2	20	19	55	3	36		0	0	0	0	0	0	35.92	0	0	11.6
2019	2	20	20	5	3	36		0	0	0	0	0	0	35.92	0	0	11.6
2019	2	20	20	15	3	36		0	0	0	0	0	0	35.91	0	0	11.6
2019	2	20	20	25	3	36		0	0	0	0	0	0	35.89	0	0	11.6
2019	2	20	20	35	3	36		0	0	0	0	0	0	35.87	0	0	11.6
2019	2	20	20	45	3	36		0	0	0	0	0	0	35.85	0	0	11.6
2019	2	20	20	55	3	36		0	0	0	0	0	0	35.83	0	0	11.6
2019	2	20	21	5	3	36		0	0	0	0	0	0	35.82	0	0	11.6
2019	2	20	21	15	3	36		0	0	0	0	0	0	35.8	0	0	11.6
2019	2	20	21	25	3	36		0	0	0	0	0	0	35.76	0	0	11.6
2019	2	20	21	35	3	36		0	0	0	0	0	0	35.74	0	0	11.6
2019	2	20	21	45	3	35		0	0	0	0	0	0	35.71	0	0	11.6
2019	2	20	21	55	3	36		0	0	0	0	0	0	35.69	0	0	11.6
2019	2	20	22	5	3	36		0	0	0	0	0	0	35.65	0	0	11.6
2019	2	20	22	15	3	36		0	0	0	0	0	0	35.64	0	0	11.6
2019	2	20	22	25	3	36		0	0	0	0	0	0	35.6	0	0	11.6
2019	2	20	22	35	3	36		0	0	0	0	0	0	35.58	0	0	11.6
2019	2	20	22	45	3	36		0	0	0	0	0	0	35.56	0	0	11.6
2019	2	20	22	55	3	36		0	0	0	0	0	0	35.53	0	0	11.6
2019	2	20	23	5	3	36		0	0	0	0	0	0	35.51	0	0	11.6
2019	2	20	23	15	3	36		0	0	0	0	0	0	35.47	0	0	11.6
2019	2	20	23	25	3	36		0	0	0	0	0	0	35.44	0	0	11.6
2019	2	20	23	35	3	36		0	0	0	0	0	0	35.4	0	0	11.6
2019	2	20	23	45	3	36		0	0	0	0	0	0	35.38	0	0	11.6
2019	2	20	23	55	3	36		0	0	0	0	0	0	35.37	0	0	11.6
2019	2	21	0	5	3	36		0	0	0	0	0	0	35.33	0	0	11.6
2019	2	21	0	15	3	36		0	0	0	0	0	0	35.29	0	0	11.6
2019	2	21	0	25	3	36		0	0	0	0	0	0	35.28	0	0	11.6
2019	2	21	0	35	3	36		0	0	0	0	0	0	35.24	0	0	11.6
2019	2	21	0	45	3	36		0	0	0	0	0	0	35.22	0	0	11.6
2019	2	21	0	55	3	36		0	0	0	0	0	0	35.2	0	0	11.6
2019	2	21	1	5	3	36		0	0	0	0	0	0	35.17	0	0	11.6
2019	2	21	1	15	3	36		0	0	0	0	0	0	35.15	0	0	11.6
2019	2	21	1	25	3	37		0	0	0	0	0	0	35.13	0	0	11.6
2019	2	21	1	35	3	36		0	0	0	0	0	0	35.11	0	0	11.6
2019	2	21	1	45	3	37		0	0	0	0	0	0	35.1	0	0	11.6
2019	2	21	1	55	3	36		0	0	0	0	0	0	35.06	0	0	11.6
2019	2	21	2	5	3	36		0	0	0	0	0	0	35.04	0	0	11.6
2019	2	21	2	15	3	36		0	0	0	0	0	0	35.02	0	0	11.6
2019	2	21	2	25	3	36		0	0	0	0	0	0	35.01	0	0	11.6
2019	2	21	2	35	3	36		0	0	0	0	0	0	34.99	0	0	11.6
2019	2	21	2	45	3	37		0	0	0	0	0	0	34.97	0	0	11.6
2019	2	21	2	55	3	36		0	0	0	0	0	0	34.93	0	0	11.6
2019	2	21	3	5	3	36		0	0	0	0	0	0	34.92	0	0	11.6

Reinhackle (0356)

Year	Month	Day	Hour	Minute	Second	Noise3	IceDetection	Heading	Pitch	Roll	StdDevHeading	StdDevPitch	StdDevRoll	Temperature	Pressure	StdDevPressure	Voltage
2019	2	21	3	15	3	36		0	0	0	0	0	0	34.9	0	0	11.6
2019	2	21	3	25	3	36		0	0	0	0	0	0	34.9	0	0	11.6
2019	2	21	3	35	3	36		0	0	0	0	0	0	34.88	0	0	11.6
2019	2	21	3	45	3	36		0	0	0	0	0	0	34.84	0	0	11.6
2019	2	21	3	55	3	36		0	0	0	0	0	0	34.83	0	0	11.4
2019	2	21	4	5	3	37		0	0	0	0	0	0	34.81	0	0	11.4
2019	2	21	4	15	3	36		0	0	0	0	0	0	34.81	0	0	11.4
2019	2	21	4	25	3	36		0	0	0	0	0	0	34.79	0	0	11.4
2019	2	21	4	35	3	36		0	0	0	0	0	0	34.77	0	0	11.4
2019	2	21	4	45	3	36		0	0	0	0	0	0	34.75	0	0	11.4
2019	2	21	4	55	3	36		0	0	0	0	0	0	34.75	0	0	11.4
2019	2	21	5	5	3	36		0	0	0	0	0	0	34.74	0	0	11.4
2019	2	21	5	15	3	35		0	0	0	0	0	0	34.72	0	0	11.4
2019	2	21	5	25	3	36		0	0	0	0	0	0	34.72	0	0	11.4
2019	2	21	5	35	3	36		0	0	0	0	0	0	34.7	0	0	11.4
2019	2	21	5	45	3	37		0	0	0	0	0	0	34.7	0	0	11.4
2019	2	21	5	55	3	36		0	0	0	0	0	0	34.7	0	0	11.4
2019	2	21	6	5	3	36		0	0	0	0	0	0	34.7	0	0	11.4
2019	2	21	6	15	3	36		0	0	0	0	0	0	34.68	0	0	11.4
2019	2	21	6	25	3	36		0	0	0	0	0	0	34.68	0	0	11.4
2019	2	21	6	35	3	37		0	0	0	0	0	0	34.68	0	0	11.4
2019	2	21	6	45	3	36		0	0	0	0	0	0	34.66	0	0	11.4
2019	2	21	6	55	3	36		0	0	0	0	0	0	34.66	0	0	11.4
2019	2	21	7	5	3	36		0	0	0	0	0	0	34.68	0	0	11.4
2019	2	21	7	15	3	35		0	0	0	0	0	0	34.68	0	0	11.6
2019	2	21	7	25	3	37		0	0	0	0	0	0	34.68	0	0	11.6
2019	2	21	7	35	3	36		0	0	0	0	0	0	34.7	0	0	11.8
2019	2	21	7	45	3	36		0	0	0	0	0	0	34.7	0	0	11.8
2019	2	21	7	55	3	36		0	0	0	0	0	0	34.74	0	0	12
2019	2	21	8	5	3	36		0	0	0	0	0	0	34.75	0	0	12
2019	2	21	8	15	3	36		0	0	0	0	0	0	34.81	0	0	12.2
2019	2	21	8	25	3	36		0	0	0	0	0	0	34.84	0	0	12.4
2019	2	21	8	35	3	37		0	0	0	0	0	0	34.88	0	0	12.4
2019	2	21	8	45	3	36		0	0	0	0	0	0	34.93	0	0	12.6
2019	2	21	8	55	3	36		0	0	0	0	0	0	34.97	0	0	12.6
2019	2	21	9	5	3	37		0	0	0	0	0	0	35.01	0	0	12.6
2019	2	21	9	15	3	36		0	0	0	0	0	0	35.04	0	0	12.8
2019	2	21	9	25	3	37		0	0	0	0	0	0	35.08	0	0	12.8
2019	2	21	9	35	3	36		0	0	0	0	0	0	35.11	0	0	13
2019	2	21	9	45	3	36		0	0	0	0	0	0	35.17	0	0	13.6
2019	2	21	9	55	3	36		0	0	0	0	0	0	35.22	0	0	13.8
2019	2	21	10	5	3	36		5	0	0	0	0	0	35.26	0	0	14
2019	2	21	10	15	3	36		0	0	0	0	0	0	35.31	0	0	13.8
2019	2	21	10	25	3	36		0	0	0	0	0	0	35.37	0	0	13.8
2019	2	21	10	35	3	36		0	0	0	0	0	0	35.4	0	0	14
2019	2	21	10	45	3	36		0	0	0	0	0	0	35.46	0	0	13.8

Reinhackle (0356)

Year	Month	Day	Hour	Minute	Second	Noise3	IceDetection	Heading	Pitch	Roll	StdDevHeading	StdDevPitch	StdDevRoll	Temperature	Pressure	StdDevPressure	Voltage
2019	2	21	10	55	3	36	0	0	0	0	0	0	0	35.51	0	0	13.8
2019	2	21	11	5	3	36	0	0	0	0	0	0	0	35.55	0	0	13.8
2019	2	21	11	15	3	36	0	0	0	0	0	0	0	35.62	0	0	13.8
2019	2	21	11	25	3	36	0	0	0	0	0	0	0	35.62	0	0	13.8
2019	2	21	11	35	3	37	0	0	0	0	0	0	0	35.71	0	0	13.8
2019	2	21	11	45	3	36	0	0	0	0	0	0	0	35.74	0	0	13.8
2019	2	21	11	55	3	36	0	0	0	0	0	0	0	35.78	0	0	13.8
2019	2	21	12	5	3	36	0	0	0	0	0	0	0	35.83	0	0	13.8
2019	2	21	12	15	3	36	0	0	0	0	0	0	0	35.83	0	0	13.8
2019	2	21	12	25	3	36	0	0	0	0	0	0	0	35.87	0	0	13.8
2019	2	21	12	35	3	36	0	0	0	0	0	0	0	35.92	0	0	13.8
2019	2	21	12	45	3	36	0	0	0	0	0	0	0	35.98	0	0	13.8
2019	2	21	12	55	3	36	0	0	0	0	0	0	0	36.05	0	0	13.8
2019	2	21	13	5	3	37	0	0	0	0	0	0	0	36.05	0	0	13.8
2019	2	21	13	15	3	35	0	0	0	0	0	0	0	36.09	0	0	13.8
2019	2	21	13	25	3	36	0	0	0	0	0	0	0	36.1	0	0	13.6
2019	2	21	13	35	3	36	0	0	0	0	0	0	0	36.1	0	0	13.8
2019	2	21	13	45	3	36	0	0	0	0	0	0	0	36.14	0	0	13.8
2019	2	21	13	55	3	35	0	0	0	0	0	0	0	36.18	0	0	13.6
2019	2	21	14	5	3	36	0	0	0	0	0	0	0	36.14	0	0	13.6
2019	2	21	14	15	3	36	0	0	0	0	0	0	0	36.21	0	0	13.8
2019	2	21	14	25	3	36	0	0	0	0	0	0	0	36.25	0	0	13.6
2019	2	21	14	35	3	35	0	0	0	0	0	0	0	36.19	0	0	13.6
2019	2	21	14	45	3	36	0	0	0	0	0	0	0	36.14	0	0	13.6
2019	2	21	14	55	3	36	0	0	0	0	0	0	0	36.12	0	0	13.6
2019	2	21	15	5	3	36	0	0	0	0	0	0	0	36.12	0	0	13.8
2019	2	21	15	15	3	36	0	0	0	0	0	0	0	36.12	0	0	13.8
2019	2	21	15	25	3	36	0	0	0	0	0	0	0	36.14	0	0	13.4
2019	2	21	15	35	3	36	0	0	0	0	0	0	0	36.12	0	0	12.4
2019	2	21	15	45	3	36	0	0	0	0	0	0	0	36.12	0	0	13.4
2019	2	21	15	55	3	36	0	0	0	0	0	0	0	36.14	0	0	12.2
2019	2	21	16	5	3	36	0	0	0	0	0	0	0	36.12	0	0	12
2019	2	21	16	15	3	36	0	0	0	0	0	0	0	36.09	0	0	12
2019	2	21	16	25	3	36	0	0	0	0	0	0	0	36.09	0	0	11.8
2019	2	21	16	35	3	36	0	0	0	0	0	0	0	36.07	0	0	11.8
2019	2	21	16	45	3	36	0	0	0	0	0	0	0	36.05	0	0	11.8
2019	2	21	16	55	3	36	0	0	0	0	0	0	0	36.03	0	0	11.8
2019	2	21	17	5	3	36	0	0	0	0	0	0	0	36.03	0	0	11.8
2019	2	21	17	15	3	36	0	0	0	0	0	0	0	36.01	0	0	11.8
2019	2	21	17	25	3	36	0	0	0	0	0	0	0	36	0	0	11.8
2019	2	21	17	35	3	35	0	0	0	0	0	0	0	36	0	0	11.8
2019	2	21	17	45	3	36	0	0	0	0	0	0	0	35.98	0	0	11.8
2019	2	21	17	55	3	36	0	0	0	0	0	0	0	35.98	0	0	11.8
2019	2	21	18	5	3	36	0	0	0	0	0	0	0	35.96	0	0	11.8
2019	2	21	18	15	3	36	0	0	0	0	0	0	0	35.94	0	0	11.8
2019	2	21	18	25	3	36	0	0	0	0	0	0	0	35.92	0	0	11.8

Reinhackle (0356)

Year	Month	Day	Hour	Minute	Second	Noise3	IceDetection	Heading	Pitch	Roll	StdDevHeading	StdDevPitch	StdDevRoll	Temperature	Pressure	StdDevPressure	Voltage
2019	2	21	18	35	3	36		0	0	0	0	0	0	35.91	0	0	11.6
2019	2	21	18	45	3	36		0	0	0	0	0	0	35.91	0	0	11.6
2019	2	21	18	55	3	35		0	0	0	0	0	0	35.89	0	0	11.6
2019	2	21	19	5	3	36		0	0	0	0	0	0	35.87	0	0	11.6
2019	2	21	19	15	3	36		0	0	0	0	0	0	35.87	0	0	11.6
2019	2	21	19	25	3	36		0	0	0	0	0	0	35.85	0	0	11.6
2019	2	21	19	35	3	36		0	0	0	0	0	0	35.82	0	0	11.6
2019	2	21	19	45	3	36		0	0	0	0	0	0	35.8	0	0	11.6
2019	2	21	19	55	3	36		0	0	0	0	0	0	35.78	0	0	11.6
2019	2	21	20	5	3	36		0	0	0	0	0	0	35.76	0	0	11.6
2019	2	21	20	15	3	36		0	0	0	0	0	0	35.73	0	0	11.6
2019	2	21	20	25	3	36		0	0	0	0	0	0	35.73	0	0	11.6
2019	2	21	20	35	3	35		0	0	0	0	0	0	35.71	0	0	11.6
2019	2	21	20	45	3	36		0	0	0	0	0	0	35.67	0	0	11.6
2019	2	21	20	55	3	36		0	0	0	0	0	0	35.65	0	0	11.6
2019	2	21	21	5	3	36		0	0	0	0	0	0	35.64	0	0	11.6
2019	2	21	21	15	3	36		0	0	0	0	0	0	35.6	0	0	11.6
2019	2	21	21	25	3	36		0	0	0	0	0	0	35.58	0	0	11.6
2019	2	21	21	35	3	36		0	0	0	0	0	0	35.55	0	0	11.6
2019	2	21	21	45	3	37		0	0	0	0	0	0	35.53	0	0	11.6
2019	2	21	21	55	3	35		0	0	0	0	0	0	35.49	0	0	11.6
2019	2	21	22	5	3	36		0	0	0	0	0	0	35.47	0	0	11.6
2019	2	21	22	15	3	36		0	0	0	0	0	0	35.46	0	0	11.6
2019	2	21	22	25	3	37		0	0	0	0	0	0	35.42	0	0	11.6
2019	2	21	22	35	3	36		0	0	0	0	0	0	35.38	0	0	11.6
2019	2	21	22	45	3	36		0	0	0	0	0	0	35.37	0	0	11.6
2019	2	21	22	55	3	36		0	0	0	0	0	0	35.33	0	0	11.6
2019	2	21	23	5	3	36		0	0	0	0	0	0	35.29	0	0	11.6
2019	2	21	23	15	3	36		0	0	0	0	0	0	35.28	0	0	11.6
2019	2	21	23	25	3	36		0	0	0	0	0	0	35.26	0	0	11.6
2019	2	21	23	35	3	35		0	0	0	0	0	0	35.22	0	0	11.6
2019	2	21	23	45	3	35		0	0	0	0	0	0	35.19	0	0	11.6
2019	2	21	23	55	3	36		0	0	0	0	0	0	35.17	0	0	11.6
2019	2	22	0	5	3	37		0	0	0	0	0	0	35.15	0	0	11.6
2019	2	22	0	15	3	36		2	0	0	0	0	0	35.11	0	0	11.6
2019	2	22	0	25	3	36		0	0	0	0	0	0	35.1	0	0	11.6
2019	2	22	0	35	3	35		0	0	0	0	0	0	35.06	0	0	11.6
2019	2	22	0	45	3	36		0	0	0	0	0	0	35.02	0	0	11.6
2019	2	22	0	55	3	36		0	0	0	0	0	0	34.99	0	0	11.6
2019	2	22	1	5	3	36		0	0	0	0	0	0	34.95	0	0	11.6
2019	2	22	1	15	3	37		0	0	0	0	0	0	34.93	0	0	11.6
2019	2	22	1	25	3	36		0	0	0	0	0	0	34.9	0	0	11.6
2019	2	22	1	35	3	37		0	0	0	0	0	0	34.88	0	0	11.6
2019	2	22	1	45	3	37		0	0	0	0	0	0	34.84	0	0	11.6
2019	2	22	1	55	3	36		0	0	0	0	0	0	34.81	0	0	11.6
2019	2	22	2	5	3	36		0	0	0	0	0	0	34.79	0	0	11.6

Reinhackle (0356)

Year	Month	Day	Hour	Minute	Second	Noise3	IceDetection	Heading	Pitch	Roll	StdDevHeading	StdDevPitch	StdDevRoll	Temperature	Pressure	StdDevPressure	Voltage
2019	2	22	2	15	3	36		0	0	0	0	0	0	34.74	0	0	11.6
2019	2	22	2	25	3	36		0	0	0	0	0	0	34.72	0	0	11.6
2019	2	22	2	35	3	36		0	0	0	0	0	0	34.7	0	0	11.6
2019	2	22	2	45	3	36		0	0	0	0	0	0	34.66	0	0	11.6
2019	2	22	2	55	3	36		0	0	0	0	0	0	34.63	0	0	11.6
2019	2	22	3	5	3	36		0	0	0	0	0	0	34.61	0	0	11.6
2019	2	22	3	15	3	37		0	0	0	0	0	0	34.59	0	0	11.6
2019	2	22	3	25	3	36		0	0	0	0	0	0	34.56	0	0	11.6
2019	2	22	3	35	3	35		0	0	0	0	0	0	34.54	0	0	11.6
2019	2	22	3	45	3	36		0	0	0	0	0	0	34.52	0	0	11.6
2019	2	22	3	55	3	36		0	0	0	0	0	0	34.48	0	0	11.6
2019	2	22	4	5	3	35		0	0	0	0	0	0	34.47	0	0	11.4
2019	2	22	4	15	3	37		0	0	0	0	0	0	34.43	0	0	11.4
2019	2	22	4	25	3	36		0	0	0	0	0	0	34.39	0	0	11.4
2019	2	22	4	35	3	37		0	0	0	0	0	0	34.38	0	0	11.4
2019	2	22	4	45	3	37		0	0	0	0	0	0	34.38	0	0	11.4
2019	2	22	4	55	3	36		0	0	0	0	0	0	34.36	0	0	11.4
2019	2	22	5	5	3	36		0	0	0	0	0	0	34.34	0	0	11.4
2019	2	22	5	15	3	36		0	0	0	0	0	0	34.32	0	0	11.4
2019	2	22	5	25	3	36		0	0	0	0	0	0	34.3	0	0	11.4
2019	2	22	5	35	3	36		0	0	0	0	0	0	34.29	0	0	11.4
2019	2	22	5	45	3	36		0	0	0	0	0	0	34.27	0	0	11.4
2019	2	22	5	55	3	36		0	0	0	0	0	0	34.25	0	0	11.4
2019	2	22	6	5	3	36		0	0	0	0	0	0	34.23	0	0	11.4
2019	2	22	6	15	3	35		0	0	0	0	0	0	34.21	0	0	11.4
2019	2	22	6	25	3	36		0	0	0	0	0	0	34.2	0	0	11.4
2019	2	22	6	35	3	36		0	0	0	0	0	0	34.2	0	0	11.4
2019	2	22	6	45	3	36		0	0	0	0	0	0	34.16	0	0	11.4
2019	2	22	6	55	3	36		0	0	0	0	0	0	34.16	0	0	11.4
2019	2	22	7	5	3	36		0	0	0	0	0	0	34.14	0	0	11.4
2019	2	22	7	15	3	36		0	0	0	0	0	0	34.14	0	0	11.4
2019	2	22	7	25	3	36		0	0	0	0	0	0	34.12	0	0	11.8
2019	2	22	7	35	3	36		0	0	0	0	0	0	34.12	0	0	12
2019	2	22	7	45	3	37		0	0	0	0	0	0	34.12	0	0	12.2
2019	2	22	7	55	3	37		0	0	0	0	0	0	34.12	0	0	12.2
2019	2	22	8	5	3	36		0	0	0	0	0	0	34.18	0	0	12.4
2019	2	22	8	15	3	37		0	0	0	0	0	0	34.21	0	0	12.6
2019	2	22	8	25	3	36		0	0	0	0	0	0	34.27	0	0	12.6
2019	2	22	8	35	3	36		0	0	0	0	0	0	34.3	0	0	12.6
2019	2	22	8	45	3	37		0	0	0	0	0	0	34.34	0	0	12.8
2019	2	22	8	55	3	37		0	0	0	0	0	0	34.36	0	0	12.8
2019	2	22	9	5	3	36		0	0	0	0	0	0	34.41	0	0	12.8
2019	2	22	9	15	3	35		0	0	0	0	0	0	34.47	0	0	13
2019	2	22	9	25	3	36		0	0	0	0	0	0	34.5	0	0	13.2
2019	2	22	9	35	3	36		0	0	0	0	0	0	34.54	0	0	13.8
2019	2	22	9	45	3	36		0	0	0	0	0	0	34.59	0	0	13.8

Reinhackle (0356)

Year	Month	Day	Hour	Minute	Second	Noise3	IceDetection	Heading	Pitch	Roll	StdDevHeading	StdDevPitch	StdDevRoll	Temperature	Pressure	StdDevPressure	Voltage
2019	2	22	9	55	3	36	0	0	0	0	0	0	0	34.66	0	0	13.8
2019	2	22	10	5	3	36	0	0	0	0	0	0	0	34.7	0	0	13.8
2019	2	22	10	15	3	36	0	0	0	0	0	0	0	34.74	0	0	13.8
2019	2	22	10	25	3	36	0	0	0	0	0	0	0	34.79	0	0	13.8
2019	2	22	10	35	3	36	0	0	0	0	0	0	0	34.83	0	0	13.8
2019	2	22	10	45	3	36	0	0	0	0	0	0	0	34.86	0	0	13.8
2019	2	22	10	55	3	36	0	0	0	0	0	0	0	34.93	0	0	13.8
2019	2	22	11	5	3	36	0	0	0	0	0	0	0	34.97	0	0	13.8
2019	2	22	11	15	3	36	0	0	0	0	0	0	0	35.02	0	0	13.8
2019	2	22	11	25	3	36	0	0	0	0	0	0	0	35.08	0	0	13.8
2019	2	22	11	35	3	36	0	0	0	0	0	0	0	35.13	0	0	13.8
2019	2	22	11	45	3	36	0	0	0	0	0	0	0	35.19	0	0	13.8
2019	2	22	11	55	3	36	0	0	0	0	0	0	0	35.22	0	0	13.8
2019	2	22	12	5	3	36	0	0	0	0	0	0	0	35.26	0	0	13.8
2019	2	22	12	15	3	35	0	0	0	0	0	0	0	35.31	0	0	13.8
2019	2	22	12	25	3	36	0	0	0	0	0	0	0	35.35	0	0	13.8
2019	2	22	12	35	3	36	0	0	0	0	0	0	0	35.37	0	0	13.8
2019	2	22	12	45	3	36	0	0	0	0	0	0	0	35.4	0	0	13.8
2019	2	22	12	55	3	35	0	0	0	0	0	0	0	35.44	0	0	13.8
2019	2	22	13	5	3	36	0	0	0	0	0	0	0	35.49	0	0	13.8
2019	2	22	13	15	3	36	0	0	0	0	0	0	0	35.53	0	0	13.8
2019	2	22	13	25	3	36	0	0	0	0	0	0	0	35.56	0	0	13.8
2019	2	22	13	35	3	35	0	0	0	0	0	0	0	35.58	0	0	13.8
2019	2	22	13	45	3	36	0	0	0	0	0	0	0	35.62	0	0	13.8
2019	2	22	13	55	3	36	0	0	0	0	0	0	0	35.64	0	0	13.8
2019	2	22	14	5	3	36	0	0	0	0	0	0	0	35.65	0	0	13.8
2019	2	22	14	15	3	37	0	0	0	0	0	0	0	35.67	0	0	13.8
2019	2	22	14	25	3	37	0	0	0	0	0	0	0	35.69	0	0	13.8
2019	2	22	14	35	3	36	0	0	0	0	0	0	0	35.71	0	0	13.6
2019	2	22	14	45	3	36	0	0	0	0	0	0	0	35.73	0	0	13.6
2019	2	22	14	55	3	37	0	0	0	0	0	0	0	35.73	0	0	13.8
2019	2	22	15	5	3	36	0	0	0	0	0	0	0	35.73	0	0	13.6
2019	2	22	15	15	3	36	0	0	0	0	0	0	0	35.74	0	0	13.6
2019	2	22	15	25	3	36	0	0	0	0	0	0	0	35.73	0	0	13.6
2019	2	22	15	35	3	36	0	0	0	0	0	0	0	35.71	0	0	13.6
2019	2	22	15	45	3	36	0	0	0	0	0	0	0	35.73	0	0	13.6
2019	2	22	15	55	3	36	0	0	0	0	0	0	0	35.73	0	0	13.6
2019	2	22	16	5	3	36	0	0	0	0	0	0	0	35.73	0	0	12.8
2019	2	22	16	15	3	36	0	0	0	0	0	0	0	35.69	0	0	12.2
2019	2	22	16	25	3	36	0	0	0	0	0	0	0	35.67	0	0	12.2
2019	2	22	16	35	3	36	0	0	0	0	0	0	0	35.67	0	0	12
2019	2	22	16	45	3	36	0	0	0	0	0	0	0	35.67	0	0	11.8
2019	2	22	16	55	3	36	0	0	0	0	0	0	0	35.65	0	0	11.8
2019	2	22	17	5	3	36	0	0	0	0	0	0	0	35.65	0	0	11.8
2019	2	22	17	15	3	37	0	0	0	0	0	0	0	35.67	0	0	11.8
2019	2	22	17	25	3	36	0	0	0	0	0	0	0	35.67	0	0	11.8

Reinhackle (0356)

Year	Month	Day	Hour	Minute	Second	Noise3	IceDetection	Heading	Pitch	Roll	StdDevHeading	StdDevPitch	StdDevRoll	Temperature	Pressure	StdDevPressure	Voltage
2019	2	22	17	35	3	36		0	0	0	0	0	0	35.67	0	0	11.8
2019	2	22	17	45	3	36		0	0	0	0	0	0	35.65	0	0	11.8
2019	2	22	17	55	3	36		0	0	0	0	0	0	35.65	0	0	11.8
2019	2	22	18	5	3	36		0	0	0	0	0	0	35.64	0	0	11.8
2019	2	22	18	15	3	36		0	0	0	0	0	0	35.64	0	0	11.8
2019	2	22	18	25	3	36		0	0	0	0	0	0	35.62	0	0	11.8
2019	2	22	18	35	3	36		0	0	0	0	0	0	35.62	0	0	11.8
2019	2	22	18	45	3	36		0	0	0	0	0	0	35.62	0	0	11.8
2019	2	22	18	55	3	36		0	0	0	0	0	0	35.6	0	0	11.8
2019	2	22	19	5	3	36		0	0	0	0	0	0	35.58	0	0	11.8
2019	2	22	19	15	3	35		0	0	0	0	0	0	35.58	0	0	11.6
2019	2	22	19	25	3	35		0	0	0	0	0	0	35.55	0	0	11.6
2019	2	22	19	35	3	36		0	0	0	0	0	0	35.55	0	0	11.6
2019	2	22	19	45	3	36		0	0	0	0	0	0	35.53	0	0	11.6
2019	2	22	19	55	3	36		0	0	0	0	0	0	35.51	0	0	11.6
2019	2	22	20	5	3	36		0	0	0	0	0	0	35.49	0	0	11.6
2019	2	22	20	15	3	36		0	0	0	0	0	0	35.47	0	0	11.6
2019	2	22	20	25	3	36		0	0	0	0	0	0	35.46	0	0	11.8
2019	2	22	20	35	3	35		0	0	0	0	0	0	35.44	0	0	11.6
2019	2	22	20	45	3	36		0	0	0	0	0	0	35.4	0	0	11.6
2019	2	22	20	55	3	36		0	0	0	0	0	0	35.38	0	0	11.6
2019	2	22	21	5	3	36		0	0	0	0	0	0	35.37	0	0	11.6
2019	2	22	21	15	3	36		0	0	0	0	0	0	35.35	0	0	11.6
2019	2	22	21	25	3	36		0	0	0	0	0	0	35.31	0	0	11.6
2019	2	22	21	35	3	36		0	0	0	0	0	0	35.28	0	0	11.6
2019	2	22	21	45	3	36		0	0	0	0	0	0	35.26	0	0	11.6
2019	2	22	21	55	3	36		0	0	0	0	0	0	35.22	0	0	11.6
2019	2	22	22	5	3	36		0	0	0	0	0	0	35.2	0	0	11.6
2019	2	22	22	15	3	36		0	0	0	0	0	0	35.17	0	0	11.6
2019	2	22	22	25	3	36		0	0	0	0	0	0	35.13	0	0	11.6
2019	2	22	22	35	3	35		0	0	0	0	0	0	35.11	0	0	11.6
2019	2	22	22	45	3	36		0	0	0	0	0	0	35.08	0	0	11.6
2019	2	22	22	55	3	36		0	0	0	0	0	0	35.04	0	0	11.6
2019	2	22	23	5	3	36		0	0	0	0	0	0	35.01	0	0	11.6
2019	2	22	23	15	3	36		0	0	0	0	0	0	34.97	0	0	11.6
2019	2	22	23	25	3	36		0	0	0	0	0	0	34.93	0	0	11.6
2019	2	22	23	35	3	36		0	0	0	0	0	0	34.9	0	0	11.6
2019	2	22	23	45	3	36		0	0	0	0	0	0	34.86	0	0	11.6
2019	2	22	23	55	3	36		0	0	0	0	0	0	34.83	0	0	11.6
2019	2	23	0	5	3	36		0	0	0	0	0	0	34.79	0	0	11.6
2019	2	23	0	15	3	36		0	0	0	0	0	0	34.75	0	0	11.6
2019	2	23	0	25	3	36		0	0	0	0	0	0	34.7	0	0	11.6
2019	2	23	0	35	3	36		0	0	0	0	0	0	34.66	0	0	11.6
2019	2	23	0	45	3	37		0	0	0	0	0	0	34.63	0	0	11.6
2019	2	23	0	55	3	36		0	0	0	0	0	0	34.57	0	0	11.6
2019	2	23	1	5	3	36		0	0	0	0	0	0	34.54	0	0	11.6

Reinhackle (0356)

Year	Month	Day	Hour	Minute	Second	Noise3	IceDetection	Heading	Pitch	Roll	StdDevHeading	StdDevPitch	StdDevRoll	Temperature	Pressure	StdDevPressure	Voltage
2019	2	23	1	15	3	36		0	0	0	0	0	0	34.48	0	0	11.6
2019	2	23	1	25	3	36		0	0	0	0	0	0	34.43	0	0	11.6
2019	2	23	1	35	3	37		0	0	0	0	0	0	34.39	0	0	11.6
2019	2	23	1	45	3	36		0	0	0	0	0	0	34.36	0	0	11.6
2019	2	23	1	55	3	36		0	0	0	0	0	0	34.3	0	0	11.6
2019	2	23	2	5	3	36		0	0	0	0	0	0	34.27	0	0	11.6
2019	2	23	2	15	3	36		0	0	0	0	0	0	34.21	0	0	11.6
2019	2	23	2	25	3	36		0	0	0	0	0	0	34.18	0	0	11.6
2019	2	23	2	35	3	36		0	0	0	0	0	0	34.14	0	0	11.6
2019	2	23	2	45	3	36		0	0	0	0	0	0	34.09	0	0	11.6
2019	2	23	2	55	3	37		0	0	0	0	0	0	34.05	0	0	11.6
2019	2	23	3	5	3	36		0	0	0	0	0	0	34	0	0	11.6
2019	2	23	3	15	3	36		0	0	0	0	0	0	33.96	0	0	11.6
2019	2	23	3	25	3	36		0	0	0	0	0	0	33.93	0	0	11.6
2019	2	23	3	35	3	36		0	0	0	0	0	0	33.87	0	0	11.6
2019	2	23	3	45	3	35		0	0	0	0	0	0	33.84	0	0	11.6
2019	2	23	3	55	3	36		0	0	0	0	0	0	33.8	0	0	11.6
2019	2	23	4	5	3	36		0	0	0	0	0	0	33.76	0	0	11.6
2019	2	23	4	15	3	36		0	0	0	0	0	0	33.73	0	0	11.6
2019	2	23	4	25	3	36		0	0	0	0	0	0	33.69	0	0	11.6
2019	2	23	4	35	3	36		0	0	0	0	0	0	33.66	0	0	11.6
2019	2	23	4	45	3	36		0	0	0	0	0	0	33.62	0	0	11.6
2019	2	23	4	55	3	37		0	0	0	0	0	0	33.58	0	0	11.6
2019	2	23	5	5	3	36		0	0	0	0	0	0	33.55	0	0	11.4
2019	2	23	5	15	3	37		0	0	0	0	0	0	33.53	0	0	11.4
2019	2	23	5	25	3	36		0	0	0	0	0	0	33.49	0	0	11.4
2019	2	23	5	35	3	37		0	0	0	0	0	0	33.46	0	0	11.4
2019	2	23	5	45	3	35		0	0	0	0	0	0	33.42	0	0	11.4
2019	2	23	5	55	3	37		0	0	0	0	0	0	33.4	0	0	11.4
2019	2	23	6	5	3	36		0	0	0	0	0	0	33.39	0	0	11.4
2019	2	23	6	15	3	36		0	0	0	0	0	0	33.33	0	0	11.4
2019	2	23	6	25	3	36		0	0	0	0	0	0	33.31	0	0	11.4
2019	2	23	6	35	3	36		0	0	0	0	0	0	33.3	0	0	11.4
2019	2	23	6	45	3	36		0	0	0	0	0	0	33.26	0	0	11.4
2019	2	23	6	55	3	36		0	0	0	0	0	0	33.24	0	0	11.4
2019	2	23	7	5	3	36		0	0	0	0	0	0	33.22	0	0	11.4
2019	2	23	7	15	3	36		0	0	0	0	0	0	33.21	0	0	11.6
2019	2	23	7	25	3	37		0	0	0	0	0	0	33.19	0	0	12
2019	2	23	7	35	3	36		0	0	0	0	0	0	33.19	0	0	12.2
2019	2	23	7	45	3	36		0	0	0	0	0	0	33.17	0	0	12.4
2019	2	23	7	55	3	36		0	0	0	0	0	0	33.21	0	0	12.6
2019	2	23	8	5	3	36		0	0	0	0	0	0	33.26	0	0	12.4
2019	2	23	8	15	3	36		0	0	0	0	0	0	33.24	0	0	12.2
2019	2	23	8	25	3	36		0	0	0	0	0	0	33.26	0	0	12.4
2019	2	23	8	35	3	36		0	0	0	0	0	0	33.3	0	0	12.4
2019	2	23	8	45	3	36		0	0	0	0	0	0	33.31	0	0	12.4

Reinhackle (0356)

Year	Month	Day	Hour	Minute	Second	Noise3	IceDetection	Heading	Pitch	Roll	StdDevHeading	StdDevPitch	StdDevRoll	Temperature	Pressure	StdDevPressure	Voltage
2019	2	23	8	55	3	36		0	0	0	0	0	0	33.3	0	0	12.2
2019	2	23	9	5	3	36		0	0	0	0	0	0	33.33	0	0	12.4
2019	2	23	9	15	3	36		0	0	0	0	0	0	33.35	0	0	12.4
2019	2	23	9	25	3	36		0	0	0	0	0	0	33.39	0	0	12.4
2019	2	23	9	35	3	37		0	0	0	0	0	0	33.44	0	0	13.6
2019	2	23	9	45	3	36		0	0	0	0	0	0	33.58	0	0	13.8
2019	2	23	9	55	3	37		0	0	0	0	0	0	33.67	0	0	14
2019	2	23	10	5	3	36		0	0	0	0	0	0	33.75	0	0	13.8
2019	2	23	10	15	3	36		0	0	0	0	0	0	33.8	0	0	13.8
2019	2	23	10	25	3	37		0	0	0	0	0	0	33.85	0	0	13.8
2019	2	23	10	35	3	36		0	0	0	0	0	0	33.94	0	0	13.8
2019	2	23	10	45	3	36		0	0	0	0	0	0	34	0	0	13.8
2019	2	23	10	55	3	37		0	0	0	0	0	0	34.05	0	0	13.8
2019	2	23	11	5	3	36		0	0	0	0	0	0	34.12	0	0	13.8
2019	2	23	11	15	3	36		0	0	0	0	0	0	34.18	0	0	13.8
2019	2	23	11	25	3	36		0	0	0	0	0	0	34.23	0	0	13.8
2019	2	23	11	35	3	36		0	0	0	0	0	0	34.29	0	0	13.8
2019	2	23	11	45	3	36		0	0	0	0	0	0	34.32	0	0	13.8
2019	2	23	11	55	3	37		0	0	0	0	0	0	34.34	0	0	13.8
2019	2	23	12	5	3	36		0	0	0	0	0	0	34.32	0	0	13.8
2019	2	23	12	15	3	36		0	0	0	0	0	0	34.36	0	0	13.6
2019	2	23	12	25	3	36		0	0	0	0	0	0	34.39	0	0	13.6
2019	2	23	12	35	3	36		0	0	0	0	0	0	34.47	0	0	13.6
2019	2	23	12	45	3	36		0	0	0	0	0	0	34.54	0	0	13.6
2019	2	23	12	55	3	36		0	0	0	0	0	0	34.56	0	0	13.6
2019	2	23	13	5	3	36		0	0	0	0	0	0	34.59	0	0	13.6
2019	2	23	13	15	3	35		0	0	0	0	0	0	34.63	0	0	13.6
2019	2	23	13	25	3	37		0	0	0	0	0	0	34.65	0	0	13.6
2019	2	23	13	35	3	36		0	0	0	0	0	0	34.68	0	0	13.4
2019	2	23	13	45	3	36		0	0	0	0	0	0	34.74	0	0	13.4
2019	2	23	13	55	3	37		0	0	0	0	0	0	34.79	0	0	13.4
2019	2	23	14	5	3	36		0	0	0	0	0	0	34.79	0	0	13.4
2019	2	23	14	15	3	36		0	0	0	0	0	0	34.79	0	0	13.4
2019	2	23	14	25	3	36		0	0	0	0	0	0	34.79	0	0	13.4
2019	2	23	14	35	3	36		0	0	0	0	0	0	34.83	0	0	13.4
2019	2	23	14	45	3	36		0	0	0	0	0	0	34.83	0	0	13.4
2019	2	23	14	55	3	36		0	0	0	0	0	0	34.83	0	0	13.6
2019	2	23	15	5	3	36		0	0	0	0	0	0	34.84	0	0	13.6
2019	2	23	15	15	3	36		0	0	0	0	0	0	34.88	0	0	13.6
2019	2	23	15	25	3	37		0	0	0	0	0	0	34.9	0	0	13.6
2019	2	23	15	35	3	36		0	0	0	0	0	0	34.9	0	0	13.6
2019	2	23	15	45	3	36		0	0	0	0	0	0	34.9	0	0	12.4
2019	2	23	15	55	3	37		0	0	0	0	0	0	34.92	0	0	12.2
2019	2	23	16	5	3	37		0	0	0	0	0	0	34.92	0	0	12
2019	2	23	16	15	3	36		0	0	0	0	0	0	34.92	0	0	12
2019	2	23	16	25	3	36		0	0	0	0	0	0	34.92	0	0	12

Reinhackle (0356)

Year	Month	Day	Hour	Minute	Second	Noise3	IceDetection	Heading	Pitch	Roll	StdDevHeading	StdDevPitch	StdDevRoll	Temperature	Pressure	StdDevPressure	Voltage
2019	2	23	16	35	3	36	0	0	0	0	0	0	0	34.93	0	0	12
2019	2	23	16	45	3	37	0	0	0	0	0	0	0	34.95	0	0	12
2019	2	23	16	55	3	36	0	0	0	0	0	0	0	34.93	0	0	11.8
2019	2	23	17	5	3	36	0	0	0	0	0	0	0	34.95	0	0	11.8
2019	2	23	17	15	3	36	0	0	0	0	0	0	0	34.97	0	0	11.8
2019	2	23	17	25	3	35	0	0	0	0	0	0	0	34.97	0	0	11.8
2019	2	23	17	35	3	36	0	0	0	0	0	0	0	34.97	0	0	11.8
2019	2	23	17	45	3	37	0	0	0	0	0	0	0	34.99	0	0	11.8
2019	2	23	17	55	3	36	0	0	0	0	0	0	0	34.99	0	0	11.8
2019	2	23	18	5	3	36	0	0	0	0	0	0	0	34.99	0	0	11.8
2019	2	23	18	15	3	35	0	0	0	0	0	0	0	34.99	0	0	11.8
2019	2	23	18	25	3	36	0	0	0	0	0	0	0	35.01	0	0	11.8
2019	2	23	18	35	3	36	0	0	0	0	0	0	0	34.99	0	0	11.6
2019	2	23	18	45	3	36	0	0	0	0	0	0	0	35.01	0	0	11.6
2019	2	23	18	55	3	36	0	0	0	0	0	0	0	34.99	0	0	11.6
2019	2	23	19	5	3	36	0	0	0	0	0	0	0	34.99	0	0	11.6
2019	2	23	19	15	3	36	0	0	0	0	0	0	0	34.99	0	0	11.6
2019	2	23	19	25	3	36	0	0	0	0	0	0	0	34.99	0	0	11.6
2019	2	23	19	35	3	37	0	0	0	0	0	0	0	34.97	0	0	11.6
2019	2	23	19	45	3	36	0	0	0	0	0	0	0	34.97	0	0	11.6
2019	2	23	19	55	3	36	0	0	0	0	0	0	0	34.95	0	0	11.6
2019	2	23	20	5	3	36	0	0	0	0	0	0	0	34.95	0	0	11.6
2019	2	23	20	15	3	36	0	0	0	0	0	0	0	34.93	0	0	11.6
2019	2	23	20	25	3	37	0	0	0	0	0	0	0	34.93	0	0	11.6
2019	2	23	20	35	3	37	0	0	0	0	0	0	0	34.92	0	0	11.6
2019	2	23	20	45	3	36	0	0	0	0	0	0	0	34.9	0	0	11.6
2019	2	23	20	55	3	36	0	0	0	0	0	0	0	34.88	0	0	11.6
2019	2	23	21	5	3	35	0	0	0	0	0	0	0	34.86	0	0	11.6
2019	2	23	21	15	3	35	0	0	0	0	0	0	0	34.83	0	0	11.6
2019	2	23	21	25	3	36	0	0	0	0	0	0	0	34.83	0	0	11.6
2019	2	23	21	35	3	36	0	0	0	0	0	0	0	34.81	0	0	11.6
2019	2	23	21	45	3	36	0	0	0	0	0	0	0	34.79	0	0	11.6
2019	2	23	21	55	3	36	0	0	0	0	0	0	0	34.75	0	0	11.6
2019	2	23	22	5	3	35	0	0	0	0	0	0	0	34.74	0	0	11.6
2019	2	23	22	15	3	36	0	0	0	0	0	0	0	34.72	0	0	11.6
2019	2	23	22	25	3	36	0	0	0	0	0	0	0	34.68	0	0	11.6
2019	2	23	22	35	3	36	0	0	0	0	0	0	0	34.66	0	0	11.6
2019	2	23	22	45	3	36	0	0	0	0	0	0	0	34.65	0	0	11.6
2019	2	23	22	55	3	36	0	0	0	0	0	0	0	34.63	0	0	11.6
2019	2	23	23	5	3	36	0	0	0	0	0	0	0	34.59	0	0	11.6
2019	2	23	23	15	3	35	0	0	0	0	0	0	0	34.56	0	0	11.6
2019	2	23	23	25	3	36	0	0	0	0	0	0	0	34.54	0	0	11.6
2019	2	23	23	35	3	36	0	0	0	0	0	0	0	34.5	0	0	11.6
2019	2	23	23	45	3	36	0	0	0	0	0	0	0	34.47	0	0	11.6
2019	2	23	23	55	3	36	0	0	0	0	0	0	0	34.45	0	0	11.6
2019	2	24	0	5	3	36	0	0	0	0	0	0	0	34.41	0	0	11.6

Reinhackle (0356)

Year	Month	Day	Hour	Minute	Second	Noise3	IceDetection	Heading	Pitch	Roll	StdDevHeading	StdDevPitch	StdDevRoll	Temperature	Pressure	StdDevPressure	Voltage
2019	2	24	0	15	3	36		0	0	0	0	0	0	34.38	0	0	11.6
2019	2	24	0	25	3	36		0	0	0	0	0	0	34.36	0	0	11.6
2019	2	24	0	35	3	36		0	0	0	0	0	0	34.3	0	0	11.6
2019	2	24	0	45	3	37		0	0	0	0	0	0	34.27	0	0	11.6
2019	2	24	0	55	3	36		0	0	0	0	0	0	34.23	0	0	11.6
2019	2	24	1	5	3	36		0	0	0	0	0	0	34.2	0	0	11.6
2019	2	24	1	15	3	35		0	0	0	0	0	0	34.18	0	0	11.6
2019	2	24	1	25	3	36		0	0	0	0	0	0	34.14	0	0	11.6
2019	2	24	1	35	3	37		0	0	0	0	0	0	34.09	0	0	11.6
2019	2	24	1	45	3	35		0	0	0	0	0	0	34.05	0	0	11.6
2019	2	24	1	55	3	37		0	0	0	0	0	0	34.02	0	0	11.6
2019	2	24	2	5	3	36		0	0	0	0	0	0	33.96	0	0	11.6
2019	2	24	2	15	3	36		0	0	0	0	0	0	33.93	0	0	11.6
2019	2	24	2	25	3	36		0	0	0	0	0	0	33.89	0	0	11.6
2019	2	24	2	35	3	36		0	0	0	0	0	0	33.84	0	0	11.4
2019	2	24	2	45	3	36		0	0	0	0	0	0	33.8	0	0	11.4
2019	2	24	2	55	3	37		0	0	0	0	0	0	33.76	0	0	11.4
2019	2	24	3	5	3	36		0	0	0	0	0	0	33.75	0	0	11.4
2019	2	24	3	15	3	36		0	0	0	0	0	0	33.71	0	0	11.4
2019	2	24	3	25	3	37		0	0	0	0	0	0	33.67	0	0	11.4
2019	2	24	3	35	3	36		0	0	0	0	0	0	33.64	0	0	11.4
2019	2	24	3	45	3	37		0	0	0	0	0	0	33.6	0	0	11.4
2019	2	24	3	55	3	36		0	0	0	0	0	0	33.55	0	0	11.4
2019	2	24	4	5	3	36		0	0	0	0	0	0	33.53	0	0	11.4
2019	2	24	4	15	3	36		0	0	0	0	0	0	33.49	0	0	11.4
2019	2	24	4	25	3	37		0	0	0	0	0	0	33.46	0	0	11.4
2019	2	24	4	35	3	36		0	0	0	0	0	0	33.44	0	0	11.4
2019	2	24	4	45	3	36		0	0	0	0	0	0	33.4	0	0	11.4
2019	2	24	4	55	3	36		0	0	0	0	0	0	33.39	0	0	11.4
2019	2	24	5	5	3	36		0	0	0	0	0	0	33.37	0	0	11.4
2019	2	24	5	15	3	37		0	0	0	0	0	0	33.35	0	0	11.4
2019	2	24	5	25	3	36		0	0	0	0	0	0	33.33	0	0	11.4
2019	2	24	5	35	3	36		0	0	0	0	0	0	33.3	0	0	11.4
2019	2	24	5	45	3	37		0	0	0	0	0	0	33.3	0	0	11.4
2019	2	24	5	55	3	37		0	0	0	0	0	0	33.26	0	0	11.4
2019	2	24	6	5	3	36		0	0	0	0	0	0	33.24	0	0	11.4
2019	2	24	6	15	3	36		0	0	0	0	0	0	33.24	0	0	11.4
2019	2	24	6	25	3	37		0	0	0	0	0	0	33.21	0	0	11.4
2019	2	24	6	35	3	37		0	0	0	0	0	0	33.21	0	0	11.4
2019	2	24	6	45	3	37		0	0	0	0	0	0	33.17	0	0	11.4
2019	2	24	6	55	3	37		0	0	0	0	0	0	33.19	0	0	11.6
2019	2	24	7	5	3	37		0	0	0	0	0	0	33.17	0	0	11.6
2019	2	24	7	15	3	36		0	0	0	0	0	0	33.15	0	0	11.6
2019	2	24	7	25	3	36		0	0	0	0	0	0	33.15	0	0	11.8
2019	2	24	7	35	3	36		0	0	0	0	0	0	33.15	0	0	12
2019	2	24	7	45	3	36		0	0	0	0	0	0	33.15	0	0	12

Reinhackle (0356)

Year	Month	Day	Hour	Minute	Second	Noise3	IceDetection	Heading	Pitch	Roll	StdDevHeading	StdDevPitch	StdDevRoll	Temperature	Pressure	StdDevPressure	Voltage
2019	2	24	7	55	3	36	0	0	0	0	0	0	0	33.19	0	0	12
2019	2	24	8	5	3	36	0	0	0	0	0	0	0	33.22	0	0	12.2
2019	2	24	8	15	3	35	0	0	0	0	0	0	0	33.22	0	0	12.2
2019	2	24	8	25	3	36	0	0	0	0	0	0	0	33.28	0	0	12.4
2019	2	24	8	35	3	36	0	0	0	0	0	0	0	33.33	0	0	12.6
2019	2	24	8	45	3	35	0	0	0	0	0	0	0	33.39	0	0	12.8
2019	2	24	8	55	3	36	0	0	0	0	0	0	0	33.44	0	0	12.8
2019	2	24	9	5	3	37	0	0	0	0	0	0	0	33.48	0	0	12.6
2019	2	24	9	15	3	36	0	0	0	0	0	0	0	33.53	0	0	12.8
2019	2	24	9	25	3	36	0	0	0	0	0	0	0	33.58	0	0	13
2019	2	24	9	35	3	36	0	0	0	0	0	0	0	33.62	0	0	12.8
2019	2	24	9	45	3	36	0	0	0	0	0	0	0	33.66	0	0	13
2019	2	24	9	55	3	36	0	0	0	0	0	0	0	33.71	0	0	13.4
2019	2	24	10	5	3	36	0	0	0	0	0	0	0	33.76	0	0	13.6
2019	2	24	10	15	3	37	0	0	0	0	0	0	0	33.84	0	0	13.6
2019	2	24	10	25	3	37	0	0	0	0	0	0	0	33.91	0	0	13.6
2019	2	24	10	35	3	36	0	0	0	0	0	0	0	33.98	0	0	13.6
2019	2	24	10	45	3	36	0	0	0	0	0	0	0	34.05	0	0	13.6
2019	2	24	10	55	3	36	0	0	0	0	0	0	0	34.11	0	0	13.6
2019	2	24	11	5	3	36	0	0	0	0	0	0	0	34.16	0	0	13.6
2019	2	24	11	15	3	37	0	0	0	0	0	0	0	34.23	0	0	13.6
2019	2	24	11	25	3	36	0	0	0	0	0	0	0	34.29	0	0	13.6
2019	2	24	11	35	3	36	0	0	0	0	0	0	0	34.36	0	0	13.6
2019	2	24	11	45	3	36	0	0	0	0	0	0	0	34.41	0	0	13.6
2019	2	24	11	55	3	36	0	0	0	0	0	0	0	34.48	0	0	13.6
2019	2	24	12	5	3	36	0	0	0	0	0	0	0	34.52	0	0	13.6
2019	2	24	12	15	3	36	0	0	0	0	0	0	0	34.59	0	0	13.6
2019	2	24	12	25	3	36	0	0	0	0	0	0	0	34.65	0	0	13.6
2019	2	24	12	35	3	36	0	0	0	0	0	0	0	34.68	0	0	13.6
2019	2	24	12	45	3	36	0	0	0	0	0	0	0	34.72	0	0	13.6
2019	2	24	12	55	3	36	0	0	0	0	0	0	0	34.77	0	0	13.6
2019	2	24	13	5	3	36	0	0	0	0	0	0	0	34.83	0	0	13.6
2019	2	24	13	15	3	36	0	0	0	0	0	0	0	34.88	0	0	13.4
2019	2	24	13	25	3	36	0	0	0	0	0	0	0	34.92	0	0	13.4
2019	2	24	13	35	3	36	0	0	0	0	0	0	0	34.95	0	0	13.4
2019	2	24	13	45	3	36	0	0	0	0	0	0	0	34.99	0	0	13.4
2019	2	24	13	55	3	36	0	0	0	0	0	0	0	35.04	0	0	13.4
2019	2	24	14	5	3	36	0	0	0	0	0	0	0	35.08	0	0	13.4
2019	2	24	14	15	3	36	0	0	0	0	0	0	0	35.11	0	0	13.4
2019	2	24	14	25	3	36	0	0	0	0	0	0	0	35.15	0	0	13.4
2019	2	24	14	35	3	36	0	0	0	0	0	0	0	35.17	0	0	13.4
2019	2	24	14	45	3	36	0	0	0	0	0	0	0	35.19	0	0	13.4
2019	2	24	14	55	3	35	0	0	0	0	0	0	0	35.2	0	0	13.4
2019	2	24	15	5	3	36	0	0	0	0	0	0	0	35.24	0	0	13.4
2019	2	24	15	15	3	36	0	0	0	0	0	0	0	35.26	0	0	13.4
2019	2	24	15	25	3	36	0	0	0	0	0	0	0	35.28	0	0	13.4

Reinhackle (0356)

Year	Month	Day	Hour	Minute	Second	Noise3	IceDetection	Heading	Pitch	Roll	StdDevHeading	StdDevPitch	StdDevRoll	Temperature	Pressure	StdDevPressure	Voltage
2019	2	24	15	35	3	36		0	0	0	0	0	0	35.28	0	0	13.4
2019	2	24	15	45	3	36		0	0	0	0	0	0	35.28	0	0	12.2
2019	2	24	15	55	3	36		0	0	0	0	0	0	35.29	0	0	12.8
2019	2	24	16	5	3	37		0	0	0	0	0	0	35.33	0	0	13.4
2019	2	24	16	15	3	36		0	0	0	0	0	0	35.35	0	0	12.2
2019	2	24	16	25	3	36		0	0	0	0	0	0	35.35	0	0	12
2019	2	24	16	35	3	36		0	0	0	0	0	0	35.35	0	0	12
2019	2	24	16	45	3	36		0	0	0	0	0	0	35.37	0	0	11.8
2019	2	24	16	55	3	36		0	0	0	0	0	0	35.37	0	0	11.8
2019	2	24	17	5	3	36		0	0	0	0	0	0	35.38	0	0	11.8
2019	2	24	17	15	3	36		0	0	0	0	0	0	35.4	0	0	11.8
2019	2	24	17	25	3	36		0	0	0	0	0	0	35.4	0	0	11.8
2019	2	24	17	35	3	36		0	0	0	0	0	0	35.44	0	0	11.6
2019	2	24	17	45	3	36		0	0	0	0	0	0	35.44	0	0	11.6
2019	2	24	17	55	3	37		0	0	0	0	0	0	35.46	0	0	11.6
2019	2	24	18	5	3	36		0	0	0	0	0	0	35.47	0	0	11.6
2019	2	24	18	15	3	36		0	0	0	0	0	0	35.47	0	0	11.6
2019	2	24	18	25	3	36		0	0	0	0	0	0	35.47	0	0	11.6
2019	2	24	18	35	3	35		0	0	0	0	0	0	35.49	0	0	11.6
2019	2	24	18	45	3	36		0	0	0	0	0	0	35.49	0	0	11.6
2019	2	24	18	55	3	35		0	0	0	0	0	0	35.49	0	0	11.6
2019	2	24	19	5	3	36		0	0	0	0	0	0	35.49	0	0	11.6
2019	2	24	19	15	3	36		0	0	0	0	0	0	35.49	0	0	11.6
2019	2	24	19	25	3	36		0	0	0	0	0	0	35.49	0	0	11.6
2019	2	24	19	35	3	37		0	0	0	0	0	0	35.49	0	0	11.6
2019	2	24	19	45	3	36		0	0	0	0	0	0	35.49	0	0	11.6
2019	2	24	19	55	3	36		0	0	0	0	0	0	35.47	0	0	11.6
2019	2	24	20	5	3	36		0	0	0	0	0	0	35.46	0	0	11.6
2019	2	24	20	15	3	36		0	0	0	0	0	0	35.46	0	0	11.6
2019	2	24	20	25	3	36		0	0	0	0	0	0	35.46	0	0	11.6
2019	2	24	20	35	3	36		0	0	0	0	0	0	35.44	0	0	11.6
2019	2	24	20	45	3	36		0	0	0	0	0	0	35.44	0	0	11.6
2019	2	24	20	55	3	35		0	0	0	0	0	0	35.44	0	0	11.6
2019	2	24	21	5	3	36		0	0	0	0	0	0	35.42	0	0	11.6
2019	2	24	21	15	3	36		0	0	0	0	0	0	35.4	0	0	11.6
2019	2	24	21	25	3	36		0	0	0	0	0	0	35.4	0	0	11.6
2019	2	24	21	35	3	36		0	0	0	0	0	0	35.38	0	0	11.6
2019	2	24	21	45	3	35		0	0	0	0	0	0	35.37	0	0	11.6
2019	2	24	21	55	3	36		0	0	0	0	0	0	35.37	0	0	11.6
2019	2	24	22	5	3	35		0	0	0	0	0	0	35.33	0	0	11.6
2019	2	24	22	15	3	36		0	0	0	0	0	0	35.31	0	0	11.6
2019	2	24	22	25	3	36		0	0	0	0	0	0	35.31	0	0	11.6
2019	2	24	22	35	3	36		0	0	0	0	0	0	35.28	0	0	11.6
2019	2	24	22	45	3	36		0	0	0	0	0	0	35.28	0	0	11.6
2019	2	24	22	55	3	36		0	0	0	0	0	0	35.24	0	0	11.6
2019	2	24	23	5	3	36		0	0	0	0	0	0	35.24	0	0	11.6

Reinhackle (0356)

Year	Month	Day	Hour	Minute	Second	Noise3	IceDetection	Heading	Pitch	Roll	StdDevHeading	StdDevPitch	StdDevRoll	Temperature	Pressure	StdDevPressure	Voltage
2019	2	24	23	15	3	36	0	0	0	0	0	0	0	35.2	0	0	11.6
2019	2	24	23	25	3	36	0	0	0	0	0	0	0	35.19	0	0	11.6
2019	2	24	23	35	3	37	0	0	0	0	0	0	0	35.15	0	0	11.6
2019	2	24	23	45	3	36	0	0	0	0	0	0	0	35.13	0	0	11.6
2019	2	24	23	55	3	35	0	0	0	0	0	0	0	35.11	0	0	11.6
2019	2	25	0	5	3	36	0	0	0	0	0	0	0	35.08	0	0	11.6
2019	2	25	0	15	3	37	0	0	0	0	0	0	0	35.06	0	0	11.6
2019	2	25	0	25	3	36	0	0	0	0	0	0	0	35.02	0	0	11.6
2019	2	25	0	35	3	35	0	0	0	0	0	0	0	34.99	0	0	11.6
2019	2	25	0	45	3	36	0	0	0	0	0	0	0	34.97	0	0	11.6
2019	2	25	0	55	3	36	0	0	0	0	0	0	0	34.93	0	0	11.6
2019	2	25	1	5	3	36	0	0	0	0	0	0	0	34.92	0	0	11.6
2019	2	25	1	15	3	36	0	0	0	0	0	0	0	34.88	0	0	11.6
2019	2	25	1	25	3	36	0	0	0	0	0	0	0	34.84	0	0	11.4
2019	2	25	1	35	3	36	0	0	0	0	0	0	0	34.81	0	0	11.6
2019	2	25	1	45	3	36	0	0	0	0	0	0	0	34.77	0	0	11.4
2019	2	25	1	55	3	36	0	0	0	0	0	0	0	34.75	0	0	11.4
2019	2	25	2	5	3	36	0	0	0	0	0	0	0	34.72	0	0	11.4
2019	2	25	2	15	3	36	0	0	0	0	0	0	0	34.68	0	0	11.4
2019	2	25	2	25	3	36	0	0	0	0	0	0	0	34.65	0	0	11.4
2019	2	25	2	35	3	36	0	0	0	0	0	0	0	34.63	0	0	11.4
2019	2	25	2	45	3	36	0	0	0	0	0	0	0	34.59	0	0	11.4
2019	2	25	2	55	3	36	0	0	0	0	0	0	0	34.56	0	0	11.4
2019	2	25	3	5	3	36	0	0	0	0	0	0	0	34.54	0	0	11.4
2019	2	25	3	15	3	36	0	0	0	0	0	0	0	34.5	0	0	11.4
2019	2	25	3	25	3	37	0	0	0	0	0	0	0	34.48	0	0	11.4
2019	2	25	3	35	3	36	0	0	0	0	0	0	0	34.45	0	0	11.4
2019	2	25	3	45	3	36	0	0	0	0	0	0	0	34.43	0	0	11.4
2019	2	25	3	55	3	37	0	0	0	0	0	0	0	34.41	0	0	11.4
2019	2	25	4	5	3	36	0	0	0	0	0	0	0	34.38	0	0	11.4
2019	2	25	4	15	3	36	0	0	0	0	0	0	0	34.36	0	0	11.4
2019	2	25	4	25	3	36	0	0	0	0	0	0	0	34.34	0	0	11.4
2019	2	25	4	35	3	36	0	0	0	0	0	0	0	34.32	0	0	11.4
2019	2	25	4	45	3	36	0	0	0	0	0	0	0	34.3	0	0	11.4
2019	2	25	4	55	3	36	0	0	0	0	0	0	0	34.29	0	0	11.4
2019	2	25	5	5	3	36	0	0	0	0	0	0	0	34.27	0	0	11.4
2019	2	25	5	15	3	37	0	0	0	0	0	0	0	34.25	0	0	11.4
2019	2	25	5	25	3	36	0	0	0	0	0	0	0	34.23	0	0	11.4
2019	2	25	5	35	3	36	0	0	0	0	0	0	0	34.23	0	0	11.4
2019	2	25	5	45	3	36	0	0	0	0	0	0	0	34.21	0	0	11.4
2019	2	25	5	55	3	36	0	0	0	0	0	0	0	34.21	0	0	11.4
2019	2	25	6	5	3	36	0	0	0	0	0	0	0	34.2	0	0	11.2
2019	2	25	6	15	3	36	0	0	0	0	0	0	0	34.18	0	0	11.4
2019	2	25	6	25	3	36	0	0	0	0	0	0	0	34.2	0	0	11.4
2019	2	25	6	35	3	37	0	0	0	0	0	0	0	34.18	0	0	11.2
2019	2	25	6	45	3	36	0	0	0	0	0	0	0	34.18	0	0	11.2

Reinhackle (0356)

Year	Month	Day	Hour	Minute	Second	Noise3	IceDetection	Heading	Pitch	Roll	StdDevHeading	StdDevPitch	StdDevRoll	Temperature	Pressure	StdDevPressure	Voltage
2019	2	25	6	55	3	36	0	0	0	0	0	0	0	34.16	0	0	11.4
2019	2	25	7	5	3	36	0	0	0	0	0	0	0	34.16	0	0	11.4
2019	2	25	7	15	3	36	0	0	0	0	0	0	0	34.16	0	0	11.4
2019	2	25	7	25	3	36	0	0	0	0	0	0	0	34.16	0	0	11.8
2019	2	25	7	35	3	36	0	0	0	0	0	0	0	34.18	0	0	12
2019	2	25	7	45	3	36	0	0	0	0	0	0	0	34.2	0	0	12.2
2019	2	25	7	55	3	36	0	0	0	0	0	0	0	34.23	0	0	12.2
2019	2	25	8	5	3	36	0	0	0	0	0	0	0	34.29	0	0	12.4
2019	2	25	8	15	3	36	0	0	0	0	0	0	0	34.34	0	0	12.6
2019	2	25	8	25	3	35	0	0	0	0	0	0	0	34.39	0	0	12.6
2019	2	25	8	35	3	36	0	0	0	0	0	0	0	34.45	0	0	12.6
2019	2	25	8	45	3	36	0	0	0	0	0	0	0	34.5	0	0	12.6
2019	2	25	8	55	3	36	0	0	0	0	0	0	0	34.56	0	0	12.6
2019	2	25	9	5	3	36	0	0	0	0	0	0	0	34.61	0	0	12.8
2019	2	25	9	15	3	36	0	0	0	0	0	0	0	34.66	0	0	12.8
2019	2	25	9	25	3	36	0	0	0	0	0	0	0	34.72	0	0	13.4
2019	2	25	9	35	3	36	0	0	0	0	0	0	0	34.79	0	0	13.4
2019	2	25	9	45	3	36	0	0	0	0	0	0	0	34.84	0	0	13.4
2019	2	25	9	55	3	36	0	0	0	0	0	0	0	34.9	0	0	13.4
2019	2	25	10	5	3	36	0	0	0	0	0	0	0	34.97	0	0	13.6
2019	2	25	10	15	3	36	0	0	0	0	0	0	0	35.02	0	0	13.4
2019	2	25	10	25	3	36	0	0	0	0	0	0	0	35.1	0	0	13.6
2019	2	25	10	35	3	36	0	0	0	0	0	0	0	35.15	0	0	13.6
2019	2	25	10	45	3	36	0	0	0	0	0	0	0	35.2	0	0	13.6
2019	2	25	10	55	3	36	0	0	0	0	0	0	0	35.28	0	0	13.6
2019	2	25	11	5	3	36	0	0	0	0	0	0	0	35.35	0	0	13.6
2019	2	25	11	15	3	36	0	0	0	0	0	0	0	35.42	0	0	13.6
2019	2	25	11	25	3	36	0	0	0	0	0	0	0	35.47	0	0	13.6
2019	2	25	11	35	3	36	0	0	0	0	0	0	0	35.56	0	0	13.6
2019	2	25	11	45	3	36	0	0	0	0	0	0	0	35.64	0	0	13.6
2019	2	25	11	55	3	36	0	0	0	0	0	0	0	35.71	0	0	13.6
2019	2	25	12	5	3	36	0	0	0	0	0	0	0	35.78	0	0	13.6
2019	2	25	12	15	3	36	0	0	0	0	0	0	0	35.85	0	0	13.6
2019	2	25	12	25	3	36	0	0	0	0	0	0	0	35.94	0	0	13.6
2019	2	25	12	35	3	36	0	0	0	0	0	0	0	35.98	0	0	13.6
2019	2	25	12	45	3	35	0	0	0	0	0	0	0	36.05	0	0	13.4
2019	2	25	12	55	3	35	0	0	0	0	0	0	0	36.09	0	0	13.6
2019	2	25	13	5	3	36	0	0	0	0	0	0	0	36.18	0	0	13.6
2019	2	25	13	15	3	36	0	0	0	0	0	0	0	36.25	0	0	13.4
2019	2	25	13	25	3	36	0	0	0	0	0	0	0	36.32	0	0	13.4
2019	2	25	13	35	3	35	0	0	0	0	0	0	0	36.39	0	0	13.4
2019	2	25	13	45	3	36	0	0	0	0	0	0	0	36.5	0	0	13.4
2019	2	25	13	55	3	36	0	0	0	0	0	0	0	36.55	0	0	13.4
2019	2	25	14	5	3	36	0	0	0	0	0	0	0	36.59	0	0	13.4
2019	2	25	14	15	3	36	0	0	0	0	0	0	0	36.64	0	0	13.2
2019	2	25	14	25	3	36	0	0	0	0	0	0	0	36.68	0	0	13.2

Reinhackle (0356)

Year	Month	Day	Hour	Minute	Second	Noise3	IceDetection	Heading	Pitch	Roll	StdDevHeading	StdDevPitch	StdDevRoll	Temperature	Pressure	StdDevPressure	Voltage
2019	2	25	14	35	3	35		0	0	0	0	0	0	36.75	0	0	13.2
2019	2	25	14	45	3	36		0	0	0	0	0	0	36.81	0	0	13.2
2019	2	25	14	55	3	35		0	0	0	0	0	0	36.86	0	0	13.2
2019	2	25	15	5	3	36		0	0	0	0	0	0	36.9	0	0	13.2
2019	2	25	15	15	3	36		0	0	0	0	0	0	36.95	0	0	13.2
2019	2	25	15	25	3	36		0	0	0	0	0	0	36.99	0	0	13.2
2019	2	25	15	35	3	36		0	0	0	0	0	0	36.99	0	0	12.2
2019	2	25	15	45	3	36		0	0	0	0	0	0	36.97	0	0	11.8
2019	2	25	15	55	3	36		0	0	0	0	0	0	36.95	0	0	11.6
2019	2	25	16	5	3	36		0	0	0	0	0	0	36.95	0	0	11.6
2019	2	25	16	15	3	36		0	0	0	0	0	0	36.97	0	0	11.6
2019	2	25	16	25	3	36		0	0	0	0	0	0	36.97	0	0	11.4
2019	2	25	16	35	3	36		0	0	0	0	0	0	36.99	0	0	11.6
2019	2	25	16	45	3	36		0	0	0	0	0	0	37	0	0	11.6
2019	2	25	16	55	3	36		0	0	0	0	0	0	37.04	0	0	11.6
2019	2	25	17	5	3	36		0	0	0	0	0	0	37.06	0	0	11.6
2019	2	25	17	15	3	36		0	0	0	0	0	0	37.08	0	0	11.6
2019	2	25	17	25	3	35		0	0	0	0	0	0	37.08	0	0	11.6
2019	2	25	17	35	3	35		0	0	0	0	0	0	37.09	0	0	11.4
2019	2	25	17	45	3	36		0	0	0	0	0	0	37.09	0	0	11.6
2019	2	25	17	55	3	35		0	0	0	0	0	0	37.11	0	0	11.6
2019	2	25	18	5	3	36		0	0	0	0	0	0	37.13	0	0	11.4
2019	2	25	18	15	3	35		0	0	0	0	0	0	37.13	0	0	11.4
2019	2	25	18	25	3	36		0	0	0	0	0	0	37.15	0	0	11.4
2019	2	25	18	35	3	35		0	0	0	0	0	0	37.15	0	0	11.4
2019	2	25	18	45	3	36		0	0	0	0	0	0	37.15	0	0	11.4
2019	2	25	18	55	3	36		0	0	0	0	0	0	37.17	0	0	11.4
2019	2	25	19	5	3	36		0	0	0	0	0	0	37.17	0	0	11.4
2019	2	25	19	15	3	36		0	0	0	0	0	0	37.17	0	0	11.4
2019	2	25	19	25	3	35		0	0	0	0	0	0	37.17	0	0	11.4
2019	2	25	19	35	3	36		0	0	0	0	0	0	37.17	0	0	11.4
2019	2	25	19	45	3	36		0	0	0	0	0	0	37.17	0	0	11.4
2019	2	25	19	55	3	36		0	0	0	0	0	0	37.17	0	0	11.4
2019	2	25	20	5	3	36		0	0	0	0	0	0	37.17	0	0	11.4
2019	2	25	20	15	3	36		0	0	0	0	0	0	37.17	0	0	11.4
2019	2	25	20	25	3	35		0	0	0	0	0	0	37.15	0	0	11.4
2019	2	25	20	35	3	36		0	0	0	0	0	0	37.13	0	0	11.4
2019	2	25	20	45	3	36		0	0	0	0	0	0	37.13	0	0	11.4
2019	2	25	20	55	3	36		0	0	0	0	0	0	37.11	0	0	11.4
2019	2	25	21	5	3	36		0	0	0	0	0	0	37.11	0	0	11.4
2019	2	25	21	15	3	36		0	0	0	0	0	0	37.09	0	0	11.4
2019	2	25	21	25	3	36		0	0	0	0	0	0	37.08	0	0	11.4
2019	2	25	21	35	3	36		0	0	0	0	0	0	37.06	0	0	11.4
2019	2	25	21	45	3	35		0	0	0	0	0	0	37.04	0	0	11.4
2019	2	25	21	55	3	35		0	0	0	0	0	0	37.02	0	0	11.4
2019	2	25	22	5	3	36		0	0	0	0	0	0	37	0	0	11.4

Reinhackle (0356)

Year	Month	Day	Hour	Minute	Second	Noise3	IceDetection	Heading	Pitch	Roll	StdDevHeading	StdDevPitch	StdDevRoll	Temperature	Pressure	StdDevPressure	Voltage
2019	2	25	22	15	3	35	0	0	0	0	0	0	0	36.99	0	0	11.4
2019	2	25	22	25	3	36	0	0	0	0	0	0	0	36.99	0	0	11.4
2019	2	25	22	35	3	36	0	0	0	0	0	0	0	36.95	0	0	11.4
2019	2	25	22	45	3	36	0	0	0	0	0	0	0	36.93	0	0	11.4
2019	2	25	22	55	3	36	0	0	0	0	0	0	0	36.9	0	0	11.4
2019	2	25	23	5	3	36	0	0	0	0	0	0	0	36.88	0	0	11.4
2019	2	25	23	15	3	36	0	0	0	0	0	0	0	36.86	0	0	11.4
2019	2	25	23	25	3	36	0	0	0	0	0	0	0	36.81	0	0	11.4
2019	2	25	23	35	3	36	0	0	0	0	0	0	0	36.79	0	0	11.4
2019	2	25	23	45	3	36	0	0	0	0	0	0	0	36.75	0	0	11.2
2019	2	25	23	55	3	36	0	0	0	0	0	0	0	36.72	0	0	11.4
2019	2	26	0	5	3	35	0	0	0	0	0	0	0	36.68	0	0	11.4
2019	2	26	0	15	3	36	0	0	0	0	0	0	0	36.64	0	0	11.4
2019	2	26	0	25	3	36	0	0	0	0	0	0	0	36.61	0	0	11.4
2019	2	26	0	35	3	36	0	0	0	0	0	0	0	36.57	0	0	11.2
2019	2	26	0	45	3	36	0	0	0	0	0	0	0	36.54	0	0	11.2
2019	2	26	0	55	3	36	0	0	0	0	0	0	0	36.5	0	0	11.4
2019	2	26	1	5	3	36	0	0	0	0	0	0	0	36.46	0	0	11.4
2019	2	26	1	15	3	37	0	0	0	0	0	0	0	36.43	0	0	11.4
2019	2	26	1	25	3	36	0	0	0	0	0	0	0	36.39	0	0	11.4
2019	2	26	1	35	3	36	0	0	0	0	0	0	0	36.36	0	0	11.4
2019	2	26	1	45	3	36	0	0	0	0	0	0	0	36.32	0	0	11.4
2019	2	26	1	55	3	36	0	0	0	0	0	0	0	36.28	0	0	11.4
2019	2	26	2	5	3	36	0	0	0	0	0	0	0	36.25	0	0	11.4
2019	2	26	2	15	3	36	0	0	0	0	0	0	0	36.21	0	0	11.4
2019	2	26	2	25	3	36	0	0	0	0	0	0	0	36.18	0	0	11.4
2019	2	26	2	35	3	36	0	0	0	0	0	0	0	36.14	0	0	11.4
2019	2	26	2	45	3	36	0	0	0	0	0	0	0	36.1	0	0	11.4
2019	2	26	2	55	3	36	0	0	0	0	0	0	0	36.09	0	0	11.6
2019	2	26	3	5	3	36	0	0	0	0	0	0	0	36.05	0	0	11.6
2019	2	26	3	15	3	36	0	0	0	0	0	0	0	36.01	0	0	11.6
2019	2	26	3	25	3	36	0	0	0	0	0	0	0	35.98	0	0	11.6
2019	2	26	3	35	3	36	0	0	0	0	0	0	0	35.96	0	0	11.6
2019	2	26	3	45	3	36	0	0	0	0	0	0	0	35.94	0	0	11.4
2019	2	26	3	55	3	36	0	0	0	0	0	0	0	35.91	0	0	11.4
2019	2	26	4	5	3	36	0	0	0	0	0	0	0	35.87	0	0	11.4
2019	2	26	4	15	3	36	0	0	0	0	0	0	0	35.87	0	0	11.4
2019	2	26	4	25	3	35	0	0	0	0	0	0	0	35.83	0	0	11.4
2019	2	26	4	35	3	36	0	0	0	0	0	0	0	35.82	0	0	11.4
2019	2	26	4	45	3	36	0	0	0	0	0	0	0	35.8	0	0	11.4
2019	2	26	4	55	3	36	0	0	0	0	0	0	0	35.78	0	0	11.4
2019	2	26	5	5	3	36	0	0	0	0	0	0	0	35.76	0	0	11.4
2019	2	26	5	15	3	36	0	0	0	0	0	0	0	35.74	0	0	11.4
2019	2	26	5	25	3	36	0	0	0	0	0	0	0	35.73	0	0	11.4
2019	2	26	5	35	3	36	0	0	0	0	0	0	0	35.71	0	0	11.4
2019	2	26	5	45	3	36	0	0	0	0	0	0	0	35.69	0	0	11.4

Reinhackle (0356)

Year	Month	Day	Hour	Minute	Second	Noise3	IceDetection	Heading	Pitch	Roll	StdDevHeading	StdDevPitch	StdDevRoll	Temperature	Pressure	StdDevPressure	Voltage
2019	2	26	5	55	3	36	0	0	0	0	0	0	0	35.65	0	0	11.4
2019	2	26	6	5	3	36	0	0	0	0	0	0	0	35.65	0	0	11.4
2019	2	26	6	15	3	36	0	0	0	0	0	0	0	35.64	0	0	11.4
2019	2	26	6	25	3	35	0	0	0	0	0	0	0	35.62	0	0	11.4
2019	2	26	6	35	3	36	0	0	0	0	0	0	0	35.6	0	0	11.4
2019	2	26	6	45	3	35	0	0	0	0	0	0	0	35.6	0	0	11.4
2019	2	26	6	55	3	36	0	0	0	0	0	0	0	35.6	0	0	11.4
2019	2	26	7	5	3	35	0	0	0	0	0	0	0	35.58	0	0	11.4
2019	2	26	7	15	3	36	0	0	0	0	0	0	0	35.58	0	0	11.6
2019	2	26	7	25	3	37	0	0	0	0	0	0	0	35.58	0	0	11.8
2019	2	26	7	35	3	36	0	0	0	0	0	0	0	35.56	0	0	12
2019	2	26	7	45	3	37	0	0	0	0	0	0	0	35.58	0	0	12.2
2019	2	26	7	55	3	35	0	0	0	0	0	0	0	35.62	0	0	12.2
2019	2	26	8	5	3	35	0	0	0	0	0	0	0	35.65	0	0	12.4
2019	2	26	8	15	3	36	0	0	0	0	0	0	0	35.71	0	0	12.4
2019	2	26	8	25	3	36	0	0	0	0	0	0	0	35.74	0	0	12.4
2019	2	26	8	35	3	36	0	0	0	0	0	0	0	35.8	0	0	12.4
2019	2	26	8	45	3	36	0	0	0	0	0	0	0	35.85	0	0	12.4
2019	2	26	8	55	3	36	0	0	0	0	0	0	0	35.91	0	0	12.6
2019	2	26	9	5	3	36	0	0	0	0	0	0	0	35.96	0	0	12.6
2019	2	26	9	15	3	36	0	0	0	0	0	0	0	36.01	0	0	12.6
2019	2	26	9	25	3	36	0	0	0	0	0	0	0	36.07	0	0	12.8
2019	2	26	9	35	3	36	0	0	0	0	0	0	0	36.16	0	0	13.4
2019	2	26	9	45	3	36	0	0	0	0	0	0	0	36.21	0	0	13.4
2019	2	26	9	55	3	36	0	0	0	0	0	0	0	36.3	0	0	13.2
2019	2	26	10	5	3	36	0	0	0	0	0	0	0	36.39	0	0	13.2
2019	2	26	10	15	3	35	0	0	0	0	0	0	0	36.46	0	0	13.4
2019	2	26	10	25	3	36	0	0	0	0	0	0	0	36.54	0	0	13.4
2019	2	26	10	35	3	36	0	0	0	0	0	0	0	36.63	0	0	13.4
2019	2	26	10	45	3	35	0	0	0	0	0	0	0	36.72	0	0	13.4
2019	2	26	10	55	3	36	0	0	0	0	0	0	0	36.81	0	0	13.4
2019	2	26	11	5	3	36	0	0	0	0	0	0	0	36.88	0	0	13.4
2019	2	26	11	15	3	36	0	0	0	0	0	0	0	36.97	0	0	13.4
2019	2	26	11	25	3	35	0	0	0	0	0	0	0	37.08	0	0	13.4
2019	2	26	11	35	3	36	0	0	0	0	0	0	0	37.17	0	0	13.4
2019	2	26	11	45	3	36	0	0	0	0	0	0	0	37.27	0	0	13.4
2019	2	26	11	55	3	36	0	0	0	0	0	0	0	37.35	0	0	13.4
2019	2	26	12	5	3	36	0	0	0	0	0	0	0	37.44	0	0	13.4
2019	2	26	12	15	3	36	0	0	0	0	0	0	0	37.53	0	0	13.4
2019	2	26	12	25	3	35	0	0	0	0	0	0	0	37.58	0	0	13.4
2019	2	26	12	35	3	35	0	0	0	0	0	0	0	37.69	0	0	13.4
2019	2	26	12	45	3	36	0	0	0	0	0	0	0	37.76	0	0	13.4
2019	2	26	12	55	3	36	0	0	0	0	0	0	0	37.85	0	0	13.4
2019	2	26	13	5	3	36	0	0	0	0	0	0	0	37.92	0	0	13.4
2019	2	26	13	15	3	36	0	0	0	0	0	0	0	38.01	0	0	13.4
2019	2	26	13	25	3	36	0	0	0	0	0	0	0	38.08	0	0	13.4

Reinhackle (0356)

Year	Month	Day	Hour	Minute	Second	Noise3	IceDetection	Heading	Pitch	Roll	StdDevHeading	StdDevPitch	StdDevRoll	Temperature	Pressure	StdDevPressure	Voltage
2019	2	26	13	35	3	36		0	0	0	0	0	0	38.16	0	0	13.4
2019	2	26	13	45	3	36		0	0	0	0	0	0	38.21	0	0	13.4
2019	2	26	13	55	3	35		0	0	0	0	0	0	38.26	0	0	13.4
2019	2	26	14	5	3	35		0	0	0	0	0	0	38.3	0	0	13.2
2019	2	26	14	15	3	35		0	0	0	0	0	0	38.35	0	0	13.2
2019	2	26	14	25	3	35		0	0	0	0	0	0	38.41	0	0	13.2
2019	2	26	14	35	3	36		0	0	0	0	0	0	38.44	0	0	13.2
2019	2	26	14	45	3	36		1	0	0	0	0	0	38.5	0	0	13.4
2019	2	26	14	55	3	36		0	0	0	0	0	0	38.55	0	0	13.4
2019	2	26	15	5	3	35		0	0	0	0	0	0	38.59	0	0	12
2019	2	26	15	15	3	36		0	0	0	0	0	0	38.59	0	0	12
2019	2	26	15	25	3	36		0	0	0	0	0	0	38.64	0	0	13.4
2019	2	26	15	35	3	36		0	0	0	0	0	0	38.66	0	0	12.2
2019	2	26	15	45	3	35		0	0	0	0	0	0	38.71	0	0	12
2019	2	26	15	55	3	36		0	0	0	0	0	0	38.71	0	0	12
2019	2	26	16	5	3	35		0	0	0	0	0	0	38.75	0	0	12
2019	2	26	16	15	3	35		0	0	0	0	0	0	38.79	0	0	12
2019	2	26	16	25	3	36		0	0	0	0	0	0	38.8	0	0	11.8
2019	2	26	16	35	3	35		0	0	0	0	0	0	38.84	0	0	11.8
2019	2	26	16	45	3	36		0	0	0	0	0	0	38.88	0	0	11.8
2019	2	26	16	55	3	35		0	0	0	0	0	0	38.89	0	0	11.8
2019	2	26	17	5	3	36		0	0	0	0	0	0	38.91	0	0	11.8
2019	2	26	17	15	3	35		0	0	0	0	0	0	38.93	0	0	11.8
2019	2	26	17	25	3	35		0	0	0	0	0	0	38.95	0	0	11.8
2019	2	26	17	35	3	35		0	0	0	0	0	0	38.97	0	0	11.8
2019	2	26	17	45	3	36		0	0	0	0	0	0	39	0	0	11.8
2019	2	26	17	55	3	36		0	0	0	0	0	0	39.02	0	0	11.8
2019	2	26	18	5	3	36		0	0	0	0	0	0	39.04	0	0	11.8
2019	2	26	18	15	3	36		0	0	0	0	0	0	39.06	0	0	11.8
2019	2	26	18	25	3	35		0	0	0	0	0	0	39.07	0	0	11.8
2019	2	26	18	35	3	36		0	0	0	0	0	0	39.09	0	0	11.8
2019	2	26	18	45	3	36		0	0	0	0	0	0	39.11	0	0	11.8
2019	2	26	18	55	3	36		0	0	0	0	0	0	39.13	0	0	11.8
2019	2	26	19	5	3	36		0	0	0	0	0	0	39.13	0	0	11.8
2019	2	26	19	15	3	36		0	0	0	0	0	0	39.15	0	0	11.8
2019	2	26	19	25	3	35		0	0	0	0	0	0	39.15	0	0	11.8
2019	2	26	19	35	3	35		0	0	0	0	0	0	39.15	0	0	11.8
2019	2	26	19	45	3	36		0	0	0	0	0	0	39.16	0	0	11.8
2019	2	26	19	55	3	35		0	0	0	0	0	0	39.16	0	0	11.8
2019	2	26	20	5	3	35		0	0	0	0	0	0	39.16	0	0	11.8
2019	2	26	20	15	3	35		0	0	0	0	0	0	39.16	0	0	11.8
2019	2	26	20	25	3	35		0	0	0	0	0	0	39.16	0	0	11.8
2019	2	26	20	35	3	36		0	0	0	0	0	0	39.16	0	0	11.6
2019	2	26	20	45	3	36		0	0	0	0	0	0	39.16	0	0	11.6
2019	2	26	20	55	3	36		0	0	0	0	0	0	39.18	0	0	11.6
2019	2	26	21	5	3	35		0	0	0	0	0	0	39.16	0	0	11.6

Reinhackle (0356)

Year	Month	Day	Hour	Minute	Second	Noise3	IceDetection	Heading	Pitch	Roll	StdDevHeading	StdDevPitch	StdDevRoll	Temperature	Pressure	StdDevPressure	Voltage
2019	2	26	21	15	3	35		0	0	0	0	0	0	39.16	0	0	11.6
2019	2	26	21	25	3	36		0	0	0	0	0	0	39.16	0	0	11.6
2019	2	26	21	35	3	36		0	0	0	0	0	0	39.16	0	0	11.6
2019	2	26	21	45	3	35		0	0	0	0	0	0	39.15	0	0	11.6
2019	2	26	21	55	3	35		0	0	0	0	0	0	39.15	0	0	11.6
2019	2	26	22	5	3	35		0	0	0	0	0	0	39.13	0	0	11.6
2019	2	26	22	15	3	35		0	0	0	0	0	0	39.13	0	0	11.6
2019	2	26	22	25	3	36		0	0	0	0	0	0	39.11	0	0	11.6
2019	2	26	22	35	3	36		0	0	0	0	0	0	39.11	0	0	11.6
2019	2	26	22	45	3	35		0	0	0	0	0	0	39.09	0	0	11.6
2019	2	26	22	55	3	35		0	0	0	0	0	0	39.09	0	0	11.6
2019	2	26	23	5	3	35		0	0	0	0	0	0	39.07	0	0	11.6
2019	2	26	23	15	3	35		0	0	0	0	0	0	39.06	0	0	11.6
2019	2	26	23	25	3	35		0	0	0	0	0	0	39.04	0	0	11.6
2019	2	26	23	35	3	35		0	0	0	0	0	0	39.04	0	0	11.6
2019	2	26	23	45	3	36		0	0	0	0	0	0	39.02	0	0	11.6
2019	2	26	23	55	3	36		0	0	0	0	0	0	39	0	0	11.6
2019	2	27	0	5	3	35		0	0	0	0	0	0	38.98	0	0	11.6
2019	2	27	0	15	3	36		0	0	0	0	0	0	38.97	0	0	11.6
2019	2	27	0	25	3	35		0	0	0	0	0	0	38.95	0	0	11.6
2019	2	27	0	35	3	36		0	0	0	0	0	0	38.95	0	0	11.6
2019	2	27	0	45	3	36		0	0	0	0	0	0	38.91	0	0	11.6
2019	2	27	0	55	3	35		0	0	0	0	0	0	38.91	0	0	11.6
2019	2	27	1	5	3	36		0	0	0	0	0	0	38.89	0	0	11.6
2019	2	27	1	15	3	35		0	0	0	0	0	0	38.88	0	0	11.6
2019	2	27	1	25	3	36		0	0	0	0	0	0	38.86	0	0	11.6
2019	2	27	1	35	3	35		0	0	0	0	0	0	38.75	0	0	11.6
2019	2	27	1	45	3	35		0	0	0	0	0	0	38.7	0	0	11.6
2019	2	27	1	55	3	36		0	0	0	0	0	0	38.7	0	0	11.6
2019	2	27	2	5	3	35		0	0	0	0	0	0	38.66	0	0	11.6
2019	2	27	2	15	3	35		0	0	0	0	0	0	38.64	0	0	11.6
2019	2	27	2	25	3	35		0	0	0	0	0	0	38.62	0	0	11.6
2019	2	27	2	35	3	36		0	0	0	0	0	0	38.61	0	0	11.6
2019	2	27	2	45	3	36		0	0	0	0	0	0	38.59	0	0	11.6
2019	2	27	2	55	3	36		0	0	0	0	0	0	38.59	0	0	11.6
2019	2	27	3	5	3	35		0	0	0	0	0	0	38.57	0	0	11.6
2019	2	27	3	15	3	36		0	0	0	0	0	0	38.55	0	0	11.6
2019	2	27	3	25	3	36		0	0	0	0	0	0	38.55	0	0	11.6
2019	2	27	3	35	3	35		0	0	0	0	0	0	38.53	0	0	11.6
2019	2	27	3	45	3	36		0	0	0	0	0	0	38.53	0	0	11.6
2019	2	27	3	55	3	36		0	0	0	0	0	0	38.53	0	0	11.6
2019	2	27	4	5	3	35		0	0	0	0	0	0	38.52	0	0	11.6
2019	2	27	4	15	3	35		0	0	0	0	0	0	38.52	0	0	11.6
2019	2	27	4	25	3	36		0	0	0	0	0	0	38.52	0	0	11.6
2019	2	27	4	35	3	35		0	0	0	0	0	0	38.52	0	0	11.6
2019	2	27	4	45	3	36		0	0	0	0	0	0	38.5	0	0	11.6

Reinhackle (0356)

Year	Month	Day	Hour	Minute	Second	Noise3	IceDetection	Heading	Pitch	Roll	StdDevHeading	StdDevPitch	StdDevRoll	Temperature	Pressure	StdDevPressure	Voltage
2019	2	27	4	55	3	36	0	0	0	0	0	0	0	38.52	0	0	11.6
2019	2	27	5	5	3	35	0	0	0	0	0	0	0	38.5	0	0	11.6
2019	2	27	5	15	3	36	0	0	0	0	0	0	0	38.52	0	0	11.6
2019	2	27	5	25	3	36	0	0	0	0	0	0	0	38.52	0	0	11.6
2019	2	27	5	35	3	35	0	0	0	0	0	0	0	38.52	0	0	11.6
2019	2	27	5	45	3	36	0	0	0	0	0	0	0	38.53	0	0	11.6
2019	2	27	5	55	3	35	0	0	0	0	0	0	0	38.53	0	0	11.6
2019	2	27	6	5	3	35	0	0	0	0	0	0	0	38.55	0	0	11.6
2019	2	27	6	15	3	36	0	0	0	0	0	0	0	38.57	0	0	11.6
2019	2	27	6	25	3	36	0	0	0	0	0	0	0	38.59	0	0	11.6
2019	2	27	6	35	3	35	0	0	0	0	0	0	0	38.59	0	0	11.6
2019	2	27	6	45	3	35	0	0	0	0	0	0	0	38.61	0	0	11.6
2019	2	27	6	55	3	35	0	0	0	0	0	0	0	38.61	0	0	11.6
2019	2	27	7	5	3	35	0	0	0	0	0	0	0	38.62	0	0	11.6
2019	2	27	7	15	3	35	0	0	0	0	0	0	0	38.64	0	0	11.8
2019	2	27	7	25	3	35	0	0	0	0	0	0	0	38.66	0	0	11.8
2019	2	27	7	35	3	36	0	0	0	0	0	0	0	38.68	0	0	12
2019	2	27	7	45	3	35	0	0	0	0	0	0	0	38.71	0	0	12.2
2019	2	27	7	55	3	36	0	0	0	0	0	0	0	38.79	0	0	12.2
2019	2	27	8	5	3	36	0	0	0	0	0	0	0	38.84	0	0	12.2
2019	2	27	8	15	3	36	0	0	0	0	0	0	0	38.91	0	0	12.4
2019	2	27	8	25	3	35	0	0	0	0	0	0	0	38.97	0	0	12.4
2019	2	27	8	35	3	35	0	0	0	0	0	0	0	39.02	0	0	12.4
2019	2	27	8	45	3	35	0	0	0	0	0	0	0	39.11	0	0	12.4
2019	2	27	8	55	3	36	0	0	0	0	0	0	0	39.18	0	0	12.4
2019	2	27	9	5	3	36	0	0	0	0	0	0	0	39.24	0	0	12.6
2019	2	27	9	15	3	35	0	0	0	0	0	0	0	39.29	0	0	12.6
2019	2	27	9	25	3	35	0	0	0	0	0	0	0	39.4	0	0	12.8
2019	2	27	9	35	3	35	0	0	0	0	0	0	0	39.49	0	0	13.4
2019	2	27	9	45	3	36	0	0	0	0	0	0	0	39.52	0	0	13.4
2019	2	27	9	55	3	36	0	0	0	0	0	0	0	39.63	0	0	13.4
2019	2	27	10	5	3	35	0	0	0	0	0	0	0	39.7	0	0	13.4
2019	2	27	10	15	3	35	0	0	0	0	0	0	0	39.78	0	0	13.4
2019	2	27	10	25	3	36	0	0	0	0	0	0	0	39.85	0	0	13.4
2019	2	27	10	35	3	35	0	0	0	0	0	0	0	39.94	0	0	13.4
2019	2	27	10	45	3	36	0	0	0	0	0	0	0	40.03	0	0	13.4
2019	2	27	10	55	3	35	0	0	0	0	0	0	0	40.08	0	0	13.4
2019	2	27	11	5	3	35	0	0	0	0	0	0	0	40.19	0	0	13.4
2019	2	27	11	15	3	36	0	0	0	0	0	0	0	40.28	0	0	13.6
2019	2	27	11	25	3	35	0	0	0	0	0	0	0	40.35	0	0	13.4
2019	2	27	11	35	3	36	0	0	0	0	0	0	0	40.44	0	0	13.2
2019	2	27	11	45	3	35	0	0	0	0	0	0	0	40.51	0	0	13.2
2019	2	27	11	55	3	36	0	0	0	0	0	0	0	40.6	0	0	13.2
2019	2	27	12	5	3	36	0	0	0	0	0	0	0	40.69	0	0	13.4
2019	2	27	12	15	3	36	0	0	0	0	0	0	0	40.77	0	0	13.4
2019	2	27	12	25	3	36	0	0	0	0	0	0	0	40.82	0	0	13.4

Reinhackle (0356)

Year	Month	Day	Hour	Minute	Second	Noise3	IceDetection	Heading	Pitch	Roll	StdDevHeading	StdDevPitch	StdDevRoll	Temperature	Pressure	StdDevPressure	Voltage
2019	2	27	12	35	3	35	0	0	0	0	0	0	0	40.89	0	0	13.4
2019	2	27	12	45	3	36	0	0	0	0	0	0	0	40.96	0	0	13.4
2019	2	27	12	55	3	36	0	0	0	0	0	0	0	41.05	0	0	13.4
2019	2	27	13	5	3	35	0	0	0	0	0	0	0	41.11	0	0	13.4
2019	2	27	13	15	3	36	0	0	0	0	0	0	0	41.16	0	0	13.4
2019	2	27	13	25	3	35	0	0	0	0	0	0	0	41.22	0	0	13.2
2019	2	27	13	35	3	36	0	0	0	0	0	0	0	41.25	0	0	13.4
2019	2	27	13	45	3	36	0	0	0	0	0	0	0	41.31	0	0	13.2
2019	2	27	13	55	3	35	0	0	0	0	0	0	0	41.34	0	0	13.2
2019	2	27	14	5	3	35	0	0	0	0	0	0	0	41.36	0	0	13.2
2019	2	27	14	15	3	35	0	0	0	0	0	0	0	41.41	0	0	13.2
2019	2	27	14	25	3	35	0	0	0	0	0	0	0	41.47	0	0	13.2
2019	2	27	14	35	3	35	0	0	0	0	0	0	0	41.49	0	0	13.2
2019	2	27	14	45	3	35	0	0	0	0	0	0	0	41.54	0	0	13.2
2019	2	27	14	55	3	35	0	0	0	0	0	0	0	41.56	0	0	13.2
2019	2	27	15	5	3	35	0	0	0	0	0	0	0	41.56	0	0	12.8
2019	2	27	15	15	3	35	0	0	0	0	0	0	0	41.56	0	0	13.2
2019	2	27	15	25	3	35	0	0	0	0	0	0	0	41.58	0	0	13
2019	2	27	15	35	3	35	0	0	0	0	0	0	0	41.56	0	0	12.2
2019	2	27	15	45	3	35	0	0	0	0	0	0	0	41.56	0	0	12
2019	2	27	15	55	3	35	0	0	0	0	0	0	0	41.58	0	0	12
2019	2	27	16	5	3	35	0	0	0	0	0	0	0	41.59	0	0	12
2019	2	27	16	15	3	35	0	0	0	0	0	0	0	41.59	0	0	11.8
2019	2	27	16	25	3	35	0	0	0	0	0	0	0	41.59	0	0	11.8
2019	2	27	16	35	3	35	0	0	0	0	0	0	0	41.61	0	0	11.8
2019	2	27	16	45	3	35	0	0	0	0	0	0	0	41.63	0	0	11.8
2019	2	27	16	55	3	35	0	0	0	0	0	0	0	41.63	0	0	11.8
2019	2	27	17	5	3	35	0	0	0	0	0	0	0	41.67	0	0	11.8
2019	2	27	17	15	3	35	0	0	0	0	0	0	0	41.67	0	0	11.8
2019	2	27	17	25	3	35	0	0	0	0	0	0	0	41.68	0	0	11.6
2019	2	27	17	35	3	35	0	0	0	0	0	0	0	41.68	0	0	11.6
2019	2	27	17	45	3	35	0	0	0	0	0	0	0	41.68	0	0	11.6
2019	2	27	17	55	3	35	0	0	0	0	0	0	0	41.68	0	0	11.6
2019	2	27	18	5	3	36	0	0	0	0	0	0	0	41.7	0	0	11.6
2019	2	27	18	15	3	35	0	0	0	0	0	0	0	41.72	0	0	11.6
2019	2	27	18	25	3	35	0	0	0	0	0	0	0	41.72	0	0	11.6
2019	2	27	18	35	3	35	0	0	0	0	0	0	0	41.72	0	0	11.6
2019	2	27	18	45	3	35	0	0	0	0	0	0	0	41.72	0	0	11.6
2019	2	27	18	55	3	35	0	0	0	0	0	0	0	41.72	0	0	11.6
2019	2	27	19	5	3	35	0	0	0	0	0	0	0	41.72	0	0	11.6
2019	2	27	19	15	3	35	0	0	0	0	0	0	0	41.72	0	0	11.6
2019	2	27	19	25	3	35	0	0	0	0	0	0	0	41.72	0	0	11.6
2019	2	27	19	35	3	35	0	0	0	0	0	0	0	41.74	0	0	11.6
2019	2	27	19	45	3	36	0	0	0	0	0	0	0	41.7	0	0	11.6
2019	2	27	19	55	3	36	0	0	0	0	0	0	0	41.7	0	0	11.6
2019	2	27	20	5	3	35	0	0	0	0	0	0	0	41.68	0	0	11.6

Reinhackle (0356)

Year	Month	Day	Hour	Minute	Second	Noise3	IceDetection	Heading	Pitch	Roll	StdDevHeading	StdDevPitch	StdDevRoll	Temperature	Pressure	StdDevPressure	Voltage
2019	2	27	20	15	3	35		0	0	0	0	0	0	41.67	0	0	11.6
2019	2	27	20	25	3	35		0	0	0	0	0	0	41.63	0	0	11.6
2019	2	27	20	35	3	35		0	0	0	0	0	0	41.61	0	0	11.6
2019	2	27	20	45	3	35		0	0	0	0	0	0	41.59	0	0	11.4
2019	2	27	20	55	3	35		0	0	0	0	0	0	41.56	0	0	11.4
2019	2	27	21	5	3	35		0	0	0	0	0	0	41.52	0	0	11.6
2019	2	27	21	15	3	36		0	0	0	0	0	0	41.5	0	0	11.6
2019	2	27	21	25	3	35		0	0	0	0	0	0	41.47	0	0	11.6
2019	2	27	21	35	3	36		0	0	0	0	0	0	41.43	0	0	11.6
2019	2	27	21	45	3	35		0	0	0	0	0	0	41.4	0	0	11.6
2019	2	27	21	55	3	35		0	0	0	0	0	0	41.38	0	0	11.6
2019	2	27	22	5	3	35		0	0	0	0	0	0	41.34	0	0	11.6
2019	2	27	22	15	3	35		0	0	0	0	0	0	41.31	0	0	11.6
2019	2	27	22	25	3	35		0	0	0	0	0	0	41.29	0	0	11.6
2019	2	27	22	35	3	35		0	0	0	0	0	0	41.25	0	0	11.4
2019	2	27	22	45	3	35		0	0	0	0	0	0	41.22	0	0	11.4
2019	2	27	22	55	3	34		0	0	0	0	0	0	41.16	0	0	11.4
2019	2	27	23	5	3	35		0	0	0	0	0	0	41.13	0	0	11.4
2019	2	27	23	15	3	35		0	0	0	0	0	0	41.09	0	0	11.4
2019	2	27	23	25	3	35		0	0	0	0	0	0	41.05	0	0	11.4
2019	2	27	23	35	3	35		0	0	0	0	0	0	41.04	0	0	11.4
2019	2	27	23	45	3	35		0	0	0	0	0	0	40.98	0	0	11.4
2019	2	27	23	55	3	35		0	0	0	0	0	0	40.96	0	0	11.4
2019	2	28	0	5	3	35		0	0	0	0	0	0	40.93	0	0	11.4
2019	2	28	0	15	3	35		0	0	0	0	0	0	40.89	0	0	11.4
2019	2	28	0	25	3	35		0	0	0	0	0	0	40.86	0	0	11.4
2019	2	28	0	35	3	35		0	0	0	0	0	0	40.82	0	0	11.4
2019	2	28	0	45	3	36		0	0	0	0	0	0	40.8	0	0	11.4
2019	2	28	0	55	3	35		0	0	0	0	0	0	40.77	0	0	11.4
2019	2	28	1	5	3	35		0	0	0	0	0	0	40.75	0	0	11.4
2019	2	28	1	15	3	35		0	0	0	0	0	0	40.71	0	0	11.4
2019	2	28	1	25	3	35		0	0	0	0	0	0	40.66	0	0	11.4
2019	2	28	1	35	3	35		0	0	0	0	0	0	40.64	0	0	11.4
2019	2	28	1	45	3	36		0	0	0	0	0	0	40.6	0	0	11.4
2019	2	28	1	55	3	35		0	0	0	0	0	0	40.57	0	0	11.4
2019	2	28	2	5	3	35		0	0	0	0	0	0	40.53	0	0	11.4
2019	2	28	2	15	3	35		0	0	0	0	0	0	40.5	0	0	11.4
2019	2	28	2	25	3	36		0	0	0	0	0	0	40.48	0	0	11.4
2019	2	28	2	35	3	36		0	0	0	0	0	0	40.44	0	0	11.4
2019	2	28	2	45	3	35		0	0	0	0	0	0	40.42	0	0	11.4
2019	2	28	2	55	3	35		0	0	0	0	0	0	40.39	0	0	11.4
2019	2	28	3	5	3	35		0	0	0	0	0	0	40.35	0	0	11.4
2019	2	28	3	15	3	35		0	0	0	0	0	0	40.32	0	0	11.4
2019	2	28	3	25	3	35		0	0	0	0	0	0	40.3	0	0	11.4
2019	2	28	3	35	3	35		0	0	0	0	0	0	40.26	0	0	11.4
2019	2	28	3	45	3	35		0	0	0	0	0	0	40.24	0	0	11.2

Reinhackle (0356)

Year	Month	Day	Hour	Minute	Second	Noise3	IceDetection	Heading	Pitch	Roll	StdDevHeading	StdDevPitch	StdDevRoll	Temperature	Pressure	StdDevPressure	Voltage
2019	2	28	3	55	3	35		0	0	0	0	0	0	40.23	0	0	11.6
2019	2	28	4	5	3	36		0	0	0	0	0	0	40.21	0	0	11.6
2019	2	28	4	15	3	35		0	0	0	0	0	0	40.17	0	0	11.6
2019	2	28	4	25	3	36		0	0	0	0	0	0	40.15	0	0	11.6
2019	2	28	4	35	3	35		0	0	0	0	0	0	40.14	0	0	11.6
2019	2	28	4	45	3	35		0	0	0	0	0	0	40.12	0	0	11.6
2019	2	28	4	55	3	35		0	0	0	0	0	0	40.1	0	0	11.6
2019	2	28	5	5	3	35		0	0	0	0	0	0	40.06	0	0	11.6
2019	2	28	5	15	3	36		0	0	0	0	0	0	40.05	0	0	11.6
2019	2	28	5	25	3	36		0	0	0	0	0	0	40.05	0	0	11.6
2019	2	28	5	35	3	35		0	0	0	0	0	0	40.03	0	0	11.6
2019	2	28	5	45	3	36		2	0	0	0	0	0	40.01	0	0	11.6
2019	2	28	5	55	3	36		0	0	0	0	0	0	39.99	0	0	11.6
2019	2	28	6	5	3	36		0	0	0	0	0	0	39.97	0	0	11.6
2019	2	28	6	15	3	35		0	0	0	0	0	0	39.97	0	0	11.6
2019	2	28	6	25	3	35		0	0	0	0	0	0	39.96	0	0	11.6
2019	2	28	6	35	3	35		0	0	0	0	0	0	39.94	0	0	11.6
2019	2	28	6	45	3	35		0	0	0	0	0	0	39.94	0	0	11.6
2019	2	28	6	55	3	36		0	0	0	0	0	0	39.92	0	0	11.6
2019	2	28	7	5	3	36		0	0	0	0	0	0	39.92	0	0	11.6
2019	2	28	7	15	3	35		0	0	0	0	0	0	39.92	0	0	11.8
2019	2	28	7	25	3	35		0	0	0	0	0	0	39.92	0	0	12
2019	2	28	7	35	3	35		0	0	0	0	0	0	39.94	0	0	12.2
2019	2	28	7	45	3	36		0	0	0	0	0	0	39.96	0	0	12.4
2019	2	28	7	55	3	36		0	0	0	0	0	0	40.01	0	0	12.4
2019	2	28	8	5	3	35		0	0	0	0	0	0	40.08	0	0	12.6
2019	2	28	8	15	3	36		0	0	0	0	0	0	40.12	0	0	12.6
2019	2	28	8	25	3	35		0	0	0	0	0	0	40.19	0	0	12.6
2019	2	28	8	35	3	35		0	0	0	0	0	0	40.26	0	0	12.6
2019	2	28	8	45	3	36		0	0	0	0	0	0	40.33	0	0	12.8
2019	2	28	8	55	3	36		0	0	0	0	0	0	40.41	0	0	12.8
2019	2	28	9	5	3	35		0	0	0	0	0	0	40.48	0	0	12.8
2019	2	28	9	15	3	35		0	0	0	0	0	0	40.55	0	0	13.4
2019	2	28	9	25	3	35		0	0	0	0	0	0	40.62	0	0	13.6
2019	2	28	9	35	3	35		0	0	0	0	0	0	40.71	0	0	13.6
2019	2	28	9	45	3	36		0	0	0	0	0	0	40.8	0	0	13.4
2019	2	28	9	55	3	36		0	0	0	0	0	0	40.89	0	0	13.6
2019	2	28	10	5	3	35		0	0	0	0	0	0	40.98	0	0	13.6
2019	2	28	10	15	3	35		0	0	0	0	0	0	41.07	0	0	13.6
2019	2	28	10	25	3	35		0	0	0	0	0	0	41.16	0	0	13.4
2019	2	28	10	35	3	35		0	0	0	0	0	0	41.25	0	0	13.4
2019	2	28	10	45	3	35		0	0	0	0	0	0	41.32	0	0	13.4
2019	2	28	10	55	3	35		0	0	0	0	0	0	41.41	0	0	13.4
2019	2	28	11	5	3	35		0	0	0	0	0	0	41.52	0	0	13.4
2019	2	28	11	15	3	35		0	0	0	0	0	0	41.61	0	0	13.4
2019	2	28	11	25	3	35		0	0	0	0	0	0	41.72	0	0	13.4

Reinhackle (0356)

Year	Month	Day	Hour	Minute	Second	Noise3	IceDetection	Heading	Pitch	Roll	StdDevHeading	StdDevPitch	StdDevRoll	Temperature	Pressure	StdDevPressure	Voltage
2019	2	28	11	35	3	35		0	0	0	0	0	0	41.77	0	0	13.4
2019	2	28	11	45	3	35		0	0	0	0	0	0	41.86	0	0	13.4
2019	2	28	11	55	3	35		0	0	0	0	0	0	41.95	0	0	13.4
2019	2	28	12	5	3	35		0	0	0	0	0	0	42.03	0	0	13.4
2019	2	28	12	15	3	35		0	0	0	0	0	0	42.08	0	0	13.4
2019	2	28	12	25	3	35		0	0	0	0	0	0	42.17	0	0	13.4
2019	2	28	12	35	3	35		0	0	0	0	0	0	42.22	0	0	13.4
2019	2	28	12	45	3	35		0	0	0	0	0	0	42.3	0	0	13.4
2019	2	28	12	55	3	35		0	0	0	0	0	0	42.39	0	0	13.4
2019	2	28	13	5	3	35		0	0	0	0	0	0	42.42	0	0	13.4
2019	2	28	13	15	3	35		0	0	0	0	0	0	42.49	0	0	13.4
2019	2	28	13	25	3	36		0	0	0	0	0	0	42.57	0	0	13.4
2019	2	28	13	35	3	35		0	0	0	0	0	0	42.62	0	0	13.4
2019	2	28	13	45	3	35		0	0	0	0	0	0	42.66	0	0	13.4
2019	2	28	13	55	3	35		0	0	0	0	0	0	42.73	0	0	13.4
2019	2	28	14	5	3	35		0	0	0	0	0	0	42.76	0	0	13.4
2019	2	28	14	15	3	35		0	0	0	0	0	0	42.8	0	0	13.4
2019	2	28	14	25	3	35		0	0	0	0	0	0	42.85	0	0	13.4
2019	2	28	14	35	3	35		0	0	0	0	0	0	42.91	0	0	13.4
2019	2	28	14	45	3	35		0	0	0	0	0	0	42.96	0	0	13.4
2019	2	28	14	55	3	35		0	0	0	0	0	0	42.98	0	0	13.4
2019	2	28	15	5	3	36		0	0	0	0	0	0	43.03	0	0	13.4
2019	2	28	15	15	3	35		0	0	0	0	0	0	43.07	0	0	13.4
2019	2	28	15	25	3	35		0	0	0	0	0	0	43.11	0	0	13.4
2019	2	28	15	35	3	35		0	0	0	0	0	0	43.16	0	0	13.4
2019	2	28	15	45	3	36		0	0	0	0	0	0	43.2	0	0	13.4
2019	2	28	15	55	3	35		0	0	0	0	0	0	43.21	0	0	13.4
2019	2	28	16	5	3	35		0	0	0	0	0	0	43.23	0	0	13.4
2019	2	28	16	15	3	35		0	0	0	0	0	0	43.23	0	0	13.4
2019	2	28	16	25	3	35		0	0	0	0	0	0	43.23	0	0	12.2
2019	2	28	16	35	3	34		0	0	0	0	0	0	43.25	0	0	12.2
2019	2	28	16	45	3	35		0	0	0	0	0	0	43.27	0	0	12
2019	2	28	16	55	3	35		0	0	0	0	0	0	43.29	0	0	12
2019	2	28	17	5	3	35		0	0	0	0	0	0	43.3	0	0	12
2019	2	28	17	15	3	35		0	0	0	0	0	0	43.32	0	0	12
2019	2	28	17	25	3	35		0	0	0	0	0	0	43.32	0	0	12
2019	2	28	17	35	3	35		0	0	0	0	0	0	43.34	0	0	12
2019	2	28	17	45	3	35		0	0	0	0	0	0	43.36	0	0	12
2019	2	28	17	55	3	35		0	0	0	0	0	0	43.36	0	0	11.8
2019	2	28	18	5	3	35		0	0	0	0	0	0	43.36	0	0	11.8
2019	2	28	18	15	3	35		0	0	0	0	0	0	43.38	0	0	11.8
2019	2	28	18	25	3	35		0	0	0	0	0	0	43.39	0	0	11.8
2019	2	28	18	35	3	35		0	0	0	0	0	0	43.39	0	0	11.8
2019	2	28	18	45	3	35		0	0	0	0	0	0	43.39	0	0	11.8
2019	2	28	18	55	3	35		0	0	0	0	0	0	43.41	0	0	11.8
2019	2	28	19	5	3	35		0	0	0	0	0	0	43.43	0	0	11.8

Reinhackle (0356)

Year	Month	Day	Hour	Minute	Second	Noise3	IceDetection	Heading	Pitch	Roll	StdDevHeading	StdDevPitch	StdDevRoll	Temperature	Pressure	StdDevPressure	Voltage
2019	2	28	19	15	3	35		0	0	0	0	0	0	43.43	0	0	11.8
2019	2	28	19	25	3	35		0	0	0	0	0	0	43.43	0	0	11.8
2019	2	28	19	35	3	35		0	0	0	0	0	0	43.43	0	0	11.8
2019	2	28	19	45	3	35		0	0	0	0	0	0	43.43	0	0	11.8
2019	2	28	19	55	3	35		0	0	0	0	0	0	43.43	0	0	11.8
2019	2	28	20	5	3	35		0	0	0	0	0	0	43.41	0	0	11.8
2019	2	28	20	15	3	35		0	0	0	0	0	0	43.41	0	0	11.8
2019	2	28	20	25	3	35		0	0	0	0	0	0	43.39	0	0	11.8
2019	2	28	20	35	3	35		0	0	0	0	0	0	43.39	0	0	11.8
2019	2	28	20	45	3	35		0	0	0	0	0	0	43.38	0	0	11.8
2019	2	28	20	55	3	36		0	0	0	0	0	0	43.36	0	0	11.8
2019	2	28	21	5	3	35		0	0	0	0	0	0	43.34	0	0	11.8
2019	2	28	21	15	3	35		0	0	0	0	0	0	43.34	0	0	11.8
2019	2	28	21	25	3	35		0	0	0	0	0	0	43.32	0	0	11.8
2019	2	28	21	35	3	35		0	0	0	0	0	0	43.3	0	0	11.8
2019	2	28	21	45	3	35		0	0	0	0	0	0	43.29	0	0	11.8
2019	2	28	21	55	3	35		0	0	0	0	0	0	43.25	0	0	11.8
2019	2	28	22	5	3	35		0	0	0	0	0	0	43.25	0	0	11.8
2019	2	28	22	15	3	35		0	0	0	0	0	0	43.21	0	0	11.8
2019	2	28	22	25	3	35		0	0	0	0	0	0	43.2	0	0	11.8
2019	2	28	22	35	3	35		0	0	0	0	0	0	43.16	0	0	11.8
2019	2	28	22	45	3	35		0	0	0	0	0	0	43.12	0	0	11.8
2019	2	28	22	55	3	36		0	0	0	0	0	0	43.09	0	0	11.8
2019	2	28	23	5	3	35		0	0	0	0	0	0	43.07	0	0	11.8
2019	2	28	23	15	3	35		0	0	0	0	0	0	43.03	0	0	11.8
2019	2	28	23	25	3	35		0	0	0	0	0	0	43	0	0	11.8
2019	2	28	23	35	3	35		0	0	0	0	0	0	42.96	0	0	11.8
2019	2	28	23	45	3	35		0	0	0	0	0	0	42.93	0	0	11.8
2019	2	28	23	55	3	35		0	0	0	0	0	0	42.89	0	0	11.8

Reinhackle (0356)

Year	Month	Day	Hour	Minute	Second	CellBegin	CellEnd	Speed	Direction	Area	Flow
2019	2	1	0	8	9	0.3	3.9	0.68	102.9	83.1627	52.1617
2019	2	1	0	18	9	0.3	3.9	0.67	99.6	83.1627	51.9022
2019	2	1	0	28	9	0.3	3.9	0.68	100	83.1627	53.1998
2019	2	1	0	38	9	0.3	3.9	0.69	100.2	83.1627	53.4594
2019	2	1	0	48	9	0.3	3.9	0.7	98.7	83.1627	54.4974
2019	2	1	0	58	9	0.3	3.9	0.66	101.5	83.1627	51.1238
2019	2	1	1	8	9	0.3	3.9	0.68	100.3	83.1627	52.6809
2019	2	1	1	18	9	0.3	3.9	0.68	99.4	83.1627	53.4594
2019	2	1	1	28	9	0.3	3.9	0.68	97.2	83.1627	53.1999
2019	2	1	1	38	9	0.3	3.9	0.72	97.3	83.1627	56.8331
2019	2	1	1	48	9	0.3	3.9	0.69	97.6	83.1627	54.238
2019	2	1	1	58	9	0.3	3.9	0.68	99.4	83.0971	53.4155
2019	2	1	2	8	9	0.3	3.9	0.72	97.4	83.1627	56.3142
2019	2	1	2	18	9	0.3	3.9	0.69	97.9	83.0971	53.9341
2019	2	1	2	28	9	0.3	3.9	0.68	99.2	83.1627	52.9405
2019	2	1	2	38	9	0.3	3.9	0.67	99.6	83.1627	52.162
2019	2	1	2	48	9	0.3	3.9	0.69	100.9	83.0971	53.6748
2019	2	1	2	58	9	0.3	3.9	0.71	97.7	83.0971	55.49
2019	2	1	3	8	9	0.3	3.9	0.72	100	83.0971	55.7493
2019	2	1	3	18	9	0.3	3.9	0.73	99.3	83.0971	56.7865
2019	2	1	3	28	9	0.3	3.9	0.71	99.9	83.0971	55.2307
2019	2	1	3	38	9	0.3	3.9	0.74	98.2	83.0971	57.8237
2019	2	1	3	48	9	0.3	3.9	0.64	96.2	83.0971	50.3041
2019	2	1	3	58	9	0.3	3.9	0.68	97.7	83.0971	53.4157
2019	2	1	4	8	9	0.3	3.9	0.69	97.1	83.0971	53.9343
2019	2	1	4	18	9	0.3	3.9	0.69	98.7	83.0971	54.1936
2019	2	1	4	28	9	0.3	3.9	0.68	99.7	83.0971	53.1564
2019	2	1	4	38	9	0.3	3.9	0.67	101.6	83.0971	51.8599
2019	2	1	4	48	9	0.3	3.9	0.68	98.6	83.0971	52.8972
2019	2	1	4	58	9	0.3	3.9	0.67	100.4	83.0971	52.1193
2019	2	1	5	8	9	0.3	3.9	0.69	98.7	83.0971	53.9344
2019	2	1	5	18	9	0.3	3.9	0.67	101.6	83.0971	51.86
2019	2	1	5	28	9	0.3	3.9	0.67	98.4	83.0971	52.3786
2019	2	1	5	38	9	0.3	3.9	0.71	99.8	83.0971	55.4902
2019	2	1	5	48	9	0.3	3.9	0.7	97.8	83.0971	54.7123
2019	2	1	5	58	9	0.3	3.9	0.7	98.6	83.0971	54.9717
2019	2	1	6	8	9	0.3	3.9	0.72	97.3	83.0971	56.5275
2019	2	1	6	18	9	0.3	3.9	0.68	99.2	83.0971	52.8973
2019	2	1	6	28	9	0.3	3.9	0.66	101.1	83.0971	51.3415
2019	2	1	6	38	9	0.3	3.9	0.69	98.5	83.0315	53.89
2019	2	1	6	48	9	0.3	3.9	0.69	98.2	83.0971	53.6752
2019	2	1	6	58	9	0.3	3.9	0.69	98.2	83.0971	53.9345
2019	2	1	7	8	9	0.3	3.9	0.7	100	83.0971	54.1938
2019	2	1	7	18	9	0.3	3.9	0.7	100.3	83.0971	54.4531
2019	2	1	7	28	9	0.3	3.9	0.68	97.7	83.0971	53.416
2019	2	1	7	38	9	0.3	3.9	0.67	99.2	83.0315	52.5946

Reinhackle (0356)

Year	Month	Day	Hour	Minute	Second	CellBegin	CellEnd	Speed	Direction	Area	Flow
2019	2	1	7	48	9	0.3	3.9	0.68	98.4	83.0971	52.8974
2019	2	1	7	58	9	0.3	3.9	0.7	98.6	83.0971	54.9718
2019	2	1	8	8	9	0.3	3.9	0.72	98.2	83.0315	55.9628
2019	2	1	8	18	9	0.3	3.9	0.67	98.4	83.0315	52.5946
2019	2	1	8	28	9	0.3	3.9	0.7	100.7	83.0315	54.6673
2019	2	1	8	38	9	0.3	3.9	0.67	98.1	83.0315	52.5946
2019	2	1	8	48	9	0.3	3.9	0.7	100.7	83.0971	54.7124
2019	2	1	8	58	9	0.3	3.9	0.67	97	83.0971	52.8972
2019	2	1	9	8	9	0.3	3.9	0.69	101.8	83.0971	53.1565
2019	2	1	9	18	9	0.3	3.9	0.69	99.9	83.0971	53.4158
2019	2	1	9	28	9	0.3	3.9	0.69	101	83.0971	53.1565
2019	2	1	9	38	9	0.3	3.9	0.68	99.1	83.0971	53.4157
2019	2	1	9	48	9	0.3	3.9	0.67	97.9	83.0971	52.1192
2019	2	1	9	58	9	0.3	3.9	0.71	97.4	83.0971	55.7494
2019	2	1	10	8	9	0.3	3.9	0.67	99.2	83.0971	52.6377
2019	2	1	10	18	9	0.3	3.9	0.71	98.7	83.0971	55.7493
2019	2	1	10	28	9	0.3	3.9	0.66	99.5	83.0971	51.0818
2019	2	1	10	38	9	0.3	3.9	0.7	99.5	83.0971	54.4527
2019	2	1	10	48	9	0.3	3.9	0.68	99.5	83.1627	52.681
2019	2	1	10	58	9	0.3	3.9	0.66	101.8	83.1627	50.8644
2019	2	1	11	8	9	0.3	3.9	0.62	101.3	83.0971	48.2295
2019	2	1	11	18	9	0.3	3.9	0.63	101.4	83.0971	49.0074
2019	2	1	11	28	9	0.3	3.9	0.66	100.1	83.1627	51.1239
2019	2	1	11	38	9	0.3	3.9	0.69	99	83.0971	54.1933
2019	2	1	11	48	9	0.3	3.9	0.61	100.5	83.0315	47.6715
2019	2	1	11	58	9	0.3	3.9	0.64	102.3	83.0971	49.7853
2019	2	1	12	8	9	0.3	3.9	0.63	102.3	83.1627	48.7883
2019	2	1	12	18	9	0.3	3.9	0.63	99.9	83.0971	49.2667
2019	2	1	12	28	9	0.3	3.9	0.6	102.3	83.0971	46.4143
2019	2	1	12	38	9	0.3	3.9	0.61	99.3	83.0315	47.4124
2019	2	1	12	48	9	0.3	3.9	0.62	99.2	83.0971	48.2294
2019	2	1	12	58	9	0.3	3.9	0.62	100.1	83.0971	47.9701
2019	2	1	13	8	9	0.3	3.9	0.64	101	83.0315	49.4851
2019	2	1	13	18	9	0.3	3.9	0.64	102.5	83.0315	48.9669
2019	2	1	13	28	9	0.3	3.9	0.63	98.7	83.0315	48.9668
2019	2	1	13	38	9	0.3	3.9	0.65	99	83.1627	50.6047
2019	2	1	13	48	9	0.3	3.9	0.64	97.7	83.0971	49.7851
2019	2	1	13	58	9	0.3	3.9	0.63	101.8	83.0971	48.4886
2019	2	1	14	8	9	0.3	3.9	0.64	98	83.0971	50.0444
2019	2	1	14	18	9	0.3	3.9	0.64	99.8	83.0971	49.5258
2019	2	1	14	28	9	0.3	3.6	0.63	100.5	83.0315	48.9668
2019	2	1	14	38	9	0.3	3.6	0.66	99.1	83.0315	51.5576
2019	2	1	14	48	9	0.3	3.6	0.66	99.8	83.0315	51.0394
2019	2	1	14	58	9	0.3	3.6	0.65	99.9	83.0315	50.2621
2019	2	1	15	8	9	0.3	3.6	0.63	99.9	83.0315	49.2258
2019	2	1	15	18	9	0.3	3.9	0.62	98.2	83.0971	48.7478

Reinhackle (0356)

Year	Month	Day	Hour	Minute	Second	CellBegin	CellEnd	Speed	Direction	Area	Flow
2019	2	1	15	28	9	0.3	3.9	0.61	101.6	83.0971	46.9327
2019	2	1	15	38	9	0.3	3.6	0.63	101.8	83.0315	48.4485
2019	2	1	15	48	9	0.3	3.9	0.64	101.5	83.0971	49.7849
2019	2	1	15	58	9	0.3	3.9	0.63	98.6	83.0971	49.5256
2019	2	1	16	8	9	0.3	3.6	0.64	101.5	83.0315	49.7439
2019	2	1	16	18	9	0.3	3.9	0.61	97.7	83.0971	47.7105
2019	2	1	16	28	9	0.3	3.9	0.63	99.9	83.0971	49.007
2019	2	1	16	38	9	0.3	3.9	0.65	99.9	83.0971	50.3035
2019	2	1	16	48	9	0.3	3.9	0.65	100.1	83.0971	50.8221
2019	2	1	16	58	9	0.3	3.9	0.66	98.3	83.0971	51.3407
2019	2	1	17	8	9	0.3	3.9	0.68	101.1	83.0971	52.8965
2019	2	1	17	18	9	0.3	3.9	0.65	102.5	83.0971	50.3035
2019	2	1	17	28	9	0.3	3.9	0.62	101.3	83.0971	48.2291
2019	2	1	17	38	9	0.3	3.6	0.68	100	83.0315	53.1119
2019	2	1	17	48	9	0.3	3.9	0.66	101	83.0971	50.8221
2019	2	1	17	58	9	0.3	3.6	0.68	101.5	83.0315	52.3347
2019	2	1	18	8	9	0.3	3.9	0.66	100.4	83.0971	51.0814
2019	2	1	18	18	9	0.3	3.9	0.62	99.4	83.0971	48.4884
2019	2	1	18	28	9	0.3	3.9	0.66	100.6	83.0971	51.3406
2019	2	1	18	38	9	0.3	3.6	0.64	98.3	83.0315	49.7438
2019	2	1	18	48	9	0.3	3.6	0.69	99.6	83.0315	53.63
2019	2	1	18	58	9	0.3	3.6	0.66	101.1	83.0315	51.2983
2019	2	1	19	8	9	0.3	3.6	0.66	100.4	83.0315	51.0392
2019	2	1	19	18	9	0.3	3.9	0.67	99.4	83.0971	51.8592
2019	2	1	19	28	9	0.3	3.6	0.63	99.6	83.0315	49.2256
2019	2	1	19	38	9	0.3	3.6	0.63	99.7	83.0315	48.7075
2019	2	1	19	48	9	0.3	3.6	0.67	99.9	83.0315	52.0755
2019	2	1	19	58	9	0.3	3.6	0.64	100.4	83.0315	49.4847
2019	2	1	20	8	9	0.3	3.6	0.64	98.8	83.0315	50.0028
2019	2	1	20	18	9	0.3	3.6	0.62	100.3	82.9659	48.4084
2019	2	1	20	28	9	0.3	3.9	0.66	98.3	83.0971	51.8592
2019	2	1	20	38	9	0.3	3.9	0.62	98.2	83.0971	48.7476
2019	2	1	20	48	9	0.3	3.6	0.66	100.4	83.0315	51.0392
2019	2	1	20	58	9	0.3	3.9	0.61	99.9	83.0971	47.4511
2019	2	1	21	8	9	0.3	3.9	0.68	101.4	83.0971	52.6371
2019	2	1	21	18	9	0.3	3.9	0.67	101.5	83.0971	52.1185
2019	2	1	21	28	9	0.3	3.6	0.64	101	83.0315	49.2256
2019	2	1	21	38	9	0.3	3.6	0.66	98.6	83.0315	51.5573
2019	2	1	21	48	9	0.3	3.9	0.66	100.3	83.0971	51.3406
2019	2	1	21	58	9	0.3	3.9	0.65	99	83.0971	50.5627
2019	2	1	22	8	9	0.3	3.9	0.67	99.6	83.0971	52.3778
2019	2	1	22	18	9	0.3	3.6	0.64	98.5	83.0315	50.0028
2019	2	1	22	28	9	0.3	3.6	0.66	98.8	83.0315	51.8164
2019	2	1	22	38	9	0.3	3.6	0.68	101.5	83.0315	52.3346
2019	2	1	22	48	9	0.3	3.6	0.67	98.2	83.0315	52.3346
2019	2	1	22	58	9	0.3	3.6	0.63	99.6	83.0315	49.2256

Reinhackle (0356)

Year	Month	Day	Hour	Minute	Second	CellBegin	CellEnd	Speed	Direction	Area	Flow
2019	2	1	23	8	9	0.3	3.6	0.68	99.7	83.0315	52.8528
2019	2	1	23	18	9	0.3	3.6	0.63	100.2	83.0315	48.9665
2019	2	1	23	28	9	0.3	3.6	0.67	101.4	82.9659	51.5148
2019	2	1	23	38	9	0.3	3.6	0.65	99.6	83.0315	50.521
2019	2	1	23	48	9	0.3	3.6	0.67	100.1	83.0315	52.3346
2019	2	1	23	58	9	0.3	3.6	0.62	99.5	83.0315	48.1893
2019	2	2	0	8	9	0.3	3.6	0.66	100	83.0315	51.2983
2019	2	2	0	18	9	0.3	3.6	0.66	96	83.0315	51.8165
2019	2	2	0	28	9	0.3	3.6	0.67	97.3	82.9659	52.2914
2019	2	2	0	38	9	0.3	3.6	0.67	101.4	83.0315	51.5574
2019	2	2	0	48	9	0.3	3.9	0.69	98.5	83.0971	53.9336
2019	2	2	0	58	9	0.3	3.6	0.67	97	83.0315	52.8528
2019	2	2	1	8	9	0.3	3.6	0.65	102.5	83.0315	50.262
2019	2	2	1	18	9	0.3	3.6	0.7	97.6	83.0315	54.4073
2019	2	2	1	28	9	0.3	3.6	0.62	100.4	83.0315	48.1893
2019	2	2	1	38	9	0.3	3.6	0.67	100.5	83.0315	51.8165
2019	2	2	1	48	9	0.3	3.6	0.64	101.5	83.0315	49.7439
2019	2	2	1	58	9	0.3	3.6	0.66	99.5	82.9659	51.256
2019	2	2	2	8	9	0.3	3.6	0.63	97.5	82.9659	49.4439
2019	2	2	2	18	9	0.3	3.6	0.66	100.3	83.0315	51.2984
2019	2	2	2	28	9	0.3	3.6	0.63	102	82.9659	48.6673
2019	2	2	2	38	9	0.3	3.6	0.63	100.5	82.9659	48.6673
2019	2	2	2	48	9	0.3	3.6	0.67	98.5	83.0315	52.0756
2019	2	2	2	58	9	0.3	3.9	0.67	100.7	83.0971	52.1186
2019	2	2	3	8	9	0.3	3.6	0.66	98.6	83.0315	51.2984
2019	2	2	3	18	9	0.3	3.6	0.66	98.6	83.0315	51.5575
2019	2	2	3	28	9	0.3	3.6	0.61	100.6	83.0315	47.1531
2019	2	2	3	38	9	0.3	3.6	0.64	99.8	83.0315	49.7439
2019	2	2	3	48	9	0.3	3.6	0.64	102.5	83.0315	48.9666
2019	2	2	3	58	9	0.3	3.6	0.65	101.1	82.9659	49.9617
2019	2	2	4	8	9	0.3	3.6	0.66	99.5	82.9659	51.2561
2019	2	2	4	18	9	0.3	3.6	0.66	98	82.9659	51.7738
2019	2	2	4	28	9	0.3	3.6	0.67	102.5	83.0315	51.2984
2019	2	2	4	38	9	0.3	3.6	0.63	101.7	83.0315	48.9667
2019	2	2	4	48	9	0.3	3.6	0.65	99.6	83.0315	50.5212
2019	2	2	4	58	9	0.3	3.6	0.64	98.5	83.0315	50.003
2019	2	2	5	8	9	0.3	3.9	0.65	99.7	83.0971	50.3036
2019	2	2	5	18	9	0.3	3.9	0.64	98.6	83.0971	49.785
2019	2	2	5	28	9	0.3	3.9	0.65	96.1	83.0971	51.0814
2019	2	2	5	38	9	0.3	3.9	0.66	99.7	83.0971	51.3408
2019	2	2	5	48	9	0.3	3.9	0.61	99.6	83.0971	47.7106
2019	2	2	5	58	9	0.3	3.9	0.65	98.7	83.0971	50.8221
2019	2	2	6	8	9	0.3	3.9	0.63	98.4	83.0971	49.2664
2019	2	2	6	18	9	0.3	3.9	0.67	97.9	83.0971	52.6372
2019	2	2	6	28	9	0.3	3.9	0.65	94.9	83.0971	51.3407
2019	2	2	6	38	9	0.3	3.9	0.65	98.7	83.0971	50.8221

Reinhackle (0356)

Year	Month	Day	Hour	Minute	Second	CellBegin	CellEnd	Speed	Direction	Area	Flow
2019	2	2	6	48	9	0.3	3.9	0.63	95.7	83.0971	49.5257
2019	2	2	6	58	9	0.3	3.9	0.64	97.1	83.1627	50.0855
2019	2	2	7	8	9	0.3	3.9	0.66	100	83.0971	51.6
2019	2	2	7	18	9	0.3	3.9	0.62	99.5	83.1627	48.2689
2019	2	2	7	28	9	0.3	3.9	0.65	99.7	83.0971	50.3035
2019	2	2	7	38	9	0.3	3.9	0.65	99.6	83.0971	50.5628
2019	2	2	7	48	9	0.3	3.9	0.64	100.9	83.0971	50.0442
2019	2	2	7	58	9	0.3	3.9	0.65	97.6	83.1627	50.6045
2019	2	2	8	8	9	0.3	3.9	0.68	100.6	83.1627	52.9401
2019	2	2	8	18	9	0.3	3.9	0.64	98.2	83.1627	50.345
2019	2	2	8	28	9	0.3	3.9	0.64	98.5	83.1627	50.0855
2019	2	2	8	38	9	0.3	3.9	0.63	100.5	83.2284	48.8281
2019	2	2	8	48	9	0.3	3.9	0.68	98	83.2284	53.5031
2019	2	2	8	58	9	0.3	3.9	0.61	98.3	83.294	48.0885
2019	2	2	9	8	9	0.3	3.9	0.66	98.3	83.294	51.7276
2019	2	2	9	18	9	0.3	3.9	0.63	97.5	83.294	49.3881
2019	2	2	9	28	9	0.3	3.9	0.63	101.1	83.3596	48.9085
2019	2	2	9	38	9	0.3	3.9	0.66	97.1	83.3596	52.2904
2019	2	2	9	48	9	0.3	3.9	0.66	95.2	83.3596	51.7701
2019	2	2	9	58	9	0.3	3.9	0.64	95	83.4252	50.7712
2019	2	2	10	8	9	0.3	3.9	0.65	97.2	83.4252	51.5523
2019	2	2	10	18	9	0.3	3.9	0.66	100	83.4252	51.5523
2019	2	2	10	28	9	0.3	3.9	0.63	98	83.4908	49.7705
2019	2	2	10	38	9	0.3	3.9	0.67	98.7	83.5564	52.6801
2019	2	2	10	48	9	0.3	3.9	0.61	97.7	83.5564	47.9858
2019	2	2	10	58	9	0.3	3.9	0.65	97.3	83.4908	51.0734
2019	2	2	11	8	9	0.3	3.9	0.66	98.6	83.5564	51.8977
2019	2	2	11	18	9	0.3	3.9	0.68	96.9	83.6221	53.7673
2019	2	2	11	28	9	0.3	3.9	0.65	98.4	83.6221	51.4182
2019	2	2	11	38	9	0.3	3.9	0.65	96.9	83.6221	51.6792
2019	2	2	11	48	9	0.3	3.9	0.63	99.3	83.6877	49.3705
2019	2	2	11	58	9	0.3	3.9	0.66	96.6	83.6221	52.2011
2019	2	2	12	8	9	0.3	3.9	0.68	98.3	83.6877	53.8113
2019	2	2	12	18	9	0.3	3.9	0.64	101	83.7533	49.6724
2019	2	2	12	28	9	0.3	3.9	0.67	98.2	83.8189	52.5911
2019	2	2	12	38	9	0.3	3.9	0.65	97.8	83.7533	51.2409
2019	2	2	12	48	9	0.3	3.9	0.63	98.7	83.8845	49.4917
2019	2	2	12	58	9	0.3	3.9	0.68	96.6	83.8189	53.8993
2019	2	2	13	8	9	0.3	3.9	0.65	99.7	83.8845	50.801
2019	2	2	13	18	9	0.3	3.9	0.65	97.3	83.8845	51.3247
2019	2	2	13	28	9	0.3	3.9	0.67	95.7	84.0158	52.9823
2019	2	2	13	38	9	0.3	3.9	0.66	98.6	83.8845	52.1103
2019	2	2	13	48	9	0.3	3.9	0.69	97.9	83.8845	54.467
2019	2	2	13	58	9	0.3	3.9	0.67	99.2	83.9501	53.2011
2019	2	2	14	8	9	0.3	3.9	0.65	101.4	83.9501	50.8424
2019	2	2	14	18	9	0.3	3.9	0.66	98.3	84.0814	52.2379

Reinhackle (0356)

Year	Month	Day	Hour	Minute	Second	CellBegin	CellEnd	Speed	Direction	Area	Flow
2019	2	2	14	28	9	0.3	3.9	0.64	96.2	84.0158	50.8839
2019	2	2	14	38	9	0.3	3.9	0.66	96.8	84.0814	52.5004
2019	2	2	14	48	9	0.3	3.9	0.66	98.9	84.0814	52.2379
2019	2	2	14	58	9	0.3	3.9	0.65	97.2	84.0814	51.9754
2019	2	2	15	8	9	0.3	3.9	0.65	96.9	84.147	52.0177
2019	2	2	15	18	9	0.3	3.9	0.66	99.8	84.2782	51.8393
2019	2	2	15	28	9	0.3	3.9	0.67	98.1	84.2126	53.3747
2019	2	2	15	38	9	0.3	3.9	0.65	96.7	84.2126	51.7971
2019	2	2	15	48	9	0.3	3.9	0.67	99.4	84.2126	52.5859
2019	2	2	15	58	9	0.3	3.9	0.66	97.7	84.2782	52.6287
2019	2	2	16	8	9	0.3	3.9	0.65	97.2	84.2782	51.8393
2019	2	2	16	18	9	0.3	3.9	0.64	98.5	84.3438	51.0913
2019	2	2	16	28	9	0.3	3.9	0.7	99.9	84.3438	55.5684
2019	2	2	16	38	9	0.3	3.9	0.67	99.2	84.4095	53.505
2019	2	2	16	48	9	0.3	3.9	0.74	98.5	84.4095	58.5128
2019	2	2	16	58	9	0.3	3.9	0.65	100.4	84.4095	51.66
2019	2	2	17	8	9	0.3	3.9	0.61	100.5	84.3438	48.4577
2019	2	2	17	18	9	0.3	3.9	0.67	98.7	84.4095	53.2414
2019	2	2	17	28	9	0.3	3.9	0.65	96.9	84.3438	52.1447
2019	2	2	17	38	9	0.3	3.9	0.67	97	84.4751	53.5484
2019	2	2	17	48	9	0.3	3.9	0.67	100.5	84.4751	52.757
2019	2	2	17	58	9	0.3	3.9	0.65	99	84.4095	51.66
2019	2	2	18	8	9	0.3	3.9	0.67	101.9	84.4751	52.757
2019	2	2	18	18	9	0.3	3.9	0.64	96.8	84.5407	51.2158
2019	2	2	18	28	9	0.3	3.9	0.65	98.5	84.5407	51.4798
2019	2	2	18	38	9	0.3	3.9	0.65	102.3	84.5407	50.9518
2019	2	2	18	48	9	0.3	3.9	0.66	99.2	84.4751	52.2295
2019	2	2	18	58	9	0.3	3.9	0.64	100.9	84.5407	50.9518
2019	2	2	19	8	9	0.3	3.9	0.69	99.6	84.5407	54.3838
2019	2	2	19	18	9	0.3	3.9	0.68	100.6	84.5407	53.5918
2019	2	2	19	28	9	0.3	3.9	0.67	98.1	84.5407	53.5918
2019	2	2	19	38	9	0.3	3.9	0.65	97.8	84.4751	51.7019
2019	2	2	19	48	9	0.3	3.9	0.62	96.3	84.5407	49.8959
2019	2	2	19	58	9	0.3	3.9	0.67	100.4	84.5407	53.0639
2019	2	2	20	8	9	0.3	3.9	0.68	100.6	84.5407	53.5919
2019	2	2	20	18	9	0.3	3.9	0.68	100.6	84.5407	53.8559
2019	2	2	20	28	9	0.3	3.9	0.72	98.6	84.5407	57.2879
2019	2	2	20	38	9	0.3	3.9	0.65	99.3	84.5407	51.7439
2019	2	2	20	48	9	0.3	3.9	0.67	98.2	84.4751	53.0209
2019	2	2	20	58	9	0.3	3.9	0.65	99.3	84.4751	51.702
2019	2	2	21	8	9	0.3	3.9	0.68	100.3	84.4751	53.5485
2019	2	2	21	18	9	0.3	3.9	0.65	99	84.4751	51.4382
2019	2	2	21	28	9	0.3	3.9	0.68	100	84.4751	54.0761
2019	2	2	21	38	9	0.3	3.9	0.65	97.2	84.4751	51.9658
2019	2	2	21	48	9	0.3	3.9	0.65	99.9	84.4095	51.3965
2019	2	2	21	58	9	0.3	3.9	0.66	99.4	84.4751	52.4934

Reinhackle (0356)

Year	Month	Day	Hour	Minute	Second	CellBegin	CellEnd	Speed	Direction	Area	Flow
2019	2	2	22	8	9	0.3	3.9	0.67	98.7	84.4095	53.2416
2019	2	2	22	18	9	0.3	3.9	0.68	99.5	84.4095	53.5052
2019	2	2	22	28	9	0.3	3.9	0.69	102.1	84.4751	54.0762
2019	2	2	22	38	9	0.3	3.9	0.63	102.2	84.4095	49.8152
2019	2	2	22	48	9	0.3	3.9	0.68	101.4	84.4095	53.7688
2019	2	2	22	58	9	0.3	3.9	0.68	96.4	84.4095	54.0324
2019	2	2	23	8	9	0.3	3.9	0.66	99.7	84.4095	52.4509
2019	2	2	23	18	9	0.3	3.9	0.67	98.7	84.4095	53.2417
2019	2	2	23	28	9	0.3	3.9	0.65	96.4	84.3438	51.6183
2019	2	2	23	38	9	0.3	3.9	0.66	97.1	84.3438	52.9351
2019	2	2	23	48	9	0.3	3.9	0.66	95.7	84.2782	52.8921
2019	2	2	23	58	9	0.3	3.9	0.68	96.1	84.2782	54.471
2019	2	3	0	8	9	0.3	3.9	0.67	97.7	84.3438	52.9352
2019	2	3	0	18	9	0.3	3.9	0.66	98	84.2782	52.3659
2019	2	3	0	28	9	0.3	3.9	0.68	100.9	84.2782	53.4185
2019	2	3	0	38	9	0.3	3.9	0.66	100.4	84.2782	51.8396
2019	2	3	0	48	9	0.3	3.9	0.64	103.1	84.2126	49.694
2019	2	3	0	58	9	0.3	3.9	0.68	98.4	84.2782	53.6817
2019	2	3	1	8	9	0.3	3.9	0.66	98	84.2126	52.0605
2019	2	3	1	18	9	0.3	3.9	0.65	98.7	84.2126	51.5346
2019	2	3	1	28	9	0.3	3.9	0.65	99	84.2126	51.2717
2019	2	3	1	38	9	0.3	3.9	0.62	100.1	84.147	48.8655
2019	2	3	1	48	9	0.3	3.9	0.66	98.3	84.147	52.0181
2019	2	3	1	58	9	0.3	3.9	0.62	100	84.0814	49.0883
2019	2	3	2	8	9	0.3	3.9	0.63	101.1	84.147	49.391
2019	2	3	2	18	9	0.3	3.9	0.68	99.1	84.147	54.1199
2019	2	3	2	28	9	0.3	3.9	0.66	100.6	84.147	51.7555
2019	2	3	2	38	9	0.3	3.9	0.62	100	84.147	49.1283
2019	2	3	2	48	9	0.3	3.9	0.64	100.4	84.0814	50.1383
2019	2	3	2	58	9	0.3	3.9	0.63	99.9	84.0814	49.8758
2019	2	3	3	8	9	0.3	3.9	0.63	99.9	84.0814	49.6133
2019	2	3	3	18	9	0.3	3.9	0.66	101	84.0158	51.4089
2019	2	3	3	28	9	0.3	3.9	0.64	96.2	84.0158	50.8844
2019	2	3	3	38	9	0.3	3.9	0.65	99.7	83.9501	50.8429
2019	2	3	3	48	9	0.3	3.9	0.69	97.1	83.9501	54.512
2019	2	3	3	58	9	0.3	3.9	0.69	98.2	83.9501	54.774
2019	2	3	4	8	9	0.3	3.9	0.68	100.1	83.9501	53.2016
2019	2	3	4	18	9	0.3	3.9	0.67	97.7	84.0158	52.7204
2019	2	3	4	28	9	0.3	3.9	0.65	102	84.0158	50.6221
2019	2	3	4	38	9	0.3	3.9	0.67	98.7	83.9501	52.9395
2019	2	3	4	48	9	0.3	3.9	0.65	98.5	84.0158	51.1467
2019	2	3	4	58	9	0.3	3.9	0.66	99.7	83.9501	51.8912
2019	2	3	5	8	9	0.3	3.9	0.66	98.6	83.8845	51.8489
2019	2	3	5	18	9	0.3	3.9	0.71	98	83.8845	56.0387
2019	2	3	5	28	9	0.3	3.9	0.7	98.7	83.8845	54.9912
2019	2	3	5	38	9	0.3	3.9	0.65	102.6	83.8845	50.5396

Reinhackle (0356)

Year	Month	Day	Hour	Minute	Second	CellBegin	CellEnd	Speed	Direction	Area	Flow
2019	2	3	5	48	9	0.3	3.9	0.69	102.4	83.8845	53.4201
2019	2	3	5	58	9	0.3	3.9	0.67	99.8	83.8845	52.8963
2019	2	3	6	8	9	0.3	3.9	0.69	97.9	83.8845	54.7294
2019	2	3	6	18	9	0.3	3.9	0.67	100.2	83.8845	52.3726
2019	2	3	6	28	9	0.3	3.9	0.66	99.4	83.8845	52.1108
2019	2	3	6	38	9	0.3	3.9	0.69	99	83.8845	54.7294
2019	2	3	6	48	9	0.3	3.9	0.7	101	83.8845	54.9913
2019	2	3	6	58	9	0.3	3.9	0.68	98.1	83.8845	53.6819
2019	2	3	7	8	9	0.3	3.9	0.68	100.3	83.8189	53.1148
2019	2	3	7	18	9	0.3	3.9	0.71	99.5	83.8189	55.9929
2019	2	3	7	28	9	0.3	3.9	0.68	99.4	83.8845	53.6819
2019	2	3	7	38	9	0.3	3.9	0.64	101	83.8189	49.7134
2019	2	3	7	48	9	0.3	3.9	0.67	99.9	83.8189	52.5915
2019	2	3	7	58	9	0.3	3.9	0.7	97.6	83.8189	54.9463
2019	2	3	8	8	9	0.3	3.9	0.69	97.7	83.8189	54.1614
2019	2	3	8	18	9	0.3	3.9	0.7	100.5	83.8189	54.9463
2019	2	3	8	28	9	0.3	3.9	0.68	100.2	83.8189	53.638
2019	2	3	8	38	9	0.3	3.9	0.67	99.4	83.8189	52.3298
2019	2	3	8	48	9	0.3	3.9	0.7	99.7	83.8189	55.2079
2019	2	3	8	58	9	0.3	3.9	0.68	99.7	83.8189	53.3763
2019	2	3	9	8	9	0.3	3.9	0.69	100.2	83.8845	53.9436
2019	2	3	9	18	9	0.3	3.9	0.68	100.3	83.8845	53.4199
2019	2	3	9	28	9	0.3	3.9	0.7	98.4	83.8845	54.991
2019	2	3	9	38	9	0.3	3.9	0.69	99	83.8189	54.4228
2019	2	3	9	48	9	0.3	3.9	0.7	100.5	83.8845	54.991
2019	2	3	9	58	9	0.3	3.9	0.69	100.7	83.8189	54.1611
2019	2	3	10	8	9	0.3	3.9	0.65	101.4	83.8845	50.8011
2019	2	3	10	18	9	0.3	3.9	0.68	100.3	83.8845	53.1578
2019	2	3	10	28	9	0.3	3.9	0.64	98	83.8189	50.4979
2019	2	3	10	38	9	0.3	3.9	0.65	100.5	83.8189	50.7595
2019	2	3	10	48	9	0.3	3.9	0.64	100.1	83.8845	50.0154
2019	2	3	10	58	9	0.3	3.9	0.64	99.8	83.8189	50.2362
2019	2	3	11	8	9	0.3	3.9	0.62	101.8	83.8189	48.6663
2019	2	3	11	18	9	0.3	3.9	0.65	98.9	83.8189	51.5443
2019	2	3	11	28	9	0.3	3.9	0.67	100.5	83.8845	52.372
2019	2	3	11	38	9	0.3	3.9	0.65	99.6	83.8845	51.3246
2019	2	3	11	48	9	0.3	3.9	0.68	102.5	83.8189	53.1141
2019	2	3	11	58	9	0.3	3.9	0.64	100	83.8189	50.236
2019	2	3	12	8	9	0.3	3.9	0.68	99.2	83.8845	53.4193
2019	2	3	12	18	9	0.3	3.9	0.66	101	83.8845	51.3244
2019	2	3	12	28	9	0.3	3.9	0.6	101	83.8189	47.0961
2019	2	3	12	38	9	0.3	3.9	0.67	101.8	83.8845	52.6337
2019	2	3	12	48	9	0.3	3.9	0.67	100.5	83.8189	52.329
2019	2	3	12	58	9	0.3	3.9	0.65	102.8	83.8189	50.7591
2019	2	3	13	8	9	0.3	3.9	0.65	100.5	83.7533	50.7176
2019	2	3	13	18	9	0.3	3.9	0.62	102.4	83.8189	48.6659

Reinhackle (0356)

Year	Month	Day	Hour	Minute	Second	CellBegin	CellEnd	Speed	Direction	Area	Flow
2019	2	3	13	28	9	0.3	3.9	0.65	98.4	83.8189	51.544
2019	2	3	13	38	9	0.3	3.9	0.68	99.5	83.8189	53.3755
2019	2	3	13	48	9	0.3	3.9	0.69	99.1	83.8189	54.1604
2019	2	3	13	58	9	0.3	3.9	0.67	98.5	83.8189	52.5905
2019	2	3	14	8	9	0.3	3.9	0.67	99.6	83.7533	52.5476
2019	2	3	14	18	9	0.3	3.9	0.67	99.6	83.8189	52.3289
2019	2	3	14	28	9	0.3	3.9	0.67	99.3	83.8189	52.5905
2019	2	3	14	38	9	0.3	3.9	0.65	98.7	83.7533	51.2404
2019	2	3	14	48	9	0.3	3.9	0.63	97.1	83.7533	50.1947
2019	2	3	14	58	9	0.3	3.9	0.65	97.2	83.8189	51.8056
2019	2	3	15	8	9	0.3	3.9	0.66	100.3	83.8189	52.0673
2019	2	3	15	18	9	0.3	3.9	0.64	98.8	83.7533	50.4562
2019	2	3	15	28	9	0.3	3.9	0.65	99.6	83.7533	51.2405
2019	2	3	15	38	9	0.3	3.9	0.67	101.8	83.7533	52.5476
2019	2	3	15	48	9	0.3	3.9	0.65	98.9	83.7533	51.5019
2019	2	3	15	58	9	0.3	3.9	0.66	98.8	83.6877	52.2434
2019	2	3	16	8	9	0.3	3.9	0.68	99.8	83.6877	53.027
2019	2	3	16	18	9	0.3	3.9	0.62	98.2	83.7533	49.149
2019	2	3	16	28	9	0.3	3.9	0.64	100.3	83.7533	50.1947
2019	2	3	16	38	9	0.3	3.9	0.63	95.7	83.7533	50.1947
2019	2	3	16	48	9	0.3	3.9	0.66	97.1	83.7533	52.5476
2019	2	3	16	58	9	0.3	3.9	0.69	98.2	83.7533	54.639
2019	2	3	17	8	9	0.3	3.9	0.65	97.9	83.7533	50.979
2019	2	3	17	18	9	0.3	3.9	0.66	98.3	83.7533	51.7633
2019	2	3	17	28	9	0.3	3.9	0.64	97.3	83.6877	50.6761
2019	2	3	17	38	9	0.3	3.9	0.66	98	83.6877	51.9821
2019	2	3	17	48	9	0.3	3.9	0.68	101.1	83.6877	53.027
2019	2	3	17	58	9	0.3	3.9	0.65	97.2	83.6877	51.4597
2019	2	3	18	8	9	0.3	3.9	0.68	98.3	83.6877	53.8107
2019	2	3	18	18	9	0.3	3.9	0.67	98.7	83.6877	52.7658
2019	2	3	18	28	9	0.3	3.9	0.65	98.7	83.6877	51.4597
2019	2	3	18	38	9	0.3	3.9	0.69	99.3	83.6877	54.0719
2019	2	3	18	48	9	0.3	3.9	0.66	98.6	83.6877	51.9822
2019	2	3	18	58	9	0.3	3.9	0.62	101.6	83.6877	48.3251
2019	2	3	19	8	9	0.3	3.9	0.65	97.2	83.7533	51.5019
2019	2	3	19	18	9	0.3	3.9	0.64	97.3	83.6877	50.6761
2019	2	3	19	28	9	0.3	3.9	0.65	99.8	83.6877	51.1985
2019	2	3	19	38	9	0.3	3.9	0.64	98.8	83.6877	50.4149
2019	2	3	19	48	9	0.3	3.9	0.64	99.7	83.6877	50.4149
2019	2	3	19	58	9	0.3	3.9	0.69	98.2	83.6877	54.5944
2019	2	3	20	8	9	0.3	3.9	0.68	99.2	83.6877	53.2883
2019	2	3	20	18	9	0.3	3.9	0.69	100.5	83.6877	53.8107
2019	2	3	20	28	9	0.3	3.9	0.67	99	83.6877	53.0271
2019	2	3	20	38	9	0.3	3.9	0.67	98.5	83.6221	52.4617
2019	2	3	20	48	9	0.3	3.9	0.68	100	83.6221	53.5057
2019	2	3	20	58	9	0.3	3.9	0.64	98.8	83.6877	50.6762

Reinhackle (0356)

Year	Month	Day	Hour	Minute	Second	CellBegin	CellEnd	Speed	Direction	Area	Flow
2019	2	3	21	8	9	0.3	3.9	0.66	98.5	83.6221	52.2007
2019	2	3	21	18	9	0.3	3.9	0.63	98.9	83.6221	49.8517
2019	2	3	21	28	9	0.3	3.9	0.63	97.1	83.6221	50.1127
2019	2	3	21	38	9	0.3	3.9	0.68	98.3	83.6877	53.5496
2019	2	3	21	48	9	0.3	3.9	0.67	101.6	83.6221	52.2008
2019	2	3	21	58	9	0.3	3.9	0.66	99.1	83.6877	52.2435
2019	2	3	22	8	9	0.3	3.9	0.66	98	83.6221	52.2008
2019	2	3	22	18	9	0.3	3.9	0.67	100.5	83.6221	52.2008
2019	2	3	22	28	9	0.3	3.9	0.66	98.5	83.6877	52.2436
2019	2	3	22	38	9	0.3	3.9	0.67	97.3	83.6221	52.7228
2019	2	3	22	48	9	0.3	3.9	0.64	100.6	83.6221	50.1128
2019	2	3	22	58	9	0.3	3.9	0.64	100.7	83.6221	49.8518
2019	2	3	23	8	9	0.3	3.9	0.64	102.1	83.6221	50.1128
2019	2	3	23	18	9	0.3	3.9	0.69	102.9	83.6221	53.5059
2019	2	3	23	28	9	0.3	3.9	0.65	99.3	83.6221	51.1569
2019	2	3	23	38	9	0.3	3.9	0.62	100.7	83.6221	48.2858
2019	2	3	23	48	9	0.3	3.9	0.65	98.4	83.6221	51.1569
2019	2	3	23	58	9	0.3	3.9	0.66	100.6	83.6221	51.6789
2019	2	4	0	8	9	0.3	3.9	0.62	99.1	83.5564	49.0287
2019	2	4	0	18	9	0.3	3.9	0.68	98.9	83.6221	53.245
2019	2	4	0	28	9	0.3	3.9	0.67	97.9	83.6221	52.723
2019	2	4	0	38	9	0.3	3.9	0.67	99	83.6221	52.984
2019	2	4	0	48	9	0.3	3.9	0.64	97.6	83.5564	50.5935
2019	2	4	0	58	9	0.3	3.9	0.65	97.3	83.5564	50.8543
2019	2	4	1	8	9	0.3	3.9	0.66	97.4	83.5564	52.1582
2019	2	4	1	18	9	0.3	3.9	0.65	94.9	83.5564	51.6367
2019	2	4	1	28	9	0.3	3.9	0.67	101.6	83.6221	52.201
2019	2	4	1	38	9	0.3	3.9	0.64	96.8	83.6221	50.635
2019	2	4	1	48	9	0.3	3.9	0.66	98.3	83.5564	51.8975
2019	2	4	1	58	9	0.3	3.9	0.64	101	83.6221	49.852
2019	2	4	2	8	9	0.3	3.9	0.65	99	83.5564	50.8544
2019	2	4	2	18	9	0.3	3.9	0.66	99.7	83.5564	51.8975
2019	2	4	2	28	9	0.3	3.9	0.63	96.2	83.5564	50.072
2019	2	4	2	38	9	0.3	3.9	0.65	97.3	83.5564	50.8544
2019	2	4	2	48	9	0.3	3.9	0.65	97.2	83.5564	51.376
2019	2	4	2	58	9	0.3	3.9	0.65	97.5	83.6221	51.4181
2019	2	4	3	8	9	0.3	3.9	0.67	96.5	83.6221	52.7232
2019	2	4	3	18	9	0.3	3.9	0.66	99.8	83.5564	51.376
2019	2	4	3	28	9	0.3	3.9	0.66	97.4	83.6221	52.2012
2019	2	4	3	38	9	0.3	3.9	0.66	96.9	83.5564	51.8976
2019	2	4	3	48	9	0.3	3.9	0.68	98.3	83.6221	53.7672
2019	2	4	3	58	9	0.3	3.9	0.66	96.6	83.5564	51.8976
2019	2	4	4	8	9	0.3	3.9	0.7	98.4	83.5564	55.0271
2019	2	4	4	18	9	0.3	3.9	0.65	99.3	83.5564	50.8545
2019	2	4	4	28	9	0.3	3.9	0.67	97.6	83.5564	52.9408
2019	2	4	4	38	9	0.3	3.9	0.65	99.6	83.5564	51.1153

Reinhackle (0356)

Year	Month	Day	Hour	Minute	Second	CellBegin	CellEnd	Speed	Direction	Area	Flow
2019	2	4	4	48	9	0.3	3.9	0.63	100.7	83.5564	49.5505
2019	2	4	4	58	9	0.3	3.9	0.7	97.6	83.5564	54.7664
2019	2	4	5	8	9	0.3	3.9	0.65	97.8	83.5564	51.1153
2019	2	4	5	18	9	0.3	3.9	0.64	99.1	83.5564	50.5937
2019	2	4	5	28	9	0.3	3.9	0.67	97.9	83.5564	52.9409
2019	2	4	5	38	9	0.3	3.9	0.66	99.5	83.6221	51.4183
2019	2	4	5	48	9	0.3	3.9	0.66	98.9	83.6221	51.6793
2019	2	4	5	58	9	0.3	3.9	0.66	98.3	83.5564	51.8977
2019	2	4	6	8	9	0.3	3.9	0.69	95.8	83.5564	54.2448
2019	2	4	6	18	9	0.3	3.9	0.64	96.7	83.5564	50.8545
2019	2	4	6	28	9	0.3	3.9	0.68	98.4	83.6221	53.2453
2019	2	4	6	38	9	0.3	3.9	0.64	99.2	83.6221	50.1132
2019	2	4	6	48	9	0.3	3.9	0.66	95.4	83.6221	52.4623
2019	2	4	6	58	9	0.3	3.9	0.65	98.5	83.6221	50.8962
2019	2	4	7	8	9	0.3	3.9	0.65	98.2	83.5564	50.8546
2019	2	4	7	18	9	0.3	3.9	0.64	98.3	83.6221	50.1132
2019	2	4	7	28	9	0.3	3.9	0.64	96.1	83.5564	50.8546
2019	2	4	7	38	9	0.3	3.9	0.65	98.4	83.6221	51.1572
2019	2	4	7	48	9	0.3	3.9	0.68	99.1	83.6221	53.5063
2019	2	4	7	58	9	0.3	3.9	0.67	95.6	83.6221	53.2453
2019	2	4	8	8	9	0.3	3.9	0.63	97.2	83.5564	49.8113
2019	2	4	8	18	9	0.3	3.9	0.66	96	83.6877	51.9828
2019	2	4	8	28	9	0.3	3.9	0.61	98.9	83.7533	48.3652
2019	2	4	8	38	9	0.3	3.9	0.67	96.7	83.5564	52.9408
2019	2	4	8	48	9	0.3	3.9	0.68	100.3	83.6877	53.2889
2019	2	4	8	58	9	0.3	3.9	0.67	98.2	83.7533	52.8096
2019	2	4	9	8	9	0.3	3.9	0.62	96.4	83.7533	48.8881
2019	2	4	9	18	9	0.3	3.9	0.63	98.1	83.6877	49.6318
2019	2	4	9	28	9	0.3	3.9	0.68	98.4	83.6877	53.2888
2019	2	4	9	38	9	0.3	3.9	0.69	98.7	83.6877	54.3337
2019	2	4	9	48	9	0.3	3.9	0.64	97.7	83.6877	50.1541
2019	2	4	9	58	9	0.3	3.9	0.66	98.9	83.6877	51.9826
2019	2	4	10	8	9	0.3	3.9	0.64	99.5	83.7533	50.1951
2019	2	4	10	18	9	0.3	3.9	0.69	97.4	83.7533	54.6394
2019	2	4	10	28	9	0.3	3.9	0.69	97.4	83.8189	54.4225
2019	2	4	10	38	9	0.3	3.9	0.66	97.8	83.8189	51.806
2019	2	4	10	48	9	0.3	3.9	0.64	98	83.8189	50.4977
2019	2	4	10	58	9	0.3	3.9	0.69	98.5	83.7533	54.1165
2019	2	4	11	8	9	0.3	3.9	0.67	100.7	83.7533	52.5479
2019	2	4	11	18	9	0.3	3.9	0.64	96.4	83.8189	51.021
2019	2	4	11	28	9	0.3	3.9	0.65	100.2	83.8189	51.0209
2019	2	4	11	38	9	0.3	3.9	0.65	99.3	83.8189	51.2826
2019	2	4	11	48	9	0.3	3.9	0.66	97.1	83.7533	52.2863
2019	2	4	11	58	9	0.3	3.9	0.67	94.8	83.8189	52.8524
2019	2	4	12	8	9	0.3	3.9	0.65	97.3	83.7533	51.2406
2019	2	4	12	18	9	0.3	3.9	0.66	97.1	83.8189	52.5907

Reinhackle (0356)

Year	Month	Day	Hour	Minute	Second	CellBegin	CellEnd	Speed	Direction	Area	Flow
2019	2	4	12	28	9	0.3	3.9	0.66	97.1	83.8189	52.3291
2019	2	4	12	38	9	0.3	3.9	0.67	100.5	83.8189	52.3291
2019	2	4	12	48	9	0.3	3.9	0.71	98	83.8189	55.7305
2019	2	4	12	58	9	0.3	3.9	0.67	97	83.8845	53.1574
2019	2	4	13	8	9	0.3	3.9	0.7	99.4	83.9501	55.2974
2019	2	4	13	18	9	0.3	3.9	0.71	97.7	83.9501	56.0836
2019	2	4	13	28	9	0.3	3.9	0.69	97.6	83.9501	54.7732
2019	2	4	13	38	9	0.3	3.9	0.71	99.3	83.9501	55.8215
2019	2	4	13	48	9	0.3	3.9	0.68	98.4	83.9501	53.4629
2019	2	4	13	58	9	0.3	3.9	0.67	99.6	83.8845	52.3718
2019	2	4	14	8	9	0.3	3.9	0.71	98.5	83.8845	56.0378
2019	2	4	14	18	9	0.3	3.9	0.67	98.7	83.8845	52.8955
2019	2	4	14	28	9	0.3	3.9	0.67	100.1	83.8845	52.8955
2019	2	4	14	38	9	0.3	3.9	0.66	100.5	83.9501	52.1525
2019	2	4	14	48	9	0.3	3.9	0.65	101.6	83.9501	51.1042
2019	2	4	14	58	9	0.3	3.9	0.68	99.1	83.8845	53.6811
2019	2	4	15	8	9	0.3	3.9	0.66	98.8	83.9501	52.4146
2019	2	4	15	18	9	0.3	3.9	0.66	97.1	83.8845	52.6337
2019	2	4	15	28	9	0.3	3.9	0.63	98.7	83.8845	49.7532
2019	2	4	15	38	9	0.3	3.9	0.66	98.8	83.8845	52.3718
2019	2	4	15	48	9	0.3	3.9	0.67	99.6	83.8845	52.3718
2019	2	4	15	58	9	0.3	3.9	0.66	98.6	83.8845	52.11
2019	2	4	16	8	9	0.3	3.9	0.68	98.6	83.8845	53.6811
2019	2	4	16	18	9	0.3	3.9	0.66	97.7	83.9501	52.4146
2019	2	4	16	28	9	0.3	3.9	0.65	98.9	83.8845	51.5863
2019	2	4	16	38	9	0.3	3.9	0.66	97.2	83.9501	52.1525
2019	2	4	16	48	9	0.3	3.9	0.66	97.4	83.9501	52.4146
2019	2	4	16	58	9	0.3	3.9	0.7	98.9	83.9501	55.0354
2019	2	4	17	8	9	0.3	3.9	0.65	98.7	83.9501	51.1043
2019	2	4	17	18	9	0.3	3.9	0.67	99.6	83.9501	52.9388
2019	2	4	17	28	9	0.3	3.9	0.68	100.8	83.9501	53.725
2019	2	4	17	38	9	0.3	3.9	0.66	101.4	83.9501	51.8905
2019	2	4	17	48	9	0.3	3.9	0.69	97.6	83.9501	54.7733
2019	2	4	17	58	9	0.3	3.9	0.65	98.4	83.9501	51.3664
2019	2	4	18	8	9	0.3	3.9	0.68	100.6	83.9501	53.2009
2019	2	4	18	18	9	0.3	3.9	0.7	99.9	83.9501	55.2975
2019	2	4	18	28	9	0.3	3.9	0.71	103.1	83.9501	55.2975
2019	2	4	18	38	9	0.3	3.9	0.67	98.2	83.9501	52.9389
2019	2	4	18	48	9	0.3	3.9	0.68	100	84.0158	53.5067
2019	2	4	18	58	9	0.3	3.9	0.68	98.9	83.9501	53.463
2019	2	4	19	8	9	0.3	3.9	0.65	97.2	83.9501	51.8906
2019	2	4	19	18	9	0.3	3.9	0.68	99.2	83.9501	53.4631
2019	2	4	19	28	9	0.3	3.9	0.68	98.3	83.9501	53.9872
2019	2	4	19	38	9	0.3	3.9	0.66	99.5	83.8845	51.5864
2019	2	4	19	48	9	0.3	3.9	0.66	97.4	83.9501	52.1527
2019	2	4	19	58	9	0.3	3.9	0.69	97.1	83.9501	54.5114

Reinhackle (0356)

Year	Month	Day	Hour	Minute	Second	CellBegin	CellEnd	Speed	Direction	Area	Flow
2019	2	4	20	8	9	0.3	3.9	0.69	98.7	83.9501	54.5114
2019	2	4	20	18	9	0.3	3.9	0.66	98.3	83.9501	52.4148
2019	2	4	20	28	9	0.3	3.9	0.66	98.6	83.9501	52.1528
2019	2	4	20	38	9	0.3	3.9	0.68	98.6	83.9501	53.4632
2019	2	4	20	48	9	0.3	3.9	0.68	98.1	84.0158	53.5068
2019	2	4	20	58	9	0.3	3.9	0.67	101	83.9501	52.4149
2019	2	4	21	8	9	0.3	3.9	0.68	97.8	83.9501	53.7252
2019	2	4	21	18	9	0.3	3.9	0.66	98.3	83.9501	52.1528
2019	2	4	21	28	9	0.3	3.9	0.64	96.7	83.9501	51.1045
2019	2	4	21	38	9	0.3	3.9	0.67	96.7	83.9501	53.4632
2019	2	4	21	48	9	0.3	3.9	0.63	98.6	84.0158	50.0971
2019	2	4	21	58	9	0.3	3.9	0.66	98.3	83.9501	51.8908
2019	2	4	22	8	9	0.3	3.9	0.66	96.8	83.8845	52.3722
2019	2	4	22	18	9	0.3	3.9	0.68	97.5	83.9501	53.9874
2019	2	4	22	28	9	0.3	3.9	0.67	100.4	84.0158	52.7201
2019	2	4	22	38	9	0.3	3.9	0.68	98.9	83.9501	53.4633
2019	2	4	22	48	9	0.3	3.9	0.68	98.1	83.9501	53.7254
2019	2	4	22	58	9	0.3	3.9	0.67	98.1	83.9501	53.2013
2019	2	4	23	8	9	0.3	3.9	0.67	100.1	83.9501	52.9392
2019	2	4	23	18	9	0.3	3.9	0.65	97.8	83.9501	51.3668
2019	2	4	23	28	9	0.3	3.9	0.66	98.3	83.9501	51.8909
2019	2	4	23	38	9	0.3	3.9	0.68	98.4	83.9501	53.4634
2019	2	4	23	48	9	0.3	3.9	0.66	96.6	83.9501	52.4151
2019	2	4	23	58	9	0.3	3.9	0.68	100.6	83.9501	53.2014
2019	2	5	0	8	9	0.3	3.9	0.67	99	83.9501	53.2014
2019	2	5	0	18	9	0.3	3.9	0.72	99.5	83.9501	56.6084
2019	2	5	0	28	9	0.3	3.9	0.68	98.4	83.9501	53.4635
2019	2	5	0	38	9	0.3	3.9	0.67	99	83.9501	53.2014
2019	2	5	0	48	9	0.3	3.9	0.67	98.1	83.9501	53.2014
2019	2	5	0	58	9	0.3	3.9	0.65	95.8	83.9501	51.8911
2019	2	5	1	8	9	0.3	3.9	0.65	101.9	83.9501	50.8428
2019	2	5	1	18	9	0.3	3.9	0.67	101	83.9501	52.4152
2019	2	5	1	28	9	0.3	3.9	0.68	98.9	83.9501	53.4636
2019	2	5	1	38	9	0.3	3.9	0.66	96	84.0158	52.458
2019	2	5	1	48	9	0.3	3.9	0.65	96.3	83.9501	51.8911
2019	2	5	1	58	9	0.3	3.9	0.64	95.9	83.9501	51.1049
2019	2	5	2	8	9	0.3	3.9	0.7	98.9	83.9501	55.2982
2019	2	5	2	18	9	0.3	3.9	0.68	100.1	83.9501	53.2016
2019	2	5	2	28	9	0.3	3.9	0.65	98.7	83.9501	51.367
2019	2	5	2	38	9	0.3	3.9	0.66	97.4	84.0158	52.4581
2019	2	5	2	48	9	0.3	3.9	0.67	96.7	83.9501	53.4637
2019	2	5	2	58	9	0.3	3.9	0.68	98.1	83.9501	53.7257
2019	2	5	3	8	9	0.3	3.9	0.67	98.5	84.0158	52.7204
2019	2	5	3	18	9	0.3	3.9	0.67	98.1	84.0158	53.245
2019	2	5	3	28	9	0.3	3.9	0.66	100.9	83.9501	51.8913
2019	2	5	3	38	9	0.3	3.9	0.69	97.9	83.9501	54.7741

Reinhackle (0356)

Year	Month	Day	Hour	Minute	Second	CellBegin	CellEnd	Speed	Direction	Area	Flow
2019	2	5	3	48	9	0.3	3.9	0.71	99.5	83.8845	56.0387
2019	2	5	3	58	9	0.3	3.9	0.69	98	83.8845	54.2057
2019	2	5	4	8	9	0.3	3.9	0.7	98.1	83.9501	55.0362
2019	2	5	4	18	9	0.3	3.9	0.69	100.2	83.9501	53.9879
2019	2	5	4	28	9	0.3	3.9	0.68	97.8	83.9501	53.7259
2019	2	5	4	38	9	0.3	3.9	0.68	98.9	83.8845	53.4202
2019	2	5	4	48	9	0.3	3.9	0.68	98.6	83.9501	53.7259
2019	2	5	4	58	9	0.3	3.9	0.68	101.2	83.9501	52.9397
2019	2	5	5	8	9	0.3	3.9	0.67	99.8	83.9501	52.9397
2019	2	5	5	18	9	0.3	3.9	0.65	99.3	83.9501	51.3672
2019	2	5	5	28	9	0.3	3.9	0.69	98.7	83.8845	54.7295
2019	2	5	5	38	9	0.3	3.9	0.68	100	83.8845	53.6821
2019	2	5	5	48	9	0.3	3.9	0.69	99.6	83.9501	54.2501
2019	2	5	5	58	9	0.3	3.9	0.69	100.9	83.8845	54.2058
2019	2	5	6	8	9	0.3	3.9	0.7	98.6	83.8845	55.2533
2019	2	5	6	18	9	0.3	3.9	0.68	99.1	83.8845	53.944
2019	2	5	6	28	9	0.3	3.9	0.68	97.5	83.9501	53.4639
2019	2	5	6	38	9	0.3	3.9	0.71	98.5	83.8845	56.0389
2019	2	5	6	48	9	0.3	3.9	0.67	97.9	83.8845	53.1584
2019	2	5	6	58	9	0.3	3.9	0.71	98	83.8845	56.0389
2019	2	5	7	8	9	0.3	3.9	0.68	98.9	83.8845	53.4203
2019	2	5	7	18	9	0.3	3.9	0.68	98	83.8845	53.944
2019	2	5	7	28	9	0.3	3.9	0.68	100	83.8845	53.6821
2019	2	5	7	38	9	0.3	3.9	0.72	97.9	83.8845	56.8245
2019	2	5	7	48	9	0.3	3.9	0.68	99.7	83.8845	53.6822
2019	2	5	7	58	9	0.3	3.9	0.72	97.4	83.8845	56.8245
2019	2	5	8	8	9	0.3	3.9	0.7	98.7	83.8845	54.9915
2019	2	5	8	18	9	0.3	3.9	0.7	96.4	83.8845	55.777
2019	2	5	8	28	9	0.3	3.9	0.7	100	83.8845	54.7296
2019	2	5	8	38	9	0.3	3.9	0.68	98.6	83.8845	53.944
2019	2	5	8	48	9	0.3	3.9	0.68	98.6	83.8845	53.944
2019	2	5	8	58	9	0.3	3.9	0.68	98.4	83.8845	53.4202
2019	2	5	9	8	9	0.3	3.9	0.68	96.4	83.9501	53.988
2019	2	5	9	18	9	0.3	3.9	0.68	99.4	83.8845	53.9439
2019	2	5	9	28	9	0.3	3.9	0.67	98.4	83.9501	52.9396
2019	2	5	9	38	9	0.3	3.9	0.65	99.6	83.8845	51.0634
2019	2	5	9	48	9	0.3	3.9	0.68	99.2	83.9501	53.4638
2019	2	5	9	58	9	0.3	3.9	0.67	103.1	83.8845	51.8489
2019	2	5	10	8	9	0.3	3.9	0.69	99.6	83.9501	53.9879
2019	2	5	10	18	9	0.3	3.9	0.7	101.3	83.9501	55.0361
2019	2	5	10	28	9	0.3	3.9	0.69	100.2	83.8845	53.9438
2019	2	5	10	38	9	0.3	3.9	0.68	100	83.9501	53.7257
2019	2	5	10	48	9	0.3	3.9	0.71	99.6	83.9501	55.5602
2019	2	5	10	58	9	0.3	3.9	0.66	98.3	83.9501	51.8911
2019	2	5	11	8	9	0.3	3.9	0.68	97.5	83.9501	53.4636
2019	2	5	11	18	9	0.3	3.9	0.7	98.6	83.9501	55.2981

Reinhackle (0356)

Year	Month	Day	Hour	Minute	Second	CellBegin	CellEnd	Speed	Direction	Area	Flow
2019	2	5	11	28	9	0.3	3.9	0.72	97	83.9501	57.3947
2019	2	5	11	38	9	0.3	3.9	0.72	98.4	83.9501	57.1327
2019	2	5	11	48	9	0.3	3.9	0.7	96.2	83.8845	55.253
2019	2	5	11	58	9	0.3	3.9	0.71	97.4	83.8845	56.5623
2019	2	5	12	8	9	0.3	3.9	0.71	99	83.8845	56.3004
2019	2	5	12	18	9	0.3	3.9	0.69	100.1	83.8845	54.2055
2019	2	5	12	28	9	0.3	3.9	0.68	99.4	83.8845	53.9436
2019	2	5	12	38	9	0.3	3.9	0.66	96.8	83.8845	52.6343
2019	2	5	12	48	9	0.3	3.9	0.69	98	83.8845	54.2054
2019	2	5	12	58	9	0.3	3.9	0.7	95.6	83.9501	55.8222
2019	2	5	13	8	9	0.3	3.9	0.7	98.1	83.8845	55.2528
2019	2	5	13	18	9	0.3	3.9	0.71	98.8	83.8845	56.0384
2019	2	5	13	28	9	0.3	3.9	0.71	99.3	83.8845	56.0385
2019	2	5	13	38	9	0.3	3.9	0.66	98.3	83.9501	51.891
2019	2	5	13	48	9	0.3	3.9	0.71	98.8	83.9501	55.8222
2019	2	5	13	58	9	0.3	3.9	0.71	97.7	83.8845	56.0385
2019	2	5	14	8	9	0.3	3.9	0.72	97.6	83.8845	56.5622
2019	2	5	14	18	9	0.3	3.9	0.71	99.6	83.8845	55.5148
2019	2	5	14	28	9	0.3	3.9	0.71	96.6	83.8845	56.3004
2019	2	5	14	38	9	0.3	3.9	0.71	96.9	83.8845	56.5623
2019	2	5	14	48	9	0.3	3.9	0.69	98	83.9501	54.2498
2019	2	5	14	58	9	0.3	3.9	0.69	99.8	83.8845	54.4674
2019	2	5	15	8	9	0.3	3.9	0.72	98.6	83.8845	56.8241
2019	2	5	15	18	9	0.3	3.9	0.7	98.4	83.8845	55.253
2019	2	5	15	28	9	0.3	3.9	0.7	99.9	83.8845	55.253
2019	2	5	15	38	9	0.3	3.9	0.72	100	83.8845	56.3004
2019	2	5	15	48	9	0.3	3.9	0.74	99.7	83.8845	58.3953
2019	2	5	15	58	9	0.3	3.9	0.75	96.3	83.8845	59.4428
2019	2	5	16	8	9	0.3	3.9	0.73	103.7	83.8845	56.8242
2019	2	5	16	18	9	0.3	3.9	0.69	97.9	83.8845	54.4674
2019	2	5	16	28	9	0.3	3.9	0.68	99.4	83.8845	53.9437
2019	2	5	16	38	9	0.3	3.9	0.69	97.7	83.8845	54.4674
2019	2	5	16	48	9	0.3	3.9	0.68	97.5	83.8845	53.9437
2019	2	5	16	58	9	0.3	3.9	0.72	97.5	83.8845	57.3479
2019	2	5	17	8	9	0.3	3.9	0.71	100.4	83.8845	55.7768
2019	2	5	17	18	9	0.3	3.9	0.7	97	83.8845	55.253
2019	2	5	17	28	9	0.3	3.9	0.73	96.2	83.8845	57.6098
2019	2	5	17	38	9	0.3	3.9	0.67	99.4	83.8845	52.3726
2019	2	5	17	48	9	0.3	3.9	0.7	96.2	83.8845	55.2531
2019	2	5	17	58	9	0.3	3.9	0.71	97.2	83.8845	56.0387
2019	2	5	18	8	9	0.3	3.9	0.68	98.4	83.8845	53.4201
2019	2	5	18	18	9	0.3	3.9	0.73	97.5	83.8845	57.8717
2019	2	5	18	28	9	0.3	3.9	0.71	97.7	83.8189	56.2546
2019	2	5	18	38	9	0.3	3.9	0.72	99.5	83.8845	56.3006
2019	2	5	18	48	9	0.3	3.9	0.7	98.6	83.8845	55.515
2019	2	5	18	58	9	0.3	3.9	0.74	99.2	83.8189	58.3479

Reinhackle (0356)

Year	Month	Day	Hour	Minute	Second	CellBegin	CellEnd	Speed	Direction	Area	Flow
2019	2	5	19	8	9	0.3	3.9	0.72	96.3	83.8189	57.0396
2019	2	5	19	18	9	0.3	3.9	0.71	96.3	83.8189	56.5163
2019	2	5	19	28	9	0.3	3.9	0.71	96.9	83.8189	56.5164
2019	2	5	19	38	9	0.3	3.9	0.71	97.4	83.8189	56.5164
2019	2	5	19	48	9	0.3	3.9	0.74	97.9	83.8189	58.6096
2019	2	5	19	58	9	0.3	3.9	0.67	97.7	83.8189	52.5917
2019	2	5	20	8	9	0.3	3.9	0.7	98.8	83.8189	55.4699
2019	2	5	20	18	9	0.3	3.9	0.69	96.8	83.8189	54.6849
2019	2	5	20	28	9	0.3	3.9	0.72	97.6	83.8189	57.0398
2019	2	5	20	38	9	0.3	3.9	0.7	97.6	83.8189	54.9466
2019	2	5	20	48	9	0.3	3.9	0.73	97	83.7533	57.7776
2019	2	5	20	58	9	0.3	3.9	0.69	100.1	83.8189	54.4234
2019	2	5	21	8	9	0.3	3.9	0.72	96.3	83.8189	56.7783
2019	2	5	21	18	9	0.3	3.9	0.69	97.1	83.8189	54.4234
2019	2	5	21	28	9	0.3	3.9	0.71	98.5	83.8189	55.9934
2019	2	5	21	38	9	0.3	3.9	0.68	98.3	83.7533	53.5947
2019	2	5	21	48	9	0.3	3.9	0.7	97	83.7533	55.1633
2019	2	5	21	58	9	0.3	3.9	0.69	97.7	83.7533	54.1176
2019	2	5	22	8	9	0.3	3.9	0.68	96.9	83.7533	54.1176
2019	2	5	22	18	9	0.3	3.9	0.69	99.2	83.7533	54.6405
2019	2	5	22	28	9	0.3	3.9	0.69	99	83.7533	54.6406
2019	2	5	22	38	9	0.3	3.9	0.68	100.8	83.7533	53.3334
2019	2	5	22	48	9	0.3	3.9	0.72	100.5	83.7533	56.4707
2019	2	5	22	58	9	0.3	3.9	0.69	97.3	83.7533	54.9021
2019	2	5	23	8	9	0.3	3.9	0.7	97.8	83.7533	55.425
2019	2	5	23	18	9	0.3	3.9	0.7	97	83.7533	55.425
2019	2	5	23	28	9	0.3	3.9	0.7	97	83.7533	55.1636
2019	2	5	23	38	9	0.3	3.9	0.71	97.4	83.7533	56.4708
2019	2	5	23	48	9	0.3	3.9	0.69	98.2	83.6877	54.3348
2019	2	5	23	58	9	0.3	3.9	0.7	96.7	83.6877	55.3797
2019	2	6	0	8	9	0.3	3.9	0.7	97.5	83.6877	55.3798
2019	2	6	0	18	9	0.3	3.9	0.72	99.8	83.6877	56.1635
2019	2	6	0	28	9	0.3	3.9	0.71	98.5	83.6877	56.1635
2019	2	6	0	38	9	0.3	3.9	0.7	98.6	83.6877	55.1186
2019	2	6	0	48	9	0.3	3.9	0.69	98.4	83.6877	54.5962
2019	2	6	0	58	9	0.3	3.9	0.67	98.4	83.6877	52.7676
2019	2	6	1	8	9	0.3	3.9	0.69	99.8	83.6877	54.335
2019	2	6	1	18	9	0.3	3.9	0.7	98.7	83.6877	54.8575
2019	2	6	1	28	9	0.3	3.9	0.7	97.8	83.6877	55.1187
2019	2	6	1	38	9	0.3	3.9	0.68	99.7	83.6877	53.5514
2019	2	6	1	48	9	0.3	3.9	0.71	100.3	83.6877	55.9024
2019	2	6	1	58	9	0.3	3.9	0.71	99.9	83.6877	55.38
2019	2	6	2	8	9	0.3	3.9	0.7	100.6	83.6221	54.5517
2019	2	6	2	18	9	0.3	3.9	0.66	97.4	83.6877	52.5066
2019	2	6	2	28	9	0.3	3.9	0.72	96.3	83.6221	56.6398
2019	2	6	2	38	9	0.3	3.9	0.71	98.2	83.6877	55.9026

Reinhackle (0356)

Year	Month	Day	Hour	Minute	Second	CellBegin	CellEnd	Speed	Direction	Area	Flow
2019	2	6	2	48	9	0.3	3.9	0.69	97.7	83.6221	54.2907
2019	2	6	2	58	9	0.3	3.9	0.68	96.4	83.6221	53.7687
2019	2	6	3	8	9	0.3	3.9	0.69	98.7	83.6221	54.5518
2019	2	6	3	18	9	0.3	3.9	0.67	100.1	83.6221	52.7247
2019	2	6	3	28	9	0.3	3.9	0.7	97.8	83.6221	55.3349
2019	2	6	3	38	9	0.3	3.9	0.73	98	83.6221	57.423
2019	2	6	3	48	9	0.3	3.9	0.68	100.3	83.6221	53.2468
2019	2	6	3	58	9	0.3	3.9	0.68	96.3	83.6221	54.0299
2019	2	6	4	8	9	0.3	3.9	0.67	99	83.6221	52.7248
2019	2	6	4	18	9	0.3	3.9	0.68	96.6	83.6221	53.7689
2019	2	6	4	28	9	0.3	3.9	0.7	98.4	83.6221	54.813
2019	2	6	4	38	9	0.3	3.9	0.7	97.6	83.6221	54.813
2019	2	6	4	48	9	0.3	3.9	0.7	97.5	83.6221	55.5961
2019	2	6	4	58	9	0.3	3.9	0.69	97.6	83.5564	54.5073
2019	2	6	5	8	9	0.3	3.9	0.69	98.7	83.6221	54.5521
2019	2	6	5	18	9	0.3	3.9	0.71	96.4	83.5564	56.0722
2019	2	6	5	28	9	0.3	3.9	0.68	98.3	83.5564	53.725
2019	2	6	5	38	9	0.3	3.9	0.69	97.4	83.5564	54.2466
2019	2	6	5	48	9	0.3	3.9	0.72	99.2	83.5564	56.333
2019	2	6	5	58	9	0.3	3.9	0.68	95.3	83.5564	53.725
2019	2	6	6	8	9	0.3	3.9	0.69	99	83.5564	54.2467
2019	2	6	6	18	9	0.3	3.9	0.67	99.2	83.5564	52.9427
2019	2	6	6	28	9	0.3	3.9	0.7	98.6	83.5564	55.2899
2019	2	6	6	38	9	0.3	3.9	0.72	98.1	83.5564	56.5939
2019	2	6	6	48	9	0.3	3.9	0.67	98.7	83.5564	52.6819
2019	2	6	6	58	9	0.3	3.9	0.73	98.1	83.5564	57.1156
2019	2	6	7	8	9	0.3	3.9	0.7	98.3	83.5564	55.29
2019	2	6	7	18	9	0.3	3.9	0.67	99.3	83.5564	52.4211
2019	2	6	7	28	9	0.3	3.9	0.7	100.5	83.5564	54.7684
2019	2	6	7	38	9	0.3	3.9	0.69	99.2	83.5564	54.5076
2019	2	6	7	48	9	0.3	3.9	0.68	98.1	83.5564	53.4644
2019	2	6	7	58	9	0.3	3.9	0.68	97.5	83.5564	53.7252
2019	2	6	8	8	9	0.3	3.9	0.69	99	83.5564	54.5076
2019	2	6	8	18	9	0.3	3.9	0.69	99.6	83.5564	53.7252
2019	2	6	8	28	9	0.3	3.9	0.69	101.8	83.5564	53.4644
2019	2	6	8	38	9	0.3	3.9	0.71	97.7	83.5564	56.0724
2019	2	6	8	48	9	0.3	3.9	0.69	100.9	83.5564	53.986
2019	2	6	8	58	9	0.3	3.9	0.7	97	83.5564	55.5508
2019	2	6	9	8	9	0.3	3.9	0.67	99.2	83.5564	52.9427
2019	2	6	9	18	9	0.3	3.9	0.64	97	83.5564	50.8563
2019	2	6	9	28	9	0.3	3.9	0.71	99	83.5564	56.0723
2019	2	6	9	38	9	0.3	3.9	0.65	98.7	83.5564	51.3779
2019	2	6	9	48	9	0.3	3.9	0.67	98.2	83.4908	52.3781
2019	2	6	9	58	9	0.3	3.9	0.7	99.4	83.5564	55.2899
2019	2	6	10	8	9	0.3	3.9	0.71	99.3	83.5564	55.5507
2019	2	6	10	18	9	0.3	3.9	0.71	97.7	83.5564	56.0722

Reinhackle (0356)

Year	Month	Day	Hour	Minute	Second	CellBegin	CellEnd	Speed	Direction	Area	Flow
2019	2	6	10	28	9	0.3	3.9	0.68	97.2	83.5564	53.9858
2019	2	6	10	38	9	0.3	3.9	0.71	99.3	83.5564	55.5506
2019	2	6	10	48	9	0.3	3.9	0.68	100.6	83.4908	52.8991
2019	2	6	10	58	9	0.3	3.9	0.71	100.3	83.5564	55.8114
2019	2	6	11	8	9	0.3	3.9	0.7	100.8	83.5564	54.7682
2019	2	6	11	18	9	0.3	3.9	0.65	101.7	83.5564	50.3345
2019	2	6	11	28	9	0.3	3.9	0.69	100.1	83.5564	53.9857
2019	2	6	11	38	9	0.3	3.9	0.66	99.1	83.5564	51.8993
2019	2	6	11	48	9	0.3	3.9	0.69	98.8	83.5564	53.9857
2019	2	6	11	58	9	0.3	3.9	0.67	99	83.5564	52.6816
2019	2	6	12	8	9	0.3	3.9	0.68	98.8	83.5564	53.7248
2019	2	6	12	18	9	0.3	3.9	0.68	100	83.5564	53.2032
2019	2	6	12	28	9	0.3	3.9	0.69	98	83.5564	53.9856
2019	2	6	12	38	9	0.3	3.9	0.68	97.5	83.5564	53.464
2019	2	6	12	48	9	0.3	3.9	0.69	98.2	83.4908	54.2019
2019	2	6	12	58	9	0.3	3.9	0.71	98.5	83.5564	56.0719
2019	2	6	13	8	9	0.3	3.9	0.69	98.7	83.5564	54.2463
2019	2	6	13	18	9	0.3	3.9	0.72	99.8	83.4908	56.0259
2019	2	6	13	28	9	0.3	3.9	0.69	97.9	83.4908	54.4624
2019	2	6	13	38	9	0.3	3.9	0.7	100.5	83.5564	54.7679
2019	2	6	13	48	9	0.3	3.9	0.66	99.1	83.5564	52.1599
2019	2	6	13	58	9	0.3	3.9	0.72	99.8	83.5564	56.0719
2019	2	6	14	8	9	0.3	3.9	0.69	100.7	83.5564	53.7247
2019	2	6	14	18	9	0.3	3.9	0.7	101	83.5564	54.7679
2019	2	6	14	28	9	0.3	3.9	0.67	99.9	83.5564	52.1599
2019	2	6	14	38	9	0.3	3.9	0.69	99.3	83.5564	53.9855
2019	2	6	14	48	9	0.3	3.9	0.66	102.3	83.5564	51.6383
2019	2	6	14	58	9	0.3	3.9	0.68	99.8	83.5564	52.9422
2019	2	6	15	8	9	0.3	3.9	0.66	98.5	83.5564	52.1598
2019	2	6	15	18	9	0.3	3.9	0.7	101.3	83.5564	54.7679
2019	2	6	15	28	9	0.3	3.9	0.69	97.7	83.5564	53.9855
2019	2	6	15	38	9	0.3	3.9	0.69	97.7	83.5564	53.9855
2019	2	6	15	48	9	0.3	3.9	0.7	98.7	83.5564	54.7679
2019	2	6	15	58	9	0.3	3.9	0.69	101	83.5564	53.7247
2019	2	6	16	8	9	0.3	3.9	0.67	97.9	83.5564	52.6815
2019	2	6	16	18	9	0.3	3.9	0.7	97.9	83.6221	54.8128
2019	2	6	16	28	9	0.3	3.9	0.68	101.4	83.5564	52.9423
2019	2	6	16	38	9	0.3	3.9	0.72	97.3	83.6221	56.9009
2019	2	6	16	48	9	0.3	3.9	0.71	98.8	83.6221	55.8569
2019	2	6	16	58	9	0.3	3.9	0.67	100.9	83.6221	52.7247
2019	2	6	17	8	9	0.3	3.9	0.72	101.1	83.6221	55.8569
2019	2	6	17	18	9	0.3	3.9	0.69	99.9	83.6221	53.7688
2019	2	6	17	28	9	0.3	3.9	0.7	100	83.6221	54.8128
2019	2	6	17	38	9	0.3	3.9	0.71	100.6	83.6221	55.5959
2019	2	6	17	48	9	0.3	3.9	0.69	101.8	83.6221	53.7688
2019	2	6	17	58	9	0.3	3.9	0.68	101.7	83.6221	52.7247

Reinhackle (0356)

Year	Month	Day	Hour	Minute	Second	CellBegin	CellEnd	Speed	Direction	Area	Flow
2019	2	6	18	8	9	0.3	3.9	0.71	100.3	83.6221	55.8569
2019	2	6	18	18	9	0.3	3.9	0.7	96.2	83.6221	55.3349
2019	2	6	18	28	9	0.3	3.9	0.7	97.6	83.6877	55.119
2019	2	6	18	38	9	0.3	3.9	0.71	96.4	83.6221	55.8569
2019	2	6	18	48	9	0.3	3.9	0.66	99.2	83.6877	51.7231
2019	2	6	18	58	9	0.3	3.9	0.67	99.8	83.6877	52.768
2019	2	6	19	8	9	0.3	3.9	0.68	99.5	83.6221	53.2469
2019	2	6	19	18	9	0.3	3.9	0.67	98.4	83.6877	53.0293
2019	2	6	19	28	9	0.3	3.9	0.72	98.6	83.6877	56.9477
2019	2	6	19	38	9	0.3	3.9	0.71	98.5	83.6877	55.6416
2019	2	6	19	48	9	0.3	3.9	0.67	98.8	83.6877	52.5069
2019	2	6	19	58	9	0.3	3.9	0.7	97.2	83.6877	55.6416
2019	2	6	20	8	9	0.3	3.9	0.71	102.2	83.6877	55.6416
2019	2	6	20	18	9	0.3	3.9	0.69	101	83.6877	53.5518
2019	2	6	20	28	9	0.3	3.9	0.69	98.7	83.7533	54.38
2019	2	6	20	38	9	0.3	3.9	0.68	98.8	83.7533	53.8571
2019	2	6	20	48	9	0.3	3.9	0.68	98.9	83.7533	53.3343
2019	2	6	20	58	9	0.3	3.9	0.67	101.4	83.7533	52.0271
2019	2	6	21	8	9	0.3	3.9	0.7	99.1	83.7533	55.4258
2019	2	6	21	18	9	0.3	3.9	0.69	98.2	83.7533	54.3801
2019	2	6	21	28	9	0.3	3.9	0.72	98.7	83.8189	56.5178
2019	2	6	21	38	9	0.3	3.9	0.66	101.2	83.8189	51.5464
2019	2	6	21	48	9	0.3	3.9	0.68	96.7	83.8189	53.6397
2019	2	6	21	58	9	0.3	3.9	0.67	99.6	83.8845	52.636
2019	2	6	22	8	9	0.3	3.9	0.69	98.2	83.8845	54.731
2019	2	6	22	18	9	0.3	3.9	0.67	99	83.8845	52.8979
2019	2	6	22	28	9	0.3	3.9	0.69	98.8	83.8189	54.163
2019	2	6	22	38	9	0.3	3.9	0.72	98.9	83.8845	57.0879
2019	2	6	22	48	9	0.3	3.9	0.68	99.1	83.8845	53.9455
2019	2	6	22	58	9	0.3	3.9	0.69	97.9	83.8845	54.7311
2019	2	6	23	8	9	0.3	3.9	0.68	100.8	83.8845	53.4218
2019	2	6	23	18	9	0.3	3.9	0.69	100.4	83.8189	54.4248
2019	2	6	23	28	9	0.3	3.9	0.71	99.9	83.8845	55.5168
2019	2	6	23	38	9	0.3	3.9	0.68	101.1	83.8845	53.4219
2019	2	6	23	48	9	0.3	3.9	0.68	101.4	83.8845	53.4219
2019	2	6	23	58	9	0.3	3.9	0.7	100.2	83.8845	55.255
2019	2	7	0	8	9	0.3	3.9	0.71	99.3	83.8845	55.7788
2019	2	7	0	18	9	0.3	3.9	0.68	99.8	83.8845	53.1601
2019	2	7	0	28	9	0.3	3.9	0.69	98.7	83.8189	54.6866
2019	2	7	0	38	9	0.3	3.9	0.72	99.8	83.8845	56.3026
2019	2	7	0	48	9	0.3	3.9	0.65	99.8	83.8845	51.327
2019	2	7	0	58	9	0.3	3.9	0.68	96.9	83.8189	53.9017
2019	2	7	1	8	9	0.3	3.9	0.7	100.2	83.8189	55.21
2019	2	7	1	18	9	0.3	3.9	0.69	98.8	83.8189	54.1634
2019	2	7	1	28	9	0.3	3.9	0.68	100	83.8189	53.3785
2019	2	7	1	38	9	0.3	3.9	0.7	100.5	83.8189	55.2101

Reinhackle (0356)

Year	Month	Day	Hour	Minute	Second	CellBegin	CellEnd	Speed	Direction	Area	Flow
2019	2	7	1	48	9	0.3	3.9	0.71	97.7	83.8189	56.2568
2019	2	7	1	58	9	0.3	3.9	0.68	100.3	83.8189	53.1169
2019	2	7	2	8	9	0.3	3.9	0.69	99.3	83.8189	54.4252
2019	2	7	2	18	9	0.3	3.9	0.66	101.1	83.8189	51.8086
2019	2	7	2	28	9	0.3	3.9	0.68	99.8	83.8189	53.117
2019	2	7	2	38	9	0.3	3.9	0.69	101.8	83.8189	53.902
2019	2	7	2	48	9	0.3	3.9	0.66	100	83.8189	52.0704
2019	2	7	2	58	9	0.3	3.9	0.7	100	83.8189	54.9486
2019	2	7	3	8	9	0.3	3.9	0.66	99.2	83.8189	51.8087
2019	2	7	3	18	9	0.3	3.9	0.71	99.3	83.8189	55.9953
2019	2	7	3	28	9	0.3	3.9	0.69	98.8	83.8189	54.1637
2019	2	7	3	38	9	0.3	3.9	0.7	100.5	83.8189	54.9487
2019	2	7	3	48	9	0.3	3.9	0.7	100.7	83.8189	55.2104
2019	2	7	3	58	9	0.3	3.9	0.68	101.9	83.8189	53.3788
2019	2	7	4	8	9	0.3	3.9	0.71	98.5	83.8189	55.7338
2019	2	7	4	18	9	0.3	3.9	0.67	99.6	83.8189	52.8555
2019	2	7	4	28	9	0.3	3.9	0.74	99.5	83.8189	58.0888
2019	2	7	4	38	9	0.3	3.9	0.7	97.8	83.8189	55.2105
2019	2	7	4	48	9	0.3	3.9	0.69	100.1	83.8189	54.4256
2019	2	7	4	58	9	0.3	3.9	0.67	100.7	83.8189	52.594
2019	2	7	5	8	9	0.3	3.9	0.68	99.8	83.8189	53.1173
2019	2	7	5	18	9	0.3	3.9	0.65	98.1	83.8189	51.2857
2019	2	7	5	28	9	0.3	3.9	0.74	100.4	83.8189	58.3506
2019	2	7	5	38	9	0.3	3.9	0.7	100.3	83.8189	54.6873
2019	2	7	5	48	9	0.3	3.9	0.68	99.7	83.7533	53.5969
2019	2	7	5	58	9	0.3	3.9	0.71	98.5	83.7533	55.9499
2019	2	7	6	8	9	0.3	3.9	0.68	99.8	83.7533	53.074
2019	2	7	6	18	9	0.3	3.9	0.69	100.7	83.7533	53.8584
2019	2	7	6	28	9	0.3	3.9	0.7	99.5	83.7533	54.6427
2019	2	7	6	38	9	0.3	3.9	0.7	98.3	83.7533	55.4271
2019	2	7	6	48	9	0.3	3.9	0.69	99.9	83.7533	54.1199
2019	2	7	6	58	9	0.3	3.9	0.68	99.8	83.7533	53.0741
2019	2	7	7	8	9	0.3	3.9	0.72	100.3	83.7533	56.2115
2019	2	7	7	18	9	0.3	3.9	0.73	100.1	83.7533	56.9959
2019	2	7	7	28	9	0.3	3.9	0.71	99.8	83.7533	55.9501
2019	2	7	7	38	9	0.3	3.9	0.69	97.4	83.7533	54.6429
2019	2	7	7	48	9	0.3	3.9	0.66	100.1	83.7533	51.5055
2019	2	7	7	58	9	0.3	3.9	0.67	97.7	83.7533	52.5513
2019	2	7	8	8	9	0.3	3.9	0.65	96.9	83.7533	51.7669
2019	2	7	8	18	9	0.3	3.9	0.66	97.8	83.7533	51.7669
2019	2	7	8	28	9	0.3	3.9	0.71	99.6	83.7533	55.4272
2019	2	7	8	38	9	0.3	3.9	0.69	99	83.7533	54.6428
2019	2	7	8	48	9	0.3	3.9	0.68	99.7	83.7533	53.597
2019	2	7	8	58	9	0.3	3.9	0.71	99.9	83.7533	55.6886
2019	2	7	9	8	9	0.3	3.9	0.71	100.7	83.7533	55.4272
2019	2	7	9	18	9	0.3	3.9	0.68	100.8	83.7533	53.3356

Reinhackle (0356)

Year	Month	Day	Hour	Minute	Second	CellBegin	CellEnd	Speed	Direction	Area	Flow
2019	2	7	9	28	9	0.3	3.9	0.68	100.8	83.7533	53.3355
2019	2	7	9	38	9	0.3	3.9	0.67	100.7	83.7533	52.8126
2019	2	7	9	48	9	0.3	3.9	0.67	100.2	83.7533	52.5511
2019	2	7	9	58	9	0.3	3.9	0.67	101.6	83.7533	52.0282
2019	2	7	10	8	9	0.3	3.9	0.69	101.7	83.7533	54.1198
2019	2	7	10	18	9	0.3	3.9	0.68	100.8	83.7533	53.3354
2019	2	7	10	28	9	0.3	3.9	0.65	98.4	83.7533	51.5052
2019	2	7	10	38	9	0.3	3.9	0.68	100.8	83.7533	53.3354
2019	2	7	10	48	9	0.3	3.9	0.72	97.9	83.7533	56.7341
2019	2	7	10	58	9	0.3	3.9	0.67	98.7	83.7533	53.0739
2019	2	7	11	8	9	0.3	3.9	0.68	102.3	83.7533	52.8124
2019	2	7	11	18	9	0.3	3.9	0.66	100.6	83.6877	51.7242
2019	2	7	11	28	9	0.3	3.9	0.68	100	83.6877	53.2916
2019	2	7	11	38	9	0.3	3.9	0.66	102	83.6221	51.4208
2019	2	7	11	48	9	0.3	3.9	0.64	100.3	83.6877	50.418
2019	2	7	11	58	9	0.3	3.9	0.67	97.7	83.6877	52.5078
2019	2	7	12	8	9	0.3	3.9	0.64	100.6	83.6877	50.4179
2019	2	7	12	18	9	0.3	3.9	0.67	99.9	83.6221	52.4648
2019	2	7	12	28	9	0.3	3.9	0.67	99	83.6877	53.0302
2019	2	7	12	38	9	0.3	3.9	0.67	99.2	83.6877	53.0302
2019	2	7	12	55	3	0.3	3.9	0.67	97.9	83.6877	53.0302
2019	2	7	13	5	3	0.3	3.9	0.67	97.9	83.6221	52.4647
2019	2	7	13	15	3	0.3	3.9	0.68	99.7	83.6221	53.2478
2019	2	7	13	25	3	0.3	3.9	0.68	97.8	83.6877	53.5526
2019	2	7	13	35	3	0.3	3.9	0.67	99.3	83.6877	52.5077
2019	2	7	13	45	3	0.3	3.9	0.65	99.6	83.6221	51.1596
2019	2	7	13	55	3	0.3	3.9	0.69	98.5	83.6877	54.0751
2019	2	7	14	5	3	0.3	3.9	0.68	98.9	83.6877	53.5526
2019	2	7	14	15	3	0.3	3.9	0.69	98.5	83.6877	54.075
2019	2	7	14	25	3	0.3	3.9	0.69	99.9	83.6877	53.8138
2019	2	7	14	35	3	0.3	3.9	0.63	99.7	83.7533	49.1518
2019	2	7	14	45	3	0.3	3.9	0.69	100.6	83.7533	54.3807
2019	2	7	14	55	3	0.3	3.9	0.64	100.1	83.7533	49.9361
2019	2	7	15	5	3	0.3	3.9	0.64	100.6	83.6877	50.1565
2019	2	7	15	15	3	0.3	3.9	0.67	99	83.7533	53.0735
2019	2	7	15	25	3	0.3	3.9	0.68	99.8	83.7533	53.0735
2019	2	7	15	35	3	0.3	3.9	0.65	98.1	83.6877	51.2015
2019	2	7	15	45	3	0.3	3.9	0.64	101.8	83.7533	50.1976
2019	2	7	15	55	3	0.3	3.9	0.65	99.9	83.7533	50.7205
2019	2	7	16	5	3	0.3	3.9	0.68	100.1	83.7533	53.0735
2019	2	7	16	15	3	0.3	3.9	0.66	98.8	83.7533	52.2891
2019	2	7	16	25	3	0.3	3.9	0.64	99.5	83.8189	49.977
2019	2	7	16	35	3	0.3	3.9	0.69	98.2	83.8189	54.6869
2019	2	7	16	45	3	0.3	3.9	0.64	100.6	83.8189	50.5003
2019	2	7	16	55	3	0.3	3.9	0.7	101.4	83.8845	54.4697
2019	2	7	17	5	3	0.3	3.9	0.69	96.3	83.8845	54.7315

Reinhackle (0356)

Year	Month	Day	Hour	Minute	Second	CellBegin	CellEnd	Speed	Direction	Area	Flow
2019	2	7	17	15	3	0.3	3.9	0.71	98.2	83.9501	56.3488
2019	2	7	17	25	3	0.3	3.9	0.67	98.4	83.9501	53.2037
2019	2	7	17	35	3	0.3	3.9	0.69	101.5	83.9501	53.99
2019	2	7	17	45	3	0.3	3.9	0.67	101	83.9501	52.4174
2019	2	7	17	55	3	0.3	3.9	0.69	102.6	83.9501	53.99
2019	2	7	18	5	3	0.3	3.9	0.69	99.8	83.9501	54.5142
2019	2	7	18	15	3	0.3	3.9	0.71	99.1	83.9501	55.8246
2019	2	7	18	25	3	0.3	3.9	0.68	98.9	83.9501	53.7279
2019	2	7	18	35	3	0.3	3.9	0.67	101.1	83.9501	52.1554
2019	2	7	18	45	3	0.3	3.9	0.69	99	83.9501	54.5142
2019	2	7	18	55	3	0.3	3.9	0.66	100.6	83.9501	51.6312
2019	2	7	19	5	3	0.3	3.9	0.68	99.4	83.9501	53.7279
2019	2	7	19	15	3	0.3	3.9	0.68	102.8	83.9501	53.2037
2019	2	7	19	25	3	0.3	3.9	0.66	98.8	83.9501	52.4175
2019	2	7	19	35	3	0.3	3.9	0.7	100.2	84.0158	55.3456
2019	2	7	19	45	3	0.3	3.9	0.69	98.5	84.0158	54.2964
2019	2	7	19	55	3	0.3	3.9	0.71	98.5	84.0158	55.8702
2019	2	7	20	5	3	0.3	3.9	0.67	101.9	84.0158	52.4603
2019	2	7	20	15	3	0.3	3.9	0.66	100	84.0158	52.198
2019	2	7	20	25	3	0.3	3.9	0.7	101.9	84.0158	54.821
2019	2	7	20	35	3	0.3	3.9	0.69	99.9	84.0158	54.2964
2019	2	7	20	45	3	0.3	3.9	0.68	98.6	84.0158	53.7718
2019	2	7	20	55	3	0.3	3.9	0.7	99.8	84.0158	54.821
2019	2	7	21	5	3	0.3	3.9	0.69	100.1	84.0158	54.2964
2019	2	7	21	15	3	0.3	3.9	0.71	99.9	84.0158	55.8703
2019	2	7	21	25	3	0.3	3.9	0.68	100.6	84.0158	53.2473
2019	2	7	21	35	3	0.3	3.9	0.65	100.5	84.0158	51.1489
2019	2	7	21	45	3	0.3	3.9	0.69	102.1	84.0158	54.0342
2019	2	7	21	55	3	0.3	3.9	0.71	102.2	84.0158	55.608
2019	2	7	22	5	3	0.3	3.9	0.68	100.9	84.0158	53.2473
2019	2	7	22	15	3	0.3	3.9	0.69	100.6	84.0158	54.5589
2019	2	7	22	25	3	0.3	3.9	0.67	99.3	84.0158	52.9851
2019	2	7	22	35	3	0.3	3.9	0.67	99.2	84.0158	53.2474
2019	2	7	22	45	3	0.3	3.9	0.71	100.4	84.0158	55.6081
2019	2	7	22	55	3	0.3	3.9	0.66	100.8	84.0158	52.1982
2019	2	7	23	5	3	0.3	3.9	0.68	97.7	84.0158	54.0343
2019	2	7	23	15	3	0.3	3.9	0.69	100.7	84.0158	54.0344
2019	2	7	23	25	3	0.3	3.9	0.69	97.9	84.0158	54.559
2019	2	7	23	35	3	0.3	3.9	0.7	97	84.0158	55.3459
2019	2	7	23	45	3	0.3	3.9	0.67	100.7	84.0158	52.9852
2019	2	7	23	55	3	0.3	3.9	0.7	99.2	84.0158	55.0837
2019	2	8	0	5	3	0.3	3.9	0.69	99.9	84.0158	54.2968
2019	2	8	0	15	3	0.3	3.9	0.7	98.9	84.0158	55.0837
2019	2	8	0	25	3	0.3	3.9	0.67	99.8	84.0158	52.9853
2019	2	8	0	35	3	0.3	3.9	0.68	101.4	84.0158	53.5099
2019	2	8	0	45	3	0.3	3.9	0.69	101.6	84.0158	53.7723

Reinhackle (0356)

Year	Month	Day	Hour	Minute	Second	CellBegin	CellEnd	Speed	Direction	Area	Flow
2019	2	8	0	55	3	0.3	3.9	0.69	99.6	84.0158	54.0346
2019	2	8	1	5	3	0.3	3.9	0.71	101.5	84.0158	55.6084
2019	2	8	1	15	3	0.3	3.9	0.72	102.1	84.0158	56.3954
2019	2	8	1	25	3	0.3	3.9	0.7	99.4	84.0158	55.3462
2019	2	8	1	35	3	0.3	3.9	0.66	101.8	84.0158	51.674
2019	2	8	1	45	3	0.3	3.9	0.65	99.2	84.0158	51.674
2019	2	8	1	55	3	0.3	3.9	0.7	101.4	84.0158	54.8216
2019	2	8	2	5	3	0.3	3.9	0.66	101.8	84.0158	51.674
2019	2	8	2	15	3	0.3	3.9	0.69	99.1	84.0158	54.2971
2019	2	8	2	25	3	0.3	3.9	0.72	98.1	84.0158	56.9202
2019	2	8	2	35	3	0.3	3.9	0.7	101.9	84.0158	54.5594
2019	2	8	2	45	3	0.3	3.9	0.66	100	84.0158	51.9364
2019	2	8	2	55	3	0.3	3.9	0.71	98.8	84.0158	55.871
2019	2	8	3	5	3	0.3	3.9	0.7	102.5	84.0158	54.2972
2019	2	8	3	15	3	0.3	3.9	0.67	101.6	84.0158	52.1988
2019	2	8	3	25	3	0.3	3.9	0.68	100.6	84.0158	53.5103
2019	2	8	3	35	3	0.3	3.9	0.71	101.4	84.0158	55.8711
2019	2	8	3	45	3	0.3	3.9	0.68	100.8	84.0158	53.5104
2019	2	8	3	55	3	0.3	3.9	0.68	99.5	84.0158	53.5104
2019	2	8	4	5	3	0.3	3.9	0.7	99.2	84.0158	55.3466
2019	2	8	4	15	3	0.3	3.9	0.67	101	84.0158	52.7235
2019	2	8	4	25	3	0.3	3.9	0.68	99.1	84.0158	53.7728
2019	2	8	4	35	3	0.3	3.9	0.68	101.1	84.0158	53.5105
2019	2	8	4	45	3	0.3	3.9	0.67	101	83.9501	52.4185
2019	2	8	4	55	3	0.3	3.9	0.69	100.6	84.0158	54.5598
2019	2	8	5	5	3	0.3	3.9	0.67	100.4	84.0158	52.7236
2019	2	8	5	15	3	0.3	3.9	0.68	100.6	84.0158	53.5106
2019	2	8	5	25	3	0.3	3.9	0.72	101.1	83.9501	56.0879
2019	2	8	5	35	3	0.3	3.9	0.67	101.3	84.0158	52.4614
2019	2	8	5	45	3	0.3	3.9	0.67	99.6	84.0158	52.7237
2019	2	8	5	55	3	0.3	3.9	0.67	101.3	83.9501	52.4186
2019	2	8	6	5	3	0.3	3.9	0.7	99.4	84.0158	55.6091
2019	2	8	6	15	3	0.3	3.9	0.66	98.8	84.0158	52.4614
2019	2	8	6	25	3	0.3	3.9	0.66	102.4	84.0158	51.4122
2019	2	8	6	35	3	0.3	3.9	0.7	98.9	84.0158	55.3469
2019	2	8	6	45	3	0.3	3.9	0.7	101.4	84.0158	54.8223
2019	2	8	6	55	3	0.3	3.9	0.73	99.8	84.0158	57.4454
2019	2	8	7	5	3	0.3	3.9	0.66	99.7	84.0158	52.1992
2019	2	8	7	15	3	0.3	3.9	0.71	100.1	84.0158	55.8716
2019	2	8	7	25	3	0.3	3.9	0.69	102.3	83.9501	53.9914
2019	2	8	7	35	3	0.3	3.9	0.71	98.8	83.9501	56.0881
2019	2	8	7	45	3	0.3	3.9	0.67	101.3	83.9501	52.6809
2019	2	8	7	55	3	0.3	3.9	0.7	97.6	83.9501	55.0397
2019	2	8	8	5	3	0.3	3.9	0.69	101.3	83.9501	53.7293
2019	2	8	8	15	3	0.3	3.9	0.68	98.6	83.9501	53.7293
2019	2	8	8	25	3	0.3	3.9	0.71	99.1	83.9501	55.826

Reinhackle (0356)

Year	Month	Day	Hour	Minute	Second	CellBegin	CellEnd	Speed	Direction	Area	Flow
2019	2	8	8	35	3	0.3	3.9	0.72	97.1	83.8845	56.828
2019	2	8	8	45	3	0.3	3.9	0.66	101.5	83.8845	51.3285
2019	2	8	8	55	3	0.3	3.9	0.67	99.2	83.8845	53.1616
2019	2	8	9	5	3	0.3	3.9	0.67	98.2	83.8845	52.6378
2019	2	8	9	15	3	0.3	3.9	0.68	101.7	83.8845	53.1616
2019	2	8	9	25	3	0.3	3.9	0.71	98.3	83.8845	55.7803
2019	2	8	9	35	3	0.3	3.9	0.69	102.9	83.8845	53.6853
2019	2	8	9	45	3	0.3	3.9	0.68	101.1	83.8845	53.4234
2019	2	8	9	55	3	0.3	3.9	0.67	101	83.8845	52.3758
2019	2	8	10	5	3	0.3	3.9	0.69	99.6	83.8845	54.4708
2019	2	8	10	15	3	0.3	3.9	0.69	100.4	83.8845	54.4708
2019	2	8	10	25	3	0.3	3.9	0.7	100.2	83.8845	55.2564
2019	2	8	10	35	3	0.3	3.9	0.69	100.6	83.8845	54.4707
2019	2	8	10	45	3	0.3	3.9	0.66	100	83.8845	51.8519
2019	2	8	10	55	3	0.3	3.9	0.67	101.6	83.8189	52.0712
2019	2	8	11	5	3	0.3	3.9	0.7	100.5	83.8845	54.9944
2019	2	8	11	15	3	0.3	3.9	0.67	100.1	83.8845	52.8994
2019	2	8	11	25	3	0.3	3.9	0.66	101.1	83.8845	51.8518
2019	2	8	11	35	3	0.3	3.9	0.66	99.1	83.8189	52.3327
2019	2	8	11	45	3	0.3	3.9	0.69	98.5	83.8845	54.2086
2019	2	8	11	55	3	0.3	3.9	0.7	100.8	83.8845	54.7324
2019	2	8	12	5	3	0.3	3.9	0.68	99.7	83.8845	53.423
2019	2	8	12	15	3	0.3	3.9	0.64	101	83.8845	49.7567
2019	2	8	12	25	3	0.3	3.9	0.66	99.8	83.8845	51.5898
2019	2	8	12	35	3	0.3	3.9	0.7	99.5	83.8845	54.7323
2019	2	8	12	45	3	0.3	3.9	0.68	100.6	83.8845	53.4229
2019	2	8	12	55	3	0.3	3.9	0.69	100.6	83.8845	54.4704
2019	2	8	13	5	3	0.3	3.9	0.68	100.8	83.8845	53.6847
2019	2	8	13	15	3	0.3	3.9	0.68	101.4	83.8845	53.4228
2019	2	8	13	25	3	0.3	3.9	0.66	102	83.8845	51.8515
2019	2	8	13	35	3	0.3	3.9	0.66	102	83.8845	51.5896
2019	2	8	13	45	3	0.3	3.9	0.67	100.7	83.8845	52.899
2019	2	8	13	55	3	0.3	3.9	0.65	102.2	83.8845	51.0658
2019	2	8	14	5	3	0.3	3.9	0.65	102.8	83.8845	50.8039
2019	2	8	14	15	3	0.3	3.9	0.66	100.9	83.8845	51.5896
2019	2	8	14	25	3	0.3	3.9	0.67	99.8	83.8845	52.8989
2019	2	8	14	35	3	0.3	3.9	0.69	99.6	83.9501	54.5147
2019	2	8	14	45	3	0.3	3.9	0.69	102.3	83.8845	53.9464
2019	2	8	14	55	3	0.3	3.9	0.69	98.5	83.9501	54.5147
2019	2	8	15	5	3	0.3	3.9	0.69	99.3	83.9501	54.5147
2019	2	8	15	15	3	0.3	3.9	0.68	101.2	83.9501	52.9421
2019	2	8	15	25	3	0.3	3.9	0.67	98.4	83.9501	52.9421
2019	2	8	15	35	3	0.3	3.9	0.69	101	83.9501	53.7284
2019	2	8	15	45	3	0.3	3.9	0.71	102.2	83.9501	55.8251
2019	2	8	15	55	3	0.3	3.9	0.67	99.9	83.9501	52.4179
2019	2	8	16	5	3	0.3	3.9	0.67	99.8	83.9501	52.9421

Reinhackle (0356)

Year	Month	Day	Hour	Minute	Second	CellBegin	CellEnd	Speed	Direction	Area	Flow
2019	2	8	16	15	3	0.3	3.9	0.66	98.6	83.9501	52.1558
2019	2	8	16	25	3	0.3	3.9	0.7	99.5	83.9501	55.0388
2019	2	8	16	35	3	0.3	3.9	0.69	99.9	84.0158	54.0345
2019	2	8	16	45	3	0.3	3.9	0.72	98.9	84.0158	56.6575
2019	2	8	16	55	3	0.3	3.9	0.69	100.7	84.0158	54.2968
2019	2	8	17	5	3	0.3	3.9	0.66	97.2	84.0158	52.1984
2019	2	8	17	15	3	0.3	3.9	0.67	99	84.0158	52.9853
2019	2	8	17	25	3	0.3	3.9	0.69	98.5	84.0158	54.5591
2019	2	8	17	35	3	0.3	3.9	0.69	99.6	84.0814	54.6036
2019	2	8	17	45	3	0.3	3.9	0.71	99.3	84.0814	55.9162
2019	2	8	17	55	3	0.3	3.9	0.66	101.1	84.0814	51.9784
2019	2	8	18	5	3	0.3	3.9	0.7	101.6	84.0814	54.8661
2019	2	8	18	15	3	0.3	3.9	0.66	100	84.0814	52.2409
2019	2	8	18	25	3	0.3	3.9	0.7	99.2	84.0814	55.1286
2019	2	8	18	35	3	0.3	3.9	0.66	101.3	84.0814	51.4534
2019	2	8	18	45	3	0.3	3.9	0.66	102.3	84.0814	51.9784
2019	2	8	18	55	3	0.3	3.9	0.71	100.4	84.0814	55.9162
2019	2	8	19	5	3	0.3	3.9	0.66	100.1	84.0814	51.7159
2019	2	8	19	15	3	0.3	3.9	0.71	98.2	84.0814	56.4412
2019	2	8	19	25	3	0.3	3.9	0.69	99.6	84.147	54.1227
2019	2	8	19	35	3	0.3	3.9	0.72	96.8	84.0814	57.4913
2019	2	8	19	45	3	0.3	3.9	0.7	98.3	84.147	55.6991
2019	2	8	19	55	3	0.3	3.9	0.69	100.9	84.147	54.6481
2019	2	8	20	5	3	0.3	3.9	0.73	100.4	84.147	57.5382
2019	2	8	20	15	3	0.3	3.9	0.68	102	84.147	53.3345
2019	2	8	20	25	3	0.3	3.9	0.65	99.2	84.147	51.7581
2019	2	8	20	35	3	0.3	3.9	0.7	99.2	84.0814	55.3912
2019	2	8	20	45	3	0.3	3.9	0.69	99.6	84.147	54.6482
2019	2	8	20	55	3	0.3	3.9	0.68	100.2	84.147	53.86
2019	2	8	21	5	3	0.3	3.9	0.72	98.4	84.147	56.7501
2019	2	8	21	15	3	0.3	3.9	0.66	99.1	84.147	52.5464
2019	2	8	21	25	3	0.3	3.9	0.7	98.6	84.147	55.4364
2019	2	8	21	35	3	0.3	3.9	0.67	96.5	84.147	53.3346
2019	2	8	21	45	3	0.3	3.9	0.69	97.4	84.147	54.911
2019	2	8	21	55	3	0.3	3.9	0.72	99.2	84.147	56.7501
2019	2	8	22	5	3	0.3	3.9	0.67	101	84.147	52.8091
2019	2	8	22	15	3	0.3	3.9	0.71	99.2	84.147	56.4874
2019	2	8	22	25	3	0.3	3.9	0.68	99.7	84.147	53.5974
2019	2	8	22	35	3	0.3	3.9	0.69	99.1	84.0814	54.3413
2019	2	8	22	45	3	0.3	3.9	0.66	102.4	84.147	51.2328
2019	2	8	22	55	3	0.3	3.9	0.72	100.3	84.147	56.4874
2019	2	8	23	5	3	0.3	3.9	0.69	99.1	84.2126	54.4299
2019	2	8	23	15	3	0.3	3.9	0.64	102.7	84.147	50.1819
2019	2	8	23	25	3	0.3	3.9	0.66	100.4	84.147	51.7583
2019	2	8	23	35	3	0.3	3.9	0.67	99.3	84.147	53.072
2019	2	8	23	45	3	0.3	3.9	0.67	101.5	84.147	52.8093

Reinhackle (0356)

Year	Month	Day	Hour	Minute	Second	CellBegin	CellEnd	Speed	Direction	Area	Flow
2019	2	8	23	55	3	0.3	3.9	0.66	99.1	84.2126	52.3264
2019	2	9	0	5	3	0.3	3.9	0.69	100.6	84.2126	54.6929
2019	2	9	0	15	3	0.3	3.9	0.66	100.9	84.147	51.7584
2019	2	9	0	25	3	0.3	3.9	0.72	100	84.2782	56.8427
2019	2	9	0	35	3	0.3	3.9	0.7	101	84.2782	55.2638
2019	2	9	0	45	3	0.3	3.9	0.65	100.4	84.2126	51.5376
2019	2	9	0	55	3	0.3	3.9	0.69	100.7	84.2782	54.2112
2019	2	9	1	5	3	0.3	3.9	0.68	100.3	84.2782	53.4217
2019	2	9	1	15	3	0.3	3.9	0.69	98.4	84.2782	55.0007
2019	2	9	1	25	3	0.3	3.9	0.69	100.2	84.2126	54.1671
2019	2	9	1	35	3	0.3	3.9	0.67	102.1	84.147	52.5467
2019	2	9	1	45	3	0.3	3.9	0.66	102	84.147	52.0212
2019	2	9	1	55	3	0.3	3.9	0.63	99.3	84.147	49.9194
2019	2	9	2	5	3	0.3	3.9	0.66	101.8	84.2126	51.8007
2019	2	9	2	15	3	0.3	3.9	0.65	99.3	84.2126	51.5377
2019	2	9	2	25	3	0.3	3.9	0.64	99.1	84.147	50.7076
2019	2	9	2	35	3	0.3	3.9	0.65	98.5	84.0814	51.1914
2019	2	9	2	45	3	0.3	3.9	0.65	99.3	84.147	51.4958
2019	2	9	2	55	3	0.3	3.9	0.67	102.2	84.147	52.284
2019	2	9	3	5	3	0.3	3.9	0.66	100.3	84.147	52.284
2019	2	9	3	15	3	0.3	3.9	0.67	100.2	84.2126	52.5896
2019	2	9	3	25	3	0.3	3.9	0.67	99.9	84.2782	52.8955
2019	2	9	3	35	3	0.3	3.9	0.71	102.3	84.2782	55.5271
2019	2	9	3	45	3	0.3	3.9	0.67	100.7	84.2782	53.1587
2019	2	9	3	55	3	0.3	3.9	0.67	99.6	84.2782	52.6323
2019	2	9	4	5	3	0.3	3.9	0.67	98.8	84.147	52.8095
2019	2	9	4	15	3	0.3	3.9	0.68	100.3	84.147	53.335
2019	2	9	4	25	3	0.3	3.9	0.69	99.6	84.147	54.1232
2019	2	9	4	35	3	0.3	3.9	0.68	100.8	84.147	53.5977
2019	2	9	4	45	3	0.3	3.9	0.69	99.8	84.2126	54.6932
2019	2	9	4	55	3	0.3	3.9	0.69	99.6	84.2126	54.6932
2019	2	9	5	5	3	0.3	3.9	0.67	99.9	84.147	52.8095
2019	2	9	5	15	3	0.3	3.9	0.7	98.3	84.2126	55.7449
2019	2	9	5	25	3	0.3	3.9	0.68	101.6	84.2126	53.6414
2019	2	9	5	35	3	0.3	3.9	0.69	101.2	84.2782	54.4745
2019	2	9	5	45	3	0.3	3.9	0.67	100.7	84.2782	53.1587
2019	2	9	5	55	3	0.3	3.9	0.72	100.2	84.2126	56.7967
2019	2	9	6	5	3	0.3	3.9	0.73	98.3	84.2126	57.5856
2019	2	9	6	15	3	0.3	3.9	0.69	98.5	84.2126	54.6931
2019	2	9	6	25	3	0.3	3.9	0.71	99.6	84.147	55.6996
2019	2	9	6	35	3	0.3	3.9	0.69	99.1	84.2126	54.4302
2019	2	9	6	45	3	0.3	3.9	0.7	98.4	84.2126	55.482
2019	2	9	6	55	3	0.3	3.9	0.72	96.8	84.2126	57.0596
2019	2	9	7	5	3	0.3	3.9	0.66	98.6	84.2126	52.3266
2019	2	9	7	15	3	0.3	3.9	0.69	98.4	84.2782	55.0007
2019	2	9	7	25	3	0.3	3.9	0.68	97.4	84.2782	54.4744

Reinhackle (0356)

Year	Month	Day	Hour	Minute	Second	CellBegin	CellEnd	Speed	Direction	Area	Flow
2019	2	9	7	35	3	0.3	3.9	0.71	101.3	84.2782	55.5271
2019	2	9	7	45	3	0.3	3.9	0.71	100.4	84.2126	56.0078
2019	2	9	7	55	3	0.3	3.9	0.71	100.7	84.2126	55.7448
2019	2	9	8	5	3	0.3	3.9	0.68	100.8	84.2126	53.6412
2019	2	9	8	15	3	0.3	3.9	0.72	99.7	84.2126	56.7966
2019	2	9	8	25	3	0.3	3.9	0.7	99.5	84.2126	55.2189
2019	2	9	8	35	3	0.3	3.9	0.68	100.8	84.2126	53.6412
2019	2	9	8	45	3	0.3	3.9	0.69	102.6	84.2126	53.9041
2019	2	9	8	55	3	0.3	3.9	0.73	100.1	84.2126	57.3224
2019	2	9	9	5	3	0.3	3.9	0.66	99.1	84.2126	52.3264
2019	2	9	9	15	3	0.3	3.9	0.71	99.1	84.2126	56.0076
2019	2	9	9	25	3	0.3	3.9	0.68	99.4	84.2126	54.1669
2019	2	9	9	35	3	0.3	3.9	0.72	99.4	84.147	57.2756
2019	2	9	9	45	3	0.3	3.9	0.71	99.2	84.2126	56.5334
2019	2	9	9	55	3	0.3	3.9	0.68	98.6	84.2126	54.1668
2019	2	9	10	5	3	0.3	3.9	0.68	98.8	84.147	54.1227
2019	2	9	10	15	3	0.3	3.9	0.68	97.5	84.147	54.1227
2019	2	9	10	25	3	0.3	3.9	0.7	99.8	84.147	54.9109
2019	2	9	10	35	3	0.3	3.9	0.69	97.9	84.147	54.6481
2019	2	9	10	45	3	0.3	3.9	0.7	104.1	84.147	54.3853
2019	2	9	10	55	3	0.3	3.9	0.68	102	84.147	53.0717
2019	2	9	11	5	3	0.3	3.9	0.66	102.3	84.147	52.0207
2019	2	9	11	15	3	0.3	3.9	0.68	100	84.147	53.5971
2019	2	9	11	25	3	0.3	3.9	0.7	99.5	84.147	55.1734
2019	2	9	11	35	3	0.3	3.9	0.65	100.4	84.147	51.4951
2019	2	9	11	45	3	0.3	3.9	0.67	97.9	84.147	52.8088
2019	2	9	11	55	3	0.3	3.9	0.69	97.9	84.147	54.6478
2019	2	9	12	5	3	0.3	3.9	0.7	98.1	84.147	55.6987
2019	2	9	12	15	3	0.3	3.9	0.68	100.8	84.147	53.5969
2019	2	9	12	25	3	0.3	3.9	0.66	100	84.147	52.2832
2019	2	9	12	35	3	0.3	3.9	0.71	99.3	84.147	55.9614
2019	2	9	12	45	3	0.3	3.9	0.68	99.1	84.147	54.1222
2019	2	9	12	55	3	0.3	3.9	0.73	99	84.147	57.8004
2019	2	9	13	5	3	0.3	3.9	0.71	99.2	84.147	56.4868
2019	2	9	13	15	3	0.3	3.9	0.68	102	84.147	53.334
2019	2	9	13	25	3	0.3	3.9	0.69	101.2	84.147	54.3849
2019	2	9	13	35	3	0.3	3.9	0.7	100.8	84.147	55.173
2019	2	9	13	45	3	0.3	3.9	0.71	99.2	84.147	56.4867
2019	2	9	13	55	3	0.3	3.9	0.67	98.5	84.147	52.8084
2019	2	9	14	5	3	0.3	3.9	0.68	98.3	84.147	54.1221
2019	2	9	14	15	3	0.3	3.9	0.69	99.3	84.147	54.6475
2019	2	9	14	25	3	0.3	3.9	0.68	101.9	84.147	53.5966
2019	2	9	14	35	3	0.3	3.9	0.67	99.2	84.0814	53.2904
2019	2	9	14	45	3	0.3	3.9	0.66	102.4	84.147	51.232
2019	2	9	14	55	3	0.3	3.9	0.68	101.9	84.147	53.5965
2019	2	9	15	5	3	0.3	3.9	0.67	100.2	84.147	52.8084

Reinhackle (0356)

Year	Month	Day	Hour	Minute	Second	CellBegin	CellEnd	Speed	Direction	Area	Flow
2019	2	9	15	15	3	0.3	3.9	0.69	100.5	84.147	54.122
2019	2	9	15	25	3	0.3	3.9	0.68	101.1	84.147	53.3338
2019	2	9	15	35	3	0.3	3.9	0.67	100.4	84.147	53.0711
2019	2	9	15	45	3	0.3	3.9	0.68	100	84.147	53.8593
2019	2	9	15	55	3	0.3	3.9	0.64	103.1	84.147	49.6556
2019	2	9	16	5	3	0.3	3.9	0.66	103.2	84.147	51.4947
2019	2	9	16	15	3	0.3	3.9	0.67	103.5	84.147	52.5456
2019	2	9	16	25	3	0.3	3.9	0.69	99.3	84.147	54.6475
2019	2	9	16	35	3	0.3	3.9	0.66	100.6	84.147	51.7574
2019	2	9	16	45	3	0.3	3.9	0.69	99	84.147	54.9102
2019	2	9	16	55	3	0.3	3.9	0.67	100.2	84.147	52.5456
2019	2	9	17	5	3	0.3	3.9	0.67	100.4	84.147	53.0711
2019	2	9	17	15	3	0.3	3.9	0.67	100.2	84.147	52.8083
2019	2	9	17	25	3	0.3	3.9	0.7	98.3	84.147	55.6984
2019	2	9	17	35	3	0.3	3.9	0.71	100.9	84.147	55.6984
2019	2	9	17	45	3	0.3	3.9	0.7	96.4	84.147	55.9611
2019	2	9	17	55	3	0.3	3.9	0.72	101.3	84.147	56.4865
2019	2	9	18	5	3	0.3	3.9	0.7	98.7	84.147	55.1729
2019	2	9	18	15	3	0.3	3.9	0.71	99.1	84.0814	55.9155
2019	2	9	18	25	3	0.3	3.9	0.72	99.9	84.147	57.012
2019	2	9	18	35	3	0.3	3.9	0.66	97.8	84.0814	51.9778
2019	2	9	18	45	3	0.3	3.9	0.69	99.8	84.0814	54.603
2019	2	9	18	55	3	0.3	3.9	0.68	98.6	84.0814	54.078
2019	2	9	19	5	3	0.3	3.9	0.69	96.5	84.0814	55.128
2019	2	9	19	15	3	0.3	3.9	0.67	100.1	84.0814	53.0279
2019	2	9	19	25	3	0.3	3.9	0.71	101.2	84.0814	55.9156
2019	2	9	19	35	3	0.3	3.9	0.64	100.7	84.0814	50.1403
2019	2	9	19	45	3	0.3	3.9	0.68	103	84.0814	53.2905
2019	2	9	19	55	3	0.3	3.9	0.66	100.3	84.0814	51.9779
2019	2	9	20	5	3	0.3	3.9	0.65	100.1	84.0814	51.4529
2019	2	9	20	15	3	0.3	3.9	0.66	98.3	84.0158	52.4602
2019	2	9	20	25	3	0.3	3.9	0.69	98.5	84.0158	54.2963
2019	2	9	20	35	3	0.3	3.9	0.67	99.9	84.0158	52.4602
2019	2	9	20	45	3	0.3	3.9	0.63	98.1	84.0158	49.8372
2019	2	9	20	55	3	0.3	3.9	0.68	99.4	83.9501	53.7279
2019	2	9	21	5	3	0.3	3.9	0.66	99.1	84.0158	52.1979
2019	2	9	21	15	3	0.3	3.9	0.65	98.7	84.0158	51.1487
2019	2	9	21	25	3	0.3	3.9	0.65	99.9	84.0158	50.8864
2019	2	9	21	35	3	0.3	3.9	0.66	101.1	84.0158	51.9357
2019	2	9	21	45	3	0.3	3.9	0.69	98.4	84.0158	54.821
2019	2	9	21	55	3	0.3	3.9	0.67	99	83.9501	53.2038
2019	2	9	22	5	3	0.3	3.9	0.68	100	84.0158	53.7718
2019	2	9	22	15	3	0.3	3.9	0.67	98.4	84.0158	53.2472
2019	2	9	22	25	3	0.3	3.9	0.65	100.5	83.9501	51.1071
2019	2	9	22	35	3	0.3	3.9	0.66	100.6	83.9501	51.6313
2019	2	9	22	45	3	0.3	3.9	0.66	100.3	84.0158	52.198

Reinhackle (0356)

Year	Month	Day	Hour	Minute	Second	CellBegin	CellEnd	Speed	Direction	Area	Flow
2019	2	9	22	55	3	0.3	3.9	0.71	100.4	83.9501	55.8247
2019	2	9	23	5	3	0.3	3.9	0.64	100.7	83.9501	50.0588
2019	2	9	23	15	3	0.3	3.9	0.68	100	83.9501	53.4659
2019	2	9	23	25	3	0.3	3.9	0.69	98.2	83.9501	54.7764
2019	2	9	23	35	3	0.3	3.9	0.68	100	83.9501	53.7281
2019	2	9	23	45	3	0.3	3.9	0.7	100	83.9501	55.0385
2019	2	9	23	55	3	0.3	3.9	0.71	98	83.9501	56.0869
2019	2	10	0	5	3	0.3	3.9	0.69	97.9	83.9501	54.5144
2019	2	10	0	15	3	0.3	3.9	0.67	101.1	83.9501	52.1556
2019	2	10	0	25	3	0.3	3.9	0.7	100.5	83.8845	54.9937
2019	2	10	0	35	3	0.3	3.9	0.72	102.7	83.8845	55.7793
2019	2	10	0	45	3	0.3	3.9	0.71	98.5	83.8845	55.7793
2019	2	10	0	55	3	0.3	3.9	0.69	100.9	83.8845	54.47
2019	2	10	1	5	3	0.3	3.9	0.68	99.7	83.8845	53.6844
2019	2	10	1	15	3	0.3	3.9	0.72	99.5	83.8845	56.3031
2019	2	10	1	25	3	0.3	3.9	0.68	98	83.8845	53.9463
2019	2	10	1	35	3	0.3	3.9	0.69	101	83.8845	53.6844
2019	2	10	1	45	3	0.3	3.9	0.7	99.7	83.8845	54.9938
2019	2	10	1	55	3	0.3	3.9	0.67	100.4	83.8845	52.8988
2019	2	10	2	5	3	0.3	3.9	0.69	99.6	83.8845	54.2082
2019	2	10	2	15	3	0.3	3.9	0.65	100.2	83.8845	51.0657
2019	2	10	2	25	3	0.3	3.9	0.66	101.7	83.8189	51.809
2019	2	10	2	35	3	0.3	3.9	0.68	98.6	83.8189	53.6407
2019	2	10	2	45	3	0.3	3.9	0.72	99.2	83.8189	56.7806
2019	2	10	2	55	3	0.3	3.9	0.69	101.2	83.8189	54.164
2019	2	10	3	5	3	0.3	3.9	0.71	98.3	83.8189	55.734
2019	2	10	3	15	3	0.3	3.9	0.67	99.3	83.8189	52.8558
2019	2	10	3	25	3	0.3	3.9	0.69	104.8	83.8189	53.3791
2019	2	10	3	35	3	0.3	3.9	0.7	102.2	83.6877	54.598
2019	2	10	3	45	3	0.3	3.9	0.66	102.3	83.6877	51.7245
2019	2	10	3	55	3	0.3	3.9	0.67	102.1	83.6877	52.2469
2019	2	10	4	5	3	0.3	3.9	0.63	100.5	83.6877	49.1121
2019	2	10	4	15	3	0.3	3.9	0.67	101.8	83.6877	52.5082
2019	2	10	4	25	3	0.3	3.9	0.64	103	83.6221	49.855
2019	2	10	4	35	3	0.3	3.9	0.67	99.6	83.6877	52.2469
2019	2	10	4	45	3	0.3	3.9	0.67	103.2	83.6877	52.247
2019	2	10	4	55	3	0.3	3.9	0.7	98.3	83.7533	55.4271
2019	2	10	5	5	3	0.3	3.9	0.68	99.2	83.7533	53.3355
2019	2	10	5	15	3	0.3	3.9	0.67	101.3	83.5564	52.1614
2019	2	10	5	25	3	0.3	3.9	0.67	99.6	83.5564	52.1614
2019	2	10	5	35	3	0.3	3.9	0.62	101.1	83.6221	48.0279
2019	2	10	5	45	3	0.3	3.9	0.65	102.6	83.6221	50.3771
2019	2	10	5	55	3	0.3	3.9	0.67	98.4	83.6221	52.7263
2019	2	10	6	5	3	0.3	3.9	0.64	99.8	83.6221	49.855
2019	2	10	6	15	3	0.3	3.9	0.63	100.8	83.5564	49.2926
2019	2	10	6	25	3	0.3	3.9	0.64	100.3	83.5564	50.3358

Reinhackle (0356)

Year	Month	Day	Hour	Minute	Second	CellBegin	CellEnd	Speed	Direction	Area	Flow
2019	2	10	6	35	3	0.3	3.9	0.68	100.2	83.4252	53.3778
2019	2	10	6	45	3	0.3	3.9	0.67	99.9	83.5564	52.4223
2019	2	10	6	55	3	0.3	3.9	0.7	99.4	83.5564	55.0303
2019	2	10	7	5	3	0.3	3.9	0.64	97.7	83.4908	50.2945
2019	2	10	7	15	3	0.3	3.9	0.66	100.1	83.4908	51.3369
2019	2	10	7	25	3	0.3	3.9	0.66	100	83.4908	51.5975
2019	2	10	7	35	3	0.3	3.9	0.66	100.1	83.4908	51.3369
2019	2	10	7	45	3	0.3	3.9	0.65	99.3	83.4252	51.0343
2019	2	10	7	55	3	0.3	3.9	0.66	99.4	83.4908	51.858
2019	2	10	8	5	3	0.3	3.9	0.65	99.6	83.4908	51.0762
2019	2	10	8	15	3	0.3	3.9	0.67	99	83.4908	52.3792
2019	2	10	8	25	3	0.3	3.9	0.66	100	83.4908	51.858
2019	2	10	8	35	3	0.3	3.9	0.64	100.4	83.4252	49.7324
2019	2	10	8	45	3	0.3	3.9	0.62	98.2	83.4252	48.9513
2019	2	10	8	55	3	0.3	3.9	0.62	101.5	83.3596	48.3907
2019	2	10	9	5	3	0.3	3.9	0.65	100.4	83.4252	51.0343
2019	2	10	9	15	3	0.3	3.9	0.67	100.9	83.4252	52.5965
2019	2	10	9	25	3	0.3	3.9	0.63	100.7	83.3596	49.4313
2019	2	10	9	35	3	0.3	3.9	0.65	99.4	83.3596	50.472
2019	2	10	9	45	3	0.3	3.9	0.62	101	83.4252	48.4305
2019	2	10	9	55	3	0.3	3.9	0.6	98.7	83.3596	47.35
2019	2	10	10	5	3	0.3	3.9	0.66	103.6	83.3596	50.7321
2019	2	10	10	15	3	0.3	3.9	0.62	100.7	83.3596	48.3906
2019	2	10	10	25	3	0.3	3.9	0.64	100.3	83.3596	49.9516
2019	2	10	10	35	3	0.3	3.9	0.62	101	83.3596	48.3906
2019	2	10	10	45	3	0.3	3.9	0.64	101	83.3596	49.4313
2019	2	10	10	55	3	0.3	3.9	0.63	99.7	83.3596	48.911
2019	2	10	11	5	3	0.3	3.9	0.62	104.1	83.3596	47.6101
2019	2	10	11	15	3	0.3	3.9	0.64	101.3	83.3596	49.4313
2019	2	10	11	25	3	0.3	3.9	0.66	101.3	83.294	50.9503
2019	2	10	11	35	3	0.3	3.9	0.59	101.2	83.3596	46.0491
2019	2	10	11	45	3	0.3	3.9	0.6	100.1	83.3596	46.8296
2019	2	10	11	55	3	0.3	3.9	0.62	103.1	83.3596	48.1304
2019	2	10	12	5	3	0.3	3.9	0.66	99.1	83.294	51.9901
2019	2	10	12	15	3	0.3	3.9	0.67	101.5	83.294	52.25
2019	2	10	12	25	3	0.3	3.9	0.7	99.8	83.294	54.3296
2019	2	10	12	35	3	0.3	3.9	0.7	98.1	83.294	54.5896
2019	2	10	12	45	3	0.3	3.9	0.7	99.5	83.2284	54.5447
2019	2	10	12	55	3	0.3	3.9	0.68	99.7	83.2284	53.246
2019	2	10	13	5	3	0.3	3.9	0.64	98.5	83.2284	50.3889
2019	2	10	13	15	3	0.3	3.9	0.7	99.4	83.294	54.8495
2019	2	10	13	25	3	0.3	3.9	0.71	98.5	83.294	55.3695
2019	2	10	13	35	3	0.3	3.9	0.67	100.7	83.294	52.25
2019	2	10	13	45	3	0.3	3.9	0.67	98.7	83.294	52.7699
2019	2	10	13	55	3	0.3	3.9	0.69	99.6	83.294	53.5498
2019	2	10	14	5	3	0.3	3.9	0.71	96.9	83.294	55.6294

Reinhackle (0356)

Year	Month	Day	Hour	Minute	Second	CellBegin	CellEnd	Speed	Direction	Area	Flow
2019	2	10	14	15	3	0.3	3.9	0.69	99.6	83.294	53.5497
2019	2	10	14	25	3	0.3	3.9	0.68	97.4	83.294	53.8097
2019	2	10	14	35	3	0.3	3.9	0.67	98.5	83.294	52.25
2019	2	10	14	45	3	0.3	3.9	0.71	100.3	83.294	55.6293
2019	2	10	14	55	3	0.3	3.9	0.66	99.2	83.294	51.4701
2019	2	10	15	5	3	0.3	3.9	0.72	99.4	83.294	56.4092
2019	2	10	15	15	3	0.3	3.9	0.7	97.5	83.294	55.1094
2019	2	10	15	25	3	0.3	3.9	0.7	96.2	83.294	54.8495
2019	2	10	15	35	3	0.3	3.9	0.74	96.9	83.294	58.2288
2019	2	10	15	45	3	0.3	3.9	0.71	97.2	83.3596	55.6751
2019	2	10	15	55	3	0.3	3.9	0.67	97.9	83.294	52.25
2019	2	10	16	5	3	0.3	3.9	0.73	99.9	83.294	56.6691
2019	2	10	16	15	3	0.3	3.9	0.7	98.4	83.294	54.5896
2019	2	10	16	25	3	0.3	3.9	0.71	96.3	83.294	56.1493
2019	2	10	16	35	3	0.3	3.9	0.66	98.6	83.2284	51.6876
2019	2	10	16	45	3	0.3	3.9	0.72	96.8	83.294	56.9292
2019	2	10	16	55	3	0.3	3.9	0.66	98.6	83.294	51.4702
2019	2	10	17	5	3	0.3	3.9	0.72	102.4	83.294	55.3695
2019	2	10	17	15	3	0.3	3.9	0.68	99.1	83.294	53.5498
2019	2	10	17	25	3	0.3	3.9	0.64	98.8	83.294	50.4304
2019	2	10	17	35	3	0.3	3.9	0.72	98.1	83.294	56.4093
2019	2	10	17	45	3	0.3	3.9	0.73	101.2	83.294	56.4093
2019	2	10	17	55	3	0.3	3.9	0.71	99.6	83.294	55.1096
2019	2	10	18	5	3	0.3	3.9	0.68	98.4	83.2284	52.9864
2019	2	10	18	15	3	0.3	3.9	0.68	99.4	83.2284	53.5059
2019	2	10	18	25	3	0.3	3.9	0.71	102.2	83.2284	55.324
2019	2	10	18	35	3	0.3	3.9	0.71	99.9	83.2284	55.324
2019	2	10	18	45	3	0.3	3.9	0.67	99.3	83.2284	52.4669
2019	2	10	18	55	3	0.3	3.9	0.68	101.9	83.2284	52.9864
2019	2	10	19	5	3	0.3	3.9	0.66	99.4	83.1627	51.6452
2019	2	10	19	15	3	0.3	3.9	0.69	97.4	83.2284	54.0254
2019	2	10	19	25	3	0.3	3.9	0.7	102.4	83.2284	54.2852
2019	2	10	19	35	3	0.3	3.9	0.69	97.9	83.2284	54.2852
2019	2	10	19	45	3	0.3	3.9	0.71	97.2	83.2284	55.5839
2019	2	10	19	55	3	0.3	3.9	0.71	99.9	83.2284	55.3242
2019	2	10	20	5	3	0.3	3.9	0.7	99.9	83.2284	54.8047
2019	2	10	20	15	3	0.3	3.9	0.72	100.2	83.2284	56.3631
2019	2	10	20	25	3	0.3	3.9	0.72	100.7	83.1627	56.0572
2019	2	10	20	35	3	0.3	3.9	0.68	98.6	83.1627	53.2025
2019	2	10	20	45	3	0.3	3.9	0.68	99.4	83.1627	53.2025
2019	2	10	20	55	3	0.3	3.9	0.69	99.6	83.1627	53.9811
2019	2	10	21	5	3	0.3	3.9	0.71	99.9	83.1627	55.0192
2019	2	10	21	15	3	0.3	3.9	0.69	97.4	83.1627	54.2407
2019	2	10	21	25	3	0.3	3.9	0.69	98.4	83.1627	54.2407
2019	2	10	21	35	3	0.3	3.9	0.65	99.2	83.1627	51.1264
2019	2	10	21	45	3	0.3	3.9	0.72	97.8	83.1627	56.5764

Reinhackle (0356)

Year	Month	Day	Hour	Minute	Second	CellBegin	CellEnd	Speed	Direction	Area	Flow
2019	2	10	21	55	3	0.3	3.9	0.69	100.4	83.1627	53.7217
2019	2	10	22	5	3	0.3	3.9	0.68	102.3	83.1627	52.4241
2019	2	10	22	15	3	0.3	3.9	0.7	97.6	83.0971	54.4554
2019	2	10	22	25	3	0.3	3.9	0.69	98.7	83.0971	53.9368
2019	2	10	22	35	3	0.3	3.9	0.7	97	83.0971	54.974
2019	2	10	22	45	3	0.3	3.9	0.66	98	83.0971	51.603
2019	2	10	22	55	3	0.3	3.9	0.69	97.7	83.0971	53.9368
2019	2	10	23	5	3	0.3	3.9	0.69	100.4	83.0971	53.6775
2019	2	10	23	15	3	0.3	3.9	0.7	103.3	83.0971	53.9369
2019	2	10	23	25	3	0.3	3.9	0.68	99.5	83.0971	52.8996
2019	2	10	23	35	3	0.3	3.9	0.71	98.8	83.0971	55.2335
2019	2	10	23	45	3	0.3	3.9	0.68	101.7	83.0971	52.6404
2019	2	10	23	55	3	0.3	3.9	0.69	98.5	83.0315	53.8925
2019	2	11	0	5	3	0.3	3.9	0.68	100.5	83.0971	53.159
2019	2	11	0	15	3	0.3	3.9	0.7	98.1	83.0315	54.4107
2019	2	11	0	25	3	0.3	3.9	0.72	100	83.0315	55.7062
2019	2	11	0	35	3	0.3	3.9	0.74	100	83.0315	57.2608
2019	2	11	0	45	3	0.3	3.9	0.67	97.6	83.0315	52.338
2019	2	11	0	55	3	0.3	3.9	0.68	102.8	83.0315	52.5971
2019	2	11	1	5	3	0.3	3.9	0.69	99.6	83.0315	53.8926
2019	2	11	1	15	3	0.3	3.9	0.66	98.6	83.0315	51.5607
2019	2	11	1	25	3	0.3	3.9	0.69	99.6	83.0315	53.6335
2019	2	11	1	35	3	0.3	3.9	0.7	102.4	82.9659	54.1071
2019	2	11	1	45	3	0.3	3.9	0.69	102.3	82.9659	53.3304
2019	2	11	1	55	3	0.3	3.9	0.68	100.1	82.9659	52.5538
2019	2	11	2	5	3	0.3	3.9	0.69	99.8	82.9659	53.8482
2019	2	11	2	15	3	0.3	3.9	0.69	96.6	82.9659	54.1071
2019	2	11	2	25	3	0.3	3.9	0.67	97.9	82.9659	52.5538
2019	2	11	2	35	3	0.3	3.9	0.7	103.5	82.9659	53.8483
2019	2	11	2	45	3	0.3	3.9	0.71	100.1	82.9659	55.1427
2019	2	11	2	55	3	0.3	3.9	0.67	100.4	82.9659	52.0361
2019	2	11	3	5	3	0.3	3.9	0.67	102.2	82.9659	51.5184
2019	2	11	3	15	3	0.3	3.9	0.67	99	82.9003	51.9932
2019	2	11	3	25	3	0.3	3.9	0.67	100.9	82.9003	52.2519
2019	2	11	3	35	3	0.3	3.9	0.68	99.8	82.9003	52.5106
2019	2	11	3	45	3	0.3	3.9	0.65	100.1	82.9003	50.6999
2019	2	11	3	55	3	0.3	3.9	0.66	100	82.9003	51.2172
2019	2	11	4	5	3	0.3	3.9	0.67	100.9	82.9003	52.2519
2019	2	11	4	15	3	0.3	3.9	0.65	101.9	82.9003	50.4412
2019	2	11	4	25	3	0.3	3.9	0.67	98.4	82.8347	52.2088
2019	2	11	4	35	3	0.3	3.9	0.71	100.1	82.9003	55.3561
2019	2	11	4	45	3	0.3	3.9	0.7	101.4	82.8347	54.018
2019	2	11	4	55	3	0.3	3.9	0.67	101.3	82.8347	51.9504
2019	2	11	5	5	3	0.3	3.9	0.69	100.7	82.8347	53.2427
2019	2	11	5	15	3	0.3	3.9	0.64	97.9	82.8347	50.1412
2019	2	11	5	25	3	0.3	3.9	0.68	100.6	82.8347	52.4673

Reinhackle (0356)

Year	Month	Day	Hour	Minute	Second	CellBegin	CellEnd	Speed	Direction	Area	Flow
2019	2	11	5	35	3	0.3	3.9	0.71	98	82.8347	55.052
2019	2	11	5	45	3	0.3	3.9	0.67	99.4	82.8347	51.692
2019	2	11	5	55	3	0.3	3.9	0.68	100.6	82.8347	52.7259
2019	2	11	6	5	3	0.3	3.9	0.68	101.1	82.769	52.6823
2019	2	11	6	15	3	0.3	3.9	0.65	101.4	82.769	49.8416
2019	2	11	6	25	3	0.3	3.9	0.71	101.7	82.769	54.7483
2019	2	11	6	35	3	0.3	3.9	0.68	100.1	82.769	52.4241
2019	2	11	6	45	3	0.3	3.9	0.65	99.3	82.769	50.6164
2019	2	11	6	55	3	0.3	3.9	0.69	101	82.769	52.9406
2019	2	11	7	5	3	0.3	3.9	0.68	100.5	82.769	52.9406
2019	2	11	7	15	3	0.3	3.9	0.67	103	82.769	51.3911
2019	2	11	7	25	3	0.3	3.9	0.69	100.4	82.769	53.7154
2019	2	11	7	35	3	0.3	3.9	0.68	100.6	82.7034	52.3808
2019	2	11	7	45	3	0.3	3.9	0.68	102.6	82.7034	51.8647
2019	2	11	7	55	3	0.3	3.9	0.67	98.7	82.7034	52.1227
2019	2	11	8	5	3	0.3	3.9	0.68	97.8	82.7034	52.8969
2019	2	11	8	15	3	0.3	3.9	0.67	99.9	82.7034	51.8647
2019	2	11	8	25	3	0.3	3.9	0.71	97.2	82.7034	55.4772
2019	2	11	8	35	3	0.3	3.9	0.71	95.1	82.7034	55.4772
2019	2	11	8	45	3	0.3	3.9	0.67	99.2	82.7034	52.3808
2019	2	11	8	55	3	0.3	3.9	0.67	100.7	82.7034	51.8647
2019	2	11	9	5	3	0.3	3.9	0.7	98.3	82.6378	54.6577
2019	2	11	9	15	3	0.3	3.9	0.68	98.9	82.7034	52.6388
2019	2	11	9	25	3	0.3	3.9	0.71	100.4	82.6378	54.9155
2019	2	11	9	35	3	0.3	3.9	0.66	102.9	82.6378	50.7904
2019	2	11	9	45	3	0.3	3.9	0.7	102.5	82.6378	53.6264
2019	2	11	9	55	3	0.3	3.9	0.7	100.8	82.6378	54.142
2019	2	11	10	5	3	0.3	3.9	0.64	99.8	82.6378	49.5012
2019	2	11	10	15	3	0.3	3.9	0.65	102.6	82.6378	49.759
2019	2	11	10	25	3	0.3	3.9	0.65	105.5	82.6378	49.2434
2019	2	11	10	35	3	0.3	3.9	0.71	103.4	82.6378	54.1419
2019	2	11	10	45	3	0.3	3.9	0.64	99.1	82.6378	50.0168
2019	2	11	10	55	3	0.3	3.9	0.66	103.4	82.6378	50.7902
2019	2	11	11	5	3	0.3	3.9	0.68	101.2	82.5722	52.0361
2019	2	11	11	15	3	0.3	3.9	0.69	100.2	82.5722	53.0665
2019	2	11	11	25	3	0.3	3.9	0.67	104.1	82.5722	51.2632
2019	2	11	11	35	3	0.3	3.9	0.67	103.4	82.4409	50.9209
2019	2	11	11	45	3	0.3	3.9	0.69	102.1	82.4409	52.9783
2019	2	11	11	55	3	0.3	3.9	0.66	99.7	82.4409	50.9209
2019	2	11	12	5	3	0.3	3.9	0.7	100	82.4409	53.7498
2019	2	11	12	15	3	0.3	3.9	0.69	99.6	82.4409	53.2354
2019	2	11	12	25	3	0.3	3.9	0.66	100	82.3753	50.8785
2019	2	11	12	35	3	0.3	3.9	0.65	101	82.3753	50.1076
2019	2	11	12	45	3	0.3	3.9	0.66	100.8	82.3753	51.1354
2019	2	11	12	55	3	0.3	3.9	0.65	100.5	82.3753	49.8506
2019	2	11	13	5	3	0.3	3.9	0.66	102.3	82.3753	50.8784

Reinhackle (0356)

Year	Month	Day	Hour	Minute	Second	CellBegin	CellEnd	Speed	Direction	Area	Flow
2019	2	11	13	15	3	0.3	3.9	0.64	101.8	82.3753	49.0797
2019	2	11	13	25	3	0.3	3.9	0.69	102.1	82.3753	52.9341
2019	2	11	13	35	3	0.3	3.9	0.68	101.5	82.3753	51.9062
2019	2	11	13	45	3	0.3	3.9	0.69	100.7	82.3753	52.9341
2019	2	11	13	55	3	0.3	3.9	0.66	102.3	82.3753	50.8784
2019	2	11	14	5	3	0.3	3.9	0.69	102.1	82.3097	52.6333
2019	2	11	14	15	3	0.3	3.9	0.63	102.9	82.3753	48.0518
2019	2	11	14	25	3	0.3	3.9	0.64	101	82.3097	48.782
2019	2	11	14	35	3	0.3	3.9	0.68	99.4	82.3753	52.934
2019	2	11	14	45	3	0.3	3.9	0.64	101.5	82.3097	49.0388
2019	2	11	14	55	3	0.3	3.9	0.66	101.5	82.3097	50.3225
2019	2	11	15	5	3	0.3	3.6	0.63	101.8	82.3097	48.0118
2019	2	11	15	15	3	0.3	3.6	0.65	103.3	82.3753	49.8504
2019	2	11	15	25	3	0.3	3.6	0.66	102.4	82.3753	50.1074
2019	2	11	15	35	3	0.3	3.6	0.65	101.4	82.3097	49.809
2019	2	11	15	45	3	0.3	3.9	0.66	100.9	82.3097	50.5792
2019	2	11	15	55	3	0.3	3.6	0.68	100.3	82.3753	52.4201
2019	2	11	16	5	3	0.3	3.6	0.68	101.1	82.3753	52.4201
2019	2	11	16	15	3	0.3	3.6	0.65	100.2	82.3753	50.1074
2019	2	11	16	25	3	0.3	3.9	0.65	102.8	82.3753	49.8504
2019	2	11	16	35	3	0.3	3.9	0.65	101.1	82.4409	49.8919
2019	2	11	16	45	3	0.3	3.9	0.64	105.2	82.3753	48.3087
2019	2	11	16	55	3	0.3	3.9	0.68	102.3	82.4409	51.9493
2019	2	11	17	5	3	0.3	3.9	0.69	102.3	82.4409	53.2352
2019	2	11	17	15	3	0.3	3.9	0.68	99.5	82.4409	52.4636
2019	2	11	17	25	3	0.3	3.9	0.7	103.3	82.4409	53.4924
2019	2	11	17	35	3	0.3	3.9	0.71	101	82.4409	54.2639
2019	2	11	17	45	3	0.3	3.9	0.68	100.8	82.4409	52.4637
2019	2	11	17	55	3	0.3	3.9	0.69	101	82.4409	52.978
2019	2	11	18	5	3	0.3	3.9	0.67	99.6	82.5066	51.4777
2019	2	11	18	15	3	0.3	3.9	0.67	98.8	82.5722	51.7781
2019	2	11	18	25	3	0.3	3.9	0.71	98.3	82.5722	54.8693
2019	2	11	18	35	3	0.3	3.9	0.65	101.1	82.6378	50.0164
2019	2	11	18	45	3	0.3	3.9	0.69	100.7	82.7034	53.1542
2019	2	11	18	55	3	0.3	3.9	0.7	99.2	82.7034	54.4444
2019	2	11	19	5	3	0.3	3.9	0.68	100	82.7034	52.8962
2019	2	11	19	15	3	0.3	3.9	0.68	100.3	82.7034	52.6382
2019	2	11	19	25	3	0.3	3.9	0.66	100.8	82.7034	51.348
2019	2	11	19	35	3	0.3	3.9	0.69	99.6	82.7034	53.4123
2019	2	11	19	45	3	0.3	3.9	0.63	103.5	82.7034	48.5097
2019	2	11	19	55	3	0.3	3.9	0.71	101.8	82.769	54.4895
2019	2	11	20	5	3	0.3	3.9	0.7	101.6	82.7034	53.9284
2019	2	11	20	15	3	0.3	3.9	0.67	98.4	82.769	52.4236
2019	2	11	20	25	3	0.3	3.9	0.68	100.6	82.769	52.4236
2019	2	11	20	35	3	0.3	3.9	0.65	98.7	82.769	50.3577
2019	2	11	20	45	3	0.3	3.9	0.63	100.4	82.769	49.0665

Reinhackle (0356)

Year	Month	Day	Hour	Minute	Second	CellBegin	CellEnd	Speed	Direction	Area	Flow
2019	2	11	20	55	3	0.3	3.9	0.7	100	82.769	53.9731
2019	2	11	21	5	3	0.3	3.9	0.7	97.8	82.769	54.4896
2019	2	11	21	15	3	0.3	3.9	0.66	97.2	82.769	51.3907
2019	2	11	21	25	3	0.3	3.9	0.7	98.4	82.769	54.2314
2019	2	11	21	35	3	0.3	3.9	0.7	101.4	82.769	53.715
2019	2	11	21	45	3	0.3	3.9	0.66	100	82.769	51.1325
2019	2	11	21	55	3	0.3	3.9	0.67	100.8	82.769	51.649
2019	2	11	22	5	3	0.3	3.9	0.69	103.4	82.769	53.1985
2019	2	11	22	15	3	0.3	3.9	0.68	100.5	82.769	52.9403
2019	2	11	22	25	3	0.3	3.9	0.69	99.9	82.769	53.1986
2019	2	11	22	35	3	0.3	3.9	0.67	101	82.769	51.6491
2019	2	11	22	45	3	0.3	3.9	0.67	99.6	82.7034	51.8644
2019	2	11	22	55	3	0.3	3.9	0.7	101.6	82.769	53.9734
2019	2	11	23	5	3	0.3	3.9	0.68	101.1	82.769	52.6822
2019	2	11	23	15	3	0.3	3.9	0.7	98.4	82.769	54.2317
2019	2	11	23	25	3	0.3	3.9	0.68	98.6	82.7034	52.6386
2019	2	11	23	35	3	0.3	3.9	0.69	98.8	82.7034	53.4127
2019	2	11	23	45	3	0.3	3.9	0.64	100.3	82.7034	49.8003
2019	2	11	23	55	3	0.3	3.9	0.67	100.4	82.7034	52.1226
2019	2	12	0	5	3	0.3	3.9	0.66	100.4	82.7034	50.8325
2019	2	12	0	15	3	0.3	3.9	0.68	101.6	82.7034	52.6387
2019	2	12	0	25	3	0.3	3.9	0.7	101.6	82.7034	53.9289
2019	2	12	0	35	3	0.3	3.9	0.69	99.8	82.7034	53.6709
2019	2	12	0	45	3	0.3	3.9	0.66	99.8	82.7034	50.8326
2019	2	12	0	55	3	0.3	3.9	0.68	100.9	82.7034	52.3808
2019	2	12	1	5	3	0.3	3.9	0.64	100.6	82.7034	49.5425
2019	2	12	1	15	3	0.3	3.9	0.7	100.5	82.6378	54.4
2019	2	12	1	25	3	0.3	3.9	0.68	100.1	82.6378	52.3375
2019	2	12	1	35	3	0.3	3.9	0.66	101.1	82.6378	51.0484
2019	2	12	1	45	3	0.3	3.9	0.68	100	82.6378	52.5954
2019	2	12	1	55	3	0.3	3.9	0.65	98.4	82.6378	50.7906
2019	2	12	2	5	3	0.3	3.9	0.68	100.6	82.6378	52.3376
2019	2	12	2	15	3	0.3	3.9	0.68	98.6	82.6378	52.8533
2019	2	12	2	25	3	0.3	3.9	0.68	99.7	82.6378	52.5955
2019	2	12	2	35	3	0.3	3.9	0.68	97.2	82.6378	52.8533
2019	2	12	2	45	3	0.3	3.9	0.65	98.4	82.5722	50.7487
2019	2	12	2	55	3	0.3	3.9	0.68	98.9	82.5722	52.5519
2019	2	12	3	5	3	0.3	3.9	0.67	103.8	82.5722	51.2639
2019	2	12	3	15	3	0.3	3.9	0.67	98.5	82.5722	51.7792
2019	2	12	3	25	3	0.3	3.9	0.7	101.3	82.5722	54.0977
2019	2	12	3	35	3	0.3	3.9	0.68	101.4	82.5722	52.5521
2019	2	12	3	45	3	0.3	3.9	0.7	101.4	82.5722	53.5825
2019	2	12	3	55	3	0.3	3.9	0.68	99.1	82.5722	53.0673
2019	2	12	4	5	3	0.3	3.9	0.66	101	82.5722	50.4912
2019	2	12	4	15	3	0.3	3.9	0.69	99.9	82.5066	53.0233
2019	2	12	4	25	3	0.3	3.9	0.66	100.9	82.5066	50.9642

Reinhackle (0356)

Year	Month	Day	Hour	Minute	Second	CellBegin	CellEnd	Speed	Direction	Area	Flow
2019	2	12	4	35	3	0.3	3.9	0.65	100.2	82.5066	50.192
2019	2	12	4	45	3	0.3	3.9	0.7	100.3	82.5066	53.7956
2019	2	12	4	55	3	0.3	3.9	0.67	99.6	82.5066	51.9938
2019	2	12	5	5	3	0.3	3.9	0.71	102.4	82.5066	54.053
2019	2	12	5	15	3	0.3	3.9	0.67	99.9	82.4409	51.4363
2019	2	12	5	25	3	0.3	3.9	0.66	100.8	82.4409	51.1791
2019	2	12	5	35	3	0.3	3.9	0.66	99.5	82.4409	50.922
2019	2	12	5	45	3	0.3	3.9	0.66	102.9	82.4409	50.6648
2019	2	12	5	55	3	0.3	3.9	0.68	101.7	82.4409	51.9507
2019	2	12	6	5	3	0.3	3.9	0.64	100.4	82.4409	49.1217
2019	2	12	6	15	3	0.3	3.9	0.66	100.9	82.4409	50.922
2019	2	12	6	25	3	0.3	3.9	0.66	98.9	82.4409	51.1792
2019	2	12	6	35	3	0.3	3.9	0.69	101.3	82.4409	52.9795
2019	2	12	6	45	3	0.3	3.9	0.69	100.7	82.3753	52.9355
2019	2	12	6	55	3	0.3	3.9	0.67	100.4	82.3753	51.9076
2019	2	12	7	5	3	0.3	3.9	0.67	102.7	82.3753	51.3937
2019	2	12	7	15	3	0.3	3.9	0.69	100.2	82.3753	52.9355
2019	2	12	7	25	3	0.3	3.9	0.67	101.8	82.3753	51.6507
2019	2	12	7	35	3	0.3	3.9	0.68	100.3	82.3753	52.1646
2019	2	12	7	45	3	0.3	3.9	0.65	101	82.3753	50.1089
2019	2	12	7	55	3	0.3	3.9	0.66	102.3	82.3753	50.6228
2019	2	12	8	5	3	0.3	3.9	0.67	103.3	82.3097	51.0942
2019	2	12	8	15	3	0.3	3.9	0.63	104.8	82.3097	47.7564
2019	2	12	8	25	3	0.3	3.9	0.67	99.8	82.3097	51.8645
2019	2	12	8	35	3	0.3	3.9	0.65	104.7	82.3097	49.0401
2019	2	12	8	45	3	0.3	3.9	0.64	100.3	82.2441	49.2558
2019	2	12	8	55	3	0.3	3.9	0.67	102.2	82.2441	51.0516
2019	2	12	9	5	3	0.3	3.9	0.64	102.7	82.1785	48.9584
2019	2	12	9	15	3	0.3	3.9	0.67	102.7	82.1785	51.2654
2019	2	12	9	25	3	0.3	3.9	0.67	99.9	82.1129	51.2226
2019	2	12	9	35	3	0.3	3.9	0.65	100.2	82.1129	49.942
2019	2	12	9	45	3	0.3	3.9	0.66	100.3	82.1129	50.7103
2019	2	12	9	55	3	0.3	3.9	0.66	104.1	82.1129	49.9419
2019	2	12	10	5	3	0.3	3.9	0.7	105.4	82.1129	53.0152
2019	2	12	10	15	3	0.3	3.9	0.67	101	82.1129	51.4785
2019	2	12	10	25	3	0.3	3.9	0.65	102.5	82.1129	49.6857
2019	2	12	10	35	3	0.3	3.9	0.65	103.2	82.1129	49.1735
2019	2	12	10	45	3	0.3	3.9	0.66	102.1	82.1129	50.1979
2019	2	12	10	55	3	0.3	3.9	0.65	99.3	82.1129	50.1978
2019	2	12	11	5	3	0.3	3.9	0.66	101	82.1129	50.1978
2019	2	12	11	15	3	0.3	3.9	0.7	102.5	82.1129	53.015
2019	2	12	11	25	3	0.3	3.9	0.65	103.3	82.1129	49.6855
2019	2	12	11	35	3	0.3	3.9	0.66	102.4	82.1129	50.1977
2019	2	12	11	45	3	0.3	3.9	0.67	103	82.1129	50.966
2019	2	12	11	55	3	0.3	3.9	0.66	102	82.1129	50.4538
2019	2	12	12	5	3	0.3	3.9	0.67	103.6	82.1129	50.966

Reinhackle (0356)

Year	Month	Day	Hour	Minute	Second	CellBegin	CellEnd	Speed	Direction	Area	Flow
2019	2	12	12	15	3	0.3	3.9	0.69	103.2	82.1129	52.2465
2019	2	12	12	25	3	0.3	3.9	0.67	103.6	82.1129	50.9659
2019	2	12	12	35	3	0.3	3.9	0.68	103.9	82.1129	51.7342
2019	2	12	12	45	3	0.3	3.9	0.62	102.1	82.0472	47.5967
2019	2	12	12	55	3	0.3	3.9	0.63	100.5	82.1129	48.4047
2019	2	12	13	5	3	0.3	3.9	0.62	101.1	82.1129	47.1242
2019	2	12	13	15	3	0.3	3.9	0.66	102	82.1129	50.4536
2019	2	12	13	25	3	0.3	3.9	0.65	102.8	82.1129	49.4291
2019	2	12	13	35	3	0.3	3.9	0.63	103.8	82.1129	47.8925
2019	2	12	13	45	3	0.3	3.9	0.64	102.8	82.1129	48.4047
2019	2	12	13	55	3	0.3	3.9	0.65	101.7	82.1129	49.4291
2019	2	12	14	5	3	0.3	3.9	0.65	103.1	82.1129	49.6852
2019	2	12	14	15	3	0.3	3.9	0.68	101.4	82.1129	51.9901
2019	2	12	14	25	3	0.3	3.9	0.63	100.8	82.1129	48.4046
2019	2	12	14	35	3	0.3	3.9	0.65	102.9	82.1129	49.1729
2019	2	12	14	45	3	0.3	3.9	0.66	106	82.1785	49.2139
2019	2	12	14	55	3	0.3	3.9	0.64	101.8	82.1129	48.9168
2019	2	12	15	5	3	0.3	3.9	0.62	100.7	82.1785	47.4197
2019	2	12	15	15	3	0.3	3.9	0.62	102.1	82.1785	47.676
2019	2	12	15	25	3	0.3	3.9	0.65	100.7	82.1785	50.2392
2019	2	12	15	35	3	0.3	3.9	0.64	101.5	82.1785	48.9576
2019	2	12	15	45	3	0.3	3.9	0.66	102.3	82.1785	50.4955
2019	2	12	15	55	3	0.3	3.9	0.65	101.7	82.1785	49.4702
2019	2	12	16	5	3	0.3	3.9	0.66	102	82.1785	50.4955
2019	2	12	16	15	3	0.3	3.9	0.63	104.1	82.1785	47.9323
2019	2	12	16	25	3	0.3	3.9	0.65	102.9	82.1785	49.2139
2019	2	12	16	35	3	0.3	3.9	0.64	101.5	82.1785	48.9576
2019	2	12	16	45	3	0.3	3.9	0.66	104.4	82.2441	50.0246
2019	2	12	16	55	3	0.3	3.9	0.66	102	82.2441	50.7942
2019	2	12	17	5	3	0.3	3.9	0.64	103.9	82.2441	48.7419
2019	2	12	17	15	3	0.3	3.9	0.64	101.2	82.2441	49.255
2019	2	12	17	25	3	0.3	3.9	0.65	104	82.2441	49.5115
2019	2	12	17	35	3	0.3	3.9	0.66	100	82.2441	50.7942
2019	2	12	17	45	3	0.3	3.9	0.66	102.1	82.2441	50.2811
2019	2	12	17	55	3	0.3	3.9	0.67	101.9	82.2441	51.0507
2019	2	12	18	5	3	0.3	3.9	0.66	99.2	82.3097	50.8365
2019	2	12	18	15	3	0.3	3.9	0.68	102.9	82.3097	51.6067
2019	2	12	18	25	3	0.3	3.9	0.66	102.1	82.3097	50.323
2019	2	12	18	35	3	0.3	3.9	0.67	101	82.3097	51.3499
2019	2	12	18	45	3	0.3	3.9	0.68	101.7	82.3097	51.8634
2019	2	12	18	55	3	0.3	3.9	0.67	100.9	82.3753	51.9066
2019	2	12	19	5	3	0.3	3.9	0.68	99.1	82.4409	52.9785
2019	2	12	19	15	3	0.3	3.9	0.67	101.3	82.3753	51.6497
2019	2	12	19	25	3	0.3	3.9	0.65	103.3	82.3753	49.8509
2019	2	12	19	35	3	0.3	3.9	0.66	101.7	82.3753	50.8787
2019	2	12	19	45	3	0.3	3.9	0.65	101	82.4409	50.1495

Reinhackle (0356)

Year	Month	Day	Hour	Minute	Second	CellBegin	CellEnd	Speed	Direction	Area	Flow
2019	2	12	19	55	3	0.3	3.9	0.65	99.7	82.4409	49.8924
2019	2	12	20	5	3	0.3	3.9	0.67	101.4	82.4409	51.1783
2019	2	12	20	15	3	0.3	3.9	0.63	104.1	82.4409	48.0921
2019	2	12	20	25	3	0.3	3.9	0.67	101.9	82.4409	51.1783
2019	2	12	20	35	3	0.3	3.9	0.65	99.6	82.4409	50.1495
2019	2	12	20	45	3	0.3	3.9	0.66	100.6	82.4409	50.6639
2019	2	12	20	55	3	0.3	3.9	0.67	100.7	82.5066	51.993
2019	2	12	21	5	3	0.3	3.9	0.65	103.6	82.4409	49.8924
2019	2	12	21	15	3	0.3	3.9	0.7	101.4	82.3753	53.4484
2019	2	12	21	25	3	0.3	3.9	0.62	100.7	82.4409	47.835
2019	2	12	21	35	3	0.3	3.9	0.65	103.1	82.5722	49.9753
2019	2	12	21	45	3	0.3	3.9	0.66	97.7	82.5722	51.521
2019	2	12	21	55	3	0.3	3.9	0.67	100.8	82.5722	51.521
2019	2	12	22	5	3	0.3	3.9	0.68	100.6	82.5722	52.2938
2019	2	12	22	15	3	0.3	3.9	0.68	99.7	82.5722	52.809
2019	2	12	22	25	3	0.3	3.9	0.66	101.5	82.5722	50.4906
2019	2	12	22	35	3	0.3	3.9	0.65	100.2	82.5066	50.1913
2019	2	12	22	45	3	0.3	3.9	0.71	101.2	82.5066	54.8243
2019	2	12	22	55	3	0.3	3.9	0.69	99.8	82.5722	53.5819
2019	2	12	23	5	3	0.3	3.9	0.7	99.5	82.5722	54.0971
2019	2	12	23	15	3	0.3	3.9	0.68	100.6	82.5722	52.2938
2019	2	12	23	25	3	0.3	3.9	0.67	99.6	82.5722	52.0363
2019	2	12	23	35	3	0.3	3.9	0.69	100.6	82.5066	53.5374
2019	2	12	23	45	3	0.3	3.9	0.68	99.1	82.5722	52.8091
2019	2	12	23	55	3	0.3	3.9	0.67	99.2	82.5066	52.2505
2019	2	13	0	5	3	0.3	3.9	0.68	101.2	82.5722	52.0363
2019	2	13	0	15	3	0.3	3.9	0.65	96.7	82.5066	50.7062
2019	2	13	0	25	3	0.3	3.9	0.67	98.7	82.5066	52.2505
2019	2	13	0	35	3	0.3	3.9	0.69	98.5	82.5066	53.2801
2019	2	13	0	45	3	0.3	3.9	0.68	99.4	82.5066	52.7653
2019	2	13	0	55	3	0.3	3.9	0.68	100.1	82.5066	52.2505
2019	2	13	1	5	3	0.3	3.9	0.67	101.3	82.5066	51.7358
2019	2	13	1	15	3	0.3	3.9	0.62	99.8	82.5066	47.8749
2019	2	13	1	25	3	0.3	3.9	0.72	100	82.5066	55.5967
2019	2	13	1	35	3	0.3	3.9	0.67	100.4	82.5066	51.9932
2019	2	13	1	45	3	0.3	3.9	0.64	102.5	82.5066	48.6471
2019	2	13	1	55	3	0.3	3.9	0.7	99.5	82.5066	53.795
2019	2	13	2	5	3	0.3	3.9	0.69	99.3	82.4409	53.2359
2019	2	13	2	15	3	0.3	3.9	0.69	100.5	82.4409	52.9788
2019	2	13	2	25	3	0.3	3.9	0.64	104	82.4409	48.6068
2019	2	13	2	35	3	0.3	3.9	0.67	99.6	82.3753	51.9069
2019	2	13	2	45	3	0.3	3.9	0.68	101.1	82.4409	52.4645
2019	2	13	2	55	3	0.3	3.9	0.66	100	82.4409	51.1786
2019	2	13	3	5	3	0.3	3.9	0.69	100.4	82.4409	53.4932
2019	2	13	3	15	3	0.3	3.9	0.68	99.2	82.3753	52.4209
2019	2	13	3	25	3	0.3	3.9	0.71	100.2	82.3753	54.4766

Reinhackle (0356)

Year	Month	Day	Hour	Minute	Second	CellBegin	CellEnd	Speed	Direction	Area	Flow
2019	2	13	3	35	3	0.3	3.9	0.66	101.1	82.3753	50.8791
2019	2	13	3	45	3	0.3	3.9	0.68	99.5	82.3753	52.4209
2019	2	13	3	55	3	0.3	3.9	0.68	99.1	82.3753	52.9348
2019	2	13	4	5	3	0.3	3.9	0.69	102.4	82.3753	52.4209
2019	2	13	4	15	3	0.3	3.9	0.68	103.8	82.3097	51.3503
2019	2	13	4	25	3	0.3	3.9	0.73	100.8	82.3097	56.4853
2019	2	13	4	35	3	0.3	3.9	0.69	97.3	82.3097	53.9178
2019	2	13	4	45	3	0.3	3.9	0.7	98.1	82.3097	54.1745
2019	2	13	4	55	3	0.3	3.9	0.66	101.7	82.3097	50.8368
2019	2	13	5	5	3	0.3	3.9	0.67	99	82.2441	51.8206
2019	2	13	5	15	3	0.3	3.9	0.72	100.8	82.3097	55.2016
2019	2	13	5	25	3	0.3	3.9	0.68	99.2	82.3097	52.3773
2019	2	13	5	35	3	0.3	3.9	0.67	101.6	82.2441	51.3075
2019	2	13	5	45	3	0.3	3.9	0.67	98.7	82.3097	52.1205
2019	2	13	5	55	3	0.3	3.9	0.63	98	82.3097	49.0395
2019	2	13	6	5	3	0.3	3.9	0.68	100.5	82.2441	52.5902
2019	2	13	6	15	3	0.3	3.9	0.7	101.2	82.2441	53.3598
2019	2	13	6	25	3	0.3	3.9	0.66	100	82.2441	51.051
2019	2	13	6	35	3	0.3	3.9	0.68	100	82.2441	52.3337
2019	2	13	6	45	3	0.3	3.9	0.69	98.2	82.2441	53.6164
2019	2	13	6	55	3	0.3	3.9	0.68	100.8	82.2441	52.3337
2019	2	13	7	5	3	0.3	3.9	0.68	99.8	82.2441	52.0771
2019	2	13	7	15	3	0.3	3.9	0.69	99.2	82.2441	53.6163
2019	2	13	7	25	3	0.3	3.9	0.68	96.7	82.2441	52.5902
2019	2	13	7	35	3	0.3	3.9	0.68	99.5	82.2441	52.3336
2019	2	13	7	45	3	0.3	3.9	0.64	101.3	82.2441	48.7421
2019	2	13	7	55	3	0.3	3.9	0.66	101.5	82.2441	50.5379
2019	2	13	8	5	3	0.3	3.9	0.66	100.9	82.2441	50.7944
2019	2	13	8	15	3	0.3	3.9	0.67	103.7	82.2441	50.5378
2019	2	13	8	25	3	0.3	3.9	0.64	101.3	82.2441	48.7421
2019	2	13	8	35	3	0.3	3.9	0.65	103.1	82.2441	49.5117
2019	2	13	8	45	3	0.3	3.9	0.67	101.9	82.1785	51.0083
2019	2	13	8	55	3	0.3	3.9	0.66	102.9	82.2441	50.2813
2019	2	13	9	5	3	0.3	3.9	0.67	100.2	82.2441	51.5639
2019	2	13	9	15	3	0.3	3.9	0.65	100.2	82.2441	50.0247
2019	2	13	9	25	3	0.3	3.9	0.71	99.9	82.2441	54.6423
2019	2	13	9	35	3	0.3	3.9	0.67	96.4	82.2441	52.3335
2019	2	13	9	45	3	0.3	3.9	0.65	99.8	82.2441	50.2812
2019	2	13	9	55	3	0.3	3.9	0.66	100.9	82.2441	50.7943
2019	2	13	10	5	3	0.3	3.9	0.68	100.5	82.2441	52.59
2019	2	13	10	15	3	0.3	3.9	0.66	98.3	82.3097	51.0933
2019	2	13	10	25	3	0.3	3.9	0.71	100.1	82.3097	54.6878
2019	2	13	10	35	3	0.3	3.9	0.67	97.3	82.3753	52.4206
2019	2	13	10	45	3	0.3	3.9	0.66	101	82.3753	50.3649
2019	2	13	10	55	3	0.3	3.9	0.68	99.5	82.3753	52.4206
2019	2	13	11	5	3	0.3	3.9	0.67	97.6	82.3753	51.9067

Reinhackle (0356)

Year	Month	Day	Hour	Minute	Second	CellBegin	CellEnd	Speed	Direction	Area	Flow
2019	2	13	11	15	3	0.3	3.9	0.64	101.6	82.4409	48.8637
2019	2	13	11	25	3	0.3	3.9	0.66	100.8	82.4409	51.1783
2019	2	13	11	35	3	0.3	3.9	0.66	100.9	82.4409	50.9211
2019	2	13	11	45	3	0.3	3.9	0.67	97	82.4409	52.207
2019	2	13	11	55	3	0.3	3.9	0.62	100.9	82.4409	48.0921
2019	2	13	12	5	3	0.3	3.9	0.67	99.3	82.5066	51.993
2019	2	13	12	15	3	0.3	3.9	0.65	98.9	82.4409	50.6639
2019	2	13	12	25	3	0.3	3.9	0.68	99.1	82.5722	53.0666
2019	2	13	12	35	3	0.3	3.9	0.67	97.6	82.5722	52.0361
2019	2	13	12	45	3	0.3	3.9	0.69	99.2	82.5722	53.8393
2019	2	13	12	55	3	0.3	3.9	0.66	100.1	82.6378	50.7902
2019	2	13	13	5	3	0.3	3.9	0.67	99	82.5722	51.7785
2019	2	13	13	15	3	0.3	3.9	0.64	98	82.6378	49.7588
2019	2	13	13	25	3	0.3	3.9	0.66	101.5	82.5722	50.4903
2019	2	13	13	35	3	0.3	3.9	0.68	99.5	82.5722	52.2936
2019	2	13	13	45	3	0.3	3.9	0.64	100.1	82.5722	49.2023
2019	2	13	13	55	3	0.3	3.9	0.65	98.5	82.5722	50.2327
2019	2	13	14	5	3	0.3	3.9	0.62	100.6	82.5722	48.1719
2019	2	13	14	15	3	0.3	3.9	0.64	99.1	82.6378	50.0166
2019	2	13	14	25	3	0.3	3.9	0.65	103.3	82.769	50.0995
2019	2	13	14	35	3	0.3	3.9	0.66	101.1	82.769	51.1325
2019	2	13	14	45	3	0.3	3.9	0.68	101.4	82.769	52.4237
2019	2	13	14	55	3	0.3	3.9	0.67	99	82.769	51.9072
2019	2	13	15	5	3	0.3	3.9	0.67	101.3	82.769	51.9072
2019	2	13	15	15	3	0.3	3.9	0.69	102.3	82.8347	53.2425
2019	2	13	15	25	3	0.3	3.9	0.66	99.2	82.8347	51.1748
2019	2	13	15	35	3	0.3	3.9	0.67	99	82.8347	51.9502
2019	2	13	15	45	3	0.3	3.9	0.63	101.1	82.8347	48.5902
2019	2	13	15	55	3	0.3	3.9	0.65	101.4	82.8347	50.141
2019	2	13	16	5	3	0.3	3.9	0.66	101.5	82.8347	50.6579
2019	2	13	16	15	3	0.3	3.9	0.68	99.8	82.9003	52.5105
2019	2	13	16	25	3	0.3	3.9	0.64	100.9	82.8347	49.8825
2019	2	13	16	35	3	0.3	3.9	0.67	99	82.9003	51.9931
2019	2	13	16	45	3	0.3	3.9	0.68	98.8	82.9003	53.2865
2019	2	13	16	55	3	0.3	3.9	0.71	99.6	82.9003	55.0972
2019	2	13	17	5	3	0.3	3.9	0.68	100.9	82.9003	52.5104
2019	2	13	17	15	3	0.3	3.9	0.68	99.8	82.9003	52.5104
2019	2	13	17	25	3	0.3	3.9	0.68	98.3	82.9003	53.0278
2019	2	13	17	35	3	0.3	3.9	0.69	100.7	82.9003	53.2864
2019	2	13	17	45	3	0.3	3.9	0.66	98.9	82.9003	51.2171
2019	2	13	17	55	3	0.3	3.9	0.69	98.2	82.9003	53.5451
2019	2	13	18	5	3	0.3	3.9	0.67	101.8	82.9659	52.036
2019	2	13	18	15	3	0.3	3.9	0.68	100.6	82.9659	52.5538
2019	2	13	18	25	3	0.3	3.9	0.68	100	82.9659	53.0716
2019	2	13	18	35	3	0.3	3.9	0.68	101.1	82.9659	52.5538
2019	2	13	18	45	3	0.3	3.9	0.7	99.4	82.9659	54.6249

Reinhackle (0356)

Year	Month	Day	Hour	Minute	Second	CellBegin	CellEnd	Speed	Direction	Area	Flow
2019	2	13	18	55	3	0.3	3.9	0.66	100	82.9659	51.5182
2019	2	13	19	5	3	0.3	3.9	0.68	97	82.9659	53.0716
2019	2	13	19	15	3	0.3	3.9	0.68	99.4	83.0315	53.3745
2019	2	13	19	25	3	0.3	3.9	0.69	101.2	82.9659	53.5893
2019	2	13	19	35	3	0.3	3.9	0.69	98.2	82.9659	53.5893
2019	2	13	19	45	3	0.3	3.9	0.66	100.5	82.9659	51.5182
2019	2	13	19	55	3	0.3	3.9	0.72	100	82.9659	55.9193
2019	2	13	20	5	3	0.3	3.9	0.66	101.5	83.0315	50.7835
2019	2	13	20	15	3	0.3	3.9	0.64	100.4	83.0315	49.488
2019	2	13	20	25	3	0.3	3.9	0.68	101.9	83.0315	52.8563
2019	2	13	20	35	3	0.3	3.9	0.67	101.6	83.0315	51.5608
2019	2	13	20	45	3	0.3	3.9	0.66	101.4	83.0315	51.3017
2019	2	13	20	55	3	0.3	3.9	0.68	100.6	83.0315	52.5972
2019	2	13	21	5	3	0.3	3.9	0.67	101.6	83.0315	51.8199
2019	2	13	21	15	3	0.3	3.9	0.7	98.4	83.0315	54.4109
2019	2	13	21	25	3	0.3	3.9	0.68	100.8	83.0315	52.8563
2019	2	13	21	35	3	0.3	3.9	0.67	99	83.0315	52.079
2019	2	13	21	45	3	0.3	3.9	0.71	100.2	83.0315	54.9291
2019	2	13	21	55	3	0.3	3.9	0.7	99.2	83.0315	54.67
2019	2	13	22	5	3	0.3	3.9	0.69	100.7	83.0315	53.6336
2019	2	13	22	15	3	0.3	3.9	0.7	100.3	83.0315	54.4109
2019	2	13	22	25	3	0.3	3.9	0.71	102.2	83.0315	55.1882
2019	2	13	22	35	3	0.3	3.9	0.68	99.5	83.0315	52.5972
2019	2	13	22	45	3	0.3	3.9	0.65	98.7	83.0315	51.0426
2019	2	13	22	55	3	0.3	3.9	0.7	101.4	83.0315	54.1518
2019	2	13	23	5	3	0.3	3.9	0.66	100.1	83.0315	51.0426
2019	2	13	23	15	3	0.3	3.9	0.7	100.5	83.0315	54.4109
2019	2	13	23	25	3	0.3	3.9	0.66	103.8	83.0315	50.7835
2019	2	13	23	35	3	0.3	3.9	0.66	99.1	82.9659	51.7771
2019	2	13	23	45	3	0.3	3.9	0.69	98.8	82.9659	53.5893
2019	2	13	23	55	3	0.3	3.9	0.69	100.9	82.9659	53.5893
2019	2	14	0	5	3	0.3	3.9	0.7	99.9	82.9659	54.6248
2019	2	14	0	15	3	0.3	3.9	0.68	98.4	82.9659	52.8126
2019	2	14	0	25	3	0.3	3.9	0.64	100.3	82.9659	49.706
2019	2	14	0	35	3	0.3	3.9	0.64	100.3	82.9659	49.706
2019	2	14	0	45	3	0.3	3.9	0.7	99.5	82.9659	54.107
2019	2	14	0	55	3	0.3	3.9	0.67	100.4	82.9659	52.036
2019	2	14	1	5	3	0.3	3.9	0.69	100.4	82.9659	53.5893
2019	2	14	1	15	3	0.3	3.9	0.68	100.3	82.9659	52.5537
2019	2	14	1	25	3	0.3	3.9	0.65	102.2	82.9659	50.4826
2019	2	14	1	35	3	0.3	3.9	0.65	101.4	82.9659	50.2237
2019	2	14	1	45	3	0.3	3.9	0.69	99.9	82.9659	53.5893
2019	2	14	1	55	3	0.3	3.9	0.7	99.7	82.9659	54.3659
2019	2	14	2	5	3	0.3	3.9	0.68	101.6	82.9659	52.8126
2019	2	14	2	15	3	0.3	3.9	0.65	101.4	82.9659	49.9649
2019	2	14	2	25	3	0.3	3.9	0.7	99.9	82.9659	54.6248

Reinhackle (0356)

Year	Month	Day	Hour	Minute	Second	CellBegin	CellEnd	Speed	Direction	Area	Flow
2019	2	14	2	35	3	0.3	3.9	0.67	97.6	82.9659	52.5537
2019	2	14	2	45	3	0.3	3.9	0.63	101.4	82.9003	48.8889
2019	2	14	2	55	3	0.3	3.9	0.62	102	82.9003	47.5955
2019	2	14	3	5	3	0.3	3.9	0.62	102	82.9003	47.5955
2019	2	14	3	15	3	0.3	3.9	0.64	101	82.9003	49.1475
2019	2	14	3	25	3	0.3	3.9	0.64	102.7	82.8347	49.3654
2019	2	14	3	35	3	0.3	3.9	0.64	101.5	82.8347	49.3653
2019	2	14	3	45	3	0.3	3.9	0.64	99.4	82.8347	49.8822
2019	2	14	3	55	3	0.3	3.9	0.66	100.8	82.8347	51.433
2019	2	14	4	5	3	0.3	3.9	0.63	100.8	82.8347	48.5899
2019	2	14	4	15	3	0.3	3.9	0.62	99.7	82.8347	48.3314
2019	2	14	4	25	3	0.3	3.9	0.63	100.8	82.8347	48.8483
2019	2	14	4	35	3	0.3	3.9	0.61	100.8	82.9003	47.3367
2019	2	14	4	45	3	0.3	3.9	0.63	100.7	82.8347	49.1068
2019	2	14	4	55	3	0.3	3.9	0.61	98.9	82.8347	47.8145
2019	2	14	5	5	3	0.3	3.9	0.63	96.2	82.769	49.5826
2019	2	14	5	15	3	0.3	3.9	0.61	98.3	82.8347	47.8144
2019	2	14	5	25	3	0.3	3.9	0.64	100.7	82.8347	49.3651
2019	2	14	5	35	3	0.3	3.9	0.59	100.2	82.8347	46.0052
2019	2	14	5	45	3	0.3	3.9	0.65	99	82.769	50.3572
2019	2	14	5	55	3	0.3	3.9	0.63	98.1	82.8347	49.1066
2019	2	14	6	5	3	0.3	3.9	0.63	98.7	82.8347	49.1066
2019	2	14	6	15	3	0.3	3.9	0.64	96.5	82.8347	49.882
2019	2	14	6	25	3	0.3	3.9	0.64	101.3	82.9003	49.4059
2019	2	14	6	35	3	0.3	3.9	0.64	99.5	82.8347	49.6235
2019	2	14	6	45	3	0.3	3.9	0.63	99.7	82.8347	48.5896
2019	2	14	6	55	3	0.3	3.9	0.64	97.3	82.9003	50.1818
2019	2	14	7	5	3	0.3	3.9	0.66	96.6	82.8347	51.4326
2019	2	14	7	15	3	0.3	3.9	0.66	97.8	82.9003	51.2164
2019	2	14	7	25	3	0.3	3.9	0.66	97.4	82.9003	51.7338
2019	2	14	7	35	3	0.3	3.9	0.68	99.4	83.0315	53.1147
2019	2	14	7	45	3	0.3	3.9	0.68	97.7	82.9003	53.2857
2019	2	14	7	55	3	0.3	3.9	0.66	98.3	83.0315	51.301
2019	2	14	8	5	3	0.3	3.9	0.69	96.3	83.0315	54.151
2019	2	14	8	15	3	0.3	3.9	0.67	97.6	83.0971	52.3805
2019	2	14	8	25	3	0.3	3.9	0.67	94.5	83.0971	53.1584
2019	2	14	8	35	3	0.3	3.9	0.67	95.9	83.2284	52.7266
2019	2	14	8	45	3	0.3	3.9	0.67	97.9	83.2284	52.2071
2019	2	14	8	55	3	0.3	3.9	0.66	95.7	83.3596	52.2931
2019	2	14	9	5	3	0.3	3.9	0.65	96.7	83.4252	51.2945
2019	2	14	9	15	3	0.3	3.9	0.63	97.8	83.3596	49.4312
2019	2	14	9	25	3	0.3	3.9	0.66	102	83.4252	51.2945
2019	2	14	9	35	3	0.3	3.9	0.64	98.6	83.4908	50.0336
2019	2	14	9	45	3	0.3	3.9	0.63	98.6	83.5564	49.8139
2019	2	14	9	55	3	0.3	3.9	0.63	96.2	83.6221	50.1157
2019	2	14	10	5	3	0.3	3.9	0.67	98.7	83.7533	53.0737

Reinhackle (0356)

Year	Month	Day	Hour	Minute	Second	CellBegin	CellEnd	Speed	Direction	Area	Flow
2019	2	14	10	15	3	0.3	3.9	0.65	97.3	83.8845	51.3274
2019	2	14	10	25	3	0.3	3.9	0.68	98.1	83.8845	53.6843
2019	2	14	10	35	3	0.3	3.9	0.64	99.4	83.9501	50.583
2019	2	14	10	45	3	0.3	3.9	0.67	100.1	84.0158	52.985
2019	2	14	10	55	3	0.3	3.9	0.67	98.1	84.147	53.3341
2019	2	14	11	5	3	0.3	3.9	0.63	95.7	84.2126	50.2222
2019	2	14	11	15	3	0.3	3.9	0.65	97.6	84.147	51.2322
2019	2	14	11	25	3	0.3	3.9	0.72	98.1	84.3438	57.1515
2019	2	14	11	35	3	0.3	3.9	0.66	96.6	84.4095	52.717
2019	2	14	11	45	3	0.3	3.9	0.69	97.4	84.5407	55.1786
2019	2	14	11	55	3	0.3	3.9	0.68	101.4	84.6063	53.6379
2019	2	14	12	5	3	0.3	3.9	0.67	99	84.6719	53.1525
2019	2	14	12	15	3	0.3	3.9	0.67	96.5	84.6719	53.4169
2019	2	14	12	25	3	0.3	3.9	0.64	97.1	84.7375	51.0782
2019	2	14	12	35	3	0.3	3.9	0.66	95.2	84.8688	52.7512
2019	2	14	12	45	3	0.3	3.9	0.65	101	84.8688	51.6909
2019	2	14	12	55	3	0.3	3.9	0.65	98.1	84.9344	51.9978
2019	2	14	13	5	3	0.3	3.9	0.63	96.8	85.0656	51.0188
2019	2	14	13	15	3	0.3	3.9	0.63	98.3	85.1312	50.7939
2019	2	14	13	25	3	0.3	3.9	0.66	97.7	85.2625	53.2729
2019	2	14	13	35	3	0.3	3.9	0.66	96.8	85.3937	53.3584
2019	2	14	13	45	3	0.3	3.9	0.64	98	85.4593	51.2652
2019	2	14	13	55	3	0.3	3.9	0.66	98	85.5249	53.444
2019	2	14	14	5	3	0.3	3.9	0.67	99.9	85.5906	53.7542
2019	2	14	14	15	3	0.3	3.9	0.71	100.1	85.5906	57.2308
2019	2	14	14	25	3	0.3	3.9	0.68	97.5	85.7218	54.9116
2019	2	14	14	35	3	0.3	3.9	0.65	96.9	85.7874	52.8108
2019	2	14	14	45	3	0.3	3.9	0.65	96.7	85.853	52.5847
2019	2	14	14	55	3	0.3	3.9	0.68	98.1	85.9186	54.7747
2019	2	14	15	5	3	0.3	3.9	0.67	99	85.9843	54.0121
2019	2	14	15	15	3	0.3	3.9	0.7	97.9	86.0499	56.4755
2019	2	14	15	25	3	0.3	3.9	0.66	97.1	86.1155	53.829
2019	2	14	15	35	3	0.3	3.9	0.7	99.5	86.1811	56.5654
2019	2	14	15	45	3	0.3	3.9	0.69	99.2	86.2467	56.3407
2019	2	14	15	55	3	0.3	3.9	0.66	99.5	86.2467	53.3754
2019	2	14	16	5	3	0.3	3.9	0.69	98.7	86.3123	56.1157
2019	2	14	16	15	3	0.3	3.9	0.7	100.8	86.3123	56.6552
2019	2	14	16	25	3	0.3	3.9	0.69	96.9	86.378	56.1601
2019	2	14	16	35	3	0.3	3.9	0.69	99	86.378	56.1601
2019	2	14	16	45	3	0.3	3.9	0.66	98.5	86.378	54.0001
2019	2	14	16	55	3	0.3	3.9	0.7	99.4	86.378	56.9701
2019	2	14	17	5	3	0.3	3.9	0.72	97.9	86.4436	58.3663
2019	2	14	17	15	3	0.3	3.9	0.73	96.9	86.4436	59.9876
2019	2	14	17	25	3	0.3	3.9	0.71	99.1	86.4436	57.5557
2019	2	14	17	35	3	0.3	3.9	0.73	99.6	86.4436	58.9068
2019	2	14	17	45	3	0.3	3.9	0.74	98.5	86.4436	59.9876

Reinhackle (0356)

Year	Month	Day	Hour	Minute	Second	CellBegin	CellEnd	Speed	Direction	Area	Flow
2019	2	14	17	55	3	0.3	3.9	0.69	99	86.4436	56.2046
2019	2	14	18	5	3	0.3	3.9	0.7	100.5	86.4436	56.7451
2019	2	14	18	15	3	0.3	3.9	0.71	100.6	86.4436	57.5557
2019	2	14	18	25	3	0.3	3.9	0.71	98	86.4436	57.8259
2019	2	14	18	35	3	0.3	3.9	0.7	98.4	86.378	56.7001
2019	2	14	18	45	3	0.3	3.9	0.72	98.7	86.4436	58.3664
2019	2	14	18	55	3	0.3	3.9	0.68	99.7	86.378	55.3501
2019	2	14	19	5	3	0.3	3.9	0.7	101.3	86.378	56.7001
2019	2	14	19	15	3	0.3	3.9	0.69	98.7	86.3123	56.3854
2019	2	14	19	25	3	0.3	3.9	0.66	98.6	86.3123	53.4178
2019	2	14	19	35	3	0.3	3.9	0.7	99.4	86.3123	57.1948
2019	2	14	19	45	3	0.3	3.9	0.69	99	86.2467	56.3407
2019	2	14	19	55	3	0.3	3.9	0.68	98.8	86.3123	55.5761
2019	2	14	20	5	3	0.3	3.9	0.72	99.2	86.3123	58.274
2019	2	14	20	15	3	0.3	3.9	0.68	97.2	86.2467	55.8016
2019	2	14	20	25	3	0.3	3.9	0.7	98.6	86.2467	56.8799
2019	2	14	20	35	3	0.3	3.9	0.7	101.1	86.2467	56.3408
2019	2	14	20	45	3	0.3	3.9	0.68	98.1	86.1811	54.9493
2019	2	14	20	55	3	0.3	3.9	0.69	97.7	86.1155	55.7131
2019	2	14	21	5	3	0.3	3.9	0.72	98.7	86.1811	58.1816
2019	2	14	21	15	3	0.3	3.9	0.7	99.2	86.1155	56.5205
2019	2	14	21	25	3	0.3	3.9	0.7	99.5	85.9843	56.1619
2019	2	14	21	35	3	0.3	3.9	0.68	98.9	85.853	54.9993
2019	2	14	21	45	3	0.3	3.9	0.7	100.5	85.853	56.3408
2019	2	14	21	55	3	0.3	3.9	0.69	98.4	85.7874	56.0278
2019	2	14	22	5	3	0.3	3.9	0.73	100.6	85.7874	58.7086
2019	2	14	22	15	3	0.3	3.9	0.73	100.1	85.7218	58.6617
2019	2	14	22	25	3	0.3	3.9	0.68	98.9	85.7218	54.6438
2019	2	14	22	35	3	0.3	3.9	0.7	100.7	85.7218	56.5189
2019	2	14	22	45	3	0.3	3.9	0.69	98.5	85.6562	55.6708
2019	2	14	22	55	3	0.3	3.9	0.68	99.1	85.6562	55.1355
2019	2	14	23	5	3	0.3	3.9	0.69	99.8	85.5906	55.6264
2019	2	14	23	15	3	0.3	3.9	0.69	100.1	85.5906	55.3589
2019	2	14	23	25	3	0.3	3.9	0.73	101.2	85.5249	57.9869
2019	2	14	23	35	3	0.3	3.9	0.74	99.1	85.5249	59.8574
2019	2	14	23	45	3	0.3	3.9	0.68	98.6	85.5249	54.5131
2019	2	14	23	55	3	0.3	3.9	0.68	99.5	85.4593	54.4694
2019	2	15	0	5	3	0.3	3.9	0.68	102	85.4593	54.2025
2019	2	15	0	15	3	0.3	3.9	0.69	100.6	85.4593	55.5375
2019	2	15	0	25	3	0.3	3.9	0.67	99.4	85.3937	53.3587
2019	2	15	0	35	3	0.3	3.9	0.69	99	85.3937	55.7598
2019	2	15	0	45	3	0.3	3.9	0.68	100	85.3281	54.3822
2019	2	15	0	55	3	0.3	3.9	0.72	100	85.3281	57.3146
2019	2	15	1	5	3	0.3	3.9	0.7	99.5	85.2625	55.9368
2019	2	15	1	15	3	0.3	3.9	0.7	99.7	85.1969	56.1581
2019	2	15	1	25	3	0.3	3.9	0.7	98.1	85.1969	56.1581

Reinhackle (0356)

Year	Month	Day	Hour	Minute	Second	CellBegin	CellEnd	Speed	Direction	Area	Flow
2019	2	15	1	35	3	0.3	3.9	0.67	98.7	85	53.8986
2019	2	15	1	45	3	0.3	3.9	0.69	98.5	84.9344	54.9164
2019	2	15	1	55	3	0.3	3.9	0.65	99.6	84.9344	51.9981
2019	2	15	2	5	3	0.3	3.9	0.71	101.5	84.9344	56.2429
2019	2	15	2	15	3	0.3	3.9	0.71	98.2	84.8688	56.7277
2019	2	15	2	25	3	0.3	3.9	0.7	98.4	84.8688	55.6674
2019	2	15	2	35	3	0.3	3.9	0.73	98.1	84.8032	58.0063
2019	2	15	2	45	3	0.3	3.9	0.69	98	84.8032	54.8279
2019	2	15	2	55	3	0.3	3.9	0.67	99	84.8032	53.5036
2019	2	15	3	5	3	0.3	3.9	0.71	97.4	84.7375	56.9009
2019	2	15	3	15	3	0.3	3.9	0.71	101.2	84.7375	56.3716
2019	2	15	3	25	3	0.3	3.9	0.66	99.2	84.7375	52.4018
2019	2	15	3	35	3	0.3	3.9	0.67	98.7	84.6719	53.4172
2019	2	15	3	45	3	0.3	3.9	0.67	99	84.6719	53.4173
2019	2	15	3	55	3	0.3	3.9	0.7	99.2	84.6719	55.7972
2019	2	15	4	5	3	0.3	3.9	0.69	100.2	84.6063	54.431
2019	2	15	4	15	3	0.3	3.9	0.7	100.7	84.6719	55.7973
2019	2	15	4	25	3	0.3	3.9	0.73	99.1	84.6063	57.866
2019	2	15	4	35	3	0.3	3.9	0.7	99.4	84.6063	56.0164
2019	2	15	4	45	3	0.3	3.9	0.68	100	84.6063	53.9026
2019	2	15	4	55	3	0.3	3.9	0.68	98.9	84.6063	53.9026
2019	2	15	5	5	3	0.3	3.9	0.66	99.7	84.5407	52.2749
2019	2	15	5	15	3	0.3	3.9	0.69	102.1	84.5407	54.123
2019	2	15	5	25	3	0.3	3.9	0.67	99.6	84.5407	53.331
2019	2	15	5	35	3	0.3	3.9	0.68	100.6	84.4751	53.8154
2019	2	15	5	45	3	0.3	3.9	0.66	103.8	84.4751	51.705
2019	2	15	5	55	3	0.3	3.9	0.68	100.8	84.4751	54.0792
2019	2	15	6	5	3	0.3	3.9	0.68	99.4	84.4095	54.2989
2019	2	15	6	15	3	0.3	3.9	0.66	102.3	84.4095	51.9267
2019	2	15	6	25	3	0.3	3.9	0.66	98	84.4095	52.4539
2019	2	15	6	35	3	0.3	3.9	0.64	102.8	84.3438	49.7776
2019	2	15	6	45	3	0.3	3.9	0.66	102	84.3438	52.1479
2019	2	15	6	55	3	0.3	3.9	0.67	103.6	84.2782	52.1056
2019	2	15	7	5	3	0.3	3.9	0.66	102.7	84.2782	51.5793
2019	2	15	7	15	3	0.3	3.9	0.68	99.8	84.2126	53.378
2019	2	15	7	25	3	0.3	3.9	0.69	100.4	84.147	54.3855
2019	2	15	7	35	3	0.3	3.9	0.71	102	84.0814	55.3913
2019	2	15	7	45	3	0.3	3.9	0.68	101.4	84.0814	53.5537
2019	2	15	7	55	3	0.3	3.9	0.67	100.7	84.0814	52.7661
2019	2	15	8	5	3	0.3	3.9	0.67	101.5	84.0158	52.7231
2019	2	15	8	15	3	0.3	3.9	0.67	101.8	84.0158	52.7231
2019	2	15	8	25	3	0.3	3.9	0.64	104	84.0158	49.5755
2019	2	15	8	35	3	0.3	3.9	0.68	102.2	84.0158	53.51
2019	2	15	8	45	3	0.3	3.9	0.65	103.3	84.0158	50.8869
2019	2	15	8	55	3	0.3	3.9	0.67	104.5	84.0158	51.6738
2019	2	15	9	5	3	0.3	3.9	0.65	103.7	83.9501	50.5833

Reinhackle (0356)

Year	Month	Day	Hour	Minute	Second	CellBegin	CellEnd	Speed	Direction	Area	Flow
2019	2	15	9	15	3	0.3	3.9	0.66	100.6	83.9501	51.8937
2019	2	15	9	25	3	0.3	3.9	0.64	101.3	83.9501	49.797
2019	2	15	9	35	3	0.3	3.9	0.62	100.1	83.9501	48.7486
2019	2	15	9	45	3	0.3	3.9	0.67	101.6	83.9501	52.1558
2019	2	15	9	55	3	0.3	3.9	0.62	101.4	83.9501	48.2244
2019	2	15	10	5	3	0.3	3.9	0.67	101	83.9501	52.4178
2019	2	15	10	15	3	0.3	3.9	0.61	99.9	83.9501	48.2243
2019	2	15	10	25	3	0.3	3.9	0.62	99.4	83.9501	49.0106
2019	2	15	10	35	3	0.3	3.9	0.63	100.8	83.9501	49.5347
2019	2	15	10	45	3	0.3	3.9	0.63	97.8	83.8845	49.4943
2019	2	15	10	55	3	0.3	3.9	0.63	101.7	83.8845	49.4942
2019	2	15	11	5	3	0.3	3.9	0.64	100	83.9501	50.3209
2019	2	15	11	15	3	0.3	3.9	0.66	102.7	83.9501	51.1071
2019	2	15	11	25	3	0.3	3.9	0.65	97.3	83.9501	51.1071
2019	2	15	11	35	3	0.3	3.9	0.63	99.3	83.8845	49.4941
2019	2	15	11	45	3	0.3	3.9	0.65	99.6	83.8189	51.2853
2019	2	15	11	55	3	0.3	3.9	0.67	101.9	83.8845	52.1128
2019	2	15	12	5	3	0.3	3.9	0.61	97.4	83.8845	48.1847
2019	2	15	12	15	3	0.3	3.9	0.63	100.5	83.7533	49.1517
2019	2	15	12	25	3	0.3	3.9	0.61	101.1	83.8189	47.8836
2019	2	15	12	35	3	0.3	3.9	0.63	101.5	83.8189	48.9302
2019	2	15	12	45	3	0.3	3.9	0.63	101.1	83.8189	49.1919
2019	2	15	12	55	3	0.3	3.9	0.64	100	83.7533	50.1974
2019	2	15	13	5	3	0.3	3.9	0.66	101.1	83.8189	51.8084
2019	2	15	13	15	3	0.3	3.9	0.63	99.3	83.7533	49.4131
2019	2	15	13	25	3	0.3	3.9	0.62	99.1	83.8189	48.9301
2019	2	15	13	35	3	0.3	3.9	0.62	100.4	83.8189	48.6685
2019	2	15	13	45	3	0.3	3.9	0.63	102.3	83.7533	49.1516
2019	2	15	13	55	3	0.3	3.9	0.63	100.2	83.7533	49.413
2019	2	15	14	5	3	0.3	3.9	0.67	101.1	83.8189	52.07
2019	2	15	14	15	3	0.3	3.9	0.65	100.2	83.7533	50.9816
2019	2	15	14	25	3	0.3	3.9	0.65	100.4	83.7533	51.243
2019	2	15	14	35	3	0.3	3.9	0.64	100.6	83.8189	50.5
2019	2	15	14	45	3	0.3	3.9	0.63	99.6	83.7533	49.4129
2019	2	15	14	55	3	0.3	3.9	0.66	102.9	83.8189	51.5466
2019	2	15	15	5	3	0.3	3.9	0.64	100	83.7533	50.4586
2019	2	15	15	15	3	0.3	3.9	0.63	101.1	83.7533	49.4128
2019	2	15	15	25	3	0.3	3.9	0.62	100.1	83.7533	48.3671
2019	2	15	15	35	3	0.3	3.9	0.63	103.2	83.8189	49.1916
2019	2	15	15	45	3	0.3	3.9	0.67	101.3	83.6877	52.2459
2019	2	15	15	55	3	0.3	3.9	0.67	101	83.8189	52.5931
2019	2	15	16	5	3	0.3	3.9	0.66	100.6	83.7533	51.5043
2019	2	15	16	15	3	0.3	3.9	0.64	101	83.7533	49.9357
2019	2	15	16	25	3	0.3	3.9	0.68	100.6	83.6877	53.0296
2019	2	15	16	35	3	0.3	3.9	0.64	100.1	83.7533	49.9356
2019	2	15	16	45	3	0.3	3.9	0.69	100.9	83.7533	54.3802

Reinhackle (0356)

Year	Month	Day	Hour	Minute	Second	CellBegin	CellEnd	Speed	Direction	Area	Flow
2019	2	15	16	55	3	0.3	3.9	0.64	101.5	83.6877	50.156
2019	2	15	17	5	3	0.3	3.9	0.67	98.2	83.6877	52.7683
2019	2	15	17	15	3	0.3	3.9	0.67	101.3	83.6877	52.2458
2019	2	15	17	25	3	0.3	3.9	0.65	102.6	83.7533	50.4585
2019	2	15	17	35	3	0.3	3.9	0.68	101.1	83.7533	53.3344
2019	2	15	17	45	3	0.3	3.9	0.67	97.9	83.7533	53.0729
2019	2	15	17	55	3	0.3	3.9	0.71	98.8	83.6877	55.903
2019	2	15	18	5	3	0.3	3.9	0.68	99.7	83.6877	53.5519
2019	2	15	18	15	3	0.3	3.9	0.71	97.4	83.6877	56.1642
2019	2	15	18	25	3	0.3	3.9	0.66	98	83.6877	51.9846
2019	2	15	18	35	3	0.3	3.9	0.68	102.2	83.6221	53.2471
2019	2	15	18	45	3	0.3	3.9	0.67	99.9	83.6877	52.507
2019	2	15	18	55	3	0.3	3.9	0.67	101.1	83.6221	51.942
2019	2	15	19	5	3	0.3	3.9	0.65	98.1	83.6221	51.42
2019	2	15	19	15	3	0.3	3.9	0.7	99.2	83.6221	54.8132
2019	2	15	19	25	3	0.3	3.9	0.7	94.3	83.6221	55.3352
2019	2	15	19	35	3	0.3	3.9	0.66	98.6	83.6221	51.681
2019	2	15	19	45	3	0.3	3.9	0.69	96.6	83.6221	54.5522
2019	2	15	19	55	3	0.3	3.9	0.65	96.7	83.6221	51.159
2019	2	15	20	5	3	0.3	3.9	0.69	98.8	83.6221	54.0301
2019	2	15	20	15	3	0.3	3.9	0.7	97.9	83.6221	54.8132
2019	2	15	20	25	3	0.3	3.9	0.72	99.2	83.6221	56.6403
2019	2	15	20	35	3	0.3	3.9	0.67	98.2	83.6221	52.7251
2019	2	15	20	45	3	0.3	3.9	0.68	101.2	83.5564	52.6819
2019	2	15	20	55	3	0.3	3.9	0.67	100.4	83.5564	52.4211
2019	2	15	21	5	3	0.3	3.9	0.68	98.9	83.5564	53.4643
2019	2	15	21	15	3	0.3	3.9	0.68	100.3	83.5564	53.2035
2019	2	15	21	25	3	0.3	3.9	0.7	97.6	83.5564	54.7683
2019	2	15	21	35	3	0.3	3.9	0.72	99.5	83.5564	56.3331
2019	2	15	21	45	3	0.3	3.9	0.71	98.5	83.5564	55.8115
2019	2	15	21	55	3	0.3	3.9	0.66	99.2	83.5564	51.6387
2019	2	15	22	5	3	0.3	3.9	0.7	97.3	83.5564	55.0291
2019	2	15	22	15	3	0.3	3.9	0.69	98.7	83.5564	54.5075
2019	2	15	22	25	3	0.3	3.9	0.73	97	83.5564	57.6372
2019	2	15	22	35	3	0.3	3.9	0.71	99.9	83.5564	55.5508
2019	2	15	22	45	3	0.3	3.9	0.7	99.8	83.5564	54.5076
2019	2	15	22	55	3	0.3	3.9	0.71	97.4	83.5564	56.0724
2019	2	15	23	5	3	0.3	3.9	0.66	102	83.5564	51.378
2019	2	15	23	15	3	0.3	3.9	0.71	99.5	83.5564	55.8116
2019	2	15	23	25	3	0.3	3.9	0.68	101.1	83.5564	53.2036
2019	2	15	23	35	3	0.3	3.9	0.68	98.3	83.5564	53.4645
2019	2	15	23	45	3	0.3	3.9	0.72	100	83.5564	56.3333
2019	2	15	23	55	3	0.3	3.9	0.7	98.4	83.4908	54.7236
2019	2	16	0	5	3	0.3	3.9	0.69	100.4	83.5564	54.2469
2019	2	16	0	15	3	0.3	3.9	0.66	102.7	83.5564	51.1173
2019	2	16	0	25	3	0.3	3.9	0.69	96.8	83.4908	54.4631

Reinhackle (0356)

Year	Month	Day	Hour	Minute	Second	CellBegin	CellEnd	Speed	Direction	Area	Flow
2019	2	16	0	35	3	0.3	3.9	0.67	102.4	83.4908	52.1178
2019	2	16	0	45	3	0.3	3.9	0.68	100.6	83.4908	52.8996
2019	2	16	0	55	3	0.3	3.9	0.68	97.8	83.4908	53.4208
2019	2	16	1	5	3	0.3	3.9	0.67	99.9	83.5564	52.4214
2019	2	16	1	15	3	0.3	3.9	0.67	100.5	83.4908	52.1179
2019	2	16	1	25	3	0.3	3.9	0.7	99.1	83.4908	55.245
2019	2	16	1	35	3	0.3	3.9	0.7	98.1	83.4908	55.245
2019	2	16	1	45	3	0.3	3.9	0.69	99.3	83.4908	54.2026
2019	2	16	1	55	3	0.3	3.9	0.68	99.8	83.4908	52.8997
2019	2	16	2	5	3	0.3	3.9	0.67	100.7	83.4908	52.3786
2019	2	16	2	15	3	0.3	3.9	0.67	97.9	83.4908	52.6392
2019	2	16	2	25	3	0.3	3.9	0.66	95.7	83.5564	52.4216
2019	2	16	2	35	3	0.3	3.9	0.67	98.7	83.4908	52.8998
2019	2	16	2	45	3	0.3	3.9	0.67	97.6	83.4908	52.8998
2019	2	16	2	55	3	0.3	3.9	0.68	99.2	83.5564	53.204
2019	2	16	3	5	3	0.3	3.9	0.69	100.6	83.5564	54.2473
2019	2	16	3	15	3	0.3	3.9	0.65	95.8	83.5564	51.6392
2019	2	16	3	25	3	0.3	3.9	0.66	98.8	83.5564	52.1609
2019	2	16	3	35	3	0.3	3.9	0.69	97.7	83.5564	54.2473
2019	2	16	3	45	3	0.3	3.9	0.66	101	83.5564	51.1177
2019	2	16	3	55	3	0.3	3.9	0.69	101.8	83.6221	53.5088
2019	2	16	4	5	3	0.3	3.9	0.7	98.1	83.6221	55.0749
2019	2	16	4	15	3	0.3	3.9	0.65	98.4	83.6221	51.4207
2019	2	16	4	25	3	0.3	3.9	0.67	98.5	83.6221	52.4647
2019	2	16	4	35	3	0.3	3.9	0.7	98.4	83.6877	54.8588
2019	2	16	4	45	3	0.3	3.9	0.68	102.3	83.6877	52.5077
2019	2	16	4	55	3	0.3	3.9	0.65	98.9	83.6877	51.4628
2019	2	16	5	5	3	0.3	3.9	0.71	100.3	83.6221	55.858
2019	2	16	5	15	3	0.3	3.9	0.69	102.9	83.6877	53.8139
2019	2	16	5	25	3	0.3	3.9	0.69	102.7	83.6877	53.2915
2019	2	16	5	35	3	0.3	3.9	0.66	100.9	83.6877	51.7241
2019	2	16	5	45	3	0.3	3.9	0.7	97.8	83.6877	55.1201
2019	2	16	5	55	3	0.3	3.9	0.68	102.6	83.6877	52.7691
2019	2	16	6	5	3	0.3	3.9	0.71	100.8	83.7533	55.9496
2019	2	16	6	15	3	0.3	3.9	0.71	102.9	83.7533	54.9039
2019	2	16	6	25	3	0.3	3.9	0.67	103.4	83.7533	51.7665
2019	2	16	6	35	3	0.3	3.9	0.67	102.1	83.7533	52.2894
2019	2	16	6	45	3	0.3	3.9	0.65	101.7	83.7533	50.4593
2019	2	16	6	55	3	0.3	3.9	0.7	99.5	83.7533	54.9039
2019	2	16	7	5	3	0.3	3.9	0.67	98.4	83.7533	52.8123
2019	2	16	7	15	3	0.3	3.9	0.69	101	83.7533	53.8581
2019	2	16	7	25	3	0.3	3.9	0.66	98.9	83.7533	51.7665
2019	2	16	7	35	3	0.3	3.9	0.68	102.5	83.7533	53.0738
2019	2	16	7	45	3	0.3	3.9	0.66	101.4	83.7533	51.7665
2019	2	16	7	55	3	0.3	3.9	0.65	97	83.7533	51.2436
2019	2	16	8	5	3	0.3	3.9	0.65	99.2	83.7533	51.5051

Reinhackle (0356)

Year	Month	Day	Hour	Minute	Second	CellBegin	CellEnd	Speed	Direction	Area	Flow
2019	2	16	8	15	3	0.3	3.9	0.64	100	83.7533	50.1978
2019	2	16	8	25	3	0.3	3.9	0.71	101.5	83.7533	55.1653
2019	2	16	8	35	3	0.3	3.9	0.66	102.9	83.7533	51.505
2019	2	16	8	45	3	0.3	3.9	0.68	101.4	83.7533	53.3352
2019	2	16	8	55	3	0.3	3.9	0.67	100.1	83.8189	52.8554
2019	2	16	9	5	3	0.3	3.9	0.69	99.3	83.8189	54.4254
2019	2	16	9	15	3	0.3	3.9	0.67	101.3	83.8189	52.3321
2019	2	16	9	25	3	0.3	3.9	0.67	99.3	83.7533	52.5507
2019	2	16	9	35	3	0.3	3.9	0.66	101.4	83.7533	51.7664
2019	2	16	9	45	3	0.3	3.9	0.67	102.5	83.8189	51.8087
2019	2	16	9	55	3	0.3	3.9	0.67	97.3	83.8189	52.8553
2019	2	16	10	5	3	0.3	3.9	0.66	99.8	83.8189	51.547
2019	2	16	10	15	3	0.3	3.9	0.7	98.7	83.8189	54.9485
2019	2	16	10	25	3	0.3	3.9	0.66	102	83.7533	51.5048
2019	2	16	10	35	3	0.3	3.9	0.67	100.1	83.7533	52.812
2019	2	16	10	45	3	0.3	3.9	0.67	101.6	83.8189	52.3319
2019	2	16	10	55	3	0.3	3.9	0.65	99.9	83.7533	50.9818
2019	2	16	11	5	3	0.3	3.9	0.67	100.2	83.7533	52.2891
2019	2	16	11	15	3	0.3	3.9	0.67	100.1	83.7533	52.8119
2019	2	16	11	25	3	0.3	3.9	0.66	98.8	83.6877	52.2462
2019	2	16	11	35	3	0.3	3.9	0.64	98.8	83.7533	50.4589
2019	2	16	11	45	3	0.3	3.9	0.62	104.4	83.7533	47.8444
2019	2	16	11	55	3	0.3	3.9	0.64	100.7	83.7533	49.9359
2019	2	16	12	5	3	0.3	3.9	0.67	99.2	83.7533	53.0732
2019	2	16	12	15	3	0.3	3.9	0.65	101.9	83.6877	50.9399
2019	2	16	12	25	3	0.3	3.9	0.62	102	83.7533	48.1057
2019	2	16	12	35	3	0.3	3.9	0.67	101.4	83.6877	51.9848
2019	2	16	12	45	3	0.3	3.9	0.68	102	83.7533	53.0731
2019	2	16	12	55	3	0.3	3.9	0.67	102.4	83.6877	52.246
2019	2	16	13	5	3	0.3	3.9	0.66	101.2	83.6877	51.4623
2019	2	16	13	15	3	0.3	3.9	0.66	101.5	83.7533	51.5044
2019	2	16	13	25	3	0.3	3.9	0.66	99.8	83.8845	51.5887
2019	2	16	13	35	3	0.3	3.9	0.69	98.7	83.6877	54.597
2019	2	16	13	45	3	0.3	3.9	0.64	100.9	83.6877	50.1561
2019	2	16	13	55	3	0.3	3.9	0.65	98.4	83.7533	51.2429
2019	2	16	14	5	3	0.3	3.9	0.69	97.7	83.7533	54.3803
2019	2	16	14	15	3	0.3	3.9	0.64	99.7	83.7533	50.4586
2019	2	16	14	25	3	0.3	3.9	0.64	102.8	83.7533	49.4128
2019	2	16	14	35	3	0.3	3.9	0.68	99.4	83.7533	53.5959
2019	2	16	14	45	3	0.3	3.9	0.69	100.4	83.8189	54.4246
2019	2	16	14	55	3	0.3	3.9	0.72	98.1	83.7533	56.7331
2019	2	16	15	5	3	0.3	3.9	0.71	96.7	83.7533	55.9488
2019	2	16	15	15	3	0.3	3.9	0.68	98.9	83.7533	53.3344
2019	2	16	15	25	3	0.3	3.9	0.7	99.5	83.7533	54.903
2019	2	16	15	35	3	0.3	3.9	0.71	98.5	83.7533	55.6873
2019	2	16	15	45	3	0.3	3.9	0.68	99.1	83.8189	53.6396

Reinhackle (0356)

Year	Month	Day	Hour	Minute	Second	CellBegin	CellEnd	Speed	Direction	Area	Flow
2019	2	16	15	55	3	0.3	3.9	0.71	100.4	83.8189	55.4712
2019	2	16	16	5	3	0.3	3.9	0.68	100	83.8189	53.378
2019	2	16	16	15	3	0.3	3.9	0.69	98.4	83.8189	54.6863
2019	2	16	16	25	3	0.3	3.9	0.67	98.5	83.8189	52.593
2019	2	16	16	35	3	0.3	3.9	0.68	97.7	83.8189	53.9013
2019	2	16	16	45	3	0.3	3.9	0.67	99.4	83.8845	52.3742
2019	2	16	16	55	3	0.3	3.9	0.66	99.5	83.8845	51.8504
2019	2	16	17	5	3	0.3	3.9	0.68	101.9	83.8845	53.4216
2019	2	16	17	15	3	0.3	3.9	0.73	99.1	83.8845	57.3497
2019	2	16	17	25	3	0.3	3.9	0.65	101.7	83.8845	50.5411
2019	2	16	17	35	3	0.3	3.9	0.69	101.8	83.8845	53.9454
2019	2	16	17	45	3	0.3	3.9	0.69	99.8	83.8845	54.4691
2019	2	16	17	55	3	0.3	3.9	0.67	101.4	83.9501	52.1549
2019	2	16	18	5	3	0.3	3.9	0.68	100.1	83.9501	53.2032
2019	2	16	18	15	3	0.3	3.9	0.67	100.2	83.9501	52.679
2019	2	16	18	25	3	0.3	3.9	0.69	103.2	83.8845	53.6835
2019	2	16	18	35	3	0.3	3.9	0.68	101.6	83.8845	53.4217
2019	2	16	18	45	3	0.3	3.9	0.71	102	83.8845	55.5166
2019	2	16	18	55	3	0.3	3.9	0.69	101	83.9501	53.7274
2019	2	16	19	5	3	0.3	3.9	0.68	98.1	83.9501	53.4653
2019	2	16	19	15	3	0.3	3.9	0.67	99.9	83.9501	52.6791
2019	2	16	19	25	3	0.3	3.9	0.69	101	83.9501	53.7274
2019	2	16	19	35	3	0.3	3.9	0.71	100.4	83.9501	55.562
2019	2	16	19	45	3	0.3	3.9	0.69	99.9	83.8845	53.9454
2019	2	16	19	55	3	0.3	3.9	0.67	103.6	83.9501	52.1549
2019	2	16	20	5	3	0.3	3.9	0.65	100.4	83.9501	51.3687
2019	2	16	20	15	3	0.3	3.9	0.68	100	83.8845	53.6836
2019	2	16	20	25	3	0.3	3.9	0.68	100.1	83.9501	53.2033
2019	2	16	20	35	3	0.3	3.9	0.7	97.9	83.9501	55.0379
2019	2	16	20	45	3	0.3	3.9	0.64	100.9	83.9501	50.3204
2019	2	16	20	55	3	0.3	3.9	0.67	98.8	83.9501	52.6791
2019	2	16	21	5	3	0.3	3.9	0.69	98.2	83.9501	54.5138
2019	2	16	21	15	3	0.3	3.9	0.68	100.8	83.9501	53.4654
2019	2	16	21	25	3	0.3	3.9	0.69	98.7	83.9501	54.7759
2019	2	16	21	35	3	0.3	3.9	0.67	100.2	83.9501	52.6792
2019	2	16	21	45	3	0.3	3.9	0.67	101	83.8845	52.6362
2019	2	16	21	55	3	0.3	3.9	0.69	99.3	83.8845	54.4694
2019	2	16	22	5	3	0.3	3.9	0.71	98.5	83.9501	56.3485
2019	2	16	22	15	3	0.3	3.9	0.7	96.2	83.8845	55.5169
2019	2	16	22	25	3	0.3	3.9	0.67	99	83.8845	52.6363
2019	2	16	22	35	3	0.3	3.9	0.67	99.6	83.8845	52.3744
2019	2	16	22	45	3	0.3	3.9	0.7	99.4	83.8845	55.5169
2019	2	16	22	55	3	0.3	3.9	0.69	98.8	83.8845	54.2076
2019	2	16	23	5	3	0.3	3.9	0.69	99.8	83.8845	54.4695
2019	2	16	23	15	3	0.3	3.9	0.71	99.9	83.8845	55.517
2019	2	16	23	25	3	0.3	3.9	0.67	99	83.8845	52.8983

Reinhackle (0356)

Year	Month	Day	Hour	Minute	Second	CellBegin	CellEnd	Speed	Direction	Area	Flow
2019	2	16	23	35	3	0.3	3.9	0.7	97.9	83.8845	54.9933
2019	2	16	23	45	3	0.3	3.9	0.69	101.3	83.8845	53.9458
2019	2	16	23	55	3	0.3	3.9	0.71	99.3	83.8845	56.0408
2019	2	17	0	5	3	0.3	3.9	0.7	99.5	83.8845	54.7315
2019	2	17	0	15	3	0.3	3.9	0.73	100.1	83.8845	57.3503
2019	2	17	0	25	3	0.3	3.9	0.69	98.8	83.8845	54.2078
2019	2	17	0	35	3	0.3	3.9	0.67	100.9	83.8845	52.8985
2019	2	17	0	45	3	0.3	3.9	0.68	100.8	83.8845	53.4222
2019	2	17	0	55	3	0.3	3.9	0.65	100.5	83.8845	50.8035
2019	2	17	1	5	3	0.3	3.9	0.72	100	83.8845	56.3029
2019	2	17	1	15	3	0.3	3.9	0.69	98.5	83.8845	54.2079
2019	2	17	1	25	3	0.3	3.9	0.69	97.1	83.8845	54.4698
2019	2	17	1	35	3	0.3	3.9	0.67	100.1	83.8845	52.8986
2019	2	17	1	45	3	0.3	3.9	0.7	99.5	83.8189	54.687
2019	2	17	1	55	3	0.3	3.9	0.65	100.7	83.8845	51.0655
2019	2	17	2	5	3	0.3	3.9	0.68	100.9	83.8845	53.1605
2019	2	17	2	15	3	0.3	3.9	0.69	98.7	83.8845	54.4699
2019	2	17	2	25	3	0.3	3.9	0.67	100.4	83.8845	52.8987
2019	2	17	2	35	3	0.3	3.9	0.67	100.5	83.8845	52.375
2019	2	17	2	45	3	0.3	3.9	0.65	104	83.8845	50.28
2019	2	17	2	55	3	0.3	3.9	0.65	102.8	83.8189	50.7623
2019	2	17	3	5	3	0.3	3.9	0.7	101.8	83.8189	54.9489
2019	2	17	3	15	3	0.3	3.9	0.68	98.6	83.8189	53.9022
2019	2	17	3	25	3	0.3	3.9	0.68	100.9	83.8189	53.1173
2019	2	17	3	35	3	0.3	3.9	0.66	100.8	83.8189	52.0706
2019	2	17	3	45	3	0.3	3.9	0.68	100.9	83.8189	53.1173
2019	2	17	3	55	3	0.3	3.9	0.72	100.7	83.8189	56.7806
2019	2	17	4	5	3	0.3	3.9	0.66	100.8	83.8189	52.0707
2019	2	17	4	15	3	0.3	3.9	0.68	97.7	83.8189	53.9024
2019	2	17	4	25	3	0.3	3.9	0.66	101.1	83.8189	51.8091
2019	2	17	4	35	3	0.3	3.9	0.7	103	83.8189	54.4257
2019	2	17	4	45	3	0.3	3.9	0.66	101	83.8189	51.2858
2019	2	17	4	55	3	0.3	3.9	0.66	100.6	83.8189	51.5475
2019	2	17	5	5	3	0.3	3.9	0.68	103.8	83.8189	52.3325
2019	2	17	5	15	3	0.3	3.9	0.67	99	83.7533	52.8126
2019	2	17	5	25	3	0.3	3.9	0.71	101.5	83.8189	55.2108
2019	2	17	5	35	3	0.3	3.9	0.66	104	83.8189	51.2859
2019	2	17	5	45	3	0.3	3.9	0.66	102.6	83.8189	51.5475
2019	2	17	5	55	3	0.3	3.9	0.68	100.8	83.8189	53.6408
2019	2	17	6	5	3	0.3	3.9	0.7	100.7	83.7533	55.1657
2019	2	17	6	15	3	0.3	3.9	0.65	102.6	83.8189	50.2393
2019	2	17	6	25	3	0.3	3.9	0.69	97.9	83.7533	54.3814
2019	2	17	6	35	3	0.3	3.9	0.69	100.1	83.8189	54.4259
2019	2	17	6	45	3	0.3	3.9	0.64	101	83.7533	49.6753
2019	2	17	6	55	3	0.3	3.9	0.64	98.6	83.7533	50.1982
2019	2	17	7	5	3	0.3	3.9	0.69	100.1	83.8189	54.4259

Reinhackle (0356)

Year	Month	Day	Hour	Minute	Second	CellBegin	CellEnd	Speed	Direction	Area	Flow
2019	2	17	7	15	3	0.3	3.9	0.64	100.6	83.7533	50.4597
2019	2	17	7	25	3	0.3	3.9	0.65	99.9	83.7533	50.9826
2019	2	17	7	35	3	0.3	3.9	0.64	101.9	83.8189	49.716
2019	2	17	7	45	3	0.3	3.9	0.66	105.8	83.7533	50.9826
2019	2	17	7	55	3	0.3	3.9	0.65	104.4	83.7533	49.9368
2019	2	17	8	5	3	0.3	3.9	0.66	105.4	83.7533	50.4597
2019	2	17	8	15	3	0.3	3.9	0.66	103.8	83.7533	50.9826
2019	2	17	8	25	3	0.3	3.9	0.65	105.3	83.7533	49.6753
2019	2	17	8	35	3	0.3	3.9	0.65	104	83.7533	50.1982
2019	2	17	8	45	3	0.3	3.9	0.65	102.8	83.7533	50.4597
2019	2	17	8	55	3	0.3	3.9	0.62	102.8	83.8189	48.4076
2019	2	17	9	5	3	0.3	3.9	0.64	103.1	83.7533	49.4138
2019	2	17	9	15	3	0.3	3.9	0.66	103	83.7533	50.9825
2019	2	17	9	25	3	0.3	3.9	0.62	102.8	83.7533	48.368
2019	2	17	9	35	3	0.3	3.9	0.65	102.5	83.8189	50.7626
2019	2	17	9	45	3	0.3	3.9	0.66	103	83.8189	51.0242
2019	2	17	9	55	3	0.3	3.9	0.66	102.4	83.7533	51.244
2019	2	17	10	5	3	0.3	3.9	0.68	100.6	83.7533	53.3355
2019	2	17	10	15	3	0.3	3.9	0.68	104.6	83.8189	52.3325
2019	2	17	10	25	3	0.3	3.9	0.69	101	83.8189	53.6408
2019	2	17	10	35	3	0.3	3.9	0.63	101.4	83.8189	49.1926
2019	2	17	10	45	3	0.3	3.9	0.66	103.2	83.8189	51.2858
2019	2	17	10	55	3	0.3	3.9	0.69	100.7	83.7533	54.1198
2019	2	17	11	5	3	0.3	3.9	0.65	99.7	83.8189	50.7625
2019	2	17	11	15	3	0.3	3.9	0.65	104.8	83.8189	50.5008
2019	2	17	11	25	3	0.3	3.9	0.66	100.4	83.8189	51.5475
2019	2	17	11	35	3	0.3	3.9	0.69	98.4	83.8189	54.6874
2019	2	17	11	45	3	0.3	3.9	0.68	99.8	83.7533	53.074
2019	2	17	11	55	3	0.3	3.9	0.69	98.7	83.7533	54.3813
2019	2	17	12	5	3	0.3	3.9	0.7	99.2	83.8189	54.9491
2019	2	17	12	15	3	0.3	3.9	0.67	98.2	83.8189	52.5941
2019	2	17	12	25	3	0.3	3.9	0.68	99.7	83.8189	53.6407
2019	2	17	12	35	3	0.3	3.9	0.64	101.8	83.8189	49.9774
2019	2	17	12	45	3	0.3	3.9	0.69	100.2	83.8189	53.9024
2019	2	17	12	55	3	0.3	3.9	0.67	101.1	83.8189	52.0707
2019	2	17	13	5	3	0.3	3.9	0.7	102.7	83.8189	54.6873
2019	2	17	13	15	3	0.3	3.9	0.68	103.1	83.8189	52.8557
2019	2	17	13	25	3	0.3	3.9	0.67	103	83.8189	52.0707
2019	2	17	13	35	3	0.3	3.9	0.65	101.7	83.8189	50.7624
2019	2	17	13	45	3	0.3	3.9	0.66	103.6	83.8189	51.024
2019	2	17	13	55	3	0.3	3.9	0.64	102.5	83.8189	49.7157
2019	2	17	14	5	3	0.3	3.9	0.67	102.1	83.8189	52.3323
2019	2	17	14	15	3	0.3	3.9	0.67	101.6	83.8189	52.0706
2019	2	17	14	25	3	0.3	3.9	0.65	105.2	83.8845	50.0182
2019	2	17	14	35	3	0.3	3.9	0.67	100.9	83.8845	52.8988
2019	2	17	14	45	3	0.3	3.9	0.65	102.5	83.8845	50.8038

Reinhackle (0356)

Year	Month	Day	Hour	Minute	Second	CellBegin	CellEnd	Speed	Direction	Area	Flow
2019	2	17	14	55	3	0.3	3.9	0.66	101.3	83.8845	51.3276
2019	2	17	15	5	3	0.3	3.9	0.67	103.7	83.8845	51.5895
2019	2	17	15	15	3	0.3	3.9	0.63	106.1	83.8845	48.1851
2019	2	17	15	25	3	0.3	3.9	0.68	104.2	83.8845	52.8988
2019	2	17	15	35	3	0.3	3.9	0.7	100.7	83.8845	55.2557
2019	2	17	15	45	3	0.3	3.9	0.69	101	83.8845	53.9463
2019	2	17	15	55	3	0.3	3.9	0.64	100.6	83.8845	50.5419
2019	2	17	16	5	3	0.3	3.9	0.66	102.3	83.8845	51.5894
2019	2	17	16	15	3	0.3	3.9	0.69	103.7	83.8845	53.6844
2019	2	17	16	25	3	0.3	3.9	0.69	103.4	83.8845	53.6844
2019	2	17	16	35	3	0.3	3.9	0.68	102.3	83.8845	52.8988
2019	2	17	16	45	3	0.3	3.9	0.67	103.8	83.8845	52.1132
2019	2	17	16	55	3	0.3	3.9	0.64	103.3	83.8845	49.7563
2019	2	17	17	5	3	0.3	3.9	0.67	100.4	83.8845	52.8988
2019	2	17	17	15	3	0.3	3.9	0.68	105.2	83.8845	52.1132
2019	2	17	17	25	3	0.3	3.9	0.69	101	83.8845	53.9463
2019	2	17	17	35	3	0.3	3.9	0.66	105.3	83.9501	50.8453
2019	2	17	17	45	3	0.3	3.9	0.63	104.2	83.8845	48.7088
2019	2	17	17	55	3	0.3	3.9	0.65	102.6	83.8845	50.2801
2019	2	17	18	5	3	0.3	3.9	0.66	102.4	83.9501	51.3695
2019	2	17	18	15	3	0.3	3.9	0.66	102	83.8845	51.8513
2019	2	17	18	25	3	0.3	3.9	0.7	102.2	83.9501	54.5146
2019	2	17	18	35	3	0.3	3.9	0.65	102.6	83.9501	50.5833
2019	2	17	18	45	3	0.3	3.9	0.67	102.8	83.9501	51.8937
2019	2	17	18	55	3	0.3	3.9	0.66	102.7	83.9501	51.3696
2019	2	17	19	5	3	0.3	3.9	0.67	102.8	83.9501	51.8938
2019	2	17	19	15	3	0.3	3.9	0.69	102.6	83.9501	53.7284
2019	2	17	19	25	3	0.3	3.9	0.67	102.5	83.9501	52.1559
2019	2	17	19	35	3	0.3	3.9	0.67	101.5	83.9501	52.6801
2019	2	17	19	45	3	0.3	3.9	0.67	100.1	83.9501	52.9422
2019	2	17	19	55	3	0.3	3.9	0.66	102.6	83.9501	51.6317
2019	2	17	20	5	3	0.3	3.9	0.65	101.4	83.9501	50.5834
2019	2	17	20	15	3	0.3	3.9	0.7	102.4	83.9501	54.7768
2019	2	17	20	25	3	0.3	3.9	0.67	103.2	83.9501	52.418
2019	2	17	20	35	3	0.3	3.9	0.66	102.3	83.9501	51.6318
2019	2	17	20	45	3	0.3	3.9	0.66	104.4	83.9501	51.1076
2019	2	17	20	55	3	0.3	3.9	0.68	102.3	83.9501	52.6802
2019	2	17	21	5	3	0.3	3.9	0.67	100.2	83.9501	52.6802
2019	2	17	21	15	3	0.3	3.9	0.69	99.6	83.9501	54.5149
2019	2	17	21	25	3	0.3	3.9	0.67	102.7	83.9501	52.4181
2019	2	17	21	35	3	0.3	3.9	0.66	102.9	83.9501	51.6319
2019	2	17	21	45	3	0.3	3.9	0.68	99.7	83.9501	53.7286
2019	2	17	21	55	3	0.3	3.9	0.65	103.8	83.9501	50.3215
2019	2	17	22	5	3	0.3	3.9	0.64	102.8	83.9501	49.5352
2019	2	17	22	15	3	0.3	3.9	0.67	102.5	83.9501	52.1561
2019	2	17	22	25	3	0.3	3.9	0.66	101.1	83.9501	51.8941

Reinhackle (0356)

Year	Month	Day	Hour	Minute	Second	CellBegin	CellEnd	Speed	Direction	Area	Flow
2019	2	17	22	35	3	0.3	3.9	0.66	102	83.9501	51.8941
2019	2	17	22	45	3	0.3	3.9	0.65	101.1	83.9501	50.8457
2019	2	17	22	55	3	0.3	3.9	0.66	102	83.9501	51.8941
2019	2	17	23	5	3	0.3	3.9	0.67	102.8	83.9501	51.8941
2019	2	17	23	15	3	0.3	3.9	0.68	102.3	83.9501	52.9425
2019	2	17	23	25	3	0.3	3.9	0.7	102.8	83.9501	54.253
2019	2	17	23	35	3	0.3	3.9	0.66	104.4	83.9501	51.1079
2019	2	17	23	45	3	0.3	3.9	0.66	101.4	83.8845	51.8518
2019	2	17	23	55	3	0.3	3.9	0.68	103.6	83.8845	52.8994
2019	2	18	0	5	3	0.3	3.9	0.63	104.4	83.9501	49.0112
2019	2	18	0	15	3	0.3	3.9	0.63	102.9	83.8845	49.2331
2019	2	18	0	25	3	0.3	3.9	0.66	101.5	83.8845	51.3281
2019	2	18	0	35	3	0.3	3.9	0.64	101.5	83.8845	50.2806
2019	2	18	0	45	3	0.3	3.9	0.68	101.1	83.8845	53.1613
2019	2	18	0	55	3	0.3	3.9	0.66	105.8	83.8845	51.0663
2019	2	18	1	5	3	0.3	3.9	0.68	102.5	83.8845	53.1613
2019	2	18	1	15	3	0.3	3.9	0.67	100.8	83.8845	52.3757
2019	2	18	1	25	3	0.3	3.9	0.66	103	83.8845	51.0663
2019	2	18	1	35	3	0.3	3.9	0.68	104.2	83.8845	52.6376
2019	2	18	1	45	3	0.3	3.9	0.65	104.4	83.8845	50.0189
2019	2	18	1	55	3	0.3	3.9	0.66	103.5	83.8845	51.3283
2019	2	18	2	5	3	0.3	3.9	0.65	102.6	83.8845	50.2808
2019	2	18	2	15	3	0.3	3.9	0.66	103.2	83.8845	51.3283
2019	2	18	2	25	3	0.3	3.9	0.65	104.3	83.8845	50.2808
2019	2	18	2	35	3	0.3	3.9	0.64	102.7	83.8845	50.0189
2019	2	18	2	45	3	0.3	3.9	0.63	103.7	83.8845	49.2333
2019	2	18	2	55	3	0.3	3.9	0.66	103.5	83.8845	51.3283
2019	2	18	3	5	3	0.3	3.9	0.67	99.8	83.8845	52.8996
2019	2	18	3	15	3	0.3	3.9	0.69	99.9	83.8845	54.209
2019	2	18	3	25	3	0.3	3.9	0.67	101.8	83.8845	52.6378
2019	2	18	3	35	3	0.3	3.9	0.68	103.1	83.8845	52.8997
2019	2	18	3	45	3	0.3	3.9	0.67	100.2	83.8845	52.3759
2019	2	18	3	55	3	0.3	3.9	0.67	99.8	83.8845	52.8997
2019	2	18	4	5	3	0.3	3.9	0.66	100	83.8845	52.1141
2019	2	18	4	15	3	0.3	3.9	0.73	99.3	83.8845	57.3517
2019	2	18	4	25	3	0.3	3.9	0.69	100.1	83.8845	54.2091
2019	2	18	4	35	3	0.3	3.9	0.73	100.3	83.9501	57.6606
2019	2	18	4	45	3	0.3	3.9	0.68	100.9	83.8845	53.1616
2019	2	18	4	55	3	0.3	3.9	0.69	99	83.8845	54.471
2019	2	18	5	5	3	0.3	3.9	0.68	101.6	83.9501	53.4672
2019	2	18	5	15	3	0.3	3.9	0.7	99.5	83.9501	54.7776
2019	2	18	5	25	3	0.3	3.9	0.66	101.5	83.8845	51.3285
2019	2	18	5	35	3	0.3	3.9	0.69	99.6	83.8845	54.2092
2019	2	18	5	45	3	0.3	3.9	0.64	101.8	83.8845	50.0191
2019	2	18	5	55	3	0.3	3.9	0.68	100.8	83.9501	53.7293
2019	2	18	6	5	3	0.3	3.9	0.7	99.1	83.9501	55.5639

Reinhackle (0356)

Year	Month	Day	Hour	Minute	Second	CellBegin	CellEnd	Speed	Direction	Area	Flow
2019	2	18	6	15	3	0.3	3.9	0.65	100.2	83.9501	50.8463
2019	2	18	6	25	3	0.3	3.9	0.72	102.1	83.8845	56.0424
2019	2	18	6	35	3	0.3	3.9	0.7	100.8	83.8845	54.733
2019	2	18	6	45	3	0.3	3.9	0.71	101.5	83.9501	55.564
2019	2	18	6	55	3	0.3	3.9	0.67	101.6	83.9501	52.4188
2019	2	18	7	5	3	0.3	3.9	0.68	102.9	83.9501	52.6809
2019	2	18	7	15	3	0.3	3.9	0.67	101.3	83.8845	52.6379
2019	2	18	7	25	3	0.3	3.9	0.7	99.5	83.9501	55.0398
2019	2	18	7	35	3	0.3	3.9	0.7	100.2	83.9501	55.3019
2019	2	18	7	45	3	0.3	3.9	0.67	99.6	83.9501	52.6809
2019	2	18	7	55	3	0.3	3.9	0.7	100	83.9501	54.7777
2019	2	18	8	5	3	0.3	3.9	0.68	100.1	83.9501	53.2051
2019	2	18	8	15	3	0.3	3.9	0.67	98.8	83.9501	52.6809
2019	2	18	8	25	3	0.3	3.9	0.69	101.5	84.0158	54.2977
2019	2	18	8	35	3	0.3	3.9	0.7	101.6	83.9501	55.0397
2019	2	18	8	45	3	0.3	3.9	0.71	98.8	83.9501	55.826
2019	2	18	8	55	3	0.3	3.9	0.69	100.1	84.0158	54.2977
2019	2	18	9	5	3	0.3	3.9	0.7	98.6	84.0158	55.3469
2019	2	18	9	15	3	0.3	3.9	0.7	95.7	84.0158	55.3468
2019	2	18	9	25	3	0.3	3.9	0.74	98.4	84.0158	58.4945
2019	2	18	9	35	3	0.3	3.9	0.74	97.4	84.0158	58.4945
2019	2	18	9	45	3	0.3	3.9	0.73	95.2	84.0158	57.9698
2019	2	18	9	55	3	0.3	3.9	0.71	94.8	84.0158	56.396
2019	2	18	10	5	3	0.3	3.9	0.73	98.8	84.0158	57.7075
2019	2	18	10	15	3	0.3	3.9	0.72	98.1	84.0158	57.1828
2019	2	18	10	25	3	0.3	3.9	0.76	97.5	84.0814	60.1172
2019	2	18	10	35	3	0.3	3.9	0.72	98.2	84.0158	56.6582
2019	2	18	10	45	3	0.3	3.9	0.7	97.5	84.0814	55.9168
2019	2	18	10	55	3	0.3	3.9	0.72	97.6	84.0158	56.9204
2019	2	18	11	5	3	0.3	3.9	0.73	98.8	84.0158	57.4451
2019	2	18	11	15	3	0.3	3.9	0.73	98.6	84.0814	57.4919
2019	2	18	11	25	3	0.3	3.9	0.72	99.5	84.0814	56.7043
2019	2	18	11	35	3	0.3	3.9	0.71	96.9	84.0814	56.7043
2019	2	18	11	45	3	0.3	3.9	0.69	96.3	84.0814	54.8666
2019	2	18	11	55	3	0.3	3.9	0.71	100.4	84.147	55.6995
2019	2	18	12	5	3	0.3	3.9	0.74	100	84.147	58.0641
2019	2	18	12	15	3	0.3	3.9	0.69	97.3	84.0814	55.129
2019	2	18	12	25	3	0.3	3.9	0.77	98.1	84.147	60.6913
2019	2	18	12	35	3	0.3	3.9	0.72	97.3	84.147	57.2758
2019	2	18	12	45	3	0.3	3.9	0.69	99	84.147	54.9112
2019	2	18	12	55	3	0.3	3.9	0.71	98.7	84.147	56.4875
2019	2	18	13	5	3	0.3	3.9	0.67	97.6	84.147	53.3347
2019	2	18	13	15	3	0.3	3.9	0.69	97.4	84.147	54.6484
2019	2	18	13	25	3	0.3	3.9	0.69	97.9	84.147	54.6483
2019	2	18	13	35	3	0.3	3.9	0.69	99.1	84.147	54.3856
2019	2	18	13	45	3	0.3	3.9	0.7	97.5	84.147	55.962

Reinhackle (0356)

Year	Month	Day	Hour	Minute	Second	CellBegin	CellEnd	Speed	Direction	Area	Flow
2019	2	18	13	55	3	0.3	3.9	0.69	95.8	84.147	54.6483
2019	2	18	14	5	3	0.3	3.9	0.69	99.6	84.2126	54.4298
2019	2	18	14	15	3	0.3	3.9	0.7	98.3	84.147	55.6992
2019	2	18	14	25	3	0.3	3.9	0.65	96.6	84.2126	52.0633
2019	2	18	14	35	3	0.3	3.9	0.73	97	84.2126	57.8481
2019	2	18	14	45	3	0.3	3.9	0.66	97.8	84.2126	52.0633
2019	2	18	14	55	3	0.3	3.9	0.71	97.5	84.2782	56.3162
2019	2	18	15	5	3	0.3	3.9	0.71	96.9	84.2126	56.2704
2019	2	18	15	15	3	0.3	3.9	0.71	97.2	84.2126	56.5334
2019	2	18	15	25	3	0.3	3.9	0.7	97.3	84.2782	55.5267
2019	2	18	15	35	3	0.3	3.9	0.74	97.9	84.2782	58.6846
2019	2	18	15	45	3	0.3	3.9	0.69	100.4	84.2782	54.4741
2019	2	18	15	55	3	0.3	3.9	0.7	100.3	84.3438	55.3085
2019	2	18	16	5	3	0.3	3.9	0.69	98.4	84.2782	55.0004
2019	2	18	16	15	3	0.3	3.9	0.69	97.9	84.3438	54.7818
2019	2	18	16	25	3	0.3	3.9	0.74	97.4	84.2782	58.9479
2019	2	18	16	35	3	0.3	3.9	0.7	97.5	84.3438	56.0987
2019	2	18	16	45	3	0.3	3.9	0.73	98.3	84.3438	57.9423
2019	2	18	16	55	3	0.3	3.9	0.72	99.7	84.3438	57.1522
2019	2	18	17	5	3	0.3	3.9	0.7	98.1	84.3438	55.8353
2019	2	18	17	15	3	0.3	3.9	0.7	99.5	84.4095	55.0899
2019	2	18	17	25	3	0.3	3.9	0.69	100.2	84.4095	54.2992
2019	2	18	17	35	3	0.3	3.9	0.68	98.3	84.4095	54.0356
2019	2	18	17	45	3	0.3	3.9	0.68	101.9	84.4095	53.772
2019	2	18	17	55	3	0.3	3.9	0.71	100.1	84.4751	56.4537
2019	2	18	18	5	3	0.3	3.9	0.66	98.6	84.4751	52.4966
2019	2	18	18	15	3	0.3	3.9	0.67	100.1	84.4751	53.2881
2019	2	18	18	25	3	0.3	3.9	0.68	98.6	84.4095	54.0356
2019	2	18	18	35	3	0.3	3.9	0.69	99.3	84.4751	54.8709
2019	2	18	18	45	3	0.3	3.9	0.72	98.7	84.4751	56.9813
2019	2	18	18	55	3	0.3	3.9	0.65	97.9	84.4751	51.4415
2019	2	18	19	5	3	0.3	3.9	0.69	98.2	84.4751	54.6071
2019	2	18	19	15	3	0.3	3.9	0.73	99	84.5407	58.0836
2019	2	18	19	25	3	0.3	3.9	0.72	98.2	84.4751	56.9814
2019	2	18	19	35	3	0.3	3.9	0.7	99.1	84.4751	55.9262
2019	2	18	19	45	3	0.3	3.9	0.69	101.2	84.4751	54.6072
2019	2	18	19	55	3	0.3	3.9	0.69	99	84.5407	55.1795
2019	2	18	20	5	3	0.3	3.9	0.65	98.7	84.5407	52.0113
2019	2	18	20	15	3	0.3	3.9	0.69	100.4	84.5407	54.9155
2019	2	18	20	25	3	0.3	3.9	0.71	100.1	84.5407	56.2356
2019	2	18	20	35	3	0.3	3.9	0.7	99.5	84.5407	55.1796
2019	2	18	20	45	3	0.3	3.9	0.7	99.5	84.5407	55.1796
2019	2	18	20	55	3	0.3	3.9	0.7	100.5	84.5407	55.7076
2019	2	18	21	5	3	0.3	3.9	0.68	98.4	84.5407	53.8595
2019	2	18	21	15	3	0.3	3.9	0.69	100.4	84.5407	54.9156
2019	2	18	21	25	3	0.3	3.9	0.69	99.2	84.5407	55.1796

Reinhackle (0356)

Year	Month	Day	Hour	Minute	Second	CellBegin	CellEnd	Speed	Direction	Area	Flow
2019	2	18	21	35	3	0.3	3.9	0.71	98.5	84.5407	56.7638
2019	2	18	21	45	3	0.3	3.9	0.7	98.3	84.5407	55.9717
2019	2	18	21	55	3	0.3	3.9	0.74	99	84.5407	58.6119
2019	2	18	22	5	3	0.3	3.9	0.65	102.8	84.5407	51.2195
2019	2	18	22	15	3	0.3	3.9	0.73	100.9	84.5407	57.5559
2019	2	18	22	25	3	0.3	3.9	0.69	100.6	84.5407	54.9157
2019	2	18	22	35	3	0.3	3.9	0.71	99	84.5407	56.7639
2019	2	18	22	45	3	0.3	3.9	0.71	99.8	84.5407	56.4999
2019	2	18	22	55	3	0.3	3.9	0.72	95.8	84.5407	57.556
2019	2	18	23	5	3	0.3	3.9	0.75	99.8	84.5407	59.6682
2019	2	18	23	15	3	0.3	3.9	0.71	100.2	84.5407	55.9719
2019	2	18	23	25	3	0.3	3.9	0.69	101.3	84.5407	54.1238
2019	2	18	23	35	3	0.3	3.9	0.67	103	84.5407	52.5397
2019	2	18	23	45	3	0.3	3.9	0.71	101.8	84.5407	55.708
2019	2	18	23	55	3	0.3	3.9	0.71	100.2	84.5407	55.972
2019	2	19	0	5	3	0.3	3.9	0.69	105	84.6063	53.375
2019	2	19	0	15	3	0.3	3.9	0.69	102.6	84.6063	54.432
2019	2	19	0	25	3	0.3	3.9	0.7	104.7	84.6063	54.432
2019	2	19	0	35	3	0.3	3.9	0.73	100.1	84.6063	57.6028
2019	2	19	0	45	3	0.3	3.9	0.66	102.6	84.6063	52.0539
2019	2	19	0	55	3	0.3	3.9	0.67	100.8	84.6063	52.8467
2019	2	19	1	5	3	0.3	3.9	0.67	101.1	84.6063	52.5824
2019	2	19	1	15	3	0.3	3.9	0.69	99.3	84.6063	54.6963
2019	2	19	1	25	3	0.3	3.9	0.7	100	84.6063	55.4891
2019	2	19	1	35	3	0.3	3.9	0.69	100.6	84.6063	54.9606
2019	2	19	1	45	3	0.3	3.9	0.7	101.3	84.6063	55.4891
2019	2	19	1	55	3	0.3	3.9	0.73	99.8	84.6719	57.9141
2019	2	19	2	5	3	0.3	3.9	0.67	101.3	84.6063	53.111
2019	2	19	2	15	3	0.3	3.9	0.69	100.1	84.6719	54.7407
2019	2	19	2	25	3	0.3	3.9	0.7	98.9	84.6719	55.7985
2019	2	19	2	35	3	0.3	3.9	0.69	100.1	84.6719	54.7408
2019	2	19	2	45	3	0.3	3.9	0.7	98.4	84.6719	55.5341
2019	2	19	2	55	3	0.3	3.9	0.72	101.6	84.7375	56.6377
2019	2	19	3	5	3	0.3	3.9	0.72	100	84.7375	57.1671
2019	2	19	3	15	3	0.3	3.9	0.7	100.5	84.8032	55.8889
2019	2	19	3	25	3	0.3	3.9	0.68	102	84.8032	53.5051
2019	2	19	3	35	3	0.3	3.9	0.65	100.1	84.8688	51.9577
2019	2	19	3	45	3	0.3	3.9	0.67	99.6	84.8688	53.2832
2019	2	19	3	55	3	0.3	3.9	0.69	100.9	84.8688	54.8738
2019	2	19	4	5	3	0.3	3.9	0.7	104.7	84.8688	54.6087
2019	2	19	4	15	3	0.3	3.9	0.7	103.5	84.8688	55.1389
2019	2	19	4	25	3	0.3	3.9	0.66	102.4	84.8688	51.6927
2019	2	19	4	35	3	0.3	3.9	0.67	102.5	84.8688	52.488
2019	2	19	4	45	3	0.3	3.9	0.69	103.4	84.8688	54.6088
2019	2	19	4	55	3	0.3	3.9	0.69	101.8	84.8688	54.3437
2019	2	19	5	5	3	0.3	3.9	0.69	100.4	84.8688	55.139

Reinhackle (0356)

Year	Month	Day	Hour	Minute	Second	CellBegin	CellEnd	Speed	Direction	Area	Flow
2019	2	19	5	15	3	0.3	3.9	0.67	103.7	84.8688	52.223
2019	2	19	5	25	3	0.3	3.9	0.7	102.5	84.8688	54.8739
2019	2	19	5	35	3	0.3	3.9	0.66	103.4	84.8688	52.223
2019	2	19	5	45	3	0.3	3.9	0.7	102.5	84.8688	55.139
2019	2	19	5	55	3	0.3	3.9	0.67	104	84.8688	52.223
2019	2	19	6	5	3	0.3	3.9	0.68	103.7	84.8688	53.2834
2019	2	19	6	15	3	0.3	3.9	0.68	106.3	84.9344	52.5305
2019	2	19	6	25	3	0.3	3.9	0.68	102.3	84.9344	53.3264
2019	2	19	6	35	3	0.3	3.9	0.7	100.3	84.8688	55.6692
2019	2	19	6	45	3	0.3	3.9	0.68	103.2	84.8688	53.2834
2019	2	19	6	55	3	0.3	3.9	0.71	100.2	84.9344	56.2448
2019	2	19	7	5	3	0.3	3.9	0.74	101.8	84.9344	58.6326
2019	2	19	7	15	3	0.3	3.9	0.67	102.1	84.9344	53.3264
2019	2	19	7	25	3	0.3	3.9	0.69	104	84.9344	54.1224
2019	2	19	7	35	3	0.3	3.9	0.66	101.5	84.9344	51.9999
2019	2	19	7	45	3	0.3	3.9	0.67	104.2	84.9344	52.2652
2019	2	19	7	55	3	0.3	3.9	0.69	101.5	84.9344	54.9183
2019	2	19	8	5	3	0.3	3.9	0.67	103.6	84.9344	52.7958
2019	2	19	8	15	3	0.3	3.9	0.7	101.9	84.9344	55.4488
2019	2	19	8	25	3	0.3	3.9	0.69	100.4	84.8688	55.139
2019	2	19	8	35	3	0.3	3.9	0.68	100	84.9344	54.3876
2019	2	19	8	45	3	0.3	3.9	0.7	102.5	84.9344	55.1835
2019	2	19	8	55	3	0.3	3.9	0.67	101.5	84.9344	53.3263
2019	2	19	9	5	3	0.3	3.9	0.69	99.2	84.9344	55.4487
2019	2	19	9	15	3	0.3	3.9	0.7	100.8	84.9344	55.714
2019	2	19	9	25	3	0.3	3.9	0.73	99.3	84.9344	58.1017
2019	2	19	9	35	3	0.3	3.9	0.69	99.3	84.9344	54.918
2019	2	19	9	45	3	0.3	3.9	0.71	99	84.8688	56.7294
2019	2	19	9	55	3	0.3	3.9	0.72	98.9	84.8688	57.7897
2019	2	19	10	5	3	0.3	3.9	0.75	99.6	84.9344	59.6934
2019	2	19	10	15	3	0.3	3.9	0.69	99.6	84.9344	54.918
2019	2	19	10	25	3	0.3	3.9	0.7	99.5	84.8688	55.6689
2019	2	19	10	35	3	0.3	3.9	0.71	98.3	84.8688	56.4641
2019	2	19	10	45	3	0.3	3.9	0.67	99.8	84.9344	53.5914
2019	2	19	10	55	3	0.3	3.9	0.69	99.6	84.8688	54.8736
2019	2	19	11	5	3	0.3	3.9	0.73	99.6	84.9344	57.8362
2019	2	19	11	15	3	0.3	3.9	0.7	100.3	84.8688	55.4037
2019	2	19	11	25	3	0.3	3.9	0.71	97.2	84.8688	56.7291
2019	2	19	11	35	3	0.3	3.9	0.71	99.6	84.9344	56.5096
2019	2	19	11	45	3	0.3	3.9	0.68	103.9	84.9344	53.5912
2019	2	19	11	55	3	0.3	3.9	0.69	98.5	84.9344	54.9177
2019	2	19	12	5	3	0.3	3.9	0.71	102.6	84.9344	55.9789
2019	2	19	12	15	3	0.3	3.9	0.71	98.2	84.9344	56.7747
2019	2	19	12	25	3	0.3	3.9	0.67	100.2	84.9344	53.0605
2019	2	19	12	35	3	0.3	3.9	0.67	101.9	84.9344	52.7952
2019	2	19	12	45	3	0.3	3.9	0.69	103.2	84.9344	54.1217

Reinhackle (0356)

Year	Month	Day	Hour	Minute	Second	CellBegin	CellEnd	Speed	Direction	Area	Flow
2019	2	19	12	55	3	0.3	3.9	0.66	102.3	84.9344	52.5298
2019	2	19	13	5	3	0.3	3.9	0.69	102.3	85	54.6963
2019	2	19	13	15	3	0.3	3.9	0.71	102.8	84.9344	55.9787
2019	2	19	13	25	3	0.3	3.9	0.7	103.3	85	54.9618
2019	2	19	13	35	3	0.3	3.9	0.7	102.4	85	55.4928
2019	2	19	13	45	3	0.3	3.9	0.69	100.7	85	54.9617
2019	2	19	13	55	3	0.3	3.9	0.68	102.8	85	53.8997
2019	2	19	14	5	3	0.3	3.9	0.67	101.3	84.9344	53.3256
2019	2	19	14	15	3	0.3	3.9	0.65	101.9	84.9344	51.4685
2019	2	19	14	25	3	0.3	3.9	0.69	102.1	85	54.4306
2019	2	19	14	35	3	0.3	3.9	0.67	102.4	85	53.103
2019	2	19	14	45	3	0.3	3.9	0.67	99.8	84.8688	53.5476
2019	2	19	14	55	3	0.3	3.9	0.68	102.8	85	53.8996
2019	2	19	15	5	3	0.3	3.9	0.7	101.9	85	55.2271
2019	2	19	15	15	3	0.3	3.9	0.7	104.4	85	54.6961
2019	2	19	15	25	3	0.3	3.9	0.68	100.3	85	54.1651
2019	2	19	15	35	3	0.3	3.9	0.68	100.8	85.0656	54.4744
2019	2	19	15	45	3	0.3	3.9	0.67	102.1	85.0656	53.1458
2019	2	19	15	55	3	0.3	3.9	0.71	102	85.0656	56.0688
2019	2	19	16	5	3	0.3	3.9	0.66	102.3	85.0656	52.6143
2019	2	19	16	15	3	0.3	3.9	0.67	101.3	85.0656	53.4115
2019	2	19	16	25	3	0.3	3.9	0.73	102.2	85.0656	57.9289
2019	2	19	16	35	3	0.3	3.9	0.67	101	85.1312	53.1886
2019	2	19	16	45	3	0.3	3.9	0.69	100.2	85.0656	54.7401
2019	2	19	16	55	3	0.3	3.9	0.67	100.7	85.0656	53.6772
2019	2	19	17	5	3	0.3	3.9	0.69	102.4	85.0656	54.2087
2019	2	19	17	15	3	0.3	3.9	0.67	103	85.1312	53.1885
2019	2	19	17	25	3	0.3	3.9	0.67	102.8	85.1312	52.6567
2019	2	19	17	35	3	0.3	3.9	0.71	103.9	85.1312	55.848
2019	2	19	17	45	3	0.3	3.9	0.66	103	85.1312	51.8588
2019	2	19	17	55	3	0.3	3.9	0.67	104	85.1312	52.3907
2019	2	19	18	5	3	0.3	3.9	0.65	101.4	85.1969	51.6344
2019	2	19	18	15	3	0.3	3.9	0.66	104.3	85.1969	52.1667
2019	2	19	18	25	3	0.3	3.9	0.64	104	85.1969	50.0375
2019	2	19	18	35	3	0.3	3.9	0.67	105.6	85.1969	52.4329
2019	2	19	18	45	3	0.3	3.9	0.66	101.5	85.1969	52.1667
2019	2	19	18	55	3	0.3	3.9	0.69	102.9	85.1969	54.5621
2019	2	19	19	5	3	0.3	3.9	0.67	105	85.1969	52.699
2019	2	19	19	15	3	0.3	3.9	0.67	101.9	85.1969	53.2313
2019	2	19	19	25	3	0.3	3.9	0.66	102.4	85.1969	52.1667
2019	2	19	19	35	3	0.3	3.9	0.64	102.8	85.1969	50.3036
2019	2	19	19	45	3	0.3	3.9	0.69	102.7	85.1969	54.296
2019	2	19	19	55	3	0.3	3.9	0.7	102.8	85.1969	55.0945
2019	2	19	20	5	3	0.3	3.9	0.67	103.3	85.1969	52.9652
2019	2	19	20	15	3	0.3	3.9	0.64	100.3	85.1969	51.3683
2019	2	19	20	25	3	0.3	3.9	0.65	102.8	85.1969	51.6344

Reinhackle (0356)

Year	Month	Day	Hour	Minute	Second	CellBegin	CellEnd	Speed	Direction	Area	Flow
2019	2	19	20	35	3	0.3	3.9	0.65	103.6	85.1969	51.6345
2019	2	19	20	45	3	0.3	3.9	0.67	100.9	85.1312	53.7205
2019	2	19	20	55	3	0.3	3.9	0.66	101.1	85.1312	52.6567
2019	2	19	21	5	3	0.3	3.9	0.65	101.9	85.1969	51.6345
2019	2	19	21	15	3	0.3	3.9	0.68	101.9	85.1969	54.2961
2019	2	19	21	25	3	0.3	3.9	0.68	103	85.1969	54.0299
2019	2	19	21	35	3	0.3	3.9	0.7	100	85.1969	55.6269
2019	2	19	21	45	3	0.3	3.9	0.67	100.9	85.1969	53.7638
2019	2	19	21	55	3	0.3	3.9	0.69	101.5	85.1969	55.0946
2019	2	19	22	5	3	0.3	3.9	0.67	100.2	85.1969	53.2315
2019	2	19	22	15	3	0.3	3.9	0.65	101.9	85.1312	51.593
2019	2	19	22	25	3	0.3	3.9	0.66	101.2	85.1312	52.3909
2019	2	19	22	35	3	0.3	3.9	0.66	100.8	85.1312	52.9228
2019	2	19	22	45	3	0.3	3.9	0.64	99.8	85.1312	50.7953
2019	2	19	22	55	3	0.3	3.9	0.65	102.2	85.1312	51.859
2019	2	19	23	5	3	0.3	3.9	0.65	99.6	85.1312	52.125
2019	2	19	23	15	3	0.3	3.9	0.66	99.5	85.1312	52.391
2019	2	19	23	25	3	0.3	3.9	0.68	100.9	85.1312	53.9866
2019	2	19	23	35	3	0.3	3.9	0.68	99.8	85.1312	53.9866
2019	2	19	23	45	3	0.3	3.9	0.69	100.4	85.1312	55.3164
2019	2	19	23	55	3	0.3	3.9	0.67	101	85.1312	53.1888
2019	2	20	0	5	3	0.3	3.9	0.67	103.2	85.1312	53.1889
2019	2	20	0	15	3	0.3	3.9	0.66	101.4	85.1312	52.657
2019	2	20	0	25	3	0.3	3.9	0.66	102	85.1312	52.657
2019	2	20	0	35	3	0.3	3.9	0.68	103.8	85.1312	53.1889
2019	2	20	0	45	3	0.3	3.9	0.67	103.4	85.1312	52.657
2019	2	20	0	55	3	0.3	3.9	0.69	103.1	85.1312	54.7846
2019	2	20	1	5	3	0.3	3.9	0.71	103.3	85.0656	56.3349
2019	2	20	1	15	3	0.3	3.9	0.69	102.4	85.0656	54.2091
2019	2	20	1	25	3	0.3	3.9	0.67	103.6	85.0656	52.8805
2019	2	20	1	35	3	0.3	3.9	0.66	102	85.0656	52.6148
2019	2	20	1	45	3	0.3	3.9	0.69	101.8	85.0656	54.4749
2019	2	20	1	55	3	0.3	3.9	0.71	99.9	85.0656	56.3351
2019	2	20	2	5	3	0.3	3.9	0.69	101.3	85.0656	54.475
2019	2	20	2	15	3	0.3	3.9	0.66	100.5	85	52.838
2019	2	20	2	25	3	0.3	3.9	0.67	100.7	85	53.6346
2019	2	20	2	35	3	0.3	3.9	0.68	102.8	85	53.9001
2019	2	20	2	45	3	0.3	3.9	0.64	100	85	51.245
2019	2	20	2	55	3	0.3	3.9	0.67	102.1	85	53.3691
2019	2	20	3	5	3	0.3	3.9	0.7	102.5	85	54.9622
2019	2	20	3	15	3	0.3	3.9	0.67	98.4	85	53.9002
2019	2	20	3	25	3	0.3	3.9	0.67	103.6	85	52.8381
2019	2	20	3	35	3	0.3	3.9	0.69	101.7	85	54.9623
2019	2	20	3	45	3	0.3	3.9	0.68	102.2	85	53.9002
2019	2	20	3	55	3	0.3	3.9	0.72	99.9	85	57.6175
2019	2	20	4	5	3	0.3	3.9	0.68	98.9	85	54.1658

Reinhackle (0356)

Year	Month	Day	Hour	Minute	Second	CellBegin	CellEnd	Speed	Direction	Area	Flow
2019	2	20	4	15	3	0.3	3.9	0.66	102	85	52.3072
2019	2	20	4	25	3	0.3	3.9	0.69	99.8	85	55.2279
2019	2	20	4	35	3	0.3	3.9	0.69	99.2	85	55.4934
2019	2	20	4	45	3	0.3	3.9	0.69	99.9	84.9344	54.6528
2019	2	20	4	55	3	0.3	3.9	0.71	101.5	85	56.29
2019	2	20	5	5	3	0.3	3.9	0.66	100.8	84.9344	52.7957
2019	2	20	5	15	3	0.3	3.9	0.7	100.8	84.9344	55.4487
2019	2	20	5	25	3	0.3	3.9	0.72	100	84.9344	57.3059
2019	2	20	5	35	3	0.3	3.9	0.68	98.8	84.9344	54.6529
2019	2	20	5	45	3	0.3	3.9	0.71	102.9	84.9344	55.7141
2019	2	20	5	55	3	0.3	3.9	0.7	102.5	84.9344	55.1835
2019	2	20	6	5	3	0.3	3.9	0.69	101.7	84.9344	54.9182
2019	2	20	6	15	3	0.3	3.9	0.67	100.7	84.9344	53.3264
2019	2	20	6	25	3	0.3	3.9	0.69	101.7	84.9344	54.9182
2019	2	20	6	35	3	0.3	3.9	0.71	102.4	84.8688	55.6692
2019	2	20	6	45	3	0.3	3.9	0.66	102.4	84.8688	51.9579
2019	2	20	6	55	3	0.3	3.9	0.69	101.6	84.8688	54.3438
2019	2	20	7	5	3	0.3	3.9	0.67	100.7	84.8688	53.2834
2019	2	20	7	15	3	0.3	3.9	0.69	100.9	84.8688	55.1391
2019	2	20	7	25	3	0.3	3.9	0.71	102.2	84.8688	56.4645
2019	2	20	7	35	3	0.3	3.9	0.68	103.9	84.8688	53.5485
2019	2	20	7	45	3	0.3	3.9	0.66	102	84.8688	52.4881
2019	2	20	7	55	3	0.3	3.9	0.68	100.8	84.8688	54.3437
2019	2	20	8	5	3	0.3	3.9	0.67	101.6	84.8688	53.0183
2019	2	20	8	15	3	0.3	3.9	0.67	101.9	84.8032	52.7106
2019	2	20	8	25	3	0.3	3.9	0.66	105.9	84.8032	51.1213
2019	2	20	8	35	3	0.3	3.9	0.67	101.4	84.8032	52.7105
2019	2	20	8	45	3	0.3	3.9	0.68	100.2	84.8688	54.3436
2019	2	20	8	55	3	0.3	3.9	0.71	101.5	84.8032	56.1538
2019	2	20	9	5	3	0.3	3.9	0.69	100.5	84.8032	54.5645
2019	2	20	9	15	3	0.3	3.9	0.67	101.6	84.7375	52.9325
2019	2	20	9	25	3	0.3	3.9	0.69	99.6	84.6719	54.4763
2019	2	20	9	35	3	0.3	3.9	0.66	100	84.6719	52.6252
2019	2	20	9	45	3	0.3	3.9	0.66	101	84.6719	51.8318
2019	2	20	9	55	3	0.3	3.9	0.65	101	84.6063	51.5256
2019	2	20	10	5	3	0.3	3.9	0.66	100.9	84.6063	52.0541
2019	2	20	10	15	3	0.3	3.9	0.63	98.9	84.6719	50.5095
2019	2	20	10	25	3	0.3	3.9	0.65	102.5	84.6063	51.2614
2019	2	20	10	35	3	0.3	3.9	0.64	99.2	84.6063	50.7329
2019	2	20	10	45	3	0.3	3.9	0.68	101.7	84.5407	53.332
2019	2	20	10	55	3	0.3	3.9	0.67	97.7	84.5407	53.068
2019	2	20	11	5	3	0.3	3.9	0.67	101.3	84.5407	53.068
2019	2	20	11	15	3	0.3	3.9	0.65	103.8	84.5407	50.4278
2019	2	20	11	25	3	0.3	3.9	0.68	102.2	84.5407	53.5959
2019	2	20	11	35	3	0.3	3.9	0.67	99.8	84.5407	53.3319
2019	2	20	11	45	3	0.3	3.9	0.73	101.9	84.5407	57.8202

Reinhackle (0356)

Year	Month	Day	Hour	Minute	Second	CellBegin	CellEnd	Speed	Direction	Area	Flow
2019	2	20	11	55	3	0.3	3.9	0.67	102.4	84.5407	52.8038
2019	2	20	12	5	3	0.3	3.9	0.71	99.6	84.5407	56.236
2019	2	20	12	15	3	0.3	3.9	0.69	102.3	84.5407	54.3878
2019	2	20	12	25	3	0.3	3.9	0.68	102.5	84.5407	53.5957
2019	2	20	12	35	3	0.3	3.9	0.67	102.1	84.5407	52.8036
2019	2	20	12	45	3	0.3	3.9	0.67	101.6	84.5407	52.5395
2019	2	20	12	55	3	0.3	3.9	0.63	102	84.5407	49.6353
2019	2	20	13	5	3	0.3	3.9	0.69	102	84.5407	54.6516
2019	2	20	13	15	3	0.3	3.9	0.71	101	84.5407	55.7077
2019	2	20	13	25	3	0.3	3.9	0.68	101.7	84.5407	53.5955
2019	2	20	13	35	3	0.3	3.9	0.71	96.1	84.5407	56.4997
2019	2	20	13	45	3	0.3	3.9	0.69	99.8	84.5407	54.9156
2019	2	20	13	55	3	0.3	3.9	0.67	99	84.5407	53.5955
2019	2	20	14	5	3	0.3	3.9	0.69	101	84.5407	54.3875
2019	2	20	14	15	3	0.3	3.9	0.71	98.2	84.5407	56.7637
2019	2	20	14	25	3	0.3	3.9	0.68	99.7	84.5407	53.8595
2019	2	20	14	35	3	0.3	3.9	0.68	99.7	84.5407	54.1235
2019	2	20	14	45	3	0.3	3.9	0.71	99.9	84.5407	55.9716
2019	2	20	14	55	3	0.3	3.9	0.69	100.1	84.5407	54.9155
2019	2	20	15	5	3	0.3	3.9	0.72	97.9	84.5407	57.0276
2019	2	20	15	15	3	0.3	3.9	0.67	99.9	84.5407	52.8033
2019	2	20	15	25	3	0.3	3.9	0.69	100.9	84.5407	54.9155
2019	2	20	15	35	3	0.3	3.9	0.7	98.4	84.5407	55.4435
2019	2	20	15	45	3	0.3	3.9	0.69	100.4	84.5407	54.9155
2019	2	20	15	55	3	0.3	3.9	0.75	97.5	84.5407	59.9318
2019	2	20	16	5	3	0.3	3.9	0.71	99.6	84.5407	56.2356
2019	2	20	16	15	3	0.3	3.9	0.72	95.8	84.5407	57.5557
2019	2	20	16	25	3	0.3	3.9	0.69	98.4	84.5407	55.1795
2019	2	20	16	35	3	0.3	3.9	0.65	99.2	84.5407	52.0113
2019	2	20	16	45	3	0.3	3.9	0.7	99.4	84.5407	55.9716
2019	2	20	16	55	3	0.3	3.9	0.71	102.4	84.5407	55.4436
2019	2	20	17	5	3	0.3	3.9	0.66	104.3	84.5407	51.7473
2019	2	20	17	15	3	0.3	3.9	0.71	96.9	84.5407	56.4996
2019	2	20	17	25	3	0.3	3.9	0.69	98.7	84.5407	55.1795
2019	2	20	17	35	3	0.3	3.9	0.68	95	84.5407	54.3875
2019	2	20	17	45	3	0.3	3.9	0.68	102.3	84.5407	53.3314
2019	2	20	17	55	3	0.3	3.9	0.71	99.9	84.5407	55.9716
2019	2	20	18	5	3	0.3	3.9	0.66	98.8	84.5407	52.8034
2019	2	20	18	15	3	0.3	3.9	0.69	99.9	84.5407	54.6515
2019	2	20	18	25	3	0.3	3.9	0.7	100.7	84.5407	55.7075
2019	2	20	18	35	3	0.3	3.9	0.66	99.4	84.5407	52.5393
2019	2	20	18	45	3	0.3	3.9	0.7	101.4	84.5407	55.1795
2019	2	20	18	55	3	0.3	3.9	0.69	99.3	84.5407	54.9155
2019	2	20	19	5	3	0.3	3.9	0.69	97.7	84.5407	54.9155
2019	2	20	19	15	3	0.3	3.9	0.71	99.3	84.4751	56.19
2019	2	20	19	25	3	0.3	3.9	0.69	99.9	84.5407	54.6515

Reinhackle (0356)

Year	Month	Day	Hour	Minute	Second	CellBegin	CellEnd	Speed	Direction	Area	Flow
2019	2	20	19	35	3	0.3	3.9	0.72	98.7	84.4751	56.9814
2019	2	20	19	45	3	0.3	3.9	0.71	97.9	84.5407	56.7636
2019	2	20	19	55	3	0.3	3.9	0.67	99.8	84.4751	53.2882
2019	2	20	20	5	3	0.3	3.9	0.65	99.3	84.4751	51.7054
2019	2	20	20	15	3	0.3	3.9	0.72	101.1	84.4751	56.7177
2019	2	20	20	25	3	0.3	3.9	0.67	98.2	84.4751	53.0244
2019	2	20	20	35	3	0.3	3.9	0.66	103.2	84.4751	51.7054
2019	2	20	20	45	3	0.3	3.9	0.71	102.4	84.4751	55.3987
2019	2	20	20	55	3	0.3	3.9	0.7	103.3	84.4751	54.6073
2019	2	20	21	5	3	0.3	3.9	0.72	102.8	84.4751	56.7177
2019	2	20	21	15	3	0.3	3.9	0.67	103	84.4751	52.7607
2019	2	20	21	25	3	0.3	3.9	0.71	99.9	84.4751	55.9264
2019	2	20	21	35	3	0.3	3.9	0.69	101.7	84.4095	54.5631
2019	2	20	21	45	3	0.3	3.9	0.72	101.1	84.4751	56.7178
2019	2	20	21	55	3	0.3	3.9	0.68	98.4	84.4095	53.7723
2019	2	20	22	5	3	0.3	3.9	0.68	100.5	84.4095	54.0359
2019	2	20	22	15	3	0.3	3.9	0.68	100	84.4095	53.7724
2019	2	20	22	25	3	0.3	3.9	0.71	99	84.4095	56.6719
2019	2	20	22	35	3	0.3	3.9	0.64	99.5	84.4095	50.6093
2019	2	20	22	45	3	0.3	3.9	0.73	99.9	84.4095	57.4627
2019	2	20	22	55	3	0.3	3.9	0.69	99.6	84.4095	54.5632
2019	2	20	23	5	3	0.3	3.9	0.69	100.2	84.4095	54.2996
2019	2	20	23	15	3	0.3	3.9	0.7	99.7	84.4095	55.6176
2019	2	20	23	25	3	0.3	3.9	0.69	100.9	84.3438	54.519
2019	2	20	23	35	3	0.3	3.9	0.69	101.8	84.3438	54.2556
2019	2	20	23	45	3	0.3	3.9	0.7	101.4	84.3438	55.0457
2019	2	20	23	55	3	0.3	3.9	0.66	102	84.3438	52.1486
2019	2	21	0	5	3	0.3	3.9	0.69	101	84.3438	54.2557
2019	2	21	0	15	3	0.3	3.9	0.68	103.9	84.3438	53.2022
2019	2	21	0	25	3	0.3	3.9	0.67	103	84.3438	52.412
2019	2	21	0	35	3	0.3	3.9	0.71	102	84.2782	55.7906
2019	2	21	0	45	3	0.3	3.9	0.67	102.1	84.2782	52.6327
2019	2	21	0	55	3	0.3	3.9	0.69	100.2	84.2782	54.2117
2019	2	21	1	5	3	0.3	3.9	0.69	99.9	84.2782	54.2117
2019	2	21	1	15	3	0.3	3.9	0.66	101.2	84.2782	51.8432
2019	2	21	1	25	3	0.3	3.9	0.68	98.6	84.2782	54.2117
2019	2	21	1	35	3	0.3	3.9	0.67	101	84.2782	52.8959
2019	2	21	1	45	3	0.3	3.9	0.68	100	84.2782	53.9486
2019	2	21	1	55	3	0.3	3.9	0.7	99.5	84.2126	54.9565
2019	2	21	2	5	3	0.3	3.9	0.7	99.2	84.2126	55.4824
2019	2	21	2	15	3	0.3	3.9	0.67	99.8	84.2126	53.1159
2019	2	21	2	25	3	0.3	3.9	0.68	100.8	84.2126	53.9048
2019	2	21	2	35	3	0.3	3.9	0.71	98	84.147	56.2255
2019	2	21	2	45	3	0.3	3.9	0.71	100.4	84.2126	56.0084
2019	2	21	2	55	3	0.3	3.9	0.7	101.4	84.147	54.6492
2019	2	21	3	5	3	0.3	3.9	0.7	98.6	84.2126	55.7455

Reinhackle (0356)

Year	Month	Day	Hour	Minute	Second	CellBegin	CellEnd	Speed	Direction	Area	Flow
2019	2	21	3	15	3	0.3	3.9	0.7	99.4	84.147	55.7001
2019	2	21	3	25	3	0.3	3.9	0.68	101.9	84.147	53.5982
2019	2	21	3	35	3	0.3	3.9	0.67	102.1	84.147	52.5473
2019	2	21	3	45	3	0.3	3.9	0.69	101.5	84.147	54.1237
2019	2	21	3	55	3	0.3	3.9	0.69	100.7	84.147	54.1238
2019	2	21	4	5	3	0.3	3.9	0.67	100.7	84.147	53.0728
2019	2	21	4	15	3	0.3	3.9	0.67	100.9	84.0814	53.0296
2019	2	21	4	25	3	0.3	3.9	0.68	100.6	84.0814	53.2921
2019	2	21	4	35	3	0.3	3.9	0.64	101	84.0158	49.8387
2019	2	21	4	45	3	0.3	3.9	0.65	100.7	84.0158	51.4126
2019	2	21	4	55	3	0.3	3.9	0.69	99	84.0158	54.5603
2019	2	21	5	5	3	0.3	3.9	0.67	99.9	83.9501	52.6811
2019	2	21	5	15	3	0.3	3.9	0.67	99.6	83.8845	52.9
2019	2	21	5	25	3	0.3	3.9	0.71	102.2	83.9501	55.8263
2019	2	21	5	35	3	0.3	3.9	0.69	99.3	83.8845	54.4713
2019	2	21	5	45	3	0.3	3.9	0.69	101.3	83.8845	53.9476
2019	2	21	5	55	3	0.3	3.9	0.68	100.3	83.8845	53.4238
2019	2	21	6	5	3	0.3	3.9	0.65	103.1	83.8845	50.5431
2019	2	21	6	15	3	0.3	3.9	0.64	103	83.8189	49.7168
2019	2	21	6	25	3	0.3	3.9	0.65	98.9	83.8189	51.5485
2019	2	21	6	35	3	0.3	3.9	0.65	99.8	83.8189	51.2868
2019	2	21	6	45	3	0.3	3.9	0.66	102.6	83.8189	51.5485
2019	2	21	6	55	3	0.3	3.9	0.67	100.8	83.8189	52.3335
2019	2	21	7	5	3	0.3	3.9	0.65	101.4	83.7533	50.4606
2019	2	21	7	15	3	0.3	3.9	0.67	101.3	83.8189	52.5952
2019	2	21	7	25	3	0.3	3.9	0.66	102.4	83.8189	51.0252
2019	2	21	7	35	3	0.3	3.9	0.67	100.7	83.8189	52.5952
2019	2	21	7	45	3	0.3	3.9	0.66	102.4	83.7533	51.2449
2019	2	21	7	55	3	0.3	3.9	0.67	99.9	83.7533	52.2907
2019	2	21	8	5	3	0.3	3.9	0.67	100.4	83.7533	52.5522
2019	2	21	8	15	3	0.3	3.9	0.71	99.6	83.7533	55.6896
2019	2	21	8	25	3	0.3	3.9	0.7	97	83.8189	55.4734
2019	2	21	8	35	3	0.3	3.9	0.7	101.4	83.8189	54.4267
2019	2	21	8	45	3	0.3	3.9	0.73	98.1	83.7533	57.2582
2019	2	21	8	55	3	0.3	3.9	0.72	96.3	83.8189	57.0434
2019	2	21	9	5	3	0.3	3.9	0.69	97.9	83.7533	54.6436
2019	2	21	9	15	3	0.3	3.9	0.72	97.3	83.7533	56.9967
2019	2	21	9	25	3	0.3	3.9	0.7	99.2	83.7533	54.905
2019	2	21	9	35	3	0.3	3.9	0.7	97.6	83.8189	55.2116
2019	2	21	9	45	3	0.3	3.9	0.73	97.8	83.8189	57.5666
2019	2	21	9	55	3	0.3	3.9	0.68	96.1	83.7533	54.1206
2019	2	21	10	5	3	0.3	3.9	0.77	98.6	83.8189	60.4448
2019	2	21	10	15	3	0.3	3.9	0.73	98	83.8189	57.8281
2019	2	21	10	25	3	0.3	3.9	0.71	98	83.7533	55.6892
2019	2	21	10	35	3	0.3	3.9	0.72	95.5	83.7533	57.2579
2019	2	21	10	45	3	0.3	3.9	0.7	95.4	83.7533	55.1663

Reinhackle (0356)

Year	Month	Day	Hour	Minute	Second	CellBegin	CellEnd	Speed	Direction	Area	Flow
2019	2	21	10	55	3	0.3	3.9	0.7	98.6	83.7533	55.4277
2019	2	21	11	5	3	0.3	3.9	0.73	99	83.7533	57.5193
2019	2	21	11	15	3	0.3	3.9	0.7	99.9	83.7533	55.1662
2019	2	21	11	25	3	0.3	3.9	0.74	98.2	83.7533	58.0421
2019	2	21	11	35	3	0.3	3.9	0.67	98.8	83.7533	52.5516
2019	2	21	11	45	3	0.3	3.9	0.71	98.2	83.7533	55.9504
2019	2	21	11	55	3	0.3	3.9	0.71	99.3	83.7533	55.689
2019	2	21	12	5	3	0.3	3.9	0.71	96.1	83.7533	56.2118
2019	2	21	12	15	3	0.3	3.9	0.7	96.7	83.6877	55.6434
2019	2	21	12	25	3	0.3	3.9	0.69	96.3	83.6877	54.5984
2019	2	21	12	35	3	0.3	3.9	0.75	98.8	83.6877	59.3006
2019	2	21	12	45	3	0.3	3.9	0.7	97.5	83.6877	55.3821
2019	2	21	12	55	3	0.3	3.9	0.69	98.5	83.6877	54.3371
2019	2	21	13	5	3	0.3	3.9	0.68	98.6	83.6877	53.5534
2019	2	21	13	15	3	0.3	3.9	0.65	100.4	83.6877	51.2022
2019	2	21	13	25	3	0.3	3.9	0.7	101.6	83.6877	54.8595
2019	2	21	13	35	3	0.3	3.9	0.74	99	83.6877	57.9943
2019	2	21	13	45	3	0.3	3.9	0.75	99.5	83.6877	59.0393
2019	2	21	13	55	3	0.3	3.9	0.71	97.7	83.6877	55.9044
2019	2	21	14	5	3	0.3	3.9	0.69	100.6	83.6877	54.337
2019	2	21	14	15	3	0.3	3.9	0.71	98.7	83.6221	56.1196
2019	2	21	14	25	3	0.3	3.9	0.67	101.9	83.6877	52.2471
2019	2	21	14	35	3	0.3	3.9	0.72	100.2	83.6877	56.4269
2019	2	21	14	45	3	0.3	3.9	0.67	100.1	83.6877	52.7696
2019	2	21	14	55	3	0.3	3.9	0.69	99.3	83.6877	54.337
2019	2	21	15	5	3	0.3	3.9	0.69	99.9	83.6877	54.0758
2019	2	21	15	15	3	0.3	3.9	0.69	97.9	83.6221	54.2926
2019	2	21	15	25	3	0.3	3.9	0.74	98.4	83.6221	58.2079
2019	2	21	15	35	3	0.3	3.9	0.72	99.5	83.5564	56.3345
2019	2	21	15	45	3	0.3	3.9	0.71	96.9	83.5564	55.8129
2019	2	21	15	55	3	0.3	3.9	0.72	96.8	83.5564	57.1169
2019	2	21	16	5	3	0.3	3.9	0.68	100.8	83.6221	53.5095
2019	2	21	16	15	3	0.3	3.9	0.7	99.4	83.6221	55.3367
2019	2	21	16	25	3	0.3	3.9	0.7	98.8	83.6221	55.3367
2019	2	21	16	35	3	0.3	3.9	0.72	100	83.5564	56.0737
2019	2	21	16	45	3	0.3	3.9	0.73	96.7	83.5564	57.3778
2019	2	21	16	55	3	0.3	3.9	0.7	98.1	83.5564	55.2914
2019	2	21	17	5	3	0.3	3.9	0.68	99.7	83.6221	53.2485
2019	2	21	17	15	3	0.3	3.9	0.68	97.5	83.6221	53.2485
2019	2	21	17	25	3	0.3	3.9	0.68	99.4	83.5564	53.7265
2019	2	21	17	35	3	0.3	3.9	0.65	99.9	83.5564	50.8576
2019	2	21	17	45	3	0.3	3.9	0.71	98.8	83.5564	55.5522
2019	2	21	17	55	3	0.3	3.9	0.67	97.3	83.4908	52.9007
2019	2	21	18	5	3	0.3	3.9	0.69	100.4	83.4908	53.9431
2019	2	21	18	15	3	0.3	3.9	0.71	98.3	83.5564	55.5522
2019	2	21	18	25	3	0.3	3.9	0.68	100.3	83.4908	53.1613

Reinhackle (0356)

Year	Month	Day	Hour	Minute	Second	CellBegin	CellEnd	Speed	Direction	Area	Flow
2019	2	21	18	35	3	0.3	3.9	0.69	100.4	83.4908	54.2037
2019	2	21	18	45	3	0.3	3.9	0.68	98.6	83.4908	53.1613
2019	2	21	18	55	3	0.3	3.9	0.68	97.8	83.4908	53.1613
2019	2	21	19	5	3	0.3	3.9	0.66	97.5	83.4908	51.5978
2019	2	21	19	15	3	0.3	3.9	0.7	96.2	83.4252	54.9404
2019	2	21	19	25	3	0.3	3.9	0.68	100	83.4252	53.1177
2019	2	21	19	35	3	0.3	3.9	0.66	98.3	83.4252	51.5555
2019	2	21	19	45	3	0.3	3.9	0.68	102	83.4252	52.8574
2019	2	21	19	55	3	0.3	3.9	0.72	99.9	83.4908	56.5491
2019	2	21	20	5	3	0.3	3.9	0.68	100.8	83.4252	53.3782
2019	2	21	20	15	3	0.3	3.9	0.69	101.3	83.4252	53.3782
2019	2	21	20	25	3	0.3	3.9	0.7	101.2	83.4252	54.1593
2019	2	21	20	35	3	0.3	3.9	0.71	98.2	83.4252	55.7216
2019	2	21	20	45	3	0.3	3.9	0.69	100.6	83.4252	54.1594
2019	2	21	20	55	3	0.3	3.9	0.67	99	83.3596	52.2937
2019	2	21	21	5	3	0.3	3.9	0.67	100.5	83.294	51.9908
2019	2	21	21	15	3	0.3	3.9	0.68	100.3	83.294	52.7707
2019	2	21	21	25	3	0.3	3.9	0.65	100.5	83.294	50.4311
2019	2	21	21	35	3	0.3	3.9	0.68	98.8	83.294	53.5506
2019	2	21	21	45	3	0.3	3.9	0.7	99.4	83.294	54.8503
2019	2	21	21	55	3	0.3	3.9	0.69	97.9	83.2284	54.026
2019	2	21	22	5	3	0.3	3.9	0.63	100.5	83.2284	48.8312
2019	2	21	22	15	3	0.3	3.9	0.68	98.9	83.1627	52.9435
2019	2	21	22	25	3	0.3	3.9	0.69	99.9	83.1627	53.7221
2019	2	21	22	35	3	0.3	3.9	0.72	100.2	83.1627	56.0578
2019	2	21	22	45	3	0.3	3.9	0.69	99.9	83.0971	53.6778
2019	2	21	22	55	3	0.3	3.9	0.69	100.7	83.1627	53.4626
2019	2	21	23	5	3	0.3	3.9	0.66	99.1	83.1627	51.6459
2019	2	21	23	15	3	0.3	3.9	0.71	98.2	83.1627	55.5388
2019	2	21	23	25	3	0.3	3.9	0.69	99.9	83.1627	53.7222
2019	2	21	23	35	3	0.3	3.9	0.69	99.9	83.1627	53.7222
2019	2	21	23	45	3	0.3	3.9	0.68	98.9	83.0971	52.9
2019	2	21	23	55	3	0.3	3.9	0.69	99.6	83.0971	53.6779
2019	2	22	0	5	3	0.3	3.9	0.68	99.5	83.0971	52.9
2019	2	22	0	15	3	0.3	3.9	0.67	100.9	83.0971	52.3814
2019	2	22	0	25	3	0.3	3.9	0.67	101	83.0971	52.1221
2019	2	22	0	35	3	0.3	3.9	0.67	101	83.0315	52.0791
2019	2	22	0	45	3	0.3	3.9	0.65	97.8	83.0315	50.7837
2019	2	22	0	55	3	0.3	3.9	0.67	99.8	83.0315	52.3383
2019	2	22	1	5	3	0.3	3.9	0.68	100.5	83.0315	53.1156
2019	2	22	1	15	3	0.3	3.9	0.69	98.5	83.0315	53.8929
2019	2	22	1	25	3	0.3	3.9	0.66	98	83.0315	51.8201
2019	2	22	1	35	3	0.3	3.9	0.67	100.2	82.9659	51.7774
2019	2	22	1	45	3	0.3	3.9	0.66	100	82.9659	51.5185
2019	2	22	1	55	3	0.3	3.9	0.72	98.9	83.0315	56.2249
2019	2	22	2	5	3	0.3	3.9	0.7	101.3	82.9659	54.3663

Reinhackle (0356)

Year	Month	Day	Hour	Minute	Second	CellBegin	CellEnd	Speed	Direction	Area	Flow
2019	2	22	2	15	3	0.3	3.9	0.7	99.7	82.9659	54.6252
2019	2	22	2	25	3	0.3	3.9	0.68	98.3	82.9659	53.0719
2019	2	22	2	35	3	0.3	3.9	0.67	98.2	82.9659	52.0364
2019	2	22	2	45	3	0.3	3.9	0.7	99.2	82.9659	54.3664
2019	2	22	2	55	3	0.3	3.9	0.65	98.2	82.9659	50.4831
2019	2	22	3	5	3	0.3	3.9	0.7	101.2	82.9003	53.8042
2019	2	22	3	15	3	0.3	3.9	0.68	101.9	82.9003	52.7695
2019	2	22	3	25	3	0.3	3.9	0.71	100.3	82.9003	55.3562
2019	2	22	3	35	3	0.3	3.9	0.69	98	82.9003	53.5455
2019	2	22	3	45	3	0.3	3.9	0.67	98.4	82.9003	52.2522
2019	2	22	3	55	3	0.3	3.9	0.68	99.7	82.9003	53.0282
2019	2	22	4	5	3	0.3	3.9	0.68	100.6	82.9003	52.7696
2019	2	22	4	15	3	0.3	3.9	0.72	98.9	82.9003	56.1323
2019	2	22	4	25	3	0.3	3.9	0.68	100.8	82.9003	53.0283
2019	2	22	4	35	3	0.3	3.9	0.68	100.5	82.8347	52.9844
2019	2	22	4	45	3	0.3	3.9	0.68	97.5	82.8347	53.2429
2019	2	22	4	55	3	0.3	3.9	0.64	99.1	82.9003	50.1829
2019	2	22	5	5	3	0.3	3.9	0.64	101.3	82.9003	49.1482
2019	2	22	5	15	3	0.3	3.9	0.66	101.5	82.8347	50.6583
2019	2	22	5	25	3	0.3	3.9	0.67	100.2	82.8347	51.9506
2019	2	22	5	35	3	0.3	3.9	0.65	99	82.8347	50.3999
2019	2	22	5	45	3	0.3	3.9	0.67	99.6	82.8347	52.2091
2019	2	22	5	55	3	0.3	3.9	0.72	98.9	82.8347	56.3445
2019	2	22	6	5	3	0.3	3.9	0.71	100.8	82.8347	55.3107
2019	2	22	6	15	3	0.3	3.9	0.72	98.9	82.8347	55.8276
2019	2	22	6	25	3	0.3	3.9	0.67	98.8	82.8347	51.9507
2019	2	22	6	35	3	0.3	3.9	0.72	98.9	82.769	55.7814
2019	2	22	6	45	3	0.3	3.9	0.71	100.4	82.8347	54.7938
2019	2	22	6	55	3	0.3	3.9	0.68	98.3	82.8347	53.243
2019	2	22	7	5	3	0.3	3.9	0.71	98	82.769	55.0067
2019	2	22	7	15	3	0.3	3.9	0.68	98.3	82.769	52.9407
2019	2	22	7	25	3	0.3	3.9	0.65	97.8	82.769	50.8748
2019	2	22	7	35	3	0.3	3.9	0.66	99.7	82.769	51.3913
2019	2	22	7	45	3	0.3	3.9	0.72	98.6	82.769	56.0397
2019	2	22	7	55	3	0.3	3.9	0.69	99.8	82.769	53.7155
2019	2	22	8	5	3	0.3	3.9	0.68	98.3	82.769	52.9407
2019	2	22	8	15	3	0.3	3.9	0.65	98.7	82.769	50.8747
2019	2	22	8	25	3	0.3	3.9	0.72	97.6	82.769	55.7814
2019	2	22	8	35	3	0.3	3.9	0.68	98.3	82.769	52.9407
2019	2	22	8	45	3	0.3	3.9	0.7	100	82.769	54.2319
2019	2	22	8	55	3	0.3	3.9	0.67	97.6	82.769	52.1659
2019	2	22	9	5	3	0.3	3.9	0.69	98.8	82.769	53.4571
2019	2	22	9	15	3	0.3	3.9	0.66	98.8	82.769	51.6493
2019	2	22	9	25	3	0.3	3.9	0.72	98.6	82.769	56.0395
2019	2	22	9	35	3	0.3	3.9	0.69	98.2	82.769	53.7153
2019	2	22	9	45	3	0.3	3.9	0.7	97	82.769	54.7482

Reinhackle (0356)

Year	Month	Day	Hour	Minute	Second	CellBegin	CellEnd	Speed	Direction	Area	Flow
2019	2	22	9	55	3	0.3	3.9	0.73	97.7	82.769	57.0724
2019	2	22	10	5	3	0.3	3.9	0.7	97.9	82.7034	54.1868
2019	2	22	10	15	3	0.3	3.9	0.68	97.5	82.7034	52.6385
2019	2	22	10	25	3	0.3	3.9	0.7	98.9	82.7034	54.1867
2019	2	22	10	35	3	0.3	3.9	0.68	97.8	82.7034	52.8965
2019	2	22	10	45	3	0.3	3.9	0.66	98.8	82.7034	51.6063
2019	2	22	10	55	3	0.3	3.9	0.66	97.1	82.7034	51.6063
2019	2	22	11	5	3	0.3	3.9	0.69	98.2	82.7034	53.6705
2019	2	22	11	15	3	0.3	3.9	0.68	99.8	82.7034	52.3803
2019	2	22	11	25	3	0.3	3.9	0.7	99.7	82.7034	54.1865
2019	2	22	11	35	3	0.3	3.9	0.7	101.4	82.7034	53.6704
2019	2	22	11	45	3	0.3	3.9	0.72	97.3	82.6378	56.4619
2019	2	22	11	55	3	0.3	3.9	0.69	97.4	82.6378	53.6259
2019	2	22	12	5	3	0.3	3.9	0.62	98.8	82.6378	48.4696
2019	2	22	12	15	3	0.3	3.9	0.68	97	82.6378	52.8524
2019	2	22	12	25	3	0.3	3.9	0.69	98.8	82.5722	53.3238
2019	2	22	12	35	3	0.3	3.9	0.67	100.1	82.6378	52.0789
2019	2	22	12	45	3	0.3	3.9	0.67	97.3	82.6378	52.5945
2019	2	22	12	55	3	0.3	3.9	0.74	97.9	82.6378	57.493
2019	2	22	13	5	3	0.3	3.9	0.67	100.2	82.5722	51.5205
2019	2	22	13	15	3	0.3	3.9	0.67	99.4	82.5722	51.5204
2019	2	22	13	25	3	0.3	3.9	0.69	97.4	82.5722	53.8388
2019	2	22	13	35	3	0.3	3.9	0.66	101.5	82.5066	50.4481
2019	2	22	13	45	3	0.3	3.9	0.69	100.1	82.5066	53.2793
2019	2	22	13	55	3	0.3	3.9	0.7	98.9	82.5066	54.3089
2019	2	22	14	5	3	0.3	3.9	0.74	97.6	82.5066	57.9123
2019	2	22	14	15	3	0.3	3.9	0.67	99.6	82.5066	51.735
2019	2	22	14	25	3	0.3	3.9	0.69	99.9	82.5066	53.2793
2019	2	22	14	35	3	0.3	3.9	0.7	98.4	82.4409	54.2637
2019	2	22	14	45	3	0.3	3.9	0.68	99.8	82.4409	52.2063
2019	2	22	14	55	3	0.3	3.9	0.69	101.5	82.4409	52.9778
2019	2	22	15	5	3	0.3	3.9	0.68	96.4	82.5066	52.7645
2019	2	22	15	15	3	0.3	3.9	0.71	98.3	82.5066	54.8236
2019	2	22	15	25	3	0.3	3.9	0.72	98.9	82.5066	55.8531
2019	2	22	15	35	3	0.3	3.9	0.65	100.4	82.5066	50.448
2019	2	22	15	45	3	0.3	3.9	0.7	98.3	82.4409	54.5209
2019	2	22	15	55	3	0.3	3.9	0.69	98.5	82.4409	53.4922
2019	2	22	16	5	3	0.3	3.9	0.72	98.4	82.4409	55.8068
2019	2	22	16	15	3	0.3	3.6	0.72	101.1	82.3753	54.9895
2019	2	22	16	25	3	0.3	3.9	0.69	99	82.4409	53.4922
2019	2	22	16	35	3	0.3	3.9	0.71	100.1	82.4409	55.0353
2019	2	22	16	45	3	0.3	3.9	0.65	100.2	82.4409	49.8918
2019	2	22	16	55	3	0.3	3.9	0.68	99.7	82.4409	52.7207
2019	2	22	17	5	3	0.3	3.9	0.65	99.6	82.4409	50.4061
2019	2	22	17	15	3	0.3	3.9	0.69	99.6	82.4409	53.2351
2019	2	22	17	25	3	0.3	3.9	0.71	101.5	82.4409	54.5209

Reinhackle (0356)

Year	Month	Day	Hour	Minute	Second	CellBegin	CellEnd	Speed	Direction	Area	Flow
2019	2	22	17	35	3	0.3	3.9	0.7	98.1	82.4409	54.0066
2019	2	22	17	45	3	0.3	3.9	0.67	101	82.4409	51.4348
2019	2	22	17	55	3	0.3	3.9	0.68	100.6	82.4409	52.4635
2019	2	22	18	5	3	0.3	3.9	0.68	100.9	82.4409	52.2064
2019	2	22	18	15	3	0.3	3.9	0.63	103.2	82.4409	48.3488
2019	2	22	18	25	3	0.3	3.9	0.66	101.1	82.4409	50.9205
2019	2	22	18	35	3	0.3	3.9	0.66	103.8	82.4409	50.4062
2019	2	22	18	45	3	0.3	3.9	0.68	101.7	82.4409	52.2064
2019	2	22	18	55	3	0.3	3.9	0.66	100.3	82.4409	51.1777
2019	2	22	19	5	3	0.3	3.9	0.66	101.3	82.4409	50.4062
2019	2	22	19	15	3	0.3	3.9	0.65	101.6	82.4409	50.149
2019	2	22	19	25	3	0.3	3.9	0.65	100.2	82.4409	49.8918
2019	2	22	19	35	3	0.3	3.9	0.66	102.3	82.4409	50.6634
2019	2	22	19	45	3	0.3	3.9	0.65	103.2	82.4409	49.3775
2019	2	22	19	55	3	0.3	3.9	0.65	102.3	82.4409	49.6347
2019	2	22	20	5	3	0.3	3.9	0.71	100.9	82.4409	54.7782
2019	2	22	20	15	3	0.3	3.9	0.65	101.1	82.4409	49.8919
2019	2	22	20	25	3	0.3	3.9	0.68	102.2	82.4409	52.2065
2019	2	22	20	35	3	0.3	3.9	0.68	100	82.4409	52.7208
2019	2	22	20	45	3	0.3	3.9	0.67	103.4	82.4409	50.9206
2019	2	22	20	55	3	0.3	3.9	0.68	99.7	82.4409	52.4637
2019	2	22	21	5	3	0.3	3.9	0.65	99	82.4409	50.4063
2019	2	22	21	15	3	0.3	3.9	0.67	100.1	82.4409	51.9494
2019	2	22	21	25	3	0.3	3.9	0.68	102.8	82.4409	52.2066
2019	2	22	21	35	3	0.3	3.9	0.66	102	82.3753	50.8784
2019	2	22	21	45	3	0.3	3.9	0.65	96.7	82.3753	50.6214
2019	2	22	21	55	3	0.3	3.9	0.67	98.7	82.3753	52.1632
2019	2	22	22	5	3	0.3	3.9	0.65	102.2	82.3753	50.1075
2019	2	22	22	15	3	0.3	3.9	0.67	101.8	82.3753	51.6493
2019	2	22	22	25	3	0.3	3.9	0.65	99.3	82.3753	50.1076
2019	2	22	22	35	3	0.3	3.9	0.65	99.6	82.3753	50.1076
2019	2	22	22	45	3	0.3	3.9	0.69	100.7	82.3753	53.1911
2019	2	22	22	55	3	0.3	3.9	0.7	98.4	82.3753	54.219
2019	2	22	23	5	3	0.3	3.9	0.69	99.2	82.3753	53.7051
2019	2	22	23	15	3	0.3	3.9	0.65	101.4	82.3753	49.5937
2019	2	22	23	25	3	0.3	3.9	0.69	102.6	82.3753	52.6773
2019	2	22	23	35	3	0.3	3.9	0.65	99.9	82.3097	49.8093
2019	2	22	23	45	3	0.3	3.9	0.67	100.8	82.3097	51.3498
2019	2	22	23	55	3	0.3	3.9	0.63	102.7	82.3097	48.0121
2019	2	23	0	5	3	0.3	3.9	0.65	101.9	82.3097	50.0661
2019	2	23	0	15	3	0.3	3.9	0.66	106.5	82.3097	49.5526
2019	2	23	0	25	3	0.3	3.9	0.65	105.5	82.3097	49.0391
2019	2	23	0	35	3	0.3	3.9	0.66	103.4	82.3097	50.5796
2019	2	23	0	45	3	0.3	3.9	0.64	107.6	82.3097	47.7554
2019	2	23	0	55	3	0.3	3.9	0.63	102.9	82.3097	48.2689
2019	2	23	1	5	3	0.3	3.9	0.63	106.3	82.2441	47.4592

Reinhackle (0356)

Year	Month	Day	Hour	Minute	Second	CellBegin	CellEnd	Speed	Direction	Area	Flow
2019	2	23	1	15	3	0.3	3.9	0.64	104.5	82.2441	48.4853
2019	2	23	1	25	3	0.3	3.9	0.67	104	82.2441	50.5377
2019	2	23	1	35	3	0.3	3.9	0.63	106.2	82.2441	46.9462
2019	2	23	1	45	3	0.3	3.9	0.65	104.8	82.2441	49.5116
2019	2	23	1	55	3	0.3	3.9	0.61	106.6	82.2441	45.6635
2019	2	23	2	5	3	0.3	3.9	0.67	105.6	82.2441	50.5378
2019	2	23	2	15	3	0.3	3.9	0.65	103.1	82.2441	49.5116
2019	2	23	2	25	3	0.3	3.9	0.62	101.8	82.1785	47.6761
2019	2	23	2	35	3	0.3	3.9	0.65	103.6	82.1785	49.7267
2019	2	23	2	45	3	0.3	3.9	0.65	102.6	82.1785	49.4704
2019	2	23	2	55	3	0.3	3.9	0.65	105.7	82.1785	49.2141
2019	2	23	3	5	3	0.3	3.9	0.65	105	82.1785	48.9578
2019	2	23	3	15	3	0.3	3.9	0.65	104.7	82.1785	48.9579
2019	2	23	3	25	3	0.3	3.9	0.64	102.3	82.1785	49.2142
2019	2	23	3	35	3	0.3	3.9	0.64	108	82.1785	47.42
2019	2	23	3	45	3	0.3	3.9	0.65	102.6	82.1785	49.2143
2019	2	23	3	55	3	0.3	3.9	0.64	106	82.1129	48.1488
2019	2	23	4	5	3	0.3	3.9	0.64	101.2	82.1129	49.1733
2019	2	23	4	15	3	0.3	3.9	0.64	102.8	82.1129	48.4049
2019	2	23	4	25	3	0.3	3.9	0.64	102.8	82.1129	48.405
2019	2	23	4	35	3	0.3	3.9	0.67	103.3	82.1129	50.9661
2019	2	23	4	45	3	0.3	3.9	0.63	102.7	82.1129	47.8928
2019	2	23	4	55	3	0.3	3.9	0.65	103.2	82.1129	49.1734
2019	2	23	5	5	3	0.3	3.9	0.63	105	82.1129	47.6367
2019	2	23	5	15	3	0.3	3.9	0.63	101.5	82.0472	47.8528
2019	2	23	5	25	3	0.3	3.9	0.67	101.9	82.0472	51.1795
2019	2	23	5	35	3	0.3	3.9	0.65	102.5	82.0472	49.6442
2019	2	23	5	45	3	0.3	3.9	0.67	100.5	82.0472	51.1796
2019	2	23	5	55	3	0.3	3.9	0.65	103.1	82.0472	49.6442
2019	2	23	6	5	3	0.3	3.9	0.65	101.1	82.0472	49.6442
2019	2	23	6	15	3	0.3	3.9	0.66	103.2	81.9816	50.1141
2019	2	23	6	25	3	0.3	3.9	0.68	100	82.0472	52.2032
2019	2	23	6	35	3	0.3	3.9	0.67	98.8	81.9816	51.3926
2019	2	23	6	45	3	0.3	3.9	0.65	99.4	81.9816	49.6028
2019	2	23	6	55	3	0.3	3.9	0.67	99.6	81.9816	51.1369
2019	2	23	7	5	3	0.3	3.9	0.66	100	81.9816	50.8813
2019	2	23	7	15	3	0.3	3.9	0.65	99	81.9816	50.1142
2019	2	23	7	25	3	0.3	3.9	0.68	99.4	81.9816	52.4154
2019	2	23	7	35	3	0.3	3.9	0.63	103.8	81.9816	47.8131
2019	2	23	7	45	3	0.3	3.9	0.61	100.8	81.9816	47.046
2019	2	23	7	55	3	0.3	3.9	0.68	101.2	81.9816	51.6483
2019	2	23	8	5	3	0.3	3.9	0.64	100	81.9816	49.0914
2019	2	23	8	15	3	0.3	3.9	0.65	101.7	81.9816	49.6028
2019	2	23	8	25	3	0.3	3.9	0.69	100.4	81.9816	52.9267
2019	2	23	8	35	3	0.3	3.9	0.68	98.3	81.9816	52.671
2019	2	23	8	45	3	0.3	3.9	0.67	99.6	81.9816	51.1369

Reinhackle (0356)

Year	Month	Day	Hour	Minute	Second	CellBegin	CellEnd	Speed	Direction	Area	Flow
2019	2	23	8	55	3	0.3	3.9	0.65	99.2	81.916	50.3277
2019	2	23	9	5	3	0.3	3.9	0.66	99.5	81.9816	50.6255
2019	2	23	9	15	3	0.3	3.9	0.65	103.3	81.916	49.5613
2019	2	23	9	25	3	0.3	3.9	0.64	103.7	81.9816	48.3243
2019	2	23	9	35	3	0.3	3.9	0.65	102.2	81.9816	49.8584
2019	2	23	9	45	3	0.3	3.9	0.64	104.3	81.9816	48.3242
2019	2	23	9	55	3	0.3	3.9	0.67	103.4	81.9816	50.6253
2019	2	23	10	5	3	0.3	3.9	0.66	98.5	81.9816	51.1366
2019	2	23	10	15	3	0.3	3.9	0.67	102.4	81.9816	51.1366
2019	2	23	10	25	3	0.3	3.9	0.68	100.6	81.9816	52.1593
2019	2	23	10	35	3	0.3	3.9	0.65	102.2	81.9816	49.8581
2019	2	23	10	45	3	0.3	3.9	0.68	99.7	81.9816	52.1592
2019	2	23	10	55	3	0.3	3.9	0.68	103.9	81.9816	51.6478
2019	2	23	11	5	3	0.3	3.9	0.65	100.1	81.9816	50.1137
2019	2	23	11	15	3	0.3	3.9	0.63	98.7	81.9816	48.5796
2019	2	23	11	25	3	0.3	3.9	0.67	99	81.9816	51.392
2019	2	23	11	35	3	0.3	3.9	0.66	98	81.9816	50.625
2019	2	23	11	45	3	0.3	3.9	0.66	100.9	81.9816	50.3693
2019	2	23	11	55	3	0.3	3.9	0.68	101.7	81.9816	51.9033
2019	2	23	12	5	3	0.3	3.9	0.65	101.1	81.9816	49.6022
2019	2	23	12	15	3	0.3	3.9	0.65	100.5	81.9816	49.8579
2019	2	23	12	25	3	0.3	3.9	0.67	101	81.9816	51.3919
2019	2	23	12	35	3	0.3	3.9	0.66	100.1	81.9816	50.3692
2019	2	23	12	45	3	0.3	3.9	0.65	103.5	81.9816	49.0907
2019	2	23	12	55	3	0.3	3.9	0.66	101.8	81.9816	50.3691
2019	2	23	13	5	3	0.3	3.9	0.65	102.3	81.9816	49.3464
2019	2	23	13	15	3	0.3	3.9	0.66	101.7	81.9816	50.6248
2019	2	23	13	25	3	0.3	3.9	0.68	103.4	81.9816	51.3918
2019	2	23	13	35	3	0.3	3.9	0.65	104.3	81.9816	49.0907
2019	2	23	13	45	3	0.3	3.9	0.64	101.9	81.9816	48.5793
2019	2	23	13	55	3	0.3	3.9	0.63	99.4	81.9816	48.0679
2019	2	23	14	5	3	0.3	3.9	0.62	100.9	81.8504	47.7323
2019	2	23	14	15	3	0.3	3.9	0.66	100	81.9816	50.6247
2019	2	23	14	25	3	0.3	3.9	0.65	99.4	81.916	49.5605
2019	2	23	14	35	3	0.3	3.9	0.65	103.7	81.9816	49.3463
2019	2	23	14	45	3	0.3	3.9	0.64	102.8	81.916	48.2831
2019	2	23	14	55	3	0.3	3.9	0.63	102.6	81.916	48.0277
2019	2	23	15	5	3	0.3	3.9	0.65	99.6	81.9816	49.8576
2019	2	23	15	15	3	0.3	3.9	0.64	100.4	81.8504	48.7532
2019	2	23	15	25	3	0.3	3.9	0.62	104.3	81.8504	46.9664
2019	2	23	15	35	3	0.3	3.9	0.64	102.7	81.916	48.794
2019	2	23	15	45	3	0.3	3.9	0.62	103.8	81.8504	46.7112
2019	2	23	15	55	3	0.3	3.9	0.61	102.1	81.8504	46.4559
2019	2	23	16	5	3	0.3	3.9	0.66	104.6	81.916	50.0714
2019	2	23	16	15	3	0.3	3.9	0.62	100	81.916	47.7722
2019	2	23	16	25	3	0.3	3.9	0.64	101.2	81.916	49.0495

Reinhackle (0356)

Year	Month	Day	Hour	Minute	Second	CellBegin	CellEnd	Speed	Direction	Area	Flow
2019	2	23	16	35	3	0.3	3.9	0.66	100.6	81.9816	50.6246
2019	2	23	16	45	3	0.3	3.9	0.66	103.8	81.9816	50.1132
2019	2	23	16	55	3	0.3	3.9	0.66	101.4	82.0472	50.6669
2019	2	23	17	5	3	0.3	3.9	0.64	104.3	82.0472	48.108
2019	2	23	17	15	3	0.3	3.9	0.65	101.4	82.0472	49.3874
2019	2	23	17	25	3	0.3	3.9	0.64	100.9	82.0472	49.3874
2019	2	23	17	35	3	0.3	3.9	0.67	101.8	82.1129	51.4776
2019	2	23	17	45	3	0.3	3.9	0.67	96.7	82.1129	52.2459
2019	2	23	17	55	3	0.3	3.9	0.68	102	82.1129	51.7336
2019	2	23	18	5	3	0.3	3.9	0.68	102	82.1129	51.7336
2019	2	23	18	15	3	0.3	3.9	0.66	99.7	82.1129	50.7092
2019	2	23	18	25	3	0.3	3.9	0.64	101.9	82.1129	48.6604
2019	2	23	18	35	3	0.3	3.9	0.68	102.9	82.1129	51.4775
2019	2	23	18	45	3	0.3	3.9	0.7	101.2	82.1129	53.2703
2019	2	23	18	55	3	0.3	3.9	0.64	102.2	82.1129	48.6604
2019	2	23	19	5	3	0.3	3.9	0.67	100.8	82.1129	51.2214
2019	2	23	19	15	3	0.3	3.9	0.66	98.5	82.1129	51.2214
2019	2	23	19	25	3	0.3	3.9	0.66	98.3	82.1129	50.9653
2019	2	23	19	35	3	0.3	3.9	0.66	98.9	82.1129	50.9653
2019	2	23	19	45	3	0.3	3.9	0.7	100.5	82.1129	54.0386
2019	2	23	19	55	3	0.3	3.9	0.69	100.4	82.1785	53.3148
2019	2	23	20	5	3	0.3	3.9	0.66	98.9	82.1785	51.0079
2019	2	23	20	15	3	0.3	3.9	0.65	98.9	82.1129	50.4531
2019	2	23	20	25	3	0.3	3.9	0.7	100.3	82.1129	53.7825
2019	2	23	20	35	3	0.3	3.9	0.65	100.2	82.1129	49.9409
2019	2	23	20	45	3	0.3	3.9	0.68	102	82.1785	51.7769
2019	2	23	20	55	3	0.3	3.9	0.65	100.5	82.1785	49.7263
2019	2	23	21	5	3	0.3	3.9	0.66	98.8	82.1785	51.2643
2019	2	23	21	15	3	0.3	3.9	0.68	100.5	82.1785	52.5459
2019	2	23	21	25	3	0.3	3.9	0.7	99.5	82.1129	53.7826
2019	2	23	21	35	3	0.3	3.9	0.7	100.3	82.1785	53.5712
2019	2	23	21	45	3	0.3	3.9	0.67	102.1	82.1785	51.5206
2019	2	23	21	55	3	0.3	3.9	0.63	98.4	82.1785	48.4448
2019	2	23	22	5	3	0.3	3.9	0.65	100.2	82.1785	49.7264
2019	2	23	22	15	3	0.3	3.9	0.65	101.9	82.1129	49.941
2019	2	23	22	25	3	0.3	3.9	0.67	99.9	82.1129	51.4777
2019	2	23	22	35	3	0.3	3.9	0.65	101.4	82.1129	49.685
2019	2	23	22	45	3	0.3	3.9	0.66	98.9	82.1129	50.7094
2019	2	23	22	55	3	0.3	3.9	0.69	99	82.1129	53.2705
2019	2	23	23	5	3	0.3	3.9	0.7	99.7	82.1129	54.0388
2019	2	23	23	15	3	0.3	3.9	0.66	98.8	82.1129	51.2217
2019	2	23	23	25	3	0.3	3.9	0.69	99.6	82.1129	52.7583
2019	2	23	23	35	3	0.3	3.9	0.68	100.5	82.1129	52.5023
2019	2	23	23	45	3	0.3	3.9	0.68	100.5	82.1129	52.5023
2019	2	23	23	55	3	0.3	3.9	0.66	99.8	82.1129	50.4534
2019	2	24	0	5	3	0.3	3.9	0.65	99	82.1129	49.9412

Reinhackle (0356)

Year	Month	Day	Hour	Minute	Second	CellBegin	CellEnd	Speed	Direction	Area	Flow
2019	2	24	0	15	3	0.3	3.9	0.67	100.4	82.1129	51.734
2019	2	24	0	25	3	0.3	3.9	0.66	100.9	82.1129	50.7096
2019	2	24	0	35	3	0.3	3.9	0.65	100.7	82.1129	50.1974
2019	2	24	0	45	3	0.3	3.9	0.67	99.6	82.1129	51.478
2019	2	24	0	55	3	0.3	3.9	0.67	98.8	82.1129	51.478
2019	2	24	1	5	3	0.3	3.9	0.62	103.1	82.1129	47.3802
2019	2	24	1	15	3	0.3	3.9	0.65	100.5	82.1129	49.9413
2019	2	24	1	25	3	0.3	3.9	0.69	99.2	82.1129	53.5269
2019	2	24	1	35	3	0.3	3.9	0.66	98.5	82.1129	51.2219
2019	2	24	1	45	3	0.3	3.9	0.66	100.1	82.1129	50.4536
2019	2	24	1	55	3	0.3	3.9	0.67	99	82.1129	51.7342
2019	2	24	2	5	3	0.3	3.9	0.67	101.5	82.0472	51.4352
2019	2	24	2	15	3	0.3	3.9	0.71	100.2	82.1129	54.2954
2019	2	24	2	25	3	0.3	3.9	0.68	101.2	82.0472	51.6911
2019	2	24	2	35	3	0.3	3.9	0.67	98.2	82.0472	51.6911
2019	2	24	2	45	3	0.3	3.9	0.64	100.3	82.0472	49.1322
2019	2	24	2	55	3	0.3	3.9	0.65	102.2	82.0472	49.8999
2019	2	24	3	5	3	0.3	3.9	0.66	102.1	82.0472	50.1558
2019	2	24	3	15	3	0.3	3.9	0.69	103.6	82.0472	51.9471
2019	2	24	3	25	3	0.3	3.9	0.68	101.7	82.0472	51.6912
2019	2	24	3	35	3	0.3	3.9	0.7	100.2	82.0472	53.9943
2019	2	24	3	45	3	0.3	3.9	0.67	99.6	82.0472	51.4354
2019	2	24	3	55	3	0.3	3.9	0.67	100.5	82.0472	51.1795
2019	2	24	4	5	3	0.3	3.9	0.65	99.9	82.0472	49.9
2019	2	24	4	15	3	0.3	3.9	0.67	99.4	82.0472	51.1795
2019	2	24	4	25	3	0.3	3.9	0.67	99.3	82.0472	51.4355
2019	2	24	4	35	3	0.3	3.9	0.69	100.7	82.0472	52.9709
2019	2	24	4	45	3	0.3	3.9	0.69	99.6	82.0472	53.2268
2019	2	24	4	55	3	0.3	3.9	0.64	97	82.0472	49.9001
2019	2	24	5	5	3	0.3	3.9	0.7	98.8	82.0472	54.2504
2019	2	24	5	15	3	0.3	3.9	0.64	98.6	82.0472	49.1324
2019	2	24	5	25	3	0.3	3.9	0.67	101.5	82.0472	51.4355
2019	2	24	5	35	3	0.3	3.9	0.67	103	82.0472	51.1796
2019	2	24	5	45	3	0.3	3.9	0.65	100.5	81.9816	49.8585
2019	2	24	5	55	3	0.3	3.9	0.67	98.7	81.9816	51.904
2019	2	24	6	5	3	0.3	3.9	0.66	99.8	82.0472	50.412
2019	2	24	6	15	3	0.3	3.9	0.66	99.5	82.0472	50.6679
2019	2	24	6	25	3	0.3	3.9	0.68	99.5	81.9816	52.1597
2019	2	24	6	35	3	0.3	3.9	0.68	98.1	81.9816	52.4154
2019	2	24	6	45	3	0.3	3.9	0.67	101.4	82.0472	50.9238
2019	2	24	6	55	3	0.3	3.9	0.68	102.3	81.9816	51.3927
2019	2	24	7	5	3	0.3	3.9	0.67	101.9	81.9816	51.137
2019	2	24	7	15	3	0.3	3.9	0.66	102	81.9816	50.3699
2019	2	24	7	25	3	0.3	3.9	0.66	100.5	81.9816	50.8813
2019	2	24	7	35	3	0.3	3.9	0.67	100.7	81.9816	51.3927
2019	2	24	7	45	3	0.3	3.9	0.68	99.5	81.9816	51.904

Reinhackle (0356)

Year	Month	Day	Hour	Minute	Second	CellBegin	CellEnd	Speed	Direction	Area	Flow
2019	2	24	7	55	3	0.3	3.9	0.62	100.7	81.9816	47.5574
2019	2	24	8	5	3	0.3	3.9	0.68	100.6	81.9816	51.904
2019	2	24	8	15	3	0.3	3.9	0.66	101.3	81.9816	50.1142
2019	2	24	8	25	3	0.3	3.9	0.67	101	81.9816	51.3926
2019	2	24	8	35	3	0.3	3.9	0.66	99.7	81.9816	50.8812
2019	2	24	8	45	3	0.3	3.9	0.69	100.7	81.9816	52.9266
2019	2	24	8	55	3	0.3	3.9	0.67	99.6	82.0472	51.6914
2019	2	24	9	5	3	0.3	3.9	0.69	101.3	81.9816	52.6709
2019	2	24	9	15	3	0.3	3.9	0.66	98.9	81.9816	50.6254
2019	2	24	9	25	3	0.3	3.9	0.68	100.5	82.0472	52.459
2019	2	24	9	35	3	0.3	3.9	0.65	99.6	82.0472	49.9
2019	2	24	9	45	3	0.3	3.9	0.68	102	81.9816	51.6481
2019	2	24	9	55	3	0.3	3.9	0.67	101.6	82.0472	51.1794
2019	2	24	10	5	3	0.3	3.9	0.64	99.1	82.0472	49.3881
2019	2	24	10	15	3	0.3	3.9	0.65	102.2	82.0472	49.8999
2019	2	24	10	25	3	0.3	3.9	0.67	101.4	82.0472	50.9234
2019	2	24	10	35	3	0.3	3.9	0.68	99.7	82.0472	52.2028
2019	2	24	10	45	3	0.3	3.9	0.65	102	82.0472	49.3879
2019	2	24	10	55	3	0.3	3.9	0.64	100.4	82.0472	48.8761
2019	2	24	11	5	3	0.3	3.9	0.65	101	82.0472	49.8997
2019	2	24	11	15	3	0.3	3.9	0.68	102.5	82.0472	51.9468
2019	2	24	11	25	3	0.3	3.9	0.63	104.7	82.0472	47.8524
2019	2	24	11	35	3	0.3	3.9	0.66	101.7	82.0472	50.6673
2019	2	24	11	45	3	0.3	3.9	0.68	99.8	82.0472	51.9467
2019	2	24	11	55	3	0.3	3.9	0.65	101.7	82.0472	49.6436
2019	2	24	12	5	3	0.3	3.9	0.63	100.5	82.0472	48.3641
2019	2	24	12	15	3	0.3	3.9	0.66	103.4	82.0472	50.4112
2019	2	24	12	25	3	0.3	3.9	0.67	101.6	82.0472	51.1789
2019	2	24	12	35	3	0.3	3.9	0.64	101.9	82.0472	48.6199
2019	2	24	12	45	3	0.3	3.9	0.65	104.5	82.0472	49.3876
2019	2	24	12	55	3	0.3	3.9	0.64	99.1	82.0472	49.3875
2019	2	24	13	5	3	0.3	3.9	0.64	101.2	82.0472	49.1316
2019	2	24	13	15	3	0.3	3.9	0.65	100.2	82.0472	49.6434
2019	2	24	13	25	3	0.3	3.9	0.67	99	82.0472	51.6905
2019	2	24	13	35	3	0.3	3.9	0.61	100.8	82.0472	46.8285
2019	2	24	13	45	3	0.3	3.9	0.63	101.2	82.0472	47.8521
2019	2	24	13	55	3	0.3	3.9	0.69	102.3	82.0472	52.714
2019	2	24	14	5	3	0.3	3.9	0.65	101.9	82.1129	49.6847
2019	2	24	14	15	3	0.3	3.9	0.66	103.5	82.0472	50.155
2019	2	24	14	25	3	0.3	3.9	0.66	98.6	82.0472	50.9227
2019	2	24	14	35	3	0.3	3.9	0.67	101.6	82.1129	51.2213
2019	2	24	14	45	3	0.3	3.9	0.64	100.4	82.0472	48.8755
2019	2	24	14	55	3	0.3	3.9	0.66	99.7	82.0472	50.9227
2019	2	24	15	5	3	0.3	3.9	0.63	100.1	82.1129	48.6602
2019	2	24	15	15	3	0.3	3.9	0.66	99.1	82.1129	50.9652
2019	2	24	15	25	3	0.3	3.9	0.68	99.8	82.1129	51.9896

Reinhackle (0356)

Year	Month	Day	Hour	Minute	Second	CellBegin	CellEnd	Speed	Direction	Area	Flow
2019	2	24	15	35	3	0.3	3.9	0.66	102.1	82.1129	50.1968
2019	2	24	15	45	3	0.3	3.9	0.67	101	82.1129	51.4774
2019	2	24	15	55	3	0.3	3.9	0.65	105	82.1129	48.9163
2019	2	24	16	5	3	0.3	3.9	0.63	102.9	82.1129	47.8919
2019	2	24	16	15	3	0.3	3.9	0.65	100.5	82.1129	49.9407
2019	2	24	16	25	3	0.3	3.6	0.67	101	82.1785	51.5203
2019	2	24	16	35	3	0.3	3.9	0.66	102.3	82.1785	50.495
2019	2	24	16	45	3	0.3	3.9	0.65	99.8	82.1785	50.2387
2019	2	24	16	55	3	0.3	3.9	0.69	98.5	82.1785	53.0582
2019	2	24	17	5	3	0.3	3.6	0.68	100.6	82.1785	52.0329
2019	2	24	17	15	3	0.3	3.6	0.7	101.2	82.1785	53.3145
2019	2	24	17	25	3	0.3	3.6	0.67	100.5	82.1785	51.2639
2019	2	24	17	35	3	0.3	3.6	0.68	98.6	82.2441	52.3328
2019	2	24	17	45	3	0.3	3.9	0.68	98.6	82.1785	52.5455
2019	2	24	17	55	3	0.3	3.6	0.67	103.6	82.2441	50.7936
2019	2	24	18	5	3	0.3	3.6	0.66	99.1	82.2441	51.3067
2019	2	24	18	15	3	0.3	3.6	0.67	100.4	82.1785	51.5202
2019	2	24	18	25	3	0.3	3.6	0.68	103	82.2441	52.0763
2019	2	24	18	35	3	0.3	3.6	0.67	99.6	82.2441	51.5632
2019	2	24	18	45	3	0.3	3.6	0.7	100.6	82.2441	53.6155
2019	2	24	18	55	3	0.3	3.6	0.68	102.6	82.2441	51.5632
2019	2	24	19	5	3	0.3	3.6	0.66	96.8	82.2441	51.3067
2019	2	24	19	15	3	0.3	3.6	0.7	98.4	82.2441	53.872
2019	2	24	19	25	3	0.3	3.6	0.67	101.8	82.2441	51.5632
2019	2	24	19	35	3	0.3	3.6	0.66	100.4	82.2441	50.5371
2019	2	24	19	45	3	0.3	3.6	0.72	100	82.2441	55.1547
2019	2	24	19	55	3	0.3	3.6	0.67	99.9	82.2441	51.3067
2019	2	24	20	5	3	0.3	3.6	0.66	102	82.2441	50.7936
2019	2	24	20	15	3	0.3	3.6	0.67	101.9	82.2441	51.3067
2019	2	24	20	25	3	0.3	3.6	0.66	98.9	82.2441	51.0501
2019	2	24	20	35	3	0.3	3.6	0.7	100.5	82.2441	53.872
2019	2	24	20	45	3	0.3	3.6	0.66	102.4	82.2441	50.024
2019	2	24	20	55	3	0.3	3.6	0.66	98	82.2441	51.0502
2019	2	24	21	5	3	0.3	3.6	0.66	97.4	82.2441	51.3067
2019	2	24	21	15	3	0.3	3.6	0.65	100.7	82.2441	50.2806
2019	2	24	21	25	3	0.3	3.6	0.64	99.2	82.2441	49.2545
2019	2	24	21	35	3	0.3	3.6	0.71	99.1	82.2441	54.6417
2019	2	24	21	45	3	0.3	3.6	0.64	100.3	82.2441	49.2545
2019	2	24	21	55	3	0.3	3.6	0.67	100.4	82.2441	51.5633
2019	2	24	22	5	3	0.3	3.6	0.65	100.5	82.1785	49.9824
2019	2	24	22	15	3	0.3	3.9	0.68	100.6	82.1785	52.033
2019	2	24	22	25	3	0.3	3.9	0.68	99.7	82.1785	52.5456
2019	2	24	22	35	3	0.3	3.9	0.62	103.2	82.1785	47.1629
2019	2	24	22	45	3	0.3	3.9	0.69	101.8	82.1785	52.8019
2019	2	24	22	55	3	0.3	3.9	0.62	99.7	82.1785	47.9319
2019	2	24	23	5	3	0.3	3.9	0.64	100.1	82.1785	48.9572

Reinhackle (0356)

Year	Month	Day	Hour	Minute	Second	CellBegin	CellEnd	Speed	Direction	Area	Flow
2019	2	24	23	15	3	0.3	3.9	0.65	98.9	82.1785	50.4951
2019	2	24	23	25	3	0.3	3.9	0.65	99	82.1785	50.2388
2019	2	24	23	35	3	0.3	3.9	0.66	100.4	82.1785	50.4951
2019	2	24	23	45	3	0.3	3.9	0.7	99.7	82.1785	53.8273
2019	2	24	23	55	3	0.3	3.9	0.66	98.9	82.1785	50.7515
2019	2	25	0	5	3	0.3	3.9	0.64	99.2	82.1785	49.2136
2019	2	25	0	15	3	0.3	3.9	0.67	101.6	82.1785	51.0078
2019	2	25	0	25	3	0.3	3.9	0.66	100.8	82.1785	51.0078
2019	2	25	0	35	3	0.3	3.9	0.7	99.7	82.1785	53.8274
2019	2	25	0	45	3	0.3	3.9	0.65	100.1	82.1785	50.2389
2019	2	25	0	55	3	0.3	3.9	0.68	99.8	82.1785	52.0332
2019	2	25	1	5	3	0.3	3.9	0.65	100.8	82.1785	49.7263
2019	2	25	1	15	3	0.3	3.9	0.68	102	82.1785	51.7769
2019	2	25	1	25	3	0.3	3.9	0.66	100.9	82.1129	50.7093
2019	2	25	1	35	3	0.3	3.9	0.67	102.1	82.1785	51.5206
2019	2	25	1	45	3	0.3	3.9	0.68	101.6	82.1785	52.2896
2019	2	25	1	55	3	0.3	3.9	0.7	99.7	82.1129	53.7826
2019	2	25	2	5	3	0.3	3.9	0.68	99.1	82.1785	52.5459
2019	2	25	2	15	3	0.3	3.9	0.67	103.4	82.1129	50.7094
2019	2	25	2	25	3	0.3	3.9	0.69	99.6	82.1129	52.7583
2019	2	25	2	35	3	0.3	3.9	0.66	100.9	82.1129	50.4533
2019	2	25	2	45	3	0.3	3.9	0.65	98.1	82.1129	50.4533
2019	2	25	2	55	3	0.3	3.9	0.64	98.5	82.1129	49.4289
2019	2	25	3	5	3	0.3	3.9	0.64	101.9	82.1129	48.6606
2019	2	25	3	15	3	0.3	3.9	0.65	98.4	82.1129	50.1973
2019	2	25	3	25	3	0.3	3.9	0.68	99.7	82.1129	52.2462
2019	2	25	3	35	3	0.3	3.9	0.66	102	82.1129	50.4534
2019	2	25	3	45	3	0.3	3.9	0.63	101.7	82.1129	48.4046
2019	2	25	3	55	3	0.3	3.9	0.65	103.7	82.1129	49.429
2019	2	25	4	5	3	0.3	3.9	0.68	101.7	82.1129	51.9901
2019	2	25	4	15	3	0.3	3.9	0.67	101.8	82.1129	51.4779
2019	2	25	4	25	3	0.3	3.9	0.67	97.9	82.1129	51.9901
2019	2	25	4	35	3	0.3	3.9	0.67	99.9	82.1129	51.4779
2019	2	25	4	45	3	0.3	3.9	0.64	101	82.1129	48.9168
2019	2	25	4	55	3	0.3	3.9	0.66	101.2	82.1129	50.4535
2019	2	25	5	5	3	0.3	3.9	0.63	104.2	82.1129	47.6363
2019	2	25	5	15	3	0.3	3.9	0.67	103.7	82.1129	50.4535
2019	2	25	5	25	3	0.3	3.9	0.66	100.9	82.1129	50.7097
2019	2	25	5	35	3	0.3	3.9	0.68	102.6	82.1129	51.7341
2019	2	25	5	45	3	0.3	3.9	0.64	102.5	82.1129	48.6608
2019	2	25	5	55	3	0.3	3.9	0.64	104	82.1129	48.1486
2019	2	25	6	5	3	0.3	3.9	0.65	101.4	82.1129	49.4291
2019	2	25	6	15	3	0.3	3.9	0.62	101.9	82.0472	47.3407
2019	2	25	6	25	3	0.3	3.9	0.65	99	82.0472	50.1555
2019	2	25	6	35	3	0.3	3.9	0.71	99.9	82.1129	54.2952
2019	2	25	6	45	3	0.3	3.9	0.66	101.5	82.1129	50.4536

Reinhackle (0356)

Year	Month	Day	Hour	Minute	Second	CellBegin	CellEnd	Speed	Direction	Area	Flow
2019	2	25	6	55	3	0.3	3.9	0.66	100.5	82.0472	50.9233
2019	2	25	7	5	3	0.3	3.9	0.67	100.8	82.1129	51.2219
2019	2	25	7	15	3	0.3	3.9	0.64	100.3	82.1129	49.4291
2019	2	25	7	25	3	0.3	3.9	0.65	97.9	82.1129	49.9414
2019	2	25	7	35	3	0.3	3.9	0.63	99.9	82.1129	48.6608
2019	2	25	7	45	3	0.3	3.9	0.65	101.7	82.1129	49.6852
2019	2	25	7	55	3	0.3	3.9	0.67	101.8	82.1129	51.478
2019	2	25	8	5	3	0.3	3.9	0.64	99.1	82.1129	49.4291
2019	2	25	8	15	3	0.3	3.9	0.68	101.6	82.1129	52.2462
2019	2	25	8	25	3	0.3	3.9	0.65	100.5	82.1129	49.6851
2019	2	25	8	35	3	0.3	3.9	0.66	100.3	82.1129	50.7095
2019	2	25	8	45	3	0.3	3.9	0.67	102.5	82.1129	50.7095
2019	2	25	8	55	3	0.3	3.9	0.65	97.8	82.1129	50.4534
2019	2	25	9	5	3	0.3	3.9	0.64	101.2	82.1129	49.1728
2019	2	25	9	15	3	0.3	3.9	0.67	99.3	82.1129	51.7338
2019	2	25	9	25	3	0.3	3.9	0.67	101.6	82.1129	51.2216
2019	2	25	9	35	3	0.3	3.9	0.65	104.7	82.1129	48.9166
2019	2	25	9	45	3	0.3	3.9	0.63	100.1	82.1129	48.6604
2019	2	25	9	55	3	0.3	3.9	0.64	102.7	82.1129	48.9165
2019	2	25	10	5	3	0.3	3.9	0.65	101.1	82.1129	49.6848
2019	2	25	10	15	3	0.3	3.9	0.62	102.9	82.1129	46.8676
2019	2	25	10	25	3	0.3	3.9	0.66	102.3	82.1785	50.4952
2019	2	25	10	35	3	0.3	3.9	0.66	102.4	82.1785	49.9825
2019	2	25	10	45	3	0.3	3.9	0.64	102.8	82.1129	48.4041
2019	2	25	10	55	3	0.3	3.9	0.63	100.1	82.1785	48.7008
2019	2	25	11	5	3	0.3	3.6	0.65	103.6	82.1129	49.6846
2019	2	25	11	15	3	0.3	3.6	0.65	100.2	82.1129	49.9407
2019	2	25	11	25	3	0.3	3.6	0.63	103.5	82.1129	47.8918
2019	2	25	11	35	3	0.3	3.6	0.64	101.6	82.1129	48.6601
2019	2	25	11	45	3	0.3	3.6	0.65	101.7	82.1129	49.4283
2019	2	25	11	55	3	0.3	3.6	0.62	102	82.1129	47.1233
2019	2	25	12	5	3	0.3	3.6	0.66	99.7	82.1129	50.7088
2019	2	25	12	15	3	0.3	3.6	0.62	102.2	82.1129	47.3794
2019	2	25	12	25	3	0.3	3.6	0.63	101.7	82.1129	48.1476
2019	2	25	12	35	3	0.3	3.6	0.67	100.4	82.1129	51.477
2019	2	25	12	45	3	0.3	3.6	0.65	99.3	82.1129	50.1964
2019	2	25	12	55	3	0.3	3.6	0.67	99.9	82.1129	51.4769
2019	2	25	13	5	3	0.3	3.6	0.62	99.8	82.1129	47.3792
2019	2	25	13	15	3	0.3	3.6	0.64	100.4	82.1785	48.9566
2019	2	25	13	25	3	0.3	3.6	0.67	99	82.1785	52.0324
2019	2	25	13	35	3	0.3	3.6	0.66	102.3	82.1785	50.4944
2019	2	25	13	45	3	0.3	3.6	0.64	99.2	82.1785	49.2128
2019	2	25	13	55	3	0.3	3.6	0.65	102.5	82.1785	49.7254
2019	2	25	14	5	3	0.3	3.6	0.63	102.7	82.1785	47.6748
2019	2	25	14	15	3	0.3	3.6	0.69	101.3	82.2441	52.5887
2019	2	25	14	25	3	0.3	3.6	0.64	103.3	82.1785	48.7001

Reinhackle (0356)

Year	Month	Day	Hour	Minute	Second	CellBegin	CellEnd	Speed	Direction	Area	Flow
2019	2	25	14	35	3	0.3	3.6	0.62	102.1	82.2441	47.7145
2019	2	25	14	45	3	0.3	3.6	0.67	99	82.2441	51.819
2019	2	25	14	55	3	0.3	3.6	0.64	101.3	82.2441	48.7406
2019	2	25	15	5	3	0.3	3.6	0.66	99.5	82.2441	50.7928
2019	2	25	15	15	3	0.3	3.6	0.66	100.9	82.3097	50.8351
2019	2	25	15	25	3	0.3	3.6	0.64	101.3	82.2441	48.7405
2019	2	25	15	35	3	0.3	3.6	0.67	101	82.3097	51.6053
2019	2	25	15	45	3	0.3	3.6	0.66	99.7	82.3097	50.8351
2019	2	25	15	55	3	0.3	3.6	0.64	103.4	82.2441	48.484
2019	2	25	16	5	3	0.3	3.6	0.66	101.7	82.3097	50.8351
2019	2	25	16	15	3	0.3	3.6	0.66	100.8	82.2441	51.0493
2019	2	25	16	25	3	0.3	3.6	0.67	100.7	82.2441	51.8189
2019	2	25	16	35	3	0.3	3.6	0.66	101.7	82.2441	50.7928
2019	2	25	16	45	3	0.3	3.6	0.65	98.9	82.2441	50.5362
2019	2	25	16	55	3	0.3	3.6	0.68	102.3	82.2441	51.8189
2019	2	25	17	5	3	0.3	3.6	0.66	100.6	82.2441	50.5362
2019	2	25	17	15	3	0.3	3.6	0.65	99.4	82.2441	49.7666
2019	2	25	17	25	3	0.3	3.6	0.66	99.1	82.2441	51.3058
2019	2	25	17	35	3	0.3	3.6	0.65	102.8	82.3097	49.8081
2019	2	25	17	45	3	0.3	3.6	0.65	100.4	82.3097	50.3215
2019	2	25	17	55	3	0.3	3.6	0.66	102	82.3097	50.5783
2019	2	25	18	5	3	0.3	3.6	0.66	103	82.3097	50.0648
2019	2	25	18	15	3	0.3	3.6	0.68	101.2	82.3097	51.862
2019	2	25	18	25	3	0.3	3.6	0.66	100.6	82.3097	50.5783
2019	2	25	18	35	3	0.3	3.6	0.68	98.6	82.3097	52.8889
2019	2	25	18	45	3	0.3	3.6	0.65	100.1	82.3097	50.3215
2019	2	25	18	55	3	0.3	3.6	0.64	98.3	82.3097	49.2945
2019	2	25	19	5	3	0.3	3.6	0.65	99.6	82.3097	50.3215
2019	2	25	19	15	3	0.3	3.6	0.67	100.2	82.3097	51.3485
2019	2	25	19	25	3	0.3	3.6	0.66	101.1	82.3097	50.835
2019	2	25	19	35	3	0.3	3.6	0.67	99.6	82.3097	51.862
2019	2	25	19	45	3	0.3	3.6	0.65	99.9	82.3097	49.808
2019	2	25	19	55	3	0.3	3.6	0.68	101.7	82.2441	51.8188
2019	2	25	20	5	3	0.3	3.6	0.65	100.5	82.2441	50.0231
2019	2	25	20	15	3	0.3	3.6	0.68	98.1	82.3097	52.6322
2019	2	25	20	25	3	0.3	3.6	0.68	98.4	82.3097	52.3755
2019	2	25	20	35	3	0.3	3.6	0.64	101.5	82.2441	49.2535
2019	2	25	20	45	3	0.3	3.6	0.66	102	82.2441	50.5362
2019	2	25	20	55	3	0.3	3.6	0.66	100	82.2441	51.0492
2019	2	25	21	5	3	0.3	3.6	0.65	101.7	82.2441	49.7666
2019	2	25	21	15	3	0.3	3.6	0.66	100.8	82.2441	51.0492
2019	2	25	21	25	3	0.3	3.6	0.65	98.1	82.2441	50.2797
2019	2	25	21	35	3	0.3	3.6	0.68	101.7	82.2441	51.8188
2019	2	25	21	45	3	0.3	3.6	0.67	102.5	82.2441	50.7927
2019	2	25	21	55	3	0.3	3.6	0.65	99.4	82.2441	49.7666
2019	2	25	22	5	3	0.3	3.6	0.68	102	82.2441	51.8189

Reinhackle (0356)

Year	Month	Day	Hour	Minute	Second	CellBegin	CellEnd	Speed	Direction	Area	Flow
2019	2	25	22	15	3	0.3	3.6	0.68	101.7	82.2441	51.8189
2019	2	25	22	25	3	0.3	3.6	0.64	98.5	82.2441	49.7666
2019	2	25	22	35	3	0.3	3.6	0.66	100.8	82.2441	51.0493
2019	2	25	22	45	3	0.3	3.6	0.64	104.2	82.2441	48.7406
2019	2	25	22	55	3	0.3	3.6	0.69	99.6	82.2441	52.8451
2019	2	25	23	5	3	0.3	3.6	0.68	101.2	82.2441	51.8189
2019	2	25	23	15	3	0.3	3.6	0.66	101.8	82.2441	50.2798
2019	2	25	23	25	3	0.3	3.6	0.67	99.8	82.2441	51.819
2019	2	25	23	35	3	0.3	3.6	0.66	104.2	82.2441	49.7668
2019	2	25	23	45	3	0.3	3.6	0.66	102.7	82.2441	50.2798
2019	2	25	23	55	3	0.3	3.6	0.66	102.3	82.2441	50.5364
2019	2	26	0	5	3	0.3	3.6	0.64	101.8	82.2441	48.9972
2019	2	26	0	15	3	0.3	3.6	0.68	99.7	82.2441	52.3321
2019	2	26	0	25	3	0.3	3.6	0.64	102.8	82.2441	48.4842
2019	2	26	0	35	3	0.3	3.6	0.65	102.2	82.2441	50.0234
2019	2	26	0	45	3	0.3	3.6	0.64	104.7	82.2441	48.7408
2019	2	26	0	55	3	0.3	3.6	0.64	105	82.2441	47.9712
2019	2	26	1	5	3	0.3	3.6	0.65	103.2	82.2441	49.2539
2019	2	26	1	15	3	0.3	3.6	0.64	101.5	82.2441	49.2539
2019	2	26	1	25	3	0.3	3.6	0.66	101	82.2441	50.28
2019	2	26	1	35	3	0.3	3.6	0.65	103.1	82.1785	49.4692
2019	2	26	1	45	3	0.3	3.6	0.65	101.1	82.2441	49.5105
2019	2	26	1	55	3	0.3	3.6	0.67	99.9	82.2441	51.3062
2019	2	26	2	5	3	0.3	3.6	0.65	100.5	82.2441	49.767
2019	2	26	2	15	3	0.3	3.6	0.66	102.4	82.2441	50.0236
2019	2	26	2	25	3	0.3	3.6	0.64	102.3	82.1785	49.213
2019	2	26	2	35	3	0.3	3.6	0.63	101.7	82.1785	48.444
2019	2	26	2	45	3	0.3	3.6	0.65	101.6	82.1785	49.982
2019	2	26	2	55	3	0.3	3.6	0.63	100.5	82.1785	48.4441
2019	2	26	3	5	3	0.3	3.6	0.64	100.3	82.1785	49.4694
2019	2	26	3	15	3	0.3	3.6	0.65	104	82.2441	49.5106
2019	2	26	3	25	3	0.3	3.6	0.64	105.4	82.2441	48.4845
2019	2	26	3	35	3	0.3	3.6	0.65	99.6	82.1785	50.2384
2019	2	26	3	45	3	0.3	3.6	0.68	100.6	82.2441	52.3325
2019	2	26	3	55	3	0.3	3.6	0.68	99.7	82.1785	52.5453
2019	2	26	4	5	3	0.3	3.6	0.65	101.9	82.1785	49.7258
2019	2	26	4	15	3	0.3	3.6	0.65	103.5	82.1785	49.2131
2019	2	26	4	25	3	0.3	3.6	0.68	99.2	82.1785	52.289
2019	2	26	4	35	3	0.3	3.6	0.67	99.8	82.1785	51.7764
2019	2	26	4	45	3	0.3	3.6	0.67	100.4	82.1785	51.52
2019	2	26	4	55	3	0.3	3.6	0.65	98.7	82.1785	50.2385
2019	2	26	5	5	3	0.3	3.6	0.64	99.8	82.1785	49.2132
2019	2	26	5	15	3	0.3	3.6	0.64	100.9	82.1785	49.2132
2019	2	26	5	25	3	0.3	3.6	0.67	101.9	82.1785	51.2638
2019	2	26	5	35	3	0.3	3.6	0.67	100.2	82.1785	51.2638
2019	2	26	5	45	3	0.3	3.6	0.64	105.3	82.1785	47.9316

Reinhackle (0356)

Year	Month	Day	Hour	Minute	Second	CellBegin	CellEnd	Speed	Direction	Area	Flow
2019	2	26	5	55	3	0.3	3.6	0.67	101.8	82.1785	51.5201
2019	2	26	6	5	3	0.3	3.6	0.67	100.4	82.1785	51.5201
2019	2	26	6	15	3	0.3	3.6	0.69	101.2	82.1785	53.058
2019	2	26	6	25	3	0.3	3.6	0.68	100.6	82.1785	52.0328
2019	2	26	6	35	3	0.3	3.6	0.66	103.6	82.1785	49.9822
2019	2	26	6	45	3	0.3	3.6	0.64	101.6	82.1785	48.7006
2019	2	26	6	55	3	0.3	3.6	0.64	103.9	82.1785	48.7006
2019	2	26	7	5	3	0.3	3.6	0.69	101.8	82.1785	52.8018
2019	2	26	7	15	3	0.3	3.6	0.65	100.1	82.1785	50.2386
2019	2	26	7	25	3	0.3	3.6	0.68	101.7	82.1785	52.0328
2019	2	26	7	35	3	0.3	3.6	0.68	100.3	82.1785	52.0328
2019	2	26	7	45	3	0.3	3.6	0.71	101.3	82.1785	54.0834
2019	2	26	7	55	3	0.3	3.6	0.68	100.8	82.1785	52.2891
2019	2	26	8	5	3	0.3	3.6	0.7	100.5	82.1785	54.0833
2019	2	26	8	15	3	0.3	3.6	0.66	100.8	82.1785	51.0075
2019	2	26	8	25	3	0.3	3.6	0.63	102.9	82.1785	47.9316
2019	2	26	8	35	3	0.3	3.6	0.68	101.5	82.2441	51.8196
2019	2	26	8	45	3	0.3	3.6	0.69	100.4	82.2441	53.3587
2019	2	26	8	55	3	0.3	3.6	0.65	101.7	82.2441	49.5107
2019	2	26	9	5	3	0.3	3.6	0.67	98.7	82.1785	52.0326
2019	2	26	9	15	3	0.3	3.6	0.63	99.6	82.1129	48.4037
2019	2	26	9	25	3	0.3	3.6	0.61	102.1	82.1129	46.611
2019	2	26	9	35	3	0.3	3.6	0.63	101.4	82.0472	48.1073
2019	2	26	9	45	3	0.3	3.6	0.61	102.2	82.1129	46.3548
2019	2	26	9	55	3	0.3	3.6	0.63	101.7	82.1129	48.4035
2019	2	26	10	5	3	0.3	3.6	0.62	102.1	82.0472	47.5954
2019	2	26	10	15	3	0.3	3.6	0.66	97.5	82.1129	50.7084
2019	2	26	10	25	3	0.3	3.6	0.65	99.3	82.1129	49.94
2019	2	26	10	35	3	0.3	3.6	0.62	102.5	82.0472	47.3394
2019	2	26	10	45	3	0.3	3.6	0.59	99.4	82.0472	45.0364
2019	2	26	10	55	3	0.3	3.6	0.63	102.1	82.0472	47.8511
2019	2	26	11	5	3	0.3	3.6	0.63	101.1	82.1129	48.4032
2019	2	26	11	15	3	0.3	3.6	0.61	100.5	82.0472	47.0834
2019	2	26	11	25	3	0.3	3.6	0.6	100.1	82.0472	46.0597
2019	2	26	11	35	3	0.3	3.6	0.62	101.8	82.0472	47.595
2019	2	26	11	45	3	0.3	3.6	0.61	98.7	82.0472	46.8273
2019	2	26	11	55	3	0.3	3.6	0.63	99.6	82.1129	48.6591
2019	2	26	12	5	3	0.3	3.6	0.61	99.9	82.0472	46.8272
2019	2	26	12	15	3	0.3	3.6	0.62	98.5	82.0472	48.1066
2019	2	26	12	25	3	0.3	3.6	0.63	101.1	82.1129	48.4029
2019	2	26	12	35	3	0.3	3.6	0.63	100.5	82.0472	48.1065
2019	2	26	12	45	3	0.3	3.6	0.62	99.1	82.0472	47.8506
2019	2	26	12	55	3	0.3	3.6	0.62	98	82.0472	47.5947
2019	2	26	13	5	3	0.3	3.6	0.6	101.4	82.0472	45.8034
2019	2	26	13	15	3	0.3	3.6	0.59	103.2	82.0472	44.7799
2019	2	26	13	25	3	0.3	3.6	0.6	102	82.0472	45.8034

Reinhackle (0356)

Year	Month	Day	Hour	Minute	Second	CellBegin	CellEnd	Speed	Direction	Area	Flow
2019	2	26	13	35	3	0.3	3.6	0.62	100.1	82.0472	47.5945
2019	2	26	13	45	3	0.3	3.6	0.65	102	82.0472	49.3857
2019	2	26	13	55	3	0.3	3.6	0.65	101.6	82.0472	49.8974
2019	2	26	14	5	3	0.3	3.6	0.64	98	82.1129	49.4269
2019	2	26	14	15	3	0.3	3.6	0.61	97	82.0472	47.5944
2019	2	26	14	25	3	0.3	3.6	0.61	98	82.0472	47.3385
2019	2	26	14	35	3	0.3	3.6	0.61	98.6	82.0472	47.3385
2019	2	26	14	45	3	0.3	3.6	0.61	102.2	82.0472	46.3149
2019	2	26	14	55	3	0.3	3.6	0.6	99.2	82.1129	46.0975
2019	2	26	15	5	3	0.3	3.6	0.6	101.7	81.9816	45.7649
2019	2	26	15	15	3	0.3	3.6	0.64	99.4	81.9816	49.3442
2019	2	26	15	25	3	0.3	3.6	0.6	102	81.9816	45.7648
2019	2	26	15	35	3	0.3	3.6	0.63	100	82.0472	48.106
2019	2	26	15	45	3	0.3	3.6	0.64	100.9	81.9816	49.3442
2019	2	26	15	55	3	0.3	3.6	0.63	97.5	82.0472	48.6178
2019	2	26	16	5	3	0.3	3.6	0.61	98.3	81.9816	47.0431
2019	2	26	16	15	3	0.3	3.6	0.65	100.4	82.0472	50.153
2019	2	26	16	25	3	0.3	3.6	0.64	101.5	81.9816	48.8328
2019	2	26	16	35	3	0.3	3.6	0.63	100.8	81.9816	48.0658
2019	2	26	16	45	3	0.3	3.6	0.64	99.5	82.0472	49.1295
2019	2	26	16	55	3	0.3	3.6	0.6	100.3	81.9816	46.2761
2019	2	26	17	5	3	0.3	3.6	0.63	102.2	81.9816	48.3214
2019	2	26	17	15	3	0.3	3.6	0.64	102.1	81.9816	49.0884
2019	2	26	17	25	3	0.3	3.6	0.61	99.6	81.9816	46.7874
2019	2	26	17	35	3	0.3	3.6	0.62	100	81.9816	47.81
2019	2	26	17	45	3	0.3	3.6	0.63	101.1	81.9816	48.0657
2019	2	26	17	55	3	0.3	3.6	0.64	101.2	81.9816	49.0883
2019	2	26	18	5	3	0.3	3.6	0.61	98.9	81.916	47.2591
2019	2	26	18	15	3	0.3	3.6	0.61	100.8	81.9816	47.043
2019	2	26	18	25	3	0.3	3.6	0.63	100.7	81.916	48.5364
2019	2	26	18	35	3	0.3	3.6	0.64	102.4	81.916	48.7918
2019	2	26	18	45	3	0.3	3.6	0.63	100.7	81.916	48.5363
2019	2	26	18	55	3	0.3	3.6	0.65	103.5	81.916	49.0472
2019	2	26	19	5	3	0.3	3.6	0.62	102.1	81.9816	47.5543
2019	2	26	19	15	3	0.3	3.6	0.67	99.6	81.916	51.3463
2019	2	26	19	25	3	0.3	3.6	0.63	100.7	81.916	48.5363
2019	2	26	19	35	3	0.3	3.6	0.62	100.6	81.916	47.77
2019	2	26	19	45	3	0.3	3.6	0.63	99.2	81.916	48.7918
2019	2	26	19	55	3	0.3	3.6	0.63	101.2	81.916	47.77
2019	2	26	20	5	3	0.3	3.6	0.61	102	81.916	46.7481
2019	2	26	20	15	3	0.3	3.6	0.63	98.7	81.916	48.5363
2019	2	26	20	25	3	0.3	3.6	0.62	98.5	81.8504	47.73
2019	2	26	20	35	3	0.3	3.6	0.62	100.4	81.8504	47.4747
2019	2	26	20	45	3	0.3	3.6	0.62	100.4	81.8504	47.2195
2019	2	26	20	55	3	0.3	3.6	0.64	103	81.916	48.5363
2019	2	26	21	5	3	0.3	3.6	0.66	99.1	81.8504	51.0481

Reinhackle (0356)

Year	Month	Day	Hour	Minute	Second	CellBegin	CellEnd	Speed	Direction	Area	Flow
2019	2	26	21	15	3	0.3	3.6	0.64	100.9	81.916	49.3027
2019	2	26	21	25	3	0.3	3.6	0.66	100.3	81.8504	50.5376
2019	2	26	21	35	3	0.3	3.6	0.64	100.7	81.8504	48.7509
2019	2	26	21	45	3	0.3	3.6	0.65	100.5	81.8504	49.5167
2019	2	26	21	55	3	0.3	3.6	0.62	102.4	81.8504	47.4747
2019	2	26	22	5	3	0.3	3.6	0.65	102.8	81.8504	49.5167
2019	2	26	22	15	3	0.3	3.6	0.63	100.3	81.8504	47.9852
2019	2	26	22	25	3	0.3	3.6	0.63	98.4	81.7848	48.4551
2019	2	26	22	35	3	0.3	3.6	0.62	102.1	81.7848	47.435
2019	2	26	22	45	3	0.3	3.6	0.65	97	81.7848	49.9853
2019	2	26	22	55	3	0.3	3.6	0.62	100.4	81.7848	47.18
2019	2	26	23	5	3	0.3	3.6	0.62	101.8	81.7848	47.435
2019	2	26	23	15	3	0.3	3.6	0.62	100.4	81.7848	47.435
2019	2	26	23	25	3	0.3	3.6	0.61	101.2	81.7848	46.4149
2019	2	26	23	35	3	0.3	3.6	0.61	100.8	81.7848	46.925
2019	2	26	23	45	3	0.3	3.6	0.64	98.3	81.7848	48.9652
2019	2	26	23	55	3	0.3	3.6	0.6	101.1	81.7192	45.6116
2019	2	27	0	5	3	0.3	3.6	0.61	100.5	81.7192	46.6309
2019	2	27	0	15	3	0.3	3.6	0.63	101.9	81.7192	48.1598
2019	2	27	0	25	3	0.3	3.6	0.62	102.1	81.7192	47.3953
2019	2	27	0	35	3	0.3	3.6	0.6	100.7	81.6535	45.828
2019	2	27	0	45	3	0.3	3.6	0.6	103.9	81.7192	45.3568
2019	2	27	0	55	3	0.3	3.6	0.64	102.5	81.6535	48.1194
2019	2	27	1	5	3	0.3	3.6	0.66	101.5	81.7192	49.9435
2019	2	27	1	15	3	0.3	3.6	0.64	100.3	81.6535	48.8832
2019	2	27	1	25	3	0.3	3.6	0.61	97.4	81.6535	46.8464
2019	2	27	1	35	3	0.3	3.6	0.65	101	81.6535	49.6471
2019	2	27	1	45	3	0.3	3.6	0.64	99.7	81.7192	49.1792
2019	2	27	1	55	3	0.3	3.6	0.63	98.6	81.6535	48.6287
2019	2	27	2	5	3	0.3	3.6	0.63	99	81.6535	48.1195
2019	2	27	2	15	3	0.3	3.6	0.64	96.5	81.6535	49.1379
2019	2	27	2	25	3	0.3	3.6	0.64	99.5	81.6535	48.6287
2019	2	27	2	35	3	0.3	3.6	0.64	98	81.6535	48.8834
2019	2	27	2	45	3	0.3	3.6	0.65	101.4	81.6535	49.3926
2019	2	27	2	55	3	0.3	3.6	0.61	98.3	81.6535	47.1012
2019	2	27	3	5	3	0.3	3.6	0.64	101.2	81.6535	48.8834
2019	2	27	3	15	3	0.3	3.6	0.61	100.2	81.6535	46.8466
2019	2	27	3	25	3	0.3	3.6	0.63	101.1	81.6535	48.1196
2019	2	27	3	35	3	0.3	3.6	0.67	100.2	81.6535	51.1748
2019	2	27	3	45	3	0.3	3.6	0.64	100.7	81.6535	48.6288
2019	2	27	3	55	3	0.3	3.6	0.64	99.1	81.6535	49.3926
2019	2	27	4	5	3	0.3	3.6	0.63	100.4	81.6535	48.3742
2019	2	27	4	15	3	0.3	3.6	0.64	97.1	81.6535	49.3926
2019	2	27	4	25	3	0.3	3.6	0.68	100	81.7192	52.237
2019	2	27	4	35	3	0.3	3.6	0.65	100.7	81.7848	49.9856
2019	2	27	4	45	3	0.3	3.6	0.64	99.7	81.7848	49.2205

Reinhackle (0356)

Year	Month	Day	Hour	Minute	Second	CellBegin	CellEnd	Speed	Direction	Area	Flow
2019	2	27	4	55	3	0.3	3.6	0.65	101.7	81.7192	49.1793
2019	2	27	5	5	3	0.3	3.6	0.64	101.3	81.7192	48.4148
2019	2	27	5	15	3	0.3	3.6	0.64	101	81.7192	48.4148
2019	2	27	5	25	3	0.3	3.6	0.66	98.5	81.7848	51.0057
2019	2	27	5	35	3	0.3	3.6	0.63	100.5	81.6535	48.1196
2019	2	27	5	45	3	0.3	3.6	0.62	98.8	81.6535	47.865
2019	2	27	5	55	3	0.3	3.6	0.64	100.3	81.6535	49.138
2019	2	27	6	5	3	0.3	3.6	0.67	100.8	81.7848	51.0057
2019	2	27	6	15	3	0.3	3.6	0.66	100.5	81.7848	50.7506
2019	2	27	6	25	3	0.3	3.6	0.66	101.2	81.7848	50.2406
2019	2	27	6	35	3	0.3	3.6	0.65	101.6	81.7848	49.7305
2019	2	27	6	45	3	0.3	3.6	0.69	96.6	81.7848	53.0459
2019	2	27	6	55	3	0.3	3.6	0.67	99	81.7848	51.5157
2019	2	27	7	5	3	0.3	3.6	0.66	99.1	81.7848	50.7506
2019	2	27	7	15	3	0.3	3.6	0.66	101.8	81.7848	50.2406
2019	2	27	7	25	3	0.3	3.6	0.66	101.3	81.7848	49.9855
2019	2	27	7	35	3	0.3	3.6	0.67	103.1	81.7848	50.4956
2019	2	27	7	45	3	0.3	3.6	0.64	100.9	81.7848	49.2204
2019	2	27	7	55	3	0.3	3.6	0.67	102.8	81.7848	50.4955
2019	2	27	8	5	3	0.3	3.6	0.64	98.8	81.7848	49.4754
2019	2	27	8	15	3	0.3	3.6	0.66	100	81.7848	50.4954
2019	2	27	8	25	3	0.3	3.6	0.62	100.1	81.7192	47.3953
2019	2	27	8	35	3	0.3	3.6	0.67	101.9	81.7192	50.7079
2019	2	27	8	45	3	0.3	3.6	0.64	100.9	81.7848	48.9652
2019	2	27	8	55	3	0.3	3.6	0.66	100.3	81.7848	50.4953
2019	2	27	9	5	3	0.3	3.6	0.66	99.7	81.7192	50.4529
2019	2	27	9	15	3	0.3	3.6	0.65	99.6	81.7192	49.6885
2019	2	27	9	25	3	0.3	3.6	0.63	100.4	81.6535	48.3737
2019	2	27	9	35	3	0.3	3.6	0.63	99.2	81.7192	48.6691
2019	2	27	9	45	3	0.3	3.6	0.65	100.4	81.7192	49.9432
2019	2	27	9	55	3	0.3	3.6	0.61	100.8	81.7192	46.8854
2019	2	27	10	5	3	0.3	3.6	0.63	103	81.7192	47.395
2019	2	27	10	15	3	0.3	3.6	0.65	99	81.7192	49.6882
2019	2	27	10	25	3	0.3	3.6	0.64	98.2	81.7192	49.4334
2019	2	27	10	35	3	0.3	3.6	0.62	100	81.7192	47.6497
2019	2	27	10	45	3	0.3	3.6	0.64	100.3	81.7192	48.9237
2019	2	27	10	55	3	0.3	3.6	0.67	98.8	81.7192	51.2169
2019	2	27	11	5	3	0.3	3.6	0.66	100.6	81.7192	50.4524
2019	2	27	11	15	3	0.3	3.6	0.65	98.1	81.6535	50.1555
2019	2	27	11	25	3	0.3	3.6	0.65	99.3	81.6535	49.9008
2019	2	27	11	35	3	0.3	3.6	0.64	100.9	81.7192	49.1783
2019	2	27	11	45	3	0.3	3.6	0.65	97.6	81.7192	49.9427
2019	2	27	11	55	3	0.3	3.6	0.62	99.4	81.7192	47.6493
2019	2	27	12	5	3	0.3	3.6	0.65	98.1	81.7192	49.9426
2019	2	27	12	15	3	0.3	3.6	0.63	99.3	81.7192	48.4137
2019	2	27	12	25	3	0.3	3.6	0.63	99.3	81.7192	48.1588

Reinhackle (0356)

Year	Month	Day	Hour	Minute	Second	CellBegin	CellEnd	Speed	Direction	Area	Flow
2019	2	27	12	35	3	0.3	3.6	0.63	100.7	81.6535	48.373
2019	2	27	12	45	3	0.3	3.6	0.62	97.6	81.7192	47.6491
2019	2	27	12	55	3	0.3	3.6	0.65	97.2	81.6535	50.1551
2019	2	27	13	5	3	0.3	3.6	0.63	102.2	81.7192	48.1587
2019	2	27	13	15	3	0.3	3.6	0.62	98.5	81.7192	47.649
2019	2	27	13	25	3	0.3	3.6	0.66	99.8	81.7192	50.1971
2019	2	27	13	35	3	0.3	3.6	0.68	100.3	81.7192	51.7259
2019	2	27	13	45	3	0.3	3.6	0.67	99.3	81.6535	51.1733
2019	2	27	13	55	3	0.3	3.6	0.64	100.3	81.7192	49.1778
2019	2	27	14	5	3	0.3	3.6	0.62	100.4	81.7192	47.3941
2019	2	27	14	15	3	0.3	3.6	0.63	100.7	81.7192	48.4133
2019	2	27	14	25	3	0.3	3.6	0.66	101.1	81.7192	50.4518
2019	2	27	14	35	3	0.3	3.6	0.62	102.1	81.7192	47.3941
2019	2	27	14	45	3	0.3	3.6	0.64	102.5	81.7192	48.4133
2019	2	27	14	55	3	0.3	3.6	0.65	97.2	81.6535	50.1548
2019	2	27	15	5	3	0.3	3.6	0.65	101.9	81.7192	49.4325
2019	2	27	15	15	3	0.3	3.6	0.66	100.6	81.7192	50.4517
2019	2	27	15	25	3	0.3	3.6	0.64	99.8	81.7192	48.6681
2019	2	27	15	35	3	0.3	3.6	0.62	97.6	81.7192	47.9037
2019	2	27	15	45	3	0.3	3.6	0.64	102.1	81.7192	48.9229
2019	2	27	15	55	3	0.3	3.6	0.65	101.3	81.7192	49.6873
2019	2	27	16	5	3	0.3	3.6	0.66	101.8	81.7192	50.1969
2019	2	27	16	15	3	0.3	3.6	0.65	98.1	81.6535	50.1548
2019	2	27	16	25	3	0.3	3.6	0.64	98.5	81.7192	49.4325
2019	2	27	16	35	3	0.3	3.6	0.66	99.8	81.6535	50.1548
2019	2	27	16	45	3	0.3	3.6	0.62	98.3	81.6535	47.3542
2019	2	27	16	55	3	0.3	3.6	0.67	99.4	81.6535	50.9185
2019	2	27	17	5	3	0.3	3.6	0.66	102.3	81.7192	50.4517
2019	2	27	17	15	3	0.3	3.6	0.66	98.6	81.6535	50.6639
2019	2	27	17	25	3	0.3	3.6	0.66	100.8	81.6535	50.6639
2019	2	27	17	35	3	0.3	3.6	0.67	97.9	81.6535	51.6823
2019	2	27	17	45	3	0.3	3.6	0.66	101.1	81.7192	50.4517
2019	2	27	17	55	3	0.3	3.6	0.67	99.4	81.7192	50.9613
2019	2	27	18	5	3	0.3	3.6	0.65	97	81.7192	49.942
2019	2	27	18	15	3	0.3	3.6	0.66	99.4	81.7192	50.7064
2019	2	27	18	25	3	0.3	3.6	0.62	98	81.7192	47.394
2019	2	27	18	35	3	0.3	3.6	0.65	99.3	81.7192	49.6872
2019	2	27	18	45	3	0.3	3.6	0.66	100.9	81.6535	50.4093
2019	2	27	18	55	3	0.3	3.6	0.67	100.7	81.6535	51.1731
2019	2	27	19	5	3	0.3	3.6	0.66	99.2	81.6535	50.4093
2019	2	27	19	15	3	0.3	3.6	0.66	100.5	81.6535	50.6639
2019	2	27	19	25	3	0.3	3.6	0.66	99.1	81.6535	50.6639
2019	2	27	19	35	3	0.3	3.6	0.66	102.4	81.7192	49.942
2019	2	27	19	45	3	0.3	3.6	0.67	99.2	81.6535	51.6823
2019	2	27	19	55	3	0.3	3.6	0.66	98	81.7192	50.9613
2019	2	27	20	5	3	0.3	3.6	0.66	100.5	81.6535	50.6639

Reinhackle (0356)

Year	Month	Day	Hour	Minute	Second	CellBegin	CellEnd	Speed	Direction	Area	Flow
2019	2	27	20	15	3	0.3	3.6	0.66	99.4	81.7192	50.7065
2019	2	27	20	25	3	0.3	3.6	0.64	99.8	81.6535	48.8818
2019	2	27	20	35	3	0.3	3.6	0.65	100.7	81.6535	49.6456
2019	2	27	20	45	3	0.3	3.6	0.65	97.8	81.6535	49.9002
2019	2	27	20	55	3	0.3	3.6	0.67	100.4	81.6535	51.4278
2019	2	27	21	5	3	0.3	3.6	0.69	98.5	81.6535	52.9554
2019	2	27	21	15	3	0.3	3.6	0.69	99.9	81.6535	52.4462
2019	2	27	21	25	3	0.3	3.6	0.64	102.2	81.6535	48.3727
2019	2	27	21	35	3	0.3	3.6	0.65	98.4	81.6535	50.1549
2019	2	27	21	45	3	0.3	3.6	0.64	101	81.6535	48.6273
2019	2	27	21	55	3	0.3	3.6	0.69	98.8	81.6535	52.7008
2019	2	27	22	5	3	0.3	3.6	0.65	98.9	81.6535	50.1549
2019	2	27	22	15	3	0.3	3.6	0.64	102.1	81.6535	48.882
2019	2	27	22	25	3	0.3	3.6	0.63	100.2	81.6535	48.1182
2019	2	27	22	35	3	0.3	3.6	0.7	98.4	81.6535	53.7193
2019	2	27	22	45	3	0.3	3.6	0.66	101.5	81.6535	50.155
2019	2	27	22	55	3	0.3	3.6	0.7	98.4	81.6535	53.7193
2019	2	27	23	5	3	0.3	3.6	0.67	99.3	81.6535	51.1734
2019	2	27	23	15	3	0.3	3.6	0.69	99.8	81.6535	52.9556
2019	2	27	23	25	3	0.3	3.6	0.69	98.2	81.6535	52.701
2019	2	27	23	35	3	0.3	3.6	0.69	98	81.6535	52.701
2019	2	27	23	45	3	0.3	3.6	0.66	97.2	81.6535	50.6643
2019	2	27	23	55	3	0.3	3.6	0.65	99.6	81.6535	49.9005
2019	2	28	0	5	3	0.3	3.6	0.66	101.1	81.6535	50.4097
2019	2	28	0	15	3	0.3	3.6	0.68	99.1	81.6535	52.4465
2019	2	28	0	25	3	0.3	3.6	0.68	98.4	81.6535	51.9373
2019	2	28	0	35	3	0.3	3.6	0.67	100.7	81.6535	51.4282
2019	2	28	0	45	3	0.3	3.6	0.68	99.1	81.6535	52.4466
2019	2	28	0	55	3	0.3	3.6	0.69	98.2	81.6535	52.7012
2019	2	28	1	5	3	0.3	3.6	0.68	102.2	81.6535	51.6828
2019	2	28	1	15	3	0.3	3.6	0.65	99.7	81.6535	49.3915
2019	2	28	1	25	3	0.3	3.6	0.66	101.1	81.6535	50.4099
2019	2	28	1	35	3	0.3	3.6	0.67	100.2	81.5879	51.1307
2019	2	28	1	45	3	0.3	3.6	0.67	99.4	81.6535	50.9191
2019	2	28	1	55	3	0.3	3.6	0.67	99.6	81.6535	50.9191
2019	2	28	2	5	3	0.3	3.6	0.68	97.8	81.6535	51.9375
2019	2	28	2	15	3	0.3	3.6	0.68	97.8	81.6535	51.9375
2019	2	28	2	25	3	0.3	3.6	0.65	100.1	81.6535	49.9008
2019	2	28	2	35	3	0.3	3.6	0.66	98.3	81.6535	50.9192
2019	2	28	2	45	3	0.3	3.6	0.63	98.7	81.6535	48.3732
2019	2	28	2	55	3	0.3	3.6	0.69	97.7	81.6535	52.7014
2019	2	28	3	5	3	0.3	3.6	0.72	101	81.6535	54.9928
2019	2	28	3	15	3	0.3	3.6	0.69	100.9	81.6535	52.956
2019	2	28	3	25	3	0.3	3.6	0.67	99.2	81.6535	51.683
2019	2	28	3	35	3	0.3	3.6	0.67	99.6	81.7192	51.2168
2019	2	28	3	45	3	0.3	3.6	0.66	102	81.7192	50.4524

Reinhackle (0356)

Year	Month	Day	Hour	Minute	Second	CellBegin	CellEnd	Speed	Direction	Area	Flow
2019	2	28	3	55	3	0.3	3.6	0.68	100.1	81.7848	51.7699
2019	2	28	4	5	3	0.3	3.6	0.66	100.6	81.7848	50.2397
2019	2	28	4	15	3	0.3	3.6	0.64	101.5	81.8504	49.0057
2019	2	28	4	25	3	0.3	3.6	0.68	99.7	81.8504	52.0685
2019	2	28	4	35	3	0.3	3.6	0.68	98.1	81.8504	52.0685
2019	2	28	4	45	3	0.3	3.6	0.66	99.1	81.8504	50.7924
2019	2	28	4	55	3	0.3	3.6	0.66	99.1	81.8504	51.0476
2019	2	28	5	5	3	0.3	3.6	0.68	101.1	81.8504	52.0686
2019	2	28	5	15	3	0.3	3.6	0.69	99	81.8504	53.0895
2019	2	28	5	25	3	0.3	3.6	0.69	97.9	81.916	53.134
2019	2	28	5	35	3	0.3	3.6	0.69	99.1	81.8504	52.8343
2019	2	28	5	45	3	0.3	3.6	0.65	99.2	81.916	50.3241
2019	2	28	5	55	3	0.3	3.6	0.66	98.9	81.916	50.5795
2019	2	28	6	5	3	0.3	3.6	0.65	99.6	81.916	49.8132
2019	2	28	6	15	3	0.3	3.6	0.67	97.3	81.916	52.1122
2019	2	28	6	25	3	0.3	3.6	0.63	97.2	81.916	48.2805
2019	2	28	6	35	3	0.3	3.6	0.66	102.7	81.916	49.8132
2019	2	28	6	45	3	0.3	3.6	0.66	100.6	81.9816	50.6219
2019	2	28	6	55	3	0.3	3.6	0.67	97.9	81.916	51.8568
2019	2	28	7	5	3	0.3	3.6	0.63	96.8	81.9816	49.0879
2019	2	28	7	15	3	0.3	3.6	0.68	97.5	81.9816	52.1559
2019	2	28	7	25	3	0.3	3.6	0.63	97.8	81.9816	48.5765
2019	2	28	7	35	3	0.3	3.6	0.68	100.5	81.9816	52.4115
2019	2	28	7	45	3	0.3	3.6	0.67	99.6	81.9816	51.3889
2019	2	28	7	55	3	0.3	3.6	0.66	99.5	82.0472	50.6641
2019	2	28	8	5	3	0.3	3.6	0.66	99.5	82.0472	50.4082
2019	2	28	8	15	3	0.3	3.6	0.66	97.7	82.0472	50.92
2019	2	28	8	25	3	0.3	3.6	0.64	101.2	82.0472	49.1288
2019	2	28	8	35	3	0.3	3.6	0.65	102.3	81.9816	49.3434
2019	2	28	8	45	3	0.3	3.6	0.64	99.5	81.9816	49.0877
2019	2	28	8	55	3	0.3	3.6	0.63	100	82.0472	48.1052
2019	2	28	9	5	3	0.3	3.6	0.65	97.2	82.0472	50.408
2019	2	28	9	15	3	0.3	3.6	0.65	103.3	82.0472	49.6403
2019	2	28	9	25	3	0.3	3.6	0.68	100.9	82.1129	51.9866
2019	2	28	9	35	3	0.3	3.6	0.67	97.9	82.0472	51.4314
2019	2	28	9	45	3	0.3	3.6	0.65	100.7	82.1129	49.9378
2019	2	28	9	55	3	0.3	3.6	0.65	98.9	82.1129	50.4499
2019	2	28	10	5	3	0.3	3.6	0.63	99.3	82.1129	48.6572
2019	2	28	10	15	3	0.3	3.6	0.66	100	82.1785	51.0045
2019	2	28	10	25	3	0.3	3.6	0.66	100.4	82.1785	50.4919
2019	2	28	10	35	3	0.3	3.6	0.66	100.8	82.1785	51.0044
2019	2	28	10	45	3	0.3	3.6	0.63	98.7	82.2441	48.7383
2019	2	28	10	55	3	0.3	3.6	0.66	98	82.2441	51.3034
2019	2	28	11	5	3	0.3	3.6	0.67	100.2	82.2441	51.3034
2019	2	28	11	15	3	0.3	3.6	0.64	99.8	82.2441	49.2512
2019	2	28	11	25	3	0.3	3.6	0.64	99.8	82.3097	49.2922

Reinhackle (0356)

Year	Month	Day	Hour	Minute	Second	CellBegin	CellEnd	Speed	Direction	Area	Flow
2019	2	28	11	35	3	0.3	3.6	0.69	99.3	82.3097	53.3998
2019	2	28	11	45	3	0.3	3.6	0.66	99.4	82.3097	51.0892
2019	2	28	11	55	3	0.3	3.6	0.71	101.3	82.3097	54.1699
2019	2	28	12	5	3	0.3	3.6	0.66	101	82.3097	50.3189
2019	2	28	12	15	3	0.3	3.6	0.63	100.5	82.3753	48.3053
2019	2	28	12	25	3	0.3	3.6	0.66	97.4	82.3753	51.3885
2019	2	28	12	35	3	0.3	3.6	0.68	98.9	82.3753	52.4163
2019	2	28	12	45	3	0.3	3.6	0.69	96.8	82.3753	53.7009
2019	2	28	12	55	3	0.3	3.6	0.68	97.8	82.3753	52.6731
2019	2	28	13	5	3	0.3	3.6	0.67	99.4	82.3753	51.3884
2019	2	28	13	15	3	0.3	3.6	0.68	98.1	82.4409	52.4597
2019	2	28	13	25	3	0.3	3.6	0.68	99.1	82.4409	52.974
2019	2	28	13	35	3	0.3	3.6	0.65	98.7	82.4409	50.4024
2019	2	28	13	45	3	0.3	3.6	0.65	98.9	82.4409	50.6596
2019	2	28	13	55	3	0.3	3.6	0.67	97.7	82.4409	51.6882
2019	2	28	14	5	3	0.3	3.6	0.72	99.7	82.5066	55.849
2019	2	28	14	15	3	0.3	3.6	0.64	100.3	82.5066	49.4148
2019	2	28	14	25	3	0.3	3.6	0.66	97.7	82.5066	51.4737
2019	2	28	14	35	3	0.3	3.6	0.7	96.7	82.5722	54.865
2019	2	28	14	45	3	0.3	3.6	0.69	100.1	82.5066	53.5326
2019	2	28	14	55	3	0.3	3.6	0.68	98.3	82.5066	53.0178
2019	2	28	15	5	3	0.3	3.6	0.68	99.1	82.5066	52.7604
2019	2	28	15	15	3	0.3	3.6	0.69	98.4	82.5066	53.7899
2019	2	28	15	25	3	0.3	3.6	0.67	97	82.5722	52.2891
2019	2	28	15	35	3	0.3	3.6	0.65	98.7	82.5722	50.2284
2019	2	28	15	45	3	0.3	3.6	0.67	99.6	82.5722	51.7739
2019	2	28	15	55	3	0.3	3.6	0.67	98.4	82.5722	52.289
2019	2	28	16	5	3	0.3	3.6	0.69	97.9	82.5722	53.5769
2019	2	28	16	15	3	0.3	3.6	0.69	99.3	82.5722	53.5769
2019	2	28	16	25	3	0.3	3.6	0.66	98.5	82.5722	51.5163
2019	2	28	16	35	3	0.3	3.6	0.73	98.6	82.5722	56.4103
2019	2	28	16	45	3	0.3	3.6	0.68	96.4	82.5722	53.0617
2019	2	28	16	55	3	0.3	3.6	0.74	99.5	82.5722	57.183
2019	2	28	17	5	3	0.3	3.6	0.67	100.1	82.6378	52.0746
2019	2	28	17	15	3	0.3	3.6	0.7	97	82.6378	54.6525
2019	2	28	17	25	3	0.3	3.6	0.68	95.8	82.6378	53.1057
2019	2	28	17	35	3	0.3	3.6	0.7	96.5	82.6378	54.3947
2019	2	28	17	45	3	0.3	3.6	0.69	97.3	82.6378	54.1369
2019	2	28	17	55	3	0.3	3.6	0.68	97.8	82.6378	52.5901
2019	2	28	18	5	3	0.3	3.6	0.66	96	82.6378	51.559
2019	2	28	18	15	3	0.3	3.6	0.68	97	82.6378	52.8479
2019	2	28	18	25	3	0.3	3.6	0.69	97.7	82.6378	53.3635
2019	2	28	18	35	3	0.3	3.6	0.7	96.7	82.6378	54.6525
2019	2	28	18	45	3	0.3	3.6	0.68	99.5	82.6378	52.3323
2019	2	28	18	55	3	0.3	3.6	0.72	97.6	82.6378	55.9414
2019	2	28	19	5	3	0.3	3.6	0.69	96.3	82.6378	53.8791

Reinhackle (0356)

Year	Month	Day	Hour	Minute	Second	CellBegin	CellEnd	Speed	Direction	Area	Flow
2019	2	28	19	15	3	0.3	3.6	0.7	97.9	82.6378	54.1369
2019	2	28	19	25	3	0.3	3.6	0.68	97.8	82.6378	52.5901
2019	2	28	19	35	3	0.3	3.6	0.69	96.8	82.6378	54.1369
2019	2	28	19	45	3	0.3	3.6	0.7	97.2	82.6378	54.9103
2019	2	28	19	55	3	0.3	3.6	0.67	96.7	82.6378	52.3323
2019	2	28	20	5	3	0.3	3.6	0.67	97.6	82.6378	52.0745
2019	2	28	20	15	3	0.3	3.6	0.7	96.7	82.6378	54.9103
2019	2	28	20	25	3	0.3	3.6	0.73	97.3	82.6378	56.7148
2019	2	28	20	35	3	0.3	3.6	0.74	96.9	82.6378	57.746
2019	2	28	20	45	3	0.3	3.6	0.72	97.5	82.6378	56.457
2019	2	28	20	55	3	0.3	3.6	0.7	96.7	82.5722	54.8648
2019	2	28	21	5	3	0.3	3.6	0.68	99.4	82.5722	53.0617
2019	2	28	21	15	3	0.3	3.6	0.7	98.4	82.5722	54.092
2019	2	28	21	25	3	0.3	3.6	0.68	98.8	82.5722	53.0617
2019	2	28	21	35	3	0.3	3.6	0.69	98.7	82.5722	53.5769
2019	2	28	21	45	3	0.3	3.6	0.67	98.1	82.5722	52.289
2019	2	28	21	55	3	0.3	3.6	0.68	98	82.5722	53.0617
2019	2	28	22	5	3	0.3	3.6	0.67	99	82.5722	51.7738
2019	2	28	22	15	3	0.3	3.6	0.68	99.4	82.5722	52.8042
2019	2	28	22	25	3	0.3	3.6	0.67	99	82.5722	52.289
2019	2	28	22	35	3	0.3	3.6	0.64	100.6	82.5722	49.4557
2019	2	28	22	45	3	0.3	3.6	0.66	97.1	82.5722	51.7739
2019	2	28	22	55	3	0.3	3.6	0.67	98.5	82.5722	51.7739
2019	2	28	23	5	3	0.3	3.6	0.71	96.7	82.5722	55.1225
2019	2	28	23	15	3	0.3	3.6	0.66	97.4	82.5722	51.2588
2019	2	28	23	25	3	0.3	3.6	0.67	99.6	82.5722	52.0315
2019	2	28	23	35	3	0.3	3.6	0.66	99.5	82.5722	50.7437
2019	2	28	23	45	3	0.3	3.6	0.65	99	82.5066	50.4442
2019	2	28	23	55	3	0.3	3.6	0.65	97.3	82.5066	50.4442

Alabama Gates Release

Station 0087

Date	Flow (cfs)
2/1/2019	0
2/2/2019	0
2/3/2019	0
2/4/2019	0
2/5/2019	0
2/6/2019	0
2/7/2019	0
2/8/2019	0
2/9/2019	0
2/10/2019	0
2/11/2019	0
2/12/2019	0
2/13/2019	0
2/14/2019	0
2/15/2019	0
2/16/2019	0
2/17/2019	0
2/18/2019	0
2/19/2019	0
2/20/2019	0
2/21/2019	0
2/22/2019	0
2/23/2019	0
2/24/2019	0
2/25/2019	0
2/26/2019	0
2/27/2019	0
2/28/2019	0

Langemann Gate to Delta Weir to Delta Pumpback Station Discharge
 Station 0365 Station 0363 Station 0364

DATE	FLOW (CFS)	FLOW (CFS)	FLOW (CFS)
2/1/2019	3	4	47
2/2/2019	3	5	48
2/3/2019	3	4	48
2/4/2019	3	5	47
2/5/2019	3	6	47
2/6/2019	3	7	47
2/7/2019	3	4	47
2/8/2019	3	4	47
2/9/2019	3	3	47
2/10/2019	3	3	47
2/11/2019	3	4	47
2/12/2019	3	4	47
2/13/2019	3	5	48
2/14/2019	3	6	48
2/15/2019	3	6	47
2/16/2019	3	7	47
2/17/2019	3	10	47
2/18/2019	3	8	47
2/19/2019	3	7	47
2/20/2019	3	6	47
2/21/2019	3	4	47
2/22/2019	3	5	47
2/23/2019	3	4	47
2/24/2019	3	4	47
2/25/2019	3	4	47
2/26/2019	3	4	47
2/27/2019	3	2	47
2/28/2019	3	2	47

Pumpback Station Discharge (0364)

2/1/19 0:00 == 48	2/1/19 4:35 == 48	2/1/19 9:10 == 48	2/1/19 13:45 == 46.4
2/1/19 0:05 == 47.8	2/1/19 4:40 == 48	2/1/19 9:15 == 47.9	2/1/19 13:50 == 38.9
2/1/19 0:10 == 47.9	2/1/19 4:45 == 48	2/1/19 9:20 == 47.7	2/1/19 13:55 == 40.4
2/1/19 0:15 == 48	2/1/19 4:50 == 47.7	2/1/19 9:25 == 48.1	2/1/19 14:00 == 45
2/1/19 0:20 == 48	2/1/19 4:55 == 47.9	2/1/19 9:30 == 46.6	2/1/19 14:05 == 47.8
2/1/19 0:25 == 48	2/1/19 5:00 == 48	2/1/19 9:35 == 39.1	2/1/19 14:10 == 48
2/1/19 0:30 == 48.1	2/1/19 5:05 == 48	2/1/19 9:40 == 41.2	2/1/19 14:15 == 47.6
2/1/19 0:35 == 47.9	2/1/19 5:10 == 48	2/1/19 9:45 == 42.7	2/1/19 14:20 == 47.7
2/1/19 0:40 == 48	2/1/19 5:15 == 48	2/1/19 9:50 == 39.2	2/1/19 14:25 == 48
2/1/19 0:45 == 47.9	2/1/19 5:20 == 47.8	2/1/19 9:55 == 48.1	2/1/19 14:30 == 48
2/1/19 0:50 == 47.8	2/1/19 5:25 == 47.9	2/1/19 10:00 == 47.9	2/1/19 14:35 == 48
2/1/19 0:55 == 48	2/1/19 5:30 == 48.1	2/1/19 10:05 == 48	2/1/19 14:40 == 48
2/1/19 1:00 == 48.1	2/1/19 5:35 == 48	2/1/19 10:10 == 48.1	2/1/19 14:45 == 48.1
2/1/19 1:05 == 48.1	2/1/19 5:40 == 48	2/1/19 10:15 == 47.4	2/1/19 14:50 == 47.7
2/1/19 1:10 == 48	2/1/19 5:45 == 47.2	2/1/19 10:20 == 42	2/1/19 14:55 == 48
2/1/19 1:15 == 47.8	2/1/19 5:50 == 39	2/1/19 10:25 == 42.9	2/1/19 15:00 == 47.9
2/1/19 1:20 == 47.9	2/1/19 5:55 == 47.7	2/1/19 10:30 == 47.6	2/1/19 15:05 == 47.9
2/1/19 1:25 == 47.9	2/1/19 6:00 == 47.9	2/1/19 10:35 == 47.9	2/1/19 15:10 == 47.9
2/1/19 1:30 == 47.9	2/1/19 6:05 == 48	2/1/19 10:40 == 48	2/1/19 15:15 == 48
2/1/19 1:35 == 48	2/1/19 6:10 == 48	2/1/19 10:45 == 47.9	2/1/19 15:20 == 47.9
2/1/19 1:40 == 48	2/1/19 6:15 == 47.8	2/1/19 10:50 == 47.8	2/1/19 15:25 == 48
2/1/19 1:45 == 48	2/1/19 6:20 == 47.9	2/1/19 10:55 == 47.9	2/1/19 15:30 == 47.9
2/1/19 1:50 == 48	2/1/19 6:25 == 47.8	2/1/19 11:00 == 48	2/1/19 15:35 == 47.7
2/1/19 1:55 == 48.1	2/1/19 6:30 == 48	2/1/19 11:05 == 47.8	2/1/19 15:40 == 47.9
2/1/19 2:00 == 48.1	2/1/19 6:35 == 47.9	2/1/19 11:10 == 47.8	2/1/19 15:45 == 48
2/1/19 2:05 == 48.1	2/1/19 6:40 == 48	2/1/19 11:15 == 48	2/1/19 15:50 == 47.9
2/1/19 2:10 == 48.1	2/1/19 6:45 == 47.9	2/1/19 11:20 == 47.8	2/1/19 15:55 == 47.9
2/1/19 2:15 == 48	2/1/19 6:50 == 47.9	2/1/19 11:25 == 47.8	2/1/19 16:00 == 47.9
2/1/19 2:20 == 48	2/1/19 6:55 == 48.1	2/1/19 11:30 == 47.9	2/1/19 16:05 == 47.7
2/1/19 2:25 == 47.9	2/1/19 7:00 == 48	2/1/19 11:35 == 47.7	2/1/19 16:10 == 47.9
2/1/19 2:30 == 47.9	2/1/19 7:05 == 47.8	2/1/19 11:40 == 47.9	2/1/19 16:15 == 47.9
2/1/19 2:35 == 47.9	2/1/19 7:10 == 47.9	2/1/19 11:45 == 48.1	2/1/19 16:20 == 47.9
2/1/19 2:40 == 48	2/1/19 7:15 == 47.9	2/1/19 11:50 == 47.6	2/1/19 16:25 == 47.8
2/1/19 2:45 == 47.8	2/1/19 7:20 == 47.6	2/1/19 11:55 == 47.9	2/1/19 16:30 == 47.9
2/1/19 2:50 == 47.9	2/1/19 7:25 == 48	2/1/19 12:00 == 47.9	2/1/19 16:35 == 47.9
2/1/19 2:55 == 48.2	2/1/19 7:30 == 46.5	2/1/19 12:05 == 47.9	2/1/19 16:40 == 48
2/1/19 3:00 == 47.9	2/1/19 7:35 == 38.7	2/1/19 12:10 == 47.8	2/1/19 16:45 == 48
2/1/19 3:05 == 48	2/1/19 7:40 == 47.8	2/1/19 12:15 == 48	2/1/19 16:50 == 47.8
2/1/19 3:10 == 47.8	2/1/19 7:45 == 47.9	2/1/19 12:20 == 47.9	2/1/19 16:55 == 47.9
2/1/19 3:15 == 47.8	2/1/19 7:50 == 47.7	2/1/19 12:25 == 48	2/1/19 17:00 == 47.8
2/1/19 3:20 == 48	2/1/19 7:55 == 47.9	2/1/19 12:30 == 47.8	2/1/19 17:05 == 47.9
2/1/19 3:25 == 47.9	2/1/19 8:00 == 47.9	2/1/19 12:35 == 47.8	2/1/19 17:10 == 48
2/1/19 3:30 == 48	2/1/19 8:05 == 47.9	2/1/19 12:40 == 48	2/1/19 17:15 == 47.9
2/1/19 3:35 == 47.8	2/1/19 8:10 == 48	2/1/19 12:45 == 47.9	2/1/19 17:20 == 47.8
2/1/19 3:40 == 48	2/1/19 8:15 == 47.9	2/1/19 12:50 == 47.9	2/1/19 17:25 == 47.8
2/1/19 3:45 == 48.1	2/1/19 8:20 == 47.7	2/1/19 12:55 == 47.8	2/1/19 17:30 == 48
2/1/19 3:50 == 47.8	2/1/19 8:25 == 47.9	2/1/19 13:00 == 47.9	2/1/19 17:35 == 48
2/1/19 3:55 == 47.8	2/1/19 8:30 == 48	2/1/19 13:05 == 48.1	2/1/19 17:40 == 47.9
2/1/19 4:00 == 48	2/1/19 8:35 == 47.9	2/1/19 13:10 == 48.1	2/1/19 17:45 == 47.8
2/1/19 4:05 == 47.8	2/1/19 8:40 == 47.9	2/1/19 13:15 == 46.1	2/1/19 17:50 == 47.6
2/1/19 4:10 == 48.1	2/1/19 8:45 == 48	2/1/19 13:20 == 39.2	2/1/19 17:55 == 47.9
2/1/19 4:15 == 48.1	2/1/19 8:50 == 46.9	2/1/19 13:25 == 46.4	2/1/19 18:00 == 47.9
2/1/19 4:20 == 48	2/1/19 8:55 == 38.4	2/1/19 13:30 == 39	2/1/19 18:05 == 48.1
2/1/19 4:25 == 48.1	2/1/19 9:00 == 47.7	2/1/19 13:35 == 47.8	2/1/19 18:10 == 48
2/1/19 4:30 == 47.9	2/1/19 9:05 == 48	2/1/19 13:40 == 48	2/1/19 18:15 == 47.5

Pumpback Station Discharge (0364)

2/1/19 18:20 == 47.9	2/1/19 22:55 == 47.9	2/2/19 3:30 == 48	2/2/19 8:05 == 47.9
2/1/19 18:25 == 48	2/1/19 23:00 == 47.9	2/2/19 3:35 == 47.7	2/2/19 8:10 == 48.1
2/1/19 18:30 == 48	2/1/19 23:05 == 47.9	2/2/19 3:40 == 47.9	2/2/19 8:15 == 48
2/1/19 18:35 == 47.9	2/1/19 23:10 == 47.9	2/2/19 3:45 == 47.9	2/2/19 8:20 == 47.9
2/1/19 18:40 == 47.8	2/1/19 23:15 == 45.5	2/2/19 3:50 == 47.8	2/2/19 8:25 == 47.9
2/1/19 18:45 == 45.5	2/1/19 23:20 == 39.6	2/2/19 3:55 == 48	2/2/19 8:30 == 47.9
2/1/19 18:50 == 39.6	2/1/19 23:25 == 47.9	2/2/19 4:00 == 48	2/2/19 8:35 == 48
2/1/19 18:55 == 47.9	2/1/19 23:30 == 48	2/2/19 4:05 == 48	2/2/19 8:40 == 48
2/1/19 19:00 == 47.8	2/1/19 23:35 == 47.9	2/2/19 4:10 == 47.9	2/2/19 8:45 == 47.9
2/1/19 19:05 == 47.9	2/1/19 23:40 == 47.9	2/2/19 4:15 == 48.1	2/2/19 8:50 == 47.9
2/1/19 19:10 == 47.7	2/1/19 23:45 == 48	2/2/19 4:20 == 47.9	2/2/19 8:55 == 47.7
2/1/19 19:15 == 47.9	2/1/19 23:50 == 47.9	2/2/19 4:25 == 48	2/2/19 9:00 == 47.9
2/1/19 19:20 == 48	2/1/19 23:55 == 48.1	2/2/19 4:30 == 48	2/2/19 9:05 == 47.7
2/1/19 19:25 == 47.9	2/2/19 0:00 == 48	2/2/19 4:35 == 47.8	2/2/19 9:10 == 47.9
2/1/19 19:30 == 47.9	2/2/19 0:05 == 47.9	2/2/19 4:40 == 48	2/2/19 9:15 == 47.9
2/1/19 19:35 == 42.2	2/2/19 0:10 == 47.9	2/2/19 4:45 == 48.1	2/2/19 9:20 == 47.9
2/1/19 19:40 == 42.7	2/2/19 0:15 == 47.9	2/2/19 4:50 == 48	2/2/19 9:25 == 47.9
2/1/19 19:45 == 47.8	2/2/19 0:20 == 47.8	2/2/19 4:55 == 48.1	2/2/19 9:30 == 47.9
2/1/19 19:50 == 47.8	2/2/19 0:25 == 48	2/2/19 5:00 == 47.9	2/2/19 9:35 == 47.9
2/1/19 19:55 == 48.1	2/2/19 0:30 == 48	2/2/19 5:05 == 47.9	2/2/19 9:40 == 47.9
2/1/19 20:00 == 45.6	2/2/19 0:35 == 48.1	2/2/19 5:10 == 47.8	2/2/19 9:45 == 47.8
2/1/19 20:05 == 39.8	2/2/19 0:40 == 48	2/2/19 5:15 == 47.8	2/2/19 9:50 == 48
2/1/19 20:10 == 47.8	2/2/19 0:45 == 47.9	2/2/19 5:20 == 47.9	2/2/19 9:55 == 48
2/1/19 20:15 == 48.1	2/2/19 0:50 == 48	2/2/19 5:25 == 47.9	2/2/19 10:00 == 48
2/1/19 20:20 == 48.1	2/2/19 0:55 == 47.9	2/2/19 5:30 == 48	2/2/19 10:05 == 47.9
2/1/19 20:25 == 48.1	2/2/19 1:00 == 48.1	2/2/19 5:35 == 47.9	2/2/19 10:10 == 47.8
2/1/19 20:30 == 40.3	2/2/19 1:05 == 47.9	2/2/19 5:40 == 47.9	2/2/19 10:15 == 48
2/1/19 20:35 == 44.3	2/2/19 1:10 == 48	2/2/19 5:45 == 45.9	2/2/19 10:20 == 47.9
2/1/19 20:40 == 47.9	2/2/19 1:15 == 47.8	2/2/19 5:50 == 40	2/2/19 10:25 == 47.9
2/1/19 20:45 == 47.9	2/2/19 1:20 == 47.9	2/2/19 5:55 == 39.7	2/2/19 10:30 == 48
2/1/19 20:50 == 47.9	2/2/19 1:25 == 48	2/2/19 6:00 == 45.9	2/2/19 10:35 == 48
2/1/19 20:55 == 47.9	2/2/19 1:30 == 48	2/2/19 6:05 == 47.9	2/2/19 10:40 == 48
2/1/19 21:00 == 47.8	2/2/19 1:35 == 48.1	2/2/19 6:10 == 48	2/2/19 10:45 == 48
2/1/19 21:05 == 47.9	2/2/19 1:40 == 48	2/2/19 6:15 == 47.8	2/2/19 10:50 == 47.9
2/1/19 21:10 == 48	2/2/19 1:45 == 48	2/2/19 6:20 == 48	2/2/19 10:55 == 48
2/1/19 21:15 == 47.9	2/2/19 1:50 == 47.9	2/2/19 6:25 == 47.9	2/2/19 11:00 == 48.1
2/1/19 21:20 == 47.9	2/2/19 1:55 == 47.9	2/2/19 6:30 == 47.8	2/2/19 11:05 == 47.8
2/1/19 21:25 == 47.9	2/2/19 2:00 == 48	2/2/19 6:35 == 48	2/2/19 11:10 == 48
2/1/19 21:30 == 48.1	2/2/19 2:05 == 47.8	2/2/19 6:40 == 48	2/2/19 11:15 == 48
2/1/19 21:35 == 48	2/2/19 2:10 == 48.1	2/2/19 6:45 == 47.7	2/2/19 11:20 == 47.8
2/1/19 21:40 == 48	2/2/19 2:15 == 48	2/2/19 6:50 == 47.9	2/2/19 11:25 == 47.9
2/1/19 21:45 == 48	2/2/19 2:20 == 48	2/2/19 6:55 == 48	2/2/19 11:30 == 47.9
2/1/19 21:50 == 47.9	2/2/19 2:25 == 48.1	2/2/19 7:00 == 48	2/2/19 11:35 == 47.9
2/1/19 21:55 == 48	2/2/19 2:30 == 47.9	2/2/19 7:05 == 47.8	2/2/19 11:40 == 47.9
2/1/19 22:00 == 47.9	2/2/19 2:35 == 48	2/2/19 7:10 == 47.8	2/2/19 11:45 == 48
2/1/19 22:05 == 48	2/2/19 2:40 == 48	2/2/19 7:15 == 47.8	2/2/19 11:50 == 47.9
2/1/19 22:10 == 48	2/2/19 2:45 == 47.9	2/2/19 7:20 == 47.6	2/2/19 11:55 == 47.7
2/1/19 22:15 == 47.9	2/2/19 2:50 == 47.9	2/2/19 7:25 == 47.9	2/2/19 12:00 == 48
2/1/19 22:20 == 47.9	2/2/19 2:55 == 48	2/2/19 7:30 == 48.1	2/2/19 12:05 == 47.9
2/1/19 22:25 == 48	2/2/19 3:00 == 47.9	2/2/19 7:35 == 47.9	2/2/19 12:10 == 47.9
2/1/19 22:30 == 47.9	2/2/19 3:05 == 47.9	2/2/19 7:40 == 48	2/2/19 12:15 == 48
2/1/19 22:35 == 48	2/2/19 3:10 == 48	2/2/19 7:45 == 47.9	2/2/19 12:20 == 47.9
2/1/19 22:40 == 48	2/2/19 3:15 == 47.9	2/2/19 7:50 == 47.8	2/2/19 12:25 == 48
2/1/19 22:45 == 48	2/2/19 3:20 == 47.9	2/2/19 7:55 == 48	2/2/19 12:30 == 47.8
2/1/19 22:50 == 48	2/2/19 3:25 == 48.1	2/2/19 8:00 == 47.7	2/2/19 12:35 == 47.9

Pumpback Station Discharge (0364)

2/2/19 12:40 == 48	2/2/19 17:15 == 48	2/2/19 21:50 == 47.9	2/3/19 2:25 == 47.9
2/2/19 12:45 == 47.9	2/2/19 17:20 == 48	2/2/19 21:55 == 47.9	2/3/19 2:30 == 48
2/2/19 12:50 == 48	2/2/19 17:25 == 48	2/2/19 22:00 == 47.9	2/3/19 2:35 == 48
2/2/19 12:55 == 48	2/2/19 17:30 == 47.9	2/2/19 22:05 == 48	2/3/19 2:40 == 47.9
2/2/19 13:00 == 47.9	2/2/19 17:35 == 48	2/2/19 22:10 == 48	2/3/19 2:45 == 48
2/2/19 13:05 == 48	2/2/19 17:40 == 47.9	2/2/19 22:15 == 47.9	2/3/19 2:50 == 47.9
2/2/19 13:10 == 47.8	2/2/19 17:45 == 48	2/2/19 22:20 == 47.9	2/3/19 2:55 == 47.9
2/2/19 13:15 == 47.9	2/2/19 17:50 == 47.9	2/2/19 22:25 == 48	2/3/19 3:00 == 47.9
2/2/19 13:20 == 47.8	2/2/19 17:55 == 48	2/2/19 22:30 == 47.9	2/3/19 3:05 == 47.9
2/2/19 13:25 == 47.9	2/2/19 18:00 == 48	2/2/19 22:35 == 47.9	2/3/19 3:10 == 48
2/2/19 13:30 == 48	2/2/19 18:05 == 48	2/2/19 22:40 == 47.9	2/3/19 3:15 == 47.9
2/2/19 13:35 == 47.9	2/2/19 18:10 == 48.1	2/2/19 22:45 == 47.9	2/3/19 3:20 == 47.9
2/2/19 13:40 == 48	2/2/19 18:15 == 47.9	2/2/19 22:50 == 47.9	2/3/19 3:25 == 48
2/2/19 13:45 == 48	2/2/19 18:20 == 48	2/2/19 22:55 == 48	2/3/19 3:30 == 48
2/2/19 13:50 == 47.9	2/2/19 18:25 == 47.9	2/2/19 23:00 == 47.9	2/3/19 3:35 == 48
2/2/19 13:55 == 47.9	2/2/19 18:30 == 48	2/2/19 23:05 == 48	2/3/19 3:40 == 47.9
2/2/19 14:00 == 47.9	2/2/19 18:35 == 47.8	2/2/19 23:10 == 48	2/3/19 3:45 == 48
2/2/19 14:05 == 48	2/2/19 18:40 == 48.1	2/2/19 23:15 == 47.9	2/3/19 3:50 == 48
2/2/19 14:10 == 47.9	2/2/19 18:45 == 48	2/2/19 23:20 == 48	2/3/19 3:55 == 48
2/2/19 14:15 == 47.9	2/2/19 18:50 == 47.9	2/2/19 23:25 == 47.9	2/3/19 4:00 == 47.9
2/2/19 14:20 == 47.8	2/2/19 18:55 == 47.9	2/2/19 23:30 == 47.9	2/3/19 4:05 == 47.9
2/2/19 14:25 == 48	2/2/19 19:00 == 48	2/2/19 23:35 == 47.9	2/3/19 4:10 == 47.9
2/2/19 14:30 == 47.9	2/2/19 19:05 == 47.9	2/2/19 23:40 == 48	2/3/19 4:15 == 47.9
2/2/19 14:35 == 47.9	2/2/19 19:10 == 48	2/2/19 23:45 == 48	2/3/19 4:20 == 47.9
2/2/19 14:40 == 47.9	2/2/19 19:15 == 48.1	2/2/19 23:50 == 48	2/3/19 4:25 == 48
2/2/19 14:45 == 48	2/2/19 19:20 == 48	2/2/19 23:55 == 47.9	2/3/19 4:30 == 48
2/2/19 14:50 == 47.9	2/2/19 19:25 == 48	2/3/19 0:00 == 48	2/3/19 4:35 == 48
2/2/19 14:55 == 47.9	2/2/19 19:30 == 48	2/3/19 0:05 == 48	2/3/19 4:40 == 47.9
2/2/19 15:00 == 47.8	2/2/19 19:35 == 47.9	2/3/19 0:10 == 47.9	2/3/19 4:45 == 47.8
2/2/19 15:05 == 48	2/2/19 19:40 == 48	2/3/19 0:15 == 47.9	2/3/19 4:50 == 48
2/2/19 15:10 == 48	2/2/19 19:45 == 48	2/3/19 0:20 == 47.8	2/3/19 4:55 == 47.9
2/2/19 15:15 == 48	2/2/19 19:50 == 47.9	2/3/19 0:25 == 48	2/3/19 5:00 == 47.8
2/2/19 15:20 == 48	2/2/19 19:55 == 48	2/3/19 0:30 == 48	2/3/19 5:05 == 48
2/2/19 15:25 == 47.9	2/2/19 20:00 == 48	2/3/19 0:35 == 48	2/3/19 5:10 == 47.9
2/2/19 15:30 == 47.8	2/2/19 20:05 == 48.1	2/3/19 0:40 == 47.8	2/3/19 5:15 == 47.9
2/2/19 15:35 == 47.9	2/2/19 20:10 == 47.9	2/3/19 0:45 == 47.9	2/3/19 5:20 == 47.9
2/2/19 15:40 == 48	2/2/19 20:15 == 47.9	2/3/19 0:50 == 47.8	2/3/19 5:25 == 47.8
2/2/19 15:45 == 47.9	2/2/19 20:20 == 47.8	2/3/19 0:55 == 48	2/3/19 5:30 == 47.9
2/2/19 15:50 == 47.9	2/2/19 20:25 == 48	2/3/19 1:00 == 48	2/3/19 5:35 == 47.9
2/2/19 15:55 == 48.1	2/2/19 20:30 == 47.8	2/3/19 1:05 == 47.9	2/3/19 5:40 == 47.9
2/2/19 16:00 == 47.9	2/2/19 20:35 == 47.9	2/3/19 1:10 == 47.9	2/3/19 5:45 == 48
2/2/19 16:05 == 47.9	2/2/19 20:40 == 48	2/3/19 1:15 == 48	2/3/19 5:50 == 48
2/2/19 16:10 == 47.9	2/2/19 20:45 == 47.9	2/3/19 1:20 == 47.9	2/3/19 5:55 == 47.8
2/2/19 16:15 == 47.8	2/2/19 20:50 == 47.9	2/3/19 1:25 == 48	2/3/19 6:00 == 47.8
2/2/19 16:20 == 47.9	2/2/19 20:55 == 48	2/3/19 1:30 == 47.9	2/3/19 6:05 == 47.9
2/2/19 16:25 == 47.9	2/2/19 21:00 == 48	2/3/19 1:35 == 47.9	2/3/19 6:10 == 47.9
2/2/19 16:30 == 47.8	2/2/19 21:05 == 47.9	2/3/19 1:40 == 48	2/3/19 6:15 == 47.9
2/2/19 16:35 == 48	2/2/19 21:10 == 47.9	2/3/19 1:45 == 47.8	2/3/19 6:20 == 47.8
2/2/19 16:40 == 48	2/2/19 21:15 == 48	2/3/19 1:50 == 47.9	2/3/19 6:25 == 47.9
2/2/19 16:45 == 47.9	2/2/19 21:20 == 48	2/3/19 1:55 == 48.1	2/3/19 6:30 == 47.9
2/2/19 16:50 == 48	2/2/19 21:25 == 47.9	2/3/19 2:00 == 47.9	2/3/19 6:35 == 47.8
2/2/19 16:55 == 48	2/2/19 21:30 == 48	2/3/19 2:05 == 47.9	2/3/19 6:40 == 47.9
2/2/19 17:00 == 47.7	2/2/19 21:35 == 48	2/3/19 2:10 == 47.9	2/3/19 6:45 == 47.9
2/2/19 17:05 == 48	2/2/19 21:40 == 47.9	2/3/19 2:15 == 47.9	2/3/19 6:50 == 47.9
2/2/19 17:10 == 47.9	2/2/19 21:45 == 47.9	2/3/19 2:20 == 48	2/3/19 6:55 == 47.9

Pumpback Station Discharge (0364)

2/3/19 7:00 == 47.8	2/3/19 11:35 == 47.9	2/3/19 16:10 == 47.8	2/3/19 20:45 == 47.9
2/3/19 7:05 == 47.9	2/3/19 11:40 == 47.9	2/3/19 16:15 == 48	2/3/19 20:50 == 47.9
2/3/19 7:10 == 48	2/3/19 11:45 == 47.8	2/3/19 16:20 == 48	2/3/19 20:55 == 47.9
2/3/19 7:15 == 47.9	2/3/19 11:50 == 48	2/3/19 16:25 == 47.9	2/3/19 21:00 == 48
2/3/19 7:20 == 47.8	2/3/19 11:55 == 47.8	2/3/19 16:30 == 47.9	2/3/19 21:05 == 48
2/3/19 7:25 == 47.9	2/3/19 12:00 == 47.8	2/3/19 16:35 == 47.9	2/3/19 21:10 == 47.9
2/3/19 7:30 == 47.9	2/3/19 12:05 == 47.9	2/3/19 16:40 == 47.9	2/3/19 21:15 == 47.9
2/3/19 7:35 == 47.9	2/3/19 12:10 == 47.9	2/3/19 16:45 == 47.9	2/3/19 21:20 == 47.7
2/3/19 7:40 == 47.9	2/3/19 12:15 == 47.8	2/3/19 16:50 == 48	2/3/19 21:25 == 48
2/3/19 7:45 == 48	2/3/19 12:20 == 43.3	2/3/19 16:55 == 47.9	2/3/19 21:30 == 47.9
2/3/19 7:50 == 47.9	2/3/19 12:25 == 41.1	2/3/19 17:00 == 47.9	2/3/19 21:35 == 47.8
2/3/19 7:55 == 47.9	2/3/19 12:30 == 38.5	2/3/19 17:05 == 47.8	2/3/19 21:40 == 47.9
2/3/19 8:00 == 47.8	2/3/19 12:35 == 46.1	2/3/19 17:10 == 47.9	2/3/19 21:45 == 47.8
2/3/19 8:05 == 47.8	2/3/19 12:40 == 47.9	2/3/19 17:15 == 48	2/3/19 21:50 == 47.8
2/3/19 8:10 == 48	2/3/19 12:45 == 47.8	2/3/19 17:20 == 47.9	2/3/19 21:55 == 47.9
2/3/19 8:15 == 47.9	2/3/19 12:50 == 47.8	2/3/19 17:25 == 48	2/3/19 22:00 == 47.9
2/3/19 8:20 == 47.8	2/3/19 12:55 == 47.9	2/3/19 17:30 == 47.9	2/3/19 22:05 == 47.9
2/3/19 8:25 == 47.9	2/3/19 13:00 == 47.9	2/3/19 17:35 == 47.8	2/3/19 22:10 == 47.9
2/3/19 8:30 == 47.9	2/3/19 13:05 == 47.9	2/3/19 17:40 == 47.9	2/3/19 22:15 == 47.9
2/3/19 8:35 == 47.9	2/3/19 13:10 == 47.9	2/3/19 17:45 == 47.9	2/3/19 22:20 == 47.9
2/3/19 8:40 == 47.8	2/3/19 13:15 == 47.9	2/3/19 17:50 == 47.9	2/3/19 22:25 == 47.9
2/3/19 8:45 == 47.9	2/3/19 13:20 == 47.9	2/3/19 17:55 == 47.9	2/3/19 22:30 == 47.9
2/3/19 8:50 == 47.9	2/3/19 13:25 == 47.9	2/3/19 18:00 == 47.8	2/3/19 22:35 == 48
2/3/19 8:55 == 47.9	2/3/19 13:30 == 47.9	2/3/19 18:05 == 47.9	2/3/19 22:40 == 47.9
2/3/19 9:00 == 47.9	2/3/19 13:35 == 47.8	2/3/19 18:10 == 47.9	2/3/19 22:45 == 47.9
2/3/19 9:05 == 48	2/3/19 13:40 == 47.9	2/3/19 18:15 == 47.9	2/3/19 22:50 == 47.9
2/3/19 9:10 == 47.9	2/3/19 13:45 == 47.8	2/3/19 18:20 == 48	2/3/19 22:55 == 47.9
2/3/19 9:15 == 47.9	2/3/19 13:50 == 47.8	2/3/19 18:25 == 47.9	2/3/19 23:00 == 47.7
2/3/19 9:20 == 48	2/3/19 13:55 == 47.9	2/3/19 18:30 == 47.9	2/3/19 23:05 == 47.9
2/3/19 9:25 == 47.8	2/3/19 14:00 == 47.9	2/3/19 18:35 == 48	2/3/19 23:10 == 48
2/3/19 9:30 == 47.9	2/3/19 14:05 == 47.8	2/3/19 18:40 == 47.9	2/3/19 23:15 == 48
2/3/19 9:35 == 47.8	2/3/19 14:10 == 47.9	2/3/19 18:45 == 47.7	2/3/19 23:20 == 48.1
2/3/19 9:40 == 48	2/3/19 14:15 == 47.8	2/3/19 18:50 == 47.9	2/3/19 23:25 == 47.9
2/3/19 9:45 == 47.9	2/3/19 14:20 == 47.9	2/3/19 18:55 == 47.9	2/3/19 23:30 == 47.9
2/3/19 9:50 == 47.9	2/3/19 14:25 == 47.9	2/3/19 19:00 == 47.9	2/3/19 23:35 == 47.9
2/3/19 9:55 == 47.9	2/3/19 14:30 == 48	2/3/19 19:05 == 47.9	2/3/19 23:40 == 48
2/3/19 10:00 == 47.8	2/3/19 14:35 == 47.6	2/3/19 19:10 == 47.9	2/3/19 23:45 == 47.9
2/3/19 10:05 == 47.9	2/3/19 14:40 == 47.8	2/3/19 19:15 == 47.9	2/3/19 23:50 == 47.9
2/3/19 10:10 == 47.9	2/3/19 14:45 == 48	2/3/19 19:20 == 48.1	2/3/19 23:55 == 47.9
2/3/19 10:15 == 47.8	2/3/19 14:50 == 48	2/3/19 19:25 == 47.8	2/4/19 0:00 == 48
2/3/19 10:20 == 47.9	2/3/19 14:55 == 47.9	2/3/19 19:30 == 47.9	2/4/19 0:05 == 47.9
2/3/19 10:25 == 47.8	2/3/19 15:00 == 47.9	2/3/19 19:35 == 47.8	2/4/19 0:10 == 47.9
2/3/19 10:30 == 48	2/3/19 15:05 == 47.9	2/3/19 19:40 == 47.9	2/4/19 0:15 == 47.8
2/3/19 10:35 == 47.8	2/3/19 15:10 == 47.8	2/3/19 19:45 == 47.9	2/4/19 0:20 == 47.9
2/3/19 10:40 == 48	2/3/19 15:15 == 47.9	2/3/19 19:50 == 48	2/4/19 0:25 == 47.9
2/3/19 10:45 == 47.8	2/3/19 15:20 == 47.9	2/3/19 19:55 == 47.9	2/4/19 0:30 == 47.9
2/3/19 10:50 == 47.8	2/3/19 15:25 == 47.9	2/3/19 20:00 == 48	2/4/19 0:35 == 48.1
2/3/19 10:55 == 47.9	2/3/19 15:30 == 47.9	2/3/19 20:05 == 48	2/4/19 0:40 == 47.9
2/3/19 11:00 == 47.9	2/3/19 15:35 == 47.9	2/3/19 20:10 == 48	2/4/19 0:45 == 47.9
2/3/19 11:05 == 47.9	2/3/19 15:40 == 47.9	2/3/19 20:15 == 47.8	2/4/19 0:50 == 48
2/3/19 11:10 == 47.8	2/3/19 15:45 == 47.9	2/3/19 20:20 == 48	2/4/19 0:55 == 47.9
2/3/19 11:15 == 47.8	2/3/19 15:50 == 48	2/3/19 20:25 == 47.8	2/4/19 1:00 == 47.9
2/3/19 11:20 == 47.9	2/3/19 15:55 == 47.9	2/3/19 20:30 == 47.8	2/4/19 1:05 == 48
2/3/19 11:25 == 47.9	2/3/19 16:00 == 47.9	2/3/19 20:35 == 47.9	2/4/19 1:10 == 47.8
2/3/19 11:30 == 47.8	2/3/19 16:05 == 47.9	2/3/19 20:40 == 48	2/4/19 1:15 == 47.9

Pumpback Station Discharge (0364)

2/4/19 1:20 == 47.9	2/4/19 5:55 == 48	2/4/19 10:30 == 47.8	2/4/19 15:05 == 38.4
2/4/19 1:25 == 48	2/4/19 6:00 == 48	2/4/19 10:35 == 47.8	2/4/19 15:10 == 47.9
2/4/19 1:30 == 47.9	2/4/19 6:05 == 47.8	2/4/19 10:40 == 47.2	2/4/19 15:15 == 48
2/4/19 1:35 == 47.9	2/4/19 6:10 == 47.6	2/4/19 10:45 == 42.3	2/4/19 15:20 == 47.9
2/4/19 1:40 == 48	2/4/19 6:15 == 41.2	2/4/19 10:50 == 43.1	2/4/19 15:25 == 48
2/4/19 1:45 == 48	2/4/19 6:20 == 44.1	2/4/19 10:55 == 47.6	2/4/19 15:30 == 47.9
2/4/19 1:50 == 47.9	2/4/19 6:25 == 48	2/4/19 11:00 == 39.3	2/4/19 15:35 == 47.8
2/4/19 1:55 == 48	2/4/19 6:30 == 47.9	2/4/19 11:05 == 46.3	2/4/19 15:40 == 48
2/4/19 2:00 == 47.8	2/4/19 6:35 == 47.9	2/4/19 11:10 == 48	2/4/19 15:45 == 48
2/4/19 2:05 == 48	2/4/19 6:40 == 47.8	2/4/19 11:15 == 47.7	2/4/19 15:50 == 47.7
2/4/19 2:10 == 48	2/4/19 6:45 == 47.8	2/4/19 11:20 == 47.9	2/4/19 15:55 == 48
2/4/19 2:15 == 47.9	2/4/19 6:50 == 47.9	2/4/19 11:25 == 48	2/4/19 16:00 == 47.7
2/4/19 2:20 == 47.9	2/4/19 6:55 == 48	2/4/19 11:30 == 47.5	2/4/19 16:05 == 48
2/4/19 2:25 == 47.8	2/4/19 7:00 == 47.7	2/4/19 11:35 == 47.2	2/4/19 16:10 == 48
2/4/19 2:30 == 48	2/4/19 7:05 == 47.8	2/4/19 11:40 == 40.6	2/4/19 16:15 == 47.9
2/4/19 2:35 == 47.7	2/4/19 7:10 == 48	2/4/19 11:45 == 45.3	2/4/19 16:20 == 47.8
2/4/19 2:40 == 47.9	2/4/19 7:15 == 47.7	2/4/19 11:50 == 48.1	2/4/19 16:25 == 48.1
2/4/19 2:45 == 47.8	2/4/19 7:20 == 47.8	2/4/19 11:55 == 48.1	2/4/19 16:30 == 48.1
2/4/19 2:50 == 47.9	2/4/19 7:25 == 47.9	2/4/19 12:00 == 47.8	2/4/19 16:35 == 46.4
2/4/19 2:55 == 48	2/4/19 7:30 == 47.9	2/4/19 12:05 == 48	2/4/19 16:40 == 39.3
2/4/19 3:00 == 47.9	2/4/19 7:35 == 47.9	2/4/19 12:10 == 47.8	2/4/19 16:45 == 47.9
2/4/19 3:05 == 47.9	2/4/19 7:40 == 47.9	2/4/19 12:15 == 48	2/4/19 16:50 == 48
2/4/19 3:10 == 48	2/4/19 7:45 == 47.9	2/4/19 12:20 == 47.9	2/4/19 16:55 == 48
2/4/19 3:15 == 47.9	2/4/19 7:50 == 47.9	2/4/19 12:25 == 48	2/4/19 17:00 == 42.1
2/4/19 3:20 == 47.9	2/4/19 7:55 == 47.6	2/4/19 12:30 == 47.9	2/4/19 17:05 == 43
2/4/19 3:25 == 48.1	2/4/19 8:00 == 47.9	2/4/19 12:35 == 48.1	2/4/19 17:10 == 47.7
2/4/19 3:30 == 47.9	2/4/19 8:05 == 47.9	2/4/19 12:40 == 48	2/4/19 17:15 == 48.1
2/4/19 3:35 == 48	2/4/19 8:10 == 47.9	2/4/19 12:45 == 42.5	2/4/19 17:20 == 48
2/4/19 3:40 == 47.9	2/4/19 8:15 == 43.1	2/4/19 12:50 == 42.6	2/4/19 17:25 == 47.9
2/4/19 3:45 == 47.9	2/4/19 8:20 == 42.4	2/4/19 12:55 == 38.8	2/4/19 17:30 == 47.8
2/4/19 3:50 == 47.8	2/4/19 8:25 == 47.8	2/4/19 13:00 == 47.8	2/4/19 17:35 == 47.9
2/4/19 3:55 == 48	2/4/19 8:30 == 47.9	2/4/19 13:05 == 48.1	2/4/19 17:40 == 48.1
2/4/19 4:00 == 48.1	2/4/19 8:35 == 48	2/4/19 13:10 == 48	2/4/19 17:45 == 47.7
2/4/19 4:05 == 47.9	2/4/19 8:40 == 48	2/4/19 13:15 == 42.3	2/4/19 17:50 == 47.9
2/4/19 4:10 == 47.9	2/4/19 8:45 == 48	2/4/19 13:20 == 43	2/4/19 17:55 == 48
2/4/19 4:15 == 47.8	2/4/19 8:50 == 47.8	2/4/19 13:25 == 47.9	2/4/19 18:00 == 48.1
2/4/19 4:20 == 48	2/4/19 8:55 == 47.9	2/4/19 13:30 == 48	2/4/19 18:05 == 48
2/4/19 4:25 == 48	2/4/19 9:00 == 47.9	2/4/19 13:35 == 48	2/4/19 18:10 == 48
2/4/19 4:30 == 47.9	2/4/19 9:05 == 47.9	2/4/19 13:40 == 47.9	2/4/19 18:15 == 45.8
2/4/19 4:35 == 48	2/4/19 9:10 == 48.1	2/4/19 13:45 == 42.5	2/4/19 18:20 == 39.2
2/4/19 4:40 == 47.9	2/4/19 9:15 == 42.6	2/4/19 13:50 == 41.8	2/4/19 18:25 == 47.9
2/4/19 4:45 == 47.9	2/4/19 9:20 == 41.6	2/4/19 13:55 == 38.9	2/4/19 18:30 == 41.5
2/4/19 4:50 == 48	2/4/19 9:25 == 39.7	2/4/19 14:00 == 48	2/4/19 18:35 == 44.1
2/4/19 4:55 == 47.8	2/4/19 9:30 == 40.5	2/4/19 14:05 == 47.6	2/4/19 18:40 == 48
2/4/19 5:00 == 47.9	2/4/19 9:35 == 42.9	2/4/19 14:10 == 48	2/4/19 18:45 == 48
2/4/19 5:05 == 47.9	2/4/19 9:40 == 40.1	2/4/19 14:15 == 47.5	2/4/19 18:50 == 47.9
2/4/19 5:10 == 48	2/4/19 9:45 == 43.5	2/4/19 14:20 == 48	2/4/19 18:55 == 46.4
2/4/19 5:15 == 48	2/4/19 9:50 == 42.1	2/4/19 14:25 == 48	2/4/19 19:00 == 38.8
2/4/19 5:20 == 47.7	2/4/19 9:55 == 46.6	2/4/19 14:30 == 48	2/4/19 19:05 == 47.7
2/4/19 5:25 == 48	2/4/19 10:00 == 39.8	2/4/19 14:35 == 47.9	2/4/19 19:10 == 48
2/4/19 5:30 == 48	2/4/19 10:05 == 41.7	2/4/19 14:40 == 48	2/4/19 19:15 == 47.9
2/4/19 5:35 == 47.9	2/4/19 10:10 == 44.5	2/4/19 14:45 == 47.9	2/4/19 19:20 == 48
2/4/19 5:40 == 48	2/4/19 10:15 == 47.7	2/4/19 14:50 == 48	2/4/19 19:25 == 47.9
2/4/19 5:45 == 48	2/4/19 10:20 == 47.9	2/4/19 14:55 == 48	2/4/19 19:30 == 47.8
2/4/19 5:50 == 48	2/4/19 10:25 == 48	2/4/19 15:00 == 47.4	2/4/19 19:35 == 48

Pumpback Station Discharge (0364)

2/4/19 19:40 == 43.4	2/5/19 0:15 == 48	2/5/19 4:50 == 47.9	2/5/19 9:25 == 46.6
2/4/19 19:45 == 41.6	2/5/19 0:20 == 48	2/5/19 4:55 == 47.9	2/5/19 9:30 == 39.4
2/4/19 19:50 == 47.7	2/5/19 0:25 == 47.9	2/5/19 5:00 == 48.1	2/5/19 9:35 == 47.9
2/4/19 19:55 == 47.9	2/5/19 0:30 == 48.1	2/5/19 5:05 == 48	2/5/19 9:40 == 47.7
2/4/19 20:00 == 48	2/5/19 0:35 == 48	2/5/19 5:10 == 47.9	2/5/19 9:45 == 42.2
2/4/19 20:05 == 47.9	2/5/19 0:40 == 48.1	2/5/19 5:15 == 47.9	2/5/19 9:50 == 45.5
2/4/19 20:10 == 47.9	2/5/19 0:45 == 47.9	2/5/19 5:20 == 47.9	2/5/19 9:55 == 48
2/4/19 20:15 == 47.9	2/5/19 0:50 == 47.9	2/5/19 5:25 == 48	2/5/19 10:00 == 47.9
2/4/19 20:20 == 47.9	2/5/19 0:55 == 48	2/5/19 5:30 == 47.8	2/5/19 10:05 == 47.9
2/4/19 20:25 == 48.1	2/5/19 1:00 == 48	2/5/19 5:35 == 47.8	2/5/19 10:10 == 48
2/4/19 20:30 == 47.9	2/5/19 1:05 == 47.9	2/5/19 5:40 == 48	2/5/19 10:15 == 46.7
2/4/19 20:35 == 42.3	2/5/19 1:10 == 48	2/5/19 5:45 == 41.9	2/5/19 10:20 == 38.9
2/4/19 20:40 == 42.6	2/5/19 1:15 == 47.9	2/5/19 5:50 == 44	2/5/19 10:25 == 47.9
2/4/19 20:45 == 47.8	2/5/19 1:20 == 48	2/5/19 5:55 == 47.9	2/5/19 10:30 == 48
2/4/19 20:50 == 48	2/5/19 1:25 == 47.9	2/5/19 6:00 == 41.6	2/5/19 10:35 == 48
2/4/19 20:55 == 48	2/5/19 1:30 == 47.8	2/5/19 6:05 == 42.8	2/5/19 10:40 == 48.1
2/4/19 21:00 == 47.9	2/5/19 1:35 == 47.9	2/5/19 6:10 == 39.1	2/5/19 10:45 == 41.6
2/4/19 21:05 == 48.1	2/5/19 1:40 == 48.2	2/5/19 6:15 == 46	2/5/19 10:50 == 44.4
2/4/19 21:10 == 48	2/5/19 1:45 == 47.8	2/5/19 6:20 == 39.3	2/5/19 10:55 == 47.9
2/4/19 21:15 == 47.9	2/5/19 1:50 == 48	2/5/19 6:25 == 48	2/5/19 11:00 == 48
2/4/19 21:20 == 48	2/5/19 1:55 == 48	2/5/19 6:30 == 48.1	2/5/19 11:05 == 46.5
2/4/19 21:25 == 48.1	2/5/19 2:00 == 48	2/5/19 6:35 == 47.9	2/5/19 11:10 == 39.7
2/4/19 21:30 == 48	2/5/19 2:05 == 47.9	2/5/19 6:40 == 48.2	2/5/19 11:15 == 41.5
2/4/19 21:35 == 47.9	2/5/19 2:10 == 47.9	2/5/19 6:45 == 48	2/5/19 11:20 == 42.6
2/4/19 21:40 == 47.9	2/5/19 2:15 == 48	2/5/19 6:50 == 47.9	2/5/19 11:25 == 39.8
2/4/19 21:45 == 48	2/5/19 2:20 == 48	2/5/19 6:55 == 47.9	2/5/19 11:30 == 47.9
2/4/19 21:50 == 48	2/5/19 2:25 == 48	2/5/19 7:00 == 40.6	2/5/19 11:35 == 47.9
2/4/19 21:55 == 48	2/5/19 2:30 == 47.9	2/5/19 7:05 == 45	2/5/19 11:40 == 48
2/4/19 22:00 == 48	2/5/19 2:35 == 47.9	2/5/19 7:10 == 48.1	2/5/19 11:45 == 48
2/4/19 22:05 == 48	2/5/19 2:40 == 48	2/5/19 7:15 == 47.8	2/5/19 11:50 == 48
2/4/19 22:10 == 47.9	2/5/19 2:45 == 47.3	2/5/19 7:20 == 47.8	2/5/19 11:55 == 48
2/4/19 22:15 == 48.1	2/5/19 2:50 == 38.5	2/5/19 7:25 == 48	2/5/19 12:00 == 48
2/4/19 22:20 == 47.8	2/5/19 2:55 == 46.1	2/5/19 7:30 == 47.8	2/5/19 12:05 == 48.1
2/4/19 22:25 == 47.9	2/5/19 3:00 == 39.1	2/5/19 7:35 == 48	2/5/19 12:10 == 48
2/4/19 22:30 == 48.1	2/5/19 3:05 == 48	2/5/19 7:40 == 48	2/5/19 12:15 == 48.1
2/4/19 22:35 == 48.1	2/5/19 3:10 == 48	2/5/19 7:45 == 47.8	2/5/19 12:20 == 47.9
2/4/19 22:40 == 47.9	2/5/19 3:15 == 48	2/5/19 7:50 == 47.9	2/5/19 12:25 == 47.9
2/4/19 22:45 == 48.1	2/5/19 3:20 == 47.9	2/5/19 7:55 == 48	2/5/19 12:30 == 48
2/4/19 22:50 == 47.9	2/5/19 3:25 == 47.9	2/5/19 8:00 == 48	2/5/19 12:35 == 47.9
2/4/19 22:55 == 47.9	2/5/19 3:30 == 48	2/5/19 8:05 == 47.9	2/5/19 12:40 == 47.9
2/4/19 23:00 == 48	2/5/19 3:35 == 47.9	2/5/19 8:10 == 47.9	2/5/19 12:45 == 48
2/4/19 23:05 == 48	2/5/19 3:40 == 47.9	2/5/19 8:15 == 41.7	2/5/19 12:50 == 48
2/4/19 23:10 == 48	2/5/19 3:45 == 48	2/5/19 8:20 == 44.4	2/5/19 12:55 == 42.1
2/4/19 23:15 == 48	2/5/19 3:50 == 48	2/5/19 8:25 == 47.9	2/5/19 13:00 == 44.4
2/4/19 23:20 == 48	2/5/19 3:55 == 48.1	2/5/19 8:30 == 48.1	2/5/19 13:05 == 48
2/4/19 23:25 == 48	2/5/19 4:00 == 48	2/5/19 8:35 == 48.1	2/5/19 13:10 == 48.1
2/4/19 23:30 == 47.8	2/5/19 4:05 == 48.1	2/5/19 8:40 == 47.9	2/5/19 13:15 == 41.4
2/4/19 23:35 == 47.8	2/5/19 4:10 == 48	2/5/19 8:45 == 41.7	2/5/19 13:20 == 44.9
2/4/19 23:40 == 47.9	2/5/19 4:15 == 48.1	2/5/19 8:50 == 43.4	2/5/19 13:25 == 48
2/4/19 23:45 == 48	2/5/19 4:20 == 48	2/5/19 8:55 == 39.4	2/5/19 13:30 == 48
2/4/19 23:50 == 47.8	2/5/19 4:25 == 48	2/5/19 9:00 == 46.6	2/5/19 13:35 == 48
2/4/19 23:55 == 48	2/5/19 4:30 == 47.9	2/5/19 9:05 == 39.2	2/5/19 13:40 == 43.6
2/5/19 0:00 == 47.9	2/5/19 4:35 == 48	2/5/19 9:10 == 41.5	2/5/19 13:45 == 42.7
2/5/19 0:05 == 48	2/5/19 4:40 == 47.8	2/5/19 9:15 == 44.2	2/5/19 13:50 == 47.9
2/5/19 0:10 == 48	2/5/19 4:45 == 48	2/5/19 9:20 == 47.8	2/5/19 13:55 == 46.5

Pumpback Station Discharge (0364)

2/5/19 14:00 == 39.9	2/5/19 18:35 == 45.3	2/5/19 23:10 == 48	2/6/19 3:45 == 48.1
2/5/19 14:05 == 46.7	2/5/19 18:40 == 48.2	2/5/19 23:15 == 48	2/6/19 3:50 == 47.9
2/5/19 14:10 == 39.5	2/5/19 18:45 == 47.9	2/5/19 23:20 == 48.1	2/6/19 3:55 == 47.9
2/5/19 14:15 == 40.8	2/5/19 18:50 == 48	2/5/19 23:25 == 48.1	2/6/19 4:00 == 48.1
2/5/19 14:20 == 45.4	2/5/19 18:55 == 47.9	2/5/19 23:30 == 48	2/6/19 4:05 == 47.9
2/5/19 14:25 == 47.8	2/5/19 19:00 == 46.4	2/5/19 23:35 == 47.9	2/6/19 4:10 == 47.9
2/5/19 14:30 == 47.8	2/5/19 19:05 == 39.4	2/5/19 23:40 == 48	2/6/19 4:15 == 48
2/5/19 14:35 == 48.1	2/5/19 19:10 == 48	2/5/19 23:45 == 46.6	2/6/19 4:20 == 48.1
2/5/19 14:40 == 48	2/5/19 19:15 == 47.9	2/5/19 23:50 == 39.5	2/6/19 4:25 == 48.1
2/5/19 14:45 == 38.8	2/5/19 19:20 == 48	2/5/19 23:55 == 47.9	2/6/19 4:30 == 48
2/5/19 14:50 == 41.9	2/5/19 19:25 == 47.9	2/6/19 0:00 == 48.1	2/6/19 4:35 == 48.1
2/5/19 14:55 == 43.6	2/5/19 19:30 == 45.7	2/6/19 0:05 == 48	2/6/19 4:40 == 48
2/5/19 15:00 == 46.5	2/5/19 19:35 == 40.1	2/6/19 0:10 == 48	2/6/19 4:45 == 48
2/5/19 15:05 == 39.5	2/5/19 19:40 == 48	2/6/19 0:15 == 48.1	2/6/19 4:50 == 48.1
2/5/19 15:10 == 48	2/5/19 19:45 == 46.9	2/6/19 0:20 == 48	2/6/19 4:55 == 48
2/5/19 15:15 == 41.4	2/5/19 19:50 == 39.2	2/6/19 0:25 == 48.1	2/6/19 5:00 == 48
2/5/19 15:20 == 45.2	2/5/19 19:55 == 47.9	2/6/19 0:30 == 48	2/6/19 5:05 == 48
2/5/19 15:25 == 47.9	2/5/19 20:00 == 45.9	2/6/19 0:35 == 47.9	2/6/19 5:10 == 47.9
2/5/19 15:30 == 47.9	2/5/19 20:05 == 40	2/6/19 0:40 == 47.9	2/6/19 5:15 == 48.1
2/5/19 15:35 == 47.9	2/5/19 20:10 == 48	2/6/19 0:45 == 48.1	2/6/19 5:20 == 47.9
2/5/19 15:40 == 47.9	2/5/19 20:15 == 43.5	2/6/19 0:50 == 48	2/6/19 5:25 == 48.1
2/5/19 15:45 == 48.1	2/5/19 20:20 == 42.4	2/6/19 0:55 == 48	2/6/19 5:30 == 48.1
2/5/19 15:50 == 48	2/5/19 20:25 == 47.9	2/6/19 1:00 == 47.9	2/6/19 5:35 == 48.1
2/5/19 15:55 == 48	2/5/19 20:30 == 47.9	2/6/19 1:05 == 48.1	2/6/19 5:40 == 48
2/5/19 16:00 == 48	2/5/19 20:35 == 47.9	2/6/19 1:10 == 47.9	2/6/19 5:45 == 41
2/5/19 16:05 == 47.8	2/5/19 20:40 == 48	2/6/19 1:15 == 48.1	2/6/19 5:50 == 45.4
2/5/19 16:10 == 47.9	2/5/19 20:45 == 48.1	2/6/19 1:20 == 48	2/6/19 5:55 == 48.1
2/5/19 16:15 == 41.7	2/5/19 20:50 == 48.1	2/6/19 1:25 == 47.9	2/6/19 6:00 == 48.1
2/5/19 16:20 == 44.3	2/5/19 20:55 == 48.1	2/6/19 1:30 == 48	2/6/19 6:05 == 48
2/5/19 16:25 == 48	2/5/19 21:00 == 47.9	2/6/19 1:35 == 48	2/6/19 6:10 == 47.9
2/5/19 16:30 == 47.8	2/5/19 21:05 == 48	2/6/19 1:40 == 47.9	2/6/19 6:15 == 40.4
2/5/19 16:35 == 47.9	2/5/19 21:10 == 47.9	2/6/19 1:45 == 48	2/6/19 6:20 == 45.5
2/5/19 16:40 == 48	2/5/19 21:15 == 48	2/6/19 1:50 == 48	2/6/19 6:25 == 48.1
2/5/19 16:45 == 48.1	2/5/19 21:20 == 48	2/6/19 1:55 == 48	2/6/19 6:30 == 48
2/5/19 16:50 == 48	2/5/19 21:25 == 48.1	2/6/19 2:00 == 48.1	2/6/19 6:35 == 47.9
2/5/19 16:55 == 47.9	2/5/19 21:30 == 48.1	2/6/19 2:05 == 48	2/6/19 6:40 == 48
2/5/19 17:00 == 47.9	2/5/19 21:35 == 48.1	2/6/19 2:10 == 48	2/6/19 6:45 == 47.8
2/5/19 17:05 == 47.9	2/5/19 21:40 == 48.1	2/6/19 2:15 == 48	2/6/19 6:50 == 48.1
2/5/19 17:10 == 48	2/5/19 21:45 == 48.1	2/6/19 2:20 == 48	2/6/19 6:55 == 48
2/5/19 17:15 == 48	2/5/19 21:50 == 48	2/6/19 2:25 == 47.9	2/6/19 7:00 == 47.8
2/5/19 17:20 == 48.1	2/5/19 21:55 == 48.1	2/6/19 2:30 == 48	2/6/19 7:05 == 48.1
2/5/19 17:25 == 48.1	2/5/19 22:00 == 48.1	2/6/19 2:35 == 47.9	2/6/19 7:10 == 47.9
2/5/19 17:30 == 48	2/5/19 22:05 == 48	2/6/19 2:40 == 48	2/6/19 7:15 == 48
2/5/19 17:35 == 48.1	2/5/19 22:10 == 48.1	2/6/19 2:45 == 48	2/6/19 7:20 == 47
2/5/19 17:40 == 48.1	2/5/19 22:15 == 47.9	2/6/19 2:50 == 48	2/6/19 7:25 == 39.3
2/5/19 17:45 == 47.8	2/5/19 22:20 == 47.9	2/6/19 2:55 == 47.9	2/6/19 7:30 == 47.8
2/5/19 17:50 == 47.9	2/5/19 22:25 == 47.9	2/6/19 3:00 == 48.2	2/6/19 7:35 == 42.4
2/5/19 17:55 == 48	2/5/19 22:30 == 47.9	2/6/19 3:05 == 48	2/6/19 7:40 == 43.7
2/5/19 18:00 == 48	2/5/19 22:35 == 48	2/6/19 3:10 == 48	2/6/19 7:45 == 48
2/5/19 18:05 == 48.1	2/5/19 22:40 == 48	2/6/19 3:15 == 48	2/6/19 7:50 == 47.9
2/5/19 18:10 == 47.9	2/5/19 22:45 == 48	2/6/19 3:20 == 47.9	2/6/19 7:55 == 48
2/5/19 18:15 == 45.4	2/5/19 22:50 == 48.1	2/6/19 3:25 == 48.1	2/6/19 8:00 == 48
2/5/19 18:20 == 40.4	2/5/19 22:55 == 48.1	2/6/19 3:30 == 48	2/6/19 8:05 == 47.9
2/5/19 18:25 == 48	2/5/19 23:00 == 47.9	2/6/19 3:35 == 48	2/6/19 8:10 == 47.9
2/5/19 18:30 == 41.1	2/5/19 23:05 == 47.9	2/6/19 3:40 == 48	2/6/19 8:15 == 48

Pumpback Station Discharge (0364)

2/6/19 8:20 == 48	2/6/19 12:55 == 42.6	2/6/19 17:30 == 48	2/6/19 22:05 == 48
2/6/19 8:25 == 47.9	2/6/19 13:00 == 47.9	2/6/19 17:35 == 48	2/6/19 22:10 == 48
2/6/19 8:30 == 47.9	2/6/19 13:05 == 48	2/6/19 17:40 == 48	2/6/19 22:15 == 48
2/6/19 8:35 == 47.9	2/6/19 13:10 == 47.2	2/6/19 17:45 == 47.7	2/6/19 22:20 == 48
2/6/19 8:40 == 48	2/6/19 13:15 == 39.3	2/6/19 17:50 == 47.8	2/6/19 22:25 == 48.1
2/6/19 8:45 == 48.1	2/6/19 13:20 == 47.8	2/6/19 17:55 == 48	2/6/19 22:30 == 47.9
2/6/19 8:50 == 48	2/6/19 13:25 == 48.1	2/6/19 18:00 == 48	2/6/19 22:35 == 48
2/6/19 8:55 == 48.1	2/6/19 13:30 == 48	2/6/19 18:05 == 48.1	2/6/19 22:40 == 47.9
2/6/19 9:00 == 48	2/6/19 13:35 == 48	2/6/19 18:10 == 48	2/6/19 22:45 == 47.9
2/6/19 9:05 == 48.1	2/6/19 13:40 == 47.9	2/6/19 18:15 == 47.5	2/6/19 22:50 == 48
2/6/19 9:10 == 48	2/6/19 13:45 == 41	2/6/19 18:20 == 48	2/6/19 22:55 == 48
2/6/19 9:15 == 47.9	2/6/19 13:50 == 45.1	2/6/19 18:25 == 48.1	2/6/19 23:00 == 48
2/6/19 9:20 == 48	2/6/19 13:55 == 48	2/6/19 18:30 == 45.7	2/6/19 23:05 == 48
2/6/19 9:25 == 48	2/6/19 14:00 == 47.7	2/6/19 18:35 == 40.2	2/6/19 23:10 == 48.1
2/6/19 9:30 == 47.9	2/6/19 14:05 == 47.9	2/6/19 18:40 == 48	2/6/19 23:15 == 48
2/6/19 9:35 == 44.8	2/6/19 14:10 == 48.1	2/6/19 18:45 == 45.7	2/6/19 23:20 == 48
2/6/19 9:40 == 41.5	2/6/19 14:15 == 47.6	2/6/19 18:50 == 40.3	2/6/19 23:25 == 48.1
2/6/19 9:45 == 41.6	2/6/19 14:20 == 48	2/6/19 18:55 == 48	2/6/19 23:30 == 48
2/6/19 9:50 == 46.1	2/6/19 14:25 == 47.9	2/6/19 19:00 == 45.1	2/6/19 23:35 == 48
2/6/19 9:55 == 48	2/6/19 14:30 == 47.8	2/6/19 19:05 == 40.4	2/6/19 23:40 == 48
2/6/19 10:00 == 48.1	2/6/19 14:35 == 48	2/6/19 19:10 == 39.8	2/6/19 23:45 == 48
2/6/19 10:05 == 48	2/6/19 14:40 == 48	2/6/19 19:15 == 46.2	2/6/19 23:50 == 47.9
2/6/19 10:10 == 47.4	2/6/19 14:45 == 46.1	2/6/19 19:20 == 47.9	2/6/19 23:55 == 48
2/6/19 10:15 == 38.4	2/6/19 14:50 == 39.7	2/6/19 19:25 == 48	2/7/19 0:00 == 48
2/6/19 10:20 == 42.1	2/6/19 14:55 == 48	2/6/19 19:30 == 47.8	2/7/19 0:05 == 48
2/6/19 10:25 == 43.8	2/6/19 15:00 == 47.8	2/6/19 19:35 == 47.9	2/7/19 0:10 == 48
2/6/19 10:30 == 40.7	2/6/19 15:05 == 48	2/6/19 19:40 == 48	2/7/19 0:15 == 48
2/6/19 10:35 == 45.1	2/6/19 15:10 == 48	2/6/19 19:45 == 47.9	2/7/19 0:20 == 48
2/6/19 10:40 == 48	2/6/19 15:15 == 47.9	2/6/19 19:50 == 48	2/7/19 0:25 == 48
2/6/19 10:45 == 46.7	2/6/19 15:20 == 48	2/6/19 19:55 == 47.9	2/7/19 0:30 == 48.1
2/6/19 10:50 == 39.5	2/6/19 15:25 == 48	2/6/19 20:00 == 47.8	2/7/19 0:35 == 48.1
2/6/19 10:55 == 48	2/6/19 15:30 == 47.8	2/6/19 20:05 == 48	2/7/19 0:40 == 48
2/6/19 11:00 == 46.5	2/6/19 15:35 == 48.1	2/6/19 20:10 == 48	2/7/19 0:45 == 47.9
2/6/19 11:05 == 39.3	2/6/19 15:40 == 47.9	2/6/19 20:15 == 48.1	2/7/19 0:50 == 48
2/6/19 11:10 == 40.5	2/6/19 15:45 == 48.1	2/6/19 20:20 == 47.9	2/7/19 0:55 == 48
2/6/19 11:15 == 45.8	2/6/19 15:50 == 47.9	2/6/19 20:25 == 48	2/7/19 1:00 == 48.1
2/6/19 11:20 == 47.8	2/6/19 15:55 == 44.5	2/6/19 20:30 == 48	2/7/19 1:05 == 47.9
2/6/19 11:25 == 47.9	2/6/19 16:00 == 41.6	2/6/19 20:35 == 48	2/7/19 1:10 == 48
2/6/19 11:30 == 47.8	2/6/19 16:05 == 48.1	2/6/19 20:40 == 48	2/7/19 1:15 == 47.9
2/6/19 11:35 == 48.1	2/6/19 16:10 == 48.1	2/6/19 20:45 == 47.9	2/7/19 1:20 == 48
2/6/19 11:40 == 47.9	2/6/19 16:15 == 44.8	2/6/19 20:50 == 48	2/7/19 1:25 == 47.9
2/6/19 11:45 == 48	2/6/19 16:20 == 41.4	2/6/19 20:55 == 48	2/7/19 1:30 == 48
2/6/19 11:50 == 48.1	2/6/19 16:25 == 47.9	2/6/19 21:00 == 48	2/7/19 1:35 == 48.1
2/6/19 11:55 == 48	2/6/19 16:30 == 48	2/6/19 21:05 == 48	2/7/19 1:40 == 48
2/6/19 12:00 == 48	2/6/19 16:35 == 48	2/6/19 21:10 == 48	2/7/19 1:45 == 48
2/6/19 12:05 == 47.9	2/6/19 16:40 == 47.9	2/6/19 21:15 == 47.9	2/7/19 1:50 == 48.1
2/6/19 12:10 == 47.8	2/6/19 16:45 == 45.8	2/6/19 21:20 == 47.9	2/7/19 1:55 == 47.9
2/6/19 12:15 == 45.9	2/6/19 16:50 == 39.9	2/6/19 21:25 == 48.1	2/7/19 2:00 == 47.9
2/6/19 12:20 == 40.4	2/6/19 16:55 == 40.6	2/6/19 21:30 == 47.9	2/7/19 2:05 == 39.7
2/6/19 12:25 == 48	2/6/19 17:00 == 42.1	2/6/19 21:35 == 47.9	2/7/19 2:10 == 46.2
2/6/19 12:30 == 41.6	2/6/19 17:05 == 41.3	2/6/19 21:40 == 48	2/7/19 2:15 == 48
2/6/19 12:35 == 44.7	2/6/19 17:10 == 39.5	2/6/19 21:45 == 48.1	2/7/19 2:20 == 47.9
2/6/19 12:40 == 48	2/6/19 17:15 == 46.2	2/6/19 21:50 == 48.1	2/7/19 2:25 == 48
2/6/19 12:45 == 47.8	2/6/19 17:20 == 47.8	2/6/19 21:55 == 48.1	2/7/19 2:30 == 48
2/6/19 12:50 == 43.7	2/6/19 17:25 == 47.9	2/6/19 22:00 == 47.9	2/7/19 2:35 == #

Pumpback Station Discharge (0364)

2/7/19 2:40 == 48	2/7/19 7:15 == 47.9	2/7/19 11:50 == 47.6	2/7/19 16:25 == 48
2/7/19 2:45 == 48.1	2/7/19 7:20 == 39.1	2/7/19 11:55 == 48	2/7/19 16:30 == 48
2/7/19 2:50 == 47.9	2/7/19 7:25 == 46.5	2/7/19 12:00 == 48	2/7/19 16:35 == 38.4
2/7/19 2:55 == 48	2/7/19 7:30 == 48.1	2/7/19 12:05 == 47.7	2/7/19 16:40 == 47
2/7/19 3:00 == 47.9	2/7/19 7:35 == 47.9	2/7/19 12:10 == 47.9	2/7/19 16:45 == 47.9
2/7/19 3:05 == 47.9	2/7/19 7:40 == 46.8	2/7/19 12:15 == 48	2/7/19 16:50 == 47.9
2/7/19 3:10 == 48	2/7/19 7:45 == 39.5	2/7/19 12:20 == 47.8	2/7/19 16:55 == 48
2/7/19 3:15 == 48.1	2/7/19 7:50 == 40	2/7/19 12:25 == 48	2/7/19 17:00 == 47.9
2/7/19 3:20 == 48	2/7/19 7:55 == 45.9	2/7/19 12:30 == 48.1	2/7/19 17:05 == 47.8
2/7/19 3:25 == 47.9	2/7/19 8:00 == 48.2	2/7/19 12:35 == 48.1	2/7/19 17:10 == 48.1
2/7/19 3:30 == 47.9	2/7/19 8:05 == 44.9	2/7/19 12:40 == 47.9	2/7/19 17:15 == 48.1
2/7/19 3:35 == 48	2/7/19 8:10 == 41.3	2/7/19 12:45 == 48.1	2/7/19 17:20 == 47.8
2/7/19 3:40 == 48	2/7/19 8:15 == 48	2/7/19 12:50 == 47.9	2/7/19 17:25 == 47.9
2/7/19 3:45 == 48.1	2/7/19 8:20 == 47.7	2/7/19 12:55 == 47.9	2/7/19 17:30 == 48.2
2/7/19 3:50 == 47.9	2/7/19 8:25 == 47.9	2/7/19 13:00 == 47.8	2/7/19 17:35 == 48
2/7/19 3:55 == 47.9	2/7/19 8:30 == 47.8	2/7/19 13:05 == 47.9	2/7/19 17:40 == 48.1
2/7/19 4:00 == 48.1	2/7/19 8:35 == 39.2	2/7/19 13:10 == 48	2/7/19 17:45 == 48.1
2/7/19 4:05 == 48.1	2/7/19 8:40 == 47.2	2/7/19 13:15 == 47.8	2/7/19 17:50 == 38.6
2/7/19 4:10 == 47.9	2/7/19 8:45 == 39.2	2/7/19 13:20 == 47.2	2/7/19 17:55 == 46.9
2/7/19 4:15 == 48.1	2/7/19 8:50 == 40.2	2/7/19 13:25 == 47.9	2/7/19 18:00 == 47.9
2/7/19 4:20 == 48	2/7/19 8:55 == 46.6	2/7/19 13:30 == 48.1	2/7/19 18:05 == 48.1
2/7/19 4:25 == 48	2/7/19 9:00 == 48	2/7/19 13:35 == 47.9	2/7/19 18:10 == 47.9
2/7/19 4:30 == 47.9	2/7/19 9:05 == 47.9	2/7/19 13:40 == 47.9	2/7/19 18:15 == 48
2/7/19 4:35 == 48.1	2/7/19 9:10 == 48	2/7/19 13:45 == 48.1	2/7/19 18:20 == 47.5
2/7/19 4:40 == 48.1	2/7/19 9:15 == 48	2/7/19 13:50 == 39.5	2/7/19 18:25 == 47.9
2/7/19 4:45 == 48	2/7/19 9:20 == 47.9	2/7/19 13:55 == 46.4	2/7/19 18:30 == 48.1
2/7/19 4:50 == 48.1	2/7/19 9:25 == 48.1	2/7/19 14:00 == 48	2/7/19 18:35 == 47.6
2/7/19 4:55 == 48.2	2/7/19 9:30 == 47.8	2/7/19 14:05 == 47.9	2/7/19 18:40 == 48.1
2/7/19 5:00 == 48	2/7/19 9:35 == 48	2/7/19 14:10 == 47.9	2/7/19 18:45 == 47.9
2/7/19 5:05 == 47.9	2/7/19 9:40 == 48	2/7/19 14:15 == 48.1	2/7/19 18:50 == 47.9
2/7/19 5:10 == 48	2/7/19 9:45 == 48.1	2/7/19 14:20 == 47.6	2/7/19 18:55 == 47.9
2/7/19 5:15 == 48	2/7/19 9:50 == 40.5	2/7/19 14:25 == 48	2/7/19 19:00 == 47.8
2/7/19 5:20 == 48	2/7/19 9:55 == 46.8	2/7/19 14:30 == 48	2/7/19 19:05 == 47.6
2/7/19 5:25 == 47.9	2/7/19 10:00 == 40	2/7/19 14:35 == 47.9	2/7/19 19:10 == 48
2/7/19 5:30 == 48.2	2/7/19 10:05 == 48.1	2/7/19 14:40 == 48.1	2/7/19 19:15 == 48.1
2/7/19 5:35 == 48	2/7/19 10:10 == 48	2/7/19 14:45 == 48	2/7/19 19:20 == 48
2/7/19 5:40 == 47.9	2/7/19 10:15 == 48	2/7/19 14:50 == 47.6	2/7/19 19:25 == 47.9
2/7/19 5:45 == 48.1	2/7/19 10:20 == 47.1	2/7/19 14:55 == 47.9	2/7/19 19:30 == 47.9
2/7/19 5:50 == 40	2/7/19 10:25 == 38.8	2/7/19 15:00 == 48.1	2/7/19 19:35 == 47.8
2/7/19 5:55 == 41.8	2/7/19 10:30 == 47.1	2/7/19 15:05 == 43.3	2/7/19 19:40 == 48
2/7/19 6:00 == 42.7	2/7/19 10:35 == 48	2/7/19 15:10 == 41.8	2/7/19 19:45 == 48
2/7/19 6:05 == 48	2/7/19 10:40 == 47.9	2/7/19 15:15 == 47.9	2/7/19 19:50 == 47.9
2/7/19 6:10 == 47.9	2/7/19 10:45 == 44.4	2/7/19 15:20 == 47.8	2/7/19 19:55 == 48
2/7/19 6:15 == 48	2/7/19 10:50 == 41.8	2/7/19 15:25 == 48	2/7/19 20:00 == 48
2/7/19 6:20 == 39.2	2/7/19 10:55 == 48	2/7/19 15:30 == 48.1	2/7/19 20:05 == 47.8
2/7/19 6:25 == 46.3	2/7/19 11:00 == 48.1	2/7/19 15:35 == 47.7	2/7/19 20:10 == 47.9
2/7/19 6:30 == 48.1	2/7/19 11:05 == 48	2/7/19 15:40 == 47.9	2/7/19 20:15 == 48.1
2/7/19 6:35 == 47.9	2/7/19 11:10 == 48	2/7/19 15:45 == 47.8	2/7/19 20:20 == 47.8
2/7/19 6:40 == 48	2/7/19 11:15 == 47.8	2/7/19 15:50 == 46.3	2/7/19 20:25 == 48
2/7/19 6:45 == 48	2/7/19 11:20 == 47.4	2/7/19 15:55 == 38.9	2/7/19 20:30 == 47.9
2/7/19 6:50 == 47.8	2/7/19 11:25 == 47.9	2/7/19 16:00 == 47.6	2/7/19 20:35 == 48
2/7/19 6:55 == 44.2	2/7/19 11:30 == 47.9	2/7/19 16:05 == 47.8	2/7/19 20:40 == 47.8
2/7/19 7:00 == 41.1	2/7/19 11:35 == 47.7	2/7/19 16:10 == 48.1	2/7/19 20:45 == 48
2/7/19 7:05 == 38.9	2/7/19 11:40 == 48	2/7/19 16:15 == 48	2/7/19 20:50 == 48
2/7/19 7:10 == 46.9	2/7/19 11:45 == 48.1	2/7/19 16:20 == 47.9	2/7/19 20:55 == 46.6

Pumpback Station Discharge (0364)

2/7/19 21:00 == 38.6	2/8/19 1:35 == 47.7	2/8/19 6:10 == 48	2/8/19 10:45 == 48.2
2/7/19 21:05 == 41	2/8/19 1:40 == 48	2/8/19 6:15 == 47.8	2/8/19 10:50 == 47.4
2/7/19 21:10 == 41.5	2/8/19 1:45 == 48	2/8/19 6:20 == 38.2	2/8/19 10:55 == 47.9
2/7/19 21:15 == 39.3	2/8/19 1:50 == 48	2/8/19 6:25 == 47.4	2/8/19 11:00 == 48
2/7/19 21:20 == 47.8	2/8/19 1:55 == 47.9	2/8/19 6:30 == 48	2/8/19 11:05 == 48
2/7/19 21:25 == 47.9	2/8/19 2:00 == 48	2/8/19 6:35 == 48.2	2/8/19 11:10 == 47.9
2/7/19 21:30 == 48	2/8/19 2:05 == 48	2/8/19 6:40 == 47.9	2/8/19 11:15 == 48.1
2/7/19 21:35 == 47.9	2/8/19 2:10 == 48	2/8/19 6:45 == 47.8	2/8/19 11:20 == 47.5
2/7/19 21:40 == 48	2/8/19 2:15 == 48.1	2/8/19 6:50 == 47.8	2/8/19 11:25 == 48
2/7/19 21:45 == 47.8	2/8/19 2:20 == 47.8	2/8/19 6:55 == 48	2/8/19 11:30 == 48.1
2/7/19 21:50 == 48	2/8/19 2:25 == 48.2	2/8/19 7:00 == 48.2	2/8/19 11:35 == 47.8
2/7/19 21:55 == 48	2/8/19 2:30 == 48	2/8/19 7:05 == 47.7	2/8/19 11:40 == 47.9
2/7/19 22:00 == 48	2/8/19 2:35 == 43	2/8/19 7:10 == 48	2/8/19 11:45 == 48.1
2/7/19 22:05 == 47.9	2/8/19 2:40 == 42.4	2/8/19 7:15 == 47.6	2/8/19 11:50 == 47.7
2/7/19 22:10 == 48	2/8/19 2:45 == 47.8	2/8/19 7:20 == 38.3	2/8/19 11:55 == 48
2/7/19 22:15 == 48.1	2/8/19 2:50 == 48	2/8/19 7:25 == 47.8	2/8/19 12:00 == 48.1
2/7/19 22:20 == 48	2/8/19 2:55 == 48	2/8/19 7:30 == 48.1	2/8/19 12:05 == 47.9
2/7/19 22:25 == 48	2/8/19 3:00 == 47.9	2/8/19 7:35 == 48	2/8/19 12:10 == 48
2/7/19 22:30 == 48	2/8/19 3:05 == 47.7	2/8/19 7:40 == 48	2/8/19 12:15 == 48.1
2/7/19 22:35 == 47.9	2/8/19 3:10 == 48	2/8/19 7:45 == 48	2/8/19 12:20 == 47.8
2/7/19 22:40 == 48	2/8/19 3:15 == 47.9	2/8/19 7:50 == 48	2/8/19 12:25 == 47.9
2/7/19 22:45 == 48	2/8/19 3:20 == 48	2/8/19 7:55 == 47.8	2/8/19 12:30 == 48.1
2/7/19 22:50 == 47.9	2/8/19 3:25 == 47.9	2/8/19 8:00 == 47.9	2/8/19 12:35 == 48.1
2/7/19 22:55 == 48.1	2/8/19 3:30 == 48	2/8/19 8:05 == 48	2/8/19 12:40 == 47.9
2/7/19 23:00 == 47.9	2/8/19 3:35 == 47.8	2/8/19 8:10 == 48	2/8/19 12:45 == 48
2/7/19 23:05 == 47.8	2/8/19 3:40 == 47.9	2/8/19 8:15 == 47.9	2/8/19 12:50 == 47.5
2/7/19 23:10 == 48	2/8/19 3:45 == 48	2/8/19 8:20 == 47.9	2/8/19 12:55 == 48
2/7/19 23:15 == 47.9	2/8/19 3:50 == 47.9	2/8/19 8:25 == 46.6	2/8/19 13:00 == 47.9
2/7/19 23:20 == 47.9	2/8/19 3:55 == 47.9	2/8/19 8:30 == 39.4	2/8/19 13:05 == 47.9
2/7/19 23:25 == 48	2/8/19 4:00 == 48	2/8/19 8:35 == 48.2	2/8/19 13:10 == 48
2/7/19 23:30 == 48	2/8/19 4:05 == 47.9	2/8/19 8:40 == 48	2/8/19 13:15 == 47.9
2/7/19 23:35 == 43.1	2/8/19 4:10 == 48	2/8/19 8:45 == 48.1	2/8/19 13:20 == 38.1
2/7/19 23:40 == 42.2	2/8/19 4:15 == 48	2/8/19 8:50 == 43.5	2/8/19 13:25 == 42.1
2/7/19 23:45 == 47.9	2/8/19 4:20 == 47.9	2/8/19 8:55 == 42.2	2/8/19 13:30 == 42.5
2/7/19 23:50 == 48	2/8/19 4:25 == 47.9	2/8/19 9:00 == 48.1	2/8/19 13:35 == 39.1
2/7/19 23:55 == 47.9	2/8/19 4:30 == 48	2/8/19 9:05 == 47.9	2/8/19 13:40 == 47.9
2/8/19 0:00 == 48	2/8/19 4:35 == 48.1	2/8/19 9:10 == 48	2/8/19 13:45 == 47.4
2/8/19 0:05 == 48	2/8/19 4:40 == 48	2/8/19 9:15 == 48.1	2/8/19 13:50 == 38.3
2/8/19 0:10 == 48	2/8/19 4:45 == 48	2/8/19 9:20 == 43.6	2/8/19 13:55 == 47.3
2/8/19 0:15 == 48	2/8/19 4:50 == 48	2/8/19 9:25 == 42.5	2/8/19 14:00 == 48.1
2/8/19 0:20 == 47.9	2/8/19 4:55 == 48	2/8/19 9:30 == 48.1	2/8/19 14:05 == 47.7
2/8/19 0:25 == 48	2/8/19 5:00 == 48	2/8/19 9:35 == 47.4	2/8/19 14:10 == 47.9
2/8/19 0:30 == 48	2/8/19 5:05 == 48	2/8/19 9:40 == 48.1	2/8/19 14:15 == 47.4
2/8/19 0:35 == 48	2/8/19 5:10 == 47.9	2/8/19 9:45 == 47.8	2/8/19 14:20 == 38.4
2/8/19 0:40 == 48	2/8/19 5:15 == 48.1	2/8/19 9:50 == 39.2	2/8/19 14:25 == 47.6
2/8/19 0:45 == 48	2/8/19 5:20 == 47.9	2/8/19 9:55 == 47.7	2/8/19 14:30 == 47.8
2/8/19 0:50 == 47.8	2/8/19 5:25 == 48.1	2/8/19 10:00 == 47.9	2/8/19 14:35 == 48
2/8/19 0:55 == 48	2/8/19 5:30 == 47.9	2/8/19 10:05 == 47.9	2/8/19 14:40 == 47.9
2/8/19 1:00 == 47.9	2/8/19 5:35 == 48	2/8/19 10:10 == 47.8	2/8/19 14:45 == 48.1
2/8/19 1:05 == 47.9	2/8/19 5:40 == 48	2/8/19 10:15 == 47.8	2/8/19 14:50 == 47.6
2/8/19 1:10 == 47.7	2/8/19 5:45 == 47.6	2/8/19 10:20 == 47.1	2/8/19 14:55 == 48
2/8/19 1:15 == 48.1	2/8/19 5:50 == 39	2/8/19 10:25 == 47.9	2/8/19 15:00 == 48.1
2/8/19 1:20 == 47.9	2/8/19 5:55 == 47.6	2/8/19 10:30 == 48	2/8/19 15:05 == 47.9
2/8/19 1:25 == 48	2/8/19 6:00 == 47.9	2/8/19 10:35 == 47.9	2/8/19 15:10 == 48
2/8/19 1:30 == 47.9	2/8/19 6:05 == 48	2/8/19 10:40 == 48.1	2/8/19 15:15 == 48.1

Pumpback Station Discharge (0364)

2/8/19 15:20 == 47.9	2/8/19 19:55 == 48.1	2/9/19 0:30 == 48	2/9/19 5:05 == 48
2/8/19 15:25 == 39.7	2/8/19 20:00 == 47.9	2/9/19 0:35 == 48	2/9/19 5:10 == 47.9
2/8/19 15:30 == 46.3	2/8/19 20:05 == 47.8	2/9/19 0:40 == 48	2/9/19 5:15 == 48
2/8/19 15:35 == 47.6	2/8/19 20:10 == 48	2/9/19 0:45 == 48.2	2/9/19 5:20 == 48.1
2/8/19 15:40 == 48	2/8/19 20:15 == 48	2/9/19 0:50 == 47.9	2/9/19 5:25 == 48.1
2/8/19 15:45 == 48.1	2/8/19 20:20 == 48	2/9/19 0:55 == 48	2/9/19 5:30 == 48
2/8/19 15:50 == 47.7	2/8/19 20:25 == 48.1	2/9/19 1:00 == 48	2/9/19 5:35 == 47.9
2/8/19 15:55 == 48	2/8/19 20:30 == 47.9	2/9/19 1:05 == 48.1	2/9/19 5:40 == 47.9
2/8/19 16:00 == 48	2/8/19 20:35 == 47.6	2/9/19 1:10 == 48	2/9/19 5:45 == 47.2
2/8/19 16:05 == 47.8	2/8/19 20:40 == 38.2	2/9/19 1:15 == 48	2/9/19 5:50 == 39.2
2/8/19 16:10 == 48	2/8/19 20:45 == 47.4	2/9/19 1:20 == 47.9	2/9/19 5:55 == 47.2
2/8/19 16:15 == 48	2/8/19 20:50 == 38.2	2/9/19 1:25 == 48	2/9/19 6:00 == 38.8
2/8/19 16:20 == 47.8	2/8/19 20:55 == 47.2	2/9/19 1:30 == 47.9	2/9/19 6:05 == 47.8
2/8/19 16:25 == 47.9	2/8/19 21:00 == 47.8	2/9/19 1:35 == 48.1	2/9/19 6:10 == 48.1
2/8/19 16:30 == 47.9	2/8/19 21:05 == 48	2/9/19 1:40 == 48	2/9/19 6:15 == 47.9
2/8/19 16:35 == 47.8	2/8/19 21:10 == 48.1	2/9/19 1:45 == 47.9	2/9/19 6:20 == 47.8
2/8/19 16:40 == 48	2/8/19 21:15 == 48.1	2/9/19 1:50 == 48	2/9/19 6:25 == 48
2/8/19 16:45 == 48.1	2/8/19 21:20 == 47.9	2/9/19 1:55 == 48.1	2/9/19 6:30 == 48
2/8/19 16:50 == 47.7	2/8/19 21:25 == 47.9	2/9/19 2:00 == 48.2	2/9/19 6:35 == 47.8
2/8/19 16:55 == 47.9	2/8/19 21:30 == 48.2	2/9/19 2:05 == 48	2/9/19 6:40 == 48
2/8/19 17:00 == 48	2/8/19 21:35 == 47.9	2/9/19 2:10 == 48	2/9/19 6:45 == 48
2/8/19 17:05 == 47.7	2/8/19 21:40 == 48.1	2/9/19 2:15 == 48	2/9/19 6:50 == 47.5
2/8/19 17:10 == 47.8	2/8/19 21:45 == 47.9	2/9/19 2:20 == 47.9	2/9/19 6:55 == 48.2
2/8/19 17:15 == 48	2/8/19 21:50 == 47.9	2/9/19 2:25 == 48	2/9/19 7:00 == 46.8
2/8/19 17:20 == 48	2/8/19 21:55 == 48	2/9/19 2:30 == 48	2/9/19 7:05 == 38.9
2/8/19 17:25 == 47.8	2/8/19 22:00 == 48	2/9/19 2:35 == 48	2/9/19 7:10 == 47.7
2/8/19 17:30 == 47.9	2/8/19 22:05 == 48	2/9/19 2:40 == 48	2/9/19 7:15 == 47.9
2/8/19 17:35 == 47.9	2/8/19 22:10 == 48	2/9/19 2:45 == 47.9	2/9/19 7:20 == 47.6
2/8/19 17:40 == 48	2/8/19 22:15 == 48	2/9/19 2:50 == 47.9	2/9/19 7:25 == 48.1
2/8/19 17:45 == 47.6	2/8/19 22:20 == 47.8	2/9/19 2:55 == 48	2/9/19 7:30 == 48
2/8/19 17:50 == 38.5	2/8/19 22:25 == 48	2/9/19 3:00 == 48	2/9/19 7:35 == 47.8
2/8/19 17:55 == 41.3	2/8/19 22:30 == 47.9	2/9/19 3:05 == 48.1	2/9/19 7:40 == 48
2/8/19 18:00 == 44.3	2/8/19 22:35 == 48	2/9/19 3:10 == 48	2/9/19 7:45 == 48
2/8/19 18:05 == 47.9	2/8/19 22:40 == 47.9	2/9/19 3:15 == 48	2/9/19 7:50 == 47.9
2/8/19 18:10 == 47.9	2/8/19 22:45 == 48.1	2/9/19 3:20 == 47.9	2/9/19 7:55 == 47.9
2/8/19 18:15 == 48	2/8/19 22:50 == 48	2/9/19 3:25 == 48	2/9/19 8:00 == 47.9
2/8/19 18:20 == 47.5	2/8/19 22:55 == 48.1	2/9/19 3:30 == 48.1	2/9/19 8:05 == 47.7
2/8/19 18:25 == 48	2/8/19 23:00 == 48	2/9/19 3:35 == 47.9	2/9/19 8:10 == 48
2/8/19 18:30 == 47.9	2/8/19 23:05 == 48.1	2/9/19 3:40 == 48	2/9/19 8:15 == 48.1
2/8/19 18:35 == 47.6	2/8/19 23:10 == 48	2/9/19 3:45 == 48	2/9/19 8:20 == 47.9
2/8/19 18:40 == 38.7	2/8/19 23:15 == 47.9	2/9/19 3:50 == 47.8	2/9/19 8:25 == 48
2/8/19 18:45 == 46.9	2/8/19 23:20 == 48	2/9/19 3:55 == 47.9	2/9/19 8:30 == 48
2/8/19 18:50 == 47.9	2/8/19 23:25 == 48.1	2/9/19 4:00 == 47.9	2/9/19 8:35 == 48
2/8/19 18:55 == 48.1	2/8/19 23:30 == 48	2/9/19 4:05 == 48	2/9/19 8:40 == 48
2/8/19 19:00 == 47.9	2/8/19 23:35 == 48	2/9/19 4:10 == 48	2/9/19 8:45 == 48.1
2/8/19 19:05 == 47.8	2/8/19 23:40 == 48	2/9/19 4:15 == 48.1	2/9/19 8:50 == 47.8
2/8/19 19:10 == 48	2/8/19 23:45 == 48	2/9/19 4:20 == 48.1	2/9/19 8:55 == 47.9
2/8/19 19:15 == 47.9	2/8/19 23:50 == 47.9	2/9/19 4:25 == 47.9	2/9/19 9:00 == 48
2/8/19 19:20 == 48	2/8/19 23:55 == 48	2/9/19 4:30 == 47.9	2/9/19 9:05 == 47.9
2/8/19 19:25 == 47.8	2/9/19 0:00 == 48	2/9/19 4:35 == 48	2/9/19 9:10 == 48
2/8/19 19:30 == 48	2/9/19 0:05 == 48.1	2/9/19 4:40 == 48	2/9/19 9:15 == 47.9
2/8/19 19:35 == 47.8	2/9/19 0:10 == 48	2/9/19 4:45 == 48	2/9/19 9:20 == 47.9
2/8/19 19:40 == 48	2/9/19 0:15 == 48.1	2/9/19 4:50 == 47.9	2/9/19 9:25 == 48
2/8/19 19:45 == 48	2/9/19 0:20 == 47.9	2/9/19 4:55 == 47.9	2/9/19 9:30 == 47.9
2/8/19 19:50 == 47.9	2/9/19 0:25 == 48	2/9/19 5:00 == 48	2/9/19 9:35 == 47.6

Pumpback Station Discharge (0364)

2/9/19 9:40 == 42.2	2/9/19 14:15 == 47.8	2/9/19 18:50 == 41.6	2/9/19 23:25 == 47.9
2/9/19 9:45 == 43.1	2/9/19 14:20 == 47.7	2/9/19 18:55 == 44.1	2/9/19 23:30 == 48
2/9/19 9:50 == 40.1	2/9/19 14:25 == 48.1	2/9/19 19:00 == 47.9	2/9/19 23:35 == 48
2/9/19 9:55 == 48	2/9/19 14:30 == 48	2/9/19 19:05 == 47.7	2/9/19 23:40 == 47.9
2/9/19 10:00 == 48	2/9/19 14:35 == 48	2/9/19 19:10 == 48.1	2/9/19 23:45 == 48.1
2/9/19 10:05 == 48.1	2/9/19 14:40 == 48	2/9/19 19:15 == 48	2/9/19 23:50 == 48
2/9/19 10:10 == 48	2/9/19 14:45 == 46.7	2/9/19 19:20 == 48	2/9/19 23:55 == 47.9
2/9/19 10:15 == 47.8	2/9/19 14:50 == 39.2	2/9/19 19:25 == 48	2/10/19 0:00 == 48
2/9/19 10:20 == 47.5	2/9/19 14:55 == 48	2/9/19 19:30 == 47.9	2/10/19 0:05 == 48
2/9/19 10:25 == 48	2/9/19 15:00 == 47.9	2/9/19 19:35 == 41.2	2/10/19 0:10 == 47.9
2/9/19 10:30 == 47.8	2/9/19 15:05 == 48	2/9/19 19:40 == 44.2	2/10/19 0:15 == 48
2/9/19 10:35 == 48	2/9/19 15:10 == 48	2/9/19 19:45 == 48	2/10/19 0:20 == 48
2/9/19 10:40 == 48.2	2/9/19 15:15 == 46.7	2/9/19 19:50 == 47.9	2/10/19 0:25 == 48.1
2/9/19 10:45 == 48.1	2/9/19 15:20 == 39.8	2/9/19 19:55 == 48	2/10/19 0:30 == 48
2/9/19 10:50 == 47.8	2/9/19 15:25 == 48.1	2/9/19 20:00 == 47.9	2/10/19 0:35 == 48.2
2/9/19 10:55 == 47.8	2/9/19 15:30 == 48	2/9/19 20:05 == 48	2/10/19 0:40 == 47.9
2/9/19 11:00 == 48	2/9/19 15:35 == 47.8	2/9/19 20:10 == 48	2/10/19 0:45 == 47.7
2/9/19 11:05 == 47.9	2/9/19 15:40 == 48	2/9/19 20:15 == 48	2/10/19 0:50 == 48
2/9/19 11:10 == 48	2/9/19 15:45 == 47.9	2/9/19 20:20 == 48.1	2/10/19 0:55 == 48.1
2/9/19 11:15 == 47.9	2/9/19 15:50 == 48	2/9/19 20:25 == 48	2/10/19 1:00 == 48
2/9/19 11:20 == 47.7	2/9/19 15:55 == 48	2/9/19 20:30 == 47.9	2/10/19 1:05 == 48.1
2/9/19 11:25 == 48	2/9/19 16:00 == 48	2/9/19 20:35 == 47.8	2/10/19 1:10 == 48
2/9/19 11:30 == 48	2/9/19 16:05 == 47.9	2/9/19 20:40 == 48	2/10/19 1:15 == 48
2/9/19 11:35 == 40.5	2/9/19 16:10 == 48	2/9/19 20:45 == 47.9	2/10/19 1:20 == 47.9
2/9/19 11:40 == 44.8	2/9/19 16:15 == 48.1	2/9/19 20:50 == 48.2	2/10/19 1:25 == 48
2/9/19 11:45 == 47.9	2/9/19 16:20 == 47.8	2/9/19 20:55 == 48	2/10/19 1:30 == 45.5
2/9/19 11:50 == 47.9	2/9/19 16:25 == 47.8	2/9/19 21:00 == 48	2/10/19 1:35 == 39.8
2/9/19 11:55 == 48.1	2/9/19 16:30 == 47.9	2/9/19 21:05 == 47.9	2/10/19 1:40 == 47.9
2/9/19 12:00 == 48	2/9/19 16:35 == 48	2/9/19 21:10 == 48	2/10/19 1:45 == 48
2/9/19 12:05 == 47.7	2/9/19 16:40 == 47.8	2/9/19 21:15 == 48	2/10/19 1:50 == 48.1
2/9/19 12:10 == 47.8	2/9/19 16:45 == 48.1	2/9/19 21:20 == 48.1	2/10/19 1:55 == 48
2/9/19 12:15 == 48	2/9/19 16:50 == 48	2/9/19 21:25 == 48.1	2/10/19 2:00 == 47.9
2/9/19 12:20 == 47.7	2/9/19 16:55 == 48	2/9/19 21:30 == 48	2/10/19 2:05 == 48.1
2/9/19 12:25 == 47.9	2/9/19 17:00 == 47.8	2/9/19 21:35 == 48	2/10/19 2:10 == 47.9
2/9/19 12:30 == 48.1	2/9/19 17:05 == 47.7	2/9/19 21:40 == 48	2/10/19 2:15 == 47.9
2/9/19 12:35 == 48	2/9/19 17:10 == 48.1	2/9/19 21:45 == 48.2	2/10/19 2:20 == 48
2/9/19 12:40 == 48	2/9/19 17:15 == 48	2/9/19 21:50 == 48	2/10/19 2:25 == 48
2/9/19 12:45 == 47.9	2/9/19 17:20 == 47.9	2/9/19 21:55 == 47.9	2/10/19 2:30 == 47.9
2/9/19 12:50 == 47.7	2/9/19 17:25 == 48	2/9/19 22:00 == 48	2/10/19 2:35 == 48.1
2/9/19 12:55 == 47.9	2/9/19 17:30 == 48	2/9/19 22:05 == 48	2/10/19 2:40 == 47.9
2/9/19 13:00 == 47.9	2/9/19 17:35 == 48	2/9/19 22:10 == 47.9	2/10/19 2:45 == 48.1
2/9/19 13:05 == 47.8	2/9/19 17:40 == 48	2/9/19 22:15 == 48	2/10/19 2:50 == 48
2/9/19 13:10 == 48	2/9/19 17:45 == 47	2/9/19 22:20 == 48	2/10/19 2:55 == 47.9
2/9/19 13:15 == 46.9	2/9/19 17:50 == 38.9	2/9/19 22:25 == 47.9	2/10/19 3:00 == 47.9
2/9/19 13:20 == 38.9	2/9/19 17:55 == 47.9	2/9/19 22:30 == 48.1	2/10/19 3:05 == 47.9
2/9/19 13:25 == 48.1	2/9/19 18:00 == 47.9	2/9/19 22:35 == 47.9	2/10/19 3:10 == 48
2/9/19 13:30 == 48	2/9/19 18:05 == 48	2/9/19 22:40 == 48	2/10/19 3:15 == 47.9
2/9/19 13:35 == 48	2/9/19 18:10 == 47.8	2/9/19 22:45 == 48.1	2/10/19 3:20 == 48
2/9/19 13:40 == 47.9	2/9/19 18:15 == 47.5	2/9/19 22:50 == 47.9	2/10/19 3:25 == 47.8
2/9/19 13:45 == 47	2/9/19 18:20 == 40	2/9/19 22:55 == 47.9	2/10/19 3:30 == 48
2/9/19 13:50 == 39.1	2/9/19 18:25 == 45.4	2/9/19 23:00 == 48	2/10/19 3:35 == 48.1
2/9/19 13:55 == 47.8	2/9/19 18:30 == 46.1	2/9/19 23:05 == 48.1	2/10/19 3:40 == 48.1
2/9/19 14:00 == 48	2/9/19 18:35 == 39.4	2/9/19 23:10 == 48.1	2/10/19 3:45 == 47.9
2/9/19 14:05 == 48	2/9/19 18:40 == 48	2/9/19 23:15 == 48.1	2/10/19 3:50 == 47.9
2/9/19 14:10 == 47.9	2/9/19 18:45 == 48	2/9/19 23:20 == 48	2/10/19 3:55 == 48

Pumpback Station Discharge (0364)

2/10/19 4:00 == 48	2/10/19 8:35 == 47.8	2/10/19 13:10 == 48	2/10/19 17:45 == 45.8
2/10/19 4:05 == 48	2/10/19 8:40 == 47.9	2/10/19 13:15 == 45.3	2/10/19 17:50 == 39.8
2/10/19 4:10 == 48	2/10/19 8:45 == 47.9	2/10/19 13:20 == 40.7	2/10/19 17:55 == 48
2/10/19 4:15 == 48.1	2/10/19 8:50 == 48	2/10/19 13:25 == 48	2/10/19 18:00 == 47.9
2/10/19 4:20 == 47.9	2/10/19 8:55 == 47.9	2/10/19 13:30 == 48	2/10/19 18:05 == 47.9
2/10/19 4:25 == 48	2/10/19 9:00 == 46.2	2/10/19 13:35 == 47.9	2/10/19 18:10 == 48.1
2/10/19 4:30 == 48	2/10/19 9:05 == 39.6	2/10/19 13:40 == 48	2/10/19 18:15 == 47.4
2/10/19 4:35 == 47.9	2/10/19 9:10 == 47.9	2/10/19 13:45 == 46.3	2/10/19 18:20 == 48.1
2/10/19 4:40 == 48	2/10/19 9:15 == 42.6	2/10/19 13:50 == 39.6	2/10/19 18:25 == 48.1
2/10/19 4:45 == 48	2/10/19 9:20 == 43.7	2/10/19 13:55 == 47.9	2/10/19 18:30 == 48
2/10/19 4:50 == 47.9	2/10/19 9:25 == 47.9	2/10/19 14:00 == 48	2/10/19 18:35 == 47.9
2/10/19 4:55 == 47.9	2/10/19 9:30 == 44.6	2/10/19 14:05 == 47.9	2/10/19 18:40 == 48
2/10/19 5:00 == 47.9	2/10/19 9:35 == 40.8	2/10/19 14:10 == 47.9	2/10/19 18:45 == 44.8
2/10/19 5:05 == 47.9	2/10/19 9:40 == 48	2/10/19 14:15 == 47.5	2/10/19 18:50 == 41
2/10/19 5:10 == 48	2/10/19 9:45 == 46.2	2/10/19 14:20 == 39.8	2/10/19 18:55 == 48
2/10/19 5:15 == 48.1	2/10/19 9:50 == 41.3	2/10/19 14:25 == 46.3	2/10/19 19:00 == 47.9
2/10/19 5:20 == 48	2/10/19 9:55 == 47.9	2/10/19 14:30 == 48	2/10/19 19:05 == 48
2/10/19 5:25 == 48	2/10/19 10:00 == 47.9	2/10/19 14:35 == 47.9	2/10/19 19:10 == 47.9
2/10/19 5:30 == 47.8	2/10/19 10:05 == 43.7	2/10/19 14:40 == 48	2/10/19 19:15 == 48
2/10/19 5:35 == 48.1	2/10/19 10:10 == 42.9	2/10/19 14:45 == 47.9	2/10/19 19:20 == 47.9
2/10/19 5:40 == 48	2/10/19 10:15 == 47.8	2/10/19 14:50 == 47.9	2/10/19 19:25 == 48.1
2/10/19 5:45 == 47.8	2/10/19 10:20 == 48	2/10/19 14:55 == 48.1	2/10/19 19:30 == 47.7
2/10/19 5:50 == 47.7	2/10/19 10:25 == 48	2/10/19 15:00 == 47.9	2/10/19 19:35 == 48
2/10/19 5:55 == 47.9	2/10/19 10:30 == 47.7	2/10/19 15:05 == 47.8	2/10/19 19:40 == 48.1
2/10/19 6:00 == 48	2/10/19 10:35 == 48	2/10/19 15:10 == 47.9	2/10/19 19:45 == 48
2/10/19 6:05 == 47.9	2/10/19 10:40 == 48.1	2/10/19 15:15 == 42	2/10/19 19:50 == 47.9
2/10/19 6:10 == 48	2/10/19 10:45 == 47.8	2/10/19 15:20 == 42.9	2/10/19 19:55 == 47.9
2/10/19 6:15 == 46.1	2/10/19 10:50 == 47.8	2/10/19 15:25 == 39.3	2/10/19 20:00 == 47.9
2/10/19 6:20 == 39.6	2/10/19 10:55 == 47.9	2/10/19 15:30 == 47.9	2/10/19 20:05 == 48
2/10/19 6:25 == 48	2/10/19 11:00 == 48.1	2/10/19 15:35 == 40.6	2/10/19 20:10 == 48.1
2/10/19 6:30 == 48	2/10/19 11:05 == 48	2/10/19 15:40 == 45.2	2/10/19 20:15 == 48.1
2/10/19 6:35 == 47.9	2/10/19 11:10 == 48	2/10/19 15:45 == 45.4	2/10/19 20:20 == 48
2/10/19 6:40 == 47.9	2/10/19 11:15 == 47.7	2/10/19 15:50 == 39.6	2/10/19 20:25 == 48
2/10/19 6:45 == 47.9	2/10/19 11:20 == 47.8	2/10/19 15:55 == 48.1	2/10/19 20:30 == 48.1
2/10/19 6:50 == 48.1	2/10/19 11:25 == 47.9	2/10/19 16:00 == 47.8	2/10/19 20:35 == 47.9
2/10/19 6:55 == 48	2/10/19 11:30 == 47.7	2/10/19 16:05 == 47.8	2/10/19 20:40 == 48
2/10/19 7:00 == 48	2/10/19 11:35 == 39.6	2/10/19 16:10 == 47.9	2/10/19 20:45 == 48
2/10/19 7:05 == 47.9	2/10/19 11:40 == 46.2	2/10/19 16:15 == 47.7	2/10/19 20:50 == 48.1
2/10/19 7:10 == 48	2/10/19 11:45 == 48	2/10/19 16:20 == 47.9	2/10/19 20:55 == 48.1
2/10/19 7:15 == 45.7	2/10/19 11:50 == 48	2/10/19 16:25 == 48	2/10/19 21:00 == 48
2/10/19 7:20 == 40	2/10/19 11:55 == 48	2/10/19 16:30 == 47.9	2/10/19 21:05 == 47.9
2/10/19 7:25 == 47.8	2/10/19 12:00 == 47.8	2/10/19 16:35 == 48	2/10/19 21:10 == 47.9
2/10/19 7:30 == 48	2/10/19 12:05 == 47.9	2/10/19 16:40 == 48	2/10/19 21:15 == 48
2/10/19 7:35 == 40.6	2/10/19 12:10 == 48	2/10/19 16:45 == 47.8	2/10/19 21:20 == 48
2/10/19 7:40 == 45.3	2/10/19 12:15 == 47.9	2/10/19 16:50 == 47.9	2/10/19 21:25 == 48
2/10/19 7:45 == 45.9	2/10/19 12:20 == 48.1	2/10/19 16:55 == 48.1	2/10/19 21:30 == 48.1
2/10/19 7:50 == 39.6	2/10/19 12:25 == 48.1	2/10/19 17:00 == 47.7	2/10/19 21:35 == 48
2/10/19 7:55 == 47.9	2/10/19 12:30 == 47.4	2/10/19 17:05 == 48	2/10/19 21:40 == 47.9
2/10/19 8:00 == 47.8	2/10/19 12:35 == 38.8	2/10/19 17:10 == 48	2/10/19 21:45 == 48.1
2/10/19 8:05 == 48	2/10/19 12:40 == 41.5	2/10/19 17:15 == 48	2/10/19 21:50 == 47.9
2/10/19 8:10 == 39.2	2/10/19 12:45 == 42.1	2/10/19 17:20 == 48	2/10/19 21:55 == 48
2/10/19 8:15 == 41	2/10/19 12:50 == 40.5	2/10/19 17:25 == 48.1	2/10/19 22:00 == 48
2/10/19 8:20 == 42.1	2/10/19 12:55 == 45.8	2/10/19 17:30 == 47.9	2/10/19 22:05 == 47.9
2/10/19 8:25 == 39.2	2/10/19 13:00 == 40.4	2/10/19 17:35 == 48	2/10/19 22:10 == 48
2/10/19 8:30 == 48	2/10/19 13:05 == 48	2/10/19 17:40 == 48	2/10/19 22:15 == 47.9

Pumpback Station Discharge (0364)

2/10/19 22:20 == 48.1	2/11/19 2:55 == 47.9	2/11/19 7:30 == 47.6	2/11/19 12:05 == 47.9
2/10/19 22:25 == 48	2/11/19 3:00 == 47.8	2/11/19 7:35 == 47.9	2/11/19 12:10 == 47.9
2/10/19 22:30 == 48	2/11/19 3:05 == 48	2/11/19 7:40 == 47.9	2/11/19 12:15 == 47.9
2/10/19 22:35 == 48	2/11/19 3:10 == 48	2/11/19 7:45 == 47.9	2/11/19 12:20 == 48
2/10/19 22:40 == 47.9	2/11/19 3:15 == 48	2/11/19 7:50 == 48	2/11/19 12:25 == 44.6
2/10/19 22:45 == 48	2/11/19 3:20 == 47.9	2/11/19 7:55 == 47.9	2/11/19 12:30 == 41.1
2/10/19 22:50 == 47.9	2/11/19 3:25 == 48	2/11/19 8:00 == 47.7	2/11/19 12:35 == 39.7
2/10/19 22:55 == 48	2/11/19 3:30 == 47.9	2/11/19 8:05 == 47.9	2/11/19 12:40 == 45.9
2/10/19 23:00 == 48	2/11/19 3:35 == 47.9	2/11/19 8:10 == 48	2/11/19 12:45 == 44.7
2/10/19 23:05 == 47.9	2/11/19 3:40 == 48	2/11/19 8:15 == 48.1	2/11/19 12:50 == 41
2/10/19 23:10 == 48	2/11/19 3:45 == 47.9	2/11/19 8:20 == 47.8	2/11/19 12:55 == 38.7
2/10/19 23:15 == 48	2/11/19 3:50 == 48	2/11/19 8:25 == 48	2/11/19 13:00 == 42.7
2/10/19 23:20 == 48	2/11/19 3:55 == 48.1	2/11/19 8:30 == 47.7	2/11/19 13:05 == 41.9
2/10/19 23:25 == 48.2	2/11/19 4:00 == 47.9	2/11/19 8:35 == 46.6	2/11/19 13:10 == 38.7
2/10/19 23:30 == 47.9	2/11/19 4:05 == 48	2/11/19 8:40 == 39.3	2/11/19 13:15 == 46.8
2/10/19 23:35 == 47.9	2/11/19 4:10 == 48	2/11/19 8:45 == 47.9	2/11/19 13:20 == 40.6
2/10/19 23:40 == 48	2/11/19 4:15 == 48	2/11/19 8:50 == 47.9	2/11/19 13:25 == 45.5
2/10/19 23:45 == 48.1	2/11/19 4:20 == 48	2/11/19 8:55 == 47.9	2/11/19 13:30 == 48
2/10/19 23:50 == 48.1	2/11/19 4:25 == 48.2	2/11/19 9:00 == 47.9	2/11/19 13:35 == 47.9
2/10/19 23:55 == 48.1	2/11/19 4:30 == 47.9	2/11/19 9:05 == 47.9	2/11/19 13:40 == 48
2/11/19 0:00 == 48	2/11/19 4:35 == 47.9	2/11/19 9:10 == 47.9	2/11/19 13:45 == 44.6
2/11/19 0:05 == 48.1	2/11/19 4:40 == 48.1	2/11/19 9:15 == 48	2/11/19 13:50 == 40.8
2/11/19 0:10 == 48	2/11/19 4:45 == 48.1	2/11/19 9:20 == 48	2/11/19 13:55 == 48
2/11/19 0:15 == 48	2/11/19 4:50 == 48	2/11/19 9:25 == 48	2/11/19 14:00 == 45.4
2/11/19 0:20 == 48	2/11/19 4:55 == 48	2/11/19 9:30 == 44.3	2/11/19 14:05 == 40.6
2/11/19 0:25 == 47.9	2/11/19 5:00 == 47.8	2/11/19 9:35 == 41.4	2/11/19 14:10 == 47.9
2/11/19 0:30 == 48	2/11/19 5:05 == 48.1	2/11/19 9:40 == 48	2/11/19 14:15 == 47.3
2/11/19 0:35 == 48	2/11/19 5:10 == 48	2/11/19 9:45 == 44.8	2/11/19 14:20 == 38.2
2/11/19 0:40 == 48	2/11/19 5:15 == 48	2/11/19 9:50 == 41.9	2/11/19 14:25 == 47.4
2/11/19 0:45 == 47.7	2/11/19 5:20 == 48	2/11/19 9:55 == 48	2/11/19 14:30 == 46.8
2/11/19 0:50 == 47.9	2/11/19 5:25 == 48	2/11/19 10:00 == 48.1	2/11/19 14:35 == 38.7
2/11/19 0:55 == 47.9	2/11/19 5:30 == 48	2/11/19 10:05 == 48	2/11/19 14:40 == 47.8
2/11/19 1:00 == 48.2	2/11/19 5:35 == 48	2/11/19 10:10 == 47.9	2/11/19 14:45 == 47.8
2/11/19 1:05 == 47.8	2/11/19 5:40 == 48.2	2/11/19 10:15 == 47.3	2/11/19 14:50 == 47.9
2/11/19 1:10 == 48.2	2/11/19 5:45 == 47.9	2/11/19 10:20 == 47.8	2/11/19 14:55 == 48
2/11/19 1:15 == 48	2/11/19 5:50 == 47.9	2/11/19 10:25 == 48.1	2/11/19 15:00 == 47.8
2/11/19 1:20 == 48	2/11/19 5:55 == 48	2/11/19 10:30 == 47.8	2/11/19 15:05 == 47.9
2/11/19 1:25 == 48.1	2/11/19 6:00 == 47.9	2/11/19 10:35 == 47.9	2/11/19 15:10 == 48
2/11/19 1:30 == 47.9	2/11/19 6:05 == 47.9	2/11/19 10:40 == 47.9	2/11/19 15:15 == 47.7
2/11/19 1:35 == 47.9	2/11/19 6:10 == 47.9	2/11/19 10:45 == 44.5	2/11/19 15:20 == 47.9
2/11/19 1:40 == 48	2/11/19 6:15 == 47.9	2/11/19 10:50 == 40.7	2/11/19 15:25 == 48
2/11/19 1:45 == 48	2/11/19 6:20 == 47.9	2/11/19 10:55 == 48	2/11/19 15:30 == 47.8
2/11/19 1:50 == 47.9	2/11/19 6:25 == 48	2/11/19 11:00 == 47.9	2/11/19 15:35 == 39.2
2/11/19 1:55 == 47.9	2/11/19 6:30 == 48	2/11/19 11:05 == 48	2/11/19 15:40 == 46.1
2/11/19 2:00 == 47.9	2/11/19 6:35 == 48.1	2/11/19 11:10 == 48.1	2/11/19 15:45 == 47.9
2/11/19 2:05 == 47.9	2/11/19 6:40 == 48.1	2/11/19 11:15 == 44.7	2/11/19 15:50 == 47.7
2/11/19 2:10 == 48	2/11/19 6:45 == 47.9	2/11/19 11:20 == 40.6	2/11/19 15:55 == 48
2/11/19 2:15 == 48	2/11/19 6:50 == 47.9	2/11/19 11:25 == 48	2/11/19 16:00 == 48
2/11/19 2:20 == 48	2/11/19 6:55 == 47.9	2/11/19 11:30 == 47.8	2/11/19 16:05 == 48
2/11/19 2:25 == 48	2/11/19 7:00 == 47.9	2/11/19 11:35 == 47.8	2/11/19 16:10 == 48
2/11/19 2:30 == 48.1	2/11/19 7:05 == 47.8	2/11/19 11:40 == 48.2	2/11/19 16:15 == 47.6
2/11/19 2:35 == 47.9	2/11/19 7:10 == 48	2/11/19 11:45 == 47.8	2/11/19 16:20 == 45.4
2/11/19 2:40 == 48.1	2/11/19 7:15 == 47.8	2/11/19 11:50 == 47.8	2/11/19 16:25 == 40.1
2/11/19 2:45 == 47.8	2/11/19 7:20 == 47.9	2/11/19 11:55 == 48.1	2/11/19 16:30 == 41.8
2/11/19 2:50 == 48	2/11/19 7:25 == 48.1	2/11/19 12:00 == 47.8	2/11/19 16:35 == 43.8

Pumpback Station Discharge (0364)

2/11/19 16:40 == 47.9	2/11/19 21:15 == 48	2/12/19 1:50 == 48.1	2/12/19 6:25 == 47.9
2/11/19 16:45 == 47.9	2/11/19 21:20 == 48	2/12/19 1:55 == 47.9	2/12/19 6:30 == 48
2/11/19 16:50 == 48	2/11/19 21:25 == 48	2/12/19 2:00 == 48	2/12/19 6:35 == 47.9
2/11/19 16:55 == 48	2/11/19 21:30 == 47.9	2/12/19 2:05 == 48	2/12/19 6:40 == 48.1
2/11/19 17:00 == 47.6	2/11/19 21:35 == 47.9	2/12/19 2:10 == 48	2/12/19 6:45 == 47.9
2/11/19 17:05 == 48	2/11/19 21:40 == 48	2/12/19 2:15 == 47.8	2/12/19 6:50 == 48
2/11/19 17:10 == 48.1	2/11/19 21:45 == 48.1	2/12/19 2:20 == 48.1	2/12/19 6:55 == 47.8
2/11/19 17:15 == 48	2/11/19 21:50 == 48.1	2/12/19 2:25 == 48	2/12/19 7:00 == 48.1
2/11/19 17:20 == 40.4	2/11/19 21:55 == 47.8	2/12/19 2:30 == 47.9	2/12/19 7:05 == 47.8
2/11/19 17:25 == 45.3	2/11/19 22:00 == 47.9	2/12/19 2:35 == 48.1	2/12/19 7:10 == 48
2/11/19 17:30 == 48	2/11/19 22:05 == 48	2/12/19 2:40 == 47.9	2/12/19 7:15 == 47.6
2/11/19 17:35 == 47.8	2/11/19 22:10 == 48	2/12/19 2:45 == 47.8	2/12/19 7:20 == 39.5
2/11/19 17:40 == 47.9	2/11/19 22:15 == 48	2/12/19 2:50 == 47.9	2/12/19 7:25 == 46
2/11/19 17:45 == 47.7	2/11/19 22:20 == 48	2/12/19 2:55 == 48	2/12/19 7:30 == 47.9
2/11/19 17:50 == 48	2/11/19 22:25 == 47.9	2/12/19 3:00 == 48	2/12/19 7:35 == 48
2/11/19 17:55 == 47.9	2/11/19 22:30 == 48.1	2/12/19 3:05 == 48	2/12/19 7:40 == 48.1
2/11/19 18:00 == 47.9	2/11/19 22:35 == 48	2/12/19 3:10 == 44.5	2/12/19 7:45 == 48
2/11/19 18:05 == 47.9	2/11/19 22:40 == 47.9	2/12/19 3:15 == 40.7	2/12/19 7:50 == 48
2/11/19 18:10 == 48	2/11/19 22:45 == 47.9	2/12/19 3:20 == 47.9	2/12/19 7:55 == 48
2/11/19 18:15 == 47.5	2/11/19 22:50 == 47.9	2/12/19 3:25 == 48.1	2/12/19 8:00 == 48
2/11/19 18:20 == 47.9	2/11/19 22:55 == 48.1	2/12/19 3:30 == 47.9	2/12/19 8:05 == 48.1
2/11/19 18:25 == 48	2/11/19 23:00 == 48	2/12/19 3:35 == 48	2/12/19 8:10 == 48.2
2/11/19 18:30 == 43.5	2/11/19 23:05 == 47.9	2/12/19 3:40 == 47.9	2/12/19 8:15 == 48
2/11/19 18:35 == 42.6	2/11/19 23:10 == 48	2/12/19 3:45 == 47.9	2/12/19 8:20 == 48.1
2/11/19 18:40 == 48	2/11/19 23:15 == 48	2/12/19 3:50 == 48	2/12/19 8:25 == 48
2/11/19 18:45 == 48	2/11/19 23:20 == 48.1	2/12/19 3:55 == 48	2/12/19 8:30 == 47.8
2/11/19 18:50 == 48.2	2/11/19 23:25 == 48	2/12/19 4:00 == 47.9	2/12/19 8:35 == 47.7
2/11/19 18:55 == 47.9	2/11/19 23:30 == 48	2/12/19 4:05 == 48	2/12/19 8:40 == 48
2/11/19 19:00 == 47.7	2/11/19 23:35 == 48	2/12/19 4:10 == 48	2/12/19 8:45 == 47.8
2/11/19 19:05 == 47.8	2/11/19 23:40 == 47.9	2/12/19 4:15 == 48	2/12/19 8:50 == 48
2/11/19 19:10 == 47.9	2/11/19 23:45 == 47.9	2/12/19 4:20 == 48	2/12/19 8:55 == 48.1
2/11/19 19:15 == 48	2/11/19 23:50 == 48	2/12/19 4:25 == 48.1	2/12/19 9:00 == 48
2/11/19 19:20 == 47.9	2/11/19 23:55 == 48.1	2/12/19 4:30 == 47.9	2/12/19 9:05 == 47.9
2/11/19 19:25 == 48	2/12/19 0:00 == 48.1	2/12/19 4:35 == 48	2/12/19 9:10 == 47.9
2/11/19 19:30 == 48	2/12/19 0:05 == 48	2/12/19 4:40 == 47.8	2/12/19 9:15 == 47.9
2/11/19 19:35 == 38.3	2/12/19 0:10 == 48	2/12/19 4:45 == 48.1	2/12/19 9:20 == 47.8
2/11/19 19:40 == 46.9	2/12/19 0:15 == 48	2/12/19 4:50 == 48	2/12/19 9:25 == 48
2/11/19 19:45 == 47.9	2/12/19 0:20 == 48.1	2/12/19 4:55 == 48	2/12/19 9:30 == 47.7
2/11/19 19:50 == 48	2/12/19 0:25 == 48.1	2/12/19 5:00 == 47.9	2/12/19 9:35 == 47.7
2/11/19 19:55 == 47.9	2/12/19 0:30 == 47.9	2/12/19 5:05 == 48.1	2/12/19 9:40 == 48
2/11/19 20:00 == 47.9	2/12/19 0:35 == 47.9	2/12/19 5:10 == 48	2/12/19 9:45 == 43.4
2/11/19 20:05 == 48	2/12/19 0:40 == 48.1	2/12/19 5:15 == 48	2/12/19 9:50 == 43.1
2/11/19 20:10 == 48	2/12/19 0:45 == 48	2/12/19 5:20 == 48.1	2/12/19 9:55 == 48
2/11/19 20:15 == 48	2/12/19 0:50 == 48	2/12/19 5:25 == 48	2/12/19 10:00 == 48
2/11/19 20:20 == 47.8	2/12/19 0:55 == 48.1	2/12/19 5:30 == 48	2/12/19 10:05 == 48
2/11/19 20:25 == 48.1	2/12/19 1:00 == 48	2/12/19 5:35 == 48.1	2/12/19 10:10 == 47.9
2/11/19 20:30 == 43.3	2/12/19 1:05 == 47.9	2/12/19 5:40 == 48	2/12/19 10:15 == 47.1
2/11/19 20:35 == 42.2	2/12/19 1:10 == 48	2/12/19 5:45 == 47.9	2/12/19 10:20 == 38.4
2/11/19 20:40 == 47.8	2/12/19 1:15 == 47.9	2/12/19 5:50 == 39.5	2/12/19 10:25 == 46.4
2/11/19 20:45 == 48	2/12/19 1:20 == 48	2/12/19 5:55 == 46	2/12/19 10:30 == 47.9
2/11/19 20:50 == 48	2/12/19 1:25 == 47.9	2/12/19 6:00 == 48.1	2/12/19 10:35 == 48
2/11/19 20:55 == 47.9	2/12/19 1:30 == 48	2/12/19 6:05 == 47.9	2/12/19 10:40 == 48
2/11/19 21:00 == 48.1	2/12/19 1:35 == 48	2/12/19 6:10 == 48.1	2/12/19 10:45 == 47.7
2/11/19 21:05 == 48.1	2/12/19 1:40 == 48	2/12/19 6:15 == 42.8	2/12/19 10:50 == 48
2/11/19 21:10 == 47.9	2/12/19 1:45 == 48.1	2/12/19 6:20 == 43	2/12/19 10:55 == 48.1

Pumpback Station Discharge (0364)

2/12/19 11:00 == 48	2/12/19 15:35 == 47.8	2/12/19 20:10 == 48	2/13/19 0:45 == 47.9
2/12/19 11:05 == 47.9	2/12/19 15:40 == 48.1	2/12/19 20:15 == 47.9	2/13/19 0:50 == 48
2/12/19 11:10 == 48.1	2/12/19 15:45 == 47.8	2/12/19 20:20 == 47.8	2/13/19 0:55 == 48.1
2/12/19 11:15 == 47.8	2/12/19 15:50 == 48	2/12/19 20:25 == 47.9	2/13/19 1:00 == 48
2/12/19 11:20 == 47.9	2/12/19 15:55 == 47.9	2/12/19 20:30 == 47.7	2/13/19 1:05 == 42.2
2/12/19 11:25 == 47.9	2/12/19 16:00 == 47.5	2/12/19 20:35 == 47.8	2/13/19 1:10 == 43.1
2/12/19 11:30 == 47.8	2/12/19 16:05 == 47.9	2/12/19 20:40 == 47.8	2/13/19 1:15 == 47.8
2/12/19 11:35 == 47.9	2/12/19 16:10 == 47.9	2/12/19 20:45 == 47.7	2/13/19 1:20 == 47.8
2/12/19 11:40 == 47.9	2/12/19 16:15 == 47.7	2/12/19 20:50 == 48	2/13/19 1:25 == 48
2/12/19 11:45 == 47.8	2/12/19 16:20 == 47.9	2/12/19 20:55 == 47.8	2/13/19 1:30 == 47.9
2/12/19 11:50 == 47.8	2/12/19 16:25 == 47.9	2/12/19 21:00 == 47.8	2/13/19 1:35 == 47.9
2/12/19 11:55 == 48	2/12/19 16:30 == 47.9	2/12/19 21:05 == 47.8	2/13/19 1:40 == 47.8
2/12/19 12:00 == 47.8	2/12/19 16:35 == 47.9	2/12/19 21:10 == 47.9	2/13/19 1:45 == 47.9
2/12/19 12:05 == 47.8	2/12/19 16:40 == 48	2/12/19 21:15 == 48	2/13/19 1:50 == 48
2/12/19 12:10 == 47.9	2/12/19 16:45 == 47.8	2/12/19 21:20 == 47.9	2/13/19 1:55 == 47.9
2/12/19 12:15 == 47.9	2/12/19 16:50 == 47.9	2/12/19 21:25 == 48	2/13/19 2:00 == 47.9
2/12/19 12:20 == 47.7	2/12/19 16:55 == 48	2/12/19 21:30 == 48	2/13/19 2:05 == 47.6
2/12/19 12:25 == 48	2/12/19 17:00 == 47.7	2/12/19 21:35 == 47.9	2/13/19 2:10 == 47.9
2/12/19 12:30 == 48.1	2/12/19 17:05 == 47.9	2/12/19 21:40 == 47.9	2/13/19 2:15 == 47.9
2/12/19 12:35 == 48	2/12/19 17:10 == 48	2/12/19 21:45 == 47.9	2/13/19 2:20 == 47.9
2/12/19 12:40 == 48	2/12/19 17:15 == 48	2/12/19 21:50 == 47.9	2/13/19 2:25 == 47.9
2/12/19 12:45 == 47.7	2/12/19 17:20 == 47.9	2/12/19 21:55 == 48	2/13/19 2:30 == 47.9
2/12/19 12:50 == 47.9	2/12/19 17:25 == 48	2/12/19 22:00 == 48.1	2/13/19 2:35 == 47.7
2/12/19 12:55 == 48	2/12/19 17:30 == 47.9	2/12/19 22:05 == 47.8	2/13/19 2:40 == 47.9
2/12/19 13:00 == 48.1	2/12/19 17:35 == 48.1	2/12/19 22:10 == 48	2/13/19 2:45 == 47.9
2/12/19 13:05 == 48	2/12/19 17:40 == 48	2/12/19 22:15 == 47.9	2/13/19 2:50 == 48
2/12/19 13:10 == 47.8	2/12/19 17:45 == 43.2	2/12/19 22:20 == 47.9	2/13/19 2:55 == 45.3
2/12/19 13:15 == 42.2	2/12/19 17:50 == 41.9	2/12/19 22:25 == 39.2	2/13/19 3:00 == 39.9
2/12/19 13:20 == 42.8	2/12/19 17:55 == 38.7	2/12/19 22:30 == 45.9	2/13/19 3:05 == 47.8
2/12/19 13:25 == 38.7	2/12/19 18:00 == 47.7	2/12/19 22:35 == 47.8	2/13/19 3:10 == 48
2/12/19 13:30 == 47.5	2/12/19 18:05 == 47.9	2/12/19 22:40 == 48	2/13/19 3:15 == 48
2/12/19 13:35 == 47.9	2/12/19 18:10 == 48	2/12/19 22:45 == 48.1	2/13/19 3:20 == 47.8
2/12/19 13:40 == 48	2/12/19 18:15 == 46.6	2/12/19 22:50 == 47.9	2/13/19 3:25 == 47.9
2/12/19 13:45 == 43.5	2/12/19 18:20 == 38.8	2/12/19 22:55 == 48	2/13/19 3:30 == 48
2/12/19 13:50 == 42.3	2/12/19 18:25 == 47.7	2/12/19 23:00 == 47.8	2/13/19 3:35 == 48
2/12/19 13:55 == 47.9	2/12/19 18:30 == 42.5	2/12/19 23:05 == 48	2/13/19 3:40 == 48
2/12/19 14:00 == 47.8	2/12/19 18:35 == 43.4	2/12/19 23:10 == 47.9	2/13/19 3:45 == 47.9
2/12/19 14:05 == 48	2/12/19 18:40 == 47.9	2/12/19 23:15 == 47.9	2/13/19 3:50 == 47.9
2/12/19 14:10 == 47.9	2/12/19 18:45 == 48	2/12/19 23:20 == 48.1	2/13/19 3:55 == 48.1
2/12/19 14:15 == 47.6	2/12/19 18:50 == 48	2/12/19 23:25 == 47.9	2/13/19 4:00 == 48
2/12/19 14:20 == 48	2/12/19 18:55 == 47.9	2/12/19 23:30 == 47.8	2/13/19 4:05 == 48
2/12/19 14:25 == 48	2/12/19 19:00 == 47.7	2/12/19 23:35 == 47.8	2/13/19 4:10 == 48
2/12/19 14:30 == 48	2/12/19 19:05 == 47.7	2/12/19 23:40 == 47.8	2/13/19 4:15 == 47.9
2/12/19 14:35 == 47.9	2/12/19 19:10 == 47.8	2/12/19 23:45 == 47.9	2/13/19 4:20 == 48.2
2/12/19 14:40 == 48.1	2/12/19 19:15 == 48	2/12/19 23:50 == 47.9	2/13/19 4:25 == 47.9
2/12/19 14:45 == 47.7	2/12/19 19:20 == 47.8	2/12/19 23:55 == 48	2/13/19 4:30 == 47.8
2/12/19 14:50 == 47.8	2/12/19 19:25 == 48	2/13/19 0:00 == 47.9	2/13/19 4:35 == 48.1
2/12/19 14:55 == 38.1	2/12/19 19:30 == 47.8	2/13/19 0:05 == 48.1	2/13/19 4:40 == 48
2/12/19 15:00 == 47.5	2/12/19 19:35 == 47.9	2/13/19 0:10 == 47.9	2/13/19 4:45 == 47.9
2/12/19 15:05 == 47.9	2/12/19 19:40 == 47.8	2/13/19 0:15 == 47.8	2/13/19 4:50 == 48
2/12/19 15:10 == 47.8	2/12/19 19:45 == 47.9	2/13/19 0:20 == 47.9	2/13/19 4:55 == 48
2/12/19 15:15 == 47.8	2/12/19 19:50 == 47.8	2/13/19 0:25 == 48	2/13/19 5:00 == 47.9
2/12/19 15:20 == 39.8	2/12/19 19:55 == 47.9	2/13/19 0:30 == 48	2/13/19 5:05 == 48
2/12/19 15:25 == 46.3	2/12/19 20:00 == 47.9	2/13/19 0:35 == 47.9	2/13/19 5:10 == 47.9
2/12/19 15:30 == 47.9	2/12/19 20:05 == 47.9	2/13/19 0:40 == 47.9	2/13/19 5:15 == 48

Pumpback Station Discharge (0364)

2/13/19 5:20 == 48	2/13/19 9:55 == 48	2/13/19 14:30 == 47.9	2/13/19 19:05 == 48
2/13/19 5:25 == 48.2	2/13/19 10:00 == 48	2/13/19 14:35 == 47.9	2/13/19 19:10 == 48
2/13/19 5:30 == 47.9	2/13/19 10:05 == 47.7	2/13/19 14:40 == 47.9	2/13/19 19:15 == 47.9
2/13/19 5:35 == 47.9	2/13/19 10:10 == 48.1	2/13/19 14:45 == 47.8	2/13/19 19:20 == 47.8
2/13/19 5:40 == 47.8	2/13/19 10:15 == 47.2	2/13/19 14:50 == 48	2/13/19 19:25 == 47.9
2/13/19 5:45 == 42.1	2/13/19 10:20 == 47.8	2/13/19 14:55 == 48	2/13/19 19:30 == 47.9
2/13/19 5:50 == 44	2/13/19 10:25 == 47.8	2/13/19 15:00 == 47.8	2/13/19 19:35 == 48
2/13/19 5:55 == 47.9	2/13/19 10:30 == 47.9	2/13/19 15:05 == 48	2/13/19 19:40 == 48
2/13/19 6:00 == 48.1	2/13/19 10:35 == 47.9	2/13/19 15:10 == 48	2/13/19 19:45 == 48
2/13/19 6:05 == 48	2/13/19 10:40 == 48.1	2/13/19 15:15 == 47.9	2/13/19 19:50 == 47.9
2/13/19 6:10 == 48.1	2/13/19 10:45 == 48	2/13/19 15:20 == 48	2/13/19 19:55 == 47.9
2/13/19 6:15 == 47.7	2/13/19 10:50 == 48.1	2/13/19 15:25 == 48	2/13/19 20:00 == 48
2/13/19 6:20 == 48	2/13/19 10:55 == 47.9	2/13/19 15:30 == 47.9	2/13/19 20:05 == 47.9
2/13/19 6:25 == 48	2/13/19 11:00 == 48	2/13/19 15:35 == 48	2/13/19 20:10 == 48
2/13/19 6:30 == 47.9	2/13/19 11:05 == 47.8	2/13/19 15:40 == 47.8	2/13/19 20:15 == 48
2/13/19 6:35 == 47.8	2/13/19 11:10 == 48	2/13/19 15:45 == 48	2/13/19 20:20 == 47.9
2/13/19 6:40 == 48	2/13/19 11:15 == 48	2/13/19 15:50 == 47.8	2/13/19 20:25 == 48
2/13/19 6:45 == 47.7	2/13/19 11:20 == 48	2/13/19 15:55 == 48	2/13/19 20:30 == 47.9
2/13/19 6:50 == 47.6	2/13/19 11:25 == 47.9	2/13/19 16:00 == 47.9	2/13/19 20:35 == 47.8
2/13/19 6:55 == 48	2/13/19 11:30 == 47.9	2/13/19 16:05 == 47.9	2/13/19 20:40 == 47.9
2/13/19 7:00 == 47.9	2/13/19 11:35 == 48	2/13/19 16:10 == 47.8	2/13/19 20:45 == 47.9
2/13/19 7:05 == 48	2/13/19 11:40 == 47.9	2/13/19 16:15 == 47.9	2/13/19 20:50 == 48
2/13/19 7:10 == 48	2/13/19 11:45 == 47.9	2/13/19 16:20 == 47.9	2/13/19 20:55 == 47.8
2/13/19 7:15 == 42.2	2/13/19 11:50 == 47.9	2/13/19 16:25 == 47.9	2/13/19 21:00 == 48
2/13/19 7:20 == 43.4	2/13/19 11:55 == 48	2/13/19 16:30 == 47.9	2/13/19 21:05 == 47.9
2/13/19 7:25 == 47.8	2/13/19 12:00 == 48	2/13/19 16:35 == 47.9	2/13/19 21:10 == 48
2/13/19 7:30 == 47.8	2/13/19 12:05 == 47.9	2/13/19 16:40 == 47.9	2/13/19 21:15 == 47.8
2/13/19 7:35 == 48	2/13/19 12:10 == 47.9	2/13/19 16:45 == 47.8	2/13/19 21:20 == 47.8
2/13/19 7:40 == 47.9	2/13/19 12:15 == 48	2/13/19 16:50 == 48	2/13/19 21:25 == 47.9
2/13/19 7:45 == 47.8	2/13/19 12:20 == 47.9	2/13/19 16:55 == 47.9	2/13/19 21:30 == 48
2/13/19 7:50 == 47.9	2/13/19 12:25 == 48	2/13/19 17:00 == 47.9	2/13/19 21:35 == 48
2/13/19 7:55 == 48	2/13/19 12:30 == 47.9	2/13/19 17:05 == 47.9	2/13/19 21:40 == 47.9
2/13/19 8:00 == 47.9	2/13/19 12:35 == 48	2/13/19 17:10 == 47.9	2/13/19 21:45 == 47.9
2/13/19 8:05 == 47.7	2/13/19 12:40 == 48	2/13/19 17:15 == 47.9	2/13/19 21:50 == 47.9
2/13/19 8:10 == 48	2/13/19 12:45 == 47.9	2/13/19 17:20 == 48	2/13/19 21:55 == 47.8
2/13/19 8:15 == 41.3	2/13/19 12:50 == 47.9	2/13/19 17:25 == 47.9	2/13/19 22:00 == 47.8
2/13/19 8:20 == 44.2	2/13/19 12:55 == 48	2/13/19 17:30 == 47.8	2/13/19 22:05 == 47.9
2/13/19 8:25 == 47.9	2/13/19 13:00 == 47.8	2/13/19 17:35 == 47.9	2/13/19 22:10 == 47.9
2/13/19 8:30 == 48	2/13/19 13:05 == 48.1	2/13/19 17:40 == 47.8	2/13/19 22:15 == 47.8
2/13/19 8:35 == 48	2/13/19 13:10 == 48	2/13/19 17:45 == 47.9	2/13/19 22:20 == 47.9
2/13/19 8:40 == 48	2/13/19 13:15 == 48	2/13/19 17:50 == 47.9	2/13/19 22:25 == 47.8
2/13/19 8:45 == 47.6	2/13/19 13:20 == 48	2/13/19 17:55 == 47.9	2/13/19 22:30 == 47.9
2/13/19 8:50 == 47.9	2/13/19 13:25 == 48	2/13/19 18:00 == 47.9	2/13/19 22:35 == 47.9
2/13/19 8:55 == 48.1	2/13/19 13:30 == 48	2/13/19 18:05 == 47.9	2/13/19 22:40 == 47.9
2/13/19 9:00 == 48	2/13/19 13:35 == 48	2/13/19 18:10 == 47.9	2/13/19 22:45 == 47.8
2/13/19 9:05 == 47.8	2/13/19 13:40 == 47.8	2/13/19 18:15 == 47.9	2/13/19 22:50 == 47.9
2/13/19 9:10 == 48	2/13/19 13:45 == 47.9	2/13/19 18:20 == 47.8	2/13/19 22:55 == 48
2/13/19 9:15 == 47.9	2/13/19 13:50 == 47.9	2/13/19 18:25 == 48	2/13/19 23:00 == 47.9
2/13/19 9:20 == 48	2/13/19 13:55 == 48	2/13/19 18:30 == 48	2/13/19 23:05 == 48
2/13/19 9:25 == 47.9	2/13/19 14:00 == 48	2/13/19 18:35 == 47.9	2/13/19 23:10 == 48
2/13/19 9:30 == 47.6	2/13/19 14:05 == 48	2/13/19 18:40 == 47.9	2/13/19 23:15 == 47.9
2/13/19 9:35 == 47.9	2/13/19 14:10 == 47.9	2/13/19 18:45 == 47.9	2/13/19 23:20 == 47.9
2/13/19 9:40 == 48	2/13/19 14:15 == 48	2/13/19 18:50 == 47.9	2/13/19 23:25 == 48
2/13/19 9:45 == 41.9	2/13/19 14:20 == 48	2/13/19 18:55 == 47.9	2/13/19 23:30 == 47.9
2/13/19 9:50 == 44.3	2/13/19 14:25 == 47.9	2/13/19 19:00 == 48	2/13/19 23:35 == 47.9

Pumpback Station Discharge (0364)

2/13/19 23:40 == 47.9	2/14/19 4:15 == 47.9	2/14/19 8:50 == 48.1	2/14/19 13:25 == 47.9
2/13/19 23:45 == 47.9	2/14/19 4:20 == 48	2/14/19 8:55 == 47.9	2/14/19 13:30 == 48
2/13/19 23:50 == 47.9	2/14/19 4:25 == 47.9	2/14/19 9:00 == 47.9	2/14/19 13:35 == 47.9
2/13/19 23:55 == 47.9	2/14/19 4:30 == 47.9	2/14/19 9:05 == 47.9	2/14/19 13:40 == 48
2/14/19 0:00 == 47.9	2/14/19 4:35 == 47.9	2/14/19 9:10 == 48	2/14/19 13:45 == 47.9
2/14/19 0:05 == 47.9	2/14/19 4:40 == 47.9	2/14/19 9:15 == 47.9	2/14/19 13:50 == 47.9
2/14/19 0:10 == 48	2/14/19 4:45 == 47.9	2/14/19 9:20 == 48	2/14/19 13:55 == 48
2/14/19 0:15 == 47.9	2/14/19 4:50 == 47.9	2/14/19 9:25 == 48	2/14/19 14:00 == 47.9
2/14/19 0:20 == 47.9	2/14/19 4:55 == 47.9	2/14/19 9:30 == 47.9	2/14/19 14:05 == 47.8
2/14/19 0:25 == 47.9	2/14/19 5:00 == 48	2/14/19 9:35 == 48	2/14/19 14:10 == 47.9
2/14/19 0:30 == 48.1	2/14/19 5:05 == 48	2/14/19 9:40 == 47.8	2/14/19 14:15 == 47.9
2/14/19 0:35 == 47.9	2/14/19 5:10 == 47.9	2/14/19 9:45 == 47.9	2/14/19 14:20 == 48
2/14/19 0:40 == 48	2/14/19 5:15 == 48	2/14/19 9:50 == 48	2/14/19 14:25 == 48
2/14/19 0:45 == 47.9	2/14/19 5:20 == 48	2/14/19 9:55 == 47.9	2/14/19 14:30 == 47.9
2/14/19 0:50 == 48	2/14/19 5:25 == 47.9	2/14/19 10:00 == 47.9	2/14/19 14:35 == 48
2/14/19 0:55 == 48	2/14/19 5:30 == 47.9	2/14/19 10:05 == 48	2/14/19 14:40 == 47.9
2/14/19 1:00 == 48	2/14/19 5:35 == 48	2/14/19 10:10 == 48	2/14/19 14:45 == 47.8
2/14/19 1:05 == 47.9	2/14/19 5:40 == 47.8	2/14/19 10:15 == 48	2/14/19 14:50 == 47.8
2/14/19 1:10 == 47.9	2/14/19 5:45 == 47.9	2/14/19 10:20 == 48	2/14/19 14:55 == 47.9
2/14/19 1:15 == 48	2/14/19 5:50 == 47.9	2/14/19 10:25 == 48	2/14/19 15:00 == 47.9
2/14/19 1:20 == 47.9	2/14/19 5:55 == 47.8	2/14/19 10:30 == 47.9	2/14/19 15:05 == 48
2/14/19 1:25 == 47.9	2/14/19 6:00 == 47.9	2/14/19 10:35 == 48	2/14/19 15:10 == 47.8
2/14/19 1:30 == 48	2/14/19 6:05 == 48	2/14/19 10:40 == 48	2/14/19 15:15 == 47.9
2/14/19 1:35 == 48	2/14/19 6:10 == 48	2/14/19 10:45 == 48	2/14/19 15:20 == 47.9
2/14/19 1:40 == 47.9	2/14/19 6:15 == 47.9	2/14/19 10:50 == 48	2/14/19 15:25 == 47.9
2/14/19 1:45 == 47.9	2/14/19 6:20 == 47.9	2/14/19 10:55 == 47.9	2/14/19 15:30 == 47.9
2/14/19 1:50 == 47.9	2/14/19 6:25 == 48	2/14/19 11:00 == 47.9	2/14/19 15:35 == 47.9
2/14/19 1:55 == 48	2/14/19 6:30 == 47.9	2/14/19 11:05 == 48	2/14/19 15:40 == 47.9
2/14/19 2:00 == 47.9	2/14/19 6:35 == 47.9	2/14/19 11:10 == 47.9	2/14/19 15:45 == 48
2/14/19 2:05 == 47.9	2/14/19 6:40 == 48	2/14/19 11:15 == 47.8	2/14/19 15:50 == 47.9
2/14/19 2:10 == 47.9	2/14/19 6:45 == 47.8	2/14/19 11:20 == 48	2/14/19 15:55 == 48
2/14/19 2:15 == 47.9	2/14/19 6:50 == 48	2/14/19 11:25 == 48	2/14/19 16:00 == 47.9
2/14/19 2:20 == 47.9	2/14/19 6:55 == 47.9	2/14/19 11:30 == 48	2/14/19 16:05 == 48
2/14/19 2:25 == 48	2/14/19 7:00 == 48	2/14/19 11:35 == 47.9	2/14/19 16:10 == 47.9
2/14/19 2:30 == 47.9	2/14/19 7:05 == 48	2/14/19 11:40 == 47.9	2/14/19 16:15 == 47.8
2/14/19 2:35 == 47.9	2/14/19 7:10 == 48	2/14/19 11:45 == 48.1	2/14/19 16:20 == 47.9
2/14/19 2:40 == 48	2/14/19 7:15 == 48	2/14/19 11:50 == 47.9	2/14/19 16:25 == 47.8
2/14/19 2:45 == 48	2/14/19 7:20 == 47.9	2/14/19 11:55 == 48	2/14/19 16:30 == 47.9
2/14/19 2:50 == 47.9	2/14/19 7:25 == 47.9	2/14/19 12:00 == 47.9	2/14/19 16:35 == 47.9
2/14/19 2:55 == 47.9	2/14/19 7:30 == 48	2/14/19 12:05 == 47.9	2/14/19 16:40 == 47.9
2/14/19 3:00 == 48	2/14/19 7:35 == 48	2/14/19 12:10 == 48	2/14/19 16:45 == 47.8
2/14/19 3:05 == 47.8	2/14/19 7:40 == 47.9	2/14/19 12:15 == 48	2/14/19 16:50 == 47.8
2/14/19 3:10 == 47.9	2/14/19 7:45 == 47.9	2/14/19 12:20 == 47.9	2/14/19 16:55 == 47.8
2/14/19 3:15 == 47.9	2/14/19 7:50 == 47.9	2/14/19 12:25 == 48	2/14/19 17:00 == 47.8
2/14/19 3:20 == 47.9	2/14/19 7:55 == 47.9	2/14/19 12:30 == 48	2/14/19 17:05 == 47.8
2/14/19 3:25 == 47.9	2/14/19 8:00 == 48	2/14/19 12:35 == 47.9	2/14/19 17:10 == 47.8
2/14/19 3:30 == 47.9	2/14/19 8:05 == 47.8	2/14/19 12:40 == 47.9	2/14/19 17:15 == 47.8
2/14/19 3:35 == 47.9	2/14/19 8:10 == 48	2/14/19 12:45 == 47.9	2/14/19 17:20 == 47.8
2/14/19 3:40 == 48	2/14/19 8:15 == 48	2/14/19 12:50 == 47.9	2/14/19 17:25 == 47.8
2/14/19 3:45 == 48	2/14/19 8:20 == 48	2/14/19 12:55 == 48	2/14/19 17:30 == 47.9
2/14/19 3:50 == 47.9	2/14/19 8:25 == 48.1	2/14/19 13:00 == 47.9	2/14/19 17:35 == 47.8
2/14/19 3:55 == 48	2/14/19 8:30 == 47.8	2/14/19 13:05 == 47.9	2/14/19 17:40 == 47.8
2/14/19 4:00 == 47.9	2/14/19 8:35 == 47.9	2/14/19 13:10 == 48	2/14/19 17:45 == 47.9
2/14/19 4:05 == 47.9	2/14/19 8:40 == 48.1	2/14/19 13:15 == 48	2/14/19 17:50 == 47.8
2/14/19 4:10 == 48	2/14/19 8:45 == 47.9	2/14/19 13:20 == 48	2/14/19 17:55 == 47.8

Pumpback Station Discharge (0364)

2/14/19 18:00 == 47.8	2/14/19 22:35 == 47.8	2/15/19 3:10 == 47.8	2/15/19 7:45 == 48
2/14/19 18:05 == 47.7	2/14/19 22:40 == 47.7	2/15/19 3:15 == 47.7	2/15/19 7:50 == 47.9
2/14/19 18:10 == 47.8	2/14/19 22:45 == 47.7	2/15/19 3:20 == 47.6	2/15/19 7:55 == 47.9
2/14/19 18:15 == 47.9	2/14/19 22:50 == 47.7	2/15/19 3:25 == 47.7	2/15/19 8:00 == 48
2/14/19 18:20 == 47.8	2/14/19 22:55 == 47.8	2/15/19 3:30 == 47.6	2/15/19 8:05 == 47.8
2/14/19 18:25 == 47.8	2/14/19 23:00 == 47.7	2/15/19 3:35 == 47.7	2/15/19 8:10 == 47.6
2/14/19 18:30 == 47.8	2/14/19 23:05 == 47.7	2/15/19 3:40 == 47.8	2/15/19 8:15 == 48
2/14/19 18:35 == 47.8	2/14/19 23:10 == 47.6	2/15/19 3:45 == 47.7	2/15/19 8:20 == 47.6
2/14/19 18:40 == 47.8	2/14/19 23:15 == 47.7	2/15/19 3:50 == 47.7	2/15/19 8:25 == 47.9
2/14/19 18:45 == 47.8	2/14/19 23:20 == 47.7	2/15/19 3:55 == 47.7	2/15/19 8:30 == 48.1
2/14/19 18:50 == 47.8	2/14/19 23:25 == 47.7	2/15/19 4:00 == 47.5	2/15/19 8:35 == 44.8
2/14/19 18:55 == 47.8	2/14/19 23:30 == 47.8	2/15/19 4:05 == 47.6	2/15/19 8:40 == 40.3
2/14/19 19:00 == 47.7	2/14/19 23:35 == 47.8	2/15/19 4:10 == 47.7	2/15/19 8:45 == 39.3
2/14/19 19:05 == 47.8	2/14/19 23:40 == 47.8	2/15/19 4:15 == 47.7	2/15/19 8:50 == 46.1
2/14/19 19:10 == 47.7	2/14/19 23:45 == 47.8	2/15/19 4:20 == 47.7	2/15/19 8:55 == 47.4
2/14/19 19:15 == 47.8	2/14/19 23:50 == 47.7	2/15/19 4:25 == 47.7	2/15/19 9:00 == 47.8
2/14/19 19:20 == 47.7	2/14/19 23:55 == 47.8	2/15/19 4:30 == 47.6	2/15/19 9:05 == 47.9
2/14/19 19:25 == 47.7	2/15/19 0:00 == 47.7	2/15/19 4:35 == 47.5	2/15/19 9:10 == 47.6
2/14/19 19:30 == 47.6	2/15/19 0:05 == 47.6	2/15/19 4:40 == 47.6	2/15/19 9:15 == 48.1
2/14/19 19:35 == 47.8	2/15/19 0:10 == 47.7	2/15/19 4:45 == 47.7	2/15/19 9:20 == 44.5
2/14/19 19:40 == 47.8	2/15/19 0:15 == 47.7	2/15/19 4:50 == 47.6	2/15/19 9:25 == 41.3
2/14/19 19:45 == 47.8	2/15/19 0:20 == 47.7	2/15/19 4:55 == 47.7	2/15/19 9:30 == 47.8
2/14/19 19:50 == 47.7	2/15/19 0:25 == 47.7	2/15/19 5:00 == 47.7	2/15/19 9:35 == 39.4
2/14/19 19:55 == 47.7	2/15/19 0:30 == 47.7	2/15/19 5:05 == 47.6	2/15/19 9:40 == 45.8
2/14/19 20:00 == 47.8	2/15/19 0:35 == 47.7	2/15/19 5:10 == 47.7	2/15/19 9:45 == 48.1
2/14/19 20:05 == 47.7	2/15/19 0:40 == 47.7	2/15/19 5:15 == 47.8	2/15/19 9:50 == 46.7
2/14/19 20:10 == 47.7	2/15/19 0:45 == 47.6	2/15/19 5:20 == 47.7	2/15/19 9:55 == 39.3
2/14/19 20:15 == 47.7	2/15/19 0:50 == 47.8	2/15/19 5:25 == 47.6	2/15/19 10:00 == 48.1
2/14/19 20:20 == 47.8	2/15/19 0:55 == 47.7	2/15/19 5:30 == 47.8	2/15/19 10:05 == 47.8
2/14/19 20:25 == 47.7	2/15/19 1:00 == 47.7	2/15/19 5:35 == 47.6	2/15/19 10:10 == 47.9
2/14/19 20:30 == 47.7	2/15/19 1:05 == 47.7	2/15/19 5:40 == 47.6	2/15/19 10:15 == 48.1
2/14/19 20:35 == 47.7	2/15/19 1:10 == 47.7	2/15/19 5:45 == 47.7	2/15/19 10:20 == 47.1
2/14/19 20:40 == 47.7	2/15/19 1:15 == 47.8	2/15/19 5:50 == 47.7	2/15/19 10:25 == 47.7
2/14/19 20:45 == 47.7	2/15/19 1:20 == 47.6	2/15/19 5:55 == 47.8	2/15/19 10:30 == 47.8
2/14/19 20:50 == 47.6	2/15/19 1:25 == 47.6	2/15/19 6:00 == 47.8	2/15/19 10:35 == 47.9
2/14/19 20:55 == 47.7	2/15/19 1:30 == 47.7	2/15/19 6:05 == 47.7	2/15/19 10:40 == 47.8
2/14/19 21:00 == 47.6	2/15/19 1:35 == 47.6	2/15/19 6:10 == 47.7	2/15/19 10:45 == 47.9
2/14/19 21:05 == 47.7	2/15/19 1:40 == 47.6	2/15/19 6:15 == 47.7	2/15/19 10:50 == 47.6
2/14/19 21:10 == 47.7	2/15/19 1:45 == 47.7	2/15/19 6:20 == 47.7	2/15/19 10:55 == 47.9
2/14/19 21:15 == 47.8	2/15/19 1:50 == 47.7	2/15/19 6:25 == 47.7	2/15/19 11:00 == 47.8
2/14/19 21:20 == 47.7	2/15/19 1:55 == 47.7	2/15/19 6:30 == 47.7	2/15/19 11:05 == 47.9
2/14/19 21:25 == 47.6	2/15/19 2:00 == 47.7	2/15/19 6:35 == 47.7	2/15/19 11:10 == 47.9
2/14/19 21:30 == 47.7	2/15/19 2:05 == 47.6	2/15/19 6:40 == #	2/15/19 11:15 == 47.9
2/14/19 21:35 == 47.8	2/15/19 2:10 == 47.7	2/15/19 6:45 == 40	2/15/19 11:20 == 47.4
2/14/19 21:40 == 47.7	2/15/19 2:15 == 47.7	2/15/19 6:50 == 42.8	2/15/19 11:25 == 47.8
2/14/19 21:45 == 47.7	2/15/19 2:20 == 47.8	2/15/19 6:55 == 38.4	2/15/19 11:30 == 47.8
2/14/19 21:50 == 47.7	2/15/19 2:25 == 47.8	2/15/19 7:00 == 47.5	2/15/19 11:35 == 47.6
2/14/19 21:55 == 47.8	2/15/19 2:30 == 47.7	2/15/19 7:05 == 47.8	2/15/19 11:40 == 47.8
2/14/19 22:00 == 47.7	2/15/19 2:35 == 47.5	2/15/19 7:10 == 44	2/15/19 11:45 == 47.8
2/14/19 22:05 == 47.8	2/15/19 2:40 == 47.8	2/15/19 7:15 == 40.8	2/15/19 11:50 == 47.8
2/14/19 22:10 == 47.7	2/15/19 2:45 == 47.6	2/15/19 7:20 == 47.6	2/15/19 11:55 == 47.8
2/14/19 22:15 == 47.7	2/15/19 2:50 == 47.7	2/15/19 7:25 == 47.9	2/15/19 12:00 == 47.3
2/14/19 22:20 == 47.8	2/15/19 2:55 == 47.7	2/15/19 7:30 == 47.2	2/15/19 12:05 == 47.8
2/14/19 22:25 == 47.6	2/15/19 3:00 == 47.7	2/15/19 7:35 == 38.2	2/15/19 12:10 == 47.8
2/14/19 22:30 == 47.7	2/15/19 3:05 == 47.7	2/15/19 7:40 == 47.5	2/15/19 12:15 == 48

Pumpback Station Discharge (0364)

2/15/19 12:20 == 47.7	2/15/19 16:55 == 48	2/15/19 21:30 == 48.1	2/16/19 2:05 == 48
2/15/19 12:25 == 47.8	2/15/19 17:00 == 47.8	2/15/19 21:35 == 48.1	2/16/19 2:10 == 47.6
2/15/19 12:30 == 47.9	2/15/19 17:05 == 47.8	2/15/19 21:40 == 48	2/16/19 2:15 == 47.9
2/15/19 12:35 == 48	2/15/19 17:10 == 47.9	2/15/19 21:45 == 48	2/16/19 2:20 == 47.9
2/15/19 12:40 == 47.9	2/15/19 17:15 == 47.9	2/15/19 21:50 == 47.9	2/16/19 2:25 == 48
2/15/19 12:45 == 48	2/15/19 17:20 == 47.9	2/15/19 21:55 == 48.1	2/16/19 2:30 == 47.9
2/15/19 12:50 == 47.7	2/15/19 17:25 == 47.9	2/15/19 22:00 == 48	2/16/19 2:35 == 47.8
2/15/19 12:55 == 47.8	2/15/19 17:30 == 48	2/15/19 22:05 == 48.1	2/16/19 2:40 == 47.8
2/15/19 13:00 == 47.9	2/15/19 17:35 == 48.1	2/15/19 22:10 == 40.1	2/16/19 2:45 == 47.9
2/15/19 13:05 == 48	2/15/19 17:40 == 47.9	2/15/19 22:15 == 45.3	2/16/19 2:50 == 48
2/15/19 13:10 == 47.9	2/15/19 17:45 == 48	2/15/19 22:20 == 47.9	2/16/19 2:55 == 47.9
2/15/19 13:15 == 48	2/15/19 17:50 == 47.7	2/15/19 22:25 == 48	2/16/19 3:00 == 40.4
2/15/19 13:20 == 38.7	2/15/19 17:55 == 48	2/15/19 22:30 == 47.9	2/16/19 3:05 == 44.6
2/15/19 13:25 == 46.4	2/15/19 18:00 == 48	2/15/19 22:35 == 47.9	2/16/19 3:10 == 48
2/15/19 13:30 == 47.8	2/15/19 18:05 == 48	2/15/19 22:40 == 48	2/16/19 3:15 == 48
2/15/19 13:35 == 47.9	2/15/19 18:10 == 48.1	2/15/19 22:45 == 48.1	2/16/19 3:20 == 47.7
2/15/19 13:40 == 48	2/15/19 18:15 == 47.9	2/15/19 22:50 == 47.9	2/16/19 3:25 == 47.9
2/15/19 13:45 == 47.9	2/15/19 18:20 == 47.3	2/15/19 22:55 == 48	2/16/19 3:30 == 47.9
2/15/19 13:50 == 39.4	2/15/19 18:25 == 47.9	2/15/19 23:00 == 48.1	2/16/19 3:35 == 43.3
2/15/19 13:55 == 41.2	2/15/19 18:30 == 48.1	2/15/19 23:05 == 48	2/16/19 3:40 == 41.8
2/15/19 14:00 == 42	2/15/19 18:35 == 45.2	2/15/19 23:10 == 48.2	2/16/19 3:45 == 47.9
2/15/19 14:05 == 47.7	2/15/19 18:40 == 40.4	2/15/19 23:15 == 47.9	2/16/19 3:50 == 48.1
2/15/19 14:10 == 47.8	2/15/19 18:45 == 48.1	2/15/19 23:20 == 48	2/16/19 3:55 == 48.1
2/15/19 14:15 == 41.2	2/15/19 18:50 == 48	2/15/19 23:25 == 47.9	2/16/19 4:00 == 48
2/15/19 14:20 == 43.8	2/15/19 18:55 == 48.1	2/15/19 23:30 == 48	2/16/19 4:05 == 48
2/15/19 14:25 == 47.3	2/15/19 19:00 == 48.1	2/15/19 23:35 == 47.9	2/16/19 4:10 == 48
2/15/19 14:30 == 38.5	2/15/19 19:05 == 47.6	2/15/19 23:40 == 48	2/16/19 4:15 == 47.9
2/15/19 14:35 == 42.6	2/15/19 19:10 == 47.8	2/15/19 23:45 == 47.8	2/16/19 4:20 == 48
2/15/19 14:40 == 42.7	2/15/19 19:15 == 48	2/15/19 23:50 == 48.1	2/16/19 4:25 == 48
2/15/19 14:45 == 47.8	2/15/19 19:20 == 48.1	2/15/19 23:55 == 48.1	2/16/19 4:30 == 47.9
2/15/19 14:50 == 39.4	2/15/19 19:25 == 48.1	2/16/19 0:00 == 48	2/16/19 4:35 == 48
2/15/19 14:55 == 46.1	2/15/19 19:30 == 48	2/16/19 0:05 == 48	2/16/19 4:40 == 48
2/15/19 15:00 == 47.9	2/15/19 19:35 == 47.7	2/16/19 0:10 == 48	2/16/19 4:45 == 47.9
2/15/19 15:05 == 42.3	2/15/19 19:40 == 48.1	2/16/19 0:15 == 48.1	2/16/19 4:50 == 47.9
2/15/19 15:10 == 43.2	2/15/19 19:45 == 48	2/16/19 0:20 == 48.1	2/16/19 4:55 == 47.9
2/15/19 15:15 == 48	2/15/19 19:50 == 47.9	2/16/19 0:25 == 47.9	2/16/19 5:00 == 47.8
2/15/19 15:20 == 39.6	2/15/19 19:55 == 48.1	2/16/19 0:30 == 48.1	2/16/19 5:05 == 48
2/15/19 15:25 == 46.2	2/15/19 20:00 == 48	2/16/19 0:35 == 47.9	2/16/19 5:10 == 48
2/15/19 15:30 == 39.6	2/15/19 20:05 == 47.8	2/16/19 0:40 == 47.9	2/16/19 5:15 == 48
2/15/19 15:35 == 42.7	2/15/19 20:10 == 48	2/16/19 0:45 == 48	2/16/19 5:20 == 48
2/15/19 15:40 == 40.8	2/15/19 20:15 == 47.9	2/16/19 0:50 == 47.9	2/16/19 5:25 == 47.9
2/15/19 15:45 == 48	2/15/19 20:20 == 47.9	2/16/19 0:55 == 48.1	2/16/19 5:30 == 48.1
2/15/19 15:50 == 47.9	2/15/19 20:25 == 48.1	2/16/19 1:00 == 47.9	2/16/19 5:35 == 48
2/15/19 15:55 == 48	2/15/19 20:30 == 48.1	2/16/19 1:05 == 48	2/16/19 5:40 == 48
2/15/19 16:00 == 47.8	2/15/19 20:35 == 48	2/16/19 1:10 == 47.7	2/16/19 5:45 == 48.1
2/15/19 16:05 == 47.9	2/15/19 20:40 == 48	2/16/19 1:15 == 48	2/16/19 5:50 == 47.4
2/15/19 16:10 == 48.1	2/15/19 20:45 == 48.1	2/16/19 1:20 == 48	2/16/19 5:55 == 48.1
2/15/19 16:15 == 47.9	2/15/19 20:50 == 48	2/16/19 1:25 == 47.9	2/16/19 6:00 == 47.9
2/15/19 16:20 == 47.8	2/15/19 20:55 == 47.9	2/16/19 1:30 == 48	2/16/19 6:05 == 48
2/15/19 16:25 == 48.2	2/15/19 21:00 == 47.9	2/16/19 1:35 == 47.8	2/16/19 6:10 == 47.9
2/15/19 16:30 == 48	2/15/19 21:05 == 47.9	2/16/19 1:40 == 47.9	2/16/19 6:15 == 48.1
2/15/19 16:35 == 39.2	2/15/19 21:10 == 48	2/16/19 1:45 == 48	2/16/19 6:20 == 47.4
2/15/19 16:40 == 41.9	2/15/19 21:15 == 48	2/16/19 1:50 == 48	2/16/19 6:25 == 48
2/15/19 16:45 == 41.9	2/15/19 21:20 == 48	2/16/19 1:55 == 47.9	2/16/19 6:30 == 47.9
2/15/19 16:50 == 47.7	2/15/19 21:25 == 48.1	2/16/19 2:00 == 48	2/16/19 6:35 == 47.9

Pumpback Station Discharge (0364)

2/16/19 6:40 == 48	2/16/19 11:15 == 48	2/16/19 15:50 == 46.1	2/16/19 20:25 == 48
2/16/19 6:45 == 48.1	2/16/19 11:20 == 47.7	2/16/19 15:55 == 47.9	2/16/19 20:30 == 48
2/16/19 6:50 == 47.9	2/16/19 11:25 == 47.9	2/16/19 16:00 == 47.8	2/16/19 20:35 == 48
2/16/19 6:55 == 44.2	2/16/19 11:30 == 48	2/16/19 16:05 == 47.9	2/16/19 20:40 == 47.9
2/16/19 7:00 == 41.3	2/16/19 11:35 == 47.9	2/16/19 16:10 == 48	2/16/19 20:45 == 47.9
2/16/19 7:05 == 38.5	2/16/19 11:40 == 47.9	2/16/19 16:15 == 48	2/16/19 20:50 == 47.9
2/16/19 7:10 == 46.8	2/16/19 11:45 == 47.8	2/16/19 16:20 == 47.9	2/16/19 20:55 == 47.9
2/16/19 7:15 == 48	2/16/19 11:50 == 47.9	2/16/19 16:25 == 47.9	2/16/19 21:00 == 47.9
2/16/19 7:20 == 47.4	2/16/19 11:55 == 38.8	2/16/19 16:30 == 48	2/16/19 21:05 == 48
2/16/19 7:25 == 48.1	2/16/19 12:00 == 46.4	2/16/19 16:35 == 47.8	2/16/19 21:10 == 47.9
2/16/19 7:30 == 48.1	2/16/19 12:05 == 48.1	2/16/19 16:40 == 47.9	2/16/19 21:15 == 48.1
2/16/19 7:35 == 47.7	2/16/19 12:10 == 48	2/16/19 16:45 == 48.1	2/16/19 21:20 == 48
2/16/19 7:40 == 39.5	2/16/19 12:15 == 47.1	2/16/19 16:50 == 47.9	2/16/19 21:25 == 47.9
2/16/19 7:45 == 46.1	2/16/19 12:20 == 38.4	2/16/19 16:55 == 48	2/16/19 21:30 == 47.9
2/16/19 7:50 == 47.8	2/16/19 12:25 == 47.8	2/16/19 17:00 == 47.9	2/16/19 21:35 == 48
2/16/19 7:55 == 48.1	2/16/19 12:30 == 48	2/16/19 17:05 == 47.8	2/16/19 21:40 == 48
2/16/19 8:00 == 48.1	2/16/19 12:35 == 48.1	2/16/19 17:10 == 47.9	2/16/19 21:45 == 48
2/16/19 8:05 == 47.8	2/16/19 12:40 == 48	2/16/19 17:15 == 48.1	2/16/19 21:50 == 47.9
2/16/19 8:10 == 47.9	2/16/19 12:45 == 48.1	2/16/19 17:20 == 47.8	2/16/19 21:55 == 47.9
2/16/19 8:15 == 48.1	2/16/19 12:50 == 47.6	2/16/19 17:25 == 48	2/16/19 22:00 == 48
2/16/19 8:20 == 42.4	2/16/19 12:55 == 47.8	2/16/19 17:30 == 47.9	2/16/19 22:05 == 47.9
2/16/19 8:25 == 43.1	2/16/19 13:00 == 48	2/16/19 17:35 == 48	2/16/19 22:10 == 47.9
2/16/19 8:30 == 47.8	2/16/19 13:05 == 48	2/16/19 17:40 == 47.8	2/16/19 22:15 == 47.9
2/16/19 8:35 == 48.1	2/16/19 13:10 == 48	2/16/19 17:45 == 48.1	2/16/19 22:20 == 47.8
2/16/19 8:40 == 48.1	2/16/19 13:15 == 47.6	2/16/19 17:50 == 47.5	2/16/19 22:25 == 48
2/16/19 8:45 == 48	2/16/19 13:20 == 38.3	2/16/19 17:55 == 47.9	2/16/19 22:30 == 48
2/16/19 8:50 == 38.9	2/16/19 13:25 == 47.7	2/16/19 18:00 == 47.9	2/16/19 22:35 == 48.1
2/16/19 8:55 == 46.7	2/16/19 13:30 == 48	2/16/19 18:05 == 48	2/16/19 22:40 == 47.9
2/16/19 9:00 == 48	2/16/19 13:35 == 47.9	2/16/19 18:10 == 48.1	2/16/19 22:45 == 48.1
2/16/19 9:05 == 47.9	2/16/19 13:40 == 48	2/16/19 18:15 == 47.9	2/16/19 22:50 == 47.9
2/16/19 9:10 == 47.9	2/16/19 13:45 == 47.9	2/16/19 18:20 == 47.4	2/16/19 22:55 == 48
2/16/19 9:15 == 47.9	2/16/19 13:50 == 38.7	2/16/19 18:25 == 47.9	2/16/19 23:00 == 48
2/16/19 9:20 == 47.8	2/16/19 13:55 == 46.6	2/16/19 18:30 == 48.2	2/16/19 23:05 == 48
2/16/19 9:25 == 48	2/16/19 14:00 == 48	2/16/19 18:35 == 47.5	2/16/19 23:10 == 48
2/16/19 9:30 == 47.8	2/16/19 14:05 == 46.5	2/16/19 18:40 == 47.9	2/16/19 23:15 == 48
2/16/19 9:35 == 47.8	2/16/19 14:10 == 39	2/16/19 18:45 == 47.9	2/16/19 23:20 == 47.9
2/16/19 9:40 == 48	2/16/19 14:15 == 47.9	2/16/19 18:50 == 47.8	2/16/19 23:25 == 48
2/16/19 9:45 == 48.1	2/16/19 14:20 == 47.5	2/16/19 18:55 == 47.9	2/16/19 23:30 == 48
2/16/19 9:50 == 39.5	2/16/19 14:25 == 48	2/16/19 19:00 == 48.1	2/16/19 23:35 == 47.8
2/16/19 9:55 == 47.4	2/16/19 14:30 == 48.1	2/16/19 19:05 == 47.7	2/16/19 23:40 == 47.9
2/16/19 10:00 == 48	2/16/19 14:35 == 48	2/16/19 19:10 == 48.1	2/16/19 23:45 == 47.8
2/16/19 10:05 == 47.9	2/16/19 14:40 == 47.6	2/16/19 19:15 == 47.9	2/16/19 23:50 == 48
2/16/19 10:10 == 38.9	2/16/19 14:45 == 47.8	2/16/19 19:20 == 48	2/16/19 23:55 == 48
2/16/19 10:15 == 47.1	2/16/19 14:50 == 47.6	2/16/19 19:25 == 47.9	2/17/19 0:00 == 47.9
2/16/19 10:20 == 43.7	2/16/19 14:55 == 48	2/16/19 19:30 == 48.1	2/17/19 0:05 == 47.9
2/16/19 10:25 == 41.2	2/16/19 15:00 == 47.9	2/16/19 19:35 == 47.7	2/17/19 0:10 == 48
2/16/19 10:30 == 48	2/16/19 15:05 == 47.6	2/16/19 19:40 == 48	2/17/19 0:15 == 48
2/16/19 10:35 == 47.7	2/16/19 15:10 == 47.8	2/16/19 19:45 == 48	2/17/19 0:20 == 48
2/16/19 10:40 == 47.9	2/16/19 15:15 == 48.1	2/16/19 19:50 == 47.9	2/17/19 0:25 == 47.9
2/16/19 10:45 == 47.9	2/16/19 15:20 == 47.7	2/16/19 19:55 == 47.9	2/17/19 0:30 == 47.9
2/16/19 10:50 == 47.6	2/16/19 15:25 == 48	2/16/19 20:00 == 47.9	2/17/19 0:35 == 48
2/16/19 10:55 == 47.9	2/16/19 15:30 == 47.9	2/16/19 20:05 == 47.7	2/17/19 0:40 == 48
2/16/19 11:00 == 47.7	2/16/19 15:35 == 47.7	2/16/19 20:10 == 48.1	2/17/19 0:45 == 48
2/16/19 11:05 == 48	2/16/19 15:40 == 47.9	2/16/19 20:15 == 47.9	2/17/19 0:50 == 47.8
2/16/19 11:10 == 48	2/16/19 15:45 == 38.7	2/16/19 20:20 == 47.9	2/17/19 0:55 == 48

Pumpback Station Discharge (0364)

2/17/19 1:00 == 47.9	2/17/19 5:35 == 47.9	2/17/19 10:10 == 47.9	2/17/19 14:45 == 48
2/17/19 1:05 == 47.4	2/17/19 5:40 == 48	2/17/19 10:15 == 47.7	2/17/19 14:50 == 42.1
2/17/19 1:10 == 38.1	2/17/19 5:45 == 47.6	2/17/19 10:20 == 47.1	2/17/19 14:55 == 41.6
2/17/19 1:15 == 47.5	2/17/19 5:50 == 38.3	2/17/19 10:25 == 47.8	2/17/19 15:00 == 38.3
2/17/19 1:20 == 48	2/17/19 5:55 == 47.4	2/17/19 10:30 == 48.1	2/17/19 15:05 == 47.7
2/17/19 1:25 == 47.9	2/17/19 6:00 == 38.4	2/17/19 10:35 == 48	2/17/19 15:10 == 48.2
2/17/19 1:30 == 48	2/17/19 6:05 == 47.3	2/17/19 10:40 == 47.9	2/17/19 15:15 == 48.1
2/17/19 1:35 == 47.6	2/17/19 6:10 == 47.9	2/17/19 10:45 == 48	2/17/19 15:20 == 47.9
2/17/19 1:40 == 48	2/17/19 6:15 == 47.3	2/17/19 10:50 == 47.5	2/17/19 15:25 == 48.1
2/17/19 1:45 == 48.1	2/17/19 6:20 == 38	2/17/19 10:55 == 48	2/17/19 15:30 == 48.1
2/17/19 1:50 == 48	2/17/19 6:25 == 47.7	2/17/19 11:00 == 47.9	2/17/19 15:35 == 47.9
2/17/19 1:55 == 48	2/17/19 6:30 == 48	2/17/19 11:05 == 47.9	2/17/19 15:40 == 47.8
2/17/19 2:00 == 48	2/17/19 6:35 == 47.9	2/17/19 11:10 == 48	2/17/19 15:45 == 48
2/17/19 2:05 == 47.8	2/17/19 6:40 == 48	2/17/19 11:15 == 48	2/17/19 15:50 == 47.7
2/17/19 2:10 == 47.8	2/17/19 6:45 == 47.9	2/17/19 11:20 == 47.6	2/17/19 15:55 == 48
2/17/19 2:15 == 47.9	2/17/19 6:50 == 47.5	2/17/19 11:25 == 47.9	2/17/19 16:00 == 47.7
2/17/19 2:20 == 48	2/17/19 6:55 == 48	2/17/19 11:30 == 48	2/17/19 16:05 == 48
2/17/19 2:25 == 48	2/17/19 7:00 == 47.9	2/17/19 11:35 == 47.9	2/17/19 16:10 == 47.9
2/17/19 2:30 == 47.7	2/17/19 7:05 == 47.7	2/17/19 11:40 == 47.9	2/17/19 16:15 == 48.1
2/17/19 2:35 == 47.6	2/17/19 7:10 == 48.1	2/17/19 11:45 == 48	2/17/19 16:20 == 47.9
2/17/19 2:40 == 47.9	2/17/19 7:15 == 48	2/17/19 11:50 == 47.9	2/17/19 16:25 == 48
2/17/19 2:45 == 47.9	2/17/19 7:20 == 47.7	2/17/19 11:55 == 47.8	2/17/19 16:30 == 47.9
2/17/19 2:50 == 47.9	2/17/19 7:25 == 48	2/17/19 12:00 == 48	2/17/19 16:35 == 47.8
2/17/19 2:55 == 48	2/17/19 7:30 == 46.6	2/17/19 12:05 == 48.1	2/17/19 16:40 == 48
2/17/19 3:00 == 47.9	2/17/19 7:35 == 39	2/17/19 12:10 == 47.9	2/17/19 16:45 == 48
2/17/19 3:05 == 48	2/17/19 7:40 == 48	2/17/19 12:15 == 47.8	2/17/19 16:50 == 47.9
2/17/19 3:10 == 47.9	2/17/19 7:45 == 48	2/17/19 12:20 == 47.7	2/17/19 16:55 == 48
2/17/19 3:15 == 48	2/17/19 7:50 == 48	2/17/19 12:25 == 47.9	2/17/19 17:00 == 48
2/17/19 3:20 == 47.8	2/17/19 7:55 == 48	2/17/19 12:30 == 48	2/17/19 17:05 == 47.9
2/17/19 3:25 == 47.8	2/17/19 8:00 == 47.9	2/17/19 12:35 == 47.9	2/17/19 17:10 == 48
2/17/19 3:30 == 48	2/17/19 8:05 == 47.9	2/17/19 12:40 == 48	2/17/19 17:15 == 48.1
2/17/19 3:35 == 47.9	2/17/19 8:10 == 47.9	2/17/19 12:45 == 48.1	2/17/19 17:20 == 47.8
2/17/19 3:40 == 48	2/17/19 8:15 == 47.8	2/17/19 12:50 == 47.6	2/17/19 17:25 == 47.8
2/17/19 3:45 == 48	2/17/19 8:20 == 48	2/17/19 12:55 == 47.8	2/17/19 17:30 == 48
2/17/19 3:50 == 47.9	2/17/19 8:25 == 47.9	2/17/19 13:00 == 48	2/17/19 17:35 == 47.9
2/17/19 3:55 == 48.1	2/17/19 8:30 == 48.1	2/17/19 13:05 == 47.9	2/17/19 17:40 == 48
2/17/19 4:00 == 47.9	2/17/19 8:35 == 47.9	2/17/19 13:10 == 48	2/17/19 17:45 == 47.3
2/17/19 4:05 == 48.1	2/17/19 8:40 == 48	2/17/19 13:15 == 46.9	2/17/19 17:50 == 38.5
2/17/19 4:10 == 47.9	2/17/19 8:45 == 48.1	2/17/19 13:20 == 38.5	2/17/19 17:55 == 47.7
2/17/19 4:15 == 47.9	2/17/19 8:50 == 47.6	2/17/19 13:25 == 47.9	2/17/19 18:00 == 48.1
2/17/19 4:20 == 48.1	2/17/19 8:55 == 47.9	2/17/19 13:30 == 48	2/17/19 18:05 == 48.1
2/17/19 4:25 == 48	2/17/19 9:00 == 48	2/17/19 13:35 == 48	2/17/19 18:10 == 47.9
2/17/19 4:30 == 48	2/17/19 9:05 == 48	2/17/19 13:40 == 47.9	2/17/19 18:15 == 47.8
2/17/19 4:35 == 48	2/17/19 9:10 == 47.8	2/17/19 13:45 == 47.4	2/17/19 18:20 == 47.5
2/17/19 4:40 == 48	2/17/19 9:15 == 47.9	2/17/19 13:50 == 38.3	2/17/19 18:25 == 47.9
2/17/19 4:45 == 48	2/17/19 9:20 == 47.9	2/17/19 13:55 == 47.4	2/17/19 18:30 == 48.1
2/17/19 4:50 == 47.9	2/17/19 9:25 == 48	2/17/19 14:00 == 47.9	2/17/19 18:35 == 47.6
2/17/19 4:55 == 48	2/17/19 9:30 == 47.8	2/17/19 14:05 == 47.8	2/17/19 18:40 == 47.9
2/17/19 5:00 == 48	2/17/19 9:35 == 47.6	2/17/19 14:10 == 47.8	2/17/19 18:45 == 48
2/17/19 5:05 == 47.9	2/17/19 9:40 == 47.9	2/17/19 14:15 == 48	2/17/19 18:50 == 48.1
2/17/19 5:10 == 48	2/17/19 9:45 == 47.8	2/17/19 14:20 == 47.8	2/17/19 18:55 == 48
2/17/19 5:15 == 48	2/17/19 9:50 == 39.2	2/17/19 14:25 == 48	2/17/19 19:00 == 47.8
2/17/19 5:20 == 47.8	2/17/19 9:55 == 47.8	2/17/19 14:30 == 47.9	2/17/19 19:05 == 47.8
2/17/19 5:25 == 48	2/17/19 10:00 == 48	2/17/19 14:35 == 48.1	2/17/19 19:10 == 47.9
2/17/19 5:30 == 47.8	2/17/19 10:05 == 48	2/17/19 14:40 == 47.9	2/17/19 19:15 == 47.9

Pumpback Station Discharge (0364)

2/17/19 19:20 == 47.9	2/17/19 23:55 == 47.9	2/18/19 4:30 == 48	2/18/19 9:05 == 47.9
2/17/19 19:25 == 48	2/18/19 0:00 == 48	2/18/19 4:35 == 48	2/18/19 9:10 == 48
2/17/19 19:30 == 48.1	2/18/19 0:05 == 47.9	2/18/19 4:40 == 47.9	2/18/19 9:15 == 47.9
2/17/19 19:35 == 47.8	2/18/19 0:10 == 47.9	2/18/19 4:45 == 48	2/18/19 9:20 == 48
2/17/19 19:40 == 47.9	2/18/19 0:15 == 48	2/18/19 4:50 == 48	2/18/19 9:25 == 47.9
2/17/19 19:45 == 48	2/18/19 0:20 == 48	2/18/19 4:55 == 48	2/18/19 9:30 == 47.9
2/17/19 19:50 == 47.8	2/18/19 0:25 == 48	2/18/19 5:00 == 47.9	2/18/19 9:35 == 42.6
2/17/19 19:55 == 47.8	2/18/19 0:30 == 48.1	2/18/19 5:05 == 48.1	2/18/19 9:40 == 42.7
2/17/19 20:00 == 47.9	2/18/19 0:35 == 48	2/18/19 5:10 == 47.8	2/18/19 9:45 == 46.5
2/17/19 20:05 == 48	2/18/19 0:40 == 47.8	2/18/19 5:15 == 48	2/18/19 9:50 == 39.9
2/17/19 20:10 == 48	2/18/19 0:45 == 48	2/18/19 5:20 == 47.9	2/18/19 9:55 == 47.8
2/17/19 20:15 == 48.1	2/18/19 0:50 == 48	2/18/19 5:25 == 47.9	2/18/19 10:00 == 48
2/17/19 20:20 == 48	2/18/19 0:55 == 48	2/18/19 5:30 == 48	2/18/19 10:05 == 46.7
2/17/19 20:25 == 48.1	2/18/19 1:00 == 48	2/18/19 5:35 == 47.9	2/18/19 10:10 == 38.8
2/17/19 20:30 == 48	2/18/19 1:05 == 47.7	2/18/19 5:40 == 48	2/18/19 10:15 == 47.4
2/17/19 20:35 == 48.1	2/18/19 1:10 == 47.9	2/18/19 5:45 == 47	2/18/19 10:20 == 47.8
2/17/19 20:40 == 47.9	2/18/19 1:15 == 47.9	2/18/19 5:50 == 38.6	2/18/19 10:25 == 48
2/17/19 20:45 == 47.8	2/18/19 1:20 == 48	2/18/19 5:55 == 47.8	2/18/19 10:30 == 48.1
2/17/19 20:50 == 48	2/18/19 1:25 == 48	2/18/19 6:00 == 48	2/18/19 10:35 == 47.9
2/17/19 20:55 == 48	2/18/19 1:30 == 47.8	2/18/19 6:05 == 48.1	2/18/19 10:40 == 47.9
2/17/19 21:00 == 48	2/18/19 1:35 == 47.9	2/18/19 6:10 == 48	2/18/19 10:45 == 47.9
2/17/19 21:05 == 47.8	2/18/19 1:40 == 48.1	2/18/19 6:15 == 46.6	2/18/19 10:50 == 47.8
2/17/19 21:10 == 48	2/18/19 1:45 == 47.9	2/18/19 6:20 == 38.8	2/18/19 10:55 == 48
2/17/19 21:15 == 48	2/18/19 1:50 == 47.9	2/18/19 6:25 == 47.9	2/18/19 11:00 == 47.9
2/17/19 21:20 == 48.1	2/18/19 1:55 == 48	2/18/19 6:30 == 48	2/18/19 11:05 == 48
2/17/19 21:25 == 47.9	2/18/19 2:00 == 48	2/18/19 6:35 == 48.1	2/18/19 11:10 == 48
2/17/19 21:30 == 48	2/18/19 2:05 == 44.5	2/18/19 6:40 == 48	2/18/19 11:15 == 47.7
2/17/19 21:35 == 48	2/18/19 2:10 == 40.7	2/18/19 6:45 == 47.7	2/18/19 11:20 == 47.9
2/17/19 21:40 == 48	2/18/19 2:15 == 47.8	2/18/19 6:50 == 47.7	2/18/19 11:25 == 48
2/17/19 21:45 == 48.1	2/18/19 2:20 == 47.9	2/18/19 6:55 == 48	2/18/19 11:30 == 47.8
2/17/19 21:50 == 48	2/18/19 2:25 == 48.1	2/18/19 7:00 == 45.8	2/18/19 11:35 == 48
2/17/19 21:55 == 48.1	2/18/19 2:30 == 47.9	2/18/19 7:05 == 39.2	2/18/19 11:40 == 48
2/17/19 22:00 == 47.9	2/18/19 2:35 == 47.6	2/18/19 7:10 == 40.5	2/18/19 11:45 == 47.9
2/17/19 22:05 == 47.8	2/18/19 2:40 == 47.9	2/18/19 7:15 == 42.3	2/18/19 11:50 == 47.8
2/17/19 22:10 == 48.1	2/18/19 2:45 == 48	2/18/19 7:20 == 39.9	2/18/19 11:55 == 48
2/17/19 22:15 == 47.9	2/18/19 2:50 == 47.8	2/18/19 7:25 == 48	2/18/19 12:00 == 48
2/17/19 22:20 == 47.9	2/18/19 2:55 == 48	2/18/19 7:30 == 47.9	2/18/19 12:05 == 48.1
2/17/19 22:25 == 48	2/18/19 3:00 == 47.9	2/18/19 7:35 == 47.9	2/18/19 12:10 == 47.7
2/17/19 22:30 == 48.1	2/18/19 3:05 == 48	2/18/19 7:40 == 48	2/18/19 12:15 == 47.9
2/17/19 22:35 == 47.9	2/18/19 3:10 == 47.9	2/18/19 7:45 == 48.1	2/18/19 12:20 == 47.9
2/17/19 22:40 == 48	2/18/19 3:15 == 47.9	2/18/19 7:50 == 47.9	2/18/19 12:25 == 47.9
2/17/19 22:45 == 47.9	2/18/19 3:20 == 47.9	2/18/19 7:55 == 48	2/18/19 12:30 == 48
2/17/19 22:50 == 47.9	2/18/19 3:25 == 48.1	2/18/19 8:00 == 47.9	2/18/19 12:35 == 47.9
2/17/19 22:55 == 48	2/18/19 3:30 == 47.9	2/18/19 8:05 == 48	2/18/19 12:40 == 47.9
2/17/19 23:00 == 47.9	2/18/19 3:35 == 47.9	2/18/19 8:10 == 47.9	2/18/19 12:45 == 48
2/17/19 23:05 == 48	2/18/19 3:40 == 47.8	2/18/19 8:15 == 47.6	2/18/19 12:50 == 47.4
2/17/19 23:10 == 48	2/18/19 3:45 == 47.9	2/18/19 8:20 == 43.3	2/18/19 12:55 == 48.1
2/17/19 23:15 == 48	2/18/19 3:50 == 48	2/18/19 8:25 == 41.6	2/18/19 13:00 == 44.6
2/17/19 23:20 == 48	2/18/19 3:55 == 47.9	2/18/19 8:30 == 47.8	2/18/19 13:05 == 40.8
2/17/19 23:25 == 47.9	2/18/19 4:00 == 48	2/18/19 8:35 == 42.4	2/18/19 13:10 == 48
2/17/19 23:30 == 48	2/18/19 4:05 == 48	2/18/19 8:40 == 43	2/18/19 13:15 == 47.9
2/17/19 23:35 == 47.9	2/18/19 4:10 == 48	2/18/19 8:45 == 47.8	2/18/19 13:20 == 47.4
2/17/19 23:40 == 48	2/18/19 4:15 == 47.9	2/18/19 8:50 == 48	2/18/19 13:25 == 47.9
2/17/19 23:45 == 48.1	2/18/19 4:20 == 48.1	2/18/19 8:55 == 43.9	2/18/19 13:30 == 48
2/17/19 23:50 == 47.9	2/18/19 4:25 == 47.9	2/18/19 9:00 == 41.6	2/18/19 13:35 == 48

Pumpback Station Discharge (0364)

2/18/19 13:40 == 48	2/18/19 18:15 == 47.5	2/18/19 22:50 == 48.1	2/19/19 3:25 == 48
2/18/19 13:45 == 46.6	2/18/19 18:20 == 47.9	2/18/19 22:55 == 48	2/19/19 3:30 == 48
2/18/19 13:50 == 39.2	2/18/19 18:25 == 48	2/18/19 23:00 == 48	2/19/19 3:35 == 47.8
2/18/19 13:55 == 47.8	2/18/19 18:30 == 47.8	2/18/19 23:05 == 48	2/19/19 3:40 == 48
2/18/19 14:00 == 48	2/18/19 18:35 == 47.7	2/18/19 23:10 == 47.8	2/19/19 3:45 == 47.9
2/18/19 14:05 == 47.8	2/18/19 18:40 == 47.8	2/18/19 23:15 == 48.1	2/19/19 3:50 == 48
2/18/19 14:10 == 47.9	2/18/19 18:45 == 48	2/18/19 23:20 == 48	2/19/19 3:55 == 47.9
2/18/19 14:15 == 47.6	2/18/19 18:50 == 48	2/18/19 23:25 == 48	2/19/19 4:00 == 47.9
2/18/19 14:20 == 47.8	2/18/19 18:55 == 48	2/18/19 23:30 == 47.9	2/19/19 4:05 == 47.9
2/18/19 14:25 == 48.1	2/18/19 19:00 == 47.8	2/18/19 23:35 == 47.9	2/19/19 4:10 == 47.8
2/18/19 14:30 == 47.8	2/18/19 19:05 == 40.9	2/18/19 23:40 == 47.9	2/19/19 4:15 == 48
2/18/19 14:35 == 47.9	2/18/19 19:10 == 43.8	2/18/19 23:45 == 48	2/19/19 4:20 == 47.9
2/18/19 14:40 == 48	2/18/19 19:15 == 47.8	2/18/19 23:50 == 48	2/19/19 4:25 == 48
2/18/19 14:45 == 46	2/18/19 19:20 == 48	2/18/19 23:55 == 48.1	2/19/19 4:30 == 47.9
2/18/19 14:50 == 39.5	2/18/19 19:25 == 47.9	2/19/19 0:00 == 47.9	2/19/19 4:35 == 47.9
2/18/19 14:55 == 48	2/18/19 19:30 == 47.7	2/19/19 0:05 == 48	2/19/19 4:40 == 47.9
2/18/19 15:00 == 48.1	2/18/19 19:35 == 47.9	2/19/19 0:10 == 47.9	2/19/19 4:45 == 48
2/18/19 15:05 == 47.9	2/18/19 19:40 == 48	2/19/19 0:15 == 48	2/19/19 4:50 == 47.9
2/18/19 15:10 == 48	2/18/19 19:45 == 47.9	2/19/19 0:20 == 48	2/19/19 4:55 == 47.9
2/18/19 15:15 == 47.9	2/18/19 19:50 == 47.9	2/19/19 0:25 == 48.1	2/19/19 5:00 == 47.9
2/18/19 15:20 == 47.8	2/18/19 19:55 == 47.9	2/19/19 0:30 == 47.9	2/19/19 5:05 == 47.8
2/18/19 15:25 == 47.9	2/18/19 20:00 == 47.8	2/19/19 0:35 == 48	2/19/19 5:10 == 48
2/18/19 15:30 == 47.9	2/18/19 20:05 == 47.9	2/19/19 0:40 == 48.1	2/19/19 5:15 == 48
2/18/19 15:35 == 47.6	2/18/19 20:10 == 47.9	2/19/19 0:45 == 47.8	2/19/19 5:20 == 47.9
2/18/19 15:40 == 47.9	2/18/19 20:15 == 47.8	2/19/19 0:50 == 48	2/19/19 5:25 == 47.8
2/18/19 15:45 == 47.9	2/18/19 20:20 == 47.8	2/19/19 0:55 == 47.9	2/19/19 5:30 == 48.1
2/18/19 15:50 == 47.9	2/18/19 20:25 == 48	2/19/19 1:00 == 48	2/19/19 5:35 == 48
2/18/19 15:55 == 47.9	2/18/19 20:30 == 48.1	2/19/19 1:05 == 45.1	2/19/19 5:40 == 48
2/18/19 16:00 == 47.7	2/18/19 20:35 == 48	2/19/19 1:10 == 40	2/19/19 5:45 == 45.7
2/18/19 16:05 == 47.8	2/18/19 20:40 == 47.9	2/19/19 1:15 == 47.9	2/19/19 5:50 == 39.8
2/18/19 16:10 == 47.9	2/18/19 20:45 == 47.9	2/19/19 1:20 == 48	2/19/19 5:55 == 47.9
2/18/19 16:15 == 48	2/18/19 20:50 == 48	2/19/19 1:25 == 47.9	2/19/19 6:00 == 47.9
2/18/19 16:20 == 47.8	2/18/19 20:55 == 48	2/19/19 1:30 == 47.9	2/19/19 6:05 == 48.1
2/18/19 16:25 == 48	2/18/19 21:00 == 47.9	2/19/19 1:35 == 47.8	2/19/19 6:10 == 47.9
2/18/19 16:30 == 47.9	2/18/19 21:05 == 47.9	2/19/19 1:40 == 47.9	2/19/19 6:15 == 44.5
2/18/19 16:35 == 47.9	2/18/19 21:10 == 47.9	2/19/19 1:45 == 47.9	2/19/19 6:20 == 40.7
2/18/19 16:40 == 48	2/18/19 21:15 == 47.9	2/19/19 1:50 == 48	2/19/19 6:25 == 47.8
2/18/19 16:45 == 48	2/18/19 21:20 == 47.9	2/19/19 1:55 == 47.9	2/19/19 6:30 == 48
2/18/19 16:50 == 47.9	2/18/19 21:25 == 47.9	2/19/19 2:00 == 48.1	2/19/19 6:35 == 48.1
2/18/19 16:55 == 48	2/18/19 21:30 == 47.9	2/19/19 2:05 == 47.7	2/19/19 6:40 == 47.7
2/18/19 17:00 == 48	2/18/19 21:35 == 47.9	2/19/19 2:10 == 47.9	2/19/19 6:45 == 47.7
2/18/19 17:05 == 48	2/18/19 21:40 == 48	2/19/19 2:15 == 47.9	2/19/19 6:50 == 47.9
2/18/19 17:10 == 48	2/18/19 21:45 == 47.8	2/19/19 2:20 == 48	2/19/19 6:55 == 48
2/18/19 17:15 == 47.9	2/18/19 21:50 == 48.1	2/19/19 2:25 == 47.9	2/19/19 7:00 == 48
2/18/19 17:20 == 47.9	2/18/19 21:55 == 47.9	2/19/19 2:30 == 47.7	2/19/19 7:05 == 48
2/18/19 17:25 == 48	2/18/19 22:00 == 48	2/19/19 2:35 == 47.6	2/19/19 7:10 == 48.1
2/18/19 17:30 == 48	2/18/19 22:05 == 48.1	2/19/19 2:40 == 47.9	2/19/19 7:15 == 47.7
2/18/19 17:35 == 47.8	2/18/19 22:10 == 48	2/19/19 2:45 == 48	2/19/19 7:20 == 47.9
2/18/19 17:40 == 47.8	2/18/19 22:15 == 48.1	2/19/19 2:50 == 47.9	2/19/19 7:25 == 48.1
2/18/19 17:45 == 45.8	2/18/19 22:20 == 47.9	2/19/19 2:55 == 45.4	2/19/19 7:30 == 48
2/18/19 17:50 == 39.3	2/18/19 22:25 == 48	2/19/19 3:00 == 39.5	2/19/19 7:35 == 48
2/18/19 17:55 == 47.9	2/18/19 22:30 == 48	2/19/19 3:05 == 47.9	2/19/19 7:40 == 48.1
2/18/19 18:00 == 48	2/18/19 22:35 == 48	2/19/19 3:10 == 47.9	2/19/19 7:45 == 47.9
2/18/19 18:05 == 48	2/18/19 22:40 == 48	2/19/19 3:15 == 48	2/19/19 7:50 == 47.9
2/18/19 18:10 == 47.9	2/18/19 22:45 == 47.9	2/19/19 3:20 == 47.8	2/19/19 7:55 == 47.9

Pumpback Station Discharge (0364)

2/19/19 8:00 == 47.8	2/19/19 12:35 == 48	2/19/19 17:10 == 48	2/19/19 21:45 == 48.1
2/19/19 8:05 == 47.9	2/19/19 12:40 == 48	2/19/19 17:15 == 48	2/19/19 21:50 == 48
2/19/19 8:10 == 48	2/19/19 12:45 == 47.8	2/19/19 17:20 == 48	2/19/19 21:55 == 48.1
2/19/19 8:15 == 47.8	2/19/19 12:50 == 47.8	2/19/19 17:25 == 48	2/19/19 22:00 == 48
2/19/19 8:20 == 48	2/19/19 12:55 == 47.7	2/19/19 17:30 == 48	2/19/19 22:05 == 48
2/19/19 8:25 == 48.1	2/19/19 13:00 == 38.3	2/19/19 17:35 == 48	2/19/19 22:10 == 48.1
2/19/19 8:30 == 47.8	2/19/19 13:05 == 47.7	2/19/19 17:40 == 48	2/19/19 22:15 == 48
2/19/19 8:35 == 39.3	2/19/19 13:10 == 47.9	2/19/19 17:45 == 45.5	2/19/19 22:20 == 48
2/19/19 8:40 == 46.4	2/19/19 13:15 == 44.5	2/19/19 17:50 == 40.2	2/19/19 22:25 == 48
2/19/19 8:45 == 48.1	2/19/19 13:20 == 41.2	2/19/19 17:55 == 47.9	2/19/19 22:30 == 47.9
2/19/19 8:50 == 47.9	2/19/19 13:25 == 48.1	2/19/19 18:00 == 48.1	2/19/19 22:35 == 47.9
2/19/19 8:55 == 48.2	2/19/19 13:30 == 47.6	2/19/19 18:05 == 48.1	2/19/19 22:40 == 48.1
2/19/19 9:00 == 47.8	2/19/19 13:35 == 45.7	2/19/19 18:10 == 48	2/19/19 22:45 == 48
2/19/19 9:05 == 40.7	2/19/19 13:40 == 39.6	2/19/19 18:15 == 44.2	2/19/19 22:50 == 48
2/19/19 9:10 == 45.1	2/19/19 13:45 == 45.1	2/19/19 18:20 == 41.3	2/19/19 22:55 == 48.1
2/19/19 9:15 == 47.9	2/19/19 13:50 == 40.1	2/19/19 18:25 == 47.9	2/19/19 23:00 == 48
2/19/19 9:20 == 48	2/19/19 13:55 == 47.9	2/19/19 18:30 == 47.8	2/19/19 23:05 == 48
2/19/19 9:25 == 48	2/19/19 14:00 == 47.8	2/19/19 18:35 == 46	2/19/19 23:10 == 48
2/19/19 9:30 == 47.8	2/19/19 14:05 == 47.9	2/19/19 18:40 == 39.1	2/19/19 23:15 == 48
2/19/19 9:35 == 47.6	2/19/19 14:10 == 47.9	2/19/19 18:45 == 47.8	2/19/19 23:20 == 48
2/19/19 9:40 == 48.1	2/19/19 14:15 == 43.2	2/19/19 18:50 == 48	2/19/19 23:25 == 48
2/19/19 9:45 == 45.6	2/19/19 14:20 == 41.9	2/19/19 18:55 == 47.9	2/19/19 23:30 == 47.9
2/19/19 9:50 == 41.6	2/19/19 14:25 == 48	2/19/19 19:00 == 47.8	2/19/19 23:35 == 47.9
2/19/19 9:55 == 47.9	2/19/19 14:30 == 48	2/19/19 19:05 == 39.4	2/19/19 23:40 == 47.9
2/19/19 10:00 == 48.1	2/19/19 14:35 == 48.1	2/19/19 19:10 == 45.3	2/19/19 23:45 == 48
2/19/19 10:05 == 48	2/19/19 14:40 == 48	2/19/19 19:15 == 48	2/19/19 23:50 == 48.1
2/19/19 10:10 == 48.2	2/19/19 14:45 == 48	2/19/19 19:20 == 48	2/19/19 23:55 == 48
2/19/19 10:15 == 47.1	2/19/19 14:50 == 48	2/19/19 19:25 == 48.1	2/20/19 0:00 == 48.1
2/19/19 10:20 == 47.9	2/19/19 14:55 == 47.9	2/19/19 19:30 == 47.9	2/20/19 0:05 == 48.1
2/19/19 10:25 == 48	2/19/19 15:00 == 48	2/19/19 19:35 == 47.9	2/20/19 0:10 == 48
2/19/19 10:30 == 47.8	2/19/19 15:05 == 47.9	2/19/19 19:40 == 48.1	2/20/19 0:15 == 48
2/19/19 10:35 == 47.9	2/19/19 15:10 == 47.9	2/19/19 19:45 == 47.9	2/20/19 0:20 == 48
2/19/19 10:40 == 48.1	2/19/19 15:15 == 48	2/19/19 19:50 == 48.1	2/20/19 0:25 == 48
2/19/19 10:45 == 44.6	2/19/19 15:20 == 40.7	2/19/19 19:55 == 47.7	2/20/19 0:30 == 48
2/19/19 10:50 == 41	2/19/19 15:25 == 44.7	2/19/19 20:00 == 48	2/20/19 0:35 == 48
2/19/19 10:55 == 47.8	2/19/19 15:30 == 47.6	2/19/19 20:05 == 47.8	2/20/19 0:40 == 48
2/19/19 11:00 == 48	2/19/19 15:35 == 48	2/19/19 20:10 == 48.1	2/20/19 0:45 == 42.6
2/19/19 11:05 == 48	2/19/19 15:40 == 47.9	2/19/19 20:15 == 48	2/20/19 0:50 == 43.1
2/19/19 11:10 == 48.1	2/19/19 15:45 == 48	2/19/19 20:20 == 47.8	2/20/19 0:55 == 48.1
2/19/19 11:15 == 47.8	2/19/19 15:50 == 48.1	2/19/19 20:25 == 48.1	2/20/19 1:00 == 48
2/19/19 11:20 == 47.9	2/19/19 15:55 == 45.5	2/19/19 20:30 == 48	2/20/19 1:05 == 47.8
2/19/19 11:25 == 48	2/19/19 16:00 == 40.3	2/19/19 20:35 == 48	2/20/19 1:10 == 47.9
2/19/19 11:30 == 47.9	2/19/19 16:05 == 47.9	2/19/19 20:40 == 48.1	2/20/19 1:15 == 48
2/19/19 11:35 == 48	2/19/19 16:10 == 47.9	2/19/19 20:45 == 47.9	2/20/19 1:20 == 48
2/19/19 11:40 == 48	2/19/19 16:15 == 47.9	2/19/19 20:50 == 48	2/20/19 1:25 == 48.1
2/19/19 11:45 == 48.1	2/19/19 16:20 == 48	2/19/19 20:55 == 48	2/20/19 1:30 == 47.8
2/19/19 11:50 == 45.4	2/19/19 16:25 == 47.9	2/19/19 21:00 == 48.2	2/20/19 1:35 == 47.9
2/19/19 11:55 == 39.6	2/19/19 16:30 == 48	2/19/19 21:05 == 47.9	2/20/19 1:40 == 47.8
2/19/19 12:00 == 47.9	2/19/19 16:35 == 47.9	2/19/19 21:10 == 47.9	2/20/19 1:45 == 47.9
2/19/19 12:05 == 47.9	2/19/19 16:40 == 48	2/19/19 21:15 == 48	2/20/19 1:50 == 47.8
2/19/19 12:10 == 47.7	2/19/19 16:45 == 47.8	2/19/19 21:20 == 48.1	2/20/19 1:55 == 48
2/19/19 12:15 == 44.2	2/19/19 16:50 == 48	2/19/19 21:25 == 48	2/20/19 2:00 == 48
2/19/19 12:20 == 41.4	2/19/19 16:55 == 48.1	2/19/19 21:30 == 48	2/20/19 2:05 == 48
2/19/19 12:25 == 47.9	2/19/19 17:00 == 47.8	2/19/19 21:35 == 48	2/20/19 2:10 == 48
2/19/19 12:30 == 48	2/19/19 17:05 == 47.9	2/19/19 21:40 == 48	2/20/19 2:15 == 47.9

Pumpback Station Discharge (0364)

2/20/19 2:20 == 47.9	2/20/19 6:55 == 47.9	2/20/19 11:30 == 48	2/20/19 16:05 == 47.9
2/20/19 2:25 == 47.9	2/20/19 7:00 == 43.6	2/20/19 11:35 == 48.1	2/20/19 16:10 == 47.8
2/20/19 2:30 == 45.6	2/20/19 7:05 == 42.4	2/20/19 11:40 == 47.9	2/20/19 16:15 == 42.3
2/20/19 2:35 == 39.7	2/20/19 7:10 == 47.9	2/20/19 11:45 == 48	2/20/19 16:20 == 43.3
2/20/19 2:40 == 47.8	2/20/19 7:15 == 47.6	2/20/19 11:50 == 38.4	2/20/19 16:25 == 48.1
2/20/19 2:45 == 48.1	2/20/19 7:20 == 39.7	2/20/19 11:55 == 47.3	2/20/19 16:30 == 47.8
2/20/19 2:50 == 48	2/20/19 7:25 == 46.4	2/20/19 12:00 == 48	2/20/19 16:35 == 47.8
2/20/19 2:55 == 47.9	2/20/19 7:30 == 48	2/20/19 12:05 == 48.1	2/20/19 16:40 == 48
2/20/19 3:00 == 47.8	2/20/19 7:35 == 48.1	2/20/19 12:10 == 43.3	2/20/19 16:45 == 47.9
2/20/19 3:05 == 48	2/20/19 7:40 == 48.1	2/20/19 12:15 == 42.4	2/20/19 16:50 == 48
2/20/19 3:10 == 48	2/20/19 7:45 == 48	2/20/19 12:20 == 38.5	2/20/19 16:55 == 48
2/20/19 3:15 == 48	2/20/19 7:50 == 47.9	2/20/19 12:25 == 47.4	2/20/19 17:00 == 47.7
2/20/19 3:20 == 47.8	2/20/19 7:55 == 47.9	2/20/19 12:30 == 47.9	2/20/19 17:05 == 38.2
2/20/19 3:25 == 47.9	2/20/19 8:00 == 47.6	2/20/19 12:35 == 48	2/20/19 17:10 == 47.3
2/20/19 3:30 == 47.9	2/20/19 8:05 == 39.2	2/20/19 12:40 == 48	2/20/19 17:15 == 43.5
2/20/19 3:35 == 47.9	2/20/19 8:10 == 46.7	2/20/19 12:45 == 47.8	2/20/19 17:20 == 41.9
2/20/19 3:40 == 47.9	2/20/19 8:15 == 47.6	2/20/19 12:50 == 47.9	2/20/19 17:25 == 47.9
2/20/19 3:45 == 48	2/20/19 8:20 == 48.1	2/20/19 12:55 == 48.1	2/20/19 17:30 == 48
2/20/19 3:50 == 48	2/20/19 8:25 == 48	2/20/19 13:00 == 47.9	2/20/19 17:35 == 47.8
2/20/19 3:55 == 48	2/20/19 8:30 == 48.1	2/20/19 13:05 == 47.9	2/20/19 17:40 == 47.9
2/20/19 4:00 == 48	2/20/19 8:35 == 48	2/20/19 13:10 == 48.1	2/20/19 17:45 == 42.4
2/20/19 4:05 == 48	2/20/19 8:40 == 48	2/20/19 13:15 == 42.9	2/20/19 17:50 == 43
2/20/19 4:10 == 47.9	2/20/19 8:45 == 47.7	2/20/19 13:20 == 42.8	2/20/19 17:55 == 47.9
2/20/19 4:15 == 47.9	2/20/19 8:50 == 45.7	2/20/19 13:25 == 43.6	2/20/19 18:00 == 47.9
2/20/19 4:20 == 48.1	2/20/19 8:55 == 40	2/20/19 13:30 == 41.8	2/20/19 18:05 == 47.9
2/20/19 4:25 == 48.1	2/20/19 9:00 == 48	2/20/19 13:35 == 47.8	2/20/19 18:10 == 47.9
2/20/19 4:30 == 48	2/20/19 9:05 == 47.9	2/20/19 13:40 == 47.9	2/20/19 18:15 == 42.8
2/20/19 4:35 == 47.9	2/20/19 9:10 == 48	2/20/19 13:45 == 44	2/20/19 18:20 == 42.6
2/20/19 4:40 == 48.1	2/20/19 9:15 == 47.9	2/20/19 13:50 == 41.7	2/20/19 18:25 == 38.4
2/20/19 4:45 == 48	2/20/19 9:20 == 48	2/20/19 13:55 == 48	2/20/19 18:30 == 41.8
2/20/19 4:50 == 48.1	2/20/19 9:25 == 47.8	2/20/19 14:00 == 47.8	2/20/19 18:35 == 43.4
2/20/19 4:55 == 47.9	2/20/19 9:30 == 47.9	2/20/19 14:05 == 47.9	2/20/19 18:40 == 47.9
2/20/19 5:00 == 48	2/20/19 9:35 == 47.8	2/20/19 14:10 == 48.1	2/20/19 18:45 == 48
2/20/19 5:05 == 47.9	2/20/19 9:40 == 48.1	2/20/19 14:15 == 47.3	2/20/19 18:50 == 47.9
2/20/19 5:10 == 47.9	2/20/19 9:45 == 44.4	2/20/19 14:20 == 38.6	2/20/19 18:55 == 48
2/20/19 5:15 == 48.1	2/20/19 9:50 == 42.4	2/20/19 14:25 == 47.4	2/20/19 19:00 == 47.7
2/20/19 5:20 == 48	2/20/19 9:55 == 48	2/20/19 14:30 == 47.9	2/20/19 19:05 == 38.2
2/20/19 5:25 == 47.9	2/20/19 10:00 == 48	2/20/19 14:35 == 48.1	2/20/19 19:10 == 47.3
2/20/19 5:30 == 48	2/20/19 10:05 == 48	2/20/19 14:40 == 48	2/20/19 19:15 == 47.5
2/20/19 5:35 == 47.9	2/20/19 10:10 == 48	2/20/19 14:45 == 47.8	2/20/19 19:20 == 39
2/20/19 5:40 == 47.9	2/20/19 10:15 == 47.1	2/20/19 14:50 == 48	2/20/19 19:25 == 46.2
2/20/19 5:45 == 44.6	2/20/19 10:20 == 38.5	2/20/19 14:55 == 47.9	2/20/19 19:30 == 47.8
2/20/19 5:50 == 41	2/20/19 10:25 == 46.6	2/20/19 15:00 == 47.7	2/20/19 19:35 == 47.9
2/20/19 5:55 == 47.8	2/20/19 10:30 == 48.1	2/20/19 15:05 == 47.9	2/20/19 19:40 == 48
2/20/19 6:00 == 48	2/20/19 10:35 == 48	2/20/19 15:10 == 47.9	2/20/19 19:45 == 48.1
2/20/19 6:05 == 47.9	2/20/19 10:40 == 47.9	2/20/19 15:15 == 47.7	2/20/19 19:50 == 47.9
2/20/19 6:10 == 47.9	2/20/19 10:45 == 47.7	2/20/19 15:20 == 44.3	2/20/19 19:55 == 48
2/20/19 6:15 == 43.4	2/20/19 10:50 == 47.8	2/20/19 15:25 == 41.3	2/20/19 20:00 == 48
2/20/19 6:20 == 42.7	2/20/19 10:55 == 48	2/20/19 15:30 == 47.6	2/20/19 20:05 == 47.8
2/20/19 6:25 == 47.8	2/20/19 11:00 == 48	2/20/19 15:35 == 47.6	2/20/19 20:10 == 47.9
2/20/19 6:30 == 47.9	2/20/19 11:05 == 48.1	2/20/19 15:40 == 48	2/20/19 20:15 == 47.9
2/20/19 6:35 == 48	2/20/19 11:10 == 48.1	2/20/19 15:45 == 48	2/20/19 20:20 == 47.9
2/20/19 6:40 == 47.8	2/20/19 11:15 == 47.8	2/20/19 15:50 == 41.3	2/20/19 20:25 == 48.1
2/20/19 6:45 == 47.8	2/20/19 11:20 == 38.7	2/20/19 15:55 == 44.3	2/20/19 20:30 == 47.9
2/20/19 6:50 == 48	2/20/19 11:25 == 46.4	2/20/19 16:00 == 48.1	2/20/19 20:35 == 48

Pumpback Station Discharge (0364)

2/20/19 20:40 == 48	2/21/19 1:15 == 40	2/21/19 5:50 == 48.1	2/21/19 10:25 == 47.5
2/20/19 20:45 == 47.9	2/21/19 1:20 == 47.9	2/21/19 5:55 == 48	2/21/19 10:30 == 48
2/20/19 20:50 == 48	2/21/19 1:25 == 48	2/21/19 6:00 == 48.1	2/21/19 10:35 == 48
2/20/19 20:55 == 48	2/21/19 1:30 == 47.9	2/21/19 6:05 == 48	2/21/19 10:40 == 48
2/20/19 21:00 == 47.9	2/21/19 1:35 == 48.1	2/21/19 6:10 == 48.1	2/21/19 10:45 == 47.9
2/20/19 21:05 == 48	2/21/19 1:40 == 47.8	2/21/19 6:15 == 41.6	2/21/19 10:50 == 48
2/20/19 21:10 == 48	2/21/19 1:45 == 48	2/21/19 6:20 == 44	2/21/19 10:55 == 48
2/20/19 21:15 == 48	2/21/19 1:50 == 47.9	2/21/19 6:25 == 48	2/21/19 11:00 == 47.9
2/20/19 21:20 == 48	2/21/19 1:55 == 48	2/21/19 6:30 == 47.9	2/21/19 11:05 == 48
2/20/19 21:25 == 47.9	2/21/19 2:00 == 47.9	2/21/19 6:35 == 38.4	2/21/19 11:10 == 48
2/20/19 21:30 == 48	2/21/19 2:05 == 47.9	2/21/19 6:40 == 47.1	2/21/19 11:15 == 47.8
2/20/19 21:35 == 48	2/21/19 2:10 == 46.6	2/21/19 6:45 == 38.5	2/21/19 11:20 == 47.9
2/20/19 21:40 == 47.9	2/21/19 2:15 == 38.8	2/21/19 6:50 == 47.2	2/21/19 11:25 == 47.9
2/20/19 21:45 == 48	2/21/19 2:20 == 47.8	2/21/19 6:55 == 47.7	2/21/19 11:30 == 48
2/20/19 21:50 == 48	2/21/19 2:25 == 48	2/21/19 7:00 == 48	2/21/19 11:35 == 48
2/20/19 21:55 == 48	2/21/19 2:30 == 48	2/21/19 7:05 == 47.9	2/21/19 11:40 == 47.9
2/20/19 22:00 == 47.9	2/21/19 2:35 == 47.9	2/21/19 7:10 == 48	2/21/19 11:45 == 48
2/20/19 22:05 == 48.1	2/21/19 2:40 == 47.9	2/21/19 7:15 == 46.9	2/21/19 11:50 == 44.3
2/20/19 22:10 == 48	2/21/19 2:45 == 48	2/21/19 7:20 == 38.6	2/21/19 11:55 == 41.3
2/20/19 22:15 == 47.9	2/21/19 2:50 == 48	2/21/19 7:25 == 47.8	2/21/19 12:00 == 48
2/20/19 22:20 == 48	2/21/19 2:55 == 48.1	2/21/19 7:30 == 40.5	2/21/19 12:05 == 48
2/20/19 22:25 == 48	2/21/19 3:00 == 48	2/21/19 7:35 == 45	2/21/19 12:10 == 47.8
2/20/19 22:30 == 48	2/21/19 3:05 == 48.1	2/21/19 7:40 == 48	2/21/19 12:15 == 47.9
2/20/19 22:35 == 48	2/21/19 3:10 == 45.5	2/21/19 7:45 == 48	2/21/19 12:20 == 48
2/20/19 22:40 == 47.8	2/21/19 3:15 == 39.8	2/21/19 7:50 == 47.8	2/21/19 12:25 == 48.1
2/20/19 22:45 == 47.9	2/21/19 3:20 == 47.9	2/21/19 7:55 == 47.9	2/21/19 12:30 == 48
2/20/19 22:50 == 47.9	2/21/19 3:25 == 48	2/21/19 8:00 == 47	2/21/19 12:35 == 48.1
2/20/19 22:55 == 48	2/21/19 3:30 == 47.9	2/21/19 8:05 == 38.4	2/21/19 12:40 == 47.9
2/20/19 23:00 == 48	2/21/19 3:35 == 47.9	2/21/19 8:10 == 47.5	2/21/19 12:45 == 47.7
2/20/19 23:05 == 48	2/21/19 3:40 == 48	2/21/19 8:15 == 47.7	2/21/19 12:50 == 47.9
2/20/19 23:10 == 48	2/21/19 3:45 == 47.9	2/21/19 8:20 == 47.6	2/21/19 12:55 == 47.8
2/20/19 23:15 == 47.9	2/21/19 3:50 == 48.1	2/21/19 8:25 == 41.4	2/21/19 13:00 == 47.9
2/20/19 23:20 == 48	2/21/19 3:55 == 48	2/21/19 8:30 == 44.6	2/21/19 13:05 == 47.9
2/20/19 23:25 == 48	2/21/19 4:00 == 47.9	2/21/19 8:35 == 48	2/21/19 13:10 == 47.9
2/20/19 23:30 == 47.9	2/21/19 4:05 == 48.1	2/21/19 8:40 == 47.9	2/21/19 13:15 == 47.3
2/20/19 23:35 == 48.2	2/21/19 4:10 == 48	2/21/19 8:45 == 48	2/21/19 13:20 == 47.7
2/20/19 23:40 == 48.1	2/21/19 4:15 == 48	2/21/19 8:50 == 38.5	2/21/19 13:25 == 47.9
2/20/19 23:45 == 47.9	2/21/19 4:20 == 48	2/21/19 8:55 == 47	2/21/19 13:30 == 47.9
2/20/19 23:50 == 48	2/21/19 4:25 == 48	2/21/19 9:00 == 48	2/21/19 13:35 == 47.9
2/20/19 23:55 == 47.8	2/21/19 4:30 == 47.9	2/21/19 9:05 == 48	2/21/19 13:40 == 47.9
2/21/19 0:00 == 47.9	2/21/19 4:35 == 48.1	2/21/19 9:10 == 48	2/21/19 13:45 == 42.8
2/21/19 0:05 == 48.1	2/21/19 4:40 == 48	2/21/19 9:15 == 47.8	2/21/19 13:50 == 42.2
2/21/19 0:10 == 47.9	2/21/19 4:45 == 48.1	2/21/19 9:20 == 48	2/21/19 13:55 == 47.8
2/21/19 0:15 == 48.1	2/21/19 4:50 == 47.9	2/21/19 9:25 == 48	2/21/19 14:00 == 47.7
2/21/19 0:20 == 48	2/21/19 4:55 == 47.9	2/21/19 9:30 == 47.9	2/21/19 14:05 == 48
2/21/19 0:25 == 48	2/21/19 5:00 == 48	2/21/19 9:35 == 43.6	2/21/19 14:10 == 46.6
2/21/19 0:30 == 47.9	2/21/19 5:05 == 48	2/21/19 9:40 == 42.4	2/21/19 14:15 == 38.9
2/21/19 0:35 == 48	2/21/19 5:10 == 47.8	2/21/19 9:45 == 39.8	2/21/19 14:20 == 48
2/21/19 0:40 == 48	2/21/19 5:15 == 47.9	2/21/19 9:50 == 47.7	2/21/19 14:25 == 47.9
2/21/19 0:45 == 47.7	2/21/19 5:20 == 42.1	2/21/19 9:55 == 48.1	2/21/19 14:30 == 41.6
2/21/19 0:50 == 47.9	2/21/19 5:25 == 43	2/21/19 10:00 == 48	2/21/19 14:35 == 44.5
2/21/19 0:55 == 48.1	2/21/19 5:30 == 47.9	2/21/19 10:05 == 48.1	2/21/19 14:40 == 47.9
2/21/19 1:00 == 48	2/21/19 5:35 == 48.1	2/21/19 10:10 == 48.1	2/21/19 14:45 == 47.8
2/21/19 1:05 == 47.9	2/21/19 5:40 == 48	2/21/19 10:15 == 46.4	2/21/19 14:50 == 48
2/21/19 1:10 == 45.5	2/21/19 5:45 == 47.8	2/21/19 10:20 == 38.4	2/21/19 14:55 == 47.9

Pumpback Station Discharge (0364)

2/21/19 15:00 == 42.2	2/21/19 19:35 == 47.9	2/22/19 0:10 == 47.9	2/22/19 4:45 == 48
2/21/19 15:05 == 43.1	2/21/19 19:40 == 47.9	2/22/19 0:15 == 48	2/22/19 4:50 == 44.3
2/21/19 15:10 == 47.9	2/21/19 19:45 == 48	2/22/19 0:20 == 48	2/22/19 4:55 == 41.5
2/21/19 15:15 == 47.9	2/21/19 19:50 == 47.9	2/22/19 0:25 == 48	2/22/19 5:00 == 38.6
2/21/19 15:20 == 47.9	2/21/19 19:55 == 47.8	2/22/19 0:30 == 48	2/22/19 5:05 == 41.6
2/21/19 15:25 == 47.8	2/21/19 20:00 == 46.7	2/22/19 0:35 == 48.1	2/22/19 5:10 == 43.1
2/21/19 15:30 == 47.1	2/21/19 20:05 == 39.1	2/22/19 0:40 == 47.9	2/22/19 5:15 == 47.9
2/21/19 15:35 == 38.8	2/21/19 20:10 == 47.9	2/22/19 0:45 == 48	2/22/19 5:20 == 47.9
2/21/19 15:40 == 42.3	2/21/19 20:15 == 48	2/22/19 0:50 == 47.9	2/22/19 5:25 == 48.1
2/21/19 15:45 == 43.1	2/21/19 20:20 == 48	2/22/19 0:55 == 48	2/22/19 5:30 == 40.5
2/21/19 15:50 == 48.1	2/21/19 20:25 == 48	2/22/19 1:00 == 48	2/22/19 5:35 == 45.4
2/21/19 15:55 == 48	2/21/19 20:30 == 47.9	2/22/19 1:05 == 47.9	2/22/19 5:40 == 48.1
2/21/19 16:00 == 47.9	2/21/19 20:35 == 47.9	2/22/19 1:10 == 47.9	2/22/19 5:45 == 41.1
2/21/19 16:05 == 48	2/21/19 20:40 == 48	2/22/19 1:15 == 48	2/22/19 5:50 == 45.1
2/21/19 16:10 == 47.8	2/21/19 20:45 == 48	2/22/19 1:20 == 47.9	2/22/19 5:55 == 48
2/21/19 16:15 == 46.9	2/21/19 20:50 == 47.9	2/22/19 1:25 == 47.7	2/22/19 6:00 == 48
2/21/19 16:20 == 39	2/21/19 20:55 == 48	2/22/19 1:30 == 48	2/22/19 6:05 == 48
2/21/19 16:25 == 47.8	2/21/19 21:00 == 47.8	2/22/19 1:35 == 47.9	2/22/19 6:10 == 48
2/21/19 16:30 == 47.9	2/21/19 21:05 == 47.8	2/22/19 1:40 == 48	2/22/19 6:15 == 41
2/21/19 16:35 == 47.8	2/21/19 21:10 == 39.4	2/22/19 1:45 == 47.8	2/22/19 6:20 == 44.8
2/21/19 16:40 == 48	2/21/19 21:15 == 46.3	2/22/19 1:50 == 48	2/22/19 6:25 == 48
2/21/19 16:45 == 48.1	2/21/19 21:20 == 48	2/22/19 1:55 == 48	2/22/19 6:30 == 48
2/21/19 16:50 == 48	2/21/19 21:25 == 47.9	2/22/19 2:00 == 48	2/22/19 6:35 == 47.9
2/21/19 16:55 == 45.5	2/21/19 21:30 == 48	2/22/19 2:05 == 47.8	2/22/19 6:40 == 48
2/21/19 17:00 == 39.8	2/21/19 21:35 == 47.9	2/22/19 2:10 == 48	2/22/19 6:45 == 47.7
2/21/19 17:05 == 47.7	2/21/19 21:40 == 48	2/22/19 2:15 == 48	2/22/19 6:50 == 47.9
2/21/19 17:10 == 48	2/21/19 21:45 == 48	2/22/19 2:20 == 48	2/22/19 6:55 == 48
2/21/19 17:15 == 42.5	2/21/19 21:50 == 48.1	2/22/19 2:25 == 48.1	2/22/19 7:00 == 48
2/21/19 17:20 == 43.2	2/21/19 21:55 == 48	2/22/19 2:30 == 48	2/22/19 7:05 == 48.1
2/21/19 17:25 == 47.8	2/21/19 22:00 == 47.9	2/22/19 2:35 == 47.9	2/22/19 7:10 == 48
2/21/19 17:30 == 47.8	2/21/19 22:05 == 48	2/22/19 2:40 == 47.7	2/22/19 7:15 == 41.2
2/21/19 17:35 == 47.8	2/21/19 22:10 == 48	2/22/19 2:45 == 48	2/22/19 7:20 == 42.4
2/21/19 17:40 == 47.8	2/21/19 22:15 == 48	2/22/19 2:50 == 48.1	2/22/19 7:25 == 40.3
2/21/19 17:45 == 47.6	2/21/19 22:20 == 48	2/22/19 2:55 == 47.9	2/22/19 7:30 == 40.6
2/21/19 17:50 == 47.7	2/21/19 22:25 == 48	2/22/19 3:00 == 48.3	2/22/19 7:35 == 45.5
2/21/19 17:55 == 47.9	2/21/19 22:30 == 47.9	2/22/19 3:05 == 47.8	2/22/19 7:40 == 47
2/21/19 18:00 == 47.9	2/21/19 22:35 == 47.9	2/22/19 3:10 == 47.9	2/22/19 7:45 == 39
2/21/19 18:05 == 47.8	2/21/19 22:40 == 39.6	2/22/19 3:15 == 48	2/22/19 7:50 == 41
2/21/19 18:10 == 48	2/21/19 22:45 == 46.2	2/22/19 3:20 == 48	2/22/19 7:55 == 44.9
2/21/19 18:15 == 41.3	2/21/19 22:50 == 48	2/22/19 3:25 == 47.8	2/22/19 8:00 == 46.7
2/21/19 18:20 == 44	2/21/19 22:55 == 47.9	2/22/19 3:30 == 46.7	2/22/19 8:05 == 38.8
2/21/19 18:25 == 47.9	2/21/19 23:00 == 48	2/22/19 3:35 == 39.2	2/22/19 8:10 == 47.9
2/21/19 18:30 == 47.5	2/21/19 23:05 == 47.9	2/22/19 3:40 == 47.9	2/22/19 8:15 == 48
2/21/19 18:35 == 38.5	2/21/19 23:10 == 48	2/22/19 3:45 == 47.9	2/22/19 8:20 == 44.9
2/21/19 18:40 == 47.6	2/21/19 23:15 == 48	2/22/19 3:50 == 48	2/22/19 8:25 == 41.1
2/21/19 18:45 == 47.9	2/21/19 23:20 == 48	2/22/19 3:55 == 47.9	2/22/19 8:30 == 48
2/21/19 18:50 == 47.9	2/21/19 23:25 == 47.9	2/22/19 4:00 == 48	2/22/19 8:35 == 48
2/21/19 18:55 == 47.8	2/21/19 23:30 == 48	2/22/19 4:05 == 47.9	2/22/19 8:40 == 47.9
2/21/19 19:00 == 47.3	2/21/19 23:35 == 47.9	2/22/19 4:10 == 48	2/22/19 8:45 == 48.1
2/21/19 19:05 == 38.5	2/21/19 23:40 == 47.9	2/22/19 4:15 == 48.1	2/22/19 8:50 == 48
2/21/19 19:10 == 47.7	2/21/19 23:45 == 47.9	2/22/19 4:20 == 47.9	2/22/19 8:55 == 48.1
2/21/19 19:15 == 47.7	2/21/19 23:50 == 48	2/22/19 4:25 == 48	2/22/19 9:00 == 46.8
2/21/19 19:20 == 47.8	2/21/19 23:55 == 48	2/22/19 4:30 == 48	2/22/19 9:05 == 40
2/21/19 19:25 == 48	2/22/19 0:00 == 48	2/22/19 4:35 == 47.9	2/22/19 9:10 == 48
2/21/19 19:30 == 47.9	2/22/19 0:05 == 47.8	2/22/19 4:40 == 48	2/22/19 9:15 == 48.1

Pumpback Station Discharge (0364)

2/22/19 9:20 == 47.9	2/22/19 13:55 == 48	2/22/19 18:30 == 41.7	2/22/19 23:05 == 48.1
2/22/19 9:25 == 48.1	2/22/19 14:00 == 46.7	2/22/19 18:35 == 45.3	2/22/19 23:10 == 48
2/22/19 9:30 == 46.8	2/22/19 14:05 == 40.6	2/22/19 18:40 == 47.9	2/22/19 23:15 == 48
2/22/19 9:35 == 39.3	2/22/19 14:10 == 48	2/22/19 18:45 == 47.8	2/22/19 23:20 == 47.9
2/22/19 9:40 == 48	2/22/19 14:15 == 44.9	2/22/19 18:50 == 48	2/22/19 23:25 == 47.9
2/22/19 9:45 == 42.9	2/22/19 14:20 == 40.8	2/22/19 18:55 == 47.9	2/22/19 23:30 == 48.1
2/22/19 9:50 == 42.1	2/22/19 14:25 == 48	2/22/19 19:00 == 47.9	2/22/19 23:35 == 47.9
2/22/19 9:55 == 41.9	2/22/19 14:30 == 48	2/22/19 19:05 == 48.1	2/22/19 23:40 == 48
2/22/19 10:00 == 48.1	2/22/19 14:35 == 48	2/22/19 19:10 == 48	2/22/19 23:45 == 47.9
2/22/19 10:05 == 47.8	2/22/19 14:40 == 47.9	2/22/19 19:15 == 47.8	2/22/19 23:50 == 48.1
2/22/19 10:10 == 47.9	2/22/19 14:45 == 48.1	2/22/19 19:20 == 47.9	2/22/19 23:55 == 47.9
2/22/19 10:15 == 46	2/22/19 14:50 == 48	2/22/19 19:25 == 48	2/23/19 0:00 == 48.1
2/22/19 10:20 == 39.2	2/22/19 14:55 == 48	2/22/19 19:30 == 47.9	2/23/19 0:05 == 48
2/22/19 10:25 == 41.6	2/22/19 15:00 == 48	2/22/19 19:35 == 48	2/23/19 0:10 == 48
2/22/19 10:30 == 44.3	2/22/19 15:05 == 42.3	2/22/19 19:40 == 47.8	2/23/19 0:15 == 48
2/22/19 10:35 == 47.9	2/22/19 15:10 == 44.7	2/22/19 19:45 == 45.9	2/23/19 0:20 == 48.1
2/22/19 10:40 == 48.1	2/22/19 15:15 == 48.1	2/22/19 19:50 == 39.9	2/23/19 0:25 == 48.1
2/22/19 10:45 == 46.4	2/22/19 15:20 == 47.8	2/22/19 19:55 == 48	2/23/19 0:30 == 48.1
2/22/19 10:50 == 39.5	2/22/19 15:25 == 48.2	2/22/19 20:00 == 48	2/23/19 0:35 == 48
2/22/19 10:55 == 46.6	2/22/19 15:30 == 47.9	2/22/19 20:05 == 40.6	2/23/19 0:40 == 47.9
2/22/19 11:00 == 39.9	2/22/19 15:35 == 47.9	2/22/19 20:10 == 45.5	2/23/19 0:45 == 40.6
2/22/19 11:05 == 48	2/22/19 15:40 == 48	2/22/19 20:15 == 47.9	2/23/19 0:50 == 45.6
2/22/19 11:10 == 48.1	2/22/19 15:45 == 47.4	2/22/19 20:20 == 48.1	2/23/19 0:55 == 48.1
2/22/19 11:15 == 48	2/22/19 15:50 == 39.5	2/22/19 20:25 == 47.8	2/23/19 1:00 == 48
2/22/19 11:20 == 48.1	2/22/19 15:55 == 48	2/22/19 20:30 == 48	2/23/19 1:05 == 48
2/22/19 11:25 == 48.1	2/22/19 16:00 == 43	2/22/19 20:35 == 48	2/23/19 1:10 == 48
2/22/19 11:30 == 47.9	2/22/19 16:05 == 42.9	2/22/19 20:40 == 47.9	2/23/19 1:15 == 48
2/22/19 11:35 == 48.2	2/22/19 16:10 == 39.1	2/22/19 20:45 == 47.9	2/23/19 1:20 == 47.9
2/22/19 11:40 == 48	2/22/19 16:15 == 48	2/22/19 20:50 == 48	2/23/19 1:25 == 47.8
2/22/19 11:45 == 47.8	2/22/19 16:20 == 48	2/22/19 20:55 == 48	2/23/19 1:30 == 48.2
2/22/19 11:50 == 48	2/22/19 16:25 == 48	2/22/19 21:00 == 48	2/23/19 1:35 == 48
2/22/19 11:55 == 47.9	2/22/19 16:30 == 46.7	2/22/19 21:05 == 47.9	2/23/19 1:40 == 48
2/22/19 12:00 == 48.1	2/22/19 16:35 == 39.7	2/22/19 21:10 == 47.9	2/23/19 1:45 == 47.9
2/22/19 12:05 == 48	2/22/19 16:40 == 47.9	2/22/19 21:15 == 48	2/23/19 1:50 == 48.3
2/22/19 12:10 == 48.1	2/22/19 16:45 == 48	2/22/19 21:20 == 47.9	2/23/19 1:55 == 48.1
2/22/19 12:15 == 48.1	2/22/19 16:50 == 48.1	2/22/19 21:25 == 47.9	2/23/19 2:00 == 47.9
2/22/19 12:20 == 48	2/22/19 16:55 == 48	2/22/19 21:30 == 48.1	2/23/19 2:05 == 48
2/22/19 12:25 == 48	2/22/19 17:00 == 48	2/22/19 21:35 == 48.1	2/23/19 2:10 == 48
2/22/19 12:30 == 48	2/22/19 17:05 == 48.1	2/22/19 21:40 == 47.9	2/23/19 2:15 == 48
2/22/19 12:35 == 48	2/22/19 17:10 == 48	2/22/19 21:45 == 47.9	2/23/19 2:20 == 48
2/22/19 12:40 == 48.1	2/22/19 17:15 == 48	2/22/19 21:50 == 47.8	2/23/19 2:25 == 48
2/22/19 12:45 == 48	2/22/19 17:20 == 47.9	2/22/19 21:55 == 48	2/23/19 2:30 == 48
2/22/19 12:50 == 43.3	2/22/19 17:25 == 48.1	2/22/19 22:00 == 47.9	2/23/19 2:35 == 48.1
2/22/19 12:55 == 42.9	2/22/19 17:30 == 47.9	2/22/19 22:05 == 48.1	2/23/19 2:40 == 48
2/22/19 13:00 == 40.9	2/22/19 17:35 == 40	2/22/19 22:10 == 45.7	2/23/19 2:45 == 47.9
2/22/19 13:05 == 48.1	2/22/19 17:40 == 45.9	2/22/19 22:15 == 40.4	2/23/19 2:50 == 47.9
2/22/19 13:10 == 48	2/22/19 17:45 == 41.3	2/22/19 22:20 == 48.1	2/23/19 2:55 == 48
2/22/19 13:15 == 42.2	2/22/19 17:50 == 45	2/22/19 22:25 == 48	2/23/19 3:00 == 48
2/22/19 13:20 == 45.3	2/22/19 17:55 == 48.1	2/22/19 22:30 == 47.9	2/23/19 3:05 == 48.1
2/22/19 13:25 == 47.9	2/22/19 18:00 == 48	2/22/19 22:35 == 48	2/23/19 3:10 == 48.1
2/22/19 13:30 == 48	2/22/19 18:05 == 48.1	2/22/19 22:40 == 47.9	2/23/19 3:15 == 48
2/22/19 13:35 == 47.9	2/22/19 18:10 == 48	2/22/19 22:45 == 48	2/23/19 3:20 == 48
2/22/19 13:40 == 46.7	2/22/19 18:15 == 45.7	2/22/19 22:50 == 48.1	2/23/19 3:25 == 48.1
2/22/19 13:45 == 40.4	2/22/19 18:20 == 40.3	2/22/19 22:55 == 47.9	2/23/19 3:30 == 48
2/22/19 13:50 == 48	2/22/19 18:25 == 48.1	2/22/19 23:00 == 47.9	2/23/19 3:35 == 48.1

Pumpback Station Discharge (0364)

2/23/19 3:40 == 47.9	2/23/19 8:15 == 47.9	2/23/19 12:50 == 48	2/23/19 17:25 == 39.8
2/23/19 3:45 == 48.1	2/23/19 8:20 == 47.9	2/23/19 12:55 == 48	2/23/19 17:30 == 48
2/23/19 3:50 == 47.9	2/23/19 8:25 == 48	2/23/19 13:00 == 48	2/23/19 17:35 == 47.9
2/23/19 3:55 == 47.9	2/23/19 8:30 == 48	2/23/19 13:05 == 48.1	2/23/19 17:40 == 40.7
2/23/19 4:00 == 48	2/23/19 8:35 == 47.9	2/23/19 13:10 == 48	2/23/19 17:45 == 45.7
2/23/19 4:05 == 48.2	2/23/19 8:40 == 47.9	2/23/19 13:15 == 48	2/23/19 17:50 == 39.9
2/23/19 4:10 == 47.9	2/23/19 8:45 == 48	2/23/19 13:20 == 47.8	2/23/19 17:55 == 46.4
2/23/19 4:15 == 48	2/23/19 8:50 == 48	2/23/19 13:25 == 47.9	2/23/19 18:00 == 48
2/23/19 4:20 == 47.9	2/23/19 8:55 == 48.1	2/23/19 13:30 == 48.1	2/23/19 18:05 == 48
2/23/19 4:25 == 47.9	2/23/19 9:00 == 48	2/23/19 13:35 == 47.9	2/23/19 18:10 == 47.9
2/23/19 4:30 == 48	2/23/19 9:05 == 47.9	2/23/19 13:40 == 48.1	2/23/19 18:15 == 47.9
2/23/19 4:35 == 48	2/23/19 9:10 == 48	2/23/19 13:45 == 44.9	2/23/19 18:20 == 44.4
2/23/19 4:40 == 47.9	2/23/19 9:15 == 47.9	2/23/19 13:50 == 42.4	2/23/19 18:25 == 41.4
2/23/19 4:45 == 47.9	2/23/19 9:20 == 48.1	2/23/19 13:55 == 47.9	2/23/19 18:30 == 38.7
2/23/19 4:50 == 48.1	2/23/19 9:25 == 48	2/23/19 14:00 == 48	2/23/19 18:35 == 40.6
2/23/19 4:55 == 48	2/23/19 9:30 == 48	2/23/19 14:05 == 47.9	2/23/19 18:40 == 45.1
2/23/19 5:00 == 48	2/23/19 9:35 == 48	2/23/19 14:10 == 47.9	2/23/19 18:45 == 48
2/23/19 5:05 == 48	2/23/19 9:40 == 48	2/23/19 14:15 == 47.9	2/23/19 18:50 == 45.6
2/23/19 5:10 == 47.9	2/23/19 9:45 == 43.1	2/23/19 14:20 == 47.6	2/23/19 18:55 == 40.8
2/23/19 5:15 == 48	2/23/19 9:50 == 47.4	2/23/19 14:25 == 48	2/23/19 19:00 == 40
2/23/19 5:20 == 48	2/23/19 9:55 == 48.1	2/23/19 14:30 == 48	2/23/19 19:05 == 46.3
2/23/19 5:25 == 47.9	2/23/19 10:00 == 48	2/23/19 14:35 == 48	2/23/19 19:10 == 47.9
2/23/19 5:30 == 47.9	2/23/19 10:05 == 48	2/23/19 14:40 == 48	2/23/19 19:15 == 48
2/23/19 5:35 == 48.1	2/23/19 10:10 == 48.1	2/23/19 14:45 == 48	2/23/19 19:20 == 47.8
2/23/19 5:40 == 48.1	2/23/19 10:15 == 46.1	2/23/19 14:50 == 47.9	2/23/19 19:25 == 41.8
2/23/19 5:45 == 47.9	2/23/19 10:20 == 40.5	2/23/19 14:55 == 48.1	2/23/19 19:30 == 44.2
2/23/19 5:50 == 48	2/23/19 10:25 == 48.1	2/23/19 15:00 == 48	2/23/19 19:35 == 47.9
2/23/19 5:55 == 47.9	2/23/19 10:30 == 47.8	2/23/19 15:05 == 40.4	2/23/19 19:40 == 47.9
2/23/19 6:00 == 48.1	2/23/19 10:35 == 48.1	2/23/19 15:10 == 46.3	2/23/19 19:45 == 48
2/23/19 6:05 == 48.1	2/23/19 10:40 == 47.2	2/23/19 15:15 == 41.9	2/23/19 19:50 == 47.9
2/23/19 6:10 == 48	2/23/19 10:45 == 39.2	2/23/19 15:20 == 45.1	2/23/19 19:55 == 48.2
2/23/19 6:15 == 40.2	2/23/19 10:50 == 41.7	2/23/19 15:25 == 43.3	2/23/19 20:00 == 48.1
2/23/19 6:20 == 46.1	2/23/19 10:55 == 44.6	2/23/19 15:30 == 41.7	2/23/19 20:05 == 47.8
2/23/19 6:25 == 47.9	2/23/19 11:00 == 42.9	2/23/19 15:35 == 39.1	2/23/19 20:10 == 48
2/23/19 6:30 == 47.9	2/23/19 11:05 == 43.7	2/23/19 15:40 == 47.8	2/23/19 20:15 == 48.1
2/23/19 6:35 == 47.9	2/23/19 11:10 == 48	2/23/19 15:45 == 47.9	2/23/19 20:20 == 47.8
2/23/19 6:40 == 47.9	2/23/19 11:15 == 47.9	2/23/19 15:50 == 46.4	2/23/19 20:25 == 48.1
2/23/19 6:45 == 47.9	2/23/19 11:20 == 48	2/23/19 15:55 == 39.2	2/23/19 20:30 == 48
2/23/19 6:50 == 48.1	2/23/19 11:25 == 44.9	2/23/19 16:00 == 47.8	2/23/19 20:35 == 47.9
2/23/19 6:55 == 48.1	2/23/19 11:30 == 41.3	2/23/19 16:05 == 47.8	2/23/19 20:40 == 45.8
2/23/19 7:00 == 47.9	2/23/19 11:35 == #	2/23/19 16:10 == 48.1	2/23/19 20:45 == 39.8
2/23/19 7:05 == 48	2/23/19 11:40 == 39.4	2/23/19 16:15 == 41.6	2/23/19 20:50 == 44.8
2/23/19 7:10 == 47.8	2/23/19 11:45 == 47	2/23/19 16:20 == 44	2/23/19 20:55 == 40.8
2/23/19 7:15 == 47.8	2/23/19 11:50 == 44.6	2/23/19 16:25 == 47.9	2/23/19 21:00 == 48
2/23/19 7:20 == 47.9	2/23/19 11:55 == 41.8	2/23/19 16:30 == 48	2/23/19 21:05 == 44.3
2/23/19 7:25 == 48	2/23/19 12:00 == 40.2	2/23/19 16:35 == 46.6	2/23/19 21:10 == 40.9
2/23/19 7:30 == 48	2/23/19 12:05 == 46.6	2/23/19 16:40 == 39.4	2/23/19 21:15 == 38.7
2/23/19 7:35 == 48	2/23/19 12:10 == 47.9	2/23/19 16:45 == 47.9	2/23/19 21:20 == 47.7
2/23/19 7:40 == 48	2/23/19 12:15 == 48	2/23/19 16:50 == 48	2/23/19 21:25 == 48
2/23/19 7:45 == 48.1	2/23/19 12:20 == 47.9	2/23/19 16:55 == 48	2/23/19 21:30 == 47.9
2/23/19 7:50 == 47.9	2/23/19 12:25 == 48.1	2/23/19 17:00 == 47.9	2/23/19 21:35 == 47.9
2/23/19 7:55 == 48	2/23/19 12:30 == 48	2/23/19 17:05 == 47.9	2/23/19 21:40 == 44.6
2/23/19 8:00 == 45.8	2/23/19 12:35 == 48	2/23/19 17:10 == 48	2/23/19 21:45 == 41.2
2/23/19 8:05 == 40.7	2/23/19 12:40 == 48	2/23/19 17:15 == 47.9	2/23/19 21:50 == 47.9
2/23/19 8:10 == 48.2	2/23/19 12:45 == 48	2/23/19 17:20 == 45.9	2/23/19 21:55 == 48.1

Pumpback Station Discharge (0364)

2/23/19 22:00 == 48	2/24/19 2:35 == 48.1	2/24/19 7:10 == 48	2/24/19 11:45 == 47.9
2/23/19 22:05 == 48	2/24/19 2:40 == 48.1	2/24/19 7:15 == 48	2/24/19 11:50 == 42.5
2/23/19 22:10 == 48	2/24/19 2:45 == 47.9	2/24/19 7:20 == 47.9	2/24/19 11:55 == 42.2
2/23/19 22:15 == 48	2/24/19 2:50 == 45.4	2/24/19 7:25 == 41.8	2/24/19 12:00 == 38.8
2/23/19 22:20 == 48	2/24/19 2:55 == 40.2	2/24/19 7:30 == 43.8	2/24/19 12:05 == 47.8
2/23/19 22:25 == 47.9	2/24/19 3:00 == 39.6	2/24/19 7:35 == 48.1	2/24/19 12:10 == 48
2/23/19 22:30 == 48	2/24/19 3:05 == 46.2	2/24/19 7:40 == 48.1	2/24/19 12:15 == 48
2/23/19 22:35 == 48	2/24/19 3:10 == 48	2/24/19 7:45 == 47.9	2/24/19 12:20 == 47.7
2/23/19 22:40 == 48	2/24/19 3:15 == 48	2/24/19 7:50 == 48	2/24/19 12:25 == 48
2/23/19 22:45 == 47.9	2/24/19 3:20 == 47.9	2/24/19 7:55 == 47.9	2/24/19 12:30 == 48
2/23/19 22:50 == 47.9	2/24/19 3:25 == 47.9	2/24/19 8:00 == 48	2/24/19 12:35 == 47.9
2/23/19 22:55 == 47.9	2/24/19 3:30 == 48.2	2/24/19 8:05 == 47.8	2/24/19 12:40 == 48
2/23/19 23:00 == 48	2/24/19 3:35 == 47.9	2/24/19 8:10 == 47.4	2/24/19 12:45 == 48
2/23/19 23:05 == 47.9	2/24/19 3:40 == 48	2/24/19 8:15 == 38.5	2/24/19 12:50 == 47.8
2/23/19 23:10 == 48.1	2/24/19 3:45 == 47.9	2/24/19 8:20 == 41	2/24/19 12:55 == 47.9
2/23/19 23:15 == 48	2/24/19 3:50 == 48.1	2/24/19 8:25 == 44.9	2/24/19 13:00 == 48
2/23/19 23:20 == 48.2	2/24/19 3:55 == 48	2/24/19 8:30 == 47.9	2/24/19 13:05 == 47.9
2/23/19 23:25 == 47.8	2/24/19 4:00 == 47.9	2/24/19 8:35 == 48	2/24/19 13:10 == 47.9
2/23/19 23:30 == 47.9	2/24/19 4:05 == 48	2/24/19 8:40 == 47.9	2/24/19 13:15 == 48
2/23/19 23:35 == 47.9	2/24/19 4:10 == 48	2/24/19 8:45 == 41.5	2/24/19 13:20 == 44.7
2/23/19 23:40 == 47.9	2/24/19 4:15 == 48	2/24/19 8:50 == 45	2/24/19 13:25 == 40.9
2/23/19 23:45 == 48.1	2/24/19 4:20 == 43.4	2/24/19 8:55 == 47.9	2/24/19 13:30 == 40
2/23/19 23:50 == 48	2/24/19 4:25 == 41.9	2/24/19 9:00 == 47.9	2/24/19 13:35 == 46.1
2/23/19 23:55 == 48	2/24/19 4:30 == 48	2/24/19 9:05 == 47.9	2/24/19 13:40 == 48
2/24/19 0:00 == 48	2/24/19 4:35 == 48	2/24/19 9:10 == 48	2/24/19 13:45 == 47.9
2/24/19 0:05 == 48	2/24/19 4:40 == 47.9	2/24/19 9:15 == 48.1	2/24/19 13:50 == 39.7
2/24/19 0:10 == 47.9	2/24/19 4:45 == 47.9	2/24/19 9:20 == 48	2/24/19 13:55 == 46.3
2/24/19 0:15 == 48	2/24/19 4:50 == 48	2/24/19 9:25 == 48.3	2/24/19 14:00 == 47.8
2/24/19 0:20 == 47.9	2/24/19 4:55 == 48	2/24/19 9:30 == 48	2/24/19 14:05 == 47.9
2/24/19 0:25 == 48	2/24/19 5:00 == 48	2/24/19 9:35 == 47.7	2/24/19 14:10 == 48.1
2/24/19 0:30 == 48	2/24/19 5:05 == 47.9	2/24/19 9:40 == 39.8	2/24/19 14:15 == 48
2/24/19 0:35 == 48	2/24/19 5:10 == 48	2/24/19 9:45 == 41.4	2/24/19 14:20 == 47.4
2/24/19 0:40 == 48.1	2/24/19 5:15 == 47.9	2/24/19 9:50 == 44.6	2/24/19 14:25 == 48
2/24/19 0:45 == 48.1	2/24/19 5:20 == 48	2/24/19 9:55 == 48	2/24/19 14:30 == 48.1
2/24/19 0:50 == 48	2/24/19 5:25 == 48.1	2/24/19 10:00 == 47.9	2/24/19 14:35 == 47.8
2/24/19 0:55 == 47.9	2/24/19 5:30 == 48.1	2/24/19 10:05 == 47.8	2/24/19 14:40 == 48.1
2/24/19 1:00 == 48	2/24/19 5:35 == 48.1	2/24/19 10:10 == 47.9	2/24/19 14:45 == 48
2/24/19 1:05 == 48	2/24/19 5:40 == 48	2/24/19 10:15 == 48.1	2/24/19 14:50 == 48.1
2/24/19 1:10 == 48.1	2/24/19 5:45 == 48	2/24/19 10:20 == 43.9	2/24/19 14:55 == 48
2/24/19 1:15 == 48	2/24/19 5:50 == 47.7	2/24/19 10:25 == 41.1	2/24/19 15:00 == 48.1
2/24/19 1:20 == 48	2/24/19 5:55 == 48	2/24/19 10:30 == 47.9	2/24/19 15:05 == 38.4
2/24/19 1:25 == 48	2/24/19 6:00 == 48	2/24/19 10:35 == 47.9	2/24/19 15:10 == 47.4
2/24/19 1:30 == 47.9	2/24/19 6:05 == 48	2/24/19 10:40 == 47.7	2/24/19 15:15 == 47.9
2/24/19 1:35 == 48	2/24/19 6:10 == 47.9	2/24/19 10:45 == 47.2	2/24/19 15:20 == 47.5
2/24/19 1:40 == 48	2/24/19 6:15 == 48	2/24/19 10:50 == 38.7	2/24/19 15:25 == 47.9
2/24/19 1:45 == 47.9	2/24/19 6:20 == 38.8	2/24/19 10:55 == 46.2	2/24/19 15:30 == 48.1
2/24/19 1:50 == 48	2/24/19 6:25 == 46.9	2/24/19 11:00 == 39.5	2/24/19 15:35 == 47.5
2/24/19 1:55 == 47.9	2/24/19 6:30 == 48.1	2/24/19 11:05 == 47.7	2/24/19 15:40 == 48.1
2/24/19 2:00 == 48	2/24/19 6:35 == 47.9	2/24/19 11:10 == 39.5	2/24/19 15:45 == 48
2/24/19 2:05 == 47.9	2/24/19 6:40 == 48	2/24/19 11:15 == 40.2	2/24/19 15:50 == 47.6
2/24/19 2:10 == 47.9	2/24/19 6:45 == 48.2	2/24/19 11:20 == 43.9	2/24/19 15:55 == 48.1
2/24/19 2:15 == 47.9	2/24/19 6:50 == 47.8	2/24/19 11:25 == 47.9	2/24/19 16:00 == 48
2/24/19 2:20 == 48	2/24/19 6:55 == 48.1	2/24/19 11:30 == 48.1	2/24/19 16:05 == 48
2/24/19 2:25 == 48	2/24/19 7:00 == 41.1	2/24/19 11:35 == 48	2/24/19 16:10 == 47.9
2/24/19 2:30 == 47.9	2/24/19 7:05 == 44.8	2/24/19 11:40 == 48.1	2/24/19 16:15 == 40.6

Pumpback Station Discharge (0364)

2/24/19 16:20 == 44.8	2/24/19 20:55 == 39.7	2/25/19 1:30 == 48.1	2/25/19 6:05 == 48
2/24/19 16:25 == 48.1	2/24/19 21:00 == 45.9	2/25/19 1:35 == 47.9	2/25/19 6:10 == 47.9
2/24/19 16:30 == 47.9	2/24/19 21:05 == 47.7	2/25/19 1:40 == 48	2/25/19 6:15 == 48.1
2/24/19 16:35 == 48	2/24/19 21:10 == 40.6	2/25/19 1:45 == 48	2/25/19 6:20 == 47.5
2/24/19 16:40 == 48.1	2/24/19 21:15 == 41.4	2/25/19 1:50 == 48.1	2/25/19 6:25 == 48
2/24/19 16:45 == 47.9	2/24/19 21:20 == 41.1	2/25/19 1:55 == 47.9	2/25/19 6:30 == 48.1
2/24/19 16:50 == 47.8	2/24/19 21:25 == 48	2/25/19 2:00 == 47.9	2/25/19 6:35 == 47.7
2/24/19 16:55 == 48	2/24/19 21:30 == 47.6	2/25/19 2:05 == 48	2/25/19 6:40 == 48.1
2/24/19 17:00 == 48	2/24/19 21:35 == 47.3	2/25/19 2:10 == 48	2/25/19 6:45 == 47.8
2/24/19 17:05 == 47.8	2/24/19 21:40 == 38.2	2/25/19 2:15 == 48.1	2/25/19 6:50 == 48
2/24/19 17:10 == 47.9	2/24/19 21:45 == 47.8	2/25/19 2:20 == 48.1	2/25/19 6:55 == 47.9
2/24/19 17:15 == 41.6	2/24/19 21:50 == 48	2/25/19 2:25 == 48	2/25/19 7:00 == 47.9
2/24/19 17:20 == 44.4	2/24/19 21:55 == 47.9	2/25/19 2:30 == 48	2/25/19 7:05 == 47.9
2/24/19 17:25 == 48	2/24/19 22:00 == 47.9	2/25/19 2:35 == 48	2/25/19 7:10 == 48.1
2/24/19 17:30 == 48	2/24/19 22:05 == 48	2/25/19 2:40 == 48.1	2/25/19 7:15 == 47.9
2/24/19 17:35 == 47.9	2/24/19 22:10 == 48.1	2/25/19 2:45 == 48	2/25/19 7:20 == 47.9
2/24/19 17:40 == 48	2/24/19 22:15 == 47.9	2/25/19 2:50 == 43.3	2/25/19 7:25 == 47.9
2/24/19 17:45 == 48	2/24/19 22:20 == 47.9	2/25/19 2:55 == 42	2/25/19 7:30 == 48
2/24/19 17:50 == 38.6	2/24/19 22:25 == 48	2/25/19 3:00 == 47.8	2/25/19 7:35 == 47.8
2/24/19 17:55 == 47.1	2/24/19 22:30 == 48	2/25/19 3:05 == 48	2/25/19 7:40 == 47.9
2/24/19 18:00 == 47.9	2/24/19 22:35 == 48	2/25/19 3:10 == 47.8	2/25/19 7:45 == 39.6
2/24/19 18:05 == 48	2/24/19 22:40 == 47.9	2/25/19 3:15 == 48	2/25/19 7:50 == 46.6
2/24/19 18:10 == 48	2/24/19 22:45 == 48	2/25/19 3:20 == 41.7	2/25/19 7:55 == 48
2/24/19 18:15 == 48.1	2/24/19 22:50 == 48	2/25/19 3:25 == 43.7	2/25/19 8:00 == 48
2/24/19 18:20 == 47.3	2/24/19 22:55 == 48	2/25/19 3:30 == 48	2/25/19 8:05 == 47.8
2/24/19 18:25 == 47.9	2/24/19 23:00 == 48.1	2/25/19 3:35 == 47.9	2/25/19 8:10 == 48.1
2/24/19 18:30 == 48	2/24/19 23:05 == 48	2/25/19 3:40 == 48	2/25/19 8:15 == 48
2/24/19 18:35 == 47.5	2/24/19 23:10 == 47.9	2/25/19 3:45 == 48.2	2/25/19 8:20 == 43.5
2/24/19 18:40 == 39.8	2/24/19 23:15 == 48	2/25/19 3:50 == 47.9	2/25/19 8:25 == 42.6
2/24/19 18:45 == 46.4	2/24/19 23:20 == 48	2/25/19 3:55 == 47.9	2/25/19 8:30 == 47.3
2/24/19 18:50 == 47.9	2/24/19 23:25 == 47.8	2/25/19 4:00 == 48	2/25/19 8:35 == 48
2/24/19 18:55 == 44.6	2/24/19 23:30 == 47.9	2/25/19 4:05 == 48	2/25/19 8:40 == 41.9
2/24/19 19:00 == 41.3	2/24/19 23:35 == 48	2/25/19 4:10 == 48.1	2/25/19 8:45 == 43.4
2/24/19 19:05 == 38.5	2/24/19 23:40 == 48.1	2/25/19 4:15 == 48	2/25/19 8:50 == 47.6
2/24/19 19:10 == 47.1	2/24/19 23:45 == 48.2	2/25/19 4:20 == 48	2/25/19 8:55 == 48
2/24/19 19:15 == 48.1	2/24/19 23:50 == 48.1	2/25/19 4:25 == 47.9	2/25/19 9:00 == 48.1
2/24/19 19:20 == 47.9	2/24/19 23:55 == 48.2	2/25/19 4:30 == 48	2/25/19 9:05 == 47.9
2/24/19 19:25 == 46.3	2/25/19 0:00 == 48.1	2/25/19 4:35 == 47.9	2/25/19 9:10 == 48.1
2/24/19 19:30 == 39.2	2/25/19 0:05 == 47.9	2/25/19 4:40 == 48	2/25/19 9:15 == 48
2/24/19 19:35 == 48	2/25/19 0:10 == 47.9	2/25/19 4:45 == 47.9	2/25/19 9:20 == 48
2/24/19 19:40 == 48	2/25/19 0:15 == 48	2/25/19 4:50 == 48	2/25/19 9:25 == 48.1
2/24/19 19:45 == 41.6	2/25/19 0:20 == 48	2/25/19 4:55 == 48	2/25/19 9:30 == 48
2/24/19 19:50 == 43.6	2/25/19 0:25 == 47.9	2/25/19 5:00 == 48	2/25/19 9:35 == 47.9
2/24/19 19:55 == 48	2/25/19 0:30 == 48	2/25/19 5:05 == 48	2/25/19 9:40 == 38
2/24/19 20:00 == 48.1	2/25/19 0:35 == 43.4	2/25/19 5:10 == 48	2/25/19 9:45 == 41.1
2/24/19 20:05 == 47.8	2/25/19 0:40 == 42.3	2/25/19 5:15 == 48	2/25/19 9:50 == 45
2/24/19 20:10 == 47.9	2/25/19 0:45 == 47.9	2/25/19 5:20 == 48	2/25/19 9:55 == 48
2/24/19 20:15 == 48	2/25/19 0:50 == 47.9	2/25/19 5:25 == 48	2/25/19 10:00 == 48.1
2/24/19 20:20 == 48.1	2/25/19 0:55 == 47.9	2/25/19 5:30 == 48	2/25/19 10:05 == 47.9
2/24/19 20:25 == 47.9	2/25/19 1:00 == 48	2/25/19 5:35 == 47.9	2/25/19 10:10 == 47.9
2/24/19 20:30 == 48.1	2/25/19 1:05 == 47.8	2/25/19 5:40 == 48.1	2/25/19 10:15 == 47.9
2/24/19 20:35 == 48	2/25/19 1:10 == 48	2/25/19 5:45 == 47	2/25/19 10:20 == 41.6
2/24/19 20:40 == 44.4	2/25/19 1:15 == 48	2/25/19 5:50 == 39.3	2/25/19 10:25 == 42.3
2/24/19 20:45 == 41	2/25/19 1:20 == 47.9	2/25/19 5:55 == 47.6	2/25/19 10:30 == 48
2/24/19 20:50 == 47.7	2/25/19 1:25 == 48	2/25/19 6:00 == 47.9	2/25/19 10:35 == 48

Pumpback Station Discharge (0364)

2/25/19 10:40 == 47.6	2/25/19 15:15 == 48.1	2/25/19 19:50 == 45	2/26/19 0:25 == 48
2/25/19 10:45 == 46.1	2/25/19 15:20 == 47.8	2/25/19 19:55 == 48.1	2/26/19 0:30 == 47.9
2/25/19 10:50 == 39.1	2/25/19 15:25 == 47.9	2/25/19 20:00 == 48	2/26/19 0:35 == 47.9
2/25/19 10:55 == 38.6	2/25/19 15:30 == 47.9	2/25/19 20:05 == 47.7	2/26/19 0:40 == 48
2/25/19 11:00 == 46.3	2/25/19 15:35 == 42.7	2/25/19 20:10 == 47.9	2/26/19 0:45 == 48
2/25/19 11:05 == 48	2/25/19 15:40 == 42.8	2/25/19 20:15 == 47.8	2/26/19 0:50 == 47.9
2/25/19 11:10 == 48.1	2/25/19 15:45 == 47.8	2/25/19 20:20 == 42.3	2/26/19 0:55 == 48
2/25/19 11:15 == 47.9	2/25/19 15:50 == 47.6	2/25/19 20:25 == 42.5	2/26/19 1:00 == 47.9
2/25/19 11:20 == 47.6	2/25/19 15:55 == 48.1	2/25/19 20:30 == 47.8	2/26/19 1:05 == 47.9
2/25/19 11:25 == 47.8	2/25/19 16:00 == 47.9	2/25/19 20:35 == 48	2/26/19 1:10 == 48
2/25/19 11:30 == 48	2/25/19 16:05 == 48.1	2/25/19 20:40 == 47.9	2/26/19 1:15 == 47.8
2/25/19 11:35 == 47.8	2/25/19 16:10 == 47.8	2/25/19 20:45 == 47.8	2/26/19 1:20 == 48
2/25/19 11:40 == 48	2/25/19 16:15 == 39.1	2/25/19 20:50 == 48.1	2/26/19 1:25 == 47.9
2/25/19 11:45 == 47.9	2/25/19 16:20 == 45.9	2/25/19 20:55 == 47.9	2/26/19 1:30 == 48
2/25/19 11:50 == 47.8	2/25/19 16:25 == 39.4	2/25/19 21:00 == 47.9	2/26/19 1:35 == 48.3
2/25/19 11:55 == 48	2/25/19 16:30 == 45.8	2/25/19 21:05 == 48	2/26/19 1:40 == 47.9
2/25/19 12:00 == 48	2/25/19 16:35 == 48	2/25/19 21:10 == 48	2/26/19 1:45 == 48.1
2/25/19 12:05 == 48	2/25/19 16:40 == 48	2/25/19 21:15 == 47.9	2/26/19 1:50 == 48
2/25/19 12:10 == 47.9	2/25/19 16:45 == 47.9	2/25/19 21:20 == 47.9	2/26/19 1:55 == 48.1
2/25/19 12:15 == 48.2	2/25/19 16:50 == 47.9	2/25/19 21:25 == 47.9	2/26/19 2:00 == 47.9
2/25/19 12:20 == 47.5	2/25/19 16:55 == 47.9	2/25/19 21:30 == 48	2/26/19 2:05 == 47.8
2/25/19 12:25 == 48.1	2/25/19 17:00 == 47.8	2/25/19 21:35 == 48	2/26/19 2:10 == 48
2/25/19 12:30 == 48	2/25/19 17:05 == 48	2/25/19 21:40 == 48	2/26/19 2:15 == 48.1
2/25/19 12:35 == 48	2/25/19 17:10 == 47.9	2/25/19 21:45 == 47.9	2/26/19 2:20 == 47.7
2/25/19 12:40 == 48	2/25/19 17:15 == 47.8	2/25/19 21:50 == 47.9	2/26/19 2:25 == 48.1
2/25/19 12:45 == 48	2/25/19 17:20 == 38.1	2/25/19 21:55 == 47.9	2/26/19 2:30 == 48
2/25/19 12:50 == 38	2/25/19 17:25 == 47.5	2/25/19 22:00 == 48	2/26/19 2:35 == 48
2/25/19 12:55 == 42.9	2/25/19 17:30 == 48.1	2/25/19 22:05 == 47.9	2/26/19 2:40 == 48
2/25/19 13:00 == 42	2/25/19 17:35 == 47.9	2/25/19 22:10 == 48	2/26/19 2:45 == 48.2
2/25/19 13:05 == 47.9	2/25/19 17:40 == 47.7	2/25/19 22:15 == 47.9	2/26/19 2:50 == 47.8
2/25/19 13:10 == 48.1	2/25/19 17:45 == 47.7	2/25/19 22:20 == 42	2/26/19 2:55 == 47.9
2/25/19 13:15 == 47.7	2/25/19 17:50 == 37.7	2/25/19 22:25 == 43.3	2/26/19 3:00 == 48
2/25/19 13:20 == 38	2/25/19 17:55 == 47.7	2/25/19 22:30 == 48	2/26/19 3:05 == 47.9
2/25/19 13:25 == 47.7	2/25/19 18:00 == 47.9	2/25/19 22:35 == 48	2/26/19 3:10 == 47.9
2/25/19 13:30 == 47.9	2/25/19 18:05 == 47.9	2/25/19 22:40 == 47.9	2/26/19 3:15 == 47.8
2/25/19 13:35 == 47.9	2/25/19 18:10 == 48	2/25/19 22:45 == 47.9	2/26/19 3:20 == 47.8
2/25/19 13:40 == 47.9	2/25/19 18:15 == 47.4	2/25/19 22:50 == 47.9	2/26/19 3:25 == 47.9
2/25/19 13:45 == 47.9	2/25/19 18:20 == 38	2/25/19 22:55 == 48	2/26/19 3:30 == 47.9
2/25/19 13:50 == 38.1	2/25/19 18:25 == 47.8	2/25/19 23:00 == 48	2/26/19 3:35 == 47.8
2/25/19 13:55 == 47.3	2/25/19 18:30 == 46.8	2/25/19 23:05 == 47.9	2/26/19 3:40 == 48
2/25/19 14:00 == 48.1	2/25/19 18:35 == 38.7	2/25/19 23:10 == 48.1	2/26/19 3:45 == 48
2/25/19 14:05 == 47.7	2/25/19 18:40 == 47.9	2/25/19 23:15 == 48	2/26/19 3:50 == 48
2/25/19 14:10 == 47.9	2/25/19 18:45 == 47.8	2/25/19 23:20 == 48	2/26/19 3:55 == 47.9
2/25/19 14:15 == 47.9	2/25/19 18:50 == 48	2/25/19 23:25 == 48.1	2/26/19 4:00 == 48
2/25/19 14:20 == 47.5	2/25/19 18:55 == 47.8	2/25/19 23:30 == 47.9	2/26/19 4:05 == 48
2/25/19 14:25 == 48.1	2/25/19 19:00 == 47.2	2/25/19 23:35 == 47.9	2/26/19 4:10 == 47.9
2/25/19 14:30 == 48	2/25/19 19:05 == 38.2	2/25/19 23:40 == 47.8	2/26/19 4:15 == 48
2/25/19 14:35 == 47.8	2/25/19 19:10 == 47.8	2/25/19 23:45 == 47.9	2/26/19 4:20 == 47.9
2/25/19 14:40 == 48	2/25/19 19:15 == 48	2/25/19 23:50 == 47.9	2/26/19 4:25 == 48
2/25/19 14:45 == 48	2/25/19 19:20 == 42.7	2/25/19 23:55 == 48	2/26/19 4:30 == 48
2/25/19 14:50 == 47.8	2/25/19 19:25 == 42.3	2/26/19 0:00 == 47.9	2/26/19 4:35 == 48
2/25/19 14:55 == 48	2/25/19 19:30 == 47.9	2/26/19 0:05 == 47.9	2/26/19 4:40 == 48
2/25/19 15:00 == 47.1	2/25/19 19:35 == 47.8	2/26/19 0:10 == 48.1	2/26/19 4:45 == 48
2/25/19 15:05 == 38.5	2/25/19 19:40 == 48.1	2/26/19 0:15 == 48.3	2/26/19 4:50 == 48
2/25/19 15:10 == 48.1	2/25/19 19:45 == 40.3	2/26/19 0:20 == 48.1	2/26/19 4:55 == 47.9

Pumpback Station Discharge (0364)

2/26/19 5:00 == 48	2/26/19 9:35 == 48	2/26/19 14:10 == 47.9	2/26/19 18:45 == 48
2/26/19 5:05 == 48	2/26/19 9:40 == 47.9	2/26/19 14:15 == 39.4	2/26/19 18:50 == 47.7
2/26/19 5:10 == 48.1	2/26/19 9:45 == 47.1	2/26/19 14:20 == 46	2/26/19 18:55 == 47.9
2/26/19 5:15 == 48	2/26/19 9:50 == 39.6	2/26/19 14:25 == 48	2/26/19 19:00 == 47.9
2/26/19 5:20 == 47.9	2/26/19 9:55 == 47.9	2/26/19 14:30 == 47.5	2/26/19 19:05 == 40.8
2/26/19 5:25 == 48	2/26/19 10:00 == 47.9	2/26/19 14:35 == 48.1	2/26/19 19:10 == 43.7
2/26/19 5:30 == 47.9	2/26/19 10:05 == 48.1	2/26/19 14:40 == 47.8	2/26/19 19:15 == 47.8
2/26/19 5:35 == 48	2/26/19 10:10 == 47.8	2/26/19 14:45 == 47.9	2/26/19 19:20 == 47.4
2/26/19 5:40 == 48	2/26/19 10:15 == 47.8	2/26/19 14:50 == 47.9	2/26/19 19:25 == 47.9
2/26/19 5:45 == 47.5	2/26/19 10:20 == 40.8	2/26/19 14:55 == 47.9	2/26/19 19:30 == 47.7
2/26/19 5:50 == 38.3	2/26/19 10:25 == 43.3	2/26/19 15:00 == 46.6	2/26/19 19:35 == 47.6
2/26/19 5:55 == 47.4	2/26/19 10:30 == 47.8	2/26/19 15:05 == 38.7	2/26/19 19:40 == 44.3
2/26/19 6:00 == 48	2/26/19 10:35 == 48	2/26/19 15:10 == 47.8	2/26/19 19:45 == 40.3
2/26/19 6:05 == 48	2/26/19 10:40 == 47.9	2/26/19 15:15 == 47.8	2/26/19 19:50 == 47.7
2/26/19 6:10 == 48.1	2/26/19 10:45 == 47.8	2/26/19 15:20 == 47.2	2/26/19 19:55 == 42.4
2/26/19 6:15 == 38.6	2/26/19 10:50 == 47.7	2/26/19 15:25 == 38	2/26/19 20:00 == 42.5
2/26/19 6:20 == 46.5	2/26/19 10:55 == 47.8	2/26/19 15:30 == 47.7	2/26/19 20:05 == 47.7
2/26/19 6:25 == 47.9	2/26/19 11:00 == 48	2/26/19 15:35 == 47.5	2/26/19 20:10 == 47.9
2/26/19 6:30 == 46.6	2/26/19 11:05 == 48	2/26/19 15:40 == 47.8	2/26/19 20:15 == 48
2/26/19 6:35 == 38.9	2/26/19 11:10 == 47.9	2/26/19 15:45 == 47.8	2/26/19 20:20 == 48.1
2/26/19 6:40 == 47.9	2/26/19 11:15 == 47.5	2/26/19 15:50 == 42.9	2/26/19 20:25 == 47.9
2/26/19 6:45 == 47.8	2/26/19 11:20 == 48	2/26/19 15:55 == 42.3	2/26/19 20:30 == 45.4
2/26/19 6:50 == 47.2	2/26/19 11:25 == 48	2/26/19 16:00 == 48	2/26/19 20:35 == 39.7
2/26/19 6:55 == 38.4	2/26/19 11:30 == 48	2/26/19 16:05 == 48	2/26/19 20:40 == 47.9
2/26/19 7:00 == 47.6	2/26/19 11:35 == 48	2/26/19 16:10 == 48	2/26/19 20:45 == 41.1
2/26/19 7:05 == 48	2/26/19 11:40 == 47.9	2/26/19 16:15 == 47.8	2/26/19 20:50 == 43.7
2/26/19 7:10 == 48	2/26/19 11:45 == 47.8	2/26/19 16:20 == 47.9	2/26/19 20:55 == 47.8
2/26/19 7:15 == 47.8	2/26/19 11:50 == 47.6	2/26/19 16:25 == 47.5	2/26/19 21:00 == 47.8
2/26/19 7:20 == 47.8	2/26/19 11:55 == 47.9	2/26/19 16:30 == 47.9	2/26/19 21:05 == 47.8
2/26/19 7:25 == 48.1	2/26/19 12:00 == 47.9	2/26/19 16:35 == 47.9	2/26/19 21:10 == 47.9
2/26/19 7:30 == 47.9	2/26/19 12:05 == 47.9	2/26/19 16:40 == 48	2/26/19 21:15 == 48
2/26/19 7:35 == 47.7	2/26/19 12:10 == 48	2/26/19 16:45 == 47.9	2/26/19 21:20 == 47.9
2/26/19 7:40 == 48.1	2/26/19 12:15 == 47.9	2/26/19 16:50 == 47.8	2/26/19 21:25 == 48
2/26/19 7:45 == 47.9	2/26/19 12:20 == 47.8	2/26/19 16:55 == 48	2/26/19 21:30 == 48
2/26/19 7:50 == 47.8	2/26/19 12:25 == 47.9	2/26/19 17:00 == 47.3	2/26/19 21:35 == 47.9
2/26/19 7:55 == 47.7	2/26/19 12:30 == 48	2/26/19 17:05 == 39.4	2/26/19 21:40 == 48
2/26/19 8:00 == 47.9	2/26/19 12:35 == 47.9	2/26/19 17:10 == 45.6	2/26/19 21:45 == 47.9
2/26/19 8:05 == 47.8	2/26/19 12:40 == 47.9	2/26/19 17:15 == 42.4	2/26/19 21:50 == 48
2/26/19 8:10 == 47.9	2/26/19 12:45 == 47.8	2/26/19 17:20 == 42.6	2/26/19 21:55 == 48
2/26/19 8:15 == 48.1	2/26/19 12:50 == 47.7	2/26/19 17:25 == 47.1	2/26/19 22:00 == 47.9
2/26/19 8:20 == 47.6	2/26/19 12:55 == 47.9	2/26/19 17:30 == 46.6	2/26/19 22:05 == 47.9
2/26/19 8:25 == 48	2/26/19 13:00 == 47.7	2/26/19 17:35 == 38.6	2/26/19 22:10 == 48
2/26/19 8:30 == 48	2/26/19 13:05 == 48	2/26/19 17:40 == 41	2/26/19 22:15 == 47.8
2/26/19 8:35 == 48	2/26/19 13:10 == 48	2/26/19 17:45 == 42.8	2/26/19 22:20 == 47.8
2/26/19 8:40 == 47	2/26/19 13:15 == 47.9	2/26/19 17:50 == 38.5	2/26/19 22:25 == 47.9
2/26/19 8:45 == 38.7	2/26/19 13:20 == 47.4	2/26/19 17:55 == 41.2	2/26/19 22:30 == 48
2/26/19 8:50 == 47.4	2/26/19 13:25 == 47.9	2/26/19 18:00 == 40.5	2/26/19 22:35 == 48
2/26/19 8:55 == 48	2/26/19 13:30 == 43.1	2/26/19 18:05 == 40.6	2/26/19 22:40 == 48
2/26/19 9:00 == 48.1	2/26/19 13:35 == 41.9	2/26/19 18:10 == 47.9	2/26/19 22:45 == 47.9
2/26/19 9:05 == 48	2/26/19 13:40 == 47.9	2/26/19 18:15 == 47.7	2/26/19 22:50 == 48
2/26/19 9:10 == 48	2/26/19 13:45 == 46.7	2/26/19 18:20 == 47.6	2/26/19 22:55 == 47.9
2/26/19 9:15 == 47.9	2/26/19 13:50 == 38.6	2/26/19 18:25 == 47.9	2/26/19 23:00 == 47.9
2/26/19 9:20 == 47.8	2/26/19 13:55 == 40.9	2/26/19 18:30 == 45.9	2/26/19 23:05 == 47.9
2/26/19 9:25 == 47.9	2/26/19 14:00 == 44.2	2/26/19 18:35 == 39.5	2/26/19 23:10 == 48
2/26/19 9:30 == 47.9	2/26/19 14:05 == 47.9	2/26/19 18:40 == 47.6	2/26/19 23:15 == 47.9

Pumpback Station Discharge (0364)

2/26/19 23:20 == 47.9	2/27/19 3:55 == 48	2/27/19 8:30 == 47.8	2/27/19 13:05 == 48
2/26/19 23:25 == 47.9	2/27/19 4:00 == 48	2/27/19 8:35 == 44.6	2/27/19 13:10 == 48
2/26/19 23:30 == 48	2/27/19 4:05 == 47.8	2/27/19 8:40 == 40.6	2/27/19 13:15 == 44.7
2/26/19 23:35 == 47.9	2/27/19 4:10 == 47.8	2/27/19 8:45 == 47.7	2/27/19 13:20 == 40.3
2/26/19 23:40 == 48.1	2/27/19 4:15 == 47.9	2/27/19 8:50 == 47.9	2/27/19 13:25 == 47.9
2/26/19 23:45 == 48	2/27/19 4:20 == 48	2/27/19 8:55 == 48	2/27/19 13:30 == 48.1
2/26/19 23:50 == 47.9	2/27/19 4:25 == 47.9	2/27/19 9:00 == 47.9	2/27/19 13:35 == 47.8
2/26/19 23:55 == 47.9	2/27/19 4:30 == 48	2/27/19 9:05 == 47.8	2/27/19 13:40 == 48
2/27/19 0:00 == 48	2/27/19 4:35 == 48	2/27/19 9:10 == 48.1	2/27/19 13:45 == 47.7
2/27/19 0:05 == 48	2/27/19 4:40 == 48	2/27/19 9:15 == 47.8	2/27/19 13:50 == 47.9
2/27/19 0:10 == 47.8	2/27/19 4:45 == 48	2/27/19 9:20 == 47.9	2/27/19 13:55 == 47.9
2/27/19 0:15 == 48	2/27/19 4:50 == 48	2/27/19 9:25 == 47.9	2/27/19 14:00 == 48
2/27/19 0:20 == 47.9	2/27/19 4:55 == 47.6	2/27/19 9:30 == 47.7	2/27/19 14:05 == 47.9
2/27/19 0:25 == 47.8	2/27/19 5:00 == 48	2/27/19 9:35 == 47.6	2/27/19 14:10 == 48.1
2/27/19 0:30 == 48	2/27/19 5:05 == 48	2/27/19 9:40 == 48.1	2/27/19 14:15 == 47.3
2/27/19 0:35 == 48	2/27/19 5:10 == 48	2/27/19 9:45 == 39.3	2/27/19 14:20 == 47.9
2/27/19 0:40 == 47.9	2/27/19 5:15 == 48	2/27/19 9:50 == 47.2	2/27/19 14:25 == 48
2/27/19 0:45 == 47.8	2/27/19 5:20 == 48	2/27/19 9:55 == 48.1	2/27/19 14:30 == 48
2/27/19 0:50 == 47.9	2/27/19 5:25 == 48.1	2/27/19 10:00 == 48	2/27/19 14:35 == 47.9
2/27/19 0:55 == 47.9	2/27/19 5:30 == 47.9	2/27/19 10:05 == 47.9	2/27/19 14:40 == 47.9
2/27/19 1:00 == 47.9	2/27/19 5:35 == 48.1	2/27/19 10:10 == 47.9	2/27/19 14:45 == 47.9
2/27/19 1:05 == 47.9	2/27/19 5:40 == 47.9	2/27/19 10:15 == 47.2	2/27/19 14:50 == 48
2/27/19 1:10 == 47.9	2/27/19 5:45 == 47.9	2/27/19 10:20 == 47.7	2/27/19 14:55 == 48
2/27/19 1:15 == 47.9	2/27/19 5:50 == 47.7	2/27/19 10:25 == 47.9	2/27/19 15:00 == 45.3
2/27/19 1:20 == 47.9	2/27/19 5:55 == 48	2/27/19 10:30 == 47.9	2/27/19 15:05 == 40.1
2/27/19 1:25 == 47.9	2/27/19 6:00 == 47.9	2/27/19 10:35 == 47.8	2/27/19 15:10 == 47.9
2/27/19 1:30 == 47.9	2/27/19 6:05 == 47.9	2/27/19 10:40 == 47.7	2/27/19 15:15 == 47.8
2/27/19 1:35 == 48	2/27/19 6:10 == 48	2/27/19 10:45 == 42.1	2/27/19 15:20 == 48
2/27/19 1:40 == 47.9	2/27/19 6:15 == 47.7	2/27/19 10:50 == 42.8	2/27/19 15:25 == 48
2/27/19 1:45 == 47.9	2/27/19 6:20 == 48.1	2/27/19 10:55 == 47.8	2/27/19 15:30 == 47.8
2/27/19 1:50 == 47.9	2/27/19 6:25 == 48	2/27/19 11:00 == 47.9	2/27/19 15:35 == 47.8
2/27/19 1:55 == 48.1	2/27/19 6:30 == 45.3	2/27/19 11:05 == 48	2/27/19 15:40 == 47.9
2/27/19 2:00 == 48.1	2/27/19 6:35 == 39.8	2/27/19 11:10 == 47.9	2/27/19 15:45 == 48
2/27/19 2:05 == 47.9	2/27/19 6:40 == 47.9	2/27/19 11:15 == 47.7	2/27/19 15:50 == 47.9
2/27/19 2:10 == 47.9	2/27/19 6:45 == 47.8	2/27/19 11:20 == 48	2/27/19 15:55 == 48
2/27/19 2:15 == 47.9	2/27/19 6:50 == 47.9	2/27/19 11:25 == 48	2/27/19 16:00 == 47.8
2/27/19 2:20 == 47.9	2/27/19 6:55 == 48.2	2/27/19 11:30 == 47.9	2/27/19 16:05 == 48.1
2/27/19 2:25 == 47.9	2/27/19 7:00 == 47.9	2/27/19 11:35 == 47.9	2/27/19 16:10 == 47.8
2/27/19 2:30 == 47.8	2/27/19 7:05 == 48	2/27/19 11:40 == 47.9	2/27/19 16:15 == 47.6
2/27/19 2:35 == 47.9	2/27/19 7:10 == 48	2/27/19 11:45 == 47.8	2/27/19 16:20 == 48
2/27/19 2:40 == 48	2/27/19 7:15 == 47.9	2/27/19 11:50 == 47.9	2/27/19 16:25 == 48
2/27/19 2:45 == 48.1	2/27/19 7:20 == 47.9	2/27/19 11:55 == 48	2/27/19 16:30 == 48.1
2/27/19 2:50 == 47.9	2/27/19 7:25 == 47.9	2/27/19 12:00 == 46.2	2/27/19 16:35 == 48.1
2/27/19 2:55 == 47.9	2/27/19 7:30 == 47.9	2/27/19 12:05 == 38.7	2/27/19 16:40 == 48
2/27/19 3:00 == 47.8	2/27/19 7:35 == 47.9	2/27/19 12:10 == 48	2/27/19 16:45 == 47.9
2/27/19 3:05 == 47.9	2/27/19 7:40 == 47.8	2/27/19 12:15 == 47.7	2/27/19 16:50 == 48
2/27/19 3:10 == 47.8	2/27/19 7:45 == 47.8	2/27/19 12:20 == 45.6	2/27/19 16:55 == 47.9
2/27/19 3:15 == 47.8	2/27/19 7:50 == 47.7	2/27/19 12:25 == 39.4	2/27/19 17:00 == 47.9
2/27/19 3:20 == 47.9	2/27/19 7:55 == 48	2/27/19 12:30 == 47.9	2/27/19 17:05 == 47.9
2/27/19 3:25 == 47.9	2/27/19 8:00 == 47.9	2/27/19 12:35 == 48	2/27/19 17:10 == 48.1
2/27/19 3:30 == 47.7	2/27/19 8:05 == 40.4	2/27/19 12:40 == 48	2/27/19 17:15 == 47.8
2/27/19 3:35 == 39.8	2/27/19 8:10 == 44.5	2/27/19 12:45 == 47.9	2/27/19 17:20 == 47.9
2/27/19 3:40 == 45.1	2/27/19 8:15 == 48	2/27/19 12:50 == 47.9	2/27/19 17:25 == 48
2/27/19 3:45 == 47.9	2/27/19 8:20 == 47.8	2/27/19 12:55 == 48	2/27/19 17:30 == 48
2/27/19 3:50 == 47.9	2/27/19 8:25 == 48	2/27/19 13:00 == 47.9	2/27/19 17:35 == 47.9

Pumpback Station Discharge (0364)

2/27/19 17:40 == 47.8	2/27/19 22:15 == 48	2/28/19 2:50 == 39.8	2/28/19 7:25 == 47.9
2/27/19 17:45 == 44.9	2/27/19 22:20 == 47.9	2/28/19 2:55 == 44.9	2/28/19 7:30 == 47.9
2/27/19 17:50 == 40.3	2/27/19 22:25 == 47.9	2/28/19 3:00 == 47.9	2/28/19 7:35 == 48
2/27/19 17:55 == 48	2/27/19 22:30 == 48	2/28/19 3:05 == 48	2/28/19 7:40 == 47.9
2/27/19 18:00 == 48.1	2/27/19 22:35 == 48	2/28/19 3:10 == 47.9	2/28/19 7:45 == 47.9
2/27/19 18:05 == 48	2/27/19 22:40 == 48	2/28/19 3:15 == 47.9	2/28/19 7:50 == 48
2/27/19 18:10 == 48	2/27/19 22:45 == 48	2/28/19 3:20 == 48	2/28/19 7:55 == 48.1
2/27/19 18:15 == 44.1	2/27/19 22:50 == 48	2/28/19 3:25 == 48	2/28/19 8:00 == 47.8
2/27/19 18:20 == 40.1	2/27/19 22:55 == 48	2/28/19 3:30 == 47.8	2/28/19 8:05 == 39.3
2/27/19 18:25 == 48	2/27/19 23:00 == 48.1	2/28/19 3:35 == 47.9	2/28/19 8:10 == 45.7
2/27/19 18:30 == 47.7	2/27/19 23:05 == 47.8	2/28/19 3:40 == 47.9	2/28/19 8:15 == 47.6
2/27/19 18:35 == 47.9	2/27/19 23:10 == 48	2/28/19 3:45 == 48	2/28/19 8:20 == 47.8
2/27/19 18:40 == 48.1	2/27/19 23:15 == 48	2/28/19 3:50 == 48.1	2/28/19 8:25 == 48.1
2/27/19 18:45 == 47.9	2/27/19 23:20 == 48.1	2/28/19 3:55 == 48	2/28/19 8:30 == 47.9
2/27/19 18:50 == 47.7	2/27/19 23:25 == 48	2/28/19 4:00 == 47.9	2/28/19 8:35 == 47.8
2/27/19 18:55 == 48	2/27/19 23:30 == 47.8	2/28/19 4:05 == 47.9	2/28/19 8:40 == 47.9
2/27/19 19:00 == 47.8	2/27/19 23:35 == 48	2/28/19 4:10 == 47.9	2/28/19 8:45 == 48
2/27/19 19:05 == 47.9	2/27/19 23:40 == 48	2/28/19 4:15 == 47.9	2/28/19 8:50 == 40.1
2/27/19 19:10 == 48	2/27/19 23:45 == 47.9	2/28/19 4:20 == 48	2/28/19 8:55 == 45.2
2/27/19 19:15 == 47.7	2/27/19 23:50 == 48	2/28/19 4:25 == 47.9	2/28/19 9:00 == 47.9
2/27/19 19:20 == 47.5	2/27/19 23:55 == 48	2/28/19 4:30 == 48	2/28/19 9:05 == 47.9
2/27/19 19:25 == 47.9	2/28/19 0:00 == 47.9	2/28/19 4:35 == 47.9	2/28/19 9:10 == 48.1
2/27/19 19:30 == 47.8	2/28/19 0:05 == 48.1	2/28/19 4:40 == 48	2/28/19 9:15 == 48
2/27/19 19:35 == 48	2/28/19 0:10 == 48	2/28/19 4:45 == 47.8	2/28/19 9:20 == 47.9
2/27/19 19:40 == 48.1	2/28/19 0:15 == 47.9	2/28/19 4:50 == 47.8	2/28/19 9:25 == 47.9
2/27/19 19:45 == 47.5	2/28/19 0:20 == 48	2/28/19 4:55 == 47.9	2/28/19 9:30 == 47.8
2/27/19 19:50 == 48	2/28/19 0:25 == 48	2/28/19 5:00 == 48	2/28/19 9:35 == 47.8
2/27/19 19:55 == 47.9	2/28/19 0:30 == 47.8	2/28/19 5:05 == 48.1	2/28/19 9:40 == 47.9
2/27/19 20:00 == 47.7	2/28/19 0:35 == 48.1	2/28/19 5:10 == 48.1	2/28/19 9:45 == 44.6
2/27/19 20:05 == 47.9	2/28/19 0:40 == 48	2/28/19 5:15 == 48	2/28/19 9:50 == 42.1
2/27/19 20:10 == 48.1	2/28/19 0:45 == 47.9	2/28/19 5:20 == 48	2/28/19 9:55 == 48
2/27/19 20:15 == 47.9	2/28/19 0:50 == 48	2/28/19 5:25 == 48	2/28/19 10:00 == 48
2/27/19 20:20 == 47.9	2/28/19 0:55 == 47.9	2/28/19 5:30 == 48.3	2/28/19 10:05 == 48
2/27/19 20:25 == 47.9	2/28/19 1:00 == 48	2/28/19 5:35 == 48	2/28/19 10:10 == 48
2/27/19 20:30 == 47.9	2/28/19 1:05 == 48	2/28/19 5:40 == 47.8	2/28/19 10:15 == 47
2/27/19 20:35 == 47.9	2/28/19 1:10 == 47.9	2/28/19 5:45 == 47.9	2/28/19 10:20 == 47.7
2/27/19 20:40 == 48	2/28/19 1:15 == 47.9	2/28/19 5:50 == 48	2/28/19 10:25 == 47.8
2/27/19 20:45 == 48	2/28/19 1:20 == 48	2/28/19 5:55 == 48.1	2/28/19 10:30 == 47.9
2/27/19 20:50 == 48.1	2/28/19 1:25 == 47.9	2/28/19 6:00 == 48	2/28/19 10:35 == 43.2
2/27/19 20:55 == 48.1	2/28/19 1:30 == 48	2/28/19 6:05 == 48	2/28/19 10:40 == 41.8
2/27/19 21:00 == 47.8	2/28/19 1:35 == 48	2/28/19 6:10 == 47.8	2/28/19 10:45 == 47.3
2/27/19 21:05 == 47.9	2/28/19 1:40 == 48	2/28/19 6:15 == 47.9	2/28/19 10:50 == 47.8
2/27/19 21:10 == 48	2/28/19 1:45 == 47.9	2/28/19 6:20 == 47.9	2/28/19 10:55 == 47.9
2/27/19 21:15 == 48.1	2/28/19 1:50 == 47.9	2/28/19 6:25 == 47.8	2/28/19 11:00 == 48.1
2/27/19 21:20 == 48	2/28/19 1:55 == 47.8	2/28/19 6:30 == 43.5	2/28/19 11:05 == 48
2/27/19 21:25 == 48	2/28/19 2:00 == 48	2/28/19 6:35 == 41.3	2/28/19 11:10 == 47.9
2/27/19 21:30 == 47.9	2/28/19 2:05 == 48	2/28/19 6:40 == 48	2/28/19 11:15 == 47.8
2/27/19 21:35 == 47.9	2/28/19 2:10 == 48.1	2/28/19 6:45 == 48	2/28/19 11:20 == 47.9
2/27/19 21:40 == 48	2/28/19 2:15 == 48	2/28/19 6:50 == 47.8	2/28/19 11:25 == 47.8
2/27/19 21:45 == 47.8	2/28/19 2:20 == 47.7	2/28/19 6:55 == 47.9	2/28/19 11:30 == 47.9
2/27/19 21:50 == 48.1	2/28/19 2:25 == 47.8	2/28/19 7:00 == 48	2/28/19 11:35 == 48
2/27/19 21:55 == 47.9	2/28/19 2:30 == 48	2/28/19 7:05 == 47.2	2/28/19 11:40 == 48
2/27/19 22:00 == 48	2/28/19 2:35 == 47.9	2/28/19 7:10 == 38.1	2/28/19 11:45 == 47.8
2/27/19 22:05 == 48	2/28/19 2:40 == 48	2/28/19 7:15 == 47.4	2/28/19 11:50 == 48
2/27/19 22:10 == 48	2/28/19 2:45 == 47.9	2/28/19 7:20 == 47.9	2/28/19 11:55 == 47.8

Pumpback Station Discharge (0364)

2/28/19 12:00 == 47.9	2/28/19 16:35 == 48	2/28/19 21:10 == 47.8
2/28/19 12:05 == 47.9	2/28/19 16:40 == 48.1	2/28/19 21:15 == 47.9
2/28/19 12:10 == 47.9	2/28/19 16:45 == 47.8	2/28/19 21:20 == 47.8
2/28/19 12:15 == 47.8	2/28/19 16:50 == 47.8	2/28/19 21:25 == 47.9
2/28/19 12:20 == 48	2/28/19 16:55 == 47.8	2/28/19 21:30 == 47.9
2/28/19 12:25 == 47.8	2/28/19 17:00 == 47.8	2/28/19 21:35 == 47.9
2/28/19 12:30 == 47.9	2/28/19 17:05 == 47.8	2/28/19 21:40 == 47.9
2/28/19 12:35 == 47.9	2/28/19 17:10 == 47.9	2/28/19 21:45 == 47.9
2/28/19 12:40 == 47.7	2/28/19 17:15 == 44.4	2/28/19 21:50 == 47.9
2/28/19 12:45 == 44.4	2/28/19 17:20 == 40.6	2/28/19 21:55 == 47.8
2/28/19 12:50 == 40.5	2/28/19 17:25 == 47.9	2/28/19 22:00 == 47.9
2/28/19 12:55 == 47.8	2/28/19 17:30 == 47.9	2/28/19 22:05 == 47.9
2/28/19 13:00 == 47.9	2/28/19 17:35 == 47.9	2/28/19 22:10 == 47.9
2/28/19 13:05 == 48.1	2/28/19 17:40 == 47.9	2/28/19 22:15 == 47.7
2/28/19 13:10 == 47.9	2/28/19 17:45 == 43.3	2/28/19 22:20 == 47.9
2/28/19 13:15 == 47.2	2/28/19 17:50 == 40.8	2/28/19 22:25 == 48
2/28/19 13:20 == 47.6	2/28/19 17:55 == 47.8	2/28/19 22:30 == 47.9
2/28/19 13:25 == 47.5	2/28/19 18:00 == 48	2/28/19 22:35 == 48
2/28/19 13:30 == 47.9	2/28/19 18:05 == 47.9	2/28/19 22:40 == 47.8
2/28/19 13:35 == 47.8	2/28/19 18:10 == 48.1	2/28/19 22:45 == 47.7
2/28/19 13:40 == 48.1	2/28/19 18:15 == 47.3	2/28/19 22:50 == 47.8
2/28/19 13:45 == 47.7	2/28/19 18:20 == 47.9	2/28/19 22:55 == 48
2/28/19 13:50 == 47.8	2/28/19 18:25 == 48	2/28/19 23:00 == 47.7
2/28/19 13:55 == 47.7	2/28/19 18:30 == 47.5	2/28/19 23:05 == 47.9
2/28/19 14:00 == 48	2/28/19 18:35 == 47.9	2/28/19 23:10 == 47.9
2/28/19 14:05 == 47.9	2/28/19 18:40 == 44.1	2/28/19 23:15 == 48.1
2/28/19 14:10 == 47.9	2/28/19 18:45 == 40.7	2/28/19 23:20 == 47.9
2/28/19 14:15 == 47.1	2/28/19 18:50 == 44.2	2/28/19 23:25 == 47.9
2/28/19 14:20 == 47.9	2/28/19 18:55 == 40.6	2/28/19 23:30 == 47.9
2/28/19 14:25 == 48	2/28/19 19:00 == 47.7	2/28/19 23:35 == 47.9
2/28/19 14:30 == 47.9	2/28/19 19:05 == 47.8	2/28/19 23:40 == 47.9
2/28/19 14:35 == 47.7	2/28/19 19:10 == 47.8	2/28/19 23:45 == 48
2/28/19 14:40 == 47.9	2/28/19 19:15 == 47.6	2/28/19 23:50 == 47.8
2/28/19 14:45 == 47.7	2/28/19 19:20 == 45.1	2/28/19 23:55 == 47.7
2/28/19 14:50 == 47.9	2/28/19 19:25 == 39.3	
2/28/19 14:55 == 47.8	2/28/19 19:30 == 47.7	
2/28/19 15:00 == 43.3	2/28/19 19:35 == 47.8	
2/28/19 15:05 == 41.3	2/28/19 19:40 == 47.9	
2/28/19 15:10 == 38.1	2/28/19 19:45 == 47.8	
2/28/19 15:15 == 41.7	2/28/19 19:50 == 48	
2/28/19 15:20 == 41.7	2/28/19 19:55 == 47.9	
2/28/19 15:25 == 47.2	2/28/19 20:00 == 42.2	
2/28/19 15:30 == 47.4	2/28/19 20:05 == 42.6	
2/28/19 15:35 == 47.8	2/28/19 20:10 == 47.8	
2/28/19 15:40 == 47.8	2/28/19 20:15 == 47.9	
2/28/19 15:45 == 43.9	2/28/19 20:20 == 48	
2/28/19 15:50 == 40.5	2/28/19 20:25 == 48	
2/28/19 15:55 == 39.1	2/28/19 20:30 == 47.7	
2/28/19 16:00 == 45.5	2/28/19 20:35 == 47.7	
2/28/19 16:05 == 47.8	2/28/19 20:40 == 47.7	
2/28/19 16:10 == 47.9	2/28/19 20:45 == 47.7	
2/28/19 16:15 == 47.8	2/28/19 20:50 == 47.8	
2/28/19 16:20 == 48	2/28/19 20:55 == 47.9	
2/28/19 16:25 == 47.9	2/28/19 21:00 == 47.9	
2/28/19 16:30 == 47.8	2/28/19 21:05 == 47.9	