

LORP Synopsis for April 2011

Compliance Comments:

Flows were well above the minimum flows for the month and there were no issues of non-compliance related to river flows.

Maintenance

Activities for the month on the Lower Owens River included the following:

- Current metering continues the development of discharge curves at all in-river flow monitoring sites and are used to develop velocity indexing tables.
- Some in-river station measurements have fluctuated as a result of shifting and increased sedimentation in the river, requiring additional indexing to increase the accuracy of measurements.
- Corrected an up-stream level sensor issue at LORP intake on 4/6/2011.
- Cleaning at LORP intake fore bay caused up-stream level to fluctuate on 4/13/2011.
- Bubbler at LORP intake was cleaned and purged due to it being plugged with debris on 4/20/2011.

Operations

Here are the flow changes during the month:

Thibaut Pond decreased from 0.5 cfs to 0 cfs on April 1st, 2011.

Winterton waterfowl area increased from 0 cfs to 4.6 cfs on April 1st, 2011.

Waggoner waterfowl net inflow decreased from 1.6 cfs to 0 cfs on April 15th, 2011.

Drew waterfowl inflow increased from 2.1 cfs to 6.6 cfs on April 19th, 2011.

Waterfowl Area Monthly Report

Synopsis (for Runoff Year 2010-11)

The Blackrock Waterfowl acreage goal for Runoff Year 2010-11 is 475 acres.

Taking into account water use, maximum capacities, and wildlife concerns DWP chose to maximize the Drew wetted acreage because it uses relatively less water than Waggoner and because it has displayed more diverse and robust wildlife. From observations during the 2009-10 runoff year, the best guess for the maximum capacity for the Drew Unit is between 290 and 300 acres before water levels reach the point where water starts spilling back into the Blackrock Return Ditch. Due to this, the flows to the Drew Unit will be set with a goal of 275 wetted acres. The remaining 200 acres will be achieved through the Waggoner Unit and flows there will be set with that goal in mind.

The preliminary waterfowl operation protocol calls for the previous ET-season flow vs. acreage ratios to be used in order to set new flows. However, the 2009 spring data is skewed to a very high inflow ratio due to the 'wetting up' period both Drew and Waggoner went through from mid April through mid August last year. As such, because the seasonal ET rates of spring and fall are usually similar, the ratios from the fall of 2009 were used instead of the artificially high ratios from the spring of 2009.

Beginning April 20th the new flows were set and based on the fall 2009 ratios, resulting in a 6.6 cfs inflow to the Drew Waterfowl Area and a 7.2 cfs net inflow to the Waggoner Waterfowl Area. When the wetted perimeter was measured with GPS in the middle of the spring season, the wetted area was 276 acres for Drew and 229 acres for Waggoner. At the end of spring the wetted area was 289 for Drew and 321 for Waggoner.

For the summer flows, the Drew and Waggoner areas in 2009 were also still 'wetting up' for much of the summer, but not as drastically as it had been during the spring. In order to set the flows for summer 2010, the average acreage for middle and end of summer reads were used to set the ratios (instead of using the middle only). Using the average of the two reads results in a 6.8 cfs net flow to Drew and a 8.1 cfs flow to Wagoner which were set on June 1st. When the acreage was GPS'd on July 7th, Drew came in at 307 acres while Waggoner came in at 352 acres (for a total of 659). For the end of summer reads GPS'd on August 17th, Drew came in at 313 acres while Waggoner came in at 304 acres (for a total of 617). Clearly the flow ratios set for the summer were too high, but the methods to calculate the flow ratios will automatically adjust to compensate for the summer 2011 inflows.

Beginning August 16th the new flows were set and based on the fall 2009 ratios, resulting in a 6.6 cfs inflow to the Drew Waterfowl Area and a 7.2 cfs net inflow to the Waggoner Waterfowl Area. When the wetted perimeter was measured with GPS on September 15th in the middle of the fall season, the wetted area was 328 acres for Drew and 312 acres for Waggoner. At the end of the fall season (mid-October), the wetted area was 331 and 390 respectively.

Beginning October 16th winter flows were set based on the Winter 2009-10 ratios, resulting in a 2.1 cfs inflow to the Drew Waterfowl Area and a 1.6 cfs net inflow to Waggoner Waterfowl Area. When the wetted perimeter was measured with GPS in the middle of the winter season, the wetted area was 333 acres for Drew and 391 acres for Waggoner.

The average waterfowl wetted acreage for the 2010-11 was 669 acres, which is well above the goal of 475 acres. The high acreage numbers are likely the result of low acreages from the 2009-10 year due to the 'wetting up' period for the Drew and Waggoner Waterfowl areas. For Drew, which will be used again during 2010-11, the acreage are likely to be closer to next year's goal since the ratios of water used to wetted acreage attained for the 2010-11 year are low and will be averaged in to the ratios used to determine waterfowl inflows for the 2011-12 runoff year.

Drew Unit

<u>Inflow</u>	<u>Date Set</u>	<u>Wetted Acreage</u>	<u>Date of GPS</u>
6.6 cfs	4/20/10	276	5/3/10
6.8 cfs	6/01/10	289	6/2/10
6.6 cfs	8/16/10	307	7/7/10
2.1 cfs	10/16/10	313	8/17/10
6.6 cfs	4/19/11	328	9/15/10
		331	10/18/10
		333	1/11/11
		288	4/12/11

Waggoner Unit

<u>Inflow</u>	<u>Date Set</u>	<u>Wetted Acreage</u>	<u>Date of GPS</u>
7.2 cfs	4/20/10	229	5/3/10
8.1 cfs	6/01/10	321	6/1/10
7.2 cfs	8/16/10	352	7/7/10
1.6 cfs	10/16/10	304	8/16/10
0 cfs	4/16/11	312	9/15/10
		390	10/18/10
		391	1/10/11
		221	4/12/11

Winterton Unit

<u>Inflow</u>	<u>Date Set</u>	<u>Wetted Acreage</u>	<u>Date of GPS</u>
0 cfs	8/16/09	N/A	
4.6 cfs	4/01/11		

Thibaut Unit

<u>Inflow</u>	<u>Date Set</u>	<u>Wetted Acreage</u>	<u>Date of GPS</u>
1 cfs	4/20/10	40*	5/4/10
2 cfs	7/9/10	11*	6/2/10
1 cfs	10/16/10	0**	7/7/10
0.5 cfs	11/16/10	20*	8/17/10
0 cfs	4/1/11	40*	9/16/10
		64*	10/19/10
		37*	1/11/11

* In addition to the 28 acre Thibaut Pond area.

** Thibaut Pond was GPS'd at 11 acres on 7/7/10. Flow increased to pond on 7/8/10.

Synopsis (for Runoff Year 2011-12)

The runoff forecast for runoff year 2011-12 is well over 100%, so the waterfowl acreage goal for this year is 500 acres. The Waggoner Waterfowl Area and Thibaut Pond areas are to be shut off to burn the excessive vegetation growth. The Winterton Waterfowl Area will be turned on to replace the waterfowl acreage lost by turning off Waggoner.

On April 1st, 2011, the Winterton Waterfowl Area inflow was turned on to 4.6 cfs in order to 'pre-wet' the area for use beginning on April 16th. Also on this date, Thibaut Pond was turned off. On April 16th inflows to Waggoner were shut off.

The first wetted acreage measurement for this year is due to occur around the end of the first week of May.

APRIL 2011 IN-RIVER STATION CURRENT METERING SUMMARY

Station	Date	Metered Flow	Station Begin Flow	Station End Flow	Shift Applied	Notes
LORP Intake	4/13/2011	45.06	43.8	40.2	0	gage height 4.87
At Reinhackle Springs	4/13/2011	54.66	54.84	53.29	1	gage height 3.40
At Mazourka Canyon Road	4/21/2011	46.85	50.28	53.68	-5	gage height 4.04

Month: April
Year: 2011

Date	Intake			Blackrock Ditch Return		Goose Lake Return		Billy Lake Return		Mazourka Canyon Road			Locust Ditch Return		Georges Ditch Return		Reinhackle Springs			Alabama Gates Release		Above Pumpstation			Pumpback Discharge		Lange-mann Release to Delta	Weir to Delta	River Daily Avg
	Daily Avg Flow	15 Day Avg	# Days of last 15 at 40+ cfs	Daily Avg Flow	15 Day Avg	Daily Avg Flow	15 Day Avg	Daily Avg Flow	15 Day Avg	Daily Avg Flow	15 Day Avg	# Days of last 15 at 40+ cfs	Daily Avg Flow	15 Day Avg	Daily Avg Flow	15 Day Avg	Daily Avg Flow	15 Day Avg	# Days of last 15 at 40+ cfs	Daily Avg Flow	15 Day Avg	# Days of last 15 at 40+ cfs	Daily Avg Flow	Month to Date					
04/01/11	41	42	15	3	3	1	1	1.4	1	47	50	15	0	0	0	0	51	53	15	0	0	57	60	15	46	46	4	7	49
04/02/11	42	42	15	3	3	1	1	1.4	1	47	50	15	0	0	0	0	52	53	15	0	0	58	60	15	47	47	4	7	50
04/03/11	41	42	15	3	3	1	1	1.2	1	47	49	15	0	0	0	0	52	53	15	0	0	56	60	15	47	47	4	5	49
04/04/11	41	41	15	3	3	1	1	1.2	1	47	49	15	0	0	1	0	50	53	15	0	0	56	60	15	47	47	4	5	49
04/05/11	41	41	15	3	3	1	1	1.3	1	46	49	15	0	0	0	0	51	53	15	0	0	56	60	15	47	47	4	5	49
04/06/11	43	41	15	3	3	1	1	1.3	1	44	48	15	0	0	0	0	52	52	15	0	0	54	59	15	46	47	4	4	48
04/07/11	42	41	15	3	3	1	1	1.3	1	44	48	15	0	0	1	0	51	52	15	0	0	51	59	15	44	46	4	3	47
04/08/11	41	41	15	3	3	1	1	1.4	1	45	47	15	0	0	1	0	52	52	15	0	0	54	58	15	47	46	4	3	48
04/09/11	42	41	15	3	3	1	1	1.4	1	48	47	15	0	0	0	0	51	52	15	0	0	54	57	15	47	46	4	3	49
04/10/11	41	41	15	3	3	1	1	1.4	1	48	47	15	0	0	0	0	50	52	15	0	0	53	56	15	46	46	4	3	48
04/11/11	42	41	15	2	3	1	1	1.3	1	48	47	15	0	0	0	0	49	52	15	0	0	53	56	15	46	46	4	3	48
04/12/11	42	41	15	3	3	1	1	1.3	1	48	47	15	0	0	0	0	50	51	15	0	0	54	55	15	47	46	4	3	49
04/13/11	41	41	15	3	3	1	1	1.3	1	48	47	15	0	0	0	0	55	51	15	0	0	53	55	15	47	46	4	2	49
04/14/11	42	42	15	3	3	1	1	1.3	1	49	47	15	0	0	0	0	54	51	15	0	0	52	55	15	46	46	4	2	49
04/15/11	41	42	15	3	3	1	1	1.3	1	49	47	15	0	0	0	0	54	52	15	0	0	53	54	15	47	46	4	2	49
04/16/11	42	42	15	3	3	1	1	1.3	1	48	47	15	0	0	0	0	55	52	15	0	0	53	54	15	46	46	4	3	50
04/17/11	41	42	15	3	3	1	1	1.3	1	48	47	15	0	0	0	0	55	52	15	0	0	52	54	15	45	46	4	3	49
04/18/11	41	42	15	3	3	1	1	1.2	1	49	47	15	0	0	0	0	56	52	15	0	0	52	53	15	46	46	4	2	50
04/19/11	41	42	15	3	3	1	1	1.1	1	50	47	15	0	0	0	0	56	53	15	0	0	52	53	15	46	46	4	2	50
04/20/11	41	42	15	3	3	1	1	1.1	1	49	48	15	0	0	0	0	56	53	15	0	0	53	53	15	46	46	4	3	50
04/21/11	42	41	15	3	3	1	1	1.1	1	47	48	15	0	0	0	0	56	53	15	0	0	53	53	15	47	46	4	2	50
04/22/11	42	41	15	3	3	1	1	1.2	1	47	48	15	0	0	0	0	56	54	15	0	0	53	53	15	47	46	4	2	50
04/23/11	41	41	15	3	3	1	1	1.3	1	48	48	15	0	0	0	0	57	54	15	0	0	52	53	15	47	46	4	1	50
04/24/11	41	41	15	3	3	1	1	1.4	1	53	49	15	0	0	0	0	57	54	15	0	0	53	53	15	47	46	4	2	51
04/25/11	42	41	15	3	3	1	1	1.4	1	47	49	15	0	0	0	0	57	55	15	0	0	52	53	15	47	46	4	1	50
04/26/11	41	41	15	3	3	1	1	1.5	1	48	49	15	0	0	0	0	57	55	15	0	0	51	53	15	47	46	4	0	49
04/27/11	41	41	15	2	3	2	1	1.4	1	47	48	15	0	0	0	0	56	56	15	0	0	52	52	15	47	46	4	1	49
04/28/11	41	41	15	3	3	3	1	1.4	1	46	48	15	0	0	0	0	57	56	15	0	0	52	52	15	47	47	4	1	49
04/29/11	42	41	15	3	3	2	1	1.4	1	45	48	15	0	0	0	0	57	56	15	0	0	51	52	15	47	47	4	0	49
04/30/11	42	41	15	3	3	2	1	1.3	1	47	48	15	0	0	0	0	57	56	15	0	0	51	52	15	47	47	4	0	49

Lower Owens River Project Flow Report for 04/01/2011

LORP Measuring Station	Augmenting Flows		Owens River Flows		
	Daily Avg Flow(cfs)	15 Day Avg Flow(cfs)	Daily Avg Flow(cfs)	15 Day Avg Flow(cfs)	# Days of last 15 at 40+ cfs
Below River Intake			41	42	15
Blackrock Ditch Return (augmentation)	3	3			
Goose Lake Return (return flow)	1	1			
Billy Lake Return (augmentation)	1.4	1			
Mazourka Canyon Road			47	50	15
Locust Ditch Return (augmentation)	0	0			
Georges Ditch Return (augmentation)	0	0			
Reinhackle Springs			51	53	15
Alabama Gates Return (augmentation)	0	0			
At Pumpback Station ¹			57	60	15
Pump Station			46	46	
Langemann Gate to Delta			4	4	
Weir to Delta			7	10	
LORP In Channel Average Flow ²			49	51	

Pump Station Month-to-Date Average Flow 46 cfs

Blackrock Waterfowl Habitat Area

Flooded Unit	Area	Last Collected	Flow Rate	Flow Set Date
Drew	333 Acres	01/11/2011	2.1 cfs	10/16/2010
Waggoner	391 Acres	01/10/2011	1.6 cfs	10/16/2010
Total Flooded Area	724 Acres			

(Runoff Year 2010-11 Year-Date Average: 669 Acres - Requirement is 475 Acres)

Off-River Lakes and Ponds

Upper Twin Lake Gage Read	2.44 ft	(Last Collected: 03/24/2011)
Lower Twin Lake Gage Read	2.19 ft	
Goose Lake Gage Read	2.63 ft	
Thibaut Pond Flooded Area	28 Acres	(Last Collected: 01/11/2011)

1. Above Pump Station not constructed, the flow is the sum of the Pump station discharge, the Langemann Gate releases to the delta, and flow over the spillway weir to the delta.

2. Average of the LORP Intake, Mazourka Canyon, Reinhackle Springs, and At Pumpback Station stations.

Note - All Data shown in this report is from field electronic measuring and data collection devices.

Note - Data contained herein is preliminary and subject to change. Refer to the disclaimer:

<http://wsoweb.ladwp.com/Aqueduct/realtime/disclaimer.htm>

Lower Owens River Project Flow Report for 04/02/2011

LORP Measuring Station	Augmenting Flows		Owens River Flows		
	Daily Avg Flow(cfs)	15 Day Avg Flow(cfs)	Daily Avg Flow(cfs)	15 Day Avg Flow(cfs)	# Days of last 15 at 40+ cfs
Below River Intake			42	42	15
Blackrock Ditch Return (augmentation)	3	3			
Goose Lake Return (return flow)	1	1			
Billy Lake Return (augmentation)	1.4	1			
Mazourka Canyon Road			47	50	15
Locust Ditch Return (augmentation)	0	0			
Georges Ditch Return (augmentation)	0	0			
Reinhackle Springs			52	53	15
Alabama Gates Return (augmentation)	0	0			
At Pumpback Station ¹			58	60	15
Pump Station			47	46	
Langemann Gate to Delta			4	4	
Weir to Delta			7	10	
LORP In Channel Average Flow ²			50	51	

Pump Station Month-to-Date Average Flow 47 cfs

Blackrock Waterfowl Habitat Area

Flooded Unit	Area	Last Collected	Flow Rate	Flow Set Date
Drew	333 Acres	01/11/2011	2.1 cfs	10/16/2010
Waggoner	391 Acres	01/10/2011	1.6 cfs	10/16/2010
Total Flooded Area	724 Acres			

(Runoff Year 2010-11 Year-Date Average: 669 Acres - Requirement is 475 Acres)

Off-River Lakes and Ponds

Upper Twin Lake Gage Read	2.44 ft	(Last Collected: 03/24/2011)
Lower Twin Lake Gage Read	2.19 ft	
Goose Lake Gage Read	2.63 ft	
Thibaut Pond Flooded Area	28 Acres	(Last Collected: 01/11/2011)

1. Above Pump Station not constructed, the flow is the sum of the Pump station discharge, the Langemann Gate releases to the delta, and flow over the spillway weir to the delta.

2. Average of the LORP Intake, Mazourka Canyon, Reinhackle Springs, and At Pumpback Station stations.

Note - All Data shown in this report is from field electronic measuring and data collection devices.

Note - Data contained herein is preliminary and subject to change. Refer to the disclaimer:

<http://wsoweb.ladwp.com/Aqueduct/realtime/disclaimer.htm>

Lower Owens River Project Flow Report for 04/03/2011

LORP Measuring Station	Augmenting Flows		Owens River Flows		
	Daily Avg Flow(cfs)	15 Day Avg Flow(cfs)	Daily Avg Flow(cfs)	15 Day Avg Flow(cfs)	# Days of last 15 at 40+ cfs
Below River Intake			41	42	15
Blackrock Ditch Return (augmentation)	3	3			
Goose Lake Return (return flow)	1	1			
Billy Lake Return (augmentation)	1.2	1			
Mazourka Canyon Road			47	49	15
Locust Ditch Return (augmentation)	0	0			
Georges Ditch Return (augmentation)	0	0			
Reinhackle Springs			52	53	15
Alabama Gates Return (augmentation)	0	0			
At Pumpback Station ¹			56	60	15
Pump Station			47	47	
Langemann Gate to Delta			4	4	
Weir to Delta			5	10	
LORP In Channel Average Flow ²			49	51	

Pump Station Month-to-Date Average Flow 47 cfs

Blackrock Waterfowl Habitat Area

Flooded Unit	Area	Last Collected	Flow Rate	Flow Set Date
Drew	333 Acres	01/11/2011	2.1 cfs	10/16/2010
Waggoner	391 Acres	01/10/2011	1.6 cfs	10/16/2010
Total Flooded Area	724 Acres			

(Runoff Year 2010-11 Year-Date Average: 669 Acres - Requirement is 475 Acres)

Off-River Lakes and Ponds

Upper Twin Lake Gage Read	2.44 ft	(Last Collected: 03/24/2011)
Lower Twin Lake Gage Read	2.19 ft	
Goose Lake Gage Read	2.63 ft	
Thibaut Pond Flooded Area	28 Acres	(Last Collected: 01/11/2011)

1. Above Pump Station not constructed, the flow is the sum of the Pump station discharge, the Langemann Gate releases to the delta, and flow over the spillway weir to the delta.

2. Average of the LORP Intake, Mazourka Canyon, Reinhackle Springs, and At Pumpback Station stations.

Note - All Data shown in this report is from field electronic measuring and data collection devices.

Note - Data contained herein is preliminary and subject to change. Refer to the disclaimer:

<http://wsoweb.ladwp.com/Aqueduct/realtime/disclaimer.htm>

Lower Owens River Project Flow Report for 04/04/2011

LORP Measuring Station	Augmenting Flows		Owens River Flows		
	Daily Avg Flow(cfs)	15 Day Avg Flow(cfs)	Daily Avg Flow(cfs)	15 Day Avg Flow(cfs)	# Days of last 15 at 40+ cfs
Below River Intake			41	41	15
Blackrock Ditch Return (augmentation)	3	3			
Goose Lake Return (return flow)	1	1			
Billy Lake Return (augmentation)	1.2	1			
Mazourka Canyon Road			47	49	15
Locust Ditch Return (augmentation)	0	0			
Georges Ditch Return (augmentation)	1	0			
Reinhackle Springs			50	53	15
Alabama Gates Return (augmentation)	0	0			
At Pumpback Station ¹			56	60	15
Pump Station			47	47	
Langemann Gate to Delta			4	4	
Weir to Delta			5	9	
LORP In Channel Average Flow ²			49	51	

Pump Station Month-to-Date Average Flow 47 cfs

Blackrock Waterfowl Habitat Area

Flooded Unit	Area	Last Collected	Flow Rate	Flow Set Date
Drew	333 Acres	01/11/2011	2.1 cfs	10/16/2010
Waggoner	391 Acres	01/10/2011	1.6 cfs	10/16/2010
Total Flooded Area	724 Acres			

(Runoff Year 2010-11 Year-Date Average: 669 Acres - Requirement is 475 Acres)

Off-River Lakes and Ponds

Upper Twin Lake Gage Read	2.44 ft	(Last Collected: 03/24/2011)
Lower Twin Lake Gage Read	2.19 ft	
Goose Lake Gage Read	2.63 ft	
Thibaut Pond Flooded Area	28 Acres	(Last Collected: 01/11/2011)

1. Above Pump Station not constructed, the flow is the sum of the Pump station discharge, the Langemann Gate releases to the delta, and flow over the spillway weir to the delta.

2. Average of the LORP Intake, Mazourka Canyon, Reinhackle Springs, and At Pumpback Station stations.

Note - All Data shown in this report is from field electronic measuring and data collection devices.

Note - Data contained herein is preliminary and subject to change. Refer to the disclaimer:

<http://wsoweb.ladwp.com/Aqueduct/realtime/disclaimer.htm>

Lower Owens River Project Flow Report for 04/05/2011

LORP Measuring Station	Augmenting Flows		Owens River Flows		
	Daily Avg Flow(cfs)	15 Day Avg Flow(cfs)	Daily Avg Flow(cfs)	15 Day Avg Flow(cfs)	# Days of last 15 at 40+ cfs
Below River Intake			41	41	15
Blackrock Ditch Return (augmentation)	3	3			
Goose Lake Return (return flow)	1	1			
Billy Lake Return (augmentation)	1.3	1			
Mazourka Canyon Road			46	49	15
Locust Ditch Return (augmentation)	0	0			
Georges Ditch Return (augmentation)	0	0			
Reinhackle Springs			51	53	15
Alabama Gates Return (augmentation)	0	0			
At Pumpback Station ¹			56	60	15
Pump Station			47 [e]	47	
Langemann Gate to Delta			4 [e]	4	
Weir to Delta			5 [e]	9	
LORP In Channel Average Flow ²			49	51	

Pump Station Month-to-Date Average Flow 47 cfs

Blackrock Waterfowl Habitat Area

Flooded Unit	Area	Last Collected	Flow Rate	Flow Set Date
Drew	333 Acres	01/11/2011	2.1 cfs	10/16/2010
Waggoner	391 Acres	01/10/2011	1.6 cfs	10/16/2010
Total Flooded Area	724 Acres			

(Runoff Year 2010-11 Year-Date Average: 669 Acres - Requirement is 475 Acres)

Off-River Lakes and Ponds

Upper Twin Lake Gage Read	2.44 ft	(Last Collected: 03/24/2011)
Lower Twin Lake Gage Read	2.19 ft	
Goose Lake Gage Read	2.63 ft	
Thibaut Pond Flooded Area	28 Acres	(Last Collected: 01/11/2011)

[e] Flows estimated at Pumpback Station due to server failure.

- Above Pump Station not constructed, the flow is the sum of the Pump station discharge, the Langemann Gate releases to the delta, and flow over the spillway weir to the delta.
 - Average of the LORP Intake, Mazourka Canyon, Reinhackle Springs, and At Pumpback Station stations.
- Note - All Data shown in this report is from field electronic measuring and data collection devices.

Note - Data contained herein is preliminary and subject to change. Refer to the disclaimer:

<http://wsoweb.ladwp.com/Aqueduct/realtime/disclaimer.htm>

Lower Owens River Project Flow Report for 04/06/2011

LORP Measuring Station	Augmenting Flows		Owens River Flows		
	Daily Avg Flow(cfs)	15 Day Avg Flow(cfs)	Daily Avg Flow(cfs)	15 Day Avg Flow(cfs)	# Days of last 15 at 40+ cfs
Below River Intake			43	41	15
Blackrock Ditch Return (augmentation)	3	3			
Goose Lake Return (return flow)	1	1			
Billy Lake Return (augmentation)	1.3	1			
Mazourka Canyon Road			44	48	15
Locust Ditch Return (augmentation)	0	0			
Georges Ditch Return (augmentation)	0	0			
Reinhackle Springs			52	52	15
Alabama Gates Return (augmentation)	0	0			
At Pumpback Station ¹			54	59	15
Pump Station			46	47	
Langemann Gate to Delta			4	4	
Weir to Delta			4 [e]	9	
LORP In Channel Average Flow ²			48	50	

Pump Station Month-to-Date Average Flow 47 cfs

Blackrock Waterfowl Habitat Area

Flooded Unit	Area	Last Collected	Flow Rate	Flow Set Date
Drew	333 Acres	01/11/2011	2.1 cfs	10/16/2010
Waggoner	391 Acres	01/10/2011	1.6 cfs	10/16/2010
Total Flooded Area	724 Acres			

(Runoff Year 2010-11 Year-Date Average: 669 Acres - Requirement is 475 Acres)

Off-River Lakes and Ponds

Upper Twin Lake Gage Read	2.44 ft	(Last Collected: 03/24/2011)
Lower Twin Lake Gage Read	2.19 ft	
Goose Lake Gage Read	2.63 ft	
Thibaut Pond Flooded Area	28 Acres	(Last Collected: 01/11/2011)

[e] Flow estimated at Weir to delta due to sever failure.

1. Above Pump Station not constructed, the flow is the sum of the Pump station discharge, the Langemann Gate releases to the delta, and flow over the spillway weir to the delta.
 2. Average of the LORP Intake, Mazourka Canyon, Reinhackle Springs, and At Pumpback Station stations.
- Note - All Data shown in this report is from field electronic measuring and data collection devices.

Note - Data contained herein is preliminary and subject to change. Refer to the disclaimer:

<http://wsoweb.ladwp.com/Aqueduct/realtime/disclaimer.htm>

Lower Owens River Project Flow Report for 04/07/2011

LORP Measuring Station	Augmenting Flows		Owens River Flows		
	Daily Avg Flow(cfs)	15 Day Avg Flow(cfs)	Daily Avg Flow(cfs)	15 Day Avg Flow(cfs)	# Days of last 15 at 40+ cfs
Below River Intake			42	41	15
Blackrock Ditch Return (augmentation)	3	3			
Goose Lake Return (return flow)	1	1			
Billy Lake Return (augmentation)	1.3	1			
Mazourka Canyon Road			44	48	15
Locust Ditch Return (augmentation)	0	0			
Georges Ditch Return (augmentation)	1	0			
Reinhackle Springs			51	52	15
Alabama Gates Return (augmentation)	0	0			
At Pumpback Station ¹			51	59	15
Pump Station			44	46	
Langemann Gate to Delta			4	4	
Weir to Delta			3	8	
LORP In Channel Average Flow ²			47	50	

Pump Station Month-to-Date Average Flow 46 cfs

Blackrock Waterfowl Habitat Area

Flooded Unit	Area	Last Collected	Flow Rate	Flow Set Date
Drew	333 Acres	01/11/2011	2.1 cfs	10/16/2010
Waggoner	391 Acres	01/10/2011	1.6 cfs	10/16/2010
Total Flooded Area	724 Acres			

(Runoff Year 2010-11 Year-Date Average: 669 Acres - Requirement is 475 Acres)

Off-River Lakes and Ponds

Upper Twin Lake Gage Read	2.44 ft	(Last Collected: 03/24/2011)
Lower Twin Lake Gage Read	2.19 ft	
Goose Lake Gage Read	2.63 ft	
Thibaut Pond Flooded Area	28 Acres	(Last Collected: 01/11/2011)

1. Above Pump Station not constructed, the flow is the sum of the Pump station discharge, the Langemann Gate releases to the delta, and flow over the spillway weir to the delta.

2. Average of the LORP Intake, Mazourka Canyon, Reinhackle Springs, and At Pumpback Station stations.

Note - All Data shown in this report is from field electronic measuring and data collection devices.

Note - Data contained herein is preliminary and subject to change. Refer to the disclaimer:

<http://wsoweb.ladwp.com/Aqueduct/realtime/disclaimer.htm>

Lower Owens River Project Flow Report for 04/08/2011

LORP Measuring Station	Augmenting Flows		Owens River Flows		
	Daily Avg Flow(cfs)	15 Day Avg Flow(cfs)	Daily Avg Flow(cfs)	15 Day Avg Flow(cfs)	# Days of last 15 at 40+ cfs
Below River Intake			41	41	15
Blackrock Ditch Return (augmentation)	3	3			
Goose Lake Return (return flow)	1	1			
Billy Lake Return (augmentation)	1.4	1			
Mazourka Canyon Road			45	47	15
Locust Ditch Return (augmentation)	0	0			
Georges Ditch Return (augmentation)	1	0			
Reinhackle Springs			52	52	15
Alabama Gates Return (augmentation)	0	0			
At Pumpback Station ¹			54	58	15
Pump Station			47	46	
Langemann Gate to Delta			4	4	
Weir to Delta			3	7	
LORP In Channel Average Flow ²			48	49	

Pump Station Month-to-Date Average Flow 46 cfs

Blackrock Waterfowl Habitat Area

Flooded Unit	Area	Last Collected	Flow Rate	Flow Set Date
Drew	333 Acres	01/11/2011	2.1 cfs	10/16/2010
Waggoner	391 Acres	01/10/2011	1.6 cfs	10/16/2010
Total Flooded Area	724 Acres			

(Runoff Year 2010-11 Year-Date Average: 669 Acres - Requirement is 475 Acres)

Off-River Lakes and Ponds

Upper Twin Lake Gage Read	2.44 ft	(Last Collected: 03/24/2011)
Lower Twin Lake Gage Read	2.19 ft	
Goose Lake Gage Read	2.63 ft	
Thibaut Pond Flooded Area	28 Acres	(Last Collected: 01/11/2011)

1. Above Pump Station not constructed, the flow is the sum of the Pump station discharge, the Langemann Gate releases to the delta, and flow over the spillway weir to the delta.

2. Average of the LORP Intake, Mazourka Canyon, Reinhackle Springs, and At Pumpback Station stations.

Note - All Data shown in this report is from field electronic measuring and data collection devices.

Note - Data contained herein is preliminary and subject to change. Refer to the disclaimer:

<http://wsoweb.ladwp.com/Aqueduct/realtime/disclaimer.htm>

Lower Owens River Project Flow Report for 04/09/2011

LORP Measuring Station	Augmenting Flows		Owens River Flows		
	Daily Avg Flow(cfs)	15 Day Avg Flow(cfs)	Daily Avg Flow(cfs)	15 Day Avg Flow(cfs)	# Days of last 15 at 40+ cfs
Below River Intake			42	41	15
Blackrock Ditch Return (augmentation)	3	3			
Goose Lake Return (return flow)	1	1			
Billy Lake Return (augmentation)	1.4	1			
Mazourka Canyon Road			48	47	15
Locust Ditch Return (augmentation)	0	0			
Georges Ditch Return (augmentation)	0	0			
Reinhackle Springs			51	52	15
Alabama Gates Return (augmentation)	0	0			
At Pumpback Station ¹			54	57	15
Pump Station			47	46	
Langemann Gate to Delta			4	4	
Weir to Delta			3	7	
LORP In Channel Average Flow ²			49	49	

Pump Station Month-to-Date Average Flow 46 cfs

Blackrock Waterfowl Habitat Area

Flooded Unit	Area	Last Collected	Flow Rate	Flow Set Date
Drew	333 Acres	01/11/2011	2.1 cfs	10/16/2010
Waggoner	391 Acres	01/10/2011	1.6 cfs	10/16/2010
Total Flooded Area	724 Acres			

(Runoff Year 2010-11 Year-Date Average: 669 Acres - Requirement is 475 Acres)

Off-River Lakes and Ponds

Upper Twin Lake Gage Read	2.44 ft	(Last Collected: 03/24/2011)
Lower Twin Lake Gage Read	2.19 ft	
Goose Lake Gage Read	2.63 ft	
Thibaut Pond Flooded Area	28 Acres	(Last Collected: 01/11/2011)

1. Above Pump Station not constructed, the flow is the sum of the Pump station discharge, the Langemann Gate releases to the delta, and flow over the spillway weir to the delta.

2. Average of the LORP Intake, Mazourka Canyon, Reinhackle Springs, and At Pumpback Station stations.

Note - All Data shown in this report is from field electronic measuring and data collection devices.

Note - Data contained herein is preliminary and subject to change. Refer to the disclaimer:

<http://wsoweb.ladwp.com/Aqueduct/realtime/disclaimer.htm>

Lower Owens River Project Flow Report for 04/10/2011

LORP Measuring Station	Augmenting Flows		Owens River Flows		
	Daily Avg Flow(cfs)	15 Day Avg Flow(cfs)	Daily Avg Flow(cfs)	15 Day Avg Flow(cfs)	# Days of last 15 at 40+ cfs
Below River Intake			41	41	15
Blackrock Ditch Return (augmentation)	3	3			
Goose Lake Return (return flow)	1	1			
Billy Lake Return (augmentation)	1.4	1			
Mazourka Canyon Road			48	47	15
Locust Ditch Return (augmentation)	0	0			
Georges Ditch Return (augmentation)	0	0			
Reinhackle Springs			50	52	15
Alabama Gates Return (augmentation)	0	0			
At Pumpback Station ¹			53	56	15
Pump Station			46	46	
Langemann Gate to Delta			4	4	
Weir to Delta			3	6	
LORP In Channel Average Flow ²			48	49	

Pump Station Month-to-Date Average Flow 46 cfs

Blackrock Waterfowl Habitat Area

Flooded Unit	Area	Last Collected	Flow Rate	Flow Set Date
Drew	333 Acres	01/11/2011	2.1 cfs	10/16/2010
Waggoner	391 Acres	01/10/2011	1.6 cfs	10/16/2010
Total Flooded Area	724 Acres			

(Runoff Year 2010-11 Year-Date Average: 669 Acres - Requirement is 475 Acres)

Off-River Lakes and Ponds

Upper Twin Lake Gage Read	2.44 ft	(Last Collected: 03/24/2011)
Lower Twin Lake Gage Read	2.19 ft	
Goose Lake Gage Read	2.63 ft	
Thibaut Pond Flooded Area	28 Acres	(Last Collected: 01/11/2011)

1. Above Pump Station not constructed, the flow is the sum of the Pump station discharge, the Langemann Gate releases to the delta, and flow over the spillway weir to the delta.

2. Average of the LORP Intake, Mazourka Canyon, Reinhackle Springs, and At Pumpback Station stations.

Note - All Data shown in this report is from field electronic measuring and data collection devices.

Note - Data contained herein is preliminary and subject to change. Refer to the disclaimer:

<http://wsoweb.ladwp.com/Aqueduct/realtime/disclaimer.htm>

Lower Owens River Project Flow Report for 04/11/2011

LORP Measuring Station	Augmenting Flows		Owens River Flows		
	Daily Avg Flow(cfs)	15 Day Avg Flow(cfs)	Daily Avg Flow(cfs)	15 Day Avg Flow(cfs)	# Days of last 15 at 40+ cfs
Below River Intake			42	41	15
Blackrock Ditch Return (augmentation)	2	3			
Goose Lake Return (return flow)	1	1			
Billy Lake Return (augmentation)	1.3	1			
Mazourka Canyon Road			48	47	15
Locust Ditch Return (augmentation)	0	0			
Georges Ditch Return (augmentation)	0	0			
Reinhackle Springs			49	52	15
Alabama Gates Return (augmentation)	0	0			
At Pumpback Station ¹			53	56	15
Pump Station			46	46	
Langemann Gate to Delta			4	4	
Weir to Delta			3	5	
LORP In Channel Average Flow ²			48	49	

Pump Station Month-to-Date Average Flow 46 cfs

Blackrock Waterfowl Habitat Area

Flooded Unit	Area	Last Collected	Flow Rate	Flow Set Date
Drew	333 Acres	01/11/2011	2.1 cfs	10/16/2010
Waggoner	391 Acres	01/10/2011	1.6 cfs	10/16/2010
Total Flooded Area	724 Acres			

(Runoff Year 2010-11 Year-Date Average: 669 Acres - Requirement is 475 Acres)

Off-River Lakes and Ponds

Upper Twin Lake Gage Read	2.31 ft	(Last Collected: 04/11/2011)
Lower Twin Lake Gage Read	2.18 ft	
Goose Lake Gage Read	2.54 ft	
Thibaut Pond Flooded Area	28 Acres	(Last Collected: 01/11/2011)

1. Above Pump Station not constructed, the flow is the sum of the Pump station discharge, the Langemann Gate releases to the delta, and flow over the spillway weir to the delta.

2. Average of the LORP Intake, Mazourka Canyon, Reinhackle Springs, and At Pumpback Station stations.

Note - All Data shown in this report is from field electronic measuring and data collection devices.

Note - Data contained herein is preliminary and subject to change. Refer to the disclaimer:

<http://wsoweb.ladwp.com/Aqueduct/realtime/disclaimer.htm>

Lower Owens River Project Flow Report for 04/12/2011

LORP Measuring Station	Augmenting Flows		Owens River Flows		
	Daily Avg Flow(cfs)	15 Day Avg Flow(cfs)	Daily Avg Flow(cfs)	15 Day Avg Flow(cfs)	# Days of last 15 at 40+ cfs
Below River Intake			42	41	15
Blackrock Ditch Return (augmentation)	3	3			
Goose Lake Return (return flow)	1	1			
Billy Lake Return (augmentation)	1.3	1			
Mazourka Canyon Road			48	47	15
Locust Ditch Return (augmentation)	0	0			
Georges Ditch Return (augmentation)	0	0			
Reinhackle Springs			50	51	15
Alabama Gates Return (augmentation)	0	0			
At Pumpback Station ¹			54	55	15
Pump Station			47	46	
Langemann Gate to Delta			4	4	
Weir to Delta			3	5	
LORP In Channel Average Flow ²			49	49	

Pump Station Month-to-Date Average Flow 46 cfs

Blackrock Waterfowl Habitat Area

Flooded Unit	Area	Last Collected	Flow Rate	Flow Set Date
Drew	333 Acres	01/11/2011	2.1 cfs	10/16/2010
Waggoner	391 Acres	01/10/2011	1.6 cfs	10/16/2010
Total Flooded Area	724 Acres			

(Runoff Year 2010-11 Year-Date Average: 669 Acres - Requirement is 475 Acres)

Off-River Lakes and Ponds

Upper Twin Lake Gage Read	2.31 ft	(Last Collected: 04/11/2011)
Lower Twin Lake Gage Read	2.18 ft	
Goose Lake Gage Read	2.54 ft	
Thibaut Pond Flooded Area	28 Acres	(Last Collected: 01/11/2011)

1. Above Pump Station not constructed, the flow is the sum of the Pump station discharge, the Langemann Gate releases to the delta, and flow over the spillway weir to the delta.

2. Average of the LORP Intake, Mazourka Canyon, Reinhackle Springs, and At Pumpback Station stations.

Note - All Data shown in this report is from field electronic measuring and data collection devices.

Note - Data contained herein is preliminary and subject to change. Refer to the disclaimer:

<http://wsoweb.ladwp.com/Aqueduct/realtime/disclaimer.htm>

Lower Owens River Project Flow Report for 04/13/2011

LORP Measuring Station	Augmenting Flows		Owens River Flows		
	Daily Avg Flow(cfs)	15 Day Avg Flow(cfs)	Daily Avg Flow(cfs)	15 Day Avg Flow(cfs)	# Days of last 15 at 40+ cfs
Below River Intake			41	41	15
Blackrock Ditch Return (augmentation)	3	3			
Goose Lake Return (return flow)	1	1			
Billy Lake Return (augmentation)	1.3	1			
Mazourka Canyon Road			48	47	15
Locust Ditch Return (augmentation)	0	0			
Georges Ditch Return (augmentation)	0	0			
Reinhackle Springs			55	51	15
Alabama Gates Return (augmentation)	0	0			
At Pumpback Station ¹			53	55	15
Pump Station			47	46	
Langemann Gate to Delta			4	4	
Weir to Delta			2	5	
LORP In Channel Average Flow ²			49	49	

Pump Station Month-to-Date Average Flow 46 cfs

Blackrock Waterfowl Habitat Area

Flooded Unit	Area	Last Collected	Flow Rate	Flow Set Date
Drew	288 Acres	04/12/2011	2.1 cfs	10/16/2010
Waggoner	221 Acres	04/12/2011	1.6 cfs	10/16/2010
Total Flooded Area	509 Acres			

(Runoff Year 2010-11 Year-Date Average: 669 Acres - Requirement is 475 Acres)

Off-River Lakes and Ponds

Upper Twin Lake Gage Read	2.31 ft	(Last Collected: 04/11/2011)
Lower Twin Lake Gage Read	2.18 ft	
Goose Lake Gage Read	2.54 ft	
Thibaut Pond Flooded Area	0 Acres	(Last Collected: 04/12/2011)

1. Above Pump Station not constructed, the flow is the sum of the Pump station discharge, the Langemann Gate releases to the delta, and flow over the spillway weir to the delta.

2. Average of the LORP Intake, Mazourka Canyon, Reinhackle Springs, and At Pumpback Station stations.

Note - All Data shown in this report is from field electronic measuring and data collection devices.

Note - Data contained herein is preliminary and subject to change. Refer to the disclaimer:

<http://wsoweb.ladwp.com/Aqueduct/realtime/disclaimer.htm>

Lower Owens River Project Flow Report for 04/14/2011

LORP Measuring Station	Augmenting Flows		Owens River Flows		
	Daily Avg Flow(cfs)	15 Day Avg Flow(cfs)	Daily Avg Flow(cfs)	15 Day Avg Flow(cfs)	# Days of last 15 at 40+ cfs
Below River Intake			42	42	15
Blackrock Ditch Return (augmentation)	3	3			
Goose Lake Return (return flow)	1	1			
Billy Lake Return (augmentation)	1.3	1			
Mazourka Canyon Road			49	47	15
Locust Ditch Return (augmentation)	0	0			
Georges Ditch Return (augmentation)	0	0			
Reinhackle Springs			54	51	15
Alabama Gates Return (augmentation)	0	0			
At Pumpback Station ¹			52	55	15
Pump Station			46	46	
Langemann Gate to Delta			4	4	
Weir to Delta			2	4	
LORP In Channel Average Flow ²			49	49	

Pump Station Month-to-Date Average Flow 46 cfs

Blackrock Waterfowl Habitat Area

Flooded Unit	Area	Last Collected	Flow Rate	Flow Set Date
Drew	288 Acres	04/12/2011	2.1 cfs	10/16/2010
Waggoner	221 Acres	04/12/2011	1.6 cfs	10/16/2010
Total Flooded Area	509 Acres			

(Runoff Year 2010-11 Year-Date Average: 669 Acres - Requirement is 475 Acres)

Off-River Lakes and Ponds

Upper Twin Lake Gage Read	2.31 ft	(Last Collected: 04/11/2011)
Lower Twin Lake Gage Read	2.18 ft	
Goose Lake Gage Read	2.54 ft	
Thibaut Pond Flooded Area	0 Acres	(Last Collected: 04/12/2011)

1. Above Pump Station not constructed, the flow is the sum of the Pump station discharge, the Langemann Gate releases to the delta, and flow over the spillway weir to the delta.

2. Average of the LORP Intake, Mazourka Canyon, Reinhackle Springs, and At Pumpback Station stations.

Note - All Data shown in this report is from field electronic measuring and data collection devices.

Note - Data contained herein is preliminary and subject to change. Refer to the disclaimer:

<http://wsoweb.ladwp.com/Aqueduct/realtime/disclaimer.htm>

Lower Owens River Project Flow Report for 04/15/2011

LORP Measuring Station	Augmenting Flows		Owens River Flows		
	Daily Avg Flow(cfs)	15 Day Avg Flow(cfs)	Daily Avg Flow(cfs)	15 Day Avg Flow(cfs)	# Days of last 15 at 40+ cfs
Below River Intake			41	42	15
Blackrock Ditch Return (augmentation)	3	3			
Goose Lake Return (return flow)	1	1			
Billy Lake Return (augmentation)	1.3	1			
Mazourka Canyon Road			49	47	15
Locust Ditch Return (augmentation)	0	0			
Georges Ditch Return (augmentation)	0	0			
Reinhackle Springs			54	52	15
Alabama Gates Return (augmentation)	0	0			
At Pumpback Station ¹			53	54	15
Pump Station			47	46	
Langemann Gate to Delta			4	4	
Weir to Delta			2	4	
LORP In Channel Average Flow ²			49	49	

Pump Station Month-to-Date Average Flow 46 cfs

Blackrock Waterfowl Habitat Area

Flooded Unit	Area	Last Collected	Flow Rate	Flow Set Date
Drew	288 Acres	04/12/2011	2.1 cfs	10/16/2010
Waggoner	221 Acres	04/12/2011	1.6 cfs	10/16/2010
Total Flooded Area	509 Acres			

(Runoff Year 2010-11 Year-Date Average: 669 Acres - Requirement is 475 Acres)

Off-River Lakes and Ponds

Upper Twin Lake Gage Read	2.31 ft	(Last Collected: 04/11/2011)
Lower Twin Lake Gage Read	2.18 ft	
Goose Lake Gage Read	2.54 ft	
Thibaut Pond Flooded Area	0 Acres	(Last Collected: 04/12/2011)

1. Above Pump Station not constructed, the flow is the sum of the Pump station discharge, the Langemann Gate releases to the delta, and flow over the spillway weir to the delta.

2. Average of the LORP Intake, Mazourka Canyon, Reinhackle Springs, and At Pumpback Station stations.

Note - All Data shown in this report is from field electronic measuring and data collection devices.

Note - Data contained herein is preliminary and subject to change. Refer to the disclaimer:

<http://wsoweb.ladwp.com/Aqueduct/realtime/disclaimer.htm>

Lower Owens River Project Flow Report for 04/16/2011

LORP Measuring Station	Augmenting Flows		Owens River Flows		
	Daily Avg Flow(cfs)	15 Day Avg Flow(cfs)	Daily Avg Flow(cfs)	15 Day Avg Flow(cfs)	# Days of last 15 at 40+ cfs
Below River Intake			42	42	15
Blackrock Ditch Return (augmentation)	3	3			
Goose Lake Return (return flow)	1	1			
Billy Lake Return (augmentation)	1.3	1			
Mazourka Canyon Road			48	47	15
Locust Ditch Return (augmentation)	0	0			
Georges Ditch Return (augmentation)	0	0			
Reinhackle Springs			55	52	15
Alabama Gates Return (augmentation)	0	0			
At Pumpback Station ¹			53	54	15
Pump Station			46	46	
Langemann Gate to Delta			4	4	
Weir to Delta			3	4	
LORP In Channel Average Flow ²			50	49	

Pump Station Month-to-Date Average Flow 46 cfs

Blackrock Waterfowl Habitat Area

Flooded Unit	Area	Last Collected	Flow Rate	Flow Set Date
Drew	288 Acres	04/12/2011	2.1 cfs	10/16/2010
Waggoner	221 Acres	04/12/2011	1.6 cfs	10/16/2010
Total Flooded Area	509 Acres			

(Runoff Year 2011-12 Year-Date Average: 509 Acres - Requirement is 500 Acres)

Note: Winterton Diversion turned on to 4.6 cfs on 4/1/11.

Off-River Lakes and Ponds

Upper Twin Lake Gage Read	2.31 ft	(Last Collected: 04/11/2011)
Lower Twin Lake Gage Read	2.18 ft	
Goose Lake Gage Read	2.54 ft	
Thibaut Pond Flooded Area	0 Acres	(Last Collected: 04/12/2011)

1. Above Pump Station not constructed, the flow is the sum of the Pump station discharge, the Langemann Gate releases to the delta, and flow over the spillway weir to the delta.

2. Average of the LORP Intake, Mazourka Canyon, Reinhackle Springs, and At Pumpback Station stations.

Note - All Data shown in this report is from field electronic measuring and data collection devices.

Note - Data contained herein is preliminary and subject to change. Refer to the disclaimer:

<http://wsoweb.ladwp.com/Aqueduct/realtime/disclaimer.htm>

Lower Owens River Project Flow Report for 04/17/2011

LORP Measuring Station	Augmenting Flows		Owens River Flows		
	Daily Avg Flow(cfs)	15 Day Avg Flow(cfs)	Daily Avg Flow(cfs)	15 Day Avg Flow(cfs)	# Days of last 15 at 40+ cfs
Below River Intake			41	42	15
Blackrock Ditch Return (augmentation)	3	3			
Goose Lake Return (return flow)	1	1			
Billy Lake Return (augmentation)	1.3	1			
Mazourka Canyon Road			48	47	15
Locust Ditch Return (augmentation)	0	0			
Georges Ditch Return (augmentation)	0	0			
Reinhackle Springs			55	52	15
Alabama Gates Return (augmentation)	0	0			
At Pumpback Station ¹			52	54	15
Pump Station			45	46	
Langemann Gate to Delta			4	4	
Weir to Delta			3	3	
LORP In Channel Average Flow ²			49	49	

Pump Station Month-to-Date Average Flow 46 cfs

Blackrock Waterfowl Habitat Area

Flooded Unit	Area	Last Collected	Flow Rate	Flow Set Date
Drew	288 Acres	04/12/2011	2.1 cfs	10/16/2010
Waggoner	221 Acres	04/12/2011	0 cfs	04/15/2011
Total Flooded Area	509 Acres			

(Runoff Year 2011-12 Year-Date Average: 509 Acres - Requirement is 500 Acres)

Note: Winterton Diversion turned on to 4.6 cfs on 4/1/11.

Off-River Lakes and Ponds

Upper Twin Lake Gage Read	2.31 ft	(Last Collected: 04/11/2011)
Lower Twin Lake Gage Read	2.18 ft	
Goose Lake Gage Read	2.54 ft	
Thibaut Pond Flooded Area	0 Acres	(Last Collected: 04/12/2011)

1. Above Pump Station not constructed, the flow is the sum of the Pump station discharge, the Langemann Gate releases to the delta, and flow over the spillway weir to the delta.

2. Average of the LORP Intake, Mazourka Canyon, Reinhackle Springs, and At Pumpback Station stations.

Note - All Data shown in this report is from field electronic measuring and data collection devices.

Note - Data contained herein is preliminary and subject to change. Refer to the disclaimer:

<http://wsoweb.ladwp.com/Aqueduct/realtime/disclaimer.htm>

Lower Owens River Project Flow Report for 04/18/2011

LORP Measuring Station	Augmenting Flows		Owens River Flows		
	Daily Avg Flow(cfs)	15 Day Avg Flow(cfs)	Daily Avg Flow(cfs)	15 Day Avg Flow(cfs)	# Days of last 15 at 40+ cfs
Below River Intake			41	42	15
Blackrock Ditch Return (augmentation)	3	3			
Goose Lake Return (return flow)	1	1			
Billy Lake Return (augmentation)	1.2	1			
Mazourka Canyon Road			49	47	15
Locust Ditch Return (augmentation)	0	0			
Georges Ditch Return (augmentation)	0	0			
Reinhackle Springs			56	52	15
Alabama Gates Return (augmentation)	0	0			
At Pumpback Station ¹			52	53	15
Pump Station			46	46	
Langemann Gate to Delta			4	4	
Weir to Delta			2	3	
LORP In Channel Average Flow ²			50	49	

Pump Station Month-to-Date Average Flow 46 cfs

Blackrock Waterfowl Habitat Area

Flooded Unit	Area	Last Collected	Flow Rate	Flow Set Date
Drew	288 Acres	04/12/2011	2.1 cfs	10/16/2010
Waggoner	221 Acres	04/12/2011	0 cfs	04/15/2011
Total Flooded Area	509 Acres			

(Runoff Year 2011-12 Year-Date Average: 509 Acres - Requirement is 500 Acres)

Note: Winterton Diversion turned on to 4.6 cfs on 4/1/11.

Off-River Lakes and Ponds

Upper Twin Lake Gage Read	2.68 ft	(Last Collected: 04/18/2011)
Lower Twin Lake Gage Read	2.27 ft	
Goose Lake Gage Read	2.89 ft	
Thibaut Pond Flooded Area	0 Acres	(Last Collected: 04/12/2011)

1. Above Pump Station not constructed, the flow is the sum of the Pump station discharge, the Langemann Gate releases to the delta, and flow over the spillway weir to the delta.

2. Average of the LORP Intake, Mazourka Canyon, Reinhackle Springs, and At Pumpback Station stations.

Note - All Data shown in this report is from field electronic measuring and data collection devices.

Note - Data contained herein is preliminary and subject to change. Refer to the disclaimer:

<http://wsoweb.ladwp.com/Aqueduct/realtime/disclaimer.htm>

Lower Owens River Project Flow Report for 04/19/2011

LORP Measuring Station	Augmenting Flows		Owens River Flows		
	Daily Avg Flow(cfs)	15 Day Avg Flow(cfs)	Daily Avg Flow(cfs)	15 Day Avg Flow(cfs)	# Days of last 15 at 40+ cfs
Below River Intake			41	42	15
Blackrock Ditch Return (augmentation)	3	3			
Goose Lake Return (return flow)	1	1			
Billy Lake Return (augmentation)	1.1	1			
Mazourka Canyon Road			50	47	15
Locust Ditch Return (augmentation)	0	0			
Georges Ditch Return (augmentation)	0	0			
Reinhackle Springs			56	53	15
Alabama Gates Return (augmentation)	0	0			
At Pumpback Station ¹			52	53	15
Pump Station			46	46	
Langemann Gate to Delta			4	4	
Weir to Delta			2	3	
LORP In Channel Average Flow ²			50	49	

Pump Station Month-to-Date Average Flow 46 cfs

Blackrock Waterfowl Habitat Area

Flooded Unit	Area	Last Collected	Flow Rate	Flow Set Date
Drew	288 Acres	04/12/2011	2.1 cfs	10/16/2010
Waggoner	221 Acres	04/12/2011	0 cfs	04/15/2011
Total Flooded Area	509 Acres			

(Runoff Year 2011-12 Year-Date Average: 509 Acres - Requirement is 500 Acres)

Note: Winterton Diversion turned on to 4.6 cfs on 4/1/11.

Off-River Lakes and Ponds

Upper Twin Lake Gage Read	2.68 ft	(Last Collected: 04/18/2011)
Lower Twin Lake Gage Read	2.27 ft	
Goose Lake Gage Read	2.89 ft	
Thibaut Pond Flooded Area	0 Acres	(Last Collected: 04/12/2011)

1. Above Pump Station not constructed, the flow is the sum of the Pump station discharge, the Langemann Gate releases to the delta, and flow over the spillway weir to the delta.

2. Average of the LORP Intake, Mazourka Canyon, Reinhackle Springs, and At Pumpback Station stations.

Note - All Data shown in this report is from field electronic measuring and data collection devices.

Note - Data contained herein is preliminary and subject to change. Refer to the disclaimer:

<http://wsoweb.ladwp.com/Aqueduct/realtime/disclaimer.htm>

Lower Owens River Project Flow Report for 04/20/2011

LORP Measuring Station	Augmenting Flows		Owens River Flows		
	Daily Avg Flow(cfs)	15 Day Avg Flow(cfs)	Daily Avg Flow(cfs)	15 Day Avg Flow(cfs)	# Days of last 15 at 40+ cfs
Below River Intake			41	42	15
Blackrock Ditch Return (augmentation)	3	3			
Goose Lake Return (return flow)	1	1			
Billy Lake Return (augmentation)	1.1	1			
Mazourka Canyon Road			49	48	15
Locust Ditch Return (augmentation)	0	0			
Georges Ditch Return (augmentation)	0	0			
Reinhackle Springs			56	53	15
Alabama Gates Return (augmentation)	0	0			
At Pumpback Station ¹			53	53	15
Pump Station			46	46	
Langemann Gate to Delta			4	4	
Weir to Delta			3	3	
LORP In Channel Average Flow ²			50	49	

Pump Station Month-to-Date Average Flow 46 cfs

Blackrock Waterfowl Habitat Area

Flooded Unit	Area	Last Collected	Flow Rate	Flow Set Date
Drew	288 Acres	04/12/2011	6.6 cfs	04/19/2011
Waggoner	221 Acres	04/12/2011	0 cfs	04/15/2011
Total Flooded Area	509 Acres			

(Runoff Year 2011-12 Year-Date Average: 509 Acres - Requirement is 500 Acres)

Note: Winterton Diversion turned on to 4.6 cfs on 4/1/11.

Off-River Lakes and Ponds

Upper Twin Lake Gage Read	2.68 ft	(Last Collected: 04/18/2011)
Lower Twin Lake Gage Read	2.27 ft	
Goose Lake Gage Read	2.89 ft	
Thibaut Pond Flooded Area	0 Acres	(Last Collected: 04/12/2011)

1. Above Pump Station not constructed, the flow is the sum of the Pump station discharge, the Langemann Gate releases to the delta, and flow over the spillway weir to the delta.

2. Average of the LORP Intake, Mazourka Canyon, Reinhackle Springs, and At Pumpback Station stations.

Note - All Data shown in this report is from field electronic measuring and data collection devices.

Note - Data contained herein is preliminary and subject to change. Refer to the disclaimer:

<http://wsoweb.ladwp.com/Aqueduct/realtime/disclaimer.htm>

Lower Owens River Project Flow Report for 04/21/2011

LORP Measuring Station	Augmenting Flows		Owens River Flows		
	Daily Avg Flow(cfs)	15 Day Avg Flow(cfs)	Daily Avg Flow(cfs)	15 Day Avg Flow(cfs)	# Days of last 15 at 40+ cfs
Below River Intake			42	41	15
Blackrock Ditch Return (augmentation)	3	3			
Goose Lake Return (return flow)	1	1			
Billy Lake Return (augmentation)	1.1	1			
Mazourka Canyon Road			47	48	15
Locust Ditch Return (augmentation)	0	0			
Georges Ditch Return (augmentation)	0	0			
Reinhackle Springs			56	53	15
Alabama Gates Return (augmentation)	0	0			
At Pumpback Station ¹			53	53	15
Pump Station			47	46	
Langemann Gate to Delta			4	4	
Weir to Delta			2	3	
LORP In Channel Average Flow ²			50	49	

Pump Station Month-to-Date Average Flow 46 cfs

Blackrock Waterfowl Habitat Area

Flooded Unit	Area	Last Collected	Flow Rate	Flow Set Date
Drew	288 Acres	04/12/2011	6.6 cfs	04/19/2011
Waggoner	221 Acres	04/12/2011	0 cfs	04/15/2011
Total Flooded Area	509 Acres			

(Runoff Year 2011-12 Year-Date Average: 509 Acres - Requirement is 500 Acres)

Note: Winterton Diversion turned on to 4.6 cfs on 4/1/11.

Off-River Lakes and Ponds

Upper Twin Lake Gage Read	2.68 ft	(Last Collected: 04/18/2011)
Lower Twin Lake Gage Read	2.27 ft	
Goose Lake Gage Read	2.89 ft	
Thibaut Pond Flooded Area	0 Acres	(Last Collected: 04/12/2011)

1. Above Pump Station not constructed, the flow is the sum of the Pump station discharge, the Langemann Gate releases to the delta, and flow over the spillway weir to the delta.

2. Average of the LORP Intake, Mazourka Canyon, Reinhackle Springs, and At Pumpback Station stations.

Note - All Data shown in this report is from field electronic measuring and data collection devices.

Note - Data contained herein is preliminary and subject to change. Refer to the disclaimer:

<http://wsoweb.ladwp.com/Aqueduct/realtime/disclaimer.htm>

Lower Owens River Project Flow Report for 04/22/2011

LORP Measuring Station	Augmenting Flows		Owens River Flows		
	Daily Avg Flow(cfs)	15 Day Avg Flow(cfs)	Daily Avg Flow(cfs)	15 Day Avg Flow(cfs)	# Days of last 15 at 40+ cfs
Below River Intake			42	41	15
Blackrock Ditch Return (augmentation)	3	3			
Goose Lake Return (return flow)	1	1			
Billy Lake Return (augmentation)	1.2	1			
Mazourka Canyon Road			47	48	15
Locust Ditch Return (augmentation)	0	0			
Georges Ditch Return (augmentation)	0	0			
Reinhackle Springs			56	54	15
Alabama Gates Return (augmentation)	0	0			
At Pumpback Station ¹			53	53	15
Pump Station			47	46	
Langemann Gate to Delta			4	4	
Weir to Delta			2	3	
LORP In Channel Average Flow ²			50	49	

Pump Station Month-to-Date Average Flow 46 cfs

Blackrock Waterfowl Habitat Area

Flooded Unit	Area	Last Collected	Flow Rate	Flow Set Date
Thibaut ³	0 Acres	04/12/2011	0 cfs	04/12/2011
Winterton	0 Acres	04/01/2011	4.6 cfs	04/01/2011
Drew	288 Acres	04/12/2011	6.6 cfs	04/19/2011
Waggoner ³	221 Acres	04/12/2011	0 cfs	04/15/2011
Total Flooded Area	509 Acres			

(Runoff Year 2011-12 Year-Date Average: 509 Acres - Requirement is 500 Acres)

Off-River Lakes and Ponds

Upper Twin Lake Gage Read	2.67 ft	(Last Collected: 04/21/2011)
Lower Twin Lake Gage Read	2.14 ft	
Goose Lake Gage Read	2.66 ft	
Thibaut Pond Flooded Area	0 Acres	(Last Collected: 04/12/2011)

1. Above Pump Station not constructed, the flow is the sum of the Pump station discharge, the Langemann Gate releases to the delta, and flow over the spillway weir to the delta.
2. Average of the LORP Intake, Mazourka Canyon, Reinhackle Springs, and At Pumpback Station stations.
3. Thibaut and Waggoner Water Areas are currently off.

Note - All Data shown in this report is from field electronic measuring and data collection devices.

Note - Data contained herein is preliminary and subject to change. Refer to the disclaimer:

<http://wsoweb.ladwp.com/Aqueduct/realtime/disclaimer.htm>

Lower Owens River Project Flow Report for 04/23/2011

LORP Measuring Station	Augmenting Flows		Owens River Flows		
	Daily Avg Flow(cfs)	15 Day Avg Flow(cfs)	Daily Avg Flow(cfs)	15 Day Avg Flow(cfs)	# Days of last 15 at 40+ cfs
Below River Intake			41	41	15
Blackrock Ditch Return (augmentation)	3	3			
Goose Lake Return (return flow)	1	1			
Billy Lake Return (augmentation)	1.3	1			
Mazourka Canyon Road			48	48	15
Locust Ditch Return (augmentation)	0	0			
Georges Ditch Return (augmentation)	0	0			
Reinhackle Springs			57	54	15
Alabama Gates Return (augmentation)	0	0			
At Pumpback Station ¹			52	53	15
Pump Station			47	46	
Langemann Gate to Delta			4	4	
Weir to Delta			1	2	
LORP In Channel Average Flow ²			50	49	

Pump Station Month-to-Date Average Flow 46 cfs

Blackrock Waterfowl Habitat Area

Flooded Unit	Area	Last Collected	Flow Rate	Flow Set Date
Thibaut ³	0 Acres	04/12/2011	0 cfs	04/12/2011
Winterton	0 Acres	04/01/2011	4.6 cfs	04/01/2011
Drew	288 Acres	04/12/2011	6.6 cfs	04/19/2011
Waggoner ³	221 Acres	04/12/2011	0 cfs	04/15/2011
Total Flooded Area	509 Acres			

(Runoff Year 2011-12 Year-Date Average: 509 Acres - Requirement is 500 Acres)

Off-River Lakes and Ponds

Upper Twin Lake Gage Read	2.67 ft	(Last Collected: 04/21/2011)
Lower Twin Lake Gage Read	2.14 ft	
Goose Lake Gage Read	2.66 ft	
Thibaut Pond Flooded Area	0 Acres	(Last Collected: 04/12/2011)

1. Above Pump Station not constructed, the flow is the sum of the Pump station discharge, the Langemann Gate releases to the delta, and flow over the spillway weir to the delta.
2. Average of the LORP Intake, Mazourka Canyon, Reinhackle Springs, and At Pumpback Station stations.
3. Thibaut and Waggoner Water Areas are currently off.

Note - All Data shown in this report is from field electronic measuring and data collection devices.

Note - Data contained herein is preliminary and subject to change. Refer to the disclaimer:

<http://wsoweb.ladwp.com/Aqueduct/realtime/disclaimer.htm>

Lower Owens River Project Flow Report for 04/24/2011

LORP Measuring Station	Augmenting Flows		Owens River Flows		
	Daily Avg Flow(cfs)	15 Day Avg Flow(cfs)	Daily Avg Flow(cfs)	15 Day Avg Flow(cfs)	# Days of last 15 at 40+ cfs
Below River Intake			41	41	15
Blackrock Ditch Return (augmentation)	3	3			
Goose Lake Return (return flow)	1	1			
Billy Lake Return (augmentation)	1.4	1			
Mazourka Canyon Road			53	49	15
Locust Ditch Return (augmentation)	0	0			
Georges Ditch Return (augmentation)	0	0			
Reinhackle Springs			57	54	15
Alabama Gates Return (augmentation)	0	0			
At Pumpback Station ¹			53	53	15
Pump Station			47	46	
Langemann Gate to Delta			4	4	
Weir to Delta			2	2	
LORP In Channel Average Flow ²			51	49	

Pump Station Month-to-Date Average Flow 46 cfs

Blackrock Waterfowl Habitat Area

Flooded Unit	Area	Last Collected	Flow Rate	Flow Set Date
Thibaut ³	0 Acres	04/12/2011	0 cfs	04/12/2011
Winterton	0 Acres	04/01/2011	4.6 cfs	04/01/2011
Drew	288 Acres	04/12/2011	6.6 cfs	04/19/2011
Waggoner ³	221 Acres	04/12/2011	0 cfs	04/15/2011
Total Flooded Area	509 Acres			

(Runoff Year 2011-12 Year-Date Average: 509 Acres - Requirement is 500 Acres)

Off-River Lakes and Ponds

Upper Twin Lake Gage Read	2.67 ft	(Last Collected: 04/21/2011)
Lower Twin Lake Gage Read	2.14 ft	
Goose Lake Gage Read	2.66 ft	
Thibaut Pond Flooded Area	0 Acres	(Last Collected: 04/12/2011)

1. Above Pump Station not constructed, the flow is the sum of the Pump station discharge, the Langemann Gate releases to the delta, and flow over the spillway weir to the delta.

2. Average of the LORP Intake, Mazourka Canyon, Reinhackle Springs, and At Pumpback Station stations.

3. Thibaut and Waggoner Water Areas are currently off.

Note - All Data shown in this report is from field electronic measuring and data collection devices.

Note - Data contained herein is preliminary and subject to change. Refer to the disclaimer:

<http://wsoweb.ladwp.com/Aqueduct/realtime/disclaimer.htm>

Lower Owens River Project Flow Report for 04/25/2011

LORP Measuring Station	Augmenting Flows		Owens River Flows		
	Daily Avg Flow(cfs)	15 Day Avg Flow(cfs)	Daily Avg Flow(cfs)	15 Day Avg Flow(cfs)	# Days of last 15 at 40+ cfs
Below River Intake			42	41	15
Blackrock Ditch Return (augmentation)	3	3			
Goose Lake Return (return flow)	1	1			
Billy Lake Return (augmentation)	1.4	1			
Mazourka Canyon Road			47	49	15
Locust Ditch Return (augmentation)	0	0			
Georges Ditch Return (augmentation)	0	0			
Reinhackle Springs			57	55	15
Alabama Gates Return (augmentation)	0	0			
At Pumpback Station ¹			52	53	15
Pump Station			47	46	
Langemann Gate to Delta			4	4	
Weir to Delta			1	2	
LORP In Channel Average Flow ²			50	49	

Pump Station Month-to-Date Average Flow 46 cfs

Blackrock Waterfowl Habitat Area

Flooded Unit	Area	Last Collected	Flow Rate	Flow Set Date
Thibaut ³	0 Acres	04/12/2011	0 cfs	04/12/2011
Winterton	0 Acres	04/01/2011	4.6 cfs	04/01/2011
Drew	288 Acres	04/12/2011	6.6 cfs	04/19/2011
Waggoner ³	221 Acres	04/12/2011	0 cfs	04/15/2011
Total Flooded Area	509 Acres			

(Runoff Year 2011-12 Year-Date Average: 509 Acres - Requirement is 500 Acres)

Off-River Lakes and Ponds

Upper Twin Lake Gage Read	2.67 ft	(Last Collected: 04/21/2011)
Lower Twin Lake Gage Read	2.14 ft	
Goose Lake Gage Read	2.66 ft	
Thibaut Pond Flooded Area	0 Acres	(Last Collected: 04/12/2011)

1. Above Pump Station not constructed, the flow is the sum of the Pump station discharge, the Langemann Gate releases to the delta, and flow over the spillway weir to the delta.
2. Average of the LORP Intake, Mazourka Canyon, Reinhackle Springs, and At Pumpback Station stations.
3. Thibaut and Waggoner Water Areas are currently off.

Note - All Data shown in this report is from field electronic measuring and data collection devices.

Note - Data contained herein is preliminary and subject to change. Refer to the disclaimer:

<http://wsoweb.ladwp.com/Aqueduct/realtime/disclaimer.htm>

Lower Owens River Project Flow Report for 04/26/2011

LORP Measuring Station	Augmenting Flows		Owens River Flows		
	Daily Avg Flow(cfs)	15 Day Avg Flow(cfs)	Daily Avg Flow(cfs)	15 Day Avg Flow(cfs)	# Days of last 15 at 40+ cfs
Below River Intake			41	41	15
Blackrock Ditch Return (augmentation)	3	3			
Goose Lake Return (return flow)	1	1			
Billy Lake Return (augmentation)	1.5	1			
Mazourka Canyon Road			48	49	15
Locust Ditch Return (augmentation)	0	0			
Georges Ditch Return (augmentation)	0	0			
Reinhackle Springs			57	55	15
Alabama Gates Return (augmentation)	0	0			
At Pumpback Station ¹			51	53	15
Pump Station			47	47	
Langemann Gate to Delta			4	4	
Weir to Delta			0	2	
LORP In Channel Average Flow ²			49	50	

Pump Station Month-to-Date Average Flow 46 cfs

Blackrock Waterfowl Habitat Area

Flooded Unit	Area	Last Collected	Flow Rate	Flow Set Date
Thibaut ³	0 Acres	04/12/2011	0 cfs	04/12/2011
Winterton	0 Acres	04/01/2011	4.6 cfs	04/01/2011
Drew	288 Acres	04/12/2011	6.6 cfs	04/19/2011
Waggoner ³	221 Acres	04/12/2011	0 cfs	04/15/2011
Total Flooded Area	509 Acres			

(Runoff Year 2011-12 Year-Date Average: 509 Acres - Requirement is 500 Acres)

Off-River Lakes and Ponds

Upper Twin Lake Gage Read	2.67 ft	(Last Collected: 04/21/2011)
Lower Twin Lake Gage Read	2.14 ft	
Goose Lake Gage Read	2.66 ft	
Thibaut Pond Flooded Area	0 Acres	(Last Collected: 04/12/2011)

1. Above Pump Station not constructed, the flow is the sum of the Pump station discharge, the Langemann Gate releases to the delta, and flow over the spillway weir to the delta.
2. Average of the LORP Intake, Mazourka Canyon, Reinhackle Springs, and At Pumpback Station stations.
3. Thibaut and Waggoner Water Areas are currently off.

Note - All Data shown in this report is from field electronic measuring and data collection devices.

Note - Data contained herein is preliminary and subject to change. Refer to the disclaimer:

<http://wsoweb.ladwp.com/Aqueduct/realtime/disclaimer.htm>

Lower Owens River Project Flow Report for 04/27/2011

LORP Measuring Station	Augmenting Flows		Owens River Flows		
	Daily Avg Flow(cfs)	15 Day Avg Flow(cfs)	Daily Avg Flow(cfs)	15 Day Avg Flow(cfs)	# Days of last 15 at 40+ cfs
Below River Intake			41	41	15
Blackrock Ditch Return (augmentation)	2	3			
Goose Lake Return (return flow)	2.3	1			
Billy Lake Return (augmentation)	1.4	1			
Mazourka Canyon Road			47	48	15
Locust Ditch Return (augmentation)	0	0			
Georges Ditch Return (augmentation)	0	0			
Reinhackle Springs			56	56	15
Alabama Gates Return (augmentation)	0	0			
At Pumpback Station ¹			52	52	15
Pump Station			47	47	
Langemann Gate to Delta			4	4	
Weir to Delta			1	2	
LORP In Channel Average Flow ²			49	50	

Pump Station Month-to-Date Average Flow 46 cfs

Blackrock Waterfowl Habitat Area

Flooded Unit	Area	Last Collected	Flow Rate	Flow Set Date
Thibaut ³	0 Acres	04/12/2011	0 cfs	04/12/2011
Winterton	0 Acres	04/01/2011	4.6 cfs	04/01/2011
Drew	288 Acres	04/12/2011	6.6 cfs	04/19/2011
Waggoner ³	221 Acres	04/12/2011	0 cfs	04/15/2011
Total Flooded Area	509 Acres			

(Runoff Year 2011-12 Year-Date Average: 509 Acres - Requirement is 500 Acres)

Off-River Lakes and Ponds

Upper Twin Lake Gage Read	2.67 ft	(Last Collected: 04/21/2011)
Lower Twin Lake Gage Read	2.14 ft	
Goose Lake Gage Read	2.66 ft	
Thibaut Pond Flooded Area	0 Acres	(Last Collected: 04/12/2011)

1. Above Pump Station not constructed, the flow is the sum of the Pump station discharge, the Langemann Gate releases to the delta, and flow over the spillway weir to the delta.
2. Average of the LORP Intake, Mazourka Canyon, Reinhackle Springs, and At Pumpback Station stations.
3. Thibaut and Waggoner Water Areas are currently off.

Note - All Data shown in this report is from field electronic measuring and data collection devices.

Note - Data contained herein is preliminary and subject to change. Refer to the disclaimer:

<http://wsoweb.ladwp.com/Aqueduct/realtime/disclaimer.htm>

Lower Owens River Project Flow Report for 04/28/2011

LORP Measuring Station	Augmenting Flows		Owens River Flows		
	Daily Avg Flow(cfs)	15 Day Avg Flow(cfs)	Daily Avg Flow(cfs)	15 Day Avg Flow(cfs)	# Days of last 15 at 40+ cfs
Below River Intake			41	41	15
Blackrock Ditch Return (augmentation)	3	3			
Goose Lake Return (return flow)	3	1			
Billy Lake Return (augmentation)	1.4	1			
Mazourka Canyon Road			46	48	15
Locust Ditch Return (augmentation)	0	0			
Georges Ditch Return (augmentation)	0	0			
Reinhackle Springs			57	56	15
Alabama Gates Return (augmentation)	0	0			
At Pumpback Station ¹			52	52	15
Pump Station			47	47	
Langemann Gate to Delta			4	4	
Weir to Delta			1	2	
LORP In Channel Average Flow ²			49	50	

Pump Station Month-to-Date Average Flow 47 cfs

Blackrock Waterfowl Habitat Area

Flooded Unit	Area	Last Collected	Flow Rate	Flow Set Date
Thibaut ³	0 Acres	04/12/2011	0 cfs	04/12/2011
Winterton	0 Acres	04/01/2011	4.6 cfs	04/01/2011
Drew	288 Acres	04/12/2011	6.6 cfs	04/19/2011
Waggoner ³	221 Acres	04/12/2011	0 cfs	04/15/2011
Total Flooded Area	509 Acres			

(Runoff Year 2011-12 Year-Date Average: 509 Acres - Requirement is 500 Acres)

Off-River Lakes and Ponds

Upper Twin Lake Gage Read	2.67 ft	(Last Collected: 04/21/2011)
Lower Twin Lake Gage Read	2.14 ft	
Goose Lake Gage Read	2.66 ft	
Thibaut Pond Flooded Area	0 Acres	(Last Collected: 04/12/2011)

1. Above Pump Station not constructed, the flow is the sum of the Pump station discharge, the Langemann Gate releases to the delta, and flow over the spillway weir to the delta.
2. Average of the LORP Intake, Mazourka Canyon, Reinhackle Springs, and At Pumpback Station stations.
3. Thibaut and Waggoner Water Areas are currently off.

Note - All Data shown in this report is from field electronic measuring and data collection devices.

Note - Data contained herein is preliminary and subject to change. Refer to the disclaimer:

<http://wsoweb.ladwp.com/Aqueduct/realtime/disclaimer.htm>

Lower Owens River Project Flow Report for 04/29/2011

LORP Measuring Station	Augmenting Flows		Owens River Flows		
	Daily Avg Flow(cfs)	15 Day Avg Flow(cfs)	Daily Avg Flow(cfs)	15 Day Avg Flow(cfs)	# Days of last 15 at 40+ cfs
Below River Intake			42	41	15
Blackrock Ditch Return (augmentation)	3	3			
Goose Lake Return (return flow)	2.2	1			
Billy Lake Return (augmentation)	1.4	1			
Mazourka Canyon Road			45	48	15
Locust Ditch Return (augmentation)	0	0			
Georges Ditch Return (augmentation)	0	0			
Reinhackle Springs			57	56	15
Alabama Gates Return (augmentation)	0	0			
At Pumpback Station ¹			51	52	15
Pump Station			47 [e]	47	
Langemann Gate to Delta			4 [e]	4	
Weir to Delta			0 [e]	2	
LORP In Channel Average Flow ²			49	50	

Pump Station Month-to-Date Average Flow 47 cfs

Blackrock Waterfowl Habitat Area

Flooded Unit	Area	Last Collected	Flow Rate	Flow Set Date
Thibaut ³	0 Acres	04/12/2011	0 cfs	04/12/2011
Winterton	0 Acres	04/01/2011	4.6 cfs	04/01/2011
Drew	288 Acres	04/12/2011	6.6 cfs	04/19/2011
Waggoner ³	221 Acres	04/12/2011	0 cfs	04/15/2011
Total Flooded Area	509 Acres			

(Runoff Year 2011-12 Year-Date Average: 509 Acres - Requirement is 500 Acres)

Off-River Lakes and Ponds

Upper Twin Lake Gage Read	2.67 ft	(Last Collected: 04/21/2011)
Lower Twin Lake Gage Read	2.14 ft	
Goose Lake Gage Read	2.66 ft	
Thibaut Pond Flooded Area	0 Acres	(Last Collected: 04/12/2011)

[e] Flows estimated at Pumpback Station due to communication failure.

1. Above Pump Station not constructed, the flow is the sum of the Pump station discharge, the Langemann Gate releases to the delta, and flow over the spillway weir to the delta.
2. Average of the LORP Intake, Mazourka Canyon, Reinhackle Springs, and At Pumpback Station stations.
3. Thibaut and Waggoner Water Areas are currently off.

Note - All Data shown in this report is from field electronic measuring and data collection devices.

Note - Data contained herein is preliminary and subject to change. Refer to the disclaimer:

<http://wsoweb.ladwp.com/Aqueduct/realtime/disclaimer.htm>

Lower Owens River Project Flow Report for 04/30/2011

LORP Measuring Station	Augmenting Flows		Owens River Flows		
	Daily Avg Flow(cfs)	15 Day Avg Flow(cfs)	Daily Avg Flow(cfs)	15 Day Avg Flow(cfs)	# Days of last 15 at 40+ cfs
Below River Intake			42	41	15
Blackrock Ditch Return (augmentation)	3.2	3			
Goose Lake Return (return flow)	2.2	1			
Billy Lake Return (augmentation)	1.3	1			
Mazourka Canyon Road			47	48	15
Locust Ditch Return (augmentation)	0	0			
Georges Ditch Return (augmentation)	0	0			
Reinhackle Springs			57	56	15
Alabama Gates Return (augmentation)	0	0			
At Pumpback Station ¹			51	52	15
Pump Station			47 [e]	47	
Langemann Gate to Delta			4 [e]	4	
Weir to Delta			0 [e]	2	
LORP In Channel Average Flow ²			49	50	

Pump Station Month-to-Date Average Flow 47 cfs

Blackrock Waterfowl Habitat Area

Flooded Unit	Area	Last Collected	Flow Rate	Flow Set Date
Thibaut ³	0 Acres	04/12/2011	0 cfs	04/12/2011
Winterton	0 Acres	04/01/2011	4.6 cfs	04/01/2011
Drew	288 Acres	04/12/2011	6.6 cfs	04/19/2011
Waggoner ³	221 Acres	04/12/2011	0 cfs	04/15/2011
Total Flooded Area	509 Acres			

(Runoff Year 2011-12 Year-Date Average: 509 Acres - Requirement is 500 Acres)

Off-River Lakes and Ponds

Upper Twin Lake Gage Read	2.67 ft	(Last Collected: 04/21/2011)
Lower Twin Lake Gage Read	2.14 ft	
Goose Lake Gage Read	2.66 ft	
Thibaut Pond Flooded Area	0 Acres	(Last Collected: 04/12/2011)

[e] Flows estimated at Pumpback Station due to communication failure.

1. Above Pump Station not constructed, the flow is the sum of the Pump station discharge, the Langemann Gate releases to the delta, and flow over the spillway weir to the delta.
2. Average of the LORP Intake, Mazourka Canyon, Reinhackle Springs, and At Pumpback Station stations.
3. Thibaut and Waggoner Water Areas are currently off.

Note - All Data shown in this report is from field electronic measuring and data collection devices.

Note - Data contained herein is preliminary and subject to change. Refer to the disclaimer:

<http://wsoweb.ladwp.com/Aqueduct/realtime/disclaimer.htm>

FLOW CHANGE REQUEST/NOTIFICATION

ATTN: John Emory/Todd Bunn/Mark Wilder

DATE: March 31, 2011

REQUESTED BY: E. Tillemans x30256

FLOW CHANGE LOCATION **Diversion to Thibaut Pond**
Diversion to Winterton Waterfowl

Turn off flows going to Thibaut Pond (Thibaut East).
Turn on flows going to Winterton Waterfowl.

START DATE: April 1, 2011 TIME: anytime

CHANGE FLOW FROM: 0.5 cfs TO 0 cfs At inflows to Thibaut Pond
FROM: 0 cfs TO 4.6 cfs At inflow to Winterton Waterfowl

C: Gene Coufal
Charlotte Rodrigues
Mike Daughtry
Jim Campbell
Wayne Hopper
William Jones
Marq Cole
Ben Butler
Dave Bay

FLOW CHANGE REQUEST/NOTIFICATION

ATTN: John Emory/Todd Bunn/Mark Wilder

DATE: April 14, 2011

REQUESTED BY: E. Tillemans x30256

FLOW CHANGE LOCATION **Tillemans Ditch**
Diversion to Waggoner Waterfowl

Turn on flows from Goose Lake to the Tillemans Ditch. Keep an eye on the Tillemans Ditch and once the ditch is fully wetted all the way down to Waggoner to Coyote, then turn of the Diversion to Waggoner Waterfowl and fully open Waggoner to Coyote so that the Waggoner Waterfowl area can drain dry.

START DATE: April 15, 2011

TIME: 8 am

C: Gene Coufal
Charlotte Rodrigues
Mike Daughtry
Jim Campbell
Wayne Hopper
William Jones
Marq Cole
Ben Butler
Dave Bay

FLOW CHANGE REQUEST/NOTIFICATION

ATTN: John Emory/Todd Bunn/Mark Wilder

DATE: April 18, 2011

REQUESTED BY: E. Tillemans x30256

FLOW CHANGE LOCATION **Diversion to Drew Waterfowl**

Increase flows to the Drew Waterfowl Area to 6.6 cfs.

START DATE: April 19, 2011 TIME: 8 AM

CHANGE FLOW FROM: 2.1 cfs TO 6.6 cfs At inflows to Drew Waterfowl Area

C: Gene Coufal
Charlotte Rodrigues
Mike Daughtry
Jim Campbell
Wayne Hopper
William Jones
Marq Cole
Ben Butler
Dave Bay

Quality Assurance and Calibration Procedures

The Los Angeles Department of Water and Power has a set standard to assure quality of all hydrological data collected. Procedures used to QA data vary based on the type of data collected and the device used to measure flow.

Data collected from sites utilizing area velocity flow meters are electronically monitored continuously. Sites are physically visited most days of the week to assure debris or vandalism hasn't affected the reading. Errors in the data collected may arise from several sources:

1. The transducers which detect the stage height and velocities have a tendency to drift.
2. Power outages occur occasionally thereby preventing the recording of data to the data loggers.
3. Occasionally the data loggers themselves malfunction.
4. Data can be lost or corrupted when it is transferred from the data loggers to the laptop.

Errors in discharge can originate from the instability of the relationship between velocity and stage height. This relationship varies temporally. It is affected by changes in the streambed that results from the flow of water over the bed, such as scour and fill, aquatic growth, ice, debris, or bed roughness.

To compensate for changes in the constantly shifting conditions multiple current meter measurements at each location per USGS standards are conducted per month. The current meter shots are taken at 2 foot intervals horizontally across the lined sections or 1 foot intervals at the sites where the measurements are taken in culverts. In each vertical section two separate measurements are taken (0.2 and 0.8) of the depth to achieve the best velocity average in the vertical. These vertical discharges are then added together to obtain a total flow in the section. The current meter data is logged in an on-board computer tracking the measurements as taken. That data is then extracted from the on-board computer to a PC using the FlowPack software that allows analysis of the data for erroneous measurements and is then converted to an Excel spreadsheet for ease of storage and printing. See Examples 1 – 3 for printout of software used to validate the current meter data.

Current meter data is used to develop velocity index tables. The tables require a minimum of 6 meter shots. After a table has been developed it is then downloaded into the on-site SonTek software which takes into account any variables within the meter section and applies any shifts to the discharge.

Data is collected and logged every 10 minutes utilizing SonTek area velocity flow meters. The data is downloaded from the meters once per month utilizing software provided by SonTek. The software "ViewArgonaut" gives us the ability to check items relevant to the performance of the meter. Battery voltage, beam strength, noise ratios, depth, and cell distance. (See Example 4) The software provides a trend of the data collected and displays it for quick comparisons, flagging discrepancies, one day at a time. Utilizing the ViewArgonaut software monthly reports are generated and the data is

reviewed. Using the current meter data collected during the month shifts are applied to the discharge to assure accuracy.

Augmentation Flows

Flows at several of the augmentation points are measured using weirs and flumes at sites that were pre-existing. Billy Lake has a one foot Parshall flume, Locust and Georges Returns have three foot weirs installed. All have stilling wells with dataloggers installed. The water surface elevation in the stillwell is measured each time the site is visited and verified it matches the staff gage for correct water depth through the measuring device. The still wells are flushed once every two months to assure the communication line is open and free of debris. The gage height data is logged on a module every 15 minutes. The modules are changed and processed every two weeks. Software used to process the data gives an hourly average gage and converts it to flow. It also gives the maximum and minimum flows for each day and time stamps it. The data is reviewed for any discrepancies which can be caused as a result of debris plugging the measuring device, a plugged stillwell, low batteries, etc.

SonTek's FlowTracker

All the tools you need to work with the FlowTracker.

Select one of these actions:

- [Open a FlowTracker file](#)
- [Open many FlowTracker files/folders](#)

The current export settings are:

- Show Discharge Summary Report
- Export ASCII Discharge file (DIS)
- Export ASCII Control file (CTL)
- Export ASCII Summary file (SUM)
- Export ASCII Data file (DAT)
- Export FlowPack file (FPX)
- Put Headers on ASCII files

[Connect to a FlowTracker](#)

To download data and run diagnostics

070706.ORABR.LOR.WAD

Discharge Measurement Summary

Date Generated: Thu Sep 27 2007

File Information		Site Details	
File Name	070706.ORABR.LOR.WAD	Site Name	ORABR
Start Date and Time	2007/07/06 07:48:17	Operator(s)	DJT

System Information		Units	(English Units)
Sensor Type	FlowTracker	Distance	ft
Serial #	P1685	Velocity	ft/s
CPU Firmware Version	3.2	Area	ft^2
Software Ver	2.11	Discharge	cfs

Discharge Uncertainty		
Category	ISO	Stats
Accuracy	1.0%	1.0%
Depth	0.1%	0.5%
Velocity	0.3%	1.4%
Width	0.1%	0.1%
Method	0.8%	-
# Stations	1.6%	-
Overall	2.1%	1.8%

Summary			
Averaging Int.	40	# Stations	32
Start Edge	REW	Total Width	48.100
Mean SNR	18.7 dB	Total Area	69.016
Mean Temp	73.68 °F	Mean Depth	1.435
Disch. Equation	Mid-Section	Mean Velocity	0.6419
		Total Discharge	44.3025

Measurement Results												
St	Clock	Loc	Method	Depth	%Dep	MeasD	Vel	CorrFact	MeanV	Area	Flow	%Q
0	07:48	23.60	None	0.000	0.0	0.0	0.0000	1.00	0.0000	0.000	0.0000	0.0
1	07:48	24.60	0.6	0.360	0.6	0.144	0.2762	1.00	0.2762	0.360	0.0994	0.2
2	07:50	25.60	0.6	0.640	0.6	0.256	0.5102	1.00	0.5102	0.640	0.3266	0.7
3	07:51	26.60	0.6	0.880	0.6	0.352	0.5938	1.00	0.5938	0.880	0.5225	1.2
4	07:52	27.60	0.6	1.180	0.6	0.472	0.6257	1.00	0.6257	1.180	0.7383	1.7
5	07:54	28.60	0.6	1.390	0.6	0.556	0.6302	1.00	0.6302	1.390	0.8761	2.0
6	07:55	29.60	0.2/0.8	1.520	0.2	1.216	0.8130	1.00	0.7078	1.520	1.0759	2.4
6	07:56	29.60	0.2/0.8	1.520	0.8	0.304	0.6027					
7	07:58	30.60	0.8/0.2	1.690	0.2	1.352	0.8468	1.00	0.7664	1.690	1.2952	2.9
7	07:57	30.60	0.8/0.2	1.690	0.8	0.338	0.6860					
8	07:59	31.60	0.2/0.8	1.700	0.2	1.360	0.8146	1.00	0.7037	2.040	1.4357	3.2
8	08:00	31.60	0.2/0.8	1.700	0.8	0.340	0.5928					
9	08:03	33.00	0.8/0.2	1.680	0.2	1.344	0.8383	1.00	0.7408	2.016	1.4935	3.4
9	08:01	33.00	0.8/0.2	1.680	0.8	0.336	0.6434					
10	08:05	34.00	0.2/0.8	1.600	0.2	1.280	0.8724	1.00	0.7398	2.400	1.7757	4.0
10	08:06	34.00	0.2/0.8	1.600	0.8	0.320	0.6073					
11	08:08	36.00	0.8/0.2	1.520	0.2	1.216	0.8186	1.00	0.6995	3.040	2.1264	4.8
11	08:07	36.00	0.8/0.2	1.520	0.8	0.304	0.5804					
12	08:09	38.00	0.2/0.8	1.500	0.2	1.200	0.8957	1.00	0.7461	3.000	2.2382	5.1
12	08:11	38.00	0.2/0.8	1.500	0.8	0.300	0.5965					
13	08:12	40.00	0.2/0.8	1.490	0.2	1.192	0.8245	1.00	0.6321	2.980	1.8837	4.3
13	08:13	40.00	0.2/0.8	1.490	0.8	0.298	0.4396					
14	08:15	42.00	0.2/0.8	1.510	0.2	1.208	0.8514	1.00	0.7548	3.020	2.2791	5.1
14	08:16	42.00	0.2/0.8	1.510	0.8	0.302	0.6581					
15	08:18	44.00	0.8/0.2	1.600	0.2	1.280	0.8278	1.00	0.7026	3.200	2.2484	5.1
15	08:17	44.00	0.8/0.2	1.600	0.8	0.320	0.5774					
16	08:19	46.00	0.2/0.8	1.620	0.2	1.296	0.8018	1.00	0.6916	3.240	2.2409	5.1
16	08:20	46.00	0.2/0.8	1.620	0.8	0.324	0.5814					
17	08:22	48.00	0.8/0.2	1.700	0.2	1.360	0.8396	1.00	0.7756	3.400	2.6372	6.0
17	08:21	48.00	0.8/0.2	1.700	0.8	0.340	0.7116					
18	08:23	50.00	0.2/0.8	1.800	0.2	1.440	0.9016	1.00	0.8251	3.600	2.9703	6.7
18	08:24	50.00	0.2/0.8	1.800	0.8	0.360	0.7487					
19	08:26	52.00	0.8/0.2	1.680	0.2	1.344	0.8271	1.00	0.7269	3.360	2.4425	5.5
19	08:25	52.00	0.8/0.2	1.680	0.8	0.336	0.6266					
20	08:27	54.00	0.2/0.8	1.780	0.2	1.424	0.7795	1.00	0.6763	3.560	2.4076	5.4
20	08:28	54.00	0.2/0.8	1.780	0.8	0.356	0.5732					
21	08:30	56.00	0.8/0.2	1.820	0.2	1.456	0.7329	1.00	0.6097	3.640	2.2193	5.0
21	08:29	56.00	0.8/0.2	1.820	0.8	0.364	0.4865					
22	08:32	58.00	0.2/0.8	1.820	0.2	1.456	0.7123	1.00	0.5540	3.640	2.0163	4.6
22	08:34	58.00	0.2/0.8	1.820	0.8	0.364	0.3957					
23	08:36	60.00	0.8/0.2	1.800	0.2	1.440	0.6949	1.00	0.6017	3.600	2.1660	4.9
23	08:35	60.00	0.8/0.2	1.800	0.8	0.360	0.5085					

- [Program Settings](#)
- [Quality Control Settings](#)
- [Show User's Manual](#)
- [Show Technical Manual](#)
- [Show Quick Start](#)
- [About FlowTracker](#)



English

SonTek's FlowTracker

All the tools you need to work with the FlowTracker.

Select one of these actions:

-  [Open a FlowTracker file](#)
-  [Open many FlowTracker files/folders](#)

The current export settings are:

- Show Discharge Summary Report
- Export ASCII Discharge file (DIS)
- Export ASCII Control file (CTL)
- Export ASCII Summary file (SUM)
- Export ASCII Data file (DAT)
- Export FlowPack file (FPX)
- Put Headers on ASCII files

-  [Connect to a FlowTracker](#)
To download data and run diagnostics

070706.0RABR.LOR.WAD

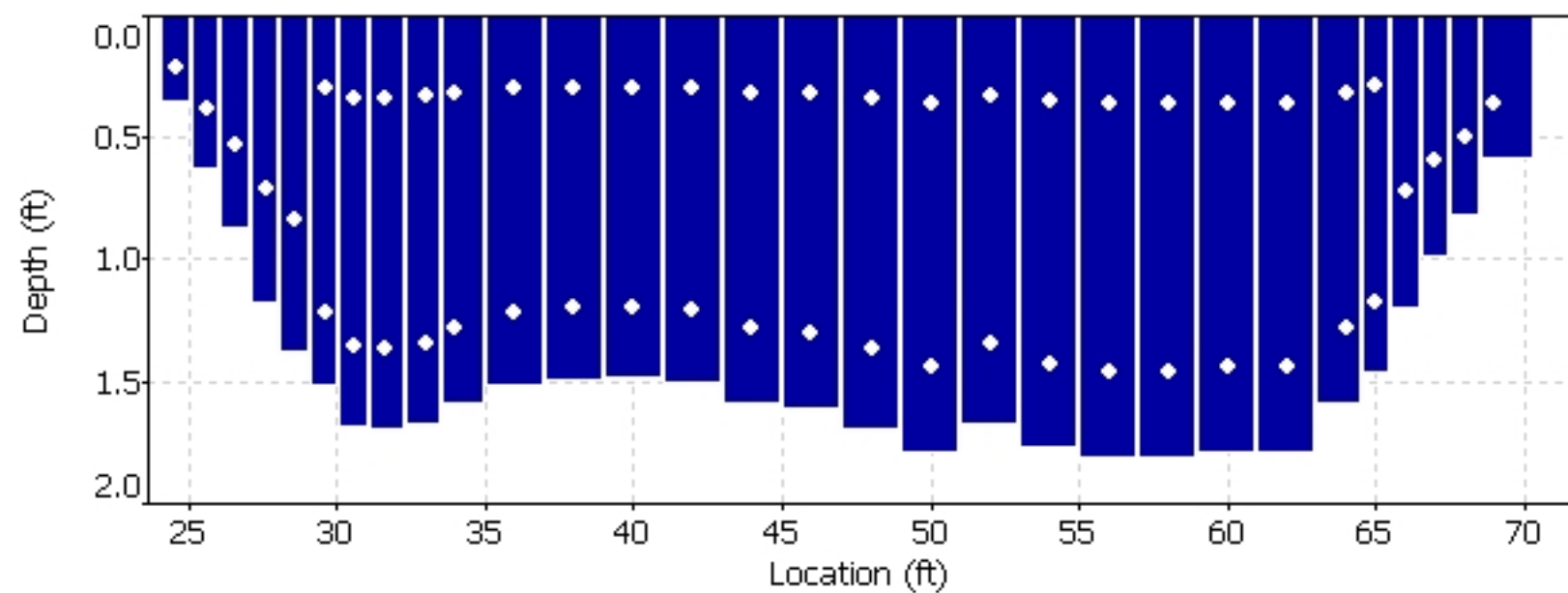
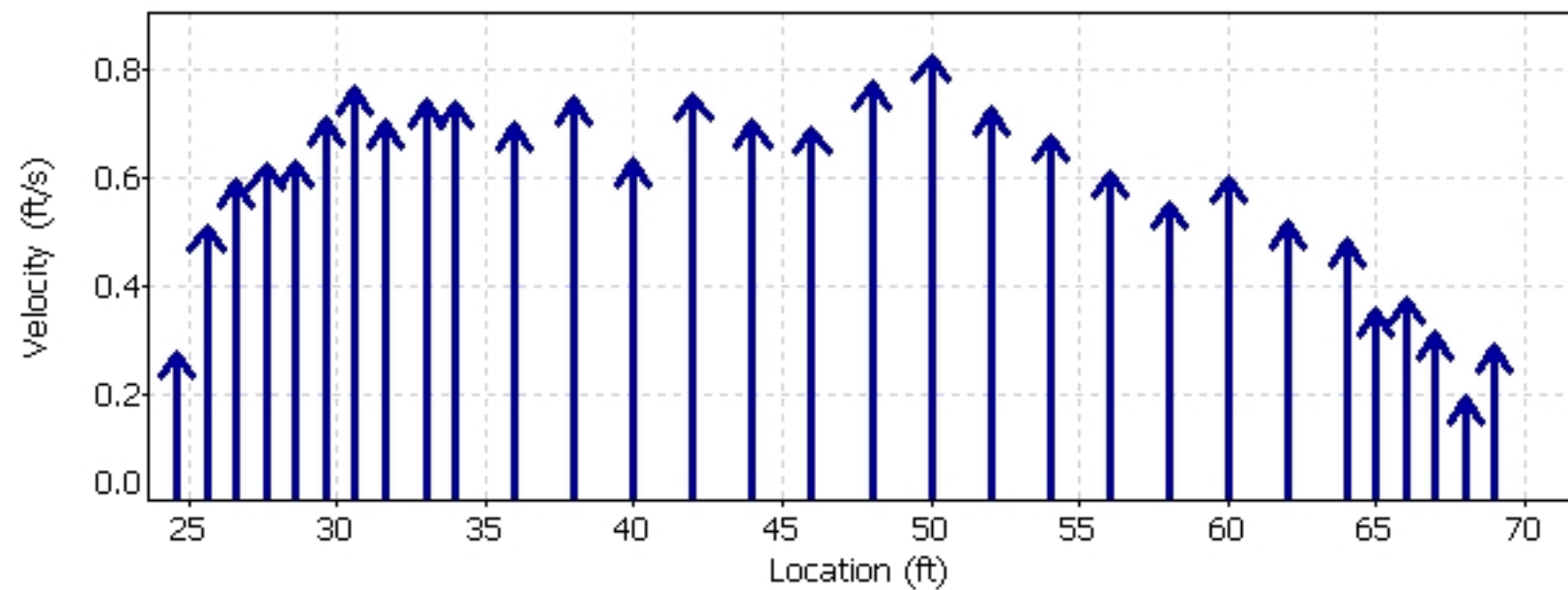
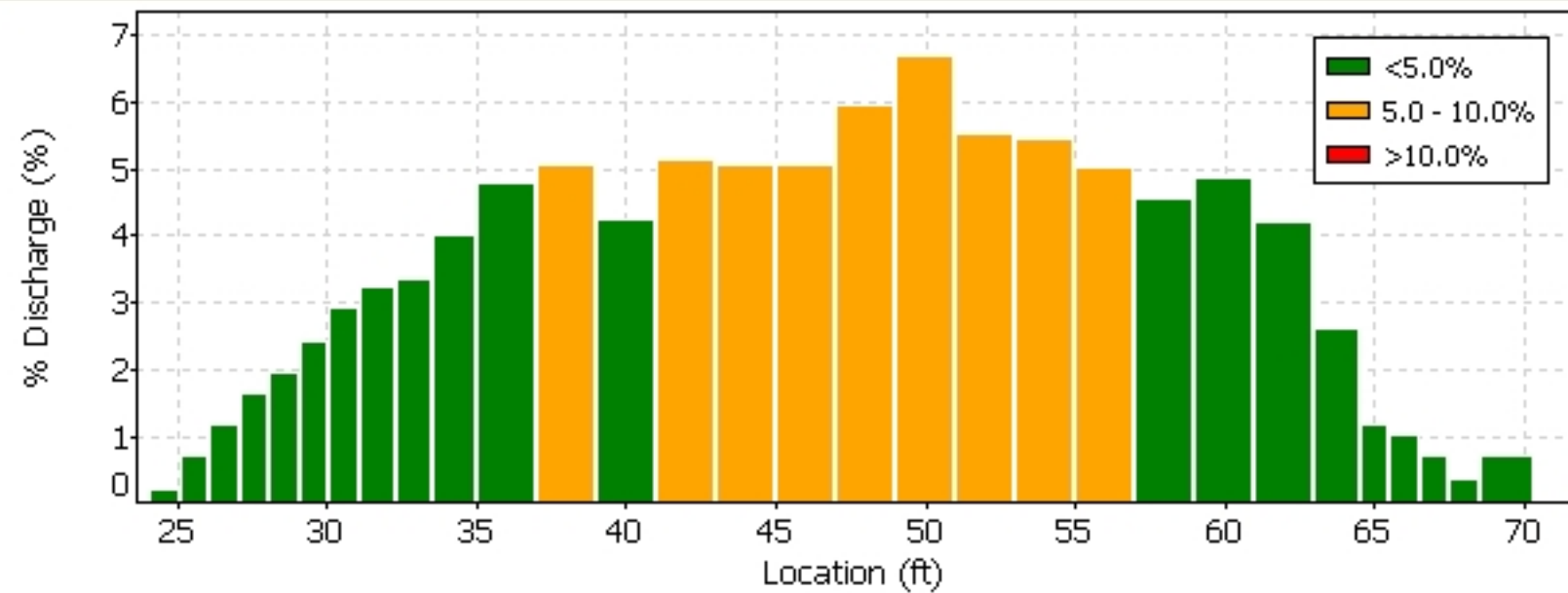





Quality Control

St	Loc	%Dep	Message
13	40.00	0.8	High standard error: 0.024

Automatic Quality Control Test (BeamCheck)



-  [Program Settings](#)
- [Quality Control Settings](#)
-  [Show User's Manual](#)
-  [Show Technical Manual](#)
-  [Show Quick Start](#)
-  [About FlowTracker](#)

 English
 

 A YSI Environmental Company

SonTek's FlowTracker

All the tools you need to work with the FlowTracker.

Select one of these actions:

-  [Open a FlowTracker file](#)
-  [Open many FlowTracker files/folders](#)

The current export settings are:

- Show Discharge Summary Report
- Export ASCII Discharge file (DIS)
- Export ASCII Control file (CTL)
- Export ASCII Summary file (SUM)
- Export ASCII Data file (DAT)
- Export FlowPack file (FPX)
- Put Headers on ASCII files

 [Connect to a FlowTracker](#)

To download data and run diagnostics

-  [Program Settings](#)
- [Quality Control Settings](#)
-  [Show User's Manual](#)
-  [Show Technical Manual](#)
-  [Show Quick Start](#)
-  [About FlowTracker](#)

 English



070706.0RABR.LOR.WAD

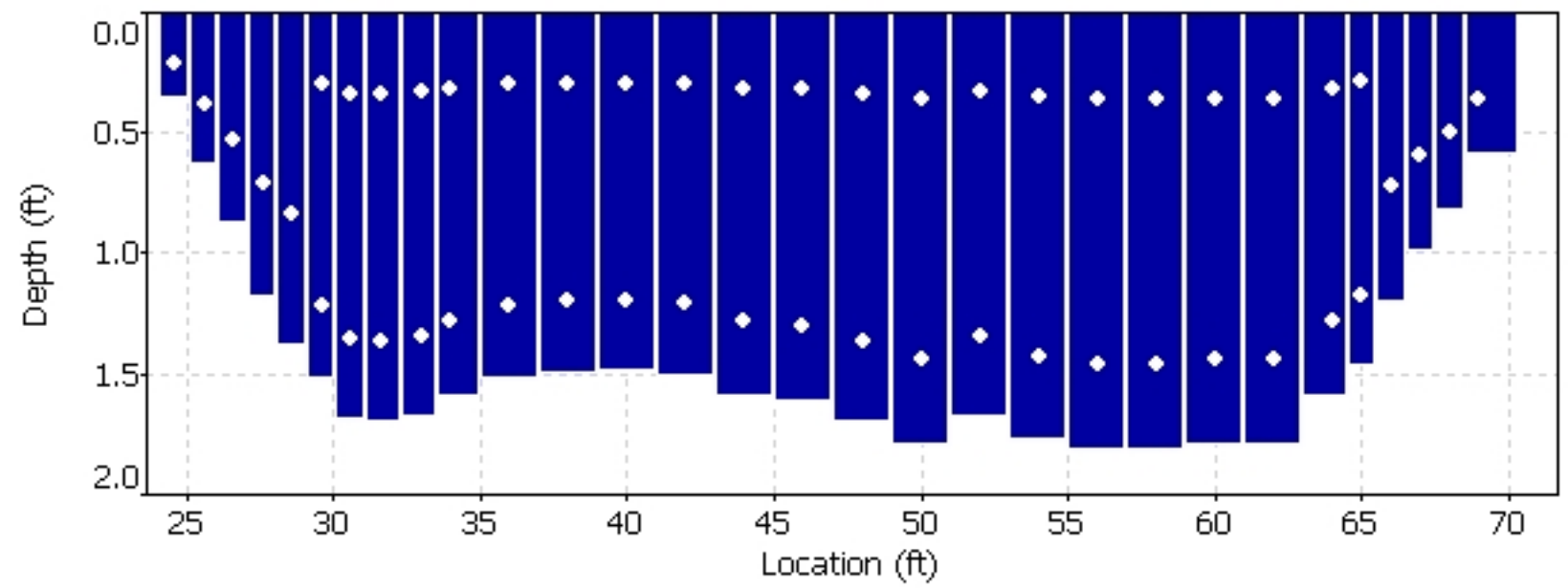
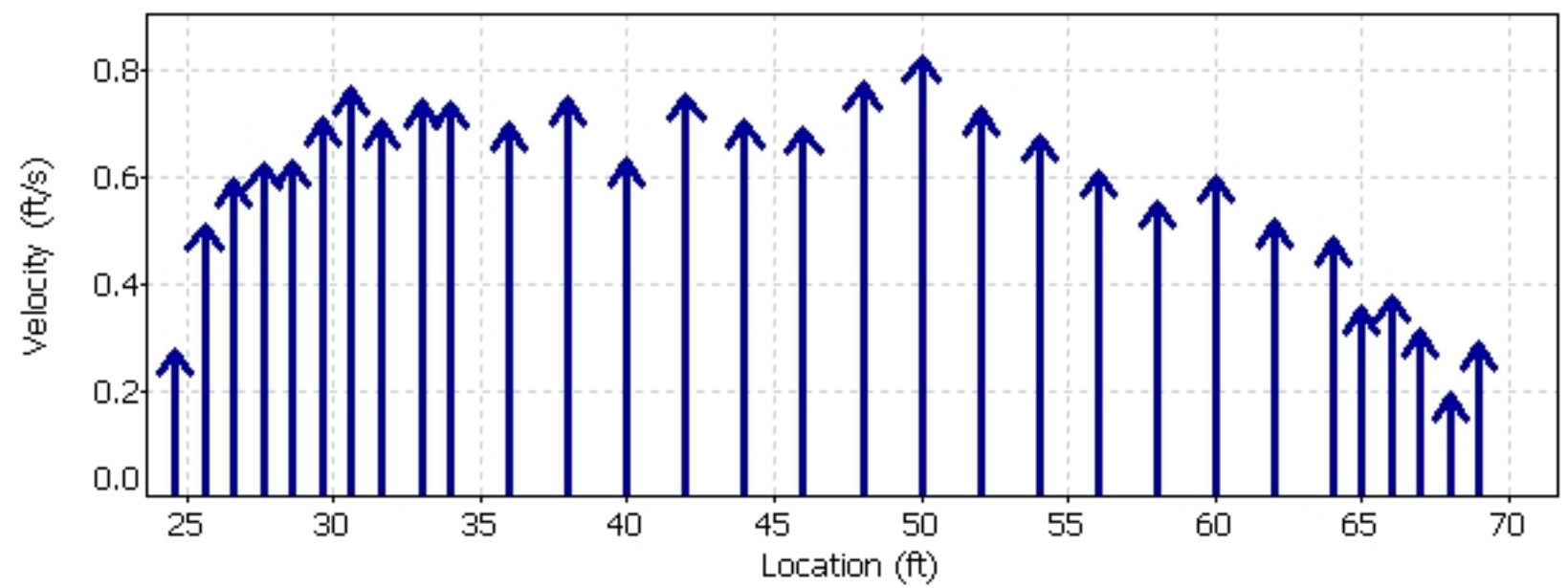
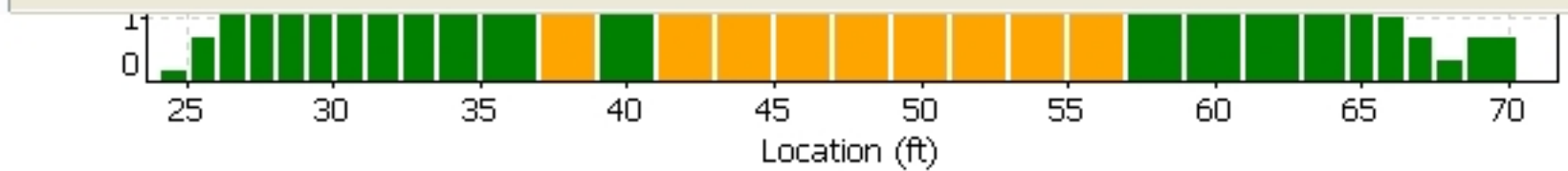

Quality Control

St	Loc	%Dep	Message
13	40.00	0.8	High standard error: 0.024

Automatic Quality Control Test (BeamCheck)

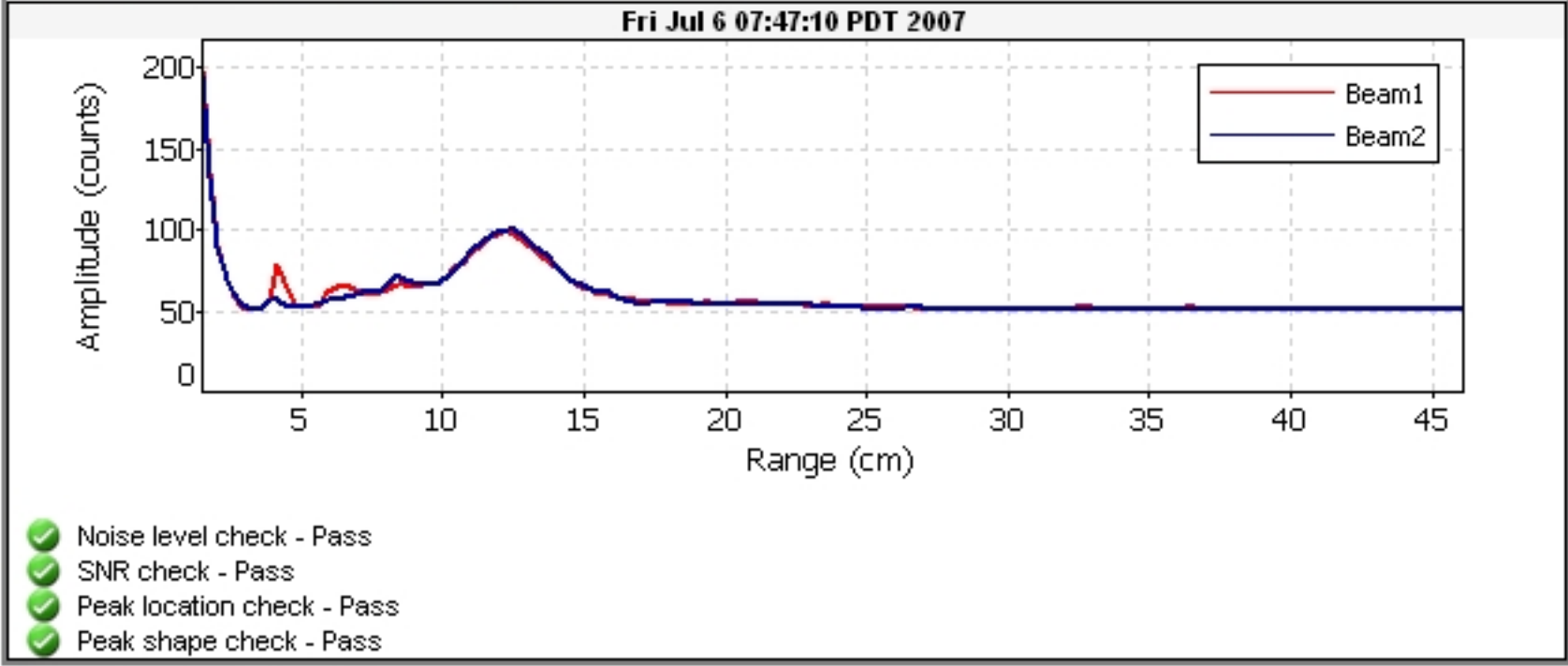

FileName: BROR_070801_a.arg (Argonaut- SW 3000 kHz)



System	Argonaut-SW
Frequency	3000 kHz

File	BROR_070801_a
File Size	65.18 kB

Sample No	1
Sample Date	02/07/2007
Sample Time	13:28:38
Time Interval	180

Velocity Data:	
V1/X/E(cm/s)	27.8
V2/Y/N(cm/s)	2.4
V3/Z/U(cm/s)	--
Speed (cm/s)	27.9
Direction(deg)	85.1

Discharge Summary:	
V Beam (m)	0.426
Stage (m)	1.304 V
VMean (cm/s)	22.7
Flow (cfs)	50.21
Area (m2)	6.26
Vol (acre-ft)	0.7

Diagnostic Data:	
SNR1 (dB)	61
SNR2 (dB)	61
SNR3 (dB)	--
StErr1 (cm/s)	0.9
StErr2 (cm/s)	0.8
StErr3 (cm/s)	--
Mean StDev	0.9
Battery (V)	12.4

DISCHARGE MEASUREMENT SUMMARY

Start Date: 13/04/2011

Start Time: 07:57:01

End Time: 08:47:05

SITE INFORMATION

Site Name: INTK

Site Number: INTK

Site Location: Below Bridge

MEASUREMENT INFORMATION

Measurement #: 1

PERSONNEL AND EQUIPMENT

Party: BRP

Boat/Motor/Platform:

RATING INFORMATION

Rating Discharge: 43.80 cfs

SYSTEM INFORMATION

Serial #: M630

Firmware Version: 9.9

System Frequency: 3000 kHz

RiverSurveyor Ver:

SYSTEM SETUP

of Cells: 10

Cell Size: 0.49 ft

Blanking Distance: 0.66 ft

Measurement Mode: Discharge

Azimuth: 210.0 deg

Magnetic Declination: 0.0 deg

Salinity: 0.0 ppt

MEASUREMENT RESULTS

	Distance from initial position ft	Width ft	Total depth of water ft	Time s	Ice thickness ft	Ice depth ft	Mean velocity ft/s	Velocity correction	Area ft ²	Discharge cfs
LEW	0.00	0.75	0.00	-	0.00	0.00	0.00	1.00	0.00	0.00
	1.50	1.00	0.96	70	0.00	0.00	0.00	1.00	0.96	0.00
	2.00	1.25	1.05	70	0.00	0.00	0.00	1.00	1.31	0.00
	4.00	2.00	1.47	70	0.00	0.00	0.10	1.00	2.94	0.31
	6.00	2.00	2.62	70	0.00	0.00	0.10	1.00	5.24	0.51
	8.00	2.00	3.66	70	0.00	0.00	0.27	1.00	7.32	1.96
	10.00	2.00	4.12	70	0.00	0.00	0.31	1.00	8.24	2.56
	12.00	2.00	4.59	70	0.00	0.00	0.40	1.00	9.17	3.71
	14.00	2.00	4.88	70	0.00	0.00	0.34	1.00	9.76	3.33
	16.00	2.00	4.99	70	0.00	0.00	0.48	1.00	9.99	4.75
	18.00	2.00	5.00	70	0.00	0.00	0.36	1.00	10.01	3.60
	20.00	2.00	5.00	70	0.00	0.00	0.32	1.00	9.99	3.16
	22.00	2.00	5.13	70	0.00	0.00	0.30	1.00	10.26	3.09
	24.00	2.00	5.15	70	0.00	0.00	0.35	1.00	10.30	3.58
	26.00	2.00	5.09	70	0.00	0.00	0.38	1.00	10.18	3.87
	28.00	2.00	5.04	70	0.00	0.00	0.23	1.00	10.08	2.34
	30.00	2.00	4.98	70	0.00	0.00	0.33	1.00	9.96	3.24
	32.00	2.00	4.66	70	0.00	0.00	0.26	1.00	9.33	2.38
	34.00	2.00	3.82	70	0.00	0.00	0.31	1.00	7.64	2.33
	36.00	2.00	2.61	70	0.00	0.00	0.14	1.00	5.23	0.75
	38.00	2.00	1.85	70	0.00	0.00	-0.11	1.00	3.69	-0.41
	40.00	1.50	0.95	70	0.00	0.00	-0.01	1.00	1.43	-0.01
	41.00	1.25	0.92	70	0.00	0.00	-0.01	1.00	1.15	-0.01
REW	42.50	0.75	0.00	-	0.00	0.00	0.00	1.00	0.00	0.00
TOTALS		42.50							154.18	45.05

WEATHER

Clear Wind 0-5 North

COMMENTS

File_Name 110411BR.BKD.WAD
Start_Date_and_Time 2011/04/11 10:01:03
Site_Name BKD RETURN AT LOR
Operator(s) BRP
Sensor_Type FlowTracker_Handheld_ADV
Serial_# P2728
Software_Ver 2.20 (Build 65 - Jul 2 2007)
CPU_Firmware_Version 3.5
Averaging_Interval 40 sec
Unit_System English Units
Discharge_Equation Mid-Section
Start_Edge LEW
#_Stations 9
Total_Width 6.000 ft
Total_Area 7.500 ft^2
Total_Discharge 2.1860 cfs
Mean_Depth 1.250 ft
Mean_Velocity 0.2915 ft/s
Mean_SNR 8.3 dB
Mean_Verr 0.0052 ft/s
Mean_Temp 50.19 deg F
Mean_Bnd 0 Best
Boundary_Condition_(Bnd) 0 Best
1 Good
2 Fair
3 Poor

Discharge_Uncertainty_(ISO)

Overall 6.6 %
Accuracy 1.0 %
Depth 0.2 %
Velocity 0.6 %
Width 0.2 %
Method 2.9 %
#_Stations 5.8 %

Discharge_Uncertainty_(Statistical)

Overall 3.6 %
Accuracy 1.0 %
Depth 0.0 %
Velocity 3.4 %
Width 0.2 %

Automatic_Quality_Control_Test_(BeamCheck)

4/11/2011 10:00

Noise_level_check Pass

SNR_check Pass

Peak_location_check Pass

Peak_shape_check Pass

St	Clock	Loc	Depth	%Dep	MeasD	Npts	Spike	Vel	SNR	Angle	Verr	Bnd	Temp	CorrFact	MeanV	Area	Flow	%Q
()	()	(ft)	(ft)	(*D)	(ft)	()	()	(ft/s)	(dB)	(deg)	(ft/s)	()	(degF)	()	(ft/s)	(ft^2)	(cfs)	(%)
0	10:01	0	1.25	0	0	0	0	0	0	0	0	0	0	1	0.2106	0.313	0.0658	3
1	10:01	0.5	1.25	0.6	0.5	40	0	0.211	8.8	2	0.006	0	50.09	1	0.2106	0.625	0.1316	6
2	10:02	1	1.25	0.6	0.5	40	0	0.29	8.4	2	0.006	0	50.11	1	0.2897	0.938	0.2716	12.4
3	10:03	2	1.25	0.6	0.5	40	0	0.373	8.4	2	0.004	0	50.14	1	0.3727	1.25	0.4659	21.3
4	10:04	3	1.25	0.6	0.5	40	0	0.335	7.7	0	0.006	0	50.18	1	0.3353	1.25	0.4191	19.2
5	10:05	4	1.25	0.6	0.5	40	0	0.325	9.2	1	0.004	0	50.23	1	0.3245	1.25	0.4056	18.6
6	10:06	5	1.25	0.6	0.5	40	0	0.263	7.9	-1	0.005	0	50.27	1	0.2625	0.938	0.2461	11.3
7	10:07	5.5	1.25	0.6	0.5	40	0	0.192	7.9	-1	0.006	0	50.29	1	0.1923	0.625	0.1202	5.5
8	10:07	6	1.25	0	0	0	0	0	0	0	0	0	0	1	0.1923	0.313	0.0601	2.7

Blackrock Return (0208)

Year	Month	Day	Hour	Minute	Second	VelocityX	VelocityY	Level	StdError1	StdError2	StdError3	SNR1	SNR2	SNR3	SignalAmp1	SignalAmp2	SignalAmp3	Noise1	Noise2
2011	4	1	0	5	34	0.282	-0.082	0.922	0.039	0.036	0	59.8	61.5	58.5	174	178	0	35	35
2011	4	1	0	15	34	0.322	-0.066	0.922	0.043	0.039	0	60.6	62.4	58.9	175	179	0	34	34
2011	4	1	0	25	34	0.446	-0.092	0.922	0.046	0.046	0	60.2	62.8	58.9	174	180	0	34	34
2011	4	1	0	35	34	0.335	-0.049	0.922	0.049	0.046	0	59.3	61.5	59.8	173	177	0	35	34
2011	4	1	0	45	34	0.43	-0.092	0.922	0.043	0.039	0	59.8	61.5	60.6	173	177	0	34	34
2011	4	1	0	55	34	0.436	-0.059	0.922	0.046	0.043	0	59.3	61.5	59.8	173	177	0	35	34
2011	4	1	1	5	34	0.331	-0.066	0.922	0.043	0.039	0	60.2	61.1	60.2	174	177	0	34	35
2011	4	1	1	15	34	0.358	-0.079	0.922	0.043	0.039	0	59.8	61.5	59.3	173	177	0	34	34
2011	4	1	1	25	34	0.344	-0.108	0.922	0.039	0.039	0	58.9	60.6	60.2	172	176	0	35	35
2011	4	1	1	35	34	0.404	-0.125	0.922	0.046	0.043	0	59.3	60.6	60.2	172	176	0	34	35
2011	4	1	1	45	34	0.358	-0.066	0.922	0.039	0.039	0	59.3	61.9	59.8	172	178	0	34	34
2011	4	1	1	55	34	0.322	-0.157	0.922	0.049	0.046	0	59.3	61.1	59.8	173	177	0	35	35
2011	4	1	2	5	34	0.407	-0.167	0.922	0.039	0.039	0	59.8	61.5	60.2	173	177	0	34	34
2011	4	1	2	15	34	0.328	-0.082	0.922	0.039	0.036	0	59.8	61.5	59.3	174	178	0	35	35
2011	4	1	2	25	34	0.325	-0.118	0.922	0.046	0.043	0	60.6	61.9	58.5	175	179	0	34	35
2011	4	1	2	35	34	0.358	-0.138	0.922	0.039	0.039	0	59.8	61.5	59.8	173	177	0	34	34
2011	4	1	2	45	34	0.315	-0.167	0.922	0.039	0.039	0	60.2	61.9	58.5	175	178	0	35	34
2011	4	1	2	55	34	0.361	-0.095	0.922	0.039	0.039	0	59.3	60.6	59.8	172	175	0	34	34
2011	4	1	3	5	34	0.351	-0.062	0.922	0.036	0.033	0	59.3	61.9	59.8	172	178	0	34	34
2011	4	1	3	15	34	0.364	-0.085	0.922	0.043	0.039	0	59.3	61.1	59.3	173	177	0	35	35
2011	4	1	3	25	34	0.344	-0.112	0.922	0.039	0.039	0	58.9	61.1	59.3	172	177	0	35	35
2011	4	1	3	35	34	0.404	-0.194	0.922	0.039	0.036	0	58.9	60.6	60.2	171	175	0	34	34
2011	4	1	3	45	34	0.364	-0.043	0.922	0.052	0.049	0	57.6	59.8	61.9	168	172	0	34	33
2011	4	1	3	55	34	0.407	-0.069	0.922	0.039	0.036	0	58.5	60.2	61.5	170	174	0	34	34
2011	4	1	4	5	34	0.338	-0.135	0.922	0.043	0.039	0	58	59.8	61.1	169	174	0	34	35
2011	4	1	4	15	34	0.315	-0.135	0.922	0.039	0.039	0	57.2	59.3	62.8	167	172	0	34	34
2011	4	1	4	25	34	0.276	-0.098	0.922	0.043	0.039	0	56.8	58.9	61.9	167	171	0	35	34
2011	4	1	4	35	34	0.335	-0.154	0.922	0.046	0.043	0	56.8	58.5	63.2	167	171	0	35	35
2011	4	1	4	45	34	0.338	-0.184	0.922	0.039	0.036	0	57.6	58.9	62.4	168	172	0	34	35
2011	4	1	4	55	34	0.328	-0.082	0.919	0.039	0.036	0	57.2	58.9	62.4	168	172	0	35	35
2011	4	1	5	5	34	0.387	-0.128	0.922	0.039	0.039	0	55.5	58	63.6	165	169	0	36	34
2011	4	1	5	15	34	0.285	-0.089	0.919	0.033	0.03	0	55.9	57.6	64.5	164	168	0	34	34
2011	4	1	5	25	34	0.358	-0.157	0.919	0.039	0.039	0	55.9	57.6	64.1	165	169	0	35	35
2011	4	1	5	35	34	0.341	-0.108	0.919	0.039	0.039	0	55.9	57.2	63.6	164	168	0	34	35
2011	4	1	5	45	34	0.394	-0.016	0.922	0.036	0.033	0	56.3	58.5	63.6	166	170	0	35	34
2011	4	1	5	55	34	0.358	-0.089	0.919	0.043	0.039	0	54.2	56.3	65.4	161	166	0	35	35
2011	4	1	6	5	34	0.358	-0.167	0.919	0.039	0.036	0	55	57.2	65.4	162	167	0	34	34
2011	4	1	6	15	34	0.371	-0.125	0.919	0.043	0.039	0	55.5	56.8	64.1	163	167	0	34	35
2011	4	1	6	25	34	0.338	-0.105	0.919	0.039	0.036	0	55.9	57.6	64.1	164	169	0	34	35
2011	4	1	6	35	34	0.328	-0.144	0.919	0.039	0.039	0	58	58.9	61.9	169	172	0	34	35
2011	4	1	6	45	34	0.4	-0.079	0.919	0.039	0.039	0	52.5	54.2	67.5	157	161	0	35	35
2011	4	1	6	55	34	0.328	-0.089	0.919	0.036	0.033	0	50.7	52.5	68.4	153	157	0	35	35
2011	4	1	7	5	34	0.312	-0.121	0.919	0.049	0.046	0	49.5	52	70.1	150	155	0	35	34
2011	4	1	7	15	34	0.289	-0.118	0.919	0.036	0.033	0	49.5	51.6	70.1	150	155	0	35	35
2011	4	1	7	25	34	0.394	-0.105	0.919	0.039	0.039	0	49.5	51.2	71.4	149	154	0	34	35
2011	4	1	7	35	34	0.344	-0.112	0.919	0.039	0.036	0	49	51.2	70.1	149	154	0	35	35

Blackrock Return (0208)

Year	Month	Day	Hour	Minute	Second	VelocityX	VelocityY	Level	StdError1	StdError2	StdError3	SNR1	SNR2	SNR3	SignalAmp1	SignalAmp2	SignalAmp3	Noise1	Noise2
2011	4	1	7	45	34	0.328	-0.138	0.919	0.049	0.046	0	49	51.2	70.1	149	154	0	35	35
2011	4	1	7	55	34	0.312	-0.062	0.919	0.039	0.036	0	49.9	51.6	70.1	150	155	0	34	35
2011	4	1	8	5	34	0.328	-0.112	0.919	0.036	0.033	0	49.5	50.7	70.5	149	153	0	34	35
2011	4	1	8	15	34	0.348	-0.135	0.919	0.039	0.039	0	49.5	51.2	71	150	154	0	35	35
2011	4	1	8	25	34	0.354	-0.102	0.919	0.039	0.036	0	49.5	52	70.1	150	156	0	35	35
2011	4	1	8	35	34	0.39	-0.033	0.919	0.043	0.039	0	50.7	52.5	69.2	152	157	0	34	35
2011	4	1	8	45	34	0.351	-0.131	0.922	0.043	0.039	0	50.3	51.2	71	151	153	0	34	34
2011	4	1	8	55	34	0.351	-0.095	0.922	0.039	0.039	0	49	50.7	71.4	148	153	0	34	35
2011	4	1	9	5	34	0.397	-0.135	0.922	0.039	0.039	0	49.9	51.2	71	150	154	0	34	35
2011	4	1	9	15	34	0.358	-0.115	0.922	0.039	0.036	0	49.5	51.2	71	149	154	0	34	35
2011	4	1	9	25	34	0.364	-0.102	0.922	0.046	0.043	0	49.9	51.6	70.5	150	154	0	34	34
2011	4	1	9	35	34	0.262	-0.21	0.922	0.036	0.033	0	50.3	51.6	70.5	151	155	0	34	35
2011	4	1	9	45	34	0.315	-0.135	0.922	0.039	0.036	0	49.5	51.6	71	150	155	0	35	35
2011	4	1	9	55	34	0.266	-0.135	0.922	0.039	0.036	0	49.5	51.6	71.4	150	155	0	35	35
2011	4	1	10	5	34	0.423	-0.194	0.922	0.036	0.033	0	50.3	51.2	71.4	150	154	0	33	35
2011	4	1	10	15	34	0.315	-0.174	0.922	0.039	0.036	0	50.7	52	71.4	151	155	0	33	34
2011	4	1	10	25	34	0.331	-0.131	0.922	0.043	0.039	0	50.3	51.6	71	151	155	0	34	35
2011	4	1	10	35	34	0.377	-0.125	0.922	0.039	0.036	0	51.2	52.5	71	152	156	0	33	34
2011	4	1	10	45	34	0.315	-0.18	0.922	0.043	0.039	0	51.6	53.3	70.5	154	158	0	34	34
2011	4	1	10	55	34	0.289	-0.23	0.922	0.039	0.036	0	51.2	52	71	153	156	0	34	35
2011	4	1	11	5	34	0.354	-0.2	0.922	0.039	0.039	0	51.6	52.5	70.5	154	156	0	34	34
2011	4	1	11	15	34	0.351	-0.082	0.922	0.043	0.039	0	51.6	52.9	70.5	155	158	0	35	35
2011	4	1	11	25	34	0.302	-0.075	0.922	0.052	0.049	0	50.7	52.9	71.4	153	157	0	35	34
2011	4	1	11	35	34	0.325	-0.138	0.922	0.039	0.039	0	52.5	53.8	71.8	156	158	0	34	33
2011	4	1	11	45	34	0.226	-0.151	0.922	0.039	0.036	0	54.2	54.2	70.1	159	160	0	33	34
2011	4	1	11	55	34	0.341	-0.154	0.922	0.039	0.036	0	53.8	53.8	70.5	159	160	0	34	35
2011	4	1	12	5	34	0.322	-0.157	0.922	0.039	0.036	0	54.6	54.6	70.5	161	160	0	34	33
2011	4	1	12	15	34	0.292	-0.144	0.922	0.049	0.046	0	52.9	55	69.2	158	162	0	35	34
2011	4	1	12	25	34	0.2	-0.262	0.922	0.039	0.036	0	54.6	55.5	69.7	161	163	0	34	34
2011	4	1	12	35	34	0.282	-0.118	0.922	0.036	0.033	0	53.8	55.5	69.7	158	162	0	33	33
2011	4	1	12	45	34	0.328	-0.072	0.922	0.043	0.039	0	54.6	56.3	69.2	161	165	0	34	34
2011	4	1	12	55	34	0.302	-0.131	0.922	0.039	0.036	0	54.6	56.3	69.2	161	164	0	34	33
2011	4	1	13	5	34	0.276	-0.125	0.922	0.039	0.036	0	54.6	56.8	67.9	161	165	0	34	33
2011	4	1	13	15	34	0.341	-0.187	0.922	0.043	0.039	0	56.3	56.8	68.4	165	166	0	34	34
2011	4	1	13	25	34	0.276	-0.066	0.922	0.036	0.033	0	55.9	56.8	67.9	164	165	0	34	33
2011	4	1	13	35	34	0.312	-0.052	0.922	0.036	0.033	0	54.2	56.8	68.8	160	165	0	34	33
2011	4	1	13	45	34	0.354	-0.039	0.922	0.043	0.039	0	55.9	58	67.1	164	168	0	34	33
2011	4	1	13	55	34	0.377	-0.102	0.922	0.039	0.039	0	55.5	57.6	66.7	163	167	0	34	33
2011	4	1	14	5	34	0.269	-0.049	0.922	0.039	0.039	0	56.3	58.5	67.1	165	169	0	34	33
2011	4	1	14	15	34	0.361	-0.154	0.922	0.039	0.039	0	56.8	58	65.4	166	169	0	34	34
2011	4	1	14	25	34	0.348	-0.03	0.922	0.039	0.036	0	56.3	58.5	67.5	165	169	0	34	33
2011	4	1	14	35	34	0.348	0.016	0.922	0.039	0.036	0	55.5	57.6	67.5	163	167	0	34	33
2011	4	1	14	45	34	0.312	-0.069	0.922	0.039	0.036	0	56.3	58	67.1	165	168	0	34	33
2011	4	1	14	55	34	0.295	-0.151	0.922	0.039	0.039	0	55.5	57.2	67.5	163	166	0	34	33
2011	4	1	15	5	34	0.41	-0.016	0.922	0.039	0.039	0	55.9	57.6	67.9	163	167	0	33	33
2011	4	1	15	15	34	0.308	-0.069	0.922	0.043	0.039	0	55.5	56.3	67.5	162	164	0	33	33

Blackrock Return (0208)

Year	Month	Day	Hour	Minute	Second	VelocityX	VelocityY	Level	StdError1	StdError2	StdError3	SNR1	SNR2	SNR3	SignalAmp1	SignalAmp2	SignalAmp3	Noise1	Noise2
2011	4	1	15	25	34	0.384	-0.085	0.922	0.039	0.039	0	55	56.3	67.1	161	164	0	33	33
2011	4	1	15	35	34	0.351	-0.062	0.922	0.039	0.039	0	54.6	56.3	67.5	161	164	0	34	33
2011	4	1	15	45	34	0.299	-0.023	0.922	0.036	0.033	0	55.9	57.6	67.1	164	167	0	34	33
2011	4	1	15	55	34	0.41	-0.102	0.922	0.046	0.043	0	55	56.3	67.5	161	164	0	33	33
2011	4	1	16	5	34	0.315	-0.128	0.922	0.039	0.039	0	53.8	55.5	69.7	159	162	0	34	33
2011	4	1	16	15	34	0.299	-0.092	0.922	0.036	0.033	0	54.6	55.9	69.7	161	163	0	34	33
2011	4	1	16	25	34	0.292	-0.092	0.925	0.046	0.043	0	53.8	54.6	69.7	158	161	0	33	34
2011	4	1	16	35	34	0.371	-0.095	0.922	0.043	0.039	0	52.9	54.6	69.2	157	160	0	34	33
2011	4	1	16	45	34	0.318	-0.085	0.922	0.039	0.039	0	53.8	55	68.8	159	162	0	34	34
2011	4	1	16	55	34	0.322	-0.157	0.922	0.043	0.039	0	53.8	54.2	69.2	158	160	0	33	34
2011	4	1	17	5	34	0.292	-0.052	0.922	0.039	0.039	0	54.2	55	68.4	159	162	0	33	34
2011	4	1	17	15	34	0.361	-0.121	0.922	0.039	0.039	0	54.2	55.9	68.4	160	163	0	34	33
2011	4	1	17	25	34	0.367	-0.059	0.922	0.036	0.033	0	53.8	55	68.4	158	162	0	33	34
2011	4	1	17	35	34	0.397	-0.131	0.922	0.039	0.039	0	54.2	55.5	68.4	159	162	0	33	33
2011	4	1	17	45	34	0.318	-0.115	0.925	0.039	0.039	0	55	56.3	67.1	162	165	0	34	34
2011	4	1	17	55	34	0.387	-0.105	0.925	0.043	0.039	0	55	56.8	67.5	162	165	0	34	33
2011	4	1	18	5	34	0.374	-0.092	0.922	0.039	0.036	0	54.2	55.9	67.5	160	163	0	34	33
2011	4	1	18	15	34	0.44	-0.098	0.922	0.039	0.039	0	55.9	57.2	66.2	164	167	0	34	34
2011	4	1	18	25	34	0.407	-0.115	0.922	0.039	0.039	0	56.8	58.5	67.1	165	168	0	33	32
2011	4	1	18	35	34	0.367	-0.141	0.922	0.043	0.039	0	54.2	55.9	67.5	160	164	0	34	34
2011	4	1	18	45	34	0.341	-0.049	0.922	0.043	0.039	0	56.3	57.6	65.8	164	168	0	33	34
2011	4	1	18	55	34	0.482	-0.098	0.922	0.043	0.039	0	56.3	58.5	64.9	165	169	0	34	33
2011	4	1	19	5	34	0.371	-0.187	0.922	0.039	0.036	0	58.5	60.2	62.4	170	174	0	34	34
2011	4	1	19	15	34	0.358	-0.075	0.922	0.043	0.039	0	58	60.2	62.4	169	174	0	34	34
2011	4	1	19	25	34	0.404	-0.151	0.925	0.046	0.043	0	59.8	61.5	61.1	173	176	0	34	33
2011	4	1	19	35	34	0.4	-0.115	0.925	0.039	0.036	0	61.1	62.8	58.9	175	179	0	33	33
2011	4	1	19	45	34	0.381	-0.112	0.925	0.043	0.039	0	61.9	64.1	58	178	182	0	34	33
2011	4	1	19	55	34	0.351	-0.118	0.925	0.049	0.046	0	62.4	63.6	57.6	179	182	0	34	34
2011	4	1	20	5	34	0.39	-0.092	0.925	0.049	0.049	0	63.2	64.9	56.8	181	185	0	34	34
2011	4	1	20	15	34	0.328	-0.154	0.925	0.043	0.039	0	63.2	64.9	56.3	180	184	0	33	33
2011	4	1	20	25	34	0.397	-0.085	0.925	0.043	0.043	0	63.2	65.4	55.9	181	185	0	34	33
2011	4	1	20	35	34	0.328	-0.085	0.925	0.039	0.039	0	63.6	65.4	55.9	182	186	0	34	34
2011	4	1	20	45	34	0.318	-0.098	0.925	0.039	0.039	0	63.2	64.9	55.5	181	185	0	34	34
2011	4	1	20	55	34	0.367	-0.125	0.925	0.046	0.046	0	64.1	66.2	54.6	183	187	0	34	33
2011	4	1	21	5	34	0.466	-0.069	0.925	0.043	0.039	0	64.1	65.4	55	183	186	0	34	34
2011	4	1	21	15	34	0.364	-0.112	0.925	0.046	0.043	0	64.9	67.1	52.9	185	190	0	34	34
2011	4	1	21	25	34	0.381	-0.128	0.925	0.043	0.039	0	64.5	66.7	52.5	185	189	0	35	34
2011	4	1	21	35	34	0.41	-0.069	0.925	0.043	0.039	0	65.4	67.5	53.8	185	190	0	33	33
2011	4	1	21	45	34	0.39	-0.049	0.925	0.039	0.036	0	64.5	66.7	53.8	184	189	0	34	34
2011	4	1	21	55	34	0.43	-0.049	0.925	0.043	0.039	0	64.5	67.5	53.3	184	190	0	34	33
2011	4	1	22	5	34	0.39	-0.085	0.925	0.046	0.043	0	64.1	65.8	54.6	183	187	0	34	34
2011	4	1	22	15	34	0.338	-0.135	0.925	0.039	0.039	0	64.5	66.7	52.9	184	189	0	34	34
2011	4	1	22	25	34	0.4	-0.151	0.925	0.039	0.039	0	64.1	66.7	52.9	183	189	0	34	34
2011	4	1	22	35	34	0.312	-0.135	0.925	0.046	0.043	0	64.1	66.2	54.2	183	188	0	34	34
2011	4	1	22	45	34	0.318	-0.056	0.925	0.039	0.039	0	64.5	66.2	54.6	183	188	0	33	34
2011	4	1	22	55	34	0.318	-0.049	0.925	0.046	0.046	0	63.6	66.2	55	182	188	0	34	34

Blackrock Return (0208)

Year	Month	Day	Hour	Minute	Second	VelocityX	VelocityY	Level	StdError1	StdError2	StdError3	SNR1	SNR2	SNR3	SignalAmp1	SignalAmp2	SignalAmp3	Noise1	Noise2
2011	4	1	23	5	34	0.4	-0.171	0.925	0.043	0.039	0	62.8	64.9	55.5	180	185	0	34	34
2011	4	1	23	15	34	0.4	0.003	0.925	0.049	0.046	0	63.2	65.8	55	181	187	0	34	34
2011	4	1	23	25	34	0.351	-0.115	0.925	0.039	0.039	0	62.8	65.8	55	180	186	0	34	33
2011	4	1	23	35	34	0.299	-0.049	0.925	0.046	0.043	0	64.1	66.2	54.2	183	189	0	34	35
2011	4	1	23	45	34	0.354	-0.059	0.925	0.043	0.039	0	62.8	65.4	55.9	180	186	0	34	34
2011	4	1	23	55	34	0.249	-0.115	0.925	0.046	0.043	0	61.5	64.1	57.6	177	183	0	34	34
2011	4	2	0	5	34	0.285	-0.089	0.925	0.046	0.043	0	61.1	63.2	58.5	176	181	0	34	34
2011	4	2	0	15	34	0.312	-0.102	0.925	0.043	0.039	0	60.6	62.4	59.3	175	180	0	34	35
2011	4	2	0	25	34	0.325	-0.098	0.925	0.039	0.039	0	58.5	61.1	60.6	171	176	0	35	34
2011	4	2	0	35	34	0.331	-0.131	0.925	0.039	0.036	0	59.3	61.5	60.6	172	177	0	34	34
2011	4	2	0	45	34	0.364	-0.184	0.925	0.043	0.039	0	58.5	60.2	61.5	170	174	0	34	34
2011	4	2	0	55	34	0.338	-0.098	0.925	0.043	0.039	0	58.9	60.6	60.6	171	175	0	34	34
2011	4	2	1	5	34	0.364	-0.131	0.925	0.046	0.043	0	58.5	60.2	61.9	170	174	0	34	34
2011	4	2	1	15	34	0.325	-0.171	0.925	0.039	0.039	0	59.3	61.5	60.2	172	177	0	34	34
2011	4	2	1	25	34	0.384	-0.023	0.925	0.039	0.039	0	58.9	60.6	61.5	171	175	0	34	34
2011	4	2	1	35	34	0.331	-0.092	0.925	0.036	0.033	0	58	60.6	61.5	169	175	0	34	34
2011	4	2	1	45	34	0.374	-0.079	0.925	0.036	0.033	0	58	59.8	62.4	169	173	0	34	34
2011	4	2	1	55	34	0.341	-0.144	0.925	0.049	0.046	0	57.2	59.8	62.8	168	173	0	35	34
2011	4	2	2	5	34	0.262	-0.167	0.925	0.043	0.039	0	58.9	61.1	61.1	171	177	0	34	35
2011	4	2	2	15	34	0.325	-0.098	0.925	0.049	0.049	0	59.8	61.5	61.1	173	177	0	34	34
2011	4	2	2	25	34	0.289	-0.026	0.925	0.049	0.049	0	56.8	58.9	63.6	167	171	0	35	34
2011	4	2	2	35	34	0.394	-0.036	0.925	0.043	0.039	0	55.9	58	63.6	164	170	0	34	35
2011	4	2	2	45	34	0.23	-0.108	0.925	0.039	0.036	0	56.8	58.5	62.8	166	170	0	34	34
2011	4	2	2	55	34	0.312	-0.148	0.925	0.039	0.036	0	56.8	58.5	61.9	166	171	0	34	35
2011	4	2	3	5	34	0.374	-0.049	0.922	0.039	0.036	0	55.9	58	63.6	164	169	0	34	34
2011	4	2	3	15	34	0.361	-0.161	0.925	0.049	0.046	0	56.3	58.5	63.6	165	170	0	34	34
2011	4	2	3	25	34	0.305	-0.125	0.925	0.039	0.039	0	56.3	58.9	62.8	165	171	0	34	34
2011	4	2	3	35	34	0.404	-0.144	0.922	0.036	0.033	0	56.3	58	62.8	165	170	0	34	35
2011	4	2	3	45	34	0.322	-0.059	0.925	0.043	0.039	0	56.8	58.5	62.4	166	171	0	34	35
2011	4	2	3	55	34	0.361	-0.079	0.922	0.039	0.039	0	56.8	58.5	62.8	166	170	0	34	34
2011	4	2	4	5	34	0.328	-0.115	0.922	0.046	0.043	0	55.9	58	64.1	164	169	0	34	34
2011	4	2	4	15	34	0.433	-0.098	0.922	0.043	0.039	0	55	57.6	64.1	163	168	0	35	34
2011	4	2	4	25	34	0.371	-0.043	0.922	0.036	0.033	0	55.5	57.2	64.5	163	167	0	34	34
2011	4	2	4	35	34	0.367	-0.079	0.922	0.039	0.039	0	55.9	58.5	63.2	164	170	0	34	34
2011	4	2	4	45	34	0.338	-0.098	0.922	0.043	0.039	0	55.9	58	63.6	164	169	0	34	34
2011	4	2	4	55	34	0.371	-0.059	0.922	0.043	0.039	0	54.6	56.8	64.5	162	167	0	35	35
2011	4	2	5	5	34	0.312	-0.115	0.922	0.039	0.036	0	55	56.8	64.1	162	167	0	34	35
2011	4	2	5	15	34	0.384	-0.154	0.922	0.039	0.039	0	55.5	57.2	64.1	163	168	0	34	35
2011	4	2	5	25	34	0.361	-0.108	0.922	0.039	0.036	0	55	57.6	64.5	162	168	0	34	34
2011	4	2	5	35	34	0.381	-0.085	0.922	0.046	0.043	0	55	56.8	64.5	162	167	0	34	35
2011	4	2	5	45	34	0.427	-0.098	0.922	0.039	0.036	0	53.8	55.9	65.8	160	164	0	35	34
2011	4	2	5	55	34	0.387	-0.125	0.922	0.039	0.039	0	52.9	55.5	66.7	157	163	0	34	34
2011	4	2	6	5	34	0.374	-0.098	0.922	0.039	0.036	0	52.9	55	67.1	157	162	0	34	34
2011	4	2	6	15	34	0.358	-0.112	0.922	0.039	0.039	0	52.9	55	66.7	157	162	0	34	34
2011	4	2	6	25	34	0.42	-0.036	0.922	0.039	0.039	0	52.9	55	66.7	157	162	0	34	34
2011	4	2	6	35	34	0.331	-0.115	0.922	0.039	0.039	0	53.3	56.3	65.8	159	165	0	35	34

Blackrock Return (0208)

Year	Month	Day	Hour	Minute	Second	VelocityX	VelocityY	Level	StdError1	StdError2	StdError3	SNR1	SNR2	SNR3	SignalAmp1	SignalAmp2	SignalAmp3	Noise1	Noise2
2011	4	2	6	45	34	0.364	-0.157	0.922	0.039	0.039	0	54.6	57.2	65.4	161	167	0	34	34
2011	4	2	6	55	34	0.285	-0.161	0.922	0.046	0.043	0	54.2	55.9	66.2	160	165	0	34	35
2011	4	2	7	5	34	0.292	-0.125	0.922	0.039	0.036	0	54.2	55.9	65.4	160	165	0	34	35
2011	4	2	7	15	34	0.42	-0.135	0.922	0.043	0.039	0	55	57.6	64.9	162	168	0	34	34
2011	4	2	7	25	34	0.315	-0.167	0.922	0.039	0.036	0	55	57.2	65.4	162	167	0	34	34
2011	4	2	7	35	34	0.341	-0.056	0.922	0.043	0.039	0	53.8	55.9	67.1	159	164	0	34	34
2011	4	2	7	45	34	0.344	-0.131	0.922	0.049	0.049	0	53.3	55.5	67.5	158	163	0	34	34
2011	4	2	7	55	34	0.322	-0.043	0.922	0.039	0.039	0	53.8	56.3	66.2	160	165	0	35	34
2011	4	2	8	5	34	0.269	-0.079	0.922	0.039	0.039	0	55	57.6	65.4	163	168	0	35	34
2011	4	2	8	15	34	0.354	-0.131	0.922	0.039	0.039	0	53.8	55.9	66.7	159	164	0	34	34
2011	4	2	8	25	34	0.302	-0.161	0.922	0.039	0.036	0	54.2	56.8	65.4	161	166	0	35	34
2011	4	2	8	35	34	0.351	-0.056	0.922	0.039	0.039	0	55.5	56.8	65.4	163	167	0	34	35
2011	4	2	8	45	34	0.39	-0.187	0.922	0.039	0.039	0	53.8	56.3	66.7	160	165	0	35	34
2011	4	2	8	55	34	0.381	-0.079	0.922	0.039	0.039	0	53.3	55	67.5	158	163	0	34	35
2011	4	2	9	5	34	0.318	-0.115	0.922	0.043	0.039	0	55.5	57.2	64.9	163	168	0	34	35
2011	4	2	9	15	34	0.348	-0.095	0.922	0.049	0.049	0	51.6	54.2	68.8	154	160	0	34	34
2011	4	2	9	25	34	0.338	-0.141	0.922	0.043	0.039	0	52.9	55	68.8	157	162	0	34	34
2011	4	2	9	35	34	0.302	-0.115	0.922	0.039	0.039	0	53.3	54.2	68.4	157	161	0	33	35
2011	4	2	9	45	34	0.315	-0.075	0.922	0.039	0.039	0	51.2	53.3	70.1	153	158	0	34	34
2011	4	2	9	55	34	0.364	-0.157	0.922	0.039	0.039	0	49.5	51.2	71.4	149	153	0	34	34
2011	4	2	10	5	34	0.308	-0.167	0.922	0.039	0.036	0	51.2	52.9	70.1	153	157	0	34	34
2011	4	2	10	15	34	0.299	-0.128	0.922	0.049	0.046	0	51.6	54.2	69.7	155	160	0	35	34
2011	4	2	10	25	34	0.312	-0.098	0.922	0.043	0.039	0	52.5	54.6	67.9	157	162	0	35	35
2011	4	2	10	35	34	0.318	-0.128	0.922	0.043	0.039	0	54.2	55.9	67.1	160	164	0	34	34
2011	4	2	10	45	34	0.312	-0.138	0.922	0.046	0.046	0	54.6	56.3	67.1	161	165	0	34	34
2011	4	2	10	55	34	0.4	-0.102	0.922	0.039	0.036	0	50.3	52.5	71	151	156	0	34	34
2011	4	2	11	5	34	0.289	-0.121	0.922	0.039	0.039	0	50.7	53.3	71	152	158	0	34	34
2011	4	2	11	15	34	0.423	-0.131	0.922	0.039	0.036	0	52.5	55	67.9	156	162	0	34	34
2011	4	2	11	25	34	0.322	-0.098	0.922	0.036	0.033	0	50.3	52.9	71.4	151	157	0	34	34
2011	4	2	11	35	34	0.374	-0.102	0.922	0.039	0.039	0	51.6	54.2	70.1	154	160	0	34	34
2011	4	2	11	45	34	0.315	-0.128	0.922	0.046	0.043	0	52.9	55	68.4	157	162	0	34	34
2011	4	2	11	55	34	0.315	-0.121	0.922	0.039	0.036	0	54.2	56.8	67.1	160	166	0	34	34
2011	4	2	12	5	34	0.341	-0.115	0.922	0.039	0.036	0	54.6	56.3	68.4	160	164	0	33	33
2011	4	2	12	15	34	0.367	-0.098	0.922	0.039	0.039	0	53.8	56.8	66.7	159	165	0	34	33
2011	4	2	12	25	34	0.358	-0.115	0.922	0.043	0.039	0	52.9	54.6	69.2	156	161	0	33	34
2011	4	2	12	35	34	0.413	-0.085	0.922	0.049	0.046	0	52.5	54.2	69.7	156	160	0	34	34
2011	4	2	12	45	34	0.361	-0.105	0.922	0.039	0.039	0	54.6	56.3	67.1	161	165	0	34	34
2011	4	2	12	55	34	0.305	-0.089	0.922	0.039	0.039	0	52.9	55.5	69.7	157	163	0	34	34
2011	4	2	13	5	34	0.276	-0.217	0.925	0.039	0.036	0	53.8	55	69.7	159	161	0	34	33
2011	4	2	13	15	34	0.24	-0.131	0.922	0.039	0.036	0	52.9	55	68.8	157	162	0	34	34
2011	4	2	13	25	34	0.197	-0.171	0.922	0.039	0.036	0	54.2	55	67.9	160	162	0	34	34
2011	4	2	13	35	34	0.21	-0.276	0.922	0.039	0.036	0	53.8	54.6	69.2	159	161	0	34	34
2011	4	2	13	45	34	0.144	-0.272	0.922	0.039	0.036	0	52	53.3	71.4	154	157	0	33	33
2011	4	2	13	55	34	0.226	-0.24	0.922	0.039	0.039	0	53.3	55.5	69.2	158	162	0	34	33
2011	4	2	14	5	34	0.118	-0.253	0.922	0.039	0.036	0	53.3	55.5	68.4	158	163	0	34	34
2011	4	2	14	15	34	0.256	-0.138	0.922	0.039	0.039	0	52	53.8	70.1	155	159	0	34	34

Blackrock Return (0208)

Year	Month	Day	Hour	Minute	Second	VelocityX	VelocityY	Level	StdError1	StdError2	StdError3	SNR1	SNR2	SNR3	SignalAmp1	SignalAmp2	SignalAmp3	Noise1	Noise2
2011	4	2	14	25	34	0.325	-0.148	0.922	0.049	0.049	0	51.2	52.9	71.4	153	157	0	34	34
2011	4	2	14	35	34	0.295	-0.092	0.922	0.039	0.036	0	52	53.3	70.5	154	158	0	33	34
2011	4	2	14	45	34	0.335	-0.082	0.922	0.039	0.039	0	53.8	55.5	68.8	158	163	0	33	34
2011	4	2	14	55	34	0.331	0	0.922	0.039	0.039	0	53.8	55.5	68.8	159	163	0	34	34
2011	4	2	15	5	34	0.344	-0.079	0.922	0.043	0.039	0	52.5	54.6	70.5	156	161	0	34	34
2011	4	2	15	15	34	0.312	-0.131	0.922	0.039	0.036	0	52	53.3	71.4	155	158	0	34	34
2011	4	2	15	25	34	0.354	-0.095	0.922	0.039	0.036	0	53.8	55	66.2	158	162	0	33	34
2011	4	2	15	35	34	0.331	0	0.922	0.039	0.039	0	53.3	55.5	67.5	158	162	0	34	33
2011	4	2	15	45	34	0.243	-0.115	0.922	0.033	0.03	0	52.9	54.6	68.4	157	161	0	34	34
2011	4	2	15	55	34	0.318	-0.121	0.922	0.046	0.046	0	52.5	54.6	71	155	159	0	33	32
2011	4	2	16	5	34	0.285	-0.049	0.922	0.039	0.039	0	53.8	55.5	67.9	158	162	0	33	33
2011	4	2	16	15	34	0.331	-0.079	0.922	0.039	0.036	0	53.3	55	67.9	158	161	0	34	33
2011	4	2	16	25	34	0.299	-0.144	0.922	0.049	0.049	0	52.9	54.6	69.2	157	161	0	34	34
2011	4	2	16	35	34	0.39	-0.098	0.922	0.039	0.039	0	52.9	54.2	67.9	156	159	0	33	33
2011	4	2	16	45	34	0.344	-0.118	0.922	0.033	0.03	0	53.3	54.6	68.4	158	161	0	34	34
2011	4	2	16	55	34	0.331	-0.085	0.922	0.039	0.036	0	52	52.9	71	154	157	0	33	34
2011	4	2	17	5	34	0.407	-0.092	0.922	0.039	0.036	0	51.6	52.9	70.1	154	157	0	34	34
2011	4	2	17	15	34	0.256	-0.141	0.922	0.039	0.039	0	52	53.8	68.8	155	159	0	34	34
2011	4	2	17	25	34	0.364	-0.112	0.922	0.039	0.036	0	52.9	54.6	66.2	156	160	0	33	33
2011	4	2	17	35	34	0.335	-0.075	0.922	0.039	0.039	0	52.9	55	66.7	157	161	0	34	33
2011	4	2	17	45	34	0.285	-0.066	0.922	0.039	0.039	0	52.9	55.5	67.9	157	162	0	34	33
2011	4	2	17	55	34	0.351	-0.082	0.922	0.039	0.036	0	51.6	53.8	68.4	154	159	0	34	34
2011	4	2	18	5	34	0.318	-0.131	0.922	0.039	0.036	0	52.9	54.6	67.9	157	161	0	34	34
2011	4	2	18	15	34	0.4	-0.085	0.919	0.036	0.033	0	52	54.2	67.1	155	159	0	34	33
2011	4	2	18	25	34	0.361	-0.072	0.919	0.043	0.039	0	53.8	55.5	65.8	159	163	0	34	34
2011	4	2	18	35	34	0.41	-0.128	0.922	0.039	0.039	0	54.2	55.9	67.9	160	164	0	34	34
2011	4	2	18	45	34	0.371	-0.089	0.922	0.036	0.033	0	53.8	55.5	67.1	159	163	0	34	34
2011	4	2	18	55	34	0.266	-0.118	0.919	0.046	0.043	0	54.6	56.3	66.2	161	165	0	34	34
2011	4	2	19	5	34	0.404	-0.046	0.919	0.039	0.036	0	54.2	55.9	66.2	160	164	0	34	34
2011	4	2	19	15	34	0.351	-0.102	0.922	0.039	0.039	0	55.5	57.6	65.8	163	167	0	34	33
2011	4	2	19	25	34	0.377	-0.197	0.922	0.039	0.036	0	56.3	58	64.9	164	168	0	33	33
2011	4	2	19	35	34	0.305	-0.108	0.922	0.039	0.039	0	55.9	57.6	65.4	164	168	0	34	34
2011	4	2	19	45	34	0.299	-0.167	0.922	0.036	0.033	0	56.8	58.5	64.9	166	170	0	34	34
2011	4	2	19	55	34	0.348	-0.161	0.922	0.039	0.036	0	55.5	57.2	65.8	163	167	0	34	34
2011	4	2	20	5	34	0.328	-0.108	0.922	0.046	0.046	0	55.9	58	65.8	164	169	0	34	34
2011	4	2	20	15	34	0.302	-0.112	0.922	0.033	0.03	0	56.3	58	64.1	165	169	0	34	34
2011	4	2	20	25	34	0.351	-0.036	0.922	0.043	0.039	0	56.8	58.9	64.5	166	171	0	34	34
2011	4	2	20	35	34	0.417	-0.197	0.922	0.049	0.049	0	56.8	58.9	64.9	166	170	0	34	33
2011	4	2	20	45	34	0.322	-0.135	0.922	0.039	0.036	0	56.3	58	64.9	165	168	0	34	33
2011	4	2	20	55	34	0.322	-0.151	0.922	0.039	0.039	0	56.8	58.5	64.9	165	170	0	33	34
2011	4	2	21	5	34	0.394	-0.207	0.922	0.039	0.039	0	56.8	58.9	64.5	166	171	0	34	34
2011	4	2	21	15	34	0.417	-0.02	0.922	0.046	0.043	0	56.3	58	64.5	165	169	0	34	34
2011	4	2	21	25	34	0.341	-0.089	0.922	0.036	0.033	0	56.3	58	64.9	165	169	0	34	34
2011	4	2	21	35	34	0.292	-0.098	0.922	0.039	0.036	0	55.9	57.6	64.5	164	168	0	34	34
2011	4	2	21	45	34	0.341	-0.095	0.922	0.039	0.039	0	56.8	58	64.5	165	169	0	33	34
2011	4	2	21	55	34	0.394	-0.059	0.922	0.039	0.039	0	56.3	58	64.9	165	170	0	34	35

Blackrock Return (0208)

Year	Month	Day	Hour	Minute	Second	VelocityX	VelocityY	Level	StdError1	StdError2	StdError3	SNR1	SNR2	SNR3	SignalAmp1	SignalAmp2	SignalAmp3	Noise1	Noise2
2011	4	2	22	5	34	0.364	-0.072	0.922	0.039	0.039	0	57.2	58.5	62.4	167	171	0	34	35
2011	4	2	22	15	34	0.394	-0.003	0.922	0.039	0.039	0	56.8	58.5	64.5	166	170	0	34	34
2011	4	2	22	25	34	0.39	-0.062	0.922	0.039	0.039	0	56.8	59.3	64.5	166	171	0	34	33
2011	4	2	22	35	34	0.358	-0.128	0.922	0.039	0.039	0	56.8	58.5	64.5	166	170	0	34	34
2011	4	2	22	45	34	0.4	-0.095	0.922	0.036	0.033	0	55.9	57.2	65.4	164	168	0	34	35
2011	4	2	22	55	34	0.318	-0.148	0.922	0.046	0.043	0	56.3	58	65.4	165	169	0	34	34
2011	4	2	23	5	34	0.394	-0.141	0.922	0.046	0.043	0	56.8	58.9	64.1	166	171	0	34	34
2011	4	2	23	15	34	0.367	-0.112	0.922	0.039	0.039	0	56.3	58.5	65.4	165	170	0	34	34
2011	4	2	23	25	34	0.364	-0.112	0.922	0.043	0.039	0	55.9	57.6	65.8	164	168	0	34	34
2011	4	2	23	35	34	0.407	-0.082	0.922	0.043	0.039	0	54.6	56.3	67.1	161	165	0	34	34
2011	4	2	23	45	34	0.384	-0.082	0.919	0.049	0.046	0	54.6	56.3	67.1	161	165	0	34	34
2011	4	2	23	55	34	0.387	-0.233	0.922	0.046	0.046	0	54.6	56.3	67.1	161	165	0	34	34
2011	4	3	0	5	34	0.423	-0.079	0.919	0.043	0.039	0	55.5	57.6	65.8	163	168	0	34	34
2011	4	3	0	15	34	0.295	-0.131	0.919	0.043	0.039	0	54.6	57.2	66.2	162	167	0	35	34
2011	4	3	0	25	34	0.351	-0.161	0.922	0.039	0.036	0	55	56.8	66.7	162	166	0	34	34
2011	4	3	0	35	34	0.394	-0.085	0.919	0.036	0.033	0	55	56.8	66.2	162	166	0	34	34
2011	4	3	0	45	34	0.397	-0.141	0.919	0.039	0.036	0	54.2	55.9	66.2	160	165	0	34	35
2011	4	3	0	55	34	0.318	-0.131	0.919	0.039	0.039	0	53.8	55.5	67.5	159	163	0	34	34
2011	4	3	1	5	34	0.354	-0.148	0.919	0.039	0.039	0	54.6	56.3	66.7	161	166	0	34	35
2011	4	3	1	15	34	0.404	-0.144	0.922	0.036	0.033	0	55	57.2	65.8	162	167	0	34	34
2011	4	3	1	25	34	0.328	-0.089	0.922	0.046	0.043	0	54.2	56.3	66.7	161	165	0	35	34
2011	4	3	1	35	34	0.279	-0.085	0.919	0.039	0.036	0	53.8	56.3	67.1	160	165	0	35	34
2011	4	3	1	45	34	0.312	-0.105	0.919	0.039	0.039	0	54.6	56.8	66.2	161	166	0	34	34
2011	4	3	1	55	34	0.312	-0.157	0.919	0.046	0.043	0	54.6	56.8	66.7	161	166	0	34	34
2011	4	3	2	5	34	0.328	-0.157	0.919	0.039	0.036	0	54.2	55.9	67.5	160	164	0	34	34
2011	4	3	2	15	34	0.384	-0.062	0.919	0.039	0.039	0	54.2	55.9	66.7	160	165	0	34	35
2011	4	3	2	25	34	0.358	-0.184	0.919	0.039	0.039	0	53.8	56.3	67.9	159	164	0	34	33
2011	4	3	2	35	34	0.351	-0.128	0.919	0.039	0.036	0	54.2	55.9	67.9	160	164	0	34	34
2011	4	3	2	45	34	0.4	-0.095	0.919	0.043	0.039	0	52.5	55	68.8	157	162	0	35	34
2011	4	3	2	55	34	0.364	-0.125	0.919	0.039	0.039	0	52.9	55	68.4	157	162	0	34	34
2011	4	3	3	5	34	0.344	-0.049	0.919	0.039	0.039	0	52	54.6	68.4	156	162	0	35	35
2011	4	3	3	15	34	0.367	-0.049	0.919	0.036	0.033	0	53.8	55.5	67.9	159	163	0	34	34
2011	4	3	3	25	34	0.335	-0.082	0.919	0.046	0.043	0	52.9	55	67.9	158	163	0	35	35
2011	4	3	3	35	34	0.328	-0.121	0.919	0.039	0.036	0	52.9	55.5	67.5	158	163	0	35	34
2011	4	3	3	45	34	0.344	-0.069	0.919	0.039	0.036	0	53.3	55.5	67.9	158	163	0	34	34
2011	4	3	3	55	34	0.344	-0.069	0.919	0.039	0.039	0	52.5	55	68.4	157	162	0	35	34
2011	4	3	4	5	34	0.341	-0.095	0.919	0.039	0.036	0	52.5	55	67.9	157	163	0	35	35
2011	4	3	4	15	34	0.289	-0.066	0.919	0.039	0.039	0	52.9	54.6	67.5	157	162	0	34	35
2011	4	3	4	25	34	0.371	-0.115	0.919	0.036	0.033	0	53.3	55.5	67.1	158	163	0	34	34
2011	4	3	4	35	34	0.364	-0.098	0.919	0.036	0.033	0	52.9	55	67.5	158	163	0	35	35
2011	4	3	4	45	34	0.404	-0.003	0.919	0.039	0.036	0	53.8	55.5	65.4	160	164	0	35	35
2011	4	3	4	55	34	0.331	-0.157	0.919	0.036	0.033	0	52.5	54.6	66.7	157	162	0	35	35
2011	4	3	5	5	34	0.417	-0.128	0.919	0.036	0.033	0	52.5	54.2	66.7	156	161	0	34	35
2011	4	3	5	15	34	0.361	-0.089	0.919	0.036	0.033	0	51.2	53.8	67.5	154	160	0	35	35
2011	4	3	5	25	34	0.407	-0.043	0.919	0.039	0.039	0	50.7	52.9	67.9	153	158	0	35	35
2011	4	3	5	35	34	0.433	-0.138	0.919	0.036	0.033	0	49.9	52.5	67.9	151	157	0	35	35

Blackrock Return (0208)

Year	Month	Day	Hour	Minute	Second	VelocityX	VelocityY	Level	StdError1	StdError2	StdError3	SNR1	SNR2	SNR3	SignalAmp1	SignalAmp2	SignalAmp3	Noise1	Noise2
2011	4	3	5	45	34	0.423	-0.167	0.919	0.036	0.033	0	49.9	52.5	68.8	151	156	0	35	34
2011	4	3	5	55	34	0.394	-0.121	0.919	0.036	0.033	0	49.9	52.5	69.2	150	156	0	34	34
2011	4	3	6	5	34	0.358	-0.082	0.919	0.043	0.039	0	51.6	54.2	66.7	155	161	0	35	35
2011	4	3	6	15	34	0.4	-0.056	0.919	0.039	0.036	0	49.5	52.5	68.4	150	156	0	35	34
2011	4	3	6	25	34	0.381	-0.049	0.915	0.039	0.039	0	48.6	51.2	68.8	148	154	0	35	35
2011	4	3	6	35	34	0.338	-0.01	0.915	0.039	0.036	0	52.9	55.9	66.7	158	164	0	35	34
2011	4	3	6	45	34	0.299	-0.01	0.915	0.043	0.039	0	53.8	55.5	64.9	159	164	0	34	35
2011	4	3	6	55	34	0.338	-0.085	0.915	0.039	0.039	0	51.2	53.3	67.9	153	159	0	34	35
2011	4	3	7	5	34	0.358	-0.135	0.915	0.039	0.039	0	51.2	53.8	64.9	154	159	0	35	34
2011	4	3	7	15	34	0.308	-0.059	0.915	0.056	0.052	0	51.2	53.8	66.2	154	159	0	35	34
2011	4	3	7	25	34	0.404	-0.072	0.915	0.039	0.036	0	51.2	53.8	66.7	154	159	0	35	34
2011	4	3	7	35	34	0.374	-0.108	0.915	0.036	0.033	0	51.2	53.8	65.8	154	160	0	35	35
2011	4	3	7	45	34	0.358	-0.062	0.915	0.043	0.039	0	55.9	58	61.5	164	169	0	34	34
2011	4	3	7	55	34	0.341	-0.033	0.915	0.046	0.043	0	52.9	55	63.6	158	163	0	35	35
2011	4	3	8	5	34	0.367	-0.112	0.915	0.039	0.036	0	52.9	55	64.5	157	163	0	34	35
2011	4	3	8	15	34	0.315	-0.135	0.915	0.049	0.046	0	52	54.2	64.5	156	161	0	35	35
2011	4	3	8	25	34	0.367	-0.039	0.915	0.043	0.039	0	52	54.2	64.9	155	160	0	34	34
2011	4	3	8	35	34	0.4	-0.007	0.915	0.039	0.036	0	52.5	54.6	63.6	156	161	0	34	34
2011	4	3	8	45	34	0.351	-0.164	0.915	0.039	0.039	0	52	54.6	65.4	156	161	0	35	34
2011	4	3	8	55	34	0.325	-0.118	0.915	0.039	0.039	0	52	53.8	65.4	155	160	0	34	35
2011	4	3	9	5	34	0.39	-0.082	0.919	0.036	0.033	0	52	54.2	65.8	156	161	0	35	35
2011	4	3	9	15	34	0.331	-0.069	0.915	0.039	0.036	0	51.2	53.3	66.2	154	159	0	35	35
2011	4	3	9	25	34	0.338	-0.043	0.919	0.039	0.036	0	51.2	52.9	66.7	153	158	0	34	35
2011	4	3	9	35	34	0.341	-0.125	0.919	0.039	0.039	0	50.7	53.3	67.1	153	159	0	35	35
2011	4	3	9	45	34	0.374	-0.066	0.919	0.039	0.039	0	50.3	52.9	67.9	152	158	0	35	35
2011	4	3	9	55	34	0.377	-0.115	0.919	0.049	0.046	0	51.2	53.3	68.4	153	158	0	34	34
2011	4	3	10	5	34	0.308	-0.115	0.919	0.033	0.03	0	50.7	52.9	68.4	153	157	0	35	34
2011	4	3	10	15	34	0.331	-0.125	0.919	0.036	0.033	0	51.2	53.8	68.8	153	159	0	34	34
2011	4	3	10	25	34	0.371	-0.118	0.919	0.039	0.036	0	51.6	53.3	70.1	154	159	0	34	35
2011	4	3	10	35	34	0.331	-0.125	0.919	0.039	0.039	0	51.6	53.3	68.4	154	158	0	34	34
2011	4	3	10	45	34	0.361	-0.125	0.919	0.036	0.033	0	52	53.3	67.9	155	159	0	34	35
2011	4	3	10	55	34	0.335	-0.105	0.919	0.043	0.039	0	51.6	53.3	69.2	154	158	0	34	34
2011	4	3	11	5	34	0.315	-0.108	0.919	0.039	0.039	0	51.6	53.8	67.5	154	159	0	34	34
2011	4	3	11	15	34	0.315	-0.102	0.919	0.033	0.03	0	51.6	53.3	68.8	154	158	0	34	34
2011	4	3	11	25	34	0.331	-0.066	0.919	0.036	0.033	0	51.6	54.2	70.1	154	159	0	34	33
2011	4	3	11	35	34	0.387	-0.069	0.922	0.039	0.036	0	51.2	53.8	70.1	154	159	0	35	34
2011	4	3	11	45	34	0.367	-0.03	0.922	0.043	0.039	0	51.6	53.8	70.5	154	159	0	34	34
2011	4	3	11	55	34	0.315	-0.151	0.922	0.036	0.033	0	52.5	53.8	69.2	156	160	0	34	35
2011	4	3	12	5	34	0.312	-0.052	0.922	0.033	0.03	0	52.5	54.2	71	156	160	0	34	34
2011	4	3	12	15	34	0.318	-0.118	0.922	0.046	0.043	0	52.5	54.6	71	156	160	0	34	33
2011	4	3	12	25	34	0.341	-0.062	0.922	0.046	0.043	0	53.3	55.5	69.2	158	162	0	34	33
2011	4	3	12	35	34	0.364	-0.072	0.922	0.043	0.039	0	52.5	54.6	71	156	161	0	34	34
2011	4	3	12	45	34	0.354	-0.056	0.922	0.039	0.036	0	52.9	54.6	69.7	157	161	0	34	34
2011	4	3	12	55	34	0.308	-0.069	0.922	0.036	0.033	0	52.9	55.5	71	157	162	0	34	33
2011	4	3	13	5	34	0.322	-0.131	0.922	0.036	0.033	0	53.8	55	69.7	158	162	0	33	34
2011	4	3	13	15	34	0.302	-0.118	0.922	0.036	0.033	0	53.8	54.6	67.9	158	161	0	33	34

Blackrock Return (0208)

Year	Month	Day	Hour	Minute	Second	VelocityX	VelocityY	Level	StdError1	StdError2	StdError3	SNR1	SNR2	SNR3	SignalAmp1	SignalAmp2	SignalAmp3	Noise1	Noise2
2011	4	3	13	25	34	0.354	-0.098	0.922	0.039	0.039	0	53.3	54.2	71	158	161	0	34	35
2011	4	3	13	35	34	0.292	-0.069	0.922	0.039	0.036	0	53.3	55.5	68.8	158	163	0	34	34
2011	4	3	13	45	34	0.358	-0.082	0.922	0.039	0.036	0	53.8	55.9	70.1	159	163	0	34	33
2011	4	3	13	55	34	0.328	-0.069	0.922	0.033	0.03	0	53.8	55.5	69.2	159	162	0	34	33
2011	4	3	14	5	34	0.384	-0.069	0.922	0.039	0.036	0	54.2	55.5	70.5	160	163	0	34	34
2011	4	3	14	15	34	0.351	-0.082	0.922	0.039	0.036	0	54.2	55.5	70.1	159	163	0	33	34
2011	4	3	14	25	34	0.361	-0.016	0.922	0.033	0.03	0	53.8	55	70.5	159	162	0	34	34
2011	4	3	14	35	34	0.338	-0.039	0.922	0.033	0.03	0	54.2	55.5	70.1	160	163	0	34	34
2011	4	3	14	45	34	0.348	-0.072	0.922	0.036	0.033	0	53.3	54.6	70.5	158	161	0	34	34
2011	4	3	14	55	34	0.377	-0.062	0.922	0.036	0.033	0	53.3	55.5	70.1	158	162	0	34	33
2011	4	3	15	5	34	0.344	-0.043	0.922	0.039	0.039	0	53.3	55	70.5	158	161	0	34	33
2011	4	3	15	15	34	0.344	-0.098	0.922	0.036	0.033	0	53.8	54.2	71	159	160	0	34	34
2011	4	3	15	25	34	0.374	-0.052	0.922	0.039	0.039	0	52.5	54.6	71.4	156	160	0	34	33
2011	4	3	15	35	34	0.377	-0.036	0.922	0.046	0.043	0	52	53.8	70.5	156	158	0	35	33
2011	4	3	15	45	34	0.377	0	0.922	0.039	0.036	0	52.5	53.3	71	155	158	0	33	34
2011	4	3	15	55	34	0.41	-0.056	0.922	0.033	0.03	0	51.6	52.9	71	154	157	0	34	34
2011	4	3	16	5	34	0.361	-0.016	0.922	0.036	0.033	0	50.7	52.5	71.4	152	156	0	34	34
2011	4	3	16	15	34	0.328	-0.112	0.922	0.043	0.043	0	50.7	52.5	71	151	155	0	33	33
2011	4	3	16	25	34	0.377	-0.102	0.922	0.039	0.036	0	50.7	51.6	72.7	151	154	0	33	34
2011	4	3	16	35	34	0.338	-0.056	0.922	0.039	0.036	0	49.9	52.5	72.2	150	155	0	34	33
2011	4	3	16	45	34	0.338	-0.033	0.922	0.039	0.039	0	49.9	52	72.2	150	154	0	34	33
2011	4	3	16	55	34	0.335	-0.125	0.922	0.039	0.039	0	49.9	52	72.2	149	154	0	33	33
2011	4	3	17	5	34	0.331	-0.046	0.922	0.043	0.039	0	49.9	51.6	71.4	150	154	0	34	34
2011	4	3	17	15	34	0.361	-0.085	0.922	0.039	0.036	0	49.9	52	71	150	154	0	34	33
2011	4	3	17	25	34	0.361	-0.046	0.922	0.039	0.036	0	49.5	51.2	71.8	149	153	0	34	34
2011	4	3	17	35	34	0.341	-0.105	0.922	0.039	0.039	0	49.5	52	72.7	149	154	0	34	33
2011	4	3	17	45	34	0.371	0	0.922	0.033	0.03	0	51.2	53.3	71.4	153	158	0	34	34
2011	4	3	17	55	34	0.367	-0.115	0.922	0.039	0.036	0	49.9	51.2	72.2	150	154	0	34	35
2011	4	3	18	5	34	0.302	-0.082	0.922	0.039	0.036	0	49.9	51.6	72.2	150	154	0	34	34
2011	4	3	18	15	34	0.364	-0.033	0.919	0.039	0.036	0	50.3	52	71.4	151	155	0	34	34
2011	4	3	18	25	34	0.289	-0.118	0.922	0.039	0.039	0	51.2	53.8	71	153	158	0	34	33
2011	4	3	18	35	34	0.282	-0.016	0.919	0.039	0.036	0	52	53.8	70.5	155	159	0	34	34
2011	4	3	18	45	34	0.394	-0.135	0.919	0.043	0.039	0	51.6	53.3	71	154	158	0	34	34
2011	4	3	18	55	34	0.407	-0.102	0.919	0.039	0.036	0	52	54.2	69.7	155	159	0	34	33
2011	4	3	19	5	34	0.387	-0.131	0.919	0.043	0.039	0	53.3	54.6	69.2	157	161	0	33	34
2011	4	3	19	15	34	0.377	-0.102	0.919	0.039	0.039	0	52.9	54.6	68.8	157	161	0	34	34
2011	4	3	19	25	34	0.338	-0.075	0.919	0.036	0.033	0	52.5	55	67.5	156	161	0	34	33
2011	4	3	19	35	34	0.407	-0.049	0.919	0.036	0.033	0	52.9	55	66.7	157	162	0	34	34
2011	4	3	19	45	34	0.4	-0.105	0.919	0.039	0.039	0	53.8	55.5	66.7	159	163	0	34	34
2011	4	3	19	55	34	0.4	-0.151	0.919	0.039	0.036	0	54.6	56.3	65.4	161	165	0	34	34
2011	4	3	20	5	34	0.348	-0.121	0.919	0.043	0.043	0	55.5	57.2	64.9	163	167	0	34	34
2011	4	3	20	15	34	0.341	-0.082	0.919	0.039	0.039	0	55	56.8	64.5	162	166	0	34	34
2011	4	3	20	25	34	0.381	-0.138	0.919	0.043	0.039	0	56.8	59.3	62.8	166	171	0	34	33
2011	4	3	20	35	34	0.394	-0.049	0.919	0.043	0.039	0	55.5	58	61.5	164	170	0	35	35
2011	4	3	20	45	34	0.41	-0.197	0.919	0.039	0.039	0	56.8	58.9	61.5	166	171	0	34	34
2011	4	3	20	55	34	0.341	-0.144	0.919	0.036	0.033	0	55.5	57.6	63.2	164	168	0	35	34

Blackrock Return (0208)

Year	Month	Day	Hour	Minute	Second	VelocityX	VelocityY	Level	StdError1	StdError2	StdError3	SNR1	SNR2	SNR3	SignalAmp1	SignalAmp2	SignalAmp3	Noise1	Noise2
2011	4	3	21	5	34	0.417	-0.095	0.919	0.039	0.036	0	55.9	57.6	62.8	164	168	0	34	34
2011	4	3	21	15	34	0.335	-0.098	0.919	0.039	0.039	0	55.9	58	61.9	164	169	0	34	34
2011	4	3	21	25	34	0.39	-0.184	0.919	0.039	0.039	0	56.3	58.5	61.9	165	170	0	34	34
2011	4	3	21	35	34	0.397	-0.046	0.919	0.039	0.039	0	56.3	58.5	62.8	165	170	0	34	34
2011	4	3	21	45	34	0.351	-0.095	0.919	0.036	0.033	0	56.3	58	60.6	165	169	0	34	34
2011	4	3	21	55	34	0.341	-0.095	0.919	0.043	0.039	0	56.8	59.3	60.2	167	172	0	35	34
2011	4	3	22	5	34	0.492	-0.121	0.919	0.039	0.039	0	56.3	58.9	60.2	165	171	0	34	34
2011	4	3	22	15	34	0.328	-0.046	0.915	0.039	0.036	0	56.8	59.3	61.5	166	172	0	34	34
2011	4	3	22	25	34	0.459	-0.138	0.919	0.052	0.049	0	56.8	58.5	60.2	166	171	0	34	35
2011	4	3	22	35	34	0.364	-0.069	0.919	0.039	0.039	0	56.8	58.5	61.5	166	171	0	34	35
2011	4	3	22	45	34	0.351	-0.161	0.919	0.046	0.043	0	55	58	61.5	163	169	0	35	34
2011	4	3	22	55	34	0.367	-0.213	0.915	0.039	0.036	0	55.5	57.6	62.4	163	168	0	34	34
2011	4	3	23	5	34	0.42	-0.089	0.915	0.039	0.039	0	55.5	56.8	62.8	163	167	0	34	35
2011	4	3	23	15	34	0.338	-0.105	0.919	0.039	0.036	0	55	57.2	62.8	163	168	0	35	35
2011	4	3	23	25	34	0.41	-0.066	0.919	0.052	0.052	0	54.6	57.2	63.2	162	168	0	35	35
2011	4	3	23	35	34	0.499	-0.095	0.915	0.039	0.036	0	55.5	56.8	62.8	163	167	0	34	35
2011	4	3	23	45	34	0.394	-0.128	0.919	0.039	0.039	0	55.5	57.2	63.2	163	168	0	34	35
2011	4	3	23	55	34	0.315	-0.059	0.915	0.043	0.039	0	55	56.3	62.8	162	166	0	34	35
2011	4	4	0	5	34	0.279	-0.121	0.915	0.039	0.039	0	53.8	56.3	63.6	160	166	0	35	35
2011	4	4	0	15	34	0.328	-0.148	0.915	0.039	0.039	0	53.3	56.3	63.2	160	166	0	36	35
2011	4	4	0	25	34	0.308	-0.085	0.915	0.036	0.033	0	54.2	56.3	63.6	160	166	0	34	35
2011	4	4	0	35	34	0.4	-0.043	0.915	0.036	0.033	0	54.6	56.3	64.1	161	166	0	34	35
2011	4	4	0	45	34	0.341	-0.118	0.915	0.039	0.036	0	53.8	55.9	64.5	160	165	0	35	35
2011	4	4	0	55	34	0.371	-0.187	0.915	0.039	0.039	0	54.6	55.9	65.4	161	165	0	34	35
2011	4	4	1	5	34	0.361	-0.089	0.915	0.036	0.033	0	52.5	55	65.4	157	163	0	35	35
2011	4	4	1	15	34	0.338	-0.095	0.915	0.033	0.03	0	52	55.5	67.1	156	164	0	35	35
2011	4	4	1	25	34	0.341	-0.102	0.915	0.039	0.039	0	53.3	55.5	65.8	158	164	0	34	35
2011	4	4	1	35	34	0.377	-0.079	0.915	0.046	0.043	0	52.5	55	65.4	157	162	0	35	34
2011	4	4	1	45	34	0.338	-0.082	0.915	0.039	0.036	0	52	55	67.1	156	162	0	35	34
2011	4	4	1	55	34	0.381	-0.148	0.915	0.039	0.039	0	50.7	53.3	67.9	153	159	0	35	35
2011	4	4	2	5	34	0.374	-0.085	0.915	0.043	0.039	0	50.7	53.3	68.8	153	159	0	35	35
2011	4	4	2	15	34	0.394	-0.148	0.915	0.039	0.036	0	50.7	52.9	67.9	153	158	0	35	35
2011	4	4	2	25	34	0.256	-0.121	0.915	0.039	0.036	0	51.2	53.8	67.1	154	160	0	35	35
2011	4	4	2	35	34	0.381	-0.115	0.915	0.039	0.036	0	51.2	54.6	66.7	154	161	0	35	34
2011	4	4	2	45	34	0.312	-0.154	0.915	0.046	0.043	0	52	54.2	66.2	156	161	0	35	35
2011	4	4	2	55	34	0.384	-0.049	0.915	0.039	0.036	0	51.6	54.2	66.7	155	161	0	35	35
2011	4	4	3	5	34	0.486	-0.164	0.915	0.033	0.03	0	51.6	55	66.7	156	163	0	36	35
2011	4	4	3	15	34	0.328	-0.184	0.915	0.039	0.039	0	51.2	53.8	65.8	154	160	0	35	35
2011	4	4	3	25	34	0.299	-0.151	0.915	0.039	0.036	0	50.7	53.8	65.8	153	160	0	35	35
2011	4	4	3	35	34	0.41	-0.033	0.915	0.039	0.036	0	58.5	61.1	56.8	171	177	0	35	35
2011	4	4	3	45	34	0.404	-0.013	0.919	0.039	0.036	0	56.3	58.5	60.6	166	171	0	35	35
2011	4	4	3	55	34	0.394	-0.108	0.919	0.039	0.036	0	51.6	54.6	66.2	155	162	0	35	35
2011	4	4	4	5	34	0.328	-0.105	0.915	0.039	0.036	0	51.2	54.2	67.5	154	161	0	35	35
2011	4	4	4	15	34	0.39	-0.144	0.915	0.039	0.036	0	51.2	54.2	67.9	154	161	0	35	35
2011	4	4	4	25	34	0.358	-0.135	0.919	0.039	0.036	0	51.2	53.8	68.8	154	160	0	35	35
2011	4	4	4	35	34	0.325	-0.112	0.915	0.043	0.039	0	51.6	53.8	68.8	154	160	0	34	35

Blackrock Return (0208)

Year	Month	Day	Hour	Minute	Second	VelocityX	VelocityY	Level	StdError1	StdError2	StdError3	SNR1	SNR2	SNR3	SignalAmp1	SignalAmp2	SignalAmp3	Noise1	Noise2
2011	4	4	4	45	34	0.374	-0.118	0.915	0.039	0.036	0	50.7	53.8	68.8	153	160	0	35	35
2011	4	4	4	55	34	0.302	-0.108	0.915	0.039	0.036	0	50.3	53.8	69.7	153	160	0	36	35
2011	4	4	5	5	34	0.39	-0.174	0.915	0.039	0.039	0	51.2	53.3	69.2	153	159	0	34	35
2011	4	4	5	15	34	0.39	-0.102	0.915	0.039	0.039	0	49.9	52.5	69.7	151	158	0	35	36
2011	4	4	5	25	34	0.377	-0.092	0.915	0.039	0.036	0	50.7	52.9	69.2	152	158	0	34	35
2011	4	4	5	35	34	0.41	-0.085	0.915	0.036	0.033	0	49	52	71.4	149	156	0	35	35
2011	4	4	5	45	34	0.344	-0.092	0.915	0.046	0.043	0	48.6	51.6	71	148	155	0	35	35
2011	4	4	5	55	34	0.325	-0.151	0.915	0.043	0.039	0	48.6	51.2	71	148	154	0	35	35
2011	4	4	6	5	34	0.397	-0.098	0.915	0.036	0.033	0	48.2	50.7	70.5	147	154	0	35	36
2011	4	4	6	15	34	0.348	-0.046	0.915	0.033	0.03	0	49.5	52	70.1	150	156	0	35	35
2011	4	4	6	25	34	0.423	-0.115	0.915	0.036	0.033	0	47.7	50.7	71.8	146	153	0	35	35
2011	4	4	6	35	34	0.4	-0.085	0.915	0.046	0.043	0	48.2	49.9	71.4	147	152	0	35	36
2011	4	4	6	45	34	0.476	-0.187	0.915	0.043	0.039	0	48.2	49.9	71.4	147	152	0	35	36
2011	4	4	6	55	34	0.354	-0.046	0.919	0.039	0.036	0	47.7	50.3	72.2	146	153	0	35	36
2011	4	4	7	5	34	0.39	-0.121	0.919	0.039	0.036	0	47.3	50.7	71.8	146	153	0	36	35
2011	4	4	7	15	34	0.476	-0.161	0.915	0.039	0.039	0	47.7	50.7	72.2	146	153	0	35	35
2011	4	4	7	25	34	0.344	-0.203	0.919	0.046	0.043	0	47.3	50.7	72.2	145	153	0	35	35
2011	4	4	7	35	34	0.371	-0.154	0.919	0.036	0.033	0	47.7	50.7	72.2	146	153	0	35	35
2011	4	4	7	45	34	0.344	-0.125	0.915	0.036	0.033	0	47.7	50.7	72.7	146	153	0	35	35
2011	4	4	7	55	34	0.43	-0.157	0.919	0.039	0.036	0	47.7	50.7	72.7	146	153	0	35	35
2011	4	4	8	5	34	0.377	-0.092	0.919	0.043	0.039	0	47.7	50.7	71.8	146	153	0	35	35
2011	4	4	8	15	34	0.315	-0.115	0.919	0.036	0.033	0	47.7	50.3	72.2	146	152	0	35	35
2011	4	4	8	25	34	0.377	-0.125	0.919	0.039	0.036	0	47.7	51.2	73.1	146	153	0	35	34
2011	4	4	8	35	34	0.351	-0.177	0.919	0.043	0.039	0	47.7	51.2	72.2	146	154	0	35	35
2011	4	4	8	45	34	0.331	-0.033	0.919	0.039	0.039	0	47.7	50.3	72.2	146	152	0	35	35
2011	4	4	8	55	34	0.364	-0.108	0.919	0.036	0.033	0	48.6	51.2	73.1	147	154	0	34	35
2011	4	4	9	5	34	0.299	-0.102	0.919	0.039	0.036	0	48.6	50.7	72.7	147	153	0	34	35
2011	4	4	9	15	34	0.387	-0.148	0.919	0.039	0.039	0	48.2	50.7	73.1	146	153	0	34	35
2011	4	4	9	25	34	0.23	-0.131	0.919	0.036	0.033	0	47.7	51.6	73.5	146	155	0	35	35
2011	4	4	9	35	34	0.299	-0.092	0.919	0.036	0.033	0	47.7	51.2	74.8	146	153	0	35	34
2011	4	4	9	45	34	0.292	-0.125	0.919	0.043	0.039	0	48.6	50.7	74.4	148	153	0	35	35
2011	4	4	9	55	34	0.305	-0.066	0.922	0.043	0.039	0	49	51.2	74.8	148	154	0	34	35
2011	4	4	10	5	34	0.322	-0.095	0.919	0.033	0.03	0	49	51.6	74.4	149	154	0	35	34
2011	4	4	10	15	34	0.24	-0.075	0.922	0.033	0.03	0	49.5	51.6	75.3	150	155	0	35	35
2011	4	4	10	25	34	0.344	-0.046	0.922	0.036	0.033	0	49.5	51.6	76.5	150	155	0	35	35
2011	4	4	10	35	34	0.276	-0.138	0.919	0.033	0.033	0	51.2	51.6	75.7	153	155	0	34	35
2011	4	4	10	45	34	0.194	-0.049	0.922	0.033	0.03	0	51.2	53.8	76.1	154	159	0	35	34
2011	4	4	10	55	34	0.325	-0.141	0.922	0.039	0.036	0	50.3	52.5	75.7	151	157	0	34	35
2011	4	4	11	5	34	0.361	-0.098	0.919	0.046	0.043	0	53.8	52.9	66.2	160	158	0	35	35
2011	4	4	11	15	34	0.43	-0.125	0.919	0.036	0.033	0	52	52.9	71	155	158	0	34	35
2011	4	4	11	25	34	0.354	-0.059	0.919	0.033	0.03	0	52	52.9	71.4	156	158	0	35	35
2011	4	4	11	35	34	0.318	-0.112	0.919	0.043	0.039	0	52	52.9	71	156	158	0	35	35
2011	4	4	11	45	34	0.404	-0.118	0.919	0.046	0.043	0	51.6	53.3	71	155	158	0	35	34
2011	4	4	11	55	34	0.381	-0.151	0.919	0.049	0.049	0	52.5	53.3	70.5	156	159	0	34	35
2011	4	4	12	5	34	0.41	-0.125	0.919	0.033	0.03	0	52.9	53.8	70.5	157	159	0	34	34
2011	4	4	12	15	34	0.436	-0.174	0.919	0.046	0.043	0	52.5	54.2	70.1	157	160	0	35	34

Blackrock Return (0208)

Year	Month	Day	Hour	Minute	Second	VelocityX	VelocityY	Level	StdError1	StdError2	StdError3	SNR1	SNR2	SNR3	SignalAmp1	SignalAmp2	SignalAmp3	Noise1	Noise2
2011	4	4	12	25	34	0.476	-0.026	0.919	0.046	0.043	0	52.5	54.6	71	157	161	0	35	34
2011	4	4	12	35	34	0.404	-0.164	0.919	0.039	0.039	0	53.8	54.6	71	159	161	0	34	34
2011	4	4	12	45	34	0.302	-0.062	0.919	0.039	0.039	0	54.2	55	69.7	160	162	0	34	34
2011	4	4	12	55	34	0.384	-0.075	0.919	0.043	0.039	0	53.8	55	70.5	160	162	0	35	34
2011	4	4	13	5	34	0.328	-0.098	0.919	0.039	0.036	0	54.6	55	70.1	161	162	0	34	34
2011	4	4	13	15	34	0.335	-0.098	0.919	0.039	0.036	0	54.2	55	70.1	160	163	0	34	35
2011	4	4	13	25	34	0.351	-0.115	0.919	0.039	0.036	0	54.2	55	70.5	161	163	0	35	35
2011	4	4	13	35	34	0.358	-0.072	0.919	0.052	0.049	0	54.6	55.9	69.7	161	164	0	34	34
2011	4	4	13	45	34	0.341	-0.056	0.919	0.043	0.039	0	55.5	55.9	69.7	163	164	0	34	34
2011	4	4	13	55	34	0.348	-0.161	0.919	0.039	0.036	0	54.6	55.9	69.7	161	164	0	34	34
2011	4	4	14	5	34	0.361	-0.049	0.919	0.039	0.039	0	55	55.5	70.1	162	163	0	34	34
2011	4	4	14	15	34	0.341	-0.079	0.919	0.043	0.039	0	55	55.9	70.1	162	164	0	34	34
2011	4	4	14	25	34	0.39	-0.112	0.919	0.039	0.039	0	54.6	55.9	69.7	161	164	0	34	34
2011	4	4	14	35	34	0.42	-0.072	0.919	0.036	0.033	0	54.6	55.9	68.4	161	164	0	34	34
2011	4	4	14	45	34	0.295	-0.059	0.919	0.049	0.046	0	55	56.3	69.7	162	164	0	34	33
2011	4	4	14	55	34	0.331	-0.03	0.919	0.043	0.039	0	55	55.9	69.7	161	164	0	33	34
2011	4	4	15	5	34	0.436	-0.049	0.919	0.043	0.039	0	54.6	55.5	69.2	161	163	0	34	34
2011	4	4	15	15	34	0.338	-0.128	0.919	0.043	0.039	0	54.6	55.5	71	161	163	0	34	34
2011	4	4	15	25	34	0.341	-0.085	0.919	0.049	0.046	0	53.8	55	69.7	159	162	0	34	34
2011	4	4	15	35	34	0.404	-0.072	0.919	0.036	0.033	0	54.6	55	70.1	161	162	0	34	34
2011	4	4	15	45	34	0.39	-0.007	0.919	0.036	0.033	0	53.8	55	70.5	159	162	0	34	34
2011	4	4	15	55	34	0.364	-0.062	0.919	0.036	0.033	0	53.8	54.6	70.1	159	161	0	34	34
2011	4	4	16	5	34	0.292	-0.102	0.919	0.039	0.039	0	53.3	54.6	69.2	158	161	0	34	34
2011	4	4	16	15	34	0.335	-0.036	0.919	0.039	0.039	0	54.2	55	69.2	160	162	0	34	34
2011	4	4	16	25	34	0.377	-0.026	0.919	0.039	0.039	0	52.9	53.3	70.5	157	158	0	34	34
2011	4	4	16	35	34	0.397	-0.016	0.919	0.043	0.043	0	52.5	52.9	70.5	155	157	0	33	34
2011	4	4	16	45	34	0.348	0.033	0.919	0.039	0.036	0	51.6	52	71.8	154	155	0	34	34
2011	4	4	16	55	34	0.423	0	0.919	0.043	0.039	0	51.6	52.9	71.4	154	156	0	34	33
2011	4	4	17	5	34	0.367	0	0.919	0.039	0.036	0	51.2	52.5	71.4	153	156	0	34	34
2011	4	4	17	15	34	0.312	-0.092	0.919	0.039	0.039	0	51.2	52.5	71.4	153	156	0	34	34
2011	4	4	17	25	34	0.413	-0.128	0.919	0.046	0.043	0	51.2	52.5	71	153	156	0	34	34
2011	4	4	17	35	34	0.404	-0.023	0.919	0.046	0.043	0	51.2	52	71.4	153	155	0	34	34
2011	4	4	17	45	34	0.43	-0.013	0.919	0.039	0.039	0	51.2	52	71.4	153	155	0	34	34
2011	4	4	17	55	34	0.318	-0.085	0.919	0.046	0.043	0	51.6	52.9	71	154	157	0	34	34
2011	4	4	18	5	34	0.364	-0.033	0.919	0.049	0.049	0	51.6	52.9	71	154	157	0	34	34
2011	4	4	18	15	34	0.384	-0.085	0.919	0.039	0.036	0	51.6	52.5	71.4	154	156	0	34	34
2011	4	4	18	25	34	0.374	-0.033	0.919	0.049	0.046	0	52	52.9	71	155	157	0	34	34
2011	4	4	18	35	34	0.335	-0.102	0.919	0.036	0.033	0	52.5	53.3	70.5	156	158	0	34	34
2011	4	4	18	45	34	0.417	-0.131	0.919	0.039	0.036	0	53.8	54.6	70.1	159	161	0	34	34
2011	4	4	18	55	34	0.338	-0.115	0.919	0.043	0.039	0	53.3	54.2	69.2	158	160	0	34	34
2011	4	4	19	5	34	0.413	-0.184	0.919	0.036	0.033	0	53.8	54.6	69.7	159	161	0	34	34
2011	4	4	19	15	34	0.381	-0.131	0.919	0.043	0.039	0	53.3	54.2	70.5	158	160	0	34	34
2011	4	4	19	25	34	0.446	-0.171	0.919	0.036	0.033	0	54.2	55	69.2	160	162	0	34	34
2011	4	4	19	35	34	0.308	-0.112	0.919	0.046	0.046	0	54.2	55.9	67.9	161	164	0	35	34
2011	4	4	19	45	34	0.361	0.016	0.919	0.036	0.033	0	55.5	56.3	68.4	163	165	0	34	34
2011	4	4	19	55	34	0.44	-0.082	0.919	0.039	0.036	0	53.8	55.5	68.8	159	163	0	34	34

Blackrock Return (0208)

Year	Month	Day	Hour	Minute	Second	VelocityX	VelocityY	Level	StdError1	StdError2	StdError3	SNR1	SNR2	SNR3	SignalAmp1	SignalAmp2	SignalAmp3	Noise1	Noise2
2011	4	4	20	5	34	0.338	-0.082	0.919	0.049	0.046	0	54.6	55.5	67.9	161	163	0	34	34
2011	4	4	20	15	34	0.381	-0.098	0.919	0.043	0.039	0	55	56.3	68.4	162	165	0	34	34
2011	4	4	20	25	34	0.315	-0.131	0.919	0.043	0.039	0	55.5	56.3	67.5	163	165	0	34	34
2011	4	4	20	35	34	0.361	-0.131	0.919	0.039	0.039	0	55.5	56.3	67.5	163	166	0	34	35
2011	4	4	20	45	34	0.41	-0.154	0.919	0.039	0.039	0	55	55.9	67.5	162	164	0	34	34
2011	4	4	20	55	34	0.335	-0.079	0.919	0.039	0.036	0	55	56.3	67.5	162	165	0	34	34
2011	4	4	21	5	34	0.394	-0.161	0.919	0.046	0.043	0	56.3	56.8	66.2	165	167	0	34	35
2011	4	4	21	15	34	0.299	-0.135	0.919	0.049	0.046	0	56.3	58	65.8	166	169	0	35	34
2011	4	4	21	25	34	0.344	-0.115	0.919	0.039	0.036	0	55.9	56.3	67.1	164	166	0	34	35
2011	4	4	21	35	34	0.354	-0.197	0.919	0.039	0.039	0	55.9	56.8	66.7	164	166	0	34	34
2011	4	4	21	45	34	0.295	-0.115	0.919	0.039	0.036	0	56.3	56.8	67.1	164	167	0	33	35
2011	4	4	21	55	34	0.417	-0.112	0.919	0.036	0.033	0	55.9	56.3	67.1	164	165	0	34	34
2011	4	4	22	5	34	0.315	-0.108	0.915	0.039	0.036	0	55	55.9	67.1	163	165	0	35	35
2011	4	4	22	15	34	0.292	-0.148	0.919	0.043	0.039	0	55.5	56.3	67.1	163	165	0	34	34
2011	4	4	22	25	34	0.351	-0.079	0.915	0.039	0.039	0	55.5	56.3	67.5	163	166	0	34	35
2011	4	4	22	35	34	0.39	-0.098	0.915	0.043	0.039	0	54.2	55.9	67.9	161	164	0	35	34
2011	4	4	22	45	34	0.407	-0.128	0.915	0.046	0.043	0	54.6	55	67.9	161	163	0	34	35
2011	4	4	22	55	34	0.344	-0.148	0.915	0.039	0.039	0	55	56.3	66.7	163	166	0	35	35
2011	4	4	23	5	34	0.384	-0.121	0.915	0.039	0.039	0	55.5	56.3	67.1	163	166	0	34	35
2011	4	4	23	15	34	0.312	-0.105	0.915	0.043	0.039	0	55.5	57.2	66.7	164	168	0	35	35
2011	4	4	23	25	34	0.351	-0.115	0.915	0.039	0.036	0	54.6	56.3	67.5	162	165	0	35	34
2011	4	4	23	35	34	0.377	-0.138	0.915	0.043	0.039	0	55	56.8	67.1	163	167	0	35	35
2011	4	4	23	45	34	0.338	-0.082	0.915	0.039	0.039	0	55.9	56.8	66.2	164	166	0	34	34
2011	4	4	23	55	34	0.351	-0.049	0.915	0.043	0.039	0	54.6	56.3	67.5	162	165	0	35	34
2011	4	5	0	5	34	0.367	-0.072	0.915	0.039	0.039	0	55	55.9	67.1	163	165	0	35	35
2011	4	5	0	15	34	0.381	-0.135	0.915	0.039	0.039	0	55.9	56.8	66.2	164	167	0	34	35
2011	4	5	0	25	34	0.371	-0.082	0.915	0.049	0.046	0	55	55.9	66.7	163	166	0	35	36
2011	4	5	0	35	34	0.325	-0.174	0.915	0.039	0.039	0	54.6	56.8	67.1	162	166	0	35	34
2011	4	5	0	45	34	0.443	-0.121	0.915	0.039	0.039	0	55	56.3	66.7	162	165	0	34	34
2011	4	5	0	55	34	0.384	-0.112	0.915	0.033	0.03	0	55	56.3	67.1	163	166	0	35	35
2011	4	5	1	5	34	0.364	-0.112	0.915	0.036	0.033	0	55.5	56.8	66.2	164	166	0	35	34
2011	4	5	1	15	34	0.351	-0.161	0.915	0.036	0.033	0	55	55.9	67.1	163	165	0	35	35
2011	4	5	1	25	34	0.354	-0.115	0.915	0.049	0.049	0	55.5	56.3	66.7	164	166	0	35	35
2011	4	5	1	35	34	0.41	0.016	0.915	0.039	0.036	0	54.2	54.6	67.9	161	163	0	35	36
2011	4	5	1	45	34	0.335	-0.157	0.915	0.039	0.036	0	54.6	55.9	67.5	162	165	0	35	35
2011	4	5	1	55	34	0.4	-0.115	0.915	0.039	0.039	0	54.6	55.9	67.5	162	165	0	35	35
2011	4	5	2	5	34	0.335	-0.197	0.915	0.039	0.036	0	54.2	55.9	67.5	161	164	0	35	34
2011	4	5	2	15	34	0.42	-0.089	0.915	0.043	0.039	0	54.2	55.5	67.5	161	164	0	35	35
2011	4	5	2	25	34	0.384	-0.092	0.915	0.039	0.039	0	54.6	56.8	66.7	162	166	0	35	34
2011	4	5	2	35	34	0.335	-0.164	0.915	0.039	0.039	0	54.6	56.3	67.1	162	166	0	35	35
2011	4	5	2	45	34	0.354	-0.148	0.915	0.039	0.039	0	53.8	54.6	68.4	159	162	0	34	35
2011	4	5	2	55	34	0.289	-0.105	0.915	0.039	0.039	0	54.2	55.9	67.9	161	165	0	35	35
2011	4	5	3	5	34	0.351	-0.118	0.912	0.039	0.039	0	54.6	55.5	67.5	161	164	0	34	35
2011	4	5	3	15	34	0.361	-0.082	0.915	0.043	0.043	0	54.2	55.9	66.7	161	165	0	35	35
2011	4	5	3	25	34	0.358	-0.102	0.915	0.039	0.039	0	54.6	55.9	67.9	162	165	0	35	35
2011	4	5	3	35	34	0.341	-0.043	0.915	0.043	0.039	0	53.8	55	67.9	160	163	0	35	35

Blackrock Return (0208)

Year	Month	Day	Hour	Minute	Second	VelocityX	VelocityY	Level	StdError1	StdError2	StdError3	SNR1	SNR2	SNR3	SignalAmp1	SignalAmp2	SignalAmp3	Noise1	Noise2
2011	4	5	3	45	34	0.39	-0.112	0.912	0.049	0.049	0	54.6	55.9	67.1	161	165	0	34	35
2011	4	5	3	55	34	0.322	-0.174	0.915	0.039	0.036	0	54.2	55.5	67.5	161	164	0	35	35
2011	4	5	4	5	34	0.331	-0.089	0.915	0.036	0.033	0	55	56.3	67.1	163	166	0	35	35
2011	4	5	4	15	34	0.371	-0.046	0.912	0.043	0.039	0	55	56.3	66.7	162	166	0	34	35
2011	4	5	4	25	34	0.377	-0.098	0.915	0.039	0.039	0	54.6	56.3	67.5	162	166	0	35	35
2011	4	5	4	35	34	0.39	-0.085	0.912	0.043	0.039	0	54.2	55.5	67.9	161	164	0	35	35
2011	4	5	4	45	34	0.41	-0.108	0.912	0.043	0.039	0	54.2	55.5	67.5	161	164	0	35	35
2011	4	5	4	55	34	0.394	-0.085	0.912	0.039	0.039	0	52.9	54.6	68.4	158	162	0	35	35
2011	4	5	5	5	34	0.328	-0.112	0.912	0.039	0.039	0	52.5	54.2	68.8	157	161	0	35	35
2011	4	5	5	15	34	0.377	-0.072	0.912	0.039	0.039	0	52.5	54.2	69.2	157	161	0	35	35
2011	4	5	5	25	34	0.308	-0.108	0.912	0.039	0.036	0	52	53.8	70.1	156	160	0	35	35
2011	4	5	5	35	34	0.341	-0.151	0.912	0.039	0.039	0	50.7	52.9	70.5	153	158	0	35	35
2011	4	5	5	45	34	0.381	-0.079	0.912	0.043	0.039	0	50.3	52	71	152	156	0	35	35
2011	4	5	5	55	34	0.348	-0.108	0.912	0.039	0.036	0	50.7	52.5	71	153	157	0	35	35
2011	4	5	6	5	34	0.387	-0.138	0.912	0.043	0.039	0	49.9	51.6	71.4	151	155	0	35	35
2011	4	5	6	15	34	0.381	-0.098	0.912	0.039	0.039	0	49.5	51.6	71.4	151	155	0	36	35
2011	4	5	6	25	34	0.302	-0.092	0.912	0.033	0.03	0	49.5	51.2	71.8	150	154	0	35	35
2011	4	5	6	35	34	0.315	-0.089	0.912	0.039	0.036	0	49.5	51.2	71.8	150	154	0	35	35
2011	4	5	6	45	34	0.338	-0.121	0.912	0.039	0.036	0	49.5	50.7	72.2	150	154	0	35	36
2011	4	5	6	55	34	0.315	-0.161	0.912	0.036	0.033	0	49.9	51.2	71.4	151	154	0	35	35
2011	4	5	7	5	34	0.335	-0.095	0.912	0.036	0.033	0	49.5	50.7	71.8	150	154	0	35	36
2011	4	5	7	15	34	0.361	-0.079	0.912	0.039	0.039	0	49.5	51.2	72.2	150	154	0	35	35
2011	4	5	7	25	34	0.377	-0.092	0.912	0.046	0.043	0	49.5	51.2	72.2	150	154	0	35	35
2011	4	5	7	35	34	0.39	-0.118	0.912	0.039	0.039	0	49.5	51.2	72.2	150	154	0	35	35
2011	4	5	7	45	34	0.338	-0.154	0.912	0.039	0.036	0	49.5	51.2	71.8	150	154	0	35	35
2011	4	5	7	55	34	0.43	-0.154	0.912	0.039	0.039	0	49.9	51.2	71.8	150	154	0	34	35
2011	4	5	8	5	34	0.367	-0.118	0.912	0.046	0.043	0	49.5	51.2	72.2	150	154	0	35	35
2011	4	5	8	15	34	0.315	-0.197	0.915	0.039	0.036	0	49.5	50.7	71.4	150	153	0	35	35
2011	4	5	8	25	34	0.338	-0.138	0.915	0.049	0.046	0	49	51.6	71.8	149	154	0	35	34
2011	4	5	8	35	34	0.394	-0.174	0.915	0.056	0.052	0	49.9	51.6	72.2	151	154	0	35	34
2011	4	5	8	45	34	0.371	-0.092	0.915	0.043	0.039	0	51.6	52.9	70.5	155	158	0	35	35
2011	4	5	8	55	34	0.39	-0.157	0.915	0.046	0.046	0	49.9	51.6	71.8	151	155	0	35	35
2011	4	5	9	5	34	0.423	-0.118	0.915	0.039	0.036	0	50.3	51.2	72.2	151	154	0	34	35
2011	4	5	9	15	34	0.351	-0.115	0.915	0.033	0.03	0	51.2	52.9	71.4	154	158	0	35	35
2011	4	5	9	25	34	0.312	-0.164	0.915	0.036	0.033	0	50.3	52	71.8	152	155	0	35	34
2011	4	5	9	35	34	0.348	-0.102	0.915	0.039	0.039	0	50.3	51.6	71.8	152	155	0	35	35
2011	4	5	9	45	34	0.489	-0.102	0.915	0.033	0.033	0	50.7	52.9	71.8	153	157	0	35	34
2011	4	5	9	55	34	0.407	-0.135	0.915	0.039	0.036	0	51.2	52.9	71.4	153	157	0	34	34
2011	4	5	10	5	34	0.361	-0.115	0.915	0.039	0.039	0	51.6	52.9	71	154	158	0	34	35
2011	4	5	10	15	34	0.318	-0.138	0.915	0.043	0.039	0	51.6	52.9	71	154	157	0	34	34
2011	4	5	10	25	34	0.446	-0.112	0.915	0.039	0.039	0	53.3	54.6	69.7	159	162	0	35	35
2011	4	5	10	35	34	0.404	-0.2	0.915	0.043	0.039	0	50.7	52.9	71.4	153	158	0	35	35
2011	4	5	10	45	34	0.384	-0.138	0.915	0.039	0.036	0	52.9	53.3	71	157	159	0	34	35
2011	4	5	10	55	34	0.367	-0.082	0.915	0.039	0.036	0	51.6	52.9	71.4	154	158	0	34	35
2011	4	5	11	5	34	0.358	-0.148	0.915	0.043	0.039	0	52.5	54.6	70.5	157	161	0	35	34
2011	4	5	11	15	34	0.377	-0.108	0.915	0.039	0.039	0	54.2	55	69.7	160	163	0	34	35

Blackrock Return (0208)

Year	Month	Day	Hour	Minute	Second	VelocityX	VelocityY	Level	StdError1	StdError2	StdError3	SNR1	SNR2	SNR3	SignalAmp1	SignalAmp2	SignalAmp3	Noise1	Noise2
2011	4	5	11	25	34	0.338	-0.131	0.915	0.046	0.043	0	55.9	55.9	64.5	164	165	0	34	35
2011	4	5	11	35	34	0.433	-0.056	0.922	0.043	0.039	0	50.3	51.6	71	152	155	0	35	35
2011	4	5	11	45	34	0.384	-0.046	0.919	0.036	0.033	0	51.6	52.5	71	154	157	0	34	35
2011	4	5	11	55	34	0.381	-0.121	0.919	0.039	0.036	0	52.9	53.8	69.7	157	160	0	34	35
2011	4	5	12	5	34	0.364	-0.095	0.919	0.039	0.039	0	52	53.3	70.5	155	158	0	34	34
2011	4	5	12	15	34	0.413	-0.085	0.919	0.039	0.039	0	51.2	52.5	69.7	154	157	0	35	35
2011	4	5	12	25	34	0.341	-0.161	0.919	0.043	0.039	0	52	52.9	71	155	158	0	34	35
2011	4	5	12	35	34	0.351	-0.138	0.919	0.039	0.039	0	52	53.8	70.5	156	159	0	35	34
2011	4	5	12	45	34	0.358	-0.039	0.919	0.039	0.039	0	52	53.8	70.1	156	159	0	35	34
2011	4	5	12	55	34	0.371	-0.082	0.919	0.036	0.033	0	52.9	53.8	70.1	157	159	0	34	34
2011	4	5	13	5	34	0.384	-0.128	0.919	0.043	0.039	0	53.3	54.2	70.1	158	160	0	34	34
2011	4	5	13	15	34	0.335	-0.066	0.919	0.043	0.039	0	52.9	53.8	70.1	157	159	0	34	34
2011	4	5	13	25	34	0.39	-0.112	0.919	0.046	0.043	0	52.5	54.2	70.1	156	159	0	34	33
2011	4	5	13	35	34	0.348	-0.118	0.919	0.039	0.039	0	52.9	54.2	71.4	157	160	0	34	34
2011	4	5	13	45	34	0.348	-0.089	0.919	0.039	0.036	0	53.3	53.8	70.5	158	159	0	34	34
2011	4	5	13	55	34	0.335	-0.157	0.919	0.039	0.039	0	52.5	53.8	71	156	159	0	34	34
2011	4	5	14	5	34	0.377	-0.075	0.919	0.043	0.039	0	52	53.3	70.1	155	158	0	34	34
2011	4	5	14	15	34	0.341	-0.049	0.919	0.043	0.039	0	53.3	54.2	70.1	158	160	0	34	34
2011	4	5	14	25	34	0.423	-0.062	0.919	0.043	0.039	0	52	53.3	70.5	155	158	0	34	34
2011	4	5	14	35	34	0.364	-0.069	0.919	0.043	0.039	0	52.9	53.8	70.5	157	159	0	34	34
2011	4	5	14	45	34	0.42	-0.148	0.919	0.043	0.039	0	52.5	52.9	71.4	156	157	0	34	34
2011	4	5	14	55	34	0.397	-0.121	0.919	0.039	0.036	0	52	52.9	71	155	157	0	34	34
2011	4	5	15	5	34	0.44	-0.112	0.919	0.039	0.036	0	52	53.3	71.4	156	158	0	35	34
2011	4	5	15	15	34	0.361	-0.102	0.919	0.043	0.039	0	52.9	53.8	70.5	158	159	0	35	34
2011	4	5	15	25	34	0.4	-0.18	0.919	0.046	0.043	0	53.3	54.6	69.7	158	160	0	34	33
2011	4	5	15	35	34	0.338	-0.098	0.919	0.039	0.036	0	53.3	53.8	70.5	157	159	0	33	34
2011	4	5	15	45	34	0.358	-0.072	0.919	0.039	0.036	0	52.5	52.9	71	156	157	0	34	34
2011	4	5	15	55	34	0.354	-0.016	0.919	0.039	0.039	0	51.6	52.9	71	154	156	0	34	33
2011	4	5	16	5	34	0.387	-0.079	0.919	0.039	0.036	0	52.5	53.3	71	156	158	0	34	34
2011	4	5	16	15	34	0.361	-0.082	0.919	0.039	0.039	0	52	52.5	71.4	154	156	0	33	34
2011	4	5	16	25	34	0.335	-0.059	0.919	0.039	0.039	0	51.6	52.5	71	154	156	0	34	34
2011	4	5	16	35	34	0.292	-0.089	0.919	0.052	0.049	0	52	52.5	71	155	156	0	34	34
2011	4	5	16	45	34	0.4	-0.108	0.919	0.039	0.036	0	52	53.3	70.1	155	158	0	34	34
2011	4	5	16	55	34	0.305	-0.112	0.919	0.039	0.036	0	51.6	53.3	70.1	155	158	0	35	34
2011	4	5	17	5	34	0.374	-0.079	0.919	0.043	0.039	0	52.5	52.9	70.5	156	157	0	34	34
2011	4	5	17	15	34	0.331	-0.151	0.919	0.039	0.039	0	52.5	53.8	70.1	156	159	0	34	34
2011	4	5	17	25	34	0.295	-0.154	0.919	0.039	0.039	0	52.5	53.3	70.5	156	158	0	34	34
2011	4	5	17	35	34	0.407	-0.069	0.919	0.039	0.039	0	53.8	54.6	68.8	159	161	0	34	34
2011	4	5	17	45	34	0.407	-0.095	0.919	0.039	0.036	0	53.8	54.2	69.7	158	159	0	33	33
2011	4	5	17	55	34	0.331	-0.062	0.919	0.049	0.049	0	52.9	53.8	70.1	157	158	0	34	33
2011	4	5	18	5	34	0.423	-0.131	0.919	0.043	0.039	0	53.8	54.2	70.1	159	160	0	34	34
2011	4	5	18	15	34	0.371	-0.135	0.919	0.043	0.039	0	53.8	54.2	69.7	159	161	0	34	35
2011	4	5	18	25	34	0.413	-0.164	0.919	0.039	0.039	0	53.8	54.2	69.7	158	160	0	33	34
2011	4	5	18	35	34	0.299	-0.095	0.919	0.036	0.033	0	53.8	54.2	69.7	159	160	0	34	34
2011	4	5	18	45	34	0.302	-0.026	0.919	0.039	0.039	0	54.2	55	68.4	160	162	0	34	34
2011	4	5	18	55	34	0.39	-0.194	0.919	0.039	0.039	0	54.2	55	68.8	160	162	0	34	34

Blackrock Return (0208)

Year	Month	Day	Hour	Minute	Second	VelocityX	VelocityY	Level	StdError1	StdError2	StdError3	SNR1	SNR2	SNR3	SignalAmp1	SignalAmp2	SignalAmp3	Noise1	Noise2
2011	4	5	19	5	34	0.335	-0.164	0.919	0.043	0.039	0	55	55.5	67.5	162	163	0	34	34
2011	4	5	19	15	34	0.358	-0.095	0.919	0.039	0.036	0	56.8	58	65.4	166	169	0	34	34
2011	4	5	19	25	34	0.348	-0.105	0.919	0.039	0.039	0	57.2	58	65.8	167	169	0	34	34
2011	4	5	19	35	34	0.384	-0.151	0.919	0.039	0.039	0	57.6	58	65.4	168	169	0	34	34
2011	4	5	19	45	34	0.384	-0.171	0.919	0.039	0.039	0	56.8	58.5	65.8	166	169	0	34	33
2011	4	5	19	55	34	0.41	-0.115	0.919	0.046	0.046	0	57.6	58.9	64.1	168	171	0	34	34
2011	4	5	20	5	34	0.344	-0.115	0.919	0.036	0.033	0	58	58.5	65.4	168	170	0	33	34
2011	4	5	20	15	34	0.381	-0.131	0.919	0.046	0.043	0	58	58.9	64.9	169	171	0	34	34
2011	4	5	20	25	34	0.39	-0.098	0.919	0.046	0.043	0	56.3	57.6	66.7	166	168	0	35	34
2011	4	5	20	35	34	0.459	-0.092	0.919	0.043	0.039	0	56.8	57.6	67.1	166	168	0	34	34
2011	4	5	20	45	34	0.377	-0.148	0.919	0.046	0.043	0	57.6	58.9	64.9	168	171	0	34	34
2011	4	5	20	55	34	0.364	-0.098	0.919	0.039	0.036	0	57.6	58.9	64.9	168	170	0	34	33
2011	4	5	21	5	34	0.413	-0.075	0.919	0.043	0.039	0	58.5	59.3	64.5	170	172	0	34	34
2011	4	5	21	15	34	0.381	-0.112	0.919	0.043	0.039	0	57.2	58	64.9	167	170	0	34	35
2011	4	5	21	25	34	0.361	-0.049	0.919	0.033	0.03	0	57.6	58.9	64.1	168	171	0	34	34
2011	4	5	21	35	34	0.367	-0.138	0.919	0.049	0.046	0	56.8	58	65.4	167	170	0	35	35
2011	4	5	21	45	34	0.413	-0.036	0.919	0.049	0.046	0	57.6	58	64.9	168	170	0	34	35
2011	4	5	21	55	34	0.381	-0.059	0.919	0.043	0.039	0	57.2	58	65.4	167	169	0	34	34
2011	4	5	22	5	34	0.344	-0.075	0.919	0.039	0.036	0	57.6	59.3	65.4	168	171	0	34	33
2011	4	5	22	15	34	0.361	-0.197	0.919	0.039	0.036	0	57.2	58	65.4	167	170	0	34	35
2011	4	5	22	25	34	0.433	-0.161	0.919	0.049	0.046	0	58	59.3	63.6	170	172	0	35	34
2011	4	5	22	35	34	0.358	-0.148	0.919	0.039	0.039	0	56.8	58	66.2	166	169	0	34	34
2011	4	5	22	45	34	0.44	-0.046	0.919	0.039	0.039	0	57.6	58.5	64.1	168	171	0	34	35
2011	4	5	22	55	34	0.361	-0.105	0.919	0.039	0.036	0	57.2	57.6	65.8	167	168	0	34	34
2011	4	5	23	5	34	0.42	-0.108	0.919	0.049	0.049	0	57.2	58	65.4	167	169	0	34	34
2011	4	5	23	15	34	0.322	-0.082	0.919	0.043	0.039	0	57.6	58.9	64.9	168	171	0	34	34
2011	4	5	23	25	34	0.338	-0.098	0.915	0.039	0.039	0	56.8	58	65.4	166	169	0	34	34
2011	4	5	23	35	34	0.335	-0.161	0.919	0.039	0.039	0	57.2	58.5	64.5	167	170	0	34	34
2011	4	5	23	45	34	0.318	-0.112	0.915	0.039	0.036	0	56.3	57.2	66.2	166	168	0	35	35
2011	4	5	23	55	34	0.338	-0.125	0.915	0.043	0.039	0	56.3	57.2	64.9	165	168	0	34	35
2011	4	6	0	5	34	0.354	-0.033	0.915	0.052	0.052	0	57.2	58	63.6	167	169	0	34	34
2011	4	6	0	15	34	0.39	-0.128	0.915	0.039	0.039	0	56.8	57.6	63.6	167	168	0	35	34
2011	4	6	0	25	34	0.331	-0.066	0.915	0.039	0.039	0	56.3	57.2	65.4	165	168	0	34	35
2011	4	6	0	35	34	0.397	-0.144	0.915	0.039	0.036	0	56.8	57.6	64.5	166	169	0	34	35
2011	4	6	0	45	34	0.344	-0.049	0.915	0.043	0.043	0	56.8	58	64.9	167	170	0	35	35
2011	4	6	0	55	34	0.322	-0.125	0.915	0.039	0.036	0	55.9	56.8	65.8	164	166	0	34	34
2011	4	6	1	5	34	0.387	-0.125	0.915	0.039	0.039	0	55.5	56.8	64.9	164	167	0	35	35
2011	4	6	1	15	34	0.292	-0.098	0.915	0.039	0.039	0	55.5	55.9	64.5	163	165	0	34	35
2011	4	6	1	25	34	0.351	-0.105	0.915	0.039	0.036	0	55.5	56.3	65.8	163	166	0	34	35
2011	4	6	1	35	34	0.338	-0.141	0.915	0.039	0.036	0	55.9	57.2	64.9	165	167	0	35	34
2011	4	6	1	45	34	0.423	-0.105	0.915	0.039	0.039	0	55	56.8	65.4	163	166	0	35	34
2011	4	6	1	55	34	0.384	-0.154	0.915	0.043	0.039	0	55.5	56.8	66.2	164	167	0	35	35
2011	4	6	2	5	34	0.358	-0.092	0.915	0.046	0.043	0	54.6	55.9	66.7	162	165	0	35	35
2011	4	6	2	15	34	0.364	-0.135	0.915	0.043	0.039	0	55	56.3	64.1	163	165	0	35	34
2011	4	6	2	25	34	0.351	-0.098	0.915	0.039	0.039	0	55.5	55.9	64.9	163	165	0	34	35
2011	4	6	2	35	34	0.358	-0.082	0.915	0.039	0.036	0	55.5	56.8	64.9	164	167	0	35	35

Blackrock Return (0208)

Year	Month	Day	Hour	Minute	Second	VelocityX	VelocityY	Level	StdError1	StdError2	StdError3	SNR1	SNR2	SNR3	SignalAmp1	SignalAmp2	SignalAmp3	Noise1	Noise2
2011	4	6	2	45	34	0.315	-0.118	0.915	0.039	0.036	0	55.5	56.3	64.9	163	166	0	34	35
2011	4	6	2	55	34	0.371	-0.098	0.915	0.043	0.043	0	55.5	55.9	65.4	163	165	0	34	35
2011	4	6	3	5	34	0.325	-0.062	0.915	0.043	0.039	0	55.9	56.8	62.8	164	167	0	34	35
2011	4	6	3	15	34	0.335	-0.105	0.915	0.039	0.036	0	55.5	55.9	64.9	163	165	0	34	35
2011	4	6	3	25	34	0.417	-0.177	0.915	0.049	0.049	0	55	55.9	66.7	162	165	0	34	35
2011	4	6	3	35	34	0.367	-0.079	0.915	0.039	0.036	0	55	56.3	65.4	163	165	0	35	34
2011	4	6	3	45	34	0.433	-0.128	0.915	0.036	0.033	0	55	55.5	66.2	162	164	0	34	35
2011	4	6	3	55	34	0.292	-0.118	0.915	0.039	0.036	0	54.6	56.3	64.5	162	166	0	35	35
2011	4	6	4	5	34	0.338	-0.112	0.915	0.039	0.039	0	54.6	55.5	65.8	161	164	0	34	35
2011	4	6	4	15	34	0.335	-0.121	0.912	0.036	0.033	0	54.6	55.9	64.5	162	165	0	35	35
2011	4	6	4	25	34	0.325	-0.112	0.912	0.039	0.036	0	54.2	55.9	65.4	161	164	0	35	34
2011	4	6	4	35	34	0.348	-0.102	0.915	0.039	0.036	0	54.2	55.9	64.5	161	165	0	35	35
2011	4	6	4	45	34	0.4	-0.161	0.915	0.039	0.039	0	54.2	55.5	65.8	160	163	0	34	34
2011	4	6	4	55	34	0.367	-0.095	0.915	0.036	0.033	0	54.2	55.5	65.8	160	163	0	34	34
2011	4	6	5	5	34	0.364	-0.112	0.912	0.039	0.036	0	53.8	55	65.4	160	162	0	35	34
2011	4	6	5	15	34	0.413	-0.118	0.912	0.039	0.036	0	53.8	54.6	66.2	159	162	0	34	35
2011	4	6	5	25	34	0.364	-0.141	0.912	0.043	0.039	0	52.9	54.2	67.5	158	161	0	35	35
2011	4	6	5	35	34	0.367	-0.151	0.915	0.039	0.036	0	52.9	53.8	67.5	157	160	0	34	35
2011	4	6	5	45	34	0.361	-0.095	0.912	0.043	0.039	0	52	52.9	66.2	155	158	0	34	35
2011	4	6	5	55	34	0.351	-0.118	0.912	0.046	0.043	0	51.6	52.9	67.9	155	157	0	35	34
2011	4	6	6	5	34	0.367	-0.095	0.912	0.049	0.046	0	50.3	51.6	67.9	152	155	0	35	35
2011	4	6	6	15	34	0.367	-0.164	0.912	0.036	0.033	0	50.3	51.6	69.7	151	155	0	34	35
2011	4	6	6	25	34	0.315	-0.174	0.912	0.043	0.039	0	50.3	51.6	69.2	151	155	0	34	35
2011	4	6	6	35	34	0.358	-0.108	0.912	0.039	0.036	0	50.3	51.2	68.8	151	154	0	34	35
2011	4	6	6	45	34	0.387	-0.174	0.912	0.039	0.039	0	49.9	51.2	67.9	150	154	0	34	35
2011	4	6	6	55	34	0.407	-0.108	0.912	0.039	0.039	0	52.5	54.2	68.8	157	161	0	35	35
2011	4	6	7	5	34	0.354	-0.157	0.912	0.043	0.039	0	50.3	51.6	69.7	152	155	0	35	35
2011	4	6	7	15	34	0.338	0.013	0.912	0.036	0.033	0	49.9	51.6	69.2	151	155	0	35	35
2011	4	6	7	25	34	0.377	-0.141	0.915	0.049	0.049	0	49.5	50.7	71.4	150	153	0	35	35
2011	4	6	7	35	34	0.302	-0.112	0.915	0.039	0.036	0	49.9	50.7	70.5	150	153	0	34	35
2011	4	6	7	45	34	0.308	-0.102	0.912	0.039	0.036	0	49.5	50.3	71	150	153	0	35	36
2011	4	6	7	55	34	0.364	-0.157	0.915	0.039	0.036	0	49.9	51.2	70.1	150	154	0	34	35
2011	4	6	8	5	34	0.351	-0.197	0.915	0.049	0.049	0	49.5	51.2	71	150	153	0	35	34
2011	4	6	8	15	34	0.361	-0.089	0.915	0.039	0.036	0	49.5	51.2	70.5	150	154	0	35	35
2011	4	6	8	25	34	0.436	-0.115	0.912	0.039	0.039	0	50.3	51.6	69.2	151	155	0	34	35
2011	4	6	8	35	34	0.42	-0.112	0.915	0.039	0.039	0	50.7	52	70.1	153	156	0	35	35
2011	4	6	8	45	34	0.308	-0.089	0.915	0.036	0.033	0	51.6	53.3	69.7	155	158	0	35	34
2011	4	6	8	55	34	0.377	-0.089	0.915	0.033	0.03	0	51.6	52.5	69.7	155	156	0	35	34
2011	4	6	9	5	34	0.335	-0.138	0.915	0.033	0.03	0	51.6	52.5	69.2	154	157	0	34	35
2011	4	6	9	15	34	0.344	-0.072	0.915	0.036	0.033	0	51.6	53.3	69.7	155	158	0	35	34
2011	4	6	9	25	34	0.367	-0.098	0.915	0.039	0.036	0	53.3	53.8	69.7	158	160	0	34	35
2011	4	6	9	35	34	0.354	-0.102	0.915	0.039	0.039	0	52.5	53.3	71	156	159	0	34	35
2011	4	6	9	45	34	0.371	-0.033	0.915	0.043	0.039	0	52.9	52.5	71	157	157	0	34	35
2011	4	6	9	55	34	0.354	-0.092	0.915	0.039	0.036	0	53.3	52.9	70.1	159	158	0	35	35
2011	4	6	10	5	34	0.344	-0.085	0.915	0.036	0.033	0	53.8	53.8	69.2	159	160	0	34	35
2011	4	6	10	15	34	0.377	-0.098	0.919	0.039	0.036	0	53.3	54.2	70.1	159	160	0	35	34

Blackrock Return (0208)

Year	Month	Day	Hour	Minute	Second	VelocityX	VelocityY	Level	StdError1	StdError2	StdError3	SNR1	SNR2	SNR3	SignalAmp1	SignalAmp2	SignalAmp3	Noise1	Noise2
2011	4	6	10	25	34	0.394	-0.066	0.915	0.036	0.033	0	53.8	54.6	69.2	160	161	0	35	34
2011	4	6	10	35	34	0.42	-0.125	0.915	0.039	0.036	0	54.6	55.5	69.7	161	163	0	34	34
2011	4	6	10	45	34	0.341	-0.112	0.919	0.039	0.036	0	55	55	69.7	162	162	0	34	34
2011	4	6	10	55	34	0.397	-0.079	0.919	0.039	0.039	0	55	55.9	71	163	164	0	35	34
2011	4	6	11	5	34	0.4	-0.072	0.919	0.033	0.03	0	55.5	55.9	71	163	164	0	34	34
2011	4	6	11	15	34	0.374	-0.039	0.919	0.033	0.03	0	56.3	55.9	70.1	166	165	0	35	35
2011	4	6	11	25	34	0.397	-0.062	0.919	0.036	0.033	0	55.9	56.3	70.1	164	165	0	34	34
2011	4	6	11	35	34	0.364	-0.02	0.919	0.033	0.03	0	56.3	56.8	69.7	165	167	0	34	35
2011	4	6	11	45	34	0.305	-0.043	0.919	0.039	0.039	0	56.3	56.8	68.8	165	166	0	34	34
2011	4	6	11	55	34	0.433	-0.03	0.919	0.033	0.03	0	57.2	57.6	69.2	167	168	0	34	34
2011	4	6	12	5	34	0.358	-0.066	0.919	0.039	0.036	0	57.6	57.6	68.8	168	168	0	34	34
2011	4	6	12	15	34	0.397	-0.046	0.919	0.043	0.039	0	58	57.6	68.4	169	168	0	34	34
2011	4	6	12	25	34	0.325	-0.072	0.919	0.043	0.039	0	58.9	58.5	68.8	171	170	0	34	34
2011	4	6	12	35	34	0.387	-0.089	0.919	0.039	0.036	0	58	58.9	68.8	170	171	0	35	34
2011	4	6	12	45	34	0.39	-0.043	0.919	0.039	0.036	0	59.3	58.9	67.5	172	171	0	34	34
2011	4	6	12	55	34	0.289	-0.098	0.919	0.043	0.039	0	58.5	58.9	68.4	170	171	0	34	34
2011	4	6	13	5	34	0.397	0.033	0.919	0.039	0.039	0	60.2	60.2	64.5	174	174	0	34	34
2011	4	6	13	15	34	0.328	-0.052	0.919	0.039	0.036	0	59.3	59.3	67.1	172	171	0	34	33
2011	4	6	13	25	34	0.397	-0.033	0.919	0.039	0.039	0	59.8	59.8	66.7	173	173	0	34	34
2011	4	6	13	35	34	0.42	-0.161	0.919	0.039	0.036	0	60.2	59.3	66.2	174	172	0	34	34
2011	4	6	13	45	34	0.436	-0.102	0.919	0.039	0.036	0	58.5	58.9	67.1	170	170	0	34	33
2011	4	6	13	55	34	0.344	-0.036	0.919	0.033	0.03	0	58.5	58.5	68.4	169	169	0	33	33
2011	4	6	14	5	34	0.348	-0.062	0.919	0.039	0.036	0	57.6	58.5	68.4	168	169	0	34	33
2011	4	6	14	15	34	0.374	-0.098	0.919	0.039	0.036	0	56.8	57.2	66.2	166	166	0	34	33
2011	4	6	14	25	34	0.377	-0.089	0.919	0.039	0.039	0	57.2	57.6	64.5	167	168	0	34	34
2011	4	6	14	35	34	0.344	-0.049	0.915	0.039	0.039	0	58	58	64.1	169	169	0	34	34
2011	4	6	14	45	34	0.295	-0.052	0.919	0.049	0.049	0	56.8	57.2	67.1	165	167	0	33	34
2011	4	6	14	55	34	0.344	-0.115	0.919	0.049	0.049	0	58.5	57.2	66.7	170	167	0	34	34
2011	4	6	15	5	34	0.436	0	0.919	0.039	0.036	0	59.8	59.3	67.1	173	171	0	34	33
2011	4	6	15	15	34	0.377	-0.043	0.919	0.043	0.039	0	58	57.6	67.1	169	168	0	34	34
2011	4	6	15	25	34	0.364	-0.033	0.919	0.043	0.039	0	54.2	55	69.2	161	162	0	35	34
2011	4	6	15	35	34	0.344	-0.066	0.919	0.039	0.039	0	52.9	53.3	71	157	158	0	34	34
2011	4	6	15	45	34	0.39	-0.043	0.919	0.039	0.039	0	52.9	53.3	70.5	157	158	0	34	34
2011	4	6	15	55	34	0.4	-0.016	0.919	0.049	0.046	0	54.6	55	70.1	161	161	0	34	33
2011	4	6	16	5	34	0.394	0.03	0.919	0.036	0.033	0	55.5	55	70.1	163	162	0	34	34
2011	4	6	16	15	34	0.325	0.007	0.919	0.049	0.046	0	53.8	53.8	70.5	159	159	0	34	34
2011	4	6	16	25	34	0.351	0.026	0.919	0.039	0.039	0	52.5	52.9	71	156	157	0	34	34
2011	4	6	16	35	34	0.384	-0.036	0.919	0.039	0.039	0	52.5	53.3	70.1	156	158	0	34	34
2011	4	6	16	45	34	0.358	-0.016	0.919	0.046	0.043	0	52.5	52.5	71	156	156	0	34	34
2011	4	6	16	55	34	0.299	-0.007	0.919	0.039	0.039	0	51.6	52	71.8	154	155	0	34	34
2011	4	6	17	5	34	0.397	-0.079	0.919	0.046	0.043	0	51.2	52.5	71.8	153	155	0	34	33
2011	4	6	17	15	34	0.39	-0.095	0.922	0.039	0.036	0	50.3	52	71.4	151	154	0	34	33
2011	4	6	17	25	34	0.358	-0.112	0.922	0.046	0.046	0	56.3	57.2	66.2	165	167	0	34	34
2011	4	6	17	35	34	0.322	-0.089	0.919	0.043	0.039	0	55.9	56.8	66.7	164	166	0	34	34
2011	4	6	17	45	34	0.364	-0.049	0.919	0.046	0.043	0	55	56.3	67.1	162	165	0	34	34
2011	4	6	17	55	34	0.322	-0.085	0.919	0.039	0.039	0	54.6	55.9	68.4	161	164	0	34	34

Blackrock Return (0208)

Year	Month	Day	Hour	Minute	Second	VelocityX	VelocityY	Level	StdError1	StdError2	StdError3	SNR1	SNR2	SNR3	SignalAmp1	SignalAmp2	SignalAmp3	Noise1	Noise2
2011	4	6	18	5	34	0.348	-0.128	0.919	0.039	0.036	0	51.6	52.5	71.8	154	156	0	34	34
2011	4	6	18	15	34	0.344	-0.098	0.919	0.039	0.039	0	51.6	52.5	71	154	156	0	34	34
2011	4	6	18	25	34	0.381	-0.072	0.919	0.043	0.039	0	52	53.3	70.5	155	158	0	34	34
2011	4	6	18	35	34	0.387	-0.075	0.919	0.043	0.039	0	51.6	52.5	71.4	154	157	0	34	35
2011	4	6	18	45	34	0.41	-0.151	0.919	0.043	0.039	0	52.5	53.8	70.5	156	159	0	34	34
2011	4	6	18	55	34	0.338	-0.125	0.919	0.043	0.039	0	52.9	53.8	70.1	157	159	0	34	34
2011	4	6	19	5	34	0.397	-0.161	0.919	0.052	0.049	0	52.9	54.6	69.2	157	161	0	34	34
2011	4	6	19	15	34	0.374	-0.226	0.919	0.046	0.046	0	54.2	54.6	68.8	160	161	0	34	34
2011	4	6	19	25	34	0.423	-0.121	0.919	0.039	0.039	0	55	56.3	67.9	162	165	0	34	34
2011	4	6	19	35	34	0.384	-0.052	0.919	0.043	0.039	0	55.9	56.3	66.7	164	166	0	34	35
2011	4	6	19	45	34	0.344	-0.148	0.919	0.046	0.043	0	56.3	57.2	66.2	165	167	0	34	34
2011	4	6	19	55	34	0.371	-0.085	0.919	0.039	0.036	0	55.9	56.8	66.7	164	166	0	34	34
2011	4	6	20	5	34	0.315	-0.171	0.919	0.043	0.039	0	57.2	58	65.4	167	169	0	34	34
2011	4	6	20	15	34	0.364	-0.098	0.919	0.033	0.03	0	56.8	58	66.2	166	169	0	34	34
2011	4	6	20	25	34	0.361	-0.141	0.919	0.039	0.036	0	56.3	57.2	66.7	165	167	0	34	34
2011	4	6	20	35	34	0.361	-0.131	0.919	0.046	0.043	0	57.2	58.5	65.8	167	170	0	34	34
2011	4	6	20	45	34	0.312	-0.036	0.919	0.043	0.039	0	56.8	58	66.7	166	169	0	34	34
2011	4	6	20	55	34	0.433	-0.154	0.919	0.043	0.039	0	55.5	56.3	66.7	163	166	0	34	35
2011	4	6	21	5	34	0.358	-0.115	0.919	0.043	0.039	0	56.8	58	65.8	166	169	0	34	34
2011	4	6	21	15	34	0.344	-0.016	0.919	0.036	0.033	0	56.3	57.2	65.8	165	168	0	34	35
2011	4	6	21	25	34	0.427	-0.01	0.919	0.043	0.043	0	56.8	58	65.4	166	169	0	34	34
2011	4	6	21	35	34	0.358	-0.154	0.915	0.049	0.046	0	56.8	58	64.9	166	169	0	34	34
2011	4	6	21	45	34	0.328	-0.128	0.915	0.039	0.036	0	56.8	58	64.9	166	169	0	34	34
2011	4	6	21	55	34	0.328	-0.105	0.915	0.043	0.039	0	57.6	58.9	61.5	169	172	0	35	35
2011	4	6	22	5	34	0.328	-0.069	0.919	0.043	0.039	0	55.9	57.2	66.7	165	168	0	35	35
2011	4	6	22	15	34	0.381	-0.085	0.915	0.039	0.039	0	55.9	56.8	65.4	164	167	0	34	35
2011	4	6	22	25	34	0.367	-0.079	0.915	0.043	0.039	0	55	56.3	67.1	163	166	0	35	35
2011	4	6	22	35	34	0.397	-0.131	0.915	0.036	0.033	0	55.5	57.2	64.5	164	168	0	35	35
2011	4	6	22	45	34	0.312	-0.062	0.915	0.036	0.033	0	55.9	57.6	64.1	164	168	0	34	34
2011	4	6	22	55	34	0.308	-0.069	0.915	0.039	0.039	0	56.3	57.6	65.4	165	168	0	34	34
2011	4	6	23	5	34	0.322	-0.141	0.915	0.046	0.043	0	55.5	56.8	66.7	163	166	0	34	34
2011	4	6	23	15	34	0.433	-0.141	0.915	0.039	0.039	0	54.6	55.9	67.9	162	165	0	35	35
2011	4	6	23	25	34	0.361	-0.115	0.915	0.039	0.039	0	55.9	56.8	66.7	164	167	0	34	35
2011	4	6	23	35	34	0.384	-0.062	0.915	0.043	0.039	0	54.6	56.3	67.1	162	166	0	35	35
2011	4	6	23	45	34	0.312	-0.121	0.915	0.043	0.039	0	54.2	55.9	68.8	161	164	0	35	34
2011	4	6	23	55	34	0.4	-0.062	0.915	0.039	0.039	0	55	55.5	68.4	162	164	0	34	35
2011	4	7	0	5	34	0.322	-0.174	0.915	0.046	0.043	0	54.2	55	68.8	160	163	0	34	35
2011	4	7	0	15	34	0.381	-0.144	0.915	0.039	0.036	0	54.2	55.9	68.8	160	164	0	34	34
2011	4	7	0	25	34	0.374	-0.079	0.915	0.039	0.039	0	54.2	55	68.8	160	163	0	34	35
2011	4	7	0	35	34	0.436	-0.121	0.915	0.043	0.039	0	54.2	55.5	68.4	161	164	0	35	35
2011	4	7	0	45	34	0.42	-0.098	0.915	0.039	0.036	0	53.3	55	67.9	159	163	0	35	35
2011	4	7	0	55	34	0.381	-0.062	0.912	0.039	0.039	0	53.3	54.6	68.8	158	162	0	34	35
2011	4	7	1	5	34	0.371	-0.148	0.912	0.039	0.039	0	54.6	55.9	66.7	162	165	0	35	35
2011	4	7	1	15	34	0.312	-0.18	0.915	0.046	0.043	0	54.2	55.5	68.4	161	164	0	35	35
2011	4	7	1	25	34	0.394	-0.148	0.915	0.039	0.039	0	52.9	54.2	69.2	158	161	0	35	35
2011	4	7	1	35	34	0.322	-0.128	0.915	0.039	0.039	0	53.3	54.2	70.1	158	161	0	34	35

Blackrock Return (0208)

Year	Month	Day	Hour	Minute	Second	VelocityX	VelocityY	Level	StdError1	StdError2	StdError3	SNR1	SNR2	SNR3	SignalAmp1	SignalAmp2	SignalAmp3	Noise1	Noise2
2011	4	7	1	45	34	0.322	-0.115	0.915	0.046	0.043	0	52.9	54.6	69.2	158	162	0	35	35
2011	4	7	1	55	34	0.361	-0.056	0.915	0.043	0.039	0	52.9	54.2	70.1	158	161	0	35	35
2011	4	7	2	5	34	0.407	-0.075	0.912	0.049	0.049	0	52.9	54.6	69.2	158	161	0	35	34
2011	4	7	2	15	34	0.41	-0.098	0.912	0.046	0.046	0	52.5	54.2	70.1	157	160	0	35	34
2011	4	7	2	25	34	0.361	-0.164	0.912	0.033	0.03	0	53.3	54.6	70.1	158	162	0	34	35
2011	4	7	2	35	34	0.371	-0.108	0.912	0.046	0.046	0	54.2	55	68.4	160	163	0	34	35
2011	4	7	2	45	34	0.335	-0.167	0.912	0.046	0.043	0	52.9	55	69.7	158	162	0	35	34
2011	4	7	2	55	34	0.4	-0.112	0.912	0.043	0.039	0	53.8	55	68.8	160	163	0	35	35
2011	4	7	3	5	34	0.344	-0.197	0.912	0.052	0.049	0	53.8	55.5	69.2	160	164	0	35	35
2011	4	7	3	15	34	0.354	-0.18	0.912	0.039	0.039	0	53.8	55	68.8	160	164	0	35	36
2011	4	7	3	25	34	0.41	-0.138	0.912	0.049	0.046	0	53.3	55	69.7	159	163	0	35	35
2011	4	7	3	35	34	0.325	-0.125	0.912	0.046	0.043	0	53.3	54.6	68.4	159	162	0	35	35
2011	4	7	3	45	34	0.315	-0.144	0.912	0.039	0.039	0	53.8	55.5	68.4	160	164	0	35	35
2011	4	7	3	55	34	0.299	-0.157	0.912	0.043	0.039	0	53.3	54.6	69.7	159	162	0	35	35
2011	4	7	4	5	34	0.322	-0.161	0.912	0.036	0.033	0	53.8	55	69.2	160	163	0	35	35
2011	4	7	4	15	34	0.358	-0.108	0.912	0.039	0.036	0	53.3	54.6	68.8	159	162	0	35	35
2011	4	7	4	25	34	0.381	-0.102	0.912	0.043	0.039	0	52.5	53.8	70.1	157	160	0	35	35
2011	4	7	4	35	34	0.272	-0.095	0.912	0.043	0.039	0	55	56.8	66.2	163	167	0	35	35
2011	4	7	4	45	34	0.351	-0.148	0.912	0.039	0.036	0	52.9	54.2	70.1	157	161	0	34	35
2011	4	7	4	55	34	0.407	-0.118	0.912	0.033	0.03	0	51.6	53.3	70.5	155	159	0	35	35
2011	4	7	5	5	34	0.344	-0.154	0.912	0.039	0.036	0	51.6	52.9	70.5	155	158	0	35	35
2011	4	7	5	15	34	0.446	-0.148	0.912	0.036	0.033	0	51.6	52.9	71.4	155	158	0	35	35
2011	4	7	5	25	34	0.387	-0.187	0.912	0.039	0.039	0	51.6	52.9	70.5	155	158	0	35	35
2011	4	7	5	35	34	0.282	-0.141	0.912	0.043	0.039	0	50.3	52.5	71.4	152	157	0	35	35
2011	4	7	5	45	34	0.312	-0.154	0.912	0.039	0.039	0	49.9	51.6	71.8	151	155	0	35	35
2011	4	7	5	55	34	0.371	-0.125	0.912	0.043	0.043	0	49	51.2	72.7	149	154	0	35	35
2011	4	7	6	5	34	0.312	-0.22	0.912	0.039	0.036	0	48.6	50.3	73.1	148	152	0	35	35
2011	4	7	6	15	34	0.289	-0.148	0.912	0.046	0.043	0	49	50.3	73.1	148	152	0	34	35
2011	4	7	6	25	34	0.364	-0.164	0.912	0.043	0.039	0	48.6	49.9	73.5	148	151	0	35	35
2011	4	7	6	35	34	0.377	-0.112	0.912	0.039	0.039	0	48.6	49.9	73.1	147	151	0	34	35
2011	4	7	6	45	34	0.413	-0.112	0.912	0.039	0.036	0	47.7	49.9	74	146	151	0	35	35
2011	4	7	6	55	34	0.39	-0.095	0.912	0.039	0.039	0	48.2	49	73.5	146	149	0	34	35
2011	4	7	7	5	34	0.354	-0.148	0.912	0.046	0.043	0	48.2	49.9	73.5	147	150	0	35	34
2011	4	7	7	15	34	0.413	-0.148	0.912	0.039	0.039	0	50.3	52	68.4	152	156	0	35	35
2011	4	7	7	25	34	0.394	-0.18	0.912	0.046	0.043	0	50.3	51.6	71.8	152	155	0	35	35
2011	4	7	7	35	34	0.344	-0.164	0.912	0.039	0.039	0	49.9	50.7	73.1	150	154	0	34	36
2011	4	7	7	45	34	0.413	-0.154	0.912	0.039	0.036	0	49	50.3	72.7	149	152	0	35	35
2011	4	7	7	55	34	0.397	-0.164	0.912	0.039	0.039	0	48.6	50.3	73.5	147	152	0	34	35
2011	4	7	8	5	34	0.4	-0.144	0.912	0.039	0.036	0	48.6	49.9	73.5	148	151	0	35	35
2011	4	7	8	15	34	0.299	-0.213	0.912	0.043	0.039	0	47.7	49.9	73.5	146	151	0	35	35
2011	4	7	8	25	34	0.249	-0.075	0.912	0.043	0.039	0	47.7	49.9	73.5	146	151	0	35	35
2011	4	7	8	35	34	0.39	-0.161	0.912	0.049	0.049	0	48.2	49.9	73.5	147	151	0	35	35
2011	4	7	8	45	34	0.4	-0.108	0.912	0.036	0.033	0	47.3	49	74	145	150	0	35	36
2011	4	7	8	55	34	0.394	-0.105	0.912	0.039	0.036	0	48.2	49.5	73.5	147	150	0	35	35
2011	4	7	9	5	34	0.358	-0.069	0.912	0.049	0.049	0	47.3	49.9	73.5	145	150	0	35	34
2011	4	7	9	15	34	0.305	-0.092	0.912	0.039	0.039	0	47.3	49.5	73.5	146	150	0	36	35

Blackrock Return (0208)

Year	Month	Day	Hour	Minute	Second	VelocityX	VelocityY	Level	StdError1	StdError2	StdError3	SNR1	SNR2	SNR3	SignalAmp1	SignalAmp2	SignalAmp3	Noise1	Noise2
2011	4	7	9	25	34	0.289	-0.082	0.912	0.039	0.036	0	48.2	49.5	73.5	147	150	0	35	35
2011	4	7	9	35	34	0.354	-0.095	0.912	0.043	0.039	0	47.7	49.9	74	146	151	0	35	35
2011	4	7	9	45	34	0.358	-0.144	0.912	0.036	0.033	0	48.2	49.9	74	147	151	0	35	35
2011	4	7	9	55	34	0.374	-0.069	0.912	0.039	0.039	0	48.6	50.3	73.5	148	151	0	35	34
2011	4	7	10	5	34	0.341	-0.135	0.912	0.036	0.033	0	49.5	50.3	74	149	152	0	34	35
2011	4	7	10	15	34	0.351	-0.148	0.912	0.039	0.036	0	48.2	49.9	74	147	151	0	35	35
2011	4	7	10	25	34	0.295	-0.082	0.912	0.039	0.036	0	49	50.3	73.5	149	152	0	35	35
2011	4	7	10	35	34	0.322	-0.112	0.912	0.043	0.039	0	49.5	50.3	74.4	149	152	0	34	35
2011	4	7	10	45	34	0.308	-0.2	0.912	0.039	0.036	0	49.5	50.7	74	150	153	0	35	35
2011	4	7	10	55	34	0.308	-0.167	0.912	0.043	0.039	0	49.5	51.2	73.1	150	154	0	35	35
2011	4	7	11	5	34	0.4	-0.19	0.912	0.043	0.039	0	49.9	50.7	74	151	153	0	35	35
2011	4	7	11	15	34	0.285	-0.177	0.912	0.039	0.036	0	50.3	50.3	72.7	152	152	0	35	35
2011	4	7	11	25	34	0.338	-0.121	0.912	0.039	0.036	0	51.2	51.6	74	153	155	0	34	35
2011	4	7	11	35	34	0.351	-0.062	0.912	0.043	0.039	0	49.5	51.6	73.5	150	155	0	35	35
2011	4	7	11	45	34	0.436	-0.138	0.912	0.039	0.036	0	51.6	51.6	72.7	154	154	0	34	34
2011	4	7	11	55	34	0.449	-0.151	0.912	0.033	0.03	0	51.2	51.6	73.5	153	155	0	34	35
2011	4	7	12	5	34	0.397	-0.144	0.912	0.039	0.036	0	50.3	51.6	73.5	152	155	0	35	35
2011	4	7	12	15	34	0.285	-0.121	0.912	0.039	0.039	0	50.7	51.2	72.2	153	154	0	35	35
2011	4	7	12	25	34	0.328	-0.089	0.912	0.036	0.033	0	51.6	52	73.1	154	156	0	34	35
2011	4	7	12	35	34	0.387	-0.118	0.912	0.043	0.039	0	52.5	52.9	71	157	158	0	35	35
2011	4	7	12	45	34	0.374	-0.161	0.912	0.033	0.03	0	52.5	53.3	71.4	157	159	0	35	35
2011	4	7	12	55	34	0.338	-0.203	0.912	0.036	0.033	0	52.9	53.3	71.8	157	159	0	34	35
2011	4	7	13	5	34	0.322	-0.194	0.912	0.033	0.03	0	53.8	53.3	71.4	160	159	0	35	35
2011	4	7	13	15	34	0.387	-0.03	0.912	0.036	0.033	0	53.8	53.8	71.8	159	160	0	34	35
2011	4	7	13	25	34	0.348	-0.062	0.912	0.039	0.036	0	52.9	53.8	72.2	158	160	0	35	35
2011	4	7	13	35	34	0.328	-0.112	0.912	0.039	0.039	0	53.3	54.2	69.2	159	161	0	35	35
2011	4	7	13	45	34	0.328	-0.131	0.912	0.039	0.036	0	53.8	53.8	70.1	160	160	0	35	35
2011	4	7	13	55	34	0.381	-0.102	0.912	0.036	0.033	0	52.9	53.3	72.2	158	159	0	35	35
2011	4	7	14	5	34	0.331	-0.141	0.912	0.036	0.033	0	52	52.5	71.8	155	157	0	34	35
2011	4	7	14	15	34	0.318	-0.062	0.912	0.039	0.036	0	50.7	52.5	70.5	153	157	0	35	35
2011	4	7	14	25	34	0.341	0	0.912	0.039	0.036	0	51.6	52	72.2	154	156	0	34	35
2011	4	7	14	35	34	0.417	-0.089	0.912	0.033	0.03	0	52.9	53.3	71.4	158	159	0	35	35
2011	4	7	14	45	34	0.338	-0.098	0.912	0.036	0.033	0	53.3	53.3	71.4	158	158	0	34	34
2011	4	7	14	55	34	0.361	-0.177	0.912	0.033	0.03	0	53.8	53.8	70.5	159	160	0	34	35
2011	4	7	15	5	34	0.338	-0.154	0.912	0.049	0.046	0	53.3	53.8	71.8	159	160	0	35	35
2011	4	7	15	15	34	0.272	-0.085	0.912	0.043	0.039	0	53.3	54.6	71	159	161	0	35	34
2011	4	7	15	25	34	0.295	-0.164	0.912	0.039	0.036	0	55.9	55.5	69.7	164	163	0	34	34
2011	4	7	15	35	34	0.318	-0.098	0.912	0.039	0.039	0	55.5	55.5	70.5	163	163	0	34	34
2011	4	7	15	45	34	0.351	-0.236	0.912	0.039	0.039	0	53.8	54.2	71.4	160	161	0	35	35
2011	4	7	15	55	34	0.39	-0.174	0.912	0.043	0.039	0	52.5	52.9	71.8	157	158	0	35	35
2011	4	7	16	5	34	0.325	-0.177	0.912	0.039	0.039	0	51.6	52.5	72.2	155	157	0	35	35
2011	4	7	16	15	34	0.394	-0.121	0.912	0.039	0.036	0	51.2	52	71.8	154	156	0	35	35
2011	4	7	16	25	34	0.4	-0.194	0.912	0.043	0.039	0	52	51.6	71.8	154	156	0	33	36
2011	4	7	16	35	34	0.348	-0.108	0.912	0.039	0.036	0	49.9	51.2	71.4	151	154	0	35	35
2011	4	7	16	45	34	0.295	-0.138	0.912	0.043	0.043	0	49.5	51.6	72.2	150	154	0	35	34
2011	4	7	16	55	34	0.289	-0.118	0.912	0.039	0.036	0	49.5	50.3	72.7	150	152	0	35	35

Blackrock Return (0208)

Year	Month	Day	Hour	Minute	Second	VelocityX	VelocityY	Level	StdError1	StdError2	StdError3	SNR1	SNR2	SNR3	SignalAmp1	SignalAmp2	SignalAmp3	Noise1	Noise2
2011	4	7	17	5	34	0.305	-0.131	0.912	0.039	0.039	0	49	50.3	73.1	148	152	0	34	35
2011	4	7	17	15	34	0.344	-0.144	0.912	0.039	0.036	0	47.7	49.9	73.1	146	151	0	35	35
2011	4	7	17	25	34	0.308	-0.036	0.912	0.036	0.033	0	47.3	49	73.5	145	149	0	35	35
2011	4	7	17	35	34	0.344	-0.154	0.912	0.036	0.033	0	47.3	49.5	73.5	145	149	0	35	34
2011	4	7	17	45	34	0.308	-0.039	0.909	0.043	0.039	0	47.7	50.3	73.1	146	152	0	35	35
2011	4	7	17	55	34	0.308	0.046	0.909	0.039	0.039	0	49	50.7	72.7	148	153	0	34	35
2011	4	7	18	5	34	0.299	0.026	0.909	0.039	0.039	0	48.6	50.3	72.7	147	152	0	34	35
2011	4	7	18	15	34	0.351	-0.128	0.909	0.039	0.039	0	48.2	49.9	74	147	151	0	35	35
2011	4	7	18	25	34	0.351	-0.056	0.912	0.043	0.039	0	48.2	50.3	73.1	147	152	0	35	35
2011	4	7	18	35	34	0.348	-0.092	0.912	0.039	0.039	0	48.6	50.7	72.7	148	153	0	35	35
2011	4	7	18	45	34	0.299	-0.102	0.909	0.039	0.039	0	49.5	51.6	72.2	150	155	0	35	35
2011	4	7	18	55	34	0.335	-0.151	0.909	0.039	0.039	0	50.7	52	71.8	152	156	0	34	35
2011	4	7	19	5	34	0.361	-0.19	0.909	0.039	0.039	0	51.2	52	71.8	153	156	0	34	35
2011	4	7	19	15	34	0.338	-0.082	0.909	0.033	0.03	0	50.3	52.5	71.8	152	157	0	35	35
2011	4	7	19	25	34	0.299	-0.108	0.909	0.039	0.039	0	50.3	51.6	72.2	151	155	0	34	35
2011	4	7	19	35	34	0.322	-0.161	0.909	0.043	0.039	0	50.7	52.9	71	153	158	0	35	35
2011	4	7	19	45	34	0.384	-0.128	0.909	0.039	0.039	0	50.3	52	72.2	152	156	0	35	35
2011	4	7	19	55	34	0.397	-0.154	0.909	0.049	0.046	0	50.3	52.5	72.7	152	157	0	35	35
2011	4	7	20	5	34	0.302	-0.125	0.909	0.039	0.036	0	50.7	52.9	71.4	153	158	0	35	35
2011	4	7	20	15	34	0.361	-0.203	0.909	0.046	0.043	0	50.3	52.5	72.2	152	157	0	35	35
2011	4	7	20	25	34	0.348	-0.167	0.909	0.039	0.036	0	50.3	52.5	71.4	152	157	0	35	35
2011	4	7	20	35	34	0.315	-0.131	0.909	0.046	0.043	0	50.3	51.6	72.2	152	156	0	35	36
2011	4	7	20	45	34	0.312	-0.128	0.909	0.036	0.033	0	49.9	52	72.2	151	156	0	35	35
2011	4	7	20	55	34	0.361	-0.148	0.909	0.039	0.039	0	49.9	51.6	72.7	151	155	0	35	35
2011	4	7	21	5	34	0.322	-0.171	0.909	0.036	0.033	0	50.3	52	71.8	152	156	0	35	35
2011	4	7	21	15	34	0.331	-0.177	0.909	0.046	0.043	0	48.6	50.7	73.1	149	154	0	36	36
2011	4	7	21	25	34	0.361	-0.098	0.909	0.036	0.033	0	49.9	52	72.7	151	156	0	35	35
2011	4	7	21	35	34	0.381	-0.115	0.909	0.043	0.039	0	49.9	50.7	73.1	151	154	0	35	36
2011	4	7	21	45	34	0.387	-0.049	0.909	0.043	0.039	0	49.9	52.5	72.2	151	156	0	35	34
2011	4	7	21	55	34	0.259	-0.161	0.909	0.046	0.043	0	50.3	52.5	72.2	152	157	0	35	35
2011	4	7	22	5	34	0.361	-0.092	0.909	0.039	0.039	0	50.3	52	70.5	152	156	0	35	35
2011	4	7	22	15	34	0.374	-0.131	0.909	0.036	0.033	0	49.5	51.6	71.8	150	155	0	35	35
2011	4	7	22	25	34	0.249	-0.131	0.909	0.036	0.033	0	50.7	52.5	71.4	153	157	0	35	35
2011	4	7	22	35	34	0.381	-0.089	0.909	0.043	0.039	0	50.3	52.5	72.2	152	157	0	35	35
2011	4	7	22	45	34	0.42	-0.121	0.909	0.043	0.039	0	51.2	52.9	72.2	154	158	0	35	35
2011	4	7	22	55	34	0.348	-0.157	0.909	0.039	0.036	0	50.3	52	72.2	152	156	0	35	35
2011	4	7	23	5	34	0.331	-0.023	0.909	0.039	0.036	0	50.3	52.5	72.2	152	157	0	35	35
2011	4	7	23	15	34	0.308	-0.144	0.909	0.036	0.033	0	50.7	52.5	71.8	153	157	0	35	35
2011	4	7	23	25	34	0.374	-0.154	0.909	0.046	0.043	0	49.5	51.2	73.1	150	154	0	35	35
2011	4	7	23	35	34	0.358	-0.148	0.909	0.039	0.039	0	49	51.2	72.7	150	155	0	36	36
2011	4	7	23	45	34	0.325	-0.171	0.906	0.039	0.036	0	49.9	51.2	72.2	151	155	0	35	36
2011	4	7	23	55	34	0.387	-0.138	0.906	0.039	0.039	0	49.5	50.7	72.2	150	154	0	35	36
2011	4	8	0	5	34	0.374	-0.098	0.906	0.043	0.039	0	50.3	51.6	72.7	151	155	0	34	35
2011	4	8	0	15	34	0.387	-0.046	0.906	0.039	0.036	0	49	51.2	72.2	149	154	0	35	35
2011	4	8	0	25	34	0.446	-0.089	0.906	0.039	0.039	0	49	50.3	73.1	149	153	0	35	36
2011	4	8	0	35	34	0.312	-0.154	0.906	0.036	0.033	0	49	51.2	73.1	149	154	0	35	35

Blackrock Return (0208)

Year	Month	Day	Hour	Minute	Second	VelocityX	VelocityY	Level	StdError1	StdError2	StdError3	SNR1	SNR2	SNR3	SignalAmp1	SignalAmp2	SignalAmp3	Noise1	Noise2
2011	4	8	0	45	34	0.315	-0.092	0.906	0.036	0.033	0	49	51.2	73.1	149	154	0	35	35
2011	4	8	0	55	34	0.305	-0.125	0.906	0.036	0.033	0	49.5	50.7	72.2	150	154	0	35	36
2011	4	8	1	5	34	0.315	-0.056	0.906	0.036	0.033	0	49.5	51.2	72.7	150	154	0	35	35
2011	4	8	1	15	34	0.446	-0.059	0.906	0.036	0.033	0	48.2	50.7	72.7	148	153	0	36	35
2011	4	8	1	25	34	0.315	-0.125	0.906	0.039	0.039	0	49	50.7	72.7	149	153	0	35	35
2011	4	8	1	35	34	0.358	-0.148	0.906	0.039	0.036	0	49.9	51.6	72.2	151	155	0	35	35
2011	4	8	1	45	34	0.328	-0.177	0.906	0.043	0.039	0	49	51.2	71.8	149	154	0	35	35
2011	4	8	1	55	34	0.322	-0.138	0.906	0.033	0.03	0	49	50.3	72.2	149	153	0	35	36
2011	4	8	2	5	34	0.367	-0.069	0.906	0.036	0.033	0	48.6	50.3	72.7	149	153	0	36	36
2011	4	8	2	15	34	0.367	-0.2	0.906	0.036	0.033	0	48.6	50.7	72.2	148	153	0	35	35
2011	4	8	2	25	34	0.289	-0.092	0.906	0.036	0.033	0	48.6	49.9	73.1	148	152	0	35	36
2011	4	8	2	35	34	0.351	-0.177	0.906	0.039	0.039	0	48.2	50.3	72.2	148	152	0	36	35
2011	4	8	2	45	34	0.381	-0.125	0.906	0.036	0.033	0	48.6	50.7	73.5	148	153	0	35	35
2011	4	8	2	55	34	0.292	-0.207	0.906	0.046	0.043	0	48.6	50.3	71.8	149	153	0	36	36
2011	4	8	3	5	34	0.367	-0.108	0.906	0.043	0.039	0	48.2	49.9	72.2	147	152	0	35	36
2011	4	8	3	15	34	0.351	-0.105	0.906	0.043	0.039	0	48.6	49.9	72.7	148	152	0	35	36
2011	4	8	3	25	34	0.384	-0.164	0.906	0.039	0.036	0	48.2	49.9	73.1	147	152	0	35	36
2011	4	8	3	35	34	0.315	-0.013	0.906	0.033	0.03	0	48.6	50.7	72.2	148	153	0	35	35
2011	4	8	3	45	34	0.351	-0.092	0.906	0.039	0.039	0	49	50.7	72.7	149	154	0	35	36
2011	4	8	3	55	34	0.279	-0.138	0.906	0.036	0.033	0	48.6	51.2	72.7	149	155	0	36	36
2011	4	8	4	5	34	0.276	-0.092	0.906	0.046	0.043	0	48.2	50.7	72.7	148	153	0	36	35
2011	4	8	4	15	34	0.387	-0.046	0.906	0.039	0.039	0	48.6	50.3	72.7	148	153	0	35	36
2011	4	8	4	25	34	0.381	-0.138	0.906	0.039	0.036	0	49	50.7	71.8	149	153	0	35	35
2011	4	8	4	35	34	0.364	-0.039	0.906	0.039	0.036	0	49	50.7	72.7	149	154	0	35	36
2011	4	8	4	45	34	0.308	-0.138	0.902	0.039	0.036	0	48.6	50.3	72.7	148	153	0	35	36
2011	4	8	4	55	34	0.322	-0.164	0.906	0.033	0.03	0	48.2	51.2	72.2	148	154	0	36	35
2011	4	8	5	5	34	0.338	-0.128	0.902	0.046	0.043	0	48.6	50.7	71.4	148	154	0	35	36
2011	4	8	5	15	34	0.361	-0.079	0.902	0.039	0.039	0	47.7	49.9	72.7	146	152	0	35	36
2011	4	8	5	25	34	0.21	-0.105	0.902	0.043	0.039	0	47.7	49.9	73.1	146	151	0	35	35
2011	4	8	5	35	34	0.315	-0.092	0.906	0.043	0.039	0	47.3	49	72.7	145	150	0	35	36
2011	4	8	5	45	34	0.312	-0.085	0.902	0.043	0.039	0	46.4	49.5	73.5	144	150	0	36	35
2011	4	8	5	55	34	0.427	-0.092	0.902	0.039	0.039	0	46	48.2	73.1	143	149	0	36	37
2011	4	8	6	5	34	0.404	-0.105	0.902	0.039	0.036	0	46.9	48.2	74	144	148	0	35	36
2011	4	8	6	15	34	0.322	-0.161	0.902	0.039	0.036	0	46	48.2	74.4	143	148	0	36	36
2011	4	8	6	25	34	0.328	-0.121	0.902	0.033	0.03	0	46	47.7	73.5	142	147	0	35	36
2011	4	8	6	35	34	0.285	-0.115	0.902	0.036	0.033	0	46	48.2	74.4	142	148	0	35	36
2011	4	8	6	45	34	0.367	-0.125	0.902	0.046	0.043	0	46.4	47.7	74	143	147	0	35	36
2011	4	8	6	55	34	0.341	-0.167	0.902	0.039	0.039	0	46	47.7	74	143	147	0	36	36
2011	4	8	7	5	34	0.374	-0.135	0.902	0.039	0.039	0	45.6	47.7	74.4	141	147	0	35	36
2011	4	8	7	15	34	0.344	-0.167	0.902	0.039	0.039	0	45.2	47.3	74.8	141	146	0	36	36
2011	4	8	7	25	34	0.374	-0.141	0.902	0.039	0.039	0	45.6	47.3	74.8	141	146	0	35	36
2011	4	8	7	35	34	0.344	-0.115	0.902	0.036	0.033	0	45.2	47.7	74.4	141	147	0	36	36
2011	4	8	7	45	34	0.318	-0.131	0.906	0.039	0.039	0	45.6	47.3	74	141	146	0	35	36
2011	4	8	7	55	34	0.348	-0.135	0.902	0.036	0.033	0	45.2	46.9	75.3	141	145	0	36	36
2011	4	8	8	5	34	0.305	-0.148	0.906	0.039	0.039	0	46	47.3	75.7	141	146	0	34	36
2011	4	8	8	15	34	0.381	-0.148	0.906	0.039	0.036	0	45.2	46.9	74.8	140	145	0	35	36

Blackrock Return (0208)

Year	Month	Day	Hour	Minute	Second	VelocityX	VelocityY	Level	StdError1	StdError2	StdError3	SNR1	SNR2	SNR3	SignalAmp1	SignalAmp2	SignalAmp3	Noise1	Noise2
2011	4	8	8	25	34	0.351	-0.174	0.906	0.039	0.039	0	45.2	46.9	75.3	141	145	0	36	36
2011	4	8	8	35	34	0.315	-0.171	0.906	0.039	0.036	0	45.2	47.3	74.8	141	146	0	36	36
2011	4	8	8	45	34	0.344	-0.161	0.906	0.036	0.033	0	45.6	46.9	74.8	141	146	0	35	37
2011	4	8	8	55	34	0.299	-0.102	0.906	0.033	0.03	0	44.7	46.9	75.3	140	145	0	36	36
2011	4	8	9	5	34	0.256	-0.079	0.906	0.039	0.036	0	45.6	47.7	74.8	141	146	0	35	35
2011	4	8	9	15	34	0.387	-0.21	0.906	0.036	0.033	0	44.7	46.9	75.3	140	145	0	36	36
2011	4	8	9	25	34	0.308	-0.151	0.906	0.036	0.033	0	45.2	46.9	75.3	141	145	0	36	36
2011	4	8	9	35	34	0.364	-0.135	0.902	0.036	0.033	0	46	47.7	74.8	142	147	0	35	36
2011	4	8	9	45	34	0.322	-0.135	0.906	0.039	0.036	0	46	47.7	75.3	142	147	0	35	36
2011	4	8	9	55	34	0.377	-0.157	0.902	0.043	0.039	0	46.4	47.7	74.8	143	147	0	35	36
2011	4	8	10	5	34	0.358	-0.223	0.906	0.036	0.033	0	46	47.7	75.3	143	147	0	36	36
2011	4	8	10	15	34	0.318	-0.125	0.906	0.043	0.039	0	46.4	48.2	75.3	143	148	0	35	36
2011	4	8	10	25	34	0.377	-0.075	0.906	0.039	0.036	0	46.4	48.2	74.4	144	148	0	36	36
2011	4	8	10	35	34	0.348	-0.135	0.906	0.036	0.033	0	47.3	48.6	74.4	145	149	0	35	36
2011	4	8	10	45	34	0.328	-0.102	0.906	0.033	0.03	0	47.7	49	74	147	150	0	36	36
2011	4	8	10	55	34	0.341	-0.108	0.906	0.036	0.033	0	49	49.5	74.4	149	151	0	35	36
2011	4	8	11	5	34	0.295	-0.171	0.906	0.039	0.039	0	48.6	48.6	74.8	149	150	0	36	37
2011	4	8	11	15	34	0.404	-0.177	0.906	0.039	0.036	0	48.2	49.9	74.4	147	151	0	35	35
2011	4	8	11	25	34	0.41	-0.125	0.906	0.043	0.039	0	48.6	50.3	74	149	152	0	36	35
2011	4	8	11	35	34	0.358	-0.151	0.906	0.036	0.033	0	47.7	49.5	74.4	147	151	0	36	36
2011	4	8	11	45	34	0.374	-0.105	0.906	0.039	0.036	0	48.2	49.5	74.4	148	151	0	36	36
2011	4	8	11	55	34	0.436	-0.18	0.906	0.039	0.039	0	48.6	49.9	75.3	149	152	0	36	36
2011	4	8	12	5	34	0.367	-0.102	0.906	0.039	0.036	0	49.5	50.7	74.4	151	153	0	36	35
2011	4	8	12	15	34	0.315	-0.174	0.906	0.039	0.039	0	49.9	51.6	73.1	151	155	0	35	35
2011	4	8	12	25	34	0.243	-0.157	0.906	0.046	0.043	0	49.9	51.2	74	151	155	0	35	36
2011	4	8	12	35	34	0.24	-0.131	0.906	0.039	0.036	0	49.5	50.7	73.5	150	153	0	35	35
2011	4	8	12	45	34	0.344	-0.095	0.906	0.039	0.039	0	51.6	51.6	73.1	156	156	0	36	36
2011	4	8	12	55	34	0.381	-0.059	0.906	0.039	0.036	0	53.3	53.3	73.1	159	159	0	35	35
2011	4	8	13	5	34	0.374	-0.164	0.906	0.036	0.033	0	53.3	54.6	72.7	159	162	0	35	35
2011	4	8	13	15	34	0.354	-0.144	0.906	0.036	0.033	0	53.3	53.8	71.8	160	161	0	36	36
2011	4	8	13	25	34	0.308	-0.079	0.906	0.039	0.036	0	54.2	54.2	71.4	160	161	0	34	35
2011	4	8	13	35	34	0.4	-0.085	0.906	0.036	0.033	0	53.8	53.8	70.1	160	161	0	35	36
2011	4	8	13	45	34	0.4	-0.118	0.906	0.033	0.03	0	53.3	54.2	70.1	159	161	0	35	35
2011	4	8	13	55	34	0.397	-0.115	0.906	0.033	0.03	0	53.3	53.8	71.8	160	161	0	36	36
2011	4	8	14	5	34	0.325	-0.121	0.906	0.036	0.033	0	53.3	53.8	71.4	160	161	0	36	36
2011	4	8	14	15	34	0.404	-0.138	0.906	0.043	0.039	0	52.9	53.8	70.5	158	160	0	35	35
2011	4	8	14	25	34	0.381	-0.121	0.906	0.033	0.03	0	53.3	53.3	71.4	159	160	0	35	36
2011	4	8	14	35	34	0.302	-0.157	0.906	0.033	0.03	0	54.2	54.2	71.8	161	162	0	35	36
2011	4	8	14	45	34	0.335	-0.075	0.906	0.049	0.046	0	53.3	54.2	71.8	159	162	0	35	36
2011	4	8	14	55	34	0.374	-0.118	0.906	0.039	0.039	0	54.2	55	71.4	161	162	0	35	34
2011	4	8	15	5	34	0.236	-0.108	0.909	0.033	0.033	0	53.8	55	71.4	160	163	0	35	35
2011	4	8	15	15	34	0.305	-0.049	0.906	0.033	0.03	0	53.3	55	70.1	159	163	0	35	35
2011	4	8	15	25	34	0.308	-0.069	0.906	0.036	0.033	0	53.3	54.2	71	159	161	0	35	35
2011	4	8	15	35	34	0.394	-0.148	0.906	0.039	0.039	0	53.3	53.8	71	160	160	0	36	35
2011	4	8	15	45	34	0.253	-0.098	0.906	0.039	0.036	0	52.5	52.9	71.8	157	158	0	35	35
2011	4	8	15	55	34	0.331	-0.112	0.906	0.033	0.03	0	52.9	53.3	71	158	159	0	35	35

Blackrock Return (0208)

Year	Month	Day	Hour	Minute	Second	VelocityX	VelocityY	Level	StdError1	StdError2	StdError3	SNR1	SNR2	SNR3	SignalAmp1	SignalAmp2	SignalAmp3	Noise1	Noise2
2011	4	8	16	5	34	0.285	-0.075	0.906	0.036	0.033	0	53.8	54.2	71.4	160	161	0	35	35
2011	4	8	16	15	34	0.328	-0.03	0.906	0.036	0.033	0	52.9	52.9	71.4	158	159	0	35	36
2011	4	8	16	25	34	0.328	-0.082	0.906	0.039	0.036	0	51.6	52.5	71.4	155	157	0	35	35
2011	4	8	16	35	34	0.308	-0.151	0.906	0.033	0.03	0	50.7	51.2	71.8	153	154	0	35	35
2011	4	8	16	45	34	0.315	-0.036	0.902	0.046	0.043	0	55	55.9	66.7	163	166	0	35	36
2011	4	8	16	55	34	0.249	0.013	0.906	0.039	0.039	0	57.2	58.5	66.2	167	171	0	34	35
2011	4	8	17	5	34	0.394	0.095	0.906	0.046	0.046	0	52	53.8	71.4	156	160	0	35	35
2011	4	8	17	15	34	0.371	0.092	0.906	0.046	0.043	0	52	53.8	70.1	157	160	0	36	35
2011	4	8	17	25	34	0.351	0.043	0.909	0.036	0.033	0	50.7	52.9	72.2	153	158	0	35	35
2011	4	8	17	35	34	0.344	0.108	0.909	0.043	0.039	0	49.5	50.7	73.1	150	154	0	35	36
2011	4	8	17	45	34	0.299	0.069	0.909	0.039	0.036	0	48.2	50.3	74	148	152	0	36	35
2011	4	8	17	55	34	0.335	0.069	0.906	0.039	0.036	0	49.9	51.6	71.4	151	155	0	35	35
2011	4	8	18	5	34	0.305	0.049	0.909	0.049	0.046	0	48.2	50.3	73.5	147	152	0	35	35
2011	4	8	18	15	34	0.361	0.02	0.906	0.039	0.039	0	48.2	50.7	72.2	148	153	0	36	35
2011	4	8	18	25	34	0.4	-0.003	0.909	0.039	0.036	0	48.6	49.9	73.5	148	152	0	35	36
2011	4	8	18	35	34	0.312	-0.01	0.909	0.039	0.036	0	48.2	50.3	74	147	152	0	35	35
2011	4	8	18	45	34	0.325	-0.026	0.906	0.036	0.033	0	48.6	50.7	74	148	153	0	35	35
2011	4	8	18	55	34	0.318	-0.016	0.906	0.043	0.039	0	49.5	50.7	73.1	149	153	0	34	35
2011	4	8	19	5	34	0.387	0.007	0.906	0.039	0.036	0	49	51.6	72.2	149	155	0	35	35
2011	4	8	19	15	34	0.361	-0.052	0.906	0.036	0.033	0	48.2	50.7	72.7	148	153	0	36	35
2011	4	8	19	25	34	0.328	-0.066	0.906	0.039	0.039	0	48.6	50.7	72.2	148	153	0	35	35
2011	4	8	19	35	34	0.42	-0.079	0.906	0.039	0.036	0	49	50.3	72.2	149	153	0	35	36
2011	4	8	19	45	34	0.364	-0.072	0.906	0.046	0.046	0	48.2	50.3	72.7	147	152	0	35	35
2011	4	8	19	55	34	0.335	-0.085	0.906	0.046	0.043	0	48.2	49.5	73.1	147	151	0	35	36
2011	4	8	20	5	34	0.325	-0.079	0.906	0.033	0.03	0	49.5	51.2	71.8	150	154	0	35	35
2011	4	8	20	15	34	0.348	-0.174	0.906	0.036	0.033	0	47.7	49.5	71.8	146	151	0	35	36
2011	4	8	20	25	34	0.295	-0.098	0.906	0.039	0.036	0	48.6	49.9	72.7	147	151	0	34	35
2011	4	8	20	35	34	0.335	-0.059	0.906	0.036	0.033	0	47.3	49.5	73.5	145	150	0	35	35
2011	4	8	20	45	34	0.341	-0.072	0.906	0.046	0.043	0	49.5	51.6	72.2	150	155	0	35	35
2011	4	8	20	55	34	0.322	-0.121	0.906	0.039	0.039	0	48.2	50.3	73.5	147	153	0	35	36
2011	4	8	21	5	34	0.44	-0.21	0.906	0.043	0.039	0	47.7	50.3	72.7	146	151	0	35	34
2011	4	8	21	15	34	0.43	-0.18	0.902	0.046	0.046	0	50.7	53.3	70.5	153	159	0	35	35
2011	4	8	21	25	34	0.361	-0.121	0.902	0.039	0.039	0	47.3	49.5	72.7	146	151	0	36	36
2011	4	8	21	35	34	0.358	-0.2	0.902	0.039	0.036	0	46.9	49.9	74.4	145	151	0	36	35
2011	4	8	21	45	34	0.354	-0.079	0.902	0.036	0.033	0	47.3	49	72.7	145	150	0	35	36
2011	4	8	21	55	34	0.338	-0.167	0.902	0.046	0.043	0	49.9	51.6	71	151	156	0	35	36
2011	4	8	22	5	34	0.381	-0.144	0.902	0.043	0.039	0	48.6	51.2	71.8	149	154	0	36	35
2011	4	8	22	15	34	0.295	-0.075	0.902	0.039	0.036	0	46.4	49.5	73.5	144	150	0	36	35
2011	4	8	22	25	34	0.377	-0.19	0.902	0.049	0.046	0	46.9	49	74	145	150	0	36	36
2011	4	8	22	35	34	0.328	-0.144	0.902	0.036	0.033	0	51.6	53.8	71	155	160	0	35	35
2011	4	8	22	45	34	0.354	-0.135	0.906	0.039	0.039	0	55.9	57.6	65.4	165	170	0	35	36
2011	4	8	22	55	34	0.312	-0.062	0.902	0.033	0.03	0	49.9	51.6	71.4	151	156	0	35	36
2011	4	8	23	5	34	0.325	-0.098	0.902	0.036	0.033	0	48.6	50.3	72.7	148	153	0	35	36
2011	4	8	23	15	34	0.348	-0.174	0.902	0.036	0.033	0	47.7	50.3	73.5	147	153	0	36	36
2011	4	8	23	25	34	0.407	-0.18	0.902	0.049	0.046	0	47.7	49.5	72.7	147	151	0	36	36
2011	4	8	23	35	34	0.315	-0.138	0.902	0.036	0.033	0	47.7	49.5	72.7	146	151	0	35	36

Blackrock Return (0208)

Year	Month	Day	Hour	Minute	Second	VelocityX	VelocityY	Level	StdError1	StdError2	StdError3	SNR1	SNR2	SNR3	SignalAmp1	SignalAmp2	SignalAmp3	Noise1	Noise2
2011	4	8	23	45	34	0.41	-0.105	0.902	0.039	0.039	0	47.7	49.9	73.1	146	151	0	35	35
2011	4	8	23	55	34	0.341	-0.243	0.902	0.033	0.03	0	47.3	49.5	74	146	151	0	36	36
2011	4	9	0	5	34	0.331	-0.105	0.902	0.036	0.033	0	47.3	49.9	73.5	145	152	0	35	36
2011	4	9	0	15	34	0.344	-0.18	0.902	0.043	0.039	0	47.7	49.5	74	146	151	0	35	36
2011	4	9	0	25	34	0.335	-0.089	0.902	0.039	0.036	0	46.9	49.5	73.1	145	151	0	36	36
2011	4	9	0	35	34	0.328	-0.18	0.902	0.039	0.036	0	46.9	49	73.5	145	150	0	36	36
2011	4	9	0	45	34	0.367	-0.092	0.902	0.039	0.039	0	47.3	49.5	73.1	145	151	0	35	36
2011	4	9	0	55	34	0.299	-0.105	0.902	0.043	0.039	0	47.3	49.5	73.5	146	151	0	36	36
2011	4	9	1	5	34	0.371	-0.207	0.902	0.036	0.033	0	46.9	49.5	74	145	151	0	36	36
2011	4	9	1	15	34	0.407	-0.138	0.902	0.039	0.039	0	46.9	49	74	145	151	0	36	37
2011	4	9	1	25	34	0.381	-0.148	0.902	0.036	0.033	0	46.9	49.5	73.5	145	151	0	36	36
2011	4	9	1	35	34	0.262	-0.171	0.899	0.052	0.049	0	47.7	50.3	75.7	147	152	0	36	35
2011	4	9	1	45	34	0.387	-0.207	0.896	0.046	0.043	0	49.9	51.6	75.3	152	156	0	36	36
2011	4	9	1	55	34	0.364	-0.171	0.899	0.052	0.049	0	49.5	51.6	74.8	151	156	0	36	36
2011	4	9	2	5	34	0.299	-0.144	0.899	0.046	0.043	0	49.5	51.2	74.4	150	155	0	35	36
2011	4	9	2	15	34	0.417	-0.102	0.899	0.056	0.056	0	49.5	51.6	74.4	151	156	0	36	36
2011	4	9	2	25	34	0.367	-0.082	0.899	0.043	0.039	0	49.5	51.2	72.7	151	156	0	36	37
2011	4	9	2	35	34	0.266	-0.135	0.899	0.046	0.043	0	49.5	51.6	72.7	151	156	0	36	36
2011	4	9	2	45	34	0.381	0.01	0.899	0.039	0.036	0	49.9	51.6	71.8	151	156	0	35	36
2011	4	9	2	55	34	0.341	-0.02	0.899	0.062	0.059	0	49.9	52.5	73.5	152	157	0	36	35
2011	4	9	3	5	34	0.276	-0.089	0.896	0.049	0.049	0	51.2	52.9	73.5	154	159	0	35	36
2011	4	9	3	15	34	0.312	-0.062	0.899	0.052	0.049	0	50.3	52.9	72.2	153	159	0	36	36
2011	4	9	3	25	34	0.361	0.007	0.899	0.049	0.049	0	50.7	52	71.8	153	157	0	35	36
2011	4	9	3	35	34	0.354	0.046	0.899	0.049	0.046	0	51.2	53.3	71.8	155	160	0	36	36
2011	4	9	3	45	34	0.331	0.046	0.899	0.052	0.049	0	51.6	53.8	72.7	156	161	0	36	36
2011	4	9	3	55	34	0.341	0.02	0.896	0.056	0.052	0	51.6	53.8	73.1	156	161	0	36	36
2011	4	9	4	5	34	0.358	0.03	0.899	0.049	0.046	0	52	53.8	71	156	161	0	35	36
2011	4	9	4	15	34	0.312	0.043	0.899	0.049	0.046	0	50.7	53.3	70.1	154	160	0	36	36
2011	4	9	4	25	34	0.315	0.043	0.899	0.039	0.039	0	50.3	52.9	70.5	153	159	0	36	36
2011	4	9	4	35	34	0.361	-0.007	0.899	0.043	0.039	0	50.7	52.9	70.5	153	159	0	35	36
2011	4	9	4	45	34	0.433	0.062	0.899	0.039	0.039	0	50.7	52.9	70.1	154	159	0	36	36
2011	4	9	4	55	34	0.295	0.003	0.899	0.039	0.036	0	50.3	52.5	71	153	158	0	36	36
2011	4	9	5	5	34	0.302	0.125	0.902	0.043	0.039	0	49.9	51.6	71	152	157	0	36	37
2011	4	9	5	15	34	0.354	0.016	0.899	0.039	0.039	0	49.9	51.6	71	152	157	0	36	37
2011	4	9	5	25	34	0.361	0.118	0.899	0.039	0.036	0	49	51.6	71.4	150	156	0	36	36
2011	4	9	5	35	34	0.279	0.135	0.899	0.039	0.039	0	49	51.2	71.8	150	155	0	36	36
2011	4	9	5	45	34	0.371	0.121	0.902	0.039	0.036	0	48.6	51.2	71.8	149	155	0	36	36
2011	4	9	5	55	34	0.384	0.187	0.899	0.039	0.039	0	48.2	50.7	72.7	148	155	0	36	37
2011	4	9	6	5	34	0.39	0.046	0.899	0.036	0.033	0	47.7	50.3	72.7	147	153	0	36	36
2011	4	9	6	15	34	0.348	0.062	0.899	0.043	0.039	0	47.3	49.9	73.1	146	152	0	36	36
2011	4	9	6	25	34	0.354	0.003	0.899	0.039	0.036	0	47.7	49.5	73.1	146	151	0	35	36
2011	4	9	6	35	34	0.384	-0.016	0.899	0.043	0.039	0	47.3	49	73.5	145	150	0	35	36
2011	4	9	6	45	34	0.292	0	0.899	0.043	0.039	0	46.9	49	73.1	144	150	0	35	36
2011	4	9	6	55	34	0.354	-0.072	0.899	0.036	0.033	0	46.9	48.6	74	144	149	0	35	36
2011	4	9	7	5	34	0.344	-0.075	0.899	0.039	0.036	0	46.9	49.5	74	144	150	0	35	35
2011	4	9	7	15	34	0.371	-0.003	0.899	0.033	0.03	0	47.3	49.5	74	145	151	0	35	36

Blackrock Return (0208)

Year	Month	Day	Hour	Minute	Second	VelocityX	VelocityY	Level	StdError1	StdError2	StdError3	SNR1	SNR2	SNR3	SignalAmp1	SignalAmp2	SignalAmp3	Noise1	Noise2
2011	4	9	7	25	34	0.236	-0.072	0.902	0.039	0.036	0	47.7	49	74	146	150	0	35	36
2011	4	9	7	35	34	0.351	-0.049	0.899	0.043	0.039	0	46.9	49	74	145	150	0	36	36
2011	4	9	7	45	34	0.394	-0.089	0.902	0.039	0.036	0	47.3	48.2	74.4	145	149	0	35	37
2011	4	9	7	55	34	0.348	-0.036	0.902	0.039	0.039	0	46	47.7	74.4	143	148	0	36	37
2011	4	9	8	5	34	0.325	-0.128	0.902	0.039	0.039	0	45.6	47.7	74.8	142	147	0	36	36
2011	4	9	8	15	34	0.374	-0.052	0.902	0.039	0.036	0	46	48.2	74.8	143	148	0	36	36
2011	4	9	8	25	34	0.308	-0.033	0.902	0.039	0.036	0	46	48.6	74.8	143	148	0	36	35
2011	4	9	8	35	34	0.374	-0.108	0.902	0.039	0.036	0	46.9	48.6	74.8	144	149	0	35	36
2011	4	9	8	45	34	0.344	-0.121	0.902	0.036	0.033	0	47.3	49	74.4	146	150	0	36	36
2011	4	9	8	55	34	0.344	-0.085	0.902	0.033	0.03	0	47.7	49.5	74	147	152	0	36	37
2011	4	9	9	5	34	0.233	-0.167	0.902	0.039	0.036	0	49	50.7	74.8	150	153	0	36	35
2011	4	9	9	15	34	0.341	-0.118	0.906	0.033	0.03	0	49.5	50.3	74.8	150	153	0	35	36
2011	4	9	9	25	34	0.394	-0.138	0.902	0.039	0.036	0	48.6	50.3	74.4	149	153	0	36	36
2011	4	9	9	35	34	0.449	-0.075	0.902	0.036	0.033	0	49.5	50.3	73.5	151	153	0	36	36
2011	4	9	9	45	34	0.305	-0.128	0.902	0.033	0.03	0	49.5	51.2	74	150	154	0	35	35
2011	4	9	9	55	34	0.322	-0.062	0.902	0.033	0.03	0	50.3	50.7	73.5	152	154	0	35	36
2011	4	9	10	5	34	0.279	-0.095	0.906	0.033	0.03	0	49.9	51.2	72.7	152	155	0	36	36
2011	4	9	10	15	34	0.272	-0.144	0.906	0.039	0.036	0	50.7	51.6	73.1	154	156	0	36	36
2011	4	9	10	25	34	0.348	-0.105	0.902	0.036	0.033	0	51.2	52.5	72.7	154	157	0	35	35
2011	4	9	10	35	34	0.351	-0.167	0.902	0.033	0.03	0	51.6	52.5	72.7	156	158	0	36	36
2011	4	9	10	45	34	0.384	-0.082	0.906	0.036	0.033	0	52.9	53.8	72.2	158	160	0	35	35
2011	4	9	10	55	34	0.39	-0.082	0.906	0.039	0.039	0	53.3	54.2	70.5	160	162	0	36	36
2011	4	9	11	5	34	0.279	-0.066	0.906	0.039	0.036	0	54.2	54.2	72.2	160	161	0	34	35
2011	4	9	11	15	34	0.282	-0.115	0.902	0.036	0.033	0	54.6	55	68.4	162	163	0	35	35
2011	4	9	11	25	34	0.299	-0.131	0.906	0.033	0.03	0	55.5	55.9	71	164	166	0	35	36
2011	4	9	11	35	34	0.295	-0.079	0.906	0.033	0.03	0	56.3	56.3	69.2	166	167	0	35	36
2011	4	9	11	45	34	0.312	-0.003	0.906	0.033	0.03	0	53.3	54.6	71.8	160	163	0	36	36
2011	4	9	11	55	34	0.312	-0.079	0.906	0.036	0.033	0	52	53.3	71.8	157	159	0	36	35
2011	4	9	12	5	34	0.282	-0.062	0.906	0.033	0.03	0	53.3	53.8	72.7	160	161	0	36	36
2011	4	9	12	15	34	0.318	-0.075	0.906	0.033	0.03	0	55.5	55.5	69.7	164	165	0	35	36
2011	4	9	12	25	34	0.361	-0.148	0.906	0.033	0.03	0	54.6	55.9	71.8	162	165	0	35	35
2011	4	9	12	35	34	0.299	-0.033	0.902	0.033	0.03	0	53.3	55	70.5	159	163	0	35	35
2011	4	9	12	45	34	0.328	-0.112	0.906	0.036	0.033	0	53.3	54.2	71.4	159	162	0	35	36
2011	4	9	12	55	34	0.312	-0.141	0.906	0.036	0.033	0	54.6	55.5	70.5	162	164	0	35	35
2011	4	9	13	5	34	0.331	-0.016	0.906	0.039	0.039	0	56.3	56.8	69.7	166	167	0	35	35
2011	4	9	13	15	34	0.364	-0.033	0.906	0.036	0.033	0	56.8	56.3	67.9	167	167	0	35	36
2011	4	9	13	25	34	0.335	-0.095	0.906	0.039	0.039	0	55	55.9	70.1	163	165	0	35	35
2011	4	9	13	35	34	0.308	0	0.906	0.039	0.039	0	55.9	56.3	69.2	165	166	0	35	35
2011	4	9	13	45	34	0.322	-0.105	0.902	0.039	0.039	0	53.3	54.2	69.7	159	162	0	35	36
2011	4	9	13	55	34	0.331	-0.089	0.906	0.033	0.03	0	52	52.5	72.2	156	157	0	35	35
2011	4	9	14	5	34	0.285	-0.049	0.902	0.036	0.033	0	52	52.9	70.5	155	158	0	34	35
2011	4	9	14	15	34	0.361	-0.062	0.902	0.036	0.033	0	52.5	54.2	70.1	157	161	0	35	35
2011	4	9	14	25	34	0.407	-0.128	0.906	0.033	0.03	0	53.8	53.8	70.1	160	160	0	35	35
2011	4	9	14	35	34	0.325	-0.095	0.906	0.039	0.039	0	51.6	53.3	71.4	154	159	0	34	35
2011	4	9	14	45	34	0.404	-0.039	0.906	0.039	0.036	0	50.7	52.5	71.8	153	156	0	35	34
2011	4	9	14	55	34	0.331	-0.095	0.906	0.036	0.033	0	50.7	52	72.2	152	156	0	34	35

Blackrock Return (0208)

Year	Month	Day	Hour	Minute	Second	VelocityX	VelocityY	Level	StdError1	StdError2	StdError3	SNR1	SNR2	SNR3	SignalAmp1	SignalAmp2	SignalAmp3	Noise1	Noise2
2011	4	9	15	5	34	0.292	-0.062	0.906	0.036	0.033	0	52.5	53.8	71.8	157	160	0	35	35
2011	4	9	15	15	34	0.397	-0.069	0.906	0.036	0.033	0	54.6	55	68.8	161	163	0	34	35
2011	4	9	15	25	34	0.348	-0.075	0.906	0.039	0.036	0	55	55.5	68.4	163	164	0	35	35
2011	4	9	15	35	34	0.367	-0.115	0.906	0.036	0.033	0	55	54.6	71.8	163	162	0	35	35
2011	4	9	15	45	34	0.367	-0.112	0.906	0.039	0.039	0	55.5	55	70.1	163	163	0	34	35
2011	4	9	15	55	34	0.404	-0.157	0.906	0.036	0.033	0	53.8	54.6	69.7	160	161	0	35	34
2011	4	9	16	5	34	0.338	-0.079	0.906	0.039	0.039	0	51.2	52	71.4	154	156	0	35	35
2011	4	9	16	15	34	0.374	-0.135	0.906	0.033	0.03	0	48.6	50.7	73.1	148	153	0	35	35
2011	4	9	16	25	34	0.367	-0.141	0.906	0.039	0.036	0	48.2	49.9	72.2	146	151	0	34	35
2011	4	9	16	35	34	0.351	-0.069	0.906	0.049	0.046	0	49.5	51.2	71	150	154	0	35	35
2011	4	9	16	45	34	0.318	-0.049	0.906	0.043	0.039	0	48.2	49.5	72.2	146	150	0	34	35
2011	4	9	16	55	34	0.364	-0.125	0.906	0.039	0.039	0	46.4	48.6	73.5	143	148	0	35	35
2011	4	9	17	5	34	0.404	-0.108	0.906	0.046	0.043	0	46.9	48.6	73.5	143	148	0	34	35
2011	4	9	17	15	34	0.318	-0.043	0.906	0.046	0.043	0	46.4	48.2	73.5	143	147	0	35	35
2011	4	9	17	25	34	0.348	-0.177	0.906	0.043	0.039	0	46.9	48.6	74	144	148	0	35	35
2011	4	9	17	35	34	0.351	-0.112	0.906	0.039	0.039	0	46	48.2	74	142	147	0	35	35
2011	4	9	17	45	34	0.292	-0.177	0.906	0.039	0.036	0	46.4	47.7	74	143	147	0	35	36
2011	4	9	17	55	34	0.308	-0.144	0.906	0.039	0.036	0	46.4	47.7	72.2	143	147	0	35	36
2011	4	9	18	5	34	0.289	-0.148	0.902	0.033	0.03	0	46.4	48.6	71.8	143	148	0	35	35
2011	4	9	18	15	34	0.374	-0.187	0.906	0.052	0.049	0	46.9	48.6	73.1	144	148	0	35	35
2011	4	9	18	25	34	0.331	-0.069	0.906	0.036	0.033	0	46.9	48.6	73.1	144	148	0	35	35
2011	4	9	18	35	34	0.381	-0.095	0.906	0.036	0.033	0	47.3	49	73.1	145	149	0	35	35
2011	4	9	18	45	34	0.371	-0.098	0.906	0.043	0.039	0	48.6	49.9	71.8	147	151	0	34	35
2011	4	9	18	55	34	0.331	-0.125	0.906	0.039	0.036	0	48.2	50.3	71.8	147	152	0	35	35
2011	4	9	19	5	34	0.315	-0.112	0.906	0.036	0.033	0	48.6	50.3	71.8	148	152	0	35	35
2011	4	9	19	15	34	0.407	-0.095	0.906	0.039	0.039	0	48.6	50.7	72.2	148	153	0	35	35
2011	4	9	19	25	34	0.351	-0.138	0.906	0.049	0.046	0	48.6	50.3	73.1	148	152	0	35	35
2011	4	9	19	35	34	0.276	-0.128	0.906	0.043	0.039	0	48.2	49.5	73.1	147	150	0	35	35
2011	4	9	19	45	34	0.361	-0.125	0.906	0.039	0.039	0	48.2	50.3	73.5	147	152	0	35	35
2011	4	9	19	55	34	0.325	-0.187	0.906	0.039	0.039	0	48.6	50.3	73.1	148	152	0	35	35
2011	4	9	20	5	34	0.322	-0.089	0.906	0.036	0.033	0	49.5	51.6	72.2	150	155	0	35	35
2011	4	9	20	15	34	0.338	-0.108	0.906	0.033	0.03	0	48.2	49.5	72.7	147	151	0	35	36
2011	4	9	20	25	34	0.404	-0.184	0.906	0.039	0.036	0	47.7	49	73.1	146	150	0	35	36
2011	4	9	20	35	34	0.338	-0.262	0.906	0.036	0.033	0	47.7	49.5	73.5	146	151	0	35	36
2011	4	9	20	45	34	0.266	-0.125	0.906	0.039	0.039	0	47.7	49.5	73.1	146	151	0	35	36
2011	4	9	20	55	34	0.23	-0.135	0.906	0.033	0.03	0	47.7	49	73.1	146	150	0	35	36
2011	4	9	21	5	34	0.325	-0.164	0.906	0.043	0.043	0	47.7	49	74	146	149	0	35	35
2011	4	9	21	15	34	0.289	-0.167	0.906	0.039	0.036	0	47.7	49.5	73.5	146	150	0	35	35
2011	4	9	21	25	34	0.259	-0.118	0.906	0.039	0.039	0	47.3	49.5	74.4	145	150	0	35	35
2011	4	9	21	35	34	0.282	-0.18	0.906	0.039	0.036	0	48.2	49.5	74	147	151	0	35	36
2011	4	9	21	45	34	0.279	-0.112	0.906	0.036	0.033	0	47.7	49	74	146	149	0	35	35
2011	4	9	21	55	34	0.364	-0.138	0.906	0.039	0.039	0	47.3	49	74	145	149	0	35	35
2011	4	9	22	5	34	0.358	-0.223	0.906	0.036	0.033	0	47.3	49	74.4	146	150	0	36	36
2011	4	9	22	15	34	0.269	-0.184	0.906	0.033	0.03	0	47.3	49.5	74.4	145	150	0	35	35
2011	4	9	22	25	34	0.282	-0.089	0.902	0.036	0.033	0	47.7	49.5	74.4	146	150	0	35	35
2011	4	9	22	35	34	0.269	-0.144	0.902	0.033	0.03	0	47.7	49.5	74	146	150	0	35	35

Blackrock Return (0208)

Year	Month	Day	Hour	Minute	Second	VelocityX	VelocityY	Level	StdError1	StdError2	StdError3	SNR1	SNR2	SNR3	SignalAmp1	SignalAmp2	SignalAmp3	Noise1	Noise2
2011	4	9	22	45	34	0.308	-0.184	0.902	0.033	0.03	0	47.7	49	74.4	146	150	0	35	36
2011	4	9	22	55	34	0.236	-0.2	0.902	0.033	0.03	0	47.7	49	74.4	146	150	0	35	36
2011	4	9	23	5	34	0.243	-0.075	0.906	0.033	0.03	0	48.2	49.5	74.4	147	150	0	35	35
2011	4	9	23	15	34	0.338	-0.075	0.906	0.039	0.036	0	53.8	55.5	68.4	160	165	0	35	36
2011	4	9	23	25	34	0.384	-0.167	0.906	0.033	0.03	0	48.6	49.9	74.4	148	151	0	35	35
2011	4	9	23	35	34	0.259	-0.164	0.906	0.036	0.033	0	47.3	49	74.8	146	150	0	36	36
2011	4	9	23	45	34	0.305	-0.144	0.906	0.039	0.039	0	47.3	49	74.4	146	150	0	36	36
2011	4	9	23	55	34	0.348	-0.2	0.906	0.036	0.033	0	47.7	49	73.5	146	149	0	35	35
2011	4	10	0	5	34	0.328	-0.171	0.906	0.033	0.033	0	47.3	49	74	145	150	0	35	36
2011	4	10	0	15	34	0.256	-0.194	0.906	0.039	0.036	0	47.7	48.6	74.4	146	148	0	35	35
2011	4	10	0	25	34	0.305	-0.18	0.902	0.036	0.033	0	47.7	48.6	74	146	149	0	35	36
2011	4	10	0	35	34	0.302	-0.19	0.902	0.039	0.039	0	48.2	49.5	74	146	150	0	34	35
2011	4	10	0	45	34	0.285	-0.138	0.902	0.036	0.033	0	47.3	49	74	145	150	0	35	36
2011	4	10	0	55	34	0.285	-0.19	0.902	0.036	0.033	0	47.7	49	74.4	146	150	0	35	36
2011	4	10	1	5	34	0.348	-0.151	0.902	0.036	0.033	0	47.7	48.6	74.4	146	148	0	35	35
2011	4	10	1	15	34	0.272	-0.187	0.902	0.033	0.03	0	47.7	48.6	74.4	146	150	0	35	37
2011	4	10	1	25	34	0.299	-0.167	0.902	0.039	0.036	0	47.3	49.5	74	146	150	0	36	35
2011	4	10	1	35	34	0.312	-0.194	0.902	0.039	0.039	0	47.3	49	74	146	149	0	36	35
2011	4	10	1	45	34	0.292	-0.184	0.902	0.039	0.036	0	46.9	48.6	74.4	145	149	0	36	36
2011	4	10	1	55	34	0.302	-0.135	0.902	0.039	0.036	0	47.7	49.5	74.4	146	150	0	35	35
2011	4	10	2	5	34	0.335	-0.19	0.902	0.036	0.033	0	47.3	49	74	145	150	0	35	36
2011	4	10	2	15	34	0.312	-0.236	0.902	0.039	0.036	0	47.7	49	73.5	146	150	0	35	36
2011	4	10	2	25	34	0.358	-0.056	0.902	0.039	0.039	0	47.7	49.5	73.5	146	151	0	35	36
2011	4	10	2	35	34	0.328	-0.187	0.902	0.039	0.036	0	47.3	49	73.1	145	150	0	35	36
2011	4	10	2	45	34	0.354	-0.121	0.902	0.039	0.036	0	47.3	49	74	145	150	0	35	36
2011	4	10	2	55	34	0.338	-0.105	0.902	0.036	0.033	0	47.3	49	74	145	150	0	35	36
2011	4	10	3	5	34	0.331	-0.203	0.902	0.033	0.03	0	47.3	49	74	145	150	0	35	36
2011	4	10	3	15	34	0.295	-0.164	0.902	0.049	0.046	0	47.7	49.5	74.4	146	151	0	35	36
2011	4	10	3	25	34	0.292	-0.131	0.902	0.039	0.036	0	47.3	49.5	73.5	146	151	0	36	36
2011	4	10	3	35	34	0.289	-0.161	0.902	0.039	0.036	0	47.3	49.9	73.5	146	152	0	36	36
2011	4	10	3	45	34	0.266	-0.121	0.902	0.033	0.03	0	47.3	49.5	73.5	146	151	0	36	36
2011	4	10	3	55	34	0.282	-0.18	0.902	0.036	0.033	0	47.7	49	73.5	146	150	0	35	36
2011	4	10	4	5	34	0.371	-0.171	0.902	0.039	0.036	0	48.2	49.9	73.1	147	152	0	35	36
2011	4	10	4	15	34	0.308	-0.075	0.902	0.036	0.033	0	47.7	49.9	73.1	147	152	0	36	36
2011	4	10	4	25	34	0.348	-0.118	0.902	0.033	0.03	0	48.6	49.5	73.1	148	151	0	35	36
2011	4	10	4	35	34	0.371	-0.177	0.902	0.039	0.036	0	48.6	50.3	73.1	148	153	0	35	36
2011	4	10	4	45	34	0.295	-0.102	0.902	0.036	0.033	0	48.2	49.9	72.7	148	152	0	36	36
2011	4	10	4	55	34	0.335	-0.135	0.899	0.036	0.033	0	48.6	49.9	73.1	148	152	0	35	36
2011	4	10	5	5	34	0.289	-0.187	0.899	0.039	0.036	0	47.7	49.5	72.7	147	151	0	36	36
2011	4	10	5	15	34	0.322	-0.121	0.899	0.036	0.033	0	47.3	49	73.5	146	150	0	36	36
2011	4	10	5	25	34	0.272	-0.154	0.899	0.033	0.03	0	46.9	48.6	74	145	149	0	36	36
2011	4	10	5	35	34	0.269	-0.131	0.902	0.036	0.033	0	47.3	48.2	74	145	148	0	35	36
2011	4	10	5	45	34	0.236	-0.19	0.899	0.036	0.033	0	46.4	48.2	74.4	144	148	0	36	36
2011	4	10	5	55	34	0.289	-0.177	0.899	0.039	0.036	0	46.4	47.7	74.8	144	147	0	36	36
2011	4	10	6	5	34	0.302	-0.194	0.899	0.033	0.03	0	46	47.3	74.4	143	146	0	36	36
2011	4	10	6	15	34	0.249	-0.098	0.899	0.033	0.03	0	46	47.7	74.4	143	147	0	36	36

Blackrock Return (0208)

Year	Month	Day	Hour	Minute	Second	VelocityX	VelocityY	Level	StdError1	StdError2	StdError3	SNR1	SNR2	SNR3	SignalAmp1	SignalAmp2	SignalAmp3	Noise1	Noise2
2011	4	10	6	25	34	0.325	-0.174	0.899	0.043	0.043	0	46	47.3	74.4	143	146	0	36	36
2011	4	10	6	35	34	0.266	-0.144	0.899	0.039	0.036	0	46	46.9	75.3	143	146	0	36	37
2011	4	10	6	45	34	0.325	-0.19	0.899	0.033	0.03	0	46.9	46.9	74.8	144	146	0	35	37
2011	4	10	6	55	34	0.322	-0.23	0.899	0.039	0.036	0	46.9	47.7	74.8	144	146	0	35	35
2011	4	10	7	5	34	0.269	-0.131	0.899	0.033	0.033	0	46.4	47.7	74.8	144	147	0	36	36
2011	4	10	7	15	34	0.292	-0.18	0.902	0.039	0.036	0	46	48.2	74.4	143	148	0	36	36
2011	4	10	7	25	34	0.367	-0.21	0.899	0.036	0.033	0	46.9	47.7	75.3	145	147	0	36	36
2011	4	10	7	35	34	0.312	-0.148	0.902	0.036	0.033	0	46.4	47.3	75.3	144	146	0	36	36
2011	4	10	7	45	34	0.295	-0.253	0.899	0.043	0.043	0	46	47.3	75.3	143	147	0	36	37
2011	4	10	7	55	34	0.328	-0.226	0.902	0.033	0.03	0	46.4	47.3	75.7	144	146	0	36	36
2011	4	10	8	5	34	0.305	-0.118	0.902	0.039	0.036	0	46.4	47.7	74.4	144	147	0	36	36
2011	4	10	8	15	34	0.292	-0.18	0.902	0.036	0.033	0	46.4	47.3	75.7	144	146	0	36	36
2011	4	10	8	25	34	0.361	-0.141	0.902	0.036	0.033	0	46	48.2	75.7	143	148	0	36	36
2011	4	10	8	35	34	0.335	-0.115	0.902	0.039	0.036	0	48.2	49.5	74	148	151	0	36	36
2011	4	10	8	45	34	0.19	-0.302	0.902	0.033	0.03	0	49	49	75.7	150	150	0	36	36
2011	4	10	8	55	34	0.289	-0.256	0.902	0.033	0.03	0	49	49.9	74.8	149	151	0	35	35
2011	4	10	9	5	34	0.22	-0.197	0.902	0.033	0.03	0	48.2	49.9	75.3	149	152	0	37	36
2011	4	10	9	15	34	0.23	-0.184	0.902	0.033	0.03	0	50.3	50.7	75.3	153	154	0	36	36
2011	4	10	9	25	34	0.308	-0.164	0.902	0.039	0.036	0	49	50.7	76.1	150	154	0	36	36
2011	4	10	9	35	34	0.348	-0.141	0.902	0.039	0.036	0	49.5	51.2	73.1	151	155	0	36	36
2011	4	10	9	45	34	0.364	-0.121	0.906	0.039	0.036	0	49.9	51.6	72.2	151	156	0	35	36
2011	4	10	9	55	34	0.282	-0.246	0.906	0.039	0.036	0	51.2	51.6	73.5	155	156	0	36	36
2011	4	10	10	5	34	0.282	-0.125	0.906	0.033	0.033	0	51.2	52	74	155	157	0	36	36
2011	4	10	10	15	34	0.348	-0.089	0.906	0.036	0.033	0	52.5	52.9	74.4	157	159	0	35	36
2011	4	10	10	25	34	0.295	-0.059	0.906	0.036	0.033	0	51.6	53.3	73.5	155	160	0	35	36
2011	4	10	10	35	34	0.285	-0.118	0.906	0.039	0.036	0	52.9	53.8	73.5	159	161	0	36	36
2011	4	10	10	45	34	0.279	-0.171	0.906	0.039	0.036	0	53.3	53.8	71.4	159	161	0	35	36
2011	4	10	10	55	34	0.351	-0.125	0.906	0.033	0.03	0	54.2	55.5	71.8	162	164	0	36	35
2011	4	10	11	5	34	0.318	-0.138	0.906	0.036	0.033	0	54.2	55.9	71.8	161	165	0	35	35
2011	4	10	11	15	34	0.384	-0.059	0.906	0.033	0.03	0	55.5	56.3	71.4	164	166	0	35	35
2011	4	10	11	25	34	0.325	-0.118	0.906	0.033	0.03	0	56.3	56.8	69.7	165	168	0	34	36
2011	4	10	11	35	34	0.351	-0.059	0.906	0.036	0.033	0	55.9	56.8	71.4	165	166	0	35	34
2011	4	10	11	45	34	0.364	-0.072	0.906	0.033	0.03	0	55.9	56.8	69.7	165	167	0	35	35
2011	4	10	11	55	34	0.322	-0.112	0.906	0.033	0.03	0	56.3	57.6	71	166	169	0	35	35
2011	4	10	12	5	34	0.276	-0.059	0.906	0.033	0.03	0	57.2	58	68.8	168	170	0	35	35
2011	4	10	12	15	34	0.331	-0.095	0.906	0.033	0.03	0	57.6	57.2	68.8	169	168	0	35	35
2011	4	10	12	25	34	0.381	-0.115	0.906	0.036	0.033	0	56.8	57.2	68.8	168	169	0	36	36
2011	4	10	12	35	34	0.305	-0.043	0.906	0.039	0.039	0	57.2	58	69.2	168	169	0	35	34
2011	4	10	12	45	34	0.371	-0.072	0.902	0.036	0.033	0	56.8	58.5	67.5	167	171	0	35	35
2011	4	10	12	55	34	0.354	-0.079	0.906	0.036	0.033	0	56.8	58	68.8	167	170	0	35	35
2011	4	10	13	5	34	0.361	-0.066	0.906	0.043	0.039	0	57.2	58	68.8	168	170	0	35	35
2011	4	10	13	15	34	0.338	-0.013	0.906	0.039	0.036	0	57.6	57.2	68.4	169	168	0	35	35
2011	4	10	13	25	34	0.354	-0.164	0.906	0.039	0.036	0	58	58.5	69.7	170	171	0	35	35
2011	4	10	13	35	34	0.394	-0.007	0.906	0.039	0.036	0	56.3	58.5	67.5	166	171	0	35	35
2011	4	10	13	45	34	0.361	-0.095	0.906	0.036	0.033	0	58	58.5	68.4	169	171	0	34	35
2011	4	10	13	55	34	0.322	-0.033	0.902	0.033	0.03	0	57.2	58	67.9	168	170	0	35	35

Blackrock Return (0208)

Year	Month	Day	Hour	Minute	Second	VelocityX	VelocityY	Level	StdError1	StdError2	StdError3	SNR1	SNR2	SNR3	SignalAmp1	SignalAmp2	SignalAmp3	Noise1	Noise2
2011	4	10	14	5	34	0.325	-0.052	0.906	0.036	0.033	0	57.2	58.9	70.1	168	171	0	35	34
2011	4	10	14	15	34	0.374	-0.069	0.906	0.033	0.033	0	56.8	58	68.8	167	170	0	35	35
2011	4	10	14	25	34	0.358	-0.128	0.902	0.039	0.039	0	57.2	57.2	67.1	167	168	0	34	35
2011	4	10	14	35	34	0.302	-0.013	0.906	0.036	0.033	0	56.8	57.2	67.5	166	168	0	34	35
2011	4	10	14	45	34	0.351	-0.056	0.902	0.039	0.036	0	56.8	57.6	67.5	167	169	0	35	35
2011	4	10	14	55	34	0.276	-0.148	0.906	0.039	0.036	0	57.2	57.2	68.8	167	167	0	34	34
2011	4	10	15	5	34	0.344	-0.066	0.902	0.039	0.039	0	56.8	56.3	68.8	166	166	0	34	35
2011	4	10	15	15	34	0.262	-0.102	0.902	0.039	0.036	0	55.5	56.8	67.5	163	166	0	34	34
2011	4	10	15	25	34	0.351	-0.072	0.906	0.036	0.033	0	54.6	55	69.2	162	163	0	35	35
2011	4	10	15	35	34	0.328	-0.079	0.906	0.036	0.033	0	54.2	54.2	70.1	161	161	0	35	35
2011	4	10	15	45	34	0.269	-0.046	0.906	0.036	0.033	0	53.3	53.8	69.7	159	159	0	35	34
2011	4	10	15	55	34	0.328	-0.069	0.906	0.039	0.039	0	52.5	52.5	70.1	157	157	0	35	35
2011	4	10	16	5	34	0.299	-0.085	0.906	0.043	0.039	0	52	52.5	71	156	156	0	35	34
2011	4	10	16	15	34	0.328	-0.01	0.906	0.043	0.039	0	51.2	51.6	71.8	153	155	0	34	35
2011	4	10	16	25	34	0.331	-0.033	0.906	0.039	0.039	0	49.9	51.2	71	150	154	0	34	35
2011	4	10	16	35	34	0.262	-0.056	0.906	0.039	0.036	0	49	50.3	71.8	149	152	0	35	35
2011	4	10	16	45	34	0.318	0.062	0.906	0.039	0.039	0	48.6	49.9	71	148	152	0	35	36
2011	4	10	16	55	34	0.354	0.095	0.906	0.039	0.039	0	48.2	49.9	71.4	147	151	0	35	35
2011	4	10	17	5	34	0.282	0.013	0.906	0.039	0.036	0	47.7	49.5	72.2	145	150	0	34	35
2011	4	10	17	15	34	0.397	-0.026	0.906	0.039	0.036	0	47.7	49	72.7	145	149	0	34	35
2011	4	10	17	25	34	0.315	-0.069	0.906	0.046	0.043	0	49.9	51.2	71.8	150	154	0	34	35
2011	4	10	17	35	34	0.322	-0.069	0.906	0.052	0.049	0	47.3	49.5	72.7	145	149	0	35	34
2011	4	10	17	45	34	0.302	-0.013	0.906	0.039	0.036	0	46.9	49	73.1	144	148	0	35	34
2011	4	10	17	55	34	0.266	-0.118	0.906	0.039	0.039	0	47.3	49	72.2	145	149	0	35	35
2011	4	10	18	5	34	0.338	-0.092	0.906	0.039	0.039	0	48.2	49.9	72.2	146	150	0	34	34
2011	4	10	18	15	34	0.285	-0.072	0.906	0.039	0.039	0	48.2	49.5	72.2	146	149	0	34	34
2011	4	10	18	25	34	0.226	-0.079	0.906	0.039	0.039	0	47.3	49.5	71.8	145	149	0	35	34
2011	4	10	18	35	34	0.292	-0.079	0.906	0.046	0.043	0	48.2	49.5	72.2	146	150	0	34	35
2011	4	10	18	45	34	0.226	-0.272	0.906	0.039	0.039	0	49	50.3	72.2	148	152	0	34	35
2011	4	10	18	55	34	0.351	-0.062	0.906	0.046	0.043	0	50.3	52	71.4	151	155	0	34	34
2011	4	10	19	5	34	0.322	-0.141	0.906	0.043	0.039	0	49.5	50.7	71	150	153	0	35	35
2011	4	10	19	15	34	0.292	-0.184	0.906	0.039	0.036	0	49.5	51.2	72.2	150	154	0	35	35
2011	4	10	19	25	34	0.256	-0.144	0.909	0.043	0.039	0	49.5	50.7	73.5	150	153	0	35	35
2011	4	10	19	35	34	0.312	-0.226	0.909	0.043	0.039	0	49	50.7	74	149	153	0	35	35
2011	4	10	19	45	34	0.325	-0.194	0.909	0.043	0.039	0	48.6	50.7	73.1	148	153	0	35	35
2011	4	10	19	55	34	0.322	-0.154	0.909	0.049	0.046	0	48.6	50.3	74	148	152	0	35	35
2011	4	10	20	5	34	0.308	-0.207	0.909	0.039	0.036	0	48.6	50.7	73.5	148	152	0	35	34
2011	4	10	20	15	34	0.305	-0.19	0.909	0.033	0.03	0	48.2	50.7	74	147	152	0	35	34
2011	4	10	20	25	34	0.364	-0.167	0.909	0.033	0.03	0	48.2	49.9	74	147	151	0	35	35
2011	4	10	20	35	34	0.381	-0.148	0.909	0.043	0.039	0	48.6	50.3	74	148	152	0	35	35
2011	4	10	20	45	34	0.381	-0.144	0.909	0.039	0.036	0	48.6	49.9	73.1	147	151	0	34	35
2011	4	10	20	55	34	0.371	-0.131	0.909	0.043	0.039	0	47.7	49.9	74	146	151	0	35	35
2011	4	10	21	5	34	0.354	-0.105	0.909	0.043	0.039	0	49	50.7	73.1	149	153	0	35	35
2011	4	10	21	15	34	0.407	-0.184	0.909	0.039	0.039	0	48.2	50.3	73.1	147	152	0	35	35
2011	4	10	21	25	34	0.433	-0.095	0.909	0.043	0.043	0	48.2	49.9	73.5	147	151	0	35	35
2011	4	10	21	35	34	0.318	-0.253	0.909	0.039	0.036	0	48.6	49.9	73.5	147	151	0	34	35

Blackrock Return (0208)

Year	Month	Day	Hour	Minute	Second	VelocityX	VelocityY	Level	StdError1	StdError2	StdError3	SNR1	SNR2	SNR3	SignalAmp1	SignalAmp2	SignalAmp3	Noise1	Noise2
2011	4	10	21	45	34	0.315	-0.148	0.909	0.036	0.033	0	48.6	50.3	73.5	148	152	0	35	35
2011	4	10	21	55	34	0.299	-0.128	0.906	0.039	0.039	0	47.7	49.9	73.1	147	151	0	36	35
2011	4	10	22	5	34	0.331	-0.131	0.909	0.043	0.039	0	48.2	49.9	73.1	147	151	0	35	35
2011	4	10	22	15	34	0.299	-0.141	0.906	0.039	0.039	0	48.2	49.9	72.7	147	151	0	35	35
2011	4	10	22	25	34	0.279	-0.23	0.909	0.043	0.039	0	47.7	49	74.4	146	150	0	35	36
2011	4	10	22	35	34	0.423	-0.121	0.909	0.033	0.033	0	48.2	49.5	74.4	146	150	0	34	35
2011	4	10	22	45	34	0.259	-0.194	0.906	0.039	0.036	0	47.3	49.9	73.5	146	151	0	36	35
2011	4	10	22	55	34	0.318	-0.151	0.909	0.039	0.036	0	49	50.7	74	149	153	0	35	35
2011	4	10	23	5	34	0.318	-0.187	0.906	0.039	0.036	0	48.2	49.9	74	147	151	0	35	35
2011	4	10	23	15	34	0.305	-0.072	0.909	0.046	0.043	0	48.2	50.3	74.4	147	152	0	35	35
2011	4	10	23	25	34	0.351	-0.118	0.906	0.039	0.036	0	47.7	50.3	73.5	147	152	0	36	35
2011	4	10	23	35	34	0.371	-0.141	0.906	0.049	0.049	0	48.2	49.5	73.1	147	151	0	35	36
2011	4	10	23	45	34	0.292	-0.217	0.906	0.036	0.033	0	48.2	49.9	74	147	152	0	35	36
2011	4	10	23	55	34	0.262	-0.187	0.906	0.033	0.03	0	48.6	49.9	74	148	152	0	35	36
2011	4	11	0	5	34	0.322	-0.164	0.906	0.036	0.033	0	49.5	51.6	71.8	150	155	0	35	35
2011	4	11	0	15	34	0.276	-0.187	0.906	0.033	0.03	0	48.2	50.3	74	147	152	0	35	35
2011	4	11	0	25	34	0.299	-0.19	0.906	0.039	0.039	0	49	49.9	73.1	149	152	0	35	36
2011	4	11	0	35	34	0.295	-0.141	0.906	0.039	0.036	0	48.2	49.9	73.5	147	151	0	35	35
2011	4	11	0	45	34	0.387	-0.203	0.906	0.036	0.033	0	48.2	50.3	73.5	148	152	0	36	35
2011	4	11	0	55	34	0.341	-0.066	0.906	0.039	0.036	0	49.9	51.6	72.7	151	155	0	35	35
2011	4	11	1	5	34	0.318	-0.108	0.906	0.036	0.033	0	49.9	51.2	73.1	151	154	0	35	35
2011	4	11	1	15	34	0.289	-0.21	0.906	0.036	0.033	0	49.5	50.7	73.1	150	154	0	35	36
2011	4	11	1	25	34	0.328	-0.236	0.906	0.039	0.036	0	48.6	50.3	74	148	152	0	35	35
2011	4	11	1	35	34	0.377	-0.138	0.906	0.033	0.03	0	48.6	50.3	73.5	148	152	0	35	35
2011	4	11	1	45	34	0.312	-0.217	0.906	0.033	0.03	0	48.6	50.3	74	148	153	0	35	36
2011	4	11	1	55	34	0.381	-0.141	0.906	0.039	0.036	0	48.6	50.3	73.5	149	153	0	36	36
2011	4	11	2	5	34	0.351	-0.177	0.906	0.033	0.03	0	49.5	50.7	73.5	150	154	0	35	36
2011	4	11	2	15	34	0.377	-0.171	0.906	0.036	0.033	0	49	51.2	73.5	149	154	0	35	35
2011	4	11	2	25	34	0.384	-0.18	0.906	0.043	0.039	0	48.2	49.9	74.4	147	152	0	35	36
2011	4	11	2	35	34	0.315	-0.154	0.906	0.039	0.036	0	48.6	49.9	74.4	148	152	0	35	36
2011	4	11	2	45	34	0.348	-0.157	0.906	0.036	0.033	0	49.5	51.6	73.1	151	155	0	36	35
2011	4	11	2	55	34	0.325	-0.131	0.906	0.039	0.036	0	49	51.2	73.1	150	155	0	36	36
2011	4	11	3	5	34	0.381	-0.249	0.906	0.036	0.033	0	49	50.7	73.5	149	154	0	35	36
2011	4	11	3	15	34	0.338	-0.118	0.906	0.039	0.039	0	49.9	51.6	73.1	151	155	0	35	35
2011	4	11	3	25	34	0.299	-0.121	0.906	0.033	0.03	0	49.9	51.2	72.2	151	155	0	35	36
2011	4	11	3	35	34	0.335	-0.075	0.906	0.036	0.033	0	49.9	50.7	72.2	151	154	0	35	36
2011	4	11	3	45	34	0.262	-0.092	0.906	0.036	0.033	0	49.9	50.7	72.7	151	154	0	35	36
2011	4	11	3	55	34	0.289	-0.236	0.906	0.046	0.043	0	49.5	50.7	73.5	150	154	0	35	36
2011	4	11	4	5	34	0.318	-0.194	0.906	0.039	0.039	0	49.5	50.7	73.1	150	153	0	35	35
2011	4	11	4	15	34	0.328	-0.108	0.906	0.039	0.036	0	49.5	50.7	72.2	150	154	0	35	36
2011	4	11	4	25	34	0.262	-0.108	0.906	0.036	0.033	0	49	50.7	72.7	149	154	0	35	36
2011	4	11	4	35	34	0.351	-0.148	0.906	0.039	0.036	0	49.5	51.6	72.7	150	155	0	35	35
2011	4	11	4	45	34	0.407	-0.121	0.906	0.039	0.036	0	49.5	51.6	72.7	150	155	0	35	35
2011	4	11	4	55	34	0.315	-0.2	0.906	0.043	0.039	0	49.9	51.6	72.2	151	156	0	35	36
2011	4	11	5	5	34	0.243	-0.075	0.906	0.036	0.033	0	49	50.3	72.2	149	153	0	35	36
2011	4	11	5	15	34	0.308	-0.125	0.906	0.043	0.039	0	47.7	50.3	73.5	147	152	0	36	35

Blackrock Return (0208)

Year	Month	Day	Hour	Minute	Second	VelocityX	VelocityY	Level	StdError1	StdError2	StdError3	SNR1	SNR2	SNR3	SignalAmp1	SignalAmp2	SignalAmp3	Noise1	Noise2
2011	4	11	5	25	34	0.253	-0.144	0.906	0.039	0.039	0	48.2	49.5	73.5	147	151	0	35	36
2011	4	11	5	35	34	0.226	-0.2	0.906	0.036	0.033	0	47.3	49.5	74	145	150	0	35	35
2011	4	11	5	45	34	0.308	-0.174	0.906	0.036	0.033	0	47.3	48.6	74	145	149	0	35	36
2011	4	11	5	55	34	0.318	-0.18	0.906	0.039	0.036	0	46.9	48.2	74.4	144	148	0	35	36
2011	4	11	6	5	34	0.295	-0.144	0.906	0.033	0.03	0	46.4	48.6	74.4	144	148	0	36	35
2011	4	11	6	15	34	0.213	-0.246	0.906	0.033	0.03	0	46.9	47.7	75.3	144	147	0	35	36
2011	4	11	6	25	34	0.259	-0.167	0.906	0.036	0.033	0	46	48.6	75.3	143	148	0	36	35
2011	4	11	6	35	34	0.312	-0.203	0.906	0.039	0.039	0	46.4	47.7	75.7	143	147	0	35	36
2011	4	11	6	45	34	0.358	-0.167	0.906	0.033	0.03	0	46	47.7	75.7	143	147	0	36	36
2011	4	11	6	55	34	0.315	-0.2	0.906	0.039	0.036	0	46.4	47.3	75.7	143	147	0	35	37
2011	4	11	7	5	34	0.351	-0.167	0.906	0.046	0.046	0	46	48.2	75.7	142	147	0	35	35
2011	4	11	7	15	34	0.305	-0.23	0.906	0.033	0.03	0	46	47.3	76.1	142	146	0	35	36
2011	4	11	7	25	34	0.23	-0.184	0.906	0.039	0.039	0	46	47.7	75.7	142	146	0	35	35
2011	4	11	7	35	34	0.269	-0.184	0.906	0.036	0.033	0	45.6	46.9	75.7	142	145	0	36	36
2011	4	11	7	45	34	0.308	-0.207	0.906	0.043	0.043	0	45.6	47.7	75.7	142	147	0	36	36
2011	4	11	7	55	34	0.253	-0.128	0.906	0.036	0.033	0	45.6	46.9	75.7	142	145	0	36	36
2011	4	11	8	5	34	0.325	-0.141	0.906	0.039	0.036	0	45.6	47.7	75.3	142	147	0	36	36
2011	4	11	8	15	34	0.266	-0.233	0.906	0.036	0.033	0	46.9	47.3	76.1	144	146	0	35	36
2011	4	11	8	25	34	0.249	-0.341	0.906	0.033	0.03	0	47.7	47.7	75.3	146	147	0	35	36
2011	4	11	8	35	34	0.2	-0.292	0.906	0.033	0.03	0	48.6	49	74.4	148	149	0	35	35
2011	4	11	8	45	34	0.308	-0.187	0.906	0.039	0.036	0	47.7	48.6	76.5	146	149	0	35	36
2011	4	11	8	55	34	0.256	-0.305	0.906	0.033	0.03	0	50.7	49	76.1	153	150	0	35	36
2011	4	11	9	5	34	0.262	-0.167	0.909	0.036	0.033	0	48.6	49	76.5	149	150	0	36	36
2011	4	11	9	15	34	0.246	-0.223	0.906	0.033	0.03	0	49.5	49.9	76.5	150	151	0	35	35
2011	4	11	9	25	34	0.184	-0.184	0.909	0.033	0.03	0	50.7	49.9	76.1	154	151	0	36	35
2011	4	11	9	35	34	0.213	-0.282	0.909	0.033	0.033	0	52	50.7	76.5	156	153	0	35	35
2011	4	11	9	45	34	0.23	-0.223	0.909	0.036	0.033	0	52.5	52	75.7	157	156	0	35	35
2011	4	11	9	55	34	0.246	-0.266	0.909	0.039	0.036	0	51.6	51.2	75.3	155	155	0	35	36
2011	4	11	10	5	34	0.217	-0.167	0.909	0.033	0.03	0	52.5	51.6	74.4	157	155	0	35	35
2011	4	11	10	15	34	0.331	-0.157	0.912	0.036	0.033	0	52.5	52	72.2	156	156	0	34	35
2011	4	11	10	25	34	0.397	-0.075	0.915	0.046	0.043	0	50.7	51.2	72.7	152	154	0	34	35
2011	4	11	10	35	34	0.361	-0.21	0.912	0.046	0.043	0	47.3	48.6	73.5	146	149	0	36	36
2011	4	11	10	45	34	0.295	-0.157	0.912	0.043	0.039	0	47.7	49.5	73.5	146	150	0	35	35
2011	4	11	10	55	34	0.371	-0.154	0.912	0.036	0.033	0	46.9	48.6	74	145	149	0	36	36
2011	4	11	11	5	34	0.42	-0.141	0.912	0.043	0.039	0	47.7	48.6	74.4	146	149	0	35	36
2011	4	11	11	15	34	0.377	-0.092	0.912	0.033	0.03	0	48.2	49.9	74	147	151	0	35	35
2011	4	11	11	25	34	0.381	-0.138	0.912	0.039	0.039	0	48.6	50.3	74	148	152	0	35	35
2011	4	11	11	35	34	0.331	-0.187	0.912	0.043	0.039	0	49	50.3	74	149	152	0	35	35
2011	4	11	11	45	34	0.351	-0.125	0.912	0.043	0.039	0	49	50.3	73.5	149	152	0	35	35
2011	4	11	11	55	34	0.312	-0.144	0.912	0.036	0.033	0	49	50.7	73.1	149	153	0	35	35
2011	4	11	12	5	34	0.367	-0.144	0.912	0.039	0.039	0	49.5	51.6	72.7	150	155	0	35	35
2011	4	11	12	15	34	0.374	-0.085	0.912	0.036	0.033	0	49.9	50.7	72.7	151	153	0	35	35
2011	4	11	12	25	34	0.407	-0.079	0.912	0.046	0.043	0	49.9	51.2	73.1	151	154	0	35	35
2011	4	11	12	35	34	0.315	-0.108	0.912	0.039	0.036	0	49.5	50.7	74	150	153	0	35	35
2011	4	11	12	45	34	0.308	-0.062	0.912	0.039	0.039	0	49.5	50.3	73.1	150	153	0	35	36
2011	4	11	12	55	34	0.292	-0.059	0.912	0.039	0.039	0	50.3	52	72.7	152	156	0	35	35

Blackrock Return (0208)

Year	Month	Day	Hour	Minute	Second	VelocityX	VelocityY	Level	StdError1	StdError2	StdError3	SNR1	SNR2	SNR3	SignalAmp1	SignalAmp2	SignalAmp3	Noise1	Noise2
2011	4	11	13	5	34	0.312	-0.072	0.912	0.046	0.043	0	50.3	52	72.2	152	156	0	35	35
2011	4	11	13	15	34	0.262	-0.131	0.912	0.039	0.036	0	49.9	52	72.7	151	155	0	35	34
2011	4	11	13	25	34	0.42	-0.03	0.912	0.049	0.046	0	50.7	52	72.7	153	156	0	35	35
2011	4	11	13	35	34	0.325	-0.062	0.912	0.039	0.036	0	50.3	51.6	71.8	152	155	0	35	35
2011	4	11	13	45	34	0.374	-0.062	0.912	0.039	0.039	0	49.5	50.7	72.7	150	153	0	35	35
2011	4	11	13	55	34	0.387	-0.184	0.912	0.039	0.039	0	49.9	50.3	72.7	151	153	0	35	36
2011	4	11	14	5	34	0.341	-0.144	0.912	0.039	0.039	0	50.3	51.2	72.7	151	154	0	34	35
2011	4	11	14	15	34	0.348	-0.135	0.912	0.043	0.039	0	49.9	51.6	72.7	151	155	0	35	35
2011	4	11	14	25	34	0.371	-0.115	0.912	0.043	0.039	0	49.9	51.6	72.2	150	155	0	34	35
2011	4	11	14	35	34	0.384	-0.066	0.912	0.043	0.039	0	49.9	51.2	71.4	151	154	0	35	35
2011	4	11	14	45	34	0.325	-0.184	0.912	0.046	0.043	0	49.5	50.7	71.8	150	153	0	35	35
2011	4	11	14	55	34	0.374	-0.056	0.912	0.036	0.033	0	50.3	51.2	72.2	151	154	0	34	35
2011	4	11	15	5	34	0.377	-0.079	0.912	0.046	0.043	0	50.7	51.6	71.4	152	155	0	34	35
2011	4	11	15	15	34	0.328	-0.066	0.912	0.039	0.039	0	50.7	52.5	71	153	156	0	35	34
2011	4	11	15	25	34	0.358	-0.046	0.912	0.039	0.039	0	51.2	52.5	70.1	153	156	0	34	34
2011	4	11	15	35	34	0.308	-0.079	0.912	0.049	0.049	0	51.2	51.6	71.4	153	155	0	34	35
2011	4	11	15	45	34	0.295	-0.007	0.912	0.046	0.046	0	49.9	51.6	71	151	154	0	35	34
2011	4	11	15	55	34	0.377	-0.052	0.912	0.043	0.043	0	51.2	51.6	70.5	153	155	0	34	35
2011	4	11	16	5	34	0.423	-0.115	0.912	0.039	0.036	0	49.9	51.2	71.4	151	153	0	35	34
2011	4	11	16	15	34	0.404	-0.059	0.912	0.056	0.052	0	49.9	50.7	71.8	150	152	0	34	34
2011	4	11	16	25	34	0.315	-0.092	0.912	0.043	0.039	0	49.9	52	71.4	151	155	0	35	34
2011	4	11	16	35	34	0.354	-0.085	0.912	0.046	0.043	0	49.9	50.7	72.2	150	152	0	34	34
2011	4	11	16	45	34	0.354	-0.016	0.912	0.046	0.043	0	49	50.3	72.2	148	152	0	34	35
2011	4	11	16	55	34	0.351	-0.066	0.912	0.039	0.039	0	49.9	51.6	71.8	151	154	0	35	34
2011	4	11	17	5	34	0.341	-0.033	0.912	0.039	0.036	0	49.5	50.3	71.8	149	152	0	34	35
2011	4	11	17	15	34	0.394	0.003	0.912	0.033	0.03	0	49.5	50.7	71.8	149	152	0	34	34
2011	4	11	17	25	34	0.354	-0.092	0.912	0.039	0.039	0	49	50.3	71.8	148	151	0	34	34
2011	4	11	17	35	34	0.338	-0.033	0.912	0.039	0.036	0	49	49.5	72.2	148	150	0	34	35
2011	4	11	17	45	34	0.358	0.016	0.912	0.043	0.039	0	49	50.7	71.8	149	153	0	35	35
2011	4	11	17	55	34	0.358	-0.098	0.912	0.039	0.036	0	49	50.3	72.2	148	152	0	34	35
2011	4	11	18	5	34	0.387	-0.069	0.912	0.039	0.036	0	49.5	50.7	71.4	150	153	0	35	35
2011	4	11	18	15	34	0.44	-0.079	0.912	0.039	0.036	0	49	50.3	72.7	149	152	0	35	35
2011	4	11	18	25	34	0.364	-0.131	0.912	0.039	0.036	0	49.5	50.7	71.8	150	153	0	35	35
2011	4	11	18	35	34	0.322	-0.115	0.912	0.046	0.043	0	49.5	51.2	71.8	150	153	0	35	34
2011	4	11	18	45	34	0.289	-0.098	0.912	0.043	0.039	0	51.2	52.5	70.5	154	157	0	35	35
2011	4	11	18	55	34	0.348	-0.085	0.912	0.049	0.049	0	51.6	52.9	69.2	155	158	0	35	35
2011	4	11	19	5	34	0.374	-0.02	0.912	0.039	0.039	0	52.5	53.8	69.2	157	160	0	35	35
2011	4	11	19	15	34	0.358	-0.056	0.912	0.039	0.039	0	52.5	53.3	70.5	157	160	0	35	36
2011	4	11	19	25	34	0.341	-0.118	0.912	0.043	0.039	0	52.5	53.8	69.7	157	160	0	35	35
2011	4	11	19	35	34	0.322	-0.043	0.912	0.043	0.039	0	51.2	52.5	71.4	154	157	0	35	35
2011	4	11	19	45	34	0.394	-0.079	0.912	0.043	0.039	0	51.6	52.5	71	154	157	0	34	35
2011	4	11	19	55	34	0.377	-0.079	0.912	0.039	0.036	0	51.2	52	70.5	153	156	0	34	35
2011	4	11	20	5	34	0.354	-0.174	0.912	0.046	0.043	0	52.5	53.8	69.7	156	159	0	34	34
2011	4	11	20	15	34	0.358	-0.108	0.912	0.046	0.046	0	50.7	52	71.8	152	156	0	34	35
2011	4	11	20	25	34	0.397	-0.135	0.912	0.043	0.039	0	51.2	52.5	71	154	157	0	35	35
2011	4	11	20	35	34	0.341	-0.184	0.912	0.039	0.036	0	51.6	53.3	71	155	158	0	35	34

Blackrock Return (0208)

Year	Month	Day	Hour	Minute	Second	VelocityX	VelocityY	Level	StdError1	StdError2	StdError3	SNR1	SNR2	SNR3	SignalAmp1	SignalAmp2	SignalAmp3	Noise1	Noise2
2011	4	11	20	45	34	0.302	-0.108	0.912	0.049	0.046	0	51.6	52.5	71.8	154	157	0	34	35
2011	4	11	20	55	34	0.322	-0.108	0.912	0.043	0.039	0	51.6	52.9	70.5	155	158	0	35	35
2011	4	11	21	5	34	0.344	-0.128	0.912	0.036	0.033	0	50.3	52	72.2	152	156	0	35	35
2011	4	11	21	15	34	0.397	-0.141	0.912	0.039	0.036	0	51.2	52.5	71.4	154	157	0	35	35
2011	4	11	21	25	34	0.367	-0.069	0.912	0.049	0.046	0	50.3	51.2	72.2	152	154	0	35	35
2011	4	11	21	35	34	0.335	-0.089	0.912	0.043	0.039	0	51.6	52.9	70.5	155	158	0	35	35
2011	4	11	21	45	34	0.41	-0.144	0.912	0.043	0.039	0	51.2	52.9	71	154	158	0	35	35
2011	4	11	21	55	34	0.289	-0.148	0.912	0.046	0.043	0	50.7	52	71.4	153	157	0	35	36
2011	4	11	22	5	34	0.315	-0.161	0.912	0.039	0.039	0	51.2	52.9	70.5	154	158	0	35	35
2011	4	11	22	15	34	0.335	-0.135	0.912	0.043	0.039	0	51.6	52.5	71	154	157	0	34	35
2011	4	11	22	25	34	0.377	-0.092	0.912	0.039	0.039	0	50.3	51.6	72.2	152	155	0	35	35
2011	4	11	22	35	34	0.348	-0.082	0.912	0.036	0.033	0	51.6	53.3	71	155	158	0	35	34
2011	4	11	22	45	34	0.407	-0.112	0.912	0.043	0.039	0	51.6	53.3	71	155	159	0	35	35
2011	4	11	22	55	34	0.381	-0.121	0.912	0.049	0.046	0	51.2	52.5	71.8	154	157	0	35	35
2011	4	11	23	5	34	0.348	-0.121	0.909	0.049	0.046	0	51.2	52.5	70.5	153	157	0	34	35
2011	4	11	23	15	34	0.397	-0.098	0.909	0.039	0.036	0	50.7	52.9	71	154	159	0	36	36
2011	4	11	23	25	34	0.367	-0.112	0.909	0.049	0.049	0	50.7	52.5	71.4	153	157	0	35	35
2011	4	11	23	35	34	0.322	-0.056	0.909	0.039	0.036	0	51.6	52.5	71.4	154	157	0	34	35
2011	4	11	23	45	34	0.344	-0.184	0.909	0.043	0.039	0	51.2	52.9	71	154	158	0	35	35
2011	4	11	23	55	34	0.335	-0.069	0.909	0.039	0.036	0	50.7	51.6	71.8	152	155	0	34	35
2011	4	12	0	5	34	0.361	-0.089	0.909	0.039	0.039	0	52	52.9	71	156	159	0	35	36
2011	4	12	0	15	34	0.328	-0.18	0.909	0.039	0.036	0	51.2	52	71	154	157	0	35	36
2011	4	12	0	25	34	0.466	-0.197	0.909	0.046	0.043	0	51.2	53.3	70.5	154	159	0	35	35
2011	4	12	0	35	34	0.377	-0.21	0.909	0.039	0.039	0	51.2	52.9	71.4	154	158	0	35	35
2011	4	12	0	45	34	0.344	-0.144	0.909	0.043	0.039	0	51.2	52.9	71.4	154	158	0	35	35
2011	4	12	0	55	34	0.331	-0.089	0.909	0.049	0.046	0	52.5	53.8	70.1	157	160	0	35	35
2011	4	12	1	5	34	0.413	-0.046	0.909	0.039	0.036	0	52	53.8	69.7	156	160	0	35	35
2011	4	12	1	15	34	0.377	-0.167	0.909	0.043	0.039	0	52.5	54.2	70.1	158	161	0	36	35
2011	4	12	1	25	34	0.4	-0.095	0.909	0.043	0.039	0	52.9	53.8	69.7	158	160	0	35	35
2011	4	12	1	35	34	0.295	-0.095	0.909	0.046	0.043	0	52.9	54.2	69.7	158	161	0	35	35
2011	4	12	1	45	34	0.331	-0.184	0.909	0.039	0.036	0	52.5	54.2	70.1	157	161	0	35	35
2011	4	12	1	55	34	0.417	-0.128	0.909	0.039	0.036	0	51.2	52.5	70.5	154	158	0	35	36
2011	4	12	2	5	34	0.341	-0.177	0.909	0.039	0.039	0	52.5	53.8	69.2	157	161	0	35	36
2011	4	12	2	15	34	0.381	-0.033	0.909	0.036	0.033	0	51.2	52.9	71	154	158	0	35	35
2011	4	12	2	25	34	0.39	-0.056	0.909	0.039	0.036	0	51.6	53.3	70.1	156	159	0	36	35
2011	4	12	2	35	34	0.322	-0.125	0.909	0.039	0.036	0	52.5	53.8	70.5	157	160	0	35	35
2011	4	12	2	45	34	0.358	-0.121	0.909	0.039	0.036	0	52	54.2	70.1	156	161	0	35	35
2011	4	12	2	55	34	0.433	-0.085	0.909	0.039	0.039	0	51.2	53.3	70.5	154	159	0	35	35
2011	4	12	3	5	34	0.407	-0.089	0.909	0.039	0.036	0	52.5	54.2	69.7	157	161	0	35	35
2011	4	12	3	15	34	0.423	-0.066	0.909	0.039	0.036	0	52.5	53.3	69.2	157	160	0	35	36
2011	4	12	3	25	34	0.371	-0.108	0.909	0.039	0.036	0	51.6	53.3	70.5	155	159	0	35	35
2011	4	12	3	35	34	0.364	-0.2	0.909	0.049	0.049	0	52	53.3	69.7	156	160	0	35	36
2011	4	12	3	45	34	0.4	-0.102	0.909	0.043	0.039	0	51.2	52	70.5	154	157	0	35	36
2011	4	12	3	55	34	0.39	-0.138	0.909	0.033	0.03	0	50.7	52.5	70.5	153	158	0	35	36
2011	4	12	4	5	34	0.387	-0.108	0.909	0.036	0.033	0	51.6	52.9	70.5	155	159	0	35	36
2011	4	12	4	15	34	0.344	-0.112	0.909	0.039	0.039	0	51.2	52.9	70.5	154	158	0	35	35

Blackrock Return (0208)

Year	Month	Day	Hour	Minute	Second	VelocityX	VelocityY	Level	StdError1	StdError2	StdError3	SNR1	SNR2	SNR3	SignalAmp1	SignalAmp2	SignalAmp3	Noise1	Noise2
2011	4	12	4	25	34	0.367	-0.095	0.909	0.049	0.049	0	51.6	52.9	70.1	155	158	0	35	35
2011	4	12	4	35	34	0.361	-0.138	0.909	0.036	0.033	0	51.2	52.5	70.1	154	158	0	35	36
2011	4	12	4	45	34	0.42	-0.092	0.909	0.039	0.039	0	51.2	52.9	70.5	154	158	0	35	35
2011	4	12	4	55	34	0.371	-0.108	0.909	0.043	0.039	0	50.7	52.5	70.5	153	157	0	35	35
2011	4	12	5	5	34	0.354	-0.148	0.909	0.033	0.03	0	49.9	52	71.8	152	156	0	36	35
2011	4	12	5	15	34	0.331	-0.131	0.909	0.039	0.036	0	50.3	52	71.4	152	156	0	35	35
2011	4	12	5	25	34	0.354	-0.121	0.909	0.039	0.036	0	49.9	51.6	71.8	151	155	0	35	35
2011	4	12	5	35	34	0.371	-0.138	0.909	0.036	0.033	0	48.6	50.3	71.8	148	153	0	35	36
2011	4	12	5	45	34	0.344	-0.154	0.909	0.039	0.036	0	48.6	50.3	71.8	149	153	0	36	36
2011	4	12	5	55	34	0.387	-0.171	0.909	0.036	0.033	0	49	50.7	71.8	149	153	0	35	35
2011	4	12	6	5	34	0.344	-0.135	0.909	0.036	0.033	0	48.2	49.9	72.2	146	151	0	34	35
2011	4	12	6	15	34	0.404	-0.128	0.909	0.036	0.033	0	47.3	49	72.7	146	150	0	36	36
2011	4	12	6	25	34	0.364	-0.115	0.909	0.039	0.039	0	49	50.3	72.7	149	152	0	35	35
2011	4	12	6	35	34	0.413	-0.059	0.909	0.039	0.036	0	48.2	49	72.7	147	150	0	35	36
2011	4	12	6	45	34	0.341	-0.075	0.909	0.036	0.033	0	47.7	49	73.1	146	150	0	35	36
2011	4	12	6	55	34	0.381	-0.089	0.909	0.036	0.033	0	47.7	49.5	72.2	147	151	0	36	36
2011	4	12	7	5	34	0.397	-0.141	0.909	0.036	0.033	0	47.7	49.5	72.7	146	150	0	35	35
2011	4	12	7	15	34	0.387	-0.112	0.909	0.036	0.033	0	47.3	48.6	73.1	145	149	0	35	36
2011	4	12	7	25	34	0.348	-0.157	0.909	0.039	0.036	0	47.7	49	73.5	146	150	0	35	36
2011	4	12	7	35	34	0.407	-0.131	0.912	0.039	0.039	0	47.3	48.6	73.1	145	149	0	35	36
2011	4	12	7	45	34	0.341	-0.092	0.912	0.043	0.039	0	48.2	49	73.1	147	150	0	35	36
2011	4	12	7	55	34	0.341	-0.161	0.912	0.046	0.046	0	47.3	49.5	73.1	146	150	0	36	35
2011	4	12	8	5	34	0.325	-0.164	0.912	0.036	0.033	0	47.7	49.5	73.1	146	150	0	35	35
2011	4	12	8	15	34	0.394	-0.121	0.912	0.039	0.039	0	47.7	49.9	73.1	146	151	0	35	35
2011	4	12	8	25	34	0.315	-0.138	0.912	0.039	0.036	0	48.2	49.5	73.1	147	151	0	35	36
2011	4	12	8	35	34	0.371	-0.148	0.912	0.039	0.036	0	48.2	49.9	72.7	147	151	0	35	35
2011	4	12	8	45	34	0.276	-0.112	0.912	0.039	0.039	0	49	49.9	72.7	149	151	0	35	35
2011	4	12	8	55	34	0.338	-0.171	0.912	0.043	0.043	0	48.6	49.5	73.5	147	150	0	34	35
2011	4	12	9	5	34	0.381	-0.089	0.912	0.039	0.039	0	48.2	49.9	73.1	147	151	0	35	35
2011	4	12	9	15	34	0.361	-0.171	0.912	0.043	0.039	0	51.2	51.6	67.9	154	155	0	35	35
2011	4	12	9	25	34	0.371	-0.066	0.915	0.036	0.033	0	48.2	49.9	71.8	148	151	0	36	35
2011	4	12	9	35	34	0.361	-0.141	0.915	0.033	0.03	0	48.6	49.5	72.7	148	151	0	35	36
2011	4	12	9	45	34	0.341	-0.128	0.915	0.033	0.03	0	49.5	50.3	72.7	150	152	0	35	35
2011	4	12	9	55	34	0.348	-0.18	0.915	0.036	0.033	0	49	49.9	72.2	149	151	0	35	35
2011	4	12	10	5	34	0.384	-0.062	0.915	0.039	0.036	0	49.5	50.3	72.7	150	152	0	35	35
2011	4	12	10	15	34	0.322	-0.095	0.915	0.036	0.033	0	49.9	51.2	72.7	151	154	0	35	35
2011	4	12	10	25	34	0.338	-0.082	0.915	0.036	0.033	0	49.9	51.2	71.4	151	154	0	35	35
2011	4	12	10	35	34	0.407	-0.003	0.915	0.036	0.033	0	50.3	53.3	71.4	152	158	0	35	34
2011	4	12	10	45	34	0.344	-0.049	0.915	0.039	0.039	0	49.9	51.6	71.8	151	155	0	35	35
2011	4	12	10	55	34	0.404	-0.075	0.915	0.043	0.043	0	50.7	52.5	71.4	152	157	0	34	35
2011	4	12	11	5	34	0.341	-0.043	0.915	0.033	0.03	0	50.7	52.5	72.7	153	156	0	35	34
2011	4	12	11	15	34	0.381	-0.059	0.915	0.039	0.036	0	50.3	51.6	72.2	152	155	0	35	35
2011	4	12	11	25	34	0.413	-0.141	0.915	0.043	0.039	0	50.7	52	71.4	153	156	0	35	35
2011	4	12	11	35	34	0.453	-0.115	0.915	0.039	0.039	0	51.2	52	71.8	154	156	0	35	35
2011	4	12	11	45	34	0.39	-0.128	0.915	0.039	0.036	0	50.7	52	71.4	153	155	0	35	34
2011	4	12	11	55	34	0.325	-0.171	0.915	0.046	0.043	0	52	52	71	155	156	0	34	35

Blackrock Return (0208)

Year	Month	Day	Hour	Minute	Second	VelocityX	VelocityY	Level	StdError1	StdError2	StdError3	SNR1	SNR2	SNR3	SignalAmp1	SignalAmp2	SignalAmp3	Noise1	Noise2
2011	4	12	12	5	34	0.262	-0.102	0.915	0.046	0.046	0	51.2	52.5	71	154	157	0	35	35
2011	4	12	12	15	34	0.384	0	0.915	0.036	0.033	0	51.6	53.3	71	154	158	0	34	34
2011	4	12	12	25	34	0.289	-0.174	0.915	0.046	0.046	0	51.6	53.3	71.8	155	158	0	35	34
2011	4	12	12	35	34	0.344	-0.085	0.915	0.043	0.039	0	52.5	53.3	70.5	156	158	0	34	34
2011	4	12	12	45	34	0.42	-0.167	0.915	0.039	0.039	0	52.5	53.8	71.4	157	160	0	35	35
2011	4	12	12	55	34	0.39	0.03	0.915	0.039	0.039	0	52.9	53.8	70.1	157	159	0	34	34
2011	4	12	13	5	34	0.384	-0.105	0.919	0.049	0.049	0	53.3	54.2	71	158	160	0	34	34
2011	4	12	13	15	34	0.354	-0.066	0.919	0.043	0.039	0	53.3	53.8	71	158	160	0	34	35
2011	4	12	13	25	34	0.364	-0.056	0.915	0.039	0.039	0	53.3	54.6	70.1	159	161	0	35	34
2011	4	12	13	35	34	0.413	-0.072	0.919	0.039	0.036	0	52.9	54.2	70.5	158	161	0	35	35
2011	4	12	13	45	34	0.377	-0.075	0.919	0.039	0.039	0	54.6	55.5	69.7	161	163	0	34	34
2011	4	12	13	55	34	0.358	-0.128	0.919	0.043	0.039	0	55.9	56.8	67.5	164	166	0	34	34
2011	4	12	14	5	34	0.377	-0.052	0.919	0.052	0.049	0	56.8	56.8	67.1	165	166	0	33	34
2011	4	12	14	15	34	0.377	-0.043	0.919	0.039	0.039	0	56.8	57.2	66.2	166	167	0	34	34
2011	4	12	14	25	34	0.295	-0.043	0.919	0.036	0.033	0	56.8	57.6	66.2	166	168	0	34	34
2011	4	12	14	35	34	0.381	-0.144	0.919	0.043	0.039	0	55.9	56.8	67.5	164	166	0	34	34
2011	4	12	14	45	34	0.374	-0.089	0.919	0.046	0.046	0	55.9	55.9	68.8	164	164	0	34	34
2011	4	12	14	55	34	0.338	-0.059	0.919	0.049	0.046	0	55.5	55.9	68.8	162	163	0	33	33
2011	4	12	15	5	34	0.364	-0.062	0.919	0.052	0.049	0	56.8	56.8	67.5	165	167	0	33	35
2011	4	12	15	15	34	0.318	-0.013	0.919	0.039	0.036	0	56.8	57.2	67.1	166	167	0	34	34
2011	4	12	15	25	34	0.407	-0.089	0.922	0.043	0.039	0	57.6	58	66.2	168	169	0	34	34
2011	4	12	15	35	34	0.335	-0.092	0.922	0.046	0.043	0	56.3	56.8	67.1	165	166	0	34	34
2011	4	12	15	45	34	0.4	-0.118	0.922	0.046	0.043	0	55.9	57.2	67.9	164	167	0	34	34
2011	4	12	15	55	34	0.374	-0.089	0.922	0.043	0.039	0	56.8	57.6	67.5	166	167	0	34	33
2011	4	12	16	5	34	0.404	-0.135	0.922	0.039	0.039	0	56.8	57.2	66.7	166	167	0	34	34
2011	4	12	16	15	34	0.394	-0.075	0.922	0.046	0.043	0	56.3	57.2	67.1	165	167	0	34	34
2011	4	12	16	25	34	0.367	-0.082	0.922	0.043	0.039	0	55.9	56.8	68.4	164	166	0	34	34
2011	4	12	16	35	34	0.397	-0.089	0.922	0.046	0.043	0	55.5	56.8	67.5	163	166	0	34	34
2011	4	12	16	45	34	0.364	-0.105	0.922	0.049	0.049	0	57.6	58	65.8	168	169	0	34	34
2011	4	12	16	55	34	0.341	-0.177	0.925	0.043	0.039	0	59.3	60.2	64.1	173	174	0	35	34
2011	4	12	17	5	34	0.466	-0.075	0.922	0.039	0.039	0	58.9	59.8	63.6	171	173	0	34	34
2011	4	12	17	15	34	0.381	-0.023	0.925	0.049	0.046	0	58.9	59.8	64.1	171	173	0	34	34
2011	4	12	17	25	34	0.433	-0.144	0.925	0.039	0.039	0	59.8	60.6	62.4	173	175	0	34	34
2011	4	12	17	35	34	0.381	0	0.922	0.043	0.039	0	58.5	59.8	64.1	170	172	0	34	33
2011	4	12	17	45	34	0.341	-0.121	0.925	0.049	0.046	0	58.5	59.3	64.1	170	172	0	34	34
2011	4	12	17	55	34	0.4	-0.066	0.925	0.043	0.039	0	58.5	59.3	62.8	171	172	0	35	34
2011	4	12	18	5	34	0.279	-0.052	0.925	0.043	0.039	0	59.3	60.6	63.2	173	175	0	35	34
2011	4	12	18	15	34	0.351	-0.157	0.925	0.039	0.039	0	59.8	61.1	61.9	173	176	0	34	34
2011	4	12	18	25	34	0.387	-0.135	0.925	0.043	0.039	0	58.5	58.9	63.6	170	172	0	34	35
2011	4	12	18	35	34	0.335	-0.171	0.925	0.056	0.056	0	58.5	59.3	63.6	170	172	0	34	34
2011	4	12	18	45	34	0.417	-0.194	0.922	0.046	0.043	0	58.9	58.9	63.6	170	172	0	33	35
2011	4	12	18	55	34	0.427	-0.069	0.925	0.049	0.046	0	57.2	58.5	64.1	168	170	0	35	34
2011	4	12	19	5	34	0.348	-0.131	0.922	0.049	0.046	0	58.5	59.3	62.8	170	172	0	34	34
2011	4	12	19	15	34	0.4	-0.115	0.922	0.043	0.043	0	58.5	59.8	62.4	171	173	0	35	34
2011	4	12	19	25	34	0.397	-0.062	0.922	0.039	0.036	0	59.3	61.1	61.1	172	175	0	34	33
2011	4	12	19	35	34	0.328	-0.194	0.922	0.049	0.049	0	58.5	58.9	62.8	170	172	0	34	35

Blackrock Return (0208)

Year	Month	Day	Hour	Minute	Second	VelocityX	VelocityY	Level	StdError1	StdError2	StdError3	SNR1	SNR2	SNR3	SignalAmp1	SignalAmp2	SignalAmp3	Noise1	Noise2
2011	4	12	19	45	34	0.377	-0.112	0.922	0.049	0.049	0	57.6	58.9	63.2	168	171	0	34	34
2011	4	12	19	55	34	0.456	-0.148	0.922	0.046	0.043	0	58.5	58.9	61.9	170	172	0	34	35
2011	4	12	20	5	34	0.443	-0.118	0.925	0.036	0.033	0	58.9	59.8	62.4	171	173	0	34	34
2011	4	12	20	15	34	0.381	-0.128	0.922	0.043	0.039	0	58	58.9	62.8	169	171	0	34	34
2011	4	12	20	25	34	0.404	-0.043	0.922	0.043	0.039	0	58	59.3	61.9	170	173	0	35	35
2011	4	12	20	35	34	0.407	-0.138	0.922	0.039	0.039	0	58.9	59.3	61.9	171	173	0	34	35
2011	4	12	20	45	34	0.456	-0.102	0.922	0.043	0.039	0	58.9	60.2	59.8	172	175	0	35	35
2011	4	12	20	55	34	0.43	-0.079	0.922	0.046	0.043	0	59.3	59.8	60.6	172	174	0	34	35
2011	4	12	21	5	34	0.361	-0.082	0.922	0.043	0.039	0	59.3	60.6	59.8	173	175	0	35	34
2011	4	12	21	15	34	0.397	-0.069	0.922	0.043	0.039	0	59.3	60.6	59.8	173	176	0	35	35
2011	4	12	21	25	34	0.374	-0.092	0.922	0.039	0.039	0	58	58.9	61.9	170	172	0	35	35
2011	4	12	21	35	34	0.371	-0.112	0.922	0.046	0.043	0	58.5	59.3	62.4	170	173	0	34	35
2011	4	12	21	45	34	0.358	-0.128	0.925	0.039	0.039	0	59.8	61.1	60.6	174	176	0	35	34
2011	4	12	21	55	34	0.417	-0.148	0.922	0.036	0.033	0	59.3	60.2	60.2	173	175	0	35	35
2011	4	12	22	5	34	0.423	-0.151	0.922	0.046	0.046	0	59.3	59.8	60.2	172	174	0	34	35
2011	4	12	22	15	34	0.459	-0.095	0.922	0.043	0.043	0	59.3	60.2	60.2	173	175	0	35	35
2011	4	12	22	25	34	0.348	-0.157	0.922	0.049	0.049	0	58.9	60.6	60.2	172	175	0	35	34
2011	4	12	22	35	34	0.433	-0.052	0.922	0.039	0.039	0	58.5	59.8	60.6	171	174	0	35	35
2011	4	12	22	45	34	0.318	-0.089	0.922	0.039	0.039	0	58.9	60.2	60.6	172	175	0	35	35
2011	4	12	22	55	34	0.377	-0.174	0.922	0.046	0.043	0	58.9	59.8	60.6	172	174	0	35	35
2011	4	12	23	5	34	0.351	0.007	0.922	0.049	0.049	0	58.5	59.8	61.1	170	173	0	34	34
2011	4	12	23	15	34	0.417	-0.157	0.922	0.043	0.039	0	60.2	61.5	58.5	175	178	0	35	35
2011	4	12	23	25	34	0.335	-0.125	0.922	0.043	0.039	0	58	59.3	61.5	169	173	0	34	35
2011	4	12	23	35	34	0.387	-0.095	0.922	0.043	0.039	0	58.5	59.3	60.2	170	173	0	34	35
2011	4	12	23	45	34	0.42	-0.121	0.922	0.043	0.039	0	58	59.3	61.1	170	173	0	35	35
2011	4	12	23	55	34	0.318	-0.135	0.922	0.039	0.036	0	57.6	58.9	61.9	168	171	0	34	34
2011	4	13	0	5	34	0.381	-0.062	0.922	0.043	0.039	0	58	59.3	60.2	170	173	0	35	35
2011	4	13	0	15	34	0.367	-0.092	0.922	0.039	0.039	0	58.9	59.8	60.2	172	174	0	35	35
2011	4	13	0	25	34	0.358	-0.144	0.922	0.049	0.046	0	57.6	59.3	61.1	169	173	0	35	35
2011	4	13	0	35	34	0.272	-0.171	0.922	0.039	0.039	0	57.2	58.9	61.9	168	172	0	35	35
2011	4	13	0	45	34	0.318	-0.095	0.922	0.049	0.046	0	58	59.3	60.6	170	173	0	35	35
2011	4	13	0	55	34	0.351	-0.177	0.922	0.039	0.036	0	57.6	58.9	60.6	169	172	0	35	35
2011	4	13	1	5	34	0.367	-0.118	0.922	0.039	0.039	0	57.2	58.5	62.4	168	171	0	35	35
2011	4	13	1	15	34	0.407	-0.108	0.919	0.043	0.039	0	56.3	57.6	62.4	166	169	0	35	35
2011	4	13	1	25	34	0.308	-0.085	0.922	0.043	0.039	0	55.9	57.2	63.2	165	168	0	35	35
2011	4	13	1	35	34	0.394	-0.148	0.919	0.039	0.039	0	55.9	56.3	63.2	164	166	0	34	35
2011	4	13	1	45	34	0.404	-0.171	0.919	0.036	0.033	0	55.9	57.2	63.2	165	168	0	35	35
2011	4	13	1	55	34	0.413	-0.115	0.922	0.043	0.039	0	56.3	57.6	63.2	166	169	0	35	35
2011	4	13	2	5	34	0.361	-0.062	0.922	0.039	0.036	0	56.3	57.6	62.4	166	169	0	35	35
2011	4	13	2	15	34	0.413	-0.072	0.919	0.039	0.036	0	55.5	56.8	63.2	163	167	0	34	35
2011	4	13	2	25	34	0.322	-0.075	0.922	0.039	0.039	0	58	58.9	61.1	169	172	0	34	35
2011	4	13	2	35	34	0.42	-0.089	0.922	0.043	0.039	0	57.6	58.5	61.9	169	172	0	35	36
2011	4	13	2	45	34	0.384	-0.062	0.922	0.039	0.039	0	56.8	58	61.9	167	170	0	35	35
2011	4	13	2	55	34	0.394	-0.187	0.922	0.043	0.039	0	56.8	57.6	61.9	167	169	0	35	35
2011	4	13	3	5	34	0.335	-0.102	0.922	0.046	0.043	0	56.8	57.2	61.9	167	169	0	35	36
2011	4	13	3	15	34	0.292	-0.112	0.922	0.043	0.039	0	56.3	56.8	61.9	165	168	0	34	36

Blackrock Return (0208)

Year	Month	Day	Hour	Minute	Second	VelocityX	VelocityY	Level	StdError1	StdError2	StdError3	SNR1	SNR2	SNR3	SignalAmp1	SignalAmp2	SignalAmp3	Noise1	Noise2
2011	4	13	3	25	34	0.404	-0.125	0.922	0.043	0.039	0	55.9	57.6	61.9	165	169	0	35	35
2011	4	13	3	35	34	0.344	-0.125	0.922	0.039	0.039	0	54.6	55.9	63.6	162	166	0	35	36
2011	4	13	3	45	34	0.299	-0.174	0.922	0.043	0.039	0	55.5	56.8	62.4	164	167	0	35	35
2011	4	13	3	55	34	0.39	-0.072	0.922	0.039	0.039	0	55.5	56.8	62.8	164	167	0	35	35
2011	4	13	4	5	34	0.43	-0.105	0.922	0.046	0.043	0	55.5	56.8	62.8	164	167	0	35	35
2011	4	13	4	15	34	0.331	-0.082	0.922	0.039	0.039	0	54.2	55.9	64.5	161	165	0	35	35
2011	4	13	4	25	34	0.305	-0.092	0.922	0.033	0.03	0	55	56.3	64.1	163	166	0	35	35
2011	4	13	4	35	34	0.367	-0.118	0.922	0.046	0.043	0	54.2	55.9	64.1	161	165	0	35	35
2011	4	13	4	45	34	0.374	-0.115	0.925	0.036	0.033	0	53.8	55	64.1	160	163	0	35	35
2011	4	13	4	55	34	0.285	-0.161	0.922	0.039	0.039	0	52.9	54.2	65.4	158	161	0	35	35
2011	4	13	5	5	34	0.308	-0.043	0.925	0.039	0.039	0	52.9	55	64.9	159	163	0	36	35
2011	4	13	5	15	34	0.312	-0.066	0.925	0.036	0.033	0	51.6	52.9	66.7	154	159	0	34	36
2011	4	13	5	25	34	0.325	-0.138	0.925	0.039	0.036	0	50.7	52.5	66.7	153	157	0	35	35
2011	4	13	5	35	34	0.279	-0.115	0.925	0.039	0.039	0	50.7	52.5	67.1	153	157	0	35	35
2011	4	13	5	45	34	0.417	-0.112	0.925	0.046	0.043	0	50.7	51.6	67.1	152	155	0	34	35
2011	4	13	5	55	34	0.315	-0.108	0.925	0.039	0.039	0	49.9	51.6	67.9	151	155	0	35	35
2011	4	13	6	5	34	0.325	-0.069	0.925	0.039	0.036	0	49.5	50.7	67.9	150	154	0	35	36
2011	4	13	6	15	34	0.308	-0.128	0.928	0.039	0.039	0	49	50.7	68.4	149	153	0	35	35
2011	4	13	6	25	34	0.384	-0.151	0.928	0.036	0.033	0	48.6	50.3	68.4	149	153	0	36	36
2011	4	13	6	35	34	0.344	-0.062	0.925	0.039	0.036	0	49.5	50.7	68.4	150	154	0	35	36
2011	4	13	6	45	34	0.367	-0.102	0.928	0.049	0.046	0	49	51.2	68.8	149	154	0	35	35
2011	4	13	6	55	34	0.348	-0.059	0.925	0.039	0.036	0	49	50.3	67.9	149	153	0	35	36
2011	4	13	7	5	34	0.325	-0.095	0.925	0.039	0.039	0	49	50.7	68.4	149	154	0	35	36
2011	4	13	7	15	34	0.358	-0.144	0.925	0.039	0.039	0	49.9	51.6	67.9	151	155	0	35	35
2011	4	13	7	25	34	0.348	-0.18	0.928	0.043	0.043	0	49.5	51.6	67.1	151	156	0	36	36
2011	4	13	7	35	34	0.289	-0.141	0.925	0.039	0.036	0	51.6	52.9	64.9	155	159	0	35	36
2011	4	13	7	45	34	0.371	-0.098	0.925	0.039	0.039	0	52	53.3	65.4	156	159	0	35	35
2011	4	13	7	55	34	0.364	-0.131	0.928	0.039	0.039	0	49.9	52	67.9	151	155	0	35	34
2011	4	13	8	5	34	0.358	-0.112	0.928	0.039	0.039	0	49.5	51.2	68.8	150	154	0	35	35
2011	4	13	8	15	34	0.292	-0.095	0.928	0.039	0.039	0	49.9	51.2	67.9	151	154	0	35	35
2011	4	13	8	25	34	0.338	-0.121	0.928	0.036	0.033	0	49.5	51.2	67.9	150	154	0	35	35
2011	4	13	8	35	34	0.312	-0.154	0.928	0.039	0.036	0	49.9	51.2	67.9	151	154	0	35	35
2011	4	13	8	45	34	0.348	-0.141	0.928	0.043	0.039	0	49.9	51.6	67.5	151	155	0	35	35
2011	4	13	8	55	34	0.325	-0.118	0.928	0.036	0.033	0	49.5	51.6	67.9	151	155	0	36	35
2011	4	13	9	5	34	0.387	-0.105	0.928	0.036	0.033	0	49.5	51.2	68.4	150	155	0	35	36
2011	4	13	9	15	34	0.315	-0.135	0.928	0.039	0.036	0	50.3	52	67.9	151	155	0	34	34
2011	4	13	9	25	34	0.308	-0.079	0.925	0.033	0.03	0	50.7	52.5	67.1	153	157	0	35	35
2011	4	13	9	35	34	0.269	-0.148	0.925	0.043	0.039	0	53.3	54.2	65.8	159	162	0	35	36
2011	4	13	9	45	34	0.341	-0.128	0.928	0.039	0.039	0	52	52.9	66.7	155	159	0	34	36
2011	4	13	9	55	34	0.243	-0.062	0.925	0.043	0.039	0	52.5	54.2	66.2	158	161	0	36	35
2011	4	13	10	5	34	0.341	-0.135	0.925	0.036	0.033	0	54.6	56.8	64.9	162	166	0	35	34
2011	4	13	10	15	34	0.361	-0.138	0.925	0.046	0.043	0	53.8	55	65.4	160	163	0	35	35
2011	4	13	10	25	34	0.381	0.003	0.922	0.039	0.039	0	53.8	55	64.1	160	163	0	35	35
2011	4	13	10	35	34	0.354	-0.082	0.925	0.039	0.039	0	55.5	56.3	64.1	164	166	0	35	35
2011	4	13	10	45	34	0.305	-0.098	0.925	0.039	0.039	0	56.8	58	62.4	167	170	0	35	35
2011	4	13	10	55	34	0.361	-0.121	0.925	0.043	0.039	0	57.2	58.5	61.5	168	170	0	35	34

Blackrock Return (0208)

Year	Month	Day	Hour	Minute	Second	VelocityX	VelocityY	Level	StdError1	StdError2	StdError3	SNR1	SNR2	SNR3	SignalAmp1	SignalAmp2	SignalAmp3	Noise1	Noise2
2011	4	13	11	5	34	0.338	-0.072	0.925	0.039	0.036	0	57.2	58.5	61.9	168	170	0	35	34
2011	4	13	11	15	34	0.295	-0.131	0.925	0.043	0.039	0	57.2	58.5	61.1	168	171	0	35	35
2011	4	13	11	25	34	0.354	-0.062	0.925	0.046	0.043	0	58.5	59.3	60.2	170	173	0	34	35
2011	4	13	11	35	34	0.377	-0.056	0.925	0.039	0.036	0	57.6	58.5	63.2	169	171	0	35	35
2011	4	13	11	45	34	0.407	-0.079	0.925	0.046	0.043	0	59.8	60.6	60.6	173	176	0	34	35
2011	4	13	11	55	34	0.315	-0.069	0.925	0.036	0.033	0	58	58.5	63.2	169	171	0	34	35
2011	4	13	12	5	34	0.364	-0.033	0.925	0.039	0.039	0	57.6	58.5	62.4	169	171	0	35	35
2011	4	13	12	15	34	0.377	-0.049	0.925	0.039	0.036	0	58	58.9	63.6	169	172	0	34	35
2011	4	13	12	25	34	0.325	-0.049	0.925	0.039	0.036	0	57.6	59.3	63.6	169	172	0	35	34
2011	4	13	12	35	34	0.361	-0.059	0.925	0.039	0.036	0	58.9	60.2	62.8	172	175	0	35	35
2011	4	13	12	45	34	0.404	-0.079	0.925	0.039	0.036	0	58	58.9	62.8	169	171	0	34	34
2011	4	13	12	55	34	0.387	-0.069	0.925	0.039	0.039	0	59.3	59.8	61.1	172	174	0	34	35
2011	4	13	13	5	34	0.361	-0.046	0.925	0.036	0.033	0	58.9	60.2	61.9	171	174	0	34	34
2011	4	13	13	15	34	0.384	0.007	0.925	0.043	0.039	0	58.9	59.8	61.5	171	173	0	34	34
2011	4	13	13	25	34	0.344	0.039	0.925	0.046	0.043	0	60.6	61.1	60.2	175	177	0	34	35
2011	4	13	13	35	34	0.344	0.046	0.925	0.039	0.036	0	60.6	61.5	57.2	175	177	0	34	34
2011	4	13	13	45	34	0.318	-0.016	0.925	0.039	0.039	0	59.8	60.6	58.5	174	176	0	35	35
2011	4	13	13	55	34	0.338	-0.01	0.925	0.039	0.036	0	60.6	61.5	60.2	175	177	0	34	34
2011	4	13	14	5	34	0.364	-0.049	0.925	0.039	0.039	0	58.9	59.3	61.9	171	173	0	34	35
2011	4	13	14	15	34	0.282	0.043	0.925	0.043	0.039	0	59.3	59.3	61.1	172	173	0	34	35
2011	4	13	14	25	34	0.384	-0.02	0.925	0.039	0.039	0	59.8	60.2	60.6	173	175	0	34	35
2011	4	13	14	35	34	0.413	-0.131	0.928	0.039	0.036	0	59.3	60.2	59.8	172	174	0	34	34
2011	4	13	14	45	34	0.348	-0.01	0.925	0.039	0.036	0	58.9	59.3	61.5	171	173	0	34	35
2011	4	13	14	55	34	0.351	-0.049	0.925	0.039	0.036	0	58.5	60.6	61.1	171	175	0	35	34
2011	4	13	15	5	34	0.413	0.023	0.925	0.036	0.033	0	60.2	61.1	60.2	174	176	0	34	34
2011	4	13	15	15	34	0.364	-0.016	0.925	0.043	0.039	0	60.2	61.5	57.2	174	177	0	34	34
2011	4	13	15	25	34	0.344	-0.043	0.925	0.039	0.036	0	59.8	60.2	58	174	175	0	35	35
2011	4	13	15	35	34	0.331	-0.115	0.925	0.039	0.036	0	59.3	60.2	60.2	172	174	0	34	34
2011	4	13	15	45	34	0.344	-0.016	0.925	0.046	0.046	0	58.5	58.9	61.9	170	171	0	34	34
2011	4	13	15	55	34	0.312	-0.085	0.925	0.049	0.046	0	57.6	58.5	62.8	168	171	0	34	35
2011	4	13	16	5	34	0.338	-0.01	0.925	0.039	0.039	0	57.6	58.5	61.5	168	171	0	34	35
2011	4	13	16	15	34	0.348	-0.066	0.925	0.033	0.03	0	57.6	58.5	61.5	168	170	0	34	34
2011	4	13	16	25	34	0.318	-0.095	0.925	0.039	0.036	0	57.6	58.5	62.8	168	170	0	34	34
2011	4	13	16	35	34	0.381	-0.046	0.925	0.039	0.036	0	56.8	58	63.2	166	169	0	34	34
2011	4	13	16	45	34	0.377	-0.128	0.925	0.043	0.039	0	56.8	58	62.4	167	170	0	35	35
2011	4	13	16	55	34	0.371	-0.098	0.925	0.039	0.036	0	56.8	58	64.5	166	169	0	34	34
2011	4	13	17	5	34	0.413	-0.108	0.925	0.039	0.036	0	55.5	56.8	64.1	164	166	0	35	34
2011	4	13	17	15	34	0.354	-0.059	0.925	0.043	0.039	0	56.8	57.6	62.8	166	168	0	34	34
2011	4	13	17	25	34	0.423	-0.043	0.925	0.036	0.033	0	56.8	57.6	63.2	166	169	0	34	35
2011	4	13	17	35	34	0.305	-0.085	0.925	0.039	0.039	0	58.5	59.8	60.6	170	173	0	34	34
2011	4	13	17	45	34	0.394	-0.082	0.925	0.043	0.039	0	56.3	57.2	61.9	165	168	0	34	35
2011	4	13	17	55	34	0.331	-0.075	0.925	0.039	0.036	0	56.3	57.6	62.4	165	168	0	34	34
2011	4	13	18	5	34	0.341	-0.089	0.925	0.039	0.039	0	57.6	58	61.1	168	170	0	34	35
2011	4	13	18	15	34	0.331	-0.115	0.925	0.036	0.033	0	57.2	58	60.6	167	170	0	34	35
2011	4	13	18	25	34	0.394	-0.023	0.922	0.043	0.039	0	56.8	58	58.9	166	169	0	34	34
2011	4	13	18	35	34	0.387	-0.151	0.925	0.039	0.039	0	56.3	57.6	61.9	165	168	0	34	34

Blackrock Return (0208)

Year	Month	Day	Hour	Minute	Second	VelocityX	VelocityY	Level	StdError1	StdError2	StdError3	SNR1	SNR2	SNR3	SignalAmp1	SignalAmp2	SignalAmp3	Noise1	Noise2
2011	4	13	18	45	34	0.358	-0.121	0.925	0.049	0.049	0	58	58.9	59.8	170	172	0	35	35
2011	4	13	18	55	34	0.338	-0.121	0.925	0.039	0.039	0	57.2	58.5	60.2	167	170	0	34	34
2011	4	13	19	5	34	0.364	-0.102	0.925	0.039	0.036	0	58	58.9	58.5	169	172	0	34	35
2011	4	13	19	15	34	0.341	-0.062	0.925	0.039	0.036	0	58.5	60.2	58	171	174	0	35	34
2011	4	13	19	25	34	0.4	-0.056	0.925	0.039	0.039	0	57.6	59.3	60.2	169	172	0	35	34
2011	4	13	19	35	34	0.433	-0.121	0.925	0.049	0.046	0	58.5	59.8	58	171	174	0	35	35
2011	4	13	19	45	34	0.371	0	0.925	0.043	0.039	0	57.6	59.3	58.9	169	172	0	35	34
2011	4	13	19	55	34	0.354	-0.023	0.925	0.039	0.039	0	57.2	58.9	58.9	168	172	0	35	35
2011	4	13	20	5	34	0.325	-0.161	0.925	0.039	0.039	0	56.8	57.6	59.3	166	169	0	34	35
2011	4	13	20	15	34	0.39	-0.085	0.925	0.039	0.036	0	56.8	57.2	60.2	167	168	0	35	35
2011	4	13	20	25	34	0.358	-0.059	0.925	0.039	0.039	0	55.9	56.8	60.2	165	167	0	35	35
2011	4	13	20	35	34	0.476	-0.138	0.925	0.039	0.036	0	56.8	57.6	58.9	166	169	0	34	35
2011	4	13	20	45	34	0.394	-0.095	0.925	0.036	0.033	0	55.9	57.2	59.8	165	168	0	35	35
2011	4	13	20	55	34	0.348	-0.128	0.925	0.039	0.039	0	54.6	56.8	61.1	162	166	0	35	34
2011	4	13	21	5	34	0.387	-0.089	0.925	0.039	0.039	0	55.5	57.2	59.8	164	168	0	35	35
2011	4	13	21	15	34	0.302	-0.125	0.928	0.046	0.043	0	55.5	57.2	60.2	164	167	0	35	34
2011	4	13	21	25	34	0.367	-0.059	0.928	0.033	0.03	0	55	55.9	61.1	163	166	0	35	36
2011	4	13	21	35	34	0.387	-0.131	0.928	0.039	0.039	0	55.5	56.8	62.8	164	167	0	35	35
2011	4	13	21	45	34	0.348	-0.151	0.928	0.039	0.039	0	55.9	56.8	62.4	165	168	0	35	36
2011	4	13	21	55	34	0.384	-0.187	0.928	0.039	0.036	0	54.2	55.5	63.6	161	164	0	35	35
2011	4	13	22	5	34	0.344	-0.115	0.925	0.039	0.039	0	54.6	55.9	61.9	162	165	0	35	35
2011	4	13	22	15	34	0.325	-0.135	0.925	0.043	0.039	0	53.3	54.2	62.4	159	162	0	35	36
2011	4	13	22	25	34	0.312	-0.157	0.925	0.036	0.033	0	52.9	55	62.4	159	163	0	36	35
2011	4	13	22	35	34	0.43	-0.141	0.928	0.043	0.039	0	52.9	54.2	62.8	158	161	0	35	35
2011	4	13	22	45	34	0.299	-0.046	0.925	0.039	0.036	0	52.5	54.2	62.8	157	161	0	35	35
2011	4	13	22	55	34	0.341	-0.174	0.925	0.043	0.039	0	54.2	55.9	61.5	161	165	0	35	35
2011	4	13	23	5	34	0.325	-0.135	0.928	0.039	0.039	0	53.3	54.2	63.6	159	161	0	35	35
2011	4	13	23	15	34	0.331	-0.115	0.928	0.039	0.036	0	52.5	53.8	66.2	157	160	0	35	35
2011	4	13	23	25	34	0.341	-0.062	0.928	0.039	0.036	0	52	54.2	65.4	156	160	0	35	34
2011	4	13	23	35	34	0.39	-0.121	0.928	0.039	0.036	0	52	53.8	65.8	156	160	0	35	35
2011	4	13	23	45	34	0.387	-0.121	0.928	0.049	0.046	0	52.5	53.8	64.9	156	160	0	34	35
2011	4	13	23	55	34	0.404	-0.075	0.932	0.046	0.043	0	52.9	54.2	65.8	158	161	0	35	35
2011	4	14	0	5	34	0.361	-0.144	0.928	0.039	0.039	0	52.9	54.2	65.4	158	161	0	35	35
2011	4	14	0	15	34	0.377	-0.026	0.932	0.049	0.046	0	52.9	54.6	65.8	158	162	0	35	35
2011	4	14	0	25	34	0.436	-0.112	0.928	0.043	0.039	0	52.9	54.2	64.9	158	161	0	35	35
2011	4	14	0	35	34	0.325	-0.177	0.935	0.033	0.03	0	52	54.2	66.2	157	161	0	36	35
2011	4	14	0	45	34	0.315	-0.039	0.932	0.043	0.039	0	53.3	54.2	64.5	159	161	0	35	35
2011	4	14	0	55	34	0.381	-0.082	0.935	0.039	0.039	0	52	53.3	66.7	156	160	0	35	36
2011	4	14	1	5	34	0.341	-0.174	0.935	0.039	0.039	0	53.8	55.9	64.9	160	166	0	35	36
2011	4	14	1	15	34	0.417	-0.062	0.935	0.033	0.03	0	51.6	52.9	67.5	155	159	0	35	36
2011	4	14	1	25	34	0.331	-0.2	0.932	0.039	0.036	0	51.6	53.3	66.7	156	160	0	36	36
2011	4	14	1	35	34	0.351	-0.102	0.932	0.039	0.039	0	51.6	53.3	67.5	155	159	0	35	35
2011	4	14	1	45	34	0.443	-0.118	0.932	0.039	0.039	0	52.5	54.2	66.7	156	161	0	34	35
2011	4	14	1	55	34	0.423	-0.007	0.932	0.039	0.036	0	52.5	53.3	67.5	156	160	0	34	36
2011	4	14	2	5	34	0.328	-0.154	0.932	0.043	0.039	0	52.5	54.2	67.5	157	161	0	35	35
2011	4	14	2	15	34	0.295	-0.095	0.932	0.043	0.039	0	52	54.2	66.7	157	161	0	36	35

Blackrock Return (0208)

Year	Month	Day	Hour	Minute	Second	VelocityX	VelocityY	Level	StdError1	StdError2	StdError3	SNR1	SNR2	SNR3	SignalAmp1	SignalAmp2	SignalAmp3	Noise1	Noise2
2011	4	14	2	25	34	0.338	-0.128	0.932	0.039	0.036	0	52.9	53.8	65.8	157	161	0	34	36
2011	4	14	2	35	34	0.374	-0.089	0.932	0.039	0.036	0	52.9	54.6	65.4	158	162	0	35	35
2011	4	14	2	45	34	0.341	-0.148	0.932	0.033	0.03	0	52.5	54.2	66.2	157	161	0	35	35
2011	4	14	2	55	34	0.338	-0.089	0.932	0.039	0.039	0	51.6	53.8	67.5	155	161	0	35	36
2011	4	14	3	5	34	0.384	-0.095	0.932	0.039	0.036	0	52.9	54.2	66.7	158	161	0	35	35
2011	4	14	3	15	34	0.348	-0.141	0.932	0.046	0.043	0	54.2	55.5	64.9	161	165	0	35	36
2011	4	14	3	25	34	0.374	-0.115	0.932	0.039	0.039	0	52.9	54.2	66.2	158	162	0	35	36
2011	4	14	3	35	34	0.381	-0.108	0.932	0.036	0.033	0	52.5	54.2	66.7	157	161	0	35	35
2011	4	14	3	45	34	0.312	-0.138	0.932	0.043	0.039	0	53.3	54.6	66.7	159	163	0	35	36
2011	4	14	3	55	34	0.364	-0.141	0.932	0.043	0.039	0	53.3	55	65.8	159	163	0	35	35
2011	4	14	4	5	34	0.41	-0.059	0.932	0.039	0.039	0	53.3	55	65.4	159	164	0	35	36
2011	4	14	4	15	34	0.344	-0.187	0.932	0.046	0.043	0	53.3	54.6	65.8	159	162	0	35	35
2011	4	14	4	25	34	0.338	-0.036	0.932	0.039	0.039	0	53.3	55	64.9	159	163	0	35	35
2011	4	14	4	35	34	0.325	-0.125	0.932	0.039	0.036	0	52.9	53.8	65.4	158	161	0	35	36
2011	4	14	4	45	34	0.312	-0.23	0.928	0.036	0.033	0	52.5	54.6	65.4	157	162	0	35	35
2011	4	14	4	55	34	0.351	-0.121	0.928	0.036	0.033	0	51.2	52.9	66.7	154	159	0	35	36
2011	4	14	5	5	34	0.282	-0.148	0.928	0.043	0.039	0	51.6	53.8	66.2	155	160	0	35	35
2011	4	14	5	15	34	0.358	-0.135	0.928	0.033	0.03	0	50.3	52.5	67.5	152	157	0	35	35
2011	4	14	5	25	34	0.341	-0.184	0.928	0.039	0.039	0	49.9	51.6	68.4	151	156	0	35	36
2011	4	14	5	35	34	0.364	-0.157	0.928	0.033	0.03	0	49.5	51.2	68.4	150	154	0	35	35
2011	4	14	5	45	34	0.351	-0.115	0.928	0.039	0.036	0	48.6	50.7	68.4	149	153	0	36	35
2011	4	14	5	55	34	0.397	-0.148	0.928	0.033	0.03	0	49.5	50.7	67.5	150	154	0	35	36
2011	4	14	6	5	34	0.361	-0.138	0.932	0.036	0.033	0	51.2	52.9	67.5	155	159	0	36	36
2011	4	14	6	15	34	0.404	-0.167	0.928	0.036	0.033	0	49	50.3	69.2	149	152	0	35	35
2011	4	14	6	25	34	0.259	-0.121	0.928	0.039	0.039	0	48.2	50.3	68.4	148	153	0	36	36
2011	4	14	6	35	34	0.325	-0.135	0.928	0.039	0.036	0	48.6	49.9	69.7	148	152	0	35	36
2011	4	14	6	45	34	0.266	-0.131	0.928	0.033	0.03	0	48.6	50.3	69.2	148	152	0	35	35
2011	4	14	6	55	34	0.381	-0.167	0.928	0.039	0.039	0	48.6	49.9	69.2	148	152	0	35	36
2011	4	14	7	5	34	0.367	-0.092	0.928	0.039	0.036	0	48.2	50.3	68.8	148	153	0	36	36
2011	4	14	7	15	34	0.377	-0.135	0.928	0.043	0.043	0	48.2	50.3	69.2	148	152	0	36	35
2011	4	14	7	25	34	0.302	-0.148	0.928	0.036	0.033	0	49	49.9	68.8	149	152	0	35	36
2011	4	14	7	35	34	0.302	-0.102	0.928	0.046	0.046	0	48.6	49.9	69.2	148	152	0	35	36
2011	4	14	7	45	34	0.335	-0.059	0.928	0.039	0.039	0	47.7	49.5	69.2	147	151	0	36	36
2011	4	14	7	55	34	0.322	-0.171	0.928	0.039	0.036	0	48.6	49.5	68.8	148	151	0	35	36
2011	4	14	8	5	34	0.302	-0.121	0.925	0.033	0.03	0	48.2	49.5	69.7	148	152	0	36	37
2011	4	14	8	15	34	0.361	-0.108	0.925	0.043	0.039	0	48.2	49.9	68.8	147	151	0	35	35
2011	4	14	8	25	34	0.413	-0.092	0.925	0.039	0.039	0	48.2	49.9	68.8	147	152	0	35	36
2011	4	14	8	35	34	0.374	-0.089	0.925	0.036	0.033	0	48.6	50.3	68.8	148	152	0	35	35
2011	4	14	8	45	34	0.354	-0.082	0.925	0.039	0.039	0	48.2	49.9	68.8	148	152	0	36	36
2011	4	14	8	55	34	0.394	-0.138	0.922	0.036	0.033	0	48.6	50.3	69.2	148	152	0	35	35
2011	4	14	9	5	34	0.308	-0.125	0.925	0.039	0.039	0	49	50.7	68.4	149	153	0	35	35
2011	4	14	9	15	34	0.364	-0.056	0.922	0.036	0.033	0	48.2	50.3	69.2	148	152	0	36	35
2011	4	14	9	25	34	0.266	-0.079	0.922	0.033	0.03	0	48.6	49.9	68.8	148	152	0	35	36
2011	4	14	9	35	34	0.371	-0.082	0.922	0.039	0.036	0	48.6	49.9	69.7	148	152	0	35	36
2011	4	14	9	45	34	0.39	-0.135	0.922	0.039	0.036	0	49	50.3	69.2	149	152	0	35	35
2011	4	14	9	55	34	0.344	-0.098	0.919	0.039	0.039	0	49.5	50.7	69.2	150	153	0	35	35

Blackrock Return (0208)

Year	Month	Day	Hour	Minute	Second	VelocityX	VelocityY	Level	StdError1	StdError2	StdError3	SNR1	SNR2	SNR3	SignalAmp1	SignalAmp2	SignalAmp3	Noise1	Noise2
2011	4	14	10	5	34	0.407	-0.066	0.919	0.036	0.033	0	49.5	51.2	69.7	150	153	0	35	34
2011	4	14	10	15	34	0.299	-0.121	0.919	0.039	0.039	0	49.9	51.6	69.7	151	155	0	35	35
2011	4	14	10	25	34	0.292	-0.118	0.919	0.033	0.03	0	49.9	50.7	69.2	151	154	0	35	36
2011	4	14	10	35	34	0.249	-0.108	0.919	0.036	0.033	0	49.9	51.6	69.7	151	155	0	35	35
2011	4	14	10	45	34	0.282	-0.085	0.919	0.039	0.036	0	50.7	51.6	69.7	152	155	0	34	35
2011	4	14	10	55	34	0.325	-0.167	0.919	0.039	0.039	0	50.3	52	69.7	152	156	0	35	35
2011	4	14	11	5	34	0.348	-0.092	0.919	0.039	0.039	0	52	53.3	68.8	156	159	0	35	35
2011	4	14	11	15	34	0.335	-0.059	0.919	0.049	0.046	0	52.9	53.3	68.4	157	160	0	34	36
2011	4	14	11	25	34	0.371	-0.115	0.919	0.033	0.03	0	52	53.3	68.8	156	159	0	35	35
2011	4	14	11	35	34	0.351	-0.095	0.919	0.043	0.039	0	52.9	53.8	68.8	158	160	0	35	35
2011	4	14	11	45	34	0.354	-0.033	0.919	0.043	0.039	0	53.8	54.2	67.5	160	161	0	35	35
2011	4	14	11	55	34	0.394	-0.056	0.919	0.039	0.036	0	54.6	55.9	66.7	162	165	0	35	35
2011	4	14	12	5	34	0.351	-0.108	0.919	0.046	0.043	0	55.5	55.9	66.2	164	165	0	35	35
2011	4	14	12	15	34	0.246	-0.128	0.919	0.043	0.039	0	55	55.5	67.5	163	165	0	35	36
2011	4	14	12	25	34	0.381	-0.069	0.919	0.039	0.036	0	55	55.9	67.5	163	165	0	35	35
2011	4	14	12	35	34	0.351	-0.144	0.919	0.039	0.039	0	55	55.9	66.2	163	165	0	35	35
2011	4	14	12	45	34	0.308	-0.079	0.919	0.039	0.039	0	55	55.9	66.7	163	164	0	35	34
2011	4	14	12	55	34	0.305	-0.141	0.919	0.036	0.033	0	55	56.3	67.5	163	165	0	35	34
2011	4	14	13	5	34	0.413	-0.128	0.919	0.039	0.039	0	55	55.9	66.7	163	165	0	35	35
2011	4	14	13	15	34	0.361	-0.062	0.919	0.049	0.049	0	55.5	55.9	67.5	163	165	0	34	35
2011	4	14	13	25	34	0.302	-0.131	0.919	0.039	0.036	0	55.9	57.2	66.7	165	167	0	35	34
2011	4	14	13	35	34	0.295	-0.066	0.919	0.039	0.036	0	56.3	56.3	67.1	165	166	0	34	35
2011	4	14	13	45	34	0.338	-0.131	0.919	0.039	0.039	0	55.5	55.9	67.9	163	165	0	34	35
2011	4	14	13	55	34	0.364	-0.102	0.919	0.036	0.033	0	55.9	56.3	68.4	164	165	0	34	34
2011	4	14	14	5	34	0.344	-0.03	0.919	0.039	0.036	0	55.5	55.9	68.8	163	164	0	34	34
2011	4	14	14	15	34	0.361	-0.033	0.919	0.039	0.039	0	55.9	55.9	68.4	164	165	0	34	35
2011	4	14	14	25	34	0.338	-0.069	0.919	0.039	0.039	0	55	56.3	67.5	163	165	0	35	34
2011	4	14	14	35	34	0.295	-0.125	0.922	0.039	0.036	0	57.6	58	67.1	169	169	0	35	34
2011	4	14	14	45	34	0.397	-0.036	0.919	0.049	0.046	0	56.8	56.3	66.7	166	166	0	34	35
2011	4	14	14	55	34	0.338	-0.033	0.919	0.036	0.033	0	56.8	56.8	66.7	166	167	0	34	35
2011	4	14	15	5	34	0.292	-0.079	0.922	0.039	0.039	0	55.5	56.3	67.1	164	166	0	35	35
2011	4	14	15	15	34	0.361	-0.161	0.922	0.036	0.033	0	55	55.9	67.9	162	164	0	34	34
2011	4	14	15	25	34	0.41	-0.079	0.922	0.036	0.033	0	55.9	56.3	67.5	164	165	0	34	34
2011	4	14	15	35	34	0.358	-0.161	0.922	0.046	0.043	0	55.5	55.5	68.4	164	164	0	35	35
2011	4	14	15	45	34	0.364	-0.125	0.922	0.043	0.039	0	55.5	55.9	67.5	163	164	0	34	34
2011	4	14	15	55	34	0.285	-0.121	0.922	0.043	0.039	0	54.6	55.9	68.8	162	164	0	35	34
2011	4	14	16	5	34	0.367	-0.072	0.919	0.043	0.043	0	54.2	54.6	69.7	160	161	0	34	34
2011	4	14	16	15	34	0.351	-0.089	0.919	0.046	0.046	0	55	56.3	66.7	162	165	0	34	34
2011	4	14	16	25	34	0.295	-0.171	0.922	0.033	0.03	0	55	55.9	67.9	162	164	0	34	34
2011	4	14	16	35	34	0.358	-0.131	0.919	0.036	0.033	0	53.3	54.6	68.8	158	161	0	34	34
2011	4	14	16	45	34	0.397	-0.046	0.919	0.039	0.036	0	53.3	54.6	68.8	158	161	0	34	34
2011	4	14	16	55	34	0.459	-0.079	0.922	0.043	0.039	0	54.2	55.5	67.5	160	163	0	34	34
2011	4	14	17	5	34	0.381	-0.157	0.919	0.049	0.049	0	51.6	52.9	70.5	154	157	0	34	34
2011	4	14	17	15	34	0.381	-0.092	0.919	0.039	0.036	0	51.6	52.9	69.7	154	157	0	34	34
2011	4	14	17	25	34	0.377	-0.161	0.919	0.039	0.039	0	51.2	52.5	70.5	153	156	0	34	34
2011	4	14	17	35	34	0.364	-0.098	0.919	0.039	0.036	0	51.2	52.5	70.1	154	156	0	35	34

Blackrock Return (0208)

Year	Month	Day	Hour	Minute	Second	VelocityX	VelocityY	Level	StdError1	StdError2	StdError3	SNR1	SNR2	SNR3	SignalAmp1	SignalAmp2	SignalAmp3	Noise1	Noise2
2011	4	14	17	45	34	0.407	-0.072	0.919	0.043	0.039	0	49.9	51.6	70.5	151	154	0	35	34
2011	4	14	17	55	34	0.374	-0.039	0.919	0.039	0.039	0	52.9	53.8	69.2	157	159	0	34	34
2011	4	14	18	5	34	0.377	-0.046	0.919	0.046	0.043	0	52	53.8	68.8	156	159	0	35	34
2011	4	14	18	15	34	0.328	-0.098	0.919	0.036	0.033	0	51.2	52.9	70.1	153	156	0	34	33
2011	4	14	18	25	34	0.397	-0.112	0.919	0.046	0.043	0	50.7	52	70.5	153	156	0	35	35
2011	4	14	18	35	34	0.377	-0.095	0.919	0.043	0.039	0	50.7	52	70.1	153	156	0	35	35
2011	4	14	18	45	34	0.387	-0.069	0.919	0.039	0.036	0	53.3	55	68.4	159	162	0	35	34
2011	4	14	18	55	34	0.351	-0.098	0.919	0.039	0.039	0	55.5	56.3	66.2	164	166	0	35	35
2011	4	14	19	5	34	0.417	-0.056	0.919	0.039	0.039	0	55.9	57.2	65.8	164	167	0	34	34
2011	4	14	19	15	34	0.364	-0.108	0.919	0.039	0.036	0	54.6	55.9	66.7	161	164	0	34	34
2011	4	14	19	25	34	0.394	-0.098	0.919	0.039	0.039	0	54.2	54.6	67.5	160	162	0	34	35
2011	4	14	19	35	34	0.381	-0.102	0.919	0.036	0.033	0	53.8	54.6	67.5	160	162	0	35	35
2011	4	14	19	45	34	0.427	-0.112	0.919	0.046	0.043	0	54.2	55	67.5	160	163	0	34	35
2011	4	14	19	55	34	0.423	-0.125	0.919	0.033	0.03	0	53.8	55	67.1	160	163	0	35	35
2011	4	14	20	5	34	0.354	-0.161	0.919	0.046	0.043	0	52.9	54.6	67.5	158	161	0	35	34
2011	4	14	20	15	34	0.44	-0.118	0.919	0.043	0.039	0	52.5	53.8	68.4	156	160	0	34	35
2011	4	14	20	25	34	0.338	-0.174	0.919	0.036	0.033	0	52.5	54.2	68.4	157	160	0	35	34
2011	4	14	20	35	34	0.305	-0.167	0.919	0.039	0.039	0	53.3	54.6	68.4	158	161	0	34	34
2011	4	14	20	45	34	0.335	-0.161	0.919	0.036	0.033	0	52.9	54.2	67.5	157	161	0	34	35
2011	4	14	20	55	34	0.423	-0.203	0.919	0.036	0.033	0	52	53.8	67.9	156	160	0	35	35
2011	4	14	21	5	34	0.371	-0.059	0.919	0.039	0.039	0	52.5	53.8	67.5	157	160	0	35	35
2011	4	14	21	15	34	0.318	-0.154	0.919	0.049	0.046	0	52.5	53.8	68.4	157	160	0	35	35
2011	4	14	21	25	34	0.328	-0.154	0.919	0.039	0.039	0	52.5	54.2	67.9	156	160	0	34	34
2011	4	14	21	35	34	0.335	-0.154	0.919	0.039	0.039	0	52.9	53.8	67.9	157	160	0	34	35
2011	4	14	21	45	34	0.308	-0.167	0.919	0.052	0.049	0	52.5	53.3	68.4	156	159	0	34	35
2011	4	14	21	55	34	0.41	-0.144	0.919	0.039	0.039	0	52	53.3	68.4	156	159	0	35	35
2011	4	14	22	5	34	0.397	-0.075	0.919	0.039	0.036	0	51.2	52.9	68.8	154	158	0	35	35
2011	4	14	22	15	34	0.348	-0.167	0.915	0.043	0.039	0	51.6	52.9	68.8	155	158	0	35	35
2011	4	14	22	25	34	0.407	-0.141	0.919	0.049	0.046	0	51.2	53.3	68.8	155	159	0	36	35
2011	4	14	22	35	34	0.354	-0.138	0.915	0.039	0.039	0	52	53.3	67.9	156	159	0	35	35
2011	4	14	22	45	34	0.331	-0.079	0.919	0.043	0.039	0	51.6	53.3	68.8	155	159	0	35	35
2011	4	14	22	55	34	0.348	-0.079	0.915	0.039	0.036	0	51.6	53.3	68.4	155	159	0	35	35
2011	4	14	23	5	34	0.305	-0.207	0.915	0.039	0.039	0	52.9	54.2	67.1	157	161	0	34	35
2011	4	14	23	15	34	0.397	-0.148	0.919	0.033	0.03	0	52	53.8	67.9	156	160	0	35	35
2011	4	14	23	25	34	0.348	-0.108	0.919	0.043	0.039	0	51.6	53.3	67.9	155	159	0	35	35
2011	4	14	23	35	34	0.351	-0.135	0.919	0.046	0.043	0	53.8	55	66.7	159	163	0	34	35
2011	4	14	23	45	34	0.387	-0.108	0.919	0.039	0.039	0	52	53.8	67.9	156	160	0	35	35
2011	4	14	23	55	34	0.407	-0.062	0.919	0.039	0.039	0	51.6	53.3	68.4	155	159	0	35	35
2011	4	15	0	5	34	0.335	-0.118	0.915	0.039	0.036	0	52	53.8	67.5	156	160	0	35	35
2011	4	15	0	15	34	0.39	-0.131	0.919	0.049	0.046	0	52.9	53.8	67.5	158	160	0	35	35
2011	4	15	0	25	34	0.39	-0.03	0.919	0.039	0.039	0	52.9	54.2	67.1	158	161	0	35	35
2011	4	15	0	35	34	0.39	-0.164	0.919	0.036	0.033	0	51.2	52.9	68.8	154	158	0	35	35
2011	4	15	0	45	34	0.407	-0.174	0.919	0.046	0.043	0	50.7	52.9	68.4	153	158	0	35	35
2011	4	15	0	55	34	0.331	-0.098	0.919	0.039	0.039	0	52.9	54.2	67.1	157	162	0	34	36
2011	4	15	1	5	34	0.394	-0.151	0.919	0.039	0.039	0	51.6	52.5	67.5	155	158	0	35	36
2011	4	15	1	15	34	0.344	-0.085	0.919	0.039	0.039	0	51.6	53.8	67.5	155	160	0	35	35

Blackrock Return (0208)

Year	Month	Day	Hour	Minute	Second	VelocityX	VelocityY	Level	StdError1	StdError2	StdError3	SNR1	SNR2	SNR3	SignalAmp1	SignalAmp2	SignalAmp3	Noise1	Noise2
2011	4	15	1	25	34	0.377	-0.135	0.919	0.039	0.039	0	51.6	53.8	66.7	155	160	0	35	35
2011	4	15	1	35	34	0.299	-0.046	0.919	0.039	0.039	0	52	53.3	66.7	156	160	0	35	36
2011	4	15	1	45	34	0.361	-0.092	0.919	0.039	0.039	0	52	53.8	66.7	156	160	0	35	35
2011	4	15	1	55	34	0.374	-0.131	0.919	0.033	0.03	0	51.6	53.3	66.7	155	160	0	35	36
2011	4	15	2	5	34	0.279	-0.125	0.919	0.049	0.046	0	51.6	53.3	66.7	156	160	0	36	36
2011	4	15	2	15	34	0.295	-0.098	0.919	0.033	0.03	0	52.5	54.2	66.2	158	161	0	36	35
2011	4	15	2	25	34	0.387	-0.161	0.919	0.039	0.036	0	52.5	53.8	66.2	156	160	0	34	35
2011	4	15	2	35	34	0.354	-0.164	0.919	0.036	0.033	0	52.9	54.2	65.8	158	162	0	35	36
2011	4	15	2	45	34	0.328	-0.108	0.919	0.049	0.046	0	52.5	53.3	66.2	157	160	0	35	36
2011	4	15	2	55	34	0.341	-0.085	0.922	0.039	0.039	0	52.5	53.8	66.7	157	160	0	35	35
2011	4	15	3	5	34	0.344	-0.095	0.922	0.036	0.033	0	53.3	55	65.8	159	163	0	35	35
2011	4	15	3	15	34	0.348	-0.125	0.922	0.033	0.03	0	52.5	53.8	65.8	157	161	0	35	36
2011	4	15	3	25	34	0.325	-0.128	0.922	0.039	0.036	0	52.9	54.2	65.4	158	162	0	35	36
2011	4	15	3	35	34	0.358	-0.036	0.922	0.039	0.036	0	52.5	54.2	65.8	157	162	0	35	36
2011	4	15	3	45	34	0.348	-0.157	0.922	0.039	0.036	0	52.9	54.6	64.9	158	163	0	35	36
2011	4	15	3	55	34	0.413	-0.164	0.925	0.039	0.039	0	52.5	54.6	64.9	158	162	0	36	35
2011	4	15	4	5	34	0.318	-0.108	0.922	0.039	0.036	0	53.3	55	64.5	159	164	0	35	36
2011	4	15	4	15	34	0.404	-0.072	0.922	0.043	0.039	0	53.3	54.6	64.5	159	162	0	35	35
2011	4	15	4	25	34	0.322	-0.118	0.925	0.039	0.036	0	53.8	54.6	64.5	160	163	0	35	36
2011	4	15	4	35	34	0.371	-0.105	0.925	0.039	0.036	0	52.5	54.2	64.9	157	161	0	35	35
2011	4	15	4	45	34	0.295	-0.092	0.925	0.039	0.036	0	52.5	54.6	64.9	157	162	0	35	35
2011	4	15	4	55	34	0.4	-0.089	0.925	0.036	0.033	0	52	53.8	66.2	156	160	0	35	35
2011	4	15	5	5	34	0.354	-0.072	0.925	0.043	0.039	0	50.3	52.9	67.1	152	158	0	35	35
2011	4	15	5	15	34	0.361	-0.075	0.925	0.036	0.033	0	50.7	52	67.1	153	157	0	35	36
2011	4	15	5	25	34	0.364	-0.049	0.928	0.039	0.036	0	50.3	52	66.7	153	157	0	36	36
2011	4	15	5	35	34	0.384	-0.144	0.928	0.039	0.036	0	49	51.2	67.5	149	154	0	35	35
2011	4	15	5	45	34	0.381	-0.033	0.928	0.043	0.043	0	49	50.7	68.4	149	153	0	35	35
2011	4	15	5	55	34	0.374	-0.105	0.928	0.043	0.039	0	49	51.2	68.4	149	154	0	35	35
2011	4	15	6	5	34	0.413	-0.092	0.928	0.039	0.036	0	48.2	50.3	68.8	147	152	0	35	35
2011	4	15	6	15	34	0.4	-0.151	0.932	0.036	0.033	0	48.2	50.3	69.2	147	152	0	35	35
2011	4	15	6	25	34	0.338	-0.02	0.928	0.039	0.039	0	47.7	49.9	68.8	146	152	0	35	36
2011	4	15	6	35	34	0.354	-0.112	0.932	0.043	0.043	0	48.2	49.9	69.2	147	151	0	35	35
2011	4	15	6	45	34	0.338	-0.062	0.932	0.039	0.036	0	47.7	49.9	69.7	146	151	0	35	35
2011	4	15	6	55	34	0.387	-0.128	0.932	0.033	0.03	0	47.7	49.9	69.2	146	151	0	35	35
2011	4	15	7	5	34	0.374	-0.148	0.932	0.039	0.036	0	48.2	49.9	68.8	147	152	0	35	36
2011	4	15	7	15	34	0.43	-0.079	0.932	0.039	0.036	0	47.7	49.5	70.1	146	151	0	35	36
2011	4	15	7	25	34	0.328	-0.144	0.932	0.039	0.036	0	48.2	49.9	69.7	147	151	0	35	35
2011	4	15	7	35	34	0.364	-0.131	0.932	0.046	0.043	0	47.3	49.9	69.7	146	152	0	36	36
2011	4	15	7	45	34	0.41	-0.079	0.932	0.039	0.036	0	48.2	49.9	70.1	147	152	0	35	36
2011	4	15	7	55	34	0.397	-0.089	0.932	0.036	0.033	0	48.2	49.5	69.7	147	151	0	35	36
2011	4	15	8	5	34	0.374	-0.115	0.932	0.039	0.036	0	48.2	49.5	69.7	147	150	0	35	35
2011	4	15	8	15	34	0.364	-0.115	0.935	0.039	0.036	0	48.2	49.9	70.5	148	152	0	36	36
2011	4	15	8	25	34	0.341	-0.118	0.935	0.039	0.039	0	48.2	50.3	69.7	147	152	0	35	35
2011	4	15	8	35	34	0.394	-0.187	0.935	0.033	0.03	0	48.2	50.7	70.1	147	153	0	35	35
2011	4	15	8	45	34	0.322	-0.121	0.935	0.036	0.033	0	49.5	50.7	69.7	149	153	0	34	35
2011	4	15	8	55	34	0.249	-0.105	0.935	0.033	0.03	0	49	51.2	69.7	150	154	0	36	35

Blackrock Return (0208)

Year	Month	Day	Hour	Minute	Second	VelocityX	VelocityY	Level	StdError1	StdError2	StdError3	SNR1	SNR2	SNR3	SignalAmp1	SignalAmp2	SignalAmp3	Noise1	Noise2
2011	4	15	9	5	34	0.394	-0.079	0.935	0.046	0.043	0	49.5	51.6	69.2	151	155	0	36	35
2011	4	15	9	15	34	0.331	-0.171	0.935	0.033	0.03	0	51.2	51.6	69.7	154	154	0	35	34
2011	4	15	9	25	34	0.361	-0.151	0.935	0.043	0.039	0	51.2	52	69.2	154	156	0	35	35
2011	4	15	9	35	34	0.279	-0.164	0.935	0.033	0.03	0	51.6	51.6	68.8	155	156	0	35	36
2011	4	15	9	45	34	0.367	-0.177	0.938	0.033	0.03	0	52	52.5	67.5	156	157	0	35	35
2011	4	15	9	55	34	0.305	-0.056	0.935	0.033	0.03	0	51.6	52.5	67.1	155	157	0	35	35
2011	4	15	10	5	34	0.312	-0.089	0.935	0.036	0.033	0	53.8	55.5	65.4	160	164	0	35	35
2011	4	15	10	15	34	0.427	-0.125	0.935	0.039	0.036	0	54.2	55.5	66.2	161	164	0	35	35
2011	4	15	10	25	34	0.443	-0.089	0.935	0.036	0.033	0	53.3	55	66.7	159	163	0	35	35
2011	4	15	10	35	34	0.381	-0.059	0.935	0.036	0.033	0	53.8	54.6	66.2	159	162	0	34	35
2011	4	15	10	45	34	0.348	-0.125	0.935	0.036	0.033	0	54.2	55.5	65.8	161	164	0	35	35
2011	4	15	10	55	34	0.43	-0.03	0.932	0.043	0.039	0	55	55.5	66.7	162	164	0	34	35
2011	4	15	11	5	34	0.381	-0.108	0.932	0.033	0.03	0	54.6	55.9	66.7	161	164	0	34	34
2011	4	15	11	15	34	0.344	-0.033	0.932	0.036	0.033	0	55.5	55.5	65.4	163	164	0	34	35
2011	4	15	11	25	34	0.338	-0.033	0.932	0.033	0.03	0	55.5	56.3	63.2	164	166	0	35	35
2011	4	15	11	35	34	0.358	-0.049	0.932	0.039	0.039	0	57.2	58.5	61.1	168	171	0	35	35
2011	4	15	11	45	34	0.4	-0.082	0.932	0.039	0.036	0	58	59.8	61.5	170	173	0	35	34
2011	4	15	11	55	34	0.374	-0.079	0.932	0.039	0.039	0	58.9	59.3	61.9	172	173	0	35	35
2011	4	15	12	5	34	0.325	-0.062	0.932	0.036	0.033	0	59.3	59.8	60.2	172	173	0	34	34
2011	4	15	12	15	34	0.364	-0.079	0.932	0.039	0.036	0	58.9	60.2	60.6	171	174	0	34	34
2011	4	15	12	25	34	0.41	-0.02	0.935	0.039	0.036	0	58	59.3	62.4	170	172	0	35	34
2011	4	15	12	35	34	0.351	0.007	0.932	0.039	0.039	0	59.3	59.8	61.1	172	173	0	34	34
2011	4	15	12	45	34	0.456	-0.023	0.932	0.039	0.039	0	58.9	59.8	61.1	172	174	0	35	35
2011	4	15	12	55	34	0.459	-0.043	0.935	0.039	0.039	0	59.8	60.6	59.8	174	176	0	35	35
2011	4	15	13	5	34	0.348	-0.052	0.935	0.039	0.039	0	60.6	61.9	59.8	175	178	0	34	34
2011	4	15	13	15	34	0.348	-0.082	0.935	0.039	0.039	0	60.2	61.1	60.6	174	176	0	34	34
2011	4	15	13	25	34	0.364	-0.033	0.935	0.039	0.039	0	60.6	61.5	59.8	175	177	0	34	34
2011	4	15	13	35	34	0.449	-0.062	0.935	0.039	0.036	0	61.5	62.4	58.9	177	179	0	34	34
2011	4	15	13	45	34	0.427	-0.02	0.935	0.039	0.036	0	60.6	61.5	58.9	176	177	0	35	34
2011	4	15	13	55	34	0.394	0	0.935	0.046	0.043	0	61.1	60.6	59.8	176	176	0	34	35
2011	4	15	14	5	34	0.42	-0.01	0.938	0.039	0.036	0	60.6	61.5	60.6	175	177	0	34	34
2011	4	15	14	15	34	0.404	-0.016	0.938	0.039	0.036	0	60.6	61.9	59.3	175	178	0	34	34
2011	4	15	14	25	34	0.417	-0.052	0.938	0.039	0.039	0	61.5	61.5	58.5	177	178	0	34	35
2011	4	15	14	35	34	0.44	-0.016	0.938	0.056	0.052	0	62.4	63.2	58	179	181	0	34	34
2011	4	15	14	45	34	0.449	-0.003	0.942	0.039	0.039	0	61.1	62.4	58.9	177	179	0	35	34
2011	4	15	14	55	34	0.384	-0.069	0.945	0.046	0.046	0	60.2	61.1	61.5	174	176	0	34	34
2011	4	15	15	5	34	0.387	0.003	0.945	0.039	0.039	0	59.3	60.6	60.2	172	175	0	34	34
2011	4	15	15	15	34	0.466	-0.092	0.948	0.043	0.039	0	61.1	61.9	58	176	178	0	34	34
2011	4	15	15	25	34	0.387	-0.066	0.948	0.036	0.033	0	60.6	61.5	58.5	175	177	0	34	34
2011	4	15	15	35	34	0.371	-0.138	0.951	0.043	0.039	0	60.2	60.6	60.2	174	176	0	34	35
2011	4	15	15	45	34	0.43	-0.062	0.948	0.049	0.046	0	60.2	61.1	59.8	174	176	0	34	34
2011	4	15	15	55	34	0.476	-0.098	0.951	0.046	0.043	0	58.5	58.5	63.6	170	170	0	34	34
2011	4	15	16	5	34	0.361	-0.118	0.951	0.039	0.039	0	60.6	61.5	59.8	175	177	0	34	34
2011	4	15	16	15	34	0.489	-0.066	0.951	0.046	0.043	0	61.1	61.5	59.3	176	177	0	34	34
2011	4	15	16	25	34	0.453	-0.089	0.951	0.043	0.039	0	58.9	60.2	61.5	171	174	0	34	34
2011	4	15	16	35	34	0.354	-0.108	0.951	0.043	0.039	0	61.1	61.9	59.8	176	178	0	34	34

Blackrock Return (0208)

Year	Month	Day	Hour	Minute	Second	VelocityX	VelocityY	Level	StdError1	StdError2	StdError3	SNR1	SNR2	SNR3	SignalAmp1	SignalAmp2	SignalAmp3	Noise1	Noise2
2011	4	15	16	45	34	0.469	-0.108	0.951	0.039	0.039	0	60.2	61.5	61.1	174	177	0	34	34
2011	4	15	16	55	34	0.39	-0.085	0.955	0.046	0.046	0	58.5	59.3	63.6	170	172	0	34	34
2011	4	15	17	5	34	0.436	-0.108	0.951	0.039	0.039	0	57.6	58.5	64.5	168	170	0	34	34
2011	4	15	17	15	34	0.413	-0.118	0.955	0.043	0.039	0	59.3	60.2	62.8	172	174	0	34	34
2011	4	15	17	25	34	0.397	-0.161	0.955	0.043	0.039	0	59.8	60.6	64.1	173	175	0	34	34
2011	4	15	17	35	34	0.495	-0.089	0.958	0.039	0.039	0	58.9	59.8	64.9	171	173	0	34	34
2011	4	15	17	45	34	0.436	-0.03	0.955	0.039	0.039	0	58	59.3	63.2	169	172	0	34	34
2011	4	15	17	55	34	0.433	-0.082	0.955	0.043	0.039	0	59.3	60.6	62.8	172	175	0	34	34
2011	4	15	18	5	34	0.436	-0.069	0.955	0.039	0.036	0	60.6	61.9	61.5	175	178	0	34	34
2011	4	15	18	15	34	0.449	-0.052	0.955	0.046	0.043	0	59.3	60.6	63.2	172	175	0	34	34
2011	4	15	18	25	34	0.427	-0.108	0.958	0.043	0.039	0	60.2	61.9	61.9	175	178	0	35	34
2011	4	15	18	35	34	0.407	-0.105	0.958	0.043	0.039	0	61.5	62.4	63.6	176	179	0	33	34
2011	4	15	18	45	34	0.381	-0.056	0.958	0.046	0.046	0	61.1	61.5	63.6	176	178	0	34	35
2011	4	15	18	55	34	0.433	-0.115	0.958	0.043	0.039	0	61.1	61.9	62.4	176	178	0	34	34
2011	4	15	19	5	34	0.456	-0.066	0.958	0.046	0.043	0	62.4	63.6	61.9	179	182	0	34	34
2011	4	15	19	15	34	0.397	-0.098	0.958	0.043	0.039	0	61.9	62.8	61.5	177	180	0	33	34
2011	4	15	19	25	34	0.43	-0.135	0.958	0.049	0.046	0	61.9	63.2	62.4	178	181	0	34	34
2011	4	15	19	35	34	0.436	-0.036	0.958	0.039	0.036	0	61.1	62.4	61.5	176	179	0	34	34
2011	4	15	19	45	34	0.407	-0.098	0.958	0.043	0.039	0	61.1	62.8	61.5	177	180	0	35	34
2011	4	15	19	55	34	0.492	-0.118	0.958	0.039	0.039	0	62.4	63.6	59.3	179	182	0	34	34
2011	4	15	20	5	34	0.41	-0.072	0.958	0.036	0.033	0	61.5	62.4	61.5	177	179	0	34	34
2011	4	15	20	15	34	0.42	-0.079	0.958	0.046	0.043	0	62.4	63.6	58.9	179	182	0	34	34
2011	4	15	20	25	34	0.423	-0.007	0.958	0.043	0.039	0	62.4	64.1	60.2	179	183	0	34	34
2011	4	15	20	35	34	0.374	-0.089	0.958	0.039	0.036	0	62.4	63.6	60.2	179	183	0	34	35
2011	4	15	20	45	34	0.417	-0.079	0.958	0.039	0.036	0	62.4	64.1	60.2	179	183	0	34	34
2011	4	15	20	55	34	0.394	-0.082	0.958	0.046	0.046	0	60.2	61.5	62.4	174	178	0	34	35
2011	4	15	21	5	34	0.472	-0.138	0.955	0.036	0.033	0	60.2	61.1	62.4	175	177	0	35	35
2011	4	15	21	15	34	0.387	-0.128	0.958	0.043	0.039	0	60.2	61.9	61.5	175	179	0	35	35
2011	4	15	21	25	34	0.417	-0.154	0.958	0.039	0.039	0	61.9	63.6	59.3	179	182	0	35	34
2011	4	15	21	35	34	0.374	-0.128	0.958	0.039	0.039	0	61.9	63.2	60.6	179	182	0	35	35
2011	4	15	21	45	34	0.397	-0.151	0.958	0.043	0.039	0	62.4	64.1	59.3	180	184	0	35	35
2011	4	15	21	55	34	0.423	-0.092	0.958	0.039	0.039	0	61.1	62.8	59.8	177	181	0	35	35
2011	4	15	22	5	34	0.341	-0.049	0.958	0.043	0.039	0	58.5	60.6	64.1	171	175	0	35	34
2011	4	15	22	15	34	0.394	-0.115	0.958	0.039	0.036	0	59.3	61.1	63.2	173	176	0	35	34
2011	4	15	22	25	34	0.42	-0.026	0.958	0.039	0.036	0	59.3	61.1	63.2	172	176	0	34	34
2011	4	15	22	35	34	0.381	-0.092	0.958	0.039	0.036	0	59.8	61.1	64.1	173	176	0	34	34
2011	4	15	22	45	34	0.404	-0.161	0.958	0.039	0.039	0	60.2	60.6	63.2	174	176	0	34	35
2011	4	15	22	55	34	0.469	-0.066	0.955	0.036	0.033	0	59.3	61.1	62.8	172	177	0	34	35
2011	4	15	23	5	34	0.43	-0.043	0.958	0.043	0.039	0	61.9	63.2	61.1	179	182	0	35	35
2011	4	15	23	15	34	0.407	-0.092	0.958	0.039	0.039	0	59.8	61.9	61.9	174	178	0	35	34
2011	4	15	23	25	34	0.453	-0.056	0.958	0.036	0.033	0	61.5	62.8	60.6	177	181	0	34	35
2011	4	15	23	35	34	0.482	-0.128	0.958	0.039	0.039	0	60.2	61.5	61.9	174	178	0	34	35
2011	4	15	23	45	34	0.42	-0.052	0.958	0.039	0.039	0	59.8	61.9	61.9	174	178	0	35	34
2011	4	15	23	55	34	0.44	-0.157	0.958	0.039	0.039	0	59.8	61.5	61.9	174	178	0	35	35
2011	4	16	0	5	34	0.449	-0.085	0.958	0.043	0.039	0	60.6	62.8	60.6	175	180	0	34	34
2011	4	16	0	15	34	0.446	-0.075	0.955	0.039	0.039	0	60.2	61.5	61.5	174	178	0	34	35

Blackrock Return (0208)

Year	Month	Day	Hour	Minute	Second	VelocityX	VelocityY	Level	StdError1	StdError2	StdError3	SNR1	SNR2	SNR3	SignalAmp1	SignalAmp2	SignalAmp3	Noise1	Noise2
2011	4	16	0	25	34	0.4	-0.049	0.955	0.039	0.039	0	59.8	61.5	61.5	173	178	0	34	35
2011	4	16	0	35	34	0.354	-0.115	0.958	0.043	0.039	0	60.6	62.4	60.2	176	180	0	35	35
2011	4	16	0	45	34	0.423	-0.108	0.958	0.043	0.039	0	60.2	62.8	61.1	175	180	0	35	34
2011	4	16	0	55	34	0.384	-0.167	0.958	0.039	0.039	0	60.6	62.4	60.6	176	180	0	35	35
2011	4	16	1	5	34	0.42	-0.164	0.958	0.039	0.039	0	60.6	61.9	60.6	175	179	0	34	35
2011	4	16	1	15	34	0.397	-0.062	0.958	0.036	0.033	0	60.6	62.4	61.1	175	180	0	34	35
2011	4	16	1	25	34	0.449	-0.059	0.958	0.039	0.036	0	60.6	62.8	60.6	176	180	0	35	34
2011	4	16	1	35	34	0.4	-0.177	0.958	0.043	0.043	0	60.2	62.4	59.8	175	179	0	35	34
2011	4	16	1	45	34	0.443	-0.148	0.958	0.039	0.036	0	59.8	61.9	61.1	174	179	0	35	35
2011	4	16	1	55	34	0.367	-0.072	0.958	0.039	0.036	0	60.2	62.4	59.8	175	180	0	35	35
2011	4	16	2	5	34	0.41	-0.131	0.958	0.039	0.036	0	60.2	61.9	60.6	174	179	0	34	35
2011	4	16	2	15	34	0.43	-0.007	0.958	0.039	0.036	0	60.2	61.5	60.6	174	178	0	34	35
2011	4	16	2	25	34	0.459	-0.105	0.958	0.039	0.036	0	61.1	62.8	59.8	177	181	0	35	35
2011	4	16	2	35	34	0.413	-0.069	0.958	0.033	0.03	0	58.9	61.1	62.8	172	177	0	35	35
2011	4	16	2	45	34	0.417	-0.108	0.958	0.039	0.039	0	60.2	61.9	61.9	175	179	0	35	35
2011	4	16	2	55	34	0.367	-0.161	0.958	0.046	0.043	0	60.2	61.9	61.9	174	179	0	34	35
2011	4	16	3	5	34	0.384	-0.079	0.958	0.039	0.036	0	60.2	61.5	61.5	174	178	0	34	35
2011	4	16	3	15	34	0.479	-0.098	0.958	0.036	0.033	0	59.3	61.1	59.8	173	177	0	35	35
2011	4	16	3	25	34	0.4	-0.151	0.961	0.033	0.03	0	59.3	61.1	60.6	173	177	0	35	35
2011	4	16	3	35	34	0.505	-0.03	0.958	0.043	0.043	0	59.8	60.6	60.2	173	176	0	34	35
2011	4	16	3	45	34	0.453	-0.079	0.961	0.049	0.046	0	59.3	60.6	60.6	172	176	0	34	35
2011	4	16	3	55	34	0.436	-0.108	0.958	0.036	0.033	0	58.5	60.2	60.2	171	174	0	35	34
2011	4	16	4	5	34	0.436	-0.108	0.961	0.039	0.039	0	58.9	60.6	59.3	172	175	0	35	34
2011	4	16	4	15	34	0.397	-0.095	0.961	0.043	0.039	0	59.3	60.6	58.9	173	176	0	35	35
2011	4	16	4	25	34	0.499	-0.128	0.961	0.046	0.046	0	59.8	61.1	58.5	173	177	0	34	35
2011	4	16	4	35	34	0.443	-0.079	0.961	0.043	0.039	0	58.9	60.2	60.6	172	175	0	35	35
2011	4	16	4	45	34	0.44	-0.118	0.958	0.046	0.043	0	58.5	59.3	59.8	171	173	0	35	35
2011	4	16	4	55	34	0.469	-0.131	0.958	0.043	0.039	0	56.8	58	62.4	167	170	0	35	35
2011	4	16	5	5	34	0.492	-0.154	0.958	0.043	0.039	0	56.3	57.2	63.2	165	168	0	34	35
2011	4	16	5	15	34	0.413	-0.098	0.958	0.049	0.046	0	54.6	55.5	65.4	161	164	0	34	35
2011	4	16	5	25	34	0.348	-0.059	0.958	0.039	0.036	0	53.8	55	66.2	160	163	0	35	35
2011	4	16	5	35	34	0.446	-0.115	0.958	0.049	0.046	0	52.5	54.6	67.1	158	162	0	36	35
2011	4	16	5	45	34	0.476	-0.112	0.958	0.036	0.033	0	52.5	54.2	67.1	157	161	0	35	35
2011	4	16	5	55	34	0.469	-0.167	0.958	0.036	0.033	0	52	53.3	66.7	156	159	0	35	35
2011	4	16	6	5	34	0.42	-0.03	0.958	0.039	0.039	0	52	52.9	67.1	155	158	0	34	35
2011	4	16	6	15	34	0.427	-0.033	0.958	0.039	0.036	0	52.9	54.2	66.2	157	161	0	34	35
2011	4	16	6	25	34	0.42	0	0.958	0.036	0.033	0	52	53.8	67.9	156	160	0	35	35
2011	4	16	6	35	34	0.459	-0.095	0.958	0.036	0.033	0	52.5	53.3	67.5	156	159	0	34	35
2011	4	16	6	45	34	0.354	-0.013	0.958	0.039	0.039	0	52	53.3	68.4	155	158	0	34	34
2011	4	16	6	55	34	0.397	-0.092	0.958	0.039	0.039	0	52	52.9	67.5	155	158	0	34	35
2011	4	16	7	5	34	0.417	-0.125	0.958	0.036	0.033	0	52	53.3	67.9	156	159	0	35	35
2011	4	16	7	15	34	0.417	-0.069	0.958	0.039	0.039	0	52.5	54.2	67.5	157	160	0	35	34
2011	4	16	7	25	34	0.42	-0.092	0.958	0.039	0.039	0	52	54.2	67.5	156	160	0	35	34
2011	4	16	7	35	34	0.381	-0.062	0.958	0.036	0.033	0	53.3	54.2	66.7	158	161	0	34	35
2011	4	16	7	45	34	0.469	-0.131	0.958	0.049	0.046	0	54.2	55.5	65.4	161	164	0	35	35
2011	4	16	7	55	34	0.44	-0.125	0.958	0.039	0.039	0	55	55.5	64.5	162	164	0	34	35

Blackrock Return (0208)

Year	Month	Day	Hour	Minute	Second	VelocityX	VelocityY	Level	StdError1	StdError2	StdError3	SNR1	SNR2	SNR3	SignalAmp1	SignalAmp2	SignalAmp3	Noise1	Noise2
2011	4	16	8	5	34	0.374	-0.02	0.958	0.046	0.043	0	52.9	54.2	67.1	158	161	0	35	35
2011	4	16	8	15	34	0.358	-0.059	0.958	0.043	0.039	0	53.3	54.6	65.8	159	162	0	35	35
2011	4	16	8	25	34	0.364	-0.092	0.958	0.039	0.039	0	52.9	54.2	66.7	158	161	0	35	35
2011	4	16	8	35	34	0.489	0.062	0.958	0.039	0.039	0	54.2	55.9	65.4	161	164	0	35	34
2011	4	16	8	45	34	0.449	-0.03	0.958	0.046	0.046	0	53.8	55.9	65.8	160	164	0	35	34
2011	4	16	8	55	34	0.407	0.059	0.958	0.043	0.039	0	54.2	55.9	66.2	161	164	0	35	34
2011	4	16	9	5	34	0.387	-0.049	0.958	0.036	0.033	0	53.8	54.6	65.4	160	162	0	35	35
2011	4	16	9	15	34	0.338	-0.085	0.958	0.043	0.039	0	53.8	54.2	65.8	159	161	0	34	35
2011	4	16	9	25	34	0.43	-0.112	0.958	0.036	0.033	0	54.6	55.9	65.4	162	165	0	35	35
2011	4	16	9	35	34	0.374	-0.121	0.958	0.039	0.039	0	54.2	55	65.8	161	163	0	35	35
2011	4	16	9	45	34	0.449	-0.023	0.961	0.039	0.039	0	53.8	55.5	66.2	160	163	0	35	34
2011	4	16	9	55	34	0.446	-0.095	0.961	0.036	0.033	0	54.6	55.9	66.7	162	164	0	35	34
2011	4	16	10	5	34	0.479	-0.092	0.961	0.039	0.036	0	55	56.3	64.9	163	165	0	35	34
2011	4	16	10	15	34	0.417	0	0.961	0.043	0.039	0	59.8	60.2	59.8	174	175	0	35	35
2011	4	16	10	25	34	0.413	-0.062	0.961	0.039	0.039	0	59.8	60.6	60.6	173	175	0	34	34
2011	4	16	10	35	34	0.41	-0.082	0.961	0.043	0.039	0	58.5	59.8	61.5	171	174	0	35	35
2011	4	16	10	45	34	0.41	-0.115	0.961	0.046	0.043	0	58.5	59.3	62.4	171	173	0	35	35
2011	4	16	10	55	34	0.446	-0.062	0.961	0.043	0.039	0	58	59.3	62.8	169	172	0	34	34
2011	4	16	11	5	34	0.381	-0.082	0.961	0.049	0.046	0	58	59.8	62.8	170	173	0	35	34
2011	4	16	11	15	34	0.4	-0.075	0.961	0.043	0.039	0	58	58.9	63.2	169	171	0	34	34
2011	4	16	11	25	34	0.377	0.085	0.961	0.043	0.039	0	59.3	59.8	62.4	172	174	0	34	35
2011	4	16	11	35	34	0.351	0	0.961	0.049	0.046	0	59.3	60.6	61.9	172	175	0	34	34
2011	4	16	11	45	34	0.387	-0.033	0.961	0.039	0.039	0	58.9	59.8	62.8	171	173	0	34	34
2011	4	16	11	55	34	0.449	-0.033	0.965	0.046	0.043	0	60.6	61.5	61.9	175	177	0	34	34
2011	4	16	12	5	34	0.39	-0.049	0.965	0.039	0.036	0	58.9	60.2	62.8	172	174	0	35	34
2011	4	16	12	15	34	0.446	-0.131	0.965	0.043	0.039	0	60.6	62.4	61.1	175	178	0	34	33
2011	4	16	12	25	34	0.417	-0.125	0.965	0.039	0.036	0	60.2	61.1	61.9	174	176	0	34	34
2011	4	16	12	35	34	0.456	-0.049	0.965	0.049	0.049	0	58.5	59.8	64.5	170	173	0	34	34
2011	4	16	12	45	34	0.387	0.03	0.965	0.039	0.039	0	58	58.5	63.6	169	171	0	34	35
2011	4	16	12	55	34	0.42	0	0.965	0.049	0.046	0	59.8	60.6	62.4	173	175	0	34	34
2011	4	16	13	5	34	0.492	-0.02	0.965	0.039	0.039	0	59.3	60.6	63.2	173	175	0	35	34
2011	4	16	13	15	34	0.358	0.03	0.965	0.039	0.036	0	61.1	61.5	61.1	175	177	0	33	34
2011	4	16	13	25	34	0.509	-0.007	0.965	0.052	0.049	0	61.5	61.5	60.6	177	177	0	34	34
2011	4	16	13	35	34	0.446	-0.016	0.965	0.043	0.039	0	61.1	62.4	60.6	176	178	0	34	33
2011	4	16	13	45	34	0.423	-0.066	0.965	0.039	0.036	0	62.8	63.2	58.9	180	181	0	34	34
2011	4	16	13	55	34	0.466	0.003	0.965	0.039	0.036	0	61.9	62.8	59.8	178	180	0	34	34
2011	4	16	14	5	34	0.449	-0.108	0.965	0.039	0.039	0	62.8	63.6	58.9	180	182	0	34	34
2011	4	16	14	15	34	0.338	-0.056	0.968	0.043	0.039	0	62.8	63.2	59.3	179	181	0	33	34
2011	4	16	14	25	34	0.404	-0.095	0.968	0.039	0.039	0	61.9	63.2	58.9	178	181	0	34	34
2011	4	16	14	35	34	0.443	-0.013	0.968	0.039	0.039	0	64.5	65.4	57.2	184	186	0	34	34
2011	4	16	14	45	34	0.43	-0.049	0.968	0.049	0.049	0	65.4	65.8	56.8	185	186	0	33	33
2011	4	16	14	55	34	0.459	-0.049	0.968	0.046	0.043	0	64.9	65.4	56.8	184	186	0	33	34
2011	4	16	15	5	34	0.449	-0.075	0.968	0.039	0.039	0	66.2	67.1	53.8	188	190	0	34	34
2011	4	16	15	15	34	0.479	-0.135	0.971	0.043	0.039	0	66.7	67.1	55	188	189	0	33	33
2011	4	16	15	25	34	0.479	-0.082	0.968	0.046	0.043	0	66.2	67.5	54.2	188	191	0	34	34
2011	4	16	15	35	34	0.476	-0.016	0.971	0.046	0.043	0	67.1	68.8	53.3	190	193	0	34	33

Blackrock Return (0208)

Year	Month	Day	Hour	Minute	Second	VelocityX	VelocityY	Level	StdError1	StdError2	StdError3	SNR1	SNR2	SNR3	SignalAmp1	SignalAmp2	SignalAmp3	Noise1	Noise2
2011	4	16	15	45	34	0.492	-0.144	0.971	0.043	0.039	0	66.7	67.5	54.2	188	191	0	33	34
2011	4	16	15	55	34	0.472	-0.118	0.971	0.043	0.039	0	67.1	67.9	52.9	190	192	0	34	34
2011	4	16	16	5	34	0.459	-0.079	0.971	0.046	0.046	0	65.4	67.1	54.6	186	189	0	34	33
2011	4	16	16	15	34	0.463	-0.115	0.974	0.046	0.046	0	66.2	67.1	54.2	188	190	0	34	34
2011	4	16	16	25	34	0.4	-0.069	0.971	0.046	0.043	0	66.2	67.5	54.6	188	191	0	34	34
2011	4	16	16	35	34	0.433	-0.043	0.974	0.046	0.043	0	67.5	68.4	53.3	190	193	0	33	34
2011	4	16	16	45	34	0.515	-0.062	0.974	0.046	0.043	0	68.8	70.1	52.5	194	197	0	34	34
2011	4	16	16	55	34	0.459	-0.036	0.971	0.039	0.039	0	65.4	67.5	54.6	185	190	0	33	33
2011	4	16	17	5	34	0.489	-0.092	0.974	0.039	0.036	0	67.9	69.7	52	192	196	0	34	34
2011	4	16	17	15	34	0.427	-0.072	0.974	0.036	0.033	0	65.8	68.4	53.8	187	192	0	34	33
2011	4	16	17	25	34	0.466	-0.151	0.974	0.039	0.039	0	65.8	67.5	54.6	187	191	0	34	34
2011	4	16	17	35	34	0.367	-0.069	0.974	0.056	0.052	0	65.4	67.5	53.8	186	190	0	34	33
2011	4	16	17	45	34	0.404	-0.102	0.974	0.046	0.043	0	67.1	68.8	52	190	193	0	34	33
2011	4	16	17	55	34	0.456	-0.059	0.974	0.046	0.043	0	67.1	68.4	52	190	193	0	34	34
2011	4	16	18	5	34	0.489	-0.075	0.971	0.039	0.039	0	65.8	66.7	53.3	186	189	0	33	34
2011	4	16	18	15	34	0.42	-0.089	0.974	0.043	0.039	0	64.9	67.5	51.6	185	191	0	34	34
2011	4	16	18	25	34	0.459	-0.148	0.974	0.043	0.039	0	65.4	67.5	52.5	186	191	0	34	34
2011	4	16	18	35	34	0.394	-0.062	0.974	0.049	0.049	0	64.9	67.1	52	185	190	0	34	34
2011	4	16	18	45	34	0.384	-0.082	0.974	0.036	0.033	0	66.2	68.4	51.2	187	192	0	33	33
2011	4	16	18	55	34	0.433	-0.066	0.974	0.036	0.033	0	64.9	67.5	51.6	185	191	0	34	34
2011	4	16	19	5	34	0.554	-0.118	0.978	0.049	0.049	0	66.2	68.8	50.7	188	194	0	34	34
2011	4	16	19	15	34	0.44	-0.062	0.978	0.043	0.039	0	65.8	68.4	51.2	187	192	0	34	33
2011	4	16	19	25	34	0.41	-0.03	0.974	0.043	0.039	0	63.6	65.8	52.5	182	187	0	34	34
2011	4	16	19	35	34	0.472	-0.092	0.974	0.049	0.046	0	63.2	65.8	53.3	181	187	0	34	34
2011	4	16	19	45	34	0.482	-0.118	0.978	0.046	0.043	0	64.1	66.7	51.6	184	189	0	35	34
2011	4	16	19	55	34	0.489	-0.069	0.974	0.039	0.039	0	62.8	65.8	54.2	181	187	0	35	34
2011	4	16	20	5	34	0.459	-0.125	0.971	0.039	0.036	0	63.2	66.7	53.3	181	188	0	34	33
2011	4	16	20	15	34	0.44	-0.092	0.971	0.046	0.043	0	63.6	66.7	53.3	182	189	0	34	34
2011	4	16	20	25	34	0.505	-0.148	0.971	0.039	0.036	0	64.5	66.7	53.8	184	189	0	34	34
2011	4	16	20	35	34	0.404	-0.092	0.968	0.049	0.049	0	64.5	67.5	52.5	184	191	0	34	34
2011	4	16	20	45	34	0.453	-0.138	0.971	0.039	0.039	0	64.9	67.9	52.5	185	191	0	34	33
2011	4	16	20	55	34	0.381	-0.121	0.968	0.039	0.039	0	64.9	67.5	52	185	191	0	34	34
2011	4	16	21	5	34	0.456	-0.154	0.968	0.043	0.039	0	64.1	66.7	53.3	183	189	0	34	34
2011	4	16	21	15	34	0.42	-0.039	0.968	0.039	0.036	0	64.9	67.1	52.9	185	191	0	34	35
2011	4	16	21	25	34	0.518	-0.098	0.968	0.036	0.033	0	64.5	67.1	53.3	184	190	0	34	34
2011	4	16	21	35	34	0.381	-0.102	0.968	0.049	0.046	0	64.1	66.7	52.9	183	189	0	34	34
2011	4	16	21	45	34	0.449	-0.03	0.965	0.036	0.033	0	63.6	67.1	55.5	183	190	0	35	34
2011	4	16	21	55	34	0.433	-0.115	0.965	0.043	0.039	0	63.6	65.8	56.3	181	187	0	33	34
2011	4	16	22	5	34	0.344	-0.059	0.965	0.039	0.039	0	63.2	65.4	55.9	180	185	0	33	33
2011	4	16	22	15	34	0.453	-0.082	0.965	0.039	0.036	0	63.2	66.2	55.9	181	188	0	34	34
2011	4	16	22	25	34	0.39	-0.072	0.965	0.043	0.039	0	63.2	65.8	55.5	181	187	0	34	34
2011	4	16	22	35	34	0.394	-0.043	0.965	0.036	0.033	0	62.4	64.9	58	179	185	0	34	34
2011	4	16	22	45	34	0.44	-0.046	0.965	0.039	0.039	0	63.2	65.4	56.8	181	186	0	34	34
2011	4	16	22	55	34	0.374	-0.072	0.965	0.046	0.043	0	62.4	64.9	58	179	185	0	34	34
2011	4	16	23	5	34	0.377	-0.115	0.965	0.039	0.039	0	61.9	64.1	58.5	179	184	0	35	35
2011	4	16	23	15	34	0.43	-0.066	0.965	0.046	0.043	0	62.4	64.9	57.6	179	185	0	34	34

Blackrock Return (0208)

Year	Month	Day	Hour	Minute	Second	VelocityX	VelocityY	Level	StdError1	StdError2	StdError3	SNR1	SNR2	SNR3	SignalAmp1	SignalAmp2	SignalAmp3	Noise1	Noise2
2011	4	16	23	25	34	0.44	-0.171	0.965	0.039	0.039	0	61.9	64.5	58	178	184	0	34	34
2011	4	16	23	35	34	0.472	-0.121	0.961	0.043	0.039	0	61.5	63.6	58.5	177	182	0	34	34
2011	4	16	23	45	34	0.387	-0.085	0.965	0.039	0.036	0	62.8	64.9	58	179	185	0	33	34
2011	4	16	23	55	34	0.499	-0.121	0.965	0.036	0.033	0	62.8	65.8	57.2	181	187	0	35	34
2011	4	17	0	5	34	0.476	-0.151	0.965	0.049	0.049	0	61.5	64.1	59.3	177	183	0	34	34
2011	4	17	0	15	34	0.466	-0.079	0.965	0.036	0.033	0	61.5	64.5	58	178	184	0	35	34
2011	4	17	0	25	34	0.459	-0.177	0.965	0.039	0.039	0	61.5	64.1	58.9	177	183	0	34	34
2011	4	17	0	35	34	0.417	-0.105	0.965	0.039	0.039	0	62.8	65.8	56.8	180	187	0	34	34
2011	4	17	0	45	34	0.453	-0.118	0.965	0.049	0.046	0	61.9	64.5	58	178	185	0	34	35
2011	4	17	0	55	34	0.446	-0.033	0.965	0.039	0.039	0	61.9	64.5	56.8	179	185	0	35	35
2011	4	17	1	5	34	0.518	-0.098	0.961	0.039	0.039	0	62.4	64.9	57.6	179	185	0	34	34
2011	4	17	1	15	34	0.446	-0.079	0.961	0.039	0.036	0	61.9	64.9	56.8	178	185	0	34	34
2011	4	17	1	25	34	0.482	-0.144	0.961	0.052	0.049	0	61.9	65.4	55.5	178	186	0	34	34
2011	4	17	1	35	34	0.459	-0.098	0.965	0.039	0.036	0	62.4	64.9	56.3	179	185	0	34	34
2011	4	17	1	45	34	0.479	-0.069	0.961	0.039	0.036	0	61.9	64.9	56.8	178	185	0	34	34
2011	4	17	1	55	34	0.4	-0.197	0.961	0.039	0.036	0	61.5	64.5	56.8	177	184	0	34	34
2011	4	17	2	5	34	0.495	-0.125	0.965	0.043	0.039	0	61.9	64.5	56.3	178	185	0	34	35
2011	4	17	2	15	34	0.43	-0.177	0.961	0.043	0.039	0	61.9	64.5	56.3	178	184	0	34	34
2011	4	17	2	25	34	0.492	-0.062	0.965	0.039	0.039	0	62.4	64.9	57.6	179	185	0	34	34
2011	4	17	2	35	34	0.535	-0.125	0.965	0.043	0.039	0	61.9	65.4	56.3	179	186	0	35	34
2011	4	17	2	45	34	0.453	-0.003	0.961	0.039	0.036	0	62.8	65.8	55.9	180	187	0	34	34
2011	4	17	2	55	34	0.374	-0.066	0.961	0.039	0.039	0	62.4	64.9	56.3	179	185	0	34	34
2011	4	17	3	5	34	0.449	-0.138	0.961	0.046	0.043	0	61.5	65.4	56.3	178	186	0	35	34
2011	4	17	3	15	34	0.509	-0.069	0.961	0.036	0.033	0	61.9	64.5	56.8	178	184	0	34	34
2011	4	17	3	25	34	0.427	-0.069	0.961	0.046	0.043	0	61.5	64.9	55.9	178	185	0	35	34
2011	4	17	3	35	34	0.42	-0.167	0.961	0.039	0.036	0	61.9	64.5	56.3	178	184	0	34	34
2011	4	17	3	45	34	0.423	-0.039	0.961	0.043	0.039	0	61.5	64.9	57.2	177	184	0	34	33
2011	4	17	3	55	34	0.407	-0.049	0.961	0.043	0.039	0	61.5	64.1	55.9	177	183	0	34	34
2011	4	17	4	5	34	0.469	-0.062	0.961	0.033	0.03	0	61.5	64.1	55.9	177	183	0	34	34
2011	4	17	4	15	34	0.397	-0.007	0.961	0.043	0.039	0	61.5	64.1	57.6	177	183	0	34	34
2011	4	17	4	25	34	0.443	-0.112	0.961	0.036	0.033	0	61.1	63.6	57.6	176	182	0	34	34
2011	4	17	4	35	34	0.459	-0.062	0.961	0.043	0.039	0	61.1	63.2	56.8	176	182	0	34	35
2011	4	17	4	45	34	0.476	-0.112	0.961	0.039	0.039	0	60.2	63.6	57.6	175	182	0	35	34
2011	4	17	4	55	34	0.44	-0.154	0.961	0.036	0.033	0	60.6	62.4	58	175	180	0	34	35
2011	4	17	5	5	34	0.456	-0.082	0.961	0.036	0.033	0	59.3	61.9	59.3	173	179	0	35	35
2011	4	17	5	15	34	0.459	-0.108	0.961	0.039	0.036	0	59.3	61.5	58.9	172	178	0	34	35
2011	4	17	5	25	34	0.384	-0.072	0.961	0.039	0.036	0	59.3	61.9	58.9	173	178	0	35	34
2011	4	17	5	35	34	0.489	-0.089	0.961	0.046	0.043	0	58.9	61.1	59.8	172	177	0	35	35
2011	4	17	5	45	34	0.456	-0.118	0.961	0.039	0.039	0	58.5	61.5	59.8	171	177	0	35	34
2011	4	17	5	55	34	0.404	-0.102	0.961	0.039	0.039	0	59.8	61.5	59.8	173	178	0	34	35
2011	4	17	6	5	34	0.44	-0.118	0.961	0.039	0.039	0	59.3	62.4	59.8	173	179	0	35	34
2011	4	17	6	15	34	0.436	-0.112	0.961	0.043	0.039	0	60.6	62.8	57.6	175	181	0	34	35
2011	4	17	6	25	34	0.407	-0.108	0.961	0.043	0.039	0	60.2	62.4	58.9	174	180	0	34	35
2011	4	17	6	35	34	0.449	-0.089	0.961	0.039	0.039	0	60.2	63.2	58.5	175	181	0	35	34
2011	4	17	6	45	34	0.502	-0.052	0.961	0.043	0.039	0	60.6	64.1	58	176	183	0	35	34
2011	4	17	6	55	34	0.456	-0.066	0.961	0.039	0.036	0	61.1	63.2	57.6	177	183	0	35	36

Blackrock Return (0208)

Year	Month	Day	Hour	Minute	Second	VelocityX	VelocityY	Level	StdError1	StdError2	StdError3	SNR1	SNR2	SNR3	SignalAmp1	SignalAmp2	SignalAmp3	Noise1	Noise2
2011	4	17	7	5	34	0.479	-0.095	0.961	0.039	0.036	0	62.4	64.5	56.3	179	185	0	34	35
2011	4	17	7	15	34	0.499	-0.105	0.961	0.039	0.039	0	61.1	64.1	57.2	177	183	0	35	34
2011	4	17	7	25	34	0.384	-0.033	0.961	0.043	0.039	0	61.9	64.1	56.8	178	184	0	34	35
2011	4	17	7	35	34	0.459	-0.062	0.961	0.043	0.039	0	61.9	64.1	56.3	178	184	0	34	35
2011	4	17	7	45	34	0.502	-0.079	0.961	0.043	0.039	0	62.4	64.5	56.8	179	185	0	34	35
2011	4	17	7	55	34	0.472	-0.108	0.961	0.043	0.039	0	61.5	64.5	56.8	178	185	0	35	35
2011	4	17	8	5	34	0.446	-0.059	0.961	0.043	0.043	0	61.9	64.9	56.8	178	185	0	34	34
2011	4	17	8	15	34	0.466	-0.138	0.961	0.039	0.036	0	62.4	64.9	56.8	179	185	0	34	34
2011	4	17	8	25	34	0.492	-0.144	0.961	0.043	0.043	0	62.4	64.9	57.6	179	185	0	34	34
2011	4	17	8	35	34	0.377	-0.069	0.961	0.039	0.036	0	61.9	64.5	57.2	179	185	0	35	35
2011	4	17	8	45	34	0.43	-0.112	0.961	0.046	0.043	0	62.4	64.5	56.8	179	185	0	34	35
2011	4	17	8	55	34	0.42	-0.167	0.961	0.049	0.049	0	63.2	65.8	55.5	181	187	0	34	34
2011	4	17	9	5	34	0.443	-0.135	0.961	0.036	0.033	0	63.2	65.8	55	181	187	0	34	34
2011	4	17	9	15	34	0.502	-0.135	0.961	0.043	0.039	0	63.6	65.4	56.3	183	186	0	35	34
2011	4	17	9	25	34	0.423	-0.105	0.958	0.039	0.036	0	64.5	65.4	56.3	184	187	0	34	35
2011	4	17	9	35	34	0.469	-0.167	0.958	0.043	0.039	0	65.8	65.8	55.5	187	188	0	34	35
2011	4	17	9	45	34	0.463	-0.072	0.958	0.043	0.039	0	65.4	66.7	55.5	187	190	0	35	35
2011	4	17	9	55	34	0.449	-0.151	0.958	0.046	0.043	0	65.4	66.7	55	187	190	0	35	35
2011	4	17	10	5	34	0.463	-0.131	0.958	0.039	0.039	0	65.8	67.1	55.9	187	190	0	34	34
2011	4	17	10	15	34	0.453	-0.115	0.958	0.039	0.039	0	66.2	67.5	54.6	188	191	0	34	34
2011	4	17	10	25	34	0.495	-0.154	0.958	0.046	0.043	0	65.4	66.7	56.3	186	189	0	34	34
2011	4	17	10	35	34	0.407	-0.085	0.958	0.046	0.043	0	65.4	66.7	55.5	186	189	0	34	34
2011	4	17	10	45	34	0.453	-0.098	0.958	0.039	0.039	0	66.2	66.7	55	188	190	0	34	35
2011	4	17	10	55	34	0.423	-0.049	0.958	0.039	0.039	0	65.4	66.7	55	186	189	0	34	34
2011	4	17	11	5	34	0.456	-0.069	0.958	0.049	0.046	0	66.2	66.7	55	188	190	0	34	35
2011	4	17	11	15	34	0.456	-0.059	0.958	0.039	0.039	0	65.4	66.2	56.3	186	188	0	34	34
2011	4	17	11	25	34	0.459	-0.151	0.958	0.039	0.039	0	65.4	66.7	55	187	189	0	35	34
2011	4	17	11	35	34	0.377	-0.131	0.958	0.049	0.049	0	65.4	66.7	55.9	186	189	0	34	34
2011	4	17	11	45	34	0.384	-0.092	0.958	0.039	0.036	0	65.8	66.7	54.6	187	189	0	34	34
2011	4	17	11	55	34	0.44	-0.141	0.958	0.046	0.043	0	66.7	67.5	54.2	188	191	0	33	34
2011	4	17	12	5	34	0.44	-0.085	0.958	0.039	0.039	0	66.2	67.1	54.6	188	190	0	34	34
2011	4	17	12	15	34	0.518	-0.089	0.958	0.046	0.043	0	64.5	65.8	55.9	184	187	0	34	34
2011	4	17	12	25	34	0.417	-0.131	0.958	0.039	0.039	0	66.7	67.1	55.5	188	190	0	33	34
2011	4	17	12	35	34	0.518	0.033	0.958	0.039	0.039	0	66.7	67.1	53.3	188	190	0	33	34
2011	4	17	12	45	34	0.476	-0.177	0.958	0.043	0.039	0	65.8	67.1	54.2	187	190	0	34	34
2011	4	17	12	55	34	0.466	-0.079	0.958	0.043	0.039	0	65.4	65.8	54.6	185	187	0	33	34
2011	4	17	13	5	34	0.433	-0.059	0.958	0.043	0.039	0	65.4	66.2	55	186	188	0	34	34
2011	4	17	13	15	34	0.44	-0.125	0.958	0.043	0.039	0	64.9	65.8	54.6	185	186	0	34	33
2011	4	17	13	25	34	0.469	-0.115	0.958	0.043	0.039	0	67.9	69.2	52	192	194	0	34	33
2011	4	17	13	35	34	0.489	-0.121	0.958	0.039	0.036	0	67.1	67.9	52.9	190	192	0	34	34
2011	4	17	13	45	34	0.509	0.007	0.958	0.039	0.036	0	67.1	68.8	52.9	190	193	0	34	33
2011	4	17	13	55	34	0.43	-0.174	0.958	0.043	0.039	0	69.2	70.1	50.7	194	196	0	33	33
2011	4	17	14	5	34	0.413	-0.02	0.958	0.043	0.039	0	67.9	69.7	51.2	191	195	0	33	33
2011	4	17	14	15	34	0.486	-0.066	0.958	0.043	0.039	0	67.5	69.2	51.2	191	194	0	34	33
2011	4	17	14	25	34	0.456	-0.131	0.958	0.049	0.046	0	67.9	68.8	49.9	191	194	0	33	34
2011	4	17	14	35	34	0.394	-0.033	0.958	0.039	0.036	0	67.9	69.7	50.7	191	195	0	33	33

Blackrock Return (0208)

Year	Month	Day	Hour	Minute	Second	VelocityX	VelocityY	Level	StdError1	StdError2	StdError3	SNR1	SNR2	SNR3	SignalAmp1	SignalAmp2	SignalAmp3	Noise1	Noise2
2011	4	17	14	45	34	0.472	-0.112	0.958	0.039	0.039	0	67.1	68.8	51.2	190	193	0	34	33
2011	4	17	14	55	34	0.361	-0.072	0.958	0.039	0.036	0	67.5	68.8	51.6	190	193	0	33	33
2011	4	17	15	5	34	0.463	-0.102	0.958	0.039	0.039	0	67.9	69.2	50.3	191	194	0	33	33
2011	4	17	15	15	34	0.433	-0.118	0.958	0.036	0.033	0	67.5	68.8	50.3	190	193	0	33	33
2011	4	17	15	25	34	0.427	-0.144	0.958	0.049	0.046	0	67.1	68.4	51.2	189	192	0	33	33
2011	4	17	15	35	34	0.463	-0.082	0.958	0.039	0.039	0	67.5	68.4	50.7	190	192	0	33	33
2011	4	17	15	45	34	0.463	-0.141	0.958	0.046	0.043	0	67.5	68.8	49.9	191	193	0	34	33
2011	4	17	15	55	34	0.505	-0.141	0.958	0.039	0.039	0	66.7	68.8	51.2	189	193	0	34	33
2011	4	17	16	5	34	0.509	-0.141	0.958	0.049	0.046	0	67.1	68.4	51.2	189	192	0	33	33
2011	4	17	16	15	34	0.436	-0.052	0.958	0.043	0.039	0	66.2	67.9	50.7	188	191	0	34	33
2011	4	17	16	25	34	0.463	-0.092	0.958	0.036	0.033	0	67.5	68.8	51.6	190	193	0	33	33
2011	4	17	16	35	34	0.486	-0.049	0.958	0.039	0.036	0	66.2	67.5	52	188	191	0	34	34
2011	4	17	16	45	34	0.456	-0.102	0.958	0.049	0.046	0	67.1	68.4	51.6	189	192	0	33	33
2011	4	17	16	55	34	0.492	-0.072	0.958	0.049	0.046	0	67.5	68.8	51.6	190	193	0	33	33
2011	4	17	17	5	34	0.407	-0.082	0.958	0.046	0.043	0	67.1	68.4	52	189	192	0	33	33
2011	4	17	17	15	34	0.472	-0.075	0.958	0.043	0.039	0	67.1	68.4	52	189	192	0	33	33
2011	4	17	17	25	34	0.433	-0.112	0.958	0.039	0.036	0	66.7	67.9	52	189	191	0	34	33
2011	4	17	17	35	34	0.558	-0.105	0.958	0.043	0.039	0	67.1	68.8	51.2	190	193	0	34	33
2011	4	17	17	45	34	0.433	-0.046	0.958	0.039	0.039	0	66.2	68.4	52.5	188	192	0	34	33
2011	4	17	17	55	34	0.436	-0.095	0.958	0.039	0.036	0	66.2	67.9	52.5	188	191	0	34	33
2011	4	17	18	5	34	0.44	-0.069	0.958	0.039	0.036	0	67.1	68.4	52.5	189	192	0	33	33
2011	4	17	18	15	34	0.404	-0.007	0.958	0.039	0.039	0	66.7	67.5	53.3	188	191	0	33	34
2011	4	17	18	25	34	0.4	-0.115	0.958	0.039	0.036	0	67.5	68.8	52	190	193	0	33	33
2011	4	17	18	35	34	0.472	-0.141	0.958	0.039	0.039	0	66.7	67.5	53.3	189	191	0	34	34
2011	4	17	18	45	34	0.528	-0.082	0.958	0.046	0.043	0	66.2	67.9	54.2	187	191	0	33	33
2011	4	17	18	55	34	0.476	-0.095	0.958	0.046	0.043	0	65.8	67.9	53.8	187	191	0	34	33
2011	4	17	19	5	34	0.459	-0.049	0.961	0.039	0.036	0	65.4	67.5	55	186	190	0	34	33
2011	4	17	19	15	34	0.482	-0.066	0.961	0.046	0.046	0	65.8	67.9	55.5	187	191	0	34	33
2011	4	17	19	25	34	0.476	-0.095	0.958	0.039	0.039	0	65.4	66.7	55	185	189	0	33	34
2011	4	17	19	35	34	0.518	-0.013	0.958	0.049	0.046	0	64.1	65.8	55.9	183	187	0	34	34
2011	4	17	19	45	34	0.486	-0.089	0.958	0.043	0.039	0	64.9	66.2	55.9	184	187	0	33	33
2011	4	17	19	55	34	0.433	-0.082	0.958	0.049	0.049	0	64.1	64.9	56.3	182	185	0	33	34
2011	4	17	20	5	34	0.443	-0.141	0.958	0.039	0.036	0	63.2	64.9	57.2	181	185	0	34	34
2011	4	17	20	15	34	0.486	-0.105	0.958	0.039	0.036	0	62.8	64.5	58.5	180	184	0	34	34
2011	4	17	20	25	34	0.367	-0.085	0.958	0.043	0.039	0	61.9	63.2	59.3	177	181	0	33	34
2011	4	17	20	35	34	0.482	-0.049	0.958	0.043	0.039	0	62.4	63.6	58.9	179	182	0	34	34
2011	4	17	20	45	34	0.459	-0.167	0.958	0.043	0.039	0	62.4	64.1	58	179	183	0	34	34
2011	4	17	20	55	34	0.512	-0.131	0.958	0.039	0.039	0	62.4	63.6	57.2	179	182	0	34	34
2011	4	17	21	5	34	0.482	-0.066	0.958	0.039	0.039	0	60.6	62.4	61.1	175	179	0	34	34
2011	4	17	21	15	34	0.492	-0.066	0.958	0.043	0.039	0	61.9	63.2	60.2	177	181	0	33	34
2011	4	17	21	25	34	0.515	-0.125	0.958	0.049	0.046	0	61.1	62.4	60.6	176	179	0	34	34
2011	4	17	21	35	34	0.492	-0.115	0.958	0.049	0.049	0	61.9	62.8	61.5	177	180	0	33	34
2011	4	17	21	45	34	0.525	-0.079	0.958	0.036	0.033	0	60.2	61.5	61.5	174	177	0	34	34
2011	4	17	21	55	34	0.453	-0.066	0.958	0.039	0.039	0	60.6	61.9	62.4	174	178	0	33	34
2011	4	17	22	5	34	0.531	-0.082	0.958	0.039	0.039	0	59.8	60.6	62.8	172	175	0	33	34
2011	4	17	22	15	34	0.446	-0.131	0.958	0.039	0.039	0	59.3	61.5	62.4	172	176	0	34	33

Blackrock Return (0208)

Year	Month	Day	Hour	Minute	Second	VelocityX	VelocityY	Level	StdError1	StdError2	StdError3	SNR1	SNR2	SNR3	SignalAmp1	SignalAmp2	SignalAmp3	Noise1	Noise2
2011	4	17	22	25	34	0.525	-0.141	0.958	0.046	0.043	0	58.5	60.2	64.1	170	173	0	34	33
2011	4	17	22	35	34	0.466	-0.082	0.955	0.039	0.039	0	59.8	61.5	62.8	173	176	0	34	33
2011	4	17	22	45	34	0.413	-0.128	0.955	0.043	0.039	0	59.3	61.1	63.2	172	175	0	34	33
2011	4	17	22	55	34	0.499	-0.043	0.958	0.046	0.043	0	58.9	60.2	63.6	171	174	0	34	34
2011	4	17	23	5	34	0.449	-0.082	0.955	0.036	0.033	0	58.5	60.2	63.6	170	174	0	34	34
2011	4	17	23	15	34	0.574	-0.043	0.955	0.039	0.039	0	58.5	59.3	63.6	170	172	0	34	34
2011	4	17	23	25	34	0.423	-0.105	0.955	0.043	0.039	0	58.5	60.2	64.5	170	173	0	34	33
2011	4	17	23	35	34	0.499	-0.108	0.955	0.039	0.039	0	58.5	59.8	64.1	170	173	0	34	34
2011	4	17	23	45	34	0.492	-0.108	0.955	0.033	0.03	0	58	59.3	64.1	169	172	0	34	34
2011	4	17	23	55	34	0.417	-0.131	0.955	0.039	0.039	0	58	59.3	63.6	169	172	0	34	34
2011	4	18	0	5	34	0.443	-0.151	0.955	0.039	0.039	0	58.5	60.2	62.8	171	174	0	35	34
2011	4	18	0	15	34	0.476	-0.049	0.955	0.039	0.036	0	58.5	60.2	64.1	170	173	0	34	33
2011	4	18	0	25	34	0.44	-0.138	0.955	0.046	0.043	0	58	59.8	64.5	169	172	0	34	33
2011	4	18	0	35	34	0.505	-0.092	0.955	0.036	0.033	0	57.6	58.5	64.9	168	170	0	34	34
2011	4	18	0	45	34	0.472	-0.105	0.955	0.039	0.039	0	56.8	57.6	66.2	166	168	0	34	34
2011	4	18	0	55	34	0.407	-0.115	0.955	0.039	0.039	0	57.6	59.3	64.5	169	172	0	35	34
2011	4	18	1	5	34	0.436	-0.135	0.955	0.039	0.036	0	57.6	59.8	64.1	168	172	0	34	33
2011	4	18	1	15	34	0.486	-0.098	0.955	0.046	0.046	0	57.6	59.3	64.1	168	172	0	34	34
2011	4	18	1	25	34	0.42	-0.095	0.955	0.036	0.033	0	57.6	58.9	65.8	168	171	0	34	34
2011	4	18	1	35	34	0.482	-0.102	0.955	0.039	0.039	0	57.6	58.5	64.5	167	170	0	33	34
2011	4	18	1	45	34	0.469	-0.046	0.955	0.039	0.039	0	57.2	58.5	65.4	167	170	0	34	34
2011	4	18	1	55	34	0.443	-0.085	0.955	0.036	0.033	0	57.2	58.5	65.4	167	170	0	34	34
2011	4	18	2	5	34	0.387	-0.082	0.955	0.039	0.036	0	57.2	58.9	65.4	168	171	0	35	34
2011	4	18	2	15	34	0.469	-0.108	0.955	0.052	0.049	0	58	58.5	65.4	169	171	0	34	35
2011	4	18	2	25	34	0.469	-0.115	0.955	0.039	0.039	0	57.6	58.9	65.4	168	171	0	34	34
2011	4	18	2	35	34	0.476	-0.069	0.955	0.043	0.039	0	57.6	58	65.4	168	170	0	34	35
2011	4	18	2	45	34	0.472	-0.072	0.955	0.039	0.039	0	58	59.3	64.5	169	172	0	34	34
2011	4	18	2	55	34	0.463	-0.066	0.955	0.039	0.039	0	58.5	59.3	64.5	170	173	0	34	35
2011	4	18	3	5	34	0.469	-0.095	0.955	0.039	0.039	0	57.2	58	65.8	167	169	0	34	34
2011	4	18	3	15	34	0.499	-0.108	0.955	0.039	0.039	0	57.2	58.5	66.2	167	170	0	34	34
2011	4	18	3	25	34	0.528	-0.154	0.955	0.039	0.036	0	55.9	57.2	67.9	165	167	0	35	34
2011	4	18	3	35	34	0.548	-0.141	0.955	0.039	0.036	0	55.9	57.2	67.5	164	167	0	34	34
2011	4	18	3	45	34	0.449	-0.125	0.955	0.046	0.046	0	56.8	57.6	67.1	166	169	0	34	35
2011	4	18	3	55	34	0.407	-0.03	0.955	0.039	0.036	0	56.8	58	66.7	166	169	0	34	34
2011	4	18	4	5	34	0.476	-0.125	0.955	0.046	0.046	0	56.8	58.5	66.2	166	170	0	34	34
2011	4	18	4	15	34	0.453	-0.066	0.955	0.036	0.033	0	56.8	58.5	66.7	166	170	0	34	34
2011	4	18	4	25	34	0.449	-0.098	0.955	0.049	0.049	0	56.3	57.6	67.5	164	168	0	33	34
2011	4	18	4	35	34	0.449	-0.082	0.955	0.039	0.039	0	55.9	57.2	68.4	164	167	0	34	34
2011	4	18	4	45	34	0.417	-0.118	0.955	0.033	0.03	0	55.9	57.6	67.5	164	168	0	34	34
2011	4	18	4	55	34	0.436	-0.125	0.955	0.039	0.036	0	56.3	57.6	66.2	165	168	0	34	34
2011	4	18	5	5	34	0.479	-0.112	0.955	0.043	0.039	0	56.3	56.8	67.1	165	167	0	34	35
2011	4	18	5	15	34	0.446	-0.112	0.955	0.043	0.039	0	55.5	57.2	67.9	163	167	0	34	34
2011	4	18	5	25	34	0.413	-0.105	0.955	0.043	0.039	0	55	56.3	68.8	162	165	0	34	34
2011	4	18	5	35	34	0.43	-0.2	0.955	0.039	0.039	0	55	55.9	69.2	162	164	0	34	34
2011	4	18	5	45	34	0.558	-0.141	0.955	0.043	0.039	0	55	56.8	68.8	162	166	0	34	34
2011	4	18	5	55	34	0.528	-0.184	0.955	0.046	0.043	0	54.6	55.9	69.2	161	164	0	34	34

Blackrock Return (0208)

Year	Month	Day	Hour	Minute	Second	VelocityX	VelocityY	Level	StdError1	StdError2	StdError3	SNR1	SNR2	SNR3	SignalAmp1	SignalAmp2	SignalAmp3	Noise1	Noise2
2011	4	18	6	5	34	0.44	-0.144	0.955	0.043	0.039	0	54.2	55.9	69.2	160	164	0	34	34
2011	4	18	6	15	34	0.466	-0.072	0.955	0.039	0.036	0	53.8	55	70.5	159	162	0	34	34
2011	4	18	6	25	34	0.472	-0.033	0.955	0.043	0.039	0	55.5	56.8	68.4	163	166	0	34	34
2011	4	18	6	35	34	0.449	-0.177	0.955	0.039	0.036	0	55	56.8	69.2	162	165	0	34	33
2011	4	18	6	45	34	0.456	-0.115	0.955	0.036	0.033	0	54.2	55.5	69.7	160	163	0	34	34
2011	4	18	6	55	34	0.466	-0.079	0.955	0.039	0.039	0	55	56.3	68.4	162	165	0	34	34
2011	4	18	7	5	34	0.443	-0.174	0.955	0.043	0.039	0	55	55.9	67.9	161	164	0	33	34
2011	4	18	7	15	34	0.482	-0.115	0.951	0.036	0.033	0	55	56.8	65.8	162	166	0	34	34
2011	4	18	7	25	34	0.44	-0.03	0.955	0.039	0.039	0	57.2	58.9	64.1	167	171	0	34	34
2011	4	18	7	35	34	0.446	-0.095	0.951	0.046	0.046	0	56.8	58.9	62.4	167	171	0	35	34
2011	4	18	7	45	34	0.463	-0.177	0.955	0.039	0.039	0	57.6	59.3	63.2	168	172	0	34	34
2011	4	18	7	55	34	0.466	-0.161	0.951	0.043	0.039	0	56.3	57.6	64.5	165	168	0	34	34
2011	4	18	8	5	34	0.436	-0.118	0.955	0.039	0.036	0	56.8	58.5	64.1	166	169	0	34	33
2011	4	18	8	15	34	0.407	-0.144	0.955	0.043	0.039	0	56.8	58.5	66.2	166	170	0	34	34
2011	4	18	8	25	34	0.492	-0.102	0.955	0.039	0.036	0	56.8	57.6	64.5	166	169	0	34	35
2011	4	18	8	35	34	0.423	-0.148	0.955	0.039	0.039	0	56.8	57.6	64.9	165	168	0	33	34
2011	4	18	8	45	34	0.436	-0.069	0.955	0.039	0.036	0	56.8	58	64.9	166	169	0	34	34
2011	4	18	8	55	34	0.407	-0.072	0.955	0.043	0.039	0	57.6	59.3	63.2	168	172	0	34	34
2011	4	18	9	5	34	0.348	-0.105	0.955	0.049	0.049	0	57.6	58.9	64.1	168	171	0	34	34
2011	4	18	9	15	34	0.456	-0.079	0.955	0.036	0.033	0	57.6	59.8	64.9	168	172	0	34	33
2011	4	18	9	25	34	0.499	-0.059	0.955	0.043	0.039	0	58.5	59.8	62.8	170	173	0	34	34
2011	4	18	9	35	34	0.456	-0.141	0.955	0.036	0.033	0	59.3	60.6	62.4	172	175	0	34	34
2011	4	18	9	45	34	0.502	-0.138	0.955	0.043	0.039	0	59.3	60.2	62.8	172	174	0	34	34
2011	4	18	9	55	34	0.486	-0.112	0.955	0.046	0.043	0	58.5	59.3	63.6	170	172	0	34	34
2011	4	18	10	5	34	0.456	-0.144	0.955	0.043	0.039	0	60.2	61.9	60.6	174	178	0	34	34
2011	4	18	10	15	34	0.41	-0.069	0.951	0.039	0.039	0	60.2	61.1	60.6	174	176	0	34	34
2011	4	18	10	25	34	0.509	-0.085	0.955	0.039	0.039	0	61.1	61.9	60.6	175	177	0	33	33
2011	4	18	10	35	34	0.492	-0.049	0.951	0.046	0.043	0	60.2	61.5	60.6	174	177	0	34	34
2011	4	18	10	45	34	0.413	-0.102	0.955	0.039	0.036	0	59.3	60.6	61.1	172	175	0	34	34
2011	4	18	10	55	34	0.479	-0.102	0.955	0.049	0.049	0	61.1	62.4	59.8	175	179	0	33	34
2011	4	18	11	5	34	0.43	-0.075	0.955	0.036	0.033	0	60.6	62.4	59.8	175	179	0	34	34
2011	4	18	11	15	34	0.492	-0.089	0.951	0.039	0.036	0	60.2	62.4	60.2	174	178	0	34	33
2011	4	18	11	25	34	0.433	-0.112	0.955	0.039	0.036	0	61.1	61.9	59.3	176	178	0	34	34
2011	4	18	11	35	34	0.413	-0.066	0.955	0.039	0.036	0	60.2	61.5	60.6	174	177	0	34	34
2011	4	18	11	45	34	0.42	-0.007	0.951	0.046	0.043	0	61.5	62.8	58.5	177	179	0	34	33
2011	4	18	11	55	34	0.518	-0.135	0.951	0.039	0.039	0	61.5	62.4	58	176	178	0	33	33
2011	4	18	12	5	34	0.407	-0.075	0.951	0.039	0.039	0	60.6	62.8	57.6	175	179	0	34	33
2011	4	18	12	15	34	0.453	0	0.948	0.039	0.039	0	61.5	62.8	56.8	177	180	0	34	34
2011	4	18	12	25	34	0.489	-0.069	0.948	0.036	0.033	0	62.4	63.2	55.9	179	181	0	34	34
2011	4	18	12	35	34	0.476	-0.026	0.948	0.039	0.039	0	61.5	62.8	57.6	176	179	0	33	33
2011	4	18	12	45	34	0.417	-0.151	0.948	0.043	0.039	0	61.1	61.9	57.2	176	178	0	34	34
2011	4	18	12	55	34	0.479	-0.108	0.945	0.046	0.043	0	61.5	62.8	57.2	177	180	0	34	34
2011	4	18	13	5	34	0.443	-0.069	0.948	0.039	0.039	0	60.6	61.5	58.9	174	177	0	33	34
2011	4	18	13	15	34	0.394	-0.052	0.945	0.039	0.039	0	62.4	63.6	55.9	178	180	0	33	32
2011	4	18	13	25	34	0.469	-0.033	0.945	0.039	0.039	0	61.5	62.8	57.6	176	179	0	33	33
2011	4	18	13	35	34	0.466	-0.046	0.945	0.043	0.039	0	61.5	62.8	58	177	179	0	34	33

Blackrock Return (0208)

Year	Month	Day	Hour	Minute	Second	VelocityX	VelocityY	Level	StdError1	StdError2	StdError3	SNR1	SNR2	SNR3	SignalAmp1	SignalAmp2	SignalAmp3	Noise1	Noise2
2011	4	18	13	45	34	0.446	-0.108	0.945	0.046	0.046	0	61.9	62.8	56.8	177	179	0	33	33
2011	4	18	13	55	34	0.476	-0.069	0.945	0.039	0.036	0	62.8	63.6	55.5	179	181	0	33	33
2011	4	18	14	5	34	0.436	-0.066	0.945	0.036	0.033	0	60.6	61.5	58	174	176	0	33	33
2011	4	18	14	15	34	0.476	-0.066	0.945	0.046	0.043	0	61.5	62.8	56.8	177	179	0	34	33
2011	4	18	14	25	34	0.522	-0.056	0.945	0.046	0.046	0	61.5	62.8	57.2	176	179	0	33	33
2011	4	18	14	35	34	0.456	-0.046	0.945	0.046	0.043	0	61.5	62.8	57.2	177	179	0	34	33
2011	4	18	14	45	34	0.44	-0.069	0.945	0.043	0.039	0	61.5	63.2	58	176	179	0	33	32
2011	4	18	14	55	34	0.472	-0.049	0.945	0.039	0.039	0	62.8	63.6	54.6	179	181	0	33	33
2011	4	18	15	5	34	0.41	-0.089	0.945	0.039	0.039	0	62.8	63.6	56.3	179	181	0	33	33
2011	4	18	15	15	34	0.495	-0.039	0.945	0.036	0.033	0	61.9	63.6	55	178	181	0	34	33
2011	4	18	15	25	34	0.456	-0.167	0.945	0.039	0.036	0	61.1	61.5	58	175	176	0	33	33
2011	4	18	15	35	34	0.466	-0.118	0.942	0.046	0.046	0	61.5	62.4	56.3	176	178	0	33	33
2011	4	18	15	45	34	0.413	-0.01	0.945	0.039	0.039	0	61.9	62.8	54.6	177	180	0	33	34
2011	4	18	15	55	34	0.384	-0.069	0.945	0.043	0.039	0	62.4	63.6	54.6	178	181	0	33	33
2011	4	18	16	5	34	0.492	-0.105	0.945	0.043	0.039	0	61.5	64.1	55	177	182	0	34	33
2011	4	18	16	15	34	0.482	-0.069	0.942	0.039	0.039	0	61.1	61.9	56.3	175	177	0	33	33
2011	4	18	16	25	34	0.4	-0.102	0.942	0.039	0.039	0	60.2	61.9	57.2	173	177	0	33	33
2011	4	18	16	35	34	0.417	-0.036	0.945	0.039	0.039	0	60.2	61.9	57.2	173	176	0	33	32
2011	4	18	16	45	34	0.459	-0.118	0.945	0.039	0.036	0	60.2	61.5	57.2	173	176	0	33	33
2011	4	18	16	55	34	0.535	-0.01	0.942	0.039	0.039	0	61.1	62.4	55.5	175	178	0	33	33
2011	4	18	17	5	34	0.43	-0.092	0.942	0.046	0.043	0	59.8	61.1	56.3	173	176	0	34	34
2011	4	18	17	15	34	0.427	-0.128	0.942	0.049	0.046	0	60.6	61.9	57.6	174	177	0	33	33
2011	4	18	17	25	34	0.427	-0.069	0.945	0.039	0.036	0	60.2	61.9	57.2	174	177	0	34	33
2011	4	18	17	35	34	0.456	-0.138	0.942	0.043	0.043	0	61.1	62.8	55	175	179	0	33	33
2011	4	18	17	45	34	0.479	-0.174	0.945	0.056	0.052	0	59.8	60.6	58	172	174	0	33	33
2011	4	18	17	55	34	0.43	-0.098	0.942	0.039	0.036	0	59.8	61.5	58.5	173	176	0	34	33
2011	4	18	18	5	34	0.449	-0.089	0.942	0.039	0.039	0	60.6	61.5	57.2	174	177	0	33	34
2011	4	18	18	15	34	0.446	-0.092	0.945	0.043	0.039	0	61.5	62.4	57.2	176	178	0	33	33
2011	4	18	18	25	34	0.43	-0.164	0.945	0.039	0.036	0	58.9	60.2	59.8	171	174	0	34	34
2011	4	18	18	35	34	0.466	-0.105	0.945	0.039	0.039	0	59.3	60.6	58.9	172	174	0	34	33
2011	4	18	18	45	34	0.522	-0.066	0.945	0.033	0.03	0	60.2	61.5	57.6	174	176	0	34	33
2011	4	18	18	55	34	0.528	-0.115	0.945	0.043	0.039	0	59.8	60.6	58.5	172	175	0	33	34
2011	4	18	19	5	34	0.502	-0.039	0.945	0.043	0.039	0	59.3	60.6	58.5	171	174	0	33	33
2011	4	18	19	15	34	0.466	-0.056	0.948	0.039	0.039	0	59.3	60.6	59.8	171	174	0	33	33
2011	4	18	19	25	34	0.531	-0.066	0.948	0.036	0.033	0	58.9	60.2	59.3	171	174	0	34	34
2011	4	18	19	35	34	0.413	-0.121	0.948	0.039	0.039	0	58.5	59.8	59.3	170	173	0	34	34
2011	4	18	19	45	34	0.387	-0.089	0.948	0.036	0.033	0	58.5	60.2	60.2	170	173	0	34	33
2011	4	18	19	55	34	0.456	-0.125	0.948	0.046	0.043	0	58	59.3	60.6	168	171	0	33	33
2011	4	18	20	5	34	0.545	-0.157	0.948	0.039	0.039	0	57.6	58.5	61.5	167	170	0	33	34
2011	4	18	20	15	34	0.476	-0.089	0.948	0.039	0.036	0	58	59.8	60.2	168	172	0	33	33
2011	4	18	20	25	34	0.466	-0.167	0.948	0.043	0.039	0	57.6	58.9	61.5	167	170	0	33	33
2011	4	18	20	35	34	0.512	-0.069	0.948	0.039	0.039	0	57.6	58.9	61.1	167	170	0	33	33
2011	4	18	20	45	34	0.449	-0.069	0.948	0.043	0.039	0	57.2	58.9	61.1	167	171	0	34	34
2011	4	18	20	55	34	0.479	-0.075	0.948	0.039	0.036	0	57.6	58.5	61.5	167	170	0	33	34
2011	4	18	21	5	34	0.394	-0.066	0.948	0.036	0.033	0	56.3	57.6	61.5	165	168	0	34	34
2011	4	18	21	15	34	0.525	-0.105	0.948	0.049	0.046	0	56.3	57.6	61.9	165	168	0	34	34

Blackrock Return (0208)

Year	Month	Day	Hour	Minute	Second	VelocityX	VelocityY	Level	StdError1	StdError2	StdError3	SNR1	SNR2	SNR3	SignalAmp1	SignalAmp2	SignalAmp3	Noise1	Noise2
2011	4	18	21	25	34	0.463	-0.144	0.948	0.043	0.039	0	56.3	57.6	62.4	165	168	0	34	34
2011	4	18	21	35	34	0.469	-0.098	0.948	0.036	0.033	0	56.3	57.6	61.5	165	168	0	34	34
2011	4	18	21	45	34	0.502	-0.121	0.948	0.039	0.036	0	55.9	58	61.9	164	168	0	34	33
2011	4	18	21	55	34	0.482	-0.125	0.945	0.036	0.033	0	55.9	57.6	61.1	164	167	0	34	33
2011	4	18	22	5	34	0.499	-0.157	0.945	0.036	0.033	0	55.5	57.2	62.8	163	166	0	34	33
2011	4	18	22	15	34	0.443	-0.157	0.945	0.039	0.039	0	55.9	56.8	62.8	164	166	0	34	34
2011	4	18	22	25	34	0.394	-0.069	0.945	0.036	0.033	0	55.5	57.2	61.9	163	167	0	34	34
2011	4	18	22	35	34	0.433	-0.197	0.948	0.036	0.033	0	55	56.8	63.6	162	166	0	34	34
2011	4	18	22	45	34	0.364	-0.187	0.945	0.039	0.036	0	55	55.9	63.2	161	164	0	33	34
2011	4	18	22	55	34	0.433	-0.118	0.945	0.046	0.043	0	59.3	61.5	57.6	172	176	0	34	33
2011	4	18	23	5	34	0.453	-0.131	0.948	0.039	0.036	0	56.3	57.6	61.9	164	168	0	33	34
2011	4	18	23	15	34	0.489	-0.115	0.945	0.039	0.039	0	55	57.2	62.4	162	166	0	34	33
2011	4	18	23	25	34	0.463	-0.121	0.945	0.036	0.033	0	54.6	55.9	63.6	161	164	0	34	34
2011	4	18	23	35	34	0.397	-0.144	0.945	0.039	0.039	0	55	56.3	62.4	162	165	0	34	34
2011	4	18	23	45	34	0.482	-0.108	0.945	0.039	0.036	0	54.2	56.3	63.2	160	164	0	34	33
2011	4	18	23	55	34	0.446	-0.112	0.942	0.033	0.03	0	54.2	55.5	63.2	160	163	0	34	34
2011	4	19	0	5	34	0.44	-0.072	0.945	0.039	0.036	0	55	56.3	63.6	162	164	0	34	33
2011	4	19	0	15	34	0.453	-0.115	0.942	0.043	0.039	0	54.2	55.5	61.5	160	163	0	34	34
2011	4	19	0	25	34	0.433	-0.148	0.945	0.039	0.039	0	54.6	56.3	62.8	161	165	0	34	34
2011	4	19	0	35	34	0.367	-0.161	0.945	0.036	0.033	0	55	55.9	62.8	162	164	0	34	34
2011	4	19	0	45	34	0.44	-0.062	0.945	0.043	0.039	0	57.6	59.3	59.3	168	172	0	34	34
2011	4	19	0	55	34	0.479	-0.148	0.942	0.039	0.039	0	55.9	56.8	60.2	165	167	0	35	35
2011	4	19	1	5	34	0.495	-0.082	0.942	0.039	0.036	0	55	56.3	63.2	162	165	0	34	34
2011	4	19	1	15	34	0.486	-0.095	0.945	0.039	0.036	0	54.6	56.3	63.6	161	165	0	34	34
2011	4	19	1	25	34	0.387	-0.098	0.945	0.046	0.043	0	55	55.9	63.6	162	164	0	34	34
2011	4	19	1	35	34	0.518	-0.098	0.945	0.039	0.039	0	54.2	55	64.9	159	162	0	33	34
2011	4	19	1	45	34	0.433	-0.026	0.945	0.039	0.039	0	57.6	59.3	58.9	168	172	0	34	34
2011	4	19	1	55	34	0.476	-0.059	0.942	0.049	0.049	0	60.2	61.9	55	175	178	0	35	34
2011	4	19	2	5	34	0.449	-0.098	0.945	0.039	0.036	0	58	59.8	59.8	169	173	0	34	34
2011	4	19	2	15	34	0.417	-0.112	0.945	0.039	0.036	0	55	56.3	61.9	162	165	0	34	34
2011	4	19	2	25	34	0.456	-0.079	0.942	0.039	0.036	0	55.5	56.8	62.4	163	166	0	34	34
2011	4	19	2	35	34	0.449	-0.098	0.945	0.039	0.039	0	54.2	55.5	63.2	161	164	0	35	35
2011	4	19	2	45	34	0.436	-0.135	0.945	0.039	0.036	0	53.8	55.9	64.5	160	164	0	35	34
2011	4	19	2	55	34	0.476	-0.141	0.945	0.033	0.03	0	54.2	55.5	64.5	160	163	0	34	34
2011	4	19	3	5	34	0.472	-0.056	0.945	0.049	0.049	0	54.2	55	64.5	160	163	0	34	35
2011	4	19	3	15	34	0.486	-0.19	0.945	0.039	0.039	0	53.8	55	64.9	159	163	0	34	35
2011	4	19	3	25	34	0.397	-0.121	0.945	0.049	0.049	0	54.2	55	64.5	160	162	0	34	34
2011	4	19	3	35	34	0.42	-0.075	0.942	0.039	0.039	0	54.2	55.5	63.2	160	163	0	34	34
2011	4	19	3	45	34	0.446	-0.105	0.945	0.036	0.033	0	53.3	55	64.1	158	162	0	34	34
2011	4	19	3	55	34	0.358	-0.171	0.942	0.033	0.03	0	53.3	55	62.8	158	162	0	34	34
2011	4	19	4	5	34	0.4	-0.072	0.942	0.036	0.033	0	53.8	55	62.8	159	162	0	34	34
2011	4	19	4	15	34	0.446	-0.115	0.945	0.039	0.036	0	53.8	55.5	64.9	159	163	0	34	34
2011	4	19	4	25	34	0.456	-0.105	0.945	0.039	0.039	0	53.3	55	64.5	159	162	0	35	34
2011	4	19	4	35	34	0.417	-0.148	0.945	0.036	0.033	0	54.2	55.5	64.9	160	163	0	34	34
2011	4	19	4	45	34	0.384	-0.171	0.945	0.039	0.039	0	53.8	55.5	63.6	159	163	0	34	34
2011	4	19	4	55	34	0.42	-0.118	0.942	0.039	0.036	0	52.9	54.6	64.1	158	161	0	35	34

Blackrock Return (0208)

Year	Month	Day	Hour	Minute	Second	VelocityX	VelocityY	Level	StdError1	StdError2	StdError3	SNR1	SNR2	SNR3	SignalAmp1	SignalAmp2	SignalAmp3	Noise1	Noise2
2011	4	19	5	5	34	0.413	-0.115	0.945	0.039	0.039	0	52.9	54.2	65.8	157	161	0	34	35
2011	4	19	5	15	34	0.505	-0.148	0.945	0.036	0.033	0	52.5	53.8	65.8	156	159	0	34	34
2011	4	19	5	25	34	0.351	-0.121	0.942	0.036	0.033	0	51.6	52.9	65.4	155	158	0	35	35
2011	4	19	5	35	34	0.469	-0.157	0.945	0.039	0.039	0	51.2	52.9	67.5	153	157	0	34	34
2011	4	19	5	45	34	0.433	-0.095	0.945	0.039	0.039	0	51.2	52	66.7	153	156	0	34	35
2011	4	19	5	55	34	0.456	-0.115	0.945	0.049	0.049	0	50.7	52	68.4	152	155	0	34	34
2011	4	19	6	5	34	0.446	-0.135	0.945	0.039	0.036	0	50.7	52	68.4	152	156	0	34	35
2011	4	19	6	15	34	0.4	-0.128	0.945	0.033	0.03	0	51.2	52.5	68.8	152	156	0	33	34
2011	4	19	6	25	34	0.413	-0.118	0.945	0.039	0.039	0	50.7	52	68.8	152	155	0	34	34
2011	4	19	6	35	34	0.43	-0.092	0.945	0.039	0.039	0	50.7	52.5	68.8	152	156	0	34	34
2011	4	19	6	45	34	0.417	-0.164	0.945	0.039	0.039	0	50.7	52.5	68.8	152	156	0	34	34
2011	4	19	6	55	34	0.495	-0.085	0.945	0.033	0.03	0	51.2	52	68.4	153	155	0	34	34
2011	4	19	7	5	34	0.397	-0.184	0.945	0.043	0.039	0	51.2	52	68.4	153	156	0	34	35
2011	4	19	7	15	34	0.417	-0.144	0.945	0.043	0.039	0	50.7	52.5	68.4	152	156	0	34	34
2011	4	19	7	25	34	0.492	-0.128	0.942	0.039	0.036	0	50.7	52	67.5	152	156	0	34	35
2011	4	19	7	35	34	0.466	-0.131	0.945	0.043	0.039	0	51.2	52	67.5	153	156	0	34	35
2011	4	19	7	45	34	0.545	-0.108	0.942	0.036	0.033	0	51.2	52.9	67.5	153	157	0	34	34
2011	4	19	7	55	34	0.476	-0.21	0.942	0.039	0.036	0	51.2	52.5	67.9	153	157	0	34	35
2011	4	19	8	5	34	0.495	-0.135	0.942	0.049	0.046	0	51.2	52.5	67.9	153	157	0	34	35
2011	4	19	8	15	34	0.427	-0.115	0.945	0.046	0.046	0	52	52.9	67.1	155	158	0	34	35
2011	4	19	8	25	34	0.404	-0.069	0.945	0.036	0.033	0	51.2	52.9	67.9	153	157	0	34	34
2011	4	19	8	35	34	0.456	-0.072	0.942	0.036	0.033	0	53.3	54.6	65.4	158	162	0	34	35
2011	4	19	8	45	34	0.407	-0.21	0.942	0.033	0.03	0	53.8	54.6	65.4	159	161	0	34	34
2011	4	19	8	55	34	0.489	-0.148	0.942	0.039	0.036	0	53.8	55	66.2	159	163	0	34	35
2011	4	19	9	5	34	0.446	-0.161	0.942	0.039	0.039	0	54.2	55.5	64.9	160	163	0	34	34
2011	4	19	9	15	34	0.43	-0.105	0.942	0.036	0.033	0	54.6	55.5	65.4	161	163	0	34	34
2011	4	19	9	25	34	0.466	-0.167	0.942	0.046	0.043	0	54.2	55.5	64.5	161	164	0	35	35
2011	4	19	9	35	34	0.4	-0.085	0.938	0.039	0.039	0	55.5	56.8	64.1	163	166	0	34	34
2011	4	19	9	45	34	0.387	-0.197	0.938	0.039	0.039	0	55.5	56.8	64.5	163	166	0	34	34
2011	4	19	9	55	34	0.456	-0.098	0.938	0.036	0.033	0	56.3	57.2	63.2	165	167	0	34	34
2011	4	19	10	5	34	0.433	-0.115	0.938	0.039	0.036	0	56.3	57.2	63.2	165	167	0	34	34
2011	4	19	10	15	34	0.367	-0.131	0.935	0.039	0.039	0	55.5	56.3	63.6	163	166	0	34	35
2011	4	19	10	25	34	0.476	-0.072	0.935	0.043	0.039	0	57.6	56.8	61.5	168	166	0	34	34
2011	4	19	10	35	34	0.453	-0.098	0.935	0.043	0.039	0	55.9	56.8	64.9	164	165	0	34	33
2011	4	19	10	45	34	0.482	-0.036	0.935	0.036	0.033	0	57.2	57.6	63.2	167	169	0	34	35
2011	4	19	10	55	34	0.472	-0.125	0.935	0.039	0.036	0	55.9	56.8	66.2	164	166	0	34	34
2011	4	19	11	5	34	0.436	-0.007	0.935	0.043	0.039	0	56.8	56.8	64.1	166	166	0	34	34
2011	4	19	11	15	34	0.361	-0.144	0.935	0.046	0.046	0	58.5	59.3	62.8	170	171	0	34	33
2011	4	19	11	25	34	0.371	-0.089	0.935	0.039	0.039	0	57.2	58	63.6	167	168	0	34	33
2011	4	19	11	35	34	0.522	-0.135	0.932	0.039	0.039	0	58	58	64.9	169	169	0	34	34
2011	4	19	11	45	34	0.41	-0.03	0.935	0.043	0.039	0	57.6	59.3	64.5	168	171	0	34	33
2011	4	19	11	55	34	0.456	-0.036	0.932	0.039	0.039	0	58.9	59.3	64.5	171	171	0	34	33
2011	4	19	12	5	34	0.453	0	0.932	0.039	0.039	0	58.5	58	64.9	169	169	0	33	34
2011	4	19	12	15	34	0.449	-0.01	0.932	0.039	0.036	0	58	58.5	64.1	168	170	0	33	34
2011	4	19	12	25	34	0.456	-0.043	0.932	0.043	0.039	0	58.5	59.8	63.6	170	172	0	34	33
2011	4	19	12	35	34	0.466	-0.023	0.932	0.039	0.039	0	59.3	60.2	64.5	172	173	0	34	33

Blackrock Return (0208)

Year	Month	Day	Hour	Minute	Second	VelocityX	VelocityY	Level	StdError1	StdError2	StdError3	SNR1	SNR2	SNR3	SignalAmp1	SignalAmp2	SignalAmp3	Noise1	Noise2
2011	4	19	12	45	34	0.528	-0.108	0.932	0.039	0.039	0	60.2	59.8	62.4	173	173	0	33	34
2011	4	19	12	55	34	0.41	-0.023	0.932	0.039	0.036	0	58.5	58.9	65.8	170	171	0	34	34
2011	4	19	13	5	34	0.433	-0.052	0.932	0.043	0.039	0	60.6	60.6	63.6	174	174	0	33	33
2011	4	19	13	15	34	0.495	0	0.932	0.043	0.039	0	59.8	60.2	63.6	172	173	0	33	33
2011	4	19	13	25	34	0.499	-0.013	0.932	0.043	0.039	0	59.8	59.8	65.4	172	172	0	33	33
2011	4	19	13	35	34	0.397	-0.108	0.932	0.039	0.039	0	59.8	60.2	63.6	173	173	0	34	33
2011	4	19	13	45	34	0.371	-0.046	0.932	0.043	0.039	0	60.6	60.6	63.6	173	174	0	32	33
2011	4	19	13	55	34	0.387	0	0.935	0.043	0.039	0	61.1	61.9	62.8	175	177	0	33	33
2011	4	19	14	5	34	0.528	-0.082	0.932	0.039	0.036	0	60.6	61.1	62.8	174	176	0	33	34
2011	4	19	14	15	34	0.518	-0.089	0.932	0.043	0.039	0	60.2	61.1	62.8	173	175	0	33	33
2011	4	19	14	25	34	0.453	-0.069	0.932	0.039	0.039	0	60.2	60.6	63.2	173	174	0	33	33
2011	4	19	14	35	34	0.436	-0.089	0.932	0.052	0.049	0	60.2	61.1	62.8	174	175	0	34	33
2011	4	19	14	45	34	0.449	-0.154	0.932	0.039	0.036	0	61.1	61.5	61.9	175	176	0	33	33
2011	4	19	14	55	34	0.417	-0.072	0.932	0.046	0.046	0	60.2	60.6	63.6	173	174	0	33	33
2011	4	19	15	5	34	0.476	-0.066	0.932	0.046	0.043	0	58.9	59.3	64.1	171	171	0	34	33
2011	4	19	15	15	34	0.482	-0.039	0.932	0.049	0.046	0	59.3	60.2	63.2	172	173	0	34	33
2011	4	19	15	25	34	0.525	-0.052	0.932	0.043	0.039	0	59.3	60.2	64.1	171	172	0	33	32
2011	4	19	15	35	34	0.4	-0.085	0.932	0.039	0.036	0	59.3	60.6	63.2	172	173	0	34	32
2011	4	19	15	45	34	0.528	-0.02	0.932	0.043	0.039	0	58.5	59.8	64.5	170	172	0	34	33
2011	4	19	15	55	34	0.423	-0.095	0.932	0.039	0.039	0	58.9	59.3	64.1	170	171	0	33	33
2011	4	19	16	5	34	0.538	-0.095	0.932	0.056	0.052	0	58.5	59.8	63.6	170	172	0	34	33
2011	4	19	16	15	34	0.476	-0.154	0.932	0.043	0.039	0	58	59.3	64.9	169	171	0	34	33
2011	4	19	16	25	34	0.417	-0.089	0.932	0.039	0.036	0	57.6	58.5	65.4	167	169	0	33	33
2011	4	19	16	35	34	0.525	-0.131	0.932	0.039	0.036	0	58	58.9	64.9	168	170	0	33	33
2011	4	19	16	45	34	0.492	-0.118	0.932	0.043	0.039	0	57.2	57.2	66.2	166	167	0	33	34
2011	4	19	16	55	34	0.453	-0.19	0.932	0.043	0.039	0	58	58	65.8	167	168	0	32	33
2011	4	19	17	5	34	0.446	-0.131	0.932	0.039	0.039	0	58.5	59.3	64.1	169	171	0	33	33
2011	4	19	17	15	34	0.331	-0.092	0.932	0.039	0.039	0	57.6	58.5	64.5	168	170	0	34	34
2011	4	19	17	25	34	0.459	-0.105	0.932	0.046	0.043	0	57.2	57.6	64.9	166	167	0	33	33
2011	4	19	17	35	34	0.509	-0.102	0.932	0.043	0.039	0	58	58.5	64.1	168	170	0	33	34
2011	4	19	17	45	34	0.476	-0.056	0.932	0.043	0.039	0	57.2	58	64.9	166	168	0	33	33
2011	4	19	17	55	34	0.427	-0.121	0.932	0.039	0.036	0	56.8	57.6	65.8	165	167	0	33	33
2011	4	19	18	5	34	0.456	-0.059	0.928	0.049	0.046	0	55.9	57.2	65.8	163	166	0	33	33
2011	4	19	18	15	34	0.502	-0.085	0.928	0.043	0.039	0	56.3	58	65.4	165	168	0	34	33
2011	4	19	18	25	34	0.515	-0.112	0.932	0.043	0.039	0	56.3	57.2	65.4	165	166	0	34	33
2011	4	19	18	35	34	0.476	-0.105	0.928	0.043	0.039	0	55.5	56.8	66.7	163	165	0	34	33
2011	4	19	18	45	34	0.42	-0.089	0.928	0.039	0.036	0	57.2	57.6	65.4	166	167	0	33	33
2011	4	19	18	55	34	0.4	-0.039	0.928	0.036	0.033	0	56.8	57.6	65.4	165	167	0	33	33
2011	4	19	19	5	34	0.43	-0.121	0.928	0.039	0.036	0	57.2	58	65.4	166	167	0	33	32
2011	4	19	19	15	34	0.495	-0.108	0.928	0.043	0.039	0	57.2	57.6	64.9	166	168	0	33	34
2011	4	19	19	25	34	0.482	-0.144	0.928	0.036	0.033	0	56.8	57.2	65.4	165	167	0	33	34
2011	4	19	19	35	34	0.453	-0.112	0.932	0.052	0.049	0	58	58.5	64.1	168	170	0	33	34
2011	4	19	19	45	34	0.554	-0.092	0.932	0.043	0.039	0	55.9	56.8	65.8	164	166	0	34	34
2011	4	19	19	55	34	0.42	-0.095	0.928	0.043	0.039	0	56.3	57.2	66.2	164	166	0	33	33
2011	4	19	20	5	34	0.479	-0.131	0.928	0.039	0.036	0	56.3	56.8	65.4	164	166	0	33	34
2011	4	19	20	15	34	0.463	-0.049	0.932	0.039	0.036	0	57.2	57.6	63.6	166	167	0	33	33

Blackrock Return (0208)

Year	Month	Day	Hour	Minute	Second	VelocityX	VelocityY	Level	StdError1	StdError2	StdError3	SNR1	SNR2	SNR3	SignalAmp1	SignalAmp2	SignalAmp3	Noise1	Noise2
2011	4	19	20	25	34	0.377	-0.085	0.932	0.043	0.039	0	57.2	57.6	64.9	166	167	0	33	33
2011	4	19	20	35	34	0.413	-0.079	0.928	0.039	0.039	0	57.2	58	63.6	166	169	0	33	34
2011	4	19	20	45	34	0.394	-0.046	0.928	0.046	0.043	0	56.8	57.6	64.5	166	168	0	34	34
2011	4	19	20	55	34	0.479	-0.125	0.928	0.043	0.039	0	56.3	57.6	64.9	165	168	0	34	34
2011	4	19	21	5	34	0.443	-0.049	0.928	0.039	0.039	0	56.3	57.2	64.5	165	167	0	34	34
2011	4	19	21	15	34	0.466	-0.092	0.928	0.039	0.036	0	57.6	58	63.6	167	169	0	33	34
2011	4	19	21	25	34	0.43	-0.072	0.928	0.043	0.039	0	57.6	58	63.6	167	169	0	33	34
2011	4	19	21	35	34	0.486	-0.049	0.928	0.043	0.039	0	56.3	57.2	64.1	165	167	0	34	34
2011	4	19	21	45	34	0.456	-0.135	0.928	0.046	0.043	0	56.8	57.6	63.6	166	168	0	34	34
2011	4	19	21	55	34	0.459	-0.115	0.928	0.039	0.036	0	55.9	56.8	64.9	164	166	0	34	34
2011	4	19	22	5	34	0.423	-0.075	0.928	0.039	0.036	0	55.9	56.3	64.9	163	165	0	33	34
2011	4	19	22	15	34	0.374	-0.085	0.928	0.039	0.036	0	55	56.3	64.9	162	165	0	34	34
2011	4	19	22	25	34	0.469	-0.167	0.928	0.046	0.043	0	55	56.3	65.4	162	165	0	34	34
2011	4	19	22	35	34	0.374	-0.069	0.928	0.036	0.033	0	54.6	55.5	66.2	161	163	0	34	34
2011	4	19	22	45	34	0.453	-0.115	0.928	0.036	0.033	0	55	55.9	65.4	162	164	0	34	34
2011	4	19	22	55	34	0.505	-0.066	0.928	0.039	0.039	0	55.9	56.8	64.5	164	166	0	34	34
2011	4	19	23	5	34	0.509	-0.036	0.928	0.039	0.036	0	55	56.3	64.5	162	164	0	34	33
2011	4	19	23	15	34	0.486	-0.089	0.928	0.046	0.046	0	55.5	56.8	64.9	163	165	0	34	33
2011	4	19	23	25	34	0.469	-0.049	0.928	0.039	0.036	0	56.3	56.8	63.6	164	166	0	33	34
2011	4	19	23	35	34	0.436	-0.148	0.928	0.033	0.03	0	55.5	56.3	64.9	163	165	0	34	34
2011	4	19	23	45	34	0.394	-0.082	0.928	0.036	0.033	0	55.9	56.8	64.9	164	166	0	34	34
2011	4	19	23	55	34	0.509	-0.118	0.928	0.043	0.039	0	55.5	56.3	64.1	163	165	0	34	34
2011	4	20	0	5	34	0.453	-0.108	0.928	0.039	0.039	0	55.5	56.8	63.6	163	166	0	34	34
2011	4	20	0	15	34	0.443	-0.085	0.928	0.049	0.049	0	55.5	56.3	64.5	162	165	0	33	34
2011	4	20	0	25	34	0.479	-0.115	0.928	0.036	0.033	0	55.9	57.2	64.1	164	166	0	34	33
2011	4	20	0	35	34	0.469	-0.112	0.928	0.039	0.039	0	55.5	56.3	64.9	163	165	0	34	34
2011	4	20	0	45	34	0.545	-0.066	0.928	0.039	0.039	0	55	56.3	64.9	163	165	0	35	34
2011	4	20	0	55	34	0.43	-0.154	0.928	0.043	0.039	0	55	55.9	65.4	162	164	0	34	34
2011	4	20	1	5	34	0.469	-0.131	0.928	0.039	0.036	0	54.6	55.5	65.4	161	163	0	34	34
2011	4	20	1	15	34	0.423	-0.098	0.928	0.046	0.043	0	55.5	55.9	64.9	162	164	0	33	34
2011	4	20	1	25	34	0.413	-0.131	0.932	0.039	0.039	0	54.6	55.9	64.9	161	164	0	34	34
2011	4	20	1	35	34	0.43	-0.023	0.932	0.036	0.033	0	61.1	61.5	58	176	177	0	34	34
2011	4	20	1	45	34	0.43	-0.138	0.928	0.039	0.039	0	55	56.3	65.4	162	165	0	34	34
2011	4	20	1	55	34	0.42	-0.062	0.928	0.049	0.049	0	54.6	55.5	64.5	161	163	0	34	34
2011	4	20	2	5	34	0.482	-0.079	0.928	0.039	0.039	0	53.8	55.5	64.9	160	162	0	35	33
2011	4	20	2	15	34	0.482	-0.115	0.928	0.043	0.039	0	54.2	55	64.9	159	162	0	33	34
2011	4	20	2	25	34	0.443	-0.108	0.928	0.043	0.039	0	53.8	54.6	65.8	159	161	0	34	34
2011	4	20	2	35	34	0.456	-0.062	0.928	0.043	0.039	0	53.3	54.2	65.8	158	160	0	34	34
2011	4	20	2	45	34	0.44	-0.121	0.928	0.036	0.033	0	53.3	54.2	65.8	158	160	0	34	34
2011	4	20	2	55	34	0.394	-0.092	0.928	0.046	0.043	0	53.8	54.2	65.8	159	160	0	34	34
2011	4	20	3	5	34	0.531	-0.085	0.928	0.039	0.039	0	53.3	54.2	66.2	158	160	0	34	34
2011	4	20	3	15	34	0.433	-0.148	0.928	0.036	0.033	0	52.9	53.8	66.7	157	160	0	34	35
2011	4	20	3	25	34	0.492	-0.102	0.928	0.036	0.033	0	53.3	54.2	66.2	158	161	0	34	35
2011	4	20	3	35	34	0.515	-0.095	0.928	0.043	0.039	0	53.3	55	65.8	159	162	0	35	34
2011	4	20	3	45	34	0.548	-0.138	0.928	0.036	0.033	0	53.3	54.6	65.4	158	161	0	34	34
2011	4	20	3	55	34	0.479	-0.085	0.928	0.043	0.039	0	52.9	54.6	66.2	158	161	0	35	34

Blackrock Return (0208)

Year	Month	Day	Hour	Minute	Second	VelocityX	VelocityY	Level	StdError1	StdError2	StdError3	SNR1	SNR2	SNR3	SignalAmp1	SignalAmp2	SignalAmp3	Noise1	Noise2	
2011	4	20	4	4	5	34	0.469	-0.102	0.932	0.039	0.036	0	52.9	53.3	65.8	157	159	0	34	35
2011	4	20	4	15	34	0.476	-0.115	0.932	0.043	0.039	0	52.9	54.2	65.8	157	160	0	34	34	
2011	4	20	4	25	34	0.456	-0.131	0.932	0.036	0.033	0	52.9	54.2	66.2	157	160	0	34	34	
2011	4	20	4	35	34	0.492	-0.108	0.928	0.039	0.036	0	52.9	54.2	64.9	157	160	0	34	34	
2011	4	20	4	45	34	0.463	-0.138	0.928	0.036	0.033	0	52.9	53.8	65.8	157	159	0	34	34	
2011	4	20	4	55	34	0.427	-0.085	0.928	0.039	0.036	0	52.5	53.8	66.2	157	160	0	35	35	
2011	4	20	5	5	34	0.446	-0.082	0.932	0.043	0.039	0	52	53.8	66.2	155	159	0	34	34	
2011	4	20	5	15	34	0.397	-0.105	0.932	0.043	0.039	0	52	52.9	66.2	155	157	0	34	34	
2011	4	20	5	25	34	0.446	-0.085	0.932	0.033	0.03	0	51.2	52.9	67.1	154	157	0	35	34	
2011	4	20	5	35	34	0.466	-0.112	0.932	0.039	0.036	0	51.2	52	67.5	152	155	0	33	34	
2011	4	20	5	45	34	0.43	-0.072	0.932	0.039	0.039	0	50.7	51.6	68.4	152	154	0	34	34	
2011	4	20	5	55	34	0.492	-0.082	0.932	0.039	0.039	0	49.9	51.2	67.5	150	154	0	34	35	
2011	4	20	6	5	34	0.394	-0.092	0.932	0.039	0.036	0	49.9	51.6	67.5	150	154	0	34	34	
2011	4	20	6	15	34	0.446	-0.141	0.928	0.039	0.036	0	49.9	51.6	67.9	151	154	0	35	34	
2011	4	20	6	25	34	0.482	-0.056	0.932	0.039	0.036	0	50.3	51.2	68.4	151	154	0	34	35	
2011	4	20	6	35	34	0.449	-0.072	0.932	0.039	0.036	0	50.7	51.6	67.5	152	154	0	34	34	
2011	4	20	6	45	34	0.413	-0.085	0.932	0.036	0.033	0	50.7	52	67.9	152	155	0	34	34	
2011	4	20	6	55	34	0.509	-0.164	0.932	0.039	0.036	0	51.2	52	67.5	152	155	0	33	34	
2011	4	20	7	5	34	0.466	-0.121	0.932	0.039	0.036	0	51.2	51.6	67.9	153	154	0	34	34	
2011	4	20	7	15	34	0.476	-0.118	0.928	0.039	0.036	0	50.7	52	67.9	152	155	0	34	34	
2011	4	20	7	25	34	0.482	-0.187	0.928	0.039	0.036	0	51.2	51.2	67.5	152	154	0	33	35	
2011	4	20	7	35	34	0.427	-0.141	0.928	0.036	0.033	0	50.7	52.5	67.1	152	156	0	34	34	
2011	4	20	7	45	34	0.44	-0.089	0.928	0.039	0.039	0	51.2	52	67.1	153	156	0	34	35	
2011	4	20	7	55	34	0.472	-0.128	0.928	0.049	0.049	0	50.7	52.5	67.5	153	156	0	35	34	
2011	4	20	8	5	34	0.466	-0.138	0.928	0.043	0.039	0	52.5	53.3	67.1	156	159	0	34	35	
2011	4	20	8	15	34	0.364	-0.072	0.928	0.039	0.036	0	51.2	52.5	67.1	154	157	0	35	35	
2011	4	20	8	25	34	0.459	-0.125	0.928	0.039	0.036	0	52.9	53.8	67.5	157	159	0	34	34	
2011	4	20	8	35	34	0.472	-0.033	0.928	0.043	0.039	0	52	53.3	67.1	155	158	0	34	34	
2011	4	20	8	45	34	0.433	-0.144	0.928	0.039	0.036	0	52.5	52.9	67.5	156	158	0	34	35	
2011	4	20	8	55	34	0.459	-0.069	0.928	0.043	0.039	0	52.5	53.8	67.5	156	159	0	34	34	
2011	4	20	9	5	34	0.459	-0.066	0.928	0.036	0.033	0	53.8	54.6	67.1	159	161	0	34	34	
2011	4	20	9	15	34	0.463	-0.046	0.928	0.036	0.033	0	54.2	54.2	66.7	160	160	0	34	34	
2011	4	20	9	25	34	0.502	-0.102	0.928	0.039	0.036	0	55.5	56.8	64.9	163	165	0	34	33	
2011	4	20	9	35	34	0.512	-0.023	0.928	0.043	0.039	0	55.9	56.3	65.4	163	165	0	33	34	
2011	4	20	9	45	34	0.436	-0.072	0.928	0.039	0.036	0	55.5	55.9	66.2	164	164	0	35	34	
2011	4	20	9	55	34	0.436	-0.039	0.928	0.046	0.046	0	55	55.9	67.1	162	164	0	34	34	
2011	4	20	10	5	34	0.436	-0.128	0.928	0.043	0.039	0	56.8	57.6	64.5	166	168	0	34	34	
2011	4	20	10	15	34	0.479	-0.089	0.928	0.039	0.036	0	54.6	55.5	65.4	161	163	0	34	34	
2011	4	20	10	25	34	0.515	-0.115	0.928	0.039	0.036	0	54.2	55.5	65.8	160	163	0	34	34	
2011	4	20	10	35	34	0.472	-0.098	0.928	0.039	0.036	0	54.2	55.5	65.4	160	163	0	34	34	
2011	4	20	10	45	34	0.522	-0.062	0.925	0.039	0.039	0	54.2	55	67.1	160	162	0	34	34	
2011	4	20	10	55	34	0.427	-0.066	0.928	0.039	0.039	0	55	55.9	67.1	162	164	0	34	34	
2011	4	20	11	5	34	0.371	-0.105	0.928	0.043	0.039	0	57.2	58.5	64.9	168	169	0	35	33	
2011	4	20	11	15	34	0.472	-0.043	0.928	0.036	0.033	0	55.5	56.3	66.2	163	165	0	34	34	
2011	4	20	11	25	34	0.505	-0.177	0.928	0.043	0.039	0	58.5	58.9	62.8	169	171	0	33	34	
2011	4	20	11	35	34	0.41	-0.115	0.928	0.039	0.036	0	56.3	57.2	64.9	165	167	0	34	34	

Blackrock Return (0208)

Year	Month	Day	Hour	Minute	Second	VelocityX	VelocityY	Level	StdError1	StdError2	StdError3	SNR1	SNR2	SNR3	SignalAmp1	SignalAmp2	SignalAmp3	Noise1	Noise2
2011	4	20	11	45	34	0.459	-0.039	0.928	0.043	0.039	0	56.8	57.6	64.5	166	168	0	34	34
2011	4	20	11	55	34	0.476	-0.075	0.925	0.039	0.036	0	55	56.3	67.1	163	165	0	35	34
2011	4	20	12	5	34	0.436	-0.072	0.925	0.039	0.039	0	56.3	57.2	64.5	165	167	0	34	34
2011	4	20	12	15	34	0.443	-0.131	0.928	0.039	0.039	0	58.9	59.8	61.9	170	172	0	33	33
2011	4	20	12	25	34	0.394	-0.059	0.925	0.043	0.039	0	56.8	57.6	64.5	165	168	0	33	34
2011	4	20	12	35	34	0.449	-0.135	0.925	0.049	0.046	0	55.5	56.8	65.8	163	165	0	34	33
2011	4	20	12	45	34	0.499	-0.069	0.925	0.043	0.039	0	55.5	56.3	66.2	163	164	0	34	33
2011	4	20	12	55	34	0.512	-0.046	0.925	0.039	0.039	0	55.5	56.3	66.2	163	165	0	34	34
2011	4	20	13	5	34	0.489	-0.043	0.925	0.039	0.039	0	55.5	57.2	65.8	163	166	0	34	33
2011	4	20	13	15	34	0.472	-0.164	0.925	0.043	0.039	0	55.5	56.3	65.8	163	165	0	34	34
2011	4	20	13	25	34	0.522	-0.036	0.925	0.039	0.039	0	54.6	55.9	67.1	161	164	0	34	34
2011	4	20	13	35	34	0.574	-0.082	0.925	0.039	0.036	0	54.6	55.5	66.2	161	163	0	34	34
2011	4	20	13	45	34	0.436	-0.121	0.925	0.039	0.039	0	54.2	55.5	66.2	160	163	0	34	34
2011	4	20	13	55	34	0.472	-0.112	0.925	0.036	0.033	0	54.6	55.5	66.7	161	163	0	34	34
2011	4	20	14	5	34	0.44	-0.026	0.925	0.039	0.036	0	55	56.3	66.2	162	165	0	34	34
2011	4	20	14	15	34	0.459	-0.066	0.925	0.049	0.046	0	55.5	56.3	66.2	163	165	0	34	34
2011	4	20	14	25	34	0.397	-0.085	0.925	0.039	0.039	0	54.6	55	67.9	161	163	0	34	35
2011	4	20	14	35	34	0.528	-0.056	0.925	0.043	0.039	0	54.6	55.9	67.5	160	163	0	33	33
2011	4	20	14	45	34	0.44	0.046	0.925	0.039	0.039	0	55.5	56.3	66.2	163	165	0	34	34
2011	4	20	14	55	34	0.436	-0.072	0.925	0.039	0.036	0	54.6	55	67.9	161	162	0	34	34
2011	4	20	15	5	34	0.449	-0.036	0.925	0.036	0.033	0	54.6	55.9	67.5	161	163	0	34	33
2011	4	20	15	15	34	0.522	-0.108	0.925	0.036	0.033	0	55	56.3	64.9	162	165	0	34	34
2011	4	20	15	25	34	0.463	-0.105	0.925	0.039	0.039	0	55	55.9	65.4	162	164	0	34	34
2011	4	20	15	35	34	0.443	-0.151	0.925	0.046	0.043	0	57.6	58.9	63.6	168	170	0	34	33
2011	4	20	15	45	34	0.502	-0.079	0.925	0.043	0.039	0	56.8	56.8	66.7	165	166	0	33	34
2011	4	20	15	55	34	0.522	-0.154	0.925	0.039	0.036	0	56.8	58	65.4	166	168	0	34	33
2011	4	20	16	5	34	0.453	-0.115	0.925	0.039	0.039	0	56.3	56.8	65.4	165	166	0	34	34
2011	4	20	16	15	34	0.495	-0.131	0.925	0.039	0.036	0	54.6	55.9	67.1	162	163	0	35	33
2011	4	20	16	25	34	0.443	-0.108	0.925	0.046	0.043	0	53.8	55	67.5	159	162	0	34	34
2011	4	20	16	35	34	0.456	-0.098	0.925	0.046	0.043	0	53.8	54.6	68.4	160	161	0	35	34
2011	4	20	16	45	34	0.479	-0.056	0.925	0.039	0.036	0	54.2	55.5	65.4	160	162	0	34	33
2011	4	20	16	55	34	0.495	-0.066	0.925	0.043	0.039	0	53.3	55.5	67.5	159	162	0	35	33
2011	4	20	17	5	34	0.518	-0.079	0.925	0.039	0.039	0	54.2	54.6	66.7	159	161	0	33	34
2011	4	20	17	15	34	0.453	-0.154	0.925	0.039	0.036	0	53.8	54.6	67.9	159	161	0	34	34
2011	4	20	17	25	34	0.486	-0.121	0.925	0.039	0.039	0	53.3	54.2	68.4	158	160	0	34	34
2011	4	20	17	35	34	0.417	-0.043	0.925	0.039	0.036	0	53.3	55	67.9	158	161	0	34	33
2011	4	20	17	45	34	0.423	-0.118	0.925	0.036	0.033	0	53.3	54.6	68.4	158	160	0	34	33
2011	4	20	17	55	34	0.505	-0.115	0.925	0.043	0.039	0	53.3	54.6	68.4	158	160	0	34	33
2011	4	20	18	5	34	0.377	-0.151	0.925	0.039	0.039	0	52.9	54.2	68.8	157	160	0	34	34
2011	4	20	18	15	34	0.446	-0.112	0.925	0.039	0.036	0	53.8	54.6	68.8	159	161	0	34	34
2011	4	20	18	25	34	0.479	-0.154	0.925	0.039	0.036	0	53.8	54.6	67.9	159	161	0	34	34
2011	4	20	18	35	34	0.522	-0.069	0.925	0.039	0.036	0	53.8	55	67.5	159	162	0	34	34
2011	4	20	18	45	34	0.427	-0.102	0.925	0.043	0.043	0	54.6	55.9	67.1	161	163	0	34	33
2011	4	20	18	55	34	0.486	-0.148	0.925	0.049	0.046	0	55.5	56.3	65.8	163	165	0	34	34
2011	4	20	19	5	34	0.449	-0.085	0.925	0.036	0.033	0	55.5	56.3	65.8	163	165	0	34	34
2011	4	20	19	15	34	0.459	-0.19	0.925	0.043	0.039	0	55.5	56.8	65.4	163	165	0	34	33

Blackrock Return (0208)

Year	Month	Day	Hour	Minute	Second	VelocityX	VelocityY	Level	StdError1	StdError2	StdError3	SNR1	SNR2	SNR3	SignalAmp1	SignalAmp2	SignalAmp3	Noise1	Noise2
2011	4	20	19	25	34	0.449	-0.052	0.925	0.046	0.043	0	55	56.3	66.2	163	165	0	35	34
2011	4	20	19	35	34	0.482	-0.098	0.925	0.043	0.039	0	55.5	56.3	66.2	163	165	0	34	34
2011	4	20	19	45	34	0.528	-0.115	0.925	0.049	0.046	0	55	56.3	66.7	162	165	0	34	34
2011	4	20	19	55	34	0.499	-0.082	0.925	0.036	0.033	0	55.5	56.8	65.4	163	166	0	34	34
2011	4	20	20	5	34	0.482	-0.105	0.925	0.036	0.033	0	55.5	56.8	65.8	163	165	0	34	33
2011	4	20	20	15	34	0.443	-0.082	0.925	0.043	0.039	0	54.6	55.9	65.8	161	164	0	34	34
2011	4	20	20	25	34	0.564	-0.112	0.925	0.046	0.043	0	54.6	56.8	66.2	162	165	0	35	33
2011	4	20	20	35	34	0.433	-0.039	0.925	0.046	0.043	0	55	55.9	65.8	162	164	0	34	34
2011	4	20	20	45	34	0.384	-0.089	0.925	0.039	0.036	0	55	56.3	65.8	162	165	0	34	34
2011	4	20	20	55	34	0.502	-0.128	0.925	0.036	0.033	0	55	55.9	65.4	162	164	0	34	34
2011	4	20	21	5	34	0.433	-0.049	0.925	0.039	0.039	0	55.5	55.9	64.9	162	164	0	33	34
2011	4	20	21	15	34	0.43	-0.056	0.922	0.043	0.039	0	55	55.5	66.7	162	164	0	34	35
2011	4	20	21	25	34	0.42	-0.118	0.925	0.056	0.052	0	55	55.9	66.2	162	165	0	34	35
2011	4	20	21	35	34	0.436	-0.164	0.922	0.046	0.043	0	54.6	55	65.8	161	163	0	34	35
2011	4	20	21	45	34	0.459	-0.098	0.922	0.039	0.036	0	54.2	55.5	66.7	160	163	0	34	34
2011	4	20	21	55	34	0.495	-0.046	0.922	0.039	0.039	0	54.2	55.5	67.1	160	163	0	34	34
2011	4	20	22	5	34	0.456	-0.072	0.922	0.036	0.033	0	53.8	54.6	67.5	159	162	0	34	35
2011	4	20	22	15	34	0.387	-0.151	0.922	0.039	0.039	0	53.8	55	67.1	160	162	0	35	34
2011	4	20	22	25	34	0.486	-0.069	0.922	0.033	0.03	0	54.2	54.6	66.7	160	162	0	34	35
2011	4	20	22	35	34	0.459	-0.095	0.922	0.043	0.039	0	54.2	55	66.7	160	162	0	34	34
2011	4	20	22	45	34	0.41	-0.098	0.922	0.043	0.039	0	53.8	55	66.7	159	162	0	34	34
2011	4	20	22	55	34	0.423	-0.039	0.922	0.052	0.049	0	53.3	54.6	67.5	158	161	0	34	34
2011	4	20	23	5	34	0.518	-0.144	0.922	0.036	0.033	0	53.8	55	66.2	159	162	0	34	34
2011	4	20	23	15	34	0.512	-0.125	0.922	0.039	0.036	0	53.8	55	66.2	159	162	0	34	34
2011	4	20	23	25	34	0.459	-0.072	0.922	0.036	0.033	0	53.3	55	67.1	159	162	0	35	34
2011	4	20	23	35	34	0.463	-0.036	0.922	0.039	0.036	0	53.3	54.6	67.9	158	161	0	34	34
2011	4	20	23	45	34	0.413	-0.059	0.922	0.039	0.036	0	53.8	55.5	67.1	159	163	0	34	34
2011	4	20	23	55	34	0.469	-0.141	0.922	0.036	0.033	0	53.3	55	67.1	159	162	0	35	34
2011	4	21	0	5	34	0.453	-0.108	0.922	0.039	0.036	0	53.8	54.6	67.1	159	162	0	34	35
2011	4	21	0	15	34	0.41	-0.144	0.922	0.039	0.039	0	53.3	54.2	67.5	158	161	0	34	35
2011	4	21	0	25	34	0.39	-0.144	0.922	0.039	0.036	0	52.9	54.2	67.1	157	161	0	34	35
2011	4	21	0	35	34	0.466	-0.171	0.922	0.043	0.039	0	52.9	53.8	67.5	158	160	0	35	35
2011	4	21	0	45	34	0.469	-0.157	0.922	0.039	0.039	0	53.8	55	67.5	159	162	0	34	34
2011	4	21	0	55	34	0.512	-0.075	0.922	0.039	0.039	0	53.8	54.2	67.5	159	161	0	34	35
2011	4	21	1	5	34	0.469	-0.157	0.922	0.033	0.03	0	53.3	54.2	67.1	158	160	0	34	34
2011	4	21	1	15	34	0.459	-0.056	0.922	0.039	0.036	0	53.3	54.2	67.5	158	161	0	34	35
2011	4	21	1	25	34	0.518	-0.075	0.922	0.043	0.039	0	52.5	53.8	67.5	157	160	0	35	35
2011	4	21	1	35	34	0.443	-0.112	0.922	0.049	0.046	0	52.9	53.8	67.5	157	160	0	34	35
2011	4	21	1	45	34	0.518	-0.115	0.922	0.039	0.036	0	52.5	54.2	67.1	156	160	0	34	34
2011	4	21	1	55	34	0.404	-0.131	0.922	0.039	0.039	0	52	53.8	67.9	156	159	0	35	34
2011	4	21	2	5	34	0.476	-0.056	0.925	0.039	0.036	0	52	53.8	67.1	156	159	0	35	34
2011	4	21	2	15	34	0.423	-0.128	0.922	0.039	0.036	0	52.9	53.3	67.5	157	159	0	34	35
2011	4	21	2	25	34	0.436	-0.043	0.925	0.043	0.039	0	52.5	54.2	66.2	157	160	0	35	34
2011	4	21	2	35	34	0.427	-0.131	0.925	0.039	0.036	0	52.9	53.8	67.5	157	160	0	34	35
2011	4	21	2	45	34	0.495	-0.102	0.925	0.043	0.039	0	52.9	53.8	67.1	157	160	0	34	35
2011	4	21	2	55	34	0.397	-0.151	0.925	0.043	0.039	0	52.5	53.8	66.2	157	160	0	35	35

Blackrock Return (0208)

Year	Month	Day	Hour	Minute	Second	VelocityX	VelocityY	Level	StdError1	StdError2	StdError3	SNR1	SNR2	SNR3	SignalAmp1	SignalAmp2	SignalAmp3	Noise1	Noise2
2011	4	21	3	5	34	0.453	-0.108	0.922	0.039	0.039	0	52.9	53.8	66.7	157	160	0	34	35
2011	4	21	3	15	34	0.463	-0.052	0.922	0.036	0.033	0	52.5	54.2	67.9	156	160	0	34	34
2011	4	21	3	25	34	0.433	-0.082	0.922	0.046	0.043	0	52	54.2	67.5	156	160	0	35	34
2011	4	21	3	35	34	0.449	-0.161	0.922	0.039	0.039	0	52.5	54.2	67.1	156	160	0	34	34
2011	4	21	3	45	34	0.433	-0.171	0.922	0.039	0.039	0	52	54.6	67.5	156	161	0	35	34
2011	4	21	3	55	34	0.43	-0.118	0.922	0.043	0.039	0	52	53.8	67.1	156	160	0	35	35
2011	4	21	4	5	34	0.397	-0.085	0.922	0.039	0.039	0	52	53.8	66.7	156	160	0	35	35
2011	4	21	4	15	34	0.364	-0.026	0.922	0.036	0.033	0	52	53.8	67.1	156	160	0	35	35
2011	4	21	4	25	34	0.44	-0.125	0.922	0.039	0.039	0	52	53.8	67.1	156	160	0	35	35
2011	4	21	4	35	34	0.528	-0.112	0.922	0.039	0.039	0	52.5	53.8	67.5	157	160	0	35	35
2011	4	21	4	45	34	0.489	-0.092	0.922	0.039	0.036	0	52.9	54.2	67.1	158	161	0	35	35
2011	4	21	4	55	34	0.449	-0.03	0.922	0.039	0.036	0	52.9	53.8	67.1	157	160	0	34	35
2011	4	21	5	5	34	0.43	-0.118	0.922	0.036	0.033	0	52	53.3	66.7	156	159	0	35	35
2011	4	21	5	15	34	0.476	-0.131	0.922	0.043	0.039	0	51.6	52.9	67.9	155	158	0	35	35
2011	4	21	5	25	34	0.453	-0.125	0.922	0.039	0.039	0	51.2	52.9	67.9	154	157	0	35	34
2011	4	21	5	35	34	0.433	-0.079	0.922	0.039	0.036	0	50.7	52.9	67.9	153	157	0	35	34
2011	4	21	5	45	34	0.446	-0.092	0.922	0.036	0.033	0	50.7	52.5	67.9	153	157	0	35	35
2011	4	21	5	55	34	0.443	-0.089	0.922	0.043	0.039	0	50.3	52	68.4	152	156	0	35	35
2011	4	21	6	5	34	0.446	-0.069	0.922	0.039	0.036	0	50.3	52	68.4	152	156	0	35	35
2011	4	21	6	15	34	0.469	-0.115	0.922	0.036	0.033	0	50.3	52.5	68.4	152	157	0	35	35
2011	4	21	6	25	34	0.509	-0.049	0.922	0.039	0.039	0	50.7	51.6	69.2	152	155	0	34	35
2011	4	21	6	35	34	0.404	-0.144	0.922	0.039	0.039	0	50.3	52.5	69.2	152	156	0	35	34
2011	4	21	6	45	34	0.427	-0.197	0.922	0.039	0.036	0	50.7	52.9	67.9	153	157	0	35	34
2011	4	21	6	55	34	0.482	-0.144	0.922	0.046	0.043	0	50.7	52.9	67.9	154	157	0	36	34
2011	4	21	7	5	34	0.482	-0.154	0.922	0.039	0.039	0	51.6	52.9	68.4	154	158	0	34	35
2011	4	21	7	15	34	0.427	-0.121	0.922	0.039	0.039	0	52.9	53.8	65.4	157	160	0	34	35
2011	4	21	7	25	34	0.407	-0.079	0.919	0.039	0.039	0	55	56.8	61.5	163	167	0	35	35
2011	4	21	7	35	34	0.423	-0.135	0.922	0.043	0.039	0	52.5	54.2	66.2	157	161	0	35	35
2011	4	21	7	45	34	0.404	-0.131	0.922	0.036	0.033	0	53.3	54.6	65.4	158	162	0	34	35
2011	4	21	7	55	34	0.453	-0.151	0.922	0.049	0.049	0	52.5	53.8	68.4	156	159	0	34	34
2011	4	21	8	5	34	0.453	-0.121	0.922	0.046	0.043	0	52	53.3	68.4	155	159	0	34	35
2011	4	21	8	15	34	0.367	-0.105	0.922	0.056	0.052	0	52	53.8	67.5	156	159	0	35	34
2011	4	21	8	25	34	0.443	-0.062	0.922	0.039	0.039	0	52.5	53.8	66.2	156	160	0	34	35
2011	4	21	8	35	34	0.469	-0.112	0.919	0.039	0.036	0	52.9	54.2	63.2	157	161	0	34	35
2011	4	21	8	45	34	0.446	-0.069	0.919	0.039	0.036	0	53.8	55.5	64.5	160	163	0	35	34
2011	4	21	8	55	34	0.456	-0.174	0.919	0.043	0.039	0	52.9	54.2	67.1	157	161	0	34	35
2011	4	21	9	5	34	0.417	-0.148	0.922	0.039	0.036	0	52.5	53.8	68.8	157	160	0	35	35
2011	4	21	9	15	34	0.413	-0.079	0.922	0.043	0.039	0	53.8	55.5	64.5	159	163	0	34	34
2011	4	21	9	25	34	0.407	-0.148	0.922	0.039	0.036	0	54.6	55.9	67.1	161	164	0	34	34
2011	4	21	9	35	34	0.436	-0.128	0.922	0.036	0.033	0	54.2	55.5	66.2	160	163	0	34	34
2011	4	21	9	45	34	0.315	-0.157	0.922	0.039	0.036	0	54.6	56.3	65.4	162	165	0	35	34
2011	4	21	9	55	34	0.407	-0.115	0.919	0.039	0.036	0	55.9	57.2	62.4	164	168	0	34	35
2011	4	21	10	5	34	0.404	-0.125	0.919	0.039	0.039	0	56.3	57.6	62.4	166	168	0	35	34
2011	4	21	10	15	34	0.486	-0.112	0.922	0.036	0.033	0	55	55.9	65.8	162	165	0	34	35
2011	4	21	10	25	34	0.427	-0.135	0.922	0.043	0.039	0	56.8	57.6	64.5	166	168	0	34	34
2011	4	21	10	35	34	0.374	-0.033	0.922	0.039	0.039	0	56.8	57.6	65.4	166	169	0	34	35

Blackrock Return (0208)

Year	Month	Day	Hour	Minute	Second	VelocityX	VelocityY	Level	StdError1	StdError2	StdError3	SNR1	SNR2	SNR3	SignalAmp1	SignalAmp2	SignalAmp3	Noise1	Noise2
2011	4	21	10	45	34	0.479	-0.043	0.922	0.039	0.036	0	56.3	56.8	66.7	165	167	0	34	35
2011	4	21	10	55	34	0.427	-0.115	0.922	0.039	0.036	0	57.6	59.3	64.5	169	172	0	35	34
2011	4	21	11	5	34	0.407	-0.082	0.922	0.039	0.039	0	58	60.2	64.1	170	174	0	35	34
2011	4	21	11	15	34	0.384	-0.121	0.922	0.039	0.039	0	57.6	58.5	65.8	167	170	0	33	34
2011	4	21	11	25	34	0.433	-0.043	0.922	0.036	0.033	0	58	58.5	65.8	169	171	0	34	35
2011	4	21	11	35	34	0.427	-0.148	0.922	0.043	0.039	0	58.9	59.3	62.4	171	173	0	34	35
2011	4	21	11	45	34	0.417	-0.052	0.922	0.033	0.03	0	58	58.5	63.6	170	171	0	35	35
2011	4	21	11	55	34	0.377	-0.098	0.922	0.039	0.039	0	58	59.3	64.5	169	172	0	34	34
2011	4	21	12	5	34	0.436	-0.115	0.922	0.039	0.039	0	58	59.3	63.2	170	172	0	35	34
2011	4	21	12	15	34	0.489	-0.082	0.922	0.033	0.03	0	58.9	59.8	64.1	171	173	0	34	34
2011	4	21	12	25	34	0.492	-0.075	0.922	0.039	0.039	0	59.8	60.6	63.2	173	174	0	34	33
2011	4	21	12	35	34	0.43	-0.016	0.925	0.043	0.039	0	59.8	60.6	64.1	173	175	0	34	34
2011	4	21	12	45	34	0.338	-0.003	0.922	0.043	0.043	0	59.3	60.6	62.8	172	175	0	34	34
2011	4	21	12	55	34	0.41	-0.052	0.925	0.036	0.033	0	59.3	61.1	63.2	172	176	0	34	34
2011	4	21	13	5	34	0.446	0.013	0.922	0.049	0.046	0	60.6	61.5	61.5	175	177	0	34	34
2011	4	21	13	15	34	0.423	-0.016	0.922	0.036	0.033	0	60.6	61.5	61.5	175	177	0	34	34
2011	4	21	13	25	34	0.42	-0.033	0.922	0.043	0.039	0	60.6	61.5	61.9	175	176	0	34	33
2011	4	21	13	35	34	0.509	-0.059	0.925	0.039	0.039	0	60.2	61.1	62.8	174	176	0	34	34
2011	4	21	13	45	34	0.492	-0.115	0.925	0.039	0.036	0	59.8	61.1	62.4	173	176	0	34	34
2011	4	21	13	55	34	0.479	-0.138	0.925	0.039	0.036	0	61.1	61.9	63.2	176	177	0	34	33
2011	4	21	14	5	34	0.538	-0.052	0.925	0.043	0.039	0	60.6	62.4	62.8	175	178	0	34	33
2011	4	21	14	15	34	0.469	-0.085	0.925	0.049	0.046	0	61.5	61.9	62.4	176	178	0	33	34
2011	4	21	14	25	34	0.443	-0.069	0.925	0.046	0.046	0	60.2	60.2	62.4	173	174	0	33	34
2011	4	21	14	35	34	0.446	-0.02	0.925	0.043	0.039	0	59.3	59.3	63.6	171	172	0	33	34
2011	4	21	14	45	34	0.469	-0.115	0.922	0.043	0.039	0	59.3	59.8	63.6	172	173	0	34	34
2011	4	21	14	55	34	0.495	-0.052	0.925	0.033	0.03	0	59.3	60.6	63.6	171	174	0	33	33
2011	4	21	15	5	34	0.459	-0.062	0.925	0.046	0.043	0	60.6	61.1	61.9	175	175	0	34	33
2011	4	21	15	15	34	0.394	-0.105	0.925	0.043	0.039	0	58.9	59.8	64.9	171	173	0	34	34
2011	4	21	15	25	34	0.446	-0.036	0.922	0.033	0.03	0	57.6	58.5	65.4	168	170	0	34	34
2011	4	21	15	35	34	0.4	-0.075	0.922	0.036	0.033	0	56.8	56.8	66.7	165	166	0	33	34
2011	4	21	15	45	34	0.499	-0.066	0.922	0.039	0.039	0	55.5	56.3	67.5	163	164	0	34	33
2011	4	21	15	55	34	0.446	-0.095	0.922	0.036	0.033	0	55.9	56.8	66.2	164	166	0	34	34
2011	4	21	16	5	34	0.427	-0.112	0.922	0.039	0.036	0	55.5	56.8	66.7	163	165	0	34	33
2011	4	21	16	15	34	0.427	-0.089	0.922	0.039	0.039	0	55.5	56.3	67.1	162	164	0	33	33
2011	4	21	16	25	34	0.387	-0.089	0.922	0.043	0.039	0	55.5	57.2	65.4	164	167	0	35	34
2011	4	21	16	35	34	0.479	-0.112	0.922	0.046	0.043	0	55	56.3	66.7	162	164	0	34	33
2011	4	21	16	45	34	0.453	-0.121	0.922	0.039	0.039	0	57.2	58	62.4	167	169	0	34	34
2011	4	21	16	55	34	0.423	-0.151	0.922	0.046	0.043	0	54.6	55.9	66.7	161	163	0	34	33
2011	4	21	17	5	34	0.43	-0.144	0.922	0.046	0.043	0	55.5	56.8	65.4	163	165	0	34	33
2011	4	21	17	15	34	0.528	-0.125	0.922	0.039	0.039	0	55	55.9	66.2	162	164	0	34	34
2011	4	21	17	25	34	0.423	-0.036	0.922	0.052	0.049	0	55.5	56.8	66.2	162	165	0	33	33
2011	4	21	17	35	34	0.469	-0.079	0.922	0.039	0.039	0	55.5	55.9	66.7	162	163	0	33	33
2011	4	21	17	45	34	0.492	-0.141	0.922	0.039	0.039	0	55.5	56.3	67.1	163	165	0	34	34
2011	4	21	17	55	34	0.404	-0.171	0.922	0.036	0.033	0	56.3	57.2	65.8	165	167	0	34	34
2011	4	21	18	5	34	0.479	-0.167	0.922	0.039	0.036	0	55.9	56.8	67.1	164	166	0	34	34
2011	4	21	18	15	34	0.518	-0.105	0.922	0.043	0.039	0	56.3	56.3	66.2	164	165	0	33	34

Blackrock Return (0208)

Year	Month	Day	Hour	Minute	Second	VelocityX	VelocityY	Level	StdError1	StdError2	StdError3	SNR1	SNR2	SNR3	SignalAmp1	SignalAmp2	SignalAmp3	Noise1	Noise2
2011	4	21	18	25	34	0.476	-0.062	0.922	0.039	0.039	0	55.5	57.2	67.1	163	166	0	34	33
2011	4	21	18	35	34	0.446	-0.056	0.922	0.043	0.039	0	56.8	57.6	66.2	166	168	0	34	34
2011	4	21	18	45	34	0.495	-0.138	0.919	0.039	0.039	0	55.9	56.8	66.7	164	166	0	34	34
2011	4	21	18	55	34	0.404	-0.138	0.919	0.039	0.036	0	56.3	56.8	66.2	164	166	0	33	34
2011	4	21	19	5	34	0.43	-0.131	0.919	0.039	0.039	0	55.5	56.3	65.8	163	165	0	34	34
2011	4	21	19	15	34	0.453	-0.105	0.919	0.036	0.033	0	55.5	56.3	65.4	163	165	0	34	34
2011	4	21	19	25	34	0.515	-0.052	0.919	0.039	0.036	0	55.9	57.6	63.6	164	167	0	34	33
2011	4	21	19	35	34	0.476	-0.082	0.919	0.049	0.049	0	55.9	57.2	65.8	164	167	0	34	34
2011	4	21	19	45	34	0.446	-0.049	0.919	0.039	0.039	0	56.3	57.6	63.6	165	168	0	34	34
2011	4	21	19	55	34	0.463	-0.079	0.919	0.039	0.036	0	56.3	57.6	63.6	165	167	0	34	33
2011	4	21	20	5	34	0.413	-0.046	0.919	0.039	0.039	0	55.5	57.2	64.1	163	167	0	34	34
2011	4	21	20	15	34	0.436	-0.092	0.915	0.043	0.039	0	55.5	56.8	64.9	163	166	0	34	34
2011	4	21	20	25	34	0.469	-0.075	0.915	0.049	0.049	0	55.9	57.2	63.2	164	167	0	34	34
2011	4	21	20	35	34	0.489	-0.095	0.915	0.043	0.039	0	55.5	56.8	64.1	163	166	0	34	34
2011	4	21	20	45	34	0.459	-0.108	0.919	0.039	0.036	0	55	56.8	66.2	162	166	0	34	34
2011	4	21	20	55	34	0.39	-0.131	0.915	0.039	0.036	0	55	56.3	64.5	162	165	0	34	34
2011	4	21	21	5	34	0.43	-0.079	0.915	0.039	0.036	0	55.5	56.8	63.6	163	166	0	34	34
2011	4	21	21	15	34	0.361	-0.098	0.915	0.039	0.036	0	55.5	56.3	66.2	162	165	0	33	34
2011	4	21	21	25	34	0.427	-0.036	0.915	0.036	0.033	0	56.3	57.2	64.1	165	168	0	34	35
2011	4	21	21	35	34	0.397	-0.069	0.912	0.039	0.039	0	56.3	57.6	61.9	165	168	0	34	34
2011	4	21	21	45	34	0.436	-0.066	0.912	0.033	0.03	0	55.5	56.3	62.8	163	166	0	34	35
2011	4	21	21	55	34	0.443	-0.135	0.912	0.043	0.039	0	55.5	56.8	64.1	163	166	0	34	34
2011	4	21	22	5	34	0.502	-0.194	0.912	0.039	0.039	0	55.9	57.2	62.8	164	167	0	34	34
2011	4	21	22	15	34	0.436	-0.092	0.912	0.036	0.033	0	55.5	56.3	64.1	163	166	0	34	35
2011	4	21	22	25	34	0.482	-0.072	0.912	0.039	0.036	0	54.6	55.9	64.9	161	164	0	34	34
2011	4	21	22	35	34	0.44	-0.138	0.912	0.039	0.039	0	55	56.3	65.4	162	165	0	34	34
2011	4	21	22	45	34	0.394	-0.121	0.912	0.039	0.039	0	55	56.3	64.5	162	165	0	34	34
2011	4	21	22	55	34	0.436	-0.135	0.915	0.043	0.039	0	55	56.8	63.2	163	166	0	35	34
2011	4	21	23	5	34	0.456	-0.098	0.912	0.039	0.039	0	54.6	56.3	65.8	162	165	0	35	34
2011	4	21	23	15	34	0.384	-0.095	0.915	0.036	0.033	0	54.2	55.5	67.1	160	164	0	34	35
2011	4	21	23	25	34	0.423	-0.148	0.915	0.036	0.033	0	54.6	55.9	67.1	161	164	0	34	34
2011	4	21	23	35	34	0.44	-0.138	0.915	0.033	0.03	0	55	55.9	66.7	162	164	0	34	34
2011	4	21	23	45	34	0.358	-0.089	0.912	0.039	0.039	0	55	56.3	64.9	162	165	0	34	34
2011	4	21	23	55	34	0.358	-0.033	0.912	0.036	0.033	0	53.3	55	65.8	159	163	0	35	35
2011	4	22	0	5	34	0.433	-0.138	0.912	0.043	0.039	0	54.6	55.5	64.9	161	164	0	34	35
2011	4	22	0	15	34	0.387	-0.131	0.912	0.046	0.043	0	54.2	55.5	64.5	161	164	0	35	35
2011	4	22	0	25	34	0.397	-0.141	0.912	0.033	0.03	0	54.2	55.5	63.6	161	164	0	35	35
2011	4	22	0	35	34	0.322	-0.118	0.912	0.046	0.043	0	54.2	55.9	65.8	161	164	0	35	34
2011	4	22	0	45	34	0.41	-0.121	0.912	0.043	0.039	0	54.2	55.9	65.8	161	164	0	35	34
2011	4	22	0	55	34	0.476	-0.098	0.912	0.036	0.033	0	54.2	55.5	65.4	160	163	0	34	34
2011	4	22	1	5	34	0.404	-0.072	0.912	0.043	0.039	0	54.2	55.5	64.5	161	164	0	35	35
2011	4	22	1	15	34	0.495	-0.059	0.909	0.039	0.036	0	54.2	55	63.6	160	163	0	34	35
2011	4	22	1	25	34	0.476	-0.079	0.909	0.039	0.039	0	54.2	55.5	64.5	160	164	0	34	35
2011	4	22	1	35	34	0.463	-0.059	0.912	0.043	0.039	0	53.3	55	65.4	159	163	0	35	35
2011	4	22	1	45	34	0.427	-0.141	0.912	0.043	0.039	0	54.2	55	65.4	160	163	0	34	35
2011	4	22	1	55	34	0.489	-0.085	0.912	0.039	0.039	0	53.8	55.5	65.8	160	163	0	35	34

Blackrock Return (0208)

Year	Month	Day	Hour	Minute	Second	VelocityX	VelocityY	Level	StdError1	StdError2	StdError3	SNR1	SNR2	SNR3	SignalAmp1	SignalAmp2	SignalAmp3	Noise1	Noise2
2011	4	22	2	5	34	0.4	-0.072	0.909	0.036	0.033	0	53.8	55	64.1	160	163	0	35	35
2011	4	22	2	15	34	0.463	-0.079	0.909	0.039	0.039	0	54.2	55.5	64.1	160	164	0	34	35
2011	4	22	2	25	34	0.43	-0.141	0.909	0.046	0.043	0	53.8	55.9	64.5	160	164	0	35	34
2011	4	22	2	35	34	0.43	-0.095	0.912	0.039	0.039	0	54.2	55.5	65.4	160	164	0	34	35
2011	4	22	2	45	34	0.443	-0.171	0.909	0.039	0.039	0	53.8	55.5	64.1	160	163	0	35	34
2011	4	22	2	55	34	0.436	-0.098	0.909	0.039	0.036	0	53.8	55	64.1	160	163	0	35	35
2011	4	22	3	5	34	0.463	-0.082	0.909	0.036	0.033	0	53.3	54.6	63.6	159	163	0	35	36
2011	4	22	3	15	34	0.387	-0.102	0.909	0.039	0.039	0	53.8	55	64.5	160	163	0	35	35
2011	4	22	3	25	34	0.328	-0.082	0.909	0.036	0.033	0	53.3	55	64.5	159	163	0	35	35
2011	4	22	3	35	34	0.39	-0.092	0.909	0.039	0.039	0	52.9	54.2	64.1	158	161	0	35	35
2011	4	22	3	45	34	0.4	-0.102	0.909	0.033	0.03	0	53.3	54.6	64.9	158	162	0	34	35
2011	4	22	3	55	34	0.482	-0.118	0.909	0.039	0.036	0	53.8	55.5	64.5	159	163	0	34	34
2011	4	22	4	5	34	0.44	-0.092	0.909	0.039	0.036	0	53.3	55	63.6	159	163	0	35	35
2011	4	22	4	15	34	0.42	-0.105	0.909	0.039	0.036	0	53.8	55.5	66.7	160	163	0	35	34
2011	4	22	4	25	34	0.453	-0.108	0.909	0.039	0.039	0	54.2	55	64.9	160	163	0	34	35
2011	4	22	4	35	34	0.463	-0.085	0.909	0.039	0.036	0	53.3	55.5	64.1	159	163	0	35	34
2011	4	22	4	45	34	0.351	-0.033	0.909	0.036	0.033	0	54.6	55.9	64.1	162	165	0	35	35
2011	4	22	4	55	34	0.39	-0.177	0.909	0.036	0.033	0	53.3	55	64.9	159	163	0	35	35
2011	4	22	5	5	34	0.413	-0.062	0.909	0.039	0.039	0	53.3	54.2	65.4	158	162	0	34	36
2011	4	22	5	15	34	0.371	-0.131	0.909	0.036	0.033	0	52.5	54.2	66.2	157	161	0	35	35
2011	4	22	5	25	34	0.466	-0.118	0.909	0.052	0.049	0	52	53.3	66.7	156	159	0	35	35
2011	4	22	5	35	34	0.394	-0.108	0.909	0.039	0.036	0	52.5	53.8	66.7	156	160	0	34	35
2011	4	22	5	45	34	0.443	-0.069	0.909	0.043	0.039	0	51.2	52.9	68.4	154	158	0	35	35
2011	4	22	5	55	34	0.449	-0.075	0.909	0.033	0.03	0	50.3	52.5	67.9	152	157	0	35	35
2011	4	22	6	5	34	0.413	-0.033	0.909	0.039	0.036	0	50.3	51.6	70.5	152	155	0	35	35
2011	4	22	6	15	34	0.397	-0.098	0.909	0.039	0.039	0	50.7	52.5	68.8	153	157	0	35	35
2011	4	22	6	25	34	0.453	-0.092	0.909	0.039	0.039	0	51.2	52.5	68.4	153	157	0	34	35
2011	4	22	6	35	34	0.449	-0.075	0.909	0.043	0.039	0	51.2	52.5	67.9	153	157	0	34	35
2011	4	22	6	45	34	0.42	-0.089	0.909	0.036	0.033	0	50.7	52.5	68.4	153	157	0	35	35
2011	4	22	6	55	34	0.44	-0.131	0.909	0.036	0.033	0	51.2	52.9	67.5	154	157	0	35	34
2011	4	22	7	5	34	0.384	-0.112	0.909	0.039	0.036	0	50.7	52.9	67.9	153	158	0	35	35
2011	4	22	7	15	34	0.459	-0.056	0.909	0.039	0.039	0	50.7	52.5	69.2	153	157	0	35	35
2011	4	22	7	25	34	0.446	-0.148	0.909	0.043	0.039	0	51.2	52	69.7	154	156	0	35	35
2011	4	22	7	35	34	0.43	-0.03	0.909	0.039	0.039	0	50.7	52.5	70.1	153	157	0	35	35
2011	4	22	7	45	34	0.394	-0.125	0.909	0.036	0.033	0	50.7	52.5	68.8	153	157	0	35	35
2011	4	22	7	55	34	0.43	-0.082	0.909	0.039	0.039	0	50.7	52.5	69.7	153	157	0	35	35
2011	4	22	8	5	34	0.413	-0.033	0.909	0.043	0.039	0	51.2	52.5	71	153	157	0	34	35
2011	4	22	8	15	34	0.446	-0.095	0.909	0.043	0.039	0	51.2	52.9	70.5	154	158	0	35	35
2011	4	22	8	25	34	0.449	-0.092	0.909	0.043	0.039	0	51.2	52.5	68.8	154	157	0	35	35
2011	4	22	8	35	34	0.463	-0.098	0.909	0.039	0.036	0	50.7	52.5	70.1	153	157	0	35	35
2011	4	22	8	45	34	0.472	-0.151	0.909	0.039	0.036	0	51.2	52.9	70.5	154	158	0	35	35
2011	4	22	8	55	34	0.466	-0.128	0.909	0.033	0.03	0	51.2	52.9	69.7	154	158	0	35	35
2011	4	22	9	5	34	0.4	-0.128	0.909	0.039	0.039	0	51.2	53.3	70.1	154	159	0	35	35
2011	4	22	9	15	34	0.371	-0.108	0.909	0.046	0.043	0	52	53.8	70.1	156	159	0	35	34
2011	4	22	9	25	34	0.472	-0.108	0.909	0.039	0.036	0	52.5	53.3	69.7	157	159	0	35	35
2011	4	22	9	35	34	0.381	-0.102	0.909	0.039	0.036	0	52.5	54.2	69.7	157	161	0	35	35

Blackrock Return (0208)

Year	Month	Day	Hour	Minute	Second	VelocityX	VelocityY	Level	StdError1	StdError2	StdError3	SNR1	SNR2	SNR3	SignalAmp1	SignalAmp2	SignalAmp3	Noise1	Noise2
2011	4	22	9	45	34	0.413	-0.128	0.909	0.033	0.03	0	52.9	53.8	70.1	157	159	0	34	34
2011	4	22	9	55	34	0.443	-0.144	0.909	0.039	0.036	0	53.3	54.2	69.2	159	160	0	35	34
2011	4	22	10	5	34	0.4	-0.098	0.912	0.036	0.033	0	54.6	55.9	67.5	162	165	0	35	35
2011	4	22	10	15	34	0.43	-0.049	0.909	0.039	0.036	0	55	55.9	67.5	162	165	0	34	35
2011	4	22	10	25	34	0.407	-0.112	0.909	0.039	0.036	0	54.2	55.5	67.9	161	164	0	35	35
2011	4	22	10	35	34	0.397	-0.098	0.909	0.036	0.033	0	55	56.3	67.5	163	165	0	35	34
2011	4	22	10	45	34	0.407	-0.138	0.909	0.036	0.033	0	55	56.8	66.7	163	166	0	35	34
2011	4	22	10	55	34	0.515	-0.082	0.909	0.039	0.036	0	55.9	56.3	66.2	164	166	0	34	35
2011	4	22	11	5	34	0.361	-0.108	0.912	0.039	0.036	0	57.6	58.9	63.6	169	172	0	35	35
2011	4	22	11	15	34	0.443	-0.138	0.909	0.039	0.036	0	57.2	58.5	65.8	167	170	0	34	34
2011	4	22	11	25	34	0.427	-0.082	0.909	0.039	0.039	0	57.2	58	64.5	168	170	0	35	35
2011	4	22	11	35	34	0.404	-0.016	0.909	0.039	0.036	0	58	58.9	64.5	169	171	0	34	34
2011	4	22	11	45	34	0.479	-0.072	0.912	0.039	0.036	0	57.2	58.9	64.1	168	171	0	35	34
2011	4	22	11	55	34	0.427	-0.052	0.909	0.043	0.039	0	57.2	58.9	64.9	168	171	0	35	34
2011	4	22	12	5	34	0.394	-0.066	0.909	0.039	0.036	0	58.5	60.6	62.4	171	175	0	35	34
2011	4	22	12	15	34	0.371	-0.075	0.909	0.039	0.039	0	58	58.9	63.2	170	171	0	35	34
2011	4	22	12	25	34	0.466	-0.069	0.909	0.039	0.036	0	58.5	59.3	62.4	170	172	0	34	34
2011	4	22	12	35	34	0.371	-0.085	0.909	0.039	0.036	0	59.3	60.2	61.9	172	174	0	34	34
2011	4	22	12	45	34	0.361	-0.092	0.909	0.039	0.039	0	59.3	60.6	61.9	173	175	0	35	34
2011	4	22	12	55	34	0.413	-0.049	0.909	0.039	0.039	0	58.9	59.8	62.8	171	172	0	34	33
2011	4	22	13	5	34	0.404	-0.039	0.909	0.039	0.039	0	58.5	59.3	62.8	170	172	0	34	34
2011	4	22	13	15	34	0.413	-0.089	0.906	0.039	0.039	0	58.9	59.3	63.2	171	172	0	34	34
2011	4	22	13	25	34	0.407	-0.121	0.909	0.052	0.052	0	60.2	61.1	59.8	174	176	0	34	34
2011	4	22	13	35	34	0.42	-0.171	0.909	0.036	0.033	0	60.2	60.6	61.5	173	175	0	33	34
2011	4	22	13	45	34	0.384	-0.01	0.906	0.033	0.03	0	60.2	60.6	60.6	173	174	0	33	33
2011	4	22	13	55	34	0.443	-0.043	0.906	0.039	0.039	0	59.3	61.1	61.5	172	175	0	34	33
2011	4	22	14	5	34	0.436	-0.121	0.906	0.039	0.036	0	58.9	59.8	61.5	171	173	0	34	34
2011	4	22	14	15	34	0.459	-0.016	0.906	0.036	0.033	0	58.5	59.3	61.1	170	172	0	34	34
2011	4	22	14	25	34	0.463	-0.056	0.902	0.043	0.039	0	58.9	60.2	61.1	171	173	0	34	33
2011	4	22	14	35	34	0.446	-0.066	0.902	0.039	0.036	0	58.5	59.8	60.6	170	173	0	34	34
2011	4	22	14	45	34	0.394	-0.157	0.902	0.033	0.03	0	56.8	58.5	62.8	166	169	0	34	33
2011	4	22	14	55	34	0.443	-0.102	0.902	0.039	0.036	0	55.9	57.2	62.8	164	167	0	34	34
2011	4	22	15	5	34	0.44	-0.108	0.902	0.039	0.039	0	56.8	57.6	62.4	166	168	0	34	34
2011	4	22	15	15	34	0.404	0	0.899	0.039	0.039	0	55.5	56.3	63.6	162	165	0	33	34
2011	4	22	15	25	34	0.335	-0.115	0.899	0.039	0.039	0	54.6	55.5	63.6	161	164	0	34	35
2011	4	22	15	35	34	0.407	-0.092	0.899	0.039	0.036	0	54.6	56.3	63.6	161	164	0	34	33
2011	4	22	15	45	34	0.413	-0.102	0.899	0.036	0.033	0	52.9	54.6	65.4	157	160	0	34	33
2011	4	22	15	55	34	0.387	-0.102	0.899	0.036	0.033	0	54.6	55.9	64.9	160	163	0	33	33
2011	4	22	16	5	34	0.351	-0.082	0.899	0.043	0.039	0	55	56.3	63.2	162	165	0	34	34
2011	4	22	16	15	34	0.361	-0.026	0.899	0.039	0.036	0	54.2	55.5	64.9	160	163	0	34	34
2011	4	22	16	25	34	0.367	-0.082	0.899	0.046	0.046	0	55.5	55.9	63.2	162	164	0	33	34
2011	4	22	16	35	34	0.443	-0.112	0.899	0.039	0.036	0	53.8	54.6	64.5	159	161	0	34	34
2011	4	22	16	45	34	0.417	-0.016	0.899	0.039	0.039	0	53.8	55	64.9	159	162	0	34	34
2011	4	22	16	55	34	0.466	-0.085	0.899	0.036	0.033	0	53.3	54.2	65.4	158	160	0	34	34
2011	4	22	17	5	34	0.423	-0.118	0.899	0.039	0.039	0	53.8	55.5	64.9	159	162	0	34	33
2011	4	22	17	15	34	0.459	-0.118	0.899	0.039	0.036	0	55	56.3	63.6	162	164	0	34	33

Blackrock Return (0208)

Year	Month	Day	Hour	Minute	Second	VelocityX	VelocityY	Level	StdError1	StdError2	StdError3	SNR1	SNR2	SNR3	SignalAmp1	SignalAmp2	SignalAmp3	Noise1	Noise2
2011	4	22	17	25	34	0.449	-0.151	0.899	0.039	0.039	0	54.2	54.6	65.8	159	161	0	33	34
2011	4	22	17	35	34	0.394	-0.052	0.899	0.052	0.049	0	54.2	55	64.5	160	162	0	34	34
2011	4	22	17	45	34	0.44	-0.062	0.899	0.043	0.039	0	55.5	55.9	62.4	163	165	0	34	35
2011	4	22	17	55	34	0.417	-0.066	0.899	0.043	0.039	0	55.5	57.2	62.4	163	166	0	34	33
2011	4	22	18	5	34	0.446	-0.039	0.896	0.036	0.033	0	54.2	55	63.6	160	162	0	34	34
2011	4	22	18	15	34	0.381	-0.161	0.899	0.039	0.036	0	54.2	55.5	64.1	160	163	0	34	34
2011	4	22	18	25	34	0.305	-0.144	0.899	0.039	0.036	0	54.6	55.5	62.8	161	163	0	34	34
2011	4	22	18	35	34	0.42	-0.043	0.896	0.046	0.046	0	54.6	55.9	61.9	161	164	0	34	34
2011	4	22	18	45	34	0.433	-0.085	0.896	0.039	0.036	0	55.5	56.8	61.5	163	165	0	34	33
2011	4	22	18	55	34	0.453	-0.112	0.896	0.039	0.036	0	55.5	56.8	59.8	163	166	0	34	34
2011	4	22	19	5	34	0.41	-0.059	0.896	0.046	0.043	0	55.9	57.2	61.1	164	167	0	34	34
2011	4	22	19	15	34	0.469	-0.135	0.896	0.043	0.039	0	55.5	57.2	59.8	163	166	0	34	33
2011	4	22	19	25	34	0.476	-0.157	0.892	0.043	0.039	0	55	56.3	60.6	162	165	0	34	34
2011	4	22	19	35	34	0.446	-0.089	0.896	0.039	0.039	0	55	56.3	61.1	163	165	0	35	34
2011	4	22	19	45	34	0.367	-0.082	0.896	0.039	0.036	0	55	55.9	61.1	163	164	0	35	34
2011	4	22	19	55	34	0.407	-0.062	0.896	0.033	0.03	0	55	56.3	61.5	162	165	0	34	34
2011	4	22	20	5	34	0.472	-0.089	0.896	0.039	0.036	0	55	55.9	60.2	162	164	0	34	34
2011	4	22	20	15	34	0.482	-0.079	0.902	0.036	0.033	0	55	56.3	59.3	162	165	0	34	34
2011	4	22	20	25	34	0.384	-0.105	0.902	0.039	0.039	0	54.6	56.3	60.6	162	165	0	35	34
2011	4	22	20	35	34	0.397	-0.098	0.896	0.049	0.046	0	55.9	57.2	59.3	165	167	0	35	34
2011	4	22	20	45	34	0.41	-0.052	0.896	0.039	0.036	0	55	56.3	60.6	162	165	0	34	34
2011	4	22	20	55	34	0.404	-0.075	0.899	0.043	0.039	0	54.6	55.9	59.8	162	165	0	35	35
2011	4	22	21	5	34	0.436	-0.069	0.906	0.036	0.033	0	55	55.5	62.4	161	164	0	33	35
2011	4	22	21	15	34	0.377	-0.135	0.899	0.039	0.039	0	54.2	55.9	60.6	160	164	0	34	34
2011	4	22	21	25	34	0.446	-0.062	0.899	0.046	0.046	0	54.6	55.9	60.6	161	164	0	34	34
2011	4	22	21	35	34	0.361	-0.131	0.899	0.039	0.036	0	61.1	62.4	53.3	176	179	0	34	34
2011	4	22	21	45	34	0.443	-0.115	0.896	0.043	0.039	0	58	59.3	56.8	169	172	0	34	34
2011	4	22	21	55	34	0.358	-0.128	0.899	0.039	0.039	0	55.9	57.6	58.9	165	168	0	35	34
2011	4	22	22	5	34	0.472	-0.098	0.899	0.039	0.039	0	57.2	58.5	57.2	167	170	0	34	34
2011	4	22	22	15	34	0.407	-0.079	0.899	0.039	0.036	0	55.5	56.8	59.8	163	166	0	34	34
2011	4	22	22	25	34	0.413	-0.125	0.899	0.039	0.036	0	54.2	55.5	59.8	161	164	0	35	35
2011	4	22	22	35	34	0.417	-0.187	0.902	0.043	0.039	0	54.6	55.5	62.4	161	164	0	34	35
2011	4	22	22	45	34	0.413	-0.144	0.899	0.039	0.039	0	54.2	55.9	61.5	161	164	0	35	34
2011	4	22	22	55	34	0.449	-0.095	0.902	0.039	0.036	0	54.2	55.5	62.4	160	163	0	34	34
2011	4	22	23	5	34	0.495	-0.128	0.899	0.039	0.036	0	53.8	55.5	61.1	159	163	0	34	34
2011	4	22	23	15	34	0.348	-0.085	0.899	0.039	0.036	0	53.8	55	62.4	159	162	0	34	34
2011	4	22	23	25	34	0.381	-0.115	0.899	0.046	0.046	0	53.3	55.5	61.5	159	163	0	35	34
2011	4	22	23	35	34	0.39	-0.066	0.899	0.039	0.036	0	53.3	54.6	61.9	158	162	0	34	35
2011	4	22	23	45	34	0.417	-0.049	0.899	0.033	0.03	0	53.8	54.6	61.9	159	162	0	34	35
2011	4	22	23	55	34	0.476	-0.089	0.899	0.036	0.033	0	53.3	54.6	62.4	158	161	0	34	34
2011	4	23	0	5	34	0.387	-0.154	0.899	0.039	0.039	0	52.9	54.2	62.8	157	161	0	34	35
2011	4	23	0	15	34	0.43	-0.059	0.899	0.039	0.039	0	53.3	54.6	61.5	158	162	0	34	35
2011	4	23	0	25	34	0.472	-0.095	0.899	0.039	0.039	0	52.9	54.2	61.5	158	161	0	35	35
2011	4	23	0	35	34	0.42	-0.18	0.906	0.043	0.039	0	52.5	53.8	64.5	157	160	0	35	35
2011	4	23	0	45	34	0.472	-0.125	0.902	0.036	0.033	0	57.6	58.9	58	169	172	0	35	35
2011	4	23	0	55	34	0.456	-0.144	0.902	0.039	0.036	0	57.2	58.9	58	168	172	0	35	35

Blackrock Return (0208)

Year	Month	Day	Hour	Minute	Second	VelocityX	VelocityY	Level	StdError1	StdError2	StdError3	SNR1	SNR2	SNR3	SignalAmp1	SignalAmp2	SignalAmp3	Noise1	Noise2
2011	4	23	1	5	34	0.387	-0.138	0.902	0.043	0.039	0	54.2	54.6	62.8	160	162	0	34	35
2011	4	23	1	15	34	0.335	-0.095	0.902	0.039	0.036	0	52.9	54.6	62.8	158	162	0	35	35
2011	4	23	1	25	34	0.436	-0.046	0.902	0.033	0.03	0	52.5	54.2	62.8	157	161	0	35	35
2011	4	23	1	35	34	0.44	-0.02	0.902	0.039	0.036	0	52.5	53.8	63.2	157	160	0	35	35
2011	4	23	1	45	34	0.367	-0.141	0.902	0.049	0.046	0	52.5	54.2	63.6	157	161	0	35	35
2011	4	23	1	55	34	0.387	-0.072	0.902	0.036	0.033	0	52.9	54.6	64.9	157	161	0	34	34
2011	4	23	2	5	34	0.44	-0.059	0.902	0.039	0.036	0	52.5	53.8	65.8	157	160	0	35	35
2011	4	23	2	15	34	0.318	-0.112	0.906	0.043	0.039	0	52.5	53.8	65.8	156	160	0	34	35
2011	4	23	2	25	34	0.41	-0.105	0.906	0.039	0.036	0	52.5	54.6	64.5	157	161	0	35	34
2011	4	23	2	35	34	0.4	-0.095	0.902	0.036	0.033	0	51.6	53.8	64.9	155	160	0	35	35
2011	4	23	2	45	34	0.466	-0.075	0.902	0.039	0.036	0	52.5	53.8	64.5	157	160	0	35	35
2011	4	23	2	55	34	0.423	-0.069	0.902	0.046	0.043	0	52.5	54.2	64.1	157	161	0	35	35
2011	4	23	3	5	34	0.384	-0.151	0.902	0.039	0.036	0	52.9	53.8	63.2	157	160	0	34	35
2011	4	23	3	15	34	0.43	-0.138	0.902	0.039	0.036	0	52.5	54.2	65.4	157	161	0	35	35
2011	4	23	3	25	34	0.479	-0.059	0.902	0.036	0.033	0	52.5	54.2	64.9	157	161	0	35	35
2011	4	23	3	35	34	0.463	-0.039	0.902	0.036	0.033	0	52.9	53.8	66.2	157	160	0	34	35
2011	4	23	3	45	34	0.42	-0.141	0.906	0.039	0.039	0	52	53.8	65.4	156	160	0	35	35
2011	4	23	3	55	34	0.341	-0.079	0.906	0.036	0.033	0	52.5	54.2	67.1	157	161	0	35	35
2011	4	23	4	5	34	0.456	-0.118	0.902	0.039	0.036	0	52.9	54.2	65.8	157	161	0	34	35
2011	4	23	4	15	34	0.381	-0.108	0.906	0.036	0.033	0	52.5	53.8	66.7	157	161	0	35	36
2011	4	23	4	25	34	0.394	-0.082	0.906	0.036	0.033	0	52.5	54.6	67.1	157	161	0	35	34
2011	4	23	4	35	34	0.436	-0.125	0.906	0.039	0.036	0	52.5	54.2	66.7	157	161	0	35	35
2011	4	23	4	45	34	0.387	-0.056	0.906	0.039	0.036	0	52.5	53.8	66.2	157	161	0	35	36
2011	4	23	4	55	34	0.43	-0.105	0.906	0.036	0.033	0	52.5	54.6	67.1	157	161	0	35	34
2011	4	23	5	5	34	0.407	-0.108	0.906	0.039	0.039	0	52	53.3	67.9	156	159	0	35	35
2011	4	23	5	15	34	0.436	-0.108	0.906	0.039	0.039	0	51.2	53.3	68.4	154	159	0	35	35
2011	4	23	5	25	34	0.407	-0.046	0.906	0.036	0.033	0	51.2	52.9	69.2	154	158	0	35	35
2011	4	23	5	35	34	0.41	-0.105	0.906	0.039	0.036	0	50.7	52.9	68.8	153	157	0	35	34
2011	4	23	5	45	34	0.413	-0.174	0.906	0.049	0.049	0	50.3	52	69.7	152	156	0	35	35
2011	4	23	5	55	34	0.466	-0.059	0.906	0.039	0.039	0	49.9	52	68.8	151	156	0	35	35
2011	4	23	6	5	34	0.423	-0.144	0.906	0.039	0.036	0	49.9	51.6	69.7	151	155	0	35	35
2011	4	23	6	15	34	0.348	-0.167	0.906	0.036	0.033	0	49.9	51.6	68.4	151	155	0	35	35
2011	4	23	6	25	34	0.427	-0.141	0.906	0.036	0.033	0	49.9	52	68.8	151	155	0	35	34
2011	4	23	6	35	34	0.469	-0.049	0.906	0.043	0.039	0	49.9	51.2	68.8	151	155	0	35	36
2011	4	23	6	45	34	0.397	-0.098	0.902	0.043	0.039	0	50.7	51.6	67.5	152	155	0	34	35
2011	4	23	6	55	34	0.407	-0.069	0.906	0.049	0.046	0	50.3	52	68.4	152	156	0	35	35
2011	4	23	7	5	34	0.502	-0.089	0.906	0.043	0.039	0	49.9	52	68.4	151	156	0	35	35
2011	4	23	7	15	34	0.453	-0.079	0.906	0.039	0.036	0	50.3	52.5	70.5	152	156	0	35	34
2011	4	23	7	25	34	0.397	-0.108	0.906	0.046	0.043	0	49.9	51.6	70.1	151	155	0	35	35
2011	4	23	7	35	34	0.427	-0.108	0.906	0.039	0.036	0	50.3	52	68.8	152	156	0	35	35
2011	4	23	7	45	34	0.4	-0.184	0.906	0.036	0.033	0	49.9	52	68.8	151	155	0	35	34
2011	4	23	7	55	34	0.44	-0.167	0.906	0.043	0.039	0	50.3	52	69.2	152	156	0	35	35
2011	4	23	8	5	34	0.4	-0.052	0.906	0.046	0.043	0	50.3	52.5	69.7	152	157	0	35	35
2011	4	23	8	15	34	0.486	-0.157	0.906	0.033	0.03	0	49.9	51.6	69.7	151	156	0	35	36
2011	4	23	8	25	34	0.44	-0.125	0.906	0.036	0.033	0	49.5	52	69.7	151	156	0	36	35
2011	4	23	8	35	34	0.387	-0.141	0.906	0.039	0.036	0	50.3	52.5	69.7	152	156	0	35	34

Blackrock Return (0208)

Year	Month	Day	Hour	Minute	Second	VelocityX	VelocityY	Level	StdError1	StdError2	StdError3	SNR1	SNR2	SNR3	SignalAmp1	SignalAmp2	SignalAmp3	Noise1	Noise2
2011	4	23	8	45	34	0.361	-0.105	0.906	0.036	0.033	0	50.3	52.5	69.2	152	156	0	35	34
2011	4	23	8	55	34	0.4	-0.154	0.906	0.043	0.039	0	51.2	52.9	69.2	154	158	0	35	35
2011	4	23	9	5	34	0.358	-0.118	0.906	0.039	0.036	0	51.2	53.3	69.2	154	158	0	35	34
2011	4	23	9	15	34	0.472	-0.128	0.906	0.039	0.036	0	52	52.9	68.8	155	158	0	34	35
2011	4	23	9	25	34	0.423	-0.102	0.906	0.039	0.036	0	51.6	52.9	68.4	155	158	0	35	35
2011	4	23	9	35	34	0.449	-0.177	0.906	0.033	0.03	0	52	52.9	67.5	155	158	0	34	35
2011	4	23	9	45	34	0.423	-0.135	0.906	0.039	0.039	0	51.6	53.3	67.9	155	159	0	35	35
2011	4	23	9	55	34	0.436	-0.128	0.906	0.039	0.039	0	52	53.8	67.5	156	160	0	35	35
2011	4	23	10	5	34	0.423	-0.059	0.906	0.039	0.036	0	53.3	54.6	67.9	158	161	0	34	34
2011	4	23	10	15	34	0.423	-0.115	0.906	0.039	0.039	0	53.3	54.6	67.1	159	161	0	35	34
2011	4	23	10	25	34	0.374	-0.197	0.902	0.039	0.039	0	53.8	54.6	66.7	160	162	0	35	35
2011	4	23	10	35	34	0.42	-0.157	0.906	0.033	0.03	0	54.2	55	66.7	160	163	0	34	35
2011	4	23	10	45	34	0.387	-0.184	0.906	0.033	0.03	0	55.5	56.8	66.2	163	166	0	34	34
2011	4	23	10	55	34	0.443	-0.085	0.902	0.036	0.033	0	55.5	55.9	65.4	163	165	0	34	35
2011	4	23	11	5	34	0.407	-0.138	0.902	0.039	0.036	0	55.9	55.9	65.8	164	165	0	34	35
2011	4	23	11	15	34	0.41	-0.102	0.902	0.046	0.043	0	56.8	57.6	64.1	166	169	0	34	35
2011	4	23	11	25	34	0.358	-0.089	0.902	0.039	0.039	0	56.8	57.2	64.1	166	167	0	34	34
2011	4	23	11	35	34	0.417	-0.085	0.902	0.043	0.039	0	56.8	56.8	63.2	166	167	0	34	35
2011	4	23	11	45	34	0.41	-0.082	0.899	0.036	0.033	0	56.8	58	62.8	167	169	0	35	34
2011	4	23	11	55	34	0.443	-0.118	0.899	0.033	0.03	0	58	58.5	64.1	169	170	0	34	34
2011	4	23	12	5	34	0.371	-0.059	0.896	0.036	0.033	0	58	58.9	62.8	169	171	0	34	34
2011	4	23	12	15	34	0.489	-0.089	0.896	0.043	0.039	0	57.2	58.5	63.6	167	170	0	34	34
2011	4	23	12	25	34	0.404	-0.062	0.896	0.039	0.036	0	57.6	58.5	64.1	168	170	0	34	34
2011	4	23	12	35	34	0.417	-0.026	0.896	0.039	0.036	0	57.6	58.9	64.1	168	171	0	34	34
2011	4	23	12	45	34	0.377	-0.102	0.896	0.049	0.046	0	57.2	58	63.6	167	169	0	34	34
2011	4	23	12	55	34	0.443	-0.049	0.896	0.039	0.036	0	57.6	58.5	63.2	168	170	0	34	34
2011	4	23	13	5	34	0.358	-0.036	0.896	0.046	0.043	0	58	58.9	64.5	169	171	0	34	34
2011	4	23	13	15	34	0.423	-0.01	0.896	0.036	0.033	0	58.9	58.9	63.2	170	171	0	33	34
2011	4	23	13	25	34	0.407	-0.02	0.896	0.036	0.033	0	58.9	58.9	62.4	170	171	0	33	34
2011	4	23	13	35	34	0.377	-0.03	0.896	0.036	0.033	0	58.9	59.3	64.9	171	172	0	34	34
2011	4	23	13	45	34	0.41	-0.016	0.896	0.039	0.036	0	58.9	59.3	63.6	171	172	0	34	34
2011	4	23	13	55	34	0.417	-0.02	0.896	0.039	0.036	0	58.5	59.3	62.8	170	171	0	34	33
2011	4	23	14	5	34	0.364	-0.056	0.892	0.039	0.036	0	58.9	59.3	63.6	171	172	0	34	34
2011	4	23	14	15	34	0.423	-0.125	0.892	0.039	0.036	0	58.9	59.3	63.2	170	171	0	33	33
2011	4	23	14	25	34	0.377	-0.062	0.892	0.039	0.039	0	58.9	60.2	62.4	171	173	0	34	33
2011	4	23	14	35	34	0.43	-0.013	0.892	0.033	0.03	0	59.3	60.2	62.8	171	173	0	33	33
2011	4	23	14	45	34	0.463	-0.026	0.892	0.036	0.033	0	59.3	60.2	63.2	171	173	0	33	33
2011	4	23	14	55	34	0.456	-0.026	0.892	0.039	0.036	0	58.5	59.8	63.2	170	173	0	34	34
2011	4	23	15	5	34	0.4	-0.039	0.892	0.039	0.036	0	58.9	59.8	62.4	171	173	0	34	34
2011	4	23	15	15	34	0.4	-0.157	0.892	0.039	0.036	0	57.2	57.6	64.1	167	168	0	34	34
2011	4	23	15	25	34	0.413	-0.135	0.892	0.043	0.039	0	56.3	56.3	64.5	164	165	0	33	34
2011	4	23	15	35	34	0.482	-0.066	0.892	0.039	0.039	0	56.3	57.6	64.9	165	167	0	34	33
2011	4	23	15	45	34	0.453	-0.046	0.892	0.043	0.039	0	55.5	56.8	64.5	163	165	0	34	33
2011	4	23	15	55	34	0.427	-0.062	0.892	0.046	0.043	0	55.9	56.8	64.5	163	165	0	33	33
2011	4	23	16	5	34	0.417	-0.102	0.892	0.049	0.049	0	55	55.9	65.8	161	164	0	33	34
2011	4	23	16	15	34	0.446	-0.148	0.892	0.039	0.039	0	55.5	56.3	64.9	163	165	0	34	34

Blackrock Return (0208)

Year	Month	Day	Hour	Minute	Second	VelocityX	VelocityY	Level	StdError1	StdError2	StdError3	SNR1	SNR2	SNR3	SignalAmp1	SignalAmp2	SignalAmp3	Noise1	Noise2
2011	4	23	16	25	34	0.44	-0.098	0.892	0.039	0.036	0	55.5	56.3	65.8	163	165	0	34	34
2011	4	23	16	35	34	0.466	-0.102	0.892	0.049	0.049	0	55.9	56.8	64.1	164	166	0	34	34
2011	4	23	16	45	34	0.44	-0.098	0.892	0.039	0.036	0	55.5	56.3	65.8	162	165	0	33	34
2011	4	23	16	55	34	0.394	-0.138	0.892	0.039	0.036	0	55.5	56.3	64.1	163	165	0	34	34
2011	4	23	17	5	34	0.443	-0.079	0.892	0.043	0.039	0	53.8	55	66.7	159	161	0	34	33
2011	4	23	17	15	34	0.404	-0.121	0.892	0.033	0.03	0	55.5	56.3	65.4	163	164	0	34	33
2011	4	23	17	25	34	0.413	-0.039	0.892	0.043	0.039	0	54.6	55.9	65.4	161	164	0	34	34
2011	4	23	17	35	34	0.515	-0.069	0.892	0.039	0.039	0	55	55.9	65.4	162	164	0	34	34
2011	4	23	17	45	34	0.463	-0.112	0.892	0.046	0.043	0	54.6	55.5	65.8	160	163	0	33	34
2011	4	23	17	55	34	0.492	-0.089	0.892	0.039	0.039	0	54.2	55.5	66.2	159	162	0	33	33
2011	4	23	18	5	34	0.41	-0.135	0.892	0.043	0.039	0	55	56.3	65.4	162	164	0	34	33
2011	4	23	18	15	34	0.4	-0.098	0.892	0.046	0.043	0	54.6	55.9	65.4	161	164	0	34	34
2011	4	23	18	25	34	0.463	-0.089	0.892	0.043	0.039	0	54.6	55.9	65.8	161	163	0	34	33
2011	4	23	18	35	34	0.413	-0.128	0.889	0.039	0.036	0	54.6	56.3	65.8	161	164	0	34	33
2011	4	23	18	45	34	0.459	-0.131	0.889	0.039	0.039	0	54.2	55	65.8	159	162	0	33	34
2011	4	23	18	55	34	0.502	-0.105	0.889	0.043	0.039	0	55.5	56.3	64.5	163	165	0	34	34
2011	4	23	19	5	34	0.427	-0.092	0.892	0.039	0.036	0	55.9	57.2	64.9	164	166	0	34	33
2011	4	23	19	15	34	0.394	-0.141	0.889	0.049	0.046	0	56.3	56.8	64.1	164	166	0	33	34
2011	4	23	19	25	34	0.436	-0.144	0.892	0.043	0.039	0	55.5	56.8	64.1	163	166	0	34	34
2011	4	23	19	35	34	0.417	-0.148	0.889	0.043	0.039	0	55.5	57.2	64.5	163	167	0	34	34
2011	4	23	19	45	34	0.436	-0.102	0.889	0.043	0.039	0	55.5	56.8	63.2	163	166	0	34	34
2011	4	23	19	55	34	0.482	-0.148	0.892	0.039	0.039	0	55	55.9	64.9	162	164	0	34	34
2011	4	23	20	5	34	0.354	-0.102	0.892	0.033	0.03	0	55.9	57.2	62.8	165	167	0	35	34
2011	4	23	20	15	34	0.43	-0.177	0.889	0.049	0.049	0	56.3	57.6	62.8	165	168	0	34	34
2011	4	23	20	25	34	0.404	-0.125	0.892	0.036	0.033	0	61.1	63.2	57.2	176	180	0	34	33
2011	4	23	20	35	34	0.479	-0.066	0.889	0.039	0.039	0	58	59.3	60.6	169	172	0	34	34
2011	4	23	20	45	34	0.466	-0.049	0.889	0.039	0.039	0	56.3	57.2	63.2	165	168	0	34	35
2011	4	23	20	55	34	0.394	-0.115	0.889	0.043	0.039	0	55.5	57.2	64.1	163	166	0	34	33
2011	4	23	21	5	34	0.397	-0.118	0.889	0.046	0.043	0	55.5	56.3	64.1	163	165	0	34	34
2011	4	23	21	15	34	0.407	-0.115	0.892	0.039	0.039	0	55.5	56.3	63.6	162	165	0	33	34
2011	4	23	21	25	34	0.358	-0.131	0.889	0.039	0.036	0	55	56.3	64.9	162	165	0	34	34
2011	4	23	21	35	34	0.42	-0.125	0.899	0.039	0.036	0	54.2	55.5	63.6	160	163	0	34	34
2011	4	23	21	45	34	0.463	-0.167	0.892	0.039	0.039	0	54.6	55.9	63.6	161	164	0	34	34
2011	4	23	21	55	34	0.397	-0.098	0.889	0.039	0.036	0	53.8	55.5	65.4	160	163	0	35	34
2011	4	23	22	5	34	0.367	-0.098	0.889	0.046	0.043	0	57.6	58.9	61.9	168	171	0	34	34
2011	4	23	22	15	34	0.472	-0.131	0.889	0.039	0.039	0	55.5	56.8	62.4	163	166	0	34	34
2011	4	23	22	25	34	0.443	-0.085	0.889	0.036	0.033	0	55	57.2	63.6	163	167	0	35	34
2011	4	23	22	35	34	0.348	-0.118	0.889	0.039	0.039	0	53.3	55	64.9	158	162	0	34	34
2011	4	23	22	45	34	0.417	-0.128	0.889	0.036	0.033	0	54.2	55.5	65.4	160	163	0	34	34
2011	4	23	22	55	34	0.377	-0.18	0.889	0.039	0.039	0	53.3	54.6	65.8	158	161	0	34	34
2011	4	23	23	5	34	0.423	-0.121	0.889	0.046	0.043	0	52.9	54.6	65.4	157	161	0	34	34
2011	4	23	23	15	34	0.387	-0.151	0.889	0.039	0.036	0	53.3	54.6	65.4	158	161	0	34	34
2011	4	23	23	25	34	0.354	-0.102	0.889	0.039	0.039	0	53.3	54.6	64.9	159	162	0	35	35
2011	4	23	23	35	34	0.331	-0.118	0.889	0.039	0.036	0	52.9	54.2	65.8	157	160	0	34	34
2011	4	23	23	45	34	0.449	-0.072	0.886	0.039	0.039	0	52.5	53.8	66.2	157	160	0	35	35
2011	4	23	23	55	34	0.44	-0.089	0.886	0.049	0.046	0	53.8	54.6	65.8	159	162	0	34	35

Blackrock Return (0208)

Year	Month	Day	Hour	Minute	Second	VelocityX	VelocityY	Level	StdError1	StdError2	StdError3	SNR1	SNR2	SNR3	SignalAmp1	SignalAmp2	SignalAmp3	Noise1	Noise2
2011	4	24	0	5	34	0.43	-0.069	0.886	0.036	0.033	0	53.3	55.5	65.4	159	163	0	35	34
2011	4	24	0	15	34	0.433	-0.223	0.886	0.043	0.039	0	52.9	54.2	65.8	157	160	0	34	34
2011	4	24	0	25	34	0.407	-0.121	0.886	0.039	0.036	0	52.5	53.8	66.2	156	160	0	34	35
2011	4	24	0	35	34	0.358	-0.085	0.886	0.039	0.039	0	52	53.3	66.2	156	159	0	35	35
2011	4	24	0	45	34	0.387	-0.115	0.886	0.039	0.039	0	52.5	53.8	67.1	156	159	0	34	34
2011	4	24	0	55	34	0.39	-0.082	0.886	0.039	0.036	0	52	53.3	66.2	155	159	0	34	35
2011	4	24	1	5	34	0.39	-0.092	0.886	0.039	0.039	0	52.5	54.2	66.2	157	160	0	35	34
2011	4	24	1	15	34	0.371	-0.098	0.886	0.039	0.039	0	52.5	53.8	66.7	156	160	0	34	35
2011	4	24	1	25	34	0.413	-0.2	0.886	0.043	0.039	0	52	53.3	67.1	155	159	0	34	35
2011	4	24	1	35	34	0.384	-0.115	0.886	0.039	0.039	0	52.9	53.8	66.2	157	160	0	34	35
2011	4	24	1	45	34	0.427	-0.079	0.886	0.039	0.039	0	52.9	53.8	66.2	157	160	0	34	35
2011	4	24	1	55	34	0.44	-0.118	0.886	0.039	0.036	0	52	53.8	66.2	156	159	0	35	34
2011	4	24	2	5	34	0.394	-0.164	0.886	0.039	0.036	0	51.2	53.3	66.7	154	159	0	35	35
2011	4	24	2	15	34	0.387	-0.115	0.886	0.033	0.03	0	52.5	54.6	66.2	157	161	0	35	34
2011	4	24	2	25	34	0.433	-0.135	0.886	0.039	0.039	0	51.6	52.5	67.5	154	157	0	34	35
2011	4	24	2	35	34	0.4	-0.174	0.886	0.036	0.033	0	51.6	52.9	67.1	154	158	0	34	35
2011	4	24	2	45	34	0.472	-0.092	0.886	0.039	0.036	0	51.6	53.3	67.1	155	159	0	35	35
2011	4	24	2	55	34	0.459	-0.138	0.886	0.043	0.039	0	52	52.9	67.1	155	158	0	34	35
2011	4	24	3	5	34	0.407	-0.118	0.886	0.049	0.046	0	51.6	52.9	67.1	154	158	0	34	35
2011	4	24	3	15	34	0.42	-0.105	0.886	0.039	0.039	0	51.6	52.9	66.7	155	158	0	35	35
2011	4	24	3	25	34	0.446	-0.167	0.886	0.043	0.039	0	51.2	53.3	66.7	154	158	0	35	34
2011	4	24	3	35	34	0.361	-0.131	0.886	0.039	0.036	0	52	53.3	67.5	155	159	0	34	35
2011	4	24	3	45	34	0.423	-0.085	0.886	0.039	0.039	0	52	53.3	67.1	156	159	0	35	35
2011	4	24	3	55	34	0.413	-0.161	0.886	0.039	0.036	0	52	53.8	66.2	156	159	0	35	34
2011	4	24	4	5	34	0.423	-0.125	0.886	0.039	0.036	0	51.6	53.3	66.2	155	159	0	35	35
2011	4	24	4	15	34	0.417	-0.095	0.886	0.039	0.036	0	52.5	53.3	66.2	156	159	0	34	35
2011	4	24	4	25	34	0.371	-0.092	0.886	0.036	0.033	0	52.5	54.2	66.2	156	160	0	34	34
2011	4	24	4	35	34	0.351	-0.112	0.886	0.036	0.033	0	52	53.8	66.7	156	160	0	35	35
2011	4	24	4	45	34	0.39	-0.102	0.886	0.039	0.039	0	52	53.3	66.2	156	160	0	35	36
2011	4	24	4	55	34	0.358	-0.125	0.883	0.036	0.033	0	51.6	53.8	66.2	155	160	0	35	35
2011	4	24	5	5	34	0.381	-0.118	0.883	0.039	0.039	0	51.6	53.3	67.1	155	159	0	35	35
2011	4	24	5	15	34	0.463	-0.092	0.886	0.043	0.039	0	57.2	59.3	60.2	168	172	0	35	34
2011	4	24	5	25	34	0.374	-0.177	0.886	0.039	0.039	0	54.6	55.9	63.6	161	165	0	34	35
2011	4	24	5	35	34	0.381	-0.115	0.883	0.039	0.039	0	51.6	53.3	66.2	155	159	0	35	35
2011	4	24	5	45	34	0.427	-0.079	0.883	0.039	0.036	0	52	53.8	66.2	156	160	0	35	35
2011	4	24	5	55	34	0.43	-0.128	0.886	0.039	0.039	0	54.6	55.9	64.1	161	165	0	34	35
2011	4	24	6	5	34	0.344	-0.154	0.886	0.039	0.036	0	49.9	51.2	67.9	151	154	0	35	35
2011	4	24	6	15	34	0.449	-0.161	0.886	0.049	0.046	0	49.5	51.6	67.9	150	154	0	35	34
2011	4	24	6	25	34	0.407	-0.108	0.886	0.033	0.03	0	49.5	51.2	68.8	149	154	0	34	35
2011	4	24	6	35	34	0.42	-0.072	0.883	0.039	0.036	0	49.5	50.7	68.8	149	153	0	34	35
2011	4	24	6	45	34	0.39	-0.112	0.883	0.036	0.033	0	49.5	51.2	68.4	150	154	0	35	35
2011	4	24	6	55	34	0.423	-0.102	0.886	0.039	0.039	0	49.5	51.2	68.4	150	154	0	35	35
2011	4	24	7	5	34	0.381	-0.157	0.883	0.039	0.039	0	49	50.7	68.8	149	153	0	35	35
2011	4	24	7	15	34	0.417	-0.069	0.883	0.046	0.043	0	49	50.3	68.8	149	152	0	35	35
2011	4	24	7	25	34	0.443	-0.164	0.883	0.043	0.039	0	49.5	51.2	68.4	149	154	0	34	35
2011	4	24	7	35	34	0.413	-0.118	0.883	0.036	0.033	0	49.5	51.2	68.8	150	154	0	35	35

Blackrock Return (0208)

Year	Month	Day	Hour	Minute	Second	VelocityX	VelocityY	Level	StdError1	StdError2	StdError3	SNR1	SNR2	SNR3	SignalAmp1	SignalAmp2	SignalAmp3	Noise1	Noise2
2011	4	24	7	45	34	0.453	-0.115	0.883	0.039	0.036	0	49.5	51.2	68.8	150	154	0	35	35
2011	4	24	7	55	34	0.463	-0.128	0.883	0.043	0.043	0	49.5	51.2	69.2	150	154	0	35	35
2011	4	24	8	5	34	0.436	-0.089	0.883	0.036	0.033	0	49.5	51.2	69.2	150	154	0	35	35
2011	4	24	8	15	34	0.413	-0.125	0.883	0.043	0.039	0	49.9	51.2	69.2	150	154	0	34	35
2011	4	24	8	25	34	0.315	-0.226	0.883	0.036	0.033	0	49.5	51.6	68.8	150	154	0	35	34
2011	4	24	8	35	34	0.404	-0.105	0.886	0.039	0.036	0	49.9	51.6	68.8	151	155	0	35	35
2011	4	24	8	45	34	0.387	-0.112	0.883	0.036	0.033	0	49.9	51.6	69.2	151	155	0	35	35
2011	4	24	8	55	34	0.39	-0.128	0.883	0.036	0.033	0	49.9	51.2	69.2	151	154	0	35	35
2011	4	24	9	5	34	0.387	-0.174	0.883	0.039	0.036	0	50.3	52	68.8	152	156	0	35	35
2011	4	24	9	15	34	0.338	-0.161	0.886	0.039	0.039	0	51.2	52	69.7	153	156	0	34	35
2011	4	24	9	25	34	0.384	-0.177	0.883	0.039	0.036	0	51.2	52.9	68.8	153	158	0	34	35
2011	4	24	9	35	34	0.328	-0.18	0.883	0.039	0.039	0	52.9	53.8	67.9	157	160	0	34	35
2011	4	24	9	45	34	0.243	-0.243	0.886	0.033	0.03	0	52.9	52.5	68.8	157	157	0	34	35
2011	4	24	9	55	34	0.381	-0.079	0.883	0.036	0.033	0	51.6	52.9	68.8	154	158	0	34	35
2011	4	24	10	5	34	0.325	-0.023	0.883	0.036	0.033	0	51.6	53.8	68.8	155	159	0	35	34
2011	4	24	10	15	34	0.354	-0.062	0.886	0.036	0.033	0	52.5	53.8	68.8	157	160	0	35	35
2011	4	24	10	25	34	0.312	-0.105	0.883	0.046	0.043	0	53.8	55.5	67.9	160	163	0	35	34
2011	4	24	10	35	34	0.4	-0.082	0.883	0.036	0.033	0	53.8	55	68.8	160	162	0	35	34
2011	4	24	10	45	34	0.381	-0.036	0.883	0.033	0.03	0	55	55.9	67.9	162	165	0	34	35
2011	4	24	10	55	34	0.364	0.023	0.883	0.043	0.039	0	54.2	55.5	68.8	160	163	0	34	34
2011	4	24	11	5	34	0.4	-0.066	0.883	0.033	0.03	0	56.3	58	66.2	166	169	0	35	34
2011	4	24	11	15	34	0.472	-0.007	0.883	0.039	0.039	0	57.2	58	66.2	167	169	0	34	34
2011	4	24	11	25	34	0.407	-0.013	0.883	0.043	0.039	0	56.3	58	65.4	166	169	0	35	34
2011	4	24	11	35	34	0.446	-0.049	0.883	0.039	0.039	0	56.3	57.6	66.7	165	168	0	34	34
2011	4	24	11	45	34	0.417	-0.026	0.883	0.036	0.033	0	57.2	59.3	64.5	168	172	0	35	34
2011	4	24	11	55	34	0.397	-0.049	0.883	0.039	0.039	0	57.6	58.9	64.5	168	171	0	34	34
2011	4	24	12	5	34	0.364	-0.128	0.883	0.039	0.036	0	56.8	58	65.8	167	169	0	35	34
2011	4	24	12	15	34	0.436	-0.066	0.883	0.043	0.039	0	54.6	55.5	68.8	161	163	0	34	34
2011	4	24	12	25	34	0.387	-0.135	0.883	0.039	0.039	0	55.5	57.2	67.1	164	166	0	35	33
2011	4	24	12	35	34	0.453	-0.174	0.883	0.039	0.036	0	55.5	56.8	67.1	164	166	0	35	34
2011	4	24	12	45	34	0.331	-0.151	0.883	0.036	0.033	0	55	56.3	67.9	162	166	0	34	35
2011	4	24	12	55	34	0.397	-0.102	0.883	0.039	0.036	0	57.2	58	66.2	167	169	0	34	34
2011	4	24	13	5	34	0.427	-0.075	0.883	0.039	0.039	0	56.8	57.6	64.9	166	168	0	34	34
2011	4	24	13	15	34	0.456	-0.039	0.883	0.039	0.039	0	58.5	59.8	62.4	170	173	0	34	34
2011	4	24	13	25	34	0.404	-0.072	0.883	0.043	0.039	0	56.8	58	64.1	166	169	0	34	34
2011	4	24	13	35	34	0.407	-0.016	0.883	0.043	0.039	0	57.6	58.9	63.6	168	171	0	34	34
2011	4	24	13	45	34	0.358	-0.095	0.883	0.036	0.033	0	57.2	58.9	64.9	167	171	0	34	34
2011	4	24	13	55	34	0.341	-0.056	0.883	0.039	0.039	0	56.3	57.2	64.1	165	167	0	34	34
2011	4	24	14	5	34	0.374	-0.085	0.883	0.039	0.039	0	56.3	58.5	64.1	166	170	0	35	34
2011	4	24	14	15	34	0.302	-0.131	0.883	0.039	0.036	0	58.9	60.2	61.5	171	174	0	34	34
2011	4	24	14	25	34	0.44	-0.066	0.883	0.043	0.039	0	58.9	59.3	63.6	170	172	0	33	34
2011	4	24	14	35	34	0.354	-0.095	0.883	0.043	0.039	0	59.3	60.2	61.9	172	174	0	34	34
2011	4	24	14	45	34	0.443	-0.082	0.883	0.039	0.036	0	60.6	62.4	59.3	175	179	0	34	34
2011	4	24	14	55	34	0.397	-0.046	0.883	0.039	0.036	0	61.1	62.4	58.9	176	179	0	34	34
2011	4	24	15	5	34	0.397	-0.049	0.883	0.043	0.039	0	61.5	62.4	58.5	176	179	0	33	34
2011	4	24	15	15	34	0.348	-0.144	0.883	0.039	0.036	0	59.8	61.1	61.5	173	175	0	34	33

Blackrock Return (0208)

Year	Month	Day	Hour	Minute	Second	VelocityX	VelocityY	Level	StdError1	StdError2	StdError3	SNR1	SNR2	SNR3	SignalAmp1	SignalAmp2	SignalAmp3	Noise1	Noise2
2011	4	24	15	25	34	0.41	-0.049	0.883	0.039	0.039	0	59.3	60.2	61.1	172	174	0	34	34
2011	4	24	15	35	34	0.361	-0.131	0.883	0.043	0.039	0	59.8	60.6	59.8	172	175	0	33	34
2011	4	24	15	45	34	0.4	-0.052	0.883	0.043	0.039	0	58.9	60.2	61.1	171	174	0	34	34
2011	4	24	15	55	34	0.371	-0.02	0.883	0.049	0.046	0	58.5	59.8	61.1	170	172	0	34	33
2011	4	24	16	5	34	0.42	-0.089	0.883	0.043	0.039	0	58.5	59.3	61.5	170	172	0	34	34
2011	4	24	16	15	34	0.387	-0.151	0.883	0.049	0.049	0	57.6	59.3	61.9	168	172	0	34	34
2011	4	24	16	25	34	0.449	-0.092	0.883	0.046	0.046	0	58.5	60.2	61.9	170	174	0	34	34
2011	4	24	16	35	34	0.394	-0.157	0.886	0.046	0.043	0	59.8	61.1	60.6	173	177	0	34	35
2011	4	24	16	45	34	0.338	-0.026	0.883	0.043	0.039	0	58.9	60.2	60.2	171	174	0	34	34
2011	4	24	16	55	34	0.358	-0.112	0.883	0.033	0.03	0	58.9	59.8	58.5	171	174	0	34	35
2011	4	24	17	5	34	0.449	-0.098	0.883	0.039	0.036	0	58.5	59.8	60.2	170	173	0	34	34
2011	4	24	17	15	34	0.358	-0.082	0.883	0.049	0.049	0	58.9	59.8	59.3	171	174	0	34	35
2011	4	24	17	25	34	0.331	-0.056	0.883	0.036	0.033	0	59.8	61.5	56.3	173	177	0	34	34
2011	4	24	17	35	34	0.433	-0.023	0.883	0.039	0.039	0	61.1	62.4	56.3	176	179	0	34	34
2011	4	24	17	45	34	0.404	-0.102	0.883	0.043	0.039	0	58.9	60.2	59.8	171	174	0	34	34
2011	4	24	17	55	34	0.358	-0.079	0.883	0.039	0.039	0	58.9	60.2	60.2	171	174	0	34	34
2011	4	24	18	5	34	0.417	-0.138	0.883	0.039	0.039	0	58.5	59.3	59.8	170	173	0	34	35
2011	4	24	18	15	34	0.384	-0.085	0.883	0.043	0.039	0	58	59.3	61.1	169	172	0	34	34
2011	4	24	18	25	34	0.381	-0.171	0.883	0.039	0.036	0	56.3	58	63.6	165	169	0	34	34
2011	4	24	18	35	34	0.364	-0.098	0.883	0.043	0.039	0	55.9	57.6	63.2	164	168	0	34	34
2011	4	24	18	45	34	0.371	-0.098	0.883	0.039	0.036	0	56.3	57.2	64.9	164	167	0	33	34
2011	4	24	18	55	34	0.384	-0.164	0.883	0.049	0.049	0	57.2	58.5	61.9	167	171	0	34	35
2011	4	24	19	5	34	0.361	-0.141	0.883	0.043	0.039	0	57.2	58	64.1	167	170	0	34	35
2011	4	24	19	15	34	0.315	-0.115	0.883	0.036	0.033	0	55.5	57.2	64.9	163	167	0	34	34
2011	4	24	19	25	34	0.443	-0.059	0.883	0.043	0.039	0	55	56.3	66.7	162	165	0	34	34
2011	4	24	19	35	34	0.417	-0.138	0.883	0.039	0.039	0	54.2	55.5	67.9	160	163	0	34	34
2011	4	24	19	45	34	0.427	-0.082	0.883	0.046	0.043	0	52.9	54.2	68.8	157	161	0	34	35
2011	4	24	19	55	34	0.413	-0.092	0.883	0.033	0.03	0	53.8	54.2	67.5	159	161	0	34	35
2011	4	24	20	5	34	0.433	-0.095	0.883	0.033	0.03	0	53.3	54.6	67.9	158	161	0	34	34
2011	4	24	20	15	34	0.361	-0.079	0.883	0.039	0.039	0	53.3	55	67.9	159	162	0	35	34
2011	4	24	20	25	34	0.371	-0.098	0.883	0.043	0.039	0	53.3	55	67.9	159	162	0	35	34
2011	4	24	20	35	34	0.453	-0.135	0.883	0.043	0.039	0	53.3	55	68.4	158	162	0	34	34
2011	4	24	20	45	34	0.417	-0.066	0.883	0.039	0.036	0	52	53.8	68.8	156	159	0	35	34
2011	4	24	20	55	34	0.354	-0.141	0.883	0.046	0.043	0	51.6	53.8	69.2	155	159	0	35	34
2011	4	24	21	5	34	0.39	-0.033	0.883	0.036	0.033	0	58.9	60.6	61.5	171	175	0	34	34
2011	4	24	21	15	34	0.453	-0.115	0.883	0.036	0.033	0	55	56.3	66.2	162	166	0	34	35
2011	4	24	21	25	34	0.387	-0.079	0.879	0.046	0.043	0	55.9	56.8	66.2	164	167	0	34	35
2011	4	24	21	35	34	0.42	-0.177	0.883	0.036	0.033	0	58	58.9	61.5	169	172	0	34	35
2011	4	24	21	45	34	0.407	-0.079	0.879	0.039	0.036	0	53.8	55	67.9	160	163	0	35	35
2011	4	24	21	55	34	0.433	-0.128	0.879	0.043	0.039	0	52.5	53.8	69.2	156	160	0	34	35
2011	4	24	22	5	34	0.394	-0.013	0.879	0.043	0.039	0	52	53.8	69.7	156	160	0	35	35
2011	4	24	22	15	34	0.325	-0.069	0.879	0.043	0.039	0	51.6	52.9	70.1	155	158	0	35	35
2011	4	24	22	25	34	0.41	-0.187	0.879	0.039	0.036	0	52.5	53.8	69.2	156	160	0	34	35
2011	4	24	22	35	34	0.476	-0.157	0.879	0.046	0.043	0	51.6	53.3	70.1	155	159	0	35	35
2011	4	24	22	45	34	0.394	-0.154	0.879	0.033	0.03	0	52	53.3	69.7	155	159	0	34	35
2011	4	24	22	55	34	0.413	-0.151	0.879	0.039	0.036	0	52.5	53.8	68.8	156	159	0	34	34

Blackrock Return (0208)

Year	Month	Day	Hour	Minute	Second	VelocityX	VelocityY	Level	StdError1	StdError2	StdError3	SNR1	SNR2	SNR3	SignalAmp1	SignalAmp2	SignalAmp3	Noise1	Noise2
2011	4	24	23	5	34	0.361	-0.105	0.879	0.052	0.049	0	52	53.3	69.7	155	158	0	34	34
2011	4	24	23	15	34	0.384	-0.072	0.879	0.033	0.03	0	51.2	52.5	69.7	154	157	0	35	35
2011	4	24	23	25	34	0.476	-0.154	0.879	0.043	0.039	0	52	52.9	69.7	155	158	0	34	35
2011	4	24	23	35	34	0.449	-0.105	0.879	0.043	0.039	0	50.7	52	70.1	153	156	0	35	35
2011	4	24	23	45	34	0.341	-0.135	0.879	0.039	0.039	0	50.7	52.5	70.1	153	157	0	35	35
2011	4	24	23	55	34	0.361	-0.187	0.879	0.039	0.036	0	51.2	52.9	68.8	154	158	0	35	35
2011	4	25	0	5	34	0.315	-0.118	0.879	0.036	0.033	0	51.2	52.5	69.2	153	157	0	34	35
2011	4	25	0	15	34	0.351	-0.112	0.879	0.036	0.033	0	51.2	52.5	69.7	154	157	0	35	35
2011	4	25	0	25	34	0.348	-0.062	0.879	0.039	0.039	0	51.2	52.5	70.1	153	157	0	34	35
2011	4	25	0	35	34	0.404	-0.049	0.879	0.039	0.039	0	50.3	52.5	69.7	152	157	0	35	35
2011	4	25	0	45	34	0.4	-0.069	0.879	0.039	0.039	0	51.2	52	70.1	153	156	0	34	35
2011	4	25	0	55	34	0.443	-0.121	0.879	0.039	0.039	0	51.2	52.9	69.7	154	158	0	35	35
2011	4	25	1	5	34	0.443	-0.135	0.879	0.049	0.046	0	50.7	52.5	70.1	153	157	0	35	35
2011	4	25	1	15	34	0.463	-0.049	0.879	0.039	0.036	0	50.7	52	70.1	153	156	0	35	35
2011	4	25	1	25	34	0.417	-0.036	0.879	0.039	0.036	0	50.3	52	70.1	152	156	0	35	35
2011	4	25	1	35	34	0.325	-0.069	0.879	0.039	0.036	0	50.7	52	70.1	152	156	0	34	35
2011	4	25	1	45	34	0.364	-0.033	0.879	0.033	0.03	0	50.3	52.5	69.7	152	157	0	35	35
2011	4	25	1	55	34	0.417	-0.059	0.879	0.036	0.033	0	50.7	52	69.7	153	157	0	35	36
2011	4	25	2	5	34	0.4	-0.112	0.879	0.039	0.036	0	50.7	52.5	69.7	153	157	0	35	35
2011	4	25	2	15	34	0.443	-0.131	0.879	0.039	0.039	0	51.2	52	70.1	153	156	0	34	35
2011	4	25	2	25	34	0.394	-0.187	0.879	0.043	0.039	0	50.3	52	70.1	152	156	0	35	35
2011	4	25	2	35	34	0.502	-0.121	0.879	0.043	0.039	0	50.3	52	70.5	152	156	0	35	35
2011	4	25	2	45	34	0.397	-0.102	0.879	0.049	0.046	0	50.3	51.6	70.5	152	156	0	35	36
2011	4	25	2	55	34	0.394	-0.125	0.879	0.036	0.033	0	50.3	52.5	70.5	152	156	0	35	34
2011	4	25	3	5	34	0.413	-0.148	0.879	0.033	0.03	0	50.7	52	70.1	152	156	0	34	35
2011	4	25	3	15	34	0.41	-0.112	0.879	0.039	0.036	0	50.7	52	70.1	152	156	0	34	35
2011	4	25	3	25	34	0.443	-0.184	0.879	0.036	0.033	0	50.3	52	70.5	152	156	0	35	35
2011	4	25	3	35	34	0.348	-0.115	0.879	0.036	0.033	0	51.2	52.5	70.1	153	158	0	34	36
2011	4	25	3	45	34	0.443	-0.108	0.879	0.039	0.039	0	50.3	52.5	69.7	153	157	0	36	35
2011	4	25	3	55	34	0.397	-0.128	0.879	0.036	0.033	0	50.3	52	70.1	152	156	0	35	35
2011	4	25	4	5	34	0.456	-0.115	0.879	0.043	0.039	0	50.7	52.5	69.7	153	157	0	35	35
2011	4	25	4	15	34	0.335	-0.161	0.879	0.039	0.036	0	51.2	53.8	68.8	154	159	0	35	34
2011	4	25	4	25	34	0.44	-0.128	0.879	0.036	0.033	0	51.6	53.3	68.8	155	159	0	35	35
2011	4	25	4	35	34	0.361	-0.171	0.879	0.039	0.039	0	51.6	53.3	69.2	155	159	0	35	35
2011	4	25	4	45	34	0.331	-0.121	0.879	0.039	0.039	0	51.2	52.9	69.2	154	159	0	35	36
2011	4	25	4	55	34	0.394	-0.154	0.879	0.039	0.039	0	51.2	52.9	70.1	154	158	0	35	35
2011	4	25	5	5	34	0.443	-0.184	0.879	0.049	0.046	0	50.7	52	70.1	153	156	0	35	35
2011	4	25	5	15	34	0.335	-0.095	0.879	0.039	0.036	0	50.3	52	70.1	151	156	0	34	35
2011	4	25	5	25	34	0.459	-0.144	0.879	0.036	0.033	0	49.5	52	70.1	150	155	0	35	34
2011	4	25	5	35	34	0.312	-0.121	0.879	0.033	0.03	0	49	51.2	71	149	154	0	35	35
2011	4	25	5	45	34	0.423	-0.144	0.879	0.039	0.036	0	49	50.7	71.4	149	153	0	35	35
2011	4	25	5	55	34	0.41	-0.125	0.879	0.039	0.039	0	48.2	50.3	71.4	147	152	0	35	35
2011	4	25	6	5	34	0.4	-0.194	0.879	0.039	0.036	0	48.2	49.5	71.8	147	151	0	35	36
2011	4	25	6	15	34	0.407	-0.151	0.879	0.033	0.03	0	48.2	50.3	71.8	147	152	0	35	35
2011	4	25	6	25	34	0.364	0.033	0.876	0.043	0.039	0	55.9	57.6	64.9	165	169	0	35	35
2011	4	25	6	35	34	0.387	-0.072	0.876	0.039	0.036	0	50.3	52.5	70.1	151	157	0	34	35

Blackrock Return (0208)

Year	Month	Day	Hour	Minute	Second	VelocityX	VelocityY	Level	StdError1	StdError2	StdError3	SNR1	SNR2	SNR3	SignalAmp1	SignalAmp2	SignalAmp3	Noise1	Noise2
2011	4	25	6	45	34	0.387	-0.062	0.876	0.039	0.039	0	49.5	51.6	71	151	155	0	36	35
2011	4	25	6	55	34	0.341	-0.135	0.876	0.043	0.039	0	49	51.6	70.1	149	155	0	35	35
2011	4	25	7	5	34	0.459	-0.194	0.876	0.036	0.033	0	49.5	51.2	70.5	149	154	0	34	35
2011	4	25	7	15	34	0.381	-0.098	0.879	0.039	0.036	0	49.5	51.2	71	150	154	0	35	35
2011	4	25	7	25	34	0.331	-0.105	0.879	0.039	0.039	0	49	50.7	71	149	153	0	35	35
2011	4	25	7	35	34	0.354	-0.148	0.879	0.043	0.043	0	49.5	51.2	71	150	154	0	35	35
2011	4	25	7	45	34	0.358	-0.135	0.879	0.036	0.033	0	49.5	51.2	71	150	154	0	35	35
2011	4	25	7	55	34	0.387	-0.138	0.879	0.036	0.033	0	49.5	51.6	71	150	155	0	35	35
2011	4	25	8	5	34	0.387	-0.082	0.876	0.043	0.039	0	52.9	54.6	68.4	158	162	0	35	35
2011	4	25	8	15	34	0.361	-0.089	0.879	0.039	0.039	0	53.8	55	68.4	159	163	0	34	35
2011	4	25	8	25	34	0.384	-0.174	0.879	0.046	0.043	0	52.5	54.2	69.2	157	162	0	35	36
2011	4	25	8	35	34	0.351	-0.112	0.879	0.043	0.039	0	51.6	53.3	69.2	155	159	0	35	35
2011	4	25	8	45	34	0.407	-0.118	0.879	0.036	0.033	0	51.6	53.3	69.2	155	159	0	35	35
2011	4	25	8	55	34	0.387	-0.18	0.879	0.039	0.036	0	50.7	52.9	71	153	158	0	35	35
2011	4	25	9	5	34	0.476	-0.154	0.879	0.039	0.039	0	51.2	52	71	153	156	0	34	35
2011	4	25	9	15	34	0.371	-0.098	0.879	0.039	0.039	0	51.6	52.9	70.5	154	158	0	34	35
2011	4	25	9	25	34	0.4	-0.062	0.879	0.039	0.039	0	52	53.8	70.1	156	160	0	35	35
2011	4	25	9	35	34	0.351	-0.144	0.879	0.039	0.039	0	53.8	55.5	68.8	160	163	0	35	34
2011	4	25	9	45	34	0.44	-0.141	0.879	0.039	0.039	0	52.9	54.6	69.2	158	162	0	35	35
2011	4	25	9	55	34	0.361	-0.138	0.879	0.039	0.039	0	52	54.2	70.5	156	161	0	35	35
2011	4	25	10	5	34	0.423	-0.217	0.879	0.039	0.036	0	52.9	53.3	71	157	159	0	34	35
2011	4	25	10	15	34	0.308	-0.092	0.879	0.046	0.043	0	55.5	56.8	68.4	164	167	0	35	35
2011	4	25	10	25	34	0.361	-0.079	0.879	0.046	0.043	0	55	56.3	68.8	163	166	0	35	35
2011	4	25	10	35	34	0.358	-0.115	0.879	0.046	0.043	0	55.5	56.3	69.2	163	166	0	34	35
2011	4	25	10	45	34	0.367	-0.131	0.883	0.039	0.036	0	53.3	55	71.4	159	162	0	35	34
2011	4	25	10	55	34	0.449	-0.161	0.879	0.039	0.036	0	55	55	70.1	162	163	0	34	35
2011	4	25	11	5	34	0.348	-0.052	0.879	0.039	0.039	0	56.3	57.2	67.5	165	167	0	34	34
2011	4	25	11	15	34	0.322	-0.075	0.883	0.039	0.036	0	55.5	57.2	69.7	164	167	0	35	34
2011	4	25	11	25	34	0.364	-0.046	0.883	0.046	0.043	0	57.6	58.9	67.1	168	172	0	34	35
2011	4	25	11	35	34	0.361	-0.01	0.879	0.043	0.039	0	55.5	56.3	69.2	163	166	0	34	35
2011	4	25	11	45	34	0.427	-0.085	0.879	0.036	0.033	0	58	58.9	65.4	169	171	0	34	34
2011	4	25	11	55	34	0.384	-0.089	0.883	0.036	0.033	0	59.8	60.2	63.2	173	174	0	34	34
2011	4	25	12	5	34	0.358	-0.066	0.883	0.036	0.033	0	58.5	59.3	66.7	170	172	0	34	34
2011	4	25	12	15	34	0.384	-0.079	0.883	0.039	0.036	0	58.5	59.8	67.1	170	173	0	34	34
2011	4	25	12	25	34	0.341	-0.062	0.883	0.039	0.036	0	58	59.3	66.2	169	172	0	34	34
2011	4	25	12	35	34	0.361	-0.069	0.883	0.033	0.03	0	58.5	58.5	67.9	169	171	0	33	35
2011	4	25	12	45	34	0.318	0.013	0.883	0.036	0.033	0	58.9	59.3	64.5	171	173	0	34	35
2011	4	25	12	55	34	0.322	-0.098	0.883	0.039	0.039	0	59.3	60.2	65.8	173	174	0	35	34
2011	4	25	13	5	34	0.295	-0.066	0.883	0.039	0.039	0	58	60.2	66.2	170	174	0	35	34
2011	4	25	13	15	34	0.43	-0.033	0.883	0.043	0.039	0	58.5	58.9	67.1	170	171	0	34	34
2011	4	25	13	25	34	0.312	-0.036	0.883	0.033	0.03	0	59.8	60.6	64.9	173	175	0	34	34
2011	4	25	13	35	34	0.358	-0.062	0.883	0.039	0.036	0	57.6	58.9	68.8	168	171	0	34	34
2011	4	25	13	45	34	0.397	-0.033	0.883	0.039	0.036	0	58.9	58.9	66.2	171	171	0	34	34
2011	4	25	13	55	34	0.407	-0.007	0.883	0.043	0.039	0	58.9	59.8	65.8	171	173	0	34	34
2011	4	25	14	5	34	0.407	0.007	0.879	0.036	0.033	0	58.5	59.3	65.8	170	172	0	34	34
2011	4	25	14	15	34	0.394	-0.016	0.879	0.036	0.033	0	57.6	58.9	65.8	168	171	0	34	34

Blackrock Return (0208)

Year	Month	Day	Hour	Minute	Second	VelocityX	VelocityY	Level	StdError1	StdError2	StdError3	SNR1	SNR2	SNR3	SignalAmp1	SignalAmp2	SignalAmp3	Noise1	Noise2
2011	4	25	14	25	34	0.39	0	0.879	0.043	0.039	0	59.3	60.2	64.5	172	174	0	34	34
2011	4	25	14	35	34	0.446	0.013	0.883	0.039	0.036	0	58	58.9	66.7	169	171	0	34	34
2011	4	25	14	45	34	0.446	-0.089	0.879	0.039	0.039	0	58.9	59.8	64.9	171	173	0	34	34
2011	4	25	14	55	34	0.325	-0.033	0.883	0.033	0.033	0	58	59.3	66.2	169	172	0	34	34
2011	4	25	15	5	34	0.476	-0.036	0.883	0.039	0.036	0	58.5	58.9	67.5	170	171	0	34	34
2011	4	25	15	15	34	0.427	-0.016	0.879	0.039	0.036	0	57.6	58.9	64.9	168	170	0	34	33
2011	4	25	15	25	34	0.328	-0.036	0.883	0.036	0.033	0	57.6	58	67.5	168	169	0	34	34
2011	4	25	15	35	34	0.44	0.056	0.879	0.036	0.033	0	55.9	56.8	67.5	164	166	0	34	34
2011	4	25	15	45	34	0.341	-0.02	0.879	0.033	0.03	0	55.9	56.3	69.2	164	165	0	34	34
2011	4	25	15	55	34	0.404	-0.085	0.879	0.039	0.036	0	54.6	55.5	68.8	161	163	0	34	34
2011	4	25	16	5	34	0.394	0.016	0.879	0.039	0.036	0	55.5	56.3	68.8	163	165	0	34	34
2011	4	25	16	15	34	0.413	-0.023	0.879	0.039	0.036	0	55.9	56.8	67.9	163	166	0	33	34
2011	4	25	16	25	34	0.367	0	0.879	0.039	0.036	0	55.5	56.8	67.9	163	166	0	34	34
2011	4	25	16	35	34	0.397	0.039	0.879	0.049	0.046	0	55	56.8	70.1	162	165	0	34	33
2011	4	25	16	45	34	0.338	-0.013	0.879	0.036	0.033	0	55	55.5	70.1	161	163	0	33	34
2011	4	25	16	55	34	0.377	-0.043	0.879	0.049	0.049	0	54.2	54.6	70.1	160	161	0	34	34
2011	4	25	17	5	34	0.344	-0.036	0.879	0.043	0.039	0	55	55.9	67.9	163	164	0	35	34
2011	4	25	17	15	34	0.423	-0.007	0.879	0.036	0.033	0	55	56.3	67.9	162	165	0	34	34
2011	4	25	17	25	34	0.354	-0.085	0.879	0.033	0.03	0	53.8	55	69.2	159	162	0	34	34
2011	4	25	17	35	34	0.433	-0.085	0.879	0.046	0.043	0	54.6	55	68.8	160	162	0	33	34
2011	4	25	17	45	34	0.42	-0.108	0.879	0.039	0.036	0	54.6	55.5	68.4	161	163	0	34	34
2011	4	25	17	55	34	0.42	-0.082	0.879	0.049	0.046	0	55	55.9	66.2	162	164	0	34	34
2011	4	25	18	5	34	0.427	-0.131	0.879	0.039	0.039	0	55.5	56.3	67.1	163	165	0	34	34
2011	4	25	18	15	34	0.387	-0.095	0.876	0.033	0.03	0	54.2	55.5	68.8	160	163	0	34	34
2011	4	25	18	25	34	0.436	-0.121	0.876	0.039	0.039	0	54.2	55	69.2	160	162	0	34	34
2011	4	25	18	35	34	0.436	-0.059	0.876	0.039	0.039	0	55.5	56.3	67.5	163	165	0	34	34
2011	4	25	18	45	34	0.361	-0.131	0.876	0.043	0.039	0	54.6	55.5	68.4	161	163	0	34	34
2011	4	25	18	55	34	0.4	-0.112	0.876	0.039	0.039	0	54.6	55.5	68.4	161	164	0	34	35
2011	4	25	19	5	34	0.381	-0.121	0.876	0.052	0.049	0	54.2	55.9	67.9	160	164	0	34	34
2011	4	25	19	15	34	0.433	-0.052	0.876	0.039	0.039	0	54.2	55.5	69.2	160	163	0	34	34
2011	4	25	19	25	34	0.351	-0.049	0.876	0.036	0.033	0	54.2	55	69.2	160	162	0	34	34
2011	4	25	19	35	34	0.367	-0.098	0.876	0.036	0.033	0	52.9	55	69.2	158	162	0	35	34
2011	4	25	19	45	34	0.4	-0.052	0.876	0.043	0.039	0	53.3	54.6	69.2	158	161	0	34	34
2011	4	25	19	55	34	0.397	-0.131	0.876	0.039	0.036	0	53.3	54.2	68.8	158	161	0	34	35
2011	4	25	20	5	34	0.381	-0.075	0.876	0.039	0.039	0	52.9	54.2	69.7	158	160	0	35	34
2011	4	25	20	15	34	0.404	-0.118	0.876	0.046	0.043	0	52.5	53.8	70.5	156	159	0	34	34
2011	4	25	20	25	34	0.41	-0.092	0.876	0.039	0.036	0	52.9	54.2	68.4	157	160	0	34	34
2011	4	25	20	35	34	0.295	-0.151	0.873	0.049	0.046	0	52.5	54.6	69.7	157	161	0	35	34
2011	4	25	20	45	34	0.377	-0.108	0.876	0.039	0.036	0	53.3	54.6	69.7	159	161	0	35	34
2011	4	25	20	55	34	0.364	-0.059	0.873	0.043	0.039	0	58	59.3	63.2	169	173	0	34	35
2011	4	25	21	5	34	0.315	-0.052	0.873	0.043	0.039	0	57.2	58.5	62.4	167	170	0	34	34
2011	4	25	21	15	34	0.328	-0.079	0.873	0.039	0.036	0	54.6	55	64.5	161	163	0	34	35
2011	4	25	21	25	34	0.364	-0.052	0.869	0.039	0.039	0	54.2	55.9	65.4	161	164	0	35	34
2011	4	25	21	35	34	0.407	-0.102	0.869	0.036	0.033	0	54.2	55.5	66.2	160	163	0	34	34
2011	4	25	21	45	34	0.377	-0.089	0.869	0.043	0.039	0	53.3	54.6	66.7	159	162	0	35	35
2011	4	25	21	55	34	0.377	-0.098	0.869	0.039	0.039	0	53.3	53.8	68.8	158	160	0	34	35

Blackrock Return (0208)

Year	Month	Day	Hour	Minute	Second	VelocityX	VelocityY	Level	StdError1	StdError2	StdError3	SNR1	SNR2	SNR3	SignalAmp1	SignalAmp2	SignalAmp3	Noise1	Noise2
2011	4	25	22	5	34	0.377	-0.059	0.869	0.039	0.036	0	52	53.8	69.2	156	160	0	35	35
2011	4	25	22	15	34	0.358	-0.154	0.869	0.043	0.039	0	52	53.3	69.7	156	159	0	35	35
2011	4	25	22	25	34	0.4	-0.072	0.869	0.039	0.036	0	57.2	58.9	63.2	167	171	0	34	34
2011	4	25	22	35	34	0.341	-0.098	0.869	0.039	0.039	0	55.5	56.3	65.4	163	166	0	34	35
2011	4	25	22	45	34	0.305	-0.075	0.869	0.033	0.03	0	53.8	55.5	67.5	159	163	0	34	34
2011	4	25	22	55	34	0.354	-0.148	0.869	0.039	0.039	0	52.5	53.8	68.8	157	160	0	35	35
2011	4	25	23	5	34	0.42	-0.085	0.869	0.039	0.039	0	55.5	57.2	65.4	163	167	0	34	34
2011	4	25	23	15	34	0.348	-0.102	0.866	0.043	0.039	0	53.8	55.5	67.1	160	163	0	35	34
2011	4	25	23	25	34	0.413	-0.151	0.866	0.043	0.039	0	55.9	57.2	64.9	164	167	0	34	34
2011	4	25	23	35	34	0.423	-0.085	0.869	0.043	0.039	0	52.5	53.3	69.2	156	159	0	34	35
2011	4	25	23	45	34	0.358	-0.144	0.866	0.039	0.039	0	52.5	53.8	68.8	156	160	0	34	35
2011	4	25	23	55	34	0.358	-0.092	0.866	0.043	0.039	0	50.7	53.3	69.7	154	158	0	36	34
2011	4	26	0	5	34	0.335	-0.079	0.866	0.039	0.039	0	51.2	52.5	69.2	154	157	0	35	35
2011	4	26	0	15	34	0.384	-0.115	0.866	0.039	0.036	0	50.7	52.9	69.7	153	157	0	35	34
2011	4	26	0	25	34	0.315	-0.128	0.866	0.046	0.043	0	51.2	52.5	68.8	153	157	0	34	35
2011	4	26	0	35	34	0.233	-0.131	0.866	0.039	0.039	0	51.6	52.5	67.9	154	157	0	34	35
2011	4	26	0	45	34	0.269	-0.171	0.866	0.046	0.043	0	51.2	52.9	68.8	154	158	0	35	35
2011	4	26	0	55	34	0.387	-0.062	0.866	0.039	0.036	0	51.6	52.5	68.4	154	157	0	34	35
2011	4	26	1	5	34	0.312	-0.148	0.863	0.046	0.043	0	51.2	52.5	68.4	154	157	0	35	35
2011	4	26	1	15	34	0.302	-0.105	0.86	0.039	0.039	0	52	53.8	65.8	156	160	0	35	35
2011	4	26	1	25	34	0.335	-0.082	0.863	0.036	0.033	0	52.5	53.8	64.5	157	160	0	35	35
2011	4	26	1	35	34	0.4	-0.128	0.863	0.039	0.036	0	51.6	53.3	64.5	154	158	0	34	34
2011	4	26	1	45	34	0.351	-0.062	0.86	0.043	0.039	0	51.6	53.8	65.8	155	160	0	35	35
2011	4	26	1	55	34	0.302	-0.095	0.86	0.049	0.046	0	51.2	52.9	65.8	154	158	0	35	35
2011	4	26	2	5	34	0.305	-0.115	0.86	0.039	0.039	0	52	53.8	64.5	156	160	0	35	35
2011	4	26	2	15	34	0.358	-0.151	0.856	0.043	0.039	0	51.6	52.9	64.5	155	158	0	35	35
2011	4	26	2	25	34	0.331	-0.079	0.856	0.046	0.043	0	52	53.3	64.1	155	159	0	34	35
2011	4	26	2	35	34	0.348	-0.075	0.856	0.039	0.036	0	52	53.3	64.1	156	159	0	35	35
2011	4	26	2	45	34	0.384	-0.105	0.86	0.039	0.036	0	51.6	52.9	65.8	155	158	0	35	35
2011	4	26	2	55	34	0.318	-0.128	0.86	0.036	0.033	0	51.2	53.3	65.8	154	158	0	35	34
2011	4	26	3	5	34	0.348	-0.102	0.86	0.043	0.039	0	51.2	52.9	65.4	154	158	0	35	35
2011	4	26	3	15	34	0.348	-0.059	0.86	0.039	0.039	0	51.2	52.9	65.8	154	158	0	35	35
2011	4	26	3	25	34	0.322	-0.082	0.856	0.039	0.036	0	51.2	53.3	65.4	154	158	0	35	34
2011	4	26	3	35	34	0.318	-0.128	0.856	0.036	0.033	0	51.6	52.9	65.8	155	158	0	35	35
2011	4	26	3	45	34	0.299	-0.049	0.856	0.036	0.033	0	55.5	57.2	61.5	164	168	0	35	35
2011	4	26	3	55	34	0.338	-0.105	0.856	0.043	0.039	0	52	53.8	64.1	156	160	0	35	35
2011	4	26	4	5	34	0.315	-0.089	0.856	0.039	0.036	0	51.6	53.8	64.5	155	160	0	35	35
2011	4	26	4	15	34	0.292	-0.118	0.86	0.036	0.033	0	52.5	53.8	64.5	157	161	0	35	36
2011	4	26	4	25	34	0.39	-0.102	0.856	0.039	0.036	0	52	54.2	65.4	156	160	0	35	34
2011	4	26	4	35	34	0.318	-0.072	0.856	0.039	0.036	0	53.8	55.5	63.2	160	164	0	35	35
2011	4	26	4	45	34	0.315	-0.023	0.863	0.039	0.036	0	51.2	52.9	67.1	154	158	0	35	35
2011	4	26	4	55	34	0.335	-0.046	0.856	0.036	0.033	0	50.7	52.5	66.7	153	157	0	35	35
2011	4	26	5	5	34	0.292	-0.184	0.856	0.043	0.039	0	50.3	51.6	66.7	152	155	0	35	35
2011	4	26	5	15	34	0.364	-0.112	0.856	0.036	0.033	0	49.5	51.2	67.9	150	154	0	35	35
2011	4	26	5	25	34	0.344	-0.112	0.856	0.039	0.036	0	49	50.7	67.9	149	153	0	35	35
2011	4	26	5	35	34	0.361	-0.033	0.856	0.049	0.046	0	48.6	50.3	67.9	148	152	0	35	35

Blackrock Return (0208)

Year	Month	Day	Hour	Minute	Second	VelocityX	VelocityY	Level	StdError1	StdError2	StdError3	SNR1	SNR2	SNR3	SignalAmp1	SignalAmp2	SignalAmp3	Noise1	Noise2
2011	4	26	5	45	34	0.289	-0.098	0.856	0.039	0.039	0	48.6	49.9	67.5	147	151	0	34	35
2011	4	26	5	55	34	0.289	-0.115	0.853	0.039	0.039	0	49	51.2	67.1	150	154	0	36	35
2011	4	26	6	5	34	0.24	-0.148	0.853	0.039	0.036	0	48.2	50.3	67.9	147	152	0	35	35
2011	4	26	6	15	34	0.315	-0.098	0.853	0.039	0.039	0	48.2	49.5	68.8	147	151	0	35	36
2011	4	26	6	25	34	0.282	-0.135	0.853	0.039	0.036	0	47.7	49.9	68.4	146	151	0	35	35
2011	4	26	6	35	34	0.315	-0.121	0.853	0.039	0.039	0	48.2	49.9	67.9	147	151	0	35	35
2011	4	26	6	45	34	0.292	-0.075	0.85	0.036	0.033	0	48.6	49.9	67.9	148	151	0	35	35
2011	4	26	6	55	34	0.358	-0.075	0.85	0.036	0.033	0	48.6	50.3	66.7	148	152	0	35	35
2011	4	26	7	5	34	0.285	-0.079	0.85	0.039	0.039	0	49.9	50.7	67.1	150	153	0	34	35
2011	4	26	7	15	34	0.292	-0.075	0.85	0.033	0.03	0	48.6	50.3	67.5	148	152	0	35	35
2011	4	26	7	25	34	0.318	-0.141	0.85	0.039	0.036	0	48.2	49.9	67.9	147	151	0	35	35
2011	4	26	7	35	34	0.387	-0.089	0.85	0.036	0.033	0	48.6	50.3	67.9	148	152	0	35	35
2011	4	26	7	45	34	0.305	-0.115	0.846	0.049	0.046	0	48.6	49.9	68.4	148	152	0	35	36
2011	4	26	7	55	34	0.299	-0.079	0.846	0.033	0.03	0	48.6	49.9	69.2	148	151	0	35	35
2011	4	26	8	5	34	0.41	-0.072	0.846	0.043	0.039	0	49	50.3	67.9	149	152	0	35	35
2011	4	26	8	15	34	0.318	-0.125	0.843	0.036	0.033	0	52.5	54.2	64.9	157	161	0	35	35
2011	4	26	8	25	34	0.295	-0.089	0.843	0.039	0.039	0	52	54.2	64.5	156	161	0	35	35
2011	4	26	8	35	34	0.282	-0.118	0.843	0.036	0.033	0	51.6	52.9	65.4	155	158	0	35	35
2011	4	26	8	45	34	0.292	-0.118	0.843	0.039	0.036	0	51.2	52.5	65.8	154	157	0	35	35
2011	4	26	8	55	34	0.335	-0.069	0.843	0.043	0.039	0	51.2	52.5	67.1	154	157	0	35	35
2011	4	26	9	5	34	0.341	-0.128	0.843	0.039	0.036	0	50.7	52.5	66.7	153	157	0	35	35
2011	4	26	9	15	34	0.344	-0.098	0.843	0.043	0.039	0	49.9	51.6	67.9	151	155	0	35	35
2011	4	26	9	25	34	0.262	-0.21	0.843	0.039	0.039	0	50.3	52	67.5	151	156	0	34	35
2011	4	26	9	35	34	0.299	-0.141	0.843	0.039	0.036	0	51.2	52	67.5	154	156	0	35	35
2011	4	26	9	45	34	0.269	-0.095	0.843	0.039	0.036	0	51.2	51.6	68.8	153	155	0	34	35
2011	4	26	9	55	34	0.276	-0.118	0.843	0.039	0.039	0	51.2	52.5	67.5	153	157	0	34	35
2011	4	26	10	5	34	0.322	-0.108	0.843	0.039	0.036	0	51.2	52.5	67.5	154	157	0	35	35
2011	4	26	10	15	34	0.367	-0.082	0.843	0.039	0.036	0	52	52.5	67.5	156	157	0	35	35
2011	4	26	10	25	34	0.279	-0.079	0.843	0.039	0.036	0	52	52.5	68.8	155	157	0	34	35
2011	4	26	10	35	34	0.299	-0.085	0.843	0.033	0.03	0	52	52.9	68.4	156	157	0	35	34
2011	4	26	10	45	34	0.233	-0.082	0.843	0.036	0.033	0	53.3	54.2	67.9	159	160	0	35	34
2011	4	26	10	55	34	0.292	-0.052	0.843	0.039	0.039	0	53.3	54.2	68.8	158	160	0	34	34
2011	4	26	11	5	34	0.243	-0.161	0.843	0.039	0.039	0	52.9	53.8	67.9	158	160	0	35	35
2011	4	26	11	15	34	0.299	-0.016	0.843	0.033	0.03	0	54.2	54.2	67.9	160	161	0	34	35
2011	4	26	11	25	34	0.295	-0.046	0.843	0.036	0.033	0	53.8	54.6	68.4	160	162	0	35	35
2011	4	26	11	35	34	0.262	-0.102	0.843	0.033	0.03	0	54.6	55	67.9	162	162	0	35	34
2011	4	26	11	45	34	0.279	-0.082	0.843	0.036	0.033	0	54.6	55	67.9	161	162	0	34	34
2011	4	26	11	55	34	0.315	-0.036	0.843	0.036	0.033	0	54.6	55	67.9	162	163	0	35	35
2011	4	26	12	5	34	0.236	-0.066	0.843	0.033	0.03	0	55.5	56.3	68.4	163	165	0	34	34
2011	4	26	12	15	34	0.233	-0.066	0.843	0.039	0.039	0	55.9	55.9	67.1	164	165	0	34	35
2011	4	26	12	25	34	0.305	-0.102	0.843	0.036	0.033	0	55.9	56.8	67.9	164	166	0	34	34
2011	4	26	12	35	34	0.328	-0.092	0.843	0.039	0.036	0	55.9	56.8	67.1	164	166	0	34	34
2011	4	26	12	45	34	0.285	-0.079	0.843	0.036	0.033	0	56.3	57.6	67.9	165	168	0	34	34
2011	4	26	12	55	34	0.276	0.046	0.843	0.033	0.03	0	57.6	57.6	66.7	168	169	0	34	35
2011	4	26	13	5	34	0.302	-0.007	0.843	0.036	0.033	0	57.6	58	64.9	168	170	0	34	35
2011	4	26	13	15	34	0.272	0.016	0.843	0.043	0.043	0	57.6	58	65.4	168	168	0	34	33

Blackrock Return (0208)

Year	Month	Day	Hour	Minute	Second	VelocityX	VelocityY	Level	StdError1	StdError2	StdError3	SNR1	SNR2	SNR3	SignalAmp1	SignalAmp2	SignalAmp3	Noise1	Noise2
2011	4	26	13	25	34	0.315	-0.095	0.843	0.033	0.03	0	56.8	57.2	66.7	166	168	0	34	35
2011	4	26	13	35	34	0.318	0.062	0.843	0.039	0.036	0	57.6	58.5	65.8	168	170	0	34	34
2011	4	26	13	45	34	0.318	-0.016	0.843	0.039	0.036	0	56.8	58	66.7	166	169	0	34	34
2011	4	26	13	55	34	0.335	-0.072	0.843	0.033	0.03	0	56.3	57.6	66.2	165	168	0	34	34
2011	4	26	14	5	34	0.305	-0.049	0.843	0.039	0.039	0	57.2	58	67.9	167	169	0	34	34
2011	4	26	14	15	34	0.282	-0.072	0.843	0.039	0.036	0	56.8	58	67.5	166	169	0	34	34
2011	4	26	14	25	34	0.305	-0.118	0.843	0.036	0.033	0	56.8	57.2	67.1	166	168	0	34	35
2011	4	26	14	35	34	0.243	-0.03	0.843	0.033	0.03	0	57.2	58	68.4	167	168	0	34	33
2011	4	26	14	45	34	0.272	0.016	0.843	0.039	0.036	0	56.3	57.6	66.2	165	168	0	34	34
2011	4	26	14	55	34	0.259	-0.039	0.843	0.033	0.03	0	58.5	58.9	64.9	170	172	0	34	35
2011	4	26	15	5	34	0.338	-0.089	0.843	0.039	0.036	0	57.6	59.3	65.8	168	171	0	34	33
2011	4	26	15	15	34	0.253	-0.049	0.843	0.033	0.03	0	58.9	59.3	64.5	171	172	0	34	34
2011	4	26	15	25	34	0.341	-0.112	0.843	0.049	0.049	0	58	58	65.8	169	169	0	34	34
2011	4	26	15	35	34	0.272	-0.102	0.843	0.036	0.033	0	57.6	58.5	64.5	168	169	0	34	33
2011	4	26	15	45	34	0.344	-0.102	0.843	0.036	0.033	0	58	59.3	64.1	169	171	0	34	33
2011	4	26	15	55	34	0.358	-0.072	0.843	0.039	0.036	0	58.9	58.9	63.6	171	171	0	34	34
2011	4	26	16	5	34	0.253	-0.052	0.843	0.039	0.036	0	58.5	59.3	64.5	170	171	0	34	33
2011	4	26	16	15	34	0.312	-0.069	0.843	0.043	0.039	0	56.3	57.2	66.7	165	167	0	34	34
2011	4	26	16	25	34	0.318	-0.075	0.843	0.039	0.039	0	55.5	56.3	66.2	163	165	0	34	34
2011	4	26	16	35	34	0.325	-0.118	0.843	0.043	0.039	0	54.6	55	67.9	161	162	0	34	34
2011	4	26	16	45	34	0.266	-0.121	0.843	0.039	0.036	0	55.5	55.9	66.7	163	164	0	34	34
2011	4	26	16	55	34	0.318	-0.059	0.843	0.036	0.033	0	54.6	55	68.4	161	162	0	34	34
2011	4	26	17	5	34	0.282	-0.069	0.843	0.033	0.03	0	54.6	55	67.9	161	162	0	34	34
2011	4	26	17	15	34	0.358	-0.095	0.843	0.043	0.039	0	55	55	68.4	161	162	0	33	34
2011	4	26	17	25	34	0.266	-0.161	0.843	0.039	0.036	0	54.2	55	68.4	160	162	0	34	34
2011	4	26	17	35	34	0.282	-0.079	0.843	0.039	0.036	0	52	52.5	70.1	155	156	0	34	34
2011	4	26	17	45	34	0.279	-0.115	0.843	0.039	0.039	0	52.5	54.6	69.2	156	160	0	34	33
2011	4	26	17	55	34	0.299	-0.135	0.843	0.039	0.039	0	54.6	55.5	68.4	161	163	0	34	34
2011	4	26	18	5	34	0.243	-0.095	0.843	0.039	0.036	0	54.2	55.5	68.8	160	163	0	34	34
2011	4	26	18	15	34	0.305	-0.085	0.843	0.039	0.039	0	52.9	54.2	70.1	157	160	0	34	34
2011	4	26	18	25	34	0.289	-0.125	0.843	0.036	0.033	0	54.2	55.5	68.4	160	163	0	34	34
2011	4	26	18	35	34	0.23	-0.059	0.843	0.033	0.03	0	52.9	54.2	69.7	157	160	0	34	34
2011	4	26	18	45	34	0.253	-0.079	0.843	0.039	0.039	0	52.9	54.2	69.7	157	160	0	34	34
2011	4	26	18	55	34	0.266	-0.151	0.843	0.039	0.036	0	54.2	55	68.4	160	162	0	34	34
2011	4	26	19	5	34	0.207	-0.102	0.843	0.039	0.039	0	53.3	55	68.4	159	162	0	35	34
2011	4	26	19	15	34	0.253	-0.089	0.843	0.039	0.039	0	53.8	54.6	69.7	159	161	0	34	34
2011	4	26	19	25	34	0.312	-0.102	0.843	0.039	0.036	0	52.5	53.8	69.2	156	159	0	34	34
2011	4	26	19	35	34	0.253	-0.115	0.843	0.039	0.036	0	53.3	54.2	69.7	158	160	0	34	34
2011	4	26	19	45	34	0.282	-0.135	0.843	0.049	0.046	0	53.8	54.6	68.8	159	161	0	34	34
2011	4	26	19	55	34	0.279	-0.148	0.843	0.039	0.039	0	56.8	57.6	64.9	166	168	0	34	34
2011	4	26	20	5	34	0.377	-0.102	0.843	0.039	0.036	0	53.8	55	68.8	159	162	0	34	34
2011	4	26	20	15	34	0.315	-0.072	0.843	0.036	0.033	0	55	56.3	66.2	163	165	0	35	34
2011	4	26	20	25	34	0.292	-0.066	0.843	0.043	0.039	0	56.8	57.6	65.4	166	168	0	34	34
2011	4	26	20	35	34	0.318	-0.177	0.843	0.036	0.033	0	54.2	55.5	67.9	160	163	0	34	34
2011	4	26	20	45	34	0.236	-0.115	0.843	0.043	0.039	0	54.6	55.5	67.9	161	162	0	34	33
2011	4	26	20	55	34	0.341	-0.089	0.843	0.043	0.039	0	55	55.5	67.5	162	164	0	34	35

Blackrock Return (0208)

Year	Month	Day	Hour	Minute	Second	VelocityX	VelocityY	Level	StdError1	StdError2	StdError3	SNR1	SNR2	SNR3	SignalAmp1	SignalAmp2	SignalAmp3	Noise1	Noise2
2011	4	26	21	5	34	0.315	-0.066	0.843	0.039	0.039	0	55.5	55.9	67.1	162	165	0	33	35
2011	4	26	21	15	34	0.322	-0.066	0.843	0.043	0.043	0	52.9	53.8	69.2	157	159	0	34	34
2011	4	26	21	25	34	0.249	-0.075	0.843	0.046	0.043	0	52.5	54.2	68.8	157	160	0	35	34
2011	4	26	21	35	34	0.282	-0.151	0.843	0.043	0.039	0	53.8	55	67.1	160	162	0	35	34
2011	4	26	21	45	34	0.266	-0.118	0.843	0.049	0.046	0	52.9	53.8	68.4	158	160	0	35	35
2011	4	26	21	55	34	0.285	-0.131	0.843	0.043	0.043	0	53.8	54.2	67.5	159	161	0	34	35
2011	4	26	22	5	34	0.279	-0.112	0.843	0.036	0.033	0	51.6	54.2	68.4	155	160	0	35	34
2011	4	26	22	15	34	0.302	-0.121	0.843	0.039	0.036	0	51.6	53.8	68.8	155	159	0	35	34
2011	4	26	22	25	34	0.295	-0.135	0.843	0.039	0.036	0	51.6	52.9	69.2	155	158	0	35	35
2011	4	26	22	35	34	0.276	-0.135	0.843	0.036	0.033	0	52.5	53.8	67.9	157	160	0	35	35
2011	4	26	22	45	34	0.315	-0.115	0.843	0.039	0.039	0	52	53.8	68.8	156	159	0	35	34
2011	4	26	22	55	34	0.243	-0.164	0.843	0.036	0.033	0	52.5	53.8	68.8	156	160	0	34	35
2011	4	26	23	5	34	0.262	-0.059	0.843	0.039	0.039	0	52.9	54.2	68.4	157	160	0	34	34
2011	4	26	23	15	34	0.289	-0.184	0.843	0.046	0.043	0	52	54.2	68.4	156	160	0	35	34
2011	4	26	23	25	34	0.285	-0.112	0.843	0.039	0.039	0	53.3	54.2	67.1	158	161	0	34	35
2011	4	26	23	35	34	0.269	-0.121	0.843	0.039	0.039	0	52.5	53.8	68.4	156	159	0	34	34
2011	4	26	23	45	34	0.338	-0.115	0.843	0.033	0.03	0	52.5	52.9	68.8	156	158	0	34	35
2011	4	26	23	55	34	0.256	-0.125	0.843	0.039	0.036	0	51.6	53.3	68.8	155	158	0	35	34
2011	4	27	0	5	34	0.289	-0.092	0.843	0.036	0.033	0	51.6	52.9	68.8	155	158	0	35	35
2011	4	27	0	15	34	0.259	-0.174	0.843	0.036	0.033	0	52.5	53.8	67.9	157	160	0	35	35
2011	4	27	0	25	34	0.269	-0.213	0.843	0.039	0.036	0	52	53.3	67.9	155	158	0	34	34
2011	4	27	0	35	34	0.331	-0.079	0.843	0.039	0.039	0	52	53.8	67.1	155	159	0	34	34
2011	4	27	0	45	34	0.302	-0.079	0.843	0.039	0.039	0	53.3	54.2	66.2	158	161	0	34	35
2011	4	27	0	55	34	0.285	-0.131	0.843	0.043	0.039	0	51.2	53.3	67.9	154	159	0	35	35
2011	4	27	1	5	34	0.305	-0.118	0.843	0.039	0.036	0	50.7	52.9	68.4	153	158	0	35	35
2011	4	27	1	15	34	0.236	-0.148	0.843	0.039	0.036	0	51.2	52.5	68.8	153	157	0	34	35
2011	4	27	1	25	34	0.308	-0.141	0.843	0.043	0.039	0	55.5	56.8	63.2	163	167	0	34	35
2011	4	27	1	35	34	0.243	-0.131	0.843	0.039	0.036	0	52	53.3	67.9	155	159	0	34	35
2011	4	27	1	45	34	0.256	-0.174	0.843	0.043	0.039	0	56.3	56.8	63.2	165	167	0	34	35
2011	4	27	1	55	34	0.256	-0.085	0.843	0.039	0.036	0	51.6	52.9	67.5	155	158	0	35	35
2011	4	27	2	5	34	0.305	-0.121	0.843	0.036	0.033	0	51.6	53.3	67.5	155	158	0	35	34
2011	4	27	2	15	34	0.282	-0.102	0.843	0.033	0.03	0	53.3	54.2	65.8	158	161	0	34	35
2011	4	27	2	25	34	0.299	-0.144	0.843	0.046	0.043	0	50.3	52	68.4	152	156	0	35	35
2011	4	27	2	35	34	0.207	-0.085	0.843	0.039	0.036	0	50.7	52.9	67.9	153	158	0	35	35
2011	4	27	2	45	34	0.348	-0.095	0.843	0.046	0.043	0	50.3	52	67.9	152	156	0	35	35
2011	4	27	2	55	34	0.289	-0.082	0.843	0.039	0.036	0	50.3	52	68.4	152	156	0	35	35
2011	4	27	3	5	34	0.22	0	0.843	0.043	0.039	0	51.2	52.5	67.5	153	157	0	34	35
2011	4	27	3	15	34	0.253	-0.085	0.843	0.039	0.039	0	50.7	52.5	67.5	153	156	0	35	34
2011	4	27	3	25	34	0.318	-0.167	0.843	0.039	0.036	0	50.7	52.5	67.5	152	156	0	34	34
2011	4	27	3	35	34	0.328	-0.056	0.843	0.039	0.036	0	51.2	52.9	66.7	154	158	0	35	35
2011	4	27	3	45	34	0.289	-0.164	0.843	0.039	0.036	0	51.2	52.5	67.1	153	157	0	34	35
2011	4	27	3	55	34	0.246	-0.121	0.843	0.039	0.039	0	50.7	52	67.5	153	156	0	35	35
2011	4	27	4	5	34	0.292	-0.118	0.843	0.039	0.039	0	50.7	52.5	66.7	153	157	0	35	35
2011	4	27	4	15	34	0.328	-0.138	0.846	0.033	0.03	0	50.7	52.5	66.7	153	157	0	35	35
2011	4	27	4	25	34	0.344	-0.138	0.846	0.036	0.033	0	51.2	52.9	66.7	154	158	0	35	35
2011	4	27	4	35	34	0.315	-0.125	0.846	0.039	0.036	0	51.2	52	66.2	154	157	0	35	36

Blackrock Return (0208)

Year	Month	Day	Hour	Minute	Second	VelocityX	VelocityY	Level	StdError1	StdError2	StdError3	SNR1	SNR2	SNR3	SignalAmp1	SignalAmp2	SignalAmp3	Noise1	Noise2
2011	4	27	4	45	34	0.315	-0.151	0.846	0.039	0.039	0	51.2	52.5	66.7	153	157	0	34	35
2011	4	27	4	55	34	0.331	-0.118	0.846	0.039	0.036	0	50.7	52.5	66.2	153	157	0	35	35
2011	4	27	5	5	34	0.351	-0.151	0.846	0.033	0.03	0	49.9	52	66.7	151	155	0	35	34
2011	4	27	5	15	34	0.318	-0.079	0.846	0.049	0.046	0	49.5	51.2	66.7	150	154	0	35	35
2011	4	27	5	25	34	0.427	-0.112	0.85	0.033	0.03	0	48.6	50.3	67.5	148	152	0	35	35
2011	4	27	5	35	34	0.269	-0.177	0.85	0.039	0.036	0	48.6	50.3	67.5	148	152	0	35	35
2011	4	27	5	45	34	0.295	-0.105	0.85	0.046	0.043	0	48.2	49.9	67.9	147	151	0	35	35
2011	4	27	5	55	34	0.328	-0.082	0.853	0.049	0.046	0	47.7	49.5	68.8	146	150	0	35	35
2011	4	27	6	5	34	0.292	-0.108	0.853	0.033	0.03	0	47.7	49.5	68.4	146	150	0	35	35
2011	4	27	6	15	34	0.295	-0.141	0.853	0.036	0.033	0	47.7	49.9	68.4	146	151	0	35	35
2011	4	27	6	25	34	0.295	-0.151	0.856	0.033	0.03	0	48.2	49.9	68.4	147	152	0	35	36
2011	4	27	6	35	34	0.397	-0.157	0.853	0.043	0.039	0	48.2	49.9	68.4	147	151	0	35	35
2011	4	27	6	45	34	0.335	-0.171	0.856	0.039	0.039	0	48.2	49.9	68.8	147	151	0	35	35
2011	4	27	6	55	34	0.266	-0.164	0.856	0.039	0.039	0	47.7	49.9	68.4	146	151	0	35	35
2011	4	27	7	5	34	0.348	-0.138	0.856	0.036	0.033	0	48.2	49.9	67.9	147	151	0	35	35
2011	4	27	7	15	34	0.289	-0.112	0.856	0.036	0.033	0	48.2	50.3	68.4	147	152	0	35	35
2011	4	27	7	25	34	0.302	-0.112	0.856	0.033	0.03	0	48.2	49.9	68.4	147	152	0	35	36
2011	4	27	7	35	34	0.335	-0.079	0.856	0.039	0.036	0	48.2	50.3	67.9	147	152	0	35	35
2011	4	27	7	45	34	0.289	-0.121	0.856	0.039	0.036	0	48.2	49.9	67.5	147	151	0	35	35
2011	4	27	7	55	34	0.305	-0.089	0.86	0.036	0.033	0	48.2	50.3	68.4	147	152	0	35	35
2011	4	27	8	5	34	0.299	-0.121	0.86	0.036	0.033	0	48.2	49.9	68.8	147	152	0	35	36
2011	4	27	8	15	34	0.348	-0.135	0.86	0.036	0.033	0	48.2	50.3	68.8	147	151	0	35	34
2011	4	27	8	25	34	0.315	-0.141	0.86	0.039	0.039	0	48.6	50.3	67.9	148	152	0	35	35
2011	4	27	8	35	34	0.285	-0.24	0.86	0.033	0.03	0	52.5	49.9	69.2	157	151	0	35	35
2011	4	27	8	45	34	0.295	-0.148	0.86	0.043	0.039	0	49.9	50.7	68.4	151	152	0	35	34
2011	4	27	8	55	34	0.328	-0.144	0.86	0.039	0.039	0	48.6	51.2	68.8	148	153	0	35	34
2011	4	27	9	5	34	0.344	-0.115	0.86	0.033	0.03	0	48.6	50.7	68.4	149	153	0	36	35
2011	4	27	9	15	34	0.338	-0.131	0.86	0.043	0.039	0	49.9	51.6	67.9	151	154	0	35	34
2011	4	27	9	25	34	0.299	-0.118	0.86	0.033	0.03	0	50.3	51.6	67.5	152	155	0	35	35
2011	4	27	9	35	34	0.354	-0.082	0.856	0.036	0.033	0	52	53.3	66.7	155	159	0	34	35
2011	4	27	9	45	34	0.381	-0.075	0.856	0.039	0.036	0	52	52.9	67.1	156	158	0	35	35
2011	4	27	9	55	34	0.358	-0.131	0.856	0.033	0.03	0	51.6	53.3	67.5	155	158	0	35	34
2011	4	27	10	5	34	0.354	-0.108	0.856	0.039	0.036	0	52.9	53.3	66.7	157	159	0	34	35
2011	4	27	10	15	34	0.308	-0.095	0.856	0.043	0.039	0	52	53.3	65.8	155	158	0	34	34
2011	4	27	10	25	34	0.404	-0.125	0.856	0.039	0.036	0	54.2	55.9	64.1	161	165	0	35	35
2011	4	27	10	35	34	0.312	-0.039	0.86	0.036	0.033	0	52.9	54.2	66.2	158	160	0	35	34
2011	4	27	10	45	34	0.364	-0.125	0.856	0.043	0.039	0	53.8	54.6	67.1	159	162	0	34	35
2011	4	27	10	55	34	0.322	-0.066	0.856	0.039	0.036	0	54.2	55	64.9	160	163	0	34	35
2011	4	27	11	5	34	0.279	-0.092	0.856	0.046	0.043	0	55.5	55.9	65.4	163	164	0	34	34
2011	4	27	11	15	34	0.272	-0.115	0.856	0.036	0.033	0	55.5	55.9	66.2	163	165	0	34	35
2011	4	27	11	25	34	0.364	-0.092	0.853	0.039	0.039	0	55.5	56.3	65.8	163	165	0	34	34
2011	4	27	11	35	34	0.315	-0.046	0.853	0.039	0.039	0	55.5	56.3	65.8	164	166	0	35	35
2011	4	27	11	45	34	0.282	-0.066	0.853	0.033	0.03	0	55.9	56.8	65.4	165	166	0	35	34
2011	4	27	11	55	34	0.318	-0.056	0.853	0.039	0.036	0	56.3	57.6	64.1	165	169	0	34	35
2011	4	27	12	5	34	0.328	0	0.853	0.039	0.036	0	56.8	57.6	64.9	166	169	0	34	35
2011	4	27	12	15	34	0.289	0.092	0.853	0.039	0.039	0	59.8	60.6	60.2	173	176	0	34	35

Blackrock Return (0208)

Year	Month	Day	Hour	Minute	Second	VelocityX	VelocityY	Level	StdError1	StdError2	StdError3	SNR1	SNR2	SNR3	SignalAmp1	SignalAmp2	SignalAmp3	Noise1	Noise2
2011	4	27	12	25	34	0.276	0.013	0.853	0.039	0.036	0	58.5	59.8	61.5	170	173	0	34	34
2011	4	27	12	35	34	0.42	-0.066	0.853	0.039	0.036	0	58	58.9	63.6	169	171	0	34	34
2011	4	27	12	45	34	0.338	-0.082	0.853	0.036	0.033	0	58.9	59.3	62.8	171	172	0	34	34
2011	4	27	12	55	34	0.308	0	0.853	0.039	0.039	0	58.5	58.9	62.8	170	172	0	34	35
2011	4	27	13	5	34	0.282	0.013	0.853	0.036	0.033	0	58.5	59.8	63.2	170	173	0	34	34
2011	4	27	13	15	34	0.453	-0.079	0.853	0.039	0.036	0	58.9	59.3	63.6	171	172	0	34	34
2011	4	27	13	25	34	0.312	-0.108	0.853	0.033	0.033	0	58	59.3	63.2	169	172	0	34	34
2011	4	27	13	35	34	0.331	-0.112	0.853	0.036	0.033	0	59.3	60.2	61.9	172	174	0	34	34
2011	4	27	13	45	34	0.338	-0.056	0.853	0.039	0.036	0	59.3	59.8	62.8	171	172	0	33	33
2011	4	27	13	55	34	0.315	-0.102	0.853	0.036	0.033	0	59.8	60.6	61.5	173	175	0	34	34
2011	4	27	14	5	34	0.276	-0.046	0.853	0.039	0.039	0	59.3	60.6	61.5	172	175	0	34	34
2011	4	27	14	15	34	0.279	-0.049	0.853	0.043	0.039	0	59.3	60.2	62.4	172	174	0	34	34
2011	4	27	14	25	34	0.344	-0.085	0.853	0.039	0.036	0	58.9	59.8	62.8	171	173	0	34	34
2011	4	27	14	35	34	0.367	-0.125	0.853	0.039	0.039	0	59.3	60.2	62.4	172	174	0	34	34
2011	4	27	14	45	34	0.367	-0.049	0.853	0.039	0.039	0	58	59.3	63.2	169	172	0	34	34
2011	4	27	14	55	34	0.292	-0.036	0.853	0.039	0.036	0	63.2	64.9	55.9	181	185	0	34	34
2011	4	27	15	5	34	0.374	-0.135	0.853	0.039	0.036	0	59.3	60.6	61.1	172	175	0	34	34
2011	4	27	15	15	34	0.328	-0.115	0.853	0.039	0.036	0	56.8	57.6	64.1	166	168	0	34	34
2011	4	27	15	25	34	0.318	-0.036	0.853	0.039	0.039	0	57.2	57.6	64.1	166	168	0	33	34
2011	4	27	15	35	34	0.384	-0.049	0.853	0.043	0.039	0	59.3	61.1	59.3	172	175	0	34	33
2011	4	27	15	45	34	0.302	-0.036	0.853	0.046	0.043	0	56.8	57.2	65.4	165	166	0	33	33
2011	4	27	15	55	34	0.249	-0.056	0.853	0.039	0.039	0	54.2	55.5	65.8	159	163	0	33	34
2011	4	27	16	5	34	0.305	-0.118	0.853	0.039	0.036	0	53.3	54.6	66.7	158	161	0	34	34
2011	4	27	16	15	34	0.377	-0.102	0.853	0.036	0.033	0	53.3	54.6	67.1	158	160	0	34	33
2011	4	27	16	25	34	0.371	-0.194	0.853	0.039	0.039	0	52.5	53.8	68.4	156	158	0	34	33
2011	4	27	16	35	34	0.236	0.082	0.853	0.036	0.033	0	53.8	55	66.7	159	162	0	34	34
2011	4	27	16	45	34	0.302	-0.02	0.853	0.039	0.036	0	51.6	53.3	67.9	154	158	0	34	34
2011	4	27	16	55	34	0.338	-0.085	0.853	0.036	0.033	0	51.6	52.9	68.8	154	158	0	34	35
2011	4	27	17	5	34	0.358	-0.085	0.853	0.039	0.039	0	51.6	52.5	68.4	154	156	0	34	34
2011	4	27	17	15	34	0.308	-0.043	0.853	0.049	0.049	0	51.6	52.9	67.9	154	157	0	34	34
2011	4	27	17	25	34	0.335	-0.052	0.853	0.036	0.033	0	50.7	52.9	67.9	152	156	0	34	33
2011	4	27	17	35	34	0.315	-0.056	0.853	0.039	0.039	0	51.2	52.5	67.9	154	156	0	35	34
2011	4	27	17	45	34	0.272	0.049	0.853	0.036	0.033	0	53.3	55	66.2	158	161	0	34	33
2011	4	27	17	55	34	0.292	0	0.853	0.036	0.033	0	53.8	55	65.8	159	161	0	34	33
2011	4	27	18	5	34	0.381	-0.062	0.853	0.039	0.039	0	52.9	54.2	66.2	157	160	0	34	34
2011	4	27	18	15	34	0.344	-0.108	0.853	0.043	0.039	0	52.9	53.8	66.7	157	159	0	34	34
2011	4	27	18	25	34	0.322	-0.023	0.853	0.036	0.033	0	52.9	53.8	66.2	157	159	0	34	34
2011	4	27	18	35	34	0.325	-0.033	0.853	0.033	0.03	0	52.9	54.6	65.8	157	160	0	34	33
2011	4	27	18	45	34	0.292	-0.135	0.853	0.043	0.039	0	53.3	55	64.9	159	162	0	35	34
2011	4	27	18	55	34	0.312	-0.069	0.853	0.046	0.043	0	55	56.3	63.2	162	165	0	34	34
2011	4	27	19	5	34	0.348	-0.161	0.853	0.043	0.039	0	54.2	55.9	64.1	161	164	0	35	34
2011	4	27	19	15	34	0.279	-0.075	0.853	0.039	0.039	0	54.2	55.5	64.9	160	163	0	34	34
2011	4	27	19	25	34	0.371	-0.144	0.853	0.039	0.039	0	54.6	55.9	63.6	161	164	0	34	34
2011	4	27	19	35	34	0.371	-0.164	0.856	0.043	0.039	0	54.2	55.9	64.5	161	164	0	35	34
2011	4	27	19	45	34	0.272	-0.059	0.853	0.036	0.033	0	54.2	55	64.1	160	163	0	34	35
2011	4	27	19	55	34	0.331	-0.118	0.856	0.039	0.039	0	53.3	54.6	64.9	158	161	0	34	34

Blackrock Return (0208)

Year	Month	Day	Hour	Minute	Second	VelocityX	VelocityY	Level	StdError1	StdError2	StdError3	SNR1	SNR2	SNR3	SignalAmp1	SignalAmp2	SignalAmp3	Noise1	Noise2
2011	4	27	20	5	34	0.335	-0.157	0.856	0.039	0.036	0	53.8	55	63.6	159	162	0	34	34
2011	4	27	20	15	34	0.318	-0.102	0.856	0.036	0.033	0	53.3	54.6	64.9	158	161	0	34	34
2011	4	27	20	25	34	0.249	-0.079	0.856	0.039	0.036	0	54.2	55.5	64.1	160	163	0	34	34
2011	4	27	20	35	34	0.394	-0.184	0.856	0.049	0.046	0	54.6	55.5	63.2	161	163	0	34	34
2011	4	27	20	45	34	0.308	-0.138	0.86	0.036	0.033	0	55.9	56.8	62.4	163	166	0	33	34
2011	4	27	20	55	34	0.364	-0.01	0.863	0.043	0.039	0	57.2	58	61.5	167	169	0	34	34
2011	4	27	21	5	34	0.325	-0.056	0.86	0.039	0.036	0	54.6	55.5	63.2	161	163	0	34	34
2011	4	27	21	15	34	0.384	-0.144	0.86	0.039	0.036	0	56.3	57.6	61.1	166	168	0	35	34
2011	4	27	21	25	34	0.348	-0.089	0.866	0.036	0.033	0	57.6	58.5	59.8	168	170	0	34	34
2011	4	27	21	35	34	0.397	-0.144	0.866	0.036	0.033	0	56.8	58	60.6	166	169	0	34	34
2011	4	27	21	45	34	0.358	-0.049	0.866	0.039	0.039	0	55.9	57.2	61.9	165	167	0	35	34
2011	4	27	21	55	34	0.344	-0.085	0.866	0.039	0.036	0	56.3	57.2	62.4	165	167	0	34	34
2011	4	27	22	5	34	0.338	-0.164	0.866	0.046	0.043	0	55.9	56.8	61.9	164	167	0	34	35
2011	4	27	22	15	34	0.364	-0.075	0.866	0.039	0.036	0	54.6	55.9	64.1	161	164	0	34	34
2011	4	27	22	25	34	0.338	-0.003	0.866	0.039	0.039	0	55.5	57.6	62.8	164	167	0	35	33
2011	4	27	22	35	34	0.289	-0.066	0.866	0.039	0.036	0	53.8	55.5	64.1	160	164	0	35	35
2011	4	27	22	45	34	0.384	-0.164	0.866	0.036	0.033	0	56.3	57.6	61.9	165	168	0	34	34
2011	4	27	22	55	34	0.344	-0.039	0.866	0.049	0.046	0	55	56.3	62.8	162	165	0	34	34
2011	4	27	23	5	34	0.318	-0.128	0.866	0.043	0.039	0	54.2	55.5	64.9	160	163	0	34	34
2011	4	27	23	15	34	0.354	-0.118	0.869	0.039	0.039	0	55.5	57.2	62.4	163	167	0	34	34
2011	4	27	23	25	34	0.295	-0.069	0.866	0.043	0.039	0	55.5	55.9	63.2	163	165	0	34	35
2011	4	27	23	35	34	0.358	-0.082	0.866	0.039	0.039	0	55.5	56.8	63.2	164	167	0	35	35
2011	4	27	23	45	34	0.276	-0.062	0.866	0.043	0.039	0	54.2	55.9	64.1	161	165	0	35	35
2011	4	27	23	55	34	0.371	-0.197	0.866	0.046	0.043	0	55.5	56.3	63.2	163	166	0	34	35
2011	4	28	0	5	34	0.354	-0.069	0.869	0.039	0.039	0	54.6	56.3	64.1	162	165	0	35	34
2011	4	28	0	15	34	0.308	-0.18	0.866	0.039	0.036	0	55.5	56.3	63.2	163	166	0	34	35
2011	4	28	0	25	34	0.249	-0.102	0.869	0.043	0.039	0	54.2	55.9	64.1	161	165	0	35	35
2011	4	28	0	35	34	0.308	-0.092	0.869	0.043	0.039	0	54.6	55.9	64.1	162	165	0	35	35
2011	4	28	0	45	34	0.371	-0.131	0.869	0.039	0.039	0	53.8	55.9	64.9	160	163	0	35	33
2011	4	28	0	55	34	0.322	-0.049	0.869	0.043	0.039	0	55	55.9	64.5	162	165	0	34	35
2011	4	28	1	5	34	0.371	-0.079	0.869	0.043	0.039	0	53.3	55.5	66.2	159	163	0	35	34
2011	4	28	1	15	34	0.328	-0.105	0.869	0.039	0.039	0	54.2	55.9	64.5	161	164	0	35	34
2011	4	28	1	25	34	0.377	-0.144	0.869	0.043	0.039	0	52.9	54.2	65.8	158	161	0	35	35
2011	4	28	1	35	34	0.299	-0.131	0.869	0.036	0.033	0	54.2	55.5	65.8	161	164	0	35	35
2011	4	28	1	45	34	0.351	-0.128	0.869	0.043	0.039	0	54.2	55.5	65.4	161	164	0	35	35
2011	4	28	1	55	34	0.292	-0.125	0.869	0.039	0.039	0	54.2	55.5	66.2	160	163	0	34	34
2011	4	28	2	5	34	0.338	-0.161	0.869	0.039	0.036	0	53.8	55	66.2	159	162	0	34	34
2011	4	28	2	15	34	0.338	-0.036	0.869	0.039	0.039	0	52.9	55	66.2	158	161	0	35	33
2011	4	28	2	25	34	0.358	-0.161	0.869	0.039	0.039	0	53.3	55	66.2	158	163	0	34	35
2011	4	28	2	35	34	0.348	-0.075	0.869	0.039	0.036	0	52.9	54.6	66.7	158	162	0	35	35
2011	4	28	2	45	34	0.453	-0.046	0.869	0.039	0.036	0	53.8	55.5	66.2	160	163	0	35	34
2011	4	28	2	55	34	0.387	-0.131	0.869	0.039	0.036	0	53.8	54.6	66.2	159	162	0	34	35
2011	4	28	3	5	34	0.276	-0.141	0.869	0.033	0.03	0	52.5	54.2	67.5	156	160	0	34	34
2011	4	28	3	15	34	0.351	0	0.869	0.039	0.039	0	52.5	53.8	67.5	156	160	0	34	35
2011	4	28	3	25	34	0.377	-0.082	0.869	0.049	0.049	0	52	53.8	68.4	156	159	0	35	34
2011	4	28	3	35	34	0.272	-0.098	0.869	0.036	0.033	0	52.5	53.3	67.9	157	159	0	35	35

Blackrock Return (0208)

Year	Month	Day	Hour	Minute	Second	VelocityX	VelocityY	Level	StdError1	StdError2	StdError3	SNR1	SNR2	SNR3	SignalAmp1	SignalAmp2	SignalAmp3	Noise1	Noise2
2011	4	28	3	45	34	0.358	-0.128	0.869	0.033	0.03	0	52	53.3	67.9	155	159	0	34	35
2011	4	28	3	55	34	0.381	-0.157	0.869	0.043	0.039	0	51.6	52.9	67.5	154	158	0	34	35
2011	4	28	4	5	34	0.305	-0.075	0.869	0.043	0.043	0	52	53.3	67.9	156	159	0	35	35
2011	4	28	4	15	34	0.328	-0.098	0.869	0.043	0.039	0	52	53.8	67.5	156	160	0	35	35
2011	4	28	4	25	34	0.341	-0.125	0.869	0.039	0.039	0	52	53.8	67.1	156	160	0	35	35
2011	4	28	4	35	34	0.344	-0.115	0.869	0.043	0.039	0	52	53.8	67.5	156	160	0	35	35
2011	4	28	4	45	34	0.308	-0.108	0.869	0.039	0.039	0	52	52.9	67.9	155	158	0	34	35
2011	4	28	4	55	34	0.371	-0.157	0.869	0.039	0.039	0	51.2	52.5	68.4	154	157	0	35	35
2011	4	28	5	5	34	0.364	-0.108	0.869	0.039	0.039	0	51.2	52.9	68.4	154	158	0	35	35
2011	4	28	5	15	34	0.335	-0.151	0.869	0.039	0.036	0	51.2	52	68.8	153	157	0	34	36
2011	4	28	5	25	34	0.384	-0.157	0.869	0.036	0.033	0	49.9	51.6	69.2	151	155	0	35	35
2011	4	28	5	35	34	0.39	-0.125	0.869	0.033	0.03	0	49	50.7	69.7	149	153	0	35	35
2011	4	28	5	45	34	0.41	-0.108	0.869	0.039	0.039	0	49	50.7	70.5	149	153	0	35	35
2011	4	28	5	55	34	0.312	-0.098	0.869	0.039	0.039	0	49	50.3	71	149	152	0	35	35
2011	4	28	6	5	34	0.423	-0.112	0.869	0.039	0.039	0	49	50.7	70.5	149	153	0	35	35
2011	4	28	6	15	34	0.351	-0.112	0.869	0.043	0.039	0	54.6	55.5	65.4	161	164	0	34	35
2011	4	28	6	25	34	0.361	-0.079	0.869	0.046	0.046	0	54.2	55.9	64.9	161	165	0	35	35
2011	4	28	6	35	34	0.374	-0.128	0.869	0.036	0.033	0	55	56.3	64.9	163	166	0	35	35
2011	4	28	6	45	34	0.351	-0.174	0.869	0.039	0.036	0	53.8	55	66.2	159	163	0	34	35
2011	4	28	6	55	34	0.354	-0.079	0.869	0.039	0.039	0	53.3	55.5	66.2	159	164	0	35	35
2011	4	28	7	5	34	0.377	-0.072	0.869	0.033	0.03	0	49.5	51.2	70.5	150	154	0	35	35
2011	4	28	7	15	34	0.338	-0.098	0.869	0.039	0.036	0	49.5	50.7	71	149	153	0	34	35
2011	4	28	7	25	34	0.367	-0.131	0.869	0.039	0.036	0	49.5	50.3	70.5	150	153	0	35	36
2011	4	28	7	35	34	0.417	-0.207	0.869	0.046	0.043	0	49.9	52	70.1	151	155	0	35	34
2011	4	28	7	45	34	0.331	-0.075	0.869	0.036	0.033	0	49.5	51.2	70.5	150	153	0	35	34
2011	4	28	7	55	34	0.371	-0.141	0.869	0.049	0.049	0	49	50.7	70.5	149	153	0	35	35
2011	4	28	8	5	34	0.348	-0.125	0.869	0.039	0.039	0	49.5	50.7	71.4	149	153	0	34	35
2011	4	28	8	15	34	0.322	-0.167	0.869	0.046	0.046	0	49.5	50.7	71	150	153	0	35	35
2011	4	28	8	25	34	0.384	-0.105	0.869	0.039	0.036	0	49.5	50.3	71	149	152	0	34	35
2011	4	28	8	35	34	0.328	-0.049	0.869	0.036	0.033	0	49.5	50.3	71.4	150	152	0	35	35
2011	4	28	8	45	34	0.361	-0.007	0.869	0.039	0.036	0	49.9	51.2	70.5	150	154	0	34	35
2011	4	28	8	55	34	0.328	-0.131	0.869	0.039	0.039	0	53.3	54.2	67.9	158	161	0	34	35
2011	4	28	9	5	34	0.351	-0.039	0.869	0.046	0.046	0	60.2	61.9	58	175	179	0	35	35
2011	4	28	9	15	34	0.364	0	0.873	0.039	0.036	0	61.9	63.2	55.9	178	182	0	34	35
2011	4	28	9	25	34	0.377	-0.102	0.873	0.039	0.039	0	57.6	59.3	61.9	168	172	0	34	34
2011	4	28	9	35	34	0.377	-0.072	0.869	0.039	0.039	0	53.8	55	66.2	160	163	0	35	35
2011	4	28	9	45	34	0.348	-0.102	0.869	0.043	0.039	0	52.9	54.6	67.5	158	162	0	35	35
2011	4	28	9	55	34	0.348	-0.102	0.869	0.036	0.033	0	52.9	54.6	67.5	157	160	0	34	33
2011	4	28	10	5	34	0.351	-0.144	0.869	0.039	0.039	0	54.2	54.6	67.1	160	161	0	34	34
2011	4	28	10	15	34	0.384	-0.066	0.869	0.039	0.036	0	54.2	55	67.1	160	162	0	34	34
2011	4	28	10	25	34	0.328	-0.075	0.869	0.039	0.036	0	54.2	54.6	66.2	161	162	0	35	35
2011	4	28	10	35	34	0.285	-0.082	0.869	0.036	0.033	0	54.2	55.5	66.7	160	163	0	34	34
2011	4	28	10	45	34	0.266	-0.138	0.869	0.036	0.033	0	55.9	57.2	64.1	165	167	0	35	34
2011	4	28	10	55	34	0.325	-0.112	0.869	0.039	0.036	0	56.8	58.5	62.8	167	169	0	35	33
2011	4	28	11	5	34	0.335	-0.128	0.869	0.039	0.039	0	56.3	58.5	62.8	166	170	0	35	34
2011	4	28	11	15	34	0.322	-0.125	0.869	0.039	0.036	0	58	58.5	61.9	169	170	0	34	34

Blackrock Return (0208)

Year	Month	Day	Hour	Minute	Second	VelocityX	VelocityY	Level	StdError1	StdError2	StdError3	SNR1	SNR2	SNR3	SignalAmp1	SignalAmp2	SignalAmp3	Noise1	Noise2
2011	4	28	11	25	34	0.325	-0.056	0.869	0.033	0.03	0	57.6	58.9	61.5	168	171	0	34	34
2011	4	28	11	35	34	0.299	-0.095	0.869	0.043	0.039	0	58.5	59.3	61.5	170	172	0	34	34
2011	4	28	11	45	34	0.351	-0.049	0.869	0.039	0.036	0	57.6	58.9	61.5	168	171	0	34	34
2011	4	28	11	55	34	0.341	-0.069	0.869	0.036	0.033	0	59.3	60.2	59.8	172	174	0	34	34
2011	4	28	12	5	34	0.279	-0.033	0.866	0.043	0.039	0	59.8	60.6	58.9	173	175	0	34	34
2011	4	28	12	15	34	0.371	-0.085	0.869	0.039	0.036	0	58.9	60.6	59.3	171	174	0	34	33
2011	4	28	12	25	34	0.364	-0.046	0.869	0.039	0.036	0	59.3	60.6	59.3	173	175	0	35	34
2011	4	28	12	35	34	0.299	-0.033	0.869	0.039	0.036	0	60.6	62.4	57.6	175	178	0	34	33
2011	4	28	12	45	34	0.361	-0.052	0.866	0.039	0.036	0	61.1	61.5	57.2	176	177	0	34	34
2011	4	28	12	55	34	0.272	-0.098	0.866	0.046	0.043	0	61.9	62.4	55.5	178	179	0	34	34
2011	4	28	13	5	34	0.367	-0.052	0.866	0.043	0.039	0	62.8	62.8	55	179	180	0	33	34
2011	4	28	13	15	34	0.394	-0.033	0.869	0.043	0.039	0	60.6	61.9	56.8	175	178	0	34	34
2011	4	28	13	25	34	0.344	-0.098	0.866	0.043	0.039	0	62.4	63.2	54.6	179	181	0	34	34
2011	4	28	13	35	34	0.41	-0.072	0.866	0.039	0.039	0	61.1	61.9	55.9	175	177	0	33	33
2011	4	28	13	45	34	0.338	-0.062	0.863	0.049	0.046	0	60.2	61.9	55	174	178	0	34	34
2011	4	28	13	55	34	0.295	-0.026	0.866	0.043	0.039	0	60.6	61.9	55.5	175	178	0	34	34
2011	4	28	14	5	34	0.318	-0.059	0.869	0.039	0.039	0	60.6	61.9	55.9	175	178	0	34	34
2011	4	28	14	15	34	0.381	-0.036	0.866	0.036	0.033	0	61.1	62.4	54.6	176	178	0	34	33
2011	4	28	14	25	34	0.308	-0.069	0.866	0.039	0.036	0	61.1	62.4	54.6	176	179	0	34	34
2011	4	28	14	35	34	0.358	-0.059	0.866	0.039	0.036	0	61.5	63.2	55	177	180	0	34	33
2011	4	28	14	45	34	0.354	-0.095	0.866	0.036	0.033	0	62.4	63.2	54.2	179	181	0	34	34
2011	4	28	14	55	34	0.325	-0.02	0.866	0.036	0.033	0	61.1	61.9	55.9	176	178	0	34	34
2011	4	28	15	5	34	0.302	-0.016	0.869	0.039	0.039	0	62.4	62.8	55	178	180	0	33	34
2011	4	28	15	15	34	0.351	-0.075	0.866	0.039	0.039	0	61.5	62.4	55	177	179	0	34	34
2011	4	28	15	25	34	0.364	-0.02	0.869	0.039	0.036	0	61.5	61.5	55.5	177	177	0	34	34
2011	4	28	15	35	34	0.397	-0.056	0.866	0.036	0.033	0	62.4	63.2	53.8	179	181	0	34	34
2011	4	28	15	45	34	0.272	-0.069	0.869	0.039	0.036	0	61.5	61.9	55	177	178	0	34	34
2011	4	28	15	55	34	0.4	-0.125	0.866	0.039	0.036	0	59.8	60.6	56.3	172	174	0	33	33
2011	4	28	16	5	34	0.43	-0.066	0.863	0.043	0.039	0	61.9	62.8	53.8	178	180	0	34	34
2011	4	28	16	15	34	0.318	0.02	0.866	0.039	0.036	0	61.1	61.5	54.2	175	176	0	33	33
2011	4	28	16	25	34	0.413	-0.092	0.866	0.039	0.036	0	61.5	62.4	55	176	178	0	33	33
2011	4	28	16	35	34	0.39	-0.085	0.869	0.043	0.039	0	61.5	62.8	55	177	179	0	34	33
2011	4	28	16	45	34	0.322	-0.046	0.869	0.039	0.039	0	61.1	61.9	55.5	175	177	0	33	33
2011	4	28	16	55	34	0.226	-0.052	0.869	0.039	0.039	0	61.5	62.4	54.2	177	179	0	34	34
2011	4	28	17	5	34	0.364	-0.049	0.869	0.046	0.043	0	61.9	62.8	54.6	177	179	0	33	33
2011	4	28	17	15	34	0.292	-0.184	0.869	0.046	0.043	0	61.1	62.4	54.2	176	178	0	34	33
2011	4	28	17	25	34	0.312	-0.046	0.869	0.039	0.039	0	61.5	61.9	55	176	178	0	33	34
2011	4	28	17	35	34	0.364	-0.108	0.866	0.039	0.039	0	61.1	62.4	53.3	176	178	0	34	33
2011	4	28	17	45	34	0.279	-0.089	0.869	0.043	0.039	0	61.5	61.9	54.6	177	177	0	34	33
2011	4	28	17	55	34	0.397	-0.085	0.869	0.039	0.039	0	60.6	61.5	56.8	175	177	0	34	34
2011	4	28	18	5	34	0.312	-0.016	0.869	0.036	0.033	0	62.4	62.8	53.8	178	180	0	33	34
2011	4	28	18	15	34	0.325	-0.059	0.869	0.039	0.036	0	60.6	61.9	55	176	178	0	35	34
2011	4	28	18	25	34	0.338	-0.089	0.869	0.033	0.03	0	61.9	62.4	55.5	177	178	0	33	33
2011	4	28	18	35	34	0.377	-0.043	0.866	0.039	0.039	0	62.4	62.8	54.2	178	179	0	33	33
2011	4	28	18	45	34	0.315	-0.217	0.869	0.039	0.036	0	61.5	62.8	53.8	177	179	0	34	33
2011	4	28	18	55	34	0.377	-0.062	0.869	0.039	0.036	0	63.2	64.1	51.6	181	183	0	34	34

Blackrock Return (0208)

Year	Month	Day	Hour	Minute	Second	VelocityX	VelocityY	Level	StdError1	StdError2	StdError3	SNR1	SNR2	SNR3	SignalAmp1	SignalAmp2	SignalAmp3	Noise1	Noise2
2011	4	28	19	5	34	0.381	-0.007	0.869	0.046	0.043	0	62.4	63.2	55	179	181	0	34	34
2011	4	28	19	15	34	0.351	-0.066	0.869	0.049	0.046	0	61.9	62.4	54.2	178	179	0	34	34
2011	4	28	19	25	34	0.341	-0.03	0.869	0.039	0.036	0	62.8	63.6	52.9	179	182	0	33	34
2011	4	28	19	35	34	0.41	-0.125	0.869	0.046	0.043	0	61.5	62.4	54.6	177	179	0	34	34
2011	4	28	19	45	34	0.331	-0.069	0.873	0.039	0.036	0	61.5	63.2	55	177	180	0	34	33
2011	4	28	19	55	34	0.341	-0.085	0.873	0.052	0.049	0	61.5	62.8	54.6	177	180	0	34	34
2011	4	28	20	5	34	0.322	-0.052	0.873	0.043	0.039	0	61.5	62.4	57.2	176	179	0	33	34
2011	4	28	20	15	34	0.374	-0.079	0.873	0.046	0.043	0	61.9	63.2	56.3	178	181	0	34	34
2011	4	28	20	25	34	0.312	-0.069	0.873	0.039	0.039	0	60.6	62.4	55.5	175	179	0	34	34
2011	4	28	20	35	34	0.364	-0.033	0.873	0.043	0.039	0	60.2	61.5	56.8	174	177	0	34	34
2011	4	28	20	45	34	0.374	-0.072	0.873	0.039	0.039	0	60.6	62.4	56.3	176	179	0	35	34
2011	4	28	20	55	34	0.344	-0.102	0.873	0.043	0.039	0	60.6	61.5	56.3	175	177	0	34	34
2011	4	28	21	5	34	0.387	-0.102	0.873	0.043	0.039	0	61.5	62.4	56.3	177	179	0	34	34
2011	4	28	21	15	34	0.348	-0.089	0.873	0.039	0.039	0	60.2	61.5	56.8	174	177	0	34	34
2011	4	28	21	25	34	0.384	-0.016	0.873	0.039	0.039	0	61.5	61.9	55.9	177	179	0	34	35
2011	4	28	21	35	34	0.325	-0.135	0.873	0.039	0.036	0	60.2	61.5	57.6	174	177	0	34	34
2011	4	28	21	45	34	0.328	-0.049	0.873	0.046	0.043	0	61.5	61.9	56.8	176	178	0	33	34
2011	4	28	21	55	34	0.305	-0.125	0.873	0.036	0.033	0	60.2	62.8	57.2	174	178	0	34	32
2011	4	28	22	5	34	0.351	-0.079	0.873	0.033	0.03	0	60.6	61.9	56.3	175	178	0	34	34
2011	4	28	22	15	34	0.348	-0.056	0.873	0.039	0.036	0	59.3	60.6	58.5	172	175	0	34	34
2011	4	28	22	25	34	0.335	-0.066	0.873	0.043	0.039	0	59.3	60.2	59.8	172	174	0	34	34
2011	4	28	22	35	34	0.404	-0.033	0.873	0.036	0.033	0	58	58.9	61.5	169	171	0	34	34
2011	4	28	22	45	34	0.367	-0.102	0.873	0.039	0.036	0	58.9	59.8	59.8	171	173	0	34	34
2011	4	28	22	55	34	0.315	-0.066	0.869	0.039	0.036	0	59.8	60.6	57.6	173	175	0	34	34
2011	4	28	23	5	34	0.335	-0.105	0.873	0.036	0.033	0	58.5	59.8	59.8	170	173	0	34	34
2011	4	28	23	15	34	0.299	-0.098	0.869	0.036	0.033	0	58.5	59.8	58.9	170	173	0	34	34
2011	4	28	23	25	34	0.374	-0.066	0.873	0.039	0.036	0	59.3	60.2	59.3	172	174	0	34	34
2011	4	28	23	35	34	0.348	-0.016	0.869	0.043	0.039	0	58.9	60.2	58.5	171	174	0	34	34
2011	4	28	23	45	34	0.289	-0.098	0.869	0.036	0.033	0	58.5	59.8	58	170	173	0	34	34
2011	4	28	23	55	34	0.351	-0.079	0.869	0.043	0.039	0	56.8	57.6	61.9	167	169	0	35	35
2011	4	29	0	5	34	0.295	-0.115	0.869	0.033	0.03	0	59.8	60.6	57.6	173	175	0	34	34
2011	4	29	0	15	34	0.358	-0.056	0.869	0.039	0.039	0	57.2	58	61.9	167	169	0	34	34
2011	4	29	0	25	34	0.364	-0.131	0.869	0.039	0.039	0	55.5	56.8	64.1	163	166	0	34	34
2011	4	29	0	35	34	0.344	-0.007	0.869	0.043	0.039	0	56.3	57.6	62.8	165	168	0	34	34
2011	4	29	0	45	34	0.341	-0.049	0.869	0.036	0.033	0	56.3	56.8	62.4	165	166	0	34	34
2011	4	29	0	55	34	0.335	0	0.869	0.039	0.039	0	55.9	56.8	63.2	164	166	0	34	34
2011	4	29	1	5	34	0.318	-0.079	0.869	0.039	0.036	0	54.2	55	64.9	160	162	0	34	34
2011	4	29	1	15	34	0.397	-0.131	0.869	0.036	0.033	0	54.6	55.9	64.1	161	164	0	34	34
2011	4	29	1	25	34	0.394	-0.082	0.869	0.033	0.03	0	54.6	55.9	63.2	161	164	0	34	34
2011	4	29	1	35	34	0.308	-0.128	0.866	0.033	0.03	0	54.2	55.9	61.9	160	164	0	34	34
2011	4	29	1	45	34	0.377	-0.095	0.866	0.043	0.043	0	53.8	55.5	62.8	160	163	0	35	34
2011	4	29	1	55	34	0.328	-0.033	0.869	0.049	0.049	0	54.6	55.9	64.1	161	164	0	34	34
2011	4	29	2	5	34	0.4	-0.062	0.869	0.046	0.043	0	54.2	55.5	64.5	161	164	0	35	35
2011	4	29	2	15	34	0.285	-0.089	0.866	0.039	0.039	0	54.6	55.9	63.2	161	164	0	34	34
2011	4	29	2	25	34	0.39	-0.125	0.866	0.039	0.036	0	54.6	55.9	63.2	161	164	0	34	34
2011	4	29	2	35	34	0.377	-0.144	0.866	0.036	0.033	0	55.5	56.3	61.5	163	166	0	34	35

Blackrock Return (0208)

Year	Month	Day	Hour	Minute	Second	VelocityX	VelocityY	Level	StdError1	StdError2	StdError3	SNR1	SNR2	SNR3	SignalAmp1	SignalAmp2	SignalAmp3	Noise1	Noise2
2011	4	29	2	45	34	0.318	-0.033	0.866	0.043	0.039	0	54.6	55.5	63.2	161	163	0	34	34
2011	4	29	2	55	34	0.387	-0.049	0.866	0.039	0.036	0	53.8	55.5	62.4	160	164	0	35	35
2011	4	29	3	5	34	0.404	-0.135	0.866	0.036	0.033	0	54.6	55.5	62.8	161	164	0	34	35
2011	4	29	3	15	34	0.367	-0.098	0.866	0.039	0.036	0	55	55.9	62.8	163	165	0	35	35
2011	4	29	3	25	34	0.371	-0.079	0.866	0.043	0.039	0	56.3	57.6	61.5	165	168	0	34	34
2011	4	29	3	35	34	0.361	-0.082	0.866	0.043	0.043	0	54.2	55	63.2	160	163	0	34	35
2011	4	29	3	45	34	0.377	-0.095	0.866	0.039	0.036	0	54.2	55	63.2	161	163	0	35	35
2011	4	29	3	55	34	0.427	-0.066	0.866	0.039	0.039	0	54.6	55.9	63.2	161	164	0	34	34
2011	4	29	4	5	34	0.269	-0.105	0.866	0.039	0.036	0	53.8	54.6	65.4	159	162	0	34	35
2011	4	29	4	15	34	0.256	-0.102	0.866	0.036	0.033	0	53.8	55	63.6	160	163	0	35	35
2011	4	29	4	25	34	0.417	-0.023	0.866	0.043	0.039	0	54.2	55	64.1	160	163	0	34	35
2011	4	29	4	35	34	0.295	-0.112	0.866	0.039	0.039	0	53.8	55	65.4	160	163	0	35	35
2011	4	29	4	45	34	0.351	-0.049	0.866	0.039	0.036	0	54.2	55	65.8	160	162	0	34	34
2011	4	29	4	55	34	0.289	-0.098	0.866	0.043	0.039	0	53.3	54.2	65.4	158	161	0	34	35
2011	4	29	5	5	34	0.367	-0.082	0.866	0.043	0.039	0	52.9	54.2	66.7	157	161	0	34	35
2011	4	29	5	15	34	0.322	-0.115	0.866	0.039	0.039	0	52	53.3	67.5	155	159	0	34	35
2011	4	29	5	25	34	0.289	-0.043	0.866	0.036	0.033	0	51.2	52.9	68.4	154	157	0	35	34
2011	4	29	5	35	34	0.279	-0.062	0.866	0.039	0.036	0	50.7	52.9	64.9	153	157	0	35	34
2011	4	29	5	45	34	0.335	-0.105	0.863	0.039	0.036	0	52.5	54.6	62.4	157	161	0	35	34
2011	4	29	5	55	34	0.318	-0.056	0.863	0.043	0.039	0	55	56.3	61.5	162	165	0	34	34
2011	4	29	6	5	34	0.387	-0.052	0.856	0.039	0.039	0	58.9	59.8	55.9	171	174	0	34	35
2011	4	29	6	15	34	0.344	-0.148	0.856	0.043	0.039	0	59.3	60.6	55.9	172	176	0	34	35
2011	4	29	6	25	34	0.217	-0.092	0.856	0.039	0.036	0	59.3	60.2	55.9	172	175	0	34	35
2011	4	29	6	35	34	0.2	-0.079	0.86	0.043	0.039	0	58.5	60.2	54.6	171	175	0	35	35
2011	4	29	6	45	34	0.102	-0.059	0.856	0.039	0.036	0	60.6	62.8	52	176	181	0	35	35
2011	4	29	6	55	34	0.016	-0.062	0.856	0.039	0.036	0	60.2	61.9	51.6	174	179	0	34	35
2011	4	29	7	5	34	0.404	-0.007	0.856	0.039	0.039	0	59.8	61.1	53.3	173	177	0	34	35
2011	4	29	7	15	34	0.344	-0.105	0.86	0.043	0.039	0	59.8	61.5	54.2	174	178	0	35	35
2011	4	29	7	25	34	0.24	-0.046	0.856	0.036	0.033	0	61.9	63.6	50.7	178	183	0	34	35
2011	4	29	7	35	34	0.289	-0.079	0.86	0.039	0.039	0	61.9	63.6	52.9	179	183	0	35	35
2011	4	29	7	45	34	0.305	-0.007	0.853	0.039	0.039	0	66.7	68.4	45.6	189	193	0	34	34
2011	4	29	7	55	34	0.308	-0.059	0.856	0.039	0.039	0	65.8	67.5	46	187	192	0	34	35
2011	4	29	8	5	34	0.285	-0.112	0.856	0.039	0.039	0	62.8	64.5	50.7	181	185	0	35	35
2011	4	29	8	15	34	0.305	-0.056	0.86	0.039	0.036	0	61.9	64.1	51.2	179	183	0	35	34
2011	4	29	8	25	34	0.262	0.007	0.86	0.056	0.052	0	61.1	62.4	53.8	177	180	0	35	35
2011	4	29	8	35	34	0.39	-0.059	0.856	0.039	0.039	0	59.8	61.5	55	174	178	0	35	35
2011	4	29	8	45	34	0.322	-0.066	0.86	0.039	0.039	0	58.5	60.2	55.9	171	175	0	35	35
2011	4	29	8	55	34	0.354	-0.036	0.86	0.043	0.043	0	58.9	60.2	56.3	172	175	0	35	35
2011	4	29	9	5	34	0.253	-0.007	0.856	0.039	0.036	0	61.1	62.8	52.9	177	181	0	35	35
2011	4	29	9	15	34	0.351	-0.049	0.856	0.039	0.036	0	61.5	63.2	51.6	178	182	0	35	35
2011	4	29	9	25	34	0.341	-0.049	0.86	0.043	0.039	0	60.6	61.5	55.5	175	178	0	34	35
2011	4	29	9	35	34	0.364	0.026	0.86	0.043	0.039	0	58.5	59.8	57.2	171	174	0	35	35
2011	4	29	9	45	34	0.318	-0.013	0.86	0.039	0.036	0	58	59.8	57.2	169	173	0	34	34
2011	4	29	9	55	34	0.387	0	0.86	0.036	0.033	0	58	59.3	58	169	172	0	34	34
2011	4	29	10	5	34	0.358	-0.043	0.86	0.039	0.036	0	57.6	58.9	57.2	169	172	0	35	35
2011	4	29	10	15	34	0.276	0.02	0.86	0.039	0.039	0	57.2	58.5	59.3	168	170	0	35	34

Blackrock Return (0208)

Year	Month	Day	Hour	Minute	Second	VelocityX	VelocityY	Level	StdError1	StdError2	StdError3	SNR1	SNR2	SNR3	SignalAmp1	SignalAmp2	SignalAmp3	Noise1	Noise2
2011	4	29	10	25	34	0.299	0.003	0.86	0.043	0.039	0	57.2	58.5	58.9	168	171	0	35	35
2011	4	29	10	35	34	0.318	0.007	0.863	0.039	0.036	0	56.8	58	59.3	167	169	0	35	34
2011	4	29	10	45	34	0.322	0.026	0.86	0.046	0.043	0	55.9	57.6	58.9	165	169	0	35	35
2011	4	29	10	55	34	0.322	0.02	0.86	0.036	0.033	0	56.3	57.2	60.6	166	168	0	35	35
2011	4	29	11	5	34	0.367	0	0.86	0.043	0.039	0	56.8	57.2	61.1	166	168	0	34	35
2011	4	29	11	15	34	0.269	-0.062	0.86	0.043	0.039	0	56.8	58	61.5	166	169	0	34	34
2011	4	29	11	25	34	0.394	0.036	0.86	0.036	0.033	0	55.9	56.8	61.1	165	167	0	35	35
2011	4	29	11	35	34	0.299	-0.016	0.86	0.039	0.039	0	56.8	57.6	60.6	166	168	0	34	34
2011	4	29	11	45	34	0.358	-0.046	0.86	0.039	0.036	0	56.3	57.2	61.9	165	168	0	34	35
2011	4	29	11	55	34	0.39	-0.049	0.856	0.036	0.033	0	55.9	56.3	61.5	165	166	0	35	35
2011	4	29	12	5	34	0.341	-0.016	0.86	0.039	0.039	0	55.9	56.8	62.4	164	166	0	34	34
2011	4	29	12	15	34	0.364	-0.092	0.86	0.036	0.033	0	56.3	57.2	61.9	165	167	0	34	34
2011	4	29	12	25	34	0.344	0.026	0.856	0.033	0.03	0	57.6	58.5	61.1	169	170	0	35	34
2011	4	29	12	35	34	0.348	-0.108	0.856	0.039	0.036	0	56.3	56.8	61.9	166	167	0	35	35
2011	4	29	12	45	34	0.331	0.033	0.856	0.039	0.036	0	56.8	57.2	62.4	166	167	0	34	34
2011	4	29	12	55	34	0.413	-0.141	0.86	0.039	0.036	0	56.3	57.2	63.2	166	168	0	35	35
2011	4	29	13	5	34	0.374	-0.039	0.856	0.039	0.036	0	56.8	57.6	62.8	166	168	0	34	34
2011	4	29	13	15	34	0.318	-0.052	0.86	0.036	0.033	0	57.2	58	62.4	167	169	0	34	34
2011	4	29	13	25	34	0.335	-0.023	0.856	0.039	0.039	0	57.6	57.2	61.9	168	167	0	34	34
2011	4	29	13	35	34	0.433	-0.089	0.856	0.039	0.036	0	57.2	58.5	61.9	167	170	0	34	34
2011	4	29	13	45	34	0.371	0.016	0.856	0.039	0.036	0	58	58.9	61.1	169	171	0	34	34
2011	4	29	13	55	34	0.387	-0.033	0.856	0.043	0.039	0	57.2	58.5	62.4	167	170	0	34	34
2011	4	29	14	5	34	0.308	0.033	0.853	0.046	0.046	0	56.8	58	61.9	167	170	0	35	35
2011	4	29	14	15	34	0.381	-0.03	0.853	0.039	0.036	0	57.6	58.5	61.1	168	170	0	34	34
2011	4	29	14	25	34	0.344	-0.066	0.853	0.043	0.043	0	57.6	58.5	61.5	168	170	0	34	34
2011	4	29	14	35	34	0.41	-0.085	0.856	0.039	0.036	0	58.5	59.3	61.1	170	172	0	34	34
2011	4	29	14	45	34	0.404	-0.092	0.853	0.039	0.039	0	58.5	59.3	60.6	170	172	0	34	34
2011	4	29	14	55	34	0.351	-0.118	0.856	0.039	0.036	0	58.9	59.8	60.2	171	173	0	34	34
2011	4	29	15	5	34	0.325	-0.066	0.856	0.049	0.046	0	58.5	58.9	60.6	170	171	0	34	34
2011	4	29	15	15	34	0.341	-0.046	0.853	0.039	0.039	0	57.2	58	61.9	167	169	0	34	34
2011	4	29	15	25	34	0.331	-0.03	0.853	0.039	0.039	0	57.6	58.5	61.5	167	170	0	33	34
2011	4	29	15	35	34	0.364	0.095	0.853	0.036	0.033	0	61.9	62.8	54.2	178	180	0	34	34
2011	4	29	15	45	34	0.367	0.043	0.853	0.039	0.036	0	58	58.5	59.8	169	171	0	34	35
2011	4	29	15	55	34	0.361	0	0.853	0.039	0.036	0	57.2	58.5	60.6	168	170	0	35	34
2011	4	29	16	5	34	0.387	-0.039	0.853	0.039	0.036	0	56.3	57.6	62.4	165	167	0	34	33
2011	4	29	16	15	34	0.387	-0.144	0.853	0.039	0.036	0	58	58.5	60.2	169	171	0	34	35
2011	4	29	16	25	34	0.472	-0.02	0.853	0.039	0.039	0	55.9	57.2	61.9	164	167	0	34	34
2011	4	29	16	35	34	0.328	-0.118	0.853	0.039	0.039	0	55.5	56.8	62.4	163	166	0	34	34
2011	4	29	16	45	34	0.335	-0.092	0.853	0.039	0.039	0	55.5	56.3	62.8	163	165	0	34	34
2011	4	29	16	55	34	0.394	-0.043	0.853	0.043	0.039	0	56.8	57.6	60.6	166	168	0	34	34
2011	4	29	17	5	34	0.364	-0.016	0.853	0.039	0.039	0	58	58.9	59.8	169	171	0	34	34
2011	4	29	17	15	34	0.387	0	0.853	0.039	0.039	0	56.3	57.2	61.1	165	167	0	34	34
2011	4	29	17	25	34	0.351	-0.003	0.853	0.039	0.036	0	56.8	57.6	60.2	166	168	0	34	34
2011	4	29	17	35	34	0.338	-0.066	0.853	0.043	0.039	0	56.3	57.2	60.2	165	167	0	34	34
2011	4	29	17	45	34	0.371	-0.092	0.85	0.043	0.039	0	58	58.9	58	169	171	0	34	34
2011	4	29	17	55	34	0.312	-0.033	0.85	0.039	0.039	0	57.2	57.6	59.8	167	168	0	34	34

Blackrock Return (0208)

Year	Month	Day	Hour	Minute	Second	VelocityX	VelocityY	Level	StdError1	StdError2	StdError3	SNR1	SNR2	SNR3	SignalAmp1	SignalAmp2	SignalAmp3	Noise1	Noise2
2011	4	29	18	5	34	0.325	-0.072	0.85	0.043	0.039	0	56.8	57.6	59.3	166	169	0	34	35
2011	4	29	18	15	34	0.4	-0.056	0.85	0.039	0.039	0	57.2	58	58	168	170	0	35	35
2011	4	29	18	25	34	0.374	-0.066	0.85	0.039	0.036	0	56.8	57.6	60.2	166	168	0	34	34
2011	4	29	18	35	34	0.341	-0.072	0.85	0.043	0.043	0	57.6	58	58.5	168	170	0	34	35
2011	4	29	18	45	34	0.351	-0.121	0.85	0.039	0.039	0	57.2	57.6	60.2	167	169	0	34	35
2011	4	29	18	55	34	0.394	-0.184	0.85	0.043	0.039	0	55.9	56.8	61.1	164	166	0	34	34
2011	4	29	19	5	34	0.344	-0.098	0.85	0.039	0.036	0	56.8	58	59.3	166	169	0	34	34
2011	4	29	19	15	34	0.364	-0.062	0.85	0.039	0.036	0	57.2	58.5	57.6	167	170	0	34	34
2011	4	29	19	25	34	0.312	-0.016	0.853	0.039	0.036	0	60.2	61.5	54.2	174	178	0	34	35
2011	4	29	19	35	34	0.249	-0.043	0.85	0.039	0.039	0	58.5	60.2	57.2	170	173	0	34	33
2011	4	29	19	45	34	0.371	0.02	0.85	0.043	0.039	0	58.5	59.8	57.6	170	173	0	34	34
2011	4	29	19	55	34	0.413	-0.062	0.85	0.039	0.039	0	57.2	58.9	56.8	168	171	0	35	34
2011	4	29	20	5	34	0.387	-0.075	0.853	0.039	0.039	0	57.2	57.6	58.5	167	169	0	34	35
2011	4	29	20	15	34	0.292	-0.089	0.85	0.039	0.039	0	56.8	58.5	58.9	166	170	0	34	34
2011	4	29	20	25	34	0.384	-0.033	0.85	0.033	0.03	0	57.2	58	59.3	167	169	0	34	34
2011	4	29	20	35	34	0.312	-0.003	0.853	0.046	0.043	0	57.6	58.5	57.6	168	170	0	34	34
2011	4	29	20	45	34	0.41	-0.082	0.853	0.039	0.039	0	56.8	58.5	58.5	166	170	0	34	34
2011	4	29	20	55	34	0.308	0	0.853	0.043	0.039	0	55.9	56.8	58.5	165	167	0	35	35
2011	4	29	21	5	34	0.358	-0.095	0.853	0.043	0.039	0	60.2	61.5	55.5	174	177	0	34	34
2011	4	29	21	15	34	0.358	-0.144	0.853	0.043	0.039	0	55.9	57.2	59.8	165	168	0	35	35
2011	4	29	21	25	34	0.381	-0.043	0.85	0.043	0.039	0	56.3	57.2	58.9	165	167	0	34	34
2011	4	29	21	35	34	0.325	-0.046	0.85	0.039	0.039	0	55.9	56.8	61.1	164	166	0	34	34
2011	4	29	21	45	34	0.417	-0.089	0.85	0.039	0.039	0	55	55.9	60.2	162	165	0	34	35
2011	4	29	21	55	34	0.384	-0.121	0.85	0.039	0.039	0	55	55.9	61.5	162	165	0	34	35
2011	4	29	22	5	34	0.433	-0.151	0.85	0.043	0.039	0	54.6	55.9	62.4	162	165	0	35	35
2011	4	29	22	15	34	0.289	-0.089	0.853	0.039	0.039	0	56.3	57.2	60.2	166	168	0	35	35
2011	4	29	22	25	34	0.305	-0.052	0.85	0.039	0.036	0	55.5	56.3	61.1	164	166	0	35	35
2011	4	29	22	35	34	0.394	-0.046	0.853	0.039	0.039	0	55	55.5	61.9	162	164	0	34	35
2011	4	29	22	45	34	0.436	-0.141	0.853	0.036	0.033	0	54.2	55	63.2	161	163	0	35	35
2011	4	29	22	55	34	0.351	-0.144	0.853	0.039	0.036	0	53.8	55	63.2	159	162	0	34	34
2011	4	29	23	5	34	0.423	-0.112	0.853	0.036	0.033	0	53.3	55	63.6	159	162	0	35	34
2011	4	29	23	15	34	0.341	-0.016	0.85	0.033	0.03	0	52.9	54.2	64.1	158	161	0	35	35
2011	4	29	23	25	34	0.361	-0.056	0.853	0.039	0.039	0	52.9	54.6	64.5	158	162	0	35	35
2011	4	29	23	35	34	0.404	-0.039	0.853	0.039	0.039	0	52.9	54.2	64.9	158	161	0	35	35
2011	4	29	23	45	34	0.322	-0.105	0.853	0.039	0.036	0	52.9	54.2	64.9	158	161	0	35	35
2011	4	29	23	55	34	0.312	-0.072	0.853	0.043	0.039	0	52.9	54.6	64.1	158	162	0	35	35
2011	4	30	0	5	34	0.367	-0.115	0.853	0.043	0.039	0	52	53.8	65.4	156	160	0	35	35
2011	4	30	0	15	34	0.358	-0.187	0.853	0.039	0.036	0	52.5	53.8	64.9	156	160	0	34	35
2011	4	30	0	25	34	0.39	-0.112	0.853	0.039	0.036	0	54.2	55	63.2	160	163	0	34	35
2011	4	30	0	35	34	0.397	-0.033	0.853	0.039	0.039	0	56.8	58	60.6	166	170	0	34	35
2011	4	30	0	45	34	0.344	-0.066	0.853	0.039	0.036	0	55.9	57.2	61.1	165	168	0	35	35
2011	4	30	0	55	34	0.371	-0.092	0.853	0.039	0.039	0	55.5	57.2	61.1	164	168	0	35	35
2011	4	30	1	5	34	0.446	-0.033	0.856	0.033	0.03	0	55	55.9	63.6	162	165	0	34	35
2011	4	30	1	15	34	0.387	-0.089	0.86	0.039	0.036	0	54.2	55.9	63.2	161	164	0	35	34
2011	4	30	1	25	34	0.361	-0.112	0.86	0.039	0.039	0	55	55.9	63.2	163	165	0	35	35
2011	4	30	1	35	34	0.381	-0.098	0.856	0.043	0.039	0	52.9	54.6	64.9	158	162	0	35	35

Blackrock Return (0208)

Year	Month	Day	Hour	Minute	Second	VelocityX	VelocityY	Level	StdError1	StdError2	StdError3	SNR1	SNR2	SNR3	SignalAmp1	SignalAmp2	SignalAmp3	Noise1	Noise2
2011	4	30	1	45	34	0.331	-0.112	0.856	0.039	0.039	0	52.9	54.2	64.9	158	161	0	35	35
2011	4	30	1	55	34	0.377	-0.066	0.856	0.033	0.03	0	52.5	53.8	64.9	157	160	0	35	35
2011	4	30	2	5	34	0.331	-0.125	0.856	0.039	0.039	0	52	53.8	64.9	156	160	0	35	35
2011	4	30	2	15	34	0.433	-0.102	0.856	0.046	0.043	0	52.5	54.2	65.8	157	161	0	35	35
2011	4	30	2	25	34	0.325	-0.095	0.86	0.039	0.036	0	52.5	53.8	64.9	157	160	0	35	35
2011	4	30	2	35	34	0.358	-0.095	0.856	0.039	0.039	0	52	53.3	65.4	156	159	0	35	35
2011	4	30	2	45	34	0.371	-0.075	0.86	0.043	0.039	0	51.6	53.3	65.8	155	159	0	35	35
2011	4	30	2	55	34	0.351	-0.108	0.86	0.036	0.033	0	51.6	53.3	66.2	155	159	0	35	35
2011	4	30	3	5	34	0.384	-0.112	0.86	0.039	0.039	0	52	53.3	65.8	156	159	0	35	35
2011	4	30	3	15	34	0.384	-0.121	0.86	0.039	0.039	0	52	53.8	65.8	156	160	0	35	35
2011	4	30	3	25	34	0.456	-0.089	0.86	0.033	0.03	0	52	53.3	65.8	156	159	0	35	35
2011	4	30	3	35	34	0.384	-0.059	0.86	0.039	0.039	0	52.5	53.3	66.2	157	159	0	35	35
2011	4	30	3	45	34	0.344	-0.128	0.86	0.033	0.03	0	52.5	53.8	65.8	157	160	0	35	35
2011	4	30	3	55	34	0.384	-0.138	0.86	0.039	0.036	0	52.5	54.2	65.8	157	161	0	35	35
2011	4	30	4	5	34	0.367	-0.079	0.86	0.036	0.033	0	52	54.2	65.8	157	161	0	36	35
2011	4	30	4	15	34	0.433	-0.108	0.86	0.039	0.039	0	52.5	53.8	65.8	157	161	0	35	36
2011	4	30	4	25	34	0.417	-0.059	0.86	0.033	0.03	0	53.3	54.2	65.8	159	162	0	35	36
2011	4	30	4	35	34	0.308	-0.02	0.86	0.043	0.039	0	52.9	54.6	65.8	158	162	0	35	35
2011	4	30	4	45	34	0.325	-0.154	0.86	0.039	0.039	0	52.5	53.8	66.2	157	161	0	35	36
2011	4	30	4	55	34	0.381	-0.174	0.86	0.039	0.039	0	55.9	57.6	61.1	165	169	0	35	35
2011	4	30	5	5	34	0.39	-0.164	0.86	0.033	0.03	0	52.9	54.6	64.5	158	162	0	35	35
2011	4	30	5	15	34	0.41	-0.151	0.86	0.036	0.033	0	52.9	54.6	65.8	159	162	0	36	35
2011	4	30	5	25	34	0.285	-0.062	0.86	0.039	0.036	0	53.3	55	64.9	159	163	0	35	35
2011	4	30	5	35	34	0.394	-0.02	0.86	0.043	0.039	0	54.6	56.3	64.5	162	166	0	35	35
2011	4	30	5	45	34	0.407	-0.082	0.86	0.039	0.036	0	51.6	52	67.5	154	157	0	34	36
2011	4	30	5	55	34	0.404	-0.079	0.86	0.039	0.036	0	49.5	51.6	67.9	151	156	0	36	36
2011	4	30	6	5	34	0.354	-0.102	0.86	0.039	0.039	0	50.3	52	67.9	152	156	0	35	35
2011	4	30	6	15	34	0.397	-0.115	0.86	0.033	0.03	0	49.9	51.2	67.9	151	155	0	35	36
2011	4	30	6	25	34	0.413	-0.102	0.86	0.033	0.03	0	49.9	51.6	67.9	151	155	0	35	35
2011	4	30	6	35	34	0.308	-0.135	0.86	0.039	0.039	0	50.3	52	68.8	152	156	0	35	35
2011	4	30	6	45	34	0.43	-0.135	0.86	0.039	0.036	0	50.3	52	67.9	152	156	0	35	35
2011	4	30	6	55	34	0.381	-0.115	0.856	0.039	0.039	0	50.3	51.2	66.2	152	155	0	35	36
2011	4	30	7	5	34	0.354	-0.059	0.86	0.049	0.046	0	50.3	51.6	67.1	152	156	0	35	36
2011	4	30	7	15	34	0.322	-0.131	0.86	0.039	0.039	0	52	54.2	64.1	157	161	0	36	35
2011	4	30	7	25	34	0.358	-0.072	0.86	0.039	0.039	0	58.9	60.6	56.3	172	176	0	35	35
2011	4	30	7	35	34	0.335	-0.036	0.86	0.046	0.043	0	52.5	53.8	64.5	157	160	0	35	35
2011	4	30	7	45	34	0.302	-0.125	0.856	0.039	0.039	0	51.6	52.9	64.5	154	158	0	34	35
2011	4	30	7	55	34	0.367	-0.102	0.86	0.033	0.03	0	51.2	52.5	65.8	154	157	0	35	35
2011	4	30	8	5	34	0.358	-0.026	0.856	0.033	0.03	0	51.6	53.3	65.4	155	159	0	35	35
2011	4	30	8	15	34	0.39	-0.108	0.856	0.036	0.033	0	51.6	53.3	63.6	155	159	0	35	35
2011	4	30	8	25	34	0.351	-0.079	0.86	0.036	0.033	0	52	53.3	64.5	156	159	0	35	35
2011	4	30	8	35	34	0.371	-0.049	0.86	0.033	0.03	0	52.5	53.3	63.6	157	160	0	35	36
2011	4	30	8	45	34	0.407	-0.105	0.86	0.036	0.033	0	52	52.9	65.4	156	159	0	35	36
2011	4	30	8	55	34	0.371	-0.098	0.86	0.036	0.033	0	52	53.3	64.9	156	159	0	35	35
2011	4	30	9	5	34	0.377	-0.108	0.86	0.036	0.033	0	52	53.3	65.4	156	159	0	35	35
2011	4	30	9	15	34	0.387	-0.187	0.86	0.039	0.036	0	52	52.9	64.1	156	159	0	35	36

Blackrock Return (0208)

Year	Month	Day	Hour	Minute	Second	VelocityX	VelocityY	Level	StdError1	StdError2	StdError3	SNR1	SNR2	SNR3	SignalAmp1	SignalAmp2	SignalAmp3	Noise1	Noise2
2011	4	30	9	25	34	0.305	-0.125	0.86	0.039	0.039	0	52	53.3	65.4	156	159	0	35	35
2011	4	30	9	35	34	0.364	-0.056	0.856	0.046	0.046	0	52	53.8	64.1	156	160	0	35	35
2011	4	30	9	45	34	0.361	-0.052	0.856	0.046	0.043	0	53.8	54.6	63.6	159	162	0	34	35
2011	4	30	9	55	34	0.361	-0.112	0.86	0.043	0.043	0	52.9	53.8	63.2	158	160	0	35	35
2011	4	30	10	5	34	0.358	-0.161	0.86	0.039	0.036	0	52	53.8	64.9	156	160	0	35	35
2011	4	30	10	15	34	0.295	-0.131	0.856	0.039	0.036	0	52	53.8	63.6	156	160	0	35	35
2011	4	30	10	25	34	0.341	0	0.856	0.043	0.039	0	54.6	55.9	63.2	162	165	0	35	35
2011	4	30	10	35	34	0.302	0.098	0.856	0.049	0.049	0	55.5	56.8	61.5	164	167	0	35	35
2011	4	30	10	45	34	0.413	-0.049	0.856	0.039	0.039	0	54.2	55	64.1	160	163	0	34	35
2011	4	30	10	55	34	0.351	-0.039	0.856	0.043	0.039	0	53.8	54.6	64.1	160	162	0	35	35
2011	4	30	11	5	34	0.351	-0.115	0.856	0.043	0.039	0	53.8	54.2	64.1	159	161	0	34	35
2011	4	30	11	15	34	0.367	-0.128	0.856	0.039	0.039	0	53.8	55	64.1	160	163	0	35	35
2011	4	30	11	25	34	0.417	-0.062	0.856	0.036	0.033	0	54.6	55	64.1	161	163	0	34	35
2011	4	30	11	35	34	0.43	-0.026	0.856	0.049	0.049	0	54.6	55.9	62.8	162	164	0	35	34
2011	4	30	11	45	34	0.371	-0.062	0.853	0.043	0.043	0	54.6	56.8	62.4	162	167	0	35	35
2011	4	30	11	55	34	0.387	0.03	0.856	0.039	0.039	0	55	56.3	63.2	163	166	0	35	35
2011	4	30	12	5	34	0.358	0.062	0.856	0.043	0.039	0	55.9	56.8	62.4	164	167	0	34	35
2011	4	30	12	15	34	0.341	-0.036	0.856	0.039	0.039	0	55	55.9	62.8	163	165	0	35	35
2011	4	30	12	25	34	0.364	-0.01	0.856	0.039	0.036	0	55.5	56.8	62.8	164	166	0	35	34
2011	4	30	12	35	34	0.354	-0.085	0.856	0.039	0.036	0	55	55.9	64.1	162	165	0	34	35
2011	4	30	12	45	34	0.407	-0.082	0.856	0.033	0.03	0	55.5	55.9	63.6	164	165	0	35	35
2011	4	30	12	55	34	0.354	-0.059	0.853	0.039	0.036	0	55.9	56.3	63.2	164	166	0	34	35
2011	4	30	13	5	34	0.308	-0.089	0.856	0.033	0.03	0	56.3	56.8	63.2	166	167	0	35	35
2011	4	30	13	15	34	0.302	0.03	0.853	0.039	0.036	0	58	56.8	61.1	169	167	0	34	35
2011	4	30	13	25	34	0.299	0.003	0.856	0.033	0.03	0	56.3	57.2	63.2	165	167	0	34	34
2011	4	30	13	35	34	0.394	-0.016	0.856	0.036	0.033	0	55.9	56.3	63.2	164	166	0	34	35
2011	4	30	13	45	34	0.44	-0.039	0.856	0.036	0.033	0	56.3	56.8	64.1	165	167	0	34	35
2011	4	30	13	55	34	0.377	-0.052	0.853	0.033	0.03	0	55.5	56.3	64.5	164	166	0	35	35
2011	4	30	14	5	34	0.358	-0.016	0.856	0.036	0.033	0	55.9	56.3	64.9	164	165	0	34	34
2011	4	30	14	15	34	0.397	-0.062	0.856	0.039	0.036	0	56.3	57.6	63.6	165	168	0	34	34
2011	4	30	14	25	34	0.4	-0.062	0.856	0.043	0.039	0	55.9	56.3	63.6	164	166	0	34	35
2011	4	30	14	35	34	0.384	-0.049	0.856	0.039	0.036	0	55.9	56.8	63.6	164	166	0	34	34
2011	4	30	14	45	34	0.384	0.023	0.856	0.036	0.033	0	55.5	56.3	64.1	164	166	0	35	35
2011	4	30	14	55	34	0.335	0	0.853	0.039	0.036	0	56.3	56.3	64.9	165	166	0	34	35
2011	4	30	15	5	34	0.302	-0.049	0.853	0.039	0.039	0	55.5	56.3	64.1	163	165	0	34	34
2011	4	30	15	15	34	0.377	-0.036	0.853	0.039	0.036	0	55.5	55.9	64.5	163	164	0	34	34
2011	4	30	15	25	34	0.354	-0.036	0.856	0.039	0.039	0	54.2	55	64.5	161	163	0	35	35
2011	4	30	15	35	34	0.397	-0.013	0.853	0.036	0.033	0	53.3	55.5	65.4	159	163	0	35	34
2011	4	30	15	45	34	0.331	-0.036	0.856	0.039	0.039	0	53.8	55	64.5	160	162	0	35	34
2011	4	30	15	55	34	0.364	-0.066	0.856	0.036	0.033	0	53.8	54.6	66.2	159	161	0	34	34
2011	4	30	16	5	34	0.361	-0.033	0.853	0.039	0.036	0	53.8	54.2	64.9	159	160	0	34	34
2011	4	30	16	15	34	0.285	-0.095	0.853	0.039	0.036	0	52.5	53.8	64.5	156	159	0	34	34
2011	4	30	16	25	34	0.348	-0.066	0.856	0.036	0.033	0	52	53.8	65.4	156	159	0	35	34
2011	4	30	16	35	34	0.344	-0.118	0.853	0.046	0.043	0	52.5	53.3	65.4	156	158	0	34	34
2011	4	30	16	45	34	0.338	-0.059	0.853	0.043	0.039	0	51.6	52.5	65.8	154	157	0	34	35
2011	4	30	16	55	34	0.417	-0.128	0.853	0.039	0.036	0	52	52.9	65.8	155	157	0	34	34

Blackrock Return (0208)

Year	Month	Day	Hour	Minute	Second	VelocityX	VelocityY	Level	StdError1	StdError2	StdError3	SNR1	SNR2	SNR3	SignalAmp1	SignalAmp2	SignalAmp3	Noise1	Noise2
2011	4	30	17	5	34	0.397	-0.144	0.856	0.036	0.033	0	51.6	52.9	65.4	155	157	0	35	34
2011	4	30	17	15	34	0.384	-0.072	0.853	0.036	0.033	0	51.6	52.9	66.2	154	157	0	34	34
2011	4	30	17	25	34	0.381	0.023	0.856	0.043	0.039	0	52.5	53.3	65.4	156	158	0	34	34
2011	4	30	17	35	34	0.243	0.046	0.853	0.039	0.036	0	53.3	54.6	64.5	158	161	0	34	34
2011	4	30	17	45	34	0.374	-0.013	0.853	0.039	0.036	0	53.8	54.2	65.4	158	160	0	33	34
2011	4	30	17	55	34	0.308	0.161	0.853	0.046	0.043	0	55.5	56.8	62.8	163	166	0	34	34
2011	4	30	18	5	34	0.397	0.033	0.856	0.039	0.036	0	53.8	54.6	64.5	159	161	0	34	34
2011	4	30	18	15	34	0.305	-0.066	0.853	0.039	0.039	0	52.9	54.2	64.9	157	160	0	34	34
2011	4	30	18	25	34	0.381	-0.043	0.856	0.033	0.03	0	52.5	53.3	64.9	156	158	0	34	34
2011	4	30	18	35	34	0.358	0.033	0.856	0.043	0.039	0	53.3	53.3	65.4	158	159	0	34	35
2011	4	30	18	45	34	0.361	-0.079	0.856	0.039	0.039	0	52.5	53.3	65.8	157	159	0	35	35
2011	4	30	18	55	34	0.39	0.016	0.856	0.039	0.036	0	53.3	54.2	64.9	158	160	0	34	34
2011	4	30	19	5	34	0.289	-0.098	0.856	0.043	0.039	0	53.8	54.2	64.1	159	161	0	34	35
2011	4	30	19	15	34	0.41	-0.072	0.856	0.039	0.039	0	54.2	55	64.5	160	162	0	34	34
2011	4	30	19	25	34	0.312	-0.085	0.86	0.039	0.036	0	53.8	54.2	64.1	159	161	0	34	35
2011	4	30	19	35	34	0.387	-0.092	0.86	0.049	0.046	0	53.3	54.2	64.9	158	160	0	34	34
2011	4	30	19	45	34	0.407	-0.056	0.86	0.036	0.033	0	52.9	54.2	65.4	157	160	0	34	34
2011	4	30	19	55	34	0.328	-0.033	0.86	0.039	0.039	0	52.9	53.3	65.8	157	159	0	34	35
2011	4	30	20	5	34	0.325	-0.131	0.86	0.033	0.03	0	52	53.3	65.4	156	159	0	35	35
2011	4	30	20	15	34	0.338	-0.075	0.86	0.039	0.036	0	52.9	53.3	65.4	157	159	0	34	35
2011	4	30	20	25	34	0.374	-0.174	0.863	0.043	0.039	0	51.6	52.5	66.2	155	157	0	35	35
2011	4	30	20	35	34	0.318	-0.049	0.86	0.036	0.033	0	52.5	53.3	64.9	157	159	0	35	35
2011	4	30	20	45	34	0.361	-0.03	0.86	0.039	0.039	0	59.8	60.2	57.6	173	175	0	34	35
2011	4	30	20	55	34	0.417	-0.085	0.863	0.043	0.039	0	58.9	59.8	59.3	172	174	0	35	35
2011	4	30	21	5	34	0.4	-0.098	0.863	0.043	0.039	0	53.8	55	64.5	160	163	0	35	35
2011	4	30	21	15	34	0.289	-0.082	0.86	0.036	0.033	0	55.5	57.6	62.4	164	168	0	35	34
2011	4	30	21	25	34	0.42	-0.039	0.863	0.036	0.033	0	54.2	55.9	62.8	161	164	0	35	34
2011	4	30	21	35	34	0.381	-0.075	0.863	0.036	0.033	0	52.9	54.6	64.1	158	162	0	35	35
2011	4	30	21	45	34	0.423	-0.052	0.863	0.039	0.036	0	52.9	53.8	64.9	157	160	0	34	35
2011	4	30	21	55	34	0.351	-0.164	0.863	0.039	0.036	0	52	53.8	65.4	156	160	0	35	35
2011	4	30	22	5	34	0.344	-0.095	0.863	0.039	0.036	0	52.5	53.3	65.4	157	159	0	35	35
2011	4	30	22	15	34	0.341	-0.052	0.863	0.046	0.043	0	52	53.3	66.2	156	159	0	35	35
2011	4	30	22	25	34	0.351	-0.125	0.863	0.033	0.03	0	52.5	53.8	65.4	157	160	0	35	35
2011	4	30	22	35	34	0.417	-0.092	0.863	0.043	0.039	0	52.5	53.3	66.7	156	159	0	34	35
2011	4	30	22	45	34	0.394	-0.079	0.863	0.043	0.039	0	52	53.3	66.2	155	159	0	34	35
2011	4	30	22	55	34	0.367	-0.105	0.863	0.039	0.039	0	51.6	53.3	66.2	155	159	0	35	35
2011	4	30	23	5	34	0.384	-0.112	0.863	0.039	0.036	0	52	53.3	64.9	156	159	0	35	35
2011	4	30	23	15	34	0.433	-0.108	0.863	0.036	0.033	0	51.6	53.3	66.2	155	159	0	35	35
2011	4	30	23	25	34	0.449	-0.01	0.863	0.039	0.039	0	51.6	53.3	66.2	155	159	0	35	35
2011	4	30	23	35	34	0.423	-0.108	0.863	0.033	0.03	0	51.6	53.3	66.7	155	159	0	35	35
2011	4	30	23	45	34	0.443	-0.092	0.863	0.036	0.033	0	52	52.9	67.5	155	159	0	34	36
2011	4	30	23	55	34	0.407	-0.092	0.863	0.039	0.036	0	51.6	52.9	67.5	154	158	0	34	35

Blackrock Return (0208)

Year	Month	Day	Hour	Minute	Second	Noise3	IceDetection	Heading	Pitch	Roll	StdDevHeading	StdDevPitch	StdDevRoll	Temperature	Pressure	StdDevPressure	Voltage
2011	4	1	0	5	34	34	0	0	0	0	0	0	0	57.34	0	0	11.8
2011	4	1	0	15	34	34	0	0	0	0	0	0	0	57.22	0	0	11.8
2011	4	1	0	25	34	34	0	0	0	0	0	0	0	57.11	0	0	11.8
2011	4	1	0	35	34	34	0	0	0	0	0	0	0	57	0	0	11.8
2011	4	1	0	45	34	33	0	0	0	0	0	0	0	56.89	0	0	11.8
2011	4	1	0	55	34	34	0	0	0	0	0	0	0	56.77	0	0	11.8
2011	4	1	1	5	34	33	0	0	0	0	0	0	0	56.66	0	0	11.8
2011	4	1	1	15	34	34	0	0	0	0	0	0	0	56.57	0	0	11.8
2011	4	1	1	25	34	34	0	0	0	0	0	0	0	56.48	0	0	11.8
2011	4	1	1	35	34	34	0	0	0	0	0	0	0	56.39	0	0	11.8
2011	4	1	1	45	34	33	0	0	0	0	0	0	0	56.3	0	0	11.8
2011	4	1	1	55	34	34	0	0	0	0	0	0	0	56.25	0	0	11.8
2011	4	1	2	5	34	33	0	0	0	0	0	0	0	56.17	0	0	11.8
2011	4	1	2	15	34	34	0	0	0	0	0	0	0	56.1	0	0	11.8
2011	4	1	2	25	34	34	0	0	0	0	0	0	0	56.05	0	0	11.8
2011	4	1	2	35	34	34	0	0	0	0	0	0	0	55.99	0	0	11.8
2011	4	1	2	45	34	34	0	0	0	0	0	0	0	55.94	0	0	11.8
2011	4	1	2	55	34	34	0	0	0	0	0	0	0	55.9	0	0	11.8
2011	4	1	3	5	34	34	0	0	0	0	0	0	0	55.85	0	0	11.8
2011	4	1	3	15	34	33	0	0	0	0	0	0	0	55.81	0	0	11.8
2011	4	1	3	25	34	34	0	0	0	0	0	0	0	55.78	0	0	11.8
2011	4	1	3	35	34	34	0	0	0	0	0	0	0	55.72	0	0	11.8
2011	4	1	3	45	34	34	0	0	0	0	0	0	0	55.69	0	0	11.8
2011	4	1	3	55	34	34	0	0	0	0	0	0	0	55.63	0	0	11.8
2011	4	1	4	5	34	34	0	0	0	0	0	0	0	55.58	0	0	11.8
2011	4	1	4	15	34	34	0	0	0	0	0	0	0	55.53	0	0	11.8
2011	4	1	4	25	34	34	0	0	0	0	0	0	0	55.49	0	0	11.8
2011	4	1	4	35	34	33	0	0	0	0	0	0	0	55.44	0	0	11.8
2011	4	1	4	45	34	34	0	0	0	0	0	0	0	55.38	0	0	11.8
2011	4	1	4	55	34	34	0	0	0	0	0	0	0	55.31	0	0	11.8
2011	4	1	5	5	34	34	0	0	0	0	0	0	0	55.26	0	0	11.8
2011	4	1	5	15	34	33	0	0	0	0	0	0	0	55.2	0	0	11.8
2011	4	1	5	25	34	34	0	0	0	0	0	0	0	55.15	0	0	11.8
2011	4	1	5	35	34	35	0	0	0	0	0	0	0	55.08	0	0	11.8
2011	4	1	5	45	34	34	0	0	0	0	0	0	0	55.04	0	0	11.8
2011	4	1	5	55	34	34	0	0	0	0	0	0	0	54.99	0	0	11.8
2011	4	1	6	5	34	34	0	0	0	0	0	0	0	54.93	0	0	11.8
2011	4	1	6	15	34	34	0	0	0	0	0	0	0	54.88	0	0	11.8
2011	4	1	6	25	34	34	0	0	0	0	0	0	0	54.86	0	0	11.8
2011	4	1	6	35	34	34	0	0	0	0	0	0	0	54.82	0	0	12.2
2011	4	1	6	45	34	34	0	0	0	0	0	0	0	54.81	0	0	12.4
2011	4	1	6	55	34	35	0	0	0	0	0	0	0	54.81	0	0	12.6
2011	4	1	7	5	34	34	0	0	0	0	0	0	0	54.86	0	0	12.8
2011	4	1	7	15	34	34	0	0	0	0	0	0	0	54.9	0	0	12.8
2011	4	1	7	25	34	33	0	0	0	0	0	0	0	54.93	0	0	13
2011	4	1	7	35	34	34	0	0	0	0	0	0	0	54.99	0	0	13

Blackrock Return (0208)

Year	Month	Day	Hour	Minute	Second	Noise3	IceDetection	Heading	Pitch	Roll	StdDevHeading	StdDevPitch	StdDevRoll	Temperature	Pressure	StdDevPressure	Voltage
2011	4	1	7	45	34	34	0	0	0	0	0	0	0	55.04	0	0	13
2011	4	1	7	55	34	34	0	0	0	0	0	0	0	55.11	0	0	13.2
2011	4	1	8	5	34	33	0	0	0	0	0	0	0	55.2	0	0	13.2
2011	4	1	8	15	34	33	0	0	0	0	0	0	0	55.35	0	0	13.2
2011	4	1	8	25	34	34	0	0	0	0	0	0	0	56.07	0	0	13.2
2011	4	1	8	35	34	34	0	0	0	0	0	0	0	56.34	0	0	13.2
2011	4	1	8	45	34	34	0	0	0	0	0	0	0	56.57	0	0	13.4
2011	4	1	8	55	34	33	0	0	0	0	0	0	0	56.79	0	0	13.4
2011	4	1	9	5	34	34	0	0	0	0	0	0	0	56.98	0	0	13.4
2011	4	1	9	15	34	34	0	0	0	0	0	0	0	57.2	0	0	13.4
2011	4	1	9	25	34	34	0	0	0	0	0	0	0	57.42	0	0	13.4
2011	4	1	9	35	34	34	0	0	0	0	0	0	0	57.63	0	0	13.4
2011	4	1	9	45	34	34	0	0	0	0	0	0	0	57.85	0	0	13.4
2011	4	1	9	55	34	33	0	0	0	0	0	0	0	58.05	0	0	13.4
2011	4	1	10	5	34	34	0	0	0	0	0	0	0	58.3	0	0	13.4
2011	4	1	10	15	34	33	0	0	0	0	0	0	0	58.53	0	0	13.4
2011	4	1	10	25	34	34	0	0	0	0	0	0	0	58.78	0	0	13.4
2011	4	1	10	35	34	34	0	0	0	0	0	0	0	59.04	0	0	13.4
2011	4	1	10	45	34	33	0	0	0	0	0	0	0	59.29	0	0	13.4
2011	4	1	10	55	34	34	0	0	0	0	0	0	0	59.54	0	0	13.4
2011	4	1	11	5	34	33	0	0	0	0	0	0	0	59.83	0	0	13.4
2011	4	1	11	15	34	34	0	0	0	0	0	0	0	60.12	0	0	13.4
2011	4	1	11	25	34	33	0	0	0	0	0	0	0	60.37	0	0	13.4
2011	4	1	11	35	34	33	0	0	0	0	0	0	0	60.66	0	0	13.4
2011	4	1	11	45	34	33	0	0	0	0	0	0	0	60.91	0	0	13.4
2011	4	1	11	55	34	33	0	0	0	0	0	0	0	61.2	0	0	13.4
2011	4	1	12	5	34	34	0	0	0	0	0	0	0	61.48	0	0	13.4
2011	4	1	12	15	34	33	0	0	0	0	0	0	0	61.74	0	0	13.4
2011	4	1	12	25	34	33	0	0	0	0	0	0	0	61.97	0	0	13.4
2011	4	1	12	35	34	33	0	0	0	0	0	0	0	62.2	0	0	13.4
2011	4	1	12	45	34	33	0	0	0	0	0	0	0	62.42	0	0	13.4
2011	4	1	12	55	34	33	0	0	0	0	0	0	0	62.64	0	0	13.4
2011	4	1	13	5	34	34	0	0	0	0	0	0	0	62.83	0	0	13.4
2011	4	1	13	15	34	34	0	0	0	0	0	0	0	63.01	0	0	13.4
2011	4	1	13	25	34	33	0	0	0	0	0	0	0	63.19	0	0	13.4
2011	4	1	13	35	34	33	0	0	0	0	0	0	0	63.37	0	0	13.4
2011	4	1	13	45	34	33	0	0	0	0	0	0	0	63.54	0	0	13.4
2011	4	1	13	55	34	33	0	0	0	0	0	0	0	63.72	0	0	13.4
2011	4	1	14	5	34	32	0	0	0	0	0	0	0	63.84	0	0	13.4
2011	4	1	14	15	34	33	0	0	0	0	0	0	0	63.97	0	0	13.4
2011	4	1	14	25	34	33	0	0	0	0	0	0	0	64.09	0	0	13.4
2011	4	1	14	35	34	33	0	0	0	0	0	0	0	64.2	0	0	13.2
2011	4	1	14	45	34	33	0	0	0	0	0	0	0	64.29	0	0	13.2
2011	4	1	14	55	34	33	0	0	0	0	0	0	0	64.35	0	0	13.2
2011	4	1	15	5	34	32	0	0	0	0	0	0	0	64.42	0	0	13.2
2011	4	1	15	15	34	33	0	0	0	0	0	0	0	64.47	0	0	13.2

Blackrock Return (0208)

Year	Month	Day	Hour	Minute	Second	Noise3	IceDetection	Heading	Pitch	Roll	StdDevHeading	StdDevPitch	StdDevRoll	Temperature	Pressure	StdDevPressure	Voltage
2011	4	1	15	25	34	33	0	0	0	0	0	0	0	64.51	0	0	12.8
2011	4	1	15	35	34	33	0	0	0	0	0	0	0	64.54	0	0	12.6
2011	4	1	15	45	34	32	0	0	0	0	0	0	0	64.56	0	0	12.4
2011	4	1	15	55	34	33	0	0	0	0	0	0	0	64.56	0	0	12.4
2011	4	1	16	5	34	32	0	0	0	0	0	0	0	64.56	0	0	12.2
2011	4	1	16	15	34	32	0	0	0	0	0	0	0	64.53	0	0	12.2
2011	4	1	16	25	34	33	0	0	0	0	0	0	0	64.49	0	0	12.2
2011	4	1	16	35	34	33	0	0	0	0	0	0	0	64.35	0	0	12.2
2011	4	1	16	45	34	32	0	0	0	0	0	0	0	64.27	0	0	12.2
2011	4	1	16	55	34	32	0	0	0	0	0	0	0	64.22	0	0	12.2
2011	4	1	17	5	34	33	0	0	0	0	0	0	0	64.17	0	0	12.2
2011	4	1	17	15	34	33	0	0	0	0	0	0	0	64.09	0	0	12.2
2011	4	1	17	25	34	33	0	0	0	0	0	0	0	64.04	0	0	12.2
2011	4	1	17	35	34	33	0	0	0	0	0	0	0	63.95	0	0	12
2011	4	1	17	45	34	33	0	0	0	0	0	0	0	63.88	0	0	12
2011	4	1	17	55	34	32	0	0	0	0	0	0	0	63.79	0	0	12
2011	4	1	18	5	34	33	0	0	0	0	0	0	0	63.68	0	0	12
2011	4	1	18	15	34	32	0	0	0	0	0	0	0	63.55	0	0	12
2011	4	1	18	25	34	32	0	0	0	0	0	0	0	63.45	0	0	12
2011	4	1	18	35	34	34	0	0	0	0	0	0	0	63.32	0	0	12
2011	4	1	18	45	34	33	0	0	0	0	0	0	0	63.18	0	0	12
2011	4	1	18	55	34	32	0	0	0	0	0	0	0	63.03	0	0	12
2011	4	1	19	5	34	33	0	0	0	0	0	0	0	62.87	0	0	12
2011	4	1	19	15	34	33	0	0	0	0	0	0	0	62.71	0	0	12
2011	4	1	19	25	34	33	0	0	0	0	0	0	0	62.56	0	0	12
2011	4	1	19	35	34	33	0	0	0	0	0	0	0	62.4	0	0	12
2011	4	1	19	45	34	33	0	0	0	0	0	0	0	62.2	0	0	12
2011	4	1	19	55	34	34	0	0	0	0	0	0	0	62.02	0	0	12
2011	4	1	20	5	34	32	0	0	0	0	0	0	0	61.84	0	0	12
2011	4	1	20	15	34	33	0	0	0	0	0	0	0	61.7	0	0	12
2011	4	1	20	25	34	33	0	0	0	0	0	0	0	61.54	0	0	12
2011	4	1	20	35	34	33	0	0	0	0	0	0	0	61.36	0	0	12
2011	4	1	20	45	34	33	0	0	0	0	0	0	0	61.2	0	0	12
2011	4	1	20	55	34	33	0	0	0	0	0	0	0	61.02	0	0	12
2011	4	1	21	5	34	33	0	0	0	0	0	0	0	60.85	0	0	12
2011	4	1	21	15	34	34	0	0	0	0	0	0	0	60.67	0	0	12
2011	4	1	21	25	34	34	0	0	0	0	0	0	0	60.51	0	0	12
2011	4	1	21	35	34	33	0	0	0	0	0	0	0	60.37	0	0	12
2011	4	1	21	45	34	34	0	0	0	0	0	0	0	60.22	0	0	12
2011	4	1	21	55	34	32	0	0	0	0	0	0	0	60.08	0	0	12
2011	4	1	22	5	34	32	0	0	0	0	0	0	0	59.95	0	0	12
2011	4	1	22	15	34	33	0	0	0	0	0	0	0	59.83	0	0	12
2011	4	1	22	25	34	34	0	0	0	0	0	0	0	59.7	0	0	12
2011	4	1	22	35	34	33	0	0	0	0	0	0	0	59.58	0	0	12
2011	4	1	22	45	34	32	0	0	0	0	0	0	0	59.47	0	0	12
2011	4	1	22	55	34	34	0	0	0	0	0	0	0	59.36	0	0	12

Blackrock Return (0208)

Year	Month	Day	Hour	Minute	Second	Noise3	IceDetection	Heading	Pitch	Roll	StdDevHeading	StdDevPitch	StdDevRoll	Temperature	Pressure	StdDevPressure	Voltage
2011	4	1	23	5	34	33	0	0	0	0	0	0	0	59.23	0	0	12
2011	4	1	23	15	34	33	0	0	0	0	0	0	0	59.13	0	0	12
2011	4	1	23	25	34	34	0	0	0	0	0	0	0	59.02	0	0	12
2011	4	1	23	35	34	33	0	0	0	0	0	0	0	58.91	0	0	11.8
2011	4	1	23	45	34	33	0	0	0	0	0	0	0	58.8	0	0	11.8
2011	4	1	23	55	34	33	0	0	0	0	0	0	0	58.69	0	0	11.8
2011	4	2	0	5	34	34	0	0	0	0	0	0	0	58.59	0	0	11.8
2011	4	2	0	15	34	34	0	0	0	0	0	0	0	58.48	0	0	11.8
2011	4	2	0	25	34	33	0	0	0	0	0	0	0	58.39	0	0	11.8
2011	4	2	0	35	34	33	0	0	0	0	0	0	0	58.3	0	0	11.8
2011	4	2	0	45	34	34	0	0	0	0	0	0	0	58.23	0	0	11.8
2011	4	2	0	55	34	34	0	0	0	0	0	0	0	58.15	0	0	11.8
2011	4	2	1	5	34	33	0	0	0	0	0	0	0	58.1	0	0	11.8
2011	4	2	1	15	34	34	0	0	0	0	0	0	0	58.03	0	0	11.8
2011	4	2	1	25	34	34	0	0	0	0	0	0	0	57.96	0	0	11.8
2011	4	2	1	35	34	33	0	0	0	0	0	0	0	57.9	0	0	11.8
2011	4	2	1	45	34	33	0	0	0	0	0	0	0	57.85	0	0	11.8
2011	4	2	1	55	34	34	0	0	0	0	0	0	0	57.79	0	0	11.8
2011	4	2	2	5	34	34	0	0	0	0	0	0	0	57.72	0	0	11.8
2011	4	2	2	15	34	33	0	0	0	0	0	0	0	57.67	0	0	11.8
2011	4	2	2	25	34	33	0	0	0	0	0	0	0	57.61	0	0	11.8
2011	4	2	2	35	34	33	0	0	0	0	0	0	0	57.58	0	0	11.8
2011	4	2	2	45	34	34	0	0	0	0	0	0	0	57.52	0	0	11.8
2011	4	2	2	55	34	34	0	0	0	0	0	0	0	57.47	0	0	11.8
2011	4	2	3	5	34	34	0	0	0	0	0	0	0	57.42	0	0	11.8
2011	4	2	3	15	34	34	0	0	0	0	0	0	0	57.36	0	0	11.8
2011	4	2	3	25	34	34	0	0	0	0	0	0	0	57.33	0	0	11.8
2011	4	2	3	35	34	34	0	0	0	0	0	0	0	57.27	0	0	11.8
2011	4	2	3	45	34	34	0	0	0	0	0	0	0	57.24	0	0	11.8
2011	4	2	3	55	34	33	0	0	0	0	0	0	0	57.2	0	0	11.8
2011	4	2	4	5	34	34	0	0	0	0	0	0	0	57.15	0	0	11.8
2011	4	2	4	15	34	34	0	0	0	0	0	0	0	57.11	0	0	11.8
2011	4	2	4	25	34	33	0	0	0	0	0	0	0	57.06	0	0	11.8
2011	4	2	4	35	34	33	0	0	0	0	0	0	0	57	0	0	11.8
2011	4	2	4	45	34	34	0	0	0	0	0	0	0	56.97	0	0	11.8
2011	4	2	4	55	34	34	0	0	0	0	0	0	0	56.93	0	0	11.8
2011	4	2	5	5	34	34	0	0	0	0	0	0	0	56.88	0	0	11.8
2011	4	2	5	15	34	34	0	0	0	0	0	0	0	56.82	0	0	11.8
2011	4	2	5	25	34	34	0	0	0	0	0	0	0	56.79	0	0	11.8
2011	4	2	5	35	34	34	0	0	0	0	0	0	0	56.75	0	0	11.8
2011	4	2	5	45	34	34	0	0	0	0	0	0	0	56.7	0	0	11.8
2011	4	2	5	55	34	34	0	0	0	0	0	0	0	56.68	0	0	11.8
2011	4	2	6	5	34	33	0	0	0	0	0	0	0	56.64	0	0	11.8
2011	4	2	6	15	34	34	0	0	0	0	0	0	0	56.61	0	0	11.8
2011	4	2	6	25	34	34	0	0	0	0	0	0	0	56.57	0	0	11.8
2011	4	2	6	35	34	33	0	0	0	0	0	0	0	56.53	0	0	11.8

Blackrock Return (0208)

Year	Month	Day	Hour	Minute	Second	Noise3	IceDetection	Heading	Pitch	Roll	StdDevHeading	StdDevPitch	StdDevRoll	Temperature	Pressure	StdDevPressure	Voltage
2011	4	2	6	45	34	33	0	0	0	0	0	0	0	56.52	0	0	12.2
2011	4	2	6	55	34	33	0	0	0	0	0	0	0	56.5	0	0	12.4
2011	4	2	7	5	34	34	0	0	0	0	0	0	0	56.52	0	0	12.6
2011	4	2	7	15	34	34	0	0	0	0	0	0	0	56.57	0	0	12.8
2011	4	2	7	25	34	34	0	0	0	0	0	0	0	56.64	0	0	13
2011	4	2	7	35	34	33	0	0	0	0	0	0	0	56.71	0	0	13
2011	4	2	7	45	34	33	0	0	0	0	0	0	0	56.79	0	0	13
2011	4	2	7	55	34	34	0	0	0	0	0	0	0	56.88	0	0	13.2
2011	4	2	8	5	34	33	0	0	0	0	0	0	0	56.95	0	0	13.2
2011	4	2	8	15	34	34	0	0	0	0	0	0	0	57.2	0	0	13.2
2011	4	2	8	25	34	34	0	0	0	0	0	0	0	57.72	0	0	13.2
2011	4	2	8	35	34	34	0	0	0	0	0	0	0	57.97	0	0	13.4
2011	4	2	8	45	34	34	0	0	0	0	0	0	0	58.21	0	0	13.4
2011	4	2	8	55	34	34	0	0	0	0	0	0	0	58.41	0	0	13.4
2011	4	2	9	5	34	34	0	0	0	0	0	0	0	58.32	0	0	13
2011	4	2	9	15	34	34	0	0	0	0	0	0	0	58.19	0	0	12.6
2011	4	2	9	25	34	34	0	0	0	0	0	0	0	58.32	0	0	12.8
2011	4	2	9	35	34	34	0	0	0	0	0	0	0	58.26	0	0	12.6
2011	4	2	9	45	34	33	0	0	0	0	0	0	0	58.32	0	0	12.4
2011	4	2	9	55	34	33	0	0	0	0	0	0	0	58.46	0	0	12.6
2011	4	2	10	5	34	34	0	0	0	0	0	0	0	59.04	0	0	13.4
2011	4	2	10	15	34	34	0	0	0	0	0	0	0	59.43	0	0	13.4
2011	4	2	10	25	34	34	0	0	0	0	0	0	0	59.72	0	0	13.4
2011	4	2	10	35	34	34	0	0	0	0	0	0	0	60.06	0	0	13.4
2011	4	2	10	45	34	33	0	0	0	0	0	0	0	60.37	0	0	13.4
2011	4	2	10	55	34	34	0	0	0	0	0	0	0	60.66	0	0	13.4
2011	4	2	11	5	34	33	0	0	0	0	0	0	0	60.89	0	0	13.4
2011	4	2	11	15	34	33	0	0	0	0	0	0	0	61.18	0	0	13.4
2011	4	2	11	25	34	33	0	0	0	0	0	0	0	61.38	0	0	13.4
2011	4	2	11	35	34	33	0	0	0	0	0	0	0	61.7	0	0	13.4
2011	4	2	11	45	34	33	0	0	0	0	0	0	0	61.84	0	0	13.4
2011	4	2	11	55	34	33	0	0	0	0	0	0	0	62.31	0	0	13.4
2011	4	2	12	5	34	33	0	0	0	0	0	0	0	62.56	0	0	13.4
2011	4	2	12	15	34	33	0	0	0	0	0	0	0	62.46	0	0	13.2
2011	4	2	12	25	34	33	0	0	0	0	0	0	0	62.31	0	0	12.8
2011	4	2	12	35	34	32	0	0	0	0	0	0	0	62.4	0	0	13
2011	4	2	12	45	34	33	0	0	0	0	0	0	0	62.4	0	0	12.8
2011	4	2	12	55	34	33	0	0	0	0	0	0	0	62.46	0	0	13.2
2011	4	2	13	5	34	33	0	0	0	0	0	0	0	62.46	0	0	12.6
2011	4	2	13	15	34	33	0	0	0	0	0	0	0	62.47	0	0	12.6
2011	4	2	13	25	34	34	0	0	0	0	0	0	0	62.56	0	0	12.6
2011	4	2	13	35	34	32	0	0	0	0	0	0	0	62.65	0	0	12.6
2011	4	2	13	45	34	33	0	0	0	0	0	0	0	62.71	0	0	12.6
2011	4	2	13	55	34	33	0	0	0	0	0	0	0	62.76	0	0	12.6
2011	4	2	14	5	34	33	0	0	0	0	0	0	0	62.82	0	0	12.4
2011	4	2	14	15	34	33	0	0	0	0	0	0	0	62.91	0	0	12.6

Blackrock Return (0208)

Year	Month	Day	Hour	Minute	Second	Noise3	IceDetection	Heading	Pitch	Roll	StdDevHeading	StdDevPitch	StdDevRoll	Temperature	Pressure	StdDevPressure	Voltage
2011	4	2	14	25	34	32	0	0	0	0	0	0	0	63.14	0	0	12.8
2011	4	2	14	35	34	33	0	0	0	0	0	0	0	63.23	0	0	12.6
2011	4	2	14	45	34	32	0	0	0	0	0	0	0	63.34	0	0	13
2011	4	2	14	55	34	33	0	0	0	0	0	0	0	63.28	0	0	12.4
2011	4	2	15	5	34	32	0	0	0	0	0	0	0	63.36	0	0	12.2
2011	4	2	15	15	34	32	0	0	0	0	0	0	0	63.43	0	0	12.6
2011	4	2	15	25	34	33	0	0	0	0	0	0	0	63.59	0	0	13.4
2011	4	2	15	35	34	33	0	0	0	0	0	0	0	63.57	0	0	12.6
2011	4	2	15	45	34	33	0	0	0	0	0	0	0	63.54	0	0	12.6
2011	4	2	15	55	34	32	0	0	0	0	0	0	0	63.43	0	0	12.4
2011	4	2	16	5	34	33	0	0	0	0	0	0	0	63.3	0	0	12.2
2011	4	2	16	15	34	33	0	0	0	0	0	0	0	63.27	0	0	12.2
2011	4	2	16	25	34	34	0	0	0	0	0	0	0	63.16	0	0	12.2
2011	4	2	16	35	34	33	0	0	0	0	0	0	0	62.94	0	0	12.2
2011	4	2	16	45	34	32	0	0	0	0	0	0	0	62.82	0	0	12.2
2011	4	2	16	55	34	32	0	0	0	0	0	0	0	62.71	0	0	12.2
2011	4	2	17	5	34	33	0	0	0	0	0	0	0	62.62	0	0	12.2
2011	4	2	17	15	34	33	0	0	0	0	0	0	0	62.51	0	0	12.2
2011	4	2	17	25	34	33	0	0	0	0	0	0	0	62.38	0	0	12
2011	4	2	17	35	34	33	0	0	0	0	0	0	0	62.28	0	0	12
2011	4	2	17	45	34	33	0	0	0	0	0	0	0	62.17	0	0	12
2011	4	2	17	55	34	33	0	0	0	0	0	0	0	62.08	0	0	12
2011	4	2	18	5	34	32	0	0	0	0	0	0	0	61.99	0	0	12
2011	4	2	18	15	34	33	0	0	0	0	0	0	0	61.88	0	0	12
2011	4	2	18	25	34	34	0	0	0	0	0	0	0	61.75	0	0	12
2011	4	2	18	35	34	33	0	0	0	0	0	0	0	61.63	0	0	12
2011	4	2	18	45	34	33	0	0	0	0	0	0	0	61.5	0	0	12
2011	4	2	18	55	34	33	0	0	0	0	0	0	0	61.36	0	0	12
2011	4	2	19	5	34	33	0	0	0	0	0	0	0	61.21	0	0	12
2011	4	2	19	15	34	33	0	0	0	0	0	0	0	61.05	0	0	12
2011	4	2	19	25	34	33	0	0	0	0	0	0	0	60.89	0	0	12
2011	4	2	19	35	34	33	0	0	0	0	0	0	0	60.69	0	0	12
2011	4	2	19	45	34	33	0	0	0	0	0	0	0	60.51	0	0	12
2011	4	2	19	55	34	33	0	0	0	0	0	0	0	60.35	0	0	12
2011	4	2	20	5	34	33	0	0	0	0	0	0	0	60.21	0	0	12
2011	4	2	20	15	34	33	0	0	0	0	0	0	0	60.06	0	0	12
2011	4	2	20	25	34	33	0	0	0	0	0	0	0	59.9	0	0	12
2011	4	2	20	35	34	33	0	0	0	0	0	0	0	59.76	0	0	12
2011	4	2	20	45	34	34	0	0	0	0	0	0	0	59.61	0	0	12
2011	4	2	20	55	34	33	0	0	0	0	0	0	0	59.49	0	0	12
2011	4	2	21	5	34	34	0	0	0	0	0	0	0	59.36	0	0	12
2011	4	2	21	15	34	34	0	0	0	0	0	0	0	59.23	0	0	12
2011	4	2	21	25	34	33	0	0	0	0	0	0	0	59.13	0	0	12
2011	4	2	21	35	34	34	0	0	0	0	0	0	0	59	0	0	12
2011	4	2	21	45	34	33	0	0	0	0	0	0	0	58.91	0	0	12
2011	4	2	21	55	34	32	0	0	0	0	0	0	0	58.8	0	0	12

Blackrock Return (0208)

Year	Month	Day	Hour	Minute	Second	Noise3	IceDetection	Heading	Pitch	Roll	StdDevHeading	StdDevPitch	StdDevRoll	Temperature	Pressure	StdDevPressure	Voltage
2011	4	2	22	5	34	34	0	0	0	0	0	0	0	58.68	0	0	12
2011	4	2	22	15	34	34	0	0	0	0	0	0	0	58.55	0	0	12
2011	4	2	22	25	34	33	0	0	0	0	0	0	0	58.46	0	0	12
2011	4	2	22	35	34	33	0	0	0	0	0	0	0	58.37	0	0	12
2011	4	2	22	45	34	34	0	0	0	0	0	0	0	58.32	0	0	12
2011	4	2	22	55	34	33	0	0	0	0	0	0	0	58.26	0	0	12
2011	4	2	23	5	34	34	0	0	0	0	0	0	0	58.19	0	0	12
2011	4	2	23	15	34	34	0	0	0	0	0	0	0	58.12	0	0	12
2011	4	2	23	25	34	34	0	0	0	0	0	0	0	58.05	0	0	12
2011	4	2	23	35	34	33	0	0	0	0	0	0	0	57.97	0	0	11.8
2011	4	2	23	45	34	33	0	0	0	0	0	0	0	57.88	0	0	11.8
2011	4	2	23	55	34	34	0	0	0	0	0	0	0	57.81	0	0	11.8
2011	4	3	0	5	34	33	0	0	0	0	0	0	0	57.72	0	0	11.8
2011	4	3	0	15	34	33	0	0	0	0	0	0	0	57.63	0	0	11.8
2011	4	3	0	25	34	33	0	0	0	0	0	0	0	57.56	0	0	11.8
2011	4	3	0	35	34	34	0	0	0	0	0	0	0	57.49	0	0	11.8
2011	4	3	0	45	34	34	0	0	0	0	0	0	0	57.43	0	0	11.8
2011	4	3	0	55	34	34	0	0	0	0	0	0	0	57.38	0	0	11.8
2011	4	3	1	5	34	34	0	0	0	0	0	0	0	57.31	0	0	11.8
2011	4	3	1	15	34	34	0	0	0	0	0	0	0	57.25	0	0	11.8
2011	4	3	1	25	34	33	0	0	0	0	0	0	0	57.2	0	0	11.8
2011	4	3	1	35	34	33	0	0	0	0	0	0	0	57.15	0	0	11.8
2011	4	3	1	45	34	33	0	0	0	0	0	0	0	57.07	0	0	11.8
2011	4	3	1	55	34	34	0	0	0	0	0	0	0	57	0	0	11.8
2011	4	3	2	5	34	33	0	0	0	0	0	0	0	56.93	0	0	11.8
2011	4	3	2	15	34	34	0	0	0	0	0	0	0	56.84	0	0	11.8
2011	4	3	2	25	34	33	0	0	0	0	0	0	0	56.77	0	0	11.8
2011	4	3	2	35	34	34	0	0	0	0	0	0	0	56.7	0	0	11.8
2011	4	3	2	45	34	33	0	0	0	0	0	0	0	56.64	0	0	11.8
2011	4	3	2	55	34	34	0	0	0	0	0	0	0	56.57	0	0	11.8
2011	4	3	3	5	34	34	0	0	0	0	0	0	0	56.52	0	0	11.8
2011	4	3	3	15	34	33	0	0	0	0	0	0	0	56.44	0	0	11.8
2011	4	3	3	25	34	34	0	0	0	0	0	0	0	56.37	0	0	11.8
2011	4	3	3	35	34	34	0	0	0	0	0	0	0	56.28	0	0	11.8
2011	4	3	3	45	34	34	0	0	0	0	0	0	0	56.19	0	0	11.8
2011	4	3	3	55	34	33	0	0	0	0	0	0	0	56.1	0	0	11.8
2011	4	3	4	5	34	33	0	0	0	0	0	0	0	56.03	0	0	11.8
2011	4	3	4	15	34	33	0	0	0	0	0	0	0	55.96	0	0	11.8
2011	4	3	4	25	34	34	0	0	0	0	0	0	0	55.89	0	0	11.8
2011	4	3	4	35	34	33	0	0	0	0	0	0	0	55.78	0	0	11.8
2011	4	3	4	45	34	34	0	0	0	0	0	0	0	55.69	0	0	11.8
2011	4	3	4	55	34	34	0	0	0	0	0	0	0	55.6	0	0	11.8
2011	4	3	5	5	34	34	0	0	0	0	0	0	0	55.49	0	0	11.8
2011	4	3	5	15	34	34	0	0	0	0	0	0	0	55.4	0	0	11.8
2011	4	3	5	25	34	33	0	0	0	0	0	0	0	55.31	0	0	11.8
2011	4	3	5	35	34	34	0	0	0	0	0	0	0	55.24	0	0	11.8

Blackrock Return (0208)

Year	Month	Day	Hour	Minute	Second	Noise3	IceDetection	Heading	Pitch	Roll	StdDevHeading	StdDevPitch	StdDevRoll	Temperature	Pressure	StdDevPressure	Voltage
2011	4	3	5	45	34	34	0	0	0	0	0	0	0	55.15	0	0	11.8
2011	4	3	5	55	34	34	0	0	0	0	0	0	0	55.04	0	0	11.8
2011	4	3	6	5	34	34	0	0	0	0	0	0	0	54.97	0	0	11.8
2011	4	3	6	15	34	34	0	0	0	0	0	0	0	54.88	0	0	11.8
2011	4	3	6	25	34	33	0	0	0	0	0	0	0	54.79	0	0	11.8
2011	4	3	6	35	34	33	0	0	0	0	0	0	0	54.72	0	0	12.2
2011	4	3	6	45	34	34	0	0	0	0	0	0	0	54.63	0	0	12.4
2011	4	3	6	55	34	33	0	0	0	0	0	0	0	54.57	0	0	12.6
2011	4	3	7	5	34	34	0	0	0	0	0	0	0	54.52	0	0	12.6
2011	4	3	7	15	34	34	0	0	0	0	0	0	0	54.46	0	0	12.8
2011	4	3	7	25	34	34	0	0	0	0	0	0	0	54.43	0	0	12.8
2011	4	3	7	35	34	34	0	0	0	0	0	0	0	54.41	0	0	13
2011	4	3	7	45	34	33	0	0	0	0	0	0	0	54.37	0	0	13
2011	4	3	7	55	34	34	0	0	0	0	0	0	0	54.36	0	0	13.2
2011	4	3	8	5	34	34	0	0	0	0	0	0	0	54.36	0	0	13.2
2011	4	3	8	15	34	34	0	0	0	0	0	0	0	54.57	0	0	13.2
2011	4	3	8	25	34	34	0	0	0	0	0	0	0	54.88	0	0	13.2
2011	4	3	8	35	34	35	0	0	0	0	0	0	0	55	0	0	13.4
2011	4	3	8	45	34	34	0	0	0	0	0	0	0	55.11	0	0	13.4
2011	4	3	8	55	34	33	0	0	0	0	0	0	0	55.22	0	0	13.4
2011	4	3	9	5	34	34	0	0	0	0	0	0	0	55.33	0	0	13.6
2011	4	3	9	15	34	35	0	0	0	0	0	0	0	55.45	0	0	13.6
2011	4	3	9	25	34	33	0	0	0	0	0	0	0	55.62	0	0	13.6
2011	4	3	9	35	34	34	0	0	0	0	0	0	0	55.8	0	0	13.8
2011	4	3	9	45	34	34	0	0	0	0	0	0	0	55.96	0	0	13.8
2011	4	3	9	55	34	34	0	0	0	0	0	0	0	56.19	0	0	13.8
2011	4	3	10	5	34	34	0	0	0	0	0	0	0	56.35	0	0	13.8
2011	4	3	10	15	34	34	0	0	0	0	0	0	0	56.55	0	0	13.8
2011	4	3	10	25	34	33	0	0	0	0	0	0	0	56.75	0	0	13.8
2011	4	3	10	35	34	35	0	0	0	0	0	0	0	56.97	0	0	13.8
2011	4	3	10	45	34	34	0	0	0	0	0	0	0	57.2	0	0	13.8
2011	4	3	10	55	34	34	0	0	0	0	0	0	0	57.43	0	0	13.8
2011	4	3	11	5	34	34	0	0	0	0	0	0	0	57.67	0	0	13.8
2011	4	3	11	15	34	34	0	0	0	0	0	0	0	57.92	0	0	13.8
2011	4	3	11	25	34	33	0	0	0	0	0	0	0	58.17	0	0	13.6
2011	4	3	11	35	34	33	0	0	0	0	0	0	0	58.42	0	0	13.6
2011	4	3	11	45	34	34	0	0	0	0	0	0	0	58.68	0	0	13.6
2011	4	3	11	55	34	33	0	0	0	0	0	0	0	58.93	0	0	13.6
2011	4	3	12	5	34	33	0	0	0	0	0	0	0	59.16	0	0	13.6
2011	4	3	12	15	34	33	0	0	0	0	0	0	0	59.4	0	0	13.6
2011	4	3	12	25	34	33	0	0	0	0	0	0	0	59.63	0	0	13.6
2011	4	3	12	35	34	33	0	0	0	0	0	0	0	59.86	0	0	13.6
2011	4	3	12	45	34	34	0	0	0	0	0	0	0	60.08	0	0	13.6
2011	4	3	12	55	34	33	0	0	0	0	0	0	0	60.3	0	0	13.6
2011	4	3	13	5	34	33	0	0	0	0	0	0	0	60.51	0	0	13.6
2011	4	3	13	15	34	34	0	0	0	0	0	0	0	60.71	0	0	13.6

Blackrock Return (0208)

Year	Month	Day	Hour	Minute	Second	Noise3	IceDetection	Heading	Pitch	Roll	StdDevHeading	StdDevPitch	StdDevRoll	Temperature	Pressure	StdDevPressure	Voltage
2011	4	3	13	25	34	33	0	0	0	0	0	0	0	60.89	0	0	13.6
2011	4	3	13	35	34	33	0	0	0	0	0	0	0	61.07	0	0	13.6
2011	4	3	13	45	34	33	0	0	0	0	0	0	0	61.25	0	0	13.6
2011	4	3	13	55	34	34	0	0	0	0	0	0	0	61.41	0	0	13.6
2011	4	3	14	5	34	33	0	0	0	0	0	0	0	61.56	0	0	13.6
2011	4	3	14	15	34	33	0	0	0	0	0	0	0	61.7	0	0	13.6
2011	4	3	14	25	34	33	0	0	0	0	0	0	0	61.83	0	0	13.6
2011	4	3	14	35	34	34	0	0	0	0	0	0	0	61.93	0	0	13.6
2011	4	3	14	45	34	33	0	0	0	0	0	0	0	62.04	0	0	13.4
2011	4	3	14	55	34	32	0	0	0	0	0	0	0	62.11	0	0	13.4
2011	4	3	15	5	34	33	0	0	0	0	0	0	0	62.2	0	0	13.4
2011	4	3	15	15	34	33	0	0	0	0	0	0	0	62.26	0	0	13.4
2011	4	3	15	25	34	33	0	0	0	0	0	0	0	62.31	0	0	13.2
2011	4	3	15	35	34	33	0	0	0	0	0	0	0	62.35	0	0	12.8
2011	4	3	15	45	34	33	0	0	0	0	0	0	0	62.37	0	0	12.4
2011	4	3	15	55	34	33	0	0	0	0	0	0	0	62.37	0	0	12.4
2011	4	3	16	5	34	33	0	0	0	0	0	0	0	62.37	0	0	12.2
2011	4	3	16	15	34	33	0	0	0	0	0	0	0	62.31	0	0	12.2
2011	4	3	16	25	34	32	0	0	0	0	0	0	0	62.24	0	0	12.2
2011	4	3	16	35	34	33	0	0	0	0	0	0	0	62.11	0	0	12.2
2011	4	3	16	45	34	33	0	0	0	0	0	0	0	62.04	0	0	12.2
2011	4	3	16	55	34	33	0	0	0	0	0	0	0	61.97	0	0	12.2
2011	4	3	17	5	34	33	0	0	0	0	0	0	0	61.9	0	0	12.2
2011	4	3	17	15	34	34	0	0	0	0	0	0	0	61.81	0	0	12.2
2011	4	3	17	25	34	33	0	0	0	0	0	0	0	61.72	0	0	12.2
2011	4	3	17	35	34	32	0	0	0	0	0	0	0	61.59	0	0	12
2011	4	3	17	45	34	32	0	0	0	0	0	0	0	61.48	0	0	12
2011	4	3	17	55	34	33	0	0	0	0	0	0	0	61.36	0	0	12
2011	4	3	18	5	34	33	0	0	0	0	0	0	0	61.23	0	0	12
2011	4	3	18	15	34	34	0	0	0	0	0	0	0	61.11	0	0	12
2011	4	3	18	25	34	33	0	0	0	0	0	0	0	60.96	0	0	12
2011	4	3	18	35	34	33	0	0	0	0	0	0	0	60.8	0	0	12
2011	4	3	18	45	34	32	0	0	0	0	0	0	0	60.66	0	0	12
2011	4	3	18	55	34	33	0	0	0	0	0	0	0	60.48	0	0	12
2011	4	3	19	5	34	33	0	0	0	0	0	0	0	60.3	0	0	12
2011	4	3	19	15	34	33	0	0	0	0	0	0	0	60.1	0	0	12
2011	4	3	19	25	34	33	0	0	0	0	0	0	0	59.9	0	0	12
2011	4	3	19	35	34	34	0	0	0	0	0	0	0	59.7	0	0	12
2011	4	3	19	45	34	33	0	0	0	0	0	0	0	59.49	0	0	12
2011	4	3	19	55	34	33	0	0	0	0	0	0	0	59.27	0	0	12
2011	4	3	20	5	34	33	0	0	0	0	0	0	0	59.07	0	0	12
2011	4	3	20	15	34	33	0	0	0	0	0	0	0	58.86	0	0	12
2011	4	3	20	25	34	34	0	0	0	0	0	0	0	58.68	0	0	12
2011	4	3	20	35	34	33	0	0	0	0	0	0	0	58.46	0	0	12
2011	4	3	20	45	34	33	0	0	0	0	0	0	0	58.26	0	0	12
2011	4	3	20	55	34	34	0	0	0	0	0	0	0	58.05	0	0	12

Blackrock Return (0208)

Year	Month	Day	Hour	Minute	Second	Noise3	IceDetection	Heading	Pitch	Roll	StdDevHeading	StdDevPitch	StdDevRoll	Temperature	Pressure	StdDevPressure	Voltage
2011	4	3	21	5	34	33	0	0	0	0	0	0	0	57.83	0	0	12
2011	4	3	21	15	34	34	0	0	0	0	0	0	0	57.63	0	0	12
2011	4	3	21	25	34	33	0	0	0	0	0	0	0	57.43	0	0	12
2011	4	3	21	35	34	33	0	0	0	0	0	0	0	57.24	0	0	12
2011	4	3	21	45	34	34	0	0	0	0	0	0	0	57.02	0	0	12
2011	4	3	21	55	34	33	0	0	0	0	0	0	0	56.8	0	0	12
2011	4	3	22	5	34	34	0	0	0	0	0	0	0	56.61	0	0	12
2011	4	3	22	15	34	33	0	0	0	0	0	0	0	56.41	0	0	12
2011	4	3	22	25	34	34	0	0	0	0	0	0	0	56.21	0	0	12
2011	4	3	22	35	34	34	0	0	0	0	0	0	0	56.01	0	0	11.8
2011	4	3	22	45	34	34	0	0	0	0	0	0	0	55.83	0	0	11.8
2011	4	3	22	55	34	33	0	0	0	0	0	0	0	55.65	0	0	11.8
2011	4	3	23	5	34	33	0	0	0	0	0	0	0	55.47	0	0	11.8
2011	4	3	23	15	34	33	0	0	0	0	0	0	0	55.31	0	0	11.8
2011	4	3	23	25	34	34	0	0	0	0	0	0	0	55.13	0	0	11.8
2011	4	3	23	35	34	33	0	0	0	0	0	0	0	54.97	0	0	11.8
2011	4	3	23	45	34	34	0	0	0	0	0	0	0	54.81	0	0	11.8
2011	4	3	23	55	34	34	0	0	0	0	0	0	0	54.64	0	0	11.8
2011	4	4	0	5	34	34	0	0	0	0	0	0	0	54.48	0	0	11.8
2011	4	4	0	15	34	34	0	0	0	0	0	0	0	54.34	0	0	11.8
2011	4	4	0	25	34	34	0	0	0	0	0	0	0	54.18	0	0	11.8
2011	4	4	0	35	34	34	0	0	0	0	0	0	0	54.03	0	0	11.8
2011	4	4	0	45	34	34	0	0	0	0	0	0	0	53.89	0	0	11.8
2011	4	4	0	55	34	34	0	0	0	0	0	0	0	53.76	0	0	11.8
2011	4	4	1	5	34	35	0	0	0	0	0	0	0	53.64	0	0	11.8
2011	4	4	1	15	34	34	0	0	0	0	0	0	0	53.53	0	0	11.8
2011	4	4	1	25	34	34	0	0	0	0	0	0	0	53.42	0	0	11.8
2011	4	4	1	35	34	33	0	0	0	0	0	0	0	53.31	0	0	11.8
2011	4	4	1	45	34	34	0	0	0	0	0	0	0	53.19	0	0	11.8
2011	4	4	1	55	34	34	0	0	0	0	0	0	0	53.08	0	0	11.8
2011	4	4	2	5	34	34	0	0	0	0	0	0	0	52.97	0	0	11.8
2011	4	4	2	15	34	35	0	0	0	0	0	0	0	52.88	0	0	11.8
2011	4	4	2	25	34	34	0	0	0	0	0	0	0	52.79	0	0	11.8
2011	4	4	2	35	34	34	0	0	0	0	0	0	0	52.72	0	0	11.8
2011	4	4	2	45	34	33	0	0	0	0	0	0	0	52.63	0	0	11.8
2011	4	4	2	55	34	33	0	0	0	0	0	0	0	52.56	0	0	11.8
2011	4	4	3	5	34	35	0	0	0	0	0	0	0	52.47	0	0	11.8
2011	4	4	3	15	34	34	0	0	0	0	0	0	0	52.38	0	0	11.8
2011	4	4	3	25	34	34	0	0	0	0	0	0	0	52.3	0	0	11.8
2011	4	4	3	35	34	35	0	0	0	0	0	0	0	52.21	0	0	11.8
2011	4	4	3	45	34	34	0	0	0	0	0	0	0	52.12	0	0	11.8
2011	4	4	3	55	34	35	0	0	0	0	0	0	0	52.05	0	0	11.8
2011	4	4	4	5	34	34	0	0	0	0	0	0	0	51.98	0	0	11.8
2011	4	4	4	15	34	34	0	0	0	0	0	0	0	51.93	0	0	11.8
2011	4	4	4	25	34	34	0	0	0	0	0	0	0	51.85	0	0	11.8
2011	4	4	4	35	34	34	0	0	0	0	0	0	0	51.8	0	0	11.8

Blackrock Return (0208)

Year	Month	Day	Hour	Minute	Second	Noise3	IceDetection	Heading	Pitch	Roll	StdDevHeading	StdDevPitch	StdDevRoll	Temperature	Pressure	StdDevPressure	Voltage
2011	4	4	4	45	34	34	0	0	0	0	0	0	0	51.76	0	0	11.8
2011	4	4	4	55	34	34	0	0	0	0	0	0	0	51.71	0	0	11.8
2011	4	4	5	5	34	35	0	0	0	0	0	0	0	51.66	0	0	11.8
2011	4	4	5	15	34	35	0	0	0	0	0	0	0	51.6	0	0	11.8
2011	4	4	5	25	34	35	0	0	0	0	0	0	0	51.53	0	0	11.8
2011	4	4	5	35	34	33	0	0	0	0	0	0	0	51.48	0	0	11.8
2011	4	4	5	45	34	34	0	0	0	0	0	0	0	51.42	0	0	11.8
2011	4	4	5	55	34	34	0	0	0	0	0	0	0	51.39	0	0	11.8
2011	4	4	6	5	34	35	0	0	0	0	0	0	0	51.33	0	0	11.8
2011	4	4	6	15	34	35	0	0	0	0	0	0	0	51.31	0	0	11.8
2011	4	4	6	25	34	34	0	0	0	0	0	0	0	51.28	0	0	11.8
2011	4	4	6	35	34	35	0	0	0	0	0	0	0	51.24	0	0	12.2
2011	4	4	6	45	34	35	0	0	0	0	0	0	0	51.24	0	0	12.2
2011	4	4	6	55	34	34	0	0	0	0	0	0	0	51.26	0	0	12.6
2011	4	4	7	5	34	34	0	0	0	0	0	0	0	51.3	0	0	12.8
2011	4	4	7	15	34	35	0	0	0	0	0	0	0	51.37	0	0	12.8
2011	4	4	7	25	34	34	0	0	0	0	0	0	0	51.42	0	0	13
2011	4	4	7	35	34	34	0	0	0	0	0	0	0	51.48	0	0	13
2011	4	4	7	45	34	34	0	0	0	0	0	0	0	51.55	0	0	13.2
2011	4	4	7	55	34	34	0	0	0	0	0	0	0	51.62	0	0	13.2
2011	4	4	8	5	34	34	0	0	0	0	0	0	0	51.73	0	0	13.2
2011	4	4	8	15	34	35	0	0	0	0	0	0	0	52.18	0	0	13.4
2011	4	4	8	25	34	33	0	0	0	0	0	0	0	52.54	0	0	13.4
2011	4	4	8	35	34	35	0	0	0	0	0	0	0	52.77	0	0	13.4
2011	4	4	8	45	34	35	0	0	0	0	0	0	0	53.01	0	0	13.4
2011	4	4	8	55	34	34	0	0	0	0	0	0	0	53.19	0	0	13.6
2011	4	4	9	5	34	34	0	0	0	0	0	0	0	53.38	0	0	13.6
2011	4	4	9	15	34	34	0	0	0	0	0	0	0	53.6	0	0	13.6
2011	4	4	9	25	34	34	0	0	0	0	0	0	0	53.83	0	0	13.6
2011	4	4	9	35	34	34	0	0	0	0	0	0	0	54.03	0	0	13.6
2011	4	4	9	45	34	35	0	0	0	0	0	0	0	54.25	0	0	13.6
2011	4	4	9	55	34	35	0	0	0	0	0	0	0	54.46	0	0	13.6
2011	4	4	10	5	34	34	0	0	0	0	0	0	0	54.72	0	0	13.6
2011	4	4	10	15	34	34	0	0	0	0	0	0	0	54.99	0	0	13.6
2011	4	4	10	25	34	34	0	0	0	0	0	0	0	55.18	0	0	13.6
2011	4	4	10	35	34	34	0	0	0	0	0	0	0	55.47	0	0	13.6
2011	4	4	10	45	34	33	0	0	0	0	0	0	0	55.74	0	0	13.6
2011	4	4	10	55	34	34	0	0	0	0	0	0	0	55.94	0	0	13.6
2011	4	4	11	5	34	34	0	0	0	0	0	0	0	56.17	0	0	13.6
2011	4	4	11	15	34	34	0	0	0	0	0	0	0	56.43	0	0	13.6
2011	4	4	11	25	34	33	0	0	0	0	0	0	0	56.61	0	0	13.6
2011	4	4	11	35	34	34	0	0	0	0	0	0	0	56.82	0	0	13.6
2011	4	4	11	45	34	34	0	0	0	0	0	0	0	56.98	0	0	13.6
2011	4	4	11	55	34	33	0	0	0	0	0	0	0	57.24	0	0	13.6
2011	4	4	12	5	34	34	0	0	0	0	0	0	0	57.49	0	0	13.6
2011	4	4	12	15	34	34	0	0	0	0	0	0	0	57.61	0	0	13.6

Blackrock Return (0208)

Year	Month	Day	Hour	Minute	Second	Noise3	IceDetection	Heading	Pitch	Roll	StdDevHeading	StdDevPitch	StdDevRoll	Temperature	Pressure	StdDevPressure	Voltage
2011	4	4	12	25	34	33	0	0	0	0	0	0	0	57.94	0	0	13.6
2011	4	4	12	35	34	34	0	0	0	0	0	0	0	58.21	0	0	13.6
2011	4	4	12	45	34	34	0	0	0	0	0	0	0	58.42	0	0	13.6
2011	4	4	12	55	34	34	0	0	0	0	0	0	0	58.68	0	0	13.6
2011	4	4	13	5	34	33	0	0	0	0	0	0	0	58.91	0	0	13.6
2011	4	4	13	15	34	34	0	0	0	0	0	0	0	59.11	0	0	13.4
2011	4	4	13	25	34	33	0	0	0	0	0	0	0	59.29	0	0	13.4
2011	4	4	13	35	34	34	0	0	0	0	0	0	0	59.49	0	0	13.4
2011	4	4	13	45	34	34	0	0	0	0	0	0	0	59.67	0	0	13.4
2011	4	4	13	55	34	34	0	0	0	0	0	0	0	59.85	0	0	13.4
2011	4	4	14	5	34	33	0	0	0	0	0	0	0	60.03	0	0	13.4
2011	4	4	14	15	34	34	0	0	0	0	0	0	0	60.19	0	0	13.4
2011	4	4	14	25	34	33	0	0	0	0	0	0	0	60.37	0	0	13.4
2011	4	4	14	35	34	33	0	0	0	0	0	0	0	60.51	0	0	13.4
2011	4	4	14	45	34	33	0	0	0	0	0	0	0	60.64	0	0	13.4
2011	4	4	14	55	34	33	0	0	0	0	0	0	0	60.76	0	0	13.4
2011	4	4	15	5	34	34	0	0	0	0	0	0	0	60.84	0	0	13.4
2011	4	4	15	15	34	33	0	0	0	0	0	0	0	60.93	0	0	13.4
2011	4	4	15	25	34	33	0	0	0	0	0	0	0	60.98	0	0	13.2
2011	4	4	15	35	34	33	0	0	0	0	0	0	0	61.02	0	0	12.8
2011	4	4	15	45	34	33	0	0	0	0	0	0	0	61.05	0	0	12.4
2011	4	4	15	55	34	33	0	0	0	0	0	0	0	61.05	0	0	12.4
2011	4	4	16	5	34	32	0	0	0	0	0	0	0	61.05	0	0	12.2
2011	4	4	16	15	34	34	0	0	0	0	0	0	0	61.03	0	0	12.2
2011	4	4	16	25	34	33	0	0	0	0	0	0	0	60.96	0	0	12.2
2011	4	4	16	35	34	33	0	0	0	0	0	0	0	60.89	0	0	12.2
2011	4	4	16	45	34	33	0	0	0	0	0	0	0	60.84	0	0	12.2
2011	4	4	16	55	34	32	0	0	0	0	0	0	0	60.78	0	0	12.2
2011	4	4	17	5	34	33	0	0	0	0	0	0	0	60.73	0	0	12.2
2011	4	4	17	15	34	33	0	0	0	0	0	0	0	60.66	0	0	12.2
2011	4	4	17	25	34	34	0	0	0	0	0	0	0	60.57	0	0	12.2
2011	4	4	17	35	34	33	0	0	0	0	0	0	0	60.48	0	0	12
2011	4	4	17	45	34	33	0	0	0	0	0	0	0	60.37	0	0	12
2011	4	4	17	55	34	33	0	0	0	0	0	0	0	60.26	0	0	12
2011	4	4	18	5	34	33	0	0	0	0	0	0	0	60.13	0	0	12
2011	4	4	18	15	34	33	0	0	0	0	0	0	0	60.03	0	0	12
2011	4	4	18	25	34	33	0	0	0	0	0	0	0	59.9	0	0	12
2011	4	4	18	35	34	33	0	0	0	0	0	0	0	59.76	0	0	12
2011	4	4	18	45	34	32	0	0	0	0	0	0	0	59.63	0	0	12
2011	4	4	18	55	34	34	0	0	0	0	0	0	0	59.47	0	0	12
2011	4	4	19	5	34	33	0	0	0	0	0	0	0	59.31	0	0	12
2011	4	4	19	15	34	32	0	0	0	0	0	0	0	59.14	0	0	12
2011	4	4	19	25	34	33	0	0	0	0	0	0	0	58.96	0	0	12
2011	4	4	19	35	34	34	0	0	0	0	0	0	0	58.78	0	0	12
2011	4	4	19	45	34	33	0	0	0	0	0	0	0	58.59	0	0	12
2011	4	4	19	55	34	33	0	0	0	0	0	0	0	58.41	0	0	12

Blackrock Return (0208)

Year	Month	Day	Hour	Minute	Second	Noise3	IceDetection	Heading	Pitch	Roll	StdDevHeading	StdDevPitch	StdDevRoll	Temperature	Pressure	StdDevPressure	Voltage
2011	4	4	20	5	34	34	0	0	0	0	0	0	0	58.21	0	0	12
2011	4	4	20	15	34	32	0	0	0	0	0	0	0	58.01	0	0	12
2011	4	4	20	25	34	34	0	0	0	0	0	0	0	57.83	0	0	12
2011	4	4	20	35	34	33	0	0	0	0	0	0	0	57.63	0	0	12
2011	4	4	20	45	34	34	0	0	0	0	0	0	0	57.45	0	0	12
2011	4	4	20	55	34	34	0	0	0	0	0	0	0	57.29	0	0	12
2011	4	4	21	5	34	34	0	0	0	0	0	0	0	57.13	0	0	12
2011	4	4	21	15	34	33	0	0	0	0	0	0	0	56.97	0	0	12
2011	4	4	21	25	34	34	0	0	0	0	0	0	0	56.79	0	0	12
2011	4	4	21	35	34	34	0	0	0	0	0	0	0	56.64	0	0	12
2011	4	4	21	45	34	34	0	0	0	0	0	0	0	56.48	0	0	12
2011	4	4	21	55	34	34	0	0	0	0	0	0	0	56.34	0	0	12
2011	4	4	22	5	34	34	0	0	0	0	0	0	0	56.19	0	0	12
2011	4	4	22	15	34	34	0	0	0	0	0	0	0	56.07	0	0	12
2011	4	4	22	25	34	33	0	0	0	0	0	0	0	55.96	0	0	12
2011	4	4	22	35	34	33	0	0	0	0	0	0	0	55.83	0	0	12
2011	4	4	22	45	34	34	0	0	0	0	0	0	0	55.69	0	0	12
2011	4	4	22	55	34	34	0	0	0	0	0	0	0	55.54	0	0	12
2011	4	4	23	5	34	33	0	0	0	0	0	0	0	55.4	0	0	12
2011	4	4	23	15	34	33	0	0	0	0	0	0	0	55.26	0	0	11.8
2011	4	4	23	25	34	34	0	0	0	0	0	0	0	55.13	0	0	11.8
2011	4	4	23	35	34	34	0	0	0	0	0	0	0	54.99	0	0	11.8
2011	4	4	23	45	34	34	0	0	0	0	0	0	0	54.86	0	0	11.8
2011	4	4	23	55	34	34	0	0	0	0	0	0	0	54.73	0	0	11.8
2011	4	5	0	5	34	34	0	0	0	0	0	0	0	54.61	0	0	11.8
2011	4	5	0	15	34	34	0	0	0	0	0	0	0	54.5	0	0	11.8
2011	4	5	0	25	34	34	0	0	0	0	0	0	0	54.41	0	0	11.8
2011	4	5	0	35	34	34	0	0	0	0	0	0	0	54.3	0	0	11.8
2011	4	5	0	45	34	34	0	0	0	0	0	0	0	54.19	0	0	11.8
2011	4	5	0	55	34	34	0	0	0	0	0	0	0	54.1	0	0	11.8
2011	4	5	1	5	34	34	0	0	0	0	0	0	0	54.01	0	0	11.8
2011	4	5	1	15	34	34	0	0	0	0	0	0	0	53.94	0	0	11.8
2011	4	5	1	25	34	34	0	0	0	0	0	0	0	53.87	0	0	11.8
2011	4	5	1	35	34	34	0	0	0	0	0	0	0	53.8	0	0	11.8
2011	4	5	1	45	34	34	0	0	0	0	0	0	0	53.73	0	0	11.8
2011	4	5	1	55	34	34	0	0	0	0	0	0	0	53.69	0	0	11.8
2011	4	5	2	5	34	34	0	0	0	0	0	0	0	53.64	0	0	11.8
2011	4	5	2	15	34	34	0	0	0	0	0	0	0	53.56	0	0	11.8
2011	4	5	2	25	34	35	0	0	0	0	0	0	0	53.49	0	0	11.8
2011	4	5	2	35	34	34	0	0	0	0	0	0	0	53.42	0	0	11.8
2011	4	5	2	45	34	34	0	0	0	0	0	0	0	53.37	0	0	11.8
2011	4	5	2	55	34	34	0	0	0	0	0	0	0	53.29	0	0	11.8
2011	4	5	3	5	34	34	0	0	0	0	0	0	0	53.22	0	0	11.8
2011	4	5	3	15	34	34	0	0	0	0	0	0	0	53.15	0	0	11.8
2011	4	5	3	25	34	33	0	0	0	0	0	0	0	53.06	0	0	11.8
2011	4	5	3	35	34	34	0	0	0	0	0	0	0	53.01	0	0	11.8

Blackrock Return (0208)

Year	Month	Day	Hour	Minute	Second	Noise3	IceDetection	Heading	Pitch	Roll	StdDevHeading	StdDevPitch	StdDevRoll	Temperature	Pressure	StdDevPressure	Voltage
2011	4	5	3	45	34	34	0	0	0	0	0	0	0	52.95	0	0	11.8
2011	4	5	3	55	34	34	0	0	0	0	0	0	0	52.9	0	0	11.8
2011	4	5	4	5	34	34	0	0	0	0	0	0	0	52.83	0	0	11.8
2011	4	5	4	15	34	34	0	0	0	0	0	0	0	52.75	0	0	11.8
2011	4	5	4	25	34	34	0	0	0	0	0	0	0	52.7	0	0	11.8
2011	4	5	4	35	34	34	0	0	0	0	0	0	0	52.63	0	0	11.8
2011	4	5	4	45	34	35	0	0	0	0	0	0	0	52.56	0	0	11.8
2011	4	5	4	55	34	35	0	0	0	0	0	0	0	52.48	0	0	11.8
2011	4	5	5	5	34	34	0	0	0	0	0	0	0	52.41	0	0	11.8
2011	4	5	5	15	34	34	0	0	0	0	0	0	0	52.36	0	0	11.8
2011	4	5	5	25	34	34	0	0	0	0	0	0	0	52.3	0	0	11.8
2011	4	5	5	35	34	34	0	0	0	0	0	0	0	52.25	0	0	11.8
2011	4	5	5	45	34	34	0	0	0	0	0	0	0	52.2	0	0	11.8
2011	4	5	5	55	34	34	0	0	0	0	0	0	0	52.16	0	0	11.8
2011	4	5	6	5	34	34	0	0	0	0	0	0	0	52.12	0	0	11.8
2011	4	5	6	15	34	35	0	0	0	0	0	0	0	52.09	0	0	11.8
2011	4	5	6	25	34	34	0	0	0	0	0	0	0	52.05	0	0	11.8
2011	4	5	6	35	34	34	0	0	0	0	0	0	0	52.03	0	0	12.2
2011	4	5	6	45	34	34	0	0	0	0	0	0	0	52.02	0	0	12.4
2011	4	5	6	55	34	35	0	0	0	0	0	0	0	52.03	0	0	12.6
2011	4	5	7	5	34	35	0	0	0	0	0	0	0	52.07	0	0	12.4
2011	4	5	7	15	34	34	0	0	0	0	0	0	0	52.12	0	0	12.8
2011	4	5	7	25	34	34	0	0	0	0	0	0	0	52.18	0	0	13
2011	4	5	7	35	34	34	0	0	0	0	0	0	0	52.25	0	0	13
2011	4	5	7	45	34	34	0	0	0	0	0	0	0	52.34	0	0	13.2
2011	4	5	7	55	34	34	0	0	0	0	0	0	0	52.45	0	0	13.2
2011	4	5	8	5	34	34	0	0	0	0	0	0	0	52.56	0	0	13.2
2011	4	5	8	15	34	35	0	0	0	0	0	0	0	53.2	0	0	13.4
2011	4	5	8	25	34	35	0	0	0	0	0	0	0	53.51	0	0	13.4
2011	4	5	8	35	34	34	0	0	0	0	0	0	0	53.71	0	0	13.4
2011	4	5	8	45	34	34	0	0	0	0	0	0	0	53.91	0	0	13.6
2011	4	5	8	55	34	34	0	0	0	0	0	0	0	54.1	0	0	13.6
2011	4	5	9	5	34	34	0	0	0	0	0	0	0	54.14	0	0	13.4
2011	4	5	9	15	34	34	0	0	0	0	0	0	0	54.21	0	0	13.2
2011	4	5	9	25	34	34	0	0	0	0	0	0	0	54.52	0	0	13.6
2011	4	5	9	35	34	34	0	0	0	0	0	0	0	54.81	0	0	13.6
2011	4	5	9	45	34	34	0	0	0	0	0	0	0	54.97	0	0	13.4
2011	4	5	9	55	34	34	0	0	0	0	0	0	0	55.06	0	0	13.2
2011	4	5	10	5	34	34	0	0	0	0	0	0	0	55.15	0	0	13
2011	4	5	10	15	34	34	0	0	0	0	0	0	0	55.31	0	0	12.8
2011	4	5	10	25	34	34	0	0	0	0	0	0	0	55.54	0	0	13
2011	4	5	10	35	34	34	0	0	0	0	0	0	0	55.85	0	0	13.2
2011	4	5	10	45	34	34	0	0	0	0	0	0	0	55.94	0	0	13
2011	4	5	10	55	34	34	0	0	0	0	0	0	0	56.03	0	0	13
2011	4	5	11	5	34	34	0	0	0	0	0	0	0	56.35	0	0	13.2
2011	4	5	11	15	34	34	0	0	0	0	0	0	0	56.7	0	0	13.4

Blackrock Return (0208)

Year	Month	Day	Hour	Minute	Second	Noise3	IceDetection	Heading	Pitch	Roll	StdDevHeading	StdDevPitch	StdDevRoll	Temperature	Pressure	StdDevPressure	Voltage
2011	4	5	11	25	34	34	0	0	0	0	0	0	0	56.88	0	0	13.2
2011	4	5	11	35	34	34	0	0	0	0	0	0	0	57.13	0	0	13.4
2011	4	5	11	45	34	33	0	0	0	0	0	0	0	57.42	0	0	13.4
2011	4	5	11	55	34	34	0	0	0	0	0	0	0	57.54	0	0	13.4
2011	4	5	12	5	34	34	0	0	0	0	0	0	0	57.9	0	0	13.4
2011	4	5	12	15	34	34	0	0	0	0	0	0	0	58.15	0	0	13.4
2011	4	5	12	25	34	33	0	0	0	0	0	0	0	58.42	0	0	13.4
2011	4	5	12	35	34	34	0	0	0	0	0	0	0	58.64	0	0	13.4
2011	4	5	12	45	34	34	0	0	0	0	0	0	0	59	0	0	13.4
2011	4	5	12	55	34	34	0	0	0	0	0	0	0	59.18	0	0	13.4
2011	4	5	13	5	34	34	0	0	0	0	0	0	0	59.41	0	0	13.4
2011	4	5	13	15	34	33	0	0	0	0	0	0	0	59.54	0	0	13.4
2011	4	5	13	25	34	34	0	0	0	0	0	0	0	59.74	0	0	13.4
2011	4	5	13	35	34	32	0	0	0	0	0	0	0	59.95	0	0	13.4
2011	4	5	13	45	34	33	0	0	0	0	0	0	0	60.04	0	0	13.4
2011	4	5	13	55	34	33	0	0	0	0	0	0	0	59.99	0	0	13.2
2011	4	5	14	5	34	34	0	0	0	0	0	0	0	60.01	0	0	12.6
2011	4	5	14	15	34	33	0	0	0	0	0	0	0	60.12	0	0	13
2011	4	5	14	25	34	34	0	0	0	0	0	0	0	60.12	0	0	12.4
2011	4	5	14	35	34	33	0	0	0	0	0	0	0	60.15	0	0	12.4
2011	4	5	14	45	34	33	0	0	0	0	0	0	0	60.3	0	0	12.4
2011	4	5	14	55	34	34	0	0	0	0	0	0	0	60.37	0	0	12.4
2011	4	5	15	5	34	33	0	0	0	0	0	0	0	60.66	0	0	13.4
2011	4	5	15	15	34	33	0	0	0	0	0	0	0	60.76	0	0	13.4
2011	4	5	15	25	34	33	0	0	0	0	0	0	0	60.93	0	0	13.4
2011	4	5	15	35	34	33	0	0	0	0	0	0	0	61.02	0	0	12.6
2011	4	5	15	45	34	33	0	0	0	0	0	0	0	61.07	0	0	12.4
2011	4	5	15	55	34	33	0	0	0	0	0	0	0	61.11	0	0	12.2
2011	4	5	16	5	34	33	0	0	0	0	0	0	0	61.12	0	0	12.2
2011	4	5	16	15	34	33	0	0	0	0	0	0	0	61.11	0	0	12.2
2011	4	5	16	25	34	33	0	0	0	0	0	0	0	61.03	0	0	12.2
2011	4	5	16	35	34	33	0	0	0	0	0	0	0	61.03	0	0	12.2
2011	4	5	16	45	34	33	0	0	0	0	0	0	0	61.02	0	0	12.2
2011	4	5	16	55	34	33	0	0	0	0	0	0	0	61	0	0	12.2
2011	4	5	17	5	34	33	0	0	0	0	0	0	0	60.98	0	0	12.2
2011	4	5	17	15	34	33	0	0	0	0	0	0	0	60.91	0	0	12.2
2011	4	5	17	25	34	33	0	0	0	0	0	0	0	60.84	0	0	12.2
2011	4	5	17	35	34	33	0	0	0	0	0	0	0	60.75	0	0	12
2011	4	5	17	45	34	33	0	0	0	0	0	0	0	60.66	0	0	12
2011	4	5	17	55	34	33	0	0	0	0	0	0	0	60.55	0	0	12
2011	4	5	18	5	34	33	0	0	0	0	0	0	0	60.44	0	0	12
2011	4	5	18	15	34	33	0	0	0	0	0	0	0	60.33	0	0	12
2011	4	5	18	25	34	33	0	0	0	0	0	0	0	60.21	0	0	12
2011	4	5	18	35	34	33	0	0	0	0	0	0	0	60.08	0	0	12
2011	4	5	18	45	34	33	0	0	0	0	0	0	0	59.97	0	0	12
2011	4	5	18	55	34	33	0	0	0	0	0	0	0	59.85	0	0	12

Blackrock Return (0208)

Year	Month	Day	Hour	Minute	Second	Noise3	IceDetection	Heading	Pitch	Roll	StdDevHeading	StdDevPitch	StdDevRoll	Temperature	Pressure	StdDevPressure	Voltage
2011	4	5	19	5	34	34	0	0	0	0	0	0	0	59.74	0	0	12
2011	4	5	19	15	34	34	0	0	0	0	0	0	0	59.63	0	0	12
2011	4	5	19	25	34	33	0	0	0	0	0	0	0	59.52	0	0	12
2011	4	5	19	35	34	33	0	0	0	0	0	0	0	59.41	0	0	12
2011	4	5	19	45	34	33	0	0	0	0	0	0	0	59.27	0	0	12
2011	4	5	19	55	34	33	0	0	0	0	0	0	0	59.14	0	0	12
2011	4	5	20	5	34	33	0	0	0	0	0	0	0	59	0	0	12
2011	4	5	20	15	34	33	0	0	0	0	0	0	0	58.82	0	0	12
2011	4	5	20	25	34	33	0	0	0	0	0	0	0	58.68	0	0	12
2011	4	5	20	35	34	33	0	0	0	0	0	0	0	58.51	0	0	12
2011	4	5	20	45	34	34	0	0	0	0	0	0	0	58.33	0	0	12
2011	4	5	20	55	34	33	0	0	0	0	0	0	0	58.15	0	0	12
2011	4	5	21	5	34	33	0	0	0	0	0	0	0	57.99	0	0	12
2011	4	5	21	15	34	34	0	0	0	0	0	0	0	57.83	0	0	12
2011	4	5	21	25	34	34	0	0	0	0	0	0	0	57.69	0	0	12
2011	4	5	21	35	34	33	0	0	0	0	0	0	0	57.52	0	0	12
2011	4	5	21	45	34	34	0	0	0	0	0	0	0	57.36	0	0	12
2011	4	5	21	55	34	33	0	0	0	0	0	0	0	57.24	0	0	12
2011	4	5	22	5	34	33	0	0	0	0	0	0	0	57.13	0	0	12
2011	4	5	22	15	34	34	0	0	0	0	0	0	0	57.02	0	0	11.8
2011	4	5	22	25	34	33	0	0	0	0	0	0	0	56.91	0	0	11.8
2011	4	5	22	35	34	33	0	0	0	0	0	0	0	56.82	0	0	11.8
2011	4	5	22	45	34	34	0	0	0	0	0	0	0	56.75	0	0	11.8
2011	4	5	22	55	34	34	0	0	0	0	0	0	0	56.66	0	0	11.8
2011	4	5	23	5	34	34	0	0	0	0	0	0	0	56.57	0	0	11.8
2011	4	5	23	15	34	33	0	0	0	0	0	0	0	56.48	0	0	11.8
2011	4	5	23	25	34	34	0	0	0	0	0	0	0	56.41	0	0	11.8
2011	4	5	23	35	34	34	0	0	0	0	0	0	0	56.32	0	0	11.8
2011	4	5	23	45	34	34	0	0	0	0	0	0	0	56.23	0	0	11.8
2011	4	5	23	55	34	34	0	0	0	0	0	0	0	56.14	0	0	11.8
2011	4	6	0	5	34	34	0	0	0	0	0	0	0	56.07	0	0	11.8
2011	4	6	0	15	34	34	0	0	0	0	0	0	0	55.98	0	0	11.8
2011	4	6	0	25	34	34	0	0	0	0	0	0	0	55.9	0	0	11.8
2011	4	6	0	35	34	34	0	0	0	0	0	0	0	55.83	0	0	11.8
2011	4	6	0	45	34	33	0	0	0	0	0	0	0	55.74	0	0	11.8
2011	4	6	0	55	34	34	0	0	0	0	0	0	0	55.67	0	0	11.8
2011	4	6	1	5	34	34	0	0	0	0	0	0	0	55.6	0	0	11.8
2011	4	6	1	15	34	34	0	0	0	0	0	0	0	55.53	0	0	11.8
2011	4	6	1	25	34	33	0	0	0	0	0	0	0	55.45	0	0	11.8
2011	4	6	1	35	34	34	0	0	0	0	0	0	0	55.38	0	0	11.8
2011	4	6	1	45	34	34	0	0	0	0	0	0	0	55.31	0	0	11.8
2011	4	6	1	55	34	34	0	0	0	0	0	0	0	55.24	0	0	11.8
2011	4	6	2	5	34	34	0	0	0	0	0	0	0	55.18	0	0	11.8
2011	4	6	2	15	34	34	0	0	0	0	0	0	0	55.11	0	0	11.8
2011	4	6	2	25	34	33	0	0	0	0	0	0	0	55.04	0	0	11.8
2011	4	6	2	35	34	34	0	0	0	0	0	0	0	54.99	0	0	11.8

Blackrock Return (0208)

Year	Month	Day	Hour	Minute	Second	Noise3	IceDetection	Heading	Pitch	Roll	StdDevHeading	StdDevPitch	StdDevRoll	Temperature	Pressure	StdDevPressure	Voltage
2011	4	6	2	45	34	34	0	0	0	0	0	0	0	54.91	0	0	11.8
2011	4	6	2	55	34	34	0	0	0	0	0	0	0	54.86	0	0	11.8
2011	4	6	3	5	34	34	0	0	0	0	0	0	0	54.81	0	0	11.8
2011	4	6	3	15	34	34	0	0	0	0	0	0	0	54.73	0	0	11.8
2011	4	6	3	25	34	34	0	0	0	0	0	0	0	54.68	0	0	11.8
2011	4	6	3	35	34	35	0	0	0	0	0	0	0	54.63	0	0	11.8
2011	4	6	3	45	34	34	0	0	0	0	0	0	0	54.57	0	0	11.8
2011	4	6	3	55	34	34	0	0	0	0	0	0	0	54.52	0	0	11.8
2011	4	6	4	5	34	35	0	0	0	0	0	0	0	54.45	0	0	11.8
2011	4	6	4	15	34	34	0	0	0	0	0	0	0	54.39	0	0	11.8
2011	4	6	4	25	34	34	0	0	0	0	0	0	0	54.34	0	0	11.8
2011	4	6	4	35	34	34	0	0	0	0	0	0	0	54.28	0	0	11.8
2011	4	6	4	45	34	34	0	0	0	0	0	0	0	54.23	0	0	11.8
2011	4	6	4	55	34	34	0	0	0	0	0	0	0	54.16	0	0	11.8
2011	4	6	5	5	34	34	0	0	0	0	0	0	0	54.1	0	0	11.8
2011	4	6	5	15	34	34	0	0	0	0	0	0	0	54.03	0	0	11.8
2011	4	6	5	25	34	34	0	0	0	0	0	0	0	54	0	0	11.8
2011	4	6	5	35	34	34	0	0	0	0	0	0	0	53.92	0	0	11.8
2011	4	6	5	45	34	34	0	0	0	0	0	0	0	53.87	0	0	11.8
2011	4	6	5	55	34	34	0	0	0	0	0	0	0	53.83	0	0	11.8
2011	4	6	6	5	34	34	0	0	0	0	0	0	0	53.8	0	0	11.8
2011	4	6	6	15	34	33	0	0	0	0	0	0	0	53.78	0	0	11.8
2011	4	6	6	25	34	34	0	0	0	0	0	0	0	53.74	0	0	11.8
2011	4	6	6	35	34	34	0	0	0	0	0	0	0	53.74	0	0	11.8
2011	4	6	6	45	34	34	0	0	0	0	0	0	0	53.71	0	0	11.8
2011	4	6	6	55	34	33	0	0	0	0	0	0	0	53.69	0	0	11.8
2011	4	6	7	5	34	35	0	0	0	0	0	0	0	53.67	0	0	11.8
2011	4	6	7	15	34	35	0	0	0	0	0	0	0	53.67	0	0	12
2011	4	6	7	25	34	34	0	0	0	0	0	0	0	53.71	0	0	12
2011	4	6	7	35	34	34	0	0	0	0	0	0	0	53.73	0	0	12.2
2011	4	6	7	45	34	34	0	0	0	0	0	0	0	53.76	0	0	12.2
2011	4	6	7	55	34	34	0	0	0	0	0	0	0	53.78	0	0	12.2
2011	4	6	8	5	34	34	0	0	0	0	0	0	0	53.82	0	0	12.4
2011	4	6	8	15	34	34	0	0	0	0	0	0	0	54.01	0	0	12.6
2011	4	6	8	25	34	34	0	0	0	0	0	0	0	54.1	0	0	12.6
2011	4	6	8	35	34	34	0	0	0	0	0	0	0	54.39	0	0	13
2011	4	6	8	45	34	34	0	0	0	0	0	0	0	54.68	0	0	13.2
2011	4	6	8	55	34	34	0	0	0	0	0	0	0	54.91	0	0	13.2
2011	4	6	9	5	34	34	0	0	0	0	0	0	0	55.11	0	0	13.4
2011	4	6	9	15	34	34	0	0	0	0	0	0	0	55.33	0	0	13.4
2011	4	6	9	25	34	34	0	0	0	0	0	0	0	55.54	0	0	13.4
2011	4	6	9	35	34	34	0	0	0	0	0	0	0	55.74	0	0	13.4
2011	4	6	9	45	34	34	0	0	0	0	0	0	0	55.94	0	0	13.6
2011	4	6	9	55	34	34	0	0	0	0	0	0	0	56.19	0	0	13.6
2011	4	6	10	5	34	34	0	0	0	0	0	0	0	56.34	0	0	13.6
2011	4	6	10	15	34	33	0	0	0	0	0	0	0	56.53	0	0	13.6

Blackrock Return (0208)

Year	Month	Day	Hour	Minute	Second	Noise3	IceDetection	Heading	Pitch	Roll	StdDevHeading	StdDevPitch	StdDevRoll	Temperature	Pressure	StdDevPressure	Voltage
2011	4	6	10	25	34	34	0	0	0	0	0	0	0	56.75	0	0	13.6
2011	4	6	10	35	34	33	0	0	0	0	0	0	0	56.98	0	0	13.6
2011	4	6	10	45	34	34	0	0	0	0	0	0	0	57.22	0	0	13.6
2011	4	6	10	55	34	34	0	0	0	0	0	0	0	57.45	0	0	13.6
2011	4	6	11	5	34	34	0	0	0	0	0	0	0	57.7	0	0	13.6
2011	4	6	11	15	34	33	0	0	0	0	0	0	0	57.96	0	0	13.6
2011	4	6	11	25	34	34	0	0	0	0	0	0	0	58.19	0	0	13.6
2011	4	6	11	35	34	34	0	0	0	0	0	0	0	58.46	0	0	13.6
2011	4	6	11	45	34	34	0	0	0	0	0	0	0	58.71	0	0	13.6
2011	4	6	11	55	34	33	0	0	0	0	0	0	0	58.98	0	0	13.6
2011	4	6	12	5	34	33	0	0	0	0	0	0	0	59.2	0	0	13.4
2011	4	6	12	15	34	34	0	0	0	0	0	0	0	59.45	0	0	13.4
2011	4	6	12	25	34	33	0	0	0	0	0	0	0	59.72	0	0	13.4
2011	4	6	12	35	34	33	0	0	0	0	0	0	0	59.94	0	0	13.4
2011	4	6	12	45	34	33	0	0	0	0	0	0	0	60.17	0	0	13.4
2011	4	6	12	55	34	33	0	0	0	0	0	0	0	60.42	0	0	13.4
2011	4	6	13	5	34	33	0	0	0	0	0	0	0	60.64	0	0	13.4
2011	4	6	13	15	34	34	0	0	0	0	0	0	0	60.87	0	0	13.4
2011	4	6	13	25	34	33	0	0	0	0	0	0	0	61.11	0	0	13.2
2011	4	6	13	35	34	33	0	0	0	0	0	0	0	61.34	0	0	13.2
2011	4	6	13	45	34	32	0	0	0	0	0	0	0	61.38	0	0	13.2
2011	4	6	13	55	34	33	0	0	0	0	0	0	0	61.41	0	0	12.8
2011	4	6	14	5	34	33	0	0	0	0	0	0	0	61.48	0	0	12.8
2011	4	6	14	15	34	33	0	0	0	0	0	0	0	61.5	0	0	12.4
2011	4	6	14	25	34	34	0	0	0	0	0	0	0	61.48	0	0	12.4
2011	4	6	14	35	34	33	0	0	0	0	0	0	0	61.45	0	0	12.2
2011	4	6	14	45	34	33	0	0	0	0	0	0	0	61.41	0	0	12.2
2011	4	6	14	55	34	34	0	0	0	0	0	0	0	61.47	0	0	13
2011	4	6	15	5	34	33	0	0	0	0	0	0	0	61.65	0	0	13.6
2011	4	6	15	15	34	33	0	0	0	0	0	0	0	61.66	0	0	12.4
2011	4	6	15	25	34	33	0	0	0	0	0	0	0	61.57	0	0	12
2011	4	6	15	35	34	33	0	0	0	0	0	0	0	61.56	0	0	12.2
2011	4	6	15	45	34	33	0	0	0	0	0	0	0	61.57	0	0	12.2
2011	4	6	15	55	34	33	0	0	0	0	0	0	0	61.65	0	0	12.2
2011	4	6	16	5	34	33	0	0	0	0	0	0	0	61.59	0	0	12
2011	4	6	16	15	34	33	0	0	0	0	0	0	0	61.52	0	0	12
2011	4	6	16	25	34	33	0	0	0	0	0	0	0	61.39	0	0	12
2011	4	6	16	35	34	34	0	0	0	0	0	0	0	61.3	0	0	12
2011	4	6	16	45	34	34	0	0	0	0	0	0	0	61.25	0	0	12
2011	4	6	16	55	34	33	0	0	0	0	0	0	0	61.16	0	0	12
2011	4	6	17	5	34	34	0	0	0	0	0	0	0	61.07	0	0	12
2011	4	6	17	15	34	33	0	0	0	0	0	0	0	60.94	0	0	12
2011	4	6	17	25	34	33	0	0	0	0	0	0	0	60.8	0	0	12
2011	4	6	17	35	34	33	0	0	0	0	0	0	0	60.67	0	0	11.8
2011	4	6	17	45	34	33	0	0	0	0	0	0	0	60.57	0	0	11.8
2011	4	6	17	55	34	33	0	0	0	0	0	0	0	60.42	0	0	11.8

Blackrock Return (0208)

Year	Month	Day	Hour	Minute	Second	Noise3	IceDetection	Heading	Pitch	Roll	StdDevHeading	StdDevPitch	StdDevRoll	Temperature	Pressure	StdDevPressure	Voltage
2011	4	6	18	5	34	32	0	0	0	0	0	0	0	60.28	0	0	11.8
2011	4	6	18	15	34	34	0	0	0	0	0	0	0	60.12	0	0	11.8
2011	4	6	18	25	34	33	0	0	0	0	0	0	0	59.95	0	0	11.8
2011	4	6	18	35	34	33	0	0	0	0	0	0	0	59.79	0	0	11.8
2011	4	6	18	45	34	33	0	0	0	0	0	0	0	59.63	0	0	11.8
2011	4	6	18	55	34	33	0	0	0	0	0	0	0	59.47	0	0	11.8
2011	4	6	19	5	34	34	0	0	0	0	0	0	0	59.31	0	0	11.8
2011	4	6	19	15	34	33	0	0	0	0	0	0	0	59.16	0	0	11.8
2011	4	6	19	25	34	34	0	0	0	0	0	0	0	59.04	0	0	11.8
2011	4	6	19	35	34	34	0	0	0	0	0	0	0	58.89	0	0	11.8
2011	4	6	19	45	34	34	0	0	0	0	0	0	0	58.75	0	0	12
2011	4	6	19	55	34	34	0	0	0	0	0	0	0	58.6	0	0	12
2011	4	6	20	5	34	33	0	0	0	0	0	0	0	58.42	0	0	12
2011	4	6	20	15	34	33	0	0	0	0	0	0	0	58.28	0	0	12
2011	4	6	20	25	34	33	0	0	0	0	0	0	0	58.1	0	0	12
2011	4	6	20	35	34	33	0	0	0	0	0	0	0	57.92	0	0	12
2011	4	6	20	45	34	33	0	0	0	0	0	0	0	57.72	0	0	12
2011	4	6	20	55	34	34	0	0	0	0	0	0	0	57.54	0	0	12
2011	4	6	21	5	34	33	0	0	0	0	0	0	0	57.36	0	0	12
2011	4	6	21	15	34	34	0	0	0	0	0	0	0	57.16	0	0	12
2011	4	6	21	25	34	34	0	0	0	0	0	0	0	57	0	0	12
2011	4	6	21	35	34	33	0	0	0	0	0	0	0	56.84	0	0	12
2011	4	6	21	45	34	33	0	0	0	0	0	0	0	56.66	0	0	12
2011	4	6	21	55	34	34	0	0	0	0	0	0	0	56.52	0	0	12
2011	4	6	22	5	34	34	0	0	0	0	0	0	0	56.37	0	0	12
2011	4	6	22	15	34	33	0	0	0	0	0	0	0	56.26	0	0	11.8
2011	4	6	22	25	34	34	0	0	0	0	0	0	0	56.16	0	0	11.8
2011	4	6	22	35	34	34	0	0	0	0	0	0	0	56.05	0	0	11.8
2011	4	6	22	45	34	34	0	0	0	0	0	0	0	55.9	0	0	11.8
2011	4	6	22	55	34	34	0	0	0	0	0	0	0	55.76	0	0	11.8
2011	4	6	23	5	34	34	0	0	0	0	0	0	0	55.63	0	0	11.8
2011	4	6	23	15	34	34	0	0	0	0	0	0	0	55.51	0	0	11.8
2011	4	6	23	25	34	34	0	0	0	0	0	0	0	55.38	0	0	11.8
2011	4	6	23	35	34	33	0	0	0	0	0	0	0	55.27	0	0	11.8
2011	4	6	23	45	34	33	0	0	0	0	0	0	0	55.17	0	0	11.8
2011	4	6	23	55	34	33	0	0	0	0	0	0	0	55.08	0	0	11.8
2011	4	7	0	5	34	34	0	0	0	0	0	0	0	54.97	0	0	11.8
2011	4	7	0	15	34	34	0	0	0	0	0	0	0	54.88	0	0	11.8
2011	4	7	0	25	34	34	0	0	0	0	0	0	0	54.77	0	0	11.8
2011	4	7	0	35	34	34	0	0	0	0	0	0	0	54.68	0	0	11.8
2011	4	7	0	45	34	34	0	0	0	0	0	0	0	54.59	0	0	11.8
2011	4	7	0	55	34	34	0	0	0	0	0	0	0	54.46	0	0	11.8
2011	4	7	1	5	34	34	0	0	0	0	0	0	0	54.36	0	0	11.8
2011	4	7	1	15	34	34	0	0	0	0	0	0	0	54.25	0	0	11.8
2011	4	7	1	25	34	34	0	0	0	0	0	0	0	54.16	0	0	11.8
2011	4	7	1	35	34	34	0	0	0	0	0	0	0	54.1	0	0	11.8

Blackrock Return (0208)

Year	Month	Day	Hour	Minute	Second	Noise3	IceDetection	Heading	Pitch	Roll	StdDevHeading	StdDevPitch	StdDevRoll	Temperature	Pressure	StdDevPressure	Voltage
2011	4	7	1	45	34	34	0	0	0	0	0	0	0	54.05	0	0	11.8
2011	4	7	1	55	34	34	0	0	0	0	0	0	0	54.01	0	0	11.8
2011	4	7	2	5	34	35	0	0	0	0	0	0	0	53.94	0	0	11.8
2011	4	7	2	15	34	34	0	0	0	0	0	0	0	53.89	0	0	11.8
2011	4	7	2	25	34	33	0	0	0	0	0	0	0	53.82	0	0	11.8
2011	4	7	2	35	34	35	0	0	0	0	0	0	0	53.76	0	0	11.8
2011	4	7	2	45	34	34	0	0	0	0	0	0	0	53.69	0	0	11.8
2011	4	7	2	55	34	33	0	0	0	0	0	0	0	53.67	0	0	11.8
2011	4	7	3	5	34	34	0	0	0	0	0	0	0	53.64	0	0	11.8
2011	4	7	3	15	34	34	0	0	0	0	0	0	0	53.6	0	0	11.8
2011	4	7	3	25	34	34	0	0	0	0	0	0	0	53.56	0	0	11.8
2011	4	7	3	35	34	35	0	0	0	0	0	0	0	53.53	0	0	11.8
2011	4	7	3	45	34	34	0	0	0	0	0	0	0	53.47	0	0	11.8
2011	4	7	3	55	34	34	0	0	0	0	0	0	0	53.38	0	0	11.8
2011	4	7	4	5	34	34	0	0	0	0	0	0	0	53.35	0	0	11.8
2011	4	7	4	15	34	35	0	0	0	0	0	0	0	53.29	0	0	11.8
2011	4	7	4	25	34	34	0	0	0	0	0	0	0	53.24	0	0	11.8
2011	4	7	4	35	34	34	0	0	0	0	0	0	0	53.19	0	0	11.8
2011	4	7	4	45	34	34	0	0	0	0	0	0	0	53.17	0	0	11.8
2011	4	7	4	55	34	34	0	0	0	0	0	0	0	53.13	0	0	11.8
2011	4	7	5	5	34	35	0	0	0	0	0	0	0	53.08	0	0	11.8
2011	4	7	5	15	34	34	0	0	0	0	0	0	0	53.06	0	0	11.8
2011	4	7	5	25	34	34	0	0	0	0	0	0	0	53.02	0	0	11.8
2011	4	7	5	35	34	34	0	0	0	0	0	0	0	52.97	0	0	11.8
2011	4	7	5	45	34	35	0	0	0	0	0	0	0	52.93	0	0	11.8
2011	4	7	5	55	34	34	0	0	0	0	0	0	0	52.93	0	0	11.8
2011	4	7	6	5	34	34	0	0	0	0	0	0	0	52.93	0	0	11.8
2011	4	7	6	15	34	34	0	0	0	0	0	0	0	52.95	0	0	11.8
2011	4	7	6	25	34	34	0	0	0	0	0	0	0	52.93	0	0	11.8
2011	4	7	6	35	34	35	0	0	0	0	0	0	0	52.97	0	0	12
2011	4	7	6	45	34	34	0	0	0	0	0	0	0	52.97	0	0	12
2011	4	7	6	55	34	34	0	0	0	0	0	0	0	53.02	0	0	12
2011	4	7	7	5	34	34	0	0	0	0	0	0	0	53.06	0	0	12.4
2011	4	7	7	15	34	34	0	0	0	0	0	0	0	53.11	0	0	12.4
2011	4	7	7	25	34	34	0	0	0	0	0	0	0	53.17	0	0	12.6
2011	4	7	7	35	34	34	0	0	0	0	0	0	0	53.2	0	0	12.6
2011	4	7	7	45	34	35	0	0	0	0	0	0	0	53.19	0	0	12.4
2011	4	7	7	55	34	34	0	0	0	0	0	0	0	53.24	0	0	12.4
2011	4	7	8	5	34	34	0	0	0	0	0	0	0	53.24	0	0	12.2
2011	4	7	8	15	34	34	0	0	0	0	0	0	0	53.24	0	0	12.2
2011	4	7	8	25	34	34	0	0	0	0	0	0	0	53.2	0	0	12
2011	4	7	8	35	34	34	0	0	0	0	0	0	0	53.2	0	0	12
2011	4	7	8	45	34	34	0	0	0	0	0	0	0	53.2	0	0	12
2011	4	7	8	55	34	34	0	0	0	0	0	0	0	53.19	0	0	12
2011	4	7	9	5	34	35	0	0	0	0	0	0	0	53.19	0	0	12
2011	4	7	9	15	34	35	0	0	0	0	0	0	0	53.22	0	0	12

Blackrock Return (0208)

Year	Month	Day	Hour	Minute	Second	Noise3	IceDetection	Heading	Pitch	Roll	StdDevHeading	StdDevPitch	StdDevRoll	Temperature	Pressure	StdDevPressure	Voltage
2011	4	7	9	25	34	34	0	0	0	0	0	0	0	53.29	0	0	12
2011	4	7	9	35	34	34	0	0	0	0	0	0	0	53.33	0	0	12
2011	4	7	9	45	34	35	0	0	0	0	0	0	0	53.44	0	0	12
2011	4	7	9	55	34	34	0	0	0	0	0	0	0	53.47	0	0	12
2011	4	7	10	5	34	34	0	0	0	0	0	0	0	53.49	0	0	12
2011	4	7	10	15	34	34	0	0	0	0	0	0	0	53.55	0	0	12.2
2011	4	7	10	25	34	34	0	0	0	0	0	0	0	53.65	0	0	12.2
2011	4	7	10	35	34	34	0	0	0	0	0	0	0	53.71	0	0	12.2
2011	4	7	10	45	34	35	0	0	0	0	0	0	0	53.74	0	0	12.2
2011	4	7	10	55	34	34	0	0	0	0	0	0	0	53.82	0	0	12.2
2011	4	7	11	5	34	34	0	0	0	0	0	0	0	53.94	0	0	12.4
2011	4	7	11	15	34	35	0	0	0	0	0	0	0	54.03	0	0	12.4
2011	4	7	11	25	34	34	0	0	0	0	0	0	0	54.16	0	0	12.4
2011	4	7	11	35	34	34	0	0	0	0	0	0	0	54.19	0	0	12.4
2011	4	7	11	45	34	35	0	0	0	0	0	0	0	54.3	0	0	12.6
2011	4	7	11	55	34	34	0	0	0	0	0	0	0	54.36	0	0	12.6
2011	4	7	12	5	34	34	0	0	0	0	0	0	0	54.43	0	0	12.6
2011	4	7	12	15	34	34	0	0	0	0	0	0	0	54.55	0	0	12.6
2011	4	7	12	25	34	34	0	0	0	0	0	0	0	54.61	0	0	12.6
2011	4	7	12	35	34	34	0	0	0	0	0	0	0	54.72	0	0	12.6
2011	4	7	12	45	34	34	0	0	0	0	0	0	0	55	0	0	12.8
2011	4	7	12	55	34	34	0	0	0	0	0	0	0	54.97	0	0	12.6
2011	4	7	13	5	34	34	0	0	0	0	0	0	0	55.11	0	0	12.8
2011	4	7	13	15	34	34	0	0	0	0	0	0	0	55.17	0	0	12.6
2011	4	7	13	25	34	34	0	0	0	0	0	0	0	55.17	0	0	12.6
2011	4	7	13	35	34	35	0	0	0	0	0	0	0	55.29	0	0	12.8
2011	4	7	13	45	34	34	0	0	0	0	0	0	0	55.35	0	0	12.6
2011	4	7	13	55	34	33	0	0	0	0	0	0	0	55.2	0	0	12.4
2011	4	7	14	5	34	33	0	0	0	0	0	0	0	55.18	0	0	12.4
2011	4	7	14	15	34	35	0	0	0	0	0	0	0	55.17	0	0	12.4
2011	4	7	14	25	34	34	0	0	0	0	0	0	0	55.11	0	0	12.4
2011	4	7	14	35	34	34	0	0	0	0	0	0	0	55.29	0	0	12.6
2011	4	7	14	45	34	34	0	0	0	0	0	0	0	55.31	0	0	12.6
2011	4	7	14	55	34	34	0	0	0	0	0	0	0	55.4	0	0	12.6
2011	4	7	15	5	34	34	0	0	0	0	0	0	0	55.4	0	0	12.6
2011	4	7	15	15	34	34	0	0	0	0	0	0	0	55.53	0	0	12.6
2011	4	7	15	25	34	34	0	0	0	0	0	0	0	55.67	0	0	12.6
2011	4	7	15	35	34	34	0	0	0	0	0	0	0	55.6	0	0	12.6
2011	4	7	15	45	34	34	0	0	0	0	0	0	0	55.56	0	0	12.4
2011	4	7	15	55	34	34	0	0	0	0	0	0	0	55.49	0	0	12.2
2011	4	7	16	5	34	34	0	0	0	0	0	0	0	55.44	0	0	12.2
2011	4	7	16	15	34	34	0	0	0	0	0	0	0	55.36	0	0	12.2
2011	4	7	16	25	34	34	0	0	0	0	0	0	0	55.22	0	0	12.2
2011	4	7	16	35	34	34	0	0	0	0	0	0	0	55.11	0	0	12
2011	4	7	16	45	34	34	0	0	0	0	0	0	0	55.04	0	0	12
2011	4	7	16	55	34	34	0	0	0	0	0	0	0	54.95	0	0	12

Blackrock Return (0208)

Year	Month	Day	Hour	Minute	Second	Noise3	IceDetection	Heading	Pitch	Roll	StdDevHeading	StdDevPitch	StdDevRoll	Temperature	Pressure	StdDevPressure	Voltage
2011	4	7	17	5	34	34	0	0	0	0	0	0	0	54.91	0	0	12
2011	4	7	17	15	34	35	0	0	0	0	0	0	0	54.88	0	0	12
2011	4	7	17	25	34	34	0	0	0	0	0	0	0	54.82	0	0	12
2011	4	7	17	35	34	34	0	0	0	0	0	0	0	54.73	0	0	12
2011	4	7	17	45	34	34	0	0	0	0	0	0	0	54.64	0	0	12
2011	4	7	17	55	34	34	0	0	0	0	0	0	0	54.55	0	0	11.8
2011	4	7	18	5	34	34	0	0	0	0	0	0	0	54.45	0	0	11.8
2011	4	7	18	15	34	33	0	0	0	0	0	0	0	54.32	0	0	11.8
2011	4	7	18	25	34	33	0	0	0	0	0	0	0	54.21	0	0	11.8
2011	4	7	18	35	34	34	0	0	0	0	0	0	0	54.1	0	0	11.8
2011	4	7	18	45	34	34	0	0	0	0	0	0	0	53.98	0	0	11.8
2011	4	7	18	55	34	33	0	0	0	0	0	0	0	53.85	0	0	11.8
2011	4	7	19	5	34	34	0	0	0	0	0	0	0	53.71	0	0	11.8
2011	4	7	19	15	34	34	0	0	0	0	0	0	0	53.58	0	0	11.8
2011	4	7	19	25	34	34	0	0	0	0	0	0	0	53.44	0	0	11.8
2011	4	7	19	35	34	35	0	0	0	0	0	0	0	53.31	0	0	11.8
2011	4	7	19	45	34	34	0	0	0	0	0	0	0	53.17	0	0	11.8
2011	4	7	19	55	34	33	0	0	0	0	0	0	0	53.02	0	0	11.8
2011	4	7	20	5	34	34	0	0	0	0	0	0	0	52.88	0	0	11.8
2011	4	7	20	15	34	34	0	0	0	0	0	0	0	52.7	0	0	11.8
2011	4	7	20	25	34	34	0	0	0	0	0	0	0	52.56	0	0	11.8
2011	4	7	20	35	34	34	0	0	0	0	0	0	0	52.39	0	0	11.8
2011	4	7	20	45	34	34	0	0	0	0	0	0	0	52.27	0	0	11.8
2011	4	7	20	55	34	34	0	0	0	0	0	0	0	52.11	0	0	11.8
2011	4	7	21	5	34	35	0	0	0	0	0	0	0	51.96	0	0	11.8
2011	4	7	21	15	34	34	0	0	0	0	0	0	0	51.82	0	0	11.6
2011	4	7	21	25	34	34	0	0	0	0	0	0	0	51.67	0	0	11.6
2011	4	7	21	35	34	34	0	0	0	0	0	0	0	51.55	0	0	11.6
2011	4	7	21	45	34	35	0	0	0	0	0	0	0	51.42	0	0	11.6
2011	4	7	21	55	34	34	0	0	0	0	0	0	0	51.28	0	0	11.6
2011	4	7	22	5	34	35	0	0	0	0	0	0	0	51.15	0	0	11.6
2011	4	7	22	15	34	34	0	0	0	0	0	0	0	51.03	0	0	11.6
2011	4	7	22	25	34	35	0	0	0	0	0	0	0	50.92	0	0	11.6
2011	4	7	22	35	34	34	0	0	0	0	0	0	0	50.79	0	0	11.6
2011	4	7	22	45	34	34	0	0	0	0	0	0	0	50.7	0	0	11.6
2011	4	7	22	55	34	34	0	0	0	0	0	0	0	50.59	0	0	11.6
2011	4	7	23	5	34	34	0	0	0	0	0	0	0	50.45	0	0	11.6
2011	4	7	23	15	34	34	0	0	0	0	0	0	0	50.34	0	0	11.6
2011	4	7	23	25	34	34	0	0	0	0	0	0	0	50.22	0	0	11.6
2011	4	7	23	35	34	35	0	0	0	0	0	0	0	50.11	0	0	11.6
2011	4	7	23	45	34	35	0	0	0	0	0	0	0	50	0	0	11.6
2011	4	7	23	55	34	35	0	0	0	0	0	0	0	49.87	0	0	11.6
2011	4	8	0	5	34	34	0	0	0	0	0	0	0	49.77	0	0	11.6
2011	4	8	0	15	34	35	0	0	0	0	0	0	0	49.66	0	0	11.6
2011	4	8	0	25	34	35	0	0	0	0	0	0	0	49.53	0	0	11.6
2011	4	8	0	35	34	34	0	0	0	0	0	0	0	49.42	0	0	11.6

Blackrock Return (0208)

Year	Month	Day	Hour	Minute	Second	Noise3	IceDetection	Heading	Pitch	Roll	StdDevHeading	StdDevPitch	StdDevRoll	Temperature	Pressure	StdDevPressure	Voltage
2011	4	8	0	45	34	35	0	0	0	0	0	0	0	49.33	0	0	11.6
2011	4	8	0	55	34	35	0	0	0	0	0	0	0	49.23	0	0	11.6
2011	4	8	1	5	34	34	0	0	0	0	0	0	0	49.12	0	0	11.6
2011	4	8	1	15	34	35	0	0	0	0	0	0	0	49.03	0	0	11.6
2011	4	8	1	25	34	35	0	0	0	0	0	0	0	48.92	0	0	11.6
2011	4	8	1	35	34	35	0	0	0	0	0	0	0	48.81	0	0	11.6
2011	4	8	1	45	34	35	0	0	0	0	0	0	0	48.7	0	0	11.6
2011	4	8	1	55	34	35	0	0	0	0	0	0	0	48.6	0	0	11.6
2011	4	8	2	5	34	34	0	0	0	0	0	0	0	48.51	0	0	11.6
2011	4	8	2	15	34	35	0	0	0	0	0	0	0	48.4	0	0	11.6
2011	4	8	2	25	34	34	0	0	0	0	0	0	0	48.29	0	0	11.6
2011	4	8	2	35	34	35	0	0	0	0	0	0	0	48.2	0	0	11.6
2011	4	8	2	45	34	34	0	0	0	0	0	0	0	48.11	0	0	11.6
2011	4	8	2	55	34	35	0	0	0	0	0	0	0	48	0	0	11.6
2011	4	8	3	5	34	35	0	0	0	0	0	0	0	47.91	0	0	11.6
2011	4	8	3	15	34	35	0	0	0	0	0	0	0	47.8	0	0	11.6
2011	4	8	3	25	34	35	0	0	0	0	0	0	0	47.71	0	0	11.6
2011	4	8	3	35	34	34	0	0	0	0	0	0	0	47.62	0	0	11.6
2011	4	8	3	45	34	35	0	0	0	0	0	0	0	47.53	0	0	11.6
2011	4	8	3	55	34	34	0	0	0	0	0	0	0	47.43	0	0	11.6
2011	4	8	4	5	34	35	0	0	0	0	0	0	0	47.34	0	0	11.6
2011	4	8	4	15	34	35	0	0	0	0	0	0	0	47.25	0	0	11.6
2011	4	8	4	25	34	35	0	0	0	0	0	0	0	47.16	0	0	11.6
2011	4	8	4	35	34	35	0	0	0	0	0	0	0	47.07	0	0	11.6
2011	4	8	4	45	34	35	0	0	0	0	0	0	0	46.99	0	0	11.6
2011	4	8	4	55	34	35	0	0	0	0	0	0	0	46.9	0	0	11.6
2011	4	8	5	5	34	35	0	0	0	0	0	0	0	46.83	0	0	11.6
2011	4	8	5	15	34	34	0	0	0	0	0	0	0	46.74	0	0	11.6
2011	4	8	5	25	34	34	0	0	0	0	0	0	0	46.67	0	0	11.6
2011	4	8	5	35	34	36	0	0	0	0	0	0	0	46.58	0	0	11.6
2011	4	8	5	45	34	35	0	0	0	0	0	0	0	46.54	0	0	11.6
2011	4	8	5	55	34	35	0	0	0	0	0	0	0	46.49	0	0	11.6
2011	4	8	6	5	34	35	0	0	0	0	0	0	0	46.44	0	0	11.6
2011	4	8	6	15	34	34	0	0	0	0	0	0	0	46.38	0	0	11.6
2011	4	8	6	25	34	35	0	0	0	0	0	0	0	46.35	0	0	11.6
2011	4	8	6	35	34	35	0	0	0	0	0	0	0	46.31	0	0	11.6
2011	4	8	6	45	34	35	0	0	0	0	0	0	0	46.27	0	0	11.6
2011	4	8	6	55	34	35	0	0	0	0	0	0	0	46.26	0	0	11.8
2011	4	8	7	5	34	35	0	0	0	0	0	0	0	46.24	0	0	11.8
2011	4	8	7	15	34	35	0	0	0	0	0	0	0	46.24	0	0	11.8
2011	4	8	7	25	34	35	0	0	0	0	0	0	0	46.24	0	0	11.8
2011	4	8	7	35	34	35	0	0	0	0	0	0	0	46.22	0	0	11.8
2011	4	8	7	45	34	36	0	0	0	0	0	0	0	46.2	0	0	11.8
2011	4	8	7	55	34	35	0	0	0	0	0	0	0	46.2	0	0	11.8
2011	4	8	8	5	34	34	0	0	0	0	0	0	0	46.2	0	0	11.8
2011	4	8	8	15	34	35	0	0	0	0	0	0	0	46.2	0	0	11.8

Blackrock Return (0208)

Year	Month	Day	Hour	Minute	Second	Noise3	IceDetection	Heading	Pitch	Roll	StdDevHeading	StdDevPitch	StdDevRoll	Temperature	Pressure	StdDevPressure	Voltage
2011	4	8	8	25	34	35	0	0	0	0	0	0	0	46.22	0	0	11.8
2011	4	8	8	35	34	35	0	0	0	0	0	0	0	46.24	0	0	11.8
2011	4	8	8	45	34	35	0	0	0	0	0	0	0	46.26	0	0	11.8
2011	4	8	8	55	34	35	0	0	0	0	0	0	0	46.29	0	0	11.8
2011	4	8	9	5	34	35	0	0	0	0	0	0	0	46.31	0	0	11.8
2011	4	8	9	15	34	35	0	0	0	0	0	0	0	46.33	0	0	11.8
2011	4	8	9	25	34	35	0	0	0	0	0	0	0	46.35	0	0	11.8
2011	4	8	9	35	34	35	0	0	0	0	0	0	0	46.36	0	0	11.8
2011	4	8	9	45	34	35	0	0	0	0	0	0	0	46.4	0	0	11.8
2011	4	8	9	55	34	35	0	0	0	0	0	0	0	46.47	0	0	12
2011	4	8	10	5	34	35	0	0	0	0	0	0	0	46.56	0	0	12.2
2011	4	8	10	15	34	35	0	0	0	0	0	0	0	46.63	0	0	12.2
2011	4	8	10	25	34	35	0	0	0	0	0	0	0	46.74	0	0	12.2
2011	4	8	10	35	34	35	0	0	0	0	0	0	0	46.98	0	0	12.6
2011	4	8	10	45	34	35	0	0	0	0	0	0	0	47.21	0	0	12.6
2011	4	8	10	55	34	35	0	0	0	0	0	0	0	47.3	0	0	12.6
2011	4	8	11	5	34	35	0	0	0	0	0	0	0	47.34	0	0	12.6
2011	4	8	11	15	34	35	0	0	0	0	0	0	0	47.53	0	0	12.6
2011	4	8	11	25	34	35	0	0	0	0	0	0	0	47.48	0	0	12.4
2011	4	8	11	35	34	35	0	0	0	0	0	0	0	47.55	0	0	12.6
2011	4	8	11	45	34	35	0	0	0	0	0	0	0	47.64	0	0	12.6
2011	4	8	11	55	34	34	0	0	0	0	0	0	0	47.7	0	0	12.6
2011	4	8	12	5	34	35	0	0	0	0	0	0	0	47.97	0	0	12.8
2011	4	8	12	15	34	36	0	0	0	0	0	0	0	48.09	0	0	12.8
2011	4	8	12	25	34	36	0	0	0	0	0	0	0	48.06	0	0	12.6
2011	4	8	12	35	34	35	0	0	0	0	0	0	0	48.15	0	0	12.6
2011	4	8	12	45	34	35	0	0	0	0	0	0	0	48.88	0	0	13.4
2011	4	8	12	55	34	34	0	0	0	0	0	0	0	49.21	0	0	13.4
2011	4	8	13	5	34	34	0	0	0	0	0	0	0	49.42	0	0	13.4
2011	4	8	13	15	34	35	0	0	0	0	0	0	0	49.68	0	0	13.4
2011	4	8	13	25	34	35	0	0	0	0	0	0	0	49.89	0	0	13.2
2011	4	8	13	35	34	35	0	0	0	0	0	0	0	50.09	0	0	13.2
2011	4	8	13	45	34	35	0	0	0	0	0	0	0	50.27	0	0	13.2
2011	4	8	13	55	34	34	0	0	0	0	0	0	0	50.38	0	0	13.2
2011	4	8	14	5	34	34	0	0	0	0	0	0	0	50.52	0	0	13.2
2011	4	8	14	15	34	34	0	0	0	0	0	0	0	50.54	0	0	13
2011	4	8	14	25	34	34	0	0	0	0	0	0	0	50.68	0	0	13
2011	4	8	14	35	34	34	0	0	0	0	0	0	0	50.88	0	0	13
2011	4	8	14	45	34	34	0	0	0	0	0	0	0	50.99	0	0	13
2011	4	8	14	55	34	35	0	0	0	0	0	0	0	51.13	0	0	12.8
2011	4	8	15	5	34	34	0	0	0	0	0	0	0	51.24	0	0	12.8
2011	4	8	15	15	34	34	0	0	0	0	0	0	0	51.39	0	0	12.8
2011	4	8	15	25	34	34	0	0	0	0	0	0	0	51.49	0	0	12.6
2011	4	8	15	35	34	35	0	0	0	0	0	0	0	51.55	0	0	12.6
2011	4	8	15	45	34	34	0	0	0	0	0	0	0	51.51	0	0	12.6
2011	4	8	15	55	34	35	0	0	0	0	0	0	0	51.69	0	0	12.6

Blackrock Return (0208)

Year	Month	Day	Hour	Minute	Second	Noise3	IceDetection	Heading	Pitch	Roll	StdDevHeading	StdDevPitch	StdDevRoll	Temperature	Pressure	StdDevPressure	Voltage
2011	4	8	16	5	34	34	0	0	0	0	0	0	0	51.82	0	0	12.6
2011	4	8	16	15	34	34	0	0	0	0	0	0	0	51.78	0	0	12.4
2011	4	8	16	25	34	35	0	0	0	0	0	0	0	51.75	0	0	12.4
2011	4	8	16	35	34	34	0	0	0	0	0	0	0	51.73	0	0	12.4
2011	4	8	16	45	34	34	0	0	0	0	0	0	0	51.73	0	0	12.2
2011	4	8	16	55	34	34	0	0	0	0	0	0	0	51.75	0	0	12.2
2011	4	8	17	5	34	34	0	0	0	0	0	0	0	51.78	0	0	12.2
2011	4	8	17	15	34	34	0	0	0	0	0	0	0	51.78	0	0	12.2
2011	4	8	17	25	34	34	0	0	0	0	0	0	0	51.76	0	0	12.2
2011	4	8	17	35	34	34	0	0	0	0	0	0	0	51.69	0	0	12.2
2011	4	8	17	45	34	34	0	0	0	0	0	0	0	51.6	0	0	12
2011	4	8	17	55	34	35	0	0	0	0	0	0	0	51.49	0	0	12
2011	4	8	18	5	34	35	0	0	0	0	0	0	0	51.35	0	0	12
2011	4	8	18	15	34	35	0	0	0	0	0	0	0	51.22	0	0	12
2011	4	8	18	25	34	34	0	0	0	0	0	0	0	51.1	0	0	12
2011	4	8	18	35	34	34	0	0	0	0	0	0	0	50.99	0	0	12
2011	4	8	18	45	34	34	0	0	0	0	0	0	0	50.92	0	0	12
2011	4	8	18	55	34	34	0	0	0	0	0	0	0	50.83	0	0	12
2011	4	8	19	5	34	34	0	0	0	0	0	0	0	50.74	0	0	12
2011	4	8	19	15	34	35	0	0	0	0	0	0	0	50.63	0	0	12
2011	4	8	19	25	34	35	0	0	0	0	0	0	0	50.52	0	0	12
2011	4	8	19	35	34	34	0	0	0	0	0	0	0	50.41	0	0	12
2011	4	8	19	45	34	34	0	0	0	0	0	0	0	50.29	0	0	11.8
2011	4	8	19	55	34	34	0	0	0	0	0	0	0	50.14	0	0	11.8
2011	4	8	20	5	34	34	0	0	0	0	0	0	0	50	0	0	11.8
2011	4	8	20	15	34	35	0	0	0	0	0	0	0	49.84	0	0	11.8
2011	4	8	20	25	34	35	0	0	0	0	0	0	0	49.69	0	0	11.8
2011	4	8	20	35	34	34	0	0	0	0	0	0	0	49.51	0	0	11.8
2011	4	8	20	45	34	34	0	0	0	0	0	0	0	49.37	0	0	11.8
2011	4	8	20	55	34	35	0	0	0	0	0	0	0	49.23	0	0	11.8
2011	4	8	21	5	34	35	0	0	0	0	0	0	0	49.06	0	0	11.8
2011	4	8	21	15	34	35	0	0	0	0	0	0	0	48.92	0	0	11.8
2011	4	8	21	25	34	35	0	0	0	0	0	0	0	48.76	0	0	11.8
2011	4	8	21	35	34	34	0	0	0	0	0	0	0	48.61	0	0	11.8
2011	4	8	21	45	34	35	0	0	0	0	0	0	0	48.47	0	0	11.8
2011	4	8	21	55	34	35	0	0	0	0	0	0	0	48.33	0	0	11.8
2011	4	8	22	5	34	35	0	0	0	0	0	0	0	48.18	0	0	11.8
2011	4	8	22	15	34	36	0	0	0	0	0	0	0	48.04	0	0	11.8
2011	4	8	22	25	34	35	0	0	0	0	0	0	0	47.89	0	0	11.8
2011	4	8	22	35	34	35	0	0	0	0	0	0	0	47.75	0	0	11.8
2011	4	8	22	45	34	35	0	0	0	0	0	0	0	47.62	0	0	11.8
2011	4	8	22	55	34	36	0	0	0	0	0	0	0	47.48	0	0	11.8
2011	4	8	23	5	34	34	0	0	0	0	0	0	0	47.35	0	0	11.8
2011	4	8	23	15	34	34	0	0	0	0	0	0	0	47.23	0	0	11.8
2011	4	8	23	25	34	35	0	0	0	0	0	0	0	47.12	0	0	11.8
2011	4	8	23	35	34	35	0	0	0	0	0	0	0	46.99	0	0	11.6

Blackrock Return (0208)

Year	Month	Day	Hour	Minute	Second	Noise3	IceDetection	Heading	Pitch	Roll	StdDevHeading	StdDevPitch	StdDevRoll	Temperature	Pressure	StdDevPressure	Voltage
2011	4	8	23	45	34	35	0	0	0	0	0	0	0	46.87	0	0	11.6
2011	4	8	23	55	34	34	0	0	0	0	0	0	0	46.76	0	0	11.6
2011	4	9	0	5	34	35	0	0	0	0	0	0	0	46.65	0	0	11.6
2011	4	9	0	15	34	35	0	0	0	0	0	0	0	46.54	0	0	11.6
2011	4	9	0	25	34	35	0	0	0	0	0	0	0	46.44	0	0	11.6
2011	4	9	0	35	34	35	0	0	0	0	0	0	0	46.35	0	0	11.6
2011	4	9	0	45	34	35	0	0	0	0	0	0	0	46.26	0	0	11.6
2011	4	9	0	55	34	35	0	0	0	0	0	0	0	46.17	0	0	11.6
2011	4	9	1	5	34	35	0	0	0	0	0	0	0	46.08	0	0	11.6
2011	4	9	1	15	34	35	0	0	0	0	0	0	0	46	0	0	11.6
2011	4	9	1	25	34	35	0	0	0	0	0	0	0	45.91	0	0	11.6
2011	4	9	1	35	34	35	0	0	0	0	0	0	0	45.84	0	0	11.6
2011	4	9	1	45	34	35	0	0	0	0	0	0	0	45.77	0	0	11.6
2011	4	9	1	55	34	35	0	0	0	0	0	0	0	45.66	0	0	11.6
2011	4	9	2	5	34	35	0	0	0	0	0	0	0	45.57	0	0	11.6
2011	4	9	2	15	34	35	0	0	0	0	0	0	0	45.52	0	0	11.6
2011	4	9	2	25	34	35	0	0	0	0	0	0	0	45.45	0	0	11.6
2011	4	9	2	35	34	35	0	0	0	0	0	0	0	45.37	0	0	11.6
2011	4	9	2	45	34	36	0	0	0	0	0	0	0	45.32	0	0	11.6
2011	4	9	2	55	34	35	0	0	0	0	0	0	0	45.28	0	0	11.6
2011	4	9	3	5	34	35	0	0	0	0	0	0	0	45.23	0	0	11.6
2011	4	9	3	15	34	35	0	0	0	0	0	0	0	45.16	0	0	11.6
2011	4	9	3	25	34	35	0	0	0	0	0	0	0	45.09	0	0	11.6
2011	4	9	3	35	34	35	0	0	0	0	0	0	0	45.03	0	0	11.6
2011	4	9	3	45	34	35	0	0	0	0	0	0	0	44.98	0	0	11.6
2011	4	9	3	55	34	35	0	0	0	0	0	0	0	44.94	0	0	11.6
2011	4	9	4	5	34	35	0	0	0	0	0	0	0	44.89	0	0	11.6
2011	4	9	4	15	34	36	0	0	0	0	0	0	0	44.83	0	0	11.6
2011	4	9	4	25	34	36	0	0	0	0	0	0	0	44.8	0	0	11.6
2011	4	9	4	35	34	36	0	0	0	0	0	0	0	44.78	0	0	11.6
2011	4	9	4	45	34	36	0	0	0	0	0	0	0	44.76	0	0	11.6
2011	4	9	4	55	34	35	0	0	0	0	0	0	0	44.74	0	0	11.6
2011	4	9	5	5	34	35	0	0	0	0	0	0	0	44.73	0	0	11.6
2011	4	9	5	15	34	35	0	0	0	0	0	0	0	44.71	0	0	11.6
2011	4	9	5	25	34	35	0	0	0	0	0	0	0	44.69	0	0	11.6
2011	4	9	5	35	34	35	0	0	0	0	0	0	0	44.67	0	0	11.6
2011	4	9	5	45	34	36	0	0	0	0	0	0	0	44.64	0	0	11.6
2011	4	9	5	55	34	35	0	0	0	0	0	0	0	44.62	0	0	11.6
2011	4	9	6	5	34	35	0	0	0	0	0	0	0	44.62	0	0	11.6
2011	4	9	6	15	34	35	0	0	0	0	0	0	0	44.62	0	0	11.6
2011	4	9	6	25	34	35	0	0	0	0	0	0	0	44.62	0	0	11.6
2011	4	9	6	35	34	35	0	0	0	0	0	0	0	44.62	0	0	11.6
2011	4	9	6	45	34	36	0	0	0	0	0	0	0	44.6	0	0	11.8
2011	4	9	6	55	34	35	0	0	0	0	0	0	0	44.6	0	0	12
2011	4	9	7	5	34	35	0	0	0	0	0	0	0	44.67	0	0	12.6
2011	4	9	7	15	34	35	0	0	0	0	0	0	0	44.73	0	0	12.8

Blackrock Return (0208)

Year	Month	Day	Hour	Minute	Second	Noise3	IceDetection	Heading	Pitch	Roll	StdDevHeading	StdDevPitch	StdDevRoll	Temperature	Pressure	StdDevPressure	Voltage
2011	4	9	7	25	34	35	0	0	0	0	0	0	0	44.8	0	0	13
2011	4	9	7	35	34	35	0	0	0	0	0	0	0	44.87	0	0	13
2011	4	9	7	45	34	35	0	0	0	0	0	0	0	44.94	0	0	13.2
2011	4	9	7	55	34	35	0	0	0	0	0	0	0	45.07	0	0	12.8
2011	4	9	8	5	34	35	0	0	0	0	0	0	0	45.16	0	0	12.8
2011	4	9	8	15	34	36	0	0	0	0	0	0	0	45.81	0	0	13.2
2011	4	9	8	25	34	35	0	0	0	0	0	0	0	46.11	0	0	13.2
2011	4	9	8	35	34	35	0	0	0	0	0	0	0	46.36	0	0	13.4
2011	4	9	8	45	34	36	0	0	0	0	0	0	0	46.58	0	0	13.4
2011	4	9	8	55	34	35	0	0	0	0	0	0	0	46.78	0	0	13.4
2011	4	9	9	5	34	36	0	0	0	0	0	0	0	46.99	0	0	13.4
2011	4	9	9	15	34	35	0	0	0	0	0	0	0	47.28	0	0	13.4
2011	4	9	9	25	34	35	0	0	0	0	0	0	0	47.12	0	0	13.2
2011	4	9	9	35	34	35	0	0	0	0	0	0	0	47.44	0	0	13.4
2011	4	9	9	45	34	35	0	0	0	0	0	0	0	47.55	0	0	13.4
2011	4	9	9	55	34	35	0	0	0	0	0	0	0	47.88	0	0	13.6
2011	4	9	10	5	34	35	0	0	0	0	0	0	0	48.09	0	0	13.6
2011	4	9	10	15	34	35	0	0	0	0	0	0	0	48.18	0	0	13.4
2011	4	9	10	25	34	35	0	0	0	0	0	0	0	48.29	0	0	13.4
2011	4	9	10	35	34	35	0	0	0	0	0	0	0	48.58	0	0	13.6
2011	4	9	10	45	34	35	0	0	0	0	0	0	0	48.99	0	0	13.8
2011	4	9	10	55	34	35	0	0	0	0	0	0	0	49.24	0	0	13.6
2011	4	9	11	5	34	35	0	0	0	0	0	0	0	49.46	0	0	13.4
2011	4	9	11	15	34	35	0	0	0	0	0	0	0	49.77	0	0	13.8
2011	4	9	11	25	34	35	0	0	0	0	0	0	0	50.07	0	0	13.8
2011	4	9	11	35	34	35	0	0	0	0	0	0	0	50.41	0	0	13.8
2011	4	9	11	45	34	35	0	0	0	0	0	0	0	50.2	0	0	12.8
2011	4	9	11	55	34	35	0	0	0	0	0	0	0	50.61	0	0	13.6
2011	4	9	12	5	34	34	0	0	0	0	0	0	0	50.81	0	0	13.6
2011	4	9	12	15	34	35	0	0	0	0	0	0	0	51.15	0	0	13.6
2011	4	9	12	25	34	34	0	0	0	0	0	0	0	51.3	0	0	13.6
2011	4	9	12	35	34	34	0	0	0	0	0	0	0	51.17	0	0	12.8
2011	4	9	12	45	34	35	0	0	0	0	0	0	0	51.51	0	0	13.2
2011	4	9	12	55	34	34	0	0	0	0	0	0	0	51.73	0	0	13.4
2011	4	9	13	5	34	35	0	0	0	0	0	0	0	52.02	0	0	13.4
2011	4	9	13	15	34	35	0	0	0	0	0	0	0	52.21	0	0	13
2011	4	9	13	25	34	35	0	0	0	0	0	0	0	52.36	0	0	13.2
2011	4	9	13	35	34	34	0	0	0	0	0	0	0	52.5	0	0	13.2
2011	4	9	13	45	34	34	0	0	0	0	0	0	0	52.52	0	0	13
2011	4	9	13	55	34	34	0	0	0	0	0	0	0	52.32	0	0	12.6
2011	4	9	14	5	34	34	0	0	0	0	0	0	0	52.56	0	0	13
2011	4	9	14	15	34	34	0	0	0	0	0	0	0	52.68	0	0	13
2011	4	9	14	25	34	34	0	0	0	0	0	0	0	52.83	0	0	12.8
2011	4	9	14	35	34	34	0	0	0	0	0	0	0	52.72	0	0	12.4
2011	4	9	14	45	34	35	0	0	0	0	0	0	0	52.81	0	0	12.4
2011	4	9	14	55	34	34	0	0	0	0	0	0	0	52.86	0	0	12.4

Blackrock Return (0208)

Year	Month	Day	Hour	Minute	Second	Noise3	IceDetection	Heading	Pitch	Roll	StdDevHeading	StdDevPitch	StdDevRoll	Temperature	Pressure	StdDevPressure	Voltage
2011	4	9	15	5	34	34	0	0	0	0	0	0	0	53.24	0	0	12.8
2011	4	9	15	15	34	34	0	0	0	0	0	0	0	53.37	0	0	12.8
2011	4	9	15	25	34	35	0	0	0	0	0	0	0	53.49	0	0	12.8
2011	4	9	15	35	34	34	0	0	0	0	0	0	0	53.55	0	0	12.6
2011	4	9	15	45	34	34	0	0	0	0	0	0	0	53.69	0	0	12.6
2011	4	9	15	55	34	34	0	0	0	0	0	0	0	53.71	0	0	12.4
2011	4	9	16	5	34	34	0	0	0	0	0	0	0	53.53	0	0	12.4
2011	4	9	16	15	34	34	0	0	0	0	0	0	0	53.37	0	0	12.2
2011	4	9	16	25	34	34	0	0	0	0	0	0	0	53.29	0	0	12.2
2011	4	9	16	35	34	34	0	0	0	0	0	0	0	53.2	0	0	12.2
2011	4	9	16	45	34	35	0	0	0	0	0	0	0	53.06	0	0	12.2
2011	4	9	16	55	34	34	0	0	0	0	0	0	0	53.01	0	0	12.2
2011	4	9	17	5	34	35	0	0	0	0	0	0	0	52.97	0	0	12.2
2011	4	9	17	15	34	35	0	0	0	0	0	0	0	52.95	0	0	12.2
2011	4	9	17	25	34	34	0	0	0	0	0	0	0	52.92	0	0	12.2
2011	4	9	17	35	34	34	0	0	0	0	0	0	0	52.86	0	0	12
2011	4	9	17	45	34	34	0	0	0	0	0	0	0	52.79	0	0	12
2011	4	9	17	55	34	35	0	0	0	0	0	0	0	52.7	0	0	12
2011	4	9	18	5	34	34	0	0	0	0	0	0	0	52.57	0	0	12
2011	4	9	18	15	34	34	0	0	0	0	0	0	0	52.43	0	0	12
2011	4	9	18	25	34	34	0	0	0	0	0	0	0	52.29	0	0	12
2011	4	9	18	35	34	35	0	0	0	0	0	0	0	52.16	0	0	12
2011	4	9	18	45	34	35	0	0	0	0	0	0	0	52.03	0	0	12
2011	4	9	18	55	34	35	0	0	0	0	0	0	0	51.89	0	0	12
2011	4	9	19	5	34	35	0	0	0	0	0	0	0	51.76	0	0	12
2011	4	9	19	15	34	35	0	0	0	0	0	0	0	51.64	0	0	12
2011	4	9	19	25	34	34	0	0	0	0	0	0	0	51.51	0	0	12
2011	4	9	19	35	34	35	0	0	0	0	0	0	0	51.4	0	0	12
2011	4	9	19	45	34	35	0	0	0	0	0	0	0	51.28	0	0	12
2011	4	9	19	55	34	34	0	0	0	0	0	0	0	51.13	0	0	12
2011	4	9	20	5	34	35	0	0	0	0	0	0	0	50.99	0	0	12
2011	4	9	20	15	34	35	0	0	0	0	0	0	0	50.81	0	0	12
2011	4	9	20	25	34	35	0	0	0	0	0	0	0	50.63	0	0	12
2011	4	9	20	35	34	34	0	0	0	0	0	0	0	50.43	0	0	12
2011	4	9	20	45	34	35	0	0	0	0	0	0	0	50.25	0	0	12
2011	4	9	20	55	34	35	0	0	0	0	0	0	0	50.07	0	0	12
2011	4	9	21	5	34	35	0	0	0	0	0	0	0	49.91	0	0	12
2011	4	9	21	15	34	35	0	0	0	0	0	0	0	49.75	0	0	12
2011	4	9	21	25	34	34	0	0	0	0	0	0	0	49.62	0	0	12
2011	4	9	21	35	34	34	0	0	0	0	0	0	0	49.5	0	0	12
2011	4	9	21	45	34	35	0	0	0	0	0	0	0	49.37	0	0	12
2011	4	9	21	55	34	35	0	0	0	0	0	0	0	49.28	0	0	12
2011	4	9	22	5	34	34	0	0	0	0	0	0	0	49.15	0	0	12
2011	4	9	22	15	34	34	0	0	0	0	0	0	0	49.06	0	0	11.8
2011	4	9	22	25	34	34	0	0	0	0	0	0	0	48.94	0	0	11.8
2011	4	9	22	35	34	35	0	0	0	0	0	0	0	48.79	0	0	11.8

Blackrock Return (0208)

Year	Month	Day	Hour	Minute	Second	Noise3	IceDetection	Heading	Pitch	Roll	StdDevHeading	StdDevPitch	StdDevRoll	Temperature	Pressure	StdDevPressure	Voltage
2011	4	9	22	45	34	34	0	0	0	0	0	0	0	48.67	0	0	11.8
2011	4	9	22	55	34	35	0	0	0	0	0	0	0	48.54	0	0	11.8
2011	4	9	23	5	34	35	0	0	0	0	0	0	0	48.42	0	0	11.8
2011	4	9	23	15	34	35	0	0	0	0	0	0	0	48.31	0	0	11.8
2011	4	9	23	25	34	35	0	0	0	0	0	0	0	48.18	0	0	11.8
2011	4	9	23	35	34	34	0	0	0	0	0	0	0	48.07	0	0	11.8
2011	4	9	23	45	34	35	0	0	0	0	0	0	0	47.97	0	0	11.8
2011	4	9	23	55	34	36	0	0	0	0	0	0	0	47.88	0	0	11.8
2011	4	10	0	5	34	35	0	0	0	0	0	0	0	47.79	0	0	11.8
2011	4	10	0	15	34	35	0	0	0	0	0	0	0	47.7	0	0	11.8
2011	4	10	0	25	34	35	0	0	0	0	0	0	0	47.61	0	0	11.8
2011	4	10	0	35	34	35	0	0	0	0	0	0	0	47.52	0	0	11.8
2011	4	10	0	45	34	35	0	0	0	0	0	0	0	47.44	0	0	11.8
2011	4	10	0	55	34	35	0	0	0	0	0	0	0	47.34	0	0	11.8
2011	4	10	1	5	34	35	0	0	0	0	0	0	0	47.25	0	0	11.8
2011	4	10	1	15	34	34	0	0	0	0	0	0	0	47.14	0	0	11.8
2011	4	10	1	25	34	35	0	0	0	0	0	0	0	47.05	0	0	11.8
2011	4	10	1	35	34	35	0	0	0	0	0	0	0	46.94	0	0	11.8
2011	4	10	1	45	34	35	0	0	0	0	0	0	0	46.85	0	0	11.8
2011	4	10	1	55	34	34	0	0	0	0	0	0	0	46.78	0	0	11.8
2011	4	10	2	5	34	35	0	0	0	0	0	0	0	46.71	0	0	11.8
2011	4	10	2	15	34	35	0	0	0	0	0	0	0	46.6	0	0	11.8
2011	4	10	2	25	34	35	0	0	0	0	0	0	0	46.53	0	0	11.8
2011	4	10	2	35	34	36	0	0	0	0	0	0	0	46.45	0	0	11.8
2011	4	10	2	45	34	35	0	0	0	0	0	0	0	46.36	0	0	11.8
2011	4	10	2	55	34	35	0	0	0	0	0	0	0	46.31	0	0	11.8
2011	4	10	3	5	34	35	0	0	0	0	0	0	0	46.24	0	0	11.8
2011	4	10	3	15	34	34	0	0	0	0	0	0	0	46.18	0	0	11.8
2011	4	10	3	25	34	35	0	0	0	0	0	0	0	46.11	0	0	11.8
2011	4	10	3	35	34	35	0	0	0	0	0	0	0	46.04	0	0	11.8
2011	4	10	3	45	34	35	0	0	0	0	0	0	0	45.99	0	0	11.8
2011	4	10	3	55	34	35	0	0	0	0	0	0	0	45.93	0	0	11.8
2011	4	10	4	5	34	35	0	0	0	0	0	0	0	45.88	0	0	11.8
2011	4	10	4	15	34	35	0	0	0	0	0	0	0	45.82	0	0	11.8
2011	4	10	4	25	34	35	0	0	0	0	0	0	0	45.77	0	0	11.8
2011	4	10	4	35	34	35	0	0	0	0	0	0	0	45.7	0	0	11.8
2011	4	10	4	45	34	35	0	0	0	0	0	0	0	45.64	0	0	11.8
2011	4	10	4	55	34	35	0	0	0	0	0	0	0	45.55	0	0	11.8
2011	4	10	5	5	34	35	0	0	0	0	0	0	0	45.5	0	0	11.8
2011	4	10	5	15	34	35	0	0	0	0	0	0	0	45.45	0	0	11.8
2011	4	10	5	25	34	35	0	0	0	0	0	0	0	45.37	0	0	11.8
2011	4	10	5	35	34	36	0	0	0	0	0	0	0	45.34	0	0	11.8
2011	4	10	5	45	34	35	0	0	0	0	0	0	0	45.28	0	0	11.8
2011	4	10	5	55	34	35	0	0	0	0	0	0	0	45.23	0	0	11.8
2011	4	10	6	5	34	35	0	0	0	0	0	0	0	45.21	0	0	11.8
2011	4	10	6	15	34	35	0	0	0	0	0	0	0	45.18	0	0	11.8

Blackrock Return (0208)

Year	Month	Day	Hour	Minute	Second	Noise3	IceDetection	Heading	Pitch	Roll	StdDevHeading	StdDevPitch	StdDevRoll	Temperature	Pressure	StdDevPressure	Voltage
2011	4	10	6	25	34	35	0	0	0	0	0	0	0	45.16	0	0	12
2011	4	10	6	35	34	34	0	0	0	0	0	0	0	45.14	0	0	12.4
2011	4	10	6	45	34	36	0	0	0	0	0	0	0	45.16	0	0	12.4
2011	4	10	6	55	34	35	0	0	0	0	0	0	0	45.19	0	0	12.6
2011	4	10	7	5	34	35	0	0	0	0	0	0	0	45.25	0	0	12.8
2011	4	10	7	15	34	36	0	0	0	0	0	0	0	45.32	0	0	13
2011	4	10	7	25	34	35	0	0	0	0	0	0	0	45.36	0	0	13
2011	4	10	7	35	34	35	0	0	0	0	0	0	0	45.45	0	0	13.2
2011	4	10	7	45	34	35	0	0	0	0	0	0	0	45.54	0	0	13.2
2011	4	10	7	55	34	35	0	0	0	0	0	0	0	45.63	0	0	13.2
2011	4	10	8	5	34	36	0	0	0	0	0	0	0	45.75	0	0	13.2
2011	4	10	8	15	34	35	0	0	0	0	0	0	0	46.53	0	0	13.4
2011	4	10	8	25	34	35	0	0	0	0	0	0	0	46.89	0	0	13.4
2011	4	10	8	35	34	35	0	0	0	0	0	0	0	47.14	0	0	13.4
2011	4	10	8	45	34	36	0	0	0	0	0	0	0	47.32	0	0	13.6
2011	4	10	8	55	34	36	0	0	0	0	0	0	0	47.57	0	0	13.6
2011	4	10	9	5	34	35	0	0	0	0	0	0	0	47.8	0	0	13.6
2011	4	10	9	15	34	35	0	0	0	0	0	0	0	48.02	0	0	13.6
2011	4	10	9	25	34	35	0	0	0	0	0	0	0	48.2	0	0	13.8
2011	4	10	9	35	34	35	0	0	0	0	0	0	0	48.47	0	0	13.8
2011	4	10	9	45	34	35	0	0	0	0	0	0	0	48.72	0	0	13.8
2011	4	10	9	55	34	35	0	0	0	0	0	0	0	48.94	0	0	13.8
2011	4	10	10	5	34	35	0	0	0	0	0	0	0	49.17	0	0	13.8
2011	4	10	10	15	34	35	0	0	0	0	0	0	0	49.44	0	0	13.8
2011	4	10	10	25	34	35	0	0	0	0	0	0	0	49.69	0	0	13.8
2011	4	10	10	35	34	35	0	0	0	0	0	0	0	49.96	0	0	13.8
2011	4	10	10	45	34	35	0	0	0	0	0	0	0	50.2	0	0	13.8
2011	4	10	10	55	34	34	0	0	0	0	0	0	0	50.49	0	0	13.8
2011	4	10	11	5	34	34	0	0	0	0	0	0	0	50.72	0	0	13.8
2011	4	10	11	15	34	35	0	0	0	0	0	0	0	51.04	0	0	13.8
2011	4	10	11	25	34	34	0	0	0	0	0	0	0	51.31	0	0	13.8
2011	4	10	11	35	34	34	0	0	0	0	0	0	0	51.6	0	0	13.6
2011	4	10	11	45	34	35	0	0	0	0	0	0	0	51.87	0	0	13.6
2011	4	10	11	55	34	35	0	0	0	0	0	0	0	52.18	0	0	13.6
2011	4	10	12	5	34	34	0	0	0	0	0	0	0	52.45	0	0	13.6
2011	4	10	12	15	34	34	0	0	0	0	0	0	0	52.68	0	0	13.6
2011	4	10	12	25	34	34	0	0	0	0	0	0	0	52.97	0	0	13.6
2011	4	10	12	35	34	35	0	0	0	0	0	0	0	53.22	0	0	13.6
2011	4	10	12	45	34	34	0	0	0	0	0	0	0	53.44	0	0	13.6
2011	4	10	12	55	34	34	0	0	0	0	0	0	0	53.71	0	0	13.6
2011	4	10	13	5	34	35	0	0	0	0	0	0	0	53.92	0	0	13.6
2011	4	10	13	15	34	35	0	0	0	0	0	0	0	54.14	0	0	13.6
2011	4	10	13	25	34	33	0	0	0	0	0	0	0	54.36	0	0	13.6
2011	4	10	13	35	34	35	0	0	0	0	0	0	0	54.55	0	0	13.6
2011	4	10	13	45	34	34	0	0	0	0	0	0	0	54.75	0	0	13.6
2011	4	10	13	55	34	34	0	0	0	0	0	0	0	54.95	0	0	13.6

Blackrock Return (0208)

Year	Month	Day	Hour	Minute	Second	Noise3	IceDetection	Heading	Pitch	Roll	StdDevHeading	StdDevPitch	StdDevRoll	Temperature	Pressure	StdDevPressure	Voltage
2011	4	10	14	5	34	34	0	0	0	0	0	0	0	55.13	0	0	13.6
2011	4	10	14	15	34	34	0	0	0	0	0	0	0	55.31	0	0	13.6
2011	4	10	14	25	34	34	0	0	0	0	0	0	0	55.47	0	0	13.6
2011	4	10	14	35	34	34	0	0	0	0	0	0	0	55.62	0	0	13.6
2011	4	10	14	45	34	34	0	0	0	0	0	0	0	55.76	0	0	13.4
2011	4	10	14	55	34	34	0	0	0	0	0	0	0	55.87	0	0	13.4
2011	4	10	15	5	34	34	0	0	0	0	0	0	0	55.96	0	0	13
2011	4	10	15	15	34	34	0	0	0	0	0	0	0	56.03	0	0	12.6
2011	4	10	15	25	34	34	0	0	0	0	0	0	0	56.08	0	0	12.6
2011	4	10	15	35	34	33	0	0	0	0	0	0	0	56.12	0	0	12.4
2011	4	10	15	45	34	33	0	0	0	0	0	0	0	56.17	0	0	12.4
2011	4	10	15	55	34	34	0	0	0	0	0	0	0	56.17	0	0	12.4
2011	4	10	16	5	34	34	0	0	0	0	0	0	0	56.19	0	0	12.2
2011	4	10	16	15	34	33	0	0	0	0	0	0	0	56.19	0	0	12.2
2011	4	10	16	25	34	34	0	0	0	0	0	0	0	56.08	0	0	12.2
2011	4	10	16	35	34	34	0	0	0	0	0	0	0	56.03	0	0	12.2
2011	4	10	16	45	34	34	0	0	0	0	0	0	0	55.99	0	0	12.2
2011	4	10	16	55	34	34	0	0	0	0	0	0	0	55.98	0	0	12.2
2011	4	10	17	5	34	34	0	0	0	0	0	0	0	55.92	0	0	12.2
2011	4	10	17	15	34	33	0	0	0	0	0	0	0	55.87	0	0	12.2
2011	4	10	17	25	34	33	0	0	0	0	0	0	0	55.81	0	0	12.2
2011	4	10	17	35	34	34	0	0	0	0	0	0	0	55.72	0	0	12
2011	4	10	17	45	34	34	0	0	0	0	0	0	0	55.62	0	0	12
2011	4	10	17	55	34	34	0	0	0	0	0	0	0	55.51	0	0	12
2011	4	10	18	5	34	34	0	0	0	0	0	0	0	55.4	0	0	12
2011	4	10	18	15	34	35	0	0	0	0	0	0	0	55.27	0	0	12
2011	4	10	18	25	34	34	0	0	0	0	0	0	0	55.17	0	0	12
2011	4	10	18	35	34	34	0	0	0	0	0	0	0	55.04	0	0	12
2011	4	10	18	45	34	34	0	0	0	0	0	0	0	54.88	0	0	12
2011	4	10	18	55	34	34	0	0	0	0	0	0	0	54.73	0	0	12
2011	4	10	19	5	34	34	0	0	0	0	0	0	0	54.57	0	0	12
2011	4	10	19	15	34	33	0	0	0	0	0	0	0	54.39	0	0	12
2011	4	10	19	25	34	34	0	0	0	0	0	0	0	54.21	0	0	12
2011	4	10	19	35	34	34	0	0	0	0	0	0	0	54.03	0	0	12
2011	4	10	19	45	34	34	0	0	0	0	0	0	0	53.83	0	0	12
2011	4	10	19	55	34	34	0	0	0	0	0	0	0	53.65	0	0	12
2011	4	10	20	5	34	34	0	0	0	0	0	0	0	53.47	0	0	12
2011	4	10	20	15	34	34	0	0	0	0	0	0	0	53.33	0	0	12
2011	4	10	20	25	34	34	0	0	0	0	0	0	0	53.15	0	0	12
2011	4	10	20	35	34	34	0	0	0	0	0	0	0	52.99	0	0	12
2011	4	10	20	45	34	35	0	0	0	0	0	0	0	52.81	0	0	12
2011	4	10	20	55	34	34	0	0	0	0	0	0	0	52.63	0	0	12
2011	4	10	21	5	34	34	0	0	0	0	0	0	0	52.45	0	0	12
2011	4	10	21	15	34	35	0	0	0	0	0	0	0	52.27	0	0	12
2011	4	10	21	25	34	34	0	0	0	0	0	0	0	52.09	0	0	12
2011	4	10	21	35	34	34	0	0	0	0	0	0	0	51.93	0	0	12

Blackrock Return (0208)

Year	Month	Day	Hour	Minute	Second	Noise3	IceDetection	Heading	Pitch	Roll	StdDevHeading	StdDevPitch	StdDevRoll	Temperature	Pressure	StdDevPressure	Voltage
2011	4	10	21	45	34	34	0	0	0	0	0	0	0	51.76	0	0	12
2011	4	10	21	55	34	35	0	0	0	0	0	0	0	51.62	0	0	12
2011	4	10	22	5	34	34	0	0	0	0	0	0	0	51.51	0	0	12
2011	4	10	22	15	34	35	0	0	0	0	0	0	0	51.39	0	0	12
2011	4	10	22	25	34	34	0	0	0	0	0	0	0	51.26	0	0	12
2011	4	10	22	35	34	34	0	0	0	0	0	0	0	51.15	0	0	12
2011	4	10	22	45	34	35	0	0	0	0	0	0	0	51.04	0	0	12
2011	4	10	22	55	34	34	0	0	0	0	0	0	0	50.92	0	0	12
2011	4	10	23	5	34	35	0	0	0	0	0	0	0	50.81	0	0	12
2011	4	10	23	15	34	34	0	0	0	0	0	0	0	50.7	0	0	12
2011	4	10	23	25	34	35	0	0	0	0	0	0	0	50.59	0	0	11.8
2011	4	10	23	35	34	35	0	0	0	0	0	0	0	50.49	0	0	11.8
2011	4	10	23	45	34	34	0	0	0	0	0	0	0	50.38	0	0	11.8
2011	4	10	23	55	34	34	0	0	0	0	0	0	0	50.29	0	0	11.8
2011	4	11	0	5	34	35	0	0	0	0	0	0	0	50.18	0	0	11.8
2011	4	11	0	15	34	34	0	0	0	0	0	0	0	50.09	0	0	11.8
2011	4	11	0	25	34	35	0	0	0	0	0	0	0	50	0	0	11.8
2011	4	11	0	35	34	35	0	0	0	0	0	0	0	49.91	0	0	11.8
2011	4	11	0	45	34	34	0	0	0	0	0	0	0	49.8	0	0	11.8
2011	4	11	0	55	34	34	0	0	0	0	0	0	0	49.71	0	0	11.8
2011	4	11	1	5	34	34	0	0	0	0	0	0	0	49.64	0	0	11.8
2011	4	11	1	15	34	35	0	0	0	0	0	0	0	49.55	0	0	11.8
2011	4	11	1	25	34	34	0	0	0	0	0	0	0	49.5	0	0	11.8
2011	4	11	1	35	34	35	0	0	0	0	0	0	0	49.42	0	0	11.8
2011	4	11	1	45	34	35	0	0	0	0	0	0	0	49.35	0	0	11.8
2011	4	11	1	55	34	35	0	0	0	0	0	0	0	49.28	0	0	11.8
2011	4	11	2	5	34	34	0	0	0	0	0	0	0	49.23	0	0	11.8
2011	4	11	2	15	34	35	0	0	0	0	0	0	0	49.15	0	0	11.8
2011	4	11	2	25	34	34	0	0	0	0	0	0	0	49.1	0	0	11.8
2011	4	11	2	35	34	35	0	0	0	0	0	0	0	49.05	0	0	11.8
2011	4	11	2	45	34	35	0	0	0	0	0	0	0	49.03	0	0	11.8
2011	4	11	2	55	34	34	0	0	0	0	0	0	0	48.97	0	0	11.8
2011	4	11	3	5	34	34	0	0	0	0	0	0	0	48.92	0	0	11.8
2011	4	11	3	15	34	34	0	0	0	0	0	0	0	48.88	0	0	11.8
2011	4	11	3	25	34	35	0	0	0	0	0	0	0	48.85	0	0	11.8
2011	4	11	3	35	34	35	0	0	0	0	0	0	0	48.79	0	0	11.8
2011	4	11	3	45	34	35	0	0	0	0	0	0	0	48.76	0	0	11.8
2011	4	11	3	55	34	34	0	0	0	0	0	0	0	48.7	0	0	11.8
2011	4	11	4	5	34	34	0	0	0	0	0	0	0	48.65	0	0	11.8
2011	4	11	4	15	34	35	0	0	0	0	0	0	0	48.61	0	0	11.8
2011	4	11	4	25	34	36	0	0	0	0	0	0	0	48.56	0	0	11.8
2011	4	11	4	35	34	34	0	0	0	0	0	0	0	48.51	0	0	11.8
2011	4	11	4	45	34	34	0	0	0	0	0	0	0	48.45	0	0	11.8
2011	4	11	4	55	34	34	0	0	0	0	0	0	0	48.4	0	0	11.8
2011	4	11	5	5	34	35	0	0	0	0	0	0	0	48.36	0	0	11.8
2011	4	11	5	15	34	34	0	0	0	0	0	0	0	48.33	0	0	11.8

Blackrock Return (0208)

Year	Month	Day	Hour	Minute	Second	Noise3	IceDetection	Heading	Pitch	Roll	StdDevHeading	StdDevPitch	StdDevRoll	Temperature	Pressure	StdDevPressure	Voltage
2011	4	11	5	25	34	35	0	0	0	0	0	0	0	48.29	0	0	11.8
2011	4	11	5	35	34	35	0	0	0	0	0	0	0	48.25	0	0	11.8
2011	4	11	5	45	34	35	0	0	0	0	0	0	0	48.24	0	0	11.8
2011	4	11	5	55	34	35	0	0	0	0	0	0	0	48.22	0	0	11.8
2011	4	11	6	5	34	35	0	0	0	0	0	0	0	48.22	0	0	11.8
2011	4	11	6	15	34	35	0	0	0	0	0	0	0	48.24	0	0	11.8
2011	4	11	6	25	34	35	0	0	0	0	0	0	0	48.24	0	0	11.8
2011	4	11	6	35	34	34	0	0	0	0	0	0	0	48.24	0	0	11.8
2011	4	11	6	45	34	35	0	0	0	0	0	0	0	48.27	0	0	12
2011	4	11	6	55	34	35	0	0	0	0	0	0	0	48.33	0	0	12
2011	4	11	7	5	34	35	0	0	0	0	0	0	0	48.36	0	0	12
2011	4	11	7	15	34	34	0	0	0	0	0	0	0	48.4	0	0	12
2011	4	11	7	25	34	35	0	0	0	0	0	0	0	48.47	0	0	12
2011	4	11	7	35	34	35	0	0	0	0	0	0	0	48.6	0	0	12
2011	4	11	7	45	34	35	0	0	0	0	0	0	0	48.7	0	0	12.2
2011	4	11	7	55	34	35	0	0	0	0	0	0	0	48.76	0	0	12.2
2011	4	11	8	5	34	35	0	0	0	0	0	0	0	48.83	0	0	12.4
2011	4	11	8	15	34	35	0	0	0	0	0	0	0	48.96	0	0	12.2
2011	4	11	8	25	34	35	0	0	0	0	0	0	0	49.12	0	0	12.4
2011	4	11	8	35	34	35	0	0	0	0	0	0	0	49.5	0	0	13
2011	4	11	8	45	34	35	0	0	0	0	0	0	0	49.59	0	0	12.8
2011	4	11	8	55	34	35	0	0	0	0	0	0	0	49.75	0	0	13
2011	4	11	9	5	34	35	0	0	0	0	0	0	0	49.95	0	0	13
2011	4	11	9	15	34	35	0	0	0	0	0	0	0	50.04	0	0	13
2011	4	11	9	25	34	35	0	0	0	0	0	0	0	50.16	0	0	12.8
2011	4	11	9	35	34	34	0	0	0	0	0	0	0	50.31	0	0	13
2011	4	11	9	45	34	35	0	0	0	0	0	0	0	50.5	0	0	13
2011	4	11	9	55	34	35	0	0	0	0	0	0	0	50.68	0	0	13
2011	4	11	10	5	34	34	0	0	0	0	0	0	0	50.81	0	0	13
2011	4	11	10	15	34	36	0	0	0	0	0	0	0	51.04	0	0	12.8
2011	4	11	10	25	34	34	0	0	0	0	0	0	0	51.19	0	0	13
2011	4	11	10	35	34	34	0	0	0	0	0	0	0	51.33	0	0	12.8
2011	4	11	10	45	34	35	0	0	0	0	0	0	0	51.46	0	0	12.8
2011	4	11	10	55	34	35	0	0	0	0	0	0	0	51.67	0	0	12.8
2011	4	11	11	5	34	35	0	0	0	0	0	0	0	51.85	0	0	12.6
2011	4	11	11	15	34	35	0	0	0	0	0	0	0	52.12	0	0	13
2011	4	11	11	25	34	34	0	0	0	0	0	0	0	52.41	0	0	13.2
2011	4	11	11	35	34	34	0	0	0	0	0	0	0	52.66	0	0	13.2
2011	4	11	11	45	34	34	0	0	0	0	0	0	0	52.81	0	0	13.2
2011	4	11	11	55	34	34	0	0	0	0	0	0	0	53.15	0	0	13.2
2011	4	11	12	5	34	34	0	0	0	0	0	0	0	53.37	0	0	13.2
2011	4	11	12	15	34	35	0	0	0	0	0	0	0	53.47	0	0	13
2011	4	11	12	25	34	34	0	0	0	0	0	0	0	53.85	0	0	13.2
2011	4	11	12	35	34	34	0	0	0	0	0	0	0	54.05	0	0	13.4
2011	4	11	12	45	34	34	0	0	0	0	0	0	0	54.19	0	0	13.2
2011	4	11	12	55	34	34	0	0	0	0	0	0	0	54.45	0	0	13.4

Blackrock Return (0208)

Year	Month	Day	Hour	Minute	Second	Noise3	IceDetection	Heading	Pitch	Roll	StdDevHeading	StdDevPitch	StdDevRoll	Temperature	Pressure	StdDevPressure	Voltage
2011	4	11	13	5	34	34	0	0	0	0	0	0	0	54.68	0	0	13.4
2011	4	11	13	15	34	34	0	0	0	0	0	0	0	54.86	0	0	13.4
2011	4	11	13	25	34	33	0	0	0	0	0	0	0	55.06	0	0	13.4
2011	4	11	13	35	34	34	0	0	0	0	0	0	0	55.22	0	0	13.2
2011	4	11	13	45	34	34	0	0	0	0	0	0	0	55.31	0	0	12.8
2011	4	11	13	55	34	34	0	0	0	0	0	0	0	55.42	0	0	13
2011	4	11	14	5	34	33	0	0	0	0	0	0	0	55.6	0	0	13.4
2011	4	11	14	15	34	34	0	0	0	0	0	0	0	55.69	0	0	13.4
2011	4	11	14	25	34	33	0	0	0	0	0	0	0	55.81	0	0	13.6
2011	4	11	14	35	34	34	0	0	0	0	0	0	0	55.9	0	0	13.4
2011	4	11	14	45	34	34	0	0	0	0	0	0	0	56.01	0	0	13.4
2011	4	11	14	55	34	34	0	0	0	0	0	0	0	56.16	0	0	13.4
2011	4	11	15	5	34	33	0	0	0	0	0	0	0	56.28	0	0	13.4
2011	4	11	15	15	34	33	0	0	0	0	0	0	0	56.32	0	0	12.8
2011	4	11	15	25	34	35	0	0	0	0	0	0	0	56.34	0	0	12.4
2011	4	11	15	35	34	33	0	0	0	0	0	0	0	56.39	0	0	12.4
2011	4	11	15	45	34	34	0	0	0	0	0	0	0	56.3	0	0	12.2
2011	4	11	15	55	34	34	0	0	0	0	0	0	0	56.25	0	0	12.2
2011	4	11	16	5	34	34	0	0	0	0	0	0	0	56.23	0	0	12.2
2011	4	11	16	15	34	33	0	0	0	0	0	0	0	56.21	0	0	12.2
2011	4	11	16	25	34	34	0	0	0	0	0	0	0	56.17	0	0	12.2
2011	4	11	16	35	34	33	0	0	0	0	0	0	0	56.21	0	0	12.2
2011	4	11	16	45	34	33	0	0	0	0	0	0	0	56.19	0	0	12.2
2011	4	11	16	55	34	33	0	0	0	0	0	0	0	56.19	0	0	12.2
2011	4	11	17	5	34	34	0	0	0	0	0	0	0	56.16	0	0	12.2
2011	4	11	17	15	34	34	0	0	0	0	0	0	0	56.12	0	0	12.2
2011	4	11	17	25	34	34	0	0	0	0	0	0	0	56.07	0	0	12
2011	4	11	17	35	34	34	0	0	0	0	0	0	0	55.98	0	0	12
2011	4	11	17	45	34	34	0	0	0	0	0	0	0	55.89	0	0	12
2011	4	11	17	55	34	34	0	0	0	0	0	0	0	55.8	0	0	12
2011	4	11	18	5	34	34	0	0	0	0	0	0	0	55.71	0	0	12
2011	4	11	18	15	34	33	0	0	0	0	0	0	0	55.6	0	0	12
2011	4	11	18	25	34	34	0	0	0	0	0	0	0	55.49	0	0	12
2011	4	11	18	35	34	34	0	0	0	0	0	0	0	55.38	0	0	12
2011	4	11	18	45	34	34	0	0	0	0	0	0	0	55.26	0	0	12
2011	4	11	18	55	34	34	0	0	0	0	0	0	0	55.13	0	0	12
2011	4	11	19	5	34	34	0	0	0	0	0	0	0	55.02	0	0	12
2011	4	11	19	15	34	33	0	0	0	0	0	0	0	54.9	0	0	12
2011	4	11	19	25	34	34	0	0	0	0	0	0	0	54.77	0	0	12
2011	4	11	19	35	34	34	0	0	0	0	0	0	0	54.64	0	0	12
2011	4	11	19	45	34	34	0	0	0	0	0	0	0	54.52	0	0	12
2011	4	11	19	55	34	35	0	0	0	0	0	0	0	54.37	0	0	12
2011	4	11	20	5	34	34	0	0	0	0	0	0	0	54.25	0	0	12
2011	4	11	20	15	34	34	0	0	0	0	0	0	0	54.1	0	0	12
2011	4	11	20	25	34	34	0	0	0	0	0	0	0	54	0	0	12
2011	4	11	20	35	34	34	0	0	0	0	0	0	0	53.87	0	0	12

Blackrock Return (0208)

Year	Month	Day	Hour	Minute	Second	Noise3	IceDetection	Heading	Pitch	Roll	StdDevHeading	StdDevPitch	StdDevRoll	Temperature	Pressure	StdDevPressure	Voltage
2011	4	11	20	45	34	33	0	0	0	0	0	0	0	53.76	0	0	12
2011	4	11	20	55	34	34	0	0	0	0	0	0	0	53.65	0	0	12
2011	4	11	21	5	34	34	0	0	0	0	0	0	0	53.55	0	0	12
2011	4	11	21	15	34	34	0	0	0	0	0	0	0	53.46	0	0	12
2011	4	11	21	25	34	34	0	0	0	0	0	0	0	53.35	0	0	12
2011	4	11	21	35	34	34	0	0	0	0	0	0	0	53.26	0	0	12
2011	4	11	21	45	34	34	0	0	0	0	0	0	0	53.15	0	0	12
2011	4	11	21	55	34	34	0	0	0	0	0	0	0	53.01	0	0	11.8
2011	4	11	22	5	34	35	0	0	0	0	0	0	0	52.88	0	0	11.8
2011	4	11	22	15	34	34	0	0	0	0	0	0	0	52.75	0	0	11.8
2011	4	11	22	25	34	34	0	0	0	0	0	0	0	52.63	0	0	11.8
2011	4	11	22	35	34	34	0	0	0	0	0	0	0	52.52	0	0	11.8
2011	4	11	22	45	34	34	0	0	0	0	0	0	0	52.41	0	0	11.8
2011	4	11	22	55	34	34	0	0	0	0	0	0	0	52.3	0	0	11.8
2011	4	11	23	5	34	35	0	0	0	0	0	0	0	52.18	0	0	11.8
2011	4	11	23	15	34	34	0	0	0	0	0	0	0	52.09	0	0	11.8
2011	4	11	23	25	34	34	0	0	0	0	0	0	0	51.98	0	0	11.8
2011	4	11	23	35	34	34	0	0	0	0	0	0	0	51.87	0	0	11.8
2011	4	11	23	45	34	34	0	0	0	0	0	0	0	51.78	0	0	11.8
2011	4	11	23	55	34	34	0	0	0	0	0	0	0	51.67	0	0	11.8
2011	4	12	0	5	34	34	0	0	0	0	0	0	0	51.58	0	0	11.8
2011	4	12	0	15	34	34	0	0	0	0	0	0	0	51.48	0	0	11.8
2011	4	12	0	25	34	35	0	0	0	0	0	0	0	51.39	0	0	11.8
2011	4	12	0	35	34	34	0	0	0	0	0	0	0	51.28	0	0	11.8
2011	4	12	0	45	34	34	0	0	0	0	0	0	0	51.21	0	0	11.8
2011	4	12	0	55	34	34	0	0	0	0	0	0	0	51.12	0	0	11.8
2011	4	12	1	5	34	34	0	0	0	0	0	0	0	51.03	0	0	11.8
2011	4	12	1	15	34	34	0	0	0	0	0	0	0	50.95	0	0	11.8
2011	4	12	1	25	34	34	0	0	0	0	0	0	0	50.86	0	0	11.8
2011	4	12	1	35	34	35	0	0	0	0	0	0	0	50.79	0	0	11.8
2011	4	12	1	45	34	34	0	0	0	0	0	0	0	50.7	0	0	11.8
2011	4	12	1	55	34	35	0	0	0	0	0	0	0	50.63	0	0	11.8
2011	4	12	2	5	34	34	0	0	0	0	0	0	0	50.56	0	0	11.8
2011	4	12	2	15	34	35	0	0	0	0	0	0	0	50.49	0	0	11.8
2011	4	12	2	25	34	35	0	0	0	0	0	0	0	50.41	0	0	11.8
2011	4	12	2	35	34	34	0	0	0	0	0	0	0	50.34	0	0	11.8
2011	4	12	2	45	34	35	0	0	0	0	0	0	0	50.31	0	0	11.8
2011	4	12	2	55	34	35	0	0	0	0	0	0	0	50.23	0	0	11.8
2011	4	12	3	5	34	35	0	0	0	0	0	0	0	50.18	0	0	11.8
2011	4	12	3	15	34	34	0	0	0	0	0	0	0	50.11	0	0	11.8
2011	4	12	3	25	34	34	0	0	0	0	0	0	0	50.05	0	0	11.8
2011	4	12	3	35	34	34	0	0	0	0	0	0	0	50	0	0	11.8
2011	4	12	3	45	34	35	0	0	0	0	0	0	0	49.95	0	0	11.8
2011	4	12	3	55	34	35	0	0	0	0	0	0	0	49.89	0	0	11.8
2011	4	12	4	5	34	34	0	0	0	0	0	0	0	49.84	0	0	11.8
2011	4	12	4	15	34	35	0	0	0	0	0	0	0	49.78	0	0	11.8

Blackrock Return (0208)

Year	Month	Day	Hour	Minute	Second	Noise3	IceDetection	Heading	Pitch	Roll	StdDevHeading	StdDevPitch	StdDevRoll	Temperature	Pressure	StdDevPressure	Voltage
2011	4	12	4	25	34	35	0	0	0	0	0	0	0	49.75	0	0	11.8
2011	4	12	4	35	34	35	0	0	0	0	0	0	0	49.71	0	0	11.8
2011	4	12	4	45	34	35	0	0	0	0	0	0	0	49.68	0	0	11.8
2011	4	12	4	55	34	35	0	0	0	0	0	0	0	49.64	0	0	11.8
2011	4	12	5	5	34	34	0	0	0	0	0	0	0	49.6	0	0	11.8
2011	4	12	5	15	34	34	0	0	0	0	0	0	0	49.57	0	0	11.8
2011	4	12	5	25	34	34	0	0	0	0	0	0	0	49.53	0	0	11.8
2011	4	12	5	35	34	35	0	0	0	0	0	0	0	49.5	0	0	11.8
2011	4	12	5	45	34	34	0	0	0	0	0	0	0	49.48	0	0	11.8
2011	4	12	5	55	34	34	0	0	0	0	0	0	0	49.46	0	0	11.8
2011	4	12	6	5	34	35	0	0	0	0	0	0	0	49.46	0	0	11.8
2011	4	12	6	15	34	35	0	0	0	0	0	0	0	49.46	0	0	11.8
2011	4	12	6	25	34	34	0	0	0	0	0	0	0	49.44	0	0	12
2011	4	12	6	35	34	35	0	0	0	0	0	0	0	49.46	0	0	12
2011	4	12	6	45	34	34	0	0	0	0	0	0	0	49.46	0	0	12
2011	4	12	6	55	34	35	0	0	0	0	0	0	0	49.46	0	0	12
2011	4	12	7	5	34	35	0	0	0	0	0	0	0	49.5	0	0	12.4
2011	4	12	7	15	34	35	0	0	0	0	0	0	0	49.5	0	0	12.4
2011	4	12	7	25	34	34	0	0	0	0	0	0	0	49.55	0	0	12.8
2011	4	12	7	35	34	35	0	0	0	0	0	0	0	49.62	0	0	13
2011	4	12	7	45	34	34	0	0	0	0	0	0	0	49.71	0	0	13
2011	4	12	7	55	34	34	0	0	0	0	0	0	0	49.8	0	0	13.2
2011	4	12	8	5	34	35	0	0	0	0	0	0	0	49.95	0	0	13.2
2011	4	12	8	15	34	35	0	0	0	0	0	0	0	50.65	0	0	13.4
2011	4	12	8	25	34	35	0	0	0	0	0	0	0	50.92	0	0	13.4
2011	4	12	8	35	34	35	0	0	0	0	0	0	0	51.12	0	0	13.4
2011	4	12	8	45	34	34	0	0	0	0	0	0	0	51.31	0	0	13.4
2011	4	12	8	55	34	34	0	0	0	0	0	0	0	51.51	0	0	13.6
2011	4	12	9	5	34	34	0	0	0	0	0	0	0	51.71	0	0	13.6
2011	4	12	9	15	34	34	0	0	0	0	0	0	0	51.89	0	0	13.6
2011	4	12	9	25	34	35	0	0	0	0	0	0	0	52.14	0	0	13.6
2011	4	12	9	35	34	34	0	0	0	0	0	0	0	52.38	0	0	13.6
2011	4	12	9	45	34	34	0	0	0	0	0	0	0	52.61	0	0	13.6
2011	4	12	9	55	34	35	0	0	0	0	0	0	0	52.86	0	0	13.6
2011	4	12	10	5	34	34	0	0	0	0	0	0	0	53.11	0	0	13.6
2011	4	12	10	15	34	34	0	0	0	0	0	0	0	53.33	0	0	13.6
2011	4	12	10	25	34	34	0	0	0	0	0	0	0	53.62	0	0	13.6
2011	4	12	10	35	34	35	0	0	0	0	0	0	0	53.87	0	0	13.6
2011	4	12	10	45	34	34	0	0	0	0	0	0	0	54.16	0	0	13.6
2011	4	12	10	55	34	34	0	0	0	0	0	0	0	54.43	0	0	13.6
2011	4	12	11	5	34	34	0	0	0	0	0	0	0	54.73	0	0	13.6
2011	4	12	11	15	34	33	0	0	0	0	0	0	0	55.02	0	0	13.6
2011	4	12	11	25	34	34	0	0	0	0	0	0	0	55.31	0	0	13.6
2011	4	12	11	35	34	34	0	0	0	0	0	0	0	55.62	0	0	13.6
2011	4	12	11	45	34	35	0	0	0	0	0	0	0	55.9	0	0	13.6
2011	4	12	11	55	34	35	0	0	0	0	0	0	0	56.19	0	0	13.6

Blackrock Return (0208)

Year	Month	Day	Hour	Minute	Second	Noise3	IceDetection	Heading	Pitch	Roll	StdDevHeading	StdDevPitch	StdDevRoll	Temperature	Pressure	StdDevPressure	Voltage
2011	4	12	12	5	34	34	0	0	0	0	0	0	0	56.46	0	0	13.6
2011	4	12	12	15	34	34	0	0	0	0	0	0	0	56.75	0	0	13.6
2011	4	12	12	25	34	34	0	0	0	0	0	0	0	57.02	0	0	13.6
2011	4	12	12	35	34	34	0	0	0	0	0	0	0	57.31	0	0	13.4
2011	4	12	12	45	34	33	0	0	0	0	0	0	0	57.54	0	0	13.4
2011	4	12	12	55	34	34	0	0	0	0	0	0	0	57.76	0	0	13.4
2011	4	12	13	5	34	33	0	0	0	0	0	0	0	58.01	0	0	13.4
2011	4	12	13	15	34	33	0	0	0	0	0	0	0	58.21	0	0	13.4
2011	4	12	13	25	34	33	0	0	0	0	0	0	0	58.41	0	0	13.4
2011	4	12	13	35	34	33	0	0	0	0	0	0	0	58.59	0	0	13.2
2011	4	12	13	45	34	33	0	0	0	0	0	0	0	58.75	0	0	13.2
2011	4	12	13	55	34	34	0	0	0	0	0	0	0	58.93	0	0	13.2
2011	4	12	14	5	34	33	0	0	0	0	0	0	0	59.07	0	0	13.4
2011	4	12	14	15	34	34	0	0	0	0	0	0	0	59.22	0	0	13.2
2011	4	12	14	25	34	34	0	0	0	0	0	0	0	59.38	0	0	13.2
2011	4	12	14	35	34	33	0	0	0	0	0	0	0	59.49	0	0	13.2
2011	4	12	14	45	34	34	0	0	0	0	0	0	0	59.61	0	0	13.2
2011	4	12	14	55	34	34	0	0	0	0	0	0	0	59.7	0	0	13.2
2011	4	12	15	5	34	32	0	0	0	0	0	0	0	59.77	0	0	13.2
2011	4	12	15	15	34	33	0	0	0	0	0	0	0	59.83	0	0	12.8
2011	4	12	15	25	34	33	0	0	0	0	0	0	0	59.86	0	0	12.4
2011	4	12	15	35	34	34	0	0	0	0	0	0	0	59.9	0	0	12.4
2011	4	12	15	45	34	33	0	0	0	0	0	0	0	59.92	0	0	12.2
2011	4	12	15	55	34	33	0	0	0	0	0	0	0	59.94	0	0	12.2
2011	4	12	16	5	34	34	0	0	0	0	0	0	0	59.92	0	0	12.2
2011	4	12	16	15	34	34	0	0	0	0	0	0	0	59.9	0	0	12
2011	4	12	16	25	34	33	0	0	0	0	0	0	0	59.79	0	0	12
2011	4	12	16	35	34	34	0	0	0	0	0	0	0	59.74	0	0	12
2011	4	12	16	45	34	34	0	0	0	0	0	0	0	59.67	0	0	12
2011	4	12	16	55	34	33	0	0	0	0	0	0	0	59.61	0	0	12
2011	4	12	17	5	34	33	0	0	0	0	0	0	0	59.54	0	0	12
2011	4	12	17	15	34	34	0	0	0	0	0	0	0	59.45	0	0	12
2011	4	12	17	25	34	34	0	0	0	0	0	0	0	59.36	0	0	12
2011	4	12	17	35	34	34	0	0	0	0	0	0	0	59.27	0	0	12
2011	4	12	17	45	34	33	0	0	0	0	0	0	0	59.16	0	0	12
2011	4	12	17	55	34	34	0	0	0	0	0	0	0	59.04	0	0	12
2011	4	12	18	5	34	33	0	0	0	0	0	0	0	58.91	0	0	12
2011	4	12	18	15	34	34	0	0	0	0	0	0	0	58.75	0	0	12
2011	4	12	18	25	34	33	0	0	0	0	0	0	0	58.6	0	0	12
2011	4	12	18	35	34	34	0	0	0	0	0	0	0	58.42	0	0	12
2011	4	12	18	45	34	33	0	0	0	0	0	0	0	58.26	0	0	11.8
2011	4	12	18	55	34	34	0	0	0	0	0	0	0	58.08	0	0	11.8
2011	4	12	19	5	34	34	0	0	0	0	0	0	0	57.88	0	0	12
2011	4	12	19	15	34	34	0	0	0	0	0	0	0	57.69	0	0	12
2011	4	12	19	25	34	34	0	0	0	0	0	0	0	57.51	0	0	12
2011	4	12	19	35	34	33	0	0	0	0	0	0	0	57.29	0	0	12

Blackrock Return (0208)

Year	Month	Day	Hour	Minute	Second	Noise3	IceDetection	Heading	Pitch	Roll	StdDevHeading	StdDevPitch	StdDevRoll	Temperature	Pressure	StdDevPressure	Voltage
2011	4	12	19	45	34	33	0	0	0	0	0	0	0	57.09	0	0	12
2011	4	12	19	55	34	34	0	0	0	0	0	0	0	56.88	0	0	12
2011	4	12	20	5	34	33	0	0	0	0	0	0	0	56.7	0	0	12
2011	4	12	20	15	34	34	0	0	0	0	0	0	0	56.52	0	0	12
2011	4	12	20	25	34	33	0	0	0	0	0	0	0	56.34	0	0	12
2011	4	12	20	35	34	33	0	0	0	0	0	0	0	56.14	0	0	12
2011	4	12	20	45	34	34	0	0	0	0	0	0	0	55.94	0	0	12
2011	4	12	20	55	34	34	0	0	0	0	0	0	0	55.76	0	0	12
2011	4	12	21	5	34	34	0	0	0	0	0	0	0	55.6	0	0	12
2011	4	12	21	15	34	34	0	0	0	0	0	0	0	55.44	0	0	12
2011	4	12	21	25	34	33	0	0	0	0	0	0	0	55.31	0	0	12
2011	4	12	21	35	34	33	0	0	0	0	0	0	0	55.18	0	0	12
2011	4	12	21	45	34	34	0	0	0	0	0	0	0	55.08	0	0	12
2011	4	12	21	55	34	34	0	0	0	0	0	0	0	54.95	0	0	12
2011	4	12	22	5	34	34	0	0	0	0	0	0	0	54.84	0	0	11.8
2011	4	12	22	15	34	34	0	0	0	0	0	0	0	54.7	0	0	11.8
2011	4	12	22	25	34	34	0	0	0	0	0	0	0	54.57	0	0	11.8
2011	4	12	22	35	34	34	0	0	0	0	0	0	0	54.45	0	0	11.8
2011	4	12	22	45	34	34	0	0	0	0	0	0	0	54.32	0	0	11.8
2011	4	12	22	55	34	33	0	0	0	0	0	0	0	54.21	0	0	11.8
2011	4	12	23	5	34	34	0	0	0	0	0	0	0	54.09	0	0	11.8
2011	4	12	23	15	34	34	0	0	0	0	0	0	0	53.96	0	0	11.8
2011	4	12	23	25	34	34	0	0	0	0	0	0	0	53.87	0	0	11.8
2011	4	12	23	35	34	35	0	0	0	0	0	0	0	53.74	0	0	11.8
2011	4	12	23	45	34	34	0	0	0	0	0	0	0	53.64	0	0	11.8
2011	4	12	23	55	34	34	0	0	0	0	0	0	0	53.49	0	0	11.8
2011	4	13	0	5	34	35	0	0	0	0	0	0	0	53.37	0	0	11.8
2011	4	13	0	15	34	34	0	0	0	0	0	0	0	53.26	0	0	11.8
2011	4	13	0	25	34	34	0	0	0	0	0	0	0	53.13	0	0	11.8
2011	4	13	0	35	34	34	0	0	0	0	0	0	0	53.01	0	0	11.8
2011	4	13	0	45	34	34	0	0	0	0	0	0	0	52.92	0	0	11.8
2011	4	13	0	55	34	34	0	0	0	0	0	0	0	52.81	0	0	11.8
2011	4	13	1	5	34	34	0	0	0	0	0	0	0	52.72	0	0	11.8
2011	4	13	1	15	34	34	0	0	0	0	0	0	0	52.63	0	0	11.8
2011	4	13	1	25	34	34	0	0	0	0	0	0	0	52.54	0	0	11.8
2011	4	13	1	35	34	34	0	0	0	0	0	0	0	52.45	0	0	11.8
2011	4	13	1	45	34	34	0	0	0	0	0	0	0	52.36	0	0	11.8
2011	4	13	1	55	34	34	0	0	0	0	0	0	0	52.29	0	0	11.8
2011	4	13	2	5	34	34	0	0	0	0	0	0	0	52.21	0	0	11.8
2011	4	13	2	15	34	35	0	0	0	0	0	0	0	52.14	0	0	11.8
2011	4	13	2	25	34	34	0	0	0	0	0	0	0	52.09	0	0	11.8
2011	4	13	2	35	34	34	0	0	0	0	0	0	0	52.02	0	0	11.8
2011	4	13	2	45	34	34	0	0	0	0	0	0	0	51.93	0	0	11.8
2011	4	13	2	55	34	34	0	0	0	0	0	0	0	51.84	0	0	11.8
2011	4	13	3	5	34	34	0	0	0	0	0	0	0	51.76	0	0	11.8
2011	4	13	3	15	34	34	0	0	0	0	0	0	0	51.69	0	0	11.8

Blackrock Return (0208)

Year	Month	Day	Hour	Minute	Second	Noise3	IceDetection	Heading	Pitch	Roll	StdDevHeading	StdDevPitch	StdDevRoll	Temperature	Pressure	StdDevPressure	Voltage
2011	4	13	3	25	34	35	0	0	0	0	0	0	0	51.62	0	0	11.8
2011	4	13	3	35	34	34	0	0	0	0	0	0	0	51.55	0	0	11.8
2011	4	13	3	45	34	35	0	0	0	0	0	0	0	51.49	0	0	11.8
2011	4	13	3	55	34	34	0	0	0	0	0	0	0	51.44	0	0	11.8
2011	4	13	4	5	34	35	0	0	0	0	0	0	0	51.37	0	0	11.8
2011	4	13	4	15	34	34	0	0	0	0	0	0	0	51.28	0	0	11.8
2011	4	13	4	25	34	34	0	0	0	0	0	0	0	51.21	0	0	11.8
2011	4	13	4	35	34	34	0	0	0	0	0	0	0	51.15	0	0	11.8
2011	4	13	4	45	34	35	0	0	0	0	0	0	0	51.06	0	0	11.8
2011	4	13	4	55	34	34	0	0	0	0	0	0	0	50.99	0	0	11.8
2011	4	13	5	5	34	35	0	0	0	0	0	0	0	50.92	0	0	11.8
2011	4	13	5	15	34	34	0	0	0	0	0	0	0	50.83	0	0	11.8
2011	4	13	5	25	34	35	0	0	0	0	0	0	0	50.76	0	0	11.8
2011	4	13	5	35	34	34	0	0	0	0	0	0	0	50.68	0	0	11.8
2011	4	13	5	45	34	35	0	0	0	0	0	0	0	50.61	0	0	11.8
2011	4	13	5	55	34	34	0	0	0	0	0	0	0	50.54	0	0	11.8
2011	4	13	6	5	34	35	0	0	0	0	0	0	0	50.49	0	0	11.8
2011	4	13	6	15	34	34	0	0	0	0	0	0	0	50.41	0	0	11.8
2011	4	13	6	25	34	34	0	0	0	0	0	0	0	50.38	0	0	12
2011	4	13	6	35	34	34	0	0	0	0	0	0	0	50.34	0	0	12.2
2011	4	13	6	45	34	34	0	0	0	0	0	0	0	50.34	0	0	12.4
2011	4	13	6	55	34	35	0	0	0	0	0	0	0	50.36	0	0	12.6
2011	4	13	7	5	34	34	0	0	0	0	0	0	0	50.41	0	0	12.8
2011	4	13	7	15	34	34	0	0	0	0	0	0	0	50.45	0	0	12.8
2011	4	13	7	25	34	35	0	0	0	0	0	0	0	50.49	0	0	13
2011	4	13	7	35	34	35	0	0	0	0	0	0	0	50.54	0	0	13
2011	4	13	7	45	34	34	0	0	0	0	0	0	0	50.58	0	0	13.2
2011	4	13	7	55	34	35	0	0	0	0	0	0	0	50.63	0	0	13.2
2011	4	13	8	5	34	34	0	0	0	0	0	0	0	50.74	0	0	13.2
2011	4	13	8	15	34	35	0	0	0	0	0	0	0	51.21	0	0	13.4
2011	4	13	8	25	34	34	0	0	0	0	0	0	0	51.46	0	0	13.4
2011	4	13	8	35	34	35	0	0	0	0	0	0	0	51.58	0	0	13.4
2011	4	13	8	45	34	35	0	0	0	0	0	0	0	51.73	0	0	13.6
2011	4	13	8	55	34	34	0	0	0	0	0	0	0	51.87	0	0	13.6
2011	4	13	9	5	34	35	0	0	0	0	0	0	0	52.02	0	0	13.6
2011	4	13	9	15	34	35	0	0	0	0	0	0	0	52.18	0	0	13.6
2011	4	13	9	25	34	34	0	0	0	0	0	0	0	52.36	0	0	13.6
2011	4	13	9	35	34	35	0	0	0	0	0	0	0	52.54	0	0	13.6
2011	4	13	9	45	34	34	0	0	0	0	0	0	0	52.74	0	0	13.6
2011	4	13	9	55	34	34	0	0	0	0	0	0	0	52.95	0	0	13.8
2011	4	13	10	5	34	34	0	0	0	0	0	0	0	53.15	0	0	13.8
2011	4	13	10	15	34	35	0	0	0	0	0	0	0	53.37	0	0	13.8
2011	4	13	10	25	34	35	0	0	0	0	0	0	0	53.6	0	0	13.8
2011	4	13	10	35	34	34	0	0	0	0	0	0	0	53.85	0	0	13.6
2011	4	13	10	45	34	34	0	0	0	0	0	0	0	54.01	0	0	13.8
2011	4	13	10	55	34	34	0	0	0	0	0	0	0	54.23	0	0	13.8

Blackrock Return (0208)

Year	Month	Day	Hour	Minute	Second	Noise3	IceDetection	Heading	Pitch	Roll	StdDevHeading	StdDevPitch	StdDevRoll	Temperature	Pressure	StdDevPressure	Voltage
2011	4	13	11	5	34	34	0	0	0	0	0	0	0	54.48	0	0	13.8
2011	4	13	11	15	34	34	0	0	0	0	0	0	0	54.75	0	0	13.8
2011	4	13	11	25	34	34	0	0	0	0	0	0	0	54.75	0	0	13
2011	4	13	11	35	34	34	0	0	0	0	0	0	0	54.93	0	0	13.6
2011	4	13	11	45	34	34	0	0	0	0	0	0	0	55.22	0	0	13.8
2011	4	13	11	55	34	34	0	0	0	0	0	0	0	55.45	0	0	13.8
2011	4	13	12	5	34	34	0	0	0	0	0	0	0	55.69	0	0	13.8
2011	4	13	12	15	34	34	0	0	0	0	0	0	0	55.89	0	0	13.8
2011	4	13	12	25	34	33	0	0	0	0	0	0	0	56.21	0	0	13.8
2011	4	13	12	35	34	33	0	0	0	0	0	0	0	56.39	0	0	13.6
2011	4	13	12	45	34	34	0	0	0	0	0	0	0	56.48	0	0	13.4
2011	4	13	12	55	34	34	0	0	0	0	0	0	0	56.73	0	0	13.6
2011	4	13	13	5	34	34	0	0	0	0	0	0	0	56.93	0	0	13.8
2011	4	13	13	15	34	34	0	0	0	0	0	0	0	57.04	0	0	13.8
2011	4	13	13	25	34	34	0	0	0	0	0	0	0	57.22	0	0	13.8
2011	4	13	13	35	34	34	0	0	0	0	0	0	0	57.36	0	0	13.8
2011	4	13	13	45	34	34	0	0	0	0	0	0	0	57.43	0	0	13.8
2011	4	13	13	55	34	34	0	0	0	0	0	0	0	57.54	0	0	13.8
2011	4	13	14	5	34	34	0	0	0	0	0	0	0	57.65	0	0	13.8
2011	4	13	14	15	34	33	0	0	0	0	0	0	0	57.76	0	0	13.8
2011	4	13	14	25	34	33	0	0	0	0	0	0	0	57.81	0	0	13.8
2011	4	13	14	35	34	33	0	0	0	0	0	0	0	57.88	0	0	13.8
2011	4	13	14	45	34	34	0	0	0	0	0	0	0	57.94	0	0	13.8
2011	4	13	14	55	34	34	0	0	0	0	0	0	0	57.97	0	0	13.8
2011	4	13	15	5	34	34	0	0	0	0	0	0	0	57.99	0	0	13.6
2011	4	13	15	15	34	34	0	0	0	0	0	0	0	57.99	0	0	13.6
2011	4	13	15	25	34	33	0	0	0	0	0	0	0	57.94	0	0	13
2011	4	13	15	35	34	34	0	0	0	0	0	0	0	57.88	0	0	12.6
2011	4	13	15	45	34	34	0	0	0	0	0	0	0	57.83	0	0	12.4
2011	4	13	15	55	34	34	0	0	0	0	0	0	0	57.79	0	0	12.4
2011	4	13	16	5	34	34	0	0	0	0	0	0	0	57.72	0	0	12.2
2011	4	13	16	15	34	34	0	0	0	0	0	0	0	57.65	0	0	12.2
2011	4	13	16	25	34	34	0	0	0	0	0	0	0	57.52	0	0	12.2
2011	4	13	16	35	34	34	0	0	0	0	0	0	0	57.42	0	0	12.2
2011	4	13	16	45	34	33	0	0	0	0	0	0	0	57.33	0	0	12.2
2011	4	13	16	55	34	33	0	0	0	0	0	0	0	57.22	0	0	12.2
2011	4	13	17	5	34	34	0	0	0	0	0	0	0	57.11	0	0	12.2
2011	4	13	17	15	34	33	0	0	0	0	0	0	0	56.98	0	0	12.2
2011	4	13	17	25	34	33	0	0	0	0	0	0	0	56.84	0	0	12
2011	4	13	17	35	34	34	0	0	0	0	0	0	0	56.7	0	0	12
2011	4	13	17	45	34	34	0	0	0	0	0	0	0	56.55	0	0	12
2011	4	13	17	55	34	33	0	0	0	0	0	0	0	56.39	0	0	12
2011	4	13	18	5	34	34	0	0	0	0	0	0	0	56.21	0	0	12
2011	4	13	18	15	34	34	0	0	0	0	0	0	0	56.03	0	0	12
2011	4	13	18	25	34	34	0	0	0	0	0	0	0	55.87	0	0	12
2011	4	13	18	35	34	33	0	0	0	0	0	0	0	55.67	0	0	12

Blackrock Return (0208)

Year	Month	Day	Hour	Minute	Second	Noise3	IceDetection	Heading	Pitch	Roll	StdDevHeading	StdDevPitch	StdDevRoll	Temperature	Pressure	StdDevPressure	Voltage
2011	4	13	18	45	34	33	0	0	0	0	0	0	0	55.45	0	0	12
2011	4	13	18	55	34	34	0	0	0	0	0	0	0	55.27	0	0	12
2011	4	13	19	5	34	34	0	0	0	0	0	0	0	55.09	0	0	12
2011	4	13	19	15	34	33	0	0	0	0	0	0	0	54.9	0	0	12
2011	4	13	19	25	34	33	0	0	0	0	0	0	0	54.68	0	0	12
2011	4	13	19	35	34	33	0	0	0	0	0	0	0	54.48	0	0	12
2011	4	13	19	45	34	33	0	0	0	0	0	0	0	54.27	0	0	12
2011	4	13	19	55	34	34	0	0	0	0	0	0	0	54.03	0	0	12
2011	4	13	20	5	34	34	0	0	0	0	0	0	0	53.83	0	0	12
2011	4	13	20	15	34	34	0	0	0	0	0	0	0	53.62	0	0	12
2011	4	13	20	25	34	34	0	0	0	0	0	0	0	53.42	0	0	12
2011	4	13	20	35	34	34	0	0	0	0	0	0	0	53.22	0	0	12
2011	4	13	20	45	34	34	0	0	0	0	0	0	0	53.02	0	0	12
2011	4	13	20	55	34	34	0	0	0	0	0	0	0	52.83	0	0	12
2011	4	13	21	5	34	35	0	0	0	0	0	0	0	52.63	0	0	12
2011	4	13	21	15	34	34	0	0	0	0	0	0	0	52.45	0	0	12
2011	4	13	21	25	34	34	0	0	0	0	0	0	0	52.27	0	0	12
2011	4	13	21	35	34	34	0	0	0	0	0	0	0	52.09	0	0	12
2011	4	13	21	45	34	34	0	0	0	0	0	0	0	51.93	0	0	12
2011	4	13	21	55	34	34	0	0	0	0	0	0	0	51.78	0	0	12
2011	4	13	22	5	34	34	0	0	0	0	0	0	0	51.62	0	0	11.8
2011	4	13	22	15	34	35	0	0	0	0	0	0	0	51.48	0	0	11.8
2011	4	13	22	25	34	35	0	0	0	0	0	0	0	51.31	0	0	11.8
2011	4	13	22	35	34	34	0	0	0	0	0	0	0	51.17	0	0	11.8
2011	4	13	22	45	34	35	0	0	0	0	0	0	0	51.03	0	0	11.8
2011	4	13	22	55	34	34	0	0	0	0	0	0	0	50.9	0	0	11.8
2011	4	13	23	5	34	35	0	0	0	0	0	0	0	50.77	0	0	11.8
2011	4	13	23	15	34	34	0	0	0	0	0	0	0	50.67	0	0	11.8
2011	4	13	23	25	34	34	0	0	0	0	0	0	0	50.56	0	0	11.8
2011	4	13	23	35	34	34	0	0	0	0	0	0	0	50.45	0	0	11.8
2011	4	13	23	45	34	35	0	0	0	0	0	0	0	50.34	0	0	11.8
2011	4	13	23	55	34	34	0	0	0	0	0	0	0	50.23	0	0	11.8
2011	4	14	0	5	34	34	0	0	0	0	0	0	0	50.14	0	0	11.8
2011	4	14	0	15	34	34	0	0	0	0	0	0	0	50.04	0	0	11.8
2011	4	14	0	25	34	34	0	0	0	0	0	0	0	49.95	0	0	11.8
2011	4	14	0	35	34	35	0	0	0	0	0	0	0	49.86	0	0	11.8
2011	4	14	0	45	34	35	0	0	0	0	0	0	0	49.77	0	0	11.8
2011	4	14	0	55	34	35	0	0	0	0	0	0	0	49.68	0	0	11.8
2011	4	14	1	5	34	34	0	0	0	0	0	0	0	49.6	0	0	11.8
2011	4	14	1	15	34	34	0	0	0	0	0	0	0	49.53	0	0	11.8
2011	4	14	1	25	34	35	0	0	0	0	0	0	0	49.44	0	0	11.8
2011	4	14	1	35	34	34	0	0	0	0	0	0	0	49.37	0	0	11.8
2011	4	14	1	45	34	34	0	0	0	0	0	0	0	49.3	0	0	11.8
2011	4	14	1	55	34	35	0	0	0	0	0	0	0	49.24	0	0	11.8
2011	4	14	2	5	34	34	0	0	0	0	0	0	0	49.17	0	0	11.8
2011	4	14	2	15	34	35	0	0	0	0	0	0	0	49.08	0	0	11.8

Blackrock Return (0208)

Year	Month	Day	Hour	Minute	Second	Noise3	IceDetection	Heading	Pitch	Roll	StdDevHeading	StdDevPitch	StdDevRoll	Temperature	Pressure	StdDevPressure	Voltage
2011	4	14	2	25	34	34	0	0	0	0	0	0	0	48.99	0	0	11.8
2011	4	14	2	35	34	34	0	0	0	0	0	0	0	48.92	0	0	11.8
2011	4	14	2	45	34	35	0	0	0	0	0	0	0	48.85	0	0	11.8
2011	4	14	2	55	34	35	0	0	0	0	0	0	0	48.79	0	0	11.8
2011	4	14	3	5	34	34	0	0	0	0	0	0	0	48.74	0	0	11.8
2011	4	14	3	15	34	35	0	0	0	0	0	0	0	48.69	0	0	11.8
2011	4	14	3	25	34	34	0	0	0	0	0	0	0	48.63	0	0	11.8
2011	4	14	3	35	34	35	0	0	0	0	0	0	0	48.58	0	0	11.8
2011	4	14	3	45	34	34	0	0	0	0	0	0	0	48.52	0	0	11.8
2011	4	14	3	55	34	35	0	0	0	0	0	0	0	48.49	0	0	11.8
2011	4	14	4	5	34	34	0	0	0	0	0	0	0	48.42	0	0	11.8
2011	4	14	4	15	34	34	0	0	0	0	0	0	0	48.36	0	0	11.8
2011	4	14	4	25	34	35	0	0	0	0	0	0	0	48.31	0	0	11.8
2011	4	14	4	35	34	35	0	0	0	0	0	0	0	48.27	0	0	11.8
2011	4	14	4	45	34	35	0	0	0	0	0	0	0	48.24	0	0	11.8
2011	4	14	4	55	34	35	0	0	0	0	0	0	0	48.18	0	0	11.8
2011	4	14	5	5	34	35	0	0	0	0	0	0	0	48.13	0	0	11.8
2011	4	14	5	15	34	35	0	0	0	0	0	0	0	48.09	0	0	11.8
2011	4	14	5	25	34	35	0	0	0	0	0	0	0	48.06	0	0	11.8
2011	4	14	5	35	34	35	0	0	0	0	0	0	0	48	0	0	11.8
2011	4	14	5	45	34	35	0	0	0	0	0	0	0	47.95	0	0	11.8
2011	4	14	5	55	34	35	0	0	0	0	0	0	0	47.89	0	0	11.8
2011	4	14	6	5	34	35	0	0	0	0	0	0	0	47.86	0	0	11.8
2011	4	14	6	15	34	35	0	0	0	0	0	0	0	47.82	0	0	11.8
2011	4	14	6	25	34	35	0	0	0	0	0	0	0	47.79	0	0	12
2011	4	14	6	35	34	35	0	0	0	0	0	0	0	47.77	0	0	12.2
2011	4	14	6	45	34	35	0	0	0	0	0	0	0	47.79	0	0	12.4
2011	4	14	6	55	34	35	0	0	0	0	0	0	0	47.82	0	0	12.6
2011	4	14	7	5	34	35	0	0	0	0	0	0	0	47.88	0	0	12.8
2011	4	14	7	15	34	34	0	0	0	0	0	0	0	47.93	0	0	12.8
2011	4	14	7	25	34	35	0	0	0	0	0	0	0	47.98	0	0	13
2011	4	14	7	35	34	35	0	0	0	0	0	0	0	48.06	0	0	13
2011	4	14	7	45	34	35	0	0	0	0	0	0	0	48.13	0	0	13.2
2011	4	14	7	55	34	35	0	0	0	0	0	0	0	48.24	0	0	13.2
2011	4	14	8	5	34	34	0	0	0	0	0	0	0	48.33	0	0	13.2
2011	4	14	8	15	34	35	0	0	0	0	0	0	0	48.97	0	0	13.4
2011	4	14	8	25	34	35	0	0	0	0	0	0	0	49.23	0	0	13.4
2011	4	14	8	35	34	34	0	0	0	0	0	0	0	49.41	0	0	13.4
2011	4	14	8	45	34	35	0	0	0	0	0	0	0	49.6	0	0	13.6
2011	4	14	8	55	34	35	0	0	0	0	0	0	0	49.78	0	0	13.6
2011	4	14	9	5	34	35	0	0	0	0	0	0	0	49.96	0	0	13.6
2011	4	14	9	15	34	35	0	0	0	0	0	0	0	50.18	0	0	13.6
2011	4	14	9	25	34	34	0	0	0	0	0	0	0	50.36	0	0	13.6
2011	4	14	9	35	34	34	0	0	0	0	0	0	0	50.56	0	0	13.6
2011	4	14	9	45	34	35	0	0	0	0	0	0	0	50.77	0	0	13.6
2011	4	14	9	55	34	35	0	0	0	0	0	0	0	50.99	0	0	13.8

Blackrock Return (0208)

Year	Month	Day	Hour	Minute	Second	Noise3	IceDetection	Heading	Pitch	Roll	StdDevHeading	StdDevPitch	StdDevRoll	Temperature	Pressure	StdDevPressure	Voltage
2011	4	14	10	5	34	35	0	0	0	0	0	0	0	51.22	0	0	13.8
2011	4	14	10	15	34	34	0	0	0	0	0	0	0	51.48	0	0	13.8
2011	4	14	10	25	34	34	0	0	0	0	0	0	0	51.69	0	0	13.8
2011	4	14	10	35	34	34	0	0	0	0	0	0	0	51.94	0	0	13.8
2011	4	14	10	45	34	34	0	0	0	0	0	0	0	52.14	0	0	13.8
2011	4	14	10	55	34	35	0	0	0	0	0	0	0	52.36	0	0	13.8
2011	4	14	11	5	34	34	0	0	0	0	0	0	0	52.63	0	0	13.8
2011	4	14	11	15	34	34	0	0	0	0	0	0	0	52.88	0	0	13.8
2011	4	14	11	25	34	34	0	0	0	0	0	0	0	53.1	0	0	13.8
2011	4	14	11	35	34	34	0	0	0	0	0	0	0	53.37	0	0	13.6
2011	4	14	11	45	34	34	0	0	0	0	0	0	0	53.64	0	0	13.6
2011	4	14	11	55	34	35	0	0	0	0	0	0	0	53.89	0	0	13.6
2011	4	14	12	5	34	35	0	0	0	0	0	0	0	54.12	0	0	13.6
2011	4	14	12	15	34	34	0	0	0	0	0	0	0	54.37	0	0	13.6
2011	4	14	12	25	34	34	0	0	0	0	0	0	0	54.59	0	0	13.6
2011	4	14	12	35	34	34	0	0	0	0	0	0	0	54.82	0	0	13.6
2011	4	14	12	45	34	34	0	0	0	0	0	0	0	55.04	0	0	13.6
2011	4	14	12	55	34	34	0	0	0	0	0	0	0	55.27	0	0	13.6
2011	4	14	13	5	34	34	0	0	0	0	0	0	0	55.47	0	0	13.6
2011	4	14	13	15	34	33	0	0	0	0	0	0	0	55.69	0	0	13.6
2011	4	14	13	25	34	34	0	0	0	0	0	0	0	55.87	0	0	13.6
2011	4	14	13	35	34	34	0	0	0	0	0	0	0	56.05	0	0	13.6
2011	4	14	13	45	34	34	0	0	0	0	0	0	0	56.23	0	0	13.6
2011	4	14	13	55	34	33	0	0	0	0	0	0	0	56.41	0	0	13.6
2011	4	14	14	5	34	34	0	0	0	0	0	0	0	56.55	0	0	13.6
2011	4	14	14	15	34	34	0	0	0	0	0	0	0	56.7	0	0	13.6
2011	4	14	14	25	34	34	0	0	0	0	0	0	0	56.84	0	0	13.6
2011	4	14	14	35	34	33	0	0	0	0	0	0	0	56.98	0	0	13.6
2011	4	14	14	45	34	34	0	0	0	0	0	0	0	57.09	0	0	13.4
2011	4	14	14	55	34	34	0	0	0	0	0	0	0	57.2	0	0	13.4
2011	4	14	15	5	34	34	0	0	0	0	0	0	0	57.31	0	0	13.4
2011	4	14	15	15	34	34	0	0	0	0	0	0	0	57.36	0	0	13.4
2011	4	14	15	25	34	35	0	0	0	0	0	0	0	57.43	0	0	12.8
2011	4	14	15	35	34	33	0	0	0	0	0	0	0	57.49	0	0	12.4
2011	4	14	15	45	34	34	0	0	0	0	0	0	0	57.51	0	0	12.4
2011	4	14	15	55	34	34	0	0	0	0	0	0	0	57.51	0	0	12.2
2011	4	14	16	5	34	33	0	0	0	0	0	0	0	57.52	0	0	12.2
2011	4	14	16	15	34	34	0	0	0	0	0	0	0	57.51	0	0	12.2
2011	4	14	16	25	34	33	0	0	0	0	0	0	0	57.42	0	0	12.2
2011	4	14	16	35	34	34	0	0	0	0	0	0	0	57.34	0	0	12.2
2011	4	14	16	45	34	33	0	0	0	0	0	0	0	57.33	0	0	12.2
2011	4	14	16	55	34	34	0	0	0	0	0	0	0	57.29	0	0	12.2
2011	4	14	17	5	34	33	0	0	0	0	0	0	0	57.24	0	0	12.2
2011	4	14	17	15	34	35	0	0	0	0	0	0	0	57.18	0	0	12.2
2011	4	14	17	25	34	34	0	0	0	0	0	0	0	57.09	0	0	12.2
2011	4	14	17	35	34	34	0	0	0	0	0	0	0	57	0	0	12

Blackrock Return (0208)

Year	Month	Day	Hour	Minute	Second	Noise3	IceDetection	Heading	Pitch	Roll	StdDevHeading	StdDevPitch	StdDevRoll	Temperature	Pressure	StdDevPressure	Voltage
2011	4	14	17	45	34	34	0	0	0	0	0	0	0	56.89	0	0	12
2011	4	14	17	55	34	34	0	0	0	0	0	0	0	56.79	0	0	12
2011	4	14	18	5	34	34	0	0	0	0	0	0	0	56.68	0	0	12
2011	4	14	18	15	34	34	0	0	0	0	0	0	0	56.57	0	0	12
2011	4	14	18	25	34	34	0	0	0	0	0	0	0	56.44	0	0	12
2011	4	14	18	35	34	33	0	0	0	0	0	0	0	56.3	0	0	12
2011	4	14	18	45	34	33	0	0	0	0	0	0	0	56.17	0	0	12
2011	4	14	18	55	34	34	0	0	0	0	0	0	0	56.03	0	0	12
2011	4	14	19	5	34	34	0	0	0	0	0	0	0	55.85	0	0	12
2011	4	14	19	15	34	34	0	0	0	0	0	0	0	55.71	0	0	12
2011	4	14	19	25	34	34	0	0	0	0	0	0	0	55.53	0	0	12
2011	4	14	19	35	34	34	0	0	0	0	0	0	0	55.33	0	0	12
2011	4	14	19	45	34	34	0	0	0	0	0	0	0	55.15	0	0	12
2011	4	14	19	55	34	34	0	0	0	0	0	0	0	54.97	0	0	12
2011	4	14	20	5	34	34	0	0	0	0	0	0	0	54.79	0	0	12
2011	4	14	20	15	34	34	0	0	0	0	0	0	0	54.63	0	0	12
2011	4	14	20	25	34	34	0	0	0	0	0	0	0	54.46	0	0	12
2011	4	14	20	35	34	34	0	0	0	0	0	0	0	54.3	0	0	12
2011	4	14	20	45	34	34	0	0	0	0	0	0	0	54.14	0	0	12
2011	4	14	20	55	34	35	0	0	0	0	0	0	0	53.98	0	0	12
2011	4	14	21	5	34	35	0	0	0	0	0	0	0	53.83	0	0	12
2011	4	14	21	15	34	34	0	0	0	0	0	0	0	53.67	0	0	12
2011	4	14	21	25	34	34	0	0	0	0	0	0	0	53.53	0	0	12
2011	4	14	21	35	34	34	0	0	0	0	0	0	0	53.37	0	0	12
2011	4	14	21	45	34	34	0	0	0	0	0	0	0	53.2	0	0	12
2011	4	14	21	55	34	34	0	0	0	0	0	0	0	53.06	0	0	11.8
2011	4	14	22	5	34	34	0	0	0	0	0	0	0	52.92	0	0	11.8
2011	4	14	22	15	34	34	0	0	0	0	0	0	0	52.81	0	0	11.8
2011	4	14	22	25	34	34	0	0	0	0	0	0	0	52.7	0	0	11.8
2011	4	14	22	35	34	34	0	0	0	0	0	0	0	52.57	0	0	11.8
2011	4	14	22	45	34	34	0	0	0	0	0	0	0	52.45	0	0	11.8
2011	4	14	22	55	34	34	0	0	0	0	0	0	0	52.34	0	0	11.8
2011	4	14	23	5	34	35	0	0	0	0	0	0	0	52.21	0	0	11.8
2011	4	14	23	15	34	34	0	0	0	0	0	0	0	52.11	0	0	11.8
2011	4	14	23	25	34	35	0	0	0	0	0	0	0	52	0	0	11.8
2011	4	14	23	35	34	34	0	0	0	0	0	0	0	51.87	0	0	11.8
2011	4	14	23	45	34	34	0	0	0	0	0	0	0	51.76	0	0	11.8
2011	4	14	23	55	34	34	0	0	0	0	0	0	0	51.67	0	0	11.8
2011	4	15	0	5	34	35	0	0	0	0	0	0	0	51.55	0	0	11.8
2011	4	15	0	15	34	34	0	0	0	0	0	0	0	51.46	0	0	11.8
2011	4	15	0	25	34	34	0	0	0	0	0	0	0	51.35	0	0	11.8
2011	4	15	0	35	34	33	0	0	0	0	0	0	0	51.24	0	0	11.8
2011	4	15	0	45	34	34	0	0	0	0	0	0	0	51.15	0	0	11.8
2011	4	15	0	55	34	34	0	0	0	0	0	0	0	51.06	0	0	11.8
2011	4	15	1	5	34	34	0	0	0	0	0	0	0	50.97	0	0	11.8
2011	4	15	1	15	34	34	0	0	0	0	0	0	0	50.9	0	0	11.8

Blackrock Return (0208)

Year	Month	Day	Hour	Minute	Second	Noise3	IceDetection	Heading	Pitch	Roll	StdDevHeading	StdDevPitch	StdDevRoll	Temperature	Pressure	StdDevPressure	Voltage
2011	4	15	1	25	34	35	0	0	0	0	0	0	0	50.81	0	0	11.8
2011	4	15	1	35	34	35	0	0	0	0	0	0	0	50.74	0	0	11.8
2011	4	15	1	45	34	35	0	0	0	0	0	0	0	50.67	0	0	11.8
2011	4	15	1	55	34	35	0	0	0	0	0	0	0	50.59	0	0	11.8
2011	4	15	2	5	34	34	0	0	0	0	0	0	0	50.54	0	0	11.8
2011	4	15	2	15	34	35	0	0	0	0	0	0	0	50.47	0	0	11.8
2011	4	15	2	25	34	35	0	0	0	0	0	0	0	50.41	0	0	11.8
2011	4	15	2	35	34	34	0	0	0	0	0	0	0	50.34	0	0	11.8
2011	4	15	2	45	34	34	0	0	0	0	0	0	0	50.29	0	0	11.8
2011	4	15	2	55	34	34	0	0	0	0	0	0	0	50.25	0	0	11.8
2011	4	15	3	5	34	34	0	0	0	0	0	0	0	50.2	0	0	11.8
2011	4	15	3	15	34	35	0	0	0	0	0	0	0	50.13	0	0	11.8
2011	4	15	3	25	34	35	0	0	0	0	0	0	0	50.07	0	0	11.8
2011	4	15	3	35	34	34	0	0	0	0	0	0	0	50.02	0	0	11.8
2011	4	15	3	45	34	34	0	0	0	0	0	0	0	49.98	0	0	11.8
2011	4	15	3	55	34	34	0	0	0	0	0	0	0	49.93	0	0	11.6
2011	4	15	4	5	34	35	0	0	0	0	0	0	0	49.86	0	0	11.6
2011	4	15	4	15	34	35	0	0	0	0	0	0	0	49.82	0	0	11.6
2011	4	15	4	25	34	34	0	0	0	0	0	0	0	49.75	0	0	11.6
2011	4	15	4	35	34	34	0	0	0	0	0	0	0	49.69	0	0	11.6
2011	4	15	4	45	34	35	0	0	0	0	0	0	0	49.64	0	0	11.6
2011	4	15	4	55	34	34	0	0	0	0	0	0	0	49.59	0	0	11.6
2011	4	15	5	5	34	34	0	0	0	0	0	0	0	49.53	0	0	11.6
2011	4	15	5	15	34	34	0	0	0	0	0	0	0	49.5	0	0	11.6
2011	4	15	5	25	34	35	0	0	0	0	0	0	0	49.44	0	0	11.6
2011	4	15	5	35	34	35	0	0	0	0	0	0	0	49.41	0	0	11.6
2011	4	15	5	45	34	34	0	0	0	0	0	0	0	49.37	0	0	11.8
2011	4	15	5	55	34	35	0	0	0	0	0	0	0	49.33	0	0	11.8
2011	4	15	6	5	34	35	0	0	0	0	0	0	0	49.3	0	0	11.8
2011	4	15	6	15	34	35	0	0	0	0	0	0	0	49.28	0	0	11.8
2011	4	15	6	25	34	35	0	0	0	0	0	0	0	49.24	0	0	12
2011	4	15	6	35	34	35	0	0	0	0	0	0	0	49.24	0	0	12.2
2011	4	15	6	45	34	34	0	0	0	0	0	0	0	49.26	0	0	12.4
2011	4	15	6	55	34	35	0	0	0	0	0	0	0	49.26	0	0	12.6
2011	4	15	7	5	34	35	0	0	0	0	0	0	0	49.3	0	0	12.8
2011	4	15	7	15	34	34	0	0	0	0	0	0	0	49.33	0	0	12.8
2011	4	15	7	25	34	34	0	0	0	0	0	0	0	49.39	0	0	13
2011	4	15	7	35	34	35	0	0	0	0	0	0	0	49.46	0	0	13
2011	4	15	7	45	34	34	0	0	0	0	0	0	0	49.53	0	0	13.2
2011	4	15	7	55	34	35	0	0	0	0	0	0	0	49.62	0	0	13.2
2011	4	15	8	5	34	35	0	0	0	0	0	0	0	49.75	0	0	13.2
2011	4	15	8	15	34	34	0	0	0	0	0	0	0	50.38	0	0	13.2
2011	4	15	8	25	34	35	0	0	0	0	0	0	0	50.65	0	0	13.4
2011	4	15	8	35	34	34	0	0	0	0	0	0	0	50.88	0	0	13.4
2011	4	15	8	45	34	35	0	0	0	0	0	0	0	51.03	0	0	13.4
2011	4	15	8	55	34	35	0	0	0	0	0	0	0	51.24	0	0	13.4

Blackrock Return (0208)

Year	Month	Day	Hour	Minute	Second	Noise3	IceDetection	Heading	Pitch	Roll	StdDevHeading	StdDevPitch	StdDevRoll	Temperature	Pressure	StdDevPressure	Voltage
2011	4	15	9	5	34	34	0	0	0	0	0	0	0	51.44	0	0	13.6
2011	4	15	9	15	34	34	0	0	0	0	0	0	0	51.66	0	0	13.6
2011	4	15	9	25	34	34	0	0	0	0	0	0	0	51.87	0	0	13.6
2011	4	15	9	35	34	35	0	0	0	0	0	0	0	52.11	0	0	13.6
2011	4	15	9	45	34	35	0	0	0	0	0	0	0	52.32	0	0	13.6
2011	4	15	9	55	34	34	0	0	0	0	0	0	0	52.61	0	0	13.6
2011	4	15	10	5	34	35	0	0	0	0	0	0	0	52.84	0	0	13.6
2011	4	15	10	15	34	35	0	0	0	0	0	0	0	53.08	0	0	13.6
2011	4	15	10	25	34	34	0	0	0	0	0	0	0	53.35	0	0	13.6
2011	4	15	10	35	34	35	0	0	0	0	0	0	0	53.64	0	0	13.6
2011	4	15	10	45	34	34	0	0	0	0	0	0	0	53.91	0	0	13.6
2011	4	15	10	55	34	34	0	0	0	0	0	0	0	54.19	0	0	13.6
2011	4	15	11	5	34	34	0	0	0	0	0	0	0	54.48	0	0	13.6
2011	4	15	11	15	34	34	0	0	0	0	0	0	0	54.79	0	0	13.4
2011	4	15	11	25	34	34	0	0	0	0	0	0	0	55.08	0	0	13.4
2011	4	15	11	35	34	34	0	0	0	0	0	0	0	55.4	0	0	13.4
2011	4	15	11	45	34	34	0	0	0	0	0	0	0	55.69	0	0	13.4
2011	4	15	11	55	34	34	0	0	0	0	0	0	0	55.96	0	0	13.4
2011	4	15	12	5	34	35	0	0	0	0	0	0	0	56.23	0	0	13.4
2011	4	15	12	15	34	34	0	0	0	0	0	0	0	56.52	0	0	13.4
2011	4	15	12	25	34	34	0	0	0	0	0	0	0	56.82	0	0	13.4
2011	4	15	12	35	34	34	0	0	0	0	0	0	0	57.07	0	0	13.4
2011	4	15	12	45	34	34	0	0	0	0	0	0	0	57.34	0	0	13.4
2011	4	15	12	55	34	34	0	0	0	0	0	0	0	57.58	0	0	13.4
2011	4	15	13	5	34	34	0	0	0	0	0	0	0	57.83	0	0	13.4
2011	4	15	13	15	34	34	0	0	0	0	0	0	0	58.06	0	0	13.4
2011	4	15	13	25	34	34	0	0	0	0	0	0	0	58.28	0	0	13.4
2011	4	15	13	35	34	34	0	0	0	0	0	0	0	58.5	0	0	13.4
2011	4	15	13	45	34	34	0	0	0	0	0	0	0	58.69	0	0	13.4
2011	4	15	13	55	34	34	0	0	0	0	0	0	0	58.89	0	0	13.4
2011	4	15	14	5	34	33	0	0	0	0	0	0	0	59.07	0	0	13.4
2011	4	15	14	15	34	33	0	0	0	0	0	0	0	59.23	0	0	13.4
2011	4	15	14	25	34	34	0	0	0	0	0	0	0	59.41	0	0	13.4
2011	4	15	14	35	34	33	0	0	0	0	0	0	0	59.56	0	0	13.4
2011	4	15	14	45	34	33	0	0	0	0	0	0	0	59.7	0	0	13.4
2011	4	15	14	55	34	33	0	0	0	0	0	0	0	59.79	0	0	13.2
2011	4	15	15	5	34	34	0	0	0	0	0	0	0	59.9	0	0	13.2
2011	4	15	15	15	34	34	0	0	0	0	0	0	0	59.97	0	0	13
2011	4	15	15	25	34	34	0	0	0	0	0	0	0	60.04	0	0	12.6
2011	4	15	15	35	34	34	0	0	0	0	0	0	0	60.08	0	0	12.4
2011	4	15	15	45	34	33	0	0	0	0	0	0	0	60.15	0	0	12.4
2011	4	15	15	55	34	33	0	0	0	0	0	0	0	60.17	0	0	12.2
2011	4	15	16	5	34	33	0	0	0	0	0	0	0	60.19	0	0	12.2
2011	4	15	16	15	34	34	0	0	0	0	0	0	0	60.19	0	0	12.2
2011	4	15	16	25	34	33	0	0	0	0	0	0	0	60.04	0	0	12.2
2011	4	15	16	35	34	33	0	0	0	0	0	0	0	60.01	0	0	12.2

Blackrock Return (0208)

Year	Month	Day	Hour	Minute	Second	Noise3	IceDetection	Heading	Pitch	Roll	StdDevHeading	StdDevPitch	StdDevRoll	Temperature	Pressure	StdDevPressure	Voltage
2011	4	15	16	45	34	33	0	0	0	0	0	0	0	59.97	0	0	12.2
2011	4	15	16	55	34	34	0	0	0	0	0	0	0	59.92	0	0	12.2
2011	4	15	17	5	34	33	0	0	0	0	0	0	0	59.88	0	0	12.2
2011	4	15	17	15	34	34	0	0	0	0	0	0	0	59.81	0	0	12.2
2011	4	15	17	25	34	33	0	0	0	0	0	0	0	59.74	0	0	12.2
2011	4	15	17	35	34	33	0	0	0	0	0	0	0	59.67	0	0	12
2011	4	15	17	45	34	33	0	0	0	0	0	0	0	59.56	0	0	12
2011	4	15	17	55	34	34	0	0	0	0	0	0	0	59.45	0	0	12
2011	4	15	18	5	34	32	0	0	0	0	0	0	0	59.32	0	0	12
2011	4	15	18	15	34	33	0	0	0	0	0	0	0	59.18	0	0	12
2011	4	15	18	25	34	33	0	0	0	0	0	0	0	59.04	0	0	12
2011	4	15	18	35	34	33	0	0	0	0	0	0	0	58.87	0	0	12
2011	4	15	18	45	34	33	0	0	0	0	0	0	0	58.73	0	0	12
2011	4	15	18	55	34	33	0	0	0	0	0	0	0	58.57	0	0	12
2011	4	15	19	5	34	33	0	0	0	0	0	0	0	58.37	0	0	12
2011	4	15	19	15	34	34	0	0	0	0	0	0	0	58.19	0	0	12
2011	4	15	19	25	34	33	0	0	0	0	0	0	0	57.99	0	0	12
2011	4	15	19	35	34	33	0	0	0	0	0	0	0	57.81	0	0	12
2011	4	15	19	45	34	33	0	0	0	0	0	0	0	57.6	0	0	12
2011	4	15	19	55	34	34	0	0	0	0	0	0	0	57.42	0	0	12
2011	4	15	20	5	34	34	0	0	0	0	0	0	0	57.24	0	0	12
2011	4	15	20	15	34	34	0	0	0	0	0	0	0	57.04	0	0	12
2011	4	15	20	25	34	33	0	0	0	0	0	0	0	56.86	0	0	12
2011	4	15	20	35	34	34	0	0	0	0	0	0	0	56.7	0	0	12
2011	4	15	20	45	34	34	0	0	0	0	0	0	0	56.52	0	0	12
2011	4	15	20	55	34	33	0	0	0	0	0	0	0	56.35	0	0	12
2011	4	15	21	5	34	34	0	0	0	0	0	0	0	56.19	0	0	12
2011	4	15	21	15	34	33	0	0	0	0	0	0	0	56.05	0	0	12
2011	4	15	21	25	34	34	0	0	0	0	0	0	0	55.9	0	0	12
2011	4	15	21	35	34	34	0	0	0	0	0	0	0	55.78	0	0	12
2011	4	15	21	45	34	34	0	0	0	0	0	0	0	55.63	0	0	12
2011	4	15	21	55	34	34	0	0	0	0	0	0	0	55.53	0	0	12
2011	4	15	22	5	34	34	0	0	0	0	0	0	0	55.4	0	0	11.8
2011	4	15	22	15	34	34	0	0	0	0	0	0	0	55.27	0	0	11.8
2011	4	15	22	25	34	34	0	0	0	0	0	0	0	55.18	0	0	11.8
2011	4	15	22	35	34	34	0	0	0	0	0	0	0	55.08	0	0	11.8
2011	4	15	22	45	34	34	0	0	0	0	0	0	0	54.97	0	0	11.8
2011	4	15	22	55	34	34	0	0	0	0	0	0	0	54.86	0	0	11.8
2011	4	15	23	5	34	34	0	0	0	0	0	0	0	54.77	0	0	11.8
2011	4	15	23	15	34	34	0	0	0	0	0	0	0	54.68	0	0	11.8
2011	4	15	23	25	34	34	0	0	0	0	0	0	0	54.59	0	0	11.8
2011	4	15	23	35	34	35	0	0	0	0	0	0	0	54.5	0	0	11.8
2011	4	15	23	45	34	34	0	0	0	0	0	0	0	54.43	0	0	11.8
2011	4	15	23	55	34	34	0	0	0	0	0	0	0	54.36	0	0	11.8
2011	4	16	0	5	34	34	0	0	0	0	0	0	0	54.3	0	0	11.8
2011	4	16	0	15	34	34	0	0	0	0	0	0	0	54.25	0	0	11.8

Blackrock Return (0208)

Year	Month	Day	Hour	Minute	Second	Noise3	IceDetection	Heading	Pitch	Roll	StdDevHeading	StdDevPitch	StdDevRoll	Temperature	Pressure	StdDevPressure	Voltage
2011	4	16	0	25	34	34	0	0	0	0	0	0	0	54.21	0	0	11.8
2011	4	16	0	35	34	34	0	0	0	0	0	0	0	54.16	0	0	11.8
2011	4	16	0	45	34	34	0	0	0	0	0	0	0	54.09	0	0	11.8
2011	4	16	0	55	34	34	0	0	0	0	0	0	0	54.03	0	0	11.8
2011	4	16	1	5	34	35	0	0	0	0	0	0	0	54	0	0	11.8
2011	4	16	1	15	34	34	0	0	0	0	0	0	0	53.94	0	0	11.8
2011	4	16	1	25	34	34	0	0	0	0	0	0	0	53.91	0	0	11.8
2011	4	16	1	35	34	35	0	0	0	0	0	0	0	53.87	0	0	11.8
2011	4	16	1	45	34	34	0	0	0	0	0	0	0	53.82	0	0	11.8
2011	4	16	1	55	34	35	0	0	0	0	0	0	0	53.78	0	0	11.8
2011	4	16	2	5	34	34	0	0	0	0	0	0	0	53.73	0	0	11.8
2011	4	16	2	15	34	34	0	0	0	0	0	0	0	53.69	0	0	11.8
2011	4	16	2	25	34	35	0	0	0	0	0	0	0	53.65	0	0	11.8
2011	4	16	2	35	34	34	0	0	0	0	0	0	0	53.64	0	0	11.8
2011	4	16	2	45	34	34	0	0	0	0	0	0	0	53.6	0	0	11.8
2011	4	16	2	55	34	34	0	0	0	0	0	0	0	53.55	0	0	11.8
2011	4	16	3	5	34	34	0	0	0	0	0	0	0	53.49	0	0	11.8
2011	4	16	3	15	34	34	0	0	0	0	0	0	0	53.42	0	0	11.8
2011	4	16	3	25	34	34	0	0	0	0	0	0	0	53.37	0	0	11.8
2011	4	16	3	35	34	34	0	0	0	0	0	0	0	53.31	0	0	11.8
2011	4	16	3	45	34	34	0	0	0	0	0	0	0	53.26	0	0	11.8
2011	4	16	3	55	34	34	0	0	0	0	0	0	0	53.2	0	0	11.8
2011	4	16	4	5	34	34	0	0	0	0	0	0	0	53.15	0	0	11.8
2011	4	16	4	15	34	35	0	0	0	0	0	0	0	53.11	0	0	11.8
2011	4	16	4	25	34	34	0	0	0	0	0	0	0	53.06	0	0	11.8
2011	4	16	4	35	34	33	0	0	0	0	0	0	0	53.02	0	0	11.8
2011	4	16	4	45	34	34	0	0	0	0	0	0	0	52.97	0	0	11.8
2011	4	16	4	55	34	34	0	0	0	0	0	0	0	52.92	0	0	11.8
2011	4	16	5	5	34	34	0	0	0	0	0	0	0	52.86	0	0	11.8
2011	4	16	5	15	34	34	0	0	0	0	0	0	0	52.81	0	0	11.8
2011	4	16	5	25	34	34	0	0	0	0	0	0	0	52.77	0	0	11.8
2011	4	16	5	35	34	33	0	0	0	0	0	0	0	52.72	0	0	11.8
2011	4	16	5	45	34	34	0	0	0	0	0	0	0	52.68	0	0	11.8
2011	4	16	5	55	34	35	0	0	0	0	0	0	0	52.65	0	0	11.8
2011	4	16	6	5	34	35	0	0	0	0	0	0	0	52.59	0	0	11.8
2011	4	16	6	15	34	35	0	0	0	0	0	0	0	52.56	0	0	11.8
2011	4	16	6	25	34	34	0	0	0	0	0	0	0	52.52	0	0	12.2
2011	4	16	6	35	34	35	0	0	0	0	0	0	0	52.52	0	0	12.2
2011	4	16	6	45	34	34	0	0	0	0	0	0	0	52.56	0	0	12.4
2011	4	16	6	55	34	34	0	0	0	0	0	0	0	52.59	0	0	12.6
2011	4	16	7	5	34	34	0	0	0	0	0	0	0	52.63	0	0	12.8
2011	4	16	7	15	34	34	0	0	0	0	0	0	0	52.66	0	0	12.8
2011	4	16	7	25	34	34	0	0	0	0	0	0	0	52.74	0	0	13
2011	4	16	7	35	34	34	0	0	0	0	0	0	0	52.81	0	0	13
2011	4	16	7	45	34	34	0	0	0	0	0	0	0	52.9	0	0	13
2011	4	16	7	55	34	34	0	0	0	0	0	0	0	52.99	0	0	13.2

Blackrock Return (0208)

Year	Month	Day	Hour	Minute	Second	Noise3	IceDetection	Heading	Pitch	Roll	StdDevHeading	StdDevPitch	StdDevRoll	Temperature	Pressure	StdDevPressure	Voltage
2011	4	16	8	5	34	34	0	0	0	0	0	0	0	53.15	0	0	13.2
2011	4	16	8	15	34	35	0	0	0	0	0	0	0	53.74	0	0	13.2
2011	4	16	8	25	34	34	0	0	0	0	0	0	0	53.94	0	0	13.2
2011	4	16	8	35	34	34	0	0	0	0	0	0	0	54.12	0	0	13.2
2011	4	16	8	45	34	34	0	0	0	0	0	0	0	54.36	0	0	13.4
2011	4	16	8	55	34	34	0	0	0	0	0	0	0	54.55	0	0	13.4
2011	4	16	9	5	34	34	0	0	0	0	0	0	0	54.7	0	0	13.4
2011	4	16	9	15	34	34	0	0	0	0	0	0	0	54.91	0	0	13.4
2011	4	16	9	25	34	34	0	0	0	0	0	0	0	55.22	0	0	13.4
2011	4	16	9	35	34	33	0	0	0	0	0	0	0	55.47	0	0	13.4
2011	4	16	9	45	34	34	0	0	0	0	0	0	0	55.72	0	0	13.4
2011	4	16	9	55	34	33	0	0	0	0	0	0	0	56.03	0	0	13.6
2011	4	16	10	5	34	34	0	0	0	0	0	0	0	55.99	0	0	13.4
2011	4	16	10	15	34	35	0	0	0	0	0	0	0	56.26	0	0	13.6
2011	4	16	10	25	34	34	0	0	0	0	0	0	0	56.61	0	0	13.6
2011	4	16	10	35	34	34	0	0	0	0	0	0	0	56.75	0	0	13.4
2011	4	16	10	45	34	34	0	0	0	0	0	0	0	57.16	0	0	13.4
2011	4	16	10	55	34	34	0	0	0	0	0	0	0	57.49	0	0	13.4
2011	4	16	11	5	34	34	0	0	0	0	0	0	0	57.69	0	0	13.4
2011	4	16	11	15	34	33	0	0	0	0	0	0	0	57.99	0	0	13.4
2011	4	16	11	25	34	33	0	0	0	0	0	0	0	58.32	0	0	13.4
2011	4	16	11	35	34	34	0	0	0	0	0	0	0	58.64	0	0	13.4
2011	4	16	11	45	34	33	0	0	0	0	0	0	0	58.96	0	0	13.2
2011	4	16	11	55	34	33	0	0	0	0	0	0	0	59.29	0	0	13.2
2011	4	16	12	5	34	33	0	0	0	0	0	0	0	59.5	0	0	13.2
2011	4	16	12	15	34	34	0	0	0	0	0	0	0	59.68	0	0	13.2
2011	4	16	12	25	34	33	0	0	0	0	0	0	0	59.94	0	0	13.2
2011	4	16	12	35	34	34	0	0	0	0	0	0	0	60.08	0	0	13.2
2011	4	16	12	45	34	34	0	0	0	0	0	0	0	60.31	0	0	13.2
2011	4	16	12	55	34	34	0	0	0	0	0	0	0	60.62	0	0	13.2
2011	4	16	13	5	34	33	0	0	0	0	0	0	0	60.87	0	0	13.2
2011	4	16	13	15	34	33	0	0	0	0	0	0	0	61.02	0	0	13.2
2011	4	16	13	25	34	33	0	0	0	0	0	0	0	61.36	0	0	13.2
2011	4	16	13	35	34	33	0	0	0	0	0	0	0	61.52	0	0	13.2
2011	4	16	13	45	34	33	0	0	0	0	0	0	0	61.83	0	0	13.2
2011	4	16	13	55	34	33	0	0	0	0	0	0	0	62.04	0	0	13.2
2011	4	16	14	5	34	33	0	0	0	0	0	0	0	62.22	0	0	13.2
2011	4	16	14	15	34	33	0	0	0	0	0	0	0	62.37	0	0	13.2
2011	4	16	14	25	34	33	0	0	0	0	0	0	0	62.53	0	0	13.2
2011	4	16	14	35	34	33	0	0	0	0	0	0	0	62.65	0	0	13.2
2011	4	16	14	45	34	32	0	0	0	0	0	0	0	62.78	0	0	13.2
2011	4	16	14	55	34	33	0	0	0	0	0	0	0	62.89	0	0	13.2
2011	4	16	15	5	34	32	0	0	0	0	0	0	0	62.96	0	0	13.2
2011	4	16	15	15	34	33	0	0	0	0	0	0	0	63.01	0	0	13
2011	4	16	15	25	34	33	0	0	0	0	0	0	0	63.1	0	0	12.6
2011	4	16	15	35	34	33	0	0	0	0	0	0	0	63.12	0	0	12.4

Blackrock Return (0208)

Year	Month	Day	Hour	Minute	Second	Noise3	IceDetection	Heading	Pitch	Roll	StdDevHeading	StdDevPitch	StdDevRoll	Temperature	Pressure	StdDevPressure	Voltage
2011	4	16	15	45	34	33	0	0	0	0	0	0	0	63.19	0	0	12.2
2011	4	16	15	55	34	33	0	0	0	0	0	0	0	63.21	0	0	12.2
2011	4	16	16	5	34	33	0	0	0	0	0	0	0	63.25	0	0	12.2
2011	4	16	16	15	34	33	0	0	0	0	0	0	0	63.21	0	0	12.2
2011	4	16	16	25	34	32	0	0	0	0	0	0	0	63.16	0	0	12.2
2011	4	16	16	35	34	33	0	0	0	0	0	0	0	63.14	0	0	12
2011	4	16	16	45	34	33	0	0	0	0	0	0	0	63.12	0	0	12
2011	4	16	16	55	34	32	0	0	0	0	0	0	0	63.09	0	0	12
2011	4	16	17	5	34	33	0	0	0	0	0	0	0	63.07	0	0	12
2011	4	16	17	15	34	33	0	0	0	0	0	0	0	63.03	0	0	12
2011	4	16	17	25	34	32	0	0	0	0	0	0	0	62.96	0	0	12
2011	4	16	17	35	34	34	0	0	0	0	0	0	0	62.89	0	0	12
2011	4	16	17	45	34	32	0	0	0	0	0	0	0	62.8	0	0	12
2011	4	16	17	55	34	33	0	0	0	0	0	0	0	62.69	0	0	12
2011	4	16	18	5	34	33	0	0	0	0	0	0	0	62.58	0	0	12
2011	4	16	18	15	34	33	0	0	0	0	0	0	0	62.44	0	0	12
2011	4	16	18	25	34	33	0	0	0	0	0	0	0	62.31	0	0	12
2011	4	16	18	35	34	33	0	0	0	0	0	0	0	62.17	0	0	12
2011	4	16	18	45	34	33	0	0	0	0	0	0	0	62.01	0	0	12
2011	4	16	18	55	34	33	0	0	0	0	0	0	0	61.83	0	0	12
2011	4	16	19	5	34	33	0	0	0	0	0	0	0	61.66	0	0	12
2011	4	16	19	15	34	33	0	0	0	0	0	0	0	61.5	0	0	12
2011	4	16	19	25	34	34	0	0	0	0	0	0	0	61.32	0	0	12
2011	4	16	19	35	34	33	0	0	0	0	0	0	0	61.16	0	0	12
2011	4	16	19	45	34	33	0	0	0	0	0	0	0	60.98	0	0	12
2011	4	16	19	55	34	33	0	0	0	0	0	0	0	60.82	0	0	12
2011	4	16	20	5	34	34	0	0	0	0	0	0	0	60.66	0	0	12
2011	4	16	20	15	34	33	0	0	0	0	0	0	0	60.49	0	0	12
2011	4	16	20	25	34	32	0	0	0	0	0	0	0	60.35	0	0	12
2011	4	16	20	35	34	33	0	0	0	0	0	0	0	60.19	0	0	12
2011	4	16	20	45	34	33	0	0	0	0	0	0	0	60.03	0	0	12
2011	4	16	20	55	34	33	0	0	0	0	0	0	0	59.88	0	0	12
2011	4	16	21	5	34	33	0	0	0	0	0	0	0	59.76	0	0	12
2011	4	16	21	15	34	33	0	0	0	0	0	0	0	59.63	0	0	12
2011	4	16	21	25	34	34	0	0	0	0	0	0	0	59.5	0	0	12
2011	4	16	21	35	34	33	0	0	0	0	0	0	0	59.4	0	0	12
2011	4	16	21	45	34	32	0	0	0	0	0	0	0	59.29	0	0	12
2011	4	16	21	55	34	33	0	0	0	0	0	0	0	59.16	0	0	11.8
2011	4	16	22	5	34	34	0	0	0	0	0	0	0	59.05	0	0	11.8
2011	4	16	22	15	34	33	0	0	0	0	0	0	0	58.96	0	0	11.8
2011	4	16	22	25	34	34	0	0	0	0	0	0	0	58.86	0	0	11.8
2011	4	16	22	35	34	33	0	0	0	0	0	0	0	58.77	0	0	11.8
2011	4	16	22	45	34	33	0	0	0	0	0	0	0	58.69	0	0	11.8
2011	4	16	22	55	34	33	0	0	0	0	0	0	0	58.6	0	0	11.8
2011	4	16	23	5	34	33	0	0	0	0	0	0	0	58.53	0	0	11.8
2011	4	16	23	15	34	34	0	0	0	0	0	0	0	58.44	0	0	11.8

Blackrock Return (0208)

Year	Month	Day	Hour	Minute	Second	Noise3	IceDetection	Heading	Pitch	Roll	StdDevHeading	StdDevPitch	StdDevRoll	Temperature	Pressure	StdDevPressure	Voltage
2011	4	16	23	25	34	33	0	0	0	0	0	0	0	58.37	0	0	11.8
2011	4	16	23	35	34	33	0	0	0	0	0	0	0	58.32	0	0	11.8
2011	4	16	23	45	34	34	0	0	0	0	0	0	0	58.26	0	0	11.8
2011	4	16	23	55	34	34	0	0	0	0	0	0	0	58.21	0	0	11.8
2011	4	17	0	5	34	34	0	0	0	0	0	0	0	58.15	0	0	11.8
2011	4	17	0	15	34	34	0	0	0	0	0	0	0	58.1	0	0	11.8
2011	4	17	0	25	34	33	0	0	0	0	0	0	0	58.03	0	0	11.8
2011	4	17	0	35	34	34	0	0	0	0	0	0	0	57.96	0	0	11.8
2011	4	17	0	45	34	33	0	0	0	0	0	0	0	57.9	0	0	11.8
2011	4	17	0	55	34	34	0	0	0	0	0	0	0	57.85	0	0	11.8
2011	4	17	1	5	34	33	0	0	0	0	0	0	0	57.79	0	0	11.8
2011	4	17	1	15	34	34	0	0	0	0	0	0	0	57.76	0	0	11.8
2011	4	17	1	25	34	34	0	0	0	0	0	0	0	57.72	0	0	11.8
2011	4	17	1	35	34	34	0	0	0	0	0	0	0	57.69	0	0	11.8
2011	4	17	1	45	34	34	0	0	0	0	0	0	0	57.65	0	0	11.8
2011	4	17	1	55	34	34	0	0	0	0	0	0	0	57.6	0	0	11.8
2011	4	17	2	5	34	34	0	0	0	0	0	0	0	57.54	0	0	11.8
2011	4	17	2	15	34	34	0	0	0	0	0	0	0	57.51	0	0	11.8
2011	4	17	2	25	34	33	0	0	0	0	0	0	0	57.47	0	0	11.8
2011	4	17	2	35	34	33	0	0	0	0	0	0	0	57.42	0	0	11.8
2011	4	17	2	45	34	34	0	0	0	0	0	0	0	57.36	0	0	11.8
2011	4	17	2	55	34	33	0	0	0	0	0	0	0	57.31	0	0	11.8
2011	4	17	3	5	34	33	0	0	0	0	0	0	0	57.24	0	0	11.8
2011	4	17	3	15	34	33	0	0	0	0	0	0	0	57.18	0	0	11.8
2011	4	17	3	25	34	34	0	0	0	0	0	0	0	57.11	0	0	11.8
2011	4	17	3	35	34	33	0	0	0	0	0	0	0	57.02	0	0	11.8
2011	4	17	3	45	34	32	0	0	0	0	0	0	0	56.97	0	0	11.8
2011	4	17	3	55	34	33	0	0	0	0	0	0	0	56.89	0	0	11.8
2011	4	17	4	5	34	34	0	0	0	0	0	0	0	56.82	0	0	11.8
2011	4	17	4	15	34	33	0	0	0	0	0	0	0	56.77	0	0	11.8
2011	4	17	4	25	34	33	0	0	0	0	0	0	0	56.71	0	0	11.8
2011	4	17	4	35	34	34	0	0	0	0	0	0	0	56.66	0	0	11.8
2011	4	17	4	45	34	33	0	0	0	0	0	0	0	56.59	0	0	11.8
2011	4	17	4	55	34	34	0	0	0	0	0	0	0	56.53	0	0	11.8
2011	4	17	5	5	34	34	0	0	0	0	0	0	0	56.46	0	0	11.8
2011	4	17	5	15	34	34	0	0	0	0	0	0	0	56.39	0	0	11.8
2011	4	17	5	25	34	34	0	0	0	0	0	0	0	56.34	0	0	11.8
2011	4	17	5	35	34	34	0	0	0	0	0	0	0	56.26	0	0	11.8
2011	4	17	5	45	34	34	0	0	0	0	0	0	0	56.23	0	0	11.8
2011	4	17	5	55	34	34	0	0	0	0	0	0	0	56.17	0	0	11.8
2011	4	17	6	5	34	33	0	0	0	0	0	0	0	56.1	0	0	11.8
2011	4	17	6	15	34	34	0	0	0	0	0	0	0	56.07	0	0	12
2011	4	17	6	25	34	34	0	0	0	0	0	0	0	56.03	0	0	12.2
2011	4	17	6	35	34	34	0	0	0	0	0	0	0	56.03	0	0	12.4
2011	4	17	6	45	34	34	0	0	0	0	0	0	0	56.03	0	0	12.4
2011	4	17	6	55	34	34	0	0	0	0	0	0	0	56.05	0	0	12.6

Blackrock Return (0208)

Year	Month	Day	Hour	Minute	Second	Noise3	IceDetection	Heading	Pitch	Roll	StdDevHeading	StdDevPitch	StdDevRoll	Temperature	Pressure	StdDevPressure	Voltage
2011	4	17	7	5	34	34	0	0	0	0	0	0	0	56.07	0	0	12.6
2011	4	17	7	15	34	34	0	0	0	0	0	0	0	56.08	0	0	12.8
2011	4	17	7	25	34	34	0	0	0	0	0	0	0	56.12	0	0	12.8
2011	4	17	7	35	34	34	0	0	0	0	0	0	0	56.17	0	0	13
2011	4	17	7	45	34	34	0	0	0	0	0	0	0	56.23	0	0	13
2011	4	17	7	55	34	34	0	0	0	0	0	0	0	56.3	0	0	13
2011	4	17	8	5	34	34	0	0	0	0	0	0	0	56.41	0	0	13
2011	4	17	8	15	34	34	0	0	0	0	0	0	0	56.8	0	0	13.2
2011	4	17	8	25	34	34	0	0	0	0	0	0	0	57	0	0	13.2
2011	4	17	8	35	34	34	0	0	0	0	0	0	0	57.16	0	0	13.2
2011	4	17	8	45	34	34	0	0	0	0	0	0	0	57.34	0	0	13.2
2011	4	17	8	55	34	33	0	0	0	0	0	0	0	57.51	0	0	13.2
2011	4	17	9	5	34	34	0	0	0	0	0	0	0	57.72	0	0	13.4
2011	4	17	9	15	34	34	0	0	0	0	0	0	0	57.85	0	0	13.4
2011	4	17	9	25	34	34	0	0	0	0	0	0	0	58.06	0	0	13.4
2011	4	17	9	35	34	34	0	0	0	0	0	0	0	58.32	0	0	13.4
2011	4	17	9	45	34	34	0	0	0	0	0	0	0	58.53	0	0	13.4
2011	4	17	9	55	34	34	0	0	0	0	0	0	0	58.82	0	0	13.4
2011	4	17	10	5	34	33	0	0	0	0	0	0	0	59.09	0	0	13.4
2011	4	17	10	15	34	33	0	0	0	0	0	0	0	59.38	0	0	13.4
2011	4	17	10	25	34	33	0	0	0	0	0	0	0	59.67	0	0	13.4
2011	4	17	10	35	34	33	0	0	0	0	0	0	0	59.97	0	0	13.4
2011	4	17	10	45	34	34	0	0	0	0	0	0	0	60.26	0	0	13.4
2011	4	17	10	55	34	33	0	0	0	0	0	0	0	60.57	0	0	13.2
2011	4	17	11	5	34	33	0	0	0	0	0	0	0	60.89	0	0	13.2
2011	4	17	11	15	34	33	0	0	0	0	0	0	0	61.21	0	0	13.4
2011	4	17	11	25	34	34	0	0	0	0	0	0	0	61.48	0	0	13.2
2011	4	17	11	35	34	33	0	0	0	0	0	0	0	61.79	0	0	13.2
2011	4	17	11	45	34	33	0	0	0	0	0	0	0	62.1	0	0	13.2
2011	4	17	11	55	34	33	0	0	0	0	0	0	0	62.38	0	0	13.2
2011	4	17	12	5	34	33	0	0	0	0	0	0	0	62.71	0	0	13.2
2011	4	17	12	15	34	32	0	0	0	0	0	0	0	63.01	0	0	13.2
2011	4	17	12	25	34	32	0	0	0	0	0	0	0	63.18	0	0	13.2
2011	4	17	12	35	34	34	0	0	0	0	0	0	0	63.34	0	0	13.2
2011	4	17	12	45	34	33	0	0	0	0	0	0	0	63.45	0	0	13.2
2011	4	17	12	55	34	34	0	0	0	0	0	0	0	63.75	0	0	13.2
2011	4	17	13	5	34	32	0	0	0	0	0	0	0	64.02	0	0	13.2
2011	4	17	13	15	34	33	0	0	0	0	0	0	0	64.36	0	0	13.2
2011	4	17	13	25	34	33	0	0	0	0	0	0	0	64.38	0	0	13.2
2011	4	17	13	35	34	32	0	0	0	0	0	0	0	64.74	0	0	13.2
2011	4	17	13	45	34	32	0	0	0	0	0	0	0	64.83	0	0	13.2
2011	4	17	13	55	34	32	0	0	0	0	0	0	0	64.89	0	0	13.2
2011	4	17	14	5	34	33	0	0	0	0	0	0	0	64.96	0	0	13.2
2011	4	17	14	15	34	33	0	0	0	0	0	0	0	64.92	0	0	13
2011	4	17	14	25	34	33	0	0	0	0	0	0	0	64.98	0	0	12.8
2011	4	17	14	35	34	33	0	0	0	0	0	0	0	65.01	0	0	12.8

Blackrock Return (0208)

Year	Month	Day	Hour	Minute	Second	Noise3	IceDetection	Heading	Pitch	Roll	StdDevHeading	StdDevPitch	StdDevRoll	Temperature	Pressure	StdDevPressure	Voltage
2011	4	17	14	45	34	33	0	0	0	0	0	0	0	65.08	0	0	13
2011	4	17	14	55	34	33	0	0	0	0	0	0	0	65.25	0	0	13.2
2011	4	17	15	5	34	33	0	0	0	0	0	0	0	65.26	0	0	13
2011	4	17	15	15	34	33	0	0	0	0	0	0	0	65.32	0	0	12.4
2011	4	17	15	25	34	33	0	0	0	0	0	0	0	65.26	0	0	12.2
2011	4	17	15	35	34	33	0	0	0	0	0	0	0	65.21	0	0	12.2
2011	4	17	15	45	34	32	0	0	0	0	0	0	0	65.28	0	0	12.2
2011	4	17	15	55	34	33	0	0	0	0	0	0	0	65.25	0	0	12.2
2011	4	17	16	5	34	33	0	0	0	0	0	0	0	65.25	0	0	12.2
2011	4	17	16	15	34	33	0	0	0	0	0	0	0	65.21	0	0	12.2
2011	4	17	16	25	34	32	0	0	0	0	0	0	0	65.1	0	0	12.2
2011	4	17	16	35	34	32	0	0	0	0	0	0	0	65.01	0	0	12.2
2011	4	17	16	45	34	32	0	0	0	0	0	0	0	64.94	0	0	12
2011	4	17	16	55	34	32	0	0	0	0	0	0	0	64.85	0	0	12
2011	4	17	17	5	34	32	0	0	0	0	0	0	0	64.78	0	0	12
2011	4	17	17	15	34	32	0	0	0	0	0	0	0	64.69	0	0	12
2011	4	17	17	25	34	33	0	0	0	0	0	0	0	64.6	0	0	12
2011	4	17	17	35	34	33	0	0	0	0	0	0	0	64.49	0	0	12
2011	4	17	17	45	34	33	0	0	0	0	0	0	0	64.38	0	0	12
2011	4	17	17	55	34	33	0	0	0	0	0	0	0	64.26	0	0	12
2011	4	17	18	5	34	33	0	0	0	0	0	0	0	64.13	0	0	12
2011	4	17	18	15	34	33	0	0	0	0	0	0	0	64	0	0	12
2011	4	17	18	25	34	34	0	0	0	0	0	0	0	63.88	0	0	12
2011	4	17	18	35	34	33	0	0	0	0	0	0	0	63.77	0	0	12
2011	4	17	18	45	34	33	0	0	0	0	0	0	0	63.64	0	0	12
2011	4	17	18	55	34	33	0	0	0	0	0	0	0	63.54	0	0	12
2011	4	17	19	5	34	33	0	0	0	0	0	0	0	63.41	0	0	12
2011	4	17	19	15	34	33	0	0	0	0	0	0	0	63.27	0	0	12
2011	4	17	19	25	34	33	0	0	0	0	0	0	0	63.12	0	0	12
2011	4	17	19	35	34	33	0	0	0	0	0	0	0	62.96	0	0	12
2011	4	17	19	45	34	33	0	0	0	0	0	0	0	62.78	0	0	12
2011	4	17	19	55	34	33	0	0	0	0	0	0	0	62.62	0	0	12
2011	4	17	20	5	34	33	0	0	0	0	0	0	0	62.42	0	0	12
2011	4	17	20	15	34	33	0	0	0	0	0	0	0	62.28	0	0	12
2011	4	17	20	25	34	33	0	0	0	0	0	0	0	62.13	0	0	12
2011	4	17	20	35	34	33	0	0	0	0	0	0	0	61.99	0	0	12
2011	4	17	20	45	34	33	0	0	0	0	0	0	0	61.84	0	0	12
2011	4	17	20	55	34	33	0	0	0	0	0	0	0	61.7	0	0	12
2011	4	17	21	5	34	33	0	0	0	0	0	0	0	61.56	0	0	12
2011	4	17	21	15	34	33	0	0	0	0	0	0	0	61.43	0	0	12
2011	4	17	21	25	34	33	0	0	0	0	0	0	0	61.3	0	0	12
2011	4	17	21	35	34	32	0	0	0	0	0	0	0	61.2	0	0	12
2011	4	17	21	45	34	33	0	0	0	0	0	0	0	61.11	0	0	12
2011	4	17	21	55	34	33	0	0	0	0	0	0	0	61.03	0	0	12
2011	4	17	22	5	34	33	0	0	0	0	0	0	0	60.94	0	0	12
2011	4	17	22	15	34	34	0	0	0	0	0	0	0	60.87	0	0	12

Blackrock Return (0208)

Year	Month	Day	Hour	Minute	Second	Noise3	IceDetection	Heading	Pitch	Roll	StdDevHeading	StdDevPitch	StdDevRoll	Temperature	Pressure	StdDevPressure	Voltage
2011	4	17	22	25	34	33	0	0	0	0	0	0	0	60.8	0	0	11.8
2011	4	17	22	35	34	33	0	0	0	0	0	0	0	60.73	0	0	11.8
2011	4	17	22	45	34	33	0	0	0	0	0	0	0	60.66	0	0	11.8
2011	4	17	22	55	34	33	0	0	0	0	0	0	0	60.58	0	0	11.8
2011	4	17	23	5	34	33	0	0	0	0	0	0	0	60.53	0	0	11.8
2011	4	17	23	15	34	34	0	0	0	0	0	0	0	60.46	0	0	11.8
2011	4	17	23	25	34	33	0	0	0	0	0	0	0	60.4	0	0	11.8
2011	4	17	23	35	34	33	0	0	0	0	0	0	0	60.35	0	0	11.8
2011	4	17	23	45	34	33	0	0	0	0	0	0	0	60.31	0	0	11.8
2011	4	17	23	55	34	34	0	0	0	0	0	0	0	60.26	0	0	11.8
2011	4	18	0	5	34	33	0	0	0	0	0	0	0	60.22	0	0	11.8
2011	4	18	0	15	34	33	0	0	0	0	0	0	0	60.17	0	0	11.8
2011	4	18	0	25	34	33	0	0	0	0	0	0	0	60.13	0	0	11.8
2011	4	18	0	35	34	33	0	0	0	0	0	0	0	60.1	0	0	11.8
2011	4	18	0	45	34	33	0	0	0	0	0	0	0	60.06	0	0	11.8
2011	4	18	0	55	34	33	0	0	0	0	0	0	0	60.03	0	0	11.8
2011	4	18	1	5	34	34	0	0	0	0	0	0	0	59.99	0	0	11.8
2011	4	18	1	15	34	33	0	0	0	0	0	0	0	59.95	0	0	11.8
2011	4	18	1	25	34	33	0	0	0	0	0	0	0	59.9	0	0	11.8
2011	4	18	1	35	34	34	0	0	0	0	0	0	0	59.86	0	0	11.8
2011	4	18	1	45	34	34	0	0	0	0	0	0	0	59.81	0	0	11.8
2011	4	18	1	55	34	33	0	0	0	0	0	0	0	59.77	0	0	11.8
2011	4	18	2	5	34	33	0	0	0	0	0	0	0	59.72	0	0	11.8
2011	4	18	2	15	34	33	0	0	0	0	0	0	0	59.68	0	0	11.8
2011	4	18	2	25	34	33	0	0	0	0	0	0	0	59.63	0	0	11.8
2011	4	18	2	35	34	33	0	0	0	0	0	0	0	59.58	0	0	11.8
2011	4	18	2	45	34	33	0	0	0	0	0	0	0	59.54	0	0	11.8
2011	4	18	2	55	34	33	0	0	0	0	0	0	0	59.47	0	0	11.8
2011	4	18	3	5	34	33	0	0	0	0	0	0	0	59.43	0	0	11.8
2011	4	18	3	15	34	34	0	0	0	0	0	0	0	59.38	0	0	11.8
2011	4	18	3	25	34	33	0	0	0	0	0	0	0	59.32	0	0	11.8
2011	4	18	3	35	34	34	0	0	0	0	0	0	0	59.27	0	0	11.8
2011	4	18	3	45	34	33	0	0	0	0	0	0	0	59.22	0	0	11.8
2011	4	18	3	55	34	33	0	0	0	0	0	0	0	59.16	0	0	11.8
2011	4	18	4	5	34	34	0	0	0	0	0	0	0	59.13	0	0	11.8
2011	4	18	4	15	34	33	0	0	0	0	0	0	0	59.07	0	0	11.8
2011	4	18	4	25	34	33	0	0	0	0	0	0	0	59.04	0	0	11.8
2011	4	18	4	35	34	33	0	0	0	0	0	0	0	59	0	0	11.8
2011	4	18	4	45	34	34	0	0	0	0	0	0	0	58.96	0	0	11.8
2011	4	18	4	55	34	34	0	0	0	0	0	0	0	58.91	0	0	11.8
2011	4	18	5	5	34	34	0	0	0	0	0	0	0	58.87	0	0	11.8
2011	4	18	5	15	34	33	0	0	0	0	0	0	0	58.82	0	0	11.8
2011	4	18	5	25	34	33	0	0	0	0	0	0	0	58.78	0	0	11.8
2011	4	18	5	35	34	33	0	0	0	0	0	0	0	58.73	0	0	11.8
2011	4	18	5	45	34	33	0	0	0	0	0	0	0	58.69	0	0	11.8
2011	4	18	5	55	34	34	0	0	0	0	0	0	0	58.66	0	0	11.8

Blackrock Return (0208)

Year	Month	Day	Hour	Minute	Second	Noise3	IceDetection	Heading	Pitch	Roll	StdDevHeading	StdDevPitch	StdDevRoll	Temperature	Pressure	StdDevPressure	Voltage
2011	4	18	6	5	34	34	0	0	0	0	0	0	0	58.66	0	0	11.8
2011	4	18	6	15	34	33	0	0	0	0	0	0	0	58.62	0	0	11.8
2011	4	18	6	25	34	34	0	0	0	0	0	0	0	58.62	0	0	11.8
2011	4	18	6	35	34	33	0	0	0	0	0	0	0	58.62	0	0	12
2011	4	18	6	45	34	33	0	0	0	0	0	0	0	58.62	0	0	12
2011	4	18	6	55	34	34	0	0	0	0	0	0	0	58.64	0	0	12
2011	4	18	7	5	34	33	0	0	0	0	0	0	0	58.64	0	0	12
2011	4	18	7	15	34	33	0	0	0	0	0	0	0	58.62	0	0	12
2011	4	18	7	25	34	33	0	0	0	0	0	0	0	58.68	0	0	12.2
2011	4	18	7	35	34	34	0	0	0	0	0	0	0	58.73	0	0	12.6
2011	4	18	7	45	34	34	0	0	0	0	0	0	0	58.73	0	0	12.4
2011	4	18	7	55	34	33	0	0	0	0	0	0	0	58.78	0	0	12.2
2011	4	18	8	5	34	33	0	0	0	0	0	0	0	58.82	0	0	12.4
2011	4	18	8	15	34	33	0	0	0	0	0	0	0	59.07	0	0	12.8
2011	4	18	8	25	34	33	0	0	0	0	0	0	0	59.27	0	0	13
2011	4	18	8	35	34	34	0	0	0	0	0	0	0	59.54	0	0	13.2
2011	4	18	8	45	34	33	0	0	0	0	0	0	0	59.72	0	0	13.2
2011	4	18	8	55	34	33	0	0	0	0	0	0	0	59.88	0	0	13.4
2011	4	18	9	5	34	33	0	0	0	0	0	0	0	60.06	0	0	13.4
2011	4	18	9	15	34	33	0	0	0	0	0	0	0	60.24	0	0	13.2
2011	4	18	9	25	34	33	0	0	0	0	0	0	0	60.46	0	0	13.4
2011	4	18	9	35	34	33	0	0	0	0	0	0	0	60.67	0	0	13.4
2011	4	18	9	45	34	33	0	0	0	0	0	0	0	60.89	0	0	13.4
2011	4	18	9	55	34	33	0	0	0	0	0	0	0	61.12	0	0	13.4
2011	4	18	10	5	34	33	0	0	0	0	0	0	0	61.38	0	0	13.4
2011	4	18	10	15	34	33	0	0	0	0	0	0	0	61.59	0	0	13.4
2011	4	18	10	25	34	33	0	0	0	0	0	0	0	61.86	0	0	13.4
2011	4	18	10	35	34	33	0	0	0	0	0	0	0	62.13	0	0	13.4
2011	4	18	10	45	34	33	0	0	0	0	0	0	0	62.4	0	0	13.4
2011	4	18	10	55	34	33	0	0	0	0	0	0	0	62.67	0	0	13.4
2011	4	18	11	5	34	32	0	0	0	0	0	0	0	62.98	0	0	13.4
2011	4	18	11	15	34	33	0	0	0	0	0	0	0	63.27	0	0	13.4
2011	4	18	11	25	34	33	0	0	0	0	0	0	0	63.57	0	0	13.4
2011	4	18	11	35	34	33	0	0	0	0	0	0	0	63.88	0	0	13.4
2011	4	18	11	45	34	33	0	0	0	0	0	0	0	64.18	0	0	13.4
2011	4	18	11	55	34	33	0	0	0	0	0	0	0	64.47	0	0	13.4
2011	4	18	12	5	34	33	0	0	0	0	0	0	0	64.74	0	0	13.4
2011	4	18	12	15	34	34	0	0	0	0	0	0	0	64.96	0	0	13.2
2011	4	18	12	25	34	33	0	0	0	0	0	0	0	65.16	0	0	13.2
2011	4	18	12	35	34	32	0	0	0	0	0	0	0	65.37	0	0	13.2
2011	4	18	12	45	34	33	0	0	0	0	0	0	0	65.55	0	0	13.2
2011	4	18	12	55	34	33	0	0	0	0	0	0	0	65.75	0	0	13.2
2011	4	18	13	5	34	33	0	0	0	0	0	0	0	65.91	0	0	13.2
2011	4	18	13	15	34	33	0	0	0	0	0	0	0	66.04	0	0	13.4
2011	4	18	13	25	34	33	0	0	0	0	0	0	0	66.13	0	0	13.4
2011	4	18	13	35	34	33	0	0	0	0	0	0	0	66.27	0	0	13.2

Blackrock Return (0208)

Year	Month	Day	Hour	Minute	Second	Noise3	IceDetection	Heading	Pitch	Roll	StdDevHeading	StdDevPitch	StdDevRoll	Temperature	Pressure	StdDevPressure	Voltage
2011	4	18	13	45	34	33	0	0	0	0	0	0	0	66.33	0	0	13.2
2011	4	18	13	55	34	32	0	0	0	0	0	0	0	66.34	0	0	13
2011	4	18	14	5	34	32	0	0	0	0	0	0	0	66.45	0	0	13.2
2011	4	18	14	15	34	32	0	0	0	0	0	0	0	66.52	0	0	13
2011	4	18	14	25	34	32	0	0	0	0	0	0	0	66.6	0	0	13.2
2011	4	18	14	35	34	31	0	0	0	0	0	0	0	66.65	0	0	13.4
2011	4	18	14	45	34	32	0	0	0	0	0	0	0	66.69	0	0	13
2011	4	18	14	55	34	33	0	0	0	0	0	0	0	66.7	0	0	12.8
2011	4	18	15	5	34	32	0	0	0	0	0	0	0	66.72	0	0	12.8
2011	4	18	15	15	34	33	0	0	0	0	0	0	0	66.69	0	0	12.6
2011	4	18	15	25	34	32	0	0	0	0	0	0	0	66.65	0	0	12
2011	4	18	15	35	34	32	0	0	0	0	0	0	0	66.61	0	0	11.8
2011	4	18	15	45	34	33	0	0	0	0	0	0	0	66.56	0	0	11.8
2011	4	18	15	55	34	32	0	0	0	0	0	0	0	66.49	0	0	12.2
2011	4	18	16	5	34	33	0	0	0	0	0	0	0	66.4	0	0	12.2
2011	4	18	16	15	34	32	0	0	0	0	0	0	0	66.33	0	0	12
2011	4	18	16	25	34	32	0	0	0	0	0	0	0	66.15	0	0	11.6
2011	4	18	16	35	34	33	0	0	0	0	0	0	0	66.02	0	0	11.6
2011	4	18	16	45	34	32	0	0	0	0	0	0	0	65.91	0	0	11.6
2011	4	18	16	55	34	33	0	0	0	0	0	0	0	65.82	0	0	11.6
2011	4	18	17	5	34	32	0	0	0	0	0	0	0	65.7	0	0	11.6
2011	4	18	17	15	34	32	0	0	0	0	0	0	0	65.55	0	0	11.8
2011	4	18	17	25	34	32	0	0	0	0	0	0	0	65.41	0	0	11.6
2011	4	18	17	35	34	33	0	0	0	0	0	0	0	65.26	0	0	11.6
2011	4	18	17	45	34	32	0	0	0	0	0	0	0	65.08	0	0	12
2011	4	18	17	55	34	32	0	0	0	0	0	0	0	64.94	0	0	12
2011	4	18	18	5	34	33	0	0	0	0	0	0	0	64.78	0	0	12
2011	4	18	18	15	34	32	0	0	0	0	0	0	0	64.63	0	0	12
2011	4	18	18	25	34	32	0	0	0	0	0	0	0	64.49	0	0	11.8
2011	4	18	18	35	34	32	0	0	0	0	0	0	0	64.33	0	0	11.8
2011	4	18	18	45	34	32	0	0	0	0	0	0	0	64.15	0	0	11.8
2011	4	18	18	55	34	32	0	0	0	0	0	0	0	63.97	0	0	11.8
2011	4	18	19	5	34	33	0	0	0	0	0	0	0	63.79	0	0	11.8
2011	4	18	19	15	34	32	0	0	0	0	0	0	0	63.63	0	0	11.8
2011	4	18	19	25	34	33	0	0	0	0	0	0	0	63.45	0	0	11.8
2011	4	18	19	35	34	33	0	0	0	0	0	0	0	63.27	0	0	11.8
2011	4	18	19	45	34	32	0	0	0	0	0	0	0	63.09	0	0	11.8
2011	4	18	19	55	34	33	0	0	0	0	0	0	0	62.89	0	0	11.8
2011	4	18	20	5	34	32	0	0	0	0	0	0	0	62.71	0	0	11.8
2011	4	18	20	15	34	33	0	0	0	0	0	0	0	62.55	0	0	11.8
2011	4	18	20	25	34	32	0	0	0	0	0	0	0	62.38	0	0	11.8
2011	4	18	20	35	34	33	0	0	0	0	0	0	0	62.2	0	0	11.8
2011	4	18	20	45	34	32	0	0	0	0	0	0	0	62.04	0	0	11.8
2011	4	18	20	55	34	32	0	0	0	0	0	0	0	61.92	0	0	11.8
2011	4	18	21	5	34	34	0	0	0	0	0	0	0	61.77	0	0	11.8
2011	4	18	21	15	34	33	0	0	0	0	0	0	0	61.65	0	0	11.8

Blackrock Return (0208)

Year	Month	Day	Hour	Minute	Second	Noise3	IceDetection	Heading	Pitch	Roll	StdDevHeading	StdDevPitch	StdDevRoll	Temperature	Pressure	StdDevPressure	Voltage
2011	4	18	21	25	34	32	0	0	0	0	0	0	0	61.54	0	0	11.8
2011	4	18	21	35	34	33	0	0	0	0	0	0	0	61.43	0	0	11.8
2011	4	18	21	45	34	33	0	0	0	0	0	0	0	61.34	0	0	11.8
2011	4	18	21	55	34	34	0	0	0	0	0	0	0	61.21	0	0	11.8
2011	4	18	22	5	34	33	0	0	0	0	0	0	0	61.12	0	0	11.8
2011	4	18	22	15	34	33	0	0	0	0	0	0	0	61.03	0	0	11.8
2011	4	18	22	25	34	33	0	0	0	0	0	0	0	60.93	0	0	11.8
2011	4	18	22	35	34	32	0	0	0	0	0	0	0	60.84	0	0	11.8
2011	4	18	22	45	34	33	0	0	0	0	0	0	0	60.75	0	0	11.8
2011	4	18	22	55	34	32	0	0	0	0	0	0	0	60.66	0	0	11.8
2011	4	18	23	5	34	33	0	0	0	0	0	0	0	60.55	0	0	11.8
2011	4	18	23	15	34	33	0	0	0	0	0	0	0	60.46	0	0	11.8
2011	4	18	23	25	34	33	0	0	0	0	0	0	0	60.37	0	0	11.8
2011	4	18	23	35	34	33	0	0	0	0	0	0	0	60.28	0	0	11.8
2011	4	18	23	45	34	33	0	0	0	0	0	0	0	60.19	0	0	11.8
2011	4	18	23	55	34	32	0	0	0	0	0	0	0	60.08	0	0	11.8
2011	4	19	0	5	34	33	0	0	0	0	0	0	0	59.99	0	0	11.8
2011	4	19	0	15	34	34	0	0	0	0	0	0	0	59.9	0	0	11.8
2011	4	19	0	25	34	33	0	0	0	0	0	0	0	59.81	0	0	11.8
2011	4	19	0	35	34	33	0	0	0	0	0	0	0	59.7	0	0	11.8
2011	4	19	0	45	34	34	0	0	0	0	0	0	0	59.61	0	0	11.8
2011	4	19	0	55	34	34	0	0	0	0	0	0	0	59.52	0	0	11.8
2011	4	19	1	5	34	33	0	0	0	0	0	0	0	59.41	0	0	11.8
2011	4	19	1	15	34	34	0	0	0	0	0	0	0	59.32	0	0	11.8
2011	4	19	1	25	34	33	0	0	0	0	0	0	0	59.23	0	0	11.8
2011	4	19	1	35	34	34	0	0	0	0	0	0	0	59.14	0	0	11.8
2011	4	19	1	45	34	33	0	0	0	0	0	0	0	59.07	0	0	11.8
2011	4	19	1	55	34	34	0	0	0	0	0	0	0	59	0	0	11.8
2011	4	19	2	5	34	33	0	0	0	0	0	0	0	58.89	0	0	11.8
2011	4	19	2	15	34	33	0	0	0	0	0	0	0	58.82	0	0	11.8
2011	4	19	2	25	34	33	0	0	0	0	0	0	0	58.73	0	0	11.8
2011	4	19	2	35	34	34	0	0	0	0	0	0	0	58.64	0	0	11.8
2011	4	19	2	45	34	33	0	0	0	0	0	0	0	58.57	0	0	11.8
2011	4	19	2	55	34	33	0	0	0	0	0	0	0	58.5	0	0	11.8
2011	4	19	3	5	34	33	0	0	0	0	0	0	0	58.41	0	0	11.8
2011	4	19	3	15	34	33	0	0	0	0	0	0	0	58.33	0	0	11.8
2011	4	19	3	25	34	33	0	0	0	0	0	0	0	58.24	0	0	11.8
2011	4	19	3	35	34	34	0	0	0	0	0	0	0	58.17	0	0	11.8
2011	4	19	3	45	34	33	0	0	0	0	0	0	0	58.1	0	0	11.8
2011	4	19	3	55	34	33	0	0	0	0	0	0	0	58.01	0	0	11.8
2011	4	19	4	5	34	33	0	0	0	0	0	0	0	57.92	0	0	11.8
2011	4	19	4	15	34	33	0	0	0	0	0	0	0	57.83	0	0	11.8
2011	4	19	4	25	34	34	0	0	0	0	0	0	0	57.76	0	0	11.8
2011	4	19	4	35	34	33	0	0	0	0	0	0	0	57.67	0	0	11.8
2011	4	19	4	45	34	34	0	0	0	0	0	0	0	57.58	0	0	11.8
2011	4	19	4	55	34	33	0	0	0	0	0	0	0	57.51	0	0	11.8

Blackrock Return (0208)

Year	Month	Day	Hour	Minute	Second	Noise3	IceDetection	Heading	Pitch	Roll	StdDevHeading	StdDevPitch	StdDevRoll	Temperature	Pressure	StdDevPressure	Voltage
2011	4	19	5	5	34	34	0	0	0	0	0	0	0	57.42	0	0	11.8
2011	4	19	5	15	34	34	0	0	0	0	0	0	0	57.33	0	0	11.8
2011	4	19	5	25	34	34	0	0	0	0	0	0	0	57.25	0	0	11.8
2011	4	19	5	35	34	34	0	0	0	0	0	0	0	57.16	0	0	11.8
2011	4	19	5	45	34	35	0	0	0	0	0	0	0	57.09	0	0	11.8
2011	4	19	5	55	34	33	0	0	0	0	0	0	0	57.02	0	0	11.8
2011	4	19	6	5	34	33	0	0	0	0	0	0	0	56.95	0	0	11.8
2011	4	19	6	15	34	33	0	0	0	0	0	0	0	56.89	0	0	12
2011	4	19	6	25	34	34	0	0	0	0	0	0	0	56.86	0	0	12.2
2011	4	19	6	35	34	33	0	0	0	0	0	0	0	56.82	0	0	12.4
2011	4	19	6	45	34	33	0	0	0	0	0	0	0	56.82	0	0	12.6
2011	4	19	6	55	34	34	0	0	0	0	0	0	0	56.82	0	0	12.6
2011	4	19	7	5	34	33	0	0	0	0	0	0	0	56.86	0	0	12.8
2011	4	19	7	15	34	34	0	0	0	0	0	0	0	56.88	0	0	13
2011	4	19	7	25	34	34	0	0	0	0	0	0	0	56.93	0	0	13
2011	4	19	7	35	34	34	0	0	0	0	0	0	0	57.11	0	0	13
2011	4	19	7	45	34	34	0	0	0	0	0	0	0	57.07	0	0	13.2
2011	4	19	7	55	34	33	0	0	0	0	0	0	0	57.13	0	0	13.2
2011	4	19	8	5	34	34	0	0	0	0	0	0	0	57.24	0	0	13.2
2011	4	19	8	15	34	34	0	0	0	0	0	0	0	57.79	0	0	13.2
2011	4	19	8	25	34	33	0	0	0	0	0	0	0	57.99	0	0	13.2
2011	4	19	8	35	34	34	0	0	0	0	0	0	0	58.17	0	0	13.4
2011	4	19	8	45	34	34	0	0	0	0	0	0	0	58.35	0	0	13.4
2011	4	19	8	55	34	33	0	0	0	0	0	0	0	58.55	0	0	13.4
2011	4	19	9	5	34	34	0	0	0	0	0	0	0	58.75	0	0	13.4
2011	4	19	9	15	34	33	0	0	0	0	0	0	0	58.98	0	0	13.4
2011	4	19	9	25	34	34	0	0	0	0	0	0	0	59.2	0	0	13.4
2011	4	19	9	35	34	33	0	0	0	0	0	0	0	59.43	0	0	13.6
2011	4	19	9	45	34	34	0	0	0	0	0	0	0	59.68	0	0	13.4
2011	4	19	9	55	34	33	0	0	0	0	0	0	0	59.94	0	0	13.4
2011	4	19	10	5	34	33	0	0	0	0	0	0	0	60.19	0	0	13.4
2011	4	19	10	15	34	34	0	0	0	0	0	0	0	60.48	0	0	13.4
2011	4	19	10	25	34	32	0	0	0	0	0	0	0	60.58	0	0	13.6
2011	4	19	10	35	34	34	0	0	0	0	0	0	0	60.84	0	0	13.6
2011	4	19	10	45	34	33	0	0	0	0	0	0	0	61.11	0	0	13.6
2011	4	19	10	55	34	33	0	0	0	0	0	0	0	61.39	0	0	13.6
2011	4	19	11	5	34	33	0	0	0	0	0	0	0	61.66	0	0	13.6
2011	4	19	11	15	34	33	0	0	0	0	0	0	0	61.93	0	0	13.6
2011	4	19	11	25	34	33	0	0	0	0	0	0	0	62.22	0	0	13.6
2011	4	19	11	35	34	33	0	0	0	0	0	0	0	62.47	0	0	13.6
2011	4	19	11	45	34	33	0	0	0	0	0	0	0	62.65	0	0	13.4
2011	4	19	11	55	34	33	0	0	0	0	0	0	0	62.96	0	0	13.6
2011	4	19	12	5	34	33	0	0	0	0	0	0	0	63.19	0	0	13.4
2011	4	19	12	15	34	33	0	0	0	0	0	0	0	63.3	0	0	13.4
2011	4	19	12	25	34	33	0	0	0	0	0	0	0	63.57	0	0	13.4
2011	4	19	12	35	34	32	0	0	0	0	0	0	0	63.82	0	0	13.4

Blackrock Return (0208)

Year	Month	Day	Hour	Minute	Second	Noise3	IceDetection	Heading	Pitch	Roll	StdDevHeading	StdDevPitch	StdDevRoll	Temperature	Pressure	StdDevPressure	Voltage
2011	4	19	12	45	34	33	0	0	0	0	0	0	0	64.08	0	0	13.4
2011	4	19	12	55	34	32	0	0	0	0	0	0	0	64.31	0	0	13.4
2011	4	19	13	5	34	33	0	0	0	0	0	0	0	64.53	0	0	13.4
2011	4	19	13	15	34	33	0	0	0	0	0	0	0	64.71	0	0	13.4
2011	4	19	13	25	34	32	0	0	0	0	0	0	0	64.92	0	0	13.4
2011	4	19	13	35	34	32	0	0	0	0	0	0	0	65.08	0	0	13.4
2011	4	19	13	45	34	33	0	0	0	0	0	0	0	65.25	0	0	13.4
2011	4	19	13	55	34	32	0	0	0	0	0	0	0	65.41	0	0	13.4
2011	4	19	14	5	34	32	0	0	0	0	0	0	0	65.48	0	0	13.4
2011	4	19	14	15	34	33	0	0	0	0	0	0	0	65.59	0	0	13.4
2011	4	19	14	25	34	32	0	0	0	0	0	0	0	65.7	0	0	13.4
2011	4	19	14	35	34	32	0	0	0	0	0	0	0	65.82	0	0	13.4
2011	4	19	14	45	34	32	0	0	0	0	0	0	0	65.91	0	0	13.4
2011	4	19	14	55	34	32	0	0	0	0	0	0	0	65.97	0	0	13.4
2011	4	19	15	5	34	33	0	0	0	0	0	0	0	66	0	0	13.4
2011	4	19	15	15	34	33	0	0	0	0	0	0	0	66.04	0	0	13
2011	4	19	15	25	34	33	0	0	0	0	0	0	0	66.07	0	0	12.8
2011	4	19	15	35	34	33	0	0	0	0	0	0	0	66.09	0	0	12.4
2011	4	19	15	45	34	32	0	0	0	0	0	0	0	66.09	0	0	12.4
2011	4	19	15	55	34	32	0	0	0	0	0	0	0	66.07	0	0	12.2
2011	4	19	16	5	34	32	0	0	0	0	0	0	0	66.06	0	0	12.2
2011	4	19	16	15	34	31	0	0	0	0	0	0	0	66.04	0	0	12.2
2011	4	19	16	25	34	32	0	0	0	0	0	0	0	65.93	0	0	12.2
2011	4	19	16	35	34	32	0	0	0	0	0	0	0	65.88	0	0	12.2
2011	4	19	16	45	34	32	0	0	0	0	0	0	0	65.8	0	0	12.2
2011	4	19	16	55	34	31	0	0	0	0	0	0	0	65.71	0	0	12.2
2011	4	19	17	5	34	32	0	0	0	0	0	0	0	65.62	0	0	12.2
2011	4	19	17	15	34	33	0	0	0	0	0	0	0	65.5	0	0	12.2
2011	4	19	17	25	34	33	0	0	0	0	0	0	0	65.39	0	0	12.2
2011	4	19	17	35	34	33	0	0	0	0	0	0	0	65.25	0	0	12
2011	4	19	17	45	34	33	0	0	0	0	0	0	0	65.1	0	0	12
2011	4	19	17	55	34	33	0	0	0	0	0	0	0	64.96	0	0	12
2011	4	19	18	5	34	33	0	0	0	0	0	0	0	64.81	0	0	12
2011	4	19	18	15	34	32	0	0	0	0	0	0	0	64.69	0	0	12
2011	4	19	18	25	34	33	0	0	0	0	0	0	0	64.54	0	0	12
2011	4	19	18	35	34	32	0	0	0	0	0	0	0	64.4	0	0	12
2011	4	19	18	45	34	32	0	0	0	0	0	0	0	64.26	0	0	12
2011	4	19	18	55	34	33	0	0	0	0	0	0	0	64.09	0	0	12
2011	4	19	19	5	34	32	0	0	0	0	0	0	0	63.9	0	0	12
2011	4	19	19	15	34	33	0	0	0	0	0	0	0	63.72	0	0	12
2011	4	19	19	25	34	32	0	0	0	0	0	0	0	63.54	0	0	12
2011	4	19	19	35	34	32	0	0	0	0	0	0	0	63.36	0	0	12
2011	4	19	19	45	34	32	0	0	0	0	0	0	0	63.16	0	0	12
2011	4	19	19	55	34	32	0	0	0	0	0	0	0	62.96	0	0	12
2011	4	19	20	5	34	33	0	0	0	0	0	0	0	62.76	0	0	12
2011	4	19	20	15	34	33	0	0	0	0	0	0	0	62.58	0	0	12

Blackrock Return (0208)

Year	Month	Day	Hour	Minute	Second	Noise3	IceDetection	Heading	Pitch	Roll	StdDevHeading	StdDevPitch	StdDevRoll	Temperature	Pressure	StdDevPressure	Voltage
2011	4	19	20	25	34	33	0	0	0	0	0	0	0	62.4	0	0	12
2011	4	19	20	35	34	33	0	0	0	0	0	0	0	62.22	0	0	12
2011	4	19	20	45	34	33	0	0	0	0	0	0	0	62.04	0	0	12
2011	4	19	20	55	34	33	0	0	0	0	0	0	0	61.9	0	0	12
2011	4	19	21	5	34	32	0	0	0	0	0	0	0	61.74	0	0	12
2011	4	19	21	15	34	32	0	0	0	0	0	0	0	61.61	0	0	12
2011	4	19	21	25	34	33	0	0	0	0	0	0	0	61.48	0	0	12
2011	4	19	21	35	34	33	0	0	0	0	0	0	0	61.36	0	0	12
2011	4	19	21	45	34	34	0	0	0	0	0	0	0	61.23	0	0	12
2011	4	19	21	55	34	33	0	0	0	0	0	0	0	61.12	0	0	12
2011	4	19	22	5	34	33	0	0	0	0	0	0	0	61.02	0	0	12
2011	4	19	22	15	34	34	0	0	0	0	0	0	0	60.93	0	0	12
2011	4	19	22	25	34	33	0	0	0	0	0	0	0	60.82	0	0	12
2011	4	19	22	35	34	32	0	0	0	0	0	0	0	60.73	0	0	12
2011	4	19	22	45	34	33	0	0	0	0	0	0	0	60.6	0	0	11.8
2011	4	19	22	55	34	33	0	0	0	0	0	0	0	60.49	0	0	11.8
2011	4	19	23	5	34	34	0	0	0	0	0	0	0	60.39	0	0	11.8
2011	4	19	23	15	34	32	0	0	0	0	0	0	0	60.28	0	0	11.8
2011	4	19	23	25	34	34	0	0	0	0	0	0	0	60.17	0	0	11.8
2011	4	19	23	35	34	33	0	0	0	0	0	0	0	60.04	0	0	11.8
2011	4	19	23	45	34	33	0	0	0	0	0	0	0	59.95	0	0	11.8
2011	4	19	23	55	34	33	0	0	0	0	0	0	0	59.85	0	0	11.8
2011	4	20	0	5	34	34	0	0	0	0	0	0	0	59.76	0	0	11.8
2011	4	20	0	15	34	34	0	0	0	0	0	0	0	59.67	0	0	11.8
2011	4	20	0	25	34	33	0	0	0	0	0	0	0	59.59	0	0	11.8
2011	4	20	0	35	34	33	0	0	0	0	0	0	0	59.5	0	0	11.8
2011	4	20	0	45	34	33	0	0	0	0	0	0	0	59.45	0	0	11.8
2011	4	20	0	55	34	33	0	0	0	0	0	0	0	59.36	0	0	11.8
2011	4	20	1	5	34	33	0	0	0	0	0	0	0	59.31	0	0	11.8
2011	4	20	1	15	34	33	0	0	0	0	0	0	0	59.23	0	0	11.8
2011	4	20	1	25	34	33	0	0	0	0	0	0	0	59.14	0	0	11.8
2011	4	20	1	35	34	33	0	0	0	0	0	0	0	59.09	0	0	11.8
2011	4	20	1	45	34	32	0	0	0	0	0	0	0	59	0	0	11.8
2011	4	20	1	55	34	34	0	0	0	0	0	0	0	58.93	0	0	11.8
2011	4	20	2	5	34	33	0	0	0	0	0	0	0	58.84	0	0	11.8
2011	4	20	2	15	34	34	0	0	0	0	0	0	0	58.77	0	0	11.8
2011	4	20	2	25	34	33	0	0	0	0	0	0	0	58.69	0	0	11.8
2011	4	20	2	35	34	34	0	0	0	0	0	0	0	58.64	0	0	11.8
2011	4	20	2	45	34	33	0	0	0	0	0	0	0	58.57	0	0	11.8
2011	4	20	2	55	34	33	0	0	0	0	0	0	0	58.5	0	0	11.8
2011	4	20	3	5	34	33	0	0	0	0	0	0	0	58.42	0	0	11.8
2011	4	20	3	15	34	33	0	0	0	0	0	0	0	58.35	0	0	11.8
2011	4	20	3	25	34	33	0	0	0	0	0	0	0	58.28	0	0	11.8
2011	4	20	3	35	34	33	0	0	0	0	0	0	0	58.23	0	0	11.8
2011	4	20	3	45	34	34	0	0	0	0	0	0	0	58.15	0	0	11.8
2011	4	20	3	55	34	33	0	0	0	0	0	0	0	58.1	0	0	11.8

Blackrock Return (0208)

Year	Month	Day	Hour	Minute	Second	Noise3	IceDetection	Heading	Pitch	Roll	StdDevHeading	StdDevPitch	StdDevRoll	Temperature	Pressure	StdDevPressure	Voltage
2011	4	20	4	5	34	34	0	0	0	0	0	0	0	58.03	0	0	11.8
2011	4	20	4	15	34	34	0	0	0	0	0	0	0	57.96	0	0	11.8
2011	4	20	4	25	34	33	0	0	0	0	0	0	0	57.87	0	0	11.8
2011	4	20	4	35	34	33	0	0	0	0	0	0	0	57.79	0	0	11.8
2011	4	20	4	45	34	33	0	0	0	0	0	0	0	57.72	0	0	11.8
2011	4	20	4	55	34	33	0	0	0	0	0	0	0	57.65	0	0	11.8
2011	4	20	5	5	34	34	0	0	0	0	0	0	0	57.58	0	0	11.8
2011	4	20	5	15	34	34	0	0	0	0	0	0	0	57.51	0	0	11.8
2011	4	20	5	25	34	33	0	0	0	0	0	0	0	57.45	0	0	11.8
2011	4	20	5	35	34	34	0	0	0	0	0	0	0	57.42	0	0	11.8
2011	4	20	5	45	34	33	0	0	0	0	0	0	0	57.38	0	0	11.8
2011	4	20	5	55	34	34	0	0	0	0	0	0	0	57.34	0	0	11.8
2011	4	20	6	5	34	34	0	0	0	0	0	0	0	57.31	0	0	11.8
2011	4	20	6	15	34	33	0	0	0	0	0	0	0	57.33	0	0	12
2011	4	20	6	25	34	33	0	0	0	0	0	0	0	57.31	0	0	12.2
2011	4	20	6	35	34	33	0	0	0	0	0	0	0	57.34	0	0	12.2
2011	4	20	6	45	34	32	0	0	0	0	0	0	0	57.38	0	0	12.2
2011	4	20	6	55	34	34	0	0	0	0	0	0	0	57.43	0	0	12.6
2011	4	20	7	5	34	33	0	0	0	0	0	0	0	57.49	0	0	12.8
2011	4	20	7	15	34	33	0	0	0	0	0	0	0	57.54	0	0	12.8
2011	4	20	7	25	34	34	0	0	0	0	0	0	0	57.56	0	0	12.6
2011	4	20	7	35	34	34	0	0	0	0	0	0	0	57.83	0	0	13
2011	4	20	7	45	34	34	0	0	0	0	0	0	0	57.69	0	0	13.2
2011	4	20	7	55	34	33	0	0	0	0	0	0	0	57.81	0	0	13
2011	4	20	8	5	34	33	0	0	0	0	0	0	0	57.88	0	0	13.2
2011	4	20	8	15	34	34	0	0	0	0	0	0	0	58.44	0	0	13.2
2011	4	20	8	25	34	33	0	0	0	0	0	0	0	58.66	0	0	13.4
2011	4	20	8	35	34	34	0	0	0	0	0	0	0	58.86	0	0	13.4
2011	4	20	8	45	34	33	0	0	0	0	0	0	0	58.86	0	0	12.8
2011	4	20	8	55	34	34	0	0	0	0	0	0	0	59.14	0	0	13.4
2011	4	20	9	5	34	33	0	0	0	0	0	0	0	59.36	0	0	13.4
2011	4	20	9	15	34	33	0	0	0	0	0	0	0	59.58	0	0	13.4
2011	4	20	9	25	34	33	0	0	0	0	0	0	0	59.81	0	0	13.4
2011	4	20	9	35	34	34	0	0	0	0	0	0	0	60.12	0	0	13.4
2011	4	20	9	45	34	33	0	0	0	0	0	0	0	60.44	0	0	13.6
2011	4	20	9	55	34	33	0	0	0	0	0	0	0	60.53	0	0	13.4
2011	4	20	10	5	34	33	0	0	0	0	0	0	0	60.67	0	0	13
2011	4	20	10	15	34	33	0	0	0	0	0	0	0	60.57	0	0	12.6
2011	4	20	10	25	34	33	0	0	0	0	0	0	0	60.46	0	0	12.4
2011	4	20	10	35	34	35	0	0	0	0	0	0	0	60.48	0	0	12.4
2011	4	20	10	45	34	33	0	0	0	0	0	0	0	60.51	0	0	12.4
2011	4	20	10	55	34	33	0	0	0	0	0	0	0	61.07	0	0	13.4
2011	4	20	11	5	34	33	0	0	0	0	0	0	0	61.09	0	0	12.8
2011	4	20	11	15	34	33	0	0	0	0	0	0	0	61.12	0	0	12.4
2011	4	20	11	25	34	32	0	0	0	0	0	0	0	61.12	0	0	12.2
2011	4	20	11	35	34	33	0	0	0	0	0	0	0	61.16	0	0	12.2

Blackrock Return (0208)

Year	Month	Day	Hour	Minute	Second	Noise3	IceDetection	Heading	Pitch	Roll	StdDevHeading	StdDevPitch	StdDevRoll	Temperature	Pressure	StdDevPressure	Voltage
2011	4	20	11	45	34	33	0	0	0	0	0	0	0	61.2	0	0	12.2
2011	4	20	11	55	34	32	0	0	0	0	0	0	0	61.23	0	0	12.4
2011	4	20	12	5	34	34	0	0	0	0	0	0	0	61.23	0	0	12.2
2011	4	20	12	15	34	33	0	0	0	0	0	0	0	61.23	0	0	12.2
2011	4	20	12	25	34	33	0	0	0	0	0	0	0	61.27	0	0	12.2
2011	4	20	12	35	34	33	0	0	0	0	0	0	0	61.27	0	0	12.2
2011	4	20	12	45	34	33	0	0	0	0	0	0	0	61.27	0	0	12.2
2011	4	20	12	55	34	33	0	0	0	0	0	0	0	61.27	0	0	12.2
2011	4	20	13	5	34	33	0	0	0	0	0	0	0	61.27	0	0	12.2
2011	4	20	13	15	34	33	0	0	0	0	0	0	0	61.25	0	0	12.2
2011	4	20	13	25	34	33	0	0	0	0	0	0	0	61.25	0	0	12.2
2011	4	20	13	35	34	33	0	0	0	0	0	0	0	61.23	0	0	12.4
2011	4	20	13	45	34	33	0	0	0	0	0	0	0	61.27	0	0	12.4
2011	4	20	13	55	34	34	0	0	0	0	0	0	0	61.27	0	0	12.4
2011	4	20	14	5	34	34	0	0	0	0	0	0	0	61.41	0	0	12.6
2011	4	20	14	15	34	33	0	0	0	0	0	0	0	61.34	0	0	12.4
2011	4	20	14	25	34	33	0	0	0	0	0	0	0	61.25	0	0	12.2
2011	4	20	14	35	34	33	0	0	0	0	0	0	0	61.2	0	0	12.2
2011	4	20	14	45	34	33	0	0	0	0	0	0	0	61.18	0	0	12.2
2011	4	20	14	55	34	33	0	0	0	0	0	0	0	61.3	0	0	12.6
2011	4	20	15	5	34	34	0	0	0	0	0	0	0	61.41	0	0	12.6
2011	4	20	15	15	34	33	0	0	0	0	0	0	0	61.43	0	0	12.4
2011	4	20	15	25	34	33	0	0	0	0	0	0	0	61.47	0	0	12.4
2011	4	20	15	35	34	34	0	0	0	0	0	0	0	61.57	0	0	12.6
2011	4	20	15	45	34	32	0	0	0	0	0	0	0	61.57	0	0	12.4
2011	4	20	15	55	34	33	0	0	0	0	0	0	0	61.56	0	0	12.4
2011	4	20	16	5	34	32	0	0	0	0	0	0	0	61.45	0	0	12.2
2011	4	20	16	15	34	33	0	0	0	0	0	0	0	61.41	0	0	12.2
2011	4	20	16	25	34	34	0	0	0	0	0	0	0	61.39	0	0	12.2
2011	4	20	16	35	34	33	0	0	0	0	0	0	0	61.36	0	0	12.2
2011	4	20	16	45	34	33	0	0	0	0	0	0	0	61.34	0	0	12.2
2011	4	20	16	55	34	33	0	0	0	0	0	0	0	61.29	0	0	12.2
2011	4	20	17	5	34	33	0	0	0	0	0	0	0	61.23	0	0	12.2
2011	4	20	17	15	34	33	0	0	0	0	0	0	0	61.18	0	0	12.2
2011	4	20	17	25	34	33	0	0	0	0	0	0	0	61.12	0	0	12.2
2011	4	20	17	35	34	33	0	0	0	0	0	0	0	61.03	0	0	12
2011	4	20	17	45	34	33	0	0	0	0	0	0	0	60.96	0	0	12
2011	4	20	17	55	34	33	0	0	0	0	0	0	0	60.85	0	0	12
2011	4	20	18	5	34	33	0	0	0	0	0	0	0	60.75	0	0	12
2011	4	20	18	15	34	32	0	0	0	0	0	0	0	60.62	0	0	12
2011	4	20	18	25	34	33	0	0	0	0	0	0	0	60.49	0	0	12
2011	4	20	18	35	34	33	0	0	0	0	0	0	0	60.35	0	0	12
2011	4	20	18	45	34	34	0	0	0	0	0	0	0	60.19	0	0	12
2011	4	20	18	55	34	33	0	0	0	0	0	0	0	60.04	0	0	12
2011	4	20	19	5	34	33	0	0	0	0	0	0	0	59.9	0	0	12
2011	4	20	19	15	34	33	0	0	0	0	0	0	0	59.79	0	0	12

Blackrock Return (0208)

Year	Month	Day	Hour	Minute	Second	Noise3	IceDetection	Heading	Pitch	Roll	StdDevHeading	StdDevPitch	StdDevRoll	Temperature	Pressure	StdDevPressure	Voltage
2011	4	20	19	25	34	33	0	0	0	0	0	0	0	59.67	0	0	12
2011	4	20	19	35	34	33	0	0	0	0	0	0	0	59.54	0	0	12
2011	4	20	19	45	34	33	0	0	0	0	0	0	0	59.41	0	0	12
2011	4	20	19	55	34	33	0	0	0	0	0	0	0	59.29	0	0	12
2011	4	20	20	5	34	33	0	0	0	0	0	0	0	59.14	0	0	12
2011	4	20	20	15	34	34	0	0	0	0	0	0	0	59.02	0	0	12
2011	4	20	20	25	34	33	0	0	0	0	0	0	0	58.87	0	0	12
2011	4	20	20	35	34	34	0	0	0	0	0	0	0	58.73	0	0	12
2011	4	20	20	45	34	32	0	0	0	0	0	0	0	58.59	0	0	12
2011	4	20	20	55	34	34	0	0	0	0	0	0	0	58.46	0	0	12
2011	4	20	21	5	34	34	0	0	0	0	0	0	0	58.33	0	0	11.8
2011	4	20	21	15	34	33	0	0	0	0	0	0	0	58.21	0	0	11.8
2011	4	20	21	25	34	33	0	0	0	0	0	0	0	58.1	0	0	11.8
2011	4	20	21	35	34	33	0	0	0	0	0	0	0	57.99	0	0	11.8
2011	4	20	21	45	34	34	0	0	0	0	0	0	0	57.88	0	0	11.8
2011	4	20	21	55	34	34	0	0	0	0	0	0	0	57.78	0	0	11.8
2011	4	20	22	5	34	33	0	0	0	0	0	0	0	57.67	0	0	11.8
2011	4	20	22	15	34	33	0	0	0	0	0	0	0	57.56	0	0	11.8
2011	4	20	22	25	34	34	0	0	0	0	0	0	0	57.45	0	0	11.8
2011	4	20	22	35	34	34	0	0	0	0	0	0	0	57.34	0	0	11.8
2011	4	20	22	45	34	34	0	0	0	0	0	0	0	57.24	0	0	11.8
2011	4	20	22	55	34	33	0	0	0	0	0	0	0	57.13	0	0	11.8
2011	4	20	23	5	34	34	0	0	0	0	0	0	0	57.04	0	0	11.8
2011	4	20	23	15	34	33	0	0	0	0	0	0	0	56.95	0	0	11.8
2011	4	20	23	25	34	34	0	0	0	0	0	0	0	56.84	0	0	11.8
2011	4	20	23	35	34	33	0	0	0	0	0	0	0	56.77	0	0	11.8
2011	4	20	23	45	34	34	0	0	0	0	0	0	0	56.7	0	0	11.8
2011	4	20	23	55	34	34	0	0	0	0	0	0	0	56.62	0	0	11.8
2011	4	21	0	5	34	34	0	0	0	0	0	0	0	56.53	0	0	11.8
2011	4	21	0	15	34	33	0	0	0	0	0	0	0	56.44	0	0	11.8
2011	4	21	0	25	34	34	0	0	0	0	0	0	0	56.37	0	0	11.8
2011	4	21	0	35	34	34	0	0	0	0	0	0	0	56.3	0	0	11.8
2011	4	21	0	45	34	33	0	0	0	0	0	0	0	56.23	0	0	11.8
2011	4	21	0	55	34	34	0	0	0	0	0	0	0	56.16	0	0	11.8
2011	4	21	1	5	34	34	0	0	0	0	0	0	0	56.08	0	0	11.8
2011	4	21	1	15	34	34	0	0	0	0	0	0	0	56.01	0	0	11.8
2011	4	21	1	25	34	34	0	0	0	0	0	0	0	55.92	0	0	11.8
2011	4	21	1	35	34	33	0	0	0	0	0	0	0	55.85	0	0	11.8
2011	4	21	1	45	34	34	0	0	0	0	0	0	0	55.78	0	0	11.8
2011	4	21	1	55	34	33	0	0	0	0	0	0	0	55.72	0	0	11.8
2011	4	21	2	5	34	33	0	0	0	0	0	0	0	55.65	0	0	11.8
2011	4	21	2	15	34	33	0	0	0	0	0	0	0	55.6	0	0	11.8
2011	4	21	2	25	34	34	0	0	0	0	0	0	0	55.54	0	0	11.8
2011	4	21	2	35	34	33	0	0	0	0	0	0	0	55.49	0	0	11.8
2011	4	21	2	45	34	33	0	0	0	0	0	0	0	55.44	0	0	11.8
2011	4	21	2	55	34	34	0	0	0	0	0	0	0	55.38	0	0	11.8

Blackrock Return (0208)

Year	Month	Day	Hour	Minute	Second	Noise3	IceDetection	Heading	Pitch	Roll	StdDevHeading	StdDevPitch	StdDevRoll	Temperature	Pressure	StdDevPressure	Voltage
2011	4	21	3	5	34	34	0	0	0	0	0	0	0	55.33	0	0	11.8
2011	4	21	3	15	34	33	0	0	0	0	0	0	0	55.29	0	0	11.8
2011	4	21	3	25	34	33	0	0	0	0	0	0	0	55.26	0	0	11.8
2011	4	21	3	35	34	34	0	0	0	0	0	0	0	55.24	0	0	11.8
2011	4	21	3	45	34	33	0	0	0	0	0	0	0	55.2	0	0	11.8
2011	4	21	3	55	34	34	0	0	0	0	0	0	0	55.17	0	0	11.8
2011	4	21	4	5	34	34	0	0	0	0	0	0	0	55.11	0	0	11.8
2011	4	21	4	15	34	34	0	0	0	0	0	0	0	55.06	0	0	11.8
2011	4	21	4	25	34	34	0	0	0	0	0	0	0	55	0	0	11.8
2011	4	21	4	35	34	33	0	0	0	0	0	0	0	54.93	0	0	11.8
2011	4	21	4	45	34	33	0	0	0	0	0	0	0	54.91	0	0	11.8
2011	4	21	4	55	34	34	0	0	0	0	0	0	0	54.88	0	0	11.8
2011	4	21	5	5	34	34	0	0	0	0	0	0	0	54.86	0	0	11.8
2011	4	21	5	15	34	33	0	0	0	0	0	0	0	54.84	0	0	11.8
2011	4	21	5	25	34	34	0	0	0	0	0	0	0	54.82	0	0	11.8
2011	4	21	5	35	34	34	0	0	0	0	0	0	0	54.81	0	0	11.8
2011	4	21	5	45	34	34	0	0	0	0	0	0	0	54.82	0	0	11.8
2011	4	21	5	55	34	34	0	0	0	0	0	0	0	54.82	0	0	11.8
2011	4	21	6	5	34	34	0	0	0	0	0	0	0	54.82	0	0	11.8
2011	4	21	6	15	34	34	0	0	0	0	0	0	0	54.82	0	0	12.2
2011	4	21	6	25	34	33	0	0	0	0	0	0	0	54.86	0	0	12.2
2011	4	21	6	35	34	33	0	0	0	0	0	0	0	54.9	0	0	12.4
2011	4	21	6	45	34	33	0	0	0	0	0	0	0	54.93	0	0	12.6
2011	4	21	6	55	34	34	0	0	0	0	0	0	0	54.99	0	0	12.6
2011	4	21	7	5	34	34	0	0	0	0	0	0	0	55.02	0	0	12.6
2011	4	21	7	15	34	34	0	0	0	0	0	0	0	55.09	0	0	12.8
2011	4	21	7	25	34	34	0	0	0	0	0	0	0	55.22	0	0	13
2011	4	21	7	35	34	34	0	0	0	0	0	0	0	55.53	0	0	13
2011	4	21	7	45	34	34	0	0	0	0	0	0	0	55.45	0	0	13.2
2011	4	21	7	55	34	34	0	0	0	0	0	0	0	55.56	0	0	13.2
2011	4	21	8	5	34	34	0	0	0	0	0	0	0	55.72	0	0	13.2
2011	4	21	8	15	34	35	0	0	0	0	0	0	0	56.23	0	0	13.2
2011	4	21	8	25	34	33	0	0	0	0	0	0	0	56.23	0	0	12.8
2011	4	21	8	35	34	34	0	0	0	0	0	0	0	56.25	0	0	12.8
2011	4	21	8	45	34	34	0	0	0	0	0	0	0	56.26	0	0	12.6
2011	4	21	8	55	34	34	0	0	0	0	0	0	0	56.23	0	0	12.6
2011	4	21	9	5	34	33	0	0	0	0	0	0	0	56.3	0	0	12.6
2011	4	21	9	15	34	33	0	0	0	0	0	0	0	56.32	0	0	12.6
2011	4	21	9	25	34	34	0	0	0	0	0	0	0	56.39	0	0	12.6
2011	4	21	9	35	34	34	0	0	0	0	0	0	0	56.5	0	0	12.6
2011	4	21	9	45	34	34	0	0	0	0	0	0	0	56.68	0	0	12.6
2011	4	21	9	55	34	34	0	0	0	0	0	0	0	56.77	0	0	12.6
2011	4	21	10	5	34	34	0	0	0	0	0	0	0	56.86	0	0	12.6
2011	4	21	10	15	34	33	0	0	0	0	0	0	0	57	0	0	12.8
2011	4	21	10	25	34	34	0	0	0	0	0	0	0	57.38	0	0	13.2
2011	4	21	10	35	34	34	0	0	0	0	0	0	0	57.6	0	0	13.2

Blackrock Return (0208)

Year	Month	Day	Hour	Minute	Second	Noise3	IceDetection	Heading	Pitch	Roll	StdDevHeading	StdDevPitch	StdDevRoll	Temperature	Pressure	StdDevPressure	Voltage
2011	4	21	10	45	34	34	0	0	0	0	0	0	0	57.83	0	0	13.4
2011	4	21	10	55	34	33	0	0	0	0	0	0	0	58.1	0	0	13.4
2011	4	21	11	5	34	34	0	0	0	0	0	0	0	58.41	0	0	13.6
2011	4	21	11	15	34	34	0	0	0	0	0	0	0	58.66	0	0	13.6
2011	4	21	11	25	34	32	0	0	0	0	0	0	0	58.89	0	0	13.4
2011	4	21	11	35	34	34	0	0	0	0	0	0	0	59.05	0	0	13.4
2011	4	21	11	45	34	33	0	0	0	0	0	0	0	59.16	0	0	13.4
2011	4	21	11	55	34	33	0	0	0	0	0	0	0	59.13	0	0	13
2011	4	21	12	5	34	33	0	0	0	0	0	0	0	59.25	0	0	13.2
2011	4	21	12	15	34	33	0	0	0	0	0	0	0	59.43	0	0	13.4
2011	4	21	12	25	34	33	0	0	0	0	0	0	0	59.61	0	0	13.4
2011	4	21	12	35	34	34	0	0	0	0	0	0	0	59.88	0	0	13.6
2011	4	21	12	45	34	34	0	0	0	0	0	0	0	60.12	0	0	13.6
2011	4	21	12	55	34	33	0	0	0	0	0	0	0	60.35	0	0	13.6
2011	4	21	13	5	34	33	0	0	0	0	0	0	0	60.55	0	0	13.6
2011	4	21	13	15	34	33	0	0	0	0	0	0	0	60.73	0	0	13.6
2011	4	21	13	25	34	33	0	0	0	0	0	0	0	60.91	0	0	13.4
2011	4	21	13	35	34	33	0	0	0	0	0	0	0	61.02	0	0	13.4
2011	4	21	13	45	34	33	0	0	0	0	0	0	0	61.21	0	0	13.4
2011	4	21	13	55	34	32	0	0	0	0	0	0	0	61.39	0	0	13.4
2011	4	21	14	5	34	33	0	0	0	0	0	0	0	61.54	0	0	13.4
2011	4	21	14	15	34	32	0	0	0	0	0	0	0	61.72	0	0	13.4
2011	4	21	14	25	34	33	0	0	0	0	0	0	0	61.84	0	0	13.4
2011	4	21	14	35	34	34	0	0	0	0	0	0	0	61.97	0	0	13.4
2011	4	21	14	45	34	34	0	0	0	0	0	0	0	62.08	0	0	13.4
2011	4	21	14	55	34	33	0	0	0	0	0	0	0	62.19	0	0	13.4
2011	4	21	15	5	34	33	0	0	0	0	0	0	0	62.24	0	0	13.4
2011	4	21	15	15	34	32	0	0	0	0	0	0	0	62.31	0	0	13
2011	4	21	15	25	34	33	0	0	0	0	0	0	0	62.35	0	0	12.6
2011	4	21	15	35	34	33	0	0	0	0	0	0	0	62.37	0	0	12.4
2011	4	21	15	45	34	33	0	0	0	0	0	0	0	62.37	0	0	12.4
2011	4	21	15	55	34	33	0	0	0	0	0	0	0	62.35	0	0	12.2
2011	4	21	16	5	34	33	0	0	0	0	0	0	0	62.35	0	0	12.2
2011	4	21	16	15	34	33	0	0	0	0	0	0	0	62.31	0	0	12.2
2011	4	21	16	25	34	33	0	0	0	0	0	0	0	62.24	0	0	12.2
2011	4	21	16	35	34	33	0	0	0	0	0	0	0	62.2	0	0	12.2
2011	4	21	16	45	34	33	0	0	0	0	0	0	0	62.19	0	0	12.2
2011	4	21	16	55	34	33	0	0	0	0	0	0	0	62.15	0	0	12.2
2011	4	21	17	5	34	33	0	0	0	0	0	0	0	62.1	0	0	12
2011	4	21	17	15	34	32	0	0	0	0	0	0	0	62.04	0	0	12
2011	4	21	17	25	34	33	0	0	0	0	0	0	0	61.93	0	0	12
2011	4	21	17	35	34	32	0	0	0	0	0	0	0	61.83	0	0	12
2011	4	21	17	45	34	33	0	0	0	0	0	0	0	61.68	0	0	12
2011	4	21	17	55	34	33	0	0	0	0	0	0	0	61.54	0	0	12
2011	4	21	18	5	34	32	0	0	0	0	0	0	0	61.38	0	0	12
2011	4	21	18	15	34	33	0	0	0	0	0	0	0	61.25	0	0	12

Blackrock Return (0208)

Year	Month	Day	Hour	Minute	Second	Noise3	IceDetection	Heading	Pitch	Roll	StdDevHeading	StdDevPitch	StdDevRoll	Temperature	Pressure	StdDevPressure	Voltage
2011	4	21	18	25	34	33	0	0	0	0	0	0	0	61.11	0	0	12
2011	4	21	18	35	34	33	0	0	0	0	0	0	0	60.96	0	0	12
2011	4	21	18	45	34	33	0	0	0	0	0	0	0	60.82	0	0	12
2011	4	21	18	55	34	33	0	0	0	0	0	0	0	60.66	0	0	12
2011	4	21	19	5	34	33	0	0	0	0	0	0	0	60.49	0	0	12
2011	4	21	19	15	34	34	0	0	0	0	0	0	0	60.3	0	0	12
2011	4	21	19	25	34	33	0	0	0	0	0	0	0	60.1	0	0	12
2011	4	21	19	35	34	33	0	0	0	0	0	0	0	59.9	0	0	12
2011	4	21	19	45	34	33	0	0	0	0	0	0	0	59.7	0	0	12
2011	4	21	19	55	34	33	0	0	0	0	0	0	0	59.52	0	0	12
2011	4	21	20	5	34	33	0	0	0	0	0	0	0	59.32	0	0	12
2011	4	21	20	15	34	33	0	0	0	0	0	0	0	59.14	0	0	12
2011	4	21	20	25	34	33	0	0	0	0	0	0	0	58.96	0	0	12
2011	4	21	20	35	34	33	0	0	0	0	0	0	0	58.78	0	0	12
2011	4	21	20	45	34	33	0	0	0	0	0	0	0	58.6	0	0	12
2011	4	21	20	55	34	34	0	0	0	0	0	0	0	58.44	0	0	12
2011	4	21	21	5	34	34	0	0	0	0	0	0	0	58.26	0	0	12
2011	4	21	21	15	34	33	0	0	0	0	0	0	0	58.1	0	0	12
2011	4	21	21	25	34	33	0	0	0	0	0	0	0	57.96	0	0	12
2011	4	21	21	35	34	34	0	0	0	0	0	0	0	57.79	0	0	12
2011	4	21	21	45	34	34	0	0	0	0	0	0	0	57.65	0	0	12
2011	4	21	21	55	34	34	0	0	0	0	0	0	0	57.51	0	0	12
2011	4	21	22	5	34	33	0	0	0	0	0	0	0	57.34	0	0	12
2011	4	21	22	15	34	33	0	0	0	0	0	0	0	57.2	0	0	12
2011	4	21	22	25	34	34	0	0	0	0	0	0	0	57.07	0	0	11.8
2011	4	21	22	35	34	33	0	0	0	0	0	0	0	56.93	0	0	11.8
2011	4	21	22	45	34	34	0	0	0	0	0	0	0	56.8	0	0	11.8
2011	4	21	22	55	34	34	0	0	0	0	0	0	0	56.66	0	0	11.8
2011	4	21	23	5	34	33	0	0	0	0	0	0	0	56.53	0	0	11.8
2011	4	21	23	15	34	34	0	0	0	0	0	0	0	56.41	0	0	11.8
2011	4	21	23	25	34	33	0	0	0	0	0	0	0	56.28	0	0	11.8
2011	4	21	23	35	34	33	0	0	0	0	0	0	0	56.16	0	0	11.8
2011	4	21	23	45	34	33	0	0	0	0	0	0	0	56.03	0	0	11.8
2011	4	21	23	55	34	34	0	0	0	0	0	0	0	55.9	0	0	11.8
2011	4	22	0	5	34	34	0	0	0	0	0	0	0	55.78	0	0	11.8
2011	4	22	0	15	34	34	0	0	0	0	0	0	0	55.67	0	0	11.8
2011	4	22	0	25	34	34	0	0	0	0	0	0	0	55.56	0	0	11.8
2011	4	22	0	35	34	33	0	0	0	0	0	0	0	55.44	0	0	11.8
2011	4	22	0	45	34	34	0	0	0	0	0	0	0	55.33	0	0	11.8
2011	4	22	0	55	34	34	0	0	0	0	0	0	0	55.22	0	0	11.8
2011	4	22	1	5	34	34	0	0	0	0	0	0	0	55.11	0	0	11.8
2011	4	22	1	15	34	34	0	0	0	0	0	0	0	55	0	0	11.8
2011	4	22	1	25	34	34	0	0	0	0	0	0	0	54.91	0	0	11.8
2011	4	22	1	35	34	34	0	0	0	0	0	0	0	54.82	0	0	11.8
2011	4	22	1	45	34	33	0	0	0	0	0	0	0	54.72	0	0	11.8
2011	4	22	1	55	34	34	0	0	0	0	0	0	0	54.64	0	0	11.8

Blackrock Return (0208)

Year	Month	Day	Hour	Minute	Second	Noise3	IceDetection	Heading	Pitch	Roll	StdDevHeading	StdDevPitch	StdDevRoll	Temperature	Pressure	StdDevPressure	Voltage
2011	4	22	2	5	34	35	0	0	0	0	0	0	0	54.55	0	0	11.8
2011	4	22	2	15	34	33	0	0	0	0	0	0	0	54.46	0	0	11.8
2011	4	22	2	25	34	33	0	0	0	0	0	0	0	54.37	0	0	11.8
2011	4	22	2	35	34	34	0	0	0	0	0	0	0	54.3	0	0	11.8
2011	4	22	2	45	34	34	0	0	0	0	0	0	0	54.21	0	0	11.8
2011	4	22	2	55	34	34	0	0	0	0	0	0	0	54.14	0	0	11.8
2011	4	22	3	5	34	34	0	0	0	0	0	0	0	54.07	0	0	11.8
2011	4	22	3	15	34	33	0	0	0	0	0	0	0	53.98	0	0	11.8
2011	4	22	3	25	34	34	0	0	0	0	0	0	0	53.91	0	0	11.8
2011	4	22	3	35	34	35	0	0	0	0	0	0	0	53.83	0	0	11.8
2011	4	22	3	45	34	34	0	0	0	0	0	0	0	53.76	0	0	11.8
2011	4	22	3	55	34	34	0	0	0	0	0	0	0	53.67	0	0	11.8
2011	4	22	4	5	34	35	0	0	0	0	0	0	0	53.6	0	0	11.8
2011	4	22	4	15	34	34	0	0	0	0	0	0	0	53.55	0	0	11.8
2011	4	22	4	25	34	34	0	0	0	0	0	0	0	53.47	0	0	11.8
2011	4	22	4	35	34	34	0	0	0	0	0	0	0	53.4	0	0	11.8
2011	4	22	4	45	34	34	0	0	0	0	0	0	0	53.33	0	0	11.8
2011	4	22	4	55	34	34	0	0	0	0	0	0	0	53.26	0	0	11.8
2011	4	22	5	5	34	34	0	0	0	0	0	0	0	53.19	0	0	11.8
2011	4	22	5	15	34	34	0	0	0	0	0	0	0	53.11	0	0	11.8
2011	4	22	5	25	34	34	0	0	0	0	0	0	0	53.04	0	0	11.8
2011	4	22	5	35	34	34	0	0	0	0	0	0	0	52.97	0	0	11.8
2011	4	22	5	45	34	34	0	0	0	0	0	0	0	52.92	0	0	11.8
2011	4	22	5	55	34	35	0	0	0	0	0	0	0	52.86	0	0	11.8
2011	4	22	6	5	34	34	0	0	0	0	0	0	0	52.81	0	0	11.8
2011	4	22	6	15	34	34	0	0	0	0	0	0	0	52.75	0	0	12.2
2011	4	22	6	25	34	33	0	0	0	0	0	0	0	52.72	0	0	12.2
2011	4	22	6	35	34	34	0	0	0	0	0	0	0	52.7	0	0	12.4
2011	4	22	6	45	34	34	0	0	0	0	0	0	0	52.68	0	0	12.6
2011	4	22	6	55	34	34	0	0	0	0	0	0	0	52.68	0	0	12.6
2011	4	22	7	5	34	35	0	0	0	0	0	0	0	52.68	0	0	12.8
2011	4	22	7	15	34	34	0	0	0	0	0	0	0	52.7	0	0	12.8
2011	4	22	7	25	34	34	0	0	0	0	0	0	0	52.75	0	0	13
2011	4	22	7	35	34	34	0	0	0	0	0	0	0	53.1	0	0	13
2011	4	22	7	45	34	35	0	0	0	0	0	0	0	52.84	0	0	13
2011	4	22	7	55	34	34	0	0	0	0	0	0	0	52.9	0	0	13.2
2011	4	22	8	5	34	34	0	0	0	0	0	0	0	52.99	0	0	13.2
2011	4	22	8	15	34	34	0	0	0	0	0	0	0	53.56	0	0	13.2
2011	4	22	8	25	34	35	0	0	0	0	0	0	0	53.76	0	0	13.4
2011	4	22	8	35	34	35	0	0	0	0	0	0	0	53.92	0	0	13.4
2011	4	22	8	45	34	34	0	0	0	0	0	0	0	54.09	0	0	13.4
2011	4	22	8	55	34	35	0	0	0	0	0	0	0	54.25	0	0	13.4
2011	4	22	9	5	34	35	0	0	0	0	0	0	0	54.43	0	0	13.6
2011	4	22	9	15	34	34	0	0	0	0	0	0	0	54.64	0	0	13.6
2011	4	22	9	25	34	35	0	0	0	0	0	0	0	54.84	0	0	13.6
2011	4	22	9	35	34	34	0	0	0	0	0	0	0	55.09	0	0	13.6

Blackrock Return (0208)

Year	Month	Day	Hour	Minute	Second	Noise3	IceDetection	Heading	Pitch	Roll	StdDevHeading	StdDevPitch	StdDevRoll	Temperature	Pressure	StdDevPressure	Voltage
2011	4	22	9	45	34	34	0	0	0	0	0	0	0	55.29	0	0	13.6
2011	4	22	9	55	34	34	0	0	0	0	0	0	0	55.53	0	0	13.6
2011	4	22	10	5	34	34	0	0	0	0	0	0	0	55.8	0	0	13.6
2011	4	22	10	15	34	34	0	0	0	0	0	0	0	56.05	0	0	13.6
2011	4	22	10	25	34	34	0	0	0	0	0	0	0	56.34	0	0	13.6
2011	4	22	10	35	34	33	0	0	0	0	0	0	0	56.61	0	0	13.6
2011	4	22	10	45	34	34	0	0	0	0	0	0	0	56.89	0	0	13.6
2011	4	22	10	55	34	34	0	0	0	0	0	0	0	57.18	0	0	13.6
2011	4	22	11	5	34	33	0	0	0	0	0	0	0	57.47	0	0	13.6
2011	4	22	11	15	34	33	0	0	0	0	0	0	0	57.72	0	0	13.6
2011	4	22	11	25	34	33	0	0	0	0	0	0	0	57.99	0	0	13.6
2011	4	22	11	35	34	33	0	0	0	0	0	0	0	58.26	0	0	13.6
2011	4	22	11	45	34	34	0	0	0	0	0	0	0	58.53	0	0	13.6
2011	4	22	11	55	34	33	0	0	0	0	0	0	0	58.78	0	0	13.6
2011	4	22	12	5	34	34	0	0	0	0	0	0	0	59.07	0	0	13.6
2011	4	22	12	15	34	34	0	0	0	0	0	0	0	59.32	0	0	13.6
2011	4	22	12	25	34	34	0	0	0	0	0	0	0	59.59	0	0	13.6
2011	4	22	12	35	34	34	0	0	0	0	0	0	0	59.86	0	0	13.6
2011	4	22	12	45	34	33	0	0	0	0	0	0	0	60.12	0	0	13.6
2011	4	22	12	55	34	33	0	0	0	0	0	0	0	60.35	0	0	13.6
2011	4	22	13	5	34	32	0	0	0	0	0	0	0	60.58	0	0	13.6
2011	4	22	13	15	34	32	0	0	0	0	0	0	0	60.78	0	0	13.6
2011	4	22	13	25	34	34	0	0	0	0	0	0	0	60.98	0	0	13.6
2011	4	22	13	35	34	33	0	0	0	0	0	0	0	61.16	0	0	13.4
2011	4	22	13	45	34	33	0	0	0	0	0	0	0	61.34	0	0	13.4
2011	4	22	13	55	34	33	0	0	0	0	0	0	0	61.48	0	0	13.4
2011	4	22	14	5	34	34	0	0	0	0	0	0	0	61.59	0	0	13.4
2011	4	22	14	15	34	33	0	0	0	0	0	0	0	61.7	0	0	13.4
2011	4	22	14	25	34	33	0	0	0	0	0	0	0	61.83	0	0	13.4
2011	4	22	14	35	34	33	0	0	0	0	0	0	0	61.86	0	0	13.4
2011	4	22	14	45	34	33	0	0	0	0	0	0	0	61.86	0	0	12.8
2011	4	22	14	55	34	34	0	0	0	0	0	0	0	61.86	0	0	12.6
2011	4	22	15	5	34	33	0	0	0	0	0	0	0	61.88	0	0	12.6
2011	4	22	15	15	34	33	0	0	0	0	0	0	0	61.9	0	0	12.6
2011	4	22	15	25	34	33	0	0	0	0	0	0	0	61.88	0	0	12.4
2011	4	22	15	35	34	33	0	0	0	0	0	0	0	61.86	0	0	12.2
2011	4	22	15	45	34	33	0	0	0	0	0	0	0	61.86	0	0	12.2
2011	4	22	15	55	34	32	0	0	0	0	0	0	0	61.83	0	0	12.2
2011	4	22	16	5	34	33	0	0	0	0	0	0	0	61.83	0	0	12.2
2011	4	22	16	15	34	33	0	0	0	0	0	0	0	61.86	0	0	12.2
2011	4	22	16	25	34	34	0	0	0	0	0	0	0	61.86	0	0	12.2
2011	4	22	16	35	34	33	0	0	0	0	0	0	0	61.79	0	0	12.2
2011	4	22	16	45	34	33	0	0	0	0	0	0	0	61.74	0	0	12.2
2011	4	22	16	55	34	33	0	0	0	0	0	0	0	61.68	0	0	12.2
2011	4	22	17	5	34	33	0	0	0	0	0	0	0	61.61	0	0	12
2011	4	22	17	15	34	33	0	0	0	0	0	0	0	61.54	0	0	12

Blackrock Return (0208)

Year	Month	Day	Hour	Minute	Second	Noise3	IceDetection	Heading	Pitch	Roll	StdDevHeading	StdDevPitch	StdDevRoll	Temperature	Pressure	StdDevPressure	Voltage
2011	4	22	17	25	34	32	0	0	0	0	0	0	0	61.43	0	0	12
2011	4	22	17	35	34	33	0	0	0	0	0	0	0	61.32	0	0	12
2011	4	22	17	45	34	34	0	0	0	0	0	0	0	61.2	0	0	12
2011	4	22	17	55	34	33	0	0	0	0	0	0	0	61.07	0	0	12
2011	4	22	18	5	34	33	0	0	0	0	0	0	0	60.93	0	0	12
2011	4	22	18	15	34	33	0	0	0	0	0	0	0	60.76	0	0	12
2011	4	22	18	25	34	33	0	0	0	0	0	0	0	60.64	0	0	12
2011	4	22	18	35	34	33	0	0	0	0	0	0	0	60.46	0	0	12
2011	4	22	18	45	34	34	0	0	0	0	0	0	0	60.26	0	0	12
2011	4	22	18	55	34	33	0	0	0	0	0	0	0	60.1	0	0	12
2011	4	22	19	5	34	33	0	0	0	0	0	0	0	59.92	0	0	12
2011	4	22	19	15	34	33	0	0	0	0	0	0	0	59.72	0	0	12
2011	4	22	19	25	34	34	0	0	0	0	0	0	0	59.54	0	0	12
2011	4	22	19	35	34	33	0	0	0	0	0	0	0	59.36	0	0	12
2011	4	22	19	45	34	33	0	0	0	0	0	0	0	59.2	0	0	12
2011	4	22	19	55	34	32	0	0	0	0	0	0	0	59.04	0	0	12
2011	4	22	20	5	34	33	0	0	0	0	0	0	0	58.87	0	0	12
2011	4	22	20	15	34	34	0	0	0	0	0	0	0	58.69	0	0	12
2011	4	22	20	25	34	33	0	0	0	0	0	0	0	58.53	0	0	12
2011	4	22	20	35	34	33	0	0	0	0	0	0	0	58.35	0	0	12
2011	4	22	20	45	34	34	0	0	0	0	0	0	0	58.17	0	0	12
2011	4	22	20	55	34	33	0	0	0	0	0	0	0	58.01	0	0	12
2011	4	22	21	5	34	33	0	0	0	0	0	0	0	57.81	0	0	12
2011	4	22	21	15	34	34	0	0	0	0	0	0	0	57.65	0	0	12
2011	4	22	21	25	34	34	0	0	0	0	0	0	0	57.47	0	0	12
2011	4	22	21	35	34	33	0	0	0	0	0	0	0	57.31	0	0	12
2011	4	22	21	45	34	34	0	0	0	0	0	0	0	57.13	0	0	12
2011	4	22	21	55	34	33	0	0	0	0	0	0	0	56.97	0	0	11.8
2011	4	22	22	5	34	34	0	0	0	0	0	0	0	56.79	0	0	11.8
2011	4	22	22	15	34	34	0	0	0	0	0	0	0	56.62	0	0	11.8
2011	4	22	22	25	34	34	0	0	0	0	0	0	0	56.48	0	0	11.8
2011	4	22	22	35	34	34	0	0	0	0	0	0	0	56.32	0	0	11.8
2011	4	22	22	45	34	34	0	0	0	0	0	0	0	56.17	0	0	11.8
2011	4	22	22	55	34	34	0	0	0	0	0	0	0	56.03	0	0	11.8
2011	4	22	23	5	34	35	0	0	0	0	0	0	0	55.9	0	0	11.8
2011	4	22	23	15	34	33	0	0	0	0	0	0	0	55.78	0	0	11.8
2011	4	22	23	25	34	34	0	0	0	0	0	0	0	55.63	0	0	11.8
2011	4	22	23	35	34	34	0	0	0	0	0	0	0	55.51	0	0	11.8
2011	4	22	23	45	34	33	0	0	0	0	0	0	0	55.38	0	0	11.8
2011	4	22	23	55	34	34	0	0	0	0	0	0	0	55.24	0	0	11.8
2011	4	23	0	5	34	33	0	0	0	0	0	0	0	55.13	0	0	11.8
2011	4	23	0	15	34	33	0	0	0	0	0	0	0	55	0	0	11.8
2011	4	23	0	25	34	34	0	0	0	0	0	0	0	54.9	0	0	11.8
2011	4	23	0	35	34	33	0	0	0	0	0	0	0	54.79	0	0	11.8
2011	4	23	0	45	34	34	0	0	0	0	0	0	0	54.7	0	0	11.8
2011	4	23	0	55	34	34	0	0	0	0	0	0	0	54.59	0	0	11.8

Blackrock Return (0208)

Year	Month	Day	Hour	Minute	Second	Noise3	IceDetection	Heading	Pitch	Roll	StdDevHeading	StdDevPitch	StdDevRoll	Temperature	Pressure	StdDevPressure	Voltage
2011	4	23	1	5	34	34	0	0	0	0	0	0	0	54.5	0	0	11.8
2011	4	23	1	15	34	34	0	0	0	0	0	0	0	54.41	0	0	11.8
2011	4	23	1	25	34	34	0	0	0	0	0	0	0	54.3	0	0	11.8
2011	4	23	1	35	34	34	0	0	0	0	0	0	0	54.23	0	0	11.8
2011	4	23	1	45	34	34	0	0	0	0	0	0	0	54.14	0	0	11.8
2011	4	23	1	55	34	34	0	0	0	0	0	0	0	54.07	0	0	11.8
2011	4	23	2	5	34	34	0	0	0	0	0	0	0	53.98	0	0	11.8
2011	4	23	2	15	34	34	0	0	0	0	0	0	0	53.92	0	0	11.8
2011	4	23	2	25	34	34	0	0	0	0	0	0	0	53.85	0	0	11.8
2011	4	23	2	35	34	33	0	0	0	0	0	0	0	53.76	0	0	11.8
2011	4	23	2	45	34	35	0	0	0	0	0	0	0	53.69	0	0	11.8
2011	4	23	2	55	34	34	0	0	0	0	0	0	0	53.62	0	0	11.8
2011	4	23	3	5	34	34	0	0	0	0	0	0	0	53.56	0	0	11.8
2011	4	23	3	15	34	34	0	0	0	0	0	0	0	53.49	0	0	11.8
2011	4	23	3	25	34	34	0	0	0	0	0	0	0	53.44	0	0	11.8
2011	4	23	3	35	34	34	0	0	0	0	0	0	0	53.37	0	0	11.8
2011	4	23	3	45	34	34	0	0	0	0	0	0	0	53.29	0	0	11.8
2011	4	23	3	55	34	34	0	0	0	0	0	0	0	53.22	0	0	11.8
2011	4	23	4	5	34	34	0	0	0	0	0	0	0	53.17	0	0	11.8
2011	4	23	4	15	34	34	0	0	0	0	0	0	0	53.11	0	0	11.8
2011	4	23	4	25	34	35	0	0	0	0	0	0	0	53.06	0	0	11.8
2011	4	23	4	35	34	35	0	0	0	0	0	0	0	53.01	0	0	11.8
2011	4	23	4	45	34	34	0	0	0	0	0	0	0	52.95	0	0	11.8
2011	4	23	4	55	34	34	0	0	0	0	0	0	0	52.92	0	0	11.8
2011	4	23	5	5	34	34	0	0	0	0	0	0	0	52.86	0	0	11.8
2011	4	23	5	15	34	34	0	0	0	0	0	0	0	52.81	0	0	11.8
2011	4	23	5	25	34	34	0	0	0	0	0	0	0	52.77	0	0	11.8
2011	4	23	5	35	34	34	0	0	0	0	0	0	0	52.75	0	0	11.8
2011	4	23	5	45	34	34	0	0	0	0	0	0	0	52.74	0	0	11.8
2011	4	23	5	55	34	34	0	0	0	0	0	0	0	52.72	0	0	11.8
2011	4	23	6	5	34	34	0	0	0	0	0	0	0	52.72	0	0	11.8
2011	4	23	6	15	34	34	0	0	0	0	0	0	0	52.7	0	0	12.2
2011	4	23	6	25	34	35	0	0	0	0	0	0	0	52.68	0	0	12.4
2011	4	23	6	35	34	34	0	0	0	0	0	0	0	52.7	0	0	12.4
2011	4	23	6	45	34	34	0	0	0	0	0	0	0	52.72	0	0	12.6
2011	4	23	6	55	34	34	0	0	0	0	0	0	0	52.74	0	0	12.8
2011	4	23	7	5	34	34	0	0	0	0	0	0	0	52.77	0	0	12.8
2011	4	23	7	15	34	33	0	0	0	0	0	0	0	52.83	0	0	13
2011	4	23	7	25	34	34	0	0	0	0	0	0	0	52.99	0	0	13
2011	4	23	7	35	34	34	0	0	0	0	0	0	0	53.38	0	0	13.2
2011	4	23	7	45	34	35	0	0	0	0	0	0	0	53.22	0	0	13
2011	4	23	7	55	34	34	0	0	0	0	0	0	0	53.29	0	0	13.2
2011	4	23	8	5	34	34	0	0	0	0	0	0	0	53.42	0	0	13.4
2011	4	23	8	15	34	33	0	0	0	0	0	0	0	53.69	0	0	12.8
2011	4	23	8	25	34	34	0	0	0	0	0	0	0	53.67	0	0	12.6
2011	4	23	8	35	34	35	0	0	0	0	0	0	0	54.19	0	0	13.4

Blackrock Return (0208)

Year	Month	Day	Hour	Minute	Second	Noise3	IceDetection	Heading	Pitch	Roll	StdDevHeading	StdDevPitch	StdDevRoll	Temperature	Pressure	StdDevPressure	Voltage
2011	4	23	8	45	34	34	0	0	0	0	0	0	0	54.39	0	0	13.4
2011	4	23	8	55	34	34	0	0	0	0	0	0	0	54.61	0	0	13.4
2011	4	23	9	5	34	34	0	0	0	0	0	0	0	54.82	0	0	13.4
2011	4	23	9	15	34	34	0	0	0	0	0	0	0	55.09	0	0	13.6
2011	4	23	9	25	34	34	0	0	0	0	0	0	0	55.38	0	0	13.6
2011	4	23	9	35	34	35	0	0	0	0	0	0	0	55.49	0	0	13.4
2011	4	23	9	45	34	34	0	0	0	0	0	0	0	55.69	0	0	13.4
2011	4	23	9	55	34	34	0	0	0	0	0	0	0	56.01	0	0	13.6
2011	4	23	10	5	34	33	0	0	0	0	0	0	0	56.28	0	0	13.6
2011	4	23	10	15	34	34	0	0	0	0	0	0	0	56.59	0	0	13.6
2011	4	23	10	25	34	33	0	0	0	0	0	0	0	56.93	0	0	13.6
2011	4	23	10	35	34	34	0	0	0	0	0	0	0	57.24	0	0	13.6
2011	4	23	10	45	34	34	0	0	0	0	0	0	0	57.4	0	0	13.4
2011	4	23	10	55	34	33	0	0	0	0	0	0	0	57.74	0	0	13.6
2011	4	23	11	5	34	33	0	0	0	0	0	0	0	58.1	0	0	13.6
2011	4	23	11	15	34	34	0	0	0	0	0	0	0	58.35	0	0	13.6
2011	4	23	11	25	34	33	0	0	0	0	0	0	0	58.64	0	0	13.6
2011	4	23	11	35	34	34	0	0	0	0	0	0	0	58.93	0	0	13.6
2011	4	23	11	45	34	34	0	0	0	0	0	0	0	59.22	0	0	13.6
2011	4	23	11	55	34	32	0	0	0	0	0	0	0	59.52	0	0	13.4
2011	4	23	12	5	34	33	0	0	0	0	0	0	0	59.81	0	0	13.4
2011	4	23	12	15	34	34	0	0	0	0	0	0	0	60.04	0	0	13.4
2011	4	23	12	25	34	34	0	0	0	0	0	0	0	60.28	0	0	13.4
2011	4	23	12	35	34	33	0	0	0	0	0	0	0	60.57	0	0	13.4
2011	4	23	12	45	34	34	0	0	0	0	0	0	0	60.71	0	0	13.4
2011	4	23	12	55	34	33	0	0	0	0	0	0	0	60.98	0	0	13.4
2011	4	23	13	5	34	33	0	0	0	0	0	0	0	61.25	0	0	13.4
2011	4	23	13	15	34	33	0	0	0	0	0	0	0	61.48	0	0	13.4
2011	4	23	13	25	34	34	0	0	0	0	0	0	0	61.7	0	0	13.4
2011	4	23	13	35	34	33	0	0	0	0	0	0	0	61.92	0	0	13.4
2011	4	23	13	45	34	33	0	0	0	0	0	0	0	62.13	0	0	13.4
2011	4	23	13	55	34	34	0	0	0	0	0	0	0	62.29	0	0	13.4
2011	4	23	14	5	34	33	0	0	0	0	0	0	0	62.46	0	0	13.4
2011	4	23	14	15	34	33	0	0	0	0	0	0	0	62.62	0	0	13.4
2011	4	23	14	25	34	34	0	0	0	0	0	0	0	62.74	0	0	13.4
2011	4	23	14	35	34	33	0	0	0	0	0	0	0	62.87	0	0	13.4
2011	4	23	14	45	34	33	0	0	0	0	0	0	0	63.03	0	0	13.4
2011	4	23	14	55	34	33	0	0	0	0	0	0	0	63.07	0	0	13.4
2011	4	23	15	5	34	34	0	0	0	0	0	0	0	63.16	0	0	13.4
2011	4	23	15	15	34	33	0	0	0	0	0	0	0	63.07	0	0	13
2011	4	23	15	25	34	33	0	0	0	0	0	0	0	63.01	0	0	12.4
2011	4	23	15	35	34	33	0	0	0	0	0	0	0	62.96	0	0	12.4
2011	4	23	15	45	34	32	0	0	0	0	0	0	0	62.92	0	0	12.2
2011	4	23	15	55	34	33	0	0	0	0	0	0	0	62.92	0	0	12.2
2011	4	23	16	5	34	33	0	0	0	0	0	0	0	62.96	0	0	12.4
2011	4	23	16	15	34	33	0	0	0	0	0	0	0	62.98	0	0	12.2

Blackrock Return (0208)

Year	Month	Day	Hour	Minute	Second	Noise3	IceDetection	Heading	Pitch	Roll	StdDevHeading	StdDevPitch	StdDevRoll	Temperature	Pressure	StdDevPressure	Voltage
2011	4	23	16	25	34	33	0	0	0	0	0	0	0	62.89	0	0	12.2
2011	4	23	16	35	34	32	0	0	0	0	0	0	0	62.82	0	0	12.2
2011	4	23	16	45	34	33	0	0	0	0	0	0	0	62.71	0	0	12.2
2011	4	23	16	55	34	34	0	0	0	0	0	0	0	62.56	0	0	12.2
2011	4	23	17	5	34	33	0	0	0	0	0	0	0	62.42	0	0	12.2
2011	4	23	17	15	34	33	0	0	0	0	0	0	0	62.28	0	0	12.2
2011	4	23	17	25	34	33	0	0	0	0	0	0	0	62.13	0	0	12.2
2011	4	23	17	35	34	33	0	0	0	0	0	0	0	62.01	0	0	12
2011	4	23	17	45	34	33	0	0	0	0	0	0	0	61.86	0	0	12
2011	4	23	17	55	34	33	0	0	0	0	0	0	0	61.7	0	0	12
2011	4	23	18	5	34	33	0	0	0	0	0	0	0	61.52	0	0	12
2011	4	23	18	15	34	33	0	0	0	0	0	0	0	61.34	0	0	12
2011	4	23	18	25	34	33	0	0	0	0	0	0	0	61.18	0	0	12
2011	4	23	18	35	34	33	0	0	0	0	0	0	0	61	0	0	12
2011	4	23	18	45	34	33	0	0	0	0	0	0	0	60.82	0	0	12
2011	4	23	18	55	34	33	0	0	0	0	0	0	0	60.62	0	0	12
2011	4	23	19	5	34	33	0	0	0	0	0	0	0	60.42	0	0	12
2011	4	23	19	15	34	33	0	0	0	0	0	0	0	60.24	0	0	12
2011	4	23	19	25	34	34	0	0	0	0	0	0	0	60.03	0	0	12
2011	4	23	19	35	34	33	0	0	0	0	0	0	0	59.85	0	0	12
2011	4	23	19	45	34	34	0	0	0	0	0	0	0	59.67	0	0	12
2011	4	23	19	55	34	32	0	0	0	0	0	0	0	59.49	0	0	12
2011	4	23	20	5	34	33	0	0	0	0	0	0	0	59.32	0	0	12
2011	4	23	20	15	34	34	0	0	0	0	0	0	0	59.14	0	0	12
2011	4	23	20	25	34	33	0	0	0	0	0	0	0	59	0	0	12
2011	4	23	20	35	34	33	0	0	0	0	0	0	0	58.84	0	0	12
2011	4	23	20	45	34	32	0	0	0	0	0	0	0	58.64	0	0	12
2011	4	23	20	55	34	33	0	0	0	0	0	0	0	58.46	0	0	12
2011	4	23	21	5	34	33	0	0	0	0	0	0	0	58.28	0	0	12
2011	4	23	21	15	34	33	0	0	0	0	0	0	0	58.1	0	0	11.8
2011	4	23	21	25	34	33	0	0	0	0	0	0	0	57.92	0	0	11.8
2011	4	23	21	35	34	34	0	0	0	0	0	0	0	57.76	0	0	11.8
2011	4	23	21	45	34	34	0	0	0	0	0	0	0	57.6	0	0	11.8
2011	4	23	21	55	34	33	0	0	0	0	0	0	0	57.45	0	0	11.8
2011	4	23	22	5	34	34	0	0	0	0	0	0	0	57.31	0	0	11.8
2011	4	23	22	15	34	34	0	0	0	0	0	0	0	57.16	0	0	11.8
2011	4	23	22	25	34	34	0	0	0	0	0	0	0	57.04	0	0	11.8
2011	4	23	22	35	34	34	0	0	0	0	0	0	0	56.91	0	0	11.8
2011	4	23	22	45	34	33	0	0	0	0	0	0	0	56.77	0	0	11.8
2011	4	23	22	55	34	33	0	0	0	0	0	0	0	56.66	0	0	11.8
2011	4	23	23	5	34	33	0	0	0	0	0	0	0	56.53	0	0	11.8
2011	4	23	23	15	34	34	0	0	0	0	0	0	0	56.41	0	0	11.8
2011	4	23	23	25	34	34	0	0	0	0	0	0	0	56.3	0	0	11.8
2011	4	23	23	35	34	34	0	0	0	0	0	0	0	56.19	0	0	11.8
2011	4	23	23	45	34	34	0	0	0	0	0	0	0	56.07	0	0	11.8
2011	4	23	23	55	34	33	0	0	0	0	0	0	0	55.96	0	0	11.8

Blackrock Return (0208)

Year	Month	Day	Hour	Minute	Second	Noise3	IceDetection	Heading	Pitch	Roll	StdDevHeading	StdDevPitch	StdDevRoll	Temperature	Pressure	StdDevPressure	Voltage
2011	4	24	0	5	34	34	0	0	0	0	0	0	0	55.85	0	0	11.8
2011	4	24	0	15	34	34	0	0	0	0	0	0	0	55.72	0	0	11.8
2011	4	24	0	25	34	34	0	0	0	0	0	0	0	55.62	0	0	11.8
2011	4	24	0	35	34	34	0	0	0	0	0	0	0	55.49	0	0	11.8
2011	4	24	0	45	34	33	0	0	0	0	0	0	0	55.4	0	0	11.8
2011	4	24	0	55	34	34	0	0	0	0	0	0	0	55.29	0	0	11.8
2011	4	24	1	5	34	34	0	0	0	0	0	0	0	55.2	0	0	11.8
2011	4	24	1	15	34	34	0	0	0	0	0	0	0	55.13	0	0	11.8
2011	4	24	1	25	34	33	0	0	0	0	0	0	0	55.04	0	0	11.8
2011	4	24	1	35	34	34	0	0	0	0	0	0	0	54.95	0	0	11.8
2011	4	24	1	45	34	34	0	0	0	0	0	0	0	54.86	0	0	11.8
2011	4	24	1	55	34	34	0	0	0	0	0	0	0	54.79	0	0	11.8
2011	4	24	2	5	34	34	0	0	0	0	0	0	0	54.72	0	0	11.8
2011	4	24	2	15	34	34	0	0	0	0	0	0	0	54.64	0	0	11.8
2011	4	24	2	25	34	34	0	0	0	0	0	0	0	54.57	0	0	11.8
2011	4	24	2	35	34	34	0	0	0	0	0	0	0	54.5	0	0	11.8
2011	4	24	2	45	34	34	0	0	0	0	0	0	0	54.43	0	0	11.8
2011	4	24	2	55	34	34	0	0	0	0	0	0	0	54.37	0	0	11.8
2011	4	24	3	5	34	34	0	0	0	0	0	0	0	54.3	0	0	11.8
2011	4	24	3	15	34	34	0	0	0	0	0	0	0	54.23	0	0	11.8
2011	4	24	3	25	34	34	0	0	0	0	0	0	0	54.18	0	0	11.8
2011	4	24	3	35	34	33	0	0	0	0	0	0	0	54.1	0	0	11.8
2011	4	24	3	45	34	33	0	0	0	0	0	0	0	54.03	0	0	11.8
2011	4	24	3	55	34	35	0	0	0	0	0	0	0	53.98	0	0	11.8
2011	4	24	4	5	34	34	0	0	0	0	0	0	0	53.91	0	0	11.8
2011	4	24	4	15	34	34	0	0	0	0	0	0	0	53.85	0	0	11.8
2011	4	24	4	25	34	34	0	0	0	0	0	0	0	53.78	0	0	11.6
2011	4	24	4	35	34	34	0	0	0	0	0	0	0	53.73	0	0	11.6
2011	4	24	4	45	34	34	0	0	0	0	0	0	0	53.65	0	0	11.8
2011	4	24	4	55	34	34	0	0	0	0	0	0	0	53.6	0	0	11.6
2011	4	24	5	5	34	34	0	0	0	0	0	0	0	53.55	0	0	11.6
2011	4	24	5	15	34	34	0	0	0	0	0	0	0	53.49	0	0	11.8
2011	4	24	5	25	34	35	0	0	0	0	0	0	0	53.46	0	0	11.8
2011	4	24	5	35	34	35	0	0	0	0	0	0	0	53.44	0	0	11.8
2011	4	24	5	45	34	34	0	0	0	0	0	0	0	53.4	0	0	11.8
2011	4	24	5	55	34	34	0	0	0	0	0	0	0	53.38	0	0	11.8
2011	4	24	6	5	34	34	0	0	0	0	0	0	0	53.37	0	0	11.8
2011	4	24	6	15	34	34	0	0	0	0	0	0	0	53.37	0	0	11.8
2011	4	24	6	25	34	34	0	0	0	0	0	0	0	53.37	0	0	11.8
2011	4	24	6	35	34	33	0	0	0	0	0	0	0	53.37	0	0	11.8
2011	4	24	6	45	34	35	0	0	0	0	0	0	0	53.38	0	0	11.8
2011	4	24	6	55	34	35	0	0	0	0	0	0	0	53.4	0	0	11.8
2011	4	24	7	5	34	34	0	0	0	0	0	0	0	53.44	0	0	12
2011	4	24	7	15	34	34	0	0	0	0	0	0	0	53.51	0	0	12.4
2011	4	24	7	25	34	34	0	0	0	0	0	0	0	53.69	0	0	12.8
2011	4	24	7	35	34	34	0	0	0	0	0	0	0	53.82	0	0	12.8

Blackrock Return (0208)

Year	Month	Day	Hour	Minute	Second	Noise3	IceDetection	Heading	Pitch	Roll	StdDevHeading	StdDevPitch	StdDevRoll	Temperature	Pressure	StdDevPressure	Voltage
2011	4	24	7	45	34	34	0	0	0	0	0	0	0	53.67	0	0	13
2011	4	24	7	55	34	34	0	0	0	0	0	0	0	53.73	0	0	13.2
2011	4	24	8	5	34	34	0	0	0	0	0	0	0	53.83	0	0	13.2
2011	4	24	8	15	34	34	0	0	0	0	0	0	0	54.32	0	0	13.2
2011	4	24	8	25	34	34	0	0	0	0	0	0	0	54.55	0	0	13.4
2011	4	24	8	35	34	34	0	0	0	0	0	0	0	54.73	0	0	13.4
2011	4	24	8	45	34	35	0	0	0	0	0	0	0	54.88	0	0	13.4
2011	4	24	8	55	34	34	0	0	0	0	0	0	0	55.06	0	0	13.4
2011	4	24	9	5	34	34	0	0	0	0	0	0	0	55.26	0	0	13.6
2011	4	24	9	15	34	34	0	0	0	0	0	0	0	55.44	0	0	13.6
2011	4	24	9	25	34	34	0	0	0	0	0	0	0	55.65	0	0	13.6
2011	4	24	9	35	34	34	0	0	0	0	0	0	0	55.89	0	0	13.6
2011	4	24	9	45	34	34	0	0	0	0	0	0	0	56.08	0	0	13.6
2011	4	24	9	55	34	35	0	0	0	0	0	0	0	56.32	0	0	13.6
2011	4	24	10	5	34	34	0	0	0	0	0	0	0	56.55	0	0	13.6
2011	4	24	10	15	34	34	0	0	0	0	0	0	0	56.79	0	0	13.6
2011	4	24	10	25	34	34	0	0	0	0	0	0	0	57.06	0	0	13.4
2011	4	24	10	35	34	33	0	0	0	0	0	0	0	57.29	0	0	13.4
2011	4	24	10	45	34	34	0	0	0	0	0	0	0	57.54	0	0	13.4
2011	4	24	10	55	34	34	0	0	0	0	0	0	0	57.81	0	0	13.4
2011	4	24	11	5	34	34	0	0	0	0	0	0	0	58.08	0	0	13.4
2011	4	24	11	15	34	33	0	0	0	0	0	0	0	58.35	0	0	13.4
2011	4	24	11	25	34	33	0	0	0	0	0	0	0	58.55	0	0	13.4
2011	4	24	11	35	34	34	0	0	0	0	0	0	0	58.62	0	0	13.4
2011	4	24	11	45	34	34	0	0	0	0	0	0	0	58.68	0	0	13.4
2011	4	24	11	55	34	33	0	0	0	0	0	0	0	58.66	0	0	13
2011	4	24	12	5	34	34	0	0	0	0	0	0	0	58.78	0	0	13.6
2011	4	24	12	15	34	33	0	0	0	0	0	0	0	58.8	0	0	12.6
2011	4	24	12	25	34	33	0	0	0	0	0	0	0	58.89	0	0	13
2011	4	24	12	35	34	34	0	0	0	0	0	0	0	59.11	0	0	13.6
2011	4	24	12	45	34	33	0	0	0	0	0	0	0	59.25	0	0	13.6
2011	4	24	12	55	34	33	0	0	0	0	0	0	0	59.38	0	0	13.6
2011	4	24	13	5	34	33	0	0	0	0	0	0	0	59.52	0	0	13.6
2011	4	24	13	15	34	33	0	0	0	0	0	0	0	59.63	0	0	13.6
2011	4	24	13	25	34	34	0	0	0	0	0	0	0	59.68	0	0	13.6
2011	4	24	13	35	34	33	0	0	0	0	0	0	0	59.68	0	0	13.6
2011	4	24	13	45	34	33	0	0	0	0	0	0	0	59.7	0	0	13.6
2011	4	24	13	55	34	34	0	0	0	0	0	0	0	59.72	0	0	13.6
2011	4	24	14	5	34	34	0	0	0	0	0	0	0	59.83	0	0	13.6
2011	4	24	14	15	34	33	0	0	0	0	0	0	0	60.01	0	0	13.6
2011	4	24	14	25	34	34	0	0	0	0	0	0	0	60.13	0	0	13.6
2011	4	24	14	35	34	34	0	0	0	0	0	0	0	60.15	0	0	13.6
2011	4	24	14	45	34	33	0	0	0	0	0	0	0	60.19	0	0	13.4
2011	4	24	14	55	34	34	0	0	0	0	0	0	0	60.21	0	0	13.4
2011	4	24	15	5	34	33	0	0	0	0	0	0	0	60.17	0	0	13.4
2011	4	24	15	15	34	33	0	0	0	0	0	0	0	60.13	0	0	13.4

Blackrock Return (0208)

Year	Month	Day	Hour	Minute	Second	Noise3	IceDetection	Heading	Pitch	Roll	StdDevHeading	StdDevPitch	StdDevRoll	Temperature	Pressure	StdDevPressure	Voltage
2011	4	24	15	25	34	34	0	0	0	0	0	0	0	60.1	0	0	12.8
2011	4	24	15	35	34	34	0	0	0	0	0	0	0	60.04	0	0	12.4
2011	4	24	15	45	34	32	0	0	0	0	0	0	0	60.01	0	0	12.2
2011	4	24	15	55	34	34	0	0	0	0	0	0	0	59.94	0	0	12.2
2011	4	24	16	5	34	33	0	0	0	0	0	0	0	59.86	0	0	12.2
2011	4	24	16	15	34	34	0	0	0	0	0	0	0	59.79	0	0	12.2
2011	4	24	16	25	34	33	0	0	0	0	0	0	0	59.67	0	0	12.2
2011	4	24	16	35	34	33	0	0	0	0	0	0	0	59.59	0	0	12.2
2011	4	24	16	45	34	33	0	0	0	0	0	0	0	59.56	0	0	12.2
2011	4	24	16	55	34	34	0	0	0	0	0	0	0	59.5	0	0	12
2011	4	24	17	5	34	34	0	0	0	0	0	0	0	59.47	0	0	12
2011	4	24	17	15	34	33	0	0	0	0	0	0	0	59.4	0	0	12
2011	4	24	17	25	34	34	0	0	0	0	0	0	0	59.31	0	0	12
2011	4	24	17	35	34	33	0	0	0	0	0	0	0	59.18	0	0	12
2011	4	24	17	45	34	33	0	0	0	0	0	0	0	59.05	0	0	12
2011	4	24	17	55	34	33	0	0	0	0	0	0	0	58.91	0	0	12
2011	4	24	18	5	34	33	0	0	0	0	0	0	0	58.75	0	0	12
2011	4	24	18	15	34	33	0	0	0	0	0	0	0	58.6	0	0	12
2011	4	24	18	25	34	33	0	0	0	0	0	0	0	58.5	0	0	12
2011	4	24	18	35	34	33	0	0	0	0	0	0	0	58.35	0	0	12
2011	4	24	18	45	34	33	0	0	0	0	0	0	0	58.21	0	0	12
2011	4	24	18	55	34	33	0	0	0	0	0	0	0	58.05	0	0	12
2011	4	24	19	5	34	34	0	0	0	0	0	0	0	57.88	0	0	12
2011	4	24	19	15	34	33	0	0	0	0	0	0	0	57.72	0	0	12
2011	4	24	19	25	34	33	0	0	0	0	0	0	0	57.54	0	0	12
2011	4	24	19	35	34	33	0	0	0	0	0	0	0	57.36	0	0	12
2011	4	24	19	45	34	33	0	0	0	0	0	0	0	57.2	0	0	12
2011	4	24	19	55	34	35	0	0	0	0	0	0	0	57.04	0	0	12
2011	4	24	20	5	34	34	0	0	0	0	0	0	0	56.88	0	0	12
2011	4	24	20	15	34	33	0	0	0	0	0	0	0	56.71	0	0	12
2011	4	24	20	25	34	33	0	0	0	0	0	0	0	56.55	0	0	12
2011	4	24	20	35	34	34	0	0	0	0	0	0	0	56.39	0	0	12
2011	4	24	20	45	34	34	0	0	0	0	0	0	0	56.25	0	0	12
2011	4	24	20	55	34	34	0	0	0	0	0	0	0	56.07	0	0	12
2011	4	24	21	5	34	33	0	0	0	0	0	0	0	55.92	0	0	12
2011	4	24	21	15	34	34	0	0	0	0	0	0	0	55.78	0	0	12
2011	4	24	21	25	34	34	0	0	0	0	0	0	0	55.63	0	0	11.8
2011	4	24	21	35	34	34	0	0	0	0	0	0	0	55.47	0	0	11.8
2011	4	24	21	45	34	34	0	0	0	0	0	0	0	55.33	0	0	11.8
2011	4	24	21	55	34	34	0	0	0	0	0	0	0	55.18	0	0	11.8
2011	4	24	22	5	34	33	0	0	0	0	0	0	0	55.06	0	0	11.8
2011	4	24	22	15	34	33	0	0	0	0	0	0	0	54.93	0	0	11.8
2011	4	24	22	25	34	34	0	0	0	0	0	0	0	54.82	0	0	11.8
2011	4	24	22	35	34	33	0	0	0	0	0	0	0	54.7	0	0	11.8
2011	4	24	22	45	34	34	0	0	0	0	0	0	0	54.59	0	0	11.8
2011	4	24	22	55	34	35	0	0	0	0	0	0	0	54.5	0	0	11.8

Blackrock Return (0208)

Year	Month	Day	Hour	Minute	Second	Noise3	IceDetection	Heading	Pitch	Roll	StdDevHeading	StdDevPitch	StdDevRoll	Temperature	Pressure	StdDevPressure	Voltage
2011	4	24	23	5	34	34	0	0	0	0	0	0	0	54.39	0	0	11.8
2011	4	24	23	15	34	34	0	0	0	0	0	0	0	54.3	0	0	11.8
2011	4	24	23	25	34	34	0	0	0	0	0	0	0	54.19	0	0	11.8
2011	4	24	23	35	34	34	0	0	0	0	0	0	0	54.1	0	0	11.8
2011	4	24	23	45	34	34	0	0	0	0	0	0	0	54.01	0	0	11.8
2011	4	24	23	55	34	35	0	0	0	0	0	0	0	53.94	0	0	11.8
2011	4	25	0	5	34	35	0	0	0	0	0	0	0	53.87	0	0	11.8
2011	4	25	0	15	34	34	0	0	0	0	0	0	0	53.8	0	0	11.8
2011	4	25	0	25	34	34	0	0	0	0	0	0	0	53.73	0	0	11.8
2011	4	25	0	35	34	35	0	0	0	0	0	0	0	53.65	0	0	11.8
2011	4	25	0	45	34	34	0	0	0	0	0	0	0	53.58	0	0	11.8
2011	4	25	0	55	34	34	0	0	0	0	0	0	0	53.51	0	0	11.8
2011	4	25	1	5	34	34	0	0	0	0	0	0	0	53.46	0	0	11.8
2011	4	25	1	15	34	34	0	0	0	0	0	0	0	53.38	0	0	11.8
2011	4	25	1	25	34	34	0	0	0	0	0	0	0	53.33	0	0	11.8
2011	4	25	1	35	34	34	0	0	0	0	0	0	0	53.26	0	0	11.8
2011	4	25	1	45	34	34	0	0	0	0	0	0	0	53.2	0	0	11.8
2011	4	25	1	55	34	34	0	0	0	0	0	0	0	53.11	0	0	11.8
2011	4	25	2	5	34	34	0	0	0	0	0	0	0	53.06	0	0	11.8
2011	4	25	2	15	34	35	0	0	0	0	0	0	0	52.97	0	0	11.8
2011	4	25	2	25	34	34	0	0	0	0	0	0	0	52.9	0	0	11.8
2011	4	25	2	35	34	33	0	0	0	0	0	0	0	52.83	0	0	11.8
2011	4	25	2	45	34	34	0	0	0	0	0	0	0	52.75	0	0	11.8
2011	4	25	2	55	34	34	0	0	0	0	0	0	0	52.66	0	0	11.8
2011	4	25	3	5	34	34	0	0	0	0	0	0	0	52.59	0	0	11.8
2011	4	25	3	15	34	34	0	0	0	0	0	0	0	52.52	0	0	11.8
2011	4	25	3	25	34	34	0	0	0	0	0	0	0	52.45	0	0	11.8
2011	4	25	3	35	34	34	0	0	0	0	0	0	0	52.38	0	0	11.8
2011	4	25	3	45	34	34	0	0	0	0	0	0	0	52.3	0	0	11.8
2011	4	25	3	55	34	34	0	0	0	0	0	0	0	52.23	0	0	11.8
2011	4	25	4	5	34	34	0	0	0	0	0	0	0	52.14	0	0	11.8
2011	4	25	4	15	34	34	0	0	0	0	0	0	0	52.09	0	0	11.6
2011	4	25	4	25	34	35	0	0	0	0	0	0	0	52.03	0	0	11.6
2011	4	25	4	35	34	35	0	0	0	0	0	0	0	52	0	0	11.6
2011	4	25	4	45	34	34	0	0	0	0	0	0	0	51.98	0	0	11.6
2011	4	25	4	55	34	34	0	0	0	0	0	0	0	51.93	0	0	11.6
2011	4	25	5	5	34	34	0	0	0	0	0	0	0	51.87	0	0	11.6
2011	4	25	5	15	34	35	0	0	0	0	0	0	0	51.84	0	0	11.8
2011	4	25	5	25	34	35	0	0	0	0	0	0	0	51.8	0	0	11.8
2011	4	25	5	35	34	34	0	0	0	0	0	0	0	51.76	0	0	11.8
2011	4	25	5	45	34	34	0	0	0	0	0	0	0	51.73	0	0	11.8
2011	4	25	5	55	34	34	0	0	0	0	0	0	0	51.69	0	0	11.8
2011	4	25	6	5	34	34	0	0	0	0	0	0	0	51.67	0	0	11.8
2011	4	25	6	15	34	33	0	0	0	0	0	0	0	51.66	0	0	12
2011	4	25	6	25	34	34	0	0	0	0	0	0	0	51.67	0	0	12.2
2011	4	25	6	35	34	34	0	0	0	0	0	0	0	51.69	0	0	12.4

Blackrock Return (0208)

Year	Month	Day	Hour	Minute	Second	Noise3	IceDetection	Heading	Pitch	Roll	StdDevHeading	StdDevPitch	StdDevRoll	Temperature	Pressure	StdDevPressure	Voltage
2011	4	25	6	45	34	34	0	0	0	0	0	0	0	51.75	0	0	12.6
2011	4	25	6	55	34	35	0	0	0	0	0	0	0	51.82	0	0	12.6
2011	4	25	7	5	34	35	0	0	0	0	0	0	0	51.87	0	0	12.8
2011	4	25	7	15	34	34	0	0	0	0	0	0	0	51.94	0	0	13
2011	4	25	7	25	34	35	0	0	0	0	0	0	0	52.23	0	0	13
2011	4	25	7	35	34	34	0	0	0	0	0	0	0	52.45	0	0	13
2011	4	25	7	45	34	34	0	0	0	0	0	0	0	52.23	0	0	13.2
2011	4	25	7	55	34	34	0	0	0	0	0	0	0	52.3	0	0	13.2
2011	4	25	8	5	34	34	0	0	0	0	0	0	0	52.43	0	0	13.2
2011	4	25	8	15	34	34	0	0	0	0	0	0	0	52.95	0	0	13.2
2011	4	25	8	25	34	34	0	0	0	0	0	0	0	53.2	0	0	13.4
2011	4	25	8	35	34	34	0	0	0	0	0	0	0	53.4	0	0	13.4
2011	4	25	8	45	34	35	0	0	0	0	0	0	0	53.55	0	0	13.4
2011	4	25	8	55	34	34	0	0	0	0	0	0	0	53.67	0	0	13.2
2011	4	25	9	5	34	35	0	0	0	0	0	0	0	53.82	0	0	13.2
2011	4	25	9	15	34	34	0	0	0	0	0	0	0	53.96	0	0	13.4
2011	4	25	9	25	34	34	0	0	0	0	0	0	0	54.28	0	0	13.6
2011	4	25	9	35	34	34	0	0	0	0	0	0	0	54.34	0	0	13.4
2011	4	25	9	45	34	34	0	0	0	0	0	0	0	54.64	0	0	13.6
2011	4	25	9	55	34	34	0	0	0	0	0	0	0	54.95	0	0	13.6
2011	4	25	10	5	34	34	0	0	0	0	0	0	0	55.22	0	0	13.6
2011	4	25	10	15	34	34	0	0	0	0	0	0	0	55.51	0	0	13.6
2011	4	25	10	25	34	34	0	0	0	0	0	0	0	55.76	0	0	13.4
2011	4	25	10	35	34	34	0	0	0	0	0	0	0	56.08	0	0	13.4
2011	4	25	10	45	34	35	0	0	0	0	0	0	0	56.35	0	0	13.4
2011	4	25	10	55	34	34	0	0	0	0	0	0	0	56.68	0	0	13.4
2011	4	25	11	5	34	34	0	0	0	0	0	0	0	56.95	0	0	13.4
2011	4	25	11	15	34	33	0	0	0	0	0	0	0	57.27	0	0	13.4
2011	4	25	11	25	34	34	0	0	0	0	0	0	0	57.54	0	0	13.4
2011	4	25	11	35	34	34	0	0	0	0	0	0	0	57.81	0	0	13.4
2011	4	25	11	45	34	34	0	0	0	0	0	0	0	58.08	0	0	13.4
2011	4	25	11	55	34	34	0	0	0	0	0	0	0	58.32	0	0	13.4
2011	4	25	12	5	34	33	0	0	0	0	0	0	0	58.55	0	0	13.2
2011	4	25	12	15	34	34	0	0	0	0	0	0	0	58.8	0	0	13.4
2011	4	25	12	25	34	33	0	0	0	0	0	0	0	59.02	0	0	13.2
2011	4	25	12	35	34	33	0	0	0	0	0	0	0	59.27	0	0	13.2
2011	4	25	12	45	34	34	0	0	0	0	0	0	0	59.47	0	0	13.2
2011	4	25	12	55	34	33	0	0	0	0	0	0	0	59.68	0	0	13.4
2011	4	25	13	5	34	33	0	0	0	0	0	0	0	59.88	0	0	13.4
2011	4	25	13	15	34	34	0	0	0	0	0	0	0	60.06	0	0	13.2
2011	4	25	13	25	34	33	0	0	0	0	0	0	0	60.22	0	0	13.4
2011	4	25	13	35	34	33	0	0	0	0	0	0	0	60.39	0	0	13.2
2011	4	25	13	45	34	34	0	0	0	0	0	0	0	60.51	0	0	13.4
2011	4	25	13	55	34	33	0	0	0	0	0	0	0	60.66	0	0	13.4
2011	4	25	14	5	34	33	0	0	0	0	0	0	0	60.78	0	0	13.4
2011	4	25	14	15	34	32	0	0	0	0	0	0	0	60.89	0	0	13.4

Blackrock Return (0208)

Year	Month	Day	Hour	Minute	Second	Noise3	IceDetection	Heading	Pitch	Roll	StdDevHeading	StdDevPitch	StdDevRoll	Temperature	Pressure	StdDevPressure	Voltage
2011	4	25	14	25	34	33	0	0	0	0	0	0	0	60.98	0	0	13.4
2011	4	25	14	35	34	33	0	0	0	0	0	0	0	61.05	0	0	13.4
2011	4	25	14	45	34	33	0	0	0	0	0	0	0	61.11	0	0	13.4
2011	4	25	14	55	34	33	0	0	0	0	0	0	0	61.14	0	0	13.4
2011	4	25	15	5	34	33	0	0	0	0	0	0	0	61.18	0	0	13.4
2011	4	25	15	15	34	33	0	0	0	0	0	0	0	61.2	0	0	13.4
2011	4	25	15	25	34	33	0	0	0	0	0	0	0	61.2	0	0	13
2011	4	25	15	35	34	33	0	0	0	0	0	0	0	61.2	0	0	12.4
2011	4	25	15	45	34	33	0	0	0	0	0	0	0	61.16	0	0	12.2
2011	4	25	15	55	34	33	0	0	0	0	0	0	0	61.14	0	0	12.2
2011	4	25	16	5	34	33	0	0	0	0	0	0	0	61.11	0	0	12.2
2011	4	25	16	15	34	33	0	0	0	0	0	0	0	61.05	0	0	12.2
2011	4	25	16	25	34	33	0	0	0	0	0	0	0	60.94	0	0	12.2
2011	4	25	16	35	34	33	0	0	0	0	0	0	0	60.89	0	0	12.2
2011	4	25	16	45	34	33	0	0	0	0	0	0	0	60.85	0	0	12.2
2011	4	25	16	55	34	33	0	0	0	0	0	0	0	60.8	0	0	12.2
2011	4	25	17	5	34	33	0	0	0	0	0	0	0	60.76	0	0	12.2
2011	4	25	17	15	34	34	0	0	0	0	0	0	0	60.71	0	0	12.2
2011	4	25	17	25	34	33	0	0	0	0	0	0	0	60.64	0	0	12
2011	4	25	17	35	34	34	0	0	0	0	0	0	0	60.53	0	0	12
2011	4	25	17	45	34	33	0	0	0	0	0	0	0	60.4	0	0	12
2011	4	25	17	55	34	34	0	0	0	0	0	0	0	60.26	0	0	12
2011	4	25	18	5	34	33	0	0	0	0	0	0	0	60.1	0	0	12
2011	4	25	18	15	34	33	0	0	0	0	0	0	0	59.95	0	0	12
2011	4	25	18	25	34	32	0	0	0	0	0	0	0	59.83	0	0	12
2011	4	25	18	35	34	33	0	0	0	0	0	0	0	59.68	0	0	12
2011	4	25	18	45	34	33	0	0	0	0	0	0	0	59.52	0	0	12
2011	4	25	18	55	34	34	0	0	0	0	0	0	0	59.36	0	0	12
2011	4	25	19	5	34	34	0	0	0	0	0	0	0	59.2	0	0	12
2011	4	25	19	15	34	33	0	0	0	0	0	0	0	59.02	0	0	12
2011	4	25	19	25	34	33	0	0	0	0	0	0	0	58.86	0	0	12
2011	4	25	19	35	34	33	0	0	0	0	0	0	0	58.69	0	0	12
2011	4	25	19	45	34	33	0	0	0	0	0	0	0	58.5	0	0	12
2011	4	25	19	55	34	34	0	0	0	0	0	0	0	58.3	0	0	12
2011	4	25	20	5	34	33	0	0	0	0	0	0	0	58.12	0	0	12
2011	4	25	20	15	34	33	0	0	0	0	0	0	0	57.94	0	0	12
2011	4	25	20	25	34	34	0	0	0	0	0	0	0	57.74	0	0	12
2011	4	25	20	35	34	33	0	0	0	0	0	0	0	57.54	0	0	12
2011	4	25	20	45	34	34	0	0	0	0	0	0	0	57.38	0	0	12
2011	4	25	20	55	34	33	0	0	0	0	0	0	0	57.22	0	0	12
2011	4	25	21	5	34	34	0	0	0	0	0	0	0	57.06	0	0	12
2011	4	25	21	15	34	34	0	0	0	0	0	0	0	56.89	0	0	12
2011	4	25	21	25	34	33	0	0	0	0	0	0	0	56.7	0	0	12
2011	4	25	21	35	34	33	0	0	0	0	0	0	0	56.53	0	0	12
2011	4	25	21	45	34	33	0	0	0	0	0	0	0	56.35	0	0	12
2011	4	25	21	55	34	33	0	0	0	0	0	0	0	56.19	0	0	11.8

Blackrock Return (0208)

Year	Month	Day	Hour	Minute	Second	Noise3	IceDetection	Heading	Pitch	Roll	StdDevHeading	StdDevPitch	StdDevRoll	Temperature	Pressure	StdDevPressure	Voltage
2011	4	25	22	5	34	34	0	0	0	0	0	0	0	56.05	0	0	11.8
2011	4	25	22	15	34	33	0	0	0	0	0	0	0	55.9	0	0	11.8
2011	4	25	22	25	34	34	0	0	0	0	0	0	0	55.78	0	0	11.8
2011	4	25	22	35	34	34	0	0	0	0	0	0	0	55.65	0	0	11.8
2011	4	25	22	45	34	34	0	0	0	0	0	0	0	55.53	0	0	11.8
2011	4	25	22	55	34	33	0	0	0	0	0	0	0	55.42	0	0	11.8
2011	4	25	23	5	34	33	0	0	0	0	0	0	0	55.27	0	0	11.8
2011	4	25	23	15	34	33	0	0	0	0	0	0	0	55.17	0	0	11.8
2011	4	25	23	25	34	34	0	0	0	0	0	0	0	55.04	0	0	11.8
2011	4	25	23	35	34	34	0	0	0	0	0	0	0	54.93	0	0	11.8
2011	4	25	23	45	34	34	0	0	0	0	0	0	0	54.82	0	0	11.8
2011	4	25	23	55	34	34	0	0	0	0	0	0	0	54.72	0	0	11.8
2011	4	26	0	5	34	34	0	0	0	0	0	0	0	54.61	0	0	11.8
2011	4	26	0	15	34	33	0	0	0	0	0	0	0	54.5	0	0	11.8
2011	4	26	0	25	34	34	0	0	0	0	0	0	0	54.39	0	0	11.8
2011	4	26	0	35	34	34	0	0	0	0	0	0	0	54.3	0	0	11.8
2011	4	26	0	45	34	34	0	0	0	0	0	0	0	54.18	0	0	11.8
2011	4	26	0	55	34	34	0	0	0	0	0	0	0	54.09	0	0	11.8
2011	4	26	1	5	34	34	0	0	0	0	0	0	0	53.96	0	0	11.8
2011	4	26	1	15	34	34	0	0	0	0	0	0	0	53.85	0	0	11.8
2011	4	26	1	25	34	34	0	0	0	0	0	0	0	53.73	0	0	11.8
2011	4	26	1	35	34	34	0	0	0	0	0	0	0	53.64	0	0	11.8
2011	4	26	1	45	34	34	0	0	0	0	0	0	0	53.53	0	0	11.8
2011	4	26	1	55	34	34	0	0	0	0	0	0	0	53.44	0	0	11.8
2011	4	26	2	5	34	34	0	0	0	0	0	0	0	53.35	0	0	11.8
2011	4	26	2	15	34	34	0	0	0	0	0	0	0	53.24	0	0	11.8
2011	4	26	2	25	34	35	0	0	0	0	0	0	0	53.15	0	0	11.8
2011	4	26	2	35	34	34	0	0	0	0	0	0	0	53.08	0	0	11.8
2011	4	26	2	45	34	34	0	0	0	0	0	0	0	53.01	0	0	11.8
2011	4	26	2	55	34	34	0	0	0	0	0	0	0	52.93	0	0	11.8
2011	4	26	3	5	34	34	0	0	0	0	0	0	0	52.84	0	0	11.8
2011	4	26	3	15	34	34	0	0	0	0	0	0	0	52.79	0	0	11.8
2011	4	26	3	25	34	33	0	0	0	0	0	0	0	52.72	0	0	11.8
2011	4	26	3	35	34	34	0	0	0	0	0	0	0	52.63	0	0	11.8
2011	4	26	3	45	34	34	0	0	0	0	0	0	0	52.57	0	0	11.8
2011	4	26	3	55	34	35	0	0	0	0	0	0	0	52.5	0	0	11.8
2011	4	26	4	5	34	34	0	0	0	0	0	0	0	52.43	0	0	11.8
2011	4	26	4	15	34	34	0	0	0	0	0	0	0	52.36	0	0	11.8
2011	4	26	4	25	34	34	0	0	0	0	0	0	0	52.29	0	0	11.8
2011	4	26	4	35	34	34	0	0	0	0	0	0	0	52.21	0	0	11.8
2011	4	26	4	45	34	34	0	0	0	0	0	0	0	52.12	0	0	11.8
2011	4	26	4	55	34	34	0	0	0	0	0	0	0	52.03	0	0	11.8
2011	4	26	5	5	34	34	0	0	0	0	0	0	0	51.96	0	0	11.8
2011	4	26	5	15	34	34	0	0	0	0	0	0	0	51.87	0	0	11.8
2011	4	26	5	25	34	34	0	0	0	0	0	0	0	51.82	0	0	11.8
2011	4	26	5	35	34	34	0	0	0	0	0	0	0	51.76	0	0	11.8

Blackrock Return (0208)

Year	Month	Day	Hour	Minute	Second	Noise3	IceDetection	Heading	Pitch	Roll	StdDevHeading	StdDevPitch	StdDevRoll	Temperature	Pressure	StdDevPressure	Voltage
2011	4	26	5	45	34	35	0	0	0	0	0	0	0	51.71	0	0	11.8
2011	4	26	5	55	34	35	0	0	0	0	0	0	0	51.66	0	0	11.8
2011	4	26	6	5	34	34	0	0	0	0	0	0	0	51.6	0	0	12
2011	4	26	6	15	34	34	0	0	0	0	0	0	0	51.57	0	0	12.2
2011	4	26	6	25	34	34	0	0	0	0	0	0	0	51.55	0	0	12.4
2011	4	26	6	35	34	35	0	0	0	0	0	0	0	51.55	0	0	12.4
2011	4	26	6	45	34	34	0	0	0	0	0	0	0	51.55	0	0	12.6
2011	4	26	6	55	34	35	0	0	0	0	0	0	0	51.57	0	0	12.8
2011	4	26	7	5	34	34	0	0	0	0	0	0	0	51.58	0	0	12.8
2011	4	26	7	15	34	34	0	0	0	0	0	0	0	51.62	0	0	13
2011	4	26	7	25	34	34	0	0	0	0	0	0	0	51.94	0	0	13
2011	4	26	7	35	34	34	0	0	0	0	0	0	0	52.11	0	0	13
2011	4	26	7	45	34	34	0	0	0	0	0	0	0	51.8	0	0	13.2
2011	4	26	7	55	34	34	0	0	0	0	0	0	0	51.82	0	0	13.2
2011	4	26	8	5	34	35	0	0	0	0	0	0	0	51.91	0	0	13.2
2011	4	26	8	15	34	34	0	0	0	0	0	0	0	52.45	0	0	13.2
2011	4	26	8	25	34	35	0	0	0	0	0	0	0	52.66	0	0	13.4
2011	4	26	8	35	34	35	0	0	0	0	0	0	0	52.81	0	0	13.4
2011	4	26	8	45	34	34	0	0	0	0	0	0	0	52.95	0	0	13.4
2011	4	26	8	55	34	34	0	0	0	0	0	0	0	53.08	0	0	13.4
2011	4	26	9	5	34	35	0	0	0	0	0	0	0	53.22	0	0	13.6
2011	4	26	9	15	34	35	0	0	0	0	0	0	0	53.4	0	0	13.6
2011	4	26	9	25	34	34	0	0	0	0	0	0	0	53.58	0	0	13.6
2011	4	26	9	35	34	35	0	0	0	0	0	0	0	53.76	0	0	13.6
2011	4	26	9	45	34	34	0	0	0	0	0	0	0	54	0	0	13.4
2011	4	26	9	55	34	34	0	0	0	0	0	0	0	54.21	0	0	13.6
2011	4	26	10	5	34	34	0	0	0	0	0	0	0	54.45	0	0	13.6
2011	4	26	10	15	34	34	0	0	0	0	0	0	0	54.66	0	0	13.6
2011	4	26	10	25	34	34	0	0	0	0	0	0	0	54.9	0	0	13.6
2011	4	26	10	35	34	34	0	0	0	0	0	0	0	55.15	0	0	13.6
2011	4	26	10	45	34	34	0	0	0	0	0	0	0	55.42	0	0	13.6
2011	4	26	10	55	34	34	0	0	0	0	0	0	0	55.67	0	0	13.6
2011	4	26	11	5	34	34	0	0	0	0	0	0	0	55.92	0	0	13.6
2011	4	26	11	15	34	34	0	0	0	0	0	0	0	56.19	0	0	13.6
2011	4	26	11	25	34	34	0	0	0	0	0	0	0	56.46	0	0	13.6
2011	4	26	11	35	34	34	0	0	0	0	0	0	0	56.77	0	0	13.6
2011	4	26	11	45	34	34	0	0	0	0	0	0	0	57.02	0	0	13.6
2011	4	26	11	55	34	34	0	0	0	0	0	0	0	57.29	0	0	13.6
2011	4	26	12	5	34	33	0	0	0	0	0	0	0	57.54	0	0	13.6
2011	4	26	12	15	34	33	0	0	0	0	0	0	0	57.79	0	0	13.6
2011	4	26	12	25	34	33	0	0	0	0	0	0	0	58.01	0	0	13.6
2011	4	26	12	35	34	34	0	0	0	0	0	0	0	58.24	0	0	13.6
2011	4	26	12	45	34	33	0	0	0	0	0	0	0	58.46	0	0	13.6
2011	4	26	12	55	34	33	0	0	0	0	0	0	0	58.66	0	0	13.6
2011	4	26	13	5	34	34	0	0	0	0	0	0	0	58.87	0	0	13.6
2011	4	26	13	15	34	34	0	0	0	0	0	0	0	59.05	0	0	13.6

Blackrock Return (0208)

Year	Month	Day	Hour	Minute	Second	Noise3	IceDetection	Heading	Pitch	Roll	StdDevHeading	StdDevPitch	StdDevRoll	Temperature	Pressure	StdDevPressure	Voltage
2011	4	26	13	25	34	34	0	0	0	0	0	0	0	59.23	0	0	13.6
2011	4	26	13	35	34	34	0	0	0	0	0	0	0	59.41	0	0	13.6
2011	4	26	13	45	34	34	0	0	0	0	0	0	0	59.58	0	0	13.4
2011	4	26	13	55	34	34	0	0	0	0	0	0	0	59.72	0	0	13.4
2011	4	26	14	5	34	33	0	0	0	0	0	0	0	59.86	0	0	13.4
2011	4	26	14	15	34	33	0	0	0	0	0	0	0	59.99	0	0	13.4
2011	4	26	14	25	34	33	0	0	0	0	0	0	0	60.12	0	0	13.4
2011	4	26	14	35	34	33	0	0	0	0	0	0	0	60.22	0	0	13.4
2011	4	26	14	45	34	33	0	0	0	0	0	0	0	60.31	0	0	13.4
2011	4	26	14	55	34	33	0	0	0	0	0	0	0	60.4	0	0	13.4
2011	4	26	15	5	34	33	0	0	0	0	0	0	0	60.46	0	0	13.4
2011	4	26	15	15	34	34	0	0	0	0	0	0	0	60.55	0	0	13
2011	4	26	15	25	34	34	0	0	0	0	0	0	0	60.58	0	0	12.6
2011	4	26	15	35	34	33	0	0	0	0	0	0	0	60.64	0	0	12.4
2011	4	26	15	45	34	34	0	0	0	0	0	0	0	60.69	0	0	12.2
2011	4	26	15	55	34	33	0	0	0	0	0	0	0	60.73	0	0	12.2
2011	4	26	16	5	34	33	0	0	0	0	0	0	0	60.75	0	0	12.2
2011	4	26	16	15	34	32	0	0	0	0	0	0	0	60.76	0	0	12.2
2011	4	26	16	25	34	34	0	0	0	0	0	0	0	60.66	0	0	12
2011	4	26	16	35	34	33	0	0	0	0	0	0	0	60.62	0	0	12
2011	4	26	16	45	34	33	0	0	0	0	0	0	0	60.6	0	0	12
2011	4	26	16	55	34	33	0	0	0	0	0	0	0	60.58	0	0	12
2011	4	26	17	5	34	33	0	0	0	0	0	0	0	60.57	0	0	12
2011	4	26	17	15	34	32	0	0	0	0	0	0	0	60.53	0	0	12
2011	4	26	17	25	34	34	0	0	0	0	0	0	0	60.48	0	0	12
2011	4	26	17	35	34	33	0	0	0	0	0	0	0	60.42	0	0	12
2011	4	26	17	45	34	34	0	0	0	0	0	0	0	60.35	0	0	12
2011	4	26	17	55	34	33	0	0	0	0	0	0	0	60.3	0	0	12
2011	4	26	18	5	34	33	0	0	0	0	0	0	0	60.22	0	0	12
2011	4	26	18	15	34	34	0	0	0	0	0	0	0	60.13	0	0	12
2011	4	26	18	25	34	34	0	0	0	0	0	0	0	60.04	0	0	12
2011	4	26	18	35	34	33	0	0	0	0	0	0	0	59.92	0	0	12
2011	4	26	18	45	34	33	0	0	0	0	0	0	0	59.79	0	0	12
2011	4	26	18	55	34	33	0	0	0	0	0	0	0	59.68	0	0	12
2011	4	26	19	5	34	33	0	0	0	0	0	0	0	59.54	0	0	12
2011	4	26	19	15	34	32	0	0	0	0	0	0	0	59.38	0	0	11.8
2011	4	26	19	25	34	34	0	0	0	0	0	0	0	59.2	0	0	11.8
2011	4	26	19	35	34	33	0	0	0	0	0	0	0	59.02	0	0	11.8
2011	4	26	19	45	34	33	0	0	0	0	0	0	0	58.84	0	0	11.8
2011	4	26	19	55	34	33	0	0	0	0	0	0	0	58.68	0	0	11.8
2011	4	26	20	5	34	33	0	0	0	0	0	0	0	58.51	0	0	11.8
2011	4	26	20	15	34	34	0	0	0	0	0	0	0	58.33	0	0	11.8
2011	4	26	20	25	34	34	0	0	0	0	0	0	0	58.17	0	0	11.8
2011	4	26	20	35	34	33	0	0	0	0	0	0	0	57.99	0	0	11.8
2011	4	26	20	45	34	33	0	0	0	0	0	0	0	57.81	0	0	11.8
2011	4	26	20	55	34	33	0	0	0	0	0	0	0	57.63	0	0	11.8

Blackrock Return (0208)

Year	Month	Day	Hour	Minute	Second	Noise3	IceDetection	Heading	Pitch	Roll	StdDevHeading	StdDevPitch	StdDevRoll	Temperature	Pressure	StdDevPressure	Voltage
2011	4	26	21	5	34	33	0	0	0	0	0	0	0	57.45	0	0	11.8
2011	4	26	21	15	34	33	0	0	0	0	0	0	0	57.29	0	0	11.8
2011	4	26	21	25	34	33	0	0	0	0	0	0	0	57.15	0	0	11.8
2011	4	26	21	35	34	33	0	0	0	0	0	0	0	57	0	0	11.8
2011	4	26	21	45	34	33	0	0	0	0	0	0	0	56.88	0	0	11.8
2011	4	26	21	55	34	34	0	0	0	0	0	0	0	56.75	0	0	11.8
2011	4	26	22	5	34	34	0	0	0	0	0	0	0	56.62	0	0	11.8
2011	4	26	22	15	34	34	0	0	0	0	0	0	0	56.5	0	0	11.8
2011	4	26	22	25	34	33	0	0	0	0	0	0	0	56.39	0	0	11.8
2011	4	26	22	35	34	34	0	0	0	0	0	0	0	56.26	0	0	11.8
2011	4	26	22	45	34	34	0	0	0	0	0	0	0	56.14	0	0	11.8
2011	4	26	22	55	34	33	0	0	0	0	0	0	0	56.01	0	0	11.8
2011	4	26	23	5	34	33	0	0	0	0	0	0	0	55.9	0	0	11.8
2011	4	26	23	15	34	34	0	0	0	0	0	0	0	55.78	0	0	11.8
2011	4	26	23	25	34	34	0	0	0	0	0	0	0	55.67	0	0	11.8
2011	4	26	23	35	34	34	0	0	0	0	0	0	0	55.54	0	0	11.8
2011	4	26	23	45	34	33	0	0	0	0	0	0	0	55.44	0	0	11.8
2011	4	26	23	55	34	34	0	0	0	0	0	0	0	55.31	0	0	11.8
2011	4	27	0	5	34	34	0	0	0	0	0	0	0	55.17	0	0	11.8
2011	4	27	0	15	34	34	0	0	0	0	0	0	0	55.04	0	0	11.8
2011	4	27	0	25	34	34	0	0	0	0	0	0	0	54.9	0	0	11.8
2011	4	27	0	35	34	35	0	0	0	0	0	0	0	54.75	0	0	11.8
2011	4	27	0	45	34	34	0	0	0	0	0	0	0	54.63	0	0	11.8
2011	4	27	0	55	34	34	0	0	0	0	0	0	0	54.48	0	0	11.8
2011	4	27	1	5	34	34	0	0	0	0	0	0	0	54.36	0	0	11.8
2011	4	27	1	15	34	34	0	0	0	0	0	0	0	54.23	0	0	11.8
2011	4	27	1	25	34	34	0	0	0	0	0	0	0	54.1	0	0	11.8
2011	4	27	1	35	34	34	0	0	0	0	0	0	0	53.98	0	0	11.8
2011	4	27	1	45	34	35	0	0	0	0	0	0	0	53.87	0	0	11.8
2011	4	27	1	55	34	34	0	0	0	0	0	0	0	53.74	0	0	11.8
2011	4	27	2	5	34	35	0	0	0	0	0	0	0	53.64	0	0	11.8
2011	4	27	2	15	34	34	0	0	0	0	0	0	0	53.51	0	0	11.8
2011	4	27	2	25	34	34	0	0	0	0	0	0	0	53.4	0	0	11.8
2011	4	27	2	35	34	34	0	0	0	0	0	0	0	53.29	0	0	11.8
2011	4	27	2	45	34	34	0	0	0	0	0	0	0	53.17	0	0	11.8
2011	4	27	2	55	34	34	0	0	0	0	0	0	0	53.1	0	0	11.8
2011	4	27	3	5	34	34	0	0	0	0	0	0	0	53.01	0	0	11.8
2011	4	27	3	15	34	34	0	0	0	0	0	0	0	52.92	0	0	11.8
2011	4	27	3	25	34	34	0	0	0	0	0	0	0	52.83	0	0	11.8
2011	4	27	3	35	34	34	0	0	0	0	0	0	0	52.75	0	0	11.8
2011	4	27	3	45	34	34	0	0	0	0	0	0	0	52.68	0	0	11.8
2011	4	27	3	55	34	34	0	0	0	0	0	0	0	52.61	0	0	11.8
2011	4	27	4	5	34	34	0	0	0	0	0	0	0	52.52	0	0	11.6
2011	4	27	4	15	34	34	0	0	0	0	0	0	0	52.43	0	0	11.6
2011	4	27	4	25	34	34	0	0	0	0	0	0	0	52.36	0	0	11.6
2011	4	27	4	35	34	34	0	0	0	0	0	0	0	52.29	0	0	11.6

Blackrock Return (0208)

Year	Month	Day	Hour	Minute	Second	Noise3	IceDetection	Heading	Pitch	Roll	StdDevHeading	StdDevPitch	StdDevRoll	Temperature	Pressure	StdDevPressure	Voltage
2011	4	27	4	45	34	34	0	0	0	0	0	0	0	52.2	0	0	11.6
2011	4	27	4	55	34	35	0	0	0	0	0	0	0	52.12	0	0	11.6
2011	4	27	5	5	34	35	0	0	0	0	0	0	0	52.05	0	0	11.6
2011	4	27	5	15	34	35	0	0	0	0	0	0	0	51.98	0	0	11.6
2011	4	27	5	25	34	34	0	0	0	0	0	0	0	51.93	0	0	11.6
2011	4	27	5	35	34	34	0	0	0	0	0	0	0	51.85	0	0	11.8
2011	4	27	5	45	34	35	0	0	0	0	0	0	0	51.78	0	0	11.8
2011	4	27	5	55	34	34	0	0	0	0	0	0	0	51.73	0	0	11.8
2011	4	27	6	5	34	34	0	0	0	0	0	0	0	51.67	0	0	12
2011	4	27	6	15	34	34	0	0	0	0	0	0	0	51.64	0	0	12.2
2011	4	27	6	25	34	34	0	0	0	0	0	0	0	51.64	0	0	12.2
2011	4	27	6	35	34	34	0	0	0	0	0	0	0	51.64	0	0	12.4
2011	4	27	6	45	34	34	0	0	0	0	0	0	0	51.67	0	0	12.6
2011	4	27	6	55	34	34	0	0	0	0	0	0	0	51.69	0	0	12.8
2011	4	27	7	5	34	35	0	0	0	0	0	0	0	51.73	0	0	12.8
2011	4	27	7	15	34	34	0	0	0	0	0	0	0	51.78	0	0	13
2011	4	27	7	25	34	34	0	0	0	0	0	0	0	52.29	0	0	13
2011	4	27	7	35	34	35	0	0	0	0	0	0	0	52.45	0	0	13
2011	4	27	7	45	34	35	0	0	0	0	0	0	0	52.05	0	0	13.2
2011	4	27	7	55	34	34	0	0	0	0	0	0	0	52.09	0	0	13.2
2011	4	27	8	5	34	34	0	0	0	0	0	0	0	52.18	0	0	13.2
2011	4	27	8	15	34	34	0	0	0	0	0	0	0	52.83	0	0	13.2
2011	4	27	8	25	34	35	0	0	0	0	0	0	0	53.15	0	0	13.4
2011	4	27	8	35	34	34	0	0	0	0	0	0	0	53.33	0	0	13.4
2011	4	27	8	45	34	35	0	0	0	0	0	0	0	53.51	0	0	13.4
2011	4	27	8	55	34	34	0	0	0	0	0	0	0	53.73	0	0	13.4
2011	4	27	9	5	34	34	0	0	0	0	0	0	0	53.89	0	0	13.4
2011	4	27	9	15	34	34	0	0	0	0	0	0	0	54.09	0	0	13.4
2011	4	27	9	25	34	34	0	0	0	0	0	0	0	54.28	0	0	13.4
2011	4	27	9	35	34	34	0	0	0	0	0	0	0	54.46	0	0	13.4
2011	4	27	9	45	34	35	0	0	0	0	0	0	0	54.66	0	0	13.4
2011	4	27	9	55	34	34	0	0	0	0	0	0	0	54.91	0	0	13.4
2011	4	27	10	5	34	34	0	0	0	0	0	0	0	55.15	0	0	13.4
2011	4	27	10	15	34	34	0	0	0	0	0	0	0	55.38	0	0	13.4
2011	4	27	10	25	34	34	0	0	0	0	0	0	0	55.63	0	0	13.4
2011	4	27	10	35	34	34	0	0	0	0	0	0	0	55.87	0	0	13.4
2011	4	27	10	45	34	33	0	0	0	0	0	0	0	56.12	0	0	13.4
2011	4	27	10	55	34	34	0	0	0	0	0	0	0	56.37	0	0	13.4
2011	4	27	11	5	34	34	0	0	0	0	0	0	0	56.64	0	0	13.4
2011	4	27	11	15	34	33	0	0	0	0	0	0	0	56.91	0	0	13.4
2011	4	27	11	25	34	34	0	0	0	0	0	0	0	57.18	0	0	13.4
2011	4	27	11	35	34	34	0	0	0	0	0	0	0	57.47	0	0	13.4
2011	4	27	11	45	34	33	0	0	0	0	0	0	0	57.72	0	0	13.4
2011	4	27	11	55	34	34	0	0	0	0	0	0	0	57.99	0	0	13.4
2011	4	27	12	5	34	34	0	0	0	0	0	0	0	58.26	0	0	13.4
2011	4	27	12	15	34	34	0	0	0	0	0	0	0	58.51	0	0	13.4

Blackrock Return (0208)

Year	Month	Day	Hour	Minute	Second	Noise3	IceDetection	Heading	Pitch	Roll	StdDevHeading	StdDevPitch	StdDevRoll	Temperature	Pressure	StdDevPressure	Voltage
2011	4	27	12	25	34	34	0	0	0	0	0	0	0	58.73	0	0	13.4
2011	4	27	12	35	34	34	0	0	0	0	0	0	0	59	0	0	13.4
2011	4	27	12	45	34	34	0	0	0	0	0	0	0	59.25	0	0	13.4
2011	4	27	12	55	34	33	0	0	0	0	0	0	0	59.47	0	0	13.4
2011	4	27	13	5	34	33	0	0	0	0	0	0	0	59.68	0	0	13.4
2011	4	27	13	15	34	34	0	0	0	0	0	0	0	59.86	0	0	13.4
2011	4	27	13	25	34	33	0	0	0	0	0	0	0	60.06	0	0	13.4
2011	4	27	13	35	34	33	0	0	0	0	0	0	0	60.26	0	0	13.4
2011	4	27	13	45	34	33	0	0	0	0	0	0	0	60.4	0	0	13.4
2011	4	27	13	55	34	33	0	0	0	0	0	0	0	60.58	0	0	13.4
2011	4	27	14	5	34	34	0	0	0	0	0	0	0	60.73	0	0	13.4
2011	4	27	14	15	34	33	0	0	0	0	0	0	0	60.87	0	0	13.4
2011	4	27	14	25	34	33	0	0	0	0	0	0	0	60.98	0	0	13.4
2011	4	27	14	35	34	34	0	0	0	0	0	0	0	61.07	0	0	13.2
2011	4	27	14	45	34	33	0	0	0	0	0	0	0	61.18	0	0	13.2
2011	4	27	14	55	34	34	0	0	0	0	0	0	0	61.29	0	0	13.2
2011	4	27	15	5	34	33	0	0	0	0	0	0	0	61.36	0	0	13.2
2011	4	27	15	15	34	33	0	0	0	0	0	0	0	61.43	0	0	13
2011	4	27	15	25	34	33	0	0	0	0	0	0	0	61.47	0	0	12.4
2011	4	27	15	35	34	33	0	0	0	0	0	0	0	61.5	0	0	12.2
2011	4	27	15	45	34	33	0	0	0	0	0	0	0	61.54	0	0	12.2
2011	4	27	15	55	34	33	0	0	0	0	0	0	0	61.54	0	0	12
2011	4	27	16	5	34	33	0	0	0	0	0	0	0	61.56	0	0	12
2011	4	27	16	15	34	33	0	0	0	0	0	0	0	61.54	0	0	12
2011	4	27	16	25	34	33	0	0	0	0	0	0	0	61.38	0	0	12
2011	4	27	16	35	34	33	0	0	0	0	0	0	0	61.34	0	0	12
2011	4	27	16	45	34	33	0	0	0	0	0	0	0	61.3	0	0	12
2011	4	27	16	55	34	32	0	0	0	0	0	0	0	61.27	0	0	12
2011	4	27	17	5	34	33	0	0	0	0	0	0	0	61.23	0	0	12
2011	4	27	17	15	34	33	0	0	0	0	0	0	0	61.18	0	0	12
2011	4	27	17	25	34	33	0	0	0	0	0	0	0	61.12	0	0	12
2011	4	27	17	35	34	33	0	0	0	0	0	0	0	61.05	0	0	11.8
2011	4	27	17	45	34	33	0	0	0	0	0	0	0	60.98	0	0	12
2011	4	27	17	55	34	33	0	0	0	0	0	0	0	60.89	0	0	12
2011	4	27	18	5	34	33	0	0	0	0	0	0	0	60.78	0	0	12
2011	4	27	18	15	34	33	0	0	0	0	0	0	0	60.67	0	0	12
2011	4	27	18	25	34	33	0	0	0	0	0	0	0	60.58	0	0	12
2011	4	27	18	35	34	33	0	0	0	0	0	0	0	60.48	0	0	12
2011	4	27	18	45	34	33	0	0	0	0	0	0	0	60.35	0	0	12
2011	4	27	18	55	34	34	0	0	0	0	0	0	0	60.22	0	0	11.8
2011	4	27	19	5	34	34	0	0	0	0	0	0	0	60.1	0	0	11.8
2011	4	27	19	15	34	32	0	0	0	0	0	0	0	59.95	0	0	11.8
2011	4	27	19	25	34	33	0	0	0	0	0	0	0	59.81	0	0	11.8
2011	4	27	19	35	34	33	0	0	0	0	0	0	0	59.65	0	0	11.8
2011	4	27	19	45	34	34	0	0	0	0	0	0	0	59.49	0	0	11.8
2011	4	27	19	55	34	33	0	0	0	0	0	0	0	59.32	0	0	11.8

Blackrock Return (0208)

Year	Month	Day	Hour	Minute	Second	Noise3	IceDetection	Heading	Pitch	Roll	StdDevHeading	StdDevPitch	StdDevRoll	Temperature	Pressure	StdDevPressure	Voltage
2011	4	27	20	5	34	34	0	0	0	0	0	0	0	59.18	0	0	11.8
2011	4	27	20	15	34	33	0	0	0	0	0	0	0	59	0	0	11.8
2011	4	27	20	25	34	33	0	0	0	0	0	0	0	58.86	0	0	11.8
2011	4	27	20	35	34	34	0	0	0	0	0	0	0	58.69	0	0	11.8
2011	4	27	20	45	34	33	0	0	0	0	0	0	0	58.55	0	0	11.8
2011	4	27	20	55	34	33	0	0	0	0	0	0	0	58.41	0	0	11.8
2011	4	27	21	5	34	33	0	0	0	0	0	0	0	58.24	0	0	11.8
2011	4	27	21	15	34	33	0	0	0	0	0	0	0	58.08	0	0	11.8
2011	4	27	21	25	34	34	0	0	0	0	0	0	0	57.9	0	0	11.8
2011	4	27	21	35	34	33	0	0	0	0	0	0	0	57.74	0	0	11.8
2011	4	27	21	45	34	34	0	0	0	0	0	0	0	57.58	0	0	11.8
2011	4	27	21	55	34	33	0	0	0	0	0	0	0	57.43	0	0	11.8
2011	4	27	22	5	34	34	0	0	0	0	0	0	0	57.27	0	0	11.8
2011	4	27	22	15	34	33	0	0	0	0	0	0	0	57.13	0	0	11.8
2011	4	27	22	25	34	33	0	0	0	0	0	0	0	57	0	0	11.8
2011	4	27	22	35	34	34	0	0	0	0	0	0	0	56.88	0	0	11.8
2011	4	27	22	45	34	34	0	0	0	0	0	0	0	56.75	0	0	11.8
2011	4	27	22	55	34	34	0	0	0	0	0	0	0	56.62	0	0	11.8
2011	4	27	23	5	34	34	0	0	0	0	0	0	0	56.5	0	0	11.8
2011	4	27	23	15	34	34	0	0	0	0	0	0	0	56.39	0	0	11.8
2011	4	27	23	25	34	34	0	0	0	0	0	0	0	56.28	0	0	11.8
2011	4	27	23	35	34	34	0	0	0	0	0	0	0	56.17	0	0	11.8
2011	4	27	23	45	34	33	0	0	0	0	0	0	0	56.07	0	0	11.8
2011	4	27	23	55	34	34	0	0	0	0	0	0	0	55.94	0	0	11.8
2011	4	28	0	5	34	34	0	0	0	0	0	0	0	55.83	0	0	11.8
2011	4	28	0	15	34	34	0	0	0	0	0	0	0	55.74	0	0	11.8
2011	4	28	0	25	34	34	0	0	0	0	0	0	0	55.67	0	0	11.8
2011	4	28	0	35	34	34	0	0	0	0	0	0	0	55.56	0	0	11.8
2011	4	28	0	45	34	33	0	0	0	0	0	0	0	55.47	0	0	11.8
2011	4	28	0	55	34	34	0	0	0	0	0	0	0	55.4	0	0	11.8
2011	4	28	1	5	34	33	0	0	0	0	0	0	0	55.33	0	0	11.8
2011	4	28	1	15	34	34	0	0	0	0	0	0	0	55.26	0	0	11.8
2011	4	28	1	25	34	34	0	0	0	0	0	0	0	55.18	0	0	11.8
2011	4	28	1	35	34	34	0	0	0	0	0	0	0	55.11	0	0	11.8
2011	4	28	1	45	34	33	0	0	0	0	0	0	0	55.06	0	0	11.8
2011	4	28	1	55	34	33	0	0	0	0	0	0	0	54.99	0	0	11.8
2011	4	28	2	5	34	34	0	0	0	0	0	0	0	54.91	0	0	11.8
2011	4	28	2	15	34	34	0	0	0	0	0	0	0	54.84	0	0	11.8
2011	4	28	2	25	34	34	0	0	0	0	0	0	0	54.77	0	0	11.8
2011	4	28	2	35	34	34	0	0	0	0	0	0	0	54.7	0	0	11.8
2011	4	28	2	45	34	34	0	0	0	0	0	0	0	54.63	0	0	11.8
2011	4	28	2	55	34	34	0	0	0	0	0	0	0	54.59	0	0	11.8
2011	4	28	3	5	34	34	0	0	0	0	0	0	0	54.55	0	0	11.8
2011	4	28	3	15	34	34	0	0	0	0	0	0	0	54.5	0	0	11.8
2011	4	28	3	25	34	33	0	0	0	0	0	0	0	54.45	0	0	11.8
2011	4	28	3	35	34	34	0	0	0	0	0	0	0	54.41	0	0	11.8

Blackrock Return (0208)

Year	Month	Day	Hour	Minute	Second	Noise3	IceDetection	Heading	Pitch	Roll	StdDevHeading	StdDevPitch	StdDevRoll	Temperature	Pressure	StdDevPressure	Voltage
2011	4	28	3	45	34	34	0	0	0	0	0	0	0	54.36	0	0	11.8
2011	4	28	3	55	34	34	0	0	0	0	0	0	0	54.3	0	0	11.8
2011	4	28	4	5	34	34	0	0	0	0	0	0	0	54.23	0	0	11.8
2011	4	28	4	15	34	34	0	0	0	0	0	0	0	54.18	0	0	11.8
2011	4	28	4	25	34	34	0	0	0	0	0	0	0	54.1	0	0	11.8
2011	4	28	4	35	34	34	0	0	0	0	0	0	0	54.03	0	0	11.8
2011	4	28	4	45	34	34	0	0	0	0	0	0	0	53.98	0	0	11.8
2011	4	28	4	55	34	34	0	0	0	0	0	0	0	53.92	0	0	11.8
2011	4	28	5	5	34	34	0	0	0	0	0	0	0	53.87	0	0	11.8
2011	4	28	5	15	34	34	0	0	0	0	0	0	0	53.82	0	0	11.8
2011	4	28	5	25	34	34	0	0	0	0	0	0	0	53.78	0	0	11.8
2011	4	28	5	35	34	35	0	0	0	0	0	0	0	53.74	0	0	11.8
2011	4	28	5	45	34	34	0	0	0	0	0	0	0	53.71	0	0	11.8
2011	4	28	5	55	34	34	0	0	0	0	0	0	0	53.67	0	0	11.8
2011	4	28	6	5	34	34	0	0	0	0	0	0	0	53.64	0	0	12
2011	4	28	6	15	34	34	0	0	0	0	0	0	0	53.62	0	0	12.2
2011	4	28	6	25	34	34	0	0	0	0	0	0	0	53.62	0	0	12.2
2011	4	28	6	35	34	35	0	0	0	0	0	0	0	53.64	0	0	12.4
2011	4	28	6	45	34	35	0	0	0	0	0	0	0	53.65	0	0	12.6
2011	4	28	6	55	34	34	0	0	0	0	0	0	0	53.69	0	0	12.6
2011	4	28	7	5	34	34	0	0	0	0	0	0	0	53.74	0	0	12.8
2011	4	28	7	15	34	34	0	0	0	0	0	0	0	53.87	0	0	12.8
2011	4	28	7	25	34	34	0	0	0	0	0	0	0	54.37	0	0	13
2011	4	28	7	35	34	34	0	0	0	0	0	0	0	54.46	0	0	13
2011	4	28	7	45	34	34	0	0	0	0	0	0	0	54.1	0	0	13
2011	4	28	7	55	34	34	0	0	0	0	0	0	0	54.16	0	0	13.2
2011	4	28	8	5	34	34	0	0	0	0	0	0	0	54.28	0	0	13.2
2011	4	28	8	15	34	33	0	0	0	0	0	0	0	55	0	0	13.2
2011	4	28	8	25	34	34	0	0	0	0	0	0	0	55.31	0	0	13.2
2011	4	28	8	35	34	33	0	0	0	0	0	0	0	55.53	0	0	13.2
2011	4	28	8	45	34	34	0	0	0	0	0	0	0	55.76	0	0	13.4
2011	4	28	8	55	34	33	0	0	0	0	0	0	0	55.96	0	0	13.4
2011	4	28	9	5	34	34	0	0	0	0	0	0	0	56.05	0	0	13.4
2011	4	28	9	15	34	34	0	0	0	0	0	0	0	56.17	0	0	13.4
2011	4	28	9	25	34	34	0	0	0	0	0	0	0	56.52	0	0	13.4
2011	4	28	9	35	34	34	0	0	0	0	0	0	0	56.82	0	0	13.4
2011	4	28	9	45	34	34	0	0	0	0	0	0	0	57.09	0	0	13.4
2011	4	28	9	55	34	34	0	0	0	0	0	0	0	57.33	0	0	13.4
2011	4	28	10	5	34	34	0	0	0	0	0	0	0	57.6	0	0	13.4
2011	4	28	10	15	34	34	0	0	0	0	0	0	0	57.85	0	0	13.4
2011	4	28	10	25	34	34	0	0	0	0	0	0	0	58.12	0	0	13.4
2011	4	28	10	35	34	34	0	0	0	0	0	0	0	58.41	0	0	13.4
2011	4	28	10	45	34	34	0	0	0	0	0	0	0	58.68	0	0	13.4
2011	4	28	10	55	34	34	0	0	0	0	0	0	0	58.93	0	0	13.4
2011	4	28	11	5	34	34	0	0	0	0	0	0	0	59.22	0	0	13.4
2011	4	28	11	15	34	34	0	0	0	0	0	0	0	59.5	0	0	13.2

Blackrock Return (0208)

Year	Month	Day	Hour	Minute	Second	Noise3	IceDetection	Heading	Pitch	Roll	StdDevHeading	StdDevPitch	StdDevRoll	Temperature	Pressure	StdDevPressure	Voltage
2011	4	28	11	25	34	34	0	0	0	0	0	0	0	59.79	0	0	13.2
2011	4	28	11	35	34	34	0	0	0	0	0	0	0	60.08	0	0	13.2
2011	4	28	11	45	34	34	0	0	0	0	0	0	0	60.35	0	0	13.2
2011	4	28	11	55	34	34	0	0	0	0	0	0	0	60.62	0	0	13.2
2011	4	28	12	5	34	33	0	0	0	0	0	0	0	60.89	0	0	13.2
2011	4	28	12	15	34	34	0	0	0	0	0	0	0	61.16	0	0	13.2
2011	4	28	12	25	34	33	0	0	0	0	0	0	0	61.39	0	0	13.2
2011	4	28	12	35	34	33	0	0	0	0	0	0	0	61.66	0	0	13.2
2011	4	28	12	45	34	33	0	0	0	0	0	0	0	61.88	0	0	13.2
2011	4	28	12	55	34	33	0	0	0	0	0	0	0	62.11	0	0	13.2
2011	4	28	13	5	34	33	0	0	0	0	0	0	0	62.22	0	0	13.2
2011	4	28	13	15	34	33	0	0	0	0	0	0	0	62.4	0	0	13.2
2011	4	28	13	25	34	33	0	0	0	0	0	0	0	62.4	0	0	13.2
2011	4	28	13	35	34	33	0	0	0	0	0	0	0	62.53	0	0	12.6
2011	4	28	13	45	34	33	0	0	0	0	0	0	0	62.28	0	0	12.2
2011	4	28	13	55	34	33	0	0	0	0	0	0	0	62.38	0	0	12.8
2011	4	28	14	5	34	33	0	0	0	0	0	0	0	62.69	0	0	13.2
2011	4	28	14	15	34	33	0	0	0	0	0	0	0	62.78	0	0	13.4
2011	4	28	14	25	34	33	0	0	0	0	0	0	0	63.01	0	0	13.4
2011	4	28	14	35	34	33	0	0	0	0	0	0	0	63.18	0	0	13.4
2011	4	28	14	45	34	33	0	0	0	0	0	0	0	63.32	0	0	13.4
2011	4	28	14	55	34	33	0	0	0	0	0	0	0	63.41	0	0	13.4
2011	4	28	15	5	34	33	0	0	0	0	0	0	0	63.48	0	0	13.2
2011	4	28	15	15	34	33	0	0	0	0	0	0	0	63.52	0	0	13.2
2011	4	28	15	25	34	33	0	0	0	0	0	0	0	63.57	0	0	13.2
2011	4	28	15	35	34	32	0	0	0	0	0	0	0	63.61	0	0	12.8
2011	4	28	15	45	34	33	0	0	0	0	0	0	0	63.63	0	0	12.4
2011	4	28	15	55	34	33	0	0	0	0	0	0	0	63.66	0	0	12.2
2011	4	28	16	5	34	33	0	0	0	0	0	0	0	63.66	0	0	12.2
2011	4	28	16	15	34	33	0	0	0	0	0	0	0	63.66	0	0	12.2
2011	4	28	16	25	34	33	0	0	0	0	0	0	0	63.52	0	0	12.2
2011	4	28	16	35	34	33	0	0	0	0	0	0	0	63.46	0	0	12.2
2011	4	28	16	45	34	33	0	0	0	0	0	0	0	63.46	0	0	12.2
2011	4	28	16	55	34	33	0	0	0	0	0	0	0	63.45	0	0	12
2011	4	28	17	5	34	33	0	0	0	0	0	0	0	63.39	0	0	12
2011	4	28	17	15	34	33	0	0	0	0	0	0	0	63.39	0	0	12
2011	4	28	17	25	34	33	0	0	0	0	0	0	0	63.32	0	0	12
2011	4	28	17	35	34	32	0	0	0	0	0	0	0	63.25	0	0	12
2011	4	28	17	45	34	33	0	0	0	0	0	0	0	63.14	0	0	12
2011	4	28	17	55	34	32	0	0	0	0	0	0	0	63.05	0	0	12
2011	4	28	18	5	34	33	0	0	0	0	0	0	0	62.92	0	0	12
2011	4	28	18	15	34	33	0	0	0	0	0	0	0	62.82	0	0	12
2011	4	28	18	25	34	32	0	0	0	0	0	0	0	62.71	0	0	12
2011	4	28	18	35	34	32	0	0	0	0	0	0	0	62.6	0	0	12
2011	4	28	18	45	34	34	0	0	0	0	0	0	0	62.46	0	0	11.8
2011	4	28	18	55	34	33	0	0	0	0	0	0	0	62.29	0	0	11.8

Blackrock Return (0208)

Year	Month	Day	Hour	Minute	Second	Noise3	IceDetection	Heading	Pitch	Roll	StdDevHeading	StdDevPitch	StdDevRoll	Temperature	Pressure	StdDevPressure	Voltage
2011	4	28	19	5	34	33	0	0	0	0	0	0	0	62.13	0	0	11.8
2011	4	28	19	15	34	33	0	0	0	0	0	0	0	61.97	0	0	11.8
2011	4	28	19	25	34	33	0	0	0	0	0	0	0	61.81	0	0	11.8
2011	4	28	19	35	34	33	0	0	0	0	0	0	0	61.61	0	0	11.8
2011	4	28	19	45	34	34	0	0	0	0	0	0	0	61.43	0	0	11.8
2011	4	28	19	55	34	33	0	0	0	0	0	0	0	61.23	0	0	11.8
2011	4	28	20	5	34	33	0	0	0	0	0	0	0	61.03	0	0	11.8
2011	4	28	20	15	34	33	0	0	0	0	0	0	0	60.85	0	0	11.8
2011	4	28	20	25	34	33	0	0	0	0	0	0	0	60.67	0	0	11.8
2011	4	28	20	35	34	33	0	0	0	0	0	0	0	60.49	0	0	11.8
2011	4	28	20	45	34	33	0	0	0	0	0	0	0	60.31	0	0	11.8
2011	4	28	20	55	34	33	0	0	0	0	0	0	0	60.08	0	0	11.8
2011	4	28	21	5	34	33	0	0	0	0	0	0	0	59.92	0	0	11.8
2011	4	28	21	15	34	34	0	0	0	0	0	0	0	59.76	0	0	11.8
2011	4	28	21	25	34	33	0	0	0	0	0	0	0	59.59	0	0	11.8
2011	4	28	21	35	34	33	0	0	0	0	0	0	0	59.45	0	0	11.8
2011	4	28	21	45	34	33	0	0	0	0	0	0	0	59.29	0	0	11.8
2011	4	28	21	55	34	33	0	0	0	0	0	0	0	59.16	0	0	11.8
2011	4	28	22	5	34	33	0	0	0	0	0	0	0	59	0	0	11.8
2011	4	28	22	15	34	34	0	0	0	0	0	0	0	58.87	0	0	11.8
2011	4	28	22	25	34	32	0	0	0	0	0	0	0	58.73	0	0	11.6
2011	4	28	22	35	34	33	0	0	0	0	0	0	0	58.59	0	0	11.6
2011	4	28	22	45	34	33	0	0	0	0	0	0	0	58.46	0	0	11.8
2011	4	28	22	55	34	33	0	0	0	0	0	0	0	58.33	0	0	11.8
2011	4	28	23	5	34	34	0	0	0	0	0	0	0	58.19	0	0	11.8
2011	4	28	23	15	34	33	0	0	0	0	0	0	0	58.06	0	0	11.8
2011	4	28	23	25	34	33	0	0	0	0	0	0	0	57.92	0	0	11.8
2011	4	28	23	35	34	33	0	0	0	0	0	0	0	57.79	0	0	11.8
2011	4	28	23	45	34	33	0	0	0	0	0	0	0	57.69	0	0	11.8
2011	4	28	23	55	34	33	0	0	0	0	0	0	0	57.58	0	0	11.8
2011	4	29	0	5	34	34	0	0	0	0	0	0	0	57.47	0	0	11.8
2011	4	29	0	15	34	34	0	0	0	0	0	0	0	57.36	0	0	11.8
2011	4	29	0	25	34	34	0	0	0	0	0	0	0	57.27	0	0	11.8
2011	4	29	0	35	34	34	0	0	0	0	0	0	0	57.18	0	0	11.8
2011	4	29	0	45	34	34	0	0	0	0	0	0	0	57.07	0	0	11.6
2011	4	29	0	55	34	34	0	0	0	0	0	0	0	57	0	0	11.6
2011	4	29	1	5	34	34	0	0	0	0	0	0	0	56.91	0	0	11.6
2011	4	29	1	15	34	34	0	0	0	0	0	0	0	56.84	0	0	11.6
2011	4	29	1	25	34	34	0	0	0	0	0	0	0	56.75	0	0	11.6
2011	4	29	1	35	34	34	0	0	0	0	0	0	0	56.64	0	0	11.6
2011	4	29	1	45	34	33	0	0	0	0	0	0	0	56.55	0	0	11.6
2011	4	29	1	55	34	33	0	0	0	0	0	0	0	56.46	0	0	11.6
2011	4	29	2	5	34	34	0	0	0	0	0	0	0	56.37	0	0	11.6
2011	4	29	2	15	34	34	0	0	0	0	0	0	0	56.28	0	0	11.6
2011	4	29	2	25	34	33	0	0	0	0	0	0	0	56.17	0	0	11.6
2011	4	29	2	35	34	34	0	0	0	0	0	0	0	56.08	0	0	11.6

Blackrock Return (0208)

Year	Month	Day	Hour	Minute	Second	Noise3	IceDetection	Heading	Pitch	Roll	StdDevHeading	StdDevPitch	StdDevRoll	Temperature	Pressure	StdDevPressure	Voltage
2011	4	29	2	45	34	34	0	0	0	0	0	0	0	55.99	0	0	11.6
2011	4	29	2	55	34	34	0	0	0	0	0	0	0	55.9	0	0	11.6
2011	4	29	3	5	34	34	0	0	0	0	0	0	0	55.8	0	0	11.6
2011	4	29	3	15	34	34	0	0	0	0	0	0	0	55.71	0	0	11.6
2011	4	29	3	25	34	33	0	0	0	0	0	0	0	55.63	0	0	11.6
2011	4	29	3	35	34	33	0	0	0	0	0	0	0	55.53	0	0	11.6
2011	4	29	3	45	34	34	0	0	0	0	0	0	0	55.44	0	0	11.6
2011	4	29	3	55	34	34	0	0	0	0	0	0	0	55.35	0	0	11.6
2011	4	29	4	5	34	34	0	0	0	0	0	0	0	55.26	0	0	11.6
2011	4	29	4	15	34	34	0	0	0	0	0	0	0	55.18	0	0	11.6
2011	4	29	4	25	34	33	0	0	0	0	0	0	0	55.09	0	0	11.6
2011	4	29	4	35	34	34	0	0	0	0	0	0	0	55	0	0	11.6
2011	4	29	4	45	34	33	0	0	0	0	0	0	0	54.93	0	0	11.6
2011	4	29	4	55	34	34	0	0	0	0	0	0	0	54.86	0	0	11.6
2011	4	29	5	5	34	33	0	0	0	0	0	0	0	54.79	0	0	11.6
2011	4	29	5	15	34	34	0	0	0	0	0	0	0	54.73	0	0	11.6
2011	4	29	5	25	34	34	0	0	0	0	0	0	0	54.66	0	0	11.6
2011	4	29	5	35	34	34	0	0	0	0	0	0	0	54.61	0	0	11.6
2011	4	29	5	45	34	34	0	0	0	0	0	0	0	54.52	0	0	11.6
2011	4	29	5	55	34	33	0	0	0	0	0	0	0	54.43	0	0	11.8
2011	4	29	6	5	34	34	0	0	0	0	0	0	0	54.3	0	0	12
2011	4	29	6	15	34	34	0	0	0	0	0	0	0	54.18	0	0	12
2011	4	29	6	25	34	34	0	0	0	0	0	0	0	54.05	0	0	12.2
2011	4	29	6	35	34	34	0	0	0	0	0	0	0	54	0	0	12.2
2011	4	29	6	45	34	34	0	0	0	0	0	0	0	53.92	0	0	12.4
2011	4	29	6	55	34	34	0	0	0	0	0	0	0	53.92	0	0	12.4
2011	4	29	7	5	34	34	0	0	0	0	0	0	0	53.76	0	0	12.6
2011	4	29	7	15	34	33	0	0	0	0	0	0	0	53.74	0	0	12.6
2011	4	29	7	25	34	34	0	0	0	0	0	0	0	53.82	0	0	12.8
2011	4	29	7	35	34	34	0	0	0	0	0	0	0	53.65	0	0	12.8
2011	4	29	7	45	34	35	0	0	0	0	0	0	0	53.4	0	0	13
2011	4	29	7	55	34	34	0	0	0	0	0	0	0	53.37	0	0	13
2011	4	29	8	5	34	34	0	0	0	0	0	0	0	53.35	0	0	13
2011	4	29	8	15	34	34	0	0	0	0	0	0	0	53.58	0	0	13
2011	4	29	8	25	34	34	0	0	0	0	0	0	0	53.73	0	0	13.2
2011	4	29	8	35	34	33	0	0	0	0	0	0	0	53.8	0	0	13.2
2011	4	29	8	45	34	35	0	0	0	0	0	0	0	53.92	0	0	13.4
2011	4	29	8	55	34	35	0	0	0	0	0	0	0	54.05	0	0	13.4
2011	4	29	9	5	34	34	0	0	0	0	0	0	0	54.12	0	0	13.4
2011	4	29	9	15	34	34	0	0	0	0	0	0	0	54.19	0	0	13.6
2011	4	29	9	25	34	34	0	0	0	0	0	0	0	54.34	0	0	13.6
2011	4	29	9	35	34	34	0	0	0	0	0	0	0	54.45	0	0	13.8
2011	4	29	9	45	34	34	0	0	0	0	0	0	0	54.55	0	0	13.8
2011	4	29	9	55	34	34	0	0	0	0	0	0	0	54.72	0	0	13.8
2011	4	29	10	5	34	34	0	0	0	0	0	0	0	54.86	0	0	13.8
2011	4	29	10	15	34	34	0	0	0	0	0	0	0	55.08	0	0	13.8

Blackrock Return (0208)

Year	Month	Day	Hour	Minute	Second	Noise3	IceDetection	Heading	Pitch	Roll	StdDevHeading	StdDevPitch	StdDevRoll	Temperature	Pressure	StdDevPressure	Voltage
2011	4	29	10	25	34	34	0	0	0	0	0	0	0	55.26	0	0	13.8
2011	4	29	10	35	34	34	0	0	0	0	0	0	0	55.45	0	0	13.8
2011	4	29	10	45	34	34	0	0	0	0	0	0	0	55.63	0	0	13.8
2011	4	29	10	55	34	34	0	0	0	0	0	0	0	55.87	0	0	13.8
2011	4	29	11	5	34	33	0	0	0	0	0	0	0	56.08	0	0	13.8
2011	4	29	11	15	34	34	0	0	0	0	0	0	0	56.3	0	0	13.8
2011	4	29	11	25	34	34	0	0	0	0	0	0	0	56.53	0	0	13.8
2011	4	29	11	35	34	34	0	0	0	0	0	0	0	56.75	0	0	13.8
2011	4	29	11	45	34	33	0	0	0	0	0	0	0	56.98	0	0	13.6
2011	4	29	11	55	34	34	0	0	0	0	0	0	0	57.22	0	0	13.6
2011	4	29	12	5	34	33	0	0	0	0	0	0	0	57.45	0	0	13.6
2011	4	29	12	15	34	34	0	0	0	0	0	0	0	57.67	0	0	13.6
2011	4	29	12	25	34	33	0	0	0	0	0	0	0	57.87	0	0	13.6
2011	4	29	12	35	34	33	0	0	0	0	0	0	0	58.06	0	0	13.6
2011	4	29	12	45	34	34	0	0	0	0	0	0	0	58.24	0	0	13.6
2011	4	29	12	55	34	34	0	0	0	0	0	0	0	58.42	0	0	13.6
2011	4	29	13	5	34	33	0	0	0	0	0	0	0	58.59	0	0	13.6
2011	4	29	13	15	34	34	0	0	0	0	0	0	0	58.73	0	0	13.6
2011	4	29	13	25	34	34	0	0	0	0	0	0	0	58.89	0	0	13.6
2011	4	29	13	35	34	34	0	0	0	0	0	0	0	59.04	0	0	13.6
2011	4	29	13	45	34	33	0	0	0	0	0	0	0	59.18	0	0	13.6
2011	4	29	13	55	34	34	0	0	0	0	0	0	0	59.29	0	0	13.6
2011	4	29	14	5	34	34	0	0	0	0	0	0	0	59.41	0	0	13.6
2011	4	29	14	15	34	33	0	0	0	0	0	0	0	59.5	0	0	13.6
2011	4	29	14	25	34	33	0	0	0	0	0	0	0	59.61	0	0	13.6
2011	4	29	14	35	34	33	0	0	0	0	0	0	0	59.7	0	0	13.6
2011	4	29	14	45	34	33	0	0	0	0	0	0	0	59.79	0	0	13.6
2011	4	29	14	55	34	34	0	0	0	0	0	0	0	59.88	0	0	13.6
2011	4	29	15	5	34	33	0	0	0	0	0	0	0	59.94	0	0	13.4
2011	4	29	15	15	34	33	0	0	0	0	0	0	0	59.99	0	0	13.4
2011	4	29	15	25	34	33	0	0	0	0	0	0	0	60.04	0	0	12.8
2011	4	29	15	35	34	33	0	0	0	0	0	0	0	60.08	0	0	12.4
2011	4	29	15	45	34	33	0	0	0	0	0	0	0	60.12	0	0	12.2
2011	4	29	15	55	34	33	0	0	0	0	0	0	0	60.12	0	0	12.2
2011	4	29	16	5	34	33	0	0	0	0	0	0	0	60.12	0	0	12.2
2011	4	29	16	15	34	33	0	0	0	0	0	0	0	60.1	0	0	12.2
2011	4	29	16	25	34	33	0	0	0	0	0	0	0	60.01	0	0	12
2011	4	29	16	35	34	33	0	0	0	0	0	0	0	59.95	0	0	12
2011	4	29	16	45	34	33	0	0	0	0	0	0	0	59.94	0	0	12
2011	4	29	16	55	34	33	0	0	0	0	0	0	0	59.88	0	0	12
2011	4	29	17	5	34	34	0	0	0	0	0	0	0	59.83	0	0	12
2011	4	29	17	15	34	34	0	0	0	0	0	0	0	59.76	0	0	12
2011	4	29	17	25	34	33	0	0	0	0	0	0	0	59.68	0	0	12
2011	4	29	17	35	34	34	0	0	0	0	0	0	0	59.59	0	0	12
2011	4	29	17	45	34	33	0	0	0	0	0	0	0	59.47	0	0	12
2011	4	29	17	55	34	33	0	0	0	0	0	0	0	59.34	0	0	12

Blackrock Return (0208)

Year	Month	Day	Hour	Minute	Second	Noise3	IceDetection	Heading	Pitch	Roll	StdDevHeading	StdDevPitch	StdDevRoll	Temperature	Pressure	StdDevPressure	Voltage
2011	4	29	18	5	34	34	0	0	0	0	0	0	0	59.2	0	0	12
2011	4	29	18	15	34	34	0	0	0	0	0	0	0	59.04	0	0	12
2011	4	29	18	25	34	34	0	0	0	0	0	0	0	58.87	0	0	12
2011	4	29	18	35	34	34	0	0	0	0	0	0	0	58.71	0	0	12
2011	4	29	18	45	34	32	0	0	0	0	0	0	0	58.57	0	0	12
2011	4	29	18	55	34	34	0	0	0	0	0	0	0	58.41	0	0	12
2011	4	29	19	5	34	34	0	0	0	0	0	0	0	58.23	0	0	11.8
2011	4	29	19	15	34	33	0	0	0	0	0	0	0	58.03	0	0	12
2011	4	29	19	25	34	33	0	0	0	0	0	0	0	57.81	0	0	12
2011	4	29	19	35	34	34	0	0	0	0	0	0	0	57.6	0	0	12
2011	4	29	19	45	34	33	0	0	0	0	0	0	0	57.38	0	0	12
2011	4	29	19	55	34	34	0	0	0	0	0	0	0	57.15	0	0	11.8
2011	4	29	20	5	34	33	0	0	0	0	0	0	0	56.93	0	0	11.8
2011	4	29	20	15	34	33	0	0	0	0	0	0	0	56.71	0	0	11.8
2011	4	29	20	25	34	33	0	0	0	0	0	0	0	56.5	0	0	11.8
2011	4	29	20	35	34	34	0	0	0	0	0	0	0	56.28	0	0	11.8
2011	4	29	20	45	34	34	0	0	0	0	0	0	0	56.05	0	0	11.8
2011	4	29	20	55	34	34	0	0	0	0	0	0	0	55.85	0	0	11.8
2011	4	29	21	5	34	34	0	0	0	0	0	0	0	55.63	0	0	11.8
2011	4	29	21	15	34	34	0	0	0	0	0	0	0	55.42	0	0	11.8
2011	4	29	21	25	34	34	0	0	0	0	0	0	0	55.26	0	0	11.8
2011	4	29	21	35	34	34	0	0	0	0	0	0	0	55.04	0	0	11.8
2011	4	29	21	45	34	34	0	0	0	0	0	0	0	54.86	0	0	11.8
2011	4	29	21	55	34	34	0	0	0	0	0	0	0	54.66	0	0	11.8
2011	4	29	22	5	34	33	0	0	0	0	0	0	0	54.46	0	0	11.8
2011	4	29	22	15	34	34	0	0	0	0	0	0	0	54.32	0	0	11.8
2011	4	29	22	25	34	34	0	0	0	0	0	0	0	54.16	0	0	11.8
2011	4	29	22	35	34	34	0	0	0	0	0	0	0	53.98	0	0	11.8
2011	4	29	22	45	34	34	0	0	0	0	0	0	0	53.82	0	0	11.8
2011	4	29	22	55	34	34	0	0	0	0	0	0	0	53.67	0	0	11.8
2011	4	29	23	5	34	35	0	0	0	0	0	0	0	53.53	0	0	11.8
2011	4	29	23	15	34	33	0	0	0	0	0	0	0	53.4	0	0	11.8
2011	4	29	23	25	34	34	0	0	0	0	0	0	0	53.26	0	0	11.8
2011	4	29	23	35	34	34	0	0	0	0	0	0	0	53.11	0	0	11.8
2011	4	29	23	45	34	34	0	0	0	0	0	0	0	52.99	0	0	11.8
2011	4	29	23	55	34	34	0	0	0	0	0	0	0	52.84	0	0	11.8
2011	4	30	0	5	34	34	0	0	0	0	0	0	0	52.74	0	0	11.8
2011	4	30	0	15	34	34	0	0	0	0	0	0	0	52.59	0	0	11.8
2011	4	30	0	25	34	34	0	0	0	0	0	0	0	52.48	0	0	11.8
2011	4	30	0	35	34	34	0	0	0	0	0	0	0	52.36	0	0	11.8
2011	4	30	0	45	34	35	0	0	0	0	0	0	0	52.25	0	0	11.8
2011	4	30	0	55	34	35	0	0	0	0	0	0	0	52.14	0	0	11.8
2011	4	30	1	5	34	34	0	0	0	0	0	0	0	52.02	0	0	11.8
2011	4	30	1	15	34	35	0	0	0	0	0	0	0	51.91	0	0	11.8
2011	4	30	1	25	34	34	0	0	0	0	0	0	0	51.78	0	0	11.8
2011	4	30	1	35	34	34	0	0	0	0	0	0	0	51.67	0	0	11.8

Blackrock Return (0208)

Year	Month	Day	Hour	Minute	Second	Noise3	IceDetection	Heading	Pitch	Roll	StdDevHeading	StdDevPitch	StdDevRoll	Temperature	Pressure	StdDevPressure	Voltage
2011	4	30	1	45	34	35	0	0	0	0	0	0	0	51.58	0	0	11.8
2011	4	30	1	55	34	34	0	0	0	0	0	0	0	51.48	0	0	11.8
2011	4	30	2	5	34	35	0	0	0	0	0	0	0	51.39	0	0	11.6
2011	4	30	2	15	34	34	0	0	0	0	0	0	0	51.28	0	0	11.8
2011	4	30	2	25	34	35	0	0	0	0	0	0	0	51.19	0	0	11.8
2011	4	30	2	35	34	35	0	0	0	0	0	0	0	51.1	0	0	11.8
2011	4	30	2	45	34	34	0	0	0	0	0	0	0	51.01	0	0	11.6
2011	4	30	2	55	34	34	0	0	0	0	0	0	0	50.92	0	0	11.6
2011	4	30	3	5	34	35	0	0	0	0	0	0	0	50.83	0	0	11.6
2011	4	30	3	15	34	34	0	0	0	0	0	0	0	50.74	0	0	11.6
2011	4	30	3	25	34	35	0	0	0	0	0	0	0	50.67	0	0	11.6
2011	4	30	3	35	34	34	0	0	0	0	0	0	0	50.58	0	0	11.6
2011	4	30	3	45	34	34	0	0	0	0	0	0	0	50.5	0	0	11.6
2011	4	30	3	55	34	34	0	0	0	0	0	0	0	50.41	0	0	11.6
2011	4	30	4	5	34	34	0	0	0	0	0	0	0	50.34	0	0	11.6
2011	4	30	4	15	34	34	0	0	0	0	0	0	0	50.27	0	0	11.6
2011	4	30	4	25	34	34	0	0	0	0	0	0	0	50.2	0	0	11.6
2011	4	30	4	35	34	34	0	0	0	0	0	0	0	50.13	0	0	11.6
2011	4	30	4	45	34	34	0	0	0	0	0	0	0	50.05	0	0	11.6
2011	4	30	4	55	34	35	0	0	0	0	0	0	0	49.98	0	0	11.6
2011	4	30	5	5	34	36	0	0	0	0	0	0	0	49.91	0	0	11.6
2011	4	30	5	15	34	34	0	0	0	0	0	0	0	49.87	0	0	11.6
2011	4	30	5	25	34	35	0	0	0	0	0	0	0	49.82	0	0	11.6
2011	4	30	5	35	34	34	0	0	0	0	0	0	0	49.75	0	0	11.6
2011	4	30	5	45	34	34	0	0	0	0	0	0	0	49.71	0	0	11.6
2011	4	30	5	55	34	34	0	0	0	0	0	0	0	49.66	0	0	11.6
2011	4	30	6	5	34	35	0	0	0	0	0	0	0	49.62	0	0	12
2011	4	30	6	15	34	34	0	0	0	0	0	0	0	49.57	0	0	12.2
2011	4	30	6	25	34	35	0	0	0	0	0	0	0	49.55	0	0	12.2
2011	4	30	6	35	34	34	0	0	0	0	0	0	0	49.53	0	0	12.4
2011	4	30	6	45	34	34	0	0	0	0	0	0	0	49.53	0	0	12.6
2011	4	30	6	55	34	35	0	0	0	0	0	0	0	49.53	0	0	12.8
2011	4	30	7	5	34	35	0	0	0	0	0	0	0	49.55	0	0	12.8
2011	4	30	7	15	34	35	0	0	0	0	0	0	0	49.89	0	0	13
2011	4	30	7	25	34	34	0	0	0	0	0	0	0	50	0	0	13.2
2011	4	30	7	35	34	34	0	0	0	0	0	0	0	49.98	0	0	13.2
2011	4	30	7	45	34	34	0	0	0	0	0	0	0	49.69	0	0	13.2
2011	4	30	7	55	34	35	0	0	0	0	0	0	0	49.73	0	0	13.2
2011	4	30	8	5	34	34	0	0	0	0	0	0	0	49.78	0	0	13.4
2011	4	30	8	15	34	35	0	0	0	0	0	0	0	50.36	0	0	13.4
2011	4	30	8	25	34	35	0	0	0	0	0	0	0	50.52	0	0	13.4
2011	4	30	8	35	34	35	0	0	0	0	0	0	0	50.63	0	0	13.6
2011	4	30	8	45	34	34	0	0	0	0	0	0	0	50.76	0	0	13.6
2011	4	30	8	55	34	35	0	0	0	0	0	0	0	50.88	0	0	13.6
2011	4	30	9	5	34	35	0	0	0	0	0	0	0	51.06	0	0	13.8
2011	4	30	9	15	34	35	0	0	0	0	0	0	0	51.21	0	0	13.8

Blackrock Return (0208)

Year	Month	Day	Hour	Minute	Second	Noise3	IceDetection	Heading	Pitch	Roll	StdDevHeading	StdDevPitch	StdDevRoll	Temperature	Pressure	StdDevPressure	Voltage
2011	4	30	9	25	34	34	0	0	0	0	0	0	0	51.37	0	0	13.8
2011	4	30	9	35	34	34	0	0	0	0	0	0	0	51.57	0	0	13.8
2011	4	30	9	45	34	34	0	0	0	0	0	0	0	51.75	0	0	13.8
2011	4	30	9	55	34	34	0	0	0	0	0	0	0	51.94	0	0	13.8
2011	4	30	10	5	34	34	0	0	0	0	0	0	0	52.16	0	0	13.8
2011	4	30	10	15	34	34	0	0	0	0	0	0	0	52.39	0	0	13.8
2011	4	30	10	25	34	34	0	0	0	0	0	0	0	52.59	0	0	13.8
2011	4	30	10	35	34	35	0	0	0	0	0	0	0	52.83	0	0	13.8
2011	4	30	10	45	34	34	0	0	0	0	0	0	0	53.13	0	0	13.8
2011	4	30	10	55	34	35	0	0	0	0	0	0	0	53.42	0	0	13.8
2011	4	30	11	5	34	34	0	0	0	0	0	0	0	53.65	0	0	13.8
2011	4	30	11	15	34	35	0	0	0	0	0	0	0	53.92	0	0	13.8
2011	4	30	11	25	34	34	0	0	0	0	0	0	0	54.19	0	0	13.8
2011	4	30	11	35	34	34	0	0	0	0	0	0	0	54.48	0	0	13.8
2011	4	30	11	45	34	34	0	0	0	0	0	0	0	54.73	0	0	13.8
2011	4	30	11	55	34	34	0	0	0	0	0	0	0	54.97	0	0	13.8
2011	4	30	12	5	34	34	0	0	0	0	0	0	0	55.24	0	0	13.6
2011	4	30	12	15	34	34	0	0	0	0	0	0	0	55.49	0	0	13.6
2011	4	30	12	25	34	34	0	0	0	0	0	0	0	55.69	0	0	13.6
2011	4	30	12	35	34	34	0	0	0	0	0	0	0	55.9	0	0	13.6
2011	4	30	12	45	34	34	0	0	0	0	0	0	0	56.12	0	0	13.6
2011	4	30	12	55	34	34	0	0	0	0	0	0	0	56.34	0	0	13.6
2011	4	30	13	5	34	33	0	0	0	0	0	0	0	56.53	0	0	13.6
2011	4	30	13	15	34	34	0	0	0	0	0	0	0	56.7	0	0	13.6
2011	4	30	13	25	34	34	0	0	0	0	0	0	0	56.89	0	0	13.6
2011	4	30	13	35	34	33	0	0	0	0	0	0	0	57.07	0	0	13.6
2011	4	30	13	45	34	34	0	0	0	0	0	0	0	57.24	0	0	13.6
2011	4	30	13	55	34	34	0	0	0	0	0	0	0	57.36	0	0	13.6
2011	4	30	14	5	34	33	0	0	0	0	0	0	0	57.52	0	0	13.6
2011	4	30	14	15	34	34	0	0	0	0	0	0	0	57.61	0	0	13.6
2011	4	30	14	25	34	34	0	0	0	0	0	0	0	57.72	0	0	13.6
2011	4	30	14	35	34	33	0	0	0	0	0	0	0	57.85	0	0	13.6
2011	4	30	14	45	34	33	0	0	0	0	0	0	0	57.92	0	0	13.6
2011	4	30	14	55	34	34	0	0	0	0	0	0	0	58.01	0	0	13.6
2011	4	30	15	5	34	34	0	0	0	0	0	0	0	58.1	0	0	13.4
2011	4	30	15	15	34	34	0	0	0	0	0	0	0	58.15	0	0	13.4
2011	4	30	15	25	34	34	0	0	0	0	0	0	0	58.23	0	0	12.8
2011	4	30	15	35	34	33	0	0	0	0	0	0	0	58.26	0	0	12.4
2011	4	30	15	45	34	34	0	0	0	0	0	0	0	58.28	0	0	12.2
2011	4	30	15	55	34	32	0	0	0	0	0	0	0	58.32	0	0	12.2
2011	4	30	16	5	34	33	0	0	0	0	0	0	0	58.32	0	0	12.2
2011	4	30	16	15	34	34	0	0	0	0	0	0	0	58.28	0	0	12.2
2011	4	30	16	25	34	34	0	0	0	0	0	0	0	58.17	0	0	12.2
2011	4	30	16	35	34	34	0	0	0	0	0	0	0	58.14	0	0	12.2
2011	4	30	16	45	34	34	0	0	0	0	0	0	0	58.1	0	0	12.2
2011	4	30	16	55	34	34	0	0	0	0	0	0	0	58.08	0	0	12

Blackrock Return (0208)

Year	Month	Day	Hour	Minute	Second	Noise3	IceDetection	Heading	Pitch	Roll	StdDevHeading	StdDevPitch	StdDevRoll	Temperature	Pressure	StdDevPressure	Voltage
2011	4	30	17	5	34	33	0	0	0	0	0	0	0	58.03	0	0	12
2011	4	30	17	15	34	34	0	0	0	0	0	0	0	57.99	0	0	12
2011	4	30	17	25	34	34	0	0	0	0	0	0	0	57.9	0	0	12
2011	4	30	17	35	34	33	0	0	0	0	0	0	0	57.83	0	0	12
2011	4	30	17	45	34	34	0	0	0	0	0	0	0	57.74	0	0	12
2011	4	30	17	55	34	34	0	0	0	0	0	0	0	57.63	0	0	12
2011	4	30	18	5	34	34	0	0	0	0	0	0	0	57.54	0	0	12
2011	4	30	18	15	34	33	0	0	0	0	0	0	0	57.43	0	0	12
2011	4	30	18	25	34	34	0	0	0	0	0	0	0	57.29	0	0	12
2011	4	30	18	35	34	33	0	0	0	0	0	0	0	57.18	0	0	12
2011	4	30	18	45	34	34	0	0	0	0	0	0	0	57.02	0	0	12
2011	4	30	18	55	34	34	0	0	0	0	0	0	0	56.88	0	0	12
2011	4	30	19	5	34	34	0	0	0	0	0	0	0	56.71	0	0	12
2011	4	30	19	15	34	33	0	0	0	0	0	0	0	56.55	0	0	12
2011	4	30	19	25	34	34	0	0	0	0	0	0	0	56.39	0	0	12
2011	4	30	19	35	34	33	0	0	0	0	0	0	0	56.21	0	0	12
2011	4	30	19	45	34	33	0	0	0	0	0	0	0	56.05	0	0	11.8
2011	4	30	19	55	34	33	0	0	0	0	0	0	0	55.87	0	0	11.8
2011	4	30	20	5	34	34	0	0	0	0	0	0	0	55.69	0	0	11.8
2011	4	30	20	15	34	34	0	0	0	0	0	0	0	55.53	0	0	11.8
2011	4	30	20	25	34	34	0	0	0	0	0	0	0	55.33	0	0	11.6
2011	4	30	20	35	34	34	0	0	0	0	0	0	0	55.15	0	0	11.6
2011	4	30	20	45	34	34	0	0	0	0	0	0	0	54.97	0	0	11.4
2011	4	30	20	55	34	33	0	0	0	0	0	0	0	54.79	0	0	11.8
2011	4	30	21	5	34	34	0	0	0	0	0	0	0	54.63	0	0	11.6
2011	4	30	21	15	34	33	0	0	0	0	0	0	0	54.45	0	0	11.8
2011	4	30	21	25	34	35	0	0	0	0	0	0	0	54.28	0	0	11.8
2011	4	30	21	35	34	35	0	0	0	0	0	0	0	54.14	0	0	11.6
2011	4	30	21	45	34	34	0	0	0	0	0	0	0	53.98	0	0	11.8
2011	4	30	21	55	34	35	0	0	0	0	0	0	0	53.82	0	0	11.4
2011	4	30	22	5	34	34	0	0	0	0	0	0	0	53.67	0	0	11.6
2011	4	30	22	15	34	34	0	0	0	0	0	0	0	53.53	0	0	11.8
2011	4	30	22	25	34	34	0	0	0	0	0	0	0	53.37	0	0	11.6
2011	4	30	22	35	34	33	0	0	0	0	0	0	0	53.22	0	0	11.4
2011	4	30	22	45	34	34	0	0	0	0	0	0	0	53.1	0	0	11.6
2011	4	30	22	55	34	34	0	0	0	0	0	0	0	52.95	0	0	11.8
2011	4	30	23	5	34	34	0	0	0	0	0	0	0	52.83	0	0	11.8
2011	4	30	23	15	34	34	0	0	0	0	0	0	0	52.7	0	0	11.8
2011	4	30	23	25	34	35	0	0	0	0	0	0	0	52.57	0	0	11.8
2011	4	30	23	35	34	34	0	0	0	0	0	0	0	52.45	0	0	11.8
2011	4	30	23	45	34	34	0	0	0	0	0	0	0	52.34	0	0	11.8
2011	4	30	23	55	34	34	0	0	0	0	0	0	0	52.25	0	0	11.8

Blackrock Return (0208)

Year	Month	Day	Hour	Minute	Second	CellBegin	CellEnd	Speed	Direction	Area	Flow
2011	4	1	0	5	34	0.3	1	0.29	106.2	6.7962	1.7024
2011	4	1	0	15	34	0.3	1	0.33	101.5	6.7962	1.94
2011	4	1	0	25	34	0.3	1	0.46	101.6	6.7962	2.6922
2011	4	1	0	35	34	0.3	1	0.34	98.4	6.7962	2.0191
2011	4	1	0	45	34	0.3	1	0.44	102.1	6.7962	2.5932
2011	4	1	0	55	34	0.3	1	0.44	97.7	6.7962	2.6328
2011	4	1	1	5	34	0.3	1	0.34	101.2	6.7962	1.9994
2011	4	1	1	15	34	0.3	1	0.37	102.4	6.7962	2.1577
2011	4	1	1	25	34	0.3	1	0.36	107.4	6.7962	2.0785
2011	4	1	1	35	34	0.3	1	0.42	107.2	6.7962	2.4349
2011	4	1	1	45	34	0.3	1	0.36	100.4	6.7962	2.1577
2011	4	1	1	55	34	0.3	1	0.36	116.1	6.7962	1.94
2011	4	1	2	5	34	0.3	1	0.44	112.4	6.7962	2.4547
2011	4	1	2	15	34	0.3	1	0.34	104	6.7962	1.9796
2011	4	1	2	25	34	0.3	1	0.35	110	6.7962	1.9598
2011	4	1	2	35	34	0.3	1	0.38	111.1	6.7962	2.1577
2011	4	1	2	45	34	0.3	1	0.36	118	6.7962	1.9004
2011	4	1	2	55	34	0.3	1	0.37	104.8	6.7962	2.1775
2011	4	1	3	5	34	0.3	1	0.36	100.1	6.7962	2.1182
2011	4	1	3	15	34	0.3	1	0.37	103.2	6.7962	2.1973
2011	4	1	3	25	34	0.3	1	0.36	107.9	6.7962	2.0786
2011	4	1	3	35	34	0.3	1	0.45	115.6	6.7962	2.4349
2011	4	1	3	45	34	0.3	1	0.37	96.7	6.7962	2.1973
2011	4	1	3	55	34	0.3	1	0.41	99.6	6.7962	2.4547
2011	4	1	4	5	34	0.3	1	0.36	111.7	6.7962	2.039
2011	4	1	4	15	34	0.3	1	0.34	113.1	6.7962	1.9004
2011	4	1	4	25	34	0.3	1	0.29	109.7	6.7962	1.6629
2011	4	1	4	35	34	0.3	1	0.37	114.7	6.7962	2.0192
2011	4	1	4	45	34	0.3	1	0.38	118.5	6.7962	2.039
2011	4	1	4	55	34	0.3	1	0.34	104	6.7768	1.9736
2011	4	1	5	5	34	0.3	1	0.41	108.3	6.7962	2.3359
2011	4	1	5	15	34	0.3	1	0.3	107.2	6.7768	1.717
2011	4	1	5	25	34	0.3	1	0.39	113.8	6.7768	2.1512
2011	4	1	5	35	34	0.3	1	0.36	107.6	6.7768	2.0525
2011	4	1	5	45	34	0.3	1	0.39	92.4	6.7962	2.3755
2011	4	1	5	55	34	0.3	1	0.37	103.9	6.7768	2.1512
2011	4	1	6	5	34	0.3	1	0.39	115.1	6.7768	2.1512
2011	4	1	6	15	34	0.3	1	0.39	108.6	6.7768	2.2301
2011	4	1	6	25	34	0.3	1	0.35	107.3	6.7768	2.0328
2011	4	1	6	35	34	0.3	1	0.36	113.7	6.7768	1.9736
2011	4	1	6	45	34	0.3	1	0.41	101.1	6.7768	2.4078
2011	4	1	6	55	34	0.3	1	0.34	105.1	6.7768	1.9736
2011	4	1	7	5	34	0.3	1	0.33	111.3	6.7768	1.8749
2011	4	1	7	15	34	0.3	1	0.31	112.2	6.7768	1.7367
2011	4	1	7	25	34	0.3	1	0.41	104.9	6.7768	2.3683
2011	4	1	7	35	34	0.3	1	0.36	107.9	6.7768	2.0722

Blackrock Return (0208)

Year	Month	Day	Hour	Minute	Second	CellBegin	CellEnd	Speed	Direction	Area	Flow
2011	4	1	7	45	34	0.3	1	0.36	112.8	6.7768	1.9736
2011	4	1	7	55	34	0.3	1	0.32	101.3	6.7768	1.8749
2011	4	1	8	5	34	0.3	1	0.35	108.8	6.7768	1.9736
2011	4	1	8	15	34	0.3	1	0.37	111.1	6.7768	2.092
2011	4	1	8	25	34	0.3	1	0.37	106	6.7768	2.1314
2011	4	1	8	35	34	0.3	1	0.39	94.8	6.7768	2.3485
2011	4	1	8	45	34	0.3	1	0.37	110.5	6.7962	2.1181
2011	4	1	8	55	34	0.3	1	0.36	105.2	6.7962	2.1181
2011	4	1	9	5	34	0.3	1	0.42	108.7	6.7962	2.3953
2011	4	1	9	15	34	0.3	1	0.38	107.8	6.7962	2.1577
2011	4	1	9	25	34	0.3	1	0.38	105.6	6.7962	2.1973
2011	4	1	9	35	34	0.3	1	0.34	128.7	6.7962	1.5836
2011	4	1	9	45	34	0.3	1	0.34	113.1	6.7962	1.9003
2011	4	1	9	55	34	0.3	1	0.3	116.8	6.7962	1.6034
2011	4	1	10	5	34	0.3	1	0.47	114.6	6.7962	2.5536
2011	4	1	10	15	34	0.3	1	0.36	118.9	6.7962	1.9003
2011	4	1	10	25	34	0.3	1	0.36	111.6	6.7962	1.9993
2011	4	1	10	35	34	0.3	1	0.4	108.3	6.7962	2.2764
2011	4	1	10	45	34	0.3	1	0.36	119.8	6.7962	1.9003
2011	4	1	10	55	34	0.3	1	0.37	128.5	6.7962	1.7419
2011	4	1	11	5	34	0.3	1	0.41	119.5	6.7962	2.1378
2011	4	1	11	15	34	0.3	1	0.36	103.2	6.7962	2.118
2011	4	1	11	25	34	0.3	1	0.31	104	6.7962	1.8211
2011	4	1	11	35	34	0.3	1	0.35	113	6.7962	1.9597
2011	4	1	11	45	34	0.3	1	0.27	123.7	6.7962	1.3658
2011	4	1	11	55	34	0.3	1	0.37	114.3	6.7962	2.0586
2011	4	1	12	5	34	0.3	1	0.36	116.1	6.7962	1.9398
2011	4	1	12	15	34	0.3	1	0.33	116.3	6.7962	1.7617
2011	4	1	12	25	34	0.3	1	0.33	142.7	6.7962	1.2074
2011	4	1	12	35	34	0.3	1	0.31	112.7	6.7962	1.7023
2011	4	1	12	45	34	0.3	1	0.34	102.4	6.7962	1.9794
2011	4	1	12	55	34	0.3	1	0.33	113.5	6.7962	1.821
2011	4	1	13	5	34	0.3	1	0.3	114.3	6.7962	1.6627
2011	4	1	13	15	34	0.3	1	0.39	118.7	6.7962	2.0586
2011	4	1	13	25	34	0.3	1	0.28	103.4	6.7962	1.6627
2011	4	1	13	35	34	0.3	1	0.32	99.6	6.7962	1.8804
2011	4	1	13	45	34	0.3	1	0.36	96.3	6.7962	2.1377
2011	4	1	13	55	34	0.3	1	0.39	105.1	6.7962	2.2763
2011	4	1	14	5	34	0.3	1	0.27	100.4	6.7962	1.6231
2011	4	1	14	15	34	0.3	1	0.39	113.1	6.7962	2.1773
2011	4	1	14	25	34	0.3	1	0.35	94.9	6.7962	2.0981
2011	4	1	14	35	34	0.3	1	0.35	87.3	6.7962	2.0981
2011	4	1	14	45	34	0.3	1	0.32	102.5	6.7962	1.8804
2011	4	1	14	55	34	0.3	1	0.33	117.1	6.7962	1.7814
2011	4	1	15	5	34	0.3	1	0.41	92.3	6.7962	2.4742
2011	4	1	15	15	34	0.3	1	0.32	102.6	6.7962	1.8606

Blackrock Return (0208)

Year	Month	Day	Hour	Minute	Second	CellBegin	CellEnd	Speed	Direction	Area	Flow
2011	4	1	15	25	34	0.3	1	0.39	102.5	6.7962	2.3158
2011	4	1	15	35	34	0.3	1	0.36	100.1	6.7962	2.1179
2011	4	1	15	45	34	0.3	1	0.3	94.4	6.7962	1.8012
2011	4	1	15	55	34	0.3	1	0.42	103.9	6.7962	2.4742
2011	4	1	16	5	34	0.3	1	0.34	112.1	6.7962	1.9002
2011	4	1	16	15	34	0.3	1	0.31	107.1	6.7962	1.8012
2011	4	1	16	25	34	0.3	1	0.31	107.5	6.8155	1.767
2011	4	1	16	35	34	0.3	1	0.38	104.4	6.7962	2.2367
2011	4	1	16	45	34	0.3	1	0.33	105	6.7962	1.92
2011	4	1	16	55	34	0.3	1	0.36	116.1	6.7962	1.9398
2011	4	1	17	5	34	0.3	1	0.3	100.2	6.7962	1.7616
2011	4	1	17	15	34	0.3	1	0.38	108.6	6.7962	2.1773
2011	4	1	17	25	34	0.3	1	0.37	99.1	6.7962	2.2169
2011	4	1	17	35	34	0.3	1	0.42	108.3	6.7962	2.395
2011	4	1	17	45	34	0.3	1	0.34	109.8	6.8155	1.9258
2011	4	1	17	55	34	0.3	1	0.4	105.2	6.8155	2.3428
2011	4	1	18	5	34	0.3	1	0.39	103.8	6.7962	2.2565
2011	4	1	18	15	34	0.3	1	0.45	102.6	6.7962	2.6524
2011	4	1	18	25	34	0.3	1	0.42	105.8	6.7962	2.4544
2011	4	1	18	35	34	0.3	1	0.39	111	6.7962	2.2169
2011	4	1	18	45	34	0.3	1	0.34	98.2	6.7962	2.0586
2011	4	1	18	55	34	0.3	1	0.49	101.5	6.7962	2.9097
2011	4	1	19	5	34	0.3	1	0.42	116.8	6.7962	2.2367
2011	4	1	19	15	34	0.3	1	0.37	101.9	6.7962	2.1575
2011	4	1	19	25	34	0.3	1	0.43	110.5	6.8155	2.4421
2011	4	1	19	35	34	0.3	1	0.42	106	6.8155	2.4222
2011	4	1	19	45	34	0.3	1	0.4	106.3	6.8155	2.3031
2011	4	1	19	55	34	0.3	1	0.37	108.6	6.8155	2.1244
2011	4	1	20	5	34	0.3	1	0.4	103.2	6.8155	2.3627
2011	4	1	20	15	34	0.3	1	0.36	115.2	6.8155	1.9855
2011	4	1	20	25	34	0.3	1	0.41	102.1	6.8155	2.4024
2011	4	1	20	35	34	0.3	1	0.34	104.6	6.8155	1.9855
2011	4	1	20	45	34	0.3	1	0.33	107.2	6.8155	1.9259
2011	4	1	20	55	34	0.3	1	0.39	108.7	6.8155	2.2237
2011	4	1	21	5	34	0.3	1	0.47	98.4	6.8155	2.8194
2011	4	1	21	15	34	0.3	1	0.38	107	6.8155	2.2039
2011	4	1	21	25	34	0.3	1	0.4	108.6	6.8155	2.3032
2011	4	1	21	35	34	0.3	1	0.42	99.5	6.8155	2.4819
2011	4	1	21	45	34	0.3	1	0.39	97.2	6.8155	2.3628
2011	4	1	21	55	34	0.3	1	0.43	96.5	6.8155	2.601
2011	4	1	22	5	34	0.3	1	0.4	102.3	6.8155	2.3628
2011	4	1	22	15	34	0.3	1	0.36	111.7	6.8155	2.0451
2011	4	1	22	25	34	0.3	1	0.43	110.7	6.8155	2.4223
2011	4	1	22	35	34	0.3	1	0.34	113.3	6.8155	1.8862
2011	4	1	22	45	34	0.3	1	0.32	99.9	6.8155	1.926
2011	4	1	22	55	34	0.3	1	0.32	98.8	6.8155	1.926

Blackrock Return (0208)

Year	Month	Day	Hour	Minute	Second	CellBegin	CellEnd	Speed	Direction	Area	Flow
2011	4	1	23	5	34	0.3	1	0.44	113.1	6.8155	2.4224
2011	4	1	23	15	34	0.3	1	0.4	89.5	6.8155	2.4224
2011	4	1	23	25	34	0.3	1	0.37	108.1	6.8155	2.1245
2011	4	1	23	35	34	0.3	1	0.3	99.4	6.8155	1.8068
2011	4	1	23	45	34	0.3	1	0.36	99.5	6.8155	2.1444
2011	4	1	23	55	34	0.3	1	0.27	114.7	6.8155	1.509
2011	4	2	0	5	34	0.3	1	0.3	107.2	6.8155	1.7274
2011	4	2	0	15	34	0.3	1	0.33	108.1	6.8155	1.8863
2011	4	2	0	25	34	0.3	1	0.34	106.9	6.8155	1.9657
2011	4	2	0	35	34	0.3	1	0.36	111.6	6.8155	2.0054
2011	4	2	0	45	34	0.3	1	0.41	116.8	6.8155	2.204
2011	4	2	0	55	34	0.3	1	0.35	106.2	6.8155	2.0451
2011	4	2	1	5	34	0.3	1	0.39	109.8	6.8155	2.204
2011	4	2	1	15	34	0.3	1	0.37	117.7	6.8155	1.9657
2011	4	2	1	25	34	0.3	1	0.38	93.4	6.8155	2.3231
2011	4	2	1	35	34	0.3	1	0.34	105.5	6.8155	2.0054
2011	4	2	1	45	34	0.3	1	0.38	101.9	6.8155	2.2636
2011	4	2	1	55	34	0.3	1	0.37	112.9	6.8155	2.065
2011	4	2	2	5	34	0.3	1	0.31	122.5	6.8155	1.5885
2011	4	2	2	15	34	0.3	1	0.34	106.9	6.8155	1.9657
2011	4	2	2	25	34	0.3	1	0.29	95.2	6.8155	1.7473
2011	4	2	2	35	34	0.3	1	0.4	95.2	6.8155	2.3827
2011	4	2	2	45	34	0.3	1	0.25	115.2	6.8155	1.3899
2011	4	2	2	55	34	0.3	1	0.34	115.3	6.8155	1.8863
2011	4	2	3	5	34	0.3	1	0.38	97.5	6.7962	2.2567
2011	4	2	3	15	34	0.3	1	0.4	114	6.8155	2.1841
2011	4	2	3	25	34	0.3	1	0.33	112.2	6.8155	1.8466
2011	4	2	3	35	34	0.3	1	0.43	109.7	6.7962	2.4348
2011	4	2	3	45	34	0.3	1	0.33	100.4	6.8155	1.9459
2011	4	2	3	55	34	0.3	1	0.37	102.3	6.7962	2.1775
2011	4	2	4	5	34	0.3	1	0.35	109.3	6.7962	1.9795
2011	4	2	4	15	34	0.3	1	0.44	102.8	6.7962	2.613
2011	4	2	4	25	34	0.3	1	0.37	96.6	6.7962	2.2369
2011	4	2	4	35	34	0.3	1	0.38	102.1	6.7962	2.2171
2011	4	2	4	45	34	0.3	1	0.35	106.2	6.7962	2.0389
2011	4	2	4	55	34	0.3	1	0.38	99.1	6.7962	2.2369
2011	4	2	5	5	34	0.3	1	0.33	110.2	6.7962	1.8806
2011	4	2	5	15	34	0.3	1	0.41	111.9	6.7962	2.3161
2011	4	2	5	25	34	0.3	1	0.38	106.7	6.7962	2.1775
2011	4	2	5	35	34	0.3	1	0.39	102.6	6.7962	2.2963
2011	4	2	5	45	34	0.3	1	0.44	103	6.7962	2.5734
2011	4	2	5	55	34	0.3	1	0.41	107.9	6.7962	2.3359
2011	4	2	6	5	34	0.3	1	0.39	104.7	6.7962	2.2567
2011	4	2	6	15	34	0.3	1	0.37	107.3	6.7962	2.1577
2011	4	2	6	25	34	0.3	1	0.42	94.9	6.7962	2.5338
2011	4	2	6	35	34	0.3	1	0.35	109.1	6.7962	1.9994

Blackrock Return (0208)

Year	Month	Day	Hour	Minute	Second	CellBegin	CellEnd	Speed	Direction	Area	Flow
2011	4	2	6	45	34	0.3	1	0.4	113.4	6.7962	2.1973
2011	4	2	6	55	34	0.3	1	0.33	119.4	6.7962	1.7222
2011	4	2	7	5	34	0.3	1	0.32	113.1	6.7962	1.7618
2011	4	2	7	15	34	0.3	1	0.44	107.8	6.7962	2.5338
2011	4	2	7	25	34	0.3	1	0.36	118	6.7962	1.9004
2011	4	2	7	35	34	0.3	1	0.35	99.3	6.7962	2.0587
2011	4	2	7	45	34	0.3	1	0.37	110.9	6.7962	2.0785
2011	4	2	7	55	34	0.3	1	0.32	97.6	6.7962	1.94
2011	4	2	8	5	34	0.3	1	0.28	106.3	6.7962	1.6232
2011	4	2	8	15	34	0.3	1	0.38	110.3	6.7962	2.1379
2011	4	2	8	25	34	0.3	1	0.34	118	6.7962	1.8212
2011	4	2	8	35	34	0.3	1	0.36	99	6.7962	2.1181
2011	4	2	8	45	34	0.3	1	0.43	115.6	6.7962	2.3556
2011	4	2	8	55	34	0.3	1	0.39	101.7	6.7962	2.2962
2011	4	2	9	5	34	0.3	1	0.34	109.8	6.7962	1.9201
2011	4	2	9	15	34	0.3	1	0.36	105.3	6.7962	2.0983
2011	4	2	9	25	34	0.3	1	0.37	112.7	6.7962	2.0389
2011	4	2	9	35	34	0.3	1	0.32	110.8	6.7962	1.8212
2011	4	2	9	45	34	0.3	1	0.32	103.5	6.7962	1.9003
2011	4	2	9	55	34	0.3	1	0.4	113.4	6.7962	2.1973
2011	4	2	10	5	34	0.3	1	0.35	118.5	6.7962	1.8607
2011	4	2	10	15	34	0.3	1	0.32	113.2	6.7962	1.8013
2011	4	2	10	25	34	0.3	1	0.33	107.5	6.7962	1.8805
2011	4	2	10	35	34	0.3	1	0.34	111.9	6.7962	1.9201
2011	4	2	10	45	34	0.3	1	0.34	113.9	6.7962	1.8805
2011	4	2	10	55	34	0.3	1	0.41	104.3	6.7962	2.4149
2011	4	2	11	5	34	0.3	1	0.31	112.8	6.7962	1.7419
2011	4	2	11	15	34	0.3	1	0.44	107.2	6.7962	2.5535
2011	4	2	11	25	34	0.3	1	0.34	107	6.7962	1.9398
2011	4	2	11	35	34	0.3	1	0.39	105.2	6.7962	2.2565
2011	4	2	11	45	34	0.3	1	0.34	112.1	6.7962	1.9002
2011	4	2	11	55	34	0.3	1	0.34	111.1	6.7962	1.9002
2011	4	2	12	5	34	0.3	1	0.36	108.6	6.7962	2.0586
2011	4	2	12	15	34	0.3	1	0.38	105	6.7962	2.2169
2011	4	2	12	25	34	0.3	1	0.38	107.8	6.7962	2.1576
2011	4	2	12	35	34	0.3	1	0.42	101.7	6.7962	2.494
2011	4	2	12	45	34	0.3	1	0.38	106.2	6.7962	2.1773
2011	4	2	12	55	34	0.3	1	0.32	106.2	6.7962	1.8408
2011	4	2	13	5	34	0.3	1	0.35	128.2	6.8155	1.6678
2011	4	2	13	15	34	0.3	1	0.27	118.7	6.7962	1.445
2011	4	2	13	25	34	0.3	1	0.26	130.9	6.7962	1.1876
2011	4	2	13	35	34	0.3	1	0.35	142.7	6.7962	1.2668
2011	4	2	13	45	34	0.3	1	0.31	152.1	6.7962	0.8709
2011	4	2	13	55	34	0.3	1	0.33	136.6	6.7962	1.3658
2011	4	2	14	5	34	0.3	1	0.28	154.9	6.7962	0.7126
2011	4	2	14	15	34	0.3	1	0.29	118.3	6.7962	1.5439

Blackrock Return (0208)

Year	Month	Day	Hour	Minute	Second	CellBegin	CellEnd	Speed	Direction	Area	Flow
2011	4	2	14	25	34	0.3	1	0.36	114.4	6.7962	1.9596
2011	4	2	14	35	34	0.3	1	0.31	107.3	6.7962	1.7814
2011	4	2	14	45	34	0.3	1	0.34	103.8	6.7962	2.019
2011	4	2	14	55	34	0.3	1	0.33	90	6.7962	1.9992
2011	4	2	15	5	34	0.3	1	0.35	102.9	6.7962	2.0783
2011	4	2	15	15	34	0.3	1	0.34	112.8	6.7962	1.8804
2011	4	2	15	25	34	0.3	1	0.37	105	6.7962	2.1377
2011	4	2	15	35	34	0.3	1	0.33	90	6.7962	1.9992
2011	4	2	15	45	34	0.3	1	0.27	115.3	6.7962	1.4647
2011	4	2	15	55	34	0.3	1	0.34	110.9	6.7962	1.92
2011	4	2	16	5	34	0.3	1	0.29	99.8	6.7962	1.7221
2011	4	2	16	15	34	0.3	1	0.34	103.4	6.7962	1.9992
2011	4	2	16	25	34	0.3	1	0.33	115.8	6.7962	1.8012
2011	4	2	16	35	34	0.3	1	0.4	104.1	6.7962	2.3555
2011	4	2	16	45	34	0.3	1	0.36	108.9	6.7962	2.0784
2011	4	2	16	55	34	0.3	1	0.34	104.4	6.7962	1.9992
2011	4	2	17	5	34	0.3	1	0.42	102.7	6.7962	2.4545
2011	4	2	17	15	34	0.3	1	0.29	118.9	6.7962	1.5439
2011	4	2	17	25	34	0.3	1	0.38	107	6.7962	2.1971
2011	4	2	17	35	34	0.3	1	0.34	102.7	6.7962	2.019
2011	4	2	17	45	34	0.3	1	0.29	102.9	6.7962	1.7221
2011	4	2	17	55	34	0.3	1	0.36	103.2	6.7962	2.118
2011	4	2	18	5	34	0.3	1	0.34	112.4	6.7962	1.92
2011	4	2	18	15	34	0.3	1	0.41	102	6.7768	2.4075
2011	4	2	18	25	34	0.3	1	0.37	101.3	6.7768	2.1707
2011	4	2	18	35	34	0.3	1	0.43	107.3	6.7962	2.4743
2011	4	2	18	45	34	0.3	1	0.38	103.4	6.7962	2.2368
2011	4	2	18	55	34	0.3	1	0.29	114	6.7768	1.5984
2011	4	2	19	5	34	0.3	1	0.41	96.5	6.7768	2.4273
2011	4	2	19	15	34	0.3	1	0.37	106.2	6.7962	2.118
2011	4	2	19	25	34	0.3	1	0.43	117.6	6.7962	2.2764
2011	4	2	19	35	34	0.3	1	0.32	109.5	6.7962	1.8409
2011	4	2	19	45	34	0.3	1	0.34	119.3	6.7962	1.8013
2011	4	2	19	55	34	0.3	1	0.38	114.8	6.7962	2.0982
2011	4	2	20	5	34	0.3	1	0.35	108.3	6.7962	1.9795
2011	4	2	20	15	34	0.3	1	0.32	110.3	6.7962	1.8211
2011	4	2	20	25	34	0.3	1	0.35	95.9	6.7962	2.118
2011	4	2	20	35	34	0.3	1	0.46	115.3	6.7962	2.5139
2011	4	2	20	45	34	0.3	1	0.35	112.7	6.7962	1.9399
2011	4	2	20	55	34	0.3	1	0.36	115.1	6.7962	1.9399
2011	4	2	21	5	34	0.3	1	0.44	117.7	6.7962	2.3754
2011	4	2	21	15	34	0.3	1	0.42	92.7	6.7962	2.514
2011	4	2	21	25	34	0.3	1	0.35	104.6	6.7962	2.0587
2011	4	2	21	35	34	0.3	1	0.31	108.6	6.7962	1.7618
2011	4	2	21	45	34	0.3	1	0.35	105.6	6.7962	2.0587
2011	4	2	21	55	34	0.3	1	0.4	98.5	6.7962	2.3754

Blackrock Return (0208)

Year	Month	Day	Hour	Minute	Second	CellBegin	CellEnd	Speed	Direction	Area	Flow
2011	4	2	22	5	34	0.3	1	0.37	101.2	6.7962	2.1973
2011	4	2	22	15	34	0.3	1	0.39	90.5	6.7962	2.3754
2011	4	2	22	25	34	0.3	1	0.4	99.1	6.7962	2.3556
2011	4	2	22	35	34	0.3	1	0.38	109.7	6.7962	2.1577
2011	4	2	22	45	34	0.3	1	0.41	103.4	6.7962	2.415
2011	4	2	22	55	34	0.3	1	0.35	114.9	6.7962	1.9201
2011	4	2	23	5	34	0.3	1	0.42	109.7	6.7962	2.3754
2011	4	2	23	15	34	0.3	1	0.38	106.9	6.7962	2.2171
2011	4	2	23	25	34	0.3	1	0.38	107	6.7962	2.1973
2011	4	2	23	35	34	0.3	1	0.42	101.4	6.7962	2.4546
2011	4	2	23	45	34	0.3	1	0.39	102.1	6.7768	2.309
2011	4	2	23	55	34	0.3	1	0.45	121	6.7962	2.3358
2011	4	3	0	5	34	0.3	1	0.43	100.5	6.7768	2.5458
2011	4	3	0	15	34	0.3	1	0.32	114	6.7768	1.7761
2011	4	3	0	25	34	0.3	1	0.39	114.6	6.7962	2.1181
2011	4	3	0	35	34	0.3	1	0.4	102.2	6.7768	2.3682
2011	4	3	0	45	34	0.3	1	0.42	109.6	6.7768	2.3879
2011	4	3	0	55	34	0.3	1	0.34	112.4	6.7768	1.9143
2011	4	3	1	5	34	0.3	1	0.38	112.6	6.7768	2.1314
2011	4	3	1	15	34	0.3	1	0.43	109.7	6.7962	2.4348
2011	4	3	1	25	34	0.3	1	0.34	105.1	6.7962	1.9795
2011	4	3	1	35	34	0.3	1	0.29	107	6.7768	1.6775
2011	4	3	1	45	34	0.3	1	0.33	108.6	6.7768	1.8748
2011	4	3	1	55	34	0.3	1	0.35	116.8	6.7768	1.8748
2011	4	3	2	5	34	0.3	1	0.36	115.6	6.7768	1.9735
2011	4	3	2	15	34	0.3	1	0.39	99.2	6.7768	2.309
2011	4	3	2	25	34	0.3	1	0.4	117.2	6.7768	2.1511
2011	4	3	2	35	34	0.3	1	0.37	110	6.7768	2.1117
2011	4	3	2	45	34	0.3	1	0.41	103.4	6.7768	2.4077
2011	4	3	2	55	34	0.3	1	0.38	108.9	6.7768	2.1906
2011	4	3	3	5	34	0.3	1	0.35	98.1	6.7768	2.0722
2011	4	3	3	15	34	0.3	1	0.37	97.6	6.7768	2.2104
2011	4	3	3	25	34	0.3	1	0.34	103.8	6.7768	2.013
2011	4	3	3	35	34	0.3	1	0.35	110.3	6.7768	1.9735
2011	4	3	3	45	34	0.3	1	0.35	101.3	6.7768	2.0722
2011	4	3	3	55	34	0.3	1	0.35	101.3	6.7768	2.0722
2011	4	3	4	5	34	0.3	1	0.35	105.6	6.7768	2.0525
2011	4	3	4	15	34	0.3	1	0.3	102.8	6.7768	1.7367
2011	4	3	4	25	34	0.3	1	0.39	107.2	6.7768	2.2301
2011	4	3	4	35	34	0.3	1	0.38	105.1	6.7768	2.1906
2011	4	3	4	45	34	0.3	1	0.4	90.5	6.7768	2.4275
2011	4	3	4	55	34	0.3	1	0.37	115.4	6.7768	1.9933
2011	4	3	5	5	34	0.3	1	0.44	107.1	6.7768	2.5064
2011	4	3	5	15	34	0.3	1	0.37	103.8	6.7768	2.1709
2011	4	3	5	25	34	0.3	1	0.41	96	6.7768	2.4472
2011	4	3	5	35	34	0.3	1	0.45	107.7	6.7768	2.6051

Blackrock Return (0208)

Year	Month	Day	Hour	Minute	Second	CellBegin	CellEnd	Speed	Direction	Area	Flow
2011	4	3	5	45	34	0.3	1	0.46	111.6	6.7768	2.5459
2011	4	3	5	55	34	0.3	1	0.41	107.1	6.7768	2.3683
2011	4	3	6	5	34	0.3	1	0.37	102.9	6.7768	2.1512
2011	4	3	6	15	34	0.3	1	0.4	97.9	6.7768	2.4078
2011	4	3	6	25	34	0.3	1	0.38	97.4	6.7574	2.2823
2011	4	3	6	35	34	0.3	1	0.34	91.7	6.7574	2.0266
2011	4	3	6	45	34	0.3	1	0.3	91.9	6.7574	1.7905
2011	4	3	6	55	34	0.3	1	0.35	104.2	6.7574	2.0266
2011	4	3	7	5	34	0.3	1	0.38	110.6	6.7574	2.1446
2011	4	3	7	15	34	0.3	1	0.31	100.8	6.7574	1.8495
2011	4	3	7	25	34	0.3	1	0.41	100.1	6.7574	2.4201
2011	4	3	7	35	34	0.3	1	0.39	106.1	6.7574	2.243
2011	4	3	7	45	34	0.3	1	0.36	99.9	6.7574	2.1446
2011	4	3	7	55	34	0.3	1	0.34	95.5	6.7574	2.0462
2011	4	3	8	5	34	0.3	1	0.38	106.9	6.7574	2.2037
2011	4	3	8	15	34	0.3	1	0.34	113.1	6.7574	1.8888
2011	4	3	8	25	34	0.3	1	0.37	96.1	6.7574	2.2036
2011	4	3	8	35	34	0.3	1	0.4	90.9	6.7574	2.4004
2011	4	3	8	45	34	0.3	1	0.39	115	6.7574	2.1053
2011	4	3	8	55	34	0.3	1	0.35	110	6.7574	1.9478
2011	4	3	9	5	34	0.3	1	0.4	101.9	6.7768	2.3485
2011	4	3	9	15	34	0.3	1	0.34	101.7	6.7574	1.9872
2011	4	3	9	25	34	0.3	1	0.34	97.2	6.7768	2.0328
2011	4	3	9	35	34	0.3	1	0.36	110.1	6.7768	2.0525
2011	4	3	9	45	34	0.3	1	0.38	100	6.7768	2.2498
2011	4	3	9	55	34	0.3	1	0.39	106.9	6.7768	2.2696
2011	4	3	10	5	34	0.3	1	0.33	110.4	6.7768	1.8551
2011	4	3	10	15	34	0.3	1	0.35	110.6	6.7768	1.9933
2011	4	3	10	25	34	0.3	1	0.39	107.7	6.7768	2.2301
2011	4	3	10	35	34	0.3	1	0.35	110.6	6.7768	1.9932
2011	4	3	10	45	34	0.3	1	0.38	109.1	6.7768	2.1709
2011	4	3	10	55	34	0.3	1	0.35	107.4	6.7768	2.013
2011	4	3	11	5	34	0.3	1	0.33	109	6.7768	1.8946
2011	4	3	11	15	34	0.3	1	0.33	107.9	6.7768	1.8945
2011	4	3	11	25	34	0.3	1	0.34	101.2	6.7768	1.9932
2011	4	3	11	35	34	0.3	1	0.39	100.1	6.7962	2.3358
2011	4	3	11	45	34	0.3	1	0.37	94.6	6.7962	2.217
2011	4	3	11	55	34	0.3	1	0.35	115.6	6.7962	1.9003
2011	4	3	12	5	34	0.3	1	0.32	99.6	6.7962	1.8805
2011	4	3	12	15	34	0.3	1	0.34	110.4	6.7962	1.9201
2011	4	3	12	25	34	0.3	1	0.35	100.4	6.7962	2.0587
2011	4	3	12	35	34	0.3	1	0.37	101.2	6.7962	2.1972
2011	4	3	12	45	34	0.3	1	0.36	98.9	6.7962	2.1378
2011	4	3	12	55	34	0.3	1	0.32	102.6	6.7962	1.8607
2011	4	3	13	5	34	0.3	1	0.35	112.2	6.7962	1.9399
2011	4	3	13	15	34	0.3	1	0.32	111.4	6.7962	1.8211

Blackrock Return (0208)

Year	Month	Day	Hour	Minute	Second	CellBegin	CellEnd	Speed	Direction	Area	Flow
2011	4	3	13	25	34	0.3	1	0.37	105.5	6.7962	2.1378
2011	4	3	13	35	34	0.3	1	0.3	103.3	6.7962	1.7617
2011	4	3	13	45	34	0.3	1	0.37	102.9	6.7962	2.1576
2011	4	3	13	55	34	0.3	1	0.34	101.9	6.7962	1.9794
2011	4	3	14	5	34	0.3	1	0.39	100.2	6.7962	2.3159
2011	4	3	14	15	34	0.3	1	0.36	103.2	6.7962	2.118
2011	4	3	14	25	34	0.3	1	0.36	92.6	6.7962	2.1774
2011	4	3	14	35	34	0.3	1	0.34	96.6	6.7962	2.0388
2011	4	3	14	45	34	0.3	1	0.36	101.7	6.7962	2.0982
2011	4	3	14	55	34	0.3	1	0.38	99.4	6.7962	2.2763
2011	4	3	15	5	34	0.3	1	0.35	97.1	6.7962	2.0784
2011	4	3	15	15	34	0.3	1	0.36	105.9	6.7962	2.0784
2011	4	3	15	25	34	0.3	1	0.38	98	6.7962	2.2565
2011	4	3	15	35	34	0.3	1	0.38	95.5	6.7962	2.2763
2011	4	3	15	45	34	0.3	1	0.38	90	6.7962	2.2763
2011	4	3	15	55	34	0.3	1	0.41	97.7	6.7962	2.4743
2011	4	3	16	5	34	0.3	1	0.36	92.6	6.7962	2.1773
2011	4	3	16	15	34	0.3	1	0.35	108.8	6.7962	1.9794
2011	4	3	16	25	34	0.3	1	0.39	105.1	6.7962	2.2763
2011	4	3	16	35	34	0.3	1	0.34	99.4	6.7962	2.0388
2011	4	3	16	45	34	0.3	1	0.34	95.5	6.7962	2.0388
2011	4	3	16	55	34	0.3	1	0.36	110.4	6.7962	2.019
2011	4	3	17	5	34	0.3	1	0.33	97.9	6.7962	1.9992
2011	4	3	17	15	34	0.3	1	0.37	103.3	6.7962	2.1774
2011	4	3	17	25	34	0.3	1	0.36	97.3	6.7962	2.1774
2011	4	3	17	35	34	0.3	1	0.36	107.1	6.7962	2.0586
2011	4	3	17	45	34	0.3	1	0.37	90	6.7962	2.2368
2011	4	3	17	55	34	0.3	1	0.38	107.4	6.7962	2.217
2011	4	3	18	5	34	0.3	1	0.31	105.2	6.7962	1.8211
2011	4	3	18	15	34	0.3	1	0.37	95.1	6.7768	2.1905
2011	4	3	18	25	34	0.3	1	0.31	112.2	6.7962	1.7419
2011	4	3	18	35	34	0.3	1	0.28	93.3	6.7768	1.6971
2011	4	3	18	45	34	0.3	1	0.42	108.9	6.7768	2.3681
2011	4	3	18	55	34	0.3	1	0.42	104	6.7768	2.447
2011	4	3	19	5	34	0.3	1	0.41	108.7	6.7768	2.3286
2011	4	3	19	15	34	0.3	1	0.39	105.1	6.7768	2.2694
2011	4	3	19	25	34	0.3	1	0.35	102.6	6.7768	2.0326
2011	4	3	19	35	34	0.3	1	0.41	96.9	6.7768	2.4471
2011	4	3	19	45	34	0.3	1	0.41	104.7	6.7768	2.4076
2011	4	3	19	55	34	0.3	1	0.43	110.7	6.7768	2.4076
2011	4	3	20	5	34	0.3	1	0.37	109.2	6.7768	2.0919
2011	4	3	20	15	34	0.3	1	0.35	103.5	6.7768	2.0524
2011	4	3	20	25	34	0.3	1	0.4	109.9	6.7768	2.2892
2011	4	3	20	35	34	0.3	1	0.4	97.1	6.7768	2.3682
2011	4	3	20	45	34	0.3	1	0.45	115.6	6.7768	2.4668
2011	4	3	20	55	34	0.3	1	0.37	112.9	6.7768	2.0524

Blackrock Return (0208)

Year	Month	Day	Hour	Minute	Second	CellBegin	CellEnd	Speed	Direction	Area	Flow
2011	4	3	21	5	34	0.3	1	0.43	102.9	6.7768	2.5063
2011	4	3	21	15	34	0.3	1	0.35	106.4	6.7768	2.013
2011	4	3	21	25	34	0.3	1	0.43	115.2	6.7768	2.3485
2011	4	3	21	35	34	0.3	1	0.4	96.6	6.7768	2.3879
2011	4	3	21	45	34	0.3	1	0.36	105.2	6.7768	2.1117
2011	4	3	21	55	34	0.3	1	0.35	105.6	6.7768	2.0525
2011	4	3	22	5	34	0.3	1	0.51	103.9	6.7768	2.9603
2011	4	3	22	15	34	0.3	1	0.33	98	6.7574	1.9675
2011	4	3	22	25	34	0.3	1	0.48	106.7	6.7768	2.7629
2011	4	3	22	35	34	0.3	1	0.37	100.7	6.7768	2.1906
2011	4	3	22	45	34	0.3	1	0.39	114.6	6.7768	2.1117
2011	4	3	22	55	34	0.3	1	0.42	120.1	6.7574	2.2036
2011	4	3	23	5	34	0.3	1	0.43	101.9	6.7574	2.5184
2011	4	3	23	15	34	0.3	1	0.35	107.3	6.7768	2.0328
2011	4	3	23	25	34	0.3	1	0.42	99.1	6.7768	2.467
2011	4	3	23	35	34	0.3	1	0.51	100.8	6.7574	2.9906
2011	4	3	23	45	34	0.3	1	0.41	108	6.7768	2.3683
2011	4	3	23	55	34	0.3	1	0.32	100.6	6.7574	1.8888
2011	4	4	0	5	34	0.3	1	0.3	113.5	6.7574	1.6724
2011	4	4	0	15	34	0.3	1	0.36	114.2	6.7574	1.9675
2011	4	4	0	25	34	0.3	1	0.32	105.5	6.7574	1.8495
2011	4	4	0	35	34	0.3	1	0.4	96.1	6.7574	2.4004
2011	4	4	0	45	34	0.3	1	0.36	109.1	6.7574	2.0463
2011	4	4	0	55	34	0.3	1	0.42	116.8	6.7574	2.2233
2011	4	4	1	5	34	0.3	1	0.37	103.8	6.7574	2.1643
2011	4	4	1	15	34	0.3	1	0.35	105.7	6.7574	2.0266
2011	4	4	1	25	34	0.3	1	0.36	106.6	6.7574	2.0463
2011	4	4	1	35	34	0.3	1	0.39	101.8	6.7574	2.2627
2011	4	4	1	45	34	0.3	1	0.35	103.6	6.7574	2.0266
2011	4	4	1	55	34	0.3	1	0.41	111.2	6.7574	2.2824
2011	4	4	2	5	34	0.3	1	0.38	102.8	6.7574	2.2431
2011	4	4	2	15	34	0.3	1	0.42	110.6	6.7574	2.3611
2011	4	4	2	25	34	0.3	1	0.28	115.4	6.7574	1.5347
2011	4	4	2	35	34	0.3	1	0.4	106.8	6.7574	2.2824
2011	4	4	2	45	34	0.3	1	0.35	116.3	6.7574	1.8692
2011	4	4	2	55	34	0.3	1	0.39	97.3	6.7574	2.3021
2011	4	4	3	5	34	0.3	1	0.51	108.7	6.7574	2.9121
2011	4	4	3	15	34	0.3	1	0.38	119.2	6.7574	1.9676
2011	4	4	3	25	34	0.3	1	0.33	116.8	6.7574	1.7905
2011	4	4	3	35	34	0.3	1	0.41	94.6	6.7574	2.4595
2011	4	4	3	45	34	0.3	1	0.4	91.9	6.7768	2.4276
2011	4	4	3	55	34	0.3	1	0.41	105.4	6.7768	2.3684
2011	4	4	4	5	34	0.3	1	0.34	107.7	6.7574	1.9676
2011	4	4	4	15	34	0.3	1	0.42	110.3	6.7574	2.3415
2011	4	4	4	25	34	0.3	1	0.38	110.6	6.7768	2.1513
2011	4	4	4	35	34	0.3	1	0.34	109	6.7574	1.9479

Blackrock Return (0208)

Year	Month	Day	Hour	Minute	Second	CellBegin	CellEnd	Speed	Direction	Area	Flow
2011	4	4	4	45	34	0.3	1	0.39	107.5	6.7574	2.2431
2011	4	4	4	55	34	0.3	1	0.32	109.7	6.7574	1.8102
2011	4	4	5	5	34	0.3	1	0.43	114	6.7574	2.3415
2011	4	4	5	15	34	0.3	1	0.4	104.6	6.7574	2.3415
2011	4	4	5	25	34	0.3	1	0.39	103.7	6.7574	2.2628
2011	4	4	5	35	34	0.3	1	0.42	101.7	6.7574	2.4595
2011	4	4	5	45	34	0.3	1	0.36	104.9	6.7574	2.066
2011	4	4	5	55	34	0.3	1	0.36	114.9	6.7574	1.948
2011	4	4	6	5	34	0.3	1	0.41	103.9	6.7574	2.3808
2011	4	4	6	15	34	0.3	1	0.35	97.5	6.7574	2.0857
2011	4	4	6	25	34	0.3	1	0.44	105.2	6.7574	2.5383
2011	4	4	6	35	34	0.3	1	0.41	102	6.7574	2.4005
2011	4	4	6	45	34	0.3	1	0.51	111.5	6.7574	2.8531
2011	4	4	6	55	34	0.3	1	0.36	97.4	6.7768	2.1316
2011	4	4	7	5	34	0.3	1	0.41	107.3	6.7768	2.3487
2011	4	4	7	15	34	0.3	1	0.5	108.7	6.7574	2.8531
2011	4	4	7	25	34	0.3	1	0.4	120.6	6.7768	2.0724
2011	4	4	7	35	34	0.3	1	0.4	112.6	6.7768	2.2303
2011	4	4	7	45	34	0.3	1	0.37	109.9	6.7574	2.066
2011	4	4	7	55	34	0.3	1	0.46	110.1	6.7768	2.5855
2011	4	4	8	5	34	0.3	1	0.39	103.7	6.7768	2.2697
2011	4	4	8	15	34	0.3	1	0.34	110	6.7768	1.8947
2011	4	4	8	25	34	0.3	1	0.4	108.3	6.7768	2.2697
2011	4	4	8	35	34	0.3	1	0.39	116.8	6.7768	2.1118
2011	4	4	8	45	34	0.3	1	0.33	95.7	6.7768	1.9934
2011	4	4	8	55	34	0.3	1	0.38	106.6	6.7768	2.1907
2011	4	4	9	5	34	0.3	1	0.32	108.8	6.7768	1.796
2011	4	4	9	15	34	0.3	1	0.41	110.9	6.7768	2.3289
2011	4	4	9	25	34	0.3	1	0.26	119.7	6.7768	1.3815
2011	4	4	9	35	34	0.3	1	0.31	107.1	6.7768	1.796
2011	4	4	9	45	34	0.3	1	0.32	113.1	6.7768	1.7565
2011	4	4	9	55	34	0.3	1	0.31	102.1	6.7962	1.8411
2011	4	4	10	5	34	0.3	1	0.34	106.5	6.7768	1.9341
2011	4	4	10	15	34	0.3	1	0.25	107.5	6.7962	1.4451
2011	4	4	10	25	34	0.3	1	0.35	97.6	6.7962	2.0786
2011	4	4	10	35	34	0.3	1	0.31	116.6	6.7768	1.6578
2011	4	4	10	45	34	0.3	1	0.2	104.3	6.7962	1.168
2011	4	4	10	55	34	0.3	1	0.35	113.5	6.7962	1.9598
2011	4	4	11	5	34	0.3	1	0.37	105.3	6.7768	2.1709
2011	4	4	11	15	34	0.3	1	0.45	106.2	6.7768	2.5853
2011	4	4	11	25	34	0.3	1	0.36	99.5	6.7768	2.1314
2011	4	4	11	35	34	0.3	1	0.34	109.3	6.7768	1.9143
2011	4	4	11	45	34	0.3	1	0.42	106.3	6.7768	2.4274
2011	4	4	11	55	34	0.3	1	0.41	111.6	6.7768	2.2893
2011	4	4	12	5	34	0.3	1	0.43	106.9	6.7768	2.4669
2011	4	4	12	15	34	0.3	1	0.47	111.7	6.7768	2.6247

Blackrock Return (0208)

Year	Month	Day	Hour	Minute	Second	CellBegin	CellEnd	Speed	Direction	Area	Flow
2011	4	4	12	25	34	0.3	1	0.48	93.2	6.7768	2.8616
2011	4	4	12	35	34	0.3	1	0.44	112.1	6.7768	2.4274
2011	4	4	12	45	34	0.3	1	0.31	101.7	6.7768	1.8156
2011	4	4	12	55	34	0.3	1	0.39	101.1	6.7768	2.309
2011	4	4	13	5	34	0.3	1	0.34	106.7	6.7768	1.9735
2011	4	4	13	15	34	0.3	1	0.35	106.4	6.7768	2.0129
2011	4	4	13	25	34	0.3	1	0.37	108.1	6.7768	2.1116
2011	4	4	13	35	34	0.3	1	0.36	101.4	6.7768	2.1511
2011	4	4	13	45	34	0.3	1	0.35	99.3	6.7768	2.0524
2011	4	4	13	55	34	0.3	1	0.38	114.8	6.7768	2.0918
2011	4	4	14	5	34	0.3	1	0.36	97.8	6.7768	2.1708
2011	4	4	14	15	34	0.3	1	0.35	103	6.7768	2.0524
2011	4	4	14	25	34	0.3	1	0.41	105.9	6.7768	2.3484
2011	4	4	14	35	34	0.3	1	0.43	99.8	6.7768	2.526
2011	4	4	14	45	34	0.3	1	0.3	101.3	6.7768	1.7761
2011	4	4	14	55	34	0.3	1	0.33	95.1	6.7768	1.9931
2011	4	4	15	5	34	0.3	1	0.44	96.4	6.7768	2.6246
2011	4	4	15	15	34	0.3	1	0.36	110.7	6.7768	2.0326
2011	4	4	15	25	34	0.3	1	0.35	104	6.7768	2.0523
2011	4	4	15	35	34	0.3	1	0.41	100.1	6.7768	2.4273
2011	4	4	15	45	34	0.3	1	0.39	91	6.7768	2.3483
2011	4	4	15	55	34	0.3	1	0.37	99.7	6.7768	2.1905
2011	4	4	16	5	34	0.3	1	0.31	109.2	6.7768	1.7563
2011	4	4	16	15	34	0.3	1	0.34	96.2	6.7768	2.0129
2011	4	4	16	25	34	0.3	1	0.38	94	6.7768	2.2694
2011	4	4	16	35	34	0.3	1	0.4	92.4	6.7768	2.3878
2011	4	4	16	45	34	0.3	1	0.35	84.6	6.7768	2.0918
2011	4	4	16	55	34	0.3	1	0.42	90	6.7768	2.5457
2011	4	4	17	5	34	0.3	1	0.37	90	6.7768	2.2102
2011	4	4	17	15	34	0.3	1	0.32	106.4	6.7768	1.8747
2011	4	4	17	25	34	0.3	1	0.43	107.2	6.7768	2.4865
2011	4	4	17	35	34	0.3	1	0.4	93.3	6.7768	2.4273
2011	4	4	17	45	34	0.3	1	0.43	91.7	6.7768	2.5852
2011	4	4	17	55	34	0.3	1	0.33	105	6.7768	1.9142
2011	4	4	18	5	34	0.3	1	0.37	95.1	6.7768	2.1905
2011	4	4	18	15	34	0.3	1	0.39	102.5	6.7768	2.3089
2011	4	4	18	25	34	0.3	1	0.38	95	6.7768	2.2497
2011	4	4	18	35	34	0.3	1	0.35	106.9	6.7768	2.0129
2011	4	4	18	45	34	0.3	1	0.44	107.5	6.7768	2.5063
2011	4	4	18	55	34	0.3	1	0.36	108.8	6.7768	2.0326
2011	4	4	19	5	34	0.3	1	0.45	114	6.7768	2.4865
2011	4	4	19	15	34	0.3	1	0.4	109	6.7768	2.2892
2011	4	4	19	25	34	0.3	1	0.48	110.9	6.7768	2.6839
2011	4	4	19	35	34	0.3	1	0.33	109.9	6.7768	1.8551
2011	4	4	19	45	34	0.3	1	0.36	87.4	6.7768	2.1708
2011	4	4	19	55	34	0.3	1	0.45	100.6	6.7768	2.6445

Blackrock Return (0208)

Year	Month	Day	Hour	Minute	Second	CellBegin	CellEnd	Speed	Direction	Area	Flow
2011	4	4	20	5	34	0.3	1	0.35	103.6	6.7768	2.0327
2011	4	4	20	15	34	0.3	1	0.39	104.5	6.7768	2.2892
2011	4	4	20	25	34	0.3	1	0.34	112.6	6.7768	1.8945
2011	4	4	20	35	34	0.3	1	0.38	110	6.7768	2.1708
2011	4	4	20	45	34	0.3	1	0.44	110.6	6.7768	2.4669
2011	4	4	20	55	34	0.3	1	0.34	103.2	6.7768	2.013
2011	4	4	21	5	34	0.3	1	0.43	112.2	6.7768	2.3682
2011	4	4	21	15	34	0.3	1	0.33	114.3	6.7768	1.7959
2011	4	4	21	25	34	0.3	1	0.36	108.4	6.7768	2.0722
2011	4	4	21	35	34	0.3	1	0.41	119.1	6.7768	2.1314
2011	4	4	21	45	34	0.3	1	0.32	111.3	6.7768	1.7762
2011	4	4	21	55	34	0.3	1	0.43	105	6.7768	2.5064
2011	4	4	22	5	34	0.3	1	0.33	109	6.7574	1.8888
2011	4	4	22	15	34	0.3	1	0.33	116.8	6.7768	1.7564
2011	4	4	22	25	34	0.3	1	0.36	102.6	6.7574	2.1052
2011	4	4	22	35	34	0.3	1	0.4	104.1	6.7574	2.3413
2011	4	4	22	45	34	0.3	1	0.43	107.5	6.7574	2.4397
2011	4	4	22	55	34	0.3	1	0.37	113.2	6.7574	2.0659
2011	4	4	23	5	34	0.3	1	0.4	107.5	6.7574	2.302
2011	4	4	23	15	34	0.3	1	0.33	108.6	6.7574	1.8691
2011	4	4	23	25	34	0.3	1	0.37	108.1	6.7574	2.1052
2011	4	4	23	35	34	0.3	1	0.4	110.1	6.7574	2.2627
2011	4	4	23	45	34	0.3	1	0.35	103.6	6.7574	2.0266
2011	4	4	23	55	34	0.3	1	0.35	98	6.7574	2.1053
2011	4	5	0	5	34	0.3	1	0.37	101.1	6.7574	2.2036
2011	4	5	0	15	34	0.3	1	0.4	109.5	6.7574	2.2823
2011	4	5	0	25	34	0.3	1	0.38	102.5	6.7574	2.2233
2011	4	5	0	35	34	0.3	1	0.37	118.2	6.7574	1.9479
2011	4	5	0	45	34	0.3	1	0.46	105.3	6.7574	2.6562
2011	4	5	0	55	34	0.3	1	0.4	106.2	6.7574	2.302
2011	4	5	1	5	34	0.3	1	0.38	107	6.7574	2.184
2011	4	5	1	15	34	0.3	1	0.39	114.6	6.7574	2.1053
2011	4	5	1	25	34	0.3	1	0.37	108	6.7574	2.125
2011	4	5	1	35	34	0.3	1	0.41	87.7	6.7574	2.4595
2011	4	5	1	45	34	0.3	1	0.37	115.2	6.7574	2.0069
2011	4	5	1	55	34	0.3	1	0.42	106	6.7574	2.4004
2011	4	5	2	5	34	0.3	1	0.39	120.5	6.7574	2.0069
2011	4	5	2	15	34	0.3	1	0.43	101.9	6.7574	2.5185
2011	4	5	2	25	34	0.3	1	0.39	103.5	6.7574	2.3021
2011	4	5	2	35	34	0.3	1	0.37	116.1	6.7574	2.0069
2011	4	5	2	45	34	0.3	1	0.38	112.6	6.7574	2.125
2011	4	5	2	55	34	0.3	1	0.31	110	6.7574	1.7315
2011	4	5	3	5	34	0.3	1	0.37	108.6	6.7381	2.0988
2011	4	5	3	15	34	0.3	1	0.37	102.8	6.7574	2.1643
2011	4	5	3	25	34	0.3	1	0.37	105.9	6.7574	2.1447
2011	4	5	3	35	34	0.3	1	0.34	97.1	6.7574	2.0463

Blackrock Return (0208)

Year	Month	Day	Hour	Minute	Second	CellBegin	CellEnd	Speed	Direction	Area	Flow
2011	4	5	3	45	34	0.3	1	0.41	105.9	6.7381	2.3342
2011	4	5	3	55	34	0.3	1	0.37	118.4	6.7574	1.9282
2011	4	5	4	5	34	0.3	1	0.34	105	6.7574	1.9873
2011	4	5	4	15	34	0.3	1	0.37	97.1	6.7381	2.2166
2011	4	5	4	25	34	0.3	1	0.39	104.6	6.7574	2.2627
2011	4	5	4	35	34	0.3	1	0.4	102.3	6.7381	2.3343
2011	4	5	4	45	34	0.3	1	0.42	104.8	6.7381	2.4519
2011	4	5	4	55	34	0.3	1	0.4	102.2	6.7381	2.3539
2011	4	5	5	5	34	0.3	1	0.35	108.8	6.7381	1.9616
2011	4	5	5	15	34	0.3	1	0.38	100.8	6.7381	2.2558
2011	4	5	5	25	34	0.3	1	0.33	109.3	6.7381	1.8439
2011	4	5	5	35	34	0.3	1	0.37	113.9	6.7381	2.04
2011	4	5	5	45	34	0.3	1	0.39	101.7	6.7381	2.2754
2011	4	5	5	55	34	0.3	1	0.36	107.3	6.7381	2.0793
2011	4	5	6	5	34	0.3	1	0.41	109.6	6.7381	2.3147
2011	4	5	6	15	34	0.3	1	0.39	104.5	6.7381	2.2754
2011	4	5	6	25	34	0.3	1	0.32	106.9	6.7381	1.8046
2011	4	5	6	35	34	0.3	1	0.33	105.7	6.7381	1.8831
2011	4	5	6	45	34	0.3	1	0.36	109.8	6.7381	2.0204
2011	4	5	6	55	34	0.3	1	0.35	117	6.7381	1.8831
2011	4	5	7	5	34	0.3	1	0.35	105.9	6.7381	2.0008
2011	4	5	7	15	34	0.3	1	0.37	102.3	6.7381	2.1577
2011	4	5	7	25	34	0.3	1	0.39	103.7	6.7381	2.2558
2011	4	5	7	35	34	0.3	1	0.41	106.8	6.7381	2.3343
2011	4	5	7	45	34	0.3	1	0.37	114.5	6.7381	2.0204
2011	4	5	7	55	34	0.3	1	0.46	109.7	6.7381	2.5696
2011	4	5	8	5	34	0.3	1	0.39	107.8	6.7381	2.1969
2011	4	5	8	15	34	0.3	1	0.37	122	6.7574	1.8889
2011	4	5	8	25	34	0.3	1	0.36	112.2	6.7574	2.0266
2011	4	5	8	35	34	0.3	1	0.43	113.8	6.7574	2.3611
2011	4	5	8	45	34	0.3	1	0.38	103.9	6.7574	2.2233
2011	4	5	8	55	34	0.3	1	0.42	112	6.7574	2.3414
2011	4	5	9	5	34	0.3	1	0.44	105.6	6.7574	2.5381
2011	4	5	9	15	34	0.3	1	0.37	108.1	6.7574	2.1053
2011	4	5	9	25	34	0.3	1	0.35	117.8	6.7574	1.8692
2011	4	5	9	35	34	0.3	1	0.36	106.3	6.7574	2.0856
2011	4	5	9	45	34	0.3	1	0.5	101.8	6.7574	2.9316
2011	4	5	9	55	34	0.3	1	0.43	108.3	6.7574	2.4397
2011	4	5	10	5	34	0.3	1	0.38	107.7	6.7574	2.1643
2011	4	5	10	15	34	0.3	1	0.35	113.4	6.7574	1.9085
2011	4	5	10	25	34	0.3	1	0.46	104	6.7574	2.6758
2011	4	5	10	35	34	0.3	1	0.45	116.4	6.7574	2.42
2011	4	5	10	45	34	0.3	1	0.41	109.7	6.7574	2.302
2011	4	5	10	55	34	0.3	1	0.38	102.6	6.7574	2.2036
2011	4	5	11	5	34	0.3	1	0.39	112.4	6.7574	2.1446
2011	4	5	11	15	34	0.3	1	0.39	106	6.7574	2.2626

Blackrock Return (0208)

Year	Month	Day	Hour	Minute	Second	CellBegin	CellEnd	Speed	Direction	Area	Flow
2011	4	5	11	25	34	0.3	1	0.36	111.2	6.7574	2.0265
2011	4	5	11	35	34	0.3	1	0.44	97.3	6.7962	2.613
2011	4	5	11	45	34	0.3	1	0.39	96.8	6.7768	2.309
2011	4	5	11	55	34	0.3	1	0.4	107.7	6.7768	2.2893
2011	4	5	12	5	34	0.3	1	0.38	104.6	6.7768	2.1906
2011	4	5	12	15	34	0.3	1	0.42	101.7	6.7768	2.4866
2011	4	5	12	25	34	0.3	1	0.38	115.2	6.7768	2.0524
2011	4	5	12	35	34	0.3	1	0.38	111.4	6.7768	2.1116
2011	4	5	12	45	34	0.3	1	0.36	96.3	6.7768	2.1511
2011	4	5	12	55	34	0.3	1	0.38	102.5	6.7768	2.23
2011	4	5	13	5	34	0.3	1	0.4	108.4	6.7768	2.3089
2011	4	5	13	15	34	0.3	1	0.34	101.1	6.7768	2.0129
2011	4	5	13	25	34	0.3	1	0.41	105.9	6.7768	2.3484
2011	4	5	13	35	34	0.3	1	0.37	108.8	6.7768	2.0918
2011	4	5	13	45	34	0.3	1	0.36	104.3	6.7768	2.0918
2011	4	5	13	55	34	0.3	1	0.37	115.2	6.7768	2.0129
2011	4	5	14	5	34	0.3	1	0.38	101.3	6.7768	2.2694
2011	4	5	14	15	34	0.3	1	0.34	98.2	6.7768	2.0524
2011	4	5	14	25	34	0.3	1	0.43	98.4	6.7768	2.5457
2011	4	5	14	35	34	0.3	1	0.37	100.7	6.7768	2.1905
2011	4	5	14	45	34	0.3	1	0.45	109.4	6.7768	2.526
2011	4	5	14	55	34	0.3	1	0.42	107	6.7768	2.3878
2011	4	5	15	5	34	0.3	1	0.45	104.2	6.7768	2.6444
2011	4	5	15	15	34	0.3	1	0.37	105.7	6.7768	2.1707
2011	4	5	15	25	34	0.3	1	0.44	114.3	6.7768	2.4075
2011	4	5	15	35	34	0.3	1	0.35	106.2	6.7768	2.0326
2011	4	5	15	45	34	0.3	1	0.36	101.4	6.7768	2.151
2011	4	5	15	55	34	0.3	1	0.35	92.7	6.7768	2.1313
2011	4	5	16	5	34	0.3	1	0.4	101.5	6.7768	2.3286
2011	4	5	16	15	34	0.3	1	0.37	102.8	6.7768	2.1707
2011	4	5	16	25	34	0.3	1	0.34	100	6.7768	2.0129
2011	4	5	16	35	34	0.3	1	0.31	106.9	6.7768	1.7563
2011	4	5	16	45	34	0.3	1	0.41	105.1	6.7768	2.4075
2011	4	5	16	55	34	0.3	1	0.32	110.1	6.7768	1.8353
2011	4	5	17	5	34	0.3	1	0.38	101.9	6.7768	2.2497
2011	4	5	17	15	34	0.3	1	0.36	114.5	6.7768	1.9931
2011	4	5	17	25	34	0.3	1	0.33	117.6	6.7768	1.7761
2011	4	5	17	35	34	0.3	1	0.41	99.6	6.7768	2.447
2011	4	5	17	45	34	0.3	1	0.42	103.2	6.7768	2.447
2011	4	5	17	55	34	0.3	1	0.34	100.7	6.7768	1.9931
2011	4	5	18	5	34	0.3	1	0.44	107.2	6.7768	2.5457
2011	4	5	18	15	34	0.3	1	0.39	109.9	6.7768	2.23
2011	4	5	18	25	34	0.3	1	0.44	111.6	6.7768	2.4865
2011	4	5	18	35	34	0.3	1	0.31	107.7	6.7768	1.7958
2011	4	5	18	45	34	0.3	1	0.3	95	6.7768	1.8156
2011	4	5	18	55	34	0.3	1	0.44	116.4	6.7768	2.3484

Blackrock Return (0208)

Year	Month	Day	Hour	Minute	Second	CellBegin	CellEnd	Speed	Direction	Area	Flow
2011	4	5	19	5	34	0.3	1	0.37	116.1	6.7768	2.0129
2011	4	5	19	15	34	0.3	1	0.37	104.9	6.7768	2.151
2011	4	5	19	25	34	0.3	1	0.36	106.8	6.7768	2.0918
2011	4	5	19	35	34	0.3	1	0.41	111.5	6.7768	2.3089
2011	4	5	19	45	34	0.3	1	0.42	114	6.7768	2.3089
2011	4	5	19	55	34	0.3	1	0.43	105.6	6.7768	2.4668
2011	4	5	20	5	34	0.3	1	0.36	108.4	6.7768	2.0721
2011	4	5	20	15	34	0.3	1	0.4	109	6.7768	2.2892
2011	4	5	20	25	34	0.3	1	0.4	104.1	6.7768	2.3484
2011	4	5	20	35	34	0.3	1	0.47	101.3	6.7768	2.7629
2011	4	5	20	45	34	0.3	1	0.41	111.4	6.7768	2.2695
2011	4	5	20	55	34	0.3	1	0.38	105.1	6.7768	2.1906
2011	4	5	21	5	34	0.3	1	0.42	100.3	6.7768	2.4866
2011	4	5	21	15	34	0.3	1	0.4	106.3	6.7768	2.2892
2011	4	5	21	25	34	0.3	1	0.36	97.8	6.7768	2.1708
2011	4	5	21	35	34	0.3	1	0.39	110.6	6.7768	2.2103
2011	4	5	21	45	34	0.3	1	0.41	95	6.7768	2.4866
2011	4	5	21	55	34	0.3	1	0.39	98.8	6.7768	2.2893
2011	4	5	22	5	34	0.3	1	0.35	102.4	6.7768	2.0722
2011	4	5	22	15	34	0.3	1	0.41	118.6	6.7768	2.1709
2011	4	5	22	25	34	0.3	1	0.46	110.4	6.7768	2.605
2011	4	5	22	35	34	0.3	1	0.39	112.4	6.7768	2.1511
2011	4	5	22	45	34	0.3	1	0.44	96	6.7768	2.6445
2011	4	5	22	55	34	0.3	1	0.38	106.2	6.7768	2.1709
2011	4	5	23	5	34	0.3	1	0.43	104.5	6.7768	2.5261
2011	4	5	23	15	34	0.3	1	0.33	104.3	6.7768	1.9341
2011	4	5	23	25	34	0.3	1	0.35	106.2	6.7574	2.0265
2011	4	5	23	35	34	0.3	1	0.37	115.7	6.7768	2.013
2011	4	5	23	45	34	0.3	1	0.34	109.3	6.7574	1.9085
2011	4	5	23	55	34	0.3	1	0.36	110.3	6.7574	2.0265
2011	4	6	0	5	34	0.3	1	0.36	95.3	6.7574	2.1249
2011	4	6	0	15	34	0.3	1	0.41	108.1	6.7574	2.3413
2011	4	6	0	25	34	0.3	1	0.34	101.2	6.7574	1.9872
2011	4	6	0	35	34	0.3	1	0.42	110	6.7574	2.3807
2011	4	6	0	45	34	0.3	1	0.35	98.1	6.7574	2.0659
2011	4	6	0	55	34	0.3	1	0.34	111.2	6.7574	1.9282
2011	4	6	1	5	34	0.3	1	0.41	107.9	6.7574	2.3217
2011	4	6	1	15	34	0.3	1	0.31	108.6	6.7574	1.7511
2011	4	6	1	25	34	0.3	1	0.37	106.7	6.7574	2.1052
2011	4	6	1	35	34	0.3	1	0.37	112.7	6.7574	2.0265
2011	4	6	1	45	34	0.3	1	0.44	103.9	6.7574	2.5381
2011	4	6	1	55	34	0.3	1	0.41	111.9	6.7574	2.302
2011	4	6	2	5	34	0.3	1	0.37	104.4	6.7574	2.1446
2011	4	6	2	15	34	0.3	1	0.39	110.3	6.7574	2.184
2011	4	6	2	25	34	0.3	1	0.36	105.7	6.7574	2.1053
2011	4	6	2	35	34	0.3	1	0.37	102.9	6.7574	2.1446

Blackrock Return (0208)

Year	Month	Day	Hour	Minute	Second	CellBegin	CellEnd	Speed	Direction	Area	Flow
2011	4	6	2	45	34	0.3	1	0.34	110.6	6.7574	1.8888
2011	4	6	2	55	34	0.3	1	0.38	104.9	6.7574	2.2233
2011	4	6	3	5	34	0.3	1	0.33	100.9	6.7574	1.9479
2011	4	6	3	15	34	0.3	1	0.35	107.4	6.7574	2.0069
2011	4	6	3	25	34	0.3	1	0.45	113	6.7574	2.4988
2011	4	6	3	35	34	0.3	1	0.38	102.1	6.7574	2.2036
2011	4	6	3	45	34	0.3	1	0.45	106.5	6.7574	2.5972
2011	4	6	3	55	34	0.3	1	0.31	112	6.7574	1.7511
2011	4	6	4	5	34	0.3	1	0.36	108.3	6.7574	2.0266
2011	4	6	4	15	34	0.3	1	0.36	109.9	6.7381	2.0007
2011	4	6	4	25	34	0.3	1	0.34	109	6.7381	1.9419
2011	4	6	4	35	34	0.3	1	0.36	106.3	6.7574	2.0856
2011	4	6	4	45	34	0.3	1	0.43	111.9	6.7574	2.4004
2011	4	6	4	55	34	0.3	1	0.38	104.5	6.7574	2.2037
2011	4	6	5	5	34	0.3	1	0.38	107	6.7381	2.1773
2011	4	6	5	15	34	0.3	1	0.43	105.9	6.7381	2.4715
2011	4	6	5	25	34	0.3	1	0.39	111.2	6.7381	2.1773
2011	4	6	5	35	34	0.3	1	0.4	112.3	6.7574	2.2037
2011	4	6	5	45	34	0.3	1	0.37	104.8	6.7381	2.1577
2011	4	6	5	55	34	0.3	1	0.37	108.6	6.7381	2.0988
2011	4	6	6	5	34	0.3	1	0.38	104.5	6.7381	2.1969
2011	4	6	6	15	34	0.3	1	0.4	114.1	6.7381	2.1969
2011	4	6	6	25	34	0.3	1	0.36	118.9	6.7381	1.8831
2011	4	6	6	35	34	0.3	1	0.37	106.8	6.7381	2.1381
2011	4	6	6	45	34	0.3	1	0.42	114.2	6.7381	2.3146
2011	4	6	6	55	34	0.3	1	0.42	104.9	6.7381	2.4323
2011	4	6	7	5	34	0.3	1	0.39	114	6.7381	2.1184
2011	4	6	7	15	34	0.3	1	0.34	87.8	6.7381	2.0204
2011	4	6	7	25	34	0.3	1	0.4	110.5	6.7574	2.2627
2011	4	6	7	35	34	0.3	1	0.32	110.3	6.7574	1.8102
2011	4	6	7	45	34	0.3	1	0.32	108.3	6.7381	1.8438
2011	4	6	7	55	34	0.3	1	0.4	113.4	6.7574	2.184
2011	4	6	8	5	34	0.3	1	0.4	119.3	6.7574	2.1053
2011	4	6	8	15	34	0.3	1	0.37	103.8	6.7574	2.1643
2011	4	6	8	25	34	0.3	1	0.45	104.7	6.7381	2.6088
2011	4	6	8	35	34	0.3	1	0.43	104.9	6.7574	2.5185
2011	4	6	8	45	34	0.3	1	0.32	106	6.7574	1.8495
2011	4	6	8	55	34	0.3	1	0.39	103.2	6.7574	2.2627
2011	4	6	9	5	34	0.3	1	0.36	112.4	6.7574	2.0069
2011	4	6	9	15	34	0.3	1	0.35	101.8	6.7574	2.0659
2011	4	6	9	25	34	0.3	1	0.38	105	6.7574	2.2036
2011	4	6	9	35	34	0.3	1	0.37	106	6.7574	2.1249
2011	4	6	9	45	34	0.3	1	0.37	95.1	6.7574	2.2233
2011	4	6	9	55	34	0.3	1	0.37	104.5	6.7574	2.1249
2011	4	6	10	5	34	0.3	1	0.35	103.9	6.7574	2.0659
2011	4	6	10	15	34	0.3	1	0.39	104.6	6.7768	2.2696

Blackrock Return (0208)

Year	Month	Day	Hour	Minute	Second	CellBegin	CellEnd	Speed	Direction	Area	Flow
2011	4	6	10	25	34	0.3	1	0.4	99.5	6.7574	2.361
2011	4	6	10	35	34	0.3	1	0.44	106.5	6.7574	2.5184
2011	4	6	10	45	34	0.3	1	0.36	108.1	6.7768	2.0524
2011	4	6	10	55	34	0.3	1	0.4	101.2	6.7768	2.3879
2011	4	6	11	5	34	0.3	1	0.41	100.2	6.7768	2.4077
2011	4	6	11	15	34	0.3	1	0.38	96	6.7768	2.2498
2011	4	6	11	25	34	0.3	1	0.4	98.9	6.7768	2.3879
2011	4	6	11	35	34	0.3	1	0.36	93.1	6.7768	2.1906
2011	4	6	11	45	34	0.3	1	0.31	98	6.7768	1.8353
2011	4	6	11	55	34	0.3	1	0.43	93.9	6.7768	2.605
2011	4	6	12	5	34	0.3	1	0.36	100.4	6.7768	2.1511
2011	4	6	12	15	34	0.3	1	0.4	96.6	6.7768	2.3879
2011	4	6	12	25	34	0.3	1	0.33	102.5	6.7768	1.9537
2011	4	6	12	35	34	0.3	1	0.4	102.9	6.7768	2.3286
2011	4	6	12	45	34	0.3	1	0.39	96.2	6.7768	2.3484
2011	4	6	12	55	34	0.3	1	0.31	108.8	6.7768	1.7366
2011	4	6	13	5	34	0.3	1	0.4	85.3	6.7768	2.3878
2011	4	6	13	15	34	0.3	1	0.33	99.1	6.7768	1.9734
2011	4	6	13	25	34	0.3	1	0.4	94.7	6.7768	2.3878
2011	4	6	13	35	34	0.3	1	0.45	110.9	6.7768	2.5259
2011	4	6	13	45	34	0.3	1	0.45	103.1	6.7768	2.6246
2011	4	6	13	55	34	0.3	1	0.35	96	6.7768	2.0721
2011	4	6	14	5	34	0.3	1	0.35	100.2	6.7768	2.0918
2011	4	6	14	15	34	0.3	1	0.39	104.7	6.7768	2.2497
2011	4	6	14	25	34	0.3	1	0.39	103.2	6.7768	2.2694
2011	4	6	14	35	34	0.3	1	0.35	98.1	6.7574	2.0657
2011	4	6	14	45	34	0.3	1	0.3	100.1	6.7768	1.776
2011	4	6	14	55	34	0.3	1	0.36	108.4	6.7768	2.0721
2011	4	6	15	5	34	0.3	1	0.44	90	6.7768	2.6246
2011	4	6	15	15	34	0.3	1	0.38	96.4	6.7768	2.2694
2011	4	6	15	25	34	0.3	1	0.37	95.1	6.7768	2.1905
2011	4	6	15	35	34	0.3	1	0.35	100.8	6.7768	2.0721
2011	4	6	15	45	34	0.3	1	0.39	96.2	6.7768	2.3483
2011	4	6	15	55	34	0.3	1	0.4	92.3	6.7768	2.4075
2011	4	6	16	5	34	0.3	1	0.39	85.7	6.7768	2.3681
2011	4	6	16	15	34	0.3	1	0.32	88.8	6.7768	1.9537
2011	4	6	16	25	34	0.3	1	0.35	85.7	6.7768	2.1115
2011	4	6	16	35	34	0.3	1	0.39	95.4	6.7768	2.3089
2011	4	6	16	45	34	0.3	1	0.36	92.6	6.7768	2.151
2011	4	6	16	55	34	0.3	1	0.3	91.3	6.7768	1.7958
2011	4	6	17	5	34	0.3	1	0.4	101.2	6.7768	2.3878
2011	4	6	17	15	34	0.3	1	0.4	103.7	6.7962	2.3555
2011	4	6	17	25	34	0.3	1	0.37	107.3	6.7962	2.1576
2011	4	6	17	35	34	0.3	1	0.33	105.4	6.7768	1.9339
2011	4	6	17	45	34	0.3	1	0.37	97.7	6.7768	2.1905
2011	4	6	17	55	34	0.3	1	0.33	104.9	6.7768	1.9339

Blackrock Return (0208)

Year	Month	Day	Hour	Minute	Second	CellBegin	CellEnd	Speed	Direction	Area	Flow
2011	4	6	18	5	34	0.3	1	0.37	110.2	6.7768	2.0918
2011	4	6	18	15	34	0.3	1	0.36	105.9	6.7768	2.0721
2011	4	6	18	25	34	0.3	1	0.39	100.7	6.7768	2.2892
2011	4	6	18	35	34	0.3	1	0.39	101	6.7768	2.3287
2011	4	6	18	45	34	0.3	1	0.44	110.2	6.7768	2.4668
2011	4	6	18	55	34	0.3	1	0.36	110.3	6.7768	2.0326
2011	4	6	19	5	34	0.3	1	0.43	112	6.7768	2.3879
2011	4	6	19	15	34	0.3	1	0.44	121.2	6.7768	2.2497
2011	4	6	19	25	34	0.3	1	0.44	106	6.7768	2.5458
2011	4	6	19	35	34	0.3	1	0.39	97.8	6.7768	2.3089
2011	4	6	19	45	34	0.3	1	0.37	113.2	6.7768	2.0721
2011	4	6	19	55	34	0.3	1	0.38	103	6.7768	2.23
2011	4	6	20	5	34	0.3	1	0.36	118.4	6.7768	1.8945
2011	4	6	20	15	34	0.3	1	0.38	105.1	6.7768	2.1906
2011	4	6	20	25	34	0.3	1	0.39	111.4	6.7768	2.1708
2011	4	6	20	35	34	0.3	1	0.38	110	6.7768	2.1708
2011	4	6	20	45	34	0.3	1	0.31	96.6	6.7768	1.8748
2011	4	6	20	55	34	0.3	1	0.46	109.6	6.7768	2.605
2011	4	6	21	5	34	0.3	1	0.38	107.8	6.7768	2.1511
2011	4	6	21	15	34	0.3	1	0.34	92.7	6.7768	2.0722
2011	4	6	21	25	34	0.3	1	0.43	91.3	6.7768	2.5656
2011	4	6	21	35	34	0.3	1	0.39	113.3	6.7574	2.1445
2011	4	6	21	45	34	0.3	1	0.35	111.3	6.7574	1.9675
2011	4	6	21	55	34	0.3	1	0.34	107.7	6.7574	1.9675
2011	4	6	22	5	34	0.3	1	0.34	101.9	6.7768	1.9735
2011	4	6	22	15	34	0.3	1	0.39	102.6	6.7574	2.2823
2011	4	6	22	25	34	0.3	1	0.38	102.1	6.7574	2.2036
2011	4	6	22	35	34	0.3	1	0.42	108.3	6.7574	2.3807
2011	4	6	22	45	34	0.3	1	0.32	101.3	6.7574	1.8691
2011	4	6	22	55	34	0.3	1	0.32	102.6	6.7574	1.8495
2011	4	6	23	5	34	0.3	1	0.35	113.7	6.7574	1.9282
2011	4	6	23	15	34	0.3	1	0.46	108	6.7574	2.5971
2011	4	6	23	25	34	0.3	1	0.38	107.7	6.7574	2.1643
2011	4	6	23	35	34	0.3	1	0.39	99.2	6.7574	2.302
2011	4	6	23	45	34	0.3	1	0.33	111.3	6.7574	1.8691
2011	4	6	23	55	34	0.3	1	0.41	98.9	6.7574	2.4004
2011	4	7	0	5	34	0.3	1	0.37	118.4	6.7574	1.9282
2011	4	7	0	15	34	0.3	1	0.41	110.8	6.7574	2.2823
2011	4	7	0	25	34	0.3	1	0.38	101.9	6.7574	2.243
2011	4	7	0	35	34	0.3	1	0.45	105.5	6.7574	2.6168
2011	4	7	0	45	34	0.3	1	0.43	103.2	6.7574	2.5185
2011	4	7	0	55	34	0.3	1	0.39	99.3	6.7381	2.2753
2011	4	7	1	5	34	0.3	1	0.4	111.7	6.7381	2.2165
2011	4	7	1	15	34	0.3	1	0.36	120.1	6.7574	1.8692
2011	4	7	1	25	34	0.3	1	0.42	110.6	6.7574	2.3611
2011	4	7	1	35	34	0.3	1	0.35	111.7	6.7574	1.9282

Blackrock Return (0208)

Year	Month	Day	Hour	Minute	Second	CellBegin	CellEnd	Speed	Direction	Area	Flow
2011	4	7	1	45	34	0.3	1	0.34	109.7	6.7574	1.9282
2011	4	7	1	55	34	0.3	1	0.37	98.8	6.7574	2.1643
2011	4	7	2	5	34	0.3	1	0.41	100.5	6.7381	2.4323
2011	4	7	2	15	34	0.3	1	0.42	103.5	6.7381	2.4519
2011	4	7	2	25	34	0.3	1	0.4	114.4	6.7381	2.1577
2011	4	7	2	35	34	0.3	1	0.39	106.3	6.7381	2.2165
2011	4	7	2	45	34	0.3	1	0.37	116.6	6.7381	2.0008
2011	4	7	2	55	34	0.3	1	0.42	105.6	6.7381	2.3931
2011	4	7	3	5	34	0.3	1	0.4	119.7	6.7381	2.0596
2011	4	7	3	15	34	0.3	1	0.4	117	6.7381	2.1185
2011	4	7	3	25	34	0.3	1	0.43	108.6	6.7381	2.4519
2011	4	7	3	35	34	0.3	1	0.35	111	6.7381	1.9419
2011	4	7	3	45	34	0.3	1	0.35	114.6	6.7381	1.8831
2011	4	7	3	55	34	0.3	1	0.34	117.8	6.7381	1.785
2011	4	7	4	5	34	0.3	1	0.36	116.6	6.7381	1.9223
2011	4	7	4	15	34	0.3	1	0.37	106.8	6.7381	2.1381
2011	4	7	4	25	34	0.3	1	0.39	105	6.7381	2.2754
2011	4	7	4	35	34	0.3	1	0.29	109.3	6.7381	1.6281
2011	4	7	4	45	34	0.3	1	0.38	112.8	6.7381	2.0988
2011	4	7	4	55	34	0.3	1	0.42	106.2	6.7381	2.4323
2011	4	7	5	5	34	0.3	1	0.38	114.1	6.7381	2.0596
2011	4	7	5	15	34	0.3	1	0.47	108.3	6.7381	2.6677
2011	4	7	5	25	34	0.3	1	0.43	115.8	6.7381	2.3146
2011	4	7	5	35	34	0.3	1	0.32	116.6	6.7381	1.6869
2011	4	7	5	45	34	0.3	1	0.35	116.3	6.7381	1.8635
2011	4	7	5	55	34	0.3	1	0.39	108.6	6.7381	2.2165
2011	4	7	6	5	34	0.3	1	0.38	125.2	6.7381	1.8635
2011	4	7	6	15	34	0.3	1	0.32	117.1	6.7381	1.7262
2011	4	7	6	25	34	0.3	1	0.4	114.2	6.7381	2.1773
2011	4	7	6	35	34	0.3	1	0.39	106.5	6.7381	2.2558
2011	4	7	6	45	34	0.3	1	0.43	105.1	6.7381	2.4715
2011	4	7	6	55	34	0.3	1	0.4	103.7	6.7381	2.3342
2011	4	7	7	5	34	0.3	1	0.38	112.6	6.7381	2.1185
2011	4	7	7	15	34	0.3	1	0.44	109.7	6.7381	2.4715
2011	4	7	7	25	34	0.3	1	0.43	114.6	6.7381	2.3538
2011	4	7	7	35	34	0.3	1	0.38	115.5	6.7381	2.0596
2011	4	7	7	45	34	0.3	1	0.44	110.5	6.7381	2.4715
2011	4	7	7	55	34	0.3	1	0.43	112.5	6.7381	2.3735
2011	4	7	8	5	34	0.3	1	0.43	109.8	6.7381	2.3931
2011	4	7	8	15	34	0.3	1	0.37	125.5	6.7381	1.785
2011	4	7	8	25	34	0.3	1	0.26	106.8	6.7381	1.4908
2011	4	7	8	35	34	0.3	1	0.42	112.4	6.7381	2.3342
2011	4	7	8	45	34	0.3	1	0.41	105.1	6.7381	2.3931
2011	4	7	8	55	34	0.3	1	0.41	104.9	6.7381	2.3538
2011	4	7	9	5	34	0.3	1	0.36	100.9	6.7381	2.1381
2011	4	7	9	15	34	0.3	1	0.32	106.8	6.7381	1.8242

Blackrock Return (0208)

Year	Month	Day	Hour	Minute	Second	CellBegin	CellEnd	Speed	Direction	Area	Flow
2011	4	7	9	25	34	0.3	1	0.3	105.9	6.7381	1.7262
2011	4	7	9	35	34	0.3	1	0.37	105	6.7381	2.1185
2011	4	7	9	45	34	0.3	1	0.39	112	6.7381	2.1381
2011	4	7	9	55	34	0.3	1	0.38	100.4	6.7381	2.2361
2011	4	7	10	5	34	0.3	1	0.37	111.5	6.7381	2.04
2011	4	7	10	15	34	0.3	1	0.38	112.8	6.7381	2.0988
2011	4	7	10	25	34	0.3	1	0.31	105.5	6.7381	1.7654
2011	4	7	10	35	34	0.3	1	0.34	109.1	6.7381	1.9223
2011	4	7	10	45	34	0.3	1	0.37	123	6.7381	1.8438
2011	4	7	10	55	34	0.3	1	0.35	118.5	6.7381	1.8438
2011	4	7	11	5	34	0.3	1	0.44	115.4	6.7381	2.3931
2011	4	7	11	15	34	0.3	1	0.34	121.8	6.7381	1.7065
2011	4	7	11	25	34	0.3	1	0.36	109.8	6.7381	2.0204
2011	4	7	11	35	34	0.3	1	0.36	100.1	6.7381	2.0988
2011	4	7	11	45	34	0.3	1	0.46	107.5	6.7381	2.6088
2011	4	7	11	55	34	0.3	1	0.47	108.6	6.7381	2.6873
2011	4	7	12	5	34	0.3	1	0.42	110	6.7381	2.3734
2011	4	7	12	15	34	0.3	1	0.31	113	6.7381	1.7065
2011	4	7	12	25	34	0.3	1	0.34	105.1	6.7381	1.9615
2011	4	7	12	35	34	0.3	1	0.4	107	6.7381	2.3146
2011	4	7	12	45	34	0.3	1	0.41	113.3	6.7381	2.2361
2011	4	7	12	55	34	0.3	1	0.39	121	6.7381	2.0203
2011	4	7	13	5	34	0.3	1	0.38	121	6.7381	1.9223
2011	4	7	13	15	34	0.3	1	0.39	94.4	6.7381	2.3145
2011	4	7	13	25	34	0.3	1	0.35	100.2	6.7381	2.0792
2011	4	7	13	35	34	0.3	1	0.35	108.8	6.7381	1.9615
2011	4	7	13	45	34	0.3	1	0.35	111.8	6.7381	1.9615
2011	4	7	13	55	34	0.3	1	0.39	105	6.7381	2.2753
2011	4	7	14	5	34	0.3	1	0.36	113.1	6.7381	1.9811
2011	4	7	14	15	34	0.3	1	0.32	101.1	6.7381	1.9026
2011	4	7	14	25	34	0.3	1	0.34	90	6.7381	2.0399
2011	4	7	14	35	34	0.3	1	0.43	102	6.7381	2.4911
2011	4	7	14	45	34	0.3	1	0.35	106.2	6.7381	2.0203
2011	4	7	14	55	34	0.3	1	0.4	116.1	6.7381	2.1576
2011	4	7	15	5	34	0.3	1	0.37	114.5	6.7381	2.0203
2011	4	7	15	15	34	0.3	1	0.29	107.4	6.7381	1.628
2011	4	7	15	25	34	0.3	1	0.34	119.1	6.7381	1.7653
2011	4	7	15	35	34	0.3	1	0.33	107.2	6.7381	1.9026
2011	4	7	15	45	34	0.3	1	0.42	123.9	6.7381	2.0988
2011	4	7	15	55	34	0.3	1	0.43	114	6.7381	2.3342
2011	4	7	16	5	34	0.3	1	0.37	118.6	6.7381	1.9419
2011	4	7	16	15	34	0.3	1	0.41	107.1	6.7381	2.3538
2011	4	7	16	25	34	0.3	1	0.44	115.8	6.7381	2.393
2011	4	7	16	35	34	0.3	1	0.36	107.3	6.7381	2.0792
2011	4	7	16	45	34	0.3	1	0.33	115	6.7381	1.7653
2011	4	7	16	55	34	0.3	1	0.31	112.2	6.7381	1.7261

Blackrock Return (0208)

Year	Month	Day	Hour	Minute	Second	CellBegin	CellEnd	Speed	Direction	Area	Flow
2011	4	7	17	5	34	0.3	1	0.33	113.3	6.7381	1.8242
2011	4	7	17	15	34	0.3	1	0.37	112.7	6.7381	2.0596
2011	4	7	17	25	34	0.3	1	0.31	96.7	6.7381	1.8438
2011	4	7	17	35	34	0.3	1	0.38	114.1	6.7381	2.0596
2011	4	7	17	45	34	0.3	1	0.31	97.3	6.7187	1.8381
2011	4	7	17	55	34	0.3	1	0.31	81.5	6.7187	1.8381
2011	4	7	18	5	34	0.3	1	0.3	85	6.7187	1.7795
2011	4	7	18	15	34	0.3	1	0.37	110	6.7187	2.0923
2011	4	7	18	25	34	0.3	1	0.36	99	6.7381	2.0988
2011	4	7	18	35	34	0.3	1	0.36	104.8	6.7381	2.0792
2011	4	7	18	45	34	0.3	1	0.32	108.8	6.7187	1.7795
2011	4	7	18	55	34	0.3	1	0.37	114.3	6.7187	1.9946
2011	4	7	19	5	34	0.3	1	0.41	117.8	6.7187	2.151
2011	4	7	19	15	34	0.3	1	0.35	103.6	6.7187	2.0142
2011	4	7	19	25	34	0.3	1	0.32	109.9	6.7187	1.7795
2011	4	7	19	35	34	0.3	1	0.36	116.6	6.7187	1.9164
2011	4	7	19	45	34	0.3	1	0.4	108.4	6.7187	2.2879
2011	4	7	19	55	34	0.3	1	0.43	111.2	6.7187	2.3662
2011	4	7	20	5	34	0.3	1	0.33	112.4	6.7187	1.7991
2011	4	7	20	15	34	0.3	1	0.41	119.4	6.7187	2.1511
2011	4	7	20	25	34	0.3	1	0.39	115.7	6.7187	2.0728
2011	4	7	20	35	34	0.3	1	0.34	112.6	6.7187	1.8773
2011	4	7	20	45	34	0.3	1	0.34	112.3	6.7187	1.8578
2011	4	7	20	55	34	0.3	1	0.39	112.2	6.7187	2.1511
2011	4	7	21	5	34	0.3	1	0.36	118	6.7187	1.9164
2011	4	7	21	15	34	0.3	1	0.38	118.1	6.7187	1.9751
2011	4	7	21	25	34	0.3	1	0.37	105.3	6.7187	2.1511
2011	4	7	21	35	34	0.3	1	0.4	106.8	6.7187	2.2684
2011	4	7	21	45	34	0.3	1	0.39	97.2	6.7187	2.3076
2011	4	7	21	55	34	0.3	1	0.3	121.8	6.7187	1.5449
2011	4	7	22	5	34	0.3	1	0.37	104.3	6.7187	2.1511
2011	4	7	22	15	34	0.3	1	0.4	109.3	6.7187	2.2293
2011	4	7	22	25	34	0.3	1	0.28	117.8	6.7187	1.4862
2011	4	7	22	35	34	0.3	1	0.39	103.1	6.7187	2.2685
2011	4	7	22	45	34	0.3	1	0.44	106.1	6.7187	2.5031
2011	4	7	22	55	34	0.3	1	0.38	114.4	6.7187	2.0729
2011	4	7	23	5	34	0.3	1	0.33	94	6.7187	1.9751
2011	4	7	23	15	34	0.3	1	0.34	115.1	6.7187	1.8383
2011	4	7	23	25	34	0.3	1	0.4	112.4	6.7187	2.2294
2011	4	7	23	35	34	0.3	1	0.39	112.4	6.7187	2.1316
2011	4	7	23	45	34	0.3	1	0.37	117.7	6.6994	1.9301
2011	4	7	23	55	34	0.3	1	0.41	109.6	6.6994	2.3005
2011	4	8	0	5	34	0.3	1	0.39	104.7	6.6994	2.2225
2011	4	8	0	15	34	0.3	1	0.39	96.8	6.6994	2.3005
2011	4	8	0	25	34	0.3	1	0.45	101.2	6.6994	2.6514
2011	4	8	0	35	34	0.3	1	0.35	116.3	6.6994	1.8521

Blackrock Return (0208)

Year	Month	Day	Hour	Minute	Second	CellBegin	CellEnd	Speed	Direction	Area	Flow
2011	4	8	0	45	34	0.3	1	0.33	106.3	6.6994	1.8716
2011	4	8	0	55	34	0.3	1	0.33	112.2	6.6994	1.8131
2011	4	8	1	5	34	0.3	1	0.32	100	6.6994	1.8716
2011	4	8	1	15	34	0.3	1	0.45	97.5	6.6994	2.6514
2011	4	8	1	25	34	0.3	1	0.34	111.6	6.6994	1.8716
2011	4	8	1	35	34	0.3	1	0.39	112.4	6.6994	2.1251
2011	4	8	1	45	34	0.3	1	0.37	118.4	6.6994	1.9496
2011	4	8	1	55	34	0.3	1	0.35	113.2	6.6994	1.9106
2011	4	8	2	5	34	0.3	1	0.37	100.6	6.6994	2.1836
2011	4	8	2	15	34	0.3	1	0.42	118.6	6.6994	2.1836
2011	4	8	2	25	34	0.3	1	0.3	107.7	6.6994	1.7157
2011	4	8	2	35	34	0.3	1	0.39	116.8	6.6994	2.0861
2011	4	8	2	45	34	0.3	1	0.4	108.1	6.6994	2.2616
2011	4	8	2	55	34	0.3	1	0.36	125.3	6.6994	1.7352
2011	4	8	3	5	34	0.3	1	0.38	106.4	6.6994	2.1836
2011	4	8	3	15	34	0.3	1	0.37	106.7	6.6994	2.0861
2011	4	8	3	25	34	0.3	1	0.42	113.1	6.6994	2.2811
2011	4	8	3	35	34	0.3	1	0.32	92.4	6.6994	1.8716
2011	4	8	3	45	34	0.3	1	0.36	104.7	6.6994	2.0861
2011	4	8	3	55	34	0.3	1	0.31	116.3	6.6994	1.6572
2011	4	8	4	5	34	0.3	1	0.29	108.4	6.6994	1.6377
2011	4	8	4	15	34	0.3	1	0.39	96.8	6.6994	2.3006
2011	4	8	4	25	34	0.3	1	0.4	109.9	6.6994	2.2616
2011	4	8	4	35	34	0.3	1	0.37	96.2	6.6994	2.1641
2011	4	8	4	45	34	0.3	1	0.34	114.1	6.68	1.827
2011	4	8	4	55	34	0.3	1	0.36	117	6.6994	1.9107
2011	4	8	5	5	34	0.3	1	0.36	110.7	6.68	2.0019
2011	4	8	5	15	34	0.3	1	0.37	102.3	6.68	2.138
2011	4	8	5	25	34	0.3	1	0.23	116.6	6.68	1.2439
2011	4	8	5	35	34	0.3	1	0.33	106.3	6.6994	1.8717
2011	4	8	5	45	34	0.3	1	0.32	105.3	6.68	1.8464
2011	4	8	5	55	34	0.3	1	0.44	102.2	6.68	2.5267
2011	4	8	6	5	34	0.3	1	0.42	104.6	6.68	2.3907
2011	4	8	6	15	34	0.3	1	0.36	116.6	6.68	1.9048
2011	4	8	6	25	34	0.3	1	0.35	110.3	6.68	1.9436
2011	4	8	6	35	34	0.3	1	0.31	111.9	6.68	1.691
2011	4	8	6	45	34	0.3	1	0.39	108.7	6.68	2.1769
2011	4	8	6	55	34	0.3	1	0.38	116.1	6.68	2.0214
2011	4	8	7	5	34	0.3	1	0.4	109.8	6.68	2.2157
2011	4	8	7	15	34	0.3	1	0.38	115.9	6.68	2.0408
2011	4	8	7	25	34	0.3	1	0.4	110.7	6.68	2.2157
2011	4	8	7	35	34	0.3	1	0.36	108.4	6.68	2.0408
2011	4	8	7	45	34	0.3	1	0.34	112.4	6.6994	1.8912
2011	4	8	7	55	34	0.3	1	0.37	111.1	6.68	2.0603
2011	4	8	8	5	34	0.3	1	0.34	115.8	6.6994	1.8132
2011	4	8	8	15	34	0.3	1	0.41	111.2	6.6994	2.2616

Blackrock Return (0208)

Year	Month	Day	Hour	Minute	Second	CellBegin	CellEnd	Speed	Direction	Area	Flow
2011	4	8	8	25	34	0.3	1	0.39	116.4	6.6994	2.0862
2011	4	8	8	35	34	0.3	1	0.36	118.4	6.6994	1.8717
2011	4	8	8	45	34	0.3	1	0.38	115	6.6994	2.0472
2011	4	8	8	55	34	0.3	1	0.32	108.8	6.6994	1.7742
2011	4	8	9	5	34	0.3	1	0.27	107.1	6.6994	1.5207
2011	4	8	9	15	34	0.3	1	0.44	118.5	6.6994	2.3006
2011	4	8	9	25	34	0.3	1	0.34	116.1	6.6994	1.8327
2011	4	8	9	35	34	0.3	1	0.39	110.3	6.68	2.1574
2011	4	8	9	45	34	0.3	1	0.35	112.7	6.6994	1.9107
2011	4	8	9	55	34	0.3	1	0.41	112.7	6.68	2.2352
2011	4	8	10	5	34	0.3	1	0.42	122	6.6994	2.1251
2011	4	8	10	15	34	0.3	1	0.34	111.4	6.6994	1.8912
2011	4	8	10	25	34	0.3	1	0.38	101.3	6.6994	2.2421
2011	4	8	10	35	34	0.3	1	0.37	111.1	6.6994	2.0666
2011	4	8	10	45	34	0.3	1	0.34	107.2	6.6994	1.9496
2011	4	8	10	55	34	0.3	1	0.36	107.6	6.6994	2.0276
2011	4	8	11	5	34	0.3	1	0.34	120	6.6994	1.7547
2011	4	8	11	15	34	0.3	1	0.44	113.7	6.6994	2.3981
2011	4	8	11	25	34	0.3	1	0.43	106.9	6.6994	2.437
2011	4	8	11	35	34	0.3	1	0.39	112.9	6.6994	2.1251
2011	4	8	11	45	34	0.3	1	0.39	105.7	6.6994	2.2226
2011	4	8	11	55	34	0.3	1	0.47	112.5	6.6994	2.593
2011	4	8	12	5	34	0.3	1	0.38	105.5	6.6994	2.1836
2011	4	8	12	15	34	0.3	1	0.36	118.9	6.6994	1.8716
2011	4	8	12	25	34	0.3	1	0.29	123	6.6994	1.4427
2011	4	8	12	35	34	0.3	1	0.27	118.7	6.6994	1.4232
2011	4	8	12	45	34	0.3	1	0.36	105.4	6.6994	2.0471
2011	4	8	12	55	34	0.3	1	0.39	98.8	6.6994	2.2615
2011	4	8	13	5	34	0.3	1	0.41	113.7	6.6994	2.2225
2011	4	8	13	15	34	0.3	1	0.38	112.2	6.6994	2.1055
2011	4	8	13	25	34	0.3	1	0.32	104.3	6.6994	1.8326
2011	4	8	13	35	34	0.3	1	0.41	102	6.6994	2.3785
2011	4	8	13	45	34	0.3	1	0.42	106.4	6.6994	2.3785
2011	4	8	13	55	34	0.3	1	0.41	106.1	6.6994	2.359
2011	4	8	14	5	34	0.3	1	0.35	110.5	6.6994	1.93
2011	4	8	14	15	34	0.3	1	0.43	108.9	6.6994	2.3979
2011	4	8	14	25	34	0.3	1	0.4	107.7	6.6994	2.2615
2011	4	8	14	35	34	0.3	1	0.34	117.6	6.6994	1.7936
2011	4	8	14	45	34	0.3	1	0.34	102.7	6.6994	1.9885
2011	4	8	14	55	34	0.3	1	0.39	107.5	6.6994	2.2225
2011	4	8	15	5	34	0.3	1	0.26	114.6	6.7187	1.408
2011	4	8	15	15	34	0.3	1	0.31	99.2	6.6994	1.813
2011	4	8	15	25	34	0.3	1	0.32	102.6	6.6994	1.8325
2011	4	8	15	35	34	0.3	1	0.42	110.6	6.6994	2.3394
2011	4	8	15	45	34	0.3	1	0.27	111.3	6.6994	1.5011
2011	4	8	15	55	34	0.3	1	0.35	108.6	6.6994	1.969

Blackrock Return (0208)

Year	Month	Day	Hour	Minute	Second	CellBegin	CellEnd	Speed	Direction	Area	Flow
2011	4	8	16	5	34	0.3	1	0.3	104.8	6.6994	1.6961
2011	4	8	16	15	34	0.3	1	0.33	95.1	6.6994	1.9495
2011	4	8	16	25	34	0.3	1	0.34	104	6.6994	1.9495
2011	4	8	16	35	34	0.3	1	0.34	116.1	6.6994	1.8325
2011	4	8	16	45	34	0.3	1	0.32	96.5	6.68	1.8657
2011	4	8	16	55	34	0.3	1	0.25	87	6.6994	1.4816
2011	4	8	17	5	34	0.3	1	0.41	76.4	6.6994	2.3394
2011	4	8	17	15	34	0.3	1	0.38	76.1	6.6994	2.2029
2011	4	8	17	25	34	0.3	1	0.35	83.1	6.7187	2.0924
2011	4	8	17	35	34	0.3	1	0.36	72.6	6.7187	2.0533
2011	4	8	17	45	34	0.3	1	0.31	77	6.7187	1.7795
2011	4	8	17	55	34	0.3	1	0.34	78.4	6.6994	1.9885
2011	4	8	18	5	34	0.3	1	0.31	80.8	6.7187	1.8187
2011	4	8	18	15	34	0.3	1	0.36	86.9	6.6994	2.1445
2011	4	8	18	25	34	0.3	1	0.4	90.5	6.7187	2.3858
2011	4	8	18	35	34	0.3	1	0.31	91.8	6.7187	1.8578
2011	4	8	18	45	34	0.3	1	0.33	94.6	6.6994	1.93
2011	4	8	18	55	34	0.3	1	0.32	93	6.6994	1.891
2011	4	8	19	5	34	0.3	1	0.39	89	6.6994	2.3005
2011	4	8	19	15	34	0.3	1	0.36	98.3	6.6994	2.1445
2011	4	8	19	25	34	0.3	1	0.33	101.3	6.6994	1.9495
2011	4	8	19	35	34	0.3	1	0.43	100.6	6.6994	2.4954
2011	4	8	19	45	34	0.3	1	0.37	101.2	6.6994	2.164
2011	4	8	19	55	34	0.3	1	0.35	104.3	6.6994	1.9885
2011	4	8	20	5	34	0.3	1	0.33	103.6	6.6994	1.9301
2011	4	8	20	15	34	0.3	1	0.39	116.6	6.6994	2.0665
2011	4	8	20	25	34	0.3	1	0.31	108.4	6.6994	1.7546
2011	4	8	20	35	34	0.3	1	0.34	100	6.6994	1.9886
2011	4	8	20	45	34	0.3	1	0.35	101.9	6.6994	2.0276
2011	4	8	20	55	34	0.3	1	0.34	110.7	6.6994	1.9106
2011	4	8	21	5	34	0.3	1	0.49	115.5	6.6994	2.6124
2011	4	8	21	15	34	0.3	1	0.47	112.8	6.68	2.5461
2011	4	8	21	25	34	0.3	1	0.38	108.6	6.68	2.1379
2011	4	8	21	35	34	0.3	1	0.41	119.2	6.68	2.1185
2011	4	8	21	45	34	0.3	1	0.36	102.5	6.68	2.0991
2011	4	8	21	55	34	0.3	1	0.38	116.3	6.68	2.0019
2011	4	8	22	5	34	0.3	1	0.41	110.8	6.68	2.2545
2011	4	8	22	15	34	0.3	1	0.3	104.3	6.68	1.7492
2011	4	8	22	25	34	0.3	1	0.42	116.8	6.68	2.2351
2011	4	8	22	35	34	0.3	1	0.36	113.7	6.68	1.9436
2011	4	8	22	45	34	0.3	1	0.38	110.8	6.6994	2.1056
2011	4	8	22	55	34	0.3	1	0.32	101.3	6.68	1.8464
2011	4	8	23	5	34	0.3	1	0.34	106.9	6.68	1.9242
2011	4	8	23	15	34	0.3	1	0.39	116.6	6.68	2.0602
2011	4	8	23	25	34	0.3	1	0.45	113.9	6.68	2.4101
2011	4	8	23	35	34	0.3	1	0.34	113.6	6.68	1.8659

Blackrock Return (0208)

Year	Month	Day	Hour	Minute	Second	CellBegin	CellEnd	Speed	Direction	Area	Flow
2011	4	8	23	45	34	0.3	1	0.42	104.4	6.68	2.4295
2011	4	8	23	55	34	0.3	1	0.42	125.4	6.68	2.0214
2011	4	9	0	5	34	0.3	1	0.35	107.6	6.68	1.9631
2011	4	9	0	15	34	0.3	1	0.39	117.6	6.68	2.0408
2011	4	9	0	25	34	0.3	1	0.35	104.8	6.68	1.9825
2011	4	9	0	35	34	0.3	1	0.37	118.8	6.68	1.9436
2011	4	9	0	45	34	0.3	1	0.38	104	6.68	2.1769
2011	4	9	0	55	34	0.3	1	0.32	109.4	6.68	1.7687
2011	4	9	1	5	34	0.3	1	0.42	119.1	6.68	2.1963
2011	4	9	1	15	34	0.3	1	0.43	108.7	6.68	2.4101
2011	4	9	1	25	34	0.3	1	0.41	111.2	6.68	2.2546
2011	4	9	1	35	34	0.3	1	0.31	123	6.6607	1.5501
2011	4	9	1	45	34	0.3	1	0.44	118.1	6.6413	2.2793
2011	4	9	1	55	34	0.3	1	0.4	115.1	6.6607	2.1508
2011	4	9	2	5	34	0.3	1	0.33	115.8	6.6607	1.7632
2011	4	9	2	15	34	0.3	1	0.43	103.7	6.6607	2.4608
2011	4	9	2	25	34	0.3	1	0.38	102.6	6.6607	2.1701
2011	4	9	2	35	34	0.3	1	0.3	116.8	6.6607	1.5695
2011	4	9	2	45	34	0.3	1	0.38	88.5	6.6607	2.2477
2011	4	9	2	55	34	0.3	1	0.34	93.3	6.6607	2.0151
2011	4	9	3	5	34	0.3	1	0.29	107.8	6.6413	1.6225
2011	4	9	3	15	34	0.3	1	0.32	101.3	6.6607	1.8408
2011	4	9	3	25	34	0.3	1	0.36	89	6.6607	2.1314
2011	4	9	3	35	34	0.3	1	0.36	82.6	6.6607	2.0927
2011	4	9	3	45	34	0.3	1	0.33	82.1	6.6607	1.957
2011	4	9	3	55	34	0.3	1	0.34	86.7	6.6413	2.0089
2011	4	9	4	5	34	0.3	1	0.36	85.3	6.6607	2.112
2011	4	9	4	15	34	0.3	1	0.31	82.2	6.6607	1.8408
2011	4	9	4	25	34	0.3	1	0.32	82.3	6.6607	1.8601
2011	4	9	4	35	34	0.3	1	0.36	91	6.6607	2.1314
2011	4	9	4	45	34	0.3	1	0.44	81.8	6.6607	2.5577
2011	4	9	4	55	34	0.3	1	0.3	89.4	6.6607	1.7439
2011	4	9	5	5	34	0.3	1	0.33	67.6	6.68	1.7882
2011	4	9	5	15	34	0.3	1	0.35	87.3	6.6607	2.0927
2011	4	9	5	25	34	0.3	1	0.38	71.9	6.6607	2.1314
2011	4	9	5	35	34	0.3	1	0.31	64.2	6.6607	1.647
2011	4	9	5	45	34	0.3	1	0.39	71.9	6.68	2.1964
2011	4	9	5	55	34	0.3	1	0.43	64	6.6607	2.2671
2011	4	9	6	5	34	0.3	1	0.39	83.3	6.6607	2.3058
2011	4	9	6	15	34	0.3	1	0.35	79.8	6.6607	2.0539
2011	4	9	6	25	34	0.3	1	0.35	89.5	6.6607	2.0927
2011	4	9	6	35	34	0.3	1	0.38	92.4	6.6607	2.2671
2011	4	9	6	45	34	0.3	1	0.29	90	6.6607	1.7245
2011	4	9	6	55	34	0.3	1	0.36	101.5	6.6607	2.0927
2011	4	9	7	5	34	0.3	1	0.35	102.4	6.6607	2.0345
2011	4	9	7	15	34	0.3	1	0.37	90.5	6.6607	2.1895

Blackrock Return (0208)

Year	Month	Day	Hour	Minute	Second	CellBegin	CellEnd	Speed	Direction	Area	Flow
2011	4	9	7	25	34	0.3	1	0.25	107	6.68	1.3995
2011	4	9	7	35	34	0.3	1	0.35	98	6.6607	2.0733
2011	4	9	7	45	34	0.3	1	0.4	102.7	6.68	2.3324
2011	4	9	7	55	34	0.3	1	0.35	95.9	6.68	2.0603
2011	4	9	8	5	34	0.3	1	0.35	111.5	6.68	1.9242
2011	4	9	8	15	34	0.3	1	0.38	98	6.68	2.2158
2011	4	9	8	25	34	0.3	1	0.31	96.1	6.68	1.827
2011	4	9	8	35	34	0.3	1	0.39	106.1	6.68	2.2157
2011	4	9	8	45	34	0.3	1	0.37	109.4	6.68	2.0408
2011	4	9	8	55	34	0.3	1	0.35	103.9	6.68	2.0408
2011	4	9	9	5	34	0.3	1	0.29	125.7	6.68	1.38
2011	4	9	9	15	34	0.3	1	0.36	109.1	6.6994	2.0276
2011	4	9	9	25	34	0.3	1	0.42	109.3	6.68	2.3323
2011	4	9	9	35	34	0.3	1	0.46	99.5	6.68	2.6627
2011	4	9	9	45	34	0.3	1	0.33	112.8	6.68	1.8075
2011	4	9	9	55	34	0.3	1	0.33	101	6.68	1.9047
2011	4	9	10	5	34	0.3	1	0.29	108.8	6.6994	1.6572
2011	4	9	10	15	34	0.3	1	0.31	117.9	6.6994	1.6182
2011	4	9	10	25	34	0.3	1	0.36	106.8	6.68	2.0602
2011	4	9	10	35	34	0.3	1	0.39	115.5	6.68	2.0796
2011	4	9	10	45	34	0.3	1	0.39	102.1	6.6994	2.281
2011	4	9	10	55	34	0.3	1	0.4	101.9	6.6994	2.32
2011	4	9	11	5	34	0.3	1	0.29	103.2	6.6994	1.6571
2011	4	9	11	15	34	0.3	1	0.3	112.1	6.68	1.6714
2011	4	9	11	25	34	0.3	1	0.33	113.7	6.6994	1.7741
2011	4	9	11	35	34	0.3	1	0.31	104.9	6.6994	1.7546
2011	4	9	11	45	34	0.3	1	0.31	90.6	6.6994	1.8521
2011	4	9	11	55	34	0.3	1	0.32	104.2	6.6994	1.8521
2011	4	9	12	5	34	0.3	1	0.29	102.5	6.6994	1.6766
2011	4	9	12	15	34	0.3	1	0.33	103.3	6.6994	1.891
2011	4	9	12	25	34	0.3	1	0.39	112.2	6.6994	2.1445
2011	4	9	12	35	34	0.3	1	0.3	96.3	6.68	1.7686
2011	4	9	12	45	34	0.3	1	0.35	108.8	6.6994	1.9495
2011	4	9	12	55	34	0.3	1	0.34	114.4	6.6994	1.852
2011	4	9	13	5	34	0.3	1	0.33	92.8	6.6994	1.969
2011	4	9	13	15	34	0.3	1	0.37	95.1	6.6994	2.1639
2011	4	9	13	25	34	0.3	1	0.35	105.9	6.6994	1.9885
2011	4	9	13	35	34	0.3	1	0.31	90	6.6994	1.8325
2011	4	9	13	45	34	0.3	1	0.34	108.1	6.68	1.9046
2011	4	9	13	55	34	0.3	1	0.34	105	6.6994	1.969
2011	4	9	14	5	34	0.3	1	0.29	99.8	6.68	1.6908
2011	4	9	14	15	34	0.3	1	0.37	99.8	6.68	2.1378
2011	4	9	14	25	34	0.3	1	0.43	107.5	6.6994	2.4173
2011	4	9	14	35	34	0.3	1	0.34	106.3	6.6994	1.93
2011	4	9	14	45	34	0.3	1	0.41	95.6	6.6994	2.3978
2011	4	9	14	55	34	0.3	1	0.34	106	6.6994	1.969

Blackrock Return (0208)

Year	Month	Day	Hour	Minute	Second	CellBegin	CellEnd	Speed	Direction	Area	Flow
2011	4	9	15	5	34	0.3	1	0.3	102.1	6.6994	1.735
2011	4	9	15	15	34	0.3	1	0.4	99.8	6.6994	2.3588
2011	4	9	15	25	34	0.3	1	0.36	102.2	6.6994	2.0664
2011	4	9	15	35	34	0.3	1	0.38	107.4	6.6994	2.1834
2011	4	9	15	45	34	0.3	1	0.38	106.9	6.6994	2.1834
2011	4	9	15	55	34	0.3	1	0.43	111.3	6.6994	2.3978
2011	4	9	16	5	34	0.3	1	0.35	103.1	6.6994	2.0079
2011	4	9	16	15	34	0.3	1	0.4	109.8	6.6994	2.2224
2011	4	9	16	25	34	0.3	1	0.39	111	6.6994	2.1834
2011	4	9	16	35	34	0.3	1	0.36	101.1	6.6994	2.0859
2011	4	9	16	45	34	0.3	1	0.32	98.8	6.6994	1.891
2011	4	9	16	55	34	0.3	1	0.38	108.9	6.6994	2.1639
2011	4	9	17	5	34	0.3	1	0.42	105	6.6994	2.3978
2011	4	9	17	15	34	0.3	1	0.32	97.6	6.6994	1.891
2011	4	9	17	25	34	0.3	1	0.39	117	6.6994	2.0664
2011	4	9	17	35	34	0.3	1	0.37	107.6	6.6994	2.0859
2011	4	9	17	45	34	0.3	1	0.34	121.2	6.6994	1.735
2011	4	9	17	55	34	0.3	1	0.34	115.1	6.6994	1.8325
2011	4	9	18	5	34	0.3	1	0.32	117.1	6.68	1.7102
2011	4	9	18	15	34	0.3	1	0.42	116.6	6.6994	2.2224
2011	4	9	18	25	34	0.3	1	0.34	101.7	6.6994	1.969
2011	4	9	18	35	34	0.3	1	0.39	104	6.6994	2.2614
2011	4	9	18	45	34	0.3	1	0.38	104.9	6.6994	2.2029
2011	4	9	18	55	34	0.3	1	0.35	110.6	6.6994	1.969
2011	4	9	19	5	34	0.3	1	0.33	109.5	6.6994	1.8715
2011	4	9	19	15	34	0.3	1	0.42	103.2	6.6994	2.4174
2011	4	9	19	25	34	0.3	1	0.38	111.4	6.6994	2.086
2011	4	9	19	35	34	0.3	1	0.3	114.9	6.6994	1.6376
2011	4	9	19	45	34	0.3	1	0.38	109.1	6.6994	2.1445
2011	4	9	19	55	34	0.3	1	0.37	119.9	6.6994	1.93
2011	4	9	20	5	34	0.3	1	0.33	105.4	6.6994	1.9105
2011	4	9	20	15	34	0.3	1	0.35	107.8	6.6994	2.008
2011	4	9	20	25	34	0.3	1	0.44	114.5	6.6994	2.3979
2011	4	9	20	35	34	0.3	1	0.43	127.8	6.6994	2.008
2011	4	9	20	45	34	0.3	1	0.29	115.1	6.6994	1.5791
2011	4	9	20	55	34	0.3	1	0.27	120.4	6.6994	1.3647
2011	4	9	21	5	34	0.3	1	0.36	116.8	6.6994	1.9301
2011	4	9	21	15	34	0.3	1	0.33	120.1	6.6994	1.7156
2011	4	9	21	25	34	0.3	1	0.28	114.5	6.6994	1.5402
2011	4	9	21	35	34	0.3	1	0.33	122.6	6.6994	1.6766
2011	4	9	21	45	34	0.3	1	0.3	111.8	6.6994	1.6571
2011	4	9	21	55	34	0.3	1	0.39	110.7	6.6994	2.164
2011	4	9	22	5	34	0.3	1	0.42	122	6.6994	2.125
2011	4	9	22	15	34	0.3	1	0.33	124.3	6.6994	1.5987
2011	4	9	22	25	34	0.3	1	0.3	107.4	6.68	1.6715
2011	4	9	22	35	34	0.3	1	0.31	118.2	6.68	1.5937

Blackrock Return (0208)

Year	Month	Day	Hour	Minute	Second	CellBegin	CellEnd	Speed	Direction	Area	Flow
2011	4	9	22	45	34	0.3	1	0.36	120.8	6.68	1.8269
2011	4	9	22	55	34	0.3	1	0.31	130.3	6.68	1.3994
2011	4	9	23	5	34	0.3	1	0.25	107.3	6.6994	1.4427
2011	4	9	23	15	34	0.3	1	0.35	102.6	6.6994	2.0081
2011	4	9	23	25	34	0.3	1	0.42	113.6	6.6994	2.2811
2011	4	9	23	35	34	0.3	1	0.31	122.3	6.6994	1.5402
2011	4	9	23	45	34	0.3	1	0.34	115.3	6.6994	1.8131
2011	4	9	23	55	34	0.3	1	0.4	119.9	6.6994	2.0666
2011	4	10	0	5	34	0.3	1	0.37	117.5	6.6994	1.9496
2011	4	10	0	15	34	0.3	1	0.32	127.1	6.6994	1.5207
2011	4	10	0	25	34	0.3	1	0.35	120.6	6.68	1.8075
2011	4	10	0	35	34	0.3	1	0.36	122.2	6.68	1.7881
2011	4	10	0	45	34	0.3	1	0.32	115.8	6.68	1.6909
2011	4	10	0	55	34	0.3	1	0.34	123.7	6.68	1.6909
2011	4	10	1	5	34	0.3	1	0.38	113.5	6.68	2.0602
2011	4	10	1	15	34	0.3	1	0.33	124.5	6.68	1.6132
2011	4	10	1	25	34	0.3	1	0.34	119.3	6.68	1.7687
2011	4	10	1	35	34	0.3	1	0.37	121.8	6.68	1.8464
2011	4	10	1	45	34	0.3	1	0.34	122.2	6.68	1.7298
2011	4	10	1	55	34	0.3	1	0.33	114	6.68	1.7881
2011	4	10	2	5	34	0.3	1	0.38	119.6	6.68	1.9825
2011	4	10	2	15	34	0.3	1	0.39	127.2	6.68	1.8464
2011	4	10	2	25	34	0.3	1	0.36	98.9	6.68	2.1186
2011	4	10	2	35	34	0.3	1	0.38	119.7	6.68	1.9436
2011	4	10	2	45	34	0.3	1	0.37	108.9	6.68	2.0991
2011	4	10	2	55	34	0.3	1	0.35	107.3	6.68	2.0019
2011	4	10	3	5	34	0.3	1	0.39	121.5	6.68	1.9631
2011	4	10	3	15	34	0.3	1	0.34	119.1	6.68	1.7493
2011	4	10	3	25	34	0.3	1	0.32	114.2	6.68	1.7298
2011	4	10	3	35	34	0.3	1	0.33	119.1	6.68	1.7104
2011	4	10	3	45	34	0.3	1	0.29	114.6	6.68	1.5744
2011	4	10	3	55	34	0.3	1	0.33	122.6	6.68	1.6715
2011	4	10	4	5	34	0.3	1	0.41	114.7	6.68	2.1963
2011	4	10	4	15	34	0.3	1	0.32	103.7	6.68	1.827
2011	4	10	4	25	34	0.3	1	0.37	108.8	6.68	2.0603
2011	4	10	4	35	34	0.3	1	0.41	115.5	6.68	2.1963
2011	4	10	4	45	34	0.3	1	0.31	109	6.68	1.7493
2011	4	10	4	55	34	0.3	1	0.36	111.9	6.6607	1.9764
2011	4	10	5	5	34	0.3	1	0.34	122.9	6.6607	1.7051
2011	4	10	5	15	34	0.3	1	0.34	110.7	6.6607	1.8989
2011	4	10	5	25	34	0.3	1	0.31	119.5	6.6607	1.6082
2011	4	10	5	35	34	0.3	1	0.3	116	6.68	1.5938
2011	4	10	5	45	34	0.3	1	0.3	128.9	6.6607	1.3951
2011	4	10	5	55	34	0.3	1	0.34	121.5	6.6607	1.7051
2011	4	10	6	5	34	0.3	1	0.36	122.7	6.6607	1.7826
2011	4	10	6	15	34	0.3	1	0.27	111.5	6.6607	1.4726

Blackrock Return (0208)

Year	Month	Day	Hour	Minute	Second	CellBegin	CellEnd	Speed	Direction	Area	Flow
2011	4	10	6	25	34	0.3	1	0.37	118.2	6.6607	1.9183
2011	4	10	6	35	34	0.3	1	0.3	118.5	6.6607	1.5695
2011	4	10	6	45	34	0.3	1	0.38	120.4	6.6607	1.9183
2011	4	10	6	55	34	0.3	1	0.4	125.5	6.6607	1.8989
2011	4	10	7	5	34	0.3	1	0.3	116	6.6607	1.5889
2011	4	10	7	15	34	0.3	1	0.34	121.7	6.68	1.7299
2011	4	10	7	25	34	0.3	1	0.42	119.7	6.6607	2.1701
2011	4	10	7	35	34	0.3	1	0.34	115.3	6.68	1.8465
2011	4	10	7	45	34	0.3	1	0.39	130.5	6.6607	1.7439
2011	4	10	7	55	34	0.3	1	0.4	124.6	6.68	1.9437
2011	4	10	8	5	34	0.3	1	0.33	111.2	6.68	1.8076
2011	4	10	8	15	34	0.3	1	0.34	121.7	6.68	1.7298
2011	4	10	8	25	34	0.3	1	0.39	111.4	6.68	2.138
2011	4	10	8	35	34	0.3	1	0.35	108.9	6.68	1.9825
2011	4	10	8	45	34	0.3	1	0.36	147.8	6.68	1.1273
2011	4	10	8	55	34	0.3	1	0.39	131.6	6.68	1.7104
2011	4	10	9	5	34	0.3	1	0.3	131.8	6.68	1.3022
2011	4	10	9	15	34	0.3	1	0.29	128.7	6.68	1.3605
2011	4	10	9	25	34	0.3	1	0.35	118	6.68	1.827
2011	4	10	9	35	34	0.3	1	0.38	112.1	6.68	2.0602
2011	4	10	9	45	34	0.3	1	0.38	108.4	6.6994	2.1641
2011	4	10	9	55	34	0.3	1	0.37	131.1	6.6994	1.6766
2011	4	10	10	5	34	0.3	1	0.31	113.8	6.6994	1.6766
2011	4	10	10	15	34	0.3	1	0.36	104.3	6.6994	2.0666
2011	4	10	10	25	34	0.3	1	0.3	101.3	6.6994	1.7546
2011	4	10	10	35	34	0.3	1	0.31	112.5	6.6994	1.6961
2011	4	10	10	45	34	0.3	1	0.33	121.5	6.6994	1.6571
2011	4	10	10	55	34	0.3	1	0.37	109.6	6.6994	2.086
2011	4	10	11	5	34	0.3	1	0.35	113.4	6.6994	1.891
2011	4	10	11	15	34	0.3	1	0.39	98.7	6.6994	2.2809
2011	4	10	11	25	34	0.3	1	0.35	110	6.6994	1.93
2011	4	10	11	35	34	0.3	1	0.36	99.5	6.6994	2.086
2011	4	10	11	45	34	0.3	1	0.37	101.2	6.6994	2.1639
2011	4	10	11	55	34	0.3	1	0.34	109.1	6.6994	1.9105
2011	4	10	12	5	34	0.3	1	0.28	102.1	6.6994	1.6376
2011	4	10	12	15	34	0.3	1	0.34	106	6.6994	1.969
2011	4	10	12	25	34	0.3	1	0.4	106.8	6.6994	2.2614
2011	4	10	12	35	34	0.3	1	0.31	98	6.6994	1.813
2011	4	10	12	45	34	0.3	1	0.38	101	6.68	2.1961
2011	4	10	12	55	34	0.3	1	0.36	102.5	6.6994	2.1054
2011	4	10	13	5	34	0.3	1	0.37	100.3	6.6994	2.1444
2011	4	10	13	15	34	0.3	1	0.34	92.2	6.6994	2.0079
2011	4	10	13	25	34	0.3	1	0.39	114.8	6.6994	2.1054
2011	4	10	13	35	34	0.3	1	0.39	91	6.6994	2.3393
2011	4	10	13	45	34	0.3	1	0.37	104.8	6.6994	2.1444
2011	4	10	13	55	34	0.3	1	0.32	95.8	6.68	1.9045

Blackrock Return (0208)

Year	Month	Day	Hour	Minute	Second	CellBegin	CellEnd	Speed	Direction	Area	Flow
2011	4	10	14	5	34	0.3	1	0.33	99.2	6.6994	1.9299
2011	4	10	14	15	34	0.3	1	0.38	100.4	6.6994	2.2223
2011	4	10	14	25	34	0.3	1	0.38	109.7	6.68	2.1183
2011	4	10	14	35	34	0.3	1	0.3	92.5	6.6994	1.7934
2011	4	10	14	45	34	0.3	1	0.36	99	6.68	2.0794
2011	4	10	14	55	34	0.3	1	0.31	118.2	6.6994	1.6375
2011	4	10	15	5	34	0.3	1	0.35	100.8	6.68	2.0405
2011	4	10	15	15	34	0.3	1	0.28	111.2	6.68	1.5547
2011	4	10	15	25	34	0.3	1	0.36	101.6	6.6994	2.0858
2011	4	10	15	35	34	0.3	1	0.34	103.5	6.6994	1.9494
2011	4	10	15	45	34	0.3	1	0.27	99.7	6.6994	1.5985
2011	4	10	15	55	34	0.3	1	0.34	101.9	6.6994	1.9494
2011	4	10	16	5	34	0.3	1	0.31	105.9	6.6994	1.7739
2011	4	10	16	15	34	0.3	1	0.33	91.7	6.6994	1.9494
2011	4	10	16	25	34	0.3	1	0.33	95.7	6.6994	1.9689
2011	4	10	16	35	34	0.3	1	0.27	102	6.6994	1.5595
2011	4	10	16	45	34	0.3	1	0.32	78.9	6.6994	1.8909
2011	4	10	16	55	34	0.3	1	0.37	75	6.6994	2.1053
2011	4	10	17	5	34	0.3	1	0.28	87.3	6.6994	1.6765
2011	4	10	17	15	34	0.3	1	0.4	93.8	6.6994	2.3588
2011	4	10	17	25	34	0.3	1	0.32	102.3	6.6994	1.8714
2011	4	10	17	35	34	0.3	1	0.33	102.1	6.6994	1.9104
2011	4	10	17	45	34	0.3	1	0.3	92.5	6.6994	1.7934
2011	4	10	17	55	34	0.3	1	0.29	114	6.6994	1.579
2011	4	10	18	5	34	0.3	1	0.35	105.2	6.6994	2.0079
2011	4	10	18	15	34	0.3	1	0.29	104.2	6.6994	1.696
2011	4	10	18	25	34	0.3	1	0.24	109.2	6.6994	1.3451
2011	4	10	18	35	34	0.3	1	0.3	105.1	6.6994	1.735
2011	4	10	18	45	34	0.3	1	0.35	140.3	6.6994	1.3451
2011	4	10	18	55	34	0.3	1	0.36	100.1	6.6994	2.0859
2011	4	10	19	5	34	0.3	1	0.35	113.7	6.6994	1.9104
2011	4	10	19	15	34	0.3	1	0.34	122.2	6.6994	1.735
2011	4	10	19	25	34	0.3	1	0.29	119.4	6.7187	1.5253
2011	4	10	19	35	34	0.3	1	0.39	126	6.7187	1.8577
2011	4	10	19	45	34	0.3	1	0.38	120.8	6.7187	1.9359
2011	4	10	19	55	34	0.3	1	0.36	115.6	6.7187	1.9164
2011	4	10	20	5	34	0.3	1	0.37	123.8	6.7187	1.8382
2011	4	10	20	15	34	0.3	1	0.36	121.9	6.7187	1.8186
2011	4	10	20	25	34	0.3	1	0.4	114.7	6.7187	2.1706
2011	4	10	20	35	34	0.3	1	0.41	111.2	6.7187	2.2684
2011	4	10	20	45	34	0.3	1	0.41	110.8	6.7187	2.2684
2011	4	10	20	55	34	0.3	1	0.39	109.5	6.7187	2.2097
2011	4	10	21	5	34	0.3	1	0.37	106.5	6.7187	2.112
2011	4	10	21	15	34	0.3	1	0.45	114.3	6.7187	2.4249
2011	4	10	21	25	34	0.3	1	0.44	102.4	6.7187	2.5813
2011	4	10	21	35	34	0.3	1	0.41	128.4	6.7187	1.8969

Blackrock Return (0208)

Year	Month	Day	Hour	Minute	Second	CellBegin	CellEnd	Speed	Direction	Area	Flow
2011	4	10	21	45	34	0.3	1	0.35	115.1	6.7187	1.8773
2011	4	10	21	55	34	0.3	1	0.32	113.2	6.6994	1.7741
2011	4	10	22	5	34	0.3	1	0.36	111.6	6.7187	1.9751
2011	4	10	22	15	34	0.3	1	0.33	115.3	6.6994	1.7741
2011	4	10	22	25	34	0.3	1	0.36	129.5	6.7187	1.6622
2011	4	10	22	35	34	0.3	1	0.44	106	6.7187	2.5227
2011	4	10	22	45	34	0.3	1	0.32	126.8	6.6994	1.5401
2011	4	10	22	55	34	0.3	1	0.35	115.4	6.7187	1.8969
2011	4	10	23	5	34	0.3	1	0.37	120.4	6.6994	1.891
2011	4	10	23	15	34	0.3	1	0.31	103.3	6.7187	1.8187
2011	4	10	23	25	34	0.3	1	0.37	108.6	6.6994	2.086
2011	4	10	23	35	34	0.3	1	0.4	110.8	6.6994	2.203
2011	4	10	23	45	34	0.3	1	0.36	126.6	6.6994	1.7351
2011	4	10	23	55	34	0.3	1	0.32	125.5	6.6994	1.5596
2011	4	11	0	5	34	0.3	1	0.36	117	6.6994	1.9106
2011	4	11	0	15	34	0.3	1	0.33	124.2	6.6994	1.6376
2011	4	11	0	25	34	0.3	1	0.35	122.5	6.6994	1.7741
2011	4	11	0	35	34	0.3	1	0.33	115.5	6.6994	1.7546
2011	4	11	0	45	34	0.3	1	0.44	117.7	6.6994	2.3005
2011	4	11	0	55	34	0.3	1	0.35	100.9	6.6994	2.0275
2011	4	11	1	5	34	0.3	1	0.34	108.8	6.6994	1.8911
2011	4	11	1	15	34	0.3	1	0.36	126	6.6994	1.7156
2011	4	11	1	25	34	0.3	1	0.4	125.8	6.6994	1.9496
2011	4	11	1	35	34	0.3	1	0.4	110.1	6.6994	2.242
2011	4	11	1	45	34	0.3	1	0.38	124.8	6.6994	1.8521
2011	4	11	1	55	34	0.3	1	0.41	110.3	6.6994	2.2615
2011	4	11	2	5	34	0.3	1	0.39	116.8	6.6994	2.0861
2011	4	11	2	15	34	0.3	1	0.41	114.3	6.6994	2.242
2011	4	11	2	25	34	0.3	1	0.42	115.2	6.6994	2.281
2011	4	11	2	35	34	0.3	1	0.35	116.1	6.6994	1.8716
2011	4	11	2	45	34	0.3	1	0.38	114.4	6.6994	2.0666
2011	4	11	2	55	34	0.3	1	0.35	112	6.6994	1.9301
2011	4	11	3	5	34	0.3	1	0.45	123.2	6.6994	2.2615
2011	4	11	3	15	34	0.3	1	0.36	109.3	6.6994	2.0081
2011	4	11	3	25	34	0.3	1	0.32	112.1	6.6994	1.7741
2011	4	11	3	35	34	0.3	1	0.34	102.7	6.6994	1.9886
2011	4	11	3	45	34	0.3	1	0.28	109.3	6.6994	1.5597
2011	4	11	3	55	34	0.3	1	0.37	129.3	6.6994	1.7156
2011	4	11	4	5	34	0.3	1	0.37	121.3	6.6994	1.8911
2011	4	11	4	15	34	0.3	1	0.35	108.3	6.6994	1.9496
2011	4	11	4	25	34	0.3	1	0.28	112.4	6.6994	1.5597
2011	4	11	4	35	34	0.3	1	0.38	112.8	6.6994	2.0861
2011	4	11	4	45	34	0.3	1	0.42	106.6	6.6994	2.4175
2011	4	11	4	55	34	0.3	1	0.37	122.4	6.6994	1.8716
2011	4	11	5	5	34	0.3	1	0.25	107.3	6.6994	1.4427
2011	4	11	5	15	34	0.3	1	0.33	112	6.6994	1.8326

Blackrock Return (0208)

Year	Month	Day	Hour	Minute	Second	CellBegin	CellEnd	Speed	Direction	Area	Flow
2011	4	11	5	25	34	0.3	1	0.29	119.7	6.6994	1.5012
2011	4	11	5	35	34	0.3	1	0.3	131.5	6.6994	1.3452
2011	4	11	5	45	34	0.3	1	0.35	119.4	6.6994	1.8326
2011	4	11	5	55	34	0.3	1	0.37	119.6	6.6994	1.8911
2011	4	11	6	5	34	0.3	1	0.33	116.1	6.6994	1.7547
2011	4	11	6	15	34	0.3	1	0.33	139.1	6.6994	1.2672
2011	4	11	6	25	34	0.3	1	0.31	122.8	6.6994	1.5402
2011	4	11	6	35	34	0.3	1	0.37	123.1	6.6994	1.8521
2011	4	11	6	45	34	0.3	1	0.39	115.1	6.6994	2.1251
2011	4	11	6	55	34	0.3	1	0.37	122.4	6.6994	1.8716
2011	4	11	7	5	34	0.3	1	0.39	115.5	6.6994	2.0861
2011	4	11	7	15	34	0.3	1	0.38	127	6.6994	1.8131
2011	4	11	7	25	34	0.3	1	0.29	128.7	6.6994	1.3647
2011	4	11	7	35	34	0.3	1	0.33	124.3	6.6994	1.5987
2011	4	11	7	45	34	0.3	1	0.37	123.8	6.6994	1.8326
2011	4	11	7	55	34	0.3	1	0.28	116.9	6.6994	1.5012
2011	4	11	8	5	34	0.3	1	0.35	113.5	6.6994	1.9301
2011	4	11	8	15	34	0.3	1	0.35	131.2	6.6994	1.5792
2011	4	11	8	25	34	0.3	1	0.42	143.8	6.6994	1.4817
2011	4	11	8	35	34	0.3	1	0.35	145.6	6.6994	1.1892
2011	4	11	8	45	34	0.3	1	0.36	121.2	6.6994	1.8326
2011	4	11	8	55	34	0.3	1	0.4	140	6.6994	1.5207
2011	4	11	9	5	34	0.3	1	0.31	122.5	6.7187	1.5645
2011	4	11	9	15	34	0.3	1	0.33	132.2	6.6994	1.4622
2011	4	11	9	25	34	0.3	1	0.26	135	6.7187	1.0951
2011	4	11	9	35	34	0.3	1	0.35	142.9	6.7187	1.2711
2011	4	11	9	45	34	0.3	1	0.32	134.2	6.7187	1.3689
2011	4	11	9	55	34	0.3	1	0.36	137.2	6.7187	1.4667
2011	4	11	10	5	34	0.3	1	0.27	127.7	6.7187	1.2907
2011	4	11	10	15	34	0.3	1	0.37	115.4	6.7381	1.9812
2011	4	11	10	25	34	0.3	1	0.4	100.8	6.7574	2.3808
2011	4	11	10	35	34	0.3	1	0.42	120.2	6.7381	2.1578
2011	4	11	10	45	34	0.3	1	0.33	118.1	6.7381	1.7654
2011	4	11	10	55	34	0.3	1	0.4	112.6	6.7381	2.2166
2011	4	11	11	5	34	0.3	1	0.44	108.6	6.7381	2.5108
2011	4	11	11	15	34	0.3	1	0.39	103.7	6.7381	2.2558
2011	4	11	11	25	34	0.3	1	0.4	109.9	6.7381	2.2754
2011	4	11	11	35	34	0.3	1	0.38	119.4	6.7381	1.9812
2011	4	11	11	45	34	0.3	1	0.37	109.6	6.7381	2.0989
2011	4	11	11	55	34	0.3	1	0.34	114.9	6.7381	1.8635
2011	4	11	12	5	34	0.3	1	0.39	111.4	6.7381	2.1969
2011	4	11	12	15	34	0.3	1	0.38	102.8	6.7381	2.2361
2011	4	11	12	25	34	0.3	1	0.41	101	6.7381	2.4323
2011	4	11	12	35	34	0.3	1	0.33	109	6.7381	1.8831
2011	4	11	12	45	34	0.3	1	0.31	101.4	6.7381	1.8438
2011	4	11	12	55	34	0.3	1	0.3	101.4	6.7381	1.7457

Blackrock Return (0208)

Year	Month	Day	Hour	Minute	Second	CellBegin	CellEnd	Speed	Direction	Area	Flow
2011	4	11	13	5	34	0.3	1	0.32	103	6.7381	1.8634
2011	4	11	13	15	34	0.3	1	0.29	116.6	6.7381	1.5692
2011	4	11	13	25	34	0.3	1	0.42	94	6.7381	2.5107
2011	4	11	13	35	34	0.3	1	0.33	100.9	6.7381	1.9419
2011	4	11	13	45	34	0.3	1	0.38	99.5	6.7381	2.2361
2011	4	11	13	55	34	0.3	1	0.43	115.4	6.7381	2.3145
2011	4	11	14	5	34	0.3	1	0.37	112.9	6.7381	2.0399
2011	4	11	14	15	34	0.3	1	0.37	111.1	6.7381	2.0792
2011	4	11	14	25	34	0.3	1	0.39	107.2	6.7381	2.2165
2011	4	11	14	35	34	0.3	1	0.39	99.7	6.7381	2.2949
2011	4	11	14	45	34	0.3	1	0.37	119.5	6.7381	1.9418
2011	4	11	14	55	34	0.3	1	0.38	98.5	6.7381	2.2361
2011	4	11	15	5	34	0.3	1	0.39	101.8	6.7381	2.2557
2011	4	11	15	15	34	0.3	1	0.33	101.3	6.7381	1.9614
2011	4	11	15	25	34	0.3	1	0.36	97.3	6.7381	2.138
2011	4	11	15	35	34	0.3	1	0.32	104.3	6.7381	1.8438
2011	4	11	15	45	34	0.3	1	0.3	91.3	6.7381	1.7653
2011	4	11	15	55	34	0.3	1	0.38	97.9	6.7381	2.2557
2011	4	11	16	5	34	0.3	1	0.44	105.2	6.7381	2.5303
2011	4	11	16	15	34	0.3	1	0.41	98.3	6.7381	2.4126
2011	4	11	16	25	34	0.3	1	0.33	106.3	6.7381	1.883
2011	4	11	16	35	34	0.3	1	0.36	103.5	6.7381	2.1184
2011	4	11	16	45	34	0.3	1	0.35	92.7	6.7381	2.1184
2011	4	11	16	55	34	0.3	1	0.36	100.6	6.7381	2.0988
2011	4	11	17	5	34	0.3	1	0.34	95.5	6.7381	2.0399
2011	4	11	17	15	34	0.3	1	0.39	89.5	6.7381	2.3537
2011	4	11	17	25	34	0.3	1	0.37	104.5	6.7381	2.1184
2011	4	11	17	35	34	0.3	1	0.34	95.5	6.7381	2.0203
2011	4	11	17	45	34	0.3	1	0.36	87.4	6.7381	2.138
2011	4	11	17	55	34	0.3	1	0.37	105.4	6.7381	2.138
2011	4	11	18	5	34	0.3	1	0.39	100.1	6.7381	2.3145
2011	4	11	18	15	34	0.3	1	0.45	100.2	6.7381	2.6284
2011	4	11	18	25	34	0.3	1	0.39	109.8	6.7381	2.1772
2011	4	11	18	35	34	0.3	1	0.34	109.7	6.7381	1.9222
2011	4	11	18	45	34	0.3	1	0.31	108.8	6.7381	1.7261
2011	4	11	18	55	34	0.3	1	0.36	103.8	6.7381	2.0792
2011	4	11	19	5	34	0.3	1	0.37	93	6.7381	2.2361
2011	4	11	19	15	34	0.3	1	0.36	98.9	6.7381	2.138
2011	4	11	19	25	34	0.3	1	0.36	109.1	6.7381	2.04
2011	4	11	19	35	34	0.3	1	0.32	97.6	6.7381	1.9223
2011	4	11	19	45	34	0.3	1	0.4	101.3	6.7381	2.3538
2011	4	11	19	55	34	0.3	1	0.39	101.8	6.7381	2.2557
2011	4	11	20	5	34	0.3	1	0.39	116.1	6.7381	2.1184
2011	4	11	20	15	34	0.3	1	0.37	106.8	6.7381	2.138
2011	4	11	20	25	34	0.3	1	0.42	108.7	6.7381	2.3734
2011	4	11	20	35	34	0.3	1	0.39	118.3	6.7381	2.04

Blackrock Return (0208)

Year	Month	Day	Hour	Minute	Second	CellBegin	CellEnd	Speed	Direction	Area	Flow
2011	4	11	20	45	34	0.3	1	0.32	109.7	6.7381	1.8046
2011	4	11	20	55	34	0.3	1	0.34	108.6	6.7381	1.9223
2011	4	11	21	5	34	0.3	1	0.37	110.4	6.7381	2.0596
2011	4	11	21	15	34	0.3	1	0.42	109.6	6.7381	2.3735
2011	4	11	21	25	34	0.3	1	0.37	100.6	6.7381	2.1969
2011	4	11	21	35	34	0.3	1	0.35	104.8	6.7381	2.0008
2011	4	11	21	45	34	0.3	1	0.43	109.4	6.7381	2.4519
2011	4	11	21	55	34	0.3	1	0.32	117.1	6.7381	1.7262
2011	4	11	22	5	34	0.3	1	0.35	117	6.7381	1.8831
2011	4	11	22	15	34	0.3	1	0.36	111.9	6.7381	2.0008
2011	4	11	22	25	34	0.3	1	0.39	103.7	6.7381	2.2558
2011	4	11	22	35	34	0.3	1	0.36	103.3	6.7381	2.0793
2011	4	11	22	45	34	0.3	1	0.42	105.3	6.7381	2.4323
2011	4	11	22	55	34	0.3	1	0.4	107.7	6.7381	2.2754
2011	4	11	23	5	34	0.3	1	0.37	109.2	6.7187	2.0729
2011	4	11	23	15	34	0.3	1	0.41	103.9	6.7187	2.3662
2011	4	11	23	25	34	0.3	1	0.38	106.9	6.7187	2.1902
2011	4	11	23	35	34	0.3	1	0.33	99.8	6.7187	1.9164
2011	4	11	23	45	34	0.3	1	0.39	118.1	6.7187	2.0533
2011	4	11	23	55	34	0.3	1	0.34	101.6	6.7187	1.9947
2011	4	12	0	5	34	0.3	1	0.37	103.8	6.7187	2.1511
2011	4	12	0	15	34	0.3	1	0.37	118.8	6.7187	1.9556
2011	4	12	0	25	34	0.3	1	0.51	112.9	6.7187	2.7769
2011	4	12	0	35	34	0.3	1	0.43	119.1	6.7187	2.2489
2011	4	12	0	45	34	0.3	1	0.37	112.7	6.7187	2.0533
2011	4	12	0	55	34	0.3	1	0.34	105	6.7187	1.9751
2011	4	12	1	5	34	0.3	1	0.42	96.3	6.7187	2.464
2011	4	12	1	15	34	0.3	1	0.41	113.9	6.7187	2.2489
2011	4	12	1	25	34	0.3	1	0.41	103.4	6.7187	2.3858
2011	4	12	1	35	34	0.3	1	0.31	107.9	6.7187	1.76
2011	4	12	1	45	34	0.3	1	0.38	119	6.7187	1.9751
2011	4	12	1	55	34	0.3	1	0.44	107.1	6.7187	2.4836
2011	4	12	2	5	34	0.3	1	0.38	117.4	6.7187	2.0338
2011	4	12	2	15	34	0.3	1	0.38	94.9	6.7187	2.2685
2011	4	12	2	25	34	0.3	1	0.39	98.1	6.7187	2.3271
2011	4	12	2	35	34	0.3	1	0.34	111.2	6.7187	1.9165
2011	4	12	2	45	34	0.3	1	0.38	108.7	6.7187	2.1316
2011	4	12	2	55	34	0.3	1	0.44	101.1	6.7187	2.5814
2011	4	12	3	5	34	0.3	1	0.42	102.3	6.7187	2.4249
2011	4	12	3	15	34	0.3	1	0.43	98.8	6.7187	2.5227
2011	4	12	3	25	34	0.3	1	0.39	106.3	6.7187	2.2098
2011	4	12	3	35	34	0.3	1	0.42	118.8	6.7187	2.1707
2011	4	12	3	45	34	0.3	1	0.41	104.3	6.7187	2.3858
2011	4	12	3	55	34	0.3	1	0.41	109.4	6.7187	2.3272
2011	4	12	4	5	34	0.3	1	0.4	105.6	6.7187	2.3076
2011	4	12	4	15	34	0.3	1	0.36	107.9	6.7187	2.0534

Blackrock Return (0208)

Year	Month	Day	Hour	Minute	Second	CellBegin	CellEnd	Speed	Direction	Area	Flow
2011	4	12	4	25	34	0.3	1	0.38	104.5	6.7187	2.1903
2011	4	12	4	35	34	0.3	1	0.39	110.9	6.7187	2.1512
2011	4	12	4	45	34	0.3	1	0.43	102.3	6.7187	2.5032
2011	4	12	4	55	34	0.3	1	0.39	106.3	6.7187	2.2098
2011	4	12	5	5	34	0.3	1	0.38	112.6	6.7187	2.1121
2011	4	12	5	15	34	0.3	1	0.36	111.6	6.7187	1.9752
2011	4	12	5	25	34	0.3	1	0.37	108.9	6.7187	2.1121
2011	4	12	5	35	34	0.3	1	0.4	110.4	6.7187	2.2098
2011	4	12	5	45	34	0.3	1	0.38	114.1	6.7187	2.0534
2011	4	12	5	55	34	0.3	1	0.42	113.8	6.7187	2.3076
2011	4	12	6	5	34	0.3	1	0.37	111.3	6.7187	2.0534
2011	4	12	6	15	34	0.3	1	0.42	107.6	6.7187	2.4054
2011	4	12	6	25	34	0.3	1	0.38	107.5	6.7187	2.1707
2011	4	12	6	35	34	0.3	1	0.42	98.1	6.7187	2.4641
2011	4	12	6	45	34	0.3	1	0.35	102.5	6.7187	2.0338
2011	4	12	6	55	34	0.3	1	0.39	103.1	6.7187	2.2685
2011	4	12	7	5	34	0.3	1	0.42	109.6	6.7187	2.3663
2011	4	12	7	15	34	0.3	1	0.4	106.1	6.7187	2.3076
2011	4	12	7	25	34	0.3	1	0.38	114.4	6.7187	2.0729
2011	4	12	7	35	34	0.3	1	0.43	107.9	6.7381	2.4324
2011	4	12	7	45	34	0.3	1	0.35	105.1	6.7381	2.0401
2011	4	12	7	55	34	0.3	1	0.38	115.2	6.7381	2.0401
2011	4	12	8	5	34	0.3	1	0.36	116.8	6.7381	1.942
2011	4	12	8	15	34	0.3	1	0.41	107.1	6.7381	2.3539
2011	4	12	8	25	34	0.3	1	0.34	113.6	6.7381	1.8831
2011	4	12	8	35	34	0.3	1	0.4	111.7	6.7381	2.2166
2011	4	12	8	45	34	0.3	1	0.3	112	6.7381	1.6477
2011	4	12	8	55	34	0.3	1	0.38	116.8	6.7381	2.0204
2011	4	12	9	5	34	0.3	1	0.39	103.1	6.7381	2.2754
2011	4	12	9	15	34	0.3	1	0.4	115.3	6.7381	2.1577
2011	4	12	9	25	34	0.3	1	0.38	100	6.7574	2.2234
2011	4	12	9	35	34	0.3	1	0.39	111.4	6.7574	2.1644
2011	4	12	9	45	34	0.3	1	0.36	110.6	6.7574	2.0463
2011	4	12	9	55	34	0.3	1	0.39	117.4	6.7574	2.0856
2011	4	12	10	5	34	0.3	1	0.39	99.2	6.7574	2.3021
2011	4	12	10	15	34	0.3	1	0.34	106.5	6.7574	1.9282
2011	4	12	10	25	34	0.3	1	0.35	103.6	6.7574	2.0266
2011	4	12	10	35	34	0.3	1	0.41	90.5	6.7574	2.4398
2011	4	12	10	45	34	0.3	1	0.35	98.1	6.7574	2.0659
2011	4	12	10	55	34	0.3	1	0.41	100.6	6.7574	2.4201
2011	4	12	11	5	34	0.3	1	0.34	97.1	6.7574	2.0462
2011	4	12	11	15	34	0.3	1	0.39	98.8	6.7574	2.2823
2011	4	12	11	25	34	0.3	1	0.44	108.8	6.7574	2.4791
2011	4	12	11	35	34	0.3	1	0.47	104.2	6.7574	2.7152
2011	4	12	11	45	34	0.3	1	0.41	108.1	6.7574	2.3413
2011	4	12	11	55	34	0.3	1	0.37	117.7	6.7574	1.9478

Blackrock Return (0208)

Year	Month	Day	Hour	Minute	Second	CellBegin	CellEnd	Speed	Direction	Area	Flow
2011	4	12	12	5	34	0.3	1	0.28	111.2	6.7574	1.574
2011	4	12	12	15	34	0.3	1	0.38	90	6.7574	2.3019
2011	4	12	12	25	34	0.3	1	0.34	121.1	6.7574	1.7314
2011	4	12	12	35	34	0.3	1	0.35	103.9	6.7574	2.0658
2011	4	12	12	45	34	0.3	1	0.45	111.7	6.7574	2.5183
2011	4	12	12	55	34	0.3	1	0.39	85.7	6.7574	2.3413
2011	4	12	13	5	34	0.3	1	0.4	105.3	6.7768	2.309
2011	4	12	13	15	34	0.3	1	0.36	100.5	6.7768	2.1314
2011	4	12	13	25	34	0.3	1	0.37	98.7	6.7574	2.1838
2011	4	12	13	35	34	0.3	1	0.42	99.9	6.7768	2.4866
2011	4	12	13	45	34	0.3	1	0.38	101.3	6.7768	2.2695
2011	4	12	13	55	34	0.3	1	0.38	109.7	6.7768	2.1511
2011	4	12	14	5	34	0.3	1	0.38	97.9	6.7768	2.2695
2011	4	12	14	15	34	0.3	1	0.38	96.4	6.7768	2.2695
2011	4	12	14	25	34	0.3	1	0.3	98.2	6.7768	1.7761
2011	4	12	14	35	34	0.3	1	0.41	110.8	6.7768	2.2892
2011	4	12	14	45	34	0.3	1	0.38	103.3	6.7768	2.2497
2011	4	12	14	55	34	0.3	1	0.34	99.9	6.7768	2.0326
2011	4	12	15	5	34	0.3	1	0.37	99.7	6.7768	2.1905
2011	4	12	15	15	34	0.3	1	0.32	92.4	6.7768	1.9142
2011	4	12	15	25	34	0.3	1	0.42	102.3	6.7962	2.4545
2011	4	12	15	35	34	0.3	1	0.35	105.4	6.7962	2.0191
2011	4	12	15	45	34	0.3	1	0.42	106.4	6.7962	2.415
2011	4	12	15	55	34	0.3	1	0.38	103.3	6.7962	2.2566
2011	4	12	16	5	34	0.3	1	0.43	108.4	6.7962	2.4348
2011	4	12	16	15	34	0.3	1	0.4	100.9	6.7962	2.3754
2011	4	12	16	25	34	0.3	1	0.38	102.6	6.7962	2.217
2011	4	12	16	35	34	0.3	1	0.41	102.6	6.7962	2.3952
2011	4	12	16	45	34	0.3	1	0.38	106.1	6.7962	2.1972
2011	4	12	16	55	34	0.3	1	0.38	117.4	6.8155	2.0649
2011	4	12	17	5	34	0.3	1	0.47	99.2	6.7962	2.8109
2011	4	12	17	15	34	0.3	1	0.38	93.5	6.8155	2.3032
2011	4	12	17	25	34	0.3	1	0.46	108.4	6.8155	2.6209
2011	4	12	17	35	34	0.3	1	0.38	90	6.7962	2.2962
2011	4	12	17	45	34	0.3	1	0.36	109.6	6.8155	2.065
2011	4	12	17	55	34	0.3	1	0.41	99.3	6.8155	2.4224
2011	4	12	18	5	34	0.3	1	0.28	100.7	6.8155	1.6877
2011	4	12	18	15	34	0.3	1	0.38	114.2	6.8155	2.1245
2011	4	12	18	25	34	0.3	1	0.41	109.2	6.8155	2.343
2011	4	12	18	35	34	0.3	1	0.38	117	6.8155	2.0253
2011	4	12	18	45	34	0.3	1	0.46	114.9	6.7962	2.514
2011	4	12	18	55	34	0.3	1	0.43	99.2	6.8155	2.5812
2011	4	12	19	5	34	0.3	1	0.37	110.7	6.7962	2.0983
2011	4	12	19	15	34	0.3	1	0.42	106	6.7962	2.415
2011	4	12	19	25	34	0.3	1	0.4	98.9	6.7962	2.3952
2011	4	12	19	35	34	0.3	1	0.38	120.5	6.7962	1.9795

Blackrock Return (0208)

Year	Month	Day	Hour	Minute	Second	CellBegin	CellEnd	Speed	Direction	Area	Flow
2011	4	12	19	45	34	0.3	1	0.39	106.5	6.7962	2.2765
2011	4	12	19	55	34	0.3	1	0.48	107.9	6.7962	2.7516
2011	4	12	20	5	34	0.3	1	0.46	104.9	6.8155	2.6806
2011	4	12	20	15	34	0.3	1	0.4	108.6	6.7962	2.2963
2011	4	12	20	25	34	0.3	1	0.41	96	6.7962	2.4349
2011	4	12	20	35	34	0.3	1	0.43	108.7	6.7962	2.4547
2011	4	12	20	45	34	0.3	1	0.47	102.6	6.7962	2.7516
2011	4	12	20	55	34	0.3	1	0.44	100.4	6.7962	2.5933
2011	4	12	21	5	34	0.3	1	0.37	102.8	6.7962	2.1776
2011	4	12	21	15	34	0.3	1	0.4	99.8	6.7962	2.3953
2011	4	12	21	25	34	0.3	1	0.39	103.8	6.7962	2.2567
2011	4	12	21	35	34	0.3	1	0.39	106.7	6.7962	2.237
2011	4	12	21	45	34	0.3	1	0.38	109.7	6.8155	2.1644
2011	4	12	21	55	34	0.3	1	0.44	109.5	6.7962	2.5141
2011	4	12	22	5	34	0.3	1	0.45	109.6	6.7962	2.5537
2011	4	12	22	15	34	0.3	1	0.47	101.7	6.7962	2.7715
2011	4	12	22	25	34	0.3	1	0.38	114.4	6.7962	2.0984
2011	4	12	22	35	34	0.3	1	0.44	96.9	6.7962	2.6131
2011	4	12	22	45	34	0.3	1	0.33	105.6	6.7962	1.9202
2011	4	12	22	55	34	0.3	1	0.42	114.7	6.7962	2.2766
2011	4	12	23	5	34	0.3	1	0.35	88.9	6.7962	2.1182
2011	4	12	23	15	34	0.3	1	0.45	110.7	6.7962	2.5141
2011	4	12	23	25	34	0.3	1	0.36	110.4	6.7962	2.0192
2011	4	12	23	35	34	0.3	1	0.4	103.8	6.7962	2.336
2011	4	12	23	45	34	0.3	1	0.44	106.1	6.7962	2.534
2011	4	12	23	55	34	0.3	1	0.35	112.9	6.7962	1.9203
2011	4	13	0	5	34	0.3	1	0.39	99.3	6.7962	2.2964
2011	4	13	0	15	34	0.3	1	0.38	104	6.7962	2.2172
2011	4	13	0	25	34	0.3	1	0.39	112	6.7962	2.1578
2011	4	13	0	35	34	0.3	1	0.32	122.1	6.7962	1.6431
2011	4	13	0	45	34	0.3	1	0.33	106.6	6.7962	1.9203
2011	4	13	0	55	34	0.3	1	0.39	116.8	6.7962	2.1183
2011	4	13	1	5	34	0.3	1	0.39	107.8	6.7962	2.2172
2011	4	13	1	15	34	0.3	1	0.42	104.9	6.7768	2.4473
2011	4	13	1	25	34	0.3	1	0.32	105.5	6.7962	1.8609
2011	4	13	1	35	34	0.3	1	0.42	110.6	6.7768	2.3684
2011	4	13	1	45	34	0.3	1	0.44	112.9	6.7768	2.4276
2011	4	13	1	55	34	0.3	1	0.43	105.5	6.7962	2.4944
2011	4	13	2	5	34	0.3	1	0.37	99.8	6.7962	2.1777
2011	4	13	2	15	34	0.3	1	0.42	99.9	6.7768	2.4868
2011	4	13	2	25	34	0.3	1	0.33	103.2	6.7962	1.9401
2011	4	13	2	35	34	0.3	1	0.43	101.9	6.7962	2.534
2011	4	13	2	45	34	0.3	1	0.39	99.2	6.7962	2.3163
2011	4	13	2	55	34	0.3	1	0.44	115.4	6.7962	2.3757
2011	4	13	3	5	34	0.3	1	0.35	106.9	6.7962	2.0193
2011	4	13	3	15	34	0.3	1	0.31	110.9	6.7962	1.7619

Blackrock Return (0208)

Year	Month	Day	Hour	Minute	Second	CellBegin	CellEnd	Speed	Direction	Area	Flow
2011	4	13	3	25	34	0.3	1	0.42	107.2	6.7962	2.435
2011	4	13	3	35	34	0.3	1	0.37	109.9	6.7962	2.0787
2011	4	13	3	45	34	0.3	1	0.35	120.2	6.7962	1.8015
2011	4	13	3	55	34	0.3	1	0.4	100.5	6.7962	2.3559
2011	4	13	4	5	34	0.3	1	0.44	103.7	6.7962	2.5934
2011	4	13	4	15	34	0.3	1	0.34	103.9	6.7962	1.9995
2011	4	13	4	25	34	0.3	1	0.32	106.8	6.7962	1.8411
2011	4	13	4	35	34	0.3	1	0.39	107.8	6.7962	2.2173
2011	4	13	4	45	34	0.3	1	0.39	107.1	6.8155	2.2638
2011	4	13	4	55	34	0.3	1	0.33	119.4	6.7962	1.7224
2011	4	13	5	5	34	0.3	1	0.31	97.9	6.8155	1.8666
2011	4	13	5	15	34	0.3	1	0.32	101.9	6.8155	1.8865
2011	4	13	5	25	34	0.3	1	0.35	113	6.8155	1.9659
2011	4	13	5	35	34	0.3	1	0.3	112.4	6.8155	1.6879
2011	4	13	5	45	34	0.3	1	0.43	105	6.8155	2.522
2011	4	13	5	55	34	0.3	1	0.33	109	6.8155	1.9064
2011	4	13	6	5	34	0.3	1	0.33	102	6.8155	1.9659
2011	4	13	6	15	34	0.3	1	0.33	112.5	6.8349	1.8723
2011	4	13	6	25	34	0.3	1	0.41	111.5	6.8349	2.3305
2011	4	13	6	35	34	0.3	1	0.35	100.3	6.8155	2.0851
2011	4	13	6	45	34	0.3	1	0.38	105.5	6.8349	2.2309
2011	4	13	6	55	34	0.3	1	0.35	99.6	6.8155	2.1049
2011	4	13	7	5	34	0.3	1	0.34	106.3	6.8155	1.9659
2011	4	13	7	15	34	0.3	1	0.39	112	6.8155	2.1645
2011	4	13	7	25	34	0.3	1	0.39	117.4	6.8349	2.1114
2011	4	13	7	35	34	0.3	1	0.32	116	6.8155	1.7475
2011	4	13	7	45	34	0.3	1	0.38	104.9	6.8155	2.2439
2011	4	13	7	55	34	0.3	1	0.39	109.8	6.8349	2.2109
2011	4	13	8	5	34	0.3	1	0.37	107.3	6.8349	2.1711
2011	4	13	8	15	34	0.3	1	0.31	108	6.8349	1.7727
2011	4	13	8	25	34	0.3	1	0.36	109.8	6.8349	2.0516
2011	4	13	8	35	34	0.3	1	0.35	116.3	6.8349	1.8922
2011	4	13	8	45	34	0.3	1	0.38	112.1	6.8349	2.1113
2011	4	13	8	55	34	0.3	1	0.35	110	6.8349	1.9719
2011	4	13	9	5	34	0.3	1	0.4	105.2	6.8349	2.3503
2011	4	13	9	15	34	0.3	1	0.34	113.1	6.8349	1.9121
2011	4	13	9	25	34	0.3	1	0.32	104.3	6.8155	1.8666
2011	4	13	9	35	34	0.3	1	0.31	118.8	6.8155	1.6283
2011	4	13	9	45	34	0.3	1	0.36	110.6	6.8349	2.0714
2011	4	13	9	55	34	0.3	1	0.25	104.4	6.8155	1.4694
2011	4	13	10	5	34	0.3	1	0.37	111.5	6.8155	2.0651
2011	4	13	10	15	34	0.3	1	0.39	110.9	6.8155	2.1843
2011	4	13	10	25	34	0.3	1	0.38	89.5	6.7962	2.2964
2011	4	13	10	35	34	0.3	1	0.36	103	6.8155	2.1445
2011	4	13	10	45	34	0.3	1	0.32	107.9	6.8155	1.8467
2011	4	13	10	55	34	0.3	1	0.38	108.6	6.8155	2.1842

Blackrock Return (0208)

Year	Month	Day	Hour	Minute	Second	CellBegin	CellEnd	Speed	Direction	Area	Flow
2011	4	13	11	5	34	0.3	1	0.35	102.1	6.8155	2.0452
2011	4	13	11	15	34	0.3	1	0.32	114	6.8155	1.7871
2011	4	13	11	25	34	0.3	1	0.36	100	6.8155	2.1445
2011	4	13	11	35	34	0.3	1	0.38	98.4	6.8155	2.2835
2011	4	13	11	45	34	0.3	1	0.41	101	6.8155	2.4622
2011	4	13	11	55	34	0.3	1	0.32	102.3	6.8155	1.9062
2011	4	13	12	5	34	0.3	1	0.37	95.1	6.8155	2.2041
2011	4	13	12	15	34	0.3	1	0.38	97.4	6.8155	2.2835
2011	4	13	12	25	34	0.3	1	0.33	98.6	6.8155	1.9658
2011	4	13	12	35	34	0.3	1	0.37	99.3	6.8155	2.1842
2011	4	13	12	45	34	0.3	1	0.41	101	6.8155	2.4423
2011	4	13	12	55	34	0.3	1	0.39	100.1	6.8155	2.343
2011	4	13	13	5	34	0.3	1	0.36	97.3	6.8155	2.1842
2011	4	13	13	15	34	0.3	1	0.38	89	6.8155	2.3231
2011	4	13	13	25	34	0.3	1	0.35	83.5	6.8155	2.0849
2011	4	13	13	35	34	0.3	1	0.35	82.4	6.8155	2.0849
2011	4	13	13	45	34	0.3	1	0.32	93	6.8155	1.926
2011	4	13	13	55	34	0.3	1	0.34	91.7	6.8155	2.0451
2011	4	13	14	5	34	0.3	1	0.37	97.7	6.8155	2.204
2011	4	13	14	15	34	0.3	1	0.29	81.4	6.8155	1.7076
2011	4	13	14	25	34	0.3	1	0.38	92.9	6.8155	2.3231
2011	4	13	14	35	34	0.3	1	0.43	107.6	6.8349	2.5094
2011	4	13	14	45	34	0.3	1	0.35	91.6	6.8155	2.1047
2011	4	13	14	55	34	0.3	1	0.35	98	6.8155	2.1246
2011	4	13	15	5	34	0.3	1	0.41	86.8	6.8155	2.5018
2011	4	13	15	15	34	0.3	1	0.36	92.6	6.8155	2.204
2011	4	13	15	25	34	0.3	1	0.35	97.1	6.8155	2.0848
2011	4	13	15	35	34	0.3	1	0.35	109.1	6.8155	2.0054
2011	4	13	15	45	34	0.3	1	0.34	92.7	6.8155	2.0849
2011	4	13	15	55	34	0.3	1	0.32	105.3	6.8155	1.8863
2011	4	13	16	5	34	0.3	1	0.34	91.7	6.8155	2.0451
2011	4	13	16	15	34	0.3	1	0.35	100.7	6.8155	2.1047
2011	4	13	16	25	34	0.3	1	0.33	106.6	6.8155	1.926
2011	4	13	16	35	34	0.3	1	0.38	96.9	6.8155	2.3033
2011	4	13	16	45	34	0.3	1	0.4	108.7	6.8155	2.2834
2011	4	13	16	55	34	0.3	1	0.38	104.9	6.8155	2.2437
2011	4	13	17	5	34	0.3	1	0.43	104.7	6.8155	2.5018
2011	4	13	17	15	34	0.3	1	0.36	99.5	6.8155	2.1444
2011	4	13	17	25	34	0.3	1	0.43	95.8	6.8155	2.5614
2011	4	13	17	35	34	0.3	1	0.32	105.6	6.8155	1.8466
2011	4	13	17	45	34	0.3	1	0.4	101.8	6.8155	2.3827
2011	4	13	17	55	34	0.3	1	0.34	102.8	6.8155	2.0055
2011	4	13	18	5	34	0.3	1	0.35	104.6	6.8155	2.065
2011	4	13	18	15	34	0.3	1	0.35	109.1	6.8155	2.0055
2011	4	13	18	25	34	0.3	1	0.39	93.3	6.7962	2.3755
2011	4	13	18	35	34	0.3	1	0.42	111.3	6.8155	2.3431

Blackrock Return (0208)

Year	Month	Day	Hour	Minute	Second	CellBegin	CellEnd	Speed	Direction	Area	Flow
2011	4	13	18	45	34	0.3	1	0.38	108.7	6.8155	2.1644
2011	4	13	18	55	34	0.3	1	0.36	109.8	6.8155	2.0452
2011	4	13	19	5	34	0.3	1	0.38	105.6	6.8155	2.2041
2011	4	13	19	15	34	0.3	1	0.35	100.4	6.8155	2.0651
2011	4	13	19	25	34	0.3	1	0.4	97.9	6.8155	2.4225
2011	4	13	19	35	34	0.3	1	0.45	105.7	6.8155	2.6211
2011	4	13	19	45	34	0.3	1	0.37	90	6.8155	2.2438
2011	4	13	19	55	34	0.3	1	0.36	93.7	6.8155	2.1445
2011	4	13	20	5	34	0.3	1	0.36	116.3	6.8155	1.9658
2011	4	13	20	15	34	0.3	1	0.4	102.3	6.8155	2.363
2011	4	13	20	25	34	0.3	1	0.36	99.4	6.8155	2.1644
2011	4	13	20	35	34	0.3	1	0.5	106.2	6.8155	2.8793
2011	4	13	20	45	34	0.3	1	0.41	103.6	6.8155	2.3829
2011	4	13	20	55	34	0.3	1	0.37	110.2	6.8155	2.1049
2011	4	13	21	5	34	0.3	1	0.4	102.9	6.8155	2.3432
2011	4	13	21	15	34	0.3	1	0.33	112.4	6.8349	1.8324
2011	4	13	21	25	34	0.3	1	0.37	99.1	6.8349	2.2308
2011	4	13	21	35	34	0.3	1	0.41	108.7	6.8349	2.3503
2011	4	13	21	45	34	0.3	1	0.38	113.5	6.8349	2.1113
2011	4	13	21	55	34	0.3	1	0.43	116	6.8349	2.3304
2011	4	13	22	5	34	0.3	1	0.36	108.4	6.8155	2.085
2011	4	13	22	15	34	0.3	1	0.35	112.5	6.8155	1.9659
2011	4	13	22	25	34	0.3	1	0.35	116.8	6.8155	1.8865
2011	4	13	22	35	34	0.3	1	0.45	108.2	6.8349	2.6093
2011	4	13	22	45	34	0.3	1	0.3	98.7	6.8155	1.8071
2011	4	13	22	55	34	0.3	1	0.38	117	6.8155	2.0652
2011	4	13	23	5	34	0.3	1	0.35	112.5	6.8349	1.9719
2011	4	13	23	15	34	0.3	1	0.35	109.1	6.8349	2.0118
2011	4	13	23	25	34	0.3	1	0.35	100.4	6.8349	2.0715
2011	4	13	23	35	34	0.3	1	0.41	107.3	6.8349	2.3703
2011	4	13	23	45	34	0.3	1	0.41	107.4	6.8349	2.3504
2011	4	13	23	55	34	0.3	1	0.41	100.6	6.8542	2.4574
2011	4	14	0	5	34	0.3	1	0.39	111.8	6.8349	2.191
2011	4	14	0	15	34	0.3	1	0.38	94	6.8542	2.2976
2011	4	14	0	25	34	0.3	1	0.45	104.3	6.8349	2.6492
2011	4	14	0	35	34	0.3	1	0.37	118.6	6.8736	1.9839
2011	4	14	0	45	34	0.3	1	0.32	97.1	6.8542	1.918
2011	4	14	0	55	34	0.3	1	0.39	102.2	6.8736	2.3246
2011	4	14	1	5	34	0.3	1	0.38	117	6.8736	2.0841
2011	4	14	1	15	34	0.3	1	0.42	98.5	6.8736	2.545
2011	4	14	1	25	34	0.3	1	0.39	121.1	6.8542	2.0179
2011	4	14	1	35	34	0.3	1	0.37	106.2	6.8542	2.1378
2011	4	14	1	45	34	0.3	1	0.46	104.9	6.8542	2.6972
2011	4	14	1	55	34	0.3	1	0.42	90.9	6.8542	2.5773
2011	4	14	2	5	34	0.3	1	0.36	115.2	6.8542	1.9979
2011	4	14	2	15	34	0.3	1	0.31	107.9	6.8542	1.7981

Blackrock Return (0208)

Year	Month	Day	Hour	Minute	Second	CellBegin	CellEnd	Speed	Direction	Area	Flow
2011	4	14	2	25	34	0.3	1	0.36	110.7	6.8542	2.0579
2011	4	14	2	35	34	0.3	1	0.38	103.3	6.8542	2.2776
2011	4	14	2	45	34	0.3	1	0.37	113.4	6.8542	2.0779
2011	4	14	2	55	34	0.3	1	0.35	104.7	6.8542	2.0579
2011	4	14	3	5	34	0.3	1	0.4	103.9	6.8542	2.3376
2011	4	14	3	15	34	0.3	1	0.38	112.1	6.8542	2.1178
2011	4	14	3	25	34	0.3	1	0.39	107.1	6.8542	2.2777
2011	4	14	3	35	34	0.3	1	0.4	105.9	6.8542	2.3176
2011	4	14	3	45	34	0.3	1	0.34	113.9	6.8542	1.8981
2011	4	14	3	55	34	0.3	1	0.39	111.2	6.8542	2.2177
2011	4	14	4	5	34	0.3	1	0.41	98.2	6.8542	2.4974
2011	4	14	4	15	34	0.3	1	0.39	118.5	6.8542	2.0979
2011	4	14	4	25	34	0.3	1	0.34	96.1	6.8542	2.0579
2011	4	14	4	35	34	0.3	1	0.35	111	6.8542	1.978
2011	4	14	4	45	34	0.3	1	0.39	126.4	6.8349	1.8923
2011	4	14	4	55	34	0.3	1	0.37	109.1	6.8349	2.1313
2011	4	14	5	5	34	0.3	1	0.32	117.6	6.8349	1.713
2011	4	14	5	15	34	0.3	1	0.38	110.6	6.8349	2.1712
2011	4	14	5	25	34	0.3	1	0.39	118.3	6.8349	2.0716
2011	4	14	5	35	34	0.3	1	0.4	113.4	6.8349	2.211
2011	4	14	5	45	34	0.3	1	0.37	108.1	6.8349	2.1314
2011	4	14	5	55	34	0.3	1	0.42	110.4	6.8349	2.4102
2011	4	14	6	5	34	0.3	1	0.39	110.9	6.8542	2.1978
2011	4	14	6	15	34	0.3	1	0.44	112.5	6.8349	2.4501
2011	4	14	6	25	34	0.3	1	0.29	115.1	6.8349	1.5736
2011	4	14	6	35	34	0.3	1	0.35	112.5	6.8349	1.972
2011	4	14	6	45	34	0.3	1	0.3	116.3	6.8349	1.6135
2011	4	14	6	55	34	0.3	1	0.42	113.7	6.8349	2.3106
2011	4	14	7	5	34	0.3	1	0.38	104	6.8349	2.231
2011	4	14	7	15	34	0.3	1	0.4	109.6	6.8349	2.2907
2011	4	14	7	25	34	0.3	1	0.34	116.1	6.8349	1.8326
2011	4	14	7	35	34	0.3	1	0.32	108.6	6.8349	1.8326
2011	4	14	7	45	34	0.3	1	0.34	100	6.8349	2.0318
2011	4	14	7	55	34	0.3	1	0.36	118	6.8349	1.9521
2011	4	14	8	5	34	0.3	1	0.33	111.9	6.8155	1.827
2011	4	14	8	15	34	0.3	1	0.38	106.7	6.8155	2.1844
2011	4	14	8	25	34	0.3	1	0.42	102.5	6.8155	2.5022
2011	4	14	8	35	34	0.3	1	0.38	103.3	6.8155	2.2638
2011	4	14	8	45	34	0.3	1	0.36	103	6.8155	2.1447
2011	4	14	8	55	34	0.3	1	0.42	109.3	6.7962	2.3757
2011	4	14	9	5	34	0.3	1	0.33	112	6.8155	1.8667
2011	4	14	9	15	34	0.3	1	0.37	98.7	6.7962	2.1975
2011	4	14	9	25	34	0.3	1	0.28	106.5	6.7962	1.6036
2011	4	14	9	35	34	0.3	1	0.38	102.5	6.7962	2.2371
2011	4	14	9	45	34	0.3	1	0.41	109	6.7962	2.3559
2011	4	14	9	55	34	0.3	1	0.36	105.9	6.7768	2.0724

Blackrock Return (0208)

Year	Month	Day	Hour	Minute	Second	CellBegin	CellEnd	Speed	Direction	Area	Flow
2011	4	14	10	5	34	0.3	1	0.41	99.2	6.7768	2.4474
2011	4	14	10	15	34	0.3	1	0.32	112.1	6.7768	1.796
2011	4	14	10	25	34	0.3	1	0.31	112	6.7768	1.7566
2011	4	14	10	35	34	0.3	1	0.27	113.5	6.7768	1.5
2011	4	14	10	45	34	0.3	1	0.29	106.8	6.7768	1.6973
2011	4	14	10	55	34	0.3	1	0.37	117.3	6.7768	1.9539
2011	4	14	11	5	34	0.3	1	0.36	104.8	6.7768	2.0921
2011	4	14	11	15	34	0.3	1	0.34	100	6.7768	2.0131
2011	4	14	11	25	34	0.3	1	0.39	107.2	6.7768	2.2302
2011	4	14	11	35	34	0.3	1	0.36	105.2	6.7768	2.1118
2011	4	14	11	45	34	0.3	1	0.36	95.3	6.7768	2.1315
2011	4	14	11	55	34	0.3	1	0.4	98.1	6.7768	2.3683
2011	4	14	12	5	34	0.3	1	0.37	107.1	6.7768	2.1117
2011	4	14	12	15	34	0.3	1	0.28	117.5	6.7768	1.4802
2011	4	14	12	25	34	0.3	1	0.39	100.3	6.7768	2.2894
2011	4	14	12	35	34	0.3	1	0.38	112.4	6.7768	2.1117
2011	4	14	12	45	34	0.3	1	0.32	104.3	6.7768	1.8552
2011	4	14	12	55	34	0.3	1	0.34	114.8	6.7768	1.8354
2011	4	14	13	5	34	0.3	1	0.43	107.2	6.7768	2.4867
2011	4	14	13	15	34	0.3	1	0.37	99.8	6.7768	2.1709
2011	4	14	13	25	34	0.3	1	0.33	113.5	6.7768	1.8157
2011	4	14	13	35	34	0.3	1	0.3	102.5	6.7768	1.7762
2011	4	14	13	45	34	0.3	1	0.36	111.2	6.7768	2.0327
2011	4	14	13	55	34	0.3	1	0.38	105.6	6.7768	2.1906
2011	4	14	14	5	34	0.3	1	0.35	94.9	6.7768	2.0722
2011	4	14	14	15	34	0.3	1	0.36	95.2	6.7768	2.1709
2011	4	14	14	25	34	0.3	1	0.34	101.5	6.7768	2.0327
2011	4	14	14	35	34	0.3	1	0.32	112.9	6.7962	1.7816
2011	4	14	14	45	34	0.3	1	0.4	95.2	6.7768	2.3879
2011	4	14	14	55	34	0.3	1	0.34	95.5	6.7768	2.0327
2011	4	14	15	5	34	0.3	1	0.3	105.1	6.7962	1.7618
2011	4	14	15	15	34	0.3	1	0.4	114	6.7962	2.1775
2011	4	14	15	25	34	0.3	1	0.42	100.9	6.7962	2.4744
2011	4	14	15	35	34	0.3	1	0.39	114.2	6.7962	2.1577
2011	4	14	15	45	34	0.3	1	0.38	108.9	6.7962	2.1973
2011	4	14	15	55	34	0.3	1	0.31	113	6.7962	1.7222
2011	4	14	16	5	34	0.3	1	0.37	101.1	6.7768	2.2103
2011	4	14	16	15	34	0.3	1	0.36	104.2	6.7768	2.1116
2011	4	14	16	25	34	0.3	1	0.34	120	6.7962	1.7816
2011	4	14	16	35	34	0.3	1	0.38	110.2	6.7768	2.1511
2011	4	14	16	45	34	0.3	1	0.4	96.6	6.7768	2.3879
2011	4	14	16	55	34	0.3	1	0.47	99.7	6.7962	2.7714
2011	4	14	17	5	34	0.3	1	0.41	112.5	6.7768	2.2893
2011	4	14	17	15	34	0.3	1	0.39	103.6	6.7768	2.2893
2011	4	14	17	25	34	0.3	1	0.41	113.1	6.7768	2.2695
2011	4	14	17	35	34	0.3	1	0.38	105.1	6.7768	2.1906

Blackrock Return (0208)

Year	Month	Day	Hour	Minute	Second	CellBegin	CellEnd	Speed	Direction	Area	Flow
2011	4	14	17	45	34	0.3	1	0.41	100.1	6.7768	2.4472
2011	4	14	17	55	34	0.3	1	0.38	96	6.7768	2.2498
2011	4	14	18	5	34	0.3	1	0.38	96.9	6.7768	2.2695
2011	4	14	18	15	34	0.3	1	0.34	106.7	6.7768	1.9735
2011	4	14	18	25	34	0.3	1	0.41	105.7	6.7768	2.388
2011	4	14	18	35	34	0.3	1	0.39	104.2	6.7768	2.2696
2011	4	14	18	45	34	0.3	1	0.39	100.1	6.7768	2.3288
2011	4	14	18	55	34	0.3	1	0.36	105.7	6.7768	2.1117
2011	4	14	19	5	34	0.3	1	0.42	97.6	6.7768	2.5064
2011	4	14	19	15	34	0.3	1	0.38	106.6	6.7768	2.1906
2011	4	14	19	25	34	0.3	1	0.41	104	6.7768	2.3683
2011	4	14	19	35	34	0.3	1	0.39	105	6.7768	2.2893
2011	4	14	19	45	34	0.3	1	0.44	104.7	6.7768	2.5656
2011	4	14	19	55	34	0.3	1	0.44	106.4	6.7768	2.5459
2011	4	14	20	5	34	0.3	1	0.39	114.4	6.7768	2.1315
2011	4	14	20	15	34	0.3	1	0.46	105	6.7768	2.6446
2011	4	14	20	25	34	0.3	1	0.38	117.2	6.7768	2.0328
2011	4	14	20	35	34	0.3	1	0.35	118.7	6.7768	1.8354
2011	4	14	20	45	34	0.3	1	0.37	115.7	6.7768	2.0131
2011	4	14	20	55	34	0.3	1	0.47	115.7	6.7768	2.5459
2011	4	14	21	5	34	0.3	1	0.38	99.1	6.7768	2.2302
2011	4	14	21	15	34	0.3	1	0.35	115.9	6.7768	1.9144
2011	4	14	21	25	34	0.3	1	0.36	115.2	6.7768	1.9736
2011	4	14	21	35	34	0.3	1	0.37	114.7	6.7768	2.0131
2011	4	14	21	45	34	0.3	1	0.35	118.5	6.7768	1.8552
2011	4	14	21	55	34	0.3	1	0.43	109.4	6.7768	2.467
2011	4	14	22	5	34	0.3	1	0.4	100.8	6.7768	2.3881
2011	4	14	22	15	34	0.3	1	0.39	115.7	6.7574	2.0856
2011	4	14	22	25	34	0.3	1	0.43	109.1	6.7768	2.4473
2011	4	14	22	35	34	0.3	1	0.38	111.3	6.7574	2.125
2011	4	14	22	45	34	0.3	1	0.34	103.4	6.7768	1.9934
2011	4	14	22	55	34	0.3	1	0.36	102.8	6.7574	2.0857
2011	4	14	23	5	34	0.3	1	0.37	124.1	6.7574	1.8299
2011	4	14	23	15	34	0.3	1	0.42	110.4	6.7768	2.3881
2011	4	14	23	25	34	0.3	1	0.36	107.3	6.7768	2.0921
2011	4	14	23	35	34	0.3	1	0.38	111	6.7768	2.1118
2011	4	14	23	45	34	0.3	1	0.4	105.6	6.7768	2.3289
2011	4	14	23	55	34	0.3	1	0.41	98.7	6.7768	2.4474
2011	4	15	0	5	34	0.3	1	0.35	109.4	6.7574	2.007
2011	4	15	0	15	34	0.3	1	0.41	108.6	6.7768	2.3487
2011	4	15	0	25	34	0.3	1	0.39	94.3	6.7768	2.3487
2011	4	15	0	35	34	0.3	1	0.42	112.8	6.7768	2.3487
2011	4	15	0	45	34	0.3	1	0.44	113.1	6.7768	2.4474
2011	4	15	0	55	34	0.3	1	0.35	106.5	6.7768	1.9934
2011	4	15	1	5	34	0.3	1	0.42	111	6.7768	2.3684
2011	4	15	1	15	34	0.3	1	0.35	103.9	6.7768	2.0724

Blackrock Return (0208)

Year	Month	Day	Hour	Minute	Second	CellBegin	CellEnd	Speed	Direction	Area	Flow
2011	4	15	1	25	34	0.3	1	0.4	109.6	6.7768	2.2698
2011	4	15	1	35	34	0.3	1	0.3	98.7	6.7768	1.7961
2011	4	15	1	45	34	0.3	1	0.37	104.3	6.7768	2.1711
2011	4	15	1	55	34	0.3	1	0.4	109.3	6.7768	2.25
2011	4	15	2	5	34	0.3	1	0.31	114.1	6.7768	1.6776
2011	4	15	2	15	34	0.3	1	0.31	108.4	6.7768	1.7763
2011	4	15	2	25	34	0.3	1	0.42	112.6	6.7768	2.329
2011	4	15	2	35	34	0.3	1	0.39	114.8	6.7768	2.1316
2011	4	15	2	45	34	0.3	1	0.35	108.3	6.7768	1.9737
2011	4	15	2	55	34	0.3	1	0.35	104	6.7962	2.0589
2011	4	15	3	5	34	0.3	1	0.36	105.4	6.7962	2.0787
2011	4	15	3	15	34	0.3	1	0.37	109.7	6.7962	2.0985
2011	4	15	3	25	34	0.3	1	0.35	111.5	6.7962	1.96
2011	4	15	3	35	34	0.3	1	0.36	95.8	6.7962	2.1579
2011	4	15	3	45	34	0.3	1	0.38	114.4	6.7962	2.0986
2011	4	15	3	55	34	0.3	1	0.44	111.6	6.8155	2.5021
2011	4	15	4	5	34	0.3	1	0.34	108.8	6.7962	1.9204
2011	4	15	4	15	34	0.3	1	0.41	100.1	6.7962	2.4351
2011	4	15	4	25	34	0.3	1	0.34	110.2	6.8155	1.9461
2011	4	15	4	35	34	0.3	1	0.39	105.8	6.8155	2.244
2011	4	15	4	45	34	0.3	1	0.31	107.3	6.8155	1.7872
2011	4	15	4	55	34	0.3	1	0.41	102.5	6.8155	2.4227
2011	4	15	5	5	34	0.3	1	0.36	101.5	6.8155	2.1447
2011	4	15	5	15	34	0.3	1	0.37	101.8	6.8155	2.1844
2011	4	15	5	25	34	0.3	1	0.37	97.7	6.8349	2.211
2011	4	15	5	35	34	0.3	1	0.41	110.6	6.8349	2.3305
2011	4	15	5	45	34	0.3	1	0.38	94.9	6.8349	2.3106
2011	4	15	5	55	34	0.3	1	0.39	105.7	6.8349	2.2707
2011	4	15	6	5	34	0.3	1	0.42	102.5	6.8349	2.5098
2011	4	15	6	15	34	0.3	1	0.43	110.7	6.8542	2.4375
2011	4	15	6	25	34	0.3	1	0.34	93.3	6.8349	2.0516
2011	4	15	6	35	34	0.3	1	0.37	107.5	6.8542	2.1578
2011	4	15	6	45	34	0.3	1	0.34	100.5	6.8542	2.0579
2011	4	15	6	55	34	0.3	1	0.41	108.3	6.8542	2.3576
2011	4	15	7	5	34	0.3	1	0.4	111.5	6.8542	2.2776
2011	4	15	7	15	34	0.3	1	0.44	100.4	6.8542	2.6173
2011	4	15	7	25	34	0.3	1	0.36	113.7	6.8542	1.9979
2011	4	15	7	35	34	0.3	1	0.39	109.8	6.8542	2.2177
2011	4	15	7	45	34	0.3	1	0.42	100.9	6.8542	2.4974
2011	4	15	7	55	34	0.3	1	0.41	102.6	6.8542	2.4175
2011	4	15	8	5	34	0.3	1	0.39	107.1	6.8542	2.2776
2011	4	15	8	15	34	0.3	1	0.38	107.5	6.8736	2.2244
2011	4	15	8	25	34	0.3	1	0.36	109.1	6.8736	2.0841
2011	4	15	8	35	34	0.3	1	0.44	115.4	6.8736	2.4047
2011	4	15	8	45	34	0.3	1	0.34	110.7	6.8736	1.9638
2011	4	15	8	55	34	0.3	1	0.27	112.8	6.8736	1.523

Blackrock Return (0208)

Year	Month	Day	Hour	Minute	Second	CellBegin	CellEnd	Speed	Direction	Area	Flow
2011	4	15	9	5	34	0.3	1	0.4	101.3	6.8736	2.4047
2011	4	15	9	15	34	0.3	1	0.37	117.2	6.8736	2.0239
2011	4	15	9	25	34	0.3	1	0.39	112.7	6.8736	2.2043
2011	4	15	9	35	34	0.3	1	0.32	120.5	6.8736	1.7033
2011	4	15	9	45	34	0.3	1	0.41	115.7	6.8929	2.2511
2011	4	15	9	55	34	0.3	1	0.31	100.4	6.8736	1.8636
2011	4	15	10	5	34	0.3	1	0.32	105.9	6.8736	1.9037
2011	4	15	10	15	34	0.3	1	0.44	106.3	6.8736	2.605
2011	4	15	10	25	34	0.3	1	0.45	101.3	6.8736	2.7052
2011	4	15	10	35	34	0.3	1	0.39	98.8	6.8736	2.3244
2011	4	15	10	45	34	0.3	1	0.37	109.7	6.8736	2.1241
2011	4	15	10	55	34	0.3	1	0.43	93.9	6.8542	2.6171
2011	4	15	11	5	34	0.3	1	0.4	105.9	6.8542	2.3174
2011	4	15	11	15	34	0.3	1	0.35	95.4	6.8542	2.0976
2011	4	15	11	25	34	0.3	1	0.34	95.5	6.8542	2.0577
2011	4	15	11	35	34	0.3	1	0.36	97.8	6.8542	2.1775
2011	4	15	11	45	34	0.3	1	0.41	101.6	6.8542	2.4372
2011	4	15	11	55	34	0.3	1	0.38	101.9	6.8542	2.2774
2011	4	15	12	5	34	0.3	1	0.33	100.9	6.8542	1.9777
2011	4	15	12	15	34	0.3	1	0.37	102.2	6.8542	2.2174
2011	4	15	12	25	34	0.3	1	0.41	92.7	6.8736	2.5047
2011	4	15	12	35	34	0.3	1	0.35	88.9	6.8542	2.1375
2011	4	15	12	45	34	0.3	1	0.46	92.9	6.8542	2.7768
2011	4	15	12	55	34	0.3	1	0.46	95.3	6.8736	2.8052
2011	4	15	13	5	34	0.3	1	0.35	98.6	6.8736	2.1239
2011	4	15	13	15	34	0.3	1	0.36	103.3	6.8736	2.1239
2011	4	15	13	25	34	0.3	1	0.37	95.1	6.8736	2.2241
2011	4	15	13	35	34	0.3	1	0.45	97.9	6.8736	2.7451
2011	4	15	13	45	34	0.3	1	0.43	92.6	6.8736	2.6048
2011	4	15	13	55	34	0.3	1	0.39	90	6.8736	2.4044
2011	4	15	14	5	34	0.3	1	0.42	91.3	6.8929	2.5724
2011	4	15	14	15	34	0.3	1	0.4	92.3	6.8929	2.472
2011	4	15	14	25	34	0.3	1	0.42	97.2	6.8929	2.5523
2011	4	15	14	35	34	0.3	1	0.44	92.1	6.8929	2.693
2011	4	15	14	45	34	0.3	1	0.45	90.4	6.9123	2.7616
2011	4	15	14	55	34	0.3	1	0.39	100.2	6.9316	2.3655
2011	4	15	15	5	34	0.3	1	0.39	89.5	6.9316	2.3857
2011	4	15	15	15	34	0.3	1	0.47	101.2	6.951	2.8795
2011	4	15	15	25	34	0.3	1	0.39	99.6	6.951	2.3929
2011	4	15	15	35	34	0.3	1	0.4	110.4	6.9704	2.2983
2011	4	15	15	45	34	0.3	1	0.43	98.3	6.951	2.6565
2011	4	15	15	55	34	0.3	1	0.49	101.7	6.9704	2.9491
2011	4	15	16	5	34	0.3	1	0.38	108.1	6.9704	2.2373
2011	4	15	16	15	34	0.3	1	0.49	97.6	6.9704	3.0305
2011	4	15	16	25	34	0.3	1	0.46	101.1	6.9704	2.8068
2011	4	15	16	35	34	0.3	1	0.37	107	6.9704	2.1966

Blackrock Return (0208)

Year	Month	Day	Hour	Minute	Second	CellBegin	CellEnd	Speed	Direction	Area	Flow
2011	4	15	16	45	34	0.3	1	0.48	103	6.9704	2.9085
2011	4	15	16	55	34	0.3	1	0.4	102.3	6.9897	2.4275
2011	4	15	17	5	34	0.3	1	0.45	103.9	6.9704	2.7051
2011	4	15	17	15	34	0.3	1	0.43	105.9	6.9897	2.5703
2011	4	15	17	25	34	0.3	1	0.43	112	6.9897	2.4683
2011	4	15	17	35	34	0.3	1	0.5	100.1	7.0091	3.0895
2011	4	15	17	45	34	0.3	1	0.44	93.9	6.9897	2.7131
2011	4	15	17	55	34	0.3	1	0.44	100.7	6.9897	2.6927
2011	4	15	18	5	34	0.3	1	0.44	99	6.9897	2.7131
2011	4	15	18	15	34	0.3	1	0.45	96.7	6.9897	2.7948
2011	4	15	18	25	34	0.3	1	0.44	104.2	7.0091	2.6598
2011	4	15	18	35	34	0.3	1	0.42	104.5	7.0091	2.5371
2011	4	15	18	45	34	0.3	1	0.38	98.3	7.0091	2.3734
2011	4	15	18	55	34	0.3	1	0.45	104.9	7.0091	2.7008
2011	4	15	19	5	34	0.3	1	0.46	98.2	7.0091	2.844
2011	4	15	19	15	34	0.3	1	0.41	103.9	7.0091	2.4757
2011	4	15	19	25	34	0.3	1	0.45	107.4	7.0091	2.6803
2011	4	15	19	35	34	0.3	1	0.44	94.7	7.0091	2.7213
2011	4	15	19	45	34	0.3	1	0.42	103.6	7.0091	2.5371
2011	4	15	19	55	34	0.3	1	0.51	103.5	7.0091	3.0691
2011	4	15	20	5	34	0.3	1	0.42	100	7.0091	2.5576
2011	4	15	20	15	34	0.3	1	0.43	100.6	7.0091	2.619
2011	4	15	20	25	34	0.3	1	0.42	90.9	7.0091	2.6394
2011	4	15	20	35	34	0.3	1	0.38	103.3	7.0091	2.3325
2011	4	15	20	45	34	0.3	1	0.42	100.7	7.0091	2.5985
2011	4	15	20	55	34	0.3	1	0.4	101.8	7.0091	2.4553
2011	4	15	21	5	34	0.3	1	0.49	106.3	6.9897	2.9377
2011	4	15	21	15	34	0.3	1	0.41	108.3	7.0091	2.4144
2011	4	15	21	25	34	0.3	1	0.44	110.3	7.0091	2.5986
2011	4	15	21	35	34	0.3	1	0.4	108.9	7.0091	2.3326
2011	4	15	21	45	34	0.3	1	0.42	110.8	7.0091	2.4758
2011	4	15	21	55	34	0.3	1	0.43	102.2	7.0091	2.6395
2011	4	15	22	5	34	0.3	1	0.34	98.2	7.0091	2.128
2011	4	15	22	15	34	0.3	1	0.41	106.3	7.0091	2.4554
2011	4	15	22	25	34	0.3	1	0.42	93.6	7.0091	2.6191
2011	4	15	22	35	34	0.3	1	0.39	103.6	7.0091	2.3735
2011	4	15	22	45	34	0.3	1	0.43	111.7	7.0091	2.5168
2011	4	15	22	55	34	0.3	1	0.47	98	6.9897	2.9173
2011	4	15	23	5	34	0.3	1	0.43	95.7	7.0091	2.6805
2011	4	15	23	15	34	0.3	1	0.42	102.7	7.0091	2.5372
2011	4	15	23	25	34	0.3	1	0.46	97	7.0091	2.8237
2011	4	15	23	35	34	0.3	1	0.5	104.9	7.0091	3.0078
2011	4	15	23	45	34	0.3	1	0.42	97.1	7.0091	2.6191
2011	4	15	23	55	34	0.3	1	0.47	109.7	7.0091	2.7419
2011	4	16	0	5	34	0.3	1	0.46	100.7	7.0091	2.8032
2011	4	16	0	15	34	0.3	1	0.45	99.6	6.9897	2.7746

Blackrock Return (0208)

Year	Month	Day	Hour	Minute	Second	CellBegin	CellEnd	Speed	Direction	Area	Flow
2011	4	16	0	25	34	0.3	1	0.4	97	6.9897	2.4889
2011	4	16	0	35	34	0.3	1	0.37	108	7.0091	2.2099
2011	4	16	0	45	34	0.3	1	0.44	104.3	7.0091	2.6396
2011	4	16	0	55	34	0.3	1	0.42	113.6	7.0091	2.394
2011	4	16	1	5	34	0.3	1	0.45	111.3	7.0091	2.6191
2011	4	16	1	15	34	0.3	1	0.4	98.9	7.0091	2.4759
2011	4	16	1	25	34	0.3	1	0.45	97.5	7.0091	2.8033
2011	4	16	1	35	34	0.3	1	0.44	113.9	7.0091	2.4963
2011	4	16	1	45	34	0.3	1	0.47	108.4	7.0091	2.7623
2011	4	16	1	55	34	0.3	1	0.37	101.1	7.0091	2.2917
2011	4	16	2	5	34	0.3	1	0.43	107.7	7.0091	2.5577
2011	4	16	2	15	34	0.3	1	0.43	90.9	7.0091	2.6805
2011	4	16	2	25	34	0.3	1	0.47	102.9	7.0091	2.8647
2011	4	16	2	35	34	0.3	1	0.42	99.5	7.0091	2.5782
2011	4	16	2	45	34	0.3	1	0.43	104.6	7.0091	2.5987
2011	4	16	2	55	34	0.3	1	0.4	113.6	7.0091	2.2917
2011	4	16	3	5	34	0.3	1	0.39	101.6	7.0091	2.394
2011	4	16	3	15	34	0.3	1	0.49	101.6	7.0091	2.9874
2011	4	16	3	25	34	0.3	1	0.43	110.7	7.0284	2.5037
2011	4	16	3	35	34	0.3	1	0.51	93.3	7.0091	3.1511
2011	4	16	3	45	34	0.3	1	0.46	99.9	7.0284	2.8321
2011	4	16	3	55	34	0.3	1	0.45	103.9	7.0091	2.7214
2011	4	16	4	5	34	0.3	1	0.45	103.9	7.0284	2.7295
2011	4	16	4	15	34	0.3	1	0.41	103.5	7.0284	2.4832
2011	4	16	4	25	34	0.3	1	0.51	104.4	7.0284	3.1194
2011	4	16	4	35	34	0.3	1	0.45	100.1	7.0284	2.7705
2011	4	16	4	45	34	0.3	1	0.46	105	7.0091	2.7419
2011	4	16	4	55	34	0.3	1	0.49	105.6	7.0091	2.9261
2011	4	16	5	5	34	0.3	1	0.52	107.4	7.0091	3.0693
2011	4	16	5	15	34	0.3	1	0.42	103.4	7.0091	2.5782
2011	4	16	5	25	34	0.3	1	0.35	99.6	7.0091	2.169
2011	4	16	5	35	34	0.3	1	0.46	104.4	7.0091	2.7828
2011	4	16	5	45	34	0.3	1	0.49	103.2	7.0091	2.967
2011	4	16	5	55	34	0.3	1	0.5	109.6	7.0091	2.9261
2011	4	16	6	5	34	0.3	1	0.42	94	7.0091	2.6192
2011	4	16	6	15	34	0.3	1	0.43	94.4	7.0091	2.6601
2011	4	16	6	25	34	0.3	1	0.42	90	7.0091	2.6192
2011	4	16	6	35	34	0.3	1	0.47	101.7	7.0091	2.8647
2011	4	16	6	45	34	0.3	1	0.35	92.1	7.0091	2.2099
2011	4	16	6	55	34	0.3	1	0.41	103	7.0091	2.4759
2011	4	16	7	5	34	0.3	1	0.43	106.7	7.0091	2.5987
2011	4	16	7	15	34	0.3	1	0.42	99.4	7.0091	2.5987
2011	4	16	7	25	34	0.3	1	0.43	102.3	7.0091	2.6191
2011	4	16	7	35	34	0.3	1	0.39	99.3	7.0091	2.3736
2011	4	16	7	45	34	0.3	1	0.49	105.6	7.0091	2.9261
2011	4	16	7	55	34	0.3	1	0.46	105.8	7.0091	2.7419

Blackrock Return (0208)

Year	Month	Day	Hour	Minute	Second	CellBegin	CellEnd	Speed	Direction	Area	Flow
2011	4	16	8	5	34	0.3	1	0.37	93	7.0091	2.3327
2011	4	16	8	15	34	0.3	1	0.36	99.4	7.0091	2.2303
2011	4	16	8	25	34	0.3	1	0.38	104.2	7.0091	2.2713
2011	4	16	8	35	34	0.3	1	0.49	82.7	7.0091	3.0488
2011	4	16	8	45	34	0.3	1	0.45	93.8	7.0091	2.8032
2011	4	16	8	55	34	0.3	1	0.41	81.7	7.0091	2.5372
2011	4	16	9	5	34	0.3	1	0.39	97.2	7.0091	2.4145
2011	4	16	9	15	34	0.3	1	0.35	104.2	7.0091	2.1075
2011	4	16	9	25	34	0.3	1	0.44	104.5	7.0091	2.6804
2011	4	16	9	35	34	0.3	1	0.39	108	7.0091	2.3326
2011	4	16	9	45	34	0.3	1	0.45	92.9	7.0284	2.8115
2011	4	16	9	55	34	0.3	1	0.46	102	7.0284	2.7909
2011	4	16	10	5	34	0.3	1	0.49	100.9	7.0284	2.9962
2011	4	16	10	15	34	0.3	1	0.42	90	7.0284	2.6062
2011	4	16	10	25	34	0.3	1	0.42	98.6	7.0284	2.5857
2011	4	16	10	35	34	0.3	1	0.42	101.3	7.0284	2.5652
2011	4	16	10	45	34	0.3	1	0.43	105.6	7.0284	2.5652
2011	4	16	10	55	34	0.3	1	0.45	98	7.0284	2.7909
2011	4	16	11	5	34	0.3	1	0.39	102.2	7.0284	2.3805
2011	4	16	11	15	34	0.3	1	0.41	100.7	7.0284	2.5036
2011	4	16	11	25	34	0.3	1	0.39	77.3	7.0284	2.3599
2011	4	16	11	35	34	0.3	1	0.35	90	7.0284	2.1957
2011	4	16	11	45	34	0.3	1	0.39	94.8	7.0284	2.4214
2011	4	16	11	55	34	0.3	1	0.45	94.2	7.0478	2.8196
2011	4	16	12	5	34	0.3	1	0.39	97.2	7.0478	2.4492
2011	4	16	12	15	34	0.3	1	0.47	106.4	7.0478	2.799
2011	4	16	12	25	34	0.3	1	0.43	106.7	7.0478	2.6138
2011	4	16	12	35	34	0.3	1	0.46	96.2	7.0478	2.8608
2011	4	16	12	45	34	0.3	1	0.39	85.6	7.0478	2.4285
2011	4	16	12	55	34	0.3	1	0.42	90	7.0478	2.6343
2011	4	16	13	5	34	0.3	1	0.49	92.3	7.0478	3.0871
2011	4	16	13	15	34	0.3	1	0.36	85.3	7.0478	2.2433
2011	4	16	13	25	34	0.3	1	0.51	90.7	7.0478	3.19
2011	4	16	13	35	34	0.3	1	0.45	92.1	7.0478	2.799
2011	4	16	13	45	34	0.3	1	0.43	98.8	7.0478	2.6549
2011	4	16	13	55	34	0.3	1	0.47	89.6	7.0478	2.9224
2011	4	16	14	5	34	0.3	1	0.46	103.5	7.0478	2.8195
2011	4	16	14	15	34	0.3	1	0.34	99.4	7.0671	2.126
2011	4	16	14	25	34	0.3	1	0.41	103.3	7.0671	2.5388
2011	4	16	14	35	34	0.3	1	0.44	91.7	7.0671	2.7865
2011	4	16	14	45	34	0.3	1	0.43	96.5	7.0671	2.7039
2011	4	16	14	55	34	0.3	1	0.46	96.1	7.0671	2.8897
2011	4	16	15	5	34	0.3	1	0.46	99.5	7.0671	2.8278
2011	4	16	15	15	34	0.3	1	0.5	105.7	7.0865	3.0224
2011	4	16	15	25	34	0.3	1	0.49	99.7	7.0671	3.0135
2011	4	16	15	35	34	0.3	1	0.48	92	7.0865	3.0017

Blackrock Return (0208)

Year	Month	Day	Hour	Minute	Second	CellBegin	CellEnd	Speed	Direction	Area	Flow
2011	4	16	15	45	34	0.3	1	0.51	106.3	7.0865	3.1052
2011	4	16	15	55	34	0.3	1	0.49	104	7.0865	2.981
2011	4	16	16	5	34	0.3	1	0.47	99.7	7.0865	2.8982
2011	4	16	16	15	34	0.3	1	0.48	103.9	7.1059	2.9274
2011	4	16	16	25	34	0.3	1	0.41	99.8	7.0865	2.5255
2011	4	16	16	35	34	0.3	1	0.44	95.6	7.1059	2.7406
2011	4	16	16	45	34	0.3	1	0.52	96.9	7.1059	3.2596
2011	4	16	16	55	34	0.3	1	0.46	94.5	7.0865	2.8982
2011	4	16	17	5	34	0.3	1	0.5	100.6	7.1059	3.0935
2011	4	16	17	15	34	0.3	1	0.43	99.6	7.1059	2.699
2011	4	16	17	25	34	0.3	1	0.49	107.9	7.1059	2.9482
2011	4	16	17	35	34	0.3	1	0.37	100.6	7.1059	2.3253
2011	4	16	17	45	34	0.3	1	0.42	104.1	7.1059	2.5537
2011	4	16	17	55	34	0.3	1	0.46	97.4	7.1059	2.8859
2011	4	16	18	5	34	0.3	1	0.49	98.8	7.0865	3.0845
2011	4	16	18	15	34	0.3	1	0.43	101.9	7.1059	2.6575
2011	4	16	18	25	34	0.3	1	0.48	107.8	7.1059	2.9067
2011	4	16	18	35	34	0.3	1	0.4	99	7.1059	2.4914
2011	4	16	18	45	34	0.3	1	0.39	102.1	7.1059	2.4292
2011	4	16	18	55	34	0.3	1	0.44	98.6	7.1059	2.7406
2011	4	16	19	5	34	0.3	1	0.57	102	7.1252	3.519
2011	4	16	19	15	34	0.3	1	0.44	98.1	7.1252	2.7903
2011	4	16	19	25	34	0.3	1	0.41	94.1	7.1059	2.5953
2011	4	16	19	35	34	0.3	1	0.48	101	7.1059	2.9898
2011	4	16	19	45	34	0.3	1	0.5	103.8	7.1252	3.061
2011	4	16	19	55	34	0.3	1	0.49	98	7.1059	3.0936
2011	4	16	20	5	34	0.3	1	0.48	105.2	7.0865	2.8983
2011	4	16	20	15	34	0.3	1	0.45	101.8	7.0865	2.7741
2011	4	16	20	25	34	0.3	1	0.53	106.3	7.0865	3.1881
2011	4	16	20	35	34	0.3	1	0.41	102.8	7.0671	2.5389
2011	4	16	20	45	34	0.3	1	0.47	106.9	7.0865	2.8569
2011	4	16	20	55	34	0.3	1	0.4	107.7	7.0671	2.3944
2011	4	16	21	5	34	0.3	1	0.48	108.7	7.0671	2.8692
2011	4	16	21	15	34	0.3	1	0.42	95.4	7.0671	2.6421
2011	4	16	21	25	34	0.3	1	0.53	100.8	7.0671	3.2614
2011	4	16	21	35	34	0.3	1	0.39	105	7.0671	2.3944
2011	4	16	21	45	34	0.3	1	0.45	93.8	7.0478	2.8196
2011	4	16	21	55	34	0.3	1	0.45	104.9	7.0478	2.7167
2011	4	16	22	5	34	0.3	1	0.35	99.7	7.0478	2.161
2011	4	16	22	15	34	0.3	1	0.46	100.3	7.0478	2.8402
2011	4	16	22	25	34	0.3	1	0.4	100.5	7.0478	2.4492
2011	4	16	22	35	34	0.3	1	0.4	96.2	7.0478	2.4698
2011	4	16	22	45	34	0.3	1	0.44	96	7.0478	2.7579
2011	4	16	22	55	34	0.3	1	0.38	100.9	7.0478	2.3463
2011	4	16	23	5	34	0.3	1	0.39	106.9	7.0478	2.3669
2011	4	16	23	15	34	0.3	1	0.43	98.7	7.0478	2.6962

Blackrock Return (0208)

Year	Month	Day	Hour	Minute	Second	CellBegin	CellEnd	Speed	Direction	Area	Flow
2011	4	16	23	25	34	0.3	1	0.47	111.2	7.0478	2.7579
2011	4	16	23	35	34	0.3	1	0.49	104.4	7.0284	2.955
2011	4	16	23	45	34	0.3	1	0.4	102.4	7.0478	2.4286
2011	4	16	23	55	34	0.3	1	0.51	103.7	7.0478	3.1284
2011	4	17	0	5	34	0.3	1	0.5	107.6	7.0478	2.9843
2011	4	17	0	15	34	0.3	1	0.47	99.6	7.0478	2.9226
2011	4	17	0	25	34	0.3	1	0.49	111.1	7.0478	2.8814
2011	4	17	0	35	34	0.3	1	0.43	104.1	7.0478	2.6139
2011	4	17	0	45	34	0.3	1	0.47	104.6	7.0478	2.8403
2011	4	17	0	55	34	0.3	1	0.45	94.2	7.0478	2.7991
2011	4	17	1	5	34	0.3	1	0.53	100.8	7.0284	3.2423
2011	4	17	1	15	34	0.3	1	0.45	100	7.0284	2.7909
2011	4	17	1	25	34	0.3	1	0.5	106.7	7.0284	3.0166
2011	4	17	1	35	34	0.3	1	0.47	102.1	7.0478	2.8814
2011	4	17	1	45	34	0.3	1	0.48	98.2	7.0284	2.9961
2011	4	17	1	55	34	0.3	1	0.45	116.2	7.0284	2.5036
2011	4	17	2	5	34	0.3	1	0.51	104.1	7.0478	3.1078
2011	4	17	2	15	34	0.3	1	0.46	112.4	7.0284	2.6883
2011	4	17	2	25	34	0.3	1	0.5	97.2	7.0478	3.0873
2011	4	17	2	35	34	0.3	1	0.55	103.1	7.0478	3.3548
2011	4	17	2	45	34	0.3	1	0.45	90.4	7.0284	2.8319
2011	4	17	2	55	34	0.3	1	0.38	100	7.0284	2.3394
2011	4	17	3	5	34	0.3	1	0.47	107	7.0284	2.8114
2011	4	17	3	15	34	0.3	1	0.51	97.7	7.0284	3.1808
2011	4	17	3	25	34	0.3	1	0.43	99.2	7.0284	2.6678
2011	4	17	3	35	34	0.3	1	0.45	111.7	7.0284	2.6267
2011	4	17	3	45	34	0.3	1	0.43	95.3	7.0284	2.6473
2011	4	17	3	55	34	0.3	1	0.41	96.9	7.0284	2.5446
2011	4	17	4	5	34	0.3	1	0.47	97.6	7.0284	2.9346
2011	4	17	4	15	34	0.3	1	0.4	90.9	7.0284	2.4831
2011	4	17	4	25	34	0.3	1	0.46	104.1	7.0284	2.7704
2011	4	17	4	35	34	0.3	1	0.46	97.7	7.0284	2.873
2011	4	17	4	45	34	0.3	1	0.49	103.2	7.0284	2.9756
2011	4	17	4	55	34	0.3	1	0.47	109.3	7.0284	2.7499
2011	4	17	5	5	34	0.3	1	0.46	100.2	7.0284	2.8525
2011	4	17	5	15	34	0.3	1	0.47	103.3	7.0284	2.873
2011	4	17	5	25	34	0.3	1	0.39	100.6	7.0284	2.401
2011	4	17	5	35	34	0.3	1	0.5	100.3	7.0284	3.0577
2011	4	17	5	45	34	0.3	1	0.47	104.5	7.0284	2.8525
2011	4	17	5	55	34	0.3	1	0.42	104.1	7.0284	2.5242
2011	4	17	6	5	34	0.3	1	0.46	105	7.0284	2.7499
2011	4	17	6	15	34	0.3	1	0.45	104.3	7.0284	2.7294
2011	4	17	6	25	34	0.3	1	0.42	104.9	7.0284	2.5447
2011	4	17	6	35	34	0.3	1	0.46	101.1	7.0284	2.8115
2011	4	17	6	45	34	0.3	1	0.5	96	7.0284	3.1398
2011	4	17	6	55	34	0.3	1	0.46	98.2	7.0284	2.8525

Blackrock Return (0208)

Year	Month	Day	Hour	Minute	Second	CellBegin	CellEnd	Speed	Direction	Area	Flow
2011	4	17	7	5	34	0.3	1	0.49	101.2	7.0284	2.9962
2011	4	17	7	15	34	0.3	1	0.51	101.9	7.0284	3.1193
2011	4	17	7	25	34	0.3	1	0.39	94.9	7.0284	2.401
2011	4	17	7	35	34	0.3	1	0.46	97.7	7.0284	2.873
2011	4	17	7	45	34	0.3	1	0.51	98.9	7.0284	3.1398
2011	4	17	7	55	34	0.3	1	0.48	102.9	7.0284	2.9551
2011	4	17	8	5	34	0.3	1	0.45	97.5	7.0284	2.7909
2011	4	17	8	15	34	0.3	1	0.49	106.5	7.0284	2.914
2011	4	17	8	25	34	0.3	1	0.51	106.3	7.0284	3.0782
2011	4	17	8	35	34	0.3	1	0.38	100.3	7.0284	2.3599
2011	4	17	8	45	34	0.3	1	0.44	104.5	7.0284	2.6883
2011	4	17	8	55	34	0.3	1	0.45	111.7	7.0284	2.6267
2011	4	17	9	5	34	0.3	1	0.46	106.9	7.0284	2.7704
2011	4	17	9	15	34	0.3	1	0.52	105	7.0284	3.1397
2011	4	17	9	25	34	0.3	1	0.44	103.9	7.0091	2.6394
2011	4	17	9	35	34	0.3	1	0.5	109.6	7.0091	2.9258
2011	4	17	9	45	34	0.3	1	0.47	98.9	7.0091	2.8849
2011	4	17	9	55	34	0.3	1	0.47	108.6	7.0091	2.8031
2011	4	17	10	5	34	0.3	1	0.48	105.8	7.0091	2.8849
2011	4	17	10	15	34	0.3	1	0.47	104.2	7.0091	2.8235
2011	4	17	10	25	34	0.3	1	0.52	107.3	7.0091	3.0895
2011	4	17	10	35	34	0.3	1	0.42	101.8	7.0091	2.537
2011	4	17	10	45	34	0.3	1	0.46	102.3	7.0091	2.8235
2011	4	17	10	55	34	0.3	1	0.43	96.6	7.0091	2.6393
2011	4	17	11	5	34	0.3	1	0.46	98.6	7.0091	2.8439
2011	4	17	11	15	34	0.3	1	0.46	97.4	7.0091	2.8439
2011	4	17	11	25	34	0.3	1	0.48	108.2	7.0091	2.8643
2011	4	17	11	35	34	0.3	1	0.4	109.2	7.0091	2.3528
2011	4	17	11	45	34	0.3	1	0.39	103.5	7.0091	2.3937
2011	4	17	11	55	34	0.3	1	0.46	107.8	7.0091	2.7415
2011	4	17	12	5	34	0.3	1	0.45	101	7.0091	2.7415
2011	4	17	12	15	34	0.3	1	0.53	99.7	7.0091	3.2325
2011	4	17	12	25	34	0.3	1	0.44	107.5	7.0091	2.5983
2011	4	17	12	35	34	0.3	1	0.52	86.4	7.0091	3.2325
2011	4	17	12	45	34	0.3	1	0.51	110.4	7.0091	2.9666
2011	4	17	12	55	34	0.3	1	0.47	99.6	7.0091	2.9052
2011	4	17	13	5	34	0.3	1	0.44	97.8	7.0091	2.7006
2011	4	17	13	15	34	0.3	1	0.46	105.8	7.0091	2.7415
2011	4	17	13	25	34	0.3	1	0.48	103.8	7.0091	2.9256
2011	4	17	13	35	34	0.3	1	0.5	103.9	7.0091	3.0483
2011	4	17	13	45	34	0.3	1	0.51	89.3	7.0091	3.1711
2011	4	17	13	55	34	0.3	1	0.46	112	7.0091	2.6801
2011	4	17	14	5	34	0.3	1	0.41	92.7	7.0091	2.5778
2011	4	17	14	15	34	0.3	1	0.49	97.7	7.0091	3.0279
2011	4	17	14	25	34	0.3	1	0.47	106.1	7.0091	2.8437
2011	4	17	14	35	34	0.3	1	0.4	94.8	7.0091	2.455

Blackrock Return (0208)

Year	Month	Day	Hour	Minute	Second	CellBegin	CellEnd	Speed	Direction	Area	Flow
2011	4	17	14	45	34	0.3	1	0.49	103.3	7.0091	2.946
2011	4	17	14	55	34	0.3	1	0.37	101.3	7.0091	2.2504
2011	4	17	15	5	34	0.3	1	0.47	102.4	7.0091	2.8846
2011	4	17	15	15	34	0.3	1	0.45	105.3	7.0091	2.7005
2011	4	17	15	25	34	0.3	1	0.45	108.7	7.0091	2.6596
2011	4	17	15	35	34	0.3	1	0.47	100.1	7.0091	2.8847
2011	4	17	15	45	34	0.3	1	0.48	107	7.0091	2.8846
2011	4	17	15	55	34	0.3	1	0.52	105.6	7.0091	3.1506
2011	4	17	16	5	34	0.3	1	0.53	105.5	7.0091	3.1711
2011	4	17	16	15	34	0.3	1	0.44	96.9	7.0091	2.721
2011	4	17	16	25	34	0.3	1	0.47	101.2	7.0091	2.8847
2011	4	17	16	35	34	0.3	1	0.49	95.8	7.0091	3.0279
2011	4	17	16	45	34	0.3	1	0.47	102.6	7.0091	2.8437
2011	4	17	16	55	34	0.3	1	0.5	98.3	7.0091	3.0688
2011	4	17	17	5	34	0.3	1	0.42	101.4	7.0091	2.5369
2011	4	17	17	15	34	0.3	1	0.48	99.1	7.0091	2.946
2011	4	17	17	25	34	0.3	1	0.45	104.4	7.0091	2.7005
2011	4	17	17	35	34	0.3	1	0.57	100.7	7.0091	3.478
2011	4	17	17	45	34	0.3	1	0.44	96.1	7.0091	2.7006
2011	4	17	17	55	34	0.3	1	0.45	102.3	7.0091	2.721
2011	4	17	18	5	34	0.3	1	0.44	98.9	7.0091	2.7415
2011	4	17	18	15	34	0.3	1	0.4	90.9	7.0091	2.5164
2011	4	17	18	25	34	0.3	1	0.42	106	7.0091	2.496
2011	4	17	18	35	34	0.3	1	0.49	106.6	7.0091	2.9461
2011	4	17	18	45	34	0.3	1	0.53	98.8	7.0091	3.2939
2011	4	17	18	55	34	0.3	1	0.49	101.3	7.0091	2.9665
2011	4	17	19	5	34	0.3	1	0.46	96.1	7.0284	2.8727
2011	4	17	19	15	34	0.3	1	0.49	97.7	7.0284	3.0164
2011	4	17	19	25	34	0.3	1	0.49	101.3	7.0091	2.9666
2011	4	17	19	35	34	0.3	1	0.52	91.5	7.0091	3.2325
2011	4	17	19	45	34	0.3	1	0.49	100.3	7.0091	3.028
2011	4	17	19	55	34	0.3	1	0.44	100.7	7.0091	2.7006
2011	4	17	20	5	34	0.3	1	0.46	107.7	7.0091	2.762
2011	4	17	20	15	34	0.3	1	0.5	102.2	7.0091	3.028
2011	4	17	20	25	34	0.3	1	0.38	103.1	7.0091	2.2914
2011	4	17	20	35	34	0.3	1	0.48	95.8	7.0091	3.0075
2011	4	17	20	45	34	0.3	1	0.49	110	7.0091	2.8643
2011	4	17	20	55	34	0.3	1	0.53	104.4	7.0091	3.1917
2011	4	17	21	5	34	0.3	1	0.49	97.7	7.0091	3.0075
2011	4	17	21	15	34	0.3	1	0.5	97.6	7.0091	3.0689
2011	4	17	21	25	34	0.3	1	0.53	103.6	7.0091	3.2122
2011	4	17	21	35	34	0.3	1	0.51	103.1	7.0091	3.0689
2011	4	17	21	45	34	0.3	1	0.53	98.5	7.0091	3.2735
2011	4	17	21	55	34	0.3	1	0.46	98.2	7.0091	2.8234
2011	4	17	22	5	34	0.3	1	0.54	98.8	7.0091	3.3145
2011	4	17	22	15	34	0.3	1	0.47	106.4	7.0091	2.7825

Blackrock Return (0208)

Year	Month	Day	Hour	Minute	Second	CellBegin	CellEnd	Speed	Direction	Area	Flow
2011	4	17	22	25	34	0.3	1	0.54	105	7.0091	3.2736
2011	4	17	22	35	34	0.3	1	0.47	100	6.9897	2.8967
2011	4	17	22	45	34	0.3	1	0.43	107.2	6.9897	2.5703
2011	4	17	22	55	34	0.3	1	0.5	94.9	7.0091	3.1099
2011	4	17	23	5	34	0.3	1	0.46	100.3	6.9897	2.7947
2011	4	17	23	15	34	0.3	1	0.58	94.2	6.9897	3.5699
2011	4	17	23	25	34	0.3	1	0.44	103.9	6.9897	2.6315
2011	4	17	23	35	34	0.3	1	0.51	102.2	6.9897	3.1007
2011	4	17	23	45	34	0.3	1	0.5	102.4	6.9897	3.0599
2011	4	17	23	55	34	0.3	1	0.44	107.5	6.9897	2.5907
2011	4	18	0	5	34	0.3	1	0.47	108.8	6.9897	2.7539
2011	4	18	0	15	34	0.3	1	0.48	95.9	6.9897	2.9579
2011	4	18	0	25	34	0.3	1	0.46	107.4	6.9897	2.7335
2011	4	18	0	35	34	0.3	1	0.51	100.3	6.9897	3.1415
2011	4	18	0	45	34	0.3	1	0.48	102.5	6.9897	2.9375
2011	4	18	0	55	34	0.3	1	0.42	105.8	6.9897	2.5295
2011	4	18	1	5	34	0.3	1	0.46	107.1	6.9897	2.7131
2011	4	18	1	15	34	0.3	1	0.5	101.5	6.9897	3.0191
2011	4	18	1	25	34	0.3	1	0.43	102.8	6.9897	2.6111
2011	4	18	1	35	34	0.3	1	0.49	101.9	6.9897	2.9987
2011	4	18	1	45	34	0.3	1	0.47	95.6	6.9897	2.9171
2011	4	18	1	55	34	0.3	1	0.45	100.9	6.9897	2.7539
2011	4	18	2	5	34	0.3	1	0.4	102	6.9897	2.4071
2011	4	18	2	15	34	0.3	1	0.48	103	6.9897	2.9171
2011	4	18	2	25	34	0.3	1	0.48	103.8	6.9897	2.9171
2011	4	18	2	35	34	0.3	1	0.48	98.2	6.9897	2.9579
2011	4	18	2	45	34	0.3	1	0.48	98.7	6.9897	2.9375
2011	4	18	2	55	34	0.3	1	0.47	98.1	6.9897	2.8763
2011	4	18	3	5	34	0.3	1	0.48	101.5	6.9897	2.9171
2011	4	18	3	15	34	0.3	1	0.51	102.2	6.9897	3.1007
2011	4	18	3	25	34	0.3	1	0.55	106.3	6.9897	3.2843
2011	4	18	3	35	34	0.3	1	0.57	104.4	6.9897	3.4067
2011	4	18	3	45	34	0.3	1	0.47	105.5	6.9897	2.7948
2011	4	18	3	55	34	0.3	1	0.41	94.2	6.9897	2.5296
2011	4	18	4	5	34	0.3	1	0.49	104.7	6.9897	2.958
2011	4	18	4	15	34	0.3	1	0.46	98.2	6.9897	2.8152
2011	4	18	4	25	34	0.3	1	0.46	102.4	6.9897	2.7948
2011	4	18	4	35	34	0.3	1	0.46	100.3	6.9897	2.7948
2011	4	18	4	45	34	0.3	1	0.43	105.8	6.9897	2.5908
2011	4	18	4	55	34	0.3	1	0.45	105.9	6.9897	2.7132
2011	4	18	5	5	34	0.3	1	0.49	103.1	6.9897	2.9784
2011	4	18	5	15	34	0.3	1	0.46	104	6.9897	2.7744
2011	4	18	5	25	34	0.3	1	0.43	104.3	6.9897	2.5704
2011	4	18	5	35	34	0.3	1	0.47	115	6.9897	2.6724
2011	4	18	5	45	34	0.3	1	0.58	104.2	6.9897	3.468
2011	4	18	5	55	34	0.3	1	0.56	109.2	6.9897	3.2844

Blackrock Return (0208)

Year	Month	Day	Hour	Minute	Second	CellBegin	CellEnd	Speed	Direction	Area	Flow
2011	4	18	6	5	34	0.3	1	0.46	108.2	6.9897	2.7336
2011	4	18	6	15	34	0.3	1	0.47	98.8	6.9897	2.8968
2011	4	18	6	25	34	0.3	1	0.47	94	6.9897	2.9376
2011	4	18	6	35	34	0.3	1	0.48	111.5	6.9897	2.7948
2011	4	18	6	45	34	0.3	1	0.47	104.1	6.9897	2.8356
2011	4	18	6	55	34	0.3	1	0.47	99.6	6.9897	2.8968
2011	4	18	7	5	34	0.3	1	0.48	111.4	6.9897	2.754
2011	4	18	7	15	34	0.3	1	0.5	103.4	6.9704	2.9899
2011	4	18	7	25	34	0.3	1	0.44	93.8	6.9897	2.7336
2011	4	18	7	35	34	0.3	1	0.46	102	6.9704	2.7661
2011	4	18	7	45	34	0.3	1	0.5	111	6.9897	2.8764
2011	4	18	7	55	34	0.3	1	0.49	109	6.9704	2.8882
2011	4	18	8	5	34	0.3	1	0.45	105.1	6.9897	2.7132
2011	4	18	8	15	34	0.3	1	0.43	109.5	6.9897	2.5296
2011	4	18	8	25	34	0.3	1	0.5	101.7	6.9897	3.0599
2011	4	18	8	35	34	0.3	1	0.45	109.2	6.9897	2.6315
2011	4	18	8	45	34	0.3	1	0.44	99	6.9897	2.7131
2011	4	18	8	55	34	0.3	1	0.41	100.1	6.9897	2.5295
2011	4	18	9	5	34	0.3	1	0.36	106.8	6.9897	2.1623
2011	4	18	9	15	34	0.3	1	0.46	99.8	6.9897	2.8355
2011	4	18	9	25	34	0.3	1	0.5	96.8	6.9897	3.1007
2011	4	18	9	35	34	0.3	1	0.48	107.2	6.9897	2.8355
2011	4	18	9	45	34	0.3	1	0.52	105.4	6.9897	3.1211
2011	4	18	9	55	34	0.3	1	0.5	102.9	6.9897	3.0191
2011	4	18	10	5	34	0.3	1	0.48	107.6	6.9897	2.8355
2011	4	18	10	15	34	0.3	1	0.42	99.5	6.9704	2.5423
2011	4	18	10	25	34	0.3	1	0.52	99.5	6.9897	3.1618
2011	4	18	10	35	34	0.3	1	0.49	95.7	6.9704	3.0507
2011	4	18	10	45	34	0.3	1	0.43	103.8	6.9897	2.5702
2011	4	18	10	55	34	0.3	1	0.49	102	6.9897	2.9782
2011	4	18	11	5	34	0.3	1	0.44	100	6.9897	2.6722
2011	4	18	11	15	34	0.3	1	0.5	100.2	6.9704	3.0507
2011	4	18	11	25	34	0.3	1	0.45	104.4	6.9897	2.6926
2011	4	18	11	35	34	0.3	1	0.42	99	6.9897	2.5702
2011	4	18	11	45	34	0.3	1	0.42	90.9	6.9704	2.6032
2011	4	18	11	55	34	0.3	1	0.54	104.5	6.9704	3.2134
2011	4	18	12	5	34	0.3	1	0.41	100.5	6.9704	2.5219
2011	4	18	12	15	34	0.3	1	0.45	90	6.951	2.7982
2011	4	18	12	25	34	0.3	1	0.49	98	6.951	3.0213
2011	4	18	12	35	34	0.3	1	0.48	93.2	6.951	2.9402
2011	4	18	12	45	34	0.3	1	0.44	109.9	6.951	2.5752
2011	4	18	12	55	34	0.3	1	0.49	102.7	6.9316	2.9516
2011	4	18	13	5	34	0.3	1	0.45	98.8	6.951	2.7374
2011	4	18	13	15	34	0.3	1	0.4	97.6	6.9316	2.426
2011	4	18	13	25	34	0.3	1	0.47	94	6.9316	2.8909
2011	4	18	13	35	34	0.3	1	0.47	95.6	6.9316	2.8707

Blackrock Return (0208)

Year	Month	Day	Hour	Minute	Second	CellBegin	CellEnd	Speed	Direction	Area	Flow
2011	4	18	13	45	34	0.3	1	0.46	103.6	6.9316	2.7494
2011	4	18	13	55	34	0.3	1	0.48	98.2	6.9316	2.9314
2011	4	18	14	5	34	0.3	1	0.44	98.6	6.9316	2.6888
2011	4	18	14	15	34	0.3	1	0.48	97.9	6.9316	2.9313
2011	4	18	14	25	34	0.3	1	0.52	96.1	6.9316	3.2144
2011	4	18	14	35	34	0.3	1	0.46	95.8	6.9316	2.81
2011	4	18	14	45	34	0.3	1	0.44	98.9	6.9316	2.709
2011	4	18	14	55	34	0.3	1	0.47	95.9	6.9316	2.9111
2011	4	18	15	5	34	0.3	1	0.42	102.2	6.9316	2.527
2011	4	18	15	15	34	0.3	1	0.5	94.5	6.9316	3.0526
2011	4	18	15	25	34	0.3	1	0.49	110.1	6.9316	2.81
2011	4	18	15	35	34	0.3	1	0.48	104.2	6.9123	2.8621
2011	4	18	15	45	34	0.3	1	0.41	91.4	6.9316	2.5472
2011	4	18	15	55	34	0.3	1	0.39	100.2	6.9316	2.3653
2011	4	18	16	5	34	0.3	1	0.5	102	6.9316	3.0324
2011	4	18	16	15	34	0.3	1	0.49	98.1	6.9123	2.9629
2011	4	18	16	25	34	0.3	1	0.41	104.3	6.9123	2.459
2011	4	18	16	35	34	0.3	1	0.42	95	6.9316	2.5675
2011	4	18	16	45	34	0.3	1	0.47	104.4	6.9316	2.8303
2011	4	18	16	55	34	0.3	1	0.53	91.1	6.9123	3.2854
2011	4	18	17	5	34	0.3	1	0.44	102.1	6.9123	2.6404
2011	4	18	17	15	34	0.3	1	0.45	106.7	6.9123	2.6203
2011	4	18	17	25	34	0.3	1	0.43	99.2	6.9316	2.6281
2011	4	18	17	35	34	0.3	1	0.48	106.8	6.9123	2.8017
2011	4	18	17	45	34	0.3	1	0.51	110	6.9316	2.9516
2011	4	18	17	55	34	0.3	1	0.44	102.9	6.9123	2.6404
2011	4	18	18	5	34	0.3	1	0.46	101.1	6.9123	2.7614
2011	4	18	18	15	34	0.3	1	0.46	101.6	6.9316	2.7495
2011	4	18	18	25	34	0.3	1	0.46	110.9	6.9316	2.6484
2011	4	18	18	35	34	0.3	1	0.48	102.7	6.9316	2.8708
2011	4	18	18	45	34	0.3	1	0.53	97.2	6.9316	3.2145
2011	4	18	18	55	34	0.3	1	0.54	102.3	6.9316	3.2549
2011	4	18	19	5	34	0.3	1	0.5	94.5	6.9316	3.0932
2011	4	18	19	15	34	0.3	1	0.47	96.8	6.951	2.8794
2011	4	18	19	25	34	0.3	1	0.54	97	6.951	3.2849
2011	4	18	19	35	34	0.3	1	0.43	106.4	6.951	2.555
2011	4	18	19	45	34	0.3	1	0.4	102.9	6.951	2.3928
2011	4	18	19	55	34	0.3	1	0.47	105.3	6.951	2.8186
2011	4	18	20	5	34	0.3	1	0.57	106.1	6.951	3.3661
2011	4	18	20	15	34	0.3	1	0.48	100.5	6.951	2.9403
2011	4	18	20	25	34	0.3	1	0.5	109.8	6.951	2.8794
2011	4	18	20	35	34	0.3	1	0.52	97.7	6.951	3.1633
2011	4	18	20	45	34	0.3	1	0.45	98.7	6.951	2.7781
2011	4	18	20	55	34	0.3	1	0.48	99	6.951	2.9606
2011	4	18	21	5	34	0.3	1	0.4	99.5	6.951	2.4333
2011	4	18	21	15	34	0.3	1	0.54	101.3	6.951	3.2445

Blackrock Return (0208)

Year	Month	Day	Hour	Minute	Second	CellBegin	CellEnd	Speed	Direction	Area	Flow
2011	4	18	21	25	34	0.3	1	0.48	107.3	6.951	2.8592
2011	4	18	21	35	34	0.3	1	0.48	101.8	6.951	2.8998
2011	4	18	21	45	34	0.3	1	0.52	103.6	6.951	3.1025
2011	4	18	21	55	34	0.3	1	0.5	104.5	6.9316	2.972
2011	4	18	22	5	34	0.3	1	0.52	107.5	6.9316	3.0731
2011	4	18	22	15	34	0.3	1	0.47	109.6	6.9316	2.7294
2011	4	18	22	25	34	0.3	1	0.4	99.9	6.9316	2.4261
2011	4	18	22	35	34	0.3	1	0.48	114.4	6.951	2.6767
2011	4	18	22	45	34	0.3	1	0.41	117.2	6.9316	2.2442
2011	4	18	22	55	34	0.3	1	0.45	105.3	6.9316	2.6687
2011	4	18	23	5	34	0.3	1	0.47	106.2	6.951	2.7984
2011	4	18	23	15	34	0.3	1	0.5	103.2	6.9316	3.0125
2011	4	18	23	25	34	0.3	1	0.48	104.7	6.9316	2.8507
2011	4	18	23	35	34	0.3	1	0.42	110	6.9316	2.4464
2011	4	18	23	45	34	0.3	1	0.49	102.7	6.9316	2.972
2011	4	18	23	55	34	0.3	1	0.46	104	6.9123	2.7414
2011	4	19	0	5	34	0.3	1	0.45	99.3	6.9316	2.7092
2011	4	19	0	15	34	0.3	1	0.47	104.2	6.9123	2.7817
2011	4	19	0	25	34	0.3	1	0.46	108.8	6.9316	2.6688
2011	4	19	0	35	34	0.3	1	0.4	113.6	6.9316	2.2644
2011	4	19	0	45	34	0.3	1	0.44	98.1	6.9316	2.7092
2011	4	19	0	55	34	0.3	1	0.5	107.1	6.9123	2.943
2011	4	19	1	5	34	0.3	1	0.5	99.4	6.9123	3.0438
2011	4	19	1	15	34	0.3	1	0.49	101.1	6.9316	2.9923
2011	4	19	1	25	34	0.3	1	0.4	104.3	6.9316	2.3857
2011	4	19	1	35	34	0.3	1	0.53	100.8	6.9316	3.1945
2011	4	19	1	45	34	0.3	1	0.43	93.5	6.9316	2.6688
2011	4	19	1	55	34	0.3	1	0.48	97.1	6.9123	2.9229
2011	4	19	2	5	34	0.3	1	0.46	102.4	6.9316	2.7699
2011	4	19	2	15	34	0.3	1	0.43	105	6.9316	2.5677
2011	4	19	2	25	34	0.3	1	0.46	99.8	6.9123	2.8019
2011	4	19	2	35	34	0.3	1	0.46	102.4	6.9316	2.7699
2011	4	19	2	45	34	0.3	1	0.46	107.1	6.9316	2.689
2011	4	19	2	55	34	0.3	1	0.5	106.5	6.9316	2.9317
2011	4	19	3	5	34	0.3	1	0.48	96.7	6.9316	2.9114
2011	4	19	3	15	34	0.3	1	0.52	111.4	6.9316	2.9923
2011	4	19	3	25	34	0.3	1	0.42	107	6.9316	2.4464
2011	4	19	3	35	34	0.3	1	0.43	100.2	6.9123	2.5802
2011	4	19	3	45	34	0.3	1	0.46	103.2	6.9316	2.7497
2011	4	19	3	55	34	0.3	1	0.4	115.5	6.9123	2.1972
2011	4	19	4	5	34	0.3	1	0.41	100.2	6.9123	2.4593
2011	4	19	4	15	34	0.3	1	0.46	104.4	6.9316	2.7497
2011	4	19	4	25	34	0.3	1	0.47	103	6.9316	2.8104
2011	4	19	4	35	34	0.3	1	0.44	109.5	6.9316	2.5678
2011	4	19	4	45	34	0.3	1	0.42	114	6.9316	2.3656
2011	4	19	4	55	34	0.3	1	0.44	105.7	6.9123	2.5802

Blackrock Return (0208)

Year	Month	Day	Hour	Minute	Second	CellBegin	CellEnd	Speed	Direction	Area	Flow
2011	4	19	5	5	34	0.3	1	0.43	105.5	6.9316	2.5476
2011	4	19	5	15	34	0.3	1	0.53	106.3	6.9316	3.1137
2011	4	19	5	25	34	0.3	1	0.37	109.1	6.9123	2.1569
2011	4	19	5	35	34	0.3	1	0.49	108.6	6.9316	2.8913
2011	4	19	5	45	34	0.3	1	0.44	102.4	6.9316	2.6689
2011	4	19	5	55	34	0.3	1	0.47	104.1	6.9316	2.8104
2011	4	19	6	5	34	0.3	1	0.47	106.8	6.9316	2.7498
2011	4	19	6	15	34	0.3	1	0.42	107.7	6.9316	2.4667
2011	4	19	6	25	34	0.3	1	0.43	105.9	6.9316	2.5476
2011	4	19	6	35	34	0.3	1	0.44	102.1	6.9316	2.6487
2011	4	19	6	45	34	0.3	1	0.45	111.5	6.9316	2.5678
2011	4	19	6	55	34	0.3	1	0.5	99.8	6.9316	3.053
2011	4	19	7	5	34	0.3	1	0.44	114.8	6.9316	2.4465
2011	4	19	7	15	34	0.3	1	0.44	109.1	6.9316	2.5678
2011	4	19	7	25	34	0.3	1	0.51	104.6	6.9123	3.0237
2011	4	19	7	35	34	0.3	1	0.48	105.7	6.9316	2.8711
2011	4	19	7	45	34	0.3	1	0.56	101.2	6.9123	3.3463
2011	4	19	7	55	34	0.3	1	0.52	113.8	6.9123	2.9229
2011	4	19	8	5	34	0.3	1	0.51	105.2	6.9123	3.0439
2011	4	19	8	15	34	0.3	1	0.44	105.1	6.9316	2.6284
2011	4	19	8	25	34	0.3	1	0.41	99.7	6.9316	2.4869
2011	4	19	8	35	34	0.3	1	0.46	99	6.9123	2.802
2011	4	19	8	45	34	0.3	1	0.46	117.3	6.9123	2.4996
2011	4	19	8	55	34	0.3	1	0.51	106.8	6.9123	3.0035
2011	4	19	9	5	34	0.3	1	0.47	109.8	6.9123	2.7415
2011	4	19	9	15	34	0.3	1	0.44	103.7	6.9123	2.6407
2011	4	19	9	25	34	0.3	1	0.5	109.8	6.9123	2.8624
2011	4	19	9	35	34	0.3	1	0.41	102	6.8929	2.4518
2011	4	19	9	45	34	0.3	1	0.43	117	6.8929	2.3715
2011	4	19	9	55	34	0.3	1	0.47	102.2	6.8929	2.7935
2011	4	19	10	5	34	0.3	1	0.45	104.9	6.8929	2.6528
2011	4	19	10	15	34	0.3	1	0.39	109.7	6.8736	2.2441
2011	4	19	10	25	34	0.3	1	0.48	98.6	6.8736	2.9053
2011	4	19	10	35	34	0.3	1	0.46	102.3	6.8736	2.765
2011	4	19	10	45	34	0.3	1	0.48	94.3	6.8736	2.9453
2011	4	19	10	55	34	0.3	1	0.49	104.8	6.8736	2.8852
2011	4	19	11	5	34	0.3	1	0.44	90.9	6.8736	2.6648
2011	4	19	11	15	34	0.3	1	0.39	111.8	6.8736	2.204
2011	4	19	11	25	34	0.3	1	0.38	103.4	6.8736	2.2641
2011	4	19	11	35	34	0.3	1	0.54	104.5	6.8542	3.1761
2011	4	19	11	45	34	0.3	1	0.41	94.1	6.8736	2.5045
2011	4	19	11	55	34	0.3	1	0.46	94.5	6.8542	2.7766
2011	4	19	12	5	34	0.3	1	0.45	90	6.8542	2.7566
2011	4	19	12	15	34	0.3	1	0.45	91.3	6.8542	2.7366
2011	4	19	12	25	34	0.3	1	0.46	95.3	6.8542	2.7765
2011	4	19	12	35	34	0.3	1	0.47	92.8	6.8542	2.8364

Blackrock Return (0208)

Year	Month	Day	Hour	Minute	Second	CellBegin	CellEnd	Speed	Direction	Area	Flow
2011	4	19	12	45	34	0.3	1	0.54	101.6	6.8542	3.216
2011	4	19	12	55	34	0.3	1	0.41	93.2	6.8542	2.4969
2011	4	19	13	5	34	0.3	1	0.44	96.9	6.8542	2.6367
2011	4	19	13	15	34	0.3	1	0.5	90	6.8542	3.0162
2011	4	19	13	25	34	0.3	1	0.5	91.5	6.8542	3.0362
2011	4	19	13	35	34	0.3	1	0.41	105.3	6.8542	2.4169
2011	4	19	13	45	34	0.3	1	0.37	97.1	6.8542	2.2571
2011	4	19	13	55	34	0.3	1	0.39	90	6.8736	2.3641
2011	4	19	14	5	34	0.3	1	0.53	98.8	6.8542	3.2159
2011	4	19	14	15	34	0.3	1	0.53	99.7	6.8542	3.156
2011	4	19	14	25	34	0.3	1	0.46	98.7	6.8542	2.7565
2011	4	19	14	35	34	0.3	1	0.45	101.5	6.8542	2.6566
2011	4	19	14	45	34	0.3	1	0.48	108.9	6.8542	2.7365
2011	4	19	14	55	34	0.3	1	0.42	99.8	6.8542	2.5368
2011	4	19	15	5	34	0.3	1	0.48	97.9	6.8542	2.8963
2011	4	19	15	15	34	0.3	1	0.48	94.7	6.8542	2.9362
2011	4	19	15	25	34	0.3	1	0.53	95.7	6.8542	3.1959
2011	4	19	15	35	34	0.3	1	0.41	102	6.8542	2.4369
2011	4	19	15	45	34	0.3	1	0.53	92.1	6.8542	3.2159
2011	4	19	15	55	34	0.3	1	0.43	102.7	6.8542	2.5767
2011	4	19	16	5	34	0.3	1	0.55	100	6.8542	3.2758
2011	4	19	16	15	34	0.3	1	0.5	108	6.8542	2.8963
2011	4	19	16	25	34	0.3	1	0.43	102	6.8542	2.5368
2011	4	19	16	35	34	0.3	1	0.54	104	6.8542	3.1959
2011	4	19	16	45	34	0.3	1	0.51	103.5	6.8542	2.9962
2011	4	19	16	55	34	0.3	1	0.49	112.8	6.8542	2.7565
2011	4	19	17	5	34	0.3	1	0.47	106.4	6.8542	2.7165
2011	4	19	17	15	34	0.3	1	0.34	105.5	6.8542	2.0174
2011	4	19	17	25	34	0.3	1	0.47	102.9	6.8542	2.7964
2011	4	19	17	35	34	0.3	1	0.52	101.3	6.8542	3.0961
2011	4	19	17	45	34	0.3	1	0.48	96.7	6.8542	2.8963
2011	4	19	17	55	34	0.3	1	0.44	105.9	6.8542	2.5967
2011	4	19	18	5	34	0.3	1	0.46	97.4	6.8349	2.7681
2011	4	19	18	15	34	0.3	1	0.51	99.6	6.8349	3.0469
2011	4	19	18	25	34	0.3	1	0.53	102.2	6.8542	3.136
2011	4	19	18	35	34	0.3	1	0.49	102.4	6.8349	2.8876
2011	4	19	18	45	34	0.3	1	0.43	101.9	6.8349	2.549
2011	4	19	18	55	34	0.3	1	0.4	95.6	6.8349	2.4296
2011	4	19	19	5	34	0.3	1	0.45	105.8	6.8349	2.6088
2011	4	19	19	15	34	0.3	1	0.51	102.3	6.8349	3.0071
2011	4	19	19	25	34	0.3	1	0.5	106.7	6.8349	2.9274
2011	4	19	19	35	34	0.3	1	0.47	103.8	6.8542	2.7566
2011	4	19	19	45	34	0.3	1	0.56	99.4	6.8542	3.3758
2011	4	19	19	55	34	0.3	1	0.43	102.8	6.8349	2.5491
2011	4	19	20	5	34	0.3	1	0.5	105.3	6.8349	2.9076
2011	4	19	20	15	34	0.3	1	0.47	96.1	6.8542	2.8165

Blackrock Return (0208)

Year	Month	Day	Hour	Minute	Second	CellBegin	CellEnd	Speed	Direction	Area	Flow
2011	4	19	20	25	34	0.3	1	0.39	102.7	6.8542	2.2972
2011	4	19	20	35	34	0.3	1	0.42	100.8	6.8349	2.5093
2011	4	19	20	45	34	0.3	1	0.4	96.7	6.8349	2.3898
2011	4	19	20	55	34	0.3	1	0.49	104.6	6.8349	2.9076
2011	4	19	21	5	34	0.3	1	0.45	96.3	6.8349	2.6885
2011	4	19	21	15	34	0.3	1	0.47	101.2	6.8349	2.8279
2011	4	19	21	25	34	0.3	1	0.44	99.5	6.8349	2.6089
2011	4	19	21	35	34	0.3	1	0.49	95.8	6.8349	2.9474
2011	4	19	21	45	34	0.3	1	0.48	106.4	6.8349	2.7682
2011	4	19	21	55	34	0.3	1	0.47	104	6.8349	2.7881
2011	4	19	22	5	34	0.3	1	0.43	100.1	6.8349	2.5691
2011	4	19	22	15	34	0.3	1	0.38	102.8	6.8349	2.2703
2011	4	19	22	25	34	0.3	1	0.5	109.6	6.8349	2.8479
2011	4	19	22	35	34	0.3	1	0.38	100.4	6.8349	2.2704
2011	4	19	22	45	34	0.3	1	0.47	104.2	6.8349	2.7483
2011	4	19	22	55	34	0.3	1	0.51	97.4	6.8349	3.067
2011	4	19	23	5	34	0.3	1	0.51	94.1	6.8349	3.0869
2011	4	19	23	15	34	0.3	1	0.49	100.3	6.8349	2.9475
2011	4	19	23	25	34	0.3	1	0.47	96	6.8349	2.8479
2011	4	19	23	35	34	0.3	1	0.46	108.7	6.8349	2.6488
2011	4	19	23	45	34	0.3	1	0.4	101.8	6.8349	2.3899
2011	4	19	23	55	34	0.3	1	0.52	103.1	6.8349	3.0869
2011	4	20	0	5	34	0.3	1	0.47	103.4	6.8349	2.7484
2011	4	20	0	15	34	0.3	1	0.45	100.9	6.8349	2.6886
2011	4	20	0	25	34	0.3	1	0.49	103.5	6.8349	2.9077
2011	4	20	0	35	34	0.3	1	0.48	103.4	6.8349	2.8479
2011	4	20	0	45	34	0.3	1	0.55	96.9	6.8349	3.306
2011	4	20	0	55	34	0.3	1	0.46	109.7	6.8349	2.609
2011	4	20	1	5	34	0.3	1	0.49	105.6	6.8349	2.848
2011	4	20	1	15	34	0.3	1	0.43	103.1	6.8349	2.5691
2011	4	20	1	25	34	0.3	1	0.43	107.6	6.8542	2.517
2011	4	20	1	35	34	0.3	1	0.43	93.1	6.8542	2.6169
2011	4	20	1	45	34	0.3	1	0.45	107.8	6.8349	2.609
2011	4	20	1	55	34	0.3	1	0.42	98.4	6.8349	2.5492
2011	4	20	2	5	34	0.3	1	0.49	99.3	6.8349	2.9276
2011	4	20	2	15	34	0.3	1	0.5	103.4	6.8349	2.9276
2011	4	20	2	25	34	0.3	1	0.46	103.7	6.8349	2.6887
2011	4	20	2	35	34	0.3	1	0.46	97.8	6.8349	2.7683
2011	4	20	2	45	34	0.3	1	0.46	105.4	6.8349	2.6687
2011	4	20	2	55	34	0.3	1	0.4	103.1	6.8349	2.3899
2011	4	20	3	5	34	0.3	1	0.54	99.1	6.8349	3.2264
2011	4	20	3	15	34	0.3	1	0.46	108.8	6.8349	2.6289
2011	4	20	3	25	34	0.3	1	0.5	101.7	6.8349	2.9874
2011	4	20	3	35	34	0.3	1	0.52	100.5	6.8349	3.1268
2011	4	20	3	45	34	0.3	1	0.56	104.1	6.8349	3.326
2011	4	20	3	55	34	0.3	1	0.49	100.1	6.8349	2.9078

Blackrock Return (0208)

Year	Month	Day	Hour	Minute	Second	CellBegin	CellEnd	Speed	Direction	Area	Flow
2011	4	20	4	5	34	0.3	1	0.48	102.2	6.8542	2.8567
2011	4	20	4	15	34	0.3	1	0.49	103.6	6.8542	2.8966
2011	4	20	4	25	34	0.3	1	0.47	106.1	6.8542	2.7768
2011	4	20	4	35	34	0.3	1	0.5	102.4	6.8349	2.9874
2011	4	20	4	45	34	0.3	1	0.48	106.6	6.8349	2.8082
2011	4	20	4	55	34	0.3	1	0.43	101.3	6.8349	2.5891
2011	4	20	5	5	34	0.3	1	0.45	100.4	6.8542	2.7168
2011	4	20	5	15	34	0.3	1	0.41	104.8	6.8542	2.4172
2011	4	20	5	25	34	0.3	1	0.45	100.8	6.8542	2.7168
2011	4	20	5	35	34	0.3	1	0.48	103.5	6.8542	2.8367
2011	4	20	5	45	34	0.3	1	0.44	99.5	6.8542	2.617
2011	4	20	5	55	34	0.3	1	0.5	99.5	6.8542	2.9965
2011	4	20	6	5	34	0.3	1	0.4	103.1	6.8542	2.3972
2011	4	20	6	15	34	0.3	1	0.47	107.5	6.8349	2.7086
2011	4	20	6	25	34	0.3	1	0.49	96.6	6.8542	2.9366
2011	4	20	6	35	34	0.3	1	0.46	99.1	6.8542	2.7368
2011	4	20	6	45	34	0.3	1	0.42	101.7	6.8542	2.5171
2011	4	20	6	55	34	0.3	1	0.53	107.9	6.8542	3.0964
2011	4	20	7	5	34	0.3	1	0.48	104.6	6.8542	2.8367
2011	4	20	7	15	34	0.3	1	0.49	103.9	6.8349	2.8879
2011	4	20	7	25	34	0.3	1	0.52	111.2	6.8349	2.9277
2011	4	20	7	35	34	0.3	1	0.45	108.3	6.8349	2.5891
2011	4	20	7	45	34	0.3	1	0.45	101.4	6.8349	2.6688
2011	4	20	7	55	34	0.3	1	0.49	105.2	6.8349	2.8679
2011	4	20	8	5	34	0.3	1	0.49	106.5	6.8349	2.8281
2011	4	20	8	15	34	0.3	1	0.37	101.2	6.8349	2.2107
2011	4	20	8	25	34	0.3	1	0.48	105.2	6.8349	2.7882
2011	4	20	8	35	34	0.3	1	0.47	94	6.8349	2.8679
2011	4	20	8	45	34	0.3	1	0.46	108.4	6.8349	2.6289
2011	4	20	8	55	34	0.3	1	0.46	98.5	6.8349	2.7882
2011	4	20	9	5	34	0.3	1	0.46	98.1	6.8349	2.7882
2011	4	20	9	15	34	0.3	1	0.46	95.7	6.8349	2.8081
2011	4	20	9	25	34	0.3	1	0.51	101.5	6.8349	3.0471
2011	4	20	9	35	34	0.3	1	0.51	92.6	6.8349	3.1068
2011	4	20	9	45	34	0.3	1	0.44	99.4	6.8349	2.6488
2011	4	20	9	55	34	0.3	1	0.44	95.2	6.8349	2.6488
2011	4	20	10	5	34	0.3	1	0.45	106.3	6.8349	2.6487
2011	4	20	10	15	34	0.3	1	0.49	100.5	6.8349	2.9077
2011	4	20	10	25	34	0.3	1	0.53	102.6	6.8349	3.1267
2011	4	20	10	35	34	0.3	1	0.48	101.8	6.8349	2.8678
2011	4	20	10	45	34	0.3	1	0.53	96.8	6.8155	3.1569
2011	4	20	10	55	34	0.3	1	0.43	98.7	6.8349	2.589
2011	4	20	11	5	34	0.3	1	0.39	105.8	6.8349	2.2504
2011	4	20	11	15	34	0.3	1	0.47	95.2	6.8349	2.8678
2011	4	20	11	25	34	0.3	1	0.54	109.3	6.8349	3.067
2011	4	20	11	35	34	0.3	1	0.43	105.6	6.8349	2.4894

Blackrock Return (0208)

Year	Month	Day	Hour	Minute	Second	CellBegin	CellEnd	Speed	Direction	Area	Flow
2011	4	20	11	45	34	0.3	1	0.46	94.9	6.8349	2.7881
2011	4	20	11	55	34	0.3	1	0.48	99	6.8155	2.8789
2011	4	20	12	5	34	0.3	1	0.44	99.4	6.8155	2.6407
2011	4	20	12	15	34	0.3	1	0.46	106.5	6.8349	2.6886
2011	4	20	12	25	34	0.3	1	0.4	98.5	6.8155	2.3826
2011	4	20	12	35	34	0.3	1	0.47	106.7	6.8155	2.7201
2011	4	20	12	45	34	0.3	1	0.5	97.9	6.8155	3.0179
2011	4	20	12	55	34	0.3	1	0.51	95.1	6.8155	3.0973
2011	4	20	13	5	34	0.3	1	0.49	95	6.8155	2.9584
2011	4	20	13	15	34	0.3	1	0.5	109.1	6.8155	2.8591
2011	4	20	13	25	34	0.3	1	0.52	94	6.8155	3.1569
2011	4	20	13	35	34	0.3	1	0.58	98.1	6.8155	3.4746
2011	4	20	13	45	34	0.3	1	0.45	105.5	6.8155	2.6407
2011	4	20	13	55	34	0.3	1	0.49	103.3	6.8155	2.8591
2011	4	20	14	5	34	0.3	1	0.44	93.4	6.8155	2.6605
2011	4	20	14	15	34	0.3	1	0.46	98.1	6.8155	2.7797
2011	4	20	14	25	34	0.3	1	0.41	102.1	6.8155	2.4024
2011	4	20	14	35	34	0.3	1	0.53	96	6.8155	3.1966
2011	4	20	14	45	34	0.3	1	0.44	84	6.8155	2.6605
2011	4	20	14	55	34	0.3	1	0.44	99.4	6.8155	2.6407
2011	4	20	15	5	34	0.3	1	0.45	94.6	6.8155	2.7201
2011	4	20	15	15	34	0.3	1	0.53	101.7	6.8155	3.1569
2011	4	20	15	25	34	0.3	1	0.47	102.8	6.8155	2.7995
2011	4	20	15	35	34	0.3	1	0.47	108.8	6.8155	2.6804
2011	4	20	15	45	34	0.3	1	0.51	98.9	6.8155	3.0378
2011	4	20	15	55	34	0.3	1	0.54	106.5	6.8155	3.1569
2011	4	20	16	5	34	0.3	1	0.47	104.2	6.8155	2.74
2011	4	20	16	15	34	0.3	1	0.51	104.8	6.8155	2.9981
2011	4	20	16	25	34	0.3	1	0.46	103.7	6.8155	2.6804
2011	4	20	16	35	34	0.3	1	0.47	102.2	6.8155	2.7598
2011	4	20	16	45	34	0.3	1	0.48	96.6	6.8155	2.8988
2011	4	20	16	55	34	0.3	1	0.5	97.5	6.8155	2.9981
2011	4	20	17	5	34	0.3	1	0.52	98.6	6.8155	3.1371
2011	4	20	17	15	34	0.3	1	0.48	108.8	6.8155	2.74
2011	4	20	17	25	34	0.3	1	0.5	104	6.8155	2.9385
2011	4	20	17	35	34	0.3	1	0.42	95.8	6.8155	2.5216
2011	4	20	17	45	34	0.3	1	0.44	105.6	6.8155	2.5613
2011	4	20	17	55	34	0.3	1	0.52	102.8	6.8155	3.0577
2011	4	20	18	5	34	0.3	1	0.41	111.8	6.8155	2.2833
2011	4	20	18	15	34	0.3	1	0.46	104	6.8155	2.7003
2011	4	20	18	25	34	0.3	1	0.5	107.8	6.8155	2.8988
2011	4	20	18	35	34	0.3	1	0.53	97.5	6.8155	3.157
2011	4	20	18	45	34	0.3	1	0.44	103.4	6.8155	2.5812
2011	4	20	18	55	34	0.3	1	0.51	106.9	6.8155	2.9386
2011	4	20	19	5	34	0.3	1	0.46	100.7	6.8155	2.7202
2011	4	20	19	15	34	0.3	1	0.5	112.5	6.8155	2.7797

Blackrock Return (0208)

Year	Month	Day	Hour	Minute	Second	CellBegin	CellEnd	Speed	Direction	Area	Flow
2011	4	20	19	25	34	0.3	1	0.45	96.7	6.8155	2.7202
2011	4	20	19	35	34	0.3	1	0.49	101.5	6.8155	2.9187
2011	4	20	19	45	34	0.3	1	0.54	102.3	6.8155	3.1967
2011	4	20	19	55	34	0.3	1	0.51	99.3	6.8155	3.018
2011	4	20	20	5	34	0.3	1	0.49	102.3	6.8155	2.9187
2011	4	20	20	15	34	0.3	1	0.45	100.5	6.8155	2.6805
2011	4	20	20	25	34	0.3	1	0.58	101.2	6.8155	3.4151
2011	4	20	20	35	34	0.3	1	0.43	95.2	6.8155	2.6209
2011	4	20	20	45	34	0.3	1	0.39	103	6.8155	2.3231
2011	4	20	20	55	34	0.3	1	0.52	104.3	6.8155	3.0379
2011	4	20	21	5	34	0.3	1	0.44	96.5	6.8155	2.6209
2011	4	20	21	15	34	0.3	1	0.43	97.4	6.7962	2.5932
2011	4	20	21	25	34	0.3	1	0.44	105.7	6.8155	2.5415
2011	4	20	21	35	34	0.3	1	0.47	110.6	6.7962	2.6328
2011	4	20	21	45	34	0.3	1	0.47	102.1	6.7962	2.7713
2011	4	20	21	55	34	0.3	1	0.5	95.3	6.7962	2.9891
2011	4	20	22	5	34	0.3	1	0.46	99	6.7962	2.7516
2011	4	20	22	15	34	0.3	1	0.42	111.3	6.7962	2.3359
2011	4	20	22	25	34	0.3	1	0.49	98.1	6.7962	2.9297
2011	4	20	22	35	34	0.3	1	0.47	101.7	6.7962	2.7714
2011	4	20	22	45	34	0.3	1	0.42	103.5	6.7962	2.4744
2011	4	20	22	55	34	0.3	1	0.43	95.3	6.7962	2.5536
2011	4	20	23	5	34	0.3	1	0.54	105.6	6.7962	3.1277
2011	4	20	23	15	34	0.3	1	0.53	103.7	6.7962	3.0881
2011	4	20	23	25	34	0.3	1	0.46	98.9	6.7962	2.7714
2011	4	20	23	35	34	0.3	1	0.46	94.5	6.7962	2.7912
2011	4	20	23	45	34	0.3	1	0.42	98.1	6.7962	2.4942
2011	4	20	23	55	34	0.3	1	0.49	106.7	6.7962	2.8308
2011	4	21	0	5	34	0.3	1	0.47	103.4	6.7962	2.7318
2011	4	21	0	15	34	0.3	1	0.43	109.4	6.7962	2.4745
2011	4	21	0	25	34	0.3	1	0.42	110.3	6.7962	2.3557
2011	4	21	0	35	34	0.3	1	0.5	110.1	6.7962	2.811
2011	4	21	0	45	34	0.3	1	0.49	108.6	6.7962	2.8308
2011	4	21	0	55	34	0.3	1	0.52	98.4	6.7962	3.0881
2011	4	21	1	5	34	0.3	1	0.49	108.6	6.7962	2.8308
2011	4	21	1	15	34	0.3	1	0.46	96.9	6.7962	2.7714
2011	4	21	1	25	34	0.3	1	0.52	98.3	6.7962	3.1277
2011	4	21	1	35	34	0.3	1	0.46	104.1	6.7962	2.6724
2011	4	21	1	45	34	0.3	1	0.53	102.5	6.7962	3.1278
2011	4	21	1	55	34	0.3	1	0.42	108	6.7962	2.4349
2011	4	21	2	5	34	0.3	1	0.48	96.7	6.8155	2.8792
2011	4	21	2	15	34	0.3	1	0.44	106.8	6.7962	2.5537
2011	4	21	2	25	34	0.3	1	0.44	95.6	6.8155	2.6409
2011	4	21	2	35	34	0.3	1	0.45	107.1	6.8155	2.5813
2011	4	21	2	45	34	0.3	1	0.51	101.6	6.8155	2.9983
2011	4	21	2	55	34	0.3	1	0.42	110.8	6.8155	2.4026

Blackrock Return (0208)

Year	Month	Day	Hour	Minute	Second	CellBegin	CellEnd	Speed	Direction	Area	Flow
2011	4	21	3	5	34	0.3	1	0.47	103.4	6.7962	2.7319
2011	4	21	3	15	34	0.3	1	0.47	96.5	6.7962	2.7912
2011	4	21	3	25	34	0.3	1	0.44	100.7	6.7962	2.6131
2011	4	21	3	35	34	0.3	1	0.48	109.7	6.7962	2.7121
2011	4	21	3	45	34	0.3	1	0.47	111.5	6.7962	2.6131
2011	4	21	3	55	34	0.3	1	0.45	105.4	6.7962	2.5933
2011	4	21	4	5	34	0.3	1	0.41	102.1	6.7962	2.3953
2011	4	21	4	15	34	0.3	1	0.37	94.1	6.7962	2.1974
2011	4	21	4	25	34	0.3	1	0.46	105.8	6.7962	2.6527
2011	4	21	4	35	34	0.3	1	0.54	101.9	6.7962	3.1872
2011	4	21	4	45	34	0.3	1	0.5	100.6	6.7962	2.9496
2011	4	21	4	55	34	0.3	1	0.45	93.8	6.7962	2.7121
2011	4	21	5	5	34	0.3	1	0.45	105.4	6.7962	2.5933
2011	4	21	5	15	34	0.3	1	0.49	105.4	6.7962	2.8704
2011	4	21	5	25	34	0.3	1	0.47	105.4	6.7962	2.7319
2011	4	21	5	35	34	0.3	1	0.44	100.3	6.7962	2.6131
2011	4	21	5	45	34	0.3	1	0.46	101.6	6.7962	2.6923
2011	4	21	5	55	34	0.3	1	0.45	101.3	6.7962	2.6725
2011	4	21	6	5	34	0.3	1	0.45	98.8	6.7962	2.6923
2011	4	21	6	15	34	0.3	1	0.48	103.8	6.7962	2.8309
2011	4	21	6	25	34	0.3	1	0.51	95.5	6.7962	3.0684
2011	4	21	6	35	34	0.3	1	0.43	109.7	6.7962	2.4349
2011	4	21	6	45	34	0.3	1	0.47	114.8	6.7962	2.5735
2011	4	21	6	55	34	0.3	1	0.5	106.7	6.7962	2.91
2011	4	21	7	5	34	0.3	1	0.51	107.7	6.7962	2.91
2011	4	21	7	15	34	0.3	1	0.44	105.9	6.7962	2.5735
2011	4	21	7	25	34	0.3	1	0.41	101	6.7768	2.4472
2011	4	21	7	35	34	0.3	1	0.44	107.6	6.7962	2.5537
2011	4	21	7	45	34	0.3	1	0.42	108	6.7962	2.4349
2011	4	21	7	55	34	0.3	1	0.48	108.4	6.7962	2.7318
2011	4	21	8	5	34	0.3	1	0.47	105	6.7962	2.7318
2011	4	21	8	15	34	0.3	1	0.38	105.9	6.7962	2.2171
2011	4	21	8	25	34	0.3	1	0.45	98	6.7962	2.6724
2011	4	21	8	35	34	0.3	1	0.48	103.4	6.7768	2.8222
2011	4	21	8	45	34	0.3	1	0.45	98.8	6.7768	2.684
2011	4	21	8	55	34	0.3	1	0.49	110.9	6.7768	2.7432
2011	4	21	9	5	34	0.3	1	0.44	109.5	6.7962	2.5141
2011	4	21	9	15	34	0.3	1	0.42	100.8	6.7962	2.4943
2011	4	21	9	25	34	0.3	1	0.43	109.9	6.7962	2.4547
2011	4	21	9	35	34	0.3	1	0.45	106.3	6.7962	2.6328
2011	4	21	9	45	34	0.3	1	0.35	116.6	6.7962	1.9004
2011	4	21	9	55	34	0.3	1	0.42	105.8	6.7768	2.4472
2011	4	21	10	5	34	0.3	1	0.42	107.2	6.7768	2.4274
2011	4	21	10	15	34	0.3	1	0.5	102.9	6.7962	2.9297
2011	4	21	10	25	34	0.3	1	0.45	107.5	6.7962	2.5734
2011	4	21	10	35	34	0.3	1	0.38	95	6.7962	2.2567

Blackrock Return (0208)

Year	Month	Day	Hour	Minute	Second	CellBegin	CellEnd	Speed	Direction	Area	Flow
2011	4	21	10	45	34	0.3	1	0.48	95.1	6.7962	2.8901
2011	4	21	10	55	34	0.3	1	0.44	105.1	6.7962	2.5734
2011	4	21	11	5	34	0.3	1	0.42	101.4	6.7962	2.4546
2011	4	21	11	15	34	0.3	1	0.4	107.5	6.7962	2.316
2011	4	21	11	25	34	0.3	1	0.44	95.6	6.7962	2.6129
2011	4	21	11	35	34	0.3	1	0.45	109.1	6.7962	2.5733
2011	4	21	11	45	34	0.3	1	0.42	97.2	6.7962	2.514
2011	4	21	11	55	34	0.3	1	0.39	104.6	6.7962	2.2764
2011	4	21	12	5	34	0.3	1	0.45	104.7	6.7962	2.6327
2011	4	21	12	15	34	0.3	1	0.5	99.5	6.7962	2.9494
2011	4	21	12	25	34	0.3	1	0.5	98.7	6.7962	2.9692
2011	4	21	12	35	34	0.3	1	0.43	92.2	6.8155	2.601
2011	4	21	12	45	34	0.3	1	0.34	90.6	6.7962	2.0389
2011	4	21	12	55	34	0.3	1	0.41	97.3	6.8155	2.4819
2011	4	21	13	5	34	0.3	1	0.45	88.3	6.7962	2.6921
2011	4	21	13	15	34	0.3	1	0.42	92.2	6.7962	2.5535
2011	4	21	13	25	34	0.3	1	0.42	94.5	6.7962	2.5337
2011	4	21	13	35	34	0.3	1	0.51	96.6	6.8155	3.0775
2011	4	21	13	45	34	0.3	1	0.51	103.1	6.8155	2.9782
2011	4	21	13	55	34	0.3	1	0.5	106	6.8155	2.8988
2011	4	21	14	5	34	0.3	1	0.54	95.6	6.8155	3.2562
2011	4	21	14	15	34	0.3	1	0.48	100.3	6.8155	2.8392
2011	4	21	14	25	34	0.3	1	0.45	98.8	6.8155	2.6804
2011	4	21	14	35	34	0.3	1	0.45	92.5	6.8155	2.7002
2011	4	21	14	45	34	0.3	1	0.48	103.8	6.7962	2.8306
2011	4	21	14	55	34	0.3	1	0.5	96	6.8155	2.998
2011	4	21	15	5	34	0.3	1	0.46	97.7	6.8155	2.7796
2011	4	21	15	15	34	0.3	1	0.41	104.9	6.8155	2.3825
2011	4	21	15	25	34	0.3	1	0.45	94.6	6.7962	2.692
2011	4	21	15	35	34	0.3	1	0.41	100.7	6.7962	2.4149
2011	4	21	15	45	34	0.3	1	0.5	97.5	6.7962	3.0087
2011	4	21	15	55	34	0.3	1	0.46	102	6.7962	2.692
2011	4	21	16	5	34	0.3	1	0.44	104.7	6.7962	2.5732
2011	4	21	16	15	34	0.3	1	0.44	101.7	6.7962	2.5732
2011	4	21	16	25	34	0.3	1	0.4	102.9	6.7962	2.3357
2011	4	21	16	35	34	0.3	1	0.49	103.1	6.7962	2.8899
2011	4	21	16	45	34	0.3	1	0.47	105	6.7962	2.7316
2011	4	21	16	55	34	0.3	1	0.45	109.6	6.7962	2.5534
2011	4	21	17	5	34	0.3	1	0.45	108.6	6.7962	2.593
2011	4	21	17	15	34	0.3	1	0.54	103.3	6.7962	3.1869
2011	4	21	17	25	34	0.3	1	0.42	94.9	6.7962	2.5534
2011	4	21	17	35	34	0.3	1	0.48	99.5	6.7962	2.8306
2011	4	21	17	45	34	0.3	1	0.51	106	6.7962	2.9691
2011	4	21	17	55	34	0.3	1	0.44	112.9	6.7962	2.4347
2011	4	21	18	5	34	0.3	1	0.51	109.3	6.7962	2.89
2011	4	21	18	15	34	0.3	1	0.53	101.4	6.7962	3.1275

Blackrock Return (0208)

Year	Month	Day	Hour	Minute	Second	CellBegin	CellEnd	Speed	Direction	Area	Flow
2011	4	21	18	25	34	0.3	1	0.48	97.5	6.7962	2.8702
2011	4	21	18	35	34	0.3	1	0.45	97.1	6.7962	2.692
2011	4	21	18	45	34	0.3	1	0.51	105.5	6.7768	2.9798
2011	4	21	18	55	34	0.3	1	0.43	108.9	6.7768	2.4273
2011	4	21	19	5	34	0.3	1	0.45	107	6.7768	2.5852
2011	4	21	19	15	34	0.3	1	0.46	103.1	6.7768	2.7233
2011	4	21	19	25	34	0.3	1	0.52	95.8	6.7768	3.0983
2011	4	21	19	35	34	0.3	1	0.48	99.8	6.7768	2.8615
2011	4	21	19	45	34	0.3	1	0.45	96.3	6.7768	2.6839
2011	4	21	19	55	34	0.3	1	0.47	99.7	6.7768	2.7826
2011	4	21	20	5	34	0.3	1	0.42	96.3	6.7768	2.4865
2011	4	21	20	15	34	0.3	1	0.45	101.9	6.7574	2.6167
2011	4	21	20	25	34	0.3	1	0.48	99.1	6.7574	2.8134
2011	4	21	20	35	34	0.3	1	0.5	101	6.7574	2.9315
2011	4	21	20	45	34	0.3	1	0.47	103.3	6.7768	2.7629
2011	4	21	20	55	34	0.3	1	0.41	108.6	6.7574	2.3412
2011	4	21	21	5	34	0.3	1	0.44	100.4	6.7574	2.5773
2011	4	21	21	15	34	0.3	1	0.37	105.3	6.7574	2.1642
2011	4	21	21	25	34	0.3	1	0.43	94.8	6.7574	2.5577
2011	4	21	21	35	34	0.3	1	0.4	99.8	6.7381	2.3733
2011	4	21	21	45	34	0.3	1	0.44	98.6	6.7381	2.6087
2011	4	21	21	55	34	0.3	1	0.46	106.9	6.7381	2.6479
2011	4	21	22	5	34	0.3	1	0.54	111.1	6.7381	3.001
2011	4	21	22	15	34	0.3	1	0.45	101.9	6.7381	2.6087
2011	4	21	22	25	34	0.3	1	0.49	98.5	6.7381	2.8833
2011	4	21	22	35	34	0.3	1	0.46	107.4	6.7381	2.6283
2011	4	21	22	45	34	0.3	1	0.41	107.1	6.7381	2.3537
2011	4	21	22	55	34	0.3	1	0.46	107.1	6.7574	2.6167
2011	4	21	23	5	34	0.3	1	0.47	102.2	6.7381	2.7264
2011	4	21	23	15	34	0.3	1	0.4	103.9	6.7574	2.302
2011	4	21	23	25	34	0.3	1	0.45	109.2	6.7574	2.5381
2011	4	21	23	35	34	0.3	1	0.46	107.4	6.7574	2.6364
2011	4	21	23	45	34	0.3	1	0.37	103.9	6.7381	2.138
2011	4	21	23	55	34	0.3	1	0.36	95.2	6.7381	2.138
2011	4	22	0	5	34	0.3	1	0.45	107.7	6.7381	2.5891
2011	4	22	0	15	34	0.3	1	0.41	108.7	6.7381	2.3145
2011	4	22	0	25	34	0.3	1	0.42	109.6	6.7381	2.3734
2011	4	22	0	35	34	0.3	1	0.34	110.2	6.7381	1.9222
2011	4	22	0	45	34	0.3	1	0.43	106.5	6.7381	2.4518
2011	4	22	0	55	34	0.3	1	0.49	101.7	6.7381	2.8441
2011	4	22	1	5	34	0.3	1	0.41	100.1	6.7381	2.4126
2011	4	22	1	15	34	0.3	1	0.5	96.8	6.7187	2.9527
2011	4	22	1	25	34	0.3	1	0.48	99.4	6.7187	2.8354
2011	4	22	1	35	34	0.3	1	0.47	97.3	6.7381	2.7657
2011	4	22	1	45	34	0.3	1	0.45	108.3	6.7381	2.5499
2011	4	22	1	55	34	0.3	1	0.5	99.9	6.7381	2.9226

Blackrock Return (0208)

Year	Month	Day	Hour	Minute	Second	CellBegin	CellEnd	Speed	Direction	Area	Flow
2011	4	22	2	5	34	0.3	1	0.41	100.2	6.7187	2.3857
2011	4	22	2	15	34	0.3	1	0.47	99.7	6.7187	2.7572
2011	4	22	2	25	34	0.3	1	0.45	108.2	6.7187	2.5617
2011	4	22	2	35	34	0.3	1	0.44	102.5	6.7381	2.5696
2011	4	22	2	45	34	0.3	1	0.47	111.1	6.7187	2.6399
2011	4	22	2	55	34	0.3	1	0.45	102.7	6.7187	2.6008
2011	4	22	3	5	34	0.3	1	0.47	100.1	6.7187	2.7572
2011	4	22	3	15	34	0.3	1	0.4	104.7	6.7187	2.3075
2011	4	22	3	25	34	0.3	1	0.34	104	6.7187	1.9555
2011	4	22	3	35	34	0.3	1	0.4	103.2	6.7187	2.327
2011	4	22	3	45	34	0.3	1	0.41	104.3	6.7187	2.3857
2011	4	22	3	55	34	0.3	1	0.5	103.8	6.7187	2.8746
2011	4	22	4	5	34	0.3	1	0.45	101.8	6.7187	2.6204
2011	4	22	4	15	34	0.3	1	0.43	104	6.7187	2.503
2011	4	22	4	25	34	0.3	1	0.47	103.4	6.7187	2.6986
2011	4	22	4	35	34	0.3	1	0.47	100.4	6.7187	2.7572
2011	4	22	4	45	34	0.3	1	0.35	95.3	6.7187	2.0924
2011	4	22	4	55	34	0.3	1	0.43	114.4	6.7187	2.327
2011	4	22	5	5	34	0.3	1	0.42	98.6	6.7187	2.4639
2011	4	22	5	15	34	0.3	1	0.39	109.5	6.7187	2.2097
2011	4	22	5	25	34	0.3	1	0.48	104.2	6.7187	2.7768
2011	4	22	5	35	34	0.3	1	0.41	105.4	6.7187	2.3466
2011	4	22	5	45	34	0.3	1	0.45	98.8	6.7187	2.6399
2011	4	22	5	55	34	0.3	1	0.46	99.5	6.7187	2.679
2011	4	22	6	5	34	0.3	1	0.41	94.5	6.7187	2.4639
2011	4	22	6	15	34	0.3	1	0.41	103.9	6.7187	2.3662
2011	4	22	6	25	34	0.3	1	0.46	101.5	6.7187	2.6986
2011	4	22	6	35	34	0.3	1	0.46	99.5	6.7187	2.6791
2011	4	22	6	45	34	0.3	1	0.43	101.9	6.7187	2.5031
2011	4	22	6	55	34	0.3	1	0.46	106.6	6.7187	2.6204
2011	4	22	7	5	34	0.3	1	0.4	106.2	6.7187	2.288
2011	4	22	7	15	34	0.3	1	0.46	96.9	6.7187	2.7377
2011	4	22	7	25	34	0.3	1	0.47	108.3	6.7187	2.6595
2011	4	22	7	35	34	0.3	1	0.43	93.9	6.7187	2.5617
2011	4	22	7	45	34	0.3	1	0.41	107.6	6.7187	2.3466
2011	4	22	7	55	34	0.3	1	0.44	100.8	6.7187	2.5617
2011	4	22	8	5	34	0.3	1	0.41	94.5	6.7187	2.4639
2011	4	22	8	15	34	0.3	1	0.46	102	6.7187	2.6595
2011	4	22	8	25	34	0.3	1	0.46	101.6	6.7187	2.679
2011	4	22	8	35	34	0.3	1	0.47	102	6.7187	2.7572
2011	4	22	8	45	34	0.3	1	0.5	107.7	6.7187	2.8159
2011	4	22	8	55	34	0.3	1	0.48	105.4	6.7187	2.7768
2011	4	22	9	5	34	0.3	1	0.42	107.7	6.7187	2.3857
2011	4	22	9	15	34	0.3	1	0.39	106.3	6.7187	2.2097
2011	4	22	9	25	34	0.3	1	0.48	102.9	6.7187	2.8158
2011	4	22	9	35	34	0.3	1	0.39	105	6.7187	2.2683

Blackrock Return (0208)

Year	Month	Day	Hour	Minute	Second	CellBegin	CellEnd	Speed	Direction	Area	Flow
2011	4	22	9	45	34	0.3	1	0.43	107.2	6.7187	2.4639
2011	4	22	9	55	34	0.3	1	0.47	108.1	6.7187	2.6398
2011	4	22	10	5	34	0.3	1	0.41	103.8	6.7381	2.393
2011	4	22	10	15	34	0.3	1	0.43	96.5	6.7187	2.5616
2011	4	22	10	25	34	0.3	1	0.42	105.3	6.7187	2.4247
2011	4	22	10	35	34	0.3	1	0.41	103.9	6.7187	2.366
2011	4	22	10	45	34	0.3	1	0.43	108.7	6.7187	2.4247
2011	4	22	10	55	34	0.3	1	0.52	99	6.7187	3.07
2011	4	22	11	5	34	0.3	1	0.38	106.7	6.7381	2.1576
2011	4	22	11	15	34	0.3	1	0.46	107.3	6.7187	2.6397
2011	4	22	11	25	34	0.3	1	0.43	100.9	6.7187	2.542
2011	4	22	11	35	34	0.3	1	0.4	92.3	6.7187	2.4051
2011	4	22	11	45	34	0.3	1	0.48	98.6	6.7381	2.8636
2011	4	22	11	55	34	0.3	1	0.43	97	6.7187	2.5419
2011	4	22	12	5	34	0.3	1	0.4	99.5	6.7187	2.3464
2011	4	22	12	15	34	0.3	1	0.38	101.5	6.7187	2.2095
2011	4	22	12	25	34	0.3	1	0.47	98.4	6.7187	2.7765
2011	4	22	12	35	34	0.3	1	0.38	103	6.7187	2.2095
2011	4	22	12	45	34	0.3	1	0.37	104.3	6.7187	2.1508
2011	4	22	12	55	34	0.3	1	0.42	96.8	6.7187	2.4637
2011	4	22	13	5	34	0.3	1	0.41	95.6	6.7187	2.405
2011	4	22	13	15	34	0.3	1	0.42	102.1	6.6994	2.456
2011	4	22	13	25	34	0.3	1	0.42	106.6	6.7187	2.4245
2011	4	22	13	35	34	0.3	1	0.45	112.1	6.7187	2.5027
2011	4	22	13	45	34	0.3	1	0.38	91.5	6.6994	2.2806
2011	4	22	13	55	34	0.3	1	0.44	95.5	6.6994	2.6315
2011	4	22	14	5	34	0.3	1	0.45	105.5	6.6994	2.5925
2011	4	22	14	15	34	0.3	1	0.46	92	6.6994	2.7289
2011	4	22	14	25	34	0.3	1	0.47	96.9	6.68	2.7399
2011	4	22	14	35	34	0.3	1	0.45	98.4	6.68	2.6427
2011	4	22	14	45	34	0.3	1	0.42	111.8	6.68	2.3318
2011	4	22	14	55	34	0.3	1	0.45	102.9	6.68	2.6233
2011	4	22	15	5	34	0.3	1	0.45	103.8	6.68	2.6039
2011	4	22	15	15	34	0.3	1	0.4	90	6.6607	2.3827
2011	4	22	15	25	34	0.3	1	0.35	108.9	6.6607	1.9759
2011	4	22	15	35	34	0.3	1	0.42	102.7	6.6607	2.4021
2011	4	22	15	45	34	0.3	1	0.43	103.8	6.6607	2.4408
2011	4	22	15	55	34	0.3	1	0.4	104.7	6.6607	2.2858
2011	4	22	16	5	34	0.3	1	0.36	103.2	6.6607	2.0727
2011	4	22	16	15	34	0.3	1	0.36	94.2	6.6607	2.1309
2011	4	22	16	25	34	0.3	1	0.38	102.6	6.6607	2.1696
2011	4	22	16	35	34	0.3	1	0.46	104.1	6.6607	2.6151
2011	4	22	16	45	34	0.3	1	0.42	92.3	6.6607	2.4602
2011	4	22	16	55	34	0.3	1	0.47	100.4	6.6607	2.7507
2011	4	22	17	5	34	0.3	1	0.44	105.6	6.6607	2.4989
2011	4	22	17	15	34	0.3	1	0.47	104.4	6.6607	2.712

Blackrock Return (0208)

Year	Month	Day	Hour	Minute	Second	CellBegin	CellEnd	Speed	Direction	Area	Flow
2011	4	22	17	25	34	0.3	1	0.47	108.6	6.6607	2.6539
2011	4	22	17	35	34	0.3	1	0.4	97.6	6.6607	2.3246
2011	4	22	17	45	34	0.3	1	0.44	98.1	6.6607	2.5958
2011	4	22	17	55	34	0.3	1	0.42	98.9	6.6607	2.4602
2011	4	22	18	5	34	0.3	1	0.45	95	6.6413	2.6263
2011	4	22	18	15	34	0.3	1	0.41	112.9	6.6607	2.2471
2011	4	22	18	25	34	0.3	1	0.34	115.3	6.6607	1.8016
2011	4	22	18	35	34	0.3	1	0.42	95.8	6.6413	2.4719
2011	4	22	18	45	34	0.3	1	0.44	101.1	6.6413	2.5491
2011	4	22	18	55	34	0.3	1	0.47	103.8	6.6413	2.665
2011	4	22	19	5	34	0.3	1	0.41	98.2	6.6413	2.4139
2011	4	22	19	15	34	0.3	1	0.49	106	6.6413	2.7616
2011	4	22	19	25	34	0.3	1	0.5	108.3	6.6219	2.7914
2011	4	22	19	35	34	0.3	1	0.45	101.2	6.6413	2.6264
2011	4	22	19	45	34	0.3	1	0.38	102.6	6.6413	2.1629
2011	4	22	19	55	34	0.3	1	0.41	98.7	6.6413	2.3947
2011	4	22	20	5	34	0.3	1	0.48	100.6	6.6413	2.7809
2011	4	22	20	15	34	0.3	1	0.49	99.3	6.68	2.8566
2011	4	22	20	25	34	0.3	1	0.4	105.3	6.68	2.2736
2011	4	22	20	35	34	0.3	1	0.41	103.9	6.6413	2.3367
2011	4	22	20	45	34	0.3	1	0.41	97.3	6.6413	2.414
2011	4	22	20	55	34	0.3	1	0.41	100.6	6.6607	2.3828
2011	4	22	21	5	34	0.3	1	0.44	99	6.6994	2.5926
2011	4	22	21	15	34	0.3	1	0.4	109.6	6.6607	2.2278
2011	4	22	21	25	34	0.3	1	0.45	98	6.6607	2.6347
2011	4	22	21	35	34	0.3	1	0.38	110	6.6607	2.131
2011	4	22	21	45	34	0.3	1	0.46	104.5	6.6413	2.6072
2011	4	22	21	55	34	0.3	1	0.38	109.7	6.6607	2.1116
2011	4	22	22	5	34	0.3	1	0.48	101.8	6.6607	2.7897
2011	4	22	22	15	34	0.3	1	0.41	101	6.6607	2.4022
2011	4	22	22	25	34	0.3	1	0.43	106.8	6.6607	2.441
2011	4	22	22	35	34	0.3	1	0.46	114.2	6.68	2.468
2011	4	22	22	45	34	0.3	1	0.44	109.2	6.6607	2.441
2011	4	22	22	55	34	0.3	1	0.46	102	6.68	2.6624
2011	4	22	23	5	34	0.3	1	0.51	104.5	6.6607	2.9253
2011	4	22	23	15	34	0.3	1	0.36	103.8	6.6607	2.0535
2011	4	22	23	25	34	0.3	1	0.4	106.8	6.6607	2.2473
2011	4	22	23	35	34	0.3	1	0.4	99.5	6.6607	2.3054
2011	4	22	23	45	34	0.3	1	0.42	96.7	6.6607	2.4604
2011	4	22	23	55	34	0.3	1	0.48	100.5	6.6607	2.8091
2011	4	23	0	5	34	0.3	1	0.42	111.7	6.6607	2.286
2011	4	23	0	15	34	0.3	1	0.43	97.8	6.6607	2.5379
2011	4	23	0	25	34	0.3	1	0.48	101.4	6.6607	2.7898
2011	4	23	0	35	34	0.3	1	0.46	113.3	6.6994	2.4952
2011	4	23	0	45	34	0.3	1	0.49	104.8	6.68	2.7985
2011	4	23	0	55	34	0.3	1	0.48	107.6	6.68	2.7013

Blackrock Return (0208)

Year	Month	Day	Hour	Minute	Second	CellBegin	CellEnd	Speed	Direction	Area	Flow
2011	4	23	1	5	34	0.3	1	0.41	109.6	6.68	2.2932
2011	4	23	1	15	34	0.3	1	0.35	105.9	6.68	1.9823
2011	4	23	1	25	34	0.3	1	0.44	96	6.68	2.5847
2011	4	23	1	35	34	0.3	1	0.44	92.6	6.68	2.6041
2011	4	23	1	45	34	0.3	1	0.39	111	6.68	2.1766
2011	4	23	1	55	34	0.3	1	0.39	100.6	6.68	2.2932
2011	4	23	2	5	34	0.3	1	0.44	97.7	6.68	2.6042
2011	4	23	2	15	34	0.3	1	0.34	109.3	6.6994	1.891
2011	4	23	2	25	34	0.3	1	0.42	104.4	6.6994	2.4368
2011	4	23	2	35	34	0.3	1	0.41	103.4	6.68	2.371
2011	4	23	2	45	34	0.3	1	0.47	99.2	6.68	2.7596
2011	4	23	2	55	34	0.3	1	0.43	99.2	6.68	2.507
2011	4	23	3	5	34	0.3	1	0.41	111.5	6.68	2.2738
2011	4	23	3	15	34	0.3	1	0.45	107.8	6.68	2.5459
2011	4	23	3	25	34	0.3	1	0.48	97	6.68	2.8374
2011	4	23	3	35	34	0.3	1	0.46	94.9	6.68	2.7402
2011	4	23	3	45	34	0.3	1	0.44	108.6	6.6994	2.4953
2011	4	23	3	55	34	0.3	1	0.35	103	6.6994	2.0274
2011	4	23	4	5	34	0.3	1	0.47	104.5	6.68	2.7014
2011	4	23	4	15	34	0.3	1	0.4	105.9	6.6994	2.2614
2011	4	23	4	25	34	0.3	1	0.4	101.8	6.6994	2.3394
2011	4	23	4	35	34	0.3	1	0.45	105.9	6.6994	2.5928
2011	4	23	4	45	34	0.3	1	0.39	98.2	6.6994	2.3004
2011	4	23	4	55	34	0.3	1	0.44	103.7	6.6994	2.5538
2011	4	23	5	5	34	0.3	1	0.42	104.9	6.6994	2.4173
2011	4	23	5	15	34	0.3	1	0.45	103.9	6.6994	2.5928
2011	4	23	5	25	34	0.3	1	0.41	96.4	6.6994	2.4173
2011	4	23	5	35	34	0.3	1	0.42	104.4	6.6994	2.4368
2011	4	23	5	45	34	0.3	1	0.45	112.8	6.6994	2.4563
2011	4	23	5	55	34	0.3	1	0.47	97.2	6.6994	2.7683
2011	4	23	6	5	34	0.3	1	0.45	108.8	6.6994	2.5148
2011	4	23	6	15	34	0.3	1	0.39	115.7	6.6994	2.0664
2011	4	23	6	25	34	0.3	1	0.45	108.3	6.6994	2.5343
2011	4	23	6	35	34	0.3	1	0.47	96	6.6994	2.7877
2011	4	23	6	45	34	0.3	1	0.41	103.9	6.68	2.3516
2011	4	23	6	55	34	0.3	1	0.41	99.6	6.6994	2.4173
2011	4	23	7	5	34	0.3	1	0.51	100	6.6994	2.9827
2011	4	23	7	15	34	0.3	1	0.46	99.9	6.6994	2.6903
2011	4	23	7	25	34	0.3	1	0.41	105.3	6.6994	2.3589
2011	4	23	7	35	34	0.3	1	0.44	104.2	6.6994	2.5343
2011	4	23	7	45	34	0.3	1	0.44	114.7	6.6994	2.3783
2011	4	23	7	55	34	0.3	1	0.47	110.8	6.6994	2.6123
2011	4	23	8	5	34	0.3	1	0.4	97.5	6.6994	2.3783
2011	4	23	8	15	34	0.3	1	0.51	108	6.6994	2.8852
2011	4	23	8	25	34	0.3	1	0.46	105.8	6.6994	2.6123
2011	4	23	8	35	34	0.3	1	0.41	110	6.6994	2.3003

Blackrock Return (0208)

Year	Month	Day	Hour	Minute	Second	CellBegin	CellEnd	Speed	Direction	Area	Flow
2011	4	23	8	45	34	0.3	1	0.38	106.2	6.6994	2.1444
2011	4	23	8	55	34	0.3	1	0.43	111.1	6.6994	2.3783
2011	4	23	9	5	34	0.3	1	0.38	108.3	6.6994	2.1249
2011	4	23	9	15	34	0.3	1	0.49	105.2	6.6994	2.8071
2011	4	23	9	25	34	0.3	1	0.44	103.5	6.6994	2.5147
2011	4	23	9	35	34	0.3	1	0.48	111.5	6.6994	2.6707
2011	4	23	9	45	34	0.3	1	0.44	107.6	6.6994	2.5147
2011	4	23	9	55	34	0.3	1	0.45	106.3	6.6994	2.5927
2011	4	23	10	5	34	0.3	1	0.43	97.9	6.6994	2.5147
2011	4	23	10	15	34	0.3	1	0.44	105.2	6.6994	2.5147
2011	4	23	10	25	34	0.3	1	0.42	117.8	6.68	2.2154
2011	4	23	10	35	34	0.3	1	0.45	110.6	6.6994	2.4952
2011	4	23	10	45	34	0.3	1	0.43	115.4	6.6994	2.3002
2011	4	23	10	55	34	0.3	1	0.45	100.9	6.68	2.6234
2011	4	23	11	5	34	0.3	1	0.43	108.7	6.68	2.4097
2011	4	23	11	15	34	0.3	1	0.42	103.9	6.68	2.4291
2011	4	23	11	25	34	0.3	1	0.37	103.9	6.68	2.1182
2011	4	23	11	35	34	0.3	1	0.43	101.6	6.68	2.4679
2011	4	23	11	45	34	0.3	1	0.42	101.3	6.6607	2.4215
2011	4	23	11	55	34	0.3	1	0.46	104.9	6.6607	2.6152
2011	4	23	12	5	34	0.3	1	0.38	99.1	6.6413	2.1822
2011	4	23	12	15	34	0.3	1	0.5	100.3	6.6413	2.8774
2011	4	23	12	25	34	0.3	1	0.41	98.8	6.6413	2.3753
2011	4	23	12	35	34	0.3	1	0.42	93.6	6.6413	2.4525
2011	4	23	12	45	34	0.3	1	0.39	105.1	6.6413	2.2208
2011	4	23	12	55	34	0.3	1	0.45	96.3	6.6413	2.607
2011	4	23	13	5	34	0.3	1	0.36	95.8	6.6413	2.1049
2011	4	23	13	15	34	0.3	1	0.42	91.3	6.6413	2.4911
2011	4	23	13	25	34	0.3	1	0.41	92.8	6.6413	2.3946
2011	4	23	13	35	34	0.3	1	0.38	94.5	6.6413	2.2208
2011	4	23	13	45	34	0.3	1	0.41	92.3	6.6413	2.4139
2011	4	23	13	55	34	0.3	1	0.42	92.7	6.6413	2.4525
2011	4	23	14	5	34	0.3	1	0.37	98.7	6.6219	2.1368
2011	4	23	14	15	34	0.3	1	0.44	106.4	6.6219	2.4833
2011	4	23	14	25	34	0.3	1	0.38	99.4	6.6219	2.2138
2011	4	23	14	35	34	0.3	1	0.43	91.7	6.6219	2.5218
2011	4	23	14	45	34	0.3	1	0.46	93.2	6.6219	2.7143
2011	4	23	14	55	34	0.3	1	0.46	93.3	6.6219	2.6758
2011	4	23	15	5	34	0.3	1	0.4	95.6	6.6219	2.3485
2011	4	23	15	15	34	0.3	1	0.43	111.5	6.6219	2.3485
2011	4	23	15	25	34	0.3	1	0.43	108	6.6219	2.4255
2011	4	23	15	35	34	0.3	1	0.49	97.7	6.6219	2.8298
2011	4	23	15	45	34	0.3	1	0.46	95.8	6.6219	2.6566
2011	4	23	15	55	34	0.3	1	0.43	98.3	6.6219	2.5025
2011	4	23	16	5	34	0.3	1	0.43	103.7	6.6219	2.4448
2011	4	23	16	15	34	0.3	1	0.47	108.3	6.6219	2.618

Blackrock Return (0208)

Year	Month	Day	Hour	Minute	Second	CellBegin	CellEnd	Speed	Direction	Area	Flow
2011	4	23	16	25	34	0.3	1	0.45	102.6	6.6219	2.5796
2011	4	23	16	35	34	0.3	1	0.48	102.3	6.6219	2.7336
2011	4	23	16	45	34	0.3	1	0.45	102.6	6.6219	2.5796
2011	4	23	16	55	34	0.3	1	0.42	109.3	6.6219	2.3101
2011	4	23	17	5	34	0.3	1	0.45	100.1	6.6219	2.5988
2011	4	23	17	15	34	0.3	1	0.42	106.7	6.6219	2.3678
2011	4	23	17	25	34	0.3	1	0.42	95.4	6.6219	2.4256
2011	4	23	17	35	34	0.3	1	0.52	97.6	6.6219	3.0223
2011	4	23	17	45	34	0.3	1	0.48	103.6	6.6219	2.7143
2011	4	23	17	55	34	0.3	1	0.5	100.2	6.6219	2.8876
2011	4	23	18	5	34	0.3	1	0.43	108.2	6.6219	2.4063
2011	4	23	18	15	34	0.3	1	0.41	103.8	6.6219	2.3486
2011	4	23	18	25	34	0.3	1	0.47	100.8	6.6219	2.7144
2011	4	23	18	35	34	0.3	1	0.43	107.2	6.6026	2.418
2011	4	23	18	45	34	0.3	1	0.48	105.9	6.6026	2.6867
2011	4	23	18	55	34	0.3	1	0.51	101.8	6.6026	2.9362
2011	4	23	19	5	34	0.3	1	0.44	102.2	6.6219	2.5026
2011	4	23	19	15	34	0.3	1	0.42	109.7	6.6026	2.3029
2011	4	23	19	25	34	0.3	1	0.46	108.3	6.6219	2.5604
2011	4	23	19	35	34	0.3	1	0.44	109.5	6.6026	2.4372
2011	4	23	19	45	34	0.3	1	0.45	103.1	6.6026	2.5524
2011	4	23	19	55	34	0.3	1	0.5	107	6.6219	2.8299
2011	4	23	20	5	34	0.3	1	0.37	106	6.6219	2.0791
2011	4	23	20	15	34	0.3	1	0.46	112.4	6.6026	2.514
2011	4	23	20	25	34	0.3	1	0.42	107.2	6.6219	2.3679
2011	4	23	20	35	34	0.3	1	0.48	97.8	6.6026	2.8019
2011	4	23	20	45	34	0.3	1	0.47	96	6.6026	2.7251
2011	4	23	20	55	34	0.3	1	0.41	106.3	6.6026	2.3029
2011	4	23	21	5	34	0.3	1	0.41	106.6	6.6026	2.3221
2011	4	23	21	15	34	0.3	1	0.42	105.8	6.6219	2.3872
2011	4	23	21	25	34	0.3	1	0.38	110.2	6.6026	2.0919
2011	4	23	21	35	34	0.3	1	0.44	106.5	6.6607	2.4797
2011	4	23	21	45	34	0.3	1	0.49	109.9	6.6219	2.7145
2011	4	23	21	55	34	0.3	1	0.41	103.9	6.6026	2.3222
2011	4	23	22	5	34	0.3	1	0.38	105	6.6026	2.1495
2011	4	23	22	15	34	0.3	1	0.49	105.5	6.6026	2.7636
2011	4	23	22	25	34	0.3	1	0.45	100.9	6.6026	2.5909
2011	4	23	22	35	34	0.3	1	0.37	108.8	6.6026	2.0343
2011	4	23	22	45	34	0.3	1	0.44	107.1	6.6026	2.4373
2011	4	23	22	55	34	0.3	1	0.42	115.6	6.6026	2.207
2011	4	23	23	5	34	0.3	1	0.44	106	6.6026	2.4757
2011	4	23	23	15	34	0.3	1	0.42	111.3	6.6026	2.2646
2011	4	23	23	25	34	0.3	1	0.37	106	6.6026	2.0727
2011	4	23	23	35	34	0.3	1	0.35	109.6	6.6026	1.9384
2011	4	23	23	45	34	0.3	1	0.46	99.1	6.5832	2.621
2011	4	23	23	55	34	0.3	1	0.45	101.4	6.5832	2.5636

Blackrock Return (0208)

Year	Month	Day	Hour	Minute	Second	CellBegin	CellEnd	Speed	Direction	Area	Flow
2011	4	24	0	5	34	0.3	1	0.44	99.1	6.5832	2.5062
2011	4	24	0	15	34	0.3	1	0.49	117.3	6.5832	2.5254
2011	4	24	0	25	34	0.3	1	0.42	106.6	6.5832	2.3723
2011	4	24	0	35	34	0.3	1	0.37	103.4	6.5832	2.0854
2011	4	24	0	45	34	0.3	1	0.4	106.5	6.5832	2.2575
2011	4	24	0	55	34	0.3	1	0.4	101.9	6.5832	2.2767
2011	4	24	1	5	34	0.3	1	0.4	103.2	6.5832	2.2767
2011	4	24	1	15	34	0.3	1	0.38	104.9	6.5832	2.1619
2011	4	24	1	25	34	0.3	1	0.46	115.8	6.5832	2.4106
2011	4	24	1	35	34	0.3	1	0.4	106.7	6.5832	2.2384
2011	4	24	1	45	34	0.3	1	0.43	100.5	6.5832	2.4871
2011	4	24	1	55	34	0.3	1	0.46	105	6.5832	2.5637
2011	4	24	2	5	34	0.3	1	0.43	112.6	6.5832	2.2958
2011	4	24	2	15	34	0.3	1	0.4	106.5	6.5832	2.2576
2011	4	24	2	25	34	0.3	1	0.45	107.3	6.5832	2.5254
2011	4	24	2	35	34	0.3	1	0.44	113.5	6.5832	2.3341
2011	4	24	2	45	34	0.3	1	0.48	101	6.5832	2.755
2011	4	24	2	55	34	0.3	1	0.48	106.7	6.5832	2.6785
2011	4	24	3	5	34	0.3	1	0.42	106.2	6.5832	2.3724
2011	4	24	3	15	34	0.3	1	0.43	104	6.5832	2.4489
2011	4	24	3	25	34	0.3	1	0.48	110.6	6.5832	2.602
2011	4	24	3	35	34	0.3	1	0.38	110	6.5832	2.1045
2011	4	24	3	45	34	0.3	1	0.43	101.4	6.5832	2.468
2011	4	24	3	55	34	0.3	1	0.44	111.3	6.5832	2.4107
2011	4	24	4	5	34	0.3	1	0.44	106.4	6.5832	2.4681
2011	4	24	4	15	34	0.3	1	0.43	102.9	6.5832	2.4298
2011	4	24	4	25	34	0.3	1	0.38	103.9	6.5832	2.1619
2011	4	24	4	35	34	0.3	1	0.37	107.6	6.5832	2.0471
2011	4	24	4	45	34	0.3	1	0.4	104.6	6.5832	2.2767
2011	4	24	4	55	34	0.3	1	0.38	109.2	6.5639	2.0788
2011	4	24	5	5	34	0.3	1	0.4	107.2	6.5639	2.2123
2011	4	24	5	15	34	0.3	1	0.47	101.2	6.5832	2.6977
2011	4	24	5	25	34	0.3	1	0.41	115.3	6.5832	2.1811
2011	4	24	5	35	34	0.3	1	0.4	106.8	6.5639	2.2123
2011	4	24	5	45	34	0.3	1	0.43	100.5	6.5639	2.4794
2011	4	24	5	55	34	0.3	1	0.45	106.6	6.5832	2.5063
2011	4	24	6	5	34	0.3	1	0.38	114.1	6.5832	2.0089
2011	4	24	6	15	34	0.3	1	0.48	109.7	6.5832	2.6211
2011	4	24	6	25	34	0.3	1	0.42	104.9	6.5832	2.3724
2011	4	24	6	35	34	0.3	1	0.43	99.8	6.5639	2.4412
2011	4	24	6	45	34	0.3	1	0.41	105.9	6.5639	2.2696
2011	4	24	6	55	34	0.3	1	0.44	103.5	6.5832	2.4681
2011	4	24	7	5	34	0.3	1	0.41	112.5	6.5639	2.2123
2011	4	24	7	15	34	0.3	1	0.42	99.4	6.5639	2.4221
2011	4	24	7	25	34	0.3	1	0.47	110.3	6.5639	2.5747
2011	4	24	7	35	34	0.3	1	0.43	105.9	6.5639	2.4031

Blackrock Return (0208)

Year	Month	Day	Hour	Minute	Second	CellBegin	CellEnd	Speed	Direction	Area	Flow
2011	4	24	7	45	34	0.3	1	0.47	104.2	6.5639	2.6319
2011	4	24	7	55	34	0.3	1	0.48	105.5	6.5639	2.6891
2011	4	24	8	5	34	0.3	1	0.45	101.5	6.5639	2.5366
2011	4	24	8	15	34	0.3	1	0.43	106.8	6.5639	2.403
2011	4	24	8	25	34	0.3	1	0.39	125.7	6.5639	1.8309
2011	4	24	8	35	34	0.3	1	0.42	104.6	6.5832	2.3532
2011	4	24	8	45	34	0.3	1	0.4	106.1	6.5639	2.2504
2011	4	24	8	55	34	0.3	1	0.41	108.1	6.5639	2.2695
2011	4	24	9	5	34	0.3	1	0.42	114.2	6.5639	2.2504
2011	4	24	9	15	34	0.3	1	0.37	115.4	6.5832	1.9706
2011	4	24	9	25	34	0.3	1	0.42	114.8	6.5639	2.2313
2011	4	24	9	35	34	0.3	1	0.37	118.8	6.5639	1.9071
2011	4	24	9	45	34	0.3	1	0.34	135	6.5832	1.4157
2011	4	24	9	55	34	0.3	1	0.39	101.7	6.5639	2.2123
2011	4	24	10	5	34	0.3	1	0.33	94	6.5639	1.888
2011	4	24	10	15	34	0.3	1	0.36	100	6.5832	2.0662
2011	4	24	10	25	34	0.3	1	0.33	108.6	6.5639	1.8117
2011	4	24	10	35	34	0.3	1	0.41	101.6	6.5639	2.3266
2011	4	24	10	45	34	0.3	1	0.38	95.4	6.5639	2.2122
2011	4	24	10	55	34	0.3	1	0.36	86.4	6.5639	2.1169
2011	4	24	11	5	34	0.3	1	0.41	99.3	6.5639	2.3266
2011	4	24	11	15	34	0.3	1	0.47	90.8	6.5639	2.7462
2011	4	24	11	25	34	0.3	1	0.41	91.8	6.5639	2.3647
2011	4	24	11	35	34	0.3	1	0.45	96.3	6.5639	2.5936
2011	4	24	11	45	34	0.3	1	0.42	93.6	6.5639	2.422
2011	4	24	11	55	34	0.3	1	0.4	97.1	6.5639	2.3075
2011	4	24	12	5	34	0.3	1	0.39	109.4	6.5639	2.1168
2011	4	24	12	15	34	0.3	1	0.44	98.6	6.5639	2.5364
2011	4	24	12	25	34	0.3	1	0.41	109.2	6.5639	2.2503
2011	4	24	12	35	34	0.3	1	0.48	111	6.5639	2.6317
2011	4	24	12	45	34	0.3	1	0.36	114.5	6.5639	1.9261
2011	4	24	12	55	34	0.3	1	0.41	104.4	6.5639	2.3075
2011	4	24	13	5	34	0.3	1	0.43	100	6.5639	2.4791
2011	4	24	13	15	34	0.3	1	0.46	94.9	6.5639	2.6508
2011	4	24	13	25	34	0.3	1	0.41	100.1	6.5639	2.3456
2011	4	24	13	35	34	0.3	1	0.41	92.3	6.5639	2.3647
2011	4	24	13	45	34	0.3	1	0.37	104.9	6.5639	2.0787
2011	4	24	13	55	34	0.3	1	0.35	99.3	6.5639	1.9833
2011	4	24	14	5	34	0.3	1	0.38	102.8	6.5639	2.174
2011	4	24	14	15	34	0.3	1	0.33	113.5	6.5639	1.7545
2011	4	24	14	25	34	0.3	1	0.44	98.5	6.5639	2.5554
2011	4	24	14	35	34	0.3	1	0.37	105	6.5639	2.0596
2011	4	24	14	45	34	0.3	1	0.45	100.5	6.5639	2.5745
2011	4	24	14	55	34	0.3	1	0.4	96.6	6.5639	2.3075
2011	4	24	15	5	34	0.3	1	0.4	97.1	6.5639	2.3075
2011	4	24	15	15	34	0.3	1	0.38	112.5	6.5639	2.0214

Blackrock Return (0208)

Year	Month	Day	Hour	Minute	Second	CellBegin	CellEnd	Speed	Direction	Area	Flow
2011	4	24	15	25	34	0.3	1	0.41	96.8	6.5639	2.3838
2011	4	24	15	35	34	0.3	1	0.38	110	6.5639	2.0977
2011	4	24	15	45	34	0.3	1	0.4	97.5	6.5639	2.3266
2011	4	24	15	55	34	0.3	1	0.37	93	6.5639	2.1549
2011	4	24	16	5	34	0.3	1	0.43	101.9	6.5639	2.441
2011	4	24	16	15	34	0.3	1	0.42	111.3	6.5639	2.2503
2011	4	24	16	25	34	0.3	1	0.46	101.6	6.5639	2.6126
2011	4	24	16	35	34	0.3	1	0.42	111.8	6.5832	2.2957
2011	4	24	16	45	34	0.3	1	0.34	94.4	6.5639	1.9642
2011	4	24	16	55	34	0.3	1	0.37	107.3	6.5639	2.0787
2011	4	24	17	5	34	0.3	1	0.46	102.4	6.5639	2.6126
2011	4	24	17	15	34	0.3	1	0.37	102.9	6.5639	2.0787
2011	4	24	17	25	34	0.3	1	0.34	99.6	6.5639	1.9261
2011	4	24	17	35	34	0.3	1	0.43	93	6.5639	2.5173
2011	4	24	17	45	34	0.3	1	0.42	104.1	6.5639	2.3457
2011	4	24	17	55	34	0.3	1	0.37	102.4	6.5639	2.0787
2011	4	24	18	5	34	0.3	1	0.44	108.3	6.5639	2.4219
2011	4	24	18	15	34	0.3	1	0.39	102.5	6.5639	2.2312
2011	4	24	18	25	34	0.3	1	0.42	114.1	6.5639	2.2122
2011	4	24	18	35	34	0.3	1	0.38	105.1	6.5639	2.1168
2011	4	24	18	45	34	0.3	1	0.38	104.9	6.5639	2.155
2011	4	24	18	55	34	0.3	1	0.42	113.1	6.5639	2.2313
2011	4	24	19	5	34	0.3	1	0.39	111.4	6.5639	2.0978
2011	4	24	19	15	34	0.3	1	0.34	110	6.5639	1.8308
2011	4	24	19	25	34	0.3	1	0.45	97.6	6.5639	2.5746
2011	4	24	19	35	34	0.3	1	0.44	108.3	6.5639	2.422
2011	4	24	19	45	34	0.3	1	0.43	100.9	6.5639	2.4792
2011	4	24	19	55	34	0.3	1	0.42	102.5	6.5639	2.4029
2011	4	24	20	5	34	0.3	1	0.44	102.4	6.5639	2.5174
2011	4	24	20	15	34	0.3	1	0.37	102.3	6.5639	2.0978
2011	4	24	20	25	34	0.3	1	0.38	104.9	6.5639	2.155
2011	4	24	20	35	34	0.3	1	0.47	106.5	6.5639	2.6318
2011	4	24	20	45	34	0.3	1	0.42	98.9	6.5639	2.422
2011	4	24	20	55	34	0.3	1	0.38	111.7	6.5639	2.0597
2011	4	24	21	5	34	0.3	1	0.39	94.8	6.5639	2.2695
2011	4	24	21	15	34	0.3	1	0.47	104.2	6.5639	2.6318
2011	4	24	21	25	34	0.3	1	0.4	101.5	6.5445	2.2433
2011	4	24	21	35	34	0.3	1	0.46	112.9	6.5639	2.4411
2011	4	24	21	45	34	0.3	1	0.41	101	6.5445	2.3574
2011	4	24	21	55	34	0.3	1	0.45	106.5	6.5445	2.5095
2011	4	24	22	5	34	0.3	1	0.39	91.9	6.5445	2.2813
2011	4	24	22	15	34	0.3	1	0.33	102	6.5445	1.8821
2011	4	24	22	25	34	0.3	1	0.45	114.5	6.5445	2.3764
2011	4	24	22	35	34	0.3	1	0.5	108.3	6.5445	2.7566
2011	4	24	22	45	34	0.3	1	0.42	111.4	6.5445	2.2814
2011	4	24	22	55	34	0.3	1	0.44	110.1	6.5445	2.3954

Blackrock Return (0208)

Year	Month	Day	Hour	Minute	Second	CellBegin	CellEnd	Speed	Direction	Area	Flow
2011	4	24	23	5	34	0.3	1	0.38	106.2	6.5445	2.0913
2011	4	24	23	15	34	0.3	1	0.39	100.6	6.5445	2.2243
2011	4	24	23	25	34	0.3	1	0.5	108	6.5445	2.7567
2011	4	24	23	35	34	0.3	1	0.46	103.1	6.5445	2.6046
2011	4	24	23	45	34	0.3	1	0.37	111.5	6.5445	1.9772
2011	4	24	23	55	34	0.3	1	0.41	117.4	6.5445	2.0913
2011	4	25	0	5	34	0.3	1	0.34	110.6	6.5445	1.8251
2011	4	25	0	15	34	0.3	1	0.37	107.6	6.5445	2.0342
2011	4	25	0	25	34	0.3	1	0.35	100.2	6.5445	2.0152
2011	4	25	0	35	34	0.3	1	0.41	97	6.5445	2.3384
2011	4	25	0	45	34	0.3	1	0.41	99.8	6.5445	2.3194
2011	4	25	0	55	34	0.3	1	0.46	105.3	6.5445	2.5666
2011	4	25	1	5	34	0.3	1	0.46	106.9	6.5445	2.5666
2011	4	25	1	15	34	0.3	1	0.47	96.1	6.5445	2.6806
2011	4	25	1	25	34	0.3	1	0.42	95	6.5445	2.4145
2011	4	25	1	35	34	0.3	1	0.33	102	6.5445	1.8822
2011	4	25	1	45	34	0.3	1	0.37	95.1	6.5445	2.1103
2011	4	25	1	55	34	0.3	1	0.42	98.1	6.5445	2.4145
2011	4	25	2	5	34	0.3	1	0.42	105.6	6.5445	2.3194
2011	4	25	2	15	34	0.3	1	0.46	106.5	6.5445	2.5666
2011	4	25	2	25	34	0.3	1	0.44	115.4	6.5445	2.2814
2011	4	25	2	35	34	0.3	1	0.52	103.6	6.5445	2.9088
2011	4	25	2	45	34	0.3	1	0.41	104.4	6.5445	2.3004
2011	4	25	2	55	34	0.3	1	0.41	107.6	6.5445	2.2814
2011	4	25	3	5	34	0.3	1	0.44	109.7	6.5445	2.3955
2011	4	25	3	15	34	0.3	1	0.43	105.2	6.5445	2.3765
2011	4	25	3	25	34	0.3	1	0.48	112.5	6.5445	2.5666
2011	4	25	3	35	34	0.3	1	0.37	108.3	6.5445	2.0153
2011	4	25	3	45	34	0.3	1	0.46	103.7	6.5445	2.5666
2011	4	25	3	55	34	0.3	1	0.42	107.9	6.5445	2.3005
2011	4	25	4	5	34	0.3	1	0.47	104.1	6.5445	2.6427
2011	4	25	4	15	34	0.3	1	0.37	115.7	6.5445	1.9392
2011	4	25	4	25	34	0.3	1	0.46	106.2	6.5445	2.5476
2011	4	25	4	35	34	0.3	1	0.4	115.3	6.5445	2.0913
2011	4	25	4	45	34	0.3	1	0.35	110.1	6.5445	1.9202
2011	4	25	4	55	34	0.3	1	0.42	111.4	6.5445	2.2815
2011	4	25	5	5	34	0.3	1	0.48	112.5	6.5445	2.5666
2011	4	25	5	15	34	0.3	1	0.35	105.9	6.5445	1.9392
2011	4	25	5	25	34	0.3	1	0.48	107.4	6.5445	2.6617
2011	4	25	5	35	34	0.3	1	0.33	111.3	6.5445	1.8062
2011	4	25	5	45	34	0.3	1	0.45	108.8	6.5445	2.4526
2011	4	25	5	55	34	0.3	1	0.43	106.9	6.5445	2.3765
2011	4	25	6	5	34	0.3	1	0.44	115.8	6.5445	2.3195
2011	4	25	6	15	34	0.3	1	0.43	110.4	6.5445	2.3575
2011	4	25	6	25	34	0.3	1	0.37	84.9	6.5252	2.1037
2011	4	25	6	35	34	0.3	1	0.39	100.6	6.5252	2.2363

Blackrock Return (0208)

Year	Month	Day	Hour	Minute	Second	CellBegin	CellEnd	Speed	Direction	Area	Flow
2011	4	25	6	45	34	0.3	1	0.39	99.1	6.5252	2.2363
2011	4	25	6	55	34	0.3	1	0.37	111.5	6.5252	1.971
2011	4	25	7	5	34	0.3	1	0.5	112.9	6.5252	2.6533
2011	4	25	7	15	34	0.3	1	0.39	104.5	6.5445	2.2054
2011	4	25	7	25	34	0.3	1	0.35	107.6	6.5445	1.9202
2011	4	25	7	35	34	0.3	1	0.38	112.6	6.5445	2.0533
2011	4	25	7	45	34	0.3	1	0.38	110.6	6.5445	2.0723
2011	4	25	7	55	34	0.3	1	0.41	109.6	6.5445	2.2434
2011	4	25	8	5	34	0.3	1	0.4	102	6.5252	2.2363
2011	4	25	8	15	34	0.3	1	0.37	103.8	6.5445	2.0913
2011	4	25	8	25	34	0.3	1	0.42	114.4	6.5445	2.2244
2011	4	25	8	35	34	0.3	1	0.37	107.6	6.5445	2.0342
2011	4	25	8	45	34	0.3	1	0.42	106.2	6.5445	2.3574
2011	4	25	8	55	34	0.3	1	0.43	115	6.5445	2.2434
2011	4	25	9	5	34	0.3	1	0.5	108	6.5445	2.7567
2011	4	25	9	15	34	0.3	1	0.38	104.9	6.5445	2.1483
2011	4	25	9	25	34	0.3	1	0.41	98.9	6.5445	2.3194
2011	4	25	9	35	34	0.3	1	0.38	112.4	6.5445	2.0342
2011	4	25	9	45	34	0.3	1	0.46	107.8	6.5445	2.5475
2011	4	25	9	55	34	0.3	1	0.39	110.9	6.5445	2.0912
2011	4	25	10	5	34	0.3	1	0.48	117.1	6.5445	2.4524
2011	4	25	10	15	34	0.3	1	0.32	106.6	6.5445	1.787
2011	4	25	10	25	34	0.3	1	0.37	102.3	6.5445	2.0912
2011	4	25	10	35	34	0.3	1	0.38	107.8	6.5445	2.0722
2011	4	25	10	45	34	0.3	1	0.39	109.7	6.5639	2.136
2011	4	25	10	55	34	0.3	1	0.48	109.7	6.5445	2.6045
2011	4	25	11	5	34	0.3	1	0.35	98.6	6.5445	2.0151
2011	4	25	11	15	34	0.3	1	0.33	103.2	6.5639	1.8689
2011	4	25	11	25	34	0.3	1	0.37	97.2	6.5639	2.1169
2011	4	25	11	35	34	0.3	1	0.36	91.6	6.5445	2.0911
2011	4	25	11	45	34	0.3	1	0.43	101.3	6.5445	2.4713
2011	4	25	11	55	34	0.3	1	0.39	103	6.5639	2.2313
2011	4	25	12	5	34	0.3	1	0.36	100.4	6.5639	2.0787
2011	4	25	12	15	34	0.3	1	0.39	101.6	6.5639	2.2312
2011	4	25	12	25	34	0.3	1	0.35	100.4	6.5639	1.9833
2011	4	25	12	35	34	0.3	1	0.37	100.8	6.5639	2.0977
2011	4	25	12	45	34	0.3	1	0.32	87.6	6.5639	1.8498
2011	4	25	12	55	34	0.3	1	0.34	107	6.5639	1.8689
2011	4	25	13	5	34	0.3	1	0.3	102.5	6.5639	1.7163
2011	4	25	13	15	34	0.3	1	0.43	94.4	6.5639	2.4982
2011	4	25	13	25	34	0.3	1	0.31	96.6	6.5639	1.8117
2011	4	25	13	35	34	0.3	1	0.36	99.9	6.5639	2.0786
2011	4	25	13	45	34	0.3	1	0.4	94.7	6.5639	2.3075
2011	4	25	13	55	34	0.3	1	0.41	90.9	6.5639	2.3647
2011	4	25	14	5	34	0.3	1	0.41	89.1	6.5445	2.3572
2011	4	25	14	15	34	0.3	1	0.39	92.4	6.5445	2.2811

Blackrock Return (0208)

Year	Month	Day	Hour	Minute	Second	CellBegin	CellEnd	Speed	Direction	Area	Flow
2011	4	25	14	25	34	0.3	1	0.39	90	6.5445	2.2621
2011	4	25	14	35	34	0.3	1	0.45	88.3	6.5639	2.5935
2011	4	25	14	45	34	0.3	1	0.45	101.2	6.5445	2.5853
2011	4	25	14	55	34	0.3	1	0.33	95.8	6.5639	1.8879
2011	4	25	15	5	34	0.3	1	0.48	94.3	6.5639	2.7651
2011	4	25	15	15	34	0.3	1	0.43	92.2	6.5445	2.4712
2011	4	25	15	25	34	0.3	1	0.33	96.3	6.5639	1.907
2011	4	25	15	35	34	0.3	1	0.44	82.8	6.5445	2.5473
2011	4	25	15	45	34	0.3	1	0.34	93.3	6.5445	1.977
2011	4	25	15	55	34	0.3	1	0.41	101.9	6.5445	2.3382
2011	4	25	16	5	34	0.3	1	0.39	87.6	6.5445	2.2811
2011	4	25	16	15	34	0.3	1	0.41	93.2	6.5445	2.3952
2011	4	25	16	25	34	0.3	1	0.37	90	6.5445	2.1291
2011	4	25	16	35	34	0.3	1	0.4	84.3	6.5445	2.3002
2011	4	25	16	45	34	0.3	1	0.34	92.2	6.5445	1.958
2011	4	25	16	55	34	0.3	1	0.38	96.4	6.5445	2.1861
2011	4	25	17	5	34	0.3	1	0.35	96	6.5445	1.996
2011	4	25	17	15	34	0.3	1	0.42	90.9	6.5445	2.4522
2011	4	25	17	25	34	0.3	1	0.36	103.5	6.5445	2.053
2011	4	25	17	35	34	0.3	1	0.44	101.1	6.5445	2.5093
2011	4	25	17	45	34	0.3	1	0.43	104.5	6.5445	2.4332
2011	4	25	17	55	34	0.3	1	0.43	101.1	6.5445	2.4332
2011	4	25	18	5	34	0.3	1	0.45	107.1	6.5445	2.4713
2011	4	25	18	15	34	0.3	1	0.4	103.8	6.5252	2.236
2011	4	25	18	25	34	0.3	1	0.45	105.5	6.5252	2.5203
2011	4	25	18	35	34	0.3	1	0.44	97.7	6.5252	2.5203
2011	4	25	18	45	34	0.3	1	0.38	110	6.5252	2.0845
2011	4	25	18	55	34	0.3	1	0.42	105.6	6.5252	2.3119
2011	4	25	19	5	34	0.3	1	0.4	107.7	6.5252	2.1982
2011	4	25	19	15	34	0.3	1	0.44	96.9	6.5252	2.5014
2011	4	25	19	25	34	0.3	1	0.35	98	6.5252	2.0276
2011	4	25	19	35	34	0.3	1	0.38	105	6.5252	2.1224
2011	4	25	19	45	34	0.3	1	0.4	97.5	6.5252	2.3119
2011	4	25	19	55	34	0.3	1	0.42	108.3	6.5252	2.2929
2011	4	25	20	5	34	0.3	1	0.39	101.2	6.5252	2.1982
2011	4	25	20	15	34	0.3	1	0.42	106.3	6.5252	2.3309
2011	4	25	20	25	34	0.3	1	0.42	102.6	6.5252	2.3688
2011	4	25	20	35	34	0.3	1	0.33	117.1	6.5058	1.7001
2011	4	25	20	45	34	0.3	1	0.39	106	6.5252	2.1793
2011	4	25	20	55	34	0.3	1	0.37	99.2	6.5058	2.0968
2011	4	25	21	5	34	0.3	1	0.32	99.5	6.5058	1.8134
2011	4	25	21	15	34	0.3	1	0.34	103.5	6.5058	1.889
2011	4	25	21	25	34	0.3	1	0.37	98.2	6.4864	2.0901
2011	4	25	21	35	34	0.3	1	0.42	104	6.4864	2.3349
2011	4	25	21	45	34	0.3	1	0.39	103.2	6.4864	2.1654
2011	4	25	21	55	34	0.3	1	0.39	104.6	6.4864	2.1654

Blackrock Return (0208)

Year	Month	Day	Hour	Minute	Second	CellBegin	CellEnd	Speed	Direction	Area	Flow
2011	4	25	22	5	34	0.3	1	0.38	98.9	6.4864	2.1654
2011	4	25	22	15	34	0.3	1	0.39	113.3	6.4864	2.0525
2011	4	25	22	25	34	0.3	1	0.41	100.2	6.4864	2.2973
2011	4	25	22	35	34	0.3	1	0.36	106.1	6.4864	1.9583
2011	4	25	22	45	34	0.3	1	0.31	103.9	6.4864	1.7512
2011	4	25	22	55	34	0.3	1	0.38	112.6	6.4864	2.0337
2011	4	25	23	5	34	0.3	1	0.43	101.5	6.4864	2.4103
2011	4	25	23	15	34	0.3	1	0.36	106.3	6.4671	1.9896
2011	4	25	23	25	34	0.3	1	0.44	110.1	6.4671	2.365
2011	4	25	23	35	34	0.3	1	0.43	101.4	6.4864	2.4291
2011	4	25	23	45	34	0.3	1	0.39	112	6.4671	2.0459
2011	4	25	23	55	34	0.3	1	0.37	104.4	6.4671	2.0459
2011	4	26	0	5	34	0.3	1	0.34	103.2	6.4671	1.9145
2011	4	26	0	15	34	0.3	1	0.4	106.7	6.4671	2.1961
2011	4	26	0	25	34	0.3	1	0.34	112.1	6.4671	1.8019
2011	4	26	0	35	34	0.3	1	0.27	119.4	6.4671	1.3327
2011	4	26	0	45	34	0.3	1	0.32	122.4	6.4671	1.5392
2011	4	26	0	55	34	0.3	1	0.39	99.1	6.4671	2.2149
2011	4	26	1	5	34	0.3	1	0.34	115.3	6.4477	1.7774
2011	4	26	1	15	34	0.3	1	0.32	109.2	6.4284	1.7158
2011	4	26	1	25	34	0.3	1	0.34	103.8	6.4477	1.9084
2011	4	26	1	35	34	0.3	1	0.42	107.7	6.4477	2.2826
2011	4	26	1	45	34	0.3	1	0.36	100.1	6.4284	1.9955
2011	4	26	1	55	34	0.3	1	0.32	107.5	6.4284	1.7158
2011	4	26	2	5	34	0.3	1	0.33	110.6	6.4284	1.7344
2011	4	26	2	15	34	0.3	1	0.39	112.9	6.409	2.0263
2011	4	26	2	25	34	0.3	1	0.34	103.4	6.409	1.8776
2011	4	26	2	35	34	0.3	1	0.36	102.2	6.409	1.9705
2011	4	26	2	45	34	0.3	1	0.4	105.3	6.4284	2.182
2011	4	26	2	55	34	0.3	1	0.34	111.9	6.4284	1.8091
2011	4	26	3	5	34	0.3	1	0.36	106.3	6.4284	1.9769
2011	4	26	3	15	34	0.3	1	0.35	99.6	6.4284	1.9769
2011	4	26	3	25	34	0.3	1	0.33	104.3	6.409	1.8218
2011	4	26	3	35	34	0.3	1	0.34	111.9	6.409	1.8032
2011	4	26	3	45	34	0.3	1	0.3	99.4	6.409	1.6917
2011	4	26	3	55	34	0.3	1	0.35	107.3	6.409	1.9148
2011	4	26	4	5	34	0.3	1	0.33	105.7	6.409	1.7846
2011	4	26	4	15	34	0.3	1	0.31	112	6.4284	1.6599
2011	4	26	4	25	34	0.3	1	0.4	104.6	6.409	2.2122
2011	4	26	4	35	34	0.3	1	0.33	102.8	6.409	1.8032
2011	4	26	4	45	34	0.3	1	0.32	94.2	6.4477	1.7962
2011	4	26	4	55	34	0.3	1	0.34	97.8	6.409	1.8962
2011	4	26	5	5	34	0.3	1	0.34	122.2	6.409	1.6545
2011	4	26	5	15	34	0.3	1	0.38	107	6.409	2.0635
2011	4	26	5	25	34	0.3	1	0.36	107.9	6.409	1.952
2011	4	26	5	35	34	0.3	1	0.36	95.2	6.409	2.0449

Blackrock Return (0208)

Year	Month	Day	Hour	Minute	Second	CellBegin	CellEnd	Speed	Direction	Area	Flow
2011	4	26	5	45	34	0.3	1	0.31	108.8	6.409	1.6359
2011	4	26	5	55	34	0.3	1	0.31	111.7	6.3897	1.6306
2011	4	26	6	5	34	0.3	1	0.28	121.7	6.3897	1.3527
2011	4	26	6	15	34	0.3	1	0.33	107.4	6.3897	1.7789
2011	4	26	6	25	34	0.3	1	0.31	115.5	6.3897	1.5936
2011	4	26	6	35	34	0.3	1	0.34	111.1	6.3897	1.7789
2011	4	26	6	45	34	0.3	1	0.3	104.5	6.3703	1.6438
2011	4	26	6	55	34	0.3	1	0.37	101.9	6.3703	2.0132
2011	4	26	7	5	34	0.3	1	0.3	105.4	6.3703	1.6069
2011	4	26	7	15	34	0.3	1	0.3	104.5	6.3703	1.6438
2011	4	26	7	25	34	0.3	1	0.35	113.9	6.3703	1.7915
2011	4	26	7	35	34	0.3	1	0.4	102.9	6.3703	2.1794
2011	4	26	7	45	34	0.3	1	0.33	110.6	6.3509	1.7121
2011	4	26	7	55	34	0.3	1	0.31	104.8	6.3509	1.6752
2011	4	26	8	5	34	0.3	1	0.42	100	6.3509	2.3012
2011	4	26	8	15	34	0.3	1	0.34	111.4	6.3316	1.7798
2011	4	26	8	25	34	0.3	1	0.31	106.7	6.3316	1.6514
2011	4	26	8	35	34	0.3	1	0.31	112.7	6.3316	1.578
2011	4	26	8	45	34	0.3	1	0.31	112	6.3316	1.633
2011	4	26	8	55	34	0.3	1	0.34	101.6	6.3316	1.8716
2011	4	26	9	5	34	0.3	1	0.36	110.6	6.3316	1.9083
2011	4	26	9	15	34	0.3	1	0.36	105.9	6.3316	1.9266
2011	4	26	9	25	34	0.3	1	0.34	128.7	6.3316	1.4679
2011	4	26	9	35	34	0.3	1	0.33	115.3	6.3316	1.6697
2011	4	26	9	45	34	0.3	1	0.29	109.5	6.3316	1.5046
2011	4	26	9	55	34	0.3	1	0.3	113.2	6.3316	1.5413
2011	4	26	10	5	34	0.3	1	0.34	108.6	6.3316	1.7981
2011	4	26	10	15	34	0.3	1	0.38	102.6	6.3316	2.055
2011	4	26	10	25	34	0.3	1	0.29	105.8	6.3316	1.5596
2011	4	26	10	35	34	0.3	1	0.31	105.9	6.3316	1.6697
2011	4	26	10	45	34	0.3	1	0.25	109.4	6.3316	1.3027
2011	4	26	10	55	34	0.3	1	0.3	100.2	6.3316	1.633
2011	4	26	11	5	34	0.3	1	0.29	123.5	6.3316	1.3577
2011	4	26	11	15	34	0.3	1	0.3	93.1	6.3316	1.6697
2011	4	26	11	25	34	0.3	1	0.3	98.8	6.3316	1.6513
2011	4	26	11	35	34	0.3	1	0.28	111.2	6.3316	1.4678
2011	4	26	11	45	34	0.3	1	0.29	106.4	6.3316	1.5595
2011	4	26	11	55	34	0.3	1	0.32	96.5	6.3316	1.7614
2011	4	26	12	5	34	0.3	1	0.25	105.5	6.3316	1.321
2011	4	26	12	15	34	0.3	1	0.24	105.7	6.3316	1.3027
2011	4	26	12	25	34	0.3	1	0.32	108.4	6.3316	1.7063
2011	4	26	12	35	34	0.3	1	0.34	105.6	6.3316	1.8347
2011	4	26	12	45	34	0.3	1	0.3	105.4	6.3316	1.5962
2011	4	26	12	55	34	0.3	1	0.28	80.5	6.3316	1.5412
2011	4	26	13	5	34	0.3	1	0.3	91.2	6.3316	1.6879
2011	4	26	13	15	34	0.3	1	0.27	86.6	6.3316	1.5228

Blackrock Return (0208)

Year	Month	Day	Hour	Minute	Second	CellBegin	CellEnd	Speed	Direction	Area	Flow
2011	4	26	13	25	34	0.3	1	0.33	106.8	6.3316	1.7613
2011	4	26	13	35	34	0.3	1	0.32	78.9	6.3316	1.7797
2011	4	26	13	45	34	0.3	1	0.32	93	6.3316	1.7797
2011	4	26	13	55	34	0.3	1	0.34	102.2	6.3316	1.8714
2011	4	26	14	5	34	0.3	1	0.31	99.2	6.3316	1.7063
2011	4	26	14	15	34	0.3	1	0.29	104.3	6.3316	1.5778
2011	4	26	14	25	34	0.3	1	0.33	111.2	6.3316	1.7063
2011	4	26	14	35	34	0.3	1	0.24	96.9	6.3316	1.3577
2011	4	26	14	45	34	0.3	1	0.27	86.6	6.3316	1.5228
2011	4	26	14	55	34	0.3	1	0.26	98.6	6.3316	1.4494
2011	4	26	15	5	34	0.3	1	0.35	104.7	6.3316	1.8897
2011	4	26	15	15	34	0.3	1	0.26	101	6.3316	1.4127
2011	4	26	15	25	34	0.3	1	0.36	108.1	6.3316	1.9081
2011	4	26	15	35	34	0.3	1	0.29	110.5	6.3316	1.5228
2011	4	26	15	45	34	0.3	1	0.36	106.4	6.3316	1.9264
2011	4	26	15	55	34	0.3	1	0.36	101.4	6.3316	1.9998
2011	4	26	16	5	34	0.3	1	0.26	101.7	6.3316	1.4127
2011	4	26	16	15	34	0.3	1	0.32	102.5	6.3316	1.7429
2011	4	26	16	25	34	0.3	1	0.33	103.3	6.3316	1.7796
2011	4	26	16	35	34	0.3	1	0.35	110	6.3316	1.8163
2011	4	26	16	45	34	0.3	1	0.29	114.6	6.3316	1.4861
2011	4	26	16	55	34	0.3	1	0.32	100.5	6.3316	1.7796
2011	4	26	17	5	34	0.3	1	0.29	103.7	6.3316	1.5778
2011	4	26	17	15	34	0.3	1	0.37	104.9	6.3316	1.9998
2011	4	26	17	25	34	0.3	1	0.31	121.2	6.3316	1.4861
2011	4	26	17	35	34	0.3	1	0.29	105.6	6.3316	1.5778
2011	4	26	17	45	34	0.3	1	0.3	112.4	6.3316	1.5595
2011	4	26	17	55	34	0.3	1	0.33	114.3	6.3316	1.6696
2011	4	26	18	5	34	0.3	1	0.26	111.4	6.3316	1.3577
2011	4	26	18	15	34	0.3	1	0.32	105.6	6.3316	1.7063
2011	4	26	18	25	34	0.3	1	0.31	113.4	6.3316	1.6145
2011	4	26	18	35	34	0.3	1	0.24	104.4	6.3316	1.2843
2011	4	26	18	45	34	0.3	1	0.26	107.3	6.3316	1.4127
2011	4	26	18	55	34	0.3	1	0.31	119.6	6.3316	1.4861
2011	4	26	19	5	34	0.3	1	0.23	116.2	6.3316	1.1559
2011	4	26	19	15	34	0.3	1	0.27	109.3	6.3316	1.4127
2011	4	26	19	25	34	0.3	1	0.33	108.1	6.3316	1.743
2011	4	26	19	35	34	0.3	1	0.28	114.4	6.3316	1.4127
2011	4	26	19	45	34	0.3	1	0.31	115.5	6.3316	1.5779
2011	4	26	19	55	34	0.3	1	0.32	117.9	6.3316	1.5595
2011	4	26	20	5	34	0.3	1	0.39	105.1	6.3316	2.1099
2011	4	26	20	15	34	0.3	1	0.32	102.9	6.3316	1.7613
2011	4	26	20	25	34	0.3	1	0.3	102.7	6.3316	1.6329
2011	4	26	20	35	34	0.3	1	0.36	119.1	6.3316	1.7797
2011	4	26	20	45	34	0.3	1	0.26	115.9	6.3316	1.321
2011	4	26	20	55	34	0.3	1	0.35	104.6	6.3316	1.9081

Blackrock Return (0208)

Year	Month	Day	Hour	Minute	Second	CellBegin	CellEnd	Speed	Direction	Area	Flow
2011	4	26	21	5	34	0.3	1	0.32	101.8	6.3316	1.7614
2011	4	26	21	15	34	0.3	1	0.33	101.5	6.3316	1.7981
2011	4	26	21	25	34	0.3	1	0.26	106.8	6.3316	1.3944
2011	4	26	21	35	34	0.3	1	0.32	118.1	6.3316	1.5779
2011	4	26	21	45	34	0.3	1	0.29	114	6.3316	1.4862
2011	4	26	21	55	34	0.3	1	0.31	114.7	6.3316	1.5962
2011	4	26	22	5	34	0.3	1	0.3	111.8	6.3316	1.5596
2011	4	26	22	15	34	0.3	1	0.33	111.9	6.3316	1.688
2011	4	26	22	25	34	0.3	1	0.32	114.5	6.3316	1.6513
2011	4	26	22	35	34	0.3	1	0.31	116	6.3316	1.5412
2011	4	26	22	45	34	0.3	1	0.34	110	6.3316	1.7614
2011	4	26	22	55	34	0.3	1	0.29	124	6.3316	1.3577
2011	4	26	23	5	34	0.3	1	0.27	102.7	6.3316	1.4678
2011	4	26	23	15	34	0.3	1	0.34	122.5	6.3316	1.6146
2011	4	26	23	25	34	0.3	1	0.31	111.3	6.3316	1.5963
2011	4	26	23	35	34	0.3	1	0.3	114.3	6.3316	1.5045
2011	4	26	23	45	34	0.3	1	0.36	108.8	6.3316	1.8899
2011	4	26	23	55	34	0.3	1	0.28	116	6.3316	1.4312
2011	4	27	0	5	34	0.3	1	0.3	107.7	6.3316	1.6146
2011	4	27	0	15	34	0.3	1	0.31	123.9	6.3316	1.4495
2011	4	27	0	25	34	0.3	1	0.34	128.4	6.3316	1.5046
2011	4	27	0	35	34	0.3	1	0.34	103.4	6.3316	1.8532
2011	4	27	0	45	34	0.3	1	0.31	104.6	6.3316	1.688
2011	4	27	0	55	34	0.3	1	0.31	114.7	6.3316	1.5963
2011	4	27	1	5	34	0.3	1	0.33	111.2	6.3316	1.7064
2011	4	27	1	15	34	0.3	1	0.28	122	6.3316	1.3211
2011	4	27	1	25	34	0.3	1	0.34	114.6	6.3316	1.7248
2011	4	27	1	35	34	0.3	1	0.28	118.4	6.3316	1.3578
2011	4	27	1	45	34	0.3	1	0.31	124.2	6.3316	1.4312
2011	4	27	1	55	34	0.3	1	0.27	108.4	6.3316	1.4312
2011	4	27	2	5	34	0.3	1	0.33	111.7	6.3316	1.7064
2011	4	27	2	15	34	0.3	1	0.3	109.8	6.3316	1.578
2011	4	27	2	25	34	0.3	1	0.33	115.8	6.3316	1.6697
2011	4	27	2	35	34	0.3	1	0.22	112.4	6.3316	1.156
2011	4	27	2	45	34	0.3	1	0.36	105.3	6.3316	1.945
2011	4	27	2	55	34	0.3	1	0.3	105.9	6.3316	1.6147
2011	4	27	3	5	34	0.3	1	0.22	90	6.3316	1.2294
2011	4	27	3	15	34	0.3	1	0.27	108.7	6.3316	1.4129
2011	4	27	3	25	34	0.3	1	0.36	117.7	6.3316	1.7798
2011	4	27	3	35	34	0.3	1	0.33	99.6	6.3316	1.8349
2011	4	27	3	45	34	0.3	1	0.33	119.6	6.3316	1.6147
2011	4	27	3	55	34	0.3	1	0.27	116.3	6.3316	1.3762
2011	4	27	4	5	34	0.3	1	0.31	112	6.3316	1.6331
2011	4	27	4	15	34	0.3	1	0.36	112.8	6.3509	1.8409
2011	4	27	4	25	34	0.3	1	0.37	111.8	6.3509	1.933
2011	4	27	4	35	34	0.3	1	0.34	111.6	6.3509	1.7673

Blackrock Return (0208)

Year	Month	Day	Hour	Minute	Second	CellBegin	CellEnd	Speed	Direction	Area	Flow
2011	4	27	4	45	34	0.3	1	0.35	115.6	6.3509	1.7673
2011	4	27	4	55	34	0.3	1	0.35	109.6	6.3509	1.8593
2011	4	27	5	5	34	0.3	1	0.38	113.3	6.3509	1.9698
2011	4	27	5	15	34	0.3	1	0.33	103.9	6.3509	1.7857
2011	4	27	5	25	34	0.3	1	0.44	104.7	6.3703	2.401
2011	4	27	5	35	34	0.3	1	0.32	123.4	6.3703	1.5145
2011	4	27	5	45	34	0.3	1	0.31	109.6	6.3703	1.6623
2011	4	27	5	55	34	0.3	1	0.34	104	6.3897	1.853
2011	4	27	6	5	34	0.3	1	0.31	110.3	6.3897	1.6492
2011	4	27	6	15	34	0.3	1	0.33	115.5	6.3897	1.6677
2011	4	27	6	25	34	0.3	1	0.33	117.1	6.409	1.6731
2011	4	27	6	35	34	0.3	1	0.43	111.6	6.3897	2.2421
2011	4	27	6	45	34	0.3	1	0.38	117	6.409	1.8962
2011	4	27	6	55	34	0.3	1	0.31	121.7	6.409	1.5058
2011	4	27	7	5	34	0.3	1	0.37	111.6	6.409	1.9706
2011	4	27	7	15	34	0.3	1	0.31	111.1	6.409	1.6359
2011	4	27	7	25	34	0.3	1	0.32	110.3	6.409	1.7103
2011	4	27	7	35	34	0.3	1	0.34	103.2	6.409	1.8962
2011	4	27	7	45	34	0.3	1	0.31	112.8	6.409	1.6359
2011	4	27	7	55	34	0.3	1	0.32	106.2	6.4284	1.7345
2011	4	27	8	5	34	0.3	1	0.32	112.1	6.4284	1.6972
2011	4	27	8	15	34	0.3	1	0.37	111.1	6.4284	1.9769
2011	4	27	8	25	34	0.3	1	0.35	114.1	6.4284	1.7904
2011	4	27	8	35	34	0.3	1	0.37	130	6.4284	1.6225
2011	4	27	8	45	34	0.3	1	0.33	116.6	6.4284	1.6785
2011	4	27	8	55	34	0.3	1	0.36	113.7	6.4284	1.865
2011	4	27	9	5	34	0.3	1	0.36	108.4	6.4284	1.9582
2011	4	27	9	15	34	0.3	1	0.36	111.2	6.4284	1.9209
2011	4	27	9	25	34	0.3	1	0.32	111.6	6.4284	1.6971
2011	4	27	9	35	34	0.3	1	0.36	103	6.409	2.0076
2011	4	27	9	45	34	0.3	1	0.39	101.2	6.409	2.1564
2011	4	27	9	55	34	0.3	1	0.38	110.2	6.409	2.0262
2011	4	27	10	5	34	0.3	1	0.37	107	6.409	2.0076
2011	4	27	10	15	34	0.3	1	0.32	107.1	6.409	1.7474
2011	4	27	10	25	34	0.3	1	0.42	107.2	6.409	2.2864
2011	4	27	10	35	34	0.3	1	0.31	97.2	6.4284	1.7717
2011	4	27	10	45	34	0.3	1	0.38	108.9	6.409	2.0634
2011	4	27	10	55	34	0.3	1	0.33	101.5	6.409	1.8217
2011	4	27	11	5	34	0.3	1	0.29	108.2	6.409	1.58
2011	4	27	11	15	34	0.3	1	0.3	112.9	6.409	1.5429
2011	4	27	11	25	34	0.3	1	0.38	104.2	6.3897	2.0566
2011	4	27	11	35	34	0.3	1	0.32	98.3	6.3897	1.7787
2011	4	27	11	45	34	0.3	1	0.29	103.1	6.3897	1.5934
2011	4	27	11	55	34	0.3	1	0.32	99.9	6.3897	1.7972
2011	4	27	12	5	34	0.3	1	0.33	90	6.3897	1.8528
2011	4	27	12	15	34	0.3	1	0.3	72.3	6.3897	1.6305

Blackrock Return (0208)

Year	Month	Day	Hour	Minute	Second	CellBegin	CellEnd	Speed	Direction	Area	Flow
2011	4	27	12	25	34	0.3	1	0.28	87.3	6.3897	1.5563
2011	4	27	12	35	34	0.3	1	0.43	98.9	6.3897	2.3716
2011	4	27	12	45	34	0.3	1	0.35	103.6	6.3897	1.9084
2011	4	27	12	55	34	0.3	1	0.31	90	6.3897	1.7416
2011	4	27	13	5	34	0.3	1	0.28	87.3	6.3897	1.5934
2011	4	27	13	15	34	0.3	1	0.46	99.9	6.3897	2.5568
2011	4	27	13	25	34	0.3	1	0.33	109.2	6.3897	1.7601
2011	4	27	13	35	34	0.3	1	0.35	108.6	6.3897	1.8713
2011	4	27	13	45	34	0.3	1	0.34	99.4	6.3897	1.9083
2011	4	27	13	55	34	0.3	1	0.33	107.9	6.3897	1.7786
2011	4	27	14	5	34	0.3	1	0.28	99.5	6.3897	1.5563
2011	4	27	14	15	34	0.3	1	0.28	100	6.3897	1.5748
2011	4	27	14	25	34	0.3	1	0.35	103.9	6.3897	1.9454
2011	4	27	14	35	34	0.3	1	0.39	108.7	6.3897	2.0751
2011	4	27	14	45	34	0.3	1	0.37	97.6	6.3897	2.075
2011	4	27	14	55	34	0.3	1	0.29	97	6.3897	1.6489
2011	4	27	15	5	34	0.3	1	0.4	109.8	6.3897	2.1121
2011	4	27	15	15	34	0.3	1	0.35	109.3	6.3897	1.8527
2011	4	27	15	25	34	0.3	1	0.32	96.5	6.3897	1.7971
2011	4	27	15	35	34	0.3	1	0.39	97.3	6.3897	2.1677
2011	4	27	15	45	34	0.3	1	0.3	96.8	6.3897	1.7045
2011	4	27	15	55	34	0.3	1	0.26	102.6	6.3897	1.4081
2011	4	27	16	5	34	0.3	1	0.33	111.2	6.3897	1.723
2011	4	27	16	15	34	0.3	1	0.39	105.1	6.3897	2.1306
2011	4	27	16	25	34	0.3	1	0.42	117.6	6.3897	2.0936
2011	4	27	16	35	34	0.3	1	0.25	70.9	6.3897	1.334
2011	4	27	16	45	34	0.3	1	0.3	93.7	6.3897	1.7045
2011	4	27	16	55	34	0.3	1	0.35	104.2	6.3897	1.9083
2011	4	27	17	5	34	0.3	1	0.37	103.4	6.3897	2.0195
2011	4	27	17	15	34	0.3	1	0.31	97.9	6.3897	1.7416
2011	4	27	17	25	34	0.3	1	0.34	98.9	6.3897	1.8898
2011	4	27	17	35	34	0.3	1	0.32	100	6.3897	1.7786
2011	4	27	17	45	34	0.3	1	0.28	79.8	6.3897	1.5378
2011	4	27	17	55	34	0.3	1	0.29	90	6.3897	1.6489
2011	4	27	18	5	34	0.3	1	0.39	99.3	6.3897	2.1492
2011	4	27	18	15	34	0.3	1	0.36	107.4	6.3897	1.9454
2011	4	27	18	25	34	0.3	1	0.32	94.1	6.3897	1.8157
2011	4	27	18	35	34	0.3	1	0.33	95.8	6.3897	1.8342
2011	4	27	18	45	34	0.3	1	0.32	114.7	6.3897	1.6489
2011	4	27	18	55	34	0.3	1	0.32	102.5	6.3897	1.7601
2011	4	27	19	5	34	0.3	1	0.38	114.8	6.3897	1.9639
2011	4	27	19	15	34	0.3	1	0.29	105.1	6.3897	1.5748
2011	4	27	19	25	34	0.3	1	0.4	111.3	6.3897	2.0936
2011	4	27	19	35	34	0.3	1	0.41	113.9	6.409	2.1004
2011	4	27	19	45	34	0.3	1	0.28	102.2	6.3897	1.5378
2011	4	27	19	55	34	0.3	1	0.35	109.6	6.409	1.8774

Blackrock Return (0208)

Year	Month	Day	Hour	Minute	Second	CellBegin	CellEnd	Speed	Direction	Area	Flow
2011	4	27	20	5	34	0.3	1	0.37	115.2	6.409	1.896
2011	4	27	20	15	34	0.3	1	0.33	107.7	6.409	1.803
2011	4	27	20	25	34	0.3	1	0.26	107.5	6.409	1.4127
2011	4	27	20	35	34	0.3	1	0.43	115	6.409	2.2306
2011	4	27	20	45	34	0.3	1	0.34	114.1	6.4284	1.753
2011	4	27	20	55	34	0.3	1	0.36	91.5	6.4477	2.0767
2011	4	27	21	5	34	0.3	1	0.33	99.7	6.4284	1.8462
2011	4	27	21	15	34	0.3	1	0.41	110.6	6.4284	2.1819
2011	4	27	21	25	34	0.3	1	0.36	104.3	6.4671	1.9895
2011	4	27	21	35	34	0.3	1	0.42	110	6.4671	2.2711
2011	4	27	21	45	34	0.3	1	0.36	97.8	6.4671	2.0458
2011	4	27	21	55	34	0.3	1	0.35	103.9	6.4671	1.9708
2011	4	27	22	5	34	0.3	1	0.38	115.9	6.4671	1.9332
2011	4	27	22	15	34	0.3	1	0.37	101.7	6.4671	2.0834
2011	4	27	22	25	34	0.3	1	0.34	90.6	6.4671	1.9332
2011	4	27	22	35	34	0.3	1	0.3	102.8	6.4671	1.6517
2011	4	27	22	45	34	0.3	1	0.42	113.1	6.4671	2.196
2011	4	27	22	55	34	0.3	1	0.35	96.5	6.4671	1.9708
2011	4	27	23	5	34	0.3	1	0.34	111.9	6.4671	1.8206
2011	4	27	23	15	34	0.3	1	0.37	108.4	6.4864	2.0336
2011	4	27	23	25	34	0.3	1	0.3	103.1	6.4671	1.6893
2011	4	27	23	35	34	0.3	1	0.37	102.9	6.4671	2.0459
2011	4	27	23	45	34	0.3	1	0.28	102.7	6.4671	1.5767
2011	4	27	23	55	34	0.3	1	0.42	118	6.4671	2.121
2011	4	28	0	5	34	0.3	1	0.36	101	6.4864	2.0336
2011	4	28	0	15	34	0.3	1	0.36	120.3	6.4671	1.7644
2011	4	28	0	25	34	0.3	1	0.27	112.2	6.4864	1.4311
2011	4	28	0	35	34	0.3	1	0.32	106.6	6.4864	1.77
2011	4	28	0	45	34	0.3	1	0.39	109.5	6.4864	2.1278
2011	4	28	0	55	34	0.3	1	0.33	98.7	6.4864	1.8454
2011	4	28	1	5	34	0.3	1	0.38	102	6.4864	2.1278
2011	4	28	1	15	34	0.3	1	0.34	107.7	6.4864	1.883
2011	4	28	1	25	34	0.3	1	0.4	110.9	6.4864	2.1655
2011	4	28	1	35	34	0.3	1	0.33	113.7	6.4864	1.7136
2011	4	28	1	45	34	0.3	1	0.37	110	6.4864	2.0148
2011	4	28	1	55	34	0.3	1	0.32	113.1	6.4864	1.6759
2011	4	28	2	5	34	0.3	1	0.37	115.4	6.4864	1.9395
2011	4	28	2	15	34	0.3	1	0.34	96.1	6.4864	1.9395
2011	4	28	2	25	34	0.3	1	0.39	114.2	6.4864	2.0525
2011	4	28	2	35	34	0.3	1	0.36	102.2	6.4864	1.996
2011	4	28	2	45	34	0.3	1	0.46	95.8	6.4864	2.5986
2011	4	28	2	55	34	0.3	1	0.41	108.7	6.4864	2.222
2011	4	28	3	5	34	0.3	1	0.31	117.1	6.4864	1.5818
2011	4	28	3	15	34	0.3	1	0.35	90	6.4864	2.0149
2011	4	28	3	25	34	0.3	1	0.39	102.3	6.4864	2.1655
2011	4	28	3	35	34	0.3	1	0.29	109.9	6.4864	1.5629

Blackrock Return (0208)

Year	Month	Day	Hour	Minute	Second	CellBegin	CellEnd	Speed	Direction	Area	Flow
2011	4	28	3	45	34	0.3	1	0.38	109.7	6.4864	2.0525
2011	4	28	3	55	34	0.3	1	0.41	112.5	6.4864	2.1843
2011	4	28	4	5	34	0.3	1	0.31	103.9	6.4864	1.7512
2011	4	28	4	15	34	0.3	1	0.34	106.7	6.4864	1.8831
2011	4	28	4	25	34	0.3	1	0.36	110.1	6.4864	1.9584
2011	4	28	4	35	34	0.3	1	0.36	108.4	6.4864	1.9772
2011	4	28	4	45	34	0.3	1	0.33	109.3	6.4864	1.7701
2011	4	28	4	55	34	0.3	1	0.4	113	6.4864	2.1279
2011	4	28	5	5	34	0.3	1	0.38	106.6	6.4864	2.0902
2011	4	28	5	15	34	0.3	1	0.37	114.3	6.4864	1.9207
2011	4	28	5	25	34	0.3	1	0.41	112.3	6.4864	2.2032
2011	4	28	5	35	34	0.3	1	0.41	107.7	6.4864	2.2408
2011	4	28	5	45	34	0.3	1	0.42	104.8	6.4864	2.3538
2011	4	28	5	55	34	0.3	1	0.33	107.5	6.4864	1.7889
2011	4	28	6	5	34	0.3	1	0.44	104.8	6.4864	2.4292
2011	4	28	6	15	34	0.3	1	0.37	107.6	6.4864	2.0149
2011	4	28	6	25	34	0.3	1	0.37	102.3	6.4864	2.0714
2011	4	28	6	35	34	0.3	1	0.4	108.9	6.4864	2.1467
2011	4	28	6	45	34	0.3	1	0.39	116.4	6.4864	2.0149
2011	4	28	6	55	34	0.3	1	0.36	102.5	6.4864	2.0337
2011	4	28	7	5	34	0.3	1	0.38	100.8	6.4864	2.1655
2011	4	28	7	15	34	0.3	1	0.35	106.2	6.4864	1.9396
2011	4	28	7	25	34	0.3	1	0.39	109.7	6.4864	2.109
2011	4	28	7	35	34	0.3	1	0.47	116.4	6.4864	2.3915
2011	4	28	7	45	34	0.3	1	0.34	102.8	6.4864	1.9019
2011	4	28	7	55	34	0.3	1	0.4	110.8	6.4864	2.1278
2011	4	28	8	5	34	0.3	1	0.37	109.7	6.4864	1.996
2011	4	28	8	15	34	0.3	1	0.36	117.5	6.4864	1.8454
2011	4	28	8	25	34	0.3	1	0.4	105.3	6.4864	2.2031
2011	4	28	8	35	34	0.3	1	0.33	98.5	6.4864	1.883
2011	4	28	8	45	34	0.3	1	0.36	91	6.4864	2.0713
2011	4	28	8	55	34	0.3	1	0.35	111.8	6.4864	1.883
2011	4	28	9	5	34	0.3	1	0.35	96.4	6.4864	2.0148
2011	4	28	9	15	34	0.3	1	0.36	90	6.5058	2.0968
2011	4	28	9	25	34	0.3	1	0.39	105.1	6.5058	2.1724
2011	4	28	9	35	34	0.3	1	0.38	100.8	6.4864	2.1654
2011	4	28	9	45	34	0.3	1	0.36	106.3	6.4864	1.9959
2011	4	28	9	55	34	0.3	1	0.36	106.3	6.4864	1.9959
2011	4	28	10	5	34	0.3	1	0.38	112.4	6.4864	2.0148
2011	4	28	10	15	34	0.3	1	0.39	99.7	6.4864	2.203
2011	4	28	10	25	34	0.3	1	0.34	103	6.4864	1.8829
2011	4	28	10	35	34	0.3	1	0.3	106	6.4864	1.6382
2011	4	28	10	45	34	0.3	1	0.3	117.4	6.4864	1.5252
2011	4	28	10	55	34	0.3	1	0.34	109	6.4864	1.8641
2011	4	28	11	5	34	0.3	1	0.36	110.9	6.4864	1.9206
2011	4	28	11	15	34	0.3	1	0.34	111.2	6.4864	1.8452

Blackrock Return (0208)

Year	Month	Day	Hour	Minute	Second	CellBegin	CellEnd	Speed	Direction	Area	Flow
2011	4	28	11	25	34	0.3	1	0.33	99.7	6.4864	1.8641
2011	4	28	11	35	34	0.3	1	0.31	107.7	6.4864	1.7134
2011	4	28	11	45	34	0.3	1	0.35	98	6.4864	2.0147
2011	4	28	11	55	34	0.3	1	0.35	101.4	6.4864	1.9582
2011	4	28	12	5	34	0.3	1	0.28	96.7	6.4671	1.5953
2011	4	28	12	15	34	0.3	1	0.38	103	6.4864	2.1276
2011	4	28	12	25	34	0.3	1	0.37	97.2	6.4864	2.09
2011	4	28	12	35	34	0.3	1	0.3	96.3	6.4864	1.7134
2011	4	28	12	45	34	0.3	1	0.36	98.3	6.4671	2.0645
2011	4	28	12	55	34	0.3	1	0.29	109.9	6.4671	1.5577
2011	4	28	13	5	34	0.3	1	0.37	98.1	6.4671	2.102
2011	4	28	13	15	34	0.3	1	0.4	94.8	6.4864	2.2594
2011	4	28	13	25	34	0.3	1	0.36	105.9	6.4671	1.9706
2011	4	28	13	35	34	0.3	1	0.42	100	6.4671	2.346
2011	4	28	13	45	34	0.3	1	0.34	100.5	6.4477	1.9269
2011	4	28	13	55	34	0.3	1	0.3	95.1	6.4671	1.6891
2011	4	28	14	5	34	0.3	1	0.32	100.5	6.4864	1.8263
2011	4	28	14	15	34	0.3	1	0.38	95.4	6.4671	2.1771
2011	4	28	14	25	34	0.3	1	0.32	102.6	6.4671	1.7642
2011	4	28	14	35	34	0.3	1	0.36	99.4	6.4671	2.0457
2011	4	28	14	45	34	0.3	1	0.37	105	6.4671	2.0269
2011	4	28	14	55	34	0.3	1	0.33	93.5	6.4671	1.858
2011	4	28	15	5	34	0.3	1	0.3	93.1	6.4864	1.7322
2011	4	28	15	15	34	0.3	1	0.36	102.1	6.4671	2.0081
2011	4	28	15	25	34	0.3	1	0.36	93.1	6.4864	2.0899
2011	4	28	15	35	34	0.3	1	0.4	98	6.4671	2.2709
2011	4	28	15	45	34	0.3	1	0.28	104.2	6.4864	1.5627
2011	4	28	15	55	34	0.3	1	0.42	107.3	6.4671	2.2897
2011	4	28	16	5	34	0.3	1	0.43	98.7	6.4477	2.4507
2011	4	28	16	15	34	0.3	1	0.32	86.5	6.4671	1.8205
2011	4	28	16	25	34	0.3	1	0.42	102.5	6.4671	2.3647
2011	4	28	16	35	34	0.3	1	0.4	102.3	6.4864	2.2405
2011	4	28	16	45	34	0.3	1	0.32	98.1	6.4864	1.8451
2011	4	28	16	55	34	0.3	1	0.23	103.1	6.4864	1.2991
2011	4	28	17	5	34	0.3	1	0.37	97.7	6.4864	2.0899
2011	4	28	17	15	34	0.3	1	0.34	122.2	6.4864	1.6757
2011	4	28	17	25	34	0.3	1	0.32	98.4	6.4864	1.7887
2011	4	28	17	35	34	0.3	1	0.38	106.6	6.4671	2.0832
2011	4	28	17	45	34	0.3	1	0.29	107.6	6.4864	1.6004
2011	4	28	17	55	34	0.3	1	0.41	102.1	6.4864	2.2782
2011	4	28	18	5	34	0.3	1	0.31	93	6.4864	1.7887
2011	4	28	18	15	34	0.3	1	0.33	100.3	6.4864	1.864
2011	4	28	18	25	34	0.3	1	0.35	104.7	6.4864	1.9393
2011	4	28	18	35	34	0.3	1	0.38	96.4	6.4671	2.1583
2011	4	28	18	45	34	0.3	1	0.38	124.5	6.4864	1.8075
2011	4	28	18	55	34	0.3	1	0.38	99.4	6.4864	2.1653

Blackrock Return (0208)

Year	Month	Day	Hour	Minute	Second	CellBegin	CellEnd	Speed	Direction	Area	Flow
2011	4	28	19	5	34	0.3	1	0.38	91	6.4864	2.1841
2011	4	28	19	15	34	0.3	1	0.36	100.6	6.4864	2.0146
2011	4	28	19	25	34	0.3	1	0.34	94.9	6.4864	1.9582
2011	4	28	19	35	34	0.3	1	0.43	106.9	6.4864	2.3536
2011	4	28	19	45	34	0.3	1	0.34	101.7	6.5058	1.9078
2011	4	28	19	55	34	0.3	1	0.35	104	6.5058	1.9644
2011	4	28	20	5	34	0.3	1	0.33	99.3	6.5058	1.8511
2011	4	28	20	15	34	0.3	1	0.38	101.9	6.5058	2.1533
2011	4	28	20	25	34	0.3	1	0.32	102.5	6.5058	1.7945
2011	4	28	20	35	34	0.3	1	0.37	95.1	6.5058	2.0967
2011	4	28	20	45	34	0.3	1	0.38	100.9	6.5058	2.1534
2011	4	28	20	55	34	0.3	1	0.36	106.4	6.5058	1.9834
2011	4	28	21	5	34	0.3	1	0.4	104.7	6.5058	2.2289
2011	4	28	21	15	34	0.3	1	0.36	104.3	6.5058	2.0023
2011	4	28	21	25	34	0.3	1	0.38	92.4	6.5058	2.21
2011	4	28	21	35	34	0.3	1	0.35	112.5	6.5058	1.87
2011	4	28	21	45	34	0.3	1	0.33	98.5	6.5058	1.8889
2011	4	28	21	55	34	0.3	1	0.33	112.2	6.5058	1.7567
2011	4	28	22	5	34	0.3	1	0.36	102.6	6.5058	2.0212
2011	4	28	22	15	34	0.3	1	0.35	99.1	6.5058	2.0023
2011	4	28	22	25	34	0.3	1	0.34	101.1	6.5058	1.9267
2011	4	28	22	35	34	0.3	1	0.4	94.6	6.5058	2.3234
2011	4	28	22	45	34	0.3	1	0.38	105.5	6.5058	2.1156
2011	4	28	22	55	34	0.3	1	0.32	101.8	6.4864	1.8076
2011	4	28	23	5	34	0.3	1	0.35	107.4	6.5058	1.9267
2011	4	28	23	15	34	0.3	1	0.31	108.2	6.4864	1.7135
2011	4	28	23	25	34	0.3	1	0.38	100	6.5058	2.1534
2011	4	28	23	35	34	0.3	1	0.35	92.7	6.4864	1.9959
2011	4	28	23	45	34	0.3	1	0.31	108.8	6.4864	1.657
2011	4	28	23	55	34	0.3	1	0.36	102.6	6.4864	2.0148
2011	4	29	0	5	34	0.3	1	0.32	111.3	6.4864	1.6947
2011	4	29	0	15	34	0.3	1	0.36	98.9	6.4864	2.0524
2011	4	29	0	25	34	0.3	1	0.39	109.8	6.4864	2.0901
2011	4	29	0	35	34	0.3	1	0.34	91.1	6.4864	1.9771
2011	4	29	0	45	34	0.3	1	0.34	98.2	6.4864	1.9583
2011	4	29	0	55	34	0.3	1	0.33	90	6.4864	1.9206
2011	4	29	1	5	34	0.3	1	0.33	103.9	6.4864	1.8265
2011	4	29	1	15	34	0.3	1	0.42	108.3	6.4864	2.2784
2011	4	29	1	25	34	0.3	1	0.4	101.8	6.4864	2.2596
2011	4	29	1	35	34	0.3	1	0.33	112.5	6.4671	1.7643
2011	4	29	1	45	34	0.3	1	0.39	104.2	6.4671	2.1585
2011	4	29	1	55	34	0.3	1	0.33	95.7	6.4864	1.883
2011	4	29	2	5	34	0.3	1	0.41	98.9	6.4864	2.2972
2011	4	29	2	15	34	0.3	1	0.3	107.2	6.4671	1.633
2011	4	29	2	25	34	0.3	1	0.41	107.7	6.4671	2.2336
2011	4	29	2	35	34	0.3	1	0.4	110.9	6.4671	2.1585

Blackrock Return (0208)

Year	Month	Day	Hour	Minute	Second	CellBegin	CellEnd	Speed	Direction	Area	Flow
2011	4	29	2	45	34	0.3	1	0.32	95.9	6.4671	1.8207
2011	4	29	2	55	34	0.3	1	0.39	97.2	6.4671	2.2148
2011	4	29	3	5	34	0.3	1	0.43	108.4	6.4671	2.3087
2011	4	29	3	15	34	0.3	1	0.38	105	6.4671	2.1022
2011	4	29	3	25	34	0.3	1	0.38	102	6.4671	2.121
2011	4	29	3	35	34	0.3	1	0.37	102.8	6.4671	2.0647
2011	4	29	3	45	34	0.3	1	0.39	104.2	6.4671	2.1585
2011	4	29	3	55	34	0.3	1	0.43	98.7	6.4671	2.4401
2011	4	29	4	5	34	0.3	1	0.29	111.3	6.4671	1.5391
2011	4	29	4	15	34	0.3	1	0.28	111.7	6.4671	1.4641
2011	4	29	4	25	34	0.3	1	0.42	93.2	6.4671	2.3838
2011	4	29	4	35	34	0.3	1	0.32	110.7	6.4671	1.6893
2011	4	29	4	45	34	0.3	1	0.35	98	6.4671	2.0084
2011	4	29	4	55	34	0.3	1	0.31	108.8	6.4671	1.6518
2011	4	29	5	5	34	0.3	1	0.38	102.6	6.4671	2.1022
2011	4	29	5	15	34	0.3	1	0.34	109.7	6.4671	1.8395
2011	4	29	5	25	34	0.3	1	0.29	98.4	6.4671	1.6518
2011	4	29	5	35	34	0.3	1	0.29	102.6	6.4671	1.5955
2011	4	29	5	45	34	0.3	1	0.35	107.4	6.4477	1.9084
2011	4	29	5	55	34	0.3	1	0.32	99.9	6.4477	1.8149
2011	4	29	6	5	34	0.3	1	0.39	97.7	6.409	2.1935
2011	4	29	6	15	34	0.3	1	0.37	113.2	6.409	1.9519
2011	4	29	6	25	34	0.3	1	0.24	113	6.409	1.2269
2011	4	29	6	35	34	0.3	1	0.22	111.5	6.4284	1.1376
2011	4	29	6	45	34	0.3	1	0.12	120.1	6.409	0.5763
2011	4	29	6	55	34	0.3	1	0.06	165.3	6.409	0.0929
2011	4	29	7	5	34	0.3	1	0.4	90.9	6.409	2.2865
2011	4	29	7	15	34	0.3	1	0.36	106.9	6.4284	1.9582
2011	4	29	7	25	34	0.3	1	0.24	100.9	6.409	1.357
2011	4	29	7	35	34	0.3	1	0.3	105.3	6.4284	1.6412
2011	4	29	7	45	34	0.3	1	0.31	91.2	6.3897	1.7232
2011	4	29	7	55	34	0.3	1	0.31	100.8	6.409	1.7474
2011	4	29	8	5	34	0.3	1	0.31	111.3	6.409	1.6173
2011	4	29	8	15	34	0.3	1	0.31	100.4	6.4284	1.7344
2011	4	29	8	25	34	0.3	1	0.26	88.6	6.4284	1.492
2011	4	29	8	35	34	0.3	1	0.39	98.6	6.409	2.2122
2011	4	29	8	45	34	0.3	1	0.33	101.5	6.4284	1.8277
2011	4	29	8	55	34	0.3	1	0.36	95.8	6.4284	2.0142
2011	4	29	9	5	34	0.3	1	0.25	91.5	6.409	1.4314
2011	4	29	9	15	34	0.3	1	0.35	98	6.409	1.9891
2011	4	29	9	25	34	0.3	1	0.34	98.2	6.4284	1.9396
2011	4	29	9	35	34	0.3	1	0.37	85.9	6.4284	2.0701
2011	4	29	9	45	34	0.3	1	0.32	92.4	6.4284	1.809
2011	4	29	9	55	34	0.3	1	0.39	90	6.4284	2.2006
2011	4	29	10	5	34	0.3	1	0.36	96.8	6.4284	2.0328
2011	4	29	10	15	34	0.3	1	0.28	85.9	6.4284	1.5665

Blackrock Return (0208)

Year	Month	Day	Hour	Minute	Second	CellBegin	CellEnd	Speed	Direction	Area	Flow
2011	4	29	10	25	34	0.3	1	0.3	89.4	6.4284	1.6971
2011	4	29	10	35	34	0.3	1	0.32	88.8	6.4477	1.8148
2011	4	29	10	45	34	0.3	1	0.32	85.3	6.4284	1.8276
2011	4	29	10	55	34	0.3	1	0.32	86.5	6.4284	1.8276
2011	4	29	11	5	34	0.3	1	0.37	90	6.4284	2.0887
2011	4	29	11	15	34	0.3	1	0.28	103	6.4284	1.5292
2011	4	29	11	25	34	0.3	1	0.4	84.8	6.4284	2.2379
2011	4	29	11	35	34	0.3	1	0.3	93.1	6.4284	1.6971
2011	4	29	11	45	34	0.3	1	0.36	97.3	6.4284	2.0327
2011	4	29	11	55	34	0.3	1	0.39	97.2	6.409	2.212
2011	4	29	12	5	34	0.3	1	0.34	92.8	6.4284	1.9395
2011	4	29	12	15	34	0.3	1	0.38	104.2	6.4284	2.07
2011	4	29	12	25	34	0.3	1	0.35	85.6	6.409	1.9518
2011	4	29	12	35	34	0.3	1	0.36	107.3	6.409	1.9704
2011	4	29	12	45	34	0.3	1	0.33	84.3	6.409	1.8774
2011	4	29	12	55	34	0.3	1	0.44	108.8	6.4284	2.3497
2011	4	29	13	5	34	0.3	1	0.38	96	6.409	2.1191
2011	4	29	13	15	34	0.3	1	0.32	99.4	6.4284	1.8089
2011	4	29	13	25	34	0.3	1	0.34	93.9	6.409	1.896
2011	4	29	13	35	34	0.3	1	0.44	101.6	6.409	2.4536
2011	4	29	13	45	34	0.3	1	0.37	87.5	6.409	2.1004
2011	4	29	13	55	34	0.3	1	0.39	94.8	6.409	2.1934
2011	4	29	14	5	34	0.3	1	0.31	83.9	6.3897	1.7416
2011	4	29	14	15	34	0.3	1	0.38	94.4	6.3897	2.1492
2011	4	29	14	25	34	0.3	1	0.35	100.8	6.3897	1.9454
2011	4	29	14	35	34	0.3	1	0.42	101.7	6.409	2.3235
2011	4	29	14	45	34	0.3	1	0.41	102.8	6.3897	2.2789
2011	4	29	14	55	34	0.3	1	0.37	108.6	6.409	1.9889
2011	4	29	15	5	34	0.3	1	0.33	101.4	6.409	1.8402
2011	4	29	15	15	34	0.3	1	0.34	97.7	6.3897	1.9269
2011	4	29	15	25	34	0.3	1	0.33	95.1	6.3897	1.8713
2011	4	29	15	35	34	0.3	1	0.38	75.4	6.3897	2.0566
2011	4	29	15	45	34	0.3	1	0.37	83.4	6.3897	2.0751
2011	4	29	15	55	34	0.3	1	0.36	90	6.3897	2.038
2011	4	29	16	5	34	0.3	1	0.39	95.8	6.3897	2.1862
2011	4	29	16	15	34	0.3	1	0.41	110.4	6.3897	2.1862
2011	4	29	16	25	34	0.3	1	0.47	92.4	6.3897	2.668
2011	4	29	16	35	34	0.3	1	0.35	109.8	6.3897	1.8528
2011	4	29	16	45	34	0.3	1	0.35	105.4	6.3897	1.8898
2011	4	29	16	55	34	0.3	1	0.4	96.2	6.3897	2.2233
2011	4	29	17	5	34	0.3	1	0.36	92.6	6.3897	2.0566
2011	4	29	17	15	34	0.3	1	0.39	90	6.3897	2.1863
2011	4	29	17	25	34	0.3	1	0.35	90.5	6.3897	1.9825
2011	4	29	17	35	34	0.3	1	0.34	101	6.3897	1.9083
2011	4	29	17	45	34	0.3	1	0.38	103.9	6.3703	2.0868
2011	4	29	17	55	34	0.3	1	0.31	96	6.3703	1.7544

Blackrock Return (0208)

Year	Month	Day	Hour	Minute	Second	CellBegin	CellEnd	Speed	Direction	Area	Flow
2011	4	29	18	5	34	0.3	1	0.33	102.5	6.3703	1.8283
2011	4	29	18	15	34	0.3	1	0.4	97.9	6.3703	2.253
2011	4	29	18	25	34	0.3	1	0.38	100	6.3703	2.1053
2011	4	29	18	35	34	0.3	1	0.35	101.9	6.3703	1.9206
2011	4	29	18	45	34	0.3	1	0.37	109.1	6.3703	1.976
2011	4	29	18	55	34	0.3	1	0.43	115	6.3703	2.2161
2011	4	29	19	5	34	0.3	1	0.36	105.9	6.3703	1.9391
2011	4	29	19	15	34	0.3	1	0.37	99.7	6.3703	2.0499
2011	4	29	19	25	34	0.3	1	0.31	93	6.3897	1.7602
2011	4	29	19	35	34	0.3	1	0.25	99.7	6.3703	1.4036
2011	4	29	19	45	34	0.3	1	0.37	87	6.3703	2.0869
2011	4	29	19	55	34	0.3	1	0.42	98.6	6.3703	2.327
2011	4	29	20	5	34	0.3	1	0.39	101	6.3897	2.1863
2011	4	29	20	15	34	0.3	1	0.31	106.9	6.3703	1.6437
2011	4	29	20	25	34	0.3	1	0.39	94.9	6.3703	2.1608
2011	4	29	20	35	34	0.3	1	0.31	90.6	6.3897	1.7602
2011	4	29	20	45	34	0.3	1	0.42	101.3	6.3897	2.3161
2011	4	29	20	55	34	0.3	1	0.31	90	6.3897	1.7417
2011	4	29	21	5	34	0.3	1	0.37	104.9	6.3897	2.0196
2011	4	29	21	15	34	0.3	1	0.39	112	6.3897	2.0196
2011	4	29	21	25	34	0.3	1	0.38	96.4	6.3703	2.1424
2011	4	29	21	35	34	0.3	1	0.33	98	6.3703	1.8284
2011	4	29	21	45	34	0.3	1	0.43	102	6.3703	2.3455
2011	4	29	21	55	34	0.3	1	0.4	107.5	6.3703	2.1608
2011	4	29	22	5	34	0.3	1	0.46	109.2	6.3703	2.4379
2011	4	29	22	15	34	0.3	1	0.3	107.1	6.3897	1.6306
2011	4	29	22	25	34	0.3	1	0.31	99.8	6.3703	1.7176
2011	4	29	22	35	34	0.3	1	0.4	96.7	6.3897	2.2235
2011	4	29	22	45	34	0.3	1	0.46	107.9	6.3897	2.4644
2011	4	29	22	55	34	0.3	1	0.38	112.4	6.3897	1.9826
2011	4	29	23	5	34	0.3	1	0.44	104.8	6.3897	2.3903
2011	4	29	23	15	34	0.3	1	0.34	92.8	6.3703	1.9208
2011	4	29	23	25	34	0.3	1	0.37	98.8	6.3897	2.0382
2011	4	29	23	35	34	0.3	1	0.41	95.6	6.3897	2.2791
2011	4	29	23	45	34	0.3	1	0.34	108.1	6.3897	1.8159
2011	4	29	23	55	34	0.3	1	0.32	103	6.3897	1.7603
2011	4	30	0	5	34	0.3	1	0.38	107.4	6.3897	2.0753
2011	4	30	0	15	34	0.3	1	0.4	117.6	6.3897	2.0197
2011	4	30	0	25	34	0.3	1	0.41	105.9	6.3897	2.205
2011	4	30	0	35	34	0.3	1	0.4	94.7	6.3897	2.2421
2011	4	30	0	45	34	0.3	1	0.35	100.8	6.3897	1.9456
2011	4	30	0	55	34	0.3	1	0.38	103.9	6.3897	2.0939
2011	4	30	1	5	34	0.3	1	0.45	94.2	6.409	2.5282
2011	4	30	1	15	34	0.3	1	0.4	102.9	6.4284	2.2007
2011	4	30	1	25	34	0.3	1	0.38	107.2	6.4284	2.0515
2011	4	30	1	35	34	0.3	1	0.39	104.5	6.409	2.1565

Blackrock Return (0208)

Year	Month	Day	Hour	Minute	Second	CellBegin	CellEnd	Speed	Direction	Area	Flow
2011	4	30	1	45	34	0.3	1	0.35	108.6	6.409	1.8776
2011	4	30	1	55	34	0.3	1	0.38	99.9	6.409	2.1379
2011	4	30	2	5	34	0.3	1	0.35	110.6	6.409	1.8776
2011	4	30	2	15	34	0.3	1	0.44	103.2	6.409	2.4539
2011	4	30	2	25	34	0.3	1	0.34	106.3	6.4284	1.8464
2011	4	30	2	35	34	0.3	1	0.37	104.9	6.409	2.0263
2011	4	30	2	45	34	0.3	1	0.38	101.5	6.4284	2.1075
2011	4	30	2	55	34	0.3	1	0.37	107.1	6.4284	1.9956
2011	4	30	3	5	34	0.3	1	0.4	106.2	6.4284	2.1821
2011	4	30	3	15	34	0.3	1	0.4	107.5	6.4284	2.1821
2011	4	30	3	25	34	0.3	1	0.46	101	6.4284	2.5924
2011	4	30	3	35	34	0.3	1	0.39	98.7	6.4284	2.1821
2011	4	30	3	45	34	0.3	1	0.37	110.4	6.4284	1.9583
2011	4	30	3	55	34	0.3	1	0.41	109.7	6.4284	2.1821
2011	4	30	4	5	34	0.3	1	0.38	102.1	6.4284	2.0889
2011	4	30	4	15	34	0.3	1	0.45	104	6.4284	2.4619
2011	4	30	4	25	34	0.3	1	0.42	98.1	6.4284	2.3687
2011	4	30	4	35	34	0.3	1	0.31	93.7	6.4284	1.7532
2011	4	30	4	45	34	0.3	1	0.36	115.4	6.4284	1.8464
2011	4	30	4	55	34	0.3	1	0.42	114.6	6.4284	2.1635
2011	4	30	5	5	34	0.3	1	0.42	112.8	6.4284	2.2195
2011	4	30	5	15	34	0.3	1	0.44	110.2	6.4284	2.3314
2011	4	30	5	25	34	0.3	1	0.29	102.3	6.4284	1.6226
2011	4	30	5	35	34	0.3	1	0.39	92.9	6.4284	2.2381
2011	4	30	5	45	34	0.3	1	0.42	101.4	6.4284	2.3127
2011	4	30	5	55	34	0.3	1	0.41	101	6.4284	2.2941
2011	4	30	6	5	34	0.3	1	0.37	106	6.4284	2.0143
2011	4	30	6	15	34	0.3	1	0.41	106.1	6.4284	2.2568
2011	4	30	6	25	34	0.3	1	0.43	103.8	6.4284	2.35
2011	4	30	6	35	34	0.3	1	0.34	113.6	6.4284	1.7532
2011	4	30	6	45	34	0.3	1	0.45	107.4	6.4284	2.4433
2011	4	30	6	55	34	0.3	1	0.4	106.8	6.409	2.1565
2011	4	30	7	5	34	0.3	1	0.36	99.5	6.4284	2.0143
2011	4	30	7	15	34	0.3	1	0.35	112.2	6.4284	1.8278
2011	4	30	7	25	34	0.3	1	0.36	101.4	6.4284	2.0329
2011	4	30	7	35	34	0.3	1	0.34	96.2	6.4284	1.9024
2011	4	30	7	45	34	0.3	1	0.33	112.4	6.409	1.7103
2011	4	30	7	55	34	0.3	1	0.38	105.5	6.4284	2.0889
2011	4	30	8	5	34	0.3	1	0.36	94.2	6.409	2.0264
2011	4	30	8	15	34	0.3	1	0.41	105.5	6.409	2.2123
2011	4	30	8	25	34	0.3	1	0.36	102.6	6.4284	1.9956
2011	4	30	8	35	34	0.3	1	0.37	97.6	6.4284	2.1075
2011	4	30	8	45	34	0.3	1	0.42	104.5	6.4284	2.3127
2011	4	30	8	55	34	0.3	1	0.38	104.9	6.4284	2.1075
2011	4	30	9	5	34	0.3	1	0.39	106	6.4284	2.1448
2011	4	30	9	15	34	0.3	1	0.43	115.8	6.4284	2.2008

Blackrock Return (0208)

Year	Month	Day	Hour	Minute	Second	CellBegin	CellEnd	Speed	Direction	Area	Flow
2011	4	30	9	25	34	0.3	1	0.33	112.2	6.4284	1.7345
2011	4	30	9	35	34	0.3	1	0.37	98.7	6.409	2.0635
2011	4	30	9	45	34	0.3	1	0.36	98.3	6.409	2.0449
2011	4	30	9	55	34	0.3	1	0.38	107.2	6.4284	2.0515
2011	4	30	10	5	34	0.3	1	0.39	114.2	6.4284	2.0329
2011	4	30	10	15	34	0.3	1	0.32	114	6.409	1.6731
2011	4	30	10	25	34	0.3	1	0.34	90	6.409	1.9333
2011	4	30	10	35	34	0.3	1	0.32	71.9	6.409	1.7103
2011	4	30	10	45	34	0.3	1	0.42	96.8	6.409	2.3423
2011	4	30	10	55	34	0.3	1	0.35	96.4	6.409	1.9891
2011	4	30	11	5	34	0.3	1	0.37	108.1	6.409	1.9891
2011	4	30	11	15	34	0.3	1	0.39	109.2	6.409	2.082
2011	4	30	11	25	34	0.3	1	0.42	98.5	6.409	2.3609
2011	4	30	11	35	34	0.3	1	0.43	93.5	6.409	2.4352
2011	4	30	11	45	34	0.3	1	0.38	99.5	6.3897	2.0938
2011	4	30	11	55	34	0.3	1	0.39	85.6	6.409	2.1935
2011	4	30	12	5	34	0.3	1	0.36	80.1	6.409	2.0262
2011	4	30	12	15	34	0.3	1	0.34	96	6.409	1.9333
2011	4	30	12	25	34	0.3	1	0.36	91.5	6.409	2.0634
2011	4	30	12	35	34	0.3	1	0.36	103.5	6.409	2.0076
2011	4	30	12	45	34	0.3	1	0.42	101.4	6.409	2.305
2011	4	30	12	55	34	0.3	1	0.36	99.5	6.3897	2.0011
2011	4	30	13	5	34	0.3	1	0.32	106	6.409	1.7473
2011	4	30	13	15	34	0.3	1	0.3	84.4	6.3897	1.7046
2011	4	30	13	25	34	0.3	1	0.3	89.4	6.409	1.6916
2011	4	30	13	35	34	0.3	1	0.39	92.4	6.409	2.2306
2011	4	30	13	45	34	0.3	1	0.44	95.1	6.409	2.4909
2011	4	30	13	55	34	0.3	1	0.38	97.9	6.3897	2.1307
2011	4	30	14	5	34	0.3	1	0.36	92.6	6.409	2.0261
2011	4	30	14	15	34	0.3	1	0.4	98.9	6.409	2.2492
2011	4	30	14	25	34	0.3	1	0.41	98.9	6.409	2.2678
2011	4	30	14	35	34	0.3	1	0.39	97.3	6.409	2.1748
2011	4	30	14	45	34	0.3	1	0.38	86.6	6.409	2.1748
2011	4	30	14	55	34	0.3	1	0.33	90	6.3897	1.8899
2011	4	30	15	5	34	0.3	1	0.31	99.3	6.3897	1.7046
2011	4	30	15	15	34	0.3	1	0.38	95.5	6.3897	2.1307
2011	4	30	15	25	34	0.3	1	0.36	95.8	6.409	2.0075
2011	4	30	15	35	34	0.3	1	0.4	91.9	6.3897	2.2419
2011	4	30	15	45	34	0.3	1	0.33	96.2	6.409	1.8774
2011	4	30	15	55	34	0.3	1	0.37	100.2	6.409	2.0633
2011	4	30	16	5	34	0.3	1	0.36	95.2	6.3897	2.0381
2011	4	30	16	15	34	0.3	1	0.3	108.4	6.3897	1.6119
2011	4	30	16	25	34	0.3	1	0.35	100.7	6.409	1.9704
2011	4	30	16	35	34	0.3	1	0.36	108.9	6.3897	1.9454
2011	4	30	16	45	34	0.3	1	0.34	99.9	6.3897	1.9084
2011	4	30	16	55	34	0.3	1	0.44	107.1	6.3897	2.3531

Blackrock Return (0208)

Year	Month	Day	Hour	Minute	Second	CellBegin	CellEnd	Speed	Direction	Area	Flow
2011	4	30	17	5	34	0.3	1	0.42	110	6.409	2.2492
2011	4	30	17	15	34	0.3	1	0.39	100.6	6.3897	2.1678
2011	4	30	17	25	34	0.3	1	0.38	86.5	6.409	2.1562
2011	4	30	17	35	34	0.3	1	0.25	79.3	6.3897	1.3711
2011	4	30	17	45	34	0.3	1	0.37	92	6.3897	2.1122
2011	4	30	17	55	34	0.3	1	0.35	62.5	6.3897	1.7416
2011	4	30	18	5	34	0.3	1	0.4	85.3	6.409	2.2492
2011	4	30	18	15	34	0.3	1	0.31	102.1	6.3897	1.7231
2011	4	30	18	25	34	0.3	1	0.38	96.4	6.409	2.1563
2011	4	30	18	35	34	0.3	1	0.36	84.8	6.409	2.0262
2011	4	30	18	45	34	0.3	1	0.37	102.3	6.409	2.0447
2011	4	30	18	55	34	0.3	1	0.39	87.6	6.409	2.212
2011	4	30	19	5	34	0.3	1	0.31	108.8	6.409	1.6358
2011	4	30	19	15	34	0.3	1	0.42	100	6.409	2.3236
2011	4	30	19	25	34	0.3	1	0.32	105.3	6.4284	1.7717
2011	4	30	19	35	34	0.3	1	0.4	103.3	6.4284	2.2006
2011	4	30	19	45	34	0.3	1	0.41	97.8	6.4284	2.3125
2011	4	30	19	55	34	0.3	1	0.33	95.7	6.4284	1.8649
2011	4	30	20	5	34	0.3	1	0.35	112	6.4284	1.8463
2011	4	30	20	15	34	0.3	1	0.35	102.6	6.4284	1.9209
2011	4	30	20	25	34	0.3	1	0.41	114.9	6.4477	2.1329
2011	4	30	20	35	34	0.3	1	0.32	98.8	6.4284	1.809
2011	4	30	20	45	34	0.3	1	0.36	94.7	6.4284	2.0514
2011	4	30	20	55	34	0.3	1	0.43	101.6	6.4477	2.3761
2011	4	30	21	5	34	0.3	1	0.41	103.8	6.4477	2.2826
2011	4	30	21	15	34	0.3	1	0.3	105.9	6.4284	1.6412
2011	4	30	21	25	34	0.3	1	0.42	95.4	6.4477	2.3949
2011	4	30	21	35	34	0.3	1	0.39	101.2	6.4477	2.1704
2011	4	30	21	45	34	0.3	1	0.43	97.1	6.4477	2.4136
2011	4	30	21	55	34	0.3	1	0.39	115	6.4477	2.002
2011	4	30	22	5	34	0.3	1	0.36	105.4	6.4477	1.9646
2011	4	30	22	15	34	0.3	1	0.35	98.7	6.4477	1.9459
2011	4	30	22	25	34	0.3	1	0.37	109.6	6.4477	2.002
2011	4	30	22	35	34	0.3	1	0.43	102.4	6.4477	2.3762
2011	4	30	22	45	34	0.3	1	0.4	101.3	6.4477	2.2452
2011	4	30	22	55	34	0.3	1	0.38	105.9	6.4477	2.0956
2011	4	30	23	5	34	0.3	1	0.4	106.2	6.4477	2.1891
2011	4	30	23	15	34	0.3	1	0.45	104	6.4477	2.4698
2011	4	30	23	25	34	0.3	1	0.45	91.3	6.4477	2.5633
2011	4	30	23	35	34	0.3	1	0.44	104.3	6.4477	2.4136
2011	4	30	23	45	34	0.3	1	0.45	101.7	6.4477	2.5259
2011	4	30	23	55	34	0.3	1	0.42	102.7	6.4477	2.3201

Goose Lake Return

STA	0367
YEAR	2011
MO	4
CFS1	1.1
CFS2	1.1
CFS3	1.1
CFS4	1.1
CFS5	1
CFS6	1
CFS7	1
CFS8	1
CFS9	1
CFS10	1
CFS11	1
CFS12	1.1
CFS13	1
CFS14	0.99
CFS15	0.99
CFS16	0.99
CFS17	1
CFS18	1
CFS19	0.96
CFS20	0.85
CFS21	0.97
CFS22	1
CFS23	0.94
CFS24	0.93
CFS25	1
CFS26	1.1
CFS27	2.3
CFS28	2.9
CFS29	2.3
CFS30	2.12
TOTALAF	71
AVECFS	1.19
PEAKCFS	4.3
DY	27
TIME	1600
MINCFS	0.81
DY	20
TIME	1515

"0367 WY 2012"
 04/01/11 00: 00 0. 44
 04/01/11 00: 15 0. 44
 04/01/11 00: 30 0. 44
 04/01/11 00: 45 0. 44
 04/01/11 01: 00 0. 44
 04/01/11 01: 15 0. 44
 04/01/11 01: 30 0. 44
 04/01/11 01: 45 0. 44
 04/01/11 02: 00 0. 44
 04/01/11 02: 15 0. 44
 04/01/11 02: 30 0. 44
 04/01/11 02: 45 0. 44
 04/01/11 03: 00 0. 44
 04/01/11 03: 15 0. 44
 04/01/11 03: 30 0. 44
 04/01/11 03: 45 0. 44
 04/01/11 04: 00 0. 44
 04/01/11 04: 15 0. 44
 04/01/11 04: 30 0. 44
 04/01/11 04: 45 0. 44
 04/01/11 05: 00 0. 44
 04/01/11 05: 15 0. 44
 04/01/11 05: 30 0. 44
 04/01/11 05: 45 0. 44
 04/01/11 06: 00 0. 44
 04/01/11 06: 15 0. 44
 04/01/11 06: 30 0. 44
 04/01/11 06: 45 0. 44
 04/01/11 07: 00 0. 44
 04/01/11 07: 15 0. 44
 04/01/11 07: 30 0. 44
 04/01/11 07: 45 0. 44
 04/01/11 08: 00 0. 44
 04/01/11 08: 15 0. 44
 04/01/11 08: 30 0. 44
 04/01/11 08: 45 0. 44
 04/01/11 09: 00 0. 44
 04/01/11 09: 15 0. 44
 04/01/11 09: 30 0. 44
 04/01/11 09: 45 0. 44
 04/01/11 10: 00 0. 44
 04/01/11 10: 15 0. 44
 04/01/11 10: 30 0. 44
 04/01/11 10: 45 0. 44
 04/01/11 11: 00 0. 44
 04/01/11 11: 15 0. 44
 04/01/11 11: 30 0. 44
 04/01/11 11: 45 0. 44
 04/01/11 12: 00 0. 44
 04/01/11 12: 15 0. 45
 04/01/11 12: 30 0. 45
 04/01/11 12: 45 0. 45
 04/01/11 13: 00 0. 44
 04/01/11 13: 15 0. 45
 04/01/11 13: 30 0. 44
 04/01/11 13: 45 0. 44
 04/01/11 14: 00 0. 45
 04/01/11 14: 15 0. 45
 04/01/11 14: 30 0. 44
 04/01/11 14: 45 0. 44
 04/01/11 15: 00 0. 44
 04/01/11 15: 15 0. 44
 04/01/11 15: 30 0. 44
 04/01/11 15: 45 0. 44
 04/01/11 16: 00 0. 44
 04/01/11 16: 15 0. 44
 04/01/11 16: 30 0. 44
 04/01/11 16: 45 0. 44
 04/01/11 17: 00 0. 44
 04/01/11 17: 15 0. 44
 04/01/11 17: 30 0. 44
 04/01/11 17: 45 0. 44
 04/01/11 18: 00 0. 44
 04/01/11 18: 15 0. 44
 04/01/11 18: 30 0. 44
 04/01/11 18: 45 0. 44
 04/01/11 19: 00 0. 44
 04/01/11 19: 15 0. 44
 04/01/11 19: 30 0. 44
 04/01/11 19: 45 0. 44
 04/01/11 20: 00 0. 44
 04/01/11 20: 15 0. 44
 04/01/11 20: 30 0. 44
 04/01/11 20: 45 0. 44
 04/01/11 21: 00 0. 44
 04/01/11 21: 15 0. 44
 04/01/11 21: 30 0. 44
 04/01/11 21: 45 0. 44
 04/01/11 22: 00 0. 44
 04/01/11 22: 15 0. 44
 04/01/11 22: 30 0. 44

04/01/11 22: 45 0. 44
 04/01/11 23: 00 0. 44
 04/01/11 23: 15 0. 44
 04/01/11 23: 30 0. 44
 04/01/11 23: 45 0. 44
 04/02/11 00: 00 0. 44
 04/02/11 00: 15 0. 44
 04/02/11 00: 30 0. 44
 04/02/11 00: 45 0. 44
 04/02/11 01: 00 0. 44
 04/02/11 01: 15 0. 44
 04/02/11 01: 30 0. 44
 04/02/11 01: 45 0. 44
 04/02/11 02: 00 0. 44
 04/02/11 02: 15 0. 44
 04/02/11 02: 30 0. 44
 04/02/11 02: 45 0. 44
 04/02/11 03: 00 0. 44
 04/02/11 03: 15 0. 44
 04/02/11 03: 30 0. 44
 04/02/11 03: 45 0. 44
 04/02/11 04: 00 0. 44
 04/02/11 04: 15 0. 44
 04/02/11 04: 30 0. 44
 04/02/11 04: 45 0. 44
 04/02/11 05: 00 0. 44
 04/02/11 05: 15 0. 44
 04/02/11 05: 30 0. 44
 04/02/11 05: 45 0. 44
 04/02/11 06: 00 0. 44
 04/02/11 06: 15 0. 44
 04/02/11 06: 30 0. 44
 04/02/11 06: 45 0. 44
 04/02/11 07: 00 0. 44
 04/02/11 07: 15 0. 44
 04/02/11 07: 30 0. 44
 04/02/11 07: 45 0. 44
 04/02/11 08: 00 0. 44
 04/02/11 08: 15 0. 44
 04/02/11 08: 30 0. 44
 04/02/11 08: 45 0. 44
 04/02/11 09: 00 0. 44
 04/02/11 09: 15 0. 44
 04/02/11 09: 30 0. 44
 04/02/11 09: 45 0. 44
 04/02/11 10: 00 0. 44
 04/02/11 10: 15 0. 44
 04/02/11 10: 30 0. 44
 04/02/11 10: 45 0. 44
 04/02/11 11: 00 0. 44
 04/02/11 11: 15 0. 44
 04/02/11 11: 30 0. 44
 04/02/11 11: 45 0. 44
 04/02/11 12: 00 0. 44
 04/02/11 12: 15 0. 44
 04/02/11 12: 30 0. 44
 04/02/11 12: 45 0. 44
 04/02/11 13: 00 0. 44
 04/02/11 13: 15 0. 44
 04/02/11 13: 30 0. 43
 04/02/11 13: 45 0. 44
 04/02/11 14: 00 0. 44
 04/02/11 14: 15 0. 44
 04/02/11 14: 30 0. 43
 04/02/11 14: 45 0. 44
 04/02/11 15: 00 0. 44
 04/02/11 15: 15 0. 44
 04/02/11 15: 30 0. 44
 04/02/11 15: 45 0. 43
 04/02/11 16: 00 0. 44
 04/02/11 16: 15 0. 44
 04/02/11 16: 30 0. 44
 04/02/11 16: 45 0. 43
 04/02/11 17: 00 0. 44
 04/02/11 17: 15 0. 44
 04/02/11 17: 30 0. 44
 04/02/11 17: 45 0. 43
 04/02/11 18: 00 0. 43
 04/02/11 18: 15 0. 43
 04/02/11 18: 30 0. 43
 04/02/11 18: 45 0. 43
 04/02/11 19: 00 0. 43
 04/02/11 19: 15 0. 43
 04/02/11 19: 30 0. 43
 04/02/11 19: 45 0. 43
 04/02/11 20: 00 0. 44
 04/02/11 20: 15 0. 44
 04/02/11 20: 30 0. 44
 04/02/11 20: 45 0. 44
 04/02/11 21: 00 0. 43
 04/02/11 21: 15 0. 43
 04/02/11 21: 30 0. 44

Goose Lake Return Gage Height. DAT

04/02/11 21: 45 0. 44
 04/02/11 22: 00 0. 44
 04/02/11 22: 15 0. 44
 04/02/11 22: 30 0. 44
 04/02/11 22: 45 0. 44
 04/02/11 23: 00 0. 44
 04/02/11 23: 15 0. 44
 04/02/11 23: 30 0. 44
 04/02/11 23: 45 0. 44
 04/03/11 00: 00 0. 44
 04/03/11 00: 15 0. 44
 04/03/11 00: 30 0. 44
 04/03/11 00: 45 0. 44
 04/03/11 01: 00 0. 44
 04/03/11 01: 15 0. 44
 04/03/11 01: 30 0. 44
 04/03/11 01: 45 0. 44
 04/03/11 02: 00 0. 44
 04/03/11 02: 15 0. 44
 04/03/11 02: 30 0. 44
 04/03/11 02: 45 0. 44
 04/03/11 03: 00 0. 44
 04/03/11 03: 15 0. 44
 04/03/11 03: 30 0. 43
 04/03/11 03: 45 0. 43
 04/03/11 04: 00 0. 44
 04/03/11 04: 15 0. 44
 04/03/11 04: 30 0. 44
 04/03/11 04: 45 0. 44
 04/03/11 05: 00 0. 44
 04/03/11 05: 15 0. 44
 04/03/11 05: 30 0. 44
 04/03/11 05: 45 0. 44
 04/03/11 06: 00 0. 44
 04/03/11 06: 15 0. 44
 04/03/11 06: 30 0. 44
 04/03/11 06: 45 0. 44
 04/03/11 07: 00 0. 44
 04/03/11 07: 15 0. 44
 04/03/11 07: 30 0. 44
 04/03/11 07: 45 0. 44
 04/03/11 08: 00 0. 44
 04/03/11 08: 15 0. 44
 04/03/11 08: 30 0. 44
 04/03/11 08: 45 0. 44
 04/03/11 09: 00 0. 44
 04/03/11 09: 15 0. 44
 04/03/11 09: 30 0. 44
 04/03/11 09: 45 0. 44
 04/03/11 10: 00 0. 44
 04/03/11 10: 15 0. 44
 04/03/11 10: 30 0. 44
 04/03/11 10: 45 0. 44
 04/03/11 11: 00 0. 44
 04/03/11 11: 15 0. 44
 04/03/11 11: 30 0. 44
 04/03/11 11: 45 0. 44
 04/03/11 12: 00 0. 44
 04/03/11 12: 15 0. 44
 04/03/11 12: 30 0. 44
 04/03/11 12: 45 0. 44
 04/03/11 13: 00 0. 44
 04/03/11 13: 15 0. 44
 04/03/11 13: 30 0. 44
 04/03/11 13: 45 0. 44
 04/03/11 14: 00 0. 44
 04/03/11 14: 15 0. 44
 04/03/11 14: 30 0. 44
 04/03/11 14: 45 0. 44
 04/03/11 15: 00 0. 44
 04/03/11 15: 15 0. 44
 04/03/11 15: 30 0. 44
 04/03/11 15: 45 0. 44
 04/03/11 16: 00 0. 44
 04/03/11 16: 15 0. 44
 04/03/11 16: 30 0. 44
 04/03/11 16: 45 0. 44
 04/03/11 17: 00 0. 44
 04/03/11 17: 15 0. 44
 04/03/11 17: 30 0. 44
 04/03/11 17: 45 0. 43
 04/03/11 18: 00 0. 43
 04/03/11 18: 15 0. 43
 04/03/11 18: 30 0. 43
 04/03/11 18: 45 0. 43
 04/03/11 19: 00 0. 43
 04/03/11 19: 15 0. 43
 04/03/11 19: 30 0. 43
 04/03/11 19: 45 0. 43
 04/03/11 20: 00 0. 43
 04/03/11 20: 15 0. 43
 04/03/11 20: 30 0. 43

04/03/11 20: 45 0. 43
 04/03/11 21: 00 0. 43
 04/03/11 21: 15 0. 43
 04/03/11 21: 30 0. 44
 04/03/11 21: 45 0. 44
 04/03/11 22: 00 0. 44
 04/03/11 22: 15 0. 44
 04/03/11 22: 30 0. 43
 04/03/11 22: 45 0. 44
 04/03/11 23: 00 0. 43
 04/03/11 23: 15 0. 43
 04/03/11 23: 30 0. 43
 04/03/11 23: 45 0. 43
 04/04/11 00: 00 0. 43
 04/04/11 00: 15 0. 43
 04/04/11 00: 30 0. 43
 04/04/11 00: 45 0. 43
 04/04/11 01: 00 0. 44
 04/04/11 01: 15 0. 44
 04/04/11 01: 30 0. 43
 04/04/11 01: 45 0. 43
 04/04/11 02: 00 0. 43
 04/04/11 02: 15 0. 43
 04/04/11 02: 30 0. 44
 04/04/11 02: 45 0. 44
 04/04/11 03: 00 0. 44
 04/04/11 03: 15 0. 44
 04/04/11 03: 30 0. 44
 04/04/11 03: 45 0. 44
 04/04/11 04: 00 0. 44
 04/04/11 04: 15 0. 44
 04/04/11 04: 30 0. 43
 04/04/11 04: 45 0. 43
 04/04/11 05: 00 0. 43
 04/04/11 05: 15 0. 43
 04/04/11 05: 30 0. 43
 04/04/11 05: 45 0. 43
 04/04/11 06: 00 0. 43
 04/04/11 06: 15 0. 43
 04/04/11 06: 30 0. 43
 04/04/11 06: 45 0. 43
 04/04/11 07: 00 0. 43
 04/04/11 07: 15 0. 43
 04/04/11 07: 30 0. 43
 04/04/11 07: 45 0. 43
 04/04/11 08: 00 0. 43
 04/04/11 08: 15 0. 43
 04/04/11 08: 30 0. 44
 04/04/11 08: 45 0. 43
 04/04/11 09: 00 0. 43
 04/04/11 09: 15 0. 43
 04/04/11 09: 30 0. 43
 04/04/11 09: 45 0. 43
 04/04/11 10: 00 0. 43
 04/04/11 10: 15 0. 43
 04/04/11 10: 30 0. 43
 04/04/11 10: 45 0. 43
 04/04/11 11: 00 0. 43
 04/04/11 11: 15 0. 43
 04/04/11 11: 30 0. 43
 04/04/11 11: 45 0. 43
 04/04/11 12: 00 0. 43
 04/04/11 12: 15 0. 43
 04/04/11 12: 30 0. 43
 04/04/11 12: 45 0. 43
 04/04/11 13: 00 0. 43
 04/04/11 13: 15 0. 43
 04/04/11 13: 30 0. 44
 04/04/11 13: 45 0. 43
 04/04/11 14: 00 0. 43
 04/04/11 14: 15 0. 43
 04/04/11 14: 30 0. 43
 04/04/11 14: 45 0. 43
 04/04/11 15: 00 0. 43
 04/04/11 15: 15 0. 43
 04/04/11 15: 30 0. 43
 04/04/11 15: 45 0. 43
 04/04/11 16: 00 0. 43
 04/04/11 16: 15 0. 43
 04/04/11 16: 30 0. 43
 04/04/11 16: 45 0. 42
 04/04/11 17: 00 0. 42
 04/04/11 17: 15 0. 42
 04/04/11 17: 30 0. 42
 04/04/11 17: 45 0. 42
 04/04/11 18: 00 0. 42
 04/04/11 18: 15 0. 42
 04/04/11 18: 30 0. 42
 04/04/11 18: 45 0. 42
 04/04/11 19: 00 0. 42
 04/04/11 19: 15 0. 42
 04/04/11 19: 30 0. 42

04/04/11 19: 45 0. 42
 04/04/11 20: 00 0. 42
 04/04/11 20: 15 0. 42
 04/04/11 20: 30 0. 42
 04/04/11 20: 45 0. 42
 04/04/11 21: 00 0. 42
 04/04/11 21: 15 0. 42
 04/04/11 21: 30 0. 42
 04/04/11 21: 45 0. 42
 04/04/11 22: 00 0. 42
 04/04/11 22: 15 0. 42
 04/04/11 22: 30 0. 42
 04/04/11 22: 45 0. 42
 04/04/11 23: 00 0. 42
 04/04/11 23: 15 0. 42
 04/04/11 23: 30 0. 42
 04/04/11 23: 45 0. 42
 04/05/11 00: 00 0. 42
 04/05/11 00: 15 0. 42
 04/05/11 00: 30 0. 42
 04/05/11 00: 45 0. 42
 04/05/11 01: 00 0. 42
 04/05/11 01: 15 0. 42
 04/05/11 01: 30 0. 42
 04/05/11 01: 45 0. 42
 04/05/11 02: 00 0. 42
 04/05/11 02: 15 0. 42
 04/05/11 02: 30 0. 42
 04/05/11 02: 45 0. 42
 04/05/11 03: 00 0. 42
 04/05/11 03: 15 0. 42
 04/05/11 03: 30 0. 42
 04/05/11 03: 45 0. 42
 04/05/11 04: 00 0. 42
 04/05/11 04: 15 0. 42
 04/05/11 04: 30 0. 42
 04/05/11 04: 45 0. 42
 04/05/11 05: 00 0. 42
 04/05/11 05: 15 0. 42
 04/05/11 05: 30 0. 42
 04/05/11 05: 45 0. 42
 04/05/11 06: 00 0. 42
 04/05/11 06: 15 0. 42
 04/05/11 06: 30 0. 42
 04/05/11 06: 45 0. 42
 04/05/11 07: 00 0. 42
 04/05/11 07: 15 0. 42
 04/05/11 07: 30 0. 42
 04/05/11 07: 45 0. 42
 04/05/11 08: 00 0. 42
 04/05/11 08: 15 0. 42
 04/05/11 08: 30 0. 42
 04/05/11 08: 45 0. 42
 04/05/11 09: 00 0. 42
 04/05/11 09: 15 0. 42
 04/05/11 09: 30 0. 42
 04/05/11 09: 45 0. 42
 04/05/11 10: 00 0. 42
 04/05/11 10: 15 0. 42
 04/05/11 10: 30 0. 42
 04/05/11 10: 45 0. 42
 04/05/11 11: 00 0. 42
 04/05/11 11: 15 0. 42
 04/05/11 11: 30 0. 42
 04/05/11 11: 45 0. 42
 04/05/11 12: 00 0. 42
 04/05/11 12: 15 0. 42
 04/05/11 12: 30 0. 42
 04/05/11 12: 45 0. 42
 04/05/11 13: 00 0. 42
 04/05/11 13: 15 0. 42
 04/05/11 13: 30 0. 42
 04/05/11 13: 45 0. 42
 04/05/11 14: 00 0. 42
 04/05/11 14: 15 0. 42
 04/05/11 14: 30 0. 42
 04/05/11 14: 45 0. 42
 04/05/11 15: 00 0. 42
 04/05/11 15: 15 0. 42
 04/05/11 15: 30 0. 42
 04/05/11 15: 45 0. 42
 04/05/11 16: 00 0. 42
 04/05/11 16: 15 0. 42
 04/05/11 16: 30 0. 43
 04/05/11 16: 45 0. 42
 04/05/11 17: 00 0. 43
 04/05/11 17: 15 0. 42
 04/05/11 17: 30 0. 42
 04/05/11 17: 45 0. 42
 04/05/11 18: 00 0. 42
 04/05/11 18: 15 0. 42
 04/05/11 18: 30 0. 42

04/05/11 18: 45 0. 42
 04/05/11 19: 00 0. 42
 04/05/11 19: 15 0. 42
 04/05/11 19: 30 0. 42
 04/05/11 19: 45 0. 42
 04/05/11 20: 00 0. 42
 04/05/11 20: 15 0. 42
 04/05/11 20: 30 0. 42
 04/05/11 20: 45 0. 42
 04/05/11 21: 00 0. 42
 04/05/11 21: 15 0. 42
 04/05/11 21: 30 0. 42
 04/05/11 21: 45 0. 42
 04/05/11 22: 00 0. 42
 04/05/11 22: 15 0. 43
 04/05/11 22: 30 0. 43
 04/05/11 22: 45 0. 43
 04/05/11 23: 00 0. 43
 04/05/11 23: 15 0. 43
 04/05/11 23: 30 0. 43
 04/05/11 23: 45 0. 43
 04/06/11 00: 00 0. 43
 04/06/11 00: 15 0. 43
 04/06/11 00: 30 0. 43
 04/06/11 00: 45 0. 43
 04/06/11 01: 00 0. 43
 04/06/11 01: 15 0. 42
 04/06/11 01: 30 0. 42
 04/06/11 01: 45 0. 42
 04/06/11 02: 00 0. 42
 04/06/11 02: 15 0. 43
 04/06/11 02: 30 0. 42
 04/06/11 02: 45 0. 42
 04/06/11 03: 00 0. 42
 04/06/11 03: 15 0. 42
 04/06/11 03: 30 0. 42
 04/06/11 03: 45 0. 42
 04/06/11 04: 00 0. 42
 04/06/11 04: 15 0. 43
 04/06/11 04: 30 0. 42
 04/06/11 04: 45 0. 42
 04/06/11 05: 00 0. 42
 04/06/11 05: 15 0. 42
 04/06/11 05: 30 0. 42
 04/06/11 05: 45 0. 42
 04/06/11 06: 00 0. 42
 04/06/11 06: 15 0. 42
 04/06/11 06: 30 0. 42
 04/06/11 06: 45 0. 42
 04/06/11 07: 00 0. 42
 04/06/11 07: 15 0. 42
 04/06/11 07: 30 0. 42
 04/06/11 07: 45 0. 42
 04/06/11 08: 00 0. 42
 04/06/11 08: 15 0. 42
 04/06/11 08: 30 0. 42
 04/06/11 08: 45 0. 42
 04/06/11 09: 00 0. 42
 04/06/11 09: 15 0. 42
 04/06/11 09: 30 0. 42
 04/06/11 09: 45 0. 42
 04/06/11 10: 00 0. 42
 04/06/11 10: 15 0. 42
 04/06/11 10: 30 0. 42
 04/06/11 10: 45 0. 42
 04/06/11 11: 00 0. 42
 04/06/11 11: 15 0. 42
 04/06/11 11: 30 0. 42
 04/06/11 11: 45 0. 42
 04/06/11 12: 00 0. 42
 04/06/11 12: 15 0. 42
 04/06/11 12: 30 0. 42
 04/06/11 12: 45 0. 42
 04/06/11 13: 00 0. 42
 04/06/11 13: 15 0. 42
 04/06/11 13: 30 0. 42
 04/06/11 13: 45 0. 42
 04/06/11 14: 00 0. 42
 04/06/11 14: 15 0. 42
 04/06/11 14: 30 0. 42
 04/06/11 14: 45 0. 42
 04/06/11 15: 00 0. 42
 04/06/11 15: 15 0. 42
 04/06/11 15: 30 0. 42
 04/06/11 15: 45 0. 42
 04/06/11 16: 00 0. 42
 04/06/11 16: 15 0. 42
 04/06/11 16: 30 0. 42
 04/06/11 16: 45 0. 42
 04/06/11 17: 00 0. 42
 04/06/11 17: 15 0. 42
 04/06/11 17: 30 0. 42

04/06/11 17: 45 0. 42
04/06/11 18: 00 0. 42
04/06/11 18: 15 0. 42
04/06/11 18: 30 0. 42
04/06/11 18: 45 0. 42
04/06/11 19: 00 0. 42
04/06/11 19: 15 0. 42
04/06/11 19: 30 0. 42
04/06/11 19: 45 0. 42
04/06/11 20: 00 0. 42
04/06/11 20: 15 0. 42
04/06/11 20: 30 0. 42
04/06/11 20: 45 0. 42
04/06/11 21: 00 0. 42
04/06/11 21: 15 0. 42
04/06/11 21: 30 0. 42
04/06/11 21: 45 0. 42
04/06/11 22: 00 0. 42
04/06/11 22: 15 0. 42
04/06/11 22: 30 0. 42
04/06/11 22: 45 0. 42
04/06/11 23: 00 0. 42
04/06/11 23: 15 0. 42
04/06/11 23: 30 0. 42
04/06/11 23: 45 0. 42
04/07/11 00: 00 0. 42
04/07/11 00: 15 0. 42
04/07/11 00: 30 0. 42
04/07/11 00: 45 0. 42
04/07/11 01: 00 0. 42
04/07/11 01: 15 0. 42
04/07/11 01: 30 0. 42
04/07/11 01: 45 0. 42
04/07/11 02: 00 0. 42
04/07/11 02: 15 0. 42
04/07/11 02: 30 0. 42
04/07/11 02: 45 0. 42
04/07/11 03: 00 0. 42
04/07/11 03: 15 0. 42
04/07/11 03: 30 0. 42
04/07/11 03: 45 0. 42
04/07/11 04: 00 0. 42
04/07/11 04: 15 0. 42
04/07/11 04: 30 0. 42
04/07/11 04: 45 0. 42
04/07/11 05: 00 0. 42
04/07/11 05: 15 0. 42
04/07/11 05: 30 0. 42
04/07/11 05: 45 0. 42
04/07/11 06: 00 0. 42
04/07/11 06: 15 0. 42
04/07/11 06: 30 0. 42
04/07/11 06: 45 0. 42
04/07/11 07: 00 0. 42
04/07/11 07: 15 0. 42
04/07/11 07: 30 0. 42
04/07/11 07: 45 0. 42
04/07/11 08: 00 0. 42
04/07/11 08: 15 0. 42
04/07/11 08: 30 0. 42
04/07/11 08: 45 0. 42
04/07/11 09: 00 0. 42
04/07/11 09: 15 0. 42
04/07/11 09: 30 0. 42
04/07/11 09: 45 0. 42
04/07/11 10: 00 0. 42
04/07/11 10: 15 0. 42
04/07/11 10: 30 0. 42
04/07/11 10: 45 0. 42
04/07/11 11: 00 0. 42
04/07/11 11: 15 0. 42
04/07/11 11: 30 0. 42
04/07/11 11: 45 0. 42
04/07/11 12: 00 0. 42
04/07/11 12: 15 0. 42
04/07/11 12: 30 0. 42
04/07/11 12: 45 0. 42
04/07/11 13: 00 0. 42
04/07/11 13: 15 0. 42
04/07/11 13: 30 0. 42
04/07/11 13: 45 0. 42
04/07/11 14: 00 0. 42
04/07/11 14: 15 0. 42
04/07/11 14: 30 0. 42
04/07/11 14: 45 0. 42
04/07/11 15: 00 0. 42
04/07/11 15: 15 0. 42
04/07/11 15: 30 0. 42
04/07/11 15: 45 0. 42
04/07/11 16: 00 0. 42
04/07/11 16: 15 0. 42
04/07/11 16: 30 0. 42

04/07/11 16: 45 0. 42
 04/07/11 17: 00 0. 42
 04/07/11 17: 15 0. 42
 04/07/11 17: 30 0. 42
 04/07/11 17: 45 0. 42
 04/07/11 18: 00 0. 42
 04/07/11 18: 15 0. 42
 04/07/11 18: 30 0. 42
 04/07/11 18: 45 0. 42
 04/07/11 19: 00 0. 42
 04/07/11 19: 15 0. 42
 04/07/11 19: 30 0. 42
 04/07/11 19: 45 0. 42
 04/07/11 20: 00 0. 42
 04/07/11 20: 15 0. 42
 04/07/11 20: 30 0. 42
 04/07/11 20: 45 0. 42
 04/07/11 21: 00 0. 42
 04/07/11 21: 15 0. 42
 04/07/11 21: 30 0. 42
 04/07/11 21: 45 0. 42
 04/07/11 22: 00 0. 42
 04/07/11 22: 15 0. 42
 04/07/11 22: 30 0. 42
 04/07/11 22: 45 0. 42
 04/07/11 23: 00 0. 42
 04/07/11 23: 15 0. 42
 04/07/11 23: 30 0. 42
 04/07/11 23: 45 0. 42
 04/08/11 00: 00 0. 42
 04/08/11 00: 15 0. 42
 04/08/11 00: 30 0. 42
 04/08/11 00: 45 0. 42
 04/08/11 01: 00 0. 42
 04/08/11 01: 15 0. 42
 04/08/11 01: 30 0. 42
 04/08/11 01: 45 0. 42
 04/08/11 02: 00 0. 42
 04/08/11 02: 15 0. 42
 04/08/11 02: 30 0. 42
 04/08/11 02: 45 0. 42
 04/08/11 03: 00 0. 42
 04/08/11 03: 15 0. 42
 04/08/11 03: 30 0. 42
 04/08/11 03: 45 0. 42
 04/08/11 04: 00 0. 42
 04/08/11 04: 15 0. 42
 04/08/11 04: 30 0. 42
 04/08/11 04: 45 0. 42
 04/08/11 05: 00 0. 42
 04/08/11 05: 15 0. 42
 04/08/11 05: 30 0. 42
 04/08/11 05: 45 0. 42
 04/08/11 06: 00 0. 42
 04/08/11 06: 15 0. 42
 04/08/11 06: 30 0. 42
 04/08/11 06: 45 0. 42
 04/08/11 07: 00 0. 42
 04/08/11 07: 15 0. 42
 04/08/11 07: 30 0. 42
 04/08/11 07: 45 0. 42
 04/08/11 08: 00 0. 42
 04/08/11 08: 15 0. 42
 04/08/11 08: 30 0. 42
 04/08/11 08: 45 0. 42
 04/08/11 09: 00 0. 42
 04/08/11 09: 15 0. 42
 04/08/11 09: 30 0. 42
 04/08/11 09: 45 0. 42
 04/08/11 10: 00 0. 42
 04/08/11 10: 15 0. 42
 04/08/11 10: 30 0. 42
 04/08/11 10: 45 0. 42
 04/08/11 11: 00 0. 42
 04/08/11 11: 15 0. 42
 04/08/11 11: 30 0. 42
 04/08/11 11: 45 0. 42
 04/08/11 12: 00 0. 42
 04/08/11 12: 15 0. 42
 04/08/11 12: 30 0. 42
 04/08/11 12: 45 0. 42
 04/08/11 13: 00 0. 42
 04/08/11 13: 15 0. 42
 04/08/11 13: 30 0. 42
 04/08/11 13: 45 0. 42
 04/08/11 14: 00 0. 42
 04/08/11 14: 15 0. 42
 04/08/11 14: 30 0. 42
 04/08/11 14: 45 0. 42
 04/08/11 15: 00 0. 42
 04/08/11 15: 15 0. 42
 04/08/11 15: 30 0. 42

04/08/11 15: 45 0. 42
 04/08/11 16: 00 0. 42
 04/08/11 16: 15 0. 42
 04/08/11 16: 30 0. 42
 04/08/11 16: 45 0. 42
 04/08/11 17: 00 0. 42
 04/08/11 17: 15 0. 42
 04/08/11 17: 30 0. 42
 04/08/11 17: 45 0. 42
 04/08/11 18: 00 0. 42
 04/08/11 18: 15 0. 42
 04/08/11 18: 30 0. 42
 04/08/11 18: 45 0. 42
 04/08/11 19: 00 0. 42
 04/08/11 19: 15 0. 42
 04/08/11 19: 30 0. 42
 04/08/11 19: 45 0. 42
 04/08/11 20: 00 0. 42
 04/08/11 20: 15 0. 42
 04/08/11 20: 30 0. 42
 04/08/11 20: 45 0. 42
 04/08/11 21: 00 0. 42
 04/08/11 21: 15 0. 42
 04/08/11 21: 30 0. 42
 04/08/11 21: 45 0. 42
 04/08/11 22: 00 0. 42
 04/08/11 22: 15 0. 42
 04/08/11 22: 30 0. 42
 04/08/11 22: 45 0. 42
 04/08/11 23: 00 0. 42
 04/08/11 23: 15 0. 42
 04/08/11 23: 30 0. 42
 04/08/11 23: 45 0. 42
 04/09/11 00: 00 0. 42
 04/09/11 00: 15 0. 42
 04/09/11 00: 30 0. 42
 04/09/11 00: 45 0. 42
 04/09/11 01: 00 0. 42
 04/09/11 01: 15 0. 42
 04/09/11 01: 30 0. 42
 04/09/11 01: 45 0. 42
 04/09/11 02: 00 0. 42
 04/09/11 02: 15 0. 42
 04/09/11 02: 30 0. 42
 04/09/11 02: 45 0. 42
 04/09/11 03: 00 0. 42
 04/09/11 03: 15 0. 42
 04/09/11 03: 30 0. 42
 04/09/11 03: 45 0. 42
 04/09/11 04: 00 0. 42
 04/09/11 04: 15 0. 42
 04/09/11 04: 30 0. 42
 04/09/11 04: 45 0. 42
 04/09/11 05: 00 0. 42
 04/09/11 05: 15 0. 42
 04/09/11 05: 30 0. 42
 04/09/11 05: 45 0. 42
 04/09/11 06: 00 0. 42
 04/09/11 06: 15 0. 42
 04/09/11 06: 30 0. 42
 04/09/11 06: 45 0. 42
 04/09/11 07: 00 0. 42
 04/09/11 07: 15 0. 42
 04/09/11 07: 30 0. 42
 04/09/11 07: 45 0. 42
 04/09/11 08: 00 0. 42
 04/09/11 08: 15 0. 42
 04/09/11 08: 30 0. 42
 04/09/11 08: 45 0. 42
 04/09/11 09: 00 0. 42
 04/09/11 09: 15 0. 42
 04/09/11 09: 30 0. 42
 04/09/11 09: 45 0. 42
 04/09/11 10: 00 0. 42
 04/09/11 10: 15 0. 42
 04/09/11 10: 30 0. 42
 04/09/11 10: 45 0. 42
 04/09/11 11: 00 0. 42
 04/09/11 11: 15 0. 43
 04/09/11 11: 30 0. 42
 04/09/11 11: 45 0. 43
 04/09/11 12: 00 0. 42
 04/09/11 12: 15 0. 42
 04/09/11 12: 30 0. 42
 04/09/11 12: 45 0. 42
 04/09/11 13: 00 0. 42
 04/09/11 13: 15 0. 42
 04/09/11 13: 30 0. 42
 04/09/11 13: 45 0. 42
 04/09/11 14: 00 0. 42
 04/09/11 14: 15 0. 43
 04/09/11 14: 30 0. 42

04/09/11 14: 45 0. 42
 04/09/11 15: 00 0. 42
 04/09/11 15: 15 0. 42
 04/09/11 15: 30 0. 42
 04/09/11 15: 45 0. 42
 04/09/11 16: 00 0. 42
 04/09/11 16: 15 0. 42
 04/09/11 16: 30 0. 42
 04/09/11 16: 45 0. 42
 04/09/11 17: 00 0. 42
 04/09/11 17: 15 0. 42
 04/09/11 17: 30 0. 42
 04/09/11 17: 45 0. 42
 04/09/11 18: 00 0. 42
 04/09/11 18: 15 0. 42
 04/09/11 18: 30 0. 42
 04/09/11 18: 45 0. 42
 04/09/11 19: 00 0. 42
 04/09/11 19: 15 0. 42
 04/09/11 19: 30 0. 42
 04/09/11 19: 45 0. 42
 04/09/11 20: 00 0. 42
 04/09/11 20: 15 0. 42
 04/09/11 20: 30 0. 42
 04/09/11 20: 45 0. 42
 04/09/11 21: 00 0. 42
 04/09/11 21: 15 0. 42
 04/09/11 21: 30 0. 42
 04/09/11 21: 45 0. 42
 04/09/11 22: 00 0. 42
 04/09/11 22: 15 0. 42
 04/09/11 22: 30 0. 42
 04/09/11 22: 45 0. 42
 04/09/11 23: 00 0. 42
 04/09/11 23: 15 0. 42
 04/09/11 23: 30 0. 42
 04/09/11 23: 45 0. 42
 04/10/11 00: 00 0. 42
 04/10/11 00: 15 0. 42
 04/10/11 00: 30 0. 42
 04/10/11 00: 45 0. 42
 04/10/11 01: 00 0. 42
 04/10/11 01: 15 0. 42
 04/10/11 01: 30 0. 42
 04/10/11 01: 45 0. 42
 04/10/11 02: 00 0. 42
 04/10/11 02: 15 0. 42
 04/10/11 02: 30 0. 42
 04/10/11 02: 45 0. 42
 04/10/11 03: 00 0. 42
 04/10/11 03: 15 0. 42
 04/10/11 03: 30 0. 42
 04/10/11 03: 45 0. 42
 04/10/11 04: 00 0. 42
 04/10/11 04: 15 0. 42
 04/10/11 04: 30 0. 42
 04/10/11 04: 45 0. 42
 04/10/11 05: 00 0. 42
 04/10/11 05: 15 0. 42
 04/10/11 05: 30 0. 42
 04/10/11 05: 45 0. 42
 04/10/11 06: 00 0. 42
 04/10/11 06: 15 0. 42
 04/10/11 06: 30 0. 42
 04/10/11 06: 45 0. 42
 04/10/11 07: 00 0. 42
 04/10/11 07: 15 0. 42
 04/10/11 07: 30 0. 42
 04/10/11 07: 45 0. 42
 04/10/11 08: 00 0. 42
 04/10/11 08: 15 0. 42
 04/10/11 08: 30 0. 42
 04/10/11 08: 45 0. 42
 04/10/11 09: 00 0. 42
 04/10/11 09: 15 0. 42
 04/10/11 09: 30 0. 42
 04/10/11 09: 45 0. 42
 04/10/11 10: 00 0. 42
 04/10/11 10: 15 0. 42
 04/10/11 10: 30 0. 42
 04/10/11 10: 45 0. 42
 04/10/11 11: 00 0. 42
 04/10/11 11: 15 0. 42
 04/10/11 11: 30 0. 42
 04/10/11 11: 45 0. 42
 04/10/11 12: 00 0. 42
 04/10/11 12: 15 0. 42
 04/10/11 12: 30 0. 42
 04/10/11 12: 45 0. 42
 04/10/11 13: 00 0. 42
 04/10/11 13: 15 0. 42
 04/10/11 13: 30 0. 42

04/10/11 13: 45 0. 42
04/10/11 14: 00 0. 42
04/10/11 14: 15 0. 42
04/10/11 14: 30 0. 42
04/10/11 14: 45 0. 42
04/10/11 15: 00 0. 42
04/10/11 15: 15 0. 42
04/10/11 15: 30 0. 42
04/10/11 15: 45 0. 42
04/10/11 16: 00 0. 42
04/10/11 16: 15 0. 42
04/10/11 16: 30 0. 42
04/10/11 16: 45 0. 42
04/10/11 17: 00 0. 42
04/10/11 17: 15 0. 42
04/10/11 17: 30 0. 42
04/10/11 17: 45 0. 42
04/10/11 18: 00 0. 42
04/10/11 18: 15 0. 42
04/10/11 18: 30 0. 42
04/10/11 18: 45 0. 42
04/10/11 19: 00 0. 42
04/10/11 19: 15 0. 42
04/10/11 19: 30 0. 42
04/10/11 19: 45 0. 42
04/10/11 20: 00 0. 42
04/10/11 20: 15 0. 42
04/10/11 20: 30 0. 42
04/10/11 20: 45 0. 42
04/10/11 21: 00 0. 42
04/10/11 21: 15 0. 42
04/10/11 21: 30 0. 42
04/10/11 21: 45 0. 42
04/10/11 22: 00 0. 42
04/10/11 22: 15 0. 42
04/10/11 22: 30 0. 42
04/10/11 22: 45 0. 42
04/10/11 23: 00 0. 42
04/10/11 23: 15 0. 42
04/10/11 23: 30 0. 42
04/10/11 23: 45 0. 42
04/11/11 00: 00 0. 42
04/11/11 00: 15 0. 42
04/11/11 00: 30 0. 42
04/11/11 00: 45 0. 42
04/11/11 01: 00 0. 42
04/11/11 01: 15 0. 42
04/11/11 01: 30 0. 42
04/11/11 01: 45 0. 42
04/11/11 02: 00 0. 42
04/11/11 02: 15 0. 42
04/11/11 02: 30 0. 42
04/11/11 02: 45 0. 42
04/11/11 03: 00 0. 42
04/11/11 03: 15 0. 42
04/11/11 03: 30 0. 42
04/11/11 03: 45 0. 42
04/11/11 04: 00 0. 42
04/11/11 04: 15 0. 42
04/11/11 04: 30 0. 42
04/11/11 04: 45 0. 42
04/11/11 05: 00 0. 42
04/11/11 05: 15 0. 42
04/11/11 05: 30 0. 42
04/11/11 05: 45 0. 42
04/11/11 06: 00 0. 42
04/11/11 06: 15 0. 42
04/11/11 06: 30 0. 42
04/11/11 06: 45 0. 42
04/11/11 07: 00 0. 42
04/11/11 07: 15 0. 42
04/11/11 07: 30 0. 42
04/11/11 07: 45 0. 42
04/11/11 08: 00 0. 42
04/11/11 08: 15 0. 42
04/11/11 08: 30 0. 42
04/11/11 08: 45 0. 42
04/11/11 09: 00 0. 42
04/11/11 09: 15 0. 42
04/11/11 09: 30 0. 42
04/11/11 09: 45 0. 42
04/11/11 10: 00 0. 42
04/11/11 10: 15 0. 42
04/11/11 10: 30 0. 42
04/11/11 10: 45 0. 42
04/11/11 11: 00 0. 42
04/11/11 11: 15 0. 42
04/11/11 11: 30 0. 42
04/11/11 11: 45 0. 42
04/11/11 12: 00 0. 42
04/11/11 12: 15 0. 42
04/11/11 12: 30 0. 43

04/11/11 12: 45 0. 43
 04/11/11 13: 00 0. 43
 04/11/11 13: 15 0. 43
 04/11/11 13: 30 0. 43
 04/11/11 13: 45 0. 43
 04/11/11 14: 00 0. 43
 04/11/11 14: 15 0. 43
 04/11/11 14: 30 0. 43
 04/11/11 14: 45 0. 43
 04/11/11 15: 00 0. 43
 04/11/11 15: 15 0. 43
 04/11/11 15: 30 0. 43
 04/11/11 15: 45 0. 43
 04/11/11 16: 00 0. 43
 04/11/11 16: 15 0. 43
 04/11/11 16: 30 0. 43
 04/11/11 16: 45 0. 43
 04/11/11 17: 00 0. 43
 04/11/11 17: 15 0. 42
 04/11/11 17: 30 0. 43
 04/11/11 17: 45 0. 43
 04/11/11 18: 00 0. 42
 04/11/11 18: 15 0. 43
 04/11/11 18: 30 0. 43
 04/11/11 18: 45 0. 43
 04/11/11 19: 00 0. 43
 04/11/11 19: 15 0. 43
 04/11/11 19: 30 0. 43
 04/11/11 19: 45 0. 43
 04/11/11 20: 00 0. 43
 04/11/11 20: 15 0. 43
 04/11/11 20: 30 0. 43
 04/11/11 20: 45 0. 43
 04/11/11 21: 00 0. 43
 04/11/11 21: 15 0. 43
 04/11/11 21: 30 0. 43
 04/11/11 21: 45 0. 43
 04/11/11 22: 00 0. 43
 04/11/11 22: 15 0. 43
 04/11/11 22: 30 0. 43
 04/11/11 22: 45 0. 43
 04/11/11 23: 00 0. 43
 04/11/11 23: 15 0. 43
 04/11/11 23: 30 0. 43
 04/11/11 23: 45 0. 43
 04/12/11 00: 00 0. 43
 04/12/11 00: 15 0. 43
 04/12/11 00: 30 0. 43
 04/12/11 00: 45 0. 43
 04/12/11 01: 00 0. 43
 04/12/11 01: 15 0. 43
 04/12/11 01: 30 0. 43
 04/12/11 01: 45 0. 43
 04/12/11 02: 00 0. 43
 04/12/11 02: 15 0. 43
 04/12/11 02: 30 0. 43
 04/12/11 02: 45 0. 43
 04/12/11 03: 00 0. 43
 04/12/11 03: 15 0. 43
 04/12/11 03: 30 0. 43
 04/12/11 03: 45 0. 43
 04/12/11 04: 00 0. 43
 04/12/11 04: 15 0. 43
 04/12/11 04: 30 0. 43
 04/12/11 04: 45 0. 43
 04/12/11 05: 00 0. 43
 04/12/11 05: 15 0. 43
 04/12/11 05: 30 0. 43
 04/12/11 05: 45 0. 43
 04/12/11 06: 00 0. 43
 04/12/11 06: 15 0. 43
 04/12/11 06: 30 0. 43
 04/12/11 06: 45 0. 43
 04/12/11 07: 00 0. 43
 04/12/11 07: 15 0. 43
 04/12/11 07: 30 0. 43
 04/12/11 07: 45 0. 43
 04/12/11 08: 00 0. 43
 04/12/11 08: 15 0. 43
 04/12/11 08: 30 0. 43
 04/12/11 08: 45 0. 43
 04/12/11 09: 00 0. 43
 04/12/11 09: 15 0. 43
 04/12/11 09: 30 0. 43
 04/12/11 09: 45 0. 43
 04/12/11 10: 00 0. 43
 04/12/11 10: 15 0. 43
 04/12/11 10: 30 0. 43
 04/12/11 10: 45 0. 43
 04/12/11 11: 00 0. 43
 04/12/11 11: 15 0. 42
 04/12/11 11: 30 0. 43

04/12/11 11: 45 0. 43
04/12/11 12: 00 0. 43
04/12/11 12: 15 0. 43
04/12/11 12: 30 0. 43
04/12/11 12: 45 0. 43
04/12/11 13: 00 0. 43
04/12/11 13: 15 0. 43
04/12/11 13: 30 0. 43
04/12/11 13: 45 0. 43
04/12/11 14: 00 0. 43
04/12/11 14: 15 0. 43
04/12/11 14: 30 0. 43
04/12/11 14: 45 0. 43
04/12/11 15: 00 0. 43
04/12/11 15: 15 0. 43
04/12/11 15: 30 0. 43
04/12/11 15: 45 0. 43
04/12/11 16: 00 0. 42
04/12/11 16: 15 0. 42
04/12/11 16: 30 0. 42
04/12/11 16: 45 0. 42
04/12/11 17: 00 0. 42
04/12/11 17: 15 0. 42
04/12/11 17: 30 0. 42
04/12/11 17: 45 0. 42
04/12/11 18: 00 0. 42
04/12/11 18: 15 0. 42
04/12/11 18: 30 0. 42
04/12/11 18: 45 0. 42
04/12/11 19: 00 0. 42
04/12/11 19: 15 0. 41
04/12/11 19: 30 0. 42
04/12/11 19: 45 0. 42
04/12/11 20: 00 0. 42
04/12/11 20: 15 0. 42
04/12/11 20: 30 0. 41
04/12/11 20: 45 0. 42
04/12/11 21: 00 0. 42
04/12/11 21: 15 0. 42
04/12/11 21: 30 0. 42
04/12/11 21: 45 0. 41
04/12/11 22: 00 0. 42
04/12/11 22: 15 0. 41
04/12/11 22: 30 0. 41
04/12/11 22: 45 0. 42
04/12/11 23: 00 0. 42
04/12/11 23: 15 0. 42
04/12/11 23: 30 0. 41
04/12/11 23: 45 0. 42
04/13/11 00: 00 0. 42
04/13/11 00: 15 0. 42
04/13/11 00: 30 0. 42
04/13/11 00: 45 0. 42
04/13/11 01: 00 0. 42
04/13/11 01: 15 0. 42
04/13/11 01: 30 0. 42
04/13/11 01: 45 0. 42
04/13/11 02: 00 0. 42
04/13/11 02: 15 0. 42
04/13/11 02: 30 0. 42
04/13/11 02: 45 0. 42
04/13/11 03: 00 0. 42
04/13/11 03: 15 0. 42
04/13/11 03: 30 0. 42
04/13/11 03: 45 0. 42
04/13/11 04: 00 0. 42
04/13/11 04: 15 0. 42
04/13/11 04: 30 0. 42
04/13/11 04: 45 0. 42
04/13/11 05: 00 0. 42
04/13/11 05: 15 0. 42
04/13/11 05: 30 0. 42
04/13/11 05: 45 0. 42
04/13/11 06: 00 0. 42
04/13/11 06: 15 0. 42
04/13/11 06: 30 0. 42
04/13/11 06: 45 0. 42
04/13/11 07: 00 0. 42
04/13/11 07: 15 0. 42
04/13/11 07: 30 0. 42
04/13/11 07: 45 0. 42
04/13/11 08: 00 0. 42
04/13/11 08: 15 0. 41
04/13/11 08: 30 0. 41
04/13/11 08: 45 0. 41
04/13/11 09: 00 0. 42
04/13/11 09: 15 0. 41
04/13/11 09: 30 0. 42
04/13/11 09: 45 0. 42
04/13/11 10: 00 0. 42
04/13/11 10: 15 0. 41
04/13/11 10: 30 0. 42

04/13/11 10: 45 0. 41
04/13/11 11: 00 0. 41
04/13/11 11: 15 0. 42
04/13/11 11: 30 0. 41
04/13/11 11: 45 0. 41
04/13/11 12: 00 0. 42
04/13/11 12: 15 0. 42
04/13/11 12: 30 0. 41
04/13/11 12: 45 0. 42
04/13/11 13: 00 0. 41
04/13/11 13: 15 0. 41
04/13/11 13: 30 0. 42
04/13/11 13: 45 0. 43
04/13/11 14: 00 0. 42
04/13/11 14: 15 0. 41
04/13/11 14: 30 0. 42
04/13/11 14: 45 0. 42
04/13/11 15: 00 0. 41
04/13/11 15: 15 0. 42
04/13/11 15: 30 0. 42
04/13/11 15: 45 0. 41
04/13/11 16: 00 0. 41
04/13/11 16: 15 0. 42
04/13/11 16: 30 0. 41
04/13/11 16: 45 0. 41
04/13/11 17: 00 0. 41
04/13/11 17: 15 0. 42
04/13/11 17: 30 0. 41
04/13/11 17: 45 0. 41
04/13/11 18: 00 0. 41
04/13/11 18: 15 0. 41
04/13/11 18: 30 0. 41
04/13/11 18: 45 0. 41
04/13/11 19: 00 0. 41
04/13/11 19: 15 0. 41
04/13/11 19: 30 0. 41
04/13/11 19: 45 0. 41
04/13/11 20: 00 0. 41
04/13/11 20: 15 0. 41
04/13/11 20: 30 0. 41
04/13/11 20: 45 0. 41
04/13/11 21: 00 0. 41
04/13/11 21: 15 0. 41
04/13/11 21: 30 0. 41
04/13/11 21: 45 0. 41
04/13/11 22: 00 0. 41
04/13/11 22: 15 0. 41
04/13/11 22: 30 0. 41
04/13/11 22: 45 0. 41
04/13/11 23: 00 0. 41
04/13/11 23: 15 0. 41
04/13/11 23: 30 0. 41
04/13/11 23: 45 0. 41
04/14/11 00: 00 0. 41
04/14/11 00: 15 0. 41
04/14/11 00: 30 0. 41
04/14/11 00: 45 0. 41
04/14/11 01: 00 0. 41
04/14/11 01: 15 0. 41
04/14/11 01: 30 0. 41
04/14/11 01: 45 0. 41
04/14/11 02: 00 0. 41
04/14/11 02: 15 0. 41
04/14/11 02: 30 0. 41
04/14/11 02: 45 0. 41
04/14/11 03: 00 0. 41
04/14/11 03: 15 0. 41
04/14/11 03: 30 0. 41
04/14/11 03: 45 0. 41
04/14/11 04: 00 0. 41
04/14/11 04: 15 0. 41
04/14/11 04: 30 0. 41
04/14/11 04: 45 0. 41
04/14/11 05: 00 0. 41
04/14/11 05: 15 0. 41
04/14/11 05: 30 0. 41
04/14/11 05: 45 0. 41
04/14/11 06: 00 0. 41
04/14/11 06: 15 0. 41
04/14/11 06: 30 0. 41
04/14/11 06: 45 0. 41
04/14/11 07: 00 0. 41
04/14/11 07: 15 0. 41
04/14/11 07: 30 0. 41
04/14/11 07: 45 0. 41
04/14/11 08: 00 0. 41
04/14/11 08: 15 0. 41
04/14/11 08: 30 0. 41
04/14/11 08: 45 0. 41
04/14/11 09: 00 0. 41
04/14/11 09: 15 0. 41
04/14/11 09: 30 0. 41

04/14/11 09: 45 0. 41
 04/14/11 10: 00 0. 41
 04/14/11 10: 15 0. 41
 04/14/11 10: 30 0. 41
 04/14/11 10: 45 0. 41
 04/14/11 11: 00 0. 41
 04/14/11 11: 15 0. 41
 04/14/11 11: 30 0. 41
 04/14/11 11: 45 0. 41
 04/14/11 12: 00 0. 41
 04/14/11 12: 15 0. 41
 04/14/11 12: 30 0. 41
 04/14/11 12: 45 0. 41
 04/14/11 13: 00 0. 41
 04/14/11 13: 15 0. 41
 04/14/11 13: 30 0. 41
 04/14/11 13: 45 0. 41
 04/14/11 14: 00 0. 41
 04/14/11 14: 15 0. 41
 04/14/11 14: 30 0. 41
 04/14/11 14: 45 0. 41
 04/14/11 15: 00 0. 41
 04/14/11 15: 15 0. 41
 04/14/11 15: 30 0. 41
 04/14/11 15: 45 0. 41
 04/14/11 16: 00 0. 41
 04/14/11 16: 15 0. 41
 04/14/11 16: 30 0. 41
 04/14/11 16: 45 0. 41
 04/14/11 17: 00 0. 41
 04/14/11 17: 15 0. 41
 04/14/11 17: 30 0. 41
 04/14/11 17: 45 0. 41
 04/14/11 18: 00 0. 41
 04/14/11 18: 15 0. 41
 04/14/11 18: 30 0. 41
 04/14/11 18: 45 0. 41
 04/14/11 19: 00 0. 41
 04/14/11 19: 15 0. 41
 04/14/11 19: 30 0. 41
 04/14/11 19: 45 0. 41
 04/14/11 20: 00 0. 41
 04/14/11 20: 15 0. 41
 04/14/11 20: 30 0. 41
 04/14/11 20: 45 0. 41
 04/14/11 21: 00 0. 41
 04/14/11 21: 15 0. 41
 04/14/11 21: 30 0. 41
 04/14/11 21: 45 0. 41
 04/14/11 22: 00 0. 41
 04/14/11 22: 15 0. 41
 04/14/11 22: 30 0. 41
 04/14/11 22: 45 0. 41
 04/14/11 23: 00 0. 41
 04/14/11 23: 15 0. 41
 04/14/11 23: 30 0. 41
 04/14/11 23: 45 0. 41
 04/15/11 00: 00 0. 41
 04/15/11 00: 15 0. 41
 04/15/11 00: 30 0. 41
 04/15/11 00: 45 0. 41
 04/15/11 01: 00 0. 41
 04/15/11 01: 15 0. 41
 04/15/11 01: 30 0. 41
 04/15/11 01: 45 0. 41
 04/15/11 02: 00 0. 41
 04/15/11 02: 15 0. 41
 04/15/11 02: 30 0. 41
 04/15/11 02: 45 0. 41
 04/15/11 03: 00 0. 41
 04/15/11 03: 15 0. 41
 04/15/11 03: 30 0. 41
 04/15/11 03: 45 0. 41
 04/15/11 04: 00 0. 41
 04/15/11 04: 15 0. 41
 04/15/11 04: 30 0. 41
 04/15/11 04: 45 0. 41
 04/15/11 05: 00 0. 41
 04/15/11 05: 15 0. 41
 04/15/11 05: 30 0. 41
 04/15/11 05: 45 0. 41
 04/15/11 06: 00 0. 41
 04/15/11 06: 15 0. 41
 04/15/11 06: 30 0. 41
 04/15/11 06: 45 0. 41
 04/15/11 07: 00 0. 41
 04/15/11 07: 15 0. 41
 04/15/11 07: 30 0. 41
 04/15/11 07: 45 0. 41
 04/15/11 08: 00 0. 41
 04/15/11 08: 15 0. 41
 04/15/11 08: 30 0. 41

04/15/11 08: 45 0. 41
 04/15/11 09: 00 0. 41
 04/15/11 09: 15 0. 41
 04/15/11 09: 30 0. 41
 04/15/11 09: 45 0. 41
 04/15/11 10: 00 0. 41
 04/15/11 10: 15 0. 41
 04/15/11 10: 30 0. 41
 04/15/11 10: 45 0. 41
 04/15/11 11: 00 0. 41
 04/15/11 11: 15 0. 41
 04/15/11 11: 30 0. 40
 04/15/11 11: 45 0. 41
 04/15/11 12: 00 0. 41
 04/15/11 12: 15 0. 40
 04/15/11 12: 30 0. 40
 04/15/11 12: 45 0. 41
 04/15/11 13: 00 0. 40
 04/15/11 13: 15 0. 41
 04/15/11 13: 30 0. 41
 04/15/11 13: 45 0. 40
 04/15/11 14: 00 0. 40
 04/15/11 14: 15 0. 40
 04/15/11 14: 30 0. 41
 04/15/11 14: 45 0. 40
 04/15/11 15: 00 0. 40
 04/15/11 15: 15 0. 41
 04/15/11 15: 30 0. 41
 04/15/11 15: 45 0. 40
 04/15/11 16: 00 0. 40
 04/15/11 16: 15 0. 40
 04/15/11 16: 30 0. 41
 04/15/11 16: 45 0. 41
 04/15/11 17: 00 0. 41
 04/15/11 17: 15 0. 41
 04/15/11 17: 30 0. 41
 04/15/11 17: 45 0. 41
 04/15/11 18: 00 0. 41
 04/15/11 18: 15 0. 41
 04/15/11 18: 30 0. 41
 04/15/11 18: 45 0. 41
 04/15/11 19: 00 0. 41
 04/15/11 19: 15 0. 41
 04/15/11 19: 30 0. 41
 04/15/11 19: 45 0. 41
 04/15/11 20: 00 0. 41
 04/15/11 20: 15 0. 41
 04/15/11 20: 30 0. 41
 04/15/11 20: 45 0. 41
 04/15/11 21: 00 0. 41
 04/15/11 21: 15 0. 41
 04/15/11 21: 30 0. 41
 04/15/11 21: 45 0. 41
 04/15/11 22: 00 0. 41
 04/15/11 22: 15 0. 41
 04/15/11 22: 30 0. 41
 04/15/11 22: 45 0. 41
 04/15/11 23: 00 0. 41
 04/15/11 23: 15 0. 41
 04/15/11 23: 30 0. 41
 04/15/11 23: 45 0. 41
 04/16/11 00: 00 0. 41
 04/16/11 00: 15 0. 41
 04/16/11 00: 30 0. 41
 04/16/11 00: 45 0. 41
 04/16/11 01: 00 0. 41
 04/16/11 01: 15 0. 41
 04/16/11 01: 30 0. 41
 04/16/11 01: 45 0. 41
 04/16/11 02: 00 0. 41
 04/16/11 02: 15 0. 41
 04/16/11 02: 30 0. 41
 04/16/11 02: 45 0. 41
 04/16/11 03: 00 0. 41
 04/16/11 03: 15 0. 41
 04/16/11 03: 30 0. 41
 04/16/11 03: 45 0. 41
 04/16/11 04: 00 0. 41
 04/16/11 04: 15 0. 41
 04/16/11 04: 30 0. 41
 04/16/11 04: 45 0. 41
 04/16/11 05: 00 0. 41
 04/16/11 05: 15 0. 41
 04/16/11 05: 30 0. 41
 04/16/11 05: 45 0. 41
 04/16/11 06: 00 0. 41
 04/16/11 06: 15 0. 41
 04/16/11 06: 30 0. 41
 04/16/11 06: 45 0. 41
 04/16/11 07: 00 0. 41
 04/16/11 07: 15 0. 41
 04/16/11 07: 30 0. 41

04/16/11 07: 45 0. 41
04/16/11 08: 00 0. 41
04/16/11 08: 15 0. 41
04/16/11 08: 30 0. 41
04/16/11 08: 45 0. 41
04/16/11 09: 00 0. 41
04/16/11 09: 15 0. 41
04/16/11 09: 30 0. 41
04/16/11 09: 45 0. 41
04/16/11 10: 00 0. 41
04/16/11 10: 15 0. 41
04/16/11 10: 30 0. 41
04/16/11 10: 45 0. 41
04/16/11 11: 00 0. 41
04/16/11 11: 15 0. 41
04/16/11 11: 30 0. 41
04/16/11 11: 45 0. 41
04/16/11 12: 00 0. 41
04/16/11 12: 15 0. 41
04/16/11 12: 30 0. 41
04/16/11 12: 45 0. 41
04/16/11 13: 00 0. 41
04/16/11 13: 15 0. 41
04/16/11 13: 30 0. 41
04/16/11 13: 45 0. 41
04/16/11 14: 00 0. 41
04/16/11 14: 15 0. 41
04/16/11 14: 30 0. 41
04/16/11 14: 45 0. 41
04/16/11 15: 00 0. 41
04/16/11 15: 15 0. 41
04/16/11 15: 30 0. 41
04/16/11 15: 45 0. 41
04/16/11 16: 00 0. 41
04/16/11 16: 15 0. 41
04/16/11 16: 30 0. 41
04/16/11 16: 45 0. 41
04/16/11 17: 00 0. 41
04/16/11 17: 15 0. 41
04/16/11 17: 30 0. 41
04/16/11 17: 45 0. 41
04/16/11 18: 00 0. 41
04/16/11 18: 15 0. 41
04/16/11 18: 30 0. 41
04/16/11 18: 45 0. 41
04/16/11 19: 00 0. 41
04/16/11 19: 15 0. 41
04/16/11 19: 30 0. 41
04/16/11 19: 45 0. 41
04/16/11 20: 00 0. 41
04/16/11 20: 15 0. 41
04/16/11 20: 30 0. 41
04/16/11 20: 45 0. 41
04/16/11 21: 00 0. 41
04/16/11 21: 15 0. 41
04/16/11 21: 30 0. 41
04/16/11 21: 45 0. 41
04/16/11 22: 00 0. 42
04/16/11 22: 15 0. 42
04/16/11 22: 30 0. 42
04/16/11 22: 45 0. 42
04/16/11 23: 00 0. 42
04/16/11 23: 15 0. 42
04/16/11 23: 30 0. 42
04/16/11 23: 45 0. 42
04/17/11 00: 00 0. 42
04/17/11 00: 15 0. 42
04/17/11 00: 30 0. 42
04/17/11 00: 45 0. 42
04/17/11 01: 00 0. 42
04/17/11 01: 15 0. 42
04/17/11 01: 30 0. 42
04/17/11 01: 45 0. 42
04/17/11 02: 00 0. 42
04/17/11 02: 15 0. 42
04/17/11 02: 30 0. 42
04/17/11 02: 45 0. 42
04/17/11 03: 00 0. 42
04/17/11 03: 15 0. 42
04/17/11 03: 30 0. 42
04/17/11 03: 45 0. 42
04/17/11 04: 00 0. 42
04/17/11 04: 15 0. 42
04/17/11 04: 30 0. 42
04/17/11 04: 45 0. 42
04/17/11 05: 00 0. 42
04/17/11 05: 15 0. 42
04/17/11 05: 30 0. 42
04/17/11 05: 45 0. 42
04/17/11 06: 00 0. 42
04/17/11 06: 15 0. 42
04/17/11 06: 30 0. 42

04/17/11 06: 45 0. 42
 04/17/11 07: 00 0. 42
 04/17/11 07: 15 0. 42
 04/17/11 07: 30 0. 42
 04/17/11 07: 45 0. 42
 04/17/11 08: 00 0. 42
 04/17/11 08: 15 0. 42
 04/17/11 08: 30 0. 42
 04/17/11 08: 45 0. 42
 04/17/11 09: 00 0. 42
 04/17/11 09: 15 0. 42
 04/17/11 09: 30 0. 42
 04/17/11 09: 45 0. 42
 04/17/11 10: 00 0. 43
 04/17/11 10: 15 0. 43
 04/17/11 10: 30 0. 43
 04/17/11 10: 45 0. 43
 04/17/11 11: 00 0. 43
 04/17/11 11: 15 0. 43
 04/17/11 11: 30 0. 43
 04/17/11 11: 45 0. 43
 04/17/11 12: 00 0. 43
 04/17/11 12: 15 0. 43
 04/17/11 12: 30 0. 43
 04/17/11 12: 45 0. 43
 04/17/11 13: 00 0. 43
 04/17/11 13: 15 0. 43
 04/17/11 13: 30 0. 43
 04/17/11 13: 45 0. 43
 04/17/11 14: 00 0. 43
 04/17/11 14: 15 0. 43
 04/17/11 14: 30 0. 43
 04/17/11 14: 45 0. 43
 04/17/11 15: 00 0. 43
 04/17/11 15: 15 0. 43
 04/17/11 15: 30 0. 43
 04/17/11 15: 45 0. 43
 04/17/11 16: 00 0. 43
 04/17/11 16: 15 0. 43
 04/17/11 16: 30 0. 43
 04/17/11 16: 45 0. 43
 04/17/11 17: 00 0. 43
 04/17/11 17: 15 0. 43
 04/17/11 17: 30 0. 42
 04/17/11 17: 45 0. 42
 04/17/11 18: 00 0. 43
 04/17/11 18: 15 0. 43
 04/17/11 18: 30 0. 43
 04/17/11 18: 45 0. 42
 04/17/11 19: 00 0. 42
 04/17/11 19: 15 0. 42
 04/17/11 19: 30 0. 42
 04/17/11 19: 45 0. 42
 04/17/11 20: 00 0. 43
 04/17/11 20: 15 0. 43
 04/17/11 20: 30 0. 43
 04/17/11 20: 45 0. 43
 04/17/11 21: 00 0. 43
 04/17/11 21: 15 0. 43
 04/17/11 21: 30 0. 43
 04/17/11 21: 45 0. 43
 04/17/11 22: 00 0. 43
 04/17/11 22: 15 0. 43
 04/17/11 22: 30 0. 43
 04/17/11 22: 45 0. 43
 04/17/11 23: 00 0. 43
 04/17/11 23: 15 0. 43
 04/17/11 23: 30 0. 43
 04/17/11 23: 45 0. 43
 04/18/11 00: 00 0. 43
 04/18/11 00: 15 0. 43
 04/18/11 00: 30 0. 43
 04/18/11 00: 45 0. 43
 04/18/11 01: 00 0. 43
 04/18/11 01: 15 0. 43
 04/18/11 01: 30 0. 43
 04/18/11 01: 45 0. 43
 04/18/11 02: 00 0. 43
 04/18/11 02: 15 0. 43
 04/18/11 02: 30 0. 43
 04/18/11 02: 45 0. 43
 04/18/11 03: 00 0. 43
 04/18/11 03: 15 0. 43
 04/18/11 03: 30 0. 43
 04/18/11 03: 45 0. 43
 04/18/11 04: 00 0. 43
 04/18/11 04: 15 0. 43
 04/18/11 04: 30 0. 43
 04/18/11 04: 45 0. 43
 04/18/11 05: 00 0. 43
 04/18/11 05: 15 0. 43
 04/18/11 05: 30 0. 43

04/18/11 05: 45 0. 43
 04/18/11 06: 00 0. 43
 04/18/11 06: 15 0. 43
 04/18/11 06: 30 0. 43
 04/18/11 06: 45 0. 43
 04/18/11 07: 00 0. 43
 04/18/11 07: 15 0. 43
 04/18/11 07: 30 0. 43
 04/18/11 07: 45 0. 42
 04/18/11 08: 00 0. 42
 04/18/11 08: 15 0. 43
 04/18/11 08: 30 0. 43
 04/18/11 08: 45 0. 43
 04/18/11 09: 00 0. 42
 04/18/11 09: 15 0. 42
 04/18/11 09: 30 0. 42
 04/18/11 09: 45 0. 42
 04/18/11 10: 00 0. 42
 04/18/11 10: 15 0. 42
 04/18/11 10: 30 0. 42
 04/18/11 10: 45 0. 42
 04/18/11 11: 00 0. 42
 04/18/11 11: 15 0. 41
 04/18/11 11: 30 0. 41
 04/18/11 11: 45 0. 41
 04/18/11 12: 00 0. 42
 04/18/11 12: 15 0. 41
 04/18/11 12: 30 0. 41
 04/18/11 12: 45 0. 41
 04/18/11 13: 00 0. 41
 04/18/11 13: 15 0. 41
 04/18/11 13: 30 0. 41
 04/18/11 13: 45 0. 41
 04/18/11 14: 00 0. 41
 04/18/11 14: 15 0. 41
 04/18/11 14: 30 0. 41
 04/18/11 14: 45 0. 41
 04/18/11 15: 00 0. 41
 04/18/11 15: 15 0. 41
 04/18/11 15: 30 0. 41
 04/18/11 15: 45 0. 41
 04/18/11 16: 00 0. 41
 04/18/11 16: 15 0. 41
 04/18/11 16: 30 0. 41
 04/18/11 16: 45 0. 41
 04/18/11 17: 00 0. 41
 04/18/11 17: 15 0. 41
 04/18/11 17: 30 0. 41
 04/18/11 17: 45 0. 41
 04/18/11 18: 00 0. 41
 04/18/11 18: 15 0. 41
 04/18/11 18: 30 0. 41
 04/18/11 18: 45 0. 41
 04/18/11 19: 00 0. 41
 04/18/11 19: 15 0. 41
 04/18/11 19: 30 0. 41
 04/18/11 19: 45 0. 41
 04/18/11 20: 00 0. 41
 04/18/11 20: 15 0. 41
 04/18/11 20: 30 0. 41
 04/18/11 20: 45 0. 41
 04/18/11 21: 00 0. 41
 04/18/11 21: 15 0. 41
 04/18/11 21: 30 0. 41
 04/18/11 21: 45 0. 41
 04/18/11 22: 00 0. 41
 04/18/11 22: 15 0. 41
 04/18/11 22: 30 0. 41
 04/18/11 22: 45 0. 41
 04/18/11 23: 00 0. 41
 04/18/11 23: 15 0. 41
 04/18/11 23: 30 0. 41
 04/18/11 23: 45 0. 41
 04/19/11 00: 00 0. 41
 04/19/11 00: 15 0. 41
 04/19/11 00: 30 0. 41
 04/19/11 00: 45 0. 41
 04/19/11 01: 00 0. 41
 04/19/11 01: 15 0. 41
 04/19/11 01: 30 0. 41
 04/19/11 01: 45 0. 41
 04/19/11 02: 00 0. 41
 04/19/11 02: 15 0. 41
 04/19/11 02: 30 0. 41
 04/19/11 02: 45 0. 41
 04/19/11 03: 00 0. 41
 04/19/11 03: 15 0. 41
 04/19/11 03: 30 0. 41
 04/19/11 03: 45 0. 41
 04/19/11 04: 00 0. 41
 04/19/11 04: 15 0. 41
 04/19/11 04: 30 0. 41

04/19/11 04: 45 0. 41
 04/19/11 05: 00 0. 41
 04/19/11 05: 15 0. 41
 04/19/11 05: 30 0. 41
 04/19/11 05: 45 0. 41
 04/19/11 06: 00 0. 41
 04/19/11 06: 15 0. 41
 04/19/11 06: 30 0. 41
 04/19/11 06: 45 0. 41
 04/19/11 07: 00 0. 41
 04/19/11 07: 15 0. 41
 04/19/11 07: 30 0. 41
 04/19/11 07: 45 0. 41
 04/19/11 08: 00 0. 41
 04/19/11 08: 15 0. 41
 04/19/11 08: 30 0. 41
 04/19/11 08: 45 0. 41
 04/19/11 09: 00 0. 41
 04/19/11 09: 15 0. 41
 04/19/11 09: 30 0. 41
 04/19/11 09: 45 0. 41
 04/19/11 10: 00 0. 41
 04/19/11 10: 15 0. 41
 04/19/11 10: 30 0. 41
 04/19/11 10: 45 0. 41
 04/19/11 11: 00 0. 41
 04/19/11 11: 15 0. 41
 04/19/11 11: 30 0. 41
 04/19/11 11: 45 0. 41
 04/19/11 12: 00 0. 41
 04/19/11 12: 15 0. 40
 04/19/11 12: 30 0. 40
 04/19/11 12: 45 0. 40
 04/19/11 13: 00 0. 39
 04/19/11 13: 15 0. 39
 04/19/11 13: 30 0. 40
 04/19/11 13: 45 0. 39
 04/19/11 14: 00 0. 39
 04/19/11 14: 15 0. 39
 04/19/11 14: 30 0. 39
 04/19/11 14: 45 0. 39
 04/19/11 15: 00 0. 39
 04/19/11 15: 15 0. 39
 04/19/11 15: 30 0. 39
 04/19/11 15: 45 0. 39
 04/19/11 16: 00 0. 39
 04/19/11 16: 15 0. 39
 04/19/11 16: 30 0. 39
 04/19/11 16: 45 0. 39
 04/19/11 17: 00 0. 39
 04/19/11 17: 15 0. 39
 04/19/11 17: 30 0. 39
 04/19/11 17: 45 0. 39
 04/19/11 18: 00 0. 39
 04/19/11 18: 15 0. 39
 04/19/11 18: 30 0. 39
 04/19/11 18: 45 0. 39
 04/19/11 19: 00 0. 39
 04/19/11 19: 15 0. 39
 04/19/11 19: 30 0. 39
 04/19/11 19: 45 0. 39
 04/19/11 20: 00 0. 39
 04/19/11 20: 15 0. 39
 04/19/11 20: 30 0. 39
 04/19/11 20: 45 0. 39
 04/19/11 21: 00 0. 39
 04/19/11 21: 15 0. 39
 04/19/11 21: 30 0. 39
 04/19/11 21: 45 0. 39
 04/19/11 22: 00 0. 39
 04/19/11 22: 15 0. 39
 04/19/11 22: 30 0. 39
 04/19/11 22: 45 0. 39
 04/19/11 23: 00 0. 39
 04/19/11 23: 15 0. 39
 04/19/11 23: 30 0. 39
 04/19/11 23: 45 0. 39
 04/20/11 00: 00 0. 39
 04/20/11 00: 15 0. 39
 04/20/11 00: 30 0. 39
 04/20/11 00: 45 0. 39
 04/20/11 01: 00 0. 39
 04/20/11 01: 15 0. 38
 04/20/11 01: 30 0. 38
 04/20/11 01: 45 0. 38
 04/20/11 02: 00 0. 38
 04/20/11 02: 15 0. 38
 04/20/11 02: 30 0. 38
 04/20/11 02: 45 0. 38
 04/20/11 03: 00 0. 38
 04/20/11 03: 15 0. 38
 04/20/11 03: 30 0. 38

04/20/11	03: 45	0. 38
04/20/11	04: 00	0. 38
04/20/11	04: 15	0. 38
04/20/11	04: 30	0. 38
04/20/11	04: 45	0. 38
04/20/11	05: 00	0. 37
04/20/11	05: 15	0. 37
04/20/11	05: 30	0. 37
04/20/11	05: 45	0. 37
04/20/11	06: 00	0. 37
04/20/11	06: 15	0. 37
04/20/11	06: 30	0. 37
04/20/11	06: 45	0. 37
04/20/11	07: 00	0. 37
04/20/11	07: 15	0. 37
04/20/11	07: 30	0. 37
04/20/11	07: 45	0. 37
04/20/11	08: 00	0. 37
04/20/11	08: 15	0. 37
04/20/11	08: 30	0. 37
04/20/11	08: 45	0. 37
04/20/11	09: 00	0. 37
04/20/11	09: 15	0. 37
04/20/11	09: 30	0. 37
04/20/11	09: 45	0. 37
04/20/11	10: 00	0. 37
04/20/11	10: 15	0. 37
04/20/11	10: 30	0. 37
04/20/11	10: 45	0. 37
04/20/11	11: 00	0. 37
04/20/11	11: 15	0. 37
04/20/11	11: 30	0. 37
04/20/11	11: 45	0. 37
04/20/11	12: 00	0. 37
04/20/11	12: 15	0. 37
04/20/11	12: 30	0. 37
04/20/11	12: 45	0. 37
04/20/11	13: 00	0. 37
04/20/11	13: 15	0. 37
04/20/11	13: 30	0. 37
04/20/11	13: 45	0. 37
04/20/11	14: 00	0. 37
04/20/11	14: 15	0. 37
04/20/11	14: 30	0. 37
04/20/11	14: 45	0. 37
04/20/11	15: 00	0. 37
04/20/11	15: 15	0. 36
04/20/11	15: 30	0. 36
04/20/11	15: 45	0. 36
04/20/11	16: 00	0. 36
04/20/11	16: 15	0. 36
04/20/11	16: 30	0. 36
04/20/11	16: 45	0. 36
04/20/11	17: 00	0. 36
04/20/11	17: 15	0. 36
04/20/11	17: 30	0. 36
04/20/11	17: 45	0. 36
04/20/11	18: 00	0. 36
04/20/11	18: 15	0. 36
04/20/11	18: 30	0. 37
04/20/11	18: 45	0. 36
04/20/11	19: 00	0. 37
04/20/11	19: 15	0. 37
04/20/11	19: 30	0. 37
04/20/11	19: 45	0. 37
04/20/11	20: 00	0. 37
04/20/11	20: 15	0. 37
04/20/11	20: 30	0. 37
04/20/11	20: 45	0. 37
04/20/11	21: 00	0. 37
04/20/11	21: 15	0. 37
04/20/11	21: 30	0. 37
04/20/11	21: 45	0. 37
04/20/11	22: 00	0. 37
04/20/11	22: 15	0. 37
04/20/11	22: 30	0. 37
04/20/11	22: 45	0. 37
04/20/11	23: 00	0. 37
04/20/11	23: 15	0. 37
04/20/11	23: 30	0. 37
04/20/11	23: 45	0. 37
04/21/11	00: 00	0. 37
04/21/11	00: 15	0. 37
04/21/11	00: 30	0. 37
04/21/11	00: 45	0. 37
04/21/11	01: 00	0. 37
04/21/11	01: 15	0. 37
04/21/11	01: 30	0. 37
04/21/11	01: 45	0. 37
04/21/11	02: 00	0. 37
04/21/11	02: 15	0. 37
04/21/11	02: 30	0. 37

Goose Lake Return Gage Height. DAT

04/21/11 02: 45 0. 37
 04/21/11 03: 00 0. 37
 04/21/11 03: 15 0. 37
 04/21/11 03: 30 0. 37
 04/21/11 03: 45 0. 37
 04/21/11 04: 00 0. 37
 04/21/11 04: 15 0. 37
 04/21/11 04: 30 0. 37
 04/21/11 04: 45 0. 37
 04/21/11 05: 00 0. 37
 04/21/11 05: 15 0. 37
 04/21/11 05: 30 0. 37
 04/21/11 05: 45 0. 37
 04/21/11 06: 00 0. 37
 04/21/11 06: 15 0. 37
 04/21/11 06: 30 0. 37
 04/21/11 06: 45 0. 37
 04/21/11 07: 00 0. 37
 04/21/11 07: 15 0. 37
 04/21/11 07: 30 0. 37
 04/21/11 07: 45 0. 37
 04/21/11 08: 00 0. 37
 04/21/11 08: 15 0. 37
 04/21/11 08: 30 0. 37
 04/21/11 08: 45 0. 37
 04/21/11 09: 00 0. 37
 04/21/11 09: 15 0. 37
 04/21/11 09: 30 0. 37
 04/21/11 09: 45 0. 38
 04/21/11 10: 00 0. 38
 04/21/11 10: 15 0. 37
 04/21/11 10: 30 0. 38
 04/21/11 10: 45 0. 38
 04/21/11 11: 00 0. 38
 04/21/11 11: 15 0. 38
 04/21/11 11: 30 0. 37
 04/21/11 11: 45 0. 38
 04/21/11 12: 00 0. 37
 04/21/11 12: 15 0. 38
 04/21/11 12: 30 0. 37
 04/21/11 12: 45 0. 37
 04/21/11 13: 00 0. 37
 04/21/11 13: 15 0. 37
 04/21/11 13: 30 0. 37
 04/21/11 13: 45 0. 37
 04/21/11 14: 00 0. 37
 04/21/11 14: 15 0. 39
 04/21/11 14: 30 0. 41
 04/21/11 14: 45 0. 43
 04/21/11 15: 00 0. 46
 04/21/11 15: 15 0. 47
 04/21/11 15: 30 0. 47
 04/21/11 15: 45 0. 47
 04/21/11 16: 00 0. 48
 04/21/11 16: 15 0. 47
 04/21/11 16: 30 0. 47
 04/21/11 16: 45 0. 47
 04/21/11 17: 00 0. 47
 04/21/11 17: 15 0. 47
 04/21/11 17: 30 0. 46
 04/21/11 17: 45 0. 47
 04/21/11 18: 00 0. 45
 04/21/11 18: 15 0. 45
 04/21/11 18: 30 0. 45
 04/21/11 18: 45 0. 45
 04/21/11 19: 00 0. 45
 04/21/11 19: 15 0. 45
 04/21/11 19: 30 0. 45
 04/21/11 19: 45 0. 45
 04/21/11 20: 00 0. 45
 04/21/11 20: 15 0. 45
 04/21/11 20: 30 0. 45
 04/21/11 20: 45 0. 45
 04/21/11 21: 00 0. 45
 04/21/11 21: 15 0. 45
 04/21/11 21: 30 0. 45
 04/21/11 21: 45 0. 45
 04/21/11 22: 00 0. 45
 04/21/11 22: 15 0. 45
 04/21/11 22: 30 0. 45
 04/21/11 22: 45 0. 44
 04/21/11 23: 00 0. 45
 04/21/11 23: 15 0. 45
 04/21/11 23: 30 0. 45
 04/21/11 23: 45 0. 44
 04/22/11 00: 00 0. 45
 04/22/11 00: 15 0. 45
 04/22/11 00: 30 0. 45
 04/22/11 00: 45 0. 44
 04/22/11 01: 00 0. 44
 04/22/11 01: 15 0. 44
 04/22/11 01: 30 0. 44

04/22/11 01: 45 0. 43
 04/22/11 02: 00 0. 44
 04/22/11 02: 15 0. 43
 04/22/11 02: 30 0. 43
 04/22/11 02: 45 0. 43
 04/22/11 03: 00 0. 43
 04/22/11 03: 15 0. 43
 04/22/11 03: 30 0. 43
 04/22/11 03: 45 0. 43
 04/22/11 04: 00 0. 43
 04/22/11 04: 15 0. 43
 04/22/11 04: 30 0. 43
 04/22/11 04: 45 0. 43
 04/22/11 05: 00 0. 43
 04/22/11 05: 15 0. 43
 04/22/11 05: 30 0. 43
 04/22/11 05: 45 0. 43
 04/22/11 06: 00 0. 43
 04/22/11 06: 15 0. 43
 04/22/11 06: 30 0. 43
 04/22/11 06: 45 0. 43
 04/22/11 07: 00 0. 43
 04/22/11 07: 15 0. 42
 04/22/11 07: 30 0. 43
 04/22/11 07: 45 0. 43
 04/22/11 08: 00 0. 43
 04/22/11 08: 15 0. 43
 04/22/11 08: 30 0. 43
 04/22/11 08: 45 0. 42
 04/22/11 09: 00 0. 42
 04/22/11 09: 15 0. 42
 04/22/11 09: 30 0. 42
 04/22/11 09: 45 0. 42
 04/22/11 10: 00 0. 42
 04/22/11 10: 15 0. 42
 04/22/11 10: 30 0. 42
 04/22/11 10: 45 0. 41
 04/22/11 11: 00 0. 41
 04/22/11 11: 15 0. 41
 04/22/11 11: 30 0. 41
 04/22/11 11: 45 0. 41
 04/22/11 12: 00 0. 41
 04/22/11 12: 15 0. 41
 04/22/11 12: 30 0. 41
 04/22/11 12: 45 0. 41
 04/22/11 13: 00 0. 41
 04/22/11 13: 15 0. 41
 04/22/11 13: 30 0. 41
 04/22/11 13: 45 0. 41
 04/22/11 14: 00 0. 41
 04/22/11 14: 15 0. 41
 04/22/11 14: 30 0. 41
 04/22/11 14: 45 0. 41
 04/22/11 15: 00 0. 41
 04/22/11 15: 15 0. 41
 04/22/11 15: 30 0. 41
 04/22/11 15: 45 0. 41
 04/22/11 16: 00 0. 41
 04/22/11 16: 15 0. 41
 04/22/11 16: 30 0. 41
 04/22/11 16: 45 0. 41
 04/22/11 17: 00 0. 41
 04/22/11 17: 15 0. 41
 04/22/11 17: 30 0. 41
 04/22/11 17: 45 0. 41
 04/22/11 18: 00 0. 41
 04/22/11 18: 15 0. 41
 04/22/11 18: 30 0. 41
 04/22/11 18: 45 0. 40
 04/22/11 19: 00 0. 40
 04/22/11 19: 15 0. 40
 04/22/11 19: 30 0. 40
 04/22/11 19: 45 0. 40
 04/22/11 20: 00 0. 40
 04/22/11 20: 15 0. 40
 04/22/11 20: 30 0. 40
 04/22/11 20: 45 0. 40
 04/22/11 21: 00 0. 40
 04/22/11 21: 15 0. 41
 04/22/11 21: 30 0. 40
 04/22/11 21: 45 0. 40
 04/22/11 22: 00 0. 40
 04/22/11 22: 15 0. 40
 04/22/11 22: 30 0. 40
 04/22/11 22: 45 0. 41
 04/22/11 23: 00 0. 41
 04/22/11 23: 15 0. 41
 04/22/11 23: 30 0. 41
 04/22/11 23: 45 0. 41
 04/23/11 00: 00 0. 41
 04/23/11 00: 15 0. 41
 04/23/11 00: 30 0. 41

04/23/11 00: 45 0. 41
 04/23/11 01: 00 0. 41
 04/23/11 01: 15 0. 41
 04/23/11 01: 30 0. 41
 04/23/11 01: 45 0. 41
 04/23/11 02: 00 0. 41
 04/23/11 02: 15 0. 41
 04/23/11 02: 30 0. 41
 04/23/11 02: 45 0. 40
 04/23/11 03: 00 0. 40
 04/23/11 03: 15 0. 40
 04/23/11 03: 30 0. 40
 04/23/11 03: 45 0. 40
 04/23/11 04: 00 0. 40
 04/23/11 04: 15 0. 40
 04/23/11 04: 30 0. 41
 04/23/11 04: 45 0. 41
 04/23/11 05: 00 0. 41
 04/23/11 05: 15 0. 41
 04/23/11 05: 30 0. 40
 04/23/11 05: 45 0. 41
 04/23/11 06: 00 0. 40
 04/23/11 06: 15 0. 40
 04/23/11 06: 30 0. 40
 04/23/11 06: 45 0. 40
 04/23/11 07: 00 0. 40
 04/23/11 07: 15 0. 40
 04/23/11 07: 30 0. 40
 04/23/11 07: 45 0. 40
 04/23/11 08: 00 0. 40
 04/23/11 08: 15 0. 40
 04/23/11 08: 30 0. 40
 04/23/11 08: 45 0. 40
 04/23/11 09: 00 0. 40
 04/23/11 09: 15 0. 40
 04/23/11 09: 30 0. 40
 04/23/11 09: 45 0. 40
 04/23/11 10: 00 0. 40
 04/23/11 10: 15 0. 39
 04/23/11 10: 30 0. 39
 04/23/11 10: 45 0. 39
 04/23/11 11: 00 0. 39
 04/23/11 11: 15 0. 39
 04/23/11 11: 30 0. 39
 04/23/11 11: 45 0. 39
 04/23/11 12: 00 0. 39
 04/23/11 12: 15 0. 39
 04/23/11 12: 30 0. 39
 04/23/11 12: 45 0. 39
 04/23/11 13: 00 0. 39
 04/23/11 13: 15 0. 39
 04/23/11 13: 30 0. 39
 04/23/11 13: 45 0. 39
 04/23/11 14: 00 0. 39
 04/23/11 14: 15 0. 39
 04/23/11 14: 30 0. 39
 04/23/11 14: 45 0. 39
 04/23/11 15: 00 0. 39
 04/23/11 15: 15 0. 39
 04/23/11 15: 30 0. 39
 04/23/11 15: 45 0. 39
 04/23/11 16: 00 0. 39
 04/23/11 16: 15 0. 39
 04/23/11 16: 30 0. 39
 04/23/11 16: 45 0. 39
 04/23/11 17: 00 0. 39
 04/23/11 17: 15 0. 39
 04/23/11 17: 30 0. 39
 04/23/11 17: 45 0. 39
 04/23/11 18: 00 0. 39
 04/23/11 18: 15 0. 39
 04/23/11 18: 30 0. 39
 04/23/11 18: 45 0. 39
 04/23/11 19: 00 0. 39
 04/23/11 19: 15 0. 39
 04/23/11 19: 30 0. 39
 04/23/11 19: 45 0. 39
 04/23/11 20: 00 0. 39
 04/23/11 20: 15 0. 39
 04/23/11 20: 30 0. 39
 04/23/11 20: 45 0. 39
 04/23/11 21: 00 0. 39
 04/23/11 21: 15 0. 39
 04/23/11 21: 30 0. 39
 04/23/11 21: 45 0. 39
 04/23/11 22: 00 0. 39
 04/23/11 22: 15 0. 39
 04/23/11 22: 30 0. 39
 04/23/11 22: 45 0. 39
 04/23/11 23: 00 0. 39
 04/23/11 23: 15 0. 39
 04/23/11 23: 30 0. 39

04/23/11 23: 45 0. 39
 04/24/11 00: 00 0. 39
 04/24/11 00: 15 0. 39
 04/24/11 00: 30 0. 39
 04/24/11 00: 45 0. 39
 04/24/11 01: 00 0. 39
 04/24/11 01: 15 0. 39
 04/24/11 01: 30 0. 39
 04/24/11 01: 45 0. 39
 04/24/11 02: 00 0. 39
 04/24/11 02: 15 0. 39
 04/24/11 02: 30 0. 39
 04/24/11 02: 45 0. 39
 04/24/11 03: 00 0. 39
 04/24/11 03: 15 0. 39
 04/24/11 03: 30 0. 39
 04/24/11 03: 45 0. 39
 04/24/11 04: 00 0. 39
 04/24/11 04: 15 0. 39
 04/24/11 04: 30 0. 39
 04/24/11 04: 45 0. 39
 04/24/11 05: 00 0. 39
 04/24/11 05: 15 0. 39
 04/24/11 05: 30 0. 39
 04/24/11 05: 45 0. 39
 04/24/11 06: 00 0. 39
 04/24/11 06: 15 0. 39
 04/24/11 06: 30 0. 39
 04/24/11 06: 45 0. 39
 04/24/11 07: 00 0. 39
 04/24/11 07: 15 0. 39
 04/24/11 07: 30 0. 39
 04/24/11 07: 45 0. 39
 04/24/11 08: 00 0. 39
 04/24/11 08: 15 0. 39
 04/24/11 08: 30 0. 39
 04/24/11 08: 45 0. 39
 04/24/11 09: 00 0. 39
 04/24/11 09: 15 0. 39
 04/24/11 09: 30 0. 39
 04/24/11 09: 45 0. 39
 04/24/11 10: 00 0. 39
 04/24/11 10: 15 0. 39
 04/24/11 10: 30 0. 39
 04/24/11 10: 45 0. 39
 04/24/11 11: 00 0. 39
 04/24/11 11: 15 0. 39
 04/24/11 11: 30 0. 39
 04/24/11 11: 45 0. 39
 04/24/11 12: 00 0. 39
 04/24/11 12: 15 0. 39
 04/24/11 12: 30 0. 39
 04/24/11 12: 45 0. 39
 04/24/11 13: 00 0. 39
 04/24/11 13: 15 0. 39
 04/24/11 13: 30 0. 39
 04/24/11 13: 45 0. 39
 04/24/11 14: 00 0. 39
 04/24/11 14: 15 0. 39
 04/24/11 14: 30 0. 39
 04/24/11 14: 45 0. 39
 04/24/11 15: 00 0. 39
 04/24/11 15: 15 0. 39
 04/24/11 15: 30 0. 39
 04/24/11 15: 45 0. 39
 04/24/11 16: 00 0. 39
 04/24/11 16: 15 0. 39
 04/24/11 16: 30 0. 39
 04/24/11 16: 45 0. 39
 04/24/11 17: 00 0. 39
 04/24/11 17: 15 0. 39
 04/24/11 17: 30 0. 39
 04/24/11 17: 45 0. 39
 04/24/11 18: 00 0. 39
 04/24/11 18: 15 0. 39
 04/24/11 18: 30 0. 40
 04/24/11 18: 45 0. 40
 04/24/11 19: 00 0. 39
 04/24/11 19: 15 0. 40
 04/24/11 19: 30 0. 39
 04/24/11 19: 45 0. 40
 04/24/11 20: 00 0. 40
 04/24/11 20: 15 0. 40
 04/24/11 20: 30 0. 40
 04/24/11 20: 45 0. 40
 04/24/11 21: 00 0. 40
 04/24/11 21: 15 0. 41
 04/24/11 21: 30 0. 41
 04/24/11 21: 45 0. 41
 04/24/11 22: 00 0. 41
 04/24/11 22: 15 0. 41
 04/24/11 22: 30 0. 41

04/24/11 22: 45 0. 41
 04/24/11 23: 00 0. 41
 04/24/11 23: 15 0. 41
 04/24/11 23: 30 0. 41
 04/24/11 23: 45 0. 41
 04/25/11 00: 00 0. 41
 04/25/11 00: 15 0. 41
 04/25/11 00: 30 0. 41
 04/25/11 00: 45 0. 40
 04/25/11 01: 00 0. 40
 04/25/11 01: 15 0. 41
 04/25/11 01: 30 0. 41
 04/25/11 01: 45 0. 41
 04/25/11 02: 00 0. 41
 04/25/11 02: 15 0. 41
 04/25/11 02: 30 0. 41
 04/25/11 02: 45 0. 41
 04/25/11 03: 00 0. 41
 04/25/11 03: 15 0. 41
 04/25/11 03: 30 0. 41
 04/25/11 03: 45 0. 41
 04/25/11 04: 00 0. 41
 04/25/11 04: 15 0. 41
 04/25/11 04: 30 0. 41
 04/25/11 04: 45 0. 41
 04/25/11 05: 00 0. 41
 04/25/11 05: 15 0. 41
 04/25/11 05: 30 0. 41
 04/25/11 05: 45 0. 41
 04/25/11 06: 00 0. 41
 04/25/11 06: 15 0. 41
 04/25/11 06: 30 0. 41
 04/25/11 06: 45 0. 41
 04/25/11 07: 00 0. 41
 04/25/11 07: 15 0. 41
 04/25/11 07: 30 0. 41
 04/25/11 07: 45 0. 41
 04/25/11 08: 00 0. 41
 04/25/11 08: 15 0. 41
 04/25/11 08: 30 0. 41
 04/25/11 08: 45 0. 41
 04/25/11 09: 00 0. 41
 04/25/11 09: 15 0. 41
 04/25/11 09: 30 0. 41
 04/25/11 09: 45 0. 41
 04/25/11 10: 00 0. 41
 04/25/11 10: 15 0. 41
 04/25/11 10: 30 0. 41
 04/25/11 10: 45 0. 41
 04/25/11 11: 00 0. 41
 04/25/11 11: 15 0. 42
 04/25/11 11: 30 0. 42
 04/25/11 11: 45 0. 41
 04/25/11 12: 00 0. 42
 04/25/11 12: 15 0. 42
 04/25/11 12: 30 0. 42
 04/25/11 12: 45 0. 42
 04/25/11 13: 00 0. 42
 04/25/11 13: 15 0. 42
 04/25/11 13: 30 0. 42
 04/25/11 13: 45 0. 42
 04/25/11 14: 00 0. 41
 04/25/11 14: 15 0. 41
 04/25/11 14: 30 0. 42
 04/25/11 14: 45 0. 43
 04/25/11 15: 00 0. 43
 04/25/11 15: 15 0. 42
 04/25/11 15: 30 0. 41
 04/25/11 15: 45 0. 41
 04/25/11 16: 00 0. 41
 04/25/11 16: 15 0. 41
 04/25/11 16: 30 0. 41
 04/25/11 16: 45 0. 41
 04/25/11 17: 00 0. 41
 04/25/11 17: 15 0. 41
 04/25/11 17: 30 0. 41
 04/25/11 17: 45 0. 41
 04/25/11 18: 00 0. 41
 04/25/11 18: 15 0. 41
 04/25/11 18: 30 0. 42
 04/25/11 18: 45 0. 41
 04/25/11 19: 00 0. 42
 04/25/11 19: 15 0. 42
 04/25/11 19: 30 0. 42
 04/25/11 19: 45 0. 42
 04/25/11 20: 00 0. 43
 04/25/11 20: 15 0. 43
 04/25/11 20: 30 0. 42
 04/25/11 20: 45 0. 42
 04/25/11 21: 00 0. 42
 04/25/11 21: 15 0. 42
 04/25/11 21: 30 0. 43

04/25/11	21: 45	0. 42
04/25/11	22: 00	0. 42
04/25/11	22: 15	0. 42
04/25/11	22: 30	0. 43
04/25/11	22: 45	0. 43
04/25/11	23: 00	0. 42
04/25/11	23: 15	0. 42
04/25/11	23: 30	0. 42
04/25/11	23: 45	0. 42
04/26/11	00: 00	0. 42
04/26/11	00: 15	0. 42
04/26/11	00: 30	0. 43
04/26/11	00: 45	0. 43
04/26/11	01: 00	0. 43
04/26/11	01: 15	0. 43
04/26/11	01: 30	0. 42
04/26/11	01: 45	0. 42
04/26/11	02: 00	0. 43
04/26/11	02: 15	0. 42
04/26/11	02: 30	0. 43
04/26/11	02: 45	0. 42
04/26/11	03: 00	0. 43
04/26/11	03: 15	0. 43
04/26/11	03: 30	0. 43
04/26/11	03: 45	0. 43
04/26/11	04: 00	0. 43
04/26/11	04: 15	0. 43
04/26/11	04: 30	0. 42
04/26/11	04: 45	0. 42
04/26/11	05: 00	0. 42
04/26/11	05: 15	0. 43
04/26/11	05: 30	0. 43
04/26/11	05: 45	0. 43
04/26/11	06: 00	0. 43
04/26/11	06: 15	0. 43
04/26/11	06: 30	0. 43
04/26/11	06: 45	0. 43
04/26/11	07: 00	0. 43
04/26/11	07: 15	0. 43
04/26/11	07: 30	0. 43
04/26/11	07: 45	0. 43
04/26/11	08: 00	0. 43
04/26/11	08: 15	0. 43
04/26/11	08: 30	0. 42
04/26/11	08: 45	0. 42
04/26/11	09: 00	0. 41
04/26/11	09: 15	0. 41
04/26/11	09: 30	0. 41
04/26/11	09: 45	0. 41
04/26/11	10: 00	0. 41
04/26/11	10: 15	0. 41
04/26/11	10: 30	0. 41
04/26/11	10: 45	0. 41
04/26/11	11: 00	0. 41
04/26/11	11: 15	0. 40
04/26/11	11: 30	0. 40
04/26/11	11: 45	0. 41
04/26/11	12: 00	0. 43
04/26/11	12: 15	0. 45
04/26/11	12: 30	0. 45
04/26/11	12: 45	0. 45
04/26/11	13: 00	0. 45
04/26/11	13: 15	0. 46
04/26/11	13: 30	0. 47
04/26/11	13: 45	0. 48
04/26/11	14: 00	0. 47
04/26/11	14: 15	0. 47
04/26/11	14: 30	0. 47
04/26/11	14: 45	0. 47
04/26/11	15: 00	0. 45
04/26/11	15: 15	0. 46
04/26/11	15: 30	0. 49
04/26/11	15: 45	0. 48
04/26/11	16: 00	0. 47
04/26/11	16: 15	0. 45
04/26/11	16: 30	0. 45
04/26/11	16: 45	0. 44
04/26/11	17: 00	0. 43
04/26/11	17: 15	0. 43
04/26/11	17: 30	0. 43
04/26/11	17: 45	0. 43
04/26/11	18: 00	0. 43
04/26/11	18: 15	0. 43
04/26/11	18: 30	0. 43
04/26/11	18: 45	0. 43
04/26/11	19: 00	0. 43
04/26/11	19: 15	0. 43
04/26/11	19: 30	0. 43
04/26/11	19: 45	0. 43
04/26/11	20: 00	0. 43
04/26/11	20: 15	0. 43
04/26/11	20: 30	0. 43

04/26/11 20: 45 0. 43
 04/26/11 21: 00 0. 43
 04/26/11 21: 15 0. 43
 04/26/11 21: 30 0. 43
 04/26/11 21: 45 0. 43
 04/26/11 22: 00 0. 43
 04/26/11 22: 15 0. 43
 04/26/11 22: 30 0. 43
 04/26/11 22: 45 0. 43
 04/26/11 23: 00 0. 43
 04/26/11 23: 15 0. 43
 04/26/11 23: 30 0. 43
 04/26/11 23: 45 0. 43
 04/27/11 00: 00 0. 43
 04/27/11 00: 15 0. 43
 04/27/11 00: 30 0. 43
 04/27/11 00: 45 0. 43
 04/27/11 01: 00 0. 43
 04/27/11 01: 15 0. 43
 04/27/11 01: 30 0. 43
 04/27/11 01: 45 0. 43
 04/27/11 02: 00 0. 43
 04/27/11 02: 15 0. 43
 04/27/11 02: 30 0. 43
 04/27/11 02: 45 0. 43
 04/27/11 03: 00 0. 43
 04/27/11 03: 15 0. 43
 04/27/11 03: 30 0. 43
 04/27/11 03: 45 0. 43
 04/27/11 04: 00 0. 43
 04/27/11 04: 15 0. 43
 04/27/11 04: 30 0. 43
 04/27/11 04: 45 0. 43
 04/27/11 05: 00 0. 43
 04/27/11 05: 15 0. 43
 04/27/11 05: 30 0. 43
 04/27/11 05: 45 0. 43
 04/27/11 06: 00 0. 43
 04/27/11 06: 15 0. 43
 04/27/11 06: 30 0. 43
 04/27/11 06: 45 0. 43
 04/27/11 07: 00 0. 43
 04/27/11 07: 15 0. 43
 04/27/11 07: 30 0. 43
 04/27/11 07: 45 0. 43
 04/27/11 08: 00 0. 43
 04/27/11 08: 15 0. 43
 04/27/11 08: 30 0. 43
 04/27/11 08: 45 0. 55
 04/27/11 09: 00 0. 63
 04/27/11 09: 15 0. 61
 04/27/11 09: 30 0. 54
 04/27/11 09: 45 0. 50
 04/27/11 10: 00 0. 57
 04/27/11 10: 15 0. 51
 04/27/11 10: 30 0. 55
 04/27/11 10: 45 0. 46
 04/27/11 11: 00 0. 45
 04/27/11 11: 15 0. 44
 04/27/11 11: 30 0. 44
 04/27/11 11: 45 0. 44
 04/27/11 12: 00 0. 44
 04/27/11 12: 15 0. 45
 04/27/11 12: 30 0. 53
 04/27/11 12: 45 0. 61
 04/27/11 13: 00 0. 65
 04/27/11 13: 15 0. 67
 04/27/11 13: 30 0. 69
 04/27/11 13: 45 0. 73
 04/27/11 14: 00 0. 79
 04/27/11 14: 15 0. 89
 04/27/11 14: 30 0. 97
 04/27/11 14: 45 1. 01
 04/27/11 15: 00 1. 03
 04/27/11 15: 15 1. 03
 04/27/11 15: 30 1. 03
 04/27/11 15: 45 1. 03
 04/27/11 16: 00 1. 05
 04/27/11 16: 15 1. 05
 04/27/11 16: 30 1. 05
 04/27/11 16: 45 1. 05
 04/27/11 17: 00 1. 03
 04/27/11 17: 15 1. 03
 04/27/11 17: 30 1. 03
 04/27/11 17: 45 1. 02
 04/27/11 18: 00 1. 02
 04/27/11 18: 15 1. 01
 04/27/11 18: 30 1. 01
 04/27/11 18: 45 1. 00
 04/27/11 19: 00 0. 99
 04/27/11 19: 15 0. 99
 04/27/11 19: 30 0. 99

04/27/11	19: 45	0. 98
04/27/11	20: 00	0. 97
04/27/11	20: 15	0. 97
04/27/11	20: 30	0. 97
04/27/11	20: 45	0. 97
04/27/11	21: 00	0. 97
04/27/11	21: 15	0. 95
04/27/11	21: 30	0. 95
04/27/11	21: 45	0. 95
04/27/11	22: 00	0. 95
04/27/11	22: 15	0. 95
04/27/11	22: 30	0. 94
04/27/11	22: 45	0. 93
04/27/11	23: 00	0. 93
04/27/11	23: 15	0. 93
04/27/11	23: 30	0. 93
04/27/11	23: 45	0. 93
04/28/11	00: 00	0. 93
04/28/11	00: 15	0. 92
04/28/11	00: 30	0. 91
04/28/11	00: 45	0. 91
04/28/11	01: 00	0. 91
04/28/11	01: 15	0. 91
04/28/11	01: 30	0. 91
04/28/11	01: 45	0. 91
04/28/11	02: 00	0. 90
04/28/11	02: 15	0. 90
04/28/11	02: 30	0. 90
04/28/11	02: 45	0. 89
04/28/11	03: 00	0. 89
04/28/11	03: 15	0. 89
04/28/11	03: 30	0. 89
04/28/11	03: 45	0. 89
04/28/11	04: 00	0. 88
04/28/11	04: 15	0. 88
04/28/11	04: 30	0. 88
04/28/11	04: 45	0. 88
04/28/11	05: 00	0. 87
04/28/11	05: 15	0. 87
04/28/11	05: 30	0. 87
04/28/11	05: 45	0. 87
04/28/11	06: 00	0. 87
04/28/11	06: 15	0. 87
04/28/11	06: 30	0. 86
04/28/11	06: 45	0. 86
04/28/11	07: 00	0. 86
04/28/11	07: 15	0. 86
04/28/11	07: 30	0. 86
04/28/11	07: 45	0. 85
04/28/11	08: 00	0. 85
04/28/11	08: 15	0. 85
04/28/11	08: 30	0. 85
04/28/11	08: 45	0. 85
04/28/11	09: 00	0. 85
04/28/11	09: 15	0. 85
04/28/11	09: 30	0. 85
04/28/11	09: 45	0. 85
04/28/11	10: 00	0. 84
04/28/11	10: 15	0. 84
04/28/11	10: 30	0. 83
04/28/11	10: 45	0. 83
04/28/11	11: 00	0. 81
04/28/11	11: 15	0. 79
04/28/11	11: 30	0. 78
04/28/11	11: 45	0. 78
04/28/11	12: 00	0. 79
04/28/11	12: 15	0. 80
04/28/11	12: 30	0. 80
04/28/11	12: 45	0. 81
04/28/11	13: 00	0. 81
04/28/11	13: 15	0. 81
04/28/11	13: 30	0. 80
04/28/11	13: 45	0. 81
04/28/11	14: 00	0. 80
04/28/11	14: 15	0. 80
04/28/11	14: 30	0. 80
04/28/11	14: 45	0. 80
04/28/11	15: 00	0. 79
04/28/11	15: 15	0. 79
04/28/11	15: 30	0. 79
04/28/11	15: 45	0. 79
04/28/11	16: 00	0. 79
04/28/11	16: 15	0. 79
04/28/11	16: 30	0. 79
04/28/11	16: 45	0. 79
04/28/11	17: 00	0. 78
04/28/11	17: 15	0. 78
04/28/11	17: 30	0. 78
04/28/11	17: 45	0. 77
04/28/11	18: 00	0. 77
04/28/11	18: 15	0. 77
04/28/11	18: 30	0. 77

04/28/11 18: 45 0. 77
 04/28/11 19: 00 0. 77
 04/28/11 19: 15 0. 77
 04/28/11 19: 30 0. 77
 04/28/11 19: 45 0. 77
 04/28/11 20: 00 0. 77
 04/28/11 20: 15 0. 77
 04/28/11 20: 30 0. 76
 04/28/11 20: 45 0. 76
 04/28/11 21: 00 0. 76
 04/28/11 21: 15 0. 76
 04/28/11 21: 30 0. 75
 04/28/11 21: 45 0. 75
 04/28/11 22: 00 0. 75
 04/28/11 22: 15 0. 75
 04/28/11 22: 30 0. 75
 04/28/11 22: 45 0. 75
 04/28/11 23: 00 0. 75
 04/28/11 23: 15 0. 75
 04/28/11 23: 30 0. 75
 04/28/11 23: 45 0. 75
 04/29/11 00: 00 0. 75
 04/29/11 00: 15 0. 75
 04/29/11 00: 30 0. 75
 04/29/11 00: 45 0. 75
 04/29/11 01: 00 0. 75
 04/29/11 01: 15 0. 75
 04/29/11 01: 30 0. 75
 04/29/11 01: 45 0. 74
 04/29/11 02: 00 0. 74
 04/29/11 02: 15 0. 74
 04/29/11 02: 30 0. 74
 04/29/11 02: 45 0. 73
 04/29/11 03: 00 0. 73
 04/29/11 03: 15 0. 73
 04/29/11 03: 30 0. 73
 04/29/11 03: 45 0. 73
 04/29/11 04: 00 0. 73
 04/29/11 04: 15 0. 73
 04/29/11 04: 30 0. 73
 04/29/11 04: 45 0. 73
 04/29/11 05: 00 0. 73
 04/29/11 05: 15 0. 73
 04/29/11 05: 30 0. 73
 04/29/11 05: 45 0. 73
 04/29/11 06: 00 0. 73
 04/29/11 06: 15 0. 73
 04/29/11 06: 30 0. 73
 04/29/11 06: 45 0. 73
 04/29/11 07: 00 0. 73
 04/29/11 07: 15 0. 72
 04/29/11 07: 30 0. 72
 04/29/11 07: 45 0. 72
 04/29/11 08: 00 0. 72
 04/29/11 08: 15 0. 72
 04/29/11 08: 30 0. 71
 04/29/11 08: 45 0. 72
 04/29/11 09: 00 0. 72
 04/29/11 09: 15 0. 71
 04/29/11 09: 30 0. 71
 04/29/11 09: 45 0. 71
 04/29/11 10: 00 0. 71
 04/29/11 10: 15 0. 71
 04/29/11 10: 30 0. 71
 04/29/11 10: 45 0. 71
 04/29/11 11: 00 0. 71
 04/29/11 11: 15 0. 71
 04/29/11 11: 30 0. 70
 04/29/11 11: 45 0. 71
 04/29/11 12: 00 0. 70
 04/29/11 12: 15 0. 70
 04/29/11 12: 30 0. 69
 04/29/11 12: 45 0. 69
 04/29/11 13: 00 0. 69
 04/29/11 13: 15 0. 69
 04/29/11 13: 30 0. 69
 04/29/11 13: 45 0. 69
 04/29/11 14: 00 0. 69
 04/29/11 14: 15 0. 69
 04/29/11 14: 30 0. 68
 04/29/11 14: 45 0. 69
 04/29/11 15: 00 0. 68
 04/29/11 15: 15 0. 68
 04/29/11 15: 30 0. 68
 04/29/11 15: 45 0. 68
 04/29/11 16: 00 0. 68
 04/29/11 16: 15 0. 67
 04/29/11 16: 30 0. 67
 04/29/11 16: 45 0. 67
 04/29/11 17: 00 0. 67
 04/29/11 17: 15 0. 67
 04/29/11 17: 30 0. 67

04/29/11 17: 45 0. 67
 04/29/11 18: 00 0. 67
 04/29/11 18: 15 0. 67
 04/29/11 18: 30 0. 67
 04/29/11 18: 45 0. 67
 04/29/11 19: 00 0. 67
 04/29/11 19: 15 0. 67
 04/29/11 19: 30 0. 67
 04/29/11 19: 45 0. 67
 04/29/11 20: 00 0. 67
 04/29/11 20: 15 0. 67
 04/29/11 20: 30 0. 66
 04/29/11 20: 45 0. 67
 04/29/11 21: 00 0. 66
 04/29/11 21: 15 0. 66
 04/29/11 21: 30 0. 66
 04/29/11 21: 45 0. 65
 04/29/11 22: 00 0. 65
 04/29/11 22: 15 0. 66
 04/29/11 22: 30 0. 66
 04/29/11 22: 45 0. 66
 04/29/11 23: 00 0. 65
 04/29/11 23: 15 0. 65
 04/29/11 23: 30 0. 65
 04/29/11 23: 45 0. 65
 04/30/11 00: 00 0. 65
 04/30/11 00: 15 0. 65
 04/30/11 00: 30 0. 65
 04/30/11 00: 45 0. 65
 04/30/11 01: 00 0. 65
 04/30/11 01: 15 0. 65
 04/30/11 01: 30 0. 65
 04/30/11 01: 45 0. 65
 04/30/11 02: 00 0. 65
 04/30/11 02: 15 0. 65
 04/30/11 02: 30 0. 65
 04/30/11 02: 45 0. 65
 04/30/11 03: 00 0. 65
 04/30/11 03: 15 0. 65
 04/30/11 03: 30 0. 65
 04/30/11 03: 45 0. 65
 04/30/11 04: 00 0. 65
 04/30/11 04: 15 0. 65
 04/30/11 04: 30 0. 65
 04/30/11 04: 45 0. 65
 04/30/11 05: 00 0. 65
 04/30/11 05: 15 0. 65
 04/30/11 05: 30 0. 65
 04/30/11 05: 45 0. 65
 04/30/11 06: 00 0. 64
 04/30/11 06: 15 0. 64
 04/30/11 06: 30 0. 64
 04/30/11 06: 45 0. 64
 04/30/11 07: 00 0. 64
 04/30/11 07: 15 0. 64
 04/30/11 07: 30 0. 64
 04/30/11 07: 45 0. 64
 04/30/11 08: 00 0. 64
 04/30/11 08: 15 0. 64
 04/30/11 08: 30 0. 64
 04/30/11 08: 45 0. 63
 04/30/11 09: 00 0. 63
 04/30/11 09: 15 0. 63
 04/30/11 09: 30 0. 63
 04/30/11 09: 45 0. 63
 04/30/11 10: 00 0. 63
 04/30/11 10: 15 0. 63
 04/30/11 10: 30 0. 63
 04/30/11 10: 45 0. 63
 04/30/11 11: 00 0. 63
 04/30/11 11: 15 0. 63
 04/30/11 11: 30 0. 63
 04/30/11 11: 45 0. 63
 04/30/11 12: 00 0. 63
 04/30/11 12: 15 0. 63
 04/30/11 12: 30 0. 62
 04/30/11 12: 45 0. 62
 04/30/11 13: 00 0. 62
 04/30/11 13: 15 0. 62
 04/30/11 13: 30 0. 62
 04/30/11 13: 45 0. 62
 04/30/11 14: 00 0. 61
 04/30/11 14: 15 0. 61
 04/30/11 14: 30 0. 61
 04/30/11 14: 45 0. 61
 04/30/11 15: 00 0. 61
 04/30/11 15: 15 0. 61
 04/30/11 15: 30 0. 61
 04/30/11 15: 45 0. 61
 04/30/11 16: 00 0. 61
 04/30/11 16: 15 0. 61
 04/30/11 16: 30 0. 61

Goose Lake Return Gage Height. DAT

04/30/11 16:45 0.61
04/30/11 17:00 0.61
04/30/11 17:15 0.61
04/30/11 17:30 0.61
04/30/11 17:45 0.61
04/30/11 18:00 0.61
04/30/11 18:15 0.61
04/30/11 18:30 0.61
04/30/11 18:45 0.61
04/30/11 19:00 0.61
04/30/11 19:15 0.61
04/30/11 19:30 0.61
04/30/11 19:45 0.61
04/30/11 20:00 0.61
04/30/11 20:15 0.61
04/30/11 20:30 0.61
04/30/11 20:45 0.61
04/30/11 21:00 0.61
04/30/11 21:15 0.61
04/30/11 21:30 0.61
04/30/11 21:45 0.61
04/30/11 22:00 0.61
04/30/11 22:15 0.61
04/30/11 22:30 0.60
04/30/11 22:45 0.60
04/30/11 23:00 0.60
04/30/11 23:15 0.60
04/30/11 23:30 0.60
04/30/11 23:45 0.59
05/01/11 00:00 0.60

Billy Lake Return

STA	0213
YEAR	2011
MO	4
CFS1	1.4
CFS2	1.4
CFS3	1.2
CFS4	1.2
CFS5	1.3
CFS6	1.3
CFS7	1.3
CFS8	1.4
CFS9	1.4
CFS10	1.4
CFS11	1.3
CFS12	1.3
CFS13	1.3
CFS14	1.3
CFS15	1.4
CFS16	1.4
CFS17	1.3
CFS18	1.3
CFS19	1.2
CFS20	1.1
CFS21	1.1
CFS22	1.3
CFS23	1.3
CFS24	1.4
CFS25	1.4
CFS26	1.5
CFS27	1.5
CFS28	1.4
CFS29	1.4
CFS30	1.3
TOTALAF	79
AVECFS	1.33
PEAKCFS	1.5
DY	25
TIME	2215
MINCFS	1.1
DY	20
TIME	1600

"0213 WY 2012"
04/01/11 00: 00 0. 33
04/01/11 00: 15 0. 33
04/01/11 00: 30 0. 33
04/01/11 00: 45 0. 33
04/01/11 01: 00 0. 33
04/01/11 01: 15 0. 33
04/01/11 01: 30 0. 33
04/01/11 01: 45 0. 33
04/01/11 02: 00 0. 33
04/01/11 02: 15 0. 33
04/01/11 02: 30 0. 33
04/01/11 02: 45 0. 33
04/01/11 03: 00 0. 33
04/01/11 03: 15 0. 33
04/01/11 03: 30 0. 33
04/01/11 03: 45 0. 33
04/01/11 04: 00 0. 33
04/01/11 04: 15 0. 33
04/01/11 04: 30 0. 33
04/01/11 04: 45 0. 33
04/01/11 05: 00 0. 33
04/01/11 05: 15 0. 33
04/01/11 05: 30 0. 33
04/01/11 05: 45 0. 33
04/01/11 06: 00 0. 33
04/01/11 06: 15 0. 33
04/01/11 06: 30 0. 33
04/01/11 06: 45 0. 33
04/01/11 07: 00 0. 33
04/01/11 07: 15 0. 33
04/01/11 07: 30 0. 33
04/01/11 07: 45 0. 33
04/01/11 08: 00 0. 33
04/01/11 08: 15 0. 33
04/01/11 08: 30 0. 33
04/01/11 08: 45 0. 33
04/01/11 09: 00 0. 33
04/01/11 09: 15 0. 33
04/01/11 09: 30 0. 33
04/01/11 09: 45 0. 33
04/01/11 10: 00 0. 33
04/01/11 10: 15 0. 33
04/01/11 10: 30 0. 33
04/01/11 10: 45 0. 33
04/01/11 11: 00 0. 33
04/01/11 11: 15 0. 33
04/01/11 11: 30 0. 33
04/01/11 11: 45 0. 33
04/01/11 12: 00 0. 33
04/01/11 12: 15 0. 33
04/01/11 12: 30 0. 33
04/01/11 12: 45 0. 33
04/01/11 13: 00 0. 33
04/01/11 13: 15 0. 33
04/01/11 13: 30 0. 33
04/01/11 13: 45 0. 33
04/01/11 14: 00 0. 33
04/01/11 14: 15 0. 33
04/01/11 14: 30 0. 33
04/01/11 14: 45 0. 33
04/01/11 15: 00 0. 33
04/01/11 15: 15 0. 33
04/01/11 15: 30 0. 33
04/01/11 15: 45 0. 33
04/01/11 16: 00 0. 33
04/01/11 16: 15 0. 33
04/01/11 16: 30 0. 33
04/01/11 16: 45 0. 33
04/01/11 17: 00 0. 33
04/01/11 17: 15 0. 33
04/01/11 17: 30 0. 33
04/01/11 17: 45 0. 33
04/01/11 18: 00 0. 33
04/01/11 18: 15 0. 33
04/01/11 18: 30 0. 33
04/01/11 18: 45 0. 33
04/01/11 19: 00 0. 33
04/01/11 19: 15 0. 33
04/01/11 19: 30 0. 33
04/01/11 19: 45 0. 33
04/01/11 20: 00 0. 33
04/01/11 20: 15 0. 33
04/01/11 20: 30 0. 33
04/01/11 20: 45 0. 33
04/01/11 21: 00 0. 33
04/01/11 21: 15 0. 33
04/01/11 21: 30 0. 33
04/01/11 21: 45 0. 33
04/01/11 22: 00 0. 33
04/01/11 22: 15 0. 33
04/01/11 22: 30 0. 33

04/01/11 22: 45 0. 33
 04/01/11 23: 00 0. 33
 04/01/11 23: 15 0. 33
 04/01/11 23: 30 0. 33
 04/01/11 23: 45 0. 33
 04/02/11 00: 00 0. 33
 04/02/11 00: 15 0. 33
 04/02/11 00: 30 0. 33
 04/02/11 00: 45 0. 33
 04/02/11 01: 00 0. 33
 04/02/11 01: 15 0. 33
 04/02/11 01: 30 0. 33
 04/02/11 01: 45 0. 33
 04/02/11 02: 00 0. 33
 04/02/11 02: 15 0. 33
 04/02/11 02: 30 0. 33
 04/02/11 02: 45 0. 33
 04/02/11 03: 00 0. 33
 04/02/11 03: 15 0. 33
 04/02/11 03: 30 0. 33
 04/02/11 03: 45 0. 33
 04/02/11 04: 00 0. 33
 04/02/11 04: 15 0. 33
 04/02/11 04: 30 0. 33
 04/02/11 04: 45 0. 33
 04/02/11 05: 00 0. 33
 04/02/11 05: 15 0. 33
 04/02/11 05: 30 0. 33
 04/02/11 05: 45 0. 33
 04/02/11 06: 00 0. 33
 04/02/11 06: 15 0. 33
 04/02/11 06: 30 0. 33
 04/02/11 06: 45 0. 33
 04/02/11 07: 00 0. 33
 04/02/11 07: 15 0. 33
 04/02/11 07: 30 0. 33
 04/02/11 07: 45 0. 33
 04/02/11 08: 00 0. 33
 04/02/11 08: 15 0. 33
 04/02/11 08: 30 0. 33
 04/02/11 08: 45 0. 33
 04/02/11 09: 00 0. 33
 04/02/11 09: 15 0. 33
 04/02/11 09: 30 0. 33
 04/02/11 09: 45 0. 33
 04/02/11 10: 00 0. 33
 04/02/11 10: 15 0. 33
 04/02/11 10: 30 0. 33
 04/02/11 10: 45 0. 33
 04/02/11 11: 00 0. 33
 04/02/11 11: 15 0. 33
 04/02/11 11: 30 0. 33
 04/02/11 11: 45 0. 33
 04/02/11 12: 00 0. 33
 04/02/11 12: 15 0. 33
 04/02/11 12: 30 0. 33
 04/02/11 12: 45 0. 33
 04/02/11 13: 00 0. 33
 04/02/11 13: 15 0. 33
 04/02/11 13: 30 0. 33
 04/02/11 13: 45 0. 33
 04/02/11 14: 00 0. 33
 04/02/11 14: 15 0. 33
 04/02/11 14: 30 0. 33
 04/02/11 14: 45 0. 33
 04/02/11 15: 00 0. 33
 04/02/11 15: 15 0. 33
 04/02/11 15: 30 0. 33
 04/02/11 15: 45 0. 33
 04/02/11 16: 00 0. 33
 04/02/11 16: 15 0. 33
 04/02/11 16: 30 0. 32
 04/02/11 16: 45 0. 32
 04/02/11 17: 00 0. 32
 04/02/11 17: 15 0. 32
 04/02/11 17: 30 0. 32
 04/02/11 17: 45 0. 32
 04/02/11 18: 00 0. 32
 04/02/11 18: 15 0. 32
 04/02/11 18: 30 0. 32
 04/02/11 18: 45 0. 31
 04/02/11 19: 00 0. 31
 04/02/11 19: 15 0. 31
 04/02/11 19: 30 0. 31
 04/02/11 19: 45 0. 31
 04/02/11 20: 00 0. 31
 04/02/11 20: 15 0. 31
 04/02/11 20: 30 0. 31
 04/02/11 20: 45 0. 31
 04/02/11 21: 00 0. 31
 04/02/11 21: 15 0. 31
 04/02/11 21: 30 0. 31

04/02/11 21: 45 0. 31
04/02/11 22: 00 0. 31
04/02/11 22: 15 0. 31
04/02/11 22: 30 0. 31
04/02/11 22: 45 0. 31
04/02/11 23: 00 0. 31
04/02/11 23: 15 0. 31
04/02/11 23: 30 0. 31
04/02/11 23: 45 0. 30
04/03/11 00: 00 0. 30
04/03/11 00: 15 0. 30
04/03/11 00: 30 0. 30
04/03/11 00: 45 0. 30
04/03/11 01: 00 0. 30
04/03/11 01: 15 0. 30
04/03/11 01: 30 0. 30
04/03/11 01: 45 0. 30
04/03/11 02: 00 0. 30
04/03/11 02: 15 0. 30
04/03/11 02: 30 0. 30
04/03/11 02: 45 0. 30
04/03/11 03: 00 0. 30
04/03/11 03: 15 0. 30
04/03/11 03: 30 0. 30
04/03/11 03: 45 0. 30
04/03/11 04: 00 0. 30
04/03/11 04: 15 0. 30
04/03/11 04: 30 0. 30
04/03/11 04: 45 0. 30
04/03/11 05: 00 0. 30
04/03/11 05: 15 0. 30
04/03/11 05: 30 0. 30
04/03/11 05: 45 0. 30
04/03/11 06: 00 0. 30
04/03/11 06: 15 0. 30
04/03/11 06: 30 0. 30
04/03/11 06: 45 0. 30
04/03/11 07: 00 0. 30
04/03/11 07: 15 0. 30
04/03/11 07: 30 0. 30
04/03/11 07: 45 0. 29
04/03/11 08: 00 0. 29
04/03/11 08: 15 0. 29
04/03/11 08: 30 0. 29
04/03/11 08: 45 0. 29
04/03/11 09: 00 0. 29
04/03/11 09: 15 0. 29
04/03/11 09: 30 0. 29
04/03/11 09: 45 0. 29
04/03/11 10: 00 0. 29
04/03/11 10: 15 0. 29
04/03/11 10: 30 0. 29
04/03/11 10: 45 0. 29
04/03/11 11: 00 0. 29
04/03/11 11: 15 0. 29
04/03/11 11: 30 0. 29
04/03/11 11: 45 0. 29
04/03/11 12: 00 0. 29
04/03/11 12: 15 0. 29
04/03/11 12: 30 0. 29
04/03/11 12: 45 0. 29
04/03/11 13: 00 0. 29
04/03/11 13: 15 0. 29
04/03/11 13: 30 0. 29
04/03/11 13: 45 0. 29
04/03/11 14: 00 0. 29
04/03/11 14: 15 0. 29
04/03/11 14: 30 0. 29
04/03/11 14: 45 0. 29
04/03/11 15: 00 0. 29
04/03/11 15: 15 0. 29
04/03/11 15: 30 0. 29
04/03/11 15: 45 0. 29
04/03/11 16: 00 0. 29
04/03/11 16: 15 0. 29
04/03/11 16: 30 0. 29
04/03/11 16: 45 0. 29
04/03/11 17: 00 0. 29
04/03/11 17: 15 0. 29
04/03/11 17: 30 0. 29
04/03/11 17: 45 0. 29
04/03/11 18: 00 0. 29
04/03/11 18: 15 0. 29
04/03/11 18: 30 0. 29
04/03/11 18: 45 0. 29
04/03/11 19: 00 0. 29
04/03/11 19: 15 0. 29
04/03/11 19: 30 0. 29
04/03/11 19: 45 0. 29
04/03/11 20: 00 0. 29
04/03/11 20: 15 0. 29
04/03/11 20: 30 0. 29

04/03/11 20: 45 0. 29
04/03/11 21: 00 0. 29
04/03/11 21: 15 0. 29
04/03/11 21: 30 0. 29
04/03/11 21: 45 0. 29
04/03/11 22: 00 0. 29
04/03/11 22: 15 0. 29
04/03/11 22: 30 0. 29
04/03/11 22: 45 0. 29
04/03/11 23: 00 0. 29
04/03/11 23: 15 0. 29
04/03/11 23: 30 0. 29
04/03/11 23: 45 0. 29
04/04/11 00: 00 0. 29
04/04/11 00: 15 0. 29
04/04/11 00: 30 0. 29
04/04/11 00: 45 0. 29
04/04/11 01: 00 0. 29
04/04/11 01: 15 0. 29
04/04/11 01: 30 0. 29
04/04/11 01: 45 0. 29
04/04/11 02: 00 0. 29
04/04/11 02: 15 0. 29
04/04/11 02: 30 0. 29
04/04/11 02: 45 0. 29
04/04/11 03: 00 0. 29
04/04/11 03: 15 0. 29
04/04/11 03: 30 0. 29
04/04/11 03: 45 0. 29
04/04/11 04: 00 0. 29
04/04/11 04: 15 0. 29
04/04/11 04: 30 0. 29
04/04/11 04: 45 0. 29
04/04/11 05: 00 0. 29
04/04/11 05: 15 0. 29
04/04/11 05: 30 0. 29
04/04/11 05: 45 0. 29
04/04/11 06: 00 0. 29
04/04/11 06: 15 0. 29
04/04/11 06: 30 0. 29
04/04/11 06: 45 0. 29
04/04/11 07: 00 0. 29
04/04/11 07: 15 0. 29
04/04/11 07: 30 0. 29
04/04/11 07: 45 0. 29
04/04/11 08: 00 0. 29
04/04/11 08: 15 0. 29
04/04/11 08: 30 0. 29
04/04/11 08: 45 0. 29
04/04/11 09: 00 0. 29
04/04/11 09: 15 0. 29
04/04/11 09: 30 0. 29
04/04/11 09: 45 0. 29
04/04/11 10: 00 0. 29
04/04/11 10: 15 0. 30
04/04/11 10: 30 0. 30
04/04/11 10: 45 0. 30
04/04/11 11: 00 0. 30
04/04/11 11: 15 0. 30
04/04/11 11: 30 0. 30
04/04/11 11: 45 0. 30
04/04/11 12: 00 0. 30
04/04/11 12: 15 0. 30
04/04/11 12: 30 0. 30
04/04/11 12: 45 0. 30
04/04/11 13: 00 0. 30
04/04/11 13: 15 0. 30
04/04/11 13: 30 0. 30
04/04/11 13: 45 0. 30
04/04/11 14: 00 0. 30
04/04/11 14: 15 0. 30
04/04/11 14: 30 0. 30
04/04/11 14: 45 0. 30
04/04/11 15: 00 0. 30
04/04/11 15: 15 0. 30
04/04/11 15: 30 0. 30
04/04/11 15: 45 0. 30
04/04/11 16: 00 0. 30
04/04/11 16: 15 0. 30
04/04/11 16: 30 0. 30
04/04/11 16: 45 0. 30
04/04/11 17: 00 0. 30
04/04/11 17: 15 0. 30
04/04/11 17: 30 0. 30
04/04/11 17: 45 0. 30
04/04/11 18: 00 0. 30
04/04/11 18: 15 0. 30
04/04/11 18: 30 0. 30
04/04/11 18: 45 0. 30
04/04/11 19: 00 0. 30
04/04/11 19: 15 0. 30
04/04/11 19: 30 0. 30

04/04/11 19: 45 0. 30
04/04/11 20: 00 0. 30
04/04/11 20: 15 0. 30
04/04/11 20: 30 0. 30
04/04/11 20: 45 0. 30
04/04/11 21: 00 0. 30
04/04/11 21: 15 0. 30
04/04/11 21: 30 0. 30
04/04/11 21: 45 0. 30
04/04/11 22: 00 0. 30
04/04/11 22: 15 0. 30
04/04/11 22: 30 0. 30
04/04/11 22: 45 0. 30
04/04/11 23: 00 0. 30
04/04/11 23: 15 0. 30
04/04/11 23: 30 0. 30
04/04/11 23: 45 0. 30
04/05/11 00: 00 0. 30
04/05/11 00: 15 0. 30
04/05/11 00: 30 0. 30
04/05/11 00: 45 0. 30
04/05/11 01: 00 0. 30
04/05/11 01: 15 0. 30
04/05/11 01: 30 0. 30
04/05/11 01: 45 0. 30
04/05/11 02: 00 0. 30
04/05/11 02: 15 0. 30
04/05/11 02: 30 0. 30
04/05/11 02: 45 0. 30
04/05/11 03: 00 0. 30
04/05/11 03: 15 0. 30
04/05/11 03: 30 0. 30
04/05/11 03: 45 0. 30
04/05/11 04: 00 0. 30
04/05/11 04: 15 0. 30
04/05/11 04: 30 0. 30
04/05/11 04: 45 0. 30
04/05/11 05: 00 0. 30
04/05/11 05: 15 0. 31
04/05/11 05: 30 0. 31
04/05/11 05: 45 0. 31
04/05/11 06: 00 0. 31
04/05/11 06: 15 0. 31
04/05/11 06: 30 0. 31
04/05/11 06: 45 0. 31
04/05/11 07: 00 0. 31
04/05/11 07: 15 0. 31
04/05/11 07: 30 0. 31
04/05/11 07: 45 0. 31
04/05/11 08: 00 0. 31
04/05/11 08: 15 0. 31
04/05/11 08: 30 0. 31
04/05/11 08: 45 0. 31
04/05/11 09: 00 0. 31
04/05/11 09: 15 0. 31
04/05/11 09: 30 0. 31
04/05/11 09: 45 0. 31
04/05/11 10: 00 0. 31
04/05/11 10: 15 0. 31
04/05/11 10: 30 0. 31
04/05/11 10: 45 0. 31
04/05/11 11: 00 0. 31
04/05/11 11: 15 0. 31
04/05/11 11: 30 0. 31
04/05/11 11: 45 0. 31
04/05/11 12: 00 0. 31
04/05/11 12: 15 0. 31
04/05/11 12: 30 0. 31
04/05/11 12: 45 0. 31
04/05/11 13: 00 0. 31
04/05/11 13: 15 0. 31
04/05/11 13: 30 0. 31
04/05/11 13: 45 0. 31
04/05/11 14: 00 0. 31
04/05/11 14: 15 0. 31
04/05/11 14: 30 0. 31
04/05/11 14: 45 0. 31
04/05/11 15: 00 0. 31
04/05/11 15: 15 0. 31
04/05/11 15: 30 0. 31
04/05/11 15: 45 0. 31
04/05/11 16: 00 0. 31
04/05/11 16: 15 0. 31
04/05/11 16: 30 0. 31
04/05/11 16: 45 0. 31
04/05/11 17: 00 0. 31
04/05/11 17: 15 0. 31
04/05/11 17: 30 0. 31
04/05/11 17: 45 0. 31
04/05/11 18: 00 0. 31
04/05/11 18: 15 0. 31
04/05/11 18: 30 0. 31

04/05/11 18: 45 0. 33
04/05/11 19: 00 0. 33
04/05/11 19: 15 0. 33
04/05/11 19: 30 0. 33
04/05/11 19: 45 0. 33
04/05/11 20: 00 0. 32
04/05/11 20: 15 0. 32
04/05/11 20: 30 0. 32
04/05/11 20: 45 0. 32
04/05/11 21: 00 0. 32
04/05/11 21: 15 0. 32
04/05/11 21: 30 0. 32
04/05/11 21: 45 0. 32
04/05/11 22: 00 0. 32
04/05/11 22: 15 0. 32
04/05/11 22: 30 0. 32
04/05/11 22: 45 0. 32
04/05/11 23: 00 0. 32
04/05/11 23: 15 0. 32
04/05/11 23: 30 0. 32
04/05/11 23: 45 0. 32
04/06/11 00: 00 0. 32
04/06/11 00: 15 0. 32
04/06/11 00: 30 0. 32
04/06/11 00: 45 0. 32
04/06/11 01: 00 0. 32
04/06/11 01: 15 0. 32
04/06/11 01: 30 0. 32
04/06/11 01: 45 0. 32
04/06/11 02: 00 0. 32
04/06/11 02: 15 0. 31
04/06/11 02: 30 0. 31
04/06/11 02: 45 0. 31
04/06/11 03: 00 0. 31
04/06/11 03: 15 0. 31
04/06/11 03: 30 0. 31
04/06/11 03: 45 0. 31
04/06/11 04: 00 0. 31
04/06/11 04: 15 0. 31
04/06/11 04: 30 0. 31
04/06/11 04: 45 0. 31
04/06/11 05: 00 0. 31
04/06/11 05: 15 0. 31
04/06/11 05: 30 0. 31
04/06/11 05: 45 0. 31
04/06/11 06: 00 0. 31
04/06/11 06: 15 0. 31
04/06/11 06: 30 0. 31
04/06/11 06: 45 0. 31
04/06/11 07: 00 0. 31
04/06/11 07: 15 0. 31
04/06/11 07: 30 0. 31
04/06/11 07: 45 0. 31
04/06/11 08: 00 0. 31
04/06/11 08: 15 0. 31
04/06/11 08: 30 0. 31
04/06/11 08: 45 0. 31
04/06/11 09: 00 0. 31
04/06/11 09: 15 0. 31
04/06/11 09: 30 0. 31
04/06/11 09: 45 0. 31
04/06/11 10: 00 0. 31
04/06/11 10: 15 0. 31
04/06/11 10: 30 0. 31
04/06/11 10: 45 0. 31
04/06/11 11: 00 0. 31
04/06/11 11: 15 0. 31
04/06/11 11: 30 0. 31
04/06/11 11: 45 0. 31
04/06/11 12: 00 0. 31
04/06/11 12: 15 0. 31
04/06/11 12: 30 0. 31
04/06/11 12: 45 0. 31
04/06/11 13: 00 0. 31
04/06/11 13: 15 0. 31
04/06/11 13: 30 0. 31
04/06/11 13: 45 0. 31
04/06/11 14: 00 0. 31
04/06/11 14: 15 0. 31
04/06/11 14: 30 0. 31
04/06/11 14: 45 0. 31
04/06/11 15: 00 0. 31
04/06/11 15: 15 0. 31
04/06/11 15: 30 0. 31
04/06/11 15: 45 0. 31
04/06/11 16: 00 0. 31
04/06/11 16: 15 0. 31
04/06/11 16: 30 0. 31
04/06/11 16: 45 0. 31
04/06/11 17: 00 0. 31
04/06/11 17: 15 0. 31
04/06/11 17: 30 0. 31

04/06/11 17: 45 0. 31
 04/06/11 18: 00 0. 31
 04/06/11 18: 15 0. 31
 04/06/11 18: 30 0. 31
 04/06/11 18: 45 0. 31
 04/06/11 19: 00 0. 31
 04/06/11 19: 15 0. 31
 04/06/11 19: 30 0. 31
 04/06/11 19: 45 0. 31
 04/06/11 20: 00 0. 31
 04/06/11 20: 15 0. 31
 04/06/11 20: 30 0. 31
 04/06/11 20: 45 0. 31
 04/06/11 21: 00 0. 31
 04/06/11 21: 15 0. 31
 04/06/11 21: 30 0. 31
 04/06/11 21: 45 0. 31
 04/06/11 22: 00 0. 31
 04/06/11 22: 15 0. 31
 04/06/11 22: 30 0. 31
 04/06/11 22: 45 0. 31
 04/06/11 23: 00 0. 31
 04/06/11 23: 15 0. 31
 04/06/11 23: 30 0. 31
 04/06/11 23: 45 0. 31
 04/07/11 00: 00 0. 31
 04/07/11 00: 15 0. 31
 04/07/11 00: 30 0. 31
 04/07/11 00: 45 0. 31
 04/07/11 01: 00 0. 31
 04/07/11 01: 15 0. 31
 04/07/11 01: 30 0. 31
 04/07/11 01: 45 0. 31
 04/07/11 02: 00 0. 31
 04/07/11 02: 15 0. 31
 04/07/11 02: 30 0. 31
 04/07/11 02: 45 0. 31
 04/07/11 03: 00 0. 31
 04/07/11 03: 15 0. 31
 04/07/11 03: 30 0. 30
 04/07/11 03: 45 0. 31
 04/07/11 04: 00 0. 31
 04/07/11 04: 15 0. 31
 04/07/11 04: 30 0. 31
 04/07/11 04: 45 0. 30
 04/07/11 05: 00 0. 30
 04/07/11 05: 15 0. 30
 04/07/11 05: 30 0. 30
 04/07/11 05: 45 0. 30
 04/07/11 06: 00 0. 30
 04/07/11 06: 15 0. 30
 04/07/11 06: 30 0. 30
 04/07/11 06: 45 0. 30
 04/07/11 07: 00 0. 30
 04/07/11 07: 15 0. 30
 04/07/11 07: 30 0. 30
 04/07/11 07: 45 0. 30
 04/07/11 08: 00 0. 30
 04/07/11 08: 15 0. 30
 04/07/11 08: 30 0. 30
 04/07/11 08: 45 0. 30
 04/07/11 09: 00 0. 30
 04/07/11 09: 15 0. 30
 04/07/11 09: 30 0. 30
 04/07/11 09: 45 0. 30
 04/07/11 10: 00 0. 30
 04/07/11 10: 15 0. 30
 04/07/11 10: 30 0. 30
 04/07/11 10: 45 0. 30
 04/07/11 11: 00 0. 30
 04/07/11 11: 15 0. 30
 04/07/11 11: 30 0. 30
 04/07/11 11: 45 0. 30
 04/07/11 12: 00 0. 30
 04/07/11 12: 15 0. 30
 04/07/11 12: 30 0. 31
 04/07/11 12: 45 0. 31
 04/07/11 13: 00 0. 31
 04/07/11 13: 15 0. 31
 04/07/11 13: 30 0. 31
 04/07/11 13: 45 0. 31
 04/07/11 14: 00 0. 31
 04/07/11 14: 15 0. 31
 04/07/11 14: 30 0. 31
 04/07/11 14: 45 0. 31
 04/07/11 15: 00 0. 31
 04/07/11 15: 15 0. 31
 04/07/11 15: 30 0. 32
 04/07/11 15: 45 0. 32
 04/07/11 16: 00 0. 32
 04/07/11 16: 15 0. 32
 04/07/11 16: 30 0. 32

04/07/11 16: 45 0. 32
 04/07/11 17: 00 0. 32
 04/07/11 17: 15 0. 32
 04/07/11 17: 30 0. 32
 04/07/11 17: 45 0. 32
 04/07/11 18: 00 0. 32
 04/07/11 18: 15 0. 32
 04/07/11 18: 30 0. 32
 04/07/11 18: 45 0. 32
 04/07/11 19: 00 0. 32
 04/07/11 19: 15 0. 32
 04/07/11 19: 30 0. 32
 04/07/11 19: 45 0. 32
 04/07/11 20: 00 0. 32
 04/07/11 20: 15 0. 32
 04/07/11 20: 30 0. 32
 04/07/11 20: 45 0. 32
 04/07/11 21: 00 0. 32
 04/07/11 21: 15 0. 32
 04/07/11 21: 30 0. 32
 04/07/11 21: 45 0. 32
 04/07/11 22: 00 0. 32
 04/07/11 22: 15 0. 32
 04/07/11 22: 30 0. 32
 04/07/11 22: 45 0. 33
 04/07/11 23: 00 0. 33
 04/07/11 23: 15 0. 33
 04/07/11 23: 30 0. 33
 04/07/11 23: 45 0. 33
 04/08/11 00: 00 0. 33
 04/08/11 00: 15 0. 33
 04/08/11 00: 30 0. 33
 04/08/11 00: 45 0. 33
 04/08/11 01: 00 0. 33
 04/08/11 01: 15 0. 33
 04/08/11 01: 30 0. 33
 04/08/11 01: 45 0. 33
 04/08/11 02: 00 0. 33
 04/08/11 02: 15 0. 33
 04/08/11 02: 30 0. 33
 04/08/11 02: 45 0. 33
 04/08/11 03: 00 0. 33
 04/08/11 03: 15 0. 33
 04/08/11 03: 30 0. 33
 04/08/11 03: 45 0. 33
 04/08/11 04: 00 0. 33
 04/08/11 04: 15 0. 33
 04/08/11 04: 30 0. 33
 04/08/11 04: 45 0. 33
 04/08/11 05: 00 0. 33
 04/08/11 05: 15 0. 33
 04/08/11 05: 30 0. 33
 04/08/11 05: 45 0. 33
 04/08/11 06: 00 0. 33
 04/08/11 06: 15 0. 33
 04/08/11 06: 30 0. 33
 04/08/11 06: 45 0. 33
 04/08/11 07: 00 0. 33
 04/08/11 07: 15 0. 33
 04/08/11 07: 30 0. 33
 04/08/11 07: 45 0. 33
 04/08/11 08: 00 0. 33
 04/08/11 08: 15 0. 33
 04/08/11 08: 30 0. 33
 04/08/11 08: 45 0. 33
 04/08/11 09: 00 0. 33
 04/08/11 09: 15 0. 33
 04/08/11 09: 30 0. 33
 04/08/11 09: 45 0. 33
 04/08/11 10: 00 0. 33
 04/08/11 10: 15 0. 33
 04/08/11 10: 30 0. 33
 04/08/11 10: 45 0. 33
 04/08/11 11: 00 0. 33
 04/08/11 11: 15 0. 33
 04/08/11 11: 30 0. 33
 04/08/11 11: 45 0. 33
 04/08/11 12: 00 0. 33
 04/08/11 12: 15 0. 33
 04/08/11 12: 30 0. 33
 04/08/11 12: 45 0. 33
 04/08/11 13: 00 0. 33
 04/08/11 13: 15 0. 33
 04/08/11 13: 30 0. 33
 04/08/11 13: 45 0. 33
 04/08/11 14: 00 0. 33
 04/08/11 14: 15 0. 33
 04/08/11 14: 30 0. 33
 04/08/11 14: 45 0. 33
 04/08/11 15: 00 0. 33
 04/08/11 15: 15 0. 33
 04/08/11 15: 30 0. 33

04/08/11 15: 45 0. 33
04/08/11 16: 00 0. 33
04/08/11 16: 15 0. 33
04/08/11 16: 30 0. 33
04/08/11 16: 45 0. 33
04/08/11 17: 00 0. 33
04/08/11 17: 15 0. 33
04/08/11 17: 30 0. 33
04/08/11 17: 45 0. 33
04/08/11 18: 00 0. 33
04/08/11 18: 15 0. 33
04/08/11 18: 30 0. 33
04/08/11 18: 45 0. 33
04/08/11 19: 00 0. 33
04/08/11 19: 15 0. 33
04/08/11 19: 30 0. 33
04/08/11 19: 45 0. 33
04/08/11 20: 00 0. 33
04/08/11 20: 15 0. 33
04/08/11 20: 30 0. 33
04/08/11 20: 45 0. 33
04/08/11 21: 00 0. 33
04/08/11 21: 15 0. 33
04/08/11 21: 30 0. 33
04/08/11 21: 45 0. 33
04/08/11 22: 00 0. 33
04/08/11 22: 15 0. 33
04/08/11 22: 30 0. 33
04/08/11 22: 45 0. 33
04/08/11 23: 00 0. 33
04/08/11 23: 15 0. 33
04/08/11 23: 30 0. 33
04/08/11 23: 45 0. 33
04/09/11 00: 00 0. 33
04/09/11 00: 15 0. 33
04/09/11 00: 30 0. 33
04/09/11 00: 45 0. 33
04/09/11 01: 00 0. 33
04/09/11 01: 15 0. 33
04/09/11 01: 30 0. 33
04/09/11 01: 45 0. 33
04/09/11 02: 00 0. 33
04/09/11 02: 15 0. 33
04/09/11 02: 30 0. 33
04/09/11 02: 45 0. 33
04/09/11 03: 00 0. 33
04/09/11 03: 15 0. 33
04/09/11 03: 30 0. 33
04/09/11 03: 45 0. 33
04/09/11 04: 00 0. 33
04/09/11 04: 15 0. 33
04/09/11 04: 30 0. 33
04/09/11 04: 45 0. 33
04/09/11 05: 00 0. 33
04/09/11 05: 15 0. 33
04/09/11 05: 30 0. 33
04/09/11 05: 45 0. 33
04/09/11 06: 00 0. 33
04/09/11 06: 15 0. 33
04/09/11 06: 30 0. 33
04/09/11 06: 45 0. 33
04/09/11 07: 00 0. 33
04/09/11 07: 15 0. 33
04/09/11 07: 30 0. 33
04/09/11 07: 45 0. 33
04/09/11 08: 00 0. 33
04/09/11 08: 15 0. 33
04/09/11 08: 30 0. 33
04/09/11 08: 45 0. 33
04/09/11 09: 00 0. 33
04/09/11 09: 15 0. 33
04/09/11 09: 30 0. 33
04/09/11 09: 45 0. 33
04/09/11 10: 00 0. 33
04/09/11 10: 15 0. 33
04/09/11 10: 30 0. 33
04/09/11 10: 45 0. 33
04/09/11 11: 00 0. 33
04/09/11 11: 15 0. 33
04/09/11 11: 30 0. 33
04/09/11 11: 45 0. 33
04/09/11 12: 00 0. 33
04/09/11 12: 15 0. 33
04/09/11 12: 30 0. 33
04/09/11 12: 45 0. 33
04/09/11 13: 00 0. 33
04/09/11 13: 15 0. 33
04/09/11 13: 30 0. 33
04/09/11 13: 45 0. 33
04/09/11 14: 00 0. 33
04/09/11 14: 15 0. 33
04/09/11 14: 30 0. 33

04/09/11 14: 45 0. 33
04/09/11 15: 00 0. 33
04/09/11 15: 15 0. 33
04/09/11 15: 30 0. 33
04/09/11 15: 45 0. 33
04/09/11 16: 00 0. 33
04/09/11 16: 15 0. 33
04/09/11 16: 30 0. 33
04/09/11 16: 45 0. 33
04/09/11 17: 00 0. 33
04/09/11 17: 15 0. 33
04/09/11 17: 30 0. 33
04/09/11 17: 45 0. 33
04/09/11 18: 00 0. 33
04/09/11 18: 15 0. 33
04/09/11 18: 30 0. 33
04/09/11 18: 45 0. 33
04/09/11 19: 00 0. 33
04/09/11 19: 15 0. 33
04/09/11 19: 30 0. 33
04/09/11 19: 45 0. 33
04/09/11 20: 00 0. 33
04/09/11 20: 15 0. 33
04/09/11 20: 30 0. 33
04/09/11 20: 45 0. 33
04/09/11 21: 00 0. 33
04/09/11 21: 15 0. 33
04/09/11 21: 30 0. 33
04/09/11 21: 45 0. 33
04/09/11 22: 00 0. 33
04/09/11 22: 15 0. 33
04/09/11 22: 30 0. 33
04/09/11 22: 45 0. 33
04/09/11 23: 00 0. 33
04/09/11 23: 15 0. 33
04/09/11 23: 30 0. 33
04/09/11 23: 45 0. 33
04/10/11 00: 00 0. 33
04/10/11 00: 15 0. 33
04/10/11 00: 30 0. 33
04/10/11 00: 45 0. 33
04/10/11 01: 00 0. 33
04/10/11 01: 15 0. 33
04/10/11 01: 30 0. 33
04/10/11 01: 45 0. 33
04/10/11 02: 00 0. 33
04/10/11 02: 15 0. 33
04/10/11 02: 30 0. 33
04/10/11 02: 45 0. 33
04/10/11 03: 00 0. 33
04/10/11 03: 15 0. 33
04/10/11 03: 30 0. 33
04/10/11 03: 45 0. 33
04/10/11 04: 00 0. 33
04/10/11 04: 15 0. 33
04/10/11 04: 30 0. 33
04/10/11 04: 45 0. 33
04/10/11 05: 00 0. 33
04/10/11 05: 15 0. 33
04/10/11 05: 30 0. 33
04/10/11 05: 45 0. 33
04/10/11 06: 00 0. 33
04/10/11 06: 15 0. 33
04/10/11 06: 30 0. 33
04/10/11 06: 45 0. 33
04/10/11 07: 00 0. 33
04/10/11 07: 15 0. 33
04/10/11 07: 30 0. 33
04/10/11 07: 45 0. 33
04/10/11 08: 00 0. 33
04/10/11 08: 15 0. 33
04/10/11 08: 30 0. 33
04/10/11 08: 45 0. 33
04/10/11 09: 00 0. 33
04/10/11 09: 15 0. 33
04/10/11 09: 30 0. 33
04/10/11 09: 45 0. 33
04/10/11 10: 00 0. 33
04/10/11 10: 15 0. 33
04/10/11 10: 30 0. 33
04/10/11 10: 45 0. 33
04/10/11 11: 00 0. 33
04/10/11 11: 15 0. 33
04/10/11 11: 30 0. 33
04/10/11 11: 45 0. 33
04/10/11 12: 00 0. 33
04/10/11 12: 15 0. 33
04/10/11 12: 30 0. 33
04/10/11 12: 45 0. 33
04/10/11 13: 00 0. 33
04/10/11 13: 15 0. 33
04/10/11 13: 30 0. 33

04/10/11 13: 45 0. 33
 04/10/11 14: 00 0. 33
 04/10/11 14: 15 0. 33
 04/10/11 14: 30 0. 33
 04/10/11 14: 45 0. 33
 04/10/11 15: 00 0. 32
 04/10/11 15: 15 0. 32
 04/10/11 15: 30 0. 32
 04/10/11 15: 45 0. 32
 04/10/11 16: 00 0. 32
 04/10/11 16: 15 0. 32
 04/10/11 16: 30 0. 32
 04/10/11 16: 45 0. 32
 04/10/11 17: 00 0. 32
 04/10/11 17: 15 0. 32
 04/10/11 17: 30 0. 32
 04/10/11 17: 45 0. 32
 04/10/11 18: 00 0. 32
 04/10/11 18: 15 0. 32
 04/10/11 18: 30 0. 32
 04/10/11 18: 45 0. 32
 04/10/11 19: 00 0. 32
 04/10/11 19: 15 0. 32
 04/10/11 19: 30 0. 32
 04/10/11 19: 45 0. 32
 04/10/11 20: 00 0. 32
 04/10/11 20: 15 0. 32
 04/10/11 20: 30 0. 32
 04/10/11 20: 45 0. 32
 04/10/11 21: 00 0. 32
 04/10/11 21: 15 0. 32
 04/10/11 21: 30 0. 32
 04/10/11 21: 45 0. 32
 04/10/11 22: 00 0. 32
 04/10/11 22: 15 0. 32
 04/10/11 22: 30 0. 32
 04/10/11 22: 45 0. 32
 04/10/11 23: 00 0. 32
 04/10/11 23: 15 0. 32
 04/10/11 23: 30 0. 32
 04/10/11 23: 45 0. 32
 04/11/11 00: 00 0. 32
 04/11/11 00: 15 0. 32
 04/11/11 00: 30 0. 32
 04/11/11 00: 45 0. 32
 04/11/11 01: 00 0. 32
 04/11/11 01: 15 0. 32
 04/11/11 01: 30 0. 32
 04/11/11 01: 45 0. 32
 04/11/11 02: 00 0. 32
 04/11/11 02: 15 0. 32
 04/11/11 02: 30 0. 32
 04/11/11 02: 45 0. 32
 04/11/11 03: 00 0. 32
 04/11/11 03: 15 0. 32
 04/11/11 03: 30 0. 32
 04/11/11 03: 45 0. 32
 04/11/11 04: 00 0. 32
 04/11/11 04: 15 0. 32
 04/11/11 04: 30 0. 32
 04/11/11 04: 45 0. 32
 04/11/11 05: 00 0. 32
 04/11/11 05: 15 0. 32
 04/11/11 05: 30 0. 32
 04/11/11 05: 45 0. 32
 04/11/11 06: 00 0. 32
 04/11/11 06: 15 0. 32
 04/11/11 06: 30 0. 32
 04/11/11 06: 45 0. 32
 04/11/11 07: 00 0. 32
 04/11/11 07: 15 0. 32
 04/11/11 07: 30 0. 32
 04/11/11 07: 45 0. 32
 04/11/11 08: 00 0. 32
 04/11/11 08: 15 0. 32
 04/11/11 08: 30 0. 32
 04/11/11 08: 45 0. 32
 04/11/11 09: 00 0. 32
 04/11/11 09: 15 0. 32
 04/11/11 09: 30 0. 32
 04/11/11 09: 45 0. 31
 04/11/11 10: 00 0. 31
 04/11/11 10: 15 0. 31
 04/11/11 10: 30 0. 31
 04/11/11 10: 45 0. 31
 04/11/11 11: 00 0. 31
 04/11/11 11: 15 0. 31
 04/11/11 11: 30 0. 31
 04/11/11 11: 45 0. 31
 04/11/11 12: 00 0. 31
 04/11/11 12: 15 0. 31
 04/11/11 12: 30 0. 31

04/11/11 12: 45 0. 31
 04/11/11 13: 00 0. 31
 04/11/11 13: 15 0. 31
 04/11/11 13: 30 0. 31
 04/11/11 13: 45 0. 31
 04/11/11 14: 00 0. 31
 04/11/11 14: 15 0. 31
 04/11/11 14: 30 0. 31
 04/11/11 14: 45 0. 31
 04/11/11 15: 00 0. 31
 04/11/11 15: 15 0. 31
 04/11/11 15: 30 0. 31
 04/11/11 15: 45 0. 31
 04/11/11 16: 00 0. 31
 04/11/11 16: 15 0. 31
 04/11/11 16: 30 0. 31
 04/11/11 16: 45 0. 31
 04/11/11 17: 00 0. 31
 04/11/11 17: 15 0. 31
 04/11/11 17: 30 0. 31
 04/11/11 17: 45 0. 31
 04/11/11 18: 00 0. 31
 04/11/11 18: 15 0. 31
 04/11/11 18: 30 0. 31
 04/11/11 18: 45 0. 31
 04/11/11 19: 00 0. 31
 04/11/11 19: 15 0. 31
 04/11/11 19: 30 0. 31
 04/11/11 19: 45 0. 31
 04/11/11 20: 00 0. 31
 04/11/11 20: 15 0. 31
 04/11/11 20: 30 0. 31
 04/11/11 20: 45 0. 31
 04/11/11 21: 00 0. 31
 04/11/11 21: 15 0. 31
 04/11/11 21: 30 0. 31
 04/11/11 21: 45 0. 31
 04/11/11 22: 00 0. 31
 04/11/11 22: 15 0. 31
 04/11/11 22: 30 0. 31
 04/11/11 22: 45 0. 31
 04/11/11 23: 00 0. 31
 04/11/11 23: 15 0. 31
 04/11/11 23: 30 0. 31
 04/11/11 23: 45 0. 31
 04/12/11 00: 00 0. 31
 04/12/11 00: 15 0. 31
 04/12/11 00: 30 0. 31
 04/12/11 00: 45 0. 31
 04/12/11 01: 00 0. 31
 04/12/11 01: 15 0. 31
 04/12/11 01: 30 0. 31
 04/12/11 01: 45 0. 31
 04/12/11 02: 00 0. 31
 04/12/11 02: 15 0. 31
 04/12/11 02: 30 0. 31
 04/12/11 02: 45 0. 31
 04/12/11 03: 00 0. 31
 04/12/11 03: 15 0. 31
 04/12/11 03: 30 0. 31
 04/12/11 03: 45 0. 31
 04/12/11 04: 00 0. 31
 04/12/11 04: 15 0. 31
 04/12/11 04: 30 0. 31
 04/12/11 04: 45 0. 31
 04/12/11 05: 00 0. 31
 04/12/11 05: 15 0. 31
 04/12/11 05: 30 0. 31
 04/12/11 05: 45 0. 31
 04/12/11 06: 00 0. 31
 04/12/11 06: 15 0. 31
 04/12/11 06: 30 0. 31
 04/12/11 06: 45 0. 31
 04/12/11 07: 00 0. 31
 04/12/11 07: 15 0. 31
 04/12/11 07: 30 0. 31
 04/12/11 07: 45 0. 31
 04/12/11 08: 00 0. 31
 04/12/11 08: 15 0. 31
 04/12/11 08: 30 0. 31
 04/12/11 08: 45 0. 31
 04/12/11 09: 00 0. 31
 04/12/11 09: 15 0. 31
 04/12/11 09: 30 0. 31
 04/12/11 09: 45 0. 31
 04/12/11 10: 00 0. 31
 04/12/11 10: 15 0. 31
 04/12/11 10: 30 0. 31
 04/12/11 10: 45 0. 31
 04/12/11 11: 00 0. 31
 04/12/11 11: 15 0. 31
 04/12/11 11: 30 0. 31

04/12/11 11: 45 0. 31
 04/12/11 12: 00 0. 31
 04/12/11 12: 15 0. 31
 04/12/11 12: 30 0. 31
 04/12/11 12: 45 0. 31
 04/12/11 13: 00 0. 31
 04/12/11 13: 15 0. 31
 04/12/11 13: 30 0. 31
 04/12/11 13: 45 0. 31
 04/12/11 14: 00 0. 31
 04/12/11 14: 15 0. 31
 04/12/11 14: 30 0. 31
 04/12/11 14: 45 0. 31
 04/12/11 15: 00 0. 31
 04/12/11 15: 15 0. 31
 04/12/11 15: 30 0. 31
 04/12/11 15: 45 0. 31
 04/12/11 16: 00 0. 31
 04/12/11 16: 15 0. 31
 04/12/11 16: 30 0. 31
 04/12/11 16: 45 0. 31
 04/12/11 17: 00 0. 31
 04/12/11 17: 15 0. 31
 04/12/11 17: 30 0. 31
 04/12/11 17: 45 0. 31
 04/12/11 18: 00 0. 31
 04/12/11 18: 15 0. 31
 04/12/11 18: 30 0. 31
 04/12/11 18: 45 0. 31
 04/12/11 19: 00 0. 31
 04/12/11 19: 15 0. 31
 04/12/11 19: 30 0. 31
 04/12/11 19: 45 0. 31
 04/12/11 20: 00 0. 31
 04/12/11 20: 15 0. 31
 04/12/11 20: 30 0. 31
 04/12/11 20: 45 0. 31
 04/12/11 21: 00 0. 31
 04/12/11 21: 15 0. 31
 04/12/11 21: 30 0. 31
 04/12/11 21: 45 0. 31
 04/12/11 22: 00 0. 31
 04/12/11 22: 15 0. 31
 04/12/11 22: 30 0. 31
 04/12/11 22: 45 0. 31
 04/12/11 23: 00 0. 31
 04/12/11 23: 15 0. 31
 04/12/11 23: 30 0. 31
 04/12/11 23: 45 0. 31
 04/13/11 00: 00 0. 31
 04/13/11 00: 15 0. 31
 04/13/11 00: 30 0. 31
 04/13/11 00: 45 0. 31
 04/13/11 01: 00 0. 31
 04/13/11 01: 15 0. 31
 04/13/11 01: 30 0. 31
 04/13/11 01: 45 0. 31
 04/13/11 02: 00 0. 31
 04/13/11 02: 15 0. 31
 04/13/11 02: 30 0. 31
 04/13/11 02: 45 0. 31
 04/13/11 03: 00 0. 31
 04/13/11 03: 15 0. 31
 04/13/11 03: 30 0. 31
 04/13/11 03: 45 0. 31
 04/13/11 04: 00 0. 31
 04/13/11 04: 15 0. 31
 04/13/11 04: 30 0. 31
 04/13/11 04: 45 0. 31
 04/13/11 05: 00 0. 31
 04/13/11 05: 15 0. 31
 04/13/11 05: 30 0. 31
 04/13/11 05: 45 0. 31
 04/13/11 06: 00 0. 31
 04/13/11 06: 15 0. 31
 04/13/11 06: 30 0. 31
 04/13/11 06: 45 0. 31
 04/13/11 07: 00 0. 31
 04/13/11 07: 15 0. 31
 04/13/11 07: 30 0. 31
 04/13/11 07: 45 0. 31
 04/13/11 08: 00 0. 31
 04/13/11 08: 15 0. 31
 04/13/11 08: 30 0. 31
 04/13/11 08: 45 0. 31
 04/13/11 09: 00 0. 31
 04/13/11 09: 15 0. 31
 04/13/11 09: 30 0. 31
 04/13/11 09: 45 0. 31
 04/13/11 10: 00 0. 31
 04/13/11 10: 15 0. 31
 04/13/11 10: 30 0. 31

04/13/11 10: 45 0. 31
 04/13/11 11: 00 0. 31
 04/13/11 11: 15 0. 31
 04/13/11 11: 30 0. 31
 04/13/11 11: 45 0. 31
 04/13/11 12: 00 0. 31
 04/13/11 12: 15 0. 31
 04/13/11 12: 30 0. 31
 04/13/11 12: 45 0. 31
 04/13/11 13: 00 0. 31
 04/13/11 13: 15 0. 31
 04/13/11 13: 30 0. 31
 04/13/11 13: 45 0. 31
 04/13/11 14: 00 0. 31
 04/13/11 14: 15 0. 31
 04/13/11 14: 30 0. 31
 04/13/11 14: 45 0. 31
 04/13/11 15: 00 0. 31
 04/13/11 15: 15 0. 31
 04/13/11 15: 30 0. 31
 04/13/11 15: 45 0. 31
 04/13/11 16: 00 0. 31
 04/13/11 16: 15 0. 31
 04/13/11 16: 30 0. 31
 04/13/11 16: 45 0. 31
 04/13/11 17: 00 0. 31
 04/13/11 17: 15 0. 31
 04/13/11 17: 30 0. 31
 04/13/11 17: 45 0. 31
 04/13/11 18: 00 0. 31
 04/13/11 18: 15 0. 31
 04/13/11 18: 30 0. 31
 04/13/11 18: 45 0. 31
 04/13/11 19: 00 0. 31
 04/13/11 19: 15 0. 31
 04/13/11 19: 30 0. 31
 04/13/11 19: 45 0. 31
 04/13/11 20: 00 0. 31
 04/13/11 20: 15 0. 31
 04/13/11 20: 30 0. 31
 04/13/11 20: 45 0. 31
 04/13/11 21: 00 0. 31
 04/13/11 21: 15 0. 31
 04/13/11 21: 30 0. 31
 04/13/11 21: 45 0. 31
 04/13/11 22: 00 0. 31
 04/13/11 22: 15 0. 31
 04/13/11 22: 30 0. 31
 04/13/11 22: 45 0. 31
 04/13/11 23: 00 0. 31
 04/13/11 23: 15 0. 31
 04/13/11 23: 30 0. 31
 04/13/11 23: 45 0. 31
 04/14/11 00: 00 0. 31
 04/14/11 00: 15 0. 31
 04/14/11 00: 30 0. 31
 04/14/11 00: 45 0. 31
 04/14/11 01: 00 0. 31
 04/14/11 01: 15 0. 31
 04/14/11 01: 30 0. 31
 04/14/11 01: 45 0. 31
 04/14/11 02: 00 0. 31
 04/14/11 02: 15 0. 31
 04/14/11 02: 30 0. 31
 04/14/11 02: 45 0. 31
 04/14/11 03: 00 0. 31
 04/14/11 03: 15 0. 31
 04/14/11 03: 30 0. 31
 04/14/11 03: 45 0. 31
 04/14/11 04: 00 0. 31
 04/14/11 04: 15 0. 31
 04/14/11 04: 30 0. 31
 04/14/11 04: 45 0. 31
 04/14/11 05: 00 0. 31
 04/14/11 05: 15 0. 31
 04/14/11 05: 30 0. 31
 04/14/11 05: 45 0. 31
 04/14/11 06: 00 0. 31
 04/14/11 06: 15 0. 31
 04/14/11 06: 30 0. 31
 04/14/11 06: 45 0. 31
 04/14/11 07: 00 0. 31
 04/14/11 07: 15 0. 31
 04/14/11 07: 30 0. 31
 04/14/11 07: 45 0. 31
 04/14/11 08: 00 0. 31
 04/14/11 08: 15 0. 31
 04/14/11 08: 30 0. 31
 04/14/11 08: 45 0. 31
 04/14/11 09: 00 0. 31
 04/14/11 09: 15 0. 31
 04/14/11 09: 30 0. 31

04/14/11 09: 45 0. 32
 04/14/11 10: 00 0. 32
 04/14/11 10: 15 0. 32
 04/14/11 10: 30 0. 32
 04/14/11 10: 45 0. 32
 04/14/11 11: 00 0. 32
 04/14/11 11: 15 0. 32
 04/14/11 11: 30 0. 32
 04/14/11 11: 45 0. 32
 04/14/11 12: 00 0. 32
 04/14/11 12: 15 0. 32
 04/14/11 12: 30 0. 32
 04/14/11 12: 45 0. 32
 04/14/11 13: 00 0. 32
 04/14/11 13: 15 0. 32
 04/14/11 13: 30 0. 32
 04/14/11 13: 45 0. 32
 04/14/11 14: 00 0. 32
 04/14/11 14: 15 0. 32
 04/14/11 14: 30 0. 32
 04/14/11 14: 45 0. 32
 04/14/11 15: 00 0. 32
 04/14/11 15: 15 0. 32
 04/14/11 15: 30 0. 32
 04/14/11 15: 45 0. 32
 04/14/11 16: 00 0. 32
 04/14/11 16: 15 0. 32
 04/14/11 16: 30 0. 32
 04/14/11 16: 45 0. 32
 04/14/11 17: 00 0. 32
 04/14/11 17: 15 0. 32
 04/14/11 17: 30 0. 32
 04/14/11 17: 45 0. 32
 04/14/11 18: 00 0. 32
 04/14/11 18: 15 0. 32
 04/14/11 18: 30 0. 32
 04/14/11 18: 45 0. 32
 04/14/11 19: 00 0. 32
 04/14/11 19: 15 0. 32
 04/14/11 19: 30 0. 32
 04/14/11 19: 45 0. 32
 04/14/11 20: 00 0. 32
 04/14/11 20: 15 0. 32
 04/14/11 20: 30 0. 32
 04/14/11 20: 45 0. 32
 04/14/11 21: 00 0. 32
 04/14/11 21: 15 0. 32
 04/14/11 21: 30 0. 32
 04/14/11 21: 45 0. 32
 04/14/11 22: 00 0. 32
 04/14/11 22: 15 0. 32
 04/14/11 22: 30 0. 32
 04/14/11 22: 45 0. 32
 04/14/11 23: 00 0. 32
 04/14/11 23: 15 0. 32
 04/14/11 23: 30 0. 32
 04/14/11 23: 45 0. 32
 04/15/11 00: 00 0. 32
 04/15/11 00: 15 0. 32
 04/15/11 00: 30 0. 32
 04/15/11 00: 45 0. 32
 04/15/11 01: 00 0. 32
 04/15/11 01: 15 0. 32
 04/15/11 01: 30 0. 32
 04/15/11 01: 45 0. 32
 04/15/11 02: 00 0. 32
 04/15/11 02: 15 0. 32
 04/15/11 02: 30 0. 32
 04/15/11 02: 45 0. 32
 04/15/11 03: 00 0. 32
 04/15/11 03: 15 0. 32
 04/15/11 03: 30 0. 32
 04/15/11 03: 45 0. 32
 04/15/11 04: 00 0. 32
 04/15/11 04: 15 0. 32
 04/15/11 04: 30 0. 32
 04/15/11 04: 45 0. 32
 04/15/11 05: 00 0. 32
 04/15/11 05: 15 0. 32
 04/15/11 05: 30 0. 32
 04/15/11 05: 45 0. 32
 04/15/11 06: 00 0. 32
 04/15/11 06: 15 0. 32
 04/15/11 06: 30 0. 32
 04/15/11 06: 45 0. 32
 04/15/11 07: 00 0. 32
 04/15/11 07: 15 0. 32
 04/15/11 07: 30 0. 32
 04/15/11 07: 45 0. 32
 04/15/11 08: 00 0. 32
 04/15/11 08: 15 0. 32
 04/15/11 08: 30 0. 32

04/15/11 08: 45 0. 32
 04/15/11 09: 00 0. 32
 04/15/11 09: 15 0. 32
 04/15/11 09: 30 0. 32
 04/15/11 09: 45 0. 32
 04/15/11 10: 00 0. 32
 04/15/11 10: 15 0. 32
 04/15/11 10: 30 0. 32
 04/15/11 10: 45 0. 32
 04/15/11 11: 00 0. 32
 04/15/11 11: 15 0. 32
 04/15/11 11: 30 0. 32
 04/15/11 11: 45 0. 32
 04/15/11 12: 00 0. 32
 04/15/11 12: 15 0. 32
 04/15/11 12: 30 0. 32
 04/15/11 12: 45 0. 32
 04/15/11 13: 00 0. 32
 04/15/11 13: 15 0. 32
 04/15/11 13: 30 0. 32
 04/15/11 13: 45 0. 32
 04/15/11 14: 00 0. 32
 04/15/11 14: 15 0. 32
 04/15/11 14: 30 0. 32
 04/15/11 14: 45 0. 32
 04/15/11 15: 00 0. 32
 04/15/11 15: 15 0. 32
 04/15/11 15: 30 0. 32
 04/15/11 15: 45 0. 32
 04/15/11 16: 00 0. 32
 04/15/11 16: 15 0. 32
 04/15/11 16: 30 0. 32
 04/15/11 16: 45 0. 32
 04/15/11 17: 00 0. 32
 04/15/11 17: 15 0. 32
 04/15/11 17: 30 0. 32
 04/15/11 17: 45 0. 32
 04/15/11 18: 00 0. 32
 04/15/11 18: 15 0. 32
 04/15/11 18: 30 0. 32
 04/15/11 18: 45 0. 32
 04/15/11 19: 00 0. 32
 04/15/11 19: 15 0. 32
 04/15/11 19: 30 0. 32
 04/15/11 19: 45 0. 32
 04/15/11 20: 00 0. 32
 04/15/11 20: 15 0. 32
 04/15/11 20: 30 0. 32
 04/15/11 20: 45 0. 32
 04/15/11 21: 00 0. 32
 04/15/11 21: 15 0. 32
 04/15/11 21: 30 0. 32
 04/15/11 21: 45 0. 32
 04/15/11 22: 00 0. 32
 04/15/11 22: 15 0. 32
 04/15/11 22: 30 0. 32
 04/15/11 22: 45 0. 32
 04/15/11 23: 00 0. 32
 04/15/11 23: 15 0. 32
 04/15/11 23: 30 0. 32
 04/15/11 23: 45 0. 32
 04/16/11 00: 00 0. 32
 04/16/11 00: 15 0. 32
 04/16/11 00: 30 0. 32
 04/16/11 00: 45 0. 32
 04/16/11 01: 00 0. 32
 04/16/11 01: 15 0. 32
 04/16/11 01: 30 0. 32
 04/16/11 01: 45 0. 32
 04/16/11 02: 00 0. 32
 04/16/11 02: 15 0. 32
 04/16/11 02: 30 0. 32
 04/16/11 02: 45 0. 32
 04/16/11 03: 00 0. 32
 04/16/11 03: 15 0. 32
 04/16/11 03: 30 0. 32
 04/16/11 03: 45 0. 33
 04/16/11 04: 00 0. 33
 04/16/11 04: 15 0. 33
 04/16/11 04: 30 0. 33
 04/16/11 04: 45 0. 33
 04/16/11 05: 00 0. 33
 04/16/11 05: 15 0. 33
 04/16/11 05: 30 0. 33
 04/16/11 05: 45 0. 33
 04/16/11 06: 00 0. 33
 04/16/11 06: 15 0. 33
 04/16/11 06: 30 0. 33
 04/16/11 06: 45 0. 33
 04/16/11 07: 00 0. 32
 04/16/11 07: 15 0. 32
 04/16/11 07: 30 0. 32

04/16/11 07: 45 0. 32
 04/16/11 08: 00 0. 32
 04/16/11 08: 15 0. 32
 04/16/11 08: 30 0. 32
 04/16/11 08: 45 0. 32
 04/16/11 09: 00 0. 32
 04/16/11 09: 15 0. 32
 04/16/11 09: 30 0. 32
 04/16/11 09: 45 0. 32
 04/16/11 10: 00 0. 32
 04/16/11 10: 15 0. 32
 04/16/11 10: 30 0. 32
 04/16/11 10: 45 0. 32
 04/16/11 11: 00 0. 32
 04/16/11 11: 15 0. 32
 04/16/11 11: 30 0. 32
 04/16/11 11: 45 0. 32
 04/16/11 12: 00 0. 32
 04/16/11 12: 15 0. 32
 04/16/11 12: 30 0. 32
 04/16/11 12: 45 0. 32
 04/16/11 13: 00 0. 32
 04/16/11 13: 15 0. 32
 04/16/11 13: 30 0. 32
 04/16/11 13: 45 0. 32
 04/16/11 14: 00 0. 32
 04/16/11 14: 15 0. 32
 04/16/11 14: 30 0. 32
 04/16/11 14: 45 0. 32
 04/16/11 15: 00 0. 32
 04/16/11 15: 15 0. 32
 04/16/11 15: 30 0. 32
 04/16/11 15: 45 0. 32
 04/16/11 16: 00 0. 32
 04/16/11 16: 15 0. 32
 04/16/11 16: 30 0. 32
 04/16/11 16: 45 0. 32
 04/16/11 17: 00 0. 32
 04/16/11 17: 15 0. 32
 04/16/11 17: 30 0. 32
 04/16/11 17: 45 0. 31
 04/16/11 18: 00 0. 31
 04/16/11 18: 15 0. 31
 04/16/11 18: 30 0. 31
 04/16/11 18: 45 0. 31
 04/16/11 19: 00 0. 31
 04/16/11 19: 15 0. 31
 04/16/11 19: 30 0. 31
 04/16/11 19: 45 0. 31
 04/16/11 20: 00 0. 31
 04/16/11 20: 15 0. 31
 04/16/11 20: 30 0. 31
 04/16/11 20: 45 0. 31
 04/16/11 21: 00 0. 31
 04/16/11 21: 15 0. 31
 04/16/11 21: 30 0. 31
 04/16/11 21: 45 0. 31
 04/16/11 22: 00 0. 31
 04/16/11 22: 15 0. 31
 04/16/11 22: 30 0. 31
 04/16/11 22: 45 0. 31
 04/16/11 23: 00 0. 31
 04/16/11 23: 15 0. 31
 04/16/11 23: 30 0. 31
 04/16/11 23: 45 0. 31
 04/17/11 00: 00 0. 31
 04/17/11 00: 15 0. 31
 04/17/11 00: 30 0. 31
 04/17/11 00: 45 0. 31
 04/17/11 01: 00 0. 31
 04/17/11 01: 15 0. 31
 04/17/11 01: 30 0. 31
 04/17/11 01: 45 0. 31
 04/17/11 02: 00 0. 31
 04/17/11 02: 15 0. 31
 04/17/11 02: 30 0. 31
 04/17/11 02: 45 0. 31
 04/17/11 03: 00 0. 31
 04/17/11 03: 15 0. 31
 04/17/11 03: 30 0. 31
 04/17/11 03: 45 0. 31
 04/17/11 04: 00 0. 31
 04/17/11 04: 15 0. 31
 04/17/11 04: 30 0. 31
 04/17/11 04: 45 0. 31
 04/17/11 05: 00 0. 31
 04/17/11 05: 15 0. 31
 04/17/11 05: 30 0. 31
 04/17/11 05: 45 0. 31
 04/17/11 06: 00 0. 31
 04/17/11 06: 15 0. 31
 04/17/11 06: 30 0. 31

04/17/11 06: 45 0. 31
 04/17/11 07: 00 0. 31
 04/17/11 07: 15 0. 31
 04/17/11 07: 30 0. 31
 04/17/11 07: 45 0. 31
 04/17/11 08: 00 0. 31
 04/17/11 08: 15 0. 31
 04/17/11 08: 30 0. 31
 04/17/11 08: 45 0. 31
 04/17/11 09: 00 0. 31
 04/17/11 09: 15 0. 31
 04/17/11 09: 30 0. 31
 04/17/11 09: 45 0. 31
 04/17/11 10: 00 0. 31
 04/17/11 10: 15 0. 31
 04/17/11 10: 30 0. 31
 04/17/11 10: 45 0. 31
 04/17/11 11: 00 0. 31
 04/17/11 11: 15 0. 31
 04/17/11 11: 30 0. 31
 04/17/11 11: 45 0. 31
 04/17/11 12: 00 0. 31
 04/17/11 12: 15 0. 31
 04/17/11 12: 30 0. 31
 04/17/11 12: 45 0. 31
 04/17/11 13: 00 0. 31
 04/17/11 13: 15 0. 31
 04/17/11 13: 30 0. 31
 04/17/11 13: 45 0. 31
 04/17/11 14: 00 0. 31
 04/17/11 14: 15 0. 31
 04/17/11 14: 30 0. 31
 04/17/11 14: 45 0. 31
 04/17/11 15: 00 0. 31
 04/17/11 15: 15 0. 31
 04/17/11 15: 30 0. 31
 04/17/11 15: 45 0. 31
 04/17/11 16: 00 0. 31
 04/17/11 16: 15 0. 31
 04/17/11 16: 30 0. 31
 04/17/11 16: 45 0. 31
 04/17/11 17: 00 0. 31
 04/17/11 17: 15 0. 31
 04/17/11 17: 30 0. 31
 04/17/11 17: 45 0. 31
 04/17/11 18: 00 0. 31
 04/17/11 18: 15 0. 31
 04/17/11 18: 30 0. 31
 04/17/11 18: 45 0. 31
 04/17/11 19: 00 0. 31
 04/17/11 19: 15 0. 31
 04/17/11 19: 30 0. 31
 04/17/11 19: 45 0. 31
 04/17/11 20: 00 0. 31
 04/17/11 20: 15 0. 31
 04/17/11 20: 30 0. 31
 04/17/11 20: 45 0. 31
 04/17/11 21: 00 0. 31
 04/17/11 21: 15 0. 31
 04/17/11 21: 30 0. 31
 04/17/11 21: 45 0. 31
 04/17/11 22: 00 0. 31
 04/17/11 22: 15 0. 31
 04/17/11 22: 30 0. 31
 04/17/11 22: 45 0. 31
 04/17/11 23: 00 0. 31
 04/17/11 23: 15 0. 31
 04/17/11 23: 30 0. 31
 04/17/11 23: 45 0. 31
 04/18/11 00: 00 0. 31
 04/18/11 00: 15 0. 31
 04/18/11 00: 30 0. 31
 04/18/11 00: 45 0. 31
 04/18/11 01: 00 0. 31
 04/18/11 01: 15 0. 31
 04/18/11 01: 30 0. 31
 04/18/11 01: 45 0. 31
 04/18/11 02: 00 0. 31
 04/18/11 02: 15 0. 31
 04/18/11 02: 30 0. 31
 04/18/11 02: 45 0. 31
 04/18/11 03: 00 0. 31
 04/18/11 03: 15 0. 31
 04/18/11 03: 30 0. 31
 04/18/11 03: 45 0. 31
 04/18/11 04: 00 0. 31
 04/18/11 04: 15 0. 31
 04/18/11 04: 30 0. 31
 04/18/11 04: 45 0. 31
 04/18/11 05: 00 0. 31
 04/18/11 05: 15 0. 31
 04/18/11 05: 30 0. 31

04/18/11 05: 45 0. 31
 04/18/11 06: 00 0. 31
 04/18/11 06: 15 0. 31
 04/18/11 06: 30 0. 31
 04/18/11 06: 45 0. 31
 04/18/11 07: 00 0. 31
 04/18/11 07: 15 0. 31
 04/18/11 07: 30 0. 31
 04/18/11 07: 45 0. 31
 04/18/11 08: 00 0. 31
 04/18/11 08: 15 0. 31
 04/18/11 08: 30 0. 31
 04/18/11 08: 45 0. 31
 04/18/11 09: 00 0. 31
 04/18/11 09: 15 0. 31
 04/18/11 09: 30 0. 31
 04/18/11 09: 45 0. 31
 04/18/11 10: 00 0. 31
 04/18/11 10: 15 0. 31
 04/18/11 10: 30 0. 31
 04/18/11 10: 45 0. 31
 04/18/11 11: 00 0. 31
 04/18/11 11: 15 0. 31
 04/18/11 11: 30 0. 31
 04/18/11 11: 45 0. 30
 04/18/11 12: 00 0. 30
 04/18/11 12: 15 0. 30
 04/18/11 12: 30 0. 30
 04/18/11 12: 45 0. 30
 04/18/11 13: 00 0. 30
 04/18/11 13: 15 0. 30
 04/18/11 13: 30 0. 30
 04/18/11 13: 45 0. 30
 04/18/11 14: 00 0. 30
 04/18/11 14: 15 0. 30
 04/18/11 14: 30 0. 30
 04/18/11 14: 45 0. 30
 04/18/11 15: 00 0. 30
 04/18/11 15: 15 0. 30
 04/18/11 15: 30 0. 30
 04/18/11 15: 45 0. 30
 04/18/11 16: 00 0. 30
 04/18/11 16: 15 0. 30
 04/18/11 16: 30 0. 30
 04/18/11 16: 45 0. 30
 04/18/11 17: 00 0. 30
 04/18/11 17: 15 0. 30
 04/18/11 17: 30 0. 30
 04/18/11 17: 45 0. 30
 04/18/11 18: 00 0. 30
 04/18/11 18: 15 0. 30
 04/18/11 18: 30 0. 30
 04/18/11 18: 45 0. 30
 04/18/11 19: 00 0. 30
 04/18/11 19: 15 0. 30
 04/18/11 19: 30 0. 30
 04/18/11 19: 45 0. 30
 04/18/11 20: 00 0. 30
 04/18/11 20: 15 0. 30
 04/18/11 20: 30 0. 30
 04/18/11 20: 45 0. 30
 04/18/11 21: 00 0. 30
 04/18/11 21: 15 0. 30
 04/18/11 21: 30 0. 30
 04/18/11 21: 45 0. 30
 04/18/11 22: 00 0. 30
 04/18/11 22: 15 0. 30
 04/18/11 22: 30 0. 30
 04/18/11 22: 45 0. 30
 04/18/11 23: 00 0. 30
 04/18/11 23: 15 0. 30
 04/18/11 23: 30 0. 30
 04/18/11 23: 45 0. 30
 04/19/11 00: 00 0. 30
 04/19/11 00: 15 0. 30
 04/19/11 00: 30 0. 30
 04/19/11 00: 45 0. 30
 04/19/11 01: 00 0. 30
 04/19/11 01: 15 0. 30
 04/19/11 01: 30 0. 30
 04/19/11 01: 45 0. 30
 04/19/11 02: 00 0. 30
 04/19/11 02: 15 0. 30
 04/19/11 02: 30 0. 29
 04/19/11 02: 45 0. 29
 04/19/11 03: 00 0. 29
 04/19/11 03: 15 0. 29
 04/19/11 03: 30 0. 29
 04/19/11 03: 45 0. 29
 04/19/11 04: 00 0. 29
 04/19/11 04: 15 0. 29
 04/19/11 04: 30 0. 29

04/19/11 04: 45 0. 29
04/19/11 05: 00 0. 29
04/19/11 05: 15 0. 29
04/19/11 05: 30 0. 29
04/19/11 05: 45 0. 29
04/19/11 06: 00 0. 29
04/19/11 06: 15 0. 29
04/19/11 06: 30 0. 29
04/19/11 06: 45 0. 29
04/19/11 07: 00 0. 29
04/19/11 07: 15 0. 29
04/19/11 07: 30 0. 29
04/19/11 07: 45 0. 29
04/19/11 08: 00 0. 29
04/19/11 08: 15 0. 29
04/19/11 08: 30 0. 29
04/19/11 08: 45 0. 29
04/19/11 09: 00 0. 29
04/19/11 09: 15 0. 29
04/19/11 09: 30 0. 29
04/19/11 09: 45 0. 29
04/19/11 10: 00 0. 29
04/19/11 10: 15 0. 29
04/19/11 10: 30 0. 29
04/19/11 10: 45 0. 29
04/19/11 11: 00 0. 29
04/19/11 11: 15 0. 29
04/19/11 11: 30 0. 29
04/19/11 11: 45 0. 29
04/19/11 12: 00 0. 29
04/19/11 12: 15 0. 29
04/19/11 12: 30 0. 29
04/19/11 12: 45 0. 29
04/19/11 13: 00 0. 29
04/19/11 13: 15 0. 29
04/19/11 13: 30 0. 29
04/19/11 13: 45 0. 29
04/19/11 14: 00 0. 29
04/19/11 14: 15 0. 29
04/19/11 14: 30 0. 29
04/19/11 14: 45 0. 29
04/19/11 15: 00 0. 29
04/19/11 15: 15 0. 29
04/19/11 15: 30 0. 29
04/19/11 15: 45 0. 29
04/19/11 16: 00 0. 29
04/19/11 16: 15 0. 29
04/19/11 16: 30 0. 29
04/19/11 16: 45 0. 29
04/19/11 17: 00 0. 29
04/19/11 17: 15 0. 29
04/19/11 17: 30 0. 29
04/19/11 17: 45 0. 29
04/19/11 18: 00 0. 29
04/19/11 18: 15 0. 29
04/19/11 18: 30 0. 29
04/19/11 18: 45 0. 29
04/19/11 19: 00 0. 29
04/19/11 19: 15 0. 29
04/19/11 19: 30 0. 29
04/19/11 19: 45 0. 29
04/19/11 20: 00 0. 29
04/19/11 20: 15 0. 29
04/19/11 20: 30 0. 29
04/19/11 20: 45 0. 29
04/19/11 21: 00 0. 29
04/19/11 21: 15 0. 29
04/19/11 21: 30 0. 29
04/19/11 21: 45 0. 29
04/19/11 22: 00 0. 29
04/19/11 22: 15 0. 29
04/19/11 22: 30 0. 29
04/19/11 22: 45 0. 29
04/19/11 23: 00 0. 29
04/19/11 23: 15 0. 29
04/19/11 23: 30 0. 29
04/19/11 23: 45 0. 29
04/20/11 00: 00 0. 29
04/20/11 00: 15 0. 29
04/20/11 00: 30 0. 29
04/20/11 00: 45 0. 29
04/20/11 01: 00 0. 29
04/20/11 01: 15 0. 29
04/20/11 01: 30 0. 29
04/20/11 01: 45 0. 29
04/20/11 02: 00 0. 29
04/20/11 02: 15 0. 29
04/20/11 02: 30 0. 29
04/20/11 02: 45 0. 29
04/20/11 03: 00 0. 29
04/20/11 03: 15 0. 29
04/20/11 03: 30 0. 29

04/20/11 03: 45 0. 29
 04/20/11 04: 00 0. 29
 04/20/11 04: 15 0. 29
 04/20/11 04: 30 0. 29
 04/20/11 04: 45 0. 29
 04/20/11 05: 00 0. 29
 04/20/11 05: 15 0. 29
 04/20/11 05: 30 0. 29
 04/20/11 05: 45 0. 29
 04/20/11 06: 00 0. 29
 04/20/11 06: 15 0. 29
 04/20/11 06: 30 0. 29
 04/20/11 06: 45 0. 29
 04/20/11 07: 00 0. 29
 04/20/11 07: 15 0. 29
 04/20/11 07: 30 0. 29
 04/20/11 07: 45 0. 29
 04/20/11 08: 00 0. 29
 04/20/11 08: 15 0. 29
 04/20/11 08: 30 0. 29
 04/20/11 08: 45 0. 29
 04/20/11 09: 00 0. 29
 04/20/11 09: 15 0. 29
 04/20/11 09: 30 0. 29
 04/20/11 09: 45 0. 29
 04/20/11 10: 00 0. 29
 04/20/11 10: 15 0. 29
 04/20/11 10: 30 0. 29
 04/20/11 10: 45 0. 29
 04/20/11 11: 00 0. 29
 04/20/11 11: 15 0. 29
 04/20/11 11: 30 0. 29
 04/20/11 11: 45 0. 29
 04/20/11 12: 00 0. 29
 04/20/11 12: 15 0. 28
 04/20/11 12: 30 0. 28
 04/20/11 12: 45 0. 28
 04/20/11 13: 00 0. 28
 04/20/11 13: 15 0. 28
 04/20/11 13: 30 0. 28
 04/20/11 13: 45 0. 28
 04/20/11 14: 00 0. 28
 04/20/11 14: 15 0. 28
 04/20/11 14: 30 0. 28
 04/20/11 14: 45 0. 28
 04/20/11 15: 00 0. 28
 04/20/11 15: 15 0. 28
 04/20/11 15: 30 0. 28
 04/20/11 15: 45 0. 28
 04/20/11 16: 00 0. 27
 04/20/11 16: 15 0. 27
 04/20/11 16: 30 0. 27
 04/20/11 16: 45 0. 27
 04/20/11 17: 00 0. 27
 04/20/11 17: 15 0. 27
 04/20/11 17: 30 0. 27
 04/20/11 17: 45 0. 27
 04/20/11 18: 00 0. 27
 04/20/11 18: 15 0. 27
 04/20/11 18: 30 0. 27
 04/20/11 18: 45 0. 27
 04/20/11 19: 00 0. 27
 04/20/11 19: 15 0. 27
 04/20/11 19: 30 0. 27
 04/20/11 19: 45 0. 27
 04/20/11 20: 00 0. 27
 04/20/11 20: 15 0. 27
 04/20/11 20: 30 0. 27
 04/20/11 20: 45 0. 27
 04/20/11 21: 00 0. 27
 04/20/11 21: 15 0. 27
 04/20/11 21: 30 0. 27
 04/20/11 21: 45 0. 27
 04/20/11 22: 00 0. 27
 04/20/11 22: 15 0. 27
 04/20/11 22: 30 0. 27
 04/20/11 22: 45 0. 27
 04/20/11 23: 00 0. 27
 04/20/11 23: 15 0. 27
 04/20/11 23: 30 0. 27
 04/20/11 23: 45 0. 27
 04/21/11 00: 00 0. 27
 04/21/11 00: 15 0. 28
 04/21/11 00: 30 0. 28
 04/21/11 00: 45 0. 28
 04/21/11 01: 00 0. 28
 04/21/11 01: 15 0. 28
 04/21/11 01: 30 0. 28
 04/21/11 01: 45 0. 28
 04/21/11 02: 00 0. 28
 04/21/11 02: 15 0. 28
 04/21/11 02: 30 0. 28

04/21/11 02: 45 0. 28
04/21/11 03: 00 0. 28
04/21/11 03: 15 0. 28
04/21/11 03: 30 0. 28
04/21/11 03: 45 0. 28
04/21/11 04: 00 0. 28
04/21/11 04: 15 0. 28
04/21/11 04: 30 0. 28
04/21/11 04: 45 0. 28
04/21/11 05: 00 0. 28
04/21/11 05: 15 0. 28
04/21/11 05: 30 0. 28
04/21/11 05: 45 0. 28
04/21/11 06: 00 0. 28
04/21/11 06: 15 0. 28
04/21/11 06: 30 0. 28
04/21/11 06: 45 0. 28
04/21/11 07: 00 0. 28
04/21/11 07: 15 0. 28
04/21/11 07: 30 0. 28
04/21/11 07: 45 0. 28
04/21/11 08: 00 0. 28
04/21/11 08: 15 0. 28
04/21/11 08: 30 0. 28
04/21/11 08: 45 0. 28
04/21/11 09: 00 0. 28
04/21/11 09: 15 0. 28
04/21/11 09: 30 0. 28
04/21/11 09: 45 0. 28
04/21/11 10: 00 0. 28
04/21/11 10: 15 0. 28
04/21/11 10: 30 0. 28
04/21/11 10: 45 0. 28
04/21/11 11: 00 0. 28
04/21/11 11: 15 0. 28
04/21/11 11: 30 0. 28
04/21/11 11: 45 0. 28
04/21/11 12: 00 0. 29
04/21/11 12: 15 0. 29
04/21/11 12: 30 0. 29
04/21/11 12: 45 0. 29
04/21/11 13: 00 0. 29
04/21/11 13: 15 0. 29
04/21/11 13: 30 0. 29
04/21/11 13: 45 0. 29
04/21/11 14: 00 0. 29
04/21/11 14: 15 0. 29
04/21/11 14: 30 0. 29
04/21/11 14: 45 0. 29
04/21/11 15: 00 0. 29
04/21/11 15: 15 0. 29
04/21/11 15: 30 0. 29
04/21/11 15: 45 0. 29
04/21/11 16: 00 0. 29
04/21/11 16: 15 0. 29
04/21/11 16: 30 0. 29
04/21/11 16: 45 0. 29
04/21/11 17: 00 0. 29
04/21/11 17: 15 0. 29
04/21/11 17: 30 0. 29
04/21/11 17: 45 0. 29
04/21/11 18: 00 0. 29
04/21/11 18: 15 0. 29
04/21/11 18: 30 0. 29
04/21/11 18: 45 0. 29
04/21/11 19: 00 0. 29
04/21/11 19: 15 0. 29
04/21/11 19: 30 0. 29
04/21/11 19: 45 0. 29
04/21/11 20: 00 0. 29
04/21/11 20: 15 0. 29
04/21/11 20: 30 0. 29
04/21/11 20: 45 0. 29
04/21/11 21: 00 0. 29
04/21/11 21: 15 0. 29
04/21/11 21: 30 0. 29
04/21/11 21: 45 0. 29
04/21/11 22: 00 0. 29
04/21/11 22: 15 0. 29
04/21/11 22: 30 0. 29
04/21/11 22: 45 0. 29
04/21/11 23: 00 0. 29
04/21/11 23: 15 0. 29
04/21/11 23: 30 0. 29
04/21/11 23: 45 0. 29
04/22/11 00: 00 0. 29
04/22/11 00: 15 0. 29
04/22/11 00: 30 0. 29
04/22/11 00: 45 0. 29
04/22/11 01: 00 0. 29
04/22/11 01: 15 0. 29
04/22/11 01: 30 0. 29

04/22/11 01: 45 0. 29
 04/22/11 02: 00 0. 29
 04/22/11 02: 15 0. 30
 04/22/11 02: 30 0. 30
 04/22/11 02: 45 0. 30
 04/22/11 03: 00 0. 30
 04/22/11 03: 15 0. 30
 04/22/11 03: 30 0. 30
 04/22/11 03: 45 0. 30
 04/22/11 04: 00 0. 30
 04/22/11 04: 15 0. 30
 04/22/11 04: 30 0. 30
 04/22/11 04: 45 0. 30
 04/22/11 05: 00 0. 30
 04/22/11 05: 15 0. 30
 04/22/11 05: 30 0. 30
 04/22/11 05: 45 0. 30
 04/22/11 06: 00 0. 30
 04/22/11 06: 15 0. 30
 04/22/11 06: 30 0. 30
 04/22/11 06: 45 0. 30
 04/22/11 07: 00 0. 30
 04/22/11 07: 15 0. 30
 04/22/11 07: 30 0. 30
 04/22/11 07: 45 0. 30
 04/22/11 08: 00 0. 30
 04/22/11 08: 15 0. 30
 04/22/11 08: 30 0. 30
 04/22/11 08: 45 0. 30
 04/22/11 09: 00 0. 30
 04/22/11 09: 15 0. 30
 04/22/11 09: 30 0. 30
 04/22/11 09: 45 0. 30
 04/22/11 10: 00 0. 30
 04/22/11 10: 15 0. 30
 04/22/11 10: 30 0. 30
 04/22/11 10: 45 0. 30
 04/22/11 11: 00 0. 30
 04/22/11 11: 15 0. 30
 04/22/11 11: 30 0. 30
 04/22/11 11: 45 0. 30
 04/22/11 12: 00 0. 30
 04/22/11 12: 15 0. 30
 04/22/11 12: 30 0. 30
 04/22/11 12: 45 0. 30
 04/22/11 13: 00 0. 30
 04/22/11 13: 15 0. 30
 04/22/11 13: 30 0. 31
 04/22/11 13: 45 0. 31
 04/22/11 14: 00 0. 31
 04/22/11 14: 15 0. 31
 04/22/11 14: 30 0. 31
 04/22/11 14: 45 0. 31
 04/22/11 15: 00 0. 31
 04/22/11 15: 15 0. 31
 04/22/11 15: 30 0. 31
 04/22/11 15: 45 0. 31
 04/22/11 16: 00 0. 31
 04/22/11 16: 15 0. 31
 04/22/11 16: 30 0. 31
 04/22/11 16: 45 0. 31
 04/22/11 17: 00 0. 31
 04/22/11 17: 15 0. 31
 04/22/11 17: 30 0. 31
 04/22/11 17: 45 0. 31
 04/22/11 18: 00 0. 31
 04/22/11 18: 15 0. 31
 04/22/11 18: 30 0. 31
 04/22/11 18: 45 0. 31
 04/22/11 19: 00 0. 31
 04/22/11 19: 15 0. 31
 04/22/11 19: 30 0. 31
 04/22/11 19: 45 0. 31
 04/22/11 20: 00 0. 31
 04/22/11 20: 15 0. 31
 04/22/11 20: 30 0. 31
 04/22/11 20: 45 0. 31
 04/22/11 21: 00 0. 31
 04/22/11 21: 15 0. 31
 04/22/11 21: 30 0. 31
 04/22/11 21: 45 0. 31
 04/22/11 22: 00 0. 31
 04/22/11 22: 15 0. 31
 04/22/11 22: 30 0. 31
 04/22/11 22: 45 0. 31
 04/22/11 23: 00 0. 31
 04/22/11 23: 15 0. 31
 04/22/11 23: 30 0. 31
 04/22/11 23: 45 0. 31
 04/23/11 00: 00 0. 31
 04/23/11 00: 15 0. 31
 04/23/11 00: 30 0. 31

04/23/11 00: 45 0. 31
04/23/11 01: 00 0. 31
04/23/11 01: 15 0. 31
04/23/11 01: 30 0. 31
04/23/11 01: 45 0. 31
04/23/11 02: 00 0. 31
04/23/11 02: 15 0. 31
04/23/11 02: 30 0. 31
04/23/11 02: 45 0. 31
04/23/11 03: 00 0. 31
04/23/11 03: 15 0. 31
04/23/11 03: 30 0. 31
04/23/11 03: 45 0. 31
04/23/11 04: 00 0. 31
04/23/11 04: 15 0. 31
04/23/11 04: 30 0. 31
04/23/11 04: 45 0. 31
04/23/11 05: 00 0. 31
04/23/11 05: 15 0. 31
04/23/11 05: 30 0. 31
04/23/11 05: 45 0. 31
04/23/11 06: 00 0. 31
04/23/11 06: 15 0. 31
04/23/11 06: 30 0. 31
04/23/11 06: 45 0. 31
04/23/11 07: 00 0. 31
04/23/11 07: 15 0. 31
04/23/11 07: 30 0. 31
04/23/11 07: 45 0. 31
04/23/11 08: 00 0. 31
04/23/11 08: 15 0. 31
04/23/11 08: 30 0. 31
04/23/11 08: 45 0. 31
04/23/11 09: 00 0. 31
04/23/11 09: 15 0. 31
04/23/11 09: 30 0. 31
04/23/11 09: 45 0. 31
04/23/11 10: 00 0. 31
04/23/11 10: 15 0. 31
04/23/11 10: 30 0. 31
04/23/11 10: 45 0. 31
04/23/11 11: 00 0. 31
04/23/11 11: 15 0. 31
04/23/11 11: 30 0. 31
04/23/11 11: 45 0. 31
04/23/11 12: 00 0. 31
04/23/11 12: 15 0. 31
04/23/11 12: 30 0. 31
04/23/11 12: 45 0. 31
04/23/11 13: 00 0. 31
04/23/11 13: 15 0. 31
04/23/11 13: 30 0. 31
04/23/11 13: 45 0. 31
04/23/11 14: 00 0. 31
04/23/11 14: 15 0. 31
04/23/11 14: 30 0. 31
04/23/11 14: 45 0. 31
04/23/11 15: 00 0. 31
04/23/11 15: 15 0. 31
04/23/11 15: 30 0. 31
04/23/11 15: 45 0. 32
04/23/11 16: 00 0. 32
04/23/11 16: 15 0. 32
04/23/11 16: 30 0. 32
04/23/11 16: 45 0. 32
04/23/11 17: 00 0. 32
04/23/11 17: 15 0. 32
04/23/11 17: 30 0. 32
04/23/11 17: 45 0. 32
04/23/11 18: 00 0. 32
04/23/11 18: 15 0. 32
04/23/11 18: 30 0. 32
04/23/11 18: 45 0. 32
04/23/11 19: 00 0. 32
04/23/11 19: 15 0. 32
04/23/11 19: 30 0. 32
04/23/11 19: 45 0. 32
04/23/11 20: 00 0. 32
04/23/11 20: 15 0. 32
04/23/11 20: 30 0. 32
04/23/11 20: 45 0. 32
04/23/11 21: 00 0. 32
04/23/11 21: 15 0. 32
04/23/11 21: 30 0. 32
04/23/11 21: 45 0. 32
04/23/11 22: 00 0. 32
04/23/11 22: 15 0. 32
04/23/11 22: 30 0. 32
04/23/11 22: 45 0. 32
04/23/11 23: 00 0. 32
04/23/11 23: 15 0. 32
04/23/11 23: 30 0. 32

04/23/11 23: 45 0. 32
 04/24/11 00: 00 0. 32
 04/24/11 00: 15 0. 32
 04/24/11 00: 30 0. 32
 04/24/11 00: 45 0. 32
 04/24/11 01: 00 0. 32
 04/24/11 01: 15 0. 32
 04/24/11 01: 30 0. 32
 04/24/11 01: 45 0. 33
 04/24/11 02: 00 0. 33
 04/24/11 02: 15 0. 33
 04/24/11 02: 30 0. 33
 04/24/11 02: 45 0. 33
 04/24/11 03: 00 0. 33
 04/24/11 03: 15 0. 33
 04/24/11 03: 30 0. 33
 04/24/11 03: 45 0. 33
 04/24/11 04: 00 0. 33
 04/24/11 04: 15 0. 33
 04/24/11 04: 30 0. 33
 04/24/11 04: 45 0. 33
 04/24/11 05: 00 0. 33
 04/24/11 05: 15 0. 33
 04/24/11 05: 30 0. 33
 04/24/11 05: 45 0. 33
 04/24/11 06: 00 0. 33
 04/24/11 06: 15 0. 33
 04/24/11 06: 30 0. 33
 04/24/11 06: 45 0. 33
 04/24/11 07: 00 0. 33
 04/24/11 07: 15 0. 33
 04/24/11 07: 30 0. 33
 04/24/11 07: 45 0. 33
 04/24/11 08: 00 0. 33
 04/24/11 08: 15 0. 33
 04/24/11 08: 30 0. 33
 04/24/11 08: 45 0. 33
 04/24/11 09: 00 0. 33
 04/24/11 09: 15 0. 33
 04/24/11 09: 30 0. 33
 04/24/11 09: 45 0. 33
 04/24/11 10: 00 0. 33
 04/24/11 10: 15 0. 33
 04/24/11 10: 30 0. 33
 04/24/11 10: 45 0. 33
 04/24/11 11: 00 0. 33
 04/24/11 11: 15 0. 33
 04/24/11 11: 30 0. 33
 04/24/11 11: 45 0. 33
 04/24/11 12: 00 0. 33
 04/24/11 12: 15 0. 33
 04/24/11 12: 30 0. 33
 04/24/11 12: 45 0. 33
 04/24/11 13: 00 0. 33
 04/24/11 13: 15 0. 33
 04/24/11 13: 30 0. 33
 04/24/11 13: 45 0. 33
 04/24/11 14: 00 0. 33
 04/24/11 14: 15 0. 33
 04/24/11 14: 30 0. 33
 04/24/11 14: 45 0. 33
 04/24/11 15: 00 0. 33
 04/24/11 15: 15 0. 33
 04/24/11 15: 30 0. 33
 04/24/11 15: 45 0. 33
 04/24/11 16: 00 0. 33
 04/24/11 16: 15 0. 33
 04/24/11 16: 30 0. 33
 04/24/11 16: 45 0. 33
 04/24/11 17: 00 0. 33
 04/24/11 17: 15 0. 33
 04/24/11 17: 30 0. 33
 04/24/11 17: 45 0. 33
 04/24/11 18: 00 0. 33
 04/24/11 18: 15 0. 33
 04/24/11 18: 30 0. 33
 04/24/11 18: 45 0. 33
 04/24/11 19: 00 0. 33
 04/24/11 19: 15 0. 33
 04/24/11 19: 30 0. 33
 04/24/11 19: 45 0. 33
 04/24/11 20: 00 0. 33
 04/24/11 20: 15 0. 33
 04/24/11 20: 30 0. 33
 04/24/11 20: 45 0. 33
 04/24/11 21: 00 0. 33
 04/24/11 21: 15 0. 33
 04/24/11 21: 30 0. 33
 04/24/11 21: 45 0. 33
 04/24/11 22: 00 0. 33
 04/24/11 22: 15 0. 33
 04/24/11 22: 30 0. 33

04/24/11 22: 45 0. 33
04/24/11 23: 00 0. 33
04/24/11 23: 15 0. 33
04/24/11 23: 30 0. 33
04/24/11 23: 45 0. 33
04/25/11 00: 00 0. 33
04/25/11 00: 15 0. 33
04/25/11 00: 30 0. 33
04/25/11 00: 45 0. 33
04/25/11 01: 00 0. 33
04/25/11 01: 15 0. 33
04/25/11 01: 30 0. 33
04/25/11 01: 45 0. 33
04/25/11 02: 00 0. 33
04/25/11 02: 15 0. 33
04/25/11 02: 30 0. 33
04/25/11 02: 45 0. 33
04/25/11 03: 00 0. 33
04/25/11 03: 15 0. 33
04/25/11 03: 30 0. 33
04/25/11 03: 45 0. 33
04/25/11 04: 00 0. 33
04/25/11 04: 15 0. 33
04/25/11 04: 30 0. 33
04/25/11 04: 45 0. 33
04/25/11 05: 00 0. 33
04/25/11 05: 15 0. 33
04/25/11 05: 30 0. 33
04/25/11 05: 45 0. 33
04/25/11 06: 00 0. 33
04/25/11 06: 15 0. 33
04/25/11 06: 30 0. 33
04/25/11 06: 45 0. 33
04/25/11 07: 00 0. 33
04/25/11 07: 15 0. 33
04/25/11 07: 30 0. 33
04/25/11 07: 45 0. 33
04/25/11 08: 00 0. 33
04/25/11 08: 15 0. 33
04/25/11 08: 30 0. 33
04/25/11 08: 45 0. 33
04/25/11 09: 00 0. 33
04/25/11 09: 15 0. 33
04/25/11 09: 30 0. 33
04/25/11 09: 45 0. 33
04/25/11 10: 00 0. 33
04/25/11 10: 15 0. 33
04/25/11 10: 30 0. 33
04/25/11 10: 45 0. 33
04/25/11 11: 00 0. 33
04/25/11 11: 15 0. 33
04/25/11 11: 30 0. 33
04/25/11 11: 45 0. 33
04/25/11 12: 00 0. 33
04/25/11 12: 15 0. 33
04/25/11 12: 30 0. 33
04/25/11 12: 45 0. 33
04/25/11 13: 00 0. 33
04/25/11 13: 15 0. 33
04/25/11 13: 30 0. 33
04/25/11 13: 45 0. 33
04/25/11 14: 00 0. 33
04/25/11 14: 15 0. 33
04/25/11 14: 30 0. 33
04/25/11 14: 45 0. 33
04/25/11 15: 00 0. 33
04/25/11 15: 15 0. 33
04/25/11 15: 30 0. 33
04/25/11 15: 45 0. 33
04/25/11 16: 00 0. 33
04/25/11 16: 15 0. 33
04/25/11 16: 30 0. 33
04/25/11 16: 45 0. 33
04/25/11 17: 00 0. 33
04/25/11 17: 15 0. 33
04/25/11 17: 30 0. 33
04/25/11 17: 45 0. 33
04/25/11 18: 00 0. 33
04/25/11 18: 15 0. 33
04/25/11 18: 30 0. 33
04/25/11 18: 45 0. 33
04/25/11 19: 00 0. 33
04/25/11 19: 15 0. 33
04/25/11 19: 30 0. 33
04/25/11 19: 45 0. 33
04/25/11 20: 00 0. 33
04/25/11 20: 15 0. 33
04/25/11 20: 30 0. 33
04/25/11 20: 45 0. 33
04/25/11 21: 00 0. 33
04/25/11 21: 15 0. 33
04/25/11 21: 30 0. 33

04/25/11 21: 45 0. 33
04/25/11 22: 00 0. 33
04/25/11 22: 15 0. 34
04/25/11 22: 30 0. 34
04/25/11 22: 45 0. 34
04/25/11 23: 00 0. 34
04/25/11 23: 15 0. 34
04/25/11 23: 30 0. 34
04/25/11 23: 45 0. 34
04/26/11 00: 00 0. 34
04/26/11 00: 15 0. 34
04/26/11 00: 30 0. 34
04/26/11 00: 45 0. 34
04/26/11 01: 00 0. 34
04/26/11 01: 15 0. 34
04/26/11 01: 30 0. 34
04/26/11 01: 45 0. 34
04/26/11 02: 00 0. 34
04/26/11 02: 15 0. 34
04/26/11 02: 30 0. 34
04/26/11 02: 45 0. 34
04/26/11 03: 00 0. 34
04/26/11 03: 15 0. 34
04/26/11 03: 30 0. 34
04/26/11 03: 45 0. 34
04/26/11 04: 00 0. 34
04/26/11 04: 15 0. 34
04/26/11 04: 30 0. 34
04/26/11 04: 45 0. 34
04/26/11 05: 00 0. 34
04/26/11 05: 15 0. 34
04/26/11 05: 30 0. 34
04/26/11 05: 45 0. 34
04/26/11 06: 00 0. 34
04/26/11 06: 15 0. 34
04/26/11 06: 30 0. 34
04/26/11 06: 45 0. 34
04/26/11 07: 00 0. 34
04/26/11 07: 15 0. 34
04/26/11 07: 30 0. 34
04/26/11 07: 45 0. 34
04/26/11 08: 00 0. 34
04/26/11 08: 15 0. 34
04/26/11 08: 30 0. 34
04/26/11 08: 45 0. 34
04/26/11 09: 00 0. 34
04/26/11 09: 15 0. 34
04/26/11 09: 30 0. 34
04/26/11 09: 45 0. 34
04/26/11 10: 00 0. 34
04/26/11 10: 15 0. 34
04/26/11 10: 30 0. 34
04/26/11 10: 45 0. 34
04/26/11 11: 00 0. 34
04/26/11 11: 15 0. 34
04/26/11 11: 30 0. 34
04/26/11 11: 45 0. 34
04/26/11 12: 00 0. 34
04/26/11 12: 15 0. 34
04/26/11 12: 30 0. 34
04/26/11 12: 45 0. 34
04/26/11 13: 00 0. 34
04/26/11 13: 15 0. 34
04/26/11 13: 30 0. 34
04/26/11 13: 45 0. 34
04/26/11 14: 00 0. 34
04/26/11 14: 15 0. 34
04/26/11 14: 30 0. 34
04/26/11 14: 45 0. 34
04/26/11 15: 00 0. 34
04/26/11 15: 15 0. 34
04/26/11 15: 30 0. 34
04/26/11 15: 45 0. 34
04/26/11 16: 00 0. 34
04/26/11 16: 15 0. 34
04/26/11 16: 30 0. 34
04/26/11 16: 45 0. 34
04/26/11 17: 00 0. 34
04/26/11 17: 15 0. 34
04/26/11 17: 30 0. 34
04/26/11 17: 45 0. 34
04/26/11 18: 00 0. 34
04/26/11 18: 15 0. 34
04/26/11 18: 30 0. 34
04/26/11 18: 45 0. 34
04/26/11 19: 00 0. 34
04/26/11 19: 15 0. 34
04/26/11 19: 30 0. 34
04/26/11 19: 45 0. 34
04/26/11 20: 00 0. 34
04/26/11 20: 15 0. 34
04/26/11 20: 30 0. 34

04/26/11 20: 45 0. 34
 04/26/11 21: 00 0. 34
 04/26/11 21: 15 0. 34
 04/26/11 21: 30 0. 34
 04/26/11 21: 45 0. 34
 04/26/11 22: 00 0. 34
 04/26/11 22: 15 0. 34
 04/26/11 22: 30 0. 34
 04/26/11 22: 45 0. 34
 04/26/11 23: 00 0. 34
 04/26/11 23: 15 0. 34
 04/26/11 23: 30 0. 34
 04/26/11 23: 45 0. 34
 04/27/11 00: 00 0. 34
 04/27/11 00: 15 0. 34
 04/27/11 00: 30 0. 34
 04/27/11 00: 45 0. 34
 04/27/11 01: 00 0. 34
 04/27/11 01: 15 0. 34
 04/27/11 01: 30 0. 34
 04/27/11 01: 45 0. 34
 04/27/11 02: 00 0. 34
 04/27/11 02: 15 0. 34
 04/27/11 02: 30 0. 34
 04/27/11 02: 45 0. 34
 04/27/11 03: 00 0. 34
 04/27/11 03: 15 0. 34
 04/27/11 03: 30 0. 34
 04/27/11 03: 45 0. 34
 04/27/11 04: 00 0. 34
 04/27/11 04: 15 0. 34
 04/27/11 04: 30 0. 34
 04/27/11 04: 45 0. 34
 04/27/11 05: 00 0. 34
 04/27/11 05: 15 0. 34
 04/27/11 05: 30 0. 34
 04/27/11 05: 45 0. 34
 04/27/11 06: 00 0. 34
 04/27/11 06: 15 0. 34
 04/27/11 06: 30 0. 34
 04/27/11 06: 45 0. 34
 04/27/11 07: 00 0. 34
 04/27/11 07: 15 0. 34
 04/27/11 07: 30 0. 34
 04/27/11 07: 45 0. 34
 04/27/11 08: 00 0. 34
 04/27/11 08: 15 0. 34
 04/27/11 08: 30 0. 34
 04/27/11 08: 45 0. 34
 04/27/11 09: 00 0. 34
 04/27/11 09: 15 0. 34
 04/27/11 09: 30 0. 34
 04/27/11 09: 45 0. 34
 04/27/11 10: 00 0. 34
 04/27/11 10: 15 0. 34
 04/27/11 10: 30 0. 34
 04/27/11 10: 45 0. 34
 04/27/11 11: 00 0. 34
 04/27/11 11: 15 0. 34
 04/27/11 11: 30 0. 34
 04/27/11 11: 45 0. 34
 04/27/11 12: 00 0. 34
 04/27/11 12: 15 0. 33
 04/27/11 12: 30 0. 33
 04/27/11 12: 45 0. 33
 04/27/11 13: 00 0. 33
 04/27/11 13: 15 0. 33
 04/27/11 13: 30 0. 33
 04/27/11 13: 45 0. 33
 04/27/11 14: 00 0. 33
 04/27/11 14: 15 0. 33
 04/27/11 14: 30 0. 33
 04/27/11 14: 45 0. 33
 04/27/11 15: 00 0. 33
 04/27/11 15: 15 0. 33
 04/27/11 15: 30 0. 33
 04/27/11 15: 45 0. 33
 04/27/11 16: 00 0. 33
 04/27/11 16: 15 0. 33
 04/27/11 16: 30 0. 33
 04/27/11 16: 45 0. 33
 04/27/11 17: 00 0. 33
 04/27/11 17: 15 0. 33
 04/27/11 17: 30 0. 33
 04/27/11 17: 45 0. 33
 04/27/11 18: 00 0. 33
 04/27/11 18: 15 0. 33
 04/27/11 18: 30 0. 33
 04/27/11 18: 45 0. 33
 04/27/11 19: 00 0. 33
 04/27/11 19: 15 0. 33
 04/27/11 19: 30 0. 33

04/27/11 19: 45 0. 33
04/27/11 20: 00 0. 33
04/27/11 20: 15 0. 33
04/27/11 20: 30 0. 33
04/27/11 20: 45 0. 33
04/27/11 21: 00 0. 33
04/27/11 21: 15 0. 33
04/27/11 21: 30 0. 33
04/27/11 21: 45 0. 33
04/27/11 22: 00 0. 33
04/27/11 22: 15 0. 33
04/27/11 22: 30 0. 33
04/27/11 22: 45 0. 33
04/27/11 23: 00 0. 33
04/27/11 23: 15 0. 33
04/27/11 23: 30 0. 33
04/27/11 23: 45 0. 33
04/28/11 00: 00 0. 33
04/28/11 00: 15 0. 33
04/28/11 00: 30 0. 33
04/28/11 00: 45 0. 33
04/28/11 01: 00 0. 33
04/28/11 01: 15 0. 33
04/28/11 01: 30 0. 33
04/28/11 01: 45 0. 33
04/28/11 02: 00 0. 33
04/28/11 02: 15 0. 33
04/28/11 02: 30 0. 33
04/28/11 02: 45 0. 33
04/28/11 03: 00 0. 33
04/28/11 03: 15 0. 33
04/28/11 03: 30 0. 33
04/28/11 03: 45 0. 33
04/28/11 04: 00 0. 33
04/28/11 04: 15 0. 33
04/28/11 04: 30 0. 33
04/28/11 04: 45 0. 33
04/28/11 05: 00 0. 33
04/28/11 05: 15 0. 33
04/28/11 05: 30 0. 33
04/28/11 05: 45 0. 33
04/28/11 06: 00 0. 33
04/28/11 06: 15 0. 33
04/28/11 06: 30 0. 33
04/28/11 06: 45 0. 33
04/28/11 07: 00 0. 33
04/28/11 07: 15 0. 33
04/28/11 07: 30 0. 33
04/28/11 07: 45 0. 33
04/28/11 08: 00 0. 33
04/28/11 08: 15 0. 33
04/28/11 08: 30 0. 33
04/28/11 08: 45 0. 33
04/28/11 09: 00 0. 33
04/28/11 09: 15 0. 33
04/28/11 09: 30 0. 33
04/28/11 09: 45 0. 33
04/28/11 10: 00 0. 33
04/28/11 10: 15 0. 33
04/28/11 10: 30 0. 33
04/28/11 10: 45 0. 33
04/28/11 11: 00 0. 33
04/28/11 11: 15 0. 33
04/28/11 11: 30 0. 33
04/28/11 11: 45 0. 33
04/28/11 12: 00 0. 33
04/28/11 12: 15 0. 33
04/28/11 12: 30 0. 33
04/28/11 12: 45 0. 33
04/28/11 13: 00 0. 33
04/28/11 13: 15 0. 33
04/28/11 13: 30 0. 33
04/28/11 13: 45 0. 33
04/28/11 14: 00 0. 33
04/28/11 14: 15 0. 33
04/28/11 14: 30 0. 33
04/28/11 14: 45 0. 33
04/28/11 15: 00 0. 33
04/28/11 15: 15 0. 33
04/28/11 15: 30 0. 33
04/28/11 15: 45 0. 33
04/28/11 16: 00 0. 33
04/28/11 16: 15 0. 33
04/28/11 16: 30 0. 33
04/28/11 16: 45 0. 33
04/28/11 17: 00 0. 33
04/28/11 17: 15 0. 33
04/28/11 17: 30 0. 33
04/28/11 17: 45 0. 33
04/28/11 18: 00 0. 33
04/28/11 18: 15 0. 33
04/28/11 18: 30 0. 33

04/28/11 18: 45 0. 33
 04/28/11 19: 00 0. 33
 04/28/11 19: 15 0. 33
 04/28/11 19: 30 0. 33
 04/28/11 19: 45 0. 33
 04/28/11 20: 00 0. 33
 04/28/11 20: 15 0. 33
 04/28/11 20: 30 0. 33
 04/28/11 20: 45 0. 33
 04/28/11 21: 00 0. 33
 04/28/11 21: 15 0. 33
 04/28/11 21: 30 0. 33
 04/28/11 21: 45 0. 33
 04/28/11 22: 00 0. 33
 04/28/11 22: 15 0. 33
 04/28/11 22: 30 0. 33
 04/28/11 22: 45 0. 33
 04/28/11 23: 00 0. 33
 04/28/11 23: 15 0. 33
 04/28/11 23: 30 0. 33
 04/28/11 23: 45 0. 33
 04/29/11 00: 00 0. 33
 04/29/11 00: 15 0. 33
 04/29/11 00: 30 0. 33
 04/29/11 00: 45 0. 33
 04/29/11 01: 00 0. 33
 04/29/11 01: 15 0. 33
 04/29/11 01: 30 0. 33
 04/29/11 01: 45 0. 33
 04/29/11 02: 00 0. 33
 04/29/11 02: 15 0. 33
 04/29/11 02: 30 0. 33
 04/29/11 02: 45 0. 33
 04/29/11 03: 00 0. 33
 04/29/11 03: 15 0. 33
 04/29/11 03: 30 0. 33
 04/29/11 03: 45 0. 33
 04/29/11 04: 00 0. 33
 04/29/11 04: 15 0. 33
 04/29/11 04: 30 0. 33
 04/29/11 04: 45 0. 33
 04/29/11 05: 00 0. 33
 04/29/11 05: 15 0. 33
 04/29/11 05: 30 0. 33
 04/29/11 05: 45 0. 33
 04/29/11 06: 00 0. 33
 04/29/11 06: 15 0. 33
 04/29/11 06: 30 0. 33
 04/29/11 06: 45 0. 33
 04/29/11 07: 00 0. 33
 04/29/11 07: 15 0. 33
 04/29/11 07: 30 0. 33
 04/29/11 07: 45 0. 33
 04/29/11 08: 00 0. 33
 04/29/11 08: 15 0. 33
 04/29/11 08: 30 0. 33
 04/29/11 08: 45 0. 33
 04/29/11 09: 00 0. 33
 04/29/11 09: 15 0. 33
 04/29/11 09: 30 0. 33
 04/29/11 09: 45 0. 33
 04/29/11 10: 00 0. 33
 04/29/11 10: 15 0. 33
 04/29/11 10: 30 0. 32
 04/29/11 10: 45 0. 32
 04/29/11 11: 00 0. 32
 04/29/11 11: 15 0. 32
 04/29/11 11: 30 0. 32
 04/29/11 11: 45 0. 32
 04/29/11 12: 00 0. 32
 04/29/11 12: 15 0. 32
 04/29/11 12: 30 0. 32
 04/29/11 12: 45 0. 32
 04/29/11 13: 00 0. 32
 04/29/11 13: 15 0. 32
 04/29/11 13: 30 0. 32
 04/29/11 13: 45 0. 32
 04/29/11 14: 00 0. 32
 04/29/11 14: 15 0. 32
 04/29/11 14: 30 0. 32
 04/29/11 14: 45 0. 32
 04/29/11 15: 00 0. 32
 04/29/11 15: 15 0. 32
 04/29/11 15: 30 0. 32
 04/29/11 15: 45 0. 32
 04/29/11 16: 00 0. 32
 04/29/11 16: 15 0. 32
 04/29/11 16: 30 0. 32
 04/29/11 16: 45 0. 32
 04/29/11 17: 00 0. 32
 04/29/11 17: 15 0. 32
 04/29/11 17: 30 0. 32

04/29/11 17: 45 0. 32
04/29/11 18: 00 0. 32
04/29/11 18: 15 0. 32
04/29/11 18: 30 0. 32
04/29/11 18: 45 0. 32
04/29/11 19: 00 0. 32
04/29/11 19: 15 0. 32
04/29/11 19: 30 0. 32
04/29/11 19: 45 0. 32
04/29/11 20: 00 0. 32
04/29/11 20: 15 0. 32
04/29/11 20: 30 0. 32
04/29/11 20: 45 0. 32
04/29/11 21: 00 0. 32
04/29/11 21: 15 0. 32
04/29/11 21: 30 0. 32
04/29/11 21: 45 0. 32
04/29/11 22: 00 0. 32
04/29/11 22: 15 0. 32
04/29/11 22: 30 0. 32
04/29/11 22: 45 0. 32
04/29/11 23: 00 0. 32
04/29/11 23: 15 0. 32
04/29/11 23: 30 0. 32
04/29/11 23: 45 0. 32
04/30/11 00: 00 0. 32
04/30/11 00: 15 0. 32
04/30/11 00: 30 0. 32
04/30/11 00: 45 0. 32
04/30/11 01: 00 0. 32
04/30/11 01: 15 0. 32
04/30/11 01: 30 0. 32
04/30/11 01: 45 0. 32
04/30/11 02: 00 0. 32
04/30/11 02: 15 0. 32
04/30/11 02: 30 0. 32
04/30/11 02: 45 0. 32
04/30/11 03: 00 0. 32
04/30/11 03: 15 0. 32
04/30/11 03: 30 0. 32
04/30/11 03: 45 0. 32
04/30/11 04: 00 0. 32
04/30/11 04: 15 0. 32
04/30/11 04: 30 0. 32
04/30/11 04: 45 0. 32
04/30/11 05: 00 0. 32
04/30/11 05: 15 0. 32
04/30/11 05: 30 0. 32
04/30/11 05: 45 0. 32
04/30/11 06: 00 0. 32
04/30/11 06: 15 0. 32
04/30/11 06: 30 0. 32
04/30/11 06: 45 0. 32
04/30/11 07: 00 0. 32
04/30/11 07: 15 0. 32
04/30/11 07: 30 0. 32
04/30/11 07: 45 0. 32
04/30/11 08: 00 0. 32
04/30/11 08: 15 0. 32
04/30/11 08: 30 0. 32
04/30/11 08: 45 0. 32
04/30/11 09: 00 0. 32
04/30/11 09: 15 0. 32
04/30/11 09: 30 0. 32
04/30/11 09: 45 0. 32
04/30/11 10: 00 0. 32
04/30/11 10: 15 0. 32
04/30/11 10: 30 0. 32
04/30/11 10: 45 0. 32
04/30/11 11: 00 0. 32
04/30/11 11: 15 0. 32
04/30/11 11: 30 0. 32
04/30/11 11: 45 0. 32
04/30/11 12: 00 0. 32
04/30/11 12: 15 0. 32
04/30/11 12: 30 0. 32
04/30/11 12: 45 0. 32
04/30/11 13: 00 0. 32
04/30/11 13: 15 0. 32
04/30/11 13: 30 0. 32
04/30/11 13: 45 0. 32
04/30/11 14: 00 0. 32
04/30/11 14: 15 0. 32
04/30/11 14: 30 0. 32
04/30/11 14: 45 0. 32
04/30/11 15: 00 0. 32
04/30/11 15: 15 0. 32
04/30/11 15: 30 0. 32
04/30/11 15: 45 0. 32
04/30/11 16: 00 0. 32
04/30/11 16: 15 0. 32
04/30/11 16: 30 0. 32

04/30/11 16: 45 0. 32
04/30/11 17: 00 0. 32
04/30/11 17: 15 0. 32
04/30/11 17: 30 0. 32
04/30/11 17: 45 0. 32
04/30/11 18: 00 0. 32
04/30/11 18: 15 0. 32
04/30/11 18: 30 0. 32
04/30/11 18: 45 0. 32
04/30/11 19: 00 0. 32
04/30/11 19: 15 0. 32
04/30/11 19: 30 0. 32
04/30/11 19: 45 0. 32
04/30/11 20: 00 0. 32
04/30/11 20: 15 0. 32
04/30/11 20: 30 0. 32
04/30/11 20: 45 0. 32
04/30/11 21: 00 0. 32
04/30/11 21: 15 0. 32
04/30/11 21: 30 0. 32
04/30/11 21: 45 0. 32
04/30/11 22: 00 0. 32
04/30/11 22: 15 0. 32
04/30/11 22: 30 0. 32
04/30/11 22: 45 0. 32
04/30/11 23: 00 0. 32
04/30/11 23: 15 0. 32
04/30/11 23: 30 0. 32
04/30/11 23: 45 0. 32
05/01/11 00: 00 0. 32

DISCHARGE MEASUREMENT SUMMARY

Start Date: 21/04/2011

Start Time: 07:38:23

End Time: 08:03:55

SITE INFORMATION

Site Name: 110421_LOR@MOUK

Site Number: MOUK

Site Location: Bridge

MEASUREMENT INFORMATION

Measurement #: 1

PERSONNEL AND EQUIPMENT

Party: BRP

Boat/Motor/Platform:

RATING INFORMATION

Rating Discharge: 50.28 cfs

SYSTEM INFORMATION

Serial #: M630

Firmware Version: 9.9

System Frequency: 3000 kHz

RiverSurveyor Ver:

SYSTEM SETUP

of Cells: 10

Cell Size: 0.49 ft

Blanking Distance: 0.66 ft

Measurement Mode: Discharge

Azimuth: 255.0 deg

Magnetic Declination: 0.0 deg

Salinity: 0.0 ppt

MEASUREMENT RESULTS

	Distance from initial position ft	Width ft	Total depth of water ft	Time s	Ice thickness ft	Ice depth ft	Mean velocity ft/s	Velocity correction	Area ft ²	Discharge cfs
REW	0.00	0.75	4.04	-	0.00	0.00	0.00	1.00	3.03	0.97
	1.50	1.00	4.04	70	0.00	0.00	0.32	1.00	4.04	1.29
	2.00	1.25	4.04	70	0.00	0.00	0.55	1.00	5.05	2.80
	4.00	2.00	4.01	70	0.00	0.00	0.58	1.00	8.02	4.69
	6.00	2.00	4.02	70	0.00	0.00	0.68	1.00	8.05	5.49
	8.00	2.00	4.02	70	0.00	0.00	0.61	1.00	8.03	4.93
	10.00	2.00	4.00	70	0.00	0.00	0.55	1.00	8.01	4.36
	12.00	2.00	4.02	70	0.00	0.00	0.62	1.00	8.04	4.97
	14.00	2.00	4.03	70	0.00	0.00	0.63	1.00	8.06	5.11
	16.00	2.00	4.05	70	0.00	0.00	0.65	1.00	8.10	5.23
	18.00	1.25	4.03	70	0.00	0.00	0.73	1.00	5.04	3.70
	18.50	1.00	4.04	70	0.00	0.00	0.47	1.00	4.04	1.88
LEW	20.00	0.75	4.04	-	0.00	0.00	0.00	1.00	3.03	1.41
TOTALS		20.00							80.53	46.85

WEATHER

PTCL, 0-10 North

COMMENTS

Mazourka (0354)

Year	Month	Day	Hour	Minute	Second	VelocityX	VelocityY	Level	StdError1	StdError2	StdError3	SNR1	SNR2	SNR3	SignalAmp1	SignalAmp2	SignalAmp3	Noise1	Noise2
2011	4	1	0	1	26	0.663	-0.03	3.75	0.013	0.01	0	51.2	49.9	85.6	141	138	0	22	22
2011	4	1	0	11	26	0.63	-0.046	3.75	0.01	0.007	0	50.3	50.3	85.1	140	138	0	23	21
2011	4	1	0	21	26	0.676	-0.023	3.75	0.013	0.01	0	50.3	49.9	85.1	140	138	0	23	22
2011	4	1	0	31	26	0.679	-0.052	3.75	0.01	0.007	0	50.7	49.9	84.7	140	138	0	22	22
2011	4	1	0	41	26	0.669	-0.069	3.747	0.016	0.013	0	50.7	49.9	85.1	140	138	0	22	22
2011	4	1	0	51	26	0.663	-0.01	3.747	0.01	0.007	0	50.7	49.9	84.7	140	138	0	22	22
2011	4	1	1	1	26	0.663	-0.036	3.747	0.01	0.007	0	50.3	49.9	84.7	140	138	0	23	22
2011	4	1	1	11	26	0.666	-0.049	3.747	0.01	0.007	0	50.7	50.3	84.3	140	139	0	22	22
2011	4	1	1	21	26	0.64	-0.046	3.747	0.013	0.01	0	50.7	50.3	80.8	141	139	0	23	22
2011	4	1	1	31	26	0.666	-0.023	3.747	0.016	0.013	0	50.3	50.3	84.3	140	138	0	23	21
2011	4	1	1	41	26	0.676	-0.056	3.747	0.013	0.01	0	50.3	49.9	83.8	140	138	0	23	22
2011	4	1	1	51	26	0.666	-0.049	3.743	0.01	0.007	0	50.7	50.3	83.8	141	139	0	23	22
2011	4	1	2	1	26	0.666	-0.013	3.743	0.016	0.013	0	50.3	49.9	83.8	140	138	0	23	22
2011	4	1	2	11	26	0.705	-0.089	3.743	0.01	0.007	0	50.3	49.5	83.8	140	138	0	23	23
2011	4	1	2	21	26	0.663	-0.052	3.743	0.016	0.013	0	50.7	50.3	83.4	141	139	0	23	22
2011	4	1	2	31	26	0.669	-0.062	3.743	0.01	0.007	0	51.2	50.3	83	141	139	0	22	22
2011	4	1	2	41	26	0.682	-0.039	3.743	0.013	0.01	0	50.3	50.3	83	140	139	0	23	22
2011	4	1	2	51	26	0.676	-0.062	3.74	0.01	0.007	0	50.3	49.5	83	140	138	0	23	23
2011	4	1	3	1	26	0.666	-0.033	3.74	0.01	0.007	0	50.7	49.9	83	140	138	0	22	22
2011	4	1	3	11	26	0.666	-0.049	3.74	0.01	0.007	0	50.7	50.3	83	141	139	0	23	22
2011	4	1	3	21	26	0.659	-0.046	3.74	0.01	0.007	0	51.2	50.7	82.6	141	140	0	22	22
2011	4	1	3	31	26	0.673	-0.036	3.74	0.013	0.01	0	50.3	49.9	83	140	138	0	23	22
2011	4	1	3	41	26	0.673	-0.046	3.74	0.01	0.007	0	50.7	49.5	83.4	140	137	0	22	22
2011	4	1	3	51	26	0.676	-0.023	3.74	0.016	0.013	0	50.3	50.3	83	140	138	0	23	21
2011	4	1	4	1	26	0.692	-0.03	3.74	0.013	0.01	0	50.7	49.9	81.7	140	138	0	22	22
2011	4	1	4	11	26	0.673	-0.056	3.737	0.01	0.007	0	50.7	50.3	82.6	141	139	0	23	22
2011	4	1	4	21	26	0.64	-0.02	3.737	0.016	0.013	0	51.2	50.7	82.1	143	140	0	24	22
2011	4	1	4	31	26	0.669	-0.043	3.737	0.013	0.01	0	51.2	50.7	82.1	142	140	0	23	22
2011	4	1	4	41	26	0.682	-0.033	3.737	0.013	0.01	0	51.6	50.3	82.1	142	139	0	22	22
2011	4	1	4	51	26	0.689	-0.046	3.737	0.013	0.01	0	51.2	49.9	82.1	141	138	0	22	22
2011	4	1	5	1	26	0.65	0	3.737	0.013	0.01	0	51.6	50.3	82.6	142	139	0	22	22
2011	4	1	5	11	26	0.669	-0.03	3.737	0.013	0.01	0	50.7	50.3	82.6	141	139	0	23	22
2011	4	1	5	21	26	0.669	-0.059	3.737	0.01	0.007	0	50.7	50.3	82.1	141	139	0	23	22
2011	4	1	5	31	26	0.659	-0.049	3.737	0.013	0.01	0	50.3	49.9	81.7	141	139	0	24	23
2011	4	1	5	41	26	0.656	-0.026	3.737	0.01	0.007	0	51.2	50.7	81.7	142	140	0	23	22
2011	4	1	5	51	26	0.676	-0.075	3.737	0.01	0.007	0	50.7	49.9	82.1	141	139	0	23	23
2011	4	1	6	1	26	0.666	-0.072	3.737	0.013	0.01	0	50.7	50.3	82.1	141	139	0	23	22
2011	4	1	6	11	26	0.689	-0.059	3.737	0.01	0.007	0	50.7	50.3	83	141	139	0	23	22
2011	4	1	6	21	26	0.676	-0.059	3.737	0.01	0.007	0	50.7	49.9	83	141	138	0	23	22
2011	4	1	6	31	26	0.692	-0.046	3.737	0.01	0.007	0	50.3	50.3	83	140	138	0	23	21
2011	4	1	6	41	26	0.679	-0.069	3.737	0.01	0.007	0	50.3	49.9	83.4	140	138	0	23	22
2011	4	1	6	51	26	0.65	-0.046	3.737	0.01	0.007	0	50.3	49.5	83.4	139	137	0	22	22
2011	4	1	7	1	26	0.669	-0.043	3.737	0.01	0.007	0	49.9	49.5	83.4	139	137	0	23	22
2011	4	1	7	11	26	0.673	-0.059	3.737	0.013	0.01	0	50.3	49.5	84.3	139	137	0	22	22
2011	4	1	7	21	26	0.686	-0.036	3.737	0.016	0.013	0	49.9	49.5	83.8	139	137	0	23	22
2011	4	1	7	31	26	0.646	-0.036	3.737	0.01	0.007	0	49.5	49	84.3	138	136	0	23	22

Mazourka (0354)

Year	Month	Day	Hour	Minute	Second	VelocityX	VelocityY	Level	StdError1	StdError2	StdError3	SNR1	SNR2	SNR3	SignalAmp1	SignalAmp2	SignalAmp3	Noise1	Noise2
2011	4	1	7	41	26	0.673	-0.062	3.737	0.013	0.01	0	49.5	49.5	84.7	138	136	0	23	21
2011	4	1	7	51	26	0.653	-0.062	3.737	0.01	0.007	0	49.5	49	83	138	136	0	23	22
2011	4	1	8	1	26	0.715	-0.072	3.737	0.01	0.007	0	50.3	49	83.8	139	136	0	22	22
2011	4	1	8	11	26	0.699	-0.075	3.74	0.01	0.007	0	49.5	49.5	84.7	138	136	0	23	21
2011	4	1	8	21	26	0.663	-0.075	3.74	0.013	0.01	0	49.9	49	84.3	139	136	0	23	22
2011	4	1	8	31	26	0.669	-0.069	3.74	0.01	0.007	0	50.3	49	83.8	139	136	0	22	22
2011	4	1	8	41	26	0.686	-0.052	3.74	0.01	0.007	0	49.9	49.9	84.3	139	137	0	23	21
2011	4	1	8	51	26	0.686	-0.046	3.74	0.01	0.007	0	49.9	49	84.3	139	136	0	23	22
2011	4	1	9	1	26	0.673	-0.046	3.74	0.01	0.007	0	50.3	49.5	84.3	139	136	0	22	21
2011	4	1	9	11	26	0.676	-0.056	3.74	0.01	0.007	0	50.3	49	84.3	139	136	0	22	22
2011	4	1	9	21	26	0.702	-0.049	3.74	0.013	0.01	0	49.9	49.5	84.3	139	137	0	23	22
2011	4	1	9	31	26	0.673	-0.043	3.743	0.01	0.007	0	49.9	49	84.3	138	136	0	22	22
2011	4	1	9	41	26	0.679	-0.052	3.74	0.013	0.01	0	50.3	49.5	77.8	139	137	0	22	22
2011	4	1	9	51	26	0.659	-0.046	3.743	0.01	0.007	0	49.5	49	84.7	138	136	0	23	22
2011	4	1	10	1	26	0.669	-0.092	3.743	0.013	0.01	0	50.3	49	83	139	136	0	22	22
2011	4	1	10	11	26	0.669	-0.079	3.743	0.01	0.007	0	49	48.6	72.7	137	135	0	23	22
2011	4	1	10	21	26	0.689	-0.075	3.743	0.01	0.007	0	49.9	49	84.7	138	136	0	22	22
2011	4	1	10	31	26	0.692	-0.039	3.743	0.016	0.016	0	49.9	49	81.7	138	136	0	22	22
2011	4	1	10	41	26	0.646	-0.062	3.747	0.01	0.007	0	49.5	49	83.4	138	136	0	23	22
2011	4	1	10	51	26	0.663	-0.059	3.747	0.016	0.016	0	49.5	49	79.1	138	136	0	23	22
2011	4	1	11	1	26	0.679	-0.059	3.747	0.01	0.007	0	49.5	49.5	83.4	138	136	0	23	21
2011	4	1	11	11	26	0.692	-0.082	3.747	0.02	0.016	0	49	48.6	83.8	137	135	0	23	22
2011	4	1	11	21	26	0.676	-0.043	3.747	0.01	0.007	0	50.3	49.5	73.1	139	137	0	22	22
2011	4	1	11	31	26	0.676	-0.062	3.747	0.01	0.007	0	49.9	49	69.2	138	136	0	22	22
2011	4	1	11	41	26	0.666	-0.049	3.747	0.01	0.007	0	49.5	49	66.7	138	136	0	23	22
2011	4	1	11	51	26	0.679	-0.039	3.75	0.016	0.013	0	49.9	49	64.9	139	136	0	23	22
2011	4	1	12	1	26	0.686	-0.046	3.75	0.013	0.01	0	49	48.6	68.4	137	135	0	23	22
2011	4	1	12	11	26	0.679	-0.016	3.75	0.01	0.007	0	49.9	49.9	60.6	139	137	0	23	21
2011	4	1	12	21	26	0.676	-0.085	3.75	0.01	0.007	0	50.3	49.9	63.2	140	138	0	23	22
2011	4	1	12	31	26	0.666	-0.062	3.75	0.01	0.007	0	50.3	49	59.3	139	136	0	22	22
2011	4	1	12	41	26	0.702	-0.046	3.75	0.016	0.013	0	50.7	49.5	59.8	140	137	0	22	22
2011	4	1	12	51	26	0.682	-0.056	3.753	0.016	0.016	0	50.3	49.5	60.6	140	137	0	23	22
2011	4	1	13	1	26	0.676	-0.062	3.75	0.016	0.016	0	50.3	49	60.6	140	137	0	23	23
2011	4	1	13	11	26	0.679	-0.052	3.753	0.016	0.013	0	50.7	49.5	58.5	140	137	0	22	22
2011	4	1	13	21	26	0.663	-0.056	3.753	0.01	0.007	0	49.9	49.5	59.3	139	137	0	23	22
2011	4	1	13	31	26	0.673	-0.039	3.753	0.013	0.01	0	50.3	49.5	59.8	140	137	0	23	22
2011	4	1	13	41	26	0.682	-0.069	3.753	0.013	0.01	0	50.3	50.3	57.6	140	138	0	23	21
2011	4	1	13	51	26	0.666	-0.052	3.757	0.013	0.01	0	50.3	49.9	59.3	140	138	0	23	22
2011	4	1	14	1	26	0.663	-0.066	3.757	0.013	0.01	0	50.3	49.9	58.9	140	138	0	23	22
2011	4	1	14	11	26	0.666	-0.092	3.753	0.01	0.007	0	51.2	50.7	57.6	141	139	0	22	21
2011	4	1	14	21	26	0.682	-0.062	3.757	0.01	0.007	0	50.7	50.3	58.9	141	139	0	23	22
2011	4	1	14	31	26	0.666	-0.052	3.757	0.01	0.007	0	51.2	50.7	57.2	142	140	0	23	22
2011	4	1	14	41	26	0.679	-0.023	3.757	0.01	0.007	0	51.2	50.3	59.3	141	139	0	22	22
2011	4	1	14	51	26	0.682	-0.095	3.757	0.01	0.007	0	50.7	49.9	57.2	140	138	0	22	22
2011	4	1	15	1	26	0.686	-0.079	3.76	0.01	0.007	0	50.3	50.3	59.8	140	138	0	23	21
2011	4	1	15	11	26	0.689	-0.066	3.76	0.01	0.007	0	51.2	50.3	60.2	141	138	0	22	21

Mazourka (0354)

Year	Month	Day	Hour	Minute	Second	VelocityX	VelocityY	Level	StdError1	StdError2	StdError3	SNR1	SNR2	SNR3	SignalAmp1	SignalAmp2	SignalAmp3	Noise1	Noise2
2011	4	1	15	21	26	0.663	-0.046	3.76	0.013	0.01	0	50.3	50.3	60.2	140	138	0	23	21
2011	4	1	15	31	26	0.682	-0.105	3.76	0.013	0.01	0	50.3	49.5	60.6	140	137	0	23	22
2011	4	1	15	41	26	0.666	-0.056	3.76	0.016	0.013	0	50.3	50.3	58.5	140	139	0	23	22
2011	4	1	15	51	26	0.679	-0.108	3.763	0.016	0.013	0	50.7	50.3	58.9	140	139	0	22	22
2011	4	1	16	1	26	0.673	-0.046	3.763	0.01	0.007	0	50.3	49.9	58	140	138	0	23	22
2011	4	1	16	11	26	0.676	-0.075	3.763	0.01	0.007	0	49.9	49.5	55.5	139	137	0	23	22
2011	4	1	16	21	26	0.682	-0.075	3.763	0.013	0.01	0	51.2	50.3	60.6	141	139	0	22	22
2011	4	1	16	31	26	0.676	-0.052	3.763	0.016	0.013	0	50.3	50.3	58.9	141	139	0	24	22
2011	4	1	16	41	26	0.696	-0.023	3.763	0.013	0.01	0	50.7	50.3	58	141	139	0	23	22
2011	4	1	16	51	26	0.663	-0.039	3.763	0.01	0.007	0	50.7	50.3	59.3	141	139	0	23	22
2011	4	1	17	1	26	0.666	-0.036	3.763	0.01	0.007	0	51.6	50.3	57.2	142	139	0	22	22
2011	4	1	17	11	26	0.656	-0.039	3.766	0.01	0.007	0	51.2	50.3	57.6	141	139	0	22	22
2011	4	1	17	21	26	0.699	-0.016	3.766	0.01	0.007	0	50.7	50.3	58.9	141	139	0	23	22
2011	4	1	17	31	26	0.682	-0.043	3.766	0.01	0.007	0	51.2	50.3	58	141	139	0	22	22
2011	4	1	17	41	26	0.682	-0.072	3.766	0.016	0.016	0	51.2	50.7	58	142	140	0	23	22
2011	4	1	17	51	26	0.653	-0.02	3.766	0.01	0.007	0	51.6	50.7	60.2	142	140	0	22	22
2011	4	1	18	1	26	0.692	-0.046	3.766	0.016	0.013	0	51.6	51.2	58	142	140	0	22	21
2011	4	1	18	11	26	0.702	-0.01	3.77	0.01	0.007	0	52	51.2	56.8	143	141	0	22	22
2011	4	1	18	21	26	0.686	-0.059	3.77	0.016	0.013	0	52	51.2	57.6	143	141	0	22	22
2011	4	1	18	31	26	0.663	-0.066	3.766	0.016	0.013	0	51.2	51.2	59.8	142	141	0	23	22
2011	4	1	18	41	26	0.669	-0.03	3.766	0.01	0.007	0	52.5	51.6	62.8	144	142	0	22	22
2011	4	1	18	51	26	0.673	-0.046	3.77	0.016	0.013	0	52.5	51.2	58	144	142	0	22	23
2011	4	1	19	1	26	0.692	-0.026	3.766	0.01	0.007	0	52.5	51.6	65.4	144	142	0	22	22
2011	4	1	19	11	26	0.712	-0.046	3.766	0.01	0.007	0	51.6	51.6	64.1	143	142	0	23	22
2011	4	1	19	21	26	0.673	-0.023	3.77	0.013	0.01	0	52.5	51.6	62.8	144	141	0	22	21
2011	4	1	19	31	26	0.656	-0.007	3.766	0.01	0.007	0	52.5	51.6	67.1	144	142	0	22	22
2011	4	1	19	41	26	0.679	-0.033	3.77	0.013	0.01	0	52.5	52	58	144	142	0	22	21
2011	4	1	19	51	26	0.669	-0.036	3.77	0.013	0.01	0	51.6	51.2	77	143	141	0	23	22
2011	4	1	20	1	26	0.659	-0.03	3.77	0.01	0.007	0	52	52	80	143	142	0	22	21
2011	4	1	20	11	26	0.663	-0.016	3.77	0.01	0.007	0	52	52	79.6	143	142	0	22	21
2011	4	1	20	21	26	0.669	-0.026	3.77	0.013	0.01	0	52	51.2	80	143	141	0	22	22
2011	4	1	20	31	26	0.663	-0.023	3.77	0.01	0.007	0	51.6	50.7	80	142	140	0	22	22
2011	4	1	20	41	26	0.666	-0.062	3.77	0.013	0.01	0	51.2	51.2	80	142	141	0	23	22
2011	4	1	20	51	26	0.682	-0.036	3.77	0.013	0.01	0	51.2	51.2	74	142	141	0	23	22
2011	4	1	21	1	26	0.682	-0.03	3.773	0.01	0.007	0	51.6	51.2	80	142	140	0	22	21
2011	4	1	21	11	26	0.676	-0.062	3.77	0.013	0.01	0	51.2	50.7	79.6	142	140	0	23	22
2011	4	1	21	21	26	0.719	-0.03	3.77	0.013	0.01	0	51.6	50.7	79.6	142	140	0	22	22
2011	4	1	21	31	26	0.705	-0.049	3.773	0.01	0.007	0	51.6	50.7	80	142	140	0	22	22
2011	4	1	21	41	26	0.656	-0.033	3.77	0.01	0.007	0	51.2	50.7	80	142	140	0	23	22
2011	4	1	21	51	26	0.702	-0.036	3.77	0.01	0.007	0	51.2	50.7	80	142	140	0	23	22
2011	4	1	22	1	26	0.643	-0.03	3.77	0.01	0.007	0	51.2	50.7	80.4	141	140	0	22	22
2011	4	1	22	11	26	0.669	-0.043	3.77	0.01	0.007	0	50.7	50.3	80.4	141	139	0	23	22
2011	4	1	22	21	26	0.673	-0.046	3.77	0.01	0.007	0	50.7	50.7	80.4	141	140	0	23	22
2011	4	1	22	31	26	0.663	-0.049	3.77	0.016	0.013	0	50.7	50.3	80.8	141	139	0	23	22
2011	4	1	22	41	26	0.682	-0.062	3.77	0.013	0.01	0	51.6	50.7	80	142	140	0	22	22
2011	4	1	22	51	26	0.686	-0.059	3.77	0.01	0.007	0	51.6	50.7	80.4	142	140	0	22	22

Mazourka (0354)

Year	Month	Day	Hour	Minute	Second	VelocityX	VelocityY	Level	StdError1	StdError2	StdError3	SNR1	SNR2	SNR3	SignalAmp1	SignalAmp2	SignalAmp3	Noise1	Noise2
2011	4	1	23	1	26	0.699	-0.046	3.77	0.013	0.01	0	51.6	51.2	80.8	142	141	0	22	22
2011	4	1	23	11	26	0.692	-0.043	3.766	0.01	0.007	0	52	51.2	80.8	143	141	0	22	22
2011	4	1	23	21	26	0.666	-0.075	3.766	0.013	0.01	0	50.7	50.3	81.3	140	139	0	22	22
2011	4	1	23	31	26	0.699	-0.036	3.766	0.01	0.007	0	52	51.2	81.7	143	141	0	22	22
2011	4	1	23	41	26	0.676	-0.02	3.766	0.01	0.007	0	51.2	50.7	81.7	141	140	0	22	22
2011	4	1	23	51	26	0.686	-0.059	3.766	0.01	0.007	0	51.2	50.7	81.3	141	140	0	22	22
2011	4	2	0	1	26	0.679	-0.049	3.766	0.01	0.007	0	50.7	51.2	82.1	142	141	0	24	22
2011	4	2	0	11	26	0.699	-0.026	3.766	0.013	0.01	0	51.2	50.7	81.7	141	139	0	22	21
2011	4	2	0	21	26	0.686	-0.069	3.766	0.016	0.013	0	50.7	50.3	82.6	141	139	0	23	22
2011	4	2	0	31	26	0.663	-0.072	3.763	0.01	0.007	0	50.7	50.3	81.7	141	139	0	23	22
2011	4	2	0	41	26	0.709	-0.046	3.763	0.01	0.007	0	51.2	50.7	83	142	140	0	23	22
2011	4	2	0	51	26	0.682	-0.046	3.763	0.013	0.01	0	51.6	50.3	82.6	142	140	0	22	23
2011	4	2	1	1	26	0.656	-0.049	3.763	0.016	0.013	0	51.2	51.2	82.6	142	140	0	23	21
2011	4	2	1	11	26	0.699	-0.049	3.763	0.013	0.01	0	51.2	50.7	83	142	140	0	23	22
2011	4	2	1	21	26	0.692	-0.046	3.763	0.01	0.007	0	51.2	50.3	82.1	141	139	0	22	22
2011	4	2	1	31	26	0.679	-0.059	3.76	0.013	0.01	0	51.6	50.7	83.4	142	140	0	22	22
2011	4	2	1	41	26	0.679	-0.062	3.76	0.016	0.013	0	50.7	50.7	83.4	141	140	0	23	22
2011	4	2	1	51	26	0.676	-0.043	3.76	0.016	0.013	0	50.7	50.3	83.4	140	139	0	22	22
2011	4	2	2	1	26	0.663	-0.062	3.76	0.013	0.01	0	51.2	50.7	83.8	141	140	0	22	22
2011	4	2	2	11	26	0.666	-0.046	3.76	0.01	0.007	0	51.2	50.7	83.8	141	139	0	22	21
2011	4	2	2	21	26	0.699	-0.033	3.76	0.013	0.01	0	51.2	50.7	83.4	142	140	0	23	22
2011	4	2	2	31	26	0.669	-0.059	3.757	0.013	0.01	0	50.7	50.3	83	141	139	0	23	22
2011	4	2	2	41	26	0.692	-0.062	3.757	0.01	0.007	0	51.6	50.7	84.3	142	140	0	22	22
2011	4	2	2	51	26	0.669	-0.03	3.757	0.01	0.007	0	50.7	50.3	84.3	141	139	0	23	22
2011	4	2	3	1	26	0.666	-0.049	3.757	0.01	0.007	0	51.2	50.7	83.8	142	140	0	23	22
2011	4	2	3	11	26	0.689	-0.039	3.757	0.01	0.007	0	51.2	50.7	84.3	141	140	0	22	22
2011	4	2	3	21	26	0.679	-0.043	3.757	0.01	0.007	0	51.2	51.2	84.3	142	140	0	23	21
2011	4	2	3	31	26	0.689	-0.023	3.757	0.01	0.007	0	51.6	50.7	83.8	142	140	0	22	22
2011	4	2	3	41	26	0.663	-0.043	3.757	0.01	0.007	0	51.6	50.7	83.8	142	140	0	22	22
2011	4	2	3	51	26	0.663	-0.039	3.757	0.01	0.007	0	51.6	50.7	83.8	142	140	0	22	22
2011	4	2	4	1	26	0.696	-0.046	3.757	0.016	0.013	0	51.2	50.7	83.8	142	140	0	23	22
2011	4	2	4	11	26	0.679	-0.062	3.753	0.016	0.013	0	51.6	51.2	82.6	143	141	0	23	22
2011	4	2	4	21	26	0.682	-0.033	3.753	0.01	0.007	0	51.2	50.7	84.3	142	140	0	23	22
2011	4	2	4	31	26	0.669	-0.03	3.753	0.01	0.007	0	51.6	51.2	83.4	143	141	0	23	22
2011	4	2	4	41	26	0.679	-0.013	3.753	0.016	0.013	0	52	51.6	84.3	144	142	0	23	22
2011	4	2	4	51	26	0.673	-0.013	3.753	0.01	0.007	0	51.6	51.2	84.3	143	141	0	23	22
2011	4	2	5	1	26	0.692	-0.043	3.753	0.013	0.01	0	51.2	50.7	83.8	142	140	0	23	22
2011	4	2	5	11	26	0.676	-0.049	3.753	0.01	0.007	0	50.7	50.7	83.8	141	140	0	23	22
2011	4	2	5	21	26	0.676	-0.066	3.753	0.016	0.013	0	51.6	50.7	84.3	142	140	0	22	22
2011	4	2	5	31	26	0.666	-0.033	3.753	0.013	0.01	0	51.2	50.7	80.8	142	140	0	23	22
2011	4	2	5	41	26	0.686	-0.043	3.753	0.013	0.01	0	51.2	51.2	84.7	142	140	0	23	21
2011	4	2	5	51	26	0.673	-0.049	3.753	0.013	0.01	0	51.6	50.7	84.3	142	140	0	22	22
2011	4	2	6	1	26	0.686	-0.059	3.753	0.01	0.007	0	50.7	51.2	78.7	141	140	0	23	21
2011	4	2	6	11	26	0.673	-0.072	3.753	0.013	0.01	0	51.2	50.7	84.7	141	140	0	22	22
2011	4	2	6	21	26	0.663	-0.075	3.753	0.01	0.007	0	51.2	50.3	84.7	141	139	0	22	22
2011	4	2	6	31	26	0.682	-0.046	3.753	0.01	0.007	0	50.7	50.3	84.3	141	139	0	23	22

Mazourka (0354)

Year	Month	Day	Hour	Minute	Second	VelocityX	VelocityY	Level	StdError1	StdError2	StdError3	SNR1	SNR2	SNR3	SignalAmp1	SignalAmp2	SignalAmp3	Noise1	Noise2
2011	4	2	6	41	26	0.676	-0.03	3.753	0.01	0.007	0	50.7	50.3	84.7	141	139	0	23	22
2011	4	2	6	51	26	0.666	-0.056	3.753	0.01	0.007	0	50.7	50.3	84.7	140	139	0	22	22
2011	4	2	7	1	26	0.686	-0.052	3.753	0.01	0.007	0	50.3	49.9	86	140	138	0	23	22
2011	4	2	7	11	26	0.679	-0.059	3.75	0.013	0.01	0	50.7	49.9	83.8	140	138	0	22	22
2011	4	2	7	21	26	0.679	-0.036	3.753	0.01	0.007	0	50.3	49.9	84.7	140	138	0	23	22
2011	4	2	7	31	26	0.659	-0.082	3.75	0.01	0.007	0	50.3	49.5	80.8	139	137	0	22	22
2011	4	2	7	41	26	0.673	-0.072	3.753	0.01	0.007	0	49.9	49.5	85.6	139	137	0	23	22
2011	4	2	7	51	26	0.696	-0.052	3.753	0.016	0.013	0	50.7	50.3	77.4	140	138	0	22	21
2011	4	2	8	1	26	0.712	-0.079	3.753	0.01	0.007	0	50.3	49.5	85.1	139	137	0	22	22
2011	4	2	8	11	26	0.679	-0.052	3.753	0.013	0.01	0	49.9	49.5	85.6	139	137	0	23	22
2011	4	2	8	21	26	0.689	-0.033	3.753	0.01	0.007	0	49.9	49.5	71.8	139	137	0	23	22
2011	4	2	8	31	26	0.699	-0.049	3.753	0.013	0.01	0	50.3	49.9	62.8	140	138	0	23	22
2011	4	2	8	41	26	0.715	-0.056	3.753	0.01	0.007	0	50.7	49.9	63.6	140	138	0	22	22
2011	4	2	8	51	26	0.696	-0.039	3.75	0.01	0.007	0	50.7	49.9	61.1	140	138	0	22	22
2011	4	2	9	1	26	0.699	-0.039	3.753	0.01	0.007	0	50.3	49.9	62.4	139	137	0	22	21
2011	4	2	9	11	26	0.659	-0.075	3.75	0.01	0.007	0	50.3	49.5	64.5	139	137	0	22	22
2011	4	2	9	21	26	0.666	-0.039	3.753	0.01	0.007	0	49.9	49.5	86	138	137	0	22	22
2011	4	2	9	31	26	0.686	-0.052	3.753	0.01	0.007	0	49.9	49	86.4	138	136	0	22	22
2011	4	2	9	41	26	0.682	-0.072	3.753	0.016	0.013	0	49.5	49	85.6	138	136	0	23	22
2011	4	2	9	51	26	0.673	-0.066	3.753	0.01	0.007	0	49.5	49.5	86.4	138	136	0	23	21
2011	4	2	10	1	26	0.696	-0.036	3.753	0.01	0.007	0	50.7	49.5	85.1	140	137	0	22	22
2011	4	2	10	11	26	0.686	-0.046	3.753	0.01	0.007	0	50.3	49.5	86	139	137	0	22	22
2011	4	2	10	21	26	0.679	-0.03	3.753	0.01	0.007	0	50.7	49.9	80	140	138	0	22	22
2011	4	2	10	31	26	0.699	-0.043	3.753	0.013	0.01	0	50.3	49.5	85.6	139	137	0	22	22
2011	4	2	10	41	26	0.679	-0.056	3.753	0.01	0.007	0	50.3	49.5	69.7	139	137	0	22	22
2011	4	2	10	51	26	0.682	-0.049	3.757	0.01	0.007	0	50.3	49.9	80.8	140	138	0	23	22
2011	4	2	11	1	26	0.696	-0.062	3.753	0.013	0.01	0	49.9	49.9	64.9	139	137	0	23	21
2011	4	2	11	11	26	0.689	-0.072	3.753	0.013	0.01	0	49.9	49.9	66.2	139	137	0	23	21
2011	4	2	11	21	26	0.673	-0.075	3.753	0.013	0.01	0	50.7	49.5	68.8	140	137	0	22	22
2011	4	2	11	31	26	0.712	-0.046	3.757	0.01	0.007	0	50.3	49.9	74.4	139	137	0	22	21
2011	4	2	11	41	26	0.682	-0.033	3.757	0.01	0.007	0	50.3	50.3	62.4	140	139	0	23	22
2011	4	2	11	51	26	0.699	-0.046	3.757	0.013	0.01	0	50.7	50.3	61.1	140	138	0	22	21
2011	4	2	12	1	26	0.705	-0.039	3.757	0.016	0.016	0	50.7	49.9	65.8	140	138	0	22	22
2011	4	2	12	11	26	0.669	-0.059	3.757	0.013	0.01	0	50.3	50.7	84.7	140	139	0	23	21
2011	4	2	12	21	26	0.692	-0.052	3.757	0.013	0.01	0	51.2	49.9	69.2	141	139	0	22	23
2011	4	2	12	31	26	0.686	-0.046	3.757	0.01	0.007	0	50.3	50.7	65.8	140	139	0	23	21
2011	4	2	12	41	26	0.679	-0.049	3.757	0.016	0.013	0	50.3	49.9	69.7	140	138	0	23	22
2011	4	2	12	51	26	0.669	-0.033	3.757	0.013	0.01	0	50.3	50.3	65.8	140	138	0	23	21
2011	4	2	13	1	26	0.692	-0.059	3.757	0.01	0.007	0	50.7	50.3	71.8	140	139	0	22	22
2011	4	2	13	11	26	0.656	-0.016	3.757	0.01	0.007	0	51.2	50.3	63.6	141	139	0	22	22
2011	4	2	13	21	26	0.676	-0.043	3.757	0.016	0.013	0	51.2	50.7	59.8	142	140	0	23	22
2011	4	2	13	31	26	0.646	-0.016	3.757	0.013	0.01	0	51.2	50.7	64.1	142	140	0	23	22
2011	4	2	13	41	26	0.666	0.003	3.76	0.01	0.007	0	52	51.2	60.6	143	141	0	22	22
2011	4	2	13	51	26	0.696	-0.056	3.757	0.013	0.01	0	52	51.2	59.3	143	141	0	22	22
2011	4	2	14	1	26	0.692	-0.036	3.757	0.01	0.007	0	52.5	51.6	59.3	144	142	0	22	22
2011	4	2	14	11	26	0.666	-0.03	3.757	0.01	0.007	0	52.5	51.6	61.5	144	142	0	22	22

Mazourka (0354)

Year	Month	Day	Hour	Minute	Second	VelocityX	VelocityY	Level	StdError1	StdError2	StdError3	SNR1	SNR2	SNR3	SignalAmp1	SignalAmp2	SignalAmp3	Noise1	Noise2
2011	4	2	14	21	26	0.643	-0.01	3.76	0.01	0.007	0	52	51.6	70.1	144	142	0	23	22
2011	4	2	14	31	26	0.682	-0.033	3.76	0.01	0.007	0	52	51.2	64.5	143	141	0	22	22
2011	4	2	14	41	26	0.676	-0.01	3.76	0.013	0.01	0	51.6	51.6	59.3	143	141	0	23	21
2011	4	2	14	51	26	0.663	-0.062	3.76	0.01	0.007	0	51.2	51.2	58	142	141	0	23	22
2011	4	2	15	1	26	0.689	-0.03	3.76	0.016	0.013	0	52	51.2	57.2	143	141	0	22	22
2011	4	2	15	11	26	0.682	-0.03	3.76	0.013	0.01	0	52	51.6	60.6	143	141	0	22	21
2011	4	2	15	21	26	0.679	-0.066	3.76	0.013	0.01	0	51.6	50.7	59.8	142	140	0	22	22
2011	4	2	15	31	26	0.653	-0.02	3.763	0.013	0.01	0	52	51.6	60.2	143	141	0	22	21
2011	4	2	15	41	26	0.689	-0.007	3.76	0.016	0.013	0	52.5	52	58.5	144	142	0	22	21
2011	4	2	15	51	26	0.653	-0.062	3.763	0.016	0.013	0	52	51.6	58	143	142	0	22	22
2011	4	2	16	1	26	0.673	-0.046	3.76	0.013	0.01	0	52	51.6	59.8	144	142	0	23	22
2011	4	2	16	11	26	0.65	-0.03	3.763	0.01	0.007	0	52	52	57.2	143	142	0	22	21
2011	4	2	16	21	26	0.676	-0.036	3.763	0.01	0.007	0	52	52	59.3	144	143	0	23	22
2011	4	2	16	31	26	0.699	-0.062	3.763	0.01	0.007	0	52	51.6	58.9	144	142	0	23	22
2011	4	2	16	41	26	0.666	0	3.763	0.016	0.016	0	52	52	59.8	144	142	0	23	21
2011	4	2	16	51	26	0.643	-0.052	3.763	0.01	0.007	0	52	51.6	58.9	144	142	0	23	22
2011	4	2	17	1	26	0.653	-0.013	3.763	0.013	0.01	0	52	52	58	144	142	0	23	21
2011	4	2	17	11	26	0.659	-0.036	3.763	0.013	0.01	0	53.3	52.5	52.9	146	144	0	22	22
2011	4	2	17	21	26	0.61	-0.043	3.763	0.013	0.01	0	52.5	52	56.8	144	142	0	22	21
2011	4	2	17	31	26	0.656	-0.023	3.763	0.01	0.007	0	52.9	52	55.9	145	143	0	22	22
2011	4	2	17	41	26	0.633	-0.036	3.76	0.013	0.01	0	53.8	53.3	52	147	145	0	22	21
2011	4	2	17	51	26	0.666	-0.026	3.766	0.013	0.01	0	52.5	52.5	57.2	145	143	0	23	21
2011	4	2	18	1	26	0.656	-0.046	3.76	0.01	0.007	0	52.9	53.3	55	146	145	0	23	21
2011	4	2	18	11	26	0.627	-0.026	3.76	0.013	0.01	0	52.9	52.5	56.3	145	144	0	22	22
2011	4	2	18	21	26	0.659	-0.013	3.763	0.013	0.01	0	52.9	52.5	58	145	143	0	22	21
2011	4	2	18	31	26	0.617	-0.059	3.763	0.01	0.007	0	52.9	52.5	55.5	146	144	0	23	22
2011	4	2	18	41	26	0.666	-0.02	3.763	0.013	0.01	0	53.3	52.5	56.3	146	144	0	22	22
2011	4	2	18	51	26	0.604	0.02	3.763	0.013	0.01	0	52.9	43	56.8	146	121	0	23	21
2011	4	2	19	1	26	0.646	-0.007	3.763	0.01	0.007	0	53.3	52.9	55.9	147	145	0	23	22
2011	4	2	19	11	26	0.63	0.007	3.763	0.013	0.01	0	52.9	52.5	56.8	146	145	0	23	23
2011	4	2	19	21	26	0.676	-0.003	3.763	0.013	0.01	0	53.8	52.9	55.9	147	145	0	22	22
2011	4	2	19	31	26	0.65	-0.013	3.766	0.01	0.007	0	53.3	52.9	56.3	146	145	0	22	22
2011	4	2	19	41	26	0.679	-0.03	3.766	0.01	0.007	0	52.9	52.9	57.6	146	145	0	23	22
2011	4	2	19	51	26	0.659	-0.02	3.766	0.01	0.007	0	52.9	52.9	56.8	146	145	0	23	22
2011	4	2	20	1	26	0.633	-0.039	3.766	0.013	0.01	0	52.9	52.9	58	146	144	0	23	21
2011	4	2	20	11	26	0.65	-0.026	3.766	0.01	0.007	0	52.9	52.5	57.6	145	144	0	22	22
2011	4	2	20	21	26	0.666	-0.036	3.766	0.01	0.007	0	52.5	52.5	58.5	145	143	0	23	21
2011	4	2	20	31	26	0.63	-0.03	3.766	0.013	0.01	0	52	52	57.2	144	143	0	23	22
2011	4	2	20	41	26	0.65	-0.049	3.766	0.013	0.01	0	52.9	52.5	58	146	144	0	23	22
2011	4	2	20	51	26	0.679	-0.056	3.763	0.01	0.007	0	52.5	52.5	57.6	145	144	0	23	22
2011	4	2	21	1	26	0.65	-0.036	3.763	0.013	0.01	0	52.9	52.5	56.8	145	144	0	22	22
2011	4	2	21	11	26	0.679	-0.033	3.763	0.013	0.01	0	53.3	52.5	57.6	146	144	0	22	22
2011	4	2	21	21	26	0.666	-0.039	3.763	0.01	0.007	0	53.3	52.9	60.2	145	144	0	21	21
2011	4	2	21	31	26	0.676	-0.046	3.766	0.016	0.013	0	52.5	52	57.6	145	143	0	23	22
2011	4	2	21	41	26	0.659	-0.036	3.763	0.016	0.013	0	52.5	51.6	59.3	144	143	0	22	23
2011	4	2	21	51	26	0.62	-0.02	3.766	0.013	0.01	0	52.5	51.6	56.8	144	142	0	22	22

Mazourka (0354)

Year	Month	Day	Hour	Minute	Second	VelocityX	VelocityY	Level	StdError1	StdError2	StdError3	SNR1	SNR2	SNR3	SignalAmp1	SignalAmp2	SignalAmp3	Noise1	Noise2
2011	4	2	22	1	26	0.709	-0.02	3.766	0.013	0.01	0	52.9	52.9	56.8	146	145	0	23	22
2011	4	2	22	11	26	0.669	-0.062	3.763	0.013	0.01	0	52.9	52.5	60.6	145	144	0	22	22
2011	4	2	22	21	26	0.676	-0.059	3.763	0.01	0.007	0	52	51.6	60.2	144	142	0	23	22
2011	4	2	22	31	26	0.676	-0.059	3.763	0.01	0.007	0	52	51.6	80	143	141	0	22	21
2011	4	2	22	41	26	0.679	-0.03	3.763	0.01	0.007	0	51.2	51.2	71.4	142	141	0	23	22
2011	4	2	22	51	26	0.696	-0.046	3.763	0.013	0.01	0	52	51.6	61.1	144	142	0	23	22
2011	4	2	23	1	26	0.656	-0.046	3.76	0.013	0.01	0	52	51.2	62.4	143	141	0	22	22
2011	4	2	23	11	26	0.679	-0.036	3.763	0.013	0.01	0	51.6	52	64.9	144	143	0	24	22
2011	4	2	23	21	26	0.689	-0.072	3.76	0.01	0.007	0	52.5	51.6	80.4	144	142	0	22	22
2011	4	2	23	31	26	0.656	-0.039	3.76	0.01	0.007	0	52	51.6	69.2	143	142	0	22	22
2011	4	2	23	41	26	0.699	-0.049	3.763	0.013	0.01	0	51.6	51.2	81.3	143	141	0	23	22
2011	4	2	23	51	26	0.679	-0.03	3.76	0.01	0.007	0	52	51.2	79.6	143	141	0	22	22
2011	4	3	0	1	26	0.666	-0.082	3.76	0.013	0.01	0	52	51.2	64.1	143	141	0	22	22
2011	4	3	0	11	26	0.663	-0.049	3.76	0.016	0.013	0	51.6	51.6	59.3	143	142	0	23	22
2011	4	3	0	21	26	0.643	-0.069	3.76	0.013	0.01	0	52	52.5	53.3	144	143	0	23	21
2011	4	3	0	31	26	0.663	-0.03	3.76	0.013	0.01	0	52.5	51.6	64.1	144	142	0	22	22
2011	4	3	0	41	26	0.673	-0.039	3.76	0.016	0.013	0	51.6	51.2	81.3	143	141	0	23	22
2011	4	3	0	51	26	0.676	-0.059	3.76	0.013	0.01	0	52	52	73.1	144	142	0	23	21
2011	4	3	1	1	26	0.705	-0.049	3.76	0.016	0.016	0	51.6	51.2	63.2	143	141	0	23	22
2011	4	3	1	11	26	0.696	-0.062	3.757	0.013	0.01	0	51.6	51.2	81.3	142	141	0	22	22
2011	4	3	1	21	26	0.709	-0.03	3.757	0.01	0.007	0	51.2	51.2	80.8	142	141	0	23	22
2011	4	3	1	31	26	0.679	-0.043	3.757	0.01	0.007	0	51.6	51.2	83.4	143	141	0	23	22
2011	4	3	1	41	26	0.663	-0.03	3.757	0.01	0.007	0	52	52.5	81.7	145	144	0	24	22
2011	4	3	1	51	26	0.692	-0.092	3.757	0.01	0.007	0	51.6	51.2	79.6	143	141	0	23	22
2011	4	3	2	1	26	0.705	-0.049	3.757	0.02	0.016	0	52	51.6	81.3	144	142	0	23	22
2011	4	3	2	11	26	0.682	-0.072	3.757	0.01	0.007	0	52	52	82.1	143	142	0	22	21
2011	4	3	2	21	26	0.679	-0.079	3.757	0.01	0.007	0	51.6	51.2	75.3	143	141	0	23	22
2011	4	3	2	31	26	0.676	-0.046	3.757	0.016	0.016	0	51.2	50.7	59.8	142	140	0	23	22
2011	4	3	2	41	26	0.686	-0.036	3.757	0.013	0.01	0	51.2	51.2	60.6	142	140	0	23	21
2011	4	3	2	51	26	0.696	-0.069	3.753	0.01	0.007	0	51.6	50.7	69.2	142	140	0	22	22
2011	4	3	3	1	26	0.719	-0.046	3.753	0.01	0.007	0	51.2	50.7	78.3	142	140	0	23	22
2011	4	3	3	11	26	0.692	-0.043	3.753	0.013	0.01	0	51.2	51.2	63.2	142	140	0	23	21
2011	4	3	3	21	26	0.682	-0.072	3.753	0.013	0.01	0	51.2	50.3	58.9	141	139	0	22	22
2011	4	3	3	31	26	0.656	-0.079	3.753	0.013	0.01	0	51.2	51.2	58.9	142	141	0	23	22
2011	4	3	3	41	26	0.699	-0.066	3.753	0.01	0.007	0	51.2	51.6	61.1	142	141	0	23	21
2011	4	3	3	51	26	0.676	-0.043	3.753	0.016	0.013	0	51.6	51.2	60.2	143	141	0	23	22
2011	4	3	4	1	26	0.659	-0.02	3.753	0.016	0.013	0	52	51.6	58.5	143	142	0	22	22
2011	4	3	4	11	26	0.679	-0.059	3.753	0.01	0.007	0	51.6	51.2	58.5	142	141	0	22	22
2011	4	3	4	21	26	0.659	-0.079	3.753	0.01	0.007	0	51.2	51.2	62.8	142	141	0	23	22
2011	4	3	4	31	26	0.709	-0.062	3.75	0.016	0.013	0	51.6	51.2	62.8	142	140	0	22	21
2011	4	3	4	41	26	0.689	-0.033	3.75	0.013	0.01	0	51.6	50.3	62.8	142	140	0	22	23
2011	4	3	4	51	26	0.673	-0.039	3.75	0.01	0.007	0	51.6	51.2	63.2	143	141	0	23	22
2011	4	3	5	1	26	0.669	-0.046	3.75	0.013	0.01	0	51.6	51.2	59.8	142	141	0	22	22
2011	4	3	5	11	26	0.663	-0.079	3.753	0.01	0.007	0	51.6	51.2	57.6	142	141	0	22	22
2011	4	3	5	21	26	0.653	-0.069	3.75	0.013	0.01	0	51.6	51.2	58.9	142	141	0	22	22
2011	4	3	5	31	26	0.689	-0.069	3.75	0.01	0.007	0	52	51.2	58.5	143	141	0	22	22

Mazourka (0354)

Year	Month	Day	Hour	Minute	Second	VelocityX	VelocityY	Level	StdError1	StdError2	StdError3	SNR1	SNR2	SNR3	SignalAmp1	SignalAmp2	SignalAmp3	Noise1	Noise2
2011	4	3	5	41	26	0.689	-0.049	3.75	0.01	0.007	0	52	51.6	58	143	142	0	22	22
2011	4	3	5	51	26	0.666	-0.062	3.75	0.01	0.007	0	51.6	51.2	56.8	142	141	0	22	22
2011	4	3	6	1	26	0.676	-0.03	3.747	0.013	0.01	0	50.7	50.7	59.8	142	140	0	24	22
2011	4	3	6	11	26	0.673	-0.046	3.75	0.013	0.01	0	51.2	50.7	60.2	141	140	0	22	22
2011	4	3	6	21	26	0.659	-0.066	3.75	0.013	0.01	0	50.7	50.3	61.1	141	139	0	23	22
2011	4	3	6	31	26	0.656	-0.079	3.75	0.013	0.01	0	50.7	50.3	61.9	140	139	0	22	22
2011	4	3	6	41	26	0.673	-0.075	3.75	0.016	0.013	0	50.3	49.9	58.9	140	138	0	23	22
2011	4	3	6	51	26	0.663	-0.075	3.747	0.01	0.007	0	50.3	50.3	58.9	140	139	0	23	22
2011	4	3	7	1	26	0.653	-0.043	3.747	0.01	0.007	0	50.3	50.3	60.2	141	139	0	24	22
2011	4	3	7	11	26	0.673	-0.085	3.747	0.013	0.01	0	50.7	50.3	59.8	141	139	0	23	22
2011	4	3	7	21	26	0.659	-0.056	3.747	0.016	0.013	0	50.3	49.9	59.8	140	138	0	23	22
2011	4	3	7	31	26	0.65	-0.039	3.747	0.013	0.01	0	50.3	50.3	58.5	140	139	0	23	22
2011	4	3	7	41	26	0.676	-0.049	3.747	0.01	0.007	0	51.2	50.3	59.8	141	139	0	22	22
2011	4	3	7	51	26	0.666	-0.049	3.747	0.013	0.01	0	50.7	50.3	58.5	141	139	0	23	22
2011	4	3	8	1	26	0.689	-0.066	3.747	0.013	0.01	0	50.3	49.9	58.9	140	138	0	23	22
2011	4	3	8	11	26	0.679	-0.069	3.747	0.01	0.007	0	50.3	49.9	59.3	140	139	0	23	23
2011	4	3	8	21	26	0.676	-0.082	3.747	0.01	0.007	0	50.3	49.9	60.2	140	138	0	23	22
2011	4	3	8	31	26	0.696	-0.052	3.747	0.016	0.013	0	50.3	49.5	59.8	139	138	0	22	23
2011	4	3	8	41	26	0.656	-0.105	3.747	0.013	0.01	0	49.9	49.9	59.3	139	138	0	23	22
2011	4	3	8	51	26	0.663	-0.046	3.743	0.01	0.007	0	50.7	49.9	58	140	138	0	22	22
2011	4	3	9	1	26	0.699	-0.049	3.747	0.013	0.01	0	49.9	49.9	58.5	139	138	0	23	22
2011	4	3	9	11	26	0.699	-0.092	3.743	0.01	0.007	0	50.3	49.9	59.8	139	138	0	22	22
2011	4	3	9	21	26	0.702	-0.079	3.743	0.01	0.007	0	50.3	49.5	61.1	139	137	0	22	22
2011	4	3	9	31	26	0.699	-0.066	3.747	0.01	0.007	0	49.9	49.9	61.5	138	137	0	22	21
2011	4	3	9	41	26	0.692	-0.062	3.747	0.013	0.01	0	49.9	49.9	59.8	139	137	0	23	21
2011	4	3	9	51	26	0.659	-0.056	3.743	0.016	0.013	0	49.5	49.5	61.1	138	137	0	23	22
2011	4	3	10	1	26	0.656	-0.079	3.747	0.01	0.007	0	49.5	49	61.5	138	136	0	23	22
2011	4	3	10	11	26	0.689	-0.052	3.747	0.01	0.007	0	49.5	48.6	60.6	137	135	0	22	22
2011	4	3	10	21	26	0.676	-0.072	3.747	0.013	0.01	0	49	48.6	61.1	136	135	0	22	22
2011	4	3	10	31	26	0.676	-0.046	3.747	0.01	0.007	0	49	48.6	63.6	137	135	0	23	22
2011	4	3	10	41	26	0.689	-0.056	3.747	0.016	0.013	0	49	48.2	75.7	136	134	0	22	22
2011	4	3	10	51	26	0.663	-0.062	3.747	0.01	0.007	0	49	48.6	74	137	135	0	23	22
2011	4	3	11	1	26	0.682	-0.056	3.747	0.01	0.007	0	49	49	63.2	137	136	0	23	22
2011	4	3	11	11	26	0.663	-0.052	3.743	0.013	0.01	0	49.5	49	61.9	138	136	0	23	22
2011	4	3	11	21	26	0.702	-0.046	3.747	0.013	0.01	0	49	48.6	78.3	137	135	0	23	22
2011	4	3	11	31	26	0.679	-0.043	3.747	0.01	0.007	0	49	48.6	69.2	137	135	0	23	22
2011	4	3	11	41	26	0.689	-0.066	3.747	0.013	0.01	0	49.5	49	84.7	137	135	0	22	21
2011	4	3	11	51	26	0.705	-0.046	3.747	0.01	0.007	0	49	48.6	71.8	137	135	0	23	22
2011	4	3	12	1	26	0.705	-0.033	3.747	0.013	0.01	0	48.6	48.6	61.1	137	135	0	24	22
2011	4	3	12	11	26	0.692	-0.059	3.747	0.013	0.01	0	49	48.2	64.1	136	134	0	22	22
2011	4	3	12	21	26	0.692	-0.049	3.747	0.013	0.01	0	49	48.2	71	136	134	0	22	22
2011	4	3	12	31	26	0.699	-0.072	3.747	0.01	0.007	0	49.5	48.6	64.9	137	135	0	22	22
2011	4	3	12	41	26	0.692	-0.033	3.747	0.01	0.007	0	48.6	49	70.1	136	135	0	23	21
2011	4	3	12	51	26	0.669	-0.052	3.747	0.013	0.01	0	48.2	48.2	69.7	136	134	0	24	22
2011	4	3	13	1	26	0.728	-0.026	3.747	0.013	0.01	0	48.2	48.2	65.4	135	134	0	23	22
2011	4	3	13	11	26	0.696	-0.062	3.747	0.013	0.01	0	48.6	49	74.4	136	135	0	23	21

Mazourka (0354)

Year	Month	Day	Hour	Minute	Second	VelocityX	VelocityY	Level	StdError1	StdError2	StdError3	SNR1	SNR2	SNR3	SignalAmp1	SignalAmp2	SignalAmp3	Noise1	Noise2
2011	4	3	13	21	26	0.682	-0.072	3.747	0.013	0.01	0	48.6	49	71.8	136	135	0	23	21
2011	4	3	13	31	26	0.682	-0.023	3.747	0.01	0.007	0	49	48.6	65.4	136	135	0	22	22
2011	4	3	13	41	26	0.676	-0.095	3.75	0.013	0.01	0	48.6	48.2	83.8	136	134	0	23	22
2011	4	3	13	51	26	0.702	-0.069	3.75	0.01	0.007	0	49	48.2	73.5	136	134	0	22	22
2011	4	3	14	1	26	0.705	-0.072	3.747	0.01	0.007	0	48.6	48.2	62.4	137	135	0	24	23
2011	4	3	14	11	26	0.666	-0.036	3.75	0.013	0.01	0	48.6	48.6	85.1	136	135	0	23	22
2011	4	3	14	21	26	0.679	-0.039	3.747	0.01	0.007	0	49	48.6	64.5	136	135	0	22	22
2011	4	3	14	31	26	0.692	-0.062	3.75	0.01	0.007	0	48.6	48.6	74	136	135	0	23	22
2011	4	3	14	41	26	0.669	-0.059	3.75	0.016	0.013	0	49	48.6	73.1	137	135	0	23	22
2011	4	3	14	51	26	0.696	-0.056	3.75	0.016	0.013	0	49.5	49	72.7	137	136	0	22	22
2011	4	3	15	1	26	0.696	-0.056	3.75	0.013	0.01	0	49	49	81.3	137	136	0	23	22
2011	4	3	15	11	26	0.679	-0.062	3.75	0.01	0.007	0	49	48.6	83.4	137	135	0	23	22
2011	4	3	15	21	26	0.696	-0.049	3.75	0.01	0.007	0	49.5	49	71.8	137	136	0	22	22
2011	4	3	15	31	26	0.682	-0.056	3.75	0.01	0.007	0	49	49	83.8	137	136	0	23	22
2011	4	3	15	41	26	0.673	-0.066	3.75	0.013	0.01	0	49.9	49	80.8	138	136	0	22	22
2011	4	3	15	51	26	0.673	-0.046	3.753	0.01	0.007	0	49.9	49.5	87.3	138	136	0	22	21
2011	4	3	16	1	26	0.673	-0.033	3.753	0.01	0.007	0	49.5	49	86.4	138	136	0	23	22
2011	4	3	16	11	26	0.689	-0.062	3.753	0.01	0.007	0	49.5	49	83	138	136	0	23	22
2011	4	3	16	21	26	0.669	-0.01	3.753	0.01	0.007	0	49.5	49	81.7	137	136	0	22	22
2011	4	3	16	31	26	0.679	-0.075	3.753	0.01	0.007	0	49.5	48.6	78.3	137	135	0	22	22
2011	4	3	16	41	26	0.705	-0.039	3.753	0.01	0.007	0	49	49	75.7	137	136	0	23	22
2011	4	3	16	51	26	0.696	-0.046	3.753	0.01	0.007	0	49	48.6	76.5	136	135	0	22	22
2011	4	3	17	1	26	0.696	-0.062	3.753	0.01	0.007	0	49	48.6	70.1	136	135	0	22	22
2011	4	3	17	11	26	0.732	-0.072	3.753	0.01	0.007	0	49.5	49	64.9	137	136	0	22	22
2011	4	3	17	21	26	0.669	-0.03	3.753	0.013	0.01	0	49.5	49.5	66.2	138	137	0	23	22
2011	4	3	17	31	26	0.692	-0.079	3.753	0.01	0.007	0	49.9	49.5	61.5	138	137	0	22	22
2011	4	3	17	41	26	0.709	-0.075	3.753	0.013	0.01	0	50.3	49.9	63.6	139	138	0	22	22
2011	4	3	17	51	26	0.659	-0.062	3.753	0.016	0.013	0	50.3	50.3	65.4	139	138	0	22	21
2011	4	3	18	1	26	0.669	-0.036	3.753	0.01	0.007	0	50.7	50.3	67.9	140	139	0	22	22
2011	4	3	18	11	26	0.669	-0.016	3.753	0.013	0.01	0	50.3	50.3	77.8	140	139	0	23	22
2011	4	3	18	21	26	0.702	-0.03	3.753	0.01	0.007	0	49.9	50.3	74.4	139	138	0	23	21
2011	4	3	18	31	26	0.679	-0.043	3.753	0.013	0.01	0	50.7	50.3	64.9	140	139	0	22	22
2011	4	3	18	41	26	0.709	0.003	3.753	0.01	0.007	0	50.7	50.7	70.1	141	140	0	23	22
2011	4	3	18	51	26	0.692	-0.043	3.753	0.016	0.016	0	50.7	50.3	80	140	139	0	22	22
2011	4	3	19	1	26	0.669	-0.03	3.753	0.013	0.01	0	50.7	50.7	64.9	141	140	0	23	22
2011	4	3	19	11	26	0.715	-0.062	3.757	0.013	0.01	0	51.2	50.7	62.4	141	140	0	22	22
2011	4	3	19	21	26	0.728	-0.059	3.757	0.01	0.007	0	50.7	50.3	61.9	141	139	0	23	22
2011	4	3	19	31	26	0.673	-0.03	3.757	0.013	0.01	0	50.7	51.2	61.9	141	140	0	23	21
2011	4	3	19	41	26	0.692	-0.069	3.757	0.013	0.01	0	50.3	50.3	62.8	140	139	0	23	22
2011	4	3	19	51	26	0.686	-0.036	3.757	0.01	0.007	0	51.2	50.7	61.9	142	140	0	23	22
2011	4	3	20	1	26	0.686	-0.062	3.757	0.01	0.007	0	50.7	50.7	62.4	141	140	0	23	22
2011	4	3	20	11	26	0.696	-0.062	3.757	0.013	0.01	0	51.2	50.3	62.8	141	139	0	22	22
2011	4	3	20	21	26	0.692	-0.062	3.757	0.01	0.007	0	50.7	50.3	59.3	141	139	0	23	22
2011	4	3	20	31	26	0.669	-0.059	3.757	0.01	0.007	0	51.2	50.7	60.2	141	140	0	22	22
2011	4	3	20	41	26	0.689	-0.072	3.757	0.01	0.007	0	50.3	49.9	60.2	140	139	0	23	23
2011	4	3	20	51	26	0.705	-0.075	3.76	0.013	0.01	0	51.2	50.3	58.9	141	139	0	22	22

Mazourka (0354)

Year	Month	Day	Hour	Minute	Second	VelocityX	VelocityY	Level	StdError1	StdError2	StdError3	SNR1	SNR2	SNR3	SignalAmp1	SignalAmp2	SignalAmp3	Noise1	Noise2
2011	4	3	21	1	26	0.676	-0.046	3.757	0.013	0.01	0	50.3	50.7	58.5	141	140	0	24	22
2011	4	3	21	11	26	0.696	-0.046	3.757	0.013	0.01	0	51.2	51.2	58	141	140	0	22	21
2011	4	3	21	21	26	0.705	-0.072	3.76	0.01	0.007	0	51.2	50.7	58	141	140	0	22	22
2011	4	3	21	31	26	0.656	-0.066	3.757	0.01	0.007	0	50.7	51.2	58.9	142	140	0	24	21
2011	4	3	21	41	26	0.666	-0.033	3.757	0.01	0.007	0	51.6	51.2	57.6	142	141	0	22	22
2011	4	3	21	51	26	0.679	-0.056	3.76	0.013	0.01	0	51.2	51.2	59.3	142	141	0	23	22
2011	4	3	22	1	26	0.666	-0.049	3.76	0.01	0.007	0	51.6	51.6	58.5	143	141	0	23	21
2011	4	3	22	11	26	0.679	-0.062	3.757	0.01	0.007	0	51.2	51.2	57.2	142	141	0	23	22
2011	4	3	22	21	26	0.659	-0.059	3.757	0.013	0.01	0	52	52	57.2	143	142	0	22	21
2011	4	3	22	31	26	0.663	-0.059	3.757	0.01	0.007	0	52	52	55.9	144	143	0	23	22
2011	4	3	22	41	26	0.686	-0.092	3.757	0.01	0.007	0	51.6	51.6	58.5	143	142	0	23	22
2011	4	3	22	51	26	0.679	-0.089	3.757	0.013	0.01	0	51.2	51.2	59.8	142	141	0	23	22
2011	4	3	23	1	26	0.63	-0.033	3.757	0.013	0.01	0	51.6	51.2	59.8	142	141	0	22	22
2011	4	3	23	11	26	0.702	-0.062	3.757	0.013	0.01	0	51.6	50.7	58.9	142	140	0	22	22
2011	4	3	23	21	26	0.692	-0.052	3.757	0.01	0.007	0	50.7	50.7	60.6	141	140	0	23	22
2011	4	3	23	31	26	0.673	-0.082	3.757	0.013	0.01	0	50.7	50.7	60.2	141	140	0	23	22
2011	4	3	23	41	26	0.679	-0.036	3.753	0.01	0.007	0	51.2	50.7	65.4	141	140	0	22	22
2011	4	3	23	51	26	0.659	-0.062	3.753	0.013	0.01	0	50.7	50.3	62.8	141	139	0	23	22
2011	4	4	0	1	26	0.692	-0.049	3.753	0.013	0.01	0	50.7	50.3	64.1	141	139	0	23	22
2011	4	4	0	11	26	0.676	-0.046	3.753	0.01	0.007	0	50.7	50.3	74.8	140	139	0	22	22
2011	4	4	0	21	26	0.669	-0.026	3.753	0.013	0.01	0	50.7	50.7	65.8	141	139	0	23	21
2011	4	4	0	31	26	0.689	-0.066	3.753	0.01	0.007	0	50.7	50.3	59.8	140	139	0	22	22
2011	4	4	0	41	26	0.656	-0.039	3.753	0.01	0.007	0	50.7	50.3	60.6	140	139	0	22	22
2011	4	4	0	51	26	0.676	-0.059	3.753	0.01	0.007	0	50.3	50.3	85.6	140	139	0	23	22
2011	4	4	1	1	26	0.689	-0.072	3.75	0.01	0.007	0	50.7	50.3	82.1	140	139	0	22	22
2011	4	4	1	11	26	0.692	-0.046	3.75	0.013	0.01	0	50.7	50.3	85.1	140	139	0	22	22
2011	4	4	1	21	26	0.673	-0.046	3.75	0.01	0.007	0	50.3	49.9	85.1	140	138	0	23	22
2011	4	4	1	31	26	0.679	-0.059	3.75	0.016	0.013	0	50.7	50.3	85.6	140	138	0	22	21
2011	4	4	1	41	26	0.699	-0.066	3.75	0.013	0.01	0	49.9	49.9	85.6	139	138	0	23	22
2011	4	4	1	51	26	0.653	-0.059	3.75	0.01	0.007	0	50.7	49.9	81.7	140	138	0	22	22
2011	4	4	2	1	26	0.705	-0.046	3.75	0.01	0.007	0	49.9	49.9	85.1	139	138	0	23	22
2011	4	4	2	11	26	0.666	-0.066	3.75	0.01	0.007	0	50.3	49.9	85.1	140	138	0	23	22
2011	4	4	2	21	26	0.705	-0.039	3.747	0.016	0.016	0	49.9	49.9	84.7	139	138	0	23	22
2011	4	4	2	31	26	0.673	-0.056	3.747	0.01	0.007	0	49.9	49.5	85.6	139	138	0	23	23
2011	4	4	2	41	26	0.679	-0.03	3.747	0.01	0.007	0	50.3	49.9	85.1	139	138	0	22	22
2011	4	4	2	51	26	0.692	-0.062	3.747	0.01	0.007	0	49.9	49.9	85.6	139	138	0	23	22
2011	4	4	3	1	26	0.656	-0.046	3.747	0.013	0.01	0	50.3	50.3	84.7	140	139	0	23	22
2011	4	4	3	11	26	0.699	-0.062	3.747	0.01	0.007	0	50.3	50.7	85.6	140	139	0	23	21
2011	4	4	3	21	26	0.699	-0.056	3.747	0.016	0.013	0	50.7	49.9	86.4	140	138	0	22	22
2011	4	4	3	31	26	0.659	-0.066	3.747	0.016	0.016	0	50.3	49.9	85.6	140	138	0	23	22
2011	4	4	3	41	26	0.692	-0.072	3.743	0.013	0.01	0	49.9	49.5	83.8	139	138	0	23	23
2011	4	4	3	51	26	0.643	-0.056	3.743	0.01	0.007	0	50.7	49.5	85.6	140	138	0	22	23
2011	4	4	4	1	26	0.702	-0.046	3.743	0.013	0.01	0	50.3	49.9	84.3	140	138	0	23	22
2011	4	4	4	11	26	0.64	-0.046	3.743	0.01	0.007	0	51.2	50.3	85.6	141	139	0	22	22
2011	4	4	4	21	26	0.679	-0.062	3.743	0.013	0.01	0	51.2	50.7	84.7	141	139	0	22	21
2011	4	4	4	31	26	0.679	-0.016	3.743	0.01	0.007	0	50.7	50.3	85.6	140	139	0	22	22

Mazourka (0354)

Year	Month	Day	Hour	Minute	Second	VelocityX	VelocityY	Level	StdError1	StdError2	StdError3	SNR1	SNR2	SNR3	SignalAmp1	SignalAmp2	SignalAmp3	Noise1	Noise2
2011	4	4	4	41	26	0.692	-0.033	3.743	0.013	0.01	0	50.7	50.3	84.3	140	139	0	22	22
2011	4	4	4	51	26	0.673	-0.036	3.743	0.013	0.01	0	50.7	50.7	85.1	140	139	0	22	21
2011	4	4	5	1	26	0.686	-0.046	3.74	0.01	0.007	0	50.7	50.3	85.1	140	139	0	22	22
2011	4	4	5	11	26	0.666	-0.049	3.74	0.01	0.007	0	51.6	51.6	84.3	143	142	0	23	22
2011	4	4	5	21	26	0.689	-0.043	3.74	0.013	0.01	0	50.7	50.7	85.6	141	140	0	23	22
2011	4	4	5	31	26	0.669	-0.059	3.74	0.016	0.013	0	50.3	49.9	85.1	140	139	0	23	23
2011	4	4	5	41	26	0.696	-0.069	3.74	0.013	0.01	0	50.7	50.3	84.7	141	139	0	23	22
2011	4	4	5	51	26	0.686	-0.089	3.74	0.01	0.007	0	50.3	50.3	85.1	140	139	0	23	22
2011	4	4	6	1	26	0.682	-0.062	3.74	0.01	0.007	0	50.7	49.5	85.1	140	138	0	22	23
2011	4	4	6	11	26	0.686	-0.049	3.74	0.013	0.01	0	49.9	49.9	85.6	140	138	0	24	22
2011	4	4	6	21	26	0.692	-0.059	3.74	0.01	0.007	0	49.9	49.5	86	138	137	0	22	22
2011	4	4	6	31	26	0.705	-0.046	3.737	0.01	0.007	0	49.5	49	85.6	138	136	0	23	22
2011	4	4	6	41	26	0.666	-0.03	3.737	0.01	0.007	0	49	49	86.4	137	136	0	23	22
2011	4	4	6	51	26	0.656	-0.043	3.737	0.01	0.007	0	49.5	49	86	138	136	0	23	22
2011	4	4	7	1	26	0.666	0	3.737	0.01	0.007	0	49	48.2	72.2	136	135	0	22	23
2011	4	4	7	11	26	0.699	-0.059	3.737	0.01	0.007	0	48.6	48.6	85.1	136	135	0	23	22
2011	4	4	7	21	26	0.666	-0.066	3.737	0.013	0.01	0	48.2	48.2	72.2	135	134	0	23	22
2011	4	4	7	31	26	0.679	-0.049	3.737	0.01	0.007	0	48.6	48.2	75.3	135	134	0	22	22
2011	4	4	7	41	26	0.689	-0.062	3.737	0.01	0.007	0	48.2	48.2	69.2	135	134	0	23	22
2011	4	4	7	51	26	0.696	-0.03	3.737	0.01	0.007	0	48.2	47.3	72.7	135	133	0	23	23
2011	4	4	8	1	26	0.682	-0.079	3.737	0.01	0.007	0	48.2	47.3	84.7	135	133	0	23	23
2011	4	4	8	11	26	0.673	-0.052	3.737	0.01	0.007	0	48.2	47.7	78.7	135	133	0	23	22
2011	4	4	8	21	26	0.663	-0.059	3.737	0.013	0.01	0	48.6	47.7	86.4	135	133	0	22	22
2011	4	4	8	31	26	0.666	-0.049	3.737	0.013	0.01	0	48.2	48.2	86	135	134	0	23	22
2011	4	4	8	41	26	0.686	-0.089	3.737	0.01	0.007	0	47.3	47.3	86.4	134	133	0	24	23
2011	4	4	8	51	26	0.682	-0.069	3.737	0.016	0.013	0	48.6	47.3	85.6	135	133	0	22	23
2011	4	4	9	1	26	0.699	-0.079	3.737	0.013	0.01	0	48.2	47.3	86	134	133	0	22	23
2011	4	4	9	11	26	0.699	-0.079	3.734	0.013	0.01	0	47.3	46.9	74	134	132	0	24	23
2011	4	4	9	21	26	0.699	-0.052	3.734	0.01	0.007	0	47.7	47.3	62.8	134	132	0	23	22
2011	4	4	9	31	26	0.686	-0.085	3.734	0.01	0.007	0	47.3	47.7	74.8	133	132	0	23	21
2011	4	4	9	41	26	0.689	-0.052	3.734	0.013	0.01	0	47.7	46.9	72.7	133	131	0	22	22
2011	4	4	9	51	26	0.686	-0.059	3.734	0.016	0.013	0	47.7	47.3	75.7	134	132	0	23	22
2011	4	4	10	1	26	0.692	-0.059	3.734	0.013	0.01	0	46.9	46.9	70.5	132	131	0	23	22
2011	4	4	10	11	26	0.705	-0.052	3.734	0.016	0.016	0	47.7	47.3	77	133	132	0	22	22
2011	4	4	10	21	26	0.673	-0.059	3.734	0.013	0.01	0	47.3	46.9	80	133	131	0	23	22
2011	4	4	10	31	26	0.653	-0.108	3.734	0.01	0.007	0	47.3	46.9	70.5	133	131	0	23	22
2011	4	4	10	41	26	0.715	-0.039	3.734	0.01	0.007	0	47.7	47.3	63.2	134	132	0	23	22
2011	4	4	10	51	26	0.705	-0.069	3.734	0.013	0.01	0	47.3	46.9	76.1	133	131	0	23	22
2011	4	4	11	1	26	0.666	-0.039	3.734	0.01	0.007	0	47.7	46.9	74	134	132	0	23	23
2011	4	4	11	11	26	0.679	-0.069	3.73	0.013	0.01	0	47.3	47.3	64.9	133	132	0	23	22
2011	4	4	11	21	26	0.676	-0.066	3.734	0.01	0.007	0	47.7	46.9	71.8	133	131	0	22	22
2011	4	4	11	31	26	0.663	-0.059	3.73	0.01	0.007	0	46.9	47.3	71.4	132	131	0	23	21
2011	4	4	11	41	26	0.682	-0.075	3.73	0.01	0.007	0	47.3	46.9	63.2	133	131	0	23	22
2011	4	4	11	51	26	0.679	-0.059	3.73	0.013	0.01	0	47.3	46.9	67.1	133	131	0	23	22
2011	4	4	12	1	26	0.673	-0.072	3.73	0.01	0.007	0	47.3	46.9	62.4	133	131	0	23	22
2011	4	4	12	11	26	0.702	-0.085	3.734	0.013	0.01	0	47.3	46.9	78.3	133	131	0	23	22

Mazourka (0354)

Year	Month	Day	Hour	Minute	Second	VelocityX	VelocityY	Level	StdError1	StdError2	StdError3	SNR1	SNR2	SNR3	SignalAmp1	SignalAmp2	SignalAmp3	Noise1	Noise2
2011	4	4	12	21	26	0.719	-0.059	3.734	0.013	0.01	0	47.3	47.3	80	133	131	0	23	21
2011	4	4	12	31	26	0.696	-0.052	3.73	0.016	0.013	0	47.3	47.3	77	133	132	0	23	22
2011	4	4	12	41	26	0.686	-0.069	3.73	0.013	0.01	0	47.3	47.3	66.2	133	132	0	23	22
2011	4	4	12	51	26	0.673	-0.033	3.73	0.01	0.007	0	48.2	47.3	62.4	134	132	0	22	22
2011	4	4	13	1	26	0.689	-0.056	3.73	0.01	0.007	0	47.7	47.3	63.6	133	132	0	22	22
2011	4	4	13	11	26	0.696	-0.069	3.727	0.01	0.007	0	47.7	47.7	66.2	133	132	0	22	21
2011	4	4	13	21	26	0.679	-0.069	3.73	0.013	0.01	0	47.3	47.3	76.5	133	132	0	23	22
2011	4	4	13	31	26	0.692	-0.089	3.73	0.01	0.007	0	47.3	46.9	75.7	133	131	0	23	22
2011	4	4	13	41	26	0.686	-0.062	3.73	0.013	0.01	0	47.7	46.9	62.4	133	131	0	22	22
2011	4	4	13	51	26	0.709	-0.023	3.734	0.016	0.013	0	47.3	47.7	82.1	133	132	0	23	21
2011	4	4	14	1	26	0.679	-0.03	3.73	0.013	0.01	0	47.7	47.3	66.2	134	132	0	23	22
2011	4	4	14	11	26	0.669	-0.095	3.734	0.01	0.007	0	47.7	47.3	76.1	133	132	0	22	22
2011	4	4	14	21	26	0.699	-0.075	3.73	0.01	0.007	0	47.3	46.9	58.9	133	131	0	23	22
2011	4	4	14	31	26	0.705	-0.046	3.734	0.01	0.007	0	47.3	46.9	76.1	133	131	0	23	22
2011	4	4	14	41	26	0.682	-0.066	3.734	0.016	0.013	0	47.7	47.3	74.8	134	132	0	23	22
2011	4	4	14	51	26	0.722	-0.072	3.734	0.01	0.007	0	47.7	47.3	59.8	133	132	0	22	22
2011	4	4	15	1	26	0.689	-0.056	3.734	0.01	0.007	0	48.6	47.7	63.6	135	133	0	22	22
2011	4	4	15	11	26	0.712	-0.052	3.73	0.01	0.007	0	49	48.6	65.8	137	135	0	23	22
2011	4	4	15	21	26	0.712	-0.075	3.734	0.013	0.01	0	49.5	48.6	63.2	137	135	0	22	22
2011	4	4	15	31	26	0.686	-0.062	3.734	0.01	0.007	0	49	48.6	59.8	137	135	0	23	22
2011	4	4	15	41	26	0.676	-0.079	3.734	0.016	0.013	0	48.6	48.6	68.8	136	135	0	23	22
2011	4	4	15	51	26	0.682	-0.056	3.734	0.01	0.007	0	49	47.7	66.7	136	134	0	22	23
2011	4	4	16	1	26	0.715	-0.056	3.734	0.013	0.01	0	49.9	49.5	60.6	139	137	0	23	22
2011	4	4	16	11	26	0.692	-0.056	3.734	0.01	0.007	0	49	48.6	58.9	137	135	0	23	22
2011	4	4	16	21	26	0.709	-0.049	3.737	0.016	0.013	0	48.2	48.6	61.5	135	134	0	23	21
2011	4	4	16	31	26	0.705	-0.033	3.734	0.01	0.007	0	53.3	52.9	52	147	146	0	23	23
2011	4	4	16	41	26	0.705	-0.069	3.734	0.01	0.007	0	50.7	50.7	53.8	141	139	0	23	21
2011	4	4	16	51	26	0.689	-0.072	3.737	0.016	0.013	0	49	48.2	59.3	137	135	0	23	23
2011	4	4	17	1	26	0.705	-0.03	3.737	0.013	0.01	0	47.7	47.7	60.2	134	133	0	23	22
2011	4	4	17	11	26	0.686	-0.043	3.737	0.01	0.007	0	48.6	48.2	58.9	135	134	0	22	22
2011	4	4	17	21	26	0.669	-0.03	3.737	0.01	0.007	0	48.2	48.2	60.2	135	134	0	23	22
2011	4	4	17	31	26	0.719	-0.043	3.737	0.01	0.007	0	48.6	48.2	60.2	135	134	0	22	22
2011	4	4	17	41	26	0.663	-0.046	3.74	0.01	0.007	0	48.6	48.2	65.4	136	134	0	23	22
2011	4	4	17	51	26	0.663	-0.046	3.74	0.013	0.01	0	49	48.6	83	137	135	0	23	22
2011	4	4	18	1	26	0.666	-0.046	3.743	0.01	0.007	0	49	49	83.8	137	136	0	23	22
2011	4	4	18	11	26	0.666	-0.062	3.743	0.01	0.007	0	49.5	49	84.7	137	136	0	22	22
2011	4	4	18	21	26	0.669	-0.079	3.74	0.013	0.01	0	49.5	49	80.8	137	136	0	22	22
2011	4	4	18	31	26	0.659	-0.085	3.743	0.013	0.01	0	49.5	48.6	83.8	137	135	0	22	22
2011	4	4	18	41	26	0.659	-0.072	3.743	0.016	0.013	0	49.9	49	83.8	138	136	0	22	22
2011	4	4	18	51	26	0.705	-0.043	3.743	0.013	0.01	0	49.9	49.9	84.7	139	137	0	23	21
2011	4	4	19	1	26	0.705	-0.046	3.743	0.016	0.013	0	50.7	50.3	84.3	140	138	0	22	21
2011	4	4	19	11	26	0.705	-0.016	3.743	0.016	0.013	0	49.9	49.9	83.4	139	138	0	23	22
2011	4	4	19	21	26	0.673	-0.056	3.743	0.01	0.007	0	50.3	49.9	83.8	140	138	0	23	22
2011	4	4	19	31	26	0.692	-0.059	3.743	0.013	0.01	0	49.9	50.3	84.3	139	138	0	23	21
2011	4	4	19	41	26	0.702	-0.036	3.743	0.013	0.01	0	49.9	49.9	75.7	139	138	0	23	22
2011	4	4	19	51	26	0.702	-0.046	3.743	0.01	0.007	0	49.9	49.9	77.4	139	138	0	23	22

Mazourka (0354)

Year	Month	Day	Hour	Minute	Second	VelocityX	VelocityY	Level	StdError1	StdError2	StdError3	SNR1	SNR2	SNR3	SignalAmp1	SignalAmp2	SignalAmp3	Noise1	Noise2
2011	4	4	20	1	26	0.705	-0.052	3.743	0.016	0.013	0	49.9	49.5	71	139	137	0	23	22
2011	4	4	20	11	26	0.686	-0.046	3.74	0.01	0.007	0	49.9	50.3	61.9	139	138	0	23	21
2011	4	4	20	21	26	0.692	-0.056	3.74	0.013	0.01	0	50.3	49.9	58.5	140	138	0	23	22
2011	4	4	20	31	26	0.725	-0.062	3.74	0.013	0.01	0	50.7	49.9	59.8	140	138	0	22	22
2011	4	4	20	41	26	0.673	-0.046	3.74	0.01	0.007	0	49.9	49.9	58.9	139	138	0	23	22
2011	4	4	20	51	26	0.686	-0.052	3.74	0.01	0.007	0	50.3	49.9	61.9	140	138	0	23	22
2011	4	4	21	1	26	0.689	-0.056	3.74	0.016	0.013	0	50.7	49.9	63.6	140	138	0	22	22
2011	4	4	21	11	26	0.663	-0.062	3.74	0.01	0.007	0	50.3	49.9	61.1	140	138	0	23	22
2011	4	4	21	21	26	0.676	-0.033	3.74	0.013	0.01	0	50.3	49.5	67.1	140	138	0	23	23
2011	4	4	21	31	26	0.64	-0.039	3.74	0.01	0.007	0	50.3	49.9	82.1	140	138	0	23	22
2011	4	4	21	41	26	0.679	-0.052	3.74	0.01	0.007	0	50.3	49.9	82.6	140	138	0	23	22
2011	4	4	21	51	26	0.656	-0.056	3.74	0.013	0.01	0	50.3	50.3	83	140	139	0	23	22
2011	4	4	22	1	26	0.679	-0.03	3.74	0.01	0.007	0	50.7	49.9	82.6	140	138	0	22	22
2011	4	4	22	11	26	0.699	-0.062	3.74	0.016	0.013	0	50.3	49.9	83	139	138	0	22	22
2011	4	4	22	21	26	0.663	-0.059	3.74	0.016	0.013	0	50.7	49.9	82.6	140	138	0	22	22
2011	4	4	22	31	26	0.728	-0.052	3.74	0.01	0.007	0	50.3	49.5	83	139	138	0	22	23
2011	4	4	22	41	26	0.686	-0.043	3.74	0.013	0.01	0	49.9	49.9	82.6	139	138	0	23	22
2011	4	4	22	51	26	0.676	-0.049	3.737	0.013	0.01	0	50.3	49.9	82.6	140	138	0	23	22
2011	4	4	23	1	26	0.682	-0.03	3.737	0.016	0.013	0	50.3	50.3	81.7	140	139	0	23	22
2011	4	4	23	11	26	0.676	-0.046	3.737	0.01	0.007	0	50.3	49.9	81.3	139	138	0	22	22
2011	4	4	23	21	26	0.689	-0.056	3.734	0.016	0.013	0	50.3	49.9	80.4	139	138	0	22	22
2011	4	4	23	31	26	0.659	-0.039	3.73	0.016	0.013	0	49.5	49.9	81.3	139	138	0	24	22
2011	4	4	23	41	26	0.686	-0.062	3.727	0.01	0.007	0	50.3	49.9	80.4	139	138	0	22	22
2011	4	4	23	51	26	0.676	-0.075	3.727	0.013	0.01	0	50.3	50.3	80.8	140	138	0	23	21
2011	4	5	0	1	26	0.692	-0.075	3.724	0.016	0.013	0	50.3	50.3	80.8	140	139	0	23	22
2011	4	5	0	11	26	0.679	-0.046	3.724	0.016	0.013	0	49.9	49.9	81.7	139	138	0	23	22
2011	4	5	0	21	26	0.643	-0.049	3.72	0.013	0.01	0	49.9	49.9	81.7	139	138	0	23	22
2011	4	5	0	31	26	0.692	-0.072	3.72	0.01	0.007	0	49.9	49.9	82.1	139	138	0	23	22
2011	4	5	0	41	26	0.686	-0.036	3.72	0.016	0.013	0	49.9	49.5	82.1	139	137	0	23	22
2011	4	5	0	51	26	0.679	-0.02	3.72	0.013	0.01	0	50.3	49.9	82.1	140	138	0	23	22
2011	4	5	1	1	26	0.653	-0.052	3.717	0.013	0.01	0	50.3	50.3	81.7	140	139	0	23	22
2011	4	5	1	11	26	0.682	-0.03	3.717	0.01	0.007	0	50.7	50.7	82.1	141	140	0	23	22
2011	4	5	1	21	26	0.705	-0.046	3.717	0.01	0.007	0	49.9	49.9	83	139	138	0	23	22
2011	4	5	1	31	26	0.682	-0.066	3.714	0.013	0.01	0	49.9	49.9	77.8	139	138	0	23	22
2011	4	5	1	41	26	0.689	-0.046	3.714	0.013	0.01	0	49.9	49.5	83.8	139	138	0	23	23
2011	4	5	1	51	26	0.676	-0.082	3.714	0.01	0.007	0	50.7	49.9	83.8	140	138	0	22	22
2011	4	5	2	1	26	0.679	-0.046	3.711	0.01	0.007	0	49.9	49.9	83.8	139	138	0	23	22
2011	4	5	2	11	26	0.669	-0.039	3.711	0.01	0.007	0	49.9	49.9	84.7	139	138	0	23	22
2011	4	5	2	21	26	0.686	-0.036	3.711	0.016	0.013	0	49.9	49.9	84.7	139	138	0	23	22
2011	4	5	2	31	26	0.715	-0.075	3.711	0.01	0.007	0	49.5	49.5	85.1	138	137	0	23	22
2011	4	5	2	41	26	0.673	-0.052	3.707	0.013	0.01	0	50.3	49.9	84.7	140	138	0	23	22
2011	4	5	2	51	26	0.686	-0.085	3.707	0.013	0.01	0	49.5	49.5	85.1	138	137	0	23	22
2011	4	5	3	1	26	0.699	-0.046	3.707	0.013	0.01	0	50.3	49.9	85.6	140	139	0	23	23
2011	4	5	3	11	26	0.679	-0.092	3.707	0.013	0.01	0	50.3	49.5	86	139	137	0	22	22
2011	4	5	3	21	26	0.686	-0.046	3.704	0.013	0.01	0	50.3	49.9	86	140	138	0	23	22
2011	4	5	3	31	26	0.666	-0.066	3.704	0.01	0.007	0	49.9	50.3	85.6	139	138	0	23	21

Mazourka (0354)

Year	Month	Day	Hour	Minute	Second	VelocityX	VelocityY	Level	StdError1	StdError2	StdError3	SNR1	SNR2	SNR3	SignalAmp1	SignalAmp2	SignalAmp3	Noise1	Noise2
2011	4	5	3	41	26	0.692	-0.046	3.704	0.013	0.01	0	50.3	49.9	85.1	139	138	0	22	22
2011	4	5	3	51	26	0.686	-0.059	3.704	0.013	0.01	0	49.9	49.9	86	139	138	0	23	22
2011	4	5	4	1	26	0.679	-0.052	3.704	0.01	0.007	0	49.9	49.9	85.6	139	138	0	23	22
2011	4	5	4	11	26	0.65	-0.033	3.701	0.013	0.01	0	49.9	49.9	85.1	139	138	0	23	22
2011	4	5	4	21	26	0.686	-0.049	3.701	0.01	0.007	0	49.9	49.9	85.1	139	138	0	23	22
2011	4	5	4	31	26	0.673	-0.01	3.701	0.01	0.007	0	50.7	50.3	84.7	141	139	0	23	22
2011	4	5	4	41	26	0.669	-0.049	3.698	0.01	0.007	0	50.7	50.3	84.7	140	139	0	22	22
2011	4	5	4	51	26	0.653	-0.046	3.698	0.016	0.013	0	50.7	50.3	83.8	140	139	0	22	22
2011	4	5	5	1	26	0.663	-0.043	3.698	0.016	0.013	0	50.3	49.9	84.7	140	138	0	23	22
2011	4	5	5	11	26	0.646	-0.036	3.698	0.01	0.007	0	50.7	50.3	83.8	141	139	0	23	22
2011	4	5	5	21	26	0.669	-0.066	3.694	0.01	0.007	0	50.7	50.7	82.6	141	140	0	23	22
2011	4	5	5	31	26	0.679	-0.059	3.694	0.01	0.007	0	50.7	50.3	83.4	141	139	0	23	22
2011	4	5	5	41	26	0.679	-0.03	3.694	0.016	0.016	0	50.3	50.3	83.4	140	139	0	23	22
2011	4	5	5	51	26	0.666	-0.039	3.694	0.01	0.007	0	50.7	49.9	83	140	139	0	22	23
2011	4	5	6	1	26	0.692	-0.059	3.691	0.013	0.01	0	50.3	49.9	82.6	139	138	0	22	22
2011	4	5	6	11	26	0.682	-0.043	3.691	0.01	0.007	0	49.9	49.9	82.1	139	138	0	23	22
2011	4	5	6	21	26	0.692	-0.043	3.691	0.013	0.01	0	49.9	49	81.7	139	137	0	23	23
2011	4	5	6	31	26	0.696	-0.072	3.688	0.01	0.007	0	50.3	49.5	81.7	139	138	0	22	23
2011	4	5	6	41	26	0.702	-0.039	3.688	0.01	0.007	0	50.3	49.5	81.3	139	137	0	22	22
2011	4	5	6	51	26	0.686	-0.059	3.684	0.016	0.013	0	49	49	80.8	138	137	0	24	23
2011	4	5	7	1	26	0.673	-0.075	3.681	0.013	0.01	0	49.9	49.5	80.4	139	137	0	23	22
2011	4	5	7	11	26	0.682	-0.069	3.681	0.013	0.01	0	49	49	80.8	137	136	0	23	22
2011	4	5	7	21	26	0.699	-0.046	3.678	0.01	0.007	0	49	49	81.3	137	135	0	23	21
2011	4	5	7	31	26	0.692	-0.049	3.675	0.01	0.007	0	49	49	81.3	137	135	0	23	21
2011	4	5	7	41	26	0.653	-0.049	3.675	0.016	0.013	0	48.6	48.6	81.7	136	135	0	23	22
2011	4	5	7	51	26	0.682	-0.03	3.675	0.01	0.007	0	48.6	48.2	82.6	136	134	0	23	22
2011	4	5	8	1	26	0.682	-0.03	3.675	0.01	0.007	0	48.6	48.6	82.1	136	134	0	23	21
2011	4	5	8	11	26	0.709	-0.043	3.671	0.016	0.013	0	48.2	48.2	83.4	135	134	0	23	22
2011	4	5	8	21	26	0.666	-0.079	3.671	0.013	0.01	0	48.6	48.2	83.4	136	134	0	23	22
2011	4	5	8	31	26	0.679	-0.056	3.671	0.01	0.007	0	47.7	48.2	84.3	135	134	0	24	22
2011	4	5	8	41	26	0.709	-0.062	3.671	0.013	0.01	0	48.2	47.7	83	135	133	0	23	22
2011	4	5	8	51	26	0.663	-0.082	3.671	0.013	0.01	0	48.2	47.7	73.1	135	133	0	23	22
2011	4	5	9	1	26	0.682	-0.095	3.671	0.016	0.013	0	47.7	47.7	80.4	134	133	0	23	22
2011	4	5	9	11	26	0.679	-0.059	3.671	0.01	0.007	0	48.6	47.7	85.1	135	133	0	22	22
2011	4	5	9	21	26	0.676	-0.072	3.671	0.013	0.01	0	48.6	48.6	82.1	136	135	0	23	22
2011	4	5	9	31	26	0.669	-0.049	3.668	0.01	0.007	0	48.6	48.6	85.6	136	135	0	23	22
2011	4	5	9	41	26	0.666	-0.052	3.671	0.013	0.01	0	48.6	48.2	85.6	135	134	0	22	22
2011	4	5	9	51	26	0.702	-0.046	3.668	0.016	0.013	0	48.6	47.7	78.3	135	133	0	22	22
2011	4	5	10	1	26	0.705	-0.052	3.668	0.016	0.013	0	47.7	48.2	67.9	134	133	0	23	21
2011	4	5	10	11	26	0.682	-0.075	3.668	0.013	0.01	0	47.7	47.7	86.9	134	133	0	23	22
2011	4	5	10	21	26	0.669	-0.059	3.668	0.01	0.007	0	47.7	47.3	87.7	134	132	0	23	22
2011	4	5	10	31	26	0.673	-0.043	3.668	0.013	0.01	0	48.2	47.7	74	134	133	0	22	22
2011	4	5	10	41	26	0.702	-0.066	3.668	0.016	0.013	0	47.7	47.3	79.6	134	132	0	23	22
2011	4	5	10	51	26	0.705	-0.079	3.668	0.01	0.007	0	47.3	46.9	85.6	133	131	0	23	22
2011	4	5	11	1	26	0.696	-0.059	3.668	0.013	0.01	0	46.9	46.4	66.7	133	131	0	24	23
2011	4	5	11	11	26	0.699	-0.072	3.668	0.01	0.007	0	47.7	47.3	65.8	134	132	0	23	22

Mazourka (0354)

Year	Month	Day	Hour	Minute	Second	VelocityX	VelocityY	Level	StdError1	StdError2	StdError3	SNR1	SNR2	SNR3	SignalAmp1	SignalAmp2	SignalAmp3	Noise1	Noise2
2011	4	5	11	21	26	0.676	-0.056	3.668	0.013	0.01	0	47.7	47.3	72.2	133	132	0	22	22
2011	4	5	11	31	26	0.699	-0.03	3.668	0.01	0.007	0	47.7	47.3	66.7	134	132	0	23	22
2011	4	5	11	41	26	0.699	-0.052	3.668	0.01	0.007	0	47.3	46.9	87.7	133	131	0	23	22
2011	4	5	11	51	26	0.663	-0.043	3.668	0.016	0.013	0	47.7	47.7	64.5	134	133	0	23	22
2011	4	5	12	1	26	0.656	-0.059	3.668	0.016	0.016	0	47.7	47.7	64.5	134	132	0	23	21
2011	4	5	12	11	26	0.686	-0.095	3.668	0.01	0.007	0	47.7	47.3	66.2	134	132	0	23	22
2011	4	5	12	21	26	0.676	-0.072	3.668	0.01	0.007	0	47.3	47.3	63.6	133	132	0	23	22
2011	4	5	12	31	26	0.669	-0.066	3.668	0.016	0.013	0	47.3	47.3	66.2	133	132	0	23	22
2011	4	5	12	41	26	0.686	-0.052	3.668	0.01	0.007	0	47.7	47.3	61.9	133	132	0	22	22
2011	4	5	12	51	26	0.679	-0.092	3.668	0.01	0.007	0	47.7	47.3	62.4	134	132	0	23	22
2011	4	5	13	1	26	0.709	-0.049	3.668	0.013	0.01	0	47.7	47.3	61.9	134	132	0	23	22
2011	4	5	13	11	26	0.676	-0.062	3.668	0.016	0.013	0	47.7	47.3	61.1	134	132	0	23	22
2011	4	5	13	21	26	0.689	-0.092	3.668	0.01	0.007	0	48.2	47.7	61.1	134	132	0	22	21
2011	4	5	13	31	26	0.686	-0.059	3.668	0.013	0.01	0	48.2	47.3	60.2	134	132	0	22	22
2011	4	5	13	41	26	0.659	-0.089	3.668	0.01	0.007	0	47.7	47.3	60.2	134	132	0	23	22
2011	4	5	13	51	26	0.676	-0.056	3.668	0.016	0.013	0	47.7	47.7	59.3	134	133	0	23	22
2011	4	5	14	1	26	0.702	-0.052	3.668	0.013	0.01	0	47.7	47.7	62.8	134	133	0	23	22
2011	4	5	14	11	26	0.676	-0.072	3.668	0.01	0.007	0	47.7	47.7	72.2	134	133	0	23	22
2011	4	5	14	21	26	0.679	-0.043	3.668	0.013	0.01	0	48.2	47.7	66.2	135	133	0	23	22
2011	4	5	14	31	26	0.673	-0.046	3.671	0.01	0.007	0	48.6	47.7	71	135	133	0	22	22
2011	4	5	14	41	26	0.653	-0.075	3.671	0.01	0.007	0	47.7	47.7	66.2	134	133	0	23	22
2011	4	5	14	51	26	0.673	-0.075	3.671	0.013	0.01	0	47.7	47.7	83.8	134	132	0	23	21
2011	4	5	15	1	26	0.702	-0.082	3.671	0.01	0.007	0	48.2	47.7	70.1	135	133	0	23	22
2011	4	5	15	11	26	0.669	-0.046	3.671	0.01	0.007	0	48.2	47.7	70.5	134	133	0	22	22
2011	4	5	15	21	26	0.679	-0.062	3.671	0.013	0.01	0	48.6	47.7	84.3	135	133	0	22	22
2011	4	5	15	31	26	0.689	-0.059	3.671	0.01	0.007	0	48.2	48.2	67.9	135	134	0	23	22
2011	4	5	15	41	26	0.653	-0.043	3.671	0.013	0.01	0	48.2	48.2	82.6	135	134	0	23	22
2011	4	5	15	51	26	0.705	-0.062	3.671	0.01	0.007	0	48.2	48.2	75.3	135	134	0	23	22
2011	4	5	16	1	26	0.666	-0.046	3.671	0.01	0.007	0	48.2	48.6	86.4	136	135	0	24	22
2011	4	5	16	11	26	0.689	-0.066	3.671	0.013	0.01	0	47.7	47.7	83.8	134	133	0	23	22
2011	4	5	16	21	26	0.673	-0.112	3.671	0.013	0.01	0	48.6	48.2	70.5	136	134	0	23	22
2011	4	5	16	31	26	0.676	-0.033	3.675	0.01	0.007	0	48.2	48.2	86	135	134	0	23	22
2011	4	5	16	41	26	0.686	-0.046	3.675	0.01	0.007	0	48.6	49	80.4	136	135	0	23	21
2011	4	5	16	51	26	0.682	-0.049	3.671	0.01	0.007	0	48.2	48.6	80	135	134	0	23	21
2011	4	5	17	1	26	0.673	-0.062	3.675	0.01	0.007	0	49	48.2	85.6	136	134	0	22	22
2011	4	5	17	11	26	0.64	-0.066	3.671	0.013	0.01	0	48.6	49	66.2	136	135	0	23	21
2011	4	5	17	21	26	0.682	-0.023	3.675	0.01	0.007	0	49	49	64.5	137	135	0	23	21
2011	4	5	17	31	26	0.676	-0.039	3.675	0.016	0.013	0	49	49	64.9	137	136	0	23	22
2011	4	5	17	41	26	0.686	-0.069	3.675	0.01	0.007	0	49.5	49	64.1	137	136	0	22	22
2011	4	5	17	51	26	0.676	-0.039	3.671	0.01	0.007	0	49.9	49.5	66.7	138	137	0	22	22
2011	4	5	18	1	26	0.673	-0.062	3.675	0.01	0.007	0	49.5	49.5	79.6	138	137	0	23	22
2011	4	5	18	11	26	0.686	-0.059	3.675	0.01	0.007	0	49.5	49.5	66.2	138	137	0	23	22
2011	4	5	18	21	26	0.689	-0.026	3.675	0.013	0.01	0	49.9	49.5	64.5	139	137	0	23	22
2011	4	5	18	31	26	0.686	-0.052	3.675	0.013	0.01	0	49.9	49.9	68.4	139	138	0	23	22
2011	4	5	18	41	26	0.689	-0.069	3.675	0.01	0.007	0	50.3	49.9	63.6	140	138	0	23	22
2011	4	5	18	51	26	0.689	-0.023	3.675	0.013	0.01	0	50.7	50.3	61.1	140	139	0	22	22

Mazourka (0354)

Year	Month	Day	Hour	Minute	Second	VelocityX	VelocityY	Level	StdError1	StdError2	StdError3	SNR1	SNR2	SNR3	SignalAmp1	SignalAmp2	SignalAmp3	Noise1	Noise2
2011	4	5	19	1	26	0.653	-0.046	3.675	0.01	0.007	0	51.2	51.2	59.8	141	141	0	22	22
2011	4	5	19	11	26	0.679	-0.003	3.675	0.013	0.01	0	51.2	51.2	64.9	141	141	0	22	22
2011	4	5	19	21	26	0.669	-0.03	3.675	0.016	0.013	0	50.7	50.7	59.8	141	140	0	23	22
2011	4	5	19	31	26	0.666	-0.046	3.675	0.013	0.01	0	50.7	51.2	63.2	141	140	0	23	21
2011	4	5	19	41	26	0.702	-0.052	3.675	0.01	0.007	0	50.7	50.7	63.6	141	140	0	23	22
2011	4	5	19	51	26	0.669	-0.059	3.675	0.01	0.007	0	50.7	50.3	62.8	141	140	0	23	23
2011	4	5	20	1	26	0.679	-0.026	3.675	0.01	0.007	0	50.3	50.3	62.8	140	139	0	23	22
2011	4	5	20	11	26	0.679	-0.026	3.675	0.016	0.013	0	50.3	50.3	83	140	139	0	23	22
2011	4	5	20	21	26	0.689	-0.049	3.675	0.016	0.013	0	50.7	51.2	63.6	141	140	0	23	21
2011	4	5	20	31	26	0.689	-0.046	3.675	0.013	0.01	0	50.7	50.3	72.7	140	139	0	22	22
2011	4	5	20	41	26	0.689	-0.046	3.675	0.013	0.01	0	50.7	50.7	83.4	140	140	0	22	22
2011	4	5	20	51	26	0.689	-0.082	3.675	0.016	0.013	0	51.2	50.7	83.4	141	140	0	22	22
2011	4	5	21	1	26	0.669	-0.059	3.675	0.013	0.01	0	51.6	51.6	67.5	143	142	0	23	22
2011	4	5	21	11	26	0.656	-0.075	3.675	0.013	0.01	0	50.7	50.3	81.3	140	139	0	22	22
2011	4	5	21	21	26	0.719	-0.059	3.675	0.01	0.007	0	51.2	51.2	82.1	141	140	0	22	21
2011	4	5	21	31	26	0.666	-0.056	3.675	0.01	0.007	0	50.7	50.3	84.7	140	139	0	22	22
2011	4	5	21	41	26	0.689	-0.026	3.675	0.01	0.007	0	50.3	50.7	83	140	140	0	23	22
2011	4	5	21	51	26	0.656	-0.039	3.675	0.013	0.01	0	51.6	51.2	84.3	142	141	0	22	22
2011	4	5	22	1	26	0.659	-0.033	3.675	0.016	0.013	0	50.3	50.3	84.7	140	139	0	23	22
2011	4	5	22	11	26	0.673	-0.046	3.675	0.013	0.01	0	50.3	50.3	84.3	140	139	0	23	22
2011	4	5	22	21	26	0.689	-0.052	3.675	0.01	0.007	0	49.9	50.3	85.1	139	139	0	23	22
2011	4	5	22	31	26	0.666	-0.072	3.675	0.01	0.007	0	49.9	50.3	83.8	139	139	0	23	22
2011	4	5	22	41	26	0.643	-0.059	3.675	0.01	0.007	0	49.9	50.3	85.1	139	139	0	23	22
2011	4	5	22	51	26	0.689	-0.036	3.675	0.01	0.007	0	50.7	50.3	85.1	140	139	0	22	22
2011	4	5	23	1	26	0.653	-0.092	3.675	0.01	0.007	0	49.9	49.9	84.3	139	138	0	23	22
2011	4	5	23	11	26	0.676	-0.062	3.675	0.016	0.013	0	50.3	50.3	85.1	140	139	0	23	22
2011	4	5	23	21	26	0.676	-0.049	3.675	0.01	0.007	0	50.3	49.9	84.7	140	139	0	23	23
2011	4	5	23	31	26	0.65	-0.062	3.671	0.01	0.007	0	50.3	50.3	85.1	140	139	0	23	22
2011	4	5	23	41	26	0.686	-0.062	3.671	0.01	0.007	0	49.9	49.9	85.6	139	138	0	23	22
2011	4	5	23	51	26	0.666	-0.072	3.671	0.013	0.01	0	50.3	49.9	83	139	138	0	22	22
2011	4	6	0	1	26	0.673	-0.049	3.671	0.013	0.01	0	50.3	50.3	61.5	140	139	0	23	22
2011	4	6	0	11	26	0.682	-0.023	3.671	0.013	0.01	0	49.9	49.9	71	139	138	0	23	22
2011	4	6	0	21	26	0.669	-0.03	3.671	0.01	0.007	0	49.9	50.7	83	139	139	0	23	21
2011	4	6	0	31	26	0.656	-0.075	3.668	0.01	0.007	0	49.9	49.9	74	139	138	0	23	22
2011	4	6	0	41	26	0.686	-0.046	3.668	0.016	0.013	0	50.3	50.7	61.1	140	139	0	23	21
2011	4	6	0	51	26	0.643	-0.075	3.668	0.016	0.013	0	49.9	49.9	77	139	138	0	23	22
2011	4	6	1	1	26	0.676	-0.066	3.668	0.016	0.013	0	49.9	50.3	61.5	139	139	0	23	22
2011	4	6	1	11	26	0.666	-0.056	3.665	0.016	0.016	0	50.3	49.9	65.4	139	138	0	22	22
2011	4	6	1	21	26	0.676	-0.056	3.665	0.013	0.01	0	49.9	50.3	69.7	139	139	0	23	22
2011	4	6	1	31	26	0.669	-0.046	3.665	0.01	0.007	0	50.3	50.3	61.5	140	139	0	23	22
2011	4	6	1	41	26	0.659	-0.062	3.665	0.01	0.007	0	49.9	49.9	61.1	139	138	0	23	22
2011	4	6	1	51	26	0.669	-0.059	3.661	0.013	0.01	0	50.3	50.3	61.1	139	139	0	22	22
2011	4	6	2	1	26	0.659	-0.023	3.661	0.01	0.007	0	50.3	50.3	58	139	139	0	22	22
2011	4	6	2	11	26	0.673	-0.043	3.658	0.013	0.01	0	50.7	49.9	58.5	140	139	0	22	23
2011	4	6	2	21	26	0.679	-0.043	3.658	0.013	0.01	0	50.7	50.3	58	140	139	0	22	22
2011	4	6	2	31	26	0.686	-0.052	3.655	0.01	0.007	0	50.3	50.3	57.2	140	139	0	23	22

Mazourka (0354)

Year	Month	Day	Hour	Minute	Second	VelocityX	VelocityY	Level	StdError1	StdError2	StdError3	SNR1	SNR2	SNR3	SignalAmp1	SignalAmp2	SignalAmp3	Noise1	Noise2
2011	4	6	2	41	26	0.646	-0.03	3.658	0.016	0.013	0	50.7	50.7	58.5	140	140	0	22	22
2011	4	6	2	51	26	0.636	-0.026	3.655	0.016	0.013	0	50.7	50.7	57.2	141	140	0	23	22
2011	4	6	3	1	26	0.653	-0.062	3.652	0.01	0.007	0	50.7	51.2	58.5	141	141	0	23	22
2011	4	6	3	11	26	0.63	-0.075	3.652	0.01	0.007	0	51.2	51.2	57.2	141	140	0	22	21
2011	4	6	3	21	26	0.643	-0.046	3.648	0.01	0.007	0	50.7	50.7	57.2	141	140	0	23	22
2011	4	6	3	31	26	0.633	-0.016	3.648	0.01	0.007	0	50.7	51.2	58	141	141	0	23	22
2011	4	6	3	41	26	0.676	-0.046	3.648	0.01	0.007	0	50.7	50.7	58.5	141	140	0	23	22
2011	4	6	3	51	26	0.64	-0.033	3.648	0.013	0.01	0	50.3	51.2	56.8	140	140	0	23	21
2011	4	6	4	1	26	0.636	-0.03	3.645	0.01	0.007	0	51.2	51.2	58	142	141	0	23	22
2011	4	6	4	11	26	0.676	-0.105	3.645	0.013	0.01	0	51.6	51.6	58	142	142	0	22	22
2011	4	6	4	21	26	0.669	-0.033	3.645	0.01	0.007	0	51.2	51.2	58.5	142	141	0	23	22
2011	4	6	4	31	26	0.646	-0.036	3.642	0.013	0.01	0	51.2	51.2	57.2	142	141	0	23	22
2011	4	6	4	41	26	0.663	-0.052	3.642	0.01	0.007	0	51.2	50.7	59.8	141	141	0	22	23
2011	4	6	4	51	26	0.653	-0.062	3.638	0.01	0.007	0	50.7	50.3	61.1	141	140	0	23	23
2011	4	6	5	1	26	0.656	-0.039	3.638	0.01	0.007	0	51.2	51.2	58.9	141	141	0	22	22
2011	4	6	5	11	26	0.656	-0.03	3.638	0.01	0.007	0	50.7	50.7	61.9	141	140	0	23	22
2011	4	6	5	21	26	0.679	-0.046	3.638	0.013	0.01	0	50.3	50.7	59.8	140	140	0	23	22
2011	4	6	5	31	26	0.699	-0.023	3.635	0.013	0.01	0	50.3	50.7	60.6	140	140	0	23	22
2011	4	6	5	41	26	0.659	-0.059	3.635	0.01	0.007	0	50.3	50.3	60.6	140	140	0	23	23
2011	4	6	5	51	26	0.65	-0.046	3.635	0.013	0.01	0	50.3	50.7	59.8	140	140	0	23	22
2011	4	6	6	1	26	0.709	-0.059	3.635	0.013	0.01	0	50.7	50.3	58	140	139	0	22	22
2011	4	6	6	11	26	0.633	0	3.635	0.01	0.007	0	50.3	50.7	58.9	140	140	0	23	22
2011	4	6	6	21	26	0.673	-0.043	3.635	0.013	0.01	0	50.3	50.7	58.9	140	140	0	23	22
2011	4	6	6	31	26	0.666	-0.085	3.635	0.013	0.01	0	49.9	50.7	59.3	139	139	0	23	21
2011	4	6	6	41	26	0.659	-0.056	3.629	0.01	0.007	0	49.9	50.3	59.3	139	139	0	23	22
2011	4	6	6	51	26	0.623	-0.016	3.632	0.016	0.013	0	49.5	49.9	58.5	138	138	0	23	22
2011	4	6	7	1	26	0.636	-0.046	3.632	0.01	0.007	0	49.5	49.9	59.3	138	138	0	23	22
2011	4	6	7	11	26	0.623	-0.036	3.632	0.01	0.007	0	49	49.9	58.5	138	138	0	24	22
2011	4	6	7	21	26	0.696	-0.052	3.629	0.013	0.01	0	49.9	49.5	58.5	138	137	0	22	22
2011	4	6	7	31	26	0.62	-0.03	3.629	0.01	0.007	0	49.5	49.9	59.8	138	138	0	23	22
2011	4	6	7	41	26	0.676	-0.056	3.629	0.013	0.01	0	49.5	49.5	61.1	137	137	0	22	22
2011	4	6	7	51	26	0.64	-0.059	3.629	0.013	0.01	0	48.6	49	60.6	136	136	0	23	22
2011	4	6	8	1	26	0.653	-0.072	3.629	0.013	0.01	0	49	49	60.6	137	136	0	23	22
2011	4	6	8	11	26	0.676	-0.03	3.629	0.01	0.007	0	48.6	48.6	62.8	136	136	0	23	23
2011	4	6	8	21	26	0.646	-0.03	3.625	0.016	0.013	0	48.6	49	60.2	136	136	0	23	22
2011	4	6	8	31	26	0.676	-0.066	3.625	0.013	0.01	0	48.6	48.6	60.2	135	135	0	22	22
2011	4	6	8	41	26	0.65	-0.023	3.625	0.016	0.013	0	48.2	48.6	63.2	136	135	0	24	22
2011	4	6	8	51	26	0.659	-0.062	3.625	0.013	0.01	0	48.2	48.6	61.9	135	135	0	23	22
2011	4	6	9	1	26	0.663	-0.052	3.625	0.013	0.01	0	47.7	47.7	61.5	134	134	0	23	23
2011	4	6	9	11	26	0.659	-0.089	3.625	0.013	0.01	0	48.2	48.6	60.2	135	135	0	23	22
2011	4	6	9	21	26	0.699	-0.049	3.625	0.013	0.01	0	47.7	48.6	62.4	134	134	0	23	21
2011	4	6	9	31	26	0.689	-0.072	3.622	0.01	0.007	0	48.2	48.6	63.2	135	135	0	23	22
2011	4	6	9	41	26	0.666	-0.03	3.622	0.01	0.007	0	48.2	48.2	64.9	135	134	0	23	22
2011	4	6	9	51	26	0.666	-0.062	3.622	0.016	0.013	0	48.2	48.6	62.8	135	135	0	23	22
2011	4	6	10	1	26	0.679	-0.052	3.622	0.013	0.01	0	48.2	48.2	62.8	135	134	0	23	22
2011	4	6	10	11	26	0.686	-0.043	3.622	0.016	0.013	0	48.2	48.2	63.6	135	134	0	23	22

Mazourka (0354)

Year	Month	Day	Hour	Minute	Second	VelocityX	VelocityY	Level	StdError1	StdError2	StdError3	SNR1	SNR2	SNR3	SignalAmp1	SignalAmp2	SignalAmp3	Noise1	Noise2
2011	4	6	10	21	26	0.689	-0.03	3.622	0.01	0.007	0	48.6	48.6	62.4	135	134	0	22	21
2011	4	6	10	31	26	0.682	-0.049	3.622	0.013	0.01	0	48.6	48.2	64.9	135	134	0	22	22
2011	4	6	10	41	26	0.669	-0.059	3.619	0.013	0.01	0	47.7	48.2	64.1	134	134	0	23	22
2011	4	6	10	51	26	0.679	-0.062	3.619	0.01	0.007	0	48.6	48.2	63.2	135	134	0	22	22
2011	4	6	11	1	26	0.686	-0.046	3.619	0.01	0.007	0	47.7	47.7	62.8	134	133	0	23	22
2011	4	6	11	11	26	0.663	-0.03	3.619	0.013	0.01	0	48.2	47.7	62.4	134	133	0	22	22
2011	4	6	11	21	26	0.643	-0.066	3.622	0.013	0.01	0	48.2	48.2	74	134	134	0	22	22
2011	4	6	11	31	26	0.673	-0.049	3.619	0.01	0.007	0	47.7	48.2	74.4	134	134	0	23	22
2011	4	6	11	41	26	0.679	-0.069	3.622	0.01	0.007	0	48.2	48.6	80.8	134	134	0	22	21
2011	4	6	11	51	26	0.669	-0.062	3.619	0.01	0.007	0	47.7	48.2	76.1	134	134	0	23	22
2011	4	6	12	1	26	0.676	-0.066	3.619	0.013	0.01	0	47.7	48.6	72.2	134	134	0	23	21
2011	4	6	12	11	26	0.689	-0.033	3.619	0.01	0.007	0	47.3	47.7	75.7	133	133	0	23	22
2011	4	6	12	21	26	0.676	-0.062	3.619	0.013	0.01	0	47.7	48.2	80.8	134	134	0	23	22
2011	4	6	12	31	26	0.653	-0.062	3.619	0.01	0.007	0	47.7	48.2	82.1	134	134	0	23	22
2011	4	6	12	41	26	0.689	-0.082	3.619	0.01	0.007	0	47.7	47.3	78.7	134	133	0	23	23
2011	4	6	12	51	26	0.676	-0.069	3.619	0.01	0.007	0	47.3	47.7	81.3	133	133	0	23	22
2011	4	6	13	1	26	0.696	-0.043	3.619	0.013	0.01	0	47.7	48.2	81.3	134	134	0	23	22
2011	4	6	13	11	26	0.659	-0.043	3.619	0.016	0.013	0	48.2	48.2	81.7	134	134	0	22	22
2011	4	6	13	21	26	0.669	-0.059	3.615	0.013	0.01	0	48.2	48.2	63.6	134	134	0	22	22
2011	4	6	13	31	26	0.682	-0.049	3.619	0.016	0.013	0	48.6	48.2	69.2	135	135	0	22	23
2011	4	6	13	41	26	0.669	-0.043	3.622	0.013	0.01	0	49	49	80.4	136	135	0	22	21
2011	4	6	13	51	26	0.669	-0.046	3.619	0.016	0.013	0	48.6	49	71.8	136	136	0	23	22
2011	4	6	14	1	26	0.673	-0.049	3.619	0.01	0.007	0	48.6	48.6	72.7	136	135	0	23	22
2011	4	6	14	11	26	0.673	-0.062	3.622	0.013	0.01	0	47.7	48.2	81.3	134	134	0	23	22
2011	4	6	14	21	26	0.663	-0.062	3.622	0.013	0.01	0	48.2	48.6	81.3	135	135	0	23	22
2011	4	6	14	31	26	0.673	-0.039	3.622	0.013	0.01	0	49	49	70.5	136	136	0	22	22
2011	4	6	14	41	26	0.679	-0.052	3.622	0.01	0.007	0	49.5	49	61.1	137	136	0	22	22
2011	4	6	14	51	26	0.653	-0.02	3.622	0.016	0.013	0	49.9	49.9	59.8	139	138	0	23	22
2011	4	6	15	1	26	0.653	-0.036	3.622	0.016	0.013	0	49.9	50.3	61.5	139	139	0	23	22
2011	4	6	15	11	26	0.669	-0.026	3.622	0.013	0.01	0	50.3	50.3	61.1	139	139	0	22	22
2011	4	6	15	21	26	0.676	-0.03	3.625	0.01	0.007	0	49.9	50.3	81.7	139	139	0	23	22
2011	4	6	15	31	26	0.682	-0.062	3.622	0.016	0.013	0	49.9	50.3	61.9	139	139	0	23	22
2011	4	6	15	41	26	0.679	-0.079	3.625	0.013	0.01	0	49.5	50.3	70.1	138	138	0	23	21
2011	4	6	15	51	26	0.682	-0.03	3.625	0.013	0.01	0	50.3	49.5	66.2	139	138	0	22	23
2011	4	6	16	1	26	0.676	-0.059	3.625	0.01	0.007	0	49.5	49.9	67.9	138	138	0	23	22
2011	4	6	16	11	26	0.696	-0.069	3.625	0.01	0.007	0	49	49.5	64.1	137	137	0	23	22
2011	4	6	16	21	26	0.692	-0.069	3.625	0.01	0.007	0	49	49.9	62.4	137	137	0	23	21
2011	4	6	16	31	26	0.692	-0.02	3.625	0.016	0.013	0	49.5	49	64.1	137	136	0	22	22
2011	4	6	16	41	26	0.663	-0.079	3.625	0.013	0.01	0	49	49	63.2	137	136	0	23	22
2011	4	6	16	51	26	0.646	-0.026	3.629	0.013	0.01	0	49	49.9	61.1	137	137	0	23	21
2011	4	6	17	1	26	0.65	-0.033	3.629	0.01	0.007	0	49	49.9	62.8	137	137	0	23	21
2011	4	6	17	11	26	0.663	-0.059	3.629	0.016	0.013	0	49	49.5	61.9	137	137	0	23	22
2011	4	6	17	21	26	0.659	-0.036	3.625	0.013	0.01	0	49.9	49.5	61.1	138	137	0	22	22
2011	4	6	17	31	26	0.646	-0.036	3.629	0.013	0.01	0	49.9	49.9	61.5	138	137	0	22	21
2011	4	6	17	41	26	0.669	-0.02	3.629	0.01	0.007	0	49.9	49.9	58.9	138	138	0	22	22
2011	4	6	17	51	26	0.689	-0.013	3.625	0.01	0.007	0	49.9	49.9	59.3	139	138	0	23	22

Mazourka (0354)

Year	Month	Day	Hour	Minute	Second	VelocityX	VelocityY	Level	StdError1	StdError2	StdError3	SNR1	SNR2	SNR3	SignalAmp1	SignalAmp2	SignalAmp3	Noise1	Noise2
2011	4	6	18	1	26	0.63	-0.03	3.629	0.013	0.01	0	50.7	50.7	59.3	140	140	0	22	22
2011	4	6	18	11	26	0.673	-0.049	3.629	0.013	0.01	0	49.9	50.3	59.3	139	139	0	23	22
2011	4	6	18	21	26	0.666	-0.013	3.629	0.01	0.007	0	50.7	51.2	61.1	140	140	0	22	21
2011	4	6	18	31	26	0.676	-0.016	3.629	0.01	0.007	0	51.2	51.2	67.1	141	141	0	22	22
2011	4	6	18	41	26	0.65	-0.016	3.629	0.016	0.013	0	51.6	51.2	60.2	142	141	0	22	22
2011	4	6	18	51	26	0.656	0	3.629	0.016	0.013	0	51.2	51.6	61.1	142	141	0	23	21
2011	4	6	19	1	26	0.633	-0.03	3.629	0.01	0.007	0	51.2	51.2	62.8	141	141	0	22	22
2011	4	6	19	11	26	0.656	-0.007	3.629	0.016	0.013	0	51.6	51.2	60.2	142	141	0	22	22
2011	4	6	19	21	26	0.666	-0.033	3.629	0.01	0.007	0	51.6	51.2	64.9	142	141	0	22	22
2011	4	6	19	31	26	0.653	-0.036	3.629	0.016	0.013	0	51.2	51.2	61.5	141	141	0	22	22
2011	4	6	19	41	26	0.673	-0.049	3.625	0.01	0.007	0	50.7	51.2	57.2	141	141	0	23	22
2011	4	6	19	51	26	0.666	-0.033	3.629	0.01	0.007	0	51.2	51.2	58.5	141	141	0	22	22
2011	4	6	20	1	26	0.653	-0.043	3.629	0.01	0.007	0	50.7	51.2	59.8	141	141	0	23	22
2011	4	6	20	11	26	0.63	-0.072	3.625	0.01	0.007	0	50.7	51.2	58.5	141	141	0	23	22
2011	4	6	20	21	26	0.633	-0.089	3.625	0.01	0.007	0	50.7	50.7	57.2	141	141	0	23	23
2011	4	6	20	31	26	0.604	-0.046	3.625	0.01	0.007	0	51.6	52	54.6	143	143	0	23	22
2011	4	6	20	41	26	0.643	-0.052	3.625	0.013	0.01	0	51.2	52	57.6	142	143	0	23	22
2011	4	6	20	51	26	0.653	-0.03	3.629	0.013	0.01	0	52	52	61.5	143	143	0	22	22
2011	4	6	21	1	26	0.669	-0.043	3.629	0.013	0.01	0	51.6	51.6	59.8	142	142	0	22	22
2011	4	6	21	11	26	0.614	-0.049	3.625	0.01	0.007	0	51.6	51.6	60.2	142	142	0	22	22
2011	4	6	21	21	26	0.627	-0.01	3.625	0.013	0.01	0	53.3	53.3	56.3	146	146	0	22	22
2011	4	6	21	31	26	0.636	-0.043	3.622	0.013	0.01	0	52.9	52.9	53.3	145	145	0	22	22
2011	4	6	21	41	26	0.653	-0.059	3.625	0.01	0.007	0	51.6	52.5	54.6	144	144	0	24	22
2011	4	6	21	51	26	0.623	-0.023	3.625	0.01	0.007	0	52	52.5	55	144	144	0	23	22
2011	4	6	22	1	26	0.63	-0.036	3.622	0.013	0.01	0	51.6	52	55	143	143	0	23	22
2011	4	6	22	11	26	0.617	-0.033	3.622	0.01	0.007	0	52	52.5	55.9	143	143	0	22	21
2011	4	6	22	21	26	0.679	-0.036	3.629	0.01	0.007	0	51.6	52	77.4	143	143	0	23	22
2011	4	6	22	31	26	0.64	-0.046	3.625	0.01	0.007	0	51.2	51.6	65.4	142	142	0	23	22
2011	4	6	22	41	26	0.663	-0.069	3.625	0.01	0.007	0	51.2	51.2	61.9	141	141	0	22	22
2011	4	6	22	51	26	0.65	-0.082	3.625	0.013	0.01	0	51.6	52	62.4	142	142	0	22	21
2011	4	6	23	1	26	0.673	-0.056	3.625	0.016	0.013	0	52	52	67.1	143	143	0	22	22
2011	4	6	23	11	26	0.686	-0.016	3.625	0.01	0.007	0	51.2	51.6	60.6	142	142	0	23	22
2011	4	6	23	21	26	0.689	-0.049	3.625	0.01	0.007	0	51.2	51.6	58.9	142	142	0	23	22
2011	4	6	23	31	26	0.696	-0.079	3.625	0.01	0.007	0	50.7	51.2	75.7	141	141	0	23	22
2011	4	6	23	41	26	0.679	-0.079	3.625	0.016	0.013	0	50.7	51.2	77	141	141	0	23	22
2011	4	6	23	51	26	0.679	-0.026	3.622	0.01	0.007	0	50.7	51.2	58.5	141	141	0	23	22
2011	4	7	0	1	26	0.653	-0.02	3.619	0.01	0.007	0	51.2	51.6	59.8	141	142	0	22	22
2011	4	7	0	11	26	0.659	-0.03	3.619	0.01	0.007	0	51.6	51.6	58	142	142	0	22	22
2011	4	7	0	21	26	0.65	-0.039	3.615	0.016	0.013	0	50.7	51.2	61.1	141	142	0	23	23
2011	4	7	0	31	26	0.633	-0.056	3.612	0.013	0.01	0	50.7	51.2	54.6	141	141	0	23	22
2011	4	7	0	41	26	0.614	0.003	3.612	0.013	0.01	0	50.7	51.2	59.3	141	141	0	23	22
2011	4	7	0	51	26	0.659	-0.03	3.612	0.016	0.013	0	50.7	51.6	58.5	141	141	0	23	21
2011	4	7	1	1	26	0.656	-0.033	3.609	0.01	0.007	0	51.2	51.6	58.9	142	142	0	23	22
2011	4	7	1	11	26	0.659	-0.059	3.612	0.016	0.013	0	52.9	53.8	54.2	146	146	0	23	21
2011	4	7	1	21	26	0.679	-0.043	3.606	0.016	0.013	0	52	52.5	56.8	144	144	0	23	22
2011	4	7	1	31	26	0.659	-0.062	3.602	0.013	0.01	0	52.5	52.5	59.3	144	144	0	22	22

Mazourka (0354)

Year	Month	Day	Hour	Minute	Second	VelocityX	VelocityY	Level	StdError1	StdError2	StdError3	SNR1	SNR2	SNR3	SignalAmp1	SignalAmp2	SignalAmp3	Noise1	Noise2
2011	4	7	1	41	26	0.627	-0.046	3.602	0.01	0.007	0	51.6	52.5	70.5	143	144	0	23	22
2011	4	7	1	51	26	0.65	-0.066	3.602	0.013	0.01	0	52	52	61.1	143	143	0	22	22
2011	4	7	2	1	26	0.65	-0.075	3.599	0.01	0.007	0	51.2	52	67.5	142	143	0	23	22
2011	4	7	2	11	26	0.659	-0.082	3.599	0.016	0.013	0	51.6	52	81.3	142	143	0	22	22
2011	4	7	2	21	26	0.64	-0.03	3.599	0.01	0.007	0	51.6	52.5	76.5	142	143	0	22	21
2011	4	7	2	31	26	0.64	-0.059	3.599	0.013	0.01	0	51.2	51.6	83	142	142	0	23	22
2011	4	7	2	41	26	0.659	-0.062	3.596	0.01	0.007	0	50.7	50.7	76.1	140	140	0	22	22
2011	4	7	2	51	26	0.64	-0.043	3.593	0.013	0.01	0	51.2	51.6	57.6	142	142	0	23	22
2011	4	7	3	1	26	0.643	-0.075	3.596	0.013	0.01	0	51.2	51.6	58	141	142	0	22	22
2011	4	7	3	11	26	0.64	-0.023	3.593	0.013	0.01	0	52.5	52.5	82.6	144	144	0	22	22
2011	4	7	3	21	26	0.653	-0.069	3.596	0.01	0.007	0	51.2	51.2	65.8	141	141	0	22	22
2011	4	7	3	31	26	0.653	-0.075	3.593	0.01	0.007	0	51.2	51.6	60.2	142	142	0	23	22
2011	4	7	3	41	26	0.659	-0.056	3.589	0.01	0.007	0	51.2	52	61.1	142	143	0	23	22
2011	4	7	3	51	26	0.62	-0.059	3.589	0.01	0.007	0	51.2	51.2	57.2	142	142	0	23	23
2011	4	7	4	1	26	0.65	-0.049	3.589	0.01	0.007	0	51.2	52	58.5	142	143	0	23	22
2011	4	7	4	11	26	0.669	-0.023	3.589	0.013	0.01	0	51.6	52.5	80	143	144	0	23	22
2011	4	7	4	21	26	0.663	-0.069	3.589	0.01	0.007	0	51.6	51.6	83.8	142	142	0	22	22
2011	4	7	4	31	26	0.656	-0.062	3.589	0.013	0.01	0	50.3	51.6	84.3	140	142	0	23	22
2011	4	7	4	41	26	0.679	-0.043	3.586	0.013	0.01	0	50.3	51.2	83.8	140	141	0	23	22
2011	4	7	4	51	26	0.686	-0.043	3.586	0.013	0.01	0	51.2	51.6	83	141	142	0	22	22
2011	4	7	5	1	26	0.676	-0.049	3.586	0.01	0.007	0	50.3	51.2	80	140	141	0	23	22
2011	4	7	5	11	26	0.666	-0.089	3.583	0.013	0.01	0	50.3	51.2	67.1	140	141	0	23	22
2011	4	7	5	21	26	0.653	-0.046	3.583	0.013	0.01	0	50.7	50.7	77.4	141	141	0	23	23
2011	4	7	5	31	26	0.659	-0.013	3.583	0.013	0.01	0	50.3	51.2	81.3	140	141	0	23	22
2011	4	7	5	41	26	0.679	-0.052	3.583	0.01	0.007	0	50.7	51.2	80.8	140	141	0	22	22
2011	4	7	5	51	26	0.676	-0.039	3.579	0.016	0.013	0	50.3	51.2	69.2	140	141	0	23	22
2011	4	7	6	1	26	0.689	-0.059	3.583	0.013	0.01	0	50.3	50.7	82.1	140	140	0	23	22
2011	4	7	6	11	26	0.673	-0.059	3.576	0.013	0.01	0	49.9	50.7	63.2	139	140	0	23	22
2011	4	7	6	21	26	0.663	-0.043	3.579	0.01	0.007	0	50.3	50.7	78.7	139	140	0	22	22
2011	4	7	6	31	26	0.653	-0.072	3.579	0.013	0.01	0	49.9	50.7	70.5	138	140	0	22	22
2011	4	7	6	41	26	0.673	-0.059	3.579	0.013	0.01	0	49.5	50.3	82.1	138	139	0	23	22
2011	4	7	6	51	26	0.669	-0.075	3.579	0.01	0.007	0	49	49.9	82.1	137	138	0	23	22
2011	4	7	7	1	26	0.669	-0.046	3.579	0.016	0.013	0	49	49.9	81.7	137	138	0	23	22
2011	4	7	7	11	26	0.686	-0.066	3.576	0.01	0.007	0	48.6	49	75.3	136	137	0	23	23
2011	4	7	7	21	26	0.676	-0.033	3.579	0.016	0.013	0	48.6	49.5	82.1	136	137	0	23	22
2011	4	7	7	31	26	0.682	-0.056	3.579	0.013	0.01	0	49	49.9	82.6	137	138	0	23	22
2011	4	7	7	41	26	0.653	-0.056	3.573	0.013	0.01	0	49.5	49	61.1	137	137	0	22	23
2011	4	7	7	51	26	0.679	-0.052	3.57	0.013	0.01	0	49	49.5	63.2	137	138	0	23	23
2011	4	7	8	1	26	0.64	-0.043	3.576	0.01	0.007	0	48.6	49.9	81.3	136	137	0	23	21
2011	4	7	8	11	26	0.673	-0.052	3.573	0.013	0.01	0	48.2	49.5	72.2	135	137	0	23	22
2011	4	7	8	21	26	0.689	-0.062	3.573	0.01	0.007	0	48.6	49.9	66.7	137	138	0	24	22
2011	4	7	8	31	26	0.663	-0.075	3.573	0.01	0.007	0	49	49.5	71.4	136	137	0	22	22
2011	4	7	8	41	26	0.656	-0.043	3.573	0.013	0.01	0	48.6	49	64.5	136	136	0	23	22
2011	4	7	8	51	26	0.646	-0.043	3.573	0.016	0.013	0	48.2	48.6	66.2	135	136	0	23	23
2011	4	7	9	1	26	0.669	-0.059	3.579	0.01	0.007	0	47.7	48.6	82.6	134	135	0	23	22
2011	4	7	9	11	26	0.653	-0.049	3.576	0.01	0.007	0	48.6	49	82.1	136	136	0	23	22

Mazourka (0354)

Year	Month	Day	Hour	Minute	Second	VelocityX	VelocityY	Level	StdError1	StdError2	StdError3	SNR1	SNR2	SNR3	SignalAmp1	SignalAmp2	SignalAmp3	Noise1	Noise2
2011	4	7	9	21	26	0.646	-0.059	3.579	0.013	0.01	0	48.6	49	82.1	135	136	0	22	22
2011	4	7	9	31	26	0.679	-0.069	3.579	0.016	0.013	0	48.6	49	82.6	135	136	0	22	22
2011	4	7	9	41	26	0.666	-0.039	3.579	0.013	0.01	0	47.7	48.6	82.6	134	135	0	23	22
2011	4	7	9	51	26	0.663	-0.069	3.579	0.016	0.013	0	47.7	49	79.6	134	136	0	23	22
2011	4	7	10	1	26	0.659	-0.049	3.576	0.016	0.013	0	47.3	48.6	64.9	134	135	0	24	22
2011	4	7	10	11	26	0.699	-0.026	3.576	0.016	0.013	0	48.2	48.6	65.4	135	135	0	23	22
2011	4	7	10	21	26	0.673	-0.059	3.576	0.013	0.01	0	47.7	48.6	73.1	134	135	0	23	22
2011	4	7	10	31	26	0.682	-0.072	3.579	0.013	0.01	0	47.3	48.6	64.1	134	135	0	24	22
2011	4	7	10	41	26	0.699	-0.059	3.579	0.01	0.007	0	48.2	48.6	70.1	134	135	0	22	22
2011	4	7	10	51	26	0.653	-0.092	3.583	0.016	0.013	0	47.7	48.6	81.3	134	135	0	23	22
2011	4	7	11	1	26	0.669	-0.046	3.579	0.01	0.007	0	47.7	48.6	63.6	134	135	0	23	22
2011	4	7	11	11	26	0.669	-0.075	3.579	0.013	0.01	0	47.7	48.6	64.5	133	135	0	22	22
2011	4	7	11	21	26	0.656	-0.059	3.583	0.013	0.01	0	47.3	48.6	65.8	133	135	0	23	22
2011	4	7	11	31	26	0.666	-0.039	3.583	0.013	0.01	0	47.3	48.2	64.1	133	134	0	23	22
2011	4	7	11	41	26	0.669	-0.036	3.583	0.013	0.01	0	48.2	49	66.7	135	136	0	23	22
2011	4	7	11	51	26	0.653	-0.059	3.583	0.01	0.007	0	47.7	48.6	63.6	134	135	0	23	22
2011	4	7	12	1	26	0.669	-0.033	3.586	0.016	0.013	0	47.3	47.7	85.6	133	134	0	23	23
2011	4	7	12	11	26	0.659	-0.03	3.586	0.013	0.01	0	46.9	48.2	85.6	132	134	0	23	22
2011	4	7	12	21	26	0.659	-0.072	3.586	0.013	0.01	0	48.2	48.6	66.7	134	135	0	22	22
2011	4	7	12	31	26	0.656	-0.052	3.586	0.01	0.007	0	47.3	48.2	84.7	133	134	0	23	22
2011	4	7	12	41	26	0.646	-0.062	3.586	0.01	0.007	0	47.3	48.2	61.9	133	134	0	23	22
2011	4	7	12	51	26	0.65	-0.049	3.586	0.013	0.01	0	47.3	48.2	63.6	133	134	0	23	22
2011	4	7	13	1	26	0.682	-0.049	3.589	0.013	0.01	0	46.9	48.2	83	132	134	0	23	22
2011	4	7	13	11	26	0.669	-0.049	3.589	0.013	0.01	0	47.7	48.2	66.7	133	134	0	22	22
2011	4	7	13	21	26	0.65	-0.007	3.589	0.016	0.013	0	47.7	47.7	67.1	133	134	0	22	23
2011	4	7	13	31	26	0.669	-0.049	3.589	0.016	0.013	0	47.7	48.2	66.7	133	134	0	22	22
2011	4	7	13	41	26	0.659	-0.056	3.589	0.016	0.013	0	46.9	48.2	62.4	133	134	0	24	22
2011	4	7	13	51	26	0.676	-0.039	3.593	0.016	0.013	0	46.9	47.7	64.1	132	133	0	23	22
2011	4	7	14	1	26	0.646	-0.036	3.589	0.01	0.007	0	47.3	48.6	63.2	133	135	0	23	22
2011	4	7	14	11	26	0.686	-0.049	3.593	0.013	0.01	0	47.3	48.2	61.9	133	134	0	23	22
2011	4	7	14	21	26	0.646	-0.069	3.593	0.01	0.007	0	47.3	48.6	61.5	133	135	0	23	22
2011	4	7	14	31	26	0.663	-0.062	3.593	0.01	0.007	0	47.3	48.2	63.6	133	134	0	23	22
2011	4	7	14	41	26	0.692	-0.039	3.596	0.013	0.01	0	47.3	48.6	61.1	133	135	0	23	22
2011	4	7	14	51	26	0.646	-0.052	3.596	0.01	0.007	0	47.3	48.6	64.1	133	135	0	23	22
2011	4	7	15	1	26	0.696	-0.043	3.599	0.013	0.01	0	47.3	48.2	61.5	133	134	0	23	22
2011	4	7	15	11	26	0.666	-0.075	3.599	0.01	0.007	0	47.3	48.2	60.2	133	134	0	23	22
2011	4	7	15	21	26	0.666	-0.069	3.599	0.013	0.01	0	47.7	48.2	62.4	134	135	0	23	23
2011	4	7	15	31	26	0.653	0	3.599	0.01	0.007	0	47.3	48.2	61.9	133	134	0	23	22
2011	4	7	15	41	26	0.65	-0.049	3.602	0.013	0.01	0	47.3	48.6	61.5	133	135	0	23	22
2011	4	7	15	51	26	0.673	-0.046	3.602	0.01	0.007	0	47.3	48.6	59.8	134	135	0	24	22
2011	4	7	16	1	26	0.65	-0.043	3.602	0.01	0.007	0	48.6	49	61.5	135	136	0	22	22
2011	4	7	16	11	26	0.646	-0.03	3.606	0.013	0.01	0	49.9	50.7	57.2	139	140	0	23	22
2011	4	7	16	21	26	0.627	0.007	3.606	0.016	0.013	0	50.3	51.2	58.9	140	141	0	23	22
2011	4	7	16	31	26	0.653	-0.056	3.606	0.01	0.007	0	50.7	51.2	58	140	141	0	22	22
2011	4	7	16	41	26	0.676	-0.075	3.606	0.01	0.007	0	49.5	50.7	58	139	140	0	24	22
2011	4	7	16	51	26	0.676	-0.062	3.609	0.013	0.01	0	49.9	51.2	58.9	139	141	0	23	22

Mazourka (0354)

Year	Month	Day	Hour	Minute	Second	VelocityX	VelocityY	Level	StdError1	StdError2	StdError3	SNR1	SNR2	SNR3	SignalAmp1	SignalAmp2	SignalAmp3	Noise1	Noise2
2011	4	7	17	1	26	0.676	-0.043	3.609	0.01	0.007	0	49.9	50.7	59.3	139	140	0	23	22
2011	4	7	17	11	26	0.699	-0.059	3.612	0.016	0.013	0	49.5	50.7	59.8	138	140	0	23	22
2011	4	7	17	21	26	0.659	-0.049	3.615	0.013	0.01	0	49.9	50.3	60.6	138	139	0	22	22
2011	4	7	17	31	26	0.669	-0.056	3.615	0.01	0.007	0	49	49.5	59.8	137	138	0	23	23
2011	4	7	17	41	26	0.659	-0.089	3.615	0.01	0.007	0	48.6	49.5	63.2	136	137	0	23	22
2011	4	7	17	51	26	0.676	-0.056	3.619	0.013	0.01	0	48.6	49.5	66.7	135	137	0	22	22
2011	4	7	18	1	26	0.676	-0.069	3.619	0.01	0.007	0	48.6	50.3	78.3	136	138	0	23	21
2011	4	7	18	11	26	0.702	-0.052	3.619	0.01	0.007	0	48.6	49.5	64.1	136	137	0	23	22
2011	4	7	18	21	26	0.676	-0.052	3.619	0.01	0.007	0	48.6	49.5	74	136	137	0	23	22
2011	4	7	18	31	26	0.669	-0.059	3.619	0.013	0.01	0	48.6	49.5	59.8	136	138	0	23	23
2011	4	7	18	41	26	0.64	-0.069	3.619	0.013	0.01	0	48.6	49.9	62.4	136	138	0	23	22
2011	4	7	18	51	26	0.653	-0.056	3.619	0.01	0.007	0	48.2	49.5	73.1	136	138	0	24	23
2011	4	7	19	1	26	0.673	-0.016	3.622	0.01	0.007	0	49.5	50.3	84.3	137	139	0	22	22
2011	4	7	19	11	26	0.673	-0.059	3.622	0.016	0.013	0	49	50.3	84.3	137	139	0	23	22
2011	4	7	19	21	26	0.673	-0.043	3.622	0.013	0.01	0	49	50.3	82.6	137	139	0	23	22
2011	4	7	19	31	26	0.669	-0.059	3.622	0.013	0.01	0	48.6	50.3	83.8	136	139	0	23	22
2011	4	7	19	41	26	0.682	-0.046	3.625	0.01	0.007	0	48.6	49.9	83	136	138	0	23	22
2011	4	7	19	51	26	0.673	-0.075	3.625	0.016	0.013	0	49	50.3	83.4	137	140	0	23	23
2011	4	7	20	1	26	0.663	-0.066	3.625	0.01	0.007	0	49	49.9	83.4	136	139	0	22	23
2011	4	7	20	11	26	0.663	-0.059	3.625	0.013	0.01	0	48.2	50.3	82.6	136	139	0	24	22
2011	4	7	20	21	26	0.64	-0.072	3.625	0.013	0.01	0	48.6	50.3	82.6	136	139	0	23	22
2011	4	7	20	31	26	0.709	-0.052	3.625	0.01	0.007	0	48.2	49.9	82.1	135	138	0	23	22
2011	4	7	20	41	26	0.686	-0.03	3.629	0.013	0.01	0	48.2	49.9	81.7	136	138	0	24	22
2011	4	7	20	51	26	0.63	-0.049	3.629	0.01	0.007	0	48.2	49.9	81.3	136	138	0	24	22
2011	4	7	21	1	26	0.65	-0.026	3.629	0.01	0.007	0	49	49.5	80.4	137	138	0	23	23
2011	4	7	21	11	26	0.669	-0.082	3.629	0.01	0.007	0	49	49	80.8	137	137	0	23	23
2011	4	7	21	21	26	0.673	-0.082	3.629	0.013	0.01	0	48.2	49.5	80.4	135	137	0	23	22
2011	4	7	21	31	26	0.666	-0.089	3.632	0.013	0.01	0	48.6	49.5	80.4	136	137	0	23	22
2011	4	7	21	41	26	0.673	-0.049	3.635	0.01	0.007	0	48.6	49.5	80.8	136	138	0	23	23
2011	4	7	21	51	26	0.659	-0.026	3.638	0.013	0.01	0	49	49.9	80.4	137	138	0	23	22
2011	4	7	22	1	26	0.676	-0.062	3.638	0.013	0.01	0	48.6	49	81.3	136	137	0	23	23
2011	4	7	22	11	26	0.666	-0.036	3.638	0.013	0.01	0	49	49.5	80.4	137	138	0	23	23
2011	4	7	22	21	26	0.659	-0.046	3.642	0.01	0.007	0	49	49.9	81.3	137	138	0	23	22
2011	4	7	22	31	26	0.653	-0.056	3.638	0.01	0.007	0	49	49	79.6	137	137	0	23	23
2011	4	7	22	41	26	0.673	-0.066	3.642	0.013	0.01	0	49	49.5	79.1	137	137	0	23	22
2011	4	7	22	51	26	0.669	-0.095	3.642	0.01	0.007	0	48.6	49.9	80.8	136	137	0	23	21
2011	4	7	23	1	26	0.65	-0.062	3.642	0.013	0.01	0	48.6	49	80.8	136	137	0	23	23
2011	4	7	23	11	26	0.63	-0.013	3.642	0.013	0.01	0	49	49.5	79.6	137	137	0	23	22
2011	4	7	23	21	26	0.679	-0.105	3.642	0.013	0.01	0	48.2	49	81.7	136	137	0	24	23
2011	4	7	23	31	26	0.666	-0.052	3.642	0.01	0.007	0	48.6	49.5	81.7	136	137	0	23	22
2011	4	7	23	41	26	0.669	-0.03	3.642	0.01	0.007	0	48.2	49.5	81.7	136	137	0	24	22
2011	4	7	23	51	26	0.663	-0.066	3.642	0.01	0.007	0	48.6	49.5	82.6	136	137	0	23	22
2011	4	8	0	1	26	0.64	-0.013	3.642	0.01	0.007	0	48.6	49.5	82.6	136	137	0	23	22
2011	4	8	0	11	26	0.636	-0.075	3.642	0.013	0.01	0	48.6	49.5	71.8	136	137	0	23	22
2011	4	8	0	21	26	0.663	-0.049	3.638	0.01	0.007	0	49	49.9	59.8	138	139	0	24	23
2011	4	8	0	31	26	0.666	-0.039	3.638	0.01	0.007	0	48.6	49	74.4	136	137	0	23	23

Mazourka (0354)

Year	Month	Day	Hour	Minute	Second	VelocityX	VelocityY	Level	StdError1	StdError2	StdError3	SNR1	SNR2	SNR3	SignalAmp1	SignalAmp2	SignalAmp3	Noise1	Noise2
2011	4	8	0	41	26	0.636	-0.03	3.642	0.013	0.01	0	48.6	49	81.7	137	137	0	24	23
2011	4	8	0	51	26	0.65	-0.089	3.642	0.01	0.007	0	48.6	49	82.1	136	137	0	23	23
2011	4	8	1	1	26	0.676	-0.043	3.638	0.01	0.007	0	48.6	49.5	82.1	136	137	0	23	22
2011	4	8	1	11	26	0.659	-0.052	3.638	0.01	0.007	0	48.6	48.6	82.1	136	136	0	23	23
2011	4	8	1	21	26	0.696	-0.033	3.638	0.01	0.007	0	48.6	49.5	82.1	136	137	0	23	22
2011	4	8	1	31	26	0.653	-0.062	3.638	0.01	0.007	0	48.6	49	82.1	136	136	0	23	22
2011	4	8	1	41	26	0.669	-0.043	3.638	0.016	0.013	0	48.6	49	82.1	136	137	0	23	23
2011	4	8	1	51	26	0.659	-0.052	3.638	0.01	0.007	0	48.2	49	82.6	136	136	0	24	22
2011	4	8	2	1	26	0.692	-0.062	3.638	0.013	0.01	0	48.6	49	82.1	136	136	0	23	22
2011	4	8	2	11	26	0.686	-0.046	3.638	0.013	0.01	0	48.6	49	81.7	136	137	0	23	23
2011	4	8	2	21	26	0.676	-0.069	3.638	0.016	0.013	0	48.6	49.5	81.7	136	137	0	23	22
2011	4	8	2	31	26	0.663	-0.03	3.638	0.01	0.007	0	48.6	49	80.8	136	137	0	23	23
2011	4	8	2	41	26	0.663	-0.072	3.638	0.01	0.007	0	49	49.5	82.1	137	138	0	23	23
2011	4	8	2	51	26	0.696	-0.059	3.638	0.013	0.01	0	48.6	48.6	82.1	136	136	0	23	23
2011	4	8	3	1	26	0.65	-0.046	3.635	0.013	0.01	0	49	49	81.7	137	137	0	23	23
2011	4	8	3	11	26	0.676	-0.075	3.635	0.013	0.01	0	48.6	49	82.1	136	136	0	23	22
2011	4	8	3	21	26	0.653	-0.046	3.635	0.013	0.01	0	48.6	49.5	81.7	136	137	0	23	22
2011	4	8	3	31	26	0.656	-0.023	3.635	0.013	0.01	0	49	49.9	81.7	137	138	0	23	22
2011	4	8	3	41	26	0.633	-0.056	3.635	0.01	0.007	0	48.6	49.5	82.1	136	137	0	23	22
2011	4	8	3	51	26	0.676	-0.072	3.635	0.01	0.007	0	48.2	48.6	82.6	135	136	0	23	23
2011	4	8	4	1	26	0.669	-0.052	3.635	0.01	0.007	0	47.7	49	82.1	135	136	0	24	22
2011	4	8	4	11	26	0.656	-0.039	3.635	0.01	0.007	0	48.6	49	82.1	136	137	0	23	23
2011	4	8	4	21	26	0.643	-0.046	3.635	0.016	0.013	0	47.7	49	82.1	135	136	0	24	22
2011	4	8	4	31	26	0.659	-0.062	3.635	0.013	0.01	0	48.2	49	83	135	137	0	23	23
2011	4	8	4	41	26	0.686	-0.069	3.635	0.013	0.01	0	48.2	49	83	136	137	0	24	23
2011	4	8	4	51	26	0.653	-0.01	3.635	0.013	0.01	0	48.2	49	82.6	136	137	0	24	23
2011	4	8	5	1	26	0.673	-0.046	3.635	0.013	0.01	0	48.6	49	82.6	136	137	0	23	23
2011	4	8	5	11	26	0.659	-0.049	3.635	0.013	0.01	0	48.6	49.5	83	136	137	0	23	22
2011	4	8	5	21	26	0.673	-0.075	3.635	0.01	0.007	0	48.6	49	83.4	136	137	0	23	23
2011	4	8	5	31	26	0.702	-0.059	3.632	0.01	0.007	0	48.6	49	83	136	137	0	23	23
2011	4	8	5	41	26	0.705	-0.043	3.632	0.013	0.01	0	48.2	48.6	83	135	136	0	23	23
2011	4	8	5	51	26	0.659	-0.075	3.632	0.013	0.01	0	48.2	48.6	82.6	135	136	0	23	23
2011	4	8	6	1	26	0.656	-0.056	3.632	0.01	0.007	0	47.7	48.2	83.8	134	135	0	23	23
2011	4	8	6	11	26	0.65	-0.072	3.632	0.013	0.01	0	47.3	48.2	83.8	133	135	0	23	23
2011	4	8	6	21	26	0.666	-0.066	3.632	0.01	0.007	0	46.9	47.7	83.8	133	134	0	24	23
2011	4	8	6	31	26	0.669	-0.046	3.632	0.016	0.013	0	46.4	47.7	83.8	132	134	0	24	23
2011	4	8	6	41	26	0.669	-0.039	3.632	0.016	0.013	0	46	47.3	84.3	131	133	0	24	23
2011	4	8	6	51	26	0.679	-0.069	3.632	0.01	0.007	0	45.6	46.9	84.3	130	132	0	24	23
2011	4	8	7	1	26	0.689	-0.052	3.632	0.01	0.007	0	46	46.9	84.3	130	131	0	23	22
2011	4	8	7	11	26	0.653	-0.036	3.632	0.013	0.01	0	45.2	46	84.7	129	130	0	24	23
2011	4	8	7	21	26	0.646	-0.026	3.632	0.016	0.013	0	45.2	46	74.8	129	130	0	24	23
2011	4	8	7	31	26	0.669	-0.085	3.632	0.01	0.007	0	44.7	46	72.2	128	130	0	24	23
2011	4	8	7	41	26	0.669	-0.082	3.632	0.013	0.01	0	44.3	46	85.1	127	129	0	24	22
2011	4	8	7	51	26	0.643	-0.052	3.632	0.013	0.01	0	44.3	45.6	82.6	127	129	0	24	23
2011	4	8	8	1	26	0.65	-0.033	3.632	0.013	0.01	0	44.7	45.6	73.1	127	129	0	23	23
2011	4	8	8	11	26	0.653	-0.007	3.632	0.01	0.007	0	44.3	45.2	64.9	126	128	0	23	23

Mazourka (0354)

Year	Month	Day	Hour	Minute	Second	VelocityX	VelocityY	Level	StdError1	StdError2	StdError3	SNR1	SNR2	SNR3	SignalAmp1	SignalAmp2	SignalAmp3	Noise1	Noise2
2011	4	8	8	21	26	0.696	-0.036	3.632	0.016	0.013	0	44.3	45.2	69.7	126	128	0	23	23
2011	4	8	8	31	26	0.656	-0.033	3.632	0.01	0.007	0	44.3	45.2	70.5	126	128	0	23	23
2011	4	8	8	41	26	0.679	-0.043	3.632	0.013	0.01	0	43.9	45.6	69.2	126	128	0	24	22
2011	4	8	8	51	26	0.659	-0.056	3.632	0.01	0.007	0	44.7	45.2	71.8	127	128	0	23	23
2011	4	8	9	1	26	0.653	-0.026	3.632	0.01	0.007	0	44.3	44.7	76.1	126	127	0	23	23
2011	4	8	9	11	26	0.659	-0.066	3.632	0.02	0.016	0	43.9	44.7	78.7	126	127	0	24	23
2011	4	8	9	21	26	0.659	-0.059	3.632	0.013	0.01	0	44.3	45.2	63.6	126	127	0	23	22
2011	4	8	9	31	26	0.679	-0.079	3.632	0.016	0.013	0	44.3	44.7	66.2	126	127	0	23	23
2011	4	8	9	41	26	0.682	-0.059	3.632	0.016	0.013	0	43.4	45.2	74	125	127	0	24	22
2011	4	8	9	51	26	0.656	-0.062	3.635	0.013	0.01	0	43.4	44.3	67.9	124	126	0	23	23
2011	4	8	10	1	26	0.653	-0.066	3.635	0.01	0.007	0	43.9	44.7	64.1	125	126	0	23	22
2011	4	8	10	11	26	0.676	-0.066	3.635	0.01	0.007	0	43.4	44.7	66.2	124	126	0	23	22
2011	4	8	10	21	26	0.676	-0.066	3.635	0.013	0.01	0	43	44.3	66.2	124	126	0	24	23
2011	4	8	10	31	26	0.64	-0.075	3.635	0.013	0.01	0	43.4	44.7	64.5	124	126	0	23	22
2011	4	8	10	41	26	0.666	-0.043	3.635	0.01	0.007	0	43.4	44.7	66.7	124	126	0	23	22
2011	4	8	10	51	26	0.696	-0.066	3.635	0.01	0.007	0	43	44.3	67.1	124	125	0	24	22
2011	4	8	11	1	26	0.699	-0.052	3.635	0.013	0.01	0	42.6	43.9	64.1	123	125	0	24	23
2011	4	8	11	11	26	0.666	-0.075	3.638	0.01	0.007	0	43.4	43.9	64.5	124	125	0	23	23
2011	4	8	11	21	26	0.646	-0.043	3.638	0.013	0.01	0	43	44.7	67.1	124	126	0	24	22
2011	4	8	11	31	26	0.656	-0.043	3.638	0.013	0.01	0	43.4	44.3	65.4	124	126	0	23	23
2011	4	8	11	41	26	0.676	-0.092	3.638	0.01	0.007	0	43.4	43.9	65.4	124	125	0	23	23
2011	4	8	11	51	26	0.712	-0.075	3.638	0.01	0.007	0	43.4	43.9	65.8	124	125	0	23	23
2011	4	8	12	1	26	0.669	-0.056	3.642	0.013	0.01	0	43.4	44.3	62.8	125	126	0	24	23
2011	4	8	12	11	26	0.676	-0.043	3.642	0.013	0.01	0	43.4	44.3	66.7	124	125	0	23	22
2011	4	8	12	21	26	0.653	-0.052	3.642	0.01	0.007	0	43	43.9	64.9	124	125	0	24	23
2011	4	8	12	31	26	0.673	-0.085	3.642	0.016	0.013	0	43	44.3	67.5	124	125	0	24	22
2011	4	8	12	41	26	0.686	-0.056	3.645	0.01	0.007	0	43.9	44.7	71.8	125	126	0	23	22
2011	4	8	12	51	26	0.676	-0.066	3.645	0.013	0.01	0	43.9	44.7	70.1	125	127	0	23	23
2011	4	8	13	1	26	0.709	-0.026	3.645	0.01	0.007	0	45.6	46	63.6	129	130	0	23	23
2011	4	8	13	11	26	0.669	-0.036	3.645	0.01	0.007	0	44.3	46	71.8	127	129	0	24	22
2011	4	8	13	21	26	0.673	-0.102	3.645	0.013	0.01	0	44.7	46	73.5	128	129	0	24	22
2011	4	8	13	31	26	0.679	-0.079	3.645	0.013	0.01	0	43.4	45.2	69.2	125	127	0	24	22
2011	4	8	13	41	26	0.669	-0.049	3.648	0.01	0.007	0	43.9	45.2	82.6	126	128	0	24	23
2011	4	8	13	51	26	0.659	-0.059	3.648	0.016	0.013	0	43.4	44.3	74.8	125	126	0	24	23
2011	4	8	14	1	26	0.659	-0.072	3.648	0.013	0.01	0	43.4	43.9	73.5	124	125	0	23	23
2011	4	8	14	11	26	0.64	-0.033	3.652	0.013	0.01	0	43.9	44.7	81.7	125	126	0	23	22
2011	4	8	14	21	26	0.679	-0.046	3.655	0.01	0.007	0	43	44.7	80	124	126	0	24	22
2011	4	8	14	31	26	0.669	-0.056	3.661	0.01	0.007	0	43.4	44.3	75.3	124	125	0	23	22
2011	4	8	14	41	26	0.682	-0.043	3.665	0.01	0.007	0	42.6	44.3	83.8	123	125	0	24	22
2011	4	8	14	51	26	0.669	-0.026	3.661	0.013	0.01	0	43.9	43.9	64.5	124	125	0	22	23
2011	4	8	15	1	26	0.656	-0.072	3.665	0.013	0.01	0	43	43.9	66.7	123	124	0	23	22
2011	4	8	15	11	26	0.669	-0.03	3.665	0.01	0.007	0	42.6	43.9	73.1	122	124	0	23	22
2011	4	8	15	21	26	0.682	-0.046	3.668	0.016	0.013	0	43	43.9	63.6	123	124	0	23	22
2011	4	8	15	31	26	0.663	-0.072	3.668	0.013	0.01	0	42.6	43.4	64.1	122	124	0	23	23
2011	4	8	15	41	26	0.64	-0.039	3.668	0.01	0.007	0	42.6	43.9	64.1	122	124	0	23	22
2011	4	8	15	51	26	0.653	-0.046	3.668	0.016	0.013	0	43	43.9	65.8	123	124	0	23	22

Mazourka (0354)

Year	Month	Day	Hour	Minute	Second	VelocityX	VelocityY	Level	StdError1	StdError2	StdError3	SNR1	SNR2	SNR3	SignalAmp1	SignalAmp2	SignalAmp3	Noise1	Noise2
2011	4	8	16	1	26	0.666	-0.052	3.671	0.013	0.01	0	42.6	43.4	67.1	123	124	0	24	23
2011	4	8	16	11	26	0.666	-0.075	3.671	0.01	0.007	0	43	43.9	79.6	123	125	0	23	23
2011	4	8	16	21	26	0.663	-0.046	3.675	0.01	0.007	0	43	43.4	84.3	123	124	0	23	23
2011	4	8	16	31	26	0.65	-0.072	3.675	0.01	0.007	0	43	43.9	87.3	123	124	0	23	22
2011	4	8	16	41	26	0.646	-0.036	3.675	0.01	0.007	0	43	44.3	87.7	123	125	0	23	22
2011	4	8	16	51	26	0.673	-0.062	3.675	0.013	0.01	0	42.6	43.4	87.7	123	124	0	24	23
2011	4	8	17	1	26	0.719	-0.023	3.678	0.01	0.007	0	43.4	43.9	87.3	124	125	0	23	23
2011	4	8	17	11	26	0.686	-0.049	3.678	0.013	0.01	0	43.4	44.7	79.6	124	126	0	23	22
2011	4	8	17	21	26	0.696	-0.082	3.678	0.013	0.01	0	43.4	44.3	82.1	125	126	0	24	23
2011	4	8	17	31	26	0.669	-0.03	3.678	0.013	0.01	0	43	44.3	83.4	124	126	0	24	23
2011	4	8	17	41	26	0.666	-0.036	3.681	0.013	0.01	0	43.4	43.9	83	124	125	0	23	23
2011	4	8	17	51	26	0.689	-0.059	3.681	0.01	0.007	0	43.4	44.3	83.8	124	126	0	23	23
2011	4	8	18	1	26	0.702	-0.043	3.681	0.013	0.01	0	43.9	45.2	80	126	128	0	24	23
2011	4	8	18	11	26	0.692	-0.059	3.684	0.01	0.007	0	44.7	45.6	83	127	128	0	23	22
2011	4	8	18	21	26	0.689	-0.052	3.684	0.01	0.007	0	44.3	45.2	83	126	128	0	23	23
2011	4	8	18	31	26	0.705	-0.059	3.688	0.013	0.01	0	44.7	45.2	82.1	127	128	0	23	23
2011	4	8	18	41	26	0.679	-0.033	3.691	0.013	0.01	0	44.7	45.6	82.6	127	129	0	23	23
2011	4	8	18	51	26	0.696	-0.059	3.698	0.013	0.01	0	44.7	45.6	81.7	128	129	0	24	23
2011	4	8	19	1	26	0.686	-0.049	3.698	0.01	0.007	0	45.2	46.4	81.7	129	131	0	24	23
2011	4	8	19	11	26	0.689	-0.059	3.698	0.013	0.01	0	46	46.4	81.7	130	131	0	23	23
2011	4	8	19	21	26	0.709	-0.043	3.701	0.016	0.013	0	45.6	46.4	83.4	130	131	0	24	23
2011	4	8	19	31	26	0.666	-0.052	3.701	0.016	0.013	0	45.6	46.9	82.6	130	131	0	24	22
2011	4	8	19	41	26	0.696	-0.092	3.701	0.01	0.007	0	46	47.3	83	131	133	0	24	23
2011	4	8	19	51	26	0.679	-0.052	3.701	0.013	0.01	0	45.6	46.9	72.2	130	132	0	24	23
2011	4	8	20	1	26	0.705	-0.079	3.701	0.01	0.007	0	45.6	47.3	63.6	130	132	0	24	22
2011	4	8	20	11	26	0.682	-0.072	3.704	0.013	0.01	0	46.4	46.9	74	131	132	0	23	23
2011	4	8	20	21	26	0.679	-0.072	3.704	0.01	0.007	0	46	46.4	74.4	130	131	0	23	23
2011	4	8	20	31	26	0.666	-0.069	3.704	0.01	0.007	0	46	46.9	79.1	130	132	0	23	23
2011	4	8	20	41	26	0.663	-0.062	3.707	0.013	0.01	0	46	46.4	74	130	131	0	23	23
2011	4	8	20	51	26	0.673	-0.052	3.707	0.01	0.007	0	45.6	46.4	79.6	130	131	0	24	23
2011	4	8	21	1	26	0.689	-0.059	3.707	0.01	0.007	0	45.6	46.9	81.3	130	131	0	24	22
2011	4	8	21	11	26	0.679	-0.062	3.707	0.01	0.007	0	45.6	46.4	85.6	130	131	0	24	23
2011	4	8	21	21	26	0.682	-0.052	3.707	0.01	0.007	0	46	46.4	85.6	130	131	0	23	23
2011	4	8	21	31	26	0.702	-0.056	3.711	0.016	0.013	0	45.6	46.9	84.3	130	132	0	24	23
2011	4	8	21	41	26	0.705	-0.033	3.711	0.01	0.007	0	46	46.4	85.1	130	131	0	23	23
2011	4	8	21	51	26	0.689	-0.059	3.711	0.01	0.007	0	46	46.9	79.6	130	131	0	23	22
2011	4	8	22	1	26	0.689	-0.052	3.711	0.01	0.007	0	46	46.9	82.6	130	132	0	23	23
2011	4	8	22	11	26	0.699	-0.026	3.711	0.01	0.007	0	45.6	46.4	79.1	130	131	0	24	23
2011	4	8	22	21	26	0.702	-0.039	3.711	0.01	0.007	0	45.2	46.4	83.4	129	131	0	24	23
2011	4	8	22	31	26	0.692	-0.062	3.714	0.01	0.007	0	45.2	46.4	84.7	129	131	0	24	23
2011	4	8	22	41	26	0.689	-0.069	3.714	0.013	0.01	0	45.6	46.4	84.3	130	131	0	24	23
2011	4	8	22	51	26	0.682	-0.056	3.714	0.013	0.01	0	45.6	46.4	83.4	129	131	0	23	23
2011	4	8	23	1	26	0.689	-0.056	3.714	0.016	0.013	0	45.2	46.9	82.1	129	131	0	24	22
2011	4	8	23	11	26	0.666	-0.072	3.714	0.01	0.007	0	45.2	46.4	78.7	129	131	0	24	23
2011	4	8	23	21	26	0.689	-0.082	3.714	0.013	0.01	0	45.6	46.4	79.6	130	131	0	24	23
2011	4	8	23	31	26	0.696	-0.098	3.714	0.01	0.007	0	45.2	46	82.1	129	130	0	24	23

Mazourka (0354)

Year	Month	Day	Hour	Minute	Second	VelocityX	VelocityY	Level	StdError1	StdError2	StdError3	SNR1	SNR2	SNR3	SignalAmp1	SignalAmp2	SignalAmp3	Noise1	Noise2
2011	4	8	23	41	26	0.692	-0.069	3.714	0.013	0.01	0	45.2	46.4	82.1	129	130	0	24	22
2011	4	8	23	51	26	0.689	-0.059	3.714	0.013	0.01	0	45.2	46.4	80.4	129	130	0	24	22
2011	4	9	0	1	26	0.696	-0.059	3.717	0.016	0.013	0	45.6	46.9	74.8	130	131	0	24	22
2011	4	9	0	11	26	0.669	-0.056	3.717	0.01	0.007	0	45.2	46.4	81.7	129	131	0	24	23
2011	4	9	0	21	26	0.659	-0.046	3.717	0.016	0.013	0	45.6	46.4	81.7	130	131	0	24	23
2011	4	9	0	31	26	0.663	-0.03	3.72	0.01	0.007	0	45.6	46.4	81.3	130	131	0	24	23
2011	4	9	0	41	26	0.719	-0.03	3.72	0.01	0.007	0	45.6	46.4	81.3	130	131	0	24	23
2011	4	9	0	51	26	0.676	-0.072	3.724	0.01	0.007	0	45.6	46.4	81.7	129	130	0	23	22
2011	4	9	1	1	26	0.686	-0.069	3.724	0.01	0.007	0	45.6	46	81.3	129	130	0	23	23
2011	4	9	1	11	26	0.656	-0.085	3.724	0.01	0.007	0	44.7	46	81.7	128	130	0	24	23
2011	4	9	1	21	26	0.686	-0.03	3.724	0.013	0.01	0	45.6	46	75.7	129	130	0	23	23
2011	4	9	1	31	26	0.679	-0.059	3.724	0.016	0.013	0	44.7	46	73.1	128	130	0	24	23
2011	4	9	1	41	26	0.705	-0.059	3.727	0.01	0.007	0	45.6	46.4	81.7	129	131	0	23	23
2011	4	9	1	51	26	0.676	-0.069	3.724	0.01	0.007	0	45.2	46.4	74	129	131	0	24	23
2011	4	9	2	1	26	0.676	-0.046	3.727	0.013	0.01	0	44.7	46	77.8	128	130	0	24	23
2011	4	9	2	11	26	0.679	-0.069	3.724	0.013	0.01	0	45.2	46.9	73.1	129	131	0	24	22
2011	4	9	2	21	26	0.712	-0.075	3.727	0.016	0.013	0	45.2	46.4	75.3	129	131	0	24	23
2011	4	9	2	31	26	0.666	-0.089	3.727	0.01	0.007	0	44.7	46	77	128	130	0	24	23
2011	4	9	2	41	26	0.669	-0.069	3.727	0.01	0.007	0	44.7	45.6	80.8	128	130	0	24	24
2011	4	9	2	51	26	0.705	-0.075	3.727	0.01	0.007	0	44.7	46	82.6	128	130	0	24	23
2011	4	9	3	1	26	0.656	-0.069	3.727	0.01	0.007	0	45.2	46	82.6	128	130	0	23	23
2011	4	9	3	11	26	0.669	-0.049	3.727	0.016	0.013	0	45.2	46	83	129	130	0	24	23
2011	4	9	3	21	26	0.715	-0.069	3.724	0.01	0.007	0	44.7	46.4	83	128	131	0	24	23
2011	4	9	3	31	26	0.699	-0.056	3.727	0.01	0.007	0	45.2	46.4	83.4	128	130	0	23	22
2011	4	9	3	41	26	0.696	-0.075	3.727	0.016	0.013	0	44.7	46.4	83.4	128	130	0	24	22
2011	4	9	3	51	26	0.679	-0.059	3.727	0.01	0.007	0	44.7	46.4	83.4	129	131	0	25	23
2011	4	9	4	1	26	0.719	-0.052	3.727	0.013	0.01	0	45.2	46	83.8	129	130	0	24	23
2011	4	9	4	11	26	0.679	-0.056	3.727	0.01	0.007	0	45.6	46.4	83.4	129	131	0	23	23
2011	4	9	4	21	26	0.682	-0.066	3.727	0.013	0.01	0	45.2	46	83.4	128	130	0	23	23
2011	4	9	4	31	26	0.669	-0.043	3.727	0.013	0.01	0	45.6	46	83.4	129	130	0	23	23
2011	4	9	4	41	26	0.696	-0.043	3.724	0.013	0.01	0	45.6	46	80.4	129	130	0	23	23
2011	4	9	4	51	26	0.653	-0.072	3.724	0.013	0.01	0	46.9	46.9	79.6	131	132	0	22	23
2011	4	9	5	1	26	0.696	-0.062	3.727	0.013	0.01	0	45.6	46.4	82.6	130	131	0	24	23
2011	4	9	5	11	26	0.682	-0.059	3.727	0.01	0.007	0	46	46.9	84.3	131	132	0	24	23
2011	4	9	5	21	26	0.696	-0.079	3.727	0.013	0.01	0	46.4	47.3	84.3	132	133	0	24	23
2011	4	9	5	31	26	0.682	-0.056	3.73	0.01	0.007	0	46	46.9	85.1	131	132	0	24	23
2011	4	9	5	41	26	0.702	-0.079	3.73	0.016	0.013	0	46	47.3	85.1	131	133	0	24	23
2011	4	9	5	51	26	0.682	-0.066	3.73	0.013	0.01	0	45.6	46.4	85.1	130	131	0	24	23
2011	4	9	6	1	26	0.669	-0.036	3.73	0.013	0.01	0	45.2	46	86	129	130	0	24	23
2011	4	9	6	11	26	0.676	-0.072	3.73	0.016	0.013	0	44.3	45.6	86.4	127	129	0	24	23
2011	4	9	6	21	26	0.673	-0.043	3.73	0.013	0.01	0	44.3	45.2	85.1	127	128	0	24	23
2011	4	9	6	31	26	0.656	-0.049	3.73	0.01	0.007	0	43.4	45.2	84.7	126	128	0	25	23
2011	4	9	6	41	26	0.686	-0.043	3.73	0.01	0.007	0	43.9	44.7	84.7	126	127	0	24	23
2011	4	9	6	51	26	0.659	-0.069	3.73	0.01	0.007	0	43.4	44.7	85.1	125	127	0	24	23
2011	4	9	7	1	26	0.709	-0.03	3.73	0.013	0.01	0	43	44.3	86	124	126	0	24	23
2011	4	9	7	11	26	0.682	-0.098	3.73	0.013	0.01	0	43	43.9	84.7	123	125	0	23	23

Mazourka (0354)

Year	Month	Day	Hour	Minute	Second	VelocityX	VelocityY	Level	StdError1	StdError2	StdError3	SNR1	SNR2	SNR3	SignalAmp1	SignalAmp2	SignalAmp3	Noise1	Noise2
2011	4	9	7	21	26	0.689	-0.03	3.73	0.01	0.007	0	42.6	43.9	79.6	123	125	0	24	23
2011	4	9	7	31	26	0.663	-0.043	3.73	0.01	0.007	0	43.4	43.9	69.2	124	125	0	23	23
2011	4	9	7	41	26	0.679	-0.036	3.73	0.013	0.01	0	43	43.9	79.1	123	125	0	23	23
2011	4	9	7	51	26	0.696	-0.072	3.73	0.01	0.007	0	42.6	43.9	83.4	123	125	0	24	23
2011	4	9	8	1	26	0.686	-0.03	3.73	0.01	0.007	0	42.1	43.9	74.4	123	125	0	25	23
2011	4	9	8	11	26	0.686	-0.046	3.734	0.013	0.01	0	42.1	43.4	87.3	122	124	0	24	23
2011	4	9	8	21	26	0.669	-0.046	3.734	0.013	0.01	0	42.6	43.4	87.7	122	124	0	23	23
2011	4	9	8	31	26	0.689	-0.066	3.734	0.01	0.007	0	42.6	43.4	87.3	122	124	0	23	23
2011	4	9	8	41	26	0.686	-0.069	3.734	0.013	0.01	0	41.7	42.6	88.2	121	123	0	24	24
2011	4	9	8	51	26	0.696	-0.066	3.734	0.013	0.01	0	42.1	43	87.7	121	123	0	23	23
2011	4	9	9	1	26	0.702	-0.052	3.734	0.013	0.01	0	41.7	42.6	86.4	121	122	0	24	23
2011	4	9	9	11	26	0.682	-0.059	3.734	0.013	0.01	0	41.3	42.1	88.2	120	121	0	24	23
2011	4	9	9	21	26	0.692	-0.026	3.734	0.016	0.013	0	41.3	42.6	88.2	120	122	0	24	23
2011	4	9	9	31	26	0.676	-0.046	3.737	0.01	0.007	0	41.7	42.1	88.6	120	121	0	23	23
2011	4	9	9	41	26	0.673	-0.066	3.737	0.01	0.007	0	40.9	41.7	88.6	119	120	0	24	23
2011	4	9	9	51	26	0.682	-0.082	3.737	0.013	0.01	0	40.9	41.3	83.4	119	120	0	24	24
2011	4	9	10	1	26	0.669	-0.072	3.737	0.01	0.007	0	40.4	42.1	87.7	119	121	0	25	23
2011	4	9	10	11	26	0.699	-0.069	3.737	0.01	0.007	0	41.3	42.1	87.3	119	120	0	23	22
2011	4	9	10	21	26	0.712	-0.056	3.737	0.01	0.007	0	40.9	41.7	88.2	119	120	0	24	23
2011	4	9	10	31	26	0.669	-0.079	3.737	0.01	0.007	0	40.9	42.1	88.6	119	121	0	24	23
2011	4	9	10	41	26	0.702	-0.095	3.737	0.016	0.013	0	40.9	42.1	85.1	119	120	0	24	22
2011	4	9	10	51	26	0.705	-0.069	3.74	0.016	0.013	0	40.9	41.7	86	119	120	0	24	23
2011	4	9	11	1	26	0.689	-0.033	3.74	0.01	0.007	0	40.9	41.3	76.5	119	120	0	24	24
2011	4	9	11	11	26	0.686	-0.072	3.74	0.01	0.007	0	41.3	41.7	64.9	119	120	0	23	23
2011	4	9	11	21	26	0.715	-0.066	3.74	0.01	0.007	0	41.3	41.7	71.4	119	120	0	23	23
2011	4	9	11	31	26	0.686	-0.085	3.74	0.013	0.01	0	40.9	41.7	72.2	119	120	0	24	23
2011	4	9	11	41	26	0.696	-0.085	3.74	0.013	0.01	0	41.3	41.7	75.3	119	120	0	23	23
2011	4	9	11	51	26	0.679	-0.075	3.74	0.013	0.01	0	41.3	42.1	68.8	119	120	0	23	22
2011	4	9	12	1	26	0.712	-0.075	3.743	0.013	0.01	0	41.3	41.7	77.8	119	120	0	23	23
2011	4	9	12	11	26	0.682	-0.062	3.743	0.013	0.01	0	40	40.9	87.7	117	118	0	24	23
2011	4	9	12	21	26	0.666	-0.046	3.743	0.01	0.007	0	40.9	41.3	74	119	120	0	24	24
2011	4	9	12	31	26	0.689	-0.069	3.743	0.01	0.007	0	40.4	41.7	76.1	118	120	0	24	23
2011	4	9	12	41	26	0.643	-0.066	3.747	0.01	0.007	0	40.4	41.3	78.3	118	119	0	24	23
2011	4	9	12	51	26	0.669	-0.072	3.747	0.01	0.007	0	41.3	41.3	86.9	119	120	0	23	24
2011	4	9	13	1	26	0.689	-0.066	3.747	0.01	0.007	0	40.4	41.7	86.9	118	120	0	24	23
2011	4	9	13	11	26	0.702	-0.059	3.747	0.01	0.007	0	40.9	41.7	76.5	118	120	0	23	23
2011	4	9	13	21	26	0.679	-0.043	3.747	0.016	0.013	0	41.3	41.7	76.5	119	120	0	23	23
2011	4	9	13	31	26	0.686	-0.059	3.75	0.016	0.013	0	40.9	41.7	82.1	119	120	0	24	23
2011	4	9	13	41	26	0.679	-0.072	3.75	0.016	0.013	0	41.3	42.1	86.4	119	120	0	23	22
2011	4	9	13	51	26	0.715	-0.043	3.75	0.01	0.007	0	40.9	41.7	81.3	119	120	0	24	23
2011	4	9	14	1	26	0.709	-0.056	3.75	0.01	0.007	0	40.9	42.6	84.7	119	121	0	24	22
2011	4	9	14	11	26	0.689	-0.056	3.753	0.01	0.007	0	41.3	42.1	86	119	121	0	23	23
2011	4	9	14	21	26	0.682	-0.056	3.753	0.01	0.007	0	40.9	41.7	85.6	119	120	0	24	23
2011	4	9	14	31	26	0.689	-0.066	3.753	0.01	0.007	0	41.3	42.1	82.1	119	121	0	23	23
2011	4	9	14	41	26	0.689	-0.036	3.753	0.01	0.007	0	40.9	42.1	83.4	119	121	0	24	23
2011	4	9	14	51	26	0.682	-0.072	3.757	0.01	0.007	0	40.4	41.3	64.9	118	119	0	24	23

Mazourka (0354)

Year	Month	Day	Hour	Minute	Second	VelocityX	VelocityY	Level	StdError1	StdError2	StdError3	SNR1	SNR2	SNR3	SignalAmp1	SignalAmp2	SignalAmp3	Noise1	Noise2
2011	4	9	15	1	26	0.692	-0.105	3.757	0.01	0.007	0	40.4	41.7	62.4	118	120	0	24	23
2011	4	9	15	11	26	0.705	-0.056	3.757	0.013	0.01	0	40.9	41.7	84.3	119	120	0	24	23
2011	4	9	15	21	26	0.692	-0.043	3.757	0.01	0.007	0	40.4	41.7	83.4	118	120	0	24	23
2011	4	9	15	31	26	0.702	-0.079	3.76	0.013	0.01	0	40.9	41.7	83.4	119	120	0	24	23
2011	4	9	15	41	26	0.676	-0.062	3.763	0.01	0.007	0	40.9	42.1	82.1	119	120	0	24	22
2011	4	9	15	51	26	0.705	-0.066	3.763	0.013	0.01	0	40.9	41.7	82.1	119	120	0	24	23
2011	4	9	16	1	26	0.712	-0.056	3.763	0.01	0.007	0	41.3	41.7	71.4	119	120	0	23	23
2011	4	9	16	11	26	0.669	-0.043	3.766	0.01	0.007	0	41.3	42.1	71	119	121	0	23	23
2011	4	9	16	21	26	0.689	-0.085	3.77	0.01	0.007	0	41.3	41.7	85.1	119	120	0	23	23
2011	4	9	16	31	26	0.676	-0.072	3.766	0.01	0.007	0	40.9	41.7	69.2	118	120	0	23	23
2011	4	9	16	41	26	0.686	-0.066	3.77	0.01	0.007	0	41.3	41.7	67.1	119	120	0	23	23
2011	4	9	16	51	26	0.679	-0.075	3.77	0.013	0.01	0	40.9	41.7	69.7	119	120	0	24	23
2011	4	9	17	1	26	0.699	-0.043	3.773	0.01	0.007	0	40.9	41.7	77	119	120	0	24	23
2011	4	9	17	11	26	0.686	-0.072	3.77	0.01	0.007	0	41.3	42.1	64.5	119	120	0	23	22
2011	4	9	17	21	26	0.676	-0.056	3.773	0.01	0.007	0	40.9	41.7	85.6	119	120	0	24	23
2011	4	9	17	31	26	0.696	-0.033	3.776	0.016	0.013	0	40.9	41.7	86.4	119	121	0	24	24
2011	4	9	17	41	26	0.676	-0.036	3.776	0.01	0.007	0	41.7	42.6	86.4	120	121	0	23	22
2011	4	9	17	51	26	0.715	-0.062	3.776	0.01	0.007	0	42.1	43.4	83	122	124	0	24	23
2011	4	9	18	1	26	0.719	-0.056	3.776	0.013	0.01	0	42.6	43.4	69.7	122	123	0	23	22
2011	4	9	18	11	26	0.712	-0.056	3.776	0.01	0.007	0	43	44.3	65.8	124	126	0	24	23
2011	4	9	18	21	26	0.673	-0.062	3.776	0.013	0.01	0	42.1	43.4	60.6	122	124	0	24	23
2011	4	9	18	31	26	0.699	-0.079	3.776	0.013	0.01	0	42.1	43.4	61.9	122	123	0	24	22
2011	4	9	18	41	26	0.669	-0.049	3.776	0.01	0.007	0	42.6	43.4	65.4	123	124	0	24	23
2011	4	9	18	51	26	0.702	-0.072	3.776	0.013	0.01	0	43.4	43.9	71.8	124	125	0	23	23
2011	4	9	19	1	26	0.719	-0.059	3.78	0.01	0.007	0	43.4	45.2	74.4	125	127	0	24	22
2011	4	9	19	11	26	0.719	-0.049	3.78	0.01	0.007	0	43	44.7	71.8	124	127	0	24	23
2011	4	9	19	21	26	0.696	-0.072	3.78	0.016	0.013	0	43.9	45.2	65.8	126	128	0	24	23
2011	4	9	19	31	26	0.705	-0.056	3.78	0.01	0.007	0	44.3	44.7	77	126	127	0	23	23
2011	4	9	19	41	26	0.719	-0.03	3.783	0.013	0.01	0	43.4	44.7	87.3	125	127	0	24	23
2011	4	9	19	51	26	0.719	-0.089	3.783	0.01	0.007	0	43.9	45.2	86.4	125	128	0	23	23
2011	4	9	20	1	26	0.699	-0.072	3.783	0.01	0.007	0	43.4	45.2	87.3	125	128	0	24	23
2011	4	9	20	11	26	0.666	-0.062	3.783	0.01	0.007	0	43.9	45.6	86.9	126	129	0	24	23
2011	4	9	20	21	26	0.722	-0.056	3.783	0.01	0.007	0	44.3	45.2	86.9	126	128	0	23	23
2011	4	9	20	31	26	0.696	-0.059	3.783	0.013	0.01	0	44.7	46.4	86.4	128	130	0	24	22
2011	4	9	20	41	26	0.709	-0.069	3.783	0.013	0.01	0	44.3	45.6	86.9	127	128	0	24	22
2011	4	9	20	51	26	0.702	-0.062	3.783	0.013	0.01	0	44.7	45.2	86.4	127	128	0	23	23
2011	4	9	21	1	26	0.686	-0.043	3.783	0.01	0.007	0	44.3	45.2	86.4	127	128	0	24	23
2011	4	9	21	11	26	0.712	-0.102	3.783	0.01	0.007	0	43.9	45.2	86.9	126	128	0	24	23
2011	4	9	21	21	26	0.715	-0.072	3.786	0.013	0.01	0	44.3	45.2	86.9	127	128	0	24	23
2011	4	9	21	31	26	0.725	-0.072	3.786	0.01	0.007	0	43.9	45.2	86.9	126	128	0	24	23
2011	4	9	21	41	26	0.702	-0.049	3.786	0.01	0.007	0	44.3	45.2	86	127	128	0	24	23
2011	4	9	21	51	26	0.715	-0.059	3.786	0.01	0.007	0	44.3	45.6	86	127	128	0	24	22
2011	4	9	22	1	26	0.702	-0.046	3.786	0.01	0.007	0	44.7	45.2	86	127	128	0	23	23
2011	4	9	22	11	26	0.722	-0.039	3.786	0.013	0.01	0	44.7	45.2	86	127	128	0	23	23
2011	4	9	22	21	26	0.719	-0.072	3.786	0.016	0.013	0	44.3	46	85.1	127	129	0	24	22
2011	4	9	22	31	26	0.686	-0.075	3.786	0.013	0.01	0	44.3	45.6	85.6	127	129	0	24	23

Mazourka (0354)

Year	Month	Day	Hour	Minute	Second	VelocityX	VelocityY	Level	StdError1	StdError2	StdError3	SNR1	SNR2	SNR3	SignalAmp1	SignalAmp2	SignalAmp3	Noise1	Noise2
2011	4	9	22	41	26	0.702	-0.085	3.786	0.01	0.007	0	44.7	45.6	86	128	129	0	24	23
2011	4	9	22	51	26	0.712	-0.013	3.786	0.016	0.013	0	44.7	45.6	83.4	128	129	0	24	23
2011	4	9	23	1	26	0.702	-0.085	3.786	0.013	0.01	0	45.2	46	84.7	128	130	0	23	23
2011	4	9	23	11	26	0.689	-0.056	3.786	0.016	0.013	0	44.7	45.6	84.3	128	129	0	24	23
2011	4	9	23	21	26	0.686	-0.056	3.786	0.01	0.007	0	43.9	45.6	84.7	127	129	0	25	23
2011	4	9	23	31	26	0.719	-0.069	3.786	0.01	0.007	0	45.2	45.6	84.7	128	129	0	23	23
2011	4	9	23	41	26	0.676	-0.059	3.783	0.013	0.01	0	44.7	45.6	84.3	128	129	0	24	23
2011	4	9	23	51	26	0.705	-0.098	3.783	0.01	0.007	0	44.7	46.4	84.3	129	131	0	25	23
2011	4	10	0	1	26	0.686	-0.072	3.783	0.013	0.01	0	45.2	46	84.7	128	130	0	23	23
2011	4	10	0	11	26	0.719	-0.059	3.783	0.01	0.007	0	46.4	47.3	83.4	132	133	0	24	23
2011	4	10	0	21	26	0.689	-0.079	3.783	0.016	0.013	0	44.7	46	84.7	128	130	0	24	23
2011	4	10	0	31	26	0.699	-0.043	3.783	0.013	0.01	0	44.7	46	83.8	127	129	0	23	22
2011	4	10	0	41	26	0.686	-0.043	3.783	0.013	0.01	0	44.7	45.6	84.7	127	128	0	23	22
2011	4	10	0	51	26	0.699	-0.095	3.783	0.01	0.007	0	44.7	45.2	86	127	128	0	23	23
2011	4	10	1	1	26	0.686	-0.059	3.783	0.016	0.013	0	44.3	45.6	87.3	127	129	0	24	23
2011	4	10	1	11	26	0.705	-0.072	3.783	0.016	0.013	0	44.3	45.2	86.9	126	128	0	23	23
2011	4	10	1	21	26	0.689	-0.046	3.783	0.01	0.007	0	44.3	45.2	86.9	127	129	0	24	24
2011	4	10	1	31	26	0.702	-0.085	3.783	0.01	0.007	0	44.7	45.6	87.3	127	128	0	23	22
2011	4	10	1	41	26	0.715	-0.03	3.78	0.01	0.007	0	44.7	45.2	86.9	127	128	0	23	23
2011	4	10	1	51	26	0.702	-0.072	3.78	0.013	0.01	0	43.9	45.2	86.9	126	128	0	24	23
2011	4	10	2	1	26	0.669	-0.075	3.78	0.01	0.007	0	44.7	45.2	87.3	127	128	0	23	23
2011	4	10	2	11	26	0.715	-0.066	3.78	0.01	0.007	0	44.3	45.2	87.3	127	128	0	24	23
2011	4	10	2	21	26	0.715	-0.089	3.78	0.01	0.007	0	43.9	45.2	86.9	126	128	0	24	23
2011	4	10	2	31	26	0.673	-0.066	3.78	0.01	0.007	0	43.9	45.2	86.9	126	128	0	24	23
2011	4	10	2	41	26	0.709	-0.046	3.776	0.01	0.007	0	44.3	45.2	87.3	127	128	0	24	23
2011	4	10	2	51	26	0.686	-0.082	3.776	0.01	0.007	0	43.9	45.2	87.7	126	128	0	24	23
2011	4	10	3	1	26	0.699	-0.056	3.776	0.01	0.007	0	43.9	45.2	86.9	126	128	0	24	23
2011	4	10	3	11	26	0.692	-0.052	3.776	0.013	0.01	0	43.9	45.2	87.3	126	128	0	24	23
2011	4	10	3	21	26	0.686	-0.043	3.776	0.01	0.007	0	44.7	46	86.4	128	130	0	24	23
2011	4	10	3	31	26	0.715	-0.085	3.773	0.01	0.007	0	44.3	45.6	85.1	127	129	0	24	23
2011	4	10	3	41	26	0.679	-0.059	3.773	0.013	0.01	0	44.7	46	86.4	128	130	0	24	23
2011	4	10	3	51	26	0.728	-0.072	3.773	0.013	0.01	0	44.3	45.6	86	127	129	0	24	23
2011	4	10	4	1	26	0.686	-0.069	3.773	0.01	0.007	0	44.7	46	86	128	130	0	24	23
2011	4	10	4	11	26	0.689	-0.056	3.773	0.01	0.007	0	44.7	45.6	85.6	128	129	0	24	23
2011	4	10	4	21	26	0.689	-0.059	3.773	0.01	0.007	0	44.3	45.6	86	127	129	0	24	23
2011	4	10	4	31	26	0.673	-0.056	3.77	0.013	0.01	0	44.7	45.6	85.1	127	129	0	23	23
2011	4	10	4	41	26	0.669	-0.049	3.77	0.01	0.007	0	44.3	45.6	85.6	127	129	0	24	23
2011	4	10	4	51	26	0.696	-0.043	3.77	0.013	0.01	0	44.3	45.6	85.1	127	129	0	24	23
2011	4	10	5	1	26	0.686	-0.059	3.77	0.01	0.007	0	44.7	45.6	84.7	127	129	0	23	23
2011	4	10	5	11	26	0.692	-0.043	3.77	0.013	0.01	0	43.9	45.6	84.7	126	129	0	24	23
2011	4	10	5	21	26	0.725	-0.098	3.766	0.01	0.007	0	44.7	45.6	85.1	127	129	0	23	23
2011	4	10	5	31	26	0.682	-0.036	3.766	0.01	0.007	0	45.2	46.9	83.8	128	131	0	23	22
2011	4	10	5	41	26	0.696	-0.059	3.766	0.01	0.007	0	43.9	44.7	83.8	126	128	0	24	24
2011	4	10	5	51	26	0.705	-0.059	3.766	0.01	0.007	0	43.9	44.7	84.3	126	128	0	24	24
2011	4	10	6	1	26	0.692	-0.056	3.763	0.01	0.007	0	43.9	44.7	84.3	125	127	0	23	23
2011	4	10	6	11	26	0.686	-0.052	3.763	0.01	0.007	0	43	44.3	84.3	124	126	0	24	23

Mazourka (0354)

Year	Month	Day	Hour	Minute	Second	VelocityX	VelocityY	Level	StdError1	StdError2	StdError3	SNR1	SNR2	SNR3	SignalAmp1	SignalAmp2	SignalAmp3	Noise1	Noise2
2011	4	10	6	21	26	0.689	-0.069	3.763	0.01	0.007	0	42.6	43.4	83.8	123	125	0	24	24
2011	4	10	6	31	26	0.686	-0.036	3.763	0.016	0.013	0	43	43.4	82.1	123	125	0	23	24
2011	4	10	6	41	26	0.696	-0.062	3.76	0.01	0.007	0	41.7	44.3	83.8	122	125	0	25	22
2011	4	10	6	51	26	0.696	-0.059	3.76	0.01	0.007	0	42.1	43.9	83.8	122	125	0	24	23
2011	4	10	7	1	26	0.705	-0.056	3.76	0.01	0.007	0	42.1	43.4	83	122	124	0	24	23
2011	4	10	7	11	26	0.719	-0.052	3.753	0.01	0.007	0	41.7	43.9	83.4	121	124	0	24	22
2011	4	10	7	21	26	0.709	-0.066	3.75	0.013	0.01	0	41.7	43.4	83.4	121	124	0	24	23
2011	4	10	7	31	26	0.689	-0.069	3.75	0.01	0.007	0	41.3	42.6	83.4	120	122	0	24	23
2011	4	10	7	41	26	0.686	-0.069	3.75	0.013	0.01	0	41.7	42.6	84.7	121	122	0	24	23
2011	4	10	7	51	26	0.682	-0.066	3.747	0.01	0.007	0	41.7	42.6	84.3	120	122	0	23	23
2011	4	10	8	1	26	0.699	-0.049	3.747	0.013	0.01	0	40.9	42.1	85.1	119	121	0	24	23
2011	4	10	8	11	26	0.705	-0.092	3.747	0.01	0.007	0	41.3	43	84.7	120	122	0	24	22
2011	4	10	8	21	26	0.709	-0.056	3.747	0.013	0.01	0	41.3	42.1	85.6	119	121	0	23	23
2011	4	10	8	31	26	0.719	-0.069	3.747	0.01	0.007	0	40.9	42.1	85.6	119	121	0	24	23
2011	4	10	8	41	26	0.702	-0.052	3.747	0.01	0.007	0	40.4	41.7	86	118	120	0	24	23
2011	4	10	8	51	26	0.699	-0.066	3.747	0.01	0.007	0	41.3	41.7	85.6	119	121	0	23	24
2011	4	10	9	1	26	0.676	-0.043	3.747	0.01	0.007	0	40.9	41.7	85.1	118	120	0	23	23
2011	4	10	9	11	26	0.712	-0.066	3.747	0.01	0.007	0	40.9	41.3	86.4	118	120	0	23	24
2011	4	10	9	21	26	0.686	-0.069	3.747	0.013	0.01	0	40	41.7	86	117	119	0	24	22
2011	4	10	9	31	26	0.673	-0.066	3.747	0.013	0.01	0	40.9	42.1	86.4	118	120	0	23	22
2011	4	10	9	41	26	0.676	-0.052	3.747	0.01	0.007	0	40.4	41.3	84.7	117	119	0	23	23
2011	4	10	9	51	26	0.666	-0.043	3.743	0.013	0.01	0	40.4	41.7	71.4	117	120	0	23	23
2011	4	10	10	1	26	0.702	-0.085	3.747	0.01	0.007	0	40.4	41.3	74	117	119	0	23	23
2011	4	10	10	11	26	0.676	-0.085	3.743	0.01	0.007	0	40.4	40.9	77	117	118	0	23	23
2011	4	10	10	21	26	0.663	-0.072	3.747	0.01	0.007	0	39.6	40.9	87.3	116	118	0	24	23
2011	4	10	10	31	26	0.702	-0.066	3.747	0.013	0.01	0	40	40.9	86	116	118	0	23	23
2011	4	10	10	41	26	0.696	-0.039	3.747	0.013	0.01	0	39.6	41.7	78.7	116	119	0	24	22
2011	4	10	10	51	26	0.692	-0.062	3.747	0.01	0.007	0	39.6	41.3	77.4	116	118	0	24	22
2011	4	10	11	1	26	0.702	-0.079	3.747	0.01	0.007	0	40	41.3	75.3	117	119	0	24	23
2011	4	10	11	11	26	0.692	-0.052	3.747	0.01	0.007	0	40.4	41.7	79.1	117	120	0	23	23
2011	4	10	11	21	26	0.673	-0.062	3.747	0.01	0.007	0	40	41.7	80.8	117	119	0	24	22
2011	4	10	11	31	26	0.699	-0.046	3.747	0.013	0.01	0	40	41.7	75.3	117	119	0	24	22
2011	4	10	11	41	26	0.673	-0.059	3.747	0.01	0.007	0	39.6	41.3	85.6	116	119	0	24	23
2011	4	10	11	51	26	0.702	-0.056	3.747	0.01	0.007	0	39.6	41.3	87.3	116	119	0	24	23
2011	4	10	12	1	26	0.709	-0.046	3.747	0.01	0.007	0	39.6	41.3	81.7	116	119	0	24	23
2011	4	10	12	11	26	0.689	-0.043	3.747	0.01	0.007	0	40	41.7	70.1	117	119	0	24	22
2011	4	10	12	21	26	0.679	-0.066	3.75	0.01	0.007	0	40	41.3	88.2	116	119	0	23	23
2011	4	10	12	31	26	0.686	-0.056	3.75	0.01	0.007	0	40.4	41.7	88.2	117	120	0	23	23
2011	4	10	12	41	26	0.686	-0.039	3.75	0.01	0.007	0	40	41.3	87.3	117	119	0	24	23
2011	4	10	12	51	26	0.696	-0.036	3.75	0.01	0.007	0	39.6	41.3	84.7	116	119	0	24	23
2011	4	10	13	1	26	0.666	-0.066	3.75	0.013	0.01	0	39.6	41.3	80.8	116	119	0	24	23
2011	4	10	13	11	26	0.679	-0.052	3.75	0.016	0.013	0	39.6	41.3	73.1	116	119	0	24	23
2011	4	10	13	21	26	0.699	-0.059	3.753	0.013	0.01	0	40	41.7	86.4	116	119	0	23	22
2011	4	10	13	31	26	0.699	-0.059	3.753	0.013	0.01	0	40	41.3	71	117	119	0	24	23
2011	4	10	13	41	26	0.673	-0.085	3.753	0.01	0.007	0	40.4	41.7	82.6	117	120	0	23	23
2011	4	10	13	51	26	0.709	-0.059	3.753	0.01	0.007	0	40	41.3	87.7	117	119	0	24	23

Mazourka (0354)

Year	Month	Day	Hour	Minute	Second	VelocityX	VelocityY	Level	StdError1	StdError2	StdError3	SNR1	SNR2	SNR3	SignalAmp1	SignalAmp2	SignalAmp3	Noise1	Noise2
2011	4	10	14	1	26	0.676	-0.039	3.753	0.01	0.007	0	40.4	42.1	79.1	117	120	0	23	22
2011	4	10	14	11	26	0.692	-0.066	3.753	0.01	0.007	0	40.4	42.1	79.6	118	120	0	24	22
2011	4	10	14	21	26	0.673	-0.072	3.753	0.01	0.007	0	40.4	41.7	77.8	117	120	0	23	23
2011	4	10	14	31	26	0.686	-0.066	3.753	0.01	0.007	0	40.9	42.1	88.2	118	120	0	23	22
2011	4	10	14	41	26	0.682	-0.043	3.753	0.01	0.007	0	40.4	42.1	74.8	118	121	0	24	23
2011	4	10	14	51	26	0.699	-0.059	3.753	0.013	0.01	0	40.4	42.6	86.4	118	121	0	24	22
2011	4	10	15	1	26	0.705	-0.052	3.753	0.016	0.013	0	40.4	42.6	82.6	118	121	0	24	22
2011	4	10	15	11	26	0.699	-0.036	3.757	0.013	0.01	0	40.4	42.1	84.7	118	121	0	24	23
2011	4	10	15	21	26	0.686	-0.059	3.757	0.013	0.01	0	40.9	42.6	86.4	118	121	0	23	22
2011	4	10	15	31	26	0.666	-0.052	3.757	0.01	0.007	0	40.4	42.6	86.9	118	121	0	24	22
2011	4	10	15	41	26	0.686	-0.066	3.757	0.013	0.01	0	40.4	42.6	86.9	118	121	0	24	22
2011	4	10	15	51	26	0.696	-0.036	3.757	0.013	0.01	0	41.3	42.6	73.5	119	122	0	23	23
2011	4	10	16	1	26	0.725	-0.043	3.757	0.01	0.007	0	41.3	42.6	83.4	119	121	0	23	22
2011	4	10	16	11	26	0.682	-0.072	3.757	0.013	0.01	0	40.4	42.6	85.6	118	121	0	24	22
2011	4	10	16	21	26	0.699	-0.059	3.757	0.013	0.01	0	40.4	42.6	69.2	118	121	0	24	22
2011	4	10	16	31	26	0.709	-0.085	3.76	0.01	0.007	0	40.4	42.1	63.6	118	121	0	24	23
2011	4	10	16	41	26	0.686	-0.085	3.76	0.013	0.01	0	40.4	42.1	65.8	118	121	0	24	23
2011	4	10	16	51	26	0.653	-0.085	3.76	0.013	0.01	0	40.9	42.6	61.1	119	121	0	24	22
2011	4	10	17	1	26	0.696	-0.059	3.763	0.01	0.007	0	40.9	42.6	60.2	119	122	0	24	23
2011	4	10	17	11	26	0.719	-0.098	3.76	0.01	0.007	0	41.3	42.6	61.5	119	122	0	23	23
2011	4	10	17	21	26	0.732	-0.085	3.76	0.01	0.007	0	40.9	42.6	71	119	122	0	24	23
2011	4	10	17	31	26	0.692	-0.043	3.763	0.016	0.013	0	41.7	43	60.2	121	123	0	24	23
2011	4	10	17	41	26	0.689	-0.079	3.76	0.013	0.01	0	42.1	43.4	70.5	121	123	0	23	22
2011	4	10	17	51	26	0.682	-0.066	3.763	0.01	0.007	0	41.3	43	83.4	120	123	0	24	23
2011	4	10	18	1	26	0.709	-0.072	3.763	0.013	0.01	0	42.1	43.9	83.8	122	125	0	24	23
2011	4	10	18	11	26	0.709	-0.046	3.763	0.013	0.01	0	42.6	43.4	83.4	122	124	0	23	23
2011	4	10	18	21	26	0.696	-0.085	3.766	0.01	0.007	0	43	44.7	83	123	126	0	23	22
2011	4	10	18	31	26	0.709	-0.069	3.766	0.01	0.007	0	43	44.3	83	124	126	0	24	23
2011	4	10	18	41	26	0.699	-0.059	3.77	0.01	0.007	0	43.4	44.3	83	125	127	0	24	24
2011	4	10	18	51	26	0.702	-0.059	3.77	0.01	0.007	0	43.9	45.2	83.4	125	128	0	23	23
2011	4	10	19	1	26	0.689	-0.043	3.773	0.01	0.007	0	44.3	45.6	83	126	128	0	23	22
2011	4	10	19	11	26	0.692	-0.049	3.773	0.01	0.007	0	44.3	45.2	82.1	126	129	0	23	24
2011	4	10	19	21	26	0.702	-0.066	3.773	0.01	0.007	0	43.9	45.6	83	126	129	0	24	23
2011	4	10	19	31	26	0.682	-0.052	3.773	0.013	0.01	0	44.3	46	83	126	129	0	23	22
2011	4	10	19	41	26	0.699	-0.059	3.773	0.01	0.007	0	44.3	46	83	127	130	0	24	23
2011	4	10	19	51	26	0.719	-0.072	3.776	0.013	0.01	0	43.9	45.6	83.8	126	129	0	24	23
2011	4	10	20	1	26	0.676	-0.03	3.776	0.013	0.01	0	44.7	46	83	127	130	0	23	23
2011	4	10	20	11	26	0.696	-0.066	3.776	0.01	0.007	0	44.3	45.6	83.8	127	129	0	24	23
2011	4	10	20	21	26	0.692	-0.03	3.776	0.01	0.007	0	44.3	46	83	127	130	0	24	23
2011	4	10	20	31	26	0.65	-0.03	3.776	0.013	0.01	0	44.7	46	83.4	127	130	0	23	23
2011	4	10	20	41	26	0.709	-0.033	3.776	0.013	0.01	0	44.7	45.6	83.4	128	130	0	24	24
2011	4	10	20	51	26	0.666	-0.033	3.776	0.016	0.013	0	44.7	46	83.8	128	130	0	24	23
2011	4	10	21	1	26	0.712	-0.072	3.776	0.01	0.007	0	44.7	45.6	83.4	127	129	0	23	23
2011	4	10	21	11	26	0.709	-0.059	3.776	0.01	0.007	0	44.7	46	83	128	130	0	24	23
2011	4	10	21	21	26	0.686	-0.043	3.776	0.013	0.01	0	44.3	46	83.4	127	130	0	24	23
2011	4	10	21	31	26	0.715	-0.046	3.776	0.013	0.01	0	44.7	46	83	127	130	0	23	23

Mazourka (0354)

Year	Month	Day	Hour	Minute	Second	VelocityX	VelocityY	Level	StdError1	StdError2	StdError3	SNR1	SNR2	SNR3	SignalAmp1	SignalAmp2	SignalAmp3	Noise1	Noise2
2011	4	10	21	41	26	0.705	-0.043	3.776	0.013	0.01	0	44.3	45.6	83.4	127	129	0	24	23
2011	4	10	21	51	26	0.679	-0.059	3.776	0.013	0.01	0	44.7	46.4	83	127	130	0	23	22
2011	4	10	22	1	26	0.705	-0.059	3.773	0.01	0.007	0	44.7	46	82.6	128	130	0	24	23
2011	4	10	22	11	26	0.699	-0.059	3.773	0.01	0.007	0	44.3	46	81.7	127	130	0	24	23
2011	4	10	22	21	26	0.699	-0.069	3.773	0.01	0.007	0	45.6	47.3	82.6	130	132	0	24	22
2011	4	10	22	31	26	0.719	-0.066	3.77	0.01	0.007	0	44.7	46.4	82.6	128	130	0	24	22
2011	4	10	22	41	26	0.676	-0.059	3.766	0.01	0.007	0	44.7	46.9	82.6	128	131	0	24	22
2011	4	10	22	51	26	0.696	-0.043	3.763	0.013	0.01	0	44.7	46.4	82.6	128	130	0	24	22
2011	4	10	23	1	26	0.705	-0.079	3.763	0.01	0.007	0	44.3	46	83	127	130	0	24	23
2011	4	10	23	11	26	0.682	-0.085	3.763	0.01	0.007	0	45.2	46	83.4	128	130	0	23	23
2011	4	10	23	21	26	0.686	-0.092	3.763	0.01	0.007	0	44.3	46	83.4	127	130	0	24	23
2011	4	10	23	31	26	0.722	-0.079	3.76	0.013	0.01	0	44.3	46.4	83.8	127	130	0	24	22
2011	4	10	23	41	26	0.705	-0.095	3.76	0.013	0.01	0	44.7	46	84.7	127	130	0	23	23
2011	4	10	23	51	26	0.656	-0.052	3.76	0.016	0.013	0	44.7	46	84.3	127	130	0	23	23
2011	4	11	0	1	26	0.705	-0.079	3.76	0.01	0.007	0	44.7	46.4	84.3	128	130	0	24	22
2011	4	11	0	11	26	0.689	-0.079	3.76	0.016	0.016	0	44.7	46.4	85.1	127	130	0	23	22
2011	4	11	0	21	26	0.699	-0.046	3.757	0.013	0.01	0	44.7	46.4	85.1	128	130	0	24	22
2011	4	11	0	31	26	0.702	-0.033	3.757	0.016	0.013	0	45.2	46.4	86	128	131	0	23	23
2011	4	11	0	41	26	0.705	-0.062	3.757	0.013	0.01	0	44.7	46.4	86	127	130	0	23	22
2011	4	11	0	51	26	0.696	-0.085	3.753	0.01	0.007	0	45.2	46.4	86	128	131	0	23	23
2011	4	11	1	1	26	0.702	-0.072	3.753	0.01	0.007	0	45.2	46.4	86	128	131	0	23	23
2011	4	11	1	11	26	0.692	-0.082	3.753	0.01	0.007	0	45.2	46.4	86.9	128	131	0	23	23
2011	4	11	1	21	26	0.696	-0.046	3.753	0.01	0.007	0	44.7	46.4	87.3	128	130	0	24	22
2011	4	11	1	31	26	0.722	-0.059	3.75	0.013	0.01	0	44.7	46.4	86.9	128	131	0	24	23
2011	4	11	1	41	26	0.692	-0.082	3.75	0.013	0.01	0	44.3	46	87.7	127	130	0	24	23
2011	4	11	1	51	26	0.696	-0.069	3.75	0.01	0.007	0	44.7	46.4	87.3	127	130	0	23	22
2011	4	11	2	1	26	0.699	-0.052	3.747	0.01	0.007	0	44.7	46	86.9	127	130	0	23	23
2011	4	11	2	11	26	0.686	-0.075	3.747	0.01	0.007	0	44.7	46	85.1	127	130	0	23	23
2011	4	11	2	21	26	0.719	-0.056	3.747	0.013	0.01	0	44.7	46	86.9	128	130	0	24	23
2011	4	11	2	31	26	0.676	-0.072	3.747	0.01	0.007	0	44.7	46.4	86.9	128	131	0	24	23
2011	4	11	2	41	26	0.679	-0.072	3.743	0.013	0.01	0	44.3	46.4	86	127	131	0	24	23
2011	4	11	2	51	26	0.702	-0.066	3.743	0.01	0.007	0	44.7	46.9	86	128	131	0	24	22
2011	4	11	3	1	26	0.682	-0.069	3.74	0.013	0.01	0	44.7	46	81.7	127	130	0	23	23
2011	4	11	3	11	26	0.692	-0.049	3.74	0.013	0.01	0	45.2	46.4	85.1	128	131	0	23	23
2011	4	11	3	21	26	0.689	-0.085	3.74	0.01	0.007	0	44.7	46.9	84.7	127	131	0	23	22
2011	4	11	3	31	26	0.715	-0.069	3.737	0.01	0.007	0	44.7	46.4	83.8	128	131	0	24	23
2011	4	11	3	41	26	0.722	-0.043	3.737	0.01	0.007	0	45.2	46.9	83.4	128	131	0	23	22
2011	4	11	3	51	26	0.673	-0.03	3.734	0.01	0.007	0	44.3	46.4	83	127	131	0	24	23
2011	4	11	4	1	26	0.719	-0.033	3.73	0.01	0.007	0	44.3	46.4	82.1	127	131	0	24	23
2011	4	11	4	11	26	0.669	-0.066	3.727	0.01	0.007	0	44.3	46.4	82.6	127	131	0	24	23
2011	4	11	4	21	26	0.673	-0.072	3.724	0.01	0.007	0	45.2	46.4	82.6	128	131	0	23	23
2011	4	11	4	31	26	0.705	-0.082	3.72	0.01	0.007	0	45.2	46.4	83	128	131	0	23	23
2011	4	11	4	41	26	0.676	-0.082	3.72	0.01	0.007	0	45.2	46.4	83	128	131	0	23	23
2011	4	11	4	51	26	0.682	-0.059	3.717	0.016	0.013	0	44.3	46.4	83.4	127	131	0	24	23
2011	4	11	5	1	26	0.673	-0.046	3.717	0.01	0.007	0	45.2	46.9	83.8	128	132	0	23	23
2011	4	11	5	11	26	0.696	-0.056	3.717	0.013	0.01	0	44.7	47.3	84.3	128	132	0	24	22

Mazourka (0354)

Year	Month	Day	Hour	Minute	Second	VelocityX	VelocityY	Level	StdError1	StdError2	StdError3	SNR1	SNR2	SNR3	SignalAmp1	SignalAmp2	SignalAmp3	Noise1	Noise2
2011	4	11	5	21	26	0.689	-0.043	3.717	0.01	0.007	0	44.7	46.9	85.1	128	132	0	24	23
2011	4	11	5	31	26	0.715	-0.079	3.714	0.013	0.01	0	44.3	46.4	84.7	127	131	0	24	23
2011	4	11	5	41	26	0.679	-0.066	3.714	0.013	0.01	0	44.7	46.9	84.7	128	132	0	24	23
2011	4	11	5	51	26	0.696	-0.059	3.714	0.016	0.013	0	44.3	46	85.1	127	130	0	24	23
2011	4	11	6	1	26	0.669	-0.056	3.714	0.01	0.007	0	44.3	46	86	126	130	0	23	23
2011	4	11	6	11	26	0.696	-0.049	3.714	0.01	0.007	0	43.9	45.6	86	126	129	0	24	23
2011	4	11	6	21	26	0.705	-0.043	3.714	0.01	0.007	0	43.4	45.6	86	125	129	0	24	23
2011	4	11	6	31	26	0.666	-0.062	3.711	0.01	0.007	0	43.4	45.2	86.9	124	128	0	23	23
2011	4	11	6	41	26	0.669	-0.066	3.711	0.013	0.01	0	43	45.2	86.4	124	128	0	24	23
2011	4	11	6	51	26	0.692	-0.075	3.711	0.013	0.01	0	42.6	44.3	87.3	123	127	0	24	24
2011	4	11	7	1	26	0.682	-0.072	3.711	0.016	0.013	0	42.6	44.3	87.7	122	126	0	23	23
2011	4	11	7	11	26	0.686	-0.072	3.711	0.01	0.007	0	42.6	43.4	88.2	122	125	0	23	24
2011	4	11	7	21	26	0.676	-0.066	3.711	0.01	0.007	0	42.1	44.3	87.7	122	125	0	24	22
2011	4	11	7	31	26	0.702	-0.033	3.711	0.01	0.007	0	42.6	43.9	88.2	122	125	0	23	23
2011	4	11	7	41	26	0.722	-0.052	3.707	0.01	0.007	0	41.3	43.4	88.2	120	124	0	24	23
2011	4	11	7	51	26	0.666	-0.03	3.707	0.01	0.007	0	41.7	43.4	88.6	121	124	0	24	23
2011	4	11	8	1	26	0.669	-0.033	3.707	0.01	0.007	0	41.7	43.9	88.6	120	124	0	23	22
2011	4	11	8	11	26	0.699	-0.059	3.707	0.01	0.007	0	42.1	43.4	88.6	121	124	0	23	23
2011	4	11	8	21	26	0.669	-0.085	3.707	0.01	0.007	0	41.3	43.4	89	120	124	0	24	23
2011	4	11	8	31	26	0.673	-0.062	3.707	0.013	0.01	0	42.1	43.9	88.2	121	125	0	23	23
2011	4	11	8	41	26	0.696	-0.049	3.707	0.01	0.007	0	41.3	43.4	89	120	124	0	24	23
2011	4	11	8	51	26	0.676	-0.098	3.707	0.016	0.013	0	41.7	43.4	89	120	124	0	23	23
2011	4	11	9	1	26	0.663	-0.046	3.707	0.01	0.007	0	41.3	43.4	88.2	120	124	0	24	23
2011	4	11	9	11	26	0.696	-0.056	3.707	0.01	0.007	0	41.3	43.4	85.6	120	124	0	24	23
2011	4	11	9	21	26	0.666	-0.043	3.707	0.01	0.007	0	41.7	43	72.2	120	123	0	23	23
2011	4	11	9	31	26	0.682	-0.069	3.707	0.016	0.013	0	41.3	43	64.5	119	123	0	23	23
2011	4	11	9	41	26	0.682	-0.095	3.707	0.013	0.01	0	41.3	43.4	63.6	119	123	0	23	22
2011	4	11	9	51	26	0.712	-0.072	3.707	0.013	0.01	0	41.3	43	62.4	120	123	0	24	23
2011	4	11	10	1	26	0.702	-0.085	3.707	0.013	0.01	0	41.3	43.9	62.8	120	124	0	24	22
2011	4	11	10	11	26	0.679	-0.079	3.707	0.01	0.007	0	41.3	43.9	66.2	120	124	0	24	22
2011	4	11	10	21	26	0.666	-0.066	3.707	0.01	0.007	0	41.3	43.4	64.1	120	124	0	24	23
2011	4	11	10	31	26	0.696	-0.075	3.707	0.016	0.013	0	41.3	43.4	63.6	120	123	0	24	22
2011	4	11	10	41	26	0.696	-0.072	3.707	0.01	0.007	0	42.1	43.9	62.8	121	124	0	23	22
2011	4	11	10	51	26	0.676	-0.082	3.707	0.016	0.013	0	41.7	43.4	62.8	121	124	0	24	23
2011	4	11	11	1	26	0.696	-0.082	3.707	0.01	0.007	0	41.7	43.9	61.9	121	124	0	24	22
2011	4	11	11	11	26	0.689	-0.079	3.707	0.013	0.01	0	41.7	43.4	59.8	120	124	0	23	23
2011	4	11	11	21	26	0.669	-0.085	3.711	0.01	0.007	0	42.1	43.9	64.5	121	124	0	23	22
2011	4	11	11	31	26	0.705	-0.079	3.711	0.01	0.007	0	41.7	43	64.5	121	124	0	24	24
2011	4	11	11	41	26	0.712	-0.089	3.711	0.01	0.007	0	41.7	43.9	68.8	120	124	0	23	22
2011	4	11	11	51	26	0.712	-0.056	3.711	0.016	0.013	0	42.1	44.3	61.1	121	125	0	23	22
2011	4	11	12	1	26	0.705	-0.043	3.711	0.01	0.007	0	42.6	44.7	61.5	122	126	0	23	22
2011	4	11	12	11	26	0.692	-0.072	3.711	0.01	0.007	0	42.6	44.3	57.6	122	126	0	23	23
2011	4	11	12	21	26	0.676	-0.072	3.714	0.013	0.01	0	42.6	44.3	58.5	122	126	0	23	23
2011	4	11	12	31	26	0.699	-0.069	3.714	0.01	0.007	0	42.6	44.3	60.2	122	125	0	23	22
2011	4	11	12	41	26	0.712	-0.069	3.714	0.013	0.01	0	43	44.3	58.9	123	126	0	23	23
2011	4	11	12	51	26	0.696	-0.062	3.717	0.013	0.01	0	42.1	43.9	60.6	122	125	0	24	23

Mazourka (0354)

Year	Month	Day	Hour	Minute	Second	VelocityX	VelocityY	Level	StdError1	StdError2	StdError3	SNR1	SNR2	SNR3	SignalAmp1	SignalAmp2	SignalAmp3	Noise1	Noise2
2011	4	11	13	1	26	0.676	-0.082	3.717	0.013	0.01	0	42.1	44.3	58.5	122	126	0	24	23
2011	4	11	13	11	26	0.696	-0.062	3.717	0.01	0.007	0	42.6	44.3	59.3	122	126	0	23	23
2011	4	11	13	21	26	0.702	-0.085	3.717	0.016	0.013	0	42.6	44.3	59.8	123	126	0	24	23
2011	4	11	13	31	26	0.669	-0.072	3.72	0.013	0.01	0	42.1	44.3	61.1	122	126	0	24	23
2011	4	11	13	41	26	0.709	-0.082	3.72	0.01	0.007	0	42.1	44.3	61.1	122	126	0	24	23
2011	4	11	13	51	26	0.699	-0.082	3.72	0.01	0.007	0	43	44.7	62.4	123	126	0	23	22
2011	4	11	14	1	26	0.725	-0.075	3.72	0.01	0.007	0	42.6	44.7	58.5	122	126	0	23	22
2011	4	11	14	11	26	0.705	-0.059	3.724	0.01	0.007	0	42.6	44.3	62.4	122	126	0	23	23
2011	4	11	14	21	26	0.696	-0.052	3.724	0.01	0.007	0	42.6	44.7	58.9	123	127	0	24	23
2011	4	11	14	31	26	0.689	-0.072	3.724	0.013	0.01	0	42.6	44.7	61.1	123	126	0	24	22
2011	4	11	14	41	26	0.692	-0.059	3.724	0.01	0.007	0	43.4	45.6	61.9	125	129	0	24	23
2011	4	11	14	51	26	0.656	-0.079	3.727	0.01	0.007	0	42.1	44.3	61.5	123	126	0	25	23
2011	4	11	15	1	26	0.666	-0.072	3.727	0.013	0.01	0	42.6	44.3	60.6	122	125	0	23	22
2011	4	11	15	11	26	0.702	-0.069	3.727	0.01	0.007	0	42.1	43.9	60.6	121	124	0	23	22
2011	4	11	15	21	26	0.686	-0.095	3.73	0.016	0.013	0	41.7	44.3	62.8	121	125	0	24	22
2011	4	11	15	31	26	0.702	-0.075	3.73	0.01	0.007	0	42.1	43.9	60.6	121	125	0	23	23
2011	4	11	15	41	26	0.686	-0.069	3.73	0.01	0.007	0	42.6	43.9	65.4	122	125	0	23	23
2011	4	11	15	51	26	0.702	-0.085	3.734	0.01	0.007	0	41.7	44.3	60.6	121	125	0	24	22
2011	4	11	16	1	26	0.709	-0.059	3.734	0.013	0.01	0	42.1	44.3	61.9	122	126	0	24	23
2011	4	11	16	11	26	0.679	-0.059	3.734	0.013	0.01	0	43	44.7	58.5	123	126	0	23	22
2011	4	11	16	21	26	0.702	-0.059	3.737	0.01	0.007	0	42.6	44.3	60.2	122	126	0	23	23
2011	4	11	16	31	26	0.699	-0.066	3.737	0.01	0.007	0	43	44.7	58.9	123	127	0	23	23
2011	4	11	16	41	26	0.689	-0.043	3.74	0.01	0.007	0	43	44.7	59.8	123	127	0	23	23
2011	4	11	16	51	26	0.676	-0.059	3.743	0.01	0.007	0	42.6	44.7	73.1	122	127	0	23	23
2011	4	11	17	1	26	0.673	-0.072	3.743	0.01	0.007	0	43	44.7	63.6	123	127	0	23	23
2011	4	11	17	11	26	0.709	-0.039	3.747	0.013	0.01	0	42.6	45.2	78.7	123	127	0	24	22
2011	4	11	17	21	26	0.696	-0.062	3.747	0.013	0.01	0	43	45.6	82.6	124	128	0	24	22
2011	4	11	17	31	26	0.669	-0.095	3.747	0.01	0.007	0	42.6	44.7	77.4	123	127	0	24	23
2011	4	11	17	41	26	0.673	-0.098	3.747	0.01	0.007	0	43.4	45.2	64.9	124	128	0	23	23
2011	4	11	17	51	26	0.699	-0.075	3.75	0.013	0.01	0	43.4	45.6	85.6	124	128	0	23	22
2011	4	11	18	1	26	0.699	-0.056	3.75	0.013	0.01	0	43	45.6	86	124	128	0	24	22
2011	4	11	18	11	26	0.689	-0.079	3.75	0.01	0.007	0	43.9	45.6	86.4	125	129	0	23	23
2011	4	11	18	21	26	0.715	-0.049	3.753	0.013	0.01	0	43.9	46	86.9	126	130	0	24	23
2011	4	11	18	31	26	0.715	-0.082	3.753	0.013	0.01	0	43.9	46	87.3	126	130	0	24	23
2011	4	11	18	41	26	0.692	-0.039	3.753	0.01	0.007	0	44.7	46.9	86	127	131	0	23	22
2011	4	11	18	51	26	0.682	-0.039	3.753	0.01	0.007	0	44.7	46.4	86.9	127	131	0	23	23
2011	4	11	19	1	26	0.679	-0.043	3.753	0.01	0.007	0	45.6	47.3	86.9	129	133	0	23	23
2011	4	11	19	11	26	0.696	-0.052	3.753	0.01	0.007	0	45.6	46.9	86.4	129	132	0	23	23
2011	4	11	19	21	26	0.679	-0.01	3.753	0.016	0.013	0	45.6	47.3	87.3	129	133	0	23	23
2011	4	11	19	31	26	0.682	-0.03	3.753	0.013	0.01	0	45.2	47.7	87.3	129	133	0	24	22
2011	4	11	19	41	26	0.689	-0.089	3.757	0.01	0.007	0	44.7	46.9	87.3	128	132	0	24	23
2011	4	11	19	51	26	0.725	-0.075	3.757	0.013	0.01	0	45.2	47.3	87.3	129	132	0	24	22
2011	4	11	20	1	26	0.702	-0.033	3.757	0.013	0.01	0	44.7	46.9	86.4	128	132	0	24	23
2011	4	11	20	11	26	0.719	-0.059	3.757	0.01	0.007	0	44.7	47.3	87.3	128	133	0	24	23
2011	4	11	20	21	26	0.732	-0.043	3.757	0.01	0.007	0	45.2	47.7	87.3	129	133	0	24	22
2011	4	11	20	31	26	0.709	-0.039	3.757	0.013	0.01	0	45.6	46.9	86.9	129	132	0	23	23

Mazourka (0354)

Year	Month	Day	Hour	Minute	Second	VelocityX	VelocityY	Level	StdError1	StdError2	StdError3	SNR1	SNR2	SNR3	SignalAmp1	SignalAmp2	SignalAmp3	Noise1	Noise2
2011	4	11	20	41	26	0.705	-0.023	3.757	0.01	0.007	0	45.6	47.3	86.9	129	133	0	23	23
2011	4	11	20	51	26	0.689	-0.069	3.757	0.01	0.007	0	45.6	47.7	87.3	129	133	0	23	22
2011	4	11	21	1	26	0.682	-0.059	3.757	0.01	0.007	0	45.2	46.9	86.4	129	133	0	24	24
2011	4	11	21	11	26	0.696	-0.046	3.757	0.01	0.007	0	45.6	47.3	86.9	129	133	0	23	23
2011	4	11	21	21	26	0.702	-0.043	3.757	0.013	0.01	0	45.2	47.7	86.9	128	133	0	23	22
2011	4	11	21	31	26	0.709	-0.059	3.757	0.013	0.01	0	45.2	46.9	87.3	128	132	0	23	23
2011	4	11	21	41	26	0.719	-0.052	3.76	0.01	0.007	0	44.7	47.3	87.3	128	133	0	24	23
2011	4	11	21	51	26	0.689	-0.072	3.757	0.01	0.007	0	45.6	47.3	87.3	129	133	0	23	23
2011	4	11	22	1	26	0.679	-0.046	3.757	0.01	0.007	0	45.2	47.7	86.9	129	133	0	24	22
2011	4	11	22	11	26	0.705	-0.072	3.757	0.013	0.01	0	45.6	47.7	87.3	129	133	0	23	22
2011	4	11	22	21	26	0.722	-0.069	3.757	0.016	0.013	0	45.2	47.3	87.7	128	133	0	23	23
2011	4	11	22	31	26	0.719	-0.069	3.757	0.013	0.01	0	44.7	47.3	87.3	128	133	0	24	23
2011	4	11	22	41	26	0.712	-0.069	3.757	0.013	0.01	0	45.2	47.3	87.7	128	133	0	23	23
2011	4	11	22	51	26	0.719	-0.079	3.757	0.01	0.007	0	44.7	47.3	86.9	128	133	0	24	23
2011	4	11	23	1	26	0.712	-0.03	3.757	0.013	0.01	0	45.2	47.3	87.3	128	133	0	23	23
2011	4	11	23	11	26	0.732	-0.066	3.757	0.01	0.007	0	45.2	48.2	86.4	129	134	0	24	22
2011	4	11	23	21	26	0.699	-0.059	3.757	0.01	0.007	0	46	48.2	86.9	130	134	0	23	22
2011	4	11	23	31	26	0.709	-0.043	3.757	0.01	0.007	0	45.6	48.2	86.9	129	134	0	23	22
2011	4	11	23	41	26	0.725	-0.066	3.757	0.013	0.01	0	45.2	47.7	87.3	129	133	0	24	22
2011	4	11	23	51	26	0.702	-0.085	3.757	0.013	0.01	0	45.2	47.3	86.9	128	133	0	23	23
2011	4	12	0	1	26	0.715	-0.039	3.757	0.01	0.007	0	45.2	47.3	86.9	128	133	0	23	23
2011	4	12	0	11	26	0.705	-0.062	3.753	0.013	0.01	0	44.7	47.3	86.4	128	132	0	24	22
2011	4	12	0	21	26	0.719	-0.033	3.753	0.013	0.01	0	45.2	47.3	86.4	128	133	0	23	23
2011	4	12	0	31	26	0.692	-0.075	3.753	0.01	0.007	0	45.2	47.7	86	128	133	0	23	22
2011	4	12	0	41	26	0.689	-0.079	3.753	0.01	0.007	0	45.2	48.2	86.4	128	133	0	23	21
2011	4	12	0	51	26	0.732	-0.066	3.753	0.016	0.013	0	45.2	47.7	85.6	128	133	0	23	22
2011	4	12	1	1	26	0.689	-0.059	3.753	0.01	0.007	0	45.2	47.7	86	128	133	0	23	22
2011	4	12	1	11	26	0.679	-0.046	3.75	0.01	0.007	0	44.3	47.7	85.6	127	133	0	24	22
2011	4	12	1	21	26	0.689	-0.095	3.75	0.01	0.007	0	44.3	46.9	84.7	127	132	0	24	23
2011	4	12	1	31	26	0.709	-0.059	3.75	0.01	0.007	0	45.2	47.3	84.7	128	133	0	23	23
2011	4	12	1	41	26	0.679	-0.072	3.75	0.01	0.007	0	45.2	47.3	84.7	128	133	0	23	23
2011	4	12	1	51	26	0.686	-0.052	3.747	0.013	0.01	0	44.3	47.3	83.8	127	132	0	24	22
2011	4	12	2	1	26	0.673	-0.059	3.747	0.01	0.007	0	45.2	47.3	83	128	133	0	23	23
2011	4	12	2	11	26	0.722	-0.072	3.747	0.013	0.01	0	45.2	47.7	83.4	128	133	0	23	22
2011	4	12	2	21	26	0.676	-0.023	3.747	0.013	0.01	0	45.2	46.9	83	128	132	0	23	23
2011	4	12	2	31	26	0.702	-0.046	3.743	0.013	0.01	0	44.7	47.3	83	128	133	0	24	23
2011	4	12	2	41	26	0.696	-0.052	3.743	0.016	0.013	0	45.2	47.3	83	128	133	0	23	23
2011	4	12	2	51	26	0.663	-0.043	3.74	0.013	0.01	0	45.2	47.7	82.1	128	133	0	23	22
2011	4	12	3	1	26	0.696	-0.036	3.74	0.01	0.007	0	44.7	47.7	82.1	127	133	0	23	22
2011	4	12	3	11	26	0.702	-0.03	3.737	0.01	0.007	0	44.3	46.9	82.1	127	132	0	24	23
2011	4	12	3	21	26	0.692	-0.056	3.734	0.01	0.007	0	44.7	47.3	81.7	127	132	0	23	22
2011	4	12	3	31	26	0.719	-0.066	3.73	0.013	0.01	0	45.2	47.3	82.1	128	133	0	23	23
2011	4	12	3	41	26	0.686	-0.056	3.73	0.01	0.007	0	45.2	47.7	82.1	128	133	0	23	22
2011	4	12	3	51	26	0.699	-0.043	3.73	0.016	0.016	0	44.7	47.3	83	128	133	0	24	23
2011	4	12	4	1	26	0.682	-0.056	3.73	0.013	0.01	0	44.7	47.3	83.4	128	133	0	24	23
2011	4	12	4	11	26	0.686	-0.066	3.727	0.01	0.007	0	44.7	47.7	83.4	128	133	0	24	22

Mazourka (0354)

Year	Month	Day	Hour	Minute	Second	VelocityX	VelocityY	Level	StdError1	StdError2	StdError3	SNR1	SNR2	SNR3	SignalAmp1	SignalAmp2	SignalAmp3	Noise1	Noise2	
2011	4	12	4	4	21	26	0.712	-0.066	3.727	0.016	0.013	0	44.7	47.3	83.4	127	133	0	23	23
2011	4	12	4	31	26	0.673	-0.03	3.727	0.013	0.01	0	45.2	47.7	83	128	133	0	23	22	
2011	4	12	4	41	26	0.686	-0.072	3.727	0.01	0.007	0	44.3	47.7	83.4	127	133	0	24	22	
2011	4	12	4	51	26	0.686	-0.066	3.727	0.013	0.01	0	45.2	48.2	83.8	129	134	0	24	22	
2011	4	12	5	1	26	0.686	-0.069	3.727	0.013	0.01	0	45.6	47.7	83.4	129	134	0	23	23	
2011	4	12	5	11	26	0.692	-0.075	3.724	0.01	0.007	0	45.6	47.7	83.8	129	134	0	23	23	
2011	4	12	5	21	26	0.699	-0.036	3.724	0.013	0.01	0	45.6	48.2	83.8	129	135	0	23	23	
2011	4	12	5	31	26	0.692	-0.059	3.724	0.013	0.01	0	45.2	48.2	84.3	129	135	0	24	23	
2011	4	12	5	41	26	0.699	-0.089	3.724	0.01	0.007	0	45.6	48.2	84.7	130	135	0	24	23	
2011	4	12	5	51	26	0.663	-0.059	3.724	0.013	0.01	0	45.2	47.7	85.1	128	134	0	23	23	
2011	4	12	6	1	26	0.692	-0.072	3.72	0.01	0.007	0	44.3	47.3	85.6	127	133	0	24	23	
2011	4	12	6	11	26	0.686	-0.075	3.72	0.013	0.01	0	44.3	46.9	85.1	127	132	0	24	23	
2011	4	12	6	21	26	0.686	-0.089	3.72	0.013	0.01	0	44.3	46.4	85.6	126	131	0	23	23	
2011	4	12	6	31	26	0.682	-0.043	3.72	0.01	0.007	0	44.3	46.9	86	126	131	0	23	22	
2011	4	12	6	41	26	0.689	-0.046	3.72	0.016	0.013	0	43.4	46	85.6	125	130	0	24	23	
2011	4	12	6	51	26	0.669	-0.092	3.72	0.01	0.007	0	43	45.6	86.4	124	129	0	24	23	
2011	4	12	7	1	26	0.699	-0.072	3.72	0.013	0.01	0	43	46	86	123	129	0	23	22	
2011	4	12	7	11	26	0.656	-0.066	3.72	0.01	0.007	0	43	45.6	86	124	129	0	24	23	
2011	4	12	7	21	26	0.689	-0.046	3.72	0.01	0.007	0	42.6	45.2	86.4	123	128	0	24	23	
2011	4	12	7	31	26	0.696	-0.036	3.72	0.01	0.007	0	43	46	86.4	123	129	0	23	22	
2011	4	12	7	41	26	0.659	-0.049	3.72	0.01	0.007	0	42.6	46	86.9	123	129	0	24	22	
2011	4	12	7	51	26	0.686	-0.095	3.72	0.016	0.013	0	42.6	44.7	86.9	122	127	0	23	23	
2011	4	12	8	1	26	0.699	-0.066	3.72	0.01	0.007	0	42.6	44.7	86	122	127	0	23	23	
2011	4	12	8	11	26	0.669	-0.075	3.717	0.01	0.007	0	42.1	45.2	76.1	122	127	0	24	22	
2011	4	12	8	21	26	0.666	-0.039	3.72	0.01	0.007	0	41.7	44.7	87.3	121	127	0	24	23	
2011	4	12	8	31	26	0.686	-0.046	3.72	0.016	0.013	0	41.7	45.2	87.7	121	127	0	24	22	
2011	4	12	8	41	26	0.682	-0.082	3.72	0.01	0.007	0	42.6	45.2	87.7	122	127	0	23	22	
2011	4	12	8	51	26	0.699	-0.059	3.72	0.01	0.007	0	42.6	45.2	88.2	122	127	0	23	22	
2011	4	12	9	1	26	0.702	-0.066	3.72	0.01	0.007	0	43	44.3	87.7	122	127	0	22	24	
2011	4	12	9	11	26	0.692	-0.049	3.717	0.01	0.007	0	42.1	44.7	78.7	121	126	0	23	22	
2011	4	12	9	21	26	0.686	-0.036	3.72	0.01	0.007	0	42.6	45.2	88.2	122	127	0	23	22	
2011	4	12	9	31	26	0.692	-0.039	3.72	0.016	0.013	0	42.1	45.2	88.2	122	127	0	24	22	
2011	4	12	9	41	26	0.689	-0.085	3.72	0.01	0.007	0	42.1	44.7	86	121	127	0	23	23	
2011	4	12	9	51	26	0.696	-0.085	3.72	0.013	0.01	0	42.1	44.7	86.9	121	127	0	23	23	
2011	4	12	10	1	26	0.692	-0.072	3.72	0.013	0.01	0	41.7	44.3	88.2	121	126	0	24	23	
2011	4	12	10	11	26	0.696	-0.052	3.72	0.013	0.01	0	42.1	45.6	69.2	121	127	0	23	21	
2011	4	12	10	21	26	0.669	-0.079	3.72	0.013	0.01	0	41.7	44.7	81.7	121	127	0	24	23	
2011	4	12	10	31	26	0.673	-0.033	3.72	0.013	0.01	0	42.1	45.2	88.2	121	127	0	23	22	
2011	4	12	10	41	26	0.676	-0.052	3.72	0.013	0.01	0	42.6	45.2	67.1	122	127	0	23	22	
2011	4	12	10	51	26	0.732	-0.049	3.72	0.016	0.013	0	42.1	44.7	86.4	121	127	0	23	23	
2011	4	12	11	1	26	0.666	-0.075	3.724	0.01	0.007	0	42.6	45.2	87.7	122	128	0	23	23	
2011	4	12	11	11	26	0.673	-0.092	3.72	0.01	0.007	0	42.1	45.2	61.9	122	128	0	24	23	
2011	4	12	11	21	26	0.689	-0.043	3.72	0.01	0.007	0	42.1	45.6	67.5	122	128	0	24	22	
2011	4	12	11	31	26	0.659	-0.079	3.724	0.01	0.007	0	42.6	45.2	84.7	122	128	0	23	23	
2011	4	12	11	41	26	0.702	-0.079	3.72	0.013	0.01	0	42.6	45.2	68.4	122	128	0	23	23	
2011	4	12	11	51	26	0.702	-0.062	3.724	0.013	0.01	0	42.1	45.2	73.5	122	127	0	24	22	

Mazourka (0354)

Year	Month	Day	Hour	Minute	Second	VelocityX	VelocityY	Level	StdError1	StdError2	StdError3	SNR1	SNR2	SNR3	SignalAmp1	SignalAmp2	SignalAmp3	Noise1	Noise2
2011	4	12	12	1	26	0.696	-0.069	3.724	0.01	0.007	0	41.7	44.7	84.7	121	127	0	24	23
2011	4	12	12	11	26	0.689	-0.089	3.724	0.013	0.01	0	42.1	44.7	67.9	121	127	0	23	23
2011	4	12	12	21	26	0.686	-0.085	3.727	0.013	0.01	0	42.1	45.2	75.7	121	127	0	23	22
2011	4	12	12	31	26	0.705	-0.072	3.727	0.01	0.007	0	42.6	45.2	75.7	122	127	0	23	22
2011	4	12	12	41	26	0.682	-0.039	3.727	0.016	0.013	0	42.1	45.2	68.8	121	128	0	23	23
2011	4	12	12	51	26	0.679	-0.072	3.727	0.013	0.01	0	42.6	45.2	74	122	128	0	23	23
2011	4	12	13	1	26	0.689	-0.059	3.727	0.01	0.007	0	42.1	44.7	72.7	122	127	0	24	23
2011	4	12	13	11	26	0.719	-0.062	3.727	0.01	0.007	0	42.1	45.6	61.9	122	128	0	24	22
2011	4	12	13	21	26	0.719	-0.089	3.73	0.01	0.007	0	42.6	45.2	75.3	122	128	0	23	23
2011	4	12	13	31	26	0.712	-0.062	3.73	0.013	0.01	0	43.4	46.4	74.4	124	130	0	23	22
2011	4	12	13	41	26	0.702	-0.02	3.73	0.013	0.01	0	43.9	46.9	64.9	125	131	0	23	22
2011	4	12	13	51	26	0.722	-0.072	3.73	0.016	0.013	0	45.2	48.2	77	129	135	0	24	23
2011	4	12	14	1	26	0.699	-0.072	3.73	0.013	0.01	0	43.9	46.4	63.6	125	131	0	23	23
2011	4	12	14	11	26	0.676	-0.072	3.734	0.01	0.007	0	43.4	46.4	61.5	123	130	0	22	22
2011	4	12	14	21	26	0.686	-0.072	3.734	0.01	0.007	0	43.4	46.4	59.8	124	130	0	23	22
2011	4	12	14	31	26	0.686	-0.089	3.734	0.01	0.007	0	43	46.9	64.9	124	131	0	24	22
2011	4	12	14	41	26	0.699	-0.072	3.737	0.016	0.016	0	43.4	46.4	86.9	124	130	0	23	22
2011	4	12	14	51	26	0.669	-0.121	3.734	0.01	0.007	0	43	46	64.9	123	129	0	23	22
2011	4	12	15	1	26	0.679	-0.066	3.737	0.01	0.007	0	43	46	85.1	124	130	0	24	23
2011	4	12	15	11	26	0.689	-0.075	3.737	0.01	0.007	0	43.4	46	60.2	124	130	0	23	23
2011	4	12	15	21	26	0.719	-0.069	3.737	0.013	0.01	0	43	46.4	66.2	123	130	0	23	22
2011	4	12	15	31	26	0.712	-0.039	3.737	0.01	0.007	0	43.9	46.9	64.1	125	131	0	23	22
2011	4	12	15	41	26	0.679	-0.105	3.74	0.01	0.007	0	43.4	46.4	61.9	124	130	0	23	22
2011	4	12	15	51	26	0.709	-0.059	3.743	0.013	0.01	0	43.4	46	61.1	124	130	0	23	23
2011	4	12	16	1	26	0.689	-0.082	3.743	0.01	0.007	0	43.9	46.4	61.1	125	130	0	23	22
2011	4	12	16	11	26	0.679	-0.059	3.743	0.01	0.007	0	43.9	46.4	58.9	125	131	0	23	23
2011	4	12	16	21	26	0.712	-0.072	3.743	0.013	0.01	0	43.9	46.9	62.8	125	131	0	23	22
2011	4	12	16	31	26	0.722	-0.066	3.747	0.013	0.01	0	43.4	46.4	61.1	125	131	0	24	23
2011	4	12	16	41	26	0.669	-0.059	3.747	0.016	0.013	0	43.4	46.9	59.8	125	131	0	24	22
2011	4	12	16	51	26	0.673	-0.082	3.747	0.01	0.007	0	43.9	46.9	60.2	125	132	0	23	23
2011	4	12	17	1	26	0.679	-0.066	3.75	0.013	0.01	0	43.9	46.9	58.9	125	131	0	23	22
2011	4	12	17	11	26	0.696	-0.033	3.75	0.01	0.007	0	43.9	46.4	61.9	125	131	0	23	23
2011	4	12	17	21	26	0.702	-0.059	3.753	0.01	0.007	0	44.3	47.3	66.7	126	132	0	23	22
2011	4	12	17	31	26	0.653	-0.066	3.753	0.01	0.007	0	45.2	47.7	60.2	127	133	0	22	22
2011	4	12	17	41	26	0.696	-0.049	3.757	0.01	0.007	0	44.3	47.3	65.4	126	132	0	23	22
2011	4	12	17	51	26	0.705	-0.072	3.76	0.01	0.007	0	44.7	47.3	84.7	127	133	0	23	23
2011	4	12	18	1	26	0.699	-0.043	3.76	0.01	0.007	0	44.7	47.7	85.1	127	133	0	23	22
2011	4	12	18	11	26	0.686	-0.043	3.76	0.013	0.01	0	45.6	48.2	84.7	129	135	0	23	23
2011	4	12	18	21	26	0.689	-0.049	3.76	0.013	0.01	0	46	49	84.7	130	136	0	23	22
2011	4	12	18	31	26	0.676	-0.059	3.76	0.01	0.007	0	45.6	48.6	84.7	129	135	0	23	22
2011	4	12	18	41	26	0.699	-0.072	3.763	0.01	0.007	0	46.4	49.5	85.1	131	137	0	23	22
2011	4	12	18	51	26	0.669	-0.066	3.763	0.01	0.007	0	46.4	49	84.7	131	137	0	23	23
2011	4	12	19	1	26	0.722	-0.059	3.763	0.013	0.01	0	46.4	49.5	85.6	131	137	0	23	22
2011	4	12	19	11	26	0.702	-0.016	3.763	0.013	0.01	0	46.4	49.5	85.6	131	137	0	23	22
2011	4	12	19	21	26	0.686	-0.049	3.763	0.016	0.013	0	46	49.5	85.6	130	137	0	23	22
2011	4	12	19	31	26	0.715	-0.059	3.763	0.013	0.01	0	46	49.5	85.1	130	137	0	23	22

Mazourka (0354)

Year	Month	Day	Hour	Minute	Second	VelocityX	VelocityY	Level	StdError1	StdError2	StdError3	SNR1	SNR2	SNR3	SignalAmp1	SignalAmp2	SignalAmp3	Noise1	Noise2
2011	4	12	19	41	26	0.699	-0.02	3.763	0.01	0.007	0	45.6	49.5	85.6	130	137	0	24	22
2011	4	12	19	51	26	0.702	-0.03	3.766	0.013	0.01	0	45.6	49	86	129	136	0	23	22
2011	4	12	20	1	26	0.689	-0.082	3.766	0.01	0.007	0	45.6	49	86.4	129	136	0	23	22
2011	4	12	20	11	26	0.722	-0.043	3.766	0.013	0.01	0	45.2	49	86	129	136	0	24	22
2011	4	12	20	21	26	0.705	-0.056	3.766	0.013	0.01	0	45.2	48.6	86	129	135	0	24	22
2011	4	12	20	31	26	0.705	-0.102	3.766	0.01	0.007	0	45.6	48.6	86.4	129	135	0	23	22
2011	4	12	20	41	26	0.699	-0.043	3.766	0.013	0.01	0	45.6	48.2	86	129	135	0	23	23
2011	4	12	20	51	26	0.692	-0.036	3.766	0.01	0.007	0	45.6	49	86.4	129	136	0	23	22
2011	4	12	21	1	26	0.728	-0.023	3.766	0.01	0.007	0	45.2	47.7	86.9	128	134	0	23	23
2011	4	12	21	11	26	0.728	-0.049	3.766	0.01	0.007	0	45.6	48.2	86.4	129	135	0	23	23
2011	4	12	21	21	26	0.712	-0.056	3.766	0.01	0.007	0	45.6	49	85.1	129	136	0	23	22
2011	4	12	21	31	26	0.692	-0.069	3.766	0.01	0.007	0	45.2	48.2	86.9	128	135	0	23	23
2011	4	12	21	41	26	0.666	-0.102	3.763	0.013	0.01	0	45.2	47.7	86.4	127	134	0	22	23
2011	4	12	21	51	26	0.705	-0.043	3.763	0.01	0.007	0	44.7	48.2	86	127	135	0	23	23
2011	4	12	22	1	26	0.709	-0.052	3.763	0.01	0.007	0	45.2	49	85.6	128	135	0	23	21
2011	4	12	22	11	26	0.653	-0.059	3.763	0.013	0.01	0	46	49.5	85.1	131	138	0	24	23
2011	4	12	22	21	26	0.682	-0.026	3.763	0.013	0.01	0	45.6	49	85.6	129	136	0	23	22
2011	4	12	22	31	26	0.712	-0.049	3.763	0.013	0.01	0	45.2	48.6	85.6	128	135	0	23	22
2011	4	12	22	41	26	0.712	-0.066	3.763	0.01	0.007	0	44.7	48.2	85.6	127	134	0	23	22
2011	4	12	22	51	26	0.719	-0.043	3.763	0.01	0.007	0	44.7	48.6	85.1	127	135	0	23	22
2011	4	12	23	1	26	0.692	-0.026	3.763	0.01	0.007	0	44.3	48.2	85.1	127	134	0	24	22
2011	4	12	23	11	26	0.699	-0.033	3.76	0.016	0.016	0	45.2	48.6	84.7	128	135	0	23	22
2011	4	12	23	21	26	0.676	-0.043	3.757	0.01	0.007	0	45.2	48.6	64.5	128	135	0	23	22
2011	4	12	23	31	26	0.692	-0.046	3.76	0.01	0.007	0	44.7	47.7	82.6	127	134	0	23	23
2011	4	12	23	41	26	0.702	-0.062	3.76	0.01	0.007	0	45.2	48.6	83.4	128	135	0	23	22
2011	4	12	23	51	26	0.673	0	3.76	0.01	0.007	0	44.7	48.6	83.4	127	135	0	23	22
2011	4	13	0	1	26	0.699	-0.046	3.757	0.013	0.01	0	44.3	47.7	83.8	127	134	0	24	23
2011	4	13	0	11	26	0.663	-0.072	3.757	0.01	0.007	0	44.3	48.2	83	126	134	0	23	22
2011	4	13	0	21	26	0.712	-0.052	3.757	0.01	0.007	0	45.2	48.6	83	128	135	0	23	22
2011	4	13	0	31	26	0.696	-0.082	3.757	0.01	0.007	0	44.7	48.2	82.1	127	135	0	23	23
2011	4	13	0	41	26	0.705	-0.082	3.753	0.013	0.01	0	43.9	48.2	83	126	134	0	24	22
2011	4	13	0	51	26	0.689	-0.092	3.753	0.01	0.007	0	44.7	48.6	82.1	127	135	0	23	22
2011	4	13	1	1	26	0.696	-0.039	3.75	0.013	0.01	0	44.7	48.6	81.7	128	135	0	24	22
2011	4	13	1	11	26	0.676	-0.046	3.75	0.01	0.007	0	44.7	48.2	82.1	127	134	0	23	22
2011	4	13	1	21	26	0.696	-0.049	3.747	0.013	0.01	0	44.3	47.7	81.7	127	134	0	24	23
2011	4	13	1	31	26	0.702	-0.062	3.743	0.013	0.01	0	44.7	48.2	82.1	127	134	0	23	22
2011	4	13	1	41	26	0.682	-0.069	3.743	0.016	0.013	0	44.3	48.2	82.1	127	134	0	24	22
2011	4	13	1	51	26	0.686	-0.059	3.74	0.01	0.007	0	44.7	48.2	82.1	127	134	0	23	22
2011	4	13	2	1	26	0.696	-0.03	3.74	0.016	0.013	0	44.3	48.2	82.6	126	134	0	23	22
2011	4	13	2	11	26	0.692	-0.072	3.74	0.016	0.013	0	43.9	48.2	82.6	126	134	0	24	22
2011	4	13	2	21	26	0.715	-0.075	3.74	0.016	0.016	0	44.7	48.6	82.6	127	135	0	23	22
2011	4	13	2	31	26	0.689	-0.039	3.737	0.01	0.007	0	43.9	47.7	83	126	134	0	24	23
2011	4	13	2	41	26	0.705	-0.056	3.737	0.01	0.007	0	44.7	48.2	82.6	127	135	0	23	23
2011	4	13	2	51	26	0.705	-0.072	3.737	0.016	0.013	0	44.7	48.2	83.4	127	134	0	23	22
2011	4	13	3	1	26	0.699	-0.066	3.737	0.013	0.01	0	44.3	48.2	83.8	126	134	0	23	22
2011	4	13	3	11	26	0.682	-0.082	3.737	0.016	0.013	0	45.2	48.6	84.3	127	135	0	22	22

Mazourka (0354)

Year	Month	Day	Hour	Minute	Second	VelocityX	VelocityY	Level	StdError1	StdError2	StdError3	SNR1	SNR2	SNR3	SignalAmp1	SignalAmp2	SignalAmp3	Noise1	Noise2
2011	4	13	3	21	26	0.686	-0.069	3.737	0.01	0.007	0	44.7	48.2	84.3	126	134	0	22	22
2011	4	13	3	31	26	0.696	-0.062	3.734	0.01	0.007	0	44.3	47.7	83.8	126	134	0	23	23
2011	4	13	3	41	26	0.689	-0.056	3.734	0.01	0.007	0	44.7	48.2	84.3	127	135	0	23	23
2011	4	13	3	51	26	0.666	-0.049	3.734	0.013	0.01	0	44.7	48.2	84.3	127	135	0	23	23
2011	4	13	4	1	26	0.689	-0.056	3.734	0.013	0.01	0	44.3	48.2	84.7	127	134	0	24	22
2011	4	13	4	11	26	0.682	-0.052	3.734	0.013	0.01	0	44.7	48.6	84.7	127	135	0	23	22
2011	4	13	4	21	26	0.692	-0.059	3.734	0.013	0.01	0	44.7	48.6	83.8	127	135	0	23	22
2011	4	13	4	31	26	0.725	-0.079	3.734	0.01	0.007	0	44.7	48.2	84.3	127	134	0	23	22
2011	4	13	4	41	26	0.689	-0.043	3.734	0.01	0.007	0	44.7	48.2	83.8	127	135	0	23	23
2011	4	13	4	51	26	0.702	-0.072	3.734	0.01	0.007	0	44.7	49	85.1	127	135	0	23	21
2011	4	13	5	1	26	0.689	-0.043	3.73	0.01	0.007	0	45.2	49	85.1	128	136	0	23	22
2011	4	13	5	11	26	0.686	-0.052	3.73	0.013	0.01	0	44.7	48.6	84.7	128	136	0	24	23
2011	4	13	5	21	26	0.696	-0.069	3.73	0.013	0.01	0	45.2	49	84.3	128	136	0	23	22
2011	4	13	5	31	26	0.696	-0.049	3.73	0.013	0.01	0	45.2	49	84.7	128	136	0	23	22
2011	4	13	5	41	26	0.692	-0.085	3.73	0.013	0.01	0	44.7	48.6	84.7	127	135	0	23	22
2011	4	13	5	51	26	0.65	-0.049	3.73	0.01	0.007	0	44.7	48.2	85.1	127	135	0	23	23
2011	4	13	6	1	26	0.692	-0.043	3.73	0.01	0.007	0	44.7	47.7	85.1	127	134	0	23	23
2011	4	13	6	11	26	0.689	-0.059	3.73	0.01	0.007	0	44.3	48.2	74.4	126	134	0	23	22
2011	4	13	6	21	26	0.676	-0.043	3.727	0.013	0.01	0	44.3	48.2	85.6	126	134	0	23	22
2011	4	13	6	31	26	0.699	-0.059	3.73	0.01	0.007	0	43.9	47.7	85.6	125	133	0	23	22
2011	4	13	6	41	26	0.709	-0.072	3.727	0.013	0.01	0	43.9	47.3	85.6	125	132	0	23	22
2011	4	13	6	51	26	0.689	-0.049	3.727	0.01	0.007	0	43.4	46.9	85.1	124	132	0	23	23
2011	4	13	7	1	26	0.692	-0.052	3.727	0.01	0.007	0	43	46.9	84.3	123	131	0	23	22
2011	4	13	7	11	26	0.689	-0.066	3.727	0.01	0.007	0	42.6	46	82.1	123	130	0	24	23
2011	4	13	7	21	26	0.692	-0.118	3.727	0.01	0.007	0	42.6	46.4	75.7	122	130	0	23	22
2011	4	13	7	31	26	0.686	-0.059	3.727	0.01	0.007	0	42.6	46	86.4	123	130	0	24	23
2011	4	13	7	41	26	0.686	-0.036	3.727	0.013	0.01	0	42.1	45.6	72.2	122	129	0	24	23
2011	4	13	7	51	26	0.659	-0.059	3.727	0.01	0.007	0	41.7	45.6	64.5	121	129	0	24	23
2011	4	13	8	1	26	0.686	-0.043	3.727	0.01	0.007	0	42.6	46	62.8	122	130	0	23	23
2011	4	13	8	11	26	0.699	-0.056	3.727	0.01	0.007	0	42.6	46	69.2	122	130	0	23	23
2011	4	13	8	21	26	0.709	-0.056	3.727	0.01	0.007	0	42.1	45.6	79.1	121	129	0	23	23
2011	4	13	8	31	26	0.686	-0.03	3.727	0.01	0.007	0	42.1	46	85.6	121	129	0	23	22
2011	4	13	8	41	26	0.686	-0.072	3.727	0.013	0.01	0	42.1	46	82.1	121	129	0	23	22
2011	4	13	8	51	26	0.696	-0.043	3.727	0.01	0.007	0	42.1	46	62.4	121	129	0	23	22
2011	4	13	9	1	26	0.692	-0.069	3.727	0.01	0.007	0	41.7	45.6	63.6	121	129	0	24	23
2011	4	13	9	11	26	0.696	-0.049	3.73	0.016	0.013	0	43	46.4	64.9	123	131	0	23	23
2011	4	13	9	21	26	0.686	-0.072	3.727	0.01	0.007	0	43	46.9	83	123	131	0	23	22
2011	4	13	9	31	26	0.715	-0.043	3.73	0.013	0.01	0	42.1	46.4	86.9	122	130	0	24	22
2011	4	13	9	41	26	0.709	-0.066	3.727	0.013	0.01	0	42.6	46.4	63.2	122	130	0	23	22
2011	4	13	9	51	26	0.666	-0.023	3.727	0.01	0.007	0	42.6	46.4	60.6	123	131	0	24	23
2011	4	13	10	1	26	0.692	-0.069	3.73	0.016	0.013	0	42.6	46.9	61.1	123	131	0	24	22
2011	4	13	10	11	26	0.699	-0.072	3.727	0.01	0.007	0	43	46.9	62.4	123	131	0	23	22
2011	4	13	10	21	26	0.659	-0.003	3.727	0.01	0.007	0	43.4	46.4	61.1	124	131	0	23	23
2011	4	13	10	31	26	0.682	-0.023	3.73	0.01	0.007	0	43	47.3	60.6	124	132	0	24	22
2011	4	13	10	41	26	0.689	-0.043	3.73	0.013	0.01	0	43.4	47.3	59.8	125	133	0	24	23
2011	4	13	10	51	26	0.728	-0.046	3.73	0.01	0.007	0	43.9	48.2	60.2	126	134	0	24	22

Mazourka (0354)

Year	Month	Day	Hour	Minute	Second	VelocityX	VelocityY	Level	StdError1	StdError2	StdError3	SNR1	SNR2	SNR3	SignalAmp1	SignalAmp2	SignalAmp3	Noise1	Noise2
2011	4	13	11	1	26	0.699	-0.052	3.73	0.013	0.01	0	44.7	48.2	60.6	127	134	0	23	22
2011	4	13	11	11	26	0.686	-0.062	3.73	0.01	0.007	0	44.3	48.2	61.1	126	134	0	23	22
2011	4	13	11	21	26	0.689	-0.033	3.73	0.013	0.01	0	43.9	47.7	59.8	126	133	0	24	22
2011	4	13	11	31	26	0.656	-0.033	3.734	0.016	0.013	0	44.7	48.6	59.3	127	135	0	23	22
2011	4	13	11	41	26	0.669	-0.069	3.734	0.013	0.01	0	44.7	48.2	60.2	127	135	0	23	23
2011	4	13	11	51	26	0.679	-0.059	3.734	0.01	0.007	0	45.2	49	59.3	129	137	0	24	23
2011	4	13	12	1	26	0.676	-0.046	3.73	0.01	0.007	0	45.6	50.3	62.8	130	139	0	24	22
2011	4	13	12	11	26	0.679	-0.039	3.734	0.013	0.01	0	45.2	49.5	58.5	129	137	0	24	22
2011	4	13	12	21	26	0.705	-0.049	3.734	0.01	0.007	0	44.7	48.2	59.8	128	135	0	24	23
2011	4	13	12	31	26	0.676	-0.043	3.734	0.013	0.01	0	44.3	48.6	60.2	127	135	0	24	22
2011	4	13	12	41	26	0.696	-0.043	3.734	0.01	0.007	0	44.3	47.7	60.2	126	134	0	23	23
2011	4	13	12	51	26	0.666	-0.072	3.737	0.016	0.013	0	46	49.9	53.8	130	138	0	23	22
2011	4	13	13	1	26	0.663	-0.072	3.737	0.013	0.01	0	46	49.5	55.5	130	138	0	23	23
2011	4	13	13	11	26	0.614	-0.092	3.737	0.01	0.007	0	49.5	53.3	46	138	147	0	23	23
2011	4	13	13	21	26	0.673	-0.023	3.737	0.013	0.01	0	45.6	49.5	58.5	129	138	0	23	23
2011	4	13	13	31	26	0.702	-0.059	3.737	0.013	0.01	0	45.2	49.5	65.4	128	138	0	23	23
2011	4	13	13	41	26	0.682	-0.043	3.74	0.01	0.007	0	44.7	48.6	59.3	127	135	0	23	22
2011	4	13	13	51	26	0.692	-0.052	3.74	0.013	0.01	0	44.3	48.6	61.1	126	135	0	23	22
2011	4	13	14	1	26	0.696	-0.039	3.743	0.013	0.01	0	43.9	47.7	60.6	125	134	0	23	23
2011	4	13	14	11	26	0.689	-0.023	3.74	0.016	0.016	0	43.9	48.2	62.4	125	134	0	23	22
2011	4	13	14	21	26	0.725	-0.02	3.743	0.01	0.007	0	43.4	47.3	59.8	124	133	0	23	23
2011	4	13	14	31	26	0.712	-0.075	3.743	0.01	0.007	0	43	47.3	60.6	123	133	0	23	23
2011	4	13	14	41	26	0.696	-0.049	3.747	0.013	0.01	0	43	47.3	60.6	124	133	0	24	23
2011	4	13	14	51	26	0.676	-0.052	3.747	0.013	0.01	0	43	46.9	61.9	123	132	0	23	23
2011	4	13	15	1	26	0.679	-0.039	3.75	0.01	0.007	0	42.6	46.9	60.2	123	132	0	24	23
2011	4	13	15	11	26	0.696	-0.066	3.747	0.013	0.01	0	43	47.3	60.2	123	132	0	23	22
2011	4	13	15	21	26	0.715	-0.033	3.75	0.013	0.01	0	43	47.3	60.2	123	132	0	23	22
2011	4	13	15	31	26	0.699	-0.043	3.75	0.01	0.007	0	43	46.9	59.8	123	132	0	23	23
2011	4	13	15	41	26	0.709	-0.062	3.753	0.01	0.007	0	43	47.3	59.8	123	132	0	23	22
2011	4	13	15	51	26	0.709	-0.013	3.75	0.01	0.007	0	43	46.9	58.9	123	132	0	23	23
2011	4	13	16	1	26	0.719	-0.072	3.753	0.01	0.007	0	43	46.9	60.6	123	132	0	23	23
2011	4	13	16	11	26	0.696	-0.043	3.753	0.016	0.013	0	43	47.3	60.2	123	132	0	23	22
2011	4	13	16	21	26	0.692	-0.036	3.753	0.01	0.007	0	43	46.9	59.3	123	132	0	23	23
2011	4	13	16	31	26	0.669	-0.095	3.757	0.016	0.013	0	43	46.9	59.3	123	132	0	23	23
2011	4	13	16	41	26	0.686	-0.052	3.757	0.013	0.01	0	43	47.7	60.2	124	133	0	24	22
2011	4	13	16	51	26	0.699	-0.046	3.757	0.013	0.01	0	43	47.7	60.6	124	133	0	24	22
2011	4	13	17	1	26	0.682	-0.052	3.76	0.01	0.007	0	42.6	47.7	61.9	123	133	0	24	22
2011	4	13	17	11	26	0.702	-0.052	3.76	0.013	0.01	0	42.6	46.9	69.2	122	132	0	23	23
2011	4	13	17	21	26	0.709	-0.036	3.763	0.01	0.007	0	43	47.3	78.3	123	133	0	23	23
2011	4	13	17	31	26	0.699	-0.085	3.76	0.01	0.007	0	42.6	47.3	61.1	123	132	0	24	22
2011	4	13	17	41	26	0.699	-0.043	3.76	0.01	0.007	0	43	47.7	61.1	123	133	0	23	22
2011	4	13	17	51	26	0.702	-0.052	3.763	0.01	0.007	0	43	46.9	63.2	123	132	0	23	23
2011	4	13	18	1	26	0.663	-0.059	3.763	0.01	0.007	0	43	47.7	64.1	123	133	0	23	22
2011	4	13	18	11	26	0.659	-0.026	3.763	0.013	0.01	0	43.4	47.3	60.6	124	133	0	23	23
2011	4	13	18	21	26	0.696	-0.072	3.76	0.01	0.007	0	43	47.7	59.3	123	133	0	23	22
2011	4	13	18	31	26	0.709	-0.062	3.763	0.01	0.007	0	42.6	47.7	58.5	123	133	0	24	22

Mazourka (0354)

Year	Month	Day	Hour	Minute	Second	VelocityX	VelocityY	Level	StdError1	StdError2	StdError3	SNR1	SNR2	SNR3	SignalAmp1	SignalAmp2	SignalAmp3	Noise1	Noise2
2011	4	13	18	41	26	0.679	-0.059	3.763	0.01	0.007	0	44.7	48.6	59.8	126	135	0	22	22
2011	4	13	18	51	26	0.702	-0.095	3.766	0.01	0.007	0	45.2	49.5	59.3	128	137	0	23	22
2011	4	13	19	1	26	0.663	-0.016	3.763	0.01	0.007	0	44.7	49	59.8	127	136	0	23	22
2011	4	13	19	11	26	0.712	-0.036	3.763	0.01	0.007	0	44.3	48.6	60.2	126	135	0	23	22
2011	4	13	19	21	26	0.702	-0.069	3.766	0.01	0.007	0	43.9	48.6	60.2	126	135	0	24	22
2011	4	13	19	31	26	0.689	-0.092	3.766	0.01	0.007	0	44.3	47.7	63.2	125	134	0	22	23
2011	4	13	19	41	26	0.709	-0.046	3.766	0.01	0.007	0	44.3	48.6	69.7	126	135	0	23	22
2011	4	13	19	51	26	0.682	-0.043	3.766	0.013	0.01	0	43.9	48.2	66.7	126	135	0	24	23
2011	4	13	20	1	26	0.702	-0.052	3.766	0.01	0.007	0	44.3	48.6	63.6	126	135	0	23	22
2011	4	13	20	11	26	0.702	-0.046	3.766	0.013	0.01	0	43.9	49	64.9	126	136	0	24	22
2011	4	13	20	21	26	0.696	-0.075	3.766	0.01	0.007	0	44.7	49	64.5	127	136	0	23	22
2011	4	13	20	31	26	0.689	-0.049	3.766	0.01	0.007	0	44.3	48.6	61.5	126	135	0	23	22
2011	4	13	20	41	26	0.696	-0.089	3.766	0.01	0.007	0	44.3	47.7	60.6	126	134	0	23	23
2011	4	13	20	51	26	0.686	-0.079	3.766	0.01	0.007	0	44.7	48.6	60.6	126	135	0	22	22
2011	4	13	21	1	26	0.682	-0.043	3.766	0.013	0.01	0	44.3	49	61.1	126	136	0	23	22
2011	4	13	21	11	26	0.699	-0.072	3.766	0.013	0.01	0	44.7	49	59.3	127	136	0	23	22
2011	4	13	21	21	26	0.725	-0.033	3.77	0.013	0.01	0	44.3	49	59.8	127	137	0	24	23
2011	4	13	21	31	26	0.686	-0.03	3.766	0.01	0.007	0	44.7	49	60.2	127	136	0	23	22
2011	4	13	21	41	26	0.709	-0.089	3.766	0.013	0.01	0	44.7	49	60.2	127	136	0	23	22
2011	4	13	21	51	26	0.725	-0.066	3.766	0.016	0.013	0	44.7	48.6	58.5	127	135	0	23	22
2011	4	13	22	1	26	0.699	-0.082	3.766	0.013	0.01	0	44.3	48.6	60.2	127	136	0	24	23
2011	4	13	22	11	26	0.699	-0.075	3.766	0.01	0.007	0	44.7	49	59.8	128	137	0	24	23
2011	4	13	22	21	26	0.659	-0.036	3.766	0.01	0.007	0	45.2	49	58.9	128	136	0	23	22
2011	4	13	22	31	26	0.692	-0.059	3.766	0.013	0.01	0	44.7	49	58.9	128	137	0	24	23
2011	4	13	22	41	26	0.64	-0.043	3.766	0.013	0.01	0	44.7	49	58.5	128	137	0	24	23
2011	4	13	22	51	26	0.699	-0.075	3.766	0.013	0.01	0	44.7	49	58.5	127	136	0	23	22
2011	4	13	23	1	26	0.673	-0.043	3.763	0.01	0.007	0	44.7	49	59.3	127	136	0	23	22
2011	4	13	23	11	26	0.676	-0.052	3.763	0.01	0.007	0	44.3	48.6	58	127	136	0	24	23
2011	4	13	23	21	26	0.725	-0.089	3.766	0.013	0.01	0	44.3	48.6	58.5	127	136	0	24	23
2011	4	13	23	31	26	0.692	-0.079	3.763	0.016	0.016	0	44.7	49	57.6	127	136	0	23	22
2011	4	13	23	41	26	0.696	-0.069	3.766	0.013	0.01	0	45.2	49.5	57.6	128	137	0	23	22
2011	4	13	23	51	26	0.666	-0.062	3.766	0.01	0.007	0	45.2	49.5	58	128	137	0	23	22
2011	4	14	0	1	26	0.689	-0.066	3.766	0.01	0.007	0	45.2	49.5	58	128	137	0	23	22
2011	4	14	0	11	26	0.692	-0.043	3.763	0.01	0.007	0	44.7	48.6	57.2	127	136	0	23	23
2011	4	14	0	21	26	0.696	-0.062	3.763	0.013	0.01	0	45.6	48.2	61.9	129	135	0	23	23
2011	4	14	0	31	26	0.666	-0.059	3.763	0.01	0.007	0	46	48.6	61.1	130	135	0	23	22
2011	4	14	0	41	26	0.696	-0.056	3.763	0.01	0.007	0	46	48.6	59.3	130	136	0	23	23
2011	4	14	0	51	26	0.659	-0.069	3.763	0.01	0.007	0	45.2	47.7	60.2	129	134	0	24	23
2011	4	14	1	1	26	0.712	-0.085	3.763	0.01	0.007	0	45.6	48.2	61.9	129	134	0	23	22
2011	4	14	1	11	26	0.666	-0.098	3.76	0.01	0.007	0	45.6	47.7	61.9	129	134	0	23	23
2011	4	14	1	21	26	0.692	-0.069	3.763	0.01	0.007	0	45.2	47.7	86	129	134	0	24	23
2011	4	14	1	31	26	0.692	-0.059	3.763	0.01	0.007	0	45.2	47.7	84.3	128	134	0	23	23
2011	4	14	1	41	26	0.719	-0.062	3.763	0.013	0.01	0	45.2	47.7	86	128	134	0	23	23
2011	4	14	1	51	26	0.663	-0.059	3.763	0.01	0.007	0	44.7	48.2	86	128	134	0	24	22
2011	4	14	2	1	26	0.709	-0.066	3.763	0.01	0.007	0	45.6	48.2	86.4	129	135	0	23	23
2011	4	14	2	11	26	0.699	-0.033	3.763	0.01	0.007	0	45.6	48.2	86.4	129	135	0	23	23

Mazourka (0354)

Year	Month	Day	Hour	Minute	Second	VelocityX	VelocityY	Level	StdError1	StdError2	StdError3	SNR1	SNR2	SNR3	SignalAmp1	SignalAmp2	SignalAmp3	Noise1	Noise2
2011	4	14	2	21	26	0.725	-0.072	3.76	0.013	0.01	0	45.6	48.2	86	129	135	0	23	23
2011	4	14	2	31	26	0.705	-0.03	3.763	0.01	0.007	0	45.6	48.2	86	130	135	0	24	23
2011	4	14	2	41	26	0.712	-0.046	3.763	0.013	0.01	0	45.6	48.2	86.4	129	135	0	23	23
2011	4	14	2	51	26	0.705	-0.075	3.76	0.01	0.007	0	45.2	47.7	87.3	128	133	0	23	22
2011	4	14	3	1	26	0.705	-0.056	3.76	0.01	0.007	0	44.7	47.7	86.4	128	134	0	24	23
2011	4	14	3	11	26	0.692	-0.049	3.76	0.013	0.01	0	45.2	47.7	86	128	134	0	23	23
2011	4	14	3	21	26	0.715	-0.039	3.76	0.013	0.01	0	45.2	48.2	86.9	128	134	0	23	22
2011	4	14	3	31	26	0.692	-0.056	3.76	0.01	0.007	0	45.2	48.2	86.4	128	134	0	23	22
2011	4	14	3	41	26	0.689	-0.033	3.76	0.01	0.007	0	45.2	48.2	86.4	128	134	0	23	22
2011	4	14	3	51	26	0.719	-0.052	3.76	0.01	0.007	0	45.2	47.7	86.4	128	134	0	23	23
2011	4	14	4	1	26	0.722	-0.079	3.76	0.01	0.007	0	44.7	47.7	83.8	127	133	0	23	22
2011	4	14	4	11	26	0.705	-0.049	3.76	0.01	0.007	0	44.7	47.7	75.3	128	134	0	24	23
2011	4	14	4	21	26	0.719	-0.039	3.76	0.016	0.013	0	44.7	47.7	86	128	134	0	24	23
2011	4	14	4	31	26	0.673	-0.072	3.76	0.01	0.007	0	44.3	48.2	86.4	127	134	0	24	22
2011	4	14	4	41	26	0.719	-0.069	3.76	0.01	0.007	0	45.6	48.2	85.6	130	135	0	24	23
2011	4	14	4	51	26	0.692	-0.049	3.76	0.013	0.01	0	45.6	48.6	86.4	129	135	0	23	22
2011	4	14	5	1	26	0.696	-0.102	3.76	0.013	0.01	0	45.6	48.6	86.4	129	135	0	23	22
2011	4	14	5	11	26	0.709	-0.043	3.76	0.013	0.01	0	45.2	48.2	85.6	129	135	0	24	23
2011	4	14	5	21	26	0.676	-0.049	3.76	0.013	0.01	0	45.6	48.6	86	129	135	0	23	22
2011	4	14	5	31	26	0.656	-0.039	3.76	0.01	0.007	0	45.6	48.6	85.6	129	135	0	23	22
2011	4	14	5	41	26	0.686	-0.062	3.76	0.013	0.01	0	46	49	85.6	130	136	0	23	22
2011	4	14	5	51	26	0.673	-0.046	3.76	0.01	0.007	0	45.2	47.7	86	128	134	0	23	23
2011	4	14	6	1	26	0.709	-0.072	3.76	0.013	0.01	0	44.7	47.3	85.6	127	133	0	23	23
2011	4	14	6	11	26	0.719	-0.069	3.76	0.01	0.007	0	43.9	46.9	86.9	126	132	0	24	23
2011	4	14	6	21	26	0.699	-0.059	3.76	0.01	0.007	0	43.9	46.9	86.4	125	131	0	23	22
2011	4	14	6	31	26	0.732	-0.026	3.76	0.01	0.007	0	43.9	46.9	86.4	125	131	0	23	22
2011	4	14	6	41	26	0.676	-0.043	3.76	0.013	0.01	0	43.4	45.6	86.4	124	129	0	23	23
2011	4	14	6	51	26	0.702	-0.043	3.76	0.01	0.007	0	42.6	45.6	86.9	123	129	0	24	23
2011	4	14	7	1	26	0.705	-0.059	3.76	0.013	0.01	0	42.6	45.6	87.3	122	128	0	23	22
2011	4	14	7	11	26	0.699	-0.089	3.76	0.01	0.007	0	42.6	45.2	86.9	122	128	0	23	23
2011	4	14	7	21	26	0.728	-0.056	3.76	0.013	0.01	0	42.1	45.2	86.9	121	127	0	23	22
2011	4	14	7	31	26	0.715	-0.049	3.76	0.013	0.01	0	42.1	45.2	86.9	121	127	0	23	22
2011	4	14	7	41	26	0.719	-0.043	3.76	0.01	0.007	0	42.1	45.6	86.4	122	128	0	24	22
2011	4	14	7	51	26	0.702	-0.043	3.76	0.01	0.007	0	41.7	44.7	86.4	120	126	0	23	22
2011	4	14	8	1	26	0.722	-0.046	3.76	0.01	0.007	0	41.7	44.3	86.9	120	126	0	23	23
2011	4	14	8	11	26	0.725	-0.043	3.76	0.01	0.007	0	41.3	44.3	86.9	120	126	0	24	23
2011	4	14	8	21	26	0.709	-0.059	3.76	0.013	0.01	0	41.7	44.3	86.4	120	126	0	23	23
2011	4	14	8	31	26	0.712	-0.03	3.76	0.016	0.013	0	40.9	43.9	87.3	119	125	0	24	23
2011	4	14	8	41	26	0.712	-0.102	3.763	0.01	0.007	0	40.4	43.4	85.6	118	124	0	24	23
2011	4	14	8	51	26	0.692	-0.039	3.76	0.01	0.007	0	40.4	43.9	86.4	118	125	0	24	23
2011	4	14	9	1	26	0.712	-0.072	3.763	0.01	0.007	0	40.9	44.3	87.3	118	125	0	23	22
2011	4	14	9	11	26	0.696	-0.03	3.763	0.01	0.007	0	40.4	43.9	84.3	118	124	0	24	22
2011	4	14	9	21	26	0.686	-0.052	3.76	0.013	0.01	0	40.9	43.4	74	118	124	0	23	23
2011	4	14	9	31	26	0.689	-0.072	3.763	0.01	0.007	0	40.9	43.9	84.3	118	124	0	23	22
2011	4	14	9	41	26	0.673	-0.059	3.763	0.01	0.007	0	40.9	43.9	78.3	118	124	0	23	22
2011	4	14	9	51	26	0.689	-0.049	3.763	0.013	0.01	0	40.9	43.9	78.7	118	124	0	23	22

Mazourka (0354)

Year	Month	Day	Hour	Minute	Second	VelocityX	VelocityY	Level	StdError1	StdError2	StdError3	SNR1	SNR2	SNR3	SignalAmp1	SignalAmp2	SignalAmp3	Noise1	Noise2
2011	4	14	10	1	26	0.656	-0.115	3.763	0.013	0.01	0	42.1	43	65.4	121	123	0	23	23
2011	4	14	10	11	26	0.676	-0.066	3.763	0.01	0.007	0	40.4	43.9	80.8	118	124	0	24	22
2011	4	14	10	21	26	0.705	-0.072	3.763	0.01	0.007	0	40.4	43	68.4	117	123	0	23	23
2011	4	14	10	31	26	0.692	-0.039	3.766	0.01	0.007	0	40.4	43.4	86.9	117	123	0	23	22
2011	4	14	10	41	26	0.682	-0.049	3.766	0.01	0.007	0	40.9	43.4	83.8	118	124	0	23	23
2011	4	14	10	51	26	0.689	-0.059	3.766	0.016	0.013	0	40.4	43.4	86	117	123	0	23	22
2011	4	14	11	1	26	0.735	-0.089	3.763	0.013	0.01	0	40.4	43	72.2	117	123	0	23	23
2011	4	14	11	11	26	0.709	-0.056	3.766	0.013	0.01	0	40.9	43.9	86.9	118	125	0	23	23
2011	4	14	11	21	26	0.676	-0.059	3.766	0.01	0.007	0	40.9	43.4	80	118	124	0	23	23
2011	4	14	11	31	26	0.692	-0.095	3.766	0.01	0.007	0	40	43.4	64.5	117	123	0	24	22
2011	4	14	11	41	26	0.692	-0.059	3.766	0.013	0.01	0	40.4	43	67.1	117	122	0	23	22
2011	4	14	11	51	26	0.689	-0.059	3.766	0.01	0.007	0	40.4	43.4	81.3	117	123	0	23	22
2011	4	14	12	1	26	0.702	-0.069	3.77	0.016	0.013	0	40.4	43	85.6	117	123	0	23	23
2011	4	14	12	11	26	0.709	-0.102	3.77	0.013	0.01	0	40.4	43.9	82.1	117	123	0	23	21
2011	4	14	12	21	26	0.689	-0.092	3.77	0.016	0.013	0	40	43	61.1	117	122	0	24	22
2011	4	14	12	31	26	0.738	-0.056	3.77	0.01	0.007	0	40	43.4	83.8	117	123	0	24	22
2011	4	14	12	41	26	0.725	-0.085	3.77	0.01	0.007	0	40.4	42.1	67.1	117	121	0	23	23
2011	4	14	12	51	26	0.682	-0.075	3.77	0.01	0.007	0	40	44.3	78.7	117	124	0	24	21
2011	4	14	13	1	26	0.696	-0.039	3.773	0.013	0.01	0	40.4	43	85.6	117	123	0	23	23
2011	4	14	13	11	26	0.715	-0.059	3.773	0.013	0.01	0	40	43.9	83	117	124	0	24	22
2011	4	14	13	21	26	0.712	-0.072	3.773	0.01	0.007	0	40.9	43.9	64.1	118	124	0	23	22
2011	4	14	13	31	26	0.702	-0.085	3.776	0.01	0.007	0	40.4	43.4	61.5	118	124	0	24	23
2011	4	14	13	41	26	0.699	-0.092	3.773	0.01	0.007	0	40.4	43.4	67.5	117	124	0	23	23
2011	4	14	13	51	26	0.686	-0.089	3.776	0.01	0.007	0	40.9	43.9	62.4	118	124	0	23	22
2011	4	14	14	1	26	0.712	-0.072	3.776	0.01	0.007	0	40.9	43.4	84.7	118	124	0	23	23
2011	4	14	14	11	26	0.699	-0.115	3.776	0.01	0.007	0	40	43.9	70.1	117	124	0	24	22
2011	4	14	14	21	26	0.709	-0.069	3.776	0.013	0.01	0	41.3	44.3	74.8	119	125	0	23	22
2011	4	14	14	31	26	0.682	-0.072	3.78	0.01	0.007	0	40.9	43.4	80.8	118	124	0	23	23
2011	4	14	14	41	26	0.715	-0.056	3.78	0.013	0.01	0	40.4	43.4	72.7	118	125	0	24	24
2011	4	14	14	51	26	0.692	-0.046	3.786	0.01	0.007	0	41.3	43.9	84.3	119	125	0	23	23
2011	4	14	15	1	26	0.709	-0.075	3.789	0.01	0.007	0	40.4	43.4	83	118	124	0	24	23
2011	4	14	15	11	26	0.738	-0.066	3.786	0.01	0.007	0	40.9	44.3	70.5	118	125	0	23	22
2011	4	14	15	21	26	0.692	-0.089	3.786	0.013	0.01	0	40.9	44.3	67.5	118	125	0	23	22
2011	4	14	15	31	26	0.715	-0.049	3.789	0.01	0.007	0	40.4	43.9	82.6	117	124	0	23	22
2011	4	14	15	41	26	0.702	-0.089	3.789	0.01	0.007	0	40.9	44.3	77.8	118	125	0	23	22
2011	4	14	15	51	26	0.725	-0.072	3.789	0.01	0.007	0	40.9	43.9	65.4	118	124	0	23	22
2011	4	14	16	1	26	0.689	-0.056	3.789	0.01	0.007	0	41.3	43.9	61.1	119	125	0	23	23
2011	4	14	16	11	26	0.725	-0.03	3.793	0.013	0.01	0	40.9	43.4	65.4	118	124	0	23	23
2011	4	14	16	21	26	0.725	-0.092	3.793	0.016	0.013	0	40.4	44.3	62.4	118	125	0	24	22
2011	4	14	16	31	26	0.719	-0.069	3.793	0.01	0.007	0	40.4	43.9	61.9	118	125	0	24	23
2011	4	14	16	41	26	0.669	-0.079	3.796	0.01	0.007	0	41.3	45.2	62.4	119	126	0	23	21
2011	4	14	16	51	26	0.696	-0.059	3.796	0.01	0.007	0	41.3	44.7	65.4	119	126	0	23	22
2011	4	14	17	1	26	0.682	-0.075	3.796	0.01	0.007	0	42.6	45.2	71.4	121	127	0	22	22
2011	4	14	17	11	26	0.689	-0.056	3.799	0.01	0.007	0	42.6	45.2	82.6	121	127	0	22	22
2011	4	14	17	21	26	0.732	-0.043	3.796	0.013	0.01	0	42.1	44.7	73.1	121	127	0	23	23
2011	4	14	17	31	26	0.682	-0.056	3.799	0.01	0.007	0	42.6	46	80	122	129	0	23	22

Mazourka (0354)

Year	Month	Day	Hour	Minute	Second	VelocityX	VelocityY	Level	StdError1	StdError2	StdError3	SNR1	SNR2	SNR3	SignalAmp1	SignalAmp2	SignalAmp3	Noise1	Noise2
2011	4	14	17	41	26	0.699	-0.072	3.799	0.01	0.007	0	42.1	45.2	73.1	121	127	0	23	22
2011	4	14	17	51	26	0.719	-0.059	3.799	0.01	0.007	0	42.1	45.2	82.1	121	127	0	23	22
2011	4	14	18	1	26	0.725	-0.043	3.802	0.01	0.007	0	41.7	45.6	88.2	121	127	0	24	21
2011	4	14	18	11	26	0.719	-0.059	3.802	0.013	0.01	0	42.6	46.4	86.4	123	130	0	24	22
2011	4	14	18	21	26	0.673	-0.059	3.802	0.01	0.007	0	43	46	87.3	124	130	0	24	23
2011	4	14	18	31	26	0.696	-0.046	3.802	0.01	0.007	0	43	46	87.3	123	129	0	23	22
2011	4	14	18	41	26	0.725	-0.066	3.802	0.01	0.007	0	43	45.6	87.3	123	129	0	23	23
2011	4	14	18	51	26	0.709	-0.046	3.802	0.013	0.01	0	43.4	46.9	86.9	124	131	0	23	22
2011	4	14	19	1	26	0.725	-0.072	3.802	0.01	0.007	0	43.4	46.4	86	125	131	0	24	23
2011	4	14	19	11	26	0.728	-0.085	3.802	0.01	0.007	0	43.4	46.9	86	125	131	0	24	22
2011	4	14	19	21	26	0.748	-0.059	3.802	0.016	0.013	0	43.4	46.9	86.4	125	131	0	24	22
2011	4	14	19	31	26	0.715	-0.043	3.802	0.01	0.007	0	43.4	46.9	86	125	131	0	24	22
2011	4	14	19	41	26	0.692	-0.062	3.806	0.01	0.007	0	43.4	46.9	86.4	125	132	0	24	23
2011	4	14	19	51	26	0.709	-0.039	3.806	0.01	0.007	0	43.9	46.4	86.4	125	131	0	23	23
2011	4	14	20	1	26	0.725	-0.082	3.806	0.013	0.01	0	43.4	46.9	86.4	125	131	0	24	22
2011	4	14	20	11	26	0.745	-0.052	3.806	0.01	0.007	0	43.9	46.9	86.4	125	132	0	23	23
2011	4	14	20	21	26	0.712	-0.072	3.806	0.016	0.013	0	43.4	46.9	86	125	131	0	24	22
2011	4	14	20	31	26	0.725	-0.062	3.806	0.01	0.007	0	43	46.4	86.4	124	131	0	24	23
2011	4	14	20	41	26	0.725	-0.066	3.806	0.013	0.01	0	43.4	46.9	86.4	125	131	0	24	22
2011	4	14	20	51	26	0.702	-0.046	3.806	0.013	0.01	0	43.9	46.9	86.4	125	131	0	23	22
2011	4	14	21	1	26	0.705	-0.059	3.806	0.01	0.007	0	43.9	46.9	85.6	125	131	0	23	22
2011	4	14	21	11	26	0.702	-0.036	3.806	0.013	0.01	0	43.4	46.4	86	124	130	0	23	22
2011	4	14	21	21	26	0.676	-0.059	3.806	0.01	0.007	0	43.9	46.9	86	125	131	0	23	22
2011	4	14	21	31	26	0.719	-0.069	3.806	0.013	0.01	0	43.4	46.9	86	124	131	0	23	22
2011	4	14	21	41	26	0.728	-0.085	3.809	0.01	0.007	0	43.4	46.4	85.6	124	131	0	23	23
2011	4	14	21	51	26	0.725	-0.059	3.806	0.01	0.007	0	43.9	46.4	85.6	125	131	0	23	23
2011	4	14	22	1	26	0.732	-0.059	3.806	0.01	0.007	0	43	46	85.6	124	130	0	24	23
2011	4	14	22	11	26	0.709	-0.056	3.809	0.013	0.01	0	43.4	46.4	86	124	131	0	23	23
2011	4	14	22	21	26	0.725	-0.066	3.809	0.016	0.013	0	43.4	46.9	85.1	124	131	0	23	22
2011	4	14	22	31	26	0.712	-0.052	3.809	0.013	0.01	0	43.4	46.9	86	124	131	0	23	22
2011	4	14	22	41	26	0.709	-0.052	3.806	0.01	0.007	0	44.3	46.9	83	126	131	0	23	22
2011	4	14	22	51	26	0.728	-0.059	3.806	0.01	0.007	0	44.3	46.9	84.7	126	132	0	23	23
2011	4	14	23	1	26	0.715	-0.066	3.806	0.01	0.007	0	43.4	47.3	85.1	125	131	0	24	21
2011	4	14	23	11	26	0.712	-0.03	3.806	0.01	0.007	0	44.3	47.3	85.1	126	132	0	23	22
2011	4	14	23	21	26	0.705	-0.082	3.806	0.01	0.007	0	43.9	46.4	85.6	125	131	0	23	23
2011	4	14	23	31	26	0.709	-0.069	3.806	0.01	0.007	0	43.9	46.4	86	125	130	0	23	22
2011	4	14	23	41	26	0.719	-0.036	3.806	0.013	0.01	0	43.9	46.9	85.1	125	131	0	23	22
2011	4	14	23	51	26	0.722	-0.033	3.806	0.01	0.007	0	43.4	46.4	84.7	124	130	0	23	22
2011	4	15	0	1	26	0.732	-0.082	3.806	0.01	0.007	0	43.9	46	85.6	125	130	0	23	23
2011	4	15	0	11	26	0.741	-0.056	3.806	0.01	0.007	0	43.9	46.9	86	125	131	0	23	22
2011	4	15	0	21	26	0.679	-0.043	3.806	0.013	0.01	0	43.9	46.4	85.6	125	131	0	23	23
2011	4	15	0	31	26	0.709	-0.039	3.802	0.013	0.01	0	43.9	46.9	86	125	131	0	23	22
2011	4	15	0	41	26	0.712	-0.043	3.802	0.013	0.01	0	43.4	46.4	86.4	125	130	0	24	22
2011	4	15	0	51	26	0.689	-0.023	3.802	0.01	0.007	0	43.9	46.4	86.4	125	131	0	23	23
2011	4	15	1	1	26	0.696	-0.046	3.802	0.013	0.01	0	43.9	47.3	86	126	132	0	24	22
2011	4	15	1	11	26	0.709	-0.049	3.802	0.016	0.013	0	43.9	46.9	86.4	125	131	0	23	22

Mazourka (0354)

Year	Month	Day	Hour	Minute	Second	VelocityX	VelocityY	Level	StdError1	StdError2	StdError3	SNR1	SNR2	SNR3	SignalAmp1	SignalAmp2	SignalAmp3	Noise1	Noise2
2011	4	15	1	21	26	0.679	-0.059	3.802	0.01	0.007	0	43.9	46.4	86.4	125	130	0	23	22
2011	4	15	1	31	26	0.696	-0.052	3.802	0.01	0.007	0	43.4	46.9	86	125	131	0	24	22
2011	4	15	1	41	26	0.722	-0.085	3.799	0.013	0.01	0	43.4	46	86.4	124	130	0	23	23
2011	4	15	1	51	26	0.722	-0.056	3.799	0.013	0.01	0	43.9	46.4	86.4	125	131	0	23	23
2011	4	15	2	1	26	0.705	-0.062	3.799	0.01	0.007	0	43	46.9	86.4	124	131	0	24	22
2011	4	15	2	11	26	0.705	-0.036	3.799	0.013	0.01	0	43.9	46.9	86.4	125	131	0	23	22
2011	4	15	2	21	26	0.722	-0.072	3.799	0.01	0.007	0	43.4	46.4	86.4	125	131	0	24	23
2011	4	15	2	31	26	0.722	-0.062	3.799	0.01	0.007	0	43	46	86.4	124	130	0	24	23
2011	4	15	2	41	26	0.715	-0.059	3.796	0.013	0.01	0	43.4	46.4	86	124	131	0	23	23
2011	4	15	2	51	26	0.679	-0.059	3.796	0.016	0.016	0	43.9	46.9	86.4	125	132	0	23	23
2011	4	15	3	1	26	0.715	-0.049	3.796	0.016	0.016	0	43.4	46.9	86	125	132	0	24	23
2011	4	15	3	11	26	0.715	-0.043	3.796	0.01	0.007	0	43.4	47.3	86.9	124	132	0	23	22
2011	4	15	3	21	26	0.692	-0.01	3.796	0.013	0.01	0	43.9	47.7	86.9	125	133	0	23	22
2011	4	15	3	31	26	0.702	-0.043	3.796	0.01	0.007	0	43	46.9	86.4	124	132	0	24	23
2011	4	15	3	41	26	0.689	-0.049	3.793	0.01	0.007	0	43.4	46.9	86	124	132	0	23	23
2011	4	15	3	51	26	0.689	-0.062	3.793	0.013	0.01	0	43	46.9	86	124	132	0	24	23
2011	4	15	4	1	26	0.705	-0.043	3.793	0.013	0.01	0	43.9	47.7	86	125	133	0	23	22
2011	4	15	4	11	26	0.712	-0.062	3.793	0.01	0.007	0	43	46.9	86	124	132	0	24	23
2011	4	15	4	21	26	0.692	-0.049	3.793	0.01	0.007	0	43	46.9	86	124	132	0	24	23
2011	4	15	4	31	26	0.705	-0.052	3.789	0.01	0.007	0	43	46.9	85.6	124	132	0	24	23
2011	4	15	4	41	26	0.705	-0.036	3.789	0.01	0.007	0	43.4	47.3	84.7	124	132	0	23	22
2011	4	15	4	51	26	0.725	-0.072	3.789	0.01	0.007	0	43.9	47.3	85.6	125	132	0	23	22
2011	4	15	5	1	26	0.669	-0.062	3.789	0.01	0.007	0	43.9	47.3	85.1	125	133	0	23	23
2011	4	15	5	11	26	0.705	-0.03	3.786	0.01	0.007	0	43.9	47.3	84.3	125	133	0	23	23
2011	4	15	5	21	26	0.719	-0.072	3.786	0.013	0.01	0	44.3	47.3	84.3	125	133	0	22	23
2011	4	15	5	31	26	0.738	-0.052	3.786	0.013	0.01	0	43.9	47.3	84.3	125	133	0	23	23
2011	4	15	5	41	26	0.712	-0.098	3.783	0.013	0.01	0	43.9	47.3	83.8	125	132	0	23	22
2011	4	15	5	51	26	0.732	-0.049	3.783	0.01	0.007	0	43.4	47.3	83.4	125	132	0	24	22
2011	4	15	6	1	26	0.705	-0.059	3.783	0.013	0.01	0	43.4	46.4	83.8	124	131	0	23	23
2011	4	15	6	11	26	0.689	-0.069	3.783	0.01	0.007	0	43	46	83	123	130	0	23	23
2011	4	15	6	21	26	0.692	-0.056	3.78	0.013	0.01	0	42.6	45.6	82.6	122	129	0	23	23
2011	4	15	6	31	26	0.725	-0.059	3.78	0.01	0.007	0	43	46.4	82.1	123	130	0	23	22
2011	4	15	6	41	26	0.692	-0.039	3.776	0.01	0.007	0	43	45.6	81.7	123	129	0	23	23
2011	4	15	6	51	26	0.702	-0.056	3.77	0.01	0.007	0	43	46	81.7	123	129	0	23	22
2011	4	15	7	1	26	0.692	-0.049	3.766	0.013	0.01	0	43	46.4	82.1	123	130	0	23	22
2011	4	15	7	11	26	0.682	-0.039	3.766	0.013	0.01	0	41.7	45.2	83	121	127	0	24	22
2011	4	15	7	21	26	0.673	-0.085	3.766	0.01	0.007	0	41.3	44.3	83.4	120	126	0	24	23
2011	4	15	7	31	26	0.686	-0.072	3.766	0.01	0.007	0	41.3	44.3	84.3	119	126	0	23	23
2011	4	15	7	41	26	0.702	-0.075	3.763	0.013	0.01	0	40.9	44.3	83.4	118	125	0	23	22
2011	4	15	7	51	26	0.705	-0.079	3.763	0.01	0.007	0	40.9	44.3	82.6	118	125	0	23	22
2011	4	15	8	1	26	0.725	-0.075	3.763	0.01	0.007	0	40.9	43.9	84.3	118	125	0	23	23
2011	4	15	8	11	26	0.705	-0.043	3.763	0.01	0.007	0	40.4	43.4	83.4	117	124	0	23	23
2011	4	15	8	21	26	0.709	-0.059	3.763	0.01	0.007	0	40.4	43.9	83	117	124	0	23	22
2011	4	15	8	31	26	0.696	-0.079	3.763	0.016	0.013	0	40.4	43.4	86	117	124	0	23	23
2011	4	15	8	41	26	0.696	-0.105	3.763	0.013	0.01	0	39.6	43	86.9	116	123	0	24	23
2011	4	15	8	51	26	0.702	-0.049	3.76	0.01	0.007	0	40.4	43.9	86.4	117	124	0	23	22

Mazourka (0354)

Year	Month	Day	Hour	Minute	Second	VelocityX	VelocityY	Level	StdError1	StdError2	StdError3	SNR1	SNR2	SNR3	SignalAmp1	SignalAmp2	SignalAmp3	Noise1	Noise2
2011	4	15	9	1	26	0.702	-0.089	3.76	0.016	0.013	0	40.4	43.4	87.3	117	124	0	23	23
2011	4	15	9	11	26	0.682	-0.066	3.76	0.01	0.007	0	40.4	43	86.9	116	123	0	22	23
2011	4	15	9	21	26	0.719	-0.079	3.76	0.01	0.007	0	39.6	43	87.7	116	123	0	24	23
2011	4	15	9	31	26	0.702	-0.043	3.76	0.01	0.007	0	39.1	43.4	87.7	116	123	0	25	22
2011	4	15	9	41	26	0.682	-0.059	3.76	0.01	0.007	0	39.6	43.4	87.3	116	123	0	24	22
2011	4	15	9	51	26	0.696	-0.052	3.76	0.01	0.007	0	40	43	87.3	116	123	0	23	23
2011	4	15	10	1	26	0.692	-0.056	3.76	0.013	0.01	0	39.6	43	88.2	116	123	0	24	23
2011	4	15	10	11	26	0.728	-0.079	3.76	0.01	0.007	0	39.6	43	87.3	116	123	0	24	23
2011	4	15	10	21	26	0.705	-0.089	3.76	0.01	0.007	0	40	43.9	72.2	116	123	0	23	21
2011	4	15	10	31	26	0.692	-0.102	3.76	0.016	0.013	0	40	43	83	116	122	0	23	22
2011	4	15	10	41	26	0.682	-0.056	3.76	0.013	0.01	0	39.6	43	80.8	115	122	0	23	22
2011	4	15	10	51	26	0.725	-0.059	3.76	0.013	0.01	0	39.1	43	86.4	115	122	0	24	22
2011	4	15	11	1	26	0.705	-0.046	3.763	0.01	0.007	0	39.6	43	89	115	122	0	23	22
2011	4	15	11	11	26	0.705	-0.079	3.763	0.01	0.007	0	39.1	43	77.4	115	122	0	24	22
2011	4	15	11	21	26	0.722	-0.066	3.763	0.01	0.007	0	39.6	42.6	81.7	116	122	0	24	23
2011	4	15	11	31	26	0.732	-0.066	3.763	0.01	0.007	0	39.6	42.6	86.9	115	122	0	23	23
2011	4	15	11	41	26	0.692	-0.036	3.763	0.013	0.01	0	39.6	42.6	88.6	115	122	0	23	23
2011	4	15	11	51	26	0.686	-0.046	3.763	0.016	0.013	0	39.6	43	82.6	115	122	0	23	22
2011	4	15	12	1	26	0.686	-0.046	3.763	0.01	0.007	0	39.6	43	72.2	116	123	0	24	23
2011	4	15	12	11	26	0.709	-0.043	3.763	0.01	0.007	0	40	43.4	61.9	116	123	0	23	22
2011	4	15	12	21	26	0.712	-0.069	3.763	0.013	0.01	0	39.6	43	83.4	116	123	0	24	23
2011	4	15	12	31	26	0.692	-0.072	3.763	0.01	0.007	0	40	43.4	76.1	116	123	0	23	22
2011	4	15	12	41	26	0.709	-0.075	3.763	0.01	0.007	0	39.6	43	65.8	116	123	0	24	23
2011	4	15	12	51	26	0.702	-0.046	3.766	0.01	0.007	0	40.4	43.9	69.7	117	124	0	23	22
2011	4	15	13	1	26	0.696	-0.059	3.766	0.01	0.007	0	40	43.9	71.4	117	124	0	24	22
2011	4	15	13	11	26	0.692	-0.079	3.766	0.01	0.007	0	40	43.4	69.2	116	123	0	23	22
2011	4	15	13	21	26	0.696	-0.089	3.766	0.01	0.007	0	40	43.4	88.2	116	123	0	23	22
2011	4	15	13	31	26	0.696	-0.066	3.766	0.01	0.007	0	40.4	43.4	76.1	117	124	0	23	23
2011	4	15	13	41	26	0.705	-0.03	3.77	0.01	0.007	0	40	43.9	86.9	116	123	0	23	21
2011	4	15	13	51	26	0.712	-0.072	3.77	0.01	0.007	0	40	43.4	66.7	117	123	0	24	22
2011	4	15	14	1	26	0.735	-0.079	3.77	0.01	0.007	0	40.9	43.9	66.7	117	124	0	22	22
2011	4	15	14	11	26	0.692	-0.072	3.77	0.01	0.007	0	40	43.4	60.6	116	123	0	23	22
2011	4	15	14	21	26	0.682	-0.089	3.77	0.013	0.01	0	40.9	43	63.6	117	123	0	22	23
2011	4	15	14	31	26	0.715	-0.118	3.77	0.01	0.007	0	40.4	43.9	64.1	117	124	0	23	22
2011	4	15	14	41	26	0.676	-0.036	3.77	0.01	0.007	0	41.3	43.9	76.1	119	125	0	23	23
2011	4	15	14	51	26	0.686	-0.059	3.773	0.01	0.007	0	40.4	43.9	82.6	117	124	0	23	22
2011	4	15	15	1	26	0.699	-0.059	3.773	0.013	0.01	0	40.9	44.3	79.6	118	125	0	23	22
2011	4	15	15	11	26	0.702	-0.03	3.773	0.01	0.007	0	40.9	43.9	79.1	118	125	0	23	23
2011	4	15	15	21	26	0.715	-0.092	3.773	0.016	0.013	0	40.9	43.4	83	118	124	0	23	23
2011	4	15	15	31	26	0.725	-0.102	3.773	0.01	0.007	0	40.9	43.9	68.8	118	125	0	23	23
2011	4	15	15	41	26	0.689	-0.056	3.773	0.013	0.01	0	43	46	79.1	123	129	0	23	22
2011	4	15	15	51	26	0.686	-0.052	3.776	0.013	0.01	0	41.3	45.2	73.5	120	127	0	24	22
2011	4	15	16	1	26	0.696	-0.049	3.776	0.01	0.007	0	42.1	44.3	69.2	121	127	0	23	24
2011	4	15	16	11	26	0.692	-0.043	3.776	0.01	0.007	0	41.7	44.7	75.3	120	127	0	23	23
2011	4	15	16	21	26	0.689	-0.089	3.776	0.01	0.007	0	40.4	44.3	66.7	118	125	0	24	22
2011	4	15	16	31	26	0.689	-0.066	3.78	0.016	0.013	0	42.1	45.2	67.9	121	128	0	23	23

Mazourka (0354)

Year	Month	Day	Hour	Minute	Second	VelocityX	VelocityY	Level	StdError1	StdError2	StdError3	SNR1	SNR2	SNR3	SignalAmp1	SignalAmp2	SignalAmp3	Noise1	Noise2
2011	4	15	16	41	26	0.719	-0.079	3.783	0.013	0.01	0	42.1	45.2	60.6	121	127	0	23	22
2011	4	15	16	51	26	0.722	-0.049	3.78	0.01	0.007	0	41.7	44.7	62.8	120	127	0	23	23
2011	4	15	17	1	26	0.712	-0.056	3.783	0.01	0.007	0	41.7	45.2	62.4	121	127	0	24	22
2011	4	15	17	11	26	0.689	-0.082	3.783	0.01	0.007	0	41.7	45.2	67.9	120	127	0	23	22
2011	4	15	17	21	26	0.673	-0.082	3.783	0.01	0.007	0	42.6	46	73.1	122	129	0	23	22
2011	4	15	17	31	26	0.705	-0.043	3.786	0.013	0.01	0	42.6	46.4	80.4	123	130	0	24	22
2011	4	15	17	41	26	0.682	-0.072	3.793	0.013	0.01	0	42.1	45.6	82.6	122	129	0	24	23
2011	4	15	17	51	26	0.666	-0.079	3.793	0.016	0.013	0	43	46	83.4	123	130	0	23	23
2011	4	15	18	1	26	0.689	-0.072	3.793	0.01	0.007	0	43	45.6	83.4	123	129	0	23	23
2011	4	15	18	11	26	0.676	-0.046	3.793	0.013	0.01	0	43	47.3	82.6	124	131	0	24	21
2011	4	15	18	21	26	0.741	-0.072	3.796	0.01	0.007	0	43	46.4	83.8	124	130	0	24	22
2011	4	15	18	31	26	0.728	-0.059	3.796	0.01	0.007	0	43	46.4	83.8	124	130	0	24	22
2011	4	15	18	41	26	0.686	-0.046	3.796	0.01	0.007	0	43.9	47.3	83.8	125	132	0	23	22
2011	4	15	18	51	26	0.702	-0.043	3.796	0.01	0.007	0	43.4	46.9	84.3	125	132	0	24	23
2011	4	15	19	1	26	0.679	-0.039	3.796	0.01	0.007	0	44.3	47.3	83.8	126	133	0	23	23
2011	4	15	19	11	26	0.702	-0.069	3.796	0.01	0.007	0	43.9	46.9	84.3	126	132	0	24	23
2011	4	15	19	21	26	0.682	-0.046	3.799	0.01	0.007	0	43.9	47.3	84.3	126	133	0	24	23
2011	4	15	19	31	26	0.712	-0.059	3.799	0.01	0.007	0	43.9	47.3	84.3	125	132	0	23	22
2011	4	15	19	41	26	0.712	-0.036	3.799	0.01	0.007	0	43.4	46.9	84.7	125	132	0	24	23
2011	4	15	19	51	26	0.689	-0.072	3.799	0.016	0.013	0	44.3	47.3	84.3	126	133	0	23	23
2011	4	15	20	1	26	0.725	-0.085	3.799	0.01	0.007	0	43.9	46.9	84.7	125	132	0	23	23
2011	4	15	20	11	26	0.682	-0.059	3.799	0.01	0.007	0	44.3	46.9	84.3	126	132	0	23	23
2011	4	15	20	21	26	0.705	-0.043	3.799	0.01	0.007	0	44.7	47.3	85.1	126	132	0	22	22
2011	4	15	20	31	26	0.689	-0.082	3.799	0.01	0.007	0	43.4	46.9	85.6	125	132	0	24	23
2011	4	15	20	41	26	0.682	-0.069	3.802	0.01	0.007	0	43.9	46.9	86	125	131	0	23	22
2011	4	15	20	51	26	0.686	-0.056	3.802	0.01	0.007	0	43.9	46.9	85.6	125	132	0	23	23
2011	4	15	21	1	26	0.705	-0.072	3.802	0.01	0.007	0	43.4	46.9	85.6	125	132	0	24	23
2011	4	15	21	11	26	0.712	-0.069	3.802	0.016	0.013	0	44.3	46.9	85.6	125	131	0	22	22
2011	4	15	21	21	26	0.705	-0.056	3.802	0.013	0.01	0	43.9	47.3	85.1	125	132	0	23	22
2011	4	15	21	31	26	0.676	-0.085	3.802	0.01	0.007	0	43.9	47.3	85.6	125	132	0	23	22
2011	4	15	21	41	26	0.709	-0.043	3.802	0.01	0.007	0	43.9	46.9	85.1	125	132	0	23	23
2011	4	15	21	51	26	0.712	-0.066	3.802	0.01	0.007	0	43.9	47.3	85.6	125	132	0	23	22
2011	4	15	22	1	26	0.692	-0.085	3.799	0.016	0.013	0	43.9	47.3	85.1	125	132	0	23	22
2011	4	15	22	11	26	0.679	-0.059	3.799	0.01	0.007	0	43.4	46.9	85.1	124	132	0	23	23
2011	4	15	22	21	26	0.696	-0.092	3.799	0.01	0.007	0	43.4	46.9	84.7	124	132	0	23	23
2011	4	15	22	31	26	0.715	-0.039	3.799	0.01	0.007	0	43.9	47.3	84.7	125	132	0	23	22
2011	4	15	22	41	26	0.692	-0.102	3.799	0.01	0.007	0	43.9	47.7	84.3	126	133	0	24	22
2011	4	15	22	51	26	0.682	-0.079	3.799	0.016	0.013	0	43.9	47.3	83	125	132	0	23	22
2011	4	15	23	1	26	0.745	-0.089	3.799	0.01	0.007	0	43.9	46.9	83.8	125	132	0	23	23
2011	4	15	23	11	26	0.699	-0.043	3.799	0.01	0.007	0	43.9	47.3	83.4	125	132	0	23	22
2011	4	15	23	21	26	0.696	-0.043	3.799	0.01	0.007	0	43.9	46.9	84.3	125	131	0	23	22
2011	4	15	23	31	26	0.699	-0.043	3.796	0.016	0.013	0	44.3	46.9	83.4	125	132	0	22	23
2011	4	15	23	41	26	0.686	-0.062	3.796	0.013	0.01	0	43.4	47.3	83.4	125	132	0	24	22
2011	4	15	23	51	26	0.663	-0.075	3.796	0.01	0.007	0	43.4	47.3	82.6	125	132	0	24	22
2011	4	16	0	1	26	0.735	-0.069	3.796	0.013	0.01	0	44.3	46.9	82.6	125	131	0	22	22
2011	4	16	0	11	26	0.712	-0.043	3.796	0.01	0.007	0	43.4	46.4	82.1	124	131	0	23	23

Mazourka (0354)

Year	Month	Day	Hour	Minute	Second	VelocityX	VelocityY	Level	StdError1	StdError2	StdError3	SNR1	SNR2	SNR3	SignalAmp1	SignalAmp2	SignalAmp3	Noise1	Noise2
2011	4	16	0	21	26	0.696	-0.049	3.793	0.016	0.013	0	43.9	47.3	81.7	125	132	0	23	22
2011	4	16	0	31	26	0.702	-0.062	3.789	0.013	0.01	0	44.7	47.7	81.3	127	134	0	23	23
2011	4	16	0	41	26	0.738	-0.056	3.786	0.01	0.007	0	46	49.5	80	130	137	0	23	22
2011	4	16	0	51	26	0.702	-0.069	3.783	0.013	0.01	0	44.7	47.7	81.7	127	133	0	23	22
2011	4	16	1	1	26	0.686	-0.023	3.78	0.01	0.007	0	44.3	47.7	81.7	126	133	0	23	22
2011	4	16	1	11	26	0.705	-0.072	3.78	0.01	0.007	0	45.2	48.2	82.1	128	135	0	23	23
2011	4	16	1	21	26	0.709	-0.052	3.78	0.01	0.007	0	44.3	48.2	82.1	126	134	0	23	22
2011	4	16	1	31	26	0.699	-0.072	3.78	0.01	0.007	0	44.7	47.7	83.4	127	134	0	23	23
2011	4	16	1	41	26	0.699	-0.039	3.776	0.01	0.007	0	43.9	47.7	83.4	125	133	0	23	22
2011	4	16	1	51	26	0.682	-0.059	3.776	0.01	0.007	0	43.4	46.9	83.8	125	132	0	24	23
2011	4	16	2	1	26	0.712	-0.056	3.776	0.01	0.007	0	44.3	47.3	83.8	126	133	0	23	23
2011	4	16	2	11	26	0.686	-0.059	3.773	0.01	0.007	0	44.3	47.7	83	126	133	0	23	22
2011	4	16	2	21	26	0.699	-0.036	3.773	0.013	0.01	0	44.3	47.7	84.3	126	133	0	23	22
2011	4	16	2	31	26	0.709	-0.085	3.773	0.01	0.007	0	43.9	47.3	84.7	125	133	0	23	23
2011	4	16	2	41	26	0.709	-0.052	3.773	0.01	0.007	0	43.9	47.7	84.7	126	134	0	24	23
2011	4	16	2	51	26	0.725	-0.085	3.773	0.01	0.007	0	43.9	47.7	85.1	125	133	0	23	22
2011	4	16	3	1	26	0.699	-0.072	3.77	0.016	0.013	0	44.3	47.7	85.6	126	133	0	23	22
2011	4	16	3	11	26	0.705	-0.023	3.77	0.016	0.013	0	44.3	47.7	85.1	125	133	0	22	22
2011	4	16	3	21	26	0.709	-0.079	3.77	0.01	0.007	0	44.3	47.7	86.4	126	133	0	23	22
2011	4	16	3	31	26	0.709	-0.046	3.77	0.01	0.007	0	44.3	47.3	86	126	133	0	23	23
2011	4	16	3	41	26	0.692	-0.062	3.766	0.01	0.007	0	44.7	47.7	86	126	134	0	22	23
2011	4	16	3	51	26	0.692	-0.062	3.766	0.01	0.007	0	44.3	47.7	86	126	133	0	23	22
2011	4	16	4	1	26	0.738	-0.066	3.766	0.01	0.007	0	44.3	48.2	85.6	126	134	0	23	22
2011	4	16	4	11	26	0.705	-0.023	3.766	0.013	0.01	0	44.3	47.7	86	127	134	0	24	23
2011	4	16	4	21	26	0.702	-0.052	3.766	0.016	0.013	0	44.3	48.2	85.6	126	134	0	23	22
2011	4	16	4	31	26	0.705	-0.059	3.763	0.013	0.01	0	43.9	48.2	86.4	126	134	0	24	22
2011	4	16	4	41	26	0.679	-0.043	3.763	0.013	0.01	0	44.7	47.7	86	127	134	0	23	23
2011	4	16	4	51	26	0.709	-0.052	3.763	0.013	0.01	0	44.3	48.2	85.6	126	134	0	23	22
2011	4	16	5	1	26	0.702	-0.072	3.763	0.013	0.01	0	44.3	47.7	85.6	126	134	0	23	23
2011	4	16	5	11	26	0.705	-0.049	3.763	0.013	0.01	0	44.7	48.2	86	127	134	0	23	22
2011	4	16	5	21	26	0.659	-0.052	3.76	0.01	0.007	0	45.2	48.2	85.6	128	135	0	23	23
2011	4	16	5	31	26	0.692	-0.069	3.76	0.013	0.01	0	44.7	48.6	85.6	127	135	0	23	22
2011	4	16	5	41	26	0.702	-0.043	3.76	0.01	0.007	0	43.9	48.2	85.1	126	134	0	24	22
2011	4	16	5	51	26	0.702	-0.062	3.76	0.013	0.01	0	43.9	47.7	85.1	125	133	0	23	22
2011	4	16	6	1	26	0.719	-0.052	3.76	0.013	0.01	0	43.9	46.9	85.1	125	132	0	23	23
2011	4	16	6	11	26	0.673	-0.056	3.757	0.01	0.007	0	43.4	47.7	84.7	125	133	0	24	22
2011	4	16	6	21	26	0.696	-0.069	3.757	0.013	0.01	0	43.9	47.3	84.3	125	132	0	23	22
2011	4	16	6	31	26	0.696	-0.075	3.757	0.016	0.013	0	43.4	46.9	83.8	124	131	0	23	22
2011	4	16	6	41	26	0.696	-0.082	3.757	0.013	0.01	0	42.6	46.9	83.8	123	131	0	24	22
2011	4	16	6	51	26	0.725	-0.059	3.757	0.01	0.007	0	42.6	46.4	83.8	123	130	0	24	22
2011	4	16	7	1	26	0.719	-0.079	3.753	0.013	0.01	0	43	46.4	83	123	130	0	23	22
2011	4	16	7	11	26	0.715	-0.059	3.753	0.013	0.01	0	42.6	46.4	80.8	122	130	0	23	22
2011	4	16	7	21	26	0.676	-0.085	3.753	0.01	0.007	0	42.1	46	77.4	121	129	0	23	22
2011	4	16	7	31	26	0.689	-0.03	3.75	0.01	0.007	0	42.6	46	76.1	122	129	0	23	22
2011	4	16	7	41	26	0.692	-0.085	3.75	0.01	0.007	0	42.1	46	77	121	129	0	23	22
2011	4	16	7	51	26	0.676	-0.072	3.747	0.01	0.007	0	42.1	46	76.1	121	129	0	23	22

Mazourka (0354)

Year	Month	Day	Hour	Minute	Second	VelocityX	VelocityY	Level	StdError1	StdError2	StdError3	SNR1	SNR2	SNR3	SignalAmp1	SignalAmp2	SignalAmp3	Noise1	Noise2
2011	4	16	8	1	26	0.686	-0.036	3.743	0.01	0.007	0	41.7	46	66.7	121	129	0	24	22
2011	4	16	8	11	26	0.722	-0.075	3.74	0.013	0.01	0	41.7	45.2	82.1	120	127	0	23	22
2011	4	16	8	21	26	0.686	-0.082	3.74	0.016	0.013	0	41.7	44.7	83	120	127	0	23	23
2011	4	16	8	31	26	0.692	-0.069	3.74	0.01	0.007	0	41.3	45.6	83	120	128	0	24	22
2011	4	16	8	41	26	0.669	-0.059	3.74	0.013	0.01	0	41.7	45.6	72.7	120	128	0	23	22
2011	4	16	8	51	26	0.712	-0.089	3.74	0.013	0.01	0	41.3	45.6	77.4	120	128	0	24	22
2011	4	16	9	1	26	0.699	-0.043	3.74	0.01	0.007	0	41.7	45.6	83.4	120	128	0	23	22
2011	4	16	9	11	26	0.712	-0.085	3.737	0.013	0.01	0	41.7	44.7	77.4	120	127	0	23	23
2011	4	16	9	21	26	0.699	-0.072	3.74	0.01	0.007	0	41.3	45.2	82.6	119	127	0	23	22
2011	4	16	9	31	26	0.676	-0.052	3.737	0.013	0.01	0	42.1	44.7	81.7	120	127	0	22	23
2011	4	16	9	41	26	0.673	-0.043	3.737	0.01	0.007	0	42.1	45.2	83.8	120	127	0	22	22
2011	4	16	9	51	26	0.709	-0.052	3.737	0.01	0.007	0	41.3	45.2	85.6	119	127	0	23	22
2011	4	16	10	1	26	0.692	-0.085	3.737	0.01	0.007	0	41.3	44.7	83	119	127	0	23	23
2011	4	16	10	11	26	0.712	-0.059	3.737	0.013	0.01	0	41.3	45.2	79.1	119	127	0	23	22
2011	4	16	10	21	26	0.679	-0.066	3.737	0.01	0.007	0	41.7	45.2	80.8	120	127	0	23	22
2011	4	16	10	31	26	0.709	-0.069	3.737	0.01	0.007	0	41.7	45.6	86.9	120	128	0	23	22
2011	4	16	10	41	26	0.673	-0.043	3.737	0.013	0.01	0	42.1	45.6	86	121	129	0	23	23
2011	4	16	10	51	26	0.709	-0.079	3.737	0.013	0.01	0	41.7	45.6	82.1	120	128	0	23	22
2011	4	16	11	1	26	0.692	-0.072	3.737	0.013	0.01	0	41.7	45.6	85.6	121	129	0	24	23
2011	4	16	11	11	26	0.676	-0.082	3.737	0.013	0.01	0	42.1	45.6	70.5	121	129	0	23	23
2011	4	16	11	21	26	0.722	-0.059	3.737	0.013	0.01	0	41.3	45.6	67.9	120	128	0	24	22
2011	4	16	11	31	26	0.699	-0.046	3.737	0.01	0.007	0	41.3	45.6	83.4	120	128	0	24	22
2011	4	16	11	41	26	0.702	-0.039	3.737	0.013	0.01	0	41.7	45.6	71.4	120	128	0	23	22
2011	4	16	11	51	26	0.689	-0.043	3.737	0.016	0.013	0	42.6	45.6	75.3	121	129	0	22	23
2011	4	16	12	1	26	0.705	-0.059	3.737	0.01	0.007	0	42.1	46	64.9	121	129	0	23	22
2011	4	16	12	11	26	0.702	-0.066	3.737	0.016	0.013	0	42.1	45.6	86.9	121	128	0	23	22
2011	4	16	12	21	26	0.686	-0.072	3.737	0.01	0.007	0	42.1	46	76.1	121	129	0	23	22
2011	4	16	12	31	26	0.712	-0.059	3.737	0.016	0.013	0	42.1	46	67.1	121	129	0	23	22
2011	4	16	12	41	26	0.712	-0.056	3.74	0.016	0.013	0	42.1	46	73.5	121	129	0	23	22
2011	4	16	12	51	26	0.719	-0.033	3.74	0.01	0.007	0	42.6	46	81.3	121	129	0	22	22
2011	4	16	13	1	26	0.725	-0.089	3.74	0.01	0.007	0	42.1	46	64.1	121	129	0	23	22
2011	4	16	13	11	26	0.705	-0.062	3.74	0.013	0.01	0	43	46.4	67.1	122	130	0	22	22
2011	4	16	13	21	26	0.719	-0.075	3.74	0.01	0.007	0	42.1	46	63.6	121	129	0	23	22
2011	4	16	13	31	26	0.696	-0.062	3.74	0.01	0.007	0	43	46.9	67.1	123	131	0	23	22
2011	4	16	13	41	26	0.686	-0.039	3.74	0.01	0.007	0	43	46.4	70.5	123	130	0	23	22
2011	4	16	13	51	26	0.682	-0.075	3.74	0.01	0.007	0	43	46.4	67.9	122	130	0	22	22
2011	4	16	14	1	26	0.696	-0.095	3.74	0.013	0.01	0	42.1	46	64.1	121	129	0	23	22
2011	4	16	14	11	26	0.666	-0.095	3.743	0.013	0.01	0	42.6	46	61.5	122	129	0	23	22
2011	4	16	14	21	26	0.673	-0.062	3.74	0.01	0.007	0	42.6	46.4	61.1	122	130	0	23	22
2011	4	16	14	31	26	0.682	-0.052	3.743	0.013	0.01	0	42.6	46	60.6	122	130	0	23	23
2011	4	16	14	41	26	0.712	-0.069	3.743	0.01	0.007	0	42.6	46.4	62.4	122	130	0	23	22
2011	4	16	14	51	26	0.712	-0.108	3.743	0.013	0.01	0	43.4	47.3	58.5	124	132	0	23	22
2011	4	16	15	1	26	0.686	-0.075	3.743	0.01	0.007	0	44.7	48.2	60.2	126	134	0	22	22
2011	4	16	15	11	26	0.676	-0.066	3.743	0.01	0.007	0	46	49.9	56.8	130	138	0	23	22
2011	4	16	15	21	26	0.682	-0.03	3.747	0.013	0.01	0	44.3	48.2	59.3	126	134	0	23	22
2011	4	16	15	31	26	0.702	-0.059	3.743	0.013	0.01	0	44.7	48.2	58.5	126	134	0	22	22

Mazourka (0354)

Year	Month	Day	Hour	Minute	Second	VelocityX	VelocityY	Level	StdError1	StdError2	StdError3	SNR1	SNR2	SNR3	SignalAmp1	SignalAmp2	SignalAmp3	Noise1	Noise2
2011	4	16	15	41	26	0.699	-0.075	3.747	0.013	0.01	0	43.9	47.3	63.2	124	132	0	22	22
2011	4	16	15	51	26	0.728	-0.046	3.747	0.01	0.007	0	43.9	46.9	59.3	124	131	0	22	22
2011	4	16	16	1	26	0.705	-0.062	3.747	0.01	0.007	0	43.4	47.3	62.4	124	132	0	23	22
2011	4	16	16	11	26	0.676	-0.089	3.747	0.01	0.007	0	43	46.9	61.1	123	131	0	23	22
2011	4	16	16	21	26	0.702	-0.059	3.747	0.01	0.007	0	43	46.9	61.1	123	131	0	23	22
2011	4	16	16	31	26	0.659	-0.033	3.747	0.01	0.007	0	43	47.3	60.6	123	131	0	23	21
2011	4	16	16	41	26	0.689	-0.059	3.747	0.013	0.01	0	43.4	47.3	65.8	124	132	0	23	22
2011	4	16	16	51	26	0.669	-0.039	3.747	0.013	0.01	0	43.4	47.3	63.6	124	132	0	23	22
2011	4	16	17	1	26	0.702	-0.092	3.747	0.01	0.007	0	43.9	47.3	61.9	124	132	0	22	22
2011	4	16	17	11	26	0.673	-0.059	3.747	0.01	0.007	0	43.4	47.3	63.2	124	132	0	23	22
2011	4	16	17	21	26	0.715	-0.092	3.747	0.013	0.01	0	43.4	47.3	64.5	124	132	0	23	22
2011	4	16	17	31	26	0.679	-0.043	3.747	0.013	0.01	0	43.9	48.2	65.4	125	133	0	23	21
2011	4	16	17	41	26	0.682	-0.03	3.747	0.01	0.007	0	43.9	47.3	61.9	125	133	0	23	23
2011	4	16	17	51	26	0.732	-0.069	3.747	0.01	0.007	0	43.9	48.6	84.7	125	134	0	23	21
2011	4	16	18	1	26	0.702	-0.046	3.747	0.013	0.01	0	44.3	47.7	85.1	126	133	0	23	22
2011	4	16	18	11	26	0.699	-0.069	3.747	0.013	0.01	0	44.7	48.6	84.7	127	135	0	23	22
2011	4	16	18	21	26	0.669	-0.02	3.747	0.013	0.01	0	45.2	49	84.3	128	136	0	23	22
2011	4	16	18	31	26	0.709	-0.049	3.75	0.016	0.013	0	45.2	48.6	84.3	128	136	0	23	23
2011	4	16	18	41	26	0.709	-0.049	3.75	0.01	0.007	0	45.6	49.5	84.3	129	137	0	23	22
2011	4	16	18	51	26	0.715	-0.043	3.75	0.01	0.007	0	45.6	49	84.7	129	136	0	23	22
2011	4	16	19	1	26	0.692	-0.075	3.75	0.013	0.01	0	45.2	48.6	84.3	128	136	0	23	23
2011	4	16	19	11	26	0.722	-0.075	3.75	0.013	0.01	0	45.6	49.9	84.3	129	137	0	23	21
2011	4	16	19	21	26	0.673	-0.03	3.747	0.01	0.007	0	46	49.5	73.5	129	137	0	22	22
2011	4	16	19	31	26	0.679	-0.079	3.75	0.01	0.007	0	45.6	49.5	84.3	129	137	0	23	22
2011	4	16	19	41	26	0.686	-0.039	3.747	0.01	0.007	0	45.2	49	79.1	129	137	0	24	23
2011	4	16	19	51	26	0.686	-0.03	3.747	0.01	0.007	0	44.7	49.5	85.1	128	137	0	24	22
2011	4	16	20	1	26	0.669	-0.046	3.75	0.01	0.007	0	45.2	48.6	84.7	128	136	0	23	23
2011	4	16	20	11	26	0.696	-0.079	3.747	0.01	0.007	0	45.6	49.5	84.7	128	137	0	22	22
2011	4	16	20	21	26	0.699	-0.049	3.747	0.013	0.01	0	44.7	48.6	84.3	127	135	0	23	22
2011	4	16	20	31	26	0.712	-0.062	3.747	0.01	0.007	0	45.6	49	83.4	129	137	0	23	23
2011	4	16	20	41	26	0.741	-0.056	3.747	0.01	0.007	0	45.2	48.6	85.1	128	136	0	23	23
2011	4	16	20	51	26	0.689	-0.046	3.747	0.01	0.007	0	45.2	49	77	128	136	0	23	22
2011	4	16	21	1	26	0.712	-0.046	3.747	0.01	0.007	0	45.6	49	85.6	128	136	0	22	22
2011	4	16	21	11	26	0.702	-0.046	3.747	0.013	0.01	0	45.6	48.6	84.7	128	136	0	22	23
2011	4	16	21	21	26	0.725	-0.046	3.747	0.013	0.01	0	45.6	49.5	85.1	129	137	0	23	22
2011	4	16	21	31	26	0.692	-0.049	3.747	0.01	0.007	0	45.2	48.6	86	127	135	0	22	22
2011	4	16	21	41	26	0.679	-0.069	3.747	0.013	0.01	0	44.7	49	86	128	136	0	24	22
2011	4	16	21	51	26	0.705	-0.043	3.747	0.01	0.007	0	45.6	49	86	128	136	0	22	22
2011	4	16	22	1	26	0.676	-0.062	3.747	0.013	0.01	0	44.7	48.6	86	127	135	0	23	22
2011	4	16	22	11	26	0.705	-0.052	3.747	0.01	0.007	0	45.2	48.2	86.9	127	135	0	22	23
2011	4	16	22	21	26	0.702	-0.036	3.747	0.01	0.007	0	45.6	49.5	86	128	136	0	22	21
2011	4	16	22	31	26	0.686	-0.049	3.747	0.013	0.01	0	45.2	49	86	128	136	0	23	22
2011	4	16	22	41	26	0.692	-0.023	3.747	0.01	0.007	0	46.4	50.3	84.7	131	139	0	23	22
2011	4	16	22	51	26	0.676	-0.049	3.747	0.01	0.007	0	45.6	49	85.6	129	136	0	23	22
2011	4	16	23	1	26	0.686	-0.046	3.747	0.01	0.007	0	45.6	49.5	86	129	137	0	23	22
2011	4	16	23	11	26	0.696	-0.059	3.743	0.01	0.007	0	45.6	49.9	85.6	129	138	0	23	22

Mazourka (0354)

Year	Month	Day	Hour	Minute	Second	VelocityX	VelocityY	Level	StdError1	StdError2	StdError3	SNR1	SNR2	SNR3	SignalAmp1	SignalAmp2	SignalAmp3	Noise1	Noise2
2011	4	16	23	21	26	0.702	-0.052	3.743	0.01	0.007	0	45.6	49.5	85.1	129	137	0	23	22
2011	4	16	23	31	26	0.702	-0.062	3.743	0.01	0.007	0	46.4	50.3	80	131	139	0	23	22
2011	4	16	23	41	26	0.702	-0.062	3.743	0.01	0.007	0	46.4	50.3	84.3	131	139	0	23	22
2011	4	16	23	51	26	0.709	-0.039	3.743	0.01	0.007	0	46	49.9	85.1	130	138	0	23	22
2011	4	17	0	1	26	0.696	-0.036	3.743	0.01	0.007	0	45.6	49	84.7	128	136	0	22	22
2011	4	17	0	11	26	0.715	-0.075	3.743	0.01	0.007	0	45.2	49.5	85.1	128	136	0	23	21
2011	4	17	0	21	26	0.719	-0.03	3.743	0.01	0.007	0	45.2	49.5	84.3	128	137	0	23	22
2011	4	17	0	31	26	0.705	-0.043	3.74	0.01	0.007	0	45.6	49	83.8	128	136	0	22	22
2011	4	17	0	41	26	0.699	-0.072	3.74	0.01	0.007	0	45.6	49.5	84.3	129	137	0	23	22
2011	4	17	0	51	26	0.702	-0.03	3.74	0.01	0.007	0	45.2	49.5	83.8	128	137	0	23	22
2011	4	17	1	1	26	0.689	-0.03	3.74	0.013	0.01	0	45.2	49.9	84.3	128	137	0	23	21
2011	4	17	1	11	26	0.709	-0.033	3.74	0.01	0.007	0	45.2	49	83.8	127	136	0	22	22
2011	4	17	1	21	26	0.689	-0.039	3.74	0.01	0.007	0	45.6	49.9	83.4	129	138	0	23	22
2011	4	17	1	31	26	0.692	-0.056	3.737	0.013	0.01	0	45.6	49.5	83	128	137	0	22	22
2011	4	17	1	41	26	0.673	-0.049	3.737	0.01	0.007	0	45.2	49	83.4	127	136	0	22	22
2011	4	17	1	51	26	0.696	-0.052	3.737	0.01	0.007	0	45.2	49.5	83.4	128	137	0	23	22
2011	4	17	2	1	26	0.682	-0.075	3.737	0.013	0.01	0	46	49.9	81.3	129	137	0	22	21
2011	4	17	2	11	26	0.699	-0.056	3.737	0.013	0.01	0	45.6	49.5	83	128	137	0	22	22
2011	4	17	2	21	26	0.715	-0.062	3.734	0.013	0.01	0	45.2	49.5	81.7	128	137	0	23	22
2011	4	17	2	31	26	0.725	-0.092	3.734	0.01	0.007	0	45.2	49.5	81.7	128	137	0	23	22
2011	4	17	2	41	26	0.715	-0.052	3.734	0.01	0.007	0	45.2	49.5	81.7	128	137	0	23	22
2011	4	17	2	51	26	0.682	-0.066	3.734	0.013	0.01	0	44.7	48.6	81.7	127	136	0	23	23
2011	4	17	3	1	26	0.686	-0.052	3.734	0.01	0.007	0	45.2	49	80.8	128	137	0	23	23
2011	4	17	3	11	26	0.692	-0.023	3.73	0.01	0.007	0	45.6	49.9	79.6	129	138	0	23	22
2011	4	17	3	21	26	0.702	-0.01	3.734	0.01	0.007	0	46	49.9	81.3	129	138	0	22	22
2011	4	17	3	31	26	0.676	-0.056	3.73	0.013	0.01	0	45.2	49.5	81.7	128	137	0	23	22
2011	4	17	3	41	26	0.702	-0.046	3.73	0.01	0.007	0	45.2	49.5	80.8	128	137	0	23	22
2011	4	17	3	51	26	0.686	-0.02	3.73	0.013	0.01	0	45.6	49.9	81.3	129	138	0	23	22
2011	4	17	4	1	26	0.709	-0.049	3.727	0.01	0.007	0	45.6	49.5	80.8	128	137	0	22	22
2011	4	17	4	11	26	0.699	-0.049	3.727	0.01	0.007	0	45.6	49.5	81.3	128	137	0	22	22
2011	4	17	4	21	26	0.689	-0.046	3.727	0.01	0.007	0	45.6	49.5	80.8	128	137	0	22	22
2011	4	17	4	31	26	0.696	-0.036	3.727	0.016	0.013	0	45.2	49.5	81.3	128	137	0	23	22
2011	4	17	4	41	26	0.699	-0.049	3.727	0.01	0.007	0	45.6	49.5	80.8	128	137	0	22	22
2011	4	17	4	51	26	0.686	-0.049	3.727	0.013	0.01	0	45.6	49.9	80.8	129	138	0	23	22
2011	4	17	5	1	26	0.702	-0.046	3.727	0.01	0.007	0	45.6	49.9	80.8	129	138	0	23	22
2011	4	17	5	11	26	0.692	-0.016	3.724	0.013	0.01	0	46	50.7	81.3	130	139	0	23	21
2011	4	17	5	21	26	0.705	-0.046	3.724	0.013	0.01	0	46	50.3	80.4	129	139	0	22	22
2011	4	17	5	31	26	0.679	-0.043	3.724	0.01	0.007	0	45.6	49.9	80.4	129	138	0	23	22
2011	4	17	5	41	26	0.709	-0.049	3.724	0.01	0.007	0	45.6	49.5	80.8	129	138	0	23	23
2011	4	17	5	51	26	0.699	-0.046	3.724	0.01	0.007	0	45.6	49.9	80.4	129	138	0	23	22
2011	4	17	6	1	26	0.686	-0.039	3.727	0.013	0.01	0	45.2	49.5	81.3	128	137	0	23	22
2011	4	17	6	11	26	0.689	-0.043	3.724	0.016	0.013	0	45.2	49	80.8	128	137	0	23	23
2011	4	17	6	21	26	0.686	-0.049	3.727	0.013	0.01	0	44.7	49	80.8	127	136	0	23	22
2011	4	17	6	31	26	0.666	-0.056	3.727	0.01	0.007	0	44.7	49	81.3	127	136	0	23	22
2011	4	17	6	41	26	0.702	-0.039	3.727	0.01	0.007	0	44.3	49	81.3	126	136	0	23	22
2011	4	17	6	51	26	0.712	-0.066	3.727	0.01	0.007	0	43.9	48.6	81.7	125	135	0	23	22

Mazourka (0354)

Year	Month	Day	Hour	Minute	Second	VelocityX	VelocityY	Level	StdError1	StdError2	StdError3	SNR1	SNR2	SNR3	SignalAmp1	SignalAmp2	SignalAmp3	Noise1	Noise2
2011	4	17	7	1	26	0.702	-0.072	3.727	0.016	0.013	0	44.7	49.5	81.7	126	136	0	22	21
2011	4	17	7	11	26	0.682	-0.033	3.727	0.016	0.013	0	44.7	48.6	80.4	126	135	0	22	22
2011	4	17	7	21	26	0.686	-0.043	3.73	0.013	0.01	0	43.9	48.6	81.3	125	135	0	23	22
2011	4	17	7	31	26	0.686	-0.03	3.73	0.016	0.013	0	43.4	47.7	81.7	124	134	0	23	23
2011	4	17	7	41	26	0.702	-0.059	3.73	0.013	0.01	0	44.3	48.6	81.7	125	135	0	22	22
2011	4	17	7	51	26	0.709	-0.033	3.73	0.013	0.01	0	43.9	48.6	81.7	125	135	0	23	22
2011	4	17	8	1	26	0.696	-0.062	3.73	0.01	0.007	0	44.3	48.6	81.3	126	135	0	23	22
2011	4	17	8	11	26	0.692	-0.056	3.73	0.013	0.01	0	43.9	48.6	81.7	125	135	0	23	22
2011	4	17	8	21	26	0.715	-0.075	3.73	0.01	0.007	0	44.3	48.6	81.3	126	135	0	23	22
2011	4	17	8	31	26	0.686	-0.039	3.734	0.016	0.013	0	43.4	48.2	81.7	125	134	0	24	22
2011	4	17	8	41	26	0.689	-0.03	3.734	0.01	0.007	0	43.9	48.6	82.1	126	135	0	24	22
2011	4	17	8	51	26	0.705	-0.069	3.734	0.016	0.013	0	43.9	48.6	81.3	125	135	0	23	22
2011	4	17	9	1	26	0.715	-0.049	3.73	0.013	0.01	0	43.9	48.6	66.2	125	135	0	23	22
2011	4	17	9	11	26	0.712	-0.036	3.734	0.01	0.007	0	44.7	49	81.3	126	136	0	22	22
2011	4	17	9	21	26	0.705	-0.092	3.734	0.013	0.01	0	43.4	48.6	81.3	125	135	0	24	22
2011	4	17	9	31	26	0.679	-0.059	3.734	0.016	0.013	0	43.9	48.6	73.1	125	135	0	23	22
2011	4	17	9	41	26	0.686	-0.043	3.734	0.016	0.013	0	43.9	48.2	78.7	125	134	0	23	22
2011	4	17	9	51	26	0.659	-0.069	3.737	0.013	0.01	0	44.3	48.6	82.1	126	135	0	23	22
2011	4	17	10	1	26	0.689	-0.079	3.737	0.013	0.01	0	43.9	48.6	81.7	125	135	0	23	22
2011	4	17	10	11	26	0.692	-0.056	3.734	0.013	0.01	0	43.9	48.6	80.8	125	135	0	23	22
2011	4	17	10	21	26	0.715	-0.046	3.734	0.013	0.01	0	43.9	48.2	63.6	125	134	0	23	22
2011	4	17	10	31	26	0.719	-0.072	3.737	0.013	0.01	0	44.3	48.6	78.3	125	135	0	22	22
2011	4	17	10	41	26	0.709	-0.092	3.737	0.013	0.01	0	43.9	48.6	81.3	125	135	0	23	22
2011	4	17	10	51	26	0.715	-0.121	3.737	0.01	0.007	0	43.4	48.2	73.1	124	134	0	23	22
2011	4	17	11	1	26	0.692	-0.092	3.734	0.01	0.007	0	43.4	48.2	71.8	124	134	0	23	22
2011	4	17	11	11	26	0.702	-0.062	3.737	0.01	0.007	0	43.4	48.6	63.6	125	135	0	24	22
2011	4	17	11	21	26	0.692	-0.03	3.74	0.01	0.007	0	43.9	48.6	82.1	125	135	0	23	22
2011	4	17	11	31	26	0.709	-0.01	3.74	0.016	0.013	0	43.9	49	81.7	125	135	0	23	21
2011	4	17	11	41	26	0.732	-0.056	3.737	0.016	0.013	0	43.9	48.6	62.8	125	135	0	23	22
2011	4	17	11	51	26	0.696	-0.062	3.74	0.013	0.01	0	44.3	48.6	72.2	126	135	0	23	22
2011	4	17	12	1	26	0.709	-0.01	3.74	0.013	0.01	0	44.3	48.6	74.8	126	135	0	23	22
2011	4	17	12	11	26	0.741	-0.056	3.74	0.013	0.01	0	43.9	48.6	65.8	125	135	0	23	22
2011	4	17	12	21	26	0.702	-0.062	3.74	0.016	0.013	0	44.3	48.2	64.1	125	134	0	22	22
2011	4	17	12	31	26	0.686	-0.036	3.74	0.01	0.007	0	43.9	48.6	60.6	125	135	0	23	22
2011	4	17	12	41	26	0.709	-0.059	3.743	0.01	0.007	0	44.7	48.6	75.7	126	136	0	22	23
2011	4	17	12	51	26	0.722	-0.033	3.743	0.01	0.007	0	44.7	49	73.5	126	136	0	22	22
2011	4	17	13	1	26	0.696	-0.069	3.747	0.013	0.01	0	44.3	49	65.4	126	136	0	23	22
2011	4	17	13	11	26	0.696	-0.049	3.743	0.01	0.007	0	44.7	49	67.9	127	136	0	23	22
2011	4	17	13	21	26	0.712	-0.043	3.747	0.01	0.007	0	44.3	49	68.4	126	136	0	23	22
2011	4	17	13	31	26	0.732	-0.062	3.743	0.01	0.007	0	44.3	48.2	60.2	125	134	0	22	22
2011	4	17	13	41	26	0.712	-0.026	3.743	0.016	0.013	0	44.3	49	59.8	126	135	0	23	21
2011	4	17	13	51	26	0.725	-0.059	3.74	0.013	0.01	0	49.5	53.3	53.8	137	146	0	22	22
2011	4	17	14	1	26	0.666	-0.03	3.743	0.01	0.007	0	49	52.9	53.3	136	145	0	22	22
2011	4	17	14	11	26	0.709	-0.036	3.747	0.013	0.01	0	44.7	49	59.3	126	136	0	22	22
2011	4	17	14	21	26	0.728	-0.062	3.747	0.016	0.013	0	44.3	49	61.9	125	136	0	22	22
2011	4	17	14	31	26	0.666	-0.062	3.747	0.013	0.01	0	48.6	52.9	60.2	135	145	0	22	22

Mazourka (0354)

Year	Month	Day	Hour	Minute	Second	VelocityX	VelocityY	Level	StdError1	StdError2	StdError3	SNR1	SNR2	SNR3	SignalAmp1	SignalAmp2	SignalAmp3	Noise1	Noise2
2011	4	17	14	41	26	0.728	-0.112	3.747	0.01	0.007	0	45.2	49.9	60.2	128	138	0	23	22
2011	4	17	14	51	26	0.722	-0.033	3.747	0.013	0.01	0	46.4	51.2	57.2	130	140	0	22	21
2011	4	17	15	1	26	0.725	-0.052	3.75	0.01	0.007	0	44.7	49.9	73.5	127	137	0	23	21
2011	4	17	15	11	26	0.699	-0.062	3.753	0.01	0.007	0	45.2	50.3	72.7	128	139	0	23	22
2011	4	17	15	21	26	0.712	-0.013	3.75	0.013	0.01	0	46.4	50.7	60.6	131	140	0	23	22
2011	4	17	15	31	26	0.699	-0.049	3.75	0.01	0.007	0	46.4	50.7	58.9	130	140	0	22	22
2011	4	17	15	41	26	0.715	-0.049	3.753	0.013	0.01	0	45.6	51.2	64.5	129	140	0	23	21
2011	4	17	15	51	26	0.692	-0.043	3.753	0.013	0.01	0	46	51.6	60.6	130	141	0	23	21
2011	4	17	16	1	26	0.689	-0.016	3.75	0.013	0.01	0	46	51.2	60.2	130	141	0	23	22
2011	4	17	16	11	26	0.666	-0.023	3.75	0.013	0.01	0	46.4	51.2	57.2	130	141	0	22	22
2011	4	17	16	21	26	0.709	-0.02	3.753	0.013	0.01	0	46.9	51.6	59.3	131	141	0	22	21
2011	4	17	16	31	26	0.689	-0.023	3.753	0.013	0.01	0	46.9	52	60.2	131	142	0	22	21
2011	4	17	16	41	26	0.666	-0.036	3.753	0.013	0.01	0	46.4	52	59.8	131	142	0	23	21
2011	4	17	16	51	26	0.673	-0.033	3.753	0.013	0.01	0	46.4	51.6	59.3	131	142	0	23	22
2011	4	17	17	1	26	0.696	-0.03	3.753	0.016	0.013	0	46	51.2	61.1	130	141	0	23	22
2011	4	17	17	11	26	0.686	-0.043	3.753	0.01	0.007	0	46.4	51.6	60.6	130	141	0	22	21
2011	4	17	17	21	26	0.679	-0.039	3.757	0.01	0.007	0	46	51.6	61.1	130	141	0	23	21
2011	4	17	17	31	26	0.689	-0.039	3.753	0.013	0.01	0	46	51.6	64.9	130	141	0	23	21
2011	4	17	17	41	26	0.712	-0.039	3.757	0.01	0.007	0	46.4	51.2	61.5	130	141	0	22	22
2011	4	17	17	51	26	0.676	-0.036	3.757	0.016	0.013	0	46.4	51.2	66.2	130	141	0	22	22
2011	4	17	18	1	26	0.653	-0.056	3.757	0.013	0.01	0	46	51.6	68.8	130	141	0	23	21
2011	4	17	18	11	26	0.689	-0.066	3.757	0.016	0.013	0	46	50.7	76.5	129	140	0	22	22
2011	4	17	18	21	26	0.719	-0.03	3.757	0.01	0.007	0	46.9	51.6	59.8	132	142	0	23	22
2011	4	17	18	31	26	0.666	-0.079	3.757	0.013	0.01	0	46.9	51.6	74	131	142	0	22	22
2011	4	17	18	41	26	0.705	-0.046	3.757	0.01	0.007	0	46.9	52	61.5	132	142	0	23	21
2011	4	17	18	51	26	0.666	-0.01	3.757	0.01	0.007	0	47.3	52	68.4	132	143	0	22	22
2011	4	17	19	1	26	0.653	-0.049	3.757	0.01	0.007	0	46.9	52.5	69.7	132	143	0	23	21
2011	4	17	19	11	26	0.712	-0.046	3.757	0.013	0.01	0	46.4	51.6	76.1	130	141	0	22	21
2011	4	17	19	21	26	0.702	0	3.757	0.01	0.007	0	46.4	51.2	84.7	130	141	0	22	22
2011	4	17	19	31	26	0.732	-0.056	3.76	0.013	0.01	0	46.4	51.2	83.4	130	141	0	22	22
2011	4	17	19	41	26	0.702	-0.03	3.76	0.01	0.007	0	46.4	51.2	84.7	130	141	0	22	22
2011	4	17	19	51	26	0.689	-0.023	3.76	0.01	0.007	0	46	51.2	85.1	129	140	0	22	21
2011	4	17	20	1	26	0.702	-0.069	3.757	0.013	0.01	0	46	50.7	65.4	129	140	0	22	22
2011	4	17	20	11	26	0.679	-0.046	3.76	0.013	0.01	0	46	51.2	85.1	130	141	0	23	22
2011	4	17	20	21	26	0.692	-0.046	3.76	0.016	0.013	0	46	51.2	84.7	130	140	0	23	21
2011	4	17	20	31	26	0.669	-0.056	3.76	0.01	0.007	0	45.6	50.7	84.7	128	139	0	22	21
2011	4	17	20	41	26	0.682	-0.049	3.76	0.013	0.01	0	46	51.2	84.7	129	140	0	22	21
2011	4	17	20	51	26	0.699	-0.026	3.76	0.01	0.007	0	46.4	51.2	68.8	131	141	0	23	22
2011	4	17	21	1	26	0.712	-0.016	3.76	0.01	0.007	0	46	50.7	84.3	129	140	0	22	22
2011	4	17	21	11	26	0.705	-0.039	3.76	0.01	0.007	0	45.6	50.7	84.7	129	140	0	23	22
2011	4	17	21	21	26	0.686	-0.016	3.76	0.016	0.013	0	46	50.7	85.1	129	139	0	22	21
2011	4	17	21	31	26	0.712	-0.023	3.76	0.016	0.013	0	46.4	52	84.3	131	142	0	23	21
2011	4	17	21	41	26	0.705	-0.062	3.76	0.013	0.01	0	46.4	51.2	69.7	130	141	0	22	22
2011	4	17	21	51	26	0.719	-0.036	3.76	0.016	0.013	0	46	50.7	59.8	129	140	0	22	22
2011	4	17	22	1	26	0.682	-0.075	3.76	0.01	0.007	0	46	51.2	64.1	130	141	0	23	22
2011	4	17	22	11	26	0.669	-0.059	3.757	0.016	0.013	0	46.9	51.6	59.3	131	142	0	22	22

Mazourka (0354)

Year	Month	Day	Hour	Minute	Second	VelocityX	VelocityY	Level	StdError1	StdError2	StdError3	SNR1	SNR2	SNR3	SignalAmp1	SignalAmp2	SignalAmp3	Noise1	Noise2
2011	4	17	22	21	26	0.692	-0.043	3.76	0.01	0.007	0	46.9	52	59.8	131	142	0	22	21
2011	4	17	22	31	26	0.676	-0.052	3.76	0.01	0.007	0	46.9	52	61.9	131	142	0	22	21
2011	4	17	22	41	26	0.702	-0.046	3.76	0.01	0.007	0	46	50.7	71	129	140	0	22	22
2011	4	17	22	51	26	0.699	-0.023	3.76	0.013	0.01	0	46.4	51.6	63.2	130	141	0	22	21
2011	4	17	23	1	26	0.682	-0.026	3.76	0.01	0.007	0	45.6	51.2	69.7	129	140	0	23	21
2011	4	17	23	11	26	0.715	-0.02	3.76	0.013	0.01	0	45.6	51.2	76.1	129	140	0	23	21
2011	4	17	23	21	26	0.719	-0.046	3.76	0.01	0.007	0	45.6	50.3	62.8	128	139	0	22	22
2011	4	17	23	31	26	0.679	-0.056	3.76	0.013	0.01	0	46	51.2	74	129	141	0	22	22
2011	4	17	23	41	26	0.709	-0.069	3.76	0.013	0.01	0	45.6	50.7	61.1	129	140	0	23	22
2011	4	17	23	51	26	0.64	-0.016	3.76	0.01	0.007	0	46.4	51.2	84.3	130	141	0	22	22
2011	4	18	0	1	26	0.686	-0.052	3.76	0.013	0.01	0	46	50.7	83.4	129	140	0	22	22
2011	4	18	0	11	26	0.696	-0.033	3.76	0.01	0.007	0	46	51.2	83.8	129	141	0	22	22
2011	4	18	0	21	26	0.702	-0.046	3.76	0.013	0.01	0	44.7	49.9	83.4	127	138	0	23	22
2011	4	18	0	31	26	0.696	-0.056	3.76	0.01	0.007	0	45.6	50.7	84.7	128	139	0	22	21
2011	4	18	0	41	26	0.692	-0.052	3.76	0.013	0.01	0	45.2	50.3	83.8	128	139	0	23	22
2011	4	18	0	51	26	0.715	-0.049	3.76	0.01	0.007	0	44.7	50.3	77	127	139	0	23	22
2011	4	18	1	1	26	0.699	-0.046	3.76	0.016	0.013	0	44.7	49.9	78.7	127	138	0	23	22
2011	4	18	1	11	26	0.689	-0.03	3.76	0.013	0.01	0	46	51.2	84.7	129	140	0	22	21
2011	4	18	1	21	26	0.699	-0.075	3.76	0.016	0.013	0	44.7	50.3	85.6	127	139	0	23	22
2011	4	18	1	31	26	0.666	-0.02	3.76	0.01	0.007	0	46.4	50.3	84.3	131	139	0	23	22
2011	4	18	1	41	26	0.686	-0.026	3.76	0.016	0.013	0	46.9	50.3	83.8	132	139	0	23	22
2011	4	18	1	51	26	0.719	-0.052	3.76	0.01	0.007	0	47.3	50.3	75.3	132	139	0	22	22
2011	4	18	2	1	26	0.699	-0.033	3.76	0.01	0.007	0	47.3	51.2	78.3	132	140	0	22	21
2011	4	18	2	11	26	0.673	-0.046	3.76	0.01	0.007	0	47.3	51.2	82.6	133	140	0	23	21
2011	4	18	2	21	26	0.686	-0.016	3.76	0.01	0.007	0	47.7	50.7	83.4	133	140	0	22	22
2011	4	18	2	31	26	0.696	-0.039	3.76	0.01	0.007	0	46.9	50.7	78.3	132	140	0	23	22
2011	4	18	2	41	26	0.686	-0.02	3.76	0.01	0.007	0	47.7	51.6	76.5	134	141	0	23	21
2011	4	18	2	51	26	0.702	-0.033	3.76	0.013	0.01	0	47.3	51.6	80.8	132	141	0	22	21
2011	4	18	3	1	26	0.689	-0.03	3.76	0.01	0.007	0	48.6	52	80	135	142	0	22	21
2011	4	18	3	11	26	0.682	-0.016	3.76	0.01	0.007	0	48.6	51.2	80	134	141	0	21	22
2011	4	18	3	21	26	0.673	-0.056	3.76	0.016	0.013	0	47.7	51.2	81.7	134	141	0	23	22
2011	4	18	3	31	26	0.692	-0.043	3.76	0.016	0.013	0	47.7	50.7	83.4	133	140	0	22	22
2011	4	18	3	41	26	0.686	-0.036	3.76	0.016	0.016	0	47.3	50.7	79.6	133	140	0	23	22
2011	4	18	3	51	26	0.709	-0.052	3.76	0.01	0.007	0	47.3	51.2	83.4	134	140	0	24	21
2011	4	18	4	1	26	0.728	-0.066	3.76	0.01	0.007	0	48.2	51.2	83.4	134	141	0	22	22
2011	4	18	4	11	26	0.712	-0.033	3.76	0.01	0.007	0	48.2	51.6	83.4	135	142	0	23	22
2011	4	18	4	21	26	0.682	-0.03	3.76	0.01	0.007	0	48.6	51.6	82.6	135	142	0	22	22
2011	4	18	4	31	26	0.679	-0.072	3.76	0.01	0.007	0	48.2	51.2	81.3	135	141	0	23	22
2011	4	18	4	41	26	0.699	-0.049	3.76	0.016	0.016	0	48.2	51.2	83.4	134	141	0	22	22
2011	4	18	4	51	26	0.705	-0.023	3.76	0.01	0.007	0	47.7	50.7	83	134	140	0	23	22
2011	4	18	5	1	26	0.715	-0.023	3.763	0.013	0.01	0	47.7	51.2	83	134	141	0	23	22
2011	4	18	5	11	26	0.696	-0.023	3.763	0.013	0.01	0	47.7	50.7	83	133	140	0	22	22
2011	4	18	5	21	26	0.712	-0.052	3.763	0.013	0.01	0	48.2	51.2	80.4	134	141	0	22	22
2011	4	18	5	31	26	0.669	-0.062	3.763	0.01	0.007	0	47.7	51.2	83	134	141	0	23	22
2011	4	18	5	41	26	0.709	-0.026	3.763	0.01	0.007	0	48.2	51.2	77	134	141	0	22	22
2011	4	18	5	51	26	0.728	-0.049	3.763	0.01	0.007	0	47.7	50.7	82.6	134	140	0	23	22

Mazourka (0354)

Year	Month	Day	Hour	Minute	Second	VelocityX	VelocityY	Level	StdError1	StdError2	StdError3	SNR1	SNR2	SNR3	SignalAmp1	SignalAmp2	SignalAmp3	Noise1	Noise2
2011	4	18	6	1	26	0.699	-0.046	3.763	0.01	0.007	0	47.7	50.3	82.6	133	139	0	22	22
2011	4	18	6	11	26	0.699	-0.085	3.763	0.01	0.007	0	47.3	50.3	82.6	132	139	0	22	22
2011	4	18	6	21	26	0.682	-0.062	3.763	0.01	0.007	0	47.7	50.3	81.7	133	139	0	22	22
2011	4	18	6	31	26	0.696	-0.046	3.766	0.01	0.007	0	47.7	50.3	81.7	133	139	0	22	22
2011	4	18	6	41	26	0.696	-0.062	3.766	0.013	0.01	0	47.3	50.3	81.7	132	139	0	22	22
2011	4	18	6	51	26	0.689	-0.033	3.766	0.01	0.007	0	46.4	49.9	80	131	138	0	23	22
2011	4	18	7	1	26	0.696	-0.066	3.766	0.01	0.007	0	47.3	49.9	68.8	132	138	0	22	22
2011	4	18	7	11	26	0.682	-0.016	3.766	0.01	0.007	0	46.9	50.3	71.8	132	139	0	23	22
2011	4	18	7	21	26	0.692	-0.02	3.766	0.01	0.007	0	47.3	49.9	70.5	132	138	0	22	22
2011	4	18	7	31	26	0.682	-0.056	3.766	0.013	0.01	0	47.3	50.3	70.1	132	139	0	22	22
2011	4	18	7	41	26	0.669	-0.026	3.77	0.01	0.007	0	46.9	50.3	61.9	132	138	0	23	21
2011	4	18	7	51	26	0.715	-0.033	3.773	0.013	0.01	0	46.9	50.3	60.6	132	138	0	23	21
2011	4	18	8	1	26	0.686	-0.02	3.773	0.01	0.007	0	46.9	50.3	59.8	132	139	0	23	22
2011	4	18	8	11	26	0.692	-0.046	3.773	0.016	0.013	0	47.7	50.3	60.2	133	139	0	22	22
2011	4	18	8	21	26	0.699	-0.056	3.776	0.013	0.01	0	47.3	50.3	60.6	132	138	0	22	21
2011	4	18	8	31	26	0.669	-0.056	3.773	0.01	0.007	0	46.9	50.7	63.6	132	139	0	23	21
2011	4	18	8	41	26	0.702	-0.036	3.776	0.013	0.01	0	47.3	50.3	58.5	132	138	0	22	21
2011	4	18	8	51	26	0.712	-0.039	3.776	0.01	0.007	0	46.9	49.9	61.1	132	138	0	23	22
2011	4	18	9	1	26	0.673	-0.049	3.776	0.016	0.013	0	46.9	50.3	60.2	132	138	0	23	21
2011	4	18	9	11	26	0.715	-0.043	3.776	0.01	0.007	0	46.9	50.3	59.3	132	138	0	23	21
2011	4	18	9	21	26	0.696	-0.082	3.78	0.016	0.013	0	46.9	49.9	58.9	132	138	0	23	22
2011	4	18	9	31	26	0.702	-0.033	3.776	0.013	0.01	0	46.4	49.9	60.2	131	138	0	23	22
2011	4	18	9	41	26	0.699	-0.043	3.78	0.01	0.007	0	46.9	50.3	58.9	132	138	0	23	21
2011	4	18	9	51	26	0.696	-0.016	3.78	0.01	0.007	0	46.4	49.9	60.6	131	138	0	23	22
2011	4	18	10	1	26	0.692	-0.02	3.783	0.01	0.007	0	46.9	50.3	59.3	132	138	0	23	21
2011	4	18	10	11	26	0.673	-0.059	3.783	0.013	0.01	0	46.9	49.5	60.6	131	137	0	22	22
2011	4	18	10	21	26	0.705	-0.016	3.783	0.013	0.01	0	46.4	49.5	61.5	131	137	0	23	22
2011	4	18	10	31	26	0.705	-0.062	3.78	0.013	0.01	0	46.9	49.9	64.1	131	138	0	22	22
2011	4	18	10	41	26	0.692	-0.062	3.783	0.013	0.01	0	47.3	49.9	61.1	132	138	0	22	22
2011	4	18	10	51	26	0.705	-0.043	3.783	0.016	0.013	0	46.4	49.9	61.5	131	138	0	23	22
2011	4	18	11	1	26	0.738	-0.049	3.783	0.013	0.01	0	46.9	50.3	59.8	131	138	0	22	21
2011	4	18	11	11	26	0.722	-0.046	3.783	0.01	0.007	0	46.9	49.5	60.2	131	137	0	22	22
2011	4	18	11	21	26	0.735	-0.066	3.783	0.016	0.013	0	46.9	50.3	60.2	132	138	0	23	21
2011	4	18	11	31	26	0.722	-0.003	3.783	0.013	0.01	0	47.3	49.9	61.5	132	138	0	22	22
2011	4	18	11	41	26	0.709	-0.033	3.783	0.01	0.007	0	47.3	50.7	59.8	132	139	0	22	21
2011	4	18	11	51	26	0.722	-0.046	3.786	0.01	0.007	0	47.3	49.9	60.6	132	138	0	22	22
2011	4	18	12	1	26	0.722	-0.062	3.789	0.013	0.01	0	47.3	49.9	60.2	132	138	0	22	22
2011	4	18	12	11	26	0.686	-0.033	3.789	0.016	0.016	0	47.3	50.3	61.1	132	138	0	22	21
2011	4	18	12	21	26	0.702	-0.046	3.786	0.01	0.007	0	46.9	49.9	60.6	132	138	0	23	22
2011	4	18	12	31	26	0.705	-0.01	3.789	0.01	0.007	0	47.7	50.3	60.6	133	139	0	22	22
2011	4	18	12	41	26	0.692	-0.052	3.789	0.01	0.007	0	48.2	51.2	60.6	134	140	0	22	21
2011	4	18	12	51	26	0.715	-0.059	3.783	0.01	0.007	0	48.6	51.6	55	136	142	0	23	22
2011	4	18	13	1	26	0.728	-0.03	3.786	0.013	0.01	0	47.7	50.3	59.3	133	139	0	22	22
2011	4	18	13	11	26	0.686	-0.056	3.789	0.01	0.007	0	48.2	51.6	59.3	134	141	0	22	21
2011	4	18	13	21	26	0.725	-0.062	3.789	0.01	0.007	0	48.2	51.2	59.8	134	140	0	22	21
2011	4	18	13	31	26	0.705	-0.01	3.789	0.01	0.007	0	48.2	50.7	60.6	134	140	0	22	22

Mazourka (0354)

Year	Month	Day	Hour	Minute	Second	VelocityX	VelocityY	Level	StdError1	StdError2	StdError3	SNR1	SNR2	SNR3	SignalAmp1	SignalAmp2	SignalAmp3	Noise1	Noise2
2011	4	18	13	41	26	0.682	-0.026	3.793	0.013	0.01	0	47.7	50.3	60.6	133	139	0	22	22
2011	4	18	13	51	26	0.689	-0.033	3.789	0.016	0.013	0	48.6	51.2	59.3	135	141	0	22	22
2011	4	18	14	1	26	0.669	-0.033	3.793	0.01	0.007	0	47.7	51.2	61.5	133	140	0	22	21
2011	4	18	14	11	26	0.705	-0.023	3.793	0.01	0.007	0	47.7	51.2	60.6	134	141	0	23	22
2011	4	18	14	21	26	0.722	-0.036	3.789	0.01	0.007	0	48.2	51.2	58.9	134	141	0	22	22
2011	4	18	14	31	26	0.722	-0.02	3.793	0.01	0.007	0	48.2	51.2	59.8	134	140	0	22	21
2011	4	18	14	41	26	0.719	-0.049	3.796	0.013	0.01	0	48.2	50.7	60.2	134	140	0	22	22
2011	4	18	14	51	26	0.656	-0.026	3.793	0.016	0.013	0	47.7	50.7	60.2	133	140	0	22	22
2011	4	18	15	1	26	0.686	-0.056	3.796	0.01	0.007	0	48.2	51.2	60.6	134	140	0	22	21
2011	4	18	15	11	26	0.676	-0.039	3.796	0.016	0.013	0	47.3	50.3	59.8	133	139	0	23	22
2011	4	18	15	21	26	0.699	0.003	3.796	0.01	0.007	0	48.2	50.7	58.5	134	140	0	22	22
2011	4	18	15	31	26	0.696	-0.03	3.796	0.013	0.01	0	47.7	50.7	62.4	133	140	0	22	22
2011	4	18	15	41	26	0.712	-0.03	3.796	0.016	0.013	0	47.7	50.7	60.2	133	140	0	22	22
2011	4	18	15	51	26	0.702	-0.039	3.796	0.01	0.007	0	47.7	51.2	60.2	134	140	0	23	21
2011	4	18	16	1	26	0.702	-0.03	3.796	0.01	0.007	0	47.7	51.2	59.8	134	140	0	23	21
2011	4	18	16	11	26	0.676	-0.039	3.796	0.01	0.007	0	48.2	50.7	59.3	134	140	0	22	22
2011	4	18	16	21	26	0.656	-0.062	3.796	0.01	0.007	0	48.2	51.2	59.3	134	141	0	22	22
2011	4	18	16	31	26	0.692	-0.043	3.796	0.016	0.013	0	48.2	50.7	59.8	134	140	0	22	22
2011	4	18	16	41	26	0.705	-0.026	3.799	0.013	0.01	0	48.2	51.2	60.6	134	140	0	22	21
2011	4	18	16	51	26	0.682	-0.046	3.796	0.013	0.01	0	48.2	51.2	59.8	134	140	0	22	21
2011	4	18	17	1	26	0.682	-0.059	3.799	0.01	0.007	0	47.7	50.7	58.9	133	140	0	22	22
2011	4	18	17	11	26	0.676	-0.043	3.799	0.01	0.007	0	48.2	51.2	60.6	134	141	0	22	22
2011	4	18	17	21	26	0.689	-0.043	3.799	0.013	0.01	0	47.7	51.2	58.5	134	141	0	23	22
2011	4	18	17	31	26	0.705	-0.046	3.799	0.016	0.013	0	47.7	50.7	59.8	133	140	0	22	22
2011	4	18	17	41	26	0.663	-0.03	3.799	0.013	0.01	0	47.7	51.2	60.2	134	141	0	23	22
2011	4	18	17	51	26	0.666	0	3.799	0.013	0.01	0	48.2	50.7	63.2	134	140	0	22	22
2011	4	18	18	1	26	0.696	-0.033	3.799	0.01	0.007	0	48.2	51.2	61.1	134	140	0	22	21
2011	4	18	18	11	26	0.682	-0.026	3.799	0.01	0.007	0	48.2	50.7	61.5	134	140	0	22	22
2011	4	18	18	21	26	0.686	0	3.802	0.01	0.007	0	48.2	51.2	59.3	134	141	0	22	22
2011	4	18	18	31	26	0.689	-0.033	3.802	0.01	0.007	0	49	52	64.1	136	142	0	22	21
2011	4	18	18	41	26	0.699	-0.026	3.802	0.016	0.016	0	48.6	51.6	60.2	135	142	0	22	22
2011	4	18	18	51	26	0.692	-0.026	3.802	0.016	0.013	0	49	52	60.2	136	143	0	22	22
2011	4	18	19	1	26	0.692	-0.039	3.802	0.013	0.01	0	49.9	52.9	59.8	138	144	0	22	21
2011	4	18	19	11	26	0.669	-0.033	3.802	0.01	0.007	0	49	52	58	137	143	0	23	22
2011	4	18	19	21	26	0.676	-0.023	3.802	0.016	0.013	0	49	52	59.3	137	143	0	23	22
2011	4	18	19	31	26	0.63	-0.016	3.799	0.01	0.007	0	49.5	52	59.3	137	143	0	22	22
2011	4	18	19	41	26	0.692	-0.033	3.802	0.013	0.01	0	49.5	52.5	59.3	137	143	0	22	21
2011	4	18	19	51	26	0.686	-0.013	3.802	0.01	0.007	0	49	52.5	61.5	136	143	0	22	21
2011	4	18	20	1	26	0.673	-0.02	3.802	0.01	0.007	0	49	52	60.2	136	143	0	22	22
2011	4	18	20	11	26	0.676	-0.003	3.802	0.013	0.01	0	49.5	52	60.6	137	143	0	22	22
2011	4	18	20	21	26	0.709	-0.043	3.802	0.013	0.01	0	49	52	63.2	136	142	0	22	21
2011	4	18	20	31	26	0.669	-0.039	3.802	0.01	0.007	0	48.2	52	67.9	135	142	0	23	21
2011	4	18	20	41	26	0.738	-0.043	3.802	0.01	0.007	0	48.2	50.7	81.3	134	140	0	22	22
2011	4	18	20	51	26	0.686	-0.075	3.802	0.013	0.01	0	48.2	51.2	72.2	134	141	0	22	22
2011	4	18	21	1	26	0.715	-0.052	3.802	0.013	0.01	0	48.2	51.2	77.4	135	141	0	23	22
2011	4	18	21	11	26	0.689	-0.059	3.806	0.01	0.007	0	48.2	51.2	80.8	135	141	0	23	22

Mazourka (0354)

Year	Month	Day	Hour	Minute	Second	VelocityX	VelocityY	Level	StdError1	StdError2	StdError3	SNR1	SNR2	SNR3	SignalAmp1	SignalAmp2	SignalAmp3	Noise1	Noise2
2011	4	18	21	21	26	0.686	-0.072	3.806	0.013	0.01	0	47.3	50.7	84.3	133	140	0	23	22
2011	4	18	21	31	26	0.722	-0.069	3.806	0.01	0.007	0	48.6	51.2	79.6	135	141	0	22	22
2011	4	18	21	41	26	0.696	-0.072	3.806	0.01	0.007	0	48.2	51.2	83	134	140	0	22	21
2011	4	18	21	51	26	0.712	-0.049	3.806	0.01	0.007	0	47.7	51.2	76.5	133	140	0	22	21
2011	4	18	22	1	26	0.722	-0.056	3.806	0.01	0.007	0	47.3	51.2	61.5	133	140	0	23	21
2011	4	18	22	11	26	0.702	-0.062	3.806	0.013	0.01	0	48.2	51.6	59.8	134	141	0	22	21
2011	4	18	22	21	26	0.702	-0.056	3.806	0.013	0.01	0	48.2	51.6	61.1	134	141	0	22	21
2011	4	18	22	31	26	0.715	-0.046	3.806	0.013	0.01	0	52	51.2	60.6	143	141	0	22	22
2011	4	18	22	41	26	0.643	0	3.806	0.016	0.013	0	52	51.2	58.9	143	141	0	22	22
2011	4	18	22	51	26	0.699	-0.059	3.806	0.016	0.016	0	51.6	51.2	58.9	142	140	0	22	21
2011	4	18	23	1	26	0.702	-0.023	3.806	0.016	0.013	0	52	51.6	58.5	143	141	0	22	21
2011	4	18	23	11	26	0.705	-0.033	3.806	0.013	0.01	0	52	51.2	59.8	143	141	0	22	22
2011	4	18	23	21	26	0.692	-0.033	3.806	0.01	0.007	0	52	51.6	61.1	143	141	0	22	21
2011	4	18	23	31	26	0.712	-0.089	3.806	0.01	0.007	0	52	51.6	58.5	144	142	0	23	22
2011	4	18	23	41	26	0.709	-0.036	3.806	0.01	0.007	0	53.3	52.5	57.6	146	144	0	22	22
2011	4	18	23	51	26	0.689	-0.059	3.806	0.01	0.007	0	52.9	52.9	56.8	146	144	0	23	21
2011	4	19	0	1	26	0.719	-0.007	3.806	0.01	0.007	0	52	51.2	58.5	143	141	0	22	22
2011	4	19	0	11	26	0.689	-0.01	3.806	0.016	0.013	0	52	51.6	59.3	144	142	0	23	22
2011	4	19	0	21	26	0.673	-0.01	3.806	0.013	0.01	0	52	51.2	62.8	143	141	0	22	22
2011	4	19	0	31	26	0.686	-0.007	3.802	0.01	0.007	0	52	51.6	59.3	143	141	0	22	21
2011	4	19	0	41	26	0.692	-0.013	3.806	0.016	0.013	0	51.6	51.6	61.9	142	141	0	22	21
2011	4	19	0	51	26	0.686	-0.016	3.806	0.016	0.013	0	51.6	51.2	61.5	142	140	0	22	21
2011	4	19	1	1	26	0.676	-0.016	3.806	0.013	0.01	0	51.6	51.2	60.6	142	141	0	22	22
2011	4	19	1	11	26	0.696	-0.033	3.806	0.013	0.01	0	52	51.2	62.8	143	141	0	22	22
2011	4	19	1	21	26	0.689	-0.033	3.806	0.013	0.01	0	52	51.6	59.8	143	142	0	22	22
2011	4	19	1	31	26	0.702	-0.033	3.806	0.016	0.013	0	52	51.2	61.1	143	141	0	22	22
2011	4	19	1	41	26	0.712	-0.013	3.806	0.016	0.016	0	51.6	50.7	63.2	142	140	0	22	22
2011	4	19	1	51	26	0.686	0	3.806	0.013	0.01	0	51.2	51.2	63.2	142	141	0	23	22
2011	4	19	2	1	26	0.692	-0.039	3.806	0.01	0.007	0	51.6	50.7	81.3	142	140	0	22	22
2011	4	19	2	11	26	0.702	-0.016	3.806	0.01	0.007	0	51.6	51.2	83.4	142	141	0	22	22
2011	4	19	2	21	26	0.722	-0.026	3.806	0.01	0.007	0	51.6	51.2	83.4	142	141	0	22	22
2011	4	19	2	31	26	0.679	-0.046	3.806	0.016	0.013	0	51.2	51.2	80.4	142	141	0	23	22
2011	4	19	2	41	26	0.689	-0.033	3.806	0.01	0.007	0	51.2	51.6	63.2	142	141	0	23	21
2011	4	19	2	51	26	0.689	-0.033	3.806	0.013	0.01	0	51.6	50.7	80.4	142	140	0	22	22
2011	4	19	3	1	26	0.696	-0.033	3.806	0.01	0.007	0	51.2	50.7	83	141	140	0	22	22
2011	4	19	3	11	26	0.715	-0.033	3.806	0.01	0.007	0	50.7	50.7	83	141	140	0	23	22
2011	4	19	3	21	26	0.712	-0.049	3.806	0.01	0.007	0	51.2	50.7	82.6	142	140	0	23	22
2011	4	19	3	31	26	0.705	-0.02	3.806	0.01	0.007	0	52	51.6	83	143	142	0	22	22
2011	4	19	3	41	26	0.719	-0.013	3.806	0.013	0.01	0	51.6	51.2	83	142	141	0	22	22
2011	4	19	3	51	26	0.699	-0.01	3.806	0.013	0.01	0	51.6	51.2	83.4	142	140	0	22	21
2011	4	19	4	1	26	0.715	-0.036	3.806	0.01	0.007	0	51.6	51.2	83.4	142	141	0	22	22
2011	4	19	4	11	26	0.715	-0.036	3.806	0.013	0.01	0	51.2	51.2	83	141	140	0	22	21
2011	4	19	4	21	26	0.712	-0.03	3.806	0.01	0.007	0	51.2	51.6	83.4	142	141	0	23	21
2011	4	19	4	31	26	0.722	-0.033	3.806	0.01	0.007	0	51.6	51.2	83	142	141	0	22	22
2011	4	19	4	41	26	0.709	-0.043	3.806	0.01	0.007	0	51.2	50.7	83	142	141	0	23	23
2011	4	19	4	51	26	0.673	-0.046	3.806	0.016	0.016	0	51.6	51.6	80.8	142	142	0	22	22

Mazourka (0354)

Year	Month	Day	Hour	Minute	Second	VelocityX	VelocityY	Level	StdError1	StdError2	StdError3	SNR1	SNR2	SNR3	SignalAmp1	SignalAmp2	SignalAmp3	Noise1	Noise2
2011	4	19	5	1	26	0.705	-0.039	3.806	0.016	0.013	0	51.6	51.2	82.6	142	141	0	22	22
2011	4	19	5	11	26	0.715	-0.033	3.806	0.01	0.007	0	51.6	51.2	82.6	142	141	0	22	22
2011	4	19	5	21	26	0.699	-0.033	3.806	0.013	0.01	0	51.6	51.2	81.7	142	141	0	22	22
2011	4	19	5	31	26	0.715	-0.056	3.806	0.01	0.007	0	51.2	51.6	82.1	142	142	0	23	22
2011	4	19	5	41	26	0.719	-0.059	3.806	0.01	0.007	0	51.2	51.2	82.1	142	141	0	23	22
2011	4	19	5	51	26	0.686	-0.033	3.806	0.01	0.007	0	51.2	51.2	82.6	141	140	0	22	21
2011	4	19	6	1	26	0.702	-0.046	3.806	0.013	0.01	0	50.3	51.2	82.6	140	140	0	23	21
2011	4	19	6	11	26	0.705	-0.056	3.806	0.013	0.01	0	50.3	50.7	82.6	140	139	0	23	21
2011	4	19	6	21	26	0.738	-0.072	3.806	0.01	0.007	0	50.3	50.3	82.6	140	139	0	23	22
2011	4	19	6	31	26	0.715	-0.075	3.806	0.013	0.01	0	49.9	50.7	83	139	139	0	23	21
2011	4	19	6	41	26	0.699	-0.02	3.806	0.01	0.007	0	50.7	50.7	82.6	140	140	0	22	22
2011	4	19	6	51	26	0.728	-0.049	3.806	0.01	0.007	0	50.3	49.9	82.6	139	138	0	22	22
2011	4	19	7	1	26	0.728	-0.049	3.806	0.01	0.007	0	49.9	50.3	82.1	138	138	0	22	21
2011	4	19	7	11	26	0.702	-0.046	3.806	0.01	0.007	0	49.5	50.3	82.6	138	138	0	23	21
2011	4	19	7	21	26	0.715	-0.01	3.806	0.013	0.01	0	50.3	49.9	81.7	139	138	0	22	22
2011	4	19	7	31	26	0.719	-0.043	3.806	0.016	0.013	0	49.9	49.9	81.3	138	138	0	22	22
2011	4	19	7	41	26	0.702	-0.043	3.806	0.01	0.007	0	49.9	50.3	81.7	139	139	0	23	22
2011	4	19	7	51	26	0.725	-0.01	3.806	0.01	0.007	0	49.9	49.9	80.8	138	138	0	22	22
2011	4	19	8	1	26	0.705	-0.075	3.806	0.01	0.007	0	49	50.3	83	137	138	0	23	21
2011	4	19	8	11	26	0.702	-0.043	3.806	0.01	0.007	0	49	49.5	83	137	137	0	23	22
2011	4	19	8	21	26	0.702	-0.069	3.806	0.01	0.007	0	49.9	49.9	82.1	138	137	0	22	21
2011	4	19	8	31	26	0.682	-0.059	3.809	0.016	0.013	0	49.5	49.5	81.7	137	137	0	22	22
2011	4	19	8	41	26	0.751	-0.059	3.809	0.013	0.01	0	49.5	49	83	137	136	0	22	22
2011	4	19	8	51	26	0.725	-0.026	3.809	0.01	0.007	0	49	49.5	83.8	136	136	0	22	21
2011	4	19	9	1	26	0.705	-0.075	3.809	0.016	0.013	0	49	49.5	82.6	136	137	0	22	22
2011	4	19	9	11	26	0.722	-0.039	3.809	0.01	0.007	0	49	49.5	81.3	137	137	0	23	22
2011	4	19	9	21	26	0.725	-0.075	3.809	0.01	0.007	0	48.2	48.6	83.4	134	135	0	22	22
2011	4	19	9	31	26	0.722	-0.056	3.809	0.013	0.01	0	49.5	49.9	74.8	137	137	0	22	21
2011	4	19	9	41	26	0.712	-0.062	3.809	0.013	0.01	0	49.9	49.5	75.7	138	137	0	22	22
2011	4	19	9	51	26	0.722	-0.062	3.809	0.01	0.007	0	49	49.5	63.6	136	136	0	22	21
2011	4	19	10	1	26	0.719	-0.056	3.809	0.01	0.007	0	48.6	49	60.6	135	135	0	22	21
2011	4	19	10	11	26	0.735	-0.033	3.809	0.013	0.01	0	49.5	49.5	61.9	137	137	0	22	22
2011	4	19	10	21	26	0.735	-0.059	3.809	0.01	0.007	0	48.6	48.6	62.8	136	135	0	23	22
2011	4	19	10	31	26	0.728	-0.066	3.809	0.01	0.007	0	49	49.5	66.2	136	136	0	22	21
2011	4	19	10	41	26	0.735	-0.066	3.809	0.013	0.01	0	49	49	67.9	136	136	0	22	22
2011	4	19	10	51	26	0.715	-0.075	3.809	0.013	0.01	0	49	49.5	64.1	136	136	0	22	21
2011	4	19	11	1	26	0.702	-0.075	3.809	0.013	0.01	0	48.6	48.6	60.6	135	135	0	22	22
2011	4	19	11	11	26	0.738	-0.056	3.809	0.013	0.01	0	49	49	59.8	136	136	0	22	22
2011	4	19	11	21	26	0.692	-0.069	3.809	0.01	0.007	0	48.6	49	62.8	135	135	0	22	21
2011	4	19	11	31	26	0.709	-0.075	3.809	0.013	0.01	0	47.7	49	64.1	134	135	0	23	21
2011	4	19	11	41	26	0.705	-0.056	3.812	0.01	0.007	0	49	49	60.6	136	136	0	22	22
2011	4	19	11	51	26	0.735	-0.039	3.809	0.016	0.013	0	48.6	49	66.2	135	136	0	22	22
2011	4	19	12	1	26	0.722	-0.059	3.809	0.013	0.01	0	48.2	48.6	64.9	134	135	0	22	22
2011	4	19	12	11	26	0.699	-0.069	3.812	0.01	0.007	0	48.6	49.5	62.8	135	136	0	22	21
2011	4	19	12	21	26	0.699	-0.075	3.812	0.013	0.01	0	48.6	48.6	61.1	135	135	0	22	22
2011	4	19	12	31	26	0.728	-0.039	3.812	0.013	0.01	0	48.6	49.5	58.9	136	136	0	23	21

Mazourka (0354)

Year	Month	Day	Hour	Minute	Second	VelocityX	VelocityY	Level	StdError1	StdError2	StdError3	SNR1	SNR2	SNR3	SignalAmp1	SignalAmp2	SignalAmp3	Noise1	Noise2
2011	4	19	12	41	26	0.712	-0.062	3.812	0.016	0.013	0	48.6	49	59.8	135	136	0	22	22
2011	4	19	12	51	26	0.686	-0.095	3.812	0.01	0.007	0	48.2	49.5	59.3	135	136	0	23	21
2011	4	19	13	1	26	0.676	-0.062	3.812	0.01	0.007	0	48.6	49	58.5	135	136	0	22	22
2011	4	19	13	11	26	0.728	-0.095	3.816	0.016	0.013	0	49	49.9	58.9	136	137	0	22	21
2011	4	19	13	21	26	0.705	-0.085	3.812	0.013	0.01	0	48.6	49	60.6	135	136	0	22	22
2011	4	19	13	31	26	0.728	-0.082	3.816	0.01	0.007	0	48.6	49.5	58.9	136	136	0	23	21
2011	4	19	13	41	26	0.699	-0.036	3.816	0.016	0.013	0	48.6	49.5	59.3	136	136	0	23	21
2011	4	19	13	51	26	0.673	-0.069	3.816	0.01	0.007	0	48.2	49	56.8	135	136	0	23	22
2011	4	19	14	1	26	0.719	-0.072	3.816	0.013	0.01	0	49	49.5	58.5	136	137	0	22	22
2011	4	19	14	11	26	0.699	-0.052	3.816	0.01	0.007	0	48.6	49.5	57.2	135	136	0	22	21
2011	4	19	14	21	26	0.712	-0.066	3.816	0.016	0.013	0	48.2	49.5	59.8	135	136	0	23	21
2011	4	19	14	31	26	0.728	-0.066	3.812	0.016	0.013	0	48.6	49.5	61.9	135	136	0	22	21
2011	4	19	14	41	26	0.728	-0.039	3.812	0.013	0.01	0	48.2	49	62.8	135	136	0	23	22
2011	4	19	14	51	26	0.689	-0.052	3.816	0.01	0.007	0	48.6	49.5	59.3	135	136	0	22	21
2011	4	19	15	1	26	0.712	-0.062	3.812	0.01	0.007	0	48.6	49.5	60.2	135	136	0	22	21
2011	4	19	15	11	26	0.715	-0.059	3.816	0.01	0.007	0	48.6	49.5	62.4	135	136	0	22	21
2011	4	19	15	21	26	0.696	-0.062	3.812	0.01	0.007	0	49	49.5	59.3	135	137	0	21	22
2011	4	19	15	31	26	0.699	-0.069	3.816	0.013	0.01	0	48.6	49	61.5	135	136	0	22	22
2011	4	19	15	41	26	0.715	-0.062	3.816	0.01	0.007	0	48.6	49.9	59.8	135	137	0	22	21
2011	4	19	15	51	26	0.712	-0.072	3.816	0.016	0.013	0	48.6	49.5	61.5	135	137	0	22	22
2011	4	19	16	1	26	0.689	-0.033	3.816	0.01	0.007	0	49	49.9	57.2	136	137	0	22	21
2011	4	19	16	11	26	0.702	-0.079	3.816	0.01	0.007	0	48.6	49.5	59.3	135	137	0	22	22
2011	4	19	16	21	26	0.712	-0.043	3.816	0.013	0.01	0	49	49.5	58.5	136	137	0	22	22
2011	4	19	16	31	26	0.702	-0.095	3.816	0.01	0.007	0	48.6	49.9	58	136	138	0	23	22
2011	4	19	16	41	26	0.686	-0.023	3.816	0.01	0.007	0	49	50.3	59.8	137	138	0	23	21
2011	4	19	16	51	26	0.719	-0.062	3.816	0.01	0.007	0	49	49.5	58.9	136	137	0	22	22
2011	4	19	17	1	26	0.679	-0.062	3.816	0.016	0.016	0	48.6	49.9	60.2	135	137	0	22	21
2011	4	19	17	11	26	0.699	-0.052	3.816	0.01	0.007	0	49.9	50.7	58	137	139	0	21	21
2011	4	19	17	21	26	0.702	-0.079	3.816	0.01	0.007	0	49.5	49.9	59.8	137	138	0	22	22
2011	4	19	17	31	26	0.702	-0.066	3.816	0.013	0.01	0	49	49.9	58.9	136	138	0	22	22
2011	4	19	17	41	26	0.686	-0.039	3.812	0.013	0.01	0	49.5	49.9	60.2	137	138	0	22	22
2011	4	19	17	51	26	0.725	-0.033	3.812	0.01	0.007	0	48.6	49.9	63.2	136	138	0	23	22
2011	4	19	18	1	26	0.709	-0.072	3.812	0.01	0.007	0	49	49.9	64.9	136	137	0	22	21
2011	4	19	18	11	26	0.715	-0.043	3.812	0.01	0.007	0	49	49.9	68.8	137	138	0	23	22
2011	4	19	18	21	26	0.715	-0.043	3.812	0.01	0.007	0	49.9	50.3	71	138	139	0	22	22
2011	4	19	18	31	26	0.712	-0.062	3.812	0.013	0.01	0	49.9	51.2	83.4	139	140	0	23	21
2011	4	19	18	41	26	0.686	-0.046	3.812	0.013	0.01	0	50.3	50.7	83.4	139	140	0	22	22
2011	4	19	18	51	26	0.702	-0.03	3.812	0.013	0.01	0	49.9	50.7	83.4	138	140	0	22	22
2011	4	19	19	1	26	0.676	-0.03	3.812	0.01	0.007	0	50.3	49.5	83.4	139	136	0	22	21
2011	4	19	19	11	26	0.722	-0.069	3.812	0.01	0.007	0	50.7	50.7	83.8	141	140	0	23	22
2011	4	19	19	21	26	0.728	-0.069	3.812	0.01	0.007	0	51.2	51.2	83.8	141	140	0	22	21
2011	4	19	19	31	26	0.712	-0.052	3.812	0.01	0.007	0	51.2	50.7	83	141	140	0	22	22
2011	4	19	19	41	26	0.732	-0.075	3.816	0.016	0.016	0	50.3	50.7	83.8	139	139	0	22	21
2011	4	19	19	51	26	0.712	-0.033	3.812	0.016	0.013	0	50.7	50.3	80.4	140	139	0	22	22
2011	4	19	20	1	26	0.738	-0.036	3.812	0.01	0.007	0	51.2	51.2	82.1	141	140	0	22	21
2011	4	19	20	11	26	0.699	-0.059	3.812	0.01	0.007	0	50.7	50.7	83.4	140	140	0	22	22

Mazourka (0354)

Year	Month	Day	Hour	Minute	Second	VelocityX	VelocityY	Level	StdError1	StdError2	StdError3	SNR1	SNR2	SNR3	SignalAmp1	SignalAmp2	SignalAmp3	Noise1	Noise2
2011	4	19	20	21	26	0.712	-0.043	3.812	0.013	0.01	0	51.2	50.7	83.4	140	139	0	21	21
2011	4	19	20	31	26	0.699	-0.036	3.812	0.01	0.007	0	50.7	50.7	83.4	141	140	0	23	22
2011	4	19	20	41	26	0.728	-0.052	3.816	0.013	0.01	0	50.3	50.7	83.8	140	139	0	23	21
2011	4	19	20	51	26	0.712	-0.052	3.812	0.016	0.013	0	50.7	50.7	83.8	140	139	0	22	21
2011	4	19	21	1	26	0.692	-0.046	3.812	0.01	0.007	0	50.7	50.7	83.4	140	140	0	22	22
2011	4	19	21	11	26	0.712	-0.033	3.812	0.01	0.007	0	50.3	50.7	83.8	139	139	0	22	21
2011	4	19	21	21	26	0.712	-0.052	3.812	0.013	0.01	0	49.9	50.7	83.4	139	139	0	23	21
2011	4	19	21	31	26	0.728	-0.056	3.812	0.013	0.01	0	50.3	50.7	83.8	140	139	0	23	21
2011	4	19	21	41	26	0.692	-0.039	3.812	0.013	0.01	0	50.7	50.3	84.3	140	139	0	22	22
2011	4	19	21	51	26	0.679	-0.023	3.812	0.013	0.01	0	50.3	50.3	83.8	139	139	0	22	22
2011	4	19	22	1	26	0.682	-0.046	3.812	0.01	0.007	0	49.9	50.3	83.8	139	139	0	23	22
2011	4	19	22	11	26	0.696	-0.046	3.812	0.013	0.01	0	50.7	50.7	83.8	140	139	0	22	21
2011	4	19	22	21	26	0.686	-0.039	3.812	0.01	0.007	0	50.7	51.2	83.8	140	140	0	22	21
2011	4	19	22	31	26	0.719	-0.039	3.812	0.013	0.01	0	50.3	50.3	83.4	140	139	0	23	22
2011	4	19	22	41	26	0.745	-0.03	3.812	0.013	0.01	0	50.3	50.3	83.4	139	138	0	22	21
2011	4	19	22	51	26	0.692	-0.046	3.812	0.01	0.007	0	50.3	50.3	84.7	139	139	0	22	22
2011	4	19	23	1	26	0.728	-0.036	3.812	0.01	0.007	0	50.3	50.3	84.3	139	138	0	22	21
2011	4	19	23	11	26	0.719	-0.023	3.812	0.013	0.01	0	50.3	50.3	84.7	139	138	0	22	21
2011	4	19	23	21	26	0.692	-0.033	3.809	0.013	0.01	0	50.7	50.3	84.3	140	139	0	22	22
2011	4	19	23	31	26	0.712	-0.026	3.809	0.013	0.01	0	50.3	50.7	84.7	139	139	0	22	21
2011	4	19	23	41	26	0.719	-0.072	3.809	0.01	0.007	0	50.3	50.3	84.3	139	139	0	22	22
2011	4	19	23	51	26	0.705	-0.026	3.809	0.016	0.013	0	50.7	50.7	81.7	140	139	0	22	21
2011	4	20	0	1	26	0.725	-0.046	3.809	0.013	0.01	0	50.7	51.2	85.1	140	140	0	22	21
2011	4	20	0	11	26	0.702	-0.033	3.809	0.013	0.01	0	49.9	50.3	84.3	139	139	0	23	22
2011	4	20	0	21	26	0.715	-0.069	3.809	0.01	0.007	0	51.2	50.3	84.7	140	139	0	21	22
2011	4	20	0	31	26	0.712	-0.046	3.806	0.013	0.01	0	50.3	50.3	84.7	139	138	0	22	21
2011	4	20	0	41	26	0.712	-0.062	3.806	0.01	0.007	0	50.3	50.7	84.3	139	139	0	22	21
2011	4	20	0	51	26	0.715	-0.026	3.806	0.016	0.013	0	50.7	51.2	85.1	140	140	0	22	21
2011	4	20	1	1	26	0.709	-0.016	3.806	0.01	0.007	0	50.3	50.3	84.7	139	139	0	22	22
2011	4	20	1	11	26	0.692	-0.039	3.806	0.013	0.01	0	51.2	51.2	83.8	140	140	0	21	21
2011	4	20	1	21	26	0.719	-0.033	3.802	0.013	0.01	0	50.3	50.7	84.7	139	139	0	22	21
2011	4	20	1	31	26	0.696	0	3.802	0.016	0.013	0	50.3	50.3	84.3	139	139	0	22	22
2011	4	20	1	41	26	0.722	-0.059	3.802	0.01	0.007	0	49.9	50.3	83.8	139	139	0	23	22
2011	4	20	1	51	26	0.709	-0.026	3.802	0.01	0.007	0	50.3	50.7	83.8	139	139	0	22	21
2011	4	20	2	1	26	0.689	-0.059	3.799	0.01	0.007	0	49.9	49.9	84.7	138	138	0	22	22
2011	4	20	2	11	26	0.712	-0.062	3.799	0.01	0.007	0	50.3	50.3	83	139	139	0	22	22
2011	4	20	2	21	26	0.699	-0.069	3.799	0.01	0.007	0	50.7	51.2	83	140	140	0	22	21
2011	4	20	2	31	26	0.709	-0.033	3.799	0.01	0.007	0	50.7	50.7	82.6	140	140	0	22	22
2011	4	20	2	41	26	0.722	-0.046	3.796	0.01	0.007	0	50.3	50.7	82.6	139	139	0	22	21
2011	4	20	2	51	26	0.692	-0.03	3.796	0.01	0.007	0	50.3	50.3	83	139	139	0	22	22
2011	4	20	3	1	26	0.705	-0.079	3.796	0.01	0.007	0	49.9	50.3	82.6	139	139	0	23	22
2011	4	20	3	11	26	0.705	-0.036	3.796	0.01	0.007	0	49.9	50.7	82.1	139	140	0	23	22
2011	4	20	3	21	26	0.705	-0.03	3.796	0.01	0.007	0	50.3	50.3	81.7	139	139	0	22	22
2011	4	20	3	31	26	0.735	-0.046	3.793	0.01	0.007	0	50.3	50.7	80.8	139	140	0	22	22
2011	4	20	3	41	26	0.735	-0.049	3.793	0.01	0.007	0	50.7	50.7	80.8	140	140	0	22	22
2011	4	20	3	51	26	0.728	-0.03	3.793	0.01	0.007	0	50.3	50.7	81.3	139	139	0	22	21

Mazourka (0354)

Year	Month	Day	Hour	Minute	Second	VelocityX	VelocityY	Level	StdError1	StdError2	StdError3	SNR1	SNR2	SNR3	SignalAmp1	SignalAmp2	SignalAmp3	Noise1	Noise2	
2011	4	20	4	4	1	26	0.719	-0.062	3.793	0.013	0.01	0	50.3	50.3	81.3	138	139	0	21	22
2011	4	20	4	11	26	0.728	-0.066	3.793	0.01	0.007	0	50.3	51.2	80.8	140	140	0	23	21	
2011	4	20	4	21	26	0.689	-0.02	3.789	0.01	0.007	0	50.3	50.3	81.3	139	139	0	22	22	
2011	4	20	4	31	26	0.673	-0.046	3.789	0.01	0.007	0	50.7	50.7	80	140	140	0	22	22	
2011	4	20	4	41	26	0.699	-0.092	3.789	0.01	0.007	0	49.9	50.7	80.8	139	140	0	23	22	
2011	4	20	4	51	26	0.719	-0.046	3.789	0.016	0.013	0	50.3	51.6	80	140	141	0	23	21	
2011	4	20	5	1	26	0.686	-0.049	3.789	0.01	0.007	0	50.7	51.2	80	140	140	0	22	21	
2011	4	20	5	11	26	0.715	-0.026	3.786	0.01	0.007	0	51.2	51.2	77	141	141	0	22	22	
2011	4	20	5	21	26	0.699	-0.036	3.786	0.016	0.016	0	50.7	50.7	77.4	140	140	0	22	22	
2011	4	20	5	31	26	0.715	-0.016	3.786	0.013	0.01	0	50.7	51.2	80	140	140	0	22	21	
2011	4	20	5	41	26	0.692	-0.052	3.786	0.01	0.007	0	50.7	50.7	79.6	140	140	0	22	22	
2011	4	20	5	51	26	0.705	-0.039	3.786	0.02	0.016	0	49.9	50.7	80.4	139	139	0	23	21	
2011	4	20	6	1	26	0.689	-0.062	3.786	0.01	0.007	0	49.9	50.3	80	139	139	0	23	22	
2011	4	20	6	11	26	0.699	-0.026	3.786	0.01	0.007	0	49.9	50.3	80.4	139	139	0	23	22	
2011	4	20	6	21	26	0.709	-0.036	3.786	0.013	0.01	0	49.5	49.9	80.4	138	138	0	23	22	
2011	4	20	6	31	26	0.696	-0.039	3.786	0.013	0.01	0	49.5	49.5	81.7	137	137	0	22	22	
2011	4	20	6	41	26	0.715	-0.046	3.786	0.013	0.01	0	49.5	49.9	80.8	137	137	0	22	21	
2011	4	20	6	51	26	0.689	-0.056	3.786	0.013	0.01	0	49	49.9	80.8	137	137	0	23	21	
2011	4	20	7	1	26	0.686	-0.079	3.783	0.013	0.01	0	49	49.5	80.4	137	137	0	23	22	
2011	4	20	7	11	26	0.696	-0.049	3.783	0.013	0.01	0	49	49.5	80.4	136	136	0	22	21	
2011	4	20	7	21	26	0.712	-0.082	3.783	0.01	0.007	0	48.6	49.5	80	136	137	0	23	22	
2011	4	20	7	31	26	0.732	-0.052	3.783	0.01	0.007	0	49	49	80.4	136	136	0	22	22	
2011	4	20	7	41	26	0.715	-0.066	3.783	0.01	0.007	0	49.5	49.9	75.7	137	137	0	22	21	
2011	4	20	7	51	26	0.692	-0.026	3.783	0.01	0.007	0	49	49.9	72.7	136	137	0	22	21	
2011	4	20	8	1	26	0.728	-0.03	3.783	0.016	0.013	0	49	49	76.5	136	137	0	22	23	
2011	4	20	8	11	26	0.715	-0.072	3.78	0.01	0.007	0	49	49	65.8	136	136	0	22	22	
2011	4	20	8	21	26	0.702	-0.043	3.78	0.01	0.007	0	48.6	49	65.4	135	136	0	22	22	
2011	4	20	8	31	26	0.722	-0.049	3.78	0.01	0.007	0	48.6	49.5	63.2	135	136	0	22	21	
2011	4	20	8	41	26	0.745	-0.056	3.783	0.016	0.013	0	48.6	49.5	78.7	135	136	0	22	21	
2011	4	20	8	51	26	0.689	-0.056	3.783	0.01	0.007	0	47.7	48.6	60.6	134	135	0	23	22	
2011	4	20	9	1	26	0.712	-0.046	3.78	0.016	0.013	0	48.2	49	80	135	136	0	23	22	
2011	4	20	9	11	26	0.712	-0.066	3.78	0.013	0.01	0	48.6	49.5	59.8	135	136	0	22	21	
2011	4	20	9	21	26	0.702	-0.052	3.78	0.01	0.007	0	49	49.5	75.3	136	137	0	22	22	
2011	4	20	9	31	26	0.696	-0.062	3.78	0.01	0.007	0	48.6	49	61.5	135	136	0	22	22	
2011	4	20	9	41	26	0.719	-0.079	3.78	0.016	0.013	0	48.6	49.5	69.7	135	136	0	22	21	
2011	4	20	9	51	26	0.732	-0.059	3.78	0.01	0.007	0	48.2	48.6	80.8	134	135	0	22	22	
2011	4	20	10	1	26	0.719	-0.075	3.776	0.013	0.01	0	47.7	48.6	71	134	135	0	23	22	
2011	4	20	10	11	26	0.719	-0.049	3.776	0.013	0.01	0	48.2	49	61.5	134	136	0	22	22	
2011	4	20	10	21	26	0.702	-0.049	3.783	0.013	0.01	0	48.6	49.5	61.1	135	136	0	22	21	
2011	4	20	10	31	26	0.709	-0.062	3.776	0.01	0.007	0	48.2	49	70.1	135	136	0	23	22	
2011	4	20	10	41	26	0.719	-0.013	3.78	0.013	0.01	0	48.6	49.5	58.5	136	136	0	23	21	
2011	4	20	10	51	26	0.722	-0.056	3.78	0.01	0.007	0	49	49.9	58.5	137	138	0	23	22	
2011	4	20	11	1	26	0.722	-0.046	3.78	0.016	0.016	0	49.9	51.2	59.3	138	140	0	22	21	
2011	4	20	11	11	26	0.673	-0.046	3.78	0.01	0.007	0	51.2	52	57.2	141	143	0	22	22	
2011	4	20	11	21	26	0.696	-0.049	3.78	0.013	0.01	0	52.9	53.8	55.9	145	147	0	22	22	
2011	4	20	11	31	26	0.686	-0.066	3.776	0.01	0.007	0	50.7	52.5	54.6	141	143	0	23	21	

Mazourka (0354)

Year	Month	Day	Hour	Minute	Second	VelocityX	VelocityY	Level	StdError1	StdError2	StdError3	SNR1	SNR2	SNR3	SignalAmp1	SignalAmp2	SignalAmp3	Noise1	Noise2
2011	4	20	11	41	26	0.689	-0.052	3.776	0.01	0.007	0	52	53.3	51.6	144	145	0	23	21
2011	4	20	11	51	26	0.65	-0.069	3.776	0.01	0.007	0	52.9	53.8	49	145	147	0	22	22
2011	4	20	12	1	26	0.64	-0.052	3.776	0.013	0.01	0	50.7	52.5	57.6	141	143	0	23	21
2011	4	20	12	11	26	0.705	-0.033	3.78	0.01	0.007	0	51.2	52	58.5	141	143	0	22	22
2011	4	20	12	21	26	0.673	-0.02	3.78	0.013	0.01	0	50.3	51.6	58.9	139	141	0	22	21
2011	4	20	12	31	26	0.702	-0.056	3.78	0.01	0.007	0	50.3	51.2	58	139	141	0	22	22
2011	4	20	12	41	26	0.702	-0.062	3.78	0.01	0.007	0	49.5	51.6	60.2	138	141	0	23	21
2011	4	20	12	51	26	0.709	-0.003	3.78	0.013	0.01	0	49	51.2	61.1	137	140	0	23	21
2011	4	20	13	1	26	0.692	-0.016	3.783	0.013	0.01	0	49	51.2	59.8	137	140	0	23	21
2011	4	20	13	11	26	0.709	-0.036	3.783	0.013	0.01	0	49	50.3	57.2	136	139	0	22	22
2011	4	20	13	21	26	0.712	-0.023	3.783	0.013	0.01	0	49.5	50.3	66.2	137	139	0	22	22
2011	4	20	13	31	26	0.709	-0.059	3.783	0.013	0.01	0	49	50.3	65.4	136	139	0	22	22
2011	4	20	13	41	26	0.722	-0.026	3.783	0.016	0.013	0	48.6	50.3	58.9	136	138	0	23	21
2011	4	20	13	51	26	0.705	-0.039	3.783	0.01	0.007	0	48.6	50.7	59.3	136	139	0	23	21
2011	4	20	14	1	26	0.653	-0.062	3.78	0.01	0.007	0	49.9	51.6	53.3	138	141	0	22	21
2011	4	20	14	11	26	0.682	-0.036	3.783	0.01	0.007	0	49.9	51.2	60.2	138	140	0	22	21
2011	4	20	14	21	26	0.699	-0.052	3.78	0.016	0.013	0	49	50.7	57.2	137	140	0	23	22
2011	4	20	14	31	26	0.696	-0.056	3.783	0.013	0.01	0	49	50.3	59.3	136	139	0	22	22
2011	4	20	14	41	26	0.669	-0.092	3.78	0.013	0.01	0	56.8	58	49.9	154	157	0	22	22
2011	4	20	14	51	26	0.679	-0.056	3.78	0.01	0.007	0	51.2	52.9	56.8	141	144	0	22	21
2011	4	20	15	1	26	0.669	-0.03	3.783	0.01	0.007	0	50.3	52	57.2	139	142	0	22	21
2011	4	20	15	11	26	0.663	-0.016	3.783	0.016	0.016	0	49.9	51.6	55.9	139	142	0	23	22
2011	4	20	15	21	26	0.676	-0.092	3.78	0.013	0.01	0	54.2	56.3	51.2	149	152	0	23	21
2011	4	20	15	31	26	0.696	-0.007	3.783	0.01	0.007	0	50.3	52	58.9	139	142	0	22	21
2011	4	20	15	41	26	0.656	-0.02	3.783	0.016	0.013	0	49.9	51.6	58.5	138	141	0	22	21
2011	4	20	15	51	26	0.702	-0.046	3.786	0.013	0.01	0	49.5	51.6	57.2	138	142	0	23	22
2011	4	20	16	1	26	0.686	-0.049	3.783	0.016	0.013	0	49.5	51.2	58.5	137	141	0	22	22
2011	4	20	16	11	26	0.705	-0.046	3.783	0.01	0.007	0	48.6	50.3	56.3	135	139	0	22	22
2011	4	20	16	21	26	0.702	-0.033	3.783	0.013	0.01	0	48.6	50.3	58.9	135	139	0	22	22
2011	4	20	16	31	26	0.705	-0.079	3.786	0.013	0.01	0	48.6	49.9	55.9	135	138	0	22	22
2011	4	20	16	41	26	0.689	-0.02	3.786	0.01	0.007	0	48.2	49.9	58.5	134	138	0	22	22
2011	4	20	16	51	26	0.696	-0.023	3.786	0.013	0.01	0	48.6	49.9	57.6	135	138	0	22	22
2011	4	20	17	1	26	0.692	0	3.786	0.01	0.007	0	48.2	49.9	57.6	134	138	0	22	22
2011	4	20	17	11	26	0.666	-0.075	3.783	0.013	0.01	0	48.2	49.9	57.2	134	137	0	22	21
2011	4	20	17	21	26	0.663	-0.046	3.786	0.013	0.01	0	47.7	49.5	54.6	134	137	0	23	22
2011	4	20	17	31	26	0.669	-0.03	3.783	0.01	0.007	0	47.7	49.5	55.9	133	137	0	22	22
2011	4	20	17	41	26	0.689	-0.02	3.786	0.01	0.007	0	47.7	49.5	58.5	133	137	0	22	22
2011	4	20	17	51	26	0.712	-0.049	3.786	0.01	0.007	0	47.7	49.9	59.3	134	138	0	23	22
2011	4	20	18	1	26	0.689	-0.033	3.789	0.01	0.007	0	47.3	49.5	77.8	133	137	0	23	22
2011	4	20	18	11	26	0.689	-0.043	3.789	0.013	0.01	0	47.3	49.5	71.8	133	137	0	23	22
2011	4	20	18	21	26	0.666	-0.052	3.786	0.016	0.013	0	47.7	50.3	58.5	134	138	0	23	21
2011	4	20	18	31	26	0.699	-0.033	3.786	0.013	0.01	0	47.7	50.3	58.5	134	138	0	23	21
2011	4	20	18	41	26	0.686	-0.046	3.786	0.01	0.007	0	48.6	50.3	59.8	135	139	0	22	22
2011	4	20	18	51	26	0.696	-0.039	3.786	0.01	0.007	0	48.6	51.2	59.3	136	140	0	23	21
2011	4	20	19	1	26	0.689	-0.026	3.786	0.01	0.007	0	48.6	50.7	58.5	136	140	0	23	22
2011	4	20	19	11	26	0.689	-0.043	3.783	0.01	0.007	0	47.7	50.7	55.9	134	140	0	23	22

Mazourka (0354)

Year	Month	Day	Hour	Minute	Second	VelocityX	VelocityY	Level	StdError1	StdError2	StdError3	SNR1	SNR2	SNR3	SignalAmp1	SignalAmp2	SignalAmp3	Noise1	Noise2
2011	4	20	19	21	26	0.669	-0.046	3.783	0.013	0.01	0	48.2	51.2	55.9	135	140	0	23	21
2011	4	20	19	31	26	0.696	-0.039	3.783	0.01	0.007	0	47.7	50.7	61.1	134	139	0	23	21
2011	4	20	19	41	26	0.673	-0.049	3.783	0.01	0.007	0	48.2	50.7	57.6	134	140	0	22	22
2011	4	20	19	51	26	0.656	-0.026	3.783	0.013	0.01	0	48.6	50.7	55.5	135	140	0	22	22
2011	4	20	20	1	26	0.673	-0.072	3.783	0.01	0.007	0	48.2	50.7	58	134	139	0	22	21
2011	4	20	20	11	26	0.686	-0.039	3.783	0.013	0.01	0	48.2	50.7	58.9	134	140	0	22	22
2011	4	20	20	21	26	0.702	-0.016	3.783	0.016	0.013	0	48.2	50.3	55	134	139	0	22	22
2011	4	20	20	31	26	0.709	-0.033	3.783	0.013	0.01	0	48.2	51.2	54.6	134	140	0	22	21
2011	4	20	20	41	26	0.646	0	3.783	0.013	0.01	0	47.7	50.3	55.5	133	139	0	22	22
2011	4	20	20	51	26	0.692	-0.026	3.783	0.01	0.007	0	47.7	50.7	56.3	133	139	0	22	21
2011	4	20	21	1	26	0.669	-0.01	3.78	0.01	0.007	0	48.2	50.7	58.5	134	140	0	22	22
2011	4	20	21	11	26	0.673	-0.033	3.783	0.01	0.007	0	47.7	50.7	54.2	134	140	0	23	22
2011	4	20	21	21	26	0.692	-0.052	3.783	0.016	0.013	0	47.3	50.7	55	133	140	0	23	22
2011	4	20	21	31	26	0.656	-0.056	3.783	0.016	0.013	0	47.7	50.3	57.6	133	139	0	22	22
2011	4	20	21	41	26	0.646	-0.016	3.783	0.013	0.01	0	47.3	50.3	52.5	132	139	0	22	22
2011	4	20	21	51	26	0.663	-0.016	3.78	0.013	0.01	0	47.3	50.7	55.9	132	139	0	22	21
2011	4	20	22	1	26	0.689	-0.023	3.783	0.013	0.01	0	47.3	50.3	61.1	132	139	0	22	22
2011	4	20	22	11	26	0.656	0.003	3.783	0.01	0.007	0	47.7	50.3	58.9	133	139	0	22	22
2011	4	20	22	21	26	0.666	-0.026	3.783	0.01	0.007	0	46.9	50.3	57.6	132	139	0	23	22
2011	4	20	22	31	26	0.669	-0.043	3.786	0.01	0.007	0	47.7	50.7	54.2	133	139	0	22	21
2011	4	20	22	41	26	0.653	-0.056	3.783	0.016	0.013	0	47.7	50.7	57.6	133	140	0	22	22
2011	4	20	22	51	26	0.686	-0.059	3.783	0.01	0.007	0	47.7	50.3	55.9	133	139	0	22	22
2011	4	20	23	1	26	0.692	-0.059	3.783	0.013	0.01	0	46.9	50.7	57.6	132	139	0	23	21
2011	4	20	23	11	26	0.686	-0.03	3.783	0.016	0.013	0	47.7	51.2	58.5	133	140	0	22	21
2011	4	20	23	21	26	0.722	-0.066	3.783	0.01	0.007	0	46.9	49.9	57.2	131	138	0	22	22
2011	4	20	23	31	26	0.673	-0.039	3.783	0.013	0.01	0	46.4	50.3	58.5	131	138	0	23	21
2011	4	20	23	41	26	0.679	-0.062	3.783	0.013	0.01	0	46.9	50.3	59.8	131	139	0	22	22
2011	4	20	23	51	26	0.689	-0.062	3.783	0.016	0.013	0	46	50.3	64.1	130	138	0	23	21
2011	4	21	0	1	26	0.722	-0.049	3.786	0.016	0.013	0	46.4	50.3	74.8	130	138	0	22	21
2011	4	21	0	11	26	0.682	-0.039	3.786	0.013	0.01	0	46	49	82.1	129	136	0	22	22
2011	4	21	0	21	26	0.666	-0.036	3.786	0.013	0.01	0	46	49.9	80.8	130	138	0	23	22
2011	4	21	0	31	26	0.712	-0.049	3.786	0.013	0.01	0	46.4	49.5	81.3	130	137	0	22	22
2011	4	21	0	41	26	0.702	-0.052	3.783	0.013	0.01	0	46.4	49.9	80.8	130	138	0	22	22
2011	4	21	0	51	26	0.719	-0.052	3.783	0.01	0.007	0	46.4	49.5	76.5	130	137	0	22	22
2011	4	21	1	1	26	0.719	-0.043	3.783	0.01	0.007	0	46.4	50.3	80.4	130	138	0	22	21
2011	4	21	1	11	26	0.715	-0.056	3.783	0.01	0.007	0	46.9	49.9	77.4	131	138	0	22	22
2011	4	21	1	21	26	0.699	-0.039	3.783	0.01	0.007	0	46.9	49.9	79.6	131	138	0	22	22
2011	4	21	1	31	26	0.699	-0.046	3.783	0.013	0.01	0	46.4	50.3	78.3	131	138	0	23	21
2011	4	21	1	41	26	0.676	-0.059	3.78	0.01	0.007	0	46.9	49.9	72.7	131	138	0	22	22
2011	4	21	1	51	26	0.699	-0.043	3.783	0.01	0.007	0	46.4	50.3	79.6	131	138	0	23	21
2011	4	21	2	1	26	0.689	-0.049	3.783	0.01	0.007	0	46.9	49.9	80.4	131	138	0	22	22
2011	4	21	2	11	26	0.692	-0.036	3.78	0.013	0.01	0	46	49.5	68.8	130	137	0	23	22
2011	4	21	2	21	26	0.722	-0.033	3.776	0.013	0.01	0	46	49.5	58.9	130	136	0	23	21
2011	4	21	2	31	26	0.699	-0.033	3.78	0.013	0.01	0	47.3	50.7	57.6	132	139	0	22	21
2011	4	21	2	41	26	0.65	-0.003	3.776	0.01	0.007	0	47.3	50.7	57.6	133	140	0	23	22
2011	4	21	2	51	26	0.689	-0.039	3.776	0.01	0.007	0	47.3	50.3	56.8	133	139	0	23	22

Mazourka (0354)

Year	Month	Day	Hour	Minute	Second	VelocityX	VelocityY	Level	StdError1	StdError2	StdError3	SNR1	SNR2	SNR3	SignalAmp1	SignalAmp2	SignalAmp3	Noise1	Noise2
2011	4	21	3	1	26	0.719	-0.03	3.776	0.013	0.01	0	47.7	50.3	58	133	139	0	22	22
2011	4	21	3	11	26	0.656	-0.03	3.78	0.01	0.007	0	47.3	50.7	55.9	133	139	0	23	21
2011	4	21	3	21	26	0.689	-0.066	3.776	0.01	0.007	0	48.2	50.7	58.5	134	140	0	22	22
2011	4	21	3	31	26	0.673	-0.049	3.776	0.013	0.01	0	47.7	50.7	57.2	134	140	0	23	22
2011	4	21	3	41	26	0.712	-0.062	3.776	0.013	0.01	0	48.6	50.7	58	135	140	0	22	22
2011	4	21	3	51	26	0.699	-0.016	3.776	0.01	0.007	0	49	51.6	56.3	136	142	0	22	22
2011	4	21	4	1	26	0.682	-0.062	3.776	0.013	0.01	0	48.6	51.2	56.3	135	141	0	22	22
2011	4	21	4	11	26	0.676	-0.059	3.773	0.01	0.007	0	47.3	50.7	57.6	134	140	0	24	22
2011	4	21	4	21	26	0.702	-0.069	3.773	0.016	0.013	0	47.7	51.2	58.5	134	140	0	23	21
2011	4	21	4	31	26	0.705	-0.056	3.776	0.01	0.007	0	48.2	50.7	58.5	134	140	0	22	22
2011	4	21	4	41	26	0.709	-0.052	3.78	0.01	0.007	0	47.3	50.3	78.7	133	139	0	23	22
2011	4	21	4	51	26	0.65	-0.039	3.78	0.013	0.01	0	47.3	50.3	80.4	133	139	0	23	22
2011	4	21	5	1	26	0.709	-0.039	3.78	0.01	0.007	0	47.3	49.9	79.1	133	138	0	23	22
2011	4	21	5	11	26	0.696	-0.033	3.78	0.013	0.01	0	47.3	50.3	80.8	133	139	0	23	22
2011	4	21	5	21	26	0.722	-0.046	3.78	0.01	0.007	0	47.7	50.3	80.4	133	138	0	22	21
2011	4	21	5	31	26	0.709	-0.046	3.78	0.01	0.007	0	46.9	49.9	80.4	132	138	0	23	22
2011	4	21	5	41	26	0.663	-0.049	3.78	0.01	0.007	0	47.3	49.9	74.4	132	138	0	22	22
2011	4	21	5	51	26	0.692	-0.03	3.776	0.01	0.007	0	47.3	50.3	60.6	132	138	0	22	21
2011	4	21	6	1	26	0.679	-0.03	3.78	0.013	0.01	0	46.9	49.5	79.6	132	138	0	23	23
2011	4	21	6	11	26	0.692	-0.059	3.78	0.01	0.007	0	46.4	49.5	79.6	131	137	0	23	22
2011	4	21	6	21	26	0.676	-0.026	3.776	0.016	0.013	0	46.9	49.5	67.5	132	137	0	23	22
2011	4	21	6	31	26	0.692	-0.066	3.773	0.01	0.007	0	46.9	49.5	64.1	131	137	0	22	22
2011	4	21	6	41	26	0.712	-0.02	3.773	0.01	0.007	0	47.7	50.3	59.8	132	138	0	21	21
2011	4	21	6	51	26	0.738	-0.056	3.776	0.01	0.007	0	44.3	49	59.3	132	138	0	29	24
2011	4	21	7	1	26	0.715	-0.049	3.776	0.016	0.013	0	46	41.3	59.8	132	137	0	25	41
2011	4	21	7	11	26	0.689	-0.03	3.773	0.01	0.007	0	46.4	49.5	60.6	131	137	0	23	22
2011	4	21	7	21	26	0.692	-0.066	3.773	0.01	0.007	0	46.9	49.5	60.6	131	137	0	22	22
2011	4	21	7	31	26	0.699	-0.049	3.776	0.016	0.013	0	46.9	48.6	60.2	131	136	0	22	23
2011	4	21	7	41	26	0.692	-0.059	3.773	0.01	0.007	0	46	49.5	61.1	130	136	0	23	21
2011	4	21	7	51	26	0.686	-0.043	3.776	0.013	0.01	0	46.9	49	61.1	131	136	0	22	22
2011	4	21	8	1	26	0.715	-0.049	3.776	0.016	0.013	0	46	49	60.2	130	136	0	23	22
2011	4	21	8	11	26	0.686	-0.052	3.776	0.01	0.007	0	46	48.6	73.1	130	135	0	23	22
2011	4	21	8	21	26	0.692	-0.052	3.773	0.01	0.007	0	46	48.6	67.1	129	135	0	22	22
2011	4	21	8	31	26	0.696	-0.066	3.776	0.01	0.007	0	45.6	48.6	80.8	129	135	0	23	22
2011	4	21	8	41	26	0.692	-0.059	3.773	0.013	0.01	0	45.6	47.7	73.5	128	133	0	22	22
2011	4	21	8	51	26	0.722	-0.056	3.773	0.01	0.007	0	46	48.6	68.4	129	135	0	22	22
2011	4	21	9	1	26	0.702	-0.062	3.776	0.016	0.013	0	45.2	48.2	74.8	128	134	0	23	22
2011	4	21	9	11	26	0.735	-0.052	3.78	0.01	0.007	0	45.6	49	80.8	129	135	0	23	21
2011	4	21	9	21	26	0.709	-0.052	3.776	0.01	0.007	0	45.6	48.6	61.5	129	134	0	23	21
2011	4	21	9	31	26	0.692	-0.052	3.776	0.01	0.007	0	45.6	49	63.6	129	135	0	23	21
2011	4	21	9	41	26	0.699	-0.049	3.773	0.01	0.007	0	45.6	48.2	61.1	128	134	0	22	22
2011	4	21	9	51	26	0.702	-0.059	3.773	0.013	0.01	0	46.4	48.6	63.2	130	135	0	22	22
2011	4	21	10	1	26	0.673	-0.039	3.77	0.013	0.01	0	47.3	50.3	58.9	132	138	0	22	21
2011	4	21	10	11	26	0.676	-0.026	3.773	0.013	0.01	0	46.9	49.5	64.1	132	137	0	23	22
2011	4	21	10	21	26	0.679	-0.046	3.773	0.01	0.007	0	46.9	49.9	58.9	132	138	0	23	22
2011	4	21	10	31	26	0.738	-0.033	3.773	0.01	0.007	0	46.4	49	64.1	131	136	0	23	22

Mazourka (0354)

Year	Month	Day	Hour	Minute	Second	VelocityX	VelocityY	Level	StdError1	StdError2	StdError3	SNR1	SNR2	SNR3	SignalAmp1	SignalAmp2	SignalAmp3	Noise1	Noise2
2011	4	21	10	41	26	0.676	-0.043	3.773	0.013	0.01	0	46	49.5	59.3	130	136	0	23	21
2011	4	21	10	51	26	0.686	-0.03	3.773	0.01	0.007	0	46.4	48.6	60.2	130	135	0	22	22
2011	4	21	11	1	26	0.689	-0.056	3.773	0.016	0.013	0	46	49	60.2	130	136	0	23	22
2011	4	21	11	11	26	0.705	-0.072	3.776	0.016	0.013	0	46.4	48.6	63.2	130	135	0	22	22
2011	4	21	11	21	26	0.699	-0.039	3.776	0.01	0.007	0	46	49	61.1	129	135	0	22	21
2011	4	21	11	31	26	0.719	-0.036	3.776	0.016	0.013	0	46	49	62.4	130	135	0	23	21
2011	4	21	11	41	26	0.715	-0.016	3.776	0.01	0.007	0	45.6	49.5	61.1	130	136	0	24	21
2011	4	21	11	51	26	0.709	-0.069	3.776	0.01	0.007	0	46	49	61.1	129	135	0	22	21
2011	4	21	12	1	26	0.692	-0.016	3.776	0.01	0.007	0	45.6	48.6	61.1	129	134	0	23	21
2011	4	21	12	11	26	0.692	-0.03	3.776	0.013	0.01	0	45.6	48.6	61.1	129	134	0	23	21
2011	4	21	12	21	26	0.702	-0.026	3.776	0.01	0.007	0	45.6	48.2	61.9	129	134	0	23	22
2011	4	21	12	31	26	0.725	-0.059	3.78	0.013	0.01	0	44.7	47.7	61.1	127	133	0	23	22
2011	4	21	12	41	26	0.692	-0.046	3.78	0.01	0.007	0	45.6	48.2	62.8	129	134	0	23	22
2011	4	21	12	51	26	0.728	-0.026	3.78	0.01	0.007	0	45.2	48.2	63.2	128	134	0	23	22
2011	4	21	13	1	26	0.673	-0.046	3.78	0.013	0.01	0	45.2	47.7	59.3	128	133	0	23	22
2011	4	21	13	11	26	0.719	-0.046	3.776	0.013	0.01	0	45.2	48.2	60.2	128	133	0	23	21
2011	4	21	13	21	26	0.709	-0.046	3.78	0.01	0.007	0	45.2	47.7	59.3	128	133	0	23	22
2011	4	21	13	31	26	0.696	-0.062	3.78	0.01	0.007	0	45.2	47.7	59.8	128	133	0	23	22
2011	4	21	13	41	26	0.719	-0.043	3.78	0.01	0.007	0	45.2	48.2	60.2	127	133	0	22	21
2011	4	21	13	51	26	0.686	-0.003	3.776	0.01	0.007	0	45.6	48.2	59.3	129	134	0	23	22
2011	4	21	14	1	26	0.705	-0.03	3.776	0.013	0.01	0	45.2	48.2	60.6	128	134	0	23	22
2011	4	21	14	11	26	0.722	-0.105	3.78	0.013	0.01	0	46	48.2	59.3	129	134	0	22	22
2011	4	21	14	21	26	0.669	-0.043	3.78	0.01	0.007	0	46.4	49	60.2	129	135	0	21	21
2011	4	21	14	31	26	0.689	-0.016	3.78	0.01	0.007	0	45.6	48.6	58.9	129	135	0	23	22
2011	4	21	14	41	26	0.712	-0.036	3.78	0.01	0.007	0	45.6	48.2	59.3	129	134	0	23	22
2011	4	21	14	51	26	0.696	-0.046	3.78	0.01	0.007	0	45.2	48.2	59.3	128	134	0	23	22
2011	4	21	15	1	26	0.715	-0.062	3.783	0.01	0.007	0	45.6	48.2	61.1	129	134	0	23	22
2011	4	21	15	11	26	0.709	-0.075	3.78	0.013	0.01	0	45.6	48.2	60.2	128	134	0	22	22
2011	4	21	15	21	26	0.692	-0.052	3.783	0.016	0.013	0	45.6	48.2	58.9	129	134	0	23	22
2011	4	21	15	31	26	0.722	-0.023	3.783	0.013	0.01	0	45.6	49	59.3	129	135	0	23	21
2011	4	21	15	41	26	0.699	-0.039	3.783	0.013	0.01	0	45.6	48.6	59.3	129	135	0	23	22
2011	4	21	15	51	26	0.696	-0.02	3.783	0.01	0.007	0	46	48.6	58.9	130	135	0	23	22
2011	4	21	16	1	26	0.702	-0.059	3.783	0.013	0.01	0	46	48.6	60.2	129	134	0	22	21
2011	4	21	16	11	26	0.699	-0.062	3.783	0.01	0.007	0	45.6	48.2	59.8	128	134	0	22	22
2011	4	21	16	21	26	0.722	-0.049	3.786	0.013	0.01	0	46	48.2	61.5	129	134	0	22	22
2011	4	21	16	31	26	0.725	-0.052	3.786	0.013	0.01	0	45.6	48.6	58.5	129	135	0	23	22
2011	4	21	16	41	26	0.715	-0.039	3.786	0.013	0.01	0	46.9	49	59.3	131	136	0	22	22
2011	4	21	16	51	26	0.696	-0.003	3.786	0.013	0.01	0	46.4	49.5	61.1	131	136	0	23	21
2011	4	21	17	1	26	0.699	-0.062	3.786	0.016	0.013	0	46	49	58	130	136	0	23	22
2011	4	21	17	11	26	0.709	-0.075	3.786	0.013	0.01	0	46.4	49	58.9	130	135	0	22	21
2011	4	21	17	21	26	0.725	-0.03	3.786	0.013	0.01	0	46.9	49	58.9	131	136	0	22	22
2011	4	21	17	31	26	0.692	-0.062	3.786	0.01	0.007	0	47.3	49.5	59.8	132	137	0	22	22
2011	4	21	17	41	26	0.709	-0.062	3.786	0.01	0.007	0	47.3	49.9	60.2	132	137	0	22	21
2011	4	21	17	51	26	0.709	-0.069	3.786	0.013	0.01	0	47.3	49.9	59.3	132	138	0	22	22
2011	4	21	18	1	26	0.715	-0.062	3.789	0.013	0.01	0	47.7	49.9	60.6	133	138	0	22	22
2011	4	21	18	11	26	0.669	-0.03	3.789	0.01	0.007	0	46.9	49.5	64.1	132	137	0	23	22

Mazourka (0354)

Year	Month	Day	Hour	Minute	Second	VelocityX	VelocityY	Level	StdError1	StdError2	StdError3	SNR1	SNR2	SNR3	SignalAmp1	SignalAmp2	SignalAmp3	Noise1	Noise2
2011	4	21	18	21	26	0.689	-0.049	3.789	0.016	0.016	0	47.3	50.3	64.1	132	138	0	22	21
2011	4	21	18	31	26	0.676	-0.016	3.789	0.013	0.01	0	47.3	49.5	61.1	132	137	0	22	22
2011	4	21	18	41	26	0.715	-0.062	3.789	0.01	0.007	0	48.2	50.3	63.2	134	139	0	22	22
2011	4	21	18	51	26	0.715	-0.039	3.789	0.01	0.007	0	47.3	49.9	62.8	133	138	0	23	22
2011	4	21	19	1	26	0.686	-0.046	3.789	0.016	0.013	0	47.7	49.9	62.4	133	138	0	22	22
2011	4	21	19	11	26	0.692	-0.052	3.789	0.013	0.01	0	47.3	50.3	63.2	133	139	0	23	22
2011	4	21	19	21	26	0.715	-0.039	3.789	0.01	0.007	0	47.3	50.3	63.2	133	139	0	23	22
2011	4	21	19	31	26	0.682	-0.033	3.789	0.013	0.01	0	47.7	50.3	60.6	134	139	0	23	22
2011	4	21	19	41	26	0.696	-0.033	3.789	0.01	0.007	0	48.2	50.3	61.1	134	139	0	22	22
2011	4	21	19	51	26	0.669	-0.043	3.789	0.01	0.007	0	48.2	50.3	59.3	134	139	0	22	22
2011	4	21	20	1	26	0.699	-0.049	3.793	0.01	0.007	0	47.7	50.3	60.2	133	138	0	22	21
2011	4	21	20	11	26	0.689	-0.016	3.793	0.01	0.007	0	51.6	50.7	59.3	142	139	0	22	21
2011	4	21	20	21	26	0.689	-0.049	3.789	0.016	0.013	0	51.2	50.3	59.3	142	139	0	23	22
2011	4	21	20	31	26	0.669	-0.02	3.789	0.013	0.01	0	51.2	50.7	59.8	142	139	0	23	21
2011	4	21	20	41	26	0.722	-0.033	3.789	0.013	0.01	0	51.6	50.3	60.2	142	139	0	22	22
2011	4	21	20	51	26	0.669	-0.02	3.793	0.01	0.007	0	51.6	49.9	60.2	142	139	0	22	23
2011	4	21	21	1	26	0.673	-0.033	3.793	0.016	0.013	0	51.6	50.3	60.6	142	138	0	22	21
2011	4	21	21	11	26	0.692	-0.052	3.793	0.01	0.007	0	51.6	50.3	60.2	142	139	0	22	22
2011	4	21	21	21	26	0.676	-0.03	3.793	0.01	0.007	0	51.6	50.3	59.8	142	139	0	22	22
2011	4	21	21	31	26	0.705	-0.062	3.793	0.013	0.01	0	51.6	50.3	60.2	142	138	0	22	21
2011	4	21	21	41	26	0.676	-0.072	3.793	0.01	0.007	0	51.6	50.3	58.9	142	138	0	22	21
2011	4	21	21	51	26	0.663	-0.039	3.793	0.01	0.007	0	51.6	50.7	58.5	143	140	0	23	22
2011	4	21	22	1	26	0.673	-0.007	3.793	0.013	0.01	0	52	50.7	59.3	143	140	0	22	22
2011	4	21	22	11	26	0.709	-0.062	3.793	0.016	0.013	0	51.6	50.3	57.2	143	139	0	23	22
2011	4	21	22	21	26	0.676	-0.059	3.793	0.013	0.01	0	51.2	50.3	60.2	142	139	0	23	22
2011	4	21	22	31	26	0.682	-0.049	3.793	0.013	0.01	0	51.6	50.3	60.6	142	139	0	22	22
2011	4	21	22	41	26	0.666	-0.082	3.793	0.016	0.016	0	51.6	49.9	60.6	142	138	0	22	22
2011	4	21	22	51	26	0.692	-0.075	3.793	0.013	0.01	0	52.5	50.7	60.6	144	140	0	22	22
2011	4	21	23	1	26	0.686	-0.02	3.793	0.01	0.007	0	51.6	50.7	60.6	143	140	0	23	22
2011	4	21	23	11	26	0.692	-0.023	3.793	0.013	0.01	0	52	50.7	61.9	143	140	0	22	22
2011	4	21	23	21	26	0.653	-0.026	3.793	0.01	0.007	0	51.2	49.9	62.4	142	138	0	23	22
2011	4	21	23	31	26	0.722	-0.075	3.793	0.01	0.007	0	50.7	49.9	63.2	141	138	0	23	22
2011	4	21	23	41	26	0.699	-0.039	3.793	0.013	0.01	0	50.7	50.3	64.5	141	138	0	23	21
2011	4	21	23	51	26	0.719	-0.036	3.793	0.016	0.013	0	51.2	49.9	60.6	141	138	0	22	22
2011	4	22	0	1	26	0.696	-0.02	3.793	0.01	0.007	0	50.7	49.9	61.1	141	138	0	23	22
2011	4	22	0	11	26	0.722	-0.046	3.793	0.01	0.007	0	50.7	49.9	60.2	141	138	0	23	22
2011	4	22	0	21	26	0.699	-0.049	3.789	0.01	0.007	0	51.2	50.3	61.1	142	138	0	23	21
2011	4	22	0	31	26	0.686	-0.046	3.789	0.01	0.007	0	51.2	49.9	59.8	142	138	0	23	22
2011	4	22	0	41	26	0.702	-0.036	3.789	0.01	0.007	0	51.6	50.3	59.3	142	139	0	22	22
2011	4	22	0	51	26	0.669	-0.02	3.789	0.01	0.007	0	51.2	50.3	60.6	142	139	0	23	22
2011	4	22	1	1	26	0.692	-0.023	3.789	0.013	0.01	0	51.2	50.3	61.5	142	139	0	23	22
2011	4	22	1	11	26	0.692	-0.039	3.789	0.01	0.007	0	51.2	50.3	60.6	142	139	0	23	22
2011	4	22	1	21	26	0.696	-0.02	3.789	0.01	0.007	0	51.6	50.3	59.8	142	139	0	22	22
2011	4	22	1	31	26	0.679	-0.043	3.789	0.013	0.01	0	50.7	49.9	61.1	141	138	0	23	22
2011	4	22	1	41	26	0.692	-0.039	3.789	0.01	0.007	0	52	50.3	61.1	143	139	0	22	22
2011	4	22	1	51	26	0.676	-0.062	3.789	0.01	0.007	0	52	51.2	60.6	143	140	0	22	21

Mazourka (0354)

Year	Month	Day	Hour	Minute	Second	VelocityX	VelocityY	Level	StdError1	StdError2	StdError3	SNR1	SNR2	SNR3	SignalAmp1	SignalAmp2	SignalAmp3	Noise1	Noise2
2011	4	22	2	1	26	0.748	-0.03	3.789	0.01	0.007	0	51.6	50.7	62.4	142	140	0	22	22
2011	4	22	2	11	26	0.686	-0.059	3.786	0.01	0.007	0	52.5	51.6	76.5	144	141	0	22	21
2011	4	22	2	21	26	0.715	-0.023	3.786	0.01	0.007	0	52	50.7	81.3	143	140	0	22	22
2011	4	22	2	31	26	0.686	-0.043	3.786	0.01	0.007	0	51.6	50.3	83.4	142	139	0	22	22
2011	4	22	2	41	26	0.715	-0.056	3.786	0.016	0.013	0	50.3	49.9	83.8	140	138	0	23	22
2011	4	22	2	51	26	0.666	-0.062	3.786	0.01	0.007	0	51.2	49.9	62.8	141	138	0	22	22
2011	4	22	3	1	26	0.722	-0.026	3.786	0.013	0.01	0	51.2	50.3	72.7	142	139	0	23	22
2011	4	22	3	11	26	0.696	-0.03	3.786	0.01	0.007	0	51.6	50.3	85.1	142	139	0	22	22
2011	4	22	3	21	26	0.696	-0.043	3.786	0.01	0.007	0	51.2	50.3	84.7	142	139	0	23	22
2011	4	22	3	31	26	0.712	-0.036	3.786	0.01	0.007	0	50.7	49.9	84.3	141	138	0	23	22
2011	4	22	3	41	26	0.699	-0.046	3.786	0.013	0.01	0	51.6	50.7	84.7	143	140	0	23	22
2011	4	22	3	51	26	0.722	-0.03	3.786	0.016	0.013	0	51.2	50.3	83.8	141	138	0	22	21
2011	4	22	4	1	26	0.719	-0.049	3.786	0.01	0.007	0	51.2	50.3	83.4	142	139	0	23	22
2011	4	22	4	11	26	0.715	-0.033	3.786	0.01	0.007	0	51.2	50.7	83.8	143	140	0	24	22
2011	4	22	4	21	26	0.719	-0.013	3.786	0.01	0.007	0	50.7	49.9	84.7	141	138	0	23	22
2011	4	22	4	31	26	0.676	-0.039	3.786	0.016	0.013	0	51.2	50.3	83.4	142	139	0	23	22
2011	4	22	4	41	26	0.669	-0.082	3.783	0.01	0.007	0	51.6	49.9	83.8	143	139	0	23	23
2011	4	22	4	51	26	0.692	-0.023	3.783	0.013	0.01	0	51.6	50.7	84.3	143	140	0	23	22
2011	4	22	5	1	26	0.686	-0.033	3.783	0.01	0.007	0	52	50.3	84.3	143	140	0	22	23
2011	4	22	5	11	26	0.715	-0.062	3.783	0.013	0.01	0	51.2	49.9	84.3	142	138	0	23	22
2011	4	22	5	21	26	0.705	-0.026	3.783	0.013	0.01	0	52	49.9	84.7	143	139	0	22	23
2011	4	22	5	31	26	0.712	-0.052	3.783	0.01	0.007	0	52	50.3	84.3	143	140	0	22	23
2011	4	22	5	41	26	0.682	-0.049	3.783	0.01	0.007	0	51.2	50.3	84.7	142	139	0	23	22
2011	4	22	5	51	26	0.705	-0.036	3.783	0.013	0.01	0	50.7	49.9	84.7	141	138	0	23	22
2011	4	22	6	1	26	0.712	-0.049	3.783	0.01	0.007	0	50.3	49.5	85.1	140	137	0	23	22
2011	4	22	6	11	26	0.709	-0.046	3.783	0.01	0.007	0	50.3	49.9	84.3	140	138	0	23	22
2011	4	22	6	21	26	0.702	-0.01	3.783	0.01	0.007	0	50.3	49.9	84.7	140	137	0	23	21
2011	4	22	6	31	26	0.705	-0.075	3.783	0.01	0.007	0	49.9	48.6	84.7	139	136	0	23	23
2011	4	22	6	41	26	0.712	-0.066	3.783	0.01	0.007	0	50.3	49.5	79.6	140	137	0	23	22
2011	4	22	6	51	26	0.732	-0.043	3.783	0.013	0.01	0	49.9	49	80.4	139	136	0	23	22
2011	4	22	7	1	26	0.705	-0.052	3.783	0.013	0.01	0	49.5	48.6	84.7	138	135	0	23	22
2011	4	22	7	11	26	0.719	-0.046	3.783	0.01	0.007	0	49	48.6	84.3	138	135	0	24	22
2011	4	22	7	21	26	0.732	-0.079	3.783	0.013	0.01	0	49.5	48.2	75.7	137	134	0	22	22
2011	4	22	7	31	26	0.712	-0.075	3.783	0.01	0.007	0	49.9	48.6	85.6	138	135	0	22	22
2011	4	22	7	41	26	0.689	-0.062	3.783	0.01	0.007	0	49.9	48.6	85.1	138	135	0	22	22
2011	4	22	7	51	26	0.705	-0.085	3.783	0.01	0.007	0	49	48.2	85.6	137	134	0	23	22
2011	4	22	8	1	26	0.719	-0.049	3.783	0.01	0.007	0	49	48.2	84.3	137	134	0	23	22
2011	4	22	8	11	26	0.692	-0.049	3.783	0.013	0.01	0	49	48.2	84.7	137	134	0	23	22
2011	4	22	8	21	26	0.709	-0.092	3.783	0.01	0.007	0	49	49	84.3	138	135	0	24	21
2011	4	22	8	31	26	0.741	-0.075	3.783	0.01	0.007	0	49	47.3	85.6	137	133	0	23	23
2011	4	22	8	41	26	0.728	-0.062	3.783	0.016	0.013	0	49	48.2	77	137	134	0	23	22
2011	4	22	8	51	26	0.709	-0.046	3.783	0.01	0.007	0	49	47.7	85.6	136	134	0	22	23
2011	4	22	9	1	26	0.715	-0.072	3.783	0.01	0.007	0	49	47.7	81.7	136	133	0	22	22
2011	4	22	9	11	26	0.728	-0.052	3.783	0.01	0.007	0	48.6	47.7	85.6	136	133	0	23	22
2011	4	22	9	21	26	0.666	-0.075	3.783	0.01	0.007	0	48.6	48.2	81.3	136	134	0	23	22
2011	4	22	9	31	26	0.715	-0.062	3.783	0.01	0.007	0	49	48.2	86	137	134	0	23	22

Mazourka (0354)

Year	Month	Day	Hour	Minute	Second	VelocityX	VelocityY	Level	StdError1	StdError2	StdError3	SNR1	SNR2	SNR3	SignalAmp1	SignalAmp2	SignalAmp3	Noise1	Noise2
2011	4	22	9	41	26	0.738	-0.075	3.783	0.013	0.01	0	49.5	48.6	83.4	138	135	0	23	22
2011	4	22	9	51	26	0.719	-0.089	3.783	0.01	0.007	0	48.6	47.3	81.7	136	133	0	23	23
2011	4	22	10	1	26	0.699	-0.023	3.786	0.01	0.007	0	48.6	48.2	83.8	137	134	0	24	22
2011	4	22	10	11	26	0.712	-0.085	3.783	0.01	0.007	0	48.2	47.3	65.8	135	132	0	23	22
2011	4	22	10	21	26	0.712	-0.095	3.786	0.01	0.007	0	49.5	47.7	86.4	137	133	0	22	22
2011	4	22	10	31	26	0.719	-0.062	3.786	0.013	0.01	0	48.6	48.2	81.7	136	133	0	23	21
2011	4	22	10	41	26	0.702	-0.085	3.786	0.01	0.007	0	48.6	47.7	76.5	136	133	0	23	22
2011	4	22	10	51	26	0.702	-0.043	3.786	0.016	0.013	0	49	47.7	67.9	136	133	0	22	22
2011	4	22	11	1	26	0.712	-0.102	3.786	0.016	0.013	0	48.2	47.7	70.1	135	132	0	23	21
2011	4	22	11	11	26	0.732	-0.056	3.786	0.013	0.01	0	48.2	47.3	62.4	135	132	0	23	22
2011	4	22	11	21	26	0.705	-0.043	3.786	0.013	0.01	0	48.6	47.7	64.1	136	133	0	23	22
2011	4	22	11	31	26	0.725	-0.049	3.786	0.01	0.007	0	48.6	47.7	66.2	136	133	0	23	22
2011	4	22	11	41	26	0.719	-0.089	3.786	0.01	0.007	0	48.2	47.3	62.8	135	132	0	23	22
2011	4	22	11	51	26	0.745	-0.052	3.786	0.013	0.01	0	49	47.7	62.8	136	133	0	22	22
2011	4	22	12	1	26	0.696	-0.069	3.786	0.01	0.007	0	48.6	47.3	63.6	135	132	0	22	22
2011	4	22	12	11	26	0.732	-0.062	3.789	0.013	0.01	0	49	47.3	62.8	136	132	0	22	22
2011	4	22	12	21	26	0.712	-0.026	3.786	0.013	0.01	0	49	47.7	65.8	136	133	0	22	22
2011	4	22	12	31	26	0.741	-0.046	3.789	0.01	0.007	0	48.6	47.7	63.2	136	133	0	23	22
2011	4	22	12	41	26	0.705	-0.046	3.789	0.01	0.007	0	48.6	47.7	61.9	136	133	0	23	22
2011	4	22	12	51	26	0.705	-0.056	3.789	0.016	0.013	0	48.6	47.7	60.2	136	133	0	23	22
2011	4	22	13	1	26	0.705	-0.066	3.789	0.013	0.01	0	48.6	47.7	61.1	136	133	0	23	22
2011	4	22	13	11	26	0.692	-0.062	3.789	0.01	0.007	0	49	48.6	59.3	137	135	0	23	22
2011	4	22	13	21	26	0.702	-0.092	3.789	0.01	0.007	0	48.6	48.2	61.9	136	134	0	23	22
2011	4	22	13	31	26	0.676	-0.059	3.789	0.013	0.01	0	49.5	48.2	58.5	137	134	0	22	22
2011	4	22	13	41	26	0.699	-0.131	3.789	0.013	0.01	0	49	48.2	58.5	137	134	0	23	22
2011	4	22	13	51	26	0.709	-0.046	3.789	0.016	0.013	0	49	48.2	59.3	137	134	0	23	22
2011	4	22	14	1	26	0.709	-0.108	3.793	0.01	0.007	0	49.5	48.6	58.9	137	135	0	22	22
2011	4	22	14	11	26	0.702	-0.112	3.793	0.013	0.01	0	49	48.2	58	137	134	0	23	22
2011	4	22	14	21	26	0.696	-0.098	3.793	0.01	0.007	0	49	48.2	58.9	137	134	0	23	22
2011	4	22	14	31	26	0.712	-0.138	3.796	0.013	0.01	0	49	48.2	58.5	137	134	0	23	22
2011	4	22	14	41	26	0.725	-0.069	3.793	0.013	0.01	0	49.5	48.6	57.6	137	135	0	22	22
2011	4	22	14	51	26	0.709	-0.095	3.793	0.01	0.007	0	49.9	49	58.5	138	136	0	22	22
2011	4	22	15	1	26	0.728	-0.069	3.793	0.013	0.01	0	49.5	48.2	59.3	137	134	0	22	22
2011	4	22	15	11	26	0.725	-0.075	3.793	0.01	0.007	0	49	48.6	57.6	137	134	0	23	21
2011	4	22	15	21	26	0.709	-0.092	3.796	0.01	0.007	0	49	48.6	60.2	137	135	0	23	22
2011	4	22	15	31	26	0.705	-0.062	3.793	0.01	0.007	0	49	48.6	60.2	137	135	0	23	22
2011	4	22	15	41	26	0.709	-0.056	3.796	0.013	0.01	0	49.5	48.2	61.1	137	134	0	22	22
2011	4	22	15	51	26	0.725	-0.039	3.796	0.013	0.01	0	49.5	48.2	62.4	138	135	0	23	23
2011	4	22	16	1	26	0.692	-0.062	3.796	0.01	0.007	0	49.9	48.6	59.8	138	136	0	22	23
2011	4	22	16	11	26	0.712	-0.062	3.793	0.01	0.007	0	49.5	49	64.9	138	135	0	23	21
2011	4	22	16	21	26	0.709	-0.082	3.796	0.016	0.013	0	49.5	48.6	61.9	138	135	0	23	22
2011	4	22	16	31	26	0.719	-0.02	3.796	0.013	0.01	0	49.5	48.6	76.1	138	135	0	23	22
2011	4	22	16	41	26	0.689	-0.062	3.796	0.016	0.016	0	49.9	48.6	82.6	138	135	0	22	22
2011	4	22	16	51	26	0.699	-0.056	3.796	0.013	0.01	0	49.9	48.6	82.1	139	136	0	23	23
2011	4	22	17	1	26	0.735	-0.046	3.796	0.016	0.013	0	49.9	49	83.8	139	136	0	23	22
2011	4	22	17	11	26	0.663	-0.046	3.796	0.013	0.01	0	49.9	48.6	80.4	139	136	0	23	23

Mazourka (0354)

Year	Month	Day	Hour	Minute	Second	VelocityX	VelocityY	Level	StdError1	StdError2	StdError3	SNR1	SNR2	SNR3	SignalAmp1	SignalAmp2	SignalAmp3	Noise1	Noise2
2011	4	22	17	21	26	0.725	-0.052	3.796	0.013	0.01	0	50.3	49.5	83.4	139	137	0	22	22
2011	4	22	17	31	26	0.712	-0.043	3.796	0.01	0.007	0	49.5	49	74.4	138	136	0	23	22
2011	4	22	17	41	26	0.735	-0.03	3.796	0.013	0.01	0	50.7	49.9	72.2	140	138	0	22	22
2011	4	22	17	51	26	0.741	-0.043	3.796	0.01	0.007	0	50.3	49.5	65.8	140	137	0	23	22
2011	4	22	18	1	26	0.692	-0.062	3.796	0.013	0.01	0	50.7	50.3	76.1	141	139	0	23	22
2011	4	22	18	11	26	0.709	-0.03	3.796	0.013	0.01	0	50.7	49.9	64.5	140	138	0	22	22
2011	4	22	18	21	26	0.715	-0.089	3.799	0.01	0.007	0	50.3	49.9	66.2	140	138	0	23	22
2011	4	22	18	31	26	0.712	-0.059	3.799	0.01	0.007	0	49.9	49.5	68.8	139	137	0	23	22
2011	4	22	18	41	26	0.709	-0.049	3.799	0.01	0.007	0	50.7	50.3	59.3	141	139	0	23	22
2011	4	22	18	51	26	0.702	-0.052	3.802	0.013	0.01	0	51.2	50.7	59.3	142	140	0	23	22
2011	4	22	19	1	26	0.725	-0.069	3.802	0.013	0.01	0	51.6	50.7	57.6	143	140	0	23	22
2011	4	22	19	11	26	0.709	-0.052	3.799	0.016	0.013	0	51.2	50.3	59.8	142	139	0	23	22
2011	4	22	19	21	26	0.725	-0.069	3.799	0.01	0.007	0	52	51.6	59.3	143	141	0	22	21
2011	4	22	19	31	26	0.709	-0.046	3.799	0.01	0.007	0	51.6	50.7	60.6	143	140	0	23	22
2011	4	22	19	41	26	0.709	-0.059	3.802	0.016	0.013	0	51.2	50.7	58.9	143	140	0	24	22
2011	4	22	19	51	26	0.722	-0.066	3.802	0.013	0.01	0	51.6	50.7	58.9	143	140	0	23	22
2011	4	22	20	1	26	0.725	-0.062	3.802	0.01	0.007	0	52	50.7	58.9	143	140	0	22	22
2011	4	22	20	11	26	0.705	-0.062	3.802	0.01	0.007	0	51.6	50.7	58.5	143	141	0	23	23
2011	4	22	20	21	26	0.745	-0.079	3.802	0.013	0.01	0	52	51.2	56.8	143	140	0	22	21
2011	4	22	20	31	26	0.715	-0.072	3.802	0.013	0.01	0	52	51.6	57.2	144	142	0	23	22
2011	4	22	20	41	26	0.679	-0.046	3.802	0.016	0.013	0	51.6	52	58.5	144	142	0	24	21
2011	4	22	20	51	26	0.682	-0.033	3.802	0.016	0.013	0	52.9	51.6	55.9	145	142	0	22	22
2011	4	22	21	1	26	0.705	-0.046	3.802	0.016	0.013	0	52.5	52	57.2	144	142	0	22	21
2011	4	22	21	11	26	0.666	-0.066	3.802	0.013	0.01	0	52.5	52	55.9	145	143	0	23	22
2011	4	22	21	21	26	0.679	-0.046	3.802	0.01	0.007	0	52.9	52	57.6	145	143	0	22	22
2011	4	22	21	31	26	0.679	-0.03	3.802	0.013	0.01	0	52.9	52.5	58	145	143	0	22	21
2011	4	22	21	41	26	0.689	-0.03	3.802	0.013	0.01	0	52	51.6	56.3	144	142	0	23	22
2011	4	22	21	51	26	0.682	-0.056	3.802	0.013	0.01	0	52	51.2	58.9	144	141	0	23	22
2011	4	22	22	1	26	0.705	-0.062	3.802	0.01	0.007	0	51.6	50.7	59.3	143	140	0	23	22
2011	4	22	22	11	26	0.699	-0.062	3.802	0.013	0.01	0	52	51.2	58.5	143	141	0	22	22
2011	4	22	22	21	26	0.676	-0.046	3.802	0.013	0.01	0	51.6	50.7	58.9	142	140	0	22	22
2011	4	22	22	31	26	0.725	-0.036	3.802	0.013	0.01	0	51.2	50.7	57.6	142	140	0	23	22
2011	4	22	22	41	26	0.676	-0.043	3.802	0.013	0.01	0	51.2	51.2	59.3	142	140	0	23	21
2011	4	22	22	51	26	0.732	-0.046	3.799	0.016	0.013	0	51.2	50.3	59.3	142	139	0	23	22
2011	4	22	23	1	26	0.692	-0.046	3.802	0.013	0.01	0	51.6	50.7	58.5	142	139	0	22	21
2011	4	22	23	11	26	0.709	0	3.802	0.01	0.007	0	51.6	50.3	59.8	142	139	0	22	22
2011	4	22	23	21	26	0.725	-0.033	3.799	0.01	0.007	0	51.6	50.7	58.9	143	140	0	23	22
2011	4	22	23	31	26	0.709	-0.052	3.802	0.013	0.01	0	51.6	51.2	60.2	142	140	0	22	21
2011	4	22	23	41	26	0.719	-0.046	3.799	0.01	0.007	0	50.7	50.3	60.2	141	139	0	23	22
2011	4	22	23	51	26	0.696	-0.059	3.799	0.01	0.007	0	51.2	49.9	62.8	141	138	0	22	22
2011	4	23	0	1	26	0.696	-0.062	3.802	0.01	0.007	0	50.7	50.3	58.5	141	139	0	23	22
2011	4	23	0	11	26	0.722	-0.066	3.799	0.01	0.007	0	51.6	50.7	62.8	142	139	0	22	21
2011	4	23	0	21	26	0.719	-0.026	3.799	0.01	0.007	0	51.2	50.3	60.6	141	139	0	22	22
2011	4	23	0	31	26	0.696	-0.039	3.799	0.013	0.01	0	50.7	50.3	61.1	141	139	0	23	22
2011	4	23	0	41	26	0.712	-0.059	3.799	0.01	0.007	0	51.2	50.7	60.2	141	139	0	22	21
2011	4	23	0	51	26	0.725	-0.062	3.799	0.013	0.01	0	50.7	49.9	60.2	140	138	0	22	22

Mazourka (0354)

Year	Month	Day	Hour	Minute	Second	VelocityX	VelocityY	Level	StdError1	StdError2	StdError3	SNR1	SNR2	SNR3	SignalAmp1	SignalAmp2	SignalAmp3	Noise1	Noise2
2011	4	23	1	1	26	0.722	-0.082	3.799	0.01	0.007	0	50.3	50.3	60.2	140	138	0	23	21
2011	4	23	1	11	26	0.755	-0.016	3.796	0.01	0.007	0	50.7	50.3	61.5	141	139	0	23	22
2011	4	23	1	21	26	0.722	-0.036	3.796	0.013	0.01	0	50.7	50.3	65.8	141	139	0	23	22
2011	4	23	1	31	26	0.725	-0.023	3.796	0.01	0.007	0	50.7	50.3	62.8	140	138	0	22	21
2011	4	23	1	41	26	0.705	-0.043	3.796	0.013	0.01	0	50.3	49.9	62.4	140	138	0	23	22
2011	4	23	1	51	26	0.689	-0.049	3.793	0.01	0.007	0	51.2	50.7	65.8	141	139	0	22	21
2011	4	23	2	1	26	0.732	-0.056	3.793	0.01	0.007	0	50.7	50.3	74	140	138	0	22	21
2011	4	23	2	11	26	0.705	-0.046	3.793	0.01	0.007	0	50.7	50.3	79.1	140	139	0	22	22
2011	4	23	2	21	26	0.735	-0.092	3.796	0.01	0.007	0	50.7	49.9	63.2	140	138	0	22	22
2011	4	23	2	31	26	0.689	-0.007	3.793	0.01	0.007	0	51.2	50.3	61.1	141	139	0	22	22
2011	4	23	2	41	26	0.735	-0.075	3.793	0.016	0.013	0	50.7	49.9	63.6	140	138	0	22	22
2011	4	23	2	51	26	0.719	-0.075	3.793	0.013	0.01	0	50.7	50.3	81.3	141	139	0	23	22
2011	4	23	3	1	26	0.732	-0.082	3.793	0.01	0.007	0	50.7	49.9	78.7	140	138	0	22	22
2011	4	23	3	11	26	0.715	-0.072	3.793	0.01	0.007	0	50.7	50.3	82.1	141	139	0	23	22
2011	4	23	3	21	26	0.735	-0.062	3.793	0.01	0.007	0	51.2	49.9	81.7	141	139	0	22	23
2011	4	23	3	31	26	0.719	-0.052	3.789	0.01	0.007	0	50.3	50.3	78.7	140	138	0	23	21
2011	4	23	3	41	26	0.692	-0.046	3.789	0.013	0.01	0	51.2	50.3	75.7	141	139	0	22	22
2011	4	23	3	51	26	0.722	-0.052	3.789	0.013	0.01	0	50.7	49.5	83	141	138	0	23	23
2011	4	23	4	1	26	0.719	-0.066	3.789	0.013	0.01	0	50.7	50.3	80.8	141	139	0	23	22
2011	4	23	4	11	26	0.705	-0.059	3.789	0.013	0.01	0	51.2	50.3	82.6	141	139	0	22	22
2011	4	23	4	21	26	0.751	-0.066	3.789	0.013	0.01	0	50.3	49.9	83.4	140	138	0	23	22
2011	4	23	4	31	26	0.725	-0.056	3.789	0.01	0.007	0	51.2	50.3	84.3	141	139	0	22	22
2011	4	23	4	41	26	0.705	-0.03	3.789	0.01	0.007	0	50.7	50.3	84.3	141	139	0	23	22
2011	4	23	4	51	26	0.686	-0.046	3.789	0.016	0.013	0	51.2	50.7	83.4	142	140	0	23	22
2011	4	23	5	1	26	0.712	-0.046	3.789	0.016	0.013	0	51.2	50.3	82.6	141	139	0	22	22
2011	4	23	5	11	26	0.715	-0.033	3.789	0.013	0.01	0	51.2	50.7	83.4	142	140	0	23	22
2011	4	23	5	21	26	0.689	-0.062	3.789	0.01	0.007	0	51.2	50.3	83.8	141	139	0	22	22
2011	4	23	5	31	26	0.712	-0.059	3.789	0.013	0.01	0	50.7	49.9	84.3	140	138	0	22	22
2011	4	23	5	41	26	0.745	-0.062	3.789	0.01	0.007	0	50.3	49.9	83	140	138	0	23	22
2011	4	23	5	51	26	0.738	-0.026	3.789	0.016	0.013	0	49.9	49.9	84.3	139	138	0	23	22
2011	4	23	6	1	26	0.719	-0.056	3.789	0.013	0.01	0	50.3	49.9	83.4	140	138	0	23	22
2011	4	23	6	11	26	0.735	-0.03	3.789	0.013	0.01	0	49.5	49.5	83.8	138	137	0	23	22
2011	4	23	6	21	26	0.712	-0.059	3.789	0.013	0.01	0	49.5	49	84.7	138	136	0	23	22
2011	4	23	6	31	26	0.722	-0.075	3.789	0.01	0.007	0	49.5	49	84.3	138	136	0	23	22
2011	4	23	6	41	26	0.738	-0.069	3.789	0.013	0.01	0	49.5	48.6	84.7	137	135	0	22	22
2011	4	23	6	51	26	0.722	-0.046	3.789	0.01	0.007	0	49.5	48.6	85.1	137	135	0	22	22
2011	4	23	7	1	26	0.728	-0.052	3.789	0.013	0.01	0	49	48.6	80	137	135	0	23	22
2011	4	23	7	11	26	0.712	-0.043	3.789	0.013	0.01	0	49	48.6	81.7	137	135	0	23	22
2011	4	23	7	21	26	0.709	-0.039	3.789	0.013	0.01	0	48.6	49	84.7	136	135	0	23	21
2011	4	23	7	31	26	0.728	-0.052	3.789	0.013	0.01	0	48.6	48.2	84.7	136	134	0	23	22
2011	4	23	7	41	26	0.719	-0.046	3.789	0.016	0.013	0	49	48.6	85.1	137	135	0	23	22
2011	4	23	7	51	26	0.751	-0.03	3.789	0.013	0.01	0	48.6	48.2	85.6	136	134	0	23	22
2011	4	23	8	1	26	0.719	-0.066	3.789	0.013	0.01	0	48.6	48.6	84.7	136	135	0	23	22
2011	4	23	8	11	26	0.712	-0.062	3.789	0.01	0.007	0	49	48.6	84.7	137	135	0	23	22
2011	4	23	8	21	26	0.719	-0.062	3.789	0.016	0.013	0	49	48.2	84.3	136	134	0	22	22
2011	4	23	8	31	26	0.732	-0.066	3.789	0.013	0.01	0	49	48.6	84.7	136	134	0	22	21

Mazourka (0354)

Year	Month	Day	Hour	Minute	Second	VelocityX	VelocityY	Level	StdError1	StdError2	StdError3	SNR1	SNR2	SNR3	SignalAmp1	SignalAmp2	SignalAmp3	Noise1	Noise2
2011	4	23	8	41	26	0.709	-0.082	3.789	0.01	0.007	0	48.6	48.2	84.3	136	134	0	23	22
2011	4	23	8	51	26	0.738	-0.046	3.789	0.016	0.013	0	49	48.2	83.4	136	134	0	22	22
2011	4	23	9	1	26	0.699	-0.039	3.789	0.01	0.007	0	49	48.2	84.3	136	134	0	22	22
2011	4	23	9	11	26	0.728	-0.095	3.789	0.01	0.007	0	48.2	48.6	74	135	134	0	23	21
2011	4	23	9	21	26	0.705	-0.046	3.789	0.01	0.007	0	49.5	49	85.1	137	135	0	22	21
2011	4	23	9	31	26	0.699	-0.072	3.789	0.013	0.01	0	49	48.2	86	136	134	0	22	22
2011	4	23	9	41	26	0.712	-0.026	3.789	0.01	0.007	0	48.6	48.2	63.2	136	134	0	23	22
2011	4	23	9	51	26	0.712	-0.059	3.789	0.01	0.007	0	48.2	48.2	63.2	135	134	0	23	22
2011	4	23	10	1	26	0.705	-0.046	3.789	0.013	0.01	0	48.6	48.2	68.4	136	134	0	23	22
2011	4	23	10	11	26	0.712	-0.043	3.789	0.01	0.007	0	48.6	47.7	81.7	135	133	0	22	22
2011	4	23	10	21	26	0.725	-0.079	3.789	0.01	0.007	0	48.6	47.7	65.4	135	133	0	22	22
2011	4	23	10	31	26	0.728	-0.075	3.789	0.013	0.01	0	48.6	47.7	83.4	135	133	0	22	22
2011	4	23	10	41	26	0.719	-0.085	3.789	0.013	0.01	0	48.2	47.3	81.3	134	132	0	22	22
2011	4	23	10	51	26	0.712	-0.095	3.789	0.013	0.01	0	47.7	47.3	61.1	133	132	0	22	22
2011	4	23	11	1	26	0.699	-0.049	3.789	0.013	0.01	0	48.6	47.7	61.9	135	133	0	22	22
2011	4	23	11	11	26	0.692	-0.062	3.793	0.01	0.007	0	49	48.2	65.8	136	134	0	22	22
2011	4	23	11	21	26	0.689	-0.072	3.789	0.01	0.007	0	48.2	48.2	66.7	135	134	0	23	22
2011	4	23	11	31	26	0.741	-0.033	3.793	0.01	0.007	0	49	48.2	60.2	136	134	0	22	22
2011	4	23	11	41	26	0.715	-0.049	3.789	0.01	0.007	0	48.6	48.2	68.4	135	134	0	22	22
2011	4	23	11	51	26	0.735	-0.069	3.793	0.01	0.007	0	48.6	48.2	64.5	135	133	0	22	21
2011	4	23	12	1	26	0.712	-0.069	3.789	0.01	0.007	0	48.2	47.3	62.4	134	132	0	22	22
2011	4	23	12	11	26	0.745	-0.052	3.793	0.013	0.01	0	49	48.2	68.8	136	134	0	22	22
2011	4	23	12	21	26	0.712	-0.072	3.789	0.01	0.007	0	50.3	49.5	60.2	139	137	0	22	22
2011	4	23	12	31	26	0.715	-0.046	3.793	0.01	0.007	0	48.6	48.2	63.2	136	134	0	23	22
2011	4	23	12	41	26	0.745	-0.039	3.793	0.016	0.013	0	48.6	48.2	61.5	135	134	0	22	22
2011	4	23	12	51	26	0.705	-0.062	3.793	0.013	0.01	0	47.7	47.7	58.9	134	133	0	23	22
2011	4	23	13	1	26	0.745	-0.056	3.793	0.01	0.007	0	49	48.2	66.7	136	134	0	22	22
2011	4	23	13	11	26	0.705	-0.039	3.793	0.016	0.013	0	48.2	48.2	61.5	135	133	0	23	21
2011	4	23	13	21	26	0.712	-0.049	3.793	0.01	0.007	0	48.2	47.3	63.2	134	132	0	22	22
2011	4	23	13	31	26	0.735	-0.062	3.793	0.01	0.007	0	48.6	48.2	62.8	135	134	0	22	22
2011	4	23	13	41	26	0.774	-0.026	3.793	0.013	0.01	0	48.6	48.6	62.4	135	134	0	22	21
2011	4	23	13	51	26	0.741	-0.03	3.793	0.013	0.01	0	48.6	49	65.8	136	135	0	23	21
2011	4	23	14	1	26	0.715	-0.046	3.796	0.013	0.01	0	49.5	48.6	70.1	137	135	0	22	22
2011	4	23	14	11	26	0.728	-0.039	3.793	0.01	0.007	0	49	49	62.8	137	135	0	23	21
2011	4	23	14	21	26	0.712	-0.043	3.793	0.01	0.007	0	49.5	49.5	64.9	137	136	0	22	21
2011	4	23	14	31	26	0.722	-0.056	3.796	0.013	0.01	0	49	48.6	61.9	137	135	0	23	22
2011	4	23	14	41	26	0.699	-0.059	3.793	0.01	0.007	0	49	49.5	59.8	137	136	0	23	21
2011	4	23	14	51	26	0.689	-0.046	3.793	0.01	0.007	0	49.5	49	59.3	138	136	0	23	22
2011	4	23	15	1	26	0.715	-0.052	3.796	0.013	0.01	0	49.9	49	56.3	138	136	0	22	22
2011	4	23	15	11	26	0.682	-0.043	3.793	0.01	0.007	0	49.9	49.5	60.6	138	136	0	22	21
2011	4	23	15	21	26	0.732	-0.023	3.796	0.013	0.01	0	49.9	49.5	58.5	138	137	0	22	22
2011	4	23	15	31	26	0.732	-0.03	3.796	0.01	0.007	0	49.5	49.5	62.4	138	137	0	23	22
2011	4	23	15	41	26	0.715	-0.039	3.796	0.013	0.01	0	49.9	49.5	60.6	138	137	0	22	22
2011	4	23	15	51	26	0.719	-0.069	3.796	0.013	0.01	0	49.5	49.9	59.8	138	137	0	23	21
2011	4	23	16	1	26	0.699	-0.023	3.793	0.01	0.007	0	50.3	49.9	59.3	140	138	0	23	22
2011	4	23	16	11	26	0.715	-0.016	3.796	0.01	0.007	0	49.9	49.5	60.2	139	137	0	23	22

Mazourka (0354)

Year	Month	Day	Hour	Minute	Second	VelocityX	VelocityY	Level	StdError1	StdError2	StdError3	SNR1	SNR2	SNR3	SignalAmp1	SignalAmp2	SignalAmp3	Noise1	Noise2
2011	4	23	16	21	26	0.699	-0.03	3.793	0.013	0.01	0	50.3	50.3	61.5	139	138	0	22	21
2011	4	23	16	31	26	0.761	-0.046	3.796	0.01	0.007	0	50.7	50.3	59.8	140	138	0	22	21
2011	4	23	16	41	26	0.669	-0.03	3.796	0.01	0.007	0	50.7	49.9	59.8	140	138	0	22	22
2011	4	23	16	51	26	0.692	-0.046	3.793	0.013	0.01	0	50.3	49.9	59.3	139	138	0	22	22
2011	4	23	17	1	26	0.673	-0.046	3.796	0.013	0.01	0	49.9	49.5	57.2	138	137	0	22	22
2011	4	23	17	11	26	0.715	-0.062	3.796	0.01	0.007	0	49.9	49.9	56.8	139	138	0	23	22
2011	4	23	17	21	26	0.699	-0.033	3.796	0.016	0.013	0	49.9	49.9	61.9	139	138	0	23	22
2011	4	23	17	31	26	0.719	-0.052	3.796	0.016	0.013	0	50.7	49.9	57.6	140	138	0	22	22
2011	4	23	17	41	26	0.712	-0.066	3.796	0.01	0.007	0	50.7	49.9	60.6	140	138	0	22	22
2011	4	23	17	51	26	0.666	0	3.796	0.013	0.01	0	49.9	49.9	60.2	139	138	0	23	22
2011	4	23	18	1	26	0.705	-0.016	3.796	0.016	0.013	0	49.9	49.5	61.5	139	137	0	23	22
2011	4	23	18	11	26	0.699	-0.062	3.796	0.013	0.01	0	50.7	49.9	61.9	140	138	0	22	22
2011	4	23	18	21	26	0.728	-0.016	3.796	0.013	0.01	0	50.7	50.3	64.9	140	139	0	22	22
2011	4	23	18	31	26	0.702	-0.03	3.796	0.016	0.013	0	50.7	50.3	60.6	140	139	0	22	22
2011	4	23	18	41	26	0.686	-0.036	3.796	0.01	0.007	0	49.9	49.9	64.5	139	138	0	23	22
2011	4	23	18	51	26	0.741	-0.052	3.796	0.013	0.01	0	50.3	49.9	65.4	140	139	0	23	23
2011	4	23	19	1	26	0.712	-0.03	3.796	0.013	0.01	0	50.7	50.3	80.4	140	138	0	22	21
2011	4	23	19	11	26	0.709	-0.03	3.796	0.01	0.007	0	51.2	50.7	83.8	141	140	0	22	22
2011	4	23	19	21	26	0.712	-0.085	3.796	0.013	0.01	0	50.3	50.3	83.8	140	139	0	23	22
2011	4	23	19	31	26	0.715	-0.033	3.796	0.016	0.013	0	50.7	49.9	81.3	140	138	0	22	22
2011	4	23	19	41	26	0.719	-0.052	3.796	0.01	0.007	0	50.3	50.3	81.7	140	138	0	23	21
2011	4	23	19	51	26	0.728	-0.02	3.796	0.01	0.007	0	51.2	51.2	83.4	141	140	0	22	21
2011	4	23	20	1	26	0.735	-0.02	3.796	0.013	0.01	0	50.7	49.9	83	140	138	0	22	22
2011	4	23	20	11	26	0.728	-0.046	3.796	0.013	0.01	0	50.3	50.3	82.6	140	138	0	23	21
2011	4	23	20	21	26	0.676	-0.02	3.796	0.01	0.007	0	51.2	50.3	79.1	141	139	0	22	22
2011	4	23	20	31	26	0.719	-0.052	3.796	0.016	0.013	0	51.6	50.3	83.8	142	139	0	22	22
2011	4	23	20	41	26	0.722	-0.03	3.796	0.01	0.007	0	51.2	50.3	84.7	141	138	0	22	21
2011	4	23	20	51	26	0.738	-0.033	3.796	0.01	0.007	0	50.7	50.3	76.1	141	139	0	23	22
2011	4	23	21	1	26	0.722	-0.016	3.796	0.01	0.007	0	51.2	50.3	84.3	141	139	0	22	22
2011	4	23	21	11	26	0.728	-0.046	3.796	0.01	0.007	0	51.2	49.9	84.7	141	138	0	22	22
2011	4	23	21	21	26	0.699	-0.046	3.796	0.013	0.01	0	51.2	49.5	81.7	141	137	0	22	22
2011	4	23	21	31	26	0.719	-0.046	3.796	0.013	0.01	0	50.7	50.3	80	141	138	0	23	21
2011	4	23	21	41	26	0.699	-0.03	3.796	0.016	0.013	0	50.7	49.5	82.1	140	137	0	22	22
2011	4	23	21	51	26	0.728	-0.056	3.796	0.016	0.013	0	50.7	49.5	84.3	140	137	0	22	22
2011	4	23	22	1	26	0.719	-0.052	3.796	0.01	0.007	0	50.7	49.9	81.7	140	137	0	22	21
2011	4	23	22	11	26	0.689	-0.033	3.796	0.013	0.01	0	50.7	49.9	83.4	140	138	0	22	22
2011	4	23	22	21	26	0.682	-0.046	3.796	0.01	0.007	0	50.7	49.9	72.7	140	137	0	22	21
2011	4	23	22	31	26	0.715	-0.033	3.796	0.01	0.007	0	50.7	50.3	66.2	141	139	0	23	22
2011	4	23	22	41	26	0.696	-0.016	3.796	0.013	0.01	0	51.2	49.9	83.8	141	138	0	22	22
2011	4	23	22	51	26	0.702	-0.013	3.796	0.013	0.01	0	51.2	49.9	73.1	141	138	0	22	22
2011	4	23	23	1	26	0.699	-0.036	3.796	0.01	0.007	0	51.6	50.3	79.1	142	139	0	22	22
2011	4	23	23	11	26	0.705	-0.056	3.796	0.013	0.01	0	50.7	50.7	80	141	139	0	23	21
2011	4	23	23	21	26	0.699	-0.039	3.796	0.013	0.01	0	51.2	49.5	84.7	141	138	0	22	23
2011	4	23	23	31	26	0.699	-0.036	3.796	0.01	0.007	0	50.7	49.9	83.8	141	138	0	23	22
2011	4	23	23	41	26	0.699	-0.049	3.796	0.01	0.007	0	50.7	49.5	83.8	141	137	0	23	22
2011	4	23	23	51	26	0.735	-0.052	3.796	0.01	0.007	0	50.3	49.5	84.3	140	136	0	23	21

Mazourka (0354)

Year	Month	Day	Hour	Minute	Second	VelocityX	VelocityY	Level	StdError1	StdError2	StdError3	SNR1	SNR2	SNR3	SignalAmp1	SignalAmp2	SignalAmp3	Noise1	Noise2
2011	4	24	0	1	26	0.712	-0.056	3.793	0.01	0.007	0	50.3	49	83	139	136	0	22	22
2011	4	24	0	11	26	0.712	-0.052	3.793	0.01	0.007	0	50.7	49.5	80.8	140	137	0	22	22
2011	4	24	0	21	26	0.728	-0.023	3.793	0.013	0.01	0	49.5	49	75.3	139	136	0	24	22
2011	4	24	0	31	26	0.712	-0.033	3.793	0.01	0.007	0	50.7	49.5	73.1	140	137	0	22	22
2011	4	24	0	41	26	0.728	-0.039	3.793	0.01	0.007	0	50.7	49.5	75.7	140	137	0	22	22
2011	4	24	0	51	26	0.712	-0.056	3.793	0.013	0.01	0	50.3	49.5	80.8	140	137	0	23	22
2011	4	24	1	1	26	0.728	-0.039	3.793	0.01	0.007	0	50.3	49.9	83.4	140	137	0	23	21
2011	4	24	1	11	26	0.712	-0.046	3.789	0.01	0.007	0	51.2	50.3	83	141	138	0	22	21
2011	4	24	1	21	26	0.725	-0.043	3.789	0.013	0.01	0	50.7	49.5	83.4	141	137	0	23	22
2011	4	24	1	31	26	0.712	-0.046	3.789	0.013	0.01	0	50.7	49.5	83	140	137	0	22	22
2011	4	24	1	41	26	0.715	-0.03	3.789	0.01	0.007	0	50.3	49.5	83.4	140	137	0	23	22
2011	4	24	1	51	26	0.722	-0.046	3.789	0.01	0.007	0	50.3	49.5	83	140	137	0	23	22
2011	4	24	2	1	26	0.722	-0.023	3.789	0.01	0.007	0	50.7	49.5	83	140	137	0	22	22
2011	4	24	2	11	26	0.682	-0.049	3.786	0.01	0.007	0	51.2	50.3	83	141	139	0	22	22
2011	4	24	2	21	26	0.709	-0.062	3.786	0.01	0.007	0	50.7	49.5	83.4	140	138	0	22	23
2011	4	24	2	31	26	0.705	-0.066	3.786	0.013	0.01	0	50.3	49.9	83.4	140	138	0	23	22
2011	4	24	2	41	26	0.715	-0.033	3.786	0.013	0.01	0	50.3	49.5	75.7	140	138	0	23	23
2011	4	24	2	51	26	0.712	-0.046	3.786	0.01	0.007	0	50.7	49.9	82.6	141	138	0	23	22
2011	4	24	3	1	26	0.696	-0.056	3.783	0.01	0.007	0	51.2	49.9	83	141	138	0	22	22
2011	4	24	3	11	26	0.725	-0.043	3.783	0.01	0.007	0	50.3	49.5	81.7	140	137	0	23	22
2011	4	24	3	21	26	0.728	-0.059	3.783	0.01	0.007	0	50.3	49.5	80.8	140	137	0	23	22
2011	4	24	3	31	26	0.735	-0.036	3.783	0.01	0.007	0	50.7	49.9	81.3	141	138	0	23	22
2011	4	24	3	41	26	0.725	-0.036	3.783	0.01	0.007	0	51.2	50.3	80.8	142	139	0	23	22
2011	4	24	3	51	26	0.725	-0.046	3.783	0.016	0.016	0	51.2	49.9	81.7	141	138	0	22	22
2011	4	24	4	1	26	0.735	-0.062	3.783	0.013	0.01	0	50.7	49.5	81.7	140	138	0	22	23
2011	4	24	4	11	26	0.751	-0.043	3.78	0.013	0.01	0	50.3	49.5	81.3	140	137	0	23	22
2011	4	24	4	21	26	0.712	-0.059	3.78	0.01	0.007	0	51.2	49.9	81.7	141	138	0	22	22
2011	4	24	4	31	26	0.709	-0.007	3.78	0.01	0.007	0	50.3	49.9	80.8	140	138	0	23	22
2011	4	24	4	41	26	0.722	-0.03	3.78	0.01	0.007	0	50.7	49.5	81.7	141	138	0	23	23
2011	4	24	4	51	26	0.722	-0.046	3.78	0.013	0.01	0	50.7	49.5	82.6	140	137	0	22	22
2011	4	24	5	1	26	0.738	-0.003	3.78	0.01	0.007	0	51.2	49.9	82.1	141	138	0	22	22
2011	4	24	5	11	26	0.692	-0.052	3.78	0.013	0.01	0	50.3	49.5	82.1	140	138	0	23	23
2011	4	24	5	21	26	0.725	-0.03	3.78	0.01	0.007	0	50.3	50.3	82.1	140	138	0	23	21
2011	4	24	5	31	26	0.735	-0.075	3.78	0.013	0.01	0	51.6	50.3	81.7	142	139	0	22	22
2011	4	24	5	41	26	0.755	-0.052	3.78	0.013	0.01	0	50.3	49.5	82.6	140	137	0	23	22
2011	4	24	5	51	26	0.712	-0.043	3.78	0.013	0.01	0	50.3	49.5	74	140	137	0	23	22
2011	4	24	6	1	26	0.722	-0.033	3.78	0.01	0.007	0	49.9	49.5	82.6	139	136	0	23	21
2011	4	24	6	11	26	0.705	-0.046	3.78	0.01	0.007	0	49.9	49	82.1	138	136	0	22	22
2011	4	24	6	21	26	0.725	-0.056	3.78	0.01	0.007	0	49.9	49	82.6	139	136	0	23	22
2011	4	24	6	31	26	0.712	-0.02	3.78	0.01	0.007	0	49	48.6	83.4	137	135	0	23	22
2011	4	24	6	41	26	0.715	-0.033	3.78	0.013	0.01	0	49	48.6	83.4	137	135	0	23	22
2011	4	24	6	51	26	0.745	-0.046	3.78	0.01	0.007	0	49.5	48.2	82.6	137	134	0	22	22
2011	4	24	7	1	26	0.725	-0.03	3.78	0.013	0.01	0	49	48.2	83	137	134	0	23	22
2011	4	24	7	11	26	0.719	-0.052	3.78	0.013	0.01	0	49.5	48.2	83.4	137	134	0	22	22
2011	4	24	7	21	26	0.702	-0.062	3.78	0.013	0.01	0	48.6	48.2	83.4	136	134	0	23	22
2011	4	24	7	31	26	0.712	-0.095	3.78	0.01	0.007	0	49	47.7	83.8	136	133	0	22	22

Mazourka (0354)

Year	Month	Day	Hour	Minute	Second	VelocityX	VelocityY	Level	StdError1	StdError2	StdError3	SNR1	SNR2	SNR3	SignalAmp1	SignalAmp2	SignalAmp3	Noise1	Noise2
2011	4	24	7	41	26	0.715	-0.066	3.78	0.013	0.01	0	49	47.7	83.8	136	134	0	22	23
2011	4	24	7	51	26	0.715	-0.046	3.78	0.013	0.01	0	48.6	47.7	83.8	136	133	0	23	22
2011	4	24	8	1	26	0.738	-0.059	3.78	0.013	0.01	0	48.6	48.2	83.8	136	134	0	23	22
2011	4	24	8	11	26	0.719	-0.033	3.78	0.01	0.007	0	48.6	47.3	83.8	136	133	0	23	23
2011	4	24	8	21	26	0.719	-0.033	3.78	0.013	0.01	0	49.5	47.7	83.8	136	133	0	21	22
2011	4	24	8	31	26	0.735	-0.075	3.78	0.013	0.01	0	48.2	47.3	84.3	135	132	0	23	22
2011	4	24	8	41	26	0.705	-0.033	3.78	0.01	0.007	0	48.2	47.3	83.8	135	132	0	23	22
2011	4	24	8	51	26	0.732	-0.062	3.78	0.01	0.007	0	47.7	46.9	84.3	134	131	0	23	22
2011	4	24	9	1	26	0.751	-0.046	3.78	0.016	0.013	0	48.2	46.9	84.3	134	131	0	22	22
2011	4	24	9	11	26	0.738	-0.059	3.78	0.01	0.007	0	48.2	47.3	83	135	132	0	23	22
2011	4	24	9	21	26	0.699	-0.056	3.78	0.01	0.007	0	48.6	48.2	82.6	135	133	0	22	21
2011	4	24	9	31	26	0.689	-0.082	3.78	0.016	0.016	0	47.7	47.3	83.8	134	132	0	23	22
2011	4	24	9	41	26	0.722	-0.043	3.78	0.01	0.007	0	47.7	47.3	82.6	134	132	0	23	22
2011	4	24	9	51	26	0.725	-0.049	3.776	0.013	0.01	0	47.3	46.9	68.8	133	131	0	23	22
2011	4	24	10	1	26	0.712	-0.079	3.78	0.01	0.007	0	47.3	46.9	69.2	133	130	0	23	21
2011	4	24	10	11	26	0.725	-0.056	3.78	0.016	0.013	0	47.7	46.4	64.9	133	130	0	22	22
2011	4	24	10	21	26	0.738	-0.062	3.78	0.013	0.01	0	47.3	46.9	82.1	133	131	0	23	22
2011	4	24	10	31	26	0.722	-0.072	3.78	0.013	0.01	0	47.3	46.9	71.4	134	131	0	24	22
2011	4	24	10	41	26	0.712	-0.036	3.783	0.01	0.007	0	47.3	46.9	79.6	133	131	0	23	22
2011	4	24	10	51	26	0.722	-0.03	3.78	0.016	0.013	0	48.2	47.7	65.4	135	132	0	23	21
2011	4	24	11	1	26	0.735	-0.03	3.783	0.013	0.01	0	48.6	48.2	83	135	133	0	22	21
2011	4	24	11	11	26	0.738	-0.03	3.78	0.016	0.013	0	47.7	47.3	65.8	134	131	0	23	21
2011	4	24	11	21	26	0.715	-0.016	3.776	0.013	0.01	0	48.6	47.7	61.5	135	133	0	22	22
2011	4	24	11	31	26	0.725	-0.046	3.78	0.016	0.013	0	48.6	48.2	61.1	135	133	0	22	21
2011	4	24	11	41	26	0.732	-0.046	3.78	0.01	0.007	0	48.2	48.2	60.6	135	133	0	23	21
2011	4	24	11	51	26	0.709	-0.036	3.78	0.013	0.01	0	48.6	47.7	60.6	136	133	0	23	22
2011	4	24	12	1	26	0.699	-0.03	3.773	0.013	0.01	0	50.3	49.5	57.2	140	137	0	23	22
2011	4	24	12	11	26	0.728	-0.069	3.78	0.01	0.007	0	49.9	49.5	59.8	139	137	0	23	22
2011	4	24	12	21	26	0.676	-0.007	3.78	0.013	0.01	0	49.9	49.5	59.8	139	137	0	23	22
2011	4	24	12	31	26	0.702	-0.03	3.78	0.01	0.007	0	49.5	49	58.5	138	136	0	23	22
2011	4	24	12	41	26	0.679	-0.062	3.78	0.01	0.007	0	50.7	49.9	53.8	141	138	0	23	22
2011	4	24	12	51	26	0.676	0.013	3.78	0.013	0.01	0	51.2	50.3	58.5	141	138	0	22	21
2011	4	24	13	1	26	0.709	-0.03	3.783	0.01	0.007	0	50.3	49.9	61.1	140	138	0	23	22
2011	4	24	13	11	26	0.709	-0.003	3.78	0.01	0.007	0	50.3	49.5	59.3	139	137	0	22	22
2011	4	24	13	21	26	0.692	-0.036	3.78	0.013	0.01	0	49.9	49	58.5	138	136	0	22	22
2011	4	24	13	31	26	0.719	-0.036	3.78	0.013	0.01	0	49.9	49	57.2	138	136	0	22	22
2011	4	24	13	41	26	0.659	-0.069	3.78	0.01	0.007	0	56.3	55.9	43.4	154	152	0	23	22
2011	4	24	13	51	26	0.663	-0.013	3.783	0.016	0.013	0	50.7	49.9	58.5	140	138	0	22	22
2011	4	24	14	1	26	0.663	0	3.78	0.016	0.013	0	50.7	49.9	58	141	138	0	23	22
2011	4	24	14	11	26	0.705	-0.036	3.78	0.013	0.01	0	50.7	49.9	54.6	140	138	0	22	22
2011	4	24	14	21	26	0.689	-0.075	3.78	0.01	0.007	0	52.5	52	53.3	145	143	0	23	22
2011	4	24	14	31	26	0.659	-0.062	3.783	0.013	0.01	0	52	51.6	52.9	144	142	0	23	22
2011	4	24	14	41	26	0.636	-0.026	3.783	0.013	0.01	0	54.2	53.3	50.3	148	146	0	22	22
2011	4	24	14	51	26	0.689	-0.039	3.786	0.01	0.007	0	52.9	52.5	54.2	145	143	0	22	21
2011	4	24	15	1	26	0.699	-0.033	3.783	0.016	0.013	0	51.6	51.6	55.9	143	142	0	23	22
2011	4	24	15	11	26	0.656	-0.033	3.78	0.01	0.007	0	53.8	53.3	47.7	148	146	0	23	22

Mazourka (0354)

Year	Month	Day	Hour	Minute	Second	VelocityX	VelocityY	Level	StdError1	StdError2	StdError3	SNR1	SNR2	SNR3	SignalAmp1	SignalAmp2	SignalAmp3	Noise1	Noise2
2011	4	24	15	21	26	0.656	-0.089	3.78	0.01	0.007	0	58.5	57.6	39.1	158	156	0	22	22
2011	4	24	15	31	26	0.646	-0.095	3.783	0.01	0.007	0	54.6	54.2	46	150	149	0	23	23
2011	4	24	15	41	26	0.64	-0.056	3.783	0.01	0.007	0	56.3	55.9	46	154	152	0	23	22
2011	4	24	15	51	26	0.643	-0.059	3.786	0.01	0.007	0	54.6	54.2	44.7	150	148	0	23	22
2011	4	24	16	1	26	0.643	-0.066	3.789	0.016	0.016	0	52	51.6	52.9	144	142	0	23	22
2011	4	24	16	11	26	0.653	-0.013	3.786	0.01	0.007	0	51.2	50.7	55	142	140	0	23	22
2011	4	24	16	21	26	0.633	-0.023	3.786	0.013	0.01	0	50.7	50.3	50.7	141	139	0	23	22
2011	4	24	16	31	26	0.686	-0.03	3.789	0.013	0.01	0	49.9	49.9	52	139	138	0	23	22
2011	4	24	16	41	26	0.702	-0.01	3.789	0.016	0.013	0	49.9	49.5	53.8	138	136	0	22	21
2011	4	24	16	51	26	0.696	-0.036	3.793	0.013	0.01	0	49	49	58.5	137	135	0	23	21
2011	4	24	17	1	26	0.722	-0.033	3.789	0.01	0.007	0	49	48.6	61.1	136	134	0	22	21
2011	4	24	17	11	26	0.692	-0.026	3.793	0.013	0.01	0	48.2	48.2	58.5	135	134	0	23	22
2011	4	24	17	21	26	0.705	-0.013	3.789	0.01	0.007	0	48.2	48.2	61.1	134	133	0	22	21
2011	4	24	17	31	26	0.705	-0.039	3.789	0.013	0.01	0	47.7	47.7	62.4	134	133	0	23	22
2011	4	24	17	41	26	0.735	-0.03	3.793	0.013	0.01	0	47.3	47.3	71	133	132	0	23	22
2011	4	24	17	51	26	0.722	-0.03	3.793	0.013	0.01	0	47.7	48.2	61.9	134	133	0	23	21
2011	4	24	18	1	26	0.692	-0.039	3.793	0.013	0.01	0	47.3	47.3	59.8	133	132	0	23	22
2011	4	24	18	11	26	0.719	-0.062	3.793	0.013	0.01	0	48.2	47.7	60.6	134	133	0	22	22
2011	4	24	18	21	26	0.709	0	3.793	0.01	0.007	0	47.7	47.7	60.2	134	133	0	23	22
2011	4	24	18	31	26	0.709	-0.03	3.793	0.01	0.007	0	48.6	48.6	61.1	136	135	0	23	22
2011	4	24	18	41	26	0.722	-0.046	3.789	0.01	0.007	0	48.2	48.2	67.1	134	134	0	22	22
2011	4	24	18	51	26	0.715	-0.039	3.793	0.016	0.016	0	47.7	47.7	70.5	134	133	0	23	22
2011	4	24	19	1	26	0.692	-0.075	3.789	0.016	0.013	0	48.6	47.7	68.8	135	134	0	22	23
2011	4	24	19	11	26	0.705	-0.059	3.789	0.01	0.007	0	48.2	48.6	64.5	135	134	0	23	21
2011	4	24	19	21	26	0.719	-0.01	3.789	0.013	0.01	0	48.6	48.6	64.1	136	135	0	23	22
2011	4	24	19	31	26	0.712	-0.043	3.793	0.013	0.01	0	48.2	48.2	75.7	135	134	0	23	22
2011	4	24	19	41	26	0.741	-0.03	3.789	0.016	0.013	0	48.6	48.6	65.8	136	135	0	23	22
2011	4	24	19	51	26	0.689	-0.016	3.789	0.01	0.007	0	48.2	48.6	63.6	135	135	0	23	22
2011	4	24	20	1	26	0.725	-0.039	3.789	0.013	0.01	0	48.2	48.2	63.6	135	134	0	23	22
2011	4	24	20	11	26	0.702	-0.043	3.789	0.01	0.007	0	48.2	48.2	62.8	135	134	0	23	22
2011	4	24	20	21	26	0.719	-0.036	3.793	0.013	0.01	0	47.7	48.6	83.4	134	134	0	23	21
2011	4	24	20	31	26	0.722	-0.036	3.793	0.01	0.007	0	47.7	48.2	80	134	134	0	23	22
2011	4	24	20	41	26	0.702	-0.03	3.793	0.01	0.007	0	48.2	48.2	83.4	134	133	0	22	21
2011	4	24	20	51	26	0.705	-0.052	3.793	0.01	0.007	0	48.6	48.6	84.3	135	135	0	22	22
2011	4	24	21	1	26	0.692	-0.013	3.793	0.01	0.007	0	48.6	48.2	79.6	135	134	0	22	22
2011	4	24	21	11	26	0.719	-0.039	3.793	0.01	0.007	0	47.7	47.7	80.4	134	133	0	23	22
2011	4	24	21	21	26	0.699	-0.007	3.789	0.01	0.007	0	48.2	48.2	69.7	134	134	0	22	22
2011	4	24	21	31	26	0.709	-0.046	3.789	0.01	0.007	0	47.7	47.7	58	133	133	0	22	22
2011	4	24	21	41	26	0.696	-0.026	3.793	0.01	0.007	0	47.7	47.7	58	134	133	0	23	22
2011	4	24	21	51	26	0.719	-0.036	3.789	0.013	0.01	0	48.6	49	58.9	136	136	0	23	22
2011	4	24	22	1	26	0.705	-0.082	3.789	0.013	0.01	0	48.2	48.6	60.2	135	135	0	23	22
2011	4	24	22	11	26	0.679	-0.036	3.789	0.01	0.007	0	48.2	48.2	61.1	135	134	0	23	22
2011	4	24	22	21	26	0.696	0.003	3.789	0.013	0.01	0	47.7	48.2	59.8	134	133	0	23	21
2011	4	24	22	31	26	0.709	-0.013	3.789	0.01	0.007	0	47.3	47.7	60.6	133	133	0	23	22
2011	4	24	22	41	26	0.692	-0.023	3.789	0.01	0.007	0	48.2	47.7	63.6	134	133	0	22	22
2011	4	24	22	51	26	0.702	-0.036	3.789	0.013	0.01	0	47.3	47.7	58.5	133	133	0	23	22

Mazourka (0354)

Year	Month	Day	Hour	Minute	Second	VelocityX	VelocityY	Level	StdError1	StdError2	StdError3	SNR1	SNR2	SNR3	SignalAmp1	SignalAmp2	SignalAmp3	Noise1	Noise2
2011	4	24	23	1	26	0.712	-0.062	3.789	0.01	0.007	0	47.7	48.2	56.3	134	134	0	23	22
2011	4	24	23	11	26	0.705	0	3.789	0.01	0.007	0	48.2	48.2	61.5	134	133	0	22	21
2011	4	24	23	21	26	0.702	-0.059	3.789	0.016	0.016	0	47.3	47.3	70.1	133	132	0	23	22
2011	4	24	23	31	26	0.719	-0.075	3.789	0.013	0.01	0	47.3	47.7	65.8	133	133	0	23	22
2011	4	24	23	41	26	0.666	-0.049	3.789	0.01	0.007	0	46.9	48.2	67.5	133	133	0	24	21
2011	4	24	23	51	26	0.699	-0.007	3.789	0.01	0.007	0	47.3	47.3	65.4	133	132	0	23	22
2011	4	25	0	1	26	0.709	-0.033	3.789	0.01	0.007	0	47.3	47.7	65.4	133	133	0	23	22
2011	4	25	0	11	26	0.699	-0.049	3.789	0.01	0.007	0	47.3	47.3	68.8	132	132	0	22	22
2011	4	25	0	21	26	0.673	-0.026	3.789	0.01	0.007	0	47.7	47.7	72.2	133	133	0	22	22
2011	4	25	0	31	26	0.705	-0.026	3.789	0.01	0.007	0	47.7	47.7	83.8	133	133	0	22	22
2011	4	25	0	41	26	0.735	-0.043	3.789	0.013	0.01	0	47.3	47.7	82.6	133	133	0	23	22
2011	4	25	0	51	26	0.738	-0.03	3.789	0.01	0.007	0	47.7	47.7	85.6	133	133	0	22	22
2011	4	25	1	1	26	0.686	-0.062	3.789	0.013	0.01	0	47.3	48.2	86	133	134	0	23	22
2011	4	25	1	11	26	0.699	-0.007	3.789	0.016	0.013	0	46.9	47.3	85.1	132	132	0	23	22
2011	4	25	1	21	26	0.689	-0.036	3.789	0.01	0.007	0	46.9	47.3	85.6	132	132	0	23	22
2011	4	25	1	31	26	0.715	-0.036	3.789	0.01	0.007	0	46.9	46.9	85.6	132	132	0	23	23
2011	4	25	1	41	26	0.715	-0.052	3.789	0.016	0.016	0	47.3	47.7	85.1	133	133	0	23	22
2011	4	25	1	51	26	0.715	-0.046	3.789	0.01	0.007	0	47.7	47.7	85.1	133	133	0	22	22
2011	4	25	2	1	26	0.735	-0.036	3.789	0.01	0.007	0	47.3	47.7	85.1	133	133	0	23	22
2011	4	25	2	11	26	0.696	-0.046	3.789	0.013	0.01	0	46.9	47.3	86.4	132	132	0	23	22
2011	4	25	2	21	26	0.705	-0.036	3.789	0.01	0.007	0	47.3	47.7	85.6	132	133	0	22	22
2011	4	25	2	31	26	0.722	-0.036	3.786	0.01	0.007	0	47.3	48.2	83.8	133	133	0	23	21
2011	4	25	2	41	26	0.732	-0.062	3.786	0.013	0.01	0	47.7	47.7	83.4	133	133	0	22	22
2011	4	25	2	51	26	0.699	-0.043	3.786	0.01	0.007	0	47.3	47.3	85.6	132	132	0	22	22
2011	4	25	3	1	26	0.712	-0.062	3.789	0.01	0.007	0	46.9	46.9	86.4	131	131	0	22	22
2011	4	25	3	11	26	0.735	-0.039	3.786	0.01	0.007	0	47.3	48.2	86	133	134	0	23	22
2011	4	25	3	21	26	0.699	-0.052	3.786	0.01	0.007	0	47.3	47.3	86	132	132	0	22	22
2011	4	25	3	31	26	0.722	-0.046	3.786	0.016	0.013	0	47.7	48.2	84.7	133	134	0	22	22
2011	4	25	3	41	26	0.715	-0.023	3.786	0.01	0.007	0	47.3	47.7	85.6	133	133	0	23	22
2011	4	25	3	51	26	0.702	-0.056	3.786	0.013	0.01	0	46.9	48.2	84.7	132	133	0	23	21
2011	4	25	4	1	26	0.719	-0.066	3.786	0.01	0.007	0	47.7	48.2	84.7	134	134	0	23	22
2011	4	25	4	11	26	0.712	-0.026	3.786	0.013	0.01	0	47.7	48.2	84.7	134	134	0	23	22
2011	4	25	4	21	26	0.705	-0.046	3.786	0.01	0.007	0	47.3	48.2	86	133	134	0	23	22
2011	4	25	4	31	26	0.702	-0.056	3.786	0.01	0.007	0	47.3	47.3	84.7	133	133	0	23	23
2011	4	25	4	41	26	0.696	-0.069	3.783	0.01	0.007	0	46.9	47.7	64.5	133	133	0	24	22
2011	4	25	4	51	26	0.705	-0.046	3.783	0.016	0.013	0	46.9	47.7	84.3	132	133	0	23	22
2011	4	25	5	1	26	0.669	-0.059	3.783	0.01	0.007	0	46.9	47.7	84.7	132	133	0	23	22
2011	4	25	5	11	26	0.715	-0.046	3.786	0.01	0.007	0	47.3	47.7	83.8	133	133	0	23	22
2011	4	25	5	21	26	0.692	-0.075	3.783	0.013	0.01	0	46.9	47.7	75.7	132	133	0	23	22
2011	4	25	5	31	26	0.679	-0.023	3.783	0.013	0.01	0	46.9	47.7	83.8	132	133	0	23	22
2011	4	25	5	41	26	0.728	-0.066	3.783	0.01	0.007	0	47.3	47.7	83	132	133	0	22	22
2011	4	25	5	51	26	0.699	-0.036	3.783	0.013	0.01	0	46.4	47.3	84.3	131	132	0	23	22
2011	4	25	6	1	26	0.696	-0.016	3.783	0.01	0.007	0	46.4	46.9	84.3	131	131	0	23	22
2011	4	25	6	11	26	0.679	-0.069	3.783	0.013	0.01	0	45.6	46.9	85.1	130	131	0	24	22
2011	4	25	6	21	26	0.709	-0.049	3.783	0.01	0.007	0	46	46	71	130	130	0	23	23
2011	4	25	6	31	26	0.722	-0.059	3.783	0.01	0.007	0	45.2	46.4	75.7	128	130	0	23	22

Mazourka (0354)

Year	Month	Day	Hour	Minute	Second	VelocityX	VelocityY	Level	StdError1	StdError2	StdError3	SNR1	SNR2	SNR3	SignalAmp1	SignalAmp2	SignalAmp3	Noise1	Noise2
2011	4	25	6	41	26	0.702	-0.039	3.783	0.01	0.007	0	45.2	46	84.7	128	129	0	23	22
2011	4	25	6	51	26	0.709	-0.069	3.783	0.013	0.01	0	45.2	45.6	76.5	128	129	0	23	23
2011	4	25	7	1	26	0.722	-0.052	3.783	0.013	0.01	0	45.2	46	83.8	128	129	0	23	22
2011	4	25	7	11	26	0.728	-0.056	3.783	0.013	0.01	0	45.2	46	85.6	128	129	0	23	22
2011	4	25	7	21	26	0.719	-0.059	3.783	0.01	0.007	0	44.3	45.2	83.8	126	127	0	23	22
2011	4	25	7	31	26	0.712	-0.089	3.783	0.01	0.007	0	44.3	45.2	83	126	127	0	23	22
2011	4	25	7	41	26	0.732	-0.059	3.783	0.016	0.013	0	44.7	44.7	84.7	126	127	0	22	23
2011	4	25	7	51	26	0.732	-0.069	3.783	0.016	0.016	0	44.7	45.2	62.4	126	127	0	22	22
2011	4	25	8	1	26	0.676	-0.072	3.783	0.016	0.013	0	43.9	44.7	59.8	125	126	0	23	22
2011	4	25	8	11	26	0.669	-0.072	3.783	0.01	0.007	0	44.3	45.2	59.8	126	127	0	23	22
2011	4	25	8	21	26	0.699	-0.069	3.783	0.016	0.013	0	43.9	44.7	58	125	126	0	23	22
2011	4	25	8	31	26	0.712	-0.072	3.783	0.01	0.007	0	43.9	44.7	61.1	125	126	0	23	22
2011	4	25	8	41	26	0.719	-0.066	3.783	0.013	0.01	0	43.9	44.7	58.9	125	126	0	23	22
2011	4	25	8	51	26	0.712	-0.062	3.783	0.016	0.016	0	44.3	45.2	56.8	125	126	0	22	21
2011	4	25	9	1	26	0.689	-0.046	3.786	0.013	0.01	0	43.4	45.2	57.2	125	127	0	24	22
2011	4	25	9	11	26	0.696	-0.085	3.783	0.013	0.01	0	43.9	45.2	56.3	125	127	0	23	22
2011	4	25	9	21	26	0.709	-0.033	3.783	0.01	0.007	0	44.3	44.7	55.9	126	127	0	23	23
2011	4	25	9	31	26	0.699	-0.095	3.783	0.013	0.01	0	43.9	45.2	57.2	126	127	0	24	22
2011	4	25	9	41	26	0.722	-0.059	3.783	0.01	0.007	0	44.3	45.2	56.3	126	127	0	23	22
2011	4	25	9	51	26	0.722	-0.062	3.783	0.013	0.01	0	44.3	45.2	57.6	126	127	0	23	22
2011	4	25	10	1	26	0.705	-0.043	3.786	0.016	0.013	0	44.3	45.6	56.8	126	128	0	23	22
2011	4	25	10	11	26	0.712	-0.033	3.786	0.01	0.007	0	44.3	45.6	56.8	126	128	0	23	22
2011	4	25	10	21	26	0.699	-0.089	3.786	0.01	0.007	0	44.3	45.2	57.2	126	127	0	23	22
2011	4	25	10	31	26	0.692	-0.075	3.783	0.013	0.01	0	44.7	45.6	56.3	126	127	0	22	21
2011	4	25	10	41	26	0.686	-0.049	3.786	0.01	0.007	0	44.3	45.2	82.6	125	127	0	22	22
2011	4	25	10	51	26	0.692	-0.075	3.786	0.013	0.01	0	43.4	44.7	58	124	126	0	23	22
2011	4	25	11	1	26	0.705	-0.036	3.786	0.013	0.01	0	44.3	45.2	81.3	125	127	0	22	22
2011	4	25	11	11	26	0.728	-0.043	3.783	0.01	0.007	0	44.3	45.2	57.2	126	127	0	23	22
2011	4	25	11	21	26	0.702	-0.046	3.786	0.016	0.013	0	45.2	45.6	59.3	127	128	0	22	22
2011	4	25	11	31	26	0.705	-0.052	3.786	0.01	0.007	0	45.2	46.4	55.5	128	130	0	23	22
2011	4	25	11	41	26	0.705	-0.043	3.786	0.01	0.007	0	45.2	46.4	56.3	128	130	0	23	22
2011	4	25	11	51	26	0.692	-0.075	3.786	0.01	0.007	0	45.6	46.4	58.9	129	130	0	23	22
2011	4	25	12	1	26	0.705	-0.03	3.786	0.013	0.01	0	46.4	47.3	55.9	131	132	0	23	22
2011	4	25	12	11	26	0.705	-0.046	3.786	0.013	0.01	0	46	46.9	57.6	129	130	0	22	21
2011	4	25	12	21	26	0.692	-0.105	3.786	0.016	0.013	0	45.6	46.9	60.2	129	130	0	23	21
2011	4	25	12	31	26	0.705	-0.052	3.789	0.01	0.007	0	45.6	46.4	58.5	129	131	0	23	23
2011	4	25	12	41	26	0.719	-0.043	3.786	0.01	0.007	0	46	46.9	54.6	130	131	0	23	22
2011	4	25	12	51	26	0.702	-0.059	3.786	0.01	0.007	0	46	46.9	60.2	129	131	0	22	22
2011	4	25	13	1	26	0.679	-0.075	3.786	0.01	0.007	0	45.6	46.9	57.2	129	131	0	23	22
2011	4	25	13	11	26	0.666	-0.082	3.789	0.01	0.007	0	45.6	46.4	58.5	129	130	0	23	22
2011	4	25	13	21	26	0.692	-0.062	3.786	0.01	0.007	0	45.6	46.4	56.3	128	129	0	22	21
2011	4	25	13	31	26	0.692	-0.049	3.789	0.013	0.01	0	45.6	46.4	68.4	129	130	0	23	22
2011	4	25	13	41	26	0.712	-0.043	3.789	0.01	0.007	0	45.2	46.4	57.2	128	130	0	23	22
2011	4	25	13	51	26	0.722	-0.056	3.789	0.01	0.007	0	45.2	46	58.5	128	129	0	23	22
2011	4	25	14	1	26	0.709	-0.03	3.789	0.016	0.013	0	45.6	46.4	55.5	129	130	0	23	22
2011	4	25	14	11	26	0.676	-0.039	3.793	0.01	0.007	0	45.6	46.4	53.8	128	130	0	22	22

Mazourka (0354)

Year	Month	Day	Hour	Minute	Second	VelocityX	VelocityY	Level	StdError1	StdError2	StdError3	SNR1	SNR2	SNR3	SignalAmp1	SignalAmp2	SignalAmp3	Noise1	Noise2
2011	4	25	14	21	26	0.702	-0.052	3.789	0.01	0.007	0	45.2	46	58.5	128	129	0	23	22
2011	4	25	14	31	26	0.646	-0.069	3.786	0.01	0.007	0	45.2	46.4	52.5	128	130	0	23	22
2011	4	25	14	41	26	0.689	-0.066	3.789	0.016	0.013	0	46	46.4	53.8	129	130	0	22	22
2011	4	25	14	51	26	0.669	-0.062	3.789	0.013	0.01	0	45.2	46.4	54.2	128	130	0	23	22
2011	4	25	15	1	26	0.679	-0.075	3.789	0.01	0.007	0	45.2	45.6	55.9	128	129	0	23	23
2011	4	25	15	11	26	0.722	-0.023	3.789	0.016	0.013	0	45.2	46.4	58.5	128	130	0	23	22
2011	4	25	15	21	26	0.702	-0.052	3.789	0.013	0.01	0	46	46.4	57.6	129	130	0	22	22
2011	4	25	15	31	26	0.709	-0.043	3.789	0.01	0.007	0	46	46.4	53.8	129	130	0	22	22
2011	4	25	15	41	26	0.689	-0.033	3.789	0.013	0.01	0	45.6	46.9	54.2	129	131	0	23	22
2011	4	25	15	51	26	0.663	-0.049	3.789	0.013	0.01	0	46.4	47.3	54.6	131	132	0	23	22
2011	4	25	16	1	26	0.666	-0.092	3.789	0.01	0.007	0	46	47.7	54.6	131	133	0	24	22
2011	4	25	16	11	26	0.682	-0.056	3.793	0.01	0.007	0	46.4	47.3	52.9	131	132	0	23	22
2011	4	25	16	21	26	0.656	-0.072	3.789	0.01	0.007	0	47.3	47.7	53.8	132	133	0	22	22
2011	4	25	16	31	26	0.689	-0.049	3.789	0.016	0.013	0	46.9	48.2	55.9	132	134	0	23	22
2011	4	25	16	41	26	0.676	-0.03	3.793	0.01	0.007	0	46.9	47.7	57.6	132	133	0	23	22
2011	4	25	16	51	26	0.692	-0.03	3.789	0.01	0.007	0	46.9	47.7	53.8	131	133	0	22	22
2011	4	25	17	1	26	0.676	-0.043	3.789	0.013	0.01	0	46.4	47.7	56.8	131	133	0	23	22
2011	4	25	17	11	26	0.692	-0.043	3.789	0.01	0.007	0	46.9	46.9	53.8	131	132	0	22	23
2011	4	25	17	21	26	0.709	-0.062	3.793	0.013	0.01	0	46.9	47.3	57.2	131	132	0	22	22
2011	4	25	17	31	26	0.705	-0.033	3.793	0.01	0.007	0	46.9	47.3	55.5	131	132	0	22	22
2011	4	25	17	41	26	0.692	-0.062	3.789	0.01	0.007	0	46.4	47.7	56.3	131	133	0	23	22
2011	4	25	17	51	26	0.689	-0.007	3.789	0.013	0.01	0	46.9	48.2	55.9	132	133	0	23	21
2011	4	25	18	1	26	0.722	-0.049	3.789	0.01	0.007	0	46.4	47.7	56.3	131	133	0	23	22
2011	4	25	18	11	26	0.689	-0.03	3.789	0.016	0.013	0	46.4	47.3	57.6	130	132	0	22	22
2011	4	25	18	21	26	0.728	-0.026	3.793	0.01	0.007	0	47.3	47.7	57.6	132	134	0	22	23
2011	4	25	18	31	26	0.699	-0.033	3.789	0.01	0.007	0	47.7	48.6	57.6	133	135	0	22	22
2011	4	25	18	41	26	0.676	-0.049	3.789	0.01	0.007	0	47.3	48.6	58.5	132	134	0	22	21
2011	4	25	18	51	26	0.692	-0.03	3.793	0.01	0.007	0	47.3	48.6	58	133	134	0	23	21
2011	4	25	19	1	26	0.709	-0.03	3.793	0.01	0.007	0	47.3	48.2	60.2	133	134	0	23	22
2011	4	25	19	11	26	0.705	-0.046	3.793	0.013	0.01	0	47.3	48.2	58.5	132	133	0	22	21
2011	4	25	19	21	26	0.712	-0.02	3.793	0.01	0.007	0	46.9	48.2	59.3	132	134	0	23	22
2011	4	25	19	31	26	0.702	-0.026	3.789	0.013	0.01	0	47.7	48.6	60.2	133	135	0	22	22
2011	4	25	19	41	26	0.728	-0.052	3.789	0.013	0.01	0	47.3	48.6	61.1	133	135	0	23	22
2011	4	25	19	51	26	0.725	-0.039	3.793	0.01	0.007	0	46.9	47.7	71.8	132	134	0	23	23
2011	4	25	20	1	26	0.712	-0.079	3.793	0.013	0.01	0	47.3	47.7	84.7	132	133	0	22	22
2011	4	25	20	11	26	0.712	-0.069	3.793	0.013	0.01	0	46.9	47.7	84.3	132	133	0	23	22
2011	4	25	20	21	26	0.738	-0.039	3.789	0.01	0.007	0	46.9	47.7	84.3	131	133	0	22	22
2011	4	25	20	31	26	0.719	-0.046	3.789	0.01	0.007	0	46.9	48.2	84.7	132	133	0	23	21
2011	4	25	20	41	26	0.725	-0.026	3.793	0.016	0.013	0	46.9	48.2	84.3	132	134	0	23	22
2011	4	25	20	51	26	0.732	-0.03	3.793	0.013	0.01	0	46	47.3	83.8	130	132	0	23	22
2011	4	25	21	1	26	0.719	-0.03	3.789	0.013	0.01	0	46.4	47.7	80.4	131	133	0	23	22
2011	4	25	21	11	26	0.712	-0.075	3.789	0.01	0.007	0	46.9	47.7	67.9	131	133	0	22	22
2011	4	25	21	21	26	0.689	-0.046	3.789	0.016	0.013	0	46.4	47.7	56.3	131	133	0	23	22
2011	4	25	21	31	26	0.659	-0.016	3.789	0.013	0.01	0	46.9	48.2	56.8	132	134	0	23	22
2011	4	25	21	41	26	0.696	-0.036	3.789	0.013	0.01	0	46.9	48.2	55.9	132	134	0	23	22
2011	4	25	21	51	26	0.705	-0.016	3.789	0.013	0.01	0	47.3	48.2	55.5	132	134	0	22	22

Mazourka (0354)

Year	Month	Day	Hour	Minute	Second	VelocityX	VelocityY	Level	StdError1	StdError2	StdError3	SNR1	SNR2	SNR3	SignalAmp1	SignalAmp2	SignalAmp3	Noise1	Noise2
2011	4	25	22	1	26	0.666	-0.046	3.789	0.016	0.013	0	47.3	48.6	54.6	133	134	0	23	21
2011	4	25	22	11	26	0.728	-0.046	3.789	0.01	0.007	0	46.9	47.7	60.2	132	133	0	23	22
2011	4	25	22	21	26	0.728	-0.02	3.789	0.013	0.01	0	47.3	48.6	68.8	132	134	0	22	21
2011	4	25	22	31	26	0.692	-0.023	3.789	0.016	0.013	0	46.9	47.7	81.3	132	133	0	23	22
2011	4	25	22	41	26	0.709	-0.052	3.789	0.01	0.007	0	46.4	47.7	80.4	131	133	0	23	22
2011	4	25	22	51	26	0.719	-0.052	3.789	0.013	0.01	0	47.3	47.7	79.6	132	133	0	22	22
2011	4	25	23	1	26	0.696	-0.01	3.789	0.01	0.007	0	46.9	47.3	69.2	131	132	0	22	22
2011	4	25	23	11	26	0.709	-0.046	3.789	0.013	0.01	0	46.4	48.2	72.2	131	134	0	23	22
2011	4	25	23	21	26	0.705	-0.049	3.786	0.01	0.007	0	46.9	47.7	62.4	131	133	0	22	22
2011	4	25	23	31	26	0.676	-0.016	3.786	0.013	0.01	0	46.4	47.7	62.8	131	133	0	23	22
2011	4	25	23	41	26	0.686	-0.052	3.786	0.01	0.007	0	46.4	47.7	71.4	131	133	0	23	22
2011	4	25	23	51	26	0.692	-0.046	3.786	0.013	0.01	0	46.9	47.3	63.6	132	133	0	23	23
2011	4	26	0	1	26	0.719	-0.043	3.786	0.013	0.01	0	46	47.7	80.4	131	133	0	24	22
2011	4	26	0	11	26	0.692	-0.052	3.786	0.013	0.01	0	46.4	47.7	58.5	131	133	0	23	22
2011	4	26	0	21	26	0.702	-0.043	3.786	0.01	0.007	0	46.9	48.2	54.6	132	134	0	23	22
2011	4	26	0	31	26	0.696	-0.036	3.783	0.01	0.007	0	47.3	48.2	55.5	133	134	0	23	22
2011	4	26	0	41	26	0.676	-0.033	3.786	0.013	0.01	0	46.9	47.7	56.3	132	133	0	23	22
2011	4	26	0	51	26	0.686	-0.026	3.786	0.01	0.007	0	46.9	48.2	57.6	132	134	0	23	22
2011	4	26	1	1	26	0.676	-0.039	3.786	0.013	0.01	0	47.3	48.2	60.6	132	134	0	22	22
2011	4	26	1	11	26	0.676	-0.033	3.786	0.013	0.01	0	47.3	48.2	56.3	132	134	0	22	22
2011	4	26	1	21	26	0.692	-0.02	3.783	0.013	0.01	0	46.4	48.2	56.8	132	134	0	24	22
2011	4	26	1	31	26	0.725	-0.039	3.786	0.013	0.01	0	46.9	48.2	56.8	132	134	0	23	22
2011	4	26	1	41	26	0.682	-0.062	3.78	0.01	0.007	0	46.9	48.2	55.5	132	134	0	23	22
2011	4	26	1	51	26	0.709	-0.049	3.783	0.01	0.007	0	47.3	48.6	54.6	133	135	0	23	22
2011	4	26	2	1	26	0.702	-0.026	3.783	0.01	0.007	0	47.7	48.2	55.5	133	134	0	22	22
2011	4	26	2	11	26	0.689	-0.043	3.783	0.013	0.01	0	47.7	48.2	56.3	133	134	0	22	22
2011	4	26	2	21	26	0.696	-0.03	3.783	0.01	0.007	0	47.7	48.6	59.3	133	135	0	22	22
2011	4	26	2	31	26	0.712	0	3.783	0.016	0.013	0	47.7	48.6	59.8	133	134	0	22	21
2011	4	26	2	41	26	0.709	-0.016	3.783	0.013	0.01	0	47.3	48.2	69.7	133	134	0	23	22
2011	4	26	2	51	26	0.705	-0.043	3.78	0.013	0.01	0	47.3	48.6	58.9	133	135	0	23	22
2011	4	26	3	1	26	0.705	0	3.78	0.013	0.01	0	47.7	49	58.9	134	136	0	23	22
2011	4	26	3	11	26	0.692	-0.007	3.78	0.01	0.007	0	47.7	48.2	61.9	133	135	0	22	23
2011	4	26	3	21	26	0.732	-0.023	3.78	0.013	0.01	0	46.9	48.2	78.3	132	134	0	23	22
2011	4	26	3	31	26	0.722	-0.052	3.78	0.013	0.01	0	47.3	48.2	81.7	132	134	0	22	22
2011	4	26	3	41	26	0.696	-0.043	3.78	0.016	0.013	0	47.3	48.6	80.8	133	135	0	23	22
2011	4	26	3	51	26	0.686	-0.052	3.78	0.013	0.01	0	48.2	49.5	79.6	135	137	0	23	22
2011	4	26	4	1	26	0.715	-0.007	3.78	0.01	0.007	0	47.3	48.6	81.3	133	135	0	23	22
2011	4	26	4	11	26	0.719	-0.033	3.78	0.01	0.007	0	46.9	48.2	81.7	132	134	0	23	22
2011	4	26	4	21	26	0.686	-0.033	3.78	0.013	0.01	0	47.3	48.6	78.7	133	135	0	23	22
2011	4	26	4	31	26	0.719	-0.03	3.78	0.01	0.007	0	48.2	48.6	83	134	136	0	22	23
2011	4	26	4	41	26	0.712	-0.043	3.78	0.013	0.01	0	47.7	49	83	134	136	0	23	22
2011	4	26	4	51	26	0.732	-0.046	3.78	0.016	0.016	0	47.7	49.5	83	133	136	0	22	21
2011	4	26	5	1	26	0.715	-0.013	3.78	0.01	0.007	0	46.9	48.6	83	132	134	0	23	21
2011	4	26	5	11	26	0.719	-0.049	3.78	0.01	0.007	0	46.9	48.2	84.3	132	134	0	23	22
2011	4	26	5	21	26	0.712	-0.043	3.776	0.01	0.007	0	47.3	48.6	83	133	135	0	23	22
2011	4	26	5	31	26	0.745	-0.03	3.776	0.01	0.007	0	47.3	48.6	82.6	132	134	0	22	21

Mazourka (0354)

Year	Month	Day	Hour	Minute	Second	VelocityX	VelocityY	Level	StdError1	StdError2	StdError3	SNR1	SNR2	SNR3	SignalAmp1	SignalAmp2	SignalAmp3	Noise1	Noise2
2011	4	26	5	41	26	0.715	-0.03	3.776	0.01	0.007	0	47.7	49	83	133	135	0	22	21
2011	4	26	5	51	26	0.699	-0.03	3.776	0.01	0.007	0	46.4	47.7	83	131	133	0	23	22
2011	4	26	6	1	26	0.715	-0.059	3.776	0.01	0.007	0	45.6	46.9	83.4	130	132	0	24	23
2011	4	26	6	11	26	0.728	-0.059	3.776	0.01	0.007	0	45.6	46.9	83	129	132	0	23	23
2011	4	26	6	21	26	0.692	-0.056	3.776	0.01	0.007	0	46	47.3	83	130	132	0	23	22
2011	4	26	6	31	26	0.725	-0.059	3.776	0.01	0.007	0	46	47.3	83	130	132	0	23	22
2011	4	26	6	41	26	0.725	-0.056	3.776	0.016	0.013	0	46	46.9	83	129	131	0	22	22
2011	4	26	6	51	26	0.712	-0.072	3.776	0.016	0.013	0	45.6	46.4	83	129	131	0	23	23
2011	4	26	7	1	26	0.719	-0.089	3.776	0.013	0.01	0	45.2	46.9	83	128	131	0	23	22
2011	4	26	7	11	26	0.686	-0.046	3.776	0.013	0.01	0	45.6	46.4	83	128	130	0	22	22
2011	4	26	7	21	26	0.755	-0.03	3.776	0.016	0.013	0	45.2	47.3	82.6	128	131	0	23	21
2011	4	26	7	31	26	0.699	-0.052	3.776	0.013	0.01	0	45.2	46.4	82.6	128	130	0	23	22
2011	4	26	7	41	26	0.696	-0.036	3.776	0.013	0.01	0	44.7	46	83.4	127	129	0	23	22
2011	4	26	7	51	26	0.699	-0.026	3.776	0.01	0.007	0	45.2	46.4	82.6	128	130	0	23	22
2011	4	26	8	1	26	0.699	-0.026	3.776	0.013	0.01	0	44.7	46.4	82.6	127	130	0	23	22
2011	4	26	8	11	26	0.728	-0.046	3.773	0.01	0.007	0	44.3	45.6	82.1	126	128	0	23	22
2011	4	26	8	21	26	0.712	-0.033	3.776	0.016	0.013	0	45.2	46.4	80.4	127	130	0	22	22
2011	4	26	8	31	26	0.758	-0.046	3.776	0.01	0.007	0	44.7	45.6	82.6	127	129	0	23	23
2011	4	26	8	41	26	0.712	-0.013	3.776	0.013	0.01	0	44.7	46	80.4	127	129	0	23	22
2011	4	26	8	51	26	0.699	-0.039	3.773	0.01	0.007	0	45.2	46	58.5	127	129	0	22	22
2011	4	26	9	1	26	0.728	-0.056	3.773	0.013	0.01	0	44.7	46	56.3	127	129	0	23	22
2011	4	26	9	11	26	0.692	-0.059	3.77	0.01	0.007	0	45.2	46.4	56.3	128	129	0	23	21
2011	4	26	9	21	26	0.728	-0.056	3.77	0.016	0.013	0	45.6	46.4	55	128	130	0	22	22
2011	4	26	9	31	26	0.722	-0.059	3.77	0.013	0.01	0	44.7	46	56.3	127	129	0	23	22
2011	4	26	9	41	26	0.702	-0.059	3.773	0.01	0.007	0	45.2	46	56.3	128	129	0	23	22
2011	4	26	9	51	26	0.696	-0.079	3.773	0.016	0.013	0	44.7	45.6	56.8	127	128	0	23	22
2011	4	26	10	1	26	0.699	-0.043	3.773	0.01	0.007	0	45.2	46	58.5	127	129	0	22	22
2011	4	26	10	11	26	0.705	-0.046	3.77	0.01	0.007	0	44.7	45.6	58.9	127	128	0	23	22
2011	4	26	10	21	26	0.692	-0.046	3.773	0.016	0.013	0	44.7	46	56.3	127	129	0	23	22
2011	4	26	10	31	26	0.709	-0.023	3.773	0.013	0.01	0	44.3	45.6	58.9	126	127	0	23	21
2011	4	26	10	41	26	0.705	-0.02	3.77	0.016	0.013	0	44.3	45.6	58	126	128	0	23	22
2011	4	26	10	51	26	0.719	-0.046	3.773	0.013	0.01	0	43.9	45.6	63.2	126	128	0	24	22
2011	4	26	11	1	26	0.712	-0.075	3.773	0.01	0.007	0	44.7	45.6	55.9	126	128	0	22	22
2011	4	26	11	11	26	0.715	-0.062	3.77	0.01	0.007	0	44.3	45.6	54.6	126	128	0	23	22
2011	4	26	11	21	26	0.689	-0.069	3.773	0.016	0.013	0	43.9	45.2	56.8	125	127	0	23	22
2011	4	26	11	31	26	0.702	-0.052	3.773	0.016	0.013	0	44.3	45.2	70.5	125	127	0	22	22
2011	4	26	11	41	26	0.676	-0.046	3.77	0.013	0.01	0	44.7	45.6	61.5	126	128	0	22	22
2011	4	26	11	51	26	0.722	-0.052	3.77	0.013	0.01	0	43.9	45.2	64.1	125	127	0	23	22
2011	4	26	12	1	26	0.709	-0.03	3.776	0.01	0.007	0	44.3	45.6	80	125	128	0	22	22
2011	4	26	12	11	26	0.659	-0.036	3.773	0.013	0.01	0	44.3	45.6	71.4	126	128	0	23	22
2011	4	26	12	21	26	0.705	-0.062	3.776	0.01	0.007	0	44.3	45.6	76.5	126	128	0	23	22
2011	4	26	12	31	26	0.702	-0.052	3.773	0.013	0.01	0	44.7	46	71	127	130	0	23	23
2011	4	26	12	41	26	0.676	-0.059	3.77	0.01	0.007	0	44.7	46	60.2	127	129	0	23	22
2011	4	26	12	51	26	0.699	-0.046	3.776	0.013	0.01	0	43.9	46	78.3	126	129	0	24	22
2011	4	26	13	1	26	0.692	-0.039	3.773	0.013	0.01	0	43.9	46.4	68.8	126	129	0	24	21
2011	4	26	13	11	26	0.692	-0.033	3.776	0.01	0.007	0	44.7	46.4	74.8	127	130	0	23	22

Mazourka (0354)

Year	Month	Day	Hour	Minute	Second	VelocityX	VelocityY	Level	StdError1	StdError2	StdError3	SNR1	SNR2	SNR3	SignalAmp1	SignalAmp2	SignalAmp3	Noise1	Noise2
2011	4	26	13	21	26	0.722	-0.095	3.776	0.01	0.007	0	44.7	46	78.3	126	129	0	22	22
2011	4	26	13	31	26	0.732	-0.089	3.776	0.016	0.016	0	44.7	45.6	80.8	126	128	0	22	22
2011	4	26	13	41	26	0.679	-0.069	3.773	0.016	0.013	0	45.2	46	64.5	127	129	0	22	22
2011	4	26	13	51	26	0.728	-0.059	3.776	0.013	0.01	0	44.7	46	74	127	130	0	23	23
2011	4	26	14	1	26	0.692	-0.036	3.773	0.01	0.007	0	45.2	46	58.5	127	129	0	22	22
2011	4	26	14	11	26	0.709	-0.046	3.773	0.013	0.01	0	44.7	46	61.9	126	129	0	22	22
2011	4	26	14	21	26	0.666	-0.046	3.773	0.01	0.007	0	45.2	46.4	61.9	128	130	0	23	22
2011	4	26	14	31	26	0.705	-0.033	3.776	0.013	0.01	0	44.7	46	59.8	127	130	0	23	23
2011	4	26	14	41	26	0.692	-0.046	3.776	0.013	0.01	0	45.2	46.4	58.5	128	130	0	23	22
2011	4	26	14	51	26	0.709	-0.066	3.773	0.016	0.013	0	45.2	46.4	58.5	128	130	0	23	22
2011	4	26	15	1	26	0.709	-0.069	3.776	0.013	0.01	0	44.7	46.4	60.2	127	130	0	23	22
2011	4	26	15	11	26	0.692	-0.03	3.776	0.01	0.007	0	46	47.3	68.8	129	131	0	22	21
2011	4	26	15	21	26	0.702	-0.069	3.773	0.01	0.007	0	45.6	46.9	58.5	128	130	0	22	21
2011	4	26	15	31	26	0.719	-0.059	3.776	0.01	0.007	0	45.6	46.4	58.5	128	130	0	22	22
2011	4	26	15	41	26	0.689	-0.033	3.78	0.01	0.007	0	46	46.9	63.6	129	131	0	22	22
2011	4	26	15	51	26	0.666	-0.013	3.776	0.01	0.007	0	45.6	46.9	61.1	129	131	0	23	22
2011	4	26	16	1	26	0.702	-0.043	3.78	0.013	0.01	0	45.2	46.4	61.9	128	130	0	23	22
2011	4	26	16	11	26	0.689	0.016	3.78	0.01	0.007	0	45.2	46.9	61.9	128	131	0	23	22
2011	4	26	16	21	26	0.699	-0.056	3.78	0.01	0.007	0	45.6	46.9	64.1	128	131	0	22	22
2011	4	26	16	31	26	0.705	-0.013	3.783	0.01	0.007	0	45.2	47.3	80	128	131	0	23	21
2011	4	26	16	41	26	0.709	-0.089	3.78	0.01	0.007	0	45.6	46.9	75.7	129	131	0	23	22
2011	4	26	16	51	26	0.709	-0.036	3.783	0.013	0.01	0	45.6	47.3	83.8	129	131	0	23	21
2011	4	26	17	1	26	0.722	-0.036	3.783	0.01	0.007	0	45.6	47.3	83.8	129	132	0	23	22
2011	4	26	17	11	26	0.722	-0.039	3.783	0.016	0.013	0	45.6	47.3	74.8	129	132	0	23	22
2011	4	26	17	21	26	0.699	-0.062	3.78	0.01	0.007	0	45.6	47.3	62.4	129	131	0	23	21
2011	4	26	17	31	26	0.712	-0.046	3.783	0.013	0.01	0	45.6	47.3	83	129	132	0	23	22
2011	4	26	17	41	26	0.725	-0.049	3.783	0.01	0.007	0	45.6	47.3	83.8	129	132	0	23	22
2011	4	26	17	51	26	0.722	-0.03	3.783	0.01	0.007	0	46	47.3	83	130	132	0	23	22
2011	4	26	18	1	26	0.709	-0.046	3.783	0.013	0.01	0	46	47.7	84.3	129	132	0	22	21
2011	4	26	18	11	26	0.719	-0.062	3.783	0.013	0.01	0	45.6	47.3	83.8	129	132	0	23	22
2011	4	26	18	21	26	0.705	-0.046	3.783	0.016	0.013	0	46	47.7	83	129	132	0	22	21
2011	4	26	18	31	26	0.758	-0.013	3.783	0.013	0.01	0	46.4	47.7	83	131	133	0	23	22
2011	4	26	18	41	26	0.719	-0.046	3.783	0.01	0.007	0	46.9	48.2	80.8	131	134	0	22	22
2011	4	26	18	51	26	0.709	-0.046	3.783	0.01	0.007	0	46.9	48.2	82.6	132	134	0	23	22
2011	4	26	19	1	26	0.768	-0.013	3.783	0.01	0.007	0	46.9	48.2	83	131	134	0	22	22
2011	4	26	19	11	26	0.696	-0.02	3.783	0.01	0.007	0	47.3	48.2	83	132	134	0	22	22
2011	4	26	19	21	26	0.692	-0.036	3.783	0.016	0.013	0	46.9	48.2	83.4	131	134	0	22	22
2011	4	26	19	31	26	0.719	-0.046	3.783	0.01	0.007	0	46.9	48.2	82.1	131	134	0	22	22
2011	4	26	19	41	26	0.725	-0.059	3.783	0.01	0.007	0	47.7	48.6	81.7	133	135	0	22	22
2011	4	26	19	51	26	0.696	-0.03	3.783	0.01	0.007	0	47.3	48.6	82.1	132	135	0	22	22
2011	4	26	20	1	26	0.709	-0.046	3.783	0.01	0.007	0	46.9	49	82.1	132	135	0	23	21
2011	4	26	20	11	26	0.741	-0.013	3.783	0.01	0.007	0	46.9	48.6	82.1	132	135	0	23	22
2011	4	26	20	21	26	0.722	-0.056	3.783	0.01	0.007	0	46.4	48.2	81.7	131	134	0	23	22
2011	4	26	20	31	26	0.741	-0.013	3.783	0.016	0.013	0	46.4	48.2	82.1	131	134	0	23	22
2011	4	26	20	41	26	0.735	-0.043	3.783	0.01	0.007	0	46	47.7	82.1	130	133	0	23	22
2011	4	26	20	51	26	0.696	-0.039	3.783	0.01	0.007	0	46.9	48.2	82.6	131	134	0	22	22

Mazourka (0354)

Year	Month	Day	Hour	Minute	Second	VelocityX	VelocityY	Level	StdError1	StdError2	StdError3	SNR1	SNR2	SNR3	SignalAmp1	SignalAmp2	SignalAmp3	Noise1	Noise2
2011	4	26	21	1	26	0.712	-0.043	3.783	0.016	0.013	0	46.4	47.7	82.6	130	133	0	22	22
2011	4	26	21	11	26	0.699	-0.046	3.783	0.013	0.01	0	46.4	47.3	83.4	130	132	0	22	22
2011	4	26	21	21	26	0.728	-0.02	3.783	0.013	0.01	0	46.9	48.2	82.6	131	134	0	22	22
2011	4	26	21	31	26	0.722	-0.056	3.783	0.01	0.007	0	46	47.7	82.6	130	133	0	23	22
2011	4	26	21	41	26	0.755	-0.062	3.783	0.013	0.01	0	45.6	47.7	83	129	132	0	23	21
2011	4	26	21	51	26	0.725	-0.046	3.783	0.01	0.007	0	46	47.7	81.7	130	133	0	23	22
2011	4	26	22	1	26	0.732	-0.049	3.783	0.013	0.01	0	46	47.3	83	130	132	0	23	22
2011	4	26	22	11	26	0.719	-0.03	3.783	0.01	0.007	0	46.4	47.7	81.3	130	133	0	22	22
2011	4	26	22	21	26	0.745	-0.069	3.783	0.013	0.01	0	46.4	47.7	83	130	133	0	22	22
2011	4	26	22	31	26	0.722	-0.016	3.783	0.013	0.01	0	46.4	47.7	83	130	133	0	22	22
2011	4	26	22	41	26	0.715	-0.03	3.783	0.01	0.007	0	46.9	48.6	81.7	131	134	0	22	21
2011	4	26	22	51	26	0.715	-0.039	3.78	0.013	0.01	0	46.4	47.3	82.1	130	133	0	22	23
2011	4	26	23	1	26	0.728	-0.02	3.78	0.01	0.007	0	46	47.7	81.3	130	133	0	23	22
2011	4	26	23	11	26	0.738	-0.062	3.78	0.016	0.013	0	46	48.2	82.1	130	133	0	23	21
2011	4	26	23	21	26	0.725	-0.043	3.78	0.013	0.01	0	46	47.7	80.4	130	133	0	23	22
2011	4	26	23	31	26	0.719	-0.052	3.78	0.013	0.01	0	46	48.2	80.4	130	133	0	23	21
2011	4	26	23	41	26	0.738	-0.082	3.776	0.01	0.007	0	46	47.7	80	130	133	0	23	22
2011	4	26	23	51	26	0.722	-0.046	3.776	0.016	0.016	0	46.4	48.2	80.4	131	134	0	23	22
2011	4	27	0	1	26	0.682	-0.056	3.776	0.016	0.013	0	46.4	48.6	80	131	135	0	23	22
2011	4	27	0	11	26	0.709	-0.03	3.773	0.01	0.007	0	46	47.3	80.4	130	133	0	23	23
2011	4	27	0	21	26	0.719	-0.03	3.77	0.013	0.01	0	46	48.2	80	130	134	0	23	22
2011	4	27	0	31	26	0.738	-0.033	3.77	0.01	0.007	0	46	48.2	80.8	130	134	0	23	22
2011	4	27	0	41	26	0.738	-0.046	3.766	0.01	0.007	0	46.4	48.6	80	130	134	0	22	21
2011	4	27	0	51	26	0.715	-0.039	3.766	0.01	0.007	0	46.4	48.6	80	130	134	0	22	21
2011	4	27	1	1	26	0.692	-0.046	3.763	0.016	0.013	0	46.9	48.2	80.8	131	134	0	22	22
2011	4	27	1	11	26	0.709	-0.016	3.763	0.01	0.007	0	46.4	47.7	80.4	130	133	0	22	22
2011	4	27	1	21	26	0.705	-0.039	3.763	0.016	0.013	0	46	47.7	80.8	130	133	0	23	22
2011	4	27	1	31	26	0.689	-0.03	3.763	0.016	0.013	0	46	48.2	80.8	129	133	0	22	21
2011	4	27	1	41	26	0.741	-0.03	3.76	0.016	0.013	0	45.6	47.7	81.7	129	133	0	23	22
2011	4	27	1	51	26	0.682	-0.033	3.76	0.013	0.01	0	46.9	48.6	81.7	132	136	0	23	23
2011	4	27	2	1	26	0.705	-0.049	3.76	0.013	0.01	0	46	48.2	82.1	130	134	0	23	22
2011	4	27	2	11	26	0.692	-0.023	3.757	0.01	0.007	0	46.4	48.2	81.3	130	134	0	22	22
2011	4	27	2	21	26	0.689	-0.056	3.757	0.016	0.013	0	46.9	48.2	81.7	131	134	0	22	22
2011	4	27	2	31	26	0.699	-0.046	3.757	0.01	0.007	0	46.4	48.6	82.6	131	135	0	23	22
2011	4	27	2	41	26	0.705	-0.049	3.757	0.01	0.007	0	46	47.7	80.8	129	133	0	22	22
2011	4	27	2	51	26	0.719	-0.059	3.753	0.013	0.01	0	46	48.2	81.7	129	133	0	22	21
2011	4	27	3	1	26	0.686	-0.059	3.753	0.013	0.01	0	46	48.2	82.1	130	134	0	23	22
2011	4	27	3	11	26	0.699	-0.046	3.753	0.01	0.007	0	46.4	48.2	82.1	130	134	0	22	22
2011	4	27	3	21	26	0.722	-0.02	3.753	0.01	0.007	0	46.4	48.2	81.3	130	134	0	22	22
2011	4	27	3	31	26	0.715	-0.056	3.75	0.013	0.01	0	45.6	47.3	83.4	129	132	0	23	22
2011	4	27	3	41	26	0.712	-0.036	3.75	0.01	0.007	0	46	48.2	82.6	130	134	0	23	22
2011	4	27	3	51	26	0.715	-0.052	3.75	0.013	0.01	0	44.7	47.7	84.3	128	133	0	24	22
2011	4	27	4	1	26	0.735	0	3.75	0.013	0.01	0	46.4	48.6	84.7	131	135	0	23	22
2011	4	27	4	11	26	0.719	-0.062	3.75	0.013	0.01	0	46	48.2	85.1	130	134	0	23	22
2011	4	27	4	21	26	0.735	-0.046	3.75	0.013	0.01	0	46	48.2	85.1	130	134	0	23	22
2011	4	27	4	31	26	0.719	-0.033	3.747	0.013	0.01	0	46	49	85.1	130	135	0	23	21

Mazourka (0354)

Year	Month	Day	Hour	Minute	Second	VelocityX	VelocityY	Level	StdError1	StdError2	StdError3	SNR1	SNR2	SNR3	SignalAmp1	SignalAmp2	SignalAmp3	Noise1	Noise2
2011	4	27	4	41	26	0.715	-0.062	3.747	0.01	0.007	0	46	48.6	85.6	129	134	0	22	21
2011	4	27	4	51	26	0.722	-0.062	3.747	0.01	0.007	0	45.6	48.2	84.7	129	134	0	23	22
2011	4	27	5	1	26	0.715	-0.062	3.747	0.01	0.007	0	45.6	48.2	84.3	129	134	0	23	22
2011	4	27	5	11	26	0.715	-0.059	3.743	0.013	0.01	0	45.6	48.2	84.7	129	134	0	23	22
2011	4	27	5	21	26	0.705	-0.046	3.743	0.016	0.013	0	45.6	48.2	85.1	129	134	0	23	22
2011	4	27	5	31	26	0.719	-0.033	3.743	0.013	0.01	0	45.2	47.3	86	128	132	0	23	22
2011	4	27	5	41	26	0.725	-0.046	3.743	0.013	0.01	0	45.2	47.3	85.1	128	132	0	23	22
2011	4	27	5	51	26	0.705	-0.01	3.743	0.013	0.01	0	45.6	47.7	85.1	129	133	0	23	22
2011	4	27	6	1	26	0.722	-0.046	3.743	0.01	0.007	0	44.7	47.3	85.1	127	132	0	23	22
2011	4	27	6	11	26	0.686	-0.052	3.743	0.013	0.01	0	45.2	47.3	84.7	127	132	0	22	22
2011	4	27	6	21	26	0.732	-0.036	3.74	0.013	0.01	0	43.9	47.3	84.7	126	132	0	24	22
2011	4	27	6	31	26	0.732	-0.062	3.74	0.01	0.007	0	44.3	47.3	84.7	126	131	0	23	21
2011	4	27	6	41	26	0.715	-0.059	3.74	0.01	0.007	0	44.3	46.9	84.7	127	131	0	24	22
2011	4	27	6	51	26	0.699	-0.079	3.74	0.01	0.007	0	44.7	46.4	83.8	126	130	0	22	22
2011	4	27	7	1	26	0.712	-0.059	3.74	0.01	0.007	0	44.3	46.4	84.3	125	130	0	22	22
2011	4	27	7	11	26	0.728	-0.056	3.74	0.01	0.007	0	43.4	46.4	83.8	125	130	0	24	22
2011	4	27	7	21	26	0.728	-0.062	3.74	0.01	0.007	0	43.4	46	83.4	124	129	0	23	22
2011	4	27	7	31	26	0.741	-0.082	3.74	0.01	0.007	0	43.4	46	83.4	124	129	0	23	22
2011	4	27	7	41	26	0.709	-0.056	3.74	0.01	0.007	0	43.4	46	79.6	124	129	0	23	22
2011	4	27	7	51	26	0.741	-0.075	3.74	0.016	0.013	0	43.4	45.6	82.6	124	129	0	23	23
2011	4	27	8	1	26	0.725	-0.059	3.74	0.01	0.007	0	43.4	46	83	124	129	0	23	22
2011	4	27	8	11	26	0.725	-0.049	3.737	0.01	0.007	0	43.9	46	68.8	124	129	0	22	22
2011	4	27	8	21	26	0.699	-0.056	3.74	0.01	0.007	0	43.4	46	72.7	124	129	0	23	22
2011	4	27	8	31	26	0.705	-0.052	3.737	0.013	0.01	0	43.4	46	82.1	124	129	0	23	22
2011	4	27	8	41	26	0.699	-0.075	3.737	0.01	0.007	0	43.4	46	71.8	124	129	0	23	22
2011	4	27	8	51	26	0.689	-0.079	3.737	0.01	0.007	0	43.4	45.2	69.7	123	128	0	22	23
2011	4	27	9	1	26	0.738	-0.062	3.737	0.01	0.007	0	43	45.6	63.6	123	128	0	23	22
2011	4	27	9	11	26	0.715	-0.052	3.737	0.01	0.007	0	43.4	46.4	58.5	124	129	0	23	21
2011	4	27	9	21	26	0.715	-0.072	3.737	0.013	0.01	0	43	45.2	58.9	123	128	0	23	23
2011	4	27	9	31	26	0.709	-0.049	3.737	0.016	0.016	0	43	45.6	59.8	123	128	0	23	22
2011	4	27	9	41	26	0.689	-0.059	3.737	0.013	0.01	0	43	45.2	58.9	123	127	0	23	22
2011	4	27	9	51	26	0.712	-0.059	3.737	0.013	0.01	0	43	45.6	55.5	123	128	0	23	22
2011	4	27	10	1	26	0.682	-0.056	3.737	0.01	0.007	0	43.4	45.2	62.8	123	127	0	22	22
2011	4	27	10	11	26	0.719	-0.023	3.737	0.016	0.013	0	43.9	46	56.3	124	129	0	22	22
2011	4	27	10	21	26	0.696	-0.016	3.737	0.01	0.007	0	43.4	46	56.8	124	129	0	23	22
2011	4	27	10	31	26	0.696	-0.043	3.737	0.01	0.007	0	43.9	46	58.9	124	129	0	22	22
2011	4	27	10	41	26	0.692	-0.075	3.737	0.013	0.01	0	43.9	46	56.3	124	129	0	22	22
2011	4	27	10	51	26	0.735	-0.069	3.737	0.013	0.01	0	43	46	55.9	124	129	0	24	22
2011	4	27	11	1	26	0.725	-0.046	3.737	0.013	0.01	0	43	45.6	56.8	123	128	0	23	22
2011	4	27	11	11	26	0.715	-0.108	3.737	0.01	0.007	0	42.6	45.6	58	123	128	0	24	22
2011	4	27	11	21	26	0.709	-0.066	3.737	0.013	0.01	0	43	45.6	56.8	123	128	0	23	22
2011	4	27	11	31	26	0.715	-0.049	3.737	0.013	0.01	0	43.4	46.4	53.8	123	129	0	22	21
2011	4	27	11	41	26	0.692	-0.085	3.737	0.01	0.007	0	43.4	46.4	58.5	124	129	0	23	21
2011	4	27	11	51	26	0.699	-0.039	3.74	0.01	0.007	0	43.4	45.6	57.6	124	128	0	23	22
2011	4	27	12	1	26	0.705	-0.043	3.74	0.016	0.013	0	43	45.6	68.8	123	128	0	23	22
2011	4	27	12	11	26	0.732	-0.046	3.743	0.01	0.007	0	43.4	45.6	71	123	128	0	22	22

Mazourka (0354)

Year	Month	Day	Hour	Minute	Second	VelocityX	VelocityY	Level	StdError1	StdError2	StdError3	SNR1	SNR2	SNR3	SignalAmp1	SignalAmp2	SignalAmp3	Noise1	Noise2
2011	4	27	12	21	26	0.689	-0.072	3.74	0.013	0.01	0	43	45.6	58	123	128	0	23	22
2011	4	27	12	31	26	0.712	-0.026	3.743	0.013	0.01	0	43	46	61.1	123	129	0	23	22
2011	4	27	12	41	26	0.699	-0.046	3.743	0.013	0.01	0	43.4	46.4	56.3	124	129	0	23	21
2011	4	27	12	51	26	0.696	-0.046	3.74	0.013	0.01	0	43.9	46	57.2	124	129	0	22	22
2011	4	27	13	1	26	0.689	-0.072	3.74	0.01	0.007	0	43	45.6	55.9	123	128	0	23	22
2011	4	27	13	11	26	0.702	-0.046	3.743	0.01	0.007	0	43.9	46	57.2	124	129	0	22	22
2011	4	27	13	21	26	0.663	-0.079	3.743	0.01	0.007	0	43.4	46	55.9	124	129	0	23	22
2011	4	27	13	31	26	0.682	-0.049	3.743	0.013	0.01	0	43.4	46	56.8	124	129	0	23	22
2011	4	27	13	41	26	0.712	-0.062	3.743	0.01	0.007	0	43.9	46	58	124	129	0	22	22
2011	4	27	13	51	26	0.692	-0.059	3.743	0.01	0.007	0	43.4	46.4	53.8	124	130	0	23	22
2011	4	27	14	1	26	0.686	-0.052	3.743	0.013	0.01	0	44.3	46.4	56.8	125	130	0	22	22
2011	4	27	14	11	26	0.696	-0.036	3.747	0.01	0.007	0	43.9	46.4	54.6	125	130	0	23	22
2011	4	27	14	21	26	0.715	-0.039	3.747	0.01	0.007	0	44.3	46.4	55.9	125	130	0	22	22
2011	4	27	14	31	26	0.692	-0.052	3.743	0.013	0.01	0	44.3	47.3	55.5	125	131	0	22	21
2011	4	27	14	41	26	0.699	-0.082	3.747	0.01	0.007	0	43.4	46.4	53.8	124	130	0	23	22
2011	4	27	14	51	26	0.686	-0.059	3.747	0.01	0.007	0	43.4	46.4	55	124	130	0	23	22
2011	4	27	15	1	26	0.692	-0.085	3.747	0.01	0.007	0	44.3	46.9	55.5	125	130	0	22	21
2011	4	27	15	11	26	0.696	-0.052	3.747	0.016	0.013	0	43.9	46.4	53.8	124	130	0	22	22
2011	4	27	15	21	26	0.709	-0.052	3.747	0.01	0.007	0	43.9	46.4	57.2	125	130	0	23	22
2011	4	27	15	31	26	0.676	-0.059	3.747	0.013	0.01	0	43.4	46	55	124	129	0	23	22
2011	4	27	15	41	26	0.679	-0.043	3.747	0.01	0.007	0	44.3	46.4	55.9	125	130	0	22	22
2011	4	27	15	51	26	0.719	-0.085	3.747	0.01	0.007	0	43.9	46.4	55.5	125	130	0	23	22
2011	4	27	16	1	26	0.702	-0.092	3.747	0.013	0.01	0	43.9	47.3	55.9	125	131	0	23	21
2011	4	27	16	11	26	0.702	-0.013	3.747	0.016	0.013	0	44.3	46.4	54.6	125	130	0	22	22
2011	4	27	16	21	26	0.719	-0.052	3.75	0.01	0.007	0	43.9	47.3	52.9	125	131	0	23	21
2011	4	27	16	31	26	0.692	-0.062	3.747	0.016	0.013	0	43.9	46.4	55.5	125	130	0	23	22
2011	4	27	16	41	26	0.656	-0.062	3.75	0.01	0.007	0	43.9	46.9	55	124	130	0	22	21
2011	4	27	16	51	26	0.705	-0.039	3.75	0.01	0.007	0	43.9	46.9	54.6	125	131	0	23	22
2011	4	27	17	1	26	0.689	-0.066	3.747	0.013	0.01	0	43.9	46.9	55	125	131	0	23	22
2011	4	27	17	11	26	0.712	-0.052	3.75	0.01	0.007	0	43.9	46.4	56.8	125	130	0	23	22
2011	4	27	17	21	26	0.692	-0.059	3.75	0.013	0.01	0	43.9	47.3	54.6	125	131	0	23	21
2011	4	27	17	31	26	0.692	-0.043	3.75	0.013	0.01	0	43.9	46.9	54.6	125	131	0	23	22
2011	4	27	17	41	26	0.696	-0.059	3.75	0.016	0.013	0	44.3	46.9	55	125	131	0	22	22
2011	4	27	17	51	26	0.676	-0.03	3.75	0.01	0.007	0	44.7	47.3	56.8	126	131	0	22	21
2011	4	27	18	1	26	0.725	-0.056	3.753	0.01	0.007	0	44.3	47.3	56.3	126	132	0	23	22
2011	4	27	18	11	26	0.682	-0.033	3.75	0.013	0.01	0	44.7	47.3	55.9	126	132	0	22	22
2011	4	27	18	21	26	0.696	-0.046	3.753	0.013	0.01	0	45.2	47.3	54.6	127	132	0	22	22
2011	4	27	18	31	26	0.692	-0.075	3.75	0.01	0.007	0	45.2	48.2	54.2	128	134	0	23	22
2011	4	27	18	41	26	0.709	-0.036	3.753	0.016	0.013	0	45.2	48.2	81.3	128	134	0	23	22
2011	4	27	18	51	26	0.722	-0.03	3.753	0.01	0.007	0	45.2	47.3	83.8	127	133	0	22	23
2011	4	27	19	1	26	0.705	-0.049	3.753	0.01	0.007	0	45.2	47.7	83	128	133	0	23	22
2011	4	27	19	11	26	0.709	-0.049	3.753	0.01	0.007	0	44.7	47.7	83.4	127	133	0	23	22
2011	4	27	19	21	26	0.735	-0.052	3.753	0.013	0.01	0	44.7	47.7	83	127	133	0	23	22
2011	4	27	19	31	26	0.725	-0.023	3.753	0.01	0.007	0	45.6	48.2	83.4	128	134	0	22	22
2011	4	27	19	41	26	0.692	-0.036	3.753	0.01	0.007	0	45.6	48.2	83	128	134	0	22	22
2011	4	27	19	51	26	0.719	-0.02	3.753	0.013	0.01	0	45.2	48.2	83.4	127	134	0	22	22

Mazourka (0354)

Year	Month	Day	Hour	Minute	Second	VelocityX	VelocityY	Level	StdError1	StdError2	StdError3	SNR1	SNR2	SNR3	SignalAmp1	SignalAmp2	SignalAmp3	Noise1	Noise2
2011	4	27	20	1	26	0.702	-0.003	3.753	0.013	0.01	0	45.2	47.7	83.4	128	134	0	23	23
2011	4	27	20	11	26	0.725	-0.02	3.753	0.01	0.007	0	45.6	48.6	83	129	135	0	23	22
2011	4	27	20	21	26	0.725	-0.052	3.753	0.01	0.007	0	45.6	48.6	83	128	134	0	22	21
2011	4	27	20	31	26	0.732	-0.033	3.753	0.013	0.01	0	45.6	47.7	83.4	128	134	0	22	23
2011	4	27	20	41	26	0.741	-0.056	3.753	0.01	0.007	0	45.6	48.2	83	129	134	0	23	22
2011	4	27	20	51	26	0.722	-0.049	3.753	0.01	0.007	0	45.2	48.2	83.4	127	134	0	22	22
2011	4	27	21	1	26	0.712	-0.062	3.753	0.016	0.013	0	45.6	48.2	83.8	128	134	0	22	22
2011	4	27	21	11	26	0.735	-0.052	3.753	0.013	0.01	0	45.6	48.6	83.8	128	134	0	22	21
2011	4	27	21	21	26	0.751	-0.043	3.753	0.013	0.01	0	45.2	48.2	83.8	127	134	0	22	22
2011	4	27	21	31	26	0.702	-0.052	3.753	0.013	0.01	0	45.2	47.7	83.8	127	133	0	22	22
2011	4	27	21	41	26	0.679	-0.02	3.753	0.01	0.007	0	45.2	48.2	83.8	128	134	0	23	22
2011	4	27	21	51	26	0.738	-0.039	3.753	0.01	0.007	0	45.2	48.2	83.8	128	134	0	23	22
2011	4	27	22	1	26	0.715	-0.066	3.753	0.01	0.007	0	45.2	48.2	84.3	127	133	0	22	21
2011	4	27	22	11	26	0.705	-0.039	3.753	0.013	0.01	0	44.3	47.7	84.3	126	133	0	23	22
2011	4	27	22	21	26	0.705	-0.046	3.753	0.01	0.007	0	44.7	47.3	86	126	132	0	22	22
2011	4	27	22	31	26	0.702	-0.046	3.753	0.013	0.01	0	45.2	48.2	85.1	128	134	0	23	22
2011	4	27	22	41	26	0.719	-0.052	3.753	0.013	0.01	0	45.2	47.7	84.7	127	133	0	22	22
2011	4	27	22	51	26	0.709	-0.03	3.753	0.013	0.01	0	45.2	47.7	85.1	127	133	0	22	22
2011	4	27	23	1	26	0.712	-0.036	3.753	0.01	0.007	0	45.2	48.2	86	128	134	0	23	22
2011	4	27	23	11	26	0.712	-0.046	3.753	0.013	0.01	0	44.7	48.2	85.1	127	134	0	23	22
2011	4	27	23	21	26	0.692	-0.075	3.753	0.01	0.007	0	44.7	47.7	85.1	127	133	0	23	22
2011	4	27	23	31	26	0.728	-0.03	3.753	0.013	0.01	0	45.6	48.6	86	128	135	0	22	22
2011	4	27	23	41	26	0.725	-0.056	3.753	0.01	0.007	0	45.2	47.7	85.6	127	133	0	22	22
2011	4	27	23	51	26	0.709	-0.056	3.753	0.013	0.01	0	44.3	47.7	85.6	126	133	0	23	22
2011	4	28	0	1	26	0.728	-0.026	3.753	0.016	0.013	0	44.7	47.3	85.6	126	133	0	22	23
2011	4	28	0	11	26	0.686	-0.026	3.753	0.01	0.007	0	44.3	47.7	86	126	133	0	23	22
2011	4	28	0	21	26	0.673	-0.016	3.75	0.01	0.007	0	44.7	48.2	85.6	127	134	0	23	22
2011	4	28	0	31	26	0.696	-0.075	3.75	0.01	0.007	0	44.3	47.7	85.1	126	133	0	23	22
2011	4	28	0	41	26	0.705	-0.023	3.75	0.016	0.016	0	44.3	48.2	84.7	126	133	0	23	21
2011	4	28	0	51	26	0.732	-0.013	3.75	0.01	0.007	0	44.3	47.7	84.7	126	133	0	23	22
2011	4	28	1	1	26	0.725	-0.026	3.75	0.013	0.01	0	43.9	48.2	84.7	125	133	0	23	21
2011	4	28	1	11	26	0.689	-0.046	3.75	0.01	0.007	0	44.3	47.3	84.3	125	132	0	22	22
2011	4	28	1	21	26	0.725	-0.062	3.75	0.01	0.007	0	44.3	47.7	83.8	126	133	0	23	22
2011	4	28	1	31	26	0.728	-0.036	3.747	0.016	0.013	0	44.7	47.7	83	126	133	0	22	22
2011	4	28	1	41	26	0.696	-0.043	3.747	0.013	0.01	0	44.3	47.7	83	126	133	0	23	22
2011	4	28	1	51	26	0.709	-0.046	3.747	0.01	0.007	0	44.7	47.3	82.6	126	133	0	22	23
2011	4	28	2	1	26	0.702	-0.03	3.747	0.01	0.007	0	44.7	48.6	82.6	127	134	0	23	21
2011	4	28	2	11	26	0.705	-0.036	3.747	0.013	0.01	0	44.7	47.7	82.6	126	133	0	22	22
2011	4	28	2	21	26	0.712	-0.03	3.747	0.013	0.01	0	44.7	47.7	83.4	127	133	0	23	22
2011	4	28	2	31	26	0.705	-0.046	3.747	0.01	0.007	0	44.3	47.7	82.6	126	133	0	23	22
2011	4	28	2	41	26	0.728	-0.02	3.747	0.01	0.007	0	44.3	47.7	83	126	133	0	23	22
2011	4	28	2	51	26	0.705	-0.036	3.747	0.01	0.007	0	44.7	48.6	82.6	127	135	0	23	22
2011	4	28	3	1	26	0.705	-0.046	3.743	0.016	0.013	0	44.3	48.2	83	125	133	0	22	21
2011	4	28	3	11	26	0.719	-0.036	3.743	0.01	0.007	0	43.9	47.7	82.6	125	132	0	23	21
2011	4	28	3	21	26	0.732	-0.066	3.743	0.01	0.007	0	44.3	47.7	82.6	126	133	0	23	22
2011	4	28	3	31	26	0.728	-0.036	3.743	0.01	0.007	0	44.7	48.2	82.1	126	134	0	22	22

Mazourka (0354)

Year	Month	Day	Hour	Minute	Second	VelocityX	VelocityY	Level	StdError1	StdError2	StdError3	SNR1	SNR2	SNR3	SignalAmp1	SignalAmp2	SignalAmp3	Noise1	Noise2
2011	4	28	3	41	26	0.728	-0.052	3.743	0.013	0.01	0	44.7	47.7	82.6	126	133	0	22	22
2011	4	28	3	51	26	0.669	-0.036	3.743	0.013	0.01	0	44.3	48.2	81.3	126	134	0	23	22
2011	4	28	4	1	26	0.719	-0.043	3.743	0.01	0.007	0	44.3	48.2	81.7	126	134	0	23	22
2011	4	28	4	11	26	0.702	-0.049	3.74	0.01	0.007	0	43.9	47.7	83	125	133	0	23	22
2011	4	28	4	21	26	0.702	-0.033	3.74	0.013	0.01	0	44.3	47.7	82.6	126	133	0	23	22
2011	4	28	4	31	26	0.725	-0.062	3.74	0.016	0.013	0	43.9	47.7	82.6	125	133	0	23	22
2011	4	28	4	41	26	0.692	-0.046	3.74	0.01	0.007	0	44.7	47.7	82.1	126	133	0	22	22
2011	4	28	4	51	26	0.705	-0.069	3.74	0.013	0.01	0	43.9	47.7	82.6	125	133	0	23	22
2011	4	28	5	1	26	0.692	-0.046	3.74	0.013	0.01	0	44.7	48.2	83	126	134	0	22	22
2011	4	28	5	11	26	0.725	-0.062	3.74	0.01	0.007	0	43.9	47.7	78.3	125	133	0	23	22
2011	4	28	5	21	26	0.715	-0.075	3.74	0.01	0.007	0	43.9	47.7	83.4	125	133	0	23	22
2011	4	28	5	31	26	0.689	-0.056	3.74	0.01	0.007	0	43.9	47.7	83.4	125	133	0	23	22
2011	4	28	5	41	26	0.699	-0.033	3.74	0.013	0.01	0	43.4	47.7	83	124	133	0	23	22
2011	4	28	5	51	26	0.712	-0.043	3.74	0.013	0.01	0	43.9	47.7	82.1	125	133	0	23	22
2011	4	28	6	1	26	0.712	-0.062	3.74	0.01	0.007	0	43.4	46.9	83.4	124	132	0	23	23
2011	4	28	6	11	26	0.738	-0.052	3.74	0.013	0.01	0	43.9	46.9	83	124	132	0	22	23
2011	4	28	6	21	26	0.719	-0.016	3.737	0.013	0.01	0	43	46.9	83.8	122	131	0	22	22
2011	4	28	6	31	26	0.728	-0.043	3.737	0.01	0.007	0	42.6	46.9	83.8	122	131	0	23	22
2011	4	28	6	41	26	0.702	-0.046	3.737	0.013	0.01	0	43	46.9	83.8	123	131	0	23	22
2011	4	28	6	51	26	0.741	-0.075	3.737	0.01	0.007	0	42.6	46.4	83.4	121	130	0	22	22
2011	4	28	7	1	26	0.712	-0.075	3.737	0.01	0.007	0	42.1	46.4	83.8	121	130	0	23	22
2011	4	28	7	11	26	0.702	-0.062	3.737	0.013	0.01	0	42.1	46	83.8	121	129	0	23	22
2011	4	28	7	21	26	0.692	-0.062	3.737	0.01	0.007	0	42.6	46.9	82.1	121	130	0	22	21
2011	4	28	7	31	26	0.702	-0.049	3.737	0.01	0.007	0	42.1	46	82.1	121	129	0	23	22
2011	4	28	7	41	26	0.686	-0.043	3.737	0.01	0.007	0	42.1	46	82.1	120	129	0	22	22
2011	4	28	7	51	26	0.686	-0.043	3.737	0.016	0.013	0	41.7	45.6	82.6	120	128	0	23	22
2011	4	28	8	1	26	0.722	-0.059	3.737	0.016	0.013	0	42.1	46.4	76.1	121	129	0	23	21
2011	4	28	8	11	26	0.709	-0.056	3.734	0.01	0.007	0	42.1	46.4	63.2	121	130	0	23	22
2011	4	28	8	21	26	0.732	-0.046	3.734	0.01	0.007	0	42.6	46.4	64.9	122	130	0	23	22
2011	4	28	8	31	26	0.715	-0.066	3.734	0.01	0.007	0	43	47.3	66.2	123	132	0	23	22
2011	4	28	8	41	26	0.712	-0.062	3.734	0.01	0.007	0	42.1	46.4	61.1	120	129	0	22	21
2011	4	28	8	51	26	0.712	-0.075	3.734	0.016	0.013	0	42.1	45.6	65.8	120	128	0	22	22
2011	4	28	9	1	26	0.692	-0.049	3.734	0.01	0.007	0	43	46.9	61.5	122	130	0	22	21
2011	4	28	9	11	26	0.705	-0.046	3.737	0.016	0.013	0	42.1	46.4	79.1	121	130	0	23	22
2011	4	28	9	21	26	0.699	-0.066	3.734	0.01	0.007	0	41.7	45.6	80.4	120	128	0	23	22
2011	4	28	9	31	26	0.686	-0.036	3.73	0.01	0.007	0	41.7	46.4	62.8	120	129	0	23	21
2011	4	28	9	41	26	0.692	-0.066	3.734	0.016	0.013	0	41.7	46	76.5	120	129	0	23	22
2011	4	28	9	51	26	0.719	-0.046	3.734	0.013	0.01	0	41.7	46	80.4	120	129	0	23	22
2011	4	28	10	1	26	0.715	-0.066	3.73	0.01	0.007	0	42.1	46	57.2	120	129	0	22	22
2011	4	28	10	11	26	0.712	-0.075	3.73	0.01	0.007	0	40.9	45.2	58.9	118	127	0	23	22
2011	4	28	10	21	26	0.719	-0.075	3.727	0.016	0.013	0	41.3	46	59.8	119	128	0	23	21
2011	4	28	10	31	26	0.692	-0.066	3.73	0.01	0.007	0	41.7	45.6	57.2	119	128	0	22	22
2011	4	28	10	41	26	0.689	-0.072	3.73	0.013	0.01	0	41.3	46	55.9	119	128	0	23	21
2011	4	28	10	51	26	0.702	-0.052	3.73	0.01	0.007	0	41.3	46	55	119	128	0	23	21
2011	4	28	11	1	26	0.689	-0.049	3.73	0.01	0.007	0	41.7	45.6	62.4	119	128	0	22	22
2011	4	28	11	11	26	0.712	-0.052	3.727	0.01	0.007	0	41.7	45.6	56.3	119	128	0	22	22

Mazourka (0354)

Year	Month	Day	Hour	Minute	Second	VelocityX	VelocityY	Level	StdError1	StdError2	StdError3	SNR1	SNR2	SNR3	SignalAmp1	SignalAmp2	SignalAmp3	Noise1	Noise2
2011	4	28	11	21	26	0.705	-0.046	3.727	0.013	0.01	0	41.3	45.6	79.6	119	128	0	23	22
2011	4	28	11	31	26	0.686	-0.046	3.727	0.013	0.01	0	42.1	46	68.4	120	129	0	22	22
2011	4	28	11	41	26	0.712	-0.075	3.727	0.01	0.007	0	41.7	46	61.9	120	129	0	23	22
2011	4	28	11	51	26	0.699	-0.03	3.73	0.01	0.007	0	41.7	46	57.2	120	129	0	23	22
2011	4	28	12	1	26	0.719	-0.046	3.727	0.016	0.013	0	41.7	45.6	63.6	119	128	0	22	22
2011	4	28	12	11	26	0.699	-0.049	3.727	0.013	0.01	0	42.1	46	64.1	120	129	0	22	22
2011	4	28	12	21	26	0.709	-0.036	3.73	0.013	0.01	0	41.7	46	54.6	120	129	0	23	22
2011	4	28	12	31	26	0.702	-0.036	3.73	0.013	0.01	0	41.7	46	58.9	120	129	0	23	22
2011	4	28	12	41	26	0.715	-0.016	3.73	0.013	0.01	0	42.6	46.9	59.3	121	131	0	22	22
2011	4	28	12	51	26	0.696	-0.046	3.73	0.01	0.007	0	42.1	46.4	66.7	121	130	0	23	22
2011	4	28	13	1	26	0.686	-0.052	3.734	0.013	0.01	0	43	47.7	55.9	122	132	0	22	21
2011	4	28	13	11	26	0.705	-0.03	3.734	0.01	0.007	0	43	47.3	56.3	123	132	0	23	22
2011	4	28	13	21	26	0.719	-0.036	3.73	0.013	0.01	0	43.4	47.7	55.9	123	132	0	22	21
2011	4	28	13	31	26	0.696	-0.062	3.73	0.013	0.01	0	43.9	48.2	56.3	124	133	0	22	21
2011	4	28	13	41	26	0.679	-0.036	3.73	0.01	0.007	0	43.9	48.2	56.3	125	134	0	23	22
2011	4	28	13	51	26	0.702	-0.052	3.734	0.013	0.01	0	43.9	48.2	56.8	125	134	0	23	22
2011	4	28	14	1	26	0.712	-0.007	3.734	0.01	0.007	0	44.3	48.2	57.2	125	134	0	22	22
2011	4	28	14	11	26	0.709	-0.026	3.734	0.01	0.007	0	43.9	48.2	55.5	125	134	0	23	22
2011	4	28	14	21	26	0.659	-0.03	3.734	0.01	0.007	0	44.3	49	51.2	126	136	0	23	22
2011	4	28	14	31	26	0.669	-0.046	3.734	0.016	0.013	0	44.3	48.6	55	126	135	0	23	22
2011	4	28	14	41	26	0.64	0	3.737	0.01	0.007	0	44.7	49	55	126	136	0	22	22
2011	4	28	14	51	26	0.696	-0.043	3.737	0.013	0.01	0	44.7	49	54.2	126	136	0	22	22
2011	4	28	15	1	26	0.679	-0.007	3.737	0.01	0.007	0	44.3	49	54.2	125	135	0	22	21
2011	4	28	15	11	26	0.705	0	3.737	0.016	0.016	0	43.9	48.2	52.9	124	134	0	22	22
2011	4	28	15	21	26	0.689	-0.03	3.737	0.01	0.007	0	43	48.2	54.2	123	134	0	23	22
2011	4	28	15	31	26	0.643	-0.036	3.737	0.01	0.007	0	43.4	48.2	55	123	134	0	22	22
2011	4	28	15	41	26	0.679	-0.003	3.74	0.01	0.007	0	43.4	48.2	54.6	124	134	0	23	22
2011	4	28	15	51	26	0.679	-0.003	3.737	0.013	0.01	0	43	48.2	51.6	123	133	0	23	21
2011	4	28	16	1	26	0.666	-0.03	3.737	0.013	0.01	0	43.4	48.6	55	124	134	0	23	21
2011	4	28	16	11	26	0.679	-0.033	3.737	0.01	0.007	0	43.4	48.2	53.3	124	134	0	23	22
2011	4	28	16	21	26	0.673	-0.046	3.74	0.01	0.007	0	43	48.2	53.8	124	134	0	24	22
2011	4	28	16	31	26	0.666	-0.03	3.74	0.013	0.01	0	43.4	48.6	52.9	123	134	0	22	21
2011	4	28	16	41	26	0.702	-0.02	3.74	0.01	0.007	0	43.4	48.2	52	124	134	0	23	22
2011	4	28	16	51	26	0.696	-0.046	3.74	0.013	0.01	0	43.4	48.2	54.2	123	134	0	22	22
2011	4	28	17	1	26	0.659	-0.02	3.737	0.013	0.01	0	43	48.6	53.8	123	134	0	23	21
2011	4	28	17	11	26	0.663	-0.062	3.737	0.01	0.007	0	43	47.7	52.5	123	134	0	23	23
2011	4	28	17	21	26	0.692	-0.052	3.74	0.013	0.01	0	42.6	47.7	52	122	133	0	23	22
2011	4	28	17	31	26	0.676	-0.036	3.74	0.01	0.007	0	43.4	48.2	48.2	123	134	0	22	22
2011	4	28	17	41	26	0.679	-0.049	3.74	0.01	0.007	0	43	48.2	54.2	122	133	0	22	21
2011	4	28	17	51	26	0.696	-0.075	3.74	0.013	0.01	0	43	47.7	47.7	122	133	0	22	22
2011	4	28	18	1	26	0.669	-0.059	3.74	0.01	0.007	0	42.6	47.7	54.6	122	133	0	23	22
2011	4	28	18	11	26	0.679	-0.049	3.743	0.01	0.007	0	42.6	47.7	55	122	133	0	23	22
2011	4	28	18	21	26	0.636	-0.026	3.74	0.013	0.01	0	43	47.7	53.3	122	133	0	22	22
2011	4	28	18	31	26	0.725	-0.052	3.74	0.01	0.007	0	43.4	48.2	55	123	134	0	22	22
2011	4	28	18	41	26	0.656	-0.03	3.74	0.01	0.007	0	43.4	48.6	53.8	124	135	0	23	22
2011	4	28	18	51	26	0.663	0	3.743	0.013	0.01	0	43.9	49	55.9	124	135	0	22	21

Mazourka (0354)

Year	Month	Day	Hour	Minute	Second	VelocityX	VelocityY	Level	StdError1	StdError2	StdError3	SNR1	SNR2	SNR3	SignalAmp1	SignalAmp2	SignalAmp3	Noise1	Noise2
2011	4	28	19	1	26	0.709	-0.03	3.743	0.013	0.01	0	43.4	49	54.6	124	135	0	23	21
2011	4	28	19	11	26	0.696	-0.003	3.74	0.01	0.007	0	44.3	49.5	53.8	125	136	0	22	21
2011	4	28	19	21	26	0.705	-0.039	3.74	0.01	0.007	0	43.9	49	52.9	124	136	0	22	22
2011	4	28	19	31	26	0.692	-0.016	3.743	0.013	0.01	0	44.3	49.5	54.6	126	137	0	23	22
2011	4	28	19	41	26	0.755	-0.039	3.743	0.01	0.007	0	43.9	49	55	124	136	0	22	22
2011	4	28	19	51	26	0.699	-0.023	3.743	0.013	0.01	0	43.4	48.6	55.5	123	135	0	22	22
2011	4	28	20	1	26	0.679	-0.049	3.74	0.01	0.007	0	43	49	52	123	136	0	23	22
2011	4	28	20	11	26	0.699	-0.03	3.743	0.01	0.007	0	43.4	48.6	54.6	123	135	0	22	22
2011	4	28	20	21	26	0.692	-0.052	3.743	0.01	0.007	0	43	48.2	55.5	123	134	0	23	22
2011	4	28	20	31	26	0.689	-0.039	3.743	0.01	0.007	0	43.4	49	58.9	123	135	0	22	21
2011	4	28	20	41	26	0.682	-0.033	3.743	0.01	0.007	0	42.6	48.6	61.5	122	134	0	23	21
2011	4	28	20	51	26	0.715	-0.062	3.747	0.013	0.01	0	42.6	48.2	74.8	122	134	0	23	22
2011	4	28	21	1	26	0.696	-0.046	3.747	0.013	0.01	0	42.6	48.2	75.3	121	133	0	22	21
2011	4	28	21	11	26	0.705	-0.03	3.75	0.01	0.007	0	42.1	48.2	82.6	121	133	0	23	21
2011	4	28	21	21	26	0.719	-0.052	3.747	0.01	0.007	0	42.1	48.2	80	121	134	0	23	22
2011	4	28	21	31	26	0.725	-0.026	3.747	0.01	0.007	0	42.6	47.7	68.4	121	133	0	22	22
2011	4	28	21	41	26	0.686	-0.046	3.747	0.013	0.01	0	42.6	47.7	61.5	121	133	0	22	22
2011	4	28	21	51	26	0.669	-0.016	3.747	0.01	0.007	0	42.1	48.6	57.6	121	134	0	23	21
2011	4	28	22	1	26	0.715	-0.033	3.75	0.016	0.013	0	42.6	47.7	83.8	121	133	0	22	22
2011	4	28	22	11	26	0.725	-0.049	3.75	0.013	0.01	0	42.1	48.2	83.8	121	134	0	23	22
2011	4	28	22	21	26	0.712	-0.023	3.75	0.01	0.007	0	42.6	48.2	83.4	121	134	0	22	22
2011	4	28	22	31	26	0.732	-0.039	3.75	0.013	0.01	0	41.7	48.2	83.8	120	133	0	23	21
2011	4	28	22	41	26	0.709	-0.033	3.75	0.016	0.013	0	41.7	47.7	81.3	120	133	0	23	22
2011	4	28	22	51	26	0.702	-0.069	3.75	0.01	0.007	0	41.7	47.7	82.1	120	133	0	23	22
2011	4	28	23	1	26	0.712	-0.01	3.75	0.013	0.01	0	41.7	47.7	82.6	120	133	0	23	22
2011	4	28	23	11	26	0.738	-0.056	3.75	0.013	0.01	0	42.1	47.3	81.3	120	132	0	22	22
2011	4	28	23	21	26	0.735	-0.046	3.75	0.01	0.007	0	41.3	47.3	81.7	119	132	0	23	22
2011	4	28	23	31	26	0.702	-0.03	3.747	0.013	0.01	0	41.7	48.2	60.6	120	133	0	23	21
2011	4	28	23	41	26	0.732	-0.056	3.75	0.01	0.007	0	43	48.6	58.9	122	135	0	22	22
2011	4	28	23	51	26	0.696	-0.046	3.747	0.01	0.007	0	43.4	49.5	56.3	123	136	0	22	21
2011	4	29	0	1	26	0.725	-0.075	3.747	0.01	0.007	0	42.1	48.6	55.9	121	134	0	23	21
2011	4	29	0	11	26	0.696	-0.062	3.75	0.013	0.01	0	42.6	48.2	59.3	121	134	0	22	22
2011	4	29	0	21	26	0.686	-0.043	3.75	0.01	0.007	0	42.1	48.6	62.4	121	134	0	23	21
2011	4	29	0	31	26	0.709	-0.01	3.75	0.013	0.01	0	42.1	47.7	78.3	120	133	0	22	22
2011	4	29	0	41	26	0.709	-0.03	3.75	0.01	0.007	0	41.7	47.7	75.7	120	133	0	23	22
2011	4	29	0	51	26	0.725	-0.033	3.75	0.013	0.01	0	42.1	48.2	61.1	121	134	0	23	22
2011	4	29	1	1	26	0.696	-0.026	3.75	0.013	0.01	0	41.7	48.2	82.6	120	134	0	23	22
2011	4	29	1	11	26	0.696	-0.016	3.75	0.01	0.007	0	42.1	48.2	77.4	120	133	0	22	21
2011	4	29	1	21	26	0.709	-0.039	3.75	0.013	0.01	0	41.3	47.7	73.5	119	133	0	23	22
2011	4	29	1	31	26	0.702	0.01	3.75	0.01	0.007	0	42.1	48.6	82.6	121	135	0	23	22
2011	4	29	1	41	26	0.679	-0.013	3.75	0.013	0.01	0	42.6	48.6	62.4	122	135	0	23	22
2011	4	29	1	51	26	0.709	-0.069	3.75	0.016	0.013	0	43	48.6	58	122	135	0	22	22
2011	4	29	2	1	26	0.705	-0.046	3.75	0.016	0.013	0	43	48.6	57.6	122	135	0	22	22
2011	4	29	2	11	26	0.702	-0.052	3.75	0.013	0.01	0	43	48.2	55.5	122	134	0	22	22
2011	4	29	2	21	26	0.663	-0.039	3.75	0.016	0.016	0	42.6	48.6	56.8	122	135	0	23	22
2011	4	29	2	31	26	0.659	-0.016	3.75	0.01	0.007	0	43.4	49	59.3	122	135	0	21	21

Mazourka (0354)

Year	Month	Day	Hour	Minute	Second	VelocityX	VelocityY	Level	StdError1	StdError2	StdError3	SNR1	SNR2	SNR3	SignalAmp1	SignalAmp2	SignalAmp3	Noise1	Noise2
2011	4	29	2	41	26	0.686	-0.069	3.75	0.013	0.01	0	42.6	49	60.6	122	136	0	23	22
2011	4	29	2	51	26	0.689	-0.062	3.75	0.013	0.01	0	42.1	48.6	58.9	121	135	0	23	22
2011	4	29	3	1	26	0.702	-0.052	3.75	0.01	0.007	0	43	49	59.3	122	135	0	22	21
2011	4	29	3	11	26	0.686	-0.036	3.753	0.013	0.01	0	43	49	58.5	123	136	0	23	22
2011	4	29	3	21	26	0.676	-0.046	3.75	0.013	0.01	0	43	48.6	56.8	122	135	0	22	22
2011	4	29	3	31	26	0.679	-0.01	3.75	0.016	0.013	0	42.6	48.6	56.8	122	135	0	23	22
2011	4	29	3	41	26	0.696	-0.052	3.75	0.013	0.01	0	43.4	49	57.2	123	136	0	22	22
2011	4	29	3	51	26	0.682	-0.066	3.75	0.01	0.007	0	42.6	48.2	58.5	121	134	0	22	22
2011	4	29	4	1	26	0.676	-0.023	3.75	0.01	0.007	0	43	48.6	64.1	122	135	0	22	22
2011	4	29	4	11	26	0.679	-0.059	3.753	0.016	0.013	0	42.1	48.6	57.6	121	135	0	23	22
2011	4	29	4	21	26	0.682	-0.062	3.753	0.013	0.01	0	42.6	49	58	122	136	0	23	22
2011	4	29	4	31	26	0.692	-0.059	3.75	0.016	0.013	0	43	49	58	123	136	0	23	22
2011	4	29	4	41	26	0.702	-0.059	3.753	0.013	0.01	0	43	49.5	57.2	123	137	0	23	22
2011	4	29	4	51	26	0.699	-0.046	3.75	0.013	0.01	0	43.4	49	60.6	123	136	0	22	22
2011	4	29	5	1	26	0.705	-0.056	3.75	0.016	0.013	0	42.6	49	58	122	136	0	23	22
2011	4	29	5	11	26	0.705	-0.056	3.753	0.013	0.01	0	42.6	48.6	58.9	121	135	0	22	22
2011	4	29	5	21	26	0.692	-0.046	3.75	0.01	0.007	0	42.1	48.6	63.6	121	135	0	23	22
2011	4	29	5	31	26	0.682	-0.013	3.753	0.01	0.007	0	41.7	48.6	60.2	120	134	0	23	21
2011	4	29	5	41	26	0.692	-0.062	3.75	0.01	0.007	0	41.7	47.7	65.8	119	133	0	22	22
2011	4	29	5	51	26	0.715	-0.049	3.753	0.013	0.01	0	42.1	47.3	57.6	120	133	0	22	23
2011	4	29	6	1	26	0.719	-0.043	3.753	0.01	0.007	0	41.7	47.3	57.6	119	132	0	22	22
2011	4	29	6	11	26	0.669	-0.026	3.753	0.013	0.01	0	41.7	47.7	56.3	120	133	0	23	22
2011	4	29	6	21	26	0.679	-0.03	3.757	0.01	0.007	0	43	48.6	54.6	123	135	0	23	22
2011	4	29	6	31	26	0.636	-0.01	3.75	0.013	0.01	0	44.7	50.7	53.3	126	139	0	22	21
2011	4	29	6	41	26	0.679	0.026	3.753	0.013	0.01	0	45.6	51.2	51.6	128	141	0	22	22
2011	4	29	6	51	26	0.676	-0.007	3.75	0.01	0.007	0	46	51.6	53.8	129	142	0	22	22
2011	4	29	7	1	26	0.653	0.013	3.757	0.013	0.01	0	46	52	51.6	130	143	0	23	22
2011	4	29	7	11	26	0.614	0.013	3.757	0.01	0.007	0	47.3	52.9	51.2	132	145	0	22	22
2011	4	29	7	21	26	0.64	0.007	3.747	0.01	0.007	0	47.3	53.8	52	133	147	0	23	22
2011	4	29	7	31	26	0.62	0.046	3.76	0.016	0.013	0	47.7	53.3	51.6	133	146	0	22	22
2011	4	29	7	41	26	0.656	0	3.757	0.01	0.007	0	47.3	53.3	50.7	132	146	0	22	22
2011	4	29	7	51	26	0.64	0.013	3.75	0.01	0.007	0	47.7	53.8	49	133	147	0	22	22
2011	4	29	8	1	26	0.636	0.02	3.753	0.013	0.01	0	49	54.6	50.7	136	149	0	22	22
2011	4	29	8	11	26	0.669	0.01	3.757	0.02	0.016	0	47.7	53.8	49.9	134	147	0	23	22
2011	4	29	8	21	26	0.627	0.052	3.75	0.013	0.01	0	47.7	54.2	49	134	148	0	23	22
2011	4	29	8	31	26	0.64	0.036	3.757	0.013	0.01	0	47.7	53.8	51.2	134	147	0	23	22
2011	4	29	8	41	26	0.646	0.01	3.757	0.01	0.007	0	47.7	53.3	50.7	133	146	0	22	22
2011	4	29	8	51	26	0.617	0.013	3.763	0.013	0.01	0	47.3	53.3	51.6	132	146	0	22	22
2011	4	29	9	1	26	0.617	0.023	3.753	0.01	0.007	0	46.9	53.3	51.6	132	146	0	23	22
2011	4	29	9	11	26	0.653	0.01	3.757	0.01	0.007	0	46.4	52.5	52	130	144	0	22	22
2011	4	29	9	21	26	0.673	0.03	3.76	0.01	0.007	0	45.6	52	52.5	129	143	0	23	22
2011	4	29	9	31	26	0.64	0.007	3.753	0.01	0.007	0	45.2	51.6	52.5	128	142	0	23	22
2011	4	29	9	41	26	0.679	0.03	3.76	0.013	0.01	0	45.2	51.2	52	127	141	0	22	22
2011	4	29	9	51	26	0.712	-0.026	3.766	0.016	0.013	0	44.7	50.7	52	126	140	0	22	22
2011	4	29	10	1	26	0.702	-0.01	3.763	0.01	0.007	0	43.9	50.3	53.3	125	139	0	23	22
2011	4	29	10	11	26	0.679	0.026	3.76	0.013	0.01	0	43.4	49.9	53.3	124	138	0	23	22

Mazourka (0354)

Year	Month	Day	Hour	Minute	Second	VelocityX	VelocityY	Level	StdError1	StdError2	StdError3	SNR1	SNR2	SNR3	SignalAmp1	SignalAmp2	SignalAmp3	Noise1	Noise2
2011	4	29	10	21	26	0.696	-0.026	3.76	0.01	0.007	0	43	49.5	53.8	123	137	0	23	22
2011	4	29	10	31	26	0.679	-0.059	3.76	0.016	0.013	0	43	49	53.8	122	136	0	22	22
2011	4	29	10	41	26	0.696	-0.043	3.76	0.013	0.01	0	42.1	48.6	55	121	135	0	23	22
2011	4	29	10	51	26	0.702	-0.02	3.76	0.01	0.007	0	42.6	48.6	55.9	121	135	0	22	22
2011	4	29	11	1	26	0.676	-0.007	3.76	0.013	0.01	0	42.1	47.7	55.9	120	134	0	22	23
2011	4	29	11	11	26	0.666	-0.046	3.76	0.013	0.01	0	41.7	48.2	55	120	134	0	23	22
2011	4	29	11	21	26	0.679	-0.02	3.76	0.01	0.007	0	41.7	47.7	56.3	119	133	0	22	22
2011	4	29	11	31	26	0.702	-0.069	3.76	0.013	0.01	0	41.7	47.7	56.3	119	133	0	22	22
2011	4	29	11	41	26	0.722	-0.052	3.76	0.01	0.007	0	40.9	47.3	56.8	118	132	0	23	22
2011	4	29	11	51	26	0.666	-0.056	3.757	0.01	0.007	0	40.9	47.3	56.8	118	133	0	23	23
2011	4	29	12	1	26	0.715	-0.03	3.76	0.01	0.007	0	41.3	46.9	57.6	118	132	0	22	23
2011	4	29	12	11	26	0.709	-0.03	3.76	0.01	0.007	0	40.4	46.9	58	117	131	0	23	22
2011	4	29	12	21	26	0.686	-0.043	3.76	0.01	0.007	0	40.4	46.9	58	117	131	0	23	22
2011	4	29	12	31	26	0.712	-0.095	3.757	0.016	0.013	0	40	46.4	58.5	116	130	0	23	22
2011	4	29	12	41	26	0.666	-0.049	3.76	0.01	0.007	0	40	46.4	57.6	116	130	0	23	22
2011	4	29	12	51	26	0.696	-0.069	3.76	0.01	0.007	0	40.4	46.4	57.6	116	130	0	22	22
2011	4	29	13	1	26	0.702	-0.046	3.76	0.01	0.007	0	40	46.9	58.5	116	130	0	23	21
2011	4	29	13	11	26	0.692	-0.049	3.76	0.01	0.007	0	40	46.9	58.9	116	131	0	23	22
2011	4	29	13	21	26	0.722	-0.03	3.76	0.01	0.007	0	40.4	47.3	59.8	117	132	0	23	22
2011	4	29	13	31	26	0.696	-0.036	3.76	0.013	0.01	0	40	46.9	58.9	117	131	0	24	22
2011	4	29	13	41	26	0.679	-0.036	3.757	0.013	0.01	0	40.9	46.9	58.5	117	131	0	22	22
2011	4	29	13	51	26	0.709	-0.02	3.76	0.01	0.007	0	40	46.4	58	116	130	0	23	22
2011	4	29	14	1	26	0.676	-0.062	3.76	0.013	0.01	0	40	46.4	58	116	130	0	23	22
2011	4	29	14	11	26	0.699	-0.033	3.76	0.01	0.007	0	40	46.4	59.3	116	130	0	23	22
2011	4	29	14	21	26	0.686	-0.043	3.76	0.01	0.007	0	40.9	46.9	58	117	131	0	22	22
2011	4	29	14	31	26	0.689	-0.062	3.76	0.01	0.007	0	40	46	58	115	129	0	22	22
2011	4	29	14	41	26	0.646	-0.02	3.76	0.013	0.01	0	41.3	47.3	58.5	118	132	0	22	22
2011	4	29	14	51	26	0.676	-0.033	3.76	0.01	0.007	0	40.4	46.9	57.6	117	131	0	23	22
2011	4	29	15	1	26	0.692	-0.046	3.76	0.01	0.007	0	40.4	46.9	58	117	131	0	23	22
2011	4	29	15	11	26	0.666	-0.046	3.76	0.013	0.01	0	40	47.3	58.9	116	131	0	23	21
2011	4	29	15	21	26	0.689	-0.046	3.76	0.016	0.013	0	40.9	46.9	58.9	118	131	0	23	22
2011	4	29	15	31	26	0.705	-0.049	3.76	0.013	0.01	0	40	46.4	58	116	130	0	23	22
2011	4	29	15	41	26	0.673	-0.046	3.76	0.013	0.01	0	40.4	46.9	61.1	117	131	0	23	22
2011	4	29	15	51	26	0.692	-0.056	3.76	0.016	0.013	0	40.4	46.9	58	117	131	0	23	22
2011	4	29	16	1	26	0.676	-0.046	3.76	0.01	0.007	0	40.4	46.9	58.9	117	131	0	23	22
2011	4	29	16	11	26	0.699	-0.056	3.76	0.013	0.01	0	40.4	46.9	58.5	117	131	0	23	22
2011	4	29	16	21	26	0.702	-0.036	3.763	0.013	0.01	0	40.9	47.7	58	118	132	0	23	21
2011	4	29	16	31	26	0.689	-0.016	3.763	0.01	0.007	0	40.4	46.9	57.6	116	131	0	22	22
2011	4	29	16	41	26	0.679	-0.03	3.763	0.013	0.01	0	40.4	46.9	58	117	131	0	23	22
2011	4	29	16	51	26	0.702	-0.046	3.76	0.013	0.01	0	40.4	46.9	58.5	117	131	0	23	22
2011	4	29	17	1	26	0.65	-0.056	3.763	0.01	0.007	0	41.3	47.7	58.5	118	132	0	22	21
2011	4	29	17	11	26	0.676	-0.036	3.76	0.01	0.007	0	40.4	46.9	59.3	117	131	0	23	22
2011	4	29	17	21	26	0.692	-0.059	3.763	0.01	0.007	0	40.4	47.3	58	117	132	0	23	22
2011	4	29	17	31	26	0.692	-0.069	3.766	0.01	0.007	0	41.3	47.3	56.8	118	132	0	22	22
2011	4	29	17	41	26	0.722	-0.023	3.763	0.01	0.007	0	41.3	47.7	58.5	118	132	0	22	21
2011	4	29	17	51	26	0.676	-0.02	3.766	0.01	0.007	0	41.3	47.3	58	119	132	0	23	22

Mazourka (0354)

Year	Month	Day	Hour	Minute	Second	VelocityX	VelocityY	Level	StdError1	StdError2	StdError3	SNR1	SNR2	SNR3	SignalAmp1	SignalAmp2	SignalAmp3	Noise1	Noise2
2011	4	29	18	1	26	0.692	-0.026	3.766	0.013	0.01	0	41.7	48.2	56.3	120	134	0	23	22
2011	4	29	18	11	26	0.748	-0.085	3.766	0.013	0.01	0	41.7	47.7	57.2	119	133	0	22	22
2011	4	29	18	21	26	0.719	-0.075	3.766	0.01	0.007	0	41.3	47.7	57.6	119	133	0	23	22
2011	4	29	18	31	26	0.689	-0.072	3.766	0.013	0.01	0	42.1	48.6	56.3	121	135	0	23	22
2011	4	29	18	41	26	0.666	-0.056	3.77	0.016	0.013	0	42.6	48.6	57.2	121	135	0	22	22
2011	4	29	18	51	26	0.696	-0.069	3.766	0.016	0.013	0	42.6	48.6	56.3	121	135	0	22	22
2011	4	29	19	1	26	0.682	-0.049	3.766	0.013	0.01	0	43	49	57.2	122	136	0	22	22
2011	4	29	19	11	26	0.663	-0.03	3.77	0.01	0.007	0	42.6	49	55.9	122	136	0	23	22
2011	4	29	19	21	26	0.682	-0.082	3.77	0.01	0.007	0	43	49	56.8	122	136	0	22	22
2011	4	29	19	31	26	0.699	-0.033	3.77	0.01	0.007	0	43	49.5	56.3	122	137	0	22	22
2011	4	29	19	41	26	0.699	-0.046	3.77	0.013	0.01	0	42.1	49	55.5	121	135	0	23	21
2011	4	29	19	51	26	0.702	-0.036	3.773	0.013	0.01	0	42.1	48.6	56.3	121	135	0	23	22
2011	4	29	20	1	26	0.666	-0.016	3.77	0.013	0.01	0	42.1	48.6	55.5	121	135	0	23	22
2011	4	29	20	11	26	0.646	0	3.77	0.016	0.013	0	43	49.5	55	122	136	0	22	21
2011	4	29	20	21	26	0.686	-0.03	3.77	0.01	0.007	0	49.9	49	55.5	139	136	0	23	22
2011	4	29	20	31	26	0.679	-0.052	3.77	0.013	0.01	0	49.9	49	56.3	139	136	0	23	22
2011	4	29	20	41	26	0.689	-0.056	3.773	0.01	0.007	0	49.9	49	55.9	138	136	0	22	22
2011	4	29	20	51	26	0.679	-0.043	3.77	0.013	0.01	0	49.9	49	55.9	139	136	0	23	22
2011	4	29	21	1	26	0.643	0.007	3.77	0.013	0.01	0	49.9	49.9	55.9	139	137	0	23	21
2011	4	29	21	11	26	0.699	-0.023	3.77	0.013	0.01	0	49.5	49	56.3	138	136	0	23	22
2011	4	29	21	21	26	0.719	-0.036	3.77	0.013	0.01	0	49	48.6	56.8	137	135	0	23	22
2011	4	29	21	31	26	0.663	-0.01	3.77	0.013	0.01	0	49.5	48.6	56.3	137	135	0	22	22
2011	4	29	21	41	26	0.673	-0.02	3.77	0.01	0.007	0	49.5	48.6	56.8	137	135	0	22	22
2011	4	29	21	51	26	0.656	0.01	3.773	0.013	0.01	0	49.5	48.2	55	138	135	0	23	23
2011	4	29	22	1	26	0.702	-0.03	3.77	0.013	0.01	0	49	48.6	55.5	137	135	0	23	22
2011	4	29	22	11	26	0.682	-0.03	3.773	0.016	0.013	0	49	48.2	56.3	137	135	0	23	23
2011	4	29	22	21	26	0.682	-0.072	3.773	0.01	0.007	0	50.3	49.5	55.5	139	137	0	22	22
2011	4	29	22	31	26	0.682	0	3.77	0.01	0.007	0	49	49	56.8	137	135	0	23	21
2011	4	29	22	41	26	0.696	-0.036	3.773	0.01	0.007	0	49	48.6	57.2	137	135	0	23	22
2011	4	29	22	51	26	0.719	-0.013	3.773	0.01	0.007	0	48.6	47.7	56.8	136	134	0	23	23
2011	4	29	23	1	26	0.689	-0.01	3.77	0.016	0.016	0	48.6	48.2	56.8	136	134	0	23	22
2011	4	29	23	11	26	0.705	-0.075	3.77	0.01	0.007	0	48.2	47.7	56.8	135	133	0	23	22
2011	4	29	23	21	26	0.679	-0.016	3.77	0.016	0.013	0	49.5	49	56.8	137	135	0	22	21
2011	4	29	23	31	26	0.663	-0.01	3.773	0.01	0.007	0	49	48.6	56.8	137	135	0	23	22
2011	4	29	23	41	26	0.663	-0.03	3.77	0.013	0.01	0	48.2	48.2	55.9	135	134	0	23	22
2011	4	29	23	51	26	0.702	-0.039	3.773	0.01	0.007	0	48.6	47.7	59.8	135	133	0	22	22
2011	4	30	0	1	26	0.663	-0.02	3.773	0.016	0.016	0	48.2	47.7	59.8	135	133	0	23	22
2011	4	30	0	11	26	0.686	-0.02	3.77	0.01	0.007	0	48.2	48.2	65.8	135	134	0	23	22
2011	4	30	0	21	26	0.676	0	3.773	0.013	0.01	0	48.6	48.2	61.9	135	134	0	22	22
2011	4	30	0	31	26	0.712	-0.043	3.77	0.016	0.013	0	48.2	48.2	60.6	135	134	0	23	22
2011	4	30	0	41	26	0.719	-0.046	3.77	0.01	0.007	0	48.6	47.7	64.1	135	133	0	22	22
2011	4	30	0	51	26	0.699	-0.046	3.77	0.01	0.007	0	48.2	47.7	58.5	135	133	0	23	22
2011	4	30	1	1	26	0.715	-0.013	3.77	0.01	0.007	0	47.7	47.7	68.4	134	133	0	23	22
2011	4	30	1	11	26	0.702	-0.066	3.77	0.016	0.016	0	47.7	47.3	72.7	134	132	0	23	22
2011	4	30	1	21	26	0.699	-0.043	3.77	0.01	0.007	0	48.6	48.6	69.2	136	135	0	23	22
2011	4	30	1	31	26	0.696	-0.046	3.77	0.01	0.007	0	48.6	48.6	66.2	136	135	0	23	22

Mazourka (0354)

Year	Month	Day	Hour	Minute	Second	VelocityX	VelocityY	Level	StdError1	StdError2	StdError3	SNR1	SNR2	SNR3	SignalAmp1	SignalAmp2	SignalAmp3	Noise1	Noise2
2011	4	30	1	41	26	0.689	-0.016	3.77	0.01	0.007	0	48.2	47.7	64.5	135	133	0	23	22
2011	4	30	1	51	26	0.702	-0.039	3.766	0.01	0.007	0	48.2	47.7	63.2	135	133	0	23	22
2011	4	30	2	1	26	0.699	-0.03	3.77	0.01	0.007	0	47.7	47.7	67.5	134	133	0	23	22
2011	4	30	2	11	26	0.699	-0.043	3.77	0.013	0.01	0	48.2	47.3	77	134	132	0	22	22
2011	4	30	2	21	26	0.682	-0.066	3.77	0.013	0.01	0	48.2	47.7	77	134	133	0	22	22
2011	4	30	2	31	26	0.692	0	3.77	0.01	0.007	0	47.7	47.3	75.7	134	132	0	23	22
2011	4	30	2	41	26	0.712	-0.049	3.77	0.01	0.007	0	48.2	47.3	73.1	134	132	0	22	22
2011	4	30	2	51	26	0.709	-0.013	3.766	0.01	0.007	0	47.7	47.3	69.7	134	132	0	23	22
2011	4	30	3	1	26	0.692	-0.075	3.766	0.013	0.01	0	48.2	47.3	72.7	134	132	0	22	22
2011	4	30	3	11	26	0.686	-0.013	3.766	0.01	0.007	0	47.7	47.3	74	134	132	0	23	22
2011	4	30	3	21	26	0.709	-0.049	3.766	0.01	0.007	0	47.7	47.7	71.8	134	133	0	23	22
2011	4	30	3	31	26	0.696	-0.039	3.766	0.013	0.01	0	47.7	47.3	73.5	134	132	0	23	22
2011	4	30	3	41	26	0.699	-0.059	3.766	0.01	0.007	0	47.3	47.7	73.5	133	132	0	23	21
2011	4	30	3	51	26	0.728	-0.049	3.766	0.013	0.01	0	47.7	47.3	71.4	134	132	0	23	22
2011	4	30	4	1	26	0.705	-0.069	3.766	0.01	0.007	0	48.2	47.7	63.6	134	133	0	22	22
2011	4	30	4	11	26	0.692	-0.049	3.766	0.01	0.007	0	47.3	46.9	61.5	133	132	0	23	23
2011	4	30	4	21	26	0.722	-0.046	3.766	0.01	0.007	0	48.2	47.7	66.7	135	133	0	23	22
2011	4	30	4	31	26	0.705	-0.052	3.766	0.013	0.01	0	47.7	47.3	77.4	134	133	0	23	23
2011	4	30	4	41	26	0.722	-0.01	3.766	0.01	0.007	0	47.7	47.7	77.8	134	133	0	23	22
2011	4	30	4	51	26	0.702	-0.03	3.766	0.01	0.007	0	47.7	47.7	68.4	134	133	0	23	22
2011	4	30	5	1	26	0.692	-0.052	3.766	0.016	0.013	0	47.3	47.3	79.1	133	132	0	23	22
2011	4	30	5	11	26	0.702	-0.03	3.766	0.01	0.007	0	47.7	47.3	80	134	132	0	23	22
2011	4	30	5	21	26	0.656	-0.036	3.766	0.016	0.013	0	47.7	47.7	74.8	134	133	0	23	22
2011	4	30	5	31	26	0.686	-0.059	3.766	0.013	0.01	0	47.3	47.3	75.7	133	132	0	23	22
2011	4	30	5	41	26	0.715	-0.003	3.766	0.016	0.013	0	47.7	47.7	72.7	134	133	0	23	22
2011	4	30	5	51	26	0.712	-0.03	3.766	0.01	0.007	0	47.7	47.3	74.4	134	132	0	23	22
2011	4	30	6	1	26	0.705	-0.026	3.766	0.01	0.007	0	47.3	47.3	62.4	133	132	0	23	22
2011	4	30	6	11	26	0.692	-0.033	3.766	0.01	0.007	0	46.9	46.9	58	132	131	0	23	22
2011	4	30	6	21	26	0.699	-0.046	3.766	0.013	0.01	0	46.9	46.9	57.6	132	131	0	23	22
2011	4	30	6	31	26	0.676	-0.043	3.766	0.01	0.007	0	46.9	46.9	59.3	132	131	0	23	22
2011	4	30	6	41	26	0.686	-0.049	3.766	0.01	0.007	0	46.4	46.4	58.5	131	130	0	23	22
2011	4	30	6	51	26	0.689	-0.02	3.766	0.013	0.01	0	46.4	46.4	58	131	130	0	23	22
2011	4	30	7	1	26	0.689	-0.016	3.766	0.013	0.01	0	46.4	45.6	58	131	129	0	23	23
2011	4	30	7	11	26	0.692	-0.049	3.766	0.01	0.007	0	46.4	46	57.2	131	129	0	23	22
2011	4	30	7	21	26	0.636	-0.033	3.763	0.01	0.007	0	46	45.6	58	130	128	0	23	22
2011	4	30	7	31	26	0.653	0	3.766	0.01	0.007	0	46	45.6	56.8	130	129	0	23	23
2011	4	30	7	41	26	0.653	-0.016	3.763	0.016	0.013	0	46	46	58	130	129	0	23	22
2011	4	30	7	51	26	0.689	-0.026	3.766	0.01	0.007	0	45.2	45.2	58.5	129	128	0	24	23
2011	4	30	8	1	26	0.676	-0.056	3.766	0.013	0.01	0	45.6	45.6	58	129	128	0	23	22
2011	4	30	8	11	26	0.692	-0.016	3.766	0.013	0.01	0	46	45.2	56.8	129	128	0	22	23
2011	4	30	8	21	26	0.719	-0.072	3.766	0.01	0.007	0	45.6	45.6	57.6	129	128	0	23	22
2011	4	30	8	31	26	0.673	-0.02	3.766	0.013	0.01	0	47.7	47.7	56.3	134	133	0	23	22
2011	4	30	8	41	26	0.682	-0.03	3.766	0.013	0.01	0	46.4	46	58.9	131	129	0	23	22
2011	4	30	8	51	26	0.673	-0.052	3.766	0.013	0.01	0	45.6	45.6	58	129	128	0	23	22
2011	4	30	9	1	26	0.692	-0.043	3.766	0.013	0.01	0	46	45.6	58	129	128	0	22	22
2011	4	30	9	11	26	0.679	-0.043	3.77	0.01	0.007	0	45.2	45.2	58.5	128	127	0	23	22

Mazourka (0354)

Year	Month	Day	Hour	Minute	Second	VelocityX	VelocityY	Level	StdError1	StdError2	StdError3	SNR1	SNR2	SNR3	SignalAmp1	SignalAmp2	SignalAmp3	Noise1	Noise2
2011	4	30	9	21	26	0.689	-0.003	3.766	0.016	0.013	0	45.2	44.7	57.6	127	126	0	22	22
2011	4	30	9	31	26	0.699	-0.026	3.766	0.01	0.007	0	45.6	44.7	58	128	126	0	22	22
2011	4	30	9	41	26	0.732	-0.026	3.77	0.013	0.01	0	45.2	45.2	57.6	128	127	0	23	22
2011	4	30	9	51	26	0.719	-0.023	3.77	0.013	0.01	0	44.7	44.7	58	127	126	0	23	22
2011	4	30	10	1	26	0.705	-0.036	3.77	0.016	0.013	0	45.2	45.2	58.5	128	127	0	23	22
2011	4	30	10	11	26	0.705	-0.03	3.77	0.013	0.01	0	45.2	44.7	58.5	128	126	0	23	22
2011	4	30	10	21	26	0.679	-0.049	3.77	0.01	0.007	0	44.3	44.3	59.3	126	125	0	23	22
2011	4	30	10	31	26	0.686	-0.043	3.77	0.013	0.01	0	44.3	43.9	59.3	126	125	0	23	23
2011	4	30	10	41	26	0.705	-0.03	3.77	0.01	0.007	0	44.3	44.3	63.2	126	125	0	23	22
2011	4	30	10	51	26	0.702	-0.03	3.77	0.013	0.01	0	44.3	44.3	61.1	126	125	0	23	22
2011	4	30	11	1	26	0.682	-0.026	3.773	0.013	0.01	0	44.3	44.3	61.5	125	125	0	22	22
2011	4	30	11	11	26	0.709	-0.013	3.77	0.013	0.01	0	44.3	44.3	62.4	126	125	0	23	22
2011	4	30	11	21	26	0.679	-0.052	3.773	0.01	0.007	0	44.3	44.3	61.9	126	125	0	23	22
2011	4	30	11	31	26	0.702	-0.039	3.77	0.013	0.01	0	44.3	44.3	58.9	126	125	0	23	22
2011	4	30	11	41	26	0.699	-0.075	3.773	0.013	0.01	0	43.9	43.9	58.9	125	124	0	23	22
2011	4	30	11	51	26	0.679	-0.075	3.773	0.01	0.007	0	44.7	44.3	61.1	126	125	0	22	22
2011	4	30	12	1	26	0.709	-0.085	3.773	0.01	0.007	0	44.3	44.7	61.1	126	125	0	23	21
2011	4	30	12	11	26	0.705	-0.026	3.773	0.016	0.013	0	44.7	44.3	58	126	125	0	22	22
2011	4	30	12	21	26	0.722	-0.043	3.773	0.016	0.013	0	43.9	43.9	60.6	125	124	0	23	22
2011	4	30	12	31	26	0.725	-0.026	3.773	0.013	0.01	0	44.7	44.3	57.6	127	126	0	23	23
2011	4	30	12	41	26	0.715	-0.03	3.773	0.013	0.01	0	44.3	44.3	59.3	126	125	0	23	22
2011	4	30	12	51	26	0.732	-0.043	3.776	0.013	0.01	0	43.9	44.3	60.2	125	125	0	23	22
2011	4	30	13	1	26	0.696	-0.02	3.776	0.016	0.016	0	43.9	44.3	68.8	125	125	0	23	22
2011	4	30	13	11	26	0.732	-0.069	3.776	0.016	0.016	0	43.9	44.3	61.1	125	125	0	23	22
2011	4	30	13	21	26	0.725	-0.033	3.776	0.013	0.01	0	44.3	44.3	75.3	126	125	0	23	22
2011	4	30	13	31	26	0.715	-0.036	3.776	0.013	0.01	0	44.3	44.3	59.3	126	125	0	23	22
2011	4	30	13	41	26	0.722	-0.062	3.776	0.01	0.007	0	44.3	43.9	58.9	126	125	0	23	23
2011	4	30	13	51	26	0.659	-0.039	3.776	0.01	0.007	0	44.7	44.3	60.2	127	126	0	23	23
2011	4	30	14	1	26	0.696	-0.052	3.776	0.01	0.007	0	45.2	44.7	59.8	127	126	0	22	22
2011	4	30	14	11	26	0.709	-0.039	3.776	0.01	0.007	0	44.7	44.3	62.4	127	126	0	23	23
2011	4	30	14	21	26	0.696	-0.046	3.776	0.01	0.007	0	44.7	44.7	60.2	127	126	0	23	22
2011	4	30	14	31	26	0.692	-0.046	3.776	0.01	0.007	0	45.2	45.2	58.5	127	126	0	22	21
2011	4	30	14	41	26	0.699	-0.059	3.776	0.013	0.01	0	44.7	44.3	60.6	127	126	0	23	23
2011	4	30	14	51	26	0.679	-0.046	3.776	0.01	0.007	0	45.6	45.2	61.1	128	127	0	22	22
2011	4	30	15	1	26	0.709	-0.023	3.776	0.016	0.013	0	44.7	45.2	60.2	127	127	0	23	22
2011	4	30	15	11	26	0.682	-0.043	3.78	0.016	0.013	0	45.2	45.2	62.4	128	127	0	23	22
2011	4	30	15	21	26	0.712	-0.052	3.78	0.013	0.01	0	45.2	45.2	60.6	127	127	0	22	22
2011	4	30	15	31	26	0.712	-0.046	3.78	0.013	0.01	0	45.6	45.2	60.6	128	127	0	22	22
2011	4	30	15	41	26	0.682	-0.036	3.78	0.016	0.013	0	45.2	45.2	60.2	127	127	0	22	22
2011	4	30	15	51	26	0.712	-0.049	3.78	0.013	0.01	0	45.2	45.2	62.8	128	127	0	23	22
2011	4	30	16	1	26	0.719	-0.033	3.78	0.016	0.013	0	45.2	45.2	62.8	128	127	0	23	22
2011	4	30	16	11	26	0.725	-0.089	3.78	0.013	0.01	0	45.2	45.6	61.5	128	128	0	23	22
2011	4	30	16	21	26	0.689	-0.03	3.78	0.01	0.007	0	45.6	45.6	61.5	129	128	0	23	22
2011	4	30	16	31	26	0.725	-0.043	3.78	0.01	0.007	0	45.2	45.6	61.5	128	128	0	23	22
2011	4	30	16	41	26	0.679	-0.039	3.78	0.01	0.007	0	45.6	45.6	62.8	129	128	0	23	22
2011	4	30	16	51	26	0.686	-0.033	3.78	0.013	0.01	0	45.2	45.2	59.8	128	128	0	23	23

Mazourka (0354)

Year	Month	Day	Hour	Minute	Second	VelocityX	VelocityY	Level	StdError1	StdError2	StdError3	SNR1	SNR2	SNR3	SignalAmp1	SignalAmp2	SignalAmp3	Noise1	Noise2
2011	4	30	17	1	26	0.715	-0.069	3.78	0.01	0.007	0	45.6	45.6	62.4	129	128	0	23	22
2011	4	30	17	11	26	0.682	-0.043	3.78	0.016	0.013	0	45.6	45.6	61.1	129	128	0	23	22
2011	4	30	17	21	26	0.712	-0.023	3.78	0.01	0.007	0	46	46	60.2	130	129	0	23	22
2011	4	30	17	31	26	0.699	-0.026	3.78	0.013	0.01	0	46	46	60.6	130	129	0	23	22
2011	4	30	17	41	26	0.738	-0.052	3.78	0.01	0.007	0	45.6	46	61.9	129	129	0	23	22
2011	4	30	17	51	26	0.719	-0.03	3.78	0.016	0.013	0	47.3	47.3	66.2	132	132	0	22	22
2011	4	30	18	1	26	0.709	-0.03	3.78	0.01	0.007	0	46.4	46.9	64.9	131	131	0	23	22
2011	4	30	18	11	26	0.702	-0.03	3.78	0.013	0.01	0	46.9	46.9	70.5	132	131	0	23	22
2011	4	30	18	21	26	0.722	-0.026	3.78	0.01	0.007	0	46.4	46.9	82.6	132	131	0	24	22
2011	4	30	18	31	26	0.725	-0.02	3.78	0.01	0.007	0	47.3	47.3	83	133	132	0	23	22
2011	4	30	18	41	26	0.715	-0.062	3.78	0.01	0.007	0	46.9	47.3	72.2	132	132	0	23	22
2011	4	30	18	51	26	0.728	-0.039	3.78	0.01	0.007	0	46.4	46	76.1	131	130	0	23	23
2011	4	30	19	1	26	0.696	-0.066	3.78	0.01	0.007	0	46.9	46.4	66.7	132	131	0	23	23
2011	4	30	19	11	26	0.705	-0.062	3.78	0.016	0.013	0	47.7	47.3	81.7	133	132	0	22	22
2011	4	30	19	21	26	0.728	-0.033	3.78	0.016	0.013	0	48.2	48.2	80.4	135	134	0	23	22
2011	4	30	19	31	26	0.689	-0.046	3.78	0.01	0.007	0	47.3	48.2	80.4	134	134	0	24	22
2011	4	30	19	41	26	0.719	-0.059	3.78	0.016	0.013	0	47.7	47.7	82.6	134	133	0	23	22
2011	4	30	19	51	26	0.705	-0.043	3.78	0.016	0.013	0	46.9	46.9	82.1	132	131	0	23	22
2011	4	30	20	1	26	0.722	-0.075	3.78	0.01	0.007	0	47.3	46.9	83	132	131	0	22	22
2011	4	30	20	11	26	0.715	-0.075	3.78	0.01	0.007	0	46.9	46.9	83.4	131	131	0	22	22
2011	4	30	20	21	26	0.728	-0.039	3.78	0.013	0.01	0	46.9	46.9	83	132	131	0	23	22
2011	4	30	20	31	26	0.712	-0.049	3.78	0.013	0.01	0	46.9	46.9	82.6	132	131	0	23	22
2011	4	30	20	41	26	0.715	-0.03	3.78	0.013	0.01	0	47.7	47.3	78.7	133	133	0	22	23
2011	4	30	20	51	26	0.709	-0.056	3.78	0.013	0.01	0	46.4	47.3	79.6	132	132	0	24	22
2011	4	30	21	1	26	0.715	-0.046	3.78	0.013	0.01	0	47.3	47.3	80.8	133	132	0	23	22
2011	4	30	21	11	26	0.722	-0.062	3.78	0.01	0.007	0	46.9	47.7	81.3	132	132	0	23	21
2011	4	30	21	21	26	0.709	-0.049	3.78	0.016	0.013	0	46.4	46.9	77.8	131	131	0	23	22
2011	4	30	21	31	26	0.709	-0.026	3.78	0.01	0.007	0	46	46.9	76.5	131	131	0	24	22
2011	4	30	21	41	26	0.679	-0.026	3.78	0.01	0.007	0	47.3	46.9	80.8	132	131	0	22	22
2011	4	30	21	51	26	0.719	-0.066	3.78	0.013	0.01	0	46.4	46.4	80.4	131	130	0	23	22
2011	4	30	22	1	26	0.719	-0.043	3.78	0.013	0.01	0	46.9	46.9	81.7	132	131	0	23	22
2011	4	30	22	11	26	0.715	-0.052	3.78	0.013	0.01	0	46.4	47.3	63.2	131	131	0	23	21
2011	4	30	22	21	26	0.738	-0.049	3.78	0.01	0.007	0	46.4	47.3	64.9	131	131	0	23	21
2011	4	30	22	31	26	0.696	-0.033	3.78	0.01	0.007	0	46.4	46.9	71.4	131	131	0	23	22
2011	4	30	22	41	26	0.705	-0.069	3.78	0.013	0.01	0	46.9	47.3	65.4	132	131	0	23	21
2011	4	30	22	51	26	0.699	-0.046	3.776	0.01	0.007	0	46.4	46.4	74.8	131	130	0	23	22
2011	4	30	23	1	26	0.725	-0.033	3.78	0.01	0.007	0	47.7	47.7	66.2	133	133	0	22	22
2011	4	30	23	11	26	0.725	-0.056	3.78	0.01	0.007	0	47.3	47.3	63.6	133	132	0	23	22
2011	4	30	23	21	26	0.696	-0.049	3.78	0.01	0.007	0	47.7	47.7	64.1	134	133	0	23	22
2011	4	30	23	31	26	0.712	-0.03	3.776	0.016	0.013	0	47.3	47.3	66.2	133	133	0	23	23
2011	4	30	23	41	26	0.686	-0.016	3.776	0.01	0.007	0	47.3	47.3	64.5	133	132	0	23	22
2011	4	30	23	51	26	0.686	-0.056	3.776	0.01	0.007	0	47.7	47.7	61.5	133	133	0	22	22

Mazourka (0354)

Year	Month	Day	Hour	Minute	Second	Noise3	IceDetection	Heading	Pitch	Roll	StdDevHeading	StdDevPitch	StdDevRoll	Temperature	Pressure	StdDevPressure	Voltage
2011	4	1	0	1	26	22	0	0	0	0	0	0	0	56.12	0	0	12
2011	4	1	0	11	26	23	0	0	0	0	0	0	0	56.1	0	0	12
2011	4	1	0	21	26	22	0	0	0	0	0	0	0	56.05	0	0	12
2011	4	1	0	31	26	23	0	0	0	0	0	0	0	56.01	0	0	12
2011	4	1	0	41	26	22	0	0	0	0	0	0	0	55.99	0	0	12
2011	4	1	0	51	26	23	0	0	0	0	0	0	0	55.98	0	0	12
2011	4	1	1	1	26	23	0	0	0	0	0	0	0	55.92	0	0	12
2011	4	1	1	11	26	23	0	0	0	0	0	0	0	55.9	0	0	12
2011	4	1	1	21	26	22	0	0	0	0	0	0	0	55.85	0	0	12
2011	4	1	1	31	26	23	0	0	0	0	0	0	0	55.83	0	0	12
2011	4	1	1	41	26	23	0	0	0	0	0	0	0	55.76	0	0	11.8
2011	4	1	1	51	26	23	0	0	0	0	0	0	0	55.74	0	0	11.8
2011	4	1	2	1	26	23	0	0	0	0	0	0	0	55.69	0	0	11.8
2011	4	1	2	11	26	22	0	0	0	0	0	0	0	55.67	0	0	11.8
2011	4	1	2	21	26	23	0	0	0	0	0	0	0	55.63	0	0	11.8
2011	4	1	2	31	26	23	0	0	0	0	0	0	0	55.58	0	0	11.8
2011	4	1	2	41	26	23	0	0	0	0	0	0	0	55.54	0	0	11.8
2011	4	1	2	51	26	23	0	0	0	0	0	0	0	55.51	0	0	11.8
2011	4	1	3	1	26	23	0	0	0	0	0	0	0	55.47	0	0	11.8
2011	4	1	3	11	26	23	0	0	0	0	0	0	0	55.45	0	0	11.8
2011	4	1	3	21	26	23	0	0	0	0	0	0	0	55.42	0	0	11.8
2011	4	1	3	31	26	23	0	0	0	0	0	0	0	55.36	0	0	11.8
2011	4	1	3	41	26	22	0	0	0	0	0	0	0	55.33	0	0	11.8
2011	4	1	3	51	26	22	0	0	0	0	0	0	0	55.29	0	0	11.8
2011	4	1	4	1	26	24	0	0	0	0	0	0	0	55.26	0	0	11.8
2011	4	1	4	11	26	23	0	0	0	0	0	0	0	55.22	0	0	11.8
2011	4	1	4	21	26	23	0	0	0	0	0	0	0	55.18	0	0	11.8
2011	4	1	4	31	26	24	0	0	0	0	0	0	0	55.15	0	0	11.8
2011	4	1	4	41	26	23	0	0	0	0	0	0	0	55.13	0	0	11.8
2011	4	1	4	51	26	23	0	0	0	0	0	0	0	55.08	0	0	11.8
2011	4	1	5	1	26	23	0	0	0	0	0	0	0	55.04	0	0	11.8
2011	4	1	5	11	26	22	0	0	0	0	0	0	0	55.02	0	0	11.8
2011	4	1	5	21	26	23	0	0	0	0	0	0	0	54.97	0	0	11.8
2011	4	1	5	31	26	23	0	0	0	0	0	0	0	54.95	0	0	11.8
2011	4	1	5	41	26	23	0	0	0	0	0	0	0	54.91	0	0	11.8
2011	4	1	5	51	26	23	0	0	0	0	0	0	0	54.88	0	0	11.8
2011	4	1	6	1	26	24	0	0	0	0	0	0	0	54.86	0	0	11.8
2011	4	1	6	11	26	22	0	0	0	0	0	0	0	54.82	0	0	11.8
2011	4	1	6	21	26	22	0	0	0	0	0	0	0	54.81	0	0	11.8
2011	4	1	6	31	26	23	0	0	0	0	0	0	0	54.81	0	0	12
2011	4	1	6	41	26	23	0	0	0	0	0	0	0	54.79	0	0	12.2
2011	4	1	6	51	26	23	0	0	0	0	0	0	0	54.79	0	0	12.4
2011	4	1	7	1	26	23	0	0	0	0	0	0	0	54.77	0	0	12.4
2011	4	1	7	11	26	23	0	0	0	0	0	0	0	54.81	0	0	12.6
2011	4	1	7	21	26	23	0	0	0	0	0	0	0	54.84	0	0	12.6
2011	4	1	7	31	26	23	0	0	0	0	0	0	0	54.84	0	0	12.8

Mazourka (0354)

Year	Month	Day	Hour	Minute	Second	Noise3	IceDetection	Heading	Pitch	Roll	StdDevHeading	StdDevPitch	StdDevRoll	Temperature	Pressure	StdDevPressure	Voltage
2011	4	1	7	41	26	23	0	0	0	0	0	0	0	54.88	0	0	12.8
2011	4	1	7	51	26	22	0	0	0	0	0	0	0	54.91	0	0	12.8
2011	4	1	8	1	26	23	0	0	0	0	0	0	0	54.93	0	0	12.8
2011	4	1	8	11	26	23	0	0	0	0	0	0	0	54.99	0	0	12.8
2011	4	1	8	21	26	23	0	0	0	0	0	0	0	55.02	0	0	13
2011	4	1	8	31	26	23	0	0	0	0	0	0	0	55.06	0	0	13.4
2011	4	1	8	41	26	23	0	0	0	0	0	0	0	55.15	0	0	13.4
2011	4	1	8	51	26	23	0	0	0	0	0	0	0	55.17	0	0	13.4
2011	4	1	9	1	26	23	0	0	0	0	0	0	0	55.22	0	0	13.4
2011	4	1	9	11	26	23	0	0	0	0	0	0	0	55.27	0	0	13.4
2011	4	1	9	21	26	23	0	0	0	0	0	0	0	55.35	0	0	13.4
2011	4	1	9	31	26	23	0	0	0	0	0	0	0	55.42	0	0	13.4
2011	4	1	9	41	26	22	0	0	0	0	0	0	0	55.47	0	0	13.2
2011	4	1	9	51	26	22	0	0	0	0	0	0	0	55.56	0	0	13.2
2011	4	1	10	1	26	22	0	0	0	0	0	0	0	55.63	0	0	13.2
2011	4	1	10	11	26	22	0	0	0	0	0	0	0	55.71	0	0	13.2
2011	4	1	10	21	26	23	0	0	0	0	0	0	0	55.8	0	0	13.2
2011	4	1	10	31	26	23	0	0	0	0	0	0	0	55.89	0	0	13.2
2011	4	1	10	41	26	22	0	0	0	0	0	0	0	55.92	0	0	13.2
2011	4	1	10	51	26	22	0	0	0	0	0	0	0	56.03	0	0	13.2
2011	4	1	11	1	26	23	0	0	0	0	0	0	0	56.08	0	0	13.2
2011	4	1	11	11	26	23	0	0	0	0	0	0	0	56.19	0	0	13.2
2011	4	1	11	21	26	23	0	0	0	0	0	0	0	56.25	0	0	13.2
2011	4	1	11	31	26	24	0	0	0	0	0	0	0	56.34	0	0	13.2
2011	4	1	11	41	26	23	0	0	0	0	0	0	0	56.41	0	0	13.2
2011	4	1	11	51	26	22	0	0	0	0	0	0	0	56.5	0	0	13.4
2011	4	1	12	1	26	22	0	0	0	0	0	0	0	56.57	0	0	13.4
2011	4	1	12	11	26	22	0	0	0	0	0	0	0	56.62	0	0	13.4
2011	4	1	12	21	26	23	0	0	0	0	0	0	0	56.7	0	0	13.4
2011	4	1	12	31	26	22	0	0	0	0	0	0	0	56.77	0	0	13.2
2011	4	1	12	41	26	22	0	0	0	0	0	0	0	56.82	0	0	13.2
2011	4	1	12	51	26	22	0	0	0	0	0	0	0	56.88	0	0	13.2
2011	4	1	13	1	26	22	0	0	0	0	0	0	0	56.91	0	0	13.2
2011	4	1	13	11	26	23	0	0	0	0	0	0	0	56.98	0	0	13.2
2011	4	1	13	21	26	22	0	0	0	0	0	0	0	57.06	0	0	13.2
2011	4	1	13	31	26	22	0	0	0	0	0	0	0	57.07	0	0	13.2
2011	4	1	13	41	26	23	0	0	0	0	0	0	0	57.11	0	0	13.2
2011	4	1	13	51	26	23	0	0	0	0	0	0	0	57.16	0	0	13.2
2011	4	1	14	1	26	22	0	0	0	0	0	0	0	57.2	0	0	13.2
2011	4	1	14	11	26	23	0	0	0	0	0	0	0	57.22	0	0	13.2
2011	4	1	14	21	26	21	0	0	0	0	0	0	0	57.24	0	0	13.2
2011	4	1	14	31	26	22	0	0	0	0	0	0	0	57.27	0	0	13.2
2011	4	1	14	41	26	22	0	0	0	0	0	0	0	57.29	0	0	13.2
2011	4	1	14	51	26	23	0	0	0	0	0	0	0	57.31	0	0	13.2
2011	4	1	15	1	26	23	0	0	0	0	0	0	0	57.31	0	0	13.2
2011	4	1	15	11	26	23	0	0	0	0	0	0	0	57.29	0	0	13.2

Mazourka (0354)

Year	Month	Day	Hour	Minute	Second	Noise3	IceDetection	Heading	Pitch	Roll	StdDevHeading	StdDevPitch	StdDevRoll	Temperature	Pressure	StdDevPressure	Voltage
2011	4	1	15	21	26	22	0	0	0	0	0	0	0	57.29	0	0	13.2
2011	4	1	15	31	26	22	0	0	0	0	0	0	0	57.31	0	0	13.2
2011	4	1	15	41	26	23	0	0	0	0	0	0	0	57.29	0	0	13.2
2011	4	1	15	51	26	22	0	0	0	0	0	0	0	57.29	0	0	13.2
2011	4	1	16	1	26	22	0	0	0	0	0	0	0	57.31	0	0	13.2
2011	4	1	16	11	26	22	0	0	0	0	0	0	0	57.29	0	0	12.4
2011	4	1	16	21	26	23	0	0	0	0	0	0	0	57.25	0	0	12.6
2011	4	1	16	31	26	23	0	0	0	0	0	0	0	57.25	0	0	12.2
2011	4	1	16	41	26	23	0	0	0	0	0	0	0	57.22	0	0	12.2
2011	4	1	16	51	26	23	0	0	0	0	0	0	0	57.2	0	0	12.2
2011	4	1	17	1	26	23	0	0	0	0	0	0	0	57.2	0	0	12.2
2011	4	1	17	11	26	23	0	0	0	0	0	0	0	57.2	0	0	12.2
2011	4	1	17	21	26	22	0	0	0	0	0	0	0	57.2	0	0	12.2
2011	4	1	17	31	26	23	0	0	0	0	0	0	0	57.16	0	0	12.2
2011	4	1	17	41	26	22	0	0	0	0	0	0	0	57.18	0	0	12.2
2011	4	1	17	51	26	23	0	0	0	0	0	0	0	57.18	0	0	12.2
2011	4	1	18	1	26	23	0	0	0	0	0	0	0	57.22	0	0	12.2
2011	4	1	18	11	26	23	0	0	0	0	0	0	0	57.16	0	0	12.2
2011	4	1	18	21	26	23	0	0	0	0	0	0	0	57.15	0	0	12.2
2011	4	1	18	31	26	23	0	0	0	0	0	0	0	57.18	0	0	12.2
2011	4	1	18	41	26	24	0	0	0	0	0	0	0	57.24	0	0	12.2
2011	4	1	18	51	26	23	0	0	0	0	0	0	0	57.25	0	0	12.2
2011	4	1	19	1	26	23	0	0	0	0	0	0	0	57.24	0	0	12.2
2011	4	1	19	11	26	23	0	0	0	0	0	0	0	57.27	0	0	12
2011	4	1	19	21	26	22	0	0	0	0	0	0	0	57.29	0	0	12.2
2011	4	1	19	31	26	23	0	0	0	0	0	0	0	57.29	0	0	12
2011	4	1	19	41	26	23	0	0	0	0	0	0	0	57.31	0	0	12
2011	4	1	19	51	26	23	0	0	0	0	0	0	0	57.31	0	0	12
2011	4	1	20	1	26	23	0	0	0	0	0	0	0	57.31	0	0	12
2011	4	1	20	11	26	23	0	0	0	0	0	0	0	57.33	0	0	12
2011	4	1	20	21	26	22	0	0	0	0	0	0	0	57.34	0	0	12
2011	4	1	20	31	26	22	0	0	0	0	0	0	0	57.36	0	0	12
2011	4	1	20	41	26	22	0	0	0	0	0	0	0	57.38	0	0	12
2011	4	1	20	51	26	22	0	0	0	0	0	0	0	57.4	0	0	12
2011	4	1	21	1	26	22	0	0	0	0	0	0	0	57.42	0	0	12
2011	4	1	21	11	26	23	0	0	0	0	0	0	0	57.42	0	0	12
2011	4	1	21	21	26	23	0	0	0	0	0	0	0	57.43	0	0	12
2011	4	1	21	31	26	23	0	0	0	0	0	0	0	57.43	0	0	12
2011	4	1	21	41	26	23	0	0	0	0	0	0	0	57.45	0	0	12
2011	4	1	21	51	26	23	0	0	0	0	0	0	0	57.45	0	0	12
2011	4	1	22	1	26	22	0	0	0	0	0	0	0	57.45	0	0	12
2011	4	1	22	11	26	22	0	0	0	0	0	0	0	57.45	0	0	12
2011	4	1	22	21	26	23	0	0	0	0	0	0	0	57.45	0	0	12
2011	4	1	22	31	26	23	0	0	0	0	0	0	0	57.43	0	0	12
2011	4	1	22	41	26	22	0	0	0	0	0	0	0	57.43	0	0	12
2011	4	1	22	51	26	22	0	0	0	0	0	0	0	57.42	0	0	12

Mazourka (0354)

Year	Month	Day	Hour	Minute	Second	Noise3	IceDetection	Heading	Pitch	Roll	StdDevHeading	StdDevPitch	StdDevRoll	Temperature	Pressure	StdDevPressure	Voltage
2011	4	1	23	1	26	22	0	0	0	0	0	0	0	57.42	0	0	12
2011	4	1	23	11	26	22	0	0	0	0	0	0	0	57.42	0	0	12
2011	4	1	23	21	26	22	0	0	0	0	0	0	0	57.4	0	0	12
2011	4	1	23	31	26	21	0	0	0	0	0	0	0	57.4	0	0	12
2011	4	1	23	41	26	22	0	0	0	0	0	0	0	57.38	0	0	12
2011	4	1	23	51	26	23	0	0	0	0	0	0	0	57.36	0	0	12
2011	4	2	0	1	26	22	0	0	0	0	0	0	0	57.34	0	0	12
2011	4	2	0	11	26	23	0	0	0	0	0	0	0	57.33	0	0	12
2011	4	2	0	21	26	22	0	0	0	0	0	0	0	57.29	0	0	12
2011	4	2	0	31	26	23	0	0	0	0	0	0	0	57.27	0	0	12
2011	4	2	0	41	26	22	0	0	0	0	0	0	0	57.25	0	0	12
2011	4	2	0	51	26	22	0	0	0	0	0	0	0	57.22	0	0	12
2011	4	2	1	1	26	23	0	0	0	0	0	0	0	57.18	0	0	12
2011	4	2	1	11	26	22	0	0	0	0	0	0	0	57.16	0	0	12
2011	4	2	1	21	26	22	0	0	0	0	0	0	0	57.13	0	0	12
2011	4	2	1	31	26	22	0	0	0	0	0	0	0	57.09	0	0	12
2011	4	2	1	41	26	22	0	0	0	0	0	0	0	57.06	0	0	12
2011	4	2	1	51	26	23	0	0	0	0	0	0	0	57.04	0	0	12
2011	4	2	2	1	26	22	0	0	0	0	0	0	0	56.98	0	0	12
2011	4	2	2	11	26	22	0	0	0	0	0	0	0	56.97	0	0	12
2011	4	2	2	21	26	23	0	0	0	0	0	0	0	56.93	0	0	11.8
2011	4	2	2	31	26	23	0	0	0	0	0	0	0	56.89	0	0	11.8
2011	4	2	2	41	26	22	0	0	0	0	0	0	0	56.86	0	0	11.8
2011	4	2	2	51	26	22	0	0	0	0	0	0	0	56.82	0	0	11.8
2011	4	2	3	1	26	23	0	0	0	0	0	0	0	56.77	0	0	11.8
2011	4	2	3	11	26	22	0	0	0	0	0	0	0	56.75	0	0	11.8
2011	4	2	3	21	26	22	0	0	0	0	0	0	0	56.71	0	0	11.8
2011	4	2	3	31	26	22	0	0	0	0	0	0	0	56.7	0	0	11.8
2011	4	2	3	41	26	22	0	0	0	0	0	0	0	56.64	0	0	11.8
2011	4	2	3	51	26	23	0	0	0	0	0	0	0	56.62	0	0	11.8
2011	4	2	4	1	26	23	0	0	0	0	0	0	0	56.57	0	0	11.8
2011	4	2	4	11	26	22	0	0	0	0	0	0	0	56.55	0	0	11.8
2011	4	2	4	21	26	22	0	0	0	0	0	0	0	56.5	0	0	11.8
2011	4	2	4	31	26	22	0	0	0	0	0	0	0	56.48	0	0	11.8
2011	4	2	4	41	26	22	0	0	0	0	0	0	0	56.44	0	0	11.8
2011	4	2	4	51	26	22	0	0	0	0	0	0	0	56.43	0	0	11.8
2011	4	2	5	1	26	23	0	0	0	0	0	0	0	56.39	0	0	11.8
2011	4	2	5	11	26	23	0	0	0	0	0	0	0	56.34	0	0	11.8
2011	4	2	5	21	26	23	0	0	0	0	0	0	0	56.32	0	0	11.8
2011	4	2	5	31	26	23	0	0	0	0	0	0	0	56.28	0	0	11.8
2011	4	2	5	41	26	22	0	0	0	0	0	0	0	56.25	0	0	11.8
2011	4	2	5	51	26	22	0	0	0	0	0	0	0	56.23	0	0	11.8
2011	4	2	6	1	26	23	0	0	0	0	0	0	0	56.19	0	0	11.8
2011	4	2	6	11	26	22	0	0	0	0	0	0	0	56.17	0	0	11.8
2011	4	2	6	21	26	23	0	0	0	0	0	0	0	56.16	0	0	11.8
2011	4	2	6	31	26	23	0	0	0	0	0	0	0	56.14	0	0	12

Mazourka (0354)

Year	Month	Day	Hour	Minute	Second	Noise3	IceDetection	Heading	Pitch	Roll	StdDevHeading	StdDevPitch	StdDevRoll	Temperature	Pressure	StdDevPressure	Voltage
2011	4	2	6	41	26	23	0	0	0	0	0	0	0	56.12	0	0	12.2
2011	4	2	6	51	26	23	0	0	0	0	0	0	0	56.12	0	0	12.4
2011	4	2	7	1	26	22	0	0	0	0	0	0	0	56.14	0	0	12.4
2011	4	2	7	11	26	22	0	0	0	0	0	0	0	56.16	0	0	12.6
2011	4	2	7	21	26	23	0	0	0	0	0	0	0	56.19	0	0	12.6
2011	4	2	7	31	26	23	0	0	0	0	0	0	0	56.23	0	0	12.6
2011	4	2	7	41	26	23	0	0	0	0	0	0	0	56.26	0	0	12.8
2011	4	2	7	51	26	22	0	0	0	0	0	0	0	56.28	0	0	12.8
2011	4	2	8	1	26	22	0	0	0	0	0	0	0	56.34	0	0	12.8
2011	4	2	8	11	26	23	0	0	0	0	0	0	0	56.35	0	0	12.8
2011	4	2	8	21	26	23	0	0	0	0	0	0	0	56.43	0	0	12.8
2011	4	2	8	31	26	23	0	0	0	0	0	0	0	56.48	0	0	13
2011	4	2	8	41	26	23	0	0	0	0	0	0	0	56.5	0	0	13.2
2011	4	2	8	51	26	22	0	0	0	0	0	0	0	56.55	0	0	13.2
2011	4	2	9	1	26	23	0	0	0	0	0	0	0	56.59	0	0	13.2
2011	4	2	9	11	26	23	0	0	0	0	0	0	0	56.62	0	0	12.8
2011	4	2	9	21	26	23	0	0	0	0	0	0	0	56.75	0	0	13.2
2011	4	2	9	31	26	22	0	0	0	0	0	0	0	56.71	0	0	12.6
2011	4	2	9	41	26	22	0	0	0	0	0	0	0	56.73	0	0	12.6
2011	4	2	9	51	26	22	0	0	0	0	0	0	0	56.79	0	0	12.6
2011	4	2	10	1	26	24	0	0	0	0	0	0	0	56.89	0	0	13.4
2011	4	2	10	11	26	22	0	0	0	0	0	0	0	56.98	0	0	13.4
2011	4	2	10	21	26	23	0	0	0	0	0	0	0	57.07	0	0	13.2
2011	4	2	10	31	26	23	0	0	0	0	0	0	0	57.16	0	0	13.2
2011	4	2	10	41	26	23	0	0	0	0	0	0	0	57.2	0	0	13.2
2011	4	2	10	51	26	22	0	0	0	0	0	0	0	57.33	0	0	13.2
2011	4	2	11	1	26	23	0	0	0	0	0	0	0	57.38	0	0	13.2
2011	4	2	11	11	26	23	0	0	0	0	0	0	0	57.43	0	0	13.2
2011	4	2	11	21	26	23	0	0	0	0	0	0	0	57.52	0	0	13.4
2011	4	2	11	31	26	23	0	0	0	0	0	0	0	57.6	0	0	13.4
2011	4	2	11	41	26	23	0	0	0	0	0	0	0	57.7	0	0	13.2
2011	4	2	11	51	26	22	0	0	0	0	0	0	0	57.69	0	0	13.2
2011	4	2	12	1	26	23	0	0	0	0	0	0	0	57.67	0	0	13.2
2011	4	2	12	11	26	23	0	0	0	0	0	0	0	57.63	0	0	13.2
2011	4	2	12	21	26	22	0	0	0	0	0	0	0	57.61	0	0	13.4
2011	4	2	12	31	26	22	0	0	0	0	0	0	0	57.63	0	0	13.4
2011	4	2	12	41	26	23	0	0	0	0	0	0	0	57.63	0	0	13.4
2011	4	2	12	51	26	23	0	0	0	0	0	0	0	57.65	0	0	13.4
2011	4	2	13	1	26	23	0	0	0	0	0	0	0	57.65	0	0	13.4
2011	4	2	13	11	26	23	0	0	0	0	0	0	0	57.63	0	0	13.4
2011	4	2	13	21	26	22	0	0	0	0	0	0	0	57.61	0	0	13.4
2011	4	2	13	31	26	22	0	0	0	0	0	0	0	57.61	0	0	13.4
2011	4	2	13	41	26	23	0	0	0	0	0	0	0	57.61	0	0	13.4
2011	4	2	13	51	26	22	0	0	0	0	0	0	0	57.6	0	0	13.4
2011	4	2	14	1	26	22	0	0	0	0	0	0	0	57.58	0	0	13.4
2011	4	2	14	11	26	22	0	0	0	0	0	0	0	57.58	0	0	13.4

Mazourka (0354)

Year	Month	Day	Hour	Minute	Second	Noise3	IceDetection	Heading	Pitch	Roll	StdDevHeading	StdDevPitch	StdDevRoll	Temperature	Pressure	StdDevPressure	Voltage
2011	4	2	14	21	26	22	0	0	0	0	0	0	0	57.58	0	0	13.4
2011	4	2	14	31	26	22	0	0	0	0	0	0	0	57.6	0	0	13.4
2011	4	2	14	41	26	22	0	0	0	0	0	0	0	57.6	0	0	13.4
2011	4	2	14	51	26	23	0	0	0	0	0	0	0	57.58	0	0	13.4
2011	4	2	15	1	26	23	0	0	0	0	0	0	0	57.54	0	0	13.4
2011	4	2	15	11	26	23	0	0	0	0	0	0	0	57.54	0	0	13.4
2011	4	2	15	21	26	23	0	0	0	0	0	0	0	57.51	0	0	12.6
2011	4	2	15	31	26	23	0	0	0	0	0	0	0	57.49	0	0	13.4
2011	4	2	15	41	26	23	0	0	0	0	0	0	0	57.47	0	0	12.8
2011	4	2	15	51	26	22	0	0	0	0	0	0	0	57.43	0	0	12.8
2011	4	2	16	1	26	23	0	0	0	0	0	0	0	57.42	0	0	13.2
2011	4	2	16	11	26	22	0	0	0	0	0	0	0	57.38	0	0	12.4
2011	4	2	16	21	26	23	0	0	0	0	0	0	0	57.38	0	0	13.6
2011	4	2	16	31	26	23	0	0	0	0	0	0	0	57.38	0	0	12.8
2011	4	2	16	41	26	22	0	0	0	0	0	0	0	57.36	0	0	12.2
2011	4	2	16	51	26	23	0	0	0	0	0	0	0	57.33	0	0	12.2
2011	4	2	17	1	26	22	0	0	0	0	0	0	0	57.31	0	0	12.2
2011	4	2	17	11	26	22	0	0	0	0	0	0	0	57.25	0	0	12.2
2011	4	2	17	21	26	22	0	0	0	0	0	0	0	57.22	0	0	12.2
2011	4	2	17	31	26	23	0	0	0	0	0	0	0	57.18	0	0	12.2
2011	4	2	17	41	26	23	0	0	0	0	0	0	0	57.16	0	0	12.2
2011	4	2	17	51	26	22	0	0	0	0	0	0	0	57.13	0	0	12.2
2011	4	2	18	1	26	22	0	0	0	0	0	0	0	57.09	0	0	12.2
2011	4	2	18	11	26	23	0	0	0	0	0	0	0	57.06	0	0	12
2011	4	2	18	21	26	22	0	0	0	0	0	0	0	57.02	0	0	12
2011	4	2	18	31	26	22	0	0	0	0	0	0	0	57	0	0	12
2011	4	2	18	41	26	23	0	0	0	0	0	0	0	56.98	0	0	12
2011	4	2	18	51	26	22	0	0	0	0	0	0	0	56.97	0	0	12
2011	4	2	19	1	26	22	0	0	0	0	0	0	0	56.95	0	0	12
2011	4	2	19	11	26	23	0	0	0	0	0	0	0	56.93	0	0	12
2011	4	2	19	21	26	23	0	0	0	0	0	0	0	56.91	0	0	12
2011	4	2	19	31	26	22	0	0	0	0	0	0	0	56.91	0	0	12
2011	4	2	19	41	26	23	0	0	0	0	0	0	0	56.88	0	0	12
2011	4	2	19	51	26	23	0	0	0	0	0	0	0	56.88	0	0	12
2011	4	2	20	1	26	22	0	0	0	0	0	0	0	56.88	0	0	12
2011	4	2	20	11	26	23	0	0	0	0	0	0	0	56.86	0	0	12
2011	4	2	20	21	26	22	0	0	0	0	0	0	0	56.84	0	0	12
2011	4	2	20	31	26	23	0	0	0	0	0	0	0	56.84	0	0	12
2011	4	2	20	41	26	23	0	0	0	0	0	0	0	56.8	0	0	12
2011	4	2	20	51	26	23	0	0	0	0	0	0	0	56.79	0	0	12
2011	4	2	21	1	26	23	0	0	0	0	0	0	0	56.77	0	0	12
2011	4	2	21	11	26	23	0	0	0	0	0	0	0	56.77	0	0	12
2011	4	2	21	21	26	23	0	0	0	0	0	0	0	56.75	0	0	12
2011	4	2	21	31	26	22	0	0	0	0	0	0	0	56.75	0	0	12
2011	4	2	21	41	26	23	0	0	0	0	0	0	0	56.75	0	0	12
2011	4	2	21	51	26	23	0	0	0	0	0	0	0	56.71	0	0	12

Mazourka (0354)

Year	Month	Day	Hour	Minute	Second	Noise3	IceDetection	Heading	Pitch	Roll	StdDevHeading	StdDevPitch	StdDevRoll	Temperature	Pressure	StdDevPressure	Voltage
2011	4	2	22	1	26	22	0	0	0	0	0	0	0	56.68	0	0	12
2011	4	2	22	11	26	23	0	0	0	0	0	0	0	56.68	0	0	12
2011	4	2	22	21	26	23	0	0	0	0	0	0	0	56.7	0	0	12
2011	4	2	22	31	26	22	0	0	0	0	0	0	0	56.7	0	0	12
2011	4	2	22	41	26	23	0	0	0	0	0	0	0	56.7	0	0	12
2011	4	2	22	51	26	23	0	0	0	0	0	0	0	56.7	0	0	12
2011	4	2	23	1	26	23	0	0	0	0	0	0	0	56.64	0	0	12
2011	4	2	23	11	26	23	0	0	0	0	0	0	0	56.64	0	0	12
2011	4	2	23	21	26	24	0	0	0	0	0	0	0	56.66	0	0	12
2011	4	2	23	31	26	23	0	0	0	0	0	0	0	56.66	0	0	12
2011	4	2	23	41	26	23	0	0	0	0	0	0	0	56.66	0	0	12
2011	4	2	23	51	26	23	0	0	0	0	0	0	0	56.64	0	0	12
2011	4	3	0	1	26	23	0	0	0	0	0	0	0	56.62	0	0	12
2011	4	3	0	11	26	22	0	0	0	0	0	0	0	56.61	0	0	12
2011	4	3	0	21	26	22	0	0	0	0	0	0	0	56.55	0	0	12
2011	4	3	0	31	26	23	0	0	0	0	0	0	0	56.52	0	0	12
2011	4	3	0	41	26	22	0	0	0	0	0	0	0	56.55	0	0	12
2011	4	3	0	51	26	23	0	0	0	0	0	0	0	56.53	0	0	12
2011	4	3	1	1	26	22	0	0	0	0	0	0	0	56.53	0	0	12
2011	4	3	1	11	26	23	0	0	0	0	0	0	0	56.5	0	0	12
2011	4	3	1	21	26	22	0	0	0	0	0	0	0	56.48	0	0	12
2011	4	3	1	31	26	22	0	0	0	0	0	0	0	56.46	0	0	12
2011	4	3	1	41	26	23	0	0	0	0	0	0	0	56.44	0	0	12
2011	4	3	1	51	26	23	0	0	0	0	0	0	0	56.43	0	0	12
2011	4	3	2	1	26	23	0	0	0	0	0	0	0	56.41	0	0	12
2011	4	3	2	11	26	23	0	0	0	0	0	0	0	56.37	0	0	12
2011	4	3	2	21	26	23	0	0	0	0	0	0	0	56.34	0	0	12
2011	4	3	2	31	26	23	0	0	0	0	0	0	0	56.3	0	0	12
2011	4	3	2	41	26	23	0	0	0	0	0	0	0	56.26	0	0	12
2011	4	3	2	51	26	23	0	0	0	0	0	0	0	56.23	0	0	11.8
2011	4	3	3	1	26	23	0	0	0	0	0	0	0	56.19	0	0	11.8
2011	4	3	3	11	26	23	0	0	0	0	0	0	0	56.16	0	0	11.8
2011	4	3	3	21	26	23	0	0	0	0	0	0	0	56.12	0	0	11.8
2011	4	3	3	31	26	22	0	0	0	0	0	0	0	56.07	0	0	11.8
2011	4	3	3	41	26	22	0	0	0	0	0	0	0	56.03	0	0	11.8
2011	4	3	3	51	26	22	0	0	0	0	0	0	0	55.99	0	0	11.8
2011	4	3	4	1	26	24	0	0	0	0	0	0	0	55.94	0	0	11.8
2011	4	3	4	11	26	23	0	0	0	0	0	0	0	55.9	0	0	11.8
2011	4	3	4	21	26	23	0	0	0	0	0	0	0	55.87	0	0	11.8
2011	4	3	4	31	26	22	0	0	0	0	0	0	0	55.83	0	0	11.8
2011	4	3	4	41	26	23	0	0	0	0	0	0	0	55.8	0	0	11.8
2011	4	3	4	51	26	23	0	0	0	0	0	0	0	55.78	0	0	11.8
2011	4	3	5	1	26	23	0	0	0	0	0	0	0	55.71	0	0	11.8
2011	4	3	5	11	26	23	0	0	0	0	0	0	0	55.65	0	0	11.8
2011	4	3	5	21	26	23	0	0	0	0	0	0	0	55.62	0	0	11.8
2011	4	3	5	31	26	22	0	0	0	0	0	0	0	55.56	0	0	11.8

Mazourka (0354)

Year	Month	Day	Hour	Minute	Second	Noise3	IceDetection	Heading	Pitch	Roll	StdDevHeading	StdDevPitch	StdDevRoll	Temperature	Pressure	StdDevPressure	Voltage
2011	4	3	5	41	26	22	0	0	0	0	0	0	0	55.54	0	0	11.8
2011	4	3	5	51	26	23	0	0	0	0	0	0	0	55.51	0	0	11.8
2011	4	3	6	1	26	23	0	0	0	0	0	0	0	55.47	0	0	11.8
2011	4	3	6	11	26	23	0	0	0	0	0	0	0	55.45	0	0	11.8
2011	4	3	6	21	26	23	0	0	0	0	0	0	0	55.4	0	0	11.8
2011	4	3	6	31	26	23	0	0	0	0	0	0	0	55.38	0	0	12
2011	4	3	6	41	26	23	0	0	0	0	0	0	0	55.36	0	0	12.2
2011	4	3	6	51	26	23	0	0	0	0	0	0	0	55.35	0	0	12.4
2011	4	3	7	1	26	23	0	0	0	0	0	0	0	55.31	0	0	12.4
2011	4	3	7	11	26	23	0	0	0	0	0	0	0	55.33	0	0	12.6
2011	4	3	7	21	26	23	0	0	0	0	0	0	0	55.31	0	0	12.6
2011	4	3	7	31	26	23	0	0	0	0	0	0	0	55.29	0	0	12.6
2011	4	3	7	41	26	23	0	0	0	0	0	0	0	55.31	0	0	12.6
2011	4	3	7	51	26	23	0	0	0	0	0	0	0	55.29	0	0	12.8
2011	4	3	8	1	26	22	0	0	0	0	0	0	0	55.31	0	0	12.8
2011	4	3	8	11	26	22	0	0	0	0	0	0	0	55.31	0	0	12.8
2011	4	3	8	21	26	23	0	0	0	0	0	0	0	55.33	0	0	12.8
2011	4	3	8	31	26	23	0	0	0	0	0	0	0	55.35	0	0	13.2
2011	4	3	8	41	26	23	0	0	0	0	0	0	0	55.36	0	0	13.4
2011	4	3	8	51	26	23	0	0	0	0	0	0	0	55.38	0	0	13.8
2011	4	3	9	1	26	22	0	0	0	0	0	0	0	55.4	0	0	13.8
2011	4	3	9	11	26	23	0	0	0	0	0	0	0	55.44	0	0	13.8
2011	4	3	9	21	26	23	0	0	0	0	0	0	0	55.47	0	0	13.8
2011	4	3	9	31	26	22	0	0	0	0	0	0	0	55.51	0	0	13.8
2011	4	3	9	41	26	23	0	0	0	0	0	0	0	55.54	0	0	13.6
2011	4	3	9	51	26	23	0	0	0	0	0	0	0	55.58	0	0	13.6
2011	4	3	10	1	26	23	0	0	0	0	0	0	0	55.63	0	0	13.6
2011	4	3	10	11	26	23	0	0	0	0	0	0	0	55.69	0	0	13.6
2011	4	3	10	21	26	22	0	0	0	0	0	0	0	55.76	0	0	13.6
2011	4	3	10	31	26	23	0	0	0	0	0	0	0	55.81	0	0	13.6
2011	4	3	10	41	26	23	0	0	0	0	0	0	0	55.87	0	0	13.6
2011	4	3	10	51	26	23	0	0	0	0	0	0	0	55.9	0	0	13.6
2011	4	3	11	1	26	23	0	0	0	0	0	0	0	55.94	0	0	13.6
2011	4	3	11	11	26	22	0	0	0	0	0	0	0	56.01	0	0	13.6
2011	4	3	11	21	26	22	0	0	0	0	0	0	0	56.07	0	0	13.6
2011	4	3	11	31	26	23	0	0	0	0	0	0	0	56.12	0	0	13.6
2011	4	3	11	41	26	23	0	0	0	0	0	0	0	56.17	0	0	13.6
2011	4	3	11	51	26	23	0	0	0	0	0	0	0	56.21	0	0	13.6
2011	4	3	12	1	26	23	0	0	0	0	0	0	0	56.26	0	0	13.6
2011	4	3	12	11	26	22	0	0	0	0	0	0	0	56.32	0	0	13.6
2011	4	3	12	21	26	23	0	0	0	0	0	0	0	56.39	0	0	13.6
2011	4	3	12	31	26	23	0	0	0	0	0	0	0	56.41	0	0	13.6
2011	4	3	12	41	26	23	0	0	0	0	0	0	0	56.46	0	0	13.6
2011	4	3	12	51	26	22	0	0	0	0	0	0	0	56.52	0	0	13.6
2011	4	3	13	1	26	23	0	0	0	0	0	0	0	56.53	0	0	13.6
2011	4	3	13	11	26	22	0	0	0	0	0	0	0	56.57	0	0	13.4

Mazourka (0354)

Year	Month	Day	Hour	Minute	Second	Noise3	IceDetection	Heading	Pitch	Roll	StdDevHeading	StdDevPitch	StdDevRoll	Temperature	Pressure	StdDevPressure	Voltage
2011	4	3	13	21	26	23	0	0	0	0	0	0	0	56.61	0	0	13.4
2011	4	3	13	31	26	23	0	0	0	0	0	0	0	56.62	0	0	13.4
2011	4	3	13	41	26	23	0	0	0	0	0	0	0	56.68	0	0	13.4
2011	4	3	13	51	26	22	0	0	0	0	0	0	0	56.7	0	0	13.4
2011	4	3	14	1	26	22	0	0	0	0	0	0	0	56.7	0	0	13.4
2011	4	3	14	11	26	23	0	0	0	0	0	0	0	56.73	0	0	13.4
2011	4	3	14	21	26	22	0	0	0	0	0	0	0	56.75	0	0	13.4
2011	4	3	14	31	26	23	0	0	0	0	0	0	0	56.77	0	0	13.4
2011	4	3	14	41	26	22	0	0	0	0	0	0	0	56.77	0	0	13.4
2011	4	3	14	51	26	23	0	0	0	0	0	0	0	56.79	0	0	13.4
2011	4	3	15	1	26	23	0	0	0	0	0	0	0	56.77	0	0	13.4
2011	4	3	15	11	26	23	0	0	0	0	0	0	0	56.77	0	0	13.4
2011	4	3	15	21	26	22	0	0	0	0	0	0	0	56.77	0	0	13.4
2011	4	3	15	31	26	22	0	0	0	0	0	0	0	56.75	0	0	13.4
2011	4	3	15	41	26	22	0	0	0	0	0	0	0	56.77	0	0	13.4
2011	4	3	15	51	26	22	0	0	0	0	0	0	0	56.79	0	0	13.4
2011	4	3	16	1	26	22	0	0	0	0	0	0	0	56.77	0	0	13.4
2011	4	3	16	11	26	23	0	0	0	0	0	0	0	56.79	0	0	13
2011	4	3	16	21	26	22	0	0	0	0	0	0	0	56.77	0	0	12.6
2011	4	3	16	31	26	23	0	0	0	0	0	0	0	56.75	0	0	12.2
2011	4	3	16	41	26	23	0	0	0	0	0	0	0	56.73	0	0	12.2
2011	4	3	16	51	26	23	0	0	0	0	0	0	0	56.73	0	0	12.2
2011	4	3	17	1	26	22	0	0	0	0	0	0	0	56.73	0	0	12.2
2011	4	3	17	11	26	23	0	0	0	0	0	0	0	56.71	0	0	12.2
2011	4	3	17	21	26	22	0	0	0	0	0	0	0	56.71	0	0	12.2
2011	4	3	17	31	26	23	0	0	0	0	0	0	0	56.7	0	0	12.2
2011	4	3	17	41	26	23	0	0	0	0	0	0	0	56.71	0	0	12.2
2011	4	3	17	51	26	22	0	0	0	0	0	0	0	56.7	0	0	12.2
2011	4	3	18	1	26	22	0	0	0	0	0	0	0	56.7	0	0	12.2
2011	4	3	18	11	26	22	0	0	0	0	0	0	0	56.71	0	0	12.2
2011	4	3	18	21	26	23	0	0	0	0	0	0	0	56.71	0	0	12.2
2011	4	3	18	31	26	22	0	0	0	0	0	0	0	56.7	0	0	12
2011	4	3	18	41	26	22	0	0	0	0	0	0	0	56.7	0	0	12
2011	4	3	18	51	26	22	0	0	0	0	0	0	0	56.71	0	0	12
2011	4	3	19	1	26	22	0	0	0	0	0	0	0	56.71	0	0	12
2011	4	3	19	11	26	23	0	0	0	0	0	0	0	56.71	0	0	12
2011	4	3	19	21	26	22	0	0	0	0	0	0	0	56.73	0	0	12
2011	4	3	19	31	26	23	0	0	0	0	0	0	0	56.73	0	0	12
2011	4	3	19	41	26	22	0	0	0	0	0	0	0	56.73	0	0	12
2011	4	3	19	51	26	23	0	0	0	0	0	0	0	56.73	0	0	12
2011	4	3	20	1	26	23	0	0	0	0	0	0	0	56.73	0	0	12
2011	4	3	20	11	26	23	0	0	0	0	0	0	0	56.73	0	0	12
2011	4	3	20	21	26	23	0	0	0	0	0	0	0	56.75	0	0	12
2011	4	3	20	31	26	23	0	0	0	0	0	0	0	56.75	0	0	12
2011	4	3	20	41	26	23	0	0	0	0	0	0	0	56.75	0	0	12
2011	4	3	20	51	26	24	0	0	0	0	0	0	0	56.75	0	0	12

Mazourka (0354)

Year	Month	Day	Hour	Minute	Second	Noise3	IceDetection	Heading	Pitch	Roll	StdDevHeading	StdDevPitch	StdDevRoll	Temperature	Pressure	StdDevPressure	Voltage
2011	4	3	21	1	26	22	0	0	0	0	0	0	0	56.73	0	0	12
2011	4	3	21	11	26	22	0	0	0	0	0	0	0	56.71	0	0	12
2011	4	3	21	21	26	23	0	0	0	0	0	0	0	56.7	0	0	12
2011	4	3	21	31	26	22	0	0	0	0	0	0	0	56.7	0	0	12
2011	4	3	21	41	26	22	0	0	0	0	0	0	0	56.68	0	0	12
2011	4	3	21	51	26	22	0	0	0	0	0	0	0	56.66	0	0	12
2011	4	3	22	1	26	22	0	0	0	0	0	0	0	56.62	0	0	12
2011	4	3	22	11	26	23	0	0	0	0	0	0	0	56.59	0	0	12
2011	4	3	22	21	26	23	0	0	0	0	0	0	0	56.57	0	0	12
2011	4	3	22	31	26	23	0	0	0	0	0	0	0	56.55	0	0	12
2011	4	3	22	41	26	22	0	0	0	0	0	0	0	56.53	0	0	12
2011	4	3	22	51	26	22	0	0	0	0	0	0	0	56.5	0	0	12
2011	4	3	23	1	26	23	0	0	0	0	0	0	0	56.48	0	0	12
2011	4	3	23	11	26	23	0	0	0	0	0	0	0	56.44	0	0	12
2011	4	3	23	21	26	22	0	0	0	0	0	0	0	56.43	0	0	12
2011	4	3	23	31	26	23	0	0	0	0	0	0	0	56.39	0	0	12
2011	4	3	23	41	26	22	0	0	0	0	0	0	0	56.35	0	0	12
2011	4	3	23	51	26	22	0	0	0	0	0	0	0	56.32	0	0	12
2011	4	4	0	1	26	22	0	0	0	0	0	0	0	56.3	0	0	12
2011	4	4	0	11	26	22	0	0	0	0	0	0	0	56.28	0	0	12
2011	4	4	0	21	26	22	0	0	0	0	0	0	0	56.25	0	0	12
2011	4	4	0	31	26	23	0	0	0	0	0	0	0	56.21	0	0	12
2011	4	4	0	41	26	23	0	0	0	0	0	0	0	56.14	0	0	12
2011	4	4	0	51	26	23	0	0	0	0	0	0	0	56.12	0	0	12
2011	4	4	1	1	26	23	0	0	0	0	0	0	0	56.08	0	0	12
2011	4	4	1	11	26	23	0	0	0	0	0	0	0	56.05	0	0	12
2011	4	4	1	21	26	22	0	0	0	0	0	0	0	56.01	0	0	12
2011	4	4	1	31	26	23	0	0	0	0	0	0	0	55.94	0	0	12
2011	4	4	1	41	26	23	0	0	0	0	0	0	0	55.9	0	0	12
2011	4	4	1	51	26	23	0	0	0	0	0	0	0	55.85	0	0	11.8
2011	4	4	2	1	26	23	0	0	0	0	0	0	0	55.81	0	0	11.8
2011	4	4	2	11	26	23	0	0	0	0	0	0	0	55.76	0	0	11.8
2011	4	4	2	21	26	23	0	0	0	0	0	0	0	55.71	0	0	11.8
2011	4	4	2	31	26	23	0	0	0	0	0	0	0	55.67	0	0	11.8
2011	4	4	2	41	26	23	0	0	0	0	0	0	0	55.62	0	0	11.8
2011	4	4	2	51	26	23	0	0	0	0	0	0	0	55.54	0	0	11.8
2011	4	4	3	1	26	24	0	0	0	0	0	0	0	55.51	0	0	11.8
2011	4	4	3	11	26	23	0	0	0	0	0	0	0	55.45	0	0	11.8
2011	4	4	3	21	26	22	0	0	0	0	0	0	0	55.4	0	0	11.8
2011	4	4	3	31	26	22	0	0	0	0	0	0	0	55.35	0	0	11.8
2011	4	4	3	41	26	22	0	0	0	0	0	0	0	55.29	0	0	11.8
2011	4	4	3	51	26	23	0	0	0	0	0	0	0	55.26	0	0	11.8
2011	4	4	4	1	26	23	0	0	0	0	0	0	0	55.18	0	0	11.8
2011	4	4	4	11	26	22	0	0	0	0	0	0	0	55.15	0	0	11.8
2011	4	4	4	21	26	23	0	0	0	0	0	0	0	55.06	0	0	11.8
2011	4	4	4	31	26	23	0	0	0	0	0	0	0	55.02	0	0	11.8

Mazourka (0354)

Year	Month	Day	Hour	Minute	Second	Noise3	IceDetection	Heading	Pitch	Roll	StdDevHeading	StdDevPitch	StdDevRoll	Temperature	Pressure	StdDevPressure	Voltage
2011	4	4	4	41	26	23	0	0	0	0	0	0	0	54.95	0	0	11.8
2011	4	4	4	51	26	23	0	0	0	0	0	0	0	54.9	0	0	11.8
2011	4	4	5	1	26	23	0	0	0	0	0	0	0	54.84	0	0	11.8
2011	4	4	5	11	26	23	0	0	0	0	0	0	0	54.79	0	0	11.8
2011	4	4	5	21	26	22	0	0	0	0	0	0	0	54.73	0	0	11.8
2011	4	4	5	31	26	23	0	0	0	0	0	0	0	54.68	0	0	11.8
2011	4	4	5	41	26	23	0	0	0	0	0	0	0	54.63	0	0	11.8
2011	4	4	5	51	26	23	0	0	0	0	0	0	0	54.57	0	0	11.8
2011	4	4	6	1	26	23	0	0	0	0	0	0	0	54.5	0	0	11.8
2011	4	4	6	11	26	23	0	0	0	0	0	0	0	54.46	0	0	11.8
2011	4	4	6	21	26	22	0	0	0	0	0	0	0	54.41	0	0	11.8
2011	4	4	6	31	26	23	0	0	0	0	0	0	0	54.36	0	0	12
2011	4	4	6	41	26	23	0	0	0	0	0	0	0	54.32	0	0	12.2
2011	4	4	6	51	26	23	0	0	0	0	0	0	0	54.32	0	0	12.4
2011	4	4	7	1	26	22	0	0	0	0	0	0	0	54.3	0	0	12.6
2011	4	4	7	11	26	23	0	0	0	0	0	0	0	54.3	0	0	12.6
2011	4	4	7	21	26	23	0	0	0	0	0	0	0	54.3	0	0	12.8
2011	4	4	7	31	26	23	0	0	0	0	0	0	0	54.3	0	0	12.8
2011	4	4	7	41	26	23	0	0	0	0	0	0	0	54.28	0	0	12.8
2011	4	4	7	51	26	23	0	0	0	0	0	0	0	54.32	0	0	12.8
2011	4	4	8	1	26	23	0	0	0	0	0	0	0	54.32	0	0	13
2011	4	4	8	11	26	23	0	0	0	0	0	0	0	54.32	0	0	13
2011	4	4	8	21	26	23	0	0	0	0	0	0	0	54.32	0	0	13.2
2011	4	4	8	31	26	23	0	0	0	0	0	0	0	54.36	0	0	13.6
2011	4	4	8	41	26	22	0	0	0	0	0	0	0	54.39	0	0	13.6
2011	4	4	8	51	26	23	0	0	0	0	0	0	0	54.41	0	0	13.6
2011	4	4	9	1	26	22	0	0	0	0	0	0	0	54.5	0	0	13.4
2011	4	4	9	11	26	23	0	0	0	0	0	0	0	54.52	0	0	13.4
2011	4	4	9	21	26	23	0	0	0	0	0	0	0	54.55	0	0	13.4
2011	4	4	9	31	26	22	0	0	0	0	0	0	0	54.64	0	0	13.4
2011	4	4	9	41	26	23	0	0	0	0	0	0	0	54.72	0	0	13.4
2011	4	4	9	51	26	23	0	0	0	0	0	0	0	54.73	0	0	13.4
2011	4	4	10	1	26	23	0	0	0	0	0	0	0	54.79	0	0	13.4
2011	4	4	10	11	26	23	0	0	0	0	0	0	0	54.86	0	0	13.4
2011	4	4	10	21	26	23	0	0	0	0	0	0	0	54.9	0	0	13.4
2011	4	4	10	31	26	23	0	0	0	0	0	0	0	54.93	0	0	13.4
2011	4	4	10	41	26	23	0	0	0	0	0	0	0	54.99	0	0	13.6
2011	4	4	10	51	26	23	0	0	0	0	0	0	0	55.09	0	0	13.6
2011	4	4	11	1	26	23	0	0	0	0	0	0	0	55.15	0	0	13.6
2011	4	4	11	11	26	23	0	0	0	0	0	0	0	55.22	0	0	13.6
2011	4	4	11	21	26	22	0	0	0	0	0	0	0	55.29	0	0	13.6
2011	4	4	11	31	26	22	0	0	0	0	0	0	0	55.36	0	0	13.6
2011	4	4	11	41	26	23	0	0	0	0	0	0	0	55.4	0	0	13.6
2011	4	4	11	51	26	22	0	0	0	0	0	0	0	55.45	0	0	13.6
2011	4	4	12	1	26	23	0	0	0	0	0	0	0	55.53	0	0	13.4
2011	4	4	12	11	26	23	0	0	0	0	0	0	0	55.58	0	0	13.4

Mazourka (0354)

Year	Month	Day	Hour	Minute	Second	Noise3	IceDetection	Heading	Pitch	Roll	StdDevHeading	StdDevPitch	StdDevRoll	Temperature	Pressure	StdDevPressure	Voltage
2011	4	4	12	21	26	23	0	0	0	0	0	0	0	55.67	0	0	13.4
2011	4	4	12	31	26	23	0	0	0	0	0	0	0	55.71	0	0	13.4
2011	4	4	12	41	26	23	0	0	0	0	0	0	0	55.78	0	0	13.4
2011	4	4	12	51	26	23	0	0	0	0	0	0	0	55.83	0	0	13.4
2011	4	4	13	1	26	23	0	0	0	0	0	0	0	55.87	0	0	13.4
2011	4	4	13	11	26	23	0	0	0	0	0	0	0	55.89	0	0	13.4
2011	4	4	13	21	26	22	0	0	0	0	0	0	0	55.94	0	0	13.4
2011	4	4	13	31	26	23	0	0	0	0	0	0	0	55.96	0	0	13.4
2011	4	4	13	41	26	23	0	0	0	0	0	0	0	55.98	0	0	13.4
2011	4	4	13	51	26	22	0	0	0	0	0	0	0	56.01	0	0	13.4
2011	4	4	14	1	26	22	0	0	0	0	0	0	0	56.03	0	0	13.4
2011	4	4	14	11	26	23	0	0	0	0	0	0	0	56.05	0	0	13.4
2011	4	4	14	21	26	22	0	0	0	0	0	0	0	56.07	0	0	13.4
2011	4	4	14	31	26	24	0	0	0	0	0	0	0	56.08	0	0	13.4
2011	4	4	14	41	26	23	0	0	0	0	0	0	0	56.08	0	0	13.4
2011	4	4	14	51	26	23	0	0	0	0	0	0	0	56.1	0	0	13.4
2011	4	4	15	1	26	23	0	0	0	0	0	0	0	56.1	0	0	13.4
2011	4	4	15	11	26	24	0	0	0	0	0	0	0	56.1	0	0	13.4
2011	4	4	15	21	26	22	0	0	0	0	0	0	0	56.1	0	0	13.4
2011	4	4	15	31	26	23	0	0	0	0	0	0	0	56.08	0	0	13.4
2011	4	4	15	41	26	23	0	0	0	0	0	0	0	56.07	0	0	13.4
2011	4	4	15	51	26	23	0	0	0	0	0	0	0	56.07	0	0	13.4
2011	4	4	16	1	26	23	0	0	0	0	0	0	0	56.03	0	0	13.4
2011	4	4	16	11	26	23	0	0	0	0	0	0	0	56.05	0	0	13.4
2011	4	4	16	21	26	23	0	0	0	0	0	0	0	56.03	0	0	12.6
2011	4	4	16	31	26	22	0	0	0	0	0	0	0	56.01	0	0	12.2
2011	4	4	16	41	26	23	0	0	0	0	0	0	0	55.98	0	0	12.2
2011	4	4	16	51	26	22	0	0	0	0	0	0	0	55.96	0	0	12.2
2011	4	4	17	1	26	23	0	0	0	0	0	0	0	55.94	0	0	12.2
2011	4	4	17	11	26	23	0	0	0	0	0	0	0	55.92	0	0	12.2
2011	4	4	17	21	26	22	0	0	0	0	0	0	0	55.9	0	0	12.2
2011	4	4	17	31	26	23	0	0	0	0	0	0	0	55.9	0	0	12.2
2011	4	4	17	41	26	22	0	0	0	0	0	0	0	55.89	0	0	12.2
2011	4	4	17	51	26	22	0	0	0	0	0	0	0	55.89	0	0	12.2
2011	4	4	18	1	26	23	0	0	0	0	0	0	0	55.9	0	0	12.2
2011	4	4	18	11	26	22	0	0	0	0	0	0	0	55.9	0	0	12.2
2011	4	4	18	21	26	23	0	0	0	0	0	0	0	55.89	0	0	12.2
2011	4	4	18	31	26	23	0	0	0	0	0	0	0	55.89	0	0	12.2
2011	4	4	18	41	26	23	0	0	0	0	0	0	0	55.87	0	0	12.2
2011	4	4	18	51	26	22	0	0	0	0	0	0	0	55.89	0	0	12.2
2011	4	4	19	1	26	22	0	0	0	0	0	0	0	55.89	0	0	12
2011	4	4	19	11	26	23	0	0	0	0	0	0	0	55.89	0	0	12
2011	4	4	19	21	26	22	0	0	0	0	0	0	0	55.9	0	0	12
2011	4	4	19	31	26	22	0	0	0	0	0	0	0	55.89	0	0	12
2011	4	4	19	41	26	23	0	0	0	0	0	0	0	55.89	0	0	12
2011	4	4	19	51	26	22	0	0	0	0	0	0	0	55.9	0	0	12

Mazourka (0354)

Year	Month	Day	Hour	Minute	Second	Noise3	IceDetection	Heading	Pitch	Roll	StdDevHeading	StdDevPitch	StdDevRoll	Temperature	Pressure	StdDevPressure	Voltage
2011	4	4	20	1	26	23	0	0	0	0	0	0	0	55.9	0	0	12
2011	4	4	20	11	26	22	0	0	0	0	0	0	0	55.92	0	0	12
2011	4	4	20	21	26	23	0	0	0	0	0	0	0	55.9	0	0	12
2011	4	4	20	31	26	22	0	0	0	0	0	0	0	55.92	0	0	12
2011	4	4	20	41	26	23	0	0	0	0	0	0	0	55.92	0	0	12
2011	4	4	20	51	26	22	0	0	0	0	0	0	0	55.92	0	0	12
2011	4	4	21	1	26	23	0	0	0	0	0	0	0	55.94	0	0	12
2011	4	4	21	11	26	23	0	0	0	0	0	0	0	55.94	0	0	12
2011	4	4	21	21	26	23	0	0	0	0	0	0	0	55.94	0	0	12
2011	4	4	21	31	26	23	0	0	0	0	0	0	0	55.94	0	0	12
2011	4	4	21	41	26	23	0	0	0	0	0	0	0	55.94	0	0	12
2011	4	4	21	51	26	23	0	0	0	0	0	0	0	55.94	0	0	12
2011	4	4	22	1	26	23	0	0	0	0	0	0	0	55.92	0	0	12
2011	4	4	22	11	26	22	0	0	0	0	0	0	0	55.94	0	0	12
2011	4	4	22	21	26	22	0	0	0	0	0	0	0	55.9	0	0	12
2011	4	4	22	31	26	22	0	0	0	0	0	0	0	55.89	0	0	12
2011	4	4	22	41	26	22	0	0	0	0	0	0	0	55.87	0	0	12
2011	4	4	22	51	26	22	0	0	0	0	0	0	0	55.85	0	0	12
2011	4	4	23	1	26	23	0	0	0	0	0	0	0	55.85	0	0	12
2011	4	4	23	11	26	23	0	0	0	0	0	0	0	55.81	0	0	12
2011	4	4	23	21	26	23	0	0	0	0	0	0	0	55.78	0	0	12
2011	4	4	23	31	26	22	0	0	0	0	0	0	0	55.74	0	0	12
2011	4	4	23	41	26	23	0	0	0	0	0	0	0	55.71	0	0	12
2011	4	4	23	51	26	23	0	0	0	0	0	0	0	55.67	0	0	12
2011	4	5	0	1	26	23	0	0	0	0	0	0	0	55.63	0	0	12
2011	4	5	0	11	26	22	0	0	0	0	0	0	0	55.6	0	0	12
2011	4	5	0	21	26	23	0	0	0	0	0	0	0	55.56	0	0	12
2011	4	5	0	31	26	23	0	0	0	0	0	0	0	55.53	0	0	12
2011	4	5	0	41	26	23	0	0	0	0	0	0	0	55.49	0	0	12
2011	4	5	0	51	26	23	0	0	0	0	0	0	0	55.44	0	0	12
2011	4	5	1	1	26	23	0	0	0	0	0	0	0	55.38	0	0	12
2011	4	5	1	11	26	23	0	0	0	0	0	0	0	55.33	0	0	12
2011	4	5	1	21	26	23	0	0	0	0	0	0	0	55.29	0	0	12
2011	4	5	1	31	26	22	0	0	0	0	0	0	0	55.26	0	0	11.8
2011	4	5	1	41	26	23	0	0	0	0	0	0	0	55.18	0	0	11.8
2011	4	5	1	51	26	23	0	0	0	0	0	0	0	55.13	0	0	11.8
2011	4	5	2	1	26	23	0	0	0	0	0	0	0	55.06	0	0	11.8
2011	4	5	2	11	26	23	0	0	0	0	0	0	0	55.02	0	0	11.8
2011	4	5	2	21	26	23	0	0	0	0	0	0	0	54.97	0	0	11.8
2011	4	5	2	31	26	22	0	0	0	0	0	0	0	54.9	0	0	11.8
2011	4	5	2	41	26	23	0	0	0	0	0	0	0	54.86	0	0	11.8
2011	4	5	2	51	26	23	0	0	0	0	0	0	0	54.79	0	0	11.8
2011	4	5	3	1	26	22	0	0	0	0	0	0	0	54.73	0	0	11.8
2011	4	5	3	11	26	22	0	0	0	0	0	0	0	54.68	0	0	11.8
2011	4	5	3	21	26	22	0	0	0	0	0	0	0	54.64	0	0	11.8
2011	4	5	3	31	26	23	0	0	0	0	0	0	0	54.57	0	0	11.8

Mazourka (0354)

Year	Month	Day	Hour	Minute	Second	Noise3	IceDetection	Heading	Pitch	Roll	StdDevHeading	StdDevPitch	StdDevRoll	Temperature	Pressure	StdDevPressure	Voltage
2011	4	5	3	41	26	23	0	0	0	0	0	0	0	54.54	0	0	11.8
2011	4	5	3	51	26	22	0	0	0	0	0	0	0	54.48	0	0	11.8
2011	4	5	4	1	26	23	0	0	0	0	0	0	0	54.43	0	0	11.8
2011	4	5	4	11	26	23	0	0	0	0	0	0	0	54.37	0	0	11.8
2011	4	5	4	21	26	23	0	0	0	0	0	0	0	54.3	0	0	11.8
2011	4	5	4	31	26	23	0	0	0	0	0	0	0	54.25	0	0	11.8
2011	4	5	4	41	26	22	0	0	0	0	0	0	0	54.21	0	0	11.8
2011	4	5	4	51	26	23	0	0	0	0	0	0	0	54.16	0	0	11.8
2011	4	5	5	1	26	22	0	0	0	0	0	0	0	54.12	0	0	11.8
2011	4	5	5	11	26	23	0	0	0	0	0	0	0	54.09	0	0	11.8
2011	4	5	5	21	26	23	0	0	0	0	0	0	0	54.03	0	0	11.8
2011	4	5	5	31	26	23	0	0	0	0	0	0	0	53.98	0	0	11.8
2011	4	5	5	41	26	22	0	0	0	0	0	0	0	53.94	0	0	11.8
2011	4	5	5	51	26	23	0	0	0	0	0	0	0	53.91	0	0	11.8
2011	4	5	6	1	26	23	0	0	0	0	0	0	0	53.87	0	0	11.8
2011	4	5	6	11	26	23	0	0	0	0	0	0	0	53.82	0	0	11.8
2011	4	5	6	21	26	24	0	0	0	0	0	0	0	53.78	0	0	11.8
2011	4	5	6	31	26	23	0	0	0	0	0	0	0	53.74	0	0	12
2011	4	5	6	41	26	23	0	0	0	0	0	0	0	53.73	0	0	12.2
2011	4	5	6	51	26	22	0	0	0	0	0	0	0	53.71	0	0	12.4
2011	4	5	7	1	26	23	0	0	0	0	0	0	0	53.71	0	0	12.6
2011	4	5	7	11	26	23	0	0	0	0	0	0	0	53.71	0	0	12.6
2011	4	5	7	21	26	23	0	0	0	0	0	0	0	53.73	0	0	12.8
2011	4	5	7	31	26	24	0	0	0	0	0	0	0	53.74	0	0	12.8
2011	4	5	7	41	26	23	0	0	0	0	0	0	0	53.76	0	0	12.8
2011	4	5	7	51	26	23	0	0	0	0	0	0	0	53.78	0	0	12.8
2011	4	5	8	1	26	24	0	0	0	0	0	0	0	53.83	0	0	13
2011	4	5	8	11	26	23	0	0	0	0	0	0	0	53.83	0	0	13
2011	4	5	8	21	26	24	0	0	0	0	0	0	0	53.87	0	0	13.2
2011	4	5	8	31	26	23	0	0	0	0	0	0	0	53.92	0	0	13.4
2011	4	5	8	41	26	23	0	0	0	0	0	0	0	53.96	0	0	13.4
2011	4	5	8	51	26	23	0	0	0	0	0	0	0	53.98	0	0	13.4
2011	4	5	9	1	26	23	0	0	0	0	0	0	0	54.07	0	0	13.4
2011	4	5	9	11	26	22	0	0	0	0	0	0	0	54.05	0	0	13.4
2011	4	5	9	21	26	23	0	0	0	0	0	0	0	54.14	0	0	13.4
2011	4	5	9	31	26	23	0	0	0	0	0	0	0	54.19	0	0	13.4
2011	4	5	9	41	26	23	0	0	0	0	0	0	0	54.27	0	0	13.4
2011	4	5	9	51	26	23	0	0	0	0	0	0	0	54.3	0	0	13.4
2011	4	5	10	1	26	23	0	0	0	0	0	0	0	54.39	0	0	13.4
2011	4	5	10	11	26	24	0	0	0	0	0	0	0	54.46	0	0	13.4
2011	4	5	10	21	26	23	0	0	0	0	0	0	0	54.57	0	0	13.4
2011	4	5	10	31	26	23	0	0	0	0	0	0	0	54.59	0	0	13.4
2011	4	5	10	41	26	23	0	0	0	0	0	0	0	54.64	0	0	13.4
2011	4	5	10	51	26	22	0	0	0	0	0	0	0	54.73	0	0	13.4
2011	4	5	11	1	26	22	0	0	0	0	0	0	0	54.73	0	0	13.4
2011	4	5	11	11	26	23	0	0	0	0	0	0	0	54.73	0	0	13.4

Mazourka (0354)

Year	Month	Day	Hour	Minute	Second	Noise3	IceDetection	Heading	Pitch	Roll	StdDevHeading	StdDevPitch	StdDevRoll	Temperature	Pressure	StdDevPressure	Voltage
2011	4	5	11	21	26	22	0	0	0	0	0	0	0	54.77	0	0	13.4
2011	4	5	11	31	26	22	0	0	0	0	0	0	0	54.77	0	0	13.4
2011	4	5	11	41	26	23	0	0	0	0	0	0	0	54.79	0	0	13.4
2011	4	5	11	51	26	23	0	0	0	0	0	0	0	54.86	0	0	13.4
2011	4	5	12	1	26	22	0	0	0	0	0	0	0	54.93	0	0	13.4
2011	4	5	12	11	26	23	0	0	0	0	0	0	0	54.99	0	0	13.4
2011	4	5	12	21	26	23	0	0	0	0	0	0	0	55.06	0	0	13.4
2011	4	5	12	31	26	23	0	0	0	0	0	0	0	55.02	0	0	13.4
2011	4	5	12	41	26	22	0	0	0	0	0	0	0	55.13	0	0	13.4
2011	4	5	12	51	26	23	0	0	0	0	0	0	0	55.2	0	0	13.4
2011	4	5	13	1	26	23	0	0	0	0	0	0	0	55.2	0	0	13.4
2011	4	5	13	11	26	23	0	0	0	0	0	0	0	55.31	0	0	13.4
2011	4	5	13	21	26	23	0	0	0	0	0	0	0	55.31	0	0	13.4
2011	4	5	13	31	26	23	0	0	0	0	0	0	0	55.38	0	0	13.4
2011	4	5	13	41	26	22	0	0	0	0	0	0	0	55.42	0	0	13.4
2011	4	5	13	51	26	23	0	0	0	0	0	0	0	55.42	0	0	13.4
2011	4	5	14	1	26	22	0	0	0	0	0	0	0	55.45	0	0	13.4
2011	4	5	14	11	26	22	0	0	0	0	0	0	0	55.47	0	0	13.4
2011	4	5	14	21	26	23	0	0	0	0	0	0	0	55.47	0	0	13.4
2011	4	5	14	31	26	23	0	0	0	0	0	0	0	55.45	0	0	13.4
2011	4	5	14	41	26	22	0	0	0	0	0	0	0	55.44	0	0	13.4
2011	4	5	14	51	26	22	0	0	0	0	0	0	0	55.44	0	0	13.4
2011	4	5	15	1	26	22	0	0	0	0	0	0	0	55.42	0	0	13.4
2011	4	5	15	11	26	23	0	0	0	0	0	0	0	55.44	0	0	13.4
2011	4	5	15	21	26	24	0	0	0	0	0	0	0	55.42	0	0	13.2
2011	4	5	15	31	26	23	0	0	0	0	0	0	0	55.4	0	0	13.2
2011	4	5	15	41	26	23	0	0	0	0	0	0	0	55.38	0	0	13.2
2011	4	5	15	51	26	23	0	0	0	0	0	0	0	55.36	0	0	13.2
2011	4	5	16	1	26	22	0	0	0	0	0	0	0	55.35	0	0	13.2
2011	4	5	16	11	26	23	0	0	0	0	0	0	0	55.33	0	0	12.4
2011	4	5	16	21	26	22	0	0	0	0	0	0	0	55.33	0	0	12.4
2011	4	5	16	31	26	23	0	0	0	0	0	0	0	55.33	0	0	12.2
2011	4	5	16	41	26	24	0	0	0	0	0	0	0	55.33	0	0	12.2
2011	4	5	16	51	26	23	0	0	0	0	0	0	0	55.29	0	0	12.2
2011	4	5	17	1	26	22	0	0	0	0	0	0	0	55.27	0	0	12.2
2011	4	5	17	11	26	22	0	0	0	0	0	0	0	55.29	0	0	12.2
2011	4	5	17	21	26	23	0	0	0	0	0	0	0	55.29	0	0	12.2
2011	4	5	17	31	26	22	0	0	0	0	0	0	0	55.29	0	0	12.2
2011	4	5	17	41	26	23	0	0	0	0	0	0	0	55.29	0	0	12.2
2011	4	5	17	51	26	23	0	0	0	0	0	0	0	55.29	0	0	12.2
2011	4	5	18	1	26	23	0	0	0	0	0	0	0	55.29	0	0	12.2
2011	4	5	18	11	26	22	0	0	0	0	0	0	0	55.29	0	0	12.2
2011	4	5	18	21	26	23	0	0	0	0	0	0	0	55.29	0	0	12.2
2011	4	5	18	31	26	22	0	0	0	0	0	0	0	55.29	0	0	12.2
2011	4	5	18	41	26	22	0	0	0	0	0	0	0	55.29	0	0	12.2
2011	4	5	18	51	26	23	0	0	0	0	0	0	0	55.29	0	0	12.2

Mazourka (0354)

Year	Month	Day	Hour	Minute	Second	Noise3	IceDetection	Heading	Pitch	Roll	StdDevHeading	StdDevPitch	StdDevRoll	Temperature	Pressure	StdDevPressure	Voltage
2011	4	5	19	1	26	23	0	0	0	0	0	0	0	55.29	0	0	12.2
2011	4	5	19	11	26	24	0	0	0	0	0	0	0	55.29	0	0	12.2
2011	4	5	19	21	26	24	0	0	0	0	0	0	0	55.29	0	0	12.2
2011	4	5	19	31	26	23	0	0	0	0	0	0	0	55.31	0	0	12
2011	4	5	19	41	26	23	0	0	0	0	0	0	0	55.31	0	0	12
2011	4	5	19	51	26	23	0	0	0	0	0	0	0	55.33	0	0	12
2011	4	5	20	1	26	23	0	0	0	0	0	0	0	55.33	0	0	12
2011	4	5	20	11	26	22	0	0	0	0	0	0	0	55.35	0	0	12
2011	4	5	20	21	26	23	0	0	0	0	0	0	0	55.35	0	0	12
2011	4	5	20	31	26	23	0	0	0	0	0	0	0	55.38	0	0	12
2011	4	5	20	41	26	23	0	0	0	0	0	0	0	55.38	0	0	12
2011	4	5	20	51	26	23	0	0	0	0	0	0	0	55.4	0	0	12
2011	4	5	21	1	26	23	0	0	0	0	0	0	0	55.42	0	0	12
2011	4	5	21	11	26	22	0	0	0	0	0	0	0	55.44	0	0	12
2011	4	5	21	21	26	22	0	0	0	0	0	0	0	55.45	0	0	12
2011	4	5	21	31	26	22	0	0	0	0	0	0	0	55.49	0	0	12
2011	4	5	21	41	26	23	0	0	0	0	0	0	0	55.51	0	0	12
2011	4	5	21	51	26	22	0	0	0	0	0	0	0	55.53	0	0	12
2011	4	5	22	1	26	23	0	0	0	0	0	0	0	55.54	0	0	12
2011	4	5	22	11	26	23	0	0	0	0	0	0	0	55.54	0	0	12
2011	4	5	22	21	26	23	0	0	0	0	0	0	0	55.56	0	0	12
2011	4	5	22	31	26	23	0	0	0	0	0	0	0	55.58	0	0	12
2011	4	5	22	41	26	23	0	0	0	0	0	0	0	55.58	0	0	12
2011	4	5	22	51	26	22	0	0	0	0	0	0	0	55.58	0	0	12
2011	4	5	23	1	26	22	0	0	0	0	0	0	0	55.6	0	0	12
2011	4	5	23	11	26	23	0	0	0	0	0	0	0	55.6	0	0	12
2011	4	5	23	21	26	23	0	0	0	0	0	0	0	55.6	0	0	12
2011	4	5	23	31	26	23	0	0	0	0	0	0	0	55.6	0	0	12
2011	4	5	23	41	26	23	0	0	0	0	0	0	0	55.6	0	0	12
2011	4	5	23	51	26	23	0	0	0	0	0	0	0	55.6	0	0	12
2011	4	6	0	1	26	23	0	0	0	0	0	0	0	55.6	0	0	12
2011	4	6	0	11	26	23	0	0	0	0	0	0	0	55.58	0	0	12
2011	4	6	0	21	26	24	0	0	0	0	0	0	0	55.58	0	0	12
2011	4	6	0	31	26	23	0	0	0	0	0	0	0	55.58	0	0	12
2011	4	6	0	41	26	23	0	0	0	0	0	0	0	55.56	0	0	12
2011	4	6	0	51	26	24	0	0	0	0	0	0	0	55.54	0	0	12
2011	4	6	1	1	26	23	0	0	0	0	0	0	0	55.54	0	0	12
2011	4	6	1	11	26	23	0	0	0	0	0	0	0	55.53	0	0	12
2011	4	6	1	21	26	23	0	0	0	0	0	0	0	55.51	0	0	12
2011	4	6	1	31	26	23	0	0	0	0	0	0	0	55.49	0	0	12
2011	4	6	1	41	26	23	0	0	0	0	0	0	0	55.45	0	0	12
2011	4	6	1	51	26	22	0	0	0	0	0	0	0	55.45	0	0	12
2011	4	6	2	1	26	23	0	0	0	0	0	0	0	55.42	0	0	12
2011	4	6	2	11	26	24	0	0	0	0	0	0	0	55.38	0	0	12
2011	4	6	2	21	26	24	0	0	0	0	0	0	0	55.36	0	0	12
2011	4	6	2	31	26	23	0	0	0	0	0	0	0	55.33	0	0	12

Mazourka (0354)

Year	Month	Day	Hour	Minute	Second	Noise3	IceDetection	Heading	Pitch	Roll	StdDevHeading	StdDevPitch	StdDevRoll	Temperature	Pressure	StdDevPressure	Voltage
2011	4	6	2	41	26	22	0	0	0	0	0	0	0	55.29	0	0	12
2011	4	6	2	51	26	23	0	0	0	0	0	0	0	55.26	0	0	12
2011	4	6	3	1	26	23	0	0	0	0	0	0	0	55.22	0	0	12
2011	4	6	3	11	26	23	0	0	0	0	0	0	0	55.18	0	0	12
2011	4	6	3	21	26	22	0	0	0	0	0	0	0	55.17	0	0	12
2011	4	6	3	31	26	23	0	0	0	0	0	0	0	55.13	0	0	11.8
2011	4	6	3	41	26	22	0	0	0	0	0	0	0	55.09	0	0	11.8
2011	4	6	3	51	26	23	0	0	0	0	0	0	0	55.06	0	0	11.8
2011	4	6	4	1	26	23	0	0	0	0	0	0	0	55.04	0	0	11.8
2011	4	6	4	11	26	23	0	0	0	0	0	0	0	55	0	0	11.8
2011	4	6	4	21	26	23	0	0	0	0	0	0	0	54.97	0	0	11.8
2011	4	6	4	31	26	23	0	0	0	0	0	0	0	54.95	0	0	11.8
2011	4	6	4	41	26	22	0	0	0	0	0	0	0	54.93	0	0	11.8
2011	4	6	4	51	26	23	0	0	0	0	0	0	0	54.91	0	0	11.8
2011	4	6	5	1	26	23	0	0	0	0	0	0	0	54.9	0	0	11.8
2011	4	6	5	11	26	23	0	0	0	0	0	0	0	54.88	0	0	11.8
2011	4	6	5	21	26	23	0	0	0	0	0	0	0	54.86	0	0	11.8
2011	4	6	5	31	26	23	0	0	0	0	0	0	0	54.84	0	0	11.8
2011	4	6	5	41	26	23	0	0	0	0	0	0	0	54.84	0	0	11.8
2011	4	6	5	51	26	23	0	0	0	0	0	0	0	54.82	0	0	11.8
2011	4	6	6	1	26	22	0	0	0	0	0	0	0	54.81	0	0	11.8
2011	4	6	6	11	26	23	0	0	0	0	0	0	0	54.75	0	0	11.8
2011	4	6	6	21	26	23	0	0	0	0	0	0	0	54.75	0	0	11.8
2011	4	6	6	31	26	23	0	0	0	0	0	0	0	54.73	0	0	11.8
2011	4	6	6	41	26	22	0	0	0	0	0	0	0	54.73	0	0	11.8
2011	4	6	6	51	26	22	0	0	0	0	0	0	0	54.73	0	0	11.8
2011	4	6	7	1	26	23	0	0	0	0	0	0	0	54.72	0	0	12
2011	4	6	7	11	26	23	0	0	0	0	0	0	0	54.73	0	0	12
2011	4	6	7	21	26	23	0	0	0	0	0	0	0	54.73	0	0	12
2011	4	6	7	31	26	23	0	0	0	0	0	0	0	54.73	0	0	12
2011	4	6	7	41	26	23	0	0	0	0	0	0	0	54.75	0	0	12.2
2011	4	6	7	51	26	23	0	0	0	0	0	0	0	54.77	0	0	12.4
2011	4	6	8	1	26	23	0	0	0	0	0	0	0	54.81	0	0	12.4
2011	4	6	8	11	26	23	0	0	0	0	0	0	0	54.84	0	0	12.4
2011	4	6	8	21	26	24	0	0	0	0	0	0	0	54.84	0	0	12.6
2011	4	6	8	31	26	22	0	0	0	0	0	0	0	54.88	0	0	12.6
2011	4	6	8	41	26	22	0	0	0	0	0	0	0	54.91	0	0	12.6
2011	4	6	8	51	26	23	0	0	0	0	0	0	0	54.97	0	0	12.8
2011	4	6	9	1	26	23	0	0	0	0	0	0	0	55.04	0	0	13
2011	4	6	9	11	26	22	0	0	0	0	0	0	0	55.11	0	0	13
2011	4	6	9	21	26	23	0	0	0	0	0	0	0	55.17	0	0	13.2
2011	4	6	9	31	26	22	0	0	0	0	0	0	0	55.22	0	0	13.6
2011	4	6	9	41	26	23	0	0	0	0	0	0	0	55.29	0	0	13.6
2011	4	6	9	51	26	23	0	0	0	0	0	0	0	55.33	0	0	13.6
2011	4	6	10	1	26	22	0	0	0	0	0	0	0	55.4	0	0	13.6
2011	4	6	10	11	26	22	0	0	0	0	0	0	0	55.47	0	0	13.6

Mazourka (0354)

Year	Month	Day	Hour	Minute	Second	Noise3	IceDetection	Heading	Pitch	Roll	StdDevHeading	StdDevPitch	StdDevRoll	Temperature	Pressure	StdDevPressure	Voltage
2011	4	6	10	21	26	23	0	0	0	0	0	0	0	55.53	0	0	13.6
2011	4	6	10	31	26	22	0	0	0	0	0	0	0	55.62	0	0	13.6
2011	4	6	10	41	26	23	0	0	0	0	0	0	0	55.65	0	0	13.6
2011	4	6	10	51	26	23	0	0	0	0	0	0	0	55.71	0	0	13.6
2011	4	6	11	1	26	23	0	0	0	0	0	0	0	55.78	0	0	13.6
2011	4	6	11	11	26	23	0	0	0	0	0	0	0	55.87	0	0	13.6
2011	4	6	11	21	26	23	0	0	0	0	0	0	0	55.9	0	0	13.6
2011	4	6	11	31	26	22	0	0	0	0	0	0	0	55.96	0	0	13.6
2011	4	6	11	41	26	24	0	0	0	0	0	0	0	56.01	0	0	13.4
2011	4	6	11	51	26	22	0	0	0	0	0	0	0	56.05	0	0	13.4
2011	4	6	12	1	26	23	0	0	0	0	0	0	0	56.14	0	0	13.4
2011	4	6	12	11	26	22	0	0	0	0	0	0	0	56.17	0	0	13.4
2011	4	6	12	21	26	22	0	0	0	0	0	0	0	56.26	0	0	13.4
2011	4	6	12	31	26	23	0	0	0	0	0	0	0	56.3	0	0	13.4
2011	4	6	12	41	26	23	0	0	0	0	0	0	0	56.34	0	0	13.4
2011	4	6	12	51	26	23	0	0	0	0	0	0	0	56.37	0	0	13.4
2011	4	6	13	1	26	22	0	0	0	0	0	0	0	56.43	0	0	13.4
2011	4	6	13	11	26	22	0	0	0	0	0	0	0	56.46	0	0	13.4
2011	4	6	13	21	26	23	0	0	0	0	0	0	0	56.48	0	0	13.4
2011	4	6	13	31	26	23	0	0	0	0	0	0	0	56.53	0	0	13.4
2011	4	6	13	41	26	23	0	0	0	0	0	0	0	56.53	0	0	13.4
2011	4	6	13	51	26	23	0	0	0	0	0	0	0	56.55	0	0	13.4
2011	4	6	14	1	26	23	0	0	0	0	0	0	0	56.57	0	0	13.2
2011	4	6	14	11	26	23	0	0	0	0	0	0	0	56.53	0	0	13.2
2011	4	6	14	21	26	22	0	0	0	0	0	0	0	56.44	0	0	13.2
2011	4	6	14	31	26	23	0	0	0	0	0	0	0	56.37	0	0	13.4
2011	4	6	14	41	26	22	0	0	0	0	0	0	0	56.35	0	0	13.4
2011	4	6	14	51	26	23	0	0	0	0	0	0	0	56.34	0	0	13.4
2011	4	6	15	1	26	22	0	0	0	0	0	0	0	56.3	0	0	13.4
2011	4	6	15	11	26	23	0	0	0	0	0	0	0	56.28	0	0	12.6
2011	4	6	15	21	26	23	0	0	0	0	0	0	0	56.28	0	0	13.6
2011	4	6	15	31	26	23	0	0	0	0	0	0	0	56.32	0	0	13.6
2011	4	6	15	41	26	22	0	0	0	0	0	0	0	56.32	0	0	13.6
2011	4	6	15	51	26	21	0	0	0	0	0	0	0	56.28	0	0	13.6
2011	4	6	16	1	26	23	0	0	0	0	0	0	0	56.28	0	0	13.6
2011	4	6	16	11	26	23	0	0	0	0	0	0	0	56.26	0	0	12.8
2011	4	6	16	21	26	22	0	0	0	0	0	0	0	56.26	0	0	12.4
2011	4	6	16	31	26	23	0	0	0	0	0	0	0	56.26	0	0	12.2
2011	4	6	16	41	26	23	0	0	0	0	0	0	0	56.26	0	0	12.2
2011	4	6	16	51	26	23	0	0	0	0	0	0	0	56.25	0	0	12.2
2011	4	6	17	1	26	23	0	0	0	0	0	0	0	56.21	0	0	12.2
2011	4	6	17	11	26	23	0	0	0	0	0	0	0	56.19	0	0	12.2
2011	4	6	17	21	26	23	0	0	0	0	0	0	0	56.17	0	0	12.2
2011	4	6	17	31	26	23	0	0	0	0	0	0	0	56.16	0	0	12.2
2011	4	6	17	41	26	23	0	0	0	0	0	0	0	56.14	0	0	12.2
2011	4	6	17	51	26	23	0	0	0	0	0	0	0	56.1	0	0	12.2

Mazourka (0354)

Year	Month	Day	Hour	Minute	Second	Noise3	IceDetection	Heading	Pitch	Roll	StdDevHeading	StdDevPitch	StdDevRoll	Temperature	Pressure	StdDevPressure	Voltage
2011	4	6	18	1	26	23	0	0	0	0	0	0	0	56.05	0	0	12.2
2011	4	6	18	11	26	23	0	0	0	0	0	0	0	56.05	0	0	12.2
2011	4	6	18	21	26	23	0	0	0	0	0	0	0	56.03	0	0	12
2011	4	6	18	31	26	23	0	0	0	0	0	0	0	56.03	0	0	12
2011	4	6	18	41	26	24	0	0	0	0	0	0	0	56.03	0	0	12
2011	4	6	18	51	26	22	0	0	0	0	0	0	0	56.01	0	0	12
2011	4	6	19	1	26	23	0	0	0	0	0	0	0	56.03	0	0	12
2011	4	6	19	11	26	22	0	0	0	0	0	0	0	56.01	0	0	12
2011	4	6	19	21	26	23	0	0	0	0	0	0	0	56.03	0	0	12
2011	4	6	19	31	26	22	0	0	0	0	0	0	0	56.03	0	0	12
2011	4	6	19	41	26	23	0	0	0	0	0	0	0	56.05	0	0	12
2011	4	6	19	51	26	23	0	0	0	0	0	0	0	56.03	0	0	12
2011	4	6	20	1	26	22	0	0	0	0	0	0	0	56.05	0	0	12
2011	4	6	20	11	26	23	0	0	0	0	0	0	0	56.05	0	0	12
2011	4	6	20	21	26	22	0	0	0	0	0	0	0	56.03	0	0	12
2011	4	6	20	31	26	23	0	0	0	0	0	0	0	55.98	0	0	12
2011	4	6	20	41	26	22	0	0	0	0	0	0	0	55.98	0	0	12
2011	4	6	20	51	26	22	0	0	0	0	0	0	0	55.98	0	0	12
2011	4	6	21	1	26	22	0	0	0	0	0	0	0	56.01	0	0	12
2011	4	6	21	11	26	22	0	0	0	0	0	0	0	55.99	0	0	12
2011	4	6	21	21	26	22	0	0	0	0	0	0	0	55.98	0	0	12
2011	4	6	21	31	26	23	0	0	0	0	0	0	0	55.96	0	0	12
2011	4	6	21	41	26	23	0	0	0	0	0	0	0	55.94	0	0	12
2011	4	6	21	51	26	23	0	0	0	0	0	0	0	55.92	0	0	12
2011	4	6	22	1	26	23	0	0	0	0	0	0	0	55.9	0	0	12
2011	4	6	22	11	26	23	0	0	0	0	0	0	0	55.9	0	0	12
2011	4	6	22	21	26	23	0	0	0	0	0	0	0	55.9	0	0	12
2011	4	6	22	31	26	22	0	0	0	0	0	0	0	55.98	0	0	12
2011	4	6	22	41	26	23	0	0	0	0	0	0	0	55.98	0	0	12
2011	4	6	22	51	26	23	0	0	0	0	0	0	0	55.96	0	0	12
2011	4	6	23	1	26	23	0	0	0	0	0	0	0	55.94	0	0	12
2011	4	6	23	11	26	23	0	0	0	0	0	0	0	55.94	0	0	12
2011	4	6	23	21	26	23	0	0	0	0	0	0	0	55.92	0	0	12
2011	4	6	23	31	26	23	0	0	0	0	0	0	0	55.89	0	0	12
2011	4	6	23	41	26	23	0	0	0	0	0	0	0	55.89	0	0	12
2011	4	6	23	51	26	23	0	0	0	0	0	0	0	55.87	0	0	12
2011	4	7	0	1	26	23	0	0	0	0	0	0	0	55.81	0	0	12
2011	4	7	0	11	26	22	0	0	0	0	0	0	0	55.8	0	0	12
2011	4	7	0	21	26	23	0	0	0	0	0	0	0	55.76	0	0	12
2011	4	7	0	31	26	22	0	0	0	0	0	0	0	55.71	0	0	12
2011	4	7	0	41	26	23	0	0	0	0	0	0	0	55.63	0	0	12
2011	4	7	0	51	26	23	0	0	0	0	0	0	0	55.6	0	0	12
2011	4	7	1	1	26	22	0	0	0	0	0	0	0	55.54	0	0	12
2011	4	7	1	11	26	22	0	0	0	0	0	0	0	55.51	0	0	12
2011	4	7	1	21	26	23	0	0	0	0	0	0	0	55.44	0	0	12
2011	4	7	1	31	26	23	0	0	0	0	0	0	0	55.42	0	0	12

Mazourka (0354)

Year	Month	Day	Hour	Minute	Second	Noise3	IceDetection	Heading	Pitch	Roll	StdDevHeading	StdDevPitch	StdDevRoll	Temperature	Pressure	StdDevPressure	Voltage
2011	4	7	1	41	26	22	0	0	0	0	0	0	0	55.4	0	0	12
2011	4	7	1	51	26	23	0	0	0	0	0	0	0	55.38	0	0	12
2011	4	7	2	1	26	23	0	0	0	0	0	0	0	55.33	0	0	12
2011	4	7	2	11	26	23	0	0	0	0	0	0	0	55.31	0	0	12
2011	4	7	2	21	26	22	0	0	0	0	0	0	0	55.29	0	0	12
2011	4	7	2	31	26	23	0	0	0	0	0	0	0	55.26	0	0	12
2011	4	7	2	41	26	22	0	0	0	0	0	0	0	55.22	0	0	12
2011	4	7	2	51	26	22	0	0	0	0	0	0	0	55.18	0	0	12
2011	4	7	3	1	26	22	0	0	0	0	0	0	0	55.11	0	0	11.8
2011	4	7	3	11	26	22	0	0	0	0	0	0	0	55.11	0	0	11.8
2011	4	7	3	21	26	22	0	0	0	0	0	0	0	55.08	0	0	11.8
2011	4	7	3	31	26	23	0	0	0	0	0	0	0	55.04	0	0	11.8
2011	4	7	3	41	26	23	0	0	0	0	0	0	0	54.99	0	0	11.8
2011	4	7	3	51	26	24	0	0	0	0	0	0	0	54.95	0	0	11.8
2011	4	7	4	1	26	23	0	0	0	0	0	0	0	54.91	0	0	11.8
2011	4	7	4	11	26	23	0	0	0	0	0	0	0	54.88	0	0	11.8
2011	4	7	4	21	26	22	0	0	0	0	0	0	0	54.84	0	0	11.8
2011	4	7	4	31	26	23	0	0	0	0	0	0	0	54.82	0	0	11.8
2011	4	7	4	41	26	23	0	0	0	0	0	0	0	54.81	0	0	11.8
2011	4	7	4	51	26	24	0	0	0	0	0	0	0	54.77	0	0	11.8
2011	4	7	5	1	26	23	0	0	0	0	0	0	0	54.75	0	0	11.8
2011	4	7	5	11	26	23	0	0	0	0	0	0	0	54.72	0	0	11.8
2011	4	7	5	21	26	22	0	0	0	0	0	0	0	54.66	0	0	11.8
2011	4	7	5	31	26	23	0	0	0	0	0	0	0	54.66	0	0	11.8
2011	4	7	5	41	26	23	0	0	0	0	0	0	0	54.63	0	0	11.8
2011	4	7	5	51	26	24	0	0	0	0	0	0	0	54.63	0	0	11.8
2011	4	7	6	1	26	23	0	0	0	0	0	0	0	54.59	0	0	11.8
2011	4	7	6	11	26	22	0	0	0	0	0	0	0	54.59	0	0	11.8
2011	4	7	6	21	26	23	0	0	0	0	0	0	0	54.57	0	0	12
2011	4	7	6	31	26	22	0	0	0	0	0	0	0	54.57	0	0	12
2011	4	7	6	41	26	23	0	0	0	0	0	0	0	54.55	0	0	12
2011	4	7	6	51	26	23	0	0	0	0	0	0	0	54.54	0	0	12
2011	4	7	7	1	26	22	0	0	0	0	0	0	0	54.55	0	0	12
2011	4	7	7	11	26	22	0	0	0	0	0	0	0	54.57	0	0	12.2
2011	4	7	7	21	26	23	0	0	0	0	0	0	0	54.61	0	0	12.6
2011	4	7	7	31	26	23	0	0	0	0	0	0	0	54.64	0	0	12.6
2011	4	7	7	41	26	22	0	0	0	0	0	0	0	54.64	0	0	12.6
2011	4	7	7	51	26	23	0	0	0	0	0	0	0	54.68	0	0	12.6
2011	4	7	8	1	26	22	0	0	0	0	0	0	0	54.68	0	0	12.6
2011	4	7	8	11	26	23	0	0	0	0	0	0	0	54.66	0	0	12.4
2011	4	7	8	21	26	24	0	0	0	0	0	0	0	54.66	0	0	12.4
2011	4	7	8	31	26	23	0	0	0	0	0	0	0	54.66	0	0	12.4
2011	4	7	8	41	26	22	0	0	0	0	0	0	0	54.64	0	0	12.4
2011	4	7	8	51	26	23	0	0	0	0	0	0	0	54.64	0	0	12.4
2011	4	7	9	1	26	23	0	0	0	0	0	0	0	54.61	0	0	12.4
2011	4	7	9	11	26	23	0	0	0	0	0	0	0	54.61	0	0	12.2

Mazourka (0354)

Year	Month	Day	Hour	Minute	Second	Noise3	IceDetection	Heading	Pitch	Roll	StdDevHeading	StdDevPitch	StdDevRoll	Temperature	Pressure	StdDevPressure	Voltage
2011	4	7	9	21	26	24	0	0	0	0	0	0	0	54.59	0	0	12.2
2011	4	7	9	31	26	24	0	0	0	0	0	0	0	54.57	0	0	12.2
2011	4	7	9	41	26	24	0	0	0	0	0	0	0	54.57	0	0	12.2
2011	4	7	9	51	26	23	0	0	0	0	0	0	0	54.55	0	0	12.2
2011	4	7	10	1	26	22	0	0	0	0	0	0	0	54.54	0	0	12.4
2011	4	7	10	11	26	23	0	0	0	0	0	0	0	54.55	0	0	12.4
2011	4	7	10	21	26	23	0	0	0	0	0	0	0	54.54	0	0	12.4
2011	4	7	10	31	26	22	0	0	0	0	0	0	0	54.54	0	0	12.4
2011	4	7	10	41	26	23	0	0	0	0	0	0	0	54.55	0	0	12.4
2011	4	7	10	51	26	22	0	0	0	0	0	0	0	54.55	0	0	12.4
2011	4	7	11	1	26	22	0	0	0	0	0	0	0	54.55	0	0	12.6
2011	4	7	11	11	26	23	0	0	0	0	0	0	0	54.57	0	0	12.4
2011	4	7	11	21	26	23	0	0	0	0	0	0	0	54.57	0	0	12.6
2011	4	7	11	31	26	23	0	0	0	0	0	0	0	54.57	0	0	12.4
2011	4	7	11	41	26	23	0	0	0	0	0	0	0	54.55	0	0	12.6
2011	4	7	11	51	26	22	0	0	0	0	0	0	0	54.54	0	0	12.4
2011	4	7	12	1	26	23	0	0	0	0	0	0	0	54.52	0	0	12.4
2011	4	7	12	11	26	23	0	0	0	0	0	0	0	54.5	0	0	12.4
2011	4	7	12	21	26	22	0	0	0	0	0	0	0	54.48	0	0	12.4
2011	4	7	12	31	26	23	0	0	0	0	0	0	0	54.48	0	0	12.6
2011	4	7	12	41	26	23	0	0	0	0	0	0	0	54.46	0	0	12.4
2011	4	7	12	51	26	24	0	0	0	0	0	0	0	54.43	0	0	12.4
2011	4	7	13	1	26	23	0	0	0	0	0	0	0	54.39	0	0	12.4
2011	4	7	13	11	26	22	0	0	0	0	0	0	0	54.36	0	0	12.4
2011	4	7	13	21	26	23	0	0	0	0	0	0	0	54.32	0	0	12.4
2011	4	7	13	31	26	23	0	0	0	0	0	0	0	54.28	0	0	12.4
2011	4	7	13	41	26	23	0	0	0	0	0	0	0	54.25	0	0	12.4
2011	4	7	13	51	26	22	0	0	0	0	0	0	0	54.21	0	0	12.4
2011	4	7	14	1	26	24	0	0	0	0	0	0	0	54.18	0	0	12.4
2011	4	7	14	11	26	24	0	0	0	0	0	0	0	54.1	0	0	12.4
2011	4	7	14	21	26	23	0	0	0	0	0	0	0	54.1	0	0	12.6
2011	4	7	14	31	26	22	0	0	0	0	0	0	0	54.05	0	0	12.4
2011	4	7	14	41	26	23	0	0	0	0	0	0	0	54.05	0	0	12.6
2011	4	7	14	51	26	23	0	0	0	0	0	0	0	54.03	0	0	12.6
2011	4	7	15	1	26	23	0	0	0	0	0	0	0	54	0	0	12.6
2011	4	7	15	11	26	23	0	0	0	0	0	0	0	53.94	0	0	12.6
2011	4	7	15	21	26	23	0	0	0	0	0	0	0	53.94	0	0	12.8
2011	4	7	15	31	26	23	0	0	0	0	0	0	0	53.92	0	0	12.6
2011	4	7	15	41	26	24	0	0	0	0	0	0	0	53.91	0	0	12.8
2011	4	7	15	51	26	23	0	0	0	0	0	0	0	53.89	0	0	12.6
2011	4	7	16	1	26	23	0	0	0	0	0	0	0	53.83	0	0	12.6
2011	4	7	16	11	26	23	0	0	0	0	0	0	0	53.76	0	0	12.6
2011	4	7	16	21	26	23	0	0	0	0	0	0	0	53.69	0	0	12.4
2011	4	7	16	31	26	23	0	0	0	0	0	0	0	53.6	0	0	12.4
2011	4	7	16	41	26	23	0	0	0	0	0	0	0	53.53	0	0	12.2
2011	4	7	16	51	26	23	0	0	0	0	0	0	0	53.44	0	0	12.2

Mazourka (0354)

Year	Month	Day	Hour	Minute	Second	Noise3	IceDetection	Heading	Pitch	Roll	StdDevHeading	StdDevPitch	StdDevRoll	Temperature	Pressure	StdDevPressure	Voltage
2011	4	7	17	1	26	23	0	0	0	0	0	0	0	53.37	0	0	12.2
2011	4	7	17	11	26	23	0	0	0	0	0	0	0	53.29	0	0	12.2
2011	4	7	17	21	26	22	0	0	0	0	0	0	0	53.24	0	0	12.2
2011	4	7	17	31	26	23	0	0	0	0	0	0	0	53.17	0	0	12.2
2011	4	7	17	41	26	22	0	0	0	0	0	0	0	53.1	0	0	12
2011	4	7	17	51	26	23	0	0	0	0	0	0	0	53.04	0	0	12
2011	4	7	18	1	26	23	0	0	0	0	0	0	0	52.99	0	0	12
2011	4	7	18	11	26	23	0	0	0	0	0	0	0	52.93	0	0	12
2011	4	7	18	21	26	23	0	0	0	0	0	0	0	52.9	0	0	12
2011	4	7	18	31	26	23	0	0	0	0	0	0	0	52.84	0	0	12
2011	4	7	18	41	26	23	0	0	0	0	0	0	0	52.74	0	0	12
2011	4	7	18	51	26	23	0	0	0	0	0	0	0	52.74	0	0	12
2011	4	7	19	1	26	23	0	0	0	0	0	0	0	52.7	0	0	12
2011	4	7	19	11	26	23	0	0	0	0	0	0	0	52.66	0	0	12
2011	4	7	19	21	26	23	0	0	0	0	0	0	0	52.63	0	0	12
2011	4	7	19	31	26	23	0	0	0	0	0	0	0	52.59	0	0	12
2011	4	7	19	41	26	24	0	0	0	0	0	0	0	52.56	0	0	12
2011	4	7	19	51	26	22	0	0	0	0	0	0	0	52.52	0	0	12
2011	4	7	20	1	26	23	0	0	0	0	0	0	0	52.47	0	0	12
2011	4	7	20	11	26	23	0	0	0	0	0	0	0	52.43	0	0	12
2011	4	7	20	21	26	23	0	0	0	0	0	0	0	52.39	0	0	12
2011	4	7	20	31	26	23	0	0	0	0	0	0	0	52.36	0	0	12
2011	4	7	20	41	26	23	0	0	0	0	0	0	0	52.32	0	0	12
2011	4	7	20	51	26	23	0	0	0	0	0	0	0	52.29	0	0	12
2011	4	7	21	1	26	23	0	0	0	0	0	0	0	52.23	0	0	12
2011	4	7	21	11	26	23	0	0	0	0	0	0	0	52.18	0	0	12
2011	4	7	21	21	26	23	0	0	0	0	0	0	0	52.14	0	0	12
2011	4	7	21	31	26	23	0	0	0	0	0	0	0	52.11	0	0	12
2011	4	7	21	41	26	23	0	0	0	0	0	0	0	52.07	0	0	12
2011	4	7	21	51	26	23	0	0	0	0	0	0	0	52.03	0	0	11.8
2011	4	7	22	1	26	23	0	0	0	0	0	0	0	52	0	0	11.8
2011	4	7	22	11	26	24	0	0	0	0	0	0	0	51.96	0	0	11.8
2011	4	7	22	21	26	22	0	0	0	0	0	0	0	51.93	0	0	11.8
2011	4	7	22	31	26	23	0	0	0	0	0	0	0	51.89	0	0	11.8
2011	4	7	22	41	26	23	0	0	0	0	0	0	0	51.85	0	0	11.8
2011	4	7	22	51	26	23	0	0	0	0	0	0	0	51.82	0	0	11.8
2011	4	7	23	1	26	23	0	0	0	0	0	0	0	51.78	0	0	11.8
2011	4	7	23	11	26	23	0	0	0	0	0	0	0	51.75	0	0	11.8
2011	4	7	23	21	26	24	0	0	0	0	0	0	0	51.73	0	0	11.8
2011	4	7	23	31	26	23	0	0	0	0	0	0	0	51.69	0	0	11.8
2011	4	7	23	41	26	23	0	0	0	0	0	0	0	51.66	0	0	11.8
2011	4	7	23	51	26	23	0	0	0	0	0	0	0	51.62	0	0	11.8
2011	4	8	0	1	26	23	0	0	0	0	0	0	0	51.6	0	0	11.8
2011	4	8	0	11	26	24	0	0	0	0	0	0	0	51.55	0	0	11.8
2011	4	8	0	21	26	23	0	0	0	0	0	0	0	51.53	0	0	11.8
2011	4	8	0	31	26	23	0	0	0	0	0	0	0	51.48	0	0	11.8

Mazourka (0354)

Year	Month	Day	Hour	Minute	Second	Noise3	IceDetection	Heading	Pitch	Roll	StdDevHeading	StdDevPitch	StdDevRoll	Temperature	Pressure	StdDevPressure	Voltage
2011	4	8	0	41	26	23	0	0	0	0	0	0	0	51.46	0	0	11.8
2011	4	8	0	51	26	23	0	0	0	0	0	0	0	51.42	0	0	11.8
2011	4	8	1	1	26	23	0	0	0	0	0	0	0	51.39	0	0	11.8
2011	4	8	1	11	26	24	0	0	0	0	0	0	0	51.35	0	0	11.8
2011	4	8	1	21	26	23	0	0	0	0	0	0	0	51.31	0	0	11.8
2011	4	8	1	31	26	23	0	0	0	0	0	0	0	51.26	0	0	11.8
2011	4	8	1	41	26	23	0	0	0	0	0	0	0	51.22	0	0	11.8
2011	4	8	1	51	26	23	0	0	0	0	0	0	0	51.17	0	0	11.8
2011	4	8	2	1	26	24	0	0	0	0	0	0	0	51.13	0	0	11.8
2011	4	8	2	11	26	24	0	0	0	0	0	0	0	51.1	0	0	11.8
2011	4	8	2	21	26	24	0	0	0	0	0	0	0	51.04	0	0	11.8
2011	4	8	2	31	26	24	0	0	0	0	0	0	0	51.01	0	0	11.8
2011	4	8	2	41	26	23	0	0	0	0	0	0	0	50.95	0	0	11.8
2011	4	8	2	51	26	24	0	0	0	0	0	0	0	50.92	0	0	11.8
2011	4	8	3	1	26	24	0	0	0	0	0	0	0	50.86	0	0	11.8
2011	4	8	3	11	26	24	0	0	0	0	0	0	0	50.81	0	0	11.8
2011	4	8	3	21	26	24	0	0	0	0	0	0	0	50.77	0	0	11.8
2011	4	8	3	31	26	24	0	0	0	0	0	0	0	50.72	0	0	11.8
2011	4	8	3	41	26	24	0	0	0	0	0	0	0	50.67	0	0	11.8
2011	4	8	3	51	26	23	0	0	0	0	0	0	0	50.63	0	0	11.8
2011	4	8	4	1	26	24	0	0	0	0	0	0	0	50.58	0	0	11.8
2011	4	8	4	11	26	24	0	0	0	0	0	0	0	50.52	0	0	11.8
2011	4	8	4	21	26	23	0	0	0	0	0	0	0	50.47	0	0	11.8
2011	4	8	4	31	26	23	0	0	0	0	0	0	0	50.43	0	0	11.8
2011	4	8	4	41	26	23	0	0	0	0	0	0	0	50.36	0	0	11.8
2011	4	8	4	51	26	24	0	0	0	0	0	0	0	50.32	0	0	11.8
2011	4	8	5	1	26	23	0	0	0	0	0	0	0	50.25	0	0	11.8
2011	4	8	5	11	26	23	0	0	0	0	0	0	0	50.2	0	0	11.8
2011	4	8	5	21	26	23	0	0	0	0	0	0	0	50.16	0	0	11.8
2011	4	8	5	31	26	23	0	0	0	0	0	0	0	50.07	0	0	11.8
2011	4	8	5	41	26	24	0	0	0	0	0	0	0	50.02	0	0	11.8
2011	4	8	5	51	26	24	0	0	0	0	0	0	0	49.96	0	0	11.8
2011	4	8	6	1	26	23	0	0	0	0	0	0	0	49.91	0	0	11.8
2011	4	8	6	11	26	23	0	0	0	0	0	0	0	49.86	0	0	11.8
2011	4	8	6	21	26	23	0	0	0	0	0	0	0	49.82	0	0	11.8
2011	4	8	6	31	26	24	0	0	0	0	0	0	0	49.78	0	0	11.8
2011	4	8	6	41	26	24	0	0	0	0	0	0	0	49.73	0	0	11.8
2011	4	8	6	51	26	23	0	0	0	0	0	0	0	49.69	0	0	11.8
2011	4	8	7	1	26	24	0	0	0	0	0	0	0	49.66	0	0	11.8
2011	4	8	7	11	26	24	0	0	0	0	0	0	0	49.62	0	0	11.8
2011	4	8	7	21	26	23	0	0	0	0	0	0	0	49.6	0	0	11.8
2011	4	8	7	31	26	23	0	0	0	0	0	0	0	49.55	0	0	11.8
2011	4	8	7	41	26	24	0	0	0	0	0	0	0	49.51	0	0	11.8
2011	4	8	7	51	26	23	0	0	0	0	0	0	0	49.51	0	0	11.8
2011	4	8	8	1	26	24	0	0	0	0	0	0	0	49.48	0	0	11.8
2011	4	8	8	11	26	23	0	0	0	0	0	0	0	49.44	0	0	11.8

Mazourka (0354)

Year	Month	Day	Hour	Minute	Second	Noise3	IceDetection	Heading	Pitch	Roll	StdDevHeading	StdDevPitch	StdDevRoll	Temperature	Pressure	StdDevPressure	Voltage
2011	4	8	8	21	26	24	0	0	0	0	0	0	0	49.41	0	0	11.8
2011	4	8	8	31	26	23	0	0	0	0	0	0	0	49.39	0	0	11.8
2011	4	8	8	41	26	23	0	0	0	0	0	0	0	49.35	0	0	12
2011	4	8	8	51	26	24	0	0	0	0	0	0	0	49.33	0	0	12
2011	4	8	9	1	26	23	0	0	0	0	0	0	0	49.32	0	0	12
2011	4	8	9	11	26	23	0	0	0	0	0	0	0	49.3	0	0	12.2
2011	4	8	9	21	26	23	0	0	0	0	0	0	0	49.26	0	0	12.2
2011	4	8	9	31	26	23	0	0	0	0	0	0	0	49.24	0	0	12.2
2011	4	8	9	41	26	23	0	0	0	0	0	0	0	49.21	0	0	12.2
2011	4	8	9	51	26	24	0	0	0	0	0	0	0	49.21	0	0	12.4
2011	4	8	10	1	26	24	0	0	0	0	0	0	0	49.17	0	0	12.4
2011	4	8	10	11	26	23	0	0	0	0	0	0	0	49.14	0	0	12.4
2011	4	8	10	21	26	24	0	0	0	0	0	0	0	49.12	0	0	12.4
2011	4	8	10	31	26	23	0	0	0	0	0	0	0	49.1	0	0	12.4
2011	4	8	10	41	26	23	0	0	0	0	0	0	0	49.06	0	0	12.4
2011	4	8	10	51	26	23	0	0	0	0	0	0	0	49.03	0	0	12.6
2011	4	8	11	1	26	24	0	0	0	0	0	0	0	49.03	0	0	12.6
2011	4	8	11	11	26	24	0	0	0	0	0	0	0	49.03	0	0	12.8
2011	4	8	11	21	26	23	0	0	0	0	0	0	0	49.15	0	0	13.6
2011	4	8	11	31	26	23	0	0	0	0	0	0	0	49.28	0	0	14
2011	4	8	11	41	26	24	0	0	0	0	0	0	0	49.24	0	0	13
2011	4	8	11	51	26	24	0	0	0	0	0	0	0	49.24	0	0	13.8
2011	4	8	12	1	26	24	0	0	0	0	0	0	0	49.42	0	0	14
2011	4	8	12	11	26	24	0	0	0	0	0	0	0	49.48	0	0	14
2011	4	8	12	21	26	24	0	0	0	0	0	0	0	49.51	0	0	14
2011	4	8	12	31	26	23	0	0	0	0	0	0	0	49.55	0	0	13.8
2011	4	8	12	41	26	24	0	0	0	0	0	0	0	49.59	0	0	13.8
2011	4	8	12	51	26	23	0	0	0	0	0	0	0	49.66	0	0	13.8
2011	4	8	13	1	26	24	0	0	0	0	0	0	0	49.68	0	0	13.6
2011	4	8	13	11	26	24	0	0	0	0	0	0	0	49.51	0	0	12.8
2011	4	8	13	21	26	24	0	0	0	0	0	0	0	49.51	0	0	13.2
2011	4	8	13	31	26	24	0	0	0	0	0	0	0	49.41	0	0	12.6
2011	4	8	13	41	26	23	0	0	0	0	0	0	0	49.41	0	0	13.8
2011	4	8	13	51	26	24	0	0	0	0	0	0	0	49.44	0	0	13.2
2011	4	8	14	1	26	24	0	0	0	0	0	0	0	49.35	0	0	12.6
2011	4	8	14	11	26	24	0	0	0	0	0	0	0	49.35	0	0	13.8
2011	4	8	14	21	26	24	0	0	0	0	0	0	0	49.39	0	0	13.8
2011	4	8	14	31	26	23	0	0	0	0	0	0	0	49.33	0	0	13.4
2011	4	8	14	41	26	24	0	0	0	0	0	0	0	49.28	0	0	13.6
2011	4	8	14	51	26	23	0	0	0	0	0	0	0	49.33	0	0	13.8
2011	4	8	15	1	26	24	0	0	0	0	0	0	0	49.28	0	0	13.2
2011	4	8	15	11	26	24	0	0	0	0	0	0	0	49.21	0	0	12.4
2011	4	8	15	21	26	24	0	0	0	0	0	0	0	49.17	0	0	12.4
2011	4	8	15	31	26	23	0	0	0	0	0	0	0	49.14	0	0	12.4
2011	4	8	15	41	26	24	0	0	0	0	0	0	0	49.1	0	0	12.4
2011	4	8	15	51	26	24	0	0	0	0	0	0	0	49.05	0	0	12.4

Mazourka (0354)

Year	Month	Day	Hour	Minute	Second	Noise3	IceDetection	Heading	Pitch	Roll	StdDevHeading	StdDevPitch	StdDevRoll	Temperature	Pressure	StdDevPressure	Voltage
2011	4	8	16	1	26	24	0	0	0	0	0	0	0	49.01	0	0	12.4
2011	4	8	16	11	26	24	0	0	0	0	0	0	0	48.96	0	0	12.4
2011	4	8	16	21	26	23	0	0	0	0	0	0	0	48.92	0	0	12.4
2011	4	8	16	31	26	24	0	0	0	0	0	0	0	48.88	0	0	12.2
2011	4	8	16	41	26	24	0	0	0	0	0	0	0	48.85	0	0	12.2
2011	4	8	16	51	26	24	0	0	0	0	0	0	0	48.83	0	0	12.2
2011	4	8	17	1	26	23	0	0	0	0	0	0	0	48.81	0	0	12.2
2011	4	8	17	11	26	24	0	0	0	0	0	0	0	48.78	0	0	12.2
2011	4	8	17	21	26	23	0	0	0	0	0	0	0	48.74	0	0	12.2
2011	4	8	17	31	26	24	0	0	0	0	0	0	0	48.7	0	0	12.2
2011	4	8	17	41	26	23	0	0	0	0	0	0	0	48.67	0	0	12.2
2011	4	8	17	51	26	24	0	0	0	0	0	0	0	48.65	0	0	12.2
2011	4	8	18	1	26	24	0	0	0	0	0	0	0	48.63	0	0	12.2
2011	4	8	18	11	26	24	0	0	0	0	0	0	0	48.6	0	0	12
2011	4	8	18	21	26	23	0	0	0	0	0	0	0	48.56	0	0	12
2011	4	8	18	31	26	24	0	0	0	0	0	0	0	48.54	0	0	12
2011	4	8	18	41	26	23	0	0	0	0	0	0	0	48.51	0	0	12
2011	4	8	18	51	26	25	0	0	0	0	0	0	0	48.49	0	0	12
2011	4	8	19	1	26	24	0	0	0	0	0	0	0	48.45	0	0	12
2011	4	8	19	11	26	24	0	0	0	0	0	0	0	48.43	0	0	12
2011	4	8	19	21	26	24	0	0	0	0	0	0	0	48.4	0	0	12
2011	4	8	19	31	26	24	0	0	0	0	0	0	0	48.38	0	0	12
2011	4	8	19	41	26	23	0	0	0	0	0	0	0	48.34	0	0	12
2011	4	8	19	51	26	23	0	0	0	0	0	0	0	48.33	0	0	12
2011	4	8	20	1	26	23	0	0	0	0	0	0	0	48.29	0	0	12
2011	4	8	20	11	26	24	0	0	0	0	0	0	0	48.25	0	0	12
2011	4	8	20	21	26	24	0	0	0	0	0	0	0	48.24	0	0	12
2011	4	8	20	31	26	24	0	0	0	0	0	0	0	48.22	0	0	12
2011	4	8	20	41	26	24	0	0	0	0	0	0	0	48.22	0	0	12
2011	4	8	20	51	26	23	0	0	0	0	0	0	0	48.2	0	0	12
2011	4	8	21	1	26	24	0	0	0	0	0	0	0	48.18	0	0	12
2011	4	8	21	11	26	24	0	0	0	0	0	0	0	48.16	0	0	12
2011	4	8	21	21	26	24	0	0	0	0	0	0	0	48.15	0	0	12
2011	4	8	21	31	26	23	0	0	0	0	0	0	0	48.13	0	0	12
2011	4	8	21	41	26	23	0	0	0	0	0	0	0	48.11	0	0	12
2011	4	8	21	51	26	24	0	0	0	0	0	0	0	48.07	0	0	12
2011	4	8	22	1	26	24	0	0	0	0	0	0	0	48.06	0	0	12
2011	4	8	22	11	26	24	0	0	0	0	0	0	0	48.04	0	0	12
2011	4	8	22	21	26	24	0	0	0	0	0	0	0	48	0	0	12
2011	4	8	22	31	26	23	0	0	0	0	0	0	0	47.97	0	0	12
2011	4	8	22	41	26	23	0	0	0	0	0	0	0	47.95	0	0	12
2011	4	8	22	51	26	24	0	0	0	0	0	0	0	47.93	0	0	12
2011	4	8	23	1	26	24	0	0	0	0	0	0	0	47.88	0	0	12
2011	4	8	23	11	26	23	0	0	0	0	0	0	0	47.84	0	0	12
2011	4	8	23	21	26	24	0	0	0	0	0	0	0	47.8	0	0	12
2011	4	8	23	31	26	24	0	0	0	0	0	0	0	47.77	0	0	12

Mazourka (0354)

Year	Month	Day	Hour	Minute	Second	Noise3	IceDetection	Heading	Pitch	Roll	StdDevHeading	StdDevPitch	StdDevRoll	Temperature	Pressure	StdDevPressure	Voltage
2011	4	8	23	41	26	24	0	0	0	0	0	0	0	47.75	0	0	12
2011	4	8	23	51	26	23	0	0	0	0	0	0	0	47.7	0	0	12
2011	4	9	0	1	26	24	0	0	0	0	0	0	0	47.66	0	0	12
2011	4	9	0	11	26	24	0	0	0	0	0	0	0	47.62	0	0	12
2011	4	9	0	21	26	24	0	0	0	0	0	0	0	47.59	0	0	12
2011	4	9	0	31	26	24	0	0	0	0	0	0	0	47.55	0	0	12
2011	4	9	0	41	26	24	0	0	0	0	0	0	0	47.52	0	0	12
2011	4	9	0	51	26	23	0	0	0	0	0	0	0	47.46	0	0	12
2011	4	9	1	1	26	24	0	0	0	0	0	0	0	47.43	0	0	11.8
2011	4	9	1	11	26	24	0	0	0	0	0	0	0	47.39	0	0	11.8
2011	4	9	1	21	26	24	0	0	0	0	0	0	0	47.35	0	0	11.8
2011	4	9	1	31	26	23	0	0	0	0	0	0	0	47.3	0	0	11.8
2011	4	9	1	41	26	24	0	0	0	0	0	0	0	47.28	0	0	11.8
2011	4	9	1	51	26	24	0	0	0	0	0	0	0	47.25	0	0	11.8
2011	4	9	2	1	26	24	0	0	0	0	0	0	0	47.21	0	0	11.8
2011	4	9	2	11	26	23	0	0	0	0	0	0	0	47.17	0	0	11.8
2011	4	9	2	21	26	24	0	0	0	0	0	0	0	47.12	0	0	11.8
2011	4	9	2	31	26	23	0	0	0	0	0	0	0	47.07	0	0	11.8
2011	4	9	2	41	26	24	0	0	0	0	0	0	0	47.03	0	0	11.8
2011	4	9	2	51	26	24	0	0	0	0	0	0	0	46.99	0	0	11.8
2011	4	9	3	1	26	24	0	0	0	0	0	0	0	46.96	0	0	11.8
2011	4	9	3	11	26	25	0	0	0	0	0	0	0	46.92	0	0	11.8
2011	4	9	3	21	26	24	0	0	0	0	0	0	0	46.89	0	0	11.8
2011	4	9	3	31	26	24	0	0	0	0	0	0	0	46.85	0	0	11.8
2011	4	9	3	41	26	23	0	0	0	0	0	0	0	46.81	0	0	11.8
2011	4	9	3	51	26	24	0	0	0	0	0	0	0	46.8	0	0	11.8
2011	4	9	4	1	26	23	0	0	0	0	0	0	0	46.74	0	0	11.8
2011	4	9	4	11	26	23	0	0	0	0	0	0	0	46.72	0	0	11.8
2011	4	9	4	21	26	24	0	0	0	0	0	0	0	46.67	0	0	11.8
2011	4	9	4	31	26	24	0	0	0	0	0	0	0	46.63	0	0	11.8
2011	4	9	4	41	26	24	0	0	0	0	0	0	0	46.6	0	0	11.8
2011	4	9	4	51	26	24	0	0	0	0	0	0	0	46.56	0	0	11.8
2011	4	9	5	1	26	25	0	0	0	0	0	0	0	46.51	0	0	11.8
2011	4	9	5	11	26	24	0	0	0	0	0	0	0	46.47	0	0	11.8
2011	4	9	5	21	26	24	0	0	0	0	0	0	0	46.45	0	0	11.8
2011	4	9	5	31	26	24	0	0	0	0	0	0	0	46.42	0	0	11.8
2011	4	9	5	41	26	24	0	0	0	0	0	0	0	46.4	0	0	11.8
2011	4	9	5	51	26	24	0	0	0	0	0	0	0	46.36	0	0	11.8
2011	4	9	6	1	26	24	0	0	0	0	0	0	0	46.35	0	0	11.8
2011	4	9	6	11	26	23	0	0	0	0	0	0	0	46.33	0	0	11.8
2011	4	9	6	21	26	24	0	0	0	0	0	0	0	46.29	0	0	11.8
2011	4	9	6	31	26	24	0	0	0	0	0	0	0	46.29	0	0	11.8
2011	4	9	6	41	26	24	0	0	0	0	0	0	0	46.27	0	0	11.8
2011	4	9	6	51	26	24	0	0	0	0	0	0	0	46.26	0	0	11.8
2011	4	9	7	1	26	24	0	0	0	0	0	0	0	46.24	0	0	11.8
2011	4	9	7	11	26	24	0	0	0	0	0	0	0	46.22	0	0	11.8

Mazourka (0354)

Year	Month	Day	Hour	Minute	Second	Noise3	IceDetection	Heading	Pitch	Roll	StdDevHeading	StdDevPitch	StdDevRoll	Temperature	Pressure	StdDevPressure	Voltage
2011	4	9	7	21	26	23	0	0	0	0	0	0	0	46.24	0	0	12.4
2011	4	9	7	31	26	24	0	0	0	0	0	0	0	46.26	0	0	12.8
2011	4	9	7	41	26	24	0	0	0	0	0	0	0	46.26	0	0	13
2011	4	9	7	51	26	24	0	0	0	0	0	0	0	46.27	0	0	13
2011	4	9	8	1	26	25	0	0	0	0	0	0	0	46.29	0	0	13.2
2011	4	9	8	11	26	24	0	0	0	0	0	0	0	46.33	0	0	12.8
2011	4	9	8	21	26	24	0	0	0	0	0	0	0	46.29	0	0	13
2011	4	9	8	31	26	24	0	0	0	0	0	0	0	46.35	0	0	13.4
2011	4	9	8	41	26	23	0	0	0	0	0	0	0	46.42	0	0	13.6
2011	4	9	8	51	26	24	0	0	0	0	0	0	0	46.45	0	0	13.8
2011	4	9	9	1	26	24	0	0	0	0	0	0	0	46.49	0	0	13.6
2011	4	9	9	11	26	24	0	0	0	0	0	0	0	46.53	0	0	13.2
2011	4	9	9	21	26	23	0	0	0	0	0	0	0	46.56	0	0	13.6
2011	4	9	9	31	26	24	0	0	0	0	0	0	0	46.63	0	0	13.4
2011	4	9	9	41	26	24	0	0	0	0	0	0	0	46.69	0	0	13.2
2011	4	9	9	51	26	24	0	0	0	0	0	0	0	46.67	0	0	13.6
2011	4	9	10	1	26	24	0	0	0	0	0	0	0	46.67	0	0	13.6
2011	4	9	10	11	26	24	0	0	0	0	0	0	0	46.71	0	0	13.6
2011	4	9	10	21	26	24	0	0	0	0	0	0	0	46.72	0	0	13.8
2011	4	9	10	31	26	24	0	0	0	0	0	0	0	46.81	0	0	13.8
2011	4	9	10	41	26	24	0	0	0	0	0	0	0	46.9	0	0	13.8
2011	4	9	10	51	26	24	0	0	0	0	0	0	0	46.96	0	0	13.6
2011	4	9	11	1	26	24	0	0	0	0	0	0	0	46.99	0	0	13.6
2011	4	9	11	11	26	25	0	0	0	0	0	0	0	47.01	0	0	13.8
2011	4	9	11	21	26	24	0	0	0	0	0	0	0	47.05	0	0	13.8
2011	4	9	11	31	26	23	0	0	0	0	0	0	0	47.17	0	0	13.8
2011	4	9	11	41	26	23	0	0	0	0	0	0	0	47.25	0	0	13.8
2011	4	9	11	51	26	24	0	0	0	0	0	0	0	47.32	0	0	13.6
2011	4	9	12	1	26	24	0	0	0	0	0	0	0	47.35	0	0	13.8
2011	4	9	12	11	26	24	0	0	0	0	0	0	0	47.34	0	0	12.8
2011	4	9	12	21	26	24	0	0	0	0	0	0	0	47.34	0	0	13.8
2011	4	9	12	31	26	24	0	0	0	0	0	0	0	47.41	0	0	13.6
2011	4	9	12	41	26	24	0	0	0	0	0	0	0	47.52	0	0	13.8
2011	4	9	12	51	26	24	0	0	0	0	0	0	0	47.59	0	0	13.8
2011	4	9	13	1	26	24	0	0	0	0	0	0	0	47.62	0	0	13.8
2011	4	9	13	11	26	24	0	0	0	0	0	0	0	47.71	0	0	13.6
2011	4	9	13	21	26	24	0	0	0	0	0	0	0	47.75	0	0	13.6
2011	4	9	13	31	26	23	0	0	0	0	0	0	0	47.73	0	0	13.6
2011	4	9	13	41	26	24	0	0	0	0	0	0	0	47.77	0	0	13.6
2011	4	9	13	51	26	24	0	0	0	0	0	0	0	47.84	0	0	13.6
2011	4	9	14	1	26	24	0	0	0	0	0	0	0	47.88	0	0	13.6
2011	4	9	14	11	26	23	0	0	0	0	0	0	0	47.88	0	0	13.6
2011	4	9	14	21	26	23	0	0	0	0	0	0	0	47.93	0	0	13.6
2011	4	9	14	31	26	24	0	0	0	0	0	0	0	47.95	0	0	13.6
2011	4	9	14	41	26	24	0	0	0	0	0	0	0	47.97	0	0	13.6
2011	4	9	14	51	26	23	0	0	0	0	0	0	0	47.95	0	0	13

Mazourka (0354)

Year	Month	Day	Hour	Minute	Second	Noise3	IceDetection	Heading	Pitch	Roll	StdDevHeading	StdDevPitch	StdDevRoll	Temperature	Pressure	StdDevPressure	Voltage
2011	4	9	15	1	26	24	0	0	0	0	0	0	0	47.93	0	0	13.6
2011	4	9	15	11	26	24	0	0	0	0	0	0	0	47.93	0	0	13.6
2011	4	9	15	21	26	24	0	0	0	0	0	0	0	47.93	0	0	13.2
2011	4	9	15	31	26	24	0	0	0	0	0	0	0	47.93	0	0	13.6
2011	4	9	15	41	26	24	0	0	0	0	0	0	0	47.89	0	0	13.6
2011	4	9	15	51	26	24	0	0	0	0	0	0	0	47.89	0	0	13.6
2011	4	9	16	1	26	24	0	0	0	0	0	0	0	47.93	0	0	13.6
2011	4	9	16	11	26	23	0	0	0	0	0	0	0	47.93	0	0	13.6
2011	4	9	16	21	26	23	0	0	0	0	0	0	0	47.93	0	0	13.2
2011	4	9	16	31	26	24	0	0	0	0	0	0	0	47.91	0	0	12.4
2011	4	9	16	41	26	24	0	0	0	0	0	0	0	47.88	0	0	12.2
2011	4	9	16	51	26	24	0	0	0	0	0	0	0	47.84	0	0	12.2
2011	4	9	17	1	26	24	0	0	0	0	0	0	0	47.82	0	0	12.2
2011	4	9	17	11	26	24	0	0	0	0	0	0	0	47.8	0	0	12.2
2011	4	9	17	21	26	24	0	0	0	0	0	0	0	47.8	0	0	12.2
2011	4	9	17	31	26	24	0	0	0	0	0	0	0	47.77	0	0	12.2
2011	4	9	17	41	26	24	0	0	0	0	0	0	0	47.75	0	0	12.2
2011	4	9	17	51	26	24	0	0	0	0	0	0	0	47.75	0	0	12.2
2011	4	9	18	1	26	23	0	0	0	0	0	0	0	47.73	0	0	12.2
2011	4	9	18	11	26	23	0	0	0	0	0	0	0	47.73	0	0	12.2
2011	4	9	18	21	26	24	0	0	0	0	0	0	0	47.75	0	0	12.2
2011	4	9	18	31	26	24	0	0	0	0	0	0	0	47.73	0	0	12.2
2011	4	9	18	41	26	24	0	0	0	0	0	0	0	47.73	0	0	12
2011	4	9	18	51	26	23	0	0	0	0	0	0	0	47.73	0	0	12
2011	4	9	19	1	26	24	0	0	0	0	0	0	0	47.75	0	0	12
2011	4	9	19	11	26	24	0	0	0	0	0	0	0	47.75	0	0	12
2011	4	9	19	21	26	24	0	0	0	0	0	0	0	47.75	0	0	12
2011	4	9	19	31	26	24	0	0	0	0	0	0	0	47.77	0	0	12
2011	4	9	19	41	26	23	0	0	0	0	0	0	0	47.77	0	0	12
2011	4	9	19	51	26	24	0	0	0	0	0	0	0	47.79	0	0	12
2011	4	9	20	1	26	24	0	0	0	0	0	0	0	47.8	0	0	12
2011	4	9	20	11	26	24	0	0	0	0	0	0	0	47.82	0	0	12
2011	4	9	20	21	26	24	0	0	0	0	0	0	0	47.82	0	0	12
2011	4	9	20	31	26	24	0	0	0	0	0	0	0	47.84	0	0	12
2011	4	9	20	41	26	24	0	0	0	0	0	0	0	47.86	0	0	12
2011	4	9	20	51	26	24	0	0	0	0	0	0	0	47.88	0	0	12
2011	4	9	21	1	26	24	0	0	0	0	0	0	0	47.88	0	0	12
2011	4	9	21	11	26	24	0	0	0	0	0	0	0	47.89	0	0	12
2011	4	9	21	21	26	23	0	0	0	0	0	0	0	47.91	0	0	12
2011	4	9	21	31	26	23	0	0	0	0	0	0	0	47.93	0	0	12
2011	4	9	21	41	26	24	0	0	0	0	0	0	0	47.95	0	0	12
2011	4	9	21	51	26	24	0	0	0	0	0	0	0	47.95	0	0	12
2011	4	9	22	1	26	23	0	0	0	0	0	0	0	47.95	0	0	12
2011	4	9	22	11	26	24	0	0	0	0	0	0	0	47.95	0	0	12
2011	4	9	22	21	26	23	0	0	0	0	0	0	0	47.95	0	0	12
2011	4	9	22	31	26	24	0	0	0	0	0	0	0	47.95	0	0	12

Mazourka (0354)

Year	Month	Day	Hour	Minute	Second	Noise3	IceDetection	Heading	Pitch	Roll	StdDevHeading	StdDevPitch	StdDevRoll	Temperature	Pressure	StdDevPressure	Voltage
2011	4	9	22	41	26	23	0	0	0	0	0	0	0	47.95	0	0	12
2011	4	9	22	51	26	24	0	0	0	0	0	0	0	47.95	0	0	12
2011	4	9	23	1	26	24	0	0	0	0	0	0	0	47.95	0	0	12
2011	4	9	23	11	26	23	0	0	0	0	0	0	0	47.95	0	0	12
2011	4	9	23	21	26	24	0	0	0	0	0	0	0	47.93	0	0	12
2011	4	9	23	31	26	24	0	0	0	0	0	0	0	47.91	0	0	12
2011	4	9	23	41	26	24	0	0	0	0	0	0	0	47.91	0	0	12
2011	4	9	23	51	26	24	0	0	0	0	0	0	0	47.89	0	0	12
2011	4	10	0	1	26	23	0	0	0	0	0	0	0	47.88	0	0	12
2011	4	10	0	11	26	24	0	0	0	0	0	0	0	47.86	0	0	12
2011	4	10	0	21	26	24	0	0	0	0	0	0	0	47.84	0	0	12
2011	4	10	0	31	26	23	0	0	0	0	0	0	0	47.82	0	0	12
2011	4	10	0	41	26	25	0	0	0	0	0	0	0	47.79	0	0	12
2011	4	10	0	51	26	24	0	0	0	0	0	0	0	47.77	0	0	12
2011	4	10	1	1	26	23	0	0	0	0	0	0	0	47.75	0	0	12
2011	4	10	1	11	26	24	0	0	0	0	0	0	0	47.73	0	0	12
2011	4	10	1	21	26	24	0	0	0	0	0	0	0	47.71	0	0	12
2011	4	10	1	31	26	24	0	0	0	0	0	0	0	47.7	0	0	12
2011	4	10	1	41	26	24	0	0	0	0	0	0	0	47.66	0	0	12
2011	4	10	1	51	26	24	0	0	0	0	0	0	0	47.62	0	0	12
2011	4	10	2	1	26	24	0	0	0	0	0	0	0	47.59	0	0	12
2011	4	10	2	11	26	24	0	0	0	0	0	0	0	47.55	0	0	12
2011	4	10	2	21	26	25	0	0	0	0	0	0	0	47.52	0	0	12
2011	4	10	2	31	26	24	0	0	0	0	0	0	0	47.48	0	0	11.8
2011	4	10	2	41	26	24	0	0	0	0	0	0	0	47.44	0	0	11.8
2011	4	10	2	51	26	23	0	0	0	0	0	0	0	47.41	0	0	11.8
2011	4	10	3	1	26	25	0	0	0	0	0	0	0	47.37	0	0	11.8
2011	4	10	3	11	26	23	0	0	0	0	0	0	0	47.34	0	0	11.8
2011	4	10	3	21	26	24	0	0	0	0	0	0	0	47.3	0	0	11.8
2011	4	10	3	31	26	25	0	0	0	0	0	0	0	47.26	0	0	11.8
2011	4	10	3	41	26	24	0	0	0	0	0	0	0	47.23	0	0	11.8
2011	4	10	3	51	26	24	0	0	0	0	0	0	0	47.19	0	0	11.8
2011	4	10	4	1	26	24	0	0	0	0	0	0	0	47.14	0	0	11.8
2011	4	10	4	11	26	24	0	0	0	0	0	0	0	47.1	0	0	11.8
2011	4	10	4	21	26	24	0	0	0	0	0	0	0	47.07	0	0	11.8
2011	4	10	4	31	26	25	0	0	0	0	0	0	0	47.03	0	0	11.8
2011	4	10	4	41	26	23	0	0	0	0	0	0	0	46.99	0	0	11.8
2011	4	10	4	51	26	24	0	0	0	0	0	0	0	46.96	0	0	11.8
2011	4	10	5	1	26	25	0	0	0	0	0	0	0	46.92	0	0	11.8
2011	4	10	5	11	26	24	0	0	0	0	0	0	0	46.89	0	0	11.8
2011	4	10	5	21	26	23	0	0	0	0	0	0	0	46.83	0	0	11.8
2011	4	10	5	31	26	25	0	0	0	0	0	0	0	46.81	0	0	11.8
2011	4	10	5	41	26	25	0	0	0	0	0	0	0	46.78	0	0	11.8
2011	4	10	5	51	26	24	0	0	0	0	0	0	0	46.74	0	0	11.8
2011	4	10	6	1	26	24	0	0	0	0	0	0	0	46.72	0	0	11.8
2011	4	10	6	11	26	24	0	0	0	0	0	0	0	46.69	0	0	11.8

Mazourka (0354)

Year	Month	Day	Hour	Minute	Second	Noise3	IceDetection	Heading	Pitch	Roll	StdDevHeading	StdDevPitch	StdDevRoll	Temperature	Pressure	StdDevPressure	Voltage
2011	4	10	6	21	26	24	0	0	0	0	0	0	0	46.65	0	0	12
2011	4	10	6	31	26	24	0	0	0	0	0	0	0	46.62	0	0	12.2
2011	4	10	6	41	26	24	0	0	0	0	0	0	0	46.6	0	0	12.4
2011	4	10	6	51	26	24	0	0	0	0	0	0	0	46.6	0	0	12.6
2011	4	10	7	1	26	24	0	0	0	0	0	0	0	46.62	0	0	12.8
2011	4	10	7	11	26	24	0	0	0	0	0	0	0	46.65	0	0	12.8
2011	4	10	7	21	26	24	0	0	0	0	0	0	0	46.67	0	0	12.8
2011	4	10	7	31	26	24	0	0	0	0	0	0	0	46.69	0	0	13
2011	4	10	7	41	26	23	0	0	0	0	0	0	0	46.72	0	0	13
2011	4	10	7	51	26	25	0	0	0	0	0	0	0	46.74	0	0	13
2011	4	10	8	1	26	23	0	0	0	0	0	0	0	46.78	0	0	13.2
2011	4	10	8	11	26	25	0	0	0	0	0	0	0	46.83	0	0	13.6
2011	4	10	8	21	26	23	0	0	0	0	0	0	0	46.85	0	0	13.6
2011	4	10	8	31	26	24	0	0	0	0	0	0	0	46.9	0	0	13.6
2011	4	10	8	41	26	24	0	0	0	0	0	0	0	46.94	0	0	13.6
2011	4	10	8	51	26	24	0	0	0	0	0	0	0	46.98	0	0	13.6
2011	4	10	9	1	26	23	0	0	0	0	0	0	0	47.05	0	0	13.6
2011	4	10	9	11	26	23	0	0	0	0	0	0	0	47.12	0	0	13.6
2011	4	10	9	21	26	24	0	0	0	0	0	0	0	47.19	0	0	13.6
2011	4	10	9	31	26	23	0	0	0	0	0	0	0	47.23	0	0	13.6
2011	4	10	9	41	26	24	0	0	0	0	0	0	0	47.3	0	0	13.6
2011	4	10	9	51	26	24	0	0	0	0	0	0	0	47.39	0	0	13.6
2011	4	10	10	1	26	24	0	0	0	0	0	0	0	47.5	0	0	13.6
2011	4	10	10	11	26	24	0	0	0	0	0	0	0	47.59	0	0	13.6
2011	4	10	10	21	26	23	0	0	0	0	0	0	0	47.66	0	0	13.6
2011	4	10	10	31	26	24	0	0	0	0	0	0	0	47.73	0	0	13.6
2011	4	10	10	41	26	24	0	0	0	0	0	0	0	47.82	0	0	13.6
2011	4	10	10	51	26	24	0	0	0	0	0	0	0	47.88	0	0	13.6
2011	4	10	11	1	26	23	0	0	0	0	0	0	0	47.97	0	0	13.6
2011	4	10	11	11	26	24	0	0	0	0	0	0	0	48.04	0	0	13.6
2011	4	10	11	21	26	23	0	0	0	0	0	0	0	48.13	0	0	13.6
2011	4	10	11	31	26	24	0	0	0	0	0	0	0	48.16	0	0	13.6
2011	4	10	11	41	26	23	0	0	0	0	0	0	0	48.29	0	0	13.6
2011	4	10	11	51	26	24	0	0	0	0	0	0	0	48.38	0	0	13.6
2011	4	10	12	1	26	24	0	0	0	0	0	0	0	48.47	0	0	13.6
2011	4	10	12	11	26	24	0	0	0	0	0	0	0	48.51	0	0	13.6
2011	4	10	12	21	26	24	0	0	0	0	0	0	0	48.54	0	0	13.6
2011	4	10	12	31	26	23	0	0	0	0	0	0	0	48.65	0	0	13.6
2011	4	10	12	41	26	24	0	0	0	0	0	0	0	48.72	0	0	13.6
2011	4	10	12	51	26	24	0	0	0	0	0	0	0	48.79	0	0	13.6
2011	4	10	13	1	26	23	0	0	0	0	0	0	0	48.87	0	0	13.6
2011	4	10	13	11	26	23	0	0	0	0	0	0	0	48.94	0	0	13.6
2011	4	10	13	21	26	23	0	0	0	0	0	0	0	48.97	0	0	13.6
2011	4	10	13	31	26	23	0	0	0	0	0	0	0	49.01	0	0	13.6
2011	4	10	13	41	26	23	0	0	0	0	0	0	0	49.01	0	0	13.6
2011	4	10	13	51	26	24	0	0	0	0	0	0	0	49.01	0	0	13.6

Mazourka (0354)

Year	Month	Day	Hour	Minute	Second	Noise3	IceDetection	Heading	Pitch	Roll	StdDevHeading	StdDevPitch	StdDevRoll	Temperature	Pressure	StdDevPressure	Voltage
2011	4	10	14	1	26	24	0	0	0	0	0	0	0	49.03	0	0	13.6
2011	4	10	14	11	26	24	0	0	0	0	0	0	0	49.01	0	0	13.6
2011	4	10	14	21	26	23	0	0	0	0	0	0	0	48.99	0	0	13.4
2011	4	10	14	31	26	23	0	0	0	0	0	0	0	48.99	0	0	13.4
2011	4	10	14	41	26	24	0	0	0	0	0	0	0	49.01	0	0	13.4
2011	4	10	14	51	26	24	0	0	0	0	0	0	0	49.01	0	0	13.4
2011	4	10	15	1	26	24	0	0	0	0	0	0	0	49.01	0	0	13.4
2011	4	10	15	11	26	23	0	0	0	0	0	0	0	48.99	0	0	13.4
2011	4	10	15	21	26	24	0	0	0	0	0	0	0	48.99	0	0	13.4
2011	4	10	15	31	26	23	0	0	0	0	0	0	0	48.96	0	0	13.4
2011	4	10	15	41	26	24	0	0	0	0	0	0	0	48.9	0	0	13.4
2011	4	10	15	51	26	24	0	0	0	0	0	0	0	48.9	0	0	13.4
2011	4	10	16	1	26	24	0	0	0	0	0	0	0	48.9	0	0	13.4
2011	4	10	16	11	26	24	0	0	0	0	0	0	0	48.92	0	0	12.4
2011	4	10	16	21	26	23	0	0	0	0	0	0	0	48.9	0	0	12.4
2011	4	10	16	31	26	24	0	0	0	0	0	0	0	48.88	0	0	12.2
2011	4	10	16	41	26	24	0	0	0	0	0	0	0	48.87	0	0	12.2
2011	4	10	16	51	26	23	0	0	0	0	0	0	0	48.83	0	0	12.2
2011	4	10	17	1	26	24	0	0	0	0	0	0	0	48.79	0	0	12.2
2011	4	10	17	11	26	23	0	0	0	0	0	0	0	48.78	0	0	12.2
2011	4	10	17	21	26	23	0	0	0	0	0	0	0	48.76	0	0	12.2
2011	4	10	17	31	26	24	0	0	0	0	0	0	0	48.76	0	0	12.2
2011	4	10	17	41	26	24	0	0	0	0	0	0	0	48.78	0	0	12.2
2011	4	10	17	51	26	24	0	0	0	0	0	0	0	48.78	0	0	12.2
2011	4	10	18	1	26	23	0	0	0	0	0	0	0	48.78	0	0	12.2
2011	4	10	18	11	26	24	0	0	0	0	0	0	0	48.78	0	0	12.2
2011	4	10	18	21	26	24	0	0	0	0	0	0	0	48.79	0	0	12.2
2011	4	10	18	31	26	24	0	0	0	0	0	0	0	48.79	0	0	12.2
2011	4	10	18	41	26	24	0	0	0	0	0	0	0	48.79	0	0	12.2
2011	4	10	18	51	26	23	0	0	0	0	0	0	0	48.81	0	0	12
2011	4	10	19	1	26	23	0	0	0	0	0	0	0	48.83	0	0	12
2011	4	10	19	11	26	25	0	0	0	0	0	0	0	48.83	0	0	12
2011	4	10	19	21	26	24	0	0	0	0	0	0	0	48.85	0	0	12
2011	4	10	19	31	26	24	0	0	0	0	0	0	0	48.85	0	0	12
2011	4	10	19	41	26	24	0	0	0	0	0	0	0	48.87	0	0	12
2011	4	10	19	51	26	23	0	0	0	0	0	0	0	48.88	0	0	12
2011	4	10	20	1	26	24	0	0	0	0	0	0	0	48.9	0	0	12
2011	4	10	20	11	26	23	0	0	0	0	0	0	0	48.92	0	0	12
2011	4	10	20	21	26	24	0	0	0	0	0	0	0	48.94	0	0	12
2011	4	10	20	31	26	24	0	0	0	0	0	0	0	48.96	0	0	12
2011	4	10	20	41	26	24	0	0	0	0	0	0	0	48.97	0	0	12
2011	4	10	20	51	26	23	0	0	0	0	0	0	0	48.99	0	0	12
2011	4	10	21	1	26	24	0	0	0	0	0	0	0	48.99	0	0	12
2011	4	10	21	11	26	23	0	0	0	0	0	0	0	49.03	0	0	12
2011	4	10	21	21	26	23	0	0	0	0	0	0	0	49.03	0	0	12
2011	4	10	21	31	26	24	0	0	0	0	0	0	0	49.05	0	0	12

Mazourka (0354)

Year	Month	Day	Hour	Minute	Second	Noise3	IceDetection	Heading	Pitch	Roll	StdDevHeading	StdDevPitch	StdDevRoll	Temperature	Pressure	StdDevPressure	Voltage
2011	4	10	21	41	26	23	0	0	0	0	0	0	0	49.06	0	0	12
2011	4	10	21	51	26	24	0	0	0	0	0	0	0	49.06	0	0	12
2011	4	10	22	1	26	24	0	0	0	0	0	0	0	49.08	0	0	12
2011	4	10	22	11	26	23	0	0	0	0	0	0	0	49.1	0	0	12
2011	4	10	22	21	26	24	0	0	0	0	0	0	0	49.12	0	0	12
2011	4	10	22	31	26	24	0	0	0	0	0	0	0	49.12	0	0	12
2011	4	10	22	41	26	24	0	0	0	0	0	0	0	49.12	0	0	12
2011	4	10	22	51	26	24	0	0	0	0	0	0	0	49.12	0	0	12
2011	4	10	23	1	26	24	0	0	0	0	0	0	0	49.14	0	0	12
2011	4	10	23	11	26	23	0	0	0	0	0	0	0	49.14	0	0	12
2011	4	10	23	21	26	24	0	0	0	0	0	0	0	49.12	0	0	12
2011	4	10	23	31	26	24	0	0	0	0	0	0	0	49.12	0	0	12
2011	4	10	23	41	26	23	0	0	0	0	0	0	0	49.1	0	0	12
2011	4	10	23	51	26	24	0	0	0	0	0	0	0	49.1	0	0	12
2011	4	11	0	1	26	24	0	0	0	0	0	0	0	49.08	0	0	12
2011	4	11	0	11	26	24	0	0	0	0	0	0	0	49.06	0	0	12
2011	4	11	0	21	26	24	0	0	0	0	0	0	0	49.05	0	0	12
2011	4	11	0	31	26	23	0	0	0	0	0	0	0	49.05	0	0	12
2011	4	11	0	41	26	24	0	0	0	0	0	0	0	49.03	0	0	12
2011	4	11	0	51	26	24	0	0	0	0	0	0	0	49.01	0	0	12
2011	4	11	1	1	26	24	0	0	0	0	0	0	0	48.99	0	0	12
2011	4	11	1	11	26	23	0	0	0	0	0	0	0	48.97	0	0	11.8
2011	4	11	1	21	26	23	0	0	0	0	0	0	0	48.96	0	0	11.8
2011	4	11	1	31	26	24	0	0	0	0	0	0	0	48.92	0	0	11.8
2011	4	11	1	41	26	23	0	0	0	0	0	0	0	48.9	0	0	11.8
2011	4	11	1	51	26	23	0	0	0	0	0	0	0	48.88	0	0	11.8
2011	4	11	2	1	26	24	0	0	0	0	0	0	0	48.87	0	0	11.8
2011	4	11	2	11	26	23	0	0	0	0	0	0	0	48.83	0	0	11.8
2011	4	11	2	21	26	24	0	0	0	0	0	0	0	48.79	0	0	11.8
2011	4	11	2	31	26	23	0	0	0	0	0	0	0	48.78	0	0	11.8
2011	4	11	2	41	26	24	0	0	0	0	0	0	0	48.76	0	0	11.8
2011	4	11	2	51	26	23	0	0	0	0	0	0	0	48.74	0	0	11.8
2011	4	11	3	1	26	24	0	0	0	0	0	0	0	48.7	0	0	11.8
2011	4	11	3	11	26	23	0	0	0	0	0	0	0	48.69	0	0	11.8
2011	4	11	3	21	26	23	0	0	0	0	0	0	0	48.67	0	0	11.8
2011	4	11	3	31	26	24	0	0	0	0	0	0	0	48.63	0	0	11.8
2011	4	11	3	41	26	24	0	0	0	0	0	0	0	48.61	0	0	11.8
2011	4	11	3	51	26	23	0	0	0	0	0	0	0	48.58	0	0	11.8
2011	4	11	4	1	26	24	0	0	0	0	0	0	0	48.54	0	0	11.8
2011	4	11	4	11	26	23	0	0	0	0	0	0	0	48.54	0	0	11.8
2011	4	11	4	21	26	24	0	0	0	0	0	0	0	48.51	0	0	11.8
2011	4	11	4	31	26	24	0	0	0	0	0	0	0	48.47	0	0	11.8
2011	4	11	4	41	26	24	0	0	0	0	0	0	0	48.45	0	0	11.8
2011	4	11	4	51	26	24	0	0	0	0	0	0	0	48.42	0	0	11.8
2011	4	11	5	1	26	23	0	0	0	0	0	0	0	48.4	0	0	11.8
2011	4	11	5	11	26	23	0	0	0	0	0	0	0	48.38	0	0	11.8

Mazourka (0354)

Year	Month	Day	Hour	Minute	Second	Noise3	IceDetection	Heading	Pitch	Roll	StdDevHeading	StdDevPitch	StdDevRoll	Temperature	Pressure	StdDevPressure	Voltage
2011	4	11	5	21	26	23	0	0	0	0	0	0	0	48.34	0	0	11.8
2011	4	11	5	31	26	24	0	0	0	0	0	0	0	48.33	0	0	11.8
2011	4	11	5	41	26	24	0	0	0	0	0	0	0	48.31	0	0	11.8
2011	4	11	5	51	26	24	0	0	0	0	0	0	0	48.29	0	0	11.8
2011	4	11	6	1	26	24	0	0	0	0	0	0	0	48.27	0	0	11.8
2011	4	11	6	11	26	24	0	0	0	0	0	0	0	48.25	0	0	11.8
2011	4	11	6	21	26	24	0	0	0	0	0	0	0	48.25	0	0	11.8
2011	4	11	6	31	26	24	0	0	0	0	0	0	0	48.25	0	0	11.8
2011	4	11	6	41	26	24	0	0	0	0	0	0	0	48.24	0	0	12
2011	4	11	6	51	26	24	0	0	0	0	0	0	0	48.25	0	0	12.2
2011	4	11	7	1	26	23	0	0	0	0	0	0	0	48.25	0	0	12
2011	4	11	7	11	26	23	0	0	0	0	0	0	0	48.25	0	0	12
2011	4	11	7	21	26	23	0	0	0	0	0	0	0	48.27	0	0	12
2011	4	11	7	31	26	24	0	0	0	0	0	0	0	48.29	0	0	12
2011	4	11	7	41	26	24	0	0	0	0	0	0	0	48.29	0	0	12
2011	4	11	7	51	26	24	0	0	0	0	0	0	0	48.33	0	0	12.2
2011	4	11	8	1	26	24	0	0	0	0	0	0	0	48.34	0	0	12.4
2011	4	11	8	11	26	23	0	0	0	0	0	0	0	48.38	0	0	12.2
2011	4	11	8	21	26	23	0	0	0	0	0	0	0	48.38	0	0	12.4
2011	4	11	8	31	26	24	0	0	0	0	0	0	0	48.42	0	0	12.6
2011	4	11	8	41	26	23	0	0	0	0	0	0	0	48.49	0	0	13
2011	4	11	8	51	26	23	0	0	0	0	0	0	0	48.58	0	0	12.8
2011	4	11	9	1	26	24	0	0	0	0	0	0	0	48.61	0	0	12.8
2011	4	11	9	11	26	24	0	0	0	0	0	0	0	48.67	0	0	12.8
2011	4	11	9	21	26	24	0	0	0	0	0	0	0	48.72	0	0	13
2011	4	11	9	31	26	23	0	0	0	0	0	0	0	48.79	0	0	12.8
2011	4	11	9	41	26	24	0	0	0	0	0	0	0	48.83	0	0	12.8
2011	4	11	9	51	26	24	0	0	0	0	0	0	0	48.88	0	0	12.8
2011	4	11	10	1	26	24	0	0	0	0	0	0	0	48.92	0	0	12.8
2011	4	11	10	11	26	24	0	0	0	0	0	0	0	48.94	0	0	12.8
2011	4	11	10	21	26	23	0	0	0	0	0	0	0	48.96	0	0	13
2011	4	11	10	31	26	23	0	0	0	0	0	0	0	49.01	0	0	13.2
2011	4	11	10	41	26	23	0	0	0	0	0	0	0	49.05	0	0	13.4
2011	4	11	10	51	26	24	0	0	0	0	0	0	0	49.1	0	0	13.6
2011	4	11	11	1	26	23	0	0	0	0	0	0	0	49.14	0	0	13.6
2011	4	11	11	11	26	24	0	0	0	0	0	0	0	49.19	0	0	13.6
2011	4	11	11	21	26	23	0	0	0	0	0	0	0	49.24	0	0	13.6
2011	4	11	11	31	26	24	0	0	0	0	0	0	0	49.32	0	0	13.6
2011	4	11	11	41	26	23	0	0	0	0	0	0	0	49.37	0	0	13.6
2011	4	11	11	51	26	24	0	0	0	0	0	0	0	49.44	0	0	13.6
2011	4	11	12	1	26	23	0	0	0	0	0	0	0	49.51	0	0	13.6
2011	4	11	12	11	26	24	0	0	0	0	0	0	0	49.55	0	0	13.6
2011	4	11	12	21	26	24	0	0	0	0	0	0	0	49.57	0	0	13.6
2011	4	11	12	31	26	24	0	0	0	0	0	0	0	49.6	0	0	13.6
2011	4	11	12	41	26	23	0	0	0	0	0	0	0	49.62	0	0	13.6
2011	4	11	12	51	26	24	0	0	0	0	0	0	0	49.68	0	0	13.6

Mazourka (0354)

Year	Month	Day	Hour	Minute	Second	Noise3	IceDetection	Heading	Pitch	Roll	StdDevHeading	StdDevPitch	StdDevRoll	Temperature	Pressure	StdDevPressure	Voltage
2011	4	11	13	1	26	24	0	0	0	0	0	0	0	49.77	0	0	13.6
2011	4	11	13	11	26	24	0	0	0	0	0	0	0	49.86	0	0	13.6
2011	4	11	13	21	26	24	0	0	0	0	0	0	0	49.93	0	0	13.6
2011	4	11	13	31	26	24	0	0	0	0	0	0	0	50.02	0	0	13.6
2011	4	11	13	41	26	23	0	0	0	0	0	0	0	50.04	0	0	13.6
2011	4	11	13	51	26	23	0	0	0	0	0	0	0	50.05	0	0	13.6
2011	4	11	14	1	26	23	0	0	0	0	0	0	0	50.04	0	0	13.6
2011	4	11	14	11	26	24	0	0	0	0	0	0	0	50.02	0	0	13.6
2011	4	11	14	21	26	24	0	0	0	0	0	0	0	50.02	0	0	13.6
2011	4	11	14	31	26	24	0	0	0	0	0	0	0	49.98	0	0	13.6
2011	4	11	14	41	26	23	0	0	0	0	0	0	0	49.98	0	0	13
2011	4	11	14	51	26	24	0	0	0	0	0	0	0	49.98	0	0	12.8
2011	4	11	15	1	26	24	0	0	0	0	0	0	0	50	0	0	12.4
2011	4	11	15	11	26	24	0	0	0	0	0	0	0	50.02	0	0	12.2
2011	4	11	15	21	26	23	0	0	0	0	0	0	0	50.04	0	0	12.2
2011	4	11	15	31	26	24	0	0	0	0	0	0	0	50.02	0	0	12.2
2011	4	11	15	41	26	23	0	0	0	0	0	0	0	49.96	0	0	12.2
2011	4	11	15	51	26	24	0	0	0	0	0	0	0	49.95	0	0	12.2
2011	4	11	16	1	26	23	0	0	0	0	0	0	0	49.95	0	0	12.2
2011	4	11	16	11	26	24	0	0	0	0	0	0	0	49.96	0	0	12.2
2011	4	11	16	21	26	23	0	0	0	0	0	0	0	49.98	0	0	12.2
2011	4	11	16	31	26	24	0	0	0	0	0	0	0	49.98	0	0	12.2
2011	4	11	16	41	26	24	0	0	0	0	0	0	0	49.98	0	0	12.2
2011	4	11	16	51	26	24	0	0	0	0	0	0	0	49.96	0	0	12.2
2011	4	11	17	1	26	24	0	0	0	0	0	0	0	49.95	0	0	12.2
2011	4	11	17	11	26	23	0	0	0	0	0	0	0	49.93	0	0	12.2
2011	4	11	17	21	26	23	0	0	0	0	0	0	0	49.93	0	0	12.2
2011	4	11	17	31	26	24	0	0	0	0	0	0	0	49.93	0	0	12.2
2011	4	11	17	41	26	24	0	0	0	0	0	0	0	49.93	0	0	12.2
2011	4	11	17	51	26	24	0	0	0	0	0	0	0	49.93	0	0	12.2
2011	4	11	18	1	26	23	0	0	0	0	0	0	0	49.93	0	0	12.2
2011	4	11	18	11	26	24	0	0	0	0	0	0	0	49.93	0	0	12
2011	4	11	18	21	26	23	0	0	0	0	0	0	0	49.93	0	0	12
2011	4	11	18	31	26	23	0	0	0	0	0	0	0	49.93	0	0	12
2011	4	11	18	41	26	24	0	0	0	0	0	0	0	49.95	0	0	12
2011	4	11	18	51	26	23	0	0	0	0	0	0	0	49.95	0	0	12
2011	4	11	19	1	26	23	0	0	0	0	0	0	0	49.95	0	0	12
2011	4	11	19	11	26	24	0	0	0	0	0	0	0	49.96	0	0	12
2011	4	11	19	21	26	23	0	0	0	0	0	0	0	49.98	0	0	12
2011	4	11	19	31	26	23	0	0	0	0	0	0	0	49.98	0	0	12
2011	4	11	19	41	26	23	0	0	0	0	0	0	0	50	0	0	12
2011	4	11	19	51	26	23	0	0	0	0	0	0	0	50.02	0	0	12
2011	4	11	20	1	26	23	0	0	0	0	0	0	0	50.04	0	0	12
2011	4	11	20	11	26	24	0	0	0	0	0	0	0	50.05	0	0	12
2011	4	11	20	21	26	23	0	0	0	0	0	0	0	50.07	0	0	12
2011	4	11	20	31	26	24	0	0	0	0	0	0	0	50.09	0	0	12

Mazourka (0354)

Year	Month	Day	Hour	Minute	Second	Noise3	IceDetection	Heading	Pitch	Roll	StdDevHeading	StdDevPitch	StdDevRoll	Temperature	Pressure	StdDevPressure	Voltage
2011	4	11	20	41	26	23	0	0	0	0	0	0	0	50.11	0	0	12
2011	4	11	20	51	26	22	0	0	0	0	0	0	0	50.13	0	0	12
2011	4	11	21	1	26	24	0	0	0	0	0	0	0	50.14	0	0	12
2011	4	11	21	11	26	23	0	0	0	0	0	0	0	50.16	0	0	12
2011	4	11	21	21	26	23	0	0	0	0	0	0	0	50.18	0	0	12
2011	4	11	21	31	26	23	0	0	0	0	0	0	0	50.22	0	0	12
2011	4	11	21	41	26	23	0	0	0	0	0	0	0	50.23	0	0	12
2011	4	11	21	51	26	23	0	0	0	0	0	0	0	50.25	0	0	12
2011	4	11	22	1	26	24	0	0	0	0	0	0	0	50.27	0	0	12
2011	4	11	22	11	26	23	0	0	0	0	0	0	0	50.29	0	0	12
2011	4	11	22	21	26	22	0	0	0	0	0	0	0	50.31	0	0	12
2011	4	11	22	31	26	23	0	0	0	0	0	0	0	50.32	0	0	12
2011	4	11	22	41	26	23	0	0	0	0	0	0	0	50.32	0	0	12
2011	4	11	22	51	26	24	0	0	0	0	0	0	0	50.34	0	0	12
2011	4	11	23	1	26	23	0	0	0	0	0	0	0	50.34	0	0	12
2011	4	11	23	11	26	24	0	0	0	0	0	0	0	50.34	0	0	12
2011	4	11	23	21	26	23	0	0	0	0	0	0	0	50.36	0	0	12
2011	4	11	23	31	26	24	0	0	0	0	0	0	0	50.36	0	0	12
2011	4	11	23	41	26	23	0	0	0	0	0	0	0	50.36	0	0	12
2011	4	11	23	51	26	24	0	0	0	0	0	0	0	50.36	0	0	12
2011	4	12	0	1	26	23	0	0	0	0	0	0	0	50.36	0	0	12
2011	4	12	0	11	26	23	0	0	0	0	0	0	0	50.34	0	0	12
2011	4	12	0	21	26	23	0	0	0	0	0	0	0	50.34	0	0	12
2011	4	12	0	31	26	24	0	0	0	0	0	0	0	50.34	0	0	12
2011	4	12	0	41	26	23	0	0	0	0	0	0	0	50.34	0	0	12
2011	4	12	0	51	26	23	0	0	0	0	0	0	0	50.32	0	0	12
2011	4	12	1	1	26	23	0	0	0	0	0	0	0	50.32	0	0	11.8
2011	4	12	1	11	26	23	0	0	0	0	0	0	0	50.31	0	0	11.8
2011	4	12	1	21	26	23	0	0	0	0	0	0	0	50.29	0	0	11.8
2011	4	12	1	31	26	24	0	0	0	0	0	0	0	50.27	0	0	11.8
2011	4	12	1	41	26	23	0	0	0	0	0	0	0	50.25	0	0	11.8
2011	4	12	1	51	26	24	0	0	0	0	0	0	0	50.23	0	0	11.8
2011	4	12	2	1	26	24	0	0	0	0	0	0	0	50.22	0	0	11.8
2011	4	12	2	11	26	24	0	0	0	0	0	0	0	50.18	0	0	11.8
2011	4	12	2	21	26	23	0	0	0	0	0	0	0	50.16	0	0	11.8
2011	4	12	2	31	26	23	0	0	0	0	0	0	0	50.13	0	0	11.8
2011	4	12	2	41	26	23	0	0	0	0	0	0	0	50.11	0	0	11.8
2011	4	12	2	51	26	23	0	0	0	0	0	0	0	50.07	0	0	11.8
2011	4	12	3	1	26	24	0	0	0	0	0	0	0	50.05	0	0	11.8
2011	4	12	3	11	26	23	0	0	0	0	0	0	0	50.02	0	0	11.8
2011	4	12	3	21	26	24	0	0	0	0	0	0	0	50	0	0	11.8
2011	4	12	3	31	26	23	0	0	0	0	0	0	0	49.96	0	0	11.8
2011	4	12	3	41	26	24	0	0	0	0	0	0	0	49.93	0	0	11.8
2011	4	12	3	51	26	23	0	0	0	0	0	0	0	49.89	0	0	11.8
2011	4	12	4	1	26	23	0	0	0	0	0	0	0	49.87	0	0	11.8
2011	4	12	4	11	26	23	0	0	0	0	0	0	0	49.86	0	0	11.8

Mazourka (0354)

Year	Month	Day	Hour	Minute	Second	Noise3	IceDetection	Heading	Pitch	Roll	StdDevHeading	StdDevPitch	StdDevRoll	Temperature	Pressure	StdDevPressure	Voltage
2011	4	12	4	21	26	23	0	0	0	0	0	0	0	49.82	0	0	11.8
2011	4	12	4	31	26	24	0	0	0	0	0	0	0	49.78	0	0	11.8
2011	4	12	4	41	26	24	0	0	0	0	0	0	0	49.77	0	0	11.8
2011	4	12	4	51	26	23	0	0	0	0	0	0	0	49.73	0	0	11.8
2011	4	12	5	1	26	24	0	0	0	0	0	0	0	49.71	0	0	11.8
2011	4	12	5	11	26	24	0	0	0	0	0	0	0	49.69	0	0	11.8
2011	4	12	5	21	26	24	0	0	0	0	0	0	0	49.66	0	0	11.8
2011	4	12	5	31	26	23	0	0	0	0	0	0	0	49.64	0	0	11.8
2011	4	12	5	41	26	23	0	0	0	0	0	0	0	49.62	0	0	11.8
2011	4	12	5	51	26	23	0	0	0	0	0	0	0	49.6	0	0	11.8
2011	4	12	6	1	26	23	0	0	0	0	0	0	0	49.59	0	0	11.8
2011	4	12	6	11	26	24	0	0	0	0	0	0	0	49.57	0	0	11.8
2011	4	12	6	21	26	23	0	0	0	0	0	0	0	49.55	0	0	11.8
2011	4	12	6	31	26	24	0	0	0	0	0	0	0	49.55	0	0	11.8
2011	4	12	6	41	26	24	0	0	0	0	0	0	0	49.55	0	0	11.8
2011	4	12	6	51	26	23	0	0	0	0	0	0	0	49.55	0	0	11.8
2011	4	12	7	1	26	24	0	0	0	0	0	0	0	49.55	0	0	11.8
2011	4	12	7	11	26	24	0	0	0	0	0	0	0	49.55	0	0	11.8
2011	4	12	7	21	26	24	0	0	0	0	0	0	0	49.57	0	0	11.8
2011	4	12	7	31	26	24	0	0	0	0	0	0	0	49.59	0	0	11.8
2011	4	12	7	41	26	24	0	0	0	0	0	0	0	49.62	0	0	12
2011	4	12	7	51	26	24	0	0	0	0	0	0	0	49.68	0	0	12
2011	4	12	8	1	26	23	0	0	0	0	0	0	0	49.71	0	0	12
2011	4	12	8	11	26	24	0	0	0	0	0	0	0	49.77	0	0	12
2011	4	12	8	21	26	24	0	0	0	0	0	0	0	49.82	0	0	12
2011	4	12	8	31	26	23	0	0	0	0	0	0	0	49.87	0	0	12
2011	4	12	8	41	26	23	0	0	0	0	0	0	0	49.95	0	0	12
2011	4	12	8	51	26	23	0	0	0	0	0	0	0	50	0	0	12
2011	4	12	9	1	26	24	0	0	0	0	0	0	0	50.05	0	0	12
2011	4	12	9	11	26	24	0	0	0	0	0	0	0	50.13	0	0	12
2011	4	12	9	21	26	23	0	0	0	0	0	0	0	50.2	0	0	12
2011	4	12	9	31	26	23	0	0	0	0	0	0	0	50.27	0	0	12.2
2011	4	12	9	41	26	24	0	0	0	0	0	0	0	50.34	0	0	12.2
2011	4	12	9	51	26	23	0	0	0	0	0	0	0	50.41	0	0	12.2
2011	4	12	10	1	26	24	0	0	0	0	0	0	0	50.49	0	0	12.2
2011	4	12	10	11	26	24	0	0	0	0	0	0	0	50.58	0	0	12.2
2011	4	12	10	21	26	23	0	0	0	0	0	0	0	50.65	0	0	12.2
2011	4	12	10	31	26	23	0	0	0	0	0	0	0	50.72	0	0	12.2
2011	4	12	10	41	26	24	0	0	0	0	0	0	0	50.79	0	0	12.2
2011	4	12	10	51	26	23	0	0	0	0	0	0	0	50.88	0	0	12.2
2011	4	12	11	1	26	23	0	0	0	0	0	0	0	50.95	0	0	12.2
2011	4	12	11	11	26	24	0	0	0	0	0	0	0	51.04	0	0	12.2
2011	4	12	11	21	26	23	0	0	0	0	0	0	0	51.12	0	0	12.2
2011	4	12	11	31	26	24	0	0	0	0	0	0	0	51.21	0	0	12.2
2011	4	12	11	41	26	23	0	0	0	0	0	0	0	51.28	0	0	12.2
2011	4	12	11	51	26	24	0	0	0	0	0	0	0	51.35	0	0	12.2

Mazourka (0354)

Year	Month	Day	Hour	Minute	Second	Noise3	IceDetection	Heading	Pitch	Roll	StdDevHeading	StdDevPitch	StdDevRoll	Temperature	Pressure	StdDevPressure	Voltage
2011	4	12	12	1	26	23	0	0	0	0	0	0	0	51.42	0	0	12.2
2011	4	12	12	11	26	23	0	0	0	0	0	0	0	51.49	0	0	12.2
2011	4	12	12	21	26	24	0	0	0	0	0	0	0	51.57	0	0	12.2
2011	4	12	12	31	26	23	0	0	0	0	0	0	0	51.66	0	0	12.2
2011	4	12	12	41	26	23	0	0	0	0	0	0	0	51.73	0	0	12.2
2011	4	12	12	51	26	23	0	0	0	0	0	0	0	51.78	0	0	12.2
2011	4	12	13	1	26	23	0	0	0	0	0	0	0	51.82	0	0	12.2
2011	4	12	13	11	26	24	0	0	0	0	0	0	0	51.89	0	0	12.2
2011	4	12	13	21	26	23	0	0	0	0	0	0	0	51.94	0	0	12.2
2011	4	12	13	31	26	23	0	0	0	0	0	0	0	51.98	0	0	12.2
2011	4	12	13	41	26	23	0	0	0	0	0	0	0	52	0	0	12.2
2011	4	12	13	51	26	22	0	0	0	0	0	0	0	52.03	0	0	12.2
2011	4	12	14	1	26	23	0	0	0	0	0	0	0	52.05	0	0	12.2
2011	4	12	14	11	26	23	0	0	0	0	0	0	0	52.09	0	0	12.2
2011	4	12	14	21	26	24	0	0	0	0	0	0	0	52.12	0	0	12.2
2011	4	12	14	31	26	23	0	0	0	0	0	0	0	52.14	0	0	12.2
2011	4	12	14	41	26	23	0	0	0	0	0	0	0	52.16	0	0	12.2
2011	4	12	14	51	26	24	0	0	0	0	0	0	0	52.18	0	0	12.2
2011	4	12	15	1	26	24	0	0	0	0	0	0	0	52.2	0	0	12.2
2011	4	12	15	11	26	24	0	0	0	0	0	0	0	52.21	0	0	12.2
2011	4	12	15	21	26	23	0	0	0	0	0	0	0	52.21	0	0	12.2
2011	4	12	15	31	26	24	0	0	0	0	0	0	0	52.21	0	0	12
2011	4	12	15	41	26	23	0	0	0	0	0	0	0	52.2	0	0	12
2011	4	12	15	51	26	23	0	0	0	0	0	0	0	52.18	0	0	12
2011	4	12	16	1	26	23	0	0	0	0	0	0	0	52.18	0	0	12
2011	4	12	16	11	26	23	0	0	0	0	0	0	0	52.18	0	0	12
2011	4	12	16	21	26	23	0	0	0	0	0	0	0	52.16	0	0	12
2011	4	12	16	31	26	22	0	0	0	0	0	0	0	52.16	0	0	12
2011	4	12	16	41	26	23	0	0	0	0	0	0	0	52.16	0	0	12
2011	4	12	16	51	26	24	0	0	0	0	0	0	0	52.14	0	0	12
2011	4	12	17	1	26	23	0	0	0	0	0	0	0	52.14	0	0	12
2011	4	12	17	11	26	23	0	0	0	0	0	0	0	52.11	0	0	12
2011	4	12	17	21	26	24	0	0	0	0	0	0	0	52.11	0	0	12
2011	4	12	17	31	26	23	0	0	0	0	0	0	0	52.11	0	0	12
2011	4	12	17	41	26	23	0	0	0	0	0	0	0	52.09	0	0	12
2011	4	12	17	51	26	23	0	0	0	0	0	0	0	52.09	0	0	12
2011	4	12	18	1	26	23	0	0	0	0	0	0	0	52.09	0	0	12
2011	4	12	18	11	26	23	0	0	0	0	0	0	0	52.11	0	0	12
2011	4	12	18	21	26	23	0	0	0	0	0	0	0	52.11	0	0	12
2011	4	12	18	31	26	24	0	0	0	0	0	0	0	52.11	0	0	12
2011	4	12	18	41	26	23	0	0	0	0	0	0	0	52.12	0	0	12
2011	4	12	18	51	26	23	0	0	0	0	0	0	0	52.12	0	0	11.8
2011	4	12	19	1	26	22	0	0	0	0	0	0	0	52.12	0	0	11.8
2011	4	12	19	11	26	23	0	0	0	0	0	0	0	52.14	0	0	11.8
2011	4	12	19	21	26	23	0	0	0	0	0	0	0	52.14	0	0	11.8
2011	4	12	19	31	26	24	0	0	0	0	0	0	0	52.14	0	0	11.8

Mazourka (0354)

Year	Month	Day	Hour	Minute	Second	Noise3	IceDetection	Heading	Pitch	Roll	StdDevHeading	StdDevPitch	StdDevRoll	Temperature	Pressure	StdDevPressure	Voltage
2011	4	12	19	41	26	23	0	0	0	0	0	0	0	52.14	0	0	11.8
2011	4	12	19	51	26	24	0	0	0	0	0	0	0	52.16	0	0	11.8
2011	4	12	20	1	26	23	0	0	0	0	0	0	0	52.16	0	0	11.8
2011	4	12	20	11	26	23	0	0	0	0	0	0	0	52.18	0	0	11.8
2011	4	12	20	21	26	24	0	0	0	0	0	0	0	52.18	0	0	11.8
2011	4	12	20	31	26	23	0	0	0	0	0	0	0	52.2	0	0	11.8
2011	4	12	20	41	26	24	0	0	0	0	0	0	0	52.2	0	0	11.8
2011	4	12	20	51	26	23	0	0	0	0	0	0	0	52.21	0	0	11.8
2011	4	12	21	1	26	23	0	0	0	0	0	0	0	52.23	0	0	11.8
2011	4	12	21	11	26	23	0	0	0	0	0	0	0	52.23	0	0	11.8
2011	4	12	21	21	26	23	0	0	0	0	0	0	0	52.23	0	0	11.8
2011	4	12	21	31	26	23	0	0	0	0	0	0	0	52.25	0	0	11.8
2011	4	12	21	41	26	24	0	0	0	0	0	0	0	52.25	0	0	11.8
2011	4	12	21	51	26	23	0	0	0	0	0	0	0	52.27	0	0	11.8
2011	4	12	22	1	26	24	0	0	0	0	0	0	0	52.27	0	0	11.8
2011	4	12	22	11	26	23	0	0	0	0	0	0	0	52.27	0	0	11.8
2011	4	12	22	21	26	23	0	0	0	0	0	0	0	52.29	0	0	11.8
2011	4	12	22	31	26	23	0	0	0	0	0	0	0	52.27	0	0	11.8
2011	4	12	22	41	26	23	0	0	0	0	0	0	0	52.29	0	0	11.8
2011	4	12	22	51	26	23	0	0	0	0	0	0	0	52.27	0	0	11.8
2011	4	12	23	1	26	23	0	0	0	0	0	0	0	52.27	0	0	11.8
2011	4	12	23	11	26	23	0	0	0	0	0	0	0	52.27	0	0	11.8
2011	4	12	23	21	26	23	0	0	0	0	0	0	0	52.27	0	0	11.8
2011	4	12	23	31	26	24	0	0	0	0	0	0	0	52.25	0	0	11.8
2011	4	12	23	41	26	23	0	0	0	0	0	0	0	52.23	0	0	11.8
2011	4	12	23	51	26	23	0	0	0	0	0	0	0	52.21	0	0	11.8
2011	4	13	0	1	26	23	0	0	0	0	0	0	0	52.21	0	0	11.8
2011	4	13	0	11	26	23	0	0	0	0	0	0	0	52.21	0	0	11.8
2011	4	13	0	21	26	23	0	0	0	0	0	0	0	52.18	0	0	11.8
2011	4	13	0	31	26	23	0	0	0	0	0	0	0	52.16	0	0	11.8
2011	4	13	0	41	26	23	0	0	0	0	0	0	0	52.14	0	0	11.8
2011	4	13	0	51	26	23	0	0	0	0	0	0	0	52.12	0	0	11.8
2011	4	13	1	1	26	24	0	0	0	0	0	0	0	52.11	0	0	11.8
2011	4	13	1	11	26	23	0	0	0	0	0	0	0	52.07	0	0	11.8
2011	4	13	1	21	26	24	0	0	0	0	0	0	0	52.05	0	0	11.8
2011	4	13	1	31	26	23	0	0	0	0	0	0	0	52.02	0	0	11.8
2011	4	13	1	41	26	23	0	0	0	0	0	0	0	52	0	0	11.8
2011	4	13	1	51	26	23	0	0	0	0	0	0	0	51.96	0	0	11.8
2011	4	13	2	1	26	23	0	0	0	0	0	0	0	51.93	0	0	11.8
2011	4	13	2	11	26	24	0	0	0	0	0	0	0	51.89	0	0	11.8
2011	4	13	2	21	26	24	0	0	0	0	0	0	0	51.85	0	0	11.8
2011	4	13	2	31	26	23	0	0	0	0	0	0	0	51.82	0	0	11.8
2011	4	13	2	41	26	24	0	0	0	0	0	0	0	51.8	0	0	11.8
2011	4	13	2	51	26	23	0	0	0	0	0	0	0	51.76	0	0	11.8
2011	4	13	3	1	26	23	0	0	0	0	0	0	0	51.73	0	0	11.8
2011	4	13	3	11	26	23	0	0	0	0	0	0	0	51.69	0	0	11.8

Mazourka (0354)

Year	Month	Day	Hour	Minute	Second	Noise3	IceDetection	Heading	Pitch	Roll	StdDevHeading	StdDevPitch	StdDevRoll	Temperature	Pressure	StdDevPressure	Voltage
2011	4	13	3	21	26	23	0	0	0	0	0	0	0	51.66	0	0	11.8
2011	4	13	3	31	26	23	0	0	0	0	0	0	0	51.62	0	0	11.8
2011	4	13	3	41	26	23	0	0	0	0	0	0	0	51.58	0	0	11.8
2011	4	13	3	51	26	23	0	0	0	0	0	0	0	51.55	0	0	11.8
2011	4	13	4	1	26	23	0	0	0	0	0	0	0	51.51	0	0	11.8
2011	4	13	4	11	26	23	0	0	0	0	0	0	0	51.48	0	0	11.8
2011	4	13	4	21	26	24	0	0	0	0	0	0	0	51.44	0	0	11.8
2011	4	13	4	31	26	23	0	0	0	0	0	0	0	51.4	0	0	11.8
2011	4	13	4	41	26	24	0	0	0	0	0	0	0	51.35	0	0	11.8
2011	4	13	4	51	26	23	0	0	0	0	0	0	0	51.33	0	0	11.8
2011	4	13	5	1	26	23	0	0	0	0	0	0	0	51.28	0	0	11.8
2011	4	13	5	11	26	23	0	0	0	0	0	0	0	51.24	0	0	11.8
2011	4	13	5	21	26	23	0	0	0	0	0	0	0	51.19	0	0	11.8
2011	4	13	5	31	26	23	0	0	0	0	0	0	0	51.17	0	0	11.8
2011	4	13	5	41	26	24	0	0	0	0	0	0	0	51.13	0	0	11.8
2011	4	13	5	51	26	23	0	0	0	0	0	0	0	51.1	0	0	11.8
2011	4	13	6	1	26	23	0	0	0	0	0	0	0	51.06	0	0	11.8
2011	4	13	6	11	26	23	0	0	0	0	0	0	0	51.04	0	0	11.8
2011	4	13	6	21	26	23	0	0	0	0	0	0	0	51.01	0	0	11.8
2011	4	13	6	31	26	23	0	0	0	0	0	0	0	50.97	0	0	12
2011	4	13	6	41	26	23	0	0	0	0	0	0	0	50.95	0	0	12
2011	4	13	6	51	26	23	0	0	0	0	0	0	0	50.94	0	0	12
2011	4	13	7	1	26	24	0	0	0	0	0	0	0	50.94	0	0	12
2011	4	13	7	11	26	23	0	0	0	0	0	0	0	50.95	0	0	12
2011	4	13	7	21	26	24	0	0	0	0	0	0	0	50.97	0	0	12
2011	4	13	7	31	26	23	0	0	0	0	0	0	0	50.99	0	0	12
2011	4	13	7	41	26	23	0	0	0	0	0	0	0	51.03	0	0	12
2011	4	13	7	51	26	23	0	0	0	0	0	0	0	51.06	0	0	12
2011	4	13	8	1	26	23	0	0	0	0	0	0	0	51.1	0	0	12
2011	4	13	8	11	26	24	0	0	0	0	0	0	0	51.12	0	0	12
2011	4	13	8	21	26	23	0	0	0	0	0	0	0	51.15	0	0	12.2
2011	4	13	8	31	26	24	0	0	0	0	0	0	0	51.19	0	0	12.2
2011	4	13	8	41	26	23	0	0	0	0	0	0	0	51.24	0	0	12.2
2011	4	13	8	51	26	23	0	0	0	0	0	0	0	51.3	0	0	12.2
2011	4	13	9	1	26	23	0	0	0	0	0	0	0	51.35	0	0	12.2
2011	4	13	9	11	26	24	0	0	0	0	0	0	0	51.4	0	0	12.2
2011	4	13	9	21	26	23	0	0	0	0	0	0	0	51.44	0	0	12.2
2011	4	13	9	31	26	23	0	0	0	0	0	0	0	51.49	0	0	12.2
2011	4	13	9	41	26	23	0	0	0	0	0	0	0	51.55	0	0	12.2
2011	4	13	9	51	26	23	0	0	0	0	0	0	0	51.62	0	0	12.2
2011	4	13	10	1	26	23	0	0	0	0	0	0	0	51.69	0	0	12.2
2011	4	13	10	11	26	24	0	0	0	0	0	0	0	51.75	0	0	12.2
2011	4	13	10	21	26	24	0	0	0	0	0	0	0	51.8	0	0	12.2
2011	4	13	10	31	26	23	0	0	0	0	0	0	0	51.85	0	0	12.2
2011	4	13	10	41	26	24	0	0	0	0	0	0	0	51.91	0	0	12.2
2011	4	13	10	51	26	23	0	0	0	0	0	0	0	51.94	0	0	12.4

Mazourka (0354)

Year	Month	Day	Hour	Minute	Second	Noise3	IceDetection	Heading	Pitch	Roll	StdDevHeading	StdDevPitch	StdDevRoll	Temperature	Pressure	StdDevPressure	Voltage
2011	4	13	11	1	26	23	0	0	0	0	0	0	0	51.98	0	0	12.4
2011	4	13	11	11	26	23	0	0	0	0	0	0	0	52.02	0	0	12.4
2011	4	13	11	21	26	24	0	0	0	0	0	0	0	52.07	0	0	12.4
2011	4	13	11	31	26	23	0	0	0	0	0	0	0	52.11	0	0	12.4
2011	4	13	11	41	26	23	0	0	0	0	0	0	0	52.16	0	0	12.4
2011	4	13	11	51	26	24	0	0	0	0	0	0	0	52.2	0	0	12.4
2011	4	13	12	1	26	23	0	0	0	0	0	0	0	52.23	0	0	12.4
2011	4	13	12	11	26	24	0	0	0	0	0	0	0	52.25	0	0	12.4
2011	4	13	12	21	26	23	0	0	0	0	0	0	0	52.29	0	0	12.4
2011	4	13	12	31	26	24	0	0	0	0	0	0	0	52.32	0	0	12.4
2011	4	13	12	41	26	23	0	0	0	0	0	0	0	52.34	0	0	12.4
2011	4	13	12	51	26	23	0	0	0	0	0	0	0	52.39	0	0	12.2
2011	4	13	13	1	26	23	0	0	0	0	0	0	0	52.43	0	0	12.4
2011	4	13	13	11	26	23	0	0	0	0	0	0	0	52.47	0	0	12.2
2011	4	13	13	21	26	24	0	0	0	0	0	0	0	52.48	0	0	12.2
2011	4	13	13	31	26	23	0	0	0	0	0	0	0	52.5	0	0	12.2
2011	4	13	13	41	26	23	0	0	0	0	0	0	0	52.5	0	0	12.2
2011	4	13	13	51	26	23	0	0	0	0	0	0	0	52.5	0	0	12.2
2011	4	13	14	1	26	23	0	0	0	0	0	0	0	52.52	0	0	12.2
2011	4	13	14	11	26	23	0	0	0	0	0	0	0	52.52	0	0	12.2
2011	4	13	14	21	26	24	0	0	0	0	0	0	0	52.52	0	0	12.2
2011	4	13	14	31	26	23	0	0	0	0	0	0	0	52.52	0	0	12.2
2011	4	13	14	41	26	23	0	0	0	0	0	0	0	52.5	0	0	12.2
2011	4	13	14	51	26	23	0	0	0	0	0	0	0	52.5	0	0	12.2
2011	4	13	15	1	26	23	0	0	0	0	0	0	0	52.47	0	0	12.2
2011	4	13	15	11	26	23	0	0	0	0	0	0	0	52.47	0	0	12.2
2011	4	13	15	21	26	23	0	0	0	0	0	0	0	52.45	0	0	12.2
2011	4	13	15	31	26	23	0	0	0	0	0	0	0	52.43	0	0	12.2
2011	4	13	15	41	26	24	0	0	0	0	0	0	0	52.39	0	0	12
2011	4	13	15	51	26	23	0	0	0	0	0	0	0	52.36	0	0	12
2011	4	13	16	1	26	23	0	0	0	0	0	0	0	52.32	0	0	12
2011	4	13	16	11	26	23	0	0	0	0	0	0	0	52.3	0	0	12
2011	4	13	16	21	26	24	0	0	0	0	0	0	0	52.27	0	0	12
2011	4	13	16	31	26	23	0	0	0	0	0	0	0	52.23	0	0	12
2011	4	13	16	41	26	23	0	0	0	0	0	0	0	52.2	0	0	12
2011	4	13	16	51	26	23	0	0	0	0	0	0	0	52.14	0	0	12
2011	4	13	17	1	26	24	0	0	0	0	0	0	0	52.11	0	0	12
2011	4	13	17	11	26	23	0	0	0	0	0	0	0	52.07	0	0	12
2011	4	13	17	21	26	24	0	0	0	0	0	0	0	52.03	0	0	12
2011	4	13	17	31	26	23	0	0	0	0	0	0	0	52	0	0	12
2011	4	13	17	41	26	23	0	0	0	0	0	0	0	51.98	0	0	12
2011	4	13	17	51	26	23	0	0	0	0	0	0	0	51.94	0	0	12
2011	4	13	18	1	26	23	0	0	0	0	0	0	0	51.91	0	0	11.8
2011	4	13	18	11	26	23	0	0	0	0	0	0	0	51.87	0	0	11.8
2011	4	13	18	21	26	23	0	0	0	0	0	0	0	51.84	0	0	11.8
2011	4	13	18	31	26	23	0	0	0	0	0	0	0	51.82	0	0	11.8

Mazourka (0354)

Year	Month	Day	Hour	Minute	Second	Noise3	IceDetection	Heading	Pitch	Roll	StdDevHeading	StdDevPitch	StdDevRoll	Temperature	Pressure	StdDevPressure	Voltage
2011	4	13	18	41	26	23	0	0	0	0	0	0	0	51.8	0	0	11.8
2011	4	13	18	51	26	24	0	0	0	0	0	0	0	51.78	0	0	11.8
2011	4	13	19	1	26	23	0	0	0	0	0	0	0	51.76	0	0	11.8
2011	4	13	19	11	26	24	0	0	0	0	0	0	0	51.75	0	0	11.8
2011	4	13	19	21	26	23	0	0	0	0	0	0	0	51.73	0	0	11.8
2011	4	13	19	31	26	23	0	0	0	0	0	0	0	51.73	0	0	11.8
2011	4	13	19	41	26	23	0	0	0	0	0	0	0	51.71	0	0	11.8
2011	4	13	19	51	26	23	0	0	0	0	0	0	0	51.71	0	0	11.8
2011	4	13	20	1	26	24	0	0	0	0	0	0	0	51.71	0	0	11.8
2011	4	13	20	11	26	24	0	0	0	0	0	0	0	51.71	0	0	11.8
2011	4	13	20	21	26	23	0	0	0	0	0	0	0	51.71	0	0	11.8
2011	4	13	20	31	26	23	0	0	0	0	0	0	0	51.71	0	0	11.8
2011	4	13	20	41	26	23	0	0	0	0	0	0	0	51.71	0	0	11.8
2011	4	13	20	51	26	23	0	0	0	0	0	0	0	51.71	0	0	11.8
2011	4	13	21	1	26	23	0	0	0	0	0	0	0	51.71	0	0	11.8
2011	4	13	21	11	26	24	0	0	0	0	0	0	0	51.71	0	0	11.8
2011	4	13	21	21	26	24	0	0	0	0	0	0	0	51.71	0	0	11.8
2011	4	13	21	31	26	24	0	0	0	0	0	0	0	51.71	0	0	11.8
2011	4	13	21	41	26	23	0	0	0	0	0	0	0	51.69	0	0	11.8
2011	4	13	21	51	26	23	0	0	0	0	0	0	0	51.69	0	0	11.8
2011	4	13	22	1	26	23	0	0	0	0	0	0	0	51.67	0	0	11.8
2011	4	13	22	11	26	23	0	0	0	0	0	0	0	51.67	0	0	11.8
2011	4	13	22	21	26	23	0	0	0	0	0	0	0	51.66	0	0	11.8
2011	4	13	22	31	26	24	0	0	0	0	0	0	0	51.64	0	0	11.8
2011	4	13	22	41	26	23	0	0	0	0	0	0	0	51.62	0	0	11.8
2011	4	13	22	51	26	24	0	0	0	0	0	0	0	51.62	0	0	11.8
2011	4	13	23	1	26	24	0	0	0	0	0	0	0	51.58	0	0	11.8
2011	4	13	23	11	26	24	0	0	0	0	0	0	0	51.57	0	0	11.8
2011	4	13	23	21	26	23	0	0	0	0	0	0	0	51.55	0	0	11.8
2011	4	13	23	31	26	23	0	0	0	0	0	0	0	51.53	0	0	11.8
2011	4	13	23	41	26	23	0	0	0	0	0	0	0	51.51	0	0	11.8
2011	4	13	23	51	26	23	0	0	0	0	0	0	0	51.48	0	0	11.8
2011	4	14	0	1	26	23	0	0	0	0	0	0	0	51.42	0	0	11.8
2011	4	14	0	11	26	23	0	0	0	0	0	0	0	51.4	0	0	11.8
2011	4	14	0	21	26	22	0	0	0	0	0	0	0	51.3	0	0	11.8
2011	4	14	0	31	26	23	0	0	0	0	0	0	0	51.28	0	0	11.8
2011	4	14	0	41	26	23	0	0	0	0	0	0	0	51.24	0	0	11.8
2011	4	14	0	51	26	24	0	0	0	0	0	0	0	51.21	0	0	11.8
2011	4	14	1	1	26	23	0	0	0	0	0	0	0	51.17	0	0	11.8
2011	4	14	1	11	26	24	0	0	0	0	0	0	0	51.12	0	0	11.8
2011	4	14	1	21	26	23	0	0	0	0	0	0	0	51.08	0	0	11.8
2011	4	14	1	31	26	24	0	0	0	0	0	0	0	51.06	0	0	11.8
2011	4	14	1	41	26	24	0	0	0	0	0	0	0	51.03	0	0	11.8
2011	4	14	1	51	26	24	0	0	0	0	0	0	0	51.01	0	0	11.8
2011	4	14	2	1	26	24	0	0	0	0	0	0	0	50.97	0	0	11.8
2011	4	14	2	11	26	23	0	0	0	0	0	0	0	50.94	0	0	11.8

Mazourka (0354)

Year	Month	Day	Hour	Minute	Second	Noise3	IceDetection	Heading	Pitch	Roll	StdDevHeading	StdDevPitch	StdDevRoll	Temperature	Pressure	StdDevPressure	Voltage
2011	4	14	2	21	26	23	0	0	0	0	0	0	0	50.9	0	0	11.8
2011	4	14	2	31	26	23	0	0	0	0	0	0	0	50.88	0	0	11.8
2011	4	14	2	41	26	24	0	0	0	0	0	0	0	50.85	0	0	11.8
2011	4	14	2	51	26	23	0	0	0	0	0	0	0	50.79	0	0	11.8
2011	4	14	3	1	26	24	0	0	0	0	0	0	0	50.76	0	0	11.8
2011	4	14	3	11	26	24	0	0	0	0	0	0	0	50.74	0	0	11.8
2011	4	14	3	21	26	23	0	0	0	0	0	0	0	50.68	0	0	11.8
2011	4	14	3	31	26	23	0	0	0	0	0	0	0	50.65	0	0	11.8
2011	4	14	3	41	26	24	0	0	0	0	0	0	0	50.61	0	0	11.8
2011	4	14	3	51	26	23	0	0	0	0	0	0	0	50.58	0	0	11.8
2011	4	14	4	1	26	24	0	0	0	0	0	0	0	50.52	0	0	11.8
2011	4	14	4	11	26	23	0	0	0	0	0	0	0	50.49	0	0	11.8
2011	4	14	4	21	26	24	0	0	0	0	0	0	0	50.45	0	0	11.8
2011	4	14	4	31	26	23	0	0	0	0	0	0	0	50.41	0	0	11.8
2011	4	14	4	41	26	24	0	0	0	0	0	0	0	50.38	0	0	11.8
2011	4	14	4	51	26	23	0	0	0	0	0	0	0	50.34	0	0	11.8
2011	4	14	5	1	26	23	0	0	0	0	0	0	0	50.31	0	0	11.8
2011	4	14	5	11	26	24	0	0	0	0	0	0	0	50.27	0	0	11.6
2011	4	14	5	21	26	23	0	0	0	0	0	0	0	50.22	0	0	11.6
2011	4	14	5	31	26	24	0	0	0	0	0	0	0	50.18	0	0	11.6
2011	4	14	5	41	26	23	0	0	0	0	0	0	0	50.14	0	0	11.8
2011	4	14	5	51	26	24	0	0	0	0	0	0	0	50.09	0	0	11.8
2011	4	14	6	1	26	24	0	0	0	0	0	0	0	50.05	0	0	11.8
2011	4	14	6	11	26	22	0	0	0	0	0	0	0	50.02	0	0	11.8
2011	4	14	6	21	26	23	0	0	0	0	0	0	0	49.98	0	0	11.8
2011	4	14	6	31	26	23	0	0	0	0	0	0	0	49.95	0	0	11.8
2011	4	14	6	41	26	23	0	0	0	0	0	0	0	49.93	0	0	11.8
2011	4	14	6	51	26	23	0	0	0	0	0	0	0	49.93	0	0	11.8
2011	4	14	7	1	26	23	0	0	0	0	0	0	0	49.95	0	0	11.8
2011	4	14	7	11	26	23	0	0	0	0	0	0	0	49.95	0	0	11.8
2011	4	14	7	21	26	23	0	0	0	0	0	0	0	49.95	0	0	11.8
2011	4	14	7	31	26	23	0	0	0	0	0	0	0	49.96	0	0	11.8
2011	4	14	7	41	26	24	0	0	0	0	0	0	0	49.98	0	0	12
2011	4	14	7	51	26	24	0	0	0	0	0	0	0	50	0	0	12
2011	4	14	8	1	26	23	0	0	0	0	0	0	0	50.02	0	0	12
2011	4	14	8	11	26	23	0	0	0	0	0	0	0	50.04	0	0	12
2011	4	14	8	21	26	24	0	0	0	0	0	0	0	50.05	0	0	12
2011	4	14	8	31	26	23	0	0	0	0	0	0	0	50.09	0	0	12
2011	4	14	8	41	26	23	0	0	0	0	0	0	0	50.14	0	0	12
2011	4	14	8	51	26	23	0	0	0	0	0	0	0	50.18	0	0	12
2011	4	14	9	1	26	23	0	0	0	0	0	0	0	50.2	0	0	12
2011	4	14	9	11	26	24	0	0	0	0	0	0	0	50.25	0	0	12
2011	4	14	9	21	26	24	0	0	0	0	0	0	0	50.27	0	0	12
2011	4	14	9	31	26	23	0	0	0	0	0	0	0	50.34	0	0	12
2011	4	14	9	41	26	24	0	0	0	0	0	0	0	50.4	0	0	12
2011	4	14	9	51	26	24	0	0	0	0	0	0	0	50.43	0	0	12

Mazourka (0354)

Year	Month	Day	Hour	Minute	Second	Noise3	IceDetection	Heading	Pitch	Roll	StdDevHeading	StdDevPitch	StdDevRoll	Temperature	Pressure	StdDevPressure	Voltage
2011	4	14	10	1	26	23	0	0	0	0	0	0	0	50.49	0	0	12
2011	4	14	10	11	26	24	0	0	0	0	0	0	0	50.52	0	0	12
2011	4	14	10	21	26	23	0	0	0	0	0	0	0	50.61	0	0	12
2011	4	14	10	31	26	24	0	0	0	0	0	0	0	50.67	0	0	12
2011	4	14	10	41	26	23	0	0	0	0	0	0	0	50.7	0	0	12
2011	4	14	10	51	26	24	0	0	0	0	0	0	0	50.77	0	0	12
2011	4	14	11	1	26	24	0	0	0	0	0	0	0	50.83	0	0	12
2011	4	14	11	11	26	23	0	0	0	0	0	0	0	50.88	0	0	12
2011	4	14	11	21	26	23	0	0	0	0	0	0	0	50.92	0	0	12
2011	4	14	11	31	26	23	0	0	0	0	0	0	0	50.97	0	0	12.2
2011	4	14	11	41	26	24	0	0	0	0	0	0	0	51.03	0	0	12.2
2011	4	14	11	51	26	24	0	0	0	0	0	0	0	51.08	0	0	12.2
2011	4	14	12	1	26	23	0	0	0	0	0	0	0	51.13	0	0	12.2
2011	4	14	12	11	26	23	0	0	0	0	0	0	0	51.17	0	0	12.2
2011	4	14	12	21	26	24	0	0	0	0	0	0	0	51.22	0	0	12.2
2011	4	14	12	31	26	23	0	0	0	0	0	0	0	51.28	0	0	12.2
2011	4	14	12	41	26	23	0	0	0	0	0	0	0	51.3	0	0	12
2011	4	14	12	51	26	23	0	0	0	0	0	0	0	51.33	0	0	12
2011	4	14	13	1	26	23	0	0	0	0	0	0	0	51.37	0	0	12
2011	4	14	13	11	26	23	0	0	0	0	0	0	0	51.4	0	0	12
2011	4	14	13	21	26	24	0	0	0	0	0	0	0	51.42	0	0	12
2011	4	14	13	31	26	24	0	0	0	0	0	0	0	51.46	0	0	12
2011	4	14	13	41	26	23	0	0	0	0	0	0	0	51.49	0	0	12
2011	4	14	13	51	26	23	0	0	0	0	0	0	0	51.49	0	0	12
2011	4	14	14	1	26	23	0	0	0	0	0	0	0	51.51	0	0	12
2011	4	14	14	11	26	23	0	0	0	0	0	0	0	51.53	0	0	12
2011	4	14	14	21	26	23	0	0	0	0	0	0	0	51.55	0	0	12
2011	4	14	14	31	26	23	0	0	0	0	0	0	0	51.57	0	0	12
2011	4	14	14	41	26	23	0	0	0	0	0	0	0	51.57	0	0	12
2011	4	14	14	51	26	23	0	0	0	0	0	0	0	51.57	0	0	12
2011	4	14	15	1	26	24	0	0	0	0	0	0	0	51.57	0	0	12
2011	4	14	15	11	26	24	0	0	0	0	0	0	0	51.57	0	0	12
2011	4	14	15	21	26	23	0	0	0	0	0	0	0	51.57	0	0	12
2011	4	14	15	31	26	23	0	0	0	0	0	0	0	51.53	0	0	12
2011	4	14	15	41	26	24	0	0	0	0	0	0	0	51.49	0	0	12
2011	4	14	15	51	26	23	0	0	0	0	0	0	0	51.49	0	0	12
2011	4	14	16	1	26	23	0	0	0	0	0	0	0	51.49	0	0	12
2011	4	14	16	11	26	23	0	0	0	0	0	0	0	51.48	0	0	12
2011	4	14	16	21	26	24	0	0	0	0	0	0	0	51.46	0	0	12
2011	4	14	16	31	26	23	0	0	0	0	0	0	0	51.46	0	0	12
2011	4	14	16	41	26	23	0	0	0	0	0	0	0	51.46	0	0	11.8
2011	4	14	16	51	26	23	0	0	0	0	0	0	0	51.42	0	0	11.8
2011	4	14	17	1	26	23	0	0	0	0	0	0	0	51.42	0	0	11.8
2011	4	14	17	11	26	24	0	0	0	0	0	0	0	51.4	0	0	11.8
2011	4	14	17	21	26	23	0	0	0	0	0	0	0	51.39	0	0	11.8
2011	4	14	17	31	26	24	0	0	0	0	0	0	0	51.39	0	0	11.8

Mazourka (0354)

Year	Month	Day	Hour	Minute	Second	Noise3	IceDetection	Heading	Pitch	Roll	StdDevHeading	StdDevPitch	StdDevRoll	Temperature	Pressure	StdDevPressure	Voltage
2011	4	14	17	41	26	23	0	0	0	0	0	0	0	51.39	0	0	11.8
2011	4	14	17	51	26	23	0	0	0	0	0	0	0	51.37	0	0	11.8
2011	4	14	18	1	26	22	0	0	0	0	0	0	0	51.37	0	0	11.8
2011	4	14	18	11	26	24	0	0	0	0	0	0	0	51.37	0	0	11.8
2011	4	14	18	21	26	23	0	0	0	0	0	0	0	51.37	0	0	11.8
2011	4	14	18	31	26	23	0	0	0	0	0	0	0	51.37	0	0	11.8
2011	4	14	18	41	26	23	0	0	0	0	0	0	0	51.37	0	0	11.8
2011	4	14	18	51	26	23	0	0	0	0	0	0	0	51.37	0	0	11.8
2011	4	14	19	1	26	24	0	0	0	0	0	0	0	51.37	0	0	11.8
2011	4	14	19	11	26	24	0	0	0	0	0	0	0	51.37	0	0	11.8
2011	4	14	19	21	26	23	0	0	0	0	0	0	0	51.37	0	0	11.8
2011	4	14	19	31	26	24	0	0	0	0	0	0	0	51.37	0	0	11.8
2011	4	14	19	41	26	23	0	0	0	0	0	0	0	51.37	0	0	11.8
2011	4	14	19	51	26	23	0	0	0	0	0	0	0	51.37	0	0	11.8
2011	4	14	20	1	26	23	0	0	0	0	0	0	0	51.37	0	0	11.8
2011	4	14	20	11	26	23	0	0	0	0	0	0	0	51.37	0	0	11.8
2011	4	14	20	21	26	24	0	0	0	0	0	0	0	51.39	0	0	11.8
2011	4	14	20	31	26	23	0	0	0	0	0	0	0	51.39	0	0	11.8
2011	4	14	20	41	26	23	0	0	0	0	0	0	0	51.39	0	0	11.8
2011	4	14	20	51	26	23	0	0	0	0	0	0	0	51.39	0	0	11.8
2011	4	14	21	1	26	24	0	0	0	0	0	0	0	51.39	0	0	11.8
2011	4	14	21	11	26	24	0	0	0	0	0	0	0	51.39	0	0	11.8
2011	4	14	21	21	26	23	0	0	0	0	0	0	0	51.4	0	0	11.8
2011	4	14	21	31	26	23	0	0	0	0	0	0	0	51.39	0	0	11.8
2011	4	14	21	41	26	24	0	0	0	0	0	0	0	51.39	0	0	11.8
2011	4	14	21	51	26	23	0	0	0	0	0	0	0	51.39	0	0	11.8
2011	4	14	22	1	26	23	0	0	0	0	0	0	0	51.39	0	0	11.8
2011	4	14	22	11	26	23	0	0	0	0	0	0	0	51.39	0	0	11.8
2011	4	14	22	21	26	24	0	0	0	0	0	0	0	51.37	0	0	11.8
2011	4	14	22	31	26	23	0	0	0	0	0	0	0	51.37	0	0	11.8
2011	4	14	22	41	26	23	0	0	0	0	0	0	0	51.33	0	0	11.8
2011	4	14	22	51	26	24	0	0	0	0	0	0	0	51.31	0	0	11.8
2011	4	14	23	1	26	23	0	0	0	0	0	0	0	51.3	0	0	11.8
2011	4	14	23	11	26	23	0	0	0	0	0	0	0	51.26	0	0	11.8
2011	4	14	23	21	26	23	0	0	0	0	0	0	0	51.24	0	0	11.8
2011	4	14	23	31	26	23	0	0	0	0	0	0	0	51.24	0	0	11.8
2011	4	14	23	41	26	24	0	0	0	0	0	0	0	51.21	0	0	11.8
2011	4	14	23	51	26	23	0	0	0	0	0	0	0	51.19	0	0	11.8
2011	4	15	0	1	26	24	0	0	0	0	0	0	0	51.17	0	0	11.8
2011	4	15	0	11	26	23	0	0	0	0	0	0	0	51.15	0	0	11.8
2011	4	15	0	21	26	24	0	0	0	0	0	0	0	51.12	0	0	11.8
2011	4	15	0	31	26	23	0	0	0	0	0	0	0	51.08	0	0	11.8
2011	4	15	0	41	26	23	0	0	0	0	0	0	0	51.03	0	0	11.8
2011	4	15	0	51	26	23	0	0	0	0	0	0	0	50.99	0	0	11.8
2011	4	15	1	1	26	23	0	0	0	0	0	0	0	50.95	0	0	11.8
2011	4	15	1	11	26	23	0	0	0	0	0	0	0	50.92	0	0	11.6

Mazourka (0354)

Year	Month	Day	Hour	Minute	Second	Noise3	IceDetection	Heading	Pitch	Roll	StdDevHeading	StdDevPitch	StdDevRoll	Temperature	Pressure	StdDevPressure	Voltage
2011	4	15	1	21	26	23	0	0	0	0	0	0	0	50.88	0	0	11.6
2011	4	15	1	31	26	24	0	0	0	0	0	0	0	50.83	0	0	11.6
2011	4	15	1	41	26	23	0	0	0	0	0	0	0	50.77	0	0	11.6
2011	4	15	1	51	26	24	0	0	0	0	0	0	0	50.74	0	0	11.6
2011	4	15	2	1	26	24	0	0	0	0	0	0	0	50.7	0	0	11.6
2011	4	15	2	11	26	24	0	0	0	0	0	0	0	50.65	0	0	11.6
2011	4	15	2	21	26	24	0	0	0	0	0	0	0	50.61	0	0	11.6
2011	4	15	2	31	26	24	0	0	0	0	0	0	0	50.56	0	0	11.6
2011	4	15	2	41	26	24	0	0	0	0	0	0	0	50.52	0	0	11.6
2011	4	15	2	51	26	23	0	0	0	0	0	0	0	50.49	0	0	11.6
2011	4	15	3	1	26	24	0	0	0	0	0	0	0	50.45	0	0	11.6
2011	4	15	3	11	26	23	0	0	0	0	0	0	0	50.41	0	0	11.6
2011	4	15	3	21	26	23	0	0	0	0	0	0	0	50.36	0	0	11.6
2011	4	15	3	31	26	24	0	0	0	0	0	0	0	50.31	0	0	11.6
2011	4	15	3	41	26	24	0	0	0	0	0	0	0	50.27	0	0	11.6
2011	4	15	3	51	26	24	0	0	0	0	0	0	0	50.22	0	0	11.6
2011	4	15	4	1	26	24	0	0	0	0	0	0	0	50.18	0	0	11.6
2011	4	15	4	11	26	24	0	0	0	0	0	0	0	50.14	0	0	11.6
2011	4	15	4	21	26	23	0	0	0	0	0	0	0	50.09	0	0	11.6
2011	4	15	4	31	26	24	0	0	0	0	0	0	0	50.05	0	0	11.6
2011	4	15	4	41	26	24	0	0	0	0	0	0	0	50.02	0	0	11.6
2011	4	15	4	51	26	23	0	0	0	0	0	0	0	49.98	0	0	11.6
2011	4	15	5	1	26	23	0	0	0	0	0	0	0	49.93	0	0	11.6
2011	4	15	5	11	26	24	0	0	0	0	0	0	0	49.89	0	0	11.6
2011	4	15	5	21	26	24	0	0	0	0	0	0	0	49.86	0	0	11.6
2011	4	15	5	31	26	23	0	0	0	0	0	0	0	49.84	0	0	11.6
2011	4	15	5	41	26	23	0	0	0	0	0	0	0	49.78	0	0	11.6
2011	4	15	5	51	26	24	0	0	0	0	0	0	0	49.77	0	0	11.6
2011	4	15	6	1	26	23	0	0	0	0	0	0	0	49.75	0	0	11.6
2011	4	15	6	11	26	24	0	0	0	0	0	0	0	49.71	0	0	11.8
2011	4	15	6	21	26	24	0	0	0	0	0	0	0	49.69	0	0	11.8
2011	4	15	6	31	26	24	0	0	0	0	0	0	0	49.66	0	0	11.8
2011	4	15	6	41	26	24	0	0	0	0	0	0	0	49.64	0	0	11.8
2011	4	15	6	51	26	23	0	0	0	0	0	0	0	49.66	0	0	11.8
2011	4	15	7	1	26	24	0	0	0	0	0	0	0	49.68	0	0	11.8
2011	4	15	7	11	26	23	0	0	0	0	0	0	0	49.69	0	0	11.8
2011	4	15	7	21	26	24	0	0	0	0	0	0	0	49.71	0	0	11.8
2011	4	15	7	31	26	23	0	0	0	0	0	0	0	49.75	0	0	11.8
2011	4	15	7	41	26	24	0	0	0	0	0	0	0	49.78	0	0	11.8
2011	4	15	7	51	26	23	0	0	0	0	0	0	0	49.8	0	0	11.8
2011	4	15	8	1	26	24	0	0	0	0	0	0	0	49.86	0	0	12
2011	4	15	8	11	26	23	0	0	0	0	0	0	0	49.89	0	0	12
2011	4	15	8	21	26	24	0	0	0	0	0	0	0	49.95	0	0	12
2011	4	15	8	31	26	24	0	0	0	0	0	0	0	49.96	0	0	12
2011	4	15	8	41	26	24	0	0	0	0	0	0	0	50.02	0	0	12
2011	4	15	8	51	26	24	0	0	0	0	0	0	0	50.05	0	0	12

Mazourka (0354)

Year	Month	Day	Hour	Minute	Second	Noise3	IceDetection	Heading	Pitch	Roll	StdDevHeading	StdDevPitch	StdDevRoll	Temperature	Pressure	StdDevPressure	Voltage
2011	4	15	9	1	26	23	0	0	0	0	0	0	0	50.13	0	0	12
2011	4	15	9	11	26	23	0	0	0	0	0	0	0	50.18	0	0	12
2011	4	15	9	21	26	23	0	0	0	0	0	0	0	50.27	0	0	12
2011	4	15	9	31	26	23	0	0	0	0	0	0	0	50.31	0	0	12
2011	4	15	9	41	26	24	0	0	0	0	0	0	0	50.38	0	0	12
2011	4	15	9	51	26	23	0	0	0	0	0	0	0	50.45	0	0	12
2011	4	15	10	1	26	23	0	0	0	0	0	0	0	50.5	0	0	12
2011	4	15	10	11	26	24	0	0	0	0	0	0	0	50.59	0	0	12
2011	4	15	10	21	26	24	0	0	0	0	0	0	0	50.63	0	0	12
2011	4	15	10	31	26	24	0	0	0	0	0	0	0	50.72	0	0	12
2011	4	15	10	41	26	23	0	0	0	0	0	0	0	50.79	0	0	12
2011	4	15	10	51	26	24	0	0	0	0	0	0	0	50.86	0	0	12
2011	4	15	11	1	26	23	0	0	0	0	0	0	0	50.94	0	0	12
2011	4	15	11	11	26	23	0	0	0	0	0	0	0	51.01	0	0	12
2011	4	15	11	21	26	24	0	0	0	0	0	0	0	51.1	0	0	12
2011	4	15	11	31	26	23	0	0	0	0	0	0	0	51.17	0	0	12
2011	4	15	11	41	26	23	0	0	0	0	0	0	0	51.22	0	0	12
2011	4	15	11	51	26	23	0	0	0	0	0	0	0	51.3	0	0	12
2011	4	15	12	1	26	24	0	0	0	0	0	0	0	51.35	0	0	12
2011	4	15	12	11	26	23	0	0	0	0	0	0	0	51.4	0	0	12
2011	4	15	12	21	26	24	0	0	0	0	0	0	0	51.46	0	0	12
2011	4	15	12	31	26	23	0	0	0	0	0	0	0	51.51	0	0	12
2011	4	15	12	41	26	24	0	0	0	0	0	0	0	51.58	0	0	12
2011	4	15	12	51	26	23	0	0	0	0	0	0	0	51.6	0	0	12
2011	4	15	13	1	26	24	0	0	0	0	0	0	0	51.66	0	0	12
2011	4	15	13	11	26	23	0	0	0	0	0	0	0	51.67	0	0	12
2011	4	15	13	21	26	23	0	0	0	0	0	0	0	51.73	0	0	12
2011	4	15	13	31	26	23	0	0	0	0	0	0	0	51.78	0	0	12
2011	4	15	13	41	26	23	0	0	0	0	0	0	0	51.82	0	0	12
2011	4	15	13	51	26	24	0	0	0	0	0	0	0	51.87	0	0	12
2011	4	15	14	1	26	23	0	0	0	0	0	0	0	51.89	0	0	12
2011	4	15	14	11	26	23	0	0	0	0	0	0	0	51.93	0	0	12
2011	4	15	14	21	26	23	0	0	0	0	0	0	0	51.94	0	0	12
2011	4	15	14	31	26	24	0	0	0	0	0	0	0	51.94	0	0	12
2011	4	15	14	41	26	24	0	0	0	0	0	0	0	51.94	0	0	12
2011	4	15	14	51	26	23	0	0	0	0	0	0	0	51.96	0	0	12
2011	4	15	15	1	26	24	0	0	0	0	0	0	0	51.98	0	0	12
2011	4	15	15	11	26	23	0	0	0	0	0	0	0	51.98	0	0	12
2011	4	15	15	21	26	24	0	0	0	0	0	0	0	51.98	0	0	12
2011	4	15	15	31	26	23	0	0	0	0	0	0	0	51.98	0	0	12
2011	4	15	15	41	26	24	0	0	0	0	0	0	0	51.98	0	0	12
2011	4	15	15	51	26	23	0	0	0	0	0	0	0	51.98	0	0	12
2011	4	15	16	1	26	23	0	0	0	0	0	0	0	51.98	0	0	12
2011	4	15	16	11	26	23	0	0	0	0	0	0	0	51.98	0	0	11.8
2011	4	15	16	21	26	24	0	0	0	0	0	0	0	51.98	0	0	11.8
2011	4	15	16	31	26	24	0	0	0	0	0	0	0	51.98	0	0	11.8

Mazourka (0354)

Year	Month	Day	Hour	Minute	Second	Noise3	IceDetection	Heading	Pitch	Roll	StdDevHeading	StdDevPitch	StdDevRoll	Temperature	Pressure	StdDevPressure	Voltage
2011	4	15	16	41	26	23	0	0	0	0	0	0	0	51.96	0	0	11.8
2011	4	15	16	51	26	23	0	0	0	0	0	0	0	51.98	0	0	11.8
2011	4	15	17	1	26	23	0	0	0	0	0	0	0	51.94	0	0	11.8
2011	4	15	17	11	26	23	0	0	0	0	0	0	0	51.93	0	0	11.8
2011	4	15	17	21	26	23	0	0	0	0	0	0	0	51.94	0	0	11.8
2011	4	15	17	31	26	23	0	0	0	0	0	0	0	51.96	0	0	11.8
2011	4	15	17	41	26	24	0	0	0	0	0	0	0	51.94	0	0	11.8
2011	4	15	17	51	26	23	0	0	0	0	0	0	0	51.96	0	0	11.8
2011	4	15	18	1	26	23	0	0	0	0	0	0	0	51.96	0	0	11.8
2011	4	15	18	11	26	24	0	0	0	0	0	0	0	51.98	0	0	11.8
2011	4	15	18	21	26	23	0	0	0	0	0	0	0	51.98	0	0	11.8
2011	4	15	18	31	26	23	0	0	0	0	0	0	0	51.98	0	0	11.8
2011	4	15	18	41	26	23	0	0	0	0	0	0	0	51.98	0	0	11.8
2011	4	15	18	51	26	23	0	0	0	0	0	0	0	52	0	0	11.8
2011	4	15	19	1	26	24	0	0	0	0	0	0	0	52.02	0	0	11.8
2011	4	15	19	11	26	23	0	0	0	0	0	0	0	52.02	0	0	11.8
2011	4	15	19	21	26	23	0	0	0	0	0	0	0	52.03	0	0	11.8
2011	4	15	19	31	26	24	0	0	0	0	0	0	0	52.05	0	0	11.8
2011	4	15	19	41	26	24	0	0	0	0	0	0	0	52.05	0	0	11.8
2011	4	15	19	51	26	24	0	0	0	0	0	0	0	52.07	0	0	11.8
2011	4	15	20	1	26	23	0	0	0	0	0	0	0	52.09	0	0	11.8
2011	4	15	20	11	26	24	0	0	0	0	0	0	0	52.11	0	0	11.8
2011	4	15	20	21	26	23	0	0	0	0	0	0	0	52.12	0	0	11.8
2011	4	15	20	31	26	23	0	0	0	0	0	0	0	52.14	0	0	11.8
2011	4	15	20	41	26	23	0	0	0	0	0	0	0	52.16	0	0	11.8
2011	4	15	20	51	26	23	0	0	0	0	0	0	0	52.16	0	0	11.8
2011	4	15	21	1	26	23	0	0	0	0	0	0	0	52.18	0	0	11.8
2011	4	15	21	11	26	24	0	0	0	0	0	0	0	52.21	0	0	11.8
2011	4	15	21	21	26	23	0	0	0	0	0	0	0	52.21	0	0	11.8
2011	4	15	21	31	26	23	0	0	0	0	0	0	0	52.23	0	0	11.8
2011	4	15	21	41	26	23	0	0	0	0	0	0	0	52.25	0	0	11.8
2011	4	15	21	51	26	23	0	0	0	0	0	0	0	52.27	0	0	11.8
2011	4	15	22	1	26	23	0	0	0	0	0	0	0	52.27	0	0	11.8
2011	4	15	22	11	26	23	0	0	0	0	0	0	0	52.29	0	0	11.8
2011	4	15	22	21	26	23	0	0	0	0	0	0	0	52.3	0	0	11.8
2011	4	15	22	31	26	23	0	0	0	0	0	0	0	52.3	0	0	11.8
2011	4	15	22	41	26	23	0	0	0	0	0	0	0	52.3	0	0	11.8
2011	4	15	22	51	26	23	0	0	0	0	0	0	0	52.3	0	0	11.8
2011	4	15	23	1	26	23	0	0	0	0	0	0	0	52.3	0	0	11.8
2011	4	15	23	11	26	23	0	0	0	0	0	0	0	52.3	0	0	11.8
2011	4	15	23	21	26	22	0	0	0	0	0	0	0	52.3	0	0	11.8
2011	4	15	23	31	26	23	0	0	0	0	0	0	0	52.3	0	0	11.8
2011	4	15	23	41	26	23	0	0	0	0	0	0	0	52.3	0	0	11.8
2011	4	15	23	51	26	23	0	0	0	0	0	0	0	52.3	0	0	11.8
2011	4	16	0	1	26	23	0	0	0	0	0	0	0	52.29	0	0	11.8
2011	4	16	0	11	26	22	0	0	0	0	0	0	0	52.27	0	0	11.8

Mazourka (0354)

Year	Month	Day	Hour	Minute	Second	Noise3	IceDetection	Heading	Pitch	Roll	StdDevHeading	StdDevPitch	StdDevRoll	Temperature	Pressure	StdDevPressure	Voltage
2011	4	16	0	21	26	22	0	0	0	0	0	0	0	52.27	0	0	11.8
2011	4	16	0	31	26	23	0	0	0	0	0	0	0	52.25	0	0	11.8
2011	4	16	0	41	26	24	0	0	0	0	0	0	0	52.23	0	0	11.8
2011	4	16	0	51	26	23	0	0	0	0	0	0	0	52.21	0	0	11.6
2011	4	16	1	1	26	23	0	0	0	0	0	0	0	52.2	0	0	11.6
2011	4	16	1	11	26	22	0	0	0	0	0	0	0	52.18	0	0	11.6
2011	4	16	1	21	26	23	0	0	0	0	0	0	0	52.14	0	0	11.6
2011	4	16	1	31	26	22	0	0	0	0	0	0	0	52.14	0	0	11.6
2011	4	16	1	41	26	23	0	0	0	0	0	0	0	52.11	0	0	11.6
2011	4	16	1	51	26	23	0	0	0	0	0	0	0	52.09	0	0	11.6
2011	4	16	2	1	26	23	0	0	0	0	0	0	0	52.07	0	0	11.6
2011	4	16	2	11	26	23	0	0	0	0	0	0	0	52.03	0	0	11.6
2011	4	16	2	21	26	23	0	0	0	0	0	0	0	52	0	0	11.6
2011	4	16	2	31	26	23	0	0	0	0	0	0	0	51.98	0	0	11.6
2011	4	16	2	41	26	24	0	0	0	0	0	0	0	51.96	0	0	11.6
2011	4	16	2	51	26	23	0	0	0	0	0	0	0	51.94	0	0	11.6
2011	4	16	3	1	26	23	0	0	0	0	0	0	0	51.93	0	0	11.6
2011	4	16	3	11	26	24	0	0	0	0	0	0	0	51.89	0	0	11.6
2011	4	16	3	21	26	23	0	0	0	0	0	0	0	51.87	0	0	11.6
2011	4	16	3	31	26	23	0	0	0	0	0	0	0	51.85	0	0	11.6
2011	4	16	3	41	26	23	0	0	0	0	0	0	0	51.82	0	0	11.6
2011	4	16	3	51	26	23	0	0	0	0	0	0	0	51.8	0	0	11.6
2011	4	16	4	1	26	24	0	0	0	0	0	0	0	51.78	0	0	11.6
2011	4	16	4	11	26	23	0	0	0	0	0	0	0	51.75	0	0	11.6
2011	4	16	4	21	26	24	0	0	0	0	0	0	0	51.73	0	0	11.6
2011	4	16	4	31	26	23	0	0	0	0	0	0	0	51.71	0	0	11.6
2011	4	16	4	41	26	24	0	0	0	0	0	0	0	51.69	0	0	11.6
2011	4	16	4	51	26	24	0	0	0	0	0	0	0	51.67	0	0	11.6
2011	4	16	5	1	26	24	0	0	0	0	0	0	0	51.64	0	0	11.6
2011	4	16	5	11	26	23	0	0	0	0	0	0	0	51.62	0	0	11.6
2011	4	16	5	21	26	23	0	0	0	0	0	0	0	51.6	0	0	11.6
2011	4	16	5	31	26	23	0	0	0	0	0	0	0	51.58	0	0	11.6
2011	4	16	5	41	26	24	0	0	0	0	0	0	0	51.57	0	0	11.6
2011	4	16	5	51	26	24	0	0	0	0	0	0	0	51.55	0	0	11.6
2011	4	16	6	1	26	23	0	0	0	0	0	0	0	51.53	0	0	11.6
2011	4	16	6	11	26	23	0	0	0	0	0	0	0	51.51	0	0	11.8
2011	4	16	6	21	26	23	0	0	0	0	0	0	0	51.51	0	0	11.8
2011	4	16	6	31	26	24	0	0	0	0	0	0	0	51.51	0	0	11.8
2011	4	16	6	41	26	24	0	0	0	0	0	0	0	51.51	0	0	11.8
2011	4	16	6	51	26	23	0	0	0	0	0	0	0	51.53	0	0	11.8
2011	4	16	7	1	26	24	0	0	0	0	0	0	0	51.58	0	0	11.8
2011	4	16	7	11	26	23	0	0	0	0	0	0	0	51.62	0	0	11.8
2011	4	16	7	21	26	23	0	0	0	0	0	0	0	51.66	0	0	11.8
2011	4	16	7	31	26	23	0	0	0	0	0	0	0	51.71	0	0	11.8
2011	4	16	7	41	26	23	0	0	0	0	0	0	0	51.75	0	0	11.8
2011	4	16	7	51	26	22	0	0	0	0	0	0	0	51.8	0	0	11.8

Mazourka (0354)

Year	Month	Day	Hour	Minute	Second	Noise3	IceDetection	Heading	Pitch	Roll	StdDevHeading	StdDevPitch	StdDevRoll	Temperature	Pressure	StdDevPressure	Voltage
2011	4	16	8	1	26	23	0	0	0	0	0	0	0	51.84	0	0	11.8
2011	4	16	8	11	26	23	0	0	0	0	0	0	0	51.91	0	0	11.8
2011	4	16	8	21	26	23	0	0	0	0	0	0	0	51.96	0	0	11.8
2011	4	16	8	31	26	23	0	0	0	0	0	0	0	52.03	0	0	11.8
2011	4	16	8	41	26	23	0	0	0	0	0	0	0	52.09	0	0	11.8
2011	4	16	8	51	26	24	0	0	0	0	0	0	0	52.16	0	0	11.8
2011	4	16	9	1	26	23	0	0	0	0	0	0	0	52.21	0	0	11.8
2011	4	16	9	11	26	23	0	0	0	0	0	0	0	52.29	0	0	11.8
2011	4	16	9	21	26	23	0	0	0	0	0	0	0	52.36	0	0	11.8
2011	4	16	9	31	26	24	0	0	0	0	0	0	0	52.45	0	0	11.8
2011	4	16	9	41	26	23	0	0	0	0	0	0	0	52.54	0	0	12
2011	4	16	9	51	26	23	0	0	0	0	0	0	0	52.63	0	0	12
2011	4	16	10	1	26	23	0	0	0	0	0	0	0	52.68	0	0	12
2011	4	16	10	11	26	23	0	0	0	0	0	0	0	52.77	0	0	12
2011	4	16	10	21	26	23	0	0	0	0	0	0	0	52.83	0	0	12
2011	4	16	10	31	26	22	0	0	0	0	0	0	0	52.93	0	0	12
2011	4	16	10	41	26	23	0	0	0	0	0	0	0	52.97	0	0	12
2011	4	16	10	51	26	23	0	0	0	0	0	0	0	53.04	0	0	12
2011	4	16	11	1	26	23	0	0	0	0	0	0	0	53.15	0	0	12
2011	4	16	11	11	26	23	0	0	0	0	0	0	0	53.24	0	0	12
2011	4	16	11	21	26	23	0	0	0	0	0	0	0	53.29	0	0	12
2011	4	16	11	31	26	23	0	0	0	0	0	0	0	53.35	0	0	12
2011	4	16	11	41	26	23	0	0	0	0	0	0	0	53.46	0	0	12
2011	4	16	11	51	26	23	0	0	0	0	0	0	0	53.47	0	0	12
2011	4	16	12	1	26	22	0	0	0	0	0	0	0	53.56	0	0	12
2011	4	16	12	11	26	23	0	0	0	0	0	0	0	53.62	0	0	12
2011	4	16	12	21	26	23	0	0	0	0	0	0	0	53.69	0	0	12
2011	4	16	12	31	26	24	0	0	0	0	0	0	0	53.74	0	0	12
2011	4	16	12	41	26	23	0	0	0	0	0	0	0	53.8	0	0	12
2011	4	16	12	51	26	24	0	0	0	0	0	0	0	53.89	0	0	12
2011	4	16	13	1	26	23	0	0	0	0	0	0	0	53.92	0	0	12
2011	4	16	13	11	26	23	0	0	0	0	0	0	0	53.96	0	0	12
2011	4	16	13	21	26	23	0	0	0	0	0	0	0	54.01	0	0	12
2011	4	16	13	31	26	23	0	0	0	0	0	0	0	54.09	0	0	12
2011	4	16	13	41	26	23	0	0	0	0	0	0	0	54.12	0	0	12
2011	4	16	13	51	26	23	0	0	0	0	0	0	0	54.16	0	0	12
2011	4	16	14	1	26	23	0	0	0	0	0	0	0	54.14	0	0	12
2011	4	16	14	11	26	23	0	0	0	0	0	0	0	54.21	0	0	12
2011	4	16	14	21	26	22	0	0	0	0	0	0	0	54.27	0	0	12
2011	4	16	14	31	26	23	0	0	0	0	0	0	0	54.3	0	0	12
2011	4	16	14	41	26	23	0	0	0	0	0	0	0	54.34	0	0	12
2011	4	16	14	51	26	23	0	0	0	0	0	0	0	54.37	0	0	12
2011	4	16	15	1	26	23	0	0	0	0	0	0	0	54.41	0	0	11.8
2011	4	16	15	11	26	23	0	0	0	0	0	0	0	54.41	0	0	11.8
2011	4	16	15	21	26	23	0	0	0	0	0	0	0	54.41	0	0	11.8
2011	4	16	15	31	26	22	0	0	0	0	0	0	0	54.41	0	0	11.8

Mazourka (0354)

Year	Month	Day	Hour	Minute	Second	Noise3	IceDetection	Heading	Pitch	Roll	StdDevHeading	StdDevPitch	StdDevRoll	Temperature	Pressure	StdDevPressure	Voltage
2011	4	16	15	41	26	22	0	0	0	0	0	0	0	54.43	0	0	11.8
2011	4	16	15	51	26	23	0	0	0	0	0	0	0	54.45	0	0	11.8
2011	4	16	16	1	26	22	0	0	0	0	0	0	0	54.45	0	0	11.8
2011	4	16	16	11	26	23	0	0	0	0	0	0	0	54.45	0	0	11.8
2011	4	16	16	21	26	23	0	0	0	0	0	0	0	54.45	0	0	11.8
2011	4	16	16	31	26	23	0	0	0	0	0	0	0	54.45	0	0	11.8
2011	4	16	16	41	26	23	0	0	0	0	0	0	0	54.45	0	0	11.8
2011	4	16	16	51	26	23	0	0	0	0	0	0	0	54.45	0	0	11.8
2011	4	16	17	1	26	22	0	0	0	0	0	0	0	54.45	0	0	11.8
2011	4	16	17	11	26	23	0	0	0	0	0	0	0	54.45	0	0	11.8
2011	4	16	17	21	26	23	0	0	0	0	0	0	0	54.45	0	0	11.8
2011	4	16	17	31	26	23	0	0	0	0	0	0	0	54.46	0	0	11.8
2011	4	16	17	41	26	22	0	0	0	0	0	0	0	54.46	0	0	11.8
2011	4	16	17	51	26	24	0	0	0	0	0	0	0	54.5	0	0	11.8
2011	4	16	18	1	26	23	0	0	0	0	0	0	0	54.52	0	0	11.8
2011	4	16	18	11	26	23	0	0	0	0	0	0	0	54.54	0	0	11.8
2011	4	16	18	21	26	23	0	0	0	0	0	0	0	54.57	0	0	11.8
2011	4	16	18	31	26	23	0	0	0	0	0	0	0	54.57	0	0	11.8
2011	4	16	18	41	26	23	0	0	0	0	0	0	0	54.59	0	0	11.8
2011	4	16	18	51	26	22	0	0	0	0	0	0	0	54.61	0	0	11.8
2011	4	16	19	1	26	23	0	0	0	0	0	0	0	54.64	0	0	11.8
2011	4	16	19	11	26	23	0	0	0	0	0	0	0	54.66	0	0	11.8
2011	4	16	19	21	26	23	0	0	0	0	0	0	0	54.68	0	0	11.8
2011	4	16	19	31	26	23	0	0	0	0	0	0	0	54.72	0	0	11.8
2011	4	16	19	41	26	23	0	0	0	0	0	0	0	54.73	0	0	11.8
2011	4	16	19	51	26	22	0	0	0	0	0	0	0	54.75	0	0	11.8
2011	4	16	20	1	26	23	0	0	0	0	0	0	0	54.77	0	0	11.8
2011	4	16	20	11	26	23	0	0	0	0	0	0	0	54.81	0	0	11.8
2011	4	16	20	21	26	23	0	0	0	0	0	0	0	54.84	0	0	11.8
2011	4	16	20	31	26	22	0	0	0	0	0	0	0	54.88	0	0	11.8
2011	4	16	20	41	26	22	0	0	0	0	0	0	0	54.9	0	0	11.8
2011	4	16	20	51	26	23	0	0	0	0	0	0	0	54.93	0	0	11.8
2011	4	16	21	1	26	22	0	0	0	0	0	0	0	54.97	0	0	11.8
2011	4	16	21	11	26	23	0	0	0	0	0	0	0	54.99	0	0	11.8
2011	4	16	21	21	26	23	0	0	0	0	0	0	0	55.02	0	0	11.8
2011	4	16	21	31	26	23	0	0	0	0	0	0	0	55.06	0	0	11.8
2011	4	16	21	41	26	22	0	0	0	0	0	0	0	55.09	0	0	11.8
2011	4	16	21	51	26	23	0	0	0	0	0	0	0	55.11	0	0	11.8
2011	4	16	22	1	26	23	0	0	0	0	0	0	0	55.15	0	0	11.8
2011	4	16	22	11	26	22	0	0	0	0	0	0	0	55.17	0	0	11.8
2011	4	16	22	21	26	23	0	0	0	0	0	0	0	55.18	0	0	11.8
2011	4	16	22	31	26	22	0	0	0	0	0	0	0	55.22	0	0	11.8
2011	4	16	22	41	26	24	0	0	0	0	0	0	0	55.24	0	0	11.8
2011	4	16	22	51	26	23	0	0	0	0	0	0	0	55.26	0	0	11.8
2011	4	16	23	1	26	23	0	0	0	0	0	0	0	55.27	0	0	11.8
2011	4	16	23	11	26	23	0	0	0	0	0	0	0	55.29	0	0	11.8

Mazourka (0354)

Year	Month	Day	Hour	Minute	Second	Noise3	IceDetection	Heading	Pitch	Roll	StdDevHeading	StdDevPitch	StdDevRoll	Temperature	Pressure	StdDevPressure	Voltage
2011	4	16	23	21	26	22	0	0	0	0	0	0	0	55.29	0	0	11.8
2011	4	16	23	31	26	23	0	0	0	0	0	0	0	55.33	0	0	11.8
2011	4	16	23	41	26	23	0	0	0	0	0	0	0	55.33	0	0	11.8
2011	4	16	23	51	26	22	0	0	0	0	0	0	0	55.35	0	0	11.8
2011	4	17	0	1	26	23	0	0	0	0	0	0	0	55.35	0	0	11.8
2011	4	17	0	11	26	22	0	0	0	0	0	0	0	55.35	0	0	11.8
2011	4	17	0	21	26	23	0	0	0	0	0	0	0	55.35	0	0	11.8
2011	4	17	0	31	26	23	0	0	0	0	0	0	0	55.35	0	0	11.6
2011	4	17	0	41	26	22	0	0	0	0	0	0	0	55.33	0	0	11.6
2011	4	17	0	51	26	23	0	0	0	0	0	0	0	55.33	0	0	11.6
2011	4	17	1	1	26	23	0	0	0	0	0	0	0	55.33	0	0	11.6
2011	4	17	1	11	26	23	0	0	0	0	0	0	0	55.31	0	0	11.6
2011	4	17	1	21	26	23	0	0	0	0	0	0	0	55.29	0	0	11.6
2011	4	17	1	31	26	23	0	0	0	0	0	0	0	55.29	0	0	11.6
2011	4	17	1	41	26	23	0	0	0	0	0	0	0	55.27	0	0	11.6
2011	4	17	1	51	26	22	0	0	0	0	0	0	0	55.26	0	0	11.6
2011	4	17	2	1	26	23	0	0	0	0	0	0	0	55.24	0	0	11.6
2011	4	17	2	11	26	22	0	0	0	0	0	0	0	55.22	0	0	11.6
2011	4	17	2	21	26	22	0	0	0	0	0	0	0	55.2	0	0	11.6
2011	4	17	2	31	26	23	0	0	0	0	0	0	0	55.17	0	0	11.6
2011	4	17	2	41	26	23	0	0	0	0	0	0	0	55.17	0	0	11.6
2011	4	17	2	51	26	23	0	0	0	0	0	0	0	55.15	0	0	11.6
2011	4	17	3	1	26	23	0	0	0	0	0	0	0	55.13	0	0	11.6
2011	4	17	3	11	26	23	0	0	0	0	0	0	0	55.09	0	0	11.6
2011	4	17	3	21	26	23	0	0	0	0	0	0	0	55.06	0	0	11.6
2011	4	17	3	31	26	22	0	0	0	0	0	0	0	55.06	0	0	11.6
2011	4	17	3	41	26	23	0	0	0	0	0	0	0	55.04	0	0	11.6
2011	4	17	3	51	26	23	0	0	0	0	0	0	0	55.02	0	0	11.6
2011	4	17	4	1	26	23	0	0	0	0	0	0	0	55	0	0	11.6
2011	4	17	4	11	26	22	0	0	0	0	0	0	0	54.99	0	0	11.6
2011	4	17	4	21	26	23	0	0	0	0	0	0	0	54.97	0	0	11.6
2011	4	17	4	31	26	22	0	0	0	0	0	0	0	54.95	0	0	11.6
2011	4	17	4	41	26	23	0	0	0	0	0	0	0	54.93	0	0	11.6
2011	4	17	4	51	26	23	0	0	0	0	0	0	0	54.91	0	0	11.6
2011	4	17	5	1	26	23	0	0	0	0	0	0	0	54.9	0	0	11.6
2011	4	17	5	11	26	22	0	0	0	0	0	0	0	54.88	0	0	11.6
2011	4	17	5	21	26	23	0	0	0	0	0	0	0	54.86	0	0	11.6
2011	4	17	5	31	26	23	0	0	0	0	0	0	0	54.84	0	0	11.6
2011	4	17	5	41	26	23	0	0	0	0	0	0	0	54.82	0	0	11.6
2011	4	17	5	51	26	23	0	0	0	0	0	0	0	54.81	0	0	11.6
2011	4	17	6	1	26	22	0	0	0	0	0	0	0	54.79	0	0	11.6
2011	4	17	6	11	26	23	0	0	0	0	0	0	0	54.77	0	0	11.6
2011	4	17	6	21	26	23	0	0	0	0	0	0	0	54.75	0	0	11.8
2011	4	17	6	31	26	23	0	0	0	0	0	0	0	54.75	0	0	11.8
2011	4	17	6	41	26	23	0	0	0	0	0	0	0	54.75	0	0	11.8
2011	4	17	6	51	26	22	0	0	0	0	0	0	0	54.77	0	0	11.8

Mazourka (0354)

Year	Month	Day	Hour	Minute	Second	Noise3	IceDetection	Heading	Pitch	Roll	StdDevHeading	StdDevPitch	StdDevRoll	Temperature	Pressure	StdDevPressure	Voltage
2011	4	17	7	1	26	22	0	0	0	0	0	0	0	54.81	0	0	11.8
2011	4	17	7	11	26	24	0	0	0	0	0	0	0	54.82	0	0	11.8
2011	4	17	7	21	26	23	0	0	0	0	0	0	0	54.86	0	0	11.8
2011	4	17	7	31	26	23	0	0	0	0	0	0	0	54.9	0	0	11.8
2011	4	17	7	41	26	23	0	0	0	0	0	0	0	54.93	0	0	11.8
2011	4	17	7	51	26	23	0	0	0	0	0	0	0	54.97	0	0	11.8
2011	4	17	8	1	26	23	0	0	0	0	0	0	0	55	0	0	11.8
2011	4	17	8	11	26	22	0	0	0	0	0	0	0	55.04	0	0	11.8
2011	4	17	8	21	26	23	0	0	0	0	0	0	0	55.08	0	0	11.8
2011	4	17	8	31	26	23	0	0	0	0	0	0	0	55.13	0	0	11.8
2011	4	17	8	41	26	22	0	0	0	0	0	0	0	55.18	0	0	11.8
2011	4	17	8	51	26	23	0	0	0	0	0	0	0	55.24	0	0	11.8
2011	4	17	9	1	26	22	0	0	0	0	0	0	0	55.29	0	0	11.8
2011	4	17	9	11	26	24	0	0	0	0	0	0	0	55.36	0	0	11.8
2011	4	17	9	21	26	23	0	0	0	0	0	0	0	55.42	0	0	11.8
2011	4	17	9	31	26	23	0	0	0	0	0	0	0	55.45	0	0	11.8
2011	4	17	9	41	26	23	0	0	0	0	0	0	0	55.49	0	0	11.8
2011	4	17	9	51	26	22	0	0	0	0	0	0	0	55.54	0	0	11.8
2011	4	17	10	1	26	23	0	0	0	0	0	0	0	55.6	0	0	11.8
2011	4	17	10	11	26	23	0	0	0	0	0	0	0	55.65	0	0	11.8
2011	4	17	10	21	26	23	0	0	0	0	0	0	0	55.72	0	0	11.8
2011	4	17	10	31	26	23	0	0	0	0	0	0	0	55.8	0	0	11.8
2011	4	17	10	41	26	23	0	0	0	0	0	0	0	55.87	0	0	11.8
2011	4	17	10	51	26	23	0	0	0	0	0	0	0	55.96	0	0	11.8
2011	4	17	11	1	26	23	0	0	0	0	0	0	0	56.03	0	0	11.8
2011	4	17	11	11	26	22	0	0	0	0	0	0	0	56.12	0	0	11.8
2011	4	17	11	21	26	23	0	0	0	0	0	0	0	56.21	0	0	11.8
2011	4	17	11	31	26	22	0	0	0	0	0	0	0	56.28	0	0	11.8
2011	4	17	11	41	26	23	0	0	0	0	0	0	0	56.37	0	0	11.8
2011	4	17	11	51	26	23	0	0	0	0	0	0	0	56.46	0	0	11.8
2011	4	17	12	1	26	23	0	0	0	0	0	0	0	56.55	0	0	12
2011	4	17	12	11	26	22	0	0	0	0	0	0	0	56.62	0	0	11.8
2011	4	17	12	21	26	22	0	0	0	0	0	0	0	56.68	0	0	11.8
2011	4	17	12	31	26	23	0	0	0	0	0	0	0	56.73	0	0	11.8
2011	4	17	12	41	26	22	0	0	0	0	0	0	0	56.77	0	0	11.8
2011	4	17	12	51	26	23	0	0	0	0	0	0	0	56.8	0	0	11.8
2011	4	17	13	1	26	23	0	0	0	0	0	0	0	56.82	0	0	11.8
2011	4	17	13	11	26	22	0	0	0	0	0	0	0	56.86	0	0	11.8
2011	4	17	13	21	26	23	0	0	0	0	0	0	0	56.93	0	0	11.8
2011	4	17	13	31	26	23	0	0	0	0	0	0	0	56.95	0	0	11.8
2011	4	17	13	41	26	22	0	0	0	0	0	0	0	57	0	0	11.8
2011	4	17	13	51	26	23	0	0	0	0	0	0	0	57.07	0	0	11.8
2011	4	17	14	1	26	22	0	0	0	0	0	0	0	57.09	0	0	11.8
2011	4	17	14	11	26	22	0	0	0	0	0	0	0	57.09	0	0	11.8
2011	4	17	14	21	26	23	0	0	0	0	0	0	0	57.09	0	0	11.8
2011	4	17	14	31	26	22	0	0	0	0	0	0	0	57.09	0	0	11.8

Mazourka (0354)

Year	Month	Day	Hour	Minute	Second	Noise3	IceDetection	Heading	Pitch	Roll	StdDevHeading	StdDevPitch	StdDevRoll	Temperature	Pressure	StdDevPressure	Voltage
2011	4	17	14	41	26	22	0	0	0	0	0	0	0	57.09	0	0	11.8
2011	4	17	14	51	26	23	0	0	0	0	0	0	0	57.15	0	0	11.8
2011	4	17	15	1	26	23	0	0	0	0	0	0	0	57.16	0	0	11.8
2011	4	17	15	11	26	23	0	0	0	0	0	0	0	57.18	0	0	11.8
2011	4	17	15	21	26	22	0	0	0	0	0	0	0	57.22	0	0	11.8
2011	4	17	15	31	26	23	0	0	0	0	0	0	0	57.24	0	0	11.8
2011	4	17	15	41	26	22	0	0	0	0	0	0	0	57.25	0	0	11.8
2011	4	17	15	51	26	23	0	0	0	0	0	0	0	57.25	0	0	11.8
2011	4	17	16	1	26	23	0	0	0	0	0	0	0	57.25	0	0	11.8
2011	4	17	16	11	26	23	0	0	0	0	0	0	0	57.27	0	0	11.8
2011	4	17	16	21	26	23	0	0	0	0	0	0	0	57.29	0	0	11.8
2011	4	17	16	31	26	23	0	0	0	0	0	0	0	57.31	0	0	11.8
2011	4	17	16	41	26	23	0	0	0	0	0	0	0	57.31	0	0	11.8
2011	4	17	16	51	26	23	0	0	0	0	0	0	0	57.31	0	0	11.8
2011	4	17	17	1	26	23	0	0	0	0	0	0	0	57.29	0	0	11.8
2011	4	17	17	11	26	22	0	0	0	0	0	0	0	57.27	0	0	11.8
2011	4	17	17	21	26	22	0	0	0	0	0	0	0	57.27	0	0	11.8
2011	4	17	17	31	26	23	0	0	0	0	0	0	0	57.27	0	0	11.8
2011	4	17	17	41	26	22	0	0	0	0	0	0	0	57.27	0	0	11.8
2011	4	17	17	51	26	22	0	0	0	0	0	0	0	57.27	0	0	11.8
2011	4	17	18	1	26	23	0	0	0	0	0	0	0	57.27	0	0	11.8
2011	4	17	18	11	26	22	0	0	0	0	0	0	0	57.27	0	0	11.8
2011	4	17	18	21	26	22	0	0	0	0	0	0	0	57.27	0	0	11.8
2011	4	17	18	31	26	23	0	0	0	0	0	0	0	57.29	0	0	11.8
2011	4	17	18	41	26	23	0	0	0	0	0	0	0	57.29	0	0	11.8
2011	4	17	18	51	26	23	0	0	0	0	0	0	0	57.29	0	0	11.8
2011	4	17	19	1	26	22	0	0	0	0	0	0	0	57.31	0	0	11.8
2011	4	17	19	11	26	23	0	0	0	0	0	0	0	57.33	0	0	11.8
2011	4	17	19	21	26	23	0	0	0	0	0	0	0	57.33	0	0	11.8
2011	4	17	19	31	26	23	0	0	0	0	0	0	0	57.36	0	0	11.8
2011	4	17	19	41	26	23	0	0	0	0	0	0	0	57.38	0	0	11.8
2011	4	17	19	51	26	23	0	0	0	0	0	0	0	57.42	0	0	11.8
2011	4	17	20	1	26	23	0	0	0	0	0	0	0	57.43	0	0	11.8
2011	4	17	20	11	26	22	0	0	0	0	0	0	0	57.45	0	0	11.8
2011	4	17	20	21	26	22	0	0	0	0	0	0	0	57.47	0	0	11.8
2011	4	17	20	31	26	23	0	0	0	0	0	0	0	57.49	0	0	11.8
2011	4	17	20	41	26	22	0	0	0	0	0	0	0	57.52	0	0	11.8
2011	4	17	20	51	26	23	0	0	0	0	0	0	0	57.54	0	0	11.8
2011	4	17	21	1	26	22	0	0	0	0	0	0	0	57.58	0	0	11.8
2011	4	17	21	11	26	23	0	0	0	0	0	0	0	57.6	0	0	11.8
2011	4	17	21	21	26	22	0	0	0	0	0	0	0	57.61	0	0	11.8
2011	4	17	21	31	26	22	0	0	0	0	0	0	0	57.63	0	0	11.8
2011	4	17	21	41	26	23	0	0	0	0	0	0	0	57.67	0	0	11.8
2011	4	17	21	51	26	22	0	0	0	0	0	0	0	57.69	0	0	11.8
2011	4	17	22	1	26	22	0	0	0	0	0	0	0	57.69	0	0	11.8
2011	4	17	22	11	26	22	0	0	0	0	0	0	0	57.7	0	0	11.8

Mazourka (0354)

Year	Month	Day	Hour	Minute	Second	Noise3	IceDetection	Heading	Pitch	Roll	StdDevHeading	StdDevPitch	StdDevRoll	Temperature	Pressure	StdDevPressure	Voltage
2011	4	17	22	21	26	23	0	0	0	0	0	0	0	57.72	0	0	11.8
2011	4	17	22	31	26	23	0	0	0	0	0	0	0	57.74	0	0	11.8
2011	4	17	22	41	26	22	0	0	0	0	0	0	0	57.76	0	0	11.8
2011	4	17	22	51	26	23	0	0	0	0	0	0	0	57.76	0	0	11.8
2011	4	17	23	1	26	23	0	0	0	0	0	0	0	57.76	0	0	11.8
2011	4	17	23	11	26	22	0	0	0	0	0	0	0	57.76	0	0	11.8
2011	4	17	23	21	26	23	0	0	0	0	0	0	0	57.76	0	0	11.8
2011	4	17	23	31	26	23	0	0	0	0	0	0	0	57.78	0	0	11.6
2011	4	17	23	41	26	22	0	0	0	0	0	0	0	57.76	0	0	11.6
2011	4	17	23	51	26	23	0	0	0	0	0	0	0	57.78	0	0	11.6
2011	4	18	0	1	26	23	0	0	0	0	0	0	0	57.78	0	0	11.6
2011	4	18	0	11	26	23	0	0	0	0	0	0	0	57.78	0	0	11.6
2011	4	18	0	21	26	22	0	0	0	0	0	0	0	57.76	0	0	11.6
2011	4	18	0	31	26	22	0	0	0	0	0	0	0	57.76	0	0	11.6
2011	4	18	0	41	26	23	0	0	0	0	0	0	0	57.76	0	0	11.6
2011	4	18	0	51	26	23	0	0	0	0	0	0	0	57.74	0	0	11.6
2011	4	18	1	1	26	22	0	0	0	0	0	0	0	57.74	0	0	11.6
2011	4	18	1	11	26	22	0	0	0	0	0	0	0	57.72	0	0	11.6
2011	4	18	1	21	26	22	0	0	0	0	0	0	0	57.72	0	0	11.6
2011	4	18	1	31	26	23	0	0	0	0	0	0	0	57.7	0	0	11.6
2011	4	18	1	41	26	22	0	0	0	0	0	0	0	57.69	0	0	11.6
2011	4	18	1	51	26	22	0	0	0	0	0	0	0	57.65	0	0	11.6
2011	4	18	2	1	26	23	0	0	0	0	0	0	0	57.63	0	0	11.6
2011	4	18	2	11	26	23	0	0	0	0	0	0	0	57.61	0	0	11.6
2011	4	18	2	21	26	23	0	0	0	0	0	0	0	57.61	0	0	11.6
2011	4	18	2	31	26	22	0	0	0	0	0	0	0	57.61	0	0	11.6
2011	4	18	2	41	26	23	0	0	0	0	0	0	0	57.58	0	0	11.6
2011	4	18	2	51	26	22	0	0	0	0	0	0	0	57.56	0	0	11.6
2011	4	18	3	1	26	23	0	0	0	0	0	0	0	57.56	0	0	11.6
2011	4	18	3	11	26	22	0	0	0	0	0	0	0	57.52	0	0	11.6
2011	4	18	3	21	26	23	0	0	0	0	0	0	0	57.52	0	0	11.6
2011	4	18	3	31	26	23	0	0	0	0	0	0	0	57.52	0	0	11.6
2011	4	18	3	41	26	23	0	0	0	0	0	0	0	57.51	0	0	11.6
2011	4	18	3	51	26	23	0	0	0	0	0	0	0	57.49	0	0	11.6
2011	4	18	4	1	26	22	0	0	0	0	0	0	0	57.47	0	0	11.6
2011	4	18	4	11	26	22	0	0	0	0	0	0	0	57.45	0	0	11.6
2011	4	18	4	21	26	23	0	0	0	0	0	0	0	57.45	0	0	11.6
2011	4	18	4	31	26	23	0	0	0	0	0	0	0	57.42	0	0	11.6
2011	4	18	4	41	26	22	0	0	0	0	0	0	0	57.42	0	0	11.6
2011	4	18	4	51	26	23	0	0	0	0	0	0	0	57.4	0	0	11.6
2011	4	18	5	1	26	22	0	0	0	0	0	0	0	57.4	0	0	11.6
2011	4	18	5	11	26	22	0	0	0	0	0	0	0	57.38	0	0	11.6
2011	4	18	5	21	26	22	0	0	0	0	0	0	0	57.38	0	0	11.6
2011	4	18	5	31	26	22	0	0	0	0	0	0	0	57.34	0	0	11.6
2011	4	18	5	41	26	23	0	0	0	0	0	0	0	57.34	0	0	11.6
2011	4	18	5	51	26	23	0	0	0	0	0	0	0	57.34	0	0	11.6

Mazourka (0354)

Year	Month	Day	Hour	Minute	Second	Noise3	IceDetection	Heading	Pitch	Roll	StdDevHeading	StdDevPitch	StdDevRoll	Temperature	Pressure	StdDevPressure	Voltage
2011	4	18	6	1	26	22	0	0	0	0	0	0	0	57.33	0	0	11.6
2011	4	18	6	11	26	22	0	0	0	0	0	0	0	57.33	0	0	11.6
2011	4	18	6	21	26	23	0	0	0	0	0	0	0	57.33	0	0	11.6
2011	4	18	6	31	26	22	0	0	0	0	0	0	0	57.34	0	0	11.6
2011	4	18	6	41	26	23	0	0	0	0	0	0	0	57.34	0	0	11.6
2011	4	18	6	51	26	23	0	0	0	0	0	0	0	57.36	0	0	11.6
2011	4	18	7	1	26	23	0	0	0	0	0	0	0	57.4	0	0	11.8
2011	4	18	7	11	26	22	0	0	0	0	0	0	0	57.43	0	0	11.8
2011	4	18	7	21	26	22	0	0	0	0	0	0	0	57.42	0	0	11.6
2011	4	18	7	31	26	23	0	0	0	0	0	0	0	57.43	0	0	11.6
2011	4	18	7	41	26	23	0	0	0	0	0	0	0	57.49	0	0	11.8
2011	4	18	7	51	26	22	0	0	0	0	0	0	0	57.49	0	0	11.8
2011	4	18	8	1	26	23	0	0	0	0	0	0	0	57.51	0	0	11.8
2011	4	18	8	11	26	23	0	0	0	0	0	0	0	57.52	0	0	11.8
2011	4	18	8	21	26	22	0	0	0	0	0	0	0	57.61	0	0	11.8
2011	4	18	8	31	26	22	0	0	0	0	0	0	0	57.61	0	0	11.8
2011	4	18	8	41	26	23	0	0	0	0	0	0	0	57.63	0	0	11.8
2011	4	18	8	51	26	23	0	0	0	0	0	0	0	57.7	0	0	11.8
2011	4	18	9	1	26	23	0	0	0	0	0	0	0	57.76	0	0	11.8
2011	4	18	9	11	26	22	0	0	0	0	0	0	0	57.81	0	0	11.8
2011	4	18	9	21	26	23	0	0	0	0	0	0	0	57.87	0	0	11.8
2011	4	18	9	31	26	22	0	0	0	0	0	0	0	57.92	0	0	11.8
2011	4	18	9	41	26	23	0	0	0	0	0	0	0	57.99	0	0	11.8
2011	4	18	9	51	26	22	0	0	0	0	0	0	0	58.05	0	0	11.8
2011	4	18	10	1	26	23	0	0	0	0	0	0	0	58.1	0	0	11.8
2011	4	18	10	11	26	23	0	0	0	0	0	0	0	58.17	0	0	11.8
2011	4	18	10	21	26	22	0	0	0	0	0	0	0	58.24	0	0	11.8
2011	4	18	10	31	26	22	0	0	0	0	0	0	0	58.3	0	0	11.8
2011	4	18	10	41	26	23	0	0	0	0	0	0	0	58.35	0	0	11.8
2011	4	18	10	51	26	23	0	0	0	0	0	0	0	58.42	0	0	11.8
2011	4	18	11	1	26	22	0	0	0	0	0	0	0	58.5	0	0	11.8
2011	4	18	11	11	26	23	0	0	0	0	0	0	0	58.59	0	0	11.8
2011	4	18	11	21	26	23	0	0	0	0	0	0	0	58.66	0	0	11.8
2011	4	18	11	31	26	22	0	0	0	0	0	0	0	58.75	0	0	11.8
2011	4	18	11	41	26	23	0	0	0	0	0	0	0	58.8	0	0	11.8
2011	4	18	11	51	26	22	0	0	0	0	0	0	0	58.84	0	0	11.8
2011	4	18	12	1	26	23	0	0	0	0	0	0	0	58.89	0	0	11.8
2011	4	18	12	11	26	22	0	0	0	0	0	0	0	58.87	0	0	11.8
2011	4	18	12	21	26	22	0	0	0	0	0	0	0	58.91	0	0	11.8
2011	4	18	12	31	26	22	0	0	0	0	0	0	0	58.93	0	0	11.8
2011	4	18	12	41	26	22	0	0	0	0	0	0	0	58.98	0	0	11.8
2011	4	18	12	51	26	22	0	0	0	0	0	0	0	59.04	0	0	11.8
2011	4	18	13	1	26	22	0	0	0	0	0	0	0	59.07	0	0	11.8
2011	4	18	13	11	26	23	0	0	0	0	0	0	0	59.02	0	0	11.8
2011	4	18	13	21	26	22	0	0	0	0	0	0	0	59.05	0	0	11.8
2011	4	18	13	31	26	22	0	0	0	0	0	0	0	59.02	0	0	11.8

Mazourka (0354)

Year	Month	Day	Hour	Minute	Second	Noise3	IceDetection	Heading	Pitch	Roll	StdDevHeading	StdDevPitch	StdDevRoll	Temperature	Pressure	StdDevPressure	Voltage
2011	4	18	13	41	26	23	0	0	0	0	0	0	0	58.96	0	0	11.8
2011	4	18	13	51	26	22	0	0	0	0	0	0	0	58.96	0	0	11.8
2011	4	18	14	1	26	22	0	0	0	0	0	0	0	58.96	0	0	11.8
2011	4	18	14	11	26	22	0	0	0	0	0	0	0	59	0	0	11.8
2011	4	18	14	21	26	23	0	0	0	0	0	0	0	59.04	0	0	11.8
2011	4	18	14	31	26	22	0	0	0	0	0	0	0	59.07	0	0	11.8
2011	4	18	14	41	26	22	0	0	0	0	0	0	0	59.09	0	0	11.8
2011	4	18	14	51	26	22	0	0	0	0	0	0	0	59.07	0	0	11.8
2011	4	18	15	1	26	22	0	0	0	0	0	0	0	59.09	0	0	11.8
2011	4	18	15	11	26	22	0	0	0	0	0	0	0	59.09	0	0	11.8
2011	4	18	15	21	26	22	0	0	0	0	0	0	0	59.09	0	0	11.8
2011	4	18	15	31	26	22	0	0	0	0	0	0	0	59.11	0	0	11.8
2011	4	18	15	41	26	22	0	0	0	0	0	0	0	59.09	0	0	11.8
2011	4	18	15	51	26	23	0	0	0	0	0	0	0	59.09	0	0	11.8
2011	4	18	16	1	26	23	0	0	0	0	0	0	0	59.07	0	0	11.8
2011	4	18	16	11	26	22	0	0	0	0	0	0	0	59.05	0	0	11.8
2011	4	18	16	21	26	22	0	0	0	0	0	0	0	59.04	0	0	11.8
2011	4	18	16	31	26	22	0	0	0	0	0	0	0	59.02	0	0	11.8
2011	4	18	16	41	26	22	0	0	0	0	0	0	0	58.98	0	0	11.8
2011	4	18	16	51	26	21	0	0	0	0	0	0	0	58.96	0	0	11.8
2011	4	18	17	1	26	23	0	0	0	0	0	0	0	58.95	0	0	11.8
2011	4	18	17	11	26	23	0	0	0	0	0	0	0	58.91	0	0	11.8
2011	4	18	17	21	26	23	0	0	0	0	0	0	0	58.89	0	0	11.8
2011	4	18	17	31	26	22	0	0	0	0	0	0	0	58.87	0	0	11.8
2011	4	18	17	41	26	22	0	0	0	0	0	0	0	58.87	0	0	11.8
2011	4	18	17	51	26	22	0	0	0	0	0	0	0	58.86	0	0	11.8
2011	4	18	18	1	26	23	0	0	0	0	0	0	0	58.86	0	0	11.8
2011	4	18	18	11	26	22	0	0	0	0	0	0	0	58.84	0	0	11.6
2011	4	18	18	21	26	22	0	0	0	0	0	0	0	58.84	0	0	11.6
2011	4	18	18	31	26	22	0	0	0	0	0	0	0	58.84	0	0	11.6
2011	4	18	18	41	26	23	0	0	0	0	0	0	0	58.86	0	0	11.6
2011	4	18	18	51	26	22	0	0	0	0	0	0	0	58.86	0	0	11.6
2011	4	18	19	1	26	22	0	0	0	0	0	0	0	58.86	0	0	11.6
2011	4	18	19	11	26	22	0	0	0	0	0	0	0	58.84	0	0	11.6
2011	4	18	19	21	26	23	0	0	0	0	0	0	0	58.84	0	0	11.6
2011	4	18	19	31	26	23	0	0	0	0	0	0	0	58.82	0	0	11.6
2011	4	18	19	41	26	23	0	0	0	0	0	0	0	58.84	0	0	11.6
2011	4	18	19	51	26	22	0	0	0	0	0	0	0	58.82	0	0	11.6
2011	4	18	20	1	26	22	0	0	0	0	0	0	0	58.84	0	0	11.6
2011	4	18	20	11	26	22	0	0	0	0	0	0	0	58.86	0	0	11.6
2011	4	18	20	21	26	23	0	0	0	0	0	0	0	58.86	0	0	11.6
2011	4	18	20	31	26	22	0	0	0	0	0	0	0	58.87	0	0	11.6
2011	4	18	20	41	26	22	0	0	0	0	0	0	0	58.89	0	0	11.6
2011	4	18	20	51	26	22	0	0	0	0	0	0	0	58.91	0	0	11.6
2011	4	18	21	1	26	22	0	0	0	0	0	0	0	58.93	0	0	11.6
2011	4	18	21	11	26	23	0	0	0	0	0	0	0	58.93	0	0	11.6

Mazourka (0354)

Year	Month	Day	Hour	Minute	Second	Noise3	IceDetection	Heading	Pitch	Roll	StdDevHeading	StdDevPitch	StdDevRoll	Temperature	Pressure	StdDevPressure	Voltage
2011	4	18	21	21	26	22	0	0	0	0	0	0	0	58.95	0	0	11.6
2011	4	18	21	31	26	23	0	0	0	0	0	0	0	58.96	0	0	11.6
2011	4	18	21	41	26	23	0	0	0	0	0	0	0	58.98	0	0	11.6
2011	4	18	21	51	26	22	0	0	0	0	0	0	0	59	0	0	11.6
2011	4	18	22	1	26	23	0	0	0	0	0	0	0	59	0	0	11.6
2011	4	18	22	11	26	23	0	0	0	0	0	0	0	58.98	0	0	11.6
2011	4	18	22	21	26	23	0	0	0	0	0	0	0	58.98	0	0	11.6
2011	4	18	22	31	26	22	0	0	0	0	0	0	0	58.98	0	0	11.6
2011	4	18	22	41	26	22	0	0	0	0	0	0	0	58.98	0	0	11.6
2011	4	18	22	51	26	23	0	0	0	0	0	0	0	59	0	0	11.6
2011	4	18	23	1	26	22	0	0	0	0	0	0	0	59	0	0	11.6
2011	4	18	23	11	26	23	0	0	0	0	0	0	0	58.98	0	0	11.6
2011	4	18	23	21	26	23	0	0	0	0	0	0	0	58.96	0	0	11.6
2011	4	18	23	31	26	23	0	0	0	0	0	0	0	58.96	0	0	11.6
2011	4	18	23	41	26	22	0	0	0	0	0	0	0	58.93	0	0	11.6
2011	4	18	23	51	26	23	0	0	0	0	0	0	0	58.95	0	0	11.6
2011	4	19	0	1	26	22	0	0	0	0	0	0	0	58.89	0	0	11.6
2011	4	19	0	11	26	23	0	0	0	0	0	0	0	58.87	0	0	11.6
2011	4	19	0	21	26	22	0	0	0	0	0	0	0	58.87	0	0	11.6
2011	4	19	0	31	26	22	0	0	0	0	0	0	0	58.84	0	0	11.6
2011	4	19	0	41	26	22	0	0	0	0	0	0	0	58.82	0	0	11.6
2011	4	19	0	51	26	22	0	0	0	0	0	0	0	58.78	0	0	11.6
2011	4	19	1	1	26	23	0	0	0	0	0	0	0	58.78	0	0	11.6
2011	4	19	1	11	26	22	0	0	0	0	0	0	0	58.77	0	0	11.6
2011	4	19	1	21	26	23	0	0	0	0	0	0	0	58.71	0	0	11.6
2011	4	19	1	31	26	23	0	0	0	0	0	0	0	58.71	0	0	11.6
2011	4	19	1	41	26	23	0	0	0	0	0	0	0	58.68	0	0	11.6
2011	4	19	1	51	26	23	0	0	0	0	0	0	0	58.64	0	0	11.6
2011	4	19	2	1	26	22	0	0	0	0	0	0	0	58.64	0	0	11.6
2011	4	19	2	11	26	23	0	0	0	0	0	0	0	58.62	0	0	11.6
2011	4	19	2	21	26	23	0	0	0	0	0	0	0	58.6	0	0	11.6
2011	4	19	2	31	26	22	0	0	0	0	0	0	0	58.59	0	0	11.6
2011	4	19	2	41	26	22	0	0	0	0	0	0	0	58.55	0	0	11.6
2011	4	19	2	51	26	23	0	0	0	0	0	0	0	58.51	0	0	11.6
2011	4	19	3	1	26	22	0	0	0	0	0	0	0	58.5	0	0	11.6
2011	4	19	3	11	26	23	0	0	0	0	0	0	0	58.46	0	0	11.6
2011	4	19	3	21	26	22	0	0	0	0	0	0	0	58.46	0	0	11.6
2011	4	19	3	31	26	22	0	0	0	0	0	0	0	58.41	0	0	11.6
2011	4	19	3	41	26	23	0	0	0	0	0	0	0	58.39	0	0	11.6
2011	4	19	3	51	26	22	0	0	0	0	0	0	0	58.37	0	0	11.6
2011	4	19	4	1	26	22	0	0	0	0	0	0	0	58.33	0	0	11.6
2011	4	19	4	11	26	22	0	0	0	0	0	0	0	58.32	0	0	11.6
2011	4	19	4	21	26	22	0	0	0	0	0	0	0	58.28	0	0	11.6
2011	4	19	4	31	26	22	0	0	0	0	0	0	0	58.24	0	0	11.6
2011	4	19	4	41	26	22	0	0	0	0	0	0	0	58.23	0	0	11.6
2011	4	19	4	51	26	22	0	0	0	0	0	0	0	58.19	0	0	11.6

Mazourka (0354)

Year	Month	Day	Hour	Minute	Second	Noise3	IceDetection	Heading	Pitch	Roll	StdDevHeading	StdDevPitch	StdDevRoll	Temperature	Pressure	StdDevPressure	Voltage
2011	4	19	5	1	26	23	0	0	0	0	0	0	0	58.15	0	0	11.6
2011	4	19	5	11	26	22	0	0	0	0	0	0	0	58.12	0	0	11.6
2011	4	19	5	21	26	23	0	0	0	0	0	0	0	58.1	0	0	11.6
2011	4	19	5	31	26	22	0	0	0	0	0	0	0	58.05	0	0	11.6
2011	4	19	5	41	26	23	0	0	0	0	0	0	0	58.01	0	0	11.6
2011	4	19	5	51	26	22	0	0	0	0	0	0	0	57.99	0	0	11.6
2011	4	19	6	1	26	22	0	0	0	0	0	0	0	57.94	0	0	11.6
2011	4	19	6	11	26	22	0	0	0	0	0	0	0	57.9	0	0	11.6
2011	4	19	6	21	26	23	0	0	0	0	0	0	0	57.9	0	0	11.6
2011	4	19	6	31	26	22	0	0	0	0	0	0	0	57.88	0	0	11.6
2011	4	19	6	41	26	23	0	0	0	0	0	0	0	57.87	0	0	11.6
2011	4	19	6	51	26	23	0	0	0	0	0	0	0	57.9	0	0	11.6
2011	4	19	7	1	26	23	0	0	0	0	0	0	0	57.9	0	0	11.6
2011	4	19	7	11	26	22	0	0	0	0	0	0	0	57.88	0	0	11.6
2011	4	19	7	21	26	23	0	0	0	0	0	0	0	57.88	0	0	11.6
2011	4	19	7	31	26	23	0	0	0	0	0	0	0	57.92	0	0	11.8
2011	4	19	7	41	26	23	0	0	0	0	0	0	0	57.94	0	0	11.8
2011	4	19	7	51	26	22	0	0	0	0	0	0	0	57.94	0	0	11.8
2011	4	19	8	1	26	22	0	0	0	0	0	0	0	57.97	0	0	11.8
2011	4	19	8	11	26	22	0	0	0	0	0	0	0	58.01	0	0	11.8
2011	4	19	8	21	26	23	0	0	0	0	0	0	0	58.03	0	0	11.8
2011	4	19	8	31	26	23	0	0	0	0	0	0	0	58.06	0	0	11.8
2011	4	19	8	41	26	22	0	0	0	0	0	0	0	58.1	0	0	11.8
2011	4	19	8	51	26	22	0	0	0	0	0	0	0	58.14	0	0	11.8
2011	4	19	9	1	26	23	0	0	0	0	0	0	0	58.17	0	0	11.8
2011	4	19	9	11	26	23	0	0	0	0	0	0	0	58.21	0	0	11.8
2011	4	19	9	21	26	22	0	0	0	0	0	0	0	58.26	0	0	11.8
2011	4	19	9	31	26	23	0	0	0	0	0	0	0	58.32	0	0	11.8
2011	4	19	9	41	26	22	0	0	0	0	0	0	0	58.37	0	0	11.8
2011	4	19	9	51	26	23	0	0	0	0	0	0	0	58.42	0	0	11.8
2011	4	19	10	1	26	24	0	0	0	0	0	0	0	58.5	0	0	11.8
2011	4	19	10	11	26	22	0	0	0	0	0	0	0	58.55	0	0	11.8
2011	4	19	10	21	26	22	0	0	0	0	0	0	0	58.6	0	0	11.8
2011	4	19	10	31	26	23	0	0	0	0	0	0	0	58.64	0	0	11.8
2011	4	19	10	41	26	22	0	0	0	0	0	0	0	58.68	0	0	11.8
2011	4	19	10	51	26	22	0	0	0	0	0	0	0	58.73	0	0	11.8
2011	4	19	11	1	26	23	0	0	0	0	0	0	0	58.8	0	0	11.8
2011	4	19	11	11	26	22	0	0	0	0	0	0	0	58.86	0	0	11.8
2011	4	19	11	21	26	22	0	0	0	0	0	0	0	58.93	0	0	11.8
2011	4	19	11	31	26	23	0	0	0	0	0	0	0	58.98	0	0	11.8
2011	4	19	11	41	26	22	0	0	0	0	0	0	0	59.04	0	0	11.8
2011	4	19	11	51	26	22	0	0	0	0	0	0	0	59.13	0	0	11.8
2011	4	19	12	1	26	23	0	0	0	0	0	0	0	59.18	0	0	11.8
2011	4	19	12	11	26	22	0	0	0	0	0	0	0	59.22	0	0	11.8
2011	4	19	12	21	26	23	0	0	0	0	0	0	0	59.31	0	0	11.8
2011	4	19	12	31	26	23	0	0	0	0	0	0	0	59.38	0	0	11.8

Mazourka (0354)

Year	Month	Day	Hour	Minute	Second	Noise3	IceDetection	Heading	Pitch	Roll	StdDevHeading	StdDevPitch	StdDevRoll	Temperature	Pressure	StdDevPressure	Voltage
2011	4	19	12	41	26	23	0	0	0	0	0	0	0	59.43	0	0	11.8
2011	4	19	12	51	26	22	0	0	0	0	0	0	0	59.5	0	0	11.8
2011	4	19	13	1	26	23	0	0	0	0	0	0	0	59.54	0	0	11.8
2011	4	19	13	11	26	22	0	0	0	0	0	0	0	59.58	0	0	11.8
2011	4	19	13	21	26	23	0	0	0	0	0	0	0	59.63	0	0	11.8
2011	4	19	13	31	26	22	0	0	0	0	0	0	0	59.67	0	0	11.8
2011	4	19	13	41	26	22	0	0	0	0	0	0	0	59.7	0	0	11.8
2011	4	19	13	51	26	22	0	0	0	0	0	0	0	59.7	0	0	11.8
2011	4	19	14	1	26	22	0	0	0	0	0	0	0	59.72	0	0	11.8
2011	4	19	14	11	26	23	0	0	0	0	0	0	0	59.76	0	0	11.8
2011	4	19	14	21	26	22	0	0	0	0	0	0	0	59.74	0	0	11.8
2011	4	19	14	31	26	23	0	0	0	0	0	0	0	59.74	0	0	11.8
2011	4	19	14	41	26	22	0	0	0	0	0	0	0	59.77	0	0	11.8
2011	4	19	14	51	26	23	0	0	0	0	0	0	0	59.76	0	0	11.8
2011	4	19	15	1	26	22	0	0	0	0	0	0	0	59.79	0	0	11.8
2011	4	19	15	11	26	22	0	0	0	0	0	0	0	59.79	0	0	11.8
2011	4	19	15	21	26	22	0	0	0	0	0	0	0	59.79	0	0	11.8
2011	4	19	15	31	26	23	0	0	0	0	0	0	0	59.79	0	0	11.8
2011	4	19	15	41	26	23	0	0	0	0	0	0	0	59.79	0	0	11.8
2011	4	19	15	51	26	23	0	0	0	0	0	0	0	59.79	0	0	11.8
2011	4	19	16	1	26	22	0	0	0	0	0	0	0	59.79	0	0	11.8
2011	4	19	16	11	26	22	0	0	0	0	0	0	0	59.79	0	0	11.8
2011	4	19	16	21	26	23	0	0	0	0	0	0	0	59.77	0	0	11.8
2011	4	19	16	31	26	23	0	0	0	0	0	0	0	59.77	0	0	11.8
2011	4	19	16	41	26	22	0	0	0	0	0	0	0	59.76	0	0	11.8
2011	4	19	16	51	26	22	0	0	0	0	0	0	0	59.76	0	0	11.8
2011	4	19	17	1	26	22	0	0	0	0	0	0	0	59.74	0	0	11.6
2011	4	19	17	11	26	22	0	0	0	0	0	0	0	59.74	0	0	11.6
2011	4	19	17	21	26	22	0	0	0	0	0	0	0	59.74	0	0	11.6
2011	4	19	17	31	26	22	0	0	0	0	0	0	0	59.74	0	0	11.6
2011	4	19	17	41	26	22	0	0	0	0	0	0	0	59.72	0	0	11.6
2011	4	19	17	51	26	22	0	0	0	0	0	0	0	59.74	0	0	11.6
2011	4	19	18	1	26	22	0	0	0	0	0	0	0	59.74	0	0	11.6
2011	4	19	18	11	26	22	0	0	0	0	0	0	0	59.76	0	0	11.6
2011	4	19	18	21	26	23	0	0	0	0	0	0	0	59.76	0	0	11.6
2011	4	19	18	31	26	22	0	0	0	0	0	0	0	59.77	0	0	11.6
2011	4	19	18	41	26	22	0	0	0	0	0	0	0	59.79	0	0	11.6
2011	4	19	18	51	26	22	0	0	0	0	0	0	0	59.81	0	0	11.6
2011	4	19	19	1	26	22	0	0	0	0	0	0	0	59.81	0	0	11.6
2011	4	19	19	11	26	22	0	0	0	0	0	0	0	59.85	0	0	11.6
2011	4	19	19	21	26	22	0	0	0	0	0	0	0	59.86	0	0	11.6
2011	4	19	19	31	26	23	0	0	0	0	0	0	0	59.86	0	0	11.6
2011	4	19	19	41	26	22	0	0	0	0	0	0	0	59.88	0	0	11.6
2011	4	19	19	51	26	22	0	0	0	0	0	0	0	59.9	0	0	11.6
2011	4	19	20	1	26	23	0	0	0	0	0	0	0	59.92	0	0	11.6
2011	4	19	20	11	26	22	0	0	0	0	0	0	0	59.92	0	0	11.6

Mazourka (0354)

Year	Month	Day	Hour	Minute	Second	Noise3	IceDetection	Heading	Pitch	Roll	StdDevHeading	StdDevPitch	StdDevRoll	Temperature	Pressure	StdDevPressure	Voltage
2011	4	19	20	21	26	22	0	0	0	0	0	0	0	59.94	0	0	11.6
2011	4	19	20	31	26	22	0	0	0	0	0	0	0	59.94	0	0	11.6
2011	4	19	20	41	26	22	0	0	0	0	0	0	0	59.95	0	0	11.6
2011	4	19	20	51	26	22	0	0	0	0	0	0	0	59.97	0	0	11.6
2011	4	19	21	1	26	22	0	0	0	0	0	0	0	59.97	0	0	11.6
2011	4	19	21	11	26	22	0	0	0	0	0	0	0	59.97	0	0	11.6
2011	4	19	21	21	26	22	0	0	0	0	0	0	0	59.99	0	0	11.6
2011	4	19	21	31	26	22	0	0	0	0	0	0	0	59.99	0	0	11.6
2011	4	19	21	41	26	21	0	0	0	0	0	0	0	59.99	0	0	11.6
2011	4	19	21	51	26	22	0	0	0	0	0	0	0	59.99	0	0	11.6
2011	4	19	22	1	26	23	0	0	0	0	0	0	0	59.97	0	0	11.6
2011	4	19	22	11	26	22	0	0	0	0	0	0	0	59.97	0	0	11.6
2011	4	19	22	21	26	22	0	0	0	0	0	0	0	59.97	0	0	11.6
2011	4	19	22	31	26	23	0	0	0	0	0	0	0	59.95	0	0	11.6
2011	4	19	22	41	26	22	0	0	0	0	0	0	0	59.94	0	0	11.6
2011	4	19	22	51	26	22	0	0	0	0	0	0	0	59.92	0	0	11.6
2011	4	19	23	1	26	23	0	0	0	0	0	0	0	59.92	0	0	11.6
2011	4	19	23	11	26	22	0	0	0	0	0	0	0	59.9	0	0	11.6
2011	4	19	23	21	26	22	0	0	0	0	0	0	0	59.88	0	0	11.6
2011	4	19	23	31	26	22	0	0	0	0	0	0	0	59.85	0	0	11.6
2011	4	19	23	41	26	22	0	0	0	0	0	0	0	59.83	0	0	11.6
2011	4	19	23	51	26	23	0	0	0	0	0	0	0	59.79	0	0	11.6
2011	4	20	0	1	26	21	0	0	0	0	0	0	0	59.76	0	0	11.6
2011	4	20	0	11	26	23	0	0	0	0	0	0	0	59.72	0	0	11.6
2011	4	20	0	21	26	22	0	0	0	0	0	0	0	59.7	0	0	11.6
2011	4	20	0	31	26	22	0	0	0	0	0	0	0	59.67	0	0	11.6
2011	4	20	0	41	26	22	0	0	0	0	0	0	0	59.63	0	0	11.6
2011	4	20	0	51	26	22	0	0	0	0	0	0	0	59.58	0	0	11.6
2011	4	20	1	1	26	23	0	0	0	0	0	0	0	59.54	0	0	11.6
2011	4	20	1	11	26	23	0	0	0	0	0	0	0	59.49	0	0	11.6
2011	4	20	1	21	26	22	0	0	0	0	0	0	0	59.43	0	0	11.6
2011	4	20	1	31	26	22	0	0	0	0	0	0	0	59.38	0	0	11.6
2011	4	20	1	41	26	22	0	0	0	0	0	0	0	59.34	0	0	11.6
2011	4	20	1	51	26	22	0	0	0	0	0	0	0	59.29	0	0	11.6
2011	4	20	2	1	26	21	0	0	0	0	0	0	0	59.25	0	0	11.6
2011	4	20	2	11	26	23	0	0	0	0	0	0	0	59.2	0	0	11.6
2011	4	20	2	21	26	22	0	0	0	0	0	0	0	59.14	0	0	11.6
2011	4	20	2	31	26	23	0	0	0	0	0	0	0	59.09	0	0	11.6
2011	4	20	2	41	26	22	0	0	0	0	0	0	0	59.02	0	0	11.6
2011	4	20	2	51	26	22	0	0	0	0	0	0	0	58.98	0	0	11.6
2011	4	20	3	1	26	22	0	0	0	0	0	0	0	58.95	0	0	11.6
2011	4	20	3	11	26	22	0	0	0	0	0	0	0	58.89	0	0	11.6
2011	4	20	3	21	26	23	0	0	0	0	0	0	0	58.84	0	0	11.6
2011	4	20	3	31	26	23	0	0	0	0	0	0	0	58.78	0	0	11.6
2011	4	20	3	41	26	23	0	0	0	0	0	0	0	58.73	0	0	11.6
2011	4	20	3	51	26	22	0	0	0	0	0	0	0	58.69	0	0	11.6

Mazourka (0354)

Year	Month	Day	Hour	Minute	Second	Noise3	IceDetection	Heading	Pitch	Roll	StdDevHeading	StdDevPitch	StdDevRoll	Temperature	Pressure	StdDevPressure	Voltage
2011	4	20	4	1	26	22	0	0	0	0	0	0	0	58.66	0	0	11.6
2011	4	20	4	11	26	23	0	0	0	0	0	0	0	58.6	0	0	11.6
2011	4	20	4	21	26	22	0	0	0	0	0	0	0	58.55	0	0	11.4
2011	4	20	4	31	26	23	0	0	0	0	0	0	0	58.51	0	0	11.4
2011	4	20	4	41	26	22	0	0	0	0	0	0	0	58.46	0	0	11.4
2011	4	20	4	51	26	22	0	0	0	0	0	0	0	58.42	0	0	11.4
2011	4	20	5	1	26	23	0	0	0	0	0	0	0	58.37	0	0	11.4
2011	4	20	5	11	26	22	0	0	0	0	0	0	0	58.32	0	0	11.4
2011	4	20	5	21	26	23	0	0	0	0	0	0	0	58.28	0	0	11.4
2011	4	20	5	31	26	22	0	0	0	0	0	0	0	58.23	0	0	11.4
2011	4	20	5	41	26	23	0	0	0	0	0	0	0	58.19	0	0	11.4
2011	4	20	5	51	26	22	0	0	0	0	0	0	0	58.15	0	0	11.4
2011	4	20	6	1	26	23	0	0	0	0	0	0	0	58.12	0	0	11.6
2011	4	20	6	11	26	22	0	0	0	0	0	0	0	58.08	0	0	11.6
2011	4	20	6	21	26	22	0	0	0	0	0	0	0	58.05	0	0	11.6
2011	4	20	6	31	26	21	0	0	0	0	0	0	0	58.03	0	0	11.6
2011	4	20	6	41	26	22	0	0	0	0	0	0	0	58.03	0	0	11.6
2011	4	20	6	51	26	22	0	0	0	0	0	0	0	58.01	0	0	11.6
2011	4	20	7	1	26	23	0	0	0	0	0	0	0	57.99	0	0	11.6
2011	4	20	7	11	26	23	0	0	0	0	0	0	0	58.01	0	0	11.6
2011	4	20	7	21	26	22	0	0	0	0	0	0	0	58.03	0	0	11.6
2011	4	20	7	31	26	23	0	0	0	0	0	0	0	58.03	0	0	11.6
2011	4	20	7	41	26	22	0	0	0	0	0	0	0	58.03	0	0	11.6
2011	4	20	7	51	26	23	0	0	0	0	0	0	0	58.05	0	0	11.6
2011	4	20	8	1	26	22	0	0	0	0	0	0	0	58.06	0	0	11.6
2011	4	20	8	11	26	22	0	0	0	0	0	0	0	58.08	0	0	11.6
2011	4	20	8	21	26	22	0	0	0	0	0	0	0	58.12	0	0	11.6
2011	4	20	8	31	26	23	0	0	0	0	0	0	0	58.15	0	0	11.6
2011	4	20	8	41	26	23	0	0	0	0	0	0	0	58.19	0	0	11.6
2011	4	20	8	51	26	22	0	0	0	0	0	0	0	58.23	0	0	11.6
2011	4	20	9	1	26	22	0	0	0	0	0	0	0	58.26	0	0	11.6
2011	4	20	9	11	26	23	0	0	0	0	0	0	0	58.32	0	0	11.8
2011	4	20	9	21	26	22	0	0	0	0	0	0	0	58.39	0	0	11.8
2011	4	20	9	31	26	22	0	0	0	0	0	0	0	58.42	0	0	11.8
2011	4	20	9	41	26	23	0	0	0	0	0	0	0	58.48	0	0	11.8
2011	4	20	9	51	26	22	0	0	0	0	0	0	0	58.53	0	0	11.8
2011	4	20	10	1	26	22	0	0	0	0	0	0	0	58.59	0	0	11.8
2011	4	20	10	11	26	22	0	0	0	0	0	0	0	58.62	0	0	11.8
2011	4	20	10	21	26	22	0	0	0	0	0	0	0	58.69	0	0	11.8
2011	4	20	10	31	26	23	0	0	0	0	0	0	0	58.75	0	0	11.8
2011	4	20	10	41	26	22	0	0	0	0	0	0	0	58.82	0	0	11.8
2011	4	20	10	51	26	22	0	0	0	0	0	0	0	58.86	0	0	11.8
2011	4	20	11	1	26	22	0	0	0	0	0	0	0	58.91	0	0	11.8
2011	4	20	11	11	26	23	0	0	0	0	0	0	0	58.96	0	0	11.8
2011	4	20	11	21	26	22	0	0	0	0	0	0	0	59.05	0	0	11.8
2011	4	20	11	31	26	23	0	0	0	0	0	0	0	59.09	0	0	11.8

Mazourka (0354)

Year	Month	Day	Hour	Minute	Second	Noise3	IceDetection	Heading	Pitch	Roll	StdDevHeading	StdDevPitch	StdDevRoll	Temperature	Pressure	StdDevPressure	Voltage
2011	4	20	11	41	26	22	0	0	0	0	0	0	0	59.14	0	0	11.8
2011	4	20	11	51	26	23	0	0	0	0	0	0	0	59.2	0	0	11.8
2011	4	20	12	1	26	22	0	0	0	0	0	0	0	59.25	0	0	11.8
2011	4	20	12	11	26	23	0	0	0	0	0	0	0	59.25	0	0	11.8
2011	4	20	12	21	26	22	0	0	0	0	0	0	0	59.25	0	0	11.8
2011	4	20	12	31	26	22	0	0	0	0	0	0	0	59.2	0	0	11.8
2011	4	20	12	41	26	22	0	0	0	0	0	0	0	59.13	0	0	11.8
2011	4	20	12	51	26	23	0	0	0	0	0	0	0	59.07	0	0	11.6
2011	4	20	13	1	26	22	0	0	0	0	0	0	0	59.04	0	0	11.6
2011	4	20	13	11	26	23	0	0	0	0	0	0	0	59	0	0	11.6
2011	4	20	13	21	26	23	0	0	0	0	0	0	0	58.96	0	0	11.6
2011	4	20	13	31	26	22	0	0	0	0	0	0	0	58.93	0	0	11.6
2011	4	20	13	41	26	23	0	0	0	0	0	0	0	58.87	0	0	11.6
2011	4	20	13	51	26	22	0	0	0	0	0	0	0	58.84	0	0	11.6
2011	4	20	14	1	26	23	0	0	0	0	0	0	0	58.8	0	0	11.6
2011	4	20	14	11	26	23	0	0	0	0	0	0	0	58.75	0	0	11.6
2011	4	20	14	21	26	23	0	0	0	0	0	0	0	58.73	0	0	11.6
2011	4	20	14	31	26	22	0	0	0	0	0	0	0	58.71	0	0	11.6
2011	4	20	14	41	26	22	0	0	0	0	0	0	0	58.69	0	0	11.6
2011	4	20	14	51	26	22	0	0	0	0	0	0	0	58.64	0	0	11.6
2011	4	20	15	1	26	22	0	0	0	0	0	0	0	58.6	0	0	11.6
2011	4	20	15	11	26	23	0	0	0	0	0	0	0	58.59	0	0	11.6
2011	4	20	15	21	26	22	0	0	0	0	0	0	0	58.6	0	0	11.6
2011	4	20	15	31	26	22	0	0	0	0	0	0	0	58.64	0	0	11.6
2011	4	20	15	41	26	22	0	0	0	0	0	0	0	58.66	0	0	11.6
2011	4	20	15	51	26	23	0	0	0	0	0	0	0	58.68	0	0	11.6
2011	4	20	16	1	26	22	0	0	0	0	0	0	0	58.66	0	0	11.6
2011	4	20	16	11	26	22	0	0	0	0	0	0	0	58.66	0	0	11.6
2011	4	20	16	21	26	22	0	0	0	0	0	0	0	58.64	0	0	11.6
2011	4	20	16	31	26	22	0	0	0	0	0	0	0	58.6	0	0	11.6
2011	4	20	16	41	26	23	0	0	0	0	0	0	0	58.57	0	0	11.6
2011	4	20	16	51	26	22	0	0	0	0	0	0	0	58.53	0	0	11.6
2011	4	20	17	1	26	22	0	0	0	0	0	0	0	58.5	0	0	11.6
2011	4	20	17	11	26	23	0	0	0	0	0	0	0	58.48	0	0	11.6
2011	4	20	17	21	26	22	0	0	0	0	0	0	0	58.44	0	0	11.6
2011	4	20	17	31	26	23	0	0	0	0	0	0	0	58.42	0	0	11.6
2011	4	20	17	41	26	23	0	0	0	0	0	0	0	58.41	0	0	11.6
2011	4	20	17	51	26	22	0	0	0	0	0	0	0	58.37	0	0	11.6
2011	4	20	18	1	26	23	0	0	0	0	0	0	0	58.35	0	0	11.6
2011	4	20	18	11	26	23	0	0	0	0	0	0	0	58.35	0	0	11.6
2011	4	20	18	21	26	23	0	0	0	0	0	0	0	58.35	0	0	11.6
2011	4	20	18	31	26	22	0	0	0	0	0	0	0	58.33	0	0	11.6
2011	4	20	18	41	26	23	0	0	0	0	0	0	0	58.32	0	0	11.6
2011	4	20	18	51	26	22	0	0	0	0	0	0	0	58.32	0	0	11.6
2011	4	20	19	1	26	22	0	0	0	0	0	0	0	58.32	0	0	11.6
2011	4	20	19	11	26	23	0	0	0	0	0	0	0	58.32	0	0	11.6

Mazourka (0354)

Year	Month	Day	Hour	Minute	Second	Noise3	IceDetection	Heading	Pitch	Roll	StdDevHeading	StdDevPitch	StdDevRoll	Temperature	Pressure	StdDevPressure	Voltage
2011	4	20	19	21	26	23	0	0	0	0	0	0	0	58.32	0	0	11.6
2011	4	20	19	31	26	22	0	0	0	0	0	0	0	58.3	0	0	11.6
2011	4	20	19	41	26	23	0	0	0	0	0	0	0	58.28	0	0	11.6
2011	4	20	19	51	26	22	0	0	0	0	0	0	0	58.26	0	0	11.6
2011	4	20	20	1	26	23	0	0	0	0	0	0	0	58.24	0	0	11.6
2011	4	20	20	11	26	22	0	0	0	0	0	0	0	58.24	0	0	11.6
2011	4	20	20	21	26	23	0	0	0	0	0	0	0	58.24	0	0	11.6
2011	4	20	20	31	26	22	0	0	0	0	0	0	0	58.23	0	0	11.6
2011	4	20	20	41	26	22	0	0	0	0	0	0	0	58.21	0	0	11.6
2011	4	20	20	51	26	23	0	0	0	0	0	0	0	58.19	0	0	11.6
2011	4	20	21	1	26	22	0	0	0	0	0	0	0	58.15	0	0	11.6
2011	4	20	21	11	26	23	0	0	0	0	0	0	0	58.14	0	0	11.6
2011	4	20	21	21	26	23	0	0	0	0	0	0	0	58.1	0	0	11.6
2011	4	20	21	31	26	22	0	0	0	0	0	0	0	58.08	0	0	11.6
2011	4	20	21	41	26	23	0	0	0	0	0	0	0	58.06	0	0	11.6
2011	4	20	21	51	26	23	0	0	0	0	0	0	0	58.03	0	0	11.6
2011	4	20	22	1	26	22	0	0	0	0	0	0	0	58.01	0	0	11.6
2011	4	20	22	11	26	23	0	0	0	0	0	0	0	58.01	0	0	11.6
2011	4	20	22	21	26	22	0	0	0	0	0	0	0	58.01	0	0	11.6
2011	4	20	22	31	26	23	0	0	0	0	0	0	0	58.01	0	0	11.6
2011	4	20	22	41	26	23	0	0	0	0	0	0	0	57.97	0	0	11.6
2011	4	20	22	51	26	23	0	0	0	0	0	0	0	57.96	0	0	11.6
2011	4	20	23	1	26	23	0	0	0	0	0	0	0	57.92	0	0	11.6
2011	4	20	23	11	26	22	0	0	0	0	0	0	0	57.9	0	0	11.6
2011	4	20	23	21	26	22	0	0	0	0	0	0	0	57.88	0	0	11.6
2011	4	20	23	31	26	22	0	0	0	0	0	0	0	57.85	0	0	11.6
2011	4	20	23	41	26	23	0	0	0	0	0	0	0	57.83	0	0	11.6
2011	4	20	23	51	26	22	0	0	0	0	0	0	0	57.79	0	0	11.6
2011	4	21	0	1	26	22	0	0	0	0	0	0	0	57.78	0	0	11.6
2011	4	21	0	11	26	23	0	0	0	0	0	0	0	57.74	0	0	11.6
2011	4	21	0	21	26	22	0	0	0	0	0	0	0	57.72	0	0	11.6
2011	4	21	0	31	26	22	0	0	0	0	0	0	0	57.7	0	0	11.6
2011	4	21	0	41	26	22	0	0	0	0	0	0	0	57.69	0	0	11.6
2011	4	21	0	51	26	22	0	0	0	0	0	0	0	57.63	0	0	11.6
2011	4	21	1	1	26	23	0	0	0	0	0	0	0	57.6	0	0	11.6
2011	4	21	1	11	26	23	0	0	0	0	0	0	0	57.58	0	0	11.6
2011	4	21	1	21	26	23	0	0	0	0	0	0	0	57.54	0	0	11.6
2011	4	21	1	31	26	23	0	0	0	0	0	0	0	57.51	0	0	11.6
2011	4	21	1	41	26	23	0	0	0	0	0	0	0	57.49	0	0	11.6
2011	4	21	1	51	26	23	0	0	0	0	0	0	0	57.45	0	0	11.6
2011	4	21	2	1	26	22	0	0	0	0	0	0	0	57.42	0	0	11.6
2011	4	21	2	11	26	22	0	0	0	0	0	0	0	57.4	0	0	11.6
2011	4	21	2	21	26	22	0	0	0	0	0	0	0	57.36	0	0	11.6
2011	4	21	2	31	26	22	0	0	0	0	0	0	0	57.29	0	0	11.6
2011	4	21	2	41	26	22	0	0	0	0	0	0	0	57.25	0	0	11.6
2011	4	21	2	51	26	23	0	0	0	0	0	0	0	57.22	0	0	11.6

Mazourka (0354)

Year	Month	Day	Hour	Minute	Second	Noise3	IceDetection	Heading	Pitch	Roll	StdDevHeading	StdDevPitch	StdDevRoll	Temperature	Pressure	StdDevPressure	Voltage
2011	4	21	3	1	26	23	0	0	0	0	0	0	0	57.18	0	0	11.6
2011	4	21	3	11	26	23	0	0	0	0	0	0	0	57.15	0	0	11.6
2011	4	21	3	21	26	22	0	0	0	0	0	0	0	57.09	0	0	11.6
2011	4	21	3	31	26	23	0	0	0	0	0	0	0	57.04	0	0	11.6
2011	4	21	3	41	26	22	0	0	0	0	0	0	0	56.98	0	0	11.4
2011	4	21	3	51	26	22	0	0	0	0	0	0	0	56.95	0	0	11.4
2011	4	21	4	1	26	23	0	0	0	0	0	0	0	56.91	0	0	11.4
2011	4	21	4	11	26	23	0	0	0	0	0	0	0	56.86	0	0	11.4
2011	4	21	4	21	26	22	0	0	0	0	0	0	0	56.82	0	0	11.4
2011	4	21	4	31	26	23	0	0	0	0	0	0	0	56.79	0	0	11.4
2011	4	21	4	41	26	22	0	0	0	0	0	0	0	56.75	0	0	11.4
2011	4	21	4	51	26	21	0	0	0	0	0	0	0	56.71	0	0	11.4
2011	4	21	5	1	26	22	0	0	0	0	0	0	0	56.68	0	0	11.4
2011	4	21	5	11	26	22	0	0	0	0	0	0	0	56.66	0	0	11.4
2011	4	21	5	21	26	23	0	0	0	0	0	0	0	56.62	0	0	11.4
2011	4	21	5	31	26	23	0	0	0	0	0	0	0	56.59	0	0	11.4
2011	4	21	5	41	26	23	0	0	0	0	0	0	0	56.57	0	0	11.4
2011	4	21	5	51	26	23	0	0	0	0	0	0	0	56.53	0	0	11.4
2011	4	21	6	1	26	23	0	0	0	0	0	0	0	56.52	0	0	11.6
2011	4	21	6	11	26	22	0	0	0	0	0	0	0	56.48	0	0	11.6
2011	4	21	6	21	26	23	0	0	0	0	0	0	0	56.48	0	0	11.6
2011	4	21	6	31	26	23	0	0	0	0	0	0	0	56.46	0	0	11.6
2011	4	21	6	41	26	22	0	0	0	0	0	0	0	56.46	0	0	11.6
2011	4	21	6	51	26	22	0	0	0	0	0	0	0	56.46	0	0	11.6
2011	4	21	7	1	26	27	0	0	0	0	0	0	0	56.46	0	0	11.6
2011	4	21	7	11	26	23	0	0	0	0	0	0	0	56.44	0	0	11.6
2011	4	21	7	21	26	22	0	0	0	0	0	0	0	56.44	0	0	11.6
2011	4	21	7	31	26	22	0	0	0	0	0	0	0	56.44	0	0	11.6
2011	4	21	7	41	26	22	0	0	0	0	0	0	0	56.44	0	0	11.6
2011	4	21	7	51	26	22	0	0	0	0	0	0	0	56.48	0	0	11.6
2011	4	21	8	1	26	23	0	0	0	0	0	0	0	56.52	0	0	11.6
2011	4	21	8	11	26	22	0	0	0	0	0	0	0	56.53	0	0	11.6
2011	4	21	8	21	26	23	0	0	0	0	0	0	0	56.57	0	0	11.6
2011	4	21	8	31	26	22	0	0	0	0	0	0	0	56.57	0	0	11.6
2011	4	21	8	41	26	23	0	0	0	0	0	0	0	56.55	0	0	11.6
2011	4	21	8	51	26	23	0	0	0	0	0	0	0	56.53	0	0	11.6
2011	4	21	9	1	26	23	0	0	0	0	0	0	0	56.52	0	0	11.6
2011	4	21	9	11	26	23	0	0	0	0	0	0	0	56.5	0	0	11.6
2011	4	21	9	21	26	23	0	0	0	0	0	0	0	56.5	0	0	11.6
2011	4	21	9	31	26	23	0	0	0	0	0	0	0	56.5	0	0	11.6
2011	4	21	9	41	26	22	0	0	0	0	0	0	0	56.48	0	0	11.6
2011	4	21	9	51	26	22	0	0	0	0	0	0	0	56.48	0	0	11.6
2011	4	21	10	1	26	22	0	0	0	0	0	0	0	56.46	0	0	11.6
2011	4	21	10	11	26	22	0	0	0	0	0	0	0	56.44	0	0	11.6
2011	4	21	10	21	26	23	0	0	0	0	0	0	0	56.43	0	0	11.6
2011	4	21	10	31	26	22	0	0	0	0	0	0	0	56.39	0	0	11.6

Mazourka (0354)

Year	Month	Day	Hour	Minute	Second	Noise3	IceDetection	Heading	Pitch	Roll	StdDevHeading	StdDevPitch	StdDevRoll	Temperature	Pressure	StdDevPressure	Voltage
2011	4	21	10	41	26	23	0	0	0	0	0	0	0	56.35	0	0	11.6
2011	4	21	10	51	26	22	0	0	0	0	0	0	0	56.35	0	0	11.6
2011	4	21	11	1	26	23	0	0	0	0	0	0	0	56.37	0	0	11.6
2011	4	21	11	11	26	23	0	0	0	0	0	0	0	56.37	0	0	11.6
2011	4	21	11	21	26	23	0	0	0	0	0	0	0	56.39	0	0	11.6
2011	4	21	11	31	26	23	0	0	0	0	0	0	0	56.35	0	0	11.6
2011	4	21	11	41	26	23	0	0	0	0	0	0	0	56.35	0	0	11.6
2011	4	21	11	51	26	23	0	0	0	0	0	0	0	56.32	0	0	11.6
2011	4	21	12	1	26	23	0	0	0	0	0	0	0	56.32	0	0	11.6
2011	4	21	12	11	26	23	0	0	0	0	0	0	0	56.3	0	0	11.6
2011	4	21	12	21	26	22	0	0	0	0	0	0	0	56.28	0	0	11.6
2011	4	21	12	31	26	23	0	0	0	0	0	0	0	56.26	0	0	11.6
2011	4	21	12	41	26	22	0	0	0	0	0	0	0	56.26	0	0	11.6
2011	4	21	12	51	26	22	0	0	0	0	0	0	0	56.26	0	0	11.6
2011	4	21	13	1	26	22	0	0	0	0	0	0	0	56.3	0	0	11.6
2011	4	21	13	11	26	23	0	0	0	0	0	0	0	56.37	0	0	11.6
2011	4	21	13	21	26	23	0	0	0	0	0	0	0	56.41	0	0	11.6
2011	4	21	13	31	26	22	0	0	0	0	0	0	0	56.41	0	0	11.6
2011	4	21	13	41	26	23	0	0	0	0	0	0	0	56.43	0	0	11.6
2011	4	21	13	51	26	23	0	0	0	0	0	0	0	56.46	0	0	11.6
2011	4	21	14	1	26	22	0	0	0	0	0	0	0	56.52	0	0	11.6
2011	4	21	14	11	26	22	0	0	0	0	0	0	0	56.53	0	0	11.6
2011	4	21	14	21	26	23	0	0	0	0	0	0	0	56.53	0	0	11.6
2011	4	21	14	31	26	23	0	0	0	0	0	0	0	56.59	0	0	11.6
2011	4	21	14	41	26	23	0	0	0	0	0	0	0	56.62	0	0	11.6
2011	4	21	14	51	26	22	0	0	0	0	0	0	0	56.64	0	0	11.6
2011	4	21	15	1	26	23	0	0	0	0	0	0	0	56.62	0	0	11.6
2011	4	21	15	11	26	22	0	0	0	0	0	0	0	56.64	0	0	11.6
2011	4	21	15	21	26	22	0	0	0	0	0	0	0	56.66	0	0	11.6
2011	4	21	15	31	26	23	0	0	0	0	0	0	0	56.66	0	0	11.6
2011	4	21	15	41	26	23	0	0	0	0	0	0	0	56.68	0	0	11.6
2011	4	21	15	51	26	22	0	0	0	0	0	0	0	56.68	0	0	11.6
2011	4	21	16	1	26	23	0	0	0	0	0	0	0	56.68	0	0	11.6
2011	4	21	16	11	26	22	0	0	0	0	0	0	0	56.68	0	0	11.6
2011	4	21	16	21	26	23	0	0	0	0	0	0	0	56.68	0	0	11.6
2011	4	21	16	31	26	23	0	0	0	0	0	0	0	56.7	0	0	11.6
2011	4	21	16	41	26	22	0	0	0	0	0	0	0	56.68	0	0	11.6
2011	4	21	16	51	26	23	0	0	0	0	0	0	0	56.68	0	0	11.6
2011	4	21	17	1	26	23	0	0	0	0	0	0	0	56.66	0	0	11.6
2011	4	21	17	11	26	23	0	0	0	0	0	0	0	56.66	0	0	11.6
2011	4	21	17	21	26	23	0	0	0	0	0	0	0	56.66	0	0	11.6
2011	4	21	17	31	26	23	0	0	0	0	0	0	0	56.64	0	0	11.6
2011	4	21	17	41	26	22	0	0	0	0	0	0	0	56.62	0	0	11.6
2011	4	21	17	51	26	22	0	0	0	0	0	0	0	56.62	0	0	11.6
2011	4	21	18	1	26	23	0	0	0	0	0	0	0	56.61	0	0	11.6
2011	4	21	18	11	26	22	0	0	0	0	0	0	0	56.59	0	0	11.6

Mazourka (0354)

Year	Month	Day	Hour	Minute	Second	Noise3	IceDetection	Heading	Pitch	Roll	StdDevHeading	StdDevPitch	StdDevRoll	Temperature	Pressure	StdDevPressure	Voltage
2011	4	21	18	21	26	22	0	0	0	0	0	0	0	56.59	0	0	11.6
2011	4	21	18	31	26	22	0	0	0	0	0	0	0	56.57	0	0	11.6
2011	4	21	18	41	26	22	0	0	0	0	0	0	0	56.55	0	0	11.6
2011	4	21	18	51	26	22	0	0	0	0	0	0	0	56.53	0	0	11.6
2011	4	21	19	1	26	22	0	0	0	0	0	0	0	56.53	0	0	11.6
2011	4	21	19	11	26	23	0	0	0	0	0	0	0	56.52	0	0	11.6
2011	4	21	19	21	26	22	0	0	0	0	0	0	0	56.5	0	0	11.6
2011	4	21	19	31	26	24	0	0	0	0	0	0	0	56.5	0	0	11.6
2011	4	21	19	41	26	22	0	0	0	0	0	0	0	56.48	0	0	11.6
2011	4	21	19	51	26	22	0	0	0	0	0	0	0	56.48	0	0	11.6
2011	4	21	20	1	26	22	0	0	0	0	0	0	0	56.46	0	0	11.6
2011	4	21	20	11	26	22	0	0	0	0	0	0	0	56.44	0	0	11.6
2011	4	21	20	21	26	22	0	0	0	0	0	0	0	56.43	0	0	11.6
2011	4	21	20	31	26	22	0	0	0	0	0	0	0	56.43	0	0	11.4
2011	4	21	20	41	26	23	0	0	0	0	0	0	0	56.41	0	0	11.4
2011	4	21	20	51	26	22	0	0	0	0	0	0	0	56.41	0	0	11.4
2011	4	21	21	1	26	23	0	0	0	0	0	0	0	56.39	0	0	11.4
2011	4	21	21	11	26	23	0	0	0	0	0	0	0	56.37	0	0	11.4
2011	4	21	21	21	26	23	0	0	0	0	0	0	0	56.37	0	0	11.4
2011	4	21	21	31	26	23	0	0	0	0	0	0	0	56.35	0	0	11.4
2011	4	21	21	41	26	23	0	0	0	0	0	0	0	56.35	0	0	11.4
2011	4	21	21	51	26	23	0	0	0	0	0	0	0	56.34	0	0	11.4
2011	4	21	22	1	26	23	0	0	0	0	0	0	0	56.34	0	0	11.4
2011	4	21	22	11	26	24	0	0	0	0	0	0	0	56.32	0	0	11.4
2011	4	21	22	21	26	23	0	0	0	0	0	0	0	56.3	0	0	11.4
2011	4	21	22	31	26	23	0	0	0	0	0	0	0	56.3	0	0	11.4
2011	4	21	22	41	26	23	0	0	0	0	0	0	0	56.28	0	0	11.4
2011	4	21	22	51	26	23	0	0	0	0	0	0	0	56.26	0	0	11.4
2011	4	21	23	1	26	23	0	0	0	0	0	0	0	56.26	0	0	11.4
2011	4	21	23	11	26	23	0	0	0	0	0	0	0	56.25	0	0	11.4
2011	4	21	23	21	26	22	0	0	0	0	0	0	0	56.23	0	0	11.4
2011	4	21	23	31	26	22	0	0	0	0	0	0	0	56.21	0	0	11.4
2011	4	21	23	41	26	22	0	0	0	0	0	0	0	56.21	0	0	11.4
2011	4	21	23	51	26	23	0	0	0	0	0	0	0	56.17	0	0	11.4
2011	4	22	0	1	26	23	0	0	0	0	0	0	0	56.16	0	0	11.4
2011	4	22	0	11	26	23	0	0	0	0	0	0	0	56.14	0	0	11.4
2011	4	22	0	21	26	22	0	0	0	0	0	0	0	56.1	0	0	11.4
2011	4	22	0	31	26	22	0	0	0	0	0	0	0	56.08	0	0	11.4
2011	4	22	0	41	26	23	0	0	0	0	0	0	0	56.05	0	0	11.4
2011	4	22	0	51	26	23	0	0	0	0	0	0	0	56.01	0	0	11.4
2011	4	22	1	1	26	22	0	0	0	0	0	0	0	55.98	0	0	11.4
2011	4	22	1	11	26	23	0	0	0	0	0	0	0	55.89	0	0	11.4
2011	4	22	1	21	26	23	0	0	0	0	0	0	0	55.83	0	0	11.4
2011	4	22	1	31	26	23	0	0	0	0	0	0	0	55.85	0	0	11.4
2011	4	22	1	41	26	22	0	0	0	0	0	0	0	55.81	0	0	11.4
2011	4	22	1	51	26	23	0	0	0	0	0	0	0	55.76	0	0	11.4

Mazourka (0354)

Year	Month	Day	Hour	Minute	Second	Noise3	IceDetection	Heading	Pitch	Roll	StdDevHeading	StdDevPitch	StdDevRoll	Temperature	Pressure	StdDevPressure	Voltage
2011	4	22	2	1	26	23	0	0	0	0	0	0	0	55.72	0	0	11.4
2011	4	22	2	11	26	23	0	0	0	0	0	0	0	55.69	0	0	11.4
2011	4	22	2	21	26	22	0	0	0	0	0	0	0	55.67	0	0	11.4
2011	4	22	2	31	26	23	0	0	0	0	0	0	0	55.62	0	0	11.4
2011	4	22	2	41	26	23	0	0	0	0	0	0	0	55.6	0	0	11.4
2011	4	22	2	51	26	22	0	0	0	0	0	0	0	55.54	0	0	11.4
2011	4	22	3	1	26	22	0	0	0	0	0	0	0	55.51	0	0	11.4
2011	4	22	3	11	26	22	0	0	0	0	0	0	0	55.49	0	0	11.4
2011	4	22	3	21	26	23	0	0	0	0	0	0	0	55.45	0	0	11.4
2011	4	22	3	31	26	23	0	0	0	0	0	0	0	55.4	0	0	11.4
2011	4	22	3	41	26	22	0	0	0	0	0	0	0	55.36	0	0	11.4
2011	4	22	3	51	26	24	0	0	0	0	0	0	0	55.33	0	0	11.4
2011	4	22	4	1	26	23	0	0	0	0	0	0	0	55.27	0	0	11.4
2011	4	22	4	11	26	23	0	0	0	0	0	0	0	55.24	0	0	11.4
2011	4	22	4	21	26	22	0	0	0	0	0	0	0	55.18	0	0	11.4
2011	4	22	4	31	26	23	0	0	0	0	0	0	0	55.15	0	0	11.4
2011	4	22	4	41	26	23	0	0	0	0	0	0	0	55.06	0	0	11.4
2011	4	22	4	51	26	22	0	0	0	0	0	0	0	55	0	0	11.4
2011	4	22	5	1	26	22	0	0	0	0	0	0	0	54.97	0	0	11.4
2011	4	22	5	11	26	23	0	0	0	0	0	0	0	54.93	0	0	11.4
2011	4	22	5	21	26	22	0	0	0	0	0	0	0	54.88	0	0	11.4
2011	4	22	5	31	26	23	0	0	0	0	0	0	0	54.84	0	0	11.4
2011	4	22	5	41	26	22	0	0	0	0	0	0	0	54.81	0	0	11.4
2011	4	22	5	51	26	23	0	0	0	0	0	0	0	54.75	0	0	11.4
2011	4	22	6	1	26	22	0	0	0	0	0	0	0	54.72	0	0	11.4
2011	4	22	6	11	26	23	0	0	0	0	0	0	0	54.68	0	0	11.4
2011	4	22	6	21	26	23	0	0	0	0	0	0	0	54.64	0	0	11.6
2011	4	22	6	31	26	23	0	0	0	0	0	0	0	54.63	0	0	11.6
2011	4	22	6	41	26	22	0	0	0	0	0	0	0	54.63	0	0	11.6
2011	4	22	6	51	26	23	0	0	0	0	0	0	0	54.61	0	0	11.6
2011	4	22	7	1	26	23	0	0	0	0	0	0	0	54.61	0	0	11.6
2011	4	22	7	11	26	23	0	0	0	0	0	0	0	54.61	0	0	11.6
2011	4	22	7	21	26	23	0	0	0	0	0	0	0	54.61	0	0	11.6
2011	4	22	7	31	26	23	0	0	0	0	0	0	0	54.63	0	0	11.6
2011	4	22	7	41	26	23	0	0	0	0	0	0	0	54.64	0	0	11.6
2011	4	22	7	51	26	23	0	0	0	0	0	0	0	54.64	0	0	11.6
2011	4	22	8	1	26	23	0	0	0	0	0	0	0	54.68	0	0	11.6
2011	4	22	8	11	26	23	0	0	0	0	0	0	0	54.7	0	0	11.6
2011	4	22	8	21	26	23	0	0	0	0	0	0	0	54.72	0	0	11.6
2011	4	22	8	31	26	23	0	0	0	0	0	0	0	54.77	0	0	11.6
2011	4	22	8	41	26	23	0	0	0	0	0	0	0	54.81	0	0	11.6
2011	4	22	8	51	26	23	0	0	0	0	0	0	0	54.84	0	0	11.6
2011	4	22	9	1	26	22	0	0	0	0	0	0	0	54.9	0	0	11.6
2011	4	22	9	11	26	23	0	0	0	0	0	0	0	54.93	0	0	11.6
2011	4	22	9	21	26	23	0	0	0	0	0	0	0	54.97	0	0	11.6
2011	4	22	9	31	26	23	0	0	0	0	0	0	0	55.02	0	0	11.6

Mazourka (0354)

Year	Month	Day	Hour	Minute	Second	Noise3	IceDetection	Heading	Pitch	Roll	StdDevHeading	StdDevPitch	StdDevRoll	Temperature	Pressure	StdDevPressure	Voltage
2011	4	22	9	41	26	23	0	0	0	0	0	0	0	55.08	0	0	11.6
2011	4	22	9	51	26	23	0	0	0	0	0	0	0	55.15	0	0	11.6
2011	4	22	10	1	26	23	0	0	0	0	0	0	0	55.2	0	0	11.6
2011	4	22	10	11	26	23	0	0	0	0	0	0	0	55.29	0	0	11.6
2011	4	22	10	21	26	22	0	0	0	0	0	0	0	55.33	0	0	11.6
2011	4	22	10	31	26	23	0	0	0	0	0	0	0	55.4	0	0	11.6
2011	4	22	10	41	26	23	0	0	0	0	0	0	0	55.44	0	0	11.6
2011	4	22	10	51	26	23	0	0	0	0	0	0	0	55.54	0	0	11.6
2011	4	22	11	1	26	23	0	0	0	0	0	0	0	55.62	0	0	11.6
2011	4	22	11	11	26	23	0	0	0	0	0	0	0	55.71	0	0	11.6
2011	4	22	11	21	26	23	0	0	0	0	0	0	0	55.74	0	0	11.6
2011	4	22	11	31	26	22	0	0	0	0	0	0	0	55.83	0	0	11.6
2011	4	22	11	41	26	23	0	0	0	0	0	0	0	55.9	0	0	11.6
2011	4	22	11	51	26	23	0	0	0	0	0	0	0	55.98	0	0	11.6
2011	4	22	12	1	26	23	0	0	0	0	0	0	0	56.01	0	0	11.6
2011	4	22	12	11	26	23	0	0	0	0	0	0	0	56.07	0	0	11.6
2011	4	22	12	21	26	22	0	0	0	0	0	0	0	56.14	0	0	11.6
2011	4	22	12	31	26	23	0	0	0	0	0	0	0	56.21	0	0	11.6
2011	4	22	12	41	26	23	0	0	0	0	0	0	0	56.26	0	0	11.6
2011	4	22	12	51	26	23	0	0	0	0	0	0	0	56.28	0	0	11.6
2011	4	22	13	1	26	22	0	0	0	0	0	0	0	56.34	0	0	11.6
2011	4	22	13	11	26	23	0	0	0	0	0	0	0	56.35	0	0	11.6
2011	4	22	13	21	26	22	0	0	0	0	0	0	0	56.43	0	0	11.6
2011	4	22	13	31	26	23	0	0	0	0	0	0	0	56.48	0	0	11.6
2011	4	22	13	41	26	22	0	0	0	0	0	0	0	56.5	0	0	11.6
2011	4	22	13	51	26	22	0	0	0	0	0	0	0	56.5	0	0	11.6
2011	4	22	14	1	26	23	0	0	0	0	0	0	0	56.55	0	0	11.6
2011	4	22	14	11	26	23	0	0	0	0	0	0	0	56.55	0	0	11.6
2011	4	22	14	21	26	23	0	0	0	0	0	0	0	56.55	0	0	11.6
2011	4	22	14	31	26	23	0	0	0	0	0	0	0	56.57	0	0	11.6
2011	4	22	14	41	26	23	0	0	0	0	0	0	0	56.55	0	0	11.6
2011	4	22	14	51	26	24	0	0	0	0	0	0	0	56.57	0	0	11.6
2011	4	22	15	1	26	23	0	0	0	0	0	0	0	56.55	0	0	11.6
2011	4	22	15	11	26	23	0	0	0	0	0	0	0	56.53	0	0	11.6
2011	4	22	15	21	26	23	0	0	0	0	0	0	0	56.5	0	0	11.6
2011	4	22	15	31	26	23	0	0	0	0	0	0	0	56.48	0	0	11.6
2011	4	22	15	41	26	22	0	0	0	0	0	0	0	56.46	0	0	11.6
2011	4	22	15	51	26	22	0	0	0	0	0	0	0	56.44	0	0	11.6
2011	4	22	16	1	26	23	0	0	0	0	0	0	0	56.44	0	0	11.6
2011	4	22	16	11	26	23	0	0	0	0	0	0	0	56.43	0	0	11.6
2011	4	22	16	21	26	23	0	0	0	0	0	0	0	56.44	0	0	11.6
2011	4	22	16	31	26	23	0	0	0	0	0	0	0	56.5	0	0	11.6
2011	4	22	16	41	26	22	0	0	0	0	0	0	0	56.48	0	0	11.6
2011	4	22	16	51	26	22	0	0	0	0	0	0	0	56.5	0	0	11.6
2011	4	22	17	1	26	23	0	0	0	0	0	0	0	56.5	0	0	11.6
2011	4	22	17	11	26	23	0	0	0	0	0	0	0	56.53	0	0	11.6

Mazourka (0354)

Year	Month	Day	Hour	Minute	Second	Noise3	IceDetection	Heading	Pitch	Roll	StdDevHeading	StdDevPitch	StdDevRoll	Temperature	Pressure	StdDevPressure	Voltage
2011	4	22	17	21	26	23	0	0	0	0	0	0	0	56.53	0	0	11.6
2011	4	22	17	31	26	23	0	0	0	0	0	0	0	56.53	0	0	11.6
2011	4	22	17	41	26	22	0	0	0	0	0	0	0	56.55	0	0	11.6
2011	4	22	17	51	26	23	0	0	0	0	0	0	0	56.55	0	0	11.6
2011	4	22	18	1	26	22	0	0	0	0	0	0	0	56.57	0	0	11.4
2011	4	22	18	11	26	22	0	0	0	0	0	0	0	56.59	0	0	11.4
2011	4	22	18	21	26	22	0	0	0	0	0	0	0	56.61	0	0	11.4
2011	4	22	18	31	26	23	0	0	0	0	0	0	0	56.62	0	0	11.4
2011	4	22	18	41	26	23	0	0	0	0	0	0	0	56.62	0	0	11.4
2011	4	22	18	51	26	22	0	0	0	0	0	0	0	56.64	0	0	11.4
2011	4	22	19	1	26	22	0	0	0	0	0	0	0	56.66	0	0	11.4
2011	4	22	19	11	26	23	0	0	0	0	0	0	0	56.66	0	0	11.4
2011	4	22	19	21	26	23	0	0	0	0	0	0	0	56.68	0	0	11.4
2011	4	22	19	31	26	23	0	0	0	0	0	0	0	56.7	0	0	11.4
2011	4	22	19	41	26	23	0	0	0	0	0	0	0	56.71	0	0	11.4
2011	4	22	19	51	26	22	0	0	0	0	0	0	0	56.73	0	0	11.4
2011	4	22	20	1	26	22	0	0	0	0	0	0	0	56.73	0	0	11.4
2011	4	22	20	11	26	23	0	0	0	0	0	0	0	56.75	0	0	11.4
2011	4	22	20	21	26	23	0	0	0	0	0	0	0	56.77	0	0	11.4
2011	4	22	20	31	26	23	0	0	0	0	0	0	0	56.77	0	0	11.4
2011	4	22	20	41	26	23	0	0	0	0	0	0	0	56.77	0	0	11.4
2011	4	22	20	51	26	22	0	0	0	0	0	0	0	56.79	0	0	11.4
2011	4	22	21	1	26	23	0	0	0	0	0	0	0	56.79	0	0	11.4
2011	4	22	21	11	26	22	0	0	0	0	0	0	0	56.77	0	0	11.4
2011	4	22	21	21	26	23	0	0	0	0	0	0	0	56.77	0	0	11.4
2011	4	22	21	31	26	22	0	0	0	0	0	0	0	56.77	0	0	11.4
2011	4	22	21	41	26	23	0	0	0	0	0	0	0	56.77	0	0	11.4
2011	4	22	21	51	26	23	0	0	0	0	0	0	0	56.77	0	0	11.4
2011	4	22	22	1	26	23	0	0	0	0	0	0	0	56.77	0	0	11.4
2011	4	22	22	11	26	22	0	0	0	0	0	0	0	56.75	0	0	11.4
2011	4	22	22	21	26	23	0	0	0	0	0	0	0	56.75	0	0	11.4
2011	4	22	22	31	26	22	0	0	0	0	0	0	0	56.75	0	0	11.4
2011	4	22	22	41	26	23	0	0	0	0	0	0	0	56.71	0	0	11.4
2011	4	22	22	51	26	23	0	0	0	0	0	0	0	56.71	0	0	11.4
2011	4	22	23	1	26	23	0	0	0	0	0	0	0	56.7	0	0	11.4
2011	4	22	23	11	26	22	0	0	0	0	0	0	0	56.68	0	0	11.4
2011	4	22	23	21	26	23	0	0	0	0	0	0	0	56.64	0	0	11.4
2011	4	22	23	31	26	22	0	0	0	0	0	0	0	56.62	0	0	11.4
2011	4	22	23	41	26	22	0	0	0	0	0	0	0	56.59	0	0	11.4
2011	4	22	23	51	26	23	0	0	0	0	0	0	0	56.57	0	0	11.4
2011	4	23	0	1	26	23	0	0	0	0	0	0	0	56.53	0	0	11.4
2011	4	23	0	11	26	22	0	0	0	0	0	0	0	56.52	0	0	11.4
2011	4	23	0	21	26	22	0	0	0	0	0	0	0	56.48	0	0	11.4
2011	4	23	0	31	26	22	0	0	0	0	0	0	0	56.46	0	0	11.4
2011	4	23	0	41	26	22	0	0	0	0	0	0	0	56.43	0	0	11.4
2011	4	23	0	51	26	22	0	0	0	0	0	0	0	56.39	0	0	11.4

Mazourka (0354)

Year	Month	Day	Hour	Minute	Second	Noise3	IceDetection	Heading	Pitch	Roll	StdDevHeading	StdDevPitch	StdDevRoll	Temperature	Pressure	StdDevPressure	Voltage
2011	4	23	1	1	26	23	0	0	0	0	0	0	0	56.35	0	0	11.4
2011	4	23	1	11	26	23	0	0	0	0	0	0	0	56.32	0	0	11.4
2011	4	23	1	21	26	22	0	0	0	0	0	0	0	56.28	0	0	11.4
2011	4	23	1	31	26	22	0	0	0	0	0	0	0	56.25	0	0	11.4
2011	4	23	1	41	26	23	0	0	0	0	0	0	0	56.21	0	0	11.4
2011	4	23	1	51	26	23	0	0	0	0	0	0	0	56.17	0	0	11.4
2011	4	23	2	1	26	23	0	0	0	0	0	0	0	56.14	0	0	11.4
2011	4	23	2	11	26	22	0	0	0	0	0	0	0	56.12	0	0	11.4
2011	4	23	2	21	26	23	0	0	0	0	0	0	0	56.08	0	0	11.4
2011	4	23	2	31	26	23	0	0	0	0	0	0	0	56.05	0	0	11.4
2011	4	23	2	41	26	23	0	0	0	0	0	0	0	56.01	0	0	11.4
2011	4	23	2	51	26	23	0	0	0	0	0	0	0	55.98	0	0	11.4
2011	4	23	3	1	26	24	0	0	0	0	0	0	0	55.96	0	0	11.4
2011	4	23	3	11	26	23	0	0	0	0	0	0	0	55.94	0	0	11.4
2011	4	23	3	21	26	23	0	0	0	0	0	0	0	55.9	0	0	11.4
2011	4	23	3	31	26	22	0	0	0	0	0	0	0	55.87	0	0	11.4
2011	4	23	3	41	26	23	0	0	0	0	0	0	0	55.85	0	0	11.4
2011	4	23	3	51	26	23	0	0	0	0	0	0	0	55.81	0	0	11.4
2011	4	23	4	1	26	23	0	0	0	0	0	0	0	55.8	0	0	11.4
2011	4	23	4	11	26	23	0	0	0	0	0	0	0	55.76	0	0	11.4
2011	4	23	4	21	26	23	0	0	0	0	0	0	0	55.74	0	0	11.4
2011	4	23	4	31	26	22	0	0	0	0	0	0	0	55.71	0	0	11.4
2011	4	23	4	41	26	22	0	0	0	0	0	0	0	55.69	0	0	11.4
2011	4	23	4	51	26	22	0	0	0	0	0	0	0	55.67	0	0	11.4
2011	4	23	5	1	26	23	0	0	0	0	0	0	0	55.65	0	0	11.4
2011	4	23	5	11	26	23	0	0	0	0	0	0	0	55.62	0	0	11.4
2011	4	23	5	21	26	22	0	0	0	0	0	0	0	55.62	0	0	11.4
2011	4	23	5	31	26	21	0	0	0	0	0	0	0	55.6	0	0	11.4
2011	4	23	5	41	26	22	0	0	0	0	0	0	0	55.58	0	0	11.4
2011	4	23	5	51	26	23	0	0	0	0	0	0	0	55.56	0	0	11.4
2011	4	23	6	1	26	23	0	0	0	0	0	0	0	55.54	0	0	11.4
2011	4	23	6	11	26	23	0	0	0	0	0	0	0	55.53	0	0	11.4
2011	4	23	6	21	26	22	0	0	0	0	0	0	0	55.53	0	0	11.4
2011	4	23	6	31	26	23	0	0	0	0	0	0	0	55.54	0	0	11.4
2011	4	23	6	41	26	23	0	0	0	0	0	0	0	55.56	0	0	11.4
2011	4	23	6	51	26	23	0	0	0	0	0	0	0	55.58	0	0	11.4
2011	4	23	7	1	26	23	0	0	0	0	0	0	0	55.58	0	0	11.4
2011	4	23	7	11	26	23	0	0	0	0	0	0	0	55.62	0	0	11.4
2011	4	23	7	21	26	23	0	0	0	0	0	0	0	55.65	0	0	11.4
2011	4	23	7	31	26	22	0	0	0	0	0	0	0	55.67	0	0	11.4
2011	4	23	7	41	26	23	0	0	0	0	0	0	0	55.67	0	0	11.4
2011	4	23	7	51	26	22	0	0	0	0	0	0	0	55.67	0	0	11.4
2011	4	23	8	1	26	23	0	0	0	0	0	0	0	55.69	0	0	11.6
2011	4	23	8	11	26	23	0	0	0	0	0	0	0	55.72	0	0	11.4
2011	4	23	8	21	26	23	0	0	0	0	0	0	0	55.76	0	0	11.4
2011	4	23	8	31	26	23	0	0	0	0	0	0	0	55.81	0	0	11.6

Mazourka (0354)

Year	Month	Day	Hour	Minute	Second	Noise3	IceDetection	Heading	Pitch	Roll	StdDevHeading	StdDevPitch	StdDevRoll	Temperature	Pressure	StdDevPressure	Voltage
2011	4	23	8	41	26	23	0	0	0	0	0	0	0	55.89	0	0	11.6
2011	4	23	8	51	26	23	0	0	0	0	0	0	0	55.92	0	0	11.6
2011	4	23	9	1	26	22	0	0	0	0	0	0	0	55.96	0	0	11.6
2011	4	23	9	11	26	23	0	0	0	0	0	0	0	56.01	0	0	11.6
2011	4	23	9	21	26	23	0	0	0	0	0	0	0	56.08	0	0	11.6
2011	4	23	9	31	26	23	0	0	0	0	0	0	0	56.14	0	0	11.6
2011	4	23	9	41	26	22	0	0	0	0	0	0	0	56.14	0	0	11.6
2011	4	23	9	51	26	22	0	0	0	0	0	0	0	56.17	0	0	11.6
2011	4	23	10	1	26	23	0	0	0	0	0	0	0	56.23	0	0	11.6
2011	4	23	10	11	26	23	0	0	0	0	0	0	0	56.35	0	0	11.6
2011	4	23	10	21	26	23	0	0	0	0	0	0	0	56.44	0	0	11.6
2011	4	23	10	31	26	23	0	0	0	0	0	0	0	56.46	0	0	11.6
2011	4	23	10	41	26	23	0	0	0	0	0	0	0	56.55	0	0	11.6
2011	4	23	10	51	26	23	0	0	0	0	0	0	0	56.62	0	0	11.6
2011	4	23	11	1	26	23	0	0	0	0	0	0	0	56.68	0	0	11.6
2011	4	23	11	11	26	22	0	0	0	0	0	0	0	56.73	0	0	11.6
2011	4	23	11	21	26	23	0	0	0	0	0	0	0	56.79	0	0	11.6
2011	4	23	11	31	26	23	0	0	0	0	0	0	0	56.84	0	0	11.6
2011	4	23	11	41	26	22	0	0	0	0	0	0	0	56.91	0	0	11.6
2011	4	23	11	51	26	23	0	0	0	0	0	0	0	56.95	0	0	11.6
2011	4	23	12	1	26	23	0	0	0	0	0	0	0	57	0	0	11.6
2011	4	23	12	11	26	23	0	0	0	0	0	0	0	57.07	0	0	11.6
2011	4	23	12	21	26	22	0	0	0	0	0	0	0	57.09	0	0	11.6
2011	4	23	12	31	26	22	0	0	0	0	0	0	0	57.15	0	0	11.6
2011	4	23	12	41	26	22	0	0	0	0	0	0	0	57.22	0	0	11.6
2011	4	23	12	51	26	22	0	0	0	0	0	0	0	57.25	0	0	11.6
2011	4	23	13	1	26	21	0	0	0	0	0	0	0	57.31	0	0	11.6
2011	4	23	13	11	26	23	0	0	0	0	0	0	0	57.25	0	0	11.6
2011	4	23	13	21	26	23	0	0	0	0	0	0	0	57.24	0	0	11.6
2011	4	23	13	31	26	23	0	0	0	0	0	0	0	57.33	0	0	11.6
2011	4	23	13	41	26	22	0	0	0	0	0	0	0	57.27	0	0	11.6
2011	4	23	13	51	26	23	0	0	0	0	0	0	0	57.31	0	0	11.6
2011	4	23	14	1	26	23	0	0	0	0	0	0	0	57.43	0	0	11.6
2011	4	23	14	11	26	23	0	0	0	0	0	0	0	57.47	0	0	11.6
2011	4	23	14	21	26	22	0	0	0	0	0	0	0	57.52	0	0	11.6
2011	4	23	14	31	26	22	0	0	0	0	0	0	0	57.58	0	0	11.6
2011	4	23	14	41	26	23	0	0	0	0	0	0	0	57.61	0	0	11.6
2011	4	23	14	51	26	23	0	0	0	0	0	0	0	57.6	0	0	11.6
2011	4	23	15	1	26	22	0	0	0	0	0	0	0	57.63	0	0	11.6
2011	4	23	15	11	26	23	0	0	0	0	0	0	0	57.69	0	0	11.6
2011	4	23	15	21	26	23	0	0	0	0	0	0	0	57.63	0	0	11.6
2011	4	23	15	31	26	23	0	0	0	0	0	0	0	57.61	0	0	11.6
2011	4	23	15	41	26	22	0	0	0	0	0	0	0	57.63	0	0	11.6
2011	4	23	15	51	26	23	0	0	0	0	0	0	0	57.65	0	0	11.6
2011	4	23	16	1	26	23	0	0	0	0	0	0	0	57.63	0	0	11.6
2011	4	23	16	11	26	22	0	0	0	0	0	0	0	57.6	0	0	11.6

Mazourka (0354)

Year	Month	Day	Hour	Minute	Second	Noise3	IceDetection	Heading	Pitch	Roll	StdDevHeading	StdDevPitch	StdDevRoll	Temperature	Pressure	StdDevPressure	Voltage
2011	4	23	16	21	26	22	0	0	0	0	0	0	0	57.56	0	0	11.6
2011	4	23	16	31	26	23	0	0	0	0	0	0	0	57.54	0	0	11.6
2011	4	23	16	41	26	23	0	0	0	0	0	0	0	57.52	0	0	11.6
2011	4	23	16	51	26	22	0	0	0	0	0	0	0	57.51	0	0	11.6
2011	4	23	17	1	26	23	0	0	0	0	0	0	0	57.49	0	0	11.6
2011	4	23	17	11	26	22	0	0	0	0	0	0	0	57.45	0	0	11.6
2011	4	23	17	21	26	22	0	0	0	0	0	0	0	57.43	0	0	11.4
2011	4	23	17	31	26	22	0	0	0	0	0	0	0	57.42	0	0	11.4
2011	4	23	17	41	26	22	0	0	0	0	0	0	0	57.4	0	0	11.4
2011	4	23	17	51	26	23	0	0	0	0	0	0	0	57.4	0	0	11.4
2011	4	23	18	1	26	22	0	0	0	0	0	0	0	57.38	0	0	11.4
2011	4	23	18	11	26	23	0	0	0	0	0	0	0	57.38	0	0	11.4
2011	4	23	18	21	26	23	0	0	0	0	0	0	0	57.38	0	0	11.4
2011	4	23	18	31	26	22	0	0	0	0	0	0	0	57.38	0	0	11.4
2011	4	23	18	41	26	22	0	0	0	0	0	0	0	57.38	0	0	11.4
2011	4	23	18	51	26	22	0	0	0	0	0	0	0	57.36	0	0	11.4
2011	4	23	19	1	26	22	0	0	0	0	0	0	0	57.36	0	0	11.4
2011	4	23	19	11	26	23	0	0	0	0	0	0	0	57.36	0	0	11.4
2011	4	23	19	21	26	23	0	0	0	0	0	0	0	57.38	0	0	11.4
2011	4	23	19	31	26	23	0	0	0	0	0	0	0	57.38	0	0	11.4
2011	4	23	19	41	26	22	0	0	0	0	0	0	0	57.4	0	0	11.4
2011	4	23	19	51	26	23	0	0	0	0	0	0	0	57.4	0	0	11.4
2011	4	23	20	1	26	22	0	0	0	0	0	0	0	57.42	0	0	11.4
2011	4	23	20	11	26	22	0	0	0	0	0	0	0	57.43	0	0	11.4
2011	4	23	20	21	26	23	0	0	0	0	0	0	0	57.43	0	0	11.4
2011	4	23	20	31	26	23	0	0	0	0	0	0	0	57.45	0	0	11.4
2011	4	23	20	41	26	22	0	0	0	0	0	0	0	57.45	0	0	11.4
2011	4	23	20	51	26	22	0	0	0	0	0	0	0	57.47	0	0	11.4
2011	4	23	21	1	26	23	0	0	0	0	0	0	0	57.47	0	0	11.4
2011	4	23	21	11	26	22	0	0	0	0	0	0	0	57.47	0	0	11.4
2011	4	23	21	21	26	22	0	0	0	0	0	0	0	57.47	0	0	11.4
2011	4	23	21	31	26	23	0	0	0	0	0	0	0	57.45	0	0	11.4
2011	4	23	21	41	26	22	0	0	0	0	0	0	0	57.47	0	0	11.4
2011	4	23	21	51	26	22	0	0	0	0	0	0	0	57.47	0	0	11.4
2011	4	23	22	1	26	23	0	0	0	0	0	0	0	57.47	0	0	11.4
2011	4	23	22	11	26	23	0	0	0	0	0	0	0	57.47	0	0	11.4
2011	4	23	22	21	26	22	0	0	0	0	0	0	0	57.45	0	0	11.4
2011	4	23	22	31	26	22	0	0	0	0	0	0	0	57.45	0	0	11.4
2011	4	23	22	41	26	22	0	0	0	0	0	0	0	57.43	0	0	11.4
2011	4	23	22	51	26	22	0	0	0	0	0	0	0	57.43	0	0	11.4
2011	4	23	23	1	26	23	0	0	0	0	0	0	0	57.42	0	0	11.4
2011	4	23	23	11	26	22	0	0	0	0	0	0	0	57.42	0	0	11.4
2011	4	23	23	21	26	22	0	0	0	0	0	0	0	57.4	0	0	11.4
2011	4	23	23	31	26	23	0	0	0	0	0	0	0	57.38	0	0	11.4
2011	4	23	23	41	26	22	0	0	0	0	0	0	0	57.34	0	0	11.4
2011	4	23	23	51	26	22	0	0	0	0	0	0	0	57.31	0	0	11.4

Mazourka (0354)

Year	Month	Day	Hour	Minute	Second	Noise3	IceDetection	Heading	Pitch	Roll	StdDevHeading	StdDevPitch	StdDevRoll	Temperature	Pressure	StdDevPressure	Voltage
2011	4	24	0	1	26	22	0	0	0	0	0	0	0	57.29	0	0	11.4
2011	4	24	0	11	26	23	0	0	0	0	0	0	0	57.25	0	0	11.4
2011	4	24	0	21	26	23	0	0	0	0	0	0	0	57.24	0	0	11.4
2011	4	24	0	31	26	22	0	0	0	0	0	0	0	57.2	0	0	11.4
2011	4	24	0	41	26	22	0	0	0	0	0	0	0	57.16	0	0	11.4
2011	4	24	0	51	26	23	0	0	0	0	0	0	0	57.11	0	0	11.4
2011	4	24	1	1	26	22	0	0	0	0	0	0	0	57.09	0	0	11.4
2011	4	24	1	11	26	23	0	0	0	0	0	0	0	57.06	0	0	11.4
2011	4	24	1	21	26	23	0	0	0	0	0	0	0	57.02	0	0	11.4
2011	4	24	1	31	26	23	0	0	0	0	0	0	0	56.97	0	0	11.4
2011	4	24	1	41	26	23	0	0	0	0	0	0	0	56.93	0	0	11.4
2011	4	24	1	51	26	23	0	0	0	0	0	0	0	56.89	0	0	11.4
2011	4	24	2	1	26	23	0	0	0	0	0	0	0	56.84	0	0	11.4
2011	4	24	2	11	26	23	0	0	0	0	0	0	0	56.82	0	0	11.4
2011	4	24	2	21	26	22	0	0	0	0	0	0	0	56.77	0	0	11.4
2011	4	24	2	31	26	22	0	0	0	0	0	0	0	56.73	0	0	11.4
2011	4	24	2	41	26	22	0	0	0	0	0	0	0	56.68	0	0	11.4
2011	4	24	2	51	26	23	0	0	0	0	0	0	0	56.64	0	0	11.4
2011	4	24	3	1	26	22	0	0	0	0	0	0	0	56.59	0	0	11.4
2011	4	24	3	11	26	23	0	0	0	0	0	0	0	56.53	0	0	11.4
2011	4	24	3	21	26	23	0	0	0	0	0	0	0	56.48	0	0	11.4
2011	4	24	3	31	26	22	0	0	0	0	0	0	0	56.44	0	0	11.4
2011	4	24	3	41	26	23	0	0	0	0	0	0	0	56.41	0	0	11.4
2011	4	24	3	51	26	22	0	0	0	0	0	0	0	56.34	0	0	11.4
2011	4	24	4	1	26	22	0	0	0	0	0	0	0	56.3	0	0	11.4
2011	4	24	4	11	26	22	0	0	0	0	0	0	0	56.26	0	0	11.4
2011	4	24	4	21	26	22	0	0	0	0	0	0	0	56.21	0	0	11.4
2011	4	24	4	31	26	23	0	0	0	0	0	0	0	56.17	0	0	11.4
2011	4	24	4	41	26	24	0	0	0	0	0	0	0	56.12	0	0	11.4
2011	4	24	4	51	26	22	0	0	0	0	0	0	0	56.08	0	0	11.4
2011	4	24	5	1	26	23	0	0	0	0	0	0	0	56.05	0	0	11.4
2011	4	24	5	11	26	23	0	0	0	0	0	0	0	55.99	0	0	11.4
2011	4	24	5	21	26	23	0	0	0	0	0	0	0	55.96	0	0	11.4
2011	4	24	5	31	26	23	0	0	0	0	0	0	0	55.92	0	0	11.4
2011	4	24	5	41	26	23	0	0	0	0	0	0	0	55.89	0	0	11.4
2011	4	24	5	51	26	23	0	0	0	0	0	0	0	55.83	0	0	11.4
2011	4	24	6	1	26	23	0	0	0	0	0	0	0	55.8	0	0	11.4
2011	4	24	6	11	26	22	0	0	0	0	0	0	0	55.78	0	0	11.4
2011	4	24	6	21	26	22	0	0	0	0	0	0	0	55.72	0	0	11.4
2011	4	24	6	31	26	22	0	0	0	0	0	0	0	55.69	0	0	11.4
2011	4	24	6	41	26	22	0	0	0	0	0	0	0	55.67	0	0	11.4
2011	4	24	6	51	26	23	0	0	0	0	0	0	0	55.63	0	0	11.4
2011	4	24	7	1	26	23	0	0	0	0	0	0	0	55.63	0	0	11.4
2011	4	24	7	11	26	23	0	0	0	0	0	0	0	55.62	0	0	11.4
2011	4	24	7	21	26	23	0	0	0	0	0	0	0	55.62	0	0	11.4
2011	4	24	7	31	26	22	0	0	0	0	0	0	0	55.58	0	0	11.4

Mazourka (0354)

Year	Month	Day	Hour	Minute	Second	Noise3	IceDetection	Heading	Pitch	Roll	StdDevHeading	StdDevPitch	StdDevRoll	Temperature	Pressure	StdDevPressure	Voltage
2011	4	24	7	41	26	22	0	0	0	0	0	0	0	55.63	0	0	11.4
2011	4	24	7	51	26	22	0	0	0	0	0	0	0	55.67	0	0	11.4
2011	4	24	8	1	26	22	0	0	0	0	0	0	0	55.65	0	0	11.4
2011	4	24	8	11	26	23	0	0	0	0	0	0	0	55.69	0	0	11.4
2011	4	24	8	21	26	23	0	0	0	0	0	0	0	55.67	0	0	11.4
2011	4	24	8	31	26	23	0	0	0	0	0	0	0	55.67	0	0	11.4
2011	4	24	8	41	26	23	0	0	0	0	0	0	0	55.69	0	0	11.4
2011	4	24	8	51	26	23	0	0	0	0	0	0	0	55.76	0	0	11.4
2011	4	24	9	1	26	22	0	0	0	0	0	0	0	55.81	0	0	11.4
2011	4	24	9	11	26	23	0	0	0	0	0	0	0	55.85	0	0	11.4
2011	4	24	9	21	26	22	0	0	0	0	0	0	0	55.9	0	0	11.6
2011	4	24	9	31	26	23	0	0	0	0	0	0	0	55.96	0	0	11.6
2011	4	24	9	41	26	23	0	0	0	0	0	0	0	55.99	0	0	11.6
2011	4	24	9	51	26	22	0	0	0	0	0	0	0	56.05	0	0	11.6
2011	4	24	10	1	26	22	0	0	0	0	0	0	0	56.12	0	0	11.6
2011	4	24	10	11	26	22	0	0	0	0	0	0	0	56.17	0	0	11.6
2011	4	24	10	21	26	23	0	0	0	0	0	0	0	56.21	0	0	11.6
2011	4	24	10	31	26	22	0	0	0	0	0	0	0	56.26	0	0	11.6
2011	4	24	10	41	26	23	0	0	0	0	0	0	0	56.35	0	0	11.6
2011	4	24	10	51	26	23	0	0	0	0	0	0	0	56.39	0	0	11.6
2011	4	24	11	1	26	23	0	0	0	0	0	0	0	56.43	0	0	11.6
2011	4	24	11	11	26	23	0	0	0	0	0	0	0	56.5	0	0	11.6
2011	4	24	11	21	26	23	0	0	0	0	0	0	0	56.55	0	0	11.6
2011	4	24	11	31	26	23	0	0	0	0	0	0	0	56.48	0	0	11.6
2011	4	24	11	41	26	23	0	0	0	0	0	0	0	56.44	0	0	11.6
2011	4	24	11	51	26	23	0	0	0	0	0	0	0	56.44	0	0	11.6
2011	4	24	12	1	26	22	0	0	0	0	0	0	0	56.41	0	0	11.6
2011	4	24	12	11	26	23	0	0	0	0	0	0	0	56.34	0	0	11.4
2011	4	24	12	21	26	22	0	0	0	0	0	0	0	56.28	0	0	11.4
2011	4	24	12	31	26	23	0	0	0	0	0	0	0	56.23	0	0	11.4
2011	4	24	12	41	26	23	0	0	0	0	0	0	0	56.19	0	0	11.4
2011	4	24	12	51	26	23	0	0	0	0	0	0	0	56.14	0	0	11.4
2011	4	24	13	1	26	23	0	0	0	0	0	0	0	56.12	0	0	11.4
2011	4	24	13	11	26	23	0	0	0	0	0	0	0	56.14	0	0	11.4
2011	4	24	13	21	26	23	0	0	0	0	0	0	0	56.14	0	0	11.4
2011	4	24	13	31	26	23	0	0	0	0	0	0	0	56.12	0	0	11.4
2011	4	24	13	41	26	23	0	0	0	0	0	0	0	56.08	0	0	11.4
2011	4	24	13	51	26	23	0	0	0	0	0	0	0	56.05	0	0	11.4
2011	4	24	14	1	26	22	0	0	0	0	0	0	0	56.07	0	0	11.4
2011	4	24	14	11	26	23	0	0	0	0	0	0	0	56.16	0	0	11.4
2011	4	24	14	21	26	23	0	0	0	0	0	0	0	56.21	0	0	11.4
2011	4	24	14	31	26	22	0	0	0	0	0	0	0	56.23	0	0	11.4
2011	4	24	14	41	26	22	0	0	0	0	0	0	0	56.21	0	0	11.4
2011	4	24	14	51	26	22	0	0	0	0	0	0	0	56.17	0	0	11.4
2011	4	24	15	1	26	23	0	0	0	0	0	0	0	56.14	0	0	11.4
2011	4	24	15	11	26	22	0	0	0	0	0	0	0	56.12	0	0	11.4

Mazourka (0354)

Year	Month	Day	Hour	Minute	Second	Noise3	IceDetection	Heading	Pitch	Roll	StdDevHeading	StdDevPitch	StdDevRoll	Temperature	Pressure	StdDevPressure	Voltage
2011	4	24	15	21	26	23	0	0	0	0	0	0	0	56.1	0	0	11.4
2011	4	24	15	31	26	23	0	0	0	0	0	0	0	56.07	0	0	11.4
2011	4	24	15	41	26	23	0	0	0	0	0	0	0	56.03	0	0	11.4
2011	4	24	15	51	26	24	0	0	0	0	0	0	0	56.01	0	0	11.4
2011	4	24	16	1	26	23	0	0	0	0	0	0	0	55.98	0	0	11.4
2011	4	24	16	11	26	23	0	0	0	0	0	0	0	55.94	0	0	11.4
2011	4	24	16	21	26	23	0	0	0	0	0	0	0	55.92	0	0	11.4
2011	4	24	16	31	26	23	0	0	0	0	0	0	0	55.89	0	0	11.4
2011	4	24	16	41	26	23	0	0	0	0	0	0	0	55.89	0	0	11.4
2011	4	24	16	51	26	22	0	0	0	0	0	0	0	55.87	0	0	11.4
2011	4	24	17	1	26	22	0	0	0	0	0	0	0	55.87	0	0	11.4
2011	4	24	17	11	26	22	0	0	0	0	0	0	0	55.87	0	0	11.4
2011	4	24	17	21	26	22	0	0	0	0	0	0	0	55.85	0	0	11.4
2011	4	24	17	31	26	22	0	0	0	0	0	0	0	55.85	0	0	11.4
2011	4	24	17	41	26	23	0	0	0	0	0	0	0	55.85	0	0	11.4
2011	4	24	17	51	26	23	0	0	0	0	0	0	0	55.85	0	0	11.4
2011	4	24	18	1	26	23	0	0	0	0	0	0	0	55.85	0	0	11.4
2011	4	24	18	11	26	23	0	0	0	0	0	0	0	55.83	0	0	11.4
2011	4	24	18	21	26	23	0	0	0	0	0	0	0	55.81	0	0	11.4
2011	4	24	18	31	26	23	0	0	0	0	0	0	0	55.81	0	0	11.4
2011	4	24	18	41	26	22	0	0	0	0	0	0	0	55.8	0	0	11.4
2011	4	24	18	51	26	23	0	0	0	0	0	0	0	55.8	0	0	11.4
2011	4	24	19	1	26	23	0	0	0	0	0	0	0	55.8	0	0	11.4
2011	4	24	19	11	26	23	0	0	0	0	0	0	0	55.8	0	0	11.4
2011	4	24	19	21	26	22	0	0	0	0	0	0	0	55.8	0	0	11.4
2011	4	24	19	31	26	23	0	0	0	0	0	0	0	55.78	0	0	11.4
2011	4	24	19	41	26	22	0	0	0	0	0	0	0	55.78	0	0	11.4
2011	4	24	19	51	26	22	0	0	0	0	0	0	0	55.78	0	0	11.4
2011	4	24	20	1	26	23	0	0	0	0	0	0	0	55.78	0	0	11.4
2011	4	24	20	11	26	23	0	0	0	0	0	0	0	55.78	0	0	11.4
2011	4	24	20	21	26	22	0	0	0	0	0	0	0	55.76	0	0	11.4
2011	4	24	20	31	26	22	0	0	0	0	0	0	0	55.78	0	0	11.4
2011	4	24	20	41	26	23	0	0	0	0	0	0	0	55.78	0	0	11.4
2011	4	24	20	51	26	23	0	0	0	0	0	0	0	55.78	0	0	11.4
2011	4	24	21	1	26	23	0	0	0	0	0	0	0	55.76	0	0	11.4
2011	4	24	21	11	26	22	0	0	0	0	0	0	0	55.74	0	0	11.4
2011	4	24	21	21	26	23	0	0	0	0	0	0	0	55.74	0	0	11.4
2011	4	24	21	31	26	23	0	0	0	0	0	0	0	55.72	0	0	11.4
2011	4	24	21	41	26	22	0	0	0	0	0	0	0	55.71	0	0	11.4
2011	4	24	21	51	26	23	0	0	0	0	0	0	0	55.71	0	0	11.4
2011	4	24	22	1	26	22	0	0	0	0	0	0	0	55.69	0	0	11.4
2011	4	24	22	11	26	23	0	0	0	0	0	0	0	55.69	0	0	11.4
2011	4	24	22	21	26	23	0	0	0	0	0	0	0	55.67	0	0	11.4
2011	4	24	22	31	26	23	0	0	0	0	0	0	0	55.65	0	0	11.4
2011	4	24	22	41	26	22	0	0	0	0	0	0	0	55.63	0	0	11.4
2011	4	24	22	51	26	22	0	0	0	0	0	0	0	55.62	0	0	11.4

Mazourka (0354)

Year	Month	Day	Hour	Minute	Second	Noise3	IceDetection	Heading	Pitch	Roll	StdDevHeading	StdDevPitch	StdDevRoll	Temperature	Pressure	StdDevPressure	Voltage
2011	4	24	23	1	26	22	0	0	0	0	0	0	0	55.58	0	0	11.4
2011	4	24	23	11	26	22	0	0	0	0	0	0	0	55.56	0	0	11.4
2011	4	24	23	21	26	22	0	0	0	0	0	0	0	55.54	0	0	11.4
2011	4	24	23	31	26	23	0	0	0	0	0	0	0	55.53	0	0	11.4
2011	4	24	23	41	26	23	0	0	0	0	0	0	0	55.51	0	0	11.4
2011	4	24	23	51	26	22	0	0	0	0	0	0	0	55.45	0	0	11.4
2011	4	25	0	1	26	23	0	0	0	0	0	0	0	55.45	0	0	11.4
2011	4	25	0	11	26	22	0	0	0	0	0	0	0	55.44	0	0	11.4
2011	4	25	0	21	26	23	0	0	0	0	0	0	0	55.38	0	0	11.4
2011	4	25	0	31	26	23	0	0	0	0	0	0	0	55.38	0	0	11.4
2011	4	25	0	41	26	23	0	0	0	0	0	0	0	55.36	0	0	11.4
2011	4	25	0	51	26	22	0	0	0	0	0	0	0	55.33	0	0	11.4
2011	4	25	1	1	26	21	0	0	0	0	0	0	0	55.31	0	0	11.4
2011	4	25	1	11	26	23	0	0	0	0	0	0	0	55.27	0	0	11.4
2011	4	25	1	21	26	24	0	0	0	0	0	0	0	55.26	0	0	11.2
2011	4	25	1	31	26	23	0	0	0	0	0	0	0	55.22	0	0	11.2
2011	4	25	1	41	26	23	0	0	0	0	0	0	0	55.22	0	0	11.2
2011	4	25	1	51	26	24	0	0	0	0	0	0	0	55.18	0	0	11.2
2011	4	25	2	1	26	23	0	0	0	0	0	0	0	55.15	0	0	11.2
2011	4	25	2	11	26	23	0	0	0	0	0	0	0	55.13	0	0	11.2
2011	4	25	2	21	26	23	0	0	0	0	0	0	0	55.08	0	0	11.2
2011	4	25	2	31	26	22	0	0	0	0	0	0	0	55.06	0	0	11.2
2011	4	25	2	41	26	22	0	0	0	0	0	0	0	55	0	0	11.2
2011	4	25	2	51	26	23	0	0	0	0	0	0	0	54.97	0	0	11.2
2011	4	25	3	1	26	23	0	0	0	0	0	0	0	54.93	0	0	11.2
2011	4	25	3	11	26	23	0	0	0	0	0	0	0	54.9	0	0	11.2
2011	4	25	3	21	26	23	0	0	0	0	0	0	0	54.86	0	0	11.2
2011	4	25	3	31	26	23	0	0	0	0	0	0	0	54.81	0	0	11.2
2011	4	25	3	41	26	23	0	0	0	0	0	0	0	54.77	0	0	11.2
2011	4	25	3	51	26	24	0	0	0	0	0	0	0	54.72	0	0	11.2
2011	4	25	4	1	26	23	0	0	0	0	0	0	0	54.66	0	0	11.2
2011	4	25	4	11	26	23	0	0	0	0	0	0	0	54.61	0	0	11.2
2011	4	25	4	21	26	22	0	0	0	0	0	0	0	54.57	0	0	11.2
2011	4	25	4	31	26	23	0	0	0	0	0	0	0	54.54	0	0	11.2
2011	4	25	4	41	26	22	0	0	0	0	0	0	0	54.48	0	0	11.2
2011	4	25	4	51	26	23	0	0	0	0	0	0	0	54.43	0	0	11.2
2011	4	25	5	1	26	23	0	0	0	0	0	0	0	54.37	0	0	11.2
2011	4	25	5	11	26	23	0	0	0	0	0	0	0	54.34	0	0	11.2
2011	4	25	5	21	26	23	0	0	0	0	0	0	0	54.3	0	0	11.2
2011	4	25	5	31	26	23	0	0	0	0	0	0	0	54.27	0	0	11.2
2011	4	25	5	41	26	24	0	0	0	0	0	0	0	54.21	0	0	11.2
2011	4	25	5	51	26	23	0	0	0	0	0	0	0	54.16	0	0	11.2
2011	4	25	6	1	26	23	0	0	0	0	0	0	0	54.12	0	0	11.4
2011	4	25	6	11	26	22	0	0	0	0	0	0	0	54.1	0	0	11.4
2011	4	25	6	21	26	23	0	0	0	0	0	0	0	54.09	0	0	11.4
2011	4	25	6	31	26	22	0	0	0	0	0	0	0	54.05	0	0	11.4

Mazourka (0354)

Year	Month	Day	Hour	Minute	Second	Noise3	IceDetection	Heading	Pitch	Roll	StdDevHeading	StdDevPitch	StdDevRoll	Temperature	Pressure	StdDevPressure	Voltage
2011	4	25	6	41	26	23	0	0	0	0	0	0	0	54.07	0	0	11.4
2011	4	25	6	51	26	23	0	0	0	0	0	0	0	54.07	0	0	11.4
2011	4	25	7	1	26	22	0	0	0	0	0	0	0	54.09	0	0	11.4
2011	4	25	7	11	26	22	0	0	0	0	0	0	0	54.09	0	0	11.4
2011	4	25	7	21	26	23	0	0	0	0	0	0	0	54.1	0	0	11.4
2011	4	25	7	31	26	24	0	0	0	0	0	0	0	54.14	0	0	11.4
2011	4	25	7	41	26	22	0	0	0	0	0	0	0	54.16	0	0	11.4
2011	4	25	7	51	26	23	0	0	0	0	0	0	0	54.19	0	0	11.4
2011	4	25	8	1	26	23	0	0	0	0	0	0	0	54.21	0	0	11.4
2011	4	25	8	11	26	23	0	0	0	0	0	0	0	54.23	0	0	11.4
2011	4	25	8	21	26	22	0	0	0	0	0	0	0	54.28	0	0	11.4
2011	4	25	8	31	26	23	0	0	0	0	0	0	0	54.34	0	0	11.4
2011	4	25	8	41	26	23	0	0	0	0	0	0	0	54.39	0	0	11.4
2011	4	25	8	51	26	23	0	0	0	0	0	0	0	54.41	0	0	11.4
2011	4	25	9	1	26	23	0	0	0	0	0	0	0	54.45	0	0	11.4
2011	4	25	9	11	26	23	0	0	0	0	0	0	0	54.45	0	0	11.4
2011	4	25	9	21	26	23	0	0	0	0	0	0	0	54.5	0	0	11.4
2011	4	25	9	31	26	23	0	0	0	0	0	0	0	54.55	0	0	11.4
2011	4	25	9	41	26	23	0	0	0	0	0	0	0	54.57	0	0	11.4
2011	4	25	9	51	26	22	0	0	0	0	0	0	0	54.64	0	0	11.4
2011	4	25	10	1	26	23	0	0	0	0	0	0	0	54.77	0	0	11.4
2011	4	25	10	11	26	23	0	0	0	0	0	0	0	54.86	0	0	11.4
2011	4	25	10	21	26	23	0	0	0	0	0	0	0	54.95	0	0	11.4
2011	4	25	10	31	26	23	0	0	0	0	0	0	0	55.04	0	0	11.4
2011	4	25	10	41	26	22	0	0	0	0	0	0	0	55.13	0	0	11.4
2011	4	25	10	51	26	23	0	0	0	0	0	0	0	55.18	0	0	11.4
2011	4	25	11	1	26	23	0	0	0	0	0	0	0	55.22	0	0	11.4
2011	4	25	11	11	26	23	0	0	0	0	0	0	0	55.36	0	0	11.6
2011	4	25	11	21	26	22	0	0	0	0	0	0	0	55.54	0	0	11.6
2011	4	25	11	31	26	23	0	0	0	0	0	0	0	55.62	0	0	11.6
2011	4	25	11	41	26	23	0	0	0	0	0	0	0	55.67	0	0	11.6
2011	4	25	11	51	26	23	0	0	0	0	0	0	0	55.72	0	0	11.6
2011	4	25	12	1	26	23	0	0	0	0	0	0	0	55.78	0	0	11.6
2011	4	25	12	11	26	23	0	0	0	0	0	0	0	55.81	0	0	11.6
2011	4	25	12	21	26	23	0	0	0	0	0	0	0	55.89	0	0	11.6
2011	4	25	12	31	26	23	0	0	0	0	0	0	0	55.96	0	0	11.6
2011	4	25	12	41	26	23	0	0	0	0	0	0	0	56.03	0	0	11.6
2011	4	25	12	51	26	23	0	0	0	0	0	0	0	56.07	0	0	11.6
2011	4	25	13	1	26	23	0	0	0	0	0	0	0	56.1	0	0	11.6
2011	4	25	13	11	26	22	0	0	0	0	0	0	0	56.17	0	0	11.6
2011	4	25	13	21	26	24	0	0	0	0	0	0	0	56.17	0	0	11.6
2011	4	25	13	31	26	23	0	0	0	0	0	0	0	56.25	0	0	11.6
2011	4	25	13	41	26	23	0	0	0	0	0	0	0	56.28	0	0	11.6
2011	4	25	13	51	26	23	0	0	0	0	0	0	0	56.34	0	0	11.6
2011	4	25	14	1	26	23	0	0	0	0	0	0	0	56.34	0	0	11.6
2011	4	25	14	11	26	23	0	0	0	0	0	0	0	56.39	0	0	11.6

Mazourka (0354)

Year	Month	Day	Hour	Minute	Second	Noise3	IceDetection	Heading	Pitch	Roll	StdDevHeading	StdDevPitch	StdDevRoll	Temperature	Pressure	StdDevPressure	Voltage
2011	4	25	14	21	26	23	0	0	0	0	0	0	0	56.43	0	0	11.6
2011	4	25	14	31	26	23	0	0	0	0	0	0	0	56.44	0	0	11.6
2011	4	25	14	41	26	22	0	0	0	0	0	0	0	56.44	0	0	11.4
2011	4	25	14	51	26	22	0	0	0	0	0	0	0	56.48	0	0	11.4
2011	4	25	15	1	26	23	0	0	0	0	0	0	0	56.48	0	0	11.4
2011	4	25	15	11	26	22	0	0	0	0	0	0	0	56.5	0	0	11.4
2011	4	25	15	21	26	22	0	0	0	0	0	0	0	56.5	0	0	11.4
2011	4	25	15	31	26	23	0	0	0	0	0	0	0	56.5	0	0	11.4
2011	4	25	15	41	26	23	0	0	0	0	0	0	0	56.5	0	0	11.4
2011	4	25	15	51	26	23	0	0	0	0	0	0	0	56.48	0	0	11.4
2011	4	25	16	1	26	22	0	0	0	0	0	0	0	56.46	0	0	11.4
2011	4	25	16	11	26	23	0	0	0	0	0	0	0	56.44	0	0	11.4
2011	4	25	16	21	26	23	0	0	0	0	0	0	0	56.43	0	0	11.4
2011	4	25	16	31	26	22	0	0	0	0	0	0	0	56.41	0	0	11.4
2011	4	25	16	41	26	23	0	0	0	0	0	0	0	56.41	0	0	11.4
2011	4	25	16	51	26	24	0	0	0	0	0	0	0	56.39	0	0	11.4
2011	4	25	17	1	26	23	0	0	0	0	0	0	0	56.35	0	0	11.4
2011	4	25	17	11	26	22	0	0	0	0	0	0	0	56.32	0	0	11.4
2011	4	25	17	21	26	22	0	0	0	0	0	0	0	56.3	0	0	11.4
2011	4	25	17	31	26	22	0	0	0	0	0	0	0	56.3	0	0	11.4
2011	4	25	17	41	26	22	0	0	0	0	0	0	0	56.26	0	0	11.4
2011	4	25	17	51	26	23	0	0	0	0	0	0	0	56.28	0	0	11.4
2011	4	25	18	1	26	23	0	0	0	0	0	0	0	56.28	0	0	11.4
2011	4	25	18	11	26	22	0	0	0	0	0	0	0	56.26	0	0	11.4
2011	4	25	18	21	26	23	0	0	0	0	0	0	0	56.25	0	0	11.4
2011	4	25	18	31	26	23	0	0	0	0	0	0	0	56.25	0	0	11.4
2011	4	25	18	41	26	23	0	0	0	0	0	0	0	56.25	0	0	11.4
2011	4	25	18	51	26	23	0	0	0	0	0	0	0	56.25	0	0	11.4
2011	4	25	19	1	26	22	0	0	0	0	0	0	0	56.25	0	0	11.4
2011	4	25	19	11	26	23	0	0	0	0	0	0	0	56.26	0	0	11.4
2011	4	25	19	21	26	23	0	0	0	0	0	0	0	56.26	0	0	11.4
2011	4	25	19	31	26	23	0	0	0	0	0	0	0	56.26	0	0	11.4
2011	4	25	19	41	26	23	0	0	0	0	0	0	0	56.28	0	0	11.4
2011	4	25	19	51	26	23	0	0	0	0	0	0	0	56.28	0	0	11.4
2011	4	25	20	1	26	23	0	0	0	0	0	0	0	56.3	0	0	11.4
2011	4	25	20	11	26	23	0	0	0	0	0	0	0	56.32	0	0	11.4
2011	4	25	20	21	26	23	0	0	0	0	0	0	0	56.34	0	0	11.4
2011	4	25	20	31	26	22	0	0	0	0	0	0	0	56.35	0	0	11.4
2011	4	25	20	41	26	23	0	0	0	0	0	0	0	56.35	0	0	11.4
2011	4	25	20	51	26	23	0	0	0	0	0	0	0	56.37	0	0	11.4
2011	4	25	21	1	26	23	0	0	0	0	0	0	0	56.39	0	0	11.4
2011	4	25	21	11	26	23	0	0	0	0	0	0	0	56.39	0	0	11.4
2011	4	25	21	21	26	22	0	0	0	0	0	0	0	56.41	0	0	11.4
2011	4	25	21	31	26	22	0	0	0	0	0	0	0	56.39	0	0	11.4
2011	4	25	21	41	26	23	0	0	0	0	0	0	0	56.39	0	0	11.4
2011	4	25	21	51	26	23	0	0	0	0	0	0	0	56.39	0	0	11.4

Mazourka (0354)

Year	Month	Day	Hour	Minute	Second	Noise3	IceDetection	Heading	Pitch	Roll	StdDevHeading	StdDevPitch	StdDevRoll	Temperature	Pressure	StdDevPressure	Voltage
2011	4	25	22	1	26	23	0	0	0	0	0	0	0	56.39	0	0	11.4
2011	4	25	22	11	26	23	0	0	0	0	0	0	0	56.37	0	0	11.4
2011	4	25	22	21	26	22	0	0	0	0	0	0	0	56.35	0	0	11.4
2011	4	25	22	31	26	23	0	0	0	0	0	0	0	56.35	0	0	11.4
2011	4	25	22	41	26	23	0	0	0	0	0	0	0	56.35	0	0	11.2
2011	4	25	22	51	26	23	0	0	0	0	0	0	0	56.34	0	0	11.2
2011	4	25	23	1	26	22	0	0	0	0	0	0	0	56.34	0	0	11.2
2011	4	25	23	11	26	22	0	0	0	0	0	0	0	56.32	0	0	11.2
2011	4	25	23	21	26	22	0	0	0	0	0	0	0	56.3	0	0	11.2
2011	4	25	23	31	26	22	0	0	0	0	0	0	0	56.28	0	0	11.2
2011	4	25	23	41	26	22	0	0	0	0	0	0	0	56.26	0	0	11.2
2011	4	25	23	51	26	23	0	0	0	0	0	0	0	56.25	0	0	11.2
2011	4	26	0	1	26	23	0	0	0	0	0	0	0	56.21	0	0	11.2
2011	4	26	0	11	26	23	0	0	0	0	0	0	0	56.19	0	0	11.2
2011	4	26	0	21	26	23	0	0	0	0	0	0	0	56.16	0	0	11.2
2011	4	26	0	31	26	22	0	0	0	0	0	0	0	56.1	0	0	11.2
2011	4	26	0	41	26	22	0	0	0	0	0	0	0	56.07	0	0	11.2
2011	4	26	0	51	26	22	0	0	0	0	0	0	0	56.03	0	0	11.2
2011	4	26	1	1	26	23	0	0	0	0	0	0	0	56.01	0	0	11.2
2011	4	26	1	11	26	23	0	0	0	0	0	0	0	55.98	0	0	11.2
2011	4	26	1	21	26	22	0	0	0	0	0	0	0	55.92	0	0	11.2
2011	4	26	1	31	26	22	0	0	0	0	0	0	0	55.89	0	0	11.2
2011	4	26	1	41	26	22	0	0	0	0	0	0	0	55.81	0	0	11.2
2011	4	26	1	51	26	23	0	0	0	0	0	0	0	55.78	0	0	11.2
2011	4	26	2	1	26	23	0	0	0	0	0	0	0	55.72	0	0	11.2
2011	4	26	2	11	26	23	0	0	0	0	0	0	0	55.67	0	0	11.2
2011	4	26	2	21	26	23	0	0	0	0	0	0	0	55.63	0	0	11.2
2011	4	26	2	31	26	23	0	0	0	0	0	0	0	55.58	0	0	11.2
2011	4	26	2	41	26	22	0	0	0	0	0	0	0	55.54	0	0	11.2
2011	4	26	2	51	26	23	0	0	0	0	0	0	0	55.49	0	0	11.2
2011	4	26	3	1	26	23	0	0	0	0	0	0	0	55.44	0	0	11.2
2011	4	26	3	11	26	22	0	0	0	0	0	0	0	55.38	0	0	11.2
2011	4	26	3	21	26	23	0	0	0	0	0	0	0	55.33	0	0	11.2
2011	4	26	3	31	26	23	0	0	0	0	0	0	0	55.29	0	0	11.2
2011	4	26	3	41	26	23	0	0	0	0	0	0	0	55.26	0	0	11.2
2011	4	26	3	51	26	22	0	0	0	0	0	0	0	55.2	0	0	11.2
2011	4	26	4	1	26	22	0	0	0	0	0	0	0	55.17	0	0	11.2
2011	4	26	4	11	26	24	0	0	0	0	0	0	0	55.13	0	0	11.2
2011	4	26	4	21	26	23	0	0	0	0	0	0	0	55.09	0	0	11.2
2011	4	26	4	31	26	23	0	0	0	0	0	0	0	55.06	0	0	11.2
2011	4	26	4	41	26	22	0	0	0	0	0	0	0	55.02	0	0	11.2
2011	4	26	4	51	26	23	0	0	0	0	0	0	0	54.99	0	0	11.2
2011	4	26	5	1	26	23	0	0	0	0	0	0	0	54.95	0	0	11.2
2011	4	26	5	11	26	22	0	0	0	0	0	0	0	54.9	0	0	11.2
2011	4	26	5	21	26	23	0	0	0	0	0	0	0	54.88	0	0	11.2
2011	4	26	5	31	26	23	0	0	0	0	0	0	0	54.84	0	0	11.2

Mazourka (0354)

Year	Month	Day	Hour	Minute	Second	Noise3	IceDetection	Heading	Pitch	Roll	StdDevHeading	StdDevPitch	StdDevRoll	Temperature	Pressure	StdDevPressure	Voltage
2011	4	26	5	41	26	22	0	0	0	0	0	0	0	54.81	0	0	11.2
2011	4	26	5	51	26	23	0	0	0	0	0	0	0	54.77	0	0	11.2
2011	4	26	6	1	26	22	0	0	0	0	0	0	0	54.73	0	0	11.2
2011	4	26	6	11	26	23	0	0	0	0	0	0	0	54.68	0	0	11.4
2011	4	26	6	21	26	23	0	0	0	0	0	0	0	54.66	0	0	11.4
2011	4	26	6	31	26	23	0	0	0	0	0	0	0	54.64	0	0	11.4
2011	4	26	6	41	26	23	0	0	0	0	0	0	0	54.63	0	0	11.2
2011	4	26	6	51	26	23	0	0	0	0	0	0	0	54.61	0	0	11.2
2011	4	26	7	1	26	23	0	0	0	0	0	0	0	54.61	0	0	11.4
2011	4	26	7	11	26	22	0	0	0	0	0	0	0	54.61	0	0	11.4
2011	4	26	7	21	26	23	0	0	0	0	0	0	0	54.59	0	0	11.4
2011	4	26	7	31	26	23	0	0	0	0	0	0	0	54.61	0	0	11.4
2011	4	26	7	41	26	23	0	0	0	0	0	0	0	54.63	0	0	11.4
2011	4	26	7	51	26	22	0	0	0	0	0	0	0	54.64	0	0	11.4
2011	4	26	8	1	26	23	0	0	0	0	0	0	0	54.66	0	0	11.4
2011	4	26	8	11	26	23	0	0	0	0	0	0	0	54.66	0	0	11.4
2011	4	26	8	21	26	23	0	0	0	0	0	0	0	54.7	0	0	11.4
2011	4	26	8	31	26	23	0	0	0	0	0	0	0	54.72	0	0	11.4
2011	4	26	8	41	26	23	0	0	0	0	0	0	0	54.75	0	0	11.4
2011	4	26	8	51	26	23	0	0	0	0	0	0	0	54.77	0	0	11.4
2011	4	26	9	1	26	22	0	0	0	0	0	0	0	54.81	0	0	11.4
2011	4	26	9	11	26	23	0	0	0	0	0	0	0	54.82	0	0	11.4
2011	4	26	9	21	26	22	0	0	0	0	0	0	0	54.86	0	0	11.4
2011	4	26	9	31	26	23	0	0	0	0	0	0	0	54.88	0	0	11.4
2011	4	26	9	41	26	23	0	0	0	0	0	0	0	54.93	0	0	11.4
2011	4	26	9	51	26	23	0	0	0	0	0	0	0	54.97	0	0	11.4
2011	4	26	10	1	26	23	0	0	0	0	0	0	0	55	0	0	11.4
2011	4	26	10	11	26	23	0	0	0	0	0	0	0	55.06	0	0	11.4
2011	4	26	10	21	26	23	0	0	0	0	0	0	0	55.13	0	0	11.4
2011	4	26	10	31	26	23	0	0	0	0	0	0	0	55.17	0	0	11.6
2011	4	26	10	41	26	23	0	0	0	0	0	0	0	55.24	0	0	11.6
2011	4	26	10	51	26	23	0	0	0	0	0	0	0	55.29	0	0	11.6
2011	4	26	11	1	26	22	0	0	0	0	0	0	0	55.35	0	0	11.6
2011	4	26	11	11	26	23	0	0	0	0	0	0	0	55.4	0	0	11.6
2011	4	26	11	21	26	23	0	0	0	0	0	0	0	55.47	0	0	11.6
2011	4	26	11	31	26	23	0	0	0	0	0	0	0	55.53	0	0	11.6
2011	4	26	11	41	26	22	0	0	0	0	0	0	0	55.6	0	0	11.6
2011	4	26	11	51	26	22	0	0	0	0	0	0	0	55.65	0	0	11.6
2011	4	26	12	1	26	23	0	0	0	0	0	0	0	55.69	0	0	11.6
2011	4	26	12	11	26	22	0	0	0	0	0	0	0	55.74	0	0	11.6
2011	4	26	12	21	26	23	0	0	0	0	0	0	0	55.81	0	0	11.6
2011	4	26	12	31	26	22	0	0	0	0	0	0	0	55.85	0	0	11.6
2011	4	26	12	41	26	23	0	0	0	0	0	0	0	55.9	0	0	11.6
2011	4	26	12	51	26	22	0	0	0	0	0	0	0	55.94	0	0	11.6
2011	4	26	13	1	26	23	0	0	0	0	0	0	0	55.98	0	0	11.6
2011	4	26	13	11	26	22	0	0	0	0	0	0	0	56.01	0	0	11.6

Mazourka (0354)

Year	Month	Day	Hour	Minute	Second	Noise3	IceDetection	Heading	Pitch	Roll	StdDevHeading	StdDevPitch	StdDevRoll	Temperature	Pressure	StdDevPressure	Voltage
2011	4	26	13	21	26	22	0	0	0	0	0	0	0	56.05	0	0	11.6
2011	4	26	13	31	26	23	0	0	0	0	0	0	0	56.1	0	0	11.6
2011	4	26	13	41	26	23	0	0	0	0	0	0	0	56.14	0	0	11.6
2011	4	26	13	51	26	23	0	0	0	0	0	0	0	56.17	0	0	11.6
2011	4	26	14	1	26	22	0	0	0	0	0	0	0	56.19	0	0	11.6
2011	4	26	14	11	26	23	0	0	0	0	0	0	0	56.23	0	0	11.6
2011	4	26	14	21	26	24	0	0	0	0	0	0	0	56.26	0	0	11.4
2011	4	26	14	31	26	22	0	0	0	0	0	0	0	56.28	0	0	11.4
2011	4	26	14	41	26	22	0	0	0	0	0	0	0	56.26	0	0	11.4
2011	4	26	14	51	26	23	0	0	0	0	0	0	0	56.26	0	0	11.4
2011	4	26	15	1	26	23	0	0	0	0	0	0	0	56.28	0	0	11.4
2011	4	26	15	11	26	23	0	0	0	0	0	0	0	56.28	0	0	11.4
2011	4	26	15	21	26	23	0	0	0	0	0	0	0	56.3	0	0	11.4
2011	4	26	15	31	26	22	0	0	0	0	0	0	0	56.3	0	0	11.4
2011	4	26	15	41	26	23	0	0	0	0	0	0	0	56.28	0	0	11.4
2011	4	26	15	51	26	23	0	0	0	0	0	0	0	56.3	0	0	11.4
2011	4	26	16	1	26	23	0	0	0	0	0	0	0	56.3	0	0	11.4
2011	4	26	16	11	26	22	0	0	0	0	0	0	0	56.28	0	0	11.4
2011	4	26	16	21	26	23	0	0	0	0	0	0	0	56.26	0	0	11.4
2011	4	26	16	31	26	23	0	0	0	0	0	0	0	56.28	0	0	11.4
2011	4	26	16	41	26	23	0	0	0	0	0	0	0	56.26	0	0	11.4
2011	4	26	16	51	26	21	0	0	0	0	0	0	0	56.26	0	0	11.4
2011	4	26	17	1	26	23	0	0	0	0	0	0	0	56.26	0	0	11.4
2011	4	26	17	11	26	22	0	0	0	0	0	0	0	56.25	0	0	11.4
2011	4	26	17	21	26	22	0	0	0	0	0	0	0	56.25	0	0	11.4
2011	4	26	17	31	26	23	0	0	0	0	0	0	0	56.26	0	0	11.4
2011	4	26	17	41	26	23	0	0	0	0	0	0	0	56.26	0	0	11.4
2011	4	26	17	51	26	23	0	0	0	0	0	0	0	56.28	0	0	11.4
2011	4	26	18	1	26	23	0	0	0	0	0	0	0	56.3	0	0	11.4
2011	4	26	18	11	26	23	0	0	0	0	0	0	0	56.3	0	0	11.4
2011	4	26	18	21	26	23	0	0	0	0	0	0	0	56.32	0	0	11.4
2011	4	26	18	31	26	22	0	0	0	0	0	0	0	56.32	0	0	11.4
2011	4	26	18	41	26	23	0	0	0	0	0	0	0	56.34	0	0	11.4
2011	4	26	18	51	26	23	0	0	0	0	0	0	0	56.34	0	0	11.4
2011	4	26	19	1	26	23	0	0	0	0	0	0	0	56.35	0	0	11.4
2011	4	26	19	11	26	23	0	0	0	0	0	0	0	56.37	0	0	11.4
2011	4	26	19	21	26	22	0	0	0	0	0	0	0	56.39	0	0	11.4
2011	4	26	19	31	26	23	0	0	0	0	0	0	0	56.39	0	0	11.4
2011	4	26	19	41	26	23	0	0	0	0	0	0	0	56.41	0	0	11.4
2011	4	26	19	51	26	23	0	0	0	0	0	0	0	56.43	0	0	11.2
2011	4	26	20	1	26	23	0	0	0	0	0	0	0	56.43	0	0	11.2
2011	4	26	20	11	26	23	0	0	0	0	0	0	0	56.44	0	0	11.2
2011	4	26	20	21	26	23	0	0	0	0	0	0	0	56.46	0	0	11.2
2011	4	26	20	31	26	22	0	0	0	0	0	0	0	56.46	0	0	11.2
2011	4	26	20	41	26	23	0	0	0	0	0	0	0	56.46	0	0	11.2
2011	4	26	20	51	26	23	0	0	0	0	0	0	0	56.48	0	0	11.2

Mazourka (0354)

Year	Month	Day	Hour	Minute	Second	Noise3	IceDetection	Heading	Pitch	Roll	StdDevHeading	StdDevPitch	StdDevRoll	Temperature	Pressure	StdDevPressure	Voltage
2011	4	26	21	1	26	23	0	0	0	0	0	0	0	56.5	0	0	11.2
2011	4	26	21	11	26	22	0	0	0	0	0	0	0	56.5	0	0	11.2
2011	4	26	21	21	26	23	0	0	0	0	0	0	0	56.52	0	0	11.2
2011	4	26	21	31	26	23	0	0	0	0	0	0	0	56.52	0	0	11.2
2011	4	26	21	41	26	22	0	0	0	0	0	0	0	56.52	0	0	11.2
2011	4	26	21	51	26	22	0	0	0	0	0	0	0	56.52	0	0	11.2
2011	4	26	22	1	26	22	0	0	0	0	0	0	0	56.52	0	0	11.2
2011	4	26	22	11	26	23	0	0	0	0	0	0	0	56.52	0	0	11.2
2011	4	26	22	21	26	22	0	0	0	0	0	0	0	56.52	0	0	11.2
2011	4	26	22	31	26	22	0	0	0	0	0	0	0	56.52	0	0	11.2
2011	4	26	22	41	26	23	0	0	0	0	0	0	0	56.52	0	0	11.2
2011	4	26	22	51	26	23	0	0	0	0	0	0	0	56.52	0	0	11.2
2011	4	26	23	1	26	23	0	0	0	0	0	0	0	56.5	0	0	11.2
2011	4	26	23	11	26	22	0	0	0	0	0	0	0	56.48	0	0	11.2
2011	4	26	23	21	26	23	0	0	0	0	0	0	0	56.46	0	0	11.2
2011	4	26	23	31	26	23	0	0	0	0	0	0	0	56.44	0	0	11.2
2011	4	26	23	41	26	23	0	0	0	0	0	0	0	56.43	0	0	11.2
2011	4	26	23	51	26	23	0	0	0	0	0	0	0	56.41	0	0	11.2
2011	4	27	0	1	26	24	0	0	0	0	0	0	0	56.37	0	0	11.2
2011	4	27	0	11	26	22	0	0	0	0	0	0	0	56.35	0	0	11.2
2011	4	27	0	21	26	23	0	0	0	0	0	0	0	56.34	0	0	11.2
2011	4	27	0	31	26	22	0	0	0	0	0	0	0	56.3	0	0	11.2
2011	4	27	0	41	26	23	0	0	0	0	0	0	0	56.26	0	0	11.2
2011	4	27	0	51	26	23	0	0	0	0	0	0	0	56.25	0	0	11.2
2011	4	27	1	1	26	22	0	0	0	0	0	0	0	56.21	0	0	11.2
2011	4	27	1	11	26	23	0	0	0	0	0	0	0	56.17	0	0	11.2
2011	4	27	1	21	26	23	0	0	0	0	0	0	0	56.12	0	0	11.2
2011	4	27	1	31	26	24	0	0	0	0	0	0	0	56.07	0	0	11.2
2011	4	27	1	41	26	22	0	0	0	0	0	0	0	56.03	0	0	11.2
2011	4	27	1	51	26	22	0	0	0	0	0	0	0	55.98	0	0	11.2
2011	4	27	2	1	26	22	0	0	0	0	0	0	0	55.94	0	0	11.2
2011	4	27	2	11	26	23	0	0	0	0	0	0	0	55.89	0	0	11.2
2011	4	27	2	21	26	23	0	0	0	0	0	0	0	55.83	0	0	11.2
2011	4	27	2	31	26	22	0	0	0	0	0	0	0	55.8	0	0	11.2
2011	4	27	2	41	26	22	0	0	0	0	0	0	0	55.76	0	0	11.2
2011	4	27	2	51	26	23	0	0	0	0	0	0	0	55.71	0	0	11.2
2011	4	27	3	1	26	23	0	0	0	0	0	0	0	55.65	0	0	11.2
2011	4	27	3	11	26	22	0	0	0	0	0	0	0	55.6	0	0	11.2
2011	4	27	3	21	26	22	0	0	0	0	0	0	0	55.54	0	0	11.2
2011	4	27	3	31	26	23	0	0	0	0	0	0	0	55.51	0	0	11.2
2011	4	27	3	41	26	23	0	0	0	0	0	0	0	55.47	0	0	11.2
2011	4	27	3	51	26	23	0	0	0	0	0	0	0	55.42	0	0	11.2
2011	4	27	4	1	26	22	0	0	0	0	0	0	0	55.38	0	0	11.2
2011	4	27	4	11	26	22	0	0	0	0	0	0	0	55.31	0	0	11.2
2011	4	27	4	21	26	23	0	0	0	0	0	0	0	55.27	0	0	11.2
2011	4	27	4	31	26	23	0	0	0	0	0	0	0	55.22	0	0	11.2

Mazourka (0354)

Year	Month	Day	Hour	Minute	Second	Noise3	IceDetection	Heading	Pitch	Roll	StdDevHeading	StdDevPitch	StdDevRoll	Temperature	Pressure	StdDevPressure	Voltage
2011	4	27	4	41	26	22	0	0	0	0	0	0	0	55.17	0	0	11.2
2011	4	27	4	51	26	23	0	0	0	0	0	0	0	55.13	0	0	11.2
2011	4	27	5	1	26	23	0	0	0	0	0	0	0	55.08	0	0	11.2
2011	4	27	5	11	26	22	0	0	0	0	0	0	0	55.04	0	0	11.2
2011	4	27	5	21	26	22	0	0	0	0	0	0	0	54.99	0	0	11.2
2011	4	27	5	31	26	22	0	0	0	0	0	0	0	54.95	0	0	11.2
2011	4	27	5	41	26	23	0	0	0	0	0	0	0	54.9	0	0	11.2
2011	4	27	5	51	26	23	0	0	0	0	0	0	0	54.86	0	0	11.2
2011	4	27	6	1	26	23	0	0	0	0	0	0	0	54.84	0	0	11.2
2011	4	27	6	11	26	23	0	0	0	0	0	0	0	54.81	0	0	11.2
2011	4	27	6	21	26	23	0	0	0	0	0	0	0	54.77	0	0	11.2
2011	4	27	6	31	26	23	0	0	0	0	0	0	0	54.73	0	0	11.2
2011	4	27	6	41	26	22	0	0	0	0	0	0	0	54.73	0	0	11.2
2011	4	27	6	51	26	24	0	0	0	0	0	0	0	54.73	0	0	11.2
2011	4	27	7	1	26	23	0	0	0	0	0	0	0	54.72	0	0	11.2
2011	4	27	7	11	26	23	0	0	0	0	0	0	0	54.72	0	0	11.2
2011	4	27	7	21	26	22	0	0	0	0	0	0	0	54.73	0	0	11.2
2011	4	27	7	31	26	23	0	0	0	0	0	0	0	54.75	0	0	11.2
2011	4	27	7	41	26	23	0	0	0	0	0	0	0	54.77	0	0	11.4
2011	4	27	7	51	26	23	0	0	0	0	0	0	0	54.81	0	0	11.4
2011	4	27	8	1	26	22	0	0	0	0	0	0	0	54.84	0	0	11.4
2011	4	27	8	11	26	23	0	0	0	0	0	0	0	54.86	0	0	11.4
2011	4	27	8	21	26	23	0	0	0	0	0	0	0	54.9	0	0	11.4
2011	4	27	8	31	26	22	0	0	0	0	0	0	0	54.93	0	0	11.4
2011	4	27	8	41	26	23	0	0	0	0	0	0	0	54.97	0	0	11.4
2011	4	27	8	51	26	23	0	0	0	0	0	0	0	55	0	0	11.4
2011	4	27	9	1	26	23	0	0	0	0	0	0	0	55.06	0	0	11.4
2011	4	27	9	11	26	23	0	0	0	0	0	0	0	55.09	0	0	11.4
2011	4	27	9	21	26	22	0	0	0	0	0	0	0	55.13	0	0	11.4
2011	4	27	9	31	26	22	0	0	0	0	0	0	0	55.2	0	0	11.4
2011	4	27	9	41	26	23	0	0	0	0	0	0	0	55.26	0	0	11.4
2011	4	27	9	51	26	23	0	0	0	0	0	0	0	55.31	0	0	11.4
2011	4	27	10	1	26	23	0	0	0	0	0	0	0	55.36	0	0	11.4
2011	4	27	10	11	26	23	0	0	0	0	0	0	0	55.42	0	0	11.4
2011	4	27	10	21	26	23	0	0	0	0	0	0	0	55.47	0	0	11.4
2011	4	27	10	31	26	23	0	0	0	0	0	0	0	55.53	0	0	11.4
2011	4	27	10	41	26	23	0	0	0	0	0	0	0	55.58	0	0	11.4
2011	4	27	10	51	26	23	0	0	0	0	0	0	0	55.65	0	0	11.6
2011	4	27	11	1	26	23	0	0	0	0	0	0	0	55.71	0	0	11.6
2011	4	27	11	11	26	22	0	0	0	0	0	0	0	55.78	0	0	11.4
2011	4	27	11	21	26	23	0	0	0	0	0	0	0	55.83	0	0	11.6
2011	4	27	11	31	26	23	0	0	0	0	0	0	0	55.9	0	0	11.6
2011	4	27	11	41	26	22	0	0	0	0	0	0	0	55.96	0	0	11.6
2011	4	27	11	51	26	22	0	0	0	0	0	0	0	56.01	0	0	11.6
2011	4	27	12	1	26	22	0	0	0	0	0	0	0	56.07	0	0	11.6
2011	4	27	12	11	26	23	0	0	0	0	0	0	0	56.12	0	0	11.6

Mazourka (0354)

Year	Month	Day	Hour	Minute	Second	Noise3	IceDetection	Heading	Pitch	Roll	StdDevHeading	StdDevPitch	StdDevRoll	Temperature	Pressure	StdDevPressure	Voltage
2011	4	27	12	21	26	23	0	0	0	0	0	0	0	56.17	0	0	11.6
2011	4	27	12	31	26	23	0	0	0	0	0	0	0	56.25	0	0	11.6
2011	4	27	12	41	26	22	0	0	0	0	0	0	0	56.3	0	0	11.6
2011	4	27	12	51	26	23	0	0	0	0	0	0	0	56.34	0	0	11.4
2011	4	27	13	1	26	23	0	0	0	0	0	0	0	56.37	0	0	11.4
2011	4	27	13	11	26	23	0	0	0	0	0	0	0	56.43	0	0	11.4
2011	4	27	13	21	26	22	0	0	0	0	0	0	0	56.46	0	0	11.4
2011	4	27	13	31	26	23	0	0	0	0	0	0	0	56.5	0	0	11.4
2011	4	27	13	41	26	22	0	0	0	0	0	0	0	56.52	0	0	11.4
2011	4	27	13	51	26	23	0	0	0	0	0	0	0	56.53	0	0	11.4
2011	4	27	14	1	26	22	0	0	0	0	0	0	0	56.55	0	0	11.4
2011	4	27	14	11	26	22	0	0	0	0	0	0	0	56.57	0	0	11.4
2011	4	27	14	21	26	22	0	0	0	0	0	0	0	56.59	0	0	11.4
2011	4	27	14	31	26	23	0	0	0	0	0	0	0	56.59	0	0	11.4
2011	4	27	14	41	26	23	0	0	0	0	0	0	0	56.61	0	0	11.4
2011	4	27	14	51	26	22	0	0	0	0	0	0	0	56.61	0	0	11.4
2011	4	27	15	1	26	23	0	0	0	0	0	0	0	56.62	0	0	11.4
2011	4	27	15	11	26	23	0	0	0	0	0	0	0	56.62	0	0	11.4
2011	4	27	15	21	26	23	0	0	0	0	0	0	0	56.61	0	0	11.4
2011	4	27	15	31	26	23	0	0	0	0	0	0	0	56.61	0	0	11.4
2011	4	27	15	41	26	23	0	0	0	0	0	0	0	56.61	0	0	11.4
2011	4	27	15	51	26	22	0	0	0	0	0	0	0	56.59	0	0	11.4
2011	4	27	16	1	26	22	0	0	0	0	0	0	0	56.57	0	0	11.4
2011	4	27	16	11	26	23	0	0	0	0	0	0	0	56.55	0	0	11.4
2011	4	27	16	21	26	23	0	0	0	0	0	0	0	56.53	0	0	11.4
2011	4	27	16	31	26	23	0	0	0	0	0	0	0	56.53	0	0	11.4
2011	4	27	16	41	26	22	0	0	0	0	0	0	0	56.52	0	0	11.4
2011	4	27	16	51	26	23	0	0	0	0	0	0	0	56.5	0	0	11.4
2011	4	27	17	1	26	23	0	0	0	0	0	0	0	56.48	0	0	11.4
2011	4	27	17	11	26	22	0	0	0	0	0	0	0	56.46	0	0	11.4
2011	4	27	17	21	26	23	0	0	0	0	0	0	0	56.46	0	0	11.4
2011	4	27	17	31	26	22	0	0	0	0	0	0	0	56.44	0	0	11.4
2011	4	27	17	41	26	23	0	0	0	0	0	0	0	56.44	0	0	11.4
2011	4	27	17	51	26	22	0	0	0	0	0	0	0	56.46	0	0	11.4
2011	4	27	18	1	26	23	0	0	0	0	0	0	0	56.44	0	0	11.2
2011	4	27	18	11	26	23	0	0	0	0	0	0	0	56.44	0	0	11.2
2011	4	27	18	21	26	23	0	0	0	0	0	0	0	56.46	0	0	11.2
2011	4	27	18	31	26	23	0	0	0	0	0	0	0	56.46	0	0	11.2
2011	4	27	18	41	26	23	0	0	0	0	0	0	0	56.46	0	0	11.2
2011	4	27	18	51	26	23	0	0	0	0	0	0	0	56.46	0	0	11.2
2011	4	27	19	1	26	23	0	0	0	0	0	0	0	56.48	0	0	11.2
2011	4	27	19	11	26	23	0	0	0	0	0	0	0	56.5	0	0	11.2
2011	4	27	19	21	26	23	0	0	0	0	0	0	0	56.5	0	0	11.2
2011	4	27	19	31	26	23	0	0	0	0	0	0	0	56.5	0	0	11.2
2011	4	27	19	41	26	23	0	0	0	0	0	0	0	56.52	0	0	11.2
2011	4	27	19	51	26	23	0	0	0	0	0	0	0	56.53	0	0	11.2

Mazourka (0354)

Year	Month	Day	Hour	Minute	Second	Noise3	IceDetection	Heading	Pitch	Roll	StdDevHeading	StdDevPitch	StdDevRoll	Temperature	Pressure	StdDevPressure	Voltage
2011	4	27	20	1	26	23	0	0	0	0	0	0	0	56.53	0	0	11.2
2011	4	27	20	11	26	23	0	0	0	0	0	0	0	56.55	0	0	11.2
2011	4	27	20	21	26	22	0	0	0	0	0	0	0	56.57	0	0	11.2
2011	4	27	20	31	26	23	0	0	0	0	0	0	0	56.59	0	0	11.2
2011	4	27	20	41	26	23	0	0	0	0	0	0	0	56.59	0	0	11.2
2011	4	27	20	51	26	23	0	0	0	0	0	0	0	56.61	0	0	11.2
2011	4	27	21	1	26	23	0	0	0	0	0	0	0	56.62	0	0	11.2
2011	4	27	21	11	26	23	0	0	0	0	0	0	0	56.62	0	0	11.2
2011	4	27	21	21	26	23	0	0	0	0	0	0	0	56.64	0	0	11.2
2011	4	27	21	31	26	23	0	0	0	0	0	0	0	56.64	0	0	11.2
2011	4	27	21	41	26	22	0	0	0	0	0	0	0	56.66	0	0	11.2
2011	4	27	21	51	26	22	0	0	0	0	0	0	0	56.66	0	0	11.2
2011	4	27	22	1	26	22	0	0	0	0	0	0	0	56.66	0	0	11.2
2011	4	27	22	11	26	23	0	0	0	0	0	0	0	56.66	0	0	11.2
2011	4	27	22	21	26	22	0	0	0	0	0	0	0	56.66	0	0	11.2
2011	4	27	22	31	26	23	0	0	0	0	0	0	0	56.66	0	0	11.2
2011	4	27	22	41	26	23	0	0	0	0	0	0	0	56.66	0	0	11.2
2011	4	27	22	51	26	22	0	0	0	0	0	0	0	56.66	0	0	11.2
2011	4	27	23	1	26	22	0	0	0	0	0	0	0	56.64	0	0	11.2
2011	4	27	23	11	26	23	0	0	0	0	0	0	0	56.62	0	0	11.2
2011	4	27	23	21	26	23	0	0	0	0	0	0	0	56.62	0	0	11.2
2011	4	27	23	31	26	22	0	0	0	0	0	0	0	56.61	0	0	11.2
2011	4	27	23	41	26	23	0	0	0	0	0	0	0	56.61	0	0	11.2
2011	4	27	23	51	26	23	0	0	0	0	0	0	0	56.59	0	0	11.2
2011	4	28	0	1	26	23	0	0	0	0	0	0	0	56.55	0	0	11.2
2011	4	28	0	11	26	22	0	0	0	0	0	0	0	56.53	0	0	11.2
2011	4	28	0	21	26	23	0	0	0	0	0	0	0	56.5	0	0	11.2
2011	4	28	0	31	26	23	0	0	0	0	0	0	0	56.46	0	0	11.2
2011	4	28	0	41	26	23	0	0	0	0	0	0	0	56.44	0	0	11.2
2011	4	28	0	51	26	22	0	0	0	0	0	0	0	56.43	0	0	11.2
2011	4	28	1	1	26	23	0	0	0	0	0	0	0	56.39	0	0	11.2
2011	4	28	1	11	26	22	0	0	0	0	0	0	0	56.35	0	0	11.2
2011	4	28	1	21	26	23	0	0	0	0	0	0	0	56.3	0	0	11.2
2011	4	28	1	31	26	23	0	0	0	0	0	0	0	56.26	0	0	11.2
2011	4	28	1	41	26	23	0	0	0	0	0	0	0	56.23	0	0	11.2
2011	4	28	1	51	26	22	0	0	0	0	0	0	0	56.19	0	0	11.2
2011	4	28	2	1	26	23	0	0	0	0	0	0	0	56.14	0	0	11.2
2011	4	28	2	11	26	23	0	0	0	0	0	0	0	56.1	0	0	11.2
2011	4	28	2	21	26	22	0	0	0	0	0	0	0	56.05	0	0	11.2
2011	4	28	2	31	26	23	0	0	0	0	0	0	0	56.01	0	0	11.2
2011	4	28	2	41	26	22	0	0	0	0	0	0	0	55.98	0	0	11.2
2011	4	28	2	51	26	23	0	0	0	0	0	0	0	55.92	0	0	11.2
2011	4	28	3	1	26	23	0	0	0	0	0	0	0	55.89	0	0	11.2
2011	4	28	3	11	26	22	0	0	0	0	0	0	0	55.85	0	0	11.2
2011	4	28	3	21	26	23	0	0	0	0	0	0	0	55.8	0	0	11.2
2011	4	28	3	31	26	23	0	0	0	0	0	0	0	55.76	0	0	11.2

Mazourka (0354)

Year	Month	Day	Hour	Minute	Second	Noise3	IceDetection	Heading	Pitch	Roll	StdDevHeading	StdDevPitch	StdDevRoll	Temperature	Pressure	StdDevPressure	Voltage
2011	4	28	3	41	26	23	0	0	0	0	0	0	0	55.71	0	0	11.2
2011	4	28	3	51	26	23	0	0	0	0	0	0	0	55.67	0	0	11.2
2011	4	28	4	1	26	23	0	0	0	0	0	0	0	55.63	0	0	11.2
2011	4	28	4	11	26	22	0	0	0	0	0	0	0	55.58	0	0	11.2
2011	4	28	4	21	26	23	0	0	0	0	0	0	0	55.54	0	0	11.2
2011	4	28	4	31	26	23	0	0	0	0	0	0	0	55.51	0	0	11.2
2011	4	28	4	41	26	24	0	0	0	0	0	0	0	55.47	0	0	11.2
2011	4	28	4	51	26	23	0	0	0	0	0	0	0	55.44	0	0	11.2
2011	4	28	5	1	26	22	0	0	0	0	0	0	0	55.4	0	0	11.2
2011	4	28	5	11	26	23	0	0	0	0	0	0	0	55.35	0	0	11.2
2011	4	28	5	21	26	23	0	0	0	0	0	0	0	55.31	0	0	11.2
2011	4	28	5	31	26	23	0	0	0	0	0	0	0	55.27	0	0	11.2
2011	4	28	5	41	26	23	0	0	0	0	0	0	0	55.24	0	0	11.2
2011	4	28	5	51	26	23	0	0	0	0	0	0	0	55.2	0	0	11.2
2011	4	28	6	1	26	23	0	0	0	0	0	0	0	55.17	0	0	11.2
2011	4	28	6	11	26	24	0	0	0	0	0	0	0	55.15	0	0	11.2
2011	4	28	6	21	26	22	0	0	0	0	0	0	0	55.13	0	0	11.2
2011	4	28	6	31	26	22	0	0	0	0	0	0	0	55.09	0	0	11.2
2011	4	28	6	41	26	22	0	0	0	0	0	0	0	55.08	0	0	11.2
2011	4	28	6	51	26	23	0	0	0	0	0	0	0	55.08	0	0	11.2
2011	4	28	7	1	26	23	0	0	0	0	0	0	0	55.08	0	0	11.2
2011	4	28	7	11	26	23	0	0	0	0	0	0	0	55.09	0	0	11.2
2011	4	28	7	21	26	23	0	0	0	0	0	0	0	55.11	0	0	11.2
2011	4	28	7	31	26	23	0	0	0	0	0	0	0	55.13	0	0	11.2
2011	4	28	7	41	26	24	0	0	0	0	0	0	0	55.17	0	0	11.2
2011	4	28	7	51	26	23	0	0	0	0	0	0	0	55.18	0	0	11.2
2011	4	28	8	1	26	23	0	0	0	0	0	0	0	55.22	0	0	11.2
2011	4	28	8	11	26	23	0	0	0	0	0	0	0	55.24	0	0	11.2
2011	4	28	8	21	26	23	0	0	0	0	0	0	0	55.26	0	0	11.2
2011	4	28	8	31	26	23	0	0	0	0	0	0	0	55.29	0	0	11.2
2011	4	28	8	41	26	23	0	0	0	0	0	0	0	55.33	0	0	11.2
2011	4	28	8	51	26	23	0	0	0	0	0	0	0	55.38	0	0	11.2
2011	4	28	9	1	26	23	0	0	0	0	0	0	0	55.42	0	0	11.4
2011	4	28	9	11	26	22	0	0	0	0	0	0	0	55.45	0	0	11.4
2011	4	28	9	21	26	23	0	0	0	0	0	0	0	55.51	0	0	11.4
2011	4	28	9	31	26	23	0	0	0	0	0	0	0	55.56	0	0	11.4
2011	4	28	9	41	26	23	0	0	0	0	0	0	0	55.62	0	0	11.4
2011	4	28	9	51	26	22	0	0	0	0	0	0	0	55.67	0	0	11.4
2011	4	28	10	1	26	22	0	0	0	0	0	0	0	55.72	0	0	11.4
2011	4	28	10	11	26	22	0	0	0	0	0	0	0	55.8	0	0	11.4
2011	4	28	10	21	26	23	0	0	0	0	0	0	0	55.87	0	0	11.4
2011	4	28	10	31	26	22	0	0	0	0	0	0	0	55.94	0	0	11.4
2011	4	28	10	41	26	23	0	0	0	0	0	0	0	56.01	0	0	11.4
2011	4	28	10	51	26	23	0	0	0	0	0	0	0	56.07	0	0	11.4
2011	4	28	11	1	26	23	0	0	0	0	0	0	0	56.14	0	0	11.4
2011	4	28	11	11	26	23	0	0	0	0	0	0	0	56.21	0	0	11.4

Mazourka (0354)

Year	Month	Day	Hour	Minute	Second	Noise3	IceDetection	Heading	Pitch	Roll	StdDevHeading	StdDevPitch	StdDevRoll	Temperature	Pressure	StdDevPressure	Voltage
2011	4	28	11	21	26	23	0	0	0	0	0	0	0	56.26	0	0	11.4
2011	4	28	11	31	26	22	0	0	0	0	0	0	0	56.34	0	0	11.4
2011	4	28	11	41	26	22	0	0	0	0	0	0	0	56.41	0	0	11.4
2011	4	28	11	51	26	23	0	0	0	0	0	0	0	56.46	0	0	11.4
2011	4	28	12	1	26	23	0	0	0	0	0	0	0	56.53	0	0	11.4
2011	4	28	12	11	26	23	0	0	0	0	0	0	0	56.59	0	0	11.4
2011	4	28	12	21	26	23	0	0	0	0	0	0	0	56.66	0	0	11.4
2011	4	28	12	31	26	23	0	0	0	0	0	0	0	56.73	0	0	11.4
2011	4	28	12	41	26	23	0	0	0	0	0	0	0	56.79	0	0	11.4
2011	4	28	12	51	26	22	0	0	0	0	0	0	0	56.84	0	0	11.4
2011	4	28	13	1	26	23	0	0	0	0	0	0	0	56.88	0	0	11.4
2011	4	28	13	11	26	22	0	0	0	0	0	0	0	56.93	0	0	11.4
2011	4	28	13	21	26	23	0	0	0	0	0	0	0	56.98	0	0	11.4
2011	4	28	13	31	26	22	0	0	0	0	0	0	0	57.04	0	0	11.4
2011	4	28	13	41	26	23	0	0	0	0	0	0	0	57.07	0	0	11.4
2011	4	28	13	51	26	23	0	0	0	0	0	0	0	57.07	0	0	11.4
2011	4	28	14	1	26	22	0	0	0	0	0	0	0	57.02	0	0	11.4
2011	4	28	14	11	26	22	0	0	0	0	0	0	0	56.95	0	0	11.4
2011	4	28	14	21	26	23	0	0	0	0	0	0	0	56.89	0	0	11.2
2011	4	28	14	31	26	23	0	0	0	0	0	0	0	56.82	0	0	11.2
2011	4	28	14	41	26	22	0	0	0	0	0	0	0	56.79	0	0	11.2
2011	4	28	14	51	26	22	0	0	0	0	0	0	0	56.73	0	0	11.2
2011	4	28	15	1	26	23	0	0	0	0	0	0	0	56.7	0	0	11.2
2011	4	28	15	11	26	23	0	0	0	0	0	0	0	56.66	0	0	11.2
2011	4	28	15	21	26	22	0	0	0	0	0	0	0	56.62	0	0	11.2
2011	4	28	15	31	26	23	0	0	0	0	0	0	0	56.61	0	0	11.2
2011	4	28	15	41	26	23	0	0	0	0	0	0	0	56.61	0	0	11.2
2011	4	28	15	51	26	23	0	0	0	0	0	0	0	56.66	0	0	11.2
2011	4	28	16	1	26	23	0	0	0	0	0	0	0	56.7	0	0	11.2
2011	4	28	16	11	26	23	0	0	0	0	0	0	0	56.7	0	0	11.2
2011	4	28	16	21	26	22	0	0	0	0	0	0	0	56.71	0	0	11.2
2011	4	28	16	31	26	22	0	0	0	0	0	0	0	56.71	0	0	11.2
2011	4	28	16	41	26	23	0	0	0	0	0	0	0	56.71	0	0	11.2
2011	4	28	16	51	26	23	0	0	0	0	0	0	0	56.71	0	0	11.2
2011	4	28	17	1	26	23	0	0	0	0	0	0	0	56.71	0	0	11.2
2011	4	28	17	11	26	22	0	0	0	0	0	0	0	56.7	0	0	11.2
2011	4	28	17	21	26	23	0	0	0	0	0	0	0	56.68	0	0	11.2
2011	4	28	17	31	26	23	0	0	0	0	0	0	0	56.66	0	0	11.2
2011	4	28	17	41	26	22	0	0	0	0	0	0	0	56.64	0	0	11.2
2011	4	28	17	51	26	23	0	0	0	0	0	0	0	56.62	0	0	11.2
2011	4	28	18	1	26	22	0	0	0	0	0	0	0	56.61	0	0	11.2
2011	4	28	18	11	26	23	0	0	0	0	0	0	0	56.59	0	0	11.2
2011	4	28	18	21	26	23	0	0	0	0	0	0	0	56.57	0	0	11.2
2011	4	28	18	31	26	23	0	0	0	0	0	0	0	56.57	0	0	11.2
2011	4	28	18	41	26	23	0	0	0	0	0	0	0	56.55	0	0	11.2
2011	4	28	18	51	26	22	0	0	0	0	0	0	0	56.55	0	0	11.2

Mazourka (0354)

Year	Month	Day	Hour	Minute	Second	Noise3	IceDetection	Heading	Pitch	Roll	StdDevHeading	StdDevPitch	StdDevRoll	Temperature	Pressure	StdDevPressure	Voltage
2011	4	28	19	1	26	23	0	0	0	0	0	0	0	56.55	0	0	11.2
2011	4	28	19	11	26	23	0	0	0	0	0	0	0	56.55	0	0	11.2
2011	4	28	19	21	26	23	0	0	0	0	0	0	0	56.57	0	0	11.2
2011	4	28	19	31	26	23	0	0	0	0	0	0	0	56.59	0	0	11.2
2011	4	28	19	41	26	22	0	0	0	0	0	0	0	56.59	0	0	11.2
2011	4	28	19	51	26	22	0	0	0	0	0	0	0	56.61	0	0	11.2
2011	4	28	20	1	26	22	0	0	0	0	0	0	0	56.62	0	0	11.2
2011	4	28	20	11	26	23	0	0	0	0	0	0	0	56.62	0	0	11.2
2011	4	28	20	21	26	23	0	0	0	0	0	0	0	56.62	0	0	11.2
2011	4	28	20	31	26	23	0	0	0	0	0	0	0	56.66	0	0	11.2
2011	4	28	20	41	26	23	0	0	0	0	0	0	0	56.68	0	0	11.2
2011	4	28	20	51	26	23	0	0	0	0	0	0	0	56.7	0	0	11.2
2011	4	28	21	1	26	22	0	0	0	0	0	0	0	56.71	0	0	11.2
2011	4	28	21	11	26	22	0	0	0	0	0	0	0	56.73	0	0	11.2
2011	4	28	21	21	26	22	0	0	0	0	0	0	0	56.77	0	0	11.2
2011	4	28	21	31	26	23	0	0	0	0	0	0	0	56.79	0	0	11.2
2011	4	28	21	41	26	23	0	0	0	0	0	0	0	56.8	0	0	11.2
2011	4	28	21	51	26	23	0	0	0	0	0	0	0	56.82	0	0	11.2
2011	4	28	22	1	26	22	0	0	0	0	0	0	0	56.82	0	0	11.2
2011	4	28	22	11	26	22	0	0	0	0	0	0	0	56.84	0	0	11.2
2011	4	28	22	21	26	23	0	0	0	0	0	0	0	56.86	0	0	11.2
2011	4	28	22	31	26	22	0	0	0	0	0	0	0	56.86	0	0	11.2
2011	4	28	22	41	26	22	0	0	0	0	0	0	0	56.88	0	0	11.2
2011	4	28	22	51	26	23	0	0	0	0	0	0	0	56.88	0	0	11.2
2011	4	28	23	1	26	23	0	0	0	0	0	0	0	56.86	0	0	11.2
2011	4	28	23	11	26	23	0	0	0	0	0	0	0	56.86	0	0	11.2
2011	4	28	23	21	26	23	0	0	0	0	0	0	0	56.86	0	0	11.2
2011	4	28	23	31	26	22	0	0	0	0	0	0	0	56.84	0	0	11.2
2011	4	28	23	41	26	23	0	0	0	0	0	0	0	56.84	0	0	11.2
2011	4	28	23	51	26	23	0	0	0	0	0	0	0	56.84	0	0	11.2
2011	4	29	0	1	26	23	0	0	0	0	0	0	0	56.82	0	0	11.2
2011	4	29	0	11	26	23	0	0	0	0	0	0	0	56.8	0	0	11.2
2011	4	29	0	21	26	22	0	0	0	0	0	0	0	56.79	0	0	11.2
2011	4	29	0	31	26	22	0	0	0	0	0	0	0	56.79	0	0	11.2
2011	4	29	0	41	26	22	0	0	0	0	0	0	0	56.75	0	0	11.2
2011	4	29	0	51	26	22	0	0	0	0	0	0	0	56.71	0	0	11.2
2011	4	29	1	1	26	23	0	0	0	0	0	0	0	56.68	0	0	11.2
2011	4	29	1	11	26	22	0	0	0	0	0	0	0	56.66	0	0	11.2
2011	4	29	1	21	26	22	0	0	0	0	0	0	0	56.62	0	0	11.2
2011	4	29	1	31	26	23	0	0	0	0	0	0	0	56.61	0	0	11.2
2011	4	29	1	41	26	23	0	0	0	0	0	0	0	56.57	0	0	11.2
2011	4	29	1	51	26	23	0	0	0	0	0	0	0	56.53	0	0	11.2
2011	4	29	2	1	26	22	0	0	0	0	0	0	0	56.5	0	0	11.2
2011	4	29	2	11	26	23	0	0	0	0	0	0	0	56.44	0	0	11.2
2011	4	29	2	21	26	23	0	0	0	0	0	0	0	56.43	0	0	11.2
2011	4	29	2	31	26	23	0	0	0	0	0	0	0	56.37	0	0	11.2

Mazourka (0354)

Year	Month	Day	Hour	Minute	Second	Noise3	IceDetection	Heading	Pitch	Roll	StdDevHeading	StdDevPitch	StdDevRoll	Temperature	Pressure	StdDevPressure	Voltage
2011	4	29	2	41	26	23	0	0	0	0	0	0	0	56.34	0	0	11.2
2011	4	29	2	51	26	23	0	0	0	0	0	0	0	56.3	0	0	11.2
2011	4	29	3	1	26	23	0	0	0	0	0	0	0	56.26	0	0	11.2
2011	4	29	3	11	26	22	0	0	0	0	0	0	0	56.23	0	0	11.2
2011	4	29	3	21	26	23	0	0	0	0	0	0	0	56.19	0	0	11.2
2011	4	29	3	31	26	23	0	0	0	0	0	0	0	56.17	0	0	11.2
2011	4	29	3	41	26	23	0	0	0	0	0	0	0	56.12	0	0	11.2
2011	4	29	3	51	26	22	0	0	0	0	0	0	0	56.1	0	0	11.2
2011	4	29	4	1	26	22	0	0	0	0	0	0	0	56.07	0	0	11.2
2011	4	29	4	11	26	22	0	0	0	0	0	0	0	56.05	0	0	11.2
2011	4	29	4	21	26	22	0	0	0	0	0	0	0	56.01	0	0	11.2
2011	4	29	4	31	26	23	0	0	0	0	0	0	0	55.96	0	0	11.2
2011	4	29	4	41	26	22	0	0	0	0	0	0	0	55.94	0	0	11.2
2011	4	29	4	51	26	23	0	0	0	0	0	0	0	55.9	0	0	11.2
2011	4	29	5	1	26	23	0	0	0	0	0	0	0	55.89	0	0	11.2
2011	4	29	5	11	26	23	0	0	0	0	0	0	0	55.87	0	0	11.2
2011	4	29	5	21	26	23	0	0	0	0	0	0	0	55.85	0	0	11.2
2011	4	29	5	31	26	23	0	0	0	0	0	0	0	55.81	0	0	11.2
2011	4	29	5	41	26	22	0	0	0	0	0	0	0	55.81	0	0	11.2
2011	4	29	5	51	26	23	0	0	0	0	0	0	0	55.78	0	0	11.2
2011	4	29	6	1	26	22	0	0	0	0	0	0	0	55.76	0	0	11.2
2011	4	29	6	11	26	22	0	0	0	0	0	0	0	55.72	0	0	11.2
2011	4	29	6	21	26	22	0	0	0	0	0	0	0	55.69	0	0	11.2
2011	4	29	6	31	26	22	0	0	0	0	0	0	0	55.67	0	0	11.2
2011	4	29	6	41	26	22	0	0	0	0	0	0	0	55.63	0	0	11.2
2011	4	29	6	51	26	22	0	0	0	0	0	0	0	55.62	0	0	11.2
2011	4	29	7	1	26	22	0	0	0	0	0	0	0	55.58	0	0	11.2
2011	4	29	7	11	26	23	0	0	0	0	0	0	0	55.54	0	0	11.2
2011	4	29	7	21	26	23	0	0	0	0	0	0	0	55.51	0	0	11.2
2011	4	29	7	31	26	22	0	0	0	0	0	0	0	55.47	0	0	11.2
2011	4	29	7	41	26	23	0	0	0	0	0	0	0	55.44	0	0	11.2
2011	4	29	7	51	26	23	0	0	0	0	0	0	0	55.4	0	0	11.2
2011	4	29	8	1	26	22	0	0	0	0	0	0	0	55.36	0	0	11.2
2011	4	29	8	11	26	22	0	0	0	0	0	0	0	55.35	0	0	11.2
2011	4	29	8	21	26	23	0	0	0	0	0	0	0	55.31	0	0	11.2
2011	4	29	8	31	26	23	0	0	0	0	0	0	0	55.29	0	0	11.2
2011	4	29	8	41	26	22	0	0	0	0	0	0	0	55.27	0	0	11.2
2011	4	29	8	51	26	23	0	0	0	0	0	0	0	55.26	0	0	11.2
2011	4	29	9	1	26	22	0	0	0	0	0	0	0	55.26	0	0	11.2
2011	4	29	9	11	26	22	0	0	0	0	0	0	0	55.24	0	0	11.2
2011	4	29	9	21	26	23	0	0	0	0	0	0	0	55.24	0	0	11.2
2011	4	29	9	31	26	23	0	0	0	0	0	0	0	55.24	0	0	11.4
2011	4	29	9	41	26	23	0	0	0	0	0	0	0	55.26	0	0	11.4
2011	4	29	9	51	26	23	0	0	0	0	0	0	0	55.26	0	0	11.4
2011	4	29	10	1	26	23	0	0	0	0	0	0	0	55.27	0	0	11.4
2011	4	29	10	11	26	22	0	0	0	0	0	0	0	55.29	0	0	11.4

Mazourka (0354)

Year	Month	Day	Hour	Minute	Second	Noise3	IceDetection	Heading	Pitch	Roll	StdDevHeading	StdDevPitch	StdDevRoll	Temperature	Pressure	StdDevPressure	Voltage
2011	4	29	10	21	26	23	0	0	0	0	0	0	0	55.31	0	0	11.4
2011	4	29	10	31	26	23	0	0	0	0	0	0	0	55.35	0	0	11.4
2011	4	29	10	41	26	23	0	0	0	0	0	0	0	55.36	0	0	11.4
2011	4	29	10	51	26	23	0	0	0	0	0	0	0	55.4	0	0	11.4
2011	4	29	11	1	26	22	0	0	0	0	0	0	0	55.44	0	0	11.4
2011	4	29	11	11	26	23	0	0	0	0	0	0	0	55.45	0	0	11.4
2011	4	29	11	21	26	23	0	0	0	0	0	0	0	55.49	0	0	11.4
2011	4	29	11	31	26	23	0	0	0	0	0	0	0	55.51	0	0	11.4
2011	4	29	11	41	26	23	0	0	0	0	0	0	0	55.54	0	0	11.4
2011	4	29	11	51	26	23	0	0	0	0	0	0	0	55.6	0	0	11.4
2011	4	29	12	1	26	23	0	0	0	0	0	0	0	55.63	0	0	11.4
2011	4	29	12	11	26	22	0	0	0	0	0	0	0	55.67	0	0	11.4
2011	4	29	12	21	26	22	0	0	0	0	0	0	0	55.71	0	0	11.4
2011	4	29	12	31	26	23	0	0	0	0	0	0	0	55.76	0	0	11.4
2011	4	29	12	41	26	23	0	0	0	0	0	0	0	55.8	0	0	11.4
2011	4	29	12	51	26	23	0	0	0	0	0	0	0	55.83	0	0	11.4
2011	4	29	13	1	26	23	0	0	0	0	0	0	0	55.87	0	0	11.4
2011	4	29	13	11	26	23	0	0	0	0	0	0	0	55.9	0	0	11.4
2011	4	29	13	21	26	22	0	0	0	0	0	0	0	55.94	0	0	11.4
2011	4	29	13	31	26	23	0	0	0	0	0	0	0	55.96	0	0	11.4
2011	4	29	13	41	26	22	0	0	0	0	0	0	0	55.98	0	0	11.4
2011	4	29	13	51	26	22	0	0	0	0	0	0	0	56.01	0	0	11.4
2011	4	29	14	1	26	23	0	0	0	0	0	0	0	56.03	0	0	11.4
2011	4	29	14	11	26	23	0	0	0	0	0	0	0	56.05	0	0	11.4
2011	4	29	14	21	26	22	0	0	0	0	0	0	0	56.07	0	0	11.4
2011	4	29	14	31	26	23	0	0	0	0	0	0	0	56.08	0	0	11.4
2011	4	29	14	41	26	23	0	0	0	0	0	0	0	56.1	0	0	11.4
2011	4	29	14	51	26	23	0	0	0	0	0	0	0	56.1	0	0	11.4
2011	4	29	15	1	26	23	0	0	0	0	0	0	0	56.1	0	0	11.4
2011	4	29	15	11	26	22	0	0	0	0	0	0	0	56.1	0	0	11.4
2011	4	29	15	21	26	21	0	0	0	0	0	0	0	56.1	0	0	11.2
2011	4	29	15	31	26	22	0	0	0	0	0	0	0	56.1	0	0	11.2
2011	4	29	15	41	26	22	0	0	0	0	0	0	0	56.08	0	0	11.2
2011	4	29	15	51	26	23	0	0	0	0	0	0	0	56.08	0	0	11.2
2011	4	29	16	1	26	23	0	0	0	0	0	0	0	56.08	0	0	11.2
2011	4	29	16	11	26	23	0	0	0	0	0	0	0	56.07	0	0	11.2
2011	4	29	16	21	26	22	0	0	0	0	0	0	0	56.05	0	0	11.2
2011	4	29	16	31	26	23	0	0	0	0	0	0	0	56.03	0	0	11.2
2011	4	29	16	41	26	23	0	0	0	0	0	0	0	56.03	0	0	11.2
2011	4	29	16	51	26	22	0	0	0	0	0	0	0	55.99	0	0	11.2
2011	4	29	17	1	26	23	0	0	0	0	0	0	0	55.98	0	0	11.2
2011	4	29	17	11	26	23	0	0	0	0	0	0	0	55.96	0	0	11.2
2011	4	29	17	21	26	24	0	0	0	0	0	0	0	55.94	0	0	11.2
2011	4	29	17	31	26	23	0	0	0	0	0	0	0	55.92	0	0	11.2
2011	4	29	17	41	26	22	0	0	0	0	0	0	0	55.9	0	0	11.2
2011	4	29	17	51	26	22	0	0	0	0	0	0	0	55.9	0	0	11.2

Mazourka (0354)

Year	Month	Day	Hour	Minute	Second	Noise3	IceDetection	Heading	Pitch	Roll	StdDevHeading	StdDevPitch	StdDevRoll	Temperature	Pressure	StdDevPressure	Voltage
2011	4	29	18	1	26	23	0	0	0	0	0	0	0	55.9	0	0	11.2
2011	4	29	18	11	26	22	0	0	0	0	0	0	0	55.89	0	0	11.2
2011	4	29	18	21	26	22	0	0	0	0	0	0	0	55.87	0	0	11.2
2011	4	29	18	31	26	22	0	0	0	0	0	0	0	55.85	0	0	11.2
2011	4	29	18	41	26	22	0	0	0	0	0	0	0	55.83	0	0	11.2
2011	4	29	18	51	26	23	0	0	0	0	0	0	0	55.81	0	0	11.2
2011	4	29	19	1	26	23	0	0	0	0	0	0	0	55.81	0	0	11.2
2011	4	29	19	11	26	23	0	0	0	0	0	0	0	55.8	0	0	11.2
2011	4	29	19	21	26	22	0	0	0	0	0	0	0	55.78	0	0	11.2
2011	4	29	19	31	26	23	0	0	0	0	0	0	0	55.76	0	0	11.2
2011	4	29	19	41	26	22	0	0	0	0	0	0	0	55.76	0	0	11.2
2011	4	29	19	51	26	22	0	0	0	0	0	0	0	55.74	0	0	11.2
2011	4	29	20	1	26	22	0	0	0	0	0	0	0	55.71	0	0	11.2
2011	4	29	20	11	26	23	0	0	0	0	0	0	0	55.71	0	0	11.2
2011	4	29	20	21	26	23	0	0	0	0	0	0	0	55.67	0	0	11.2
2011	4	29	20	31	26	23	0	0	0	0	0	0	0	55.65	0	0	11.2
2011	4	29	20	41	26	22	0	0	0	0	0	0	0	55.62	0	0	11.2
2011	4	29	20	51	26	22	0	0	0	0	0	0	0	55.62	0	0	11.2
2011	4	29	21	1	26	23	0	0	0	0	0	0	0	55.6	0	0	11.2
2011	4	29	21	11	26	22	0	0	0	0	0	0	0	55.58	0	0	11.2
2011	4	29	21	21	26	22	0	0	0	0	0	0	0	55.54	0	0	11.2
2011	4	29	21	31	26	23	0	0	0	0	0	0	0	55.53	0	0	11
2011	4	29	21	41	26	23	0	0	0	0	0	0	0	55.51	0	0	11
2011	4	29	21	51	26	24	0	0	0	0	0	0	0	55.49	0	0	11
2011	4	29	22	1	26	23	0	0	0	0	0	0	0	55.45	0	0	11
2011	4	29	22	11	26	22	0	0	0	0	0	0	0	55.44	0	0	11
2011	4	29	22	21	26	22	0	0	0	0	0	0	0	55.44	0	0	11
2011	4	29	22	31	26	22	0	0	0	0	0	0	0	55.42	0	0	11
2011	4	29	22	41	26	22	0	0	0	0	0	0	0	55.38	0	0	11
2011	4	29	22	51	26	23	0	0	0	0	0	0	0	55.36	0	0	11
2011	4	29	23	1	26	23	0	0	0	0	0	0	0	55.31	0	0	11
2011	4	29	23	11	26	23	0	0	0	0	0	0	0	55.29	0	0	11
2011	4	29	23	21	26	22	0	0	0	0	0	0	0	55.27	0	0	11
2011	4	29	23	31	26	23	0	0	0	0	0	0	0	55.26	0	0	11
2011	4	29	23	41	26	23	0	0	0	0	0	0	0	55.24	0	0	11
2011	4	29	23	51	26	23	0	0	0	0	0	0	0	55.18	0	0	11
2011	4	30	0	1	26	23	0	0	0	0	0	0	0	55.17	0	0	11
2011	4	30	0	11	26	22	0	0	0	0	0	0	0	55.13	0	0	11
2011	4	30	0	21	26	23	0	0	0	0	0	0	0	55.11	0	0	11
2011	4	30	0	31	26	22	0	0	0	0	0	0	0	55.08	0	0	11
2011	4	30	0	41	26	23	0	0	0	0	0	0	0	55.02	0	0	11
2011	4	30	0	51	26	23	0	0	0	0	0	0	0	54.99	0	0	11
2011	4	30	1	1	26	22	0	0	0	0	0	0	0	54.95	0	0	11
2011	4	30	1	11	26	23	0	0	0	0	0	0	0	54.91	0	0	11
2011	4	30	1	21	26	23	0	0	0	0	0	0	0	54.88	0	0	11
2011	4	30	1	31	26	22	0	0	0	0	0	0	0	54.82	0	0	11

Mazourka (0354)

Year	Month	Day	Hour	Minute	Second	Noise3	IceDetection	Heading	Pitch	Roll	StdDevHeading	StdDevPitch	StdDevRoll	Temperature	Pressure	StdDevPressure	Voltage
2011	4	30	1	41	26	23	0	0	0	0	0	0	0	54.77	0	0	11
2011	4	30	1	51	26	24	0	0	0	0	0	0	0	54.73	0	0	11
2011	4	30	2	1	26	23	0	0	0	0	0	0	0	54.68	0	0	11
2011	4	30	2	11	26	23	0	0	0	0	0	0	0	54.63	0	0	11
2011	4	30	2	21	26	23	0	0	0	0	0	0	0	54.59	0	0	11
2011	4	30	2	31	26	22	0	0	0	0	0	0	0	54.54	0	0	11
2011	4	30	2	41	26	23	0	0	0	0	0	0	0	54.5	0	0	11
2011	4	30	2	51	26	22	0	0	0	0	0	0	0	54.45	0	0	11
2011	4	30	3	1	26	23	0	0	0	0	0	0	0	54.37	0	0	11
2011	4	30	3	11	26	23	0	0	0	0	0	0	0	54.32	0	0	11
2011	4	30	3	21	26	23	0	0	0	0	0	0	0	54.28	0	0	11
2011	4	30	3	31	26	23	0	0	0	0	0	0	0	54.23	0	0	11
2011	4	30	3	41	26	23	0	0	0	0	0	0	0	54.18	0	0	11
2011	4	30	3	51	26	23	0	0	0	0	0	0	0	54.09	0	0	11
2011	4	30	4	1	26	23	0	0	0	0	0	0	0	54.03	0	0	11
2011	4	30	4	11	26	23	0	0	0	0	0	0	0	54	0	0	11
2011	4	30	4	21	26	23	0	0	0	0	0	0	0	53.92	0	0	11
2011	4	30	4	31	26	22	0	0	0	0	0	0	0	53.87	0	0	11
2011	4	30	4	41	26	22	0	0	0	0	0	0	0	53.8	0	0	11
2011	4	30	4	51	26	22	0	0	0	0	0	0	0	53.74	0	0	11
2011	4	30	5	1	26	23	0	0	0	0	0	0	0	53.69	0	0	11
2011	4	30	5	11	26	23	0	0	0	0	0	0	0	53.64	0	0	11
2011	4	30	5	21	26	23	0	0	0	0	0	0	0	53.6	0	0	11
2011	4	30	5	31	26	23	0	0	0	0	0	0	0	53.55	0	0	11
2011	4	30	5	41	26	23	0	0	0	0	0	0	0	53.49	0	0	11
2011	4	30	5	51	26	23	0	0	0	0	0	0	0	53.44	0	0	11
2011	4	30	6	1	26	23	0	0	0	0	0	0	0	53.4	0	0	11
2011	4	30	6	11	26	23	0	0	0	0	0	0	0	53.35	0	0	11
2011	4	30	6	21	26	23	0	0	0	0	0	0	0	53.29	0	0	11
2011	4	30	6	31	26	23	0	0	0	0	0	0	0	53.28	0	0	11.2
2011	4	30	6	41	26	23	0	0	0	0	0	0	0	53.24	0	0	11.2
2011	4	30	6	51	26	23	0	0	0	0	0	0	0	53.24	0	0	11.2
2011	4	30	7	1	26	23	0	0	0	0	0	0	0	53.2	0	0	11.2
2011	4	30	7	11	26	23	0	0	0	0	0	0	0	53.17	0	0	11.2
2011	4	30	7	21	26	22	0	0	0	0	0	0	0	53.15	0	0	11.2
2011	4	30	7	31	26	24	0	0	0	0	0	0	0	53.15	0	0	11.2
2011	4	30	7	41	26	22	0	0	0	0	0	0	0	53.13	0	0	11.2
2011	4	30	7	51	26	23	0	0	0	0	0	0	0	53.11	0	0	11.2
2011	4	30	8	1	26	23	0	0	0	0	0	0	0	53.11	0	0	11.2
2011	4	30	8	11	26	23	0	0	0	0	0	0	0	53.11	0	0	11.2
2011	4	30	8	21	26	24	0	0	0	0	0	0	0	53.11	0	0	11.2
2011	4	30	8	31	26	23	0	0	0	0	0	0	0	53.11	0	0	11.2
2011	4	30	8	41	26	23	0	0	0	0	0	0	0	53.13	0	0	11.2
2011	4	30	8	51	26	24	0	0	0	0	0	0	0	53.17	0	0	11.2
2011	4	30	9	1	26	23	0	0	0	0	0	0	0	53.2	0	0	11.2
2011	4	30	9	11	26	23	0	0	0	0	0	0	0	53.24	0	0	11.2

Mazourka (0354)

Year	Month	Day	Hour	Minute	Second	Noise3	IceDetection	Heading	Pitch	Roll	StdDevHeading	StdDevPitch	StdDevRoll	Temperature	Pressure	StdDevPressure	Voltage
2011	4	30	9	21	26	23	0	0	0	0	0	0	0	53.28	0	0	11.2
2011	4	30	9	31	26	23	0	0	0	0	0	0	0	53.31	0	0	11.4
2011	4	30	9	41	26	23	0	0	0	0	0	0	0	53.35	0	0	11.4
2011	4	30	9	51	26	23	0	0	0	0	0	0	0	53.38	0	0	11.4
2011	4	30	10	1	26	23	0	0	0	0	0	0	0	53.42	0	0	11.4
2011	4	30	10	11	26	23	0	0	0	0	0	0	0	53.47	0	0	11.4
2011	4	30	10	21	26	23	0	0	0	0	0	0	0	53.51	0	0	11.4
2011	4	30	10	31	26	23	0	0	0	0	0	0	0	53.56	0	0	11.4
2011	4	30	10	41	26	23	0	0	0	0	0	0	0	53.62	0	0	11.4
2011	4	30	10	51	26	23	0	0	0	0	0	0	0	53.67	0	0	11.4
2011	4	30	11	1	26	23	0	0	0	0	0	0	0	53.74	0	0	11.4
2011	4	30	11	11	26	23	0	0	0	0	0	0	0	53.78	0	0	11.4
2011	4	30	11	21	26	23	0	0	0	0	0	0	0	53.85	0	0	11.4
2011	4	30	11	31	26	22	0	0	0	0	0	0	0	53.89	0	0	11.4
2011	4	30	11	41	26	24	0	0	0	0	0	0	0	53.92	0	0	11.4
2011	4	30	11	51	26	23	0	0	0	0	0	0	0	53.98	0	0	11.4
2011	4	30	12	1	26	22	0	0	0	0	0	0	0	54.01	0	0	11.4
2011	4	30	12	11	26	23	0	0	0	0	0	0	0	54.05	0	0	11.4
2011	4	30	12	21	26	23	0	0	0	0	0	0	0	54.09	0	0	11.4
2011	4	30	12	31	26	23	0	0	0	0	0	0	0	54.14	0	0	11.4
2011	4	30	12	41	26	23	0	0	0	0	0	0	0	54.18	0	0	11.4
2011	4	30	12	51	26	23	0	0	0	0	0	0	0	54.21	0	0	11.4
2011	4	30	13	1	26	23	0	0	0	0	0	0	0	54.23	0	0	11.4
2011	4	30	13	11	26	23	0	0	0	0	0	0	0	54.25	0	0	11.4
2011	4	30	13	21	26	23	0	0	0	0	0	0	0	54.27	0	0	11.4
2011	4	30	13	31	26	23	0	0	0	0	0	0	0	54.28	0	0	11.4
2011	4	30	13	41	26	22	0	0	0	0	0	0	0	54.3	0	0	11.4
2011	4	30	13	51	26	24	0	0	0	0	0	0	0	54.32	0	0	11.4
2011	4	30	14	1	26	23	0	0	0	0	0	0	0	54.34	0	0	11.4
2011	4	30	14	11	26	23	0	0	0	0	0	0	0	54.32	0	0	11.4
2011	4	30	14	21	26	24	0	0	0	0	0	0	0	54.34	0	0	11.4
2011	4	30	14	31	26	23	0	0	0	0	0	0	0	54.32	0	0	11.4
2011	4	30	14	41	26	22	0	0	0	0	0	0	0	54.32	0	0	11.4
2011	4	30	14	51	26	22	0	0	0	0	0	0	0	54.3	0	0	11.2
2011	4	30	15	1	26	23	0	0	0	0	0	0	0	54.28	0	0	11.2
2011	4	30	15	11	26	23	0	0	0	0	0	0	0	54.27	0	0	11.2
2011	4	30	15	21	26	23	0	0	0	0	0	0	0	54.25	0	0	11.2
2011	4	30	15	31	26	23	0	0	0	0	0	0	0	54.23	0	0	11.2
2011	4	30	15	41	26	23	0	0	0	0	0	0	0	54.19	0	0	11.2
2011	4	30	15	51	26	23	0	0	0	0	0	0	0	54.18	0	0	11.2
2011	4	30	16	1	26	22	0	0	0	0	0	0	0	54.14	0	0	11.2
2011	4	30	16	11	26	23	0	0	0	0	0	0	0	54.1	0	0	11.2
2011	4	30	16	21	26	23	0	0	0	0	0	0	0	54.09	0	0	11.2
2011	4	30	16	31	26	23	0	0	0	0	0	0	0	54.05	0	0	11.2
2011	4	30	16	41	26	22	0	0	0	0	0	0	0	54.01	0	0	11.2
2011	4	30	16	51	26	23	0	0	0	0	0	0	0	53.98	0	0	11.2

Mazourka (0354)

Year	Month	Day	Hour	Minute	Second	Noise3	IceDetection	Heading	Pitch	Roll	StdDevHeading	StdDevPitch	StdDevRoll	Temperature	Pressure	StdDevPressure	Voltage
2011	4	30	17	1	26	24	0	0	0	0	0	0	0	53.94	0	0	11.2
2011	4	30	17	11	26	22	0	0	0	0	0	0	0	53.91	0	0	11.2
2011	4	30	17	21	26	23	0	0	0	0	0	0	0	53.89	0	0	11.2
2011	4	30	17	31	26	23	0	0	0	0	0	0	0	53.85	0	0	11.2
2011	4	30	17	41	26	23	0	0	0	0	0	0	0	53.83	0	0	11.2
2011	4	30	17	51	26	23	0	0	0	0	0	0	0	53.83	0	0	11.2
2011	4	30	18	1	26	23	0	0	0	0	0	0	0	53.83	0	0	11.2
2011	4	30	18	11	26	23	0	0	0	0	0	0	0	53.82	0	0	11.2
2011	4	30	18	21	26	23	0	0	0	0	0	0	0	53.82	0	0	11.2
2011	4	30	18	31	26	23	0	0	0	0	0	0	0	53.82	0	0	11.2
2011	4	30	18	41	26	23	0	0	0	0	0	0	0	53.8	0	0	11.2
2011	4	30	18	51	26	23	0	0	0	0	0	0	0	53.82	0	0	11.2
2011	4	30	19	1	26	23	0	0	0	0	0	0	0	53.8	0	0	11
2011	4	30	19	11	26	23	0	0	0	0	0	0	0	53.8	0	0	11
2011	4	30	19	21	26	23	0	0	0	0	0	0	0	53.82	0	0	11
2011	4	30	19	31	26	23	0	0	0	0	0	0	0	53.82	0	0	11
2011	4	30	19	41	26	24	0	0	0	0	0	0	0	53.83	0	0	11
2011	4	30	19	51	26	23	0	0	0	0	0	0	0	53.83	0	0	11
2011	4	30	20	1	26	24	0	0	0	0	0	0	0	53.83	0	0	11
2011	4	30	20	11	26	23	0	0	0	0	0	0	0	53.83	0	0	11
2011	4	30	20	21	26	23	0	0	0	0	0	0	0	53.83	0	0	11
2011	4	30	20	31	26	23	0	0	0	0	0	0	0	53.83	0	0	11
2011	4	30	20	41	26	24	0	0	0	0	0	0	0	53.83	0	0	11
2011	4	30	20	51	26	23	0	0	0	0	0	0	0	53.83	0	0	11
2011	4	30	21	1	26	23	0	0	0	0	0	0	0	53.83	0	0	11
2011	4	30	21	11	26	23	0	0	0	0	0	0	0	53.83	0	0	11
2011	4	30	21	21	26	23	0	0	0	0	0	0	0	53.82	0	0	11
2011	4	30	21	31	26	23	0	0	0	0	0	0	0	53.82	0	0	11
2011	4	30	21	41	26	23	0	0	0	0	0	0	0	53.8	0	0	11
2011	4	30	21	51	26	23	0	0	0	0	0	0	0	53.8	0	0	11
2011	4	30	22	1	26	23	0	0	0	0	0	0	0	53.78	0	0	11
2011	4	30	22	11	26	24	0	0	0	0	0	0	0	53.76	0	0	11
2011	4	30	22	21	26	22	0	0	0	0	0	0	0	53.76	0	0	11
2011	4	30	22	31	26	23	0	0	0	0	0	0	0	53.73	0	0	11
2011	4	30	22	41	26	22	0	0	0	0	0	0	0	53.73	0	0	11
2011	4	30	22	51	26	23	0	0	0	0	0	0	0	53.71	0	0	11
2011	4	30	23	1	26	22	0	0	0	0	0	0	0	53.69	0	0	11
2011	4	30	23	11	26	23	0	0	0	0	0	0	0	53.65	0	0	11
2011	4	30	23	21	26	23	0	0	0	0	0	0	0	53.64	0	0	11
2011	4	30	23	31	26	23	0	0	0	0	0	0	0	53.62	0	0	11
2011	4	30	23	41	26	23	0	0	0	0	0	0	0	53.6	0	0	11
2011	4	30	23	51	26	23	0	0	0	0	0	0	0	53.56	0	0	11

Mazourka (0354)

Year	Month	Day	Hour	Minute	Second	CellBegin	CellEnd	Speed	Direction	Area	Flow
2011	4	1	0	1	26	0.3	3.6	0.66	92.6	80.9974	50.9891
2011	4	1	0	11	26	0.3	3.6	0.63	94.2	80.9974	48.4649
2011	4	1	0	21	26	0.3	3.6	0.68	91.9	80.9974	51.9989
2011	4	1	0	31	26	0.3	3.6	0.68	94.4	80.9974	52.2513
2011	4	1	0	41	26	0.3	3.6	0.67	95.9	80.9318	51.4504
2011	4	1	0	51	26	0.3	3.6	0.66	90.9	80.9318	50.946
2011	4	1	1	1	26	0.3	3.6	0.66	93.1	80.9318	50.9461
2011	4	1	1	11	26	0.3	3.6	0.67	94.2	80.9318	51.1983
2011	4	1	1	21	26	0.3	3.6	0.64	94.1	80.9318	49.1806
2011	4	1	1	31	26	0.3	3.6	0.67	92	80.9318	51.1983
2011	4	1	1	41	26	0.3	3.6	0.68	94.7	80.9318	51.955
2011	4	1	1	51	26	0.3	3.6	0.67	94.2	80.8661	51.155
2011	4	1	2	1	26	0.3	3.6	0.67	91.1	80.8661	51.155
2011	4	1	2	11	26	0.3	3.6	0.71	97.2	80.8661	54.1789
2011	4	1	2	21	26	0.3	3.6	0.66	94.5	80.8661	50.903
2011	4	1	2	31	26	0.3	3.6	0.67	95.3	80.8661	51.407
2011	4	1	2	41	26	0.3	3.6	0.68	93.3	80.8661	52.415
2011	4	1	2	51	26	0.3	3.6	0.68	95.3	80.8005	51.8671
2011	4	1	3	1	26	0.3	3.6	0.67	92.8	80.8005	51.1117
2011	4	1	3	11	26	0.3	3.6	0.67	94.2	80.8005	51.1117
2011	4	1	3	21	26	0.3	3.6	0.66	94	80.8005	50.6082
2011	4	1	3	31	26	0.3	3.6	0.67	93.1	80.8005	51.6153
2011	4	1	3	41	26	0.3	3.6	0.67	93.9	80.8005	51.6153
2011	4	1	3	51	26	0.3	3.6	0.68	91.9	80.8005	51.8671
2011	4	1	4	1	26	0.3	3.6	0.69	92.4	80.8005	53.1261
2011	4	1	4	11	26	0.3	3.6	0.67	94.7	80.7349	51.5716
2011	4	1	4	21	26	0.3	3.6	0.64	91.8	80.7349	49.0559
2011	4	1	4	31	26	0.3	3.6	0.67	93.6	80.7349	51.3201
2011	4	1	4	41	26	0.3	3.6	0.68	92.8	80.7349	52.3263
2011	4	1	4	51	26	0.3	3.6	0.69	93.8	80.7349	52.8295
2011	4	1	5	1	26	0.3	3.6	0.65	90	80.7349	49.8107
2011	4	1	5	11	26	0.3	3.6	0.67	92.5	80.7349	51.3201
2011	4	1	5	21	26	0.3	3.6	0.67	95	80.7349	51.3201
2011	4	1	5	31	26	0.3	3.6	0.66	94.3	80.7349	50.5654
2011	4	1	5	41	26	0.3	3.6	0.66	92.3	80.7349	50.3139
2011	4	1	5	51	26	0.3	3.6	0.68	96.4	80.7349	51.8233
2011	4	1	6	1	26	0.3	3.6	0.67	96.2	80.7349	51.0686
2011	4	1	6	11	26	0.3	3.6	0.69	94.9	80.7349	52.8296
2011	4	1	6	21	26	0.3	3.6	0.68	95	80.7349	51.8233
2011	4	1	6	31	26	0.3	3.6	0.69	93.8	80.7349	53.0812
2011	4	1	6	41	26	0.3	3.6	0.68	95.8	80.7349	52.0749
2011	4	1	6	51	26	0.3	3.6	0.65	94	80.7349	49.8108
2011	4	1	7	1	26	0.3	3.6	0.67	93.6	80.7349	51.3202
2011	4	1	7	11	26	0.3	3.6	0.68	95	80.7349	51.5718
2011	4	1	7	21	26	0.3	3.6	0.69	93	80.7349	52.578
2011	4	1	7	31	26	0.3	3.6	0.65	93.2	80.7349	49.5592

Mazourka (0354)

Year	Month	Day	Hour	Minute	Second	CellBegin	CellEnd	Speed	Direction	Area	Flow
2011	4	1	7	41	26	0.3	3.6	0.68	95.3	80.7349	51.5717
2011	4	1	7	51	26	0.3	3.6	0.66	95.5	80.7349	50.0623
2011	4	1	8	1	26	0.3	3.6	0.72	95.8	80.7349	54.8421
2011	4	1	8	11	26	0.3	3.6	0.7	96.2	80.8005	53.6298
2011	4	1	8	21	26	0.3	3.6	0.67	96.5	80.8005	50.8601
2011	4	1	8	31	26	0.3	3.6	0.67	95.9	80.8005	51.3637
2011	4	1	8	41	26	0.3	3.6	0.69	94.4	80.8005	52.6226
2011	4	1	8	51	26	0.3	3.6	0.69	93.8	80.8005	52.6225
2011	4	1	9	1	26	0.3	3.6	0.67	93.9	80.8005	51.6154
2011	4	1	9	11	26	0.3	3.6	0.68	94.7	80.8005	51.8671
2011	4	1	9	21	26	0.3	3.6	0.7	94	80.8005	53.8814
2011	4	1	9	31	26	0.3	3.6	0.67	93.6	80.8661	51.6591
2011	4	1	9	41	26	0.3	3.6	0.68	94.4	80.8005	52.1188
2011	4	1	9	51	26	0.3	3.6	0.66	94	80.8661	50.6511
2011	4	1	10	1	26	0.3	3.6	0.68	97.8	80.8661	51.407
2011	4	1	10	11	26	0.3	3.6	0.67	96.7	80.8661	51.407
2011	4	1	10	21	26	0.3	3.6	0.69	96.3	80.8661	52.9189
2011	4	1	10	31	26	0.3	3.6	0.69	93.3	80.8661	53.1709
2011	4	1	10	41	26	0.3	3.6	0.65	95.5	80.9318	49.685
2011	4	1	10	51	26	0.3	3.6	0.67	95.1	80.9318	50.946
2011	4	1	11	1	26	0.3	3.6	0.68	95	80.9318	52.207
2011	4	1	11	11	26	0.3	3.6	0.7	96.8	80.9318	53.2158
2011	4	1	11	21	26	0.3	3.6	0.68	93.6	80.9318	51.9548
2011	4	1	11	31	26	0.3	3.6	0.68	95.3	80.9318	51.9547
2011	4	1	11	41	26	0.3	3.6	0.67	94.2	80.9318	51.1981
2011	4	1	11	51	26	0.3	3.6	0.68	93.3	80.9974	52.2511
2011	4	1	12	1	26	0.3	3.6	0.69	93.8	80.9974	52.7559
2011	4	1	12	11	26	0.3	3.6	0.68	91.4	80.9974	52.251
2011	4	1	12	21	26	0.3	3.6	0.68	97.2	80.9974	51.9986
2011	4	1	12	31	26	0.3	3.6	0.67	95.3	80.9974	51.2413
2011	4	1	12	41	26	0.3	3.6	0.7	93.7	80.9974	54.0179
2011	4	1	12	51	26	0.3	3.6	0.68	94.7	81.063	52.5478
2011	4	1	13	1	26	0.3	3.6	0.68	95.3	80.9974	51.9985
2011	4	1	13	11	26	0.3	3.6	0.68	94.4	81.063	52.2951
2011	4	1	13	21	26	0.3	3.6	0.67	94.8	81.063	51.0319
2011	4	1	13	31	26	0.3	3.6	0.67	93.4	81.063	51.7898
2011	4	1	13	41	26	0.3	3.6	0.69	95.8	81.063	52.5477
2011	4	1	13	51	26	0.3	3.6	0.67	94.5	81.1286	51.3279
2011	4	1	14	1	26	0.3	3.6	0.67	95.7	81.1286	51.075
2011	4	1	14	11	26	0.3	3.6	0.67	97.9	81.063	51.2845
2011	4	1	14	21	26	0.3	3.6	0.69	95.2	81.1286	52.5921
2011	4	1	14	31	26	0.3	3.6	0.67	94.5	81.1286	51.3278
2011	4	1	14	41	26	0.3	3.6	0.68	91.9	81.1286	52.3392
2011	4	1	14	51	26	0.3	3.6	0.69	97.9	81.1286	52.592
2011	4	1	15	1	26	0.3	3.6	0.69	96.6	81.1942	52.8895
2011	4	1	15	11	26	0.3	3.6	0.69	95.4	81.1942	53.1426

Mazourka (0354)

Year	Month	Day	Hour	Minute	Second	CellBegin	CellEnd	Speed	Direction	Area	Flow
2011	4	1	15	21	26	0.3	3.6	0.66	94	81.1942	51.1181
2011	4	1	15	31	26	0.3	3.6	0.69	98.7	81.1942	52.6365
2011	4	1	15	41	26	0.3	3.6	0.67	94.8	81.1942	51.3712
2011	4	1	15	51	26	0.3	3.6	0.69	99.1	81.2598	52.4277
2011	4	1	16	1	26	0.3	3.6	0.67	93.9	81.2598	51.9211
2011	4	1	16	11	26	0.3	3.6	0.68	96.4	81.2598	52.1744
2011	4	1	16	21	26	0.3	3.6	0.69	96.3	81.2598	52.681
2011	4	1	16	31	26	0.3	3.6	0.68	94.4	81.2598	52.1744
2011	4	1	16	41	26	0.3	3.6	0.7	91.9	81.2598	53.6941
2011	4	1	16	51	26	0.3	3.6	0.66	93.4	81.2598	51.1613
2011	4	1	17	1	26	0.3	3.6	0.67	93.1	81.2598	51.4146
2011	4	1	17	11	26	0.3	3.6	0.66	93.4	81.3255	50.6975
2011	4	1	17	21	26	0.3	3.6	0.7	91.3	81.3255	53.9929
2011	4	1	17	31	26	0.3	3.6	0.68	93.6	81.3255	52.7254
2011	4	1	17	41	26	0.3	3.6	0.69	96	81.3255	52.7254
2011	4	1	17	51	26	0.3	3.6	0.65	91.7	81.3255	50.444
2011	4	1	18	1	26	0.3	3.6	0.69	93.8	81.3255	53.4859
2011	4	1	18	11	26	0.3	3.6	0.7	90.8	81.3911	54.2921
2011	4	1	18	21	26	0.3	3.6	0.69	94.9	81.3911	53.0236
2011	4	1	18	31	26	0.3	3.6	0.67	95.7	81.3255	51.2045
2011	4	1	18	41	26	0.3	3.6	0.67	92.5	81.3255	51.7115
2011	4	1	18	51	26	0.3	3.6	0.67	93.9	81.3911	52.0087
2011	4	1	19	1	26	0.3	3.6	0.69	92.2	81.3255	53.4859
2011	4	1	19	11	26	0.3	3.6	0.71	93.7	81.3255	55.0068
2011	4	1	19	21	26	0.3	3.6	0.67	92	81.3911	52.0087
2011	4	1	19	31	26	0.3	3.6	0.66	90.6	81.3255	50.6975
2011	4	1	19	41	26	0.3	3.6	0.68	92.8	81.3911	52.5161
2011	4	1	19	51	26	0.3	3.6	0.67	93.1	81.3911	51.755
2011	4	1	20	1	26	0.3	3.6	0.66	92.6	81.3911	50.9939
2011	4	1	20	11	26	0.3	3.6	0.66	91.4	81.3911	51.2476
2011	4	1	20	21	26	0.3	3.6	0.67	92.2	81.3911	51.755
2011	4	1	20	31	26	0.3	3.6	0.66	92	81.3911	51.2476
2011	4	1	20	41	26	0.3	3.6	0.67	95.3	81.3911	51.5013
2011	4	1	20	51	26	0.3	3.6	0.68	93	81.3911	52.7698
2011	4	1	21	1	26	0.3	3.6	0.68	92.5	81.4567	52.8142
2011	4	1	21	11	26	0.3	3.6	0.68	95.3	81.3911	52.2624
2011	4	1	21	21	26	0.3	3.6	0.72	92.4	81.3911	55.5605
2011	4	1	21	31	26	0.3	3.6	0.71	94	81.4567	54.5916
2011	4	1	21	41	26	0.3	3.6	0.66	92.9	81.3911	50.7402
2011	4	1	21	51	26	0.3	3.6	0.7	92.9	81.3911	54.292
2011	4	1	22	1	26	0.3	3.6	0.64	92.6	81.3911	49.7254
2011	4	1	22	11	26	0.3	3.6	0.67	93.6	81.3911	51.755
2011	4	1	22	21	26	0.3	3.6	0.67	93.9	81.3911	52.0087
2011	4	1	22	31	26	0.3	3.6	0.66	94.2	81.3911	51.2476
2011	4	1	22	41	26	0.3	3.6	0.69	95.2	81.3911	52.7698
2011	4	1	22	51	26	0.3	3.6	0.69	94.9	81.3911	53.0235

Mazourka (0354)

Year	Month	Day	Hour	Minute	Second	CellBegin	CellEnd	Speed	Direction	Area	Flow
2011	4	1	23	1	26	0.3	3.6	0.7	93.8	81.3911	54.0383
2011	4	1	23	11	26	0.3	3.6	0.69	93.5	81.3255	53.4858
2011	4	1	23	21	26	0.3	3.6	0.67	96.5	81.3255	51.4579
2011	4	1	23	31	26	0.3	3.6	0.7	93	81.3255	53.9928
2011	4	1	23	41	26	0.3	3.6	0.68	91.7	81.3255	52.2184
2011	4	1	23	51	26	0.3	3.6	0.69	94.9	81.3255	52.9788
2011	4	2	0	1	26	0.3	3.6	0.68	94.1	81.3255	52.4719
2011	4	2	0	11	26	0.3	3.6	0.7	92.2	81.3255	53.9928
2011	4	2	0	21	26	0.3	3.6	0.69	95.7	81.3255	52.9789
2011	4	2	0	31	26	0.3	3.6	0.67	96.2	81.2598	51.1613
2011	4	2	0	41	26	0.3	3.6	0.71	93.7	81.2598	54.7071
2011	4	2	0	51	26	0.3	3.6	0.68	93.9	81.2598	52.681
2011	4	2	1	1	26	0.3	3.6	0.66	94.3	81.2598	50.6548
2011	4	2	1	11	26	0.3	3.6	0.7	94	81.2598	53.9474
2011	4	2	1	21	26	0.3	3.6	0.69	93.8	81.2598	53.4408
2011	4	2	1	31	26	0.3	3.6	0.68	95	81.1942	52.3835
2011	4	2	1	41	26	0.3	3.6	0.68	95.2	81.1942	52.3835
2011	4	2	1	51	26	0.3	3.6	0.68	93.6	81.1942	52.1305
2011	4	2	2	1	26	0.3	3.6	0.67	95.4	81.1942	51.1183
2011	4	2	2	11	26	0.3	3.6	0.67	93.9	81.1942	51.3713
2011	4	2	2	21	26	0.3	3.6	0.7	92.7	81.1942	53.902
2011	4	2	2	31	26	0.3	3.6	0.67	95	81.1286	51.5808
2011	4	2	2	41	26	0.3	3.6	0.7	95.1	81.1286	53.3508
2011	4	2	2	51	26	0.3	3.6	0.67	92.5	81.1286	51.5809
2011	4	2	3	1	26	0.3	3.6	0.67	94.2	81.1286	51.328
2011	4	2	3	11	26	0.3	3.6	0.69	93.3	81.1286	53.098
2011	4	2	3	21	26	0.3	3.6	0.68	93.6	81.1286	52.3394
2011	4	2	3	31	26	0.3	3.6	0.69	91.9	81.1286	53.098
2011	4	2	3	41	26	0.3	3.6	0.66	93.7	81.1286	51.0752
2011	4	2	3	51	26	0.3	3.6	0.66	93.4	81.1286	51.0752
2011	4	2	4	1	26	0.3	3.6	0.7	93.8	81.1286	53.6038
2011	4	2	4	11	26	0.3	3.6	0.68	95.2	81.063	52.2953
2011	4	2	4	21	26	0.3	3.6	0.68	92.8	81.063	52.5479
2011	4	2	4	31	26	0.3	3.6	0.67	92.5	81.063	51.5374
2011	4	2	4	41	26	0.3	3.6	0.68	91.1	81.063	52.2953
2011	4	2	4	51	26	0.3	3.6	0.67	91.1	81.063	51.7901
2011	4	2	5	1	26	0.3	3.6	0.69	93.5	81.063	53.3059
2011	4	2	5	11	26	0.3	3.6	0.68	94.2	81.063	52.0428
2011	4	2	5	21	26	0.3	3.6	0.68	95.5	81.063	52.0428
2011	4	2	5	31	26	0.3	3.6	0.67	92.8	81.063	51.2849
2011	4	2	5	41	26	0.3	3.6	0.69	93.6	81.063	52.8007
2011	4	2	5	51	26	0.3	3.6	0.67	94.2	81.063	51.7902
2011	4	2	6	1	26	0.3	3.6	0.69	94.9	81.063	52.8007
2011	4	2	6	11	26	0.3	3.6	0.68	96.1	81.063	51.7902
2011	4	2	6	21	26	0.3	3.6	0.67	96.5	81.063	51.0323
2011	4	2	6	31	26	0.3	3.6	0.68	93.9	81.063	52.5481

Mazourka (0354)

Year	Month	Day	Hour	Minute	Second	CellBegin	CellEnd	Speed	Direction	Area	Flow
2011	4	2	6	41	26	0.3	3.6	0.68	92.5	81.063	52.0428
2011	4	2	6	51	26	0.3	3.6	0.67	94.8	81.063	51.2849
2011	4	2	7	1	26	0.3	3.6	0.69	94.4	81.063	52.8007
2011	4	2	7	11	26	0.3	3.6	0.68	95	80.9974	52.2512
2011	4	2	7	21	26	0.3	3.6	0.68	93	81.063	52.2954
2011	4	2	7	31	26	0.3	3.6	0.66	97.1	80.9974	50.7367
2011	4	2	7	41	26	0.3	3.6	0.68	96.1	81.063	51.7901
2011	4	2	7	51	26	0.3	3.6	0.7	94.3	81.063	53.5586
2011	4	2	8	1	26	0.3	3.6	0.72	96.3	81.063	54.8217
2011	4	2	8	11	26	0.3	3.6	0.68	94.4	81.063	52.2954
2011	4	2	8	21	26	0.3	3.6	0.69	92.7	81.063	53.0532
2011	4	2	8	31	26	0.3	3.6	0.7	94	81.063	53.8111
2011	4	2	8	41	26	0.3	3.6	0.72	94.5	81.063	55.0743
2011	4	2	8	51	26	0.3	3.6	0.7	93.2	80.9974	53.5132
2011	4	2	9	1	26	0.3	3.6	0.7	93.2	81.063	53.8111
2011	4	2	9	11	26	0.3	3.6	0.66	96.5	80.9974	50.7365
2011	4	2	9	21	26	0.3	3.6	0.67	93.4	81.063	51.2847
2011	4	2	9	31	26	0.3	3.6	0.69	94.4	81.063	52.8005
2011	4	2	9	41	26	0.3	3.6	0.69	96	81.063	52.5478
2011	4	2	9	51	26	0.3	3.6	0.68	95.6	81.063	51.7899
2011	4	2	10	1	26	0.3	3.6	0.7	93	81.063	53.5583
2011	4	2	10	11	26	0.3	3.6	0.69	93.8	81.063	52.8004
2011	4	2	10	21	26	0.3	3.6	0.68	92.5	81.063	52.2951
2011	4	2	10	31	26	0.3	3.6	0.7	93.5	81.063	53.8108
2011	4	2	10	41	26	0.3	3.6	0.68	94.7	81.063	52.295
2011	4	2	10	51	26	0.3	3.6	0.68	94.1	81.1286	52.592
2011	4	2	11	1	26	0.3	3.6	0.7	95.1	81.063	53.5581
2011	4	2	11	11	26	0.3	3.6	0.69	96	81.063	53.0528
2011	4	2	11	21	26	0.3	3.6	0.68	96.4	81.063	51.7896
2011	4	2	11	31	26	0.3	3.6	0.71	93.7	81.1286	54.8675
2011	4	2	11	41	26	0.3	3.6	0.68	92.8	81.1286	52.5919
2011	4	2	11	51	26	0.3	3.6	0.7	93.8	81.1286	53.8561
2011	4	2	12	1	26	0.3	3.6	0.71	93.2	81.1286	54.3618
2011	4	2	12	11	26	0.3	3.6	0.67	95	81.1286	51.5805
2011	4	2	12	21	26	0.3	3.6	0.69	94.3	81.1286	53.3504
2011	4	2	12	31	26	0.3	3.6	0.69	93.8	81.1286	52.8447
2011	4	2	12	41	26	0.3	3.6	0.68	94.1	81.1286	52.339
2011	4	2	12	51	26	0.3	3.6	0.67	92.8	81.1286	51.5805
2011	4	2	13	1	26	0.3	3.6	0.69	94.9	81.1286	53.3504
2011	4	2	13	11	26	0.3	3.6	0.66	91.4	81.1286	50.5691
2011	4	2	13	21	26	0.3	3.6	0.68	93.6	81.1286	52.0862
2011	4	2	13	31	26	0.3	3.6	0.65	91.5	81.1286	49.8106
2011	4	2	13	41	26	0.3	3.6	0.67	89.7	81.1942	51.3711
2011	4	2	13	51	26	0.3	3.6	0.7	94.6	81.1286	53.6033
2011	4	2	14	1	26	0.3	3.6	0.69	93	81.1286	53.3505
2011	4	2	14	11	26	0.3	3.6	0.67	92.5	81.1286	51.3277

Mazourka (0354)

Year	Month	Day	Hour	Minute	Second	CellBegin	CellEnd	Speed	Direction	Area	Flow
2011	4	2	14	21	26	0.3	3.6	0.64	90.9	81.1942	49.5997
2011	4	2	14	31	26	0.3	3.6	0.68	92.8	81.1942	52.6364
2011	4	2	14	41	26	0.3	3.6	0.68	90.8	81.1942	52.1302
2011	4	2	14	51	26	0.3	3.6	0.67	95.4	81.1942	51.118
2011	4	2	15	1	26	0.3	3.6	0.69	92.5	81.1942	53.1425
2011	4	2	15	11	26	0.3	3.6	0.68	92.5	81.1942	52.6364
2011	4	2	15	21	26	0.3	3.6	0.68	95.5	81.1942	52.3833
2011	4	2	15	31	26	0.3	3.6	0.65	91.7	81.2598	50.4014
2011	4	2	15	41	26	0.3	3.6	0.69	90.5	81.1942	53.1425
2011	4	2	15	51	26	0.3	3.6	0.66	95.5	81.2598	50.4014
2011	4	2	16	1	26	0.3	3.6	0.67	93.9	81.1942	51.8773
2011	4	2	16	11	26	0.3	3.6	0.65	92.6	81.2598	50.1482
2011	4	2	16	21	26	0.3	3.6	0.68	93.1	81.2598	52.1744
2011	4	2	16	31	26	0.3	3.6	0.7	95.1	81.2598	53.9473
2011	4	2	16	41	26	0.3	3.6	0.67	90	81.2598	51.4145
2011	4	2	16	51	26	0.3	3.6	0.65	94.7	81.2598	49.6416
2011	4	2	17	1	26	0.3	3.6	0.65	91.2	81.2598	50.4015
2011	4	2	17	11	26	0.3	3.6	0.66	93.1	81.2598	50.908
2011	4	2	17	21	26	0.3	3.6	0.61	94	81.2598	47.1089
2011	4	2	17	31	26	0.3	3.6	0.66	92	81.2598	50.6548
2011	4	2	17	41	26	0.3	3.6	0.63	93.3	81.1942	48.8406
2011	4	2	17	51	26	0.3	3.6	0.67	92.3	81.3255	51.458
2011	4	2	18	1	26	0.3	3.6	0.66	94	81.1942	50.6121
2011	4	2	18	11	26	0.3	3.6	0.63	92.4	81.1942	48.3346
2011	4	2	18	21	26	0.3	3.6	0.66	91.1	81.2598	50.9081
2011	4	2	18	31	26	0.3	3.6	0.62	95.5	81.2598	47.6156
2011	4	2	18	41	26	0.3	3.6	0.67	91.7	81.2598	51.4147
2011	4	2	18	51	26	0.3	3.6	0.6	88.1	81.2598	46.6025
2011	4	2	19	1	26	0.3	3.6	0.65	90.6	81.2598	49.8951
2011	4	2	19	11	26	0.3	3.6	0.63	89.4	81.2598	48.6287
2011	4	2	19	21	26	0.3	3.6	0.68	90.3	81.2598	52.1746
2011	4	2	19	31	26	0.3	3.6	0.65	91.2	81.3255	50.1907
2011	4	2	19	41	26	0.3	3.6	0.68	92.5	81.3255	52.4721
2011	4	2	19	51	26	0.3	3.6	0.66	91.7	81.3255	50.9512
2011	4	2	20	1	26	0.3	3.6	0.63	93.6	81.3255	48.9232
2011	4	2	20	11	26	0.3	3.6	0.65	92.3	81.3255	50.1907
2011	4	2	20	21	26	0.3	3.6	0.67	93.1	81.3255	51.4581
2011	4	2	20	31	26	0.3	3.6	0.63	92.7	81.3255	48.6698
2011	4	2	20	41	26	0.3	3.6	0.65	94.3	81.3255	50.1907
2011	4	2	20	51	26	0.3	3.6	0.68	94.7	81.2598	52.4279
2011	4	2	21	1	26	0.3	3.6	0.65	93.2	81.2598	50.1484
2011	4	2	21	11	26	0.3	3.6	0.68	92.8	81.2598	52.4279
2011	4	2	21	21	26	0.3	3.6	0.67	93.4	81.2598	51.4148
2011	4	2	21	31	26	0.3	3.6	0.68	93.9	81.3255	52.2187
2011	4	2	21	41	26	0.3	3.6	0.66	93.1	81.2598	50.9082
2011	4	2	21	51	26	0.3	3.6	0.62	91.8	81.3255	47.9094

Mazourka (0354)

Year	Month	Day	Hour	Minute	Second	CellBegin	CellEnd	Speed	Direction	Area	Flow
2011	4	2	22	1	26	0.3	3.6	0.71	91.6	81.3255	54.7536
2011	4	2	22	11	26	0.3	3.6	0.67	95.3	81.2598	51.6681
2011	4	2	22	21	26	0.3	3.6	0.68	95	81.2598	52.1746
2011	4	2	22	31	26	0.3	3.6	0.68	95	81.2598	52.1746
2011	4	2	22	41	26	0.3	3.6	0.68	92.5	81.2598	52.4279
2011	4	2	22	51	26	0.3	3.6	0.7	93.8	81.2598	53.6943
2011	4	2	23	1	26	0.3	3.6	0.66	94	81.1942	50.6123
2011	4	2	23	11	26	0.3	3.6	0.68	93	81.2598	52.4279
2011	4	2	23	21	26	0.3	3.6	0.69	96	81.1942	53.1429
2011	4	2	23	31	26	0.3	3.6	0.66	93.4	81.1942	50.6123
2011	4	2	23	41	26	0.3	3.6	0.7	94	81.2598	53.9476
2011	4	2	23	51	26	0.3	3.6	0.68	92.5	81.1942	52.3837
2011	4	3	0	1	26	0.3	3.6	0.67	97	81.1942	51.3715
2011	4	3	0	11	26	0.3	3.6	0.66	94.2	81.1942	51.1184
2011	4	3	0	21	26	0.3	3.6	0.65	96.1	81.1942	49.6001
2011	4	3	0	31	26	0.3	3.6	0.66	92.6	81.1942	51.1185
2011	4	3	0	41	26	0.3	3.6	0.67	93.4	81.1942	51.8776
2011	4	3	0	51	26	0.3	3.6	0.68	95	81.1942	52.1307
2011	4	3	1	1	26	0.3	3.6	0.71	94	81.1942	54.4083
2011	4	3	1	11	26	0.3	3.6	0.7	95.1	81.1286	53.6038
2011	4	3	1	21	26	0.3	3.6	0.71	92.4	81.1286	54.6152
2011	4	3	1	31	26	0.3	3.6	0.68	93.6	81.1286	52.3396
2011	4	3	1	41	26	0.3	3.6	0.66	92.6	81.1286	51.0753
2011	4	3	1	51	26	0.3	3.6	0.7	97.6	81.1286	53.351
2011	4	3	2	1	26	0.3	3.6	0.71	94	81.1286	54.3624
2011	4	3	2	11	26	0.3	3.6	0.69	96	81.1286	52.5924
2011	4	3	2	21	26	0.3	3.6	0.68	96.6	81.1286	52.3396
2011	4	3	2	31	26	0.3	3.6	0.68	93.9	81.1286	52.0868
2011	4	3	2	41	26	0.3	3.6	0.69	93	81.1286	52.8453
2011	4	3	2	51	26	0.3	3.6	0.7	95.7	81.063	53.5586
2011	4	3	3	1	26	0.3	3.6	0.72	93.7	81.063	55.3271
2011	4	3	3	11	26	0.3	3.6	0.69	93.5	81.063	53.306
2011	4	3	3	21	26	0.3	3.6	0.69	96	81.063	52.5481
2011	4	3	3	31	26	0.3	3.6	0.66	96.8	81.063	50.5271
2011	4	3	3	41	26	0.3	3.6	0.7	95.4	81.063	53.8113
2011	4	3	3	51	26	0.3	3.6	0.68	93.6	81.063	52.0429
2011	4	3	4	1	26	0.3	3.6	0.66	91.7	81.063	50.7797
2011	4	3	4	11	26	0.3	3.6	0.68	95	81.063	52.2956
2011	4	3	4	21	26	0.3	3.6	0.66	96.8	81.063	50.7798
2011	4	3	4	31	26	0.3	3.6	0.71	95	80.9974	54.5232
2011	4	3	4	41	26	0.3	3.6	0.69	92.7	80.9974	53.0087
2011	4	3	4	51	26	0.3	3.6	0.67	93.4	80.9974	51.7466
2011	4	3	5	1	26	0.3	3.6	0.67	93.9	80.9974	51.4942
2011	4	3	5	11	26	0.3	3.6	0.67	96.8	81.063	51.0325
2011	4	3	5	21	26	0.3	3.6	0.66	96	80.9974	50.2321
2011	4	3	5	31	26	0.3	3.6	0.69	95.7	80.9974	53.0088

Mazourka (0354)

Year	Month	Day	Hour	Minute	Second	CellBegin	CellEnd	Speed	Direction	Area	Flow
2011	4	3	5	41	26	0.3	3.6	0.69	94.1	80.9974	53.0088
2011	4	3	5	51	26	0.3	3.6	0.67	95.3	80.9974	51.2418
2011	4	3	6	1	26	0.3	3.6	0.68	92.5	80.9318	51.9551
2011	4	3	6	11	26	0.3	3.6	0.67	93.9	80.9974	51.7467
2011	4	3	6	21	26	0.3	3.6	0.66	95.7	80.9974	50.737
2011	4	3	6	31	26	0.3	3.6	0.66	96.8	80.9974	50.4846
2011	4	3	6	41	26	0.3	3.6	0.68	96.4	80.9974	51.7467
2011	4	3	6	51	26	0.3	3.6	0.67	96.5	80.9318	50.9463
2011	4	3	7	1	26	0.3	3.6	0.65	93.7	80.9318	50.1897
2011	4	3	7	11	26	0.3	3.6	0.68	97.2	80.9318	51.7029
2011	4	3	7	21	26	0.3	3.6	0.66	94.8	80.9318	50.6941
2011	4	3	7	31	26	0.3	3.6	0.65	93.5	80.9318	49.9375
2011	4	3	7	41	26	0.3	3.6	0.68	94.2	80.9318	51.9552
2011	4	3	7	51	26	0.3	3.6	0.67	94.2	80.9318	51.1985
2011	4	3	8	1	26	0.3	3.6	0.69	95.4	80.9318	52.964
2011	4	3	8	11	26	0.3	3.6	0.68	95.8	80.9318	52.2074
2011	4	3	8	21	26	0.3	3.6	0.68	96.9	80.9318	51.9552
2011	4	3	8	31	26	0.3	3.6	0.7	94.3	80.9318	53.4684
2011	4	3	8	41	26	0.3	3.6	0.66	99.1	80.9318	50.4419
2011	4	3	8	51	26	0.3	3.6	0.66	94	80.8661	50.9031
2011	4	3	9	1	26	0.3	3.6	0.7	94	80.9318	53.7206
2011	4	3	9	11	26	0.3	3.6	0.7	97.5	80.8661	53.6751
2011	4	3	9	21	26	0.3	3.6	0.71	96.4	80.8661	53.927
2011	4	3	9	31	26	0.3	3.6	0.7	95.4	80.9318	53.7205
2011	4	3	9	41	26	0.3	3.6	0.7	95.1	80.9318	53.2161
2011	4	3	9	51	26	0.3	3.6	0.66	94.8	80.8661	50.6511
2011	4	3	10	1	26	0.3	3.6	0.66	96.8	80.9318	50.4418
2011	4	3	10	11	26	0.3	3.6	0.69	94.4	80.9318	52.9638
2011	4	3	10	21	26	0.3	3.6	0.68	96.1	80.9318	51.955
2011	4	3	10	31	26	0.3	3.6	0.68	93.9	80.9318	51.9549
2011	4	3	10	41	26	0.3	3.6	0.69	94.6	80.9318	52.9637
2011	4	3	10	51	26	0.3	3.6	0.67	95.4	80.9318	50.9461
2011	4	3	11	1	26	0.3	3.6	0.68	94.7	80.9318	52.4593
2011	4	3	11	11	26	0.3	3.6	0.66	94.5	80.8661	50.9029
2011	4	3	11	21	26	0.3	3.6	0.7	93.7	80.9318	53.9725
2011	4	3	11	31	26	0.3	3.6	0.68	93.6	80.9318	52.207
2011	4	3	11	41	26	0.3	3.6	0.69	95.4	80.9318	52.9636
2011	4	3	11	51	26	0.3	3.6	0.71	93.7	80.9318	54.2246
2011	4	3	12	1	26	0.3	3.6	0.71	92.7	80.9318	54.2246
2011	4	3	12	11	26	0.3	3.6	0.69	94.9	80.9318	53.2158
2011	4	3	12	21	26	0.3	3.6	0.69	94.1	80.9318	53.2157
2011	4	3	12	31	26	0.3	3.6	0.7	95.9	80.9318	53.7201
2011	4	3	12	41	26	0.3	3.6	0.69	92.7	80.9318	53.2157
2011	4	3	12	51	26	0.3	3.6	0.67	94.5	80.9318	51.4502
2011	4	3	13	1	26	0.3	3.6	0.73	92.1	80.9318	55.9899
2011	4	3	13	11	26	0.3	3.6	0.7	95.1	80.9318	53.4679

Mazourka (0354)

Year	Month	Day	Hour	Minute	Second	CellBegin	CellEnd	Speed	Direction	Area	Flow
2011	4	3	13	21	26	0.3	3.6	0.69	96	80.9318	52.459
2011	4	3	13	31	26	0.3	3.6	0.68	91.9	80.9318	52.459
2011	4	3	13	41	26	0.3	3.6	0.68	98	80.9974	51.9986
2011	4	3	13	51	26	0.3	3.6	0.71	95.6	80.9974	54.0179
2011	4	3	14	1	26	0.3	3.6	0.71	95.8	80.9318	54.2244
2011	4	3	14	11	26	0.3	3.6	0.67	93.1	80.9974	51.2413
2011	4	3	14	21	26	0.3	3.6	0.68	93.3	80.9318	52.2067
2011	4	3	14	31	26	0.3	3.6	0.7	95.1	80.9974	53.2606
2011	4	3	14	41	26	0.3	3.6	0.67	95	80.9974	51.4937
2011	4	3	14	51	26	0.3	3.6	0.7	94.6	80.9974	53.5131
2011	4	3	15	1	26	0.3	3.6	0.7	94.6	80.9974	53.5131
2011	4	3	15	11	26	0.3	3.6	0.68	95.2	80.9974	52.251
2011	4	3	15	21	26	0.3	3.6	0.7	94	80.9974	53.5131
2011	4	3	15	31	26	0.3	3.6	0.68	94.7	80.9974	52.5034
2011	4	3	15	41	26	0.3	3.6	0.68	95.6	80.9974	51.7461
2011	4	3	15	51	26	0.3	3.6	0.67	93.9	81.063	51.7899
2011	4	3	16	1	26	0.3	3.6	0.67	92.8	81.063	51.7899
2011	4	3	16	11	26	0.3	3.6	0.69	95.2	81.063	53.0531
2011	4	3	16	21	26	0.3	3.6	0.67	90.8	81.063	51.5373
2011	4	3	16	31	26	0.3	3.6	0.68	96.3	81.063	52.2952
2011	4	3	16	41	26	0.3	3.6	0.71	93.2	81.063	54.3163
2011	4	3	16	51	26	0.3	3.6	0.7	93.8	81.063	53.5584
2011	4	3	17	1	26	0.3	3.6	0.7	95.1	81.063	53.5584
2011	4	3	17	11	26	0.3	3.6	0.74	95.6	81.063	56.3374
2011	4	3	17	21	26	0.3	3.6	0.67	92.5	81.063	51.5373
2011	4	3	17	31	26	0.3	3.6	0.7	96.5	81.063	53.3058
2011	4	3	17	41	26	0.3	3.6	0.71	96.1	81.063	54.5689
2011	4	3	17	51	26	0.3	3.6	0.66	95.4	81.063	50.7794
2011	4	3	18	1	26	0.3	3.6	0.67	93.1	81.063	51.5373
2011	4	3	18	11	26	0.3	3.6	0.67	91.4	81.063	51.5373
2011	4	3	18	21	26	0.3	3.6	0.7	92.4	81.063	54.0636
2011	4	3	18	31	26	0.3	3.6	0.68	93.6	81.063	52.2952
2011	4	3	18	41	26	0.3	3.6	0.71	89.7	81.063	54.5689
2011	4	3	18	51	26	0.3	3.6	0.69	93.5	81.063	53.3058
2011	4	3	19	1	26	0.3	3.6	0.67	92.5	81.063	51.5373
2011	4	3	19	11	26	0.3	3.6	0.72	95	81.1286	55.1208
2011	4	3	19	21	26	0.3	3.6	0.73	94.6	81.1286	56.1322
2011	4	3	19	31	26	0.3	3.6	0.67	92.5	81.1286	51.8337
2011	4	3	19	41	26	0.3	3.6	0.7	95.7	81.1286	53.3508
2011	4	3	19	51	26	0.3	3.6	0.69	93	81.1286	52.8451
2011	4	3	20	1	26	0.3	3.6	0.69	95.2	81.1286	52.8451
2011	4	3	20	11	26	0.3	3.6	0.7	95.1	81.1286	53.6037
2011	4	3	20	21	26	0.3	3.6	0.7	95.1	81.1286	53.3508
2011	4	3	20	31	26	0.3	3.6	0.67	95	81.1286	51.5809
2011	4	3	20	41	26	0.3	3.6	0.69	96	81.1286	53.098
2011	4	3	20	51	26	0.3	3.6	0.71	96.1	81.1942	54.4082

Mazourka (0354)

Year	Month	Day	Hour	Minute	Second	CellBegin	CellEnd	Speed	Direction	Area	Flow
2011	4	3	21	1	26	0.3	3.6	0.68	93.9	81.1286	52.0866
2011	4	3	21	11	26	0.3	3.6	0.7	93.8	81.1286	53.6037
2011	4	3	21	21	26	0.3	3.6	0.71	95.8	81.1942	54.4082
2011	4	3	21	31	26	0.3	3.6	0.66	95.7	81.1286	50.5695
2011	4	3	21	41	26	0.3	3.6	0.67	92.8	81.1286	51.3281
2011	4	3	21	51	26	0.3	3.6	0.68	94.7	81.1942	52.3837
2011	4	3	22	1	26	0.3	3.6	0.67	94.2	81.1942	51.3715
2011	4	3	22	11	26	0.3	3.6	0.68	95.2	81.1286	52.3395
2011	4	3	22	21	26	0.3	3.6	0.66	95.1	81.1286	50.8224
2011	4	3	22	31	26	0.3	3.6	0.67	95.1	81.1286	51.0753
2011	4	3	22	41	26	0.3	3.6	0.69	97.6	81.1286	52.8452
2011	4	3	22	51	26	0.3	3.6	0.68	97.4	81.1286	52.3395
2011	4	3	23	1	26	0.3	3.6	0.63	93	81.1286	48.5468
2011	4	3	23	11	26	0.3	3.6	0.7	95.1	81.1286	54.1095
2011	4	3	23	21	26	0.3	3.6	0.69	94.3	81.1286	53.351
2011	4	3	23	31	26	0.3	3.6	0.68	97	81.1286	51.8339
2011	4	3	23	41	26	0.3	3.6	0.68	93	81.063	52.2954
2011	4	3	23	51	26	0.3	3.6	0.66	95.4	81.063	50.7796
2011	4	4	0	1	26	0.3	3.6	0.69	94.1	81.063	53.3059
2011	4	4	0	11	26	0.3	3.6	0.68	93.9	81.063	52.0428
2011	4	4	0	21	26	0.3	3.6	0.67	92.2	81.063	51.5375
2011	4	4	0	31	26	0.3	3.6	0.69	95.4	81.063	53.0533
2011	4	4	0	41	26	0.3	3.6	0.66	93.4	81.063	50.527
2011	4	4	0	51	26	0.3	3.6	0.68	95	81.063	52.0428
2011	4	4	1	1	26	0.3	3.6	0.69	96	80.9974	53.0085
2011	4	4	1	11	26	0.3	3.6	0.69	93.8	80.9974	53.261
2011	4	4	1	21	26	0.3	3.6	0.67	93.9	80.9974	51.7464
2011	4	4	1	31	26	0.3	3.6	0.68	95	80.9974	52.2513
2011	4	4	1	41	26	0.3	3.6	0.7	95.4	80.9974	53.7659
2011	4	4	1	51	26	0.3	3.6	0.66	95.2	80.9974	50.232
2011	4	4	2	1	26	0.3	3.6	0.71	93.7	80.9974	54.2708
2011	4	4	2	11	26	0.3	3.6	0.67	95.6	80.9974	51.2417
2011	4	4	2	21	26	0.3	3.6	0.71	93.2	80.9318	54.2249
2011	4	4	2	31	26	0.3	3.6	0.67	94.7	80.9318	51.7028
2011	4	4	2	41	26	0.3	3.6	0.68	92.5	80.9318	52.2072
2011	4	4	2	51	26	0.3	3.6	0.7	95.1	80.9318	53.2161
2011	4	4	3	1	26	0.3	3.6	0.66	94	80.9318	50.4418
2011	4	4	3	11	26	0.3	3.6	0.7	95.1	80.9318	53.7206
2011	4	4	3	21	26	0.3	3.6	0.7	94.6	80.9318	53.7206
2011	4	4	3	31	26	0.3	3.6	0.66	95.7	80.9318	50.6941
2011	4	4	3	41	26	0.3	3.6	0.7	96	80.8661	53.1711
2011	4	4	3	51	26	0.3	3.6	0.65	95	80.8661	49.3912
2011	4	4	4	1	26	0.3	3.6	0.7	93.7	80.8661	53.9272
2011	4	4	4	11	26	0.3	3.6	0.64	94.1	80.8661	49.1393
2011	4	4	4	21	26	0.3	3.6	0.68	95.2	80.8661	52.1633
2011	4	4	4	31	26	0.3	3.6	0.68	91.4	80.8661	52.1633

Mazourka (0354)

Year	Month	Day	Hour	Minute	Second	CellBegin	CellEnd	Speed	Direction	Area	Flow
2011	4	4	4	41	26	0.3	3.6	0.69	92.7	80.8661	53.1713
2011	4	4	4	51	26	0.3	3.6	0.67	93.1	80.8661	51.6593
2011	4	4	5	1	26	0.3	3.6	0.69	93.8	80.8005	52.6227
2011	4	4	5	11	26	0.3	3.6	0.67	94.2	80.8005	51.112
2011	4	4	5	21	26	0.3	3.6	0.69	93.5	80.8005	52.8745
2011	4	4	5	31	26	0.3	3.6	0.67	95	80.8005	51.3638
2011	4	4	5	41	26	0.3	3.6	0.7	95.7	80.8005	53.3781
2011	4	4	5	51	26	0.3	3.6	0.69	97.4	80.8005	52.6228
2011	4	4	6	1	26	0.3	3.6	0.69	95.2	80.8005	52.3711
2011	4	4	6	11	26	0.3	3.6	0.69	94.1	80.8005	52.6229
2011	4	4	6	21	26	0.3	3.6	0.69	94.9	80.8005	53.1264
2011	4	4	6	31	26	0.3	3.6	0.71	93.7	80.7349	54.0877
2011	4	4	6	41	26	0.3	3.6	0.67	92.5	80.7349	51.0688
2011	4	4	6	51	26	0.3	3.6	0.66	93.7	80.7349	50.3141
2011	4	4	7	1	26	0.3	3.6	0.67	90	80.7349	51.0689
2011	4	4	7	11	26	0.3	3.6	0.7	94.8	80.7349	53.5846
2011	4	4	7	21	26	0.3	3.6	0.67	95.6	80.7349	51.0689
2011	4	4	7	31	26	0.3	3.6	0.68	94.1	80.7349	52.0751
2011	4	4	7	41	26	0.3	3.6	0.69	95.2	80.7349	52.8299
2011	4	4	7	51	26	0.3	3.6	0.7	92.4	80.7349	53.333
2011	4	4	8	1	26	0.3	3.6	0.69	96.6	80.7349	52.3267
2011	4	4	8	11	26	0.3	3.6	0.67	94.5	80.7349	51.572
2011	4	4	8	21	26	0.3	3.6	0.67	95.1	80.7349	50.8173
2011	4	4	8	31	26	0.3	3.6	0.67	94.2	80.7349	51.0688
2011	4	4	8	41	26	0.3	3.6	0.69	97.4	80.7349	52.5782
2011	4	4	8	51	26	0.3	3.6	0.69	95.8	80.7349	52.3267
2011	4	4	9	1	26	0.3	3.6	0.7	96.4	80.7349	53.5845
2011	4	4	9	11	26	0.3	3.6	0.7	96.4	80.6693	53.539
2011	4	4	9	21	26	0.3	3.6	0.7	94.3	80.6693	53.5389
2011	4	4	9	31	26	0.3	3.6	0.69	97.1	80.6693	52.5335
2011	4	4	9	41	26	0.3	3.6	0.69	94.4	80.6693	52.7848
2011	4	4	9	51	26	0.3	3.6	0.69	94.9	80.6693	52.5334
2011	4	4	10	1	26	0.3	3.6	0.69	94.9	80.6693	53.0361
2011	4	4	10	11	26	0.3	3.6	0.71	94.3	80.6693	54.0415
2011	4	4	10	21	26	0.3	3.6	0.68	95	80.6693	51.5279
2011	4	4	10	31	26	0.3	3.6	0.66	99.4	80.6693	50.0198
2011	4	4	10	41	26	0.3	3.6	0.72	93.2	80.6693	54.7955
2011	4	4	10	51	26	0.3	3.6	0.71	95.6	80.6693	54.0414
2011	4	4	11	1	26	0.3	3.6	0.67	93.4	80.6693	51.0251
2011	4	4	11	11	26	0.3	3.6	0.68	95.8	80.6037	51.9863
2011	4	4	11	21	26	0.3	3.6	0.68	95.5	80.6693	51.7791
2011	4	4	11	31	26	0.3	3.6	0.67	95.1	80.6037	50.7305
2011	4	4	11	41	26	0.3	3.6	0.69	96.3	80.6037	52.2373
2011	4	4	11	51	26	0.3	3.6	0.68	95	80.6037	51.9862
2011	4	4	12	1	26	0.3	3.6	0.68	96.1	80.6037	51.4839
2011	4	4	12	11	26	0.3	3.6	0.71	96.9	80.6693	53.7898

Mazourka (0354)

Year	Month	Day	Hour	Minute	Second	CellBegin	CellEnd	Speed	Direction	Area	Flow
2011	4	4	12	21	26	0.3	3.6	0.72	94.7	80.6693	55.0465
2011	4	4	12	31	26	0.3	3.6	0.7	94.3	80.6037	53.2418
2011	4	4	12	41	26	0.3	3.6	0.69	95.7	80.6037	52.4883
2011	4	4	12	51	26	0.3	3.6	0.67	92.8	80.6037	51.4837
2011	4	4	13	1	26	0.3	3.6	0.69	94.6	80.6037	52.7394
2011	4	4	13	11	26	0.3	3.6	0.7	95.7	80.5381	53.1964
2011	4	4	13	21	26	0.3	3.6	0.68	95.8	80.6037	51.986
2011	4	4	13	31	26	0.3	3.6	0.7	97.3	80.6037	52.9905
2011	4	4	13	41	26	0.3	3.6	0.69	95.2	80.6037	52.4882
2011	4	4	13	51	26	0.3	3.6	0.71	91.9	80.6693	54.2923
2011	4	4	14	1	26	0.3	3.6	0.68	92.5	80.6037	51.9859
2011	4	4	14	11	26	0.3	3.6	0.68	98.1	80.6693	51.2761
2011	4	4	14	21	26	0.3	3.6	0.7	96.2	80.6037	53.4927
2011	4	4	14	31	26	0.3	3.6	0.71	93.7	80.6693	54.0409
2011	4	4	14	41	26	0.3	3.6	0.69	95.5	80.6693	52.2815
2011	4	4	14	51	26	0.3	3.6	0.73	95.7	80.6693	55.2977
2011	4	4	15	1	26	0.3	3.6	0.69	94.6	80.6693	52.7842
2011	4	4	15	11	26	0.3	3.6	0.71	94.2	80.6037	54.4973
2011	4	4	15	21	26	0.3	3.6	0.72	96.1	80.6693	54.5436
2011	4	4	15	31	26	0.3	3.6	0.69	95.2	80.6693	52.5328
2011	4	4	15	41	26	0.3	3.6	0.68	96.6	80.6693	51.7788
2011	4	4	15	51	26	0.3	3.6	0.68	94.7	80.6693	52.2815
2011	4	4	16	1	26	0.3	3.6	0.72	94.5	80.6693	54.795
2011	4	4	16	11	26	0.3	3.6	0.69	94.6	80.6693	53.0355
2011	4	4	16	21	26	0.3	3.6	0.71	94	80.7349	54.3385
2011	4	4	16	31	26	0.3	3.6	0.71	92.7	80.6693	54.041
2011	4	4	16	41	26	0.3	3.6	0.71	95.6	80.6693	54.041
2011	4	4	16	51	26	0.3	3.6	0.69	96	80.7349	52.8291
2011	4	4	17	1	26	0.3	3.6	0.71	92.4	80.7349	54.0869
2011	4	4	17	11	26	0.3	3.6	0.69	93.6	80.7349	52.5775
2011	4	4	17	21	26	0.3	3.6	0.67	92.5	80.7349	51.3197
2011	4	4	17	31	26	0.3	3.6	0.72	93.4	80.7349	55.0932
2011	4	4	17	41	26	0.3	3.6	0.66	94	80.8005	50.8598
2011	4	4	17	51	26	0.3	3.6	0.66	94	80.8005	50.8598
2011	4	4	18	1	26	0.3	3.6	0.67	93.9	80.8661	51.1549
2011	4	4	18	11	26	0.3	3.6	0.67	95.3	80.8661	51.1549
2011	4	4	18	21	26	0.3	3.6	0.67	96.7	80.8005	51.3633
2011	4	4	18	31	26	0.3	3.6	0.66	97.4	80.8661	50.6509
2011	4	4	18	41	26	0.3	3.6	0.66	96.2	80.8661	50.6509
2011	4	4	18	51	26	0.3	3.6	0.71	93.5	80.8661	54.1788
2011	4	4	19	1	26	0.3	3.6	0.71	93.7	80.8661	54.1788
2011	4	4	19	11	26	0.3	3.6	0.71	91.3	80.8661	54.1788
2011	4	4	19	21	26	0.3	3.6	0.67	94.7	80.8661	51.6589
2011	4	4	19	31	26	0.3	3.6	0.69	94.9	80.8661	53.1709
2011	4	4	19	41	26	0.3	3.6	0.7	92.9	80.8661	53.9268
2011	4	4	19	51	26	0.3	3.6	0.7	93.7	80.8661	53.9268

Mazourka (0354)

Year	Month	Day	Hour	Minute	Second	CellBegin	CellEnd	Speed	Direction	Area	Flow
2011	4	4	20	1	26	0.3	3.6	0.71	94.3	80.8661	54.1788
2011	4	4	20	11	26	0.3	3.6	0.69	93.8	80.8005	52.6222
2011	4	4	20	21	26	0.3	3.6	0.69	94.6	80.8005	53.1258
2011	4	4	20	31	26	0.3	3.6	0.73	94.9	80.8005	55.6436
2011	4	4	20	41	26	0.3	3.6	0.67	93.9	80.8005	51.6151
2011	4	4	20	51	26	0.3	3.6	0.69	94.4	80.8005	52.6222
2011	4	4	21	1	26	0.3	3.6	0.69	94.6	80.8005	52.874
2011	4	4	21	11	26	0.3	3.6	0.67	95.4	80.8005	50.8597
2011	4	4	21	21	26	0.3	3.6	0.68	92.8	80.8005	51.8669
2011	4	4	21	31	26	0.3	3.6	0.64	93.5	80.8005	49.0973
2011	4	4	21	41	26	0.3	3.6	0.68	94.4	80.8005	52.1186
2011	4	4	21	51	26	0.3	3.6	0.66	94.9	80.8005	50.3562
2011	4	4	22	1	26	0.3	3.6	0.68	92.5	80.8005	52.1186
2011	4	4	22	11	26	0.3	3.6	0.7	95.1	80.8005	53.6293
2011	4	4	22	21	26	0.3	3.6	0.67	95.1	80.8005	50.8597
2011	4	4	22	31	26	0.3	3.6	0.73	94.1	80.8005	55.8954
2011	4	4	22	41	26	0.3	3.6	0.69	93.6	80.8005	52.6222
2011	4	4	22	51	26	0.3	3.6	0.68	94.2	80.7349	51.8229
2011	4	4	23	1	26	0.3	3.6	0.68	92.5	80.7349	52.326
2011	4	4	23	11	26	0.3	3.6	0.68	93.9	80.7349	51.8229
2011	4	4	23	21	26	0.3	3.6	0.69	94.6	80.6693	52.7843
2011	4	4	23	31	26	0.3	3.6	0.66	93.4	80.6037	50.4792
2011	4	4	23	41	26	0.3	3.6	0.69	95.2	80.5381	52.4437
2011	4	4	23	51	26	0.3	3.6	0.68	96.4	80.5381	51.6909
2011	4	5	0	1	26	0.3	3.6	0.7	96.2	80.4724	52.9005
2011	4	5	0	11	26	0.3	3.6	0.68	93.9	80.4724	51.8977
2011	4	5	0	21	26	0.3	3.6	0.64	94.4	80.4068	49.098
2011	4	5	0	31	26	0.3	3.6	0.7	96	80.4068	52.8555
2011	4	5	0	41	26	0.3	3.6	0.69	93	80.4068	52.3545
2011	4	5	0	51	26	0.3	3.6	0.68	91.7	80.4068	51.8535
2011	4	5	1	1	26	0.3	3.6	0.65	94.6	80.3412	49.807
2011	4	5	1	11	26	0.3	3.6	0.68	92.5	80.3412	52.0596
2011	4	5	1	21	26	0.3	3.6	0.71	93.7	80.3412	53.8116
2011	4	5	1	31	26	0.3	3.6	0.69	95.5	80.2756	52.0152
2011	4	5	1	41	26	0.3	3.6	0.69	93.8	80.2756	52.5154
2011	4	5	1	51	26	0.3	3.6	0.68	96.9	80.2756	51.5151
2011	4	5	2	1	26	0.3	3.6	0.68	93.9	80.21	51.721
2011	4	5	2	11	26	0.3	3.6	0.67	93.4	80.21	50.9714
2011	4	5	2	21	26	0.3	3.6	0.69	93	80.21	52.2208
2011	4	5	2	31	26	0.3	3.6	0.72	96	80.21	54.4695
2011	4	5	2	41	26	0.3	3.6	0.67	94.5	80.1444	51.1776
2011	4	5	2	51	26	0.3	3.6	0.69	97.1	80.1444	52.1762
2011	4	5	3	1	26	0.3	3.6	0.7	93.8	80.1444	53.1748
2011	4	5	3	11	26	0.3	3.6	0.69	97.7	80.1444	51.677
2011	4	5	3	21	26	0.3	3.6	0.69	93.8	80.0787	52.1316
2011	4	5	3	31	26	0.3	3.6	0.67	95.6	80.0787	50.635

Mazourka (0354)

Year	Month	Day	Hour	Minute	Second	CellBegin	CellEnd	Speed	Direction	Area	Flow
2011	4	5	3	41	26	0.3	3.6	0.69	93.8	80.0787	52.6305
2011	4	5	3	51	26	0.3	3.6	0.69	94.9	80.0787	52.1317
2011	4	5	4	1	26	0.3	3.6	0.68	94.4	80.0787	51.6328
2011	4	5	4	11	26	0.3	3.6	0.65	92.9	80.0131	49.3457
2011	4	5	4	21	26	0.3	3.6	0.69	94.1	80.0131	52.0871
2011	4	5	4	31	26	0.3	3.6	0.67	90.8	80.0131	51.0903
2011	4	5	4	41	26	0.3	3.6	0.67	94.2	79.9475	50.7975
2011	4	5	4	51	26	0.3	3.6	0.65	94	79.9475	49.5525
2011	4	5	5	1	26	0.3	3.6	0.66	93.7	79.9475	50.2995
2011	4	5	5	11	26	0.3	3.6	0.65	93.2	79.9475	49.0545
2011	4	5	5	21	26	0.3	3.6	0.67	95.6	79.8819	50.754
2011	4	5	5	31	26	0.3	3.6	0.68	95	79.8819	51.5004
2011	4	5	5	41	26	0.3	3.6	0.68	92.5	79.8819	51.5004
2011	4	5	5	51	26	0.3	3.6	0.67	93.4	79.8819	50.5053
2011	4	5	6	1	26	0.3	3.6	0.69	94.9	79.8163	52.4506
2011	4	5	6	11	26	0.3	3.6	0.68	93.6	79.8163	51.7048
2011	4	5	6	21	26	0.3	3.6	0.69	93.5	79.8163	52.4506
2011	4	5	6	31	26	0.3	3.6	0.7	95.9	79.7507	52.6539
2011	4	5	6	41	26	0.3	3.6	0.7	93.2	79.7507	53.1507
2011	4	5	6	51	26	0.3	3.6	0.69	94.9	79.6851	51.8642
2011	4	5	7	1	26	0.3	3.6	0.68	96.4	79.6194	50.8278
2011	4	5	7	11	26	0.3	3.6	0.69	95.8	79.6194	51.5716
2011	4	5	7	21	26	0.3	3.6	0.7	93.8	79.5538	52.7658
2011	4	5	7	31	26	0.3	3.6	0.69	94.1	79.4882	52.2253
2011	4	5	7	41	26	0.3	3.6	0.65	94.3	79.4882	49.2551
2011	4	5	7	51	26	0.3	3.6	0.68	92.5	79.4882	51.4827
2011	4	5	8	1	26	0.3	3.6	0.68	92.5	79.4882	51.4827
2011	4	5	8	11	26	0.3	3.6	0.71	93.4	79.4226	53.4167
2011	4	5	8	21	26	0.3	3.6	0.67	96.7	79.4226	50.2018
2011	4	5	8	31	26	0.3	3.6	0.68	94.7	79.4226	51.1909
2011	4	5	8	41	26	0.3	3.6	0.71	95	79.4226	53.4166
2011	4	5	8	51	26	0.3	3.6	0.67	97.1	79.4226	49.9544
2011	4	5	9	1	26	0.3	3.6	0.69	97.9	79.4226	51.4382
2011	4	5	9	11	26	0.3	3.6	0.68	95	79.4226	51.1909
2011	4	5	9	21	26	0.3	3.6	0.68	96.1	79.4226	50.9436
2011	4	5	9	31	26	0.3	3.6	0.67	94.2	79.357	50.4054
2011	4	5	9	41	26	0.3	3.6	0.67	94.5	79.4226	50.2016
2011	4	5	9	51	26	0.3	3.6	0.7	93.7	79.357	52.8762
2011	4	5	10	1	26	0.3	3.6	0.71	94.3	79.357	53.1232
2011	4	5	10	11	26	0.3	3.6	0.69	96.3	79.357	51.3936
2011	4	5	10	21	26	0.3	3.6	0.67	95	79.357	50.4052
2011	4	5	10	31	26	0.3	3.6	0.67	93.6	79.357	50.6523
2011	4	5	10	41	26	0.3	3.6	0.71	95.3	79.357	52.876
2011	4	5	10	51	26	0.3	3.6	0.71	96.4	79.357	53.123
2011	4	5	11	1	26	0.3	3.6	0.7	94.9	79.357	52.3818
2011	4	5	11	11	26	0.3	3.6	0.7	95.9	79.357	52.6289

Mazourka (0354)

Year	Month	Day	Hour	Minute	Second	CellBegin	CellEnd	Speed	Direction	Area	Flow
2011	4	5	11	21	26	0.3	3.6	0.68	94.7	79.357	50.8993
2011	4	5	11	31	26	0.3	3.6	0.7	92.4	79.357	52.6289
2011	4	5	11	41	26	0.3	3.6	0.7	94.3	79.357	52.6288
2011	4	5	11	51	26	0.3	3.6	0.66	93.7	79.357	49.9109
2011	4	5	12	1	26	0.3	3.6	0.66	95.1	79.357	49.4167
2011	4	5	12	11	26	0.3	3.6	0.69	97.9	79.357	51.6404
2011	4	5	12	21	26	0.3	3.6	0.68	96.1	79.357	50.8991
2011	4	5	12	31	26	0.3	3.6	0.67	95.6	79.357	50.405
2011	4	5	12	41	26	0.3	3.6	0.69	94.4	79.357	51.6404
2011	4	5	12	51	26	0.3	3.6	0.69	97.7	79.357	51.1462
2011	4	5	13	1	26	0.3	3.6	0.71	94	79.357	53.3699
2011	4	5	13	11	26	0.3	3.6	0.68	95.3	79.357	50.899
2011	4	5	13	21	26	0.3	3.6	0.7	97.6	79.357	51.8874
2011	4	5	13	31	26	0.3	3.6	0.69	94.9	79.357	51.6402
2011	4	5	13	41	26	0.3	3.6	0.67	97.7	79.357	49.6636
2011	4	5	13	51	26	0.3	3.6	0.68	94.7	79.357	50.899
2011	4	5	14	1	26	0.3	3.6	0.7	94.3	79.357	52.8756
2011	4	5	14	11	26	0.3	3.6	0.68	96.1	79.357	50.899
2011	4	5	14	21	26	0.3	3.6	0.68	93.6	79.357	51.146
2011	4	5	14	31	26	0.3	3.6	0.67	93.9	79.4226	50.6957
2011	4	5	14	41	26	0.3	3.6	0.66	96.6	79.4226	49.2119
2011	4	5	14	51	26	0.3	3.6	0.68	96.4	79.4226	50.6957
2011	4	5	15	1	26	0.3	3.6	0.71	96.7	79.4226	52.9213
2011	4	5	15	11	26	0.3	3.6	0.67	93.9	79.4226	50.4484
2011	4	5	15	21	26	0.3	3.6	0.68	95.2	79.4226	51.1903
2011	4	5	15	31	26	0.3	3.6	0.69	94.9	79.4226	51.9322
2011	4	5	15	41	26	0.3	3.6	0.65	93.7	79.4226	49.2119
2011	4	5	15	51	26	0.3	3.6	0.71	95.1	79.4226	53.1687
2011	4	5	16	1	26	0.3	3.6	0.67	93.9	79.4226	50.2011
2011	4	5	16	11	26	0.3	3.6	0.69	95.4	79.4226	51.9322
2011	4	5	16	21	26	0.3	3.6	0.68	99.4	79.4226	50.6957
2011	4	5	16	31	26	0.3	3.6	0.68	92.8	79.4882	50.987
2011	4	5	16	41	26	0.3	3.6	0.69	93.8	79.4882	51.7295
2011	4	5	16	51	26	0.3	3.6	0.68	94.1	79.4226	51.4376
2011	4	5	17	1	26	0.3	3.6	0.68	95.3	79.4882	50.7395
2011	4	5	17	11	26	0.3	3.6	0.64	95.9	79.4226	48.2228
2011	4	5	17	21	26	0.3	3.6	0.68	91.9	79.4882	51.4821
2011	4	5	17	31	26	0.3	3.6	0.68	93.3	79.4882	50.987
2011	4	5	17	41	26	0.3	3.6	0.69	95.7	79.4882	51.7296
2011	4	5	17	51	26	0.3	3.6	0.68	93.3	79.4226	50.943
2011	4	5	18	1	26	0.3	3.6	0.68	95.3	79.4882	50.7395
2011	4	5	18	11	26	0.3	3.6	0.69	94.9	79.4882	51.7296
2011	4	5	18	21	26	0.3	3.6	0.69	92.2	79.4882	51.9771
2011	4	5	18	31	26	0.3	3.6	0.69	94.4	79.4882	51.7296
2011	4	5	18	41	26	0.3	3.6	0.69	95.7	79.4882	51.9771
2011	4	5	18	51	26	0.3	3.6	0.69	91.9	79.4882	51.9771

Mazourka (0354)

Year	Month	Day	Hour	Minute	Second	CellBegin	CellEnd	Speed	Direction	Area	Flow
2011	4	5	19	1	26	0.3	3.6	0.65	94	79.4882	49.2545
2011	4	5	19	11	26	0.3	3.6	0.68	90.3	79.4882	51.2345
2011	4	5	19	21	26	0.3	3.6	0.67	92.5	79.4882	50.492
2011	4	5	19	31	26	0.3	3.6	0.67	93.9	79.4882	50.2445
2011	4	5	19	41	26	0.3	3.6	0.7	94.3	79.4882	52.9671
2011	4	5	19	51	26	0.3	3.6	0.67	95	79.4882	50.492
2011	4	5	20	1	26	0.3	3.6	0.68	92.2	79.4882	51.2345
2011	4	5	20	11	26	0.3	3.6	0.68	92.2	79.4882	51.2345
2011	4	5	20	21	26	0.3	3.6	0.69	94.1	79.4882	51.977
2011	4	5	20	31	26	0.3	3.6	0.69	93.8	79.4882	51.977
2011	4	5	20	41	26	0.3	3.6	0.69	93.8	79.4882	51.977
2011	4	5	20	51	26	0.3	3.6	0.69	96.8	79.4882	51.977
2011	4	5	21	1	26	0.3	3.6	0.67	95	79.4882	50.492
2011	4	5	21	11	26	0.3	3.6	0.66	96.6	79.4882	49.5019
2011	4	5	21	21	26	0.3	3.6	0.72	94.7	79.4882	54.2046
2011	4	5	21	31	26	0.3	3.6	0.67	94.8	79.4882	50.2444
2011	4	5	21	41	26	0.3	3.6	0.69	92.2	79.4882	51.977
2011	4	5	21	51	26	0.3	3.6	0.66	93.4	79.4882	49.5019
2011	4	5	22	1	26	0.3	3.6	0.66	92.8	79.4882	49.7494
2011	4	5	22	11	26	0.3	3.6	0.67	93.9	79.4882	50.7394
2011	4	5	22	21	26	0.3	3.6	0.69	94.4	79.4882	51.977
2011	4	5	22	31	26	0.3	3.6	0.67	96.2	79.4882	50.2444
2011	4	5	22	41	26	0.3	3.6	0.65	95.2	79.4882	48.5118
2011	4	5	22	51	26	0.3	3.6	0.69	93	79.4882	51.9769
2011	4	5	23	1	26	0.3	3.6	0.66	98	79.4882	49.2543
2011	4	5	23	11	26	0.3	3.6	0.68	95.3	79.4882	50.9869
2011	4	5	23	21	26	0.3	3.6	0.68	94.2	79.4882	50.9869
2011	4	5	23	31	26	0.3	3.6	0.65	95.5	79.4226	48.9645
2011	4	5	23	41	26	0.3	3.6	0.69	95.2	79.4226	51.6848
2011	4	5	23	51	26	0.3	3.6	0.67	96.2	79.4226	50.201
2011	4	6	0	1	26	0.3	3.6	0.67	94.2	79.4226	50.6956
2011	4	6	0	11	26	0.3	3.6	0.68	91.9	79.4226	51.4375
2011	4	6	0	21	26	0.3	3.6	0.67	92.5	79.4226	50.4483
2011	4	6	0	31	26	0.3	3.6	0.66	96.6	79.357	49.4164
2011	4	6	0	41	26	0.3	3.6	0.69	93.8	79.357	51.6402
2011	4	6	0	51	26	0.3	3.6	0.65	96.7	79.357	48.4281
2011	4	6	1	1	26	0.3	3.6	0.68	95.5	79.357	50.8989
2011	4	6	1	11	26	0.3	3.6	0.67	94.8	79.2913	50.1143
2011	4	6	1	21	26	0.3	3.6	0.68	94.7	79.2913	50.855
2011	4	6	1	31	26	0.3	3.6	0.67	93.9	79.2913	50.3612
2011	4	6	1	41	26	0.3	3.6	0.66	95.4	79.2913	49.6206
2011	4	6	1	51	26	0.3	3.6	0.67	95	79.2257	50.3177
2011	4	6	2	1	26	0.3	3.6	0.66	92	79.2257	49.5777
2011	4	6	2	11	26	0.3	3.6	0.67	93.6	79.1601	50.5206
2011	4	6	2	21	26	0.3	3.6	0.68	93.6	79.1601	51.0135
2011	4	6	2	31	26	0.3	3.6	0.69	94.4	79.0945	51.4617

Mazourka (0354)

Year	Month	Day	Hour	Minute	Second	CellBegin	CellEnd	Speed	Direction	Area	Flow
2011	4	6	2	41	26	0.3	3.6	0.65	92.6	79.1601	48.5491
2011	4	6	2	51	26	0.3	3.6	0.64	92.4	79.0945	47.7683
2011	4	6	3	1	26	0.3	3.6	0.66	95.5	79.0289	48.957
2011	4	6	3	11	26	0.3	3.6	0.63	96.8	79.0289	47.2349
2011	4	6	3	21	26	0.3	3.6	0.64	94.1	78.9633	48.1771
2011	4	6	3	31	26	0.3	3.6	0.63	91.5	78.9633	47.4397
2011	4	6	3	41	26	0.3	3.6	0.68	93.9	78.9633	50.6352
2011	4	6	3	51	26	0.3	3.6	0.64	92.9	78.9633	47.9314
2011	4	6	4	1	26	0.3	3.6	0.64	92.7	78.8976	47.6441
2011	4	6	4	11	26	0.3	3.6	0.68	98.8	78.8976	50.5912
2011	4	6	4	21	26	0.3	3.6	0.67	92.8	78.8976	50.1001
2011	4	6	4	31	26	0.3	3.6	0.65	93.2	78.832	48.3389
2011	4	6	4	41	26	0.3	3.6	0.66	94.5	78.832	49.5658
2011	4	6	4	51	26	0.3	3.6	0.66	95.5	78.7664	48.7872
2011	4	6	5	1	26	0.3	3.6	0.66	93.4	78.7664	49.0323
2011	4	6	5	11	26	0.3	3.6	0.66	92.6	78.7664	49.0323
2011	4	6	5	21	26	0.3	3.6	0.68	93.9	78.7664	50.7485
2011	4	6	5	31	26	0.3	3.6	0.7	91.9	78.7008	52.174
2011	4	6	5	41	26	0.3	3.6	0.66	95.1	78.7008	49.2346
2011	4	6	5	51	26	0.3	3.6	0.65	94	78.7008	48.4998
2011	4	6	6	1	26	0.3	3.6	0.71	94.8	78.7008	52.9088
2011	4	6	6	11	26	0.3	3.6	0.63	90	78.7008	47.275
2011	4	6	6	21	26	0.3	3.6	0.67	93.6	78.7008	50.2144
2011	4	6	6	31	26	0.3	3.6	0.67	97.3	78.7008	49.7245
2011	4	6	6	41	26	0.3	3.6	0.66	94.8	78.5696	49.1488
2011	4	6	6	51	26	0.3	3.6	0.62	91.5	78.6352	46.4996
2011	4	6	7	1	26	0.3	3.6	0.64	94.1	78.6352	47.4786
2011	4	6	7	11	26	0.3	3.6	0.62	93.3	78.6352	46.4996
2011	4	6	7	21	26	0.3	3.6	0.7	94.3	78.5696	51.8385
2011	4	6	7	31	26	0.3	3.6	0.62	92.7	78.5696	46.2145
2011	4	6	7	41	26	0.3	3.6	0.68	94.7	78.5696	50.3714
2011	4	6	7	51	26	0.3	3.6	0.64	95.3	78.5696	47.6817
2011	4	6	8	1	26	0.3	3.6	0.66	96.3	78.5696	48.6597
2011	4	6	8	11	26	0.3	3.6	0.68	92.5	78.5696	50.3714
2011	4	6	8	21	26	0.3	3.6	0.65	92.6	78.5039	48.1286
2011	4	6	8	31	26	0.3	3.6	0.68	95.5	78.5039	50.3274
2011	4	6	8	41	26	0.3	3.6	0.65	92	78.5039	48.3729
2011	4	6	8	51	26	0.3	3.6	0.66	95.4	78.5039	49.1058
2011	4	6	9	1	26	0.3	3.6	0.66	94.5	78.5039	49.3501
2011	4	6	9	11	26	0.3	3.6	0.67	97.7	78.5039	49.1057
2011	4	6	9	21	26	0.3	3.6	0.7	94	78.5039	52.0374
2011	4	6	9	31	26	0.3	3.6	0.69	96	78.4383	51.2596
2011	4	6	9	41	26	0.3	3.6	0.67	92.5	78.4383	49.5509
2011	4	6	9	51	26	0.3	3.6	0.67	95.3	78.4383	49.5509
2011	4	6	10	1	26	0.3	3.6	0.68	94.4	78.4383	50.5273
2011	4	6	10	11	26	0.3	3.6	0.69	93.6	78.4383	51.0154

Mazourka (0354)

Year	Month	Day	Hour	Minute	Second	CellBegin	CellEnd	Speed	Direction	Area	Flow
2011	4	6	10	21	26	0.3	3.6	0.69	92.5	78.4383	51.2595
2011	4	6	10	31	26	0.3	3.6	0.68	94.1	78.4383	50.7713
2011	4	6	10	41	26	0.3	3.6	0.67	95	78.3727	49.7513
2011	4	6	10	51	26	0.3	3.6	0.68	95.2	78.3727	50.4829
2011	4	6	11	1	26	0.3	3.6	0.69	93.8	78.3727	50.9706
2011	4	6	11	11	26	0.3	3.6	0.66	92.6	78.3727	49.2635
2011	4	6	11	21	26	0.3	3.6	0.65	95.8	78.4383	47.842
2011	4	6	11	31	26	0.3	3.6	0.67	94.2	78.3727	49.9951
2011	4	6	11	41	26	0.3	3.6	0.68	95.8	78.4383	50.527
2011	4	6	11	51	26	0.3	3.6	0.67	95.3	78.3727	49.7511
2011	4	6	12	1	26	0.3	3.6	0.68	95.5	78.3727	50.2389
2011	4	6	12	11	26	0.3	3.6	0.69	92.7	78.3727	51.2144
2011	4	6	12	21	26	0.3	3.6	0.68	95.3	78.3727	50.2388
2011	4	6	12	31	26	0.3	3.6	0.66	95.5	78.3727	48.5316
2011	4	6	12	41	26	0.3	3.6	0.69	96.8	78.3727	51.2143
2011	4	6	12	51	26	0.3	3.6	0.68	95.8	78.3727	50.2388
2011	4	6	13	1	26	0.3	3.6	0.7	93.5	78.3727	51.702
2011	4	6	13	11	26	0.3	3.6	0.66	93.7	78.3727	49.0193
2011	4	6	13	21	26	0.3	3.6	0.67	95	78.3071	49.7074
2011	4	6	13	31	26	0.3	3.6	0.68	94.1	78.3727	50.7264
2011	4	6	13	41	26	0.3	3.6	0.67	93.6	78.4383	49.7945
2011	4	6	13	51	26	0.3	3.6	0.67	93.9	78.3727	49.7509
2011	4	6	14	1	26	0.3	3.6	0.67	94.2	78.3727	49.9948
2011	4	6	14	11	26	0.3	3.6	0.68	95.3	78.4383	50.0386
2011	4	6	14	21	26	0.3	3.6	0.67	95.4	78.4383	49.3063
2011	4	6	14	31	26	0.3	3.6	0.67	93.4	78.4383	50.0387
2011	4	6	14	41	26	0.3	3.6	0.68	94.4	78.4383	50.5268
2011	4	6	14	51	26	0.3	3.6	0.65	91.7	78.4383	48.5741
2011	4	6	15	1	26	0.3	3.6	0.65	93.2	78.4383	48.5741
2011	4	6	15	11	26	0.3	3.6	0.67	92.2	78.4383	49.7946
2011	4	6	15	21	26	0.3	3.6	0.68	92.5	78.5039	50.3268
2011	4	6	15	31	26	0.3	3.6	0.69	95.2	78.4383	50.771
2011	4	6	15	41	26	0.3	3.6	0.68	96.6	78.5039	50.5711
2011	4	6	15	51	26	0.3	3.6	0.68	92.5	78.5039	50.8154
2011	4	6	16	1	26	0.3	3.6	0.68	95	78.5039	50.3268
2011	4	6	16	11	26	0.3	3.6	0.7	95.7	78.5039	51.7926
2011	4	6	16	21	26	0.3	3.6	0.7	95.7	78.5039	51.5483
2011	4	6	16	31	26	0.3	3.6	0.69	91.6	78.5039	51.5483
2011	4	6	16	41	26	0.3	3.6	0.67	96.8	78.5039	49.3496
2011	4	6	16	51	26	0.3	3.6	0.65	92.3	78.5696	48.1701
2011	4	6	17	1	26	0.3	3.6	0.65	92.9	78.5696	48.4146
2011	4	6	17	11	26	0.3	3.6	0.67	95.1	78.5696	49.3927
2011	4	6	17	21	26	0.3	3.6	0.66	93.1	78.5039	49.1053
2011	4	6	17	31	26	0.3	3.6	0.65	93.2	78.5696	48.1701
2011	4	6	17	41	26	0.3	3.6	0.67	91.7	78.5696	49.8818
2011	4	6	17	51	26	0.3	3.6	0.69	91.1	78.5039	51.3041

Mazourka (0354)

Year	Month	Day	Hour	Minute	Second	CellBegin	CellEnd	Speed	Direction	Area	Flow
2011	4	6	18	1	26	0.3	3.6	0.63	92.7	78.5696	46.9476
2011	4	6	18	11	26	0.3	3.6	0.67	94.2	78.5696	50.1263
2011	4	6	18	21	26	0.3	3.6	0.67	91.1	78.5696	49.6373
2011	4	6	18	31	26	0.3	3.6	0.68	91.4	78.5696	50.3709
2011	4	6	18	41	26	0.3	3.6	0.65	91.4	78.5696	48.4147
2011	4	6	18	51	26	0.3	3.6	0.66	90	78.5696	48.9037
2011	4	6	19	1	26	0.3	3.6	0.63	92.7	78.5696	47.1921
2011	4	6	19	11	26	0.3	3.6	0.66	90.6	78.5696	48.9037
2011	4	6	19	21	26	0.3	3.6	0.67	92.8	78.5696	49.6373
2011	4	6	19	31	26	0.3	3.6	0.65	93.2	78.5696	48.6592
2011	4	6	19	41	26	0.3	3.6	0.67	94.2	78.5039	50.0826
2011	4	6	19	51	26	0.3	3.6	0.67	92.8	78.5696	49.6373
2011	4	6	20	1	26	0.3	3.6	0.65	93.7	78.5696	48.6592
2011	4	6	20	11	26	0.3	3.6	0.63	96.5	78.5039	46.9066
2011	4	6	20	21	26	0.3	3.6	0.64	98	78.5039	47.1509
2011	4	6	20	31	26	0.3	3.6	0.61	94.4	78.5039	44.9522
2011	4	6	20	41	26	0.3	3.6	0.65	94.7	78.5039	47.8838
2011	4	6	20	51	26	0.3	3.6	0.65	92.6	78.5696	48.6592
2011	4	6	21	1	26	0.3	3.6	0.67	93.6	78.5696	49.8818
2011	4	6	21	11	26	0.3	3.6	0.62	94.6	78.5039	45.6851
2011	4	6	21	21	26	0.3	3.6	0.63	90.9	78.5039	46.6623
2011	4	6	21	31	26	0.3	3.6	0.64	93.8	78.4383	47.3538
2011	4	6	21	41	26	0.3	3.6	0.66	95.2	78.5039	48.6168
2011	4	6	21	51	26	0.3	3.6	0.62	92.1	78.5039	46.418
2011	4	6	22	1	26	0.3	3.6	0.63	93.3	78.4383	46.8657
2011	4	6	22	11	26	0.3	3.6	0.62	93	78.4383	45.8893
2011	4	6	22	21	26	0.3	3.6	0.68	93	78.5696	50.6154
2011	4	6	22	31	26	0.3	3.6	0.64	94.1	78.5039	47.6395
2011	4	6	22	41	26	0.3	3.6	0.67	95.9	78.5039	49.3497
2011	4	6	22	51	26	0.3	3.6	0.65	97.2	78.5039	48.3725
2011	4	6	23	1	26	0.3	3.6	0.67	94.7	78.5039	50.0826
2011	4	6	23	11	26	0.3	3.6	0.69	91.4	78.5039	51.0598
2011	4	6	23	21	26	0.3	3.6	0.69	94.1	78.5039	51.3041
2011	4	6	23	31	26	0.3	3.6	0.7	96.5	78.5039	51.7928
2011	4	6	23	41	26	0.3	3.6	0.68	96.6	78.5039	50.5712
2011	4	6	23	51	26	0.3	3.6	0.68	92.2	78.4383	50.5271
2011	4	7	0	1	26	0.3	3.6	0.65	91.7	78.3727	48.5318
2011	4	7	0	11	26	0.3	3.6	0.66	92.6	78.3727	49.0196
2011	4	7	0	21	26	0.3	3.6	0.65	93.5	78.3071	48.2457
2011	4	7	0	31	26	0.3	3.6	0.64	95	78.2415	46.9862
2011	4	7	0	41	26	0.3	3.6	0.61	89.7	78.2415	45.5255
2011	4	7	0	51	26	0.3	3.6	0.66	92.6	78.2415	48.9339
2011	4	7	1	1	26	0.3	3.6	0.66	92.9	78.1758	48.6477
2011	4	7	1	11	26	0.3	3.6	0.66	95.1	78.2415	48.9339
2011	4	7	1	21	26	0.3	3.6	0.68	93.6	78.1102	50.3063
2011	4	7	1	31	26	0.3	3.6	0.66	95.4	78.0446	48.8052

Mazourka (0354)

Year	Month	Day	Hour	Minute	Second	CellBegin	CellEnd	Speed	Direction	Area	Flow
2011	4	7	1	41	26	0.3	3.6	0.63	94.2	78.0446	46.3771
2011	4	7	1	51	26	0.3	3.6	0.65	95.8	78.0446	48.0768
2011	4	7	2	1	26	0.3	3.6	0.65	96.6	77.979	48.0346
2011	4	7	2	11	26	0.3	3.6	0.66	97.1	77.979	48.7624
2011	4	7	2	21	26	0.3	3.6	0.64	92.6	77.979	47.3068
2011	4	7	2	31	26	0.3	3.6	0.64	95.3	77.979	47.3068
2011	4	7	2	41	26	0.3	3.6	0.66	95.4	77.9134	48.7195
2011	4	7	2	51	26	0.3	3.6	0.64	93.8	77.8478	47.2236
2011	4	7	3	1	26	0.3	3.6	0.65	96.7	77.9134	47.5076
2011	4	7	3	11	26	0.3	3.6	0.64	92.1	77.8478	47.2236
2011	4	7	3	21	26	0.3	3.6	0.66	96	77.9134	48.2348
2011	4	7	3	31	26	0.3	3.6	0.66	96.6	77.8478	48.1923
2011	4	7	3	41	26	0.3	3.6	0.66	94.8	77.7822	48.6338
2011	4	7	3	51	26	0.3	3.6	0.62	95.4	77.7822	45.7303
2011	4	7	4	1	26	0.3	3.6	0.65	94.3	77.7822	47.9079
2011	4	7	4	11	26	0.3	3.6	0.67	92	77.7822	49.3597
2011	4	7	4	21	26	0.3	3.6	0.67	95.9	77.7822	48.8758
2011	4	7	4	31	26	0.3	3.6	0.66	95.4	77.7822	48.3919
2011	4	7	4	41	26	0.3	3.6	0.68	93.6	77.7165	50.0414
2011	4	7	4	51	26	0.3	3.6	0.69	93.6	77.7165	50.5249
2011	4	7	5	1	26	0.3	3.6	0.68	94.2	77.7165	49.7997
2011	4	7	5	11	26	0.3	3.6	0.67	97.6	77.6509	49.0312
2011	4	7	5	21	26	0.3	3.6	0.65	94	77.6509	48.065
2011	4	7	5	31	26	0.3	3.6	0.66	91.1	77.6509	48.5481
2011	4	7	5	41	26	0.3	3.6	0.68	94.4	77.6509	49.9973
2011	4	7	5	51	26	0.3	3.6	0.68	93.3	77.5853	49.7118
2011	4	7	6	1	26	0.3	3.6	0.69	94.9	77.6509	50.7219
2011	4	7	6	11	26	0.3	3.6	0.68	95	77.5197	49.4268
2011	4	7	6	21	26	0.3	3.6	0.66	93.7	77.5853	48.7466
2011	4	7	6	31	26	0.3	3.6	0.66	96.3	77.5853	48.0226
2011	4	7	6	41	26	0.3	3.6	0.68	95	77.5853	49.4705
2011	4	7	6	51	26	0.3	3.6	0.67	96.4	77.5853	49.2292
2011	4	7	7	1	26	0.3	3.6	0.67	93.9	77.5853	49.2292
2011	4	7	7	11	26	0.3	3.6	0.69	95.5	77.5197	50.3912
2011	4	7	7	21	26	0.3	3.6	0.68	92.8	77.5853	49.7118
2011	4	7	7	31	26	0.3	3.6	0.68	94.7	77.5853	50.1945
2011	4	7	7	41	26	0.3	3.6	0.66	94.9	77.4541	47.9376
2011	4	7	7	51	26	0.3	3.6	0.68	94.4	77.3885	49.8206
2011	4	7	8	1	26	0.3	3.6	0.64	93.8	77.5197	47.0157
2011	4	7	8	11	26	0.3	3.6	0.67	94.5	77.4541	49.383
2011	4	7	8	21	26	0.3	3.6	0.69	95.2	77.4541	50.5874
2011	4	7	8	31	26	0.3	3.6	0.67	96.5	77.4541	48.6603
2011	4	7	8	41	26	0.3	3.6	0.66	93.7	77.4541	48.1785
2011	4	7	8	51	26	0.3	3.6	0.65	93.8	77.4541	47.4558
2011	4	7	9	1	26	0.3	3.6	0.67	95	77.5853	49.2292
2011	4	7	9	11	26	0.3	3.6	0.65	94.3	77.5197	47.9801

Mazourka (0354)

Year	Month	Day	Hour	Minute	Second	CellBegin	CellEnd	Speed	Direction	Area	Flow
2011	4	7	9	21	26	0.3	3.6	0.65	95.2	77.5853	47.54
2011	4	7	9	31	26	0.3	3.6	0.68	95.8	77.5853	49.9532
2011	4	7	9	41	26	0.3	3.6	0.67	93.4	77.5853	48.9879
2011	4	7	9	51	26	0.3	3.6	0.67	95.9	77.5853	48.7466
2011	4	7	10	1	26	0.3	3.6	0.66	94.3	77.5197	48.4624
2011	4	7	10	11	26	0.3	3.6	0.7	92.2	77.5197	51.3556
2011	4	7	10	21	26	0.3	3.6	0.68	95	77.5197	49.4268
2011	4	7	10	31	26	0.3	3.6	0.69	96	77.5853	50.1945
2011	4	7	10	41	26	0.3	3.6	0.7	94.8	77.5853	51.4011
2011	4	7	10	51	26	0.3	3.6	0.66	98	77.6509	48.0651
2011	4	7	11	1	26	0.3	3.6	0.67	93.9	77.5853	49.2292
2011	4	7	11	11	26	0.3	3.6	0.67	96.4	77.5853	49.2292
2011	4	7	11	21	26	0.3	3.6	0.66	95.1	77.6509	48.3066
2011	4	7	11	31	26	0.3	3.6	0.67	93.4	77.6509	49.0312
2011	4	7	11	41	26	0.3	3.6	0.67	93.1	77.6509	49.2728
2011	4	7	11	51	26	0.3	3.6	0.66	95.2	77.6509	48.0651
2011	4	7	12	1	26	0.3	3.6	0.67	92.8	77.7165	49.3163
2011	4	7	12	11	26	0.3	3.6	0.66	92.6	77.7165	48.5911
2011	4	7	12	21	26	0.3	3.6	0.66	96.2	77.7165	48.5911
2011	4	7	12	31	26	0.3	3.6	0.66	94.6	77.7165	48.3493
2011	4	7	12	41	26	0.3	3.6	0.65	95.5	77.7165	47.6241
2011	4	7	12	51	26	0.3	3.6	0.65	94.3	77.7165	47.8659
2011	4	7	13	1	26	0.3	3.6	0.68	94.1	77.7822	50.3278
2011	4	7	13	11	26	0.3	3.6	0.67	94.2	77.7822	49.3599
2011	4	7	13	21	26	0.3	3.6	0.65	90.6	77.7822	47.9082
2011	4	7	13	31	26	0.3	3.6	0.67	94.2	77.7822	49.36
2011	4	7	13	41	26	0.3	3.6	0.66	94.8	77.7822	48.6341
2011	4	7	13	51	26	0.3	3.6	0.68	93.3	77.8478	49.8879
2011	4	7	14	1	26	0.3	3.6	0.65	93.2	77.7822	47.6663
2011	4	7	14	11	26	0.3	3.6	0.69	94.1	77.8478	50.6144
2011	4	7	14	21	26	0.3	3.6	0.65	96.1	77.8478	47.7084
2011	4	7	14	31	26	0.3	3.6	0.67	95.4	77.8478	48.9193
2011	4	7	14	41	26	0.3	3.6	0.69	93.3	77.9134	51.1439
2011	4	7	14	51	26	0.3	3.6	0.65	94.6	77.9134	47.7504
2011	4	7	15	1	26	0.3	3.6	0.7	93.5	77.979	51.4315
2011	4	7	15	11	26	0.3	3.6	0.67	96.5	77.979	49.2482
2011	4	7	15	21	26	0.3	3.6	0.67	95.9	77.979	49.2482
2011	4	7	15	31	26	0.3	3.6	0.65	90	77.979	48.2778
2011	4	7	15	41	26	0.3	3.6	0.65	94.3	78.0446	48.0774
2011	4	7	15	51	26	0.3	3.6	0.67	93.9	78.0446	49.7771
2011	4	7	16	1	26	0.3	3.6	0.65	93.8	78.0446	48.0775
2011	4	7	16	11	26	0.3	3.6	0.65	92.6	78.1102	47.8767
2011	4	7	16	21	26	0.3	3.6	0.63	89.4	78.1102	46.4186
2011	4	7	16	31	26	0.3	3.6	0.66	94.9	78.1102	48.3629
2011	4	7	16	41	26	0.3	3.6	0.68	96.4	78.1102	50.0641
2011	4	7	16	51	26	0.3	3.6	0.68	95.3	78.1758	50.1081

Mazourka (0354)

Year	Month	Day	Hour	Minute	Second	CellBegin	CellEnd	Speed	Direction	Area	Flow
2011	4	7	17	1	26	0.3	3.6	0.68	93.6	78.1758	50.1081
2011	4	7	17	11	26	0.3	3.6	0.7	94.8	78.2415	51.8563
2011	4	7	17	21	26	0.3	3.6	0.66	94.3	78.3071	48.9778
2011	4	7	17	31	26	0.3	3.6	0.67	94.8	78.3071	49.7088
2011	4	7	17	41	26	0.3	3.6	0.67	97.7	78.3071	48.9779
2011	4	7	17	51	26	0.3	3.6	0.68	94.7	78.3727	50.2402
2011	4	7	18	1	26	0.3	3.6	0.68	95.8	78.3727	50.2402
2011	4	7	18	11	26	0.3	3.6	0.7	94.3	78.3727	52.1913
2011	4	7	18	21	26	0.3	3.6	0.68	94.4	78.3727	50.2403
2011	4	7	18	31	26	0.3	3.6	0.67	95	78.3727	49.7525
2011	4	7	18	41	26	0.3	3.6	0.64	96.1	78.3727	47.5576
2011	4	7	18	51	26	0.3	3.6	0.66	94.9	78.3727	48.5332
2011	4	7	19	1	26	0.3	3.6	0.67	91.4	78.4383	50.0403
2011	4	7	19	11	26	0.3	3.6	0.68	95	78.4383	50.0403
2011	4	7	19	21	26	0.3	3.6	0.67	93.6	78.4383	50.0403
2011	4	7	19	31	26	0.3	3.6	0.67	95	78.4383	49.7962
2011	4	7	19	41	26	0.3	3.6	0.68	93.9	78.5039	50.817
2011	4	7	19	51	26	0.3	3.6	0.68	96.4	78.5039	50.0841
2011	4	7	20	1	26	0.3	3.6	0.67	95.7	78.5039	49.3512
2011	4	7	20	11	26	0.3	3.6	0.67	95.1	78.5039	49.3512
2011	4	7	20	21	26	0.3	3.6	0.64	96.4	78.5039	47.641
2011	4	7	20	31	26	0.3	3.6	0.71	94.2	78.5039	52.7716
2011	4	7	20	41	26	0.3	3.6	0.69	92.5	78.5696	51.1061
2011	4	7	20	51	26	0.3	3.6	0.63	94.5	78.5696	46.9491
2011	4	7	21	1	26	0.3	3.6	0.65	92.3	78.5696	48.4163
2011	4	7	21	11	26	0.3	3.6	0.67	97	78.5696	49.8835
2011	4	7	21	21	26	0.3	3.6	0.68	97	78.5696	50.128
2011	4	7	21	31	26	0.3	3.6	0.67	97.6	78.6352	49.6824
2011	4	7	21	41	26	0.3	3.6	0.67	94.2	78.7008	50.2156
2011	4	7	21	51	26	0.3	3.6	0.66	92.3	78.7664	49.2787
2011	4	7	22	1	26	0.3	3.6	0.68	95.3	78.7664	50.5046
2011	4	7	22	11	26	0.3	3.6	0.67	93.1	78.7664	49.7691
2011	4	7	22	21	26	0.3	3.6	0.66	94	78.832	49.3217
2011	4	7	22	31	26	0.3	3.6	0.66	94.9	78.7664	48.7885
2011	4	7	22	41	26	0.3	3.6	0.68	95.6	78.832	50.3033
2011	4	7	22	51	26	0.3	3.6	0.68	98.1	78.832	50.0579
2011	4	7	23	1	26	0.3	3.6	0.65	95.5	78.832	48.5856
2011	4	7	23	11	26	0.3	3.6	0.63	91.2	78.832	47.1134
2011	4	7	23	21	26	0.3	3.6	0.69	98.8	78.832	50.7941
2011	4	7	23	31	26	0.3	3.6	0.67	94.5	78.832	49.8126
2011	4	7	23	41	26	0.3	3.6	0.67	92.5	78.832	50.058
2011	4	7	23	51	26	0.3	3.6	0.67	95.7	78.832	49.5672
2011	4	8	0	1	26	0.3	3.6	0.64	91.2	78.832	47.8496
2011	4	8	0	11	26	0.3	3.6	0.64	96.8	78.832	47.6042
2011	4	8	0	21	26	0.3	3.6	0.66	94.2	78.7664	49.5241
2011	4	8	0	31	26	0.3	3.6	0.67	93.4	78.7664	49.7693

Mazourka (0354)

Year	Month	Day	Hour	Minute	Second	CellBegin	CellEnd	Speed	Direction	Area	Flow
2011	4	8	0	41	26	0.3	3.6	0.64	92.7	78.832	47.6042
2011	4	8	0	51	26	0.3	3.6	0.66	97.8	78.832	48.5858
2011	4	8	1	1	26	0.3	3.6	0.68	93.6	78.7664	50.5049
2011	4	8	1	11	26	0.3	3.6	0.66	94.6	78.7664	49.279
2011	4	8	1	21	26	0.3	3.6	0.7	92.7	78.7664	51.9759
2011	4	8	1	31	26	0.3	3.6	0.66	95.5	78.7664	48.7887
2011	4	8	1	41	26	0.3	3.6	0.67	93.6	78.7664	50.0146
2011	4	8	1	51	26	0.3	3.6	0.66	94.6	78.7664	49.2791
2011	4	8	2	1	26	0.3	3.6	0.7	95.1	78.7664	51.7308
2011	4	8	2	11	26	0.3	3.6	0.69	93.8	78.7664	51.2405
2011	4	8	2	21	26	0.3	3.6	0.68	95.8	78.7664	50.505
2011	4	8	2	31	26	0.3	3.6	0.66	92.6	78.7664	49.5244
2011	4	8	2	41	26	0.3	3.6	0.67	96.2	78.7664	49.5244
2011	4	8	2	51	26	0.3	3.6	0.7	94.9	78.7664	51.9761
2011	4	8	3	1	26	0.3	3.6	0.65	94	78.7008	48.5015
2011	4	8	3	11	26	0.3	3.6	0.68	96.4	78.7008	50.4612
2011	4	8	3	21	26	0.3	3.6	0.65	94	78.7008	48.7465
2011	4	8	3	31	26	0.3	3.6	0.66	92	78.7008	48.9915
2011	4	8	3	41	26	0.3	3.6	0.64	95	78.7008	47.2768
2011	4	8	3	51	26	0.3	3.6	0.68	96.1	78.7008	50.4612
2011	4	8	4	1	26	0.3	3.6	0.67	94.5	78.7008	49.9714
2011	4	8	4	11	26	0.3	3.6	0.66	93.4	78.7008	48.9915
2011	4	8	4	21	26	0.3	3.6	0.64	94.1	78.7008	48.0117
2011	4	8	4	31	26	0.3	3.6	0.66	95.4	78.7008	49.2365
2011	4	8	4	41	26	0.3	3.6	0.69	95.7	78.7008	51.1962
2011	4	8	4	51	26	0.3	3.6	0.65	90.9	78.7008	48.7467
2011	4	8	5	1	26	0.3	3.6	0.67	93.9	78.7008	50.2165
2011	4	8	5	11	26	0.3	3.6	0.66	94.3	78.7008	49.2367
2011	4	8	5	21	26	0.3	3.6	0.68	96.4	78.7008	50.2165
2011	4	8	5	31	26	0.3	3.6	0.7	94.8	78.6352	52.3755
2011	4	8	5	41	26	0.3	3.6	0.71	93.5	78.6352	52.6202
2011	4	8	5	51	26	0.3	3.6	0.66	96.5	78.6352	49.1938
2011	4	8	6	1	26	0.3	3.6	0.66	94.9	78.6352	48.9491
2011	4	8	6	11	26	0.3	3.6	0.65	96.3	78.6352	48.4597
2011	4	8	6	21	26	0.3	3.6	0.67	95.6	78.6352	49.6834
2011	4	8	6	31	26	0.3	3.6	0.67	93.9	78.6352	49.9282
2011	4	8	6	41	26	0.3	3.6	0.67	93.4	78.6352	49.9282
2011	4	8	6	51	26	0.3	3.6	0.68	95.8	78.6352	50.6624
2011	4	8	7	1	26	0.3	3.6	0.69	94.4	78.6352	51.3967
2011	4	8	7	11	26	0.3	3.6	0.65	93.2	78.6352	48.7045
2011	4	8	7	21	26	0.3	3.6	0.65	92.3	78.6352	48.215
2011	4	8	7	31	26	0.3	3.6	0.67	97.3	78.6352	49.9283
2011	4	8	7	41	26	0.3	3.6	0.67	97	78.6352	49.9283
2011	4	8	7	51	26	0.3	3.6	0.65	94.7	78.6352	47.9703
2011	4	8	8	1	26	0.3	3.6	0.65	92.9	78.6352	48.4598
2011	4	8	8	11	26	0.3	3.6	0.65	90.6	78.6352	48.7046

Mazourka (0354)

Year	Month	Day	Hour	Minute	Second	CellBegin	CellEnd	Speed	Direction	Area	Flow
2011	4	8	8	21	26	0.3	3.6	0.7	93	78.6352	51.8863
2011	4	8	8	31	26	0.3	3.6	0.66	92.9	78.6352	48.9494
2011	4	8	8	41	26	0.3	3.6	0.68	93.6	78.6352	50.6626
2011	4	8	8	51	26	0.3	3.6	0.66	94.8	78.6352	49.1941
2011	4	8	9	1	26	0.3	3.6	0.65	92.3	78.6352	48.7046
2011	4	8	9	11	26	0.3	3.6	0.66	95.7	78.6352	49.1941
2011	4	8	9	21	26	0.3	3.6	0.66	95.1	78.6352	49.1942
2011	4	8	9	31	26	0.3	3.6	0.68	96.6	78.6352	50.6627
2011	4	8	9	41	26	0.3	3.6	0.68	94.9	78.6352	50.9074
2011	4	8	9	51	26	0.3	3.6	0.66	95.4	78.7008	48.9921
2011	4	8	10	1	26	0.3	3.6	0.66	95.7	78.7008	48.7472
2011	4	8	10	11	26	0.3	3.6	0.68	95.5	78.7008	50.4619
2011	4	8	10	21	26	0.3	3.6	0.68	95.5	78.7008	50.462
2011	4	8	10	31	26	0.3	3.6	0.64	96.7	78.7008	47.7674
2011	4	8	10	41	26	0.3	3.6	0.67	93.7	78.7008	49.7271
2011	4	8	10	51	26	0.3	3.6	0.7	95.4	78.7008	51.9318
2011	4	8	11	1	26	0.3	3.6	0.7	94.3	78.7008	52.1767
2011	4	8	11	11	26	0.3	3.6	0.67	96.5	78.7664	49.7705
2011	4	8	11	21	26	0.3	3.6	0.65	93.8	78.7664	48.2994
2011	4	8	11	31	26	0.3	3.6	0.66	93.7	78.7664	49.0348
2011	4	8	11	41	26	0.3	3.6	0.68	97.7	78.7664	50.5059
2011	4	8	11	51	26	0.3	3.6	0.72	96.1	78.7664	53.2028
2011	4	8	12	1	26	0.3	3.6	0.67	94.8	78.832	50.059
2011	4	8	12	11	26	0.3	3.6	0.68	93.6	78.832	50.5498
2011	4	8	12	21	26	0.3	3.6	0.65	94.6	78.832	48.832
2011	4	8	12	31	26	0.3	3.6	0.68	97.2	78.832	50.3043
2011	4	8	12	41	26	0.3	3.6	0.69	94.7	78.8976	51.3305
2011	4	8	12	51	26	0.3	3.6	0.68	95.5	78.8976	50.5937
2011	4	8	13	1	26	0.3	3.6	0.71	92.1	78.8976	53.0497
2011	4	8	13	11	26	0.3	3.6	0.67	93.1	78.8976	50.1025
2011	4	8	13	21	26	0.3	3.6	0.68	98.6	78.8976	50.3481
2011	4	8	13	31	26	0.3	3.6	0.68	96.6	78.8976	50.8394
2011	4	8	13	41	26	0.3	3.6	0.67	94.2	78.9633	50.1461
2011	4	8	13	51	26	0.3	3.6	0.66	95.1	78.9633	49.4087
2011	4	8	14	1	26	0.3	3.6	0.66	96.2	78.9633	49.4087
2011	4	8	14	11	26	0.3	3.6	0.64	92.9	79.0289	47.9755
2011	4	8	14	21	26	0.3	3.6	0.68	93.9	79.0945	50.972
2011	4	8	14	31	26	0.3	3.6	0.67	94.8	79.2257	50.3204
2011	4	8	14	41	26	0.3	3.6	0.68	93.6	79.2913	51.3516
2011	4	8	14	51	26	0.3	3.6	0.67	92.2	79.2257	50.3204
2011	4	8	15	1	26	0.3	3.6	0.66	96.3	79.2913	49.3765
2011	4	8	15	11	26	0.3	3.6	0.67	92.5	79.2913	50.3641
2011	4	8	15	21	26	0.3	3.6	0.68	93.9	79.357	51.396
2011	4	8	15	31	26	0.3	3.6	0.67	96.2	79.357	49.9135
2011	4	8	15	41	26	0.3	3.6	0.64	93.5	79.357	48.1838
2011	4	8	15	51	26	0.3	3.6	0.65	94	79.357	49.1722

Mazourka (0354)

Year	Month	Day	Hour	Minute	Second	CellBegin	CellEnd	Speed	Direction	Area	Flow
2011	4	8	16	1	26	0.3	3.6	0.67	94.5	79.4226	50.204
2011	4	8	16	11	26	0.3	3.6	0.67	96.5	79.4226	50.204
2011	4	8	16	21	26	0.3	3.6	0.66	94	79.4882	49.9999
2011	4	8	16	31	26	0.3	3.6	0.65	96.3	79.4882	49.0098
2011	4	8	16	41	26	0.3	3.6	0.65	93.2	79.4882	48.7623
2011	4	8	16	51	26	0.3	3.6	0.68	95.3	79.4882	50.7425
2011	4	8	17	1	26	0.3	3.6	0.72	91.8	79.5538	54.2546
2011	4	8	17	11	26	0.3	3.6	0.69	94.1	79.5538	51.7772
2011	4	8	17	21	26	0.3	3.6	0.7	96.7	79.5538	52.5205
2011	4	8	17	31	26	0.3	3.6	0.67	92.5	79.5538	50.5386
2011	4	8	17	41	26	0.3	3.6	0.67	93.1	79.6194	50.3342
2011	4	8	17	51	26	0.3	3.6	0.69	94.9	79.6194	52.0699
2011	4	8	18	1	26	0.3	3.6	0.7	93.5	79.6194	53.0617
2011	4	8	18	11	26	0.3	3.6	0.69	94.9	79.6851	52.3629
2011	4	8	18	21	26	0.3	3.6	0.69	94.4	79.6851	52.1148
2011	4	8	18	31	26	0.3	3.6	0.71	94.8	79.7507	53.4015
2011	4	8	18	41	26	0.3	3.6	0.68	92.8	79.8163	51.4587
2011	4	8	18	51	26	0.3	3.6	0.7	94.9	79.9475	52.7923
2011	4	8	19	1	26	0.3	3.6	0.69	94.1	79.9475	52.0452
2011	4	8	19	11	26	0.3	3.6	0.69	94.9	79.9475	52.2943
2011	4	8	19	21	26	0.3	3.6	0.71	93.4	80.0131	53.8346
2011	4	8	19	31	26	0.3	3.6	0.67	94.5	80.0131	50.5945
2011	4	8	19	41	26	0.3	3.6	0.7	97.5	80.0131	52.8376
2011	4	8	19	51	26	0.3	3.6	0.68	94.4	80.0131	51.5915
2011	4	8	20	1	26	0.3	3.6	0.71	96.4	80.0131	53.5854
2011	4	8	20	11	26	0.3	3.6	0.69	96	80.0787	51.8852
2011	4	8	20	21	26	0.3	3.6	0.68	96.1	80.0787	51.6357
2011	4	8	20	31	26	0.3	3.6	0.67	95.9	80.0787	50.638
2011	4	8	20	41	26	0.3	3.6	0.67	95.4	80.1444	50.4317
2011	4	8	20	51	26	0.3	3.6	0.67	94.5	80.1444	51.1807
2011	4	8	21	1	26	0.3	3.6	0.69	94.9	80.1444	52.429
2011	4	8	21	11	26	0.3	3.6	0.68	95.2	80.1444	51.68
2011	4	8	21	21	26	0.3	3.6	0.68	94.4	80.1444	51.9297
2011	4	8	21	31	26	0.3	3.6	0.7	94.5	80.21	53.4734
2011	4	8	21	41	26	0.3	3.6	0.71	92.7	80.21	53.7233
2011	4	8	21	51	26	0.3	3.6	0.69	94.9	80.21	52.4739
2011	4	8	22	1	26	0.3	3.6	0.69	94.4	80.21	52.4739
2011	4	8	22	11	26	0.3	3.6	0.7	92.2	80.21	53.2235
2011	4	8	22	21	26	0.3	3.6	0.7	93.2	80.21	53.4734
2011	4	8	22	31	26	0.3	3.6	0.7	95.1	80.2756	52.7689
2011	4	8	22	41	26	0.3	3.6	0.69	95.7	80.2756	52.5188
2011	4	8	22	51	26	0.3	3.6	0.68	94.7	80.2756	52.0187
2011	4	8	23	1	26	0.3	3.6	0.69	94.6	80.2756	52.5189
2011	4	8	23	11	26	0.3	3.6	0.67	96.2	80.2756	50.7682
2011	4	8	23	21	26	0.3	3.6	0.69	96.8	80.2756	52.5189
2011	4	8	23	31	26	0.3	3.6	0.7	98.1	80.2756	53.0191

Mazourka (0354)

Year	Month	Day	Hour	Minute	Second	CellBegin	CellEnd	Speed	Direction	Area	Flow
2011	4	8	23	41	26	0.3	3.6	0.7	95.7	80.2756	52.769
2011	4	8	23	51	26	0.3	3.6	0.69	94.9	80.2756	52.5189
2011	4	9	0	1	26	0.3	3.6	0.7	94.9	80.3412	53.0644
2011	4	9	0	11	26	0.3	3.6	0.67	94.8	80.3412	51.062
2011	4	9	0	21	26	0.3	3.6	0.66	94	80.3412	50.3111
2011	4	9	0	31	26	0.3	3.6	0.66	92.6	80.4068	50.6046
2011	4	9	0	41	26	0.3	3.6	0.72	92.4	80.4068	54.8634
2011	4	9	0	51	26	0.3	3.6	0.68	96.1	80.4724	51.6507
2011	4	9	1	1	26	0.3	3.6	0.69	95.7	80.4724	52.4029
2011	4	9	1	11	26	0.3	3.6	0.66	97.4	80.4724	50.1464
2011	4	9	1	21	26	0.3	3.6	0.69	92.5	80.4724	52.403
2011	4	9	1	31	26	0.3	3.6	0.68	95	80.4724	51.9015
2011	4	9	1	41	26	0.3	3.6	0.71	94.8	80.5381	53.9533
2011	4	9	1	51	26	0.3	3.6	0.68	95.8	80.4724	51.6508
2011	4	9	2	1	26	0.3	3.6	0.68	93.9	80.5381	51.6949
2011	4	9	2	11	26	0.3	3.6	0.68	95.8	80.4724	51.9016
2011	4	9	2	21	26	0.3	3.6	0.72	96.1	80.5381	54.4553
2011	4	9	2	31	26	0.3	3.6	0.67	97.6	80.5381	50.9421
2011	4	9	2	41	26	0.3	3.6	0.67	95.9	80.5381	51.1931
2011	4	9	2	51	26	0.3	3.6	0.71	96.1	80.5381	53.9535
2011	4	9	3	1	26	0.3	3.6	0.66	96	80.5381	50.1893
2011	4	9	3	11	26	0.3	3.6	0.67	94.2	80.5381	51.1931
2011	4	9	3	21	26	0.3	3.6	0.72	95.5	80.4724	54.6598
2011	4	9	3	31	26	0.3	3.6	0.7	94.6	80.5381	53.4517
2011	4	9	3	41	26	0.3	3.6	0.7	96.2	80.5381	53.2007
2011	4	9	3	51	26	0.3	3.6	0.68	95	80.5381	51.946
2011	4	9	4	1	26	0.3	3.6	0.72	94.2	80.5381	54.9574
2011	4	9	4	11	26	0.3	3.6	0.68	94.7	80.5381	51.9461
2011	4	9	4	21	26	0.3	3.6	0.69	95.5	80.5381	52.197
2011	4	9	4	31	26	0.3	3.6	0.67	93.6	80.5381	51.1933
2011	4	9	4	41	26	0.3	3.6	0.7	93.5	80.4724	53.1556
2011	4	9	4	51	26	0.3	3.6	0.66	96.3	80.4724	49.896
2011	4	9	5	1	26	0.3	3.6	0.7	95.1	80.5381	53.2009
2011	4	9	5	11	26	0.3	3.6	0.68	94.9	80.5381	52.1971
2011	4	9	5	21	26	0.3	3.6	0.7	96.5	80.5381	53.2009
2011	4	9	5	31	26	0.3	3.6	0.68	94.7	80.6037	52.2416
2011	4	9	5	41	26	0.3	3.6	0.71	96.4	80.6037	53.7486
2011	4	9	5	51	26	0.3	3.6	0.69	95.5	80.6037	52.2416
2011	4	9	6	1	26	0.3	3.6	0.67	93.1	80.6037	51.237
2011	4	9	6	11	26	0.3	3.6	0.68	96.1	80.6037	51.7393
2011	4	9	6	21	26	0.3	3.6	0.67	93.6	80.6037	51.4882
2011	4	9	6	31	26	0.3	3.6	0.66	94.3	80.6037	50.2324
2011	4	9	6	41	26	0.3	3.6	0.69	93.6	80.6037	52.4928
2011	4	9	6	51	26	0.3	3.6	0.66	96	80.6037	50.4835
2011	4	9	7	1	26	0.3	3.6	0.71	92.4	80.6037	54.251
2011	4	9	7	11	26	0.3	3.6	0.69	98.2	80.6037	52.2417

Mazourka (0354)

Year	Month	Day	Hour	Minute	Second	CellBegin	CellEnd	Speed	Direction	Area	Flow
2011	4	9	7	21	26	0.3	3.6	0.69	92.5	80.6037	52.744
2011	4	9	7	31	26	0.3	3.6	0.66	93.7	80.6037	50.7347
2011	4	9	7	41	26	0.3	3.6	0.68	93	80.6037	51.9905
2011	4	9	7	51	26	0.3	3.6	0.7	95.9	80.6037	53.2463
2011	4	9	8	1	26	0.3	3.6	0.69	92.5	80.6037	52.4928
2011	4	9	8	11	26	0.3	3.6	0.69	93.8	80.6693	52.5375
2011	4	9	8	21	26	0.3	3.6	0.67	93.9	80.6693	51.2806
2011	4	9	8	31	26	0.3	3.6	0.69	95.4	80.6693	52.7888
2011	4	9	8	41	26	0.3	3.6	0.69	95.7	80.6693	52.5374
2011	4	9	8	51	26	0.3	3.6	0.7	95.4	80.6693	53.2915
2011	4	9	9	1	26	0.3	3.6	0.7	94.3	80.6693	53.7943
2011	4	9	9	11	26	0.3	3.6	0.68	94.9	80.6693	52.286
2011	4	9	9	21	26	0.3	3.6	0.69	92.2	80.6693	53.0401
2011	4	9	9	31	26	0.3	3.6	0.68	93.9	80.7349	51.8272
2011	4	9	9	41	26	0.3	3.6	0.68	95.6	80.7349	51.5756
2011	4	9	9	51	26	0.3	3.6	0.69	96.9	80.7349	52.3304
2011	4	9	10	1	26	0.3	3.6	0.67	96.2	80.7349	51.324
2011	4	9	10	11	26	0.3	3.6	0.7	95.6	80.7349	53.5883
2011	4	9	10	21	26	0.3	3.6	0.71	94.5	80.7349	54.5946
2011	4	9	10	31	26	0.3	3.6	0.67	96.7	80.7349	51.3239
2011	4	9	10	41	26	0.3	3.6	0.71	97.7	80.7349	53.8398
2011	4	9	10	51	26	0.3	3.6	0.71	95.6	80.8005	54.1373
2011	4	9	11	1	26	0.3	3.6	0.69	92.7	80.8005	52.8782
2011	4	9	11	11	26	0.3	3.6	0.69	96	80.8005	52.6264
2011	4	9	11	21	26	0.3	3.6	0.72	95.2	80.8005	54.8926
2011	4	9	11	31	26	0.3	3.6	0.69	97.1	80.8005	52.6263
2011	4	9	11	41	26	0.3	3.6	0.7	97	80.8005	53.3817
2011	4	9	11	51	26	0.3	3.6	0.68	96.3	80.8005	52.1227
2011	4	9	12	1	26	0.3	3.6	0.72	96.1	80.8661	54.687
2011	4	9	12	11	26	0.3	3.6	0.69	95.2	80.8661	52.4189
2011	4	9	12	21	26	0.3	3.6	0.67	93.9	80.8661	51.1588
2011	4	9	12	31	26	0.3	3.6	0.69	95.7	80.8661	52.9229
2011	4	9	12	41	26	0.3	3.6	0.65	95.8	80.9318	49.4365
2011	4	9	12	51	26	0.3	3.6	0.67	96.2	80.9318	51.4543
2011	4	9	13	1	26	0.3	3.6	0.69	95.4	80.9318	52.9677
2011	4	9	13	11	26	0.3	3.6	0.7	94.8	80.9318	53.9765
2011	4	9	13	21	26	0.3	3.6	0.68	93.6	80.9318	52.2109
2011	4	9	13	31	26	0.3	3.6	0.69	94.9	80.9974	52.76
2011	4	9	13	41	26	0.3	3.6	0.68	96.1	80.9974	52.2551
2011	4	9	13	51	26	0.3	3.6	0.72	93.4	80.9974	55.032
2011	4	9	14	1	26	0.3	3.6	0.71	94.5	80.9974	54.5271
2011	4	9	14	11	26	0.3	3.6	0.69	94.6	81.063	53.0573
2011	4	9	14	21	26	0.3	3.6	0.68	94.7	81.063	52.552
2011	4	9	14	31	26	0.3	3.6	0.69	95.4	81.063	53.0573
2011	4	9	14	41	26	0.3	3.6	0.69	93	81.063	53.0572
2011	4	9	14	51	26	0.3	3.6	0.69	96	81.1286	52.5964

Mazourka (0354)

Year	Month	Day	Hour	Minute	Second	CellBegin	CellEnd	Speed	Direction	Area	Flow
2011	4	9	15	1	26	0.3	3.6	0.7	98.6	81.1286	53.355
2011	4	9	15	11	26	0.3	3.6	0.71	94.5	81.1286	54.3665
2011	4	9	15	21	26	0.3	3.6	0.69	93.5	81.1286	53.355
2011	4	9	15	31	26	0.3	3.6	0.71	96.4	81.1942	54.1593
2011	4	9	15	41	26	0.3	3.6	0.68	95.3	81.2598	52.1787
2011	4	9	15	51	26	0.3	3.6	0.71	95.3	81.2598	54.4584
2011	4	9	16	1	26	0.3	3.6	0.71	94.5	81.2598	54.965
2011	4	9	16	11	26	0.3	3.6	0.67	93.6	81.3255	51.7157
2011	4	9	16	21	26	0.3	3.6	0.69	97.1	81.3911	53.2816
2011	4	9	16	31	26	0.3	3.6	0.68	96.1	81.3255	52.2227
2011	4	9	16	41	26	0.3	3.6	0.69	95.5	81.3911	53.028
2011	4	9	16	51	26	0.3	3.6	0.68	96.3	81.3911	52.5205
2011	4	9	17	1	26	0.3	3.6	0.7	93.5	81.4567	54.0884
2011	4	9	17	11	26	0.3	3.6	0.69	96	81.3911	53.028
2011	4	9	17	21	26	0.3	3.6	0.68	94.7	81.4567	52.3108
2011	4	9	17	31	26	0.3	3.6	0.7	92.7	81.5223	53.8798
2011	4	9	17	41	26	0.3	3.6	0.68	93.1	81.5223	52.3549
2011	4	9	17	51	26	0.3	3.6	0.72	95	81.5223	55.4047
2011	4	9	18	1	26	0.3	3.6	0.72	94.4	81.5223	55.6588
2011	4	9	18	11	26	0.3	3.6	0.71	94.5	81.5223	55.1506
2011	4	9	18	21	26	0.3	3.6	0.68	95.3	81.5223	52.1007
2011	4	9	18	31	26	0.3	3.6	0.7	96.4	81.5223	54.134
2011	4	9	18	41	26	0.3	3.6	0.67	94.2	81.5223	51.8466
2011	4	9	18	51	26	0.3	3.6	0.71	95.9	81.5223	54.3881
2011	4	9	19	1	26	0.3	3.6	0.72	94.7	81.5879	55.7057
2011	4	9	19	11	26	0.3	3.6	0.72	93.9	81.5879	55.7057
2011	4	9	19	21	26	0.3	3.6	0.7	95.9	81.5879	53.9251
2011	4	9	19	31	26	0.3	3.6	0.71	94.5	81.5879	54.6882
2011	4	9	19	41	26	0.3	3.6	0.72	92.4	81.6535	55.7524
2011	4	9	19	51	26	0.3	3.6	0.72	97	81.6535	55.7524
2011	4	9	20	1	26	0.3	3.6	0.7	95.9	81.6535	54.225
2011	4	9	20	11	26	0.3	3.6	0.67	95.3	81.6535	51.6792
2011	4	9	20	21	26	0.3	3.6	0.72	94.4	81.6535	56.007
2011	4	9	20	31	26	0.3	3.6	0.7	94.9	81.6535	53.9704
2011	4	9	20	41	26	0.3	3.6	0.71	95.6	81.6535	54.9887
2011	4	9	20	51	26	0.3	3.6	0.7	95.1	81.6535	54.4795
2011	4	9	21	1	26	0.3	3.6	0.69	93.6	81.6535	53.2066
2011	4	9	21	11	26	0.3	3.6	0.72	98.1	81.6535	55.2432
2011	4	9	21	21	26	0.3	3.6	0.72	95.8	81.7192	55.5444
2011	4	9	21	31	26	0.3	3.6	0.73	95.7	81.7192	56.3088
2011	4	9	21	41	26	0.3	3.6	0.7	94	81.7192	54.5252
2011	4	9	21	51	26	0.3	3.6	0.72	94.7	81.7192	55.5444
2011	4	9	22	1	26	0.3	3.6	0.7	93.7	81.7192	54.5252
2011	4	9	22	11	26	0.3	3.6	0.72	93.1	81.7192	56.054
2011	4	9	22	21	26	0.3	3.6	0.72	95.7	81.7192	55.7992
2011	4	9	22	31	26	0.3	3.6	0.69	96.3	81.7192	53.2513

Mazourka (0354)

Year	Month	Day	Hour	Minute	Second	CellBegin	CellEnd	Speed	Direction	Area	Flow
2011	4	9	22	41	26	0.3	3.6	0.71	96.9	81.7192	54.5252
2011	4	9	22	51	26	0.3	3.6	0.71	91.1	81.7192	55.2896
2011	4	9	23	1	26	0.3	3.6	0.71	96.9	81.7192	54.5252
2011	4	9	23	11	26	0.3	3.6	0.69	94.6	81.7192	53.5061
2011	4	9	23	21	26	0.3	3.6	0.69	94.7	81.7192	53.2513
2011	4	9	23	31	26	0.3	3.6	0.72	95.5	81.7192	55.7992
2011	4	9	23	41	26	0.3	3.6	0.68	95	81.6535	52.4429
2011	4	9	23	51	26	0.3	3.6	0.71	97.9	81.6535	54.7341
2011	4	10	0	1	26	0.3	3.6	0.69	96	81.6535	53.2066
2011	4	10	0	11	26	0.3	3.6	0.72	94.7	81.6535	55.7524
2011	4	10	0	21	26	0.3	3.6	0.69	96.5	81.6535	53.4612
2011	4	10	0	31	26	0.3	3.6	0.7	93.5	81.6535	54.225
2011	4	10	0	41	26	0.3	3.6	0.69	93.6	81.6535	53.2067
2011	4	10	0	51	26	0.3	3.6	0.71	97.8	81.6535	54.225
2011	4	10	1	1	26	0.3	3.6	0.69	94.9	81.6535	53.2067
2011	4	10	1	11	26	0.3	3.6	0.71	95.8	81.6535	54.7342
2011	4	10	1	21	26	0.3	3.6	0.69	93.8	81.6535	53.4613
2011	4	10	1	31	26	0.3	3.6	0.71	96.9	81.6535	54.4796
2011	4	10	1	41	26	0.3	3.6	0.72	92.4	81.5879	55.4513
2011	4	10	1	51	26	0.3	3.6	0.71	95.9	81.5879	54.4339
2011	4	10	2	1	26	0.3	3.6	0.67	96.4	81.5879	51.8903
2011	4	10	2	11	26	0.3	3.6	0.72	95.2	81.5879	55.4514
2011	4	10	2	21	26	0.3	3.6	0.72	97.1	81.5879	55.4514
2011	4	10	2	31	26	0.3	3.6	0.68	95.6	81.5879	52.1447
2011	4	10	2	41	26	0.3	3.6	0.71	93.7	81.5223	54.8965
2011	4	10	2	51	26	0.3	3.6	0.69	96.8	81.5223	53.1175
2011	4	10	3	1	26	0.3	3.6	0.7	94.6	81.5223	54.1341
2011	4	10	3	11	26	0.3	3.6	0.69	94.3	81.5223	53.6258
2011	4	10	3	21	26	0.3	3.6	0.69	93.6	81.5223	53.1176
2011	4	10	3	31	26	0.3	3.6	0.72	96.8	81.4567	55.3584
2011	4	10	3	41	26	0.3	3.6	0.68	95	81.4567	52.5651
2011	4	10	3	51	26	0.3	3.6	0.73	95.7	81.4567	56.3741
2011	4	10	4	1	26	0.3	3.6	0.69	95.7	81.4567	53.073
2011	4	10	4	11	26	0.3	3.6	0.69	94.6	81.4567	53.3269
2011	4	10	4	21	26	0.3	3.6	0.69	94.9	81.4567	53.327
2011	4	10	4	31	26	0.3	3.6	0.67	94.7	81.3911	52.0135
2011	4	10	4	41	26	0.3	3.6	0.67	94.2	81.3911	51.7598
2011	4	10	4	51	26	0.3	3.6	0.7	93.5	81.3911	53.7896
2011	4	10	5	1	26	0.3	3.6	0.69	94.9	81.3911	53.0284
2011	4	10	5	11	26	0.3	3.6	0.69	93.5	81.3911	53.5359
2011	4	10	5	21	26	0.3	3.6	0.73	97.7	81.3255	56.0259
2011	4	10	5	31	26	0.3	3.6	0.68	93	81.3255	52.7303
2011	4	10	5	41	26	0.3	3.6	0.7	94.9	81.3255	53.7444
2011	4	10	5	51	26	0.3	3.6	0.71	94.8	81.3255	54.5049
2011	4	10	6	1	26	0.3	3.6	0.69	94.6	81.2598	53.4458
2011	4	10	6	11	26	0.3	3.6	0.69	94.4	81.2598	52.9392

Mazourka (0354)

Year	Month	Day	Hour	Minute	Second	CellBegin	CellEnd	Speed	Direction	Area	Flow
2011	4	10	6	21	26	0.3	3.6	0.69	95.7	81.2598	53.1925
2011	4	10	6	31	26	0.3	3.6	0.69	93	81.2598	52.9392
2011	4	10	6	41	26	0.3	3.6	0.7	95.1	81.1942	53.6539
2011	4	10	6	51	26	0.3	3.6	0.7	94.9	81.1942	53.6539
2011	4	10	7	1	26	0.3	3.6	0.71	94.5	81.1942	54.4131
2011	4	10	7	11	26	0.3	3.6	0.72	94.2	81.063	55.3318
2011	4	10	7	21	26	0.3	3.6	0.71	95.3	80.9974	54.5277
2011	4	10	7	31	26	0.3	3.6	0.69	95.7	80.9974	53.013
2011	4	10	7	41	26	0.3	3.6	0.69	95.7	80.9974	52.7605
2011	4	10	7	51	26	0.3	3.6	0.69	95.5	80.9318	52.4637
2011	4	10	8	1	26	0.3	3.6	0.7	94	80.9318	53.7248
2011	4	10	8	11	26	0.3	3.6	0.71	97.4	80.9318	54.2292
2011	4	10	8	21	26	0.3	3.6	0.71	94.5	80.9318	54.4814
2011	4	10	8	31	26	0.3	3.6	0.72	95.5	80.9318	55.2381
2011	4	10	8	41	26	0.3	3.6	0.7	94.3	80.9318	53.9769
2011	4	10	8	51	26	0.3	3.6	0.7	95.4	80.9318	53.7247
2011	4	10	9	1	26	0.3	3.6	0.68	93.6	80.9318	51.959
2011	4	10	9	11	26	0.3	3.6	0.71	95.3	80.9318	54.7335
2011	4	10	9	21	26	0.3	3.6	0.69	95.7	80.9318	52.7157
2011	4	10	9	31	26	0.3	3.6	0.68	95.6	80.9318	51.7067
2011	4	10	9	41	26	0.3	3.6	0.68	94.4	80.9318	51.9589
2011	4	10	9	51	26	0.3	3.6	0.67	93.7	80.8661	51.1588
2011	4	10	10	1	26	0.3	3.6	0.71	96.9	80.9318	53.9766
2011	4	10	10	11	26	0.3	3.6	0.68	97.2	80.8661	51.9148
2011	4	10	10	21	26	0.3	3.6	0.67	96.2	80.9318	50.9498
2011	4	10	10	31	26	0.3	3.6	0.71	95.3	80.9318	53.9765
2011	4	10	10	41	26	0.3	3.6	0.7	93.2	80.9318	53.472
2011	4	10	10	51	26	0.3	3.6	0.7	95.1	80.9318	53.2198
2011	4	10	11	1	26	0.3	3.6	0.71	96.4	80.9318	53.9764
2011	4	10	11	11	26	0.3	3.6	0.69	94.3	80.9318	53.2197
2011	4	10	11	21	26	0.3	3.6	0.68	95.3	80.9318	51.7063
2011	4	10	11	31	26	0.3	3.6	0.7	93.8	80.9318	53.7241
2011	4	10	11	41	26	0.3	3.6	0.68	95	80.9318	51.7062
2011	4	10	11	51	26	0.3	3.6	0.7	94.5	80.9318	53.9762
2011	4	10	12	1	26	0.3	3.6	0.71	93.7	80.9318	54.4806
2011	4	10	12	11	26	0.3	3.6	0.69	93.5	80.9318	52.9672
2011	4	10	12	21	26	0.3	3.6	0.68	95.5	80.9974	52.2548
2011	4	10	12	31	26	0.3	3.6	0.69	94.7	80.9974	52.7596
2011	4	10	12	41	26	0.3	3.6	0.69	93.3	80.9974	52.7596
2011	4	10	12	51	26	0.3	3.6	0.7	93	80.9974	53.5168
2011	4	10	13	1	26	0.3	3.6	0.67	95.6	80.9974	51.2449
2011	4	10	13	11	26	0.3	3.6	0.68	94.4	80.9974	52.2546
2011	4	10	13	21	26	0.3	3.6	0.7	94.8	81.063	53.8147
2011	4	10	13	31	26	0.3	3.6	0.7	94.8	81.063	53.8147
2011	4	10	13	41	26	0.3	3.6	0.68	97.2	81.063	51.7935
2011	4	10	13	51	26	0.3	3.6	0.71	94.8	81.063	54.5726

Mazourka (0354)

Year	Month	Day	Hour	Minute	Second	CellBegin	CellEnd	Speed	Direction	Area	Flow
2011	4	10	14	1	26	0.3	3.6	0.68	93.3	81.063	52.0461
2011	4	10	14	11	26	0.3	3.6	0.7	95.4	81.063	53.3094
2011	4	10	14	21	26	0.3	3.6	0.68	96.1	81.063	51.7935
2011	4	10	14	31	26	0.3	3.6	0.69	95.5	81.063	52.8041
2011	4	10	14	41	26	0.3	3.6	0.68	93.6	81.063	52.5514
2011	4	10	14	51	26	0.3	3.6	0.7	94.8	81.063	53.8147
2011	4	10	15	1	26	0.3	3.6	0.71	94.3	81.063	54.32
2011	4	10	15	11	26	0.3	3.6	0.7	93	81.1286	53.8602
2011	4	10	15	21	26	0.3	3.6	0.69	94.9	81.1286	52.8487
2011	4	10	15	31	26	0.3	3.6	0.67	94.5	81.1286	51.3316
2011	4	10	15	41	26	0.3	3.6	0.69	95.5	81.1286	52.8488
2011	4	10	15	51	26	0.3	3.6	0.7	93	81.1286	53.6074
2011	4	10	16	1	26	0.3	3.6	0.73	93.4	81.1286	55.8832
2011	4	10	16	11	26	0.3	3.6	0.69	96	81.1286	52.5959
2011	4	10	16	21	26	0.3	3.6	0.7	94.8	81.1286	53.8602
2011	4	10	16	31	26	0.3	3.6	0.71	96.9	81.1942	54.665
2011	4	10	16	41	26	0.3	3.6	0.69	97.1	81.1942	52.8935
2011	4	10	16	51	26	0.3	3.6	0.66	97.4	81.1942	50.3627
2011	4	10	17	1	26	0.3	3.6	0.7	94.9	81.2598	53.698
2011	4	10	17	11	26	0.3	3.6	0.73	97.8	81.1942	55.4243
2011	4	10	17	21	26	0.3	3.6	0.74	96.7	81.1942	56.4366
2011	4	10	17	31	26	0.3	3.6	0.69	93.5	81.2598	53.4448
2011	4	10	17	41	26	0.3	3.6	0.69	96.5	81.1942	53.1466
2011	4	10	17	51	26	0.3	3.6	0.69	95.5	81.2598	52.6849
2011	4	10	18	1	26	0.3	3.6	0.71	95.8	81.2598	54.7112
2011	4	10	18	11	26	0.3	3.6	0.71	93.7	81.2598	54.7112
2011	4	10	18	21	26	0.3	3.6	0.7	97	81.3255	53.7434
2011	4	10	18	31	26	0.3	3.6	0.71	95.6	81.3255	54.7574
2011	4	10	18	41	26	0.3	3.6	0.7	94.8	81.3911	54.0424
2011	4	10	18	51	26	0.3	3.6	0.7	94.8	81.3911	54.2961
2011	4	10	19	1	26	0.3	3.6	0.69	93.5	81.4567	53.3261
2011	4	10	19	11	26	0.3	3.6	0.69	94.1	81.4567	53.58
2011	4	10	19	21	26	0.3	3.6	0.71	95.3	81.4567	54.3418
2011	4	10	19	31	26	0.3	3.6	0.68	94.4	81.4567	52.8182
2011	4	10	19	41	26	0.3	3.6	0.7	94.8	81.4567	54.0879
2011	4	10	19	51	26	0.3	3.6	0.72	95.7	81.5223	55.6582
2011	4	10	20	1	26	0.3	3.6	0.68	92.5	81.5223	52.3543
2011	4	10	20	11	26	0.3	3.6	0.7	95.4	81.5223	53.8792
2011	4	10	20	21	26	0.3	3.6	0.69	92.4	81.5223	53.625
2011	4	10	20	31	26	0.3	3.6	0.65	92.6	81.5223	50.3211
2011	4	10	20	41	26	0.3	3.6	0.71	92.7	81.5223	54.8958
2011	4	10	20	51	26	0.3	3.6	0.67	92.8	81.5223	51.5918
2011	4	10	21	1	26	0.3	3.6	0.72	95.8	81.5223	55.1499
2011	4	10	21	11	26	0.3	3.6	0.71	94.8	81.5223	54.8957
2011	4	10	21	21	26	0.3	3.6	0.69	93.6	81.5223	53.1167
2011	4	10	21	31	26	0.3	3.6	0.72	93.7	81.5223	55.404

Mazourka (0354)

Year	Month	Day	Hour	Minute	Second	CellBegin	CellEnd	Speed	Direction	Area	Flow
2011	4	10	21	41	26	0.3	3.6	0.71	93.5	81.5223	54.6416
2011	4	10	21	51	26	0.3	3.6	0.68	95	81.5223	52.6084
2011	4	10	22	1	26	0.3	3.6	0.71	94.8	81.4567	54.5956
2011	4	10	22	11	26	0.3	3.6	0.7	94.8	81.4567	54.0877
2011	4	10	22	21	26	0.3	3.6	0.7	95.6	81.4567	54.0877
2011	4	10	22	31	26	0.3	3.6	0.72	95.2	81.3911	55.5645
2011	4	10	22	41	26	0.3	3.6	0.68	95	81.3255	52.2222
2011	4	10	22	51	26	0.3	3.6	0.7	93.5	81.2598	53.6979
2011	4	10	23	1	26	0.3	3.6	0.71	96.4	81.2598	54.4577
2011	4	10	23	11	26	0.3	3.6	0.69	97.1	81.2598	52.6847
2011	4	10	23	21	26	0.3	3.6	0.69	97.6	81.2598	52.938
2011	4	10	23	31	26	0.3	3.6	0.73	96.2	81.1942	55.6772
2011	4	10	23	41	26	0.3	3.6	0.71	97.7	81.1942	54.4118
2011	4	10	23	51	26	0.3	3.6	0.66	94.6	81.1942	50.6156
2011	4	11	0	1	26	0.3	3.6	0.71	96.4	81.1942	54.4118
2011	4	11	0	11	26	0.3	3.6	0.69	96.5	81.1942	53.1465
2011	4	11	0	21	26	0.3	3.6	0.7	93.8	81.1286	53.8602
2011	4	11	0	31	26	0.3	3.6	0.7	92.7	81.1286	54.113
2011	4	11	0	41	26	0.3	3.6	0.71	95.1	81.1286	54.3659
2011	4	11	0	51	26	0.3	3.6	0.7	97	81.063	53.562
2011	4	11	1	1	26	0.3	3.6	0.71	95.9	81.063	54.0673
2011	4	11	1	11	26	0.3	3.6	0.7	96.8	81.063	53.3094
2011	4	11	1	21	26	0.3	3.6	0.7	93.8	81.063	53.5621
2011	4	11	1	31	26	0.3	3.6	0.72	94.7	80.9974	55.5363
2011	4	11	1	41	26	0.3	3.6	0.7	96.8	80.9974	53.2643
2011	4	11	1	51	26	0.3	3.6	0.7	95.7	80.9974	53.5168
2011	4	11	2	1	26	0.3	3.6	0.7	94.3	80.9318	53.7237
2011	4	11	2	11	26	0.3	3.6	0.69	96.3	80.9318	52.7148
2011	4	11	2	21	26	0.3	3.6	0.72	94.4	80.9318	55.2371
2011	4	11	2	31	26	0.3	3.6	0.68	96.1	80.9318	51.9582
2011	4	11	2	41	26	0.3	3.6	0.68	96.1	80.8661	52.1662
2011	4	11	2	51	26	0.3	3.6	0.71	95.3	80.8661	53.9303
2011	4	11	3	1	26	0.3	3.6	0.69	95.8	80.8005	52.3738
2011	4	11	3	11	26	0.3	3.6	0.69	94.1	80.8005	53.1292
2011	4	11	3	21	26	0.3	3.6	0.69	97.1	80.8005	52.8774
2011	4	11	3	31	26	0.3	3.6	0.72	95.5	80.7349	54.8452
2011	4	11	3	41	26	0.3	3.6	0.72	93.4	80.7349	55.3484
2011	4	11	3	51	26	0.3	3.6	0.67	92.5	80.6693	51.5309
2011	4	11	4	1	26	0.3	3.6	0.72	92.6	80.6037	55.0033
2011	4	11	4	11	26	0.3	3.6	0.67	95.6	80.5381	51.1923
2011	4	11	4	21	26	0.3	3.6	0.68	96.1	80.4724	51.3995
2011	4	11	4	31	26	0.3	3.6	0.71	96.6	80.4068	53.8609
2011	4	11	4	41	26	0.3	3.6	0.68	96.9	80.4068	51.6062
2011	4	11	4	51	26	0.3	3.6	0.68	94.9	80.3412	52.0629
2011	4	11	5	1	26	0.3	3.6	0.67	93.9	80.3412	51.3119
2011	4	11	5	11	26	0.3	3.6	0.7	94.6	80.3412	53.0641

Mazourka (0354)

Year	Month	Day	Hour	Minute	Second	CellBegin	CellEnd	Speed	Direction	Area	Flow
2011	4	11	5	21	26	0.3	3.6	0.69	93.5	80.3412	52.5635
2011	4	11	5	31	26	0.3	3.6	0.72	96.3	80.2756	54.5193
2011	4	11	5	41	26	0.3	3.6	0.68	95.5	80.2756	51.7684
2011	4	11	5	51	26	0.3	3.6	0.7	94.9	80.2756	53.0188
2011	4	11	6	1	26	0.3	3.6	0.67	94.8	80.2756	51.0181
2011	4	11	6	11	26	0.3	3.6	0.7	94	80.2756	53.0188
2011	4	11	6	21	26	0.3	3.6	0.71	93.5	80.2756	53.7691
2011	4	11	6	31	26	0.3	3.6	0.67	95.3	80.21	50.7247
2011	4	11	6	41	26	0.3	3.6	0.67	95.6	80.21	50.9746
2011	4	11	6	51	26	0.3	3.6	0.7	96.2	80.21	52.7237
2011	4	11	7	1	26	0.3	3.6	0.69	96	80.21	51.9741
2011	4	11	7	11	26	0.3	3.6	0.69	96	80.21	52.2239
2011	4	11	7	21	26	0.3	3.6	0.68	95.5	80.21	51.4743
2011	4	11	7	31	26	0.3	3.6	0.7	92.7	80.21	53.4733
2011	4	11	7	41	26	0.3	3.6	0.72	94.2	80.1444	54.9255
2011	4	11	7	51	26	0.3	3.6	0.67	92.5	80.1444	50.6813
2011	4	11	8	1	26	0.3	3.6	0.67	92.8	80.1444	50.9309
2011	4	11	8	11	26	0.3	3.6	0.7	94.8	80.1444	53.1779
2011	4	11	8	21	26	0.3	3.6	0.67	97.3	80.1444	50.9309
2011	4	11	8	31	26	0.3	3.6	0.68	95.3	80.1444	51.1806
2011	4	11	8	41	26	0.3	3.6	0.7	94	80.1444	52.9282
2011	4	11	8	51	26	0.3	3.6	0.68	98.3	80.1444	51.4301
2011	4	11	9	1	26	0.3	3.6	0.66	94	80.1444	50.4315
2011	4	11	9	11	26	0.3	3.6	0.7	94.6	80.1444	52.9281
2011	4	11	9	21	26	0.3	3.6	0.67	93.7	80.1444	50.6811
2011	4	11	9	31	26	0.3	3.6	0.69	95.8	80.1444	51.9294
2011	4	11	9	41	26	0.3	3.6	0.69	97.9	80.1444	51.9293
2011	4	11	9	51	26	0.3	3.6	0.72	95.8	80.1444	54.1763
2011	4	11	10	1	26	0.3	3.6	0.71	96.9	80.1444	53.4272
2011	4	11	10	11	26	0.3	3.6	0.68	96.6	80.1444	51.6796
2011	4	11	10	21	26	0.3	3.6	0.67	95.6	80.1444	50.681
2011	4	11	10	31	26	0.3	3.6	0.7	96.2	80.1444	52.9279
2011	4	11	10	41	26	0.3	3.6	0.7	95.9	80.1444	52.9279
2011	4	11	10	51	26	0.3	3.6	0.68	96.9	80.1444	51.4299
2011	4	11	11	1	26	0.3	3.6	0.7	96.7	80.1444	52.9278
2011	4	11	11	11	26	0.3	3.6	0.69	96.5	80.1444	52.4285
2011	4	11	11	21	26	0.3	3.6	0.67	97.3	80.21	50.9741
2011	4	11	11	31	26	0.3	3.6	0.71	96.4	80.21	53.7226
2011	4	11	11	41	26	0.3	3.6	0.72	97.1	80.21	54.2224
2011	4	11	11	51	26	0.3	3.6	0.71	94.5	80.21	54.2223
2011	4	11	12	1	26	0.3	3.6	0.71	93.5	80.21	53.7225
2011	4	11	12	11	26	0.3	3.6	0.7	96	80.21	52.723
2011	4	11	12	21	26	0.3	3.6	0.68	96.1	80.2756	51.5177
2011	4	11	12	31	26	0.3	3.6	0.7	95.6	80.2756	53.2683
2011	4	11	12	41	26	0.3	3.6	0.72	95.5	80.2756	54.2686
2011	4	11	12	51	26	0.3	3.6	0.7	95.1	80.3412	53.0634

Mazourka (0354)

Year	Month	Day	Hour	Minute	Second	CellBegin	CellEnd	Speed	Direction	Area	Flow
2011	4	11	13	1	26	0.3	3.6	0.68	96.9	80.3412	51.5616
2011	4	11	13	11	26	0.3	3.6	0.7	95.1	80.3412	53.0633
2011	4	11	13	21	26	0.3	3.6	0.71	96.9	80.3412	53.5639
2011	4	11	13	31	26	0.3	3.6	0.67	96.2	80.4068	51.1045
2011	4	11	13	41	26	0.3	3.6	0.71	96.6	80.4068	54.1106
2011	4	11	13	51	26	0.3	3.6	0.7	96.7	80.4068	53.3591
2011	4	11	14	1	26	0.3	3.6	0.73	95.9	80.4068	55.3632
2011	4	11	14	11	26	0.3	3.6	0.71	94.8	80.4724	53.906
2011	4	11	14	21	26	0.3	3.6	0.7	94.3	80.4724	53.1539
2011	4	11	14	31	26	0.3	3.6	0.69	96	80.4724	52.6524
2011	4	11	14	41	26	0.3	3.6	0.69	94.9	80.4724	52.9031
2011	4	11	14	51	26	0.3	3.6	0.66	96.8	80.5381	50.1879
2011	4	11	15	1	26	0.3	3.6	0.67	96.2	80.5381	50.9407
2011	4	11	15	11	26	0.3	3.6	0.71	95.6	80.5381	53.701
2011	4	11	15	21	26	0.3	3.6	0.69	97.9	80.6037	52.491
2011	4	11	15	31	26	0.3	3.6	0.71	96.1	80.6037	53.7467
2011	4	11	15	41	26	0.3	3.6	0.69	95.7	80.6037	52.491
2011	4	11	15	51	26	0.3	3.6	0.71	96.9	80.6693	53.7925
2011	4	11	16	1	26	0.3	3.6	0.71	94.8	80.6693	54.2952
2011	4	11	16	11	26	0.3	3.6	0.68	95	80.6693	52.0329
2011	4	11	16	21	26	0.3	3.6	0.7	94.8	80.7349	53.8382
2011	4	11	16	31	26	0.3	3.6	0.7	95.4	80.7349	53.5866
2011	4	11	16	41	26	0.3	3.6	0.69	93.5	80.8005	52.8768
2011	4	11	16	51	26	0.3	3.6	0.68	95	80.8661	51.9136
2011	4	11	17	1	26	0.3	3.6	0.68	96.1	80.8661	51.6616
2011	4	11	17	11	26	0.3	3.6	0.71	93.2	80.9318	54.4799
2011	4	11	17	21	26	0.3	3.6	0.7	95.1	80.9318	53.471
2011	4	11	17	31	26	0.3	3.6	0.68	98.1	80.9318	51.4532
2011	4	11	17	41	26	0.3	3.6	0.68	98.3	80.9318	51.7054
2011	4	11	17	51	26	0.3	3.6	0.7	96.2	80.9974	53.7687
2011	4	11	18	1	26	0.3	3.6	0.7	94.6	80.9974	53.7687
2011	4	11	18	11	26	0.3	3.6	0.69	96.5	80.9974	53.0114
2011	4	11	18	21	26	0.3	3.6	0.72	93.9	81.063	55.0775
2011	4	11	18	31	26	0.3	3.6	0.72	96.5	81.063	55.0775
2011	4	11	18	41	26	0.3	3.6	0.69	93.3	81.063	53.3089
2011	4	11	18	51	26	0.3	3.6	0.68	93.3	81.063	52.551
2011	4	11	19	1	26	0.3	3.6	0.68	93.6	81.063	52.2983
2011	4	11	19	11	26	0.3	3.6	0.7	94.3	81.063	53.5616
2011	4	11	19	21	26	0.3	3.6	0.68	90.8	81.063	52.2983
2011	4	11	19	31	26	0.3	3.6	0.68	92.5	81.063	52.551
2011	4	11	19	41	26	0.3	3.6	0.69	97.3	81.1286	53.1011
2011	4	11	19	51	26	0.3	3.6	0.73	95.9	81.1286	55.8826
2011	4	11	20	1	26	0.3	3.6	0.7	92.7	81.1286	54.1125
2011	4	11	20	11	26	0.3	3.6	0.72	94.7	81.1286	55.3768
2011	4	11	20	21	26	0.3	3.6	0.73	93.3	81.1286	56.3883
2011	4	11	20	31	26	0.3	3.6	0.71	93.2	81.1286	54.6182

Mazourka (0354)

Year	Month	Day	Hour	Minute	Second	CellBegin	CellEnd	Speed	Direction	Area	Flow
2011	4	11	20	41	26	0.3	3.6	0.71	91.9	81.1286	54.3654
2011	4	11	20	51	26	0.3	3.6	0.69	95.7	81.1286	53.1011
2011	4	11	21	1	26	0.3	3.6	0.68	94.9	81.1286	52.5953
2011	4	11	21	11	26	0.3	3.6	0.7	93.8	81.1286	53.6068
2011	4	11	21	21	26	0.3	3.6	0.7	93.5	81.1286	54.1125
2011	4	11	21	31	26	0.3	3.6	0.71	94.8	81.1286	54.6182
2011	4	11	21	41	26	0.3	3.6	0.72	94.2	81.1942	55.4236
2011	4	11	21	51	26	0.3	3.6	0.69	96	81.1286	53.101
2011	4	11	22	1	26	0.3	3.6	0.68	93.9	81.1286	52.3424
2011	4	11	22	11	26	0.3	3.6	0.71	95.8	81.1286	54.3653
2011	4	11	22	21	26	0.3	3.6	0.73	95.5	81.1286	55.6296
2011	4	11	22	31	26	0.3	3.6	0.72	95.5	81.1286	55.3767
2011	4	11	22	41	26	0.3	3.6	0.72	95.5	81.1286	54.871
2011	4	11	22	51	26	0.3	3.6	0.72	96.3	81.1286	55.3767
2011	4	11	23	1	26	0.3	3.6	0.71	92.4	81.1286	54.871
2011	4	11	23	11	26	0.3	3.6	0.73	95.1	81.1286	56.3881
2011	4	11	23	21	26	0.3	3.6	0.7	94.8	81.1286	53.8595
2011	4	11	23	31	26	0.3	3.6	0.71	93.4	81.1286	54.6181
2011	4	11	23	41	26	0.3	3.6	0.73	95.2	81.1286	55.8824
2011	4	11	23	51	26	0.3	3.6	0.71	96.9	81.1286	54.1124
2011	4	12	0	1	26	0.3	3.6	0.72	93.2	81.1286	55.1238
2011	4	12	0	11	26	0.3	3.6	0.71	95.1	81.063	54.3193
2011	4	12	0	21	26	0.3	3.6	0.72	92.6	81.063	55.3299
2011	4	12	0	31	26	0.3	3.6	0.7	96.2	81.063	53.3087
2011	4	12	0	41	26	0.3	3.6	0.69	96.5	81.063	53.0561
2011	4	12	0	51	26	0.3	3.6	0.73	95.1	81.063	56.3405
2011	4	12	1	1	26	0.3	3.6	0.69	94.9	81.063	53.0561
2011	4	12	1	11	26	0.3	3.6	0.68	93.9	80.9974	52.2539
2011	4	12	1	21	26	0.3	3.6	0.7	97.9	80.9974	53.0112
2011	4	12	1	31	26	0.3	3.6	0.71	94.8	80.9974	54.5258
2011	4	12	1	41	26	0.3	3.6	0.68	96.1	80.9974	52.2539
2011	4	12	1	51	26	0.3	3.6	0.69	94.4	80.9318	52.7142
2011	4	12	2	1	26	0.3	3.6	0.68	95	80.9318	51.7053
2011	4	12	2	11	26	0.3	3.6	0.73	95.7	80.9318	55.4886
2011	4	12	2	21	26	0.3	3.6	0.68	91.9	80.9318	51.9575
2011	4	12	2	31	26	0.3	3.6	0.7	93.7	80.8661	53.9296
2011	4	12	2	41	26	0.3	3.6	0.7	94.3	80.8661	53.4256
2011	4	12	2	51	26	0.3	3.6	0.66	93.7	80.8005	50.8624
2011	4	12	3	1	26	0.3	3.6	0.7	93	80.8005	53.3803
2011	4	12	3	11	26	0.3	3.6	0.7	92.4	80.7349	53.8382
2011	4	12	3	21	26	0.3	3.6	0.69	94.6	80.6693	53.0384
2011	4	12	3	31	26	0.3	3.6	0.72	95.2	80.6037	55.0025
2011	4	12	3	41	26	0.3	3.6	0.69	94.7	80.6037	52.491
2011	4	12	3	51	26	0.3	3.6	0.7	93.5	80.6037	53.4957
2011	4	12	4	1	26	0.3	3.6	0.68	94.7	80.6037	52.2399
2011	4	12	4	11	26	0.3	3.6	0.69	95.5	80.5381	52.4464

Mazourka (0354)

Year	Month	Day	Hour	Minute	Second	CellBegin	CellEnd	Speed	Direction	Area	Flow
2011	4	12	4	21	26	0.3	3.6	0.71	95.3	80.5381	54.4539
2011	4	12	4	31	26	0.3	3.6	0.67	92.5	80.5381	51.4427
2011	4	12	4	41	26	0.3	3.6	0.69	96	80.5381	52.4464
2011	4	12	4	51	26	0.3	3.6	0.69	95.5	80.5381	52.4465
2011	4	12	5	1	26	0.3	3.6	0.69	95.7	80.5381	52.4465
2011	4	12	5	11	26	0.3	3.6	0.7	96.2	80.4724	52.9033
2011	4	12	5	21	26	0.3	3.6	0.7	93	80.4724	53.4048
2011	4	12	5	31	26	0.3	3.6	0.69	94.9	80.4724	52.9033
2011	4	12	5	41	26	0.3	3.6	0.7	97.2	80.4724	53.4048
2011	4	12	5	51	26	0.3	3.6	0.67	95.1	80.4724	50.6468
2011	4	12	6	1	26	0.3	3.6	0.7	96	80.4068	52.8582
2011	4	12	6	11	26	0.3	3.6	0.69	96.3	80.4068	52.3572
2011	4	12	6	21	26	0.3	3.6	0.69	97.4	80.4068	52.3572
2011	4	12	6	31	26	0.3	3.6	0.68	93.6	80.4068	52.1067
2011	4	12	6	41	26	0.3	3.6	0.69	93.8	80.4068	52.6078
2011	4	12	6	51	26	0.3	3.6	0.68	97.8	80.4068	51.1047
2011	4	12	7	1	26	0.3	3.6	0.7	95.9	80.4068	53.3593
2011	4	12	7	11	26	0.3	3.6	0.66	95.7	80.4068	50.1026
2011	4	12	7	21	26	0.3	3.6	0.69	93.8	80.4068	52.6077
2011	4	12	7	31	26	0.3	3.6	0.7	93	80.4068	53.1088
2011	4	12	7	41	26	0.3	3.6	0.66	94.3	80.4068	50.3531
2011	4	12	7	51	26	0.3	3.6	0.69	97.9	80.4068	52.3572
2011	4	12	8	1	26	0.3	3.6	0.7	95.4	80.4068	53.3592
2011	4	12	8	11	26	0.3	3.6	0.67	96.4	80.3412	51.061
2011	4	12	8	21	26	0.3	3.6	0.67	93.4	80.4068	50.854
2011	4	12	8	31	26	0.3	3.6	0.69	93.8	80.4068	52.3571
2011	4	12	8	41	26	0.3	3.6	0.69	96.9	80.4068	52.1065
2011	4	12	8	51	26	0.3	3.6	0.7	94.8	80.4068	53.3591
2011	4	12	9	1	26	0.3	3.6	0.71	95.3	80.4068	53.6096
2011	4	12	9	11	26	0.3	3.6	0.69	94.1	80.3412	52.8129
2011	4	12	9	21	26	0.3	3.6	0.69	93	80.4068	52.3569
2011	4	12	9	31	26	0.3	3.6	0.69	93.3	80.4068	52.8579
2011	4	12	9	41	26	0.3	3.6	0.69	97.1	80.4068	52.6074
2011	4	12	9	51	26	0.3	3.6	0.7	97	80.4068	53.1084
2011	4	12	10	1	26	0.3	3.6	0.7	96	80.4068	52.8578
2011	4	12	10	11	26	0.3	3.6	0.7	94.3	80.4068	53.1083
2011	4	12	10	21	26	0.3	3.6	0.67	96.7	80.4068	51.1042
2011	4	12	10	31	26	0.3	3.6	0.67	92.8	80.4068	51.3546
2011	4	12	10	41	26	0.3	3.6	0.68	94.4	80.4068	51.6051
2011	4	12	10	51	26	0.3	3.6	0.73	93.8	80.4068	55.8637
2011	4	12	11	1	26	0.3	3.6	0.67	96.5	80.4724	50.8969
2011	4	12	11	11	26	0.3	3.6	0.68	97.8	80.4068	51.3545
2011	4	12	11	21	26	0.3	3.6	0.69	93.5	80.4068	52.607
2011	4	12	11	31	26	0.3	3.6	0.66	96.8	80.4724	50.3953
2011	4	12	11	41	26	0.3	3.6	0.71	96.4	80.4068	53.609
2011	4	12	11	51	26	0.3	3.6	0.7	95.1	80.4724	53.6546

Mazourka (0354)

Year	Month	Day	Hour	Minute	Second	CellBegin	CellEnd	Speed	Direction	Area	Flow
2011	4	12	12	1	26	0.3	3.6	0.7	95.7	80.4724	53.1532
2011	4	12	12	11	26	0.3	3.6	0.69	97.3	80.4724	52.6517
2011	4	12	12	21	26	0.3	3.6	0.69	97.1	80.5381	52.4456
2011	4	12	12	31	26	0.3	3.6	0.71	95.8	80.5381	53.9512
2011	4	12	12	41	26	0.3	3.6	0.68	93.3	80.5381	52.1946
2011	4	12	12	51	26	0.3	3.6	0.68	96.1	80.5381	51.9436
2011	4	12	13	1	26	0.3	3.6	0.69	94.9	80.5381	52.6964
2011	4	12	13	11	26	0.3	3.6	0.72	95	80.5381	54.9548
2011	4	12	13	21	26	0.3	3.6	0.72	97	80.6037	55.0015
2011	4	12	13	31	26	0.3	3.6	0.71	95	80.6037	54.4992
2011	4	12	13	41	26	0.3	3.6	0.7	91.6	80.6037	53.7458
2011	4	12	13	51	26	0.3	3.6	0.73	95.7	80.6037	55.2526
2011	4	12	14	1	26	0.3	3.6	0.7	95.9	80.6037	53.4946
2011	4	12	14	11	26	0.3	3.6	0.68	96.1	80.6693	51.7806
2011	4	12	14	21	26	0.3	3.6	0.69	96	80.6693	52.5346
2011	4	12	14	31	26	0.3	3.6	0.69	97.4	80.6693	52.5346
2011	4	12	14	41	26	0.3	3.6	0.7	95.9	80.7349	53.5856
2011	4	12	14	51	26	0.3	3.6	0.68	100.3	80.6693	51.2778
2011	4	12	15	1	26	0.3	3.6	0.68	95.5	80.7349	52.0761
2011	4	12	15	11	26	0.3	3.6	0.69	96.3	80.7349	52.8308
2011	4	12	15	21	26	0.3	3.6	0.72	95.5	80.7349	55.095
2011	4	12	15	31	26	0.3	3.6	0.71	93.2	80.7349	54.5918
2011	4	12	15	41	26	0.3	3.6	0.69	98.8	80.8005	52.1203
2011	4	12	15	51	26	0.3	3.6	0.71	94.8	80.8661	54.4326
2011	4	12	16	1	26	0.3	3.6	0.69	96.8	80.8661	52.9206
2011	4	12	16	11	26	0.3	3.6	0.68	95	80.8661	52.1646
2011	4	12	16	21	26	0.3	3.6	0.72	95.8	80.8661	54.6846
2011	4	12	16	31	26	0.3	3.6	0.72	95.2	80.9318	55.4876
2011	4	12	16	41	26	0.3	3.6	0.67	95	80.9318	51.4522
2011	4	12	16	51	26	0.3	3.6	0.68	97	80.9318	51.7044
2011	4	12	17	1	26	0.3	3.6	0.68	95.5	80.9974	52.253
2011	4	12	17	11	26	0.3	3.6	0.7	92.7	80.9974	53.5152
2011	4	12	17	21	26	0.3	3.6	0.7	94.8	81.063	54.0658
2011	4	12	17	31	26	0.3	3.6	0.66	95.7	81.063	50.2761
2011	4	12	17	41	26	0.3	3.6	0.7	94	81.1286	53.6058
2011	4	12	17	51	26	0.3	3.6	0.71	95.8	81.1942	54.4103
2011	4	12	18	1	26	0.3	3.6	0.7	93.5	81.1942	53.9042
2011	4	12	18	11	26	0.3	3.6	0.69	93.6	81.1942	52.8919
2011	4	12	18	21	26	0.3	3.6	0.69	94.1	81.1942	53.145
2011	4	12	18	31	26	0.3	3.6	0.68	95	81.1942	52.1327
2011	4	12	18	41	26	0.3	3.6	0.7	95.9	81.2598	53.9497
2011	4	12	18	51	26	0.3	3.6	0.67	95.6	81.2598	51.6701
2011	4	12	19	1	26	0.3	3.6	0.72	94.7	81.2598	55.7227
2011	4	12	19	11	26	0.3	3.6	0.7	91.3	81.2598	54.203
2011	4	12	19	21	26	0.3	3.6	0.69	94.1	81.2598	52.9365
2011	4	12	19	31	26	0.3	3.6	0.72	94.7	81.2598	55.2161

Mazourka (0354)

Year	Month	Day	Hour	Minute	Second	CellBegin	CellEnd	Speed	Direction	Area	Flow
2011	4	12	19	41	26	0.3	3.6	0.7	91.6	81.2598	53.9497
2011	4	12	19	51	26	0.3	3.6	0.7	92.4	81.3255	54.2487
2011	4	12	20	1	26	0.3	3.6	0.69	96.8	81.3255	53.2347
2011	4	12	20	11	26	0.3	3.6	0.72	93.4	81.3255	55.7697
2011	4	12	20	21	26	0.3	3.6	0.71	94.5	81.3255	54.5022
2011	4	12	20	31	26	0.3	3.6	0.71	98.2	81.3255	54.5022
2011	4	12	20	41	26	0.3	3.6	0.7	93.5	81.3255	53.9952
2011	4	12	20	51	26	0.3	3.6	0.69	93	81.3255	53.4882
2011	4	12	21	1	26	0.3	3.6	0.73	91.8	81.3255	56.2767
2011	4	12	21	11	26	0.3	3.6	0.73	93.9	81.3255	56.2767
2011	4	12	21	21	26	0.3	3.6	0.71	94.5	81.3255	55.0092
2011	4	12	21	31	26	0.3	3.6	0.7	95.7	81.3255	53.4882
2011	4	12	21	41	26	0.3	3.6	0.67	98.7	81.2598	51.4168
2011	4	12	21	51	26	0.3	3.6	0.71	93.5	81.2598	54.4562
2011	4	12	22	1	26	0.3	3.6	0.71	94.2	81.2598	54.7095
2011	4	12	22	11	26	0.3	3.6	0.66	95.2	81.2598	50.4036
2011	4	12	22	21	26	0.3	3.6	0.68	92.2	81.2598	52.6832
2011	4	12	22	31	26	0.3	3.6	0.71	94	81.2598	54.9628
2011	4	12	22	41	26	0.3	3.6	0.71	95.3	81.2598	54.9628
2011	4	12	22	51	26	0.3	3.6	0.72	93.4	81.2598	55.4693
2011	4	12	23	1	26	0.3	3.6	0.69	92.2	81.2598	53.4431
2011	4	12	23	11	26	0.3	3.6	0.7	92.7	81.1942	53.9041
2011	4	12	23	21	26	0.3	3.6	0.68	93.6	81.1286	52.0886
2011	4	12	23	31	26	0.3	3.6	0.69	93.8	81.1942	53.398
2011	4	12	23	41	26	0.3	3.6	0.7	95.1	81.1942	54.1572
2011	4	12	23	51	26	0.3	3.6	0.67	90	81.1942	51.8796
2011	4	13	0	1	26	0.3	3.6	0.7	93.8	81.1286	53.8586
2011	4	13	0	11	26	0.3	3.6	0.67	96.2	81.1286	51.0772
2011	4	13	0	21	26	0.3	3.6	0.71	94.2	81.1286	54.8701
2011	4	13	0	31	26	0.3	3.6	0.7	96.7	81.1286	53.6058
2011	4	13	0	41	26	0.3	3.6	0.71	96.6	81.063	54.3184
2011	4	13	0	51	26	0.3	3.6	0.7	97.6	81.063	53.0552
2011	4	13	1	1	26	0.3	3.6	0.7	93.2	80.9974	53.5152
2011	4	13	1	11	26	0.3	3.6	0.68	93.9	80.9974	52.0007
2011	4	13	1	21	26	0.3	3.6	0.7	94	80.9318	53.4699
2011	4	13	1	31	26	0.3	3.6	0.7	95.1	80.8661	53.9287
2011	4	13	1	41	26	0.3	3.6	0.69	95.8	80.8661	52.4167
2011	4	13	1	51	26	0.3	3.6	0.69	94.9	80.8005	52.624
2011	4	13	2	1	26	0.3	3.6	0.7	92.4	80.8005	53.3794
2011	4	13	2	11	26	0.3	3.6	0.7	96	80.8005	53.1276
2011	4	13	2	21	26	0.3	3.6	0.72	96	80.8005	54.8902
2011	4	13	2	31	26	0.3	3.6	0.69	93.3	80.7349	52.831
2011	4	13	2	41	26	0.3	3.6	0.71	94.5	80.7349	54.0889
2011	4	13	2	51	26	0.3	3.6	0.71	95.8	80.7349	54.0889
2011	4	13	3	1	26	0.3	3.6	0.7	95.4	80.7349	53.5858
2011	4	13	3	11	26	0.3	3.6	0.69	96.9	80.7349	52.3279

Mazourka (0354)

Year	Month	Day	Hour	Minute	Second	CellBegin	CellEnd	Speed	Direction	Area	Flow
2011	4	13	3	21	26	0.3	3.6	0.69	95.7	80.7349	52.5795
2011	4	13	3	31	26	0.3	3.6	0.7	95.1	80.6693	53.289
2011	4	13	3	41	26	0.3	3.6	0.69	94.6	80.6693	52.7863
2011	4	13	3	51	26	0.3	3.6	0.67	94.2	80.6693	51.0267
2011	4	13	4	1	26	0.3	3.6	0.69	94.6	80.6693	52.7863
2011	4	13	4	11	26	0.3	3.6	0.68	94.4	80.6693	52.2836
2011	4	13	4	21	26	0.3	3.6	0.69	94.9	80.6693	53.0377
2011	4	13	4	31	26	0.3	3.6	0.73	96.2	80.6693	55.5513
2011	4	13	4	41	26	0.3	3.6	0.69	93.5	80.6693	52.7864
2011	4	13	4	51	26	0.3	3.6	0.71	95.9	80.6693	53.7918
2011	4	13	5	1	26	0.3	3.6	0.69	93.5	80.6037	52.7415
2011	4	13	5	11	26	0.3	3.6	0.69	94.4	80.6037	52.4904
2011	4	13	5	21	26	0.3	3.6	0.7	95.7	80.6037	53.2439
2011	4	13	5	31	26	0.3	3.6	0.7	94	80.6037	53.2439
2011	4	13	5	41	26	0.3	3.6	0.7	97	80.6037	52.9927
2011	4	13	5	51	26	0.3	3.6	0.65	94.3	80.6037	49.7278
2011	4	13	6	1	26	0.3	3.6	0.69	93.5	80.6037	52.9928
2011	4	13	6	11	26	0.3	3.6	0.69	94.9	80.6037	52.7416
2011	4	13	6	21	26	0.3	3.6	0.68	93.6	80.5381	51.693
2011	4	13	6	31	26	0.3	3.6	0.7	94.8	80.6037	53.4951
2011	4	13	6	41	26	0.3	3.6	0.71	95.8	80.5381	54.2024
2011	4	13	6	51	26	0.3	3.6	0.69	94.1	80.5381	52.6968
2011	4	13	7	1	26	0.3	3.6	0.69	94.3	80.5381	52.9478
2011	4	13	7	11	26	0.3	3.6	0.69	95.4	80.5381	52.6968
2011	4	13	7	21	26	0.3	3.6	0.7	99.7	80.5381	52.9477
2011	4	13	7	31	26	0.3	3.6	0.69	94.9	80.5381	52.4459
2011	4	13	7	41	26	0.3	3.6	0.69	93	80.5381	52.4458
2011	4	13	7	51	26	0.3	3.6	0.66	95.1	80.5381	50.4383
2011	4	13	8	1	26	0.3	3.6	0.69	93.6	80.5381	52.4458
2011	4	13	8	11	26	0.3	3.6	0.7	94.6	80.5381	53.4495
2011	4	13	8	21	26	0.3	3.6	0.71	94.5	80.5381	54.2023
2011	4	13	8	31	26	0.3	3.6	0.69	92.5	80.5381	52.4458
2011	4	13	8	41	26	0.3	3.6	0.69	96	80.5381	52.4457
2011	4	13	8	51	26	0.3	3.6	0.7	93.5	80.5381	53.1985
2011	4	13	9	1	26	0.3	3.6	0.7	95.7	80.5381	52.9476
2011	4	13	9	11	26	0.3	3.6	0.7	94	80.6037	53.2438
2011	4	13	9	21	26	0.3	3.6	0.69	96	80.5381	52.4456
2011	4	13	9	31	26	0.3	3.6	0.72	93.4	80.6037	54.7506
2011	4	13	9	41	26	0.3	3.6	0.71	95.3	80.5381	54.2021
2011	4	13	9	51	26	0.3	3.6	0.67	92	80.5381	50.9399
2011	4	13	10	1	26	0.3	3.6	0.7	95.7	80.6037	52.9925
2011	4	13	10	11	26	0.3	3.6	0.7	95.9	80.5381	53.4492
2011	4	13	10	21	26	0.3	3.6	0.66	90.3	80.5381	50.438
2011	4	13	10	31	26	0.3	3.6	0.68	91.9	80.6037	52.239
2011	4	13	10	41	26	0.3	3.6	0.69	93.5	80.6037	52.7412
2011	4	13	10	51	26	0.3	3.6	0.73	93.6	80.6037	55.755

Mazourka (0354)

Year	Month	Day	Hour	Minute	Second	CellBegin	CellEnd	Speed	Direction	Area	Flow
2011	4	13	11	1	26	0.3	3.6	0.7	94.3	80.6037	53.4946
2011	4	13	11	11	26	0.3	3.6	0.69	95.2	80.6037	52.49
2011	4	13	11	21	26	0.3	3.6	0.69	92.7	80.6037	52.7411
2011	4	13	11	31	26	0.3	3.6	0.66	92.9	80.6693	50.2724
2011	4	13	11	41	26	0.3	3.6	0.67	95.9	80.6693	51.2778
2011	4	13	11	51	26	0.3	3.6	0.68	95	80.6693	52.0319
2011	4	13	12	1	26	0.3	3.6	0.68	93.9	80.6037	51.7365
2011	4	13	12	11	26	0.3	3.6	0.68	93.3	80.6693	52.0318
2011	4	13	12	21	26	0.3	3.6	0.71	94	80.6693	54.0427
2011	4	13	12	31	26	0.3	3.6	0.68	93.6	80.6693	51.7805
2011	4	13	12	41	26	0.3	3.6	0.7	93.5	80.6693	53.2886
2011	4	13	12	51	26	0.3	3.6	0.67	96.2	80.7349	51.0697
2011	4	13	13	1	26	0.3	3.6	0.67	96.2	80.7349	50.8181
2011	4	13	13	11	26	0.3	3.6	0.62	98.5	80.7349	47.0445
2011	4	13	13	21	26	0.3	3.6	0.67	92	80.7349	51.5728
2011	4	13	13	31	26	0.3	3.6	0.7	94.8	80.7349	53.837
2011	4	13	13	41	26	0.3	3.6	0.68	93.6	80.8005	52.372
2011	4	13	13	51	26	0.3	3.6	0.69	94.3	80.8005	53.1273
2011	4	13	14	1	26	0.3	3.6	0.7	93.2	80.8661	53.4244
2011	4	13	14	11	26	0.3	3.6	0.69	91.9	80.8005	52.8755
2011	4	13	14	21	26	0.3	3.6	0.73	91.6	80.8661	55.6924
2011	4	13	14	31	26	0.3	3.6	0.72	96.1	80.8661	54.6844
2011	4	13	14	41	26	0.3	3.6	0.7	94	80.9318	53.4697
2011	4	13	14	51	26	0.3	3.6	0.68	94.4	80.9318	51.9564
2011	4	13	15	1	26	0.3	3.6	0.68	93.3	80.9974	52.2529
2011	4	13	15	11	26	0.3	3.6	0.7	95.4	80.9318	53.4697
2011	4	13	15	21	26	0.3	3.6	0.72	92.6	80.9974	55.0296
2011	4	13	15	31	26	0.3	3.6	0.7	93.5	80.9974	53.7675
2011	4	13	15	41	26	0.3	3.6	0.71	95	81.063	54.571
2011	4	13	15	51	26	0.3	3.6	0.71	91.1	80.9974	54.5248
2011	4	13	16	1	26	0.3	3.6	0.72	95.7	81.063	55.3289
2011	4	13	16	11	26	0.3	3.6	0.7	93.5	81.063	53.5604
2011	4	13	16	21	26	0.3	3.6	0.69	93	81.063	53.3078
2011	4	13	16	31	26	0.3	3.6	0.68	98.1	81.1286	51.5829
2011	4	13	16	41	26	0.3	3.6	0.69	94.4	81.1286	52.8472
2011	4	13	16	51	26	0.3	3.6	0.7	93.8	81.1286	53.8587
2011	4	13	17	1	26	0.3	3.6	0.68	94.4	81.1942	52.6388
2011	4	13	17	11	26	0.3	3.6	0.7	94.3	81.1942	54.1573
2011	4	13	17	21	26	0.3	3.6	0.71	92.9	81.2598	54.7096
2011	4	13	17	31	26	0.3	3.6	0.7	97	81.1942	53.9042
2011	4	13	17	41	26	0.3	3.6	0.7	93.5	81.1942	53.9043
2011	4	13	17	51	26	0.3	3.6	0.7	94.3	81.2598	54.2031
2011	4	13	18	1	26	0.3	3.6	0.67	95.1	81.2598	51.1637
2011	4	13	18	11	26	0.3	3.6	0.66	92.3	81.2598	50.9104
2011	4	13	18	21	26	0.3	3.6	0.7	95.9	81.1942	53.6513
2011	4	13	18	31	26	0.3	3.6	0.71	95	81.2598	54.7097

Mazourka (0354)

Year	Month	Day	Hour	Minute	Second	CellBegin	CellEnd	Speed	Direction	Area	Flow
2011	4	13	18	41	26	0.3	3.6	0.68	95	81.2598	52.4301
2011	4	13	18	51	26	0.3	3.6	0.71	97.7	81.3255	54.2489
2011	4	13	19	1	26	0.3	3.6	0.66	91.4	81.2598	51.1637
2011	4	13	19	11	26	0.3	3.6	0.71	92.9	81.2598	54.963
2011	4	13	19	21	26	0.3	3.6	0.71	95.6	81.3255	54.2489
2011	4	13	19	31	26	0.3	3.6	0.7	97.6	81.3255	53.2349
2011	4	13	19	41	26	0.3	3.6	0.71	93.7	81.3255	54.7559
2011	4	13	19	51	26	0.3	3.6	0.68	93.6	81.3255	52.7279
2011	4	13	20	1	26	0.3	3.6	0.7	94.3	81.3255	54.2489
2011	4	13	20	11	26	0.3	3.6	0.7	93.7	81.3255	54.2489
2011	4	13	20	21	26	0.3	3.6	0.7	96.2	81.3255	53.7419
2011	4	13	20	31	26	0.3	3.6	0.69	94.1	81.3255	53.2349
2011	4	13	20	41	26	0.3	3.6	0.7	97.3	81.3255	53.7419
2011	4	13	20	51	26	0.3	3.6	0.69	96.6	81.3255	52.9814
2011	4	13	21	1	26	0.3	3.6	0.68	93.6	81.3255	52.7279
2011	4	13	21	11	26	0.3	3.6	0.7	95.9	81.3255	53.9954
2011	4	13	21	21	26	0.3	3.6	0.73	92.6	81.3911	56.0706
2011	4	13	21	31	26	0.3	3.6	0.69	92.5	81.3255	52.9814
2011	4	13	21	41	26	0.3	3.6	0.71	97.1	81.3255	54.7559
2011	4	13	21	51	26	0.3	3.6	0.73	95.2	81.3255	56.0234
2011	4	13	22	1	26	0.3	3.6	0.7	96.7	81.3255	53.9954
2011	4	13	22	11	26	0.3	3.6	0.7	96.2	81.3255	53.9954
2011	4	13	22	21	26	0.3	3.6	0.66	93.1	81.3255	50.9534
2011	4	13	22	31	26	0.3	3.6	0.69	94.9	81.3255	53.4885
2011	4	13	22	41	26	0.3	3.6	0.64	93.8	81.3255	49.4325
2011	4	13	22	51	26	0.3	3.6	0.7	96.2	81.3255	53.9955
2011	4	13	23	1	26	0.3	3.6	0.67	93.6	81.2598	51.9237
2011	4	13	23	11	26	0.3	3.6	0.68	94.4	81.2598	52.177
2011	4	13	23	21	26	0.3	3.6	0.73	97	81.3255	56.0235
2011	4	13	23	31	26	0.3	3.6	0.7	96.5	81.2598	53.4434
2011	4	13	23	41	26	0.3	3.6	0.7	95.7	81.3255	53.742
2011	4	13	23	51	26	0.3	3.6	0.67	95.3	81.3255	51.4605
2011	4	14	0	1	26	0.3	3.6	0.69	95.4	81.3255	53.2351
2011	4	14	0	11	26	0.3	3.6	0.69	93.5	81.2598	53.4435
2011	4	14	0	21	26	0.3	3.6	0.7	95.1	81.2598	53.6968
2011	4	14	0	31	26	0.3	3.6	0.67	95.1	81.2598	51.4172
2011	4	14	0	41	26	0.3	3.6	0.7	94.6	81.2598	53.6968
2011	4	14	0	51	26	0.3	3.6	0.66	96	81.2598	50.9107
2011	4	14	1	1	26	0.3	3.6	0.72	96.8	81.2598	54.9633
2011	4	14	1	11	26	0.3	3.6	0.67	98.4	81.1942	51.3739
2011	4	14	1	21	26	0.3	3.6	0.7	95.7	81.2598	53.4436
2011	4	14	1	31	26	0.3	3.6	0.69	94.9	81.2598	53.4436
2011	4	14	1	41	26	0.3	3.6	0.72	95	81.2598	55.4699
2011	4	14	1	51	26	0.3	3.6	0.67	95.1	81.2598	51.1641
2011	4	14	2	1	26	0.3	3.6	0.71	95.3	81.2598	54.7101
2011	4	14	2	11	26	0.3	3.6	0.7	92.7	81.2598	53.9503

Mazourka (0354)

Year	Month	Day	Hour	Minute	Second	CellBegin	CellEnd	Speed	Direction	Area	Flow
2011	4	14	2	21	26	0.3	3.6	0.73	95.7	81.1942	55.9294
2011	4	14	2	31	26	0.3	3.6	0.71	92.4	81.2598	54.4569
2011	4	14	2	41	26	0.3	3.6	0.71	93.7	81.2598	54.9635
2011	4	14	2	51	26	0.3	3.6	0.71	96.1	81.1942	54.411
2011	4	14	3	1	26	0.3	3.6	0.71	94.5	81.1942	54.411
2011	4	14	3	11	26	0.3	3.6	0.69	94.1	81.1942	53.3987
2011	4	14	3	21	26	0.3	3.6	0.72	93.2	81.1942	55.1703
2011	4	14	3	31	26	0.3	3.6	0.69	94.6	81.1942	53.3987
2011	4	14	3	41	26	0.3	3.6	0.69	92.7	81.1942	53.1457
2011	4	14	3	51	26	0.3	3.6	0.72	94.2	81.1942	55.4234
2011	4	14	4	1	26	0.3	3.6	0.73	96.2	81.1942	55.6765
2011	4	14	4	11	26	0.3	3.6	0.71	94	81.1942	54.4111
2011	4	14	4	21	26	0.3	3.6	0.72	93.1	81.1942	55.4234
2011	4	14	4	31	26	0.3	3.6	0.68	96.1	81.1942	51.8804
2011	4	14	4	41	26	0.3	3.6	0.72	95.5	81.1942	55.4235
2011	4	14	4	51	26	0.3	3.6	0.69	94.1	81.1942	53.3989
2011	4	14	5	1	26	0.3	3.6	0.7	98.3	81.1942	53.652
2011	4	14	5	11	26	0.3	3.6	0.71	93.4	81.1942	54.6643
2011	4	14	5	21	26	0.3	3.6	0.68	94.2	81.1942	52.1336
2011	4	14	5	31	26	0.3	3.6	0.66	93.4	81.1942	50.6151
2011	4	14	5	41	26	0.3	3.6	0.69	95.2	81.1942	52.8928
2011	4	14	5	51	26	0.3	3.6	0.67	93.9	81.1942	51.8806
2011	4	14	6	1	26	0.3	3.6	0.71	95.8	81.1942	54.6644
2011	4	14	6	11	26	0.3	3.6	0.72	95.5	81.1942	55.4237
2011	4	14	6	21	26	0.3	3.6	0.7	94.8	81.1942	53.9052
2011	4	14	6	31	26	0.3	3.6	0.73	92.1	81.1942	56.436
2011	4	14	6	41	26	0.3	3.6	0.68	93.6	81.1942	52.1337
2011	4	14	6	51	26	0.3	3.6	0.7	93.5	81.1942	54.1583
2011	4	14	7	1	26	0.3	3.6	0.71	94.8	81.1942	54.4114
2011	4	14	7	11	26	0.3	3.6	0.7	97.2	81.1942	53.9053
2011	4	14	7	21	26	0.3	3.6	0.73	94.4	81.1942	56.1829
2011	4	14	7	31	26	0.3	3.6	0.72	93.9	81.1942	55.1706
2011	4	14	7	41	26	0.3	3.6	0.72	93.4	81.1942	55.4237
2011	4	14	7	51	26	0.3	3.6	0.7	93.5	81.1942	54.1583
2011	4	14	8	1	26	0.3	3.6	0.72	93.6	81.1942	55.6767
2011	4	14	8	11	26	0.3	3.6	0.73	93.4	81.1942	55.9298
2011	4	14	8	21	26	0.3	3.6	0.71	94.8	81.1942	54.6644
2011	4	14	8	31	26	0.3	3.6	0.71	92.4	81.1942	54.9175
2011	4	14	8	41	26	0.3	3.6	0.72	98.1	81.2598	54.9638
2011	4	14	8	51	26	0.3	3.6	0.69	93.3	81.1942	53.399
2011	4	14	9	1	26	0.3	3.6	0.72	95.8	81.2598	54.9638
2011	4	14	9	11	26	0.3	3.6	0.7	92.4	81.2598	53.6973
2011	4	14	9	21	26	0.3	3.6	0.69	94.4	81.1942	52.8928
2011	4	14	9	31	26	0.3	3.6	0.69	96	81.2598	53.1907
2011	4	14	9	41	26	0.3	3.6	0.68	95	81.2598	51.9242
2011	4	14	9	51	26	0.3	3.6	0.69	94.1	81.2598	53.1907

Mazourka (0354)

Year	Month	Day	Hour	Minute	Second	CellBegin	CellEnd	Speed	Direction	Area	Flow
2011	4	14	10	1	26	0.3	3.6	0.67	99.9	81.2598	50.6577
2011	4	14	10	11	26	0.3	3.6	0.68	95.5	81.2598	52.1775
2011	4	14	10	21	26	0.3	3.6	0.71	95.8	81.2598	54.457
2011	4	14	10	31	26	0.3	3.6	0.69	93.3	81.3255	53.4889
2011	4	14	10	41	26	0.3	3.6	0.68	94.1	81.3255	52.7284
2011	4	14	10	51	26	0.3	3.6	0.69	94.9	81.3255	53.2354
2011	4	14	11	1	26	0.3	3.6	0.74	96.9	81.2598	56.7365
2011	4	14	11	11	26	0.3	3.6	0.71	94.5	81.3255	54.7563
2011	4	14	11	21	26	0.3	3.6	0.68	95	81.3255	52.2213
2011	4	14	11	31	26	0.3	3.6	0.7	97.8	81.3255	53.4888
2011	4	14	11	41	26	0.3	3.6	0.69	94.9	81.3255	53.4887
2011	4	14	11	51	26	0.3	3.6	0.69	94.9	81.3255	53.2352
2011	4	14	12	1	26	0.3	3.6	0.71	95.6	81.3911	54.2949
2011	4	14	12	11	26	0.3	3.6	0.72	98.2	81.3911	54.8023
2011	4	14	12	21	26	0.3	3.6	0.7	97.6	81.3911	53.28
2011	4	14	12	31	26	0.3	3.6	0.74	94.3	81.3911	57.0857
2011	4	14	12	41	26	0.3	3.6	0.73	96.7	81.3911	56.0709
2011	4	14	12	51	26	0.3	3.6	0.69	96.3	81.3911	52.7726
2011	4	14	13	1	26	0.3	3.6	0.7	93.2	81.4567	53.8327
2011	4	14	13	11	26	0.3	3.6	0.72	94.7	81.4567	55.3562
2011	4	14	13	21	26	0.3	3.6	0.72	95.8	81.4567	55.1023
2011	4	14	13	31	26	0.3	3.6	0.71	96.9	81.5223	54.3862
2011	4	14	13	41	26	0.3	3.6	0.7	97.5	81.4567	54.0866
2011	4	14	13	51	26	0.3	3.6	0.69	97.4	81.5223	53.1155
2011	4	14	14	1	26	0.3	3.6	0.72	95.8	81.5223	55.1486
2011	4	14	14	11	26	0.3	3.6	0.71	99.3	81.5223	54.1321
2011	4	14	14	21	26	0.3	3.6	0.71	95.6	81.5223	54.8945
2011	4	14	14	31	26	0.3	3.6	0.69	96	81.5879	52.9058
2011	4	14	14	41	26	0.3	3.6	0.72	94.5	81.5879	55.4493
2011	4	14	14	51	26	0.3	3.6	0.69	93.8	81.7192	53.7591
2011	4	14	15	1	26	0.3	3.9	0.71	96.1	81.7848	55.0791
2011	4	14	15	11	26	0.3	3.6	0.74	95.1	81.7192	57.326
2011	4	14	15	21	26	0.3	3.6	0.7	97.3	81.7192	53.7591
2011	4	14	15	31	26	0.3	3.9	0.72	93.9	81.7848	55.5891
2011	4	14	15	41	26	0.3	3.9	0.71	97.2	81.7848	54.5692
2011	4	14	15	51	26	0.3	3.9	0.73	95.7	81.7848	56.3541
2011	4	14	16	1	26	0.3	3.9	0.69	94.6	81.7848	53.5492
2011	4	14	16	11	26	0.3	3.9	0.73	92.3	81.8504	56.4014
2011	4	14	16	21	26	0.3	3.9	0.73	97.2	81.8504	56.4014
2011	4	14	16	31	26	0.3	3.9	0.72	95.5	81.8504	55.891
2011	4	14	16	41	26	0.3	3.9	0.67	96.7	81.916	52.1064
2011	4	14	16	51	26	0.3	3.9	0.7	94.9	81.916	54.1498
2011	4	14	17	1	26	0.3	3.9	0.69	96.3	81.916	53.1282
2011	4	14	17	11	26	0.3	3.9	0.69	94.6	81.9816	53.6839
2011	4	14	17	21	26	0.3	3.9	0.73	93.3	81.916	56.9595
2011	4	14	17	31	26	0.3	3.9	0.68	94.7	81.9816	53.1726

Mazourka (0354)

Year	Month	Day	Hour	Minute	Second	CellBegin	CellEnd	Speed	Direction	Area	Flow
2011	4	14	17	41	26	0.3	3.9	0.7	95.9	81.9816	54.4508
2011	4	14	17	51	26	0.3	3.9	0.72	94.7	81.9816	55.9846
2011	4	14	18	1	26	0.3	3.9	0.73	93.4	82.0472	56.5432
2011	4	14	18	11	26	0.3	3.9	0.72	94.7	82.0472	56.0314
2011	4	14	18	21	26	0.3	3.9	0.68	95	82.0472	52.4495
2011	4	14	18	31	26	0.3	3.9	0.7	93.8	82.0472	54.2405
2011	4	14	18	41	26	0.3	3.9	0.73	95.2	82.0472	56.5432
2011	4	14	18	51	26	0.3	3.9	0.71	93.7	82.0472	55.2639
2011	4	14	19	1	26	0.3	3.9	0.73	95.7	82.0472	56.5432
2011	4	14	19	11	26	0.3	3.9	0.73	96.7	82.0472	56.799
2011	4	14	19	21	26	0.3	3.9	0.75	94.5	82.0472	58.3341
2011	4	14	19	31	26	0.3	3.9	0.72	93.4	82.0472	55.7756
2011	4	14	19	41	26	0.3	3.9	0.7	95.1	82.1129	54.0297
2011	4	14	19	51	26	0.3	3.9	0.71	93.2	82.1129	55.3101
2011	4	14	20	1	26	0.3	3.9	0.73	96.5	82.1129	56.5904
2011	4	14	20	11	26	0.3	3.9	0.75	94	82.1129	58.1268
2011	4	14	20	21	26	0.3	3.9	0.72	95.8	82.1129	55.5661
2011	4	14	20	31	26	0.3	3.9	0.73	94.9	82.1129	56.5904
2011	4	14	20	41	26	0.3	3.9	0.73	95.2	82.1129	56.5904
2011	4	14	20	51	26	0.3	3.9	0.7	93.7	82.1129	54.7979
2011	4	14	21	1	26	0.3	3.9	0.71	94.8	82.1129	55.054
2011	4	14	21	11	26	0.3	3.9	0.7	92.9	82.1129	54.7979
2011	4	14	21	21	26	0.3	3.9	0.68	95	82.1129	52.7494
2011	4	14	21	31	26	0.3	3.9	0.72	95.5	82.1129	56.0783
2011	4	14	21	41	26	0.3	3.9	0.73	96.7	82.1785	56.8939
2011	4	14	21	51	26	0.3	3.9	0.73	94.7	82.1129	56.5904
2011	4	14	22	1	26	0.3	3.9	0.73	94.6	82.1129	57.1025
2011	4	14	22	11	26	0.3	3.9	0.71	94.5	82.1785	55.3562
2011	4	14	22	21	26	0.3	3.9	0.73	95.2	82.1785	56.6376
2011	4	14	22	31	26	0.3	3.9	0.71	94.2	82.1785	55.6125
2011	4	14	22	41	26	0.3	3.9	0.71	94.2	82.1129	55.3101
2011	4	14	22	51	26	0.3	3.9	0.73	94.6	82.1129	56.8465
2011	4	14	23	1	26	0.3	3.9	0.72	95.2	82.1129	55.8222
2011	4	14	23	11	26	0.3	3.9	0.71	92.4	82.1129	55.5662
2011	4	14	23	21	26	0.3	3.9	0.71	96.6	82.1129	55.0541
2011	4	14	23	31	26	0.3	3.9	0.71	95.6	82.1129	55.3101
2011	4	14	23	41	26	0.3	3.9	0.72	92.9	82.1129	56.0783
2011	4	14	23	51	26	0.3	3.9	0.72	92.6	82.1129	56.3344
2011	4	15	0	1	26	0.3	3.9	0.74	96.4	82.1129	57.1026
2011	4	15	0	11	26	0.3	3.9	0.74	94.3	82.1129	57.8708
2011	4	15	0	21	26	0.3	3.9	0.68	93.6	82.1129	53.0056
2011	4	15	0	31	26	0.3	3.9	0.71	93.2	82.0472	55.264
2011	4	15	0	41	26	0.3	3.9	0.71	93.4	82.0472	55.5199
2011	4	15	0	51	26	0.3	3.9	0.69	91.9	82.0472	53.729
2011	4	15	1	1	26	0.3	3.9	0.7	93.8	82.0472	54.2407
2011	4	15	1	11	26	0.3	3.9	0.71	94	82.0472	55.2641

Mazourka (0354)

Year	Month	Day	Hour	Minute	Second	CellBegin	CellEnd	Speed	Direction	Area	Flow
2011	4	15	1	21	26	0.3	3.9	0.68	95	82.0472	52.9615
2011	4	15	1	31	26	0.3	3.9	0.7	94.3	82.0472	54.2408
2011	4	15	1	41	26	0.3	3.9	0.73	96.7	81.9816	56.2406
2011	4	15	1	51	26	0.3	3.9	0.72	94.4	81.9816	56.2406
2011	4	15	2	1	26	0.3	3.9	0.71	95.1	81.9816	54.9624
2011	4	15	2	11	26	0.3	3.9	0.71	92.9	81.9816	54.9624
2011	4	15	2	21	26	0.3	3.9	0.73	95.7	81.9816	56.2407
2011	4	15	2	31	26	0.3	3.9	0.72	94.9	81.9816	56.2407
2011	4	15	2	41	26	0.3	3.9	0.72	94.7	81.916	55.6828
2011	4	15	2	51	26	0.3	3.9	0.68	95	81.916	52.8732
2011	4	15	3	1	26	0.3	3.9	0.72	93.9	81.916	55.6829
2011	4	15	3	11	26	0.3	3.9	0.72	93.4	81.916	55.6829
2011	4	15	3	21	26	0.3	3.9	0.69	90.8	81.916	53.8949
2011	4	15	3	31	26	0.3	3.9	0.7	93.5	81.916	54.6612
2011	4	15	3	41	26	0.3	3.9	0.69	94.1	81.8504	53.5947
2011	4	15	3	51	26	0.3	3.9	0.69	95.2	81.8504	53.5947
2011	4	15	4	1	26	0.3	3.9	0.71	93.5	81.8504	54.8708
2011	4	15	4	11	26	0.3	3.9	0.71	95	81.8504	55.3812
2011	4	15	4	21	26	0.3	3.9	0.69	94.1	81.8504	53.85
2011	4	15	4	31	26	0.3	3.9	0.71	94.3	81.7848	54.8249
2011	4	15	4	41	26	0.3	3.9	0.71	92.9	81.7848	54.8249
2011	4	15	4	51	26	0.3	3.9	0.73	95.7	81.7848	56.3549
2011	4	15	5	1	26	0.3	3.9	0.67	95.3	81.7848	52.0199
2011	4	15	5	11	26	0.3	3.6	0.71	92.4	81.7192	54.779
2011	4	15	5	21	26	0.3	3.6	0.72	95.7	81.7192	55.7982
2011	4	15	5	31	26	0.3	3.6	0.74	94.1	81.7192	57.3269
2011	4	15	5	41	26	0.3	3.6	0.72	97.9	81.6535	55.2423
2011	4	15	5	51	26	0.3	3.6	0.73	93.8	81.6535	56.7697
2011	4	15	6	1	26	0.3	3.6	0.71	94.8	81.6535	54.7331
2011	4	15	6	11	26	0.3	3.6	0.69	95.7	81.6535	53.4603
2011	4	15	6	21	26	0.3	3.6	0.69	94.6	81.5879	53.6698
2011	4	15	6	31	26	0.3	3.6	0.73	94.7	81.5879	56.2134
2011	4	15	6	41	26	0.3	3.6	0.69	93.3	81.5223	53.6247
2011	4	15	6	51	26	0.3	3.6	0.7	94.5	81.3911	54.2957
2011	4	15	7	1	26	0.3	3.6	0.69	94.1	81.3255	53.4894
2011	4	15	7	11	26	0.3	3.6	0.68	93.3	81.3255	52.7289
2011	4	15	7	21	26	0.3	3.6	0.68	97.2	81.3255	51.9684
2011	4	15	7	31	26	0.3	3.6	0.69	96	81.3255	52.9824
2011	4	15	7	41	26	0.3	3.6	0.71	96.1	81.2598	54.2041
2011	4	15	7	51	26	0.3	3.6	0.71	96.4	81.2598	54.4574
2011	4	15	8	1	26	0.3	3.6	0.73	95.9	81.2598	55.9771
2011	4	15	8	11	26	0.3	3.6	0.71	93.5	81.2598	54.4574
2011	4	15	8	21	26	0.3	3.6	0.71	94.8	81.2598	54.7106
2011	4	15	8	31	26	0.3	3.6	0.7	96.5	81.2598	53.6975
2011	4	15	8	41	26	0.3	3.6	0.7	98.6	81.2598	53.6974
2011	4	15	8	51	26	0.3	3.6	0.7	94	81.1942	54.1583

Mazourka (0354)

Year	Month	Day	Hour	Minute	Second	CellBegin	CellEnd	Speed	Direction	Area	Flow
2011	4	15	9	1	26	0.3	3.6	0.71	97.2	81.1942	54.1582
2011	4	15	9	11	26	0.3	3.6	0.69	95.5	81.1942	52.6398
2011	4	15	9	21	26	0.3	3.6	0.72	96.3	81.1942	55.4235
2011	4	15	9	31	26	0.3	3.6	0.7	93.5	81.1942	54.1581
2011	4	15	9	41	26	0.3	3.6	0.68	94.9	81.1942	52.6397
2011	4	15	9	51	26	0.3	3.6	0.7	94.3	81.1942	53.6519
2011	4	15	10	1	26	0.3	3.6	0.69	94.6	81.1942	53.3988
2011	4	15	10	11	26	0.3	3.6	0.73	96.2	81.1942	56.1826
2011	4	15	10	21	26	0.3	3.6	0.71	97.2	81.1942	54.4111
2011	4	15	10	31	26	0.3	3.6	0.7	98.4	81.1942	53.3987
2011	4	15	10	41	26	0.3	3.6	0.68	94.7	81.1942	52.6395
2011	4	15	10	51	26	0.3	3.6	0.73	94.7	81.1942	55.9294
2011	4	15	11	1	26	0.3	3.6	0.71	93.7	81.2598	54.4568
2011	4	15	11	11	26	0.3	3.6	0.71	96.4	81.2598	54.4568
2011	4	15	11	21	26	0.3	3.6	0.72	95.2	81.2598	55.7232
2011	4	15	11	31	26	0.3	3.6	0.73	95.1	81.2598	56.483
2011	4	15	11	41	26	0.3	3.6	0.69	93	81.2598	53.4436
2011	4	15	11	51	26	0.3	3.6	0.69	93.8	81.2598	52.9369
2011	4	15	12	1	26	0.3	3.6	0.69	93.8	81.2598	52.9369
2011	4	15	12	11	26	0.3	3.6	0.71	93.4	81.2598	54.7099
2011	4	15	12	21	26	0.3	3.6	0.72	95.5	81.2598	54.9632
2011	4	15	12	31	26	0.3	3.6	0.7	96	81.2598	53.4434
2011	4	15	12	41	26	0.3	3.6	0.71	96.1	81.2598	54.7098
2011	4	15	12	51	26	0.3	3.6	0.7	93.7	81.3255	54.249
2011	4	15	13	1	26	0.3	3.6	0.7	94.9	81.3255	53.7419
2011	4	15	13	11	26	0.3	3.6	0.7	96.5	81.3255	53.4884
2011	4	15	13	21	26	0.3	3.6	0.7	97.3	81.3255	53.7419
2011	4	15	13	31	26	0.3	3.6	0.7	95.4	81.3255	53.7419
2011	4	15	13	41	26	0.3	3.6	0.71	92.4	81.3911	54.5483
2011	4	15	13	51	26	0.3	3.6	0.72	95.8	81.3911	55.0557
2011	4	15	14	1	26	0.3	3.6	0.74	96.1	81.3911	56.8317
2011	4	15	14	11	26	0.3	3.6	0.7	96	81.3911	53.5334
2011	4	15	14	21	26	0.3	3.6	0.69	97.4	81.3911	52.7723
2011	4	15	14	31	26	0.3	3.6	0.72	99.4	81.3911	55.3094
2011	4	15	14	41	26	0.3	3.6	0.68	93.1	81.3911	52.2648
2011	4	15	14	51	26	0.3	3.6	0.69	94.9	81.4567	53.0706
2011	4	15	15	1	26	0.3	3.6	0.7	94.8	81.4567	54.0863
2011	4	15	15	11	26	0.3	3.6	0.7	92.4	81.4567	54.3402
2011	4	15	15	21	26	0.3	3.6	0.72	97.3	81.4567	55.356
2011	4	15	15	31	26	0.3	3.6	0.73	98	81.4567	56.1177
2011	4	15	15	41	26	0.3	3.6	0.69	94.6	81.4567	53.3245
2011	4	15	15	51	26	0.3	3.6	0.69	94.4	81.5223	53.1153
2011	4	15	16	1	26	0.3	3.6	0.7	94	81.5223	53.8777
2011	4	15	16	11	26	0.3	3.6	0.69	93.5	81.5223	53.6236
2011	4	15	16	21	26	0.3	3.6	0.69	97.3	81.5223	53.3694
2011	4	15	16	31	26	0.3	3.6	0.69	95.4	81.5879	53.4143

Mazourka (0354)

Year	Month	Day	Hour	Minute	Second	CellBegin	CellEnd	Speed	Direction	Area	Flow
2011	4	15	16	41	26	0.3	3.6	0.72	96.3	81.6535	55.7503
2011	4	15	16	51	26	0.3	3.6	0.72	93.9	81.5879	55.9578
2011	4	15	17	1	26	0.3	3.6	0.71	94.5	81.6535	55.2412
2011	4	15	17	11	26	0.3	3.6	0.69	96.8	81.6535	53.4592
2011	4	15	17	21	26	0.3	3.6	0.68	97	81.6535	52.1864
2011	4	15	17	31	26	0.3	3.6	0.71	93.5	81.7192	54.778
2011	4	15	17	41	26	0.3	3.9	0.69	96	81.8504	53.0834
2011	4	15	17	51	26	0.3	3.9	0.67	96.7	81.8504	51.8074
2011	4	15	18	1	26	0.3	3.9	0.69	96	81.8504	53.5938
2011	4	15	18	11	26	0.3	3.9	0.68	93.9	81.8504	52.573
2011	4	15	18	21	26	0.3	3.9	0.74	95.6	81.916	57.7255
2011	4	15	18	31	26	0.3	3.9	0.73	94.6	81.916	56.7038
2011	4	15	18	41	26	0.3	3.9	0.69	93.8	81.916	53.3833
2011	4	15	18	51	26	0.3	3.9	0.7	93.5	81.916	54.6604
2011	4	15	19	1	26	0.3	3.9	0.68	93.3	81.916	52.8724
2011	4	15	19	11	26	0.3	3.9	0.71	95.6	81.916	54.6604
2011	4	15	19	21	26	0.3	3.9	0.68	93.9	81.9816	53.1723
2011	4	15	19	31	26	0.3	3.9	0.71	94.7	81.9816	55.473
2011	4	15	19	41	26	0.3	3.9	0.71	92.9	81.9816	55.473
2011	4	15	19	51	26	0.3	3.9	0.69	96	81.9816	53.6836
2011	4	15	20	1	26	0.3	3.9	0.73	96.7	81.9816	56.4956
2011	4	15	20	11	26	0.3	3.9	0.68	94.9	81.9816	53.1723
2011	4	15	20	21	26	0.3	3.9	0.71	93.5	81.9816	54.9617
2011	4	15	20	31	26	0.3	3.9	0.69	96.8	81.9816	53.6835
2011	4	15	20	41	26	0.3	3.9	0.69	95.8	82.0472	53.2167
2011	4	15	20	51	26	0.3	3.9	0.69	94.7	82.0472	53.4726
2011	4	15	21	1	26	0.3	3.9	0.71	95.8	82.0472	55.0076
2011	4	15	21	11	26	0.3	3.9	0.72	95.5	82.0472	55.5193
2011	4	15	21	21	26	0.3	3.9	0.71	94.5	82.0472	55.0076
2011	4	15	21	31	26	0.3	3.9	0.68	97.2	82.0472	52.705
2011	4	15	21	41	26	0.3	3.9	0.71	93.4	82.0472	55.2635
2011	4	15	21	51	26	0.3	3.9	0.71	95.3	82.0472	55.5193
2011	4	15	22	1	26	0.3	3.9	0.7	97	81.9816	53.9391
2011	4	15	22	11	26	0.3	3.9	0.68	95	81.9816	52.9166
2011	4	15	22	21	26	0.3	3.9	0.7	97.5	81.9816	54.1947
2011	4	15	22	31	26	0.3	3.9	0.72	93.2	81.9816	55.7285
2011	4	15	22	41	26	0.3	3.9	0.7	98.4	81.9816	53.9391
2011	4	15	22	51	26	0.3	3.9	0.69	96.6	81.9816	53.1722
2011	4	15	23	1	26	0.3	3.9	0.75	96.8	81.9816	58.0293
2011	4	15	23	11	26	0.3	3.9	0.7	93.5	81.9816	54.4504
2011	4	15	23	21	26	0.3	3.9	0.7	93.5	81.9816	54.1947
2011	4	15	23	31	26	0.3	3.9	0.7	93.5	81.916	54.4048
2011	4	15	23	41	26	0.3	3.9	0.69	95.2	81.916	53.3831
2011	4	15	23	51	26	0.3	3.9	0.67	96.5	81.916	51.5952
2011	4	16	0	1	26	0.3	3.9	0.74	95.4	81.916	57.2145
2011	4	16	0	11	26	0.3	3.9	0.71	93.4	81.916	55.4265

Mazourka (0354)

Year	Month	Day	Hour	Minute	Second	CellBegin	CellEnd	Speed	Direction	Area	Flow
2011	4	16	0	21	26	0.3	3.9	0.7	94	81.8504	54.1041
2011	4	16	0	31	26	0.3	3.9	0.7	95.1	81.7848	54.5688
2011	4	16	0	41	26	0.3	3.6	0.74	94.3	81.7192	57.3257
2011	4	16	0	51	26	0.3	3.6	0.71	95.6	81.6535	54.4773
2011	4	16	1	1	26	0.3	3.6	0.69	91.9	81.5879	53.1599
2011	4	16	1	11	26	0.3	3.6	0.71	95.8	81.5879	54.686
2011	4	16	1	21	26	0.3	3.6	0.71	94.2	81.5879	54.9404
2011	4	16	1	31	26	0.3	3.6	0.7	95.9	81.5879	54.1773
2011	4	16	1	41	26	0.3	3.6	0.7	93.2	81.5223	54.1318
2011	4	16	1	51	26	0.3	3.6	0.68	94.9	81.5223	52.8611
2011	4	16	2	1	26	0.3	3.6	0.71	94.5	81.5223	55.1484
2011	4	16	2	11	26	0.3	3.6	0.69	94.9	81.4567	53.0706
2011	4	16	2	21	26	0.3	3.6	0.7	93	81.4567	54.0863
2011	4	16	2	31	26	0.3	3.6	0.71	96.9	81.4567	54.8481
2011	4	16	2	41	26	0.3	3.6	0.71	94.2	81.4567	54.8481
2011	4	16	2	51	26	0.3	3.6	0.73	96.7	81.4567	56.1178
2011	4	16	3	1	26	0.3	3.6	0.7	95.9	81.3911	54.0408
2011	4	16	3	11	26	0.3	3.6	0.71	91.9	81.3911	54.5483
2011	4	16	3	21	26	0.3	3.6	0.71	96.3	81.3911	54.802
2011	4	16	3	31	26	0.3	3.6	0.71	93.7	81.3911	54.802
2011	4	16	3	41	26	0.3	3.6	0.7	95.1	81.3255	53.4884
2011	4	16	3	51	26	0.3	3.6	0.7	95.1	81.3255	53.4884
2011	4	16	4	1	26	0.3	3.6	0.74	95.1	81.3255	57.0374
2011	4	16	4	11	26	0.3	3.6	0.71	91.9	81.3255	54.5024
2011	4	16	4	21	26	0.3	3.6	0.7	94.3	81.3255	54.2489
2011	4	16	4	31	26	0.3	3.6	0.71	94.8	81.2598	54.4565
2011	4	16	4	41	26	0.3	3.6	0.68	93.6	81.2598	52.4302
2011	4	16	4	51	26	0.3	3.6	0.71	94.2	81.2598	54.7098
2011	4	16	5	1	26	0.3	3.6	0.71	95.9	81.2598	54.2032
2011	4	16	5	11	26	0.3	3.6	0.71	94	81.2598	54.4565
2011	4	16	5	21	26	0.3	3.6	0.66	94.6	81.1942	50.8676
2011	4	16	5	31	26	0.3	3.6	0.7	95.7	81.1942	53.3983
2011	4	16	5	41	26	0.3	3.6	0.7	93.5	81.1942	54.1575
2011	4	16	5	51	26	0.3	3.6	0.7	95.1	81.1942	54.1575
2011	4	16	6	1	26	0.3	3.6	0.72	94.2	81.1942	55.4229
2011	4	16	6	11	26	0.3	3.6	0.67	94.7	81.1286	51.8361
2011	4	16	6	21	26	0.3	3.6	0.7	95.7	81.1286	53.6061
2011	4	16	6	31	26	0.3	3.6	0.7	96.2	81.1286	53.6061
2011	4	16	6	41	26	0.3	3.6	0.7	96.7	81.1286	53.6061
2011	4	16	6	51	26	0.3	3.6	0.73	94.7	81.1286	55.8818
2011	4	16	7	1	26	0.3	3.6	0.72	96.3	81.063	55.3293
2011	4	16	7	11	26	0.3	3.6	0.72	94.7	81.063	55.0766
2011	4	16	7	21	26	0.3	3.6	0.68	97.2	81.063	52.0449
2011	4	16	7	31	26	0.3	3.6	0.69	92.5	80.9974	53.0105
2011	4	16	7	41	26	0.3	3.6	0.7	97	80.9974	53.263
2011	4	16	7	51	26	0.3	3.6	0.68	96.1	80.9318	51.9568

Mazourka (0354)

Year	Month	Day	Hour	Minute	Second	CellBegin	CellEnd	Speed	Direction	Area	Flow
2011	4	16	8	1	26	0.3	3.6	0.69	93	80.8661	52.6687
2011	4	16	8	11	26	0.3	3.6	0.73	96	80.8005	55.3937
2011	4	16	8	21	26	0.3	3.6	0.69	96.8	80.8005	52.624
2011	4	16	8	31	26	0.3	3.6	0.7	95.7	80.8005	53.1276
2011	4	16	8	41	26	0.3	3.6	0.67	95	80.8005	51.365
2011	4	16	8	51	26	0.3	3.6	0.72	97.1	80.8005	54.6382
2011	4	16	9	1	26	0.3	3.6	0.7	93.5	80.8005	53.6311
2011	4	16	9	11	26	0.3	3.6	0.72	96.8	80.7349	54.5918
2011	4	16	9	21	26	0.3	3.6	0.7	95.9	80.8005	53.631
2011	4	16	9	31	26	0.3	3.6	0.68	94.4	80.7349	51.8244
2011	4	16	9	41	26	0.3	3.6	0.67	93.6	80.7349	51.5728
2011	4	16	9	51	26	0.3	3.6	0.71	94.2	80.7349	54.3401
2011	4	16	10	1	26	0.3	3.6	0.7	97	80.7349	53.0822
2011	4	16	10	11	26	0.3	3.6	0.71	94.7	80.7349	54.5916
2011	4	16	10	21	26	0.3	3.6	0.68	95.5	80.7349	52.0758
2011	4	16	10	31	26	0.3	3.6	0.71	95.6	80.7349	54.3399
2011	4	16	10	41	26	0.3	3.6	0.67	93.6	80.7349	51.5726
2011	4	16	10	51	26	0.3	3.6	0.71	96.3	80.7349	54.3399
2011	4	16	11	1	26	0.3	3.6	0.7	96	80.7349	53.082
2011	4	16	11	11	26	0.3	3.6	0.68	96.9	80.7349	51.8241
2011	4	16	11	21	26	0.3	3.6	0.72	94.7	80.7349	55.346
2011	4	16	11	31	26	0.3	3.6	0.7	93.8	80.7349	53.585
2011	4	16	11	41	26	0.3	3.6	0.7	93.2	80.7349	53.8365
2011	4	16	11	51	26	0.3	3.6	0.69	93.5	80.7349	52.8302
2011	4	16	12	1	26	0.3	3.6	0.71	94.8	80.7349	54.0881
2011	4	16	12	11	26	0.3	3.6	0.71	95.3	80.7349	53.8364
2011	4	16	12	21	26	0.3	3.6	0.69	96	80.7349	52.5786
2011	4	16	12	31	26	0.3	3.6	0.71	94.7	80.7349	54.5911
2011	4	16	12	41	26	0.3	3.6	0.71	94.5	80.8005	54.6375
2011	4	16	12	51	26	0.3	3.6	0.72	92.6	80.8005	55.141
2011	4	16	13	1	26	0.3	3.6	0.73	97	80.8005	55.6445
2011	4	16	13	11	26	0.3	3.6	0.71	95.1	80.8005	54.1338
2011	4	16	13	21	26	0.3	3.6	0.72	96	80.8005	55.1409
2011	4	16	13	31	26	0.3	3.6	0.7	95.1	80.8005	53.3784
2011	4	16	13	41	26	0.3	3.6	0.69	93.3	80.8005	52.623
2011	4	16	13	51	26	0.3	3.6	0.69	96.3	80.8005	52.3712
2011	4	16	14	1	26	0.3	3.6	0.7	97.8	80.8005	53.3784
2011	4	16	14	11	26	0.3	3.6	0.67	98.1	80.8661	51.1556
2011	4	16	14	21	26	0.3	3.6	0.68	95.3	80.8005	51.6158
2011	4	16	14	31	26	0.3	3.6	0.68	94.4	80.8661	52.4156
2011	4	16	14	41	26	0.3	3.6	0.72	95.5	80.8661	54.6836
2011	4	16	14	51	26	0.3	3.6	0.72	98.6	80.8661	54.6835
2011	4	16	15	1	26	0.3	3.6	0.69	96.3	80.8661	52.6675
2011	4	16	15	11	26	0.3	3.6	0.68	95.5	80.8661	51.9116
2011	4	16	15	21	26	0.3	3.6	0.68	92.5	80.9318	52.46
2011	4	16	15	31	26	0.3	3.6	0.7	94.8	80.8661	53.9275

Mazourka (0354)

Year	Month	Day	Hour	Minute	Second	CellBegin	CellEnd	Speed	Direction	Area	Flow
2011	4	16	15	41	26	0.3	3.6	0.7	96.2	80.9318	53.721
2011	4	16	15	51	26	0.3	3.6	0.73	93.6	80.9318	55.9909
2011	4	16	16	1	26	0.3	3.6	0.71	95.1	80.9318	54.2254
2011	4	16	16	11	26	0.3	3.6	0.68	97.5	80.9318	51.9556
2011	4	16	16	21	26	0.3	3.6	0.7	94.8	80.9318	53.9732
2011	4	16	16	31	26	0.3	3.6	0.66	92.8	80.9318	50.6945
2011	4	16	16	41	26	0.3	3.6	0.69	94.9	80.9318	52.9644
2011	4	16	16	51	26	0.3	3.6	0.67	93.4	80.9318	51.4511
2011	4	16	17	1	26	0.3	3.6	0.71	97.5	80.9318	53.9732
2011	4	16	17	11	26	0.3	3.6	0.68	95	80.9318	51.7033
2011	4	16	17	21	26	0.3	3.6	0.72	97.3	80.9318	54.9821
2011	4	16	17	31	26	0.3	3.6	0.68	93.6	80.9318	52.2078
2011	4	16	17	41	26	0.3	3.6	0.68	92.5	80.9318	52.46
2011	4	16	17	51	26	0.3	3.6	0.73	95.4	80.9318	56.2431
2011	4	16	18	1	26	0.3	3.6	0.7	93.7	80.9318	53.9732
2011	4	16	18	11	26	0.3	3.6	0.7	95.6	80.9318	53.721
2011	4	16	18	21	26	0.3	3.6	0.67	91.7	80.9318	51.4511
2011	4	16	18	31	26	0.3	3.6	0.71	94	80.9974	54.5238
2011	4	16	18	41	26	0.3	3.6	0.71	94	80.9974	54.5238
2011	4	16	18	51	26	0.3	3.6	0.72	93.4	80.9974	55.0286
2011	4	16	19	1	26	0.3	3.6	0.7	96.2	80.9974	53.2616
2011	4	16	19	11	26	0.3	3.6	0.73	96	80.9974	55.5334
2011	4	16	19	21	26	0.3	3.6	0.67	92.5	80.9318	51.7032
2011	4	16	19	31	26	0.3	3.6	0.68	96.6	80.9974	52.2519
2011	4	16	19	41	26	0.3	3.6	0.69	93.3	80.9318	52.712
2011	4	16	19	51	26	0.3	3.6	0.69	92.5	80.9318	52.712
2011	4	16	20	1	26	0.3	3.6	0.67	93.9	80.9974	51.4946
2011	4	16	20	11	26	0.3	3.6	0.7	96.5	80.9318	53.4687
2011	4	16	20	21	26	0.3	3.6	0.7	94	80.9318	53.7208
2011	4	16	20	31	26	0.3	3.6	0.71	95	80.9318	54.7297
2011	4	16	20	41	26	0.3	3.6	0.74	94.3	80.9318	56.9996
2011	4	16	20	51	26	0.3	3.6	0.69	93.8	80.9318	52.9642
2011	4	16	21	1	26	0.3	3.6	0.71	93.7	80.9318	54.7296
2011	4	16	21	11	26	0.3	3.6	0.7	93.7	80.9318	53.973
2011	4	16	21	21	26	0.3	3.6	0.73	93.6	80.9318	55.7384
2011	4	16	21	31	26	0.3	3.6	0.69	94.1	80.9318	53.2163
2011	4	16	21	41	26	0.3	3.6	0.68	95.8	80.9318	52.2075
2011	4	16	21	51	26	0.3	3.6	0.71	93.5	80.9318	54.2251
2011	4	16	22	1	26	0.3	3.6	0.68	95.3	80.9318	51.9552
2011	4	16	22	11	26	0.3	3.6	0.71	94.3	80.9318	54.2251
2011	4	16	22	21	26	0.3	3.6	0.7	92.9	80.9318	53.9729
2011	4	16	22	31	26	0.3	3.6	0.69	94.1	80.9318	52.7118
2011	4	16	22	41	26	0.3	3.6	0.69	91.9	80.9318	53.2162
2011	4	16	22	51	26	0.3	3.6	0.68	94.2	80.9318	51.9552
2011	4	16	23	1	26	0.3	3.6	0.69	93.8	80.9318	52.7118
2011	4	16	23	11	26	0.3	3.6	0.7	94.9	80.8661	53.4231

Mazourka (0354)

Year	Month	Day	Hour	Minute	Second	CellBegin	CellEnd	Speed	Direction	Area	Flow
2011	4	16	23	21	26	0.3	3.6	0.7	94.3	80.8661	53.9271
2011	4	16	23	31	26	0.3	3.6	0.7	95.1	80.8661	53.9271
2011	4	16	23	41	26	0.3	3.6	0.7	95.1	80.8661	53.9271
2011	4	16	23	51	26	0.3	3.6	0.71	93.2	80.8661	54.4311
2011	4	17	0	1	26	0.3	3.6	0.7	93	80.8661	53.4231
2011	4	17	0	11	26	0.3	3.6	0.72	96	80.8661	54.9351
2011	4	17	0	21	26	0.3	3.6	0.72	92.4	80.8661	55.1871
2011	4	17	0	31	26	0.3	3.6	0.71	93.5	80.8005	54.1332
2011	4	17	0	41	26	0.3	3.6	0.7	95.9	80.8005	53.6296
2011	4	17	0	51	26	0.3	3.6	0.7	92.4	80.8005	53.8814
2011	4	17	1	1	26	0.3	3.6	0.69	92.5	80.8005	52.8743
2011	4	17	1	11	26	0.3	3.6	0.71	92.7	80.8005	54.385
2011	4	17	1	21	26	0.3	3.6	0.69	93.3	80.8005	52.8743
2011	4	17	1	31	26	0.3	3.6	0.69	94.6	80.7349	53.081
2011	4	17	1	41	26	0.3	3.6	0.67	94.2	80.7349	51.5716
2011	4	17	1	51	26	0.3	3.6	0.7	94.3	80.7349	53.3326
2011	4	17	2	1	26	0.3	3.6	0.69	96.3	80.7349	52.3263
2011	4	17	2	11	26	0.3	3.6	0.7	94.6	80.7349	53.5841
2011	4	17	2	21	26	0.3	3.6	0.72	95	80.6693	54.7954
2011	4	17	2	31	26	0.3	3.6	0.73	97.2	80.6693	55.5495
2011	4	17	2	41	26	0.3	3.6	0.72	94.2	80.6693	54.7954
2011	4	17	2	51	26	0.3	3.6	0.69	95.5	80.6693	52.2819
2011	4	17	3	1	26	0.3	3.6	0.69	94.4	80.6693	52.5332
2011	4	17	3	11	26	0.3	3.6	0.69	91.9	80.6037	52.9909
2011	4	17	3	21	26	0.3	3.6	0.7	90.8	80.6693	53.7901
2011	4	17	3	31	26	0.3	3.6	0.68	94.7	80.6037	51.7352
2011	4	17	3	41	26	0.3	3.6	0.7	93.7	80.6037	53.7443
2011	4	17	3	51	26	0.3	3.6	0.69	91.6	80.6037	52.4886
2011	4	17	4	1	26	0.3	3.6	0.71	94	80.5381	54.2005
2011	4	17	4	11	26	0.3	3.6	0.7	94	80.5381	53.4477
2011	4	17	4	21	26	0.3	3.6	0.69	93.8	80.5381	52.6949
2011	4	17	4	31	26	0.3	3.6	0.7	93	80.5381	53.1968
2011	4	17	4	41	26	0.3	3.6	0.7	94	80.5381	53.4477
2011	4	17	4	51	26	0.3	3.6	0.69	94.1	80.5381	52.444
2011	4	17	5	1	26	0.3	3.6	0.7	93.7	80.5381	53.6987
2011	4	17	5	11	26	0.3	3.6	0.69	91.4	80.4724	52.9008
2011	4	17	5	21	26	0.3	3.6	0.71	93.7	80.4724	53.9037
2011	4	17	5	31	26	0.3	3.6	0.68	93.6	80.4724	51.898
2011	4	17	5	41	26	0.3	3.6	0.71	94	80.4724	54.1544
2011	4	17	5	51	26	0.3	3.6	0.7	93.8	80.4724	53.4023
2011	4	17	6	1	26	0.3	3.6	0.69	93.3	80.5381	52.4441
2011	4	17	6	11	26	0.3	3.6	0.69	93.5	80.4724	52.6502
2011	4	17	6	21	26	0.3	3.6	0.69	94.1	80.5381	52.4441
2011	4	17	6	31	26	0.3	3.6	0.67	94.8	80.5381	50.9385
2011	4	17	6	41	26	0.3	3.6	0.7	93.2	80.5381	53.6988
2011	4	17	6	51	26	0.3	3.6	0.71	95.3	80.5381	54.4515

Mazourka (0354)

Year	Month	Day	Hour	Minute	Second	CellBegin	CellEnd	Speed	Direction	Area	Flow
2011	4	17	7	1	26	0.3	3.6	0.71	95.9	80.5381	53.6987
2011	4	17	7	11	26	0.3	3.6	0.68	92.8	80.5381	52.1932
2011	4	17	7	21	26	0.3	3.6	0.69	93.6	80.6037	52.4887
2011	4	17	7	31	26	0.3	3.6	0.69	92.5	80.6037	52.4887
2011	4	17	7	41	26	0.3	3.6	0.7	94.8	80.6037	53.7444
2011	4	17	7	51	26	0.3	3.6	0.71	92.7	80.6037	54.2467
2011	4	17	8	1	26	0.3	3.6	0.7	95.1	80.6037	53.2421
2011	4	17	8	11	26	0.3	3.6	0.69	94.6	80.6037	52.9909
2011	4	17	8	21	26	0.3	3.6	0.72	96	80.6037	54.7489
2011	4	17	8	31	26	0.3	3.6	0.69	93.3	80.6693	52.5332
2011	4	17	8	41	26	0.3	3.6	0.69	92.5	80.6693	52.7846
2011	4	17	8	51	26	0.3	3.6	0.71	95.6	80.6693	54.0413
2011	4	17	9	1	26	0.3	3.6	0.72	93.9	80.6037	54.7488
2011	4	17	9	11	26	0.3	3.6	0.71	92.9	80.6693	54.544
2011	4	17	9	21	26	0.3	3.6	0.71	97.4	80.6693	54.0412
2011	4	17	9	31	26	0.3	3.6	0.68	95	80.6693	52.0304
2011	4	17	9	41	26	0.3	3.6	0.69	93.6	80.6693	52.5331
2011	4	17	9	51	26	0.3	3.6	0.66	96	80.7349	50.5652
2011	4	17	10	1	26	0.3	3.6	0.69	96.5	80.7349	52.8293
2011	4	17	10	11	26	0.3	3.6	0.69	94.6	80.6693	53.0357
2011	4	17	10	21	26	0.3	3.6	0.72	93.7	80.6693	54.7952
2011	4	17	10	31	26	0.3	3.6	0.72	95.7	80.7349	55.0933
2011	4	17	10	41	26	0.3	3.6	0.71	97.4	80.7349	54.3385
2011	4	17	10	51	26	0.3	3.6	0.73	99.6	80.7349	54.8416
2011	4	17	11	1	26	0.3	3.6	0.7	97.6	80.6693	53.0356
2011	4	17	11	11	26	0.3	3.6	0.7	95.1	80.7349	53.8353
2011	4	17	11	21	26	0.3	3.6	0.69	92.4	80.8005	53.1256
2011	4	17	11	31	26	0.3	3.6	0.71	90.8	80.8005	54.3845
2011	4	17	11	41	26	0.3	3.6	0.73	94.4	80.7349	56.0993
2011	4	17	11	51	26	0.3	3.6	0.7	95.1	80.8005	53.3773
2011	4	17	12	1	26	0.3	3.6	0.71	90.8	80.8005	54.3844
2011	4	17	12	11	26	0.3	3.6	0.74	94.3	80.8005	56.9021
2011	4	17	12	21	26	0.3	3.6	0.7	95.1	80.8005	53.8808
2011	4	17	12	31	26	0.3	3.6	0.69	93	80.8005	52.6218
2011	4	17	12	41	26	0.3	3.6	0.71	94.8	80.8661	54.4304
2011	4	17	12	51	26	0.3	3.6	0.72	92.6	80.8661	55.4384
2011	4	17	13	1	26	0.3	3.6	0.7	95.7	80.9318	53.4677
2011	4	17	13	11	26	0.3	3.6	0.7	94	80.8661	53.4224
2011	4	17	13	21	26	0.3	3.6	0.71	93.4	80.9318	54.7287
2011	4	17	13	31	26	0.3	3.6	0.73	94.9	80.8661	56.1943
2011	4	17	13	41	26	0.3	3.6	0.71	92.1	80.8661	54.6823
2011	4	17	13	51	26	0.3	3.6	0.73	94.7	80.8005	55.643
2011	4	17	14	1	26	0.3	3.6	0.67	92.5	80.8661	51.1544
2011	4	17	14	11	26	0.3	3.6	0.71	92.9	80.9318	54.4764
2011	4	17	14	21	26	0.3	3.6	0.73	94.9	80.9318	55.9897
2011	4	17	14	31	26	0.3	3.6	0.67	95.3	80.9318	51.1978

Mazourka (0354)

Year	Month	Day	Hour	Minute	Second	CellBegin	CellEnd	Speed	Direction	Area	Flow
2011	4	17	14	41	26	0.3	3.6	0.74	98.7	80.9318	55.9897
2011	4	17	14	51	26	0.3	3.6	0.72	92.6	80.9318	55.4852
2011	4	17	15	1	26	0.3	3.6	0.73	94.1	80.9974	55.7847
2011	4	17	15	11	26	0.3	3.6	0.7	95.1	81.063	53.8108
2011	4	17	15	21	26	0.3	3.6	0.71	91.1	80.9974	54.775
2011	4	17	15	31	26	0.3	3.6	0.7	94	80.9974	53.7653
2011	4	17	15	41	26	0.3	3.6	0.72	93.9	81.063	55.0739
2011	4	17	15	51	26	0.3	3.6	0.69	93.5	81.063	53.3055
2011	4	17	16	1	26	0.3	3.6	0.69	91.4	80.9974	53.008
2011	4	17	16	11	26	0.3	3.6	0.67	92	80.9974	51.2411
2011	4	17	16	21	26	0.3	3.6	0.71	91.6	81.063	54.5687
2011	4	17	16	31	26	0.3	3.6	0.69	91.9	81.063	53.0529
2011	4	17	16	41	26	0.3	3.6	0.67	93.1	81.063	51.2844
2011	4	17	16	51	26	0.3	3.6	0.67	92.8	81.063	51.7897
2011	4	17	17	1	26	0.3	3.6	0.7	92.4	81.063	53.5581
2011	4	17	17	11	26	0.3	3.6	0.69	93.6	81.063	52.8002
2011	4	17	17	21	26	0.3	3.6	0.68	93.3	81.1286	52.3392
2011	4	17	17	31	26	0.3	3.6	0.69	93.3	81.063	53.0529
2011	4	17	17	41	26	0.3	3.6	0.71	93.2	81.1286	54.8677
2011	4	17	17	51	26	0.3	3.6	0.68	93.1	81.1286	52.0864
2011	4	17	18	1	26	0.3	3.6	0.66	94.9	81.1286	50.3164
2011	4	17	18	11	26	0.3	3.6	0.69	95.4	81.1286	53.0977
2011	4	17	18	21	26	0.3	3.6	0.72	92.4	81.1286	55.3734
2011	4	17	18	31	26	0.3	3.6	0.67	96.7	81.1286	51.3278
2011	4	17	18	41	26	0.3	3.6	0.71	93.7	81.1286	54.362
2011	4	17	18	51	26	0.3	3.6	0.67	90.8	81.1286	51.3278
2011	4	17	19	1	26	0.3	3.6	0.65	94.3	81.1286	50.3164
2011	4	17	19	11	26	0.3	3.6	0.71	93.7	81.1286	54.8676
2011	4	17	19	21	26	0.3	3.6	0.7	90	81.1286	54.1091
2011	4	17	19	31	26	0.3	3.6	0.73	94.4	81.1942	56.4324
2011	4	17	19	41	26	0.3	3.6	0.7	92.4	81.1942	54.1548
2011	4	17	19	51	26	0.3	3.6	0.69	91.9	81.1942	53.1426
2011	4	17	20	1	26	0.3	3.6	0.71	95.6	81.1286	54.1091
2011	4	17	20	11	26	0.3	3.6	0.68	93.9	81.1942	52.3834
2011	4	17	20	21	26	0.3	3.6	0.69	93.8	81.1942	53.3956
2011	4	17	20	31	26	0.3	3.6	0.67	94.8	81.1942	51.6242
2011	4	17	20	41	26	0.3	3.6	0.68	94.1	81.1942	52.6364
2011	4	17	20	51	26	0.3	3.6	0.7	92.2	81.1942	53.9017
2011	4	17	21	1	26	0.3	3.6	0.71	91.3	81.1942	54.9139
2011	4	17	21	11	26	0.3	3.6	0.71	93.2	81.1942	54.4078
2011	4	17	21	21	26	0.3	3.6	0.69	91.4	81.1942	52.8894
2011	4	17	21	31	26	0.3	3.6	0.71	91.8	81.1942	54.9139
2011	4	17	21	41	26	0.3	3.6	0.71	95.1	81.1942	54.4077
2011	4	17	21	51	26	0.3	3.6	0.72	92.9	81.1942	55.42
2011	4	17	22	1	26	0.3	3.6	0.69	96.3	81.1942	52.6363
2011	4	17	22	11	26	0.3	3.6	0.67	95	81.1286	51.5805

Mazourka (0354)

Year	Month	Day	Hour	Minute	Second	CellBegin	CellEnd	Speed	Direction	Area	Flow
2011	4	17	22	21	26	0.3	3.6	0.69	93.5	81.1942	53.3955
2011	4	17	22	31	26	0.3	3.6	0.68	94.4	81.1942	52.1302
2011	4	17	22	41	26	0.3	3.6	0.7	93.7	81.1942	54.1546
2011	4	17	22	51	26	0.3	3.6	0.7	91.9	81.1942	53.9016
2011	4	17	23	1	26	0.3	3.6	0.68	92.2	81.1942	52.6363
2011	4	17	23	11	26	0.3	3.6	0.72	91.6	81.1942	55.1669
2011	4	17	23	21	26	0.3	3.6	0.72	93.7	81.1942	55.4199
2011	4	17	23	31	26	0.3	3.6	0.68	94.7	81.1942	52.3832
2011	4	17	23	41	26	0.3	3.6	0.71	95.6	81.1942	54.6608
2011	4	17	23	51	26	0.3	3.6	0.64	91.5	81.1942	49.3465
2011	4	18	0	1	26	0.3	3.6	0.69	94.4	81.1942	52.8893
2011	4	18	0	11	26	0.3	3.6	0.7	92.7	81.1942	53.6485
2011	4	18	0	21	26	0.3	3.6	0.7	93.7	81.1942	54.1546
2011	4	18	0	31	26	0.3	3.6	0.7	94.6	81.1942	53.6485
2011	4	18	0	41	26	0.3	3.6	0.69	94.3	81.1942	53.3955
2011	4	18	0	51	26	0.3	3.6	0.72	93.9	81.1942	55.1669
2011	4	18	1	1	26	0.3	3.6	0.7	93.8	81.1942	53.9016
2011	4	18	1	11	26	0.3	3.6	0.69	92.5	81.1942	53.1424
2011	4	18	1	21	26	0.3	3.6	0.7	96.2	81.1942	53.9016
2011	4	18	1	31	26	0.3	3.6	0.67	91.7	81.1942	51.371
2011	4	18	1	41	26	0.3	3.6	0.69	92.2	81.1942	52.8894
2011	4	18	1	51	26	0.3	3.6	0.72	94.2	81.1942	55.42
2011	4	18	2	1	26	0.3	3.6	0.7	92.7	81.1942	53.9016
2011	4	18	2	11	26	0.3	3.6	0.67	93.9	81.1942	51.8772
2011	4	18	2	21	26	0.3	3.6	0.69	91.4	81.1942	52.8894
2011	4	18	2	31	26	0.3	3.6	0.7	93.2	81.1942	53.6486
2011	4	18	2	41	26	0.3	3.6	0.69	91.6	81.1942	52.8894
2011	4	18	2	51	26	0.3	3.6	0.7	92.7	81.1942	54.1547
2011	4	18	3	1	26	0.3	3.6	0.69	92.5	81.1942	53.1425
2011	4	18	3	11	26	0.3	3.6	0.68	91.4	81.1942	52.6364
2011	4	18	3	21	26	0.3	3.6	0.67	94.7	81.1942	51.8772
2011	4	18	3	31	26	0.3	3.6	0.69	93.5	81.1942	53.3956
2011	4	18	3	41	26	0.3	3.6	0.69	93	81.1942	52.8895
2011	4	18	3	51	26	0.3	3.6	0.71	94.2	81.1942	54.6609
2011	4	18	4	1	26	0.3	3.6	0.73	95.1	81.1942	56.1793
2011	4	18	4	11	26	0.3	3.6	0.71	92.6	81.1942	54.914
2011	4	18	4	21	26	0.3	3.6	0.68	92.5	81.1942	52.6364
2011	4	18	4	31	26	0.3	3.6	0.68	96.1	81.1942	52.3834
2011	4	18	4	41	26	0.3	3.6	0.7	94	81.1942	53.9017
2011	4	18	4	51	26	0.3	3.6	0.71	91.9	81.1942	54.4079
2011	4	18	5	1	26	0.3	3.6	0.72	91.8	81.2598	55.2136
2011	4	18	5	11	26	0.3	3.6	0.7	91.9	81.2598	53.694
2011	4	18	5	21	26	0.3	3.6	0.71	94.2	81.2598	54.9604
2011	4	18	5	31	26	0.3	3.6	0.67	95.3	81.2598	51.6678
2011	4	18	5	41	26	0.3	3.6	0.71	92.1	81.2598	54.7071
2011	4	18	5	51	26	0.3	3.6	0.73	93.9	81.2598	56.2267

Mazourka (0354)

Year	Month	Day	Hour	Minute	Second	CellBegin	CellEnd	Speed	Direction	Area	Flow
2011	4	18	6	1	26	0.3	3.6	0.7	93.8	81.2598	53.9473
2011	4	18	6	11	26	0.3	3.6	0.7	97	81.2598	53.9473
2011	4	18	6	21	26	0.3	3.6	0.69	95.2	81.2598	52.6809
2011	4	18	6	31	26	0.3	3.6	0.7	93.8	81.3255	53.7393
2011	4	18	6	41	26	0.3	3.6	0.7	95.1	81.3255	53.7393
2011	4	18	6	51	26	0.3	3.6	0.69	92.7	81.3255	53.2323
2011	4	18	7	1	26	0.3	3.6	0.7	95.4	81.3255	53.7393
2011	4	18	7	11	26	0.3	3.6	0.68	91.4	81.3255	52.7253
2011	4	18	7	21	26	0.3	3.6	0.69	91.6	81.3255	53.4858
2011	4	18	7	31	26	0.3	3.6	0.68	94.7	81.3255	52.7253
2011	4	18	7	41	26	0.3	3.6	0.67	92.2	81.3911	51.755
2011	4	18	7	51	26	0.3	3.6	0.72	92.6	81.4567	55.3533
2011	4	18	8	1	26	0.3	3.6	0.69	91.6	81.4567	53.0681
2011	4	18	8	11	26	0.3	3.6	0.69	93.8	81.4567	53.5759
2011	4	18	8	21	26	0.3	3.6	0.7	94.6	81.5223	54.1292
2011	4	18	8	31	26	0.3	3.6	0.67	94.8	81.4567	51.7985
2011	4	18	8	41	26	0.3	3.6	0.7	92.9	81.5223	54.3833
2011	4	18	8	51	26	0.3	3.6	0.71	93.2	81.5223	55.1457
2011	4	18	9	1	26	0.3	3.6	0.67	94.2	81.5223	52.0961
2011	4	18	9	11	26	0.3	3.6	0.72	93.4	81.5223	55.3998
2011	4	18	9	21	26	0.3	3.6	0.7	96.7	81.5879	53.9203
2011	4	18	9	31	26	0.3	3.6	0.7	92.7	81.5223	54.3832
2011	4	18	9	41	26	0.3	3.6	0.7	93.5	81.5879	54.1746
2011	4	18	9	51	26	0.3	3.6	0.7	91.4	81.5879	53.9202
2011	4	18	10	1	26	0.3	3.6	0.69	91.6	81.6535	53.7109
2011	4	18	10	11	26	0.3	3.6	0.68	95	81.6535	52.1836
2011	4	18	10	21	26	0.3	3.6	0.71	91.3	81.6535	54.7291
2011	4	18	10	31	26	0.3	3.6	0.71	95.1	81.5879	54.6831
2011	4	18	10	41	26	0.3	3.6	0.7	95.1	81.6535	53.7108
2011	4	18	10	51	26	0.3	3.6	0.71	93.5	81.6535	54.729
2011	4	18	11	1	26	0.3	3.6	0.74	93.8	81.6535	57.2745
2011	4	18	11	11	26	0.3	3.6	0.72	93.6	81.6535	56.0017
2011	4	18	11	21	26	0.3	3.6	0.74	95.1	81.6535	57.0199
2011	4	18	11	31	26	0.3	3.6	0.72	90.3	81.6535	56.0016
2011	4	18	11	41	26	0.3	3.6	0.71	92.7	81.6535	54.9834
2011	4	18	11	51	26	0.3	3.6	0.72	93.6	81.7192	56.0486
2011	4	18	12	1	26	0.3	3.6	0.72	94.9	81.7848	56.0956
2011	4	18	12	11	26	0.3	3.6	0.69	92.7	81.7848	53.2908
2011	4	18	12	21	26	0.3	3.6	0.7	93.7	81.7192	54.52
2011	4	18	12	31	26	0.3	3.6	0.71	90.8	81.7848	54.8207
2011	4	18	12	41	26	0.3	3.6	0.69	94.3	81.7848	53.8008
2011	4	18	12	51	26	0.3	3.6	0.72	94.7	81.6535	55.4924
2011	4	18	13	1	26	0.3	3.6	0.73	92.3	81.7192	56.5581
2011	4	18	13	11	26	0.3	3.6	0.69	94.7	81.7848	53.2908
2011	4	18	13	21	26	0.3	3.6	0.73	94.9	81.7848	56.3505
2011	4	18	13	31	26	0.3	3.6	0.71	90.8	81.7848	54.8207

Mazourka (0354)

Year	Month	Day	Hour	Minute	Second	CellBegin	CellEnd	Speed	Direction	Area	Flow
2011	4	18	13	41	26	0.3	3.6	0.68	92.2	81.8504	53.0803
2011	4	18	13	51	26	0.3	3.6	0.69	92.7	81.7848	53.5458
2011	4	18	14	1	26	0.3	3.6	0.67	92.8	81.8504	52.0595
2011	4	18	14	11	26	0.3	3.6	0.71	91.9	81.8504	54.8666
2011	4	18	14	21	26	0.3	3.6	0.72	92.9	81.7848	56.0955
2011	4	18	14	31	26	0.3	3.6	0.72	91.6	81.8504	56.1425
2011	4	18	14	41	26	0.3	3.6	0.72	93.9	81.916	55.9342
2011	4	18	14	51	26	0.3	3.6	0.66	92.3	81.8504	51.0387
2011	4	18	15	1	26	0.3	3.6	0.69	94.7	81.916	53.3801
2011	4	18	15	11	26	0.3	3.6	0.68	93.3	81.916	52.6139
2011	4	18	15	21	26	0.3	3.6	0.7	89.7	81.916	54.4017
2011	4	18	15	31	26	0.3	3.6	0.7	92.4	81.916	54.1463
2011	4	18	15	41	26	0.3	3.6	0.71	92.4	81.916	55.4234
2011	4	18	15	51	26	0.3	3.6	0.7	93.2	81.916	54.6571
2011	4	18	16	1	26	0.3	3.6	0.7	92.4	81.916	54.6571
2011	4	18	16	11	26	0.3	3.6	0.68	93.3	81.916	52.6139
2011	4	18	16	21	26	0.3	3.6	0.66	95.4	81.916	51.0815
2011	4	18	16	31	26	0.3	3.6	0.69	93.5	81.916	53.8909
2011	4	18	16	41	26	0.3	3.6	0.71	92.1	81.9816	54.9585
2011	4	18	16	51	26	0.3	3.6	0.68	93.9	81.916	53.1247
2011	4	18	17	1	26	0.3	3.6	0.68	94.9	81.9816	53.1692
2011	4	18	17	11	26	0.3	3.6	0.68	93.6	81.9816	52.658
2011	4	18	17	21	26	0.3	3.6	0.69	93.5	81.9816	53.6805
2011	4	18	17	31	26	0.3	3.6	0.71	93.7	81.9816	54.9586
2011	4	18	17	41	26	0.3	3.6	0.66	92.6	81.9816	51.6355
2011	4	18	17	51	26	0.3	3.6	0.67	90	81.9816	51.8911
2011	4	18	18	1	26	0.3	3.6	0.7	92.7	81.9816	54.1917
2011	4	18	18	11	26	0.3	3.6	0.68	92.2	81.9816	53.1693
2011	4	18	18	21	26	0.3	3.6	0.69	90	82.0472	53.4695
2011	4	18	18	31	26	0.3	3.6	0.69	92.7	82.0472	53.7254
2011	4	18	18	41	26	0.3	3.6	0.7	92.2	82.0472	54.4929
2011	4	18	18	51	26	0.3	3.6	0.69	92.2	82.0472	53.9812
2011	4	18	19	1	26	0.3	3.6	0.69	93.3	82.0472	53.9812
2011	4	18	19	11	26	0.3	3.6	0.67	92.8	82.0472	52.1904
2011	4	18	19	21	26	0.3	3.6	0.68	91.9	82.0472	52.702
2011	4	18	19	31	26	0.3	3.6	0.63	91.5	81.9816	49.0793
2011	4	18	19	41	26	0.3	3.6	0.69	92.7	82.0472	53.9812
2011	4	18	19	51	26	0.3	3.6	0.69	91.1	82.0472	53.4695
2011	4	18	20	1	26	0.3	3.6	0.67	91.7	82.0472	52.4462
2011	4	18	20	11	26	0.3	3.6	0.68	90.3	82.0472	52.702
2011	4	18	20	21	26	0.3	3.6	0.71	93.4	82.0472	55.2604
2011	4	18	20	31	26	0.3	3.6	0.67	93.4	82.0472	52.1903
2011	4	18	20	41	26	0.3	3.6	0.74	93.3	82.0472	57.5629
2011	4	18	20	51	26	0.3	3.6	0.69	96.3	82.0472	53.4695
2011	4	18	21	1	26	0.3	3.6	0.72	94.2	82.0472	55.772
2011	4	18	21	11	26	0.3	3.6	0.69	94.9	82.1129	53.7702

Mazourka (0354)

Year	Month	Day	Hour	Minute	Second	CellBegin	CellEnd	Speed	Direction	Area	Flow
2011	4	18	21	21	26	0.3	3.6	0.69	96	82.1129	53.5142
2011	4	18	21	31	26	0.3	3.6	0.73	95.5	82.1129	56.3307
2011	4	18	21	41	26	0.3	3.6	0.7	95.9	82.1129	54.2823
2011	4	18	21	51	26	0.3	3.6	0.71	94	82.1129	55.5625
2011	4	18	22	1	26	0.3	3.6	0.72	94.4	82.1129	56.3307
2011	4	18	22	11	26	0.3	3.6	0.7	95.1	82.1129	54.7944
2011	4	18	22	21	26	0.3	3.6	0.7	94.5	82.1129	54.7944
2011	4	18	22	31	26	0.3	3.6	0.72	93.7	82.1129	55.8186
2011	4	18	22	41	26	0.3	3.6	0.64	90	82.1129	50.1855
2011	4	18	22	51	26	0.3	3.6	0.7	94.8	82.1129	54.5383
2011	4	18	23	1	26	0.3	3.6	0.7	91.9	82.1129	54.7944
2011	4	18	23	11	26	0.3	3.6	0.71	92.7	82.1129	55.0504
2011	4	18	23	21	26	0.3	3.6	0.69	92.7	82.1129	54.0263
2011	4	18	23	31	26	0.3	3.6	0.72	97.1	82.1129	55.5625
2011	4	18	23	41	26	0.3	3.6	0.71	92.9	82.1129	55.3065
2011	4	18	23	51	26	0.3	3.6	0.69	94.9	82.1129	53.7702
2011	4	19	0	1	26	0.3	3.6	0.72	90.5	82.1129	56.0747
2011	4	19	0	11	26	0.3	3.6	0.69	90.8	82.1129	53.7702
2011	4	19	0	21	26	0.3	3.6	0.67	90.8	82.1129	52.49
2011	4	19	0	31	26	0.3	3.6	0.69	90.5	82.0472	53.4695
2011	4	19	0	41	26	0.3	3.6	0.69	91.1	82.1129	54.0263
2011	4	19	0	51	26	0.3	3.6	0.69	91.4	82.1129	53.5142
2011	4	19	1	1	26	0.3	3.6	0.68	91.4	82.1129	52.7461
2011	4	19	1	11	26	0.3	3.6	0.7	92.7	82.1129	54.2824
2011	4	19	1	21	26	0.3	3.6	0.69	92.7	82.1129	53.7703
2011	4	19	1	31	26	0.3	3.6	0.7	92.7	82.1129	54.7945
2011	4	19	1	41	26	0.3	3.6	0.71	91.1	82.1129	55.5627
2011	4	19	1	51	26	0.3	3.6	0.69	90	82.1129	53.5143
2011	4	19	2	1	26	0.3	3.6	0.69	93.3	82.1129	54.0264
2011	4	19	2	11	26	0.3	3.6	0.7	91.3	82.1129	54.7945
2011	4	19	2	21	26	0.3	3.6	0.72	92.1	82.1129	56.3309
2011	4	19	2	31	26	0.3	3.6	0.68	93.9	82.1129	53.0022
2011	4	19	2	41	26	0.3	3.6	0.69	92.7	82.1129	53.7704
2011	4	19	2	51	26	0.3	3.6	0.69	92.7	82.1129	53.7704
2011	4	19	3	1	26	0.3	3.6	0.7	92.7	82.1129	54.2825
2011	4	19	3	11	26	0.3	3.6	0.72	92.6	82.1129	55.8188
2011	4	19	3	21	26	0.3	3.6	0.71	94	82.1129	55.5628
2011	4	19	3	31	26	0.3	3.6	0.71	91.6	82.1129	55.0507
2011	4	19	3	41	26	0.3	3.6	0.72	91	82.1129	56.0749
2011	4	19	3	51	26	0.3	3.6	0.7	90.8	82.1129	54.5386
2011	4	19	4	1	26	0.3	3.6	0.72	92.9	82.1129	55.8189
2011	4	19	4	11	26	0.3	3.6	0.72	92.9	82.1129	55.8189
2011	4	19	4	21	26	0.3	3.6	0.71	92.4	82.1129	55.5629
2011	4	19	4	31	26	0.3	3.6	0.72	92.6	82.1129	56.331
2011	4	19	4	41	26	0.3	3.6	0.71	93.4	82.1129	55.3068
2011	4	19	4	51	26	0.3	3.6	0.67	93.9	82.1129	52.4903

Mazourka (0354)

Year	Month	Day	Hour	Minute	Second	CellBegin	CellEnd	Speed	Direction	Area	Flow
2011	4	19	5	1	26	0.3	3.6	0.71	93.2	82.1129	55.0508
2011	4	19	5	11	26	0.3	3.6	0.72	92.6	82.1129	55.819
2011	4	19	5	21	26	0.3	3.6	0.7	92.7	82.1129	54.5387
2011	4	19	5	31	26	0.3	3.6	0.72	94.5	82.1129	55.819
2011	4	19	5	41	26	0.3	3.6	0.72	94.7	82.1129	56.0751
2011	4	19	5	51	26	0.3	3.6	0.69	92.7	82.1129	53.5146
2011	4	19	6	1	26	0.3	3.6	0.7	93.7	82.1129	54.7949
2011	4	19	6	11	26	0.3	3.6	0.71	94.5	82.1129	55.0509
2011	4	19	6	21	26	0.3	3.6	0.74	95.6	82.1129	57.6114
2011	4	19	6	31	26	0.3	3.6	0.72	96	82.1129	55.8191
2011	4	19	6	41	26	0.3	3.6	0.7	91.6	82.1129	54.5388
2011	4	19	6	51	26	0.3	3.6	0.73	93.9	82.1129	56.8433
2011	4	19	7	1	26	0.3	3.6	0.73	93.9	82.1129	56.8433
2011	4	19	7	11	26	0.3	3.6	0.7	93.7	82.1129	54.7949
2011	4	19	7	21	26	0.3	3.6	0.72	90.8	82.1129	55.8191
2011	4	19	7	31	26	0.3	3.6	0.72	93.4	82.1129	56.0751
2011	4	19	7	41	26	0.3	3.6	0.7	93.5	82.1129	54.7949
2011	4	19	7	51	26	0.3	3.6	0.73	90.8	82.1129	56.5872
2011	4	19	8	1	26	0.3	3.6	0.71	96.1	82.1129	55.0509
2011	4	19	8	11	26	0.3	3.6	0.7	93.5	82.1129	54.7948
2011	4	19	8	21	26	0.3	3.6	0.71	95.6	82.1129	54.7948
2011	4	19	8	31	26	0.3	3.6	0.68	94.9	82.1785	53.303
2011	4	19	8	41	26	0.3	3.6	0.75	94.5	82.1785	58.6845
2011	4	19	8	51	26	0.3	3.6	0.73	92.1	82.1785	56.6344
2011	4	19	9	1	26	0.3	3.6	0.71	96.1	82.1785	55.0968
2011	4	19	9	11	26	0.3	3.6	0.72	93.1	82.1785	56.3781
2011	4	19	9	21	26	0.3	3.6	0.73	95.9	82.1785	56.6343
2011	4	19	9	31	26	0.3	3.6	0.72	94.4	82.1785	56.378
2011	4	19	9	41	26	0.3	3.6	0.71	95	82.1785	55.6092
2011	4	19	9	51	26	0.3	3.6	0.72	94.9	82.1785	56.378
2011	4	19	10	1	26	0.3	3.6	0.72	94.4	82.1785	56.1217
2011	4	19	10	11	26	0.3	3.6	0.74	92.6	82.1785	57.403
2011	4	19	10	21	26	0.3	3.6	0.74	94.6	82.1785	57.4029
2011	4	19	10	31	26	0.3	3.6	0.73	95.1	82.1785	56.8904
2011	4	19	10	41	26	0.3	3.6	0.74	95.1	82.1785	57.4029
2011	4	19	10	51	26	0.3	3.6	0.72	96	82.1785	55.8653
2011	4	19	11	1	26	0.3	3.6	0.71	96.1	82.1785	54.8402
2011	4	19	11	11	26	0.3	3.6	0.74	94.3	82.1785	57.6591
2011	4	19	11	21	26	0.3	3.6	0.7	95.7	82.1785	54.0714
2011	4	19	11	31	26	0.3	3.6	0.71	96.1	82.1785	55.3527
2011	4	19	11	41	26	0.3	3.6	0.71	94.5	82.2441	55.1423
2011	4	19	11	51	26	0.3	3.6	0.74	93.1	82.1785	57.4027
2011	4	19	12	1	26	0.3	3.6	0.72	94.7	82.1785	56.3776
2011	4	19	12	11	26	0.3	3.6	0.7	95.6	82.2441	54.6293
2011	4	19	12	21	26	0.3	3.6	0.7	96.2	82.2441	54.6293
2011	4	19	12	31	26	0.3	3.6	0.73	93.1	82.2441	56.9375

Mazourka (0354)

Year	Month	Day	Hour	Minute	Second	CellBegin	CellEnd	Speed	Direction	Area	Flow
2011	4	19	12	41	26	0.3	3.6	0.71	95	82.2441	55.6551
2011	4	19	12	51	26	0.3	3.6	0.69	97.9	82.2441	53.6033
2011	4	19	13	1	26	0.3	3.6	0.68	95.3	82.2441	52.8338
2011	4	19	13	11	26	0.3	3.6	0.73	97.4	82.3097	56.9849
2011	4	19	13	21	26	0.3	3.6	0.71	96.9	82.2441	55.1421
2011	4	19	13	31	26	0.3	3.6	0.73	96.4	82.3097	56.9848
2011	4	19	13	41	26	0.3	3.6	0.7	93	82.3097	54.6746
2011	4	19	13	51	26	0.3	3.6	0.68	95.8	82.3097	52.6211
2011	4	19	14	1	26	0.3	3.6	0.72	95.7	82.3097	56.2147
2011	4	19	14	11	26	0.3	3.6	0.7	94.3	82.3097	54.6746
2011	4	19	14	21	26	0.3	3.6	0.71	95.3	82.3097	55.7014
2011	4	19	14	31	26	0.3	3.6	0.73	95.1	82.2441	56.9374
2011	4	19	14	41	26	0.3	3.6	0.73	93.1	82.2441	56.9373
2011	4	19	14	51	26	0.3	3.6	0.69	94.4	82.3097	53.9045
2011	4	19	15	1	26	0.3	3.6	0.71	95	82.2441	55.655
2011	4	19	15	11	26	0.3	3.6	0.72	94.7	82.3097	55.958
2011	4	19	15	21	26	0.3	3.6	0.7	95.1	82.2441	54.3726
2011	4	19	15	31	26	0.3	3.6	0.7	95.6	82.3097	54.6746
2011	4	19	15	41	26	0.3	3.6	0.72	95	82.3097	55.958
2011	4	19	15	51	26	0.3	3.6	0.72	95.8	82.3097	55.7013
2011	4	19	16	1	26	0.3	3.6	0.69	92.7	82.3097	53.9045
2011	4	19	16	11	26	0.3	3.6	0.71	96.4	82.3097	54.9313
2011	4	19	16	21	26	0.3	3.6	0.71	93.4	82.3097	55.7013
2011	4	19	16	31	26	0.3	3.6	0.71	97.7	82.3097	54.9313
2011	4	19	16	41	26	0.3	3.6	0.69	91.9	82.3097	53.6478
2011	4	19	16	51	26	0.3	3.6	0.72	95	82.3097	56.2147
2011	4	19	17	1	26	0.3	3.6	0.68	95.2	82.3097	53.1345
2011	4	19	17	11	26	0.3	3.6	0.7	94.3	82.3097	54.6746
2011	4	19	17	21	26	0.3	3.6	0.71	96.4	82.3097	54.9313
2011	4	19	17	31	26	0.3	3.6	0.71	95.3	82.3097	54.9313
2011	4	19	17	41	26	0.3	3.6	0.69	93.3	82.2441	53.6032
2011	4	19	17	51	26	0.3	3.6	0.73	92.6	82.2441	56.6809
2011	4	19	18	1	26	0.3	3.6	0.71	95.8	82.2441	55.3985
2011	4	19	18	11	26	0.3	3.6	0.72	93.4	82.2441	55.9114
2011	4	19	18	21	26	0.3	3.6	0.72	93.4	82.2441	55.9114
2011	4	19	18	31	26	0.3	3.6	0.71	95	82.2441	55.655
2011	4	19	18	41	26	0.3	3.6	0.69	93.8	82.2441	53.6032
2011	4	19	18	51	26	0.3	3.6	0.7	92.4	82.2441	54.8855
2011	4	19	19	1	26	0.3	3.6	0.68	92.5	82.2441	52.8337
2011	4	19	19	11	26	0.3	3.6	0.73	95.5	82.2441	56.4244
2011	4	19	19	21	26	0.3	3.6	0.73	95.4	82.2441	56.9373
2011	4	19	19	31	26	0.3	3.6	0.71	94.2	82.2441	55.6549
2011	4	19	19	41	26	0.3	3.6	0.74	95.9	82.3097	57.2414
2011	4	19	19	51	26	0.3	3.6	0.71	92.6	82.2441	55.6549
2011	4	19	20	1	26	0.3	3.6	0.74	92.8	82.2441	57.7067
2011	4	19	20	11	26	0.3	3.6	0.7	94.8	82.2441	54.629

Mazourka (0354)

Year	Month	Day	Hour	Minute	Second	CellBegin	CellEnd	Speed	Direction	Area	Flow
2011	4	19	20	21	26	0.3	3.6	0.71	93.4	82.2441	55.6549
2011	4	19	20	31	26	0.3	3.6	0.7	93	82.2441	54.629
2011	4	19	20	41	26	0.3	3.6	0.73	94.1	82.3097	56.9847
2011	4	19	20	51	26	0.3	3.6	0.71	94.2	82.2441	55.6549
2011	4	19	21	1	26	0.3	3.6	0.69	93.8	82.2441	54.116
2011	4	19	21	11	26	0.3	3.6	0.71	92.6	82.2441	55.6549
2011	4	19	21	21	26	0.3	3.6	0.71	94.2	82.2441	55.6549
2011	4	19	21	31	26	0.3	3.6	0.73	94.4	82.2441	56.9372
2011	4	19	21	41	26	0.3	3.6	0.69	93.3	82.2441	54.116
2011	4	19	21	51	26	0.3	3.6	0.68	91.9	82.2441	53.0901
2011	4	19	22	1	26	0.3	3.6	0.68	93.9	82.2441	53.3466
2011	4	19	22	11	26	0.3	3.6	0.7	93.8	82.2441	54.3725
2011	4	19	22	21	26	0.3	3.6	0.69	93.3	82.2441	53.6031
2011	4	19	22	31	26	0.3	3.6	0.72	93.1	82.2441	56.1678
2011	4	19	22	41	26	0.3	3.6	0.75	92.3	82.2441	58.2196
2011	4	19	22	51	26	0.3	3.6	0.69	93.8	82.2441	54.1161
2011	4	19	23	1	26	0.3	3.6	0.73	92.8	82.2441	56.9373
2011	4	19	23	11	26	0.3	3.6	0.72	91.8	82.2441	56.1679
2011	4	19	23	21	26	0.3	3.6	0.69	92.7	82.1785	54.071
2011	4	19	23	31	26	0.3	3.6	0.71	92.1	82.1785	55.6085
2011	4	19	23	41	26	0.3	3.6	0.72	95.7	82.1785	56.1211
2011	4	19	23	51	26	0.3	3.6	0.71	92.1	82.1785	55.096
2011	4	20	0	1	26	0.3	3.6	0.73	93.6	82.1785	56.6336
2011	4	20	0	11	26	0.3	3.6	0.7	92.7	82.1785	54.8398
2011	4	20	0	21	26	0.3	3.6	0.72	95.5	82.1785	55.8649
2011	4	20	0	31	26	0.3	3.6	0.71	93.7	82.1129	55.5622
2011	4	20	0	41	26	0.3	3.6	0.71	95	82.1129	55.5623
2011	4	20	0	51	26	0.3	3.6	0.72	92.1	82.1129	55.8183
2011	4	20	1	1	26	0.3	3.6	0.71	91.3	82.1129	55.3062
2011	4	20	1	11	26	0.3	3.6	0.69	93.3	82.1129	54.026
2011	4	20	1	21	26	0.3	3.6	0.72	92.6	82.0472	56.0276
2011	4	20	1	31	26	0.3	3.6	0.7	90	82.0472	54.2368
2011	4	20	1	41	26	0.3	3.6	0.72	94.7	82.0472	56.2835
2011	4	20	1	51	26	0.3	3.6	0.71	92.1	82.0472	55.2602
2011	4	20	2	1	26	0.3	3.6	0.69	94.9	81.9816	53.6803
2011	4	20	2	11	26	0.3	3.6	0.71	95	81.9816	55.4697
2011	4	20	2	21	26	0.3	3.6	0.7	95.6	81.9816	54.4472
2011	4	20	2	31	26	0.3	3.6	0.71	92.7	81.9816	55.2141
2011	4	20	2	41	26	0.3	3.6	0.72	93.6	81.916	56.1896
2011	4	20	2	51	26	0.3	3.6	0.69	92.4	81.916	53.891
2011	4	20	3	1	26	0.3	3.6	0.71	96.4	81.916	54.9126
2011	4	20	3	11	26	0.3	3.6	0.71	92.9	81.916	54.9126
2011	4	20	3	21	26	0.3	3.6	0.71	92.4	81.916	54.9127
2011	4	20	3	31	26	0.3	3.6	0.74	93.6	81.8504	57.1635
2011	4	20	3	41	26	0.3	3.6	0.74	93.8	81.8504	57.1635
2011	4	20	3	51	26	0.3	3.6	0.73	92.3	81.8504	56.6531

Mazourka (0354)

Year	Month	Day	Hour	Minute	Second	CellBegin	CellEnd	Speed	Direction	Area	Flow	
2011	4	20	4	4	1	26	0.3	3.6	0.72	95	81.8504	55.8875
2011	4	20	4	11	26	0.3	3.6	0.73	95.1	81.8504	56.6532	
2011	4	20	4	21	26	0.3	3.6	0.69	91.6	81.7848	53.546	
2011	4	20	4	31	26	0.3	3.6	0.67	93.9	81.7848	52.2711	
2011	4	20	4	41	26	0.3	3.6	0.7	97.5	81.7848	54.3109	
2011	4	20	4	51	26	0.3	3.6	0.72	93.7	81.7848	55.8409	
2011	4	20	5	1	26	0.3	3.6	0.69	94.1	81.7848	53.2911	
2011	4	20	5	11	26	0.3	3.6	0.72	92.1	81.7192	55.5393	
2011	4	20	5	21	26	0.3	3.6	0.7	93	81.7192	54.2655	
2011	4	20	5	31	26	0.3	3.6	0.72	91.3	81.7192	55.5394	
2011	4	20	5	41	26	0.3	3.6	0.69	94.3	81.7192	53.756	
2011	4	20	5	51	26	0.3	3.6	0.71	93.2	81.7192	54.7751	
2011	4	20	6	1	26	0.3	3.6	0.69	95.2	81.7192	53.5013	
2011	4	20	6	11	26	0.3	3.6	0.7	92.2	81.7192	54.2656	
2011	4	20	6	21	26	0.3	3.6	0.71	92.9	81.7192	55.0299	
2011	4	20	6	31	26	0.3	3.6	0.7	93.2	81.7192	54.0109	
2011	4	20	6	41	26	0.3	3.6	0.72	93.7	81.7192	55.5395	
2011	4	20	6	51	26	0.3	3.6	0.69	94.6	81.7192	53.5013	
2011	4	20	7	1	26	0.3	3.6	0.69	96.6	81.6535	53.2019	
2011	4	20	7	11	26	0.3	3.6	0.7	94	81.6535	53.9655	
2011	4	20	7	21	26	0.3	3.6	0.72	96.6	81.6535	55.2383	
2011	4	20	7	31	26	0.3	3.6	0.73	94.1	81.6535	56.7656	
2011	4	20	7	41	26	0.3	3.6	0.72	95.2	81.6535	55.4929	
2011	4	20	7	51	26	0.3	3.6	0.69	92.2	81.6535	53.711	
2011	4	20	8	1	26	0.3	3.6	0.73	92.3	81.6535	56.5111	
2011	4	20	8	11	26	0.3	3.6	0.72	95.8	81.5879	55.4463	
2011	4	20	8	21	26	0.3	3.6	0.7	93.5	81.5879	54.4289	
2011	4	20	8	31	26	0.3	3.6	0.72	93.9	81.5879	55.9549	
2011	4	20	8	41	26	0.3	3.6	0.75	94.3	81.6535	57.7838	
2011	4	20	8	51	26	0.3	3.6	0.69	94.6	81.6535	53.4563	
2011	4	20	9	1	26	0.3	3.6	0.71	93.7	81.5879	55.1918	
2011	4	20	9	11	26	0.3	3.6	0.71	95.3	81.5879	55.1918	
2011	4	20	9	21	26	0.3	3.6	0.7	94.3	81.5879	54.4288	
2011	4	20	9	31	26	0.3	3.6	0.7	95.1	81.5879	53.9201	
2011	4	20	9	41	26	0.3	3.6	0.72	96.3	81.5879	55.7004	
2011	4	20	9	51	26	0.3	3.6	0.73	94.6	81.5879	56.7178	
2011	4	20	10	1	26	0.3	3.6	0.72	96	81.5223	55.6536	
2011	4	20	10	11	26	0.3	3.6	0.72	93.9	81.5223	55.6535	
2011	4	20	10	21	26	0.3	3.6	0.7	94	81.6535	54.4743	
2011	4	20	10	31	26	0.3	3.6	0.71	95	81.5223	54.8911	
2011	4	20	10	41	26	0.3	3.6	0.72	91	81.5879	55.7003	
2011	4	20	10	51	26	0.3	3.6	0.72	94.4	81.5879	55.9546	
2011	4	20	11	1	26	0.3	3.6	0.72	93.6	81.5879	55.9546	
2011	4	20	11	11	26	0.3	3.6	0.67	93.9	81.5879	52.1395	
2011	4	20	11	21	26	0.3	3.6	0.7	94	81.5879	53.9198	
2011	4	20	11	31	26	0.3	3.6	0.69	95.5	81.5223	53.1121	

Mazourka (0354)

Year	Month	Day	Hour	Minute	Second	CellBegin	CellEnd	Speed	Direction	Area	Flow
2011	4	20	11	41	26	0.3	3.6	0.69	94.4	81.5223	53.3662
2011	4	20	11	51	26	0.3	3.6	0.65	96.1	81.5223	50.3167
2011	4	20	12	1	26	0.3	3.6	0.64	94.7	81.5223	49.5543
2011	4	20	12	11	26	0.3	3.6	0.71	92.7	81.5879	54.6827
2011	4	20	12	21	26	0.3	3.6	0.67	91.7	81.5879	52.1393
2011	4	20	12	31	26	0.3	3.6	0.7	94.5	81.5879	54.4284
2011	4	20	12	41	26	0.3	3.6	0.7	95.1	81.5879	54.4284
2011	4	20	12	51	26	0.3	3.6	0.71	90.3	81.5879	54.9371
2011	4	20	13	1	26	0.3	3.6	0.69	91.4	81.6535	53.7105
2011	4	20	13	11	26	0.3	3.6	0.71	92.9	81.6535	54.9833
2011	4	20	13	21	26	0.3	3.6	0.71	91.8	81.6535	55.2379
2011	4	20	13	31	26	0.3	3.6	0.71	94.8	81.6535	54.9834
2011	4	20	13	41	26	0.3	3.6	0.72	92.1	81.6535	56.0016
2011	4	20	13	51	26	0.3	3.6	0.71	93.2	81.6535	54.7288
2011	4	20	14	1	26	0.3	3.6	0.66	95.5	81.5879	50.6135
2011	4	20	14	11	26	0.3	3.6	0.68	93	81.6535	52.947
2011	4	20	14	21	26	0.3	3.6	0.7	94.3	81.5879	54.1743
2011	4	20	14	31	26	0.3	3.6	0.7	94.6	81.6535	53.9652
2011	4	20	14	41	26	0.3	3.6	0.68	97.8	81.5879	51.8852
2011	4	20	14	51	26	0.3	3.6	0.68	94.7	81.5879	52.6483
2011	4	20	15	1	26	0.3	3.6	0.67	92.5	81.6535	51.9289
2011	4	20	15	11	26	0.3	3.6	0.66	91.4	81.6535	51.4198
2011	4	20	15	21	26	0.3	3.6	0.68	97.7	81.5879	52.3939
2011	4	20	15	31	26	0.3	3.6	0.7	90.5	81.6535	53.9653
2011	4	20	15	41	26	0.3	3.6	0.66	91.7	81.6535	50.9106
2011	4	20	15	51	26	0.3	3.6	0.7	93.7	81.7192	54.5201
2011	4	20	16	1	26	0.3	3.6	0.69	94.1	81.6535	53.2016
2011	4	20	16	11	26	0.3	3.6	0.71	93.7	81.6535	54.7289
2011	4	20	16	21	26	0.3	3.6	0.7	92.7	81.6535	54.4744
2011	4	20	16	31	26	0.3	3.6	0.71	96.4	81.7192	54.7749
2011	4	20	16	41	26	0.3	3.6	0.69	91.6	81.7192	53.5011
2011	4	20	16	51	26	0.3	3.6	0.7	91.9	81.7192	54.0106
2011	4	20	17	1	26	0.3	3.6	0.69	90	81.7192	53.7559
2011	4	20	17	11	26	0.3	3.6	0.67	96.5	81.6535	51.6744
2011	4	20	17	21	26	0.3	3.6	0.66	94	81.7192	51.463
2011	4	20	17	31	26	0.3	3.6	0.67	92.5	81.6535	51.9289
2011	4	20	17	41	26	0.3	3.6	0.69	91.6	81.7192	53.5012
2011	4	20	17	51	26	0.3	3.6	0.71	94	81.7192	55.2845
2011	4	20	18	1	26	0.3	3.6	0.69	92.7	81.7848	53.5461
2011	4	20	18	11	26	0.3	3.6	0.69	93.5	81.7848	53.5461
2011	4	20	18	21	26	0.3	3.6	0.67	94.5	81.7192	51.7178
2011	4	20	18	31	26	0.3	3.6	0.7	92.7	81.7192	54.2655
2011	4	20	18	41	26	0.3	3.6	0.69	93.8	81.7192	53.2464
2011	4	20	18	51	26	0.3	3.6	0.7	93.2	81.7192	54.0107
2011	4	20	19	1	26	0.3	3.6	0.69	92.2	81.7192	53.5012
2011	4	20	19	11	26	0.3	3.6	0.69	93.5	81.6535	53.4563

Mazourka (0354)

Year	Month	Day	Hour	Minute	Second	CellBegin	CellEnd	Speed	Direction	Area	Flow
2011	4	20	19	21	26	0.3	3.6	0.67	93.9	81.6535	51.929
2011	4	20	19	31	26	0.3	3.6	0.7	93.2	81.6535	53.9654
2011	4	20	19	41	26	0.3	3.6	0.67	94.2	81.6535	52.1835
2011	4	20	19	51	26	0.3	3.6	0.66	92.3	81.6535	50.9108
2011	4	20	20	1	26	0.3	3.6	0.68	96.1	81.6535	52.1836
2011	4	20	20	11	26	0.3	3.6	0.69	93.3	81.6535	53.2018
2011	4	20	20	21	26	0.3	3.6	0.7	91.3	81.6535	54.4745
2011	4	20	20	31	26	0.3	3.6	0.71	92.7	81.6535	54.9837
2011	4	20	20	41	26	0.3	3.6	0.65	90	81.6535	50.1471
2011	4	20	20	51	26	0.3	3.6	0.69	92.2	81.6535	53.7109
2011	4	20	21	1	26	0.3	3.6	0.67	90.8	81.5879	51.8855
2011	4	20	21	11	26	0.3	3.6	0.67	92.8	81.6535	52.1836
2011	4	20	21	21	26	0.3	3.6	0.69	94.3	81.6535	53.7109
2011	4	20	21	31	26	0.3	3.6	0.66	94.9	81.6535	50.9109
2011	4	20	21	41	26	0.3	3.6	0.65	91.5	81.6535	50.1472
2011	4	20	21	51	26	0.3	3.6	0.66	91.4	81.5879	51.3768
2011	4	20	22	1	26	0.3	3.6	0.69	91.9	81.6535	53.4564
2011	4	20	22	11	26	0.3	3.6	0.66	89.7	81.6535	50.9109
2011	4	20	22	21	26	0.3	3.6	0.67	92.3	81.6535	51.6746
2011	4	20	22	31	26	0.3	3.6	0.67	93.6	81.7192	51.9727
2011	4	20	22	41	26	0.3	3.6	0.66	94.9	81.6535	50.6564
2011	4	20	22	51	26	0.3	3.6	0.69	94.9	81.6535	53.2019
2011	4	20	23	1	26	0.3	3.6	0.69	94.9	81.6535	53.711
2011	4	20	23	11	26	0.3	3.6	0.69	92.5	81.6535	53.2019
2011	4	20	23	21	26	0.3	3.6	0.72	95.2	81.6535	56.002
2011	4	20	23	31	26	0.3	3.6	0.67	93.4	81.6535	52.1837
2011	4	20	23	41	26	0.3	3.6	0.68	95.2	81.6535	52.6929
2011	4	20	23	51	26	0.3	3.6	0.69	95.2	81.6535	53.4565
2011	4	21	0	1	26	0.3	3.6	0.72	93.9	81.7192	56.0491
2011	4	21	0	11	26	0.3	3.6	0.68	93.3	81.7192	52.9919
2011	4	21	0	21	26	0.3	3.6	0.67	93.1	81.7192	51.7181
2011	4	21	0	31	26	0.3	3.6	0.71	94	81.7192	55.2848
2011	4	21	0	41	26	0.3	3.6	0.7	94.3	81.6535	54.4748
2011	4	21	0	51	26	0.3	3.6	0.72	94.2	81.6535	55.7476
2011	4	21	1	1	26	0.3	3.6	0.72	93.4	81.6535	55.7476
2011	4	21	1	11	26	0.3	3.6	0.72	94.5	81.6535	55.4931
2011	4	21	1	21	26	0.3	3.6	0.7	93.2	81.6535	54.2203
2011	4	21	1	31	26	0.3	3.6	0.7	93.8	81.6535	54.2203
2011	4	21	1	41	26	0.3	3.6	0.68	95	81.5879	52.3944
2011	4	21	1	51	26	0.3	3.6	0.7	93.5	81.6535	54.2204
2011	4	21	2	1	26	0.3	3.6	0.69	94.1	81.6535	53.4567
2011	4	21	2	11	26	0.3	3.6	0.69	93	81.5879	53.6662
2011	4	21	2	21	26	0.3	3.6	0.72	92.6	81.5223	55.9082
2011	4	21	2	31	26	0.3	3.6	0.7	92.7	81.5879	54.1749
2011	4	21	2	41	26	0.3	3.6	0.65	90.3	81.5223	50.3175
2011	4	21	2	51	26	0.3	3.6	0.69	93.3	81.5223	53.367

Mazourka (0354)

Year	Month	Day	Hour	Minute	Second	CellBegin	CellEnd	Speed	Direction	Area	Flow
2011	4	21	3	1	26	0.3	3.6	0.72	92.4	81.5223	55.6542
2011	4	21	3	11	26	0.3	3.6	0.66	92.6	81.5879	50.8685
2011	4	21	3	21	26	0.3	3.6	0.69	95.4	81.5223	53.3671
2011	4	21	3	31	26	0.3	3.6	0.67	94.2	81.5223	52.0965
2011	4	21	3	41	26	0.3	3.6	0.71	95	81.5223	55.146
2011	4	21	3	51	26	0.3	3.6	0.7	91.3	81.5223	54.1295
2011	4	21	4	1	26	0.3	3.6	0.69	95.2	81.5223	52.8589
2011	4	21	4	11	26	0.3	3.6	0.68	95	81.4567	52.3066
2011	4	21	4	21	26	0.3	3.6	0.71	95.6	81.4567	54.338
2011	4	21	4	31	26	0.3	3.6	0.71	94.5	81.5223	54.6379
2011	4	21	4	41	26	0.3	3.6	0.71	94.2	81.5879	54.9382
2011	4	21	4	51	26	0.3	3.6	0.65	93.5	81.5879	50.36
2011	4	21	5	1	26	0.3	3.6	0.71	93.2	81.5879	54.9382
2011	4	21	5	11	26	0.3	3.6	0.7	92.7	81.5879	53.9208
2011	4	21	5	21	26	0.3	3.6	0.72	93.6	81.5879	55.9556
2011	4	21	5	31	26	0.3	3.6	0.71	93.7	81.5879	54.9383
2011	4	21	5	41	26	0.3	3.6	0.66	94.2	81.5879	51.3774
2011	4	21	5	51	26	0.3	3.6	0.69	92.4	81.5223	53.6215
2011	4	21	6	1	26	0.3	3.6	0.68	92.5	81.5879	52.6492
2011	4	21	6	11	26	0.3	3.6	0.69	94.9	81.5879	53.6666
2011	4	21	6	21	26	0.3	3.6	0.68	92.2	81.5223	52.3508
2011	4	21	6	31	26	0.3	3.6	0.7	95.4	81.4567	53.5764
2011	4	21	6	41	26	0.3	3.6	0.71	91.6	81.4567	55.0999
2011	4	21	6	51	26	0.3	3.6	0.74	94.3	81.5223	57.1793
2011	4	21	7	1	26	0.3	3.6	0.72	93.9	81.5223	55.4004
2011	4	21	7	11	26	0.3	3.6	0.69	92.5	81.4567	53.3225
2011	4	21	7	21	26	0.3	3.6	0.7	95.4	81.4567	53.5764
2011	4	21	7	31	26	0.3	3.6	0.7	94	81.5223	54.1298
2011	4	21	7	41	26	0.3	3.6	0.69	94.9	81.4567	53.5764
2011	4	21	7	51	26	0.3	3.6	0.69	93.6	81.5223	53.1132
2011	4	21	8	1	26	0.3	3.6	0.72	93.9	81.5223	55.4004
2011	4	21	8	11	26	0.3	3.6	0.69	94.4	81.5223	53.1132
2011	4	21	8	21	26	0.3	3.6	0.69	94.3	81.4567	53.5763
2011	4	21	8	31	26	0.3	3.6	0.7	95.4	81.5223	53.8756
2011	4	21	8	41	26	0.3	3.6	0.69	94.9	81.4567	53.5764
2011	4	21	8	51	26	0.3	3.6	0.72	94.4	81.4567	55.8616
2011	4	21	9	1	26	0.3	3.6	0.7	95.1	81.5223	54.3839
2011	4	21	9	11	26	0.3	3.6	0.74	94.1	81.5879	56.973
2011	4	21	9	21	26	0.3	3.6	0.71	94.2	81.5223	54.8921
2011	4	21	9	31	26	0.3	3.6	0.69	94.3	81.5223	53.6215
2011	4	21	9	41	26	0.3	3.6	0.7	94	81.4567	54.0842
2011	4	21	9	51	26	0.3	3.6	0.7	94.8	81.4567	54.3381
2011	4	21	10	1	26	0.3	3.6	0.67	93.4	81.3911	52.0091
2011	4	21	10	11	26	0.3	3.6	0.68	92.2	81.4567	52.3068
2011	4	21	10	21	26	0.3	3.6	0.68	93.9	81.4567	52.5607
2011	4	21	10	31	26	0.3	3.6	0.74	92.5	81.4567	57.1313

Mazourka (0354)

Year	Month	Day	Hour	Minute	Second	CellBegin	CellEnd	Speed	Direction	Area	Flow
2011	4	21	10	41	26	0.3	3.6	0.68	93.6	81.4567	52.3069
2011	4	21	10	51	26	0.3	3.6	0.69	92.5	81.4567	53.0686
2011	4	21	11	1	26	0.3	3.6	0.69	94.6	81.4567	53.3225
2011	4	21	11	11	26	0.3	3.6	0.71	95.8	81.5223	54.638
2011	4	21	11	21	26	0.3	3.6	0.7	93.2	81.5223	54.1298
2011	4	21	11	31	26	0.3	3.6	0.72	92.9	81.5223	55.6546
2011	4	21	11	41	26	0.3	3.6	0.72	91.3	81.5223	55.4004
2011	4	21	11	51	26	0.3	3.6	0.71	95.6	81.5223	54.8922
2011	4	21	12	1	26	0.3	3.6	0.69	91.4	81.5223	53.6215
2011	4	21	12	11	26	0.3	3.6	0.69	92.4	81.5223	53.6216
2011	4	21	12	21	26	0.3	3.6	0.7	92.1	81.5223	54.384
2011	4	21	12	31	26	0.3	3.6	0.73	94.7	81.5879	56.2101
2011	4	21	12	41	26	0.3	3.6	0.69	93.8	81.5879	53.6667
2011	4	21	12	51	26	0.3	3.6	0.73	92.1	81.5879	56.4645
2011	4	21	13	1	26	0.3	3.6	0.67	93.9	81.5879	52.1406
2011	4	21	13	11	26	0.3	3.6	0.72	93.7	81.5223	55.6546
2011	4	21	13	21	26	0.3	3.6	0.71	93.7	81.5879	54.9383
2011	4	21	13	31	26	0.3	3.6	0.7	95.1	81.5879	53.921
2011	4	21	13	41	26	0.3	3.6	0.72	93.4	81.5879	55.7014
2011	4	21	13	51	26	0.3	3.6	0.69	90.3	81.5223	53.1132
2011	4	21	14	1	26	0.3	3.6	0.71	92.4	81.5223	54.638
2011	4	21	14	11	26	0.3	3.6	0.73	98.3	81.5879	55.9556
2011	4	21	14	21	26	0.3	3.6	0.67	93.6	81.5879	51.8862
2011	4	21	14	31	26	0.3	3.6	0.69	91.4	81.5879	53.4122
2011	4	21	14	41	26	0.3	3.6	0.71	92.9	81.5879	55.1926
2011	4	21	14	51	26	0.3	3.6	0.7	93.8	81.5879	53.9209
2011	4	21	15	1	26	0.3	3.6	0.72	95	81.6535	55.4935
2011	4	21	15	11	26	0.3	3.6	0.71	96.1	81.5879	54.9382
2011	4	21	15	21	26	0.3	3.6	0.69	94.3	81.6535	53.7116
2011	4	21	15	31	26	0.3	3.6	0.72	91.8	81.6535	56.0026
2011	4	21	15	41	26	0.3	3.6	0.7	93.2	81.6535	54.2207
2011	4	21	15	51	26	0.3	3.6	0.7	91.6	81.6535	53.9661
2011	4	21	16	1	26	0.3	3.6	0.7	94.8	81.6535	54.4753
2011	4	21	16	11	26	0.3	3.6	0.7	95.1	81.6535	54.2207
2011	4	21	16	21	26	0.3	3.6	0.72	93.9	81.7192	56.0496
2011	4	21	16	31	26	0.3	3.6	0.73	94.1	81.7192	56.3044
2011	4	21	16	41	26	0.3	3.6	0.72	93.2	81.7192	55.5401
2011	4	21	16	51	26	0.3	3.6	0.7	90.3	81.7192	54.0115
2011	4	21	17	1	26	0.3	3.6	0.7	95.1	81.7192	54.2662
2011	4	21	17	11	26	0.3	3.6	0.71	96.1	81.7192	55.0305
2011	4	21	17	21	26	0.3	3.6	0.73	92.3	81.7192	56.3044
2011	4	21	17	31	26	0.3	3.6	0.7	95.1	81.7192	53.7567
2011	4	21	17	41	26	0.3	3.6	0.71	95	81.7192	55.0306
2011	4	21	17	51	26	0.3	3.6	0.71	95.6	81.7192	55.0306
2011	4	21	18	1	26	0.3	3.6	0.72	95	81.7848	55.5867
2011	4	21	18	11	26	0.3	3.6	0.67	92.5	81.7848	52.0169

Mazourka (0354)

Year	Month	Day	Hour	Minute	Second	CellBegin	CellEnd	Speed	Direction	Area	Flow
2011	4	21	18	21	26	0.3	3.6	0.69	94.1	81.7848	53.5468
2011	4	21	18	31	26	0.3	3.6	0.68	91.4	81.7848	52.5269
2011	4	21	18	41	26	0.3	3.6	0.72	95	81.7848	55.5867
2011	4	21	18	51	26	0.3	3.6	0.72	93.2	81.7848	55.5867
2011	4	21	19	1	26	0.3	3.6	0.69	93.8	81.7848	53.2919
2011	4	21	19	11	26	0.3	3.6	0.69	94.3	81.7848	53.8018
2011	4	21	19	21	26	0.3	3.6	0.72	93.2	81.7848	55.5868
2011	4	21	19	31	26	0.3	3.6	0.68	92.8	81.7848	53.0369
2011	4	21	19	41	26	0.3	3.6	0.7	92.7	81.7848	54.0569
2011	4	21	19	51	26	0.3	3.6	0.67	93.6	81.7848	52.017
2011	4	21	20	1	26	0.3	3.6	0.7	94	81.8504	54.3574
2011	4	21	20	11	26	0.3	3.6	0.69	91.4	81.8504	53.5918
2011	4	21	20	21	26	0.3	3.6	0.69	94.1	81.7848	53.5469
2011	4	21	20	31	26	0.3	3.6	0.67	91.7	81.7848	52.017
2011	4	21	20	41	26	0.3	3.6	0.72	92.6	81.7848	56.0968
2011	4	21	20	51	26	0.3	3.6	0.67	91.7	81.8504	52.0606
2011	4	21	21	1	26	0.3	3.6	0.67	92.8	81.8504	52.3158
2011	4	21	21	11	26	0.3	3.6	0.69	94.3	81.8504	53.847
2011	4	21	21	21	26	0.3	3.6	0.68	92.5	81.8504	52.571
2011	4	21	21	31	26	0.3	3.6	0.71	95.1	81.8504	54.8678
2011	4	21	21	41	26	0.3	3.6	0.68	96.1	81.8504	52.571
2011	4	21	21	51	26	0.3	3.6	0.66	93.4	81.8504	51.5502
2011	4	21	22	1	26	0.3	3.6	0.67	90.6	81.8504	52.3158
2011	4	21	22	11	26	0.3	3.6	0.71	95	81.8504	55.123
2011	4	21	22	21	26	0.3	3.6	0.68	95	81.8504	52.571
2011	4	21	22	31	26	0.3	3.6	0.68	94.1	81.8504	53.0814
2011	4	21	22	41	26	0.3	3.6	0.67	97	81.8504	51.8055
2011	4	21	22	51	26	0.3	3.6	0.7	96.2	81.8504	53.847
2011	4	21	23	1	26	0.3	3.6	0.69	91.6	81.8504	53.3366
2011	4	21	23	11	26	0.3	3.6	0.69	91.9	81.8504	53.8471
2011	4	21	23	21	26	0.3	3.6	0.65	92.3	81.8504	50.7847
2011	4	21	23	31	26	0.3	3.6	0.73	96	81.8504	56.1439
2011	4	21	23	41	26	0.3	3.6	0.7	93.2	81.8504	54.3575
2011	4	21	23	51	26	0.3	3.6	0.72	92.9	81.8504	55.8887
2011	4	22	0	1	26	0.3	3.6	0.7	91.6	81.8504	54.1023
2011	4	22	0	11	26	0.3	3.6	0.72	93.6	81.8504	56.1439
2011	4	22	0	21	26	0.3	3.6	0.7	94	81.7848	54.312
2011	4	22	0	31	26	0.3	3.6	0.69	93.8	81.7848	53.2921
2011	4	22	0	41	26	0.3	3.6	0.7	92.9	81.7848	54.567
2011	4	22	0	51	26	0.3	3.6	0.67	91.7	81.7848	52.0172
2011	4	22	1	1	26	0.3	3.6	0.69	91.9	81.7848	53.8021
2011	4	22	1	11	26	0.3	3.6	0.69	93.3	81.7848	53.8021
2011	4	22	1	21	26	0.3	3.6	0.7	91.6	81.7848	54.0571
2011	4	22	1	31	26	0.3	3.6	0.68	93.6	81.7848	52.7822
2011	4	22	1	41	26	0.3	3.6	0.69	93.3	81.7848	53.8022
2011	4	22	1	51	26	0.3	3.6	0.68	95.3	81.7848	52.5273

Mazourka (0354)

Year	Month	Day	Hour	Minute	Second	CellBegin	CellEnd	Speed	Direction	Area	Flow
2011	4	22	2	1	26	0.3	3.6	0.75	92.3	81.7848	58.137
2011	4	22	2	11	26	0.3	3.6	0.69	94.9	81.7192	53.2476
2011	4	22	2	21	26	0.3	3.6	0.72	91.8	81.7192	55.5406
2011	4	22	2	31	26	0.3	3.6	0.69	93.6	81.7192	53.2476
2011	4	22	2	41	26	0.3	3.6	0.72	94.5	81.7192	55.5406
2011	4	22	2	51	26	0.3	3.6	0.67	95.3	81.7192	51.719
2011	4	22	3	1	26	0.3	3.6	0.72	92.1	81.7192	56.0502
2011	4	22	3	11	26	0.3	3.6	0.7	92.4	81.7192	54.012
2011	4	22	3	21	26	0.3	3.6	0.7	93.5	81.7192	54.012
2011	4	22	3	31	26	0.3	3.6	0.71	92.9	81.7192	55.2859
2011	4	22	3	41	26	0.3	3.6	0.7	93.8	81.7192	54.2668
2011	4	22	3	51	26	0.3	3.6	0.72	92.3	81.7192	56.0503
2011	4	22	4	1	26	0.3	3.6	0.72	93.9	81.7192	55.7955
2011	4	22	4	11	26	0.3	3.6	0.72	92.6	81.7192	55.5408
2011	4	22	4	21	26	0.3	3.6	0.72	91	81.7192	55.7955
2011	4	22	4	31	26	0.3	3.6	0.68	93.3	81.7192	52.4835
2011	4	22	4	41	26	0.3	3.6	0.67	97	81.6535	51.9304
2011	4	22	4	51	26	0.3	3.6	0.69	91.9	81.6535	53.7123
2011	4	22	5	1	26	0.3	3.6	0.69	92.7	81.6535	53.2032
2011	4	22	5	11	26	0.3	3.6	0.72	95	81.6535	55.4943
2011	4	22	5	21	26	0.3	3.6	0.71	92.1	81.6535	54.7306
2011	4	22	5	31	26	0.3	3.6	0.71	94.2	81.6535	55.2398
2011	4	22	5	41	26	0.3	3.6	0.68	94.1	81.6535	52.9487
2011	4	22	5	51	26	0.3	3.6	0.71	92.9	81.6535	54.7307
2011	4	22	6	1	26	0.3	3.6	0.71	94	81.6535	55.2398
2011	4	22	6	11	26	0.3	3.6	0.71	93.7	81.6535	54.9853
2011	4	22	6	21	26	0.3	3.6	0.7	90.8	81.6535	54.4762
2011	4	22	6	31	26	0.3	3.6	0.71	96.1	81.6535	54.7308
2011	4	22	6	41	26	0.3	3.6	0.71	95.3	81.6535	55.2399
2011	4	22	6	51	26	0.3	3.6	0.73	93.3	81.6535	56.7673
2011	4	22	7	1	26	0.3	3.6	0.71	94.3	81.6535	54.7308
2011	4	22	7	11	26	0.3	3.6	0.72	93.7	81.6535	55.749
2011	4	22	7	21	26	0.3	3.6	0.74	96.1	81.6535	56.7673
2011	4	22	7	31	26	0.3	3.6	0.72	96.1	81.6535	55.2399
2011	4	22	7	41	26	0.3	3.6	0.69	95.2	81.6535	53.4579
2011	4	22	7	51	26	0.3	3.6	0.71	96.9	81.6535	54.7308
2011	4	22	8	1	26	0.3	3.6	0.72	93.9	81.6535	55.749
2011	4	22	8	11	26	0.3	3.6	0.69	94.1	81.6535	53.7125
2011	4	22	8	21	26	0.3	3.6	0.71	97.4	81.6535	54.9853
2011	4	22	8	31	26	0.3	3.6	0.75	95.8	81.6535	57.5309
2011	4	22	8	41	26	0.3	3.6	0.73	94.9	81.6535	56.5126
2011	4	22	8	51	26	0.3	3.6	0.71	93.7	81.6535	54.9852
2011	4	22	9	1	26	0.3	3.6	0.72	95.8	81.6535	55.4943
2011	4	22	9	11	26	0.3	3.6	0.73	94.1	81.6535	56.5126
2011	4	22	9	21	26	0.3	3.6	0.67	96.5	81.6535	51.6759
2011	4	22	9	31	26	0.3	3.6	0.72	95	81.6535	55.4943

Mazourka (0354)

Year	Month	Day	Hour	Minute	Second	CellBegin	CellEnd	Speed	Direction	Area	Flow
2011	4	22	9	41	26	0.3	3.6	0.74	95.8	81.6535	57.2762
2011	4	22	9	51	26	0.3	3.6	0.72	97	81.6535	55.7488
2011	4	22	10	1	26	0.3	3.6	0.7	91.9	81.7192	54.2669
2011	4	22	10	11	26	0.3	3.6	0.72	96.8	81.6535	55.2396
2011	4	22	10	21	26	0.3	3.6	0.72	97.6	81.7192	55.2859
2011	4	22	10	31	26	0.3	3.6	0.72	95	81.7192	55.7954
2011	4	22	10	41	26	0.3	3.6	0.71	96.9	81.7192	54.5216
2011	4	22	10	51	26	0.3	3.6	0.7	93.5	81.7192	54.5215
2011	4	22	11	1	26	0.3	3.6	0.72	98.1	81.7192	55.2858
2011	4	22	11	11	26	0.3	3.6	0.73	94.4	81.7192	56.8144
2011	4	22	11	21	26	0.3	3.6	0.71	93.5	81.7192	54.7762
2011	4	22	11	31	26	0.3	3.6	0.73	93.9	81.7192	56.3048
2011	4	22	11	41	26	0.3	3.6	0.72	97	81.7192	55.7952
2011	4	22	11	51	26	0.3	3.6	0.75	94	81.7192	57.8334
2011	4	22	12	1	26	0.3	3.6	0.7	95.7	81.7192	54.0118
2011	4	22	12	11	26	0.3	3.6	0.73	94.9	81.7848	56.8619
2011	4	22	12	21	26	0.3	3.6	0.71	92.1	81.7192	55.2856
2011	4	22	12	31	26	0.3	3.6	0.74	93.5	81.7848	57.6268
2011	4	22	12	41	26	0.3	3.6	0.71	93.7	81.7848	54.8219
2011	4	22	12	51	26	0.3	3.6	0.71	94.5	81.7848	54.8219
2011	4	22	13	1	26	0.3	3.6	0.71	95.3	81.7848	54.8219
2011	4	22	13	11	26	0.3	3.6	0.7	95.1	81.7848	53.8019
2011	4	22	13	21	26	0.3	3.6	0.71	97.5	81.7848	54.5668
2011	4	22	13	31	26	0.3	3.6	0.68	95	81.7848	52.5269
2011	4	22	13	41	26	0.3	3.6	0.71	100.6	81.7848	54.3118
2011	4	22	13	51	26	0.3	3.6	0.71	93.7	81.7848	55.0768
2011	4	22	14	1	26	0.3	3.6	0.72	98.7	81.8504	55.1229
2011	4	22	14	11	26	0.3	3.6	0.71	99	81.8504	54.6125
2011	4	22	14	21	26	0.3	3.6	0.7	98.1	81.8504	54.1021
2011	4	22	14	31	26	0.3	3.6	0.73	101	81.916	55.4245
2011	4	22	14	41	26	0.3	3.6	0.73	95.4	81.8504	56.3989
2011	4	22	14	51	26	0.3	3.6	0.72	97.6	81.8504	55.1229
2011	4	22	15	1	26	0.3	3.6	0.73	95.4	81.8504	56.6541
2011	4	22	15	11	26	0.3	3.6	0.73	95.9	81.8504	56.3989
2011	4	22	15	21	26	0.3	3.6	0.71	97.4	81.916	55.1691
2011	4	22	15	31	26	0.3	3.6	0.71	95.1	81.8504	54.8677
2011	4	22	15	41	26	0.3	3.6	0.71	94.5	81.916	55.1691
2011	4	22	15	51	26	0.3	3.6	0.73	93.1	81.916	56.4462
2011	4	22	16	1	26	0.3	3.6	0.7	95.1	81.916	53.8921
2011	4	22	16	11	26	0.3	3.6	0.71	95	81.8504	55.3782
2011	4	22	16	21	26	0.3	3.6	0.71	96.6	81.916	55.1691
2011	4	22	16	31	26	0.3	3.6	0.72	91.6	81.916	55.9354
2011	4	22	16	41	26	0.3	3.6	0.69	95.2	81.916	53.6367
2011	4	22	16	51	26	0.3	3.6	0.7	94.6	81.916	54.4029
2011	4	22	17	1	26	0.3	3.6	0.74	93.6	81.916	57.2124
2011	4	22	17	11	26	0.3	3.6	0.66	94	81.916	51.5933

Mazourka (0354)

Year	Month	Day	Hour	Minute	Second	CellBegin	CellEnd	Speed	Direction	Area	Flow
2011	4	22	17	21	26	0.3	3.6	0.73	94.1	81.916	56.4462
2011	4	22	17	31	26	0.3	3.6	0.71	93.4	81.916	55.4245
2011	4	22	17	41	26	0.3	3.6	0.74	92.3	81.916	57.2124
2011	4	22	17	51	26	0.3	3.6	0.74	93.3	81.916	57.7232
2011	4	22	18	1	26	0.3	3.6	0.7	95.1	81.916	53.892
2011	4	22	18	11	26	0.3	3.6	0.71	92.4	81.916	55.1691
2011	4	22	18	21	26	0.3	3.6	0.72	97.1	81.9816	55.7265
2011	4	22	18	31	26	0.3	3.6	0.71	94.7	81.9816	55.4709
2011	4	22	18	41	26	0.3	3.6	0.71	94	81.9816	55.2152
2011	4	22	18	51	26	0.3	3.6	0.7	94.3	82.0472	54.7497
2011	4	22	19	1	26	0.3	3.6	0.73	95.4	82.0472	56.5406
2011	4	22	19	11	26	0.3	3.6	0.71	94.2	81.9816	55.2152
2011	4	22	19	21	26	0.3	3.6	0.73	95.4	81.9816	56.4933
2011	4	22	19	31	26	0.3	3.6	0.71	93.7	81.9816	55.2152
2011	4	22	19	41	26	0.3	3.6	0.71	94.8	82.0472	55.2613
2011	4	22	19	51	26	0.3	3.6	0.72	95.2	82.0472	56.2847
2011	4	22	20	1	26	0.3	3.6	0.73	94.9	82.0472	56.5405
2011	4	22	20	11	26	0.3	3.6	0.71	95.1	82.0472	55.0055
2011	4	22	20	21	26	0.3	3.6	0.75	96	82.0472	58.0756
2011	4	22	20	31	26	0.3	3.6	0.72	95.8	82.0472	55.773
2011	4	22	20	41	26	0.3	3.6	0.68	93.9	82.0472	52.9588
2011	4	22	20	51	26	0.3	3.6	0.68	92.8	82.0472	53.2146
2011	4	22	21	1	26	0.3	3.6	0.71	93.7	82.0472	55.0055
2011	4	22	21	11	26	0.3	3.6	0.67	95.6	82.0472	51.9354
2011	4	22	21	21	26	0.3	3.6	0.68	93.9	82.0472	52.9588
2011	4	22	21	31	26	0.3	3.6	0.68	92.5	82.0472	52.9588
2011	4	22	21	41	26	0.3	3.6	0.69	92.5	82.0472	53.7263
2011	4	22	21	51	26	0.3	3.6	0.68	94.7	82.0472	53.2146
2011	4	22	22	1	26	0.3	3.6	0.71	95.1	82.0472	55.0055
2011	4	22	22	11	26	0.3	3.6	0.7	95.1	82.0472	54.4938
2011	4	22	22	21	26	0.3	3.6	0.68	93.9	82.0472	52.7029
2011	4	22	22	31	26	0.3	3.6	0.73	92.8	82.0472	56.5405
2011	4	22	22	41	26	0.3	3.6	0.68	93.6	82.0472	52.7029
2011	4	22	22	51	26	0.3	3.6	0.73	93.6	81.9816	57.0046
2011	4	22	23	1	26	0.3	3.6	0.69	93.8	82.0472	53.9822
2011	4	22	23	11	26	0.3	3.6	0.71	90	82.0472	55.2614
2011	4	22	23	21	26	0.3	3.6	0.73	92.6	81.9816	56.4933
2011	4	22	23	31	26	0.3	3.6	0.71	94.2	82.0472	55.2614
2011	4	22	23	41	26	0.3	3.6	0.72	93.7	81.9816	55.9821
2011	4	22	23	51	26	0.3	3.6	0.7	94.9	81.9816	54.1927
2011	4	23	0	1	26	0.3	3.6	0.7	95.1	82.0472	54.2381
2011	4	23	0	11	26	0.3	3.6	0.72	95.2	81.9816	56.2378
2011	4	23	0	21	26	0.3	3.6	0.72	92.1	81.9816	55.9822
2011	4	23	0	31	26	0.3	3.6	0.7	93.2	81.9816	54.1928
2011	4	23	0	41	26	0.3	3.6	0.71	94.7	81.9816	55.4709
2011	4	23	0	51	26	0.3	3.6	0.73	94.9	81.9816	56.4935

Mazourka (0354)

Year	Month	Day	Hour	Minute	Second	CellBegin	CellEnd	Speed	Direction	Area	Flow
2011	4	23	1	1	26	0.3	3.6	0.73	96.5	81.9816	56.2379
2011	4	23	1	11	26	0.3	3.6	0.75	91.2	81.916	58.745
2011	4	23	1	21	26	0.3	3.6	0.72	92.9	81.916	56.1909
2011	4	23	1	31	26	0.3	3.6	0.73	91.8	81.916	56.4463
2011	4	23	1	41	26	0.3	3.6	0.71	93.5	81.916	54.9138
2011	4	23	1	51	26	0.3	3.6	0.69	94.1	81.8504	53.5919
2011	4	23	2	1	26	0.3	3.6	0.73	94.4	81.8504	56.9095
2011	4	23	2	11	26	0.3	3.6	0.71	93.7	81.8504	54.8679
2011	4	23	2	21	26	0.3	3.6	0.74	97.1	81.916	57.2126
2011	4	23	2	31	26	0.3	3.6	0.69	90.5	81.8504	53.5919
2011	4	23	2	41	26	0.3	3.6	0.74	95.9	81.8504	57.1648
2011	4	23	2	51	26	0.3	3.6	0.72	96	81.8504	55.8888
2011	4	23	3	1	26	0.3	3.6	0.74	96.4	81.8504	56.9096
2011	4	23	3	11	26	0.3	3.6	0.72	95.8	81.8504	55.6336
2011	4	23	3	21	26	0.3	3.6	0.74	94.8	81.8504	57.1648
2011	4	23	3	31	26	0.3	3.6	0.72	94.2	81.7848	55.842
2011	4	23	3	41	26	0.3	3.6	0.69	93.8	81.7848	53.8021
2011	4	23	3	51	26	0.3	3.6	0.72	94.2	81.7848	56.097
2011	4	23	4	1	26	0.3	3.6	0.72	95.2	81.7848	55.8421
2011	4	23	4	11	26	0.3	3.6	0.71	94.8	81.7848	54.8221
2011	4	23	4	21	26	0.3	3.6	0.75	95	81.7848	58.392
2011	4	23	4	31	26	0.3	3.6	0.73	94.4	81.7848	56.3521
2011	4	23	4	41	26	0.3	3.6	0.71	92.4	81.7848	54.8222
2011	4	23	4	51	26	0.3	3.6	0.69	93.8	81.7848	53.2923
2011	4	23	5	1	26	0.3	3.6	0.71	93.7	81.7848	55.3322
2011	4	23	5	11	26	0.3	3.6	0.72	92.6	81.7848	55.5872
2011	4	23	5	21	26	0.3	3.6	0.69	95.2	81.7848	53.5473
2011	4	23	5	31	26	0.3	3.6	0.71	94.7	81.7848	55.3322
2011	4	23	5	41	26	0.3	3.6	0.75	94.8	81.7848	57.8821
2011	4	23	5	51	26	0.3	3.6	0.74	92	81.7848	57.3721
2011	4	23	6	1	26	0.3	3.6	0.72	94.4	81.7848	55.8422
2011	4	23	6	11	26	0.3	3.6	0.74	92.3	81.7848	57.1171
2011	4	23	6	21	26	0.3	3.6	0.71	94.7	81.7848	55.3322
2011	4	23	6	31	26	0.3	3.6	0.73	96	81.7848	56.0972
2011	4	23	6	41	26	0.3	3.6	0.74	95.3	81.7848	57.3721
2011	4	23	6	51	26	0.3	3.6	0.72	93.6	81.7848	56.0971
2011	4	23	7	1	26	0.3	3.6	0.73	94.1	81.7848	56.6071
2011	4	23	7	11	26	0.3	3.6	0.71	93.4	81.7848	55.3322
2011	4	23	7	21	26	0.3	3.6	0.71	93.2	81.7848	55.0772
2011	4	23	7	31	26	0.3	3.6	0.73	94.1	81.7848	56.6071
2011	4	23	7	41	26	0.3	3.6	0.72	93.7	81.7848	55.8421
2011	4	23	7	51	26	0.3	3.6	0.75	92.3	81.7848	58.392
2011	4	23	8	1	26	0.3	3.6	0.72	95.2	81.7848	55.8421
2011	4	23	8	11	26	0.3	3.6	0.71	95	81.7848	55.3321
2011	4	23	8	21	26	0.3	3.6	0.72	95	81.7848	55.8421
2011	4	23	8	31	26	0.3	3.6	0.73	95.1	81.7848	56.862

Mazourka (0354)

Year	Month	Day	Hour	Minute	Second	CellBegin	CellEnd	Speed	Direction	Area	Flow
2011	4	23	8	41	26	0.3	3.6	0.71	96.6	81.7848	55.0771
2011	4	23	8	51	26	0.3	3.6	0.74	93.6	81.7848	57.3719
2011	4	23	9	1	26	0.3	3.6	0.7	93.2	81.7848	54.3121
2011	4	23	9	11	26	0.3	3.6	0.73	97.4	81.7848	56.6069
2011	4	23	9	21	26	0.3	3.6	0.71	93.7	81.7848	54.822
2011	4	23	9	31	26	0.3	3.6	0.7	95.9	81.7848	54.312
2011	4	23	9	41	26	0.3	3.6	0.71	92.1	81.7848	55.3319
2011	4	23	9	51	26	0.3	3.6	0.71	94.7	81.7848	55.3319
2011	4	23	10	1	26	0.3	3.6	0.71	93.7	81.7848	54.8219
2011	4	23	10	11	26	0.3	3.6	0.71	93.4	81.7848	55.3318
2011	4	23	10	21	26	0.3	3.6	0.73	96.2	81.7848	56.3517
2011	4	23	10	31	26	0.3	3.6	0.73	95.9	81.7848	56.6067
2011	4	23	10	41	26	0.3	3.6	0.72	96.8	81.7848	55.8417
2011	4	23	10	51	26	0.3	3.6	0.72	97.6	81.7848	55.3317
2011	4	23	11	1	26	0.3	3.6	0.7	94	81.7848	54.3117
2011	4	23	11	11	26	0.3	3.6	0.7	95.1	81.8504	53.8468
2011	4	23	11	21	26	0.3	3.6	0.69	96	81.7848	53.5467
2011	4	23	11	31	26	0.3	3.6	0.74	92.5	81.8504	57.6748
2011	4	23	11	41	26	0.3	3.6	0.72	93.9	81.7848	55.5866
2011	4	23	11	51	26	0.3	3.6	0.74	95.4	81.8504	57.1643
2011	4	23	12	1	26	0.3	3.6	0.72	95.5	81.7848	55.3315
2011	4	23	12	11	26	0.3	3.6	0.75	94	81.8504	57.9299
2011	4	23	12	21	26	0.3	3.6	0.72	95.8	81.7848	55.3315
2011	4	23	12	31	26	0.3	3.6	0.72	93.7	81.8504	55.633
2011	4	23	12	41	26	0.3	3.6	0.75	93	81.8504	57.9298
2011	4	23	12	51	26	0.3	3.6	0.71	95.1	81.8504	54.8674
2011	4	23	13	1	26	0.3	3.6	0.75	94.3	81.8504	57.9297
2011	4	23	13	11	26	0.3	3.6	0.71	93.2	81.8504	54.8674
2011	4	23	13	21	26	0.3	3.6	0.71	94	81.8504	55.3778
2011	4	23	13	31	26	0.3	3.6	0.74	94.8	81.8504	57.1641
2011	4	23	13	41	26	0.3	3.6	0.77	91.9	81.8504	60.2265
2011	4	23	13	51	26	0.3	3.6	0.74	92.3	81.8504	57.6745
2011	4	23	14	1	26	0.3	3.6	0.72	93.7	81.916	55.6795
2011	4	23	14	11	26	0.3	3.6	0.73	93.1	81.8504	56.6537
2011	4	23	14	21	26	0.3	3.6	0.71	93.4	81.8504	55.3777
2011	4	23	14	31	26	0.3	3.6	0.72	94.4	81.916	56.1903
2011	4	23	14	41	26	0.3	3.6	0.7	94.8	81.8504	54.3568
2011	4	23	14	51	26	0.3	3.6	0.69	93.8	81.8504	53.5913
2011	4	23	15	1	26	0.3	3.6	0.72	94.2	81.916	55.6794
2011	4	23	15	11	26	0.3	3.6	0.68	93.6	81.8504	53.0808
2011	4	23	15	21	26	0.3	3.6	0.73	91.8	81.916	56.9565
2011	4	23	15	31	26	0.3	3.6	0.73	92.3	81.916	56.9565
2011	4	23	15	41	26	0.3	3.6	0.72	93.2	81.916	55.6794
2011	4	23	15	51	26	0.3	3.6	0.72	95.5	81.916	55.9348
2011	4	23	16	1	26	0.3	3.6	0.7	91.9	81.8504	54.3568
2011	4	23	16	11	26	0.3	3.6	0.72	91.3	81.916	55.6794

Mazourka (0354)

Year	Month	Day	Hour	Minute	Second	CellBegin	CellEnd	Speed	Direction	Area	Flow
2011	4	23	16	21	26	0.3	3.6	0.7	92.4	81.8504	54.3569
2011	4	23	16	31	26	0.3	3.6	0.76	93.5	81.916	59.2552
2011	4	23	16	41	26	0.3	3.6	0.67	92.5	81.916	52.1037
2011	4	23	16	51	26	0.3	3.6	0.69	93.8	81.8504	53.8465
2011	4	23	17	1	26	0.3	3.6	0.67	93.9	81.916	52.3591
2011	4	23	17	11	26	0.3	3.6	0.72	95	81.916	55.6795
2011	4	23	17	21	26	0.3	3.6	0.7	92.7	81.916	54.4025
2011	4	23	17	31	26	0.3	3.6	0.72	94.2	81.916	55.9349
2011	4	23	17	41	26	0.3	3.6	0.71	95.3	81.916	55.4241
2011	4	23	17	51	26	0.3	3.6	0.67	90	81.916	51.8484
2011	4	23	18	1	26	0.3	3.6	0.71	91.3	81.916	54.9133
2011	4	23	18	11	26	0.3	3.6	0.7	95.1	81.916	54.4025
2011	4	23	18	21	26	0.3	3.6	0.73	91.3	81.916	56.7012
2011	4	23	18	31	26	0.3	3.6	0.7	92.4	81.916	54.6579
2011	4	23	18	41	26	0.3	3.6	0.69	93	81.916	53.3808
2011	4	23	18	51	26	0.3	3.6	0.74	94	81.916	57.7228
2011	4	23	19	1	26	0.3	3.6	0.71	92.4	81.916	55.4241
2011	4	23	19	11	26	0.3	3.6	0.71	92.4	81.916	55.1687
2011	4	23	19	21	26	0.3	3.6	0.72	96.8	81.916	55.4241
2011	4	23	19	31	26	0.3	3.6	0.72	92.6	81.916	55.6795
2011	4	23	19	41	26	0.3	3.6	0.72	94.2	81.916	55.9349
2011	4	23	19	51	26	0.3	3.6	0.73	91.5	81.916	56.7012
2011	4	23	20	1	26	0.3	3.6	0.74	91.5	81.916	57.212
2011	4	23	20	11	26	0.3	3.6	0.73	93.6	81.916	56.7012
2011	4	23	20	21	26	0.3	3.6	0.68	91.7	81.916	52.6146
2011	4	23	20	31	26	0.3	3.6	0.72	94.2	81.916	55.9349
2011	4	23	20	41	26	0.3	3.6	0.72	92.3	81.916	56.1903
2011	4	23	20	51	26	0.3	3.6	0.74	92.5	81.916	57.4674
2011	4	23	21	1	26	0.3	3.6	0.72	91.3	81.916	56.1903
2011	4	23	21	11	26	0.3	3.6	0.73	93.6	81.916	56.7011
2011	4	23	21	21	26	0.3	3.6	0.7	93.8	81.916	54.4024
2011	4	23	21	31	26	0.3	3.6	0.72	93.7	81.916	55.9349
2011	4	23	21	41	26	0.3	3.6	0.7	92.4	81.916	54.4024
2011	4	23	21	51	26	0.3	3.6	0.73	94.4	81.916	56.7011
2011	4	23	22	1	26	0.3	3.6	0.72	94.2	81.916	55.9349
2011	4	23	22	11	26	0.3	3.6	0.69	92.7	81.916	53.6362
2011	4	23	22	21	26	0.3	3.6	0.68	93.9	81.916	53.1254
2011	4	23	22	31	26	0.3	3.6	0.72	92.6	81.916	55.6795
2011	4	23	22	41	26	0.3	3.6	0.7	91.4	81.916	54.147
2011	4	23	22	51	26	0.3	3.6	0.7	91.1	81.916	54.6579
2011	4	23	23	1	26	0.3	3.6	0.7	93	81.916	54.4025
2011	4	23	23	11	26	0.3	3.6	0.71	94.5	81.916	54.9133
2011	4	23	23	21	26	0.3	3.6	0.7	93.2	81.916	54.4025
2011	4	23	23	31	26	0.3	3.6	0.7	93	81.916	54.4025
2011	4	23	23	41	26	0.3	3.6	0.7	94	81.916	54.4025
2011	4	23	23	51	26	0.3	3.6	0.74	94.1	81.916	57.212

Mazourka (0354)

Year	Month	Day	Hour	Minute	Second	CellBegin	CellEnd	Speed	Direction	Area	Flow
2011	4	24	0	1	26	0.3	3.6	0.71	94.5	81.8504	55.3778
2011	4	24	0	11	26	0.3	3.6	0.71	94.2	81.8504	55.3778
2011	4	24	0	21	26	0.3	3.6	0.73	91.8	81.8504	56.6538
2011	4	24	0	31	26	0.3	3.6	0.71	92.6	81.8504	55.3778
2011	4	24	0	41	26	0.3	3.6	0.73	93.1	81.8504	56.6538
2011	4	24	0	51	26	0.3	3.6	0.71	94.5	81.8504	55.3779
2011	4	24	1	1	26	0.3	3.6	0.73	93.1	81.8504	56.6539
2011	4	24	1	11	26	0.3	3.6	0.71	93.7	81.7848	55.3315
2011	4	24	1	21	26	0.3	3.6	0.73	93.4	81.7848	56.3515
2011	4	24	1	31	26	0.3	3.6	0.71	93.7	81.7848	55.3316
2011	4	24	1	41	26	0.3	3.6	0.72	92.4	81.7848	55.5865
2011	4	24	1	51	26	0.3	3.6	0.72	93.6	81.7848	56.0965
2011	4	24	2	1	26	0.3	3.6	0.72	91.8	81.7848	56.0966
2011	4	24	2	11	26	0.3	3.6	0.68	94.1	81.7192	52.9923
2011	4	24	2	21	26	0.3	3.6	0.71	95	81.7192	55.0305
2011	4	24	2	31	26	0.3	3.6	0.71	95.3	81.7192	54.7757
2011	4	24	2	41	26	0.3	3.6	0.72	92.6	81.7192	55.5401
2011	4	24	2	51	26	0.3	3.6	0.71	93.7	81.7192	55.2853
2011	4	24	3	1	26	0.3	3.6	0.7	94.6	81.6535	53.9662
2011	4	24	3	11	26	0.3	3.6	0.73	93.4	81.6535	56.2572
2011	4	24	3	21	26	0.3	3.6	0.73	94.6	81.6535	56.5118
2011	4	24	3	31	26	0.3	3.6	0.74	92.8	81.6535	57.0209
2011	4	24	3	41	26	0.3	3.6	0.73	92.8	81.6535	56.2573
2011	4	24	3	51	26	0.3	3.6	0.73	93.6	81.6535	56.2573
2011	4	24	4	1	26	0.3	3.6	0.74	94.8	81.6535	57.021
2011	4	24	4	11	26	0.3	3.6	0.75	93.2	81.5879	58.2449
2011	4	24	4	21	26	0.3	3.6	0.71	94.7	81.5879	55.1928
2011	4	24	4	31	26	0.3	3.6	0.71	90.5	81.5879	54.9384
2011	4	24	4	41	26	0.3	3.6	0.72	92.3	81.5879	55.9558
2011	4	24	4	51	26	0.3	3.6	0.72	93.6	81.5879	55.9559
2011	4	24	5	1	26	0.3	3.6	0.74	90.3	81.5879	57.2276
2011	4	24	5	11	26	0.3	3.6	0.69	94.3	81.5879	53.6668
2011	4	24	5	21	26	0.3	3.6	0.73	92.3	81.5879	56.2103
2011	4	24	5	31	26	0.3	3.6	0.74	95.9	81.5879	56.9733
2011	4	24	5	41	26	0.3	3.6	0.76	94	81.5879	58.4994
2011	4	24	5	51	26	0.3	3.6	0.71	93.4	81.5879	55.1929
2011	4	24	6	1	26	0.3	3.6	0.72	92.6	81.5879	55.956
2011	4	24	6	11	26	0.3	3.6	0.71	93.7	81.5879	54.6843
2011	4	24	6	21	26	0.3	3.6	0.73	94.4	81.5879	56.2104
2011	4	24	6	31	26	0.3	3.6	0.71	91.6	81.5879	55.193
2011	4	24	6	41	26	0.3	3.6	0.72	92.6	81.5879	55.4474
2011	4	24	6	51	26	0.3	3.6	0.75	93.5	81.5879	57.7365
2011	4	24	7	1	26	0.3	3.6	0.73	92.3	81.5879	56.2104
2011	4	24	7	11	26	0.3	3.6	0.72	94.2	81.5879	55.7017
2011	4	24	7	21	26	0.3	3.6	0.7	95.1	81.5879	54.43
2011	4	24	7	31	26	0.3	3.6	0.72	97.6	81.5879	55.1931

Mazourka (0354)

Year	Month	Day	Hour	Minute	Second	CellBegin	CellEnd	Speed	Direction	Area	Flow
2011	4	24	7	41	26	0.3	3.6	0.72	95.2	81.5879	55.4474
2011	4	24	7	51	26	0.3	3.6	0.72	93.7	81.5879	55.4474
2011	4	24	8	1	26	0.3	3.6	0.74	94.6	81.5879	57.2278
2011	4	24	8	11	26	0.3	3.6	0.72	92.6	81.5879	55.7017
2011	4	24	8	21	26	0.3	3.6	0.72	92.6	81.5879	55.7017
2011	4	24	8	31	26	0.3	3.6	0.74	95.9	81.5879	56.9734
2011	4	24	8	41	26	0.3	3.6	0.71	92.7	81.5879	54.6843
2011	4	24	8	51	26	0.3	3.6	0.73	94.9	81.5879	56.7191
2011	4	24	9	1	26	0.3	3.6	0.75	93.5	81.5879	58.2451
2011	4	24	9	11	26	0.3	3.6	0.74	94.6	81.5879	57.2277
2011	4	24	9	21	26	0.3	3.6	0.7	94.6	81.5879	54.1755
2011	4	24	9	31	26	0.3	3.6	0.69	96.8	81.5879	53.4125
2011	4	24	9	41	26	0.3	3.6	0.72	93.4	81.5879	55.9559
2011	4	24	9	51	26	0.3	3.6	0.73	93.9	81.5223	56.163
2011	4	24	10	1	26	0.3	3.6	0.72	96.3	81.5879	55.1928
2011	4	24	10	11	26	0.3	3.6	0.73	94.4	81.5879	56.2102
2011	4	24	10	21	26	0.3	3.6	0.74	94.8	81.5879	57.2275
2011	4	24	10	31	26	0.3	3.6	0.73	95.7	81.5879	55.9558
2011	4	24	10	41	26	0.3	3.6	0.71	92.9	81.6535	55.2391
2011	4	24	10	51	26	0.3	3.6	0.72	92.3	81.5879	55.9557
2011	4	24	11	1	26	0.3	3.6	0.74	92.3	81.6535	57.021
2011	4	24	11	11	26	0.3	3.6	0.74	92.3	81.5879	57.2274
2011	4	24	11	21	26	0.3	3.6	0.72	91.3	81.5223	55.4004
2011	4	24	11	31	26	0.3	3.6	0.73	93.6	81.5879	56.21
2011	4	24	11	41	26	0.3	3.6	0.73	93.6	81.5879	56.7187
2011	4	24	11	51	26	0.3	3.6	0.71	92.9	81.5879	54.9383
2011	4	24	12	1	26	0.3	3.6	0.7	92.4	81.4567	54.0843
2011	4	24	12	11	26	0.3	3.6	0.73	95.4	81.5879	56.4644
2011	4	24	12	21	26	0.3	3.6	0.68	90.6	81.5879	52.395
2011	4	24	12	31	26	0.3	3.6	0.7	92.4	81.5879	54.4297
2011	4	24	12	41	26	0.3	3.6	0.68	95.2	81.5879	52.6493
2011	4	24	12	51	26	0.3	3.6	0.68	88.9	81.5879	52.395
2011	4	24	13	1	26	0.3	3.6	0.71	92.4	81.6535	54.9846
2011	4	24	13	11	26	0.3	3.6	0.71	90.3	81.5879	54.9385
2011	4	24	13	21	26	0.3	3.6	0.69	93	81.5879	53.6667
2011	4	24	13	31	26	0.3	3.6	0.72	92.9	81.5879	55.7015
2011	4	24	13	41	26	0.3	3.6	0.66	96	81.5879	51.1233
2011	4	24	13	51	26	0.3	3.6	0.66	91.1	81.6535	51.4208
2011	4	24	14	1	26	0.3	3.6	0.66	90	81.5879	51.3777
2011	4	24	14	11	26	0.3	3.6	0.71	92.9	81.5879	54.6841
2011	4	24	14	21	26	0.3	3.6	0.69	96.3	81.5879	53.4124
2011	4	24	14	31	26	0.3	3.6	0.66	95.4	81.6535	51.1662
2011	4	24	14	41	26	0.3	3.6	0.64	92.4	81.6535	49.3843
2011	4	24	14	51	26	0.3	3.6	0.69	93.3	81.7192	53.5021
2011	4	24	15	1	26	0.3	3.6	0.7	92.7	81.6535	54.2209
2011	4	24	15	11	26	0.3	3.6	0.66	92.9	81.5879	50.8689

Mazourka (0354)

Year	Month	Day	Hour	Minute	Second	CellBegin	CellEnd	Speed	Direction	Area	Flow
2011	4	24	15	21	26	0.3	3.6	0.66	97.7	81.5879	50.869
2011	4	24	15	31	26	0.3	3.6	0.65	98.4	81.6535	50.148
2011	4	24	15	41	26	0.3	3.6	0.64	95	81.6535	49.6389
2011	4	24	15	51	26	0.3	3.6	0.65	95.2	81.7192	49.9354
2011	4	24	16	1	26	0.3	3.6	0.65	95.8	81.7848	49.9773
2011	4	24	16	11	26	0.3	3.6	0.65	91.2	81.7192	50.6997
2011	4	24	16	21	26	0.3	3.6	0.63	92.1	81.7192	49.1711
2011	4	24	16	31	26	0.3	3.6	0.69	92.5	81.7848	53.2922
2011	4	24	16	41	26	0.3	3.6	0.7	90.8	81.7848	54.5671
2011	4	24	16	51	26	0.3	3.6	0.7	93	81.8504	54.1024
2011	4	24	17	1	26	0.3	3.6	0.72	92.6	81.7848	56.097
2011	4	24	17	11	26	0.3	3.6	0.69	92.2	81.8504	53.8472
2011	4	24	17	21	26	0.3	3.6	0.71	91.1	81.7848	54.8221
2011	4	24	17	31	26	0.3	3.6	0.71	93.2	81.7848	54.8221
2011	4	24	17	41	26	0.3	3.6	0.74	92.3	81.8504	57.1648
2011	4	24	17	51	26	0.3	3.6	0.72	92.3	81.8504	56.144
2011	4	24	18	1	26	0.3	3.6	0.69	93.3	81.8504	53.8472
2011	4	24	18	11	26	0.3	3.6	0.72	95	81.8504	55.8888
2011	4	24	18	21	26	0.3	3.6	0.71	90	81.8504	55.1233
2011	4	24	18	31	26	0.3	3.6	0.71	92.4	81.8504	55.1233
2011	4	24	18	41	26	0.3	3.6	0.72	93.6	81.7848	56.097
2011	4	24	18	51	26	0.3	3.6	0.72	93.2	81.8504	55.6337
2011	4	24	19	1	26	0.3	3.6	0.7	96.2	81.7848	53.8022
2011	4	24	19	11	26	0.3	3.6	0.71	94.8	81.7848	54.8221
2011	4	24	19	21	26	0.3	3.6	0.72	90.8	81.7848	55.8421
2011	4	24	19	31	26	0.3	3.6	0.71	93.4	81.8504	55.3785
2011	4	24	19	41	26	0.3	3.6	0.74	92.3	81.7848	57.627
2011	4	24	19	51	26	0.3	3.6	0.69	91.4	81.7848	53.5472
2011	4	24	20	1	26	0.3	3.6	0.73	93.1	81.7848	56.352
2011	4	24	20	11	26	0.3	3.6	0.7	93.5	81.7848	54.5671
2011	4	24	20	21	26	0.3	3.6	0.72	92.9	81.8504	55.8889
2011	4	24	20	31	26	0.3	3.6	0.72	92.9	81.8504	56.1441
2011	4	24	20	41	26	0.3	3.6	0.7	92.4	81.8504	54.6129
2011	4	24	20	51	26	0.3	3.6	0.71	94.3	81.8504	54.8681
2011	4	24	21	1	26	0.3	3.6	0.69	91.1	81.8504	53.8473
2011	4	24	21	11	26	0.3	3.6	0.72	93.1	81.8504	55.8889
2011	4	24	21	21	26	0.3	3.6	0.7	90.5	81.7848	54.3122
2011	4	24	21	31	26	0.3	3.6	0.71	93.7	81.7848	55.0771
2011	4	24	21	41	26	0.3	3.6	0.7	92.2	81.8504	54.1025
2011	4	24	21	51	26	0.3	3.6	0.72	92.9	81.7848	55.8421
2011	4	24	22	1	26	0.3	3.6	0.71	96.6	81.7848	54.8222
2011	4	24	22	11	26	0.3	3.6	0.68	93	81.7848	52.7823
2011	4	24	22	21	26	0.3	3.6	0.7	89.7	81.7848	54.0572
2011	4	24	22	31	26	0.3	3.6	0.71	91.1	81.7848	55.0772
2011	4	24	22	41	26	0.3	3.6	0.69	91.9	81.7848	53.8022
2011	4	24	22	51	26	0.3	3.6	0.7	92.9	81.7848	54.5672

Mazourka (0354)

Year	Month	Day	Hour	Minute	Second	CellBegin	CellEnd	Speed	Direction	Area	Flow
2011	4	24	23	1	26	0.3	3.6	0.71	95	81.7848	55.3322
2011	4	24	23	11	26	0.3	3.6	0.71	90	81.7848	54.8222
2011	4	24	23	21	26	0.3	3.6	0.7	94.8	81.7848	54.5672
2011	4	24	23	31	26	0.3	3.6	0.72	96	81.7848	55.8422
2011	4	24	23	41	26	0.3	3.6	0.67	94.2	81.7848	51.7624
2011	4	24	23	51	26	0.3	3.6	0.7	90.5	81.7848	54.3123
2011	4	25	0	1	26	0.3	3.6	0.71	92.7	81.7848	55.0773
2011	4	25	0	11	26	0.3	3.6	0.7	94	81.7848	54.3123
2011	4	25	0	21	26	0.3	3.6	0.67	92.2	81.7848	52.2724
2011	4	25	0	31	26	0.3	3.6	0.71	92.1	81.7848	54.8223
2011	4	25	0	41	26	0.3	3.6	0.74	93.3	81.7848	57.1172
2011	4	25	0	51	26	0.3	3.6	0.74	92.3	81.7848	57.3722
2011	4	25	1	1	26	0.3	3.6	0.69	95.2	81.7848	53.2924
2011	4	25	1	11	26	0.3	3.6	0.7	90.5	81.7848	54.3124
2011	4	25	1	21	26	0.3	3.9	0.69	93	81.7848	53.5474
2011	4	25	1	31	26	0.3	3.9	0.72	92.9	81.7848	55.5873
2011	4	25	1	41	26	0.3	3.9	0.72	94.2	81.7848	55.5873
2011	4	25	1	51	26	0.3	3.9	0.72	93.7	81.7848	55.5874
2011	4	25	2	1	26	0.3	3.9	0.74	92.8	81.7848	57.1173
2011	4	25	2	11	26	0.3	3.9	0.7	93.8	81.7848	54.0575
2011	4	25	2	21	26	0.3	3.9	0.71	92.9	81.7848	54.8225
2011	4	25	2	31	26	0.3	3.6	0.72	92.9	81.7192	56.0504
2011	4	25	2	41	26	0.3	3.6	0.73	94.9	81.7192	56.8147
2011	4	25	2	51	26	0.3	3.6	0.7	93.5	81.7192	54.267
2011	4	25	3	1	26	0.3	3.9	0.71	95	81.7848	55.3325
2011	4	25	3	11	26	0.3	3.6	0.74	93.1	81.7192	57.0696
2011	4	25	3	21	26	0.3	3.6	0.7	94.3	81.7192	54.2671
2011	4	25	3	31	26	0.3	3.6	0.72	93.6	81.7192	56.0505
2011	4	25	3	41	26	0.3	3.6	0.72	91.8	81.7192	55.541
2011	4	25	3	51	26	0.3	3.6	0.7	94.5	81.7192	54.5219
2011	4	25	4	1	26	0.3	3.6	0.72	95.2	81.7192	55.7958
2011	4	25	4	11	26	0.3	3.6	0.71	92.1	81.7192	55.2863
2011	4	25	4	21	26	0.3	3.6	0.71	93.7	81.7192	54.7767
2011	4	25	4	31	26	0.3	3.6	0.7	94.5	81.7192	54.522
2011	4	25	4	41	26	0.3	3.6	0.7	95.7	81.6535	53.9671
2011	4	25	4	51	26	0.3	3.6	0.71	93.7	81.6535	54.7309
2011	4	25	5	1	26	0.3	3.6	0.67	95	81.6535	51.9307
2011	4	25	5	11	26	0.3	3.6	0.72	93.7	81.7192	55.5412
2011	4	25	5	21	26	0.3	3.6	0.7	96.2	81.6535	53.7127
2011	4	25	5	31	26	0.3	3.6	0.68	91.9	81.6535	52.6944
2011	4	25	5	41	26	0.3	3.6	0.73	95.1	81.6535	56.5129
2011	4	25	5	51	26	0.3	3.6	0.7	93	81.6535	54.2219
2011	4	25	6	1	26	0.3	3.6	0.7	91.4	81.6535	53.9673
2011	4	25	6	11	26	0.3	3.6	0.68	95.8	81.6535	52.6945
2011	4	25	6	21	26	0.3	3.6	0.71	94	81.6535	54.9856
2011	4	25	6	31	26	0.3	3.6	0.72	94.7	81.6535	56.0038

Mazourka (0354)

Year	Month	Day	Hour	Minute	Second	CellBegin	CellEnd	Speed	Direction	Area	Flow
2011	4	25	6	41	26	0.3	3.6	0.7	93.2	81.6535	54.4765
2011	4	25	6	51	26	0.3	3.6	0.71	95.6	81.6535	54.9856
2011	4	25	7	1	26	0.3	3.6	0.72	94.2	81.6535	56.0038
2011	4	25	7	11	26	0.3	3.6	0.73	94.4	81.6535	56.513
2011	4	25	7	21	26	0.3	3.6	0.72	94.7	81.6535	55.7493
2011	4	25	7	31	26	0.3	3.6	0.72	97.1	81.6535	55.2401
2011	4	25	7	41	26	0.3	3.6	0.73	94.6	81.6535	56.7675
2011	4	25	7	51	26	0.3	3.6	0.73	95.4	81.6535	56.7675
2011	4	25	8	1	26	0.3	3.6	0.68	96.1	81.6535	52.4399
2011	4	25	8	11	26	0.3	3.6	0.67	96.2	81.6535	51.9308
2011	4	25	8	21	26	0.3	3.6	0.7	95.6	81.6535	54.2218
2011	4	25	8	31	26	0.3	3.6	0.72	95.8	81.6535	55.24
2011	4	25	8	41	26	0.3	3.6	0.72	95.2	81.6535	55.7491
2011	4	25	8	51	26	0.3	3.6	0.71	95	81.6535	55.24
2011	4	25	9	1	26	0.3	3.6	0.69	93.8	81.7192	53.5029
2011	4	25	9	11	26	0.3	3.6	0.7	97	81.6535	53.9672
2011	4	25	9	21	26	0.3	3.6	0.71	92.7	81.6535	54.9854
2011	4	25	9	31	26	0.3	3.6	0.71	97.8	81.6535	54.2217
2011	4	25	9	41	26	0.3	3.6	0.72	94.7	81.6535	56.0036
2011	4	25	9	51	26	0.3	3.6	0.72	94.9	81.6535	56.0036
2011	4	25	10	1	26	0.3	3.6	0.71	93.5	81.7192	54.7766
2011	4	25	10	11	26	0.3	3.6	0.71	92.6	81.7192	55.2862
2011	4	25	10	21	26	0.3	3.6	0.7	97.2	81.7192	54.267
2011	4	25	10	31	26	0.3	3.6	0.7	96.2	81.6535	53.7123
2011	4	25	10	41	26	0.3	3.6	0.69	94.1	81.7192	53.2478
2011	4	25	10	51	26	0.3	3.6	0.7	96.2	81.7192	53.7574
2011	4	25	11	1	26	0.3	3.6	0.71	92.9	81.7192	54.7764
2011	4	25	11	11	26	0.3	3.6	0.73	93.4	81.6535	56.5123
2011	4	25	11	21	26	0.3	3.6	0.7	93.7	81.7192	54.5215
2011	4	25	11	31	26	0.3	3.6	0.71	94.3	81.7192	54.7763
2011	4	25	11	41	26	0.3	3.6	0.71	93.5	81.7192	54.7762
2011	4	25	11	51	26	0.3	3.6	0.7	96.2	81.7192	53.7571
2011	4	25	12	1	26	0.3	3.6	0.71	92.4	81.7192	54.7762
2011	4	25	12	11	26	0.3	3.6	0.71	93.7	81.7192	54.7762
2011	4	25	12	21	26	0.3	3.6	0.7	98.6	81.7192	53.757
2011	4	25	12	31	26	0.3	3.6	0.71	94.3	81.7848	54.822
2011	4	25	12	41	26	0.3	3.6	0.72	93.4	81.7192	55.7952
2011	4	25	12	51	26	0.3	3.6	0.7	94.8	81.7192	54.5213
2011	4	25	13	1	26	0.3	3.6	0.68	96.3	81.7192	52.7379
2011	4	25	13	11	26	0.3	3.6	0.67	97	81.7848	51.7621
2011	4	25	13	21	26	0.3	3.6	0.7	95.1	81.7192	53.7569
2011	4	25	13	31	26	0.3	3.6	0.69	94.1	81.7848	53.802
2011	4	25	13	41	26	0.3	3.6	0.71	93.4	81.7848	55.3319
2011	4	25	13	51	26	0.3	3.6	0.72	94.4	81.7848	56.0968
2011	4	25	14	1	26	0.3	3.6	0.71	92.4	81.7848	55.0769
2011	4	25	14	11	26	0.3	3.6	0.68	93.3	81.8504	52.571

Mazourka (0354)

Year	Month	Day	Hour	Minute	Second	CellBegin	CellEnd	Speed	Direction	Area	Flow
2011	4	25	14	21	26	0.3	3.6	0.7	94.3	81.7848	54.5668
2011	4	25	14	31	26	0.3	3.6	0.65	96.1	81.7192	50.19
2011	4	25	14	41	26	0.3	3.6	0.69	95.4	81.7848	53.5469
2011	4	25	14	51	26	0.3	3.6	0.67	95.3	81.7848	52.017
2011	4	25	15	1	26	0.3	3.6	0.68	96.3	81.7848	52.7819
2011	4	25	15	11	26	0.3	3.6	0.72	91.8	81.7848	56.0967
2011	4	25	15	21	26	0.3	3.6	0.7	94.3	81.7848	54.5668
2011	4	25	15	31	26	0.3	3.6	0.71	93.4	81.7848	55.0768
2011	4	25	15	41	26	0.3	3.6	0.69	92.7	81.7848	53.5469
2011	4	25	15	51	26	0.3	3.6	0.66	94.2	81.7848	51.507
2011	4	25	16	1	26	0.3	3.6	0.67	97.9	81.7848	51.762
2011	4	25	16	11	26	0.3	3.6	0.68	94.7	81.8504	53.0814
2011	4	25	16	21	26	0.3	3.6	0.66	96.3	81.7848	50.997
2011	4	25	16	31	26	0.3	3.6	0.69	94.1	81.7848	53.5469
2011	4	25	16	41	26	0.3	3.6	0.68	92.5	81.8504	52.571
2011	4	25	16	51	26	0.3	3.6	0.69	92.4	81.7848	53.8019
2011	4	25	17	1	26	0.3	3.6	0.68	93.6	81.7848	52.527
2011	4	25	17	11	26	0.3	3.6	0.69	93.5	81.7848	53.8019
2011	4	25	17	21	26	0.3	3.6	0.71	95	81.8504	55.123
2011	4	25	17	31	26	0.3	3.6	0.71	92.7	81.8504	54.8678
2011	4	25	17	41	26	0.3	3.6	0.7	95.1	81.7848	53.802
2011	4	25	17	51	26	0.3	3.6	0.69	90.5	81.7848	53.547
2011	4	25	18	1	26	0.3	3.6	0.72	93.9	81.7848	56.0968
2011	4	25	18	11	26	0.3	3.6	0.69	92.5	81.7848	53.547
2011	4	25	18	21	26	0.3	3.6	0.73	92.1	81.8504	56.6543
2011	4	25	18	31	26	0.3	3.6	0.7	92.7	81.7848	54.3119
2011	4	25	18	41	26	0.3	3.6	0.68	94.2	81.7848	52.527
2011	4	25	18	51	26	0.3	3.6	0.69	92.4	81.8504	53.8471
2011	4	25	19	1	26	0.3	3.6	0.71	92.4	81.8504	55.1231
2011	4	25	19	11	26	0.3	3.6	0.71	93.7	81.8504	54.8679
2011	4	25	19	21	26	0.3	3.6	0.71	91.6	81.8504	55.3782
2011	4	25	19	31	26	0.3	3.6	0.7	92.1	81.7848	54.5669
2011	4	25	19	41	26	0.3	3.6	0.73	94.1	81.7848	56.6068
2011	4	25	19	51	26	0.3	3.6	0.73	93.1	81.8504	56.399
2011	4	25	20	1	26	0.3	3.6	0.72	96.3	81.8504	55.3782
2011	4	25	20	11	26	0.3	3.6	0.72	95.5	81.8504	55.3782
2011	4	25	20	21	26	0.3	3.6	0.74	93.1	81.7848	57.3717
2011	4	25	20	31	26	0.3	3.6	0.72	93.7	81.7848	55.8418
2011	4	25	20	41	26	0.3	3.6	0.73	92.1	81.8504	56.399
2011	4	25	20	51	26	0.3	3.6	0.73	92.3	81.8504	56.9094
2011	4	25	21	1	26	0.3	3.6	0.72	92.4	81.7848	55.8418
2011	4	25	21	11	26	0.3	3.6	0.72	96.1	81.7848	55.3318
2011	4	25	21	21	26	0.3	3.6	0.69	93.8	81.7848	53.5469
2011	4	25	21	31	26	0.3	3.6	0.66	91.4	81.7848	51.2521
2011	4	25	21	41	26	0.3	3.6	0.7	93	81.7848	54.0569
2011	4	25	21	51	26	0.3	3.6	0.71	91.3	81.7848	54.8218

Mazourka (0354)

Year	Month	Day	Hour	Minute	Second	CellBegin	CellEnd	Speed	Direction	Area	Flow
2011	4	25	22	1	26	0.3	3.6	0.67	93.9	81.7848	51.762
2011	4	25	22	11	26	0.3	3.6	0.73	93.6	81.7848	56.6068
2011	4	25	22	21	26	0.3	3.6	0.73	91.5	81.7848	56.6068
2011	4	25	22	31	26	0.3	3.6	0.69	91.9	81.7848	53.8019
2011	4	25	22	41	26	0.3	3.6	0.71	94.2	81.7848	55.0768
2011	4	25	22	51	26	0.3	3.6	0.72	94.2	81.7848	55.8418
2011	4	25	23	1	26	0.3	3.6	0.7	90.8	81.7848	54.0569
2011	4	25	23	11	26	0.3	3.6	0.71	93.7	81.7848	55.0769
2011	4	25	23	21	26	0.3	3.6	0.71	94	81.7192	54.7759
2011	4	25	23	31	26	0.3	3.6	0.68	91.4	81.7192	52.483
2011	4	25	23	41	26	0.3	3.6	0.69	94.4	81.7192	53.2473
2011	4	25	23	51	26	0.3	3.6	0.69	93.8	81.7192	53.7569
2011	4	26	0	1	26	0.3	3.6	0.72	93.4	81.7192	55.7951
2011	4	26	0	11	26	0.3	3.6	0.69	94.3	81.7192	53.7569
2011	4	26	0	21	26	0.3	3.6	0.7	93.5	81.7192	54.5212
2011	4	26	0	31	26	0.3	3.6	0.7	93	81.6535	53.9664
2011	4	26	0	41	26	0.3	3.6	0.68	92.8	81.7192	52.4831
2011	4	26	0	51	26	0.3	3.6	0.69	92.2	81.7192	53.2474
2011	4	26	1	1	26	0.3	3.6	0.68	93.3	81.7192	52.4831
2011	4	26	1	11	26	0.3	3.6	0.68	92.8	81.7192	52.4831
2011	4	26	1	21	26	0.3	3.6	0.69	91.6	81.6535	53.7119
2011	4	26	1	31	26	0.3	3.6	0.73	93.1	81.7192	56.3048
2011	4	26	1	41	26	0.3	3.6	0.69	95.2	81.5879	52.9038
2011	4	26	1	51	26	0.3	3.6	0.71	94	81.6535	54.9848
2011	4	26	2	1	26	0.3	3.6	0.7	92.1	81.6535	54.4757
2011	4	26	2	11	26	0.3	3.6	0.69	93.5	81.6535	53.4575
2011	4	26	2	21	26	0.3	3.6	0.7	92.4	81.6535	53.9666
2011	4	26	2	31	26	0.3	3.6	0.71	90	81.6535	55.2394
2011	4	26	2	41	26	0.3	3.6	0.71	91.3	81.6535	54.9849
2011	4	26	2	51	26	0.3	3.6	0.71	93.5	81.5879	54.6844
2011	4	26	3	1	26	0.3	3.6	0.71	90	81.5879	54.6844
2011	4	26	3	11	26	0.3	3.6	0.69	90.5	81.5879	53.6671
2011	4	26	3	21	26	0.3	3.6	0.73	91.8	81.5879	56.7193
2011	4	26	3	31	26	0.3	3.6	0.72	94.2	81.5879	55.9562
2011	4	26	3	41	26	0.3	3.6	0.7	93.5	81.5879	53.9215
2011	4	26	3	51	26	0.3	3.6	0.69	94.4	81.5879	53.1585
2011	4	26	4	1	26	0.3	3.6	0.72	90.5	81.5879	55.4476
2011	4	26	4	11	26	0.3	3.6	0.72	92.6	81.5879	55.702
2011	4	26	4	21	26	0.3	3.6	0.69	92.7	81.5879	53.1585
2011	4	26	4	31	26	0.3	3.6	0.72	92.4	81.5879	55.702
2011	4	26	4	41	26	0.3	3.6	0.71	93.4	81.5879	55.1933
2011	4	26	4	51	26	0.3	3.6	0.73	93.6	81.5879	56.7194
2011	4	26	5	1	26	0.3	3.6	0.72	91.1	81.5879	55.4477
2011	4	26	5	11	26	0.3	3.6	0.72	93.9	81.5879	55.7021
2011	4	26	5	21	26	0.3	3.6	0.71	93.4	81.5223	55.147
2011	4	26	5	31	26	0.3	3.6	0.75	92.3	81.5223	57.6884

Mazourka (0354)

Year	Month	Day	Hour	Minute	Second	CellBegin	CellEnd	Speed	Direction	Area	Flow
2011	4	26	5	41	26	0.3	3.6	0.72	92.4	81.5223	55.4012
2011	4	26	5	51	26	0.3	3.6	0.7	92.4	81.5223	54.1305
2011	4	26	6	1	26	0.3	3.6	0.72	94.7	81.5223	55.4012
2011	4	26	6	11	26	0.3	3.6	0.73	94.6	81.5223	56.4178
2011	4	26	6	21	26	0.3	3.6	0.69	94.6	81.5223	53.6223
2011	4	26	6	31	26	0.3	3.6	0.73	94.7	81.5223	56.1637
2011	4	26	6	41	26	0.3	3.6	0.73	94.4	81.5223	56.1637
2011	4	26	6	51	26	0.3	3.6	0.72	95.8	81.5223	55.1471
2011	4	26	7	1	26	0.3	3.6	0.72	97	81.5223	55.6554
2011	4	26	7	11	26	0.3	3.6	0.69	93.8	81.5223	53.1141
2011	4	26	7	21	26	0.3	3.6	0.76	92.2	81.5223	58.4509
2011	4	26	7	31	26	0.3	3.6	0.7	94.3	81.5223	54.1306
2011	4	26	7	41	26	0.3	3.6	0.7	93	81.5223	53.8765
2011	4	26	7	51	26	0.3	3.6	0.7	92.2	81.5223	54.1306
2011	4	26	8	1	26	0.3	3.6	0.7	92.2	81.5223	54.1306
2011	4	26	8	11	26	0.3	3.6	0.73	93.6	81.4567	56.3703
2011	4	26	8	21	26	0.3	3.6	0.71	92.6	81.5223	55.1471
2011	4	26	8	31	26	0.3	3.6	0.76	93.5	81.5223	58.705
2011	4	26	8	41	26	0.3	3.6	0.71	91.1	81.5223	55.1471
2011	4	26	8	51	26	0.3	3.6	0.7	93.2	81.4567	54.085
2011	4	26	9	1	26	0.3	3.6	0.73	94.4	81.4567	56.3703
2011	4	26	9	11	26	0.3	3.6	0.69	94.9	81.3911	53.5321
2011	4	26	9	21	26	0.3	3.6	0.73	94.4	81.3911	56.3228
2011	4	26	9	31	26	0.3	3.6	0.72	94.7	81.3911	55.8154
2011	4	26	9	41	26	0.3	3.6	0.7	94.8	81.4567	54.3388
2011	4	26	9	51	26	0.3	3.6	0.7	96.5	81.4567	53.831
2011	4	26	10	1	26	0.3	3.6	0.7	93.5	81.4567	54.0849
2011	4	26	10	11	26	0.3	3.6	0.71	93.7	81.3911	54.5468
2011	4	26	10	21	26	0.3	3.6	0.69	93.8	81.4567	53.577
2011	4	26	10	31	26	0.3	3.6	0.71	91.9	81.4567	54.8466
2011	4	26	10	41	26	0.3	3.6	0.71	91.6	81.3911	54.5467
2011	4	26	10	51	26	0.3	3.6	0.72	93.7	81.4567	55.6083
2011	4	26	11	1	26	0.3	3.6	0.72	96.1	81.4567	55.1004
2011	4	26	11	11	26	0.3	3.6	0.72	95	81.3911	55.3077
2011	4	26	11	21	26	0.3	3.6	0.69	95.7	81.4567	53.3229
2011	4	26	11	31	26	0.3	3.6	0.7	94.3	81.4567	54.3386
2011	4	26	11	41	26	0.3	3.6	0.68	93.9	81.3911	52.2632
2011	4	26	11	51	26	0.3	3.6	0.72	94.2	81.3911	55.815
2011	4	26	12	1	26	0.3	3.6	0.71	92.4	81.5223	54.8925
2011	4	26	12	11	26	0.3	3.6	0.66	93.1	81.4567	51.0375
2011	4	26	12	21	26	0.3	3.6	0.71	95.1	81.5223	54.6383
2011	4	26	12	31	26	0.3	3.6	0.7	94.3	81.4567	54.3384
2011	4	26	12	41	26	0.3	3.6	0.68	95	81.3911	52.263
2011	4	26	12	51	26	0.3	3.6	0.7	93.8	81.5223	54.13
2011	4	26	13	1	26	0.3	3.6	0.69	93.3	81.4567	53.5766
2011	4	26	13	11	26	0.3	3.6	0.69	92.7	81.5223	53.6217

Mazourka (0354)

Year	Month	Day	Hour	Minute	Second	CellBegin	CellEnd	Speed	Direction	Area	Flow
2011	4	26	13	21	26	0.3	3.6	0.73	97.5	81.5223	55.9088
2011	4	26	13	31	26	0.3	3.6	0.74	96.9	81.5223	56.6712
2011	4	26	13	41	26	0.3	3.6	0.68	95.8	81.4567	52.5609
2011	4	26	13	51	26	0.3	3.6	0.73	94.6	81.5223	56.4171
2011	4	26	14	1	26	0.3	3.6	0.69	93	81.4567	53.5765
2011	4	26	14	11	26	0.3	3.6	0.71	93.7	81.4567	54.8461
2011	4	26	14	21	26	0.3	3.6	0.67	93.9	81.4567	51.5452
2011	4	26	14	31	26	0.3	3.6	0.71	92.7	81.5223	54.6381
2011	4	26	14	41	26	0.3	3.6	0.69	93.8	81.5223	53.6216
2011	4	26	14	51	26	0.3	3.6	0.71	95.3	81.4567	54.8461
2011	4	26	15	1	26	0.3	3.6	0.71	95.6	81.5223	54.8922
2011	4	26	15	11	26	0.3	3.6	0.69	92.4	81.5223	53.6216
2011	4	26	15	21	26	0.3	3.6	0.71	95.6	81.4567	54.3382
2011	4	26	15	31	26	0.3	3.6	0.72	94.7	81.5223	55.6546
2011	4	26	15	41	26	0.3	3.6	0.69	92.7	81.5879	53.4123
2011	4	26	15	51	26	0.3	3.6	0.67	91.1	81.5223	51.5885
2011	4	26	16	1	26	0.3	3.6	0.7	93.5	81.5879	54.4297
2011	4	26	16	11	26	0.3	3.6	0.69	88.6	81.5879	53.4123
2011	4	26	16	21	26	0.3	3.6	0.7	94.6	81.5879	54.1754
2011	4	26	16	31	26	0.3	3.6	0.71	91.1	81.6535	54.73
2011	4	26	16	41	26	0.3	3.6	0.71	97.1	81.5879	54.9384
2011	4	26	16	51	26	0.3	3.6	0.71	92.9	81.6535	54.9846
2011	4	26	17	1	26	0.3	3.6	0.72	92.9	81.6535	56.0028
2011	4	26	17	11	26	0.3	3.6	0.72	93.1	81.6535	56.0028
2011	4	26	17	21	26	0.3	3.6	0.7	95.1	81.5879	54.1754
2011	4	26	17	31	26	0.3	3.6	0.71	93.7	81.6535	55.2391
2011	4	26	17	41	26	0.3	3.6	0.73	93.9	81.6535	56.2574
2011	4	26	17	51	26	0.3	3.6	0.72	92.3	81.6535	56.0028
2011	4	26	18	1	26	0.3	3.6	0.71	93.7	81.6535	54.9845
2011	4	26	18	11	26	0.3	3.6	0.72	95	81.6535	55.7482
2011	4	26	18	21	26	0.3	3.6	0.71	93.7	81.6535	54.73
2011	4	26	18	31	26	0.3	3.6	0.76	91	81.6535	58.8029
2011	4	26	18	41	26	0.3	3.6	0.72	93.7	81.6535	55.7482
2011	4	26	18	51	26	0.3	3.6	0.71	93.7	81.6535	54.9845
2011	4	26	19	1	26	0.3	3.6	0.77	91	81.6535	59.5666
2011	4	26	19	11	26	0.3	3.6	0.7	91.6	81.6535	53.9663
2011	4	26	19	21	26	0.3	3.6	0.69	93	81.6535	53.7117
2011	4	26	19	31	26	0.3	3.6	0.72	93.7	81.6535	55.7482
2011	4	26	19	41	26	0.3	3.6	0.73	94.7	81.6535	56.2573
2011	4	26	19	51	26	0.3	3.6	0.7	92.4	81.6535	53.9663
2011	4	26	20	1	26	0.3	3.6	0.71	93.7	81.6535	54.9845
2011	4	26	20	11	26	0.3	3.6	0.74	91	81.6535	57.5301
2011	4	26	20	21	26	0.3	3.6	0.72	94.4	81.6535	56.0027
2011	4	26	20	31	26	0.3	3.6	0.74	91	81.6535	57.53
2011	4	26	20	41	26	0.3	3.6	0.74	93.3	81.6535	57.0209
2011	4	26	20	51	26	0.3	3.6	0.7	93.2	81.6535	53.9662

Mazourka (0354)

Year	Month	Day	Hour	Minute	Second	CellBegin	CellEnd	Speed	Direction	Area	Flow
2011	4	26	21	1	26	0.3	3.6	0.71	93.4	81.6535	55.239
2011	4	26	21	11	26	0.3	3.6	0.7	93.8	81.6535	54.2208
2011	4	26	21	21	26	0.3	3.6	0.73	91.5	81.6535	56.5118
2011	4	26	21	31	26	0.3	3.6	0.72	94.4	81.6535	56.0027
2011	4	26	21	41	26	0.3	3.6	0.76	94.7	81.6535	58.5482
2011	4	26	21	51	26	0.3	3.6	0.73	93.6	81.6535	56.2572
2011	4	26	22	1	26	0.3	3.6	0.73	93.8	81.6535	56.7663
2011	4	26	22	11	26	0.3	3.6	0.72	92.4	81.6535	55.7481
2011	4	26	22	21	26	0.3	3.6	0.75	95.3	81.6535	57.7846
2011	4	26	22	31	26	0.3	3.6	0.72	91.3	81.6535	56.0027
2011	4	26	22	41	26	0.3	3.6	0.72	92.4	81.6535	55.4936
2011	4	26	22	51	26	0.3	3.6	0.72	93.2	81.5879	55.447
2011	4	26	23	1	26	0.3	3.6	0.73	91.5	81.5879	56.4644
2011	4	26	23	11	26	0.3	3.6	0.74	94.8	81.5879	57.2274
2011	4	26	23	21	26	0.3	3.6	0.73	93.4	81.5879	56.21
2011	4	26	23	31	26	0.3	3.6	0.72	94.2	81.5879	55.7013
2011	4	26	23	41	26	0.3	3.6	0.74	96.3	81.5223	57.1793
2011	4	26	23	51	26	0.3	3.6	0.72	93.6	81.5223	55.9087
2011	4	27	0	1	26	0.3	3.6	0.68	94.7	81.5223	52.8591
2011	4	27	0	11	26	0.3	3.6	0.71	92.4	81.4567	54.846
2011	4	27	0	21	26	0.3	3.6	0.72	92.4	81.3911	55.561
2011	4	27	0	31	26	0.3	3.6	0.74	92.5	81.3911	57.0832
2011	4	27	0	41	26	0.3	3.6	0.74	93.6	81.3255	57.0352
2011	4	27	0	51	26	0.3	3.6	0.72	93.2	81.3255	55.2607
2011	4	27	1	1	26	0.3	3.6	0.69	93.8	81.2598	53.4412
2011	4	27	1	11	26	0.3	3.6	0.71	91.3	81.2598	54.7076
2011	4	27	1	21	26	0.3	3.6	0.71	93.2	81.2598	54.4544
2011	4	27	1	31	26	0.3	3.6	0.69	92.5	81.2598	53.188
2011	4	27	1	41	26	0.3	3.6	0.74	92.3	81.1942	57.1922
2011	4	27	1	51	26	0.3	3.6	0.68	92.8	81.1942	52.6371
2011	4	27	2	1	26	0.3	3.6	0.71	94	81.1942	54.4085
2011	4	27	2	11	26	0.3	3.6	0.69	91.9	81.1286	53.3512
2011	4	27	2	21	26	0.3	3.6	0.69	94.6	81.1286	53.0984
2011	4	27	2	31	26	0.3	3.6	0.7	93.8	81.1286	53.8569
2011	4	27	2	41	26	0.3	3.6	0.71	94	81.1286	54.3627
2011	4	27	2	51	26	0.3	3.6	0.72	94.7	81.063	55.3273
2011	4	27	3	1	26	0.3	3.6	0.69	94.9	81.063	52.801
2011	4	27	3	11	26	0.3	3.6	0.7	93.8	81.063	53.8115
2011	4	27	3	21	26	0.3	3.6	0.72	91.6	81.063	55.58
2011	4	27	3	31	26	0.3	3.6	0.72	94.5	80.9974	55.0282
2011	4	27	3	41	26	0.3	3.6	0.71	92.9	80.9974	54.7758
2011	4	27	3	51	26	0.3	3.6	0.72	94.2	80.9974	55.0282
2011	4	27	4	1	26	0.3	3.6	0.73	90	80.9974	56.5428
2011	4	27	4	11	26	0.3	3.6	0.72	95	80.9974	55.2807
2011	4	27	4	21	26	0.3	3.6	0.74	93.6	80.9974	56.5428
2011	4	27	4	31	26	0.3	3.6	0.72	92.6	80.9318	55.2339

Mazourka (0354)

Year	Month	Day	Hour	Minute	Second	CellBegin	CellEnd	Speed	Direction	Area	Flow
2011	4	27	4	41	26	0.3	3.6	0.72	95	80.9318	54.9817
2011	4	27	4	51	26	0.3	3.6	0.72	94.9	80.9318	55.4862
2011	4	27	5	1	26	0.3	3.6	0.72	95	80.9318	54.9818
2011	4	27	5	11	26	0.3	3.6	0.72	94.7	80.8661	54.9352
2011	4	27	5	21	26	0.3	3.6	0.71	93.7	80.8661	54.1793
2011	4	27	5	31	26	0.3	3.6	0.72	92.6	80.8661	55.1873
2011	4	27	5	41	26	0.3	3.6	0.73	93.6	80.8661	55.6913
2011	4	27	5	51	26	0.3	3.6	0.71	90.8	80.8661	54.1793
2011	4	27	6	1	26	0.3	3.6	0.72	93.6	80.8661	55.4393
2011	4	27	6	11	26	0.3	3.6	0.69	94.4	80.8661	52.6674
2011	4	27	6	21	26	0.3	3.6	0.73	92.8	80.8005	56.1477
2011	4	27	6	31	26	0.3	3.6	0.73	94.9	80.8005	56.1477
2011	4	27	6	41	26	0.3	3.6	0.72	94.7	80.8005	54.8888
2011	4	27	6	51	26	0.3	3.6	0.7	96.4	80.8005	53.6299
2011	4	27	7	1	26	0.3	3.6	0.71	94.7	80.8005	54.637
2011	4	27	7	11	26	0.3	3.6	0.73	94.4	80.8005	55.8959
2011	4	27	7	21	26	0.3	3.6	0.73	94.9	80.8005	55.8959
2011	4	27	7	31	26	0.3	3.6	0.75	96.3	80.8005	56.903
2011	4	27	7	41	26	0.3	3.6	0.71	94.5	80.8005	54.3852
2011	4	27	7	51	26	0.3	3.6	0.75	95.8	80.8005	56.903
2011	4	27	8	1	26	0.3	3.6	0.73	94.7	80.8005	55.6441
2011	4	27	8	11	26	0.3	3.6	0.73	93.9	80.7349	55.5969
2011	4	27	8	21	26	0.3	3.6	0.7	94.6	80.8005	53.6298
2011	4	27	8	31	26	0.3	3.6	0.71	94.3	80.7349	54.0874
2011	4	27	8	41	26	0.3	3.6	0.7	96.2	80.7349	53.5843
2011	4	27	8	51	26	0.3	3.6	0.69	96.5	80.7349	52.8295
2011	4	27	9	1	26	0.3	3.6	0.74	94.8	80.7349	56.603
2011	4	27	9	11	26	0.3	3.6	0.72	94.2	80.7349	54.842
2011	4	27	9	21	26	0.3	3.6	0.72	95.8	80.7349	54.842
2011	4	27	9	31	26	0.3	3.6	0.71	94	80.7349	54.3389
2011	4	27	9	41	26	0.3	3.6	0.69	94.9	80.7349	52.8294
2011	4	27	9	51	26	0.3	3.6	0.71	94.7	80.7349	54.5904
2011	4	27	10	1	26	0.3	3.6	0.68	94.7	80.7349	52.3262
2011	4	27	10	11	26	0.3	3.6	0.72	91.8	80.7349	55.0935
2011	4	27	10	21	26	0.3	3.6	0.7	91.4	80.7349	53.3325
2011	4	27	10	31	26	0.3	3.6	0.7	93.5	80.7349	53.3324
2011	4	27	10	41	26	0.3	3.6	0.7	96.2	80.7349	53.0808
2011	4	27	10	51	26	0.3	3.6	0.74	95.4	80.7349	56.3512
2011	4	27	11	1	26	0.3	3.6	0.73	93.6	80.7349	55.5965
2011	4	27	11	11	26	0.3	3.6	0.72	98.6	80.7349	54.8417
2011	4	27	11	21	26	0.3	3.6	0.71	95.3	80.7349	54.3386
2011	4	27	11	31	26	0.3	3.6	0.72	93.9	80.7349	54.8417
2011	4	27	11	41	26	0.3	3.6	0.7	97	80.7349	53.0807
2011	4	27	11	51	26	0.3	3.6	0.7	93.2	80.8005	53.6293
2011	4	27	12	1	26	0.3	3.6	0.71	93.5	80.8005	54.1328
2011	4	27	12	11	26	0.3	3.6	0.73	93.6	80.8661	56.1947

Mazourka (0354)

Year	Month	Day	Hour	Minute	Second	CellBegin	CellEnd	Speed	Direction	Area	Flow
2011	4	27	12	21	26	0.3	3.6	0.69	96	80.8005	52.8739
2011	4	27	12	31	26	0.3	3.6	0.71	92.1	80.8661	54.6827
2011	4	27	12	41	26	0.3	3.6	0.7	93.8	80.8661	53.6747
2011	4	27	12	51	26	0.3	3.6	0.7	93.8	80.8005	53.3774
2011	4	27	13	1	26	0.3	3.6	0.69	96	80.8005	52.8738
2011	4	27	13	11	26	0.3	3.6	0.7	93.7	80.8661	53.9266
2011	4	27	13	21	26	0.3	3.6	0.67	96.8	80.8661	50.9027
2011	4	27	13	31	26	0.3	3.6	0.68	94.1	80.8661	52.4146
2011	4	27	13	41	26	0.3	3.6	0.71	95	80.8661	54.6825
2011	4	27	13	51	26	0.3	3.6	0.69	94.9	80.8661	53.1706
2011	4	27	14	1	26	0.3	3.6	0.69	94.4	80.8661	52.6666
2011	4	27	14	11	26	0.3	3.6	0.7	93	80.9318	53.4679
2011	4	27	14	21	26	0.3	3.6	0.72	93.2	80.9318	54.9811
2011	4	27	14	31	26	0.3	3.6	0.69	94.3	80.8661	53.1706
2011	4	27	14	41	26	0.3	3.6	0.7	96.7	80.9318	53.72
2011	4	27	14	51	26	0.3	3.6	0.69	94.9	80.9318	52.7112
2011	4	27	15	1	26	0.3	3.6	0.7	97	80.9318	53.2156
2011	4	27	15	11	26	0.3	3.6	0.7	94.3	80.9318	53.4678
2011	4	27	15	21	26	0.3	3.6	0.71	94.2	80.9318	54.4767
2011	4	27	15	31	26	0.3	3.6	0.68	95	80.9318	51.9546
2011	4	27	15	41	26	0.3	3.6	0.68	93.6	80.9318	52.2068
2011	4	27	15	51	26	0.3	3.6	0.72	96.8	80.9318	55.2333
2011	4	27	16	1	26	0.3	3.6	0.71	97.5	80.9318	53.9723
2011	4	27	16	11	26	0.3	3.6	0.7	91.1	80.9318	53.9723
2011	4	27	16	21	26	0.3	3.6	0.72	94.2	80.9974	55.2801
2011	4	27	16	31	26	0.3	3.6	0.7	95.1	80.9318	53.2157
2011	4	27	16	41	26	0.3	3.6	0.66	95.4	80.9974	50.4841
2011	4	27	16	51	26	0.3	3.6	0.71	93.2	80.9974	54.2704
2011	4	27	17	1	26	0.3	3.6	0.69	95.4	80.9318	52.9635
2011	4	27	17	11	26	0.3	3.6	0.71	94.2	80.9974	54.7753
2011	4	27	17	21	26	0.3	3.6	0.69	94.9	80.9974	53.2608
2011	4	27	17	31	26	0.3	3.6	0.69	93.5	80.9974	53.2608
2011	4	27	17	41	26	0.3	3.6	0.7	94.9	80.9974	53.5132
2011	4	27	17	51	26	0.3	3.6	0.68	92.5	80.9974	51.9987
2011	4	27	18	1	26	0.3	3.6	0.73	94.4	81.063	55.8322
2011	4	27	18	11	26	0.3	3.6	0.68	92.8	80.9974	52.5035
2011	4	27	18	21	26	0.3	3.6	0.7	93.8	81.063	53.5585
2011	4	27	18	31	26	0.3	3.6	0.7	96.2	80.9974	53.2608
2011	4	27	18	41	26	0.3	3.6	0.71	92.9	81.063	54.569
2011	4	27	18	51	26	0.3	3.6	0.72	92.3	81.063	55.5796
2011	4	27	19	1	26	0.3	3.6	0.71	94	81.063	54.3164
2011	4	27	19	11	26	0.3	3.6	0.71	94	81.063	54.569
2011	4	27	19	21	26	0.3	3.6	0.74	94.1	81.063	56.5901
2011	4	27	19	31	26	0.3	3.6	0.73	91.8	81.063	55.8322
2011	4	27	19	41	26	0.3	3.6	0.69	93	81.063	53.3058
2011	4	27	19	51	26	0.3	3.6	0.72	91.6	81.063	55.3269

Mazourka (0354)

Year	Month	Day	Hour	Minute	Second	CellBegin	CellEnd	Speed	Direction	Area	Flow
2011	4	27	20	1	26	0.3	3.6	0.7	90.3	81.063	54.0637
2011	4	27	20	11	26	0.3	3.6	0.73	91.6	81.063	55.8322
2011	4	27	20	21	26	0.3	3.6	0.73	94.1	81.063	55.8322
2011	4	27	20	31	26	0.3	3.6	0.73	92.6	81.063	56.3374
2011	4	27	20	41	26	0.3	3.6	0.74	94.3	81.063	57.0953
2011	4	27	20	51	26	0.3	3.6	0.72	93.9	81.063	55.5795
2011	4	27	21	1	26	0.3	3.6	0.71	95	81.063	54.8216
2011	4	27	21	11	26	0.3	3.6	0.74	94.1	81.063	56.59
2011	4	27	21	21	26	0.3	3.6	0.75	93.2	81.063	57.8532
2011	4	27	21	31	26	0.3	3.6	0.7	94.3	81.063	54.0637
2011	4	27	21	41	26	0.3	3.6	0.68	91.7	81.063	52.2952
2011	4	27	21	51	26	0.3	3.6	0.74	93.1	81.063	56.8427
2011	4	27	22	1	26	0.3	3.6	0.72	95.2	81.063	55.0742
2011	4	27	22	11	26	0.3	3.6	0.71	93.2	81.063	54.3163
2011	4	27	22	21	26	0.3	3.6	0.71	93.7	81.063	54.3163
2011	4	27	22	31	26	0.3	3.6	0.7	93.7	81.063	54.0637
2011	4	27	22	41	26	0.3	3.6	0.72	94.2	81.063	55.3268
2011	4	27	22	51	26	0.3	3.6	0.71	92.4	81.063	54.5689
2011	4	27	23	1	26	0.3	3.6	0.71	92.9	81.063	54.8216
2011	4	27	23	11	26	0.3	3.6	0.71	93.7	81.063	54.8216
2011	4	27	23	21	26	0.3	3.6	0.7	96.2	81.063	53.3058
2011	4	27	23	31	26	0.3	3.6	0.73	92.3	81.063	56.0848
2011	4	27	23	41	26	0.3	3.6	0.73	94.4	81.063	55.8321
2011	4	27	23	51	26	0.3	3.6	0.71	94.5	81.063	54.569
2011	4	28	0	1	26	0.3	3.6	0.73	92.1	81.063	56.0848
2011	4	28	0	11	26	0.3	3.6	0.69	92.2	81.063	52.8006
2011	4	28	0	21	26	0.3	3.6	0.67	91.4	80.9974	51.7462
2011	4	28	0	31	26	0.3	3.6	0.7	96.2	80.9974	53.5132
2011	4	28	0	41	26	0.3	3.6	0.71	91.9	80.9974	54.2705
2011	4	28	0	51	26	0.3	3.6	0.73	91	80.9974	56.2898
2011	4	28	1	1	26	0.3	3.6	0.73	92.1	80.9974	55.785
2011	4	28	1	11	26	0.3	3.6	0.69	93.8	80.9974	53.0084
2011	4	28	1	21	26	0.3	3.6	0.73	94.9	80.9974	55.7851
2011	4	28	1	31	26	0.3	3.6	0.73	92.8	80.9318	55.9901
2011	4	28	1	41	26	0.3	3.6	0.7	93.5	80.9318	53.468
2011	4	28	1	51	26	0.3	3.6	0.71	93.7	80.9318	54.4769
2011	4	28	2	1	26	0.3	3.6	0.7	92.4	80.9318	53.9725
2011	4	28	2	11	26	0.3	3.6	0.71	92.9	80.9318	54.2247
2011	4	28	2	21	26	0.3	3.6	0.71	92.4	80.9318	54.7291
2011	4	28	2	31	26	0.3	3.6	0.71	93.7	80.9318	54.2247
2011	4	28	2	41	26	0.3	3.6	0.73	91.5	80.9318	55.9902
2011	4	28	2	51	26	0.3	3.6	0.71	92.9	80.9318	54.2248
2011	4	28	3	1	26	0.3	3.6	0.71	93.7	80.8661	54.1788
2011	4	28	3	11	26	0.3	3.6	0.72	92.9	80.8661	55.1868
2011	4	28	3	21	26	0.3	3.6	0.73	95.1	80.8661	56.1948
2011	4	28	3	31	26	0.3	3.6	0.73	92.8	80.8661	55.9429

Mazourka (0354)

Year	Month	Day	Hour	Minute	Second	CellBegin	CellEnd	Speed	Direction	Area	Flow
2011	4	28	3	41	26	0.3	3.6	0.73	94.1	80.8661	55.9429
2011	4	28	3	51	26	0.3	3.6	0.67	93.1	80.8661	51.407
2011	4	28	4	1	26	0.3	3.6	0.72	93.4	80.8661	55.1869
2011	4	28	4	11	26	0.3	3.6	0.7	94	80.8005	53.8813
2011	4	28	4	21	26	0.3	3.6	0.7	92.7	80.8005	53.8813
2011	4	28	4	31	26	0.3	3.6	0.73	94.9	80.8005	55.6438
2011	4	28	4	41	26	0.3	3.6	0.69	93.8	80.8005	53.126
2011	4	28	4	51	26	0.3	3.6	0.71	95.6	80.8005	54.1331
2011	4	28	5	1	26	0.3	3.6	0.69	93.8	80.8005	53.126
2011	4	28	5	11	26	0.3	3.6	0.73	94.9	80.8005	55.6438
2011	4	28	5	21	26	0.3	3.6	0.72	96	80.8005	54.8885
2011	4	28	5	31	26	0.3	3.6	0.69	94.6	80.8005	52.8743
2011	4	28	5	41	26	0.3	3.6	0.7	92.7	80.8005	53.6296
2011	4	28	5	51	26	0.3	3.6	0.71	93.4	80.8005	54.6368
2011	4	28	6	1	26	0.3	3.6	0.71	95	80.8005	54.6368
2011	4	28	6	11	26	0.3	3.6	0.74	94.1	80.8005	56.6511
2011	4	28	6	21	26	0.3	3.6	0.72	91.3	80.7349	55.0936
2011	4	28	6	31	26	0.3	3.6	0.73	93.4	80.7349	55.8483
2011	4	28	6	41	26	0.3	3.6	0.7	93.7	80.7349	53.8358
2011	4	28	6	51	26	0.3	3.6	0.75	95.8	80.7349	56.8546
2011	4	28	7	1	26	0.3	3.6	0.72	96.1	80.7349	54.5905
2011	4	28	7	11	26	0.3	3.6	0.7	95.1	80.7349	53.8358
2011	4	28	7	21	26	0.3	3.6	0.7	95.1	80.7349	53.081
2011	4	28	7	31	26	0.3	3.6	0.7	94	80.7349	53.8357
2011	4	28	7	41	26	0.3	3.6	0.69	93.6	80.7349	52.5779
2011	4	28	7	51	26	0.3	3.6	0.69	93.6	80.7349	52.5779
2011	4	28	8	1	26	0.3	3.6	0.72	94.7	80.7349	55.3451
2011	4	28	8	11	26	0.3	3.6	0.71	94.5	80.6693	54.2927
2011	4	28	8	21	26	0.3	3.6	0.73	93.6	80.6693	56.0522
2011	4	28	8	31	26	0.3	3.6	0.72	95.2	80.6693	54.7954
2011	4	28	8	41	26	0.3	3.6	0.71	95	80.6693	54.544
2011	4	28	8	51	26	0.3	3.6	0.72	96.1	80.6693	54.544
2011	4	28	9	1	26	0.3	3.6	0.69	94.1	80.6693	53.0358
2011	4	28	9	11	26	0.3	3.6	0.71	93.7	80.7349	54.0872
2011	4	28	9	21	26	0.3	3.6	0.7	95.4	80.6693	53.5385
2011	4	28	9	31	26	0.3	3.6	0.69	93	80.6037	52.4884
2011	4	28	9	41	26	0.3	3.6	0.7	95.4	80.6693	53.0357
2011	4	28	9	51	26	0.3	3.6	0.72	93.7	80.6693	55.0465
2011	4	28	10	1	26	0.3	3.6	0.72	95.2	80.6037	54.7486
2011	4	28	10	11	26	0.3	3.6	0.72	96.1	80.6037	54.4974
2011	4	28	10	21	26	0.3	3.6	0.72	96	80.5381	54.9529
2011	4	28	10	31	26	0.3	3.6	0.7	95.4	80.6037	52.9905
2011	4	28	10	41	26	0.3	3.6	0.69	96	80.6037	52.7393
2011	4	28	10	51	26	0.3	3.6	0.7	94.3	80.6037	53.7439
2011	4	28	11	1	26	0.3	3.6	0.69	94.1	80.6037	52.7393
2011	4	28	11	11	26	0.3	3.6	0.71	94.2	80.5381	54.4509

Mazourka (0354)

Year	Month	Day	Hour	Minute	Second	CellBegin	CellEnd	Speed	Direction	Area	Flow
2011	4	28	11	21	26	0.3	3.6	0.71	93.7	80.5381	53.949
2011	4	28	11	31	26	0.3	3.6	0.69	93.8	80.5381	52.4434
2011	4	28	11	41	26	0.3	3.6	0.72	96.1	80.5381	54.4508
2011	4	28	11	51	26	0.3	3.6	0.7	92.4	80.6037	53.4926
2011	4	28	12	1	26	0.3	3.6	0.72	93.7	80.5381	54.9526
2011	4	28	12	11	26	0.3	3.6	0.7	94	80.5381	53.447
2011	4	28	12	21	26	0.3	3.6	0.71	92.9	80.6037	54.2459
2011	4	28	12	31	26	0.3	3.6	0.7	92.9	80.6037	53.7436
2011	4	28	12	41	26	0.3	3.6	0.72	91.3	80.6037	54.7481
2011	4	28	12	51	26	0.3	3.6	0.7	93.8	80.6037	53.2413
2011	4	28	13	1	26	0.3	3.6	0.69	94.4	80.6693	52.5325
2011	4	28	13	11	26	0.3	3.6	0.71	92.4	80.6693	54.0406
2011	4	28	13	21	26	0.3	3.6	0.72	92.9	80.6037	54.9991
2011	4	28	13	31	26	0.3	3.6	0.7	95.1	80.6037	53.2412
2011	4	28	13	41	26	0.3	3.6	0.68	93	80.6037	51.9855
2011	4	28	13	51	26	0.3	3.6	0.7	94.3	80.6693	53.7891
2011	4	28	14	1	26	0.3	3.6	0.71	90.5	80.6693	54.5432
2011	4	28	14	11	26	0.3	3.6	0.71	92.1	80.6693	54.2919
2011	4	28	14	21	26	0.3	3.6	0.66	92.6	80.6693	50.5217
2011	4	28	14	31	26	0.3	3.6	0.67	93.9	80.6693	51.2757
2011	4	28	14	41	26	0.3	3.6	0.64	90	80.7349	49.0552
2011	4	28	14	51	26	0.3	3.6	0.7	93.5	80.7349	53.3319
2011	4	28	15	1	26	0.3	3.6	0.68	90.6	80.7349	52.0741
2011	4	28	15	11	26	0.3	3.6	0.71	90	80.7349	54.0866
2011	4	28	15	21	26	0.3	3.6	0.69	92.5	80.7349	52.8288
2011	4	28	15	31	26	0.3	3.6	0.64	93.2	80.7349	49.3069
2011	4	28	15	41	26	0.3	3.6	0.68	90.3	80.8005	52.1183
2011	4	28	15	51	26	0.3	3.6	0.68	90.3	80.7349	52.0741
2011	4	28	16	1	26	0.3	3.6	0.67	92.5	80.7349	51.0678
2011	4	28	16	11	26	0.3	3.6	0.68	92.8	80.7349	52.0741
2011	4	28	16	21	26	0.3	3.6	0.67	93.9	80.8005	51.6147
2011	4	28	16	31	26	0.3	3.6	0.67	92.5	80.8005	51.1112
2011	4	28	16	41	26	0.3	3.6	0.7	91.6	80.8005	53.8807
2011	4	28	16	51	26	0.3	3.6	0.7	93.8	80.8005	53.3772
2011	4	28	17	1	26	0.3	3.6	0.66	91.7	80.7349	50.5647
2011	4	28	17	11	26	0.3	3.6	0.67	95.4	80.7349	50.8162
2011	4	28	17	21	26	0.3	3.6	0.69	94.3	80.8005	53.1254
2011	4	28	17	31	26	0.3	3.6	0.68	93.1	80.8005	51.8665
2011	4	28	17	41	26	0.3	3.6	0.68	94.1	80.8005	52.1183
2011	4	28	17	51	26	0.3	3.6	0.7	96.2	80.8005	53.3772
2011	4	28	18	1	26	0.3	3.6	0.67	95	80.8005	51.363
2011	4	28	18	11	26	0.3	3.6	0.68	94.1	80.8661	52.1626
2011	4	28	18	21	26	0.3	3.6	0.64	92.4	80.8005	48.8452
2011	4	28	18	31	26	0.3	3.6	0.73	94.1	80.8005	55.6433
2011	4	28	18	41	26	0.3	3.6	0.66	92.6	80.8005	50.3559
2011	4	28	18	51	26	0.3	3.6	0.66	90	80.8661	50.9026

Mazourka (0354)

Year	Month	Day	Hour	Minute	Second	CellBegin	CellEnd	Speed	Direction	Area	Flow
2011	4	28	19	1	26	0.3	3.6	0.71	92.4	80.8661	54.4305
2011	4	28	19	11	26	0.3	3.6	0.7	90.3	80.8005	53.3773
2011	4	28	19	21	26	0.3	3.6	0.71	93.2	80.8005	54.1326
2011	4	28	19	31	26	0.3	3.6	0.69	91.4	80.8661	53.1706
2011	4	28	19	41	26	0.3	3.6	0.76	93	80.8661	57.9584
2011	4	28	19	51	26	0.3	3.6	0.7	91.9	80.8661	53.6745
2011	4	28	20	1	26	0.3	3.6	0.68	94.1	80.8005	52.1183
2011	4	28	20	11	26	0.3	3.6	0.7	92.4	80.8661	53.6745
2011	4	28	20	21	26	0.3	3.6	0.69	94.3	80.8661	53.1705
2011	4	28	20	31	26	0.3	3.6	0.69	93.3	80.8661	52.9185
2011	4	28	20	41	26	0.3	3.6	0.68	92.8	80.8661	52.4145
2011	4	28	20	51	26	0.3	3.6	0.72	95	80.9318	54.981
2011	4	28	21	1	26	0.3	3.6	0.7	93.8	80.9318	53.4678
2011	4	28	21	11	26	0.3	3.6	0.71	92.4	80.9974	54.2703
2011	4	28	21	21	26	0.3	3.6	0.72	94.2	80.9318	55.2332
2011	4	28	21	31	26	0.3	3.6	0.73	92.1	80.9318	55.7376
2011	4	28	21	41	26	0.3	3.6	0.69	93.8	80.9318	52.7111
2011	4	28	21	51	26	0.3	3.6	0.67	91.4	80.9318	51.4501
2011	4	28	22	1	26	0.3	3.6	0.72	92.6	80.9974	55.0276
2011	4	28	22	11	26	0.3	3.6	0.73	93.9	80.9974	55.7848
2011	4	28	22	21	26	0.3	3.6	0.71	91.8	80.9974	54.7751
2011	4	28	22	31	26	0.3	3.6	0.73	93.1	80.9974	56.2896
2011	4	28	22	41	26	0.3	3.6	0.71	92.7	80.9974	54.5227
2011	4	28	22	51	26	0.3	3.6	0.71	95.6	80.9974	54.0178
2011	4	28	23	1	26	0.3	3.6	0.71	90.8	80.9974	54.7751
2011	4	28	23	11	26	0.3	3.6	0.74	94.3	80.9974	56.7945
2011	4	28	23	21	26	0.3	3.6	0.74	93.6	80.9974	56.5421
2011	4	28	23	31	26	0.3	3.6	0.7	92.4	80.9318	53.9721
2011	4	28	23	41	26	0.3	3.6	0.73	94.4	80.9974	56.2896
2011	4	28	23	51	26	0.3	3.6	0.7	93.8	80.9318	53.4677
2011	4	29	0	1	26	0.3	3.6	0.73	95.9	80.9318	55.7376
2011	4	29	0	11	26	0.3	3.6	0.7	95.1	80.9974	53.5131
2011	4	29	0	21	26	0.3	3.6	0.69	93.6	80.9974	52.7558
2011	4	29	0	31	26	0.3	3.6	0.71	90.8	80.9974	54.5227
2011	4	29	0	41	26	0.3	3.6	0.71	92.4	80.9974	54.5228
2011	4	29	0	51	26	0.3	3.6	0.73	92.6	80.9974	55.7849
2011	4	29	1	1	26	0.3	3.6	0.7	92.2	80.9974	53.5131
2011	4	29	1	11	26	0.3	3.6	0.7	91.4	80.9974	53.5131
2011	4	29	1	21	26	0.3	3.6	0.71	93.2	80.9974	54.5228
2011	4	29	1	31	26	0.3	3.6	0.7	89.2	80.9974	54.018
2011	4	29	1	41	26	0.3	3.6	0.68	91.1	80.9974	52.251
2011	4	29	1	51	26	0.3	3.6	0.71	95.6	80.9974	54.5229
2011	4	29	2	1	26	0.3	3.6	0.71	93.7	80.9974	54.2704
2011	4	29	2	11	26	0.3	3.6	0.7	94.3	80.9974	54.018
2011	4	29	2	21	26	0.3	3.6	0.66	93.4	80.9974	50.989
2011	4	29	2	31	26	0.3	3.6	0.66	91.4	80.9974	50.7366

Mazourka (0354)

Year	Month	Day	Hour	Minute	Second	CellBegin	CellEnd	Speed	Direction	Area	Flow
2011	4	29	2	41	26	0.3	3.6	0.69	95.7	80.9974	52.756
2011	4	29	2	51	26	0.3	3.6	0.69	95.2	80.9974	53.0084
2011	4	29	3	1	26	0.3	3.6	0.7	94.3	80.9974	54.0181
2011	4	29	3	11	26	0.3	3.6	0.69	93	81.063	52.8007
2011	4	29	3	21	26	0.3	3.6	0.68	93.9	80.9974	51.9988
2011	4	29	3	31	26	0.3	3.6	0.68	90.8	80.9974	52.2512
2011	4	29	3	41	26	0.3	3.6	0.7	94.3	80.9974	53.5134
2011	4	29	3	51	26	0.3	3.6	0.69	95.5	80.9974	52.5037
2011	4	29	4	1	26	0.3	3.6	0.68	91.9	80.9974	51.9989
2011	4	29	4	11	26	0.3	3.6	0.68	95	81.063	52.2955
2011	4	29	4	21	26	0.3	3.6	0.69	95.2	81.063	52.5482
2011	4	29	4	31	26	0.3	3.6	0.69	94.9	80.9974	53.261
2011	4	29	4	41	26	0.3	3.6	0.7	94.8	81.063	54.064
2011	4	29	4	51	26	0.3	3.6	0.7	93.8	80.9974	53.7659
2011	4	29	5	1	26	0.3	3.6	0.71	94.5	80.9974	54.2707
2011	4	29	5	11	26	0.3	3.6	0.71	94.5	81.063	54.3167
2011	4	29	5	21	26	0.3	3.6	0.69	93.8	80.9974	53.2611
2011	4	29	5	31	26	0.3	3.6	0.68	91.1	81.063	52.5483
2011	4	29	5	41	26	0.3	3.6	0.7	95.1	80.9974	53.2611
2011	4	29	5	51	26	0.3	3.6	0.72	93.9	81.063	55.0746
2011	4	29	6	1	26	0.3	3.6	0.72	93.4	81.063	55.3273
2011	4	29	6	11	26	0.3	3.6	0.67	92.2	81.063	51.5377
2011	4	29	6	21	26	0.3	3.6	0.68	92.5	81.1286	52.3399
2011	4	29	6	31	26	0.3	3.6	0.64	90.9	80.9974	48.9699
2011	4	29	6	41	26	0.3	3.6	0.68	87.8	81.063	52.2957
2011	4	29	6	51	26	0.3	3.6	0.68	90.6	80.9974	51.9991
2011	4	29	7	1	26	0.3	3.6	0.65	88.8	81.1286	50.3171
2011	4	29	7	11	26	0.3	3.6	0.61	88.8	81.1286	47.283
2011	4	29	7	21	26	0.3	3.6	0.64	89.4	80.9318	49.1808
2011	4	29	7	31	26	0.3	3.6	0.62	85.8	81.1942	47.8291
2011	4	29	7	41	26	0.3	3.6	0.66	90	81.1286	50.5701
2011	4	29	7	51	26	0.3	3.6	0.64	88.8	80.9974	49.2225
2011	4	29	8	1	26	0.3	3.6	0.64	88.2	81.063	49.0115
2011	4	29	8	11	26	0.3	3.6	0.67	89.2	81.1286	51.5815
2011	4	29	8	21	26	0.3	3.6	0.63	85.2	80.9974	48.2128
2011	4	29	8	31	26	0.3	3.6	0.64	86.8	81.1286	49.3059
2011	4	29	8	41	26	0.3	3.6	0.65	89.1	81.1286	49.8116
2011	4	29	8	51	26	0.3	3.6	0.62	88.8	81.2598	47.6163
2011	4	29	9	1	26	0.3	3.6	0.62	87.9	81.063	47.4958
2011	4	29	9	11	26	0.3	3.6	0.65	89.1	81.1286	50.3173
2011	4	29	9	21	26	0.3	3.6	0.67	87.5	81.1942	51.8782
2011	4	29	9	31	26	0.3	3.6	0.64	89.4	81.063	49.2642
2011	4	29	9	41	26	0.3	3.6	0.68	87.5	81.1942	52.3843
2011	4	29	9	51	26	0.3	3.6	0.71	92.1	81.3255	55.0077
2011	4	29	10	1	26	0.3	3.6	0.7	90.8	81.2598	54.2015
2011	4	29	10	11	26	0.3	3.6	0.68	87.8	81.1942	52.3843

Mazourka (0354)

Year	Month	Day	Hour	Minute	Second	CellBegin	CellEnd	Speed	Direction	Area	Flow
2011	4	29	10	21	26	0.3	3.6	0.7	92.2	81.1942	53.6496
2011	4	29	10	31	26	0.3	3.6	0.68	95	81.1942	52.3843
2011	4	29	10	41	26	0.3	3.6	0.7	93.5	81.1942	53.6496
2011	4	29	10	51	26	0.3	3.6	0.7	91.6	81.1942	54.1557
2011	4	29	11	1	26	0.3	3.6	0.68	90.6	81.1942	52.1312
2011	4	29	11	11	26	0.3	3.6	0.67	93.9	81.1942	51.372
2011	4	29	11	21	26	0.3	3.6	0.68	91.7	81.1942	52.3842
2011	4	29	11	31	26	0.3	3.6	0.71	95.6	81.1942	54.1557
2011	4	29	11	41	26	0.3	3.6	0.72	94.2	81.1942	55.674
2011	4	29	11	51	26	0.3	3.6	0.67	94.8	81.1286	51.3285
2011	4	29	12	1	26	0.3	3.6	0.72	92.4	81.1942	55.1679
2011	4	29	12	11	26	0.3	3.6	0.71	92.4	81.1942	54.6617
2011	4	29	12	21	26	0.3	3.6	0.69	93.6	81.1942	52.8903
2011	4	29	12	31	26	0.3	3.6	0.72	97.6	81.1286	54.8684
2011	4	29	12	41	26	0.3	3.6	0.67	94.2	81.1942	51.3718
2011	4	29	12	51	26	0.3	3.6	0.7	95.7	81.1942	53.6494
2011	4	29	13	1	26	0.3	3.6	0.7	93.7	81.1942	54.1555
2011	4	29	13	11	26	0.3	3.6	0.69	94.1	81.1942	53.3963
2011	4	29	13	21	26	0.3	3.6	0.72	92.3	81.1942	55.6738
2011	4	29	13	31	26	0.3	3.6	0.7	93	81.1942	53.6493
2011	4	29	13	41	26	0.3	3.6	0.68	93	81.1286	52.3398
2011	4	29	13	51	26	0.3	3.6	0.71	91.6	81.1942	54.6616
2011	4	29	14	1	26	0.3	3.6	0.68	95.3	81.1942	52.1309
2011	4	29	14	11	26	0.3	3.6	0.7	92.7	81.1942	53.9024
2011	4	29	14	21	26	0.3	3.6	0.69	93.6	81.1942	52.8901
2011	4	29	14	31	26	0.3	3.6	0.69	95.2	81.1942	53.1431
2011	4	29	14	41	26	0.3	3.6	0.65	91.7	81.1942	49.8533
2011	4	29	14	51	26	0.3	3.6	0.68	92.8	81.1942	52.1309
2011	4	29	15	1	26	0.3	3.6	0.69	93.8	81.1942	53.3962
2011	4	29	15	11	26	0.3	3.6	0.67	93.9	81.1942	51.3717
2011	4	29	15	21	26	0.3	3.6	0.69	93.8	81.1942	53.1431
2011	4	29	15	31	26	0.3	3.6	0.71	94	81.1942	54.4085
2011	4	29	15	41	26	0.3	3.6	0.67	93.9	81.1942	51.8778
2011	4	29	15	51	26	0.3	3.6	0.69	94.6	81.1942	53.3962
2011	4	29	16	1	26	0.3	3.6	0.68	93.9	81.1942	52.1309
2011	4	29	16	11	26	0.3	3.6	0.7	94.6	81.1942	53.9023
2011	4	29	16	21	26	0.3	3.6	0.7	92.9	81.2598	54.2011
2011	4	29	16	31	26	0.3	3.6	0.69	91.4	81.2598	53.188
2011	4	29	16	41	26	0.3	3.6	0.68	92.5	81.2598	52.4282
2011	4	29	16	51	26	0.3	3.6	0.7	93.7	81.1942	54.1554
2011	4	29	17	1	26	0.3	3.6	0.65	94.9	81.2598	50.1488
2011	4	29	17	11	26	0.3	3.6	0.68	93.1	81.1942	52.131
2011	4	29	17	21	26	0.3	3.6	0.69	94.9	81.2598	53.4414
2011	4	29	17	31	26	0.3	3.6	0.7	95.7	81.3255	53.4865
2011	4	29	17	41	26	0.3	3.6	0.72	91.8	81.2598	55.7209
2011	4	29	17	51	26	0.3	3.6	0.68	91.7	81.3255	52.219

Mazourka (0354)

Year	Month	Day	Hour	Minute	Second	CellBegin	CellEnd	Speed	Direction	Area	Flow
2011	4	29	18	1	26	0.3	3.6	0.69	92.2	81.3255	53.4865
2011	4	29	18	11	26	0.3	3.6	0.75	96.5	81.3255	57.7958
2011	4	29	18	21	26	0.3	3.6	0.72	96	81.3255	55.5144
2011	4	29	18	31	26	0.3	3.6	0.69	96	81.3255	53.233
2011	4	29	18	41	26	0.3	3.6	0.67	94.8	81.3911	51.502
2011	4	29	18	51	26	0.3	3.6	0.7	95.7	81.3255	53.74
2011	4	29	19	1	26	0.3	3.6	0.68	94.1	81.3255	52.726
2011	4	29	19	11	26	0.3	3.6	0.66	92.6	81.3911	51.2483
2011	4	29	19	21	26	0.3	3.6	0.69	96.9	81.3911	52.7705
2011	4	29	19	31	26	0.3	3.6	0.7	92.7	81.3911	54.039
2011	4	29	19	41	26	0.3	3.6	0.7	93.8	81.3911	54.039
2011	4	29	19	51	26	0.3	3.6	0.7	92.9	81.4567	54.3385
2011	4	29	20	1	26	0.3	3.6	0.67	91.4	81.3911	51.502
2011	4	29	20	11	26	0.3	3.6	0.65	90	81.3911	49.9798
2011	4	29	20	21	26	0.3	3.6	0.69	92.5	81.3911	53.0243
2011	4	29	20	31	26	0.3	3.6	0.68	94.4	81.3911	52.5169
2011	4	29	20	41	26	0.3	3.6	0.69	94.6	81.4567	53.3229
2011	4	29	20	51	26	0.3	3.6	0.68	93.6	81.3911	52.5169
2011	4	29	21	1	26	0.3	3.6	0.64	89.4	81.3911	49.7261
2011	4	29	21	11	26	0.3	3.6	0.7	91.9	81.3911	54.0391
2011	4	29	21	21	26	0.3	3.6	0.72	92.9	81.3911	55.5614
2011	4	29	21	31	26	0.3	3.6	0.66	90.9	81.3911	51.2484
2011	4	29	21	41	26	0.3	3.6	0.67	91.7	81.3911	52.0095
2011	4	29	21	51	26	0.3	3.6	0.66	89.1	81.4567	50.7837
2011	4	29	22	1	26	0.3	3.6	0.7	92.4	81.3911	54.2929
2011	4	29	22	11	26	0.3	3.6	0.68	92.5	81.4567	52.8151
2011	4	29	22	21	26	0.3	3.6	0.69	96	81.4567	52.8151
2011	4	29	22	31	26	0.3	3.6	0.68	90	81.3911	52.7707
2011	4	29	22	41	26	0.3	3.6	0.7	93	81.4567	53.8308
2011	4	29	22	51	26	0.3	3.6	0.72	91	81.4567	55.6082
2011	4	29	23	1	26	0.3	3.6	0.69	90.8	81.3911	53.2781
2011	4	29	23	11	26	0.3	3.6	0.71	96.1	81.3911	54.5467
2011	4	29	23	21	26	0.3	3.6	0.68	91.4	81.3911	52.517
2011	4	29	23	31	26	0.3	3.6	0.66	90.9	81.4567	51.2917
2011	4	29	23	41	26	0.3	3.6	0.66	92.6	81.3911	51.2485
2011	4	29	23	51	26	0.3	3.6	0.7	93.2	81.4567	54.3387
2011	4	30	0	1	26	0.3	3.6	0.66	91.7	81.4567	51.2917
2011	4	30	0	11	26	0.3	3.6	0.69	91.6	81.3911	53.0245
2011	4	30	0	21	26	0.3	3.6	0.68	90	81.4567	52.3074
2011	4	30	0	31	26	0.3	3.6	0.71	93.4	81.3911	55.0542
2011	4	30	0	41	26	0.3	3.6	0.72	93.7	81.3911	55.5616
2011	4	30	0	51	26	0.3	3.6	0.7	93.8	81.3911	54.0394
2011	4	30	1	1	26	0.3	3.6	0.72	91.1	81.3911	55.3079
2011	4	30	1	11	26	0.3	3.6	0.71	95.3	81.3911	54.2931
2011	4	30	1	21	26	0.3	3.6	0.7	93.5	81.3911	54.0394
2011	4	30	1	31	26	0.3	3.6	0.7	93.8	81.3911	53.7858

Mazourka (0354)

Year	Month	Day	Hour	Minute	Second	CellBegin	CellEnd	Speed	Direction	Area	Flow
2011	4	30	1	41	26	0.3	3.6	0.69	91.4	81.3911	53.2784
2011	4	30	1	51	26	0.3	3.6	0.7	93.2	81.3255	54.2475
2011	4	30	2	1	26	0.3	3.6	0.7	92.4	81.3911	54.0395
2011	4	30	2	11	26	0.3	3.6	0.7	93.5	81.3911	54.0396
2011	4	30	2	21	26	0.3	3.6	0.69	95.5	81.3911	52.771
2011	4	30	2	31	26	0.3	3.6	0.69	90	81.3911	53.5322
2011	4	30	2	41	26	0.3	3.6	0.71	94	81.3911	55.0544
2011	4	30	2	51	26	0.3	3.6	0.71	91.1	81.3255	54.7546
2011	4	30	3	1	26	0.3	3.6	0.7	96.2	81.3255	53.4872
2011	4	30	3	11	26	0.3	3.6	0.69	91.1	81.3255	52.9802
2011	4	30	3	21	26	0.3	3.6	0.71	94	81.3255	54.7547
2011	4	30	3	31	26	0.3	3.6	0.7	93.2	81.3255	53.7407
2011	4	30	3	41	26	0.3	3.6	0.7	94.8	81.3255	53.9943
2011	4	30	3	51	26	0.3	3.6	0.73	93.9	81.3255	56.2757
2011	4	30	4	1	26	0.3	3.6	0.71	95.6	81.3255	54.5013
2011	4	30	4	11	26	0.3	3.6	0.69	94.1	81.3255	53.4873
2011	4	30	4	21	26	0.3	3.6	0.72	93.6	81.3255	55.7688
2011	4	30	4	31	26	0.3	3.6	0.71	94.3	81.3255	54.5014
2011	4	30	4	41	26	0.3	3.6	0.72	90.8	81.3255	55.7689
2011	4	30	4	51	26	0.3	3.6	0.7	92.4	81.3255	54.2479
2011	4	30	5	1	26	0.3	3.6	0.69	94.3	81.3255	53.4875
2011	4	30	5	11	26	0.3	3.6	0.7	92.4	81.3255	54.248
2011	4	30	5	21	26	0.3	3.6	0.66	93.1	81.3255	50.6991
2011	4	30	5	31	26	0.3	3.6	0.69	94.9	81.3255	52.9806
2011	4	30	5	41	26	0.3	3.6	0.72	90.3	81.3255	55.262
2011	4	30	5	51	26	0.3	3.6	0.71	92.4	81.3255	55.0086
2011	4	30	6	1	26	0.3	3.6	0.71	92.1	81.3255	54.5016
2011	4	30	6	11	26	0.3	3.6	0.69	92.7	81.3255	53.4876
2011	4	30	6	21	26	0.3	3.6	0.7	93.8	81.3255	53.9947
2011	4	30	6	31	26	0.3	3.6	0.68	93.6	81.3255	52.2202
2011	4	30	6	41	26	0.3	3.6	0.69	94.1	81.3255	52.9807
2011	4	30	6	51	26	0.3	3.6	0.69	91.6	81.3255	53.2342
2011	4	30	7	1	26	0.3	3.6	0.69	91.4	81.3255	53.2342
2011	4	30	7	11	26	0.3	3.6	0.69	94.1	81.3255	53.4877
2011	4	30	7	21	26	0.3	3.6	0.64	93	81.2598	49.1368
2011	4	30	7	31	26	0.3	3.6	0.65	90	81.3255	50.4458
2011	4	30	7	41	26	0.3	3.6	0.65	91.4	81.2598	50.4033
2011	4	30	7	51	26	0.3	3.6	0.69	92.2	81.3255	53.2343
2011	4	30	8	1	26	0.3	3.6	0.68	94.7	81.3255	52.2203
2011	4	30	8	11	26	0.3	3.6	0.69	91.4	81.3255	53.4878
2011	4	30	8	21	26	0.3	3.6	0.72	95.7	81.3255	55.5157
2011	4	30	8	31	26	0.3	3.6	0.67	91.7	81.3255	51.9668
2011	4	30	8	41	26	0.3	3.6	0.68	92.5	81.3255	52.7273
2011	4	30	8	51	26	0.3	3.6	0.67	94.5	81.3255	51.9668
2011	4	30	9	1	26	0.3	3.6	0.69	93.5	81.3255	53.4877
2011	4	30	9	11	26	0.3	3.6	0.68	93.6	81.3911	52.5179

Mazourka (0354)

Year	Month	Day	Hour	Minute	Second	CellBegin	CellEnd	Speed	Direction	Area	Flow
2011	4	30	9	21	26	0.3	3.6	0.69	90.3	81.3255	53.2342
2011	4	30	9	31	26	0.3	3.6	0.7	92.2	81.3255	53.9947
2011	4	30	9	41	26	0.3	3.6	0.73	92.1	81.3911	56.5773
2011	4	30	9	51	26	0.3	3.6	0.72	91.8	81.3911	55.5624
2011	4	30	10	1	26	0.3	3.6	0.71	92.9	81.3911	54.5475
2011	4	30	10	11	26	0.3	3.6	0.71	92.4	81.3911	54.5475
2011	4	30	10	21	26	0.3	3.6	0.68	94.1	81.3911	52.5178
2011	4	30	10	31	26	0.3	3.6	0.69	93.6	81.3911	53.0252
2011	4	30	10	41	26	0.3	3.6	0.71	92.4	81.3911	54.5474
2011	4	30	10	51	26	0.3	3.6	0.7	92.4	81.3911	54.2937
2011	4	30	11	1	26	0.3	3.6	0.68	92.2	81.4567	52.8159
2011	4	30	11	11	26	0.3	3.6	0.71	91.1	81.3911	54.8011
2011	4	30	11	21	26	0.3	3.6	0.68	94.4	81.4567	52.5619
2011	4	30	11	31	26	0.3	3.6	0.7	93.2	81.3911	54.2936
2011	4	30	11	41	26	0.3	3.6	0.7	96.2	81.4567	54.0854
2011	4	30	11	51	26	0.3	3.6	0.68	96.3	81.4567	52.5618
2011	4	30	12	1	26	0.3	3.6	0.71	96.9	81.4567	54.8471
2011	4	30	12	11	26	0.3	3.6	0.71	92.1	81.4567	54.5932
2011	4	30	12	21	26	0.3	3.6	0.72	93.4	81.4567	55.8628
2011	4	30	12	31	26	0.3	3.6	0.73	92.1	81.4567	56.1167
2011	4	30	12	41	26	0.3	3.6	0.72	92.4	81.4567	55.3549
2011	4	30	12	51	26	0.3	3.6	0.73	93.3	81.5223	56.6721
2011	4	30	13	1	26	0.3	3.6	0.7	91.6	81.5223	53.8766
2011	4	30	13	11	26	0.3	3.6	0.73	95.4	81.5223	56.6721
2011	4	30	13	21	26	0.3	3.6	0.73	92.6	81.5223	56.1638
2011	4	30	13	31	26	0.3	3.6	0.72	92.9	81.5223	55.4014
2011	4	30	13	41	26	0.3	3.6	0.72	94.9	81.5223	55.9097
2011	4	30	13	51	26	0.3	3.6	0.66	93.4	81.5223	51.0811
2011	4	30	14	1	26	0.3	3.6	0.7	94.3	81.5223	53.8766
2011	4	30	14	11	26	0.3	3.6	0.71	93.2	81.5223	54.8931
2011	4	30	14	21	26	0.3	3.6	0.7	93.8	81.5223	53.8766
2011	4	30	14	31	26	0.3	3.6	0.69	93.8	81.5223	53.6225
2011	4	30	14	41	26	0.3	3.6	0.7	94.8	81.5223	54.1307
2011	4	30	14	51	26	0.3	3.6	0.68	93.9	81.5223	52.6059
2011	4	30	15	1	26	0.3	3.6	0.71	91.9	81.5223	54.8932
2011	4	30	15	11	26	0.3	3.6	0.68	93.6	81.5879	52.9045
2011	4	30	15	21	26	0.3	3.6	0.71	94.2	81.5879	55.1937
2011	4	30	15	31	26	0.3	3.6	0.71	93.7	81.5879	55.1937
2011	4	30	15	41	26	0.3	3.6	0.68	93	81.5879	52.9046
2011	4	30	15	51	26	0.3	3.6	0.71	94	81.5879	55.1937
2011	4	30	16	1	26	0.3	3.6	0.72	92.6	81.5879	55.7024
2011	4	30	16	11	26	0.3	3.6	0.73	97	81.5879	56.2112
2011	4	30	16	21	26	0.3	3.6	0.69	92.5	81.5879	53.4133
2011	4	30	16	31	26	0.3	3.6	0.73	93.4	81.5879	56.2112
2011	4	30	16	41	26	0.3	3.6	0.68	93.3	81.5879	52.6503
2011	4	30	16	51	26	0.3	3.6	0.69	92.7	81.5879	53.159

Mazourka (0354)

Year	Month	Day	Hour	Minute	Second	CellBegin	CellEnd	Speed	Direction	Area	Flow
2011	4	30	17	1	26	0.3	3.6	0.72	95.5	81.5879	55.4482
2011	4	30	17	11	26	0.3	3.6	0.68	93.6	81.5879	52.9047
2011	4	30	17	21	26	0.3	3.6	0.71	91.8	81.5879	55.1939
2011	4	30	17	31	26	0.3	3.6	0.7	92.2	81.5879	54.1765
2011	4	30	17	41	26	0.3	3.6	0.74	94.1	81.5879	57.2287
2011	4	30	17	51	26	0.3	3.6	0.72	92.4	81.5879	55.7026
2011	4	30	18	1	26	0.3	3.6	0.71	92.4	81.5879	54.9395
2011	4	30	18	11	26	0.3	3.6	0.7	92.4	81.5879	54.4308
2011	4	30	18	21	26	0.3	3.6	0.72	92.1	81.5879	55.9569
2011	4	30	18	31	26	0.3	3.6	0.73	91.6	81.5879	56.2113
2011	4	30	18	41	26	0.3	3.6	0.72	95	81.5879	55.4483
2011	4	30	18	51	26	0.3	3.6	0.73	93.1	81.5879	56.4657
2011	4	30	19	1	26	0.3	3.6	0.7	95.4	81.5879	53.9222
2011	4	30	19	11	26	0.3	3.6	0.71	95.1	81.5879	54.6852
2011	4	30	19	21	26	0.3	3.6	0.73	92.6	81.5879	56.4657
2011	4	30	19	31	26	0.3	3.6	0.69	93.8	81.5879	53.4135
2011	4	30	19	41	26	0.3	3.6	0.72	94.7	81.5879	55.7026
2011	4	30	19	51	26	0.3	3.6	0.71	93.5	81.5879	54.6852
2011	4	30	20	1	26	0.3	3.6	0.73	96	81.5879	55.9569
2011	4	30	20	11	26	0.3	3.6	0.72	96	81.5879	55.4482
2011	4	30	20	21	26	0.3	3.6	0.73	93.1	81.5879	56.4656
2011	4	30	20	31	26	0.3	3.6	0.71	94	81.5879	55.1939
2011	4	30	20	41	26	0.3	3.6	0.72	92.4	81.5879	55.4482
2011	4	30	20	51	26	0.3	3.6	0.71	94.5	81.5879	54.9395
2011	4	30	21	1	26	0.3	3.6	0.72	93.7	81.5879	55.4482
2011	4	30	21	11	26	0.3	3.6	0.72	94.9	81.5879	55.9569
2011	4	30	21	21	26	0.3	3.6	0.71	94	81.5879	54.9395
2011	4	30	21	31	26	0.3	3.6	0.71	92.1	81.5879	54.9395
2011	4	30	21	41	26	0.3	3.6	0.68	92.2	81.5879	52.6504
2011	4	30	21	51	26	0.3	3.6	0.72	95.2	81.5879	55.7026
2011	4	30	22	1	26	0.3	3.6	0.72	93.4	81.5879	55.7026
2011	4	30	22	11	26	0.3	3.6	0.72	94.2	81.5879	55.4483
2011	4	30	22	21	26	0.3	3.6	0.74	93.8	81.5879	57.2287
2011	4	30	22	31	26	0.3	3.6	0.7	92.7	81.5879	53.9222
2011	4	30	22	41	26	0.3	3.6	0.71	95.6	81.5879	54.6852
2011	4	30	22	51	26	0.3	3.6	0.7	93.8	81.5223	54.131
2011	4	30	23	1	26	0.3	3.6	0.73	92.6	81.5879	56.2114
2011	4	30	23	11	26	0.3	3.6	0.73	94.4	81.5879	56.2114
2011	4	30	23	21	26	0.3	3.6	0.7	94	81.5879	53.9222
2011	4	30	23	31	26	0.3	3.6	0.71	92.4	81.5223	55.1476
2011	4	30	23	41	26	0.3	3.6	0.69	91.4	81.5223	53.1145
2011	4	30	23	51	26	0.3	3.6	0.69	94.7	81.5223	53.1145

Locust Ditch Return

STA	0215
YEAR	2011
MO	4
CFS1	0
CFS2	0
CFS3	0
CFS4	0
CFS5	0
CFS6	0
CFS7	0
CFS8	0
CFS9	0
CFS10	0
CFS11	0
CFS12	0
CFS13	0
CFS14	0
CFS15	0
CFS16	0
CFS17	0
CFS18	0
CFS19	0
CFS20	0
CFS21	0
CFS22	0
CFS23	0
CFS24	0
CFS25	0
CFS26	0
CFS27	0
CFS28	0
CFS29	0
CFS30	0
CFS31	0
TOTALAF	0
AVECFS	0
PEAKCFS	0
DY	0
TIME	0
MINCFS	0
DY	0
TIME	0

Georges Ditch Return

STA	0217
YEAR	2011
MO	4
CFS1	0.17
CFS2	0.15
CFS3	0.28
CFS4	0.75
CFS5	0.25
CFS6	0.36
CFS7	1.2
CFS8	0.55
CFS9	0.42
CFS10	0.3
CFS11	0.26
CFS12	0.21
CFS13	0.19
CFS14	0.13
CFS15	0.13
CFS16	0.13
CFS17	0.16
CFS18	0.18
CFS19	0.14
CFS20	0.25
CFS21	0.14
CFS22	0.26
CFS23	0.22
CFS24	0.22
CFS25	0.14
CFS26	0.45
CFS27	0.26
CFS28	0.14
CFS29	0
CFS30	0
TOTALAF	16
AVECFS	0.27
PEAKCFS	1.4
DY	7
TIME	815
MINCFS	0.02
DY	29
TIME	2230

"0217 WY 2012"
04/01/11 00: 00 0. 05
04/01/11 00: 15 0. 05
04/01/11 00: 30 0. 05
04/01/11 00: 45 0. 05
04/01/11 01: 00 0. 05
04/01/11 01: 15 0. 05
04/01/11 01: 30 0. 05
04/01/11 01: 45 0. 05
04/01/11 02: 00 0. 05
04/01/11 02: 15 0. 05
04/01/11 02: 30 0. 05
04/01/11 02: 45 0. 05
04/01/11 03: 00 0. 05
04/01/11 03: 15 0. 05
04/01/11 03: 30 0. 05
04/01/11 03: 45 0. 05
04/01/11 04: 00 0. 05
04/01/11 04: 15 0. 05
04/01/11 04: 30 0. 05
04/01/11 04: 45 0. 05
04/01/11 05: 00 0. 05
04/01/11 05: 15 0. 05
04/01/11 05: 30 0. 05
04/01/11 05: 45 0. 05
04/01/11 06: 00 0. 05
04/01/11 06: 15 0. 05
04/01/11 06: 30 0. 05
04/01/11 06: 45 0. 05
04/01/11 07: 00 0. 05
04/01/11 07: 15 0. 05
04/01/11 07: 30 0. 05
04/01/11 07: 45 0. 05
04/01/11 08: 00 0. 05
04/01/11 08: 15 0. 05
04/01/11 08: 30 0. 05
04/01/11 08: 45 0. 05
04/01/11 09: 00 0. 05
04/01/11 09: 15 0. 05
04/01/11 09: 30 0. 05
04/01/11 09: 45 0. 05
04/01/11 10: 00 0. 05
04/01/11 10: 15 0. 05
04/01/11 10: 30 0. 05
04/01/11 10: 45 0. 05
04/01/11 11: 00 0. 05
04/01/11 11: 15 0. 05
04/01/11 11: 30 0. 05
04/01/11 11: 45 0. 05
04/01/11 12: 00 0. 05
04/01/11 12: 15 0. 05
04/01/11 12: 30 0. 05
04/01/11 12: 45 0. 05
04/01/11 13: 00 0. 05
04/01/11 13: 15 0. 05
04/01/11 13: 30 0. 05
04/01/11 13: 45 0. 05
04/01/11 14: 00 0. 05
04/01/11 14: 15 0. 05
04/01/11 14: 30 0. 05
04/01/11 14: 45 0. 05
04/01/11 15: 00 0. 05
04/01/11 15: 15 0. 05
04/01/11 15: 30 0. 04
04/01/11 15: 45 0. 04
04/01/11 16: 00 0. 04
04/01/11 16: 15 0. 04
04/01/11 16: 30 0. 04
04/01/11 16: 45 0. 04
04/01/11 17: 00 0. 04
04/01/11 17: 15 0. 04
04/01/11 17: 30 0. 04
04/01/11 17: 45 0. 04
04/01/11 18: 00 0. 04
04/01/11 18: 15 0. 04
04/01/11 18: 30 0. 04
04/01/11 18: 45 0. 04
04/01/11 19: 00 0. 04
04/01/11 19: 15 0. 04
04/01/11 19: 30 0. 04
04/01/11 19: 45 0. 04
04/01/11 20: 00 0. 04
04/01/11 20: 15 0. 04
04/01/11 20: 30 0. 04
04/01/11 20: 45 0. 04
04/01/11 21: 00 0. 04
04/01/11 21: 15 0. 04
04/01/11 21: 30 0. 04
04/01/11 21: 45 0. 04
04/01/11 22: 00 0. 04
04/01/11 22: 15 0. 04
04/01/11 22: 30 0. 05

04/01/11 22: 45 0. 05
04/01/11 23: 00 0. 05
04/01/11 23: 15 0. 05
04/01/11 23: 30 0. 05
04/01/11 23: 45 0. 05
04/02/11 00: 00 0. 05
04/02/11 00: 15 0. 05
04/02/11 00: 30 0. 05
04/02/11 00: 45 0. 05
04/02/11 01: 00 0. 05
04/02/11 01: 15 0. 05
04/02/11 01: 30 0. 05
04/02/11 01: 45 0. 05
04/02/11 02: 00 0. 05
04/02/11 02: 15 0. 05
04/02/11 02: 30 0. 05
04/02/11 02: 45 0. 05
04/02/11 03: 00 0. 05
04/02/11 03: 15 0. 05
04/02/11 03: 30 0. 05
04/02/11 03: 45 0. 05
04/02/11 04: 00 0. 05
04/02/11 04: 15 0. 05
04/02/11 04: 30 0. 05
04/02/11 04: 45 0. 05
04/02/11 05: 00 0. 05
04/02/11 05: 15 0. 05
04/02/11 05: 30 0. 05
04/02/11 05: 45 0. 05
04/02/11 06: 00 0. 05
04/02/11 06: 15 0. 05
04/02/11 06: 30 0. 05
04/02/11 06: 45 0. 05
04/02/11 07: 00 0. 05
04/02/11 07: 15 0. 05
04/02/11 07: 30 0. 05
04/02/11 07: 45 0. 05
04/02/11 08: 00 0. 05
04/02/11 08: 15 0. 05
04/02/11 08: 30 0. 05
04/02/11 08: 45 0. 05
04/02/11 09: 00 0. 05
04/02/11 09: 15 0. 05
04/02/11 09: 30 0. 05
04/02/11 09: 45 0. 05
04/02/11 10: 00 0. 05
04/02/11 10: 15 0. 05
04/02/11 10: 30 0. 05
04/02/11 10: 45 0. 05
04/02/11 11: 00 0. 05
04/02/11 11: 15 0. 04
04/02/11 11: 30 0. 04
04/02/11 11: 45 0. 04
04/02/11 12: 00 0. 04
04/02/11 12: 15 0. 04
04/02/11 12: 30 0. 04
04/02/11 12: 45 0. 04
04/02/11 13: 00 0. 04
04/02/11 13: 15 0. 04
04/02/11 13: 30 0. 04
04/02/11 13: 45 0. 04
04/02/11 14: 00 0. 04
04/02/11 14: 15 0. 04
04/02/11 14: 30 0. 04
04/02/11 14: 45 0. 04
04/02/11 15: 00 0. 04
04/02/11 15: 15 0. 04
04/02/11 15: 30 0. 04
04/02/11 15: 45 0. 04
04/02/11 16: 00 0. 04
04/02/11 16: 15 0. 04
04/02/11 16: 30 0. 04
04/02/11 16: 45 0. 03
04/02/11 17: 00 0. 03
04/02/11 17: 15 0. 03
04/02/11 17: 30 0. 03
04/02/11 17: 45 0. 03
04/02/11 18: 00 0. 03
04/02/11 18: 15 0. 03
04/02/11 18: 30 0. 03
04/02/11 18: 45 0. 03
04/02/11 19: 00 0. 03
04/02/11 19: 15 0. 03
04/02/11 19: 30 0. 03
04/02/11 19: 45 0. 03
04/02/11 20: 00 0. 04
04/02/11 20: 15 0. 04
04/02/11 20: 30 0. 04
04/02/11 20: 45 0. 04
04/02/11 21: 00 0. 04
04/02/11 21: 15 0. 04
04/02/11 21: 30 0. 04

04/02/11 21: 45 0. 04
04/02/11 22: 00 0. 04
04/02/11 22: 15 0. 04
04/02/11 22: 30 0. 04
04/02/11 22: 45 0. 04
04/02/11 23: 00 0. 04
04/02/11 23: 15 0. 04
04/02/11 23: 30 0. 04
04/02/11 23: 45 0. 04
04/03/11 00: 00 0. 04
04/03/11 00: 15 0. 04
04/03/11 00: 30 0. 04
04/03/11 00: 45 0. 04
04/03/11 01: 00 0. 04
04/03/11 01: 15 0. 04
04/03/11 01: 30 0. 04
04/03/11 01: 45 0. 04
04/03/11 02: 00 0. 04
04/03/11 02: 15 0. 04
04/03/11 02: 30 0. 04
04/03/11 02: 45 0. 04
04/03/11 03: 00 0. 04
04/03/11 03: 15 0. 04
04/03/11 03: 30 0. 04
04/03/11 03: 45 0. 04
04/03/11 04: 00 0. 04
04/03/11 04: 15 0. 04
04/03/11 04: 30 0. 04
04/03/11 04: 45 0. 04
04/03/11 05: 00 0. 04
04/03/11 05: 15 0. 04
04/03/11 05: 30 0. 04
04/03/11 05: 45 0. 04
04/03/11 06: 00 0. 04
04/03/11 06: 15 0. 04
04/03/11 06: 30 0. 04
04/03/11 06: 45 0. 04
04/03/11 07: 00 0. 04
04/03/11 07: 15 0. 04
04/03/11 07: 30 0. 04
04/03/11 07: 45 0. 04
04/03/11 08: 00 0. 04
04/03/11 08: 15 0. 04
04/03/11 08: 30 0. 04
04/03/11 08: 45 0. 04
04/03/11 09: 00 0. 04
04/03/11 09: 15 0. 04
04/03/11 09: 30 0. 04
04/03/11 09: 45 0. 04
04/03/11 10: 00 0. 04
04/03/11 10: 15 0. 04
04/03/11 10: 30 0. 04
04/03/11 10: 45 0. 04
04/03/11 11: 00 0. 04
04/03/11 11: 15 0. 04
04/03/11 11: 30 0. 04
04/03/11 11: 45 0. 04
04/03/11 12: 00 0. 04
04/03/11 12: 15 0. 04
04/03/11 12: 30 0. 04
04/03/11 12: 45 0. 04
04/03/11 13: 00 0. 03
04/03/11 13: 15 0. 03
04/03/11 13: 30 0. 03
04/03/11 13: 45 0. 03
04/03/11 14: 00 0. 03
04/03/11 14: 15 0. 03
04/03/11 14: 30 0. 03
04/03/11 14: 45 0. 03
04/03/11 15: 00 0. 03
04/03/11 15: 15 0. 03
04/03/11 15: 30 0. 03
04/03/11 15: 45 0. 03
04/03/11 16: 00 0. 03
04/03/11 16: 15 0. 03
04/03/11 16: 30 0. 03
04/03/11 16: 45 0. 03
04/03/11 17: 00 0. 03
04/03/11 17: 15 0. 03
04/03/11 17: 30 0. 09
04/03/11 17: 45 0. 11
04/03/11 18: 00 0. 11
04/03/11 18: 15 0. 11
04/03/11 18: 30 0. 11
04/03/11 18: 45 0. 11
04/03/11 19: 00 0. 12
04/03/11 19: 15 0. 12
04/03/11 19: 30 0. 12
04/03/11 19: 45 0. 12
04/03/11 20: 00 0. 12
04/03/11 20: 15 0. 12
04/03/11 20: 30 0. 12

04/03/11 20: 45 0. 12
04/03/11 21: 00 0. 12
04/03/11 21: 15 0. 12
04/03/11 21: 30 0. 12
04/03/11 21: 45 0. 12
04/03/11 22: 00 0. 12
04/03/11 22: 15 0. 13
04/03/11 22: 30 0. 13
04/03/11 22: 45 0. 13
04/03/11 23: 00 0. 13
04/03/11 23: 15 0. 13
04/03/11 23: 30 0. 13
04/03/11 23: 45 0. 13
04/04/11 00: 00 0. 13
04/04/11 00: 15 0. 13
04/04/11 00: 30 0. 13
04/04/11 00: 45 0. 13
04/04/11 01: 00 0. 13
04/04/11 01: 15 0. 13
04/04/11 01: 30 0. 13
04/04/11 01: 45 0. 13
04/04/11 02: 00 0. 13
04/04/11 02: 15 0. 13
04/04/11 02: 30 0. 13
04/04/11 02: 45 0. 13
04/04/11 03: 00 0. 13
04/04/11 03: 15 0. 13
04/04/11 03: 30 0. 13
04/04/11 03: 45 0. 13
04/04/11 04: 00 0. 13
04/04/11 04: 15 0. 13
04/04/11 04: 30 0. 13
04/04/11 04: 45 0. 13
04/04/11 05: 00 0. 13
04/04/11 05: 15 0. 13
04/04/11 05: 30 0. 13
04/04/11 05: 45 0. 13
04/04/11 06: 00 0. 13
04/04/11 06: 15 0. 13
04/04/11 06: 30 0. 13
04/04/11 06: 45 0. 13
04/04/11 07: 00 0. 13
04/04/11 07: 15 0. 13
04/04/11 07: 30 0. 13
04/04/11 07: 45 0. 13
04/04/11 08: 00 0. 13
04/04/11 08: 15 0. 13
04/04/11 08: 30 0. 13
04/04/11 08: 45 0. 13
04/04/11 09: 00 0. 13
04/04/11 09: 15 0. 13
04/04/11 09: 30 0. 13
04/04/11 09: 45 0. 13
04/04/11 10: 00 0. 13
04/04/11 10: 15 0. 13
04/04/11 10: 30 0. 13
04/04/11 10: 45 0. 13
04/04/11 11: 00 0. 13
04/04/11 11: 15 0. 13
04/04/11 11: 30 0. 13
04/04/11 11: 45 0. 13
04/04/11 12: 00 0. 13
04/04/11 12: 15 0. 13
04/04/11 12: 30 0. 13
04/04/11 12: 45 0. 13
04/04/11 13: 00 0. 13
04/04/11 13: 15 0. 13
04/04/11 13: 30 0. 13
04/04/11 13: 45 0. 13
04/04/11 14: 00 0. 13
04/04/11 14: 15 0. 13
04/04/11 14: 30 0. 13
04/04/11 14: 45 0. 13
04/04/11 15: 00 0. 13
04/04/11 15: 15 0. 13
04/04/11 15: 30 0. 13
04/04/11 15: 45 0. 13
04/04/11 16: 00 0. 13
04/04/11 16: 15 0. 13
04/04/11 16: 30 0. 13
04/04/11 16: 45 0. 13
04/04/11 17: 00 0. 13
04/04/11 17: 15 0. 13
04/04/11 17: 30 0. 13
04/04/11 17: 45 0. 13
04/04/11 18: 00 0. 13
04/04/11 18: 15 0. 13
04/04/11 18: 30 0. 13
04/04/11 18: 45 0. 13
04/04/11 19: 00 0. 13
04/04/11 19: 15 0. 13
04/04/11 19: 30 0. 13

04/04/11 19: 45 0. 12
04/04/11 20: 00 0. 12
04/04/11 20: 15 0. 12
04/04/11 20: 30 0. 12
04/04/11 20: 45 0. 11
04/04/11 21: 00 0. 11
04/04/11 21: 15 0. 11
04/04/11 21: 30 0. 11
04/04/11 21: 45 0. 10
04/04/11 22: 00 0. 10
04/04/11 22: 15 0. 10
04/04/11 22: 30 0. 09
04/04/11 22: 45 0. 09
04/04/11 23: 00 0. 09
04/04/11 23: 15 0. 09
04/04/11 23: 30 0. 09
04/04/11 23: 45 0. 09
04/05/11 00: 00 0. 09
04/05/11 00: 15 0. 08
04/05/11 00: 30 0. 08
04/05/11 00: 45 0. 08
04/05/11 01: 00 0. 08
04/05/11 01: 15 0. 08
04/05/11 01: 30 0. 08
04/05/11 01: 45 0. 07
04/05/11 02: 00 0. 07
04/05/11 02: 15 0. 07
04/05/11 02: 30 0. 07
04/05/11 02: 45 0. 07
04/05/11 03: 00 0. 07
04/05/11 03: 15 0. 07
04/05/11 03: 30 0. 07
04/05/11 03: 45 0. 07
04/05/11 04: 00 0. 07
04/05/11 04: 15 0. 07
04/05/11 04: 30 0. 07
04/05/11 04: 45 0. 07
04/05/11 05: 00 0. 07
04/05/11 05: 15 0. 07
04/05/11 05: 30 0. 07
04/05/11 05: 45 0. 07
04/05/11 06: 00 0. 07
04/05/11 06: 15 0. 07
04/05/11 06: 30 0. 07
04/05/11 06: 45 0. 07
04/05/11 07: 00 0. 06
04/05/11 07: 15 0. 06
04/05/11 07: 30 0. 06
04/05/11 07: 45 0. 06
04/05/11 08: 00 0. 06
04/05/11 08: 15 0. 06
04/05/11 08: 30 0. 06
04/05/11 08: 45 0. 06
04/05/11 09: 00 0. 06
04/05/11 09: 15 0. 06
04/05/11 09: 30 0. 06
04/05/11 09: 45 0. 06
04/05/11 10: 00 0. 06
04/05/11 10: 15 0. 06
04/05/11 10: 30 0. 06
04/05/11 10: 45 0. 06
04/05/11 11: 00 0. 06
04/05/11 11: 15 0. 06
04/05/11 11: 30 0. 06
04/05/11 11: 45 0. 06
04/05/11 12: 00 0. 06
04/05/11 12: 15 0. 06
04/05/11 12: 30 0. 05
04/05/11 12: 45 0. 05
04/05/11 13: 00 0. 05
04/05/11 13: 15 0. 05
04/05/11 13: 30 0. 05
04/05/11 13: 45 0. 05
04/05/11 14: 00 0. 05
04/05/11 14: 15 0. 05
04/05/11 14: 30 0. 05
04/05/11 14: 45 0. 05
04/05/11 15: 00 0. 05
04/05/11 15: 15 0. 05
04/05/11 15: 30 0. 05
04/05/11 15: 45 0. 05
04/05/11 16: 00 0. 05
04/05/11 16: 15 0. 05
04/05/11 16: 30 0. 05
04/05/11 16: 45 0. 05
04/05/11 17: 00 0. 05
04/05/11 17: 15 0. 05
04/05/11 17: 30 0. 05
04/05/11 17: 45 0. 05
04/05/11 18: 00 0. 05
04/05/11 18: 15 0. 05
04/05/11 18: 30 0. 05

04/05/11 18: 45 0. 05
04/05/11 19: 00 0. 05
04/05/11 19: 15 0. 05
04/05/11 19: 30 0. 05
04/05/11 19: 45 0. 05
04/05/11 20: 00 0. 05
04/05/11 20: 15 0. 05
04/05/11 20: 30 0. 05
04/05/11 20: 45 0. 05
04/05/11 21: 00 0. 05
04/05/11 21: 15 0. 05
04/05/11 21: 30 0. 05
04/05/11 21: 45 0. 05
04/05/11 22: 00 0. 05
04/05/11 22: 15 0. 06
04/05/11 22: 30 0. 07
04/05/11 22: 45 0. 07
04/05/11 23: 00 0. 07
04/05/11 23: 15 0. 07
04/05/11 23: 30 0. 07
04/05/11 23: 45 0. 07
04/06/11 00: 00 0. 07
04/06/11 00: 15 0. 07
04/06/11 00: 30 0. 07
04/06/11 00: 45 0. 07
04/06/11 01: 00 0. 07
04/06/11 01: 15 0. 07
04/06/11 01: 30 0. 07
04/06/11 01: 45 0. 07
04/06/11 02: 00 0. 07
04/06/11 02: 15 0. 07
04/06/11 02: 30 0. 07
04/06/11 02: 45 0. 06
04/06/11 03: 00 0. 06
04/06/11 03: 15 0. 06
04/06/11 03: 30 0. 06
04/06/11 03: 45 0. 06
04/06/11 04: 00 0. 06
04/06/11 04: 15 0. 06
04/06/11 04: 30 0. 06
04/06/11 04: 45 0. 06
04/06/11 05: 00 0. 06
04/06/11 05: 15 0. 06
04/06/11 05: 30 0. 06
04/06/11 05: 45 0. 06
04/06/11 06: 00 0. 06
04/06/11 06: 15 0. 06
04/06/11 06: 30 0. 06
04/06/11 06: 45 0. 06
04/06/11 07: 00 0. 06
04/06/11 07: 15 0. 06
04/06/11 07: 30 0. 06
04/06/11 07: 45 0. 06
04/06/11 08: 00 0. 06
04/06/11 08: 15 0. 06
04/06/11 08: 30 0. 06
04/06/11 08: 45 0. 06
04/06/11 09: 00 0. 06
04/06/11 09: 15 0. 06
04/06/11 09: 30 0. 06
04/06/11 09: 45 0. 06
04/06/11 10: 00 0. 05
04/06/11 10: 15 0. 05
04/06/11 10: 30 0. 05
04/06/11 10: 45 0. 05
04/06/11 11: 00 0. 05
04/06/11 11: 15 0. 05
04/06/11 11: 30 0. 05
04/06/11 11: 45 0. 05
04/06/11 12: 00 0. 05
04/06/11 12: 15 0. 05
04/06/11 12: 30 0. 05
04/06/11 12: 45 0. 05
04/06/11 13: 00 0. 05
04/06/11 13: 15 0. 05
04/06/11 13: 30 0. 05
04/06/11 13: 45 0. 05
04/06/11 14: 00 0. 05
04/06/11 14: 15 0. 05
04/06/11 14: 30 0. 05
04/06/11 14: 45 0. 05
04/06/11 15: 00 0. 05
04/06/11 15: 15 0. 05
04/06/11 15: 30 0. 05
04/06/11 15: 45 0. 05
04/06/11 16: 00 0. 05
04/06/11 16: 15 0. 05
04/06/11 16: 30 0. 05
04/06/11 16: 45 0. 05
04/06/11 17: 00 0. 05
04/06/11 17: 15 0. 05
04/06/11 17: 30 0. 05

04/06/11 17: 45 0. 05
04/06/11 18: 00 0. 05
04/06/11 18: 15 0. 05
04/06/11 18: 30 0. 05
04/06/11 18: 45 0. 05
04/06/11 19: 00 0. 05
04/06/11 19: 15 0. 05
04/06/11 19: 30 0. 05
04/06/11 19: 45 0. 05
04/06/11 20: 00 0. 10
04/06/11 20: 15 0. 14
04/06/11 20: 30 0. 15
04/06/11 20: 45 0. 15
04/06/11 21: 00 0. 15
04/06/11 21: 15 0. 15
04/06/11 21: 30 0. 15
04/06/11 21: 45 0. 15
04/06/11 22: 00 0. 16
04/06/11 22: 15 0. 16
04/06/11 22: 30 0. 16
04/06/11 22: 45 0. 16
04/06/11 23: 00 0. 16
04/06/11 23: 15 0. 16
04/06/11 23: 30 0. 17
04/06/11 23: 45 0. 17
04/07/11 00: 00 0. 17
04/07/11 00: 15 0. 17
04/07/11 00: 30 0. 17
04/07/11 00: 45 0. 17
04/07/11 01: 00 0. 16
04/07/11 01: 15 0. 16
04/07/11 01: 30 0. 16
04/07/11 01: 45 0. 16
04/07/11 02: 00 0. 16
04/07/11 02: 15 0. 16
04/07/11 02: 30 0. 16
04/07/11 02: 45 0. 16
04/07/11 03: 00 0. 16
04/07/11 03: 15 0. 16
04/07/11 03: 30 0. 16
04/07/11 03: 45 0. 17
04/07/11 04: 00 0. 17
04/07/11 04: 15 0. 17
04/07/11 04: 30 0. 17
04/07/11 04: 45 0. 17
04/07/11 05: 00 0. 17
04/07/11 05: 15 0. 17
04/07/11 05: 30 0. 17
04/07/11 05: 45 0. 17
04/07/11 06: 00 0. 17
04/07/11 06: 15 0. 17
04/07/11 06: 30 0. 17
04/07/11 06: 45 0. 17
04/07/11 07: 00 0. 17
04/07/11 07: 15 0. 17
04/07/11 07: 30 0. 17
04/07/11 07: 45 0. 18
04/07/11 08: 00 0. 18
04/07/11 08: 15 0. 19
04/07/11 08: 30 0. 19
04/07/11 08: 45 0. 19
04/07/11 09: 00 0. 19
04/07/11 09: 15 0. 19
04/07/11 09: 30 0. 19
04/07/11 09: 45 0. 19
04/07/11 10: 00 0. 19
04/07/11 10: 15 0. 19
04/07/11 10: 30 0. 19
04/07/11 10: 45 0. 19
04/07/11 11: 00 0. 19
04/07/11 11: 15 0. 19
04/07/11 11: 30 0. 19
04/07/11 11: 45 0. 19
04/07/11 12: 00 0. 19
04/07/11 12: 15 0. 19
04/07/11 12: 30 0. 19
04/07/11 12: 45 0. 19
04/07/11 13: 00 0. 19
04/07/11 13: 15 0. 19
04/07/11 13: 30 0. 19
04/07/11 13: 45 0. 19
04/07/11 14: 00 0. 19
04/07/11 14: 15 0. 19
04/07/11 14: 30 0. 19
04/07/11 14: 45 0. 19
04/07/11 15: 00 0. 19
04/07/11 15: 15 0. 19
04/07/11 15: 30 0. 19
04/07/11 15: 45 0. 19
04/07/11 16: 00 0. 19
04/07/11 16: 15 0. 19
04/07/11 16: 30 0. 19

04/07/11 16: 45 0. 19
 04/07/11 17: 00 0. 19
 04/07/11 17: 15 0. 19
 04/07/11 17: 30 0. 19
 04/07/11 17: 45 0. 19
 04/07/11 18: 00 0. 19
 04/07/11 18: 15 0. 19
 04/07/11 18: 30 0. 19
 04/07/11 18: 45 0. 19
 04/07/11 19: 00 0. 19
 04/07/11 19: 15 0. 19
 04/07/11 19: 30 0. 18
 04/07/11 19: 45 0. 18
 04/07/11 20: 00 0. 18
 04/07/11 20: 15 0. 17
 04/07/11 20: 30 0. 17
 04/07/11 20: 45 0. 17
 04/07/11 21: 00 0. 17
 04/07/11 21: 15 0. 16
 04/07/11 21: 30 0. 16
 04/07/11 21: 45 0. 15
 04/07/11 22: 00 0. 15
 04/07/11 22: 15 0. 15
 04/07/11 22: 30 0. 15
 04/07/11 22: 45 0. 14
 04/07/11 23: 00 0. 14
 04/07/11 23: 15 0. 13
 04/07/11 23: 30 0. 13
 04/07/11 23: 45 0. 13
 04/08/11 00: 00 0. 13
 04/08/11 00: 15 0. 13
 04/08/11 00: 30 0. 13
 04/08/11 00: 45 0. 13
 04/08/11 01: 00 0. 13
 04/08/11 01: 15 0. 12
 04/08/11 01: 30 0. 12
 04/08/11 01: 45 0. 12
 04/08/11 02: 00 0. 12
 04/08/11 02: 15 0. 12
 04/08/11 02: 30 0. 12
 04/08/11 02: 45 0. 12
 04/08/11 03: 00 0. 12
 04/08/11 03: 15 0. 11
 04/08/11 03: 30 0. 11
 04/08/11 03: 45 0. 11
 04/08/11 04: 00 0. 11
 04/08/11 04: 15 0. 11
 04/08/11 04: 30 0. 11
 04/08/11 04: 45 0. 11
 04/08/11 05: 00 0. 11
 04/08/11 05: 15 0. 11
 04/08/11 05: 30 0. 11
 04/08/11 05: 45 0. 11
 04/08/11 06: 00 0. 11
 04/08/11 06: 15 0. 11
 04/08/11 06: 30 0. 11
 04/08/11 06: 45 0. 11
 04/08/11 07: 00 0. 11
 04/08/11 07: 15 0. 11
 04/08/11 07: 30 0. 11
 04/08/11 07: 45 0. 11
 04/08/11 08: 00 0. 11
 04/08/11 08: 15 0. 11
 04/08/11 08: 30 0. 11
 04/08/11 08: 45 0. 11
 04/08/11 09: 00 0. 11
 04/08/11 09: 15 0. 11
 04/08/11 09: 30 0. 10
 04/08/11 09: 45 0. 10
 04/08/11 10: 00 0. 10
 04/08/11 10: 15 0. 10
 04/08/11 10: 30 0. 10
 04/08/11 10: 45 0. 10
 04/08/11 11: 00 0. 10
 04/08/11 11: 15 0. 10
 04/08/11 11: 30 0. 10
 04/08/11 11: 45 0. 10
 04/08/11 12: 00 0. 10
 04/08/11 12: 15 0. 10
 04/08/11 12: 30 0. 10
 04/08/11 12: 45 0. 10
 04/08/11 13: 00 0. 10
 04/08/11 13: 15 0. 10
 04/08/11 13: 30 0. 10
 04/08/11 13: 45 0. 10
 04/08/11 14: 00 0. 10
 04/08/11 14: 15 0. 10
 04/08/11 14: 30 0. 10
 04/08/11 14: 45 0. 10
 04/08/11 15: 00 0. 10
 04/08/11 15: 15 0. 09
 04/08/11 15: 30 0. 09

04/08/11 15: 45 0. 09
04/08/11 16: 00 0. 09
04/08/11 16: 15 0. 09
04/08/11 16: 30 0. 09
04/08/11 16: 45 0. 09
04/08/11 17: 00 0. 09
04/08/11 17: 15 0. 09
04/08/11 17: 30 0. 09
04/08/11 17: 45 0. 09
04/08/11 18: 00 0. 09
04/08/11 18: 15 0. 09
04/08/11 18: 30 0. 09
04/08/11 18: 45 0. 09
04/08/11 19: 00 0. 09
04/08/11 19: 15 0. 09
04/08/11 19: 30 0. 09
04/08/11 19: 45 0. 09
04/08/11 20: 00 0. 09
04/08/11 20: 15 0. 09
04/08/11 20: 30 0. 09
04/08/11 20: 45 0. 09
04/08/11 21: 00 0. 09
04/08/11 21: 15 0. 09
04/08/11 21: 30 0. 09
04/08/11 21: 45 0. 09
04/08/11 22: 00 0. 09
04/08/11 22: 15 0. 09
04/08/11 22: 30 0. 09
04/08/11 22: 45 0. 09
04/08/11 23: 00 0. 09
04/08/11 23: 15 0. 09
04/08/11 23: 30 0. 09
04/08/11 23: 45 0. 09
04/09/11 00: 00 0. 09
04/09/11 00: 15 0. 09
04/09/11 00: 30 0. 09
04/09/11 00: 45 0. 09
04/09/11 01: 00 0. 09
04/09/11 01: 15 0. 09
04/09/11 01: 30 0. 09
04/09/11 01: 45 0. 09
04/09/11 02: 00 0. 09
04/09/11 02: 15 0. 09
04/09/11 02: 30 0. 09
04/09/11 02: 45 0. 09
04/09/11 03: 00 0. 09
04/09/11 03: 15 0. 09
04/09/11 03: 30 0. 09
04/09/11 03: 45 0. 09
04/09/11 04: 00 0. 09
04/09/11 04: 15 0. 09
04/09/11 04: 30 0. 09
04/09/11 04: 45 0. 09
04/09/11 05: 00 0. 09
04/09/11 05: 15 0. 09
04/09/11 05: 30 0. 09
04/09/11 05: 45 0. 09
04/09/11 06: 00 0. 09
04/09/11 06: 15 0. 09
04/09/11 06: 30 0. 09
04/09/11 06: 45 0. 09
04/09/11 07: 00 0. 09
04/09/11 07: 15 0. 09
04/09/11 07: 30 0. 09
04/09/11 07: 45 0. 09
04/09/11 08: 00 0. 09
04/09/11 08: 15 0. 09
04/09/11 08: 30 0. 09
04/09/11 08: 45 0. 09
04/09/11 09: 00 0. 09
04/09/11 09: 15 0. 09
04/09/11 09: 30 0. 09
04/09/11 09: 45 0. 09
04/09/11 10: 00 0. 09
04/09/11 10: 15 0. 09
04/09/11 10: 30 0. 09
04/09/11 10: 45 0. 09
04/09/11 11: 00 0. 09
04/09/11 11: 15 0. 09
04/09/11 11: 30 0. 09
04/09/11 11: 45 0. 09
04/09/11 12: 00 0. 09
04/09/11 12: 15 0. 09
04/09/11 12: 30 0. 09
04/09/11 12: 45 0. 09
04/09/11 13: 00 0. 09
04/09/11 13: 15 0. 09
04/09/11 13: 30 0. 09
04/09/11 13: 45 0. 09
04/09/11 14: 00 0. 08
04/09/11 14: 15 0. 08
04/09/11 14: 30 0. 08

04/09/11 14: 45 0. 08
04/09/11 15: 00 0. 08
04/09/11 15: 15 0. 08
04/09/11 15: 30 0. 08
04/09/11 15: 45 0. 08
04/09/11 16: 00 0. 08
04/09/11 16: 15 0. 08
04/09/11 16: 30 0. 08
04/09/11 16: 45 0. 08
04/09/11 17: 00 0. 08
04/09/11 17: 15 0. 08
04/09/11 17: 30 0. 08
04/09/11 17: 45 0. 08
04/09/11 18: 00 0. 08
04/09/11 18: 15 0. 08
04/09/11 18: 30 0. 08
04/09/11 18: 45 0. 08
04/09/11 19: 00 0. 08
04/09/11 19: 15 0. 08
04/09/11 19: 30 0. 08
04/09/11 19: 45 0. 08
04/09/11 20: 00 0. 08
04/09/11 20: 15 0. 08
04/09/11 20: 30 0. 08
04/09/11 20: 45 0. 08
04/09/11 21: 00 0. 08
04/09/11 21: 15 0. 08
04/09/11 21: 30 0. 08
04/09/11 21: 45 0. 08
04/09/11 22: 00 0. 07
04/09/11 22: 15 0. 07
04/09/11 22: 30 0. 07
04/09/11 22: 45 0. 07
04/09/11 23: 00 0. 07
04/09/11 23: 15 0. 07
04/09/11 23: 30 0. 07
04/09/11 23: 45 0. 07
04/10/11 00: 00 0. 07
04/10/11 00: 15 0. 07
04/10/11 00: 30 0. 07
04/10/11 00: 45 0. 07
04/10/11 01: 00 0. 07
04/10/11 01: 15 0. 07
04/10/11 01: 30 0. 07
04/10/11 01: 45 0. 07
04/10/11 02: 00 0. 07
04/10/11 02: 15 0. 07
04/10/11 02: 30 0. 07
04/10/11 02: 45 0. 07
04/10/11 03: 00 0. 07
04/10/11 03: 15 0. 07
04/10/11 03: 30 0. 07
04/10/11 03: 45 0. 07
04/10/11 04: 00 0. 07
04/10/11 04: 15 0. 07
04/10/11 04: 30 0. 07
04/10/11 04: 45 0. 07
04/10/11 05: 00 0. 07
04/10/11 05: 15 0. 07
04/10/11 05: 30 0. 07
04/10/11 05: 45 0. 07
04/10/11 06: 00 0. 07
04/10/11 06: 15 0. 07
04/10/11 06: 30 0. 07
04/10/11 06: 45 0. 07
04/10/11 07: 00 0. 07
04/10/11 07: 15 0. 07
04/10/11 07: 30 0. 07
04/10/11 07: 45 0. 07
04/10/11 08: 00 0. 07
04/10/11 08: 15 0. 07
04/10/11 08: 30 0. 07
04/10/11 08: 45 0. 07
04/10/11 09: 00 0. 07
04/10/11 09: 15 0. 07
04/10/11 09: 30 0. 07
04/10/11 09: 45 0. 07
04/10/11 10: 00 0. 07
04/10/11 10: 15 0. 07
04/10/11 10: 30 0. 07
04/10/11 10: 45 0. 07
04/10/11 11: 00 0. 07
04/10/11 11: 15 0. 07
04/10/11 11: 30 0. 07
04/10/11 11: 45 0. 07
04/10/11 12: 00 0. 07
04/10/11 12: 15 0. 07
04/10/11 12: 30 0. 07
04/10/11 12: 45 0. 07
04/10/11 13: 00 0. 07
04/10/11 13: 15 0. 07
04/10/11 13: 30 0. 07

04/10/11 13: 45 0. 07
04/10/11 14: 00 0. 07
04/10/11 14: 15 0. 07
04/10/11 14: 30 0. 07
04/10/11 14: 45 0. 07
04/10/11 15: 00 0. 07
04/10/11 15: 15 0. 07
04/10/11 15: 30 0. 07
04/10/11 15: 45 0. 07
04/10/11 16: 00 0. 07
04/10/11 16: 15 0. 07
04/10/11 16: 30 0. 07
04/10/11 16: 45 0. 07
04/10/11 17: 00 0. 07
04/10/11 17: 15 0. 07
04/10/11 17: 30 0. 07
04/10/11 17: 45 0. 07
04/10/11 18: 00 0. 07
04/10/11 18: 15 0. 06
04/10/11 18: 30 0. 06
04/10/11 18: 45 0. 06
04/10/11 19: 00 0. 06
04/10/11 19: 15 0. 06
04/10/11 19: 30 0. 06
04/10/11 19: 45 0. 06
04/10/11 20: 00 0. 06
04/10/11 20: 15 0. 06
04/10/11 20: 30 0. 06
04/10/11 20: 45 0. 07
04/10/11 21: 00 0. 07
04/10/11 21: 15 0. 07
04/10/11 21: 30 0. 07
04/10/11 21: 45 0. 07
04/10/11 22: 00 0. 07
04/10/11 22: 15 0. 07
04/10/11 22: 30 0. 07
04/10/11 22: 45 0. 07
04/10/11 23: 00 0. 07
04/10/11 23: 15 0. 07
04/10/11 23: 30 0. 07
04/10/11 23: 45 0. 07
04/11/11 00: 00 0. 07
04/11/11 00: 15 0. 07
04/11/11 00: 30 0. 07
04/11/11 00: 45 0. 07
04/11/11 01: 00 0. 07
04/11/11 01: 15 0. 07
04/11/11 01: 30 0. 07
04/11/11 01: 45 0. 07
04/11/11 02: 00 0. 07
04/11/11 02: 15 0. 07
04/11/11 02: 30 0. 07
04/11/11 02: 45 0. 07
04/11/11 03: 00 0. 07
04/11/11 03: 15 0. 07
04/11/11 03: 30 0. 07
04/11/11 03: 45 0. 07
04/11/11 04: 00 0. 07
04/11/11 04: 15 0. 07
04/11/11 04: 30 0. 07
04/11/11 04: 45 0. 07
04/11/11 05: 00 0. 07
04/11/11 05: 15 0. 07
04/11/11 05: 30 0. 07
04/11/11 05: 45 0. 07
04/11/11 06: 00 0. 07
04/11/11 06: 15 0. 07
04/11/11 06: 30 0. 07
04/11/11 06: 45 0. 07
04/11/11 07: 00 0. 07
04/11/11 07: 15 0. 07
04/11/11 07: 30 0. 07
04/11/11 07: 45 0. 07
04/11/11 08: 00 0. 07
04/11/11 08: 15 0. 07
04/11/11 08: 30 0. 07
04/11/11 08: 45 0. 07
04/11/11 09: 00 0. 07
04/11/11 09: 15 0. 07
04/11/11 09: 30 0. 07
04/11/11 09: 45 0. 07
04/11/11 10: 00 0. 07
04/11/11 10: 15 0. 07
04/11/11 10: 30 0. 07
04/11/11 10: 45 0. 06
04/11/11 11: 00 0. 06
04/11/11 11: 15 0. 06
04/11/11 11: 30 0. 07
04/11/11 11: 45 0. 07
04/11/11 12: 00 0. 07
04/11/11 12: 15 0. 06
04/11/11 12: 30 0. 06

04/11/11 12: 45 0. 06
04/11/11 13: 00 0. 06
04/11/11 13: 15 0. 06
04/11/11 13: 30 0. 06
04/11/11 13: 45 0. 06
04/11/11 14: 00 0. 06
04/11/11 14: 15 0. 06
04/11/11 14: 30 0. 06
04/11/11 14: 45 0. 06
04/11/11 15: 00 0. 06
04/11/11 15: 15 0. 06
04/11/11 15: 30 0. 06
04/11/11 15: 45 0. 06
04/11/11 16: 00 0. 06
04/11/11 16: 15 0. 06
04/11/11 16: 30 0. 06
04/11/11 16: 45 0. 06
04/11/11 17: 00 0. 06
04/11/11 17: 15 0. 06
04/11/11 17: 30 0. 06
04/11/11 17: 45 0. 06
04/11/11 18: 00 0. 05
04/11/11 18: 15 0. 05
04/11/11 18: 30 0. 05
04/11/11 18: 45 0. 05
04/11/11 19: 00 0. 05
04/11/11 19: 15 0. 05
04/11/11 19: 30 0. 05
04/11/11 19: 45 0. 05
04/11/11 20: 00 0. 05
04/11/11 20: 15 0. 05
04/11/11 20: 30 0. 05
04/11/11 20: 45 0. 05
04/11/11 21: 00 0. 05
04/11/11 21: 15 0. 05
04/11/11 21: 30 0. 05
04/11/11 21: 45 0. 05
04/11/11 22: 00 0. 05
04/11/11 22: 15 0. 05
04/11/11 22: 30 0. 05
04/11/11 22: 45 0. 05
04/11/11 23: 00 0. 05
04/11/11 23: 15 0. 05
04/11/11 23: 30 0. 05
04/11/11 23: 45 0. 05
04/12/11 00: 00 0. 05
04/12/11 00: 15 0. 05
04/12/11 00: 30 0. 05
04/12/11 00: 45 0. 05
04/12/11 01: 00 0. 05
04/12/11 01: 15 0. 05
04/12/11 01: 30 0. 05
04/12/11 01: 45 0. 05
04/12/11 02: 00 0. 05
04/12/11 02: 15 0. 05
04/12/11 02: 30 0. 05
04/12/11 02: 45 0. 05
04/12/11 03: 00 0. 05
04/12/11 03: 15 0. 05
04/12/11 03: 30 0. 05
04/12/11 03: 45 0. 05
04/12/11 04: 00 0. 05
04/12/11 04: 15 0. 06
04/12/11 04: 30 0. 06
04/12/11 04: 45 0. 06
04/12/11 05: 00 0. 06
04/12/11 05: 15 0. 06
04/12/11 05: 30 0. 06
04/12/11 05: 45 0. 06
04/12/11 06: 00 0. 06
04/12/11 06: 15 0. 06
04/12/11 06: 30 0. 06
04/12/11 06: 45 0. 06
04/12/11 07: 00 0. 06
04/12/11 07: 15 0. 06
04/12/11 07: 30 0. 06
04/12/11 07: 45 0. 06
04/12/11 08: 00 0. 06
04/12/11 08: 15 0. 06
04/12/11 08: 30 0. 06
04/12/11 08: 45 0. 06
04/12/11 09: 00 0. 06
04/12/11 09: 15 0. 06
04/12/11 09: 30 0. 06
04/12/11 09: 45 0. 06
04/12/11 10: 00 0. 06
04/12/11 10: 15 0. 06
04/12/11 10: 30 0. 06
04/12/11 10: 45 0. 06
04/12/11 11: 00 0. 06
04/12/11 11: 15 0. 06
04/12/11 11: 30 0. 06

04/12/11 11: 45 0. 05
04/12/11 12: 00 0. 05
04/12/11 12: 15 0. 05
04/12/11 12: 30 0. 05
04/12/11 12: 45 0. 05
04/12/11 13: 00 0. 05
04/12/11 13: 15 0. 05
04/12/11 13: 30 0. 05
04/12/11 13: 45 0. 05
04/12/11 14: 00 0. 05
04/12/11 14: 15 0. 05
04/12/11 14: 30 0. 05
04/12/11 14: 45 0. 05
04/12/11 15: 00 0. 05
04/12/11 15: 15 0. 05
04/12/11 15: 30 0. 05
04/12/11 15: 45 0. 05
04/12/11 16: 00 0. 05
04/12/11 16: 15 0. 05
04/12/11 16: 30 0. 05
04/12/11 16: 45 0. 05
04/12/11 17: 00 0. 05
04/12/11 17: 15 0. 05
04/12/11 17: 30 0. 05
04/12/11 17: 45 0. 05
04/12/11 18: 00 0. 05
04/12/11 18: 15 0. 05
04/12/11 18: 30 0. 05
04/12/11 18: 45 0. 05
04/12/11 19: 00 0. 05
04/12/11 19: 15 0. 05
04/12/11 19: 30 0. 05
04/12/11 19: 45 0. 05
04/12/11 20: 00 0. 05
04/12/11 20: 15 0. 05
04/12/11 20: 30 0. 05
04/12/11 20: 45 0. 05
04/12/11 21: 00 0. 05
04/12/11 21: 15 0. 05
04/12/11 21: 30 0. 05
04/12/11 21: 45 0. 05
04/12/11 22: 00 0. 05
04/12/11 22: 15 0. 05
04/12/11 22: 30 0. 05
04/12/11 22: 45 0. 06
04/12/11 23: 00 0. 06
04/12/11 23: 15 0. 06
04/12/11 23: 30 0. 06
04/12/11 23: 45 0. 06
04/13/11 00: 00 0. 06
04/13/11 00: 15 0. 06
04/13/11 00: 30 0. 06
04/13/11 00: 45 0. 06
04/13/11 01: 00 0. 06
04/13/11 01: 15 0. 06
04/13/11 01: 30 0. 06
04/13/11 01: 45 0. 06
04/13/11 02: 00 0. 06
04/13/11 02: 15 0. 06
04/13/11 02: 30 0. 06
04/13/11 02: 45 0. 06
04/13/11 03: 00 0. 06
04/13/11 03: 15 0. 06
04/13/11 03: 30 0. 06
04/13/11 03: 45 0. 06
04/13/11 04: 00 0. 06
04/13/11 04: 15 0. 06
04/13/11 04: 30 0. 06
04/13/11 04: 45 0. 06
04/13/11 05: 00 0. 06
04/13/11 05: 15 0. 06
04/13/11 05: 30 0. 06
04/13/11 05: 45 0. 06
04/13/11 06: 00 0. 06
04/13/11 06: 15 0. 06
04/13/11 06: 30 0. 06
04/13/11 06: 45 0. 06
04/13/11 07: 00 0. 06
04/13/11 07: 15 0. 06
04/13/11 07: 30 0. 06
04/13/11 07: 45 0. 06
04/13/11 08: 00 0. 06
04/13/11 08: 15 0. 05
04/13/11 08: 30 0. 05
04/13/11 08: 45 0. 05
04/13/11 09: 00 0. 05
04/13/11 09: 15 0. 05
04/13/11 09: 30 0. 05
04/13/11 09: 45 0. 05
04/13/11 10: 00 0. 05
04/13/11 10: 15 0. 05
04/13/11 10: 30 0. 05

04/13/11 10: 45 0. 05
04/13/11 11: 00 0. 05
04/13/11 11: 15 0. 05
04/13/11 11: 30 0. 05
04/13/11 11: 45 0. 05
04/13/11 12: 00 0. 05
04/13/11 12: 15 0. 05
04/13/11 12: 30 0. 05
04/13/11 12: 45 0. 05
04/13/11 13: 00 0. 05
04/13/11 13: 15 0. 05
04/13/11 13: 30 0. 05
04/13/11 13: 45 0. 05
04/13/11 14: 00 0. 05
04/13/11 14: 15 0. 05
04/13/11 14: 30 0. 04
04/13/11 14: 45 0. 04
04/13/11 15: 00 0. 04
04/13/11 15: 15 0. 04
04/13/11 15: 30 0. 04
04/13/11 15: 45 0. 04
04/13/11 16: 00 0. 04
04/13/11 16: 15 0. 04
04/13/11 16: 30 0. 04
04/13/11 16: 45 0. 04
04/13/11 17: 00 0. 04
04/13/11 17: 15 0. 04
04/13/11 17: 30 0. 04
04/13/11 17: 45 0. 04
04/13/11 18: 00 0. 04
04/13/11 18: 15 0. 04
04/13/11 18: 30 0. 04
04/13/11 18: 45 0. 04
04/13/11 19: 00 0. 04
04/13/11 19: 15 0. 04
04/13/11 19: 30 0. 04
04/13/11 19: 45 0. 04
04/13/11 20: 00 0. 04
04/13/11 20: 15 0. 04
04/13/11 20: 30 0. 04
04/13/11 20: 45 0. 04
04/13/11 21: 00 0. 04
04/13/11 21: 15 0. 04
04/13/11 21: 30 0. 04
04/13/11 21: 45 0. 04
04/13/11 22: 00 0. 04
04/13/11 22: 15 0. 04
04/13/11 22: 30 0. 04
04/13/11 22: 45 0. 04
04/13/11 23: 00 0. 04
04/13/11 23: 15 0. 04
04/13/11 23: 30 0. 04
04/13/11 23: 45 0. 04
04/14/11 00: 00 0. 04
04/14/11 00: 15 0. 04
04/14/11 00: 30 0. 04
04/14/11 00: 45 0. 04
04/14/11 01: 00 0. 04
04/14/11 01: 15 0. 04
04/14/11 01: 30 0. 04
04/14/11 01: 45 0. 04
04/14/11 02: 00 0. 04
04/14/11 02: 15 0. 04
04/14/11 02: 30 0. 04
04/14/11 02: 45 0. 04
04/14/11 03: 00 0. 04
04/14/11 03: 15 0. 04
04/14/11 03: 30 0. 04
04/14/11 03: 45 0. 04
04/14/11 04: 00 0. 04
04/14/11 04: 15 0. 04
04/14/11 04: 30 0. 04
04/14/11 04: 45 0. 04
04/14/11 05: 00 0. 04
04/14/11 05: 15 0. 04
04/14/11 05: 30 0. 04
04/14/11 05: 45 0. 04
04/14/11 06: 00 0. 04
04/14/11 06: 15 0. 04
04/14/11 06: 30 0. 04
04/14/11 06: 45 0. 04
04/14/11 07: 00 0. 04
04/14/11 07: 15 0. 04
04/14/11 07: 30 0. 04
04/14/11 07: 45 0. 04
04/14/11 08: 00 0. 04
04/14/11 08: 15 0. 04
04/14/11 08: 30 0. 04
04/14/11 08: 45 0. 04
04/14/11 09: 00 0. 04
04/14/11 09: 15 0. 04
04/14/11 09: 30 0. 04

04/14/11 09: 45 0. 04
04/14/11 10: 00 0. 04
04/14/11 10: 15 0. 04
04/14/11 10: 30 0. 04
04/14/11 10: 45 0. 04
04/14/11 11: 00 0. 04
04/14/11 11: 15 0. 04
04/14/11 11: 30 0. 04
04/14/11 11: 45 0. 04
04/14/11 12: 00 0. 04
04/14/11 12: 15 0. 04
04/14/11 12: 30 0. 04
04/14/11 12: 45 0. 04
04/14/11 13: 00 0. 04
04/14/11 13: 15 0. 04
04/14/11 13: 30 0. 04
04/14/11 13: 45 0. 04
04/14/11 14: 00 0. 04
04/14/11 14: 15 0. 04
04/14/11 14: 30 0. 04
04/14/11 14: 45 0. 04
04/14/11 15: 00 0. 04
04/14/11 15: 15 0. 04
04/14/11 15: 30 0. 04
04/14/11 15: 45 0. 04
04/14/11 16: 00 0. 04
04/14/11 16: 15 0. 04
04/14/11 16: 30 0. 04
04/14/11 16: 45 0. 04
04/14/11 17: 00 0. 04
04/14/11 17: 15 0. 04
04/14/11 17: 30 0. 04
04/14/11 17: 45 0. 04
04/14/11 18: 00 0. 04
04/14/11 18: 15 0. 04
04/14/11 18: 30 0. 04
04/14/11 18: 45 0. 04
04/14/11 19: 00 0. 04
04/14/11 19: 15 0. 04
04/14/11 19: 30 0. 04
04/14/11 19: 45 0. 04
04/14/11 20: 00 0. 04
04/14/11 20: 15 0. 04
04/14/11 20: 30 0. 04
04/14/11 20: 45 0. 04
04/14/11 21: 00 0. 04
04/14/11 21: 15 0. 04
04/14/11 21: 30 0. 04
04/14/11 21: 45 0. 04
04/14/11 22: 00 0. 04
04/14/11 22: 15 0. 04
04/14/11 22: 30 0. 04
04/14/11 22: 45 0. 04
04/14/11 23: 00 0. 04
04/14/11 23: 15 0. 04
04/14/11 23: 30 0. 04
04/14/11 23: 45 0. 04
04/15/11 00: 00 0. 04
04/15/11 00: 15 0. 04
04/15/11 00: 30 0. 04
04/15/11 00: 45 0. 04
04/15/11 01: 00 0. 04
04/15/11 01: 15 0. 04
04/15/11 01: 30 0. 04
04/15/11 01: 45 0. 04
04/15/11 02: 00 0. 04
04/15/11 02: 15 0. 04
04/15/11 02: 30 0. 04
04/15/11 02: 45 0. 04
04/15/11 03: 00 0. 04
04/15/11 03: 15 0. 04
04/15/11 03: 30 0. 04
04/15/11 03: 45 0. 04
04/15/11 04: 00 0. 04
04/15/11 04: 15 0. 04
04/15/11 04: 30 0. 04
04/15/11 04: 45 0. 04
04/15/11 05: 00 0. 04
04/15/11 05: 15 0. 04
04/15/11 05: 30 0. 04
04/15/11 05: 45 0. 04
04/15/11 06: 00 0. 04
04/15/11 06: 15 0. 04
04/15/11 06: 30 0. 04
04/15/11 06: 45 0. 04
04/15/11 07: 00 0. 04
04/15/11 07: 15 0. 04
04/15/11 07: 30 0. 04
04/15/11 07: 45 0. 04
04/15/11 08: 00 0. 04
04/15/11 08: 15 0. 04
04/15/11 08: 30 0. 04

04/15/11 08: 45 0. 04
04/15/11 09: 00 0. 04
04/15/11 09: 15 0. 04
04/15/11 09: 30 0. 04
04/15/11 09: 45 0. 04
04/15/11 10: 00 0. 04
04/15/11 10: 15 0. 04
04/15/11 10: 30 0. 04
04/15/11 10: 45 0. 04
04/15/11 11: 00 0. 04
04/15/11 11: 15 0. 04
04/15/11 11: 30 0. 04
04/15/11 11: 45 0. 04
04/15/11 12: 00 0. 04
04/15/11 12: 15 0. 04
04/15/11 12: 30 0. 04
04/15/11 12: 45 0. 04
04/15/11 13: 00 0. 04
04/15/11 13: 15 0. 04
04/15/11 13: 30 0. 04
04/15/11 13: 45 0. 04
04/15/11 14: 00 0. 04
04/15/11 14: 15 0. 04
04/15/11 14: 30 0. 04
04/15/11 14: 45 0. 04
04/15/11 15: 00 0. 04
04/15/11 15: 15 0. 04
04/15/11 15: 30 0. 04
04/15/11 15: 45 0. 04
04/15/11 16: 00 0. 04
04/15/11 16: 15 0. 04
04/15/11 16: 30 0. 04
04/15/11 16: 45 0. 04
04/15/11 17: 00 0. 04
04/15/11 17: 15 0. 04
04/15/11 17: 30 0. 04
04/15/11 17: 45 0. 04
04/15/11 18: 00 0. 04
04/15/11 18: 15 0. 04
04/15/11 18: 30 0. 04
04/15/11 18: 45 0. 04
04/15/11 19: 00 0. 04
04/15/11 19: 15 0. 04
04/15/11 19: 30 0. 04
04/15/11 19: 45 0. 04
04/15/11 20: 00 0. 04
04/15/11 20: 15 0. 04
04/15/11 20: 30 0. 04
04/15/11 20: 45 0. 04
04/15/11 21: 00 0. 04
04/15/11 21: 15 0. 04
04/15/11 21: 30 0. 04
04/15/11 21: 45 0. 04
04/15/11 22: 00 0. 04
04/15/11 22: 15 0. 04
04/15/11 22: 30 0. 04
04/15/11 22: 45 0. 04
04/15/11 23: 00 0. 04
04/15/11 23: 15 0. 04
04/15/11 23: 30 0. 04
04/15/11 23: 45 0. 04
04/16/11 00: 00 0. 04
04/16/11 00: 15 0. 04
04/16/11 00: 30 0. 04
04/16/11 00: 45 0. 04
04/16/11 01: 00 0. 04
04/16/11 01: 15 0. 04
04/16/11 01: 30 0. 04
04/16/11 01: 45 0. 04
04/16/11 02: 00 0. 04
04/16/11 02: 15 0. 04
04/16/11 02: 30 0. 04
04/16/11 02: 45 0. 04
04/16/11 03: 00 0. 04
04/16/11 03: 15 0. 04
04/16/11 03: 30 0. 04
04/16/11 03: 45 0. 04
04/16/11 04: 00 0. 04
04/16/11 04: 15 0. 04
04/16/11 04: 30 0. 04
04/16/11 04: 45 0. 04
04/16/11 05: 00 0. 04
04/16/11 05: 15 0. 04
04/16/11 05: 30 0. 04
04/16/11 05: 45 0. 04
04/16/11 06: 00 0. 04
04/16/11 06: 15 0. 04
04/16/11 06: 30 0. 04
04/16/11 06: 45 0. 04
04/16/11 07: 00 0. 04
04/16/11 07: 15 0. 04
04/16/11 07: 30 0. 04

04/16/11 07: 45 0. 04
04/16/11 08: 00 0. 04
04/16/11 08: 15 0. 04
04/16/11 08: 30 0. 04
04/16/11 08: 45 0. 04
04/16/11 09: 00 0. 04
04/16/11 09: 15 0. 04
04/16/11 09: 30 0. 04
04/16/11 09: 45 0. 04
04/16/11 10: 00 0. 04
04/16/11 10: 15 0. 04
04/16/11 10: 30 0. 04
04/16/11 10: 45 0. 04
04/16/11 11: 00 0. 04
04/16/11 11: 15 0. 04
04/16/11 11: 30 0. 04
04/16/11 11: 45 0. 04
04/16/11 12: 00 0. 04
04/16/11 12: 15 0. 04
04/16/11 12: 30 0. 04
04/16/11 12: 45 0. 04
04/16/11 13: 00 0. 04
04/16/11 13: 15 0. 04
04/16/11 13: 30 0. 04
04/16/11 13: 45 0. 04
04/16/11 14: 00 0. 04
04/16/11 14: 15 0. 04
04/16/11 14: 30 0. 04
04/16/11 14: 45 0. 04
04/16/11 15: 00 0. 04
04/16/11 15: 15 0. 04
04/16/11 15: 30 0. 04
04/16/11 15: 45 0. 04
04/16/11 16: 00 0. 04
04/16/11 16: 15 0. 03
04/16/11 16: 30 0. 03
04/16/11 16: 45 0. 03
04/16/11 17: 00 0. 03
04/16/11 17: 15 0. 03
04/16/11 17: 30 0. 03
04/16/11 17: 45 0. 03
04/16/11 18: 00 0. 03
04/16/11 18: 15 0. 03
04/16/11 18: 30 0. 03
04/16/11 18: 45 0. 03
04/16/11 19: 00 0. 04
04/16/11 19: 15 0. 04
04/16/11 19: 30 0. 04
04/16/11 19: 45 0. 04
04/16/11 20: 00 0. 04
04/16/11 20: 15 0. 04
04/16/11 20: 30 0. 04
04/16/11 20: 45 0. 04
04/16/11 21: 00 0. 04
04/16/11 21: 15 0. 04
04/16/11 21: 30 0. 04
04/16/11 21: 45 0. 04
04/16/11 22: 00 0. 04
04/16/11 22: 15 0. 04
04/16/11 22: 30 0. 04
04/16/11 22: 45 0. 04
04/16/11 23: 00 0. 04
04/16/11 23: 15 0. 04
04/16/11 23: 30 0. 04
04/16/11 23: 45 0. 04
04/17/11 00: 00 0. 04
04/17/11 00: 15 0. 04
04/17/11 00: 30 0. 04
04/17/11 00: 45 0. 04
04/17/11 01: 00 0. 04
04/17/11 01: 15 0. 04
04/17/11 01: 30 0. 04
04/17/11 01: 45 0. 04
04/17/11 02: 00 0. 04
04/17/11 02: 15 0. 04
04/17/11 02: 30 0. 05
04/17/11 02: 45 0. 05
04/17/11 03: 00 0. 05
04/17/11 03: 15 0. 05
04/17/11 03: 30 0. 05
04/17/11 03: 45 0. 05
04/17/11 04: 00 0. 05
04/17/11 04: 15 0. 05
04/17/11 04: 30 0. 05
04/17/11 04: 45 0. 05
04/17/11 05: 00 0. 05
04/17/11 05: 15 0. 05
04/17/11 05: 30 0. 05
04/17/11 05: 45 0. 05
04/17/11 06: 00 0. 05
04/17/11 06: 15 0. 05
04/17/11 06: 30 0. 05

04/17/11 06: 45 0. 05
04/17/11 07: 00 0. 05
04/17/11 07: 15 0. 05
04/17/11 07: 30 0. 05
04/17/11 07: 45 0. 05
04/17/11 08: 00 0. 05
04/17/11 08: 15 0. 05
04/17/11 08: 30 0. 05
04/17/11 08: 45 0. 05
04/17/11 09: 00 0. 05
04/17/11 09: 15 0. 05
04/17/11 09: 30 0. 05
04/17/11 09: 45 0. 05
04/17/11 10: 00 0. 05
04/17/11 10: 15 0. 05
04/17/11 10: 30 0. 05
04/17/11 10: 45 0. 05
04/17/11 11: 00 0. 05
04/17/11 11: 15 0. 05
04/17/11 11: 30 0. 05
04/17/11 11: 45 0. 05
04/17/11 12: 00 0. 05
04/17/11 12: 15 0. 05
04/17/11 12: 30 0. 05
04/17/11 12: 45 0. 05
04/17/11 13: 00 0. 04
04/17/11 13: 15 0. 04
04/17/11 13: 30 0. 04
04/17/11 13: 45 0. 04
04/17/11 14: 00 0. 04
04/17/11 14: 15 0. 04
04/17/11 14: 30 0. 04
04/17/11 14: 45 0. 04
04/17/11 15: 00 0. 04
04/17/11 15: 15 0. 04
04/17/11 15: 30 0. 04
04/17/11 15: 45 0. 04
04/17/11 16: 00 0. 04
04/17/11 16: 15 0. 04
04/17/11 16: 30 0. 04
04/17/11 16: 45 0. 04
04/17/11 17: 00 0. 04
04/17/11 17: 15 0. 04
04/17/11 17: 30 0. 04
04/17/11 17: 45 0. 04
04/17/11 18: 00 0. 04
04/17/11 18: 15 0. 04
04/17/11 18: 30 0. 04
04/17/11 18: 45 0. 04
04/17/11 19: 00 0. 04
04/17/11 19: 15 0. 04
04/17/11 19: 30 0. 04
04/17/11 19: 45 0. 04
04/17/11 20: 00 0. 04
04/17/11 20: 15 0. 04
04/17/11 20: 30 0. 04
04/17/11 20: 45 0. 04
04/17/11 21: 00 0. 04
04/17/11 21: 15 0. 04
04/17/11 21: 30 0. 04
04/17/11 21: 45 0. 04
04/17/11 22: 00 0. 04
04/17/11 22: 15 0. 04
04/17/11 22: 30 0. 04
04/17/11 22: 45 0. 04
04/17/11 23: 00 0. 04
04/17/11 23: 15 0. 04
04/17/11 23: 30 0. 04
04/17/11 23: 45 0. 04
04/18/11 00: 00 0. 04
04/18/11 00: 15 0. 04
04/18/11 00: 30 0. 04
04/18/11 00: 45 0. 04
04/18/11 01: 00 0. 04
04/18/11 01: 15 0. 05
04/18/11 01: 30 0. 05
04/18/11 01: 45 0. 05
04/18/11 02: 00 0. 05
04/18/11 02: 15 0. 05
04/18/11 02: 30 0. 05
04/18/11 02: 45 0. 05
04/18/11 03: 00 0. 05
04/18/11 03: 15 0. 05
04/18/11 03: 30 0. 05
04/18/11 03: 45 0. 05
04/18/11 04: 00 0. 05
04/18/11 04: 15 0. 05
04/18/11 04: 30 0. 05
04/18/11 04: 45 0. 05
04/18/11 05: 00 0. 05
04/18/11 05: 15 0. 05
04/18/11 05: 30 0. 05

04/18/11 05: 45 0. 06
 04/18/11 06: 00 0. 06
 04/18/11 06: 15 0. 06
 04/18/11 06: 30 0. 06
 04/18/11 06: 45 0. 06
 04/18/11 07: 00 0. 06
 04/18/11 07: 15 0. 06
 04/18/11 07: 30 0. 06
 04/18/11 07: 45 0. 06
 04/18/11 08: 00 0. 06
 04/18/11 08: 15 0. 06
 04/18/11 08: 30 0. 06
 04/18/11 08: 45 0. 06
 04/18/11 09: 00 0. 06
 04/18/11 09: 15 0. 06
 04/18/11 09: 30 0. 06
 04/18/11 09: 45 0. 05
 04/18/11 10: 00 0. 05
 04/18/11 10: 15 0. 05
 04/18/11 10: 30 0. 05
 04/18/11 10: 45 0. 05
 04/18/11 11: 00 0. 05
 04/18/11 11: 15 0. 05
 04/18/11 11: 30 0. 05
 04/18/11 11: 45 0. 05
 04/18/11 12: 00 0. 05
 04/18/11 12: 15 0. 05
 04/18/11 12: 30 0. 05
 04/18/11 12: 45 0. 05
 04/18/11 13: 00 0. 05
 04/18/11 13: 15 0. 05
 04/18/11 13: 30 0. 05
 04/18/11 13: 45 0. 05
 04/18/11 14: 00 0. 05
 04/18/11 14: 15 0. 05
 04/18/11 14: 30 0. 05
 04/18/11 14: 45 0. 05
 04/18/11 15: 00 0. 04
 04/18/11 15: 15 0. 04
 04/18/11 15: 30 0. 04
 04/18/11 15: 45 0. 04
 04/18/11 16: 00 0. 04
 04/18/11 16: 15 0. 04
 04/18/11 16: 30 0. 04
 04/18/11 16: 45 0. 04
 04/18/11 17: 00 0. 04
 04/18/11 17: 15 0. 04
 04/18/11 17: 30 0. 04
 04/18/11 17: 45 0. 04
 04/18/11 18: 00 0. 04
 04/18/11 18: 15 0. 04
 04/18/11 18: 30 0. 04
 04/18/11 18: 45 0. 04
 04/18/11 19: 00 0. 04
 04/18/11 19: 15 0. 04
 04/18/11 19: 30 0. 04
 04/18/11 19: 45 0. 04
 04/18/11 20: 00 0. 04
 04/18/11 20: 15 0. 04
 04/18/11 20: 30 0. 04
 04/18/11 20: 45 0. 04
 04/18/11 21: 00 0. 04
 04/18/11 21: 15 0. 04
 04/18/11 21: 30 0. 04
 04/18/11 21: 45 0. 04
 04/18/11 22: 00 0. 04
 04/18/11 22: 15 0. 04
 04/18/11 22: 30 0. 04
 04/18/11 22: 45 0. 04
 04/18/11 23: 00 0. 04
 04/18/11 23: 15 0. 04
 04/18/11 23: 30 0. 04
 04/18/11 23: 45 0. 04
 04/19/11 00: 00 0. 04
 04/19/11 00: 15 0. 04
 04/19/11 00: 30 0. 04
 04/19/11 00: 45 0. 04
 04/19/11 01: 00 0. 04
 04/19/11 01: 15 0. 04
 04/19/11 01: 30 0. 04
 04/19/11 01: 45 0. 04
 04/19/11 02: 00 0. 04
 04/19/11 02: 15 0. 04
 04/19/11 02: 30 0. 04
 04/19/11 02: 45 0. 04
 04/19/11 03: 00 0. 04
 04/19/11 03: 15 0. 04
 04/19/11 03: 30 0. 04
 04/19/11 03: 45 0. 04
 04/19/11 04: 00 0. 04
 04/19/11 04: 15 0. 04
 04/19/11 04: 30 0. 04

04/19/11 04: 45 0. 04
 04/19/11 05: 00 0. 04
 04/19/11 05: 15 0. 04
 04/19/11 05: 30 0. 04
 04/19/11 05: 45 0. 04
 04/19/11 06: 00 0. 04
 04/19/11 06: 15 0. 04
 04/19/11 06: 30 0. 04
 04/19/11 06: 45 0. 04
 04/19/11 07: 00 0. 04
 04/19/11 07: 15 0. 04
 04/19/11 07: 30 0. 04
 04/19/11 07: 45 0. 04
 04/19/11 08: 00 0. 04
 04/19/11 08: 15 0. 04
 04/19/11 08: 30 0. 04
 04/19/11 08: 45 0. 04
 04/19/11 09: 00 0. 04
 04/19/11 09: 15 0. 04
 04/19/11 09: 30 0. 04
 04/19/11 09: 45 0. 04
 04/19/11 10: 00 0. 04
 04/19/11 10: 15 0. 04
 04/19/11 10: 30 0. 04
 04/19/11 10: 45 0. 04
 04/19/11 11: 00 0. 04
 04/19/11 11: 15 0. 04
 04/19/11 11: 30 0. 04
 04/19/11 11: 45 0. 04
 04/19/11 12: 00 0. 04
 04/19/11 12: 15 0. 04
 04/19/11 12: 30 0. 04
 04/19/11 12: 45 0. 04
 04/19/11 13: 00 0. 04
 04/19/11 13: 15 0. 04
 04/19/11 13: 30 0. 04
 04/19/11 13: 45 0. 04
 04/19/11 14: 00 0. 04
 04/19/11 14: 15 0. 04
 04/19/11 14: 30 0. 04
 04/19/11 14: 45 0. 03
 04/19/11 15: 00 0. 03
 04/19/11 15: 15 0. 03
 04/19/11 15: 30 0. 03
 04/19/11 15: 45 0. 03
 04/19/11 16: 00 0. 03
 04/19/11 16: 15 0. 03
 04/19/11 16: 30 0. 03
 04/19/11 16: 45 0. 03
 04/19/11 17: 00 0. 03
 04/19/11 17: 15 0. 03
 04/19/11 17: 30 0. 03
 04/19/11 17: 45 0. 03
 04/19/11 18: 00 0. 03
 04/19/11 18: 15 0. 03
 04/19/11 18: 30 0. 03
 04/19/11 18: 45 0. 03
 04/19/11 19: 00 0. 03
 04/19/11 19: 15 0. 03
 04/19/11 19: 30 0. 03
 04/19/11 19: 45 0. 03
 04/19/11 20: 00 0. 03
 04/19/11 20: 15 0. 03
 04/19/11 20: 30 0. 04
 04/19/11 20: 45 0. 05
 04/19/11 21: 00 0. 06
 04/19/11 21: 15 0. 06
 04/19/11 21: 30 0. 06
 04/19/11 21: 45 0. 06
 04/19/11 22: 00 0. 06
 04/19/11 22: 15 0. 06
 04/19/11 22: 30 0. 06
 04/19/11 22: 45 0. 06
 04/19/11 23: 00 0. 06
 04/19/11 23: 15 0. 06
 04/19/11 23: 30 0. 06
 04/19/11 23: 45 0. 06
 04/20/11 00: 00 0. 06
 04/20/11 00: 15 0. 06
 04/20/11 00: 30 0. 06
 04/20/11 00: 45 0. 06
 04/20/11 01: 00 0. 06
 04/20/11 01: 15 0. 06
 04/20/11 01: 30 0. 06
 04/20/11 01: 45 0. 06
 04/20/11 02: 00 0. 06
 04/20/11 02: 15 0. 06
 04/20/11 02: 30 0. 06
 04/20/11 02: 45 0. 06
 04/20/11 03: 00 0. 06
 04/20/11 03: 15 0. 06
 04/20/11 03: 30 0. 06

04/20/11 03: 45 0. 06
04/20/11 04: 00 0. 06
04/20/11 04: 15 0. 06
04/20/11 04: 30 0. 06
04/20/11 04: 45 0. 06
04/20/11 05: 00 0. 07
04/20/11 05: 15 0. 07
04/20/11 05: 30 0. 07
04/20/11 05: 45 0. 07
04/20/11 06: 00 0. 07
04/20/11 06: 15 0. 07
04/20/11 06: 30 0. 07
04/20/11 06: 45 0. 07
04/20/11 07: 00 0. 07
04/20/11 07: 15 0. 07
04/20/11 07: 30 0. 07
04/20/11 07: 45 0. 07
04/20/11 08: 00 0. 07
04/20/11 08: 15 0. 07
04/20/11 08: 30 0. 07
04/20/11 08: 45 0. 07
04/20/11 09: 00 0. 07
04/20/11 09: 15 0. 07
04/20/11 09: 30 0. 07
04/20/11 09: 45 0. 07
04/20/11 10: 00 0. 07
04/20/11 10: 15 0. 06
04/20/11 10: 30 0. 06
04/20/11 10: 45 0. 06
04/20/11 11: 00 0. 06
04/20/11 11: 15 0. 06
04/20/11 11: 30 0. 06
04/20/11 11: 45 0. 06
04/20/11 12: 00 0. 06
04/20/11 12: 15 0. 06
04/20/11 12: 30 0. 06
04/20/11 12: 45 0. 06
04/20/11 13: 00 0. 06
04/20/11 13: 15 0. 06
04/20/11 13: 30 0. 06
04/20/11 13: 45 0. 06
04/20/11 14: 00 0. 06
04/20/11 14: 15 0. 06
04/20/11 14: 30 0. 06
04/20/11 14: 45 0. 06
04/20/11 15: 00 0. 06
04/20/11 15: 15 0. 06
04/20/11 15: 30 0. 06
04/20/11 15: 45 0. 06
04/20/11 16: 00 0. 06
04/20/11 16: 15 0. 06
04/20/11 16: 30 0. 06
04/20/11 16: 45 0. 06
04/20/11 17: 00 0. 06
04/20/11 17: 15 0. 06
04/20/11 17: 30 0. 06
04/20/11 17: 45 0. 05
04/20/11 18: 00 0. 05
04/20/11 18: 15 0. 05
04/20/11 18: 30 0. 05
04/20/11 18: 45 0. 05
04/20/11 19: 00 0. 05
04/20/11 19: 15 0. 05
04/20/11 19: 30 0. 05
04/20/11 19: 45 0. 05
04/20/11 20: 00 0. 05
04/20/11 20: 15 0. 05
04/20/11 20: 30 0. 05
04/20/11 20: 45 0. 05
04/20/11 21: 00 0. 05
04/20/11 21: 15 0. 05
04/20/11 21: 30 0. 05
04/20/11 21: 45 0. 05
04/20/11 22: 00 0. 05
04/20/11 22: 15 0. 05
04/20/11 22: 30 0. 05
04/20/11 22: 45 0. 05
04/20/11 23: 00 0. 05
04/20/11 23: 15 0. 05
04/20/11 23: 30 0. 05
04/20/11 23: 45 0. 05
04/21/11 00: 00 0. 05
04/21/11 00: 15 0. 05
04/21/11 00: 30 0. 05
04/21/11 00: 45 0. 05
04/21/11 01: 00 0. 05
04/21/11 01: 15 0. 05
04/21/11 01: 30 0. 05
04/21/11 01: 45 0. 05
04/21/11 02: 00 0. 05
04/21/11 02: 15 0. 05
04/21/11 02: 30 0. 05

04/21/11 02: 45 0. 05
04/21/11 03: 00 0. 05
04/21/11 03: 15 0. 05
04/21/11 03: 30 0. 05
04/21/11 03: 45 0. 05
04/21/11 04: 00 0. 05
04/21/11 04: 15 0. 05
04/21/11 04: 30 0. 05
04/21/11 04: 45 0. 05
04/21/11 05: 00 0. 05
04/21/11 05: 15 0. 05
04/21/11 05: 30 0. 05
04/21/11 05: 45 0. 05
04/21/11 06: 00 0. 05
04/21/11 06: 15 0. 05
04/21/11 06: 30 0. 05
04/21/11 06: 45 0. 05
04/21/11 07: 00 0. 05
04/21/11 07: 15 0. 05
04/21/11 07: 30 0. 05
04/21/11 07: 45 0. 05
04/21/11 08: 00 0. 04
04/21/11 08: 15 0. 04
04/21/11 08: 30 0. 04
04/21/11 08: 45 0. 04
04/21/11 09: 00 0. 04
04/21/11 09: 15 0. 04
04/21/11 09: 30 0. 04
04/21/11 09: 45 0. 04
04/21/11 10: 00 0. 04
04/21/11 10: 15 0. 04
04/21/11 10: 30 0. 04
04/21/11 10: 45 0. 04
04/21/11 11: 00 0. 04
04/21/11 11: 15 0. 04
04/21/11 11: 30 0. 04
04/21/11 11: 45 0. 04
04/21/11 12: 00 0. 04
04/21/11 12: 15 0. 04
04/21/11 12: 30 0. 04
04/21/11 12: 45 0. 04
04/21/11 13: 00 0. 04
04/21/11 13: 15 0. 04
04/21/11 13: 30 0. 04
04/21/11 13: 45 0. 04
04/21/11 14: 00 0. 04
04/21/11 14: 15 0. 04
04/21/11 14: 30 0. 04
04/21/11 14: 45 0. 04
04/21/11 15: 00 0. 04
04/21/11 15: 15 0. 04
04/21/11 15: 30 0. 04
04/21/11 15: 45 0. 04
04/21/11 16: 00 0. 04
04/21/11 16: 15 0. 04
04/21/11 16: 30 0. 04
04/21/11 16: 45 0. 04
04/21/11 17: 00 0. 04
04/21/11 17: 15 0. 04
04/21/11 17: 30 0. 03
04/21/11 17: 45 0. 03
04/21/11 18: 00 0. 03
04/21/11 18: 15 0. 03
04/21/11 18: 30 0. 03
04/21/11 18: 45 0. 03
04/21/11 19: 00 0. 03
04/21/11 19: 15 0. 03
04/21/11 19: 30 0. 03
04/21/11 19: 45 0. 03
04/21/11 20: 00 0. 03
04/21/11 20: 15 0. 03
04/21/11 20: 30 0. 03
04/21/11 20: 45 0. 03
04/21/11 21: 00 0. 03
04/21/11 21: 15 0. 03
04/21/11 21: 30 0. 03
04/21/11 21: 45 0. 03
04/21/11 22: 00 0. 03
04/21/11 22: 15 0. 03
04/21/11 22: 30 0. 03
04/21/11 22: 45 0. 03
04/21/11 23: 00 0. 03
04/21/11 23: 15 0. 03
04/21/11 23: 30 0. 03
04/21/11 23: 45 0. 03
04/22/11 00: 00 0. 03
04/22/11 00: 15 0. 04
04/22/11 00: 30 0. 05
04/22/11 00: 45 0. 06
04/22/11 01: 00 0. 06
04/22/11 01: 15 0. 06
04/22/11 01: 30 0. 06

04/22/11 01: 45 0. 06
04/22/11 02: 00 0. 06
04/22/11 02: 15 0. 06
04/22/11 02: 30 0. 06
04/22/11 02: 45 0. 06
04/22/11 03: 00 0. 07
04/22/11 03: 15 0. 07
04/22/11 03: 30 0. 07
04/22/11 03: 45 0. 07
04/22/11 04: 00 0. 07
04/22/11 04: 15 0. 07
04/22/11 04: 30 0. 07
04/22/11 04: 45 0. 07
04/22/11 05: 00 0. 07
04/22/11 05: 15 0. 07
04/22/11 05: 30 0. 07
04/22/11 05: 45 0. 07
04/22/11 06: 00 0. 07
04/22/11 06: 15 0. 07
04/22/11 06: 30 0. 07
04/22/11 06: 45 0. 07
04/22/11 07: 00 0. 07
04/22/11 07: 15 0. 07
04/22/11 07: 30 0. 07
04/22/11 07: 45 0. 07
04/22/11 08: 00 0. 07
04/22/11 08: 15 0. 07
04/22/11 08: 30 0. 07
04/22/11 08: 45 0. 07
04/22/11 09: 00 0. 07
04/22/11 09: 15 0. 06
04/22/11 09: 30 0. 06
04/22/11 09: 45 0. 06
04/22/11 10: 00 0. 06
04/22/11 10: 15 0. 06
04/22/11 10: 30 0. 06
04/22/11 10: 45 0. 06
04/22/11 11: 00 0. 06
04/22/11 11: 15 0. 06
04/22/11 11: 30 0. 06
04/22/11 11: 45 0. 06
04/22/11 12: 00 0. 06
04/22/11 12: 15 0. 06
04/22/11 12: 30 0. 06
04/22/11 12: 45 0. 06
04/22/11 13: 00 0. 06
04/22/11 13: 15 0. 06
04/22/11 13: 30 0. 06
04/22/11 13: 45 0. 06
04/22/11 14: 00 0. 06
04/22/11 14: 15 0. 06
04/22/11 14: 30 0. 06
04/22/11 14: 45 0. 06
04/22/11 15: 00 0. 06
04/22/11 15: 15 0. 06
04/22/11 15: 30 0. 06
04/22/11 15: 45 0. 06
04/22/11 16: 00 0. 06
04/22/11 16: 15 0. 06
04/22/11 16: 30 0. 06
04/22/11 16: 45 0. 06
04/22/11 17: 00 0. 06
04/22/11 17: 15 0. 06
04/22/11 17: 30 0. 06
04/22/11 17: 45 0. 06
04/22/11 18: 00 0. 06
04/22/11 18: 15 0. 06
04/22/11 18: 30 0. 06
04/22/11 18: 45 0. 06
04/22/11 19: 00 0. 06
04/22/11 19: 15 0. 06
04/22/11 19: 30 0. 06
04/22/11 19: 45 0. 06
04/22/11 20: 00 0. 06
04/22/11 20: 15 0. 06
04/22/11 20: 30 0. 06
04/22/11 20: 45 0. 06
04/22/11 21: 00 0. 06
04/22/11 21: 15 0. 06
04/22/11 21: 30 0. 06
04/22/11 21: 45 0. 06
04/22/11 22: 00 0. 06
04/22/11 22: 15 0. 06
04/22/11 22: 30 0. 06
04/22/11 22: 45 0. 06
04/22/11 23: 00 0. 06
04/22/11 23: 15 0. 06
04/22/11 23: 30 0. 06
04/22/11 23: 45 0. 06
04/23/11 00: 00 0. 06
04/23/11 00: 15 0. 06
04/23/11 00: 30 0. 06

04/23/11 00: 45 0. 06
04/23/11 01: 00 0. 06
04/23/11 01: 15 0. 06
04/23/11 01: 30 0. 06
04/23/11 01: 45 0. 06
04/23/11 02: 00 0. 06
04/23/11 02: 15 0. 06
04/23/11 02: 30 0. 06
04/23/11 02: 45 0. 06
04/23/11 03: 00 0. 06
04/23/11 03: 15 0. 06
04/23/11 03: 30 0. 06
04/23/11 03: 45 0. 06
04/23/11 04: 00 0. 06
04/23/11 04: 15 0. 06
04/23/11 04: 30 0. 06
04/23/11 04: 45 0. 06
04/23/11 05: 00 0. 06
04/23/11 05: 15 0. 06
04/23/11 05: 30 0. 06
04/23/11 05: 45 0. 06
04/23/11 06: 00 0. 06
04/23/11 06: 15 0. 06
04/23/11 06: 30 0. 06
04/23/11 06: 45 0. 06
04/23/11 07: 00 0. 06
04/23/11 07: 15 0. 06
04/23/11 07: 30 0. 06
04/23/11 07: 45 0. 06
04/23/11 08: 00 0. 06
04/23/11 08: 15 0. 06
04/23/11 08: 30 0. 06
04/23/11 08: 45 0. 06
04/23/11 09: 00 0. 06
04/23/11 09: 15 0. 06
04/23/11 09: 30 0. 06
04/23/11 09: 45 0. 06
04/23/11 10: 00 0. 06
04/23/11 10: 15 0. 06
04/23/11 10: 30 0. 06
04/23/11 10: 45 0. 06
04/23/11 11: 00 0. 06
04/23/11 11: 15 0. 06
04/23/11 11: 30 0. 06
04/23/11 11: 45 0. 06
04/23/11 12: 00 0. 06
04/23/11 12: 15 0. 06
04/23/11 12: 30 0. 06
04/23/11 12: 45 0. 06
04/23/11 13: 00 0. 06
04/23/11 13: 15 0. 06
04/23/11 13: 30 0. 06
04/23/11 13: 45 0. 06
04/23/11 14: 00 0. 06
04/23/11 14: 15 0. 06
04/23/11 14: 30 0. 05
04/23/11 14: 45 0. 05
04/23/11 15: 00 0. 05
04/23/11 15: 15 0. 05
04/23/11 15: 30 0. 05
04/23/11 15: 45 0. 05
04/23/11 16: 00 0. 05
04/23/11 16: 15 0. 05
04/23/11 16: 30 0. 05
04/23/11 16: 45 0. 05
04/23/11 17: 00 0. 05
04/23/11 17: 15 0. 05
04/23/11 17: 30 0. 05
04/23/11 17: 45 0. 05
04/23/11 18: 00 0. 05
04/23/11 18: 15 0. 05
04/23/11 18: 30 0. 05
04/23/11 18: 45 0. 05
04/23/11 19: 00 0. 05
04/23/11 19: 15 0. 05
04/23/11 19: 30 0. 05
04/23/11 19: 45 0. 05
04/23/11 20: 00 0. 05
04/23/11 20: 15 0. 05
04/23/11 20: 30 0. 05
04/23/11 20: 45 0. 05
04/23/11 21: 00 0. 05
04/23/11 21: 15 0. 05
04/23/11 21: 30 0. 05
04/23/11 21: 45 0. 05
04/23/11 22: 00 0. 05
04/23/11 22: 15 0. 05
04/23/11 22: 30 0. 05
04/23/11 22: 45 0. 05
04/23/11 23: 00 0. 05
04/23/11 23: 15 0. 05
04/23/11 23: 30 0. 05

04/23/11 23: 45 0. 05
04/24/11 00: 00 0. 05
04/24/11 00: 15 0. 05
04/24/11 00: 30 0. 05
04/24/11 00: 45 0. 05
04/24/11 01: 00 0. 05
04/24/11 01: 15 0. 06
04/24/11 01: 30 0. 06
04/24/11 01: 45 0. 06
04/24/11 02: 00 0. 06
04/24/11 02: 15 0. 06
04/24/11 02: 30 0. 06
04/24/11 02: 45 0. 06
04/24/11 03: 00 0. 06
04/24/11 03: 15 0. 06
04/24/11 03: 30 0. 06
04/24/11 03: 45 0. 06
04/24/11 04: 00 0. 06
04/24/11 04: 15 0. 06
04/24/11 04: 30 0. 06
04/24/11 04: 45 0. 06
04/24/11 05: 00 0. 06
04/24/11 05: 15 0. 06
04/24/11 05: 30 0. 06
04/24/11 05: 45 0. 06
04/24/11 06: 00 0. 06
04/24/11 06: 15 0. 06
04/24/11 06: 30 0. 06
04/24/11 06: 45 0. 06
04/24/11 07: 00 0. 06
04/24/11 07: 15 0. 06
04/24/11 07: 30 0. 06
04/24/11 07: 45 0. 06
04/24/11 08: 00 0. 06
04/24/11 08: 15 0. 06
04/24/11 08: 30 0. 06
04/24/11 08: 45 0. 06
04/24/11 09: 00 0. 06
04/24/11 09: 15 0. 06
04/24/11 09: 30 0. 06
04/24/11 09: 45 0. 06
04/24/11 10: 00 0. 06
04/24/11 10: 15 0. 06
04/24/11 10: 30 0. 06
04/24/11 10: 45 0. 06
04/24/11 11: 00 0. 06
04/24/11 11: 15 0. 06
04/24/11 11: 30 0. 06
04/24/11 11: 45 0. 06
04/24/11 12: 00 0. 06
04/24/11 12: 15 0. 06
04/24/11 12: 30 0. 06
04/24/11 12: 45 0. 06
04/24/11 13: 00 0. 06
04/24/11 13: 15 0. 06
04/24/11 13: 30 0. 06
04/24/11 13: 45 0. 06
04/24/11 14: 00 0. 06
04/24/11 14: 15 0. 06
04/24/11 14: 30 0. 06
04/24/11 14: 45 0. 06
04/24/11 15: 00 0. 06
04/24/11 15: 15 0. 06
04/24/11 15: 30 0. 05
04/24/11 15: 45 0. 06
04/24/11 16: 00 0. 06
04/24/11 16: 15 0. 05
04/24/11 16: 30 0. 05
04/24/11 16: 45 0. 05
04/24/11 17: 00 0. 06
04/24/11 17: 15 0. 05
04/24/11 17: 30 0. 05
04/24/11 17: 45 0. 05
04/24/11 18: 00 0. 05
04/24/11 18: 15 0. 05
04/24/11 18: 30 0. 05
04/24/11 18: 45 0. 05
04/24/11 19: 00 0. 05
04/24/11 19: 15 0. 05
04/24/11 19: 30 0. 05
04/24/11 19: 45 0. 05
04/24/11 20: 00 0. 05
04/24/11 20: 15 0. 05
04/24/11 20: 30 0. 05
04/24/11 20: 45 0. 05
04/24/11 21: 00 0. 05
04/24/11 21: 15 0. 05
04/24/11 21: 30 0. 05
04/24/11 21: 45 0. 05
04/24/11 22: 00 0. 05
04/24/11 22: 15 0. 05
04/24/11 22: 30 0. 05

04/24/11 22: 45 0. 05
04/24/11 23: 00 0. 04
04/24/11 23: 15 0. 04
04/24/11 23: 30 0. 04
04/24/11 23: 45 0. 04
04/25/11 00: 00 0. 04
04/25/11 00: 15 0. 04
04/25/11 00: 30 0. 04
04/25/11 00: 45 0. 04
04/25/11 01: 00 0. 04
04/25/11 01: 15 0. 04
04/25/11 01: 30 0. 04
04/25/11 01: 45 0. 04
04/25/11 02: 00 0. 04
04/25/11 02: 15 0. 04
04/25/11 02: 30 0. 04
04/25/11 02: 45 0. 04
04/25/11 03: 00 0. 04
04/25/11 03: 15 0. 04
04/25/11 03: 30 0. 04
04/25/11 03: 45 0. 04
04/25/11 04: 00 0. 04
04/25/11 04: 15 0. 04
04/25/11 04: 30 0. 04
04/25/11 04: 45 0. 04
04/25/11 05: 00 0. 04
04/25/11 05: 15 0. 04
04/25/11 05: 30 0. 04
04/25/11 05: 45 0. 04
04/25/11 06: 00 0. 04
04/25/11 06: 15 0. 04
04/25/11 06: 30 0. 04
04/25/11 06: 45 0. 04
04/25/11 07: 00 0. 04
04/25/11 07: 15 0. 04
04/25/11 07: 30 0. 04
04/25/11 07: 45 0. 04
04/25/11 08: 00 0. 04
04/25/11 08: 15 0. 04
04/25/11 08: 30 0. 04
04/25/11 08: 45 0. 04
04/25/11 09: 00 0. 04
04/25/11 09: 15 0. 04
04/25/11 09: 30 0. 04
04/25/11 09: 45 0. 04
04/25/11 10: 00 0. 04
04/25/11 10: 15 0. 04
04/25/11 10: 30 0. 04
04/25/11 10: 45 0. 04
04/25/11 11: 00 0. 04
04/25/11 11: 15 0. 04
04/25/11 11: 30 0. 04
04/25/11 11: 45 0. 04
04/25/11 12: 00 0. 04
04/25/11 12: 15 0. 04
04/25/11 12: 30 0. 04
04/25/11 12: 45 0. 04
04/25/11 13: 00 0. 04
04/25/11 13: 15 0. 04
04/25/11 13: 30 0. 04
04/25/11 13: 45 0. 04
04/25/11 14: 00 0. 04
04/25/11 14: 15 0. 04
04/25/11 14: 30 0. 04
04/25/11 14: 45 0. 04
04/25/11 15: 00 0. 04
04/25/11 15: 15 0. 04
04/25/11 15: 30 0. 04
04/25/11 15: 45 0. 04
04/25/11 16: 00 0. 04
04/25/11 16: 15 0. 04
04/25/11 16: 30 0. 04
04/25/11 16: 45 0. 04
04/25/11 17: 00 0. 04
04/25/11 17: 15 0. 04
04/25/11 17: 30 0. 04
04/25/11 17: 45 0. 04
04/25/11 18: 00 0. 04
04/25/11 18: 15 0. 04
04/25/11 18: 30 0. 04
04/25/11 18: 45 0. 04
04/25/11 19: 00 0. 04
04/25/11 19: 15 0. 04
04/25/11 19: 30 0. 04
04/25/11 19: 45 0. 03
04/25/11 20: 00 0. 03
04/25/11 20: 15 0. 03
04/25/11 20: 30 0. 03
04/25/11 20: 45 0. 03
04/25/11 21: 00 0. 03
04/25/11 21: 15 0. 03
04/25/11 21: 30 0. 03

04/25/11 21: 45 0. 03
04/25/11 22: 00 0. 03
04/25/11 22: 15 0. 03
04/25/11 22: 30 0. 03
04/25/11 22: 45 0. 03
04/25/11 23: 00 0. 05
04/25/11 23: 15 0. 07
04/25/11 23: 30 0. 08
04/25/11 23: 45 0. 08
04/26/11 00: 00 0. 08
04/26/11 00: 15 0. 08
04/26/11 00: 30 0. 08
04/26/11 00: 45 0. 08
04/26/11 01: 00 0. 08
04/26/11 01: 15 0. 09
04/26/11 01: 30 0. 09
04/26/11 01: 45 0. 09
04/26/11 02: 00 0. 09
04/26/11 02: 15 0. 09
04/26/11 02: 30 0. 09
04/26/11 02: 45 0. 09
04/26/11 03: 00 0. 09
04/26/11 03: 15 0. 09
04/26/11 03: 30 0. 09
04/26/11 03: 45 0. 09
04/26/11 04: 00 0. 09
04/26/11 04: 15 0. 09
04/26/11 04: 30 0. 09
04/26/11 04: 45 0. 09
04/26/11 05: 00 0. 09
04/26/11 05: 15 0. 09
04/26/11 05: 30 0. 10
04/26/11 05: 45 0. 10
04/26/11 06: 00 0. 10
04/26/11 06: 15 0. 10
04/26/11 06: 30 0. 10
04/26/11 06: 45 0. 10
04/26/11 07: 00 0. 10
04/26/11 07: 15 0. 10
04/26/11 07: 30 0. 10
04/26/11 07: 45 0. 10
04/26/11 08: 00 0. 10
04/26/11 08: 15 0. 10
04/26/11 08: 30 0. 10
04/26/11 08: 45 0. 10
04/26/11 09: 00 0. 10
04/26/11 09: 15 0. 10
04/26/11 09: 30 0. 10
04/26/11 09: 45 0. 10
04/26/11 10: 00 0. 10
04/26/11 10: 15 0. 10
04/26/11 10: 30 0. 10
04/26/11 10: 45 0. 10
04/26/11 11: 00 0. 10
04/26/11 11: 15 0. 10
04/26/11 11: 30 0. 10
04/26/11 11: 45 0. 10
04/26/11 12: 00 0. 10
04/26/11 12: 15 0. 10
04/26/11 12: 30 0. 10
04/26/11 12: 45 0. 09
04/26/11 13: 00 0. 09
04/26/11 13: 15 0. 09
04/26/11 13: 30 0. 09
04/26/11 13: 45 0. 09
04/26/11 14: 00 0. 09
04/26/11 14: 15 0. 09
04/26/11 14: 30 0. 09
04/26/11 14: 45 0. 09
04/26/11 15: 00 0. 09
04/26/11 15: 15 0. 09
04/26/11 15: 30 0. 09
04/26/11 15: 45 0. 09
04/26/11 16: 00 0. 09
04/26/11 16: 15 0. 09
04/26/11 16: 30 0. 08
04/26/11 16: 45 0. 08
04/26/11 17: 00 0. 08
04/26/11 17: 15 0. 08
04/26/11 17: 30 0. 08
04/26/11 17: 45 0. 08
04/26/11 18: 00 0. 08
04/26/11 18: 15 0. 08
04/26/11 18: 30 0. 08
04/26/11 18: 45 0. 08
04/26/11 19: 00 0. 08
04/26/11 19: 15 0. 08
04/26/11 19: 30 0. 08
04/26/11 19: 45 0. 08
04/26/11 20: 00 0. 08
04/26/11 20: 15 0. 08
04/26/11 20: 30 0. 08

04/26/11 20: 45 0. 08
04/26/11 21: 00 0. 08
04/26/11 21: 15 0. 08
04/26/11 21: 30 0. 08
04/26/11 21: 45 0. 08
04/26/11 22: 00 0. 08
04/26/11 22: 15 0. 08
04/26/11 22: 30 0. 08
04/26/11 22: 45 0. 08
04/26/11 23: 00 0. 08
04/26/11 23: 15 0. 08
04/26/11 23: 30 0. 08
04/26/11 23: 45 0. 08
04/27/11 00: 00 0. 08
04/27/11 00: 15 0. 07
04/27/11 00: 30 0. 07
04/27/11 00: 45 0. 07
04/27/11 01: 00 0. 07
04/27/11 01: 15 0. 07
04/27/11 01: 30 0. 07
04/27/11 01: 45 0. 07
04/27/11 02: 00 0. 07
04/27/11 02: 15 0. 07
04/27/11 02: 30 0. 07
04/27/11 02: 45 0. 07
04/27/11 03: 00 0. 07
04/27/11 03: 15 0. 07
04/27/11 03: 30 0. 07
04/27/11 03: 45 0. 07
04/27/11 04: 00 0. 07
04/27/11 04: 15 0. 07
04/27/11 04: 30 0. 07
04/27/11 04: 45 0. 07
04/27/11 05: 00 0. 07
04/27/11 05: 15 0. 07
04/27/11 05: 30 0. 07
04/27/11 05: 45 0. 07
04/27/11 06: 00 0. 07
04/27/11 06: 15 0. 07
04/27/11 06: 30 0. 07
04/27/11 06: 45 0. 07
04/27/11 07: 00 0. 07
04/27/11 07: 15 0. 07
04/27/11 07: 30 0. 07
04/27/11 07: 45 0. 07
04/27/11 08: 00 0. 07
04/27/11 08: 15 0. 07
04/27/11 08: 30 0. 07
04/27/11 08: 45 0. 07
04/27/11 09: 00 0. 07
04/27/11 09: 15 0. 07
04/27/11 09: 30 0. 07
04/27/11 09: 45 0. 07
04/27/11 10: 00 0. 07
04/27/11 10: 15 0. 07
04/27/11 10: 30 0. 07
04/27/11 10: 45 0. 06
04/27/11 11: 00 0. 06
04/27/11 11: 15 0. 06
04/27/11 11: 30 0. 07
04/27/11 11: 45 0. 06
04/27/11 12: 00 0. 06
04/27/11 12: 15 0. 06
04/27/11 12: 30 0. 06
04/27/11 12: 45 0. 06
04/27/11 13: 00 0. 06
04/27/11 13: 15 0. 06
04/27/11 13: 30 0. 06
04/27/11 13: 45 0. 06
04/27/11 14: 00 0. 06
04/27/11 14: 15 0. 06
04/27/11 14: 30 0. 06
04/27/11 14: 45 0. 06
04/27/11 15: 00 0. 06
04/27/11 15: 15 0. 06
04/27/11 15: 30 0. 06
04/27/11 15: 45 0. 06
04/27/11 16: 00 0. 06
04/27/11 16: 15 0. 06
04/27/11 16: 30 0. 06
04/27/11 16: 45 0. 06
04/27/11 17: 00 0. 05
04/27/11 17: 15 0. 05
04/27/11 17: 30 0. 05
04/27/11 17: 45 0. 05
04/27/11 18: 00 0. 05
04/27/11 18: 15 0. 05
04/27/11 18: 30 0. 05
04/27/11 18: 45 0. 05
04/27/11 19: 00 0. 05
04/27/11 19: 15 0. 05
04/27/11 19: 30 0. 05

04/27/11 19: 45 0. 05
04/27/11 20: 00 0. 05
04/27/11 20: 15 0. 05
04/27/11 20: 30 0. 05
04/27/11 20: 45 0. 05
04/27/11 21: 00 0. 05
04/27/11 21: 15 0. 05
04/27/11 21: 30 0. 05
04/27/11 21: 45 0. 05
04/27/11 22: 00 0. 05
04/27/11 22: 15 0. 05
04/27/11 22: 30 0. 05
04/27/11 22: 45 0. 05
04/27/11 23: 00 0. 05
04/27/11 23: 15 0. 05
04/27/11 23: 30 0. 05
04/27/11 23: 45 0. 05
04/28/11 00: 00 0. 05
04/28/11 00: 15 0. 05
04/28/11 00: 30 0. 05
04/28/11 00: 45 0. 05
04/28/11 01: 00 0. 05
04/28/11 01: 15 0. 05
04/28/11 01: 30 0. 05
04/28/11 01: 45 0. 05
04/28/11 02: 00 0. 05
04/28/11 02: 15 0. 05
04/28/11 02: 30 0. 05
04/28/11 02: 45 0. 05
04/28/11 03: 00 0. 05
04/28/11 03: 15 0. 05
04/28/11 03: 30 0. 05
04/28/11 03: 45 0. 05
04/28/11 04: 00 0. 05
04/28/11 04: 15 0. 05
04/28/11 04: 30 0. 05
04/28/11 04: 45 0. 05
04/28/11 05: 00 0. 05
04/28/11 05: 15 0. 05
04/28/11 05: 30 0. 05
04/28/11 05: 45 0. 05
04/28/11 06: 00 0. 05
04/28/11 06: 15 0. 05
04/28/11 06: 30 0. 05
04/28/11 06: 45 0. 05
04/28/11 07: 00 0. 05
04/28/11 07: 15 0. 05
04/28/11 07: 30 0. 05
04/28/11 07: 45 0. 05
04/28/11 08: 00 0. 05
04/28/11 08: 15 0. 05
04/28/11 08: 30 0. 05
04/28/11 08: 45 0. 04
04/28/11 09: 00 0. 05
04/28/11 09: 15 0. 05
04/28/11 09: 30 0. 05
04/28/11 09: 45 0. 05
04/28/11 10: 00 0. 05
04/28/11 10: 15 0. 05
04/28/11 10: 30 0. 05
04/28/11 10: 45 0. 04
04/28/11 11: 00 0. 04
04/28/11 11: 15 0. 04
04/28/11 11: 30 0. 04
04/28/11 11: 45 0. 04
04/28/11 12: 00 0. 04
04/28/11 12: 15 0. 04
04/28/11 12: 30 0. 04
04/28/11 12: 45 0. 04
04/28/11 13: 00 0. 04
04/28/11 13: 15 0. 04
04/28/11 13: 30 0. 04
04/28/11 13: 45 0. 04
04/28/11 14: 00 0. 04
04/28/11 14: 15 0. 04
04/28/11 14: 30 0. 04
04/28/11 14: 45 0. 04
04/28/11 15: 00 0. 04
04/28/11 15: 15 0. 04
04/28/11 15: 30 0. 04
04/28/11 15: 45 0. 04
04/28/11 16: 00 0. 04
04/28/11 16: 15 0. 04
04/28/11 16: 30 0. 04
04/28/11 16: 45 0. 04
04/28/11 17: 00 0. 04
04/28/11 17: 15 0. 04
04/28/11 17: 30 0. 04
04/28/11 17: 45 0. 04
04/28/11 18: 00 0. 04
04/28/11 18: 15 0. 04
04/28/11 18: 30 0. 04

04/28/11 18: 45 0. 04
04/28/11 19: 00 0. 04
04/28/11 19: 15 0. 03
04/28/11 19: 30 0. 03
04/28/11 19: 45 0. 03
04/28/11 20: 00 0. 04
04/28/11 20: 15 0. 03
04/28/11 20: 30 0. 03
04/28/11 20: 45 0. 03
04/28/11 21: 00 0. 03
04/28/11 21: 15 0. 04
04/28/11 21: 30 0. 03
04/28/11 21: 45 0. 03
04/28/11 22: 00 0. 03
04/28/11 22: 15 0. 03
04/28/11 22: 30 0. 03
04/28/11 22: 45 0. 03
04/28/11 23: 00 0. 03
04/28/11 23: 15 0. 03
04/28/11 23: 30 0. 03
04/28/11 23: 45 0. 03
04/29/11 00: 00 0. 03
04/29/11 00: 15 0. 03
04/29/11 00: 30 0. 03
04/29/11 00: 45 0. 04
04/29/11 01: 00 0. 04
04/29/11 01: 15 0. 04
04/29/11 01: 30 0. 04
04/29/11 01: 45 0. 04
04/29/11 02: 00 0. 04
04/29/11 02: 15 0. 04
04/29/11 02: 30 0. 04
04/29/11 02: 45 0. 04
04/29/11 03: 00 0. 04
04/29/11 03: 15 0. 04
04/29/11 03: 30 0. 04
04/29/11 03: 45 0. 04
04/29/11 04: 00 0. 04
04/29/11 04: 15 0. 04
04/29/11 04: 30 0. 04
04/29/11 04: 45 0. 04
04/29/11 05: 00 0. 04
04/29/11 05: 15 0. 04
04/29/11 05: 30 0. 04
04/29/11 05: 45 0. 04
04/29/11 06: 00 0. 04
04/29/11 06: 15 0. 04
04/29/11 06: 30 0. 04
04/29/11 06: 45 0. 03
04/29/11 07: 00 0. 03
04/29/11 07: 15 0. 03
04/29/11 07: 30 0. 03
04/29/11 07: 45 0. 03
04/29/11 08: 00 0. 03
04/29/11 08: 15 0. 03
04/29/11 08: 30 0. 03
04/29/11 08: 45 0. 03
04/29/11 09: 00 0. 03
04/29/11 09: 15 0. 03
04/29/11 09: 30 0. 03
04/29/11 09: 45 0. 03
04/29/11 10: 00 0. 03
04/29/11 10: 15 0. 03
04/29/11 10: 30 0. 03
04/29/11 10: 45 0. 03
04/29/11 11: 00 0. 03
04/29/11 11: 15 0. 03
04/29/11 11: 30 0. 03
04/29/11 11: 45 0. 03
04/29/11 12: 00 0. 03
04/29/11 12: 15 0. 02
04/29/11 12: 30 0. 02
04/29/11 12: 45 0. 02
04/29/11 13: 00 0. 02
04/29/11 13: 15 0. 02
04/29/11 13: 30 0. 02
04/29/11 13: 45 0. 02
04/29/11 14: 00 0. 02
04/29/11 14: 15 0. 02
04/29/11 14: 30 0. 02
04/29/11 14: 45 0. 02
04/29/11 15: 00 0. 02
04/29/11 15: 15 0. 02
04/29/11 15: 30 0. 02
04/29/11 15: 45 0. 02
04/29/11 16: 00 0. 02
04/29/11 16: 15 0. 02
04/29/11 16: 30 0. 02
04/29/11 16: 45 0. 02
04/29/11 17: 00 0. 02
04/29/11 17: 15 0. 02
04/29/11 17: 30 0. 02

04/29/11 17: 45 0. 02
04/29/11 18: 00 0. 02
04/29/11 18: 15 0. 02
04/29/11 18: 30 0. 02
04/29/11 18: 45 0. 02
04/29/11 19: 00 0. 02
04/29/11 19: 15 0. 02
04/29/11 19: 30 0. 02
04/29/11 19: 45 0. 02
04/29/11 20: 00 0. 02
04/29/11 20: 15 0. 02
04/29/11 20: 30 0. 02
04/29/11 20: 45 0. 02
04/29/11 21: 00 0. 02
04/29/11 21: 15 0. 02
04/29/11 21: 30 0. 02
04/29/11 21: 45 0. 02
04/29/11 22: 00 0. 02
04/29/11 22: 15 0. 02
04/29/11 22: 30 0. 01
04/29/11 22: 45 0. 01
04/29/11 23: 00 0. 01
04/29/11 23: 15 0. 01
04/29/11 23: 30 0. 01
04/29/11 23: 45 0. 01
04/30/11 00: 00 0. 01
04/30/11 00: 15 0. 01
04/30/11 00: 30 0. 01
04/30/11 00: 45 0. 01
04/30/11 01: 00 0. 01
04/30/11 01: 15 0. 01
04/30/11 01: 30 0. 01
04/30/11 01: 45 0. 01
04/30/11 02: 00 0. 01
04/30/11 02: 15 0. 01
04/30/11 02: 30 0. 01
04/30/11 02: 45 0. 02
04/30/11 03: 00 0. 02
04/30/11 03: 15 0. 02
04/30/11 03: 30 0. 03
04/30/11 03: 45 0. 03
04/30/11 04: 00 0. 03
04/30/11 04: 15 0. 03
04/30/11 04: 30 0. 04
04/30/11 04: 45 0. 04
04/30/11 05: 00 0. 04
04/30/11 05: 15 0. 04
04/30/11 05: 30 0. 04
04/30/11 05: 45 0. 04
04/30/11 06: 00 0. 04
04/30/11 06: 15 0. 04
04/30/11 06: 30 0. 04
04/30/11 06: 45 0. 04
04/30/11 07: 00 0. 04
04/30/11 07: 15 0. 04
04/30/11 07: 30 0. 04
04/30/11 07: 45 0. 04
04/30/11 08: 00 0. 04
04/30/11 08: 15 0. 04
04/30/11 08: 30 0. 04
04/30/11 08: 45 0. 04
04/30/11 09: 00 0. 04
04/30/11 09: 15 0. 04
04/30/11 09: 30 0. 04
04/30/11 09: 45 0. 04
04/30/11 10: 00 0. 04
04/30/11 10: 15 0. 04
04/30/11 10: 30 0. 04
04/30/11 10: 45 0. 04
04/30/11 11: 00 0. 04
04/30/11 11: 15 0. 04
04/30/11 11: 30 0. 04
04/30/11 11: 45 0. 04
04/30/11 12: 00 0. 04
04/30/11 12: 15 0. 04
04/30/11 12: 30 0. 04
04/30/11 12: 45 0. 04
04/30/11 13: 00 0. 04
04/30/11 13: 15 0. 04
04/30/11 13: 30 0. 04
04/30/11 13: 45 0. 04
04/30/11 14: 00 0. 04
04/30/11 14: 15 0. 04
04/30/11 14: 30 0. 04
04/30/11 14: 45 0. 04
04/30/11 15: 00 0. 04
04/30/11 15: 15 0. 04
04/30/11 15: 30 0. 04
04/30/11 15: 45 0. 04
04/30/11 16: 00 0. 04
04/30/11 16: 15 0. 04
04/30/11 16: 30 0. 04

04/30/11 16: 45 0. 04
04/30/11 17: 00 0. 04
04/30/11 17: 15 0. 03
04/30/11 17: 30 0. 03
04/30/11 17: 45 0. 03
04/30/11 18: 00 0. 03
04/30/11 18: 15 0. 03
04/30/11 18: 30 0. 03
04/30/11 18: 45 0. 03
04/30/11 19: 00 0. 03
04/30/11 19: 15 0. 03
04/30/11 19: 30 0. 03
04/30/11 19: 45 0. 03
04/30/11 20: 00 0. 03
04/30/11 20: 15 0. 03
04/30/11 20: 30 0. 03
04/30/11 20: 45 0. 03
04/30/11 21: 00 0. 03
04/30/11 21: 15 0. 03
04/30/11 21: 30 0. 03
04/30/11 21: 45 0. 03
04/30/11 22: 00 0. 03
04/30/11 22: 15 0. 03
04/30/11 22: 30 0. 03
04/30/11 22: 45 0. 03
04/30/11 23: 00 0. 03
04/30/11 23: 15 0. 03
04/30/11 23: 30 0. 03
04/30/11 23: 45 0. 03
05/01/11 00: 00 0. 04

DISCHARGE MEASUREMENT SUMMARY

Start Date: 13/04/2011
 Start Time: 09:42:48
 End Time: 10:06:08

SITE INFORMATION

Site Name: RNKL_110413
 Site Number: RNKL
 Site Location: Below Bridge

MEASUREMENT INFORMATION

Measurement #: 1

PERSONNEL AND EQUIPMENT

Party: BRP
 Boat/Motor/Platform:

RATING INFORMATION

Rating Discharge: 54.84 cfs

SYSTEM INFORMATION

Serial #: M630
 Firmware Version: 9.9
 System Frequency: 3000 kHz
 RiverSurveyor Ver:

SYSTEM SETUP

of Cells: 8
 Cell Size: 0.49 ft
 Blanking Distance: 0.66 ft
 Measurement Mode: Discharge
 Azimuth: 241.0 deg
 Magnetic Declination: 0.0 deg
 Salinity: 0.0 ppt

MEASUREMENT RESULTS

	Distance from initial position ft	Width ft	Total depth of water ft	Time s	Ice thickness ft	Ice depth ft	Mean velocity ft/s	Velocity correction	Area ft ²	Discharge cfs
REW	0.00	0.75	3.40	-	0.00	0.00	0.00	1.00	2.55	1.81
	1.50	1.00	3.40	70	0.00	0.00	0.71	1.00	3.40	2.41
	2.00	1.25	3.39	70	0.00	0.00	0.72	1.00	4.24	3.06
	4.00	2.00	3.39	70	0.00	0.00	0.63	1.00	6.79	4.30
	6.00	2.00	3.37	70	0.00	0.00	0.85	1.00	6.75	5.76
	8.00	2.00	3.41	70	0.00	0.00	0.79	1.00	6.81	5.37
	10.00	2.00	3.41	70	0.00	0.00	0.89	1.00	6.81	6.05
	12.00	2.00	3.41	70	0.00	0.00	0.93	1.00	6.83	6.36
	14.00	2.00	3.39	70	0.00	0.00	0.90	1.00	6.79	6.08
	16.00	2.00	3.39	70	0.00	0.00	0.87	1.00	6.79	5.90
	18.00	1.25	3.42	70	0.00	0.00	0.88	1.00	4.28	3.75
	18.50	1.00	3.40	70	0.00	0.00	0.64	1.00	3.40	2.18
LEW	20.00	0.75	3.40	-	0.00	0.00	0.00	1.00	2.55	1.63
TOTALS		20.00							67.97	54.66

WEATHER

Clear Wind 0-5 North

COMMENTS

Reinhackle (0356)

Year	Month	Day	Hour	Minute	Second	VelocityX	VelocityY	Level	StdError1	StdError2	StdError3	SNR1	SNR2	SNR3	SignalAmp1	SignalAmp2	SignalAmp3	Noise1	Noise2
2011	4	1	0	8	57	0.86	-0.056	3.176	0.013	0.01	0	46.9	45.6	76.5	145	140	0	36	34
2011	4	1	0	18	57	0.876	-0.092	3.176	0.016	0.013	0	46.9	45.6	76.1	146	140	0	37	34
2011	4	1	0	28	57	0.846	-0.072	3.176	0.013	0.01	0	46.4	45.2	76.1	145	140	0	37	35
2011	4	1	0	38	57	0.883	-0.102	3.176	0.013	0.01	0	46	45.2	76.1	144	139	0	37	34
2011	4	1	0	48	57	0.866	-0.128	3.176	0.013	0.01	0	46	45.2	75.7	144	139	0	37	34
2011	4	1	0	58	57	0.84	-0.118	3.176	0.01	0.007	0	46	45.2	76.5	144	140	0	37	35
2011	4	1	1	8	57	0.863	-0.098	3.176	0.016	0.016	0	45.2	44.7	76.5	141	139	0	36	35
2011	4	1	1	18	57	0.823	-0.098	3.176	0.016	0.013	0	45.2	45.6	75.7	142	140	0	37	34
2011	4	1	1	28	57	0.883	-0.128	3.179	0.016	0.013	0	45.2	45.6	76.5	142	140	0	37	34
2011	4	1	1	38	57	0.807	-0.075	3.176	0.013	0.01	0	46	45.6	75.7	143	141	0	36	35
2011	4	1	1	48	57	0.886	-0.098	3.176	0.013	0.01	0	45.6	45.6	75.7	142	140	0	36	34
2011	4	1	1	58	57	0.873	-0.108	3.176	0.01	0.007	0	44.7	45.6	76.5	141	140	0	37	34
2011	4	1	2	8	57	0.876	-0.082	3.176	0.013	0.01	0	44.7	45.6	76.1	141	140	0	37	34
2011	4	1	2	18	57	0.906	-0.079	3.176	0.016	0.013	0	44.7	44.7	75.3	141	139	0	37	35
2011	4	1	2	28	57	0.912	-0.105	3.179	0.016	0.013	0	44.7	45.2	75.7	141	139	0	37	34
2011	4	1	2	38	57	0.899	-0.105	3.179	0.013	0.01	0	44.3	44.7	76.1	140	139	0	37	35
2011	4	1	2	48	57	0.896	-0.115	3.179	0.013	0.01	0	44.3	44.3	76.1	140	138	0	37	35
2011	4	1	2	58	57	0.876	-0.125	3.182	0.013	0.01	0	44.3	44.7	76.5	140	139	0	37	35
2011	4	1	3	8	57	0.856	-0.079	3.179	0.016	0.013	0	44.3	45.2	76.1	140	139	0	37	34
2011	4	1	3	18	57	0.846	-0.056	3.182	0.016	0.013	0	44.3	44.7	76.5	140	139	0	37	35
2011	4	1	3	28	57	0.915	-0.112	3.182	0.013	0.01	0	43.9	44.3	77.4	139	138	0	37	35
2011	4	1	3	38	57	0.853	-0.075	3.182	0.013	0.01	0	44.3	44.7	77.4	140	139	0	37	35
2011	4	1	3	48	57	0.837	-0.092	3.182	0.016	0.013	0	44.3	44.7	77.4	140	139	0	37	35
2011	4	1	3	58	57	0.879	-0.085	3.182	0.016	0.013	0	43.9	44.3	77.4	139	138	0	37	35
2011	4	1	4	8	57	0.886	-0.075	3.182	0.013	0.01	0	43.9	44.7	77.4	139	138	0	37	34
2011	4	1	4	18	57	0.896	-0.085	3.179	0.013	0.01	0	43.9	44.7	77.4	139	138	0	37	34
2011	4	1	4	28	57	0.843	-0.125	3.182	0.016	0.013	0	43.4	44.3	77.8	138	138	0	37	35
2011	4	1	4	38	57	0.853	-0.075	3.182	0.016	0.013	0	43.9	44.3	77.8	138	138	0	36	35
2011	4	1	4	48	57	0.889	-0.105	3.182	0.01	0.007	0	43.4	44.7	78.3	138	138	0	37	34
2011	4	1	4	58	57	0.896	-0.112	3.179	0.016	0.013	0	43.9	44.3	77.8	139	138	0	37	35
2011	4	1	5	8	57	0.833	-0.108	3.182	0.013	0.01	0	43.4	44.3	78.3	138	138	0	37	35
2011	4	1	5	18	57	0.896	-0.095	3.179	0.016	0.016	0	43.4	43.9	78.3	138	137	0	37	35
2011	4	1	5	28	57	0.873	-0.108	3.179	0.016	0.013	0	43	44.3	74.8	137	137	0	37	34
2011	4	1	5	38	57	0.856	-0.125	3.182	0.016	0.016	0	42.1	44.3	78.3	136	137	0	38	34
2011	4	1	5	48	57	0.883	-0.115	3.179	0.013	0.01	0	42.1	43.4	72.7	136	136	0	38	35
2011	4	1	5	58	57	0.883	-0.095	3.179	0.013	0.01	0	41.7	43.4	78.7	134	135	0	37	34
2011	4	1	6	8	57	0.86	-0.112	3.179	0.016	0.016	0	42.1	44.3	78.7	135	137	0	37	34
2011	4	1	6	18	57	0.866	-0.098	3.179	0.013	0.01	0	40.9	43	79.1	133	134	0	38	34
2011	4	1	6	28	57	0.86	-0.092	3.179	0.016	0.016	0	40.9	42.6	79.1	132	134	0	37	35
2011	4	1	6	38	57	0.86	-0.098	3.179	0.013	0.01	0	41.3	42.1	71.4	133	133	0	37	35
2011	4	1	6	48	57	0.85	-0.121	3.182	0.016	0.013	0	40.9	42.6	80	132	133	0	37	34
2011	4	1	6	58	57	0.853	-0.092	3.182	0.016	0.013	0	40.9	41.7	79.6	132	132	0	37	35
2011	4	1	7	8	57	0.869	-0.154	3.182	0.013	0.01	0	40.4	41.3	80.4	131	131	0	37	35
2011	4	1	7	18	57	0.84	-0.112	3.182	0.01	0.007	0	40	41.3	80	130	131	0	37	35
2011	4	1	7	28	57	0.866	-0.108	3.182	0.013	0.01	0	40.9	42.1	79.6	132	133	0	37	35
2011	4	1	7	38	57	0.853	-0.125	3.182	0.013	0.01	0	40.9	42.1	76.1	132	133	0	37	35

Reinhackle (0356)

Year	Month	Day	Hour	Minute	Second	VelocityX	VelocityY	Level	StdError1	StdError2	StdError3	SNR1	SNR2	SNR3	SignalAmp1	SignalAmp2	SignalAmp3	Noise1	Noise2
2011	4	1	7	48	57	0.883	-0.121	3.182	0.013	0.01	0	40.4	41.7	75.3	131	132	0	37	35
2011	4	1	7	58	57	0.86	-0.102	3.182	0.016	0.013	0	40	41.7	80.4	131	132	0	38	35
2011	4	1	8	8	57	0.843	-0.108	3.182	0.016	0.013	0	40	41.3	80.8	130	131	0	37	35
2011	4	1	8	18	57	0.863	-0.128	3.182	0.016	0.013	0	40	41.7	77.8	131	132	0	38	35
2011	4	1	8	28	57	0.823	-0.115	3.182	0.016	0.016	0	40.4	41.7	80	131	132	0	37	35
2011	4	1	8	38	57	0.86	-0.138	3.186	0.016	0.013	0	41.3	42.6	80	133	134	0	37	35
2011	4	1	8	48	57	0.869	-0.128	3.182	0.016	0.013	0	41.3	42.6	80.4	133	134	0	37	35
2011	4	1	8	58	57	0.846	-0.098	3.186	0.016	0.013	0	41.7	42.6	80.8	133	134	0	36	35
2011	4	1	9	8	57	0.833	-0.102	3.186	0.013	0.01	0	41.7	43.4	80	134	135	0	37	34
2011	4	1	9	18	57	0.879	-0.095	3.186	0.016	0.013	0	41.3	42.6	80.4	133	134	0	37	35
2011	4	1	9	28	57	0.856	-0.079	3.186	0.013	0.01	0	41.3	43.4	80	134	136	0	38	35
2011	4	1	9	38	57	0.863	-0.121	3.186	0.013	0.01	0	41.3	43.4	80	133	135	0	37	34
2011	4	1	9	48	57	0.853	-0.098	3.186	0.013	0.01	0	41.7	43.4	80	134	136	0	37	35
2011	4	1	9	58	57	0.866	-0.085	3.186	0.013	0.01	0	41.3	43.4	80	134	136	0	38	35
2011	4	1	10	8	57	0.896	-0.128	3.186	0.013	0.01	0	41.7	43.4	80	134	136	0	37	35
2011	4	1	10	18	57	0.869	-0.095	3.186	0.016	0.013	0	42.1	43.9	79.6	135	137	0	37	35
2011	4	1	10	28	57	0.827	-0.112	3.186	0.013	0.01	0	42.6	43.9	79.6	136	137	0	37	35
2011	4	1	10	38	57	0.843	-0.102	3.186	0.016	0.013	0	42.6	44.3	78.7	136	137	0	37	34
2011	4	1	10	48	57	0.823	-0.098	3.186	0.013	0.01	0	43	44.7	78.3	137	138	0	37	34
2011	4	1	10	58	57	0.81	-0.164	3.189	0.013	0.01	0	43.4	45.2	78.7	137	139	0	36	34
2011	4	1	11	8	57	0.843	-0.115	3.189	0.016	0.013	0	43.4	44.7	78.3	138	139	0	37	35
2011	4	1	11	18	57	0.85	-0.125	3.189	0.013	0.01	0	43	44.3	77.8	136	138	0	36	35
2011	4	1	11	28	57	0.843	-0.115	3.189	0.013	0.01	0	42.1	43.9	78.7	135	137	0	37	35
2011	4	1	11	38	57	0.817	-0.128	3.189	0.016	0.016	0	42.1	44.3	76.1	135	137	0	37	34
2011	4	1	11	48	57	0.804	-0.112	3.189	0.013	0.01	0	42.6	43.9	77	135	137	0	36	35
2011	4	1	11	58	57	0.833	-0.121	3.189	0.013	0.01	0	42.6	44.3	76.1	135	137	0	36	34
2011	4	1	12	8	57	0.784	-0.138	3.182	0.016	0.013	0	42.6	44.3	56.8	135	137	0	36	34
2011	4	1	12	18	57	0.778	-0.131	3.179	0.013	0.01	0	42.1	43.9	55	135	137	0	37	35
2011	4	1	12	28	57	0.817	-0.121	3.179	0.01	0.007	0	42.6	43.9	52.9	135	137	0	36	35
2011	4	1	12	38	57	0.807	-0.144	3.179	0.016	0.016	0	42.1	43.9	55	135	137	0	37	35
2011	4	1	12	48	57	0.791	-0.118	3.179	0.013	0.01	0	42.6	44.3	52.5	136	138	0	37	35
2011	4	1	12	58	57	0.814	-0.102	3.179	0.016	0.016	0	43	44.3	52.9	136	137	0	36	34
2011	4	1	13	8	57	0.823	-0.112	3.179	0.016	0.013	0	43.4	45.6	50.7	138	140	0	37	34
2011	4	1	13	18	57	0.801	-0.105	3.179	0.016	0.013	0	43.9	45.2	50.3	138	139	0	36	34
2011	4	1	13	28	57	0.787	-0.148	3.179	0.016	0.013	0	43.9	44.7	52.5	138	139	0	36	35
2011	4	1	13	38	57	0.814	-0.095	3.179	0.016	0.013	0	43	44.7	49.9	137	139	0	37	35
2011	4	1	13	48	57	0.774	-0.131	3.176	0.016	0.013	0	44.3	45.6	49.9	139	140	0	36	34
2011	4	1	13	58	57	0.797	-0.154	3.179	0.02	0.016	0	43.4	45.6	53.3	138	140	0	37	34
2011	4	1	14	8	57	0.797	-0.141	3.182	0.016	0.013	0	43.9	45.2	49.9	138	139	0	36	34
2011	4	1	14	18	57	0.807	-0.121	3.179	0.016	0.013	0	43.9	45.2	54.6	138	139	0	36	34
2011	4	1	14	28	57	0.771	-0.102	3.179	0.016	0.013	0	43	45.2	49	137	139	0	37	34
2011	4	1	14	38	57	0.83	-0.151	3.179	0.016	0.013	0	43	44.7	50.3	137	138	0	37	34
2011	4	1	14	48	57	0.804	-0.118	3.179	0.016	0.013	0	43	45.2	48.6	137	139	0	37	34
2011	4	1	14	58	57	0.804	-0.105	3.179	0.016	0.013	0	43.4	45.2	52.9	138	139	0	37	34
2011	4	1	15	8	57	0.768	-0.148	3.179	0.016	0.013	0	43	44.7	52	137	138	0	37	34
2011	4	1	15	18	57	0.787	-0.144	3.179	0.01	0.007	0	43.9	45.2	50.3	138	139	0	36	34

Reinhackle (0356)

Year	Month	Day	Hour	Minute	Second	VelocityX	VelocityY	Level	StdError1	StdError2	StdError3	SNR1	SNR2	SNR3	SignalAmp1	SignalAmp2	SignalAmp3	Noise1	Noise2
2011	4	1	15	28	57	0.82	-0.125	3.179	0.013	0.01	0	43.4	45.6	51.6	138	140	0	37	34
2011	4	1	15	38	57	0.797	-0.121	3.179	0.016	0.016	0	43.9	45.2	50.3	138	140	0	36	35
2011	4	1	15	48	57	0.778	-0.151	3.176	0.016	0.013	0	43.9	45.2	50.3	138	139	0	36	34
2011	4	1	15	58	57	0.791	-0.102	3.179	0.013	0.01	0	43.4	45.6	49.9	138	140	0	37	34
2011	4	1	16	8	57	0.807	-0.105	3.176	0.01	0.007	0	43.9	45.6	52.5	138	140	0	36	34
2011	4	1	16	18	57	0.791	-0.128	3.176	0.016	0.013	0	43.4	45.2	52	137	139	0	36	34
2011	4	1	16	28	57	0.807	-0.118	3.176	0.016	0.013	0	43.9	45.2	53.8	138	139	0	36	34
2011	4	1	16	38	57	0.81	-0.148	3.176	0.013	0.01	0	43	45.6	52	137	140	0	37	34
2011	4	1	16	48	57	0.807	-0.138	3.176	0.013	0.01	0	43	45.2	52.9	137	139	0	37	34
2011	4	1	16	58	57	0.807	-0.118	3.176	0.01	0.007	0	43.4	45.2	52.9	137	139	0	36	34
2011	4	1	17	8	57	0.791	-0.115	3.176	0.016	0.013	0	43.4	44.7	51.6	137	138	0	36	34
2011	4	1	17	18	57	0.814	-0.138	3.176	0.016	0.013	0	43.4	44.7	53.3	137	138	0	36	34
2011	4	1	17	28	57	0.807	-0.121	3.176	0.016	0.013	0	43.4	44.3	52.9	137	138	0	36	35
2011	4	1	17	38	57	0.84	-0.138	3.176	0.013	0.01	0	43.4	44.7	55	137	138	0	36	34
2011	4	1	17	48	57	0.801	-0.098	3.176	0.013	0.01	0	43	44.7	51.6	137	138	0	37	34
2011	4	1	17	58	57	0.791	-0.118	3.176	0.013	0.01	0	43.4	45.2	52.5	137	139	0	36	34
2011	4	1	18	8	57	0.791	-0.144	3.176	0.01	0.007	0	43.4	44.7	54.6	137	139	0	36	35
2011	4	1	18	18	57	0.827	-0.118	3.176	0.016	0.016	0	43.9	45.2	54.2	138	139	0	36	34
2011	4	1	18	28	57	0.81	-0.098	3.173	0.01	0.007	0	44.3	45.2	54.2	139	139	0	36	34
2011	4	1	18	38	57	0.83	-0.138	3.173	0.016	0.013	0	46.9	45.2	53.3	146	139	0	37	34
2011	4	1	18	48	57	0.846	-0.105	3.173	0.013	0.01	0	47.3	45.2	57.2	146	139	0	36	34
2011	4	1	18	58	57	0.817	-0.098	3.173	0.016	0.013	0	47.3	45.2	55.5	146	139	0	36	34
2011	4	1	19	8	57	0.876	-0.108	3.176	0.02	0.016	0	47.7	45.6	76.5	147	140	0	36	34
2011	4	1	19	18	57	0.86	-0.108	3.176	0.016	0.016	0	47.3	45.2	76.1	147	140	0	37	35
2011	4	1	19	28	57	0.883	-0.072	3.176	0.013	0.01	0	47.3	45.6	76.1	146	140	0	36	34
2011	4	1	19	38	57	0.804	-0.115	3.173	0.016	0.013	0	47.3	45.6	62.8	146	140	0	36	34
2011	4	1	19	48	57	0.83	-0.121	3.173	0.016	0.013	0	47.3	45.6	53.8	146	140	0	36	34
2011	4	1	19	58	57	0.846	-0.095	3.169	0.013	0.01	0	47.3	45.6	53.8	146	140	0	36	34
2011	4	1	20	8	57	0.791	-0.092	3.169	0.016	0.013	0	46.9	45.2	49	146	139	0	37	34
2011	4	1	20	18	57	0.82	-0.118	3.173	0.016	0.013	0	46.9	45.6	55	146	140	0	37	34
2011	4	1	20	28	57	0.837	-0.105	3.173	0.016	0.013	0	46.9	45.6	54.6	146	140	0	37	34
2011	4	1	20	38	57	0.86	-0.118	3.169	0.013	0.01	0	46.9	45.2	53.3	145	139	0	36	34
2011	4	1	20	48	57	0.85	-0.072	3.173	0.013	0.01	0	47.3	45.6	72.7	146	140	0	36	34
2011	4	1	20	58	57	0.866	-0.115	3.169	0.016	0.016	0	47.3	45.6	51.2	146	140	0	36	34
2011	4	1	21	8	57	0.85	-0.131	3.173	0.016	0.013	0	47.3	45.6	66.2	146	140	0	36	34
2011	4	1	21	18	57	0.791	-0.125	3.169	0.013	0.01	0	47.3	45.6	50.3	146	140	0	36	34
2011	4	1	21	28	57	0.86	-0.098	3.173	0.01	0.007	0	47.3	45.2	67.5	146	139	0	36	34
2011	4	1	21	38	57	0.843	-0.125	3.169	0.02	0.016	0	47.3	45.6	62.8	146	140	0	36	34
2011	4	1	21	48	57	0.856	-0.085	3.169	0.013	0.01	0	47.3	45.6	63.2	146	140	0	36	34
2011	4	1	21	58	57	0.856	-0.095	3.169	0.016	0.013	0	47.3	45.6	70.5	146	140	0	36	34
2011	4	1	22	8	57	0.833	-0.102	3.173	0.016	0.016	0	47.3	45.2	76.5	147	140	0	37	35
2011	4	1	22	18	57	0.886	-0.075	3.173	0.016	0.013	0	47.7	46	77.4	147	141	0	36	34
2011	4	1	22	28	57	0.833	-0.075	3.173	0.013	0.01	0	47.7	46.4	76.5	147	141	0	36	33
2011	4	1	22	38	57	0.833	-0.092	3.173	0.016	0.013	0	47.3	45.6	77	146	140	0	36	34
2011	4	1	22	48	57	0.863	-0.095	3.173	0.013	0.01	0	47.7	45.6	77	147	140	0	36	34
2011	4	1	22	58	57	0.84	-0.095	3.169	0.016	0.013	0	47.7	45.6	77	147	140	0	36	34

Reinhackle (0356)

Year	Month	Day	Hour	Minute	Second	VelocityX	VelocityY	Level	StdError1	StdError2	StdError3	SNR1	SNR2	SNR3	SignalAmp1	SignalAmp2	SignalAmp3	Noise1	Noise2
2011	4	1	23	8	57	0.879	-0.082	3.169	0.016	0.016	0	46.9	45.6	76.5	146	140	0	37	34
2011	4	1	23	18	57	0.892	-0.085	3.169	0.016	0.013	0	47.3	45.6	77.4	146	140	0	36	34
2011	4	1	23	28	57	0.906	-0.089	3.169	0.016	0.013	0	47.7	45.6	76.1	147	140	0	36	34
2011	4	1	23	38	57	0.879	-0.092	3.169	0.013	0.01	0	47.3	46	77.4	146	141	0	36	34
2011	4	1	23	48	57	0.879	-0.098	3.169	0.016	0.016	0	47.3	45.6	76.1	146	140	0	36	34
2011	4	1	23	58	57	0.876	-0.089	3.169	0.016	0.013	0	46.9	45.6	76.5	146	140	0	37	34
2011	4	2	0	8	57	0.873	-0.085	3.169	0.016	0.013	0	47.3	45.6	77	147	140	0	37	34
2011	4	2	0	18	57	0.873	-0.092	3.169	0.016	0.013	0	46.9	45.6	76.5	146	140	0	37	34
2011	4	2	0	28	57	0.886	-0.059	3.169	0.016	0.013	0	47.3	45.6	76.1	146	140	0	36	34
2011	4	2	0	38	57	0.86	-0.112	3.169	0.01	0.007	0	46.9	45.6	77	146	140	0	37	34
2011	4	2	0	48	57	0.902	-0.115	3.169	0.016	0.013	0	47.3	45.6	77.4	146	140	0	36	34
2011	4	2	0	58	57	0.873	-0.059	3.169	0.016	0.013	0	47.7	45.6	77	147	140	0	36	34
2011	4	2	1	8	57	0.883	-0.105	3.169	0.016	0.013	0	47.3	45.6	76.5	146	140	0	36	34
2011	4	2	1	18	57	0.876	-0.112	3.166	0.013	0.01	0	46.9	45.2	76.5	146	139	0	37	34
2011	4	2	1	28	57	0.856	-0.079	3.166	0.016	0.013	0	47.3	45.2	77	146	140	0	36	35
2011	4	2	1	38	57	0.84	-0.102	3.166	0.013	0.01	0	46.9	45.6	76.5	146	140	0	37	34
2011	4	2	1	48	57	0.866	-0.079	3.166	0.016	0.013	0	47.3	45.6	77	146	140	0	36	34
2011	4	2	1	58	57	0.866	-0.062	3.166	0.016	0.013	0	47.3	44.7	76.5	146	139	0	36	35
2011	4	2	2	8	57	0.876	-0.089	3.166	0.013	0.01	0	47.3	45.6	77	146	140	0	36	34
2011	4	2	2	18	57	0.869	-0.095	3.166	0.01	0.007	0	46.9	45.6	76.5	146	140	0	37	34
2011	4	2	2	28	57	0.84	-0.098	3.166	0.013	0.01	0	47.3	45.6	76.5	147	140	0	37	34
2011	4	2	2	38	57	0.896	-0.112	3.166	0.01	0.007	0	47.3	45.2	76.5	146	139	0	36	34
2011	4	2	2	48	57	0.866	-0.085	3.166	0.01	0.007	0	46.9	45.2	76.1	146	140	0	37	35
2011	4	2	2	58	57	0.866	-0.098	3.166	0.016	0.013	0	46.9	44.7	77	146	139	0	37	35
2011	4	2	3	8	57	0.879	-0.082	3.166	0.016	0.013	0	46.9	45.6	75.7	146	140	0	37	34
2011	4	2	3	18	57	0.886	-0.085	3.163	0.016	0.013	0	46.4	45.6	76.5	145	140	0	37	34
2011	4	2	3	28	57	0.886	-0.112	3.166	0.016	0.013	0	46.9	45.6	75.3	146	140	0	37	34
2011	4	2	3	38	57	0.906	-0.085	3.166	0.016	0.013	0	46.9	44.7	75.7	146	139	0	37	35
2011	4	2	3	48	57	0.863	-0.089	3.163	0.016	0.016	0	46.9	45.6	77	146	140	0	37	34
2011	4	2	3	58	57	0.919	-0.092	3.163	0.016	0.016	0	46.4	45.2	77	145	139	0	37	34
2011	4	2	4	8	57	0.876	-0.066	3.163	0.016	0.013	0	47.3	45.2	76.5	146	139	0	36	34
2011	4	2	4	18	57	0.886	-0.098	3.163	0.013	0.01	0	46.9	44.7	76.1	146	139	0	37	35
2011	4	2	4	28	57	0.876	-0.102	3.163	0.013	0.01	0	46.4	44.7	75.7	145	139	0	37	35
2011	4	2	4	38	57	0.889	-0.075	3.163	0.016	0.013	0	46.9	45.2	76.5	145	139	0	36	34
2011	4	2	4	48	57	0.902	-0.082	3.163	0.013	0.01	0	46.9	45.2	76.5	145	139	0	36	34
2011	4	2	4	58	57	0.843	-0.095	3.163	0.016	0.013	0	46.9	45.2	76.5	145	139	0	36	34
2011	4	2	5	8	57	0.879	-0.089	3.163	0.013	0.01	0	46.9	44.7	76.1	145	139	0	36	35
2011	4	2	5	18	57	0.869	-0.105	3.163	0.016	0.013	0	46.9	45.2	76.1	145	139	0	36	34
2011	4	2	5	28	57	0.846	-0.095	3.163	0.013	0.01	0	46.4	44.7	76.1	145	138	0	37	34
2011	4	2	5	38	57	0.886	-0.079	3.163	0.016	0.013	0	46	44.7	76.5	144	138	0	37	34
2011	4	2	5	48	57	0.902	-0.082	3.163	0.016	0.013	0	46	43.9	76.5	144	137	0	37	35
2011	4	2	5	58	57	0.886	-0.112	3.163	0.013	0.01	0	46	44.7	76.5	144	138	0	37	34
2011	4	2	6	8	57	0.879	-0.095	3.163	0.016	0.013	0	45.2	43.4	76.1	142	136	0	37	35
2011	4	2	6	18	57	0.899	-0.052	3.163	0.016	0.013	0	45.6	43.4	76.5	142	136	0	36	35
2011	4	2	6	28	57	0.83	-0.112	3.163	0.016	0.013	0	45.6	43	76.1	142	135	0	36	35
2011	4	2	6	38	57	0.886	-0.115	3.163	0.016	0.013	0	44.7	43.4	77	141	135	0	37	34

Reinhackle (0356)

Year	Month	Day	Hour	Minute	Second	VelocityX	VelocityY	Level	StdError1	StdError2	StdError3	SNR1	SNR2	SNR3	SignalAmp1	SignalAmp2	SignalAmp3	Noise1	Noise2
2011	4	2	6	48	57	0.846	-0.105	3.163	0.016	0.013	0	44.3	42.1	77	140	133	0	37	35
2011	4	2	6	58	57	0.873	-0.059	3.163	0.01	0.007	0	44.3	43	77	140	135	0	37	35
2011	4	2	7	8	57	0.853	-0.072	3.163	0.013	0.01	0	44.3	43.4	76.5	140	135	0	37	34
2011	4	2	7	18	57	0.892	-0.095	3.163	0.016	0.013	0	44.3	43	77.4	140	135	0	37	35
2011	4	2	7	28	57	0.879	-0.089	3.163	0.01	0.007	0	44.3	43	77.4	140	134	0	37	34
2011	4	2	7	38	57	0.886	-0.102	3.163	0.016	0.013	0	44.3	42.6	77.4	140	134	0	37	35
2011	4	2	7	48	57	0.869	-0.072	3.163	0.016	0.013	0	44.7	43	76.5	141	135	0	37	35
2011	4	2	7	58	57	0.899	-0.112	3.163	0.016	0.013	0	43.9	42.6	77	139	134	0	37	35
2011	4	2	8	8	57	0.866	-0.098	3.163	0.016	0.013	0	43.9	42.6	77.8	139	133	0	37	34
2011	4	2	8	18	57	0.876	-0.082	3.163	0.013	0.01	0	43.9	42.6	77	138	133	0	36	34
2011	4	2	8	28	57	0.856	-0.105	3.163	0.013	0.01	0	45.2	43	77.4	141	135	0	36	35
2011	4	2	8	38	57	0.837	-0.095	3.163	0.016	0.013	0	45.2	43.4	76.5	141	136	0	36	35
2011	4	2	8	48	57	0.869	-0.095	3.163	0.013	0.01	0	44.3	43	77.4	140	135	0	37	35
2011	4	2	8	58	57	0.84	-0.085	3.163	0.013	0.01	0	44.7	43.4	77.4	141	136	0	37	35
2011	4	2	9	8	57	0.896	-0.095	3.163	0.013	0.01	0	44.3	43	77.8	140	135	0	37	35
2011	4	2	9	18	57	0.883	-0.128	3.163	0.01	0.007	0	44.3	42.6	77.8	139	134	0	36	35
2011	4	2	9	28	57	0.86	-0.095	3.163	0.016	0.013	0	44.3	43	78.3	139	134	0	36	34
2011	4	2	9	38	57	0.889	-0.125	3.163	0.02	0.016	0	44.7	43.4	77.8	140	135	0	36	34
2011	4	2	9	48	57	0.883	-0.085	3.163	0.016	0.013	0	44.3	43.4	77.8	140	135	0	37	34
2011	4	2	9	58	57	0.846	-0.112	3.163	0.016	0.013	0	45.2	43.9	76.1	142	136	0	37	34
2011	4	2	10	8	57	0.869	-0.098	3.163	0.013	0.01	0	45.2	43.9	77	142	136	0	37	34
2011	4	2	10	18	57	0.84	-0.092	3.166	0.013	0.01	0	45.6	43.9	77.4	143	137	0	37	35
2011	4	2	10	28	57	0.827	-0.098	3.166	0.016	0.013	0	45.6	43.4	76.1	142	136	0	36	35
2011	4	2	10	38	57	0.873	-0.066	3.166	0.013	0.01	0	45.6	43.4	77.8	142	136	0	36	35
2011	4	2	10	48	57	0.876	-0.115	3.166	0.01	0.007	0	45.2	43.9	77.4	142	136	0	37	34
2011	4	2	10	58	57	0.843	-0.072	3.166	0.01	0.007	0	45.2	43.4	77.8	141	136	0	36	35
2011	4	2	11	8	57	0.797	-0.108	3.163	0.013	0.01	0	45.6	43.9	54.2	143	137	0	37	35
2011	4	2	11	18	57	0.899	-0.098	3.166	0.016	0.013	0	45.2	43.9	78.3	142	137	0	37	35
2011	4	2	11	28	57	0.876	-0.089	3.166	0.013	0.01	0	45.2	43.4	57.2	141	135	0	36	34
2011	4	2	11	38	57	0.801	-0.102	3.166	0.013	0.01	0	45.2	43.9	57.2	141	136	0	36	34
2011	4	2	11	48	57	0.823	-0.112	3.166	0.013	0.01	0	45.2	43.9	56.3	142	137	0	37	35
2011	4	2	11	58	57	0.827	-0.075	3.166	0.016	0.013	0	45.6	43.9	69.2	142	136	0	36	34
2011	4	2	12	8	57	0.83	-0.066	3.166	0.013	0.01	0	45.2	43.9	76.1	142	136	0	37	34
2011	4	2	12	18	57	0.869	-0.069	3.166	0.016	0.013	0	45.6	43.9	57.2	142	136	0	36	34
2011	4	2	12	28	57	0.84	-0.079	3.166	0.013	0.01	0	45.2	43.9	68.4	142	137	0	37	35
2011	4	2	12	38	57	0.846	-0.095	3.169	0.013	0.01	0	46	44.7	78.3	144	138	0	37	34
2011	4	2	12	48	57	0.843	-0.102	3.166	0.016	0.016	0	45.2	43.9	56.8	142	136	0	37	34
2011	4	2	12	58	57	0.84	-0.102	3.166	0.016	0.013	0	45.6	44.3	58.5	143	137	0	37	34
2011	4	2	13	8	57	0.853	-0.098	3.166	0.01	0.007	0	46	44.3	61.1	143	137	0	36	34
2011	4	2	13	18	57	0.82	-0.098	3.166	0.016	0.016	0	45.6	44.7	54.2	143	138	0	37	34
2011	4	2	13	28	57	0.85	-0.105	3.163	0.013	0.01	0	46	44.7	54.2	144	138	0	37	34
2011	4	2	13	38	57	0.823	-0.105	3.166	0.013	0.01	0	45.6	44.7	52	143	138	0	37	34
2011	4	2	13	48	57	0.856	-0.095	3.166	0.016	0.013	0	46.4	44.7	56.8	144	138	0	36	34
2011	4	2	13	58	57	0.843	-0.131	3.166	0.016	0.013	0	46	44.7	54.6	143	138	0	36	34
2011	4	2	14	8	57	0.837	-0.105	3.166	0.016	0.013	0	47.3	44.7	55.9	146	138	0	36	34
2011	4	2	14	18	57	0.866	-0.092	3.169	0.013	0.01	0	47.3	44.7	72.7	146	138	0	36	34

Reinhackle (0356)

Year	Month	Day	Hour	Minute	Second	VelocityX	VelocityY	Level	StdError1	StdError2	StdError3	SNR1	SNR2	SNR3	SignalAmp1	SignalAmp2	SignalAmp3	Noise1	Noise2
2011	4	2	14	28	57	0.889	-0.121	3.169	0.016	0.013	0	46.9	44.3	71	145	137	0	36	34
2011	4	2	14	38	57	0.85	-0.108	3.169	0.016	0.013	0	46.4	44.3	76.5	145	137	0	37	34
2011	4	2	14	48	57	0.823	-0.118	3.169	0.01	0.007	0	46.4	44.3	72.7	145	137	0	37	34
2011	4	2	14	58	57	0.856	-0.066	3.169	0.016	0.013	0	47.3	44.7	76.1	146	138	0	36	34
2011	4	2	15	8	57	0.853	-0.105	3.169	0.016	0.013	0	46.9	44.7	74.8	145	138	0	36	34
2011	4	2	15	18	57	0.909	-0.128	3.166	0.016	0.016	0	46.9	45.2	55.5	146	139	0	37	34
2011	4	2	15	28	57	0.925	-0.098	3.166	0.016	0.016	0	47.3	44.7	54.2	146	138	0	36	34
2011	4	2	15	38	57	0.869	-0.112	3.166	0.013	0.01	0	47.3	44.7	52.5	146	138	0	36	34
2011	4	2	15	48	57	0.846	-0.102	3.166	0.016	0.013	0	47.3	44.7	63.6	146	138	0	36	34
2011	4	2	15	58	57	0.915	-0.072	3.169	0.016	0.013	0	47.7	44.7	71.4	146	138	0	35	34
2011	4	2	16	8	57	0.915	-0.085	3.163	0.013	0.01	0	47.7	45.2	55.5	147	139	0	36	34
2011	4	2	16	18	57	0.86	-0.092	3.166	0.016	0.013	0	47.3	45.2	58	147	139	0	37	34
2011	4	2	16	28	57	0.873	-0.075	3.163	0.013	0.01	0	48.2	45.6	56.8	148	140	0	36	34
2011	4	2	16	38	57	0.896	-0.052	3.163	0.013	0.01	0	47.3	45.6	58.9	147	140	0	37	34
2011	4	2	16	48	57	0.866	-0.108	3.159	0.016	0.013	0	47.7	45.6	56.3	148	140	0	37	34
2011	4	2	16	58	57	0.85	-0.082	3.163	0.016	0.013	0	48.2	45.6	60.6	148	140	0	36	34
2011	4	2	17	8	57	0.902	-0.069	3.166	0.013	0.01	0	47.7	45.2	68.4	147	139	0	36	34
2011	4	2	17	18	57	0.886	-0.092	3.166	0.016	0.016	0	47.7	45.6	68.4	147	139	0	36	33
2011	4	2	17	28	57	0.876	-0.089	3.163	0.01	0.007	0	48.2	45.6	67.1	148	140	0	36	34
2011	4	2	17	38	57	0.86	-0.069	3.166	0.016	0.016	0	47.3	44.7	67.9	146	138	0	36	34
2011	4	2	17	48	57	0.896	-0.059	3.169	0.016	0.013	0	47.3	45.2	74	147	139	0	37	34
2011	4	2	17	58	57	0.886	-0.125	3.169	0.013	0.01	0	47.3	44.7	74.4	147	138	0	37	34
2011	4	2	18	8	57	0.896	-0.089	3.166	0.016	0.013	0	47.3	45.2	74.4	147	139	0	37	34
2011	4	2	18	18	57	0.892	-0.039	3.166	0.016	0.013	0	48.2	46	71.8	148	140	0	36	33
2011	4	2	18	28	57	0.896	-0.089	3.166	0.016	0.013	0	48.6	46	74.8	149	141	0	36	34
2011	4	2	18	38	57	0.889	-0.112	3.166	0.01	0.007	0	48.6	46	74.8	149	141	0	36	34
2011	4	2	18	48	57	0.879	-0.079	3.166	0.016	0.013	0	48.2	46	74.4	149	141	0	37	34
2011	4	2	18	58	57	0.873	-0.079	3.166	0.02	0.016	0	49	46	74	150	141	0	36	34
2011	4	2	19	8	57	0.876	-0.082	3.166	0.013	0.01	0	48.6	46	73.5	149	140	0	36	33
2011	4	2	19	18	57	0.886	-0.085	3.166	0.013	0.01	0	48.2	46	74.4	148	141	0	36	34
2011	4	2	19	28	57	0.886	-0.085	3.166	0.016	0.013	0	49	46	73.5	150	141	0	36	34
2011	4	2	19	38	57	0.856	-0.125	3.166	0.016	0.013	0	48.2	46	73.1	149	141	0	37	34
2011	4	2	19	48	57	0.866	-0.098	3.159	0.016	0.013	0	49	46.4	64.1	150	142	0	36	34
2011	4	2	19	58	57	0.935	-0.098	3.166	0.016	0.016	0	49	46	74	150	141	0	36	34
2011	4	2	20	8	57	0.86	-0.092	3.166	0.016	0.016	0	49	46	74	150	141	0	36	34
2011	4	2	20	18	57	0.876	-0.102	3.163	0.013	0.01	0	49.5	46.4	68.4	151	142	0	36	34
2011	4	2	20	28	57	0.866	-0.059	3.156	0.016	0.016	0	49.5	46.9	54.6	151	142	0	36	33
2011	4	2	20	38	57	0.909	-0.125	3.159	0.016	0.013	0	48.6	46.4	52.9	150	142	0	37	34
2011	4	2	20	48	57	0.889	-0.079	3.156	0.016	0.013	0	48.6	46	52.5	150	141	0	37	34
2011	4	2	20	58	57	0.876	-0.075	3.156	0.016	0.013	0	49.5	46.4	50.7	151	142	0	36	34
2011	4	2	21	8	57	0.879	-0.089	3.159	0.016	0.016	0	49.5	46.4	51.6	151	142	0	36	34
2011	4	2	21	18	57	0.827	-0.115	3.156	0.016	0.016	0	49	46.4	54.2	150	142	0	36	34
2011	4	2	21	28	57	0.909	-0.072	3.159	0.016	0.016	0	49.5	46.4	62.4	151	142	0	36	34
2011	4	2	21	38	57	0.892	-0.075	3.156	0.013	0.01	0	49.5	46	53.3	151	141	0	36	34
2011	4	2	21	48	57	0.896	-0.079	3.159	0.013	0.01	0	49.9	45.6	64.1	152	141	0	36	35
2011	4	2	21	58	57	0.892	-0.075	3.159	0.016	0.013	0	49.5	45.6	63.6	151	141	0	36	35

Reinhackle (0356)

Year	Month	Day	Hour	Minute	Second	VelocityX	VelocityY	Level	StdError1	StdError2	StdError3	SNR1	SNR2	SNR3	SignalAmp1	SignalAmp2	SignalAmp3	Noise1	Noise2
2011	4	2	22	8	57	0.843	-0.085	3.156	0.016	0.016	0	49.9	46	58.9	152	141	0	36	34
2011	4	2	22	18	57	0.883	-0.069	3.153	0.016	0.013	0	49.5	46	53.3	151	141	0	36	34
2011	4	2	22	28	57	0.846	-0.085	3.156	0.016	0.013	0	49.9	46	54.6	152	141	0	36	34
2011	4	2	22	38	57	0.883	-0.069	3.163	0.013	0.01	0	49.5	46	71.4	151	141	0	36	34
2011	4	2	22	48	57	0.869	-0.102	3.163	0.016	0.013	0	49.9	46	73.5	152	141	0	36	34
2011	4	2	22	58	57	0.869	-0.102	3.163	0.016	0.013	0	49	46	74.4	151	141	0	37	34
2011	4	2	23	8	57	0.873	-0.079	3.159	0.016	0.013	0	49.5	46	64.1	151	141	0	36	34
2011	4	2	23	18	57	0.866	-0.102	3.163	0.013	0.01	0	49.5	45.6	72.7	151	140	0	36	34
2011	4	2	23	28	57	0.879	-0.112	3.156	0.02	0.016	0	49	45.6	58	151	141	0	37	35
2011	4	2	23	38	57	0.85	-0.072	3.159	0.016	0.016	0	49.5	46	73.1	151	141	0	36	34
2011	4	2	23	48	57	0.837	-0.108	3.156	0.013	0.01	0	49.5	46	53.8	151	141	0	36	34
2011	4	2	23	58	57	0.866	-0.092	3.156	0.016	0.016	0	49	46	56.8	151	141	0	37	34
2011	4	3	0	8	57	0.889	-0.098	3.163	0.016	0.013	0	49.5	46	72.7	151	141	0	36	34
2011	4	3	0	18	57	0.853	-0.125	3.156	0.016	0.013	0	49.5	45.6	56.8	151	140	0	36	34
2011	4	3	0	28	57	0.863	-0.085	3.153	0.016	0.016	0	49	46	55.5	151	141	0	37	34
2011	4	3	0	38	57	0.902	-0.082	3.156	0.013	0.01	0	49.5	46.4	51.2	151	141	0	36	33
2011	4	3	0	48	57	0.86	-0.082	3.156	0.016	0.013	0	49.5	46	58	152	141	0	37	34
2011	4	3	0	58	57	0.863	-0.095	3.156	0.016	0.013	0	49.5	46.4	62.4	152	142	0	37	34
2011	4	3	1	8	57	0.883	-0.112	3.156	0.016	0.013	0	49.9	46	60.6	152	141	0	36	34
2011	4	3	1	18	57	0.886	-0.072	3.156	0.016	0.013	0	49.5	46	62.8	151	141	0	36	34
2011	4	3	1	28	57	0.919	-0.066	3.156	0.01	0.007	0	49	45.6	65.8	150	140	0	36	34
2011	4	3	1	38	57	0.876	-0.085	3.156	0.016	0.013	0	49	45.6	59.8	151	140	0	37	34
2011	4	3	1	48	57	0.879	-0.108	3.156	0.016	0.013	0	48.6	45.6	67.9	150	140	0	37	34
2011	4	3	1	58	57	0.856	-0.105	3.159	0.016	0.013	0	48.6	45.6	70.5	150	140	0	37	34
2011	4	3	2	8	57	0.902	-0.092	3.156	0.016	0.016	0	48.2	45.2	61.1	149	139	0	37	34
2011	4	3	2	18	57	0.873	-0.079	3.159	0.01	0.007	0	48.6	45.6	76.1	150	140	0	37	34
2011	4	3	2	28	57	0.899	-0.095	3.159	0.016	0.016	0	48.6	45.6	74.8	150	140	0	37	34
2011	4	3	2	38	57	0.866	-0.072	3.156	0.013	0.01	0	48.6	45.6	65.8	150	140	0	37	34
2011	4	3	2	48	57	0.866	-0.102	3.156	0.016	0.013	0	48.6	45.6	68.4	150	140	0	37	34
2011	4	3	2	58	57	0.873	-0.046	3.153	0.01	0.007	0	49	45.6	54.6	150	140	0	36	34
2011	4	3	3	8	57	0.873	-0.075	3.153	0.016	0.013	0	48.6	45.2	60.6	149	140	0	36	35
2011	4	3	3	18	57	0.883	-0.098	3.153	0.013	0.01	0	48.6	45.6	56.3	150	140	0	37	34
2011	4	3	3	28	57	0.883	-0.072	3.156	0.013	0.01	0	48.6	45.6	67.5	150	140	0	37	34
2011	4	3	3	38	57	0.853	-0.082	3.156	0.016	0.013	0	48.6	45.2	68.4	150	139	0	37	34
2011	4	3	3	48	57	0.896	-0.085	3.159	0.013	0.01	0	49	45.2	74	150	140	0	36	35
2011	4	3	3	58	57	0.892	-0.056	3.156	0.016	0.013	0	48.6	44.7	67.1	149	139	0	36	35
2011	4	3	4	8	57	0.896	-0.115	3.153	0.013	0.01	0	49	45.6	53.3	150	140	0	36	34
2011	4	3	4	18	57	0.896	-0.085	3.153	0.016	0.013	0	49	45.6	52.9	150	140	0	36	34
2011	4	3	4	28	57	0.86	-0.079	3.153	0.016	0.013	0	49	45.6	52.5	150	140	0	36	34
2011	4	3	4	38	57	0.853	-0.079	3.153	0.016	0.013	0	49	45.6	61.5	150	140	0	36	34
2011	4	3	4	48	57	0.909	-0.092	3.156	0.016	0.013	0	48.2	45.2	74	149	139	0	37	34
2011	4	3	4	58	57	0.81	-0.098	3.156	0.01	0.007	0	48.2	45.2	71.4	149	139	0	37	34
2011	4	3	5	8	57	0.837	-0.095	3.156	0.016	0.013	0	48.2	45.2	72.2	149	139	0	37	34
2011	4	3	5	18	57	0.873	-0.098	3.156	0.013	0.01	0	48.6	44.7	76.5	150	139	0	37	35
2011	4	3	5	28	57	0.863	-0.112	3.156	0.013	0.01	0	48.6	44.7	76.5	149	139	0	36	35
2011	4	3	5	38	57	0.866	-0.098	3.156	0.016	0.013	0	48.6	45.2	77	149	139	0	36	34

Reinhackle (0356)

Year	Month	Day	Hour	Minute	Second	VelocityX	VelocityY	Level	StdError1	StdError2	StdError3	SNR1	SNR2	SNR3	SignalAmp1	SignalAmp2	SignalAmp3	Noise1	Noise2
2011	4	3	5	48	57	0.86	-0.082	3.156	0.013	0.01	0	48.6	45.2	72.7	149	139	0	36	34
2011	4	3	5	58	57	0.837	-0.095	3.153	0.016	0.013	0	47.3	43.9	57.2	148	137	0	38	35
2011	4	3	6	8	57	0.873	-0.075	3.156	0.016	0.013	0	47.3	43.9	77.4	147	136	0	37	34
2011	4	3	6	18	57	0.866	-0.059	3.156	0.01	0.007	0	47.3	44.3	77.4	147	137	0	37	34
2011	4	3	6	28	57	0.837	-0.105	3.156	0.013	0.01	0	47.7	44.3	77.4	148	137	0	37	34
2011	4	3	6	38	57	0.873	-0.112	3.156	0.016	0.016	0	47.3	43.9	78.3	147	136	0	37	34
2011	4	3	6	48	57	0.876	-0.089	3.156	0.016	0.016	0	46.9	43.9	78.3	146	136	0	37	34
2011	4	3	6	58	57	0.86	-0.062	3.156	0.016	0.013	0	46.9	44.3	71.4	146	137	0	37	34
2011	4	3	7	8	57	0.896	-0.089	3.156	0.016	0.013	0	46	43	77	144	135	0	37	35
2011	4	3	7	18	57	0.889	-0.072	3.153	0.013	0.01	0	46.9	43.4	58	145	135	0	36	34
2011	4	3	7	28	57	0.902	-0.085	3.153	0.013	0.01	0	46.4	42.6	55.5	145	135	0	37	36
2011	4	3	7	38	57	0.873	-0.092	3.153	0.016	0.016	0	46.4	42.6	57.6	144	134	0	36	35
2011	4	3	7	48	57	0.892	-0.082	3.156	0.016	0.013	0	46.4	43.4	74.4	145	135	0	37	34
2011	4	3	7	58	57	0.876	-0.075	3.153	0.016	0.013	0	46.9	43.4	55.9	145	136	0	36	35
2011	4	3	8	8	57	0.889	-0.056	3.15	0.016	0.013	0	46.4	43.4	53.3	146	136	0	38	35
2011	4	3	8	18	57	0.86	-0.082	3.153	0.013	0.01	0	46.4	43	52.9	145	135	0	37	35
2011	4	3	8	28	57	0.883	-0.069	3.15	0.013	0.01	0	46.4	43	53.8	145	135	0	37	35
2011	4	3	8	38	57	0.866	-0.108	3.153	0.016	0.013	0	46	43.4	55.5	144	135	0	37	34
2011	4	3	8	48	57	0.86	-0.069	3.153	0.02	0.016	0	46	43	53.8	144	134	0	37	34
2011	4	3	8	58	57	0.899	-0.085	3.153	0.013	0.01	0	46.4	43.4	54.6	145	135	0	37	34
2011	4	3	9	8	57	0.879	-0.066	3.15	0.016	0.013	0	47.3	43.9	52.9	146	136	0	36	34
2011	4	3	9	18	57	0.896	-0.089	3.153	0.016	0.013	0	46.4	43.9	54.6	146	136	0	38	34
2011	4	3	9	28	57	0.863	-0.033	3.15	0.013	0.01	0	46.4	43.4	53.3	144	135	0	36	34
2011	4	3	9	38	57	0.896	-0.069	3.15	0.016	0.013	0	46.4	43.4	53.8	145	135	0	37	34
2011	4	3	9	48	57	0.85	-0.072	3.15	0.013	0.01	0	46.9	43.4	53.3	146	136	0	37	35
2011	4	3	9	58	57	0.869	-0.112	3.153	0.016	0.016	0	46.4	43.4	55.9	145	135	0	37	34
2011	4	3	10	8	57	0.899	-0.075	3.153	0.013	0.01	0	46	43.4	62.4	144	135	0	37	34
2011	4	3	10	18	57	0.863	-0.128	3.153	0.016	0.013	0	46.4	43.4	64.1	145	135	0	37	34
2011	4	3	10	28	57	0.869	-0.115	3.153	0.016	0.013	0	47.3	44.3	70.1	146	137	0	36	34
2011	4	3	10	38	57	0.896	-0.092	3.153	0.016	0.016	0	46.4	44.3	68.4	146	137	0	38	34
2011	4	3	10	48	57	0.866	-0.112	3.153	0.013	0.01	0	47.3	43.9	69.7	146	136	0	36	34
2011	4	3	10	58	57	0.846	-0.082	3.15	0.016	0.013	0	47.3	43.9	63.2	146	137	0	36	35
2011	4	3	11	8	57	0.863	-0.049	3.146	0.01	0.007	0	47.3	44.7	63.6	147	138	0	37	34
2011	4	3	11	18	57	0.879	-0.075	3.15	0.013	0.01	0	46.9	43.9	71	146	136	0	37	34
2011	4	3	11	28	57	0.883	-0.108	3.153	0.016	0.013	0	46.9	44.3	75.3	146	137	0	37	34
2011	4	3	11	38	57	0.879	-0.092	3.15	0.013	0.01	0	47.7	44.3	70.1	147	137	0	36	34
2011	4	3	11	48	57	0.902	-0.112	3.146	0.016	0.013	0	47.3	44.3	64.9	147	137	0	37	34
2011	4	3	11	58	57	0.856	-0.115	3.146	0.013	0.01	0	47.7	45.2	66.7	147	139	0	36	34
2011	4	3	12	8	57	0.912	-0.102	3.146	0.016	0.013	0	47.3	44.7	73.5	147	139	0	37	35
2011	4	3	12	18	57	0.853	-0.125	3.146	0.016	0.013	0	47.7	44.7	68.4	147	138	0	36	34
2011	4	3	12	28	57	0.889	-0.069	3.143	0.016	0.013	0	49.9	47.3	65.4	152	144	0	36	34
2011	4	3	12	38	57	0.863	-0.095	3.146	0.016	0.013	0	48.6	45.6	74.8	149	140	0	36	34
2011	4	3	12	48	57	0.879	-0.092	3.143	0.016	0.016	0	47.7	44.7	71.8	147	139	0	36	35
2011	4	3	12	58	57	0.853	-0.092	3.143	0.016	0.013	0	48.2	45.2	74.8	148	139	0	36	34
2011	4	3	13	8	57	0.909	-0.085	3.143	0.016	0.013	0	47.7	44.3	71.4	147	138	0	36	35
2011	4	3	13	18	57	0.823	-0.085	3.143	0.02	0.016	0	47.7	45.6	76.1	148	140	0	37	34

Reinhackle (0356)

Year	Month	Day	Hour	Minute	Second	VelocityX	VelocityY	Level	StdError1	StdError2	StdError3	SNR1	SNR2	SNR3	SignalAmp1	SignalAmp2	SignalAmp3	Noise1	Noise2
2011	4	3	13	28	57	0.876	-0.085	3.143	0.016	0.013	0	47.7	45.2	67.5	148	140	0	37	35
2011	4	3	13	38	57	0.84	-0.115	3.143	0.016	0.013	0	48.2	45.2	75.7	149	140	0	37	35
2011	4	3	13	48	57	0.889	-0.079	3.146	0.016	0.013	0	48.2	45.6	74.8	149	140	0	37	34
2011	4	3	13	58	57	0.879	-0.056	3.146	0.016	0.013	0	48.2	45.2	75.7	148	139	0	36	34
2011	4	3	14	8	57	0.883	-0.105	3.146	0.016	0.013	0	48.2	45.2	76.5	148	139	0	36	34
2011	4	3	14	18	57	0.899	-0.089	3.146	0.016	0.016	0	48.6	44.7	76.1	149	139	0	36	35
2011	4	3	14	28	57	0.902	-0.102	3.146	0.016	0.016	0	47.7	45.2	76.1	148	139	0	37	34
2011	4	3	14	38	57	0.886	-0.079	3.146	0.02	0.016	0	48.6	45.6	75.7	149	140	0	36	34
2011	4	3	14	48	57	0.853	-0.072	3.143	0.016	0.013	0	48.6	45.6	75.7	149	140	0	36	34
2011	4	3	14	58	57	0.919	-0.075	3.146	0.016	0.013	0	48.2	45.2	76.1	148	139	0	36	34
2011	4	3	15	8	57	0.883	-0.082	3.143	0.016	0.013	0	48.6	45.6	62.8	149	140	0	36	34
2011	4	3	15	18	57	0.879	-0.085	3.146	0.016	0.013	0	47.7	45.2	76.1	148	139	0	37	34
2011	4	3	15	28	57	0.873	-0.066	3.146	0.016	0.013	0	47.7	45.2	76.5	147	139	0	36	34
2011	4	3	15	38	57	0.899	-0.121	3.143	0.016	0.013	0	48.2	45.2	76.5	148	139	0	36	34
2011	4	3	15	48	57	0.912	-0.098	3.146	0.016	0.016	0	47.7	45.2	76.5	148	139	0	37	34
2011	4	3	15	58	57	0.863	-0.121	3.143	0.013	0.01	0	48.6	45.6	76.1	149	140	0	36	34
2011	4	3	16	8	57	0.869	-0.062	3.143	0.016	0.016	0	48.6	45.6	76.1	149	140	0	36	34
2011	4	3	16	18	57	0.879	-0.056	3.143	0.016	0.013	0	48.2	45.6	74.8	149	140	0	37	34
2011	4	3	16	28	57	0.896	-0.079	3.143	0.016	0.013	0	49	45.6	74	149	140	0	35	34
2011	4	3	16	38	57	0.863	-0.079	3.143	0.013	0.01	0	48.6	45.6	73.5	149	140	0	36	34
2011	4	3	16	48	57	0.899	-0.085	3.143	0.016	0.016	0	48.2	45.2	75.7	148	139	0	36	34
2011	4	3	16	58	57	0.873	-0.059	3.143	0.016	0.013	0	48.6	45.2	76.1	149	139	0	36	34
2011	4	3	17	8	57	0.866	-0.066	3.143	0.016	0.016	0	48.6	45.2	76.1	149	139	0	36	34
2011	4	3	17	18	57	0.873	-0.079	3.143	0.02	0.016	0	48.2	45.2	76.1	148	139	0	36	34
2011	4	3	17	28	57	0.869	-0.062	3.143	0.013	0.01	0	48.2	45.2	76.5	148	139	0	36	34
2011	4	3	17	38	57	0.873	-0.079	3.143	0.013	0.01	0	48.2	45.2	76.1	148	139	0	36	34
2011	4	3	17	48	57	0.912	-0.089	3.143	0.016	0.013	0	48.2	45.2	76.1	148	139	0	36	34
2011	4	3	17	58	57	0.896	-0.056	3.143	0.016	0.013	0	48.6	45.6	76.1	149	140	0	36	34
2011	4	3	18	8	57	0.876	-0.108	3.143	0.013	0.01	0	48.2	44.7	77	149	139	0	37	35
2011	4	3	18	18	57	0.902	-0.085	3.143	0.016	0.013	0	48.6	45.2	75.7	150	140	0	37	35
2011	4	3	18	28	57	0.846	-0.056	3.143	0.016	0.016	0	48.6	45.6	76.1	149	140	0	36	34
2011	4	3	18	38	57	0.886	-0.098	3.143	0.013	0.01	0	49	45.6	76.5	150	140	0	36	34
2011	4	3	18	48	57	0.86	-0.102	3.143	0.013	0.01	0	49	46	76.1	150	141	0	36	34
2011	4	3	18	58	57	0.856	-0.079	3.143	0.01	0.007	0	49	45.6	76.1	150	141	0	36	35
2011	4	3	19	8	57	0.873	-0.075	3.143	0.016	0.016	0	49.5	46	76.1	151	141	0	36	34
2011	4	3	19	18	57	0.902	-0.115	3.143	0.016	0.013	0	49	46.4	76.5	151	142	0	37	34
2011	4	3	19	28	57	0.823	-0.072	3.143	0.013	0.01	0	49.5	46.4	76.1	151	142	0	36	34
2011	4	3	19	38	57	0.902	-0.056	3.143	0.016	0.013	0	49	46	76.1	150	141	0	36	34
2011	4	3	19	48	57	0.869	-0.056	3.143	0.016	0.013	0	49	45.6	76.1	150	141	0	36	35
2011	4	3	19	58	57	0.863	-0.085	3.14	0.01	0.007	0	49	45.6	73.5	150	140	0	36	34
2011	4	3	20	8	57	0.876	-0.092	3.143	0.016	0.013	0	49	46	76.5	150	141	0	36	34
2011	4	3	20	18	57	0.837	-0.069	3.14	0.02	0.016	0	49	46	75.7	150	141	0	36	34
2011	4	3	20	28	57	0.886	-0.085	3.14	0.016	0.013	0	48.6	46	76.1	150	141	0	37	34
2011	4	3	20	38	57	0.915	-0.095	3.14	0.013	0.01	0	48.6	46	77	150	141	0	37	34
2011	4	3	20	48	57	0.879	-0.112	3.143	0.016	0.013	0	49	45.2	76.5	150	140	0	36	35
2011	4	3	20	58	57	0.886	-0.102	3.14	0.013	0.01	0	49	45.6	76.5	150	140	0	36	34

Reinhackle (0356)

Year	Month	Day	Hour	Minute	Second	VelocityX	VelocityY	Level	StdError1	StdError2	StdError3	SNR1	SNR2	SNR3	SignalAmp1	SignalAmp2	SignalAmp3	Noise1	Noise2
2011	4	3	21	8	57	0.886	-0.082	3.14	0.016	0.013	0	49	45.6	77	150	140	0	36	34
2011	4	3	21	18	57	0.873	-0.072	3.14	0.016	0.013	0	49	45.6	76.1	150	140	0	36	34
2011	4	3	21	28	57	0.896	-0.098	3.14	0.016	0.013	0	48.6	46	76.1	150	141	0	37	34
2011	4	3	21	38	57	0.869	-0.066	3.14	0.016	0.013	0	49.5	45.6	76.5	151	141	0	36	35
2011	4	3	21	48	57	0.863	-0.062	3.14	0.016	0.013	0	49	45.6	76.1	150	140	0	36	34
2011	4	3	21	58	57	0.909	-0.082	3.14	0.013	0.01	0	48.6	46	76.5	150	140	0	37	33
2011	4	3	22	8	57	0.869	-0.075	3.14	0.016	0.016	0	48.2	45.6	76.1	149	140	0	37	34
2011	4	3	22	18	57	0.886	-0.072	3.14	0.016	0.013	0	49	46.4	76.1	150	141	0	36	33
2011	4	3	22	28	57	0.883	-0.056	3.14	0.013	0.01	0	48.6	46	76.1	149	141	0	36	34
2011	4	3	22	38	57	0.883	-0.085	3.14	0.016	0.013	0	48.6	46	76.5	150	141	0	37	34
2011	4	3	22	48	57	0.873	-0.105	3.14	0.013	0.01	0	48.6	46	76.1	150	141	0	37	34
2011	4	3	22	58	57	0.879	-0.075	3.14	0.013	0.01	0	49	46	76.1	150	141	0	36	34
2011	4	3	23	8	57	0.883	-0.069	3.14	0.013	0.01	0	49	46	76.1	150	141	0	36	34
2011	4	3	23	18	57	0.906	-0.128	3.14	0.016	0.013	0	48.2	45.6	74.4	149	140	0	37	34
2011	4	3	23	28	57	0.83	-0.105	3.14	0.01	0.007	0	48.6	46	75.7	150	141	0	37	34
2011	4	3	23	38	57	0.892	-0.062	3.14	0.016	0.013	0	48.6	46	75.3	150	141	0	37	34
2011	4	3	23	48	57	0.853	-0.082	3.136	0.016	0.016	0	48.6	46	76.1	150	141	0	37	34
2011	4	3	23	58	57	0.856	-0.069	3.136	0.016	0.016	0	49	46	74.8	150	141	0	36	34
2011	4	4	0	8	57	0.853	-0.075	3.136	0.016	0.013	0	48.6	46	74.8	150	141	0	37	34
2011	4	4	0	18	57	0.879	-0.082	3.136	0.016	0.013	0	48.2	46	75.3	149	141	0	37	34
2011	4	4	0	28	57	0.853	-0.056	3.14	0.016	0.013	0	48.6	46	75.3	150	141	0	37	34
2011	4	4	0	38	57	0.827	-0.082	3.136	0.016	0.013	0	48.6	46.4	74.8	150	142	0	37	34
2011	4	4	0	48	57	0.883	-0.079	3.136	0.016	0.016	0	48.6	46	73.5	149	141	0	36	34
2011	4	4	0	58	57	0.837	-0.098	3.14	0.013	0.01	0	48.6	45.6	74.8	149	141	0	36	35
2011	4	4	1	8	57	0.879	-0.082	3.136	0.016	0.013	0	48.2	46	74.4	149	141	0	37	34
2011	4	4	1	18	57	0.869	-0.075	3.136	0.016	0.013	0	48.2	46	68.4	149	141	0	37	34
2011	4	4	1	28	57	0.86	-0.102	3.136	0.02	0.016	0	48.2	45.6	73.1	148	140	0	36	34
2011	4	4	1	38	57	0.909	-0.089	3.136	0.016	0.016	0	47.7	45.6	73.5	148	140	0	37	34
2011	4	4	1	48	57	0.856	-0.102	3.136	0.016	0.013	0	48.2	45.6	72.2	148	140	0	36	34
2011	4	4	1	58	57	0.827	-0.085	3.136	0.016	0.013	0	47.7	45.2	63.2	148	140	0	37	35
2011	4	4	2	8	57	0.86	-0.079	3.14	0.013	0.01	0	48.2	46	74.4	148	141	0	36	34
2011	4	4	2	18	57	0.814	-0.102	3.136	0.013	0.01	0	47.7	44.7	74.4	147	139	0	36	35
2011	4	4	2	28	57	0.863	-0.075	3.14	0.016	0.013	0	47.7	45.6	74	147	140	0	36	34
2011	4	4	2	38	57	0.85	-0.121	3.14	0.013	0.01	0	47.3	44.3	74.4	146	138	0	36	35
2011	4	4	2	48	57	0.896	-0.075	3.14	0.016	0.013	0	47.3	45.2	74	147	139	0	37	34
2011	4	4	2	58	57	0.863	-0.102	3.14	0.016	0.016	0	46.9	45.2	74.4	146	139	0	37	34
2011	4	4	3	8	57	0.873	-0.098	3.143	0.013	0.01	0	46.9	44.3	74	146	138	0	37	35
2011	4	4	3	18	57	0.883	-0.102	3.143	0.016	0.013	0	46.9	45.2	73.5	146	139	0	37	34
2011	4	4	3	28	57	0.846	-0.098	3.146	0.016	0.013	0	47.3	44.7	73.5	146	139	0	36	35
2011	4	4	3	38	57	0.876	-0.079	3.146	0.013	0.01	0	46.9	44.3	74	146	138	0	37	35
2011	4	4	3	48	57	0.846	-0.095	3.146	0.016	0.013	0	47.3	45.2	73.5	147	139	0	37	34
2011	4	4	3	58	57	0.86	-0.112	3.15	0.013	0.01	0	46.9	45.2	74.4	146	139	0	37	34
2011	4	4	4	8	57	0.876	-0.089	3.15	0.016	0.013	0	47.3	44.7	74.8	146	139	0	36	35
2011	4	4	4	18	57	0.873	-0.066	3.15	0.013	0.01	0	46.9	44.7	74	146	139	0	37	35
2011	4	4	4	28	57	0.82	-0.089	3.15	0.013	0.01	0	47.3	45.2	75.3	146	140	0	36	35
2011	4	4	4	38	57	0.833	-0.082	3.15	0.013	0.01	0	46.9	45.2	75.3	146	140	0	37	35

Reinhackle (0356)

Year	Month	Day	Hour	Minute	Second	VelocityX	VelocityY	Level	StdError1	StdError2	StdError3	SNR1	SNR2	SNR3	SignalAmp1	SignalAmp2	SignalAmp3	Noise1	Noise2
2011	4	4	4	48	57	0.827	-0.115	3.15	0.016	0.013	0	47.3	45.2	75.3	147	140	0	37	35
2011	4	4	4	58	57	0.873	-0.095	3.15	0.013	0.01	0	47.3	45.2	75.7	147	140	0	37	35
2011	4	4	5	8	57	0.863	-0.082	3.15	0.016	0.013	0	46.9	45.2	75.3	146	139	0	37	34
2011	4	4	5	18	57	0.906	-0.082	3.15	0.01	0.007	0	46.4	44.7	76.1	145	138	0	37	34
2011	4	4	5	28	57	0.86	-0.102	3.15	0.016	0.016	0	46.4	44.3	76.1	145	138	0	37	35
2011	4	4	5	38	57	0.883	-0.085	3.15	0.016	0.016	0	46.4	44.7	76.1	145	138	0	37	34
2011	4	4	5	48	57	0.879	-0.069	3.15	0.016	0.016	0	46	43.4	77	144	136	0	37	35
2011	4	4	5	58	57	0.84	-0.164	3.15	0.013	0.01	0	46	44.3	77.4	144	137	0	37	34
2011	4	4	6	8	57	0.827	-0.082	3.15	0.01	0.007	0	46	44.3	77	144	137	0	37	34
2011	4	4	6	18	57	0.873	-0.079	3.15	0.016	0.013	0	45.6	43.9	77.4	143	136	0	37	34
2011	4	4	6	28	57	0.866	-0.098	3.153	0.016	0.013	0	45.6	43	77.8	142	135	0	36	35
2011	4	4	6	38	57	0.837	-0.098	3.153	0.016	0.013	0	45.2	43	77.8	142	135	0	37	35
2011	4	4	6	48	57	0.85	-0.098	3.153	0.013	0.01	0	45.2	43.4	78.3	141	135	0	36	34
2011	4	4	6	58	57	0.879	-0.089	3.153	0.01	0.007	0	44.7	42.6	78.7	141	134	0	37	35
2011	4	4	7	8	57	0.84	-0.079	3.153	0.013	0.01	0	45.2	43	77.8	142	135	0	37	35
2011	4	4	7	18	57	0.886	-0.102	3.153	0.013	0.01	0	44.3	42.6	78.7	140	134	0	37	35
2011	4	4	7	28	57	0.833	-0.082	3.153	0.013	0.01	0	44.7	43	79.1	141	135	0	37	35
2011	4	4	7	38	57	0.85	-0.098	3.153	0.013	0.01	0	44.3	42.6	78.7	140	133	0	37	34
2011	4	4	7	48	57	0.853	-0.098	3.153	0.013	0.01	0	44.3	42.1	78.3	140	133	0	37	35
2011	4	4	7	58	57	0.85	-0.108	3.153	0.013	0.01	0	44.3	42.6	78.3	140	134	0	37	35
2011	4	4	8	8	57	0.84	-0.092	3.153	0.016	0.013	0	44.7	42.6	79.1	140	133	0	36	34
2011	4	4	8	18	57	0.82	-0.105	3.153	0.013	0.01	0	44.3	42.1	78.7	140	133	0	37	35
2011	4	4	8	28	57	0.883	-0.112	3.153	0.016	0.013	0	43.9	42.1	77.8	139	133	0	37	35
2011	4	4	8	38	57	0.843	-0.085	3.153	0.016	0.013	0	43.9	42.1	78.7	139	133	0	37	35
2011	4	4	8	48	57	0.837	-0.069	3.153	0.016	0.013	0	44.7	43.4	77.4	141	135	0	37	34
2011	4	4	8	58	57	0.879	-0.112	3.153	0.016	0.013	0	44.3	42.6	78.3	140	134	0	37	35
2011	4	4	9	8	57	0.82	-0.105	3.153	0.016	0.013	0	44.7	43	77.8	141	134	0	37	34
2011	4	4	9	18	57	0.876	-0.102	3.153	0.016	0.013	0	44.7	42.6	78.7	141	134	0	37	35
2011	4	4	9	28	57	0.807	-0.128	3.153	0.016	0.013	0	45.2	43	77.8	141	134	0	36	34
2011	4	4	9	38	57	0.886	-0.092	3.153	0.016	0.013	0	44.7	43	76.5	141	134	0	37	34
2011	4	4	9	48	57	0.886	-0.069	3.153	0.016	0.013	0	45.2	43.4	69.7	142	136	0	37	35
2011	4	4	9	58	57	0.84	-0.085	3.15	0.013	0.01	0	46	43.9	65.4	143	136	0	36	34
2011	4	4	10	8	57	0.833	-0.072	3.15	0.01	0.007	0	45.6	43.9	65.8	143	137	0	37	35
2011	4	4	10	18	57	0.84	-0.108	3.15	0.013	0.01	0	45.6	43.4	74.8	142	136	0	36	35
2011	4	4	10	28	57	0.837	-0.105	3.15	0.013	0.01	0	45.6	44.3	67.5	143	137	0	37	34
2011	4	4	10	38	57	0.866	-0.085	3.15	0.01	0.007	0	45.6	44.3	70.1	143	137	0	37	34
2011	4	4	10	48	57	0.827	-0.098	3.15	0.013	0.01	0	45.6	43.9	60.6	143	137	0	37	35
2011	4	4	10	58	57	0.804	-0.092	3.15	0.013	0.01	0	45.6	43.9	59.8	143	137	0	37	35
2011	4	4	11	8	57	0.833	-0.098	3.15	0.01	0.007	0	46	44.3	74	143	137	0	36	34
2011	4	4	11	18	57	0.837	-0.066	3.15	0.013	0.01	0	46	44.7	74	144	138	0	37	34
2011	4	4	11	28	57	0.866	-0.118	3.146	0.01	0.007	0	46	44.7	61.1	144	138	0	37	34
2011	4	4	11	38	57	0.866	-0.082	3.15	0.016	0.016	0	46	44.3	74.8	144	137	0	37	34
2011	4	4	11	48	57	0.794	-0.069	3.146	0.016	0.013	0	46.9	45.2	51.6	146	139	0	37	34
2011	4	4	11	58	57	0.837	-0.138	3.143	0.016	0.016	0	46.4	44.7	53.8	145	139	0	37	35
2011	4	4	12	8	57	0.801	-0.085	3.143	0.016	0.013	0	46.9	44.7	58	145	138	0	36	34
2011	4	4	12	18	57	0.84	-0.105	3.143	0.016	0.013	0	46	44.7	57.2	144	138	0	37	34

Reinhackle (0356)

Year	Month	Day	Hour	Minute	Second	VelocityX	VelocityY	Level	StdError1	StdError2	StdError3	SNR1	SNR2	SNR3	SignalAmp1	SignalAmp2	SignalAmp3	Noise1	Noise2
2011	4	4	12	28	57	0.843	-0.102	3.143	0.013	0.01	0	48.2	44.7	64.5	148	138	0	36	34
2011	4	4	12	38	57	0.83	-0.079	3.143	0.016	0.013	0	48.2	45.2	55.9	149	139	0	37	34
2011	4	4	12	48	57	0.856	-0.098	3.143	0.016	0.013	0	48.2	45.2	71	149	139	0	37	34
2011	4	4	12	58	57	0.86	-0.102	3.143	0.016	0.013	0	48.6	44.7	56.8	149	138	0	36	34
2011	4	4	13	8	57	0.83	-0.108	3.143	0.016	0.016	0	48.6	45.2	48.2	149	139	0	36	34
2011	4	4	13	18	57	0.853	-0.115	3.143	0.01	0.007	0	48.6	45.2	52.5	149	139	0	36	34
2011	4	4	13	28	57	0.86	-0.092	3.143	0.01	0.007	0	48.6	44.7	64.9	149	139	0	36	35
2011	4	4	13	38	57	0.833	-0.095	3.143	0.016	0.016	0	48.6	45.2	68.4	149	139	0	36	34
2011	4	4	13	48	57	0.804	-0.082	3.14	0.016	0.013	0	48.2	44.7	57.6	149	138	0	37	34
2011	4	4	13	58	57	0.876	-0.108	3.143	0.016	0.016	0	48.6	44.7	59.3	149	139	0	36	35
2011	4	4	14	8	57	0.833	-0.079	3.143	0.016	0.013	0	48.6	44.7	66.2	149	139	0	36	35
2011	4	4	14	18	57	0.81	-0.115	3.143	0.013	0.01	0	48.6	45.6	72.2	150	140	0	37	34
2011	4	4	14	28	57	0.863	-0.095	3.143	0.016	0.013	0	49	45.2	71	150	139	0	36	34
2011	4	4	14	38	57	0.837	-0.108	3.143	0.016	0.013	0	49	44.7	73.5	150	139	0	36	35
2011	4	4	14	48	57	0.843	-0.075	3.143	0.016	0.016	0	48.2	45.2	74	149	139	0	37	34
2011	4	4	14	58	57	0.83	-0.069	3.143	0.016	0.013	0	48.6	44.7	66.7	149	139	0	36	35
2011	4	4	15	8	57	0.833	-0.115	3.143	0.016	0.013	0	48.6	45.2	73.1	150	139	0	37	34
2011	4	4	15	18	57	0.837	-0.105	3.143	0.01	0.007	0	48.6	45.6	58.5	150	140	0	37	34
2011	4	4	15	28	57	0.869	-0.072	3.143	0.01	0.007	0	49.5	46	63.2	151	141	0	36	34
2011	4	4	15	38	57	0.83	-0.062	3.143	0.016	0.016	0	49	45.6	49.9	150	140	0	36	34
2011	4	4	15	48	57	0.843	-0.125	3.143	0.013	0.01	0	49	45.6	63.6	150	140	0	36	34
2011	4	4	15	58	57	0.833	-0.102	3.143	0.016	0.013	0	49	45.2	50.3	150	139	0	36	34
2011	4	4	16	8	57	0.85	-0.082	3.143	0.016	0.013	0	49	45.6	58.5	150	140	0	36	34
2011	4	4	16	18	57	0.817	-0.125	3.143	0.016	0.013	0	48.6	45.6	52	150	140	0	37	34
2011	4	4	16	28	57	0.846	-0.112	3.143	0.016	0.016	0	49	45.6	55.5	150	140	0	36	34
2011	4	4	16	38	57	0.827	-0.125	3.143	0.016	0.016	0	49.5	45.2	66.2	150	139	0	35	34
2011	4	4	16	48	57	0.827	-0.135	3.143	0.016	0.013	0	48.6	45.2	61.5	149	139	0	36	34
2011	4	4	16	58	57	0.823	-0.092	3.143	0.016	0.013	0	48.2	45.2	66.7	149	139	0	37	34
2011	4	4	17	8	57	0.794	-0.105	3.143	0.016	0.013	0	49	45.2	51.6	150	139	0	36	34
2011	4	4	17	18	57	0.833	-0.072	3.143	0.013	0.01	0	49	45.6	58.9	150	140	0	36	34
2011	4	4	17	28	57	0.86	-0.108	3.143	0.013	0.01	0	49	45.6	67.9	150	140	0	36	34
2011	4	4	17	38	57	0.869	-0.115	3.146	0.016	0.013	0	49	45.6	73.5	150	139	0	36	33
2011	4	4	17	48	57	0.866	-0.112	3.146	0.016	0.013	0	49	45.6	73.5	151	140	0	37	34
2011	4	4	17	58	57	0.876	-0.098	3.146	0.016	0.016	0	49	45.6	74	151	140	0	37	34
2011	4	4	18	8	57	0.853	-0.089	3.146	0.013	0.01	0	49	45.6	73.1	151	140	0	37	34
2011	4	4	18	18	57	0.823	-0.085	3.143	0.02	0.016	0	49.9	46	72.7	152	141	0	36	34
2011	4	4	18	28	57	0.853	-0.059	3.146	0.016	0.013	0	49.5	46	72.7	151	141	0	36	34
2011	4	4	18	38	57	0.863	-0.089	3.143	0.016	0.013	0	49	45.6	61.9	151	140	0	37	34
2011	4	4	18	48	57	0.853	-0.089	3.146	0.016	0.013	0	49.5	46	50.7	151	141	0	36	34
2011	4	4	18	58	57	0.82	-0.112	3.143	0.016	0.013	0	49.5	46	58.9	151	141	0	36	34
2011	4	4	19	8	57	0.846	-0.079	3.143	0.016	0.013	0	49.9	46	60.2	152	141	0	36	34
2011	4	4	19	18	57	0.81	-0.108	3.143	0.016	0.013	0	49.5	46	55.9	151	141	0	36	34
2011	4	4	19	28	57	0.82	-0.098	3.146	0.016	0.013	0	49.5	46	56.3	152	141	0	37	34
2011	4	4	19	38	57	0.82	-0.072	3.146	0.016	0.013	0	49.5	46	55.9	151	141	0	36	34
2011	4	4	19	48	57	0.833	-0.115	3.143	0.013	0.01	0	49.9	46	53.3	152	141	0	36	34
2011	4	4	19	58	57	0.85	-0.085	3.146	0.016	0.013	0	49.5	46	53.3	151	141	0	36	34

Reinhackle (0356)

Year	Month	Day	Hour	Minute	Second	VelocityX	VelocityY	Level	StdError1	StdError2	StdError3	SNR1	SNR2	SNR3	SignalAmp1	SignalAmp2	SignalAmp3	Noise1	Noise2
2011	4	4	20	8	57	0.807	-0.082	3.146	0.016	0.013	0	49.5	46	50.7	152	141	0	37	34
2011	4	4	20	18	57	0.814	-0.102	3.146	0.016	0.016	0	49.9	46.4	51.2	152	142	0	36	34
2011	4	4	20	28	57	0.833	-0.072	3.146	0.016	0.013	0	49.5	46.4	51.2	152	142	0	37	34
2011	4	4	20	38	57	0.83	-0.121	3.146	0.016	0.013	0	49.9	46.4	50.7	152	142	0	36	34
2011	4	4	20	48	57	0.82	-0.082	3.146	0.016	0.013	0	49.9	46	54.2	152	141	0	36	34
2011	4	4	20	58	57	0.791	-0.105	3.146	0.016	0.013	0	49.9	45.6	49.5	152	141	0	36	35
2011	4	4	21	8	57	0.833	-0.082	3.15	0.013	0.01	0	49.9	46	72.2	152	141	0	36	34
2011	4	4	21	18	57	0.797	-0.102	3.146	0.016	0.013	0	49.9	46	71	152	141	0	36	34
2011	4	4	21	28	57	0.84	-0.105	3.15	0.016	0.016	0	49.5	46	71	151	141	0	36	34
2011	4	4	21	38	57	0.86	-0.102	3.15	0.013	0.01	0	49.9	46	70.5	152	141	0	36	34
2011	4	4	21	48	57	0.843	-0.128	3.15	0.01	0.007	0	49.5	45.6	71.8	151	140	0	36	34
2011	4	4	21	58	57	0.843	-0.085	3.15	0.016	0.013	0	49.9	46	71.4	152	141	0	36	34
2011	4	4	22	8	57	0.843	-0.072	3.153	0.016	0.013	0	50.3	46.9	71.4	153	143	0	36	34
2011	4	4	22	18	57	0.85	-0.089	3.153	0.01	0.007	0	49.9	46	72.2	152	141	0	36	34
2011	4	4	22	28	57	0.843	-0.082	3.156	0.016	0.016	0	49.9	46.4	73.1	152	142	0	36	34
2011	4	4	22	38	57	0.86	-0.102	3.156	0.016	0.013	0	49	46	72.2	151	141	0	37	34
2011	4	4	22	48	57	0.883	-0.069	3.156	0.016	0.013	0	49	46	73.1	151	141	0	37	34
2011	4	4	22	58	57	0.837	-0.059	3.156	0.013	0.01	0	49.9	46.4	71.8	152	142	0	36	34
2011	4	4	23	8	57	0.85	-0.072	3.156	0.016	0.013	0	49.5	46	72.7	152	141	0	37	34
2011	4	4	23	18	57	0.912	-0.069	3.156	0.016	0.013	0	49.5	46	73.1	151	141	0	36	34
2011	4	4	23	28	57	0.856	-0.085	3.156	0.013	0.01	0	49.5	46	72.2	151	141	0	36	34
2011	4	4	23	38	57	0.876	-0.089	3.156	0.01	0.007	0	49	46	73.5	151	141	0	37	34
2011	4	4	23	48	57	0.827	-0.052	3.156	0.01	0.007	0	49	46	73.1	151	141	0	37	34
2011	4	4	23	58	57	0.886	-0.072	3.156	0.016	0.013	0	49.5	46	74	152	141	0	37	34
2011	4	5	0	8	57	0.866	-0.112	3.156	0.016	0.016	0	49.5	46	74	151	141	0	36	34
2011	4	5	0	18	57	0.899	-0.089	3.156	0.013	0.01	0	49.5	46	73.5	151	141	0	36	34
2011	4	5	0	28	57	0.886	-0.079	3.156	0.016	0.016	0	49	46	73.5	151	141	0	37	34
2011	4	5	0	38	57	0.909	-0.079	3.156	0.016	0.013	0	49.5	46	74	151	141	0	36	34
2011	4	5	0	48	57	0.856	-0.125	3.156	0.013	0.01	0	49	46	73.5	151	141	0	37	34
2011	4	5	0	58	57	0.876	-0.089	3.156	0.016	0.013	0	49.5	46	74.4	152	141	0	37	34
2011	4	5	1	8	57	0.85	-0.085	3.156	0.02	0.016	0	49.9	46	74.4	152	141	0	36	34
2011	4	5	1	18	57	0.84	-0.075	3.156	0.016	0.013	0	49	45.2	74.8	150	140	0	36	35
2011	4	5	1	28	57	0.906	-0.112	3.156	0.016	0.013	0	49	44.7	74.4	150	139	0	36	35
2011	4	5	1	38	57	0.866	-0.128	3.156	0.01	0.007	0	49	45.6	75.3	150	140	0	36	34
2011	4	5	1	48	57	0.879	-0.085	3.156	0.01	0.007	0	48.6	45.2	75.7	150	139	0	37	34
2011	4	5	1	58	57	0.866	-0.135	3.156	0.016	0.016	0	48.2	45.2	75.3	149	139	0	37	34
2011	4	5	2	8	57	0.879	-0.095	3.156	0.016	0.016	0	48.6	44.7	75.3	150	139	0	37	35
2011	4	5	2	18	57	0.886	-0.072	3.156	0.013	0.01	0	48.6	45.2	74.8	150	140	0	37	35
2011	4	5	2	28	57	0.843	-0.098	3.156	0.013	0.01	0	48.6	45.6	74.8	150	140	0	37	34
2011	4	5	2	38	57	0.886	-0.082	3.156	0.013	0.01	0	48.6	45.2	75.3	150	140	0	37	35
2011	4	5	2	48	57	0.886	-0.072	3.156	0.016	0.013	0	48.6	45.2	75.7	150	140	0	37	35
2011	4	5	2	58	57	0.866	-0.082	3.156	0.013	0.01	0	49	44.7	75.7	150	139	0	36	35
2011	4	5	3	8	57	0.886	-0.125	3.156	0.016	0.016	0	48.6	44.7	75.3	150	139	0	37	35
2011	4	5	3	18	57	0.892	-0.092	3.156	0.016	0.016	0	49	45.2	75.7	150	139	0	36	34
2011	4	5	3	28	57	0.873	-0.066	3.156	0.016	0.016	0	48.6	45.2	76.1	149	139	0	36	34
2011	4	5	3	38	57	0.909	-0.128	3.156	0.013	0.01	0	48.2	45.2	75.7	149	139	0	37	34

Reinhackle (0356)

Year	Month	Day	Hour	Minute	Second	VelocityX	VelocityY	Level	StdError1	StdError2	StdError3	SNR1	SNR2	SNR3	SignalAmp1	SignalAmp2	SignalAmp3	Noise1	Noise2
2011	4	5	3	48	57	0.843	-0.089	3.156	0.013	0.01	0	48.2	44.7	76.1	149	139	0	37	35
2011	4	5	3	58	57	0.866	-0.108	3.156	0.016	0.016	0	48.6	44.7	76.1	150	139	0	37	35
2011	4	5	4	8	57	0.886	-0.085	3.156	0.013	0.01	0	48.6	45.2	75.3	150	140	0	37	35
2011	4	5	4	18	57	0.886	-0.095	3.156	0.013	0.01	0	48.6	44.7	75.3	150	139	0	37	35
2011	4	5	4	28	57	0.889	-0.089	3.156	0.013	0.01	0	48.6	45.2	75.7	150	140	0	37	35
2011	4	5	4	38	57	0.843	-0.085	3.156	0.016	0.013	0	49.5	45.2	74.8	151	140	0	36	35
2011	4	5	4	48	57	0.883	-0.095	3.156	0.016	0.013	0	48.6	44.7	75.3	150	139	0	37	35
2011	4	5	4	58	57	0.86	-0.118	3.156	0.016	0.013	0	48.2	45.2	75.7	149	139	0	37	34
2011	4	5	5	8	57	0.863	-0.105	3.153	0.016	0.013	0	48.6	44.7	75.3	150	139	0	37	35
2011	4	5	5	18	57	0.833	-0.102	3.153	0.013	0.01	0	48.6	45.2	75.3	150	140	0	37	35
2011	4	5	5	28	57	0.837	-0.095	3.153	0.016	0.013	0	48.2	44.7	75.7	149	138	0	37	34
2011	4	5	5	38	57	0.869	-0.092	3.153	0.013	0.01	0	47.7	44.3	76.1	148	137	0	37	34
2011	4	5	5	48	57	0.879	-0.085	3.153	0.013	0.01	0	47.3	43.9	76.1	147	137	0	37	35
2011	4	5	5	58	57	0.869	-0.056	3.153	0.016	0.013	0	47.3	43	76.5	147	136	0	37	36
2011	4	5	6	8	57	0.853	-0.049	3.153	0.013	0.01	0	46.9	43.4	76.5	146	135	0	37	34
2011	4	5	6	18	57	0.863	-0.095	3.153	0.013	0.01	0	46	42.6	76.5	144	134	0	37	35
2011	4	5	6	28	57	0.863	-0.102	3.153	0.01	0.007	0	46	42.6	76.5	144	133	0	37	34
2011	4	5	6	38	57	0.863	-0.082	3.153	0.013	0.01	0	45.6	42.6	77	143	133	0	37	34
2011	4	5	6	48	57	0.85	-0.082	3.153	0.013	0.01	0	45.2	41.7	77	142	132	0	37	35
2011	4	5	6	58	57	0.866	-0.043	3.153	0.013	0.01	0	45.2	41.7	76.5	142	132	0	37	35
2011	4	5	7	8	57	0.932	-0.072	3.153	0.016	0.013	0	45.2	41.7	76.5	142	132	0	37	35
2011	4	5	7	18	57	0.85	-0.125	3.153	0.013	0.01	0	44.7	41.3	77.4	141	131	0	37	35
2011	4	5	7	28	57	0.889	-0.105	3.153	0.01	0.007	0	44.7	41.3	78.3	141	131	0	37	35
2011	4	5	7	38	57	0.817	-0.075	3.153	0.016	0.013	0	44.7	41.7	78.7	141	131	0	37	34
2011	4	5	7	48	57	0.856	-0.089	3.153	0.016	0.013	0	44.3	40.9	78.3	140	130	0	37	35
2011	4	5	7	58	57	0.879	-0.075	3.153	0.01	0.007	0	44.3	41.3	78.7	140	130	0	37	34
2011	4	5	8	8	57	0.879	-0.082	3.153	0.013	0.01	0	44.7	41.3	78.7	141	131	0	37	35
2011	4	5	8	18	57	0.876	-0.092	3.153	0.016	0.013	0	44.7	41.3	79.1	141	131	0	37	35
2011	4	5	8	28	57	0.863	-0.108	3.153	0.016	0.016	0	44.7	41.3	78.3	141	131	0	37	35
2011	4	5	8	38	57	0.889	-0.062	3.153	0.016	0.013	0	45.2	41.7	77.8	142	132	0	37	35
2011	4	5	8	48	57	0.84	-0.072	3.153	0.016	0.013	0	45.6	42.1	78.7	143	132	0	37	34
2011	4	5	8	58	57	0.837	-0.148	3.153	0.016	0.013	0	45.6	42.6	78.3	143	133	0	37	34
2011	4	5	9	8	57	0.869	-0.089	3.153	0.016	0.013	0	45.6	42.1	78.3	143	133	0	37	35
2011	4	5	9	18	57	0.883	-0.056	3.153	0.013	0.01	0	45.6	42.6	78.7	143	133	0	37	34
2011	4	5	9	28	57	0.869	-0.082	3.153	0.016	0.013	0	45.6	42.1	78.3	143	133	0	37	35
2011	4	5	9	38	57	0.817	-0.098	3.153	0.016	0.013	0	46	42.1	78.3	144	133	0	37	35
2011	4	5	9	48	57	0.86	-0.092	3.153	0.016	0.013	0	46	42.6	78.3	144	134	0	37	35
2011	4	5	9	58	57	0.86	-0.092	3.153	0.016	0.013	0	46.4	43.4	77.4	145	135	0	37	34
2011	4	5	10	8	57	0.863	-0.115	3.153	0.01	0.007	0	46.4	43.4	78.3	145	136	0	37	35
2011	4	5	10	18	57	0.873	-0.105	3.153	0.016	0.013	0	47.3	43.9	75.7	146	136	0	36	34
2011	4	5	10	28	57	0.863	-0.095	3.153	0.013	0.01	0	46.4	43.4	77	145	136	0	37	35
2011	4	5	10	38	57	0.85	-0.085	3.153	0.013	0.01	0	46.4	43.4	77	145	135	0	37	34
2011	4	5	10	48	57	0.886	-0.095	3.153	0.016	0.013	0	46.4	43.4	76.5	145	135	0	37	34
2011	4	5	10	58	57	0.83	-0.102	3.153	0.013	0.01	0	46.9	43	72.7	145	135	0	36	35
2011	4	5	11	8	57	0.827	-0.128	3.15	0.01	0.007	0	46.4	43.4	55.5	145	135	0	37	34
2011	4	5	11	18	57	0.83	-0.115	3.15	0.013	0.01	0	47.3	43.9	55.9	147	137	0	37	35

Reinhackle (0356)

Year	Month	Day	Hour	Minute	Second	VelocityX	VelocityY	Level	StdError1	StdError2	StdError3	SNR1	SNR2	SNR3	SignalAmp1	SignalAmp2	SignalAmp3	Noise1	Noise2
2011	4	5	11	28	57	0.82	-0.082	3.15	0.016	0.016	0	47.3	44.3	61.1	146	137	0	36	34
2011	4	5	11	38	57	0.823	-0.121	3.146	0.016	0.013	0	47.3	44.3	49.5	147	137	0	37	34
2011	4	5	11	48	57	0.837	-0.112	3.15	0.016	0.013	0	47.3	43.9	58.9	147	137	0	37	35
2011	4	5	11	58	57	0.837	-0.098	3.146	0.016	0.013	0	48.6	44.7	57.6	149	139	0	36	35
2011	4	5	12	8	57	0.85	-0.085	3.146	0.016	0.013	0	47.7	44.7	55	148	138	0	37	34
2011	4	5	12	18	57	0.837	-0.102	3.146	0.013	0.01	0	48.2	44.7	54.6	148	138	0	36	34
2011	4	5	12	28	57	0.768	-0.089	3.143	0.016	0.013	0	47.7	44.3	47.7	148	138	0	37	35
2011	4	5	12	38	57	0.827	-0.105	3.146	0.016	0.016	0	47.3	44.7	49	147	138	0	37	34
2011	4	5	12	48	57	0.856	-0.089	3.143	0.013	0.01	0	47.7	44.3	52.9	148	138	0	37	35
2011	4	5	12	58	57	0.856	-0.141	3.146	0.016	0.013	0	47.7	44.7	48.2	148	138	0	37	34
2011	4	5	13	8	57	0.846	-0.052	3.143	0.013	0.01	0	48.2	44.3	56.8	148	138	0	36	35
2011	4	5	13	18	57	0.86	-0.105	3.146	0.016	0.013	0	47.7	44.7	49.5	148	138	0	37	34
2011	4	5	13	28	57	0.82	-0.066	3.146	0.016	0.013	0	47.7	44.3	48.2	148	137	0	37	34
2011	4	5	13	38	57	0.866	-0.102	3.146	0.016	0.013	0	48.6	44.7	49.5	149	138	0	36	34
2011	4	5	13	48	57	0.846	-0.108	3.143	0.013	0.01	0	47.7	44.3	58.5	147	137	0	36	34
2011	4	5	13	58	57	0.853	-0.082	3.143	0.016	0.016	0	48.2	44.3	52.9	148	138	0	36	35
2011	4	5	14	8	57	0.856	-0.089	3.143	0.013	0.01	0	48.2	44.7	64.5	148	138	0	36	34
2011	4	5	14	18	57	0.883	-0.115	3.143	0.016	0.013	0	48.2	44.7	58.9	148	138	0	36	34
2011	4	5	14	28	57	0.827	-0.089	3.146	0.013	0.01	0	48.6	45.2	74.8	149	139	0	36	34
2011	4	5	14	38	57	0.843	-0.082	3.143	0.016	0.013	0	48.2	45.2	74	148	139	0	36	34
2011	4	5	14	48	57	0.869	-0.085	3.143	0.016	0.013	0	48.2	45.2	74	149	139	0	37	34
2011	4	5	14	58	57	0.84	-0.085	3.143	0.016	0.013	0	47.7	44.3	62.4	148	138	0	37	35
2011	4	5	15	8	57	0.814	-0.112	3.143	0.016	0.013	0	48.6	45.2	67.5	149	139	0	36	34
2011	4	5	15	18	57	0.833	-0.108	3.143	0.016	0.013	0	48.6	44.7	66.7	149	139	0	36	35
2011	4	5	15	28	57	0.82	-0.102	3.143	0.013	0.01	0	49	45.2	57.2	150	139	0	36	34
2011	4	5	15	38	57	0.823	-0.082	3.143	0.016	0.013	0	49	45.6	64.1	150	140	0	36	34
2011	4	5	15	48	57	0.879	-0.079	3.143	0.016	0.013	0	48.6	45.6	73.5	150	140	0	37	34
2011	4	5	15	58	57	0.837	-0.098	3.143	0.013	0.01	0	49.5	46	74.8	151	141	0	36	34
2011	4	5	16	8	57	0.833	-0.085	3.143	0.016	0.016	0	49.5	46	74.8	151	141	0	36	34
2011	4	5	16	18	57	0.833	-0.098	3.143	0.016	0.013	0	49	45.6	71.8	150	140	0	36	34
2011	4	5	16	28	57	0.853	-0.102	3.143	0.016	0.013	0	49	45.6	74.8	150	141	0	36	35
2011	4	5	16	38	57	0.886	-0.072	3.143	0.016	0.013	0	49	45.6	75.3	150	140	0	36	34
2011	4	5	16	48	57	0.856	-0.079	3.143	0.016	0.013	0	49.5	45.6	70.5	151	140	0	36	34
2011	4	5	16	58	57	0.886	-0.092	3.143	0.016	0.013	0	49.5	45.6	74.8	151	140	0	36	34
2011	4	5	17	8	57	0.856	-0.128	3.143	0.016	0.013	0	49	46	74.8	150	141	0	36	34
2011	4	5	17	18	57	0.84	-0.072	3.143	0.016	0.013	0	49.5	45.2	74.4	151	140	0	36	35
2011	4	5	17	28	57	0.869	-0.098	3.143	0.016	0.013	0	48.6	45.6	74.8	150	140	0	37	34
2011	4	5	17	38	57	0.86	-0.102	3.143	0.013	0.01	0	49	45.6	74.8	150	140	0	36	34
2011	4	5	17	48	57	0.853	-0.115	3.143	0.016	0.013	0	49	45.6	75.3	150	140	0	36	34
2011	4	5	17	58	57	0.909	-0.072	3.143	0.01	0.007	0	48.6	45.6	74.8	150	140	0	37	34
2011	4	5	18	8	57	0.889	-0.079	3.143	0.016	0.016	0	49	45.2	74.4	150	140	0	36	35
2011	4	5	18	18	57	0.85	-0.092	3.143	0.013	0.01	0	49	45.2	74.4	151	140	0	37	35
2011	4	5	18	28	57	0.83	-0.095	3.143	0.016	0.013	0	49.5	46	73.5	151	141	0	36	34
2011	4	5	18	38	57	0.853	-0.085	3.143	0.016	0.013	0	49.9	46.4	74.4	152	142	0	36	34
2011	4	5	18	48	57	0.853	-0.069	3.143	0.016	0.013	0	49.9	46.4	74.4	152	142	0	36	34
2011	4	5	18	58	57	0.837	-0.062	3.143	0.016	0.013	0	49.9	46.9	74	153	143	0	37	34

Reinhackle (0356)

Year	Month	Day	Hour	Minute	Second	VelocityX	VelocityY	Level	StdError1	StdError2	StdError3	SNR1	SNR2	SNR3	SignalAmp1	SignalAmp2	SignalAmp3	Noise1	Noise2
2011	4	5	19	8	57	0.856	-0.052	3.143	0.013	0.01	0	50.3	46.4	74.4	153	143	0	36	35
2011	4	5	19	18	57	0.879	-0.102	3.143	0.016	0.016	0	50.3	46.4	74.4	153	142	0	36	34
2011	4	5	19	28	57	0.837	-0.092	3.143	0.013	0.01	0	50.3	46	74.8	153	142	0	36	35
2011	4	5	19	38	57	0.876	-0.066	3.143	0.016	0.016	0	49.5	46.4	74.4	152	142	0	37	34
2011	4	5	19	48	57	0.86	-0.075	3.143	0.016	0.013	0	50.3	46.4	74.8	153	142	0	36	34
2011	4	5	19	58	57	0.837	-0.105	3.143	0.016	0.013	0	50.3	46.4	74.8	153	142	0	36	34
2011	4	5	20	8	57	0.876	-0.066	3.143	0.016	0.013	0	50.3	46.4	74.4	153	142	0	36	34
2011	4	5	20	18	57	0.879	-0.062	3.143	0.013	0.01	0	49.9	46	73.5	152	141	0	36	34
2011	4	5	20	28	57	0.863	-0.089	3.143	0.016	0.013	0	49.9	46.4	74.4	152	142	0	36	34
2011	4	5	20	38	57	0.876	-0.066	3.143	0.016	0.013	0	49.5	46	72.2	152	142	0	37	35
2011	4	5	20	48	57	0.853	-0.082	3.143	0.013	0.01	0	49.9	46	74.8	152	141	0	36	34
2011	4	5	20	58	57	0.837	-0.121	3.143	0.016	0.013	0	49.5	46.4	73.1	152	142	0	37	34
2011	4	5	21	8	57	0.869	-0.118	3.143	0.013	0.01	0	49.9	46.4	74.4	152	142	0	36	34
2011	4	5	21	18	57	0.889	-0.079	3.143	0.013	0.01	0	49.9	46.9	74	153	143	0	37	34
2011	4	5	21	28	57	0.922	-0.072	3.143	0.016	0.013	0	50.3	46.4	74.4	153	142	0	36	34
2011	4	5	21	38	57	0.823	-0.062	3.143	0.013	0.01	0	50.3	46.4	74	153	142	0	36	34
2011	4	5	21	48	57	0.892	-0.049	3.143	0.016	0.013	0	50.3	46	73.5	153	142	0	36	35
2011	4	5	21	58	57	0.876	-0.066	3.143	0.01	0.007	0	49.9	46.4	73.5	153	142	0	37	34
2011	4	5	22	8	57	0.863	-0.085	3.143	0.01	0.007	0	49.9	46.4	74	153	142	0	37	34
2011	4	5	22	18	57	0.833	-0.089	3.143	0.016	0.016	0	50.3	46.4	73.5	153	143	0	36	35
2011	4	5	22	28	57	0.876	-0.066	3.143	0.013	0.01	0	49.9	46.4	73.1	153	143	0	37	35
2011	4	5	22	38	57	0.863	-0.108	3.143	0.016	0.016	0	50.7	46.9	73.5	154	143	0	36	34
2011	4	5	22	48	57	0.86	-0.098	3.143	0.016	0.016	0	49.9	46.9	73.1	153	142	0	37	33
2011	4	5	22	58	57	0.886	-0.082	3.143	0.016	0.016	0	49.9	46.4	73.5	153	142	0	37	34
2011	4	5	23	8	57	0.823	-0.062	3.143	0.016	0.013	0	50.3	46.9	72.7	153	143	0	36	34
2011	4	5	23	18	57	0.86	-0.089	3.143	0.013	0.01	0	50.3	46	71	153	142	0	36	35
2011	4	5	23	28	57	0.883	-0.079	3.143	0.016	0.016	0	50.3	46.4	73.1	153	142	0	36	34
2011	4	5	23	38	57	0.856	-0.072	3.143	0.016	0.013	0	49.9	46.4	73.5	153	142	0	37	34
2011	4	5	23	48	57	0.85	-0.105	3.143	0.016	0.016	0	50.3	46	73.5	153	142	0	36	35
2011	4	5	23	58	57	0.856	-0.082	3.143	0.016	0.013	0	49.9	46.4	73.1	153	142	0	37	34
2011	4	6	0	8	57	0.866	-0.102	3.143	0.016	0.013	0	50.3	46.9	72.2	154	143	0	37	34
2011	4	6	0	18	57	0.889	-0.085	3.143	0.016	0.013	0	49.9	46.9	72.7	153	143	0	37	34
2011	4	6	0	28	57	0.86	-0.085	3.143	0.016	0.016	0	50.3	46.4	72.7	153	142	0	36	34
2011	4	6	0	38	57	0.873	-0.079	3.143	0.016	0.013	0	49.9	46.4	72.2	153	142	0	37	34
2011	4	6	0	48	57	0.873	-0.056	3.143	0.016	0.016	0	50.3	46.9	71.8	154	143	0	37	34
2011	4	6	0	58	57	0.886	-0.072	3.146	0.016	0.013	0	49.9	46	72.2	153	142	0	37	35
2011	4	6	1	8	57	0.869	-0.056	3.146	0.016	0.016	0	49.9	46.4	72.7	153	142	0	37	34
2011	4	6	1	18	57	0.889	-0.108	3.146	0.016	0.013	0	49.9	46.4	72.2	153	142	0	37	34
2011	4	6	1	28	57	0.866	-0.056	3.15	0.016	0.013	0	50.3	46.4	72.7	153	142	0	36	34
2011	4	6	1	38	57	0.883	-0.098	3.143	0.016	0.013	0	50.7	46.4	54.2	154	142	0	36	34
2011	4	6	1	48	57	0.83	-0.072	3.146	0.016	0.016	0	50.7	46.4	56.8	154	143	0	36	35
2011	4	6	1	58	57	0.879	-0.089	3.143	0.02	0.016	0	50.3	46.9	52.9	154	143	0	37	34
2011	4	6	2	8	57	0.883	-0.085	3.146	0.013	0.01	0	50.3	46.4	55.9	153	142	0	36	34
2011	4	6	2	18	57	0.83	-0.075	3.146	0.016	0.013	0	50.3	46.4	52.9	153	142	0	36	34
2011	4	6	2	28	57	0.853	-0.072	3.146	0.02	0.016	0	49.9	46.9	57.6	153	143	0	37	34
2011	4	6	2	38	57	0.863	-0.082	3.15	0.016	0.013	0	49.5	46	68.8	152	141	0	37	34

Reinhackle (0356)

Year	Month	Day	Hour	Minute	Second	VelocityX	VelocityY	Level	StdError1	StdError2	StdError3	SNR1	SNR2	SNR3	SignalAmp1	SignalAmp2	SignalAmp3	Noise1	Noise2
2011	4	6	2	48	57	0.866	-0.098	3.153	0.016	0.013	0	49	45.6	71.8	151	140	0	37	34
2011	4	6	2	58	57	0.856	-0.059	3.153	0.016	0.013	0	49.5	45.6	73.1	152	140	0	37	34
2011	4	6	3	8	57	0.863	-0.085	3.15	0.016	0.013	0	49.9	46	72.2	152	141	0	36	34
2011	4	6	3	18	57	0.843	-0.095	3.153	0.013	0.01	0	49.5	45.6	73.5	151	140	0	36	34
2011	4	6	3	28	57	0.837	-0.072	3.15	0.013	0.01	0	49.5	45.6	67.1	152	141	0	37	35
2011	4	6	3	38	57	0.869	-0.098	3.153	0.016	0.013	0	49	45.6	73.5	151	140	0	37	34
2011	4	6	3	48	57	0.892	-0.062	3.153	0.016	0.013	0	49	45.2	74	151	140	0	37	35
2011	4	6	3	58	57	0.863	-0.112	3.153	0.016	0.016	0	49	44.7	74	151	139	0	37	35
2011	4	6	4	8	57	0.883	-0.075	3.153	0.016	0.013	0	48.6	45.2	73.5	150	139	0	37	34
2011	4	6	4	18	57	0.84	-0.082	3.153	0.013	0.01	0	49	45.2	73.1	151	140	0	37	35
2011	4	6	4	28	57	0.85	-0.092	3.153	0.016	0.013	0	49.5	45.6	73.5	152	140	0	37	34
2011	4	6	4	38	57	0.892	-0.056	3.153	0.016	0.013	0	49	45.6	74.8	151	140	0	37	34
2011	4	6	4	48	57	0.879	-0.098	3.153	0.016	0.016	0	49	45.2	75.3	151	140	0	37	35
2011	4	6	4	58	57	0.86	-0.118	3.153	0.01	0.007	0	49	45.2	75.3	151	140	0	37	35
2011	4	6	5	8	57	0.846	-0.059	3.153	0.016	0.013	0	49.9	45.6	74.8	152	141	0	36	35
2011	4	6	5	18	57	0.876	-0.072	3.153	0.016	0.013	0	49.5	45.2	75.3	151	140	0	36	35
2011	4	6	5	28	57	0.879	-0.089	3.153	0.013	0.01	0	49	45.2	75.7	151	140	0	37	35
2011	4	6	5	38	57	0.856	-0.085	3.153	0.013	0.01	0	49	45.6	76.1	151	140	0	37	34
2011	4	6	5	48	57	0.846	-0.089	3.153	0.013	0.01	0	49	45.6	75.7	151	140	0	37	34
2011	4	6	5	58	57	0.869	-0.112	3.153	0.016	0.016	0	48.6	44.7	75.7	150	139	0	37	35
2011	4	6	6	8	57	0.86	-0.095	3.153	0.016	0.013	0	48.2	44.7	75.7	149	138	0	37	34
2011	4	6	6	18	57	0.856	-0.079	3.153	0.016	0.013	0	47.7	43.9	69.7	148	137	0	37	35
2011	4	6	6	28	57	0.886	-0.125	3.153	0.013	0.01	0	47.7	43.9	76.5	147	136	0	36	34
2011	4	6	6	38	57	0.86	-0.066	3.153	0.016	0.013	0	47.3	43.9	77	147	136	0	37	34
2011	4	6	6	48	57	0.853	-0.138	3.156	0.01	0.007	0	47.3	43	77.4	147	135	0	37	35
2011	4	6	6	58	57	0.876	-0.092	3.156	0.013	0.01	0	46.9	43.4	77.4	146	135	0	37	34
2011	4	6	7	8	57	0.902	-0.098	3.156	0.013	0.01	0	46.4	43	77.4	145	134	0	37	34
2011	4	6	7	18	57	0.85	-0.082	3.156	0.016	0.013	0	46.9	43	76.5	146	135	0	37	35
2011	4	6	7	28	57	0.866	-0.082	3.153	0.016	0.013	0	46.9	43	77	145	134	0	36	34
2011	4	6	7	38	57	0.896	-0.079	3.153	0.016	0.013	0	46.4	42.6	74.8	145	134	0	37	35
2011	4	6	7	48	57	0.85	-0.049	3.153	0.01	0.007	0	46.4	43	72.7	145	134	0	37	34
2011	4	6	7	58	57	0.876	-0.082	3.156	0.013	0.01	0	46	43.4	74.4	145	135	0	38	34
2011	4	6	8	8	57	0.922	-0.089	3.153	0.013	0.01	0	46.4	43	68.8	145	134	0	37	34
2011	4	6	8	18	57	0.863	-0.089	3.156	0.013	0.01	0	46.9	43	63.6	146	135	0	37	35
2011	4	6	8	28	57	0.883	-0.098	3.156	0.013	0.01	0	46.9	43.4	66.2	146	135	0	37	34
2011	4	6	8	38	57	0.883	-0.069	3.156	0.013	0.01	0	46.9	43.4	69.2	146	135	0	37	34
2011	4	6	8	48	57	0.837	-0.082	3.156	0.016	0.013	0	47.3	43.4	75.3	147	136	0	37	35
2011	4	6	8	58	57	0.896	-0.079	3.156	0.016	0.016	0	47.7	43.9	57.6	147	136	0	36	34
2011	4	6	9	8	57	0.912	-0.072	3.156	0.016	0.013	0	46.9	43.9	69.2	146	136	0	37	34
2011	4	6	9	18	57	0.879	-0.098	3.156	0.013	0.01	0	47.3	43.9	75.7	147	136	0	37	34
2011	4	6	9	28	57	0.86	-0.121	3.156	0.016	0.013	0	47.3	43.9	68.8	147	136	0	37	34
2011	4	6	9	38	57	0.869	-0.089	3.156	0.016	0.016	0	47.7	43.4	71	147	136	0	36	35
2011	4	6	9	48	57	0.902	-0.052	3.156	0.016	0.013	0	47.3	43.9	73.5	147	137	0	37	35
2011	4	6	9	58	57	0.869	-0.062	3.156	0.016	0.013	0	47.3	44.3	71	147	137	0	37	34
2011	4	6	10	8	57	0.906	-0.069	3.159	0.016	0.013	0	47.3	44.3	77	147	137	0	37	34
2011	4	6	10	18	57	0.873	-0.082	3.159	0.013	0.01	0	47.3	43.9	73.1	147	137	0	37	35

Reinhackle (0356)

Year	Month	Day	Hour	Minute	Second	VelocityX	VelocityY	Level	StdError1	StdError2	StdError3	SNR1	SNR2	SNR3	SignalAmp1	SignalAmp2	SignalAmp3	Noise1	Noise2
2011	4	6	10	28	57	0.876	-0.095	3.159	0.016	0.016	0	47.7	43.9	77	147	137	0	36	35
2011	4	6	10	38	57	0.883	-0.056	3.159	0.016	0.013	0	48.2	43.9	71.8	148	137	0	36	35
2011	4	6	10	48	57	0.869	-0.112	3.159	0.016	0.013	0	48.2	44.3	73.5	149	138	0	37	35
2011	4	6	10	58	57	0.896	-0.085	3.159	0.016	0.016	0	48.2	44.7	76.1	148	138	0	36	34
2011	4	6	11	8	57	0.922	-0.108	3.159	0.013	0.01	0	47.7	43.9	76.5	148	137	0	37	35
2011	4	6	11	18	57	0.909	-0.095	3.159	0.016	0.013	0	48.2	44.3	76.1	148	137	0	36	34
2011	4	6	11	28	57	0.902	-0.131	3.159	0.013	0.01	0	47.7	44.3	76.5	147	137	0	36	34
2011	4	6	11	38	57	0.889	-0.125	3.159	0.013	0.01	0	47.7	44.7	74	148	138	0	37	34
2011	4	6	11	48	57	0.883	-0.079	3.159	0.016	0.013	0	47.7	44.3	75.7	147	137	0	36	34
2011	4	6	11	58	57	0.86	-0.049	3.159	0.016	0.013	0	48.2	44.7	75.3	148	138	0	36	34
2011	4	6	12	8	57	0.902	-0.108	3.159	0.016	0.013	0	47.7	44.7	74.8	148	138	0	37	34
2011	4	6	12	18	57	0.889	-0.085	3.159	0.016	0.013	0	47.7	44.3	75.3	148	138	0	37	35
2011	4	6	12	28	57	0.85	-0.105	3.156	0.02	0.016	0	48.2	44.7	60.6	148	138	0	36	34
2011	4	6	12	38	57	0.81	-0.082	3.153	0.016	0.016	0	48.2	45.2	51.2	149	139	0	37	34
2011	4	6	12	48	57	0.86	-0.082	3.159	0.016	0.013	0	48.6	45.2	74.4	150	139	0	37	34
2011	4	6	12	58	57	0.919	-0.072	3.159	0.013	0.01	0	48.6	45.6	74.4	150	140	0	37	34
2011	4	6	13	8	57	0.863	-0.072	3.159	0.016	0.016	0	49	45.2	73.5	150	140	0	36	35
2011	4	6	13	18	57	0.807	-0.089	3.156	0.013	0.01	0	48.6	45.2	67.5	150	139	0	37	34
2011	4	6	13	28	57	0.856	-0.102	3.15	0.016	0.016	0	48.2	44.7	51.2	148	138	0	36	34
2011	4	6	13	38	57	0.814	-0.128	3.153	0.02	0.016	0	48.6	44.7	55.5	149	139	0	36	35
2011	4	6	13	48	57	0.856	-0.105	3.153	0.013	0.01	0	48.2	45.2	54.6	149	139	0	37	34
2011	4	6	13	58	57	0.883	-0.056	3.153	0.016	0.016	0	49	45.6	61.9	150	140	0	36	34
2011	4	6	14	8	57	0.85	-0.125	3.15	0.016	0.013	0	48.6	45.6	52	150	140	0	37	34
2011	4	6	14	18	57	0.827	-0.085	3.15	0.016	0.013	0	49	45.6	69.7	150	140	0	36	34
2011	4	6	14	28	57	0.823	-0.092	3.15	0.016	0.013	0	48.6	45.6	68.8	149	140	0	36	34
2011	4	6	14	38	57	0.81	-0.108	3.15	0.016	0.013	0	49	45.6	67.1	150	140	0	36	34
2011	4	6	14	48	57	0.837	-0.115	3.15	0.016	0.013	0	49	46	61.9	150	140	0	36	33
2011	4	6	14	58	57	0.846	-0.079	3.153	0.016	0.016	0	49	45.6	74	150	140	0	36	34
2011	4	6	15	8	57	0.873	-0.056	3.153	0.016	0.016	0	49.5	46	66.2	151	141	0	36	34
2011	4	6	15	18	57	0.843	-0.085	3.153	0.016	0.013	0	50.7	47.3	50.3	154	144	0	36	34
2011	4	6	15	28	57	0.909	-0.085	3.15	0.016	0.013	0	51.2	47.3	55.5	154	144	0	35	34
2011	4	6	15	38	57	0.909	-0.108	3.15	0.016	0.013	0	50.3	46.9	52.5	153	143	0	36	34
2011	4	6	15	48	57	0.889	-0.085	3.153	0.013	0.01	0	50.3	46.9	53.8	153	143	0	36	34
2011	4	6	15	58	57	0.886	-0.112	3.15	0.016	0.013	0	49.9	46.4	64.9	152	142	0	36	34
2011	4	6	16	8	57	0.873	-0.082	3.15	0.016	0.016	0	49.5	46.4	59.3	152	142	0	37	34
2011	4	6	16	18	57	0.837	-0.043	3.15	0.013	0.01	0	49.9	46.4	55.9	152	142	0	36	34
2011	4	6	16	28	57	0.85	-0.039	3.15	0.016	0.016	0	49.9	46.4	57.2	152	142	0	36	34
2011	4	6	16	38	57	0.906	-0.079	3.15	0.016	0.013	0	49.9	46.4	55	152	142	0	36	34
2011	4	6	16	48	57	0.886	-0.056	3.15	0.016	0.013	0	49.9	46.4	58.9	152	142	0	36	34
2011	4	6	16	58	57	0.909	-0.085	3.15	0.016	0.013	0	49.9	46.4	72.7	152	142	0	36	34
2011	4	6	17	8	57	0.869	-0.115	3.15	0.016	0.016	0	49	46	72.2	151	141	0	37	34
2011	4	6	17	18	57	0.902	-0.082	3.15	0.013	0.01	0	49	45.2	72.7	150	139	0	36	34
2011	4	6	17	28	57	0.892	-0.082	3.15	0.016	0.013	0	49	46	73.5	151	141	0	37	34
2011	4	6	17	38	57	0.886	-0.033	3.15	0.016	0.013	0	49.5	46	73.5	151	141	0	36	34
2011	4	6	17	48	57	0.869	-0.072	3.15	0.013	0.01	0	49.5	46.4	74.4	151	142	0	36	34
2011	4	6	17	58	57	0.886	-0.085	3.15	0.016	0.013	0	49.5	46	70.1	151	141	0	36	34

Reinhackle (0356)

Year	Month	Day	Hour	Minute	Second	VelocityX	VelocityY	Level	StdError1	StdError2	StdError3	SNR1	SNR2	SNR3	SignalAmp1	SignalAmp2	SignalAmp3	Noise1	Noise2
2011	4	6	18	8	57	0.873	-0.079	3.15	0.016	0.013	0	49.9	46.4	72.2	153	142	0	37	34
2011	4	6	18	18	57	0.886	-0.085	3.15	0.016	0.016	0	50.3	46.4	60.2	153	142	0	36	34
2011	4	6	18	28	57	0.846	-0.062	3.15	0.016	0.013	0	50.3	46.4	71.4	153	142	0	36	34
2011	4	6	18	38	57	0.876	-0.072	3.15	0.016	0.013	0	50.3	46.9	72.2	153	143	0	36	34
2011	4	6	18	48	57	0.853	-0.075	3.15	0.016	0.013	0	50.3	46.9	68.8	153	143	0	36	34
2011	4	6	18	58	57	0.886	-0.069	3.15	0.013	0.01	0	50.7	46.9	72.7	154	143	0	36	34
2011	4	6	19	8	57	0.869	-0.108	3.15	0.016	0.013	0	50.7	47.3	72.7	154	144	0	36	34
2011	4	6	19	18	57	0.843	-0.075	3.15	0.016	0.013	0	50.7	47.3	68.4	154	144	0	36	34
2011	4	6	19	28	57	0.883	-0.072	3.15	0.016	0.013	0	50.3	47.3	72.7	154	144	0	37	34
2011	4	6	19	38	57	0.86	-0.072	3.15	0.016	0.016	0	50.7	46.9	72.7	154	143	0	36	34
2011	4	6	19	48	57	0.889	-0.085	3.15	0.016	0.013	0	50.7	47.3	73.5	154	144	0	36	34
2011	4	6	19	58	57	0.902	-0.075	3.15	0.013	0.01	0	50.3	46.9	73.5	153	143	0	36	34
2011	4	6	20	8	57	0.833	-0.082	3.146	0.013	0.01	0	50.3	46.4	51.2	153	143	0	36	35
2011	4	6	20	18	57	0.886	-0.072	3.15	0.016	0.013	0	50.3	46.9	73.1	153	143	0	36	34
2011	4	6	20	28	57	0.873	-0.112	3.15	0.016	0.013	0	50.3	46.4	73.5	153	143	0	36	35
2011	4	6	20	38	57	0.873	-0.095	3.15	0.016	0.016	0	50.3	46.9	73.5	153	143	0	36	34
2011	4	6	20	48	57	0.856	-0.072	3.15	0.013	0.01	0	50.3	46.4	73.1	153	142	0	36	34
2011	4	6	20	58	57	0.866	-0.062	3.15	0.016	0.013	0	50.3	46.9	72.7	153	143	0	36	34
2011	4	6	21	8	57	0.886	-0.082	3.153	0.016	0.013	0	49.5	46.4	72.7	152	142	0	37	34
2011	4	6	21	18	57	0.873	-0.062	3.153	0.016	0.013	0	49.9	46.9	73.5	153	143	0	37	34
2011	4	6	21	28	57	0.856	-0.105	3.153	0.013	0.01	0	49.9	46.4	73.5	152	142	0	36	34
2011	4	6	21	38	57	0.879	-0.102	3.153	0.016	0.013	0	50.3	46.9	73.1	153	143	0	36	34
2011	4	6	21	48	57	0.85	-0.092	3.156	0.013	0.01	0	49.9	47.3	73.1	153	144	0	37	34
2011	4	6	21	58	57	0.86	-0.108	3.153	0.016	0.013	0	50.3	46.9	72.7	153	143	0	36	34
2011	4	6	22	8	57	0.889	-0.089	3.153	0.016	0.013	0	50.7	46.4	72.2	154	143	0	36	35
2011	4	6	22	18	57	0.889	-0.062	3.153	0.016	0.013	0	49.9	46.9	73.1	153	143	0	37	34
2011	4	6	22	28	57	0.853	-0.066	3.153	0.016	0.013	0	50.3	47.3	72.2	153	144	0	36	34
2011	4	6	22	38	57	0.886	-0.082	3.153	0.016	0.013	0	50.3	46.9	71.8	153	143	0	36	34
2011	4	6	22	48	57	0.886	-0.085	3.153	0.01	0.007	0	50.3	46.9	67.9	153	143	0	36	34
2011	4	6	22	58	57	0.925	-0.121	3.15	0.016	0.016	0	49.9	46.9	69.7	152	143	0	36	34
2011	4	6	23	8	57	0.86	-0.085	3.15	0.016	0.013	0	49.9	46.9	69.2	152	143	0	36	34
2011	4	6	23	18	57	0.853	-0.125	3.15	0.016	0.013	0	49.5	46.9	69.7	151	143	0	36	34
2011	4	6	23	28	57	0.86	-0.121	3.146	0.016	0.013	0	49	46.9	58.5	150	143	0	36	34
2011	4	6	23	38	57	0.86	-0.079	3.146	0.016	0.016	0	49.5	46.4	56.3	151	143	0	36	35
2011	4	6	23	48	57	0.892	-0.095	3.146	0.016	0.013	0	49	46.4	55	150	142	0	36	34
2011	4	6	23	58	57	0.866	-0.089	3.15	0.013	0.01	0	48.6	46.9	66.2	150	143	0	37	34
2011	4	7	0	8	57	0.833	-0.072	3.146	0.013	0.01	0	48.2	46.4	58	149	142	0	37	34
2011	4	7	0	18	57	0.853	-0.135	3.146	0.016	0.013	0	49	46.9	59.3	150	143	0	36	34
2011	4	7	0	28	57	0.866	-0.072	3.153	0.013	0.01	0	49	46.9	69.7	150	143	0	36	34
2011	4	7	0	38	57	0.889	-0.118	3.153	0.013	0.01	0	49	46.9	69.7	150	143	0	36	34
2011	4	7	0	48	57	0.866	-0.095	3.15	0.016	0.013	0	49.9	46.9	65.8	152	143	0	36	34
2011	4	7	0	58	57	0.892	-0.072	3.153	0.016	0.013	0	49.9	46.4	70.5	152	142	0	36	34
2011	4	7	1	8	57	0.902	-0.085	3.153	0.013	0.01	0	49.5	46.4	60.2	151	142	0	36	34
2011	4	7	1	18	57	0.823	-0.079	3.15	0.016	0.013	0	49.9	46.9	58.9	152	143	0	36	34
2011	4	7	1	28	57	0.869	-0.092	3.15	0.016	0.013	0	49.9	47.3	50.7	152	144	0	36	34
2011	4	7	1	38	57	0.896	-0.079	3.153	0.016	0.013	0	49.9	47.3	65.8	152	144	0	36	34

Reinhackle (0356)

Year	Month	Day	Hour	Minute	Second	VelocityX	VelocityY	Level	StdError1	StdError2	StdError3	SNR1	SNR2	SNR3	SignalAmp1	SignalAmp2	SignalAmp3	Noise1	Noise2
2011	4	7	1	48	57	0.889	-0.128	3.153	0.013	0.01	0	49	46.9	70.5	150	143	0	36	34
2011	4	7	1	58	57	0.86	-0.069	3.153	0.016	0.016	0	48.6	46.4	69.7	150	142	0	37	34
2011	4	7	2	8	57	0.863	-0.108	3.153	0.016	0.013	0	48.2	45.6	71	149	141	0	37	35
2011	4	7	2	18	57	0.866	-0.095	3.153	0.013	0.01	0	48.6	45.6	70.5	149	141	0	36	35
2011	4	7	2	28	57	0.866	-0.085	3.153	0.013	0.01	0	48.6	46	67.5	149	141	0	36	34
2011	4	7	2	38	57	0.856	-0.092	3.15	0.016	0.013	0	48.6	45.6	64.1	149	141	0	36	35
2011	4	7	2	48	57	0.86	-0.121	3.153	0.016	0.013	0	48.2	45.6	65.4	149	141	0	37	35
2011	4	7	2	58	57	0.873	-0.108	3.153	0.016	0.013	0	48.2	46	71.8	149	141	0	37	34
2011	4	7	3	8	57	0.873	-0.098	3.146	0.01	0.007	0	48.6	45.6	49.5	149	140	0	36	34
2011	4	7	3	18	57	0.85	-0.115	3.153	0.016	0.013	0	48.6	46	71	149	141	0	36	34
2011	4	7	3	28	57	0.912	-0.098	3.153	0.016	0.013	0	48.6	46	60.6	149	141	0	36	34
2011	4	7	3	38	57	0.912	-0.052	3.15	0.013	0.01	0	48.2	46	52.5	149	141	0	37	34
2011	4	7	3	48	57	0.879	-0.069	3.15	0.013	0.01	0	49.5	46.4	52	151	143	0	36	35
2011	4	7	3	58	57	0.869	-0.138	3.153	0.013	0.01	0	49	46.4	66.7	150	142	0	36	34
2011	4	7	4	8	57	0.889	-0.098	3.153	0.016	0.016	0	48.2	46	69.2	149	141	0	37	34
2011	4	7	4	18	57	0.856	-0.108	3.15	0.016	0.016	0	47.7	45.6	64.5	148	140	0	37	34
2011	4	7	4	28	57	0.86	-0.079	3.153	0.02	0.016	0	47.7	45.6	73.1	148	141	0	37	35
2011	4	7	4	38	57	0.876	-0.135	3.153	0.01	0.007	0	47.7	45.6	72.7	148	140	0	37	34
2011	4	7	4	48	57	0.889	-0.105	3.153	0.016	0.013	0	48.2	46	62.8	149	141	0	37	34
2011	4	7	4	58	57	0.853	-0.069	3.153	0.016	0.013	0	48.2	46	71.8	149	141	0	37	34
2011	4	7	5	8	57	0.856	-0.125	3.153	0.016	0.013	0	48.2	46	60.6	149	141	0	37	34
2011	4	7	5	18	57	0.86	-0.066	3.156	0.01	0.007	0	47.7	45.6	73.5	148	141	0	37	35
2011	4	7	5	28	57	0.869	-0.102	3.156	0.016	0.016	0	47.7	44.7	74.4	148	139	0	37	35
2011	4	7	5	38	57	0.873	-0.115	3.156	0.016	0.016	0	47.3	44.7	74	147	139	0	37	35
2011	4	7	5	48	57	0.846	-0.105	3.156	0.01	0.007	0	46.9	44.7	73.1	146	138	0	37	34
2011	4	7	5	58	57	0.912	-0.112	3.156	0.013	0.01	0	46.9	43.9	74.8	146	137	0	37	35
2011	4	7	6	8	57	0.899	-0.075	3.156	0.016	0.013	0	46.9	43.9	75.7	146	137	0	37	35
2011	4	7	6	18	57	0.85	-0.075	3.156	0.01	0.007	0	46.4	43.9	74	144	136	0	36	34
2011	4	7	6	28	57	0.843	-0.095	3.156	0.016	0.013	0	46	43	75.3	143	135	0	36	35
2011	4	7	6	38	57	0.919	-0.075	3.156	0.013	0.01	0	45.6	43	75.3	143	135	0	37	35
2011	4	7	6	48	57	0.883	-0.095	3.156	0.013	0.01	0	45.2	43.4	74.4	143	135	0	38	34
2011	4	7	6	58	57	0.902	-0.056	3.156	0.016	0.013	0	44.7	42.6	76.1	141	133	0	37	34
2011	4	7	7	8	57	0.814	-0.069	3.156	0.013	0.01	0	45.2	43.4	75.3	142	135	0	37	34
2011	4	7	7	18	57	0.869	-0.102	3.156	0.016	0.013	0	46	43.4	75.3	143	135	0	36	34
2011	4	7	7	28	57	0.833	-0.098	3.156	0.013	0.01	0	45.2	42.6	65.8	142	134	0	37	35
2011	4	7	7	38	57	0.879	-0.098	3.156	0.016	0.016	0	45.2	42.6	66.2	141	134	0	36	35
2011	4	7	7	48	57	0.86	-0.108	3.156	0.013	0.01	0	44.7	43	57.6	141	134	0	37	34
2011	4	7	7	58	57	0.837	-0.079	3.156	0.013	0.01	0	44.7	42.6	56.8	141	133	0	37	34
2011	4	7	8	8	57	0.83	-0.079	3.156	0.01	0.007	0	45.2	42.6	57.2	142	134	0	37	35
2011	4	7	8	18	57	0.823	-0.082	3.153	0.016	0.013	0	46	44.3	50.3	145	138	0	38	35
2011	4	7	8	28	57	0.84	-0.085	3.156	0.016	0.013	0	46.9	45.2	52	146	139	0	37	34
2011	4	7	8	38	57	0.814	-0.105	3.156	0.013	0.01	0	46.9	44.7	51.6	146	138	0	37	34
2011	4	7	8	48	57	0.84	-0.085	3.156	0.01	0.007	0	47.7	44.7	51.2	147	139	0	36	35
2011	4	7	8	58	57	0.823	-0.108	3.159	0.013	0.01	0	46.9	44.3	52.9	146	138	0	37	35
2011	4	7	9	8	57	0.85	-0.082	3.156	0.01	0.007	0	46.4	44.3	52.9	145	137	0	37	34
2011	4	7	9	18	57	0.82	-0.105	3.156	0.013	0.01	0	46	43.9	51.6	144	137	0	37	35

Reinhackle (0356)

Year	Month	Day	Hour	Minute	Second	VelocityX	VelocityY	Level	StdError1	StdError2	StdError3	SNR1	SNR2	SNR3	SignalAmp1	SignalAmp2	SignalAmp3	Noise1	Noise2
2011	4	7	9	28	57	0.856	-0.112	3.156	0.016	0.013	0	45.6	43.4	54.6	143	135	0	37	34
2011	4	7	9	38	57	0.846	-0.112	3.153	0.013	0.01	0	45.6	43.4	53.8	143	136	0	37	35
2011	4	7	9	48	57	0.853	-0.072	3.156	0.016	0.013	0	45.6	43.9	54.2	144	137	0	38	35
2011	4	7	9	58	57	0.84	-0.092	3.156	0.016	0.013	0	46.4	43.4	55.9	144	136	0	36	35
2011	4	7	10	8	57	0.823	-0.102	3.156	0.016	0.013	0	45.6	43	52.5	142	135	0	36	35
2011	4	7	10	18	57	0.843	-0.128	3.159	0.016	0.013	0	45.2	43.4	54.6	142	135	0	37	34
2011	4	7	10	28	57	0.846	-0.115	3.156	0.016	0.013	0	45.2	43.4	49.5	142	135	0	37	34
2011	4	7	10	38	57	0.846	-0.118	3.159	0.016	0.013	0	45.2	43.4	57.2	142	135	0	37	34
2011	4	7	10	48	57	0.807	-0.125	3.159	0.016	0.013	0	45.6	43	53.3	142	135	0	36	35
2011	4	7	10	58	57	0.873	-0.095	3.159	0.013	0.01	0	45.6	42.6	65.4	142	134	0	36	35
2011	4	7	11	8	57	0.814	-0.102	3.156	0.013	0.01	0	45.2	43	51.6	142	134	0	37	34
2011	4	7	11	18	57	0.823	-0.128	3.159	0.013	0.01	0	45.6	42.6	54.6	142	134	0	36	35
2011	4	7	11	28	57	0.863	-0.095	3.159	0.016	0.013	0	45.2	43	54.2	142	134	0	37	34
2011	4	7	11	38	57	0.843	-0.089	3.159	0.016	0.013	0	45.2	43	56.8	142	134	0	37	34
2011	4	7	11	48	57	0.83	-0.144	3.159	0.016	0.013	0	45.2	43	51.2	142	134	0	37	34
2011	4	7	11	58	57	0.837	-0.112	3.159	0.013	0.01	0	45.6	43.4	55.5	143	135	0	37	34
2011	4	7	12	8	57	0.817	-0.112	3.159	0.016	0.013	0	45.6	43.4	56.3	143	135	0	37	34
2011	4	7	12	18	57	0.82	-0.095	3.159	0.016	0.016	0	46	43.9	55	144	136	0	37	34
2011	4	7	12	28	57	0.85	-0.098	3.159	0.013	0.01	0	45.6	43	53.3	143	135	0	37	35
2011	4	7	12	38	57	0.846	-0.082	3.156	0.016	0.013	0	46	43.9	52	144	136	0	37	34
2011	4	7	12	48	57	0.807	-0.098	3.156	0.01	0.007	0	46	43.4	53.3	144	136	0	37	35
2011	4	7	12	58	57	0.863	-0.102	3.156	0.016	0.013	0	46	43.9	54.2	144	136	0	37	34
2011	4	7	13	8	57	0.846	-0.082	3.156	0.016	0.013	0	46.4	43.4	53.8	144	136	0	36	35
2011	4	7	13	18	57	0.833	-0.082	3.156	0.02	0.016	0	46.4	43.9	52	144	137	0	36	35
2011	4	7	13	28	57	0.846	-0.069	3.156	0.01	0.007	0	46.4	43.9	53.3	145	137	0	37	35
2011	4	7	13	38	57	0.82	-0.105	3.159	0.016	0.013	0	45.6	43.4	54.2	143	136	0	37	35
2011	4	7	13	48	57	0.879	-0.095	3.159	0.016	0.013	0	46	43.4	59.8	143	135	0	36	34
2011	4	7	13	58	57	0.846	-0.082	3.159	0.016	0.016	0	45.6	43	57.2	143	135	0	37	35
2011	4	7	14	8	57	0.823	-0.112	3.159	0.016	0.013	0	45.2	43.4	55.9	142	135	0	37	34
2011	4	7	14	18	57	0.863	-0.072	3.159	0.016	0.013	0	46.4	43.9	64.9	144	136	0	36	34
2011	4	7	14	28	57	0.82	-0.105	3.159	0.01	0.007	0	46	43.9	54.6	143	136	0	36	34
2011	4	7	14	38	57	0.86	-0.105	3.159	0.016	0.016	0	46	43.9	64.5	144	136	0	37	34
2011	4	7	14	48	57	0.86	-0.089	3.163	0.013	0.01	0	46.4	43.4	73.5	144	136	0	36	35
2011	4	7	14	58	57	0.843	-0.112	3.163	0.016	0.016	0	46	43.4	68.4	144	136	0	37	35
2011	4	7	15	8	57	0.863	-0.121	3.163	0.016	0.013	0	45.6	43	67.5	143	135	0	37	35
2011	4	7	15	18	57	0.814	-0.098	3.163	0.01	0.007	0	45.6	43.9	58.9	143	136	0	37	34
2011	4	7	15	28	57	0.863	-0.115	3.163	0.016	0.013	0	45.6	43.9	57.2	144	136	0	38	34
2011	4	7	15	38	57	0.863	-0.112	3.163	0.016	0.013	0	46	44.3	64.1	144	137	0	37	34
2011	4	7	15	48	57	0.879	-0.105	3.163	0.013	0.01	0	45.6	43.4	70.5	143	136	0	37	35
2011	4	7	15	58	57	0.856	-0.118	3.163	0.013	0.01	0	46.4	43.4	56.8	144	136	0	36	35
2011	4	7	16	8	57	0.84	-0.098	3.163	0.013	0.01	0	46.4	43.9	59.3	144	137	0	36	35
2011	4	7	16	18	57	0.86	-0.128	3.163	0.013	0.01	0	46	44.3	60.2	144	137	0	37	34
2011	4	7	16	28	57	0.879	-0.105	3.163	0.016	0.013	0	46	43.4	63.2	144	136	0	37	35
2011	4	7	16	38	57	0.886	-0.098	3.163	0.016	0.013	0	48.6	45.6	52.5	149	141	0	36	35
2011	4	7	16	48	57	0.827	-0.079	3.163	0.016	0.013	0	47.7	44.7	52.9	147	139	0	36	35
2011	4	7	16	58	57	0.863	-0.066	3.163	0.013	0.01	0	47.7	45.6	55.5	148	141	0	37	35

Reinhackle (0356)

Year	Month	Day	Hour	Minute	Second	VelocityX	VelocityY	Level	StdError1	StdError2	StdError3	SNR1	SNR2	SNR3	SignalAmp1	SignalAmp2	SignalAmp3	Noise1	Noise2
2011	4	7	17	8	57	0.866	-0.085	3.163	0.016	0.013	0	46.9	45.2	57.6	146	139	0	37	34
2011	4	7	17	18	57	0.85	-0.075	3.163	0.016	0.013	0	47.3	45.2	53.8	147	139	0	37	34
2011	4	7	17	28	57	0.85	-0.098	3.163	0.013	0.01	0	47.3	44.7	52.9	146	138	0	36	34
2011	4	7	17	38	57	0.827	-0.089	3.166	0.016	0.013	0	46.9	44.7	55.5	145	138	0	36	34
2011	4	7	17	48	57	0.866	-0.066	3.163	0.016	0.013	0	46.9	44.7	66.2	146	138	0	37	34
2011	4	7	17	58	57	0.853	-0.098	3.163	0.013	0.01	0	46.4	44.3	62.4	145	137	0	37	34
2011	4	7	18	8	57	0.896	-0.056	3.163	0.016	0.013	0	46.4	44.3	55.9	145	137	0	37	34
2011	4	7	18	18	57	0.899	-0.092	3.163	0.013	0.01	0	46.9	43.9	68.4	145	137	0	36	35
2011	4	7	18	28	57	0.827	-0.085	3.163	0.013	0.01	0	46.9	43.9	72.7	145	137	0	36	35
2011	4	7	18	38	57	0.899	-0.085	3.163	0.013	0.01	0	46.9	45.2	72.7	146	139	0	37	34
2011	4	7	18	48	57	0.892	-0.108	3.163	0.013	0.01	0	46.9	44.7	71.4	146	138	0	37	34
2011	4	7	18	58	57	0.856	-0.062	3.163	0.013	0.01	0	47.3	45.2	72.7	147	139	0	37	34
2011	4	7	19	8	57	0.902	-0.082	3.163	0.01	0.007	0	47.3	45.2	72.2	147	139	0	37	34
2011	4	7	19	18	57	0.909	-0.082	3.163	0.013	0.01	0	47.3	45.2	72.2	147	140	0	37	35
2011	4	7	19	28	57	0.856	-0.072	3.163	0.013	0.01	0	46.9	44.7	72.2	146	139	0	37	35
2011	4	7	19	38	57	0.869	-0.072	3.163	0.016	0.013	0	47.3	45.2	72.2	147	139	0	37	34
2011	4	7	19	48	57	0.899	-0.095	3.163	0.01	0.007	0	46.9	44.7	71.8	146	139	0	37	35
2011	4	7	19	58	57	0.883	-0.069	3.163	0.016	0.013	0	46.9	44.7	71.8	146	139	0	37	35
2011	4	7	20	8	57	0.846	-0.112	3.163	0.016	0.013	0	47.3	45.2	71.8	147	139	0	37	34
2011	4	7	20	18	57	0.906	-0.089	3.163	0.013	0.01	0	47.3	45.2	71.4	147	139	0	37	34
2011	4	7	20	28	57	0.892	-0.069	3.166	0.013	0.01	0	47.3	45.2	70.5	147	139	0	37	34
2011	4	7	20	38	57	0.876	-0.092	3.166	0.016	0.013	0	46.9	44.3	71	146	138	0	37	35
2011	4	7	20	48	57	0.886	-0.082	3.166	0.016	0.016	0	46.9	44.7	70.5	146	139	0	37	35
2011	4	7	20	58	57	0.866	-0.085	3.166	0.013	0.01	0	47.3	44.7	71	147	139	0	37	35
2011	4	7	21	8	57	0.843	-0.075	3.166	0.013	0.01	0	46.9	45.2	70.5	146	139	0	37	34
2011	4	7	21	18	57	0.899	-0.095	3.166	0.016	0.013	0	47.3	44.7	70.5	147	139	0	37	35
2011	4	7	21	28	57	0.856	-0.062	3.166	0.01	0.007	0	47.3	44.7	70.5	147	139	0	37	35
2011	4	7	21	38	57	0.879	-0.095	3.166	0.02	0.016	0	46.9	44.7	70.5	146	138	0	37	34
2011	4	7	21	48	57	0.873	-0.082	3.169	0.02	0.016	0	46.9	44.7	69.7	146	138	0	37	34
2011	4	7	21	58	57	0.876	-0.095	3.169	0.016	0.013	0	46.9	44.3	70.5	146	138	0	37	35
2011	4	7	22	8	57	0.873	-0.089	3.169	0.013	0.01	0	46.9	44.7	69.2	146	138	0	37	34
2011	4	7	22	18	57	0.833	-0.089	3.169	0.016	0.016	0	46.9	45.2	68.8	146	139	0	37	34
2011	4	7	22	28	57	0.837	-0.092	3.173	0.016	0.013	0	46.4	44.3	70.1	145	138	0	37	35
2011	4	7	22	38	57	0.837	-0.059	3.173	0.016	0.013	0	46	44.7	70.5	145	138	0	38	34
2011	4	7	22	48	57	0.886	-0.092	3.173	0.016	0.013	0	46.4	43.9	70.1	145	137	0	37	35
2011	4	7	22	58	57	0.899	-0.089	3.176	0.01	0.007	0	46.4	44.7	71.4	146	138	0	38	34
2011	4	7	23	8	57	0.889	-0.062	3.176	0.016	0.013	0	46	44.3	71.4	145	137	0	38	34
2011	4	7	23	18	57	0.886	-0.095	3.176	0.016	0.013	0	46.9	44.7	71.4	146	138	0	37	34
2011	4	7	23	28	57	0.879	-0.092	3.176	0.016	0.013	0	46.4	44.3	71.4	145	138	0	37	35
2011	4	7	23	38	57	0.86	-0.098	3.176	0.016	0.013	0	46.9	44.3	70.5	146	138	0	37	35
2011	4	7	23	48	57	0.853	-0.075	3.176	0.016	0.013	0	46.9	44.3	71.8	146	138	0	37	35
2011	4	7	23	58	57	0.925	-0.075	3.176	0.016	0.016	0	46.4	44.3	71.4	145	137	0	37	34
2011	4	8	0	8	57	0.869	-0.105	3.176	0.016	0.013	0	46.4	44.3	72.2	145	138	0	37	35
2011	4	8	0	18	57	0.876	-0.108	3.176	0.013	0.01	0	46.9	44.3	71.8	145	138	0	36	35
2011	4	8	0	28	57	0.928	-0.089	3.176	0.013	0.01	0	46.4	43.9	72.7	145	137	0	37	35
2011	4	8	0	38	57	0.869	-0.095	3.176	0.016	0.016	0	46	44.7	72.2	145	138	0	38	34

Reinhackle (0356)

Year	Month	Day	Hour	Minute	Second	VelocityX	VelocityY	Level	StdError1	StdError2	StdError3	SNR1	SNR2	SNR3	SignalAmp1	SignalAmp2	SignalAmp3	Noise1	Noise2
2011	4	8	0	48	57	0.856	-0.085	3.176	0.016	0.013	0	46.4	43.9	72.7	145	137	0	37	35
2011	4	8	0	58	57	0.886	-0.056	3.176	0.016	0.013	0	46.4	43.9	72.7	145	137	0	37	35
2011	4	8	1	8	57	0.883	-0.098	3.176	0.016	0.016	0	46.4	44.3	72.7	145	138	0	37	35
2011	4	8	1	18	57	0.863	-0.118	3.176	0.013	0.01	0	46	43.9	72.7	144	137	0	37	35
2011	4	8	1	28	57	0.879	-0.085	3.176	0.013	0.01	0	46	43.9	73.1	144	137	0	37	35
2011	4	8	1	38	57	0.879	-0.108	3.176	0.01	0.007	0	46	44.3	73.1	144	137	0	37	34
2011	4	8	1	48	57	0.892	-0.089	3.176	0.016	0.013	0	46	43.4	73.5	144	136	0	37	35
2011	4	8	1	58	57	0.892	-0.056	3.176	0.016	0.013	0	46	43.9	73.5	144	137	0	37	35
2011	4	8	2	8	57	0.863	-0.092	3.176	0.016	0.016	0	46	43.9	72.7	144	137	0	37	35
2011	4	8	2	18	57	0.869	-0.069	3.176	0.016	0.013	0	46	43.4	74	144	136	0	37	35
2011	4	8	2	28	57	0.886	-0.082	3.176	0.016	0.013	0	46	43.9	74	144	137	0	37	35
2011	4	8	2	38	57	0.833	-0.069	3.176	0.013	0.01	0	45.6	43.4	73.5	143	136	0	37	35
2011	4	8	2	48	57	0.879	-0.095	3.173	0.01	0.007	0	46	43.4	73.5	144	136	0	37	35
2011	4	8	2	58	57	0.85	-0.079	3.173	0.013	0.01	0	45.6	43.9	73.1	143	136	0	37	34
2011	4	8	3	8	57	0.889	-0.112	3.173	0.01	0.007	0	45.6	43	74.4	143	135	0	37	35
2011	4	8	3	18	57	0.833	-0.108	3.173	0.01	0.007	0	45.6	43.4	74	143	136	0	37	35
2011	4	8	3	28	57	0.876	-0.098	3.173	0.013	0.01	0	45.6	43.4	74	143	136	0	37	35
2011	4	8	3	38	57	0.879	-0.121	3.173	0.013	0.01	0	45.6	43.4	74.4	143	135	0	37	34
2011	4	8	3	48	57	0.85	-0.128	3.173	0.016	0.016	0	45.6	43	74.4	143	135	0	37	35
2011	4	8	3	58	57	0.889	-0.075	3.173	0.016	0.016	0	45.2	42.6	74.4	142	134	0	37	35
2011	4	8	4	8	57	0.827	-0.108	3.173	0.016	0.013	0	45.6	43	74.8	143	135	0	37	35
2011	4	8	4	18	57	0.866	-0.108	3.173	0.013	0.01	0	44.7	43	74.4	142	135	0	38	35
2011	4	8	4	28	57	0.846	-0.128	3.173	0.016	0.013	0	44.7	43	74	142	135	0	38	35
2011	4	8	4	38	57	0.853	-0.115	3.173	0.016	0.013	0	45.2	43.4	73.1	143	135	0	38	34
2011	4	8	4	48	57	0.869	-0.089	3.173	0.02	0.016	0	45.6	43	73.5	143	135	0	37	35
2011	4	8	4	58	57	0.843	-0.135	3.173	0.016	0.013	0	45.6	43	74.4	143	135	0	37	35
2011	4	8	5	8	57	0.856	-0.085	3.169	0.016	0.013	0	45.2	42.6	74.8	142	134	0	37	35
2011	4	8	5	18	57	0.863	-0.079	3.169	0.013	0.01	0	44.3	42.1	74.8	140	133	0	37	35
2011	4	8	5	28	57	0.886	-0.108	3.169	0.016	0.016	0	44.3	41.7	74.8	140	132	0	37	35
2011	4	8	5	38	57	0.896	-0.079	3.169	0.013	0.01	0	44.3	42.6	75.3	141	134	0	38	35
2011	4	8	5	48	57	0.896	-0.115	3.169	0.016	0.013	0	43.9	41.7	75.3	139	132	0	37	35
2011	4	8	5	58	57	0.866	-0.128	3.169	0.013	0.01	0	43.4	40.9	75.7	139	131	0	38	36
2011	4	8	6	8	57	0.876	-0.079	3.169	0.013	0.01	0	43.4	41.3	74.8	139	131	0	38	35
2011	4	8	6	18	57	0.856	-0.108	3.169	0.016	0.013	0	43	40.9	75.7	138	130	0	38	35
2011	4	8	6	28	57	0.892	-0.102	3.169	0.016	0.016	0	43.4	40.9	75.3	138	130	0	37	35
2011	4	8	6	38	57	0.866	-0.105	3.169	0.013	0.01	0	43	40.9	75.7	138	130	0	38	35
2011	4	8	6	48	57	0.869	-0.092	3.169	0.01	0.007	0	42.1	40	74.8	135	128	0	37	35
2011	4	8	6	58	57	0.853	-0.082	3.169	0.013	0.01	0	42.1	39.6	76.1	135	127	0	37	35
2011	4	8	7	8	57	0.909	-0.112	3.169	0.016	0.013	0	42.1	40	75.7	136	128	0	38	35
2011	4	8	7	18	57	0.85	-0.102	3.169	0.016	0.016	0	42.1	40	74.8	135	128	0	37	35
2011	4	8	7	28	57	0.863	-0.079	3.169	0.016	0.016	0	41.7	40	76.1	135	128	0	38	35
2011	4	8	7	38	57	0.886	-0.092	3.166	0.01	0.007	0	42.1	40.9	74.4	136	129	0	38	34
2011	4	8	7	48	57	0.883	-0.059	3.166	0.016	0.013	0	42.6	40	73.5	136	129	0	37	36
2011	4	8	7	58	57	0.846	-0.115	3.166	0.016	0.013	0	41.7	40	74	135	128	0	38	35
2011	4	8	8	8	57	0.869	-0.072	3.166	0.013	0.01	0	41.7	40	65.4	135	128	0	38	35
2011	4	8	8	18	57	0.853	-0.095	3.166	0.013	0.01	0	41.7	39.6	74	134	127	0	37	35

Reinhackle (0356)

Year	Month	Day	Hour	Minute	Second	VelocityX	VelocityY	Level	StdError1	StdError2	StdError3	SNR1	SNR2	SNR3	SignalAmp1	SignalAmp2	SignalAmp3	Noise1	Noise2
2011	4	8	8	28	57	0.856	-0.108	3.166	0.01	0.007	0	41.3	38.7	70.1	134	126	0	38	36
2011	4	8	8	38	57	0.866	-0.118	3.166	0.01	0.007	0	41.3	39.6	61.5	134	127	0	38	35
2011	4	8	8	48	57	0.84	-0.095	3.163	0.013	0.01	0	41.3	39.1	59.8	134	126	0	38	35
2011	4	8	8	58	57	0.853	-0.095	3.163	0.01	0.007	0	41.3	39.6	58.9	134	127	0	38	35
2011	4	8	9	8	57	0.833	-0.121	3.166	0.016	0.013	0	41.3	39.1	58.5	134	126	0	38	35
2011	4	8	9	18	57	0.889	-0.105	3.163	0.016	0.016	0	41.3	39.6	59.3	134	127	0	38	35
2011	4	8	9	28	57	0.892	-0.138	3.163	0.016	0.016	0	41.3	39.6	68.4	134	127	0	38	35
2011	4	8	9	38	57	0.827	-0.095	3.163	0.016	0.013	0	41.7	40	67.9	135	128	0	38	35
2011	4	8	9	48	57	0.853	-0.108	3.163	0.01	0.007	0	41.7	39.6	67.5	135	128	0	38	36
2011	4	8	9	58	57	0.883	-0.108	3.159	0.016	0.013	0	42.1	40	61.9	135	128	0	37	35
2011	4	8	10	8	57	0.85	-0.108	3.159	0.013	0.01	0	42.1	40.4	67.9	136	129	0	38	35
2011	4	8	10	18	57	0.873	-0.108	3.159	0.01	0.007	0	42.1	40.4	62.8	136	129	0	38	35
2011	4	8	10	28	57	0.833	-0.108	3.156	0.013	0.01	0	42.6	40.9	58	137	130	0	38	35
2011	4	8	10	38	57	0.866	-0.121	3.156	0.016	0.013	0	43	40.9	60.6	137	130	0	37	35
2011	4	8	10	48	57	0.853	-0.108	3.156	0.013	0.01	0	43	40.4	64.1	137	129	0	37	35
2011	4	8	10	58	57	0.902	-0.095	3.156	0.016	0.013	0	43	40.9	63.2	137	130	0	37	35
2011	4	8	11	8	57	0.866	-0.128	3.153	0.01	0.007	0	42.6	40.4	64.5	136	129	0	37	35
2011	4	8	11	18	57	0.883	-0.118	3.153	0.01	0.007	0	42.1	40	68.8	135	128	0	37	35
2011	4	8	11	28	57	0.876	-0.135	3.153	0.013	0.01	0	42.6	40.4	66.2	136	129	0	37	35
2011	4	8	11	38	57	0.863	-0.089	3.153	0.013	0.01	0	42.1	40	68.8	135	128	0	37	35
2011	4	8	11	48	57	0.817	-0.069	3.153	0.016	0.013	0	42.1	40	66.7	135	128	0	37	35
2011	4	8	11	58	57	0.84	-0.082	3.153	0.01	0.007	0	41.7	40	66.2	135	128	0	38	35
2011	4	8	12	8	57	0.892	-0.082	3.15	0.016	0.016	0	41.7	40	63.2	134	128	0	37	35
2011	4	8	12	18	57	0.886	-0.115	3.153	0.013	0.01	0	41.7	40	74.4	135	128	0	38	35
2011	4	8	12	28	57	0.853	-0.138	3.15	0.016	0.013	0	42.1	40	71.8	136	128	0	38	35
2011	4	8	12	38	57	0.889	-0.095	3.15	0.016	0.013	0	42.1	40.4	75.3	135	128	0	37	34
2011	4	8	12	48	57	0.879	-0.095	3.15	0.013	0.01	0	42.6	40	74.8	136	128	0	37	35
2011	4	8	12	58	57	0.86	-0.121	3.15	0.016	0.013	0	43	40.9	72.7	138	130	0	38	35
2011	4	8	13	8	57	0.876	-0.108	3.15	0.016	0.013	0	43	40.4	56.3	137	129	0	37	35
2011	4	8	13	18	57	0.86	-0.095	3.15	0.016	0.013	0	43.4	40.9	57.2	138	130	0	37	35
2011	4	8	13	28	57	0.833	-0.089	3.146	0.013	0.01	0	43	41.3	59.3	137	131	0	37	35
2011	4	8	13	38	57	0.873	-0.112	3.15	0.016	0.013	0	43	41.7	56.3	138	131	0	38	34
2011	4	8	13	48	57	0.879	-0.098	3.15	0.016	0.016	0	44.3	41.7	57.2	140	132	0	37	35
2011	4	8	13	58	57	0.853	-0.108	3.15	0.01	0.007	0	43.9	41.3	57.2	139	131	0	37	35
2011	4	8	14	8	57	0.853	-0.112	3.15	0.013	0.01	0	43.9	41.7	55	139	132	0	37	35
2011	4	8	14	18	57	0.827	-0.092	3.146	0.013	0.01	0	44.3	42.1	55.9	140	132	0	37	34
2011	4	8	14	28	57	0.827	-0.098	3.146	0.016	0.013	0	43.9	41.7	61.5	139	132	0	37	35
2011	4	8	14	38	57	0.837	-0.118	3.146	0.013	0.01	0	43.4	40.9	64.5	138	130	0	37	35
2011	4	8	14	48	57	0.866	-0.144	3.146	0.01	0.007	0	43	40.9	66.7	138	130	0	38	35
2011	4	8	14	58	57	0.846	-0.108	3.146	0.016	0.013	0	42.6	40.9	75.7	137	130	0	38	35
2011	4	8	15	8	57	0.886	-0.135	3.146	0.016	0.013	0	43	41.3	71.8	138	131	0	38	35
2011	4	8	15	18	57	0.883	-0.102	3.146	0.013	0.01	0	43	41.7	75.7	138	131	0	38	34
2011	4	8	15	28	57	0.879	-0.075	3.146	0.013	0.01	0	43.4	41.3	75.3	139	131	0	38	35
2011	4	8	15	38	57	0.846	-0.118	3.146	0.013	0.01	0	43.4	41.3	71.8	138	131	0	37	35
2011	4	8	15	48	57	0.889	-0.092	3.146	0.016	0.016	0	43.4	41.7	76.1	139	131	0	38	34
2011	4	8	15	58	57	0.873	-0.154	3.146	0.013	0.01	0	43.4	41.3	75.3	139	131	0	38	35

Reinhackle (0356)

Year	Month	Day	Hour	Minute	Second	VelocityX	VelocityY	Level	StdError1	StdError2	StdError3	SNR1	SNR2	SNR3	SignalAmp1	SignalAmp2	SignalAmp3	Noise1	Noise2
2011	4	8	16	8	57	0.906	-0.085	3.146	0.016	0.013	0	43.9	41.7	75.3	139	132	0	37	35
2011	4	8	16	18	57	0.869	-0.105	3.146	0.01	0.007	0	43.9	41.3	74.8	139	131	0	37	35
2011	4	8	16	28	57	0.86	-0.108	3.146	0.013	0.01	0	43	40.9	75.7	138	130	0	38	35
2011	4	8	16	38	57	0.873	-0.112	3.146	0.016	0.016	0	43.4	41.3	75.7	138	131	0	37	35
2011	4	8	16	48	57	0.876	-0.079	3.146	0.016	0.013	0	43.9	41.3	74.8	139	131	0	37	35
2011	4	8	16	58	57	0.889	-0.092	3.146	0.013	0.01	0	43.4	40.4	75.7	138	130	0	37	36
2011	4	8	17	8	57	0.86	-0.082	3.146	0.01	0.007	0	43.4	40.9	76.1	138	130	0	37	35
2011	4	8	17	18	57	0.869	-0.095	3.146	0.016	0.013	0	43	41.3	75.7	137	130	0	37	34
2011	4	8	17	28	57	0.853	-0.108	3.146	0.013	0.01	0	43.4	40.9	76.1	138	130	0	37	35
2011	4	8	17	38	57	0.843	-0.112	3.146	0.016	0.013	0	43.4	40.4	76.1	138	129	0	37	35
2011	4	8	17	48	57	0.833	-0.098	3.146	0.013	0.01	0	43.4	41.3	76.1	138	130	0	37	34
2011	4	8	17	58	57	0.892	-0.098	3.146	0.016	0.013	0	43.9	41.3	75.7	139	131	0	37	35
2011	4	8	18	8	57	0.889	-0.082	3.146	0.016	0.016	0	43.9	41.7	75.3	139	132	0	37	35
2011	4	8	18	18	57	0.879	-0.089	3.146	0.016	0.013	0	43.9	41.7	75.7	139	131	0	37	34
2011	4	8	18	28	57	0.876	-0.108	3.146	0.013	0.01	0	44.3	41.3	75.7	140	132	0	37	36
2011	4	8	18	38	57	0.909	-0.085	3.143	0.013	0.01	0	44.3	42.1	75.3	140	133	0	37	35
2011	4	8	18	48	57	0.889	-0.085	3.143	0.013	0.01	0	45.2	43	74.8	142	135	0	37	35
2011	4	8	18	58	57	0.896	-0.105	3.143	0.016	0.013	0	45.2	43	75.3	142	134	0	37	34
2011	4	8	19	8	57	0.846	-0.118	3.143	0.013	0.01	0	44.7	42.6	75.3	141	134	0	37	35
2011	4	8	19	18	57	0.902	-0.115	3.143	0.016	0.013	0	44.7	43	74.8	142	134	0	38	34
2011	4	8	19	28	57	0.879	-0.082	3.143	0.016	0.016	0	45.2	42.6	74.8	142	134	0	37	35
2011	4	8	19	38	57	0.892	-0.079	3.143	0.016	0.013	0	45.6	43	75.3	143	135	0	37	35
2011	4	8	19	48	57	0.84	-0.085	3.143	0.013	0.01	0	45.2	43.4	75.3	142	135	0	37	34
2011	4	8	19	58	57	0.896	-0.095	3.143	0.016	0.013	0	45.2	43	75.3	142	135	0	37	35
2011	4	8	20	8	57	0.889	-0.118	3.143	0.013	0.01	0	45.2	43	74.8	142	135	0	37	35
2011	4	8	20	18	57	0.876	-0.082	3.143	0.013	0.01	0	45.2	43	74.8	142	135	0	37	35
2011	4	8	20	28	57	0.846	-0.105	3.143	0.013	0.01	0	44.7	43	74.8	142	135	0	38	35
2011	4	8	20	38	57	0.896	-0.089	3.143	0.016	0.013	0	45.6	43	74	143	135	0	37	35
2011	4	8	20	48	57	0.925	-0.052	3.143	0.013	0.01	0	45.2	42.6	75.3	142	134	0	37	35
2011	4	8	20	58	57	0.876	-0.066	3.143	0.013	0.01	0	45.2	43	74.8	143	135	0	38	35
2011	4	8	21	8	57	0.866	-0.102	3.14	0.013	0.01	0	44.7	43	74.8	142	134	0	38	34
2011	4	8	21	18	57	0.85	-0.095	3.143	0.013	0.01	0	45.2	43	74.8	142	135	0	37	35
2011	4	8	21	28	57	0.846	-0.085	3.14	0.016	0.016	0	45.6	43	74.8	143	135	0	37	35
2011	4	8	21	38	57	0.866	-0.085	3.14	0.016	0.013	0	45.2	43	74.8	142	135	0	37	35
2011	4	8	21	48	57	0.873	-0.082	3.14	0.013	0.01	0	45.2	43.4	74.8	143	135	0	38	34
2011	4	8	21	58	57	0.883	-0.095	3.14	0.013	0.01	0	45.2	43.4	74.4	142	135	0	37	34
2011	4	8	22	8	57	0.86	-0.079	3.14	0.016	0.013	0	44.7	43	74.4	142	135	0	38	35
2011	4	8	22	18	57	0.889	-0.082	3.14	0.016	0.013	0	44.7	42.6	74.4	142	134	0	38	35
2011	4	8	22	28	57	0.843	-0.135	3.14	0.016	0.013	0	44.7	42.1	75.3	141	133	0	37	35
2011	4	8	22	38	57	0.86	-0.121	3.14	0.013	0.01	0	44.3	42.6	75.3	141	134	0	38	35
2011	4	8	22	48	57	0.886	-0.075	3.14	0.013	0.01	0	44.3	42.1	75.3	141	133	0	38	35
2011	4	8	22	58	57	0.869	-0.092	3.14	0.016	0.016	0	44.7	42.1	74.8	141	133	0	37	35
2011	4	8	23	8	57	0.876	-0.102	3.14	0.016	0.013	0	45.2	42.1	74.8	142	134	0	37	36
2011	4	8	23	18	57	0.856	-0.131	3.14	0.016	0.013	0	44.3	42.1	75.3	141	133	0	38	35
2011	4	8	23	28	57	0.883	-0.098	3.14	0.01	0.007	0	44.7	42.1	75.3	141	133	0	37	35
2011	4	8	23	38	57	0.883	-0.102	3.14	0.013	0.01	0	44.3	41.7	74.8	140	132	0	37	35

Reinhackle (0356)

Year	Month	Day	Hour	Minute	Second	VelocityX	VelocityY	Level	StdError1	StdError2	StdError3	SNR1	SNR2	SNR3	SignalAmp1	SignalAmp2	SignalAmp3	Noise1	Noise2
2011	4	8	23	48	57	0.833	-0.092	3.14	0.013	0.01	0	43.9	42.1	74.8	140	133	0	38	35
2011	4	8	23	58	57	0.883	-0.079	3.14	0.01	0.007	0	44.7	42.6	74.8	141	134	0	37	35
2011	4	9	0	8	57	0.863	-0.105	3.14	0.016	0.013	0	44.3	42.6	74.8	141	134	0	38	35
2011	4	9	0	18	57	0.866	-0.085	3.14	0.016	0.013	0	44.7	42.1	74.8	141	133	0	37	35
2011	4	9	0	28	57	0.843	-0.092	3.136	0.016	0.013	0	44.3	42.1	74.4	141	133	0	38	35
2011	4	9	0	38	57	0.833	-0.102	3.136	0.016	0.013	0	44.7	42.1	74.8	141	133	0	37	35
2011	4	9	0	48	57	0.856	-0.098	3.136	0.016	0.016	0	44.3	42.1	75.3	140	133	0	37	35
2011	4	9	0	58	57	0.902	-0.108	3.136	0.013	0.01	0	44.3	42.1	74.4	140	133	0	37	35
2011	4	9	1	8	57	0.856	-0.095	3.136	0.013	0.01	0	43.9	42.1	74.8	140	133	0	38	35
2011	4	9	1	18	57	0.837	-0.108	3.136	0.013	0.01	0	44.3	42.1	74.4	141	133	0	38	35
2011	4	9	1	28	57	0.85	-0.131	3.136	0.013	0.01	0	44.3	42.1	74.8	140	133	0	37	35
2011	4	9	1	38	57	0.889	-0.089	3.136	0.01	0.007	0	44.3	42.1	74.4	140	133	0	37	35
2011	4	9	1	48	57	0.853	-0.079	3.136	0.016	0.013	0	44.7	42.1	74.8	141	133	0	37	35
2011	4	9	1	58	57	0.886	-0.118	3.136	0.013	0.01	0	43.4	41.7	74	139	132	0	38	35
2011	4	9	2	8	57	0.873	-0.128	3.136	0.013	0.01	0	43.9	42.1	74.4	140	133	0	38	35
2011	4	9	2	18	57	0.846	-0.082	3.136	0.013	0.01	0	43.4	41.3	74.8	139	132	0	38	36
2011	4	9	2	28	57	0.899	-0.089	3.136	0.013	0.01	0	43.4	41.3	75.3	139	131	0	38	35
2011	4	9	2	38	57	0.837	-0.095	3.136	0.016	0.013	0	44.3	41.7	74.4	140	132	0	37	35
2011	4	9	2	48	57	0.86	-0.062	3.136	0.016	0.013	0	43.9	41.3	74.4	140	132	0	38	36
2011	4	9	2	58	57	0.886	-0.118	3.133	0.016	0.016	0	43.4	41.3	74.4	139	132	0	38	36
2011	4	9	3	8	57	0.856	-0.105	3.136	0.016	0.013	0	43.9	41.7	74	140	132	0	38	35
2011	4	9	3	18	57	0.846	-0.105	3.133	0.016	0.013	0	43.4	41.3	74	139	131	0	38	35
2011	4	9	3	28	57	0.866	-0.098	3.133	0.013	0.01	0	43.4	40.9	74.4	139	131	0	38	36
2011	4	9	3	38	57	0.869	-0.102	3.133	0.016	0.013	0	43.4	41.3	74.8	138	131	0	37	35
2011	4	9	3	48	57	0.86	-0.095	3.133	0.01	0.007	0	43.4	41.3	74.8	138	131	0	37	35
2011	4	9	3	58	57	0.833	-0.052	3.133	0.013	0.01	0	43.4	41.3	74.4	139	131	0	38	35
2011	4	9	4	8	57	0.883	-0.079	3.133	0.016	0.016	0	43.9	41.3	73.5	139	131	0	37	35
2011	4	9	4	18	57	0.856	-0.098	3.133	0.01	0.007	0	44.3	42.6	72.2	141	134	0	38	35
2011	4	9	4	28	57	0.886	-0.098	3.13	0.013	0.01	0	45.2	42.6	71.4	142	135	0	37	36
2011	4	9	4	38	57	0.909	-0.095	3.13	0.016	0.016	0	44.3	42.6	72.7	141	134	0	38	35
2011	4	9	4	48	57	0.899	-0.085	3.133	0.016	0.013	0	43.4	40.9	74.4	138	130	0	37	35
2011	4	9	4	58	57	0.932	-0.085	3.133	0.013	0.01	0	42.6	40.9	74	137	130	0	38	35
2011	4	9	5	8	57	0.843	-0.062	3.13	0.016	0.013	0	45.6	43.9	68.4	144	137	0	38	35
2011	4	9	5	18	57	0.886	-0.092	3.13	0.016	0.016	0	44.7	42.1	72.2	142	134	0	38	36
2011	4	9	5	28	57	0.883	-0.095	3.13	0.016	0.013	0	44.3	42.6	71.4	141	134	0	38	35
2011	4	9	5	38	57	0.86	-0.108	3.13	0.02	0.016	0	43.4	41.3	73.1	139	131	0	38	35
2011	4	9	5	48	57	0.902	-0.089	3.13	0.016	0.016	0	44.7	43.4	68.8	143	136	0	39	35
2011	4	9	5	58	57	0.863	-0.102	3.13	0.016	0.013	0	43	41.3	72.2	138	131	0	38	35
2011	4	9	6	8	57	0.866	-0.102	3.133	0.013	0.01	0	41.7	39.1	73.5	135	127	0	38	36
2011	4	9	6	18	57	0.896	-0.079	3.133	0.013	0.01	0	41.7	39.6	72.2	134	127	0	37	35
2011	4	9	6	28	57	0.85	-0.131	3.133	0.013	0.01	0	41.3	39.1	68.8	134	126	0	38	35
2011	4	9	6	38	57	0.866	-0.125	3.133	0.013	0.01	0	40.4	38.7	73.5	133	125	0	39	35
2011	4	9	6	48	57	0.846	-0.135	3.13	0.016	0.013	0	41.3	38.7	74	133	126	0	37	36
2011	4	9	6	58	57	0.866	-0.089	3.133	0.016	0.013	0	40.9	37.8	74	132	124	0	37	36
2011	4	9	7	8	57	0.837	-0.118	3.13	0.016	0.016	0	40.4	38.7	74.8	132	125	0	38	35
2011	4	9	7	18	57	0.873	-0.121	3.133	0.016	0.013	0	40	38.3	71.8	131	124	0	38	35

Reinhackle (0356)

Year	Month	Day	Hour	Minute	Second	VelocityX	VelocityY	Level	StdError1	StdError2	StdError3	SNR1	SNR2	SNR3	SignalAmp1	SignalAmp2	SignalAmp3	Noise1	Noise2
2011	4	9	7	28	57	0.892	-0.121	3.133	0.01	0.007	0	40.4	38.3	75.3	131	124	0	37	35
2011	4	9	7	38	57	0.86	-0.089	3.133	0.016	0.013	0	40.4	38.3	75.7	131	125	0	37	36
2011	4	9	7	48	57	0.843	-0.108	3.133	0.023	0.02	0	40	38.3	75.7	131	124	0	38	35
2011	4	9	7	58	57	0.866	-0.108	3.133	0.013	0.01	0	39.6	38.3	75.7	131	124	0	39	35
2011	4	9	8	8	57	0.873	-0.157	3.133	0.01	0.007	0	40.4	37.8	74.8	131	124	0	37	36
2011	4	9	8	18	57	0.869	-0.141	3.133	0.013	0.01	0	40	38.3	75.7	131	124	0	38	35
2011	4	9	8	28	57	0.873	-0.128	3.133	0.016	0.016	0	40.4	38.3	75.7	132	124	0	38	35
2011	4	9	8	38	57	0.863	-0.121	3.133	0.013	0.01	0	40.4	38.3	76.1	132	125	0	38	36
2011	4	9	8	48	57	0.81	-0.112	3.133	0.02	0.016	0	40.4	38.7	74.4	132	125	0	38	35
2011	4	9	8	58	57	0.86	-0.098	3.133	0.016	0.013	0	40.9	39.1	76.5	133	126	0	38	35
2011	4	9	9	8	57	0.817	-0.089	3.133	0.01	0.007	0	41.3	39.6	76.1	134	127	0	38	35
2011	4	9	9	18	57	0.886	-0.092	3.133	0.016	0.013	0	40.9	38.7	76.1	133	125	0	38	35
2011	4	9	9	28	57	0.879	-0.144	3.133	0.016	0.013	0	40.9	38.7	76.1	133	125	0	38	35
2011	4	9	9	38	57	0.846	-0.102	3.133	0.013	0.01	0	41.3	39.1	75.7	133	126	0	37	35
2011	4	9	9	48	57	0.823	-0.089	3.13	0.016	0.013	0	41.3	39.6	74	134	127	0	38	35
2011	4	9	9	58	57	0.866	-0.082	3.133	0.016	0.013	0	40.4	39.1	76.1	132	126	0	38	35
2011	4	9	10	8	57	0.837	-0.135	3.133	0.016	0.016	0	41.3	39.6	76.5	134	127	0	38	35
2011	4	9	10	18	57	0.876	-0.121	3.133	0.016	0.013	0	40.4	38.7	75.7	132	125	0	38	35
2011	4	9	10	28	57	0.863	-0.095	3.133	0.016	0.013	0	41.7	40	76.1	135	128	0	38	35
2011	4	9	10	38	57	0.866	-0.115	3.133	0.016	0.013	0	40.9	38.7	75.7	133	125	0	38	35
2011	4	9	10	48	57	0.85	-0.131	3.133	0.013	0.01	0	40.9	38.7	77	132	125	0	37	35
2011	4	9	10	58	57	0.843	-0.102	3.133	0.01	0.007	0	40.9	39.1	76.5	133	126	0	38	35
2011	4	9	11	8	57	0.889	-0.072	3.133	0.013	0.01	0	41.7	39.6	76.1	135	128	0	38	36
2011	4	9	11	18	57	0.883	-0.105	3.133	0.013	0.01	0	42.1	40	76.5	135	128	0	37	35
2011	4	9	11	28	57	0.853	-0.105	3.133	0.016	0.013	0	41.7	40	74	135	128	0	38	35
2011	4	9	11	38	57	0.843	-0.085	3.133	0.016	0.013	0	43	41.3	71	138	131	0	38	35
2011	4	9	11	48	57	0.853	-0.108	3.133	0.013	0.01	0	43	41.3	77	137	131	0	37	35
2011	4	9	11	58	57	0.896	-0.115	3.133	0.016	0.013	0	41.7	40	77	135	128	0	38	35
2011	4	9	12	8	57	0.886	-0.095	3.133	0.013	0.01	0	41.7	40	77	135	128	0	38	35
2011	4	9	12	18	57	0.928	-0.112	3.133	0.013	0.01	0	41.3	39.1	75.3	133	126	0	37	35
2011	4	9	12	28	57	0.866	-0.112	3.133	0.016	0.013	0	42.6	41.3	76.1	137	131	0	38	35
2011	4	9	12	38	57	0.869	-0.108	3.133	0.016	0.013	0	43.4	41.3	76.1	138	131	0	37	35
2011	4	9	12	48	57	0.879	-0.095	3.133	0.016	0.013	0	42.1	40.4	76.1	136	130	0	38	36
2011	4	9	12	58	57	0.856	-0.115	3.133	0.013	0.01	0	41.7	40	75.7	135	128	0	38	35
2011	4	9	13	8	57	0.869	-0.089	3.133	0.013	0.01	0	41.3	39.6	75.7	134	127	0	38	35
2011	4	9	13	18	57	0.869	-0.115	3.133	0.013	0.01	0	41.3	39.1	75.7	133	126	0	37	35
2011	4	9	13	28	57	0.873	-0.049	3.133	0.013	0.01	0	41.7	39.6	75.7	135	127	0	38	35
2011	4	9	13	38	57	0.866	-0.121	3.133	0.01	0.007	0	41.3	39.1	75.7	133	126	0	37	35
2011	4	9	13	48	57	0.902	-0.131	3.133	0.016	0.013	0	41.3	39.1	75.3	133	126	0	37	35
2011	4	9	13	58	57	0.843	-0.056	3.133	0.013	0.01	0	41.3	39.6	72.7	134	127	0	38	35
2011	4	9	14	8	57	0.837	-0.079	3.13	0.016	0.013	0	42.1	40	64.9	135	128	0	37	35
2011	4	9	14	18	57	0.85	-0.085	3.133	0.01	0.007	0	40.9	39.1	74	133	126	0	38	35
2011	4	9	14	28	57	0.853	-0.105	3.133	0.016	0.013	0	41.3	39.6	74.4	134	127	0	38	35
2011	4	9	14	38	57	0.869	-0.115	3.133	0.013	0.01	0	41.3	39.6	74	134	127	0	38	35
2011	4	9	14	48	57	0.863	-0.108	3.133	0.01	0.007	0	42.1	39.6	73.5	135	127	0	37	35
2011	4	9	14	58	57	0.863	-0.115	3.133	0.016	0.013	0	41.7	39.1	74	135	127	0	38	36

Reinhackle (0356)

Year	Month	Day	Hour	Minute	Second	VelocityX	VelocityY	Level	StdError1	StdError2	StdError3	SNR1	SNR2	SNR3	SignalAmp1	SignalAmp2	SignalAmp3	Noise1	Noise2
2011	4	9	15	8	57	0.853	-0.089	3.133	0.013	0.01	0	41.3	39.6	74.4	134	127	0	38	35
2011	4	9	15	18	57	0.833	-0.121	3.127	0.016	0.013	0	42.1	40.4	52.5	136	129	0	38	35
2011	4	9	15	28	57	0.833	-0.115	3.127	0.01	0.007	0	43	40.9	51.6	137	130	0	37	35
2011	4	9	15	38	57	0.817	-0.112	3.127	0.016	0.013	0	43	40.9	51.2	137	130	0	37	35
2011	4	9	15	48	57	0.817	-0.105	3.123	0.016	0.013	0	42.6	40.9	47.3	137	130	0	38	35
2011	4	9	15	58	57	0.83	-0.135	3.127	0.016	0.016	0	43	40.4	58.5	137	129	0	37	35
2011	4	9	16	8	57	0.807	-0.112	3.123	0.01	0.007	0	43	40.4	55.5	137	129	0	37	35
2011	4	9	16	18	57	0.823	-0.085	3.127	0.013	0.01	0	43	40.9	67.5	138	130	0	38	35
2011	4	9	16	28	57	0.82	-0.075	3.123	0.013	0.01	0	43	41.3	53.3	138	131	0	38	35
2011	4	9	16	38	57	0.794	-0.131	3.123	0.016	0.013	0	43	40.9	51.2	137	130	0	37	35
2011	4	9	16	48	57	0.86	-0.108	3.123	0.016	0.013	0	43	40.4	54.6	137	129	0	37	35
2011	4	9	16	58	57	0.804	-0.095	3.123	0.013	0.01	0	43	40.4	60.2	137	129	0	37	35
2011	4	9	17	8	57	0.817	-0.112	3.12	0.016	0.016	0	43.4	40.9	60.2	138	130	0	37	35
2011	4	9	17	18	57	0.83	-0.082	3.123	0.016	0.013	0	44.3	41.7	69.7	140	132	0	37	35
2011	4	9	17	28	57	0.853	-0.098	3.127	0.016	0.013	0	43.9	41.7	72.7	139	132	0	37	35
2011	4	9	17	38	57	0.853	-0.079	3.127	0.016	0.013	0	43.9	41.3	72.2	140	132	0	38	36
2011	4	9	17	48	57	0.86	-0.098	3.123	0.013	0.01	0	43.9	41.3	72.7	139	131	0	37	35
2011	4	9	17	58	57	0.902	-0.135	3.123	0.016	0.013	0	43.9	41.3	72.7	139	131	0	37	35
2011	4	9	18	8	57	0.873	-0.102	3.12	0.016	0.013	0	44.3	41.7	68.4	140	132	0	37	35
2011	4	9	18	18	57	0.879	-0.069	3.123	0.013	0.01	0	44.3	41.3	56.8	140	132	0	37	36
2011	4	9	18	28	57	0.837	-0.072	3.12	0.016	0.013	0	44.3	43	59.3	141	134	0	38	34
2011	4	9	18	38	57	0.866	-0.052	3.12	0.016	0.013	0	44.7	43	69.7	142	135	0	38	35
2011	4	9	18	48	57	0.876	-0.079	3.12	0.02	0.016	0	44.7	43	59.8	142	135	0	38	35
2011	4	9	18	58	57	0.869	-0.105	3.12	0.013	0.01	0	45.6	43.9	65.8	143	136	0	37	34
2011	4	9	19	8	57	0.883	-0.102	3.117	0.016	0.013	0	46	43.9	65.4	144	137	0	37	35
2011	4	9	19	18	57	0.925	-0.095	3.12	0.016	0.013	0	45.6	43.4	69.2	143	136	0	37	35
2011	4	9	19	28	57	0.906	-0.082	3.12	0.016	0.013	0	45.6	43.4	71.4	143	136	0	37	35
2011	4	9	19	38	57	0.856	-0.112	3.117	0.016	0.013	0	45.6	43.9	71.4	144	137	0	38	35
2011	4	9	19	48	57	0.883	-0.095	3.12	0.013	0.01	0	45.6	43.9	71	144	137	0	38	35
2011	4	9	19	58	57	0.886	-0.095	3.117	0.02	0.016	0	46	43.9	71	144	137	0	37	35
2011	4	9	20	8	57	0.879	-0.079	3.12	0.016	0.016	0	46.4	44.3	71	145	138	0	37	35
2011	4	9	20	18	57	0.863	-0.121	3.117	0.016	0.016	0	46	44.3	69.2	145	138	0	38	35
2011	4	9	20	28	57	0.899	-0.102	3.12	0.016	0.013	0	46	43.9	70.5	144	137	0	37	35
2011	4	9	20	38	57	0.85	-0.092	3.12	0.013	0.01	0	46.4	44.7	70.5	145	138	0	37	34
2011	4	9	20	48	57	0.85	-0.085	3.117	0.013	0.01	0	46	43.9	71.4	144	137	0	37	35
2011	4	9	20	58	57	0.863	-0.115	3.117	0.016	0.013	0	46	43.9	71	144	137	0	37	35
2011	4	9	21	8	57	0.886	-0.095	3.117	0.016	0.013	0	46	43.9	71.8	144	137	0	37	35
2011	4	9	21	18	57	0.853	-0.072	3.117	0.016	0.013	0	46.4	43.9	71.4	145	137	0	37	35
2011	4	9	21	28	57	0.85	-0.112	3.12	0.013	0.01	0	45.6	43.4	71	144	136	0	38	35
2011	4	9	21	38	57	0.846	-0.089	3.12	0.016	0.013	0	45.6	43.9	71.4	144	137	0	38	35
2011	4	9	21	48	57	0.86	-0.046	3.117	0.013	0.01	0	46	43.9	71	144	137	0	37	35
2011	4	9	21	58	57	0.873	-0.102	3.117	0.013	0.01	0	46	44.3	71	145	138	0	38	35
2011	4	9	22	8	57	0.873	-0.095	3.117	0.016	0.016	0	45.6	44.3	71.4	144	137	0	38	34
2011	4	9	22	18	57	0.869	-0.118	3.117	0.013	0.01	0	46	43.9	71	144	137	0	37	35
2011	4	9	22	28	57	0.889	-0.095	3.12	0.01	0.007	0	45.6	43.4	70.5	144	136	0	38	35
2011	4	9	22	38	57	0.85	-0.085	3.12	0.013	0.01	0	45.6	43.9	71	144	137	0	38	35

Reinhackle (0356)

Year	Month	Day	Hour	Minute	Second	VelocityX	VelocityY	Level	StdError1	StdError2	StdError3	SNR1	SNR2	SNR3	SignalAmp1	SignalAmp2	SignalAmp3	Noise1	Noise2
2011	4	9	22	48	57	0.902	-0.079	3.117	0.016	0.013	0	45.6	43.4	71.4	143	136	0	37	35
2011	4	9	22	58	57	0.84	-0.108	3.12	0.016	0.016	0	46	43.9	71	144	137	0	37	35
2011	4	9	23	8	57	0.827	-0.105	3.12	0.013	0.01	0	46	43.9	71	144	137	0	37	35
2011	4	9	23	18	57	0.856	-0.085	3.12	0.016	0.013	0	45.6	43.9	69.7	143	137	0	37	35
2011	4	9	23	28	57	0.83	-0.062	3.12	0.013	0.01	0	45.6	43.9	70.5	144	137	0	38	35
2011	4	9	23	38	57	0.827	-0.121	3.12	0.013	0.01	0	45.6	43.9	71.8	144	137	0	38	35
2011	4	9	23	48	57	0.863	-0.108	3.12	0.01	0.007	0	45.2	43.4	71.8	143	136	0	38	35
2011	4	9	23	58	57	0.883	-0.108	3.12	0.013	0.01	0	44.7	43	71.8	142	135	0	38	35
2011	4	10	0	8	57	0.869	-0.095	3.12	0.013	0.01	0	45.6	43.9	71.8	144	137	0	38	35
2011	4	10	0	18	57	0.843	-0.092	3.12	0.016	0.016	0	46.4	43.9	71	145	137	0	37	35
2011	4	10	0	28	57	0.853	-0.108	3.12	0.013	0.01	0	45.6	43.4	72.2	143	136	0	37	35
2011	4	10	0	38	57	0.906	-0.138	3.123	0.016	0.016	0	46	43.9	72.2	145	137	0	38	35
2011	4	10	0	48	57	0.866	-0.112	3.12	0.013	0.01	0	45.6	43.4	71.8	144	136	0	38	35
2011	4	10	0	58	57	0.814	-0.108	3.12	0.016	0.013	0	45.6	43.9	71.8	144	136	0	38	34
2011	4	10	1	8	57	0.853	-0.121	3.12	0.016	0.013	0	45.6	43.4	71.4	143	136	0	37	35
2011	4	10	1	18	57	0.856	-0.105	3.12	0.016	0.016	0	45.2	43	72.2	143	135	0	38	35
2011	4	10	1	28	57	0.892	-0.092	3.12	0.013	0.01	0	45.2	42.6	72.2	142	134	0	37	35
2011	4	10	1	38	57	0.85	-0.079	3.12	0.016	0.016	0	45.6	43.4	71.8	144	136	0	38	35
2011	4	10	1	48	57	0.892	-0.115	3.12	0.016	0.016	0	44.3	42.6	73.1	141	134	0	38	35
2011	4	10	1	58	57	0.853	-0.085	3.12	0.016	0.013	0	45.2	42.6	73.1	142	134	0	37	35
2011	4	10	2	8	57	0.892	-0.098	3.12	0.016	0.013	0	44.7	43	72.7	142	135	0	38	35
2011	4	10	2	18	57	0.896	-0.085	3.12	0.016	0.013	0	44.3	42.6	73.5	141	134	0	38	35
2011	4	10	2	28	57	0.863	-0.112	3.12	0.013	0.01	0	45.2	43.4	73.1	142	135	0	37	34
2011	4	10	2	38	57	0.889	-0.079	3.12	0.016	0.013	0	44.3	42.1	73.1	141	134	0	38	36
2011	4	10	2	48	57	0.879	-0.079	3.12	0.016	0.016	0	44.3	42.6	73.5	141	134	0	38	35
2011	4	10	2	58	57	0.863	-0.138	3.117	0.01	0.007	0	44.7	42.6	72.7	142	134	0	38	35
2011	4	10	3	8	57	0.896	-0.102	3.12	0.016	0.013	0	44.7	41.7	72.7	141	133	0	37	36
2011	4	10	3	18	57	0.886	-0.102	3.12	0.016	0.013	0	44.7	42.1	72.7	141	133	0	37	35
2011	4	10	3	28	57	0.82	-0.082	3.117	0.016	0.013	0	45.2	43	73.1	142	135	0	37	35
2011	4	10	3	38	57	0.823	-0.108	3.117	0.013	0.01	0	44.7	42.6	73.1	142	134	0	38	35
2011	4	10	3	48	57	0.886	-0.092	3.117	0.016	0.013	0	44.3	42.1	74	140	133	0	37	35
2011	4	10	3	58	57	0.83	-0.128	3.117	0.013	0.01	0	44.3	42.1	74	141	133	0	38	35
2011	4	10	4	8	57	0.853	-0.092	3.117	0.016	0.013	0	43.9	42.1	74.4	140	133	0	38	35
2011	4	10	4	18	57	0.84	-0.115	3.117	0.013	0.01	0	44.3	42.1	73.5	141	133	0	38	35
2011	4	10	4	28	57	0.843	-0.148	3.117	0.013	0.01	0	43.4	41.3	74.4	139	132	0	38	36
2011	4	10	4	38	57	0.863	-0.118	3.117	0.016	0.013	0	43.9	41.3	74.4	139	131	0	37	35
2011	4	10	4	48	57	0.863	-0.121	3.117	0.013	0.01	0	43	40.9	74.4	138	130	0	38	35
2011	4	10	4	58	57	0.869	-0.115	3.117	0.013	0.01	0	42.1	40.4	74.4	137	130	0	39	36
2011	4	10	5	8	57	0.873	-0.092	3.117	0.01	0.007	0	42.1	40.9	75.3	137	130	0	39	35
2011	4	10	5	18	57	0.82	-0.118	3.117	0.016	0.016	0	42.6	40.9	74.8	137	130	0	38	35
2011	4	10	5	28	57	0.853	-0.115	3.117	0.016	0.016	0	41.7	40.4	74.8	136	129	0	39	35
2011	4	10	5	38	57	0.84	-0.075	3.117	0.013	0.01	0	42.1	40.4	74.8	136	129	0	38	35
2011	4	10	5	48	57	0.83	-0.092	3.117	0.013	0.01	0	41.7	40	75.3	136	128	0	39	35
2011	4	10	5	58	57	0.863	-0.089	3.117	0.013	0.01	0	40.9	39.1	75.3	134	127	0	39	36
2011	4	10	6	8	57	0.892	-0.102	3.117	0.013	0.01	0	41.3	39.1	74.8	134	126	0	38	35
2011	4	10	6	18	57	0.866	-0.085	3.117	0.013	0.01	0	40.4	39.1	75.3	133	126	0	39	35

Reinhackle (0356)

Year	Month	Day	Hour	Minute	Second	VelocityX	VelocityY	Level	StdError1	StdError2	StdError3	SNR1	SNR2	SNR3	SignalAmp1	SignalAmp2	SignalAmp3	Noise1	Noise2
2011	4	10	6	28	57	0.853	-0.115	3.117	0.013	0.01	0	41.3	39.1	75.7	133	126	0	37	35
2011	4	10	6	38	57	0.86	-0.121	3.117	0.016	0.013	0	40.4	38.7	75.3	132	125	0	38	35
2011	4	10	6	48	57	0.846	-0.098	3.117	0.01	0.007	0	40	38.7	76.1	131	125	0	38	35
2011	4	10	6	58	57	0.879	-0.105	3.114	0.01	0.007	0	40	37.8	75.7	131	124	0	38	36
2011	4	10	7	8	57	0.853	-0.135	3.114	0.013	0.01	0	40	38.3	75.7	131	124	0	38	35
2011	4	10	7	18	57	0.892	-0.105	3.114	0.013	0.01	0	40	38.3	76.5	131	125	0	38	36
2011	4	10	7	28	57	0.856	-0.102	3.114	0.013	0.01	0	39.1	37.4	75.7	130	123	0	39	36
2011	4	10	7	38	57	0.866	-0.092	3.114	0.01	0.007	0	39.6	37.8	75.7	130	123	0	38	35
2011	4	10	7	48	57	0.84	-0.085	3.114	0.016	0.016	0	39.6	37.8	75.3	130	123	0	38	35
2011	4	10	7	58	57	0.823	-0.089	3.114	0.01	0.007	0	39.6	37.8	75.7	130	123	0	38	35
2011	4	10	8	8	57	0.866	-0.112	3.114	0.016	0.013	0	39.6	37.8	75.3	129	123	0	37	35
2011	4	10	8	18	57	0.86	-0.105	3.117	0.016	0.013	0	39.6	37.4	75.7	130	123	0	38	36
2011	4	10	8	28	57	0.853	-0.115	3.114	0.01	0.007	0	39.6	38.3	75.7	130	124	0	38	35
2011	4	10	8	38	57	0.866	-0.059	3.114	0.013	0.01	0	40	38.3	73.5	131	124	0	38	35
2011	4	10	8	48	57	0.86	-0.082	3.114	0.016	0.013	0	39.6	38.7	74.8	131	125	0	39	35
2011	4	10	8	58	57	0.883	-0.092	3.114	0.016	0.013	0	40	37.8	74.4	131	124	0	38	36
2011	4	10	9	8	57	0.84	-0.102	3.114	0.013	0.01	0	39.6	38.3	74	131	124	0	39	35
2011	4	10	9	18	57	0.814	-0.138	3.114	0.016	0.013	0	40.4	38.3	71.4	132	125	0	38	36
2011	4	10	9	28	57	0.85	-0.121	3.114	0.013	0.01	0	40	38.3	73.1	131	124	0	38	35
2011	4	10	9	38	57	0.846	-0.128	3.114	0.016	0.016	0	40	38.3	73.1	131	124	0	38	35
2011	4	10	9	48	57	0.879	-0.128	3.11	0.016	0.013	0	40	38.3	73.1	132	125	0	39	36
2011	4	10	9	58	57	0.823	-0.131	3.107	0.013	0.01	0	40	38.3	73.1	131	124	0	38	35
2011	4	10	10	8	57	0.85	-0.098	3.107	0.013	0.01	0	40.4	38.3	72.7	132	124	0	38	35
2011	4	10	10	18	57	0.84	-0.098	3.104	0.013	0.01	0	40	38.3	73.5	131	124	0	38	35
2011	4	10	10	28	57	0.86	-0.128	3.104	0.016	0.013	0	39.6	37.8	73.5	130	123	0	38	35
2011	4	10	10	38	57	0.833	-0.108	3.104	0.016	0.016	0	39.6	38.3	73.5	130	124	0	38	35
2011	4	10	10	48	57	0.82	-0.089	3.104	0.016	0.013	0	39.6	37.8	74.4	130	123	0	38	35
2011	4	10	10	58	57	0.817	-0.128	3.104	0.016	0.013	0	40	38.3	74.4	130	124	0	37	35
2011	4	10	11	8	57	0.787	-0.056	3.104	0.016	0.016	0	40	38.3	74.4	131	124	0	38	35
2011	4	10	11	18	57	0.823	-0.115	3.104	0.016	0.013	0	40.4	38.3	74.8	131	124	0	37	35
2011	4	10	11	28	57	0.869	-0.121	3.104	0.013	0.01	0	40.4	38.7	75.7	132	125	0	38	35
2011	4	10	11	38	57	0.814	-0.089	3.104	0.016	0.016	0	40	38.3	75.3	131	125	0	38	36
2011	4	10	11	48	57	0.873	-0.062	3.104	0.016	0.016	0	40	38.3	74.4	131	124	0	38	35
2011	4	10	11	58	57	0.86	-0.112	3.104	0.016	0.013	0	40.4	38.3	76.1	131	124	0	37	35
2011	4	10	12	8	57	0.83	-0.098	3.104	0.016	0.013	0	40.4	38.3	76.5	131	124	0	37	35
2011	4	10	12	18	57	0.801	-0.092	3.104	0.016	0.016	0	39.6	37.8	72.7	130	123	0	38	35
2011	4	10	12	28	57	0.869	-0.072	3.104	0.016	0.016	0	39.6	37.8	74.8	130	124	0	38	36
2011	4	10	12	38	57	0.84	-0.082	3.104	0.016	0.013	0	40	38.7	76.5	131	125	0	38	35
2011	4	10	12	48	57	0.846	-0.089	3.1	0.016	0.013	0	40.9	39.1	69.2	133	126	0	38	35
2011	4	10	12	58	57	0.883	-0.108	3.104	0.016	0.016	0	40.9	38.7	77	132	125	0	37	35
2011	4	10	13	8	57	0.853	-0.089	3.104	0.013	0.01	0	40.4	38.7	77	132	125	0	38	35
2011	4	10	13	18	57	0.869	-0.125	3.104	0.016	0.013	0	41.3	39.6	76.1	134	127	0	38	35
2011	4	10	13	28	57	0.876	-0.118	3.104	0.016	0.013	0	41.7	39.6	77.4	134	127	0	37	35
2011	4	10	13	38	57	0.86	-0.089	3.104	0.016	0.013	0	42.6	40.9	62.4	137	130	0	38	35
2011	4	10	13	48	57	0.833	-0.108	3.104	0.016	0.013	0	43	41.3	71.4	138	131	0	38	35
2011	4	10	13	58	57	0.853	-0.082	3.104	0.016	0.013	0	43.4	41.7	77.4	138	132	0	37	35

Reinhackle (0356)

Year	Month	Day	Hour	Minute	Second	VelocityX	VelocityY	Level	StdError1	StdError2	StdError3	SNR1	SNR2	SNR3	SignalAmp1	SignalAmp2	SignalAmp3	Noise1	Noise2
2011	4	10	14	8	57	0.909	-0.095	3.104	0.016	0.016	0	43.4	41.3	77	138	132	0	37	36
2011	4	10	14	18	57	0.886	-0.108	3.104	0.016	0.013	0	43.4	41.3	77	138	131	0	37	35
2011	4	10	14	28	57	0.81	-0.098	3.104	0.016	0.013	0	43.9	41.7	77	139	132	0	37	35
2011	4	10	14	38	57	0.846	-0.102	3.104	0.016	0.013	0	44.3	42.1	74.4	140	133	0	37	35
2011	4	10	14	48	57	0.84	-0.095	3.1	0.016	0.013	0	45.2	43	60.2	142	135	0	37	35
2011	4	10	14	58	57	0.81	-0.062	3.104	0.016	0.013	0	45.2	43.4	56.3	143	136	0	38	35
2011	4	10	15	8	57	0.843	-0.105	3.104	0.013	0.01	0	45.6	43	70.5	143	135	0	37	35
2011	4	10	15	18	57	0.843	-0.121	3.104	0.016	0.013	0	44.7	43.4	75.7	142	135	0	38	34
2011	4	10	15	28	57	0.804	-0.128	3.104	0.013	0.01	0	45.2	43.4	71.8	143	136	0	38	35
2011	4	10	15	38	57	0.85	-0.079	3.104	0.016	0.013	0	45.2	43.4	75.7	143	136	0	38	35
2011	4	10	15	48	57	0.827	-0.089	3.104	0.01	0.007	0	46	44.3	73.1	144	137	0	37	34
2011	4	10	15	58	57	0.843	-0.082	3.1	0.016	0.013	0	46	44.3	56.3	145	138	0	38	35
2011	4	10	16	8	57	0.837	-0.138	3.1	0.01	0.007	0	46	44.3	55.5	145	138	0	38	35
2011	4	10	16	18	57	0.84	-0.102	3.1	0.013	0.01	0	46.4	43.9	61.5	145	137	0	37	35
2011	4	10	16	28	57	0.843	-0.098	3.1	0.01	0.007	0	45.6	43.9	59.3	144	137	0	38	35
2011	4	10	16	38	57	0.823	-0.098	3.1	0.016	0.013	0	46.4	44.3	74.4	145	138	0	37	35
2011	4	10	16	48	57	0.83	-0.092	3.104	0.016	0.013	0	46.9	44.7	73.1	146	139	0	37	35
2011	4	10	16	58	57	0.84	-0.121	3.1	0.013	0.01	0	46.4	45.2	74.4	146	140	0	38	35
2011	4	10	17	8	57	0.84	-0.112	3.1	0.01	0.007	0	46	43.9	61.5	145	137	0	38	35
2011	4	10	17	18	57	0.837	-0.112	3.1	0.01	0.007	0	46.4	43.9	74.4	145	137	0	37	35
2011	4	10	17	28	57	0.84	-0.095	3.1	0.016	0.013	0	45.6	43.9	67.1	144	137	0	38	35
2011	4	10	17	38	57	0.814	-0.075	3.1	0.013	0.01	0	45.6	43.9	64.5	144	137	0	38	35
2011	4	10	17	48	57	0.84	-0.115	3.1	0.013	0.01	0	46.4	43.9	74.8	145	137	0	37	35
2011	4	10	17	58	57	0.883	-0.095	3.1	0.016	0.013	0	46.4	44.3	74.8	145	138	0	37	35
2011	4	10	18	8	57	0.84	-0.105	3.1	0.016	0.013	0	46	44.3	74	145	138	0	38	35
2011	4	10	18	18	57	0.827	-0.095	3.1	0.016	0.013	0	46.4	44.7	74.4	145	138	0	37	34
2011	4	10	18	28	57	0.843	-0.089	3.1	0.016	0.013	0	46.4	44.3	74.8	145	138	0	37	35
2011	4	10	18	38	57	0.896	-0.066	3.1	0.016	0.016	0	46.4	43.9	74	145	137	0	37	35
2011	4	10	18	48	57	0.899	-0.075	3.1	0.013	0.01	0	46	44.3	74.8	144	137	0	37	34
2011	4	10	18	58	57	0.846	-0.092	3.1	0.016	0.013	0	46.4	44.7	74.8	145	139	0	37	35
2011	4	10	19	8	57	0.853	-0.115	3.1	0.016	0.016	0	46.9	44.7	74.4	146	139	0	37	35
2011	4	10	19	18	57	0.846	-0.085	3.1	0.016	0.013	0	46.9	44.7	74	146	139	0	37	35
2011	4	10	19	28	57	0.853	-0.075	3.1	0.013	0.01	0	46.9	44.7	74.4	146	139	0	37	35
2011	4	10	19	38	57	0.817	-0.105	3.097	0.016	0.016	0	46.9	45.2	69.7	147	140	0	38	35
2011	4	10	19	48	57	0.82	-0.085	3.097	0.013	0.01	0	47.3	44.7	67.1	146	139	0	36	35
2011	4	10	19	58	57	0.807	-0.089	3.097	0.016	0.013	0	47.3	45.2	61.1	147	140	0	37	35
2011	4	10	20	8	57	0.853	-0.105	3.1	0.016	0.013	0	46.9	44.7	74.4	146	139	0	37	35
2011	4	10	20	18	57	0.84	-0.125	3.1	0.01	0.007	0	46.9	45.2	75.3	147	140	0	38	35
2011	4	10	20	28	57	0.827	-0.072	3.097	0.016	0.013	0	46.9	45.2	72.7	146	139	0	37	34
2011	4	10	20	38	57	0.86	-0.138	3.1	0.016	0.016	0	47.3	45.2	74.4	147	140	0	37	35
2011	4	10	20	48	57	0.866	-0.108	3.1	0.016	0.013	0	47.3	45.2	74.8	147	140	0	37	35
2011	4	10	20	58	57	0.827	-0.098	3.097	0.016	0.013	0	47.3	44.7	73.1	147	139	0	37	35
2011	4	10	21	8	57	0.804	-0.118	3.097	0.013	0.01	0	46.9	45.2	74.4	147	140	0	38	35
2011	4	10	21	18	57	0.823	-0.102	3.1	0.016	0.016	0	46.9	45.6	74.4	147	140	0	38	34
2011	4	10	21	28	57	0.84	-0.112	3.097	0.013	0.01	0	46.4	45.2	74.8	146	140	0	38	35
2011	4	10	21	38	57	0.83	-0.092	3.097	0.016	0.013	0	46.9	44.7	74	146	139	0	37	35

Reinhackle (0356)

Year	Month	Day	Hour	Minute	Second	VelocityX	VelocityY	Level	StdError1	StdError2	StdError3	SNR1	SNR2	SNR3	SignalAmp1	SignalAmp2	SignalAmp3	Noise1	Noise2
2011	4	10	21	48	57	0.83	-0.095	3.097	0.016	0.013	0	46.9	45.2	74.4	147	140	0	38	35
2011	4	10	21	58	57	0.84	-0.082	3.097	0.016	0.013	0	46.4	44.7	74.8	146	139	0	38	35
2011	4	10	22	8	57	0.817	-0.105	3.097	0.016	0.013	0	46.9	45.2	75.3	146	140	0	37	35
2011	4	10	22	18	57	0.833	-0.098	3.097	0.016	0.013	0	46.4	45.2	75.3	146	140	0	38	35
2011	4	10	22	28	57	0.817	-0.098	3.097	0.016	0.016	0	46.4	45.2	74.4	146	139	0	38	34
2011	4	10	22	38	57	0.879	-0.095	3.097	0.016	0.016	0	46.9	45.2	75.3	147	140	0	38	35
2011	4	10	22	48	57	0.83	-0.108	3.097	0.016	0.013	0	46.4	45.2	75.7	146	140	0	38	35
2011	4	10	22	58	57	0.863	-0.085	3.097	0.016	0.016	0	46.9	45.2	75.7	146	140	0	37	35
2011	4	10	23	8	57	0.886	-0.108	3.097	0.013	0.01	0	46.9	45.2	75.7	146	140	0	37	35
2011	4	10	23	18	57	0.863	-0.069	3.097	0.016	0.016	0	46.9	44.7	74.8	146	139	0	37	35
2011	4	10	23	28	57	0.863	-0.095	3.097	0.016	0.013	0	46.4	45.2	76.1	146	140	0	38	35
2011	4	10	23	38	57	0.82	-0.098	3.097	0.013	0.01	0	46.4	44.7	76.1	146	139	0	38	35
2011	4	10	23	48	57	0.856	-0.095	3.097	0.016	0.013	0	46	44.7	76.1	145	139	0	38	35
2011	4	10	23	58	57	0.833	-0.092	3.097	0.013	0.01	0	46.9	45.2	76.1	146	140	0	37	35
2011	4	11	0	8	57	0.876	-0.095	3.097	0.01	0.007	0	46.4	44.7	76.5	145	139	0	37	35
2011	4	11	0	18	57	0.791	-0.075	3.097	0.013	0.01	0	46.4	45.2	76.5	146	140	0	38	35
2011	4	11	0	28	57	0.866	-0.092	3.097	0.013	0.01	0	46.9	44.7	76.5	146	139	0	37	35
2011	4	11	0	38	57	0.876	-0.135	3.097	0.013	0.01	0	46.4	44.3	76.1	145	138	0	37	35
2011	4	11	0	48	57	0.84	-0.075	3.097	0.013	0.01	0	46.4	44.7	76.1	146	139	0	38	35
2011	4	11	0	58	57	0.81	-0.082	3.097	0.016	0.016	0	47.3	45.2	76.5	147	140	0	37	35
2011	4	11	1	8	57	0.896	-0.121	3.097	0.016	0.013	0	46.4	44.7	77	145	139	0	37	35
2011	4	11	1	18	57	0.853	-0.112	3.097	0.016	0.013	0	46.9	44.7	76.1	146	139	0	37	35
2011	4	11	1	28	57	0.843	-0.069	3.097	0.016	0.013	0	46.9	44.7	76.1	146	139	0	37	35
2011	4	11	1	38	57	0.866	-0.118	3.097	0.016	0.013	0	46	44.7	75.7	145	139	0	38	35
2011	4	11	1	48	57	0.866	-0.072	3.097	0.016	0.013	0	46	44.7	75.7	145	139	0	38	35
2011	4	11	1	58	57	0.853	-0.095	3.097	0.016	0.013	0	46	43.9	76.5	144	138	0	37	36
2011	4	11	2	8	57	0.82	-0.095	3.097	0.013	0.01	0	46	44.7	75.7	145	139	0	38	35
2011	4	11	2	18	57	0.899	-0.098	3.097	0.013	0.01	0	46	44.3	76.1	145	138	0	38	35
2011	4	11	2	28	57	0.85	-0.085	3.097	0.013	0.01	0	46.4	44.3	76.1	145	138	0	37	35
2011	4	11	2	38	57	0.85	-0.095	3.097	0.013	0.01	0	46	44.3	75.7	145	139	0	38	36
2011	4	11	2	48	57	0.833	-0.095	3.097	0.016	0.016	0	45.6	43.9	76.1	144	138	0	38	36
2011	4	11	2	58	57	0.886	-0.079	3.094	0.016	0.013	0	46	43.9	75.7	144	137	0	37	35
2011	4	11	3	8	57	0.85	-0.121	3.094	0.016	0.013	0	45.6	43.9	75.7	144	137	0	38	35
2011	4	11	3	18	57	0.863	-0.135	3.094	0.016	0.013	0	45.6	43.9	75.3	144	137	0	38	35
2011	4	11	3	28	57	0.86	-0.069	3.094	0.013	0.01	0	45.6	43.9	75.7	144	137	0	38	35
2011	4	11	3	38	57	0.81	-0.082	3.094	0.016	0.013	0	45.6	43.9	75.3	144	137	0	38	35
2011	4	11	3	48	57	0.837	-0.102	3.094	0.013	0.01	0	46	44.3	75.7	145	138	0	38	35
2011	4	11	3	58	57	0.856	-0.062	3.094	0.016	0.013	0	45.6	43.9	75.7	144	137	0	38	35
2011	4	11	4	8	57	0.846	-0.085	3.094	0.016	0.016	0	45.6	44.3	75.3	144	138	0	38	35
2011	4	11	4	18	57	0.85	-0.125	3.094	0.016	0.016	0	46	43.9	74.8	144	137	0	37	35
2011	4	11	4	28	57	0.873	-0.089	3.094	0.016	0.013	0	44.7	43	74.8	142	135	0	38	35
2011	4	11	4	38	57	0.83	-0.092	3.094	0.016	0.013	0	45.6	43.4	75.3	143	136	0	37	35
2011	4	11	4	48	57	0.846	-0.121	3.094	0.016	0.013	0	44.3	42.6	75.7	141	134	0	38	35
2011	4	11	4	58	57	0.869	-0.085	3.094	0.013	0.01	0	43.9	41.7	75.7	139	132	0	37	35
2011	4	11	5	8	57	0.83	-0.102	3.094	0.016	0.016	0	42.6	40.4	75.7	137	130	0	38	36
2011	4	11	5	18	57	0.837	-0.102	3.094	0.013	0.01	0	42.6	40.9	76.5	137	131	0	38	36

Reinhackle (0356)

Year	Month	Day	Hour	Minute	Second	VelocityX	VelocityY	Level	StdError1	StdError2	StdError3	SNR1	SNR2	SNR3	SignalAmp1	SignalAmp2	SignalAmp3	Noise1	Noise2
2011	4	11	5	28	57	0.856	-0.089	3.094	0.013	0.01	0	42.6	40.9	76.5	137	131	0	38	36
2011	4	11	5	38	57	0.863	-0.095	3.094	0.016	0.013	0	42.1	40.9	76.1	136	130	0	38	35
2011	4	11	5	48	57	0.843	-0.115	3.091	0.016	0.016	0	42.1	40.4	76.1	136	129	0	38	35
2011	4	11	5	58	57	0.853	-0.075	3.094	0.016	0.013	0	42.1	40.4	76.1	136	129	0	38	35
2011	4	11	6	8	57	0.837	-0.069	3.094	0.013	0.01	0	41.7	40	76.5	135	128	0	38	35
2011	4	11	6	18	57	0.827	-0.108	3.094	0.013	0.01	0	41.3	40	76.5	134	128	0	38	35
2011	4	11	6	28	57	0.889	-0.102	3.094	0.013	0.01	0	40.9	39.1	76.5	133	127	0	38	36
2011	4	11	6	38	57	0.896	-0.115	3.094	0.016	0.013	0	40.4	39.1	76.1	132	126	0	38	35
2011	4	11	6	48	57	0.84	-0.082	3.094	0.013	0.01	0	40.4	39.1	77	132	126	0	38	35
2011	4	11	6	58	57	0.86	-0.079	3.094	0.01	0.007	0	40.9	38.3	76.5	132	125	0	37	36
2011	4	11	7	8	57	0.837	-0.052	3.094	0.016	0.013	0	40.4	38.7	76.5	132	125	0	38	35
2011	4	11	7	18	57	0.86	-0.095	3.094	0.016	0.013	0	40	38.7	76.5	131	125	0	38	35
2011	4	11	7	28	57	0.823	-0.108	3.094	0.01	0.007	0	40	38.7	76.5	131	125	0	38	35
2011	4	11	7	38	57	0.82	-0.102	3.094	0.016	0.013	0	40	38.3	76.1	131	124	0	38	35
2011	4	11	7	48	57	0.866	-0.079	3.094	0.016	0.013	0	40.9	39.1	76.5	133	126	0	38	35
2011	4	11	7	58	57	0.853	-0.121	3.094	0.013	0.01	0	40	37.8	76.1	131	124	0	38	36
2011	4	11	8	8	57	0.823	-0.108	3.094	0.016	0.013	0	39.6	37.8	76.5	130	123	0	38	35
2011	4	11	8	18	57	0.84	-0.082	3.094	0.016	0.013	0	40	38.3	77	131	124	0	38	35
2011	4	11	8	28	57	0.883	-0.105	3.094	0.016	0.013	0	40	37.8	76.5	131	124	0	38	36
2011	4	11	8	38	57	0.866	-0.089	3.094	0.013	0.01	0	40	38.3	76.5	131	124	0	38	35
2011	4	11	8	48	57	0.837	-0.128	3.094	0.013	0.01	0	40	37.8	76.5	131	124	0	38	36
2011	4	11	8	58	57	0.823	-0.131	3.094	0.016	0.013	0	39.6	37.8	77	130	124	0	38	36
2011	4	11	9	8	57	0.81	-0.082	3.094	0.016	0.013	0	40	38.3	77	131	124	0	38	35
2011	4	11	9	18	57	0.843	-0.095	3.094	0.016	0.013	0	40.4	38.3	76.1	131	124	0	37	35
2011	4	11	9	28	57	0.86	-0.135	3.094	0.016	0.013	0	40.9	39.1	76.1	133	126	0	38	35
2011	4	11	9	38	57	0.83	-0.089	3.094	0.013	0.01	0	40.9	38.7	64.5	133	126	0	38	36
2011	4	11	9	48	57	0.843	-0.128	3.094	0.013	0.01	0	40.4	38.7	69.7	132	125	0	38	35
2011	4	11	9	58	57	0.791	-0.095	3.094	0.016	0.013	0	40.9	39.1	77	133	126	0	38	35
2011	4	11	10	8	57	0.843	-0.102	3.094	0.016	0.013	0	40.4	38.3	74.8	132	125	0	38	36
2011	4	11	10	18	57	0.82	-0.095	3.094	0.016	0.013	0	40.4	38.7	74	132	125	0	38	35
2011	4	11	10	28	57	0.837	-0.112	3.094	0.013	0.01	0	40.9	38.7	63.6	132	125	0	37	35
2011	4	11	10	38	57	0.827	-0.148	3.094	0.016	0.016	0	40.4	38.7	57.2	132	125	0	38	35
2011	4	11	10	48	57	0.823	-0.108	3.094	0.016	0.013	0	40.4	38.7	63.2	132	125	0	38	35
2011	4	11	10	58	57	0.827	-0.112	3.094	0.016	0.013	0	40.4	38.7	59.8	132	125	0	38	35
2011	4	11	11	8	57	0.81	-0.092	3.094	0.013	0.01	0	40.9	39.1	52.5	133	126	0	38	35
2011	4	11	11	18	57	0.82	-0.108	3.097	0.016	0.016	0	41.3	39.1	55	133	126	0	37	35
2011	4	11	11	28	57	0.817	-0.095	3.097	0.013	0.01	0	41.3	39.6	60.2	134	127	0	38	35
2011	4	11	11	38	57	0.797	-0.125	3.094	0.016	0.016	0	42.1	40	61.1	135	128	0	37	35
2011	4	11	11	48	57	0.853	-0.079	3.097	0.016	0.013	0	41.7	40	55.9	135	128	0	38	35
2011	4	11	11	58	57	0.804	-0.115	3.097	0.016	0.016	0	42.1	40.4	51.2	136	129	0	38	35
2011	4	11	12	8	57	0.837	-0.125	3.097	0.013	0.01	0	43.4	41.3	53.3	139	132	0	38	36
2011	4	11	12	18	57	0.823	-0.128	3.094	0.016	0.013	0	45.2	43.4	47.7	143	136	0	38	35
2011	4	11	12	28	57	0.807	-0.102	3.097	0.013	0.01	0	44.7	43	51.6	141	135	0	37	35
2011	4	11	12	38	57	0.807	-0.128	3.097	0.016	0.013	0	44.7	42.1	52.5	141	133	0	37	35
2011	4	11	12	48	57	0.846	-0.131	3.097	0.016	0.013	0	43.9	42.1	46	140	133	0	38	35
2011	4	11	12	58	57	0.814	-0.151	3.097	0.016	0.013	0	44.3	42.1	51.2	141	133	0	38	35

Reinhackle (0356)

Year	Month	Day	Hour	Minute	Second	VelocityX	VelocityY	Level	StdError1	StdError2	StdError3	SNR1	SNR2	SNR3	SignalAmp1	SignalAmp2	SignalAmp3	Noise1	Noise2
2011	4	11	13	8	57	0.823	-0.112	3.097	0.013	0.01	0	43.9	42.6	51.6	141	134	0	39	35
2011	4	11	13	18	57	0.804	-0.121	3.094	0.013	0.01	0	45.2	42.6	46.9	142	135	0	37	36
2011	4	11	13	28	57	0.81	-0.131	3.097	0.01	0.007	0	45.6	43.4	52.9	144	136	0	38	35
2011	4	11	13	38	57	0.778	-0.112	3.097	0.016	0.013	0	45.6	43.4	52.5	143	136	0	37	35
2011	4	11	13	48	57	0.791	-0.125	3.097	0.016	0.013	0	44.7	43	48.6	142	135	0	38	35
2011	4	11	13	58	57	0.81	-0.105	3.1	0.016	0.013	0	45.2	43	56.3	142	135	0	37	35
2011	4	11	14	8	57	0.83	-0.118	3.1	0.016	0.013	0	45.6	43.9	57.6	144	137	0	38	35
2011	4	11	14	18	57	0.823	-0.112	3.1	0.013	0.01	0	45.2	43.9	61.1	143	136	0	38	34
2011	4	11	14	28	57	0.823	-0.138	3.1	0.016	0.013	0	45.6	43.4	53.3	143	136	0	37	35
2011	4	11	14	38	57	0.86	-0.108	3.097	0.016	0.016	0	45.6	43.4	55	143	136	0	37	35
2011	4	11	14	48	57	0.807	-0.108	3.1	0.016	0.016	0	46	43.9	52.9	144	137	0	37	35
2011	4	11	14	58	57	0.823	-0.072	3.1	0.013	0.01	0	45.6	43.9	54.2	143	137	0	37	35
2011	4	11	15	8	57	0.778	-0.128	3.1	0.013	0.01	0	46	44.3	52.5	144	138	0	37	35
2011	4	11	15	18	57	0.837	-0.118	3.104	0.016	0.016	0	45.6	43.9	64.9	144	137	0	38	35
2011	4	11	15	28	57	0.81	-0.128	3.1	0.013	0.01	0	45.6	43.9	49.5	144	137	0	38	35
2011	4	11	15	38	57	0.817	-0.095	3.1	0.013	0.01	0	46	43.9	54.6	144	137	0	37	35
2011	4	11	15	48	57	0.814	-0.082	3.104	0.016	0.013	0	46.4	44.3	73.1	145	138	0	37	35
2011	4	11	15	58	57	0.84	-0.089	3.1	0.01	0.007	0	46.4	44.3	59.8	145	138	0	37	35
2011	4	11	16	8	57	0.84	-0.121	3.104	0.016	0.013	0	45.6	44.3	68.8	144	138	0	38	35
2011	4	11	16	18	57	0.823	-0.154	3.104	0.01	0.007	0	46	43.9	55.5	144	137	0	37	35
2011	4	11	16	28	57	0.85	-0.121	3.104	0.013	0.01	0	46.4	45.2	74.8	145	139	0	37	34
2011	4	11	16	38	57	0.804	-0.125	3.104	0.016	0.016	0	46.9	45.2	72.2	146	140	0	37	35
2011	4	11	16	48	57	0.827	-0.125	3.104	0.016	0.013	0	46.9	44.7	60.6	146	139	0	37	35
2011	4	11	16	58	57	0.807	-0.112	3.104	0.016	0.013	0	45.6	43.9	57.2	144	137	0	38	35
2011	4	11	17	8	57	0.794	-0.075	3.1	0.013	0.01	0	46.9	44.3	55.9	146	138	0	37	35
2011	4	11	17	18	57	0.794	-0.118	3.104	0.016	0.013	0	46	43.9	69.7	144	137	0	37	35
2011	4	11	17	28	57	0.833	-0.098	3.104	0.016	0.016	0	46.4	44.3	72.7	145	138	0	37	35
2011	4	11	17	38	57	0.823	-0.125	3.104	0.016	0.013	0	46.9	44.3	73.5	146	138	0	37	35
2011	4	11	17	48	57	0.83	-0.118	3.104	0.016	0.013	0	46.4	43.9	70.1	145	138	0	37	36
2011	4	11	17	58	57	0.85	-0.105	3.104	0.013	0.01	0	46.9	44.7	74.8	146	139	0	37	35
2011	4	11	18	8	57	0.814	-0.095	3.107	0.01	0.007	0	46.9	45.2	75.7	146	140	0	37	35
2011	4	11	18	18	57	0.843	-0.102	3.107	0.016	0.016	0	46.9	44.7	76.5	146	139	0	37	35
2011	4	11	18	28	57	0.85	-0.095	3.107	0.013	0.01	0	46.9	44.7	76.1	146	139	0	37	35
2011	4	11	18	38	57	0.873	-0.108	3.107	0.013	0.01	0	48.2	44.7	75.3	149	139	0	37	35
2011	4	11	18	48	57	0.827	-0.108	3.104	0.013	0.01	0	48.6	44.7	75.7	150	139	0	37	35
2011	4	11	18	58	57	0.853	-0.075	3.107	0.016	0.013	0	49	45.2	75.3	151	140	0	37	35
2011	4	11	19	8	57	0.84	-0.072	3.104	0.013	0.01	0	49.5	45.6	74.4	152	141	0	37	35
2011	4	11	19	18	57	0.823	-0.125	3.107	0.013	0.01	0	48.6	45.2	75.3	151	140	0	38	35
2011	4	11	19	28	57	0.843	-0.089	3.104	0.016	0.013	0	49	45.6	74	151	141	0	37	35
2011	4	11	19	38	57	0.82	-0.059	3.104	0.016	0.016	0	49	45.6	73.1	151	141	0	37	35
2011	4	11	19	48	57	0.86	-0.125	3.104	0.016	0.013	0	48.6	45.2	72.7	151	140	0	38	35
2011	4	11	19	58	57	0.853	-0.098	3.107	0.016	0.016	0	48.6	45.2	72.7	151	140	0	38	35
2011	4	11	20	8	57	0.84	-0.102	3.107	0.016	0.013	0	48.6	45.2	74.8	150	140	0	37	35
2011	4	11	20	18	57	0.856	-0.075	3.107	0.016	0.016	0	48.6	45.2	74.8	150	139	0	37	34
2011	4	11	20	28	57	0.837	-0.108	3.107	0.013	0.01	0	49	45.2	75.3	151	140	0	37	35
2011	4	11	20	38	57	0.85	-0.089	3.107	0.016	0.013	0	49	45.2	74.8	151	140	0	37	35

Reinhackle (0356)

Year	Month	Day	Hour	Minute	Second	VelocityX	VelocityY	Level	StdError1	StdError2	StdError3	SNR1	SNR2	SNR3	SignalAmp1	SignalAmp2	SignalAmp3	Noise1	Noise2
2011	4	11	20	48	57	0.876	-0.095	3.107	0.013	0.01	0	49	45.6	74.4	152	141	0	38	35
2011	4	11	20	58	57	0.84	-0.105	3.107	0.013	0.01	0	48.6	45.6	74.4	151	141	0	38	35
2011	4	11	21	8	57	0.869	-0.092	3.107	0.013	0.01	0	48.6	45.2	74.8	150	140	0	37	35
2011	4	11	21	18	57	0.833	-0.105	3.107	0.016	0.013	0	49	45.2	74.8	151	140	0	37	35
2011	4	11	21	28	57	0.843	-0.072	3.107	0.013	0.01	0	48.6	45.2	74.8	151	140	0	38	35
2011	4	11	21	38	57	0.833	-0.062	3.107	0.016	0.013	0	49	45.2	74.8	151	140	0	37	35
2011	4	11	21	48	57	0.83	-0.095	3.107	0.013	0.01	0	49	45.6	74.4	151	140	0	37	34
2011	4	11	21	58	57	0.81	-0.105	3.107	0.016	0.013	0	49.5	45.2	74.4	151	140	0	36	35
2011	4	11	22	8	57	0.82	-0.095	3.107	0.013	0.01	0	49	45.2	74	151	140	0	37	35
2011	4	11	22	18	57	0.83	-0.069	3.107	0.01	0.007	0	48.6	45.2	74.4	151	140	0	38	35
2011	4	11	22	28	57	0.817	-0.098	3.107	0.016	0.013	0	49.5	45.6	74	152	141	0	37	35
2011	4	11	22	38	57	0.84	-0.112	3.107	0.016	0.013	0	48.6	45.2	74.4	151	140	0	38	35
2011	4	11	22	48	57	0.869	-0.164	3.107	0.013	0.01	0	48.6	45.2	74.4	151	140	0	38	35
2011	4	11	22	58	57	0.823	-0.082	3.107	0.013	0.01	0	49	46	74.4	151	141	0	37	34
2011	4	11	23	8	57	0.85	-0.089	3.107	0.01	0.007	0	49	45.2	73.1	151	140	0	37	35
2011	4	11	23	18	57	0.843	-0.089	3.107	0.016	0.016	0	49	45.2	74	151	140	0	37	35
2011	4	11	23	28	57	0.846	-0.075	3.107	0.013	0.01	0	49	45.6	74.4	151	140	0	37	34
2011	4	11	23	38	57	0.837	-0.052	3.107	0.01	0.007	0	48.6	45.2	74.4	151	140	0	38	35
2011	4	11	23	48	57	0.823	-0.082	3.107	0.016	0.016	0	49	45.2	74.4	151	140	0	37	35
2011	4	11	23	58	57	0.837	-0.072	3.107	0.016	0.013	0	49	45.2	73.5	151	140	0	37	35
2011	4	12	0	8	57	0.85	-0.095	3.107	0.016	0.013	0	49	45.2	74	151	140	0	37	35
2011	4	12	0	18	57	0.846	-0.082	3.107	0.016	0.013	0	48.6	45.2	74	151	140	0	38	35
2011	4	12	0	28	57	0.837	-0.049	3.107	0.016	0.013	0	48.6	45.6	73.5	151	141	0	38	35
2011	4	12	0	38	57	0.846	-0.082	3.107	0.016	0.016	0	49	45.2	73.5	151	140	0	37	35
2011	4	12	0	48	57	0.827	-0.069	3.107	0.016	0.013	0	49	45.6	74	151	140	0	37	34
2011	4	12	0	58	57	0.843	-0.121	3.107	0.016	0.013	0	49	45.2	72.7	151	140	0	37	35
2011	4	12	1	8	57	0.873	-0.089	3.107	0.016	0.013	0	49	45.2	73.1	151	140	0	37	35
2011	4	12	1	18	57	0.879	-0.108	3.107	0.016	0.013	0	49	45.6	73.1	151	140	0	37	34
2011	4	12	1	28	57	0.889	-0.102	3.107	0.016	0.013	0	49	45.2	72.7	151	140	0	37	35
2011	4	12	1	38	57	0.86	-0.095	3.107	0.016	0.013	0	49	45.2	72.7	151	140	0	37	35
2011	4	12	1	48	57	0.84	-0.092	3.107	0.01	0.007	0	48.2	45.6	72.7	150	140	0	38	34
2011	4	12	1	58	57	0.856	-0.092	3.107	0.013	0.01	0	49	45.2	72.2	151	140	0	37	35
2011	4	12	2	8	57	0.84	-0.092	3.107	0.016	0.013	0	48.2	44.7	72.2	150	139	0	38	35
2011	4	12	2	18	57	0.866	-0.112	3.11	0.016	0.016	0	49	44.7	72.2	150	139	0	36	35
2011	4	12	2	28	57	0.853	-0.098	3.11	0.013	0.01	0	48.2	44.7	72.7	149	139	0	37	35
2011	4	12	2	38	57	0.853	-0.121	3.11	0.016	0.013	0	48.6	45.2	71	150	139	0	37	34
2011	4	12	2	48	57	0.856	-0.082	3.11	0.016	0.013	0	48.2	44.7	71.4	150	139	0	38	35
2011	4	12	2	58	57	0.869	-0.102	3.11	0.016	0.016	0	48.2	44.7	71.4	150	139	0	38	35
2011	4	12	3	8	57	0.814	-0.069	3.11	0.016	0.013	0	48.2	45.6	71	150	140	0	38	34
2011	4	12	3	18	57	0.883	-0.066	3.11	0.013	0.01	0	48.6	44.7	70.5	150	139	0	37	35
2011	4	12	3	28	57	0.843	-0.085	3.11	0.016	0.013	0	48.6	44.7	70.5	150	139	0	37	35
2011	4	12	3	38	57	0.827	-0.082	3.11	0.016	0.013	0	48.6	45.2	70.1	151	140	0	38	35
2011	4	12	3	48	57	0.853	-0.085	3.114	0.013	0.01	0	47.7	44.3	70.5	149	138	0	38	35
2011	4	12	3	58	57	0.853	-0.095	3.114	0.016	0.013	0	48.2	44.3	71	149	138	0	37	35
2011	4	12	4	8	57	0.876	-0.112	3.117	0.016	0.013	0	48.2	44.3	71	149	138	0	37	35
2011	4	12	4	18	57	0.866	-0.085	3.117	0.016	0.013	0	47.3	43.9	71	148	138	0	38	36

Reinhackle (0356)

Year	Month	Day	Hour	Minute	Second	VelocityX	VelocityY	Level	StdError1	StdError2	StdError3	SNR1	SNR2	SNR3	SignalAmp1	SignalAmp2	SignalAmp3	Noise1	Noise2
2011	4	12	4	28	57	0.886	-0.085	3.12	0.013	0.01	0	48.2	43.9	71.4	149	138	0	37	36
2011	4	12	4	38	57	0.889	-0.066	3.12	0.016	0.013	0	47.7	44.3	70.5	149	138	0	38	35
2011	4	12	4	48	57	0.876	-0.092	3.123	0.016	0.016	0	48.6	44.3	71.8	150	138	0	37	35
2011	4	12	4	58	57	0.873	-0.092	3.123	0.013	0.01	0	47.3	43.9	71.8	148	137	0	38	35
2011	4	12	5	8	57	0.889	-0.105	3.123	0.016	0.013	0	46.9	43.4	72.7	147	136	0	38	35
2011	4	12	5	18	57	0.863	-0.069	3.123	0.016	0.016	0	46.9	43.4	73.1	147	136	0	38	35
2011	4	12	5	28	57	0.837	-0.079	3.123	0.013	0.01	0	45.6	42.6	73.1	144	134	0	38	35
2011	4	12	5	38	57	0.853	-0.085	3.123	0.016	0.013	0	45.6	42.6	74	144	134	0	38	35
2011	4	12	5	48	57	0.846	-0.095	3.123	0.013	0.01	0	45.2	41.7	74.4	143	132	0	38	35
2011	4	12	5	58	57	0.856	-0.082	3.123	0.016	0.016	0	45.2	42.1	74.4	143	133	0	38	35
2011	4	12	6	8	57	0.883	-0.072	3.123	0.013	0.01	0	45.6	42.1	74.8	143	133	0	37	35
2011	4	12	6	18	57	0.866	-0.121	3.123	0.016	0.013	0	44.3	41.3	75.7	141	131	0	38	35
2011	4	12	6	28	57	0.922	-0.059	3.127	0.013	0.01	0	44.3	40.9	75.3	141	130	0	38	35
2011	4	12	6	38	57	0.827	-0.102	3.127	0.013	0.01	0	44.3	40.9	74.8	141	130	0	38	35
2011	4	12	6	48	57	0.873	-0.095	3.127	0.016	0.013	0	44.3	40.9	75.7	141	130	0	38	35
2011	4	12	6	58	57	0.82	-0.052	3.127	0.016	0.013	0	43.9	40.9	76.5	140	130	0	38	35
2011	4	12	7	8	57	0.843	-0.102	3.127	0.013	0.01	0	43.9	40.9	75.7	140	130	0	38	35
2011	4	12	7	18	57	0.869	-0.092	3.127	0.016	0.016	0	44.3	41.3	76.1	141	131	0	38	35
2011	4	12	7	28	57	0.856	-0.072	3.127	0.013	0.01	0	43.4	40.4	76.5	139	129	0	38	35
2011	4	12	7	38	57	0.873	-0.157	3.127	0.013	0.01	0	43.9	40.4	76.5	139	129	0	37	35
2011	4	12	7	48	57	0.833	-0.079	3.127	0.016	0.016	0	43.4	40.4	76.5	139	129	0	38	35
2011	4	12	7	58	57	0.83	-0.108	3.127	0.016	0.013	0	43.9	40.4	76.5	140	130	0	38	36
2011	4	12	8	8	57	0.837	-0.092	3.13	0.016	0.013	0	43.4	40.4	77	139	129	0	38	35
2011	4	12	8	18	57	0.84	-0.052	3.13	0.016	0.013	0	43.4	40	77	138	128	0	37	35
2011	4	12	8	28	57	0.83	-0.072	3.13	0.016	0.016	0	43.4	40	76.5	139	129	0	38	36
2011	4	12	8	38	57	0.85	-0.089	3.13	0.016	0.013	0	43.4	40.4	76.5	139	130	0	38	36
2011	4	12	8	48	57	0.866	-0.066	3.13	0.016	0.016	0	43.4	40.4	76.1	139	129	0	38	35
2011	4	12	8	58	57	0.856	-0.115	3.13	0.016	0.013	0	43.9	40.4	77	139	129	0	37	35
2011	4	12	9	8	57	0.823	-0.092	3.13	0.013	0.01	0	43	40	76.5	138	128	0	38	35
2011	4	12	9	18	57	0.846	-0.089	3.13	0.016	0.013	0	44.7	41.7	76.5	142	132	0	38	35
2011	4	12	9	28	57	0.86	-0.112	3.13	0.013	0.01	0	43.4	40.4	77	139	130	0	38	36
2011	4	12	9	38	57	0.797	-0.098	3.13	0.013	0.01	0	43	39.6	76.5	138	127	0	38	35
2011	4	12	9	48	57	0.846	-0.115	3.133	0.016	0.013	0	43.4	40.4	76.5	139	129	0	38	35
2011	4	12	9	58	57	0.827	-0.092	3.133	0.016	0.016	0	41.7	39.1	77	135	126	0	38	35
2011	4	12	10	8	57	0.886	-0.112	3.133	0.013	0.01	0	42.6	39.6	77.4	137	127	0	38	35
2011	4	12	10	18	57	0.85	-0.108	3.133	0.016	0.013	0	43	39.6	77	138	128	0	38	36
2011	4	12	10	28	57	0.84	-0.092	3.133	0.016	0.013	0	43.9	40.9	75.7	140	130	0	38	35
2011	4	12	10	38	57	0.837	-0.089	3.133	0.016	0.013	0	43.4	40.9	61.9	139	130	0	38	35
2011	4	12	10	48	57	0.827	-0.089	3.133	0.013	0.01	0	45.2	42.1	74.8	143	133	0	38	35
2011	4	12	10	58	57	0.846	-0.085	3.133	0.01	0.007	0	44.3	41.3	74.4	141	131	0	38	35
2011	4	12	11	8	57	0.833	-0.092	3.133	0.016	0.013	0	44.7	42.1	64.1	142	132	0	38	34
2011	4	12	11	18	57	0.869	-0.089	3.133	0.013	0.01	0	45.6	41.7	67.1	143	133	0	37	36
2011	4	12	11	28	57	0.863	-0.102	3.133	0.016	0.013	0	46	43	61.9	145	135	0	38	35
2011	4	12	11	38	57	0.843	-0.108	3.133	0.016	0.013	0	47.3	44.7	64.1	148	139	0	38	35
2011	4	12	11	48	57	0.84	-0.095	3.136	0.016	0.013	0	46.4	43.4	72.2	146	136	0	38	35
2011	4	12	11	58	57	0.84	-0.102	3.133	0.013	0.01	0	47.7	44.3	56.8	148	138	0	37	35

Reinhackle (0356)

Year	Month	Day	Hour	Minute	Second	VelocityX	VelocityY	Level	StdError1	StdError2	StdError3	SNR1	SNR2	SNR3	SignalAmp1	SignalAmp2	SignalAmp3	Noise1	Noise2
2011	4	12	12	8	57	0.814	-0.069	3.133	0.013	0.01	0	49	45.6	61.9	151	141	0	37	35
2011	4	12	12	18	57	0.846	-0.082	3.133	0.013	0.01	0	49.9	46.4	61.1	153	143	0	37	35
2011	4	12	12	28	57	0.817	-0.138	3.133	0.016	0.016	0	49	45.2	64.9	151	140	0	37	35
2011	4	12	12	38	57	0.843	-0.105	3.133	0.013	0.01	0	50.7	46.4	54.6	154	144	0	36	36
2011	4	12	12	48	57	0.833	-0.082	3.133	0.013	0.01	0	49.9	46.4	64.1	153	143	0	37	35
2011	4	12	12	58	57	0.843	-0.102	3.136	0.013	0.01	0	50.7	47.3	64.1	155	145	0	37	35
2011	4	12	13	8	57	0.873	-0.095	3.136	0.013	0.01	0	49.9	46.4	63.6	153	143	0	37	35
2011	4	12	13	18	57	0.83	-0.092	3.133	0.016	0.013	0	49.9	46.4	51.2	153	143	0	37	35
2011	4	12	13	28	57	0.866	-0.095	3.136	0.013	0.01	0	51.2	46.9	59.8	155	144	0	36	35
2011	4	12	13	38	57	0.863	-0.082	3.133	0.013	0.01	0	49.5	46	63.6	152	142	0	37	35
2011	4	12	13	48	57	0.876	-0.069	3.136	0.016	0.013	0	48.6	45.6	71.4	151	141	0	38	35
2011	4	12	13	58	57	0.889	-0.098	3.133	0.016	0.013	0	48.6	45.6	63.2	151	141	0	38	35
2011	4	12	14	8	57	0.83	-0.089	3.133	0.016	0.013	0	48.6	45.2	55.9	150	140	0	37	35
2011	4	12	14	18	57	0.863	-0.108	3.133	0.013	0.01	0	50.7	46.9	61.1	155	144	0	37	35
2011	4	12	14	28	57	0.879	-0.075	3.133	0.013	0.01	0	49.5	46	57.2	152	142	0	37	35
2011	4	12	14	38	57	0.856	-0.105	3.14	0.016	0.013	0	49.9	46.4	69.2	153	143	0	37	35
2011	4	12	14	48	57	0.86	-0.128	3.14	0.016	0.013	0	49.9	46.4	70.1	153	143	0	37	35
2011	4	12	14	58	57	0.827	-0.072	3.133	0.013	0.01	0	51.6	47.7	48.6	158	147	0	38	36
2011	4	12	15	8	57	0.837	-0.082	3.14	0.016	0.013	0	52	49	69.2	158	148	0	37	34
2011	4	12	15	18	57	0.846	-0.089	3.133	0.013	0.01	0	51.2	47.3	58.5	155	145	0	36	35
2011	4	12	15	28	57	0.86	-0.085	3.14	0.016	0.013	0	51.6	47.3	68.8	156	145	0	36	35
2011	4	12	15	38	57	0.856	-0.115	3.14	0.016	0.013	0	49.9	46.9	68.8	153	143	0	37	34
2011	4	12	15	48	57	0.86	-0.092	3.14	0.013	0.01	0	49	45.6	67.1	151	141	0	37	35
2011	4	12	15	58	57	0.83	-0.098	3.133	0.013	0.01	0	49.9	46	54.2	153	142	0	37	35
2011	4	12	16	8	57	0.82	-0.112	3.136	0.013	0.01	0	50.7	47.3	61.5	155	145	0	37	35
2011	4	12	16	18	57	0.827	-0.095	3.14	0.013	0.01	0	51.6	47.7	59.3	156	146	0	36	35
2011	4	12	16	28	57	0.827	-0.085	3.143	0.016	0.013	0	50.7	46.4	70.1	154	143	0	36	35
2011	4	12	16	38	57	0.846	-0.069	3.143	0.013	0.01	0	49.5	46.4	71	152	142	0	37	34
2011	4	12	16	48	57	0.837	-0.115	3.14	0.016	0.013	0	50.3	46.9	58	154	144	0	37	35
2011	4	12	16	58	57	0.837	-0.098	3.143	0.016	0.013	0	50.7	46.9	67.1	154	144	0	36	35
2011	4	12	17	8	57	0.794	-0.085	3.143	0.016	0.013	0	50.7	47.3	65.4	155	144	0	37	34
2011	4	12	17	18	57	0.837	-0.105	3.146	0.013	0.01	0	49	46	71.4	152	141	0	38	34
2011	4	12	17	28	57	0.804	-0.098	3.143	0.016	0.013	0	50.3	46.9	64.9	154	143	0	37	34
2011	4	12	17	38	57	0.807	-0.092	3.146	0.013	0.01	0	49.5	46.4	70.1	152	142	0	37	34
2011	4	12	17	48	57	0.837	-0.098	3.146	0.013	0.01	0	48.6	45.2	72.2	150	140	0	37	35
2011	4	12	17	58	57	0.856	-0.095	3.146	0.016	0.013	0	49	46	71.8	151	141	0	37	34
2011	4	12	18	8	57	0.84	-0.079	3.146	0.013	0.01	0	49	45.6	71.8	151	140	0	37	34
2011	4	12	18	18	57	0.869	-0.089	3.146	0.013	0.01	0	48.6	45.6	72.2	150	140	0	37	34
2011	4	12	18	28	57	0.863	-0.079	3.146	0.016	0.016	0	49	45.6	72.2	151	140	0	37	34
2011	4	12	18	38	57	0.84	-0.049	3.146	0.016	0.013	0	49	45.6	72.2	152	141	0	38	35
2011	4	12	18	48	57	0.879	-0.112	3.146	0.016	0.013	0	48.6	44.7	73.1	150	139	0	37	35
2011	4	12	18	58	57	0.853	-0.082	3.146	0.01	0.007	0	49.5	45.6	73.1	151	141	0	36	35
2011	4	12	19	8	57	0.84	-0.082	3.146	0.01	0.007	0	49.5	45.6	71.4	152	141	0	37	35
2011	4	12	19	18	57	0.846	-0.105	3.15	0.013	0.01	0	49	46	73.1	151	141	0	37	34
2011	4	12	19	28	57	0.892	-0.108	3.15	0.016	0.016	0	49	45.2	74	150	140	0	36	35
2011	4	12	19	38	57	0.876	-0.085	3.15	0.016	0.013	0	49	45.2	73.5	151	140	0	37	35

Reinhackle (0356)

Year	Month	Day	Hour	Minute	Second	VelocityX	VelocityY	Level	StdError1	StdError2	StdError3	SNR1	SNR2	SNR3	SignalAmp1	SignalAmp2	SignalAmp3	Noise1	Noise2
2011	4	12	19	48	57	0.866	-0.105	3.15	0.016	0.013	0	49.5	45.6	72.7	152	141	0	37	35
2011	4	12	19	58	57	0.846	-0.089	3.146	0.01	0.007	0	49.5	45.6	71.4	152	141	0	37	35
2011	4	12	20	8	57	0.869	-0.066	3.15	0.016	0.013	0	49.5	46	74	151	141	0	36	34
2011	4	12	20	18	57	0.814	-0.112	3.15	0.013	0.01	0	49.5	45.6	73.5	152	141	0	37	35
2011	4	12	20	28	57	0.837	-0.125	3.15	0.013	0.01	0	49.9	45.6	74	152	141	0	36	35
2011	4	12	20	38	57	0.823	-0.085	3.15	0.016	0.013	0	49.5	45.6	74.4	152	141	0	37	35
2011	4	12	20	48	57	0.823	-0.118	3.15	0.016	0.016	0	49.5	45.6	72.7	152	141	0	37	35
2011	4	12	20	58	57	0.814	-0.098	3.15	0.016	0.013	0	48.6	45.2	74	151	140	0	38	35
2011	4	12	21	8	57	0.863	-0.082	3.15	0.013	0.01	0	49	45.6	74.4	151	140	0	37	34
2011	4	12	21	18	57	0.85	-0.082	3.15	0.016	0.013	0	48.6	44.7	74.8	150	139	0	37	35
2011	4	12	21	28	57	0.83	-0.095	3.15	0.013	0.01	0	48.6	45.6	74	151	141	0	38	35
2011	4	12	21	38	57	0.84	-0.121	3.15	0.01	0.007	0	49	45.2	56.3	151	140	0	37	35
2011	4	12	21	48	57	0.81	-0.092	3.146	0.016	0.013	0	48.6	45.2	61.1	150	139	0	37	34
2011	4	12	21	58	57	0.82	-0.098	3.15	0.016	0.016	0	48.6	45.2	56.3	150	139	0	37	34
2011	4	12	22	8	57	0.837	-0.102	3.146	0.013	0.01	0	49	45.2	49	151	140	0	37	35
2011	4	12	22	18	57	0.801	-0.102	3.146	0.016	0.016	0	49	45.2	53.3	151	140	0	37	35
2011	4	12	22	28	57	0.863	-0.102	3.146	0.016	0.013	0	49	45.6	52	151	140	0	37	34
2011	4	12	22	38	57	0.837	-0.112	3.15	0.016	0.016	0	48.6	45.2	73.1	150	139	0	37	34
2011	4	12	22	48	57	0.83	-0.089	3.146	0.013	0.01	0	49	45.2	59.8	151	140	0	37	35
2011	4	12	22	58	57	0.81	-0.112	3.146	0.016	0.013	0	49	45.2	56.3	151	140	0	37	35
2011	4	12	23	8	57	0.807	-0.131	3.15	0.01	0.007	0	49	45.2	73.5	151	140	0	37	35
2011	4	12	23	18	57	0.791	-0.098	3.15	0.016	0.013	0	48.6	45.6	64.1	151	140	0	38	34
2011	4	12	23	28	57	0.85	-0.098	3.15	0.01	0.007	0	48.2	44.7	74	150	139	0	38	35
2011	4	12	23	38	57	0.81	-0.075	3.15	0.01	0.007	0	49	44.7	74	150	139	0	36	35
2011	4	12	23	48	57	0.797	-0.095	3.15	0.013	0.01	0	49	45.2	51.6	151	140	0	37	35
2011	4	12	23	58	57	0.837	-0.102	3.15	0.013	0.01	0	48.6	44.3	65.4	150	138	0	37	35
2011	4	13	0	8	57	0.81	-0.128	3.15	0.01	0.007	0	49	45.6	71.4	151	140	0	37	34
2011	4	13	0	18	57	0.817	-0.095	3.15	0.013	0.01	0	48.6	45.6	74	151	140	0	38	34
2011	4	13	0	28	57	0.83	-0.082	3.15	0.013	0.01	0	48.6	44.7	73.1	150	139	0	37	35
2011	4	13	0	38	57	0.843	-0.105	3.15	0.013	0.01	0	48.2	44.3	74	149	138	0	37	35
2011	4	13	0	48	57	0.866	-0.072	3.15	0.016	0.016	0	48.6	44.7	74	150	139	0	37	35
2011	4	13	0	58	57	0.876	-0.098	3.15	0.01	0.007	0	48.2	44.7	74	150	139	0	38	35
2011	4	13	1	8	57	0.85	-0.072	3.15	0.016	0.013	0	48.6	44.7	74	150	139	0	37	35
2011	4	13	1	18	57	0.85	-0.082	3.15	0.016	0.013	0	48.6	44.7	74	150	139	0	37	35
2011	4	13	1	28	57	0.817	-0.089	3.15	0.016	0.016	0	48.2	44.3	73.5	149	138	0	37	35
2011	4	13	1	38	57	0.896	-0.092	3.15	0.013	0.01	0	48.6	44.7	74	150	139	0	37	35
2011	4	13	1	48	57	0.85	-0.069	3.15	0.013	0.01	0	48.2	44.7	73.5	150	139	0	38	35
2011	4	13	1	58	57	0.883	-0.092	3.15	0.016	0.013	0	47.7	44.3	73.5	149	138	0	38	35
2011	4	13	2	8	57	0.85	-0.098	3.15	0.016	0.013	0	48.6	44.7	73.5	150	139	0	37	35
2011	4	13	2	18	57	0.84	-0.085	3.15	0.013	0.01	0	48.2	44.3	73.1	149	138	0	37	35
2011	4	13	2	28	57	0.879	-0.121	3.15	0.016	0.013	0	48.6	44.7	73.5	149	138	0	36	34
2011	4	13	2	38	57	0.902	-0.098	3.15	0.013	0.01	0	47.7	44.3	73.1	149	138	0	38	35
2011	4	13	2	48	57	0.886	-0.089	3.15	0.016	0.013	0	47.7	44.7	72.2	149	139	0	38	35
2011	4	13	2	58	57	0.906	-0.108	3.15	0.016	0.016	0	48.2	44.3	73.1	149	138	0	37	35
2011	4	13	3	8	57	0.833	-0.098	3.15	0.013	0.01	0	48.2	44.3	72.7	149	138	0	37	35
2011	4	13	3	18	57	0.915	-0.121	3.15	0.013	0.01	0	48.2	44.3	72.7	149	138	0	37	35

Reinhackle (0356)

Year	Month	Day	Hour	Minute	Second	VelocityX	VelocityY	Level	StdError1	StdError2	StdError3	SNR1	SNR2	SNR3	SignalAmp1	SignalAmp2	SignalAmp3	Noise1	Noise2
2011	4	13	3	28	57	0.853	-0.089	3.15	0.016	0.013	0	48.2	44.3	72.7	149	138	0	37	35
2011	4	13	3	38	57	0.915	-0.069	3.15	0.013	0.01	0	48.2	44.3	71.8	149	138	0	37	35
2011	4	13	3	48	57	0.879	-0.066	3.15	0.016	0.013	0	47.7	43.9	72.2	148	137	0	37	35
2011	4	13	3	58	57	0.827	-0.115	3.15	0.016	0.013	0	47.3	44.3	71.8	148	138	0	38	35
2011	4	13	4	8	57	0.919	-0.121	3.15	0.016	0.013	0	47.3	43.9	71.8	148	137	0	38	35
2011	4	13	4	18	57	0.892	-0.069	3.15	0.016	0.013	0	48.2	43.9	71.8	148	137	0	36	35
2011	4	13	4	28	57	0.86	-0.085	3.153	0.016	0.016	0	48.2	44.3	70.5	150	138	0	38	35
2011	4	13	4	38	57	0.879	-0.098	3.153	0.016	0.013	0	47.7	43.9	69.7	148	137	0	37	35
2011	4	13	4	48	57	0.843	-0.052	3.156	0.016	0.013	0	47.3	43.9	66.7	148	137	0	38	35
2011	4	13	4	58	57	0.856	-0.095	3.159	0.01	0.007	0	47.3	43.4	72.2	147	136	0	37	35
2011	4	13	5	8	57	0.886	-0.135	3.159	0.013	0.01	0	46.9	43	72.7	146	135	0	37	35
2011	4	13	5	18	57	0.886	-0.079	3.159	0.016	0.013	0	46	43	72.7	145	135	0	38	35
2011	4	13	5	28	57	0.866	-0.135	3.163	0.013	0.01	0	45.2	41.7	73.5	143	132	0	38	35
2011	4	13	5	38	57	0.827	-0.079	3.163	0.013	0.01	0	45.6	41.7	72.7	143	132	0	37	35
2011	4	13	5	48	57	0.866	-0.079	3.163	0.013	0.01	0	45.2	41.3	72.7	142	131	0	37	35
2011	4	13	5	58	57	0.86	-0.085	3.163	0.016	0.013	0	45.2	41.3	74	143	131	0	38	35
2011	4	13	6	8	57	0.853	-0.075	3.163	0.013	0.01	0	45.2	41.3	74	142	131	0	37	35
2011	4	13	6	18	57	0.866	-0.079	3.163	0.01	0.007	0	44.3	40.9	74.4	141	130	0	38	35
2011	4	13	6	28	57	0.886	-0.102	3.163	0.016	0.013	0	43.9	39.6	74.8	139	128	0	37	36
2011	4	13	6	38	57	0.85	-0.121	3.163	0.016	0.013	0	44.3	40.4	74.4	140	129	0	37	35
2011	4	13	6	48	57	0.856	-0.098	3.163	0.013	0.01	0	43.4	40.4	74.8	139	129	0	38	35
2011	4	13	6	58	57	0.843	-0.069	3.163	0.016	0.016	0	43.4	40.4	74.4	139	129	0	38	35
2011	4	13	7	8	57	0.883	-0.079	3.163	0.016	0.013	0	43.9	40	74.4	139	128	0	37	35
2011	4	13	7	18	57	0.823	-0.125	3.163	0.016	0.013	0	43.4	40	75.3	138	128	0	37	35
2011	4	13	7	28	57	0.876	-0.085	3.163	0.016	0.013	0	43	40	75.3	138	128	0	38	35
2011	4	13	7	38	57	0.879	-0.079	3.163	0.013	0.01	0	43.4	39.1	75.3	138	127	0	37	36
2011	4	13	7	48	57	0.873	-0.062	3.163	0.016	0.016	0	43.4	40	75.3	138	128	0	37	35
2011	4	13	7	58	57	0.876	-0.069	3.163	0.013	0.01	0	43	39.1	75.7	137	126	0	37	35
2011	4	13	8	8	57	0.863	-0.062	3.166	0.01	0.007	0	42.6	38.7	76.1	137	126	0	38	36
2011	4	13	8	18	57	0.883	-0.098	3.166	0.016	0.013	0	42.6	39.6	75.7	137	127	0	38	35
2011	4	13	8	28	57	0.886	-0.148	3.163	0.013	0.01	0	43	40	60.2	138	128	0	38	35
2011	4	13	8	38	57	0.879	-0.098	3.166	0.013	0.01	0	43	40	64.1	138	128	0	38	35
2011	4	13	8	48	57	0.853	-0.072	3.166	0.016	0.013	0	43.9	40	55.5	139	128	0	37	35
2011	4	13	8	58	57	0.85	-0.092	3.166	0.013	0.01	0	43	39.1	66.2	138	127	0	38	36
2011	4	13	9	8	57	0.869	-0.069	3.166	0.013	0.01	0	43	39.6	64.1	137	127	0	37	35
2011	4	13	9	18	57	0.833	-0.138	3.166	0.016	0.013	0	42.6	40	67.1	137	127	0	38	34
2011	4	13	9	28	57	0.853	-0.121	3.166	0.016	0.016	0	43	40	74	138	128	0	38	35
2011	4	13	9	38	57	0.883	-0.108	3.166	0.016	0.016	0	43.4	40	74.8	139	128	0	38	35
2011	4	13	9	48	57	0.827	-0.069	3.166	0.016	0.013	0	42.6	39.6	74.8	137	127	0	38	35
2011	4	13	9	58	57	0.873	-0.082	3.163	0.016	0.013	0	43.9	40.4	55.9	140	129	0	38	35
2011	4	13	10	8	57	0.86	-0.095	3.163	0.016	0.013	0	43.4	40.4	61.1	139	129	0	38	35
2011	4	13	10	18	57	0.889	-0.092	3.163	0.016	0.016	0	43.9	40.9	54.6	140	130	0	38	35
2011	4	13	10	28	57	0.892	-0.112	3.163	0.016	0.013	0	44.3	40.9	57.6	141	130	0	38	35
2011	4	13	10	38	57	0.866	-0.092	3.163	0.016	0.013	0	45.2	41.7	53.3	143	132	0	38	35
2011	4	13	10	48	57	0.866	-0.108	3.163	0.016	0.013	0	45.2	42.1	59.8	143	133	0	38	35
2011	4	13	10	58	57	0.85	-0.085	3.163	0.013	0.01	0	45.2	41.7	62.8	143	132	0	38	35

Reinhackle (0356)

Year	Month	Day	Hour	Minute	Second	VelocityX	VelocityY	Level	StdError1	StdError2	StdError3	SNR1	SNR2	SNR3	SignalAmp1	SignalAmp2	SignalAmp3	Noise1	Noise2
2011	4	13	11	8	57	0.873	-0.102	3.163	0.01	0.007	0	45.2	41.3	55	142	131	0	37	35
2011	4	13	11	18	57	0.843	-0.069	3.163	0.016	0.013	0	45.6	42.1	66.7	144	133	0	38	35
2011	4	13	11	28	57	0.906	-0.082	3.163	0.016	0.013	0	45.2	42.1	65.4	143	133	0	38	35
2011	4	13	11	38	57	0.856	-0.069	3.163	0.01	0.007	0	46.9	43	54.2	146	135	0	37	35
2011	4	13	11	48	57	0.889	-0.075	3.163	0.013	0.01	0	46.4	43	65.4	146	135	0	38	35
2011	4	13	11	58	57	0.876	-0.082	3.163	0.016	0.013	0	46.4	43	64.1	146	135	0	38	35
2011	4	13	12	8	57	0.886	-0.095	3.163	0.016	0.013	0	47.7	43.9	54.2	148	137	0	37	35
2011	4	13	12	18	57	0.83	-0.066	3.163	0.013	0.01	0	49.9	46.4	52.5	153	143	0	37	35
2011	4	13	12	28	57	0.879	-0.112	3.163	0.016	0.013	0	49.5	45.2	51.2	152	141	0	37	36
2011	4	13	12	38	57	0.856	-0.098	3.163	0.013	0.01	0	49	45.6	52.5	152	141	0	38	35
2011	4	13	12	48	57	0.86	-0.092	3.163	0.016	0.013	0	48.2	44.7	52.5	150	139	0	38	35
2011	4	13	12	58	57	0.879	-0.085	3.166	0.016	0.013	0	48.6	45.2	50.3	151	140	0	38	35
2011	4	13	13	8	57	0.84	-0.089	3.166	0.016	0.013	0	49.5	46.4	49	152	142	0	37	34
2011	4	13	13	18	57	0.879	-0.092	3.166	0.013	0.01	0	49.5	46	50.3	152	141	0	37	34
2011	4	13	13	28	57	0.853	-0.092	3.163	0.016	0.013	0	49.9	46	50.7	153	142	0	37	35
2011	4	13	13	38	57	0.83	-0.072	3.163	0.016	0.016	0	49	45.6	49.9	152	141	0	38	35
2011	4	13	13	48	57	0.869	-0.108	3.166	0.016	0.013	0	49.9	46.4	47.7	153	143	0	37	35
2011	4	13	13	58	57	0.896	-0.092	3.166	0.016	0.013	0	50.7	47.7	48.2	156	145	0	38	34
2011	4	13	14	8	57	0.886	-0.049	3.163	0.016	0.013	0	50.7	47.3	47.7	155	145	0	37	35
2011	4	13	14	18	57	0.869	-0.069	3.159	0.013	0.01	0	51.2	47.3	47.7	156	145	0	37	35
2011	4	13	14	28	57	0.896	-0.092	3.159	0.016	0.013	0	52	48.2	46.9	158	147	0	37	35
2011	4	13	14	38	57	0.873	-0.062	3.163	0.016	0.013	0	51.2	47.7	48.6	156	146	0	37	35
2011	4	13	14	48	57	0.873	-0.108	3.166	0.016	0.013	0	50.3	47.3	48.2	155	145	0	38	35
2011	4	13	14	58	57	0.886	-0.095	3.163	0.013	0.01	0	50.7	47.3	48.2	155	145	0	37	35
2011	4	13	15	8	57	0.843	-0.082	3.166	0.013	0.01	0	50.3	46.9	49	154	144	0	37	35
2011	4	13	15	18	57	0.912	-0.092	3.163	0.016	0.013	0	49.9	46	50.3	153	142	0	37	35
2011	4	13	15	28	57	0.883	-0.062	3.163	0.016	0.013	0	49.5	46.4	48.6	153	143	0	38	35
2011	4	13	15	38	57	0.866	-0.092	3.163	0.016	0.016	0	49.5	46	49	152	142	0	37	35
2011	4	13	15	48	57	0.84	-0.082	3.163	0.013	0.01	0	49.9	46	50.3	153	142	0	37	35
2011	4	13	15	58	57	0.879	-0.092	3.159	0.016	0.016	0	49.5	46	51.2	152	142	0	37	35
2011	4	13	16	8	57	0.879	-0.092	3.159	0.013	0.01	0	49	45.6	51.6	151	141	0	37	35
2011	4	13	16	18	57	0.876	-0.069	3.159	0.016	0.013	0	49.5	46	51.6	152	142	0	37	35
2011	4	13	16	28	57	0.856	-0.072	3.159	0.016	0.013	0	49	46	51.2	151	141	0	37	34
2011	4	13	16	38	57	0.85	-0.095	3.159	0.016	0.013	0	49	46	52	151	141	0	37	34
2011	4	13	16	48	57	0.876	-0.095	3.156	0.016	0.013	0	49	45.2	52.9	151	140	0	37	35
2011	4	13	16	58	57	0.86	-0.075	3.159	0.013	0.01	0	49.5	46.4	52	152	142	0	37	34
2011	4	13	17	8	57	0.876	-0.095	3.159	0.016	0.013	0	49	46	52.5	151	141	0	37	34
2011	4	13	17	18	57	0.866	-0.085	3.159	0.016	0.013	0	48.6	45.6	52	150	140	0	37	34
2011	4	13	17	28	57	0.873	-0.069	3.159	0.016	0.013	0	48.6	45.6	50.7	150	140	0	37	34
2011	4	13	17	38	57	0.866	-0.092	3.156	0.016	0.013	0	49	46	51.2	151	141	0	37	34
2011	4	13	17	48	57	0.863	-0.079	3.156	0.013	0.01	0	49	45.6	51.6	151	141	0	37	35
2011	4	13	17	58	57	0.912	-0.085	3.156	0.016	0.013	0	49	45.6	51.2	151	141	0	37	35
2011	4	13	18	8	57	0.879	-0.102	3.156	0.013	0.01	0	49	45.6	51.6	151	140	0	37	34
2011	4	13	18	18	57	0.833	-0.085	3.156	0.016	0.013	0	48.6	45.6	72.7	151	141	0	38	35
2011	4	13	18	28	57	0.863	-0.075	3.156	0.016	0.013	0	48.6	44.7	58	150	139	0	37	35
2011	4	13	18	38	57	0.889	-0.095	3.156	0.013	0.01	0	48.2	44.7	58	149	139	0	37	35

Reinhackle (0356)

Year	Month	Day	Hour	Minute	Second	VelocityX	VelocityY	Level	StdError1	StdError2	StdError3	SNR1	SNR2	SNR3	SignalAmp1	SignalAmp2	SignalAmp3	Noise1	Noise2
2011	4	13	18	48	57	0.863	-0.075	3.153	0.016	0.013	0	48.6	45.6	64.9	150	140	0	37	34
2011	4	13	18	58	57	0.86	-0.098	3.153	0.013	0.01	0	48.6	45.6	65.4	150	140	0	37	34
2011	4	13	19	8	57	0.837	-0.108	3.156	0.013	0.01	0	49	46	55	151	141	0	37	34
2011	4	13	19	18	57	0.833	-0.102	3.153	0.01	0.007	0	49	45.6	64.5	151	140	0	37	34
2011	4	13	19	28	57	0.902	-0.059	3.153	0.013	0.01	0	49	45.2	53.3	151	140	0	37	35
2011	4	13	19	38	57	0.869	-0.066	3.153	0.016	0.013	0	49	45.6	53.3	151	141	0	37	35
2011	4	13	19	48	57	0.873	-0.072	3.153	0.013	0.01	0	48.2	44.7	52.9	150	139	0	38	35
2011	4	13	19	58	57	0.889	-0.056	3.153	0.013	0.01	0	49.5	45.6	52.9	151	140	0	36	34
2011	4	13	20	8	57	0.902	-0.092	3.153	0.016	0.013	0	48.2	45.2	52.5	150	139	0	38	34
2011	4	13	20	18	57	0.853	-0.098	3.153	0.016	0.013	0	49	45.2	51.6	150	140	0	36	35
2011	4	13	20	28	57	0.86	-0.066	3.153	0.016	0.013	0	49	45.2	52.5	151	140	0	37	35
2011	4	13	20	38	57	0.86	-0.098	3.153	0.016	0.013	0	48.2	44.3	54.6	149	138	0	37	35
2011	4	13	20	48	57	0.873	-0.052	3.153	0.016	0.016	0	48.2	45.2	52.5	150	140	0	38	35
2011	4	13	20	58	57	0.892	-0.072	3.153	0.016	0.013	0	48.6	44.7	54.6	150	139	0	37	35
2011	4	13	21	8	57	0.886	-0.102	3.153	0.013	0.01	0	48.6	45.2	54.2	150	139	0	37	34
2011	4	13	21	18	57	0.869	-0.043	3.153	0.016	0.013	0	48.2	45.2	52.5	149	139	0	37	34
2011	4	13	21	28	57	0.879	-0.095	3.153	0.013	0.01	0	48.6	44.7	50.7	150	139	0	37	35
2011	4	13	21	38	57	0.84	-0.085	3.153	0.016	0.013	0	48.6	45.2	52	150	140	0	37	35
2011	4	13	21	48	57	0.902	-0.079	3.153	0.016	0.013	0	48.2	44.7	52.9	149	139	0	37	35
2011	4	13	21	58	57	0.896	-0.079	3.153	0.016	0.013	0	48.2	44.3	52	149	138	0	37	35
2011	4	13	22	8	57	0.889	-0.095	3.153	0.016	0.016	0	48.6	45.2	52	150	140	0	37	35
2011	4	13	22	18	57	0.876	-0.046	3.153	0.013	0.01	0	47.7	44.3	52	149	138	0	38	35
2011	4	13	22	28	57	0.912	-0.082	3.15	0.016	0.016	0	48.2	44.3	58.5	149	138	0	37	35
2011	4	13	22	38	57	0.896	-0.092	3.15	0.016	0.013	0	48.2	44.3	52.9	149	138	0	37	35
2011	4	13	22	48	57	0.837	-0.095	3.15	0.016	0.016	0	48.2	44.7	68.4	149	139	0	37	35
2011	4	13	22	58	57	0.85	-0.098	3.15	0.016	0.013	0	48.2	44.3	67.9	149	139	0	37	36
2011	4	13	23	8	57	0.866	-0.079	3.15	0.016	0.013	0	48.2	43.9	69.2	149	138	0	37	36
2011	4	13	23	18	57	0.866	-0.039	3.15	0.016	0.013	0	48.2	44.3	70.1	149	138	0	37	35
2011	4	13	23	28	57	0.86	-0.098	3.15	0.016	0.013	0	47.3	43.9	71.8	147	137	0	37	35
2011	4	13	23	38	57	0.876	-0.095	3.15	0.01	0.007	0	47.7	44.3	73.1	148	138	0	37	35
2011	4	13	23	48	57	0.876	-0.098	3.15	0.016	0.016	0	48.2	44.7	63.6	149	139	0	37	35
2011	4	13	23	58	57	0.866	-0.059	3.15	0.013	0.01	0	47.3	44.3	69.7	148	138	0	38	35
2011	4	14	0	8	57	0.879	-0.082	3.15	0.013	0.01	0	47.3	43.9	73.1	147	137	0	37	35
2011	4	14	0	18	57	0.863	-0.098	3.15	0.016	0.013	0	47.7	44.3	72.2	148	138	0	37	35
2011	4	14	0	28	57	0.912	-0.079	3.15	0.013	0.01	0	47.7	43.9	72.2	148	138	0	37	36
2011	4	14	0	38	57	0.879	-0.095	3.15	0.013	0.01	0	46.9	43.9	73.1	147	137	0	38	35
2011	4	14	0	48	57	0.889	-0.108	3.15	0.013	0.01	0	47.3	43.9	73.1	147	137	0	37	35
2011	4	14	0	58	57	0.879	-0.052	3.15	0.016	0.013	0	47.7	44.3	71.4	148	138	0	37	35
2011	4	14	1	8	57	0.856	-0.069	3.15	0.016	0.016	0	47.7	44.3	71.4	148	138	0	37	35
2011	4	14	1	18	57	0.86	-0.082	3.15	0.013	0.01	0	47.7	44.3	64.1	148	138	0	37	35
2011	4	14	1	28	57	0.86	-0.095	3.153	0.013	0.01	0	47.3	43.9	54.6	147	137	0	37	35
2011	4	14	1	38	57	0.883	-0.075	3.153	0.016	0.013	0	47.3	44.3	55.9	148	137	0	38	34
2011	4	14	1	48	57	0.892	-0.085	3.153	0.013	0.01	0	47.3	43.4	54.6	147	136	0	37	35
2011	4	14	1	58	57	0.889	-0.072	3.153	0.013	0.01	0	46.9	44.3	55.5	147	137	0	38	34
2011	4	14	2	8	57	0.869	-0.082	3.153	0.016	0.016	0	47.3	43.9	64.5	147	137	0	37	35
2011	4	14	2	18	57	0.912	-0.085	3.153	0.016	0.016	0	46.9	43.9	66.7	147	137	0	38	35

Reinhackle (0356)

Year	Month	Day	Hour	Minute	Second	VelocityX	VelocityY	Level	StdError1	StdError2	StdError3	SNR1	SNR2	SNR3	SignalAmp1	SignalAmp2	SignalAmp3	Noise1	Noise2
2011	4	14	2	28	57	0.876	-0.075	3.153	0.016	0.013	0	47.3	43.9	58.9	147	137	0	37	35
2011	4	14	2	38	57	0.896	-0.072	3.156	0.016	0.013	0	47.3	43.9	68.4	148	137	0	38	35
2011	4	14	2	48	57	0.919	-0.075	3.156	0.016	0.013	0	46.9	43.4	69.2	147	136	0	38	35
2011	4	14	2	58	57	0.85	-0.092	3.156	0.013	0.01	0	47.3	43.4	70.5	147	136	0	37	35
2011	4	14	3	8	57	0.833	-0.092	3.159	0.016	0.013	0	46.9	43.9	71.4	147	137	0	38	35
2011	4	14	3	18	57	0.827	-0.115	3.159	0.016	0.013	0	47.3	43.4	62.8	147	136	0	37	35
2011	4	14	3	28	57	0.85	-0.092	3.159	0.013	0.01	0	47.3	43.9	70.1	147	137	0	37	35
2011	4	14	3	38	57	0.869	-0.079	3.163	0.016	0.013	0	46.4	43.4	73.1	146	136	0	38	35
2011	4	14	3	48	57	0.879	-0.105	3.163	0.016	0.013	0	46	43	72.7	146	135	0	39	35
2011	4	14	3	58	57	0.863	-0.105	3.163	0.013	0.01	0	46.4	43.4	73.1	146	136	0	38	35
2011	4	14	4	8	57	0.869	-0.069	3.163	0.013	0.01	0	46	43	73.5	145	135	0	38	35
2011	4	14	4	18	57	0.902	-0.075	3.163	0.016	0.016	0	46.9	43.9	74.4	147	137	0	38	35
2011	4	14	4	28	57	0.896	-0.128	3.163	0.016	0.013	0	46.4	43	74.8	146	136	0	38	36
2011	4	14	4	38	57	0.889	-0.098	3.163	0.016	0.013	0	46.4	43.4	74.4	146	136	0	38	35
2011	4	14	4	48	57	0.889	-0.089	3.163	0.016	0.016	0	46	43	74.4	145	135	0	38	35
2011	4	14	4	58	57	0.86	-0.095	3.163	0.013	0.01	0	46.4	42.6	74.8	145	134	0	37	35
2011	4	14	5	8	57	0.833	-0.079	3.163	0.013	0.01	0	45.2	42.6	73.5	144	134	0	39	35
2011	4	14	5	18	57	0.876	-0.108	3.163	0.016	0.013	0	45.2	41.7	75.3	143	132	0	38	35
2011	4	14	5	28	57	0.84	-0.095	3.163	0.013	0.01	0	44.7	41.3	75.3	142	131	0	38	35
2011	4	14	5	38	57	0.856	-0.095	3.163	0.013	0.01	0	44.3	40.9	75.7	140	130	0	37	35
2011	4	14	5	48	57	0.85	-0.105	3.163	0.013	0.01	0	43.9	40.9	76.5	140	130	0	38	35
2011	4	14	5	58	57	0.866	-0.072	3.163	0.013	0.01	0	43.4	40.4	76.1	139	129	0	38	35
2011	4	14	6	8	57	0.869	-0.102	3.163	0.01	0.007	0	43.4	39.6	76.5	139	128	0	38	36
2011	4	14	6	18	57	0.85	-0.062	3.163	0.016	0.016	0	43.4	40	77.4	139	128	0	38	35
2011	4	14	6	28	57	0.863	-0.092	3.163	0.013	0.01	0	42.6	39.6	77.4	137	127	0	38	35
2011	4	14	6	38	57	0.837	-0.108	3.163	0.01	0.007	0	42.6	39.6	77.4	137	127	0	38	35
2011	4	14	6	48	57	0.876	-0.098	3.163	0.016	0.013	0	42.1	39.1	76.1	136	126	0	38	35
2011	4	14	6	58	57	0.883	-0.089	3.163	0.016	0.013	0	42.1	38.7	76.1	135	125	0	37	35
2011	4	14	7	8	57	0.85	-0.089	3.163	0.016	0.013	0	42.1	39.1	77	135	126	0	37	35
2011	4	14	7	18	57	0.886	-0.079	3.163	0.016	0.013	0	41.7	39.1	77	135	126	0	38	35
2011	4	14	7	28	57	0.863	-0.075	3.163	0.016	0.013	0	42.1	38.3	77.4	135	124	0	37	35
2011	4	14	7	38	57	0.902	-0.095	3.163	0.013	0.01	0	41.3	38.3	77.4	134	124	0	38	35
2011	4	14	7	48	57	0.915	-0.105	3.163	0.013	0.01	0	41.3	38.3	77.8	134	124	0	38	35
2011	4	14	7	58	57	0.843	-0.121	3.163	0.013	0.01	0	40.9	37.8	77.4	133	123	0	38	35
2011	4	14	8	8	57	0.86	-0.092	3.166	0.016	0.013	0	40.9	37.8	77.8	133	123	0	38	35
2011	4	14	8	18	57	0.863	-0.079	3.166	0.016	0.013	0	41.7	38.3	77	134	124	0	37	35
2011	4	14	8	28	57	0.84	-0.131	3.163	0.013	0.01	0	40.9	37.8	77.4	133	123	0	38	35
2011	4	14	8	38	57	0.846	-0.066	3.166	0.013	0.01	0	40.9	37.4	77.8	133	123	0	38	36
2011	4	14	8	48	57	0.85	-0.095	3.166	0.013	0.01	0	41.3	37.8	76.5	133	123	0	37	35
2011	4	14	8	58	57	0.866	-0.098	3.166	0.016	0.013	0	40.9	37.8	77	133	123	0	38	35
2011	4	14	9	8	57	0.82	-0.105	3.166	0.013	0.01	0	40.4	37.8	76.5	132	123	0	38	35
2011	4	14	9	18	57	0.837	-0.112	3.166	0.016	0.016	0	41.3	38.3	76.1	133	124	0	37	35
2011	4	14	9	28	57	0.84	-0.095	3.166	0.016	0.013	0	40.9	37.8	76.1	132	123	0	37	35
2011	4	14	9	38	57	0.85	-0.108	3.163	0.01	0.007	0	41.3	37.4	55.9	133	123	0	37	36
2011	4	14	9	48	57	0.856	-0.072	3.166	0.016	0.016	0	40.9	37.8	64.9	133	123	0	38	35
2011	4	14	9	58	57	0.84	-0.131	3.166	0.013	0.01	0	40.9	37.8	75.7	133	123	0	38	35

Reinhackle (0356)

Year	Month	Day	Hour	Minute	Second	VelocityX	VelocityY	Level	StdError1	StdError2	StdError3	SNR1	SNR2	SNR3	SignalAmp1	SignalAmp2	SignalAmp3	Noise1	Noise2
2011	4	14	10	8	57	0.83	-0.102	3.159	0.016	0.013	0	40.9	38.3	53.3	133	124	0	38	35
2011	4	14	10	18	57	0.791	-0.089	3.163	0.013	0.01	0	40.9	37.8	61.5	133	123	0	38	35
2011	4	14	10	28	57	0.837	-0.069	3.166	0.013	0.01	0	40.9	37.8	73.1	133	123	0	38	35
2011	4	14	10	38	57	0.82	-0.108	3.163	0.016	0.013	0	41.3	38.3	63.2	134	124	0	38	35
2011	4	14	10	48	57	0.85	-0.118	3.159	0.013	0.01	0	41.3	38.3	65.8	134	124	0	38	35
2011	4	14	10	58	57	0.833	-0.121	3.159	0.013	0.01	0	42.6	39.1	62.8	136	126	0	37	35
2011	4	14	11	8	57	0.833	-0.079	3.159	0.016	0.013	0	41.7	38.7	58	135	125	0	38	35
2011	4	14	11	18	57	0.823	-0.108	3.163	0.016	0.013	0	43	39.6	71.4	137	127	0	37	35
2011	4	14	11	28	57	0.85	-0.115	3.159	0.016	0.013	0	42.6	39.1	63.6	136	127	0	37	36
2011	4	14	11	38	57	0.85	-0.075	3.159	0.016	0.013	0	43	40	73.1	138	128	0	38	35
2011	4	14	11	48	57	0.85	-0.098	3.156	0.01	0.007	0	43.9	40.4	68.4	139	129	0	37	35
2011	4	14	11	58	57	0.83	-0.069	3.159	0.013	0.01	0	43.9	41.3	74.4	140	131	0	38	35
2011	4	14	12	8	57	0.86	-0.082	3.156	0.013	0.01	0	43.9	40.4	54.2	139	129	0	37	35
2011	4	14	12	18	57	0.869	-0.085	3.156	0.016	0.013	0	44.3	40.9	74.4	140	130	0	37	35
2011	4	14	12	28	57	0.866	-0.105	3.156	0.013	0.01	0	44.3	40.9	51.2	140	130	0	37	35
2011	4	14	12	38	57	0.853	-0.085	3.156	0.013	0.01	0	44.3	41.3	51.6	140	131	0	37	35
2011	4	14	12	48	57	0.856	-0.092	3.156	0.01	0.007	0	44.3	40.9	73.5	141	130	0	38	35
2011	4	14	12	58	57	0.86	-0.092	3.156	0.013	0.01	0	44.3	41.3	75.3	141	131	0	38	35
2011	4	14	13	8	57	0.801	-0.112	3.156	0.016	0.016	0	45.2	42.6	67.9	143	134	0	38	35
2011	4	14	13	18	57	0.833	-0.079	3.156	0.01	0.007	0	46	42.6	57.6	144	134	0	37	35
2011	4	14	13	28	57	0.886	-0.069	3.156	0.016	0.013	0	45.6	42.1	64.5	143	133	0	37	35
2011	4	14	13	38	57	0.833	-0.125	3.156	0.016	0.013	0	46.4	43	56.8	145	134	0	37	34
2011	4	14	13	48	57	0.81	-0.082	3.156	0.016	0.016	0	46.4	43	65.4	145	135	0	37	35
2011	4	14	13	58	57	0.85	-0.089	3.156	0.013	0.01	0	46.4	43.4	67.5	145	135	0	37	34
2011	4	14	14	8	57	0.83	-0.098	3.156	0.016	0.013	0	46.4	43.9	53.3	146	136	0	38	34
2011	4	14	14	18	57	0.85	-0.066	3.156	0.01	0.007	0	46.4	43.4	73.1	145	135	0	37	34
2011	4	14	14	28	57	0.86	-0.082	3.156	0.013	0.01	0	46.9	43.4	63.2	146	136	0	37	35
2011	4	14	14	38	57	0.837	-0.075	3.159	0.016	0.013	0	47.3	43.9	75.7	147	137	0	37	35
2011	4	14	14	48	57	0.84	-0.082	3.156	0.016	0.013	0	47.3	43.9	59.3	147	137	0	37	35
2011	4	14	14	58	57	0.879	-0.128	3.156	0.016	0.016	0	46.9	43.9	65.4	146	136	0	37	34
2011	4	14	15	8	57	0.82	-0.095	3.156	0.016	0.013	0	47.7	44.7	71	148	138	0	37	34
2011	4	14	15	18	57	0.863	-0.089	3.156	0.01	0.007	0	46.9	43.9	54.2	146	136	0	37	34
2011	4	14	15	28	57	0.863	-0.102	3.156	0.013	0.01	0	47.3	43.9	65.8	147	137	0	37	35
2011	4	14	15	38	57	0.85	-0.092	3.156	0.013	0.01	0	46.9	44.3	55	146	137	0	37	34
2011	4	14	15	48	57	0.843	-0.082	3.156	0.013	0.01	0	48.2	44.7	67.9	149	139	0	37	35
2011	4	14	15	58	57	0.81	-0.098	3.156	0.01	0.007	0	47.7	44.7	49.5	148	139	0	37	35
2011	4	14	16	8	57	0.81	-0.075	3.156	0.016	0.013	0	48.2	44.7	55	149	139	0	37	35
2011	4	14	16	18	57	0.853	-0.112	3.156	0.013	0.01	0	48.6	45.2	54.2	150	140	0	37	35
2011	4	14	16	28	57	0.81	-0.098	3.156	0.01	0.007	0	48.2	44.3	51.2	149	138	0	37	35
2011	4	14	16	38	57	0.833	-0.092	3.156	0.016	0.013	0	47.7	44.7	75.3	148	138	0	37	34
2011	4	14	16	48	57	0.833	-0.092	3.156	0.013	0.01	0	47.7	44.7	52.9	148	138	0	37	34
2011	4	14	16	58	57	0.85	-0.098	3.156	0.013	0.01	0	47.3	45.2	67.9	148	139	0	38	34
2011	4	14	17	8	57	0.853	-0.102	3.156	0.013	0.01	0	46.9	44.3	70.1	146	138	0	37	35
2011	4	14	17	18	57	0.853	-0.102	3.156	0.013	0.01	0	47.3	44.3	69.7	147	138	0	37	35
2011	4	14	17	28	57	0.83	-0.082	3.156	0.016	0.013	0	48.2	45.2	69.2	148	139	0	36	34
2011	4	14	17	38	57	0.853	-0.112	3.156	0.013	0.01	0	47.3	44.7	73.5	147	138	0	37	34

Reinhackle (0356)

Year	Month	Day	Hour	Minute	Second	VelocityX	VelocityY	Level	StdError1	StdError2	StdError3	SNR1	SNR2	SNR3	SignalAmp1	SignalAmp2	SignalAmp3	Noise1	Noise2
2011	4	14	17	48	57	0.85	-0.118	3.156	0.013	0.01	0	48.2	44.7	73.1	149	139	0	37	35
2011	4	14	17	58	57	0.896	-0.092	3.156	0.013	0.01	0	48.2	45.2	74	149	139	0	37	34
2011	4	14	18	8	57	0.866	-0.112	3.156	0.013	0.01	0	47.7	44.3	74	148	138	0	37	35
2011	4	14	18	18	57	0.866	-0.125	3.156	0.016	0.013	0	47.7	44.3	74.4	148	138	0	37	35
2011	4	14	18	28	57	0.84	-0.079	3.156	0.013	0.01	0	47.7	44.7	74	149	139	0	38	35
2011	4	14	18	38	57	0.837	-0.082	3.156	0.016	0.016	0	47.7	44.7	74.4	148	138	0	37	34
2011	4	14	18	48	57	0.85	-0.082	3.156	0.02	0.016	0	48.2	45.2	71	149	139	0	37	34
2011	4	14	18	58	57	0.85	-0.102	3.156	0.016	0.013	0	48.2	44.7	73.5	149	139	0	37	35
2011	4	14	19	8	57	0.827	-0.082	3.156	0.02	0.016	0	48.2	44.7	73.5	149	139	0	37	35
2011	4	14	19	18	57	0.879	-0.108	3.156	0.013	0.01	0	47.7	44.7	74	148	138	0	37	34
2011	4	14	19	28	57	0.85	-0.082	3.156	0.013	0.01	0	47.7	44.3	73.5	148	138	0	37	35
2011	4	14	19	38	57	0.866	-0.089	3.156	0.016	0.016	0	48.2	44.7	74	149	139	0	37	35
2011	4	14	19	48	57	0.889	-0.095	3.156	0.016	0.016	0	48.2	44.7	72.7	148	139	0	36	35
2011	4	14	19	58	57	0.883	-0.098	3.156	0.013	0.01	0	48.2	44.3	73.5	148	138	0	36	35
2011	4	14	20	8	57	0.863	-0.105	3.156	0.016	0.013	0	47.3	44.7	72.7	148	138	0	38	34
2011	4	14	20	18	57	0.843	-0.092	3.156	0.016	0.013	0	48.2	44.3	73.5	148	138	0	36	35
2011	4	14	20	28	57	0.85	-0.115	3.156	0.016	0.013	0	47.7	44.7	73.5	148	138	0	37	34
2011	4	14	20	38	57	0.807	-0.092	3.156	0.016	0.013	0	48.2	44.7	73.5	149	139	0	37	35
2011	4	14	20	48	57	0.833	-0.095	3.156	0.013	0.01	0	47.7	44.7	73.1	148	139	0	37	35
2011	4	14	20	58	57	0.846	-0.102	3.156	0.013	0.01	0	47.7	44.7	73.5	148	139	0	37	35
2011	4	14	21	8	57	0.853	-0.082	3.156	0.01	0.007	0	47.7	44.3	71.8	148	138	0	37	35
2011	4	14	21	18	57	0.86	-0.102	3.156	0.016	0.013	0	48.2	44.7	73.1	149	139	0	37	35
2011	4	14	21	28	57	0.856	-0.115	3.153	0.016	0.013	0	47.3	44.7	73.5	148	139	0	38	35
2011	4	14	21	38	57	0.823	-0.095	3.153	0.016	0.013	0	47.7	45.2	72.7	149	139	0	38	34
2011	4	14	21	48	57	0.827	-0.102	3.153	0.016	0.013	0	48.2	44.7	73.1	149	139	0	37	35
2011	4	14	21	58	57	0.876	-0.098	3.153	0.016	0.013	0	47.3	44.3	73.5	148	138	0	38	35
2011	4	14	22	8	57	0.827	-0.082	3.156	0.016	0.013	0	47.7	44.3	73.1	148	139	0	37	36
2011	4	14	22	18	57	0.817	-0.105	3.153	0.016	0.013	0	48.2	44.7	73.1	149	139	0	37	35
2011	4	14	22	28	57	0.866	-0.108	3.153	0.016	0.013	0	47.3	43.9	73.1	147	137	0	37	35
2011	4	14	22	38	57	0.873	-0.118	3.156	0.016	0.013	0	47.3	44.7	73.1	147	138	0	37	34
2011	4	14	22	48	57	0.843	-0.098	3.153	0.016	0.016	0	47.7	44.3	73.1	148	138	0	37	35
2011	4	14	22	58	57	0.843	-0.108	3.156	0.013	0.01	0	48.2	44.3	72.2	148	138	0	36	35
2011	4	14	23	8	57	0.86	-0.079	3.153	0.016	0.013	0	46.9	44.3	71.8	147	138	0	38	35
2011	4	14	23	18	57	0.84	-0.125	3.153	0.016	0.013	0	47.7	44.7	72.7	148	138	0	37	34
2011	4	14	23	28	57	0.866	-0.079	3.153	0.016	0.013	0	47.3	44.3	72.2	147	138	0	37	35
2011	4	14	23	38	57	0.856	-0.102	3.153	0.01	0.007	0	46.9	43.9	72.7	147	137	0	38	35
2011	4	14	23	48	57	0.853	-0.082	3.153	0.016	0.016	0	47.7	44.3	72.2	148	138	0	37	35
2011	4	14	23	58	57	0.856	-0.095	3.153	0.013	0.01	0	46.9	44.7	71.8	146	138	0	37	34
2011	4	15	0	8	57	0.853	-0.115	3.153	0.013	0.01	0	46.9	43.9	71.8	147	137	0	38	35
2011	4	15	0	18	57	0.866	-0.079	3.153	0.016	0.013	0	47.3	44.3	71.8	147	138	0	37	35
2011	4	15	0	28	57	0.873	-0.092	3.153	0.016	0.013	0	47.3	44.3	71.4	147	138	0	37	35
2011	4	15	0	38	57	0.856	-0.108	3.153	0.016	0.013	0	47.3	43.9	71.8	147	137	0	37	35
2011	4	15	0	48	57	0.879	-0.105	3.153	0.013	0.01	0	47.3	43.9	71.4	147	137	0	37	35
2011	4	15	0	58	57	0.856	-0.069	3.153	0.016	0.013	0	47.3	44.3	71	147	138	0	37	35
2011	4	15	1	8	57	0.863	-0.105	3.153	0.016	0.013	0	46.9	43.9	70.1	146	137	0	37	35
2011	4	15	1	18	57	0.883	-0.085	3.153	0.01	0.007	0	46.9	43.9	71.4	146	137	0	37	35

Reinhackle (0356)

Year	Month	Day	Hour	Minute	Second	VelocityX	VelocityY	Level	StdError1	StdError2	StdError3	SNR1	SNR2	SNR3	SignalAmp1	SignalAmp2	SignalAmp3	Noise1	Noise2
2011	4	15	1	28	57	0.876	-0.079	3.153	0.013	0.01	0	46.4	43.9	71	146	137	0	38	35
2011	4	15	1	38	57	0.853	-0.082	3.153	0.01	0.007	0	47.3	43.9	70.5	147	137	0	37	35
2011	4	15	1	48	57	0.876	-0.082	3.156	0.016	0.013	0	46.9	43.9	70.1	147	137	0	38	35
2011	4	15	1	58	57	0.85	-0.043	3.159	0.016	0.013	0	46.9	43.4	70.5	147	136	0	38	35
2011	4	15	2	8	57	0.846	-0.089	3.159	0.013	0.01	0	47.3	43.9	71	148	137	0	38	35
2011	4	15	2	18	57	0.817	-0.082	3.163	0.013	0.01	0	47.3	43.9	71.4	147	137	0	37	35
2011	4	15	2	28	57	0.883	-0.095	3.163	0.013	0.01	0	47.3	43.9	71.4	147	137	0	37	35
2011	4	15	2	38	57	0.866	-0.085	3.163	0.013	0.01	0	46.9	43.4	71	147	136	0	38	35
2011	4	15	2	48	57	0.866	-0.066	3.163	0.013	0.01	0	46.9	43.4	71.4	147	136	0	38	35
2011	4	15	2	58	57	0.817	-0.095	3.163	0.013	0.01	0	47.3	43.9	71.4	147	137	0	37	35
2011	4	15	3	8	57	0.886	-0.079	3.163	0.016	0.013	0	46.9	43.4	71.8	146	136	0	37	35
2011	4	15	3	18	57	0.856	-0.108	3.163	0.016	0.013	0	46.9	43	71.4	146	135	0	37	35
2011	4	15	3	28	57	0.853	-0.105	3.163	0.013	0.01	0	46.9	43.4	71.4	146	136	0	37	35
2011	4	15	3	38	57	0.892	-0.092	3.163	0.016	0.013	0	46.4	43	72.2	145	135	0	37	35
2011	4	15	3	48	57	0.886	-0.069	3.163	0.01	0.007	0	46.9	42.6	73.1	146	135	0	37	36
2011	4	15	3	58	57	0.873	-0.072	3.163	0.013	0.01	0	46.4	43	72.7	146	135	0	38	35
2011	4	15	4	8	57	0.853	-0.105	3.163	0.01	0.007	0	46	42.6	73.5	144	134	0	37	35
2011	4	15	4	18	57	0.869	-0.075	3.166	0.01	0.007	0	46.4	43	73.1	145	135	0	37	35
2011	4	15	4	28	57	0.84	-0.072	3.166	0.013	0.01	0	46	43	73.5	145	135	0	38	35
2011	4	15	4	38	57	0.876	-0.082	3.163	0.013	0.01	0	46.4	42.6	73.1	145	134	0	37	35
2011	4	15	4	48	57	0.889	-0.082	3.166	0.016	0.013	0	45.6	42.1	74.4	144	133	0	38	35
2011	4	15	4	58	57	0.876	-0.075	3.163	0.01	0.007	0	45.2	42.1	73.5	143	133	0	38	35
2011	4	15	5	8	57	0.843	-0.075	3.166	0.016	0.016	0	44.7	41.3	74.8	142	131	0	38	35
2011	4	15	5	18	57	0.883	-0.135	3.166	0.016	0.013	0	44.3	40.9	75.7	140	130	0	37	35
2011	4	15	5	28	57	0.889	-0.121	3.163	0.013	0.01	0	44.3	40.4	75.3	140	129	0	37	35
2011	4	15	5	38	57	0.892	-0.105	3.166	0.013	0.01	0	43.4	40.4	75.3	139	129	0	38	35
2011	4	15	5	48	57	0.843	-0.079	3.166	0.013	0.01	0	43.9	40.4	76.1	139	129	0	37	35
2011	4	15	5	58	57	0.892	-0.092	3.163	0.016	0.013	0	43.4	40	74.4	139	128	0	38	35
2011	4	15	6	8	57	0.879	-0.079	3.163	0.016	0.013	0	43.9	40	75.7	139	128	0	37	35
2011	4	15	6	18	57	0.846	-0.131	3.166	0.016	0.013	0	42.6	39.1	76.1	137	127	0	38	36
2011	4	15	6	28	57	0.853	-0.105	3.166	0.013	0.01	0	42.6	39.6	76.1	137	127	0	38	35
2011	4	15	6	38	57	0.863	-0.079	3.166	0.016	0.013	0	42.6	39.1	76.1	136	126	0	37	35
2011	4	15	6	48	57	0.873	-0.135	3.166	0.013	0.01	0	41.7	39.1	77	135	126	0	38	35
2011	4	15	6	58	57	0.86	-0.118	3.166	0.016	0.013	0	41.7	38.7	77	135	125	0	38	35
2011	4	15	7	8	57	0.86	-0.112	3.166	0.013	0.01	0	42.1	38.7	77	135	125	0	37	35
2011	4	15	7	18	57	0.873	-0.062	3.166	0.013	0.01	0	41.7	38.7	77.4	135	125	0	38	35
2011	4	15	7	28	57	0.837	-0.069	3.166	0.016	0.013	0	42.1	38.7	76.5	135	125	0	37	35
2011	4	15	7	38	57	0.843	-0.085	3.166	0.013	0.01	0	41.3	38.3	76.5	134	124	0	38	35
2011	4	15	7	48	57	0.873	-0.092	3.166	0.01	0.007	0	41.7	38.3	77.4	134	124	0	37	35
2011	4	15	7	58	57	0.837	-0.095	3.166	0.016	0.016	0	41.3	38.3	77.4	134	124	0	38	35
2011	4	15	8	8	57	0.85	-0.098	3.166	0.013	0.01	0	41.3	38.7	77	134	125	0	38	35
2011	4	15	8	18	57	0.876	-0.082	3.166	0.013	0.01	0	41.7	38.7	77	135	125	0	38	35
2011	4	15	8	28	57	0.873	-0.125	3.166	0.013	0.01	0	41.3	37.8	77	134	124	0	38	36
2011	4	15	8	38	57	0.86	-0.121	3.166	0.013	0.01	0	41.3	38.3	77.4	134	124	0	38	35
2011	4	15	8	48	57	0.856	-0.105	3.169	0.013	0.01	0	41.7	37.8	77.4	134	124	0	37	36
2011	4	15	8	58	57	0.83	-0.079	3.166	0.01	0.007	0	41.7	38.3	76.1	134	125	0	37	36

Reinhackle (0356)

Year	Month	Day	Hour	Minute	Second	VelocityX	VelocityY	Level	StdError1	StdError2	StdError3	SNR1	SNR2	SNR3	SignalAmp1	SignalAmp2	SignalAmp3	Noise1	Noise2
2011	4	15	9	8	57	0.86	-0.085	3.166	0.016	0.013	0	42.1	38.7	77	135	125	0	37	35
2011	4	15	9	18	57	0.86	-0.095	3.169	0.013	0.01	0	42.1	39.1	76.5	135	126	0	37	35
2011	4	15	9	28	57	0.879	-0.079	3.169	0.013	0.01	0	41.7	38.7	76.1	135	125	0	38	35
2011	4	15	9	38	57	0.856	-0.105	3.169	0.013	0.01	0	41.7	39.1	77	135	126	0	38	35
2011	4	15	9	48	57	0.827	-0.108	3.169	0.016	0.013	0	41.7	38.7	76.5	134	125	0	37	35
2011	4	15	9	58	57	0.82	-0.105	3.169	0.016	0.016	0	42.6	39.1	76.5	136	126	0	37	35
2011	4	15	10	8	57	0.866	-0.085	3.169	0.016	0.013	0	43	40.4	75.7	138	129	0	38	35
2011	4	15	10	18	57	0.873	-0.059	3.169	0.013	0.01	0	42.6	40	75.3	137	128	0	38	35
2011	4	15	10	28	57	0.86	-0.098	3.169	0.013	0.01	0	43.9	40.9	75.3	139	129	0	37	34
2011	4	15	10	38	57	0.856	-0.118	3.169	0.016	0.013	0	43.4	40	74.8	138	128	0	37	35
2011	4	15	10	48	57	0.81	-0.082	3.169	0.01	0.007	0	43	40.4	75.3	138	129	0	38	35
2011	4	15	10	58	57	0.853	-0.082	3.169	0.016	0.016	0	42.6	39.6	74.8	137	127	0	38	35
2011	4	15	11	8	57	0.869	-0.095	3.169	0.013	0.01	0	43.4	40	74	138	128	0	37	35
2011	4	15	11	18	57	0.807	-0.105	3.169	0.016	0.016	0	42.6	39.6	74.4	137	127	0	38	35
2011	4	15	11	28	57	0.866	-0.072	3.169	0.013	0.01	0	43	40	74	138	128	0	38	35
2011	4	15	11	38	57	0.823	-0.079	3.169	0.016	0.013	0	43.4	40.4	71.4	139	129	0	38	35
2011	4	15	11	48	57	0.817	-0.115	3.169	0.01	0.007	0	43.4	40	72.7	138	128	0	37	35
2011	4	15	11	58	57	0.856	-0.092	3.166	0.016	0.016	0	43.9	41.3	67.5	140	130	0	38	34
2011	4	15	12	8	57	0.827	-0.082	3.166	0.013	0.01	0	45.6	41.7	66.7	143	132	0	37	35
2011	4	15	12	18	57	0.827	-0.075	3.163	0.013	0.01	0	44.7	41.3	55.5	141	131	0	37	35
2011	4	15	12	28	57	0.869	-0.112	3.163	0.016	0.013	0	45.2	41.3	54.2	142	131	0	37	35
2011	4	15	12	38	57	0.837	-0.085	3.163	0.013	0.01	0	45.6	42.1	69.7	143	133	0	37	35
2011	4	15	12	48	57	0.853	-0.125	3.163	0.013	0.01	0	46.4	42.6	71	145	134	0	37	35
2011	4	15	12	58	57	0.823	-0.121	3.163	0.013	0.01	0	46.4	43.9	56.8	146	136	0	38	34
2011	4	15	13	8	57	0.84	-0.079	3.163	0.016	0.013	0	46.9	43.9	55.9	147	137	0	38	35
2011	4	15	13	18	57	0.84	-0.112	3.159	0.013	0.01	0	46.4	43	63.6	146	135	0	38	35
2011	4	15	13	28	57	0.837	-0.072	3.159	0.016	0.016	0	47.3	43.9	52	148	137	0	38	35
2011	4	15	13	38	57	0.837	-0.098	3.159	0.01	0.007	0	47.7	43.9	64.1	148	137	0	37	35
2011	4	15	13	48	57	0.827	-0.085	3.159	0.016	0.016	0	47.3	43.9	58.9	147	137	0	37	35
2011	4	15	13	58	57	0.863	-0.098	3.159	0.013	0.01	0	46.9	43.9	60.2	146	136	0	37	34
2011	4	15	14	8	57	0.823	-0.112	3.159	0.016	0.013	0	47.7	44.7	60.2	148	139	0	37	35
2011	4	15	14	18	57	0.801	-0.118	3.159	0.013	0.01	0	48.2	44.7	55.9	149	139	0	37	35
2011	4	15	14	28	57	0.823	-0.095	3.159	0.013	0.01	0	47.7	44.3	57.6	148	138	0	37	35
2011	4	15	14	38	57	0.902	-0.095	3.159	0.013	0.01	0	47.3	43.9	72.7	147	137	0	37	35
2011	4	15	14	48	57	0.843	-0.108	3.159	0.013	0.01	0	48.2	45.2	55	149	139	0	37	34
2011	4	15	14	58	57	0.794	-0.079	3.163	0.016	0.013	0	47.7	44.3	69.7	148	138	0	37	35
2011	4	15	15	8	57	0.827	-0.105	3.163	0.01	0.007	0	47.7	44.3	69.7	148	138	0	37	35
2011	4	15	15	18	57	0.853	-0.098	3.159	0.013	0.01	0	47.7	44.3	70.1	148	138	0	37	35
2011	4	15	15	28	57	0.853	-0.118	3.159	0.016	0.013	0	47.7	43.9	65.8	148	137	0	37	35
2011	4	15	15	38	57	0.794	-0.125	3.163	0.01	0.007	0	47.7	44.7	73.5	148	138	0	37	34
2011	4	15	15	48	57	0.85	-0.098	3.163	0.016	0.013	0	47.7	43.9	71.4	148	137	0	37	35
2011	4	15	15	58	57	0.85	-0.098	3.159	0.013	0.01	0	47.7	44.7	69.2	148	138	0	37	34
2011	4	15	16	8	57	0.846	-0.072	3.159	0.013	0.01	0	47.7	44.7	59.8	148	138	0	37	34
2011	4	15	16	18	57	0.846	-0.098	3.163	0.016	0.013	0	47.7	44.7	56.8	148	139	0	37	35
2011	4	15	16	28	57	0.856	-0.085	3.159	0.013	0.01	0	46.9	43.4	52.5	146	136	0	37	35
2011	4	15	16	38	57	0.82	-0.115	3.159	0.013	0.01	0	46.9	43.9	62.4	146	137	0	37	35

Reinhackle (0356)

Year	Month	Day	Hour	Minute	Second	VelocityX	VelocityY	Level	StdError1	StdError2	StdError3	SNR1	SNR2	SNR3	SignalAmp1	SignalAmp2	SignalAmp3	Noise1	Noise2
2011	4	15	16	48	57	0.804	-0.085	3.163	0.013	0.01	0	47.3	44.7	66.7	147	138	0	37	34
2011	4	15	16	58	57	0.814	-0.105	3.163	0.013	0.01	0	47.3	44.3	72.2	147	138	0	37	35
2011	4	15	17	8	57	0.85	-0.118	3.159	0.013	0.01	0	46.9	44.3	67.9	146	137	0	37	34
2011	4	15	17	18	57	0.827	-0.095	3.159	0.013	0.01	0	46.9	43.9	57.2	146	137	0	37	35
2011	4	15	17	28	57	0.843	-0.095	3.163	0.013	0.01	0	46.9	43.9	73.1	146	137	0	37	35
2011	4	15	17	38	57	0.853	-0.095	3.163	0.013	0.01	0	47.3	44.7	73.5	147	138	0	37	34
2011	4	15	17	48	57	0.82	-0.069	3.163	0.013	0.01	0	47.3	44.3	74	147	138	0	37	35
2011	4	15	17	58	57	0.876	-0.066	3.163	0.013	0.01	0	46.9	43.9	74	146	137	0	37	35
2011	4	15	18	8	57	0.892	-0.085	3.163	0.016	0.013	0	47.7	44.3	74	147	138	0	36	35
2011	4	15	18	18	57	0.846	-0.082	3.163	0.016	0.016	0	47.7	44.3	73.5	147	138	0	36	35
2011	4	15	18	28	57	0.84	-0.066	3.163	0.016	0.016	0	47.3	44.7	73.5	147	138	0	37	34
2011	4	15	18	38	57	0.833	-0.085	3.163	0.01	0.007	0	46.9	44.3	74.8	146	137	0	37	34
2011	4	15	18	48	57	0.869	-0.079	3.163	0.013	0.01	0	47.3	44.7	73.1	147	138	0	37	34
2011	4	15	18	58	57	0.86	-0.075	3.163	0.013	0.01	0	46.9	44.3	73.1	146	137	0	37	34
2011	4	15	19	8	57	0.889	-0.089	3.163	0.016	0.013	0	46.9	44.3	73.1	146	138	0	37	35
2011	4	15	19	18	57	0.843	-0.085	3.163	0.013	0.01	0	47.3	44.3	73.1	147	138	0	37	35
2011	4	15	19	28	57	0.853	-0.082	3.163	0.016	0.013	0	46.9	44.3	72.7	147	138	0	38	35
2011	4	15	19	38	57	0.827	-0.066	3.163	0.013	0.01	0	47.3	44.3	73.1	147	138	0	37	35
2011	4	15	19	48	57	0.873	-0.082	3.163	0.013	0.01	0	47.7	44.3	73.1	147	138	0	36	35
2011	4	15	19	58	57	0.883	-0.085	3.163	0.013	0.01	0	48.2	44.3	72.2	148	138	0	36	35
2011	4	15	20	8	57	0.856	-0.082	3.163	0.016	0.013	0	48.2	45.2	72.2	148	139	0	36	34
2011	4	15	20	18	57	0.86	-0.075	3.163	0.013	0.01	0	46.9	44.7	72.7	147	139	0	38	35
2011	4	15	20	28	57	0.879	-0.095	3.163	0.016	0.016	0	47.7	44.7	72.7	147	138	0	36	34
2011	4	15	20	38	57	0.906	-0.131	3.163	0.016	0.013	0	47.3	44.3	72.2	147	138	0	37	35
2011	4	15	20	48	57	0.879	-0.079	3.166	0.016	0.013	0	47.3	44.7	71.8	147	138	0	37	34
2011	4	15	20	58	57	0.86	-0.092	3.163	0.013	0.01	0	47.3	44.3	72.2	147	138	0	37	35
2011	4	15	21	8	57	0.863	-0.115	3.166	0.013	0.01	0	46.9	44.3	71.4	146	137	0	37	34
2011	4	15	21	18	57	0.863	-0.105	3.166	0.013	0.01	0	47.3	44.7	71.8	147	138	0	37	34
2011	4	15	21	28	57	0.827	-0.092	3.166	0.013	0.01	0	47.3	44.3	70.5	147	138	0	37	35
2011	4	15	21	38	57	0.866	-0.082	3.166	0.016	0.013	0	46.9	44.3	71.4	146	137	0	37	34
2011	4	15	21	48	57	0.846	-0.095	3.166	0.016	0.013	0	46.9	43.9	71.4	146	137	0	37	35
2011	4	15	21	58	57	0.853	-0.089	3.166	0.01	0.007	0	46.9	43.9	71	146	137	0	37	35
2011	4	15	22	8	57	0.85	-0.069	3.169	0.013	0.01	0	46.9	43.9	71	146	137	0	37	35
2011	4	15	22	18	57	0.886	-0.082	3.173	0.016	0.016	0	46.4	43.9	71	146	137	0	38	35
2011	4	15	22	28	57	0.886	-0.082	3.176	0.013	0.01	0	46.9	43.4	71	146	136	0	37	35
2011	4	15	22	38	57	0.85	-0.069	3.176	0.013	0.01	0	46.9	43.9	70.5	146	137	0	37	35
2011	4	15	22	48	57	0.814	-0.112	3.176	0.016	0.013	0	46.9	43.9	71	146	137	0	37	35
2011	4	15	22	58	57	0.86	-0.108	3.179	0.016	0.013	0	46.9	44.3	71.4	146	137	0	37	34
2011	4	15	23	8	57	0.873	-0.072	3.179	0.01	0.007	0	46.9	43.9	71.8	146	137	0	37	35
2011	4	15	23	18	57	0.866	-0.085	3.179	0.013	0.01	0	46.4	43.4	71.8	145	136	0	37	35
2011	4	15	23	28	57	0.906	-0.095	3.179	0.013	0.01	0	46.9	43.9	72.7	146	137	0	37	35
2011	4	15	23	38	57	0.866	-0.108	3.179	0.016	0.016	0	46.9	44.3	72.7	146	137	0	37	34
2011	4	15	23	48	57	0.807	-0.069	3.179	0.013	0.01	0	46.4	43.9	72.7	146	137	0	38	35
2011	4	15	23	58	57	0.902	-0.079	3.179	0.013	0.01	0	46.9	43.4	73.1	146	136	0	37	35
2011	4	16	0	8	57	0.85	-0.079	3.182	0.013	0.01	0	46.4	43.4	72.7	145	136	0	37	35
2011	4	16	0	18	57	0.873	-0.069	3.182	0.016	0.013	0	46.9	43.4	73.1	146	136	0	37	35

Reinhackle (0356)

Year	Month	Day	Hour	Minute	Second	VelocityX	VelocityY	Level	StdError1	StdError2	StdError3	SNR1	SNR2	SNR3	SignalAmp1	SignalAmp2	SignalAmp3	Noise1	Noise2
2011	4	16	0	28	57	0.873	-0.092	3.182	0.013	0.01	0	46.4	43.9	74	145	137	0	37	35
2011	4	16	0	38	57	0.866	-0.105	3.182	0.013	0.01	0	46.9	43.9	73.5	146	137	0	37	35
2011	4	16	0	48	57	0.873	-0.072	3.182	0.013	0.01	0	46.9	44.3	74.4	147	138	0	38	35
2011	4	16	0	58	57	0.863	-0.102	3.182	0.013	0.01	0	46.4	43.4	74.8	145	136	0	37	35
2011	4	16	1	8	57	0.863	-0.039	3.182	0.013	0.01	0	46.4	43.4	74.8	145	136	0	37	35
2011	4	16	1	18	57	0.853	-0.085	3.182	0.016	0.013	0	46.4	43.4	75.3	145	136	0	37	35
2011	4	16	1	28	57	0.879	-0.095	3.182	0.016	0.013	0	46.4	43.4	74.4	145	136	0	37	35
2011	4	16	1	38	57	0.876	-0.095	3.182	0.013	0.01	0	46.4	43.4	75.3	145	136	0	37	35
2011	4	16	1	48	57	0.886	-0.098	3.182	0.013	0.01	0	46	43.9	74.8	145	136	0	38	34
2011	4	16	1	58	57	0.869	-0.105	3.182	0.016	0.013	0	46.4	43.4	75.3	145	136	0	37	35
2011	4	16	2	8	57	0.919	-0.108	3.182	0.016	0.013	0	46.4	43.9	74.8	145	136	0	37	34
2011	4	16	2	18	57	0.876	-0.125	3.182	0.01	0.007	0	46.4	43.4	74.4	145	136	0	37	35
2011	4	16	2	28	57	0.843	-0.089	3.182	0.01	0.007	0	46.4	43.4	74.8	145	136	0	37	35
2011	4	16	2	38	57	0.896	-0.082	3.182	0.013	0.01	0	46.4	43.4	74.8	145	136	0	37	35
2011	4	16	2	48	57	0.873	-0.092	3.182	0.013	0.01	0	46	43	74.4	144	135	0	37	35
2011	4	16	2	58	57	0.837	-0.072	3.182	0.016	0.013	0	46	43.4	74.8	145	136	0	38	35
2011	4	16	3	8	57	0.886	-0.089	3.182	0.016	0.016	0	46	43	74.4	144	135	0	37	35
2011	4	16	3	18	57	0.935	-0.118	3.182	0.016	0.013	0	45.6	43	74	144	135	0	38	35
2011	4	16	3	28	57	0.925	-0.059	3.186	0.01	0.007	0	45.6	43	74.4	144	135	0	38	35
2011	4	16	3	38	57	0.899	-0.112	3.182	0.01	0.007	0	45.6	43	74.4	143	135	0	37	35
2011	4	16	3	48	57	0.86	-0.069	3.182	0.016	0.013	0	46	43	74.4	144	135	0	37	35
2011	4	16	3	58	57	0.846	-0.108	3.182	0.016	0.013	0	46	43	74	145	135	0	38	35
2011	4	16	4	8	57	0.846	-0.079	3.182	0.02	0.016	0	46	43.4	73.5	145	136	0	38	35
2011	4	16	4	18	57	0.833	-0.072	3.182	0.016	0.016	0	45.6	43	74	144	135	0	38	35
2011	4	16	4	28	57	0.863	-0.098	3.182	0.016	0.016	0	46	43	73.5	144	135	0	37	35
2011	4	16	4	38	57	0.863	-0.085	3.186	0.016	0.013	0	46	43	73.5	144	135	0	37	35
2011	4	16	4	48	57	0.866	-0.075	3.186	0.013	0.01	0	45.6	42.6	73.5	143	134	0	37	35
2011	4	16	4	58	57	0.873	-0.089	3.186	0.016	0.013	0	45.2	42.1	73.5	142	133	0	37	35
2011	4	16	5	8	57	0.869	-0.115	3.186	0.013	0.01	0	44.7	42.1	74	142	133	0	38	35
2011	4	16	5	18	57	0.843	-0.092	3.186	0.013	0.01	0	44.7	42.1	73.1	142	133	0	38	35
2011	4	16	5	28	57	0.846	-0.079	3.186	0.02	0.016	0	44.3	41.3	73.5	140	131	0	37	35
2011	4	16	5	38	57	0.817	-0.089	3.186	0.016	0.013	0	43.9	41.3	74	139	131	0	37	35
2011	4	16	5	48	57	0.883	-0.066	3.186	0.016	0.016	0	43.9	40.9	73.5	139	130	0	37	35
2011	4	16	5	58	57	0.869	-0.112	3.186	0.013	0.01	0	43.4	40.4	73.5	138	129	0	37	35
2011	4	16	6	8	57	0.879	-0.098	3.186	0.016	0.013	0	43	40	73.1	137	128	0	37	35
2011	4	16	6	18	57	0.827	-0.082	3.186	0.013	0.01	0	43	40.4	73.1	137	129	0	37	35
2011	4	16	6	28	57	0.902	-0.095	3.186	0.016	0.016	0	42.1	39.6	73.5	136	127	0	38	35
2011	4	16	6	38	57	0.856	-0.082	3.186	0.016	0.016	0	42.1	39.6	73.5	136	127	0	38	35
2011	4	16	6	48	57	0.899	-0.066	3.189	0.013	0.01	0	42.1	39.1	73.5	135	126	0	37	35
2011	4	16	6	58	57	0.876	-0.052	3.189	0.013	0.01	0	42.6	39.6	73.5	136	127	0	37	35
2011	4	16	7	8	57	0.873	-0.082	3.189	0.016	0.013	0	42.6	39.6	73.5	136	127	0	37	35
2011	4	16	7	18	57	0.869	-0.079	3.189	0.013	0.01	0	41.7	39.1	73.1	135	126	0	38	35
2011	4	16	7	28	57	0.869	-0.082	3.189	0.016	0.013	0	41.3	38.7	73.1	134	125	0	38	35
2011	4	16	7	38	57	0.876	-0.108	3.189	0.01	0.007	0	40.9	38.7	74	133	125	0	38	35
2011	4	16	7	48	57	0.84	-0.092	3.189	0.01	0.007	0	41.3	38.7	73.1	133	125	0	37	35
2011	4	16	7	58	57	0.866	-0.066	3.189	0.016	0.013	0	41.3	38.7	72.7	134	125	0	38	35

Reinhackle (0356)

Year	Month	Day	Hour	Minute	Second	VelocityX	VelocityY	Level	StdError1	StdError2	StdError3	SNR1	SNR2	SNR3	SignalAmp1	SignalAmp2	SignalAmp3	Noise1	Noise2
2011	4	16	8	8	57	0.853	-0.098	3.189	0.016	0.016	0	41.3	38.7	73.5	133	125	0	37	35
2011	4	16	8	18	57	0.866	-0.118	3.189	0.01	0.007	0	41.3	38.3	73.1	133	124	0	37	35
2011	4	16	8	28	57	0.876	-0.069	3.189	0.01	0.007	0	41.7	39.1	73.5	134	126	0	37	35
2011	4	16	8	38	57	0.86	-0.072	3.189	0.01	0.007	0	42.1	39.6	73.5	135	127	0	37	35
2011	4	16	8	48	57	0.876	-0.085	3.192	0.016	0.013	0	41.7	39.1	73.5	135	126	0	38	35
2011	4	16	8	58	57	0.879	-0.082	3.189	0.016	0.013	0	42.1	39.1	74	135	126	0	37	35
2011	4	16	9	8	57	0.889	-0.069	3.192	0.01	0.007	0	42.6	39.6	73.5	136	127	0	37	35
2011	4	16	9	18	57	0.823	-0.066	3.192	0.01	0.007	0	42.1	39.6	73.5	136	127	0	38	35
2011	4	16	9	28	57	0.86	-0.125	3.192	0.013	0.01	0	43	40.9	73.1	138	130	0	38	35
2011	4	16	9	38	57	0.837	-0.115	3.192	0.016	0.013	0	43	40	73.5	137	128	0	37	35
2011	4	16	9	48	57	0.837	-0.121	3.192	0.013	0.01	0	42.6	40	73.5	137	128	0	38	35
2011	4	16	9	58	57	0.85	-0.112	3.192	0.016	0.013	0	43	40	74	137	128	0	37	35
2011	4	16	10	8	57	0.843	-0.082	3.192	0.016	0.013	0	42.1	39.6	74.4	136	127	0	38	35
2011	4	16	10	18	57	0.853	-0.105	3.192	0.01	0.007	0	43	40	74.4	137	128	0	37	35
2011	4	16	10	28	57	0.853	-0.098	3.192	0.016	0.016	0	42.6	40	74	136	128	0	37	35
2011	4	16	10	38	57	0.866	-0.079	3.192	0.016	0.013	0	45.6	43.4	72.7	143	135	0	37	34
2011	4	16	10	48	57	0.837	-0.082	3.192	0.02	0.016	0	44.3	41.3	74.8	139	131	0	36	35
2011	4	16	10	58	57	0.846	-0.039	3.192	0.016	0.016	0	43.9	41.7	74.4	139	131	0	37	34
2011	4	16	11	8	57	0.876	-0.082	3.192	0.013	0.01	0	43.9	41.3	74.8	140	131	0	38	35
2011	4	16	11	18	57	0.889	-0.062	3.192	0.01	0.007	0	45.2	42.6	74.8	142	133	0	37	34
2011	4	16	11	28	57	0.827	-0.092	3.196	0.016	0.013	0	44.3	42.6	74.4	141	133	0	38	34
2011	4	16	11	38	57	0.846	-0.072	3.196	0.016	0.013	0	45.2	42.6	74.8	142	134	0	37	35
2011	4	16	11	48	57	0.873	-0.072	3.196	0.016	0.013	0	46	43.4	73.5	144	136	0	37	35
2011	4	16	11	58	57	0.879	-0.121	3.196	0.016	0.013	0	45.2	43	74.8	143	135	0	38	35
2011	4	16	12	8	57	0.837	-0.092	3.196	0.013	0.01	0	45.6	43.9	74.8	144	136	0	38	34
2011	4	16	12	18	57	0.869	-0.075	3.196	0.016	0.013	0	46	43.4	74.8	144	136	0	37	35
2011	4	16	12	28	57	0.86	-0.085	3.196	0.016	0.013	0	46	43.4	75.3	144	136	0	37	35
2011	4	16	12	38	57	0.82	-0.098	3.196	0.013	0.01	0	46	43.4	59.3	144	135	0	37	34
2011	4	16	12	48	57	0.843	-0.115	3.196	0.013	0.01	0	46.4	43.9	66.7	145	136	0	37	34
2011	4	16	12	58	57	0.846	-0.069	3.196	0.013	0.01	0	46.4	43.9	73.1	145	137	0	37	35
2011	4	16	13	8	57	0.86	-0.118	3.196	0.013	0.01	0	46	43	52.9	144	135	0	37	35
2011	4	16	13	18	57	0.846	-0.052	3.196	0.013	0.01	0	46.4	43.4	54.2	145	136	0	37	35
2011	4	16	13	28	57	0.863	-0.115	3.196	0.013	0.01	0	46.9	43.9	50.3	145	137	0	36	35
2011	4	16	13	38	57	0.823	-0.098	3.199	0.016	0.013	0	46.9	43.9	52.5	145	136	0	36	34
2011	4	16	13	48	57	0.82	-0.121	3.196	0.016	0.013	0	46	43.4	50.3	144	136	0	37	35
2011	4	16	13	58	57	0.804	-0.102	3.196	0.016	0.013	0	46.9	43.9	53.8	146	137	0	37	35
2011	4	16	14	8	57	0.833	-0.089	3.196	0.016	0.013	0	47.3	43.9	50.7	146	137	0	36	35
2011	4	16	14	18	57	0.837	-0.089	3.199	0.016	0.013	0	46.9	44.3	52.9	146	137	0	37	34
2011	4	16	14	28	57	0.85	-0.112	3.196	0.016	0.013	0	46.4	44.3	46	145	137	0	37	34
2011	4	16	14	38	57	0.823	-0.108	3.199	0.016	0.013	0	46.9	43.4	56.8	145	136	0	36	35
2011	4	16	14	48	57	0.837	-0.112	3.196	0.013	0.01	0	46.4	43.9	51.2	144	136	0	36	34
2011	4	16	14	58	57	0.804	-0.092	3.196	0.016	0.013	0	46.4	43.4	51.2	145	136	0	37	35
2011	4	16	15	8	57	0.827	-0.098	3.196	0.016	0.013	0	46.4	44.3	49.9	145	137	0	37	34
2011	4	16	15	18	57	0.814	-0.095	3.196	0.013	0.01	0	46.4	43.9	51.2	145	137	0	37	35
2011	4	16	15	28	57	0.846	-0.125	3.199	0.016	0.016	0	46.4	44.3	69.2	145	137	0	37	34
2011	4	16	15	38	57	0.83	-0.092	3.196	0.016	0.013	0	46.4	43.9	52.9	144	136	0	36	34

Reinhackle (0356)

Year	Month	Day	Hour	Minute	Second	VelocityX	VelocityY	Level	StdError1	StdError2	StdError3	SNR1	SNR2	SNR3	SignalAmp1	SignalAmp2	SignalAmp3	Noise1	Noise2
2011	4	16	15	48	57	0.853	-0.125	3.196	0.016	0.013	0	46.4	43.4	50.7	144	135	0	36	34
2011	4	16	15	58	57	0.856	-0.079	3.199	0.016	0.013	0	46.4	43	57.6	144	135	0	36	35
2011	4	16	16	8	57	0.83	-0.085	3.199	0.013	0.01	0	45.6	43	58.5	143	135	0	37	35
2011	4	16	16	18	57	0.856	-0.125	3.199	0.01	0.007	0	46	43	56.3	144	135	0	37	35
2011	4	16	16	28	57	0.827	-0.118	3.196	0.016	0.013	0	46.9	43.4	56.8	145	136	0	36	35
2011	4	16	16	38	57	0.823	-0.102	3.196	0.016	0.013	0	46.4	43.9	66.2	144	136	0	36	34
2011	4	16	16	48	57	0.843	-0.115	3.196	0.013	0.01	0	46.9	43.9	55.9	145	136	0	36	34
2011	4	16	16	58	57	0.869	-0.098	3.196	0.013	0.01	0	46	43.4	64.1	144	135	0	37	34
2011	4	16	17	8	57	0.801	-0.115	3.196	0.016	0.013	0	46.4	43.4	63.2	144	136	0	36	35
2011	4	16	17	18	57	0.83	-0.128	3.199	0.01	0.007	0	46.4	43.4	68.4	144	135	0	36	34
2011	4	16	17	28	57	0.837	-0.092	3.196	0.013	0.01	0	45.6	43.4	64.1	143	135	0	37	34
2011	4	16	17	38	57	0.843	-0.089	3.196	0.013	0.01	0	46	43	60.6	143	134	0	36	34
2011	4	16	17	48	57	0.846	-0.118	3.199	0.016	0.016	0	46	43	73.5	143	134	0	36	34
2011	4	16	17	58	57	0.883	-0.072	3.199	0.016	0.013	0	46.4	43.4	73.1	144	135	0	36	34
2011	4	16	18	8	57	0.879	-0.085	3.199	0.013	0.01	0	46	43	74	143	134	0	36	34
2011	4	16	18	18	57	0.863	-0.092	3.199	0.016	0.013	0	45.6	43.4	73.5	143	135	0	37	34
2011	4	16	18	28	57	0.902	-0.089	3.199	0.016	0.016	0	46	43	72.7	143	135	0	36	35
2011	4	16	18	38	57	0.886	-0.108	3.199	0.013	0.01	0	46	43.4	74	143	135	0	36	34
2011	4	16	18	48	57	0.856	-0.085	3.199	0.013	0.01	0	46	43	72.7	144	135	0	37	35
2011	4	16	18	58	57	0.883	-0.072	3.199	0.01	0.007	0	46	43.4	73.1	144	136	0	37	35
2011	4	16	19	8	57	0.856	-0.072	3.199	0.013	0.01	0	46.4	43.9	73.5	144	136	0	36	34
2011	4	16	19	18	57	0.883	-0.079	3.196	0.016	0.013	0	46.4	43.9	73.5	144	135	0	36	33
2011	4	16	19	28	57	0.902	-0.108	3.199	0.016	0.013	0	46.4	43.4	72.7	144	136	0	36	35
2011	4	16	19	38	57	0.853	-0.049	3.196	0.013	0.01	0	46.4	44.3	73.1	145	137	0	37	34
2011	4	16	19	48	57	0.879	-0.082	3.199	0.016	0.013	0	46	43.9	74	144	136	0	37	34
2011	4	16	19	58	57	0.928	-0.075	3.199	0.013	0.01	0	46	43.9	74	144	136	0	37	34
2011	4	16	20	8	57	0.912	-0.098	3.199	0.016	0.013	0	46	43.4	74.4	144	136	0	37	35
2011	4	16	20	18	57	0.883	-0.085	3.196	0.013	0.01	0	46.4	43.9	74.8	144	136	0	36	34
2011	4	16	20	28	57	0.869	-0.066	3.199	0.01	0.007	0	46	43.9	74.8	144	136	0	37	34
2011	4	16	20	38	57	0.863	-0.118	3.199	0.016	0.013	0	46.4	43.4	74.8	144	135	0	36	34
2011	4	16	20	48	57	0.866	-0.079	3.199	0.016	0.013	0	46.4	43.4	74.4	144	135	0	36	34
2011	4	16	20	58	57	0.876	-0.112	3.196	0.016	0.013	0	46	43.4	74.8	144	135	0	37	34
2011	4	16	21	8	57	0.892	-0.085	3.196	0.016	0.013	0	46	43.4	74.4	144	135	0	37	34
2011	4	16	21	18	57	0.879	-0.075	3.196	0.013	0.01	0	46	43.4	74.4	144	136	0	37	35
2011	4	16	21	28	57	0.892	-0.089	3.199	0.013	0.01	0	46	43.4	74.8	144	135	0	37	34
2011	4	16	21	38	57	0.853	-0.069	3.196	0.016	0.013	0	46	43.4	75.3	144	135	0	37	34
2011	4	16	21	48	57	0.876	-0.062	3.196	0.016	0.013	0	46	43	74.8	144	135	0	37	35
2011	4	16	21	58	57	0.896	-0.089	3.199	0.016	0.013	0	46.4	43.4	74.8	144	135	0	36	34
2011	4	16	22	8	57	0.853	-0.075	3.199	0.016	0.016	0	46	43.9	74.8	144	136	0	37	34
2011	4	16	22	18	57	0.856	-0.075	3.199	0.016	0.013	0	46	43.4	75.7	144	135	0	37	34
2011	4	16	22	28	57	0.85	-0.115	3.196	0.016	0.013	0	46	43.9	75.3	144	136	0	37	34
2011	4	16	22	38	57	0.902	-0.069	3.199	0.016	0.013	0	46	43.9	75.7	144	136	0	37	34
2011	4	16	22	48	57	0.876	-0.085	3.196	0.013	0.01	0	46	43.4	76.5	144	135	0	37	34
2011	4	16	22	58	57	0.876	-0.079	3.199	0.02	0.016	0	46	43.4	75.7	144	135	0	37	34
2011	4	16	23	8	57	0.846	-0.082	3.199	0.013	0.01	0	46	43.4	75.7	143	135	0	36	34
2011	4	16	23	18	57	0.863	-0.085	3.199	0.016	0.013	0	46	43	75.7	144	135	0	37	35

Reinhackle (0356)

Year	Month	Day	Hour	Minute	Second	VelocityX	VelocityY	Level	StdError1	StdError2	StdError3	SNR1	SNR2	SNR3	SignalAmp1	SignalAmp2	SignalAmp3	Noise1	Noise2
2011	4	16	23	28	57	0.856	-0.092	3.199	0.01	0.007	0	46.4	43	75.7	144	135	0	36	35
2011	4	16	23	38	57	0.837	-0.131	3.199	0.013	0.01	0	46	43.4	76.1	144	135	0	37	34
2011	4	16	23	48	57	0.846	-0.098	3.199	0.013	0.01	0	46.4	43	75.3	144	135	0	36	35
2011	4	16	23	58	57	0.879	-0.098	3.196	0.013	0.01	0	46	43.4	75.7	144	135	0	37	34
2011	4	17	0	8	57	0.83	-0.135	3.199	0.01	0.007	0	46.4	43	75.7	145	135	0	37	35
2011	4	17	0	18	57	0.873	-0.098	3.199	0.016	0.016	0	46.4	43.4	76.1	144	135	0	36	34
2011	4	17	0	28	57	0.86	-0.108	3.196	0.016	0.016	0	46	43.4	76.1	144	135	0	37	34
2011	4	17	0	38	57	0.853	-0.098	3.199	0.016	0.013	0	46	43.4	76.1	144	135	0	37	34
2011	4	17	0	48	57	0.879	-0.105	3.196	0.016	0.016	0	45.6	43	76.1	143	135	0	37	35
2011	4	17	0	58	57	0.846	-0.105	3.196	0.016	0.013	0	45.6	43	75.7	143	135	0	37	35
2011	4	17	1	8	57	0.843	-0.056	3.196	0.013	0.01	0	46	43.4	76.1	144	135	0	37	34
2011	4	17	1	18	57	0.86	-0.066	3.196	0.013	0.01	0	46.4	43.9	74.8	145	136	0	37	34
2011	4	17	1	28	57	0.886	-0.062	3.196	0.016	0.013	0	46	43.4	75.3	144	136	0	37	35
2011	4	17	1	38	57	0.83	-0.105	3.196	0.016	0.013	0	46.4	43	75.3	144	135	0	36	35
2011	4	17	1	48	57	0.81	-0.095	3.196	0.013	0.01	0	46	43.4	75.3	144	135	0	37	34
2011	4	17	1	58	57	0.866	-0.112	3.196	0.01	0.007	0	46	43	75.3	144	135	0	37	35
2011	4	17	2	8	57	0.856	-0.131	3.196	0.016	0.013	0	46	43	75.3	144	135	0	37	35
2011	4	17	2	18	57	0.814	-0.121	3.196	0.013	0.01	0	46	42.6	75.3	144	134	0	37	35
2011	4	17	2	28	57	0.794	-0.118	3.196	0.016	0.016	0	46.4	43.4	75.3	145	135	0	37	34
2011	4	17	2	38	57	0.833	-0.102	3.196	0.016	0.013	0	46	43.4	74.8	144	135	0	37	34
2011	4	17	2	48	57	0.863	-0.098	3.196	0.013	0.01	0	46	42.6	75.3	144	134	0	37	35
2011	4	17	2	58	57	0.889	-0.105	3.196	0.016	0.013	0	46	43	74.8	144	135	0	37	35
2011	4	17	3	8	57	0.843	-0.112	3.196	0.013	0.01	0	46	42.6	74.4	144	134	0	37	35
2011	4	17	3	18	57	0.886	-0.075	3.196	0.01	0.007	0	46	43	75.3	144	134	0	37	34
2011	4	17	3	28	57	0.814	-0.105	3.196	0.016	0.013	0	46	43	74.8	144	135	0	37	35
2011	4	17	3	38	57	0.863	-0.108	3.196	0.013	0.01	0	46	42.6	74	144	134	0	37	35
2011	4	17	3	48	57	0.863	-0.138	3.196	0.016	0.013	0	46	42.6	73.5	144	134	0	37	35
2011	4	17	3	58	57	0.833	-0.112	3.196	0.016	0.013	0	46.4	43	74.8	144	134	0	36	34
2011	4	17	4	8	57	0.879	-0.112	3.196	0.013	0.01	0	46	43	73.5	144	134	0	37	34
2011	4	17	4	18	57	0.928	-0.098	3.196	0.016	0.013	0	45.6	42.6	74	143	134	0	37	35
2011	4	17	4	28	57	0.846	-0.138	3.196	0.016	0.013	0	45.6	42.6	74	143	134	0	37	35
2011	4	17	4	38	57	0.85	-0.079	3.196	0.016	0.013	0	45.6	43	74	143	134	0	37	34
2011	4	17	4	48	57	0.896	-0.092	3.196	0.013	0.01	0	46	43	72.7	144	135	0	37	35
2011	4	17	4	58	57	0.902	-0.082	3.196	0.013	0.01	0	45.6	42.6	74	143	134	0	37	35
2011	4	17	5	8	57	0.84	-0.072	3.196	0.016	0.016	0	46	42.6	73.5	144	134	0	37	35
2011	4	17	5	18	57	0.879	-0.095	3.196	0.016	0.013	0	45.6	42.6	73.5	143	134	0	37	35
2011	4	17	5	28	57	0.833	-0.112	3.196	0.016	0.013	0	45.6	43	73.1	144	134	0	38	34
2011	4	17	5	38	57	0.879	-0.125	3.196	0.016	0.013	0	44.7	42.1	73.5	142	133	0	38	35
2011	4	17	5	48	57	0.919	-0.072	3.196	0.013	0.01	0	44.7	41.7	73.5	142	132	0	38	35
2011	4	17	5	58	57	0.86	-0.079	3.196	0.013	0.01	0	44.7	41.3	73.1	141	131	0	37	35
2011	4	17	6	8	57	0.876	-0.105	3.196	0.013	0.01	0	44.3	41.3	72.7	140	131	0	37	35
2011	4	17	6	18	57	0.869	-0.128	3.196	0.013	0.01	0	43.9	40.9	72.2	139	130	0	37	35
2011	4	17	6	28	57	0.843	-0.072	3.196	0.01	0.007	0	43.9	40.9	73.1	139	130	0	37	35
2011	4	17	6	38	57	0.896	-0.141	3.196	0.013	0.01	0	43.4	40.4	73.1	139	129	0	38	35
2011	4	17	6	48	57	0.883	-0.105	3.199	0.016	0.013	0	43.4	40.4	73.1	138	129	0	37	35
2011	4	17	6	58	57	0.876	-0.056	3.199	0.016	0.013	0	43	40.4	72.7	138	129	0	38	35

Reinhackle (0356)

Year	Month	Day	Hour	Minute	Second	VelocityX	VelocityY	Level	StdError1	StdError2	StdError3	SNR1	SNR2	SNR3	SignalAmp1	SignalAmp2	SignalAmp3	Noise1	Noise2
2011	4	17	7	8	57	0.902	-0.105	3.199	0.016	0.013	0	43	40.4	73.1	137	129	0	37	35
2011	4	17	7	18	57	0.912	-0.098	3.196	0.013	0.01	0	43.4	40.4	73.1	138	128	0	37	34
2011	4	17	7	28	57	0.85	-0.105	3.196	0.013	0.01	0	43	39.1	73.1	137	127	0	37	36
2011	4	17	7	38	57	0.863	-0.108	3.199	0.016	0.013	0	43	39.6	72.7	137	127	0	37	35
2011	4	17	7	48	57	0.906	-0.102	3.199	0.013	0.01	0	42.1	39.6	73.1	136	126	0	38	34
2011	4	17	7	58	57	0.902	-0.108	3.199	0.016	0.016	0	42.6	39.6	73.1	136	127	0	37	35
2011	4	17	8	8	57	0.843	-0.082	3.199	0.013	0.01	0	43	40.4	72.7	137	128	0	37	34
2011	4	17	8	18	57	0.866	-0.082	3.199	0.013	0.01	0	42.6	39.6	73.1	136	127	0	37	35
2011	4	17	8	28	57	0.833	-0.085	3.199	0.013	0.01	0	42.1	39.6	72.7	136	127	0	38	35
2011	4	17	8	38	57	0.876	-0.105	3.199	0.016	0.016	0	43	40	73.1	137	128	0	37	35
2011	4	17	8	48	57	0.86	-0.069	3.199	0.016	0.013	0	42.6	40	72.7	137	128	0	38	35
2011	4	17	8	58	57	0.876	-0.062	3.199	0.013	0.01	0	43.4	40.4	73.5	138	129	0	37	35
2011	4	17	9	8	57	0.853	-0.108	3.202	0.01	0.007	0	43	40	73.1	137	128	0	37	35
2011	4	17	9	18	57	0.873	-0.079	3.199	0.016	0.016	0	43	40	73.5	137	128	0	37	35
2011	4	17	9	28	57	0.86	-0.082	3.202	0.016	0.013	0	43.4	40.4	73.5	138	128	0	37	34
2011	4	17	9	38	57	0.879	-0.082	3.202	0.013	0.01	0	43.9	40.9	73.5	139	130	0	37	35
2011	4	17	9	48	57	0.866	-0.066	3.202	0.013	0.01	0	43	40	74.4	137	128	0	37	35
2011	4	17	9	58	57	0.909	-0.138	3.202	0.013	0.01	0	43.4	40.4	73.5	138	129	0	37	35
2011	4	17	10	8	57	0.909	-0.062	3.202	0.013	0.01	0	43.9	41.3	74.4	139	130	0	37	34
2011	4	17	10	18	57	0.883	-0.069	3.202	0.016	0.013	0	43.9	40.9	74	139	130	0	37	35
2011	4	17	10	28	57	0.896	-0.062	3.202	0.016	0.013	0	44.3	41.3	73.5	140	131	0	37	35
2011	4	17	10	38	57	0.863	-0.115	3.202	0.013	0.01	0	44.3	41.3	74.8	140	131	0	37	35
2011	4	17	10	48	57	0.879	-0.095	3.202	0.016	0.016	0	44.3	41.3	74.8	140	131	0	37	35
2011	4	17	10	58	57	0.886	-0.112	3.202	0.016	0.013	0	44.3	41.3	75.3	140	131	0	37	35
2011	4	17	11	8	57	0.879	-0.098	3.202	0.013	0.01	0	44.7	41.7	73.1	140	131	0	36	34
2011	4	17	11	18	57	0.863	-0.098	3.202	0.013	0.01	0	44.3	41.3	74.4	140	131	0	37	35
2011	4	17	11	28	57	0.856	-0.069	3.205	0.016	0.013	0	44.7	42.1	74.8	141	133	0	37	35
2011	4	17	11	38	57	0.85	-0.075	3.205	0.016	0.013	0	44.7	41.7	74.4	141	132	0	37	35
2011	4	17	11	48	57	0.81	-0.085	3.202	0.016	0.013	0	44.7	41.7	68.8	141	132	0	37	35
2011	4	17	11	58	57	0.846	-0.118	3.205	0.013	0.01	0	45.2	42.1	74.8	142	133	0	37	35
2011	4	17	12	8	57	0.827	-0.089	3.205	0.016	0.013	0	45.6	42.1	74	142	133	0	36	35
2011	4	17	12	18	57	0.84	-0.079	3.205	0.016	0.013	0	45.2	42.6	58	142	133	0	37	34
2011	4	17	12	28	57	0.866	-0.115	3.205	0.016	0.013	0	44.7	42.1	61.9	141	133	0	37	35
2011	4	17	12	38	57	0.883	-0.105	3.205	0.016	0.016	0	45.2	42.6	56.8	141	133	0	36	34
2011	4	17	12	48	57	0.863	-0.085	3.205	0.013	0.01	0	45.2	42.6	68.8	142	133	0	37	34
2011	4	17	12	58	57	0.81	-0.121	3.205	0.016	0.016	0	45.6	43	62.4	142	134	0	36	34
2011	4	17	13	8	57	0.787	-0.072	3.205	0.013	0.01	0	45.6	42.6	61.9	142	133	0	36	34
2011	4	17	13	18	57	0.814	-0.108	3.205	0.013	0.01	0	45.6	42.6	61.5	142	133	0	36	34
2011	4	17	13	28	57	0.83	-0.115	3.205	0.016	0.013	0	46.4	43.4	56.3	144	135	0	36	34
2011	4	17	13	38	57	0.837	-0.072	3.205	0.01	0.007	0	46	42.6	54.2	143	133	0	36	34
2011	4	17	13	48	57	0.82	-0.089	3.205	0.016	0.013	0	45.6	42.6	53.3	143	134	0	37	35
2011	4	17	13	58	57	0.863	-0.115	3.209	0.016	0.016	0	45.6	42.1	54.6	143	133	0	37	35
2011	4	17	14	8	57	0.85	-0.095	3.209	0.016	0.013	0	45.6	42.6	52.5	142	133	0	36	34
2011	4	17	14	18	57	0.856	-0.121	3.209	0.013	0.01	0	45.6	42.1	58.9	142	133	0	36	35
2011	4	17	14	28	57	0.837	-0.102	3.209	0.013	0.01	0	45.6	42.6	60.2	142	133	0	36	34
2011	4	17	14	38	57	0.863	-0.089	3.209	0.013	0.01	0	45.2	42.6	61.5	142	133	0	37	34

Reinhackle (0356)

Year	Month	Day	Hour	Minute	Second	VelocityX	VelocityY	Level	StdError1	StdError2	StdError3	SNR1	SNR2	SNR3	SignalAmp1	SignalAmp2	SignalAmp3	Noise1	Noise2
2011	4	17	14	48	57	0.82	-0.141	3.209	0.016	0.016	0	46	42.6	56.3	143	133	0	36	34
2011	4	17	14	58	57	0.84	-0.102	3.209	0.01	0.007	0	45.2	43	57.2	142	134	0	37	34
2011	4	17	15	8	57	0.84	-0.121	3.209	0.013	0.01	0	46	43	69.7	143	134	0	36	34
2011	4	17	15	18	57	0.83	-0.095	3.209	0.016	0.013	0	46	43	62.4	143	134	0	36	34
2011	4	17	15	28	57	0.869	-0.072	3.212	0.016	0.016	0	46	43	73.5	143	135	0	36	35
2011	4	17	15	38	57	0.856	-0.046	3.212	0.013	0.01	0	45.6	43.4	75.7	143	135	0	37	34
2011	4	17	15	48	57	0.804	-0.102	3.209	0.016	0.013	0	46.4	43	58	144	135	0	36	35
2011	4	17	15	58	57	0.84	-0.102	3.209	0.016	0.016	0	46.4	43.4	69.7	144	135	0	36	34
2011	4	17	16	8	57	0.84	-0.075	3.212	0.016	0.016	0	46	43.4	74.4	143	135	0	36	34
2011	4	17	16	18	57	0.873	-0.085	3.212	0.016	0.013	0	45.6	43	75.3	142	134	0	36	34
2011	4	17	16	28	57	0.879	-0.115	3.212	0.016	0.016	0	46	43	74.4	143	134	0	36	34
2011	4	17	16	38	57	0.856	-0.062	3.212	0.016	0.013	0	45.6	43.4	73.1	143	135	0	37	34
2011	4	17	16	48	57	0.81	-0.095	3.212	0.016	0.016	0	46	43	74.8	143	134	0	36	34
2011	4	17	16	58	57	0.833	-0.108	3.209	0.016	0.013	0	46	42.6	73.5	143	134	0	36	35
2011	4	17	17	8	57	0.863	-0.072	3.212	0.016	0.013	0	46	42.6	74	143	133	0	36	34
2011	4	17	17	18	57	0.86	-0.062	3.212	0.013	0.01	0	45.6	42.6	75.3	142	133	0	36	34
2011	4	17	17	28	57	0.846	-0.085	3.212	0.016	0.016	0	46	43	75.3	143	134	0	36	34
2011	4	17	17	38	57	0.866	-0.085	3.209	0.016	0.013	0	46	42.6	67.5	143	133	0	36	34
2011	4	17	17	48	57	0.843	-0.131	3.209	0.013	0.01	0	46	43	60.2	143	134	0	36	34
2011	4	17	17	58	57	0.866	-0.118	3.209	0.016	0.013	0	46	43	59.8	143	134	0	36	34
2011	4	17	18	8	57	0.856	-0.115	3.209	0.013	0.01	0	46	43	58	143	134	0	36	34
2011	4	17	18	18	57	0.886	-0.115	3.212	0.016	0.013	0	46	43	71	143	134	0	36	34
2011	4	17	18	28	57	0.869	-0.072	3.209	0.016	0.013	0	46	43	64.9	143	134	0	36	34
2011	4	17	18	38	57	0.889	-0.115	3.212	0.016	0.013	0	46.4	43.4	72.7	144	135	0	36	34
2011	4	17	18	48	57	0.869	-0.085	3.209	0.013	0.01	0	46	43.9	64.5	144	136	0	37	34
2011	4	17	18	58	57	0.892	-0.098	3.209	0.013	0.01	0	46.9	43.9	54.6	145	136	0	36	34
2011	4	17	19	8	57	0.83	-0.089	3.209	0.013	0.01	0	46.9	43.9	52	145	136	0	36	34
2011	4	17	19	18	57	0.863	-0.079	3.212	0.016	0.016	0	46.9	44.3	74.4	146	137	0	37	34
2011	4	17	19	28	57	0.873	-0.102	3.209	0.013	0.01	0	46.9	44.3	74.4	145	137	0	36	34
2011	4	17	19	38	57	0.856	-0.095	3.209	0.016	0.013	0	47.3	44.3	71.4	146	137	0	36	34
2011	4	17	19	48	57	0.843	-0.085	3.209	0.016	0.016	0	47.3	44.3	59.3	146	137	0	36	34
2011	4	17	19	58	57	0.85	-0.082	3.209	0.016	0.013	0	46	43.9	56.8	144	136	0	37	34
2011	4	17	20	8	57	0.869	-0.115	3.209	0.016	0.013	0	46.4	43.9	64.1	145	136	0	37	34
2011	4	17	20	18	57	0.846	-0.102	3.209	0.016	0.013	0	46.9	43.9	73.1	145	136	0	36	34
2011	4	17	20	28	57	0.883	-0.049	3.209	0.016	0.016	0	46.4	43.4	69.2	144	136	0	36	35
2011	4	17	20	38	57	0.83	-0.112	3.209	0.016	0.013	0	46.4	43.9	73.1	144	136	0	36	34
2011	4	17	20	48	57	0.863	-0.056	3.209	0.02	0.016	0	46.9	43.4	60.2	145	135	0	36	34
2011	4	17	20	58	57	0.906	-0.112	3.209	0.013	0.01	0	46.4	43.4	63.2	144	135	0	36	34
2011	4	17	21	8	57	0.863	-0.144	3.209	0.016	0.013	0	46.4	43.4	57.6	144	135	0	36	34
2011	4	17	21	18	57	0.86	-0.075	3.209	0.02	0.016	0	46.4	43.4	74	144	135	0	36	34
2011	4	17	21	28	57	0.856	-0.095	3.209	0.013	0.01	0	46.4	43.9	53.3	144	136	0	36	34
2011	4	17	21	38	57	0.85	-0.082	3.209	0.016	0.016	0	46.4	43.9	55.5	145	136	0	37	34
2011	4	17	21	48	57	0.899	-0.098	3.209	0.016	0.013	0	46.9	43.9	63.2	145	136	0	36	34
2011	4	17	21	58	57	0.889	-0.095	3.212	0.013	0.01	0	46.4	43.9	73.5	144	136	0	36	34
2011	4	17	22	8	57	0.883	-0.062	3.209	0.013	0.01	0	46.9	43.9	75.3	145	136	0	36	34
2011	4	17	22	18	57	0.853	-0.095	3.209	0.016	0.013	0	46.9	43.9	64.1	145	136	0	36	34

Reinhackle (0356)

Year	Month	Day	Hour	Minute	Second	VelocityX	VelocityY	Level	StdError1	StdError2	StdError3	SNR1	SNR2	SNR3	SignalAmp1	SignalAmp2	SignalAmp3	Noise1	Noise2
2011	4	17	22	28	57	0.863	-0.069	3.209	0.013	0.01	0	46.9	43.9	64.1	145	136	0	36	34
2011	4	17	22	38	57	0.866	-0.085	3.209	0.013	0.01	0	47.3	44.3	68.8	146	137	0	36	34
2011	4	17	22	48	57	0.846	-0.052	3.209	0.016	0.013	0	46.4	44.3	72.7	145	137	0	37	34
2011	4	17	22	58	57	0.889	-0.089	3.209	0.013	0.01	0	47.3	44.3	71.8	146	137	0	36	34
2011	4	17	23	8	57	0.827	-0.092	3.209	0.016	0.013	0	47.3	44.7	58.9	146	138	0	36	34
2011	4	17	23	18	57	0.837	-0.112	3.209	0.02	0.016	0	47.3	43.9	53.3	146	137	0	36	35
2011	4	17	23	28	57	0.84	-0.105	3.209	0.016	0.013	0	47.3	44.3	63.6	146	137	0	36	34
2011	4	17	23	38	57	0.85	-0.062	3.209	0.013	0.01	0	47.3	44.3	71.8	146	137	0	36	34
2011	4	17	23	48	57	0.869	-0.075	3.209	0.013	0.01	0	46.9	44.7	73.5	146	137	0	37	33
2011	4	17	23	58	57	0.856	-0.102	3.209	0.016	0.013	0	47.3	44.3	59.8	146	137	0	36	34
2011	4	18	0	8	57	0.879	-0.062	3.209	0.016	0.013	0	47.3	44.7	67.1	146	137	0	36	33
2011	4	18	0	18	57	0.889	-0.089	3.209	0.016	0.013	0	46.4	44.3	73.1	145	137	0	37	34
2011	4	18	0	28	57	0.876	-0.112	3.209	0.016	0.016	0	46.9	44.3	61.9	145	137	0	36	34
2011	4	18	0	38	57	0.856	-0.085	3.209	0.016	0.013	0	46.9	44.3	74.8	146	137	0	37	34
2011	4	18	0	48	57	0.889	-0.075	3.209	0.016	0.016	0	46.9	44.3	74	145	137	0	36	34
2011	4	18	0	58	57	0.846	-0.082	3.209	0.013	0.01	0	47.3	43.9	74.8	146	137	0	36	35
2011	4	18	1	8	57	0.86	-0.102	3.209	0.016	0.013	0	46.9	44.3	74.4	146	137	0	37	34
2011	4	18	1	18	57	0.873	-0.069	3.209	0.013	0.01	0	47.3	44.3	73.5	146	137	0	36	34
2011	4	18	1	28	57	0.876	-0.075	3.209	0.016	0.013	0	46.9	44.3	74.8	146	137	0	37	34
2011	4	18	1	38	57	0.86	-0.118	3.209	0.01	0.007	0	46.9	43.4	74.4	145	136	0	36	35
2011	4	18	1	48	57	0.856	-0.082	3.209	0.013	0.01	0	46.9	44.3	74.8	146	137	0	37	34
2011	4	18	1	58	57	0.886	-0.089	3.209	0.016	0.013	0	46.9	44.3	74.4	146	137	0	37	34
2011	4	18	2	8	57	0.873	-0.079	3.209	0.016	0.013	0	47.3	44.7	74.4	146	137	0	36	33
2011	4	18	2	18	57	0.837	-0.075	3.209	0.01	0.007	0	46.4	43.9	74.8	145	136	0	37	34
2011	4	18	2	28	57	0.873	-0.072	3.209	0.016	0.013	0	46.4	43.4	74.4	145	136	0	37	35
2011	4	18	2	38	57	0.879	-0.135	3.209	0.016	0.016	0	46.9	43.9	74	145	136	0	36	34
2011	4	18	2	48	57	0.866	-0.062	3.209	0.013	0.01	0	46.4	43.9	74	145	136	0	37	34
2011	4	18	2	58	57	0.846	-0.085	3.209	0.016	0.013	0	46.4	43.9	74	145	136	0	37	34
2011	4	18	3	8	57	0.876	-0.062	3.209	0.016	0.013	0	46.9	43.9	74	145	136	0	36	34
2011	4	18	3	18	57	0.899	-0.118	3.209	0.016	0.013	0	46.4	43.4	74	145	136	0	37	35
2011	4	18	3	28	57	0.853	-0.095	3.209	0.013	0.01	0	46.4	43.4	73.5	145	136	0	37	35
2011	4	18	3	38	57	0.85	-0.138	3.209	0.016	0.013	0	46.4	43.9	73.5	145	136	0	37	34
2011	4	18	3	48	57	0.883	-0.075	3.209	0.013	0.01	0	46.4	43.4	73.5	144	136	0	36	35
2011	4	18	3	58	57	0.869	-0.079	3.209	0.016	0.013	0	46.9	43.9	73.1	145	136	0	36	34
2011	4	18	4	8	57	0.879	-0.102	3.209	0.016	0.013	0	46.4	43.9	73.5	145	136	0	37	34
2011	4	18	4	18	57	0.856	-0.102	3.209	0.013	0.01	0	46.4	43.9	73.1	145	136	0	37	34
2011	4	18	4	28	57	0.906	-0.075	3.209	0.016	0.013	0	46.4	43.9	73.1	145	136	0	37	34
2011	4	18	4	38	57	0.892	-0.092	3.209	0.013	0.01	0	46.9	43.4	73.1	145	136	0	36	35
2011	4	18	4	48	57	0.863	-0.056	3.209	0.016	0.016	0	46.9	43.9	72.7	145	136	0	36	34
2011	4	18	4	58	57	0.889	-0.108	3.209	0.013	0.01	0	46.9	43.9	72.7	145	136	0	36	34
2011	4	18	5	8	57	0.873	-0.085	3.209	0.016	0.013	0	46.9	43.9	71.8	146	137	0	37	35
2011	4	18	5	18	57	0.873	-0.056	3.209	0.016	0.013	0	46.4	44.3	73.1	145	137	0	37	34
2011	4	18	5	28	57	0.853	-0.082	3.209	0.013	0.01	0	46.9	43.4	72.2	145	136	0	36	35
2011	4	18	5	38	57	0.869	-0.082	3.209	0.016	0.016	0	46.4	43	72.2	144	135	0	36	35
2011	4	18	5	48	57	0.876	-0.112	3.209	0.016	0.013	0	46	43	72.7	144	135	0	37	35
2011	4	18	5	58	57	0.843	-0.095	3.209	0.01	0.007	0	46	43.4	69.2	144	135	0	37	34

Reinhackle (0356)

Year	Month	Day	Hour	Minute	Second	VelocityX	VelocityY	Level	StdError1	StdError2	StdError3	SNR1	SNR2	SNR3	SignalAmp1	SignalAmp2	SignalAmp3	Noise1	Noise2
2011	4	18	6	8	57	0.827	-0.085	3.209	0.01	0.007	0	45.6	42.6	72.7	143	134	0	37	35
2011	4	18	6	18	57	0.889	-0.082	3.209	0.013	0.01	0	45.6	42.6	71.8	143	133	0	37	34
2011	4	18	6	28	57	0.866	-0.075	3.209	0.016	0.013	0	45.2	42.6	72.7	142	133	0	37	34
2011	4	18	6	38	57	0.883	-0.049	3.209	0.013	0.01	0	45.2	42.1	72.7	141	132	0	36	34
2011	4	18	6	48	57	0.82	-0.043	3.209	0.016	0.013	0	44.7	42.1	72.2	141	132	0	37	34
2011	4	18	6	58	57	0.86	-0.095	3.209	0.016	0.013	0	44.7	42.1	72.7	141	132	0	37	34
2011	4	18	7	8	57	0.906	-0.092	3.212	0.013	0.01	0	45.2	42.1	72.2	141	132	0	36	34
2011	4	18	7	18	57	0.85	-0.069	3.212	0.016	0.013	0	44.3	41.7	72.2	140	131	0	37	34
2011	4	18	7	28	57	0.843	-0.079	3.212	0.016	0.016	0	44.7	42.1	72.7	141	132	0	37	34
2011	4	18	7	38	57	0.876	-0.075	3.212	0.016	0.016	0	45.2	41.7	72.2	141	132	0	36	35
2011	4	18	7	48	57	0.84	-0.085	3.212	0.01	0.007	0	44.7	42.1	73.1	141	132	0	37	34
2011	4	18	7	58	57	0.846	-0.079	3.212	0.016	0.013	0	44.7	41.7	72.7	141	132	0	37	35
2011	4	18	8	8	57	0.866	-0.075	3.212	0.016	0.013	0	45.6	42.1	72.7	142	133	0	36	35
2011	4	18	8	18	57	0.83	-0.128	3.212	0.013	0.01	0	45.2	42.1	72.7	142	132	0	37	34
2011	4	18	8	28	57	0.892	-0.082	3.212	0.013	0.01	0	44.7	42.1	72.7	141	133	0	37	35
2011	4	18	8	38	57	0.909	-0.082	3.212	0.016	0.013	0	45.2	42.1	72.7	142	133	0	37	35
2011	4	18	8	48	57	0.833	-0.105	3.212	0.016	0.016	0	45.2	42.6	72.7	142	133	0	37	34
2011	4	18	8	58	57	0.833	-0.112	3.212	0.016	0.013	0	45.6	42.1	73.5	142	133	0	36	35
2011	4	18	9	8	57	0.856	-0.125	3.212	0.016	0.013	0	45.6	41.7	73.1	142	132	0	36	35
2011	4	18	9	18	57	0.879	-0.066	3.212	0.013	0.01	0	45.6	42.1	72.2	142	133	0	36	35
2011	4	18	9	28	57	0.856	-0.049	3.212	0.013	0.01	0	45.6	42.6	73.1	142	133	0	36	34
2011	4	18	9	38	57	0.856	-0.092	3.212	0.016	0.013	0	45.6	43	73.5	143	134	0	37	34
2011	4	18	9	48	57	0.869	-0.089	3.212	0.01	0.007	0	45.6	42.6	73.5	143	133	0	37	34
2011	4	18	9	58	57	0.909	-0.089	3.212	0.013	0.01	0	44.7	42.6	73.5	142	133	0	38	34
2011	4	18	10	8	57	0.886	-0.082	3.212	0.016	0.013	0	45.2	42.1	73.1	142	133	0	37	35
2011	4	18	10	18	57	0.83	-0.075	3.212	0.016	0.013	0	45.2	42.6	68.4	142	133	0	37	34
2011	4	18	10	28	57	0.843	-0.085	3.212	0.013	0.01	0	45.2	41.7	74.8	141	132	0	36	35
2011	4	18	10	38	57	0.883	-0.105	3.212	0.01	0.007	0	44.7	42.1	72.7	141	132	0	37	34
2011	4	18	10	48	57	0.873	-0.069	3.212	0.013	0.01	0	44.7	42.1	72.7	141	132	0	37	34
2011	4	18	10	58	57	0.856	-0.069	3.212	0.016	0.013	0	45.2	42.6	71	142	133	0	37	34
2011	4	18	11	8	57	0.846	-0.092	3.212	0.016	0.013	0	45.6	42.1	67.5	142	132	0	36	34
2011	4	18	11	18	57	0.915	-0.085	3.215	0.016	0.013	0	45.6	42.6	53.3	142	133	0	36	34
2011	4	18	11	28	57	0.876	-0.092	3.215	0.013	0.01	0	45.6	43	56.3	143	134	0	37	34
2011	4	18	11	38	57	0.886	-0.082	3.215	0.016	0.013	0	47.3	43.9	55.9	146	136	0	36	34
2011	4	18	11	48	57	0.892	-0.066	3.215	0.013	0.01	0	46.9	43.4	53.3	145	135	0	36	34
2011	4	18	11	58	57	0.899	-0.089	3.215	0.016	0.016	0	47.3	44.7	51.6	147	138	0	37	34
2011	4	18	12	8	57	0.817	-0.059	3.215	0.016	0.013	0	47.7	44.3	53.8	147	137	0	36	34
2011	4	18	12	18	57	0.912	-0.072	3.215	0.013	0.01	0	47.3	43.9	54.2	146	136	0	36	34
2011	4	18	12	28	57	0.863	-0.072	3.215	0.013	0.01	0	46.9	43.4	54.6	145	135	0	36	34
2011	4	18	12	38	57	0.879	-0.095	3.215	0.013	0.01	0	47.3	43.9	54.2	146	136	0	36	34
2011	4	18	12	48	57	0.899	-0.085	3.215	0.013	0.01	0	46.9	43.4	51.6	145	135	0	36	34
2011	4	18	12	58	57	0.899	-0.072	3.215	0.013	0.01	0	47.3	43.9	63.2	146	136	0	36	34
2011	4	18	13	8	57	0.909	-0.092	3.215	0.016	0.013	0	47.3	43.9	52.5	146	136	0	36	34
2011	4	18	13	18	57	0.886	-0.066	3.215	0.01	0.007	0	47.3	43.9	52.9	146	136	0	36	34
2011	4	18	13	28	57	0.856	-0.079	3.215	0.013	0.01	0	46.9	43.4	54.6	145	135	0	36	34
2011	4	18	13	38	57	0.912	-0.079	3.215	0.016	0.013	0	46.4	43	52	144	134	0	36	34

Reinhackle (0356)

Year	Month	Day	Hour	Minute	Second	VelocityX	VelocityY	Level	StdError1	StdError2	StdError3	SNR1	SNR2	SNR3	SignalAmp1	SignalAmp2	SignalAmp3	Noise1	Noise2
2011	4	18	13	48	57	0.909	-0.085	3.215	0.016	0.013	0	47.3	43.4	55	146	135	0	36	34
2011	4	18	13	58	57	0.892	-0.075	3.215	0.01	0.007	0	47.3	43	52.5	146	135	0	36	35
2011	4	18	14	8	57	0.902	-0.069	3.215	0.016	0.013	0	46.9	43.9	53.8	146	136	0	37	34
2011	4	18	14	18	57	0.955	-0.095	3.219	0.013	0.01	0	47.7	43.9	50.7	147	136	0	36	34
2011	4	18	14	28	57	0.876	-0.102	3.215	0.013	0.01	0	48.2	44.7	51.2	148	138	0	36	34
2011	4	18	14	38	57	0.906	-0.085	3.215	0.013	0.01	0	48.2	44.3	51.6	149	138	0	37	35
2011	4	18	14	48	57	0.85	-0.098	3.215	0.013	0.01	0	48.6	44.7	50.7	149	138	0	36	34
2011	4	18	14	58	57	0.879	-0.066	3.215	0.016	0.013	0	49	45.2	49.9	150	139	0	36	34
2011	4	18	15	8	57	0.876	-0.085	3.212	0.016	0.016	0	48.6	44.7	53.3	149	138	0	36	34
2011	4	18	15	18	57	0.873	-0.072	3.212	0.01	0.007	0	48.2	44.7	52.5	148	138	0	36	34
2011	4	18	15	28	57	0.869	-0.095	3.215	0.01	0.007	0	48.2	44.7	52	149	138	0	37	34
2011	4	18	15	38	57	0.912	-0.062	3.212	0.016	0.013	0	48.6	45.6	52	149	139	0	36	33
2011	4	18	15	48	57	0.873	-0.082	3.209	0.016	0.013	0	49	45.2	54.2	150	139	0	36	34
2011	4	18	15	58	57	0.869	-0.095	3.212	0.016	0.013	0	48.6	44.7	55.9	149	138	0	36	34
2011	4	18	16	8	57	0.919	-0.062	3.209	0.016	0.013	0	48.2	45.2	51.6	149	139	0	37	34
2011	4	18	16	18	57	0.922	-0.082	3.212	0.016	0.013	0	49	45.2	51.6	150	139	0	36	34
2011	4	18	16	28	57	0.906	-0.066	3.209	0.013	0.01	0	49	45.2	50.3	150	139	0	36	34
2011	4	18	16	38	57	0.899	-0.066	3.205	0.016	0.013	0	49.5	46	49.5	151	140	0	36	33
2011	4	18	16	48	57	0.892	-0.095	3.209	0.01	0.007	0	49	45.2	57.2	150	139	0	36	34
2011	4	18	16	58	57	0.863	-0.062	3.209	0.013	0.01	0	49	45.6	51.2	150	139	0	36	33
2011	4	18	17	8	57	0.899	-0.075	3.205	0.013	0.01	0	48.6	45.2	50.3	149	139	0	36	34
2011	4	18	17	18	57	0.896	-0.102	3.205	0.01	0.007	0	48.2	44.7	51.2	149	138	0	37	34
2011	4	18	17	28	57	0.915	-0.059	3.205	0.016	0.013	0	48.2	44.7	51.6	148	138	0	36	34
2011	4	18	17	38	57	0.853	-0.089	3.205	0.016	0.016	0	48.6	45.2	49	150	139	0	37	34
2011	4	18	17	48	57	0.892	-0.056	3.205	0.01	0.007	0	49	45.2	49.9	150	139	0	36	34
2011	4	18	17	58	57	0.886	-0.085	3.205	0.016	0.013	0	48.6	44.7	50.3	149	138	0	36	34
2011	4	18	18	8	57	0.883	-0.082	3.205	0.013	0.01	0	48.6	44.7	50.7	149	138	0	36	34
2011	4	18	18	18	57	0.889	-0.085	3.202	0.016	0.013	0	48.6	44.7	50.7	149	138	0	36	34
2011	4	18	18	28	57	0.853	-0.112	3.202	0.013	0.01	0	48.6	44.7	60.2	149	138	0	36	34
2011	4	18	18	38	57	0.876	-0.049	3.199	0.013	0.01	0	48.6	44.7	52	149	138	0	36	34
2011	4	18	18	48	57	0.919	-0.062	3.202	0.013	0.01	0	48.6	44.7	49.5	149	138	0	36	34
2011	4	18	18	58	57	0.86	-0.069	3.199	0.016	0.013	0	49.5	45.6	51.2	151	140	0	36	34
2011	4	18	19	8	57	0.899	-0.075	3.196	0.016	0.016	0	49.5	45.6	52	151	140	0	36	34
2011	4	18	19	18	57	0.869	-0.062	3.199	0.016	0.013	0	49.5	46	51.2	151	141	0	36	34
2011	4	18	19	28	57	0.902	-0.079	3.196	0.016	0.013	0	49.5	45.6	53.8	151	140	0	36	34
2011	4	18	19	38	57	0.883	-0.085	3.196	0.016	0.013	0	49.5	45.6	51.2	151	140	0	36	34
2011	4	18	19	48	57	0.902	-0.118	3.196	0.016	0.016	0	49	45.6	57.2	150	140	0	36	34
2011	4	18	19	58	57	0.84	-0.066	3.196	0.016	0.013	0	49.5	45.6	59.8	151	140	0	36	34
2011	4	18	20	8	57	0.876	-0.092	3.196	0.016	0.016	0	48.6	45.2	50.7	150	139	0	37	34
2011	4	18	20	18	57	0.886	-0.085	3.196	0.016	0.016	0	49	45.2	52.5	151	139	0	37	34
2011	4	18	20	28	57	0.873	-0.075	3.192	0.013	0.01	0	49.9	45.2	58.5	151	139	0	35	34
2011	4	18	20	38	57	0.86	-0.072	3.196	0.013	0.01	0	49	44.7	52	150	139	0	36	35
2011	4	18	20	48	57	0.886	-0.115	3.196	0.013	0.01	0	49	45.2	52.5	150	139	0	36	34
2011	4	18	20	58	57	0.843	-0.102	3.192	0.013	0.01	0	49	45.2	54.6	150	139	0	36	34
2011	4	18	21	8	57	0.846	-0.056	3.192	0.016	0.013	0	48.6	44.7	66.7	149	138	0	36	34
2011	4	18	21	18	57	0.866	-0.066	3.196	0.016	0.013	0	49	45.2	52	150	139	0	36	34

Reinhackle (0356)

Year	Month	Day	Hour	Minute	Second	VelocityX	VelocityY	Level	StdError1	StdError2	StdError3	SNR1	SNR2	SNR3	SignalAmp1	SignalAmp2	SignalAmp3	Noise1	Noise2
2011	4	18	21	28	57	0.886	-0.085	3.196	0.016	0.013	0	48.6	44.7	70.1	149	138	0	36	34
2011	4	18	21	38	57	0.899	-0.118	3.192	0.013	0.01	0	48.6	44.7	66.7	149	138	0	36	34
2011	4	18	21	48	57	0.909	-0.092	3.196	0.013	0.01	0	48.6	44.7	71	149	138	0	36	34
2011	4	18	21	58	57	0.912	-0.125	3.192	0.016	0.016	0	48.2	44.3	71	148	137	0	36	34
2011	4	18	22	8	57	0.856	-0.079	3.196	0.016	0.013	0	48.2	44.7	71.4	148	138	0	36	34
2011	4	18	22	18	57	0.869	-0.098	3.192	0.013	0.01	0	48.2	44.3	70.5	148	137	0	36	34
2011	4	18	22	28	57	0.883	-0.098	3.192	0.013	0.01	0	48.2	44.3	71.4	148	137	0	36	34
2011	4	18	22	38	57	0.889	-0.089	3.196	0.013	0.01	0	48.6	44.3	71.4	148	137	0	35	34
2011	4	18	22	48	57	0.869	-0.102	3.196	0.016	0.016	0	48.2	44.3	71	148	137	0	36	34
2011	4	18	22	58	57	0.896	-0.125	3.196	0.016	0.013	0	48.6	44.3	71.4	149	137	0	36	34
2011	4	18	23	8	57	0.866	-0.085	3.196	0.016	0.013	0	48.2	44.7	71.4	148	137	0	36	33
2011	4	18	23	18	57	0.866	-0.072	3.196	0.016	0.016	0	48.6	44.7	70.5	149	138	0	36	34
2011	4	18	23	28	57	0.879	-0.092	3.196	0.013	0.01	0	48.2	44.7	71.4	149	138	0	37	34
2011	4	18	23	38	57	0.896	-0.092	3.196	0.013	0.01	0	48.6	44.7	71	149	138	0	36	34
2011	4	18	23	48	57	0.843	-0.082	3.199	0.016	0.013	0	49	45.2	71.8	149	138	0	35	33
2011	4	18	23	58	57	0.899	-0.072	3.199	0.013	0.01	0	48.6	44.3	71.8	149	137	0	36	34
2011	4	19	0	8	57	0.85	-0.075	3.199	0.016	0.013	0	48.6	44.3	71.8	149	137	0	36	34
2011	4	19	0	18	57	0.879	-0.075	3.199	0.01	0.007	0	48.2	44.7	71.8	149	138	0	37	34
2011	4	19	0	28	57	0.873	-0.079	3.199	0.013	0.01	0	48.6	44.7	71.4	149	138	0	36	34
2011	4	19	0	38	57	0.853	-0.066	3.199	0.016	0.016	0	48.2	44.7	72.2	149	138	0	37	34
2011	4	19	0	48	57	0.86	-0.043	3.199	0.016	0.013	0	48.6	45.2	73.1	149	138	0	36	33
2011	4	19	0	58	57	0.883	-0.121	3.199	0.016	0.016	0	48.2	44.3	72.7	149	138	0	37	35
2011	4	19	1	8	57	0.873	-0.089	3.199	0.013	0.01	0	48.6	43.9	73.5	149	137	0	36	35
2011	4	19	1	18	57	0.866	-0.105	3.199	0.016	0.013	0	48.2	44.3	73.5	149	137	0	37	34
2011	4	19	1	28	57	0.896	-0.102	3.202	0.013	0.01	0	48.2	44.3	73.5	148	137	0	36	34
2011	4	19	1	38	57	0.896	-0.043	3.199	0.016	0.013	0	48.6	44.3	73.5	149	138	0	36	35
2011	4	19	1	48	57	0.889	-0.069	3.199	0.013	0.01	0	48.6	44.7	67.5	149	138	0	36	34
2011	4	19	1	58	57	0.869	-0.066	3.199	0.016	0.013	0	49	44.7	56.3	150	138	0	36	34
2011	4	19	2	8	57	0.869	-0.085	3.199	0.016	0.013	0	48.6	44.3	55.5	149	138	0	36	35
2011	4	19	2	18	57	0.879	-0.128	3.202	0.013	0.01	0	48.6	44.7	72.2	150	138	0	37	34
2011	4	19	2	28	57	0.899	-0.069	3.199	0.013	0.01	0	48.2	43.9	54.6	149	137	0	37	35
2011	4	19	2	38	57	0.866	-0.095	3.202	0.016	0.013	0	48.6	44.7	69.2	149	138	0	36	34
2011	4	19	2	48	57	0.873	-0.112	3.202	0.01	0.007	0	48.6	44.3	74.4	149	137	0	36	34
2011	4	19	2	58	57	0.86	-0.062	3.202	0.013	0.01	0	49	44.7	74.4	150	138	0	36	34
2011	4	19	3	8	57	0.843	-0.102	3.202	0.013	0.01	0	48.6	44.7	65.8	149	138	0	36	34
2011	4	19	3	18	57	0.873	-0.075	3.202	0.016	0.013	0	48.2	44.7	75.3	149	138	0	37	34
2011	4	19	3	28	57	0.833	-0.105	3.202	0.016	0.013	0	48.6	44.3	75.7	149	137	0	36	34
2011	4	19	3	38	57	0.837	-0.092	3.202	0.016	0.016	0	48.2	44.7	75.3	149	138	0	37	34
2011	4	19	3	48	57	0.899	-0.089	3.202	0.016	0.013	0	48.2	43.9	75.7	149	137	0	37	35
2011	4	19	3	58	57	0.896	-0.098	3.202	0.013	0.01	0	48.6	43.4	75.3	149	136	0	36	35
2011	4	19	4	8	57	0.896	-0.085	3.202	0.016	0.013	0	48.2	43.9	75.3	149	137	0	37	35
2011	4	19	4	18	57	0.892	-0.095	3.202	0.016	0.013	0	48.2	43.9	75.3	149	137	0	37	35
2011	4	19	4	28	57	0.85	-0.105	3.202	0.013	0.01	0	48.2	44.3	74.8	149	137	0	37	34
2011	4	19	4	38	57	0.886	-0.085	3.202	0.016	0.013	0	48.2	44.3	74.8	149	137	0	37	34
2011	4	19	4	48	57	0.906	-0.102	3.202	0.016	0.016	0	49	44.7	74.8	150	138	0	36	34
2011	4	19	4	58	57	0.853	-0.069	3.202	0.016	0.013	0	48.2	43.9	74	149	137	0	37	35

Reinhackle (0356)

Year	Month	Day	Hour	Minute	Second	VelocityX	VelocityY	Level	StdError1	StdError2	StdError3	SNR1	SNR2	SNR3	SignalAmp1	SignalAmp2	SignalAmp3	Noise1	Noise2
2011	4	19	5	8	57	0.863	-0.075	3.202	0.016	0.013	0	48.6	43.9	74.8	149	137	0	36	35
2011	4	19	5	18	57	0.883	-0.066	3.202	0.016	0.013	0	48.6	44.3	75.3	149	137	0	36	34
2011	4	19	5	28	57	0.909	-0.066	3.202	0.016	0.013	0	48.2	44.3	73.1	149	137	0	37	34
2011	4	19	5	38	57	0.879	-0.098	3.202	0.016	0.016	0	48.2	43.9	74.8	148	136	0	36	34
2011	4	19	5	48	57	0.925	-0.049	3.202	0.016	0.013	0	47.7	43.4	74.4	148	136	0	37	35
2011	4	19	5	58	57	0.899	-0.108	3.202	0.016	0.013	0	47.3	43	74.8	147	135	0	37	35
2011	4	19	6	8	57	0.866	-0.125	3.205	0.013	0.01	0	47.3	43.4	74.8	147	135	0	37	34
2011	4	19	6	18	57	0.892	-0.098	3.202	0.016	0.016	0	46.9	42.6	74.4	146	134	0	37	35
2011	4	19	6	28	57	0.863	-0.092	3.205	0.013	0.01	0	46.9	42.6	74.8	146	134	0	37	35
2011	4	19	6	38	57	0.899	-0.102	3.205	0.013	0.01	0	46.4	42.1	74	145	133	0	37	35
2011	4	19	6	48	57	0.896	-0.098	3.205	0.016	0.013	0	46.9	42.6	74.8	146	134	0	37	35
2011	4	19	6	58	57	0.879	-0.085	3.205	0.01	0.007	0	46.4	43	74.8	145	134	0	37	34
2011	4	19	7	8	57	0.889	-0.112	3.205	0.013	0.01	0	46	42.6	74.8	144	133	0	37	34
2011	4	19	7	18	57	0.876	-0.112	3.205	0.013	0.01	0	46.9	42.1	74.8	145	133	0	36	35
2011	4	19	7	28	57	0.902	-0.098	3.205	0.013	0.01	0	46.4	42.1	75.3	145	133	0	37	35
2011	4	19	7	38	57	0.866	-0.092	3.205	0.01	0.007	0	46	41.7	75.3	144	132	0	37	35
2011	4	19	7	48	57	0.869	-0.079	3.205	0.016	0.013	0	46	42.1	75.3	144	132	0	37	34
2011	4	19	7	58	57	0.876	-0.062	3.209	0.013	0.01	0	46.4	42.1	74.8	145	133	0	37	35
2011	4	19	8	8	57	0.879	-0.069	3.209	0.016	0.013	0	46.4	42.1	75.3	145	133	0	37	35
2011	4	19	8	18	57	0.886	-0.105	3.209	0.016	0.013	0	46.4	42.1	75.3	144	132	0	36	34
2011	4	19	8	28	57	0.922	-0.102	3.209	0.013	0.01	0	46	42.1	75.3	144	133	0	37	35
2011	4	19	8	38	57	0.909	-0.112	3.209	0.016	0.016	0	46.4	42.1	74.4	145	133	0	37	35
2011	4	19	8	48	57	0.873	-0.082	3.209	0.016	0.013	0	46.4	42.6	69.7	145	133	0	37	34
2011	4	19	8	58	57	0.886	-0.079	3.209	0.016	0.013	0	46.4	42.1	75.3	145	133	0	37	35
2011	4	19	9	8	57	0.843	-0.085	3.209	0.016	0.013	0	46.9	43	75.7	145	134	0	36	34
2011	4	19	9	18	57	0.892	-0.069	3.209	0.013	0.01	0	47.3	42.6	75.3	146	134	0	36	35
2011	4	19	9	28	57	0.856	-0.056	3.209	0.01	0.007	0	46.9	42.1	75.3	145	133	0	36	35
2011	4	19	9	38	57	0.899	-0.075	3.209	0.016	0.016	0	46.9	43	75.3	145	134	0	36	34
2011	4	19	9	48	57	0.928	-0.079	3.212	0.016	0.013	0	46.4	42.1	74.8	145	133	0	37	35
2011	4	19	9	58	57	0.906	-0.059	3.212	0.013	0.01	0	46.4	43	75.3	145	134	0	37	34
2011	4	19	10	8	57	0.896	-0.072	3.212	0.01	0.007	0	47.3	43	75.7	146	134	0	36	34
2011	4	19	10	18	57	0.873	-0.062	3.212	0.016	0.016	0	46.4	43	75.3	146	135	0	38	35
2011	4	19	10	28	57	0.863	-0.075	3.212	0.016	0.013	0	46.9	42.6	74.4	145	134	0	36	35
2011	4	19	10	38	57	0.84	-0.115	3.212	0.013	0.01	0	46.4	43	74	145	134	0	37	34
2011	4	19	10	48	57	0.879	-0.098	3.212	0.016	0.016	0	46.4	42.6	60.6	145	134	0	37	35
2011	4	19	10	58	57	0.86	-0.102	3.212	0.016	0.013	0	46.9	42.6	61.5	145	133	0	36	34
2011	4	19	11	8	57	0.879	-0.085	3.212	0.016	0.013	0	46.4	43	73.1	145	134	0	37	34
2011	4	19	11	18	57	0.853	-0.056	3.212	0.016	0.013	0	46.9	43	53.3	145	134	0	36	34
2011	4	19	11	28	57	0.827	-0.075	3.212	0.02	0.016	0	46.4	43	55.5	145	134	0	37	34
2011	4	19	11	38	57	0.853	-0.082	3.212	0.013	0.01	0	47.3	43.4	56.3	146	135	0	36	34
2011	4	19	11	48	57	0.823	-0.118	3.215	0.01	0.007	0	47.3	43	51.2	146	134	0	36	34
2011	4	19	11	58	57	0.873	-0.098	3.215	0.013	0.01	0	46.9	43.4	53.3	146	135	0	37	34
2011	4	19	12	8	57	0.856	-0.092	3.215	0.013	0.01	0	47.7	43.9	58.5	147	136	0	36	34
2011	4	19	12	18	57	0.863	-0.095	3.215	0.013	0.01	0	47.3	43.4	49.9	146	135	0	36	34
2011	4	19	12	28	57	0.879	-0.069	3.215	0.016	0.016	0	46.9	43.4	55.5	146	135	0	37	34
2011	4	19	12	38	57	0.827	-0.089	3.215	0.01	0.007	0	47.3	43.4	54.6	146	135	0	36	34

Reinhackle (0356)

Year	Month	Day	Hour	Minute	Second	VelocityX	VelocityY	Level	StdError1	StdError2	StdError3	SNR1	SNR2	SNR3	SignalAmp1	SignalAmp2	SignalAmp3	Noise1	Noise2
2011	4	19	12	48	57	0.846	-0.098	3.215	0.013	0.01	0	47.7	43.4	52	147	135	0	36	34
2011	4	19	12	58	57	0.81	-0.079	3.215	0.013	0.01	0	47.3	43.4	48.2	146	135	0	36	34
2011	4	19	13	8	57	0.837	-0.089	3.215	0.016	0.013	0	47.7	44.3	50.3	147	136	0	36	33
2011	4	19	13	18	57	0.883	-0.082	3.215	0.013	0.01	0	47.7	43.4	53.3	147	135	0	36	34
2011	4	19	13	28	57	0.843	-0.118	3.215	0.02	0.016	0	47.7	43.9	52	147	136	0	36	34
2011	4	19	13	38	57	0.85	-0.092	3.215	0.016	0.013	0	47.7	43.9	51.2	147	136	0	36	34
2011	4	19	13	48	57	0.863	-0.125	3.215	0.013	0.01	0	47.7	43.4	48.2	147	135	0	36	34
2011	4	19	13	58	57	0.86	-0.072	3.215	0.016	0.013	0	47.7	43.4	51.6	147	135	0	36	34
2011	4	19	14	8	57	0.863	-0.102	3.215	0.013	0.01	0	47.7	44.3	52.5	147	136	0	36	33
2011	4	19	14	18	57	0.833	-0.085	3.215	0.013	0.01	0	47.7	43.9	50.3	147	136	0	36	34
2011	4	19	14	28	57	0.81	-0.075	3.215	0.016	0.016	0	47.7	44.3	58.9	147	136	0	36	33
2011	4	19	14	38	57	0.83	-0.098	3.215	0.013	0.01	0	47.7	43.9	52.5	147	136	0	36	34
2011	4	19	14	48	57	0.807	-0.075	3.215	0.016	0.016	0	48.2	44.3	52.5	148	137	0	36	34
2011	4	19	14	58	57	0.84	-0.095	3.212	0.016	0.016	0	47.3	43.9	50.3	147	136	0	37	34
2011	4	19	15	8	57	0.899	-0.115	3.215	0.013	0.01	0	47.7	43.9	48.6	147	136	0	36	34
2011	4	19	15	18	57	0.853	-0.092	3.212	0.016	0.013	0	48.2	44.3	51.6	148	137	0	36	34
2011	4	19	15	28	57	0.843	-0.072	3.215	0.016	0.013	0	47.7	43.9	57.2	147	136	0	36	34
2011	4	19	15	38	57	0.843	-0.148	3.212	0.016	0.016	0	47.7	44.3	49.5	147	136	0	36	33
2011	4	19	15	48	57	0.856	-0.079	3.212	0.016	0.013	0	48.2	43.9	52.5	147	136	0	35	34
2011	4	19	15	58	57	0.873	-0.102	3.212	0.016	0.013	0	47.7	43.9	51.6	147	136	0	36	34
2011	4	19	16	8	57	0.843	-0.095	3.212	0.016	0.013	0	47.7	44.3	52.5	148	136	0	37	33
2011	4	19	16	18	57	0.863	-0.092	3.212	0.013	0.01	0	47.7	43.9	59.8	147	136	0	36	34
2011	4	19	16	28	57	0.853	-0.072	3.209	0.016	0.016	0	48.2	44.3	47.3	148	137	0	36	34
2011	4	19	16	38	57	0.827	-0.079	3.212	0.01	0.007	0	47.7	43.9	51.6	147	136	0	36	34
2011	4	19	16	48	57	0.83	-0.092	3.209	0.013	0.01	0	47.7	43.9	55	147	136	0	36	34
2011	4	19	16	58	57	0.833	-0.089	3.209	0.016	0.013	0	48.2	43.9	52	147	136	0	35	34
2011	4	19	17	8	57	0.82	-0.056	3.209	0.01	0.007	0	47.7	43.9	44.7	147	136	0	36	34
2011	4	19	17	18	57	0.827	-0.059	3.205	0.016	0.013	0	47.7	43.9	51.6	147	136	0	36	34
2011	4	19	17	28	57	0.804	-0.108	3.209	0.01	0.007	0	48.2	44.3	49	147	136	0	35	33
2011	4	19	17	38	57	0.886	-0.072	3.209	0.016	0.013	0	47.7	43.9	57.6	147	136	0	36	34
2011	4	19	17	48	57	0.856	-0.062	3.215	0.016	0.013	0	47.7	44.3	72.7	147	136	0	36	33
2011	4	19	17	58	57	0.856	-0.105	3.212	0.016	0.013	0	48.2	43.9	72.7	148	136	0	36	34
2011	4	19	18	8	57	0.84	-0.089	3.215	0.016	0.013	0	48.2	43.9	73.1	147	136	0	35	34
2011	4	19	18	18	57	0.846	-0.098	3.212	0.016	0.016	0	48.2	43.9	72.7	148	136	0	36	34
2011	4	19	18	28	57	0.866	-0.062	3.212	0.016	0.016	0	48.2	43.9	72.7	148	136	0	36	34
2011	4	19	18	38	57	0.876	-0.105	3.212	0.016	0.013	0	48.2	44.3	72.2	148	137	0	36	34
2011	4	19	18	48	57	0.883	-0.062	3.212	0.013	0.01	0	48.6	44.7	72.7	149	137	0	36	33
2011	4	19	18	58	57	0.879	-0.115	3.212	0.013	0.01	0	48.6	45.2	72.2	149	138	0	36	33
2011	4	19	19	8	57	0.873	-0.075	3.212	0.016	0.016	0	49	45.2	72.2	150	139	0	36	34
2011	4	19	19	18	57	0.896	-0.102	3.212	0.013	0.01	0	49	44.7	72.7	149	138	0	35	34
2011	4	19	19	28	57	0.886	-0.075	3.212	0.016	0.013	0	48.6	45.2	71.8	149	139	0	36	34
2011	4	19	19	38	57	0.863	-0.075	3.212	0.016	0.013	0	48.6	45.2	73.1	149	138	0	36	33
2011	4	19	19	48	57	0.876	-0.089	3.212	0.016	0.016	0	48.6	44.7	73.1	149	138	0	36	34
2011	4	19	19	58	57	0.873	-0.108	3.212	0.016	0.013	0	49	44.7	72.7	149	138	0	35	34
2011	4	19	20	8	57	0.879	-0.03	3.212	0.016	0.016	0	48.6	45.2	72.7	149	138	0	36	33
2011	4	19	20	18	57	0.899	-0.085	3.212	0.016	0.013	0	48.2	45.2	71.8	148	138	0	36	33

Reinhackle (0356)

Year	Month	Day	Hour	Minute	Second	VelocityX	VelocityY	Level	StdError1	StdError2	StdError3	SNR1	SNR2	SNR3	SignalAmp1	SignalAmp2	SignalAmp3	Noise1	Noise2
2011	4	19	20	28	57	0.912	-0.082	3.209	0.013	0.01	0	48.2	44.3	71.4	148	137	0	36	34
2011	4	19	20	38	57	0.889	-0.059	3.212	0.016	0.013	0	48.2	44.7	72.7	148	138	0	36	34
2011	4	19	20	48	57	0.866	-0.095	3.212	0.016	0.013	0	48.6	44.3	72.7	148	137	0	35	34
2011	4	19	20	58	57	0.873	-0.102	3.209	0.016	0.013	0	48.2	44.3	73.1	148	137	0	36	34
2011	4	19	21	8	57	0.906	-0.069	3.212	0.016	0.016	0	48.2	44.3	72.7	148	137	0	36	34
2011	4	19	21	18	57	0.869	-0.072	3.209	0.013	0.01	0	48.2	44.3	73.1	148	137	0	36	34
2011	4	19	21	28	57	0.873	-0.075	3.212	0.013	0.01	0	47.7	44.3	73.1	147	137	0	36	34
2011	4	19	21	38	57	0.886	-0.112	3.209	0.013	0.01	0	48.2	44.3	73.5	148	137	0	36	34
2011	4	19	21	48	57	0.873	-0.102	3.209	0.016	0.013	0	47.7	44.7	73.1	148	138	0	37	34
2011	4	19	21	58	57	0.863	-0.069	3.209	0.013	0.01	0	48.2	44.3	72.7	148	137	0	36	34
2011	4	19	22	8	57	0.906	-0.102	3.209	0.016	0.013	0	48.2	44.3	72.7	148	137	0	36	34
2011	4	19	22	18	57	0.886	-0.089	3.209	0.016	0.013	0	48.2	44.3	73.1	148	137	0	36	34
2011	4	19	22	28	57	0.912	-0.079	3.209	0.016	0.013	0	48.2	44.3	74	147	137	0	35	34
2011	4	19	22	38	57	0.876	-0.089	3.209	0.016	0.013	0	47.7	44.3	73.1	147	137	0	36	34
2011	4	19	22	48	57	0.889	-0.102	3.209	0.016	0.016	0	48.2	44.7	73.1	148	138	0	36	34
2011	4	19	22	58	57	0.886	-0.026	3.209	0.013	0.01	0	48.2	44.3	74	148	137	0	36	34
2011	4	19	23	8	57	0.863	-0.085	3.209	0.016	0.013	0	47.7	44.3	74	147	137	0	36	34
2011	4	19	23	18	57	0.883	-0.085	3.209	0.016	0.016	0	48.2	44.3	74	148	137	0	36	34
2011	4	19	23	28	57	0.879	-0.079	3.209	0.013	0.01	0	48.2	44.3	73.5	148	137	0	36	34
2011	4	19	23	38	57	0.873	-0.082	3.209	0.016	0.013	0	48.2	44.3	73.5	148	137	0	36	34
2011	4	19	23	48	57	0.879	-0.112	3.209	0.013	0.01	0	47.7	44.3	74.4	148	137	0	37	34
2011	4	19	23	58	57	0.876	-0.059	3.209	0.016	0.016	0	47.7	44.3	74.4	147	137	0	36	34
2011	4	20	0	8	57	0.869	-0.108	3.209	0.016	0.013	0	47.7	44.3	73.5	147	137	0	36	34
2011	4	20	0	18	57	0.883	-0.102	3.209	0.016	0.013	0	48.2	44.3	75.3	148	137	0	36	34
2011	4	20	0	28	57	0.883	-0.092	3.209	0.016	0.013	0	47.7	43.9	75.7	147	136	0	36	34
2011	4	20	0	38	57	0.85	-0.108	3.209	0.013	0.01	0	47.7	43.9	75.3	147	136	0	36	34
2011	4	20	0	48	57	0.899	-0.115	3.209	0.013	0.01	0	47.3	43.9	75.3	147	136	0	37	34
2011	4	20	0	58	57	0.896	-0.079	3.209	0.013	0.01	0	47.7	43.9	75.3	147	136	0	36	34
2011	4	20	1	8	57	0.856	-0.072	3.209	0.016	0.013	0	47.7	44.3	74.8	147	137	0	36	34
2011	4	20	1	18	57	0.843	-0.072	3.209	0.016	0.013	0	48.2	44.3	76.1	148	137	0	36	34
2011	4	20	1	28	57	0.879	-0.098	3.209	0.016	0.013	0	48.2	44.3	75.7	148	137	0	36	34
2011	4	20	1	38	57	0.85	-0.085	3.209	0.013	0.01	0	48.2	43.9	75.3	148	136	0	36	34
2011	4	20	1	48	57	0.863	-0.069	3.209	0.013	0.01	0	47.7	43.9	75.3	147	136	0	36	34
2011	4	20	1	58	57	0.876	-0.075	3.209	0.013	0.01	0	47.3	43.9	75.3	147	136	0	37	34
2011	4	20	2	8	57	0.85	-0.075	3.209	0.016	0.016	0	47.7	43.9	75.7	147	136	0	36	34
2011	4	20	2	18	57	0.863	-0.072	3.209	0.013	0.01	0	47.7	43.9	76.1	147	136	0	36	34
2011	4	20	2	28	57	0.869	-0.082	3.209	0.013	0.01	0	47.7	43.9	75.3	147	136	0	36	34
2011	4	20	2	38	57	0.909	-0.098	3.209	0.016	0.013	0	47.7	43.9	75.3	147	136	0	36	34
2011	4	20	2	48	57	0.896	-0.085	3.209	0.013	0.01	0	48.2	44.3	75.7	148	137	0	36	34
2011	4	20	2	58	57	0.879	-0.092	3.209	0.013	0.01	0	47.7	44.3	74.8	148	137	0	37	34
2011	4	20	3	8	57	0.922	-0.102	3.209	0.013	0.01	0	47.7	44.3	75.7	147	136	0	36	33
2011	4	20	3	18	57	0.883	-0.112	3.209	0.013	0.01	0	47.7	43.9	74.8	147	136	0	36	34
2011	4	20	3	28	57	0.866	-0.095	3.205	0.01	0.007	0	47.7	43.4	75.3	148	136	0	37	35
2011	4	20	3	38	57	0.889	-0.072	3.205	0.016	0.013	0	48.2	43.9	74	148	136	0	36	34
2011	4	20	3	48	57	0.856	-0.089	3.205	0.016	0.013	0	48.2	44.3	74.8	148	137	0	36	34
2011	4	20	3	58	57	0.866	-0.072	3.205	0.016	0.013	0	47.7	43.9	74.8	147	136	0	36	34

Reinhackle (0356)

Year	Month	Day	Hour	Minute	Second	VelocityX	VelocityY	Level	StdError1	StdError2	StdError3	SNR1	SNR2	SNR3	SignalAmp1	SignalAmp2	SignalAmp3	Noise1	Noise2	
2011	4	20	4	4	8	57	0.866	-0.089	3.205	0.01	0.007	0	47.3	43.9	74.4	147	136	0	37	34
2011	4	20	4	18	57	0.873	-0.046	3.205	0.013	0.01	0	48.2	43.9	74.8	148	137	0	36	35	
2011	4	20	4	28	57	0.84	-0.095	3.205	0.016	0.016	0	48.2	44.3	74.8	148	137	0	36	34	
2011	4	20	4	38	57	0.876	-0.072	3.205	0.013	0.01	0	48.2	44.3	74.8	148	137	0	36	34	
2011	4	20	4	48	57	0.889	-0.056	3.205	0.013	0.01	0	48.2	44.3	74.8	148	137	0	36	34	
2011	4	20	4	58	57	0.896	-0.075	3.205	0.013	0.01	0	47.7	44.3	74.8	148	137	0	37	34	
2011	4	20	5	8	57	0.856	-0.056	3.205	0.013	0.01	0	48.2	43.9	74.8	148	137	0	36	35	
2011	4	20	5	18	57	0.876	-0.095	3.205	0.016	0.013	0	48.2	44.3	74	148	137	0	36	34	
2011	4	20	5	28	57	0.912	-0.082	3.205	0.01	0.007	0	47.3	43.9	74.4	147	136	0	37	34	
2011	4	20	5	38	57	0.856	-0.075	3.205	0.013	0.01	0	47.7	43.9	74.4	147	136	0	36	34	
2011	4	20	5	48	57	0.85	-0.079	3.205	0.016	0.013	0	47.3	43.4	74.4	147	136	0	37	35	
2011	4	20	5	58	57	0.866	-0.069	3.205	0.013	0.01	0	47.3	43	75.3	147	135	0	37	35	
2011	4	20	6	8	57	0.869	-0.079	3.205	0.016	0.013	0	46.4	43	74.4	146	135	0	38	35	
2011	4	20	6	18	57	0.853	-0.052	3.205	0.016	0.013	0	47.3	43.4	74.8	146	135	0	36	34	
2011	4	20	6	28	57	0.883	-0.075	3.205	0.013	0.01	0	46.9	42.6	74.8	145	134	0	36	35	
2011	4	20	6	38	57	0.837	-0.085	3.205	0.016	0.013	0	46.9	43	74.8	146	135	0	37	35	
2011	4	20	6	48	57	0.892	-0.056	3.205	0.013	0.01	0	46.9	43	74.8	146	134	0	37	34	
2011	4	20	6	58	57	0.856	-0.082	3.205	0.013	0.01	0	46.9	42.6	74.8	145	134	0	36	35	
2011	4	20	7	8	57	0.883	-0.069	3.205	0.01	0.007	0	46.4	43	74.8	145	134	0	37	34	
2011	4	20	7	18	57	0.82	-0.059	3.205	0.013	0.01	0	46.9	42.6	75.3	145	133	0	36	34	
2011	4	20	7	28	57	0.827	-0.072	3.205	0.016	0.016	0	46.4	42.6	74.8	145	134	0	37	35	
2011	4	20	7	38	57	0.856	-0.085	3.205	0.016	0.013	0	46.9	42.6	74.8	145	134	0	36	35	
2011	4	20	7	48	57	0.896	-0.075	3.205	0.016	0.016	0	46.4	42.6	75.7	144	133	0	36	34	
2011	4	20	7	58	57	0.863	-0.039	3.205	0.013	0.01	0	46.9	42.6	75.3	145	134	0	36	35	
2011	4	20	8	8	57	0.83	-0.085	3.205	0.016	0.013	0	46.9	43	75.7	145	134	0	36	34	
2011	4	20	8	18	57	0.863	-0.085	3.205	0.016	0.016	0	46.9	42.1	74.8	145	133	0	36	35	
2011	4	20	8	28	57	0.863	-0.092	3.205	0.013	0.01	0	46.4	43	75.3	145	134	0	37	34	
2011	4	20	8	38	57	0.869	-0.082	3.205	0.016	0.013	0	46.9	43	74.8	145	134	0	36	34	
2011	4	20	8	48	57	0.869	-0.056	3.209	0.013	0.01	0	46.9	43	74.8	145	134	0	36	34	
2011	4	20	8	58	57	0.866	-0.089	3.209	0.016	0.013	0	46.4	42.6	74.8	145	134	0	37	35	
2011	4	20	9	8	57	0.856	-0.092	3.209	0.016	0.013	0	46.4	42.6	76.1	144	133	0	36	34	
2011	4	20	9	18	57	0.86	-0.072	3.209	0.016	0.013	0	46.9	43	73.5	145	134	0	36	34	
2011	4	20	9	28	57	0.86	-0.049	3.209	0.016	0.013	0	46.4	42.6	72.7	145	134	0	37	35	
2011	4	20	9	38	57	0.843	-0.092	3.209	0.016	0.013	0	46	42.6	70.5	144	133	0	37	34	
2011	4	20	9	48	57	0.853	-0.092	3.209	0.016	0.013	0	46.9	42.6	75.3	145	133	0	36	34	
2011	4	20	9	58	57	0.873	-0.072	3.209	0.013	0.01	0	46.9	42.6	75.7	145	134	0	36	35	
2011	4	20	10	8	57	0.876	-0.066	3.209	0.016	0.013	0	46.9	42.6	74.8	145	134	0	36	35	
2011	4	20	10	18	57	0.873	-0.098	3.209	0.016	0.013	0	46	43	75.7	144	134	0	37	34	
2011	4	20	10	28	57	0.846	-0.105	3.209	0.016	0.016	0	46.4	43	75.7	144	134	0	36	34	
2011	4	20	10	38	57	0.896	-0.098	3.212	0.013	0.01	0	46.9	43	76.5	145	134	0	36	34	
2011	4	20	10	48	57	0.817	-0.102	3.212	0.013	0.01	0	46.9	43	76.1	145	134	0	36	34	
2011	4	20	10	58	57	0.82	-0.105	3.212	0.013	0.01	0	46.9	43	62.4	145	134	0	36	34	
2011	4	20	11	8	57	0.889	-0.105	3.212	0.016	0.013	0	47.3	43.4	60.6	146	135	0	36	34	
2011	4	20	11	18	57	0.902	-0.075	3.212	0.013	0.01	0	49	45.2	51.6	150	139	0	36	34	
2011	4	20	11	28	57	0.915	-0.089	3.212	0.016	0.013	0	48.2	45.2	66.2	149	139	0	37	34	
2011	4	20	11	38	57	0.899	-0.066	3.212	0.016	0.016	0	48.6	44.7	52.9	149	138	0	36	34	

Reinhackle (0356)

Year	Month	Day	Hour	Minute	Second	VelocityX	VelocityY	Level	StdError1	StdError2	StdError3	SNR1	SNR2	SNR3	SignalAmp1	SignalAmp2	SignalAmp3	Noise1	Noise2
2011	4	20	11	48	57	0.879	-0.056	3.212	0.016	0.013	0	48.2	44.3	63.2	148	137	0	36	34
2011	4	20	11	58	57	0.863	-0.072	3.212	0.02	0.016	0	47.7	43.9	64.5	147	136	0	36	34
2011	4	20	12	8	57	0.846	-0.089	3.212	0.016	0.013	0	47.3	43.9	76.1	147	136	0	37	34
2011	4	20	12	18	57	0.915	-0.059	3.212	0.016	0.013	0	47.3	43.9	75.7	146	135	0	36	33
2011	4	20	12	28	57	0.935	-0.102	3.215	0.016	0.013	0	47.3	43.4	76.1	146	135	0	36	34
2011	4	20	12	38	57	0.909	-0.056	3.212	0.013	0.01	0	47.3	43.4	62.4	146	135	0	36	34
2011	4	20	12	48	57	0.886	-0.069	3.212	0.016	0.016	0	47.3	43.4	53.8	146	135	0	36	34
2011	4	20	12	58	57	0.876	-0.102	3.212	0.016	0.013	0	47.7	43.4	55	147	136	0	36	35
2011	4	20	13	8	57	0.863	-0.059	3.212	0.013	0.01	0	47.3	43.9	53.3	147	136	0	37	34
2011	4	20	13	18	57	0.889	-0.102	3.212	0.016	0.016	0	48.2	44.3	52.9	148	137	0	36	34
2011	4	20	13	28	57	0.932	-0.082	3.209	0.016	0.013	0	49	45.2	52.5	150	139	0	36	34
2011	4	20	13	38	57	0.899	-0.056	3.212	0.016	0.013	0	48.6	44.7	52	149	138	0	36	34
2011	4	20	13	48	57	0.928	-0.085	3.212	0.01	0.007	0	48.6	45.2	50.3	149	139	0	36	34
2011	4	20	13	58	57	0.889	-0.056	3.209	0.016	0.016	0	49	45.2	52	150	139	0	36	34
2011	4	20	14	8	57	0.873	-0.043	3.209	0.016	0.013	0	48.6	45.6	51.2	150	139	0	37	33
2011	4	20	14	18	57	0.922	-0.098	3.209	0.013	0.01	0	49	45.2	50.7	150	139	0	36	34
2011	4	20	14	28	57	0.879	-0.105	3.209	0.016	0.013	0	48.6	44.7	52.5	149	138	0	36	34
2011	4	20	14	38	57	0.869	-0.089	3.209	0.013	0.01	0	49.5	45.2	50.7	150	139	0	35	34
2011	4	20	14	48	57	0.889	-0.098	3.209	0.016	0.013	0	49	45.6	50.7	150	140	0	36	34
2011	4	20	14	58	57	0.866	-0.075	3.209	0.013	0.01	0	48.6	45.2	50.3	149	139	0	36	34
2011	4	20	15	8	57	0.86	-0.085	3.209	0.013	0.01	0	48.6	44.7	52.9	149	138	0	36	34
2011	4	20	15	18	57	0.863	-0.085	3.205	0.016	0.013	0	48.2	45.2	51.2	149	138	0	37	33
2011	4	20	15	28	57	0.866	-0.056	3.205	0.016	0.016	0	48.2	45.2	51.6	149	139	0	37	34
2011	4	20	15	38	57	0.856	-0.085	3.205	0.016	0.013	0	48.6	45.2	51.2	149	138	0	36	33
2011	4	20	15	48	57	0.876	-0.072	3.205	0.016	0.013	0	48.6	44.7	60.2	149	138	0	36	34
2011	4	20	15	58	57	0.932	-0.102	3.205	0.013	0.01	0	47.7	45.2	53.8	148	138	0	37	33
2011	4	20	16	8	57	0.889	-0.066	3.202	0.016	0.013	0	48.6	45.6	54.2	149	139	0	36	33
2011	4	20	16	18	57	0.879	-0.085	3.205	0.016	0.013	0	48.6	44.7	53.8	149	138	0	36	34
2011	4	20	16	28	57	0.85	-0.102	3.205	0.01	0.007	0	48.6	44.7	71	149	138	0	36	34
2011	4	20	16	38	57	0.853	-0.059	3.202	0.016	0.013	0	48.6	44.7	50.3	149	138	0	36	34
2011	4	20	16	48	57	0.869	-0.069	3.205	0.016	0.013	0	48.6	45.2	50.3	149	139	0	36	34
2011	4	20	16	58	57	0.883	-0.059	3.202	0.013	0.01	0	49	44.7	55	149	138	0	35	34
2011	4	20	17	8	57	0.833	-0.085	3.199	0.016	0.013	0	48.6	45.6	50.3	149	139	0	36	33
2011	4	20	17	18	57	0.879	-0.089	3.199	0.01	0.007	0	49	45.2	52.9	150	139	0	36	34
2011	4	20	17	28	57	0.889	-0.089	3.199	0.016	0.013	0	48.6	44.7	59.3	149	138	0	36	34
2011	4	20	17	38	57	0.889	-0.075	3.199	0.016	0.013	0	48.6	45.2	52.9	149	138	0	36	33
2011	4	20	17	48	57	0.889	-0.089	3.199	0.01	0.007	0	48.2	44.7	52	148	138	0	36	34
2011	4	20	17	58	57	0.869	-0.079	3.199	0.016	0.013	0	48.2	44.7	49.5	148	138	0	36	34
2011	4	20	18	8	57	0.876	-0.098	3.196	0.016	0.013	0	48.6	44.7	50.7	149	138	0	36	34
2011	4	20	18	18	57	0.892	-0.072	3.196	0.013	0.01	0	48.6	44.7	50.3	149	138	0	36	34
2011	4	20	18	28	57	0.892	-0.072	3.196	0.016	0.016	0	49	45.2	50.7	150	139	0	36	34
2011	4	20	18	38	57	0.889	-0.046	3.196	0.016	0.016	0	48.2	45.2	49.5	149	139	0	37	34
2011	4	20	18	48	57	0.833	-0.049	3.196	0.016	0.013	0	49	45.2	49.5	150	139	0	36	34
2011	4	20	18	58	57	0.915	-0.115	3.196	0.016	0.016	0	49	45.6	49.9	150	140	0	36	34
2011	4	20	19	8	57	0.86	-0.089	3.196	0.013	0.01	0	48.6	45.2	48.6	150	139	0	37	34
2011	4	20	19	18	57	0.889	-0.072	3.196	0.016	0.016	0	49	45.2	49.5	150	139	0	36	34

Reinhackle (0356)

Year	Month	Day	Hour	Minute	Second	VelocityX	VelocityY	Level	StdError1	StdError2	StdError3	SNR1	SNR2	SNR3	SignalAmp1	SignalAmp2	SignalAmp3	Noise1	Noise2
2011	4	20	19	28	57	0.906	-0.062	3.192	0.013	0.01	0	49	45.2	56.3	150	139	0	36	34
2011	4	20	19	38	57	0.853	-0.03	3.192	0.013	0.01	0	49	45.2	50.7	150	139	0	36	34
2011	4	20	19	48	57	0.883	-0.082	3.192	0.016	0.013	0	49	45.2	50.7	150	139	0	36	34
2011	4	20	19	58	57	0.909	-0.085	3.196	0.016	0.013	0	49	45.2	49.5	150	139	0	36	34
2011	4	20	20	8	57	0.853	-0.052	3.192	0.016	0.013	0	49.9	46	49	151	141	0	35	34
2011	4	20	20	18	57	0.922	-0.089	3.192	0.016	0.013	0	49	45.6	49.9	150	140	0	36	34
2011	4	20	20	28	57	0.906	-0.056	3.196	0.013	0.01	0	49	45.2	49	150	139	0	36	34
2011	4	20	20	38	57	0.876	-0.082	3.192	0.013	0.01	0	48.6	45.2	48.6	150	139	0	37	34
2011	4	20	20	48	57	0.886	-0.085	3.192	0.016	0.013	0	48.6	45.2	49.5	149	139	0	36	34
2011	4	20	20	58	57	0.902	-0.085	3.189	0.013	0.01	0	48.6	45.2	55.5	149	139	0	36	34
2011	4	20	21	8	57	0.869	-0.102	3.192	0.016	0.013	0	48.6	45.2	49.9	150	139	0	37	34
2011	4	20	21	18	57	0.866	-0.059	3.192	0.016	0.013	0	49	45.2	49.5	150	139	0	36	34
2011	4	20	21	28	57	0.892	-0.066	3.189	0.013	0.01	0	48.6	45.2	51.2	149	139	0	36	34
2011	4	20	21	38	57	0.846	-0.095	3.189	0.013	0.01	0	48.6	44.7	68.4	149	138	0	36	34
2011	4	20	21	48	57	0.886	-0.075	3.189	0.016	0.013	0	48.6	44.7	71.4	149	138	0	36	34
2011	4	20	21	58	57	0.876	-0.092	3.189	0.016	0.016	0	47.7	44.3	70.5	148	137	0	37	34
2011	4	20	22	8	57	0.846	-0.095	3.189	0.01	0.007	0	48.2	44.3	71.4	148	137	0	36	34
2011	4	20	22	18	57	0.876	-0.092	3.189	0.016	0.013	0	48.2	44.3	71	148	137	0	36	34
2011	4	20	22	28	57	0.869	-0.098	3.192	0.016	0.016	0	47.7	44.3	70.5	148	137	0	37	34
2011	4	20	22	38	57	0.876	-0.092	3.189	0.01	0.007	0	47.7	44.3	71.4	148	137	0	37	34
2011	4	20	22	48	57	0.85	-0.112	3.189	0.016	0.013	0	48.2	44.3	71	148	137	0	36	34
2011	4	20	22	58	57	0.892	-0.098	3.189	0.016	0.013	0	47.7	44.3	69.2	148	137	0	37	34
2011	4	20	23	8	57	0.883	-0.079	3.196	0.016	0.016	0	47.7	44.7	71	148	137	0	37	33
2011	4	20	23	18	57	0.869	-0.098	3.192	0.013	0.01	0	47.7	44.3	70.5	148	137	0	37	34
2011	4	20	23	28	57	0.863	-0.112	3.192	0.016	0.013	0	48.2	44.3	71.4	148	137	0	36	34
2011	4	20	23	38	57	0.856	-0.085	3.192	0.016	0.013	0	48.2	44.3	70.5	148	137	0	36	34
2011	4	20	23	48	57	0.889	-0.056	3.196	0.013	0.01	0	48.2	44.3	71	148	137	0	36	34
2011	4	20	23	58	57	0.863	-0.079	3.196	0.016	0.013	0	47.7	44.3	71	148	137	0	37	34
2011	4	21	0	8	57	0.833	-0.105	3.196	0.016	0.013	0	48.2	43.9	71.4	148	137	0	36	35
2011	4	21	0	18	57	0.86	-0.102	3.196	0.013	0.01	0	48.2	44.3	71.4	148	137	0	36	34
2011	4	21	0	28	57	0.863	-0.102	3.196	0.01	0.007	0	47.7	43.9	70.5	148	137	0	37	35
2011	4	21	0	38	57	0.876	-0.079	3.196	0.01	0.007	0	48.2	44.3	72.2	148	137	0	36	34
2011	4	21	0	48	57	0.86	-0.052	3.196	0.016	0.013	0	48.2	44.7	71	149	138	0	37	34
2011	4	21	0	58	57	0.823	-0.072	3.196	0.016	0.013	0	48.2	44.3	72.7	148	137	0	36	34
2011	4	21	1	8	57	0.883	-0.105	3.196	0.013	0.01	0	48.2	44.3	73.1	148	137	0	36	34
2011	4	21	1	18	57	0.909	-0.069	3.196	0.016	0.013	0	48.2	43.9	72.7	148	137	0	36	35
2011	4	21	1	28	57	0.919	-0.105	3.196	0.013	0.01	0	48.2	43.9	73.1	148	137	0	36	35
2011	4	21	1	38	57	0.856	-0.069	3.196	0.016	0.013	0	48.2	44.3	73.1	148	137	0	36	34
2011	4	21	1	48	57	0.837	-0.102	3.199	0.01	0.007	0	48.2	44.3	73.5	148	137	0	36	34
2011	4	21	1	58	57	0.899	-0.056	3.199	0.016	0.013	0	48.2	44.3	74.4	148	137	0	36	34
2011	4	21	2	8	57	0.892	-0.069	3.199	0.016	0.016	0	48.2	44.3	73.1	148	137	0	36	34
2011	4	21	2	18	57	0.863	-0.069	3.199	0.016	0.013	0	48.2	43.9	74.8	148	137	0	36	35
2011	4	21	2	28	57	0.873	-0.082	3.199	0.013	0.01	0	47.7	43.9	74.8	148	137	0	37	35
2011	4	21	2	38	57	0.85	-0.085	3.199	0.013	0.01	0	47.7	44.3	75.3	148	137	0	37	34
2011	4	21	2	48	57	0.863	-0.098	3.199	0.016	0.013	0	47.7	43.9	75.3	147	136	0	36	34
2011	4	21	2	58	57	0.866	-0.098	3.199	0.016	0.013	0	47.7	43.9	75.3	148	136	0	37	34

Reinhackle (0356)

Year	Month	Day	Hour	Minute	Second	VelocityX	VelocityY	Level	StdError1	StdError2	StdError3	SNR1	SNR2	SNR3	SignalAmp1	SignalAmp2	SignalAmp3	Noise1	Noise2
2011	4	21	3	8	57	0.853	-0.115	3.199	0.013	0.01	0	47.3	43.4	75.3	147	136	0	37	35
2011	4	21	3	18	57	0.883	-0.102	3.199	0.016	0.013	0	47.7	43.4	75.7	147	136	0	36	35
2011	4	21	3	28	57	0.892	-0.115	3.199	0.016	0.013	0	47.7	44.3	75.3	148	137	0	37	34
2011	4	21	3	38	57	0.85	-0.115	3.199	0.016	0.013	0	47.7	44.3	74.8	148	137	0	37	34
2011	4	21	3	48	57	0.866	-0.085	3.199	0.016	0.013	0	48.2	44.3	74.4	148	137	0	36	34
2011	4	21	3	58	57	0.866	-0.085	3.199	0.016	0.016	0	47.7	43.4	73.5	148	136	0	37	35
2011	4	21	4	8	57	0.879	-0.079	3.199	0.016	0.016	0	47.7	44.3	65.8	148	137	0	37	34
2011	4	21	4	18	57	0.899	-0.066	3.199	0.01	0.007	0	47.7	43.9	74.4	148	137	0	37	35
2011	4	21	4	28	57	0.853	-0.069	3.199	0.016	0.016	0	48.2	44.3	74.8	148	137	0	36	34
2011	4	21	4	38	57	0.846	-0.098	3.199	0.013	0.01	0	47.7	44.3	75.3	148	137	0	37	34
2011	4	21	4	48	57	0.892	-0.082	3.199	0.016	0.013	0	47.7	44.3	68.8	148	137	0	37	34
2011	4	21	4	58	57	0.846	-0.075	3.199	0.013	0.01	0	47.7	43.9	61.5	148	137	0	37	35
2011	4	21	5	8	57	0.906	-0.082	3.199	0.013	0.01	0	47.7	43.9	73.1	147	137	0	36	35
2011	4	21	5	18	57	0.889	-0.066	3.199	0.013	0.01	0	47.7	44.3	63.2	148	137	0	37	34
2011	4	21	5	28	57	0.837	-0.069	3.199	0.01	0.007	0	46.9	43.9	65.4	146	136	0	37	34
2011	4	21	5	38	57	0.899	-0.085	3.199	0.016	0.013	0	47.3	43.9	69.2	146	136	0	36	34
2011	4	21	5	48	57	0.873	-0.085	3.202	0.016	0.013	0	47.3	43.4	74.4	147	136	0	37	35
2011	4	21	5	58	57	0.82	-0.089	3.202	0.01	0.007	0	46.9	43	75.3	146	135	0	37	35
2011	4	21	6	8	57	0.869	-0.069	3.199	0.016	0.016	0	46.9	43	73.1	146	135	0	37	35
2011	4	21	6	18	57	0.843	-0.082	3.199	0.016	0.013	0	46.9	42.6	74.8	146	134	0	37	35
2011	4	21	6	28	57	0.889	-0.069	3.202	0.013	0.01	0	46.4	43.4	73.5	145	135	0	37	34
2011	4	21	6	38	57	0.896	-0.079	3.202	0.016	0.013	0	46.9	43.4	58	146	135	0	37	34
2011	4	21	6	48	57	0.899	-0.069	3.202	0.016	0.013	0	46.9	43	61.1	146	134	0	37	34
2011	4	21	6	58	57	0.883	-0.112	3.202	0.013	0.01	0	46.4	43	59.3	145	134	0	37	34
2011	4	21	7	8	57	0.86	-0.112	3.202	0.016	0.013	0	46.9	42.6	75.3	145	134	0	36	35
2011	4	21	7	18	57	0.866	-0.059	3.202	0.016	0.013	0	46	42.6	75.7	144	133	0	37	34
2011	4	21	7	28	57	0.899	-0.102	3.202	0.016	0.016	0	46.4	42.6	75.7	145	133	0	37	34
2011	4	21	7	38	57	0.876	-0.095	3.202	0.01	0.007	0	46.4	43	75.7	145	134	0	37	34
2011	4	21	7	48	57	0.909	-0.075	3.202	0.016	0.013	0	46.4	43	74.8	145	134	0	37	34
2011	4	21	7	58	57	0.928	-0.079	3.202	0.016	0.013	0	46.4	43	74.8	145	134	0	37	34
2011	4	21	8	8	57	0.873	-0.102	3.202	0.016	0.016	0	46.4	43	72.7	145	134	0	37	34
2011	4	21	8	18	57	0.922	-0.075	3.202	0.013	0.01	0	46.9	43	75.7	145	134	0	36	34
2011	4	21	8	28	57	0.85	-0.131	3.202	0.016	0.016	0	46.4	43	63.2	145	134	0	37	34
2011	4	21	8	38	57	0.928	-0.079	3.202	0.016	0.013	0	46.9	43.4	51.6	146	135	0	37	34
2011	4	21	8	48	57	0.85	-0.095	3.202	0.016	0.013	0	47.3	43.4	65.8	146	135	0	36	34
2011	4	21	8	58	57	0.853	-0.102	3.202	0.013	0.01	0	46.4	43	58.9	145	135	0	37	35
2011	4	21	9	8	57	0.866	-0.108	3.202	0.013	0.01	0	46.9	42.6	54.6	145	134	0	36	35
2011	4	21	9	18	57	0.879	-0.069	3.202	0.016	0.013	0	46.9	43	58.5	146	135	0	37	35
2011	4	21	9	28	57	0.86	-0.098	3.205	0.013	0.01	0	47.3	43.4	74.8	146	135	0	36	34
2011	4	21	9	38	57	0.856	-0.075	3.205	0.016	0.013	0	47.3	43	70.1	146	135	0	36	35
2011	4	21	9	48	57	0.827	-0.118	3.205	0.016	0.013	0	47.3	43.4	61.1	146	135	0	36	34
2011	4	21	9	58	57	0.876	-0.105	3.205	0.016	0.013	0	46.9	43.4	58.5	146	135	0	37	34
2011	4	21	10	8	57	0.846	-0.108	3.205	0.013	0.01	0	46.9	43.4	55.5	145	135	0	36	34
2011	4	21	10	18	57	0.873	-0.082	3.205	0.016	0.013	0	48.2	44.7	60.6	148	137	0	36	33
2011	4	21	10	28	57	0.899	-0.085	3.205	0.016	0.013	0	48.2	43.9	51.6	148	137	0	36	35
2011	4	21	10	38	57	0.869	-0.092	3.205	0.013	0.01	0	48.6	44.7	52	149	138	0	36	34

Reinhackle (0356)

Year	Month	Day	Hour	Minute	Second	VelocityX	VelocityY	Level	StdError1	StdError2	StdError3	SNR1	SNR2	SNR3	SignalAmp1	SignalAmp2	SignalAmp3	Noise1	Noise2
2011	4	21	10	48	57	0.938	-0.098	3.205	0.013	0.01	0	48.6	45.6	54.6	150	140	0	37	34
2011	4	21	10	58	57	0.889	-0.095	3.205	0.01	0.007	0	49	45.2	53.8	150	139	0	36	34
2011	4	21	11	8	57	0.86	-0.089	3.205	0.016	0.016	0	49.5	45.6	49.9	151	140	0	36	34
2011	4	21	11	18	57	0.902	-0.098	3.205	0.016	0.013	0	50.3	46.4	50.7	153	142	0	36	34
2011	4	21	11	28	57	0.866	-0.079	3.205	0.013	0.01	0	49.9	46.9	50.7	153	143	0	37	34
2011	4	21	11	38	57	0.906	-0.082	3.205	0.016	0.016	0	50.7	46.9	52	154	143	0	36	34
2011	4	21	11	48	57	0.896	-0.098	3.205	0.016	0.016	0	49.5	46	53.8	152	141	0	37	34
2011	4	21	11	58	57	0.866	-0.082	3.205	0.013	0.01	0	49	46	51.2	151	141	0	37	34
2011	4	21	12	8	57	0.82	-0.046	3.205	0.016	0.013	0	49	46	51.6	151	141	0	37	34
2011	4	21	12	18	57	0.846	-0.043	3.202	0.016	0.013	0	48.6	45.2	52.5	150	139	0	37	34
2011	4	21	12	28	57	0.83	-0.072	3.202	0.016	0.016	0	48.6	45.2	52.9	150	139	0	37	34
2011	4	21	12	38	57	0.863	-0.115	3.202	0.013	0.01	0	49	44.7	51.2	150	139	0	36	35
2011	4	21	12	48	57	0.827	-0.115	3.202	0.016	0.016	0	49	44.7	52.5	149	138	0	35	34
2011	4	21	12	58	57	0.879	-0.079	3.202	0.016	0.013	0	48.2	44.7	57.6	148	138	0	36	34
2011	4	21	13	8	57	0.886	-0.072	3.202	0.016	0.013	0	48.2	44.3	61.5	148	137	0	36	34
2011	4	21	13	18	57	0.873	-0.089	3.202	0.013	0.01	0	48.2	43.9	54.6	148	137	0	36	35
2011	4	21	13	28	57	0.869	-0.069	3.199	0.016	0.013	0	48.2	44.3	53.8	148	137	0	36	34
2011	4	21	13	38	57	0.876	-0.102	3.199	0.013	0.01	0	47.3	44.3	56.8	147	137	0	37	34
2011	4	21	13	48	57	0.876	-0.072	3.196	0.01	0.007	0	47.7	43.9	52	147	136	0	36	34
2011	4	21	13	58	57	0.863	-0.062	3.192	0.016	0.013	0	47.7	43.9	57.6	148	137	0	37	35
2011	4	21	14	8	57	0.843	-0.085	3.196	0.016	0.016	0	47.7	44.3	55	147	137	0	36	34
2011	4	21	14	18	57	0.863	-0.089	3.196	0.013	0.01	0	48.2	44.3	52.5	148	137	0	36	34
2011	4	21	14	28	57	0.863	-0.089	3.192	0.016	0.016	0	48.2	44.7	55	148	138	0	36	34
2011	4	21	14	38	57	0.85	-0.069	3.196	0.016	0.016	0	47.7	44.3	50.7	147	137	0	36	34
2011	4	21	14	48	57	0.948	-0.052	3.196	0.013	0.01	0	48.2	44.7	51.2	148	138	0	36	34
2011	4	21	14	58	57	0.869	-0.079	3.192	0.016	0.016	0	48.2	44.7	52.9	148	138	0	36	34
2011	4	21	15	8	57	0.86	-0.069	3.192	0.016	0.013	0	48.2	44.3	51.6	148	137	0	36	34
2011	4	21	15	18	57	0.892	-0.072	3.192	0.016	0.013	0	48.2	44.3	52.5	148	137	0	36	34
2011	4	21	15	28	57	0.873	-0.049	3.192	0.013	0.01	0	48.2	44.3	50.7	148	137	0	36	34
2011	4	21	15	38	57	0.919	-0.072	3.189	0.016	0.013	0	47.7	44.3	56.3	147	137	0	36	34
2011	4	21	15	48	57	0.85	-0.082	3.189	0.013	0.01	0	47.3	44.3	53.3	147	137	0	37	34
2011	4	21	15	58	57	0.866	-0.082	3.189	0.013	0.01	0	47.7	44.7	56.8	148	138	0	37	34
2011	4	21	16	8	57	0.879	-0.102	3.189	0.016	0.013	0	48.2	44.3	52.9	148	137	0	36	34
2011	4	21	16	18	57	0.883	-0.082	3.189	0.013	0.01	0	47.7	44.3	58	147	137	0	36	34
2011	4	21	16	28	57	0.846	-0.023	3.189	0.013	0.01	0	47.7	44.3	53.8	147	137	0	36	34
2011	4	21	16	38	57	0.896	-0.105	3.189	0.016	0.013	0	47.7	43.9	55	147	136	0	36	34
2011	4	21	16	48	57	0.892	-0.066	3.189	0.013	0.01	0	48.2	44.7	51.2	148	138	0	36	34
2011	4	21	16	58	57	0.85	-0.056	3.189	0.013	0.01	0	48.2	44.3	52	148	137	0	36	34
2011	4	21	17	8	57	0.863	-0.059	3.189	0.016	0.013	0	47.7	44.3	51.6	147	137	0	36	34
2011	4	21	17	18	57	0.892	-0.089	3.189	0.016	0.013	0	47.7	44.3	51.2	147	137	0	36	34
2011	4	21	17	28	57	0.863	-0.115	3.189	0.016	0.016	0	47.7	44.3	52.9	147	137	0	36	34
2011	4	21	17	38	57	0.869	-0.062	3.189	0.016	0.013	0	47.7	44.3	51.6	147	137	0	36	34
2011	4	21	17	48	57	0.85	-0.085	3.186	0.016	0.013	0	47.7	44.7	54.2	147	137	0	36	33
2011	4	21	17	58	57	0.86	-0.095	3.186	0.01	0.007	0	47.7	44.3	53.3	147	137	0	36	34
2011	4	21	18	8	57	0.86	-0.085	3.186	0.013	0.01	0	48.2	44.7	52	147	137	0	35	33
2011	4	21	18	18	57	0.876	-0.069	3.186	0.016	0.013	0	48.2	44.3	52.9	148	137	0	36	34

Reinhackle (0356)

Year	Month	Day	Hour	Minute	Second	VelocityX	VelocityY	Level	StdError1	StdError2	StdError3	SNR1	SNR2	SNR3	SignalAmp1	SignalAmp2	SignalAmp3	Noise1	Noise2
2011	4	21	18	28	57	0.866	-0.072	3.186	0.016	0.013	0	48.2	44.3	55	148	137	0	36	34
2011	4	21	18	38	57	0.83	-0.131	3.186	0.013	0.01	0	47.7	44.3	59.8	147	137	0	36	34
2011	4	21	18	48	57	0.886	-0.102	3.186	0.013	0.01	0	48.2	44.7	59.8	148	138	0	36	34
2011	4	21	18	58	57	0.873	-0.049	3.186	0.016	0.013	0	48.2	44.7	73.1	148	138	0	36	34
2011	4	21	19	8	57	0.879	-0.072	3.186	0.016	0.016	0	48.6	44.7	74	148	138	0	35	34
2011	4	21	19	18	57	0.863	-0.046	3.186	0.02	0.016	0	48.6	45.2	73.5	149	139	0	36	34
2011	4	21	19	28	57	0.83	-0.066	3.186	0.016	0.016	0	48.2	44.7	73.1	149	139	0	37	35
2011	4	21	19	38	57	0.886	-0.085	3.186	0.016	0.013	0	48.6	45.2	71.4	149	139	0	36	34
2011	4	21	19	48	57	0.879	-0.072	3.186	0.01	0.007	0	48.6	44.7	74	149	138	0	36	34
2011	4	21	19	58	57	0.896	-0.059	3.186	0.013	0.01	0	48.2	44.7	74	148	138	0	36	34
2011	4	21	20	8	57	0.873	-0.082	3.186	0.016	0.013	0	48.2	44.7	74	148	138	0	36	34
2011	4	21	20	18	57	0.846	-0.062	3.186	0.01	0.007	0	48.2	44.7	74	148	138	0	36	34
2011	4	21	20	28	57	0.876	-0.085	3.186	0.016	0.013	0	48.2	44.7	73.1	148	138	0	36	34
2011	4	21	20	38	57	0.837	-0.072	3.186	0.013	0.01	0	48.2	44.3	71	148	137	0	36	34
2011	4	21	20	48	57	0.866	-0.082	3.186	0.016	0.013	0	47.7	44.7	67.9	147	137	0	36	33
2011	4	21	20	58	57	0.843	-0.075	3.186	0.016	0.013	0	47.3	44.7	72.7	147	138	0	37	34
2011	4	21	21	8	57	0.85	-0.066	3.186	0.013	0.01	0	48.2	44.3	73.1	148	137	0	36	34
2011	4	21	21	18	57	0.879	-0.052	3.186	0.016	0.013	0	47.7	43.9	71	147	137	0	36	35
2011	4	21	21	28	57	0.873	-0.085	3.186	0.016	0.013	0	47.7	44.3	69.2	147	137	0	36	34
2011	4	21	21	38	57	0.909	-0.066	3.186	0.016	0.013	0	47.7	44.3	69.7	147	137	0	36	34
2011	4	21	21	48	57	0.873	-0.072	3.186	0.013	0.01	0	47.7	44.3	71	148	137	0	37	34
2011	4	21	21	58	57	0.879	-0.079	3.186	0.016	0.013	0	48.2	44.3	71.4	148	137	0	36	34
2011	4	21	22	8	57	0.909	-0.059	3.186	0.016	0.013	0	47.3	44.3	65.8	147	137	0	37	34
2011	4	21	22	18	57	0.873	-0.062	3.186	0.016	0.013	0	48.2	44.3	70.5	148	137	0	36	34
2011	4	21	22	28	57	0.886	-0.072	3.189	0.01	0.007	0	47.3	44.3	67.1	147	137	0	37	34
2011	4	21	22	38	57	0.853	-0.056	3.189	0.016	0.013	0	48.2	44.3	70.5	148	137	0	36	34
2011	4	21	22	48	57	0.814	-0.079	3.192	0.016	0.013	0	47.7	44.7	71.4	147	137	0	36	33
2011	4	21	22	58	57	0.846	-0.102	3.192	0.02	0.016	0	47.7	44.3	71.8	147	137	0	36	34
2011	4	21	23	8	57	0.866	-0.062	3.192	0.016	0.013	0	47.7	44.3	72.2	147	137	0	36	34
2011	4	21	23	18	57	0.843	-0.059	3.196	0.016	0.013	0	47.7	44.3	71.8	147	137	0	36	34
2011	4	21	23	28	57	0.85	-0.062	3.196	0.016	0.013	0	47.3	44.3	72.7	147	137	0	37	34
2011	4	21	23	38	57	0.896	-0.102	3.199	0.013	0.01	0	46.9	43.9	72.7	146	137	0	37	35
2011	4	21	23	48	57	0.906	-0.121	3.199	0.013	0.01	0	47.7	44.7	74	147	137	0	36	33
2011	4	21	23	58	57	0.817	-0.092	3.199	0.013	0.01	0	47.7	44.3	73.5	147	137	0	36	34
2011	4	22	0	8	57	0.843	-0.072	3.199	0.013	0.01	0	47.7	44.3	73.5	147	137	0	36	34
2011	4	22	0	18	57	0.869	-0.043	3.199	0.016	0.013	0	47.3	44.3	72.7	147	137	0	37	34
2011	4	22	0	28	57	0.85	-0.016	3.199	0.016	0.013	0	47.7	43.9	73.1	147	137	0	36	35
2011	4	22	0	38	57	0.843	-0.056	3.199	0.013	0.01	0	47.7	43.9	73.5	147	137	0	36	35
2011	4	22	0	48	57	0.846	-0.075	3.199	0.016	0.013	0	47.3	43.4	74.8	146	136	0	36	35
2011	4	22	0	58	57	0.814	-0.062	3.202	0.013	0.01	0	48.2	44.3	74.8	148	138	0	36	35
2011	4	22	1	8	57	0.873	-0.085	3.202	0.016	0.013	0	47.7	44.3	74	147	137	0	36	34
2011	4	22	1	18	57	0.823	-0.079	3.202	0.013	0.01	0	47.3	43.9	75.3	147	137	0	37	35
2011	4	22	1	28	57	0.922	-0.069	3.202	0.016	0.016	0	47.3	43.9	73.5	147	136	0	37	34
2011	4	22	1	38	57	0.876	-0.062	3.202	0.016	0.013	0	47.7	44.3	66.2	147	137	0	36	34
2011	4	22	1	48	57	0.86	-0.049	3.202	0.016	0.013	0	47.3	44.3	74.4	147	137	0	37	34
2011	4	22	1	58	57	0.915	-0.085	3.202	0.016	0.013	0	48.2	43.9	72.7	148	137	0	36	35

Reinhackle (0356)

Year	Month	Day	Hour	Minute	Second	VelocityX	VelocityY	Level	StdError1	StdError2	StdError3	SNR1	SNR2	SNR3	SignalAmp1	SignalAmp2	SignalAmp3	Noise1	Noise2
2011	4	22	2	8	57	0.86	-0.072	3.202	0.016	0.013	0	47.7	44.3	73.5	147	136	0	36	33
2011	4	22	2	18	57	0.879	-0.082	3.202	0.01	0.007	0	47.7	43.9	65.4	147	136	0	36	34
2011	4	22	2	28	57	0.883	-0.079	3.202	0.016	0.013	0	47.3	43.4	71	147	136	0	37	35
2011	4	22	2	38	57	0.84	-0.095	3.202	0.016	0.013	0	47.3	43.9	73.5	147	136	0	37	34
2011	4	22	2	48	57	0.869	-0.056	3.202	0.016	0.013	0	47.7	43.9	70.1	147	137	0	36	35
2011	4	22	2	58	57	0.876	-0.115	3.202	0.016	0.016	0	46.9	43.4	70.5	146	135	0	37	34
2011	4	22	3	8	57	0.896	-0.049	3.202	0.016	0.013	0	47.7	43.9	70.5	147	136	0	36	34
2011	4	22	3	18	57	0.883	-0.066	3.202	0.016	0.016	0	46.9	43.9	69.7	146	136	0	37	34
2011	4	22	3	28	57	0.896	-0.082	3.202	0.016	0.013	0	46.9	43.9	67.1	146	136	0	37	34
2011	4	22	3	38	57	0.886	-0.098	3.202	0.013	0.01	0	47.7	43.4	72.7	147	136	0	36	35
2011	4	22	3	48	57	0.942	-0.092	3.202	0.013	0.01	0	47.3	43.4	72.7	146	135	0	36	34
2011	4	22	3	58	57	0.866	-0.046	3.202	0.01	0.007	0	47.3	43.4	72.7	147	136	0	37	35
2011	4	22	4	8	57	0.902	-0.069	3.202	0.016	0.013	0	46.9	43.9	70.5	146	136	0	37	34
2011	4	22	4	18	57	0.886	-0.069	3.202	0.016	0.016	0	47.3	43.4	73.1	147	136	0	37	35
2011	4	22	4	28	57	0.876	-0.072	3.202	0.016	0.013	0	47.3	43.4	72.7	146	136	0	36	35
2011	4	22	4	38	57	0.922	-0.075	3.205	0.013	0.01	0	47.7	43.9	74	147	136	0	36	34
2011	4	22	4	48	57	0.886	-0.082	3.202	0.013	0.01	0	47.3	43.9	73.1	147	136	0	37	34
2011	4	22	4	58	57	0.869	-0.062	3.202	0.016	0.013	0	47.3	43.9	73.5	147	136	0	37	34
2011	4	22	5	8	57	0.932	-0.092	3.205	0.016	0.013	0	47.3	43.4	74	146	136	0	36	35
2011	4	22	5	18	57	0.919	-0.095	3.205	0.016	0.013	0	47.3	43.4	74	147	136	0	37	35
2011	4	22	5	28	57	0.892	-0.069	3.205	0.016	0.013	0	46.9	43.4	73.5	146	136	0	37	35
2011	4	22	5	38	57	0.886	-0.069	3.205	0.016	0.013	0	46.9	43	73.1	146	135	0	37	35
2011	4	22	5	48	57	0.902	-0.052	3.205	0.016	0.013	0	46.4	43.4	73.1	145	135	0	37	34
2011	4	22	5	58	57	0.899	-0.075	3.205	0.016	0.013	0	46.4	42.6	73.1	145	134	0	37	35
2011	4	22	6	8	57	0.866	-0.059	3.205	0.013	0.01	0	46.4	43	72.7	144	134	0	36	34
2011	4	22	6	18	57	0.863	-0.056	3.205	0.013	0.01	0	46	42.6	73.5	144	133	0	37	34
2011	4	22	6	28	57	0.902	-0.079	3.205	0.016	0.013	0	46.4	43	73.5	144	134	0	36	34
2011	4	22	6	38	57	0.876	-0.092	3.205	0.016	0.013	0	46	42.1	72.7	143	133	0	36	35
2011	4	22	6	48	57	0.869	-0.062	3.205	0.013	0.01	0	46.4	42.6	72.2	145	134	0	37	35
2011	4	22	6	58	57	0.889	-0.052	3.205	0.016	0.013	0	45.6	41.7	56.3	143	132	0	37	35
2011	4	22	7	8	57	0.846	-0.079	3.205	0.016	0.013	0	45.6	42.1	54.2	143	132	0	37	34
2011	4	22	7	18	57	0.899	-0.085	3.209	0.013	0.01	0	45.6	42.1	73.5	142	132	0	36	34
2011	4	22	7	28	57	0.876	-0.092	3.209	0.01	0.007	0	45.6	41.7	73.1	142	132	0	36	35
2011	4	22	7	38	57	0.86	-0.095	3.209	0.016	0.016	0	45.2	41.7	66.2	142	132	0	37	35
2011	4	22	7	48	57	0.846	-0.069	3.209	0.01	0.007	0	45.6	41.7	60.6	143	132	0	37	35
2011	4	22	7	58	57	0.889	-0.085	3.209	0.016	0.013	0	45.2	41.3	70.5	141	131	0	36	35
2011	4	22	8	8	57	0.883	-0.108	3.209	0.013	0.01	0	45.2	42.1	72.7	142	132	0	37	34
2011	4	22	8	18	57	0.899	-0.069	3.209	0.013	0.01	0	45.6	41.7	73.5	142	132	0	36	35
2011	4	22	8	28	57	0.902	-0.089	3.209	0.016	0.013	0	45.6	41.7	67.9	143	132	0	37	35
2011	4	22	8	38	57	0.889	-0.069	3.209	0.016	0.016	0	45.6	41.7	65.4	143	132	0	37	35
2011	4	22	8	48	57	0.902	-0.069	3.209	0.01	0.007	0	46	42.6	71.4	143	133	0	36	34
2011	4	22	8	58	57	0.892	-0.092	3.209	0.016	0.013	0	46	42.6	72.2	143	133	0	36	34
2011	4	22	9	8	57	0.856	-0.069	3.209	0.013	0.01	0	46	42.1	73.1	143	133	0	36	35
2011	4	22	9	18	57	0.843	-0.082	3.212	0.016	0.013	0	46.4	42.6	72.7	145	134	0	37	35
2011	4	22	9	28	57	0.879	-0.112	3.212	0.016	0.013	0	46.4	43	71	145	135	0	37	35
2011	4	22	9	38	57	0.853	-0.059	3.212	0.016	0.013	0	46	42.1	73.5	144	133	0	37	35

Reinhackle (0356)

Year	Month	Day	Hour	Minute	Second	VelocityX	VelocityY	Level	StdError1	StdError2	StdError3	SNR1	SNR2	SNR3	SignalAmp1	SignalAmp2	SignalAmp3	Noise1	Noise2
2011	4	22	9	48	57	0.85	-0.066	3.212	0.016	0.013	0	46.9	43.4	73.1	145	135	0	36	34
2011	4	22	9	58	57	0.896	-0.085	3.212	0.016	0.013	0	46	43.4	74	145	135	0	38	34
2011	4	22	10	8	57	0.883	-0.075	3.212	0.016	0.013	0	46.4	43	74	145	135	0	37	35
2011	4	22	10	18	57	0.869	-0.095	3.212	0.013	0.01	0	47.3	43.4	74	146	135	0	36	34
2011	4	22	10	28	57	0.889	-0.102	3.212	0.013	0.01	0	46.9	43.4	74	145	135	0	36	34
2011	4	22	10	38	57	0.837	-0.108	3.212	0.016	0.013	0	46.9	43	69.7	145	134	0	36	34
2011	4	22	10	48	57	0.853	-0.069	3.212	0.016	0.013	0	46.4	43	68.8	144	134	0	36	34
2011	4	22	10	58	57	0.873	-0.085	3.212	0.016	0.016	0	45.6	42.6	64.9	143	133	0	37	34
2011	4	22	11	8	57	0.879	-0.082	3.212	0.013	0.01	0	45.6	42.6	60.2	143	133	0	37	34
2011	4	22	11	18	57	0.892	-0.115	3.212	0.013	0.01	0	46	43	59.3	144	134	0	37	34
2011	4	22	11	28	57	0.876	-0.085	3.212	0.016	0.013	0	46.4	42.6	61.9	144	133	0	36	34
2011	4	22	11	38	57	0.876	-0.079	3.212	0.016	0.013	0	46.9	43.4	61.9	146	135	0	37	34
2011	4	22	11	48	57	0.827	-0.085	3.215	0.016	0.013	0	46	43	74	144	134	0	37	34
2011	4	22	11	58	57	0.876	-0.075	3.212	0.013	0.01	0	46.4	43.4	63.2	145	135	0	37	34
2011	4	22	12	8	57	0.863	-0.118	3.212	0.013	0.01	0	46.9	43	57.2	145	134	0	36	34
2011	4	22	12	18	57	0.807	-0.089	3.215	0.016	0.013	0	46.9	43	52.5	145	134	0	36	34
2011	4	22	12	28	57	0.846	-0.102	3.215	0.013	0.01	0	46.9	43	55.5	145	134	0	36	34
2011	4	22	12	38	57	0.846	-0.121	3.219	0.016	0.013	0	46.4	43	48.6	145	134	0	37	34
2011	4	22	12	48	57	0.856	-0.085	3.215	0.013	0.01	0	46.4	43.9	50.7	145	135	0	37	33
2011	4	22	12	58	57	0.833	-0.115	3.215	0.01	0.007	0	46.4	43.4	54.2	145	135	0	37	34
2011	4	22	13	8	57	0.869	-0.102	3.215	0.016	0.013	0	46.9	43.4	47.7	145	135	0	36	34
2011	4	22	13	18	57	0.827	-0.085	3.215	0.016	0.013	0	47.3	43.9	48.2	146	136	0	36	34
2011	4	22	13	28	57	0.817	-0.092	3.219	0.016	0.013	0	47.3	43.9	46	146	136	0	36	34
2011	4	22	13	38	57	0.873	-0.079	3.219	0.016	0.013	0	47.3	43.9	51.6	147	136	0	37	34
2011	4	22	13	48	57	0.823	-0.115	3.215	0.016	0.016	0	47.3	44.3	48.2	146	136	0	36	33
2011	4	22	13	58	57	0.84	-0.072	3.215	0.016	0.016	0	47.3	43.9	47.3	146	136	0	36	34
2011	4	22	14	8	57	0.863	-0.095	3.219	0.013	0.01	0	46.9	43	47.7	145	135	0	36	35
2011	4	22	14	18	57	0.837	-0.095	3.219	0.013	0.01	0	47.3	43.4	52.5	146	135	0	36	34
2011	4	22	14	28	57	0.83	-0.108	3.219	0.016	0.013	0	47.3	43.9	48.6	146	136	0	36	34
2011	4	22	14	38	57	0.866	-0.102	3.219	0.02	0.016	0	47.3	43.9	54.2	147	136	0	37	34
2011	4	22	14	48	57	0.883	-0.098	3.219	0.016	0.013	0	47.7	44.3	51.2	147	137	0	36	34
2011	4	22	14	58	57	0.837	-0.072	3.215	0.016	0.013	0	47.7	43.9	49.5	147	136	0	36	34
2011	4	22	15	8	57	0.876	-0.102	3.219	0.013	0.01	0	47.3	43.9	49.5	146	136	0	36	34
2011	4	22	15	18	57	0.814	-0.112	3.219	0.016	0.013	0	47.3	43.9	52	146	136	0	36	34
2011	4	22	15	28	57	0.837	-0.121	3.219	0.016	0.016	0	47.3	43.9	52	146	136	0	36	34
2011	4	22	15	38	57	0.843	-0.089	3.219	0.016	0.013	0	48.2	44.3	50.7	147	137	0	35	34
2011	4	22	15	48	57	0.833	-0.098	3.219	0.013	0.01	0	47.7	44.3	46.9	147	137	0	36	34
2011	4	22	15	58	57	0.86	-0.098	3.219	0.016	0.016	0	48.2	44.3	49	147	137	0	35	34
2011	4	22	16	8	57	0.83	-0.059	3.219	0.013	0.01	0	47.3	43.9	51.6	146	136	0	36	34
2011	4	22	16	18	57	0.833	-0.085	3.219	0.016	0.013	0	47.3	43.9	68.4	146	136	0	36	34
2011	4	22	16	28	57	0.817	-0.075	3.219	0.013	0.01	0	47.3	43.9	58	146	136	0	36	34
2011	4	22	16	38	57	0.889	-0.085	3.219	0.016	0.013	0	47.3	43.9	75.3	146	136	0	36	34
2011	4	22	16	48	57	0.843	-0.079	3.219	0.02	0.016	0	47.3	43.4	76.5	146	135	0	36	34
2011	4	22	16	58	57	0.886	-0.079	3.219	0.016	0.013	0	47.3	43.9	70.5	146	136	0	36	34
2011	4	22	17	8	57	0.83	-0.102	3.219	0.013	0.01	0	47.3	43.4	57.2	146	135	0	36	34
2011	4	22	17	18	57	0.846	-0.079	3.219	0.013	0.01	0	47.3	43.9	76.1	146	136	0	36	34

Reinhackle (0356)

Year	Month	Day	Hour	Minute	Second	VelocityX	VelocityY	Level	StdError1	StdError2	StdError3	SNR1	SNR2	SNR3	SignalAmp1	SignalAmp2	SignalAmp3	Noise1	Noise2
2011	4	22	17	28	57	0.833	-0.092	3.219	0.013	0.01	0	46.9	43.9	75.3	146	136	0	37	34
2011	4	22	17	38	57	0.869	-0.105	3.219	0.016	0.013	0	47.3	43.9	75.7	146	136	0	36	34
2011	4	22	17	48	57	0.856	-0.082	3.219	0.016	0.013	0	47.3	43.9	76.1	146	136	0	36	34
2011	4	22	17	58	57	0.919	-0.075	3.219	0.013	0.01	0	47.7	44.3	75.7	147	137	0	36	34
2011	4	22	18	8	57	0.883	-0.059	3.222	0.013	0.01	0	47.7	44.3	75.3	147	137	0	36	34
2011	4	22	18	18	57	0.873	-0.056	3.222	0.013	0.01	0	47.7	44.3	74.4	147	137	0	36	34
2011	4	22	18	28	57	0.902	-0.089	3.219	0.016	0.013	0	48.2	44.3	73.5	148	138	0	36	35
2011	4	22	18	38	57	0.932	-0.102	3.219	0.016	0.013	0	47.7	44.3	69.7	147	137	0	36	34
2011	4	22	18	48	57	0.896	-0.085	3.219	0.016	0.016	0	47.7	44.7	66.2	148	138	0	37	34
2011	4	22	18	58	57	0.889	-0.085	3.219	0.01	0.007	0	48.2	44.7	53.8	148	138	0	36	34
2011	4	22	19	8	57	0.896	-0.095	3.219	0.016	0.016	0	48.6	45.2	63.6	149	139	0	36	34
2011	4	22	19	18	57	0.912	-0.085	3.219	0.01	0.007	0	48.2	45.2	51.6	149	139	0	37	34
2011	4	22	19	28	57	0.873	-0.056	3.219	0.016	0.013	0	48.6	44.7	57.6	149	139	0	36	35
2011	4	22	19	38	57	0.892	-0.072	3.219	0.01	0.007	0	48.2	45.2	52.5	148	139	0	36	34
2011	4	22	19	48	57	0.866	-0.082	3.219	0.013	0.01	0	48.6	45.2	51.6	149	139	0	36	34
2011	4	22	19	58	57	0.909	-0.066	3.222	0.01	0.007	0	48.6	45.2	49.9	149	139	0	36	34
2011	4	22	20	8	57	0.892	-0.066	3.219	0.013	0.01	0	49	45.6	50.7	150	140	0	36	34
2011	4	22	20	18	57	0.909	-0.085	3.222	0.016	0.013	0	48.6	45.6	48.6	149	139	0	36	33
2011	4	22	20	28	57	0.856	-0.066	3.222	0.016	0.013	0	48.6	45.6	49	149	140	0	36	34
2011	4	22	20	38	57	0.833	-0.082	3.222	0.016	0.016	0	49	45.6	48.2	150	140	0	36	34
2011	4	22	20	48	57	0.883	-0.075	3.219	0.016	0.013	0	48.6	45.2	50.3	149	139	0	36	34
2011	4	22	20	58	57	0.896	-0.089	3.219	0.016	0.013	0	48.6	45.2	52	149	139	0	36	34
2011	4	22	21	8	57	0.873	-0.085	3.219	0.013	0.01	0	48.2	45.2	63.2	148	139	0	36	34
2011	4	22	21	18	57	0.902	-0.033	3.219	0.013	0.01	0	48.2	45.2	58.5	148	138	0	36	33
2011	4	22	21	28	57	0.886	-0.049	3.219	0.016	0.016	0	48.2	44.7	55	148	138	0	36	34
2011	4	22	21	38	57	0.922	-0.072	3.219	0.016	0.016	0	47.7	44.3	62.4	147	137	0	36	34
2011	4	22	21	48	57	0.876	-0.098	3.219	0.016	0.016	0	47.7	44.7	53.3	147	138	0	36	34
2011	4	22	21	58	57	0.873	-0.069	3.219	0.016	0.013	0	47.7	44.3	65.8	147	137	0	36	34
2011	4	22	22	8	57	0.912	-0.085	3.222	0.013	0.01	0	47.3	44.3	52.5	147	138	0	37	35
2011	4	22	22	18	57	0.876	-0.072	3.222	0.013	0.01	0	47.7	44.7	52	147	138	0	36	34
2011	4	22	22	28	57	0.869	-0.085	3.222	0.016	0.013	0	47.7	44.7	50.7	148	138	0	37	34
2011	4	22	22	38	57	0.906	-0.095	3.219	0.013	0.01	0	47.7	44.3	52.9	147	137	0	36	34
2011	4	22	22	48	57	0.883	-0.085	3.222	0.013	0.01	0	47.7	45.2	57.2	147	138	0	36	33
2011	4	22	22	58	57	0.935	-0.092	3.222	0.016	0.013	0	47.3	44.7	62.8	146	137	0	36	33
2011	4	22	23	8	57	0.896	-0.085	3.222	0.016	0.016	0	47.7	44.3	67.1	147	137	0	36	34
2011	4	22	23	18	57	0.919	-0.115	3.222	0.013	0.01	0	47.7	44.3	67.5	147	137	0	36	34
2011	4	22	23	28	57	0.912	-0.102	3.222	0.013	0.01	0	47.3	43.9	59.3	146	137	0	36	35
2011	4	22	23	38	57	0.879	-0.079	3.222	0.016	0.013	0	47.7	44.7	71	147	137	0	36	33
2011	4	22	23	48	57	0.866	-0.089	3.222	0.016	0.013	0	48.2	43.9	67.9	148	137	0	36	35
2011	4	22	23	58	57	0.883	-0.089	3.222	0.013	0.01	0	47.7	44.3	66.7	147	137	0	36	34
2011	4	23	0	8	57	0.902	-0.082	3.222	0.013	0.01	0	47.3	43.9	71.8	146	137	0	36	35
2011	4	23	0	18	57	0.906	-0.105	3.222	0.013	0.01	0	47.3	44.3	62.4	147	137	0	37	34
2011	4	23	0	28	57	0.928	-0.092	3.225	0.016	0.016	0	46.9	44.3	66.2	146	137	0	37	34
2011	4	23	0	38	57	0.883	-0.069	3.228	0.013	0.01	0	47.3	44.3	71	147	137	0	37	34
2011	4	23	0	48	57	0.889	-0.092	3.222	0.016	0.013	0	47.3	44.3	64.5	147	137	0	37	34
2011	4	23	0	58	57	0.906	-0.085	3.225	0.016	0.013	0	47.3	43.9	61.9	147	137	0	37	35

Reinhackle (0356)

Year	Month	Day	Hour	Minute	Second	VelocityX	VelocityY	Level	StdError1	StdError2	StdError3	SNR1	SNR2	SNR3	SignalAmp1	SignalAmp2	SignalAmp3	Noise1	Noise2
2011	4	23	1	8	57	0.902	-0.102	3.228	0.01	0.007	0	47.3	43.9	71.8	146	137	0	36	35
2011	4	23	1	18	57	0.879	-0.085	3.228	0.016	0.013	0	47.3	44.3	70.1	147	137	0	37	34
2011	4	23	1	28	57	0.915	-0.085	3.232	0.016	0.016	0	47.3	43.4	71.4	146	136	0	36	35
2011	4	23	1	38	57	0.945	-0.059	3.228	0.016	0.013	0	47.3	43.9	67.5	146	136	0	36	34
2011	4	23	1	48	57	0.906	-0.092	3.228	0.013	0.01	0	46.9	43.9	68.8	146	136	0	37	34
2011	4	23	1	58	57	0.892	-0.069	3.232	0.016	0.016	0	46.9	43.9	71.4	146	136	0	37	34
2011	4	23	2	8	57	0.912	-0.056	3.232	0.016	0.016	0	47.3	44.3	73.1	146	137	0	36	34
2011	4	23	2	18	57	0.876	-0.072	3.232	0.016	0.013	0	47.3	43.9	72.2	146	136	0	36	34
2011	4	23	2	28	57	0.846	-0.085	3.235	0.016	0.013	0	46.9	43.9	73.1	146	136	0	37	34
2011	4	23	2	38	57	0.896	-0.108	3.232	0.016	0.013	0	46.9	43.9	73.1	146	136	0	37	34
2011	4	23	2	48	57	0.889	-0.092	3.232	0.016	0.013	0	46.9	43.9	70.5	146	136	0	37	34
2011	4	23	2	58	57	0.869	-0.098	3.235	0.016	0.013	0	46.9	43.4	73.1	146	136	0	37	35
2011	4	23	3	8	57	0.876	-0.098	3.235	0.016	0.016	0	46.9	43.9	73.1	146	136	0	37	34
2011	4	23	3	18	57	0.899	-0.056	3.235	0.016	0.013	0	47.3	43.9	74	146	136	0	36	34
2011	4	23	3	28	57	0.892	-0.052	3.235	0.016	0.013	0	46.9	43.9	73.5	146	136	0	37	34
2011	4	23	3	38	57	0.925	-0.049	3.235	0.016	0.013	0	47.3	43.9	74.4	146	136	0	36	34
2011	4	23	3	48	57	0.883	-0.082	3.235	0.013	0.01	0	46.9	43.9	74.4	146	136	0	37	34
2011	4	23	3	58	57	0.909	-0.079	3.235	0.013	0.01	0	47.3	43.9	74.8	146	136	0	36	34
2011	4	23	4	8	57	0.922	-0.095	3.235	0.01	0.007	0	46.9	43.4	74.4	146	136	0	37	35
2011	4	23	4	18	57	0.866	-0.085	3.235	0.016	0.013	0	46.9	43.9	74	146	136	0	37	34
2011	4	23	4	28	57	0.912	-0.062	3.235	0.016	0.013	0	47.3	43.9	74.4	147	137	0	37	35
2011	4	23	4	38	57	0.879	-0.049	3.235	0.013	0.01	0	47.3	43.4	73.1	146	136	0	36	35
2011	4	23	4	48	57	0.896	-0.095	3.232	0.016	0.016	0	46.9	43.9	73.1	146	136	0	37	34
2011	4	23	4	58	57	0.902	-0.052	3.235	0.013	0.01	0	46.9	43.4	74.8	145	135	0	36	34
2011	4	23	5	8	57	0.879	-0.072	3.235	0.016	0.013	0	47.3	43.9	74.8	146	136	0	36	34
2011	4	23	5	18	57	0.856	-0.092	3.235	0.016	0.016	0	46.9	43.9	75.3	146	136	0	37	34
2011	4	23	5	28	57	0.889	-0.069	3.235	0.016	0.016	0	46.4	43.9	74.8	145	136	0	37	34
2011	4	23	5	38	57	0.886	-0.072	3.235	0.013	0.01	0	46.4	43.9	75.7	145	136	0	37	34
2011	4	23	5	48	57	0.932	-0.095	3.235	0.01	0.007	0	46.4	43.4	75.7	145	135	0	37	34
2011	4	23	5	58	57	0.912	-0.098	3.235	0.016	0.013	0	46	43.4	75.7	144	135	0	37	34
2011	4	23	6	8	57	0.846	-0.069	3.235	0.013	0.01	0	46	43.4	74	145	135	0	38	34
2011	4	23	6	18	57	0.902	-0.115	3.235	0.016	0.016	0	46.4	43	74.8	144	134	0	36	34
2011	4	23	6	28	57	0.906	-0.095	3.235	0.016	0.016	0	46	43	76.1	144	134	0	37	34
2011	4	23	6	38	57	0.909	-0.102	3.235	0.02	0.016	0	46	43	76.5	144	134	0	37	34
2011	4	23	6	48	57	0.892	-0.108	3.235	0.016	0.013	0	46	42.1	75.3	143	133	0	36	35
2011	4	23	6	58	57	0.922	-0.079	3.235	0.016	0.013	0	46	42.6	76.1	143	133	0	36	34
2011	4	23	7	8	57	0.919	-0.095	3.235	0.016	0.013	0	45.6	42.1	76.5	143	133	0	37	35
2011	4	23	7	18	57	0.869	-0.069	3.235	0.02	0.016	0	45.2	42.6	76.5	143	133	0	38	34
2011	4	23	7	28	57	0.889	-0.108	3.235	0.016	0.016	0	45.2	42.1	75.3	142	133	0	37	35
2011	4	23	7	38	57	0.879	-0.079	3.235	0.013	0.01	0	45.6	42.6	76.5	143	133	0	37	34
2011	4	23	7	48	57	0.922	-0.098	3.235	0.016	0.016	0	46	42.6	76.5	143	133	0	36	34
2011	4	23	7	58	57	0.892	-0.069	3.235	0.02	0.016	0	45.6	43	76.5	143	134	0	37	34
2011	4	23	8	8	57	0.863	-0.092	3.235	0.016	0.013	0	45.6	42.1	76.5	143	133	0	37	35
2011	4	23	8	18	57	0.896	-0.056	3.235	0.016	0.013	0	45.6	42.6	76.1	143	134	0	37	35
2011	4	23	8	28	57	0.853	-0.089	3.238	0.01	0.007	0	45.6	42.6	77	143	133	0	37	34
2011	4	23	8	38	57	0.892	-0.066	3.235	0.016	0.013	0	45.6	42.1	76.1	143	133	0	37	35

Reinhackle (0356)

Year	Month	Day	Hour	Minute	Second	VelocityX	VelocityY	Level	StdError1	StdError2	StdError3	SNR1	SNR2	SNR3	SignalAmp1	SignalAmp2	SignalAmp3	Noise1	Noise2
2011	4	23	8	48	57	0.896	-0.085	3.235	0.013	0.01	0	45.6	42.6	77	143	133	0	37	34
2011	4	23	8	58	57	0.892	-0.056	3.238	0.016	0.016	0	45.6	42.1	77	143	133	0	37	35
2011	4	23	9	8	57	0.896	-0.052	3.238	0.013	0.01	0	45.6	42.1	77	143	133	0	37	35
2011	4	23	9	18	57	0.873	-0.066	3.238	0.016	0.013	0	46	42.1	76.5	143	133	0	36	35
2011	4	23	9	28	57	0.892	-0.125	3.235	0.016	0.013	0	45.6	42.6	75.3	143	133	0	37	34
2011	4	23	9	38	57	0.846	-0.082	3.238	0.013	0.01	0	46	42.1	75.3	143	133	0	36	35
2011	4	23	9	48	57	0.876	-0.112	3.238	0.013	0.01	0	46	43	76.5	144	134	0	37	34
2011	4	23	9	58	57	0.873	-0.092	3.238	0.016	0.016	0	46	42.6	75.7	144	134	0	37	35
2011	4	23	10	8	57	0.932	-0.056	3.238	0.016	0.013	0	46	43.4	76.1	144	135	0	37	34
2011	4	23	10	18	57	0.843	-0.069	3.238	0.016	0.013	0	47.3	43.9	75.3	146	136	0	36	34
2011	4	23	10	28	57	0.932	-0.082	3.238	0.016	0.013	0	46.4	43.4	73.5	144	135	0	36	34
2011	4	23	10	38	57	0.86	-0.131	3.238	0.016	0.016	0	46.4	43.4	74	145	135	0	37	34
2011	4	23	10	48	57	0.856	-0.075	3.238	0.01	0.007	0	46	43.4	74	144	135	0	37	34
2011	4	23	10	58	57	0.883	-0.072	3.238	0.016	0.016	0	46	43.4	75.7	144	135	0	37	34
2011	4	23	11	8	57	0.876	-0.112	3.238	0.013	0.01	0	46	43.4	74.4	144	135	0	37	34
2011	4	23	11	18	57	0.86	-0.072	3.238	0.016	0.013	0	46.4	43	66.2	144	134	0	36	34
2011	4	23	11	28	57	0.846	-0.098	3.238	0.016	0.013	0	46.4	43.4	64.1	144	135	0	36	34
2011	4	23	11	38	57	0.846	-0.121	3.235	0.013	0.01	0	46.4	43.4	56.8	144	135	0	36	34
2011	4	23	11	48	57	0.833	-0.072	3.235	0.016	0.013	0	46.4	43.4	53.3	145	135	0	37	34
2011	4	23	11	58	57	0.84	-0.079	3.238	0.016	0.013	0	46.4	43.4	62.4	144	135	0	36	34
2011	4	23	12	8	57	0.876	-0.098	3.235	0.016	0.016	0	46.4	43	47.7	144	135	0	36	35
2011	4	23	12	18	57	0.804	-0.125	3.235	0.02	0.016	0	46.9	43.4	50.7	145	135	0	36	34
2011	4	23	12	28	57	0.873	-0.085	3.235	0.013	0.01	0	46.9	43.4	49	145	135	0	36	34
2011	4	23	12	38	57	0.86	-0.085	3.235	0.016	0.013	0	46.4	43.4	50.7	144	135	0	36	34
2011	4	23	12	48	57	0.873	-0.085	3.235	0.013	0.01	0	46.9	43	55.9	145	135	0	36	35
2011	4	23	12	58	57	0.883	-0.105	3.235	0.016	0.013	0	46.9	43.4	49	145	136	0	36	35
2011	4	23	13	8	57	0.827	-0.075	3.235	0.016	0.013	0	46.9	43.9	52	145	136	0	36	34
2011	4	23	13	18	57	0.899	-0.098	3.235	0.016	0.013	0	46.9	43.4	55.9	145	136	0	36	35
2011	4	23	13	28	57	0.833	-0.082	3.232	0.016	0.016	0	46.4	43.9	49.5	145	136	0	37	34
2011	4	23	13	38	57	0.85	-0.072	3.235	0.02	0.016	0	46.9	43.9	66.7	146	136	0	37	34
2011	4	23	13	48	57	0.876	-0.102	3.235	0.016	0.013	0	46.9	44.3	61.9	146	136	0	37	33
2011	4	23	13	58	57	0.886	-0.069	3.238	0.016	0.013	0	46.9	44.3	72.2	146	137	0	37	34
2011	4	23	14	8	57	0.856	-0.089	3.238	0.013	0.01	0	46.9	43.9	72.2	146	136	0	37	34
2011	4	23	14	18	57	0.86	-0.072	3.238	0.013	0.01	0	46.9	43.9	72.2	146	136	0	37	34
2011	4	23	14	28	57	0.886	-0.092	3.238	0.013	0.01	0	46.9	44.3	71.8	146	137	0	37	34
2011	4	23	14	38	57	0.889	-0.082	3.232	0.016	0.013	0	46.9	43.9	67.9	146	136	0	37	34
2011	4	23	14	48	57	0.892	-0.102	3.235	0.016	0.013	0	47.3	44.3	71.8	146	137	0	36	34
2011	4	23	14	58	57	0.86	-0.098	3.235	0.016	0.013	0	47.7	44.7	64.9	147	138	0	36	34
2011	4	23	15	8	57	0.889	-0.075	3.232	0.013	0.01	0	47.7	44.7	71.4	147	138	0	36	34
2011	4	23	15	18	57	0.892	-0.075	3.232	0.013	0.01	0	47.7	44.7	71.8	147	138	0	36	34
2011	4	23	15	28	57	0.899	-0.066	3.228	0.016	0.013	0	47.7	44.7	59.8	147	138	0	36	34
2011	4	23	15	38	57	0.85	-0.066	3.232	0.016	0.013	0	47.7	44.3	70.1	147	138	0	36	35
2011	4	23	15	48	57	0.892	-0.085	3.228	0.016	0.013	0	47.7	44.7	61.5	147	138	0	36	34
2011	4	23	15	58	57	0.873	-0.072	3.228	0.013	0.01	0	47.7	45.2	58	148	139	0	37	34
2011	4	23	16	8	57	0.909	-0.056	3.228	0.016	0.016	0	47.7	44.7	69.2	147	138	0	36	34
2011	4	23	16	18	57	0.899	-0.098	3.228	0.013	0.01	0	48.2	45.2	68.8	148	139	0	36	34

Reinhackle (0356)

Year	Month	Day	Hour	Minute	Second	VelocityX	VelocityY	Level	StdError1	StdError2	StdError3	SNR1	SNR2	SNR3	SignalAmp1	SignalAmp2	SignalAmp3	Noise1	Noise2
2011	4	23	16	28	57	0.876	-0.075	3.228	0.016	0.013	0	48.2	45.2	53.3	148	139	0	36	34
2011	4	23	16	38	57	0.919	-0.069	3.228	0.013	0.01	0	47.7	44.7	61.1	147	138	0	36	34
2011	4	23	16	48	57	0.863	-0.062	3.228	0.016	0.013	0	47.7	44.7	55.9	147	138	0	36	34
2011	4	23	16	58	57	0.876	-0.072	3.228	0.01	0.007	0	48.2	44.7	51.6	148	138	0	36	34
2011	4	23	17	8	57	0.889	-0.043	3.228	0.016	0.013	0	47.7	44.7	50.7	147	138	0	36	34
2011	4	23	17	18	57	0.942	-0.085	3.228	0.016	0.013	0	48.2	44.7	57.6	148	138	0	36	34
2011	4	23	17	28	57	0.938	-0.089	3.228	0.016	0.013	0	48.2	44.7	54.2	148	138	0	36	34
2011	4	23	17	38	57	0.883	-0.072	3.228	0.016	0.013	0	47.7	44.7	51.2	147	138	0	36	34
2011	4	23	17	48	57	0.912	-0.062	3.232	0.013	0.01	0	47.3	44.7	51.2	147	138	0	37	34
2011	4	23	17	58	57	0.86	-0.066	3.228	0.013	0.01	0	48.2	44.7	51.2	148	138	0	36	34
2011	4	23	18	8	57	0.906	-0.082	3.228	0.013	0.01	0	48.2	44.7	52.9	148	138	0	36	34
2011	4	23	18	18	57	0.866	-0.056	3.228	0.016	0.013	0	48.2	44.7	52	148	138	0	36	34
2011	4	23	18	28	57	0.873	-0.108	3.225	0.016	0.013	0	48.2	44.7	57.6	148	138	0	36	34
2011	4	23	18	38	57	0.912	-0.079	3.225	0.016	0.016	0	48.2	44.7	58.9	148	138	0	36	34
2011	4	23	18	48	57	0.86	-0.102	3.228	0.016	0.013	0	48.2	44.7	52	148	138	0	36	34
2011	4	23	18	58	57	0.86	-0.098	3.225	0.016	0.013	0	48.2	44.7	58.5	148	139	0	36	35
2011	4	23	19	8	57	0.869	-0.062	3.228	0.016	0.013	0	48.6	45.2	50.3	149	139	0	36	34
2011	4	23	19	18	57	0.886	-0.046	3.225	0.016	0.013	0	48.6	45.2	61.9	149	139	0	36	34
2011	4	23	19	28	57	0.889	-0.069	3.225	0.016	0.013	0	48.6	45.2	71.8	149	139	0	36	34
2011	4	23	19	38	57	0.899	-0.075	3.225	0.016	0.013	0	48.2	45.2	72.2	148	139	0	36	34
2011	4	23	19	48	57	0.869	-0.069	3.225	0.016	0.013	0	48.2	45.2	71.4	148	139	0	36	34
2011	4	23	19	58	57	0.879	-0.079	3.225	0.016	0.013	0	48.2	44.7	68.8	148	138	0	36	34
2011	4	23	20	8	57	0.84	-0.072	3.225	0.016	0.013	0	47.7	45.2	71.4	148	139	0	37	34
2011	4	23	20	18	57	0.896	-0.079	3.225	0.016	0.013	0	48.2	45.2	72.2	148	138	0	36	33
2011	4	23	20	28	57	0.883	-0.089	3.225	0.013	0.01	0	48.2	45.2	71.8	148	139	0	36	34
2011	4	23	20	38	57	0.883	-0.075	3.225	0.016	0.016	0	48.2	44.7	72.2	148	138	0	36	34
2011	4	23	20	48	57	0.84	-0.102	3.225	0.016	0.013	0	47.7	44.7	71.4	147	138	0	36	34
2011	4	23	20	58	57	0.886	-0.085	3.225	0.016	0.013	0	47.3	44.7	71.4	147	138	0	37	34
2011	4	23	21	8	57	0.876	-0.118	3.225	0.016	0.016	0	47.3	44.3	71.4	147	137	0	37	34
2011	4	23	21	18	57	0.886	-0.108	3.225	0.013	0.01	0	47.3	44.3	71.8	147	137	0	37	34
2011	4	23	21	28	57	0.912	-0.092	3.225	0.016	0.013	0	47.7	43.9	71.8	147	137	0	36	35
2011	4	23	21	38	57	0.899	-0.089	3.225	0.013	0.01	0	47.7	44.7	71.4	147	138	0	36	34
2011	4	23	21	48	57	0.876	-0.098	3.225	0.01	0.007	0	47.7	44.7	71.4	147	138	0	36	34
2011	4	23	21	58	57	0.928	-0.039	3.228	0.016	0.016	0	47.7	44.3	71.8	147	137	0	36	34
2011	4	23	22	8	57	0.922	-0.079	3.228	0.016	0.013	0	47.3	44.3	71.8	147	137	0	37	34
2011	4	23	22	18	57	0.84	-0.069	3.228	0.016	0.013	0	49	44.3	71	150	137	0	36	34
2011	4	23	22	28	57	0.883	-0.049	3.228	0.013	0.01	0	49	44.3	71.4	151	137	0	37	34
2011	4	23	22	38	57	0.879	-0.062	3.228	0.016	0.013	0	48.6	44.3	71.8	150	137	0	37	34
2011	4	23	22	48	57	0.932	-0.069	3.228	0.016	0.013	0	49	44.3	71.8	150	137	0	36	34
2011	4	23	22	58	57	0.899	-0.085	3.228	0.016	0.013	0	49	44.3	71.4	150	137	0	36	34
2011	4	23	23	8	57	0.906	-0.072	3.228	0.013	0.01	0	49	44.7	71.4	150	137	0	36	33
2011	4	23	23	18	57	0.902	-0.102	3.228	0.016	0.013	0	49.5	43.9	71	151	137	0	36	35
2011	4	23	23	28	57	0.869	-0.098	3.228	0.013	0.01	0	49.5	44.3	71.4	151	137	0	36	34
2011	4	23	23	38	57	0.889	-0.062	3.232	0.016	0.016	0	49.5	44.3	71	151	137	0	36	34
2011	4	23	23	48	57	0.863	-0.056	3.235	0.01	0.007	0	49	44.3	71.8	151	137	0	37	34
2011	4	23	23	58	57	0.883	-0.089	3.235	0.016	0.013	0	48.6	44.3	72.2	150	137	0	37	34

Reinhackle (0356)

Year	Month	Day	Hour	Minute	Second	VelocityX	VelocityY	Level	StdError1	StdError2	StdError3	SNR1	SNR2	SNR3	SignalAmp1	SignalAmp2	SignalAmp3	Noise1	Noise2
2011	4	24	0	8	57	0.892	-0.049	3.232	0.013	0.01	0	49	44.3	71	151	137	0	37	34
2011	4	24	0	18	57	0.886	-0.082	3.232	0.016	0.013	0	49	44.3	71.8	151	137	0	37	34
2011	4	24	0	28	57	0.876	-0.075	3.235	0.016	0.013	0	49.5	43.9	71.8	151	137	0	36	35
2011	4	24	0	38	57	0.86	-0.089	3.235	0.013	0.01	0	49.5	44.3	72.2	151	137	0	36	34
2011	4	24	0	48	57	0.896	-0.075	3.235	0.016	0.016	0	49	43.9	71.8	150	137	0	36	35
2011	4	24	0	58	57	0.876	-0.059	3.235	0.016	0.016	0	48.6	44.3	72.7	150	137	0	37	34
2011	4	24	1	8	57	0.932	-0.105	3.235	0.013	0.01	0	48.6	43.9	72.7	150	136	0	37	34
2011	4	24	1	18	57	0.869	-0.098	3.235	0.013	0.01	0	48.6	43.9	73.5	150	136	0	37	34
2011	4	24	1	28	57	0.863	-0.066	3.235	0.013	0.01	0	49	43.9	73.5	150	136	0	36	34
2011	4	24	1	38	57	0.86	-0.079	3.235	0.013	0.01	0	49	44.3	73.5	150	137	0	36	34
2011	4	24	1	48	57	0.912	-0.072	3.235	0.016	0.013	0	48.6	43.9	74.8	150	136	0	37	34
2011	4	24	1	58	57	0.899	-0.082	3.235	0.013	0.01	0	49.5	44.3	73.1	151	137	0	36	34
2011	4	24	2	8	57	0.873	-0.072	3.235	0.013	0.01	0	49	44.7	73.5	150	137	0	36	33
2011	4	24	2	18	57	0.899	-0.112	3.235	0.016	0.013	0	48.6	43.9	74	150	136	0	37	34
2011	4	24	2	28	57	0.876	-0.069	3.235	0.016	0.013	0	49.5	44.3	74	151	137	0	36	34
2011	4	24	2	38	57	0.863	-0.069	3.235	0.016	0.016	0	48.6	43.9	74	150	136	0	37	34
2011	4	24	2	48	57	0.837	-0.072	3.235	0.016	0.016	0	48.6	44.3	74.4	150	137	0	37	34
2011	4	24	2	58	57	0.85	-0.043	3.235	0.016	0.016	0	49	43.9	74.8	150	136	0	36	34
2011	4	24	3	8	57	0.883	-0.033	3.235	0.016	0.013	0	48.6	44.7	74.8	150	137	0	37	33
2011	4	24	3	18	57	0.856	-0.069	3.235	0.013	0.01	0	49	43.9	74.8	150	136	0	36	34
2011	4	24	3	28	57	0.876	-0.089	3.235	0.016	0.016	0	49	43.4	74.8	150	136	0	36	35
2011	4	24	3	38	57	0.892	-0.072	3.235	0.013	0.01	0	49	43.4	75.3	150	136	0	36	35
2011	4	24	3	48	57	0.83	-0.072	3.235	0.016	0.016	0	49	43.9	74.8	150	136	0	36	34
2011	4	24	3	58	57	0.879	-0.108	3.235	0.01	0.007	0	48.6	43	74.8	149	135	0	36	35
2011	4	24	4	8	57	0.906	-0.082	3.235	0.016	0.016	0	49	43.4	75.3	150	136	0	36	35
2011	4	24	4	18	57	0.873	-0.102	3.235	0.016	0.013	0	48.6	43.4	75.3	149	135	0	36	34
2011	4	24	4	28	57	0.892	-0.066	3.235	0.016	0.013	0	48.2	43.9	75.7	149	136	0	37	34
2011	4	24	4	38	57	0.886	-0.056	3.235	0.016	0.016	0	49	43.9	75.7	150	136	0	36	34
2011	4	24	4	48	57	0.883	-0.075	3.235	0.013	0.01	0	49	44.3	76.1	150	137	0	36	34
2011	4	24	4	58	57	0.899	-0.085	3.235	0.016	0.016	0	49	43.4	75.7	150	136	0	36	35
2011	4	24	5	8	57	0.912	-0.112	3.235	0.016	0.013	0	48.6	43	75.7	150	135	0	37	35
2011	4	24	5	18	57	0.902	-0.098	3.235	0.016	0.013	0	48.2	43.9	75.3	149	136	0	37	34
2011	4	24	5	28	57	0.85	-0.075	3.235	0.016	0.013	0	48.2	43.4	75.7	149	135	0	37	34
2011	4	24	5	38	57	0.873	-0.066	3.235	0.016	0.016	0	47.7	42.6	75.3	148	134	0	37	35
2011	4	24	5	48	57	0.866	-0.075	3.235	0.016	0.016	0	47.3	43	75.7	147	134	0	37	34
2011	4	24	5	58	57	0.85	-0.056	3.235	0.016	0.013	0	47.7	43	75.3	148	134	0	37	34
2011	4	24	6	8	57	0.86	-0.082	3.235	0.016	0.016	0	47.7	42.6	76.1	147	133	0	36	34
2011	4	24	6	18	57	0.906	-0.079	3.232	0.013	0.01	0	47.3	42.1	76.1	146	132	0	36	34
2011	4	24	6	28	57	0.837	-0.069	3.232	0.013	0.01	0	46.9	41.7	76.1	146	132	0	37	35
2011	4	24	6	38	57	0.915	-0.089	3.235	0.013	0.01	0	46.9	42.1	76.5	146	132	0	37	34
2011	4	24	6	48	57	0.86	-0.079	3.232	0.01	0.007	0	46.4	41.7	77	145	132	0	37	35
2011	4	24	6	58	57	0.873	-0.108	3.232	0.016	0.016	0	46.4	41.3	77	145	131	0	37	35
2011	4	24	7	8	57	0.902	-0.098	3.232	0.013	0.01	0	46.4	41.3	76.1	145	131	0	37	35
2011	4	24	7	18	57	0.902	-0.082	3.232	0.013	0.01	0	46.9	40.9	76.1	145	130	0	36	35
2011	4	24	7	28	57	0.85	-0.066	3.232	0.013	0.01	0	46.4	41.3	76.5	145	131	0	37	35
2011	4	24	7	38	57	0.876	-0.059	3.232	0.016	0.016	0	46.9	41.3	77	145	130	0	36	34

Reinhackle (0356)

Year	Month	Day	Hour	Minute	Second	VelocityX	VelocityY	Level	StdError1	StdError2	StdError3	SNR1	SNR2	SNR3	SignalAmp1	SignalAmp2	SignalAmp3	Noise1	Noise2
2011	4	24	7	48	57	0.879	-0.069	3.232	0.016	0.013	0	46.9	41.7	76.5	145	131	0	36	34
2011	4	24	7	58	57	0.846	-0.075	3.235	0.016	0.013	0	46.4	42.1	77.4	145	132	0	37	34
2011	4	24	8	8	57	0.866	-0.075	3.235	0.016	0.016	0	46.4	41.3	77	145	131	0	37	35
2011	4	24	8	18	57	0.883	-0.092	3.232	0.016	0.013	0	46.9	41.3	77.4	145	131	0	36	35
2011	4	24	8	28	57	0.886	-0.056	3.235	0.013	0.01	0	46.4	41.3	77	145	131	0	37	35
2011	4	24	8	38	57	0.866	-0.082	3.235	0.016	0.016	0	46.4	41.3	76.5	145	131	0	37	35
2011	4	24	8	48	57	0.883	-0.092	3.235	0.016	0.013	0	46.9	41.3	77	145	131	0	36	35
2011	4	24	8	58	57	0.863	-0.082	3.235	0.013	0.01	0	46.4	41.7	77	145	132	0	37	35
2011	4	24	9	8	57	0.873	-0.082	3.235	0.013	0.01	0	46.4	41.7	77.4	145	131	0	37	34
2011	4	24	9	18	57	0.863	-0.098	3.235	0.016	0.013	0	46.4	41.7	76.5	145	132	0	37	35
2011	4	24	9	28	57	0.876	-0.089	3.235	0.016	0.013	0	46.4	41.7	75.3	145	131	0	37	34
2011	4	24	9	38	57	0.906	-0.089	3.235	0.01	0.007	0	46.4	41.7	76.5	145	131	0	37	34
2011	4	24	9	48	57	0.886	-0.095	3.235	0.01	0.007	0	46.9	42.1	75.7	146	132	0	37	34
2011	4	24	9	58	57	0.856	-0.056	3.235	0.016	0.013	0	46.9	41.7	76.1	146	132	0	37	35
2011	4	24	10	8	57	0.823	-0.082	3.235	0.013	0.01	0	46.9	41.7	73.1	146	132	0	37	35
2011	4	24	10	18	57	0.843	-0.098	3.235	0.016	0.013	0	46.9	42.6	76.1	146	133	0	37	34
2011	4	24	10	28	57	0.85	-0.112	3.235	0.013	0.01	0	46.9	41.7	74	146	132	0	37	35
2011	4	24	10	38	57	0.876	-0.095	3.235	0.016	0.013	0	47.3	42.1	66.7	146	132	0	36	34
2011	4	24	10	48	57	0.866	-0.112	3.235	0.013	0.01	0	46.4	42.1	75.7	145	132	0	37	34
2011	4	24	10	58	57	0.889	-0.092	3.235	0.016	0.016	0	47.3	42.1	75.3	146	133	0	36	35
2011	4	24	11	8	57	0.886	-0.056	3.235	0.013	0.01	0	46.9	42.6	72.7	146	133	0	37	34
2011	4	24	11	18	57	0.863	-0.092	3.235	0.016	0.016	0	47.7	43	70.5	148	134	0	37	34
2011	4	24	11	28	57	0.86	-0.069	3.235	0.013	0.01	0	48.6	43.9	72.7	150	136	0	37	34
2011	4	24	11	38	57	0.866	-0.085	3.235	0.013	0.01	0	48.2	43	74	148	135	0	36	35
2011	4	24	11	48	57	0.899	-0.089	3.235	0.013	0.01	0	47.7	42.6	73.1	147	133	0	36	34
2011	4	24	11	58	57	0.899	-0.062	3.235	0.016	0.013	0	47.7	42.6	64.1	147	133	0	36	34
2011	4	24	12	8	57	0.837	-0.072	3.235	0.016	0.016	0	47.7	42.6	70.1	147	133	0	36	34
2011	4	24	12	18	57	0.879	-0.115	3.232	0.02	0.016	0	48.2	43	67.5	148	134	0	36	34
2011	4	24	12	28	57	0.876	-0.092	3.235	0.013	0.01	0	47.3	42.6	70.1	147	133	0	37	34
2011	4	24	12	38	57	0.879	-0.095	3.232	0.016	0.013	0	47.3	42.6	71.8	147	133	0	37	34
2011	4	24	12	48	57	0.915	-0.069	3.232	0.013	0.01	0	47.3	42.6	67.5	147	133	0	37	34
2011	4	24	12	58	57	0.896	-0.092	3.232	0.016	0.013	0	48.2	43	64.1	148	134	0	36	34
2011	4	24	13	8	57	0.902	-0.075	3.232	0.016	0.013	0	48.6	43.4	64.1	149	135	0	36	34
2011	4	24	13	18	57	0.902	-0.125	3.232	0.016	0.013	0	48.6	43.9	64.5	149	136	0	36	34
2011	4	24	13	28	57	0.892	-0.066	3.232	0.016	0.016	0	48.6	43.9	71	149	136	0	36	34
2011	4	24	13	38	57	0.869	-0.056	3.232	0.016	0.013	0	48.6	43.9	52.5	149	136	0	36	34
2011	4	24	13	48	57	0.873	-0.095	3.235	0.016	0.016	0	48.6	43.9	49.9	149	136	0	36	34
2011	4	24	13	58	57	0.883	-0.085	3.235	0.013	0.01	0	49.9	45.6	50.3	152	139	0	36	33
2011	4	24	14	8	57	0.879	-0.085	3.235	0.016	0.013	0	51.2	46.4	51.2	156	143	0	37	35
2011	4	24	14	18	57	0.922	-0.069	3.232	0.016	0.013	0	51.6	46.9	49.5	156	143	0	36	34
2011	4	24	14	28	57	0.883	-0.082	3.232	0.013	0.01	0	50.7	46.4	49	154	142	0	36	34
2011	4	24	14	38	57	0.915	-0.049	3.232	0.01	0.007	0	50.7	46	49	154	141	0	36	34
2011	4	24	14	48	57	0.873	-0.115	3.228	0.016	0.013	0	50.3	45.2	63.2	153	139	0	36	34
2011	4	24	14	58	57	0.902	-0.056	3.232	0.01	0.007	0	49.9	45.2	52	152	139	0	36	34
2011	4	24	15	8	57	0.915	-0.069	3.232	0.013	0.01	0	50.3	45.6	49	153	140	0	36	34
2011	4	24	15	18	57	0.856	-0.059	3.235	0.013	0.01	0	50.7	46.4	48.6	154	142	0	36	34

Reinhackle (0356)

Year	Month	Day	Hour	Minute	Second	VelocityX	VelocityY	Level	StdError1	StdError2	StdError3	SNR1	SNR2	SNR3	SignalAmp1	SignalAmp2	SignalAmp3	Noise1	Noise2
2011	4	24	15	28	57	0.912	-0.046	3.232	0.016	0.013	0	50.7	46	48.2	154	141	0	36	34
2011	4	24	15	38	57	0.886	-0.043	3.232	0.013	0.01	0	50.7	46	48.6	154	141	0	36	34
2011	4	24	15	48	57	0.909	-0.151	3.232	0.016	0.013	0	50.3	45.6	49.9	153	140	0	36	34
2011	4	24	15	58	57	0.899	-0.102	3.232	0.01	0.007	0	49.5	45.2	49.9	152	139	0	37	34
2011	4	24	16	8	57	0.896	-0.079	3.232	0.016	0.013	0	49.9	45.2	50.3	152	139	0	36	34
2011	4	24	16	18	57	0.919	-0.075	3.228	0.016	0.013	0	49.5	44.7	51.6	151	138	0	36	34
2011	4	24	16	28	57	0.883	-0.085	3.232	0.016	0.013	0	49.5	44.7	51.2	151	138	0	36	34
2011	4	24	16	38	57	0.915	-0.052	3.228	0.016	0.013	0	49	44.3	50.7	150	137	0	36	34
2011	4	24	16	48	57	0.896	-0.105	3.225	0.013	0.01	0	49	44.3	51.6	150	137	0	36	34
2011	4	24	16	58	57	0.879	-0.095	3.228	0.01	0.007	0	49	43.9	51.2	150	136	0	36	34
2011	4	24	17	8	57	0.856	-0.062	3.225	0.013	0.01	0	49	44.3	51.6	150	137	0	36	34
2011	4	24	17	18	57	0.869	-0.079	3.225	0.016	0.013	0	48.2	43.9	52.5	149	136	0	37	34
2011	4	24	17	28	57	0.873	-0.082	3.225	0.016	0.013	0	48.6	43.9	52.9	149	136	0	36	34
2011	4	24	17	38	57	0.866	-0.059	3.225	0.016	0.013	0	48.2	43.9	52	149	136	0	37	34
2011	4	24	17	48	57	0.85	-0.085	3.222	0.013	0.01	0	48.6	43.9	55.5	149	136	0	36	34
2011	4	24	17	58	57	0.876	-0.115	3.222	0.016	0.013	0	48.6	43.9	53.8	149	136	0	36	34
2011	4	24	18	8	57	0.856	-0.052	3.225	0.013	0.01	0	49	43.9	52.9	150	136	0	36	34
2011	4	24	18	18	57	0.886	-0.079	3.222	0.016	0.013	0	49	43.9	53.8	150	136	0	36	34
2011	4	24	18	28	57	0.902	-0.059	3.222	0.013	0.01	0	49	43.9	52.9	150	136	0	36	34
2011	4	24	18	38	57	0.892	-0.085	3.222	0.016	0.013	0	49	43.9	68.8	150	136	0	36	34
2011	4	24	18	48	57	0.883	-0.056	3.222	0.016	0.013	0	49	43.9	58	150	136	0	36	34
2011	4	24	18	58	57	0.86	-0.085	3.222	0.016	0.013	0	49	43.9	54.2	150	137	0	36	35
2011	4	24	19	8	57	0.873	-0.079	3.219	0.013	0.01	0	49	44.3	66.2	151	137	0	37	34
2011	4	24	19	18	57	0.869	-0.072	3.219	0.013	0.01	0	49	44.7	67.5	151	138	0	37	34
2011	4	24	19	28	57	0.886	-0.059	3.219	0.016	0.016	0	49.5	44.3	54.6	151	137	0	36	34
2011	4	24	19	38	57	0.853	-0.098	3.219	0.013	0.01	0	49.5	44.3	60.2	151	137	0	36	34
2011	4	24	19	48	57	0.919	-0.098	3.219	0.016	0.013	0	49	43.9	71.8	150	136	0	36	34
2011	4	24	19	58	57	0.889	-0.089	3.219	0.013	0.01	0	48.6	43.4	69.2	150	136	0	37	35
2011	4	24	20	8	57	0.876	-0.085	3.219	0.013	0.01	0	49	43.9	72.2	150	136	0	36	34
2011	4	24	20	18	57	0.915	-0.062	3.219	0.016	0.013	0	49	43.9	56.3	150	136	0	36	34
2011	4	24	20	28	57	0.86	-0.102	3.219	0.016	0.013	0	49	43.9	73.5	150	136	0	36	34
2011	4	24	20	38	57	0.883	-0.085	3.219	0.013	0.01	0	48.6	43.9	72.2	149	136	0	36	34
2011	4	24	20	48	57	0.889	-0.098	3.219	0.02	0.016	0	48.6	43.4	73.5	149	135	0	36	34
2011	4	24	20	58	57	0.863	-0.108	3.219	0.013	0.01	0	49	43.9	61.5	150	136	0	36	34
2011	4	24	21	8	57	0.876	-0.098	3.219	0.016	0.013	0	48.6	43.4	73.1	149	135	0	36	34
2011	4	24	21	18	57	0.892	-0.052	3.219	0.016	0.016	0	49	43.4	71.8	150	136	0	36	35
2011	4	24	21	28	57	0.912	-0.075	3.219	0.01	0.007	0	48.6	43.9	72.2	149	136	0	36	34
2011	4	24	21	38	57	0.883	-0.079	3.219	0.016	0.013	0	48.6	43.9	72.7	150	136	0	37	34
2011	4	24	21	48	57	0.935	-0.059	3.219	0.016	0.013	0	48.2	43.9	72.2	149	136	0	37	34
2011	4	24	21	58	57	0.892	-0.092	3.219	0.016	0.016	0	48.6	43.4	72.7	149	136	0	36	35
2011	4	24	22	8	57	0.866	-0.085	3.219	0.016	0.016	0	48.6	43.9	72.7	149	136	0	36	34
2011	4	24	22	18	57	0.945	-0.102	3.219	0.016	0.013	0	48.2	43.9	72.2	149	136	0	37	34
2011	4	24	22	28	57	0.899	-0.105	3.219	0.016	0.013	0	48.6	43.9	71.8	149	136	0	36	34
2011	4	24	22	38	57	0.909	-0.098	3.219	0.016	0.013	0	48.2	43.4	72.7	149	135	0	37	34
2011	4	24	22	48	57	0.892	-0.072	3.219	0.016	0.013	0	48.6	43.4	72.2	149	135	0	36	34
2011	4	24	22	58	57	0.889	-0.072	3.219	0.01	0.007	0	48.2	43.4	71.8	149	135	0	37	34

Reinhackle (0356)

Year	Month	Day	Hour	Minute	Second	VelocityX	VelocityY	Level	StdError1	StdError2	StdError3	SNR1	SNR2	SNR3	SignalAmp1	SignalAmp2	SignalAmp3	Noise1	Noise2
2011	4	24	23	8	57	0.846	-0.102	3.219	0.01	0.007	0	48.6	43.4	72.2	149	135	0	36	34
2011	4	24	23	18	57	0.876	-0.072	3.219	0.013	0.01	0	48.2	43.4	71.4	149	135	0	37	34
2011	4	24	23	28	57	0.906	-0.069	3.219	0.013	0.01	0	48.6	43.4	71.8	149	135	0	36	34
2011	4	24	23	38	57	0.883	-0.098	3.219	0.01	0.007	0	49	43	69.7	151	135	0	37	35
2011	4	24	23	48	57	0.853	-0.049	3.222	0.016	0.013	0	49.9	43.9	70.5	152	136	0	36	34
2011	4	24	23	58	57	0.883	-0.085	3.222	0.013	0.01	0	49.5	43.4	70.1	151	135	0	36	34
2011	4	25	0	8	57	0.86	-0.089	3.225	0.016	0.016	0	49	43.4	70.5	151	135	0	37	34
2011	4	25	0	18	57	0.866	-0.046	3.225	0.01	0.007	0	49.5	43.4	70.5	151	135	0	36	34
2011	4	25	0	28	57	0.899	-0.079	3.225	0.016	0.013	0	49.5	43.4	71	151	135	0	36	34
2011	4	25	0	38	57	0.883	-0.075	3.225	0.016	0.013	0	48.6	42.6	71.4	150	134	0	37	35
2011	4	25	0	48	57	0.948	-0.112	3.228	0.016	0.013	0	49.5	43.4	70.5	151	135	0	36	34
2011	4	25	0	58	57	0.896	-0.089	3.228	0.016	0.016	0	48.2	43	71.4	150	135	0	38	35
2011	4	25	1	8	57	0.86	-0.098	3.228	0.016	0.013	0	49	43.4	71.4	150	135	0	36	34
2011	4	25	1	18	57	0.883	-0.079	3.228	0.013	0.01	0	49	43.4	72.2	150	135	0	36	34
2011	4	25	1	28	57	0.856	-0.102	3.228	0.016	0.016	0	49.5	43	71.8	151	135	0	36	35
2011	4	25	1	38	57	0.86	-0.052	3.228	0.016	0.013	0	49	43.4	71.8	151	135	0	37	34
2011	4	25	1	48	57	0.879	-0.115	3.228	0.016	0.013	0	48.6	43.4	71.8	150	135	0	37	34
2011	4	25	1	58	57	0.886	-0.105	3.232	0.016	0.013	0	49	43	72.7	151	135	0	37	35
2011	4	25	2	8	57	0.915	-0.085	3.228	0.013	0.01	0	49	43.4	72.7	151	136	0	37	35
2011	4	25	2	18	57	0.876	-0.125	3.232	0.013	0.01	0	48.6	43.4	73.1	150	135	0	37	34
2011	4	25	2	28	57	0.889	-0.085	3.232	0.016	0.013	0	49	43.4	73.1	150	135	0	36	34
2011	4	25	2	38	57	0.866	-0.075	3.232	0.016	0.016	0	48.6	43.4	74	150	135	0	37	34
2011	4	25	2	48	57	0.902	-0.118	3.232	0.013	0.01	0	49	43	74	150	135	0	36	35
2011	4	25	2	58	57	0.846	-0.108	3.232	0.013	0.01	0	48.2	43	74.4	149	134	0	37	34
2011	4	25	3	8	57	0.853	-0.082	3.232	0.016	0.013	0	49	43.4	74.4	150	135	0	36	34
2011	4	25	3	18	57	0.876	-0.092	3.232	0.016	0.013	0	49	43	75.3	150	134	0	36	34
2011	4	25	3	28	57	0.886	-0.098	3.232	0.016	0.013	0	48.6	43.4	74.8	150	135	0	37	34
2011	4	25	3	38	57	0.889	-0.112	3.232	0.016	0.013	0	48.2	43.4	75.3	149	135	0	37	34
2011	4	25	3	48	57	0.873	-0.075	3.232	0.01	0.007	0	48.6	43.4	75.3	150	135	0	37	34
2011	4	25	3	58	57	0.912	-0.072	3.232	0.01	0.007	0	49	43	75.3	150	134	0	36	34
2011	4	25	4	8	57	0.833	-0.092	3.232	0.013	0.01	0	48.2	43	75.3	149	134	0	37	34
2011	4	25	4	18	57	0.873	-0.072	3.232	0.016	0.016	0	48.2	42.1	74	149	133	0	37	35
2011	4	25	4	28	57	0.879	-0.095	3.232	0.013	0.01	0	48.2	42.6	75.3	149	134	0	37	35
2011	4	25	4	38	57	0.883	-0.102	3.232	0.016	0.013	0	48.2	43	75.3	149	134	0	37	34
2011	4	25	4	48	57	0.889	-0.098	3.232	0.013	0.01	0	49	43	75.3	150	134	0	36	34
2011	4	25	4	58	57	0.883	-0.102	3.232	0.013	0.01	0	48.2	42.6	75.7	149	134	0	37	35
2011	4	25	5	8	57	0.876	-0.128	3.232	0.01	0.007	0	48.2	43	75.3	149	134	0	37	34
2011	4	25	5	18	57	0.866	-0.092	3.232	0.013	0.01	0	48.2	42.1	75.3	148	133	0	36	35
2011	4	25	5	28	57	0.883	-0.115	3.232	0.01	0.007	0	47.3	42.1	75.7	147	133	0	37	35
2011	4	25	5	38	57	0.869	-0.089	3.232	0.016	0.013	0	47.3	42.1	75.7	147	132	0	37	34
2011	4	25	5	48	57	0.84	-0.066	3.232	0.013	0.01	0	47.3	41.7	76.1	147	132	0	37	35
2011	4	25	5	58	57	0.886	-0.066	3.232	0.016	0.016	0	47.3	41.3	76.1	146	131	0	36	35
2011	4	25	6	8	57	0.869	-0.079	3.232	0.016	0.016	0	47.3	41.3	74.8	146	131	0	36	35
2011	4	25	6	18	57	0.883	-0.069	3.232	0.013	0.01	0	46	40.9	75.3	145	130	0	38	35
2011	4	25	6	28	57	0.86	-0.069	3.232	0.01	0.007	0	46.9	41.7	75.7	146	131	0	37	34
2011	4	25	6	38	57	0.856	-0.072	3.232	0.016	0.013	0	46	41.3	75.7	145	130	0	38	34

Reinhackle (0356)

Year	Month	Day	Hour	Minute	Second	VelocityX	VelocityY	Level	StdError1	StdError2	StdError3	SNR1	SNR2	SNR3	SignalAmp1	SignalAmp2	SignalAmp3	Noise1	Noise2
2011	4	25	6	48	57	0.866	-0.069	3.235	0.013	0.01	0	46.4	41.7	75.7	145	131	0	37	34
2011	4	25	6	58	57	0.873	-0.089	3.232	0.013	0.01	0	46	41.3	75.7	144	130	0	37	34
2011	4	25	7	8	57	0.85	-0.069	3.235	0.016	0.013	0	46.4	40.9	75.3	145	130	0	37	35
2011	4	25	7	18	57	0.85	-0.092	3.235	0.016	0.013	0	46.4	41.7	73.1	145	131	0	37	34
2011	4	25	7	28	57	0.846	-0.079	3.232	0.016	0.013	0	46.4	41.3	53.3	144	130	0	36	34
2011	4	25	7	38	57	0.856	-0.082	3.232	0.013	0.01	0	46.9	41.3	49.9	145	130	0	36	34
2011	4	25	7	48	57	0.801	-0.095	3.235	0.016	0.013	0	46	40.9	55.9	144	130	0	37	35
2011	4	25	7	58	57	0.856	-0.079	3.235	0.016	0.013	0	46	41.3	55	145	130	0	38	34
2011	4	25	8	8	57	0.817	-0.098	3.232	0.016	0.013	0	46.4	40.9	54.6	144	129	0	36	34
2011	4	25	8	18	57	0.807	-0.085	3.232	0.016	0.016	0	46	40.9	47.7	144	130	0	37	35
2011	4	25	8	28	57	0.856	-0.092	3.232	0.013	0.01	0	46.4	41.3	50.7	145	130	0	37	34
2011	4	25	8	38	57	0.843	-0.056	3.235	0.013	0.01	0	46.4	41.7	54.6	145	131	0	37	34
2011	4	25	8	48	57	0.807	-0.085	3.235	0.016	0.013	0	46.9	41.7	51.6	146	132	0	37	35
2011	4	25	8	58	57	0.804	-0.085	3.228	0.016	0.013	0	47.3	41.7	49.9	146	131	0	36	34
2011	4	25	9	8	57	0.853	-0.089	3.235	0.013	0.01	0	46.4	41.7	49.9	146	132	0	38	35
2011	4	25	9	18	57	0.833	-0.075	3.235	0.013	0.01	0	47.3	42.1	52	147	133	0	37	35
2011	4	25	9	28	57	0.84	-0.043	3.235	0.013	0.01	0	46.9	41.7	50.7	146	132	0	37	35
2011	4	25	9	38	57	0.86	-0.079	3.235	0.016	0.013	0	46.4	41.7	54.6	145	131	0	37	34
2011	4	25	9	48	57	0.869	-0.082	3.235	0.016	0.013	0	47.3	42.6	49.5	147	133	0	37	34
2011	4	25	9	58	57	0.873	-0.039	3.235	0.016	0.013	0	46.9	41.7	53.3	146	132	0	37	35
2011	4	25	10	8	57	0.85	-0.105	3.235	0.016	0.013	0	46.9	42.1	52.9	146	132	0	37	34
2011	4	25	10	18	57	0.84	-0.098	3.235	0.016	0.013	0	47.7	42.6	57.6	147	133	0	36	34
2011	4	25	10	28	57	0.823	-0.069	3.238	0.016	0.016	0	46.9	41.7	49	146	132	0	37	35
2011	4	25	10	38	57	0.81	-0.079	3.232	0.013	0.01	0	46.9	41.7	49.9	146	132	0	37	35
2011	4	25	10	48	57	0.863	-0.102	3.232	0.013	0.01	0	46.9	42.1	49.5	146	132	0	37	34
2011	4	25	10	58	57	0.85	-0.085	3.235	0.016	0.016	0	47.3	42.6	48.6	147	133	0	37	34
2011	4	25	11	8	57	0.837	-0.075	3.235	0.016	0.013	0	47.3	42.1	53.3	146	132	0	36	34
2011	4	25	11	18	57	0.827	-0.072	3.232	0.016	0.013	0	46.9	42.1	52	146	132	0	37	34
2011	4	25	11	28	57	0.827	-0.085	3.235	0.016	0.013	0	47.7	43	60.2	148	134	0	37	34
2011	4	25	11	38	57	0.879	-0.092	3.235	0.016	0.013	0	47.3	42.6	57.6	147	133	0	37	34
2011	4	25	11	48	57	0.86	-0.112	3.235	0.016	0.016	0	49	44.3	52.5	151	137	0	37	34
2011	4	25	11	58	57	0.902	-0.056	3.235	0.013	0.01	0	49.5	44.7	51.2	152	138	0	37	34
2011	4	25	12	8	57	0.863	-0.043	3.235	0.016	0.016	0	50.3	45.2	50.7	153	139	0	36	34
2011	4	25	12	18	57	0.902	-0.085	3.232	0.013	0.01	0	50.7	45.6	49.5	154	140	0	36	34
2011	4	25	12	28	57	0.883	-0.072	3.235	0.016	0.016	0	50.3	45.2	49	153	139	0	36	34
2011	4	25	12	38	57	0.902	-0.112	3.235	0.013	0.01	0	50.3	45.2	49.5	153	139	0	36	34
2011	4	25	12	48	57	0.902	-0.075	3.232	0.016	0.013	0	50.3	46	49.5	154	141	0	37	34
2011	4	25	12	58	57	0.925	-0.079	3.238	0.013	0.01	0	49.9	45.2	50.7	153	139	0	37	34
2011	4	25	13	8	57	0.922	-0.082	3.232	0.016	0.013	0	50.3	45.2	49.5	153	139	0	36	34
2011	4	25	13	18	57	0.86	-0.075	3.232	0.013	0.01	0	50.3	45.6	50.3	153	140	0	36	34
2011	4	25	13	28	57	0.928	-0.085	3.235	0.016	0.013	0	50.3	45.6	48.6	154	140	0	37	34
2011	4	25	13	38	57	0.896	-0.118	3.232	0.01	0.007	0	51.2	46	49.9	155	141	0	36	34
2011	4	25	13	48	57	0.879	-0.095	3.232	0.016	0.013	0	50.3	45.6	48.6	154	140	0	37	34
2011	4	25	13	58	57	0.876	-0.092	3.228	0.01	0.007	0	50.3	45.6	50.7	154	140	0	37	34
2011	4	25	14	8	57	0.86	-0.049	3.235	0.016	0.013	0	50.3	45.6	49	154	140	0	37	34
2011	4	25	14	18	57	0.925	-0.046	3.232	0.013	0.01	0	49.9	45.2	49.5	153	139	0	37	34

Reinhackle (0356)

Year	Month	Day	Hour	Minute	Second	VelocityX	VelocityY	Level	StdError1	StdError2	StdError3	SNR1	SNR2	SNR3	SignalAmp1	SignalAmp2	SignalAmp3	Noise1	Noise2
2011	4	25	14	28	57	0.899	-0.079	3.228	0.013	0.01	0	50.3	44.7	49.5	153	139	0	36	35
2011	4	25	14	38	57	0.899	-0.098	3.232	0.016	0.013	0	50.3	45.2	50.7	153	139	0	36	34
2011	4	25	14	48	57	0.863	-0.056	3.228	0.016	0.013	0	50.3	45.6	51.2	153	140	0	36	34
2011	4	25	14	58	57	0.899	-0.069	3.228	0.016	0.013	0	49.9	45.2	49.9	152	139	0	36	34
2011	4	25	15	8	57	0.873	-0.105	3.228	0.013	0.01	0	49.5	44.7	50.7	152	138	0	37	34
2011	4	25	15	18	57	0.925	-0.039	3.228	0.016	0.013	0	49.9	44.7	49.9	152	138	0	36	34
2011	4	25	15	28	57	0.873	-0.062	3.228	0.01	0.007	0	49.9	44.3	51.2	152	138	0	36	35
2011	4	25	15	38	57	0.883	-0.092	3.228	0.013	0.01	0	49.5	44.7	51.6	151	138	0	36	34
2011	4	25	15	48	57	0.846	-0.069	3.225	0.013	0.01	0	49.9	44.7	51.6	152	138	0	36	34
2011	4	25	15	58	57	0.837	-0.089	3.225	0.016	0.013	0	49.5	44.7	50.3	151	138	0	36	34
2011	4	25	16	8	57	0.886	-0.056	3.228	0.01	0.007	0	49.9	45.2	51.6	153	139	0	37	34
2011	4	25	16	18	57	0.879	-0.098	3.228	0.016	0.013	0	49.9	44.3	52.5	152	138	0	36	35
2011	4	25	16	28	57	0.869	-0.112	3.228	0.013	0.01	0	49.5	45.2	51.2	152	139	0	37	34
2011	4	25	16	38	57	0.886	-0.085	3.225	0.013	0.01	0	49.9	44.7	52.5	152	138	0	36	34
2011	4	25	16	48	57	0.856	-0.079	3.225	0.016	0.013	0	49.9	45.2	50.3	152	138	0	36	33
2011	4	25	16	58	57	0.912	-0.052	3.225	0.016	0.013	0	49.5	45.2	50.3	152	139	0	37	34
2011	4	25	17	8	57	0.889	-0.085	3.222	0.016	0.016	0	50.3	44.3	52	152	138	0	35	35
2011	4	25	17	18	57	0.86	-0.075	3.222	0.013	0.01	0	49.9	44.3	51.6	151	137	0	35	34
2011	4	25	17	28	57	0.883	-0.049	3.225	0.013	0.01	0	49.5	44.3	52	152	137	0	37	34
2011	4	25	17	38	57	0.879	-0.069	3.225	0.016	0.016	0	49.5	44.3	51.6	151	137	0	36	34
2011	4	25	17	48	57	0.869	-0.052	3.225	0.013	0.01	0	49	44.3	50.7	151	137	0	37	34
2011	4	25	17	58	57	0.869	-0.062	3.222	0.016	0.013	0	49.5	44.3	52.9	151	137	0	36	34
2011	4	25	18	8	57	0.866	-0.056	3.222	0.013	0.01	0	49.5	44.3	50.7	151	137	0	36	34
2011	4	25	18	18	57	0.84	-0.072	3.225	0.013	0.01	0	49.5	44.3	50.7	151	137	0	36	34
2011	4	25	18	28	57	0.906	-0.098	3.222	0.016	0.013	0	49.5	43.9	51.2	151	136	0	36	34
2011	4	25	18	38	57	0.876	-0.108	3.222	0.013	0.01	0	49.5	44.3	50.7	151	137	0	36	34
2011	4	25	18	48	57	0.873	-0.072	3.219	0.016	0.013	0	49	44.3	51.6	151	137	0	37	34
2011	4	25	18	58	57	0.925	-0.085	3.222	0.013	0.01	0	49.5	43.4	53.3	151	136	0	36	35
2011	4	25	19	8	57	0.902	-0.082	3.219	0.013	0.01	0	49	44.3	52.9	151	137	0	37	34
2011	4	25	19	18	57	0.876	-0.043	3.219	0.016	0.013	0	49.9	44.7	52.9	152	138	0	36	34
2011	4	25	19	28	57	0.866	-0.046	3.219	0.016	0.013	0	49.9	44.3	53.3	152	137	0	36	34
2011	4	25	19	38	57	0.889	-0.072	3.219	0.016	0.013	0	49.9	44.3	53.3	151	137	0	35	34
2011	4	25	19	48	57	0.889	-0.079	3.215	0.016	0.013	0	49.9	44.3	54.2	151	137	0	35	34
2011	4	25	19	58	57	0.879	-0.062	3.219	0.013	0.01	0	49.5	44.3	52.5	151	137	0	36	34
2011	4	25	20	8	57	0.876	-0.056	3.215	0.02	0.016	0	48.6	43.9	54.2	150	136	0	37	34
2011	4	25	20	18	57	0.883	-0.079	3.215	0.016	0.013	0	49.5	43.9	54.2	151	136	0	36	34
2011	4	25	20	28	57	0.85	-0.072	3.215	0.016	0.016	0	49.5	44.3	52.5	151	137	0	36	34
2011	4	25	20	38	57	0.866	-0.056	3.215	0.013	0.01	0	49	43.9	52	151	137	0	37	35
2011	4	25	20	48	57	0.889	-0.085	3.215	0.016	0.013	0	49	43.9	52.5	150	136	0	36	34
2011	4	25	20	58	57	0.902	-0.069	3.215	0.016	0.013	0	49	43.9	51.2	150	136	0	36	34
2011	4	25	21	8	57	0.892	-0.079	3.215	0.01	0.007	0	48.6	43.9	52	150	136	0	37	34
2011	4	25	21	18	57	0.906	-0.089	3.215	0.016	0.016	0	48.6	43.4	52.9	149	135	0	36	34
2011	4	25	21	28	57	0.873	-0.079	3.215	0.013	0.01	0	48.2	43.4	54.6	149	135	0	37	34
2011	4	25	21	38	57	0.833	-0.072	3.212	0.016	0.013	0	48.6	43.4	55	149	135	0	36	34
2011	4	25	21	48	57	0.873	-0.085	3.212	0.016	0.013	0	48.6	43.4	61.1	149	135	0	36	34
2011	4	25	21	58	57	0.902	-0.082	3.215	0.016	0.013	0	48.2	43.4	57.6	149	135	0	37	34

Reinhackle (0356)

Year	Month	Day	Hour	Minute	Second	VelocityX	VelocityY	Level	StdError1	StdError2	StdError3	SNR1	SNR2	SNR3	SignalAmp1	SignalAmp2	SignalAmp3	Noise1	Noise2
2011	4	25	22	8	57	0.886	-0.085	3.215	0.013	0.01	0	48.6	43	54.2	149	135	0	36	35
2011	4	25	22	18	57	0.922	-0.059	3.215	0.013	0.01	0	48.2	43.4	57.2	149	135	0	37	34
2011	4	25	22	28	57	0.886	-0.066	3.212	0.016	0.013	0	49	43.9	58.9	150	136	0	36	34
2011	4	25	22	38	57	0.925	-0.069	3.215	0.016	0.013	0	48.6	43.4	70.5	149	135	0	36	34
2011	4	25	22	48	57	0.883	-0.079	3.212	0.016	0.016	0	48.2	43.4	66.7	149	135	0	37	34
2011	4	25	22	58	57	0.938	-0.069	3.212	0.016	0.013	0	47.7	43.4	54.6	148	135	0	37	34
2011	4	25	23	8	57	0.886	-0.072	3.212	0.016	0.013	0	48.2	43	58.9	149	135	0	37	35
2011	4	25	23	18	57	0.866	-0.043	3.212	0.016	0.013	0	48.6	43	56.3	149	135	0	36	35
2011	4	25	23	28	57	0.899	-0.062	3.215	0.016	0.016	0	48.6	43	53.3	149	135	0	36	35
2011	4	25	23	38	57	0.919	-0.112	3.215	0.013	0.01	0	49	43.4	52	149	135	0	35	34
2011	4	25	23	48	57	0.866	-0.089	3.215	0.016	0.013	0	48.6	43	52.9	149	135	0	36	35
2011	4	25	23	58	57	0.883	-0.036	3.215	0.013	0.01	0	48.2	43	53.3	149	135	0	37	35
2011	4	26	0	8	57	0.948	-0.125	3.212	0.016	0.013	0	48.2	43.4	57.6	149	135	0	37	34
2011	4	26	0	18	57	0.856	-0.075	3.215	0.01	0.007	0	47.7	43	51.2	148	134	0	37	34
2011	4	26	0	28	57	0.909	-0.043	3.212	0.016	0.013	0	47.7	42.6	58.5	148	134	0	37	35
2011	4	26	0	38	57	0.883	-0.085	3.215	0.013	0.01	0	47.7	43	55.9	148	134	0	37	34
2011	4	26	0	48	57	0.925	-0.102	3.215	0.01	0.007	0	48.2	43	60.2	148	134	0	36	34
2011	4	26	0	58	57	0.886	-0.095	3.215	0.016	0.016	0	48.2	42.6	53.3	148	133	0	36	34
2011	4	26	1	8	57	0.873	-0.069	3.215	0.013	0.01	0	48.2	42.1	59.8	148	133	0	36	35
2011	4	26	1	18	57	0.853	-0.069	3.215	0.013	0.01	0	47.7	42.6	57.2	148	134	0	37	35
2011	4	26	1	28	57	0.932	-0.118	3.215	0.013	0.01	0	47.7	43	62.8	148	134	0	37	34
2011	4	26	1	38	57	0.909	-0.085	3.219	0.01	0.007	0	47.7	42.6	60.2	147	133	0	36	34
2011	4	26	1	48	57	0.902	-0.052	3.219	0.016	0.013	0	47.7	42.6	56.8	148	133	0	37	34
2011	4	26	1	58	57	0.902	-0.069	3.215	0.016	0.013	0	47.7	42.6	55	147	133	0	36	34
2011	4	26	2	8	57	0.856	-0.098	3.219	0.016	0.013	0	47.7	42.6	52	147	133	0	36	34
2011	4	26	2	18	57	0.879	-0.069	3.219	0.013	0.01	0	48.2	43	60.2	148	134	0	36	34
2011	4	26	2	28	57	0.938	-0.095	3.222	0.016	0.013	0	47.7	42.6	71	147	133	0	36	34
2011	4	26	2	38	57	0.889	-0.082	3.225	0.016	0.013	0	47.7	42.6	73.1	147	133	0	36	34
2011	4	26	2	48	57	0.935	-0.102	3.225	0.016	0.013	0	47.7	42.1	73.1	147	133	0	36	35
2011	4	26	2	58	57	0.886	-0.082	3.225	0.016	0.013	0	47.3	42.6	73.1	147	133	0	37	34
2011	4	26	3	8	57	0.902	-0.089	3.225	0.013	0.01	0	47.3	42.1	73.5	147	133	0	37	35
2011	4	26	3	18	57	0.945	-0.085	3.225	0.016	0.013	0	47.3	42.6	74	147	133	0	37	34
2011	4	26	3	28	57	0.883	-0.102	3.225	0.013	0.01	0	46.9	42.6	74.4	146	133	0	37	34
2011	4	26	3	38	57	0.873	-0.115	3.225	0.013	0.01	0	47.3	42.1	74	147	133	0	37	35
2011	4	26	3	48	57	0.876	-0.069	3.225	0.016	0.013	0	47.3	42.1	74.4	147	133	0	37	35
2011	4	26	3	58	57	0.886	-0.082	3.225	0.016	0.016	0	47.3	42.6	74.4	147	133	0	37	34
2011	4	26	4	8	57	0.915	-0.072	3.225	0.02	0.016	0	47.7	42.6	75.3	147	133	0	36	34
2011	4	26	4	18	57	0.915	-0.072	3.225	0.016	0.013	0	47.7	42.1	75.3	148	133	0	37	35
2011	4	26	4	28	57	0.879	-0.089	3.225	0.01	0.007	0	47.3	42.1	75.3	147	133	0	37	35
2011	4	26	4	38	57	0.876	-0.095	3.225	0.016	0.013	0	47.7	42.1	74.8	148	133	0	37	35
2011	4	26	4	48	57	0.876	-0.095	3.225	0.016	0.016	0	47.3	42.6	75.7	147	133	0	37	34
2011	4	26	4	58	57	0.883	-0.105	3.225	0.016	0.013	0	47.7	42.6	75.3	147	133	0	36	34
2011	4	26	5	8	57	0.889	-0.115	3.228	0.01	0.007	0	47.3	42.1	76.1	147	133	0	37	35
2011	4	26	5	18	57	0.853	-0.062	3.228	0.016	0.016	0	47.3	41.7	76.1	147	132	0	37	35
2011	4	26	5	28	57	0.906	-0.105	3.228	0.016	0.013	0	46.4	41.3	77	145	131	0	37	35
2011	4	26	5	38	57	0.846	-0.069	3.228	0.016	0.016	0	46.4	41.3	76.5	145	131	0	37	35

Reinhackle (0356)

Year	Month	Day	Hour	Minute	Second	VelocityX	VelocityY	Level	StdError1	StdError2	StdError3	SNR1	SNR2	SNR3	SignalAmp1	SignalAmp2	SignalAmp3	Noise1	Noise2
2011	4	26	5	48	57	0.866	-0.056	3.228	0.016	0.013	0	46.4	41.7	76.5	145	131	0	37	34
2011	4	26	5	58	57	0.866	-0.092	3.228	0.016	0.016	0	46	40.9	76.5	144	130	0	37	35
2011	4	26	6	8	57	0.869	-0.069	3.228	0.01	0.007	0	46	41.3	77	144	130	0	37	34
2011	4	26	6	18	57	0.899	-0.108	3.228	0.013	0.01	0	46	40.9	77	144	130	0	37	35
2011	4	26	6	28	57	0.866	-0.095	3.228	0.01	0.007	0	46	40.9	77	144	130	0	37	35
2011	4	26	6	38	57	0.892	-0.069	3.228	0.013	0.01	0	45.6	40.9	77.4	144	130	0	38	35
2011	4	26	6	48	57	0.942	-0.095	3.228	0.01	0.007	0	46	41.3	77.8	144	130	0	37	34
2011	4	26	6	58	57	0.837	-0.079	3.228	0.013	0.01	0	45.6	40.9	74.4	144	130	0	38	35
2011	4	26	7	8	57	0.856	-0.046	3.228	0.013	0.01	0	45.6	40.4	69.7	143	129	0	37	35
2011	4	26	7	18	57	0.902	-0.059	3.225	0.01	0.007	0	45.2	40	60.6	142	128	0	37	35
2011	4	26	7	28	57	0.876	-0.033	3.228	0.016	0.016	0	46	40.9	66.7	144	130	0	37	35
2011	4	26	7	38	57	0.866	-0.075	3.228	0.013	0.01	0	45.6	40.4	63.6	143	129	0	37	35
2011	4	26	7	48	57	0.892	-0.095	3.228	0.016	0.013	0	45.2	40	65.4	142	128	0	37	35
2011	4	26	7	58	57	0.853	-0.069	3.228	0.013	0.01	0	45.6	40.4	72.7	142	128	0	36	34
2011	4	26	8	8	57	0.896	-0.069	3.228	0.016	0.013	0	45.2	40.9	75.3	142	129	0	37	34
2011	4	26	8	18	57	0.85	-0.098	3.228	0.013	0.01	0	44.7	40	77.8	141	128	0	37	35
2011	4	26	8	28	57	0.928	-0.085	3.228	0.016	0.013	0	44.7	39.6	77.8	141	127	0	37	35
2011	4	26	8	38	57	0.906	-0.072	3.232	0.016	0.016	0	44.7	39.6	78.3	141	127	0	37	35
2011	4	26	8	48	57	0.922	-0.115	3.232	0.01	0.007	0	44.7	39.6	77.8	141	127	0	37	35
2011	4	26	8	58	57	0.846	-0.095	3.232	0.016	0.013	0	44.7	40	78.3	141	127	0	37	34
2011	4	26	9	8	57	0.889	-0.072	3.232	0.01	0.007	0	44.7	40.4	78.3	141	128	0	37	34
2011	4	26	9	18	57	0.883	-0.095	3.232	0.016	0.013	0	44.7	40	77.4	141	128	0	37	35
2011	4	26	9	28	57	0.915	-0.085	3.232	0.016	0.013	0	45.2	40	77.4	142	128	0	37	35
2011	4	26	9	38	57	0.883	-0.092	3.232	0.016	0.013	0	46	41.3	75.7	144	131	0	37	35
2011	4	26	9	48	57	0.958	-0.082	3.232	0.016	0.013	0	45.6	41.3	76.1	143	130	0	37	34
2011	4	26	9	58	57	0.906	-0.095	3.228	0.016	0.013	0	45.6	40.9	58.5	143	130	0	37	35
2011	4	26	10	8	57	0.879	-0.072	3.232	0.016	0.013	0	46	40.9	76.1	144	130	0	37	35
2011	4	26	10	18	57	0.915	-0.082	3.232	0.013	0.01	0	45.6	41.3	73.1	143	130	0	37	34
2011	4	26	10	28	57	0.902	-0.082	3.232	0.016	0.016	0	46	41.3	69.2	143	130	0	36	34
2011	4	26	10	38	57	0.899	-0.092	3.232	0.01	0.007	0	45.6	41.3	76.1	143	130	0	37	34
2011	4	26	10	48	57	0.85	-0.082	3.232	0.016	0.013	0	45.6	41.3	77	143	130	0	37	34
2011	4	26	10	58	57	0.892	-0.085	3.232	0.016	0.016	0	46	41.3	76.1	143	130	0	36	34
2011	4	26	11	8	57	0.866	-0.112	3.232	0.016	0.013	0	45.2	40.9	75.7	143	129	0	38	34
2011	4	26	11	18	57	0.83	-0.092	3.232	0.016	0.016	0	45.6	41.3	76.5	143	130	0	37	34
2011	4	26	11	28	57	0.869	-0.115	3.232	0.016	0.016	0	46.4	41.7	75.3	145	131	0	37	34
2011	4	26	11	38	57	0.935	-0.105	3.235	0.013	0.01	0	46.4	41.3	75.7	144	130	0	36	34
2011	4	26	11	48	57	0.883	-0.072	3.232	0.013	0.01	0	46.4	41.7	73.5	144	131	0	36	34
2011	4	26	11	58	57	0.883	-0.049	3.232	0.013	0.01	0	46	41.3	71	144	130	0	37	34
2011	4	26	12	8	57	0.886	-0.082	3.228	0.016	0.013	0	46	41.7	67.9	144	131	0	37	34
2011	4	26	12	18	57	0.84	-0.102	3.228	0.013	0.01	0	46	41.7	55.9	144	131	0	37	34
2011	4	26	12	28	57	0.873	-0.125	3.228	0.016	0.013	0	46	41.7	64.5	144	131	0	37	34
2011	4	26	12	38	57	0.863	-0.118	3.235	0.016	0.013	0	46.4	40.9	74.4	144	130	0	36	35
2011	4	26	12	48	57	0.896	-0.066	3.235	0.016	0.013	0	46.4	41.7	73.5	144	131	0	36	34
2011	4	26	12	58	57	0.873	-0.069	3.225	0.016	0.013	0	46.4	42.1	59.8	145	132	0	37	34
2011	4	26	13	8	57	0.876	-0.098	3.232	0.013	0.01	0	46.9	42.1	72.7	145	132	0	36	34
2011	4	26	13	18	57	0.833	-0.095	3.228	0.016	0.013	0	46.4	42.1	68.8	145	132	0	37	34

Reinhackle (0356)

Year	Month	Day	Hour	Minute	Second	VelocityX	VelocityY	Level	StdError1	StdError2	StdError3	SNR1	SNR2	SNR3	SignalAmp1	SignalAmp2	SignalAmp3	Noise1	Noise2
2011	4	26	13	28	57	0.886	-0.102	3.228	0.013	0.01	0	46.9	42.1	72.2	145	132	0	36	34
2011	4	26	13	38	57	0.85	-0.098	3.228	0.016	0.013	0	46.9	42.1	73.5	145	132	0	36	34
2011	4	26	13	48	57	0.85	-0.092	3.228	0.016	0.013	0	47.3	42.6	72.7	146	133	0	36	34
2011	4	26	13	58	57	0.902	-0.098	3.225	0.016	0.013	0	47.3	42.1	72.2	146	133	0	36	35
2011	4	26	14	8	57	0.833	-0.092	3.225	0.013	0.01	0	47.3	42.6	67.1	146	133	0	36	34
2011	4	26	14	18	57	0.869	-0.108	3.228	0.016	0.013	0	47.3	42.1	73.1	146	133	0	36	35
2011	4	26	14	28	57	0.906	-0.085	3.225	0.016	0.013	0	47.3	42.6	73.1	146	133	0	36	34
2011	4	26	14	38	57	0.863	-0.102	3.225	0.016	0.013	0	47.3	42.1	71.8	146	133	0	36	35
2011	4	26	14	48	57	0.866	-0.066	3.225	0.013	0.01	0	47.3	42.6	73.1	146	133	0	36	34
2011	4	26	14	58	57	0.909	-0.092	3.225	0.016	0.016	0	47.3	42.6	65.8	146	133	0	36	34
2011	4	26	15	8	57	0.879	-0.072	3.228	0.013	0.01	0	47.3	43	73.1	147	134	0	37	34
2011	4	26	15	18	57	0.909	-0.092	3.228	0.013	0.01	0	47.3	43	74	146	134	0	36	34
2011	4	26	15	28	57	0.837	-0.102	3.225	0.01	0.007	0	47.7	43.4	50.7	147	135	0	36	34
2011	4	26	15	38	57	0.83	-0.102	3.225	0.016	0.013	0	48.2	43.4	62.4	148	135	0	36	34
2011	4	26	15	48	57	0.823	-0.108	3.225	0.016	0.016	0	47.7	43	67.1	147	134	0	36	34
2011	4	26	15	58	57	0.837	-0.056	3.225	0.016	0.013	0	47.7	43	57.2	147	134	0	36	34
2011	4	26	16	8	57	0.856	-0.108	3.225	0.016	0.013	0	46.9	43	51.6	146	134	0	37	34
2011	4	26	16	18	57	0.84	-0.115	3.225	0.02	0.016	0	48.2	43.4	53.8	148	135	0	36	34
2011	4	26	16	28	57	0.856	-0.066	3.225	0.016	0.013	0	47.7	43	52	147	134	0	36	34
2011	4	26	16	38	57	0.883	-0.108	3.225	0.016	0.016	0	47.7	42.6	56.8	147	134	0	36	35
2011	4	26	16	48	57	0.846	-0.079	3.225	0.016	0.013	0	47.3	43	51.6	146	134	0	36	34
2011	4	26	16	58	57	0.843	-0.095	3.225	0.013	0.01	0	47.3	43	51.6	146	133	0	36	33
2011	4	26	17	8	57	0.873	-0.092	3.228	0.016	0.016	0	47.7	43	70.5	147	134	0	36	34
2011	4	26	17	18	57	0.873	-0.115	3.228	0.016	0.013	0	47.3	42.6	73.1	146	133	0	36	34
2011	4	26	17	28	57	0.902	-0.079	3.228	0.01	0.007	0	47.7	43	68.8	147	134	0	36	34
2011	4	26	17	38	57	0.843	-0.079	3.228	0.016	0.013	0	46.9	43	72.2	146	134	0	37	34
2011	4	26	17	48	57	0.843	-0.092	3.228	0.016	0.016	0	47.7	43	73.1	147	134	0	36	34
2011	4	26	17	58	57	0.886	-0.089	3.228	0.016	0.013	0	48.2	43	73.1	148	134	0	36	34
2011	4	26	18	8	57	0.837	-0.115	3.228	0.013	0.01	0	47.7	43	73.1	147	134	0	36	34
2011	4	26	18	18	57	0.892	-0.059	3.228	0.01	0.007	0	47.7	43.4	72.2	147	134	0	36	33
2011	4	26	18	28	57	0.896	-0.085	3.228	0.016	0.016	0	48.2	43.4	72.7	148	135	0	36	34
2011	4	26	18	38	57	0.896	-0.046	3.228	0.016	0.013	0	48.6	43.9	71.8	149	136	0	36	34
2011	4	26	18	48	57	0.85	-0.092	3.228	0.02	0.016	0	48.6	43.9	71.8	149	136	0	36	34
2011	4	26	18	58	57	0.912	-0.105	3.228	0.016	0.013	0	48.6	43.9	71.4	148	136	0	35	34
2011	4	26	19	8	57	0.883	-0.092	3.228	0.016	0.016	0	48.2	44.3	71.8	149	137	0	37	34
2011	4	26	19	18	57	0.899	-0.059	3.232	0.02	0.016	0	48.6	43.9	71.8	149	136	0	36	34
2011	4	26	19	28	57	0.883	-0.098	3.232	0.016	0.013	0	48.6	43.9	71.4	149	136	0	36	34
2011	4	26	19	38	57	0.883	-0.095	3.235	0.02	0.016	0	48.6	43.9	71	149	136	0	36	34
2011	4	26	19	48	57	0.883	-0.128	3.235	0.013	0.01	0	48.2	43.4	71.4	149	135	0	37	34
2011	4	26	19	58	57	0.86	-0.066	3.235	0.016	0.013	0	48.6	43.9	71.8	149	136	0	36	34
2011	4	26	20	8	57	0.896	-0.079	3.238	0.013	0.01	0	48.6	43.9	72.2	149	136	0	36	34
2011	4	26	20	18	57	0.863	-0.102	3.235	0.013	0.01	0	48.6	43.9	67.5	149	136	0	36	34
2011	4	26	20	28	57	0.873	-0.069	3.238	0.016	0.013	0	48.6	43.9	72.2	149	136	0	36	34
2011	4	26	20	38	57	0.866	-0.108	3.241	0.016	0.013	0	48.6	43.4	73.1	149	135	0	36	34
2011	4	26	20	48	57	0.883	-0.069	3.238	0.016	0.013	0	48.6	43.4	73.5	149	135	0	36	34
2011	4	26	20	58	57	0.892	-0.092	3.241	0.016	0.013	0	48.6	43.4	73.5	148	135	0	35	34

Reinhackle (0356)

Year	Month	Day	Hour	Minute	Second	VelocityX	VelocityY	Level	StdError1	StdError2	StdError3	SNR1	SNR2	SNR3	SignalAmp1	SignalAmp2	SignalAmp3	Noise1	Noise2
2011	4	26	21	8	57	0.912	-0.092	3.241	0.016	0.013	0	49	43.9	72.7	150	136	0	36	34
2011	4	26	21	18	57	0.906	-0.069	3.238	0.013	0.01	0	48.6	43.9	71.4	149	136	0	36	34
2011	4	26	21	28	57	0.876	-0.075	3.241	0.013	0.01	0	48.6	43.4	73.1	149	135	0	36	34
2011	4	26	21	38	57	0.863	-0.095	3.238	0.02	0.016	0	47.7	43.4	74	148	135	0	37	34
2011	4	26	21	48	57	0.863	-0.089	3.241	0.016	0.016	0	48.2	43.9	74.4	149	136	0	37	34
2011	4	26	21	58	57	0.915	-0.072	3.238	0.01	0.007	0	48.2	43.4	74.8	148	135	0	36	34
2011	4	26	22	8	57	0.873	-0.095	3.238	0.01	0.007	0	48.2	43.4	74.4	149	135	0	37	34
2011	4	26	22	18	57	0.922	-0.082	3.241	0.016	0.013	0	48.6	43.4	74.4	149	136	0	36	35
2011	4	26	22	28	57	0.932	-0.052	3.241	0.016	0.016	0	48.6	43.9	74.4	149	136	0	36	34
2011	4	26	22	38	57	0.915	-0.072	3.241	0.016	0.013	0	48.2	43	74.8	149	135	0	37	35
2011	4	26	22	48	57	0.892	-0.098	3.241	0.016	0.016	0	48.6	43.9	74	149	136	0	36	34
2011	4	26	22	58	57	0.892	-0.098	3.238	0.016	0.013	0	48.6	43	74.8	149	135	0	36	35
2011	4	26	23	8	57	0.866	-0.089	3.241	0.013	0.01	0	47.7	43.4	75.3	149	135	0	38	34
2011	4	26	23	18	57	0.883	-0.056	3.238	0.016	0.013	0	48.2	43	75.3	148	135	0	36	35
2011	4	26	23	28	57	0.922	-0.075	3.241	0.016	0.013	0	48.2	43.4	75.7	148	135	0	36	34
2011	4	26	23	38	57	0.902	-0.062	3.238	0.016	0.016	0	48.2	43.4	76.5	148	135	0	36	34
2011	4	26	23	48	57	0.892	-0.085	3.241	0.013	0.01	0	48.2	43	76.5	148	135	0	36	35
2011	4	26	23	58	57	0.889	-0.092	3.238	0.01	0.007	0	48.2	43.4	76.1	148	135	0	36	34
2011	4	27	0	8	57	0.902	-0.098	3.238	0.016	0.013	0	48.2	43	76.5	148	135	0	36	35
2011	4	27	0	18	57	0.892	-0.085	3.238	0.016	0.013	0	47.7	43	76.1	148	135	0	37	35
2011	4	27	0	28	57	0.915	-0.069	3.238	0.016	0.013	0	48.2	43.4	76.1	149	135	0	37	34
2011	4	27	0	38	57	0.899	-0.069	3.238	0.016	0.013	0	47.7	43.4	76.1	148	135	0	37	34
2011	4	27	0	48	57	0.912	-0.066	3.238	0.016	0.013	0	47.7	43.4	77	148	135	0	37	34
2011	4	27	0	58	57	0.892	-0.089	3.238	0.016	0.013	0	48.2	43	76.1	148	134	0	36	34
2011	4	27	1	8	57	0.909	-0.072	3.238	0.016	0.016	0	47.3	43	76.5	147	134	0	37	34
2011	4	27	1	18	57	0.932	-0.108	3.238	0.013	0.01	0	47.7	43	76.5	148	134	0	37	34
2011	4	27	1	28	57	0.922	-0.095	3.238	0.016	0.016	0	48.2	43	77	148	134	0	36	34
2011	4	27	1	38	57	0.886	-0.095	3.238	0.016	0.013	0	47.7	43	76.5	147	134	0	36	34
2011	4	27	1	48	57	0.892	-0.072	3.238	0.016	0.016	0	47.7	43	77.4	148	134	0	37	34
2011	4	27	1	58	57	0.925	-0.075	3.238	0.013	0.01	0	47.7	42.6	77.4	147	134	0	36	35
2011	4	27	2	8	57	0.889	-0.112	3.238	0.02	0.016	0	47.7	42.6	77	148	134	0	37	35
2011	4	27	2	18	57	0.896	-0.052	3.238	0.013	0.01	0	47.7	42.6	77.4	148	134	0	37	35
2011	4	27	2	28	57	0.922	-0.112	3.238	0.016	0.013	0	48.2	43	77	148	134	0	36	34
2011	4	27	2	38	57	0.876	-0.052	3.238	0.016	0.013	0	47.7	42.6	77.4	147	134	0	36	35
2011	4	27	2	48	57	0.879	-0.056	3.238	0.016	0.016	0	48.2	43.4	77	148	135	0	36	34
2011	4	27	2	58	57	0.886	-0.098	3.235	0.016	0.016	0	47.7	42.6	77.4	147	134	0	36	35
2011	4	27	3	8	57	0.876	-0.079	3.235	0.016	0.013	0	47.7	42.6	77	148	134	0	37	35
2011	4	27	3	18	57	0.919	-0.056	3.235	0.016	0.013	0	48.2	43	77	148	134	0	36	34
2011	4	27	3	28	57	0.928	-0.105	3.235	0.016	0.013	0	48.2	43	76.5	148	134	0	36	34
2011	4	27	3	38	57	0.883	-0.059	3.235	0.016	0.013	0	47.7	43	76.5	148	134	0	37	34
2011	4	27	3	48	57	0.902	-0.082	3.235	0.016	0.013	0	48.2	42.6	77	148	134	0	36	35
2011	4	27	3	58	57	0.889	-0.069	3.235	0.016	0.013	0	47.7	43	77.4	148	135	0	37	35
2011	4	27	4	8	57	0.902	-0.072	3.235	0.013	0.01	0	47.7	43	77	148	134	0	37	34
2011	4	27	4	18	57	0.915	-0.075	3.235	0.016	0.013	0	47.7	42.6	77	148	134	0	37	35
2011	4	27	4	28	57	0.909	-0.082	3.235	0.016	0.013	0	47.7	43	76.5	148	135	0	37	35
2011	4	27	4	38	57	0.935	-0.092	3.235	0.016	0.016	0	48.2	43.4	77.4	149	135	0	37	34

Reinhackle (0356)

Year	Month	Day	Hour	Minute	Second	VelocityX	VelocityY	Level	StdError1	StdError2	StdError3	SNR1	SNR2	SNR3	SignalAmp1	SignalAmp2	SignalAmp3	Noise1	Noise2
2011	4	27	4	48	57	0.856	-0.092	3.235	0.016	0.013	0	47.7	42.6	77	148	134	0	37	35
2011	4	27	4	58	57	0.896	-0.089	3.232	0.016	0.013	0	47.3	43.4	76.5	148	135	0	38	34
2011	4	27	5	8	57	0.896	-0.062	3.232	0.016	0.013	0	47.7	43	77	148	134	0	37	34
2011	4	27	5	18	57	0.899	-0.092	3.232	0.016	0.013	0	47.3	43	77	147	134	0	37	34
2011	4	27	5	28	57	0.873	-0.095	3.232	0.016	0.013	0	46.9	42.6	77	146	133	0	37	34
2011	4	27	5	38	57	0.915	-0.115	3.232	0.016	0.016	0	46.9	42.1	77	146	132	0	37	34
2011	4	27	5	48	57	0.869	-0.095	3.232	0.016	0.013	0	46.4	41.7	77	145	131	0	37	34
2011	4	27	5	58	57	0.902	-0.095	3.232	0.016	0.013	0	46	40.9	77.4	144	130	0	37	35
2011	4	27	6	8	57	0.932	-0.089	3.232	0.016	0.013	0	46	41.7	77.8	144	131	0	37	34
2011	4	27	6	18	57	0.902	-0.075	3.232	0.016	0.013	0	46.4	41.3	77.8	144	131	0	36	35
2011	4	27	6	28	57	0.906	-0.069	3.232	0.01	0.007	0	46	41.3	77.8	144	131	0	37	35
2011	4	27	6	38	57	0.935	-0.108	3.232	0.013	0.01	0	46	41.3	77.8	144	130	0	37	34
2011	4	27	6	48	57	0.892	-0.085	3.232	0.013	0.01	0	45.6	41.3	77.4	143	130	0	37	34
2011	4	27	6	58	57	0.879	-0.095	3.232	0.013	0.01	0	45.6	40.9	77.8	143	130	0	37	35
2011	4	27	7	8	57	0.863	-0.089	3.232	0.013	0.01	0	45.2	41.7	77.4	143	131	0	38	34
2011	4	27	7	18	57	0.889	-0.089	3.232	0.013	0.01	0	46	40.4	78.3	143	129	0	36	35
2011	4	27	7	28	57	0.886	-0.108	3.232	0.013	0.01	0	45.6	40.9	77.4	143	130	0	37	35
2011	4	27	7	38	57	0.863	-0.115	3.232	0.016	0.016	0	45.6	40.9	77.8	143	130	0	37	35
2011	4	27	7	48	57	0.902	-0.049	3.232	0.013	0.01	0	45.6	40.4	78.3	143	129	0	37	35
2011	4	27	7	58	57	0.935	-0.108	3.232	0.016	0.013	0	45.2	40.4	78.3	142	129	0	37	35
2011	4	27	8	8	57	0.889	-0.072	3.232	0.013	0.01	0	45.6	40.9	78.3	143	130	0	37	35
2011	4	27	8	18	57	0.909	-0.092	3.232	0.013	0.01	0	45.6	40.9	78.3	143	129	0	37	34
2011	4	27	8	28	57	0.883	-0.105	3.228	0.013	0.01	0	45.6	40.9	77.8	143	129	0	37	34
2011	4	27	8	38	57	0.876	-0.108	3.228	0.016	0.013	0	45.2	40.4	77.8	142	129	0	37	35
2011	4	27	8	48	57	0.892	-0.102	3.232	0.016	0.016	0	45.2	40.9	78.3	142	129	0	37	34
2011	4	27	8	58	57	0.84	-0.082	3.228	0.016	0.013	0	45.6	40.9	77.8	143	130	0	37	35
2011	4	27	9	8	57	0.856	-0.089	3.228	0.013	0.01	0	45.6	40.9	72.7	143	130	0	37	35
2011	4	27	9	18	57	0.83	-0.056	3.228	0.013	0.01	0	45.6	40.9	76.1	143	130	0	37	35
2011	4	27	9	28	57	0.863	-0.089	3.228	0.016	0.013	0	45.6	41.7	76.5	143	131	0	37	34
2011	4	27	9	38	57	0.873	-0.095	3.228	0.016	0.013	0	45.6	40.9	74.4	143	130	0	37	35
2011	4	27	9	48	57	0.837	-0.089	3.228	0.016	0.016	0	45.6	41.3	74	143	130	0	37	34
2011	4	27	9	58	57	0.837	-0.056	3.225	0.01	0.007	0	45.6	40.9	52.9	143	130	0	37	35
2011	4	27	10	8	57	0.833	-0.118	3.222	0.016	0.013	0	46	41.7	51.6	144	131	0	37	34
2011	4	27	10	18	57	0.863	-0.075	3.222	0.016	0.016	0	46	41.7	47.3	144	131	0	37	34
2011	4	27	10	28	57	0.85	-0.092	3.222	0.016	0.013	0	46	42.1	51.2	144	132	0	37	34
2011	4	27	10	38	57	0.84	-0.082	3.222	0.016	0.013	0	46.4	41.7	48.6	145	132	0	37	35
2011	4	27	10	48	57	0.873	-0.082	3.222	0.01	0.007	0	47.3	42.1	48.2	146	133	0	36	35
2011	4	27	10	58	57	0.853	-0.082	3.225	0.016	0.013	0	46.4	42.1	61.9	145	132	0	37	34
2011	4	27	11	8	57	0.879	-0.108	3.222	0.01	0.007	0	46.4	41.7	59.8	145	132	0	37	35
2011	4	27	11	18	57	0.81	-0.102	3.222	0.013	0.01	0	46	41.7	53.8	144	131	0	37	34
2011	4	27	11	28	57	0.843	-0.072	3.222	0.016	0.016	0	46	42.1	62.8	144	132	0	37	34
2011	4	27	11	38	57	0.856	-0.112	3.219	0.016	0.013	0	45.6	41.7	48.2	143	131	0	37	34
2011	4	27	11	48	57	0.846	-0.069	3.219	0.016	0.013	0	46	41.7	67.5	144	132	0	37	35
2011	4	27	11	58	57	0.85	-0.085	3.222	0.016	0.013	0	46.4	42.1	69.7	144	132	0	36	34
2011	4	27	12	8	57	0.86	-0.105	3.219	0.016	0.016	0	46	41.7	50.7	144	131	0	37	34
2011	4	27	12	18	57	0.863	-0.098	3.219	0.013	0.01	0	46	42.1	54.2	144	132	0	37	34

Reinhackle (0356)

Year	Month	Day	Hour	Minute	Second	VelocityX	VelocityY	Level	StdError1	StdError2	StdError3	SNR1	SNR2	SNR3	SignalAmp1	SignalAmp2	SignalAmp3	Noise1	Noise2
2011	4	27	12	28	57	0.833	-0.072	3.219	0.016	0.013	0	46.4	42.6	57.6	145	133	0	37	34
2011	4	27	12	38	57	0.807	-0.056	3.219	0.013	0.01	0	46.9	42.1	52	145	132	0	36	34
2011	4	27	12	48	57	0.866	-0.089	3.219	0.02	0.016	0	46.4	42.1	55.9	144	132	0	36	34
2011	4	27	12	58	57	0.866	-0.082	3.219	0.016	0.013	0	46.9	42.1	54.2	145	133	0	36	35
2011	4	27	13	8	57	0.84	-0.066	3.219	0.013	0.01	0	46.4	42.6	53.8	145	133	0	37	34
2011	4	27	13	18	57	0.843	-0.075	3.219	0.016	0.013	0	46.9	42.6	54.6	145	133	0	36	34
2011	4	27	13	28	57	0.83	-0.079	3.219	0.016	0.013	0	46.4	42.6	54.2	145	133	0	37	34
2011	4	27	13	38	57	0.843	-0.085	3.219	0.013	0.01	0	46.9	42.6	62.8	145	133	0	36	34
2011	4	27	13	48	57	0.876	-0.092	3.219	0.02	0.016	0	47.3	42.6	56.3	146	133	0	36	34
2011	4	27	13	58	57	0.81	-0.072	3.219	0.016	0.013	0	47.3	42.6	47.7	146	134	0	36	35
2011	4	27	14	8	57	0.804	-0.095	3.219	0.013	0.01	0	46.4	42.1	48.2	145	133	0	37	35
2011	4	27	14	18	57	0.843	-0.082	3.219	0.016	0.013	0	46.4	42.6	51.2	145	133	0	37	34
2011	4	27	14	28	57	0.856	-0.125	3.215	0.013	0.01	0	46.9	43	43.9	146	134	0	37	34
2011	4	27	14	38	57	0.84	-0.059	3.219	0.013	0.01	0	46.9	42.6	51.2	146	134	0	37	35
2011	4	27	14	48	57	0.85	-0.082	3.219	0.016	0.016	0	47.7	43.4	50.7	147	135	0	36	34
2011	4	27	14	58	57	0.827	-0.072	3.215	0.016	0.013	0	47.7	43.4	49.5	147	135	0	36	34
2011	4	27	15	8	57	0.823	-0.092	3.215	0.013	0.01	0	47.3	43	47.3	146	134	0	36	34
2011	4	27	15	18	57	0.84	-0.108	3.219	0.016	0.013	0	47.7	43	52	147	134	0	36	34
2011	4	27	15	28	57	0.83	-0.056	3.219	0.016	0.016	0	47.7	43	51.6	147	135	0	36	35
2011	4	27	15	38	57	0.83	-0.082	3.219	0.013	0.01	0	47.7	43.4	50.3	147	135	0	36	34
2011	4	27	15	48	57	0.823	-0.102	3.215	0.016	0.016	0	47.3	43.4	51.2	147	135	0	37	34
2011	4	27	15	58	57	0.823	-0.092	3.219	0.016	0.013	0	47.7	43.4	53.3	147	135	0	36	34
2011	4	27	16	8	57	0.856	-0.082	3.215	0.016	0.013	0	47.7	43.4	48.6	147	135	0	36	34
2011	4	27	16	18	57	0.856	-0.059	3.215	0.013	0.01	0	48.6	44.3	50.3	148	136	0	35	33
2011	4	27	16	28	57	0.823	-0.056	3.215	0.016	0.013	0	47.3	43.4	47.3	147	136	0	37	35
2011	4	27	16	38	57	0.846	-0.089	3.215	0.016	0.013	0	48.2	43.9	49.5	148	135	0	36	33
2011	4	27	16	48	57	0.823	-0.098	3.215	0.016	0.016	0	48.6	43.4	46.9	149	136	0	36	35
2011	4	27	16	58	57	0.83	-0.072	3.215	0.016	0.013	0	48.2	43.4	44.7	148	135	0	36	34
2011	4	27	17	8	57	0.83	-0.092	3.215	0.013	0.01	0	47.7	43.4	53.8	147	135	0	36	34
2011	4	27	17	18	57	0.843	-0.085	3.215	0.016	0.013	0	47.7	43.4	49.5	147	135	0	36	34
2011	4	27	17	28	57	0.807	-0.075	3.215	0.016	0.013	0	47.7	43.4	45.2	147	135	0	36	34
2011	4	27	17	38	57	0.837	-0.043	3.215	0.016	0.013	0	48.2	43.9	52.5	148	136	0	36	34
2011	4	27	17	48	57	0.814	-0.075	3.215	0.016	0.016	0	47.7	44.3	45.2	148	136	0	37	33
2011	4	27	17	58	57	0.843	-0.125	3.215	0.016	0.013	0	47.7	43.4	61.1	147	135	0	36	34
2011	4	27	18	8	57	0.82	-0.069	3.219	0.02	0.016	0	48.2	43.9	74.8	148	136	0	36	34
2011	4	27	18	18	57	0.814	-0.089	3.219	0.016	0.013	0	48.2	43.4	75.3	148	136	0	36	35
2011	4	27	18	28	57	0.83	-0.069	3.219	0.016	0.013	0	47.7	43.9	75.7	147	136	0	36	34
2011	4	27	18	38	57	0.814	-0.072	3.219	0.016	0.016	0	47.7	43.9	75.7	148	136	0	37	34
2011	4	27	18	48	57	0.883	-0.056	3.219	0.01	0.007	0	47.7	43.9	76.5	148	136	0	37	34
2011	4	27	18	58	57	0.84	-0.075	3.219	0.016	0.013	0	48.6	44.3	76.5	149	137	0	36	34
2011	4	27	19	8	57	0.843	-0.098	3.219	0.013	0.01	0	47.7	44.3	75.7	148	137	0	37	34
2011	4	27	19	18	57	0.84	-0.085	3.219	0.01	0.007	0	48.6	44.3	76.5	149	137	0	36	34
2011	4	27	19	28	57	0.873	-0.079	3.219	0.016	0.013	0	48.6	44.3	76.5	149	137	0	36	34
2011	4	27	19	38	57	0.886	-0.092	3.219	0.013	0.01	0	48.2	44.7	76.5	149	137	0	37	33
2011	4	27	19	48	57	0.85	-0.072	3.215	0.016	0.013	0	48.2	44.3	76.1	148	137	0	36	34
2011	4	27	19	58	57	0.928	-0.085	3.215	0.016	0.013	0	48.2	43.9	76.1	148	136	0	36	34

Reinhackle (0356)

Year	Month	Day	Hour	Minute	Second	VelocityX	VelocityY	Level	StdError1	StdError2	StdError3	SNR1	SNR2	SNR3	SignalAmp1	SignalAmp2	SignalAmp3	Noise1	Noise2
2011	4	27	20	8	57	0.915	-0.082	3.215	0.016	0.013	0	48.2	43.9	76.5	148	136	0	36	34
2011	4	27	20	18	57	0.863	-0.062	3.215	0.016	0.013	0	47.7	43.9	76.5	148	136	0	37	34
2011	4	27	20	28	57	0.922	-0.062	3.215	0.016	0.013	0	47.7	43.9	76.5	147	136	0	36	34
2011	4	27	20	38	57	0.902	-0.059	3.215	0.016	0.013	0	47.7	43.9	75.7	147	136	0	36	34
2011	4	27	20	48	57	0.86	-0.085	3.215	0.016	0.013	0	48.2	43.9	76.1	148	136	0	36	34
2011	4	27	20	58	57	0.883	-0.072	3.215	0.013	0.01	0	47.7	43.9	76.5	147	136	0	36	34
2011	4	27	21	8	57	0.886	-0.075	3.215	0.013	0.01	0	48.2	43.9	74.8	148	136	0	36	34
2011	4	27	21	18	57	0.912	-0.059	3.215	0.013	0.01	0	47.7	43.9	76.1	147	136	0	36	34
2011	4	27	21	28	57	0.912	-0.072	3.215	0.016	0.013	0	47.7	43.4	77	147	135	0	36	34
2011	4	27	21	38	57	0.876	-0.102	3.215	0.013	0.01	0	47.3	43.4	77	147	135	0	37	34
2011	4	27	21	48	57	0.889	-0.128	3.215	0.01	0.007	0	47.3	43.4	76.1	147	135	0	37	34
2011	4	27	21	58	57	0.909	-0.069	3.215	0.016	0.013	0	48.2	43.9	76.1	148	136	0	36	34
2011	4	27	22	8	57	0.951	-0.075	3.215	0.016	0.013	0	49	44.7	74.8	150	138	0	36	34
2011	4	27	22	18	57	0.896	-0.095	3.215	0.013	0.01	0	48.2	43.9	76.1	148	136	0	36	34
2011	4	27	22	28	57	0.889	-0.056	3.215	0.016	0.013	0	47.3	43.9	76.5	147	136	0	37	34
2011	4	27	22	38	57	0.876	-0.066	3.215	0.016	0.013	0	47.7	43.9	75.7	147	136	0	36	34
2011	4	27	22	48	57	0.886	-0.098	3.215	0.013	0.01	0	47.7	43.9	75.7	148	136	0	37	34
2011	4	27	22	58	57	0.879	-0.046	3.215	0.016	0.013	0	48.6	44.3	75.3	149	137	0	36	34
2011	4	27	23	8	57	0.833	-0.079	3.215	0.016	0.013	0	48.2	43.9	75.7	148	136	0	36	34
2011	4	27	23	18	57	0.883	-0.085	3.215	0.016	0.013	0	48.2	43.9	75.3	148	136	0	36	34
2011	4	27	23	28	57	0.902	-0.069	3.215	0.016	0.013	0	47.3	43.4	75.7	147	135	0	37	34
2011	4	27	23	38	57	0.892	-0.105	3.215	0.016	0.013	0	47.7	43.4	74.8	147	135	0	36	34
2011	4	27	23	48	57	0.892	-0.112	3.215	0.01	0.007	0	47.7	43.9	75.3	147	136	0	36	34
2011	4	27	23	58	57	0.899	-0.046	3.215	0.016	0.013	0	47.3	43.4	74.8	147	135	0	37	34
2011	4	28	0	8	57	0.932	-0.112	3.215	0.016	0.013	0	47.3	43.4	75.3	146	135	0	36	34
2011	4	28	0	18	57	0.886	-0.049	3.215	0.016	0.013	0	47.7	43.9	74.8	147	135	0	36	33
2011	4	28	0	28	57	0.876	-0.066	3.215	0.016	0.016	0	46.9	43.4	75.3	146	135	0	37	34
2011	4	28	0	38	57	0.856	-0.115	3.215	0.016	0.013	0	47.7	43.4	75.7	147	135	0	36	34
2011	4	28	0	48	57	0.915	-0.069	3.215	0.016	0.016	0	46.9	43.4	75.3	146	135	0	37	34
2011	4	28	0	58	57	0.886	-0.098	3.215	0.013	0.01	0	47.3	43.4	75.3	147	135	0	37	34
2011	4	28	1	8	57	0.873	-0.075	3.215	0.016	0.013	0	47.3	43	75.3	146	135	0	36	35
2011	4	28	1	18	57	0.879	-0.092	3.215	0.016	0.013	0	47.3	43.4	74.8	147	135	0	37	34
2011	4	28	1	28	57	0.873	-0.059	3.215	0.016	0.013	0	46.9	43	74.8	146	135	0	37	35
2011	4	28	1	38	57	0.853	-0.092	3.212	0.016	0.016	0	47.7	43.4	74.4	147	135	0	36	34
2011	4	28	1	48	57	0.856	-0.082	3.212	0.016	0.013	0	46.9	43	74.4	146	134	0	37	34
2011	4	28	1	58	57	0.886	-0.069	3.212	0.013	0.01	0	47.7	43	74.4	147	134	0	36	34
2011	4	28	2	8	57	0.869	-0.085	3.212	0.016	0.013	0	47.3	43	74	147	135	0	37	35
2011	4	28	2	18	57	0.909	-0.085	3.212	0.016	0.013	0	47.3	43.4	74	147	135	0	37	34
2011	4	28	2	28	57	0.853	-0.105	3.212	0.013	0.01	0	46.9	43	74.4	146	134	0	37	34
2011	4	28	2	38	57	0.883	-0.112	3.212	0.01	0.007	0	47.3	43.4	74	147	135	0	37	34
2011	4	28	2	48	57	0.883	-0.102	3.212	0.013	0.01	0	47.7	44.3	72.7	148	137	0	37	34
2011	4	28	2	58	57	0.873	-0.102	3.212	0.016	0.013	0	48.2	43.4	72.7	148	136	0	36	35
2011	4	28	3	8	57	0.886	-0.115	3.212	0.016	0.013	0	47.7	43.4	73.1	147	135	0	36	34
2011	4	28	3	18	57	0.863	-0.082	3.212	0.013	0.01	0	48.2	44.3	73.5	149	137	0	37	34
2011	4	28	3	28	57	0.892	-0.075	3.212	0.013	0.01	0	49	44.7	72.7	150	138	0	36	34
2011	4	28	3	38	57	0.906	-0.085	3.212	0.016	0.013	0	47.7	43.9	72.7	148	136	0	37	34

Reinhackle (0356)

Year	Month	Day	Hour	Minute	Second	VelocityX	VelocityY	Level	StdError1	StdError2	StdError3	SNR1	SNR2	SNR3	SignalAmp1	SignalAmp2	SignalAmp3	Noise1	Noise2
2011	4	28	3	48	57	0.876	-0.062	3.212	0.016	0.013	0	47.7	43.9	71.4	148	136	0	37	34
2011	4	28	3	58	57	0.909	-0.075	3.212	0.016	0.013	0	47.3	42.6	72.7	146	134	0	36	35
2011	4	28	4	8	57	0.863	-0.056	3.212	0.016	0.016	0	47.7	43.4	73.1	148	135	0	37	34
2011	4	28	4	18	57	0.879	-0.079	3.212	0.01	0.007	0	48.2	42.6	73.1	148	134	0	36	35
2011	4	28	4	28	57	0.909	-0.066	3.212	0.016	0.013	0	47.7	42.6	72.7	148	134	0	37	35
2011	4	28	4	38	57	0.902	-0.072	3.212	0.016	0.013	0	47.7	42.1	72.7	148	132	0	37	34
2011	4	28	4	48	57	0.902	-0.095	3.212	0.013	0.01	0	47.7	41.3	72.7	148	131	0	37	35
2011	4	28	4	58	57	0.873	-0.095	3.212	0.013	0.01	0	48.2	42.6	73.1	148	133	0	36	34
2011	4	28	5	8	57	0.889	-0.112	3.215	0.016	0.013	0	47.3	42.6	73.1	147	134	0	37	35
2011	4	28	5	18	57	0.876	-0.056	3.215	0.016	0.013	0	46.9	42.6	73.5	146	133	0	37	34
2011	4	28	5	28	57	0.856	-0.069	3.215	0.016	0.013	0	46.9	42.1	73.1	146	133	0	37	35
2011	4	28	5	38	57	0.876	-0.069	3.215	0.016	0.013	0	46.9	42.1	73.1	146	133	0	37	35
2011	4	28	5	48	57	0.915	-0.095	3.219	0.016	0.013	0	46.9	41.7	73.5	145	132	0	36	35
2011	4	28	5	58	57	0.866	-0.082	3.219	0.013	0.01	0	46.4	42.1	73.5	145	132	0	37	34
2011	4	28	6	8	57	0.899	-0.085	3.219	0.016	0.013	0	46.4	41.7	73.5	145	132	0	37	35
2011	4	28	6	18	57	0.856	-0.095	3.219	0.016	0.013	0	46	41.7	73.5	144	132	0	37	35
2011	4	28	6	28	57	0.856	-0.059	3.219	0.016	0.013	0	46	41.7	73.5	144	131	0	37	34
2011	4	28	6	38	57	0.909	-0.085	3.219	0.013	0.01	0	46	41.7	74	144	131	0	37	34
2011	4	28	6	48	57	0.899	-0.098	3.219	0.016	0.013	0	46	41.7	74	144	131	0	37	34
2011	4	28	6	58	57	0.873	-0.059	3.219	0.01	0.007	0	46.4	41.7	74	144	132	0	36	35
2011	4	28	7	8	57	0.843	-0.082	3.219	0.013	0.01	0	46	41.7	73.5	144	132	0	37	35
2011	4	28	7	18	57	0.843	-0.056	3.215	0.01	0.007	0	45.6	41.3	73.5	143	131	0	37	35
2011	4	28	7	28	57	0.85	-0.069	3.219	0.013	0.01	0	46.4	41.7	74	144	131	0	36	34
2011	4	28	7	38	57	0.856	-0.046	3.215	0.016	0.013	0	46	41.3	74	143	130	0	36	34
2011	4	28	7	48	57	0.84	-0.075	3.215	0.016	0.013	0	46	41.3	74	144	130	0	37	34
2011	4	28	7	58	57	0.85	-0.092	3.215	0.01	0.007	0	45.6	40.9	74	143	130	0	37	35
2011	4	28	8	8	57	0.85	-0.082	3.215	0.016	0.016	0	46	41.3	73.5	144	131	0	37	35
2011	4	28	8	18	57	0.879	-0.062	3.212	0.013	0.01	0	46	41.7	74	144	131	0	37	34
2011	4	28	8	28	57	0.889	-0.098	3.209	0.013	0.01	0	46.9	41.7	74.4	145	131	0	36	34
2011	4	28	8	38	57	0.899	-0.049	3.209	0.016	0.013	0	46	41.3	75.3	144	131	0	37	35
2011	4	28	8	48	57	0.84	-0.092	3.209	0.016	0.013	0	46.4	41.7	74.8	144	131	0	36	34
2011	4	28	8	58	57	0.863	-0.052	3.209	0.016	0.013	0	46	41.7	75.7	144	132	0	37	35
2011	4	28	9	8	57	0.866	-0.066	3.209	0.016	0.013	0	46	42.1	75.7	144	132	0	37	34
2011	4	28	9	18	57	0.928	-0.046	3.209	0.013	0.01	0	46.4	41.7	75.7	144	131	0	36	34
2011	4	28	9	28	57	0.863	-0.075	3.209	0.01	0.007	0	46.4	41.3	76.1	144	131	0	36	35
2011	4	28	9	38	57	0.84	-0.075	3.209	0.016	0.013	0	46.4	41.7	75.7	145	132	0	37	35
2011	4	28	9	48	57	0.843	-0.069	3.209	0.016	0.013	0	46.4	41.7	75.7	145	132	0	37	35
2011	4	28	9	58	57	0.879	-0.069	3.209	0.016	0.013	0	46.4	42.6	75.7	145	133	0	37	34
2011	4	28	10	8	57	0.883	-0.085	3.209	0.01	0.007	0	46	41.7	76.1	145	132	0	38	35
2011	4	28	10	18	57	0.876	-0.112	3.209	0.016	0.013	0	46.4	41.7	76.5	145	132	0	37	35
2011	4	28	10	28	57	0.863	-0.03	3.209	0.016	0.013	0	46.4	41.7	76.1	145	132	0	37	35
2011	4	28	10	38	57	0.837	-0.098	3.209	0.013	0.01	0	46.4	42.1	76.5	145	132	0	37	34
2011	4	28	10	48	57	0.843	-0.072	3.209	0.013	0.01	0	46.4	41.7	77	145	132	0	37	35
2011	4	28	10	58	57	0.846	-0.043	3.209	0.013	0.01	0	46.4	41.7	70.5	145	132	0	37	35
2011	4	28	11	8	57	0.843	-0.062	3.209	0.016	0.016	0	47.3	42.1	61.9	146	133	0	36	35
2011	4	28	11	18	57	0.876	-0.085	3.209	0.013	0.01	0	47.3	43	52.5	147	135	0	37	35

Reinhackle (0356)

Year	Month	Day	Hour	Minute	Second	VelocityX	VelocityY	Level	StdError1	StdError2	StdError3	SNR1	SNR2	SNR3	SignalAmp1	SignalAmp2	SignalAmp3	Noise1	Noise2
2011	4	28	11	28	57	0.869	-0.108	3.209	0.016	0.013	0	46.9	42.6	58	146	134	0	37	35
2011	4	28	11	38	57	0.866	-0.115	3.209	0.01	0.007	0	47.3	43	64.9	146	134	0	36	34
2011	4	28	11	48	57	0.86	-0.059	3.209	0.016	0.013	0	46.9	42.6	63.6	146	134	0	37	35
2011	4	28	11	58	57	0.823	-0.089	3.209	0.016	0.013	0	47.3	43	55.5	146	134	0	36	34
2011	4	28	12	8	57	0.876	-0.085	3.209	0.016	0.013	0	47.3	42.6	61.5	146	133	0	36	34
2011	4	28	12	18	57	0.86	-0.049	3.212	0.02	0.016	0	47.7	43	77.8	147	134	0	36	34
2011	4	28	12	28	57	0.883	-0.089	3.209	0.016	0.013	0	46.9	43	58.9	146	134	0	37	34
2011	4	28	12	38	57	0.863	-0.095	3.212	0.013	0.01	0	47.3	43	77.8	147	134	0	37	34
2011	4	28	12	48	57	0.843	-0.098	3.212	0.016	0.013	0	47.3	43	74	147	134	0	37	34
2011	4	28	12	58	57	0.807	-0.072	3.212	0.013	0.01	0	47.3	43	78.3	147	134	0	37	34
2011	4	28	13	8	57	0.869	-0.069	3.212	0.016	0.013	0	47.7	43.4	52	147	135	0	36	34
2011	4	28	13	18	57	0.843	-0.135	3.212	0.013	0.01	0	47.3	43.9	55.9	147	135	0	37	33
2011	4	28	13	28	57	0.899	-0.082	3.215	0.013	0.01	0	47.7	43.4	79.1	147	135	0	36	34
2011	4	28	13	38	57	0.909	-0.075	3.215	0.02	0.016	0	47.7	43.4	78.3	147	135	0	36	34
2011	4	28	13	48	57	0.906	-0.062	3.212	0.016	0.013	0	47.7	43.4	75.7	147	135	0	36	34
2011	4	28	13	58	57	0.873	-0.049	3.212	0.016	0.016	0	47.7	41.3	70.1	147	131	0	36	35
2011	4	28	14	8	57	0.896	-0.085	3.215	0.016	0.013	0	48.2	43.9	77.4	147	136	0	35	34
2011	4	28	14	18	57	0.873	-0.049	3.215	0.016	0.013	0	47.3	43.9	69.2	147	136	0	37	34
2011	4	28	14	28	57	0.876	-0.079	3.215	0.01	0.007	0	48.2	44.7	79.6	147	138	0	35	34
2011	4	28	14	38	57	0.892	-0.079	3.215	0.016	0.013	0	47.7	45.2	77	147	139	0	36	34
2011	4	28	14	48	57	0.968	-0.108	3.212	0.016	0.013	0	47.7	46	50.7	147	140	0	36	33
2011	4	28	14	58	57	0.892	-0.075	3.212	0.01	0.007	0	48.6	46.4	52.9	149	142	0	36	34
2011	4	28	15	8	57	0.922	-0.072	3.209	0.016	0.016	0	48.2	46.9	52	148	143	0	36	34
2011	4	28	15	18	57	0.889	-0.059	3.212	0.016	0.016	0	49	46.9	54.2	150	143	0	36	34
2011	4	28	15	28	57	0.902	-0.115	3.212	0.016	0.013	0	48.6	47.7	51.6	150	144	0	37	33
2011	4	28	15	38	57	0.906	-0.075	3.212	0.016	0.013	0	49.5	47.7	51.2	151	145	0	36	34
2011	4	28	15	48	57	0.961	-0.121	3.212	0.013	0.01	0	49.5	48.2	49.9	152	146	0	37	34
2011	4	28	15	58	57	0.922	-0.102	3.212	0.013	0.01	0	49.5	47.3	48.6	151	144	0	36	34
2011	4	28	16	8	57	0.922	-0.098	3.209	0.013	0.01	0	49.9	48.2	49	152	146	0	36	34
2011	4	28	16	18	57	0.906	-0.069	3.209	0.016	0.013	0	50.3	48.6	48.2	153	147	0	36	34
2011	4	28	16	28	57	0.896	-0.092	3.209	0.013	0.01	0	50.7	49	48.6	154	148	0	36	34
2011	4	28	16	38	57	0.912	-0.062	3.209	0.016	0.016	0	50.3	48.6	49.5	154	147	0	37	34
2011	4	28	16	48	57	0.85	-0.092	3.205	0.016	0.016	0	50.7	48.6	48.2	154	147	0	36	34
2011	4	28	16	58	57	0.915	-0.049	3.209	0.016	0.013	0	50.7	48.6	50.3	154	147	0	36	34
2011	4	28	17	8	57	0.919	-0.079	3.209	0.016	0.013	0	50.7	48.2	48.2	153	146	0	35	34
2011	4	28	17	18	57	0.879	-0.052	3.205	0.016	0.013	0	50.7	48.6	47.3	154	147	0	36	34
2011	4	28	17	28	57	0.912	-0.072	3.209	0.016	0.013	0	50.7	48.6	48.2	154	147	0	36	34
2011	4	28	17	38	57	0.909	-0.082	3.205	0.013	0.01	0	51.2	48.6	48.2	155	147	0	36	34
2011	4	28	17	48	57	0.945	-0.072	3.209	0.016	0.013	0	50.7	48.6	49	154	147	0	36	34
2011	4	28	17	58	57	0.86	-0.052	3.205	0.016	0.013	0	50.7	48.6	46.9	154	147	0	36	34
2011	4	28	18	8	57	0.883	-0.115	3.209	0.016	0.016	0	50.7	48.6	48.2	155	147	0	37	34
2011	4	28	18	18	57	0.856	-0.033	3.209	0.013	0.01	0	51.2	49	48.6	155	148	0	36	34
2011	4	28	18	28	57	0.886	-0.102	3.205	0.016	0.013	0	50.7	49	47.7	154	147	0	36	33
2011	4	28	18	38	57	0.876	-0.059	3.209	0.016	0.016	0	50.7	49	47.7	154	147	0	36	33
2011	4	28	18	48	57	0.892	-0.059	3.205	0.01	0.007	0	50.3	48.2	49.5	153	146	0	36	34
2011	4	28	18	58	57	0.889	-0.056	3.205	0.016	0.016	0	50.3	48.6	48.6	153	146	0	36	33

Reinhackle (0356)

Year	Month	Day	Hour	Minute	Second	VelocityX	VelocityY	Level	StdError1	StdError2	StdError3	SNR1	SNR2	SNR3	SignalAmp1	SignalAmp2	SignalAmp3	Noise1	Noise2
2011	4	28	19	8	57	0.863	-0.069	3.205	0.016	0.016	0	50.7	48.2	50.7	153	146	0	35	34
2011	4	28	19	18	57	0.938	-0.085	3.205	0.013	0.01	0	50.3	48.2	57.2	153	146	0	36	34
2011	4	28	19	28	57	0.866	-0.082	3.205	0.016	0.016	0	50.7	48.6	50.7	154	147	0	36	34
2011	4	28	19	38	57	0.879	-0.089	3.209	0.016	0.013	0	49.5	47.7	72.7	152	145	0	37	34
2011	4	28	19	48	57	0.896	-0.03	3.209	0.016	0.013	0	50.3	47.7	73.1	152	145	0	35	34
2011	4	28	19	58	57	0.902	-0.108	3.205	0.016	0.013	0	49.5	47.3	65.8	151	144	0	36	34
2011	4	28	20	8	57	0.896	-0.079	3.209	0.013	0.01	0	49.5	47.3	71	151	144	0	36	34
2011	4	28	20	18	57	0.902	-0.095	3.209	0.016	0.013	0	49.5	47.3	72.2	151	144	0	36	34
2011	4	28	20	28	57	0.883	-0.059	3.202	0.016	0.013	0	49.5	47.7	50.3	151	144	0	36	33
2011	4	28	20	38	57	0.856	-0.082	3.202	0.013	0.01	0	49.5	47.3	47.7	151	144	0	36	34
2011	4	28	20	48	57	0.902	-0.098	3.209	0.016	0.013	0	49.5	48.2	73.1	151	145	0	36	33
2011	4	28	20	58	57	0.896	-0.089	3.205	0.016	0.016	0	49.5	47.3	57.2	151	144	0	36	34
2011	4	28	21	8	57	0.866	-0.085	3.202	0.013	0.01	0	49	47.3	56.8	151	144	0	37	34
2011	4	28	21	18	57	0.866	-0.108	3.202	0.01	0.007	0	49	47.3	49.9	151	144	0	37	34
2011	4	28	21	28	57	0.869	-0.092	3.205	0.016	0.013	0	49.9	47.7	68.8	152	145	0	36	34
2011	4	28	21	38	57	0.866	-0.059	3.205	0.016	0.016	0	49	47.3	72.7	151	144	0	37	34
2011	4	28	21	48	57	0.899	-0.082	3.202	0.01	0.007	0	49.5	46.9	53.8	151	143	0	36	34
2011	4	28	21	58	57	0.886	-0.075	3.199	0.016	0.016	0	49.5	46.9	48.2	151	144	0	36	35
2011	4	28	22	8	57	0.863	-0.089	3.202	0.016	0.013	0	49.5	48.2	49.9	152	146	0	37	34
2011	4	28	22	18	57	0.896	-0.092	3.205	0.016	0.013	0	49	47.3	70.5	151	144	0	37	34
2011	4	28	22	28	57	0.896	-0.092	3.205	0.01	0.007	0	49.5	47.3	61.9	151	144	0	36	34
2011	4	28	22	38	57	0.879	-0.085	3.202	0.016	0.013	0	49	46.9	59.3	150	143	0	36	34
2011	4	28	22	48	57	0.86	-0.108	3.205	0.016	0.013	0	49	46.9	74.8	150	143	0	36	34
2011	4	28	22	58	57	0.896	-0.105	3.205	0.016	0.013	0	49	47.3	63.6	150	143	0	36	33
2011	4	28	23	8	57	0.879	-0.098	3.202	0.016	0.013	0	49	46.9	57.2	150	143	0	36	34
2011	4	28	23	18	57	0.915	-0.052	3.205	0.01	0.007	0	48.6	46.9	74	150	143	0	37	34
2011	4	28	23	28	57	0.843	-0.108	3.205	0.016	0.013	0	48.6	46.4	71.8	149	142	0	36	34
2011	4	28	23	38	57	0.922	-0.102	3.205	0.016	0.013	0	48.2	46.9	74.8	149	143	0	37	34
2011	4	28	23	48	57	0.876	-0.085	3.202	0.016	0.013	0	49	46.9	66.7	150	143	0	36	34
2011	4	28	23	58	57	0.866	-0.089	3.205	0.016	0.013	0	49	46.9	70.1	150	143	0	36	34
2011	4	29	0	8	57	0.919	-0.072	3.205	0.016	0.013	0	49	46.9	74.8	150	143	0	36	34
2011	4	29	0	18	57	0.906	-0.082	3.205	0.016	0.013	0	48.6	46.4	71	150	143	0	37	35
2011	4	29	0	28	57	0.896	-0.085	3.205	0.013	0.01	0	48.6	46.4	74.4	149	142	0	36	34
2011	4	29	0	38	57	0.876	-0.085	3.205	0.016	0.013	0	48.6	46.4	75.3	149	142	0	36	34
2011	4	29	0	48	57	0.886	-0.095	3.202	0.013	0.01	0	48.2	46	63.6	148	141	0	36	34
2011	4	29	0	58	57	0.85	-0.115	3.202	0.016	0.016	0	48.6	46	63.6	149	142	0	36	35
2011	4	29	1	8	57	0.906	-0.108	3.202	0.016	0.016	0	48.2	46.4	63.2	149	142	0	37	34
2011	4	29	1	18	57	0.909	-0.098	3.202	0.01	0.007	0	48.2	46	64.9	149	142	0	37	35
2011	4	29	1	28	57	0.906	-0.102	3.199	0.013	0.01	0	48.6	46.4	51.2	149	142	0	36	34
2011	4	29	1	38	57	0.853	-0.092	3.202	0.016	0.013	0	48.2	46	76.1	148	141	0	36	34
2011	4	29	1	48	57	0.883	-0.112	3.202	0.016	0.016	0	48.2	45.6	76.5	149	141	0	37	35
2011	4	29	1	58	57	0.856	-0.092	3.202	0.01	0.007	0	47.3	46.4	71.4	147	141	0	37	33
2011	4	29	2	8	57	0.879	-0.102	3.202	0.016	0.016	0	47.7	46	76.1	148	141	0	37	34
2011	4	29	2	18	57	0.853	-0.085	3.199	0.016	0.013	0	47.7	46	64.5	148	141	0	37	34
2011	4	29	2	28	57	0.902	-0.095	3.199	0.013	0.01	0	48.2	46	75.7	148	141	0	36	34
2011	4	29	2	38	57	0.883	-0.059	3.199	0.016	0.013	0	48.6	46.4	73.5	149	143	0	36	35

Reinhackle (0356)

Year	Month	Day	Hour	Minute	Second	VelocityX	VelocityY	Level	StdError1	StdError2	StdError3	SNR1	SNR2	SNR3	SignalAmp1	SignalAmp2	SignalAmp3	Noise1	Noise2
2011	4	29	2	48	57	0.863	-0.059	3.199	0.016	0.013	0	48.2	46.4	65.8	149	142	0	37	34
2011	4	29	2	58	57	0.853	-0.095	3.199	0.016	0.013	0	48.2	46.4	71.4	148	142	0	36	34
2011	4	29	3	8	57	0.899	-0.069	3.199	0.016	0.013	0	47.7	46	75.7	147	141	0	36	34
2011	4	29	3	18	57	0.886	-0.112	3.199	0.016	0.013	0	47.7	46	72.2	148	141	0	37	34
2011	4	29	3	28	57	0.892	-0.095	3.199	0.016	0.013	0	48.2	45.6	60.2	148	141	0	36	35
2011	4	29	3	38	57	0.892	-0.023	3.196	0.01	0.007	0	47.3	46	61.5	147	141	0	37	34
2011	4	29	3	48	57	0.922	-0.095	3.196	0.013	0.01	0	49.9	48.2	59.3	153	146	0	37	34
2011	4	29	3	58	57	0.863	-0.085	3.196	0.013	0.01	0	48.6	46.4	56.8	150	143	0	37	35
2011	4	29	4	8	57	0.919	-0.062	3.196	0.016	0.013	0	48.6	46.9	52.5	149	143	0	36	34
2011	4	29	4	18	57	0.85	-0.066	3.196	0.016	0.016	0	49	46.4	53.3	150	143	0	36	35
2011	4	29	4	28	57	0.892	-0.095	3.196	0.016	0.013	0	49.9	47.7	64.1	152	145	0	36	34
2011	4	29	4	38	57	0.886	-0.056	3.199	0.013	0.01	0	48.2	46.9	67.5	149	143	0	37	34
2011	4	29	4	48	57	0.883	-0.059	3.199	0.016	0.013	0	48.2	46.9	71.4	149	143	0	37	34
2011	4	29	4	58	57	0.902	-0.062	3.199	0.013	0.01	0	47.7	46.4	74.8	148	142	0	37	34
2011	4	29	5	8	57	0.906	-0.079	3.199	0.01	0.007	0	48.2	46.4	73.5	149	142	0	37	34
2011	4	29	5	18	57	0.889	-0.072	3.196	0.013	0.01	0	47.7	46	67.5	148	141	0	37	34
2011	4	29	5	28	57	0.906	-0.082	3.199	0.016	0.013	0	47.7	45.2	76.1	147	140	0	36	35
2011	4	29	5	38	57	0.873	-0.082	3.196	0.016	0.013	0	46.9	45.6	69.2	146	140	0	37	34
2011	4	29	5	48	57	0.925	-0.085	3.196	0.01	0.007	0	47.3	45.2	76.1	146	139	0	36	34
2011	4	29	5	58	57	0.915	-0.095	3.196	0.016	0.013	0	46.4	44.7	75.7	145	139	0	37	35
2011	4	29	6	8	57	0.899	-0.092	3.196	0.016	0.013	0	46.9	44.3	76.5	145	138	0	36	35
2011	4	29	6	18	57	0.873	-0.069	3.196	0.016	0.013	0	46	44.3	66.7	144	138	0	37	35
2011	4	29	6	28	57	0.873	-0.069	3.196	0.016	0.013	0	46.4	44.7	70.1	145	138	0	37	34
2011	4	29	6	38	57	0.873	-0.085	3.196	0.016	0.013	0	46	44.3	63.6	144	138	0	37	35
2011	4	29	6	48	57	0.889	-0.085	3.196	0.013	0.01	0	47.3	44.7	66.7	146	139	0	36	35
2011	4	29	6	58	57	0.853	-0.082	3.196	0.016	0.013	0	46.4	45.2	66.2	145	139	0	37	34
2011	4	29	7	8	57	0.863	-0.062	3.196	0.016	0.013	0	46.4	44.7	66.2	145	139	0	37	35
2011	4	29	7	18	57	0.889	-0.059	3.196	0.013	0.01	0	46.9	44.7	60.6	145	139	0	36	35
2011	4	29	7	28	57	0.886	-0.082	3.196	0.013	0.01	0	46.4	44.7	61.5	145	139	0	37	35
2011	4	29	7	38	57	0.856	-0.072	3.196	0.016	0.016	0	46.9	44.3	58.9	145	138	0	36	35
2011	4	29	7	48	57	0.873	-0.121	3.196	0.016	0.013	0	46.4	45.2	52.9	145	139	0	37	34
2011	4	29	7	58	57	0.876	-0.098	3.196	0.013	0.01	0	46.4	44.7	49	145	139	0	37	35
2011	4	29	8	8	57	0.902	-0.125	3.192	0.016	0.013	0	48.2	46.4	48.6	149	142	0	37	34
2011	4	29	8	18	57	0.846	-0.115	3.196	0.016	0.016	0	49.5	47.7	46.9	151	145	0	36	34
2011	4	29	8	28	57	0.902	-0.062	3.192	0.016	0.016	0	49.5	48.2	47.3	152	146	0	37	34
2011	4	29	8	38	57	0.856	-0.098	3.196	0.016	0.013	0	49.9	48.2	49	152	146	0	36	34
2011	4	29	8	48	57	0.869	-0.036	3.192	0.013	0.01	0	49.5	47.7	47.3	152	146	0	37	35
2011	4	29	8	58	57	0.883	-0.082	3.192	0.013	0.01	0	49.5	48.2	46.9	152	146	0	37	34
2011	4	29	9	8	57	0.935	-0.112	3.196	0.013	0.01	0	49.9	48.6	48.6	153	147	0	37	34
2011	4	29	9	18	57	0.853	-0.069	3.192	0.013	0.01	0	49.9	48.2	45.6	153	147	0	37	35
2011	4	29	9	28	57	0.899	-0.085	3.192	0.013	0.01	0	49.9	48.2	47.3	153	147	0	37	35
2011	4	29	9	38	57	0.876	-0.079	3.192	0.016	0.016	0	49.5	47.7	47.7	152	146	0	37	35
2011	4	29	9	48	57	0.892	-0.066	3.196	0.013	0.01	0	49.9	48.2	46.9	153	147	0	37	35
2011	4	29	9	58	57	0.902	-0.082	3.189	0.016	0.013	0	50.3	48.2	46.4	153	147	0	36	35
2011	4	29	10	8	57	0.876	-0.079	3.189	0.016	0.013	0	49.9	48.2	48.6	152	147	0	36	35
2011	4	29	10	18	57	0.886	-0.056	3.192	0.016	0.016	0	49.5	47.3	46.9	151	145	0	36	35

Reinhackle (0356)

Year	Month	Day	Hour	Minute	Second	VelocityX	VelocityY	Level	StdError1	StdError2	StdError3	SNR1	SNR2	SNR3	SignalAmp1	SignalAmp2	SignalAmp3	Noise1	Noise2
2011	4	29	10	28	57	0.85	-0.089	3.192	0.016	0.013	0	49.5	47.3	49	151	145	0	36	35
2011	4	29	10	38	57	0.82	-0.108	3.192	0.016	0.013	0	48.6	47.3	49	150	144	0	37	34
2011	4	29	10	48	57	0.856	-0.082	3.189	0.016	0.016	0	47.7	46.9	49	148	143	0	37	34
2011	4	29	10	58	57	0.899	-0.108	3.192	0.016	0.013	0	47.7	46.4	49.9	148	142	0	37	34
2011	4	29	11	8	57	0.883	-0.082	3.189	0.016	0.016	0	47.3	46	49.5	147	142	0	37	35
2011	4	29	11	18	57	0.896	-0.098	3.192	0.01	0.007	0	47.7	45.6	49.9	147	141	0	36	35
2011	4	29	11	28	57	0.886	-0.072	3.192	0.016	0.013	0	46.9	45.2	51.6	146	140	0	37	35
2011	4	29	11	38	57	0.909	-0.115	3.189	0.016	0.013	0	46	44.7	53.8	145	139	0	38	35
2011	4	29	11	48	57	0.876	-0.062	3.189	0.016	0.013	0	46.9	45.2	51.2	146	140	0	37	35
2011	4	29	11	58	57	0.912	-0.069	3.189	0.013	0.01	0	46.4	44.7	50.7	145	139	0	37	35
2011	4	29	12	8	57	0.889	-0.082	3.189	0.013	0.01	0	46.4	44.7	52	145	139	0	37	35
2011	4	29	12	18	57	0.902	-0.079	3.189	0.016	0.013	0	46.9	45.2	54.2	145	139	0	36	34
2011	4	29	12	28	57	0.899	-0.085	3.189	0.013	0.01	0	46.4	45.2	52.5	145	139	0	37	34
2011	4	29	12	38	57	0.899	-0.072	3.186	0.016	0.013	0	46.4	45.2	55.9	145	139	0	37	34
2011	4	29	12	48	57	0.912	-0.102	3.189	0.013	0.01	0	46.9	46	54.6	145	140	0	36	33
2011	4	29	12	58	57	0.886	-0.066	3.186	0.016	0.016	0	46.4	45.2	53.8	145	139	0	37	34
2011	4	29	13	8	57	0.873	-0.108	3.186	0.013	0.01	0	46.4	45.6	52.5	145	140	0	37	34
2011	4	29	13	18	57	0.909	-0.069	3.182	0.016	0.013	0	46.4	45.2	52.5	145	139	0	37	34
2011	4	29	13	28	57	0.873	-0.062	3.182	0.016	0.016	0	46.9	45.2	53.3	145	139	0	36	34
2011	4	29	13	38	57	0.938	-0.085	3.182	0.016	0.016	0	46.4	45.2	54.6	145	140	0	37	35
2011	4	29	13	48	57	0.876	-0.108	3.182	0.016	0.013	0	47.3	45.6	52.5	146	140	0	36	34
2011	4	29	13	58	57	0.919	-0.138	3.182	0.013	0.01	0	46.9	45.2	56.8	146	139	0	37	34
2011	4	29	14	8	57	0.932	-0.112	3.182	0.016	0.016	0	46.4	45.6	54.6	145	140	0	37	34
2011	4	29	14	18	57	0.892	-0.072	3.179	0.016	0.013	0	46.9	45.2	54.6	146	140	0	37	35
2011	4	29	14	28	57	0.896	-0.102	3.182	0.016	0.013	0	46.9	45.6	57.2	145	140	0	36	34
2011	4	29	14	38	57	0.873	-0.089	3.182	0.01	0.007	0	46.9	45.2	57.2	145	140	0	36	35
2011	4	29	14	48	57	0.892	-0.085	3.179	0.013	0.01	0	47.3	45.6	55.9	146	140	0	36	34
2011	4	29	14	58	57	0.922	-0.066	3.179	0.013	0.01	0	47.3	45.6	61.9	146	140	0	36	34
2011	4	29	15	8	57	0.896	-0.098	3.179	0.016	0.016	0	47.3	46	64.9	147	141	0	37	34
2011	4	29	15	18	57	0.853	-0.102	3.179	0.016	0.013	0	47.3	46	58.9	146	141	0	36	34
2011	4	29	15	28	57	0.883	-0.072	3.179	0.016	0.016	0	47.7	46	62.4	147	141	0	36	34
2011	4	29	15	38	57	0.869	-0.089	3.179	0.016	0.013	0	47.7	46	61.1	147	141	0	36	34
2011	4	29	15	48	57	0.915	-0.105	3.179	0.016	0.013	0	47.3	46	57.2	146	141	0	36	34
2011	4	29	15	58	57	0.915	-0.098	3.179	0.016	0.013	0	47.7	46	59.8	147	141	0	36	34
2011	4	29	16	8	57	0.925	-0.098	3.179	0.013	0.01	0	47.3	46	63.2	146	141	0	36	34
2011	4	29	16	18	57	0.896	-0.069	3.179	0.01	0.007	0	47.7	46	67.9	147	142	0	36	35
2011	4	29	16	28	57	0.883	-0.079	3.179	0.013	0.01	0	47.3	46	59.3	147	141	0	37	34
2011	4	29	16	38	57	0.873	-0.089	3.179	0.016	0.013	0	47.7	45.6	54.6	147	141	0	36	35
2011	4	29	16	48	57	0.896	-0.082	3.179	0.013	0.01	0	47.7	46	64.5	147	141	0	36	34
2011	4	29	16	58	57	0.902	-0.075	3.179	0.013	0.01	0	46.9	46.4	62.8	146	141	0	37	33
2011	4	29	17	8	57	0.846	-0.079	3.179	0.016	0.013	0	47.7	46.4	56.3	147	142	0	36	34
2011	4	29	17	18	57	0.863	-0.095	3.179	0.016	0.013	0	47.3	46	61.9	146	141	0	36	34
2011	4	29	17	28	57	0.928	-0.092	3.179	0.016	0.016	0	47.3	46	58.9	146	141	0	36	34
2011	4	29	17	38	57	0.866	-0.043	3.179	0.016	0.013	0	47.7	46	64.1	147	141	0	36	34
2011	4	29	17	48	57	0.925	-0.115	3.179	0.016	0.013	0	47.3	46	61.9	147	141	0	37	34
2011	4	29	17	58	57	0.823	-0.115	3.179	0.016	0.016	0	47.7	46	57.6	147	141	0	36	34

Reinhackle (0356)

Year	Month	Day	Hour	Minute	Second	VelocityX	VelocityY	Level	StdError1	StdError2	StdError3	SNR1	SNR2	SNR3	SignalAmp1	SignalAmp2	SignalAmp3	Noise1	Noise2
2011	4	29	18	8	57	0.866	-0.072	3.179	0.013	0.01	0	47.7	46	62.8	147	141	0	36	34
2011	4	29	18	18	57	0.896	-0.085	3.176	0.013	0.01	0	48.2	46.4	54.2	148	143	0	36	35
2011	4	29	18	28	57	0.892	-0.072	3.176	0.013	0.01	0	47.7	46.4	54.6	147	142	0	36	34
2011	4	29	18	38	57	0.876	-0.082	3.176	0.013	0.01	0	48.2	46.9	53.8	148	143	0	36	34
2011	4	29	18	48	57	0.879	-0.098	3.179	0.016	0.013	0	47.7	46.9	52	148	143	0	37	34
2011	4	29	18	58	57	0.925	-0.079	3.176	0.013	0.01	0	48.2	46.4	55.5	148	142	0	36	34
2011	4	29	19	8	57	0.876	-0.085	3.176	0.016	0.013	0	48.2	46.9	52	148	143	0	36	34
2011	4	29	19	18	57	0.879	-0.108	3.179	0.016	0.013	0	47.7	46.9	52.5	148	143	0	37	34
2011	4	29	19	28	57	0.879	-0.075	3.179	0.01	0.007	0	48.6	46.9	51.6	149	143	0	36	34
2011	4	29	19	38	57	0.919	-0.098	3.179	0.013	0.01	0	49	47.7	48.6	150	145	0	36	34
2011	4	29	19	48	57	0.817	-0.072	3.179	0.016	0.016	0	48.6	46.9	49.5	150	144	0	37	35
2011	4	29	19	58	57	0.876	-0.072	3.176	0.016	0.013	0	48.2	47.3	50.7	149	144	0	37	34
2011	4	29	20	8	57	0.876	-0.072	3.179	0.016	0.016	0	48.2	46.9	49.5	148	143	0	36	34
2011	4	29	20	18	57	0.902	-0.059	3.179	0.016	0.013	0	47.7	46.9	51.2	148	143	0	37	34
2011	4	29	20	28	57	0.909	-0.079	3.179	0.016	0.013	0	48.2	46	49.9	148	142	0	36	35
2011	4	29	20	38	57	0.915	-0.085	3.179	0.016	0.013	0	47.7	46	50.7	147	142	0	36	35
2011	4	29	20	48	57	0.919	-0.072	3.179	0.016	0.013	0	47.7	46.4	51.2	147	142	0	36	34
2011	4	29	20	58	57	0.876	-0.072	3.179	0.016	0.013	0	47.3	46.4	49.9	147	142	0	37	34
2011	4	29	21	8	57	0.886	-0.069	3.179	0.016	0.013	0	47.3	46.4	49.9	147	142	0	37	34
2011	4	29	21	18	57	0.896	-0.056	3.179	0.013	0.01	0	47.3	46.4	49.5	147	142	0	37	34
2011	4	29	21	28	57	0.873	-0.075	3.179	0.016	0.013	0	47.7	46.4	50.3	148	142	0	37	34
2011	4	29	21	38	57	0.906	-0.066	3.179	0.016	0.013	0	47.3	46.4	50.3	147	142	0	37	34
2011	4	29	21	48	57	0.906	-0.066	3.179	0.01	0.007	0	47.7	46	50.3	147	141	0	36	34
2011	4	29	21	58	57	0.896	-0.092	3.179	0.016	0.013	0	46.9	46	49.9	146	141	0	37	34
2011	4	29	22	8	57	0.853	-0.056	3.179	0.013	0.01	0	47.7	46.4	50.7	147	142	0	36	34
2011	4	29	22	18	57	0.892	-0.098	3.179	0.01	0.007	0	46.9	46	50.3	146	141	0	37	34
2011	4	29	22	28	57	0.889	-0.085	3.179	0.013	0.01	0	47.7	46	50.3	147	141	0	36	34
2011	4	29	22	38	57	0.915	-0.082	3.179	0.016	0.013	0	47.3	46	50.3	146	141	0	36	34
2011	4	29	22	48	57	0.866	-0.062	3.182	0.016	0.013	0	47.3	45.6	51.2	146	141	0	36	35
2011	4	29	22	58	57	0.902	-0.095	3.179	0.016	0.016	0	47.3	46	50.3	146	141	0	36	34
2011	4	29	23	8	57	0.899	-0.092	3.179	0.02	0.016	0	46.9	45.6	52	146	141	0	37	35
2011	4	29	23	18	57	0.902	-0.098	3.182	0.016	0.013	0	47.3	45.6	51.2	146	141	0	36	35
2011	4	29	23	28	57	0.879	-0.095	3.179	0.016	0.013	0	47.3	45.2	51.2	146	140	0	36	35
2011	4	29	23	38	57	0.869	-0.115	3.179	0.016	0.013	0	46.9	45.6	52	146	140	0	37	34
2011	4	29	23	48	57	0.892	-0.098	3.179	0.013	0.01	0	46.9	45.6	49.9	146	140	0	37	34
2011	4	29	23	58	57	0.912	-0.095	3.179	0.016	0.013	0	47.3	44.7	52	146	139	0	36	35
2011	4	30	0	8	57	0.892	-0.102	3.182	0.016	0.013	0	46.9	45.6	51.2	146	140	0	37	34
2011	4	30	0	18	57	0.906	-0.079	3.179	0.016	0.013	0	47.3	45.6	52.5	146	140	0	36	34
2011	4	30	0	28	57	0.886	-0.075	3.182	0.013	0.01	0	46.4	45.6	53.8	145	140	0	37	34
2011	4	30	0	38	57	0.856	-0.056	3.182	0.013	0.01	0	47.3	45.6	50.7	146	140	0	36	34
2011	4	30	0	48	57	0.899	-0.085	3.182	0.016	0.016	0	46.4	44.7	52.5	145	139	0	37	35
2011	4	30	0	58	57	0.912	-0.069	3.182	0.01	0.007	0	46.4	45.2	53.3	145	139	0	37	34
2011	4	30	1	8	57	0.876	-0.102	3.182	0.013	0.01	0	46.4	45.2	54.2	145	139	0	37	34
2011	4	30	1	18	57	0.889	-0.069	3.182	0.01	0.007	0	46.4	44.7	53.8	145	139	0	37	35
2011	4	30	1	28	57	0.85	-0.102	3.182	0.013	0.01	0	47.3	44.7	54.2	146	139	0	36	35
2011	4	30	1	38	57	0.896	-0.069	3.186	0.016	0.016	0	46.9	45.6	56.3	146	141	0	37	35

Reinhackle (0356)

Year	Month	Day	Hour	Minute	Second	VelocityX	VelocityY	Level	StdError1	StdError2	StdError3	SNR1	SNR2	SNR3	SignalAmp1	SignalAmp2	SignalAmp3	Noise1	Noise2
2011	4	30	1	48	57	0.886	-0.069	3.186	0.013	0.01	0	46.4	45.2	76.5	145	139	0	37	34
2011	4	30	1	58	57	0.883	-0.095	3.186	0.013	0.01	0	46.9	44.7	76.5	145	139	0	36	35
2011	4	30	2	8	57	0.896	-0.069	3.186	0.016	0.013	0	46.4	44.3	76.1	145	138	0	37	35
2011	4	30	2	18	57	0.879	-0.085	3.186	0.013	0.01	0	46.9	44.7	76.5	145	139	0	36	35
2011	4	30	2	28	57	0.922	-0.095	3.186	0.016	0.013	0	46	45.2	77	144	139	0	37	34
2011	4	30	2	38	57	0.902	-0.125	3.186	0.013	0.01	0	46	45.2	76.5	144	139	0	37	34
2011	4	30	2	48	57	0.909	-0.069	3.186	0.01	0.007	0	50.3	49	73.1	154	149	0	37	35
2011	4	30	2	58	57	0.902	-0.085	3.186	0.016	0.016	0	47.3	46	76.1	147	142	0	37	35
2011	4	30	3	8	57	0.909	-0.115	3.186	0.016	0.016	0	46.9	45.2	76.5	146	140	0	37	35
2011	4	30	3	18	57	0.863	-0.075	3.186	0.016	0.013	0	46	44.7	77	144	139	0	37	35
2011	4	30	3	28	57	0.906	-0.108	3.186	0.016	0.013	0	46.4	44.3	73.5	144	138	0	36	35
2011	4	30	3	38	57	0.889	-0.115	3.186	0.016	0.013	0	46	44.3	77.4	144	138	0	37	35
2011	4	30	3	48	57	0.919	-0.098	3.186	0.016	0.013	0	45.6	44.3	77	144	138	0	38	35
2011	4	30	3	58	57	0.886	-0.069	3.186	0.016	0.013	0	46.4	44.7	73.5	145	139	0	37	35
2011	4	30	4	8	57	0.876	-0.069	3.186	0.013	0.01	0	46.9	45.2	77	146	140	0	37	35
2011	4	30	4	18	57	0.876	-0.079	3.186	0.013	0.01	0	46	45.2	68.8	144	139	0	37	34
2011	4	30	4	28	57	0.902	-0.082	3.186	0.01	0.007	0	47.3	45.6	77	147	141	0	37	35
2011	4	30	4	38	57	0.915	-0.108	3.186	0.013	0.01	0	46	45.2	77.4	145	139	0	38	34
2011	4	30	4	48	57	0.869	-0.105	3.186	0.01	0.007	0	46	44.3	77.4	144	138	0	37	35
2011	4	30	4	58	57	0.853	-0.085	3.186	0.016	0.016	0	46	43.9	77.4	143	137	0	36	35
2011	4	30	5	8	57	0.906	-0.085	3.186	0.016	0.013	0	45.2	43.4	77.8	142	136	0	37	35
2011	4	30	5	18	57	0.863	-0.102	3.186	0.013	0.01	0	44.7	43	77.4	141	135	0	37	35
2011	4	30	5	28	57	0.879	-0.085	3.186	0.013	0.01	0	44.3	42.6	78.3	140	134	0	37	35
2011	4	30	5	38	57	0.883	-0.105	3.186	0.016	0.013	0	43.9	42.6	77.8	140	134	0	38	35
2011	4	30	5	48	57	0.902	-0.108	3.186	0.016	0.013	0	43.9	42.6	78.3	139	133	0	37	34
2011	4	30	5	58	57	0.892	-0.089	3.186	0.013	0.01	0	43.9	42.1	78.3	139	133	0	37	35
2011	4	30	6	8	57	0.896	-0.072	3.182	0.016	0.013	0	43.4	42.6	78.7	139	133	0	38	34
2011	4	30	6	18	57	0.899	-0.069	3.182	0.016	0.013	0	43	41.7	71.8	138	132	0	38	35
2011	4	30	6	28	57	0.922	-0.092	3.182	0.013	0.01	0	43	41.7	75.7	138	132	0	38	35
2011	4	30	6	38	57	0.869	-0.072	3.182	0.013	0.01	0	43.9	42.1	77	138	133	0	36	35
2011	4	30	6	48	57	0.866	-0.112	3.182	0.016	0.013	0	43.4	41.7	56.8	138	132	0	37	35
2011	4	30	6	58	57	0.889	-0.118	3.182	0.013	0.01	0	43.4	42.1	53.3	138	133	0	37	35
2011	4	30	7	8	57	0.869	-0.095	3.182	0.016	0.016	0	44.3	42.6	56.8	139	134	0	36	35
2011	4	30	7	18	57	0.86	-0.079	3.179	0.016	0.013	0	43.9	42.1	52.9	139	133	0	37	35
2011	4	30	7	28	57	0.896	-0.108	3.179	0.013	0.01	0	43	41.7	53.3	138	132	0	38	35
2011	4	30	7	38	57	0.869	-0.105	3.182	0.016	0.013	0	44.3	42.6	53.3	139	133	0	36	34
2011	4	30	7	48	57	0.902	-0.036	3.179	0.02	0.016	0	43.4	41.7	52.5	138	132	0	37	35
2011	4	30	7	58	57	0.837	-0.082	3.179	0.01	0.007	0	43.4	42.6	50.3	138	133	0	37	34
2011	4	30	8	8	57	0.827	-0.089	3.179	0.013	0.01	0	43	42.1	54.2	137	132	0	37	34
2011	4	30	8	18	57	0.853	-0.125	3.179	0.01	0.007	0	43	41.3	53.8	137	132	0	37	36
2011	4	30	8	28	57	0.876	-0.098	3.179	0.016	0.013	0	43	41.3	55.9	137	131	0	37	35
2011	4	30	8	38	57	0.869	-0.112	3.179	0.01	0.007	0	43.4	41.3	52.9	137	131	0	36	35
2011	4	30	8	48	57	0.869	-0.121	3.179	0.016	0.016	0	43	41.7	53.3	138	132	0	38	35
2011	4	30	8	58	57	0.846	-0.118	3.179	0.01	0.007	0	43.4	41.3	54.2	138	132	0	37	36
2011	4	30	9	8	57	0.899	-0.095	3.179	0.016	0.013	0	43.9	42.1	53.3	139	133	0	37	35
2011	4	30	9	18	57	0.856	-0.089	3.182	0.013	0.01	0	42.6	41.7	58.9	137	132	0	38	35

Reinhackle (0356)

Year	Month	Day	Hour	Minute	Second	VelocityX	VelocityY	Level	StdError1	StdError2	StdError3	SNR1	SNR2	SNR3	SignalAmp1	SignalAmp2	SignalAmp3	Noise1	Noise2
2011	4	30	9	28	57	0.846	-0.108	3.179	0.016	0.013	0	43	41.7	52.9	137	132	0	37	35
2011	4	30	9	38	57	0.892	-0.121	3.179	0.016	0.013	0	43	41.7	55	137	132	0	37	35
2011	4	30	9	48	57	0.869	-0.066	3.179	0.016	0.013	0	43	41.7	54.6	137	131	0	37	34
2011	4	30	9	58	57	0.876	-0.085	3.179	0.016	0.016	0	43	41.3	57.2	137	131	0	37	35
2011	4	30	10	8	57	0.833	-0.075	3.179	0.013	0.01	0	43	41.3	58.5	137	131	0	37	35
2011	4	30	10	18	57	0.902	-0.092	3.182	0.016	0.013	0	43	41.3	65.4	137	131	0	37	35
2011	4	30	10	28	57	0.869	-0.069	3.182	0.01	0.007	0	43	41.3	59.3	137	131	0	37	35
2011	4	30	10	38	57	0.837	-0.092	3.179	0.013	0.01	0	42.6	41.3	54.6	137	131	0	38	35
2011	4	30	10	48	57	0.879	-0.121	3.182	0.016	0.013	0	43.4	41.3	67.1	138	131	0	37	35
2011	4	30	10	58	57	0.889	-0.098	3.182	0.013	0.01	0	42.6	41.7	70.5	137	132	0	38	35
2011	4	30	11	8	57	0.899	-0.098	3.182	0.016	0.013	0	43	41.7	64.5	137	132	0	37	35
2011	4	30	11	18	57	0.856	-0.105	3.179	0.016	0.013	0	43	42.1	55.9	137	132	0	37	34
2011	4	30	11	28	57	0.883	-0.125	3.182	0.016	0.013	0	43.4	41.7	64.9	137	132	0	36	35
2011	4	30	11	38	57	0.856	-0.105	3.179	0.013	0.01	0	43.4	41.7	55.9	138	132	0	37	35
2011	4	30	11	48	57	0.896	-0.095	3.179	0.013	0.01	0	43.9	42.1	57.2	138	132	0	36	34
2011	4	30	11	58	57	0.876	-0.082	3.179	0.016	0.016	0	43.4	41.7	61.1	138	132	0	37	35
2011	4	30	12	8	57	0.873	-0.105	3.176	0.016	0.013	0	44.3	42.6	54.2	140	134	0	37	35
2011	4	30	12	18	57	0.883	-0.092	3.176	0.016	0.013	0	43.9	42.6	61.5	139	133	0	37	34
2011	4	30	12	28	57	0.886	-0.125	3.176	0.016	0.013	0	43.4	42.1	60.2	138	133	0	37	35
2011	4	30	12	38	57	0.886	-0.098	3.176	0.016	0.013	0	44.3	43	67.1	139	134	0	36	34
2011	4	30	12	48	57	0.833	-0.118	3.176	0.016	0.016	0	43.9	43	59.3	140	134	0	38	34
2011	4	30	12	58	57	0.879	-0.131	3.176	0.016	0.013	0	44.3	43	57.6	140	134	0	37	34
2011	4	30	13	8	57	0.866	-0.092	3.173	0.013	0.01	0	45.2	43	57.2	141	135	0	36	35
2011	4	30	13	18	57	0.869	-0.089	3.173	0.016	0.013	0	44.7	43	54.2	140	135	0	36	35
2011	4	30	13	28	57	0.876	-0.121	3.173	0.016	0.013	0	44.7	43	59.8	140	135	0	36	35
2011	4	30	13	38	57	0.866	-0.098	3.173	0.016	0.013	0	44.7	43.4	61.1	141	136	0	37	35
2011	4	30	13	48	57	0.856	-0.092	3.173	0.016	0.013	0	44.7	43.4	62.4	141	136	0	37	35
2011	4	30	13	58	57	0.869	-0.085	3.173	0.016	0.013	0	45.2	43.4	64.9	141	136	0	36	35
2011	4	30	14	8	57	0.883	-0.072	3.173	0.016	0.013	0	44.7	43.4	71.4	141	136	0	37	35
2011	4	30	14	18	57	0.922	-0.082	3.173	0.016	0.013	0	44.7	43.9	74	141	136	0	37	34
2011	4	30	14	28	57	0.915	-0.095	3.173	0.016	0.013	0	44.7	43.4	73.5	141	136	0	37	35
2011	4	30	14	38	57	0.873	-0.102	3.173	0.016	0.013	0	45.2	44.7	62.8	142	138	0	37	34
2011	4	30	14	48	57	0.896	-0.115	3.173	0.01	0.007	0	45.6	43.9	59.8	142	137	0	36	35
2011	4	30	14	58	57	0.902	-0.095	3.173	0.016	0.013	0	45.2	43.9	55.5	142	137	0	37	35
2011	4	30	15	8	57	0.853	-0.085	3.173	0.016	0.013	0	45.2	44.3	64.1	142	137	0	37	34
2011	4	30	15	18	57	0.889	-0.085	3.173	0.013	0.01	0	45.6	43.9	59.3	142	137	0	36	35
2011	4	30	15	28	57	0.876	-0.095	3.173	0.016	0.013	0	45.2	43.9	61.5	142	137	0	37	35
2011	4	30	15	38	57	0.889	-0.108	3.173	0.016	0.016	0	45.6	44.3	57.6	143	137	0	37	34
2011	4	30	15	48	57	0.84	-0.102	3.173	0.016	0.013	0	45.6	44.7	57.6	143	138	0	37	34
2011	4	30	15	58	57	0.856	-0.105	3.173	0.016	0.013	0	46	44.7	56.8	143	138	0	36	34
2011	4	30	16	8	57	0.909	-0.105	3.173	0.016	0.013	0	46	44.7	55.5	143	138	0	36	34
2011	4	30	16	18	57	0.896	-0.082	3.173	0.016	0.013	0	45.6	44.7	57.2	143	138	0	37	34
2011	4	30	16	28	57	0.899	-0.082	3.173	0.013	0.01	0	46	44.3	58.5	143	138	0	36	35
2011	4	30	16	38	57	0.866	-0.069	3.173	0.013	0.01	0	45.6	45.2	55.9	143	139	0	37	34
2011	4	30	16	48	57	0.879	-0.128	3.173	0.016	0.013	0	46	44.7	58	144	138	0	37	34
2011	4	30	16	58	57	0.883	-0.135	3.173	0.013	0.01	0	45.2	45.2	54.6	143	139	0	38	34

Reinhackle (0356)

Year	Month	Day	Hour	Minute	Second	VelocityX	VelocityY	Level	StdError1	StdError2	StdError3	SNR1	SNR2	SNR3	SignalAmp1	SignalAmp2	SignalAmp3	Noise1	Noise2
2011	4	30	17	8	57	0.843	-0.079	3.173	0.013	0.01	0	46	44.7	55	143	138	0	36	34
2011	4	30	17	18	57	0.892	-0.105	3.173	0.016	0.013	0	45.6	43.9	58.9	142	137	0	36	35
2011	4	30	17	28	57	0.899	-0.108	3.173	0.013	0.01	0	45.6	43.9	64.9	142	137	0	36	35
2011	4	30	17	38	57	0.876	-0.085	3.173	0.016	0.013	0	45.6	44.3	71	142	137	0	36	34
2011	4	30	17	48	57	0.889	-0.049	3.173	0.013	0.01	0	45.6	43.9	75.7	142	137	0	36	35
2011	4	30	17	58	57	0.906	-0.069	3.173	0.016	0.016	0	45.2	43.9	75.7	142	137	0	37	35
2011	4	30	18	8	57	0.902	-0.056	3.173	0.013	0.01	0	45.6	44.3	75.3	142	137	0	36	34
2011	4	30	18	18	57	0.879	-0.085	3.176	0.016	0.013	0	45.2	44.7	75.7	142	138	0	37	34
2011	4	30	18	28	57	0.866	-0.102	3.173	0.013	0.01	0	45.6	44.3	75.3	143	138	0	37	35
2011	4	30	18	38	57	0.869	-0.085	3.173	0.013	0.01	0	46	45.6	74.8	144	140	0	37	34
2011	4	30	18	48	57	0.922	-0.092	3.176	0.016	0.013	0	45.6	45.2	75.3	143	139	0	37	34
2011	4	30	18	58	57	0.883	-0.085	3.173	0.016	0.013	0	46	44.7	74.8	144	139	0	37	35
2011	4	30	19	8	57	0.883	-0.072	3.173	0.013	0.01	0	46	45.2	75.3	144	139	0	37	34
2011	4	30	19	18	57	0.85	-0.085	3.173	0.013	0.01	0	46	45.6	75.3	144	140	0	37	34
2011	4	30	19	28	57	0.892	-0.105	3.173	0.016	0.013	0	46	45.6	74.4	144	140	0	37	34
2011	4	30	19	38	57	0.85	-0.085	3.173	0.016	0.016	0	46.9	45.2	74.4	145	140	0	36	35
2011	4	30	19	48	57	0.902	-0.098	3.173	0.016	0.016	0	46	45.6	74.4	144	140	0	37	34
2011	4	30	19	58	57	0.86	-0.115	3.173	0.016	0.013	0	46	45.6	74.4	144	140	0	37	34
2011	4	30	20	8	57	0.906	-0.105	3.173	0.013	0.01	0	46	45.2	74	144	139	0	37	34
2011	4	30	20	18	57	0.853	-0.098	3.173	0.013	0.01	0	46	45.2	74.4	144	139	0	37	34
2011	4	30	20	28	57	0.896	-0.098	3.173	0.013	0.01	0	46.4	45.2	74	144	139	0	36	34
2011	4	30	20	38	57	0.922	-0.085	3.173	0.013	0.01	0	46	44.7	74	144	139	0	37	35
2011	4	30	20	48	57	0.889	-0.108	3.173	0.016	0.013	0	46	44.7	74	144	139	0	37	35
2011	4	30	20	58	57	0.869	-0.105	3.173	0.013	0.01	0	46	45.6	73.5	144	140	0	37	34
2011	4	30	21	8	57	0.876	-0.052	3.173	0.016	0.013	0	46	45.2	73.1	144	139	0	37	34
2011	4	30	21	18	57	0.919	-0.069	3.173	0.016	0.013	0	46	45.2	73.1	144	139	0	37	34
2011	4	30	21	28	57	0.928	-0.095	3.173	0.013	0.01	0	45.6	44.3	73.5	143	138	0	37	35
2011	4	30	21	38	57	0.919	-0.105	3.173	0.01	0.007	0	45.6	44.7	72.7	143	139	0	37	35
2011	4	30	21	48	57	0.863	-0.079	3.173	0.016	0.013	0	45.6	44.7	71.8	143	139	0	37	35
2011	4	30	21	58	57	0.889	-0.069	3.173	0.013	0.01	0	46	44.7	69.7	143	139	0	36	35
2011	4	30	22	8	57	0.879	-0.095	3.176	0.013	0.01	0	45.6	44.7	65.8	143	139	0	37	35
2011	4	30	22	18	57	0.873	-0.066	3.173	0.016	0.013	0	46	45.2	64.9	144	139	0	37	34
2011	4	30	22	28	57	0.896	-0.079	3.176	0.016	0.013	0	45.2	45.2	71	143	139	0	38	34
2011	4	30	22	38	57	0.919	-0.085	3.173	0.013	0.01	0	45.6	44.7	62.4	143	138	0	37	34
2011	4	30	22	48	57	0.902	-0.092	3.176	0.016	0.013	0	46	45.2	68.8	144	139	0	37	34
2011	4	30	22	58	57	0.843	-0.098	3.176	0.013	0.01	0	46	45.2	65.8	144	139	0	37	34
2011	4	30	23	8	57	0.863	-0.098	3.176	0.016	0.013	0	46.4	45.6	59.8	144	140	0	36	34
2011	4	30	23	18	57	0.899	-0.085	3.173	0.013	0.01	0	46	44.3	58	143	138	0	36	35
2011	4	30	23	28	57	0.912	-0.098	3.176	0.016	0.013	0	45.6	44.7	64.9	143	138	0	37	34
2011	4	30	23	38	57	0.896	-0.115	3.176	0.013	0.01	0	45.6	44.7	58	143	138	0	37	34
2011	4	30	23	48	57	0.869	-0.095	3.176	0.013	0.01	0	45.6	44.7	60.2	143	138	0	37	34
2011	4	30	23	58	57	0.883	-0.095	3.176	0.013	0.01	0	45.6	44.7	61.1	143	139	0	37	35

Reinhackle (0356)

Year	Month	Day	Hour	Minute	Second	Noise3	IceDetection	Heading	Pitch	Roll	StdDevHeading	StdDevPitch	StdDevRoll	Temperature	Pressure	StdDevPressure	Voltage
2011	4	1	0	8	57	35	0	0	0	0	0	0	0	53.33	0	0	12
2011	4	1	0	18	57	35	0	0	0	0	0	0	0	53.26	0	0	12
2011	4	1	0	28	57	35	0	0	0	0	0	0	0	53.2	0	0	12
2011	4	1	0	38	57	35	0	0	0	0	0	0	0	53.11	0	0	12
2011	4	1	0	48	57	35	0	0	0	0	0	0	0	53.02	0	0	12
2011	4	1	0	58	57	35	0	0	0	0	0	0	0	52.97	0	0	12
2011	4	1	1	8	57	35	0	0	0	0	0	0	0	52.9	0	0	12
2011	4	1	1	18	57	35	0	0	0	0	0	0	0	52.83	0	0	12
2011	4	1	1	28	57	35	0	0	0	0	0	0	0	52.75	0	0	12
2011	4	1	1	38	57	35	0	0	0	0	0	0	0	52.66	0	0	12
2011	4	1	1	48	57	35	0	0	0	0	0	0	0	52.59	0	0	12
2011	4	1	1	58	57	34	0	0	0	0	0	0	0	52.5	0	0	12
2011	4	1	2	8	57	34	0	0	0	0	0	0	0	52.41	0	0	12
2011	4	1	2	18	57	35	0	0	0	0	0	0	0	52.34	0	0	12
2011	4	1	2	28	57	35	0	0	0	0	0	0	0	52.27	0	0	12
2011	4	1	2	38	57	35	0	0	0	0	0	0	0	52.18	0	0	11.8
2011	4	1	2	48	57	35	0	0	0	0	0	0	0	52.11	0	0	11.8
2011	4	1	2	58	57	35	0	0	0	0	0	0	0	52.02	0	0	11.8
2011	4	1	3	8	57	36	0	0	0	0	0	0	0	51.94	0	0	11.8
2011	4	1	3	18	57	35	0	0	0	0	0	0	0	51.87	0	0	11.8
2011	4	1	3	28	57	35	0	0	0	0	0	0	0	51.78	0	0	11.8
2011	4	1	3	38	57	35	0	0	0	0	0	0	0	51.71	0	0	11.8
2011	4	1	3	48	57	35	0	0	0	0	0	0	0	51.64	0	0	11.8
2011	4	1	3	58	57	35	0	0	0	0	0	0	0	51.55	0	0	11.8
2011	4	1	4	8	57	36	0	0	0	0	0	0	0	51.48	0	0	11.8
2011	4	1	4	18	57	35	0	0	0	0	0	0	0	51.4	0	0	11.8
2011	4	1	4	28	57	35	0	0	0	0	0	0	0	51.33	0	0	11.8
2011	4	1	4	38	57	35	0	0	0	0	0	0	0	51.26	0	0	11.8
2011	4	1	4	48	57	35	0	0	0	0	0	0	0	51.21	0	0	11.8
2011	4	1	4	58	57	35	0	0	0	0	0	0	0	51.13	0	0	11.8
2011	4	1	5	8	57	35	0	0	0	0	0	0	0	51.06	0	0	11.8
2011	4	1	5	18	57	35	0	0	0	0	0	0	0	51.01	0	0	11.8
2011	4	1	5	28	57	35	0	0	0	0	0	0	0	50.94	0	0	11.8
2011	4	1	5	38	57	35	0	0	0	0	0	0	0	50.88	0	0	11.8
2011	4	1	5	48	57	35	0	0	0	0	0	0	0	50.83	0	0	11.8
2011	4	1	5	58	57	35	0	0	0	0	0	0	0	50.77	0	0	11.8
2011	4	1	6	8	57	35	0	0	0	0	0	0	0	50.72	0	0	11.8
2011	4	1	6	18	57	35	0	0	0	0	0	0	0	50.67	0	0	11.8
2011	4	1	6	28	57	36	0	0	0	0	0	0	0	50.63	0	0	12
2011	4	1	6	38	57	35	0	0	0	0	0	0	0	50.59	0	0	12.2
2011	4	1	6	48	57	35	0	0	0	0	0	0	0	50.56	0	0	12.2
2011	4	1	6	58	57	35	0	0	0	0	0	0	0	50.54	0	0	12.4
2011	4	1	7	8	57	35	0	0	0	0	0	0	0	50.54	0	0	12.6
2011	4	1	7	18	57	36	0	0	0	0	0	0	0	50.56	0	0	12.8
2011	4	1	7	28	57	35	0	0	0	0	0	0	0	50.58	0	0	12.8
2011	4	1	7	38	57	36	0	0	0	0	0	0	0	50.58	0	0	12.8

Reinhackle (0356)

Year	Month	Day	Hour	Minute	Second	Noise3	IceDetection	Heading	Pitch	Roll	StdDevHeading	StdDevPitch	StdDevRoll	Temperature	Pressure	StdDevPressure	Voltage
2011	4	1	7	48	57	35	0	0	0	0	0	0	0	50.61	0	0	12.8
2011	4	1	7	58	57	35	0	0	0	0	0	0	0	50.65	0	0	12.8
2011	4	1	8	8	57	35	0	0	0	0	0	0	0	50.68	0	0	13
2011	4	1	8	18	57	35	0	0	0	0	0	0	0	50.72	0	0	13
2011	4	1	8	28	57	36	0	0	0	0	0	0	0	50.77	0	0	13
2011	4	1	8	38	57	36	0	0	0	0	0	0	0	50.85	0	0	13.2
2011	4	1	8	48	57	35	0	0	0	0	0	0	0	50.9	0	0	13.2
2011	4	1	8	58	57	35	0	0	0	0	0	0	0	50.99	0	0	13.4
2011	4	1	9	8	57	35	0	0	0	0	0	0	0	51.08	0	0	13.4
2011	4	1	9	18	57	35	0	0	0	0	0	0	0	51.17	0	0	13.4
2011	4	1	9	28	57	35	0	0	0	0	0	0	0	51.28	0	0	13.4
2011	4	1	9	38	57	36	0	0	0	0	0	0	0	51.37	0	0	13.4
2011	4	1	9	48	57	35	0	0	0	0	0	0	0	51.48	0	0	13.4
2011	4	1	9	58	57	35	0	0	0	0	0	0	0	51.6	0	0	13.4
2011	4	1	10	8	57	35	0	0	0	0	0	0	0	51.71	0	0	13.4
2011	4	1	10	18	57	35	0	0	0	0	0	0	0	51.85	0	0	13.4
2011	4	1	10	28	57	35	0	0	0	0	0	0	0	51.98	0	0	13.2
2011	4	1	10	38	57	36	0	0	0	0	0	0	0	52.12	0	0	13.2
2011	4	1	10	48	57	35	0	0	0	0	0	0	0	52.27	0	0	13.2
2011	4	1	10	58	57	35	0	0	0	0	0	0	0	52.39	0	0	13.2
2011	4	1	11	8	57	35	0	0	0	0	0	0	0	52.56	0	0	13.2
2011	4	1	11	18	57	36	0	0	0	0	0	0	0	52.68	0	0	13.2
2011	4	1	11	28	57	35	0	0	0	0	0	0	0	52.84	0	0	13.2
2011	4	1	11	38	57	35	0	0	0	0	0	0	0	52.99	0	0	13.2
2011	4	1	11	48	57	35	0	0	0	0	0	0	0	53.13	0	0	13.2
2011	4	1	11	58	57	35	0	0	0	0	0	0	0	53.29	0	0	13.2
2011	4	1	12	8	57	35	0	0	0	0	0	0	0	53.44	0	0	13.2
2011	4	1	12	18	57	35	0	0	0	0	0	0	0	53.58	0	0	13.2
2011	4	1	12	28	57	35	0	0	0	0	0	0	0	53.74	0	0	13.2
2011	4	1	12	38	57	35	0	0	0	0	0	0	0	53.87	0	0	13.2
2011	4	1	12	48	57	35	0	0	0	0	0	0	0	54.01	0	0	13.2
2011	4	1	12	58	57	35	0	0	0	0	0	0	0	54.14	0	0	13.2
2011	4	1	13	8	57	35	0	0	0	0	0	0	0	54.27	0	0	13.2
2011	4	1	13	18	57	35	0	0	0	0	0	0	0	54.39	0	0	13.2
2011	4	1	13	28	57	35	0	0	0	0	0	0	0	54.54	0	0	13.2
2011	4	1	13	38	57	35	0	0	0	0	0	0	0	54.64	0	0	13.2
2011	4	1	13	48	57	35	0	0	0	0	0	0	0	54.75	0	0	13.2
2011	4	1	13	58	57	34	0	0	0	0	0	0	0	54.86	0	0	13.2
2011	4	1	14	8	57	34	0	0	0	0	0	0	0	54.97	0	0	13.2
2011	4	1	14	18	57	35	0	0	0	0	0	0	0	55.08	0	0	13.2
2011	4	1	14	28	57	35	0	0	0	0	0	0	0	55.17	0	0	13.2
2011	4	1	14	38	57	35	0	0	0	0	0	0	0	55.26	0	0	13.2
2011	4	1	14	48	57	35	0	0	0	0	0	0	0	55.33	0	0	13.2
2011	4	1	14	58	57	35	0	0	0	0	0	0	0	55.4	0	0	13.2
2011	4	1	15	8	57	34	0	0	0	0	0	0	0	55.49	0	0	13.2
2011	4	1	15	18	57	35	0	0	0	0	0	0	0	55.54	0	0	13.2

Reinhackle (0356)

Year	Month	Day	Hour	Minute	Second	Noise3	IceDetection	Heading	Pitch	Roll	StdDevHeading	StdDevPitch	StdDevRoll	Temperature	Pressure	StdDevPressure	Voltage
2011	4	1	15	28	57	34	0	0	0	0	0	0	0	55.62	0	0	13.2
2011	4	1	15	38	57	35	0	0	0	0	0	0	0	55.67	0	0	13.2
2011	4	1	15	48	57	35	0	0	0	0	0	0	0	55.71	0	0	13.2
2011	4	1	15	58	57	34	0	0	0	0	0	0	0	55.76	0	0	13.2
2011	4	1	16	8	57	35	0	0	0	0	0	0	0	55.81	0	0	13.2
2011	4	1	16	18	57	35	0	0	0	0	0	0	0	55.81	0	0	13.2
2011	4	1	16	28	57	34	0	0	0	0	0	0	0	55.85	0	0	13
2011	4	1	16	38	57	34	0	0	0	0	0	0	0	55.89	0	0	12.8
2011	4	1	16	48	57	35	0	0	0	0	0	0	0	55.9	0	0	12.8
2011	4	1	16	58	57	35	0	0	0	0	0	0	0	55.92	0	0	12.6
2011	4	1	17	8	57	35	0	0	0	0	0	0	0	55.94	0	0	12.4
2011	4	1	17	18	57	35	0	0	0	0	0	0	0	55.96	0	0	12.2
2011	4	1	17	28	57	35	0	0	0	0	0	0	0	55.98	0	0	12.2
2011	4	1	17	38	57	34	0	0	0	0	0	0	0	55.98	0	0	12.2
2011	4	1	17	48	57	35	0	0	0	0	0	0	0	55.99	0	0	12.2
2011	4	1	17	58	57	35	0	0	0	0	0	0	0	55.99	0	0	12.2
2011	4	1	18	8	57	34	0	0	0	0	0	0	0	55.98	0	0	12.2
2011	4	1	18	18	57	35	0	0	0	0	0	0	0	55.98	0	0	12.2
2011	4	1	18	28	57	35	0	0	0	0	0	0	0	55.98	0	0	12.2
2011	4	1	18	38	57	34	0	0	0	0	0	0	0	55.98	0	0	12.2
2011	4	1	18	48	57	35	0	0	0	0	0	0	0	55.94	0	0	12.2
2011	4	1	18	58	57	34	0	0	0	0	0	0	0	55.94	0	0	12.2
2011	4	1	19	8	57	35	0	0	0	0	0	0	0	55.94	0	0	12.2
2011	4	1	19	18	57	34	0	0	0	0	0	0	0	55.92	0	0	12.2
2011	4	1	19	28	57	34	0	0	0	0	0	0	0	55.9	0	0	12.2
2011	4	1	19	38	57	35	0	0	0	0	0	0	0	55.89	0	0	12.2
2011	4	1	19	48	57	35	0	0	0	0	0	0	0	55.87	0	0	12
2011	4	1	19	58	57	34	0	0	0	0	0	0	0	55.85	0	0	12
2011	4	1	20	8	57	35	0	0	0	0	0	0	0	55.81	0	0	12
2011	4	1	20	18	57	34	0	0	0	0	0	0	0	55.8	0	0	12
2011	4	1	20	28	57	35	0	0	0	0	0	0	0	55.78	0	0	12
2011	4	1	20	38	57	34	0	0	0	0	0	0	0	55.76	0	0	12
2011	4	1	20	48	57	34	0	0	0	0	0	0	0	55.72	0	0	12
2011	4	1	20	58	57	35	0	0	0	0	0	0	0	55.71	0	0	12
2011	4	1	21	8	57	34	0	0	0	0	0	0	0	55.69	0	0	12
2011	4	1	21	18	57	35	0	0	0	0	0	0	0	55.65	0	0	12
2011	4	1	21	28	57	34	0	0	0	0	0	0	0	55.63	0	0	12
2011	4	1	21	38	57	34	0	0	0	0	0	0	0	55.6	0	0	12
2011	4	1	21	48	57	34	0	0	0	0	0	0	0	55.56	0	0	12
2011	4	1	21	58	57	35	0	0	0	0	0	0	0	55.54	0	0	12
2011	4	1	22	8	57	35	0	0	0	0	0	0	0	55.53	0	0	12
2011	4	1	22	18	57	34	0	0	0	0	0	0	0	55.47	0	0	12
2011	4	1	22	28	57	35	0	0	0	0	0	0	0	55.45	0	0	12
2011	4	1	22	38	57	35	0	0	0	0	0	0	0	55.4	0	0	12
2011	4	1	22	48	57	35	0	0	0	0	0	0	0	55.36	0	0	12
2011	4	1	22	58	57	35	0	0	0	0	0	0	0	55.33	0	0	12

Reinhackle (0356)

Year	Month	Day	Hour	Minute	Second	Noise3	IceDetection	Heading	Pitch	Roll	StdDevHeading	StdDevPitch	StdDevRoll	Temperature	Pressure	StdDevPressure	Voltage
2011	4	1	23	8	57	35	0	0	0	0	0	0	0	55.27	0	0	12
2011	4	1	23	18	57	34	0	0	0	0	0	0	0	55.22	0	0	12
2011	4	1	23	28	57	35	0	0	0	0	0	0	0	55.17	0	0	12
2011	4	1	23	38	57	34	0	0	0	0	0	0	0	55.11	0	0	12
2011	4	1	23	48	57	35	0	0	0	0	0	0	0	55.04	0	0	12
2011	4	1	23	58	57	35	0	0	0	0	0	0	0	54.99	0	0	12
2011	4	2	0	8	57	34	0	0	0	0	0	0	0	54.91	0	0	12
2011	4	2	0	18	57	35	0	0	0	0	0	0	0	54.86	0	0	12
2011	4	2	0	28	57	35	0	0	0	0	0	0	0	54.79	0	0	12
2011	4	2	0	38	57	34	0	0	0	0	0	0	0	54.72	0	0	12
2011	4	2	0	48	57	34	0	0	0	0	0	0	0	54.64	0	0	12
2011	4	2	0	58	57	35	0	0	0	0	0	0	0	54.59	0	0	12
2011	4	2	1	8	57	35	0	0	0	0	0	0	0	54.52	0	0	12
2011	4	2	1	18	57	35	0	0	0	0	0	0	0	54.43	0	0	12
2011	4	2	1	28	57	34	0	0	0	0	0	0	0	54.37	0	0	12
2011	4	2	1	38	57	34	0	0	0	0	0	0	0	54.3	0	0	12
2011	4	2	1	48	57	34	0	0	0	0	0	0	0	54.23	0	0	12
2011	4	2	1	58	57	34	0	0	0	0	0	0	0	54.16	0	0	12
2011	4	2	2	8	57	35	0	0	0	0	0	0	0	54.07	0	0	12
2011	4	2	2	18	57	35	0	0	0	0	0	0	0	54.01	0	0	12
2011	4	2	2	28	57	35	0	0	0	0	0	0	0	53.92	0	0	12
2011	4	2	2	38	57	35	0	0	0	0	0	0	0	53.87	0	0	12
2011	4	2	2	48	57	35	0	0	0	0	0	0	0	53.8	0	0	12
2011	4	2	2	58	57	34	0	0	0	0	0	0	0	53.74	0	0	12
2011	4	2	3	8	57	36	0	0	0	0	0	0	0	53.67	0	0	12
2011	4	2	3	18	57	35	0	0	0	0	0	0	0	53.6	0	0	12
2011	4	2	3	28	57	35	0	0	0	0	0	0	0	53.55	0	0	12
2011	4	2	3	38	57	35	0	0	0	0	0	0	0	53.47	0	0	12
2011	4	2	3	48	57	34	0	0	0	0	0	0	0	53.42	0	0	12
2011	4	2	3	58	57	34	0	0	0	0	0	0	0	53.35	0	0	11.8
2011	4	2	4	8	57	35	0	0	0	0	0	0	0	53.28	0	0	11.8
2011	4	2	4	18	57	35	0	0	0	0	0	0	0	53.2	0	0	11.8
2011	4	2	4	28	57	35	0	0	0	0	0	0	0	53.15	0	0	11.8
2011	4	2	4	38	57	35	0	0	0	0	0	0	0	53.08	0	0	11.8
2011	4	2	4	48	57	34	0	0	0	0	0	0	0	53.02	0	0	11.8
2011	4	2	4	58	57	35	0	0	0	0	0	0	0	52.97	0	0	11.8
2011	4	2	5	8	57	35	0	0	0	0	0	0	0	52.92	0	0	11.8
2011	4	2	5	18	57	35	0	0	0	0	0	0	0	52.84	0	0	11.8
2011	4	2	5	28	57	35	0	0	0	0	0	0	0	52.79	0	0	11.8
2011	4	2	5	38	57	35	0	0	0	0	0	0	0	52.74	0	0	11.8
2011	4	2	5	48	57	35	0	0	0	0	0	0	0	52.66	0	0	11.8
2011	4	2	5	58	57	34	0	0	0	0	0	0	0	52.63	0	0	11.8
2011	4	2	6	8	57	36	0	0	0	0	0	0	0	52.56	0	0	11.8
2011	4	2	6	18	57	35	0	0	0	0	0	0	0	52.5	0	0	11.8
2011	4	2	6	28	57	35	0	0	0	0	0	0	0	52.47	0	0	12
2011	4	2	6	38	57	35	0	0	0	0	0	0	0	52.43	0	0	12.2

Reinhackle (0356)

Year	Month	Day	Hour	Minute	Second	Noise3	IceDetection	Heading	Pitch	Roll	StdDevHeading	StdDevPitch	StdDevRoll	Temperature	Pressure	StdDevPressure	Voltage
2011	4	2	6	48	57	35	0	0	0	0	0	0	0	52.39	0	0	12.4
2011	4	2	6	58	57	36	0	0	0	0	0	0	0	52.38	0	0	12.6
2011	4	2	7	8	57	35	0	0	0	0	0	0	0	52.39	0	0	12.6
2011	4	2	7	18	57	35	0	0	0	0	0	0	0	52.34	0	0	12.4
2011	4	2	7	28	57	35	0	0	0	0	0	0	0	52.34	0	0	12.2
2011	4	2	7	38	57	35	0	0	0	0	0	0	0	52.39	0	0	12.6
2011	4	2	7	48	57	35	0	0	0	0	0	0	0	52.41	0	0	12.8
2011	4	2	7	58	57	35	0	0	0	0	0	0	0	52.45	0	0	12.8
2011	4	2	8	8	57	35	0	0	0	0	0	0	0	52.5	0	0	12.8
2011	4	2	8	18	57	35	0	0	0	0	0	0	0	52.56	0	0	13
2011	4	2	8	28	57	35	0	0	0	0	0	0	0	52.59	0	0	13
2011	4	2	8	38	57	36	0	0	0	0	0	0	0	52.65	0	0	13
2011	4	2	8	48	57	35	0	0	0	0	0	0	0	52.74	0	0	13.2
2011	4	2	8	58	57	35	0	0	0	0	0	0	0	52.81	0	0	13.2
2011	4	2	9	8	57	34	0	0	0	0	0	0	0	52.92	0	0	13.4
2011	4	2	9	18	57	35	0	0	0	0	0	0	0	52.88	0	0	13
2011	4	2	9	28	57	34	0	0	0	0	0	0	0	52.9	0	0	12.8
2011	4	2	9	38	57	35	0	0	0	0	0	0	0	52.93	0	0	12.8
2011	4	2	9	48	57	35	0	0	0	0	0	0	0	52.95	0	0	12.8
2011	4	2	9	58	57	35	0	0	0	0	0	0	0	53.17	0	0	13.4
2011	4	2	10	8	57	35	0	0	0	0	0	0	0	53.15	0	0	13
2011	4	2	10	18	57	36	0	0	0	0	0	0	0	53.42	0	0	13.4
2011	4	2	10	28	57	35	0	0	0	0	0	0	0	53.6	0	0	13.4
2011	4	2	10	38	57	35	0	0	0	0	0	0	0	53.69	0	0	13.2
2011	4	2	10	48	57	35	0	0	0	0	0	0	0	53.87	0	0	13.2
2011	4	2	10	58	57	35	0	0	0	0	0	0	0	54.01	0	0	13.2
2011	4	2	11	8	57	35	0	0	0	0	0	0	0	54.16	0	0	13.2
2011	4	2	11	18	57	35	0	0	0	0	0	0	0	54.3	0	0	13.2
2011	4	2	11	28	57	35	0	0	0	0	0	0	0	54.39	0	0	13.2
2011	4	2	11	38	57	35	0	0	0	0	0	0	0	54.46	0	0	13.2
2011	4	2	11	48	57	34	0	0	0	0	0	0	0	54.63	0	0	13.2
2011	4	2	11	58	57	35	0	0	0	0	0	0	0	54.79	0	0	13.2
2011	4	2	12	8	57	34	0	0	0	0	0	0	0	54.75	0	0	13.2
2011	4	2	12	18	57	35	0	0	0	0	0	0	0	54.77	0	0	13.2
2011	4	2	12	28	57	35	0	0	0	0	0	0	0	54.9	0	0	13.2
2011	4	2	12	38	57	35	0	0	0	0	0	0	0	55.02	0	0	13.2
2011	4	2	12	48	57	35	0	0	0	0	0	0	0	55.27	0	0	13.2
2011	4	2	12	58	57	35	0	0	0	0	0	0	0	55.36	0	0	13.2
2011	4	2	13	8	57	35	0	0	0	0	0	0	0	55.58	0	0	13.2
2011	4	2	13	18	57	34	0	0	0	0	0	0	0	55.62	0	0	13.2
2011	4	2	13	28	57	35	0	0	0	0	0	0	0	55.8	0	0	13.2
2011	4	2	13	38	57	35	0	0	0	0	0	0	0	55.89	0	0	13.2
2011	4	2	13	48	57	34	0	0	0	0	0	0	0	55.96	0	0	13.2
2011	4	2	13	58	57	35	0	0	0	0	0	0	0	56.03	0	0	13.2
2011	4	2	14	8	57	35	0	0	0	0	0	0	0	56.05	0	0	13.2
2011	4	2	14	18	57	35	0	0	0	0	0	0	0	56.1	0	0	13.2

Reinhackle (0356)

Year	Month	Day	Hour	Minute	Second	Noise3	IceDetection	Heading	Pitch	Roll	StdDevHeading	StdDevPitch	StdDevRoll	Temperature	Pressure	StdDevPressure	Voltage
2011	4	2	14	28	57	34	0	0	0	0	0	0	0	56.25	0	0	13.2
2011	4	2	14	38	57	35	0	0	0	0	0	0	0	56.37	0	0	13.2
2011	4	2	14	48	57	34	0	0	0	0	0	0	0	56.46	0	0	13.2
2011	4	2	14	58	57	34	0	0	0	0	0	0	0	56.55	0	0	13.2
2011	4	2	15	8	57	35	0	0	0	0	0	0	0	56.66	0	0	13.2
2011	4	2	15	18	57	35	0	0	0	0	0	0	0	56.73	0	0	13.2
2011	4	2	15	28	57	34	0	0	0	0	0	0	0	56.8	0	0	13.2
2011	4	2	15	38	57	35	0	0	0	0	0	0	0	56.88	0	0	13.2
2011	4	2	15	48	57	35	0	0	0	0	0	0	0	56.89	0	0	13.2
2011	4	2	15	58	57	34	0	0	0	0	0	0	0	56.93	0	0	13.2
2011	4	2	16	8	57	35	0	0	0	0	0	0	0	56.95	0	0	13.2
2011	4	2	16	18	57	34	0	0	0	0	0	0	0	56.98	0	0	13.2
2011	4	2	16	28	57	34	0	0	0	0	0	0	0	57	0	0	13.2
2011	4	2	16	38	57	35	0	0	0	0	0	0	0	57.04	0	0	13
2011	4	2	16	48	57	34	0	0	0	0	0	0	0	57.07	0	0	13
2011	4	2	16	58	57	35	0	0	0	0	0	0	0	57.09	0	0	12.8
2011	4	2	17	8	57	34	0	0	0	0	0	0	0	57.11	0	0	12.6
2011	4	2	17	18	57	35	0	0	0	0	0	0	0	57.13	0	0	12.4
2011	4	2	17	28	57	34	0	0	0	0	0	0	0	57.16	0	0	12.2
2011	4	2	17	38	57	35	0	0	0	0	0	0	0	57.15	0	0	12.2
2011	4	2	17	48	57	35	0	0	0	0	0	0	0	57.15	0	0	12.2
2011	4	2	17	58	57	34	0	0	0	0	0	0	0	57.15	0	0	12.2
2011	4	2	18	8	57	34	0	0	0	0	0	0	0	57.15	0	0	12.2
2011	4	2	18	18	57	35	0	0	0	0	0	0	0	57.15	0	0	12.2
2011	4	2	18	28	57	34	0	0	0	0	0	0	0	57.13	0	0	12.2
2011	4	2	18	38	57	34	0	0	0	0	0	0	0	57.11	0	0	12.2
2011	4	2	18	48	57	34	0	0	0	0	0	0	0	57.11	0	0	12.2
2011	4	2	18	58	57	34	0	0	0	0	0	0	0	57.07	0	0	12.2
2011	4	2	19	8	57	34	0	0	0	0	0	0	0	57.06	0	0	12.2
2011	4	2	19	18	57	34	0	0	0	0	0	0	0	57.04	0	0	12.2
2011	4	2	19	28	57	35	0	0	0	0	0	0	0	57	0	0	12.2
2011	4	2	19	38	57	34	0	0	0	0	0	0	0	56.98	0	0	12
2011	4	2	19	48	57	34	0	0	0	0	0	0	0	56.95	0	0	12
2011	4	2	19	58	57	34	0	0	0	0	0	0	0	56.91	0	0	12
2011	4	2	20	8	57	34	0	0	0	0	0	0	0	56.88	0	0	12
2011	4	2	20	18	57	34	0	0	0	0	0	0	0	56.82	0	0	12
2011	4	2	20	28	57	34	0	0	0	0	0	0	0	56.8	0	0	12
2011	4	2	20	38	57	35	0	0	0	0	0	0	0	56.75	0	0	12
2011	4	2	20	48	57	34	0	0	0	0	0	0	0	56.71	0	0	12
2011	4	2	20	58	57	35	0	0	0	0	0	0	0	56.66	0	0	12
2011	4	2	21	8	57	34	0	0	0	0	0	0	0	56.59	0	0	12
2011	4	2	21	18	57	34	0	0	0	0	0	0	0	56.57	0	0	12
2011	4	2	21	28	57	35	0	0	0	0	0	0	0	56.5	0	0	12
2011	4	2	21	38	57	34	0	0	0	0	0	0	0	56.44	0	0	12
2011	4	2	21	48	57	35	0	0	0	0	0	0	0	56.41	0	0	12
2011	4	2	21	58	57	34	0	0	0	0	0	0	0	56.37	0	0	12

Reinhackle (0356)

Year	Month	Day	Hour	Minute	Second	Noise3	IceDetection	Heading	Pitch	Roll	StdDevHeading	StdDevPitch	StdDevRoll	Temperature	Pressure	StdDevPressure	Voltage
2011	4	2	22	8	57	34	0	0	0	0	0	0	0	56.32	0	0	12
2011	4	2	22	18	57	35	0	0	0	0	0	0	0	56.28	0	0	12
2011	4	2	22	28	57	35	0	0	0	0	0	0	0	56.23	0	0	12
2011	4	2	22	38	57	35	0	0	0	0	0	0	0	56.17	0	0	12
2011	4	2	22	48	57	35	0	0	0	0	0	0	0	56.12	0	0	12
2011	4	2	22	58	57	35	0	0	0	0	0	0	0	56.08	0	0	12
2011	4	2	23	8	57	34	0	0	0	0	0	0	0	56.03	0	0	12
2011	4	2	23	18	57	35	0	0	0	0	0	0	0	55.98	0	0	12
2011	4	2	23	28	57	34	0	0	0	0	0	0	0	55.92	0	0	12
2011	4	2	23	38	57	35	0	0	0	0	0	0	0	55.87	0	0	12
2011	4	2	23	48	57	35	0	0	0	0	0	0	0	55.83	0	0	12
2011	4	2	23	58	57	34	0	0	0	0	0	0	0	55.76	0	0	12
2011	4	3	0	8	57	35	0	0	0	0	0	0	0	55.71	0	0	12
2011	4	3	0	18	57	34	0	0	0	0	0	0	0	55.63	0	0	12
2011	4	3	0	28	57	34	0	0	0	0	0	0	0	55.58	0	0	12
2011	4	3	0	38	57	35	0	0	0	0	0	0	0	55.51	0	0	12
2011	4	3	0	48	57	35	0	0	0	0	0	0	0	55.44	0	0	12
2011	4	3	0	58	57	35	0	0	0	0	0	0	0	55.36	0	0	12
2011	4	3	1	8	57	34	0	0	0	0	0	0	0	55.31	0	0	12
2011	4	3	1	18	57	34	0	0	0	0	0	0	0	55.26	0	0	12
2011	4	3	1	28	57	35	0	0	0	0	0	0	0	55.18	0	0	12
2011	4	3	1	38	57	35	0	0	0	0	0	0	0	55.13	0	0	12
2011	4	3	1	48	57	34	0	0	0	0	0	0	0	55.08	0	0	12
2011	4	3	1	58	57	34	0	0	0	0	0	0	0	55.02	0	0	12
2011	4	3	2	8	57	34	0	0	0	0	0	0	0	54.95	0	0	12
2011	4	3	2	18	57	34	0	0	0	0	0	0	0	54.9	0	0	12
2011	4	3	2	28	57	35	0	0	0	0	0	0	0	54.82	0	0	12
2011	4	3	2	38	57	34	0	0	0	0	0	0	0	54.75	0	0	12
2011	4	3	2	48	57	34	0	0	0	0	0	0	0	54.68	0	0	12
2011	4	3	2	58	57	35	0	0	0	0	0	0	0	54.61	0	0	12
2011	4	3	3	8	57	34	0	0	0	0	0	0	0	54.54	0	0	12
2011	4	3	3	18	57	34	0	0	0	0	0	0	0	54.45	0	0	12
2011	4	3	3	28	57	35	0	0	0	0	0	0	0	54.37	0	0	12
2011	4	3	3	38	57	35	0	0	0	0	0	0	0	54.3	0	0	12
2011	4	3	3	48	57	35	0	0	0	0	0	0	0	54.23	0	0	12
2011	4	3	3	58	57	35	0	0	0	0	0	0	0	54.16	0	0	12
2011	4	3	4	8	57	34	0	0	0	0	0	0	0	54.09	0	0	12
2011	4	3	4	18	57	35	0	0	0	0	0	0	0	54.01	0	0	11.8
2011	4	3	4	28	57	34	0	0	0	0	0	0	0	53.94	0	0	11.8
2011	4	3	4	38	57	35	0	0	0	0	0	0	0	53.87	0	0	11.8
2011	4	3	4	48	57	35	0	0	0	0	0	0	0	53.78	0	0	11.8
2011	4	3	4	58	57	35	0	0	0	0	0	0	0	53.73	0	0	11.8
2011	4	3	5	8	57	35	0	0	0	0	0	0	0	53.65	0	0	11.8
2011	4	3	5	18	57	34	0	0	0	0	0	0	0	53.58	0	0	11.8
2011	4	3	5	28	57	35	0	0	0	0	0	0	0	53.53	0	0	11.8
2011	4	3	5	38	57	35	0	0	0	0	0	0	0	53.47	0	0	11.8

Reinhackle (0356)

Year	Month	Day	Hour	Minute	Second	Noise3	IceDetection	Heading	Pitch	Roll	StdDevHeading	StdDevPitch	StdDevRoll	Temperature	Pressure	StdDevPressure	Voltage
2011	4	3	5	48	57	35	0	0	0	0	0	0	0	53.42	0	0	11.8
2011	4	3	5	58	57	35	0	0	0	0	0	0	0	53.37	0	0	11.8
2011	4	3	6	8	57	35	0	0	0	0	0	0	0	53.31	0	0	11.8
2011	4	3	6	18	57	34	0	0	0	0	0	0	0	53.26	0	0	11.8
2011	4	3	6	28	57	35	0	0	0	0	0	0	0	53.2	0	0	12
2011	4	3	6	38	57	35	0	0	0	0	0	0	0	53.17	0	0	12.2
2011	4	3	6	48	57	35	0	0	0	0	0	0	0	53.11	0	0	12.4
2011	4	3	6	58	57	35	0	0	0	0	0	0	0	53.08	0	0	12.6
2011	4	3	7	8	57	35	0	0	0	0	0	0	0	53.06	0	0	12.6
2011	4	3	7	18	57	34	0	0	0	0	0	0	0	53.06	0	0	12.6
2011	4	3	7	28	57	35	0	0	0	0	0	0	0	53.06	0	0	12.8
2011	4	3	7	38	57	35	0	0	0	0	0	0	0	53.04	0	0	12.8
2011	4	3	7	48	57	35	0	0	0	0	0	0	0	53.04	0	0	12.8
2011	4	3	7	58	57	34	0	0	0	0	0	0	0	53.08	0	0	12.8
2011	4	3	8	8	57	35	0	0	0	0	0	0	0	53.08	0	0	12.8
2011	4	3	8	18	57	35	0	0	0	0	0	0	0	53.11	0	0	13
2011	4	3	8	28	57	35	0	0	0	0	0	0	0	53.13	0	0	13
2011	4	3	8	38	57	35	0	0	0	0	0	0	0	53.17	0	0	13
2011	4	3	8	48	57	35	0	0	0	0	0	0	0	53.22	0	0	13.2
2011	4	3	8	58	57	35	0	0	0	0	0	0	0	53.28	0	0	13.4
2011	4	3	9	8	57	35	0	0	0	0	0	0	0	53.31	0	0	13.6
2011	4	3	9	18	57	35	0	0	0	0	0	0	0	53.37	0	0	13.6
2011	4	3	9	28	57	35	0	0	0	0	0	0	0	53.42	0	0	13.6
2011	4	3	9	38	57	35	0	0	0	0	0	0	0	53.49	0	0	13.6
2011	4	3	9	48	57	34	0	0	0	0	0	0	0	53.56	0	0	13.6
2011	4	3	9	58	57	35	0	0	0	0	0	0	0	53.65	0	0	13.6
2011	4	3	10	8	57	35	0	0	0	0	0	0	0	53.74	0	0	13.6
2011	4	3	10	18	57	34	0	0	0	0	0	0	0	53.85	0	0	13.6
2011	4	3	10	28	57	35	0	0	0	0	0	0	0	53.94	0	0	13.6
2011	4	3	10	38	57	34	0	0	0	0	0	0	0	54.03	0	0	13.6
2011	4	3	10	48	57	35	0	0	0	0	0	0	0	54.14	0	0	13.6
2011	4	3	10	58	57	35	0	0	0	0	0	0	0	54.25	0	0	13.6
2011	4	3	11	8	57	35	0	0	0	0	0	0	0	54.36	0	0	13.6
2011	4	3	11	18	57	35	0	0	0	0	0	0	0	54.46	0	0	13.6
2011	4	3	11	28	57	35	0	0	0	0	0	0	0	54.57	0	0	13.6
2011	4	3	11	38	57	34	0	0	0	0	0	0	0	54.68	0	0	13.6
2011	4	3	11	48	57	34	0	0	0	0	0	0	0	54.81	0	0	13.6
2011	4	3	11	58	57	35	0	0	0	0	0	0	0	54.86	0	0	13.6
2011	4	3	12	8	57	34	0	0	0	0	0	0	0	55	0	0	13.4
2011	4	3	12	18	57	35	0	0	0	0	0	0	0	55.13	0	0	13.4
2011	4	3	12	28	57	35	0	0	0	0	0	0	0	55.26	0	0	13.4
2011	4	3	12	38	57	35	0	0	0	0	0	0	0	55.35	0	0	13.4
2011	4	3	12	48	57	34	0	0	0	0	0	0	0	55.49	0	0	13.4
2011	4	3	12	58	57	34	0	0	0	0	0	0	0	55.6	0	0	13.4
2011	4	3	13	8	57	34	0	0	0	0	0	0	0	55.69	0	0	13.4
2011	4	3	13	18	57	34	0	0	0	0	0	0	0	55.8	0	0	13.4

Reinhackle (0356)

Year	Month	Day	Hour	Minute	Second	Noise3	IceDetection	Heading	Pitch	Roll	StdDevHeading	StdDevPitch	StdDevRoll	Temperature	Pressure	StdDevPressure	Voltage
2011	4	3	13	28	57	35	0	0	0	0	0	0	0	55.85	0	0	13.4
2011	4	3	13	38	57	35	0	0	0	0	0	0	0	55.98	0	0	13.4
2011	4	3	13	48	57	34	0	0	0	0	0	0	0	56.1	0	0	13.4
2011	4	3	13	58	57	35	0	0	0	0	0	0	0	56.19	0	0	13.4
2011	4	3	14	8	57	34	0	0	0	0	0	0	0	56.26	0	0	13.4
2011	4	3	14	18	57	35	0	0	0	0	0	0	0	56.37	0	0	13.4
2011	4	3	14	28	57	35	0	0	0	0	0	0	0	56.44	0	0	13.4
2011	4	3	14	38	57	35	0	0	0	0	0	0	0	56.52	0	0	13.2
2011	4	3	14	48	57	35	0	0	0	0	0	0	0	56.61	0	0	13.2
2011	4	3	14	58	57	34	0	0	0	0	0	0	0	56.66	0	0	13.2
2011	4	3	15	8	57	35	0	0	0	0	0	0	0	56.71	0	0	13.2
2011	4	3	15	18	57	35	0	0	0	0	0	0	0	56.77	0	0	13.2
2011	4	3	15	28	57	35	0	0	0	0	0	0	0	56.8	0	0	13.4
2011	4	3	15	38	57	35	0	0	0	0	0	0	0	56.84	0	0	13.4
2011	4	3	15	48	57	35	0	0	0	0	0	0	0	56.86	0	0	13.4
2011	4	3	15	58	57	35	0	0	0	0	0	0	0	56.89	0	0	13.4
2011	4	3	16	8	57	34	0	0	0	0	0	0	0	56.91	0	0	13.4
2011	4	3	16	18	57	35	0	0	0	0	0	0	0	56.93	0	0	13.2
2011	4	3	16	28	57	35	0	0	0	0	0	0	0	56.93	0	0	13
2011	4	3	16	38	57	34	0	0	0	0	0	0	0	56.93	0	0	13
2011	4	3	16	48	57	34	0	0	0	0	0	0	0	56.93	0	0	12.8
2011	4	3	16	58	57	35	0	0	0	0	0	0	0	56.93	0	0	12.6
2011	4	3	17	8	57	35	0	0	0	0	0	0	0	56.93	0	0	12.4
2011	4	3	17	18	57	35	0	0	0	0	0	0	0	56.91	0	0	12.2
2011	4	3	17	28	57	34	0	0	0	0	0	0	0	56.91	0	0	12.2
2011	4	3	17	38	57	35	0	0	0	0	0	0	0	56.91	0	0	12.2
2011	4	3	17	48	57	34	0	0	0	0	0	0	0	56.89	0	0	12.2
2011	4	3	17	58	57	35	0	0	0	0	0	0	0	56.88	0	0	12.2
2011	4	3	18	8	57	34	0	0	0	0	0	0	0	56.86	0	0	12.2
2011	4	3	18	18	57	35	0	0	0	0	0	0	0	56.84	0	0	12.2
2011	4	3	18	28	57	34	0	0	0	0	0	0	0	56.82	0	0	12.2
2011	4	3	18	38	57	34	0	0	0	0	0	0	0	56.79	0	0	12.2
2011	4	3	18	48	57	34	0	0	0	0	0	0	0	56.75	0	0	12.2
2011	4	3	18	58	57	35	0	0	0	0	0	0	0	56.73	0	0	12
2011	4	3	19	8	57	35	0	0	0	0	0	0	0	56.68	0	0	12
2011	4	3	19	18	57	34	0	0	0	0	0	0	0	56.64	0	0	12
2011	4	3	19	28	57	34	0	0	0	0	0	0	0	56.61	0	0	12
2011	4	3	19	38	57	34	0	0	0	0	0	0	0	56.55	0	0	12
2011	4	3	19	48	57	35	0	0	0	0	0	0	0	56.52	0	0	12
2011	4	3	19	58	57	34	0	0	0	0	0	0	0	56.46	0	0	12
2011	4	3	20	8	57	34	0	0	0	0	0	0	0	56.41	0	0	12
2011	4	3	20	18	57	35	0	0	0	0	0	0	0	56.37	0	0	12
2011	4	3	20	28	57	35	0	0	0	0	0	0	0	56.32	0	0	12
2011	4	3	20	38	57	34	0	0	0	0	0	0	0	56.28	0	0	12
2011	4	3	20	48	57	34	0	0	0	0	0	0	0	56.25	0	0	12
2011	4	3	20	58	57	35	0	0	0	0	0	0	0	56.17	0	0	12

Reinhackle (0356)

Year	Month	Day	Hour	Minute	Second	Noise3	IceDetection	Heading	Pitch	Roll	StdDevHeading	StdDevPitch	StdDevRoll	Temperature	Pressure	StdDevPressure	Voltage
2011	4	3	21	8	57	34	0	0	0	0	0	0	0	56.14	0	0	12
2011	4	3	21	18	57	35	0	0	0	0	0	0	0	56.08	0	0	12
2011	4	3	21	28	57	35	0	0	0	0	0	0	0	56.03	0	0	12
2011	4	3	21	38	57	34	0	0	0	0	0	0	0	55.96	0	0	12
2011	4	3	21	48	57	35	0	0	0	0	0	0	0	55.92	0	0	12
2011	4	3	21	58	57	35	0	0	0	0	0	0	0	55.85	0	0	12
2011	4	3	22	8	57	34	0	0	0	0	0	0	0	55.8	0	0	12
2011	4	3	22	18	57	35	0	0	0	0	0	0	0	55.72	0	0	12
2011	4	3	22	28	57	35	0	0	0	0	0	0	0	55.67	0	0	12
2011	4	3	22	38	57	34	0	0	0	0	0	0	0	55.6	0	0	12
2011	4	3	22	48	57	35	0	0	0	0	0	0	0	55.54	0	0	12
2011	4	3	22	58	57	35	0	0	0	0	0	0	0	55.49	0	0	12
2011	4	3	23	8	57	34	0	0	0	0	0	0	0	55.42	0	0	12
2011	4	3	23	18	57	35	0	0	0	0	0	0	0	55.36	0	0	12
2011	4	3	23	28	57	35	0	0	0	0	0	0	0	55.31	0	0	12
2011	4	3	23	38	57	35	0	0	0	0	0	0	0	55.24	0	0	12
2011	4	3	23	48	57	34	0	0	0	0	0	0	0	55.17	0	0	12
2011	4	3	23	58	57	35	0	0	0	0	0	0	0	55.11	0	0	12
2011	4	4	0	8	57	35	0	0	0	0	0	0	0	55	0	0	12
2011	4	4	0	18	57	35	0	0	0	0	0	0	0	54.95	0	0	12
2011	4	4	0	28	57	34	0	0	0	0	0	0	0	54.9	0	0	12
2011	4	4	0	38	57	35	0	0	0	0	0	0	0	54.81	0	0	12
2011	4	4	0	48	57	35	0	0	0	0	0	0	0	54.73	0	0	12
2011	4	4	0	58	57	35	0	0	0	0	0	0	0	54.66	0	0	12
2011	4	4	1	8	57	35	0	0	0	0	0	0	0	54.59	0	0	12
2011	4	4	1	18	57	34	0	0	0	0	0	0	0	54.46	0	0	12
2011	4	4	1	28	57	35	0	0	0	0	0	0	0	54.39	0	0	12
2011	4	4	1	38	57	35	0	0	0	0	0	0	0	54.32	0	0	12
2011	4	4	1	48	57	34	0	0	0	0	0	0	0	54.23	0	0	12
2011	4	4	1	58	57	35	0	0	0	0	0	0	0	54.14	0	0	12
2011	4	4	2	8	57	35	0	0	0	0	0	0	0	54.07	0	0	12
2011	4	4	2	18	57	35	0	0	0	0	0	0	0	53.98	0	0	12
2011	4	4	2	28	57	35	0	0	0	0	0	0	0	53.91	0	0	12
2011	4	4	2	38	57	35	0	0	0	0	0	0	0	53.82	0	0	11.8
2011	4	4	2	48	57	35	0	0	0	0	0	0	0	53.74	0	0	11.8
2011	4	4	2	58	57	34	0	0	0	0	0	0	0	53.67	0	0	11.8
2011	4	4	3	8	57	35	0	0	0	0	0	0	0	53.58	0	0	11.8
2011	4	4	3	18	57	35	0	0	0	0	0	0	0	53.49	0	0	11.8
2011	4	4	3	28	57	34	0	0	0	0	0	0	0	53.4	0	0	11.8
2011	4	4	3	38	57	35	0	0	0	0	0	0	0	53.31	0	0	11.8
2011	4	4	3	48	57	35	0	0	0	0	0	0	0	53.22	0	0	11.8
2011	4	4	3	58	57	35	0	0	0	0	0	0	0	53.13	0	0	11.8
2011	4	4	4	8	57	34	0	0	0	0	0	0	0	53.04	0	0	11.8
2011	4	4	4	18	57	35	0	0	0	0	0	0	0	52.95	0	0	11.8
2011	4	4	4	28	57	35	0	0	0	0	0	0	0	52.9	0	0	11.8
2011	4	4	4	38	57	35	0	0	0	0	0	0	0	52.81	0	0	11.8

Reinhackle (0356)

Year	Month	Day	Hour	Minute	Second	Noise3	IceDetection	Heading	Pitch	Roll	StdDevHeading	StdDevPitch	StdDevRoll	Temperature	Pressure	StdDevPressure	Voltage
2011	4	4	4	48	57	35	0	0	0	0	0	0	0	52.72	0	0	11.8
2011	4	4	4	58	57	35	0	0	0	0	0	0	0	52.65	0	0	11.8
2011	4	4	5	8	57	35	0	0	0	0	0	0	0	52.57	0	0	11.8
2011	4	4	5	18	57	35	0	0	0	0	0	0	0	52.5	0	0	11.8
2011	4	4	5	28	57	35	0	0	0	0	0	0	0	52.43	0	0	11.8
2011	4	4	5	38	57	35	0	0	0	0	0	0	0	52.36	0	0	11.8
2011	4	4	5	48	57	35	0	0	0	0	0	0	0	52.29	0	0	11.8
2011	4	4	5	58	57	35	0	0	0	0	0	0	0	52.2	0	0	11.8
2011	4	4	6	8	57	35	0	0	0	0	0	0	0	52.14	0	0	11.8
2011	4	4	6	18	57	35	0	0	0	0	0	0	0	52.09	0	0	11.8
2011	4	4	6	28	57	35	0	0	0	0	0	0	0	52.03	0	0	12
2011	4	4	6	38	57	35	0	0	0	0	0	0	0	51.98	0	0	12.2
2011	4	4	6	48	57	35	0	0	0	0	0	0	0	51.94	0	0	12.4
2011	4	4	6	58	57	35	0	0	0	0	0	0	0	51.91	0	0	12.6
2011	4	4	7	8	57	34	0	0	0	0	0	0	0	51.89	0	0	12.8
2011	4	4	7	18	57	35	0	0	0	0	0	0	0	51.89	0	0	12.8
2011	4	4	7	28	57	34	0	0	0	0	0	0	0	51.89	0	0	12.8
2011	4	4	7	38	57	35	0	0	0	0	0	0	0	51.89	0	0	13
2011	4	4	7	48	57	35	0	0	0	0	0	0	0	51.89	0	0	13
2011	4	4	7	58	57	35	0	0	0	0	0	0	0	51.91	0	0	13
2011	4	4	8	8	57	35	0	0	0	0	0	0	0	51.93	0	0	13
2011	4	4	8	18	57	35	0	0	0	0	0	0	0	51.96	0	0	13
2011	4	4	8	28	57	35	0	0	0	0	0	0	0	52	0	0	13
2011	4	4	8	38	57	35	0	0	0	0	0	0	0	52.03	0	0	13.2
2011	4	4	8	48	57	35	0	0	0	0	0	0	0	52.09	0	0	13.2
2011	4	4	8	58	57	35	0	0	0	0	0	0	0	52.12	0	0	13.4
2011	4	4	9	8	57	35	0	0	0	0	0	0	0	52.2	0	0	13.6
2011	4	4	9	18	57	35	0	0	0	0	0	0	0	52.27	0	0	13.6
2011	4	4	9	28	57	36	0	0	0	0	0	0	0	52.34	0	0	13.6
2011	4	4	9	38	57	35	0	0	0	0	0	0	0	52.41	0	0	13.4
2011	4	4	9	48	57	35	0	0	0	0	0	0	0	52.5	0	0	13.6
2011	4	4	9	58	57	35	0	0	0	0	0	0	0	52.61	0	0	13.6
2011	4	4	10	8	57	35	0	0	0	0	0	0	0	52.7	0	0	13.6
2011	4	4	10	18	57	35	0	0	0	0	0	0	0	52.79	0	0	13.6
2011	4	4	10	28	57	35	0	0	0	0	0	0	0	52.92	0	0	13.6
2011	4	4	10	38	57	35	0	0	0	0	0	0	0	53.02	0	0	13.6
2011	4	4	10	48	57	35	0	0	0	0	0	0	0	53.13	0	0	13.6
2011	4	4	10	58	57	36	0	0	0	0	0	0	0	53.26	0	0	13.6
2011	4	4	11	8	57	35	0	0	0	0	0	0	0	53.35	0	0	13.6
2011	4	4	11	18	57	35	0	0	0	0	0	0	0	53.47	0	0	13.6
2011	4	4	11	28	57	35	0	0	0	0	0	0	0	53.6	0	0	13.6
2011	4	4	11	38	57	35	0	0	0	0	0	0	0	53.73	0	0	13.6
2011	4	4	11	48	57	35	0	0	0	0	0	0	0	53.85	0	0	13.6
2011	4	4	11	58	57	35	0	0	0	0	0	0	0	53.96	0	0	13.6
2011	4	4	12	8	57	35	0	0	0	0	0	0	0	54.09	0	0	13.6
2011	4	4	12	18	57	35	0	0	0	0	0	0	0	54.21	0	0	13.4

Reinhackle (0356)

Year	Month	Day	Hour	Minute	Second	Noise3	IceDetection	Heading	Pitch	Roll	StdDevHeading	StdDevPitch	StdDevRoll	Temperature	Pressure	StdDevPressure	Voltage
2011	4	4	12	28	57	34	0	0	0	0	0	0	0	54.5	0	0	13.4
2011	4	4	12	38	57	35	0	0	0	0	0	0	0	54.66	0	0	13.4
2011	4	4	12	48	57	34	0	0	0	0	0	0	0	54.79	0	0	13.4
2011	4	4	12	58	57	35	0	0	0	0	0	0	0	54.91	0	0	13.4
2011	4	4	13	8	57	35	0	0	0	0	0	0	0	55	0	0	13.4
2011	4	4	13	18	57	34	0	0	0	0	0	0	0	55.11	0	0	13.4
2011	4	4	13	28	57	35	0	0	0	0	0	0	0	55.22	0	0	13.4
2011	4	4	13	38	57	35	0	0	0	0	0	0	0	55.31	0	0	13.4
2011	4	4	13	48	57	35	0	0	0	0	0	0	0	55.42	0	0	13.4
2011	4	4	13	58	57	35	0	0	0	0	0	0	0	55.49	0	0	13.4
2011	4	4	14	8	57	35	0	0	0	0	0	0	0	55.56	0	0	13.4
2011	4	4	14	18	57	34	0	0	0	0	0	0	0	55.63	0	0	13.4
2011	4	4	14	28	57	34	0	0	0	0	0	0	0	55.71	0	0	13.4
2011	4	4	14	38	57	34	0	0	0	0	0	0	0	55.78	0	0	13.4
2011	4	4	14	48	57	34	0	0	0	0	0	0	0	55.85	0	0	13.4
2011	4	4	14	58	57	35	0	0	0	0	0	0	0	55.9	0	0	13.4
2011	4	4	15	8	57	35	0	0	0	0	0	0	0	55.96	0	0	13.4
2011	4	4	15	18	57	35	0	0	0	0	0	0	0	56.01	0	0	13.4
2011	4	4	15	28	57	34	0	0	0	0	0	0	0	56.05	0	0	13.4
2011	4	4	15	38	57	35	0	0	0	0	0	0	0	56.08	0	0	13.4
2011	4	4	15	48	57	34	0	0	0	0	0	0	0	56.12	0	0	13.4
2011	4	4	15	58	57	35	0	0	0	0	0	0	0	56.12	0	0	13.4
2011	4	4	16	8	57	34	0	0	0	0	0	0	0	56.14	0	0	13.4
2011	4	4	16	18	57	35	0	0	0	0	0	0	0	56.16	0	0	13.2
2011	4	4	16	28	57	34	0	0	0	0	0	0	0	56.17	0	0	13.2
2011	4	4	16	38	57	35	0	0	0	0	0	0	0	56.17	0	0	13
2011	4	4	16	48	57	35	0	0	0	0	0	0	0	56.16	0	0	12.8
2011	4	4	16	58	57	34	0	0	0	0	0	0	0	56.17	0	0	12.6
2011	4	4	17	8	57	34	0	0	0	0	0	0	0	56.16	0	0	12.4
2011	4	4	17	18	57	34	0	0	0	0	0	0	0	56.17	0	0	12.2
2011	4	4	17	28	57	35	0	0	0	0	0	0	0	56.17	0	0	12.2
2011	4	4	17	38	57	35	0	0	0	0	0	0	0	56.17	0	0	12.2
2011	4	4	17	48	57	34	0	0	0	0	0	0	0	56.17	0	0	12.2
2011	4	4	17	58	57	34	0	0	0	0	0	0	0	56.16	0	0	12.2
2011	4	4	18	8	57	34	0	0	0	0	0	0	0	56.14	0	0	12.2
2011	4	4	18	18	57	34	0	0	0	0	0	0	0	56.12	0	0	12.2
2011	4	4	18	28	57	34	0	0	0	0	0	0	0	56.1	0	0	12.2
2011	4	4	18	38	57	34	0	0	0	0	0	0	0	56.08	0	0	12.2
2011	4	4	18	48	57	35	0	0	0	0	0	0	0	56.05	0	0	12.2
2011	4	4	18	58	57	34	0	0	0	0	0	0	0	56.01	0	0	12.2
2011	4	4	19	8	57	35	0	0	0	0	0	0	0	55.98	0	0	12.2
2011	4	4	19	18	57	34	0	0	0	0	0	0	0	55.94	0	0	12.2
2011	4	4	19	28	57	35	0	0	0	0	0	0	0	55.92	0	0	12.2
2011	4	4	19	38	57	34	0	0	0	0	0	0	0	55.89	0	0	12
2011	4	4	19	48	57	35	0	0	0	0	0	0	0	55.83	0	0	12
2011	4	4	19	58	57	34	0	0	0	0	0	0	0	55.8	0	0	12

Reinhackle (0356)

Year	Month	Day	Hour	Minute	Second	Noise3	IceDetection	Heading	Pitch	Roll	StdDevHeading	StdDevPitch	StdDevRoll	Temperature	Pressure	StdDevPressure	Voltage
2011	4	4	20	8	57	34	0	0	0	0	0	0	0	55.76	0	0	12
2011	4	4	20	18	57	34	0	0	0	0	0	0	0	55.71	0	0	12
2011	4	4	20	28	57	35	0	0	0	0	0	0	0	55.67	0	0	12
2011	4	4	20	38	57	35	0	0	0	0	0	0	0	55.62	0	0	12
2011	4	4	20	48	57	34	0	0	0	0	0	0	0	55.56	0	0	12
2011	4	4	20	58	57	35	0	0	0	0	0	0	0	55.51	0	0	12
2011	4	4	21	8	57	35	0	0	0	0	0	0	0	55.47	0	0	12
2011	4	4	21	18	57	35	0	0	0	0	0	0	0	55.44	0	0	12
2011	4	4	21	28	57	34	0	0	0	0	0	0	0	55.38	0	0	12
2011	4	4	21	38	57	35	0	0	0	0	0	0	0	55.33	0	0	12
2011	4	4	21	48	57	34	0	0	0	0	0	0	0	55.29	0	0	12
2011	4	4	21	58	57	35	0	0	0	0	0	0	0	55.24	0	0	12
2011	4	4	22	8	57	35	0	0	0	0	0	0	0	55.18	0	0	12
2011	4	4	22	18	57	34	0	0	0	0	0	0	0	55.13	0	0	12
2011	4	4	22	28	57	34	0	0	0	0	0	0	0	55.08	0	0	12
2011	4	4	22	38	57	35	0	0	0	0	0	0	0	55	0	0	12
2011	4	4	22	48	57	34	0	0	0	0	0	0	0	54.93	0	0	12
2011	4	4	22	58	57	35	0	0	0	0	0	0	0	54.88	0	0	12
2011	4	4	23	8	57	35	0	0	0	0	0	0	0	54.81	0	0	12
2011	4	4	23	18	57	35	0	0	0	0	0	0	0	54.73	0	0	12
2011	4	4	23	28	57	35	0	0	0	0	0	0	0	54.66	0	0	12
2011	4	4	23	38	57	35	0	0	0	0	0	0	0	54.59	0	0	12
2011	4	4	23	48	57	35	0	0	0	0	0	0	0	54.52	0	0	12
2011	4	4	23	58	57	34	0	0	0	0	0	0	0	54.45	0	0	12
2011	4	5	0	8	57	34	0	0	0	0	0	0	0	54.37	0	0	12
2011	4	5	0	18	57	35	0	0	0	0	0	0	0	54.28	0	0	12
2011	4	5	0	28	57	34	0	0	0	0	0	0	0	54.21	0	0	12
2011	4	5	0	38	57	35	0	0	0	0	0	0	0	54.14	0	0	12
2011	4	5	0	48	57	35	0	0	0	0	0	0	0	54.05	0	0	12
2011	4	5	0	58	57	35	0	0	0	0	0	0	0	53.98	0	0	12
2011	4	5	1	8	57	35	0	0	0	0	0	0	0	53.91	0	0	12
2011	4	5	1	18	57	34	0	0	0	0	0	0	0	53.83	0	0	12
2011	4	5	1	28	57	35	0	0	0	0	0	0	0	53.74	0	0	12
2011	4	5	1	38	57	34	0	0	0	0	0	0	0	53.65	0	0	12
2011	4	5	1	48	57	35	0	0	0	0	0	0	0	53.56	0	0	12
2011	4	5	1	58	57	35	0	0	0	0	0	0	0	53.49	0	0	12
2011	4	5	2	8	57	35	0	0	0	0	0	0	0	53.4	0	0	12
2011	4	5	2	18	57	35	0	0	0	0	0	0	0	53.33	0	0	12
2011	4	5	2	28	57	35	0	0	0	0	0	0	0	53.24	0	0	12
2011	4	5	2	38	57	35	0	0	0	0	0	0	0	53.15	0	0	11.8
2011	4	5	2	48	57	35	0	0	0	0	0	0	0	53.08	0	0	11.8
2011	4	5	2	58	57	35	0	0	0	0	0	0	0	53.01	0	0	11.8
2011	4	5	3	8	57	35	0	0	0	0	0	0	0	52.92	0	0	11.8
2011	4	5	3	18	57	35	0	0	0	0	0	0	0	52.84	0	0	11.8
2011	4	5	3	28	57	35	0	0	0	0	0	0	0	52.75	0	0	11.8
2011	4	5	3	38	57	35	0	0	0	0	0	0	0	52.66	0	0	11.8

Reinhackle (0356)

Year	Month	Day	Hour	Minute	Second	Noise3	IceDetection	Heading	Pitch	Roll	StdDevHeading	StdDevPitch	StdDevRoll	Temperature	Pressure	StdDevPressure	Voltage
2011	4	5	3	48	57	35	0	0	0	0	0	0	0	52.61	0	0	11.8
2011	4	5	3	58	57	35	0	0	0	0	0	0	0	52.54	0	0	11.8
2011	4	5	4	8	57	35	0	0	0	0	0	0	0	52.45	0	0	11.8
2011	4	5	4	18	57	35	0	0	0	0	0	0	0	52.38	0	0	11.8
2011	4	5	4	28	57	35	0	0	0	0	0	0	0	52.3	0	0	11.8
2011	4	5	4	38	57	35	0	0	0	0	0	0	0	52.23	0	0	11.8
2011	4	5	4	48	57	35	0	0	0	0	0	0	0	52.16	0	0	11.8
2011	4	5	4	58	57	35	0	0	0	0	0	0	0	52.09	0	0	11.8
2011	4	5	5	8	57	35	0	0	0	0	0	0	0	52.02	0	0	11.8
2011	4	5	5	18	57	35	0	0	0	0	0	0	0	51.94	0	0	11.8
2011	4	5	5	28	57	35	0	0	0	0	0	0	0	51.89	0	0	11.8
2011	4	5	5	38	57	34	0	0	0	0	0	0	0	51.8	0	0	11.8
2011	4	5	5	48	57	35	0	0	0	0	0	0	0	51.75	0	0	11.8
2011	4	5	5	58	57	35	0	0	0	0	0	0	0	51.69	0	0	11.8
2011	4	5	6	8	57	35	0	0	0	0	0	0	0	51.64	0	0	11.8
2011	4	5	6	18	57	35	0	0	0	0	0	0	0	51.57	0	0	11.8
2011	4	5	6	28	57	35	0	0	0	0	0	0	0	51.51	0	0	12
2011	4	5	6	38	57	35	0	0	0	0	0	0	0	51.48	0	0	12.2
2011	4	5	6	48	57	35	0	0	0	0	0	0	0	51.44	0	0	12.4
2011	4	5	6	58	57	36	0	0	0	0	0	0	0	51.4	0	0	12.6
2011	4	5	7	8	57	35	0	0	0	0	0	0	0	51.42	0	0	12.8
2011	4	5	7	18	57	35	0	0	0	0	0	0	0	51.42	0	0	12.8
2011	4	5	7	28	57	35	0	0	0	0	0	0	0	51.44	0	0	12.8
2011	4	5	7	38	57	35	0	0	0	0	0	0	0	51.46	0	0	13
2011	4	5	7	48	57	34	0	0	0	0	0	0	0	51.48	0	0	13
2011	4	5	7	58	57	35	0	0	0	0	0	0	0	51.51	0	0	13
2011	4	5	8	8	57	35	0	0	0	0	0	0	0	51.53	0	0	13
2011	4	5	8	18	57	34	0	0	0	0	0	0	0	51.58	0	0	13
2011	4	5	8	28	57	35	0	0	0	0	0	0	0	51.64	0	0	13.2
2011	4	5	8	38	57	35	0	0	0	0	0	0	0	51.69	0	0	13.2
2011	4	5	8	48	57	35	0	0	0	0	0	0	0	51.76	0	0	13.4
2011	4	5	8	58	57	35	0	0	0	0	0	0	0	51.84	0	0	13.4
2011	4	5	9	8	57	35	0	0	0	0	0	0	0	51.91	0	0	13.6
2011	4	5	9	18	57	35	0	0	0	0	0	0	0	52.02	0	0	13.6
2011	4	5	9	28	57	35	0	0	0	0	0	0	0	52.09	0	0	13.4
2011	4	5	9	38	57	35	0	0	0	0	0	0	0	52.2	0	0	13.4
2011	4	5	9	48	57	35	0	0	0	0	0	0	0	52.3	0	0	13.4
2011	4	5	9	58	57	35	0	0	0	0	0	0	0	52.41	0	0	13.4
2011	4	5	10	8	57	34	0	0	0	0	0	0	0	52.52	0	0	13.4
2011	4	5	10	18	57	35	0	0	0	0	0	0	0	52.65	0	0	13.4
2011	4	5	10	28	57	35	0	0	0	0	0	0	0	52.79	0	0	13.4
2011	4	5	10	38	57	35	0	0	0	0	0	0	0	52.93	0	0	13.4
2011	4	5	10	48	57	35	0	0	0	0	0	0	0	53.04	0	0	13.4
2011	4	5	10	58	57	35	0	0	0	0	0	0	0	53.19	0	0	13.4
2011	4	5	11	8	57	34	0	0	0	0	0	0	0	53.35	0	0	13.4
2011	4	5	11	18	57	35	0	0	0	0	0	0	0	53.47	0	0	13.4

Reinhackle (0356)

Year	Month	Day	Hour	Minute	Second	Noise3	IceDetection	Heading	Pitch	Roll	StdDevHeading	StdDevPitch	StdDevRoll	Temperature	Pressure	StdDevPressure	Voltage
2011	4	5	11	28	57	35	0	0	0	0	0	0	0	53.65	0	0	13.4
2011	4	5	11	38	57	35	0	0	0	0	0	0	0	53.71	0	0	13.4
2011	4	5	11	48	57	35	0	0	0	0	0	0	0	53.76	0	0	13.4
2011	4	5	11	58	57	35	0	0	0	0	0	0	0	53.92	0	0	13.4
2011	4	5	12	8	57	35	0	0	0	0	0	0	0	54.07	0	0	13.4
2011	4	5	12	18	57	35	0	0	0	0	0	0	0	54.19	0	0	13.4
2011	4	5	12	28	57	34	0	0	0	0	0	0	0	54.36	0	0	13.4
2011	4	5	12	38	57	35	0	0	0	0	0	0	0	54.48	0	0	13.4
2011	4	5	12	48	57	35	0	0	0	0	0	0	0	54.57	0	0	13.4
2011	4	5	12	58	57	35	0	0	0	0	0	0	0	54.68	0	0	13.4
2011	4	5	13	8	57	35	0	0	0	0	0	0	0	54.82	0	0	13.4
2011	4	5	13	18	57	35	0	0	0	0	0	0	0	54.95	0	0	13.4
2011	4	5	13	28	57	35	0	0	0	0	0	0	0	55.06	0	0	13.4
2011	4	5	13	38	57	35	0	0	0	0	0	0	0	55.17	0	0	13.4
2011	4	5	13	48	57	35	0	0	0	0	0	0	0	55.24	0	0	13.4
2011	4	5	13	58	57	35	0	0	0	0	0	0	0	55.33	0	0	13.4
2011	4	5	14	8	57	35	0	0	0	0	0	0	0	55.4	0	0	13.4
2011	4	5	14	18	57	35	0	0	0	0	0	0	0	55.47	0	0	13.4
2011	4	5	14	28	57	34	0	0	0	0	0	0	0	55.56	0	0	13.4
2011	4	5	14	38	57	35	0	0	0	0	0	0	0	55.63	0	0	13.4
2011	4	5	14	48	57	35	0	0	0	0	0	0	0	55.71	0	0	13.2
2011	4	5	14	58	57	35	0	0	0	0	0	0	0	55.76	0	0	13.2
2011	4	5	15	8	57	35	0	0	0	0	0	0	0	55.83	0	0	13.2
2011	4	5	15	18	57	34	0	0	0	0	0	0	0	55.87	0	0	13.2
2011	4	5	15	28	57	34	0	0	0	0	0	0	0	55.92	0	0	13.2
2011	4	5	15	38	57	35	0	0	0	0	0	0	0	55.96	0	0	13.2
2011	4	5	15	48	57	34	0	0	0	0	0	0	0	55.99	0	0	13.2
2011	4	5	15	58	57	35	0	0	0	0	0	0	0	56.05	0	0	13.2
2011	4	5	16	8	57	35	0	0	0	0	0	0	0	56.05	0	0	13.2
2011	4	5	16	18	57	34	0	0	0	0	0	0	0	56.08	0	0	13.2
2011	4	5	16	28	57	35	0	0	0	0	0	0	0	56.12	0	0	13
2011	4	5	16	38	57	34	0	0	0	0	0	0	0	56.14	0	0	13
2011	4	5	16	48	57	35	0	0	0	0	0	0	0	56.14	0	0	12.8
2011	4	5	16	58	57	35	0	0	0	0	0	0	0	56.16	0	0	12.6
2011	4	5	17	8	57	35	0	0	0	0	0	0	0	56.17	0	0	12.4
2011	4	5	17	18	57	34	0	0	0	0	0	0	0	56.17	0	0	12.2
2011	4	5	17	28	57	35	0	0	0	0	0	0	0	56.19	0	0	12.2
2011	4	5	17	38	57	35	0	0	0	0	0	0	0	56.19	0	0	12.2
2011	4	5	17	48	57	34	0	0	0	0	0	0	0	56.21	0	0	12.2
2011	4	5	17	58	57	34	0	0	0	0	0	0	0	56.21	0	0	12.2
2011	4	5	18	8	57	35	0	0	0	0	0	0	0	56.21	0	0	12.2
2011	4	5	18	18	57	34	0	0	0	0	0	0	0	56.19	0	0	12.2
2011	4	5	18	28	57	35	0	0	0	0	0	0	0	56.17	0	0	12.2
2011	4	5	18	38	57	34	0	0	0	0	0	0	0	56.16	0	0	12.2
2011	4	5	18	48	57	34	0	0	0	0	0	0	0	56.16	0	0	12.2
2011	4	5	18	58	57	35	0	0	0	0	0	0	0	56.12	0	0	12.2

Reinhackle (0356)

Year	Month	Day	Hour	Minute	Second	Noise3	IceDetection	Heading	Pitch	Roll	StdDevHeading	StdDevPitch	StdDevRoll	Temperature	Pressure	StdDevPressure	Voltage
2011	4	5	19	8	57	35	0	0	0	0	0	0	0	56.1	0	0	12.2
2011	4	5	19	18	57	34	0	0	0	0	0	0	0	56.08	0	0	12.2
2011	4	5	19	28	57	34	0	0	0	0	0	0	0	56.05	0	0	12
2011	4	5	19	38	57	34	0	0	0	0	0	0	0	56.03	0	0	12
2011	4	5	19	48	57	34	0	0	0	0	0	0	0	55.99	0	0	12
2011	4	5	19	58	57	34	0	0	0	0	0	0	0	55.98	0	0	12
2011	4	5	20	8	57	34	0	0	0	0	0	0	0	55.94	0	0	12
2011	4	5	20	18	57	35	0	0	0	0	0	0	0	55.9	0	0	12
2011	4	5	20	28	57	34	0	0	0	0	0	0	0	55.87	0	0	12
2011	4	5	20	38	57	34	0	0	0	0	0	0	0	55.83	0	0	12
2011	4	5	20	48	57	34	0	0	0	0	0	0	0	55.81	0	0	12
2011	4	5	20	58	57	34	0	0	0	0	0	0	0	55.76	0	0	12
2011	4	5	21	8	57	34	0	0	0	0	0	0	0	55.72	0	0	12
2011	4	5	21	18	57	35	0	0	0	0	0	0	0	55.71	0	0	12
2011	4	5	21	28	57	34	0	0	0	0	0	0	0	55.67	0	0	12
2011	4	5	21	38	57	35	0	0	0	0	0	0	0	55.63	0	0	12
2011	4	5	21	48	57	35	0	0	0	0	0	0	0	55.6	0	0	12
2011	4	5	21	58	57	35	0	0	0	0	0	0	0	55.54	0	0	12
2011	4	5	22	8	57	34	0	0	0	0	0	0	0	55.51	0	0	12
2011	4	5	22	18	57	35	0	0	0	0	0	0	0	55.44	0	0	12
2011	4	5	22	28	57	35	0	0	0	0	0	0	0	55.4	0	0	12
2011	4	5	22	38	57	35	0	0	0	0	0	0	0	55.35	0	0	12
2011	4	5	22	48	57	35	0	0	0	0	0	0	0	55.27	0	0	12
2011	4	5	22	58	57	35	0	0	0	0	0	0	0	55.22	0	0	12
2011	4	5	23	8	57	34	0	0	0	0	0	0	0	55.18	0	0	12
2011	4	5	23	18	57	34	0	0	0	0	0	0	0	55.11	0	0	12
2011	4	5	23	28	57	34	0	0	0	0	0	0	0	55.06	0	0	12
2011	4	5	23	38	57	34	0	0	0	0	0	0	0	54.99	0	0	12
2011	4	5	23	48	57	34	0	0	0	0	0	0	0	54.93	0	0	12
2011	4	5	23	58	57	34	0	0	0	0	0	0	0	54.86	0	0	12
2011	4	6	0	8	57	35	0	0	0	0	0	0	0	54.79	0	0	12
2011	4	6	0	18	57	35	0	0	0	0	0	0	0	54.73	0	0	12
2011	4	6	0	28	57	35	0	0	0	0	0	0	0	54.64	0	0	12
2011	4	6	0	38	57	35	0	0	0	0	0	0	0	54.57	0	0	12
2011	4	6	0	48	57	34	0	0	0	0	0	0	0	54.5	0	0	12
2011	4	6	0	58	57	35	0	0	0	0	0	0	0	54.45	0	0	12
2011	4	6	1	8	57	34	0	0	0	0	0	0	0	54.37	0	0	12
2011	4	6	1	18	57	35	0	0	0	0	0	0	0	54.3	0	0	12
2011	4	6	1	28	57	34	0	0	0	0	0	0	0	54.23	0	0	12
2011	4	6	1	38	57	34	0	0	0	0	0	0	0	54.16	0	0	12
2011	4	6	1	48	57	34	0	0	0	0	0	0	0	54.1	0	0	12
2011	4	6	1	58	57	35	0	0	0	0	0	0	0	54.03	0	0	12
2011	4	6	2	8	57	35	0	0	0	0	0	0	0	53.96	0	0	12
2011	4	6	2	18	57	34	0	0	0	0	0	0	0	53.91	0	0	12
2011	4	6	2	28	57	34	0	0	0	0	0	0	0	53.83	0	0	12
2011	4	6	2	38	57	34	0	0	0	0	0	0	0	53.78	0	0	12

Reinhackle (0356)

Year	Month	Day	Hour	Minute	Second	Noise3	IceDetection	Heading	Pitch	Roll	StdDevHeading	StdDevPitch	StdDevRoll	Temperature	Pressure	StdDevPressure	Voltage
2011	4	6	2	48	57	35	0	0	0	0	0	0	0	53.73	0	0	12
2011	4	6	2	58	57	35	0	0	0	0	0	0	0	53.67	0	0	12
2011	4	6	3	8	57	35	0	0	0	0	0	0	0	53.62	0	0	12
2011	4	6	3	18	57	35	0	0	0	0	0	0	0	53.55	0	0	12
2011	4	6	3	28	57	35	0	0	0	0	0	0	0	53.51	0	0	12
2011	4	6	3	38	57	35	0	0	0	0	0	0	0	53.44	0	0	12
2011	4	6	3	48	57	35	0	0	0	0	0	0	0	53.4	0	0	12
2011	4	6	3	58	57	35	0	0	0	0	0	0	0	53.33	0	0	11.8
2011	4	6	4	8	57	35	0	0	0	0	0	0	0	53.28	0	0	11.8
2011	4	6	4	18	57	35	0	0	0	0	0	0	0	53.24	0	0	11.8
2011	4	6	4	28	57	35	0	0	0	0	0	0	0	53.17	0	0	11.8
2011	4	6	4	38	57	34	0	0	0	0	0	0	0	53.11	0	0	11.8
2011	4	6	4	48	57	34	0	0	0	0	0	0	0	53.06	0	0	11.8
2011	4	6	4	58	57	35	0	0	0	0	0	0	0	53.02	0	0	11.8
2011	4	6	5	8	57	35	0	0	0	0	0	0	0	52.97	0	0	11.8
2011	4	6	5	18	57	35	0	0	0	0	0	0	0	52.93	0	0	11.8
2011	4	6	5	28	57	35	0	0	0	0	0	0	0	52.88	0	0	11.8
2011	4	6	5	38	57	35	0	0	0	0	0	0	0	52.83	0	0	11.8
2011	4	6	5	48	57	35	0	0	0	0	0	0	0	52.79	0	0	11.8
2011	4	6	5	58	57	35	0	0	0	0	0	0	0	52.75	0	0	11.8
2011	4	6	6	8	57	35	0	0	0	0	0	0	0	52.72	0	0	11.8
2011	4	6	6	18	57	35	0	0	0	0	0	0	0	52.68	0	0	11.8
2011	4	6	6	28	57	35	0	0	0	0	0	0	0	52.65	0	0	11.8
2011	4	6	6	38	57	35	0	0	0	0	0	0	0	52.63	0	0	11.8
2011	4	6	6	48	57	34	0	0	0	0	0	0	0	52.63	0	0	11.8
2011	4	6	6	58	57	35	0	0	0	0	0	0	0	52.61	0	0	11.8
2011	4	6	7	8	57	35	0	0	0	0	0	0	0	52.59	0	0	12
2011	4	6	7	18	57	35	0	0	0	0	0	0	0	52.59	0	0	12
2011	4	6	7	28	57	35	0	0	0	0	0	0	0	52.59	0	0	12
2011	4	6	7	38	57	35	0	0	0	0	0	0	0	52.59	0	0	12.2
2011	4	6	7	48	57	35	0	0	0	0	0	0	0	52.61	0	0	12.4
2011	4	6	7	58	57	35	0	0	0	0	0	0	0	52.65	0	0	12.6
2011	4	6	8	8	57	34	0	0	0	0	0	0	0	52.65	0	0	12.6
2011	4	6	8	18	57	34	0	0	0	0	0	0	0	52.7	0	0	12.8
2011	4	6	8	28	57	35	0	0	0	0	0	0	0	52.72	0	0	12.8
2011	4	6	8	38	57	35	0	0	0	0	0	0	0	52.74	0	0	12.8
2011	4	6	8	48	57	35	0	0	0	0	0	0	0	52.77	0	0	12.8
2011	4	6	8	58	57	35	0	0	0	0	0	0	0	52.88	0	0	13
2011	4	6	9	8	57	35	0	0	0	0	0	0	0	52.97	0	0	13
2011	4	6	9	18	57	35	0	0	0	0	0	0	0	53.06	0	0	13.2
2011	4	6	9	28	57	35	0	0	0	0	0	0	0	53.15	0	0	13.2
2011	4	6	9	38	57	35	0	0	0	0	0	0	0	53.26	0	0	13.2
2011	4	6	9	48	57	35	0	0	0	0	0	0	0	53.35	0	0	13.4
2011	4	6	9	58	57	36	0	0	0	0	0	0	0	53.44	0	0	13.6
2011	4	6	10	8	57	35	0	0	0	0	0	0	0	53.53	0	0	13.6
2011	4	6	10	18	57	35	0	0	0	0	0	0	0	53.64	0	0	13.4

Reinhackle (0356)

Year	Month	Day	Hour	Minute	Second	Noise3	IceDetection	Heading	Pitch	Roll	StdDevHeading	StdDevPitch	StdDevRoll	Temperature	Pressure	StdDevPressure	Voltage
2011	4	6	10	28	57	35	0	0	0	0	0	0	0	53.76	0	0	13.4
2011	4	6	10	38	57	35	0	0	0	0	0	0	0	53.85	0	0	13.4
2011	4	6	10	48	57	35	0	0	0	0	0	0	0	53.98	0	0	13.4
2011	4	6	10	58	57	35	0	0	0	0	0	0	0	54.09	0	0	13.4
2011	4	6	11	8	57	35	0	0	0	0	0	0	0	54.21	0	0	13.4
2011	4	6	11	18	57	35	0	0	0	0	0	0	0	54.36	0	0	13.4
2011	4	6	11	28	57	34	0	0	0	0	0	0	0	54.48	0	0	13.4
2011	4	6	11	38	57	35	0	0	0	0	0	0	0	54.61	0	0	13.4
2011	4	6	11	48	57	35	0	0	0	0	0	0	0	54.75	0	0	13.4
2011	4	6	11	58	57	35	0	0	0	0	0	0	0	54.91	0	0	13.4
2011	4	6	12	8	57	35	0	0	0	0	0	0	0	55.02	0	0	13.4
2011	4	6	12	18	57	35	0	0	0	0	0	0	0	55.15	0	0	13.4
2011	4	6	12	28	57	35	0	0	0	0	0	0	0	55.29	0	0	13.4
2011	4	6	12	38	57	34	0	0	0	0	0	0	0	55.4	0	0	13.4
2011	4	6	12	48	57	35	0	0	0	0	0	0	0	55.53	0	0	13.4
2011	4	6	12	58	57	35	0	0	0	0	0	0	0	55.65	0	0	13.4
2011	4	6	13	8	57	35	0	0	0	0	0	0	0	55.78	0	0	13.4
2011	4	6	13	18	57	35	0	0	0	0	0	0	0	55.89	0	0	13.2
2011	4	6	13	28	57	35	0	0	0	0	0	0	0	55.99	0	0	13.2
2011	4	6	13	38	57	34	0	0	0	0	0	0	0	56.08	0	0	13.2
2011	4	6	13	48	57	34	0	0	0	0	0	0	0	56.14	0	0	13.2
2011	4	6	13	58	57	35	0	0	0	0	0	0	0	56.26	0	0	13.4
2011	4	6	14	8	57	35	0	0	0	0	0	0	0	56.35	0	0	13.4
2011	4	6	14	18	57	35	0	0	0	0	0	0	0	56.44	0	0	13.4
2011	4	6	14	28	57	34	0	0	0	0	0	0	0	56.55	0	0	13.2
2011	4	6	14	38	57	34	0	0	0	0	0	0	0	56.59	0	0	13.2
2011	4	6	14	48	57	35	0	0	0	0	0	0	0	56.52	0	0	13
2011	4	6	14	58	57	35	0	0	0	0	0	0	0	56.53	0	0	13
2011	4	6	15	8	57	35	0	0	0	0	0	0	0	56.7	0	0	13.4
2011	4	6	15	18	57	35	0	0	0	0	0	0	0	56.73	0	0	13.4
2011	4	6	15	28	57	34	0	0	0	0	0	0	0	56.79	0	0	13.4
2011	4	6	15	38	57	35	0	0	0	0	0	0	0	56.84	0	0	13.4
2011	4	6	15	48	57	34	0	0	0	0	0	0	0	56.89	0	0	13.4
2011	4	6	15	58	57	35	0	0	0	0	0	0	0	56.93	0	0	13.4
2011	4	6	16	8	57	35	0	0	0	0	0	0	0	56.93	0	0	13.4
2011	4	6	16	18	57	34	0	0	0	0	0	0	0	56.93	0	0	13.2
2011	4	6	16	28	57	35	0	0	0	0	0	0	0	56.89	0	0	13.2
2011	4	6	16	38	57	35	0	0	0	0	0	0	0	56.88	0	0	13
2011	4	6	16	48	57	35	0	0	0	0	0	0	0	56.84	0	0	12.8
2011	4	6	16	58	57	35	0	0	0	0	0	0	0	56.8	0	0	12.6
2011	4	6	17	8	57	35	0	0	0	0	0	0	0	56.77	0	0	12.4
2011	4	6	17	18	57	35	0	0	0	0	0	0	0	56.75	0	0	12.2
2011	4	6	17	28	57	34	0	0	0	0	0	0	0	56.73	0	0	12.2
2011	4	6	17	38	57	34	0	0	0	0	0	0	0	56.71	0	0	12.2
2011	4	6	17	48	57	34	0	0	0	0	0	0	0	56.71	0	0	12.2
2011	4	6	17	58	57	34	0	0	0	0	0	0	0	56.7	0	0	12.2

Reinhackle (0356)

Year	Month	Day	Hour	Minute	Second	Noise3	IceDetection	Heading	Pitch	Roll	StdDevHeading	StdDevPitch	StdDevRoll	Temperature	Pressure	StdDevPressure	Voltage
2011	4	6	18	8	57	35	0	0	0	0	0	0	0	56.66	0	0	12.2
2011	4	6	18	18	57	35	0	0	0	0	0	0	0	56.62	0	0	12.2
2011	4	6	18	28	57	35	0	0	0	0	0	0	0	56.59	0	0	12.2
2011	4	6	18	38	57	34	0	0	0	0	0	0	0	56.53	0	0	12.2
2011	4	6	18	48	57	34	0	0	0	0	0	0	0	56.48	0	0	12.2
2011	4	6	18	58	57	34	0	0	0	0	0	0	0	56.44	0	0	12.2
2011	4	6	19	8	57	34	0	0	0	0	0	0	0	56.39	0	0	12.2
2011	4	6	19	18	57	35	0	0	0	0	0	0	0	56.34	0	0	12.2
2011	4	6	19	28	57	35	0	0	0	0	0	0	0	56.3	0	0	12.2
2011	4	6	19	38	57	35	0	0	0	0	0	0	0	56.25	0	0	12
2011	4	6	19	48	57	34	0	0	0	0	0	0	0	56.19	0	0	12
2011	4	6	19	58	57	34	0	0	0	0	0	0	0	56.14	0	0	12
2011	4	6	20	8	57	35	0	0	0	0	0	0	0	56.08	0	0	12
2011	4	6	20	18	57	35	0	0	0	0	0	0	0	56.03	0	0	12
2011	4	6	20	28	57	34	0	0	0	0	0	0	0	55.98	0	0	12
2011	4	6	20	38	57	34	0	0	0	0	0	0	0	55.92	0	0	12
2011	4	6	20	48	57	34	0	0	0	0	0	0	0	55.85	0	0	12
2011	4	6	20	58	57	34	0	0	0	0	0	0	0	55.8	0	0	12
2011	4	6	21	8	57	35	0	0	0	0	0	0	0	55.74	0	0	12
2011	4	6	21	18	57	34	0	0	0	0	0	0	0	55.67	0	0	12
2011	4	6	21	28	57	34	0	0	0	0	0	0	0	55.62	0	0	12
2011	4	6	21	38	57	34	0	0	0	0	0	0	0	55.54	0	0	12
2011	4	6	21	48	57	35	0	0	0	0	0	0	0	55.47	0	0	12
2011	4	6	21	58	57	34	0	0	0	0	0	0	0	55.42	0	0	12
2011	4	6	22	8	57	35	0	0	0	0	0	0	0	55.36	0	0	12
2011	4	6	22	18	57	34	0	0	0	0	0	0	0	55.29	0	0	12
2011	4	6	22	28	57	35	0	0	0	0	0	0	0	55.24	0	0	12
2011	4	6	22	38	57	35	0	0	0	0	0	0	0	55.18	0	0	12
2011	4	6	22	48	57	35	0	0	0	0	0	0	0	55.13	0	0	12
2011	4	6	22	58	57	34	0	0	0	0	0	0	0	55.06	0	0	12
2011	4	6	23	8	57	34	0	0	0	0	0	0	0	55	0	0	12
2011	4	6	23	18	57	34	0	0	0	0	0	0	0	54.95	0	0	12
2011	4	6	23	28	57	34	0	0	0	0	0	0	0	54.9	0	0	12
2011	4	6	23	38	57	34	0	0	0	0	0	0	0	54.82	0	0	12
2011	4	6	23	48	57	34	0	0	0	0	0	0	0	54.77	0	0	12
2011	4	6	23	58	57	35	0	0	0	0	0	0	0	54.7	0	0	12
2011	4	7	0	8	57	35	0	0	0	0	0	0	0	54.64	0	0	12
2011	4	7	0	18	57	35	0	0	0	0	0	0	0	54.57	0	0	12
2011	4	7	0	28	57	35	0	0	0	0	0	0	0	54.52	0	0	12
2011	4	7	0	38	57	35	0	0	0	0	0	0	0	54.45	0	0	12
2011	4	7	0	48	57	35	0	0	0	0	0	0	0	54.37	0	0	12
2011	4	7	0	58	57	34	0	0	0	0	0	0	0	54.3	0	0	12
2011	4	7	1	8	57	35	0	0	0	0	0	0	0	54.23	0	0	12
2011	4	7	1	18	57	34	0	0	0	0	0	0	0	54.16	0	0	12
2011	4	7	1	28	57	34	0	0	0	0	0	0	0	54.09	0	0	12
2011	4	7	1	38	57	34	0	0	0	0	0	0	0	54	0	0	12

Reinhackle (0356)

Year	Month	Day	Hour	Minute	Second	Noise3	IceDetection	Heading	Pitch	Roll	StdDevHeading	StdDevPitch	StdDevRoll	Temperature	Pressure	StdDevPressure	Voltage
2011	4	7	1	48	57	35	0	0	0	0	0	0	0	53.91	0	0	12
2011	4	7	1	58	57	35	0	0	0	0	0	0	0	53.85	0	0	12
2011	4	7	2	8	57	35	0	0	0	0	0	0	0	53.76	0	0	12
2011	4	7	2	18	57	35	0	0	0	0	0	0	0	53.69	0	0	12
2011	4	7	2	28	57	35	0	0	0	0	0	0	0	53.62	0	0	12
2011	4	7	2	38	57	35	0	0	0	0	0	0	0	53.55	0	0	12
2011	4	7	2	48	57	35	0	0	0	0	0	0	0	53.49	0	0	12
2011	4	7	2	58	57	35	0	0	0	0	0	0	0	53.42	0	0	12
2011	4	7	3	8	57	35	0	0	0	0	0	0	0	53.35	0	0	12
2011	4	7	3	18	57	35	0	0	0	0	0	0	0	53.29	0	0	12
2011	4	7	3	28	57	35	0	0	0	0	0	0	0	53.22	0	0	12
2011	4	7	3	38	57	35	0	0	0	0	0	0	0	53.13	0	0	12
2011	4	7	3	48	57	35	0	0	0	0	0	0	0	53.06	0	0	12
2011	4	7	3	58	57	34	0	0	0	0	0	0	0	52.99	0	0	12
2011	4	7	4	8	57	36	0	0	0	0	0	0	0	52.93	0	0	12
2011	4	7	4	18	57	35	0	0	0	0	0	0	0	52.86	0	0	11.8
2011	4	7	4	28	57	35	0	0	0	0	0	0	0	52.83	0	0	11.8
2011	4	7	4	38	57	35	0	0	0	0	0	0	0	52.77	0	0	11.8
2011	4	7	4	48	57	35	0	0	0	0	0	0	0	52.74	0	0	11.8
2011	4	7	4	58	57	35	0	0	0	0	0	0	0	52.66	0	0	11.8
2011	4	7	5	8	57	35	0	0	0	0	0	0	0	52.63	0	0	11.8
2011	4	7	5	18	57	35	0	0	0	0	0	0	0	52.57	0	0	11.8
2011	4	7	5	28	57	35	0	0	0	0	0	0	0	52.54	0	0	11.8
2011	4	7	5	38	57	35	0	0	0	0	0	0	0	52.5	0	0	11.8
2011	4	7	5	48	57	35	0	0	0	0	0	0	0	52.45	0	0	11.8
2011	4	7	5	58	57	35	0	0	0	0	0	0	0	52.43	0	0	11.8
2011	4	7	6	8	57	34	0	0	0	0	0	0	0	52.39	0	0	11.8
2011	4	7	6	18	57	35	0	0	0	0	0	0	0	52.36	0	0	12
2011	4	7	6	28	57	35	0	0	0	0	0	0	0	52.34	0	0	12
2011	4	7	6	38	57	35	0	0	0	0	0	0	0	52.32	0	0	12.2
2011	4	7	6	48	57	36	0	0	0	0	0	0	0	52.3	0	0	12.2
2011	4	7	6	58	57	35	0	0	0	0	0	0	0	52.3	0	0	12
2011	4	7	7	8	57	36	0	0	0	0	0	0	0	52.29	0	0	12.4
2011	4	7	7	18	57	35	0	0	0	0	0	0	0	52.34	0	0	12.8
2011	4	7	7	28	57	35	0	0	0	0	0	0	0	52.34	0	0	12.8
2011	4	7	7	38	57	35	0	0	0	0	0	0	0	52.38	0	0	12.8
2011	4	7	7	48	57	35	0	0	0	0	0	0	0	52.43	0	0	12.8
2011	4	7	7	58	57	35	0	0	0	0	0	0	0	52.45	0	0	12.8
2011	4	7	8	8	57	35	0	0	0	0	0	0	0	52.47	0	0	12.8
2011	4	7	8	18	57	35	0	0	0	0	0	0	0	52.5	0	0	12.8
2011	4	7	8	28	57	35	0	0	0	0	0	0	0	52.48	0	0	12.8
2011	4	7	8	38	57	35	0	0	0	0	0	0	0	52.48	0	0	12.6
2011	4	7	8	48	57	35	0	0	0	0	0	0	0	52.47	0	0	12.6
2011	4	7	8	58	57	34	0	0	0	0	0	0	0	52.47	0	0	12.6
2011	4	7	9	8	57	35	0	0	0	0	0	0	0	52.47	0	0	12.6
2011	4	7	9	18	57	35	0	0	0	0	0	0	0	52.5	0	0	12.6

Reinhackle (0356)

Year	Month	Day	Hour	Minute	Second	Noise3	IceDetection	Heading	Pitch	Roll	StdDevHeading	StdDevPitch	StdDevRoll	Temperature	Pressure	StdDevPressure	Voltage
2011	4	7	9	28	57	35	0	0	0	0	0	0	0	52.52	0	0	12.6
2011	4	7	9	38	57	34	0	0	0	0	0	0	0	52.56	0	0	12.6
2011	4	7	9	48	57	35	0	0	0	0	0	0	0	52.59	0	0	12.6
2011	4	7	9	58	57	35	0	0	0	0	0	0	0	52.63	0	0	12.6
2011	4	7	10	8	57	35	0	0	0	0	0	0	0	52.66	0	0	12.6
2011	4	7	10	18	57	35	0	0	0	0	0	0	0	52.7	0	0	12.6
2011	4	7	10	28	57	34	0	0	0	0	0	0	0	52.74	0	0	12.6
2011	4	7	10	38	57	35	0	0	0	0	0	0	0	52.77	0	0	12.6
2011	4	7	10	48	57	35	0	0	0	0	0	0	0	52.79	0	0	12.6
2011	4	7	10	58	57	35	0	0	0	0	0	0	0	52.83	0	0	12.6
2011	4	7	11	8	57	35	0	0	0	0	0	0	0	52.86	0	0	12.8
2011	4	7	11	18	57	35	0	0	0	0	0	0	0	52.9	0	0	12.8
2011	4	7	11	28	57	35	0	0	0	0	0	0	0	52.95	0	0	12.8
2011	4	7	11	38	57	35	0	0	0	0	0	0	0	52.95	0	0	12.8
2011	4	7	11	48	57	35	0	0	0	0	0	0	0	52.99	0	0	12.8
2011	4	7	11	58	57	35	0	0	0	0	0	0	0	53.01	0	0	12.8
2011	4	7	12	8	57	35	0	0	0	0	0	0	0	53.04	0	0	12.8
2011	4	7	12	18	57	35	0	0	0	0	0	0	0	53.08	0	0	12.8
2011	4	7	12	28	57	35	0	0	0	0	0	0	0	53.1	0	0	12.8
2011	4	7	12	38	57	35	0	0	0	0	0	0	0	53.11	0	0	12.8
2011	4	7	12	48	57	34	0	0	0	0	0	0	0	53.11	0	0	12.8
2011	4	7	12	58	57	35	0	0	0	0	0	0	0	53.11	0	0	12.8
2011	4	7	13	8	57	35	0	0	0	0	0	0	0	53.13	0	0	12.6
2011	4	7	13	18	57	35	0	0	0	0	0	0	0	53.13	0	0	12.6
2011	4	7	13	28	57	35	0	0	0	0	0	0	0	53.13	0	0	12.6
2011	4	7	13	38	57	35	0	0	0	0	0	0	0	53.11	0	0	12.6
2011	4	7	13	48	57	35	0	0	0	0	0	0	0	53.11	0	0	12.6
2011	4	7	13	58	57	34	0	0	0	0	0	0	0	53.11	0	0	12.4
2011	4	7	14	8	57	35	0	0	0	0	0	0	0	53.13	0	0	12.4
2011	4	7	14	18	57	35	0	0	0	0	0	0	0	53.13	0	0	12.4
2011	4	7	14	28	57	35	0	0	0	0	0	0	0	53.13	0	0	12.4
2011	4	7	14	38	57	35	0	0	0	0	0	0	0	53.13	0	0	12.4
2011	4	7	14	48	57	35	0	0	0	0	0	0	0	53.17	0	0	12.4
2011	4	7	14	58	57	35	0	0	0	0	0	0	0	53.19	0	0	12.4
2011	4	7	15	8	57	34	0	0	0	0	0	0	0	53.19	0	0	12.4
2011	4	7	15	18	57	35	0	0	0	0	0	0	0	53.19	0	0	12.4
2011	4	7	15	28	57	35	0	0	0	0	0	0	0	53.2	0	0	12.6
2011	4	7	15	38	57	35	0	0	0	0	0	0	0	53.22	0	0	12.8
2011	4	7	15	48	57	35	0	0	0	0	0	0	0	53.19	0	0	12.6
2011	4	7	15	58	57	34	0	0	0	0	0	0	0	53.2	0	0	13.2
2011	4	7	16	8	57	35	0	0	0	0	0	0	0	53.2	0	0	13
2011	4	7	16	18	57	35	0	0	0	0	0	0	0	53.24	0	0	13.2
2011	4	7	16	28	57	35	0	0	0	0	0	0	0	53.19	0	0	13
2011	4	7	16	38	57	35	0	0	0	0	0	0	0	53.13	0	0	12.8
2011	4	7	16	48	57	35	0	0	0	0	0	0	0	53.06	0	0	12.6
2011	4	7	16	58	57	35	0	0	0	0	0	0	0	52.99	0	0	12.4

Reinhackle (0356)

Year	Month	Day	Hour	Minute	Second	Noise3	IceDetection	Heading	Pitch	Roll	StdDevHeading	StdDevPitch	StdDevRoll	Temperature	Pressure	StdDevPressure	Voltage
2011	4	7	17	8	57	35	0	0	0	0	0	0	0	52.93	0	0	12.4
2011	4	7	17	18	57	35	0	0	0	0	0	0	0	52.88	0	0	12.2
2011	4	7	17	28	57	35	0	0	0	0	0	0	0	52.83	0	0	12.2
2011	4	7	17	38	57	35	0	0	0	0	0	0	0	52.77	0	0	12.2
2011	4	7	17	48	57	34	0	0	0	0	0	0	0	52.72	0	0	12
2011	4	7	17	58	57	35	0	0	0	0	0	0	0	52.66	0	0	12
2011	4	7	18	8	57	35	0	0	0	0	0	0	0	52.63	0	0	12
2011	4	7	18	18	57	35	0	0	0	0	0	0	0	52.61	0	0	12
2011	4	7	18	28	57	35	0	0	0	0	0	0	0	52.57	0	0	12
2011	4	7	18	38	57	35	0	0	0	0	0	0	0	52.54	0	0	12
2011	4	7	18	48	57	35	0	0	0	0	0	0	0	52.48	0	0	12
2011	4	7	18	58	57	35	0	0	0	0	0	0	0	52.43	0	0	12
2011	4	7	19	8	57	35	0	0	0	0	0	0	0	52.36	0	0	12
2011	4	7	19	18	57	35	0	0	0	0	0	0	0	52.3	0	0	12
2011	4	7	19	28	57	35	0	0	0	0	0	0	0	52.23	0	0	12
2011	4	7	19	38	57	35	0	0	0	0	0	0	0	52.16	0	0	12
2011	4	7	19	48	57	35	0	0	0	0	0	0	0	52.07	0	0	12
2011	4	7	19	58	57	35	0	0	0	0	0	0	0	52.02	0	0	12
2011	4	7	20	8	57	35	0	0	0	0	0	0	0	51.93	0	0	12
2011	4	7	20	18	57	35	0	0	0	0	0	0	0	51.85	0	0	12
2011	4	7	20	28	57	35	0	0	0	0	0	0	0	51.78	0	0	12
2011	4	7	20	38	57	36	0	0	0	0	0	0	0	51.71	0	0	12
2011	4	7	20	48	57	36	0	0	0	0	0	0	0	51.64	0	0	12
2011	4	7	20	58	57	35	0	0	0	0	0	0	0	51.58	0	0	12
2011	4	7	21	8	57	35	0	0	0	0	0	0	0	51.49	0	0	12
2011	4	7	21	18	57	35	0	0	0	0	0	0	0	51.42	0	0	12
2011	4	7	21	28	57	35	0	0	0	0	0	0	0	51.35	0	0	12
2011	4	7	21	38	57	35	0	0	0	0	0	0	0	51.3	0	0	12
2011	4	7	21	48	57	35	0	0	0	0	0	0	0	51.22	0	0	12
2011	4	7	21	58	57	35	0	0	0	0	0	0	0	51.17	0	0	12
2011	4	7	22	8	57	36	0	0	0	0	0	0	0	51.1	0	0	12
2011	4	7	22	18	57	35	0	0	0	0	0	0	0	51.04	0	0	12
2011	4	7	22	28	57	35	0	0	0	0	0	0	0	50.99	0	0	12
2011	4	7	22	38	57	35	0	0	0	0	0	0	0	50.92	0	0	12
2011	4	7	22	48	57	36	0	0	0	0	0	0	0	50.85	0	0	11.8
2011	4	7	22	58	57	35	0	0	0	0	0	0	0	50.79	0	0	11.8
2011	4	7	23	8	57	35	0	0	0	0	0	0	0	50.72	0	0	11.8
2011	4	7	23	18	57	35	0	0	0	0	0	0	0	50.65	0	0	11.8
2011	4	7	23	28	57	35	0	0	0	0	0	0	0	50.59	0	0	11.8
2011	4	7	23	38	57	35	0	0	0	0	0	0	0	50.54	0	0	11.8
2011	4	7	23	48	57	35	0	0	0	0	0	0	0	50.49	0	0	11.8
2011	4	7	23	58	57	35	0	0	0	0	0	0	0	50.41	0	0	11.8
2011	4	8	0	8	57	35	0	0	0	0	0	0	0	50.36	0	0	11.8
2011	4	8	0	18	57	35	0	0	0	0	0	0	0	50.29	0	0	11.8
2011	4	8	0	28	57	35	0	0	0	0	0	0	0	50.23	0	0	11.8
2011	4	8	0	38	57	35	0	0	0	0	0	0	0	50.16	0	0	11.8

Reinhackle (0356)

Year	Month	Day	Hour	Minute	Second	Noise3	IceDetection	Heading	Pitch	Roll	StdDevHeading	StdDevPitch	StdDevRoll	Temperature	Pressure	StdDevPressure	Voltage
2011	4	8	0	48	57	35	0	0	0	0	0	0	0	50.11	0	0	11.8
2011	4	8	0	58	57	35	0	0	0	0	0	0	0	50.04	0	0	11.8
2011	4	8	1	8	57	35	0	0	0	0	0	0	0	49.96	0	0	11.8
2011	4	8	1	18	57	36	0	0	0	0	0	0	0	49.89	0	0	11.8
2011	4	8	1	28	57	35	0	0	0	0	0	0	0	49.84	0	0	11.8
2011	4	8	1	38	57	35	0	0	0	0	0	0	0	49.77	0	0	11.8
2011	4	8	1	48	57	35	0	0	0	0	0	0	0	49.69	0	0	11.8
2011	4	8	1	58	57	35	0	0	0	0	0	0	0	49.64	0	0	11.8
2011	4	8	2	8	57	36	0	0	0	0	0	0	0	49.59	0	0	11.8
2011	4	8	2	18	57	35	0	0	0	0	0	0	0	49.51	0	0	11.8
2011	4	8	2	28	57	35	0	0	0	0	0	0	0	49.44	0	0	11.8
2011	4	8	2	38	57	36	0	0	0	0	0	0	0	49.39	0	0	11.8
2011	4	8	2	48	57	35	0	0	0	0	0	0	0	49.32	0	0	11.8
2011	4	8	2	58	57	35	0	0	0	0	0	0	0	49.26	0	0	11.8
2011	4	8	3	8	57	35	0	0	0	0	0	0	0	49.19	0	0	11.8
2011	4	8	3	18	57	35	0	0	0	0	0	0	0	49.14	0	0	11.8
2011	4	8	3	28	57	35	0	0	0	0	0	0	0	49.08	0	0	11.8
2011	4	8	3	38	57	35	0	0	0	0	0	0	0	49.03	0	0	11.8
2011	4	8	3	48	57	35	0	0	0	0	0	0	0	48.96	0	0	11.8
2011	4	8	3	58	57	36	0	0	0	0	0	0	0	48.88	0	0	11.8
2011	4	8	4	8	57	35	0	0	0	0	0	0	0	48.83	0	0	11.8
2011	4	8	4	18	57	36	0	0	0	0	0	0	0	48.78	0	0	11.8
2011	4	8	4	28	57	36	0	0	0	0	0	0	0	48.7	0	0	11.8
2011	4	8	4	38	57	36	0	0	0	0	0	0	0	48.65	0	0	11.8
2011	4	8	4	48	57	36	0	0	0	0	0	0	0	48.6	0	0	11.8
2011	4	8	4	58	57	35	0	0	0	0	0	0	0	48.52	0	0	11.8
2011	4	8	5	8	57	35	0	0	0	0	0	0	0	48.47	0	0	11.8
2011	4	8	5	18	57	35	0	0	0	0	0	0	0	48.42	0	0	11.8
2011	4	8	5	28	57	36	0	0	0	0	0	0	0	48.34	0	0	11.8
2011	4	8	5	38	57	35	0	0	0	0	0	0	0	48.31	0	0	11.8
2011	4	8	5	48	57	35	0	0	0	0	0	0	0	48.24	0	0	11.8
2011	4	8	5	58	57	35	0	0	0	0	0	0	0	48.18	0	0	11.8
2011	4	8	6	8	57	35	0	0	0	0	0	0	0	48.13	0	0	11.8
2011	4	8	6	18	57	35	0	0	0	0	0	0	0	48.07	0	0	11.8
2011	4	8	6	28	57	36	0	0	0	0	0	0	0	48.04	0	0	11.8
2011	4	8	6	38	57	35	0	0	0	0	0	0	0	47.98	0	0	11.8
2011	4	8	6	48	57	36	0	0	0	0	0	0	0	47.93	0	0	11.8
2011	4	8	6	58	57	35	0	0	0	0	0	0	0	47.89	0	0	11.8
2011	4	8	7	8	57	35	0	0	0	0	0	0	0	47.88	0	0	11.8
2011	4	8	7	18	57	36	0	0	0	0	0	0	0	47.86	0	0	12
2011	4	8	7	28	57	35	0	0	0	0	0	0	0	47.86	0	0	12.6
2011	4	8	7	38	57	35	0	0	0	0	0	0	0	47.86	0	0	12.8
2011	4	8	7	48	57	36	0	0	0	0	0	0	0	47.86	0	0	13
2011	4	8	7	58	57	35	0	0	0	0	0	0	0	47.82	0	0	12.8
2011	4	8	8	8	57	35	0	0	0	0	0	0	0	47.84	0	0	13
2011	4	8	8	18	57	35	0	0	0	0	0	0	0	47.84	0	0	13

Reinhackle (0356)

Year	Month	Day	Hour	Minute	Second	Noise3	IceDetection	Heading	Pitch	Roll	StdDevHeading	StdDevPitch	StdDevRoll	Temperature	Pressure	StdDevPressure	Voltage
2011	4	8	8	28	57	35	0	0	0	0	0	0	0	47.8	0	0	12.8
2011	4	8	8	38	57	36	0	0	0	0	0	0	0	47.8	0	0	12.6
2011	4	8	8	48	57	35	0	0	0	0	0	0	0	47.79	0	0	12.6
2011	4	8	8	58	57	36	0	0	0	0	0	0	0	47.8	0	0	12.8
2011	4	8	9	8	57	36	0	0	0	0	0	0	0	47.88	0	0	13
2011	4	8	9	18	57	35	0	0	0	0	0	0	0	47.91	0	0	13.2
2011	4	8	9	28	57	36	0	0	0	0	0	0	0	47.97	0	0	13.2
2011	4	8	9	38	57	36	0	0	0	0	0	0	0	48.04	0	0	13.4
2011	4	8	9	48	57	36	0	0	0	0	0	0	0	48.11	0	0	13.4
2011	4	8	9	58	57	36	0	0	0	0	0	0	0	48.15	0	0	13.6
2011	4	8	10	8	57	35	0	0	0	0	0	0	0	48.33	0	0	14
2011	4	8	10	18	57	35	0	0	0	0	0	0	0	48.43	0	0	14
2011	4	8	10	28	57	35	0	0	0	0	0	0	0	48.54	0	0	14
2011	4	8	10	38	57	35	0	0	0	0	0	0	0	48.65	0	0	14
2011	4	8	10	48	57	36	0	0	0	0	0	0	0	48.74	0	0	14
2011	4	8	10	58	57	35	0	0	0	0	0	0	0	48.83	0	0	14
2011	4	8	11	8	57	35	0	0	0	0	0	0	0	48.94	0	0	13.8
2011	4	8	11	18	57	35	0	0	0	0	0	0	0	49.01	0	0	13.8
2011	4	8	11	28	57	35	0	0	0	0	0	0	0	49.08	0	0	13.8
2011	4	8	11	38	57	36	0	0	0	0	0	0	0	49.21	0	0	13.8
2011	4	8	11	48	57	36	0	0	0	0	0	0	0	49.3	0	0	13.8
2011	4	8	11	58	57	35	0	0	0	0	0	0	0	49.39	0	0	13.8
2011	4	8	12	8	57	35	0	0	0	0	0	0	0	49.48	0	0	13.8
2011	4	8	12	18	57	36	0	0	0	0	0	0	0	49.57	0	0	13.8
2011	4	8	12	28	57	35	0	0	0	0	0	0	0	49.62	0	0	13.8
2011	4	8	12	38	57	35	0	0	0	0	0	0	0	49.57	0	0	13.8
2011	4	8	12	48	57	35	0	0	0	0	0	0	0	49.57	0	0	13.8
2011	4	8	12	58	57	35	0	0	0	0	0	0	0	49.59	0	0	13.8
2011	4	8	13	8	57	35	0	0	0	0	0	0	0	49.57	0	0	13.4
2011	4	8	13	18	57	36	0	0	0	0	0	0	0	49.59	0	0	13.6
2011	4	8	13	28	57	35	0	0	0	0	0	0	0	49.62	0	0	13.6
2011	4	8	13	38	57	35	0	0	0	0	0	0	0	49.66	0	0	13.6
2011	4	8	13	48	57	35	0	0	0	0	0	0	0	49.71	0	0	13.8
2011	4	8	13	58	57	35	0	0	0	0	0	0	0	49.82	0	0	13.8
2011	4	8	14	8	57	35	0	0	0	0	0	0	0	49.86	0	0	13.8
2011	4	8	14	18	57	36	0	0	0	0	0	0	0	49.96	0	0	13.8
2011	4	8	14	28	57	35	0	0	0	0	0	0	0	49.96	0	0	13.8
2011	4	8	14	38	57	36	0	0	0	0	0	0	0	50.02	0	0	13.8
2011	4	8	14	48	57	35	0	0	0	0	0	0	0	50.04	0	0	13.8
2011	4	8	14	58	57	36	0	0	0	0	0	0	0	50.05	0	0	13.8
2011	4	8	15	8	57	36	0	0	0	0	0	0	0	50.13	0	0	13.8
2011	4	8	15	18	57	35	0	0	0	0	0	0	0	50.07	0	0	13.8
2011	4	8	15	28	57	35	0	0	0	0	0	0	0	50	0	0	13.8
2011	4	8	15	38	57	35	0	0	0	0	0	0	0	49.96	0	0	13.8
2011	4	8	15	48	57	35	0	0	0	0	0	0	0	49.93	0	0	13.2
2011	4	8	15	58	57	36	0	0	0	0	0	0	0	49.87	0	0	13

Reinhackle (0356)

Year	Month	Day	Hour	Minute	Second	Noise3	IceDetection	Heading	Pitch	Roll	StdDevHeading	StdDevPitch	StdDevRoll	Temperature	Pressure	StdDevPressure	Voltage
2011	4	8	16	8	57	35	0	0	0	0	0	0	0	49.86	0	0	12.8
2011	4	8	16	18	57	35	0	0	0	0	0	0	0	49.84	0	0	12.6
2011	4	8	16	28	57	35	0	0	0	0	0	0	0	49.82	0	0	12.6
2011	4	8	16	38	57	36	0	0	0	0	0	0	0	49.82	0	0	12.4
2011	4	8	16	48	57	35	0	0	0	0	0	0	0	49.82	0	0	12.2
2011	4	8	16	58	57	36	0	0	0	0	0	0	0	49.8	0	0	12.2
2011	4	8	17	8	57	35	0	0	0	0	0	0	0	49.78	0	0	12.2
2011	4	8	17	18	57	36	0	0	0	0	0	0	0	49.77	0	0	12.2
2011	4	8	17	28	57	35	0	0	0	0	0	0	0	49.75	0	0	12.2
2011	4	8	17	38	57	35	0	0	0	0	0	0	0	49.73	0	0	12.2
2011	4	8	17	48	57	35	0	0	0	0	0	0	0	49.69	0	0	12
2011	4	8	17	58	57	35	0	0	0	0	0	0	0	49.66	0	0	12
2011	4	8	18	8	57	35	0	0	0	0	0	0	0	49.62	0	0	12
2011	4	8	18	18	57	35	0	0	0	0	0	0	0	49.59	0	0	12
2011	4	8	18	28	57	35	0	0	0	0	0	0	0	49.53	0	0	12
2011	4	8	18	38	57	35	0	0	0	0	0	0	0	49.5	0	0	12
2011	4	8	18	48	57	35	0	0	0	0	0	0	0	49.46	0	0	12
2011	4	8	18	58	57	35	0	0	0	0	0	0	0	49.41	0	0	12
2011	4	8	19	8	57	35	0	0	0	0	0	0	0	49.37	0	0	12
2011	4	8	19	18	57	36	0	0	0	0	0	0	0	49.33	0	0	12
2011	4	8	19	28	57	36	0	0	0	0	0	0	0	49.28	0	0	12
2011	4	8	19	38	57	35	0	0	0	0	0	0	0	49.26	0	0	12
2011	4	8	19	48	57	35	0	0	0	0	0	0	0	49.21	0	0	12
2011	4	8	19	58	57	35	0	0	0	0	0	0	0	49.15	0	0	12
2011	4	8	20	8	57	35	0	0	0	0	0	0	0	49.1	0	0	12
2011	4	8	20	18	57	35	0	0	0	0	0	0	0	49.05	0	0	12
2011	4	8	20	28	57	35	0	0	0	0	0	0	0	49.01	0	0	12
2011	4	8	20	38	57	35	0	0	0	0	0	0	0	48.96	0	0	12
2011	4	8	20	48	57	35	0	0	0	0	0	0	0	48.9	0	0	12
2011	4	8	20	58	57	35	0	0	0	0	0	0	0	48.85	0	0	12
2011	4	8	21	8	57	35	0	0	0	0	0	0	0	48.79	0	0	12
2011	4	8	21	18	57	35	0	0	0	0	0	0	0	48.74	0	0	12
2011	4	8	21	28	57	35	0	0	0	0	0	0	0	48.69	0	0	12
2011	4	8	21	38	57	35	0	0	0	0	0	0	0	48.63	0	0	12
2011	4	8	21	48	57	35	0	0	0	0	0	0	0	48.6	0	0	12
2011	4	8	21	58	57	36	0	0	0	0	0	0	0	48.54	0	0	12
2011	4	8	22	8	57	36	0	0	0	0	0	0	0	48.49	0	0	12
2011	4	8	22	18	57	36	0	0	0	0	0	0	0	48.43	0	0	12
2011	4	8	22	28	57	35	0	0	0	0	0	0	0	48.38	0	0	12
2011	4	8	22	38	57	35	0	0	0	0	0	0	0	48.33	0	0	12
2011	4	8	22	48	57	35	0	0	0	0	0	0	0	48.25	0	0	12
2011	4	8	22	58	57	35	0	0	0	0	0	0	0	48.2	0	0	12
2011	4	8	23	8	57	35	0	0	0	0	0	0	0	48.15	0	0	12
2011	4	8	23	18	57	35	0	0	0	0	0	0	0	48.09	0	0	12
2011	4	8	23	28	57	35	0	0	0	0	0	0	0	48.02	0	0	12
2011	4	8	23	38	57	36	0	0	0	0	0	0	0	47.95	0	0	12

Reinhackle (0356)

Year	Month	Day	Hour	Minute	Second	Noise3	IceDetection	Heading	Pitch	Roll	StdDevHeading	StdDevPitch	StdDevRoll	Temperature	Pressure	StdDevPressure	Voltage
2011	4	8	23	48	57	36	0	0	0	0	0	0	0	47.89	0	0	12
2011	4	8	23	58	57	35	0	0	0	0	0	0	0	47.82	0	0	12
2011	4	9	0	8	57	35	0	0	0	0	0	0	0	47.77	0	0	12
2011	4	9	0	18	57	35	0	0	0	0	0	0	0	47.7	0	0	12
2011	4	9	0	28	57	35	0	0	0	0	0	0	0	47.64	0	0	12
2011	4	9	0	38	57	36	0	0	0	0	0	0	0	47.57	0	0	12
2011	4	9	0	48	57	35	0	0	0	0	0	0	0	47.52	0	0	12
2011	4	9	0	58	57	36	0	0	0	0	0	0	0	47.46	0	0	12
2011	4	9	1	8	57	35	0	0	0	0	0	0	0	47.39	0	0	11.8
2011	4	9	1	18	57	36	0	0	0	0	0	0	0	47.34	0	0	11.8
2011	4	9	1	28	57	35	0	0	0	0	0	0	0	47.26	0	0	11.8
2011	4	9	1	38	57	36	0	0	0	0	0	0	0	47.21	0	0	11.8
2011	4	9	1	48	57	35	0	0	0	0	0	0	0	47.16	0	0	11.8
2011	4	9	1	58	57	36	0	0	0	0	0	0	0	47.1	0	0	11.8
2011	4	9	2	8	57	36	0	0	0	0	0	0	0	47.05	0	0	11.8
2011	4	9	2	18	57	36	0	0	0	0	0	0	0	46.98	0	0	11.8
2011	4	9	2	28	57	35	0	0	0	0	0	0	0	46.94	0	0	11.8
2011	4	9	2	38	57	36	0	0	0	0	0	0	0	46.89	0	0	11.8
2011	4	9	2	48	57	35	0	0	0	0	0	0	0	46.83	0	0	11.8
2011	4	9	2	58	57	35	0	0	0	0	0	0	0	46.78	0	0	11.8
2011	4	9	3	8	57	36	0	0	0	0	0	0	0	46.74	0	0	11.8
2011	4	9	3	18	57	36	0	0	0	0	0	0	0	46.69	0	0	11.8
2011	4	9	3	28	57	36	0	0	0	0	0	0	0	46.63	0	0	11.8
2011	4	9	3	38	57	35	0	0	0	0	0	0	0	46.58	0	0	11.8
2011	4	9	3	48	57	35	0	0	0	0	0	0	0	46.54	0	0	11.8
2011	4	9	3	58	57	36	0	0	0	0	0	0	0	46.51	0	0	11.8
2011	4	9	4	8	57	36	0	0	0	0	0	0	0	46.47	0	0	11.8
2011	4	9	4	18	57	36	0	0	0	0	0	0	0	46.44	0	0	11.8
2011	4	9	4	28	57	36	0	0	0	0	0	0	0	46.38	0	0	11.8
2011	4	9	4	38	57	36	0	0	0	0	0	0	0	46.33	0	0	11.8
2011	4	9	4	48	57	35	0	0	0	0	0	0	0	46.31	0	0	11.8
2011	4	9	4	58	57	36	0	0	0	0	0	0	0	46.27	0	0	11.8
2011	4	9	5	8	57	36	0	0	0	0	0	0	0	46.22	0	0	11.8
2011	4	9	5	18	57	35	0	0	0	0	0	0	0	46.18	0	0	11.8
2011	4	9	5	28	57	37	0	0	0	0	0	0	0	46.13	0	0	11.8
2011	4	9	5	38	57	36	0	0	0	0	0	0	0	46.11	0	0	11.8
2011	4	9	5	48	57	36	0	0	0	0	0	0	0	46.08	0	0	11.8
2011	4	9	5	58	57	36	0	0	0	0	0	0	0	46.04	0	0	11.8
2011	4	9	6	8	57	36	0	0	0	0	0	0	0	46	0	0	11.8
2011	4	9	6	18	57	36	0	0	0	0	0	0	0	45.99	0	0	11.8
2011	4	9	6	28	57	36	0	0	0	0	0	0	0	45.97	0	0	11.8
2011	4	9	6	38	57	35	0	0	0	0	0	0	0	45.95	0	0	11.8
2011	4	9	6	48	57	36	0	0	0	0	0	0	0	45.93	0	0	11.8
2011	4	9	6	58	57	36	0	0	0	0	0	0	0	45.9	0	0	11.8
2011	4	9	7	8	57	36	0	0	0	0	0	0	0	45.9	0	0	11.8
2011	4	9	7	18	57	35	0	0	0	0	0	0	0	45.88	0	0	12

Reinhackle (0356)

Year	Month	Day	Hour	Minute	Second	Noise3	IceDetection	Heading	Pitch	Roll	StdDevHeading	StdDevPitch	StdDevRoll	Temperature	Pressure	StdDevPressure	Voltage
2011	4	9	7	28	57	36	0	0	0	0	0	0	0	45.95	0	0	12.4
2011	4	9	7	38	57	35	0	0	0	0	0	0	0	45.97	0	0	13
2011	4	9	7	48	57	36	0	0	0	0	0	0	0	46.02	0	0	13.2
2011	4	9	7	58	57	36	0	0	0	0	0	0	0	46.02	0	0	13.2
2011	4	9	8	8	57	36	0	0	0	0	0	0	0	46.08	0	0	13.2
2011	4	9	8	18	57	36	0	0	0	0	0	0	0	46.13	0	0	13.2
2011	4	9	8	28	57	36	0	0	0	0	0	0	0	46.18	0	0	13.2
2011	4	9	8	38	57	35	0	0	0	0	0	0	0	46.24	0	0	13.4
2011	4	9	8	48	57	36	0	0	0	0	0	0	0	46.26	0	0	13.4
2011	4	9	8	58	57	35	0	0	0	0	0	0	0	46.38	0	0	13.6
2011	4	9	9	8	57	35	0	0	0	0	0	0	0	46.4	0	0	13.6
2011	4	9	9	18	57	35	0	0	0	0	0	0	0	46.33	0	0	13.2
2011	4	9	9	28	57	36	0	0	0	0	0	0	0	46.45	0	0	13.4
2011	4	9	9	38	57	36	0	0	0	0	0	0	0	46.63	0	0	13.8
2011	4	9	9	48	57	35	0	0	0	0	0	0	0	46.69	0	0	13.8
2011	4	9	9	58	57	36	0	0	0	0	0	0	0	46.74	0	0	13.8
2011	4	9	10	8	57	35	0	0	0	0	0	0	0	46.83	0	0	13.8
2011	4	9	10	18	57	36	0	0	0	0	0	0	0	46.87	0	0	13.8
2011	4	9	10	28	57	36	0	0	0	0	0	0	0	46.96	0	0	13.8
2011	4	9	10	38	57	36	0	0	0	0	0	0	0	47.08	0	0	13.8
2011	4	9	10	48	57	36	0	0	0	0	0	0	0	47.21	0	0	13.8
2011	4	9	10	58	57	36	0	0	0	0	0	0	0	47.25	0	0	13.8
2011	4	9	11	8	57	36	0	0	0	0	0	0	0	47.46	0	0	13.8
2011	4	9	11	18	57	36	0	0	0	0	0	0	0	47.61	0	0	13.8
2011	4	9	11	28	57	36	0	0	0	0	0	0	0	47.71	0	0	13.8
2011	4	9	11	38	57	35	0	0	0	0	0	0	0	47.91	0	0	13.8
2011	4	9	11	48	57	35	0	0	0	0	0	0	0	48	0	0	13.6
2011	4	9	11	58	57	36	0	0	0	0	0	0	0	48.13	0	0	13.6
2011	4	9	12	8	57	35	0	0	0	0	0	0	0	48.02	0	0	13.2
2011	4	9	12	18	57	35	0	0	0	0	0	0	0	48.25	0	0	13.6
2011	4	9	12	28	57	36	0	0	0	0	0	0	0	48.36	0	0	13.6
2011	4	9	12	38	57	35	0	0	0	0	0	0	0	48.47	0	0	13.6
2011	4	9	12	48	57	36	0	0	0	0	0	0	0	48.52	0	0	13.6
2011	4	9	12	58	57	37	0	0	0	0	0	0	0	48.61	0	0	13.6
2011	4	9	13	8	57	36	0	0	0	0	0	0	0	48.7	0	0	13.6
2011	4	9	13	18	57	36	0	0	0	0	0	0	0	48.85	0	0	13.6
2011	4	9	13	28	57	36	0	0	0	0	0	0	0	48.9	0	0	13.6
2011	4	9	13	38	57	35	0	0	0	0	0	0	0	49.03	0	0	13.6
2011	4	9	13	48	57	36	0	0	0	0	0	0	0	49.12	0	0	13.6
2011	4	9	13	58	57	35	0	0	0	0	0	0	0	49.19	0	0	13.6
2011	4	9	14	8	57	35	0	0	0	0	0	0	0	49.26	0	0	13.6
2011	4	9	14	18	57	36	0	0	0	0	0	0	0	49.35	0	0	13.6
2011	4	9	14	28	57	36	0	0	0	0	0	0	0	49.41	0	0	13.6
2011	4	9	14	38	57	35	0	0	0	0	0	0	0	49.46	0	0	13.6
2011	4	9	14	48	57	36	0	0	0	0	0	0	0	49.48	0	0	13.6
2011	4	9	14	58	57	36	0	0	0	0	0	0	0	49.46	0	0	13.4

Reinhackle (0356)

Year	Month	Day	Hour	Minute	Second	Noise3	IceDetection	Heading	Pitch	Roll	StdDevHeading	StdDevPitch	StdDevRoll	Temperature	Pressure	StdDevPressure	Voltage
2011	4	9	15	8	57	35	0	0	0	0	0	0	0	49.41	0	0	13.4
2011	4	9	15	18	57	35	0	0	0	0	0	0	0	49.51	0	0	13.6
2011	4	9	15	28	57	35	0	0	0	0	0	0	0	49.55	0	0	13.6
2011	4	9	15	38	57	35	0	0	0	0	0	0	0	49.53	0	0	13.6
2011	4	9	15	48	57	35	0	0	0	0	0	0	0	49.59	0	0	13.6
2011	4	9	15	58	57	35	0	0	0	0	0	0	0	49.59	0	0	13.6
2011	4	9	16	8	57	35	0	0	0	0	0	0	0	49.6	0	0	13.4
2011	4	9	16	18	57	36	0	0	0	0	0	0	0	49.62	0	0	13.4
2011	4	9	16	28	57	35	0	0	0	0	0	0	0	49.68	0	0	13.6
2011	4	9	16	38	57	35	0	0	0	0	0	0	0	49.68	0	0	13.2
2011	4	9	16	48	57	35	0	0	0	0	0	0	0	49.64	0	0	13
2011	4	9	16	58	57	36	0	0	0	0	0	0	0	49.62	0	0	13
2011	4	9	17	8	57	35	0	0	0	0	0	0	0	49.62	0	0	12.8
2011	4	9	17	18	57	36	0	0	0	0	0	0	0	49.6	0	0	12.6
2011	4	9	17	28	57	35	0	0	0	0	0	0	0	49.6	0	0	12.4
2011	4	9	17	38	57	35	0	0	0	0	0	0	0	49.6	0	0	12.4
2011	4	9	17	48	57	35	0	0	0	0	0	0	0	49.59	0	0	12.2
2011	4	9	17	58	57	35	0	0	0	0	0	0	0	49.57	0	0	12
2011	4	9	18	8	57	35	0	0	0	0	0	0	0	49.55	0	0	12
2011	4	9	18	18	57	36	0	0	0	0	0	0	0	49.51	0	0	12
2011	4	9	18	28	57	35	0	0	0	0	0	0	0	49.5	0	0	12
2011	4	9	18	38	57	36	0	0	0	0	0	0	0	49.46	0	0	12
2011	4	9	18	48	57	36	0	0	0	0	0	0	0	49.44	0	0	12
2011	4	9	18	58	57	35	0	0	0	0	0	0	0	49.41	0	0	12
2011	4	9	19	8	57	36	0	0	0	0	0	0	0	49.37	0	0	12
2011	4	9	19	18	57	36	0	0	0	0	0	0	0	49.35	0	0	12
2011	4	9	19	28	57	35	0	0	0	0	0	0	0	49.3	0	0	12
2011	4	9	19	38	57	35	0	0	0	0	0	0	0	49.26	0	0	12
2011	4	9	19	48	57	36	0	0	0	0	0	0	0	49.23	0	0	12
2011	4	9	19	58	57	36	0	0	0	0	0	0	0	49.17	0	0	12
2011	4	9	20	8	57	35	0	0	0	0	0	0	0	49.14	0	0	12
2011	4	9	20	18	57	36	0	0	0	0	0	0	0	49.1	0	0	12
2011	4	9	20	28	57	36	0	0	0	0	0	0	0	49.05	0	0	12
2011	4	9	20	38	57	35	0	0	0	0	0	0	0	48.99	0	0	12
2011	4	9	20	48	57	35	0	0	0	0	0	0	0	48.94	0	0	12
2011	4	9	20	58	57	36	0	0	0	0	0	0	0	48.88	0	0	12
2011	4	9	21	8	57	35	0	0	0	0	0	0	0	48.83	0	0	12
2011	4	9	21	18	57	35	0	0	0	0	0	0	0	48.78	0	0	12
2011	4	9	21	28	57	36	0	0	0	0	0	0	0	48.72	0	0	12
2011	4	9	21	38	57	35	0	0	0	0	0	0	0	48.67	0	0	12
2011	4	9	21	48	57	36	0	0	0	0	0	0	0	48.61	0	0	12
2011	4	9	21	58	57	35	0	0	0	0	0	0	0	48.56	0	0	12
2011	4	9	22	8	57	35	0	0	0	0	0	0	0	48.51	0	0	12
2011	4	9	22	18	57	36	0	0	0	0	0	0	0	48.45	0	0	12
2011	4	9	22	28	57	35	0	0	0	0	0	0	0	48.4	0	0	12
2011	4	9	22	38	57	35	0	0	0	0	0	0	0	48.34	0	0	12

Reinhackle (0356)

Year	Month	Day	Hour	Minute	Second	Noise3	IceDetection	Heading	Pitch	Roll	StdDevHeading	StdDevPitch	StdDevRoll	Temperature	Pressure	StdDevPressure	Voltage
2011	4	9	22	48	57	35	0	0	0	0	0	0	0	48.29	0	0	12
2011	4	9	22	58	57	35	0	0	0	0	0	0	0	48.24	0	0	12
2011	4	9	23	8	57	36	0	0	0	0	0	0	0	48.18	0	0	12
2011	4	9	23	18	57	35	0	0	0	0	0	0	0	48.11	0	0	12
2011	4	9	23	28	57	36	0	0	0	0	0	0	0	48.06	0	0	12
2011	4	9	23	38	57	35	0	0	0	0	0	0	0	48	0	0	12
2011	4	9	23	48	57	35	0	0	0	0	0	0	0	47.95	0	0	12
2011	4	9	23	58	57	36	0	0	0	0	0	0	0	47.89	0	0	12
2011	4	10	0	8	57	35	0	0	0	0	0	0	0	47.82	0	0	12
2011	4	10	0	18	57	36	0	0	0	0	0	0	0	47.75	0	0	12
2011	4	10	0	28	57	35	0	0	0	0	0	0	0	47.7	0	0	12
2011	4	10	0	38	57	35	0	0	0	0	0	0	0	47.64	0	0	12
2011	4	10	0	48	57	36	0	0	0	0	0	0	0	47.57	0	0	12
2011	4	10	0	58	57	36	0	0	0	0	0	0	0	47.52	0	0	12
2011	4	10	1	8	57	36	0	0	0	0	0	0	0	47.44	0	0	12
2011	4	10	1	18	57	35	0	0	0	0	0	0	0	47.37	0	0	12
2011	4	10	1	28	57	36	0	0	0	0	0	0	0	47.3	0	0	12
2011	4	10	1	38	57	36	0	0	0	0	0	0	0	47.23	0	0	12
2011	4	10	1	48	57	35	0	0	0	0	0	0	0	47.16	0	0	12
2011	4	10	1	58	57	36	0	0	0	0	0	0	0	47.07	0	0	12
2011	4	10	2	8	57	36	0	0	0	0	0	0	0	46.99	0	0	12
2011	4	10	2	18	57	35	0	0	0	0	0	0	0	46.92	0	0	12
2011	4	10	2	28	57	36	0	0	0	0	0	0	0	46.83	0	0	12
2011	4	10	2	38	57	36	0	0	0	0	0	0	0	46.78	0	0	12
2011	4	10	2	48	57	35	0	0	0	0	0	0	0	46.69	0	0	11.8
2011	4	10	2	58	57	36	0	0	0	0	0	0	0	46.62	0	0	11.8
2011	4	10	3	8	57	36	0	0	0	0	0	0	0	46.54	0	0	11.8
2011	4	10	3	18	57	37	0	0	0	0	0	0	0	46.47	0	0	11.8
2011	4	10	3	28	57	36	0	0	0	0	0	0	0	46.4	0	0	11.8
2011	4	10	3	38	57	36	0	0	0	0	0	0	0	46.33	0	0	11.8
2011	4	10	3	48	57	35	0	0	0	0	0	0	0	46.24	0	0	11.8
2011	4	10	3	58	57	35	0	0	0	0	0	0	0	46.18	0	0	11.8
2011	4	10	4	8	57	35	0	0	0	0	0	0	0	46.11	0	0	11.8
2011	4	10	4	18	57	36	0	0	0	0	0	0	0	46.02	0	0	11.8
2011	4	10	4	28	57	35	0	0	0	0	0	0	0	45.95	0	0	11.8
2011	4	10	4	38	57	36	0	0	0	0	0	0	0	45.88	0	0	11.8
2011	4	10	4	48	57	36	0	0	0	0	0	0	0	45.81	0	0	11.8
2011	4	10	4	58	57	36	0	0	0	0	0	0	0	45.73	0	0	11.8
2011	4	10	5	8	57	35	0	0	0	0	0	0	0	45.64	0	0	11.8
2011	4	10	5	18	57	36	0	0	0	0	0	0	0	45.61	0	0	11.8
2011	4	10	5	28	57	36	0	0	0	0	0	0	0	45.54	0	0	11.8
2011	4	10	5	38	57	36	0	0	0	0	0	0	0	45.46	0	0	11.8
2011	4	10	5	48	57	36	0	0	0	0	0	0	0	45.41	0	0	11.8
2011	4	10	5	58	57	36	0	0	0	0	0	0	0	45.37	0	0	11.8
2011	4	10	6	8	57	37	0	0	0	0	0	0	0	45.3	0	0	11.8
2011	4	10	6	18	57	36	0	0	0	0	0	0	0	45.25	0	0	12

Reinhackle (0356)

Year	Month	Day	Hour	Minute	Second	Noise3	IceDetection	Heading	Pitch	Roll	StdDevHeading	StdDevPitch	StdDevRoll	Temperature	Pressure	StdDevPressure	Voltage
2011	4	10	6	28	57	36	0	0	0	0	0	0	0	45.19	0	0	12
2011	4	10	6	38	57	36	0	0	0	0	0	0	0	45.14	0	0	12.2
2011	4	10	6	48	57	36	0	0	0	0	0	0	0	45.12	0	0	12.4
2011	4	10	6	58	57	36	0	0	0	0	0	0	0	45.12	0	0	12.6
2011	4	10	7	8	57	36	0	0	0	0	0	0	0	45.12	0	0	12.8
2011	4	10	7	18	57	35	0	0	0	0	0	0	0	45.18	0	0	13
2011	4	10	7	28	57	36	0	0	0	0	0	0	0	45.21	0	0	13
2011	4	10	7	38	57	36	0	0	0	0	0	0	0	45.25	0	0	13
2011	4	10	7	48	57	36	0	0	0	0	0	0	0	45.27	0	0	13
2011	4	10	7	58	57	36	0	0	0	0	0	0	0	45.32	0	0	13
2011	4	10	8	8	57	36	0	0	0	0	0	0	0	45.37	0	0	13.2
2011	4	10	8	18	57	36	0	0	0	0	0	0	0	45.41	0	0	13.2
2011	4	10	8	28	57	36	0	0	0	0	0	0	0	45.46	0	0	13.2
2011	4	10	8	38	57	36	0	0	0	0	0	0	0	45.55	0	0	13.4
2011	4	10	8	48	57	36	0	0	0	0	0	0	0	45.63	0	0	13.6
2011	4	10	8	58	57	36	0	0	0	0	0	0	0	45.68	0	0	13.8
2011	4	10	9	8	57	36	0	0	0	0	0	0	0	45.79	0	0	13.8
2011	4	10	9	18	57	36	0	0	0	0	0	0	0	45.88	0	0	13.8
2011	4	10	9	28	57	35	0	0	0	0	0	0	0	45.97	0	0	13.8
2011	4	10	9	38	57	36	0	0	0	0	0	0	0	46.08	0	0	13.8
2011	4	10	9	48	57	36	0	0	0	0	0	0	0	46.18	0	0	13.6
2011	4	10	9	58	57	36	0	0	0	0	0	0	0	46.31	0	0	13.6
2011	4	10	10	8	57	36	0	0	0	0	0	0	0	46.44	0	0	13.6
2011	4	10	10	18	57	35	0	0	0	0	0	0	0	46.54	0	0	13.6
2011	4	10	10	28	57	36	0	0	0	0	0	0	0	46.67	0	0	13.6
2011	4	10	10	38	57	35	0	0	0	0	0	0	0	46.81	0	0	13.6
2011	4	10	10	48	57	35	0	0	0	0	0	0	0	46.92	0	0	13.6
2011	4	10	10	58	57	36	0	0	0	0	0	0	0	47.07	0	0	13.6
2011	4	10	11	8	57	37	0	0	0	0	0	0	0	47.19	0	0	13.6
2011	4	10	11	18	57	36	0	0	0	0	0	0	0	47.34	0	0	13.6
2011	4	10	11	28	57	35	0	0	0	0	0	0	0	47.44	0	0	13.6
2011	4	10	11	38	57	36	0	0	0	0	0	0	0	47.59	0	0	13.6
2011	4	10	11	48	57	36	0	0	0	0	0	0	0	47.73	0	0	13.6
2011	4	10	11	58	57	35	0	0	0	0	0	0	0	47.86	0	0	13.6
2011	4	10	12	8	57	36	0	0	0	0	0	0	0	48	0	0	13.6
2011	4	10	12	18	57	35	0	0	0	0	0	0	0	48.13	0	0	13.6
2011	4	10	12	28	57	35	0	0	0	0	0	0	0	48.24	0	0	13.6
2011	4	10	12	38	57	36	0	0	0	0	0	0	0	48.36	0	0	13.6
2011	4	10	12	48	57	35	0	0	0	0	0	0	0	48.49	0	0	13.6
2011	4	10	12	58	57	36	0	0	0	0	0	0	0	48.6	0	0	13.6
2011	4	10	13	8	57	35	0	0	0	0	0	0	0	48.7	0	0	13.6
2011	4	10	13	18	57	36	0	0	0	0	0	0	0	48.81	0	0	13.4
2011	4	10	13	28	57	35	0	0	0	0	0	0	0	48.92	0	0	13.4
2011	4	10	13	38	57	35	0	0	0	0	0	0	0	49.01	0	0	13.2
2011	4	10	13	48	57	35	0	0	0	0	0	0	0	49.12	0	0	13.4
2011	4	10	13	58	57	35	0	0	0	0	0	0	0	49.21	0	0	13.4

Reinhackle (0356)

Year	Month	Day	Hour	Minute	Second	Noise3	IceDetection	Heading	Pitch	Roll	StdDevHeading	StdDevPitch	StdDevRoll	Temperature	Pressure	StdDevPressure	Voltage
2011	4	10	14	8	57	36	0	0	0	0	0	0	0	49.3	0	0	13.4
2011	4	10	14	18	57	35	0	0	0	0	0	0	0	49.39	0	0	13.4
2011	4	10	14	28	57	36	0	0	0	0	0	0	0	49.46	0	0	13.4
2011	4	10	14	38	57	35	0	0	0	0	0	0	0	49.53	0	0	13.4
2011	4	10	14	48	57	35	0	0	0	0	0	0	0	49.6	0	0	13.4
2011	4	10	14	58	57	35	0	0	0	0	0	0	0	49.66	0	0	13.4
2011	4	10	15	8	57	36	0	0	0	0	0	0	0	49.73	0	0	13.4
2011	4	10	15	18	57	35	0	0	0	0	0	0	0	49.78	0	0	13.4
2011	4	10	15	28	57	36	0	0	0	0	0	0	0	49.82	0	0	13.4
2011	4	10	15	38	57	35	0	0	0	0	0	0	0	49.86	0	0	13.4
2011	4	10	15	48	57	35	0	0	0	0	0	0	0	49.89	0	0	13.4
2011	4	10	15	58	57	35	0	0	0	0	0	0	0	49.91	0	0	13.4
2011	4	10	16	8	57	35	0	0	0	0	0	0	0	49.95	0	0	13.4
2011	4	10	16	18	57	36	0	0	0	0	0	0	0	49.98	0	0	13.2
2011	4	10	16	28	57	35	0	0	0	0	0	0	0	50	0	0	13.2
2011	4	10	16	38	57	35	0	0	0	0	0	0	0	50	0	0	13
2011	4	10	16	48	57	35	0	0	0	0	0	0	0	50	0	0	12.8
2011	4	10	16	58	57	35	0	0	0	0	0	0	0	50	0	0	12.8
2011	4	10	17	8	57	35	0	0	0	0	0	0	0	50	0	0	12.6
2011	4	10	17	18	57	35	0	0	0	0	0	0	0	50.02	0	0	12.4
2011	4	10	17	28	57	35	0	0	0	0	0	0	0	50.02	0	0	12.2
2011	4	10	17	38	57	35	0	0	0	0	0	0	0	50.02	0	0	12.2
2011	4	10	17	48	57	35	0	0	0	0	0	0	0	50.02	0	0	12.2
2011	4	10	17	58	57	35	0	0	0	0	0	0	0	50.04	0	0	12.2
2011	4	10	18	8	57	35	0	0	0	0	0	0	0	50.04	0	0	12.2
2011	4	10	18	18	57	35	0	0	0	0	0	0	0	50.02	0	0	12.2
2011	4	10	18	28	57	35	0	0	0	0	0	0	0	50	0	0	12
2011	4	10	18	38	57	36	0	0	0	0	0	0	0	49.98	0	0	12
2011	4	10	18	48	57	35	0	0	0	0	0	0	0	49.96	0	0	12
2011	4	10	18	58	57	35	0	0	0	0	0	0	0	49.93	0	0	12
2011	4	10	19	8	57	35	0	0	0	0	0	0	0	49.89	0	0	12
2011	4	10	19	18	57	36	0	0	0	0	0	0	0	49.86	0	0	12
2011	4	10	19	28	57	35	0	0	0	0	0	0	0	49.82	0	0	12
2011	4	10	19	38	57	35	0	0	0	0	0	0	0	49.77	0	0	12
2011	4	10	19	48	57	36	0	0	0	0	0	0	0	49.73	0	0	12
2011	4	10	19	58	57	35	0	0	0	0	0	0	0	49.69	0	0	12
2011	4	10	20	8	57	35	0	0	0	0	0	0	0	49.66	0	0	12
2011	4	10	20	18	57	35	0	0	0	0	0	0	0	49.62	0	0	12
2011	4	10	20	28	57	35	0	0	0	0	0	0	0	49.6	0	0	12
2011	4	10	20	38	57	35	0	0	0	0	0	0	0	49.57	0	0	12
2011	4	10	20	48	57	35	0	0	0	0	0	0	0	49.53	0	0	12
2011	4	10	20	58	57	36	0	0	0	0	0	0	0	49.5	0	0	12
2011	4	10	21	8	57	35	0	0	0	0	0	0	0	49.46	0	0	12
2011	4	10	21	18	57	36	0	0	0	0	0	0	0	49.41	0	0	12
2011	4	10	21	28	57	35	0	0	0	0	0	0	0	49.37	0	0	12
2011	4	10	21	38	57	36	0	0	0	0	0	0	0	49.33	0	0	12

Reinhackle (0356)

Year	Month	Day	Hour	Minute	Second	Noise3	IceDetection	Heading	Pitch	Roll	StdDevHeading	StdDevPitch	StdDevRoll	Temperature	Pressure	StdDevPressure	Voltage
2011	4	10	21	48	57	36	0	0	0	0	0	0	0	49.28	0	0	12
2011	4	10	21	58	57	35	0	0	0	0	0	0	0	49.23	0	0	12
2011	4	10	22	8	57	35	0	0	0	0	0	0	0	49.19	0	0	12
2011	4	10	22	18	57	35	0	0	0	0	0	0	0	49.14	0	0	12
2011	4	10	22	28	57	35	0	0	0	0	0	0	0	49.08	0	0	12
2011	4	10	22	38	57	35	0	0	0	0	0	0	0	49.03	0	0	12
2011	4	10	22	48	57	35	0	0	0	0	0	0	0	48.97	0	0	12
2011	4	10	22	58	57	35	0	0	0	0	0	0	0	48.92	0	0	12
2011	4	10	23	8	57	36	0	0	0	0	0	0	0	48.87	0	0	12
2011	4	10	23	18	57	36	0	0	0	0	0	0	0	48.81	0	0	12
2011	4	10	23	28	57	35	0	0	0	0	0	0	0	48.76	0	0	12
2011	4	10	23	38	57	35	0	0	0	0	0	0	0	48.69	0	0	12
2011	4	10	23	48	57	36	0	0	0	0	0	0	0	48.63	0	0	12
2011	4	10	23	58	57	36	0	0	0	0	0	0	0	48.56	0	0	12
2011	4	11	0	8	57	35	0	0	0	0	0	0	0	48.49	0	0	12
2011	4	11	0	18	57	35	0	0	0	0	0	0	0	48.43	0	0	12
2011	4	11	0	28	57	35	0	0	0	0	0	0	0	48.34	0	0	12
2011	4	11	0	38	57	36	0	0	0	0	0	0	0	48.27	0	0	12
2011	4	11	0	48	57	35	0	0	0	0	0	0	0	48.2	0	0	12
2011	4	11	0	58	57	35	0	0	0	0	0	0	0	48.13	0	0	12
2011	4	11	1	8	57	35	0	0	0	0	0	0	0	48.07	0	0	12
2011	4	11	1	18	57	36	0	0	0	0	0	0	0	48	0	0	12
2011	4	11	1	28	57	35	0	0	0	0	0	0	0	47.93	0	0	12
2011	4	11	1	38	57	36	0	0	0	0	0	0	0	47.86	0	0	12
2011	4	11	1	48	57	36	0	0	0	0	0	0	0	47.79	0	0	12
2011	4	11	1	58	57	35	0	0	0	0	0	0	0	47.71	0	0	12
2011	4	11	2	8	57	36	0	0	0	0	0	0	0	47.64	0	0	12
2011	4	11	2	18	57	35	0	0	0	0	0	0	0	47.57	0	0	12
2011	4	11	2	28	57	35	0	0	0	0	0	0	0	47.48	0	0	12
2011	4	11	2	38	57	36	0	0	0	0	0	0	0	47.41	0	0	12
2011	4	11	2	48	57	36	0	0	0	0	0	0	0	47.34	0	0	12
2011	4	11	2	58	57	35	0	0	0	0	0	0	0	47.26	0	0	11.8
2011	4	11	3	8	57	36	0	0	0	0	0	0	0	47.19	0	0	11.8
2011	4	11	3	18	57	36	0	0	0	0	0	0	0	47.1	0	0	11.8
2011	4	11	3	28	57	36	0	0	0	0	0	0	0	47.03	0	0	11.8
2011	4	11	3	38	57	36	0	0	0	0	0	0	0	46.96	0	0	11.8
2011	4	11	3	48	57	35	0	0	0	0	0	0	0	46.89	0	0	11.8
2011	4	11	3	58	57	36	0	0	0	0	0	0	0	46.8	0	0	11.8
2011	4	11	4	8	57	35	0	0	0	0	0	0	0	46.74	0	0	11.8
2011	4	11	4	18	57	36	0	0	0	0	0	0	0	46.67	0	0	11.8
2011	4	11	4	28	57	35	0	0	0	0	0	0	0	46.58	0	0	11.8
2011	4	11	4	38	57	36	0	0	0	0	0	0	0	46.51	0	0	11.8
2011	4	11	4	48	57	36	0	0	0	0	0	0	0	46.44	0	0	11.8
2011	4	11	4	58	57	36	0	0	0	0	0	0	0	46.38	0	0	11.8
2011	4	11	5	8	57	36	0	0	0	0	0	0	0	46.31	0	0	11.8
2011	4	11	5	18	57	35	0	0	0	0	0	0	0	46.26	0	0	11.8

Reinhackle (0356)

Year	Month	Day	Hour	Minute	Second	Noise3	IceDetection	Heading	Pitch	Roll	StdDevHeading	StdDevPitch	StdDevRoll	Temperature	Pressure	StdDevPressure	Voltage
2011	4	11	5	28	57	35	0	0	0	0	0	0	0	46.18	0	0	11.8
2011	4	11	5	38	57	36	0	0	0	0	0	0	0	46.13	0	0	11.8
2011	4	11	5	48	57	36	0	0	0	0	0	0	0	46.09	0	0	11.8
2011	4	11	5	58	57	36	0	0	0	0	0	0	0	46.04	0	0	11.8
2011	4	11	6	8	57	36	0	0	0	0	0	0	0	46	0	0	11.8
2011	4	11	6	18	57	36	0	0	0	0	0	0	0	45.97	0	0	11.8
2011	4	11	6	28	57	36	0	0	0	0	0	0	0	45.95	0	0	12
2011	4	11	6	38	57	36	0	0	0	0	0	0	0	45.93	0	0	12
2011	4	11	6	48	57	35	0	0	0	0	0	0	0	45.91	0	0	12.2
2011	4	11	6	58	57	36	0	0	0	0	0	0	0	45.9	0	0	12.2
2011	4	11	7	8	57	36	0	0	0	0	0	0	0	45.9	0	0	12.2
2011	4	11	7	18	57	36	0	0	0	0	0	0	0	45.88	0	0	12.2
2011	4	11	7	28	57	36	0	0	0	0	0	0	0	45.88	0	0	12.2
2011	4	11	7	38	57	36	0	0	0	0	0	0	0	45.88	0	0	12.2
2011	4	11	7	48	57	36	0	0	0	0	0	0	0	45.9	0	0	12.2
2011	4	11	7	58	57	37	0	0	0	0	0	0	0	45.91	0	0	12.2
2011	4	11	8	8	57	36	0	0	0	0	0	0	0	45.91	0	0	12.2
2011	4	11	8	18	57	36	0	0	0	0	0	0	0	45.95	0	0	12.4
2011	4	11	8	28	57	36	0	0	0	0	0	0	0	46	0	0	12.6
2011	4	11	8	38	57	36	0	0	0	0	0	0	0	46.06	0	0	12.8
2011	4	11	8	48	57	36	0	0	0	0	0	0	0	46.27	0	0	13.2
2011	4	11	8	58	57	36	0	0	0	0	0	0	0	46.36	0	0	13
2011	4	11	9	8	57	36	0	0	0	0	0	0	0	46.47	0	0	13
2011	4	11	9	18	57	36	0	0	0	0	0	0	0	46.49	0	0	13
2011	4	11	9	28	57	35	0	0	0	0	0	0	0	46.56	0	0	13
2011	4	11	9	38	57	36	0	0	0	0	0	0	0	46.62	0	0	13
2011	4	11	9	48	57	36	0	0	0	0	0	0	0	46.67	0	0	13
2011	4	11	9	58	57	36	0	0	0	0	0	0	0	46.74	0	0	13
2011	4	11	10	8	57	36	0	0	0	0	0	0	0	46.8	0	0	13
2011	4	11	10	18	57	36	0	0	0	0	0	0	0	46.89	0	0	13.2
2011	4	11	10	28	57	36	0	0	0	0	0	0	0	46.98	0	0	13.2
2011	4	11	10	38	57	36	0	0	0	0	0	0	0	47.05	0	0	13.2
2011	4	11	10	48	57	36	0	0	0	0	0	0	0	47.16	0	0	13.2
2011	4	11	10	58	57	36	0	0	0	0	0	0	0	47.25	0	0	13.4
2011	4	11	11	8	57	35	0	0	0	0	0	0	0	47.37	0	0	13.6
2011	4	11	11	18	57	36	0	0	0	0	0	0	0	47.48	0	0	13.6
2011	4	11	11	28	57	36	0	0	0	0	0	0	0	47.55	0	0	13.6
2011	4	11	11	38	57	36	0	0	0	0	0	0	0	47.68	0	0	13.6
2011	4	11	11	48	57	36	0	0	0	0	0	0	0	47.8	0	0	13.6
2011	4	11	11	58	57	36	0	0	0	0	0	0	0	47.88	0	0	13.6
2011	4	11	12	8	57	35	0	0	0	0	0	0	0	48	0	0	13.6
2011	4	11	12	18	57	35	0	0	0	0	0	0	0	48.09	0	0	13.6
2011	4	11	12	28	57	35	0	0	0	0	0	0	0	48.18	0	0	13.6
2011	4	11	12	38	57	36	0	0	0	0	0	0	0	48.25	0	0	13.6
2011	4	11	12	48	57	36	0	0	0	0	0	0	0	48.33	0	0	13.6
2011	4	11	12	58	57	36	0	0	0	0	0	0	0	48.4	0	0	13.6

Reinhackle (0356)

Year	Month	Day	Hour	Minute	Second	Noise3	IceDetection	Heading	Pitch	Roll	StdDevHeading	StdDevPitch	StdDevRoll	Temperature	Pressure	StdDevPressure	Voltage
2011	4	11	13	8	57	36	0	0	0	0	0	0	0	48.54	0	0	13.6
2011	4	11	13	18	57	36	0	0	0	0	0	0	0	48.63	0	0	13.6
2011	4	11	13	28	57	35	0	0	0	0	0	0	0	48.69	0	0	13.6
2011	4	11	13	38	57	35	0	0	0	0	0	0	0	48.72	0	0	13.6
2011	4	11	13	48	57	35	0	0	0	0	0	0	0	48.88	0	0	13.6
2011	4	11	13	58	57	35	0	0	0	0	0	0	0	49.03	0	0	13.6
2011	4	11	14	8	57	36	0	0	0	0	0	0	0	49.12	0	0	13.6
2011	4	11	14	18	57	36	0	0	0	0	0	0	0	49.23	0	0	13.6
2011	4	11	14	28	57	35	0	0	0	0	0	0	0	49.32	0	0	13.6
2011	4	11	14	38	57	35	0	0	0	0	0	0	0	49.42	0	0	13.6
2011	4	11	14	48	57	36	0	0	0	0	0	0	0	49.5	0	0	13.6
2011	4	11	14	58	57	35	0	0	0	0	0	0	0	49.57	0	0	13.4
2011	4	11	15	8	57	35	0	0	0	0	0	0	0	49.62	0	0	13.4
2011	4	11	15	18	57	35	0	0	0	0	0	0	0	49.68	0	0	13.4
2011	4	11	15	28	57	35	0	0	0	0	0	0	0	49.73	0	0	13.4
2011	4	11	15	38	57	36	0	0	0	0	0	0	0	49.75	0	0	13.4
2011	4	11	15	48	57	35	0	0	0	0	0	0	0	49.82	0	0	13.4
2011	4	11	15	58	57	35	0	0	0	0	0	0	0	49.84	0	0	13.4
2011	4	11	16	8	57	35	0	0	0	0	0	0	0	49.89	0	0	13.4
2011	4	11	16	18	57	35	0	0	0	0	0	0	0	49.91	0	0	13.2
2011	4	11	16	28	57	35	0	0	0	0	0	0	0	49.93	0	0	13
2011	4	11	16	38	57	35	0	0	0	0	0	0	0	49.98	0	0	13
2011	4	11	16	48	57	35	0	0	0	0	0	0	0	50.04	0	0	13
2011	4	11	16	58	57	36	0	0	0	0	0	0	0	50.07	0	0	13
2011	4	11	17	8	57	35	0	0	0	0	0	0	0	50.11	0	0	12.8
2011	4	11	17	18	57	35	0	0	0	0	0	0	0	50.14	0	0	12.6
2011	4	11	17	28	57	35	0	0	0	0	0	0	0	50.18	0	0	12.6
2011	4	11	17	38	57	35	0	0	0	0	0	0	0	50.22	0	0	12.4
2011	4	11	17	48	57	36	0	0	0	0	0	0	0	50.22	0	0	12.2
2011	4	11	17	58	57	35	0	0	0	0	0	0	0	50.23	0	0	12
2011	4	11	18	8	57	35	0	0	0	0	0	0	0	50.23	0	0	12
2011	4	11	18	18	57	35	0	0	0	0	0	0	0	50.25	0	0	12.2
2011	4	11	18	28	57	35	0	0	0	0	0	0	0	50.23	0	0	12.2
2011	4	11	18	38	57	35	0	0	0	0	0	0	0	50.22	0	0	12.2
2011	4	11	18	48	57	35	0	0	0	0	0	0	0	50.22	0	0	12.2
2011	4	11	18	58	57	35	0	0	0	0	0	0	0	50.22	0	0	12
2011	4	11	19	8	57	35	0	0	0	0	0	0	0	50.2	0	0	12
2011	4	11	19	18	57	35	0	0	0	0	0	0	0	50.2	0	0	12
2011	4	11	19	28	57	35	0	0	0	0	0	0	0	50.18	0	0	12
2011	4	11	19	38	57	36	0	0	0	0	0	0	0	50.16	0	0	12
2011	4	11	19	48	57	35	0	0	0	0	0	0	0	50.14	0	0	12
2011	4	11	19	58	57	36	0	0	0	0	0	0	0	50.13	0	0	12
2011	4	11	20	8	57	35	0	0	0	0	0	0	0	50.11	0	0	12
2011	4	11	20	18	57	35	0	0	0	0	0	0	0	50.09	0	0	12
2011	4	11	20	28	57	35	0	0	0	0	0	0	0	50.07	0	0	12
2011	4	11	20	38	57	35	0	0	0	0	0	0	0	50.05	0	0	12

Reinhackle (0356)

Year	Month	Day	Hour	Minute	Second	Noise3	IceDetection	Heading	Pitch	Roll	StdDevHeading	StdDevPitch	StdDevRoll	Temperature	Pressure	StdDevPressure	Voltage
2011	4	11	20	48	57	36	0	0	0	0	0	0	0	50.02	0	0	12
2011	4	11	20	58	57	36	0	0	0	0	0	0	0	50	0	0	12
2011	4	11	21	8	57	35	0	0	0	0	0	0	0	49.96	0	0	12
2011	4	11	21	18	57	35	0	0	0	0	0	0	0	49.93	0	0	12
2011	4	11	21	28	57	35	0	0	0	0	0	0	0	49.87	0	0	12
2011	4	11	21	38	57	35	0	0	0	0	0	0	0	49.86	0	0	12
2011	4	11	21	48	57	35	0	0	0	0	0	0	0	49.82	0	0	12
2011	4	11	21	58	57	35	0	0	0	0	0	0	0	49.78	0	0	12
2011	4	11	22	8	57	35	0	0	0	0	0	0	0	49.75	0	0	12
2011	4	11	22	18	57	35	0	0	0	0	0	0	0	49.71	0	0	12
2011	4	11	22	28	57	36	0	0	0	0	0	0	0	49.68	0	0	12
2011	4	11	22	38	57	35	0	0	0	0	0	0	0	49.64	0	0	12
2011	4	11	22	48	57	35	0	0	0	0	0	0	0	49.6	0	0	12
2011	4	11	22	58	57	35	0	0	0	0	0	0	0	49.57	0	0	12
2011	4	11	23	8	57	36	0	0	0	0	0	0	0	49.53	0	0	12
2011	4	11	23	18	57	36	0	0	0	0	0	0	0	49.48	0	0	12
2011	4	11	23	28	57	35	0	0	0	0	0	0	0	49.44	0	0	12
2011	4	11	23	38	57	35	0	0	0	0	0	0	0	49.39	0	0	12
2011	4	11	23	48	57	35	0	0	0	0	0	0	0	49.33	0	0	12
2011	4	11	23	58	57	35	0	0	0	0	0	0	0	49.28	0	0	12
2011	4	12	0	8	57	35	0	0	0	0	0	0	0	49.23	0	0	12
2011	4	12	0	18	57	35	0	0	0	0	0	0	0	49.17	0	0	12
2011	4	12	0	28	57	35	0	0	0	0	0	0	0	49.12	0	0	12
2011	4	12	0	38	57	35	0	0	0	0	0	0	0	49.06	0	0	12
2011	4	12	0	48	57	35	0	0	0	0	0	0	0	48.99	0	0	12
2011	4	12	0	58	57	36	0	0	0	0	0	0	0	48.94	0	0	12
2011	4	12	1	8	57	35	0	0	0	0	0	0	0	48.87	0	0	12
2011	4	12	1	18	57	35	0	0	0	0	0	0	0	48.79	0	0	12
2011	4	12	1	28	57	35	0	0	0	0	0	0	0	48.74	0	0	12
2011	4	12	1	38	57	35	0	0	0	0	0	0	0	48.67	0	0	12
2011	4	12	1	48	57	36	0	0	0	0	0	0	0	48.6	0	0	12
2011	4	12	1	58	57	36	0	0	0	0	0	0	0	48.52	0	0	12
2011	4	12	2	8	57	36	0	0	0	0	0	0	0	48.47	0	0	12
2011	4	12	2	18	57	35	0	0	0	0	0	0	0	48.4	0	0	12
2011	4	12	2	28	57	35	0	0	0	0	0	0	0	48.33	0	0	12
2011	4	12	2	38	57	36	0	0	0	0	0	0	0	48.25	0	0	12
2011	4	12	2	48	57	36	0	0	0	0	0	0	0	48.18	0	0	12
2011	4	12	2	58	57	35	0	0	0	0	0	0	0	48.13	0	0	12
2011	4	12	3	8	57	36	0	0	0	0	0	0	0	48.06	0	0	11.8
2011	4	12	3	18	57	36	0	0	0	0	0	0	0	47.98	0	0	11.8
2011	4	12	3	28	57	36	0	0	0	0	0	0	0	47.93	0	0	11.8
2011	4	12	3	38	57	36	0	0	0	0	0	0	0	47.86	0	0	11.8
2011	4	12	3	48	57	36	0	0	0	0	0	0	0	47.79	0	0	11.8
2011	4	12	3	58	57	36	0	0	0	0	0	0	0	47.71	0	0	11.8
2011	4	12	4	8	57	36	0	0	0	0	0	0	0	47.66	0	0	11.8
2011	4	12	4	18	57	35	0	0	0	0	0	0	0	47.59	0	0	11.8

Reinhackle (0356)

Year	Month	Day	Hour	Minute	Second	Noise3	IceDetection	Heading	Pitch	Roll	StdDevHeading	StdDevPitch	StdDevRoll	Temperature	Pressure	StdDevPressure	Voltage
2011	4	12	4	28	57	36	0	0	0	0	0	0	0	47.53	0	0	11.8
2011	4	12	4	38	57	36	0	0	0	0	0	0	0	47.46	0	0	11.8
2011	4	12	4	48	57	35	0	0	0	0	0	0	0	47.39	0	0	11.8
2011	4	12	4	58	57	36	0	0	0	0	0	0	0	47.34	0	0	11.8
2011	4	12	5	8	57	35	0	0	0	0	0	0	0	47.26	0	0	11.8
2011	4	12	5	18	57	35	0	0	0	0	0	0	0	47.21	0	0	11.8
2011	4	12	5	28	57	36	0	0	0	0	0	0	0	47.16	0	0	11.8
2011	4	12	5	38	57	36	0	0	0	0	0	0	0	47.1	0	0	11.8
2011	4	12	5	48	57	36	0	0	0	0	0	0	0	47.07	0	0	11.8
2011	4	12	5	58	57	36	0	0	0	0	0	0	0	47.01	0	0	11.8
2011	4	12	6	8	57	35	0	0	0	0	0	0	0	46.98	0	0	11.8
2011	4	12	6	18	57	35	0	0	0	0	0	0	0	46.94	0	0	11.8
2011	4	12	6	28	57	36	0	0	0	0	0	0	0	46.9	0	0	11.8
2011	4	12	6	38	57	36	0	0	0	0	0	0	0	46.89	0	0	12
2011	4	12	6	48	57	36	0	0	0	0	0	0	0	46.85	0	0	12
2011	4	12	6	58	57	35	0	0	0	0	0	0	0	46.85	0	0	12.2
2011	4	12	7	8	57	36	0	0	0	0	0	0	0	46.85	0	0	12.4
2011	4	12	7	18	57	36	0	0	0	0	0	0	0	46.85	0	0	12.6
2011	4	12	7	28	57	36	0	0	0	0	0	0	0	46.85	0	0	12.6
2011	4	12	7	38	57	36	0	0	0	0	0	0	0	46.87	0	0	12.8
2011	4	12	7	48	57	36	0	0	0	0	0	0	0	46.89	0	0	12.8
2011	4	12	7	58	57	36	0	0	0	0	0	0	0	46.96	0	0	13
2011	4	12	8	8	57	36	0	0	0	0	0	0	0	46.99	0	0	13
2011	4	12	8	18	57	36	0	0	0	0	0	0	0	47.05	0	0	13
2011	4	12	8	28	57	36	0	0	0	0	0	0	0	47.12	0	0	13
2011	4	12	8	38	57	36	0	0	0	0	0	0	0	47.17	0	0	13.2
2011	4	12	8	48	57	36	0	0	0	0	0	0	0	47.26	0	0	13.2
2011	4	12	8	58	57	35	0	0	0	0	0	0	0	47.35	0	0	13.2
2011	4	12	9	8	57	36	0	0	0	0	0	0	0	47.44	0	0	13.4
2011	4	12	9	18	57	36	0	0	0	0	0	0	0	47.53	0	0	13.6
2011	4	12	9	28	57	35	0	0	0	0	0	0	0	47.62	0	0	13.6
2011	4	12	9	38	57	36	0	0	0	0	0	0	0	47.73	0	0	13.6
2011	4	12	9	48	57	36	0	0	0	0	0	0	0	47.84	0	0	13.6
2011	4	12	9	58	57	36	0	0	0	0	0	0	0	47.97	0	0	13.4
2011	4	12	10	8	57	35	0	0	0	0	0	0	0	48.07	0	0	13.4
2011	4	12	10	18	57	35	0	0	0	0	0	0	0	48.2	0	0	13.4
2011	4	12	10	28	57	36	0	0	0	0	0	0	0	48.34	0	0	13.4
2011	4	12	10	38	57	36	0	0	0	0	0	0	0	48.49	0	0	13.4
2011	4	12	10	48	57	36	0	0	0	0	0	0	0	48.61	0	0	13.4
2011	4	12	10	58	57	36	0	0	0	0	0	0	0	48.76	0	0	13.4
2011	4	12	11	8	57	36	0	0	0	0	0	0	0	48.92	0	0	13.4
2011	4	12	11	18	57	35	0	0	0	0	0	0	0	49.03	0	0	13.4
2011	4	12	11	28	57	35	0	0	0	0	0	0	0	49.19	0	0	13.4
2011	4	12	11	38	57	35	0	0	0	0	0	0	0	49.35	0	0	13.4
2011	4	12	11	48	57	36	0	0	0	0	0	0	0	49.48	0	0	13.4
2011	4	12	11	58	57	36	0	0	0	0	0	0	0	49.64	0	0	13.4

Reinhackle (0356)

Year	Month	Day	Hour	Minute	Second	Noise3	IceDetection	Heading	Pitch	Roll	StdDevHeading	StdDevPitch	StdDevRoll	Temperature	Pressure	StdDevPressure	Voltage
2011	4	12	12	8	57	35	0	0	0	0	0	0	0	49.78	0	0	13.4
2011	4	12	12	18	57	36	0	0	0	0	0	0	0	49.91	0	0	13.4
2011	4	12	12	28	57	36	0	0	0	0	0	0	0	50.05	0	0	13.4
2011	4	12	12	38	57	35	0	0	0	0	0	0	0	50.18	0	0	13.4
2011	4	12	12	48	57	35	0	0	0	0	0	0	0	50.32	0	0	13.4
2011	4	12	12	58	57	35	0	0	0	0	0	0	0	50.45	0	0	13.4
2011	4	12	13	8	57	36	0	0	0	0	0	0	0	50.58	0	0	13.4
2011	4	12	13	18	57	36	0	0	0	0	0	0	0	50.7	0	0	13.4
2011	4	12	13	28	57	35	0	0	0	0	0	0	0	50.81	0	0	13.4
2011	4	12	13	38	57	35	0	0	0	0	0	0	0	50.94	0	0	13.4
2011	4	12	13	48	57	35	0	0	0	0	0	0	0	51.04	0	0	13.4
2011	4	12	13	58	57	35	0	0	0	0	0	0	0	51.15	0	0	13.4
2011	4	12	14	8	57	36	0	0	0	0	0	0	0	51.24	0	0	13.4
2011	4	12	14	18	57	35	0	0	0	0	0	0	0	51.33	0	0	13.4
2011	4	12	14	28	57	35	0	0	0	0	0	0	0	51.42	0	0	13.4
2011	4	12	14	38	57	35	0	0	0	0	0	0	0	51.49	0	0	13.4
2011	4	12	14	48	57	35	0	0	0	0	0	0	0	51.57	0	0	13.4
2011	4	12	14	58	57	35	0	0	0	0	0	0	0	51.64	0	0	13.4
2011	4	12	15	8	57	35	0	0	0	0	0	0	0	51.71	0	0	13.4
2011	4	12	15	18	57	35	0	0	0	0	0	0	0	51.76	0	0	13.4
2011	4	12	15	28	57	35	0	0	0	0	0	0	0	51.82	0	0	13.4
2011	4	12	15	38	57	35	0	0	0	0	0	0	0	51.84	0	0	13.4
2011	4	12	15	48	57	35	0	0	0	0	0	0	0	51.91	0	0	13.4
2011	4	12	15	58	57	35	0	0	0	0	0	0	0	51.94	0	0	13.4
2011	4	12	16	8	57	35	0	0	0	0	0	0	0	51.98	0	0	13.2
2011	4	12	16	18	57	35	0	0	0	0	0	0	0	52.02	0	0	13.2
2011	4	12	16	28	57	35	0	0	0	0	0	0	0	52.03	0	0	13
2011	4	12	16	38	57	35	0	0	0	0	0	0	0	52.05	0	0	13
2011	4	12	16	48	57	35	0	0	0	0	0	0	0	52.07	0	0	12.8
2011	4	12	16	58	57	35	0	0	0	0	0	0	0	52.07	0	0	12.6
2011	4	12	17	8	57	35	0	0	0	0	0	0	0	52.09	0	0	12.6
2011	4	12	17	18	57	35	0	0	0	0	0	0	0	52.11	0	0	12.4
2011	4	12	17	28	57	35	0	0	0	0	0	0	0	52.11	0	0	12.2
2011	4	12	17	38	57	35	0	0	0	0	0	0	0	52.11	0	0	12.2
2011	4	12	17	48	57	35	0	0	0	0	0	0	0	52.12	0	0	12.2
2011	4	12	17	58	57	35	0	0	0	0	0	0	0	52.12	0	0	12.2
2011	4	12	18	8	57	35	0	0	0	0	0	0	0	52.12	0	0	12.2
2011	4	12	18	18	57	35	0	0	0	0	0	0	0	52.11	0	0	12.2
2011	4	12	18	28	57	35	0	0	0	0	0	0	0	52.09	0	0	12.2
2011	4	12	18	38	57	35	0	0	0	0	0	0	0	52.07	0	0	12.2
2011	4	12	18	48	57	35	0	0	0	0	0	0	0	52.03	0	0	12.2
2011	4	12	18	58	57	35	0	0	0	0	0	0	0	52	0	0	12
2011	4	12	19	8	57	35	0	0	0	0	0	0	0	51.98	0	0	12
2011	4	12	19	18	57	35	0	0	0	0	0	0	0	51.94	0	0	12
2011	4	12	19	28	57	35	0	0	0	0	0	0	0	51.91	0	0	12
2011	4	12	19	38	57	35	0	0	0	0	0	0	0	51.85	0	0	12

Reinhackle (0356)

Year	Month	Day	Hour	Minute	Second	Noise3	IceDetection	Heading	Pitch	Roll	StdDevHeading	StdDevPitch	StdDevRoll	Temperature	Pressure	StdDevPressure	Voltage
2011	4	12	19	48	57	35	0	0	0	0	0	0	0	51.82	0	0	12
2011	4	12	19	58	57	35	0	0	0	0	0	0	0	51.78	0	0	12
2011	4	12	20	8	57	35	0	0	0	0	0	0	0	51.73	0	0	12
2011	4	12	20	18	57	35	0	0	0	0	0	0	0	51.69	0	0	12
2011	4	12	20	28	57	35	0	0	0	0	0	0	0	51.64	0	0	12
2011	4	12	20	38	57	34	0	0	0	0	0	0	0	51.6	0	0	12
2011	4	12	20	48	57	36	0	0	0	0	0	0	0	51.57	0	0	12
2011	4	12	20	58	57	35	0	0	0	0	0	0	0	51.51	0	0	12
2011	4	12	21	8	57	35	0	0	0	0	0	0	0	51.48	0	0	12
2011	4	12	21	18	57	35	0	0	0	0	0	0	0	51.42	0	0	12
2011	4	12	21	28	57	35	0	0	0	0	0	0	0	51.39	0	0	12
2011	4	12	21	38	57	35	0	0	0	0	0	0	0	51.35	0	0	12
2011	4	12	21	48	57	35	0	0	0	0	0	0	0	51.28	0	0	12
2011	4	12	21	58	57	35	0	0	0	0	0	0	0	51.24	0	0	12
2011	4	12	22	8	57	35	0	0	0	0	0	0	0	51.21	0	0	12
2011	4	12	22	18	57	35	0	0	0	0	0	0	0	51.15	0	0	12
2011	4	12	22	28	57	35	0	0	0	0	0	0	0	51.1	0	0	12
2011	4	12	22	38	57	35	0	0	0	0	0	0	0	51.04	0	0	12
2011	4	12	22	48	57	35	0	0	0	0	0	0	0	51.01	0	0	12
2011	4	12	22	58	57	35	0	0	0	0	0	0	0	50.95	0	0	12
2011	4	12	23	8	57	36	0	0	0	0	0	0	0	50.9	0	0	12
2011	4	12	23	18	57	35	0	0	0	0	0	0	0	50.85	0	0	12
2011	4	12	23	28	57	35	0	0	0	0	0	0	0	50.79	0	0	12
2011	4	12	23	38	57	35	0	0	0	0	0	0	0	50.74	0	0	12
2011	4	12	23	48	57	36	0	0	0	0	0	0	0	50.67	0	0	12
2011	4	12	23	58	57	35	0	0	0	0	0	0	0	50.61	0	0	12
2011	4	13	0	8	57	35	0	0	0	0	0	0	0	50.56	0	0	12
2011	4	13	0	18	57	35	0	0	0	0	0	0	0	50.49	0	0	12
2011	4	13	0	28	57	35	0	0	0	0	0	0	0	50.43	0	0	12
2011	4	13	0	38	57	35	0	0	0	0	0	0	0	50.36	0	0	12
2011	4	13	0	48	57	35	0	0	0	0	0	0	0	50.29	0	0	12
2011	4	13	0	58	57	35	0	0	0	0	0	0	0	50.22	0	0	12
2011	4	13	1	8	57	35	0	0	0	0	0	0	0	50.14	0	0	12
2011	4	13	1	18	57	35	0	0	0	0	0	0	0	50.05	0	0	12
2011	4	13	1	28	57	36	0	0	0	0	0	0	0	49.96	0	0	12
2011	4	13	1	38	57	35	0	0	0	0	0	0	0	49.87	0	0	12
2011	4	13	1	48	57	35	0	0	0	0	0	0	0	49.8	0	0	12
2011	4	13	1	58	57	35	0	0	0	0	0	0	0	49.69	0	0	12
2011	4	13	2	8	57	35	0	0	0	0	0	0	0	49.6	0	0	12
2011	4	13	2	18	57	35	0	0	0	0	0	0	0	49.51	0	0	12
2011	4	13	2	28	57	35	0	0	0	0	0	0	0	49.42	0	0	12
2011	4	13	2	38	57	35	0	0	0	0	0	0	0	49.33	0	0	12
2011	4	13	2	48	57	35	0	0	0	0	0	0	0	49.24	0	0	12
2011	4	13	2	58	57	35	0	0	0	0	0	0	0	49.14	0	0	12
2011	4	13	3	8	57	35	0	0	0	0	0	0	0	49.05	0	0	11.8
2011	4	13	3	18	57	35	0	0	0	0	0	0	0	48.97	0	0	11.8

Reinhackle (0356)

Year	Month	Day	Hour	Minute	Second	Noise3	IceDetection	Heading	Pitch	Roll	StdDevHeading	StdDevPitch	StdDevRoll	Temperature	Pressure	StdDevPressure	Voltage
2011	4	13	3	28	57	35	0	0	0	0	0	0	0	48.88	0	0	11.8
2011	4	13	3	38	57	36	0	0	0	0	0	0	0	48.79	0	0	11.8
2011	4	13	3	48	57	35	0	0	0	0	0	0	0	48.7	0	0	11.8
2011	4	13	3	58	57	36	0	0	0	0	0	0	0	48.61	0	0	11.8
2011	4	13	4	8	57	35	0	0	0	0	0	0	0	48.52	0	0	11.8
2011	4	13	4	18	57	35	0	0	0	0	0	0	0	48.43	0	0	11.8
2011	4	13	4	28	57	36	0	0	0	0	0	0	0	48.36	0	0	11.8
2011	4	13	4	38	57	36	0	0	0	0	0	0	0	48.27	0	0	11.8
2011	4	13	4	48	57	36	0	0	0	0	0	0	0	48.18	0	0	11.8
2011	4	13	4	58	57	35	0	0	0	0	0	0	0	48.11	0	0	11.8
2011	4	13	5	8	57	35	0	0	0	0	0	0	0	48.04	0	0	11.8
2011	4	13	5	18	57	35	0	0	0	0	0	0	0	47.97	0	0	11.8
2011	4	13	5	28	57	35	0	0	0	0	0	0	0	47.89	0	0	11.8
2011	4	13	5	38	57	36	0	0	0	0	0	0	0	47.84	0	0	11.8
2011	4	13	5	48	57	35	0	0	0	0	0	0	0	47.77	0	0	11.8
2011	4	13	5	58	57	35	0	0	0	0	0	0	0	47.71	0	0	11.8
2011	4	13	6	8	57	35	0	0	0	0	0	0	0	47.66	0	0	11.8
2011	4	13	6	18	57	35	0	0	0	0	0	0	0	47.61	0	0	12
2011	4	13	6	28	57	35	0	0	0	0	0	0	0	47.55	0	0	12
2011	4	13	6	38	57	36	0	0	0	0	0	0	0	47.52	0	0	12.2
2011	4	13	6	48	57	36	0	0	0	0	0	0	0	47.48	0	0	12.4
2011	4	13	6	58	57	36	0	0	0	0	0	0	0	47.5	0	0	12.6
2011	4	13	7	8	57	36	0	0	0	0	0	0	0	47.5	0	0	12.8
2011	4	13	7	18	57	36	0	0	0	0	0	0	0	47.48	0	0	12.8
2011	4	13	7	28	57	36	0	0	0	0	0	0	0	47.53	0	0	12.8
2011	4	13	7	38	57	36	0	0	0	0	0	0	0	47.55	0	0	13
2011	4	13	7	48	57	36	0	0	0	0	0	0	0	47.59	0	0	13
2011	4	13	7	58	57	35	0	0	0	0	0	0	0	47.64	0	0	13
2011	4	13	8	8	57	35	0	0	0	0	0	0	0	47.66	0	0	13
2011	4	13	8	18	57	36	0	0	0	0	0	0	0	47.71	0	0	13
2011	4	13	8	28	57	36	0	0	0	0	0	0	0	47.77	0	0	13.2
2011	4	13	8	38	57	35	0	0	0	0	0	0	0	47.84	0	0	13.2
2011	4	13	8	48	57	35	0	0	0	0	0	0	0	47.93	0	0	13.4
2011	4	13	8	58	57	35	0	0	0	0	0	0	0	48.02	0	0	13.4
2011	4	13	9	8	57	36	0	0	0	0	0	0	0	48.11	0	0	13.6
2011	4	13	9	18	57	36	0	0	0	0	0	0	0	48.2	0	0	13.6
2011	4	13	9	28	57	35	0	0	0	0	0	0	0	48.29	0	0	13.6
2011	4	13	9	38	57	36	0	0	0	0	0	0	0	48.42	0	0	13.6
2011	4	13	9	48	57	35	0	0	0	0	0	0	0	48.51	0	0	13.6
2011	4	13	9	58	57	35	0	0	0	0	0	0	0	48.63	0	0	13.6
2011	4	13	10	8	57	35	0	0	0	0	0	0	0	48.74	0	0	13.6
2011	4	13	10	18	57	35	0	0	0	0	0	0	0	48.87	0	0	13.6
2011	4	13	10	28	57	35	0	0	0	0	0	0	0	48.99	0	0	13.6
2011	4	13	10	38	57	35	0	0	0	0	0	0	0	49.1	0	0	13.6
2011	4	13	10	48	57	36	0	0	0	0	0	0	0	49.21	0	0	13.6
2011	4	13	10	58	57	36	0	0	0	0	0	0	0	49.35	0	0	13.6

Reinhackle (0356)

Year	Month	Day	Hour	Minute	Second	Noise3	IceDetection	Heading	Pitch	Roll	StdDevHeading	StdDevPitch	StdDevRoll	Temperature	Pressure	StdDevPressure	Voltage
2011	4	13	11	8	57	35	0	0	0	0	0	0	0	49.48	0	0	13.6
2011	4	13	11	18	57	35	0	0	0	0	0	0	0	49.59	0	0	13.6
2011	4	13	11	28	57	35	0	0	0	0	0	0	0	49.73	0	0	13.6
2011	4	13	11	38	57	36	0	0	0	0	0	0	0	49.86	0	0	13.6
2011	4	13	11	48	57	35	0	0	0	0	0	0	0	49.98	0	0	13.6
2011	4	13	11	58	57	35	0	0	0	0	0	0	0	50.11	0	0	13.6
2011	4	13	12	8	57	35	0	0	0	0	0	0	0	50.25	0	0	13.6
2011	4	13	12	18	57	35	0	0	0	0	0	0	0	50.32	0	0	13.6
2011	4	13	12	28	57	35	0	0	0	0	0	0	0	50.45	0	0	13.6
2011	4	13	12	38	57	35	0	0	0	0	0	0	0	50.56	0	0	13.6
2011	4	13	12	48	57	35	0	0	0	0	0	0	0	50.67	0	0	13.6
2011	4	13	12	58	57	35	0	0	0	0	0	0	0	50.77	0	0	13.6
2011	4	13	13	8	57	35	0	0	0	0	0	0	0	50.86	0	0	13.6
2011	4	13	13	18	57	35	0	0	0	0	0	0	0	50.95	0	0	13.6
2011	4	13	13	28	57	35	0	0	0	0	0	0	0	51.03	0	0	13.6
2011	4	13	13	38	57	35	0	0	0	0	0	0	0	51.12	0	0	13.6
2011	4	13	13	48	57	35	0	0	0	0	0	0	0	51.17	0	0	13.6
2011	4	13	13	58	57	35	0	0	0	0	0	0	0	51.21	0	0	13.6
2011	4	13	14	8	57	35	0	0	0	0	0	0	0	51.26	0	0	13.6
2011	4	13	14	18	57	35	0	0	0	0	0	0	0	51.3	0	0	13.6
2011	4	13	14	28	57	35	0	0	0	0	0	0	0	51.33	0	0	13.6
2011	4	13	14	38	57	35	0	0	0	0	0	0	0	51.39	0	0	13.6
2011	4	13	14	48	57	35	0	0	0	0	0	0	0	51.4	0	0	13.6
2011	4	13	14	58	57	35	0	0	0	0	0	0	0	51.42	0	0	13.6
2011	4	13	15	8	57	35	0	0	0	0	0	0	0	51.46	0	0	13.6
2011	4	13	15	18	57	35	0	0	0	0	0	0	0	51.48	0	0	13.6
2011	4	13	15	28	57	35	0	0	0	0	0	0	0	51.49	0	0	13.6
2011	4	13	15	38	57	35	0	0	0	0	0	0	0	51.48	0	0	13.6
2011	4	13	15	48	57	35	0	0	0	0	0	0	0	51.48	0	0	13.6
2011	4	13	15	58	57	35	0	0	0	0	0	0	0	51.48	0	0	13.6
2011	4	13	16	8	57	35	0	0	0	0	0	0	0	51.46	0	0	13.4
2011	4	13	16	18	57	36	0	0	0	0	0	0	0	51.46	0	0	13.2
2011	4	13	16	28	57	35	0	0	0	0	0	0	0	51.42	0	0	13.2
2011	4	13	16	38	57	35	0	0	0	0	0	0	0	51.39	0	0	13
2011	4	13	16	48	57	35	0	0	0	0	0	0	0	51.39	0	0	13
2011	4	13	16	58	57	35	0	0	0	0	0	0	0	51.35	0	0	12.8
2011	4	13	17	8	57	34	0	0	0	0	0	0	0	51.31	0	0	12.8
2011	4	13	17	18	57	35	0	0	0	0	0	0	0	51.31	0	0	12.6
2011	4	13	17	28	57	35	0	0	0	0	0	0	0	51.26	0	0	12.4
2011	4	13	17	38	57	35	0	0	0	0	0	0	0	51.24	0	0	12.2
2011	4	13	17	48	57	35	0	0	0	0	0	0	0	51.19	0	0	12
2011	4	13	17	58	57	35	0	0	0	0	0	0	0	51.15	0	0	12
2011	4	13	18	8	57	35	0	0	0	0	0	0	0	51.12	0	0	12
2011	4	13	18	18	57	35	0	0	0	0	0	0	0	51.08	0	0	12
2011	4	13	18	28	57	35	0	0	0	0	0	0	0	51.04	0	0	12
2011	4	13	18	38	57	36	0	0	0	0	0	0	0	51.01	0	0	12

Reinhackle (0356)

Year	Month	Day	Hour	Minute	Second	Noise3	IceDetection	Heading	Pitch	Roll	StdDevHeading	StdDevPitch	StdDevRoll	Temperature	Pressure	StdDevPressure	Voltage
2011	4	13	18	48	57	35	0	0	0	0	0	0	0	50.97	0	0	12
2011	4	13	18	58	57	35	0	0	0	0	0	0	0	50.94	0	0	12
2011	4	13	19	8	57	35	0	0	0	0	0	0	0	50.9	0	0	12
2011	4	13	19	18	57	36	0	0	0	0	0	0	0	50.85	0	0	12
2011	4	13	19	28	57	36	0	0	0	0	0	0	0	50.81	0	0	12
2011	4	13	19	38	57	36	0	0	0	0	0	0	0	50.77	0	0	12
2011	4	13	19	48	57	35	0	0	0	0	0	0	0	50.72	0	0	12
2011	4	13	19	58	57	35	0	0	0	0	0	0	0	50.67	0	0	12
2011	4	13	20	8	57	35	0	0	0	0	0	0	0	50.61	0	0	12
2011	4	13	20	18	57	35	0	0	0	0	0	0	0	50.56	0	0	12
2011	4	13	20	28	57	35	0	0	0	0	0	0	0	50.5	0	0	12
2011	4	13	20	38	57	35	0	0	0	0	0	0	0	50.43	0	0	12
2011	4	13	20	48	57	35	0	0	0	0	0	0	0	50.38	0	0	12
2011	4	13	20	58	57	35	0	0	0	0	0	0	0	50.32	0	0	12
2011	4	13	21	8	57	35	0	0	0	0	0	0	0	50.27	0	0	12
2011	4	13	21	18	57	35	0	0	0	0	0	0	0	50.22	0	0	12
2011	4	13	21	28	57	35	0	0	0	0	0	0	0	50.16	0	0	12
2011	4	13	21	38	57	36	0	0	0	0	0	0	0	50.09	0	0	12
2011	4	13	21	48	57	35	0	0	0	0	0	0	0	50.04	0	0	12
2011	4	13	21	58	57	35	0	0	0	0	0	0	0	49.96	0	0	12
2011	4	13	22	8	57	35	0	0	0	0	0	0	0	49.89	0	0	12
2011	4	13	22	18	57	35	0	0	0	0	0	0	0	49.82	0	0	12
2011	4	13	22	28	57	35	0	0	0	0	0	0	0	49.75	0	0	12
2011	4	13	22	38	57	35	0	0	0	0	0	0	0	49.69	0	0	12
2011	4	13	22	48	57	35	0	0	0	0	0	0	0	49.62	0	0	12
2011	4	13	22	58	57	35	0	0	0	0	0	0	0	49.55	0	0	12
2011	4	13	23	8	57	36	0	0	0	0	0	0	0	49.48	0	0	12
2011	4	13	23	18	57	35	0	0	0	0	0	0	0	49.42	0	0	12
2011	4	13	23	28	57	35	0	0	0	0	0	0	0	49.37	0	0	12
2011	4	13	23	38	57	35	0	0	0	0	0	0	0	49.28	0	0	12
2011	4	13	23	48	57	35	0	0	0	0	0	0	0	49.21	0	0	12
2011	4	13	23	58	57	36	0	0	0	0	0	0	0	49.14	0	0	12
2011	4	14	0	8	57	35	0	0	0	0	0	0	0	49.08	0	0	12
2011	4	14	0	18	57	35	0	0	0	0	0	0	0	49.01	0	0	12
2011	4	14	0	28	57	36	0	0	0	0	0	0	0	48.94	0	0	12
2011	4	14	0	38	57	35	0	0	0	0	0	0	0	48.87	0	0	12
2011	4	14	0	48	57	35	0	0	0	0	0	0	0	48.81	0	0	12
2011	4	14	0	58	57	35	0	0	0	0	0	0	0	48.74	0	0	12
2011	4	14	1	8	57	35	0	0	0	0	0	0	0	48.69	0	0	12
2011	4	14	1	18	57	35	0	0	0	0	0	0	0	48.6	0	0	12
2011	4	14	1	28	57	36	0	0	0	0	0	0	0	48.52	0	0	12
2011	4	14	1	38	57	35	0	0	0	0	0	0	0	48.45	0	0	12
2011	4	14	1	48	57	35	0	0	0	0	0	0	0	48.38	0	0	12
2011	4	14	1	58	57	36	0	0	0	0	0	0	0	48.31	0	0	12
2011	4	14	2	8	57	35	0	0	0	0	0	0	0	48.25	0	0	12
2011	4	14	2	18	57	35	0	0	0	0	0	0	0	48.18	0	0	12

Reinhackle (0356)

Year	Month	Day	Hour	Minute	Second	Noise3	IceDetection	Heading	Pitch	Roll	StdDevHeading	StdDevPitch	StdDevRoll	Temperature	Pressure	StdDevPressure	Voltage
2011	4	14	2	28	57	36	0	0	0	0	0	0	0	48.11	0	0	12
2011	4	14	2	38	57	36	0	0	0	0	0	0	0	48.06	0	0	12
2011	4	14	2	48	57	35	0	0	0	0	0	0	0	48	0	0	12
2011	4	14	2	58	57	36	0	0	0	0	0	0	0	47.93	0	0	11.8
2011	4	14	3	8	57	36	0	0	0	0	0	0	0	47.86	0	0	11.8
2011	4	14	3	18	57	36	0	0	0	0	0	0	0	47.8	0	0	11.8
2011	4	14	3	28	57	36	0	0	0	0	0	0	0	47.75	0	0	11.8
2011	4	14	3	38	57	36	0	0	0	0	0	0	0	47.68	0	0	11.8
2011	4	14	3	48	57	36	0	0	0	0	0	0	0	47.62	0	0	11.8
2011	4	14	3	58	57	36	0	0	0	0	0	0	0	47.55	0	0	11.8
2011	4	14	4	8	57	36	0	0	0	0	0	0	0	47.5	0	0	11.8
2011	4	14	4	18	57	35	0	0	0	0	0	0	0	47.44	0	0	11.8
2011	4	14	4	28	57	35	0	0	0	0	0	0	0	47.39	0	0	11.8
2011	4	14	4	38	57	35	0	0	0	0	0	0	0	47.32	0	0	11.8
2011	4	14	4	48	57	36	0	0	0	0	0	0	0	47.25	0	0	11.8
2011	4	14	4	58	57	35	0	0	0	0	0	0	0	47.19	0	0	11.8
2011	4	14	5	8	57	36	0	0	0	0	0	0	0	47.14	0	0	11.8
2011	4	14	5	18	57	36	0	0	0	0	0	0	0	47.07	0	0	11.8
2011	4	14	5	28	57	36	0	0	0	0	0	0	0	47.01	0	0	11.8
2011	4	14	5	38	57	36	0	0	0	0	0	0	0	46.96	0	0	11.8
2011	4	14	5	48	57	35	0	0	0	0	0	0	0	46.92	0	0	11.8
2011	4	14	5	58	57	36	0	0	0	0	0	0	0	46.89	0	0	11.8
2011	4	14	6	8	57	36	0	0	0	0	0	0	0	46.83	0	0	11.8
2011	4	14	6	18	57	35	0	0	0	0	0	0	0	46.8	0	0	12
2011	4	14	6	28	57	36	0	0	0	0	0	0	0	46.78	0	0	12
2011	4	14	6	38	57	36	0	0	0	0	0	0	0	46.76	0	0	12.2
2011	4	14	6	48	57	36	0	0	0	0	0	0	0	46.74	0	0	12.4
2011	4	14	6	58	57	36	0	0	0	0	0	0	0	46.78	0	0	12.6
2011	4	14	7	8	57	36	0	0	0	0	0	0	0	46.8	0	0	12.8
2011	4	14	7	18	57	36	0	0	0	0	0	0	0	46.76	0	0	12.8
2011	4	14	7	28	57	36	0	0	0	0	0	0	0	46.83	0	0	12.8
2011	4	14	7	38	57	36	0	0	0	0	0	0	0	46.85	0	0	13
2011	4	14	7	48	57	36	0	0	0	0	0	0	0	46.89	0	0	13
2011	4	14	7	58	57	36	0	0	0	0	0	0	0	46.94	0	0	13
2011	4	14	8	8	57	36	0	0	0	0	0	0	0	46.98	0	0	13
2011	4	14	8	18	57	36	0	0	0	0	0	0	0	47.07	0	0	13
2011	4	14	8	28	57	36	0	0	0	0	0	0	0	47.1	0	0	13.2
2011	4	14	8	38	57	36	0	0	0	0	0	0	0	47.19	0	0	13.2
2011	4	14	8	48	57	36	0	0	0	0	0	0	0	47.3	0	0	13.2
2011	4	14	8	58	57	35	0	0	0	0	0	0	0	47.39	0	0	13.4
2011	4	14	9	8	57	35	0	0	0	0	0	0	0	47.48	0	0	13.6
2011	4	14	9	18	57	36	0	0	0	0	0	0	0	47.59	0	0	13.6
2011	4	14	9	28	57	36	0	0	0	0	0	0	0	47.7	0	0	13.6
2011	4	14	9	38	57	36	0	0	0	0	0	0	0	47.8	0	0	13.6
2011	4	14	9	48	57	35	0	0	0	0	0	0	0	47.91	0	0	13.6
2011	4	14	9	58	57	35	0	0	0	0	0	0	0	48.06	0	0	13.6

Reinhackle (0356)

Year	Month	Day	Hour	Minute	Second	Noise3	IceDetection	Heading	Pitch	Roll	StdDevHeading	StdDevPitch	StdDevRoll	Temperature	Pressure	StdDevPressure	Voltage
2011	4	14	10	8	57	35	0	0	0	0	0	0	0	48.18	0	0	13.6
2011	4	14	10	18	57	36	0	0	0	0	0	0	0	48.29	0	0	13.6
2011	4	14	10	28	57	36	0	0	0	0	0	0	0	48.43	0	0	13.6
2011	4	14	10	38	57	36	0	0	0	0	0	0	0	48.58	0	0	13.6
2011	4	14	10	48	57	36	0	0	0	0	0	0	0	48.7	0	0	13.6
2011	4	14	10	58	57	35	0	0	0	0	0	0	0	48.83	0	0	13.6
2011	4	14	11	8	57	35	0	0	0	0	0	0	0	48.99	0	0	13.6
2011	4	14	11	18	57	35	0	0	0	0	0	0	0	49.1	0	0	13.6
2011	4	14	11	28	57	35	0	0	0	0	0	0	0	49.24	0	0	13.6
2011	4	14	11	38	57	36	0	0	0	0	0	0	0	49.39	0	0	13.6
2011	4	14	11	48	57	35	0	0	0	0	0	0	0	49.53	0	0	13.6
2011	4	14	11	58	57	35	0	0	0	0	0	0	0	49.66	0	0	13.6
2011	4	14	12	8	57	35	0	0	0	0	0	0	0	49.78	0	0	13.6
2011	4	14	12	18	57	35	0	0	0	0	0	0	0	49.91	0	0	13.6
2011	4	14	12	28	57	35	0	0	0	0	0	0	0	50.04	0	0	13.6
2011	4	14	12	38	57	35	0	0	0	0	0	0	0	50.14	0	0	13.6
2011	4	14	12	48	57	35	0	0	0	0	0	0	0	50.27	0	0	13.6
2011	4	14	12	58	57	35	0	0	0	0	0	0	0	50.38	0	0	13.4
2011	4	14	13	8	57	35	0	0	0	0	0	0	0	50.5	0	0	13.4
2011	4	14	13	18	57	35	0	0	0	0	0	0	0	50.61	0	0	13.4
2011	4	14	13	28	57	35	0	0	0	0	0	0	0	50.72	0	0	13.4
2011	4	14	13	38	57	35	0	0	0	0	0	0	0	50.81	0	0	13.4
2011	4	14	13	48	57	35	0	0	0	0	0	0	0	50.9	0	0	13.4
2011	4	14	13	58	57	36	0	0	0	0	0	0	0	51.01	0	0	13.4
2011	4	14	14	8	57	35	0	0	0	0	0	0	0	51.1	0	0	13.4
2011	4	14	14	18	57	35	0	0	0	0	0	0	0	51.17	0	0	13.4
2011	4	14	14	28	57	35	0	0	0	0	0	0	0	51.24	0	0	13.4
2011	4	14	14	38	57	35	0	0	0	0	0	0	0	51.3	0	0	13.4
2011	4	14	14	48	57	35	0	0	0	0	0	0	0	51.35	0	0	13.4
2011	4	14	14	58	57	35	0	0	0	0	0	0	0	51.42	0	0	13.4
2011	4	14	15	8	57	35	0	0	0	0	0	0	0	51.46	0	0	13.4
2011	4	14	15	18	57	35	0	0	0	0	0	0	0	51.51	0	0	13.4
2011	4	14	15	28	57	35	0	0	0	0	0	0	0	51.55	0	0	13.4
2011	4	14	15	38	57	35	0	0	0	0	0	0	0	51.55	0	0	13.4
2011	4	14	15	48	57	34	0	0	0	0	0	0	0	51.6	0	0	13.4
2011	4	14	15	58	57	35	0	0	0	0	0	0	0	51.64	0	0	13.4
2011	4	14	16	8	57	35	0	0	0	0	0	0	0	51.67	0	0	13.4
2011	4	14	16	18	57	35	0	0	0	0	0	0	0	51.69	0	0	13.2
2011	4	14	16	28	57	36	0	0	0	0	0	0	0	51.71	0	0	13.2
2011	4	14	16	38	57	35	0	0	0	0	0	0	0	51.71	0	0	13
2011	4	14	16	48	57	35	0	0	0	0	0	0	0	51.71	0	0	13
2011	4	14	16	58	57	35	0	0	0	0	0	0	0	51.71	0	0	12.8
2011	4	14	17	8	57	35	0	0	0	0	0	0	0	51.71	0	0	12.6
2011	4	14	17	18	57	35	0	0	0	0	0	0	0	51.73	0	0	12.4
2011	4	14	17	28	57	35	0	0	0	0	0	0	0	51.71	0	0	12.2
2011	4	14	17	38	57	35	0	0	0	0	0	0	0	51.71	0	0	12.2

Reinhackle (0356)

Year	Month	Day	Hour	Minute	Second	Noise3	IceDetection	Heading	Pitch	Roll	StdDevHeading	StdDevPitch	StdDevRoll	Temperature	Pressure	StdDevPressure	Voltage
2011	4	14	17	48	57	35	0	0	0	0	0	0	0	51.71	0	0	12.2
2011	4	14	17	58	57	35	0	0	0	0	0	0	0	51.71	0	0	12.2
2011	4	14	18	8	57	35	0	0	0	0	0	0	0	51.69	0	0	12.2
2011	4	14	18	18	57	35	0	0	0	0	0	0	0	51.67	0	0	12.2
2011	4	14	18	28	57	35	0	0	0	0	0	0	0	51.66	0	0	12.2
2011	4	14	18	38	57	35	0	0	0	0	0	0	0	51.62	0	0	12.2
2011	4	14	18	48	57	35	0	0	0	0	0	0	0	51.58	0	0	12.2
2011	4	14	18	58	57	35	0	0	0	0	0	0	0	51.57	0	0	12.2
2011	4	14	19	8	57	35	0	0	0	0	0	0	0	51.51	0	0	12
2011	4	14	19	18	57	34	0	0	0	0	0	0	0	51.48	0	0	12
2011	4	14	19	28	57	35	0	0	0	0	0	0	0	51.42	0	0	12
2011	4	14	19	38	57	35	0	0	0	0	0	0	0	51.39	0	0	12
2011	4	14	19	48	57	36	0	0	0	0	0	0	0	51.33	0	0	12
2011	4	14	19	58	57	36	0	0	0	0	0	0	0	51.28	0	0	12
2011	4	14	20	8	57	35	0	0	0	0	0	0	0	51.22	0	0	12
2011	4	14	20	18	57	35	0	0	0	0	0	0	0	51.19	0	0	12
2011	4	14	20	28	57	35	0	0	0	0	0	0	0	51.13	0	0	12
2011	4	14	20	38	57	35	0	0	0	0	0	0	0	51.08	0	0	12
2011	4	14	20	48	57	35	0	0	0	0	0	0	0	51.03	0	0	12
2011	4	14	20	58	57	35	0	0	0	0	0	0	0	50.97	0	0	12
2011	4	14	21	8	57	35	0	0	0	0	0	0	0	50.92	0	0	12
2011	4	14	21	18	57	35	0	0	0	0	0	0	0	50.88	0	0	12
2011	4	14	21	28	57	35	0	0	0	0	0	0	0	50.83	0	0	12
2011	4	14	21	38	57	35	0	0	0	0	0	0	0	50.77	0	0	12
2011	4	14	21	48	57	35	0	0	0	0	0	0	0	50.7	0	0	12
2011	4	14	21	58	57	35	0	0	0	0	0	0	0	50.65	0	0	12
2011	4	14	22	8	57	34	0	0	0	0	0	0	0	50.59	0	0	12
2011	4	14	22	18	57	35	0	0	0	0	0	0	0	50.52	0	0	12
2011	4	14	22	28	57	35	0	0	0	0	0	0	0	50.45	0	0	12
2011	4	14	22	38	57	35	0	0	0	0	0	0	0	50.4	0	0	12
2011	4	14	22	48	57	35	0	0	0	0	0	0	0	50.32	0	0	12
2011	4	14	22	58	57	36	0	0	0	0	0	0	0	50.27	0	0	12
2011	4	14	23	8	57	36	0	0	0	0	0	0	0	50.2	0	0	12
2011	4	14	23	18	57	35	0	0	0	0	0	0	0	50.13	0	0	12
2011	4	14	23	28	57	35	0	0	0	0	0	0	0	50.05	0	0	12
2011	4	14	23	38	57	35	0	0	0	0	0	0	0	49.98	0	0	12
2011	4	14	23	48	57	35	0	0	0	0	0	0	0	49.91	0	0	12
2011	4	14	23	58	57	35	0	0	0	0	0	0	0	49.84	0	0	12
2011	4	15	0	8	57	35	0	0	0	0	0	0	0	49.77	0	0	12
2011	4	15	0	18	57	36	0	0	0	0	0	0	0	49.69	0	0	12
2011	4	15	0	28	57	36	0	0	0	0	0	0	0	49.6	0	0	12
2011	4	15	0	38	57	35	0	0	0	0	0	0	0	49.53	0	0	12
2011	4	15	0	48	57	36	0	0	0	0	0	0	0	49.44	0	0	12
2011	4	15	0	58	57	36	0	0	0	0	0	0	0	49.35	0	0	12
2011	4	15	1	8	57	35	0	0	0	0	0	0	0	49.26	0	0	12
2011	4	15	1	18	57	35	0	0	0	0	0	0	0	49.19	0	0	12

Reinhackle (0356)

Year	Month	Day	Hour	Minute	Second	Noise3	IceDetection	Heading	Pitch	Roll	StdDevHeading	StdDevPitch	StdDevRoll	Temperature	Pressure	StdDevPressure	Voltage
2011	4	15	1	28	57	35	0	0	0	0	0	0	0	49.1	0	0	12
2011	4	15	1	38	57	35	0	0	0	0	0	0	0	48.99	0	0	12
2011	4	15	1	48	57	36	0	0	0	0	0	0	0	48.9	0	0	12
2011	4	15	1	58	57	36	0	0	0	0	0	0	0	48.81	0	0	12
2011	4	15	2	8	57	35	0	0	0	0	0	0	0	48.74	0	0	12
2011	4	15	2	18	57	35	0	0	0	0	0	0	0	48.65	0	0	11.8
2011	4	15	2	28	57	35	0	0	0	0	0	0	0	48.56	0	0	11.8
2011	4	15	2	38	57	36	0	0	0	0	0	0	0	48.45	0	0	11.8
2011	4	15	2	48	57	36	0	0	0	0	0	0	0	48.36	0	0	11.8
2011	4	15	2	58	57	36	0	0	0	0	0	0	0	48.31	0	0	11.8
2011	4	15	3	8	57	36	0	0	0	0	0	0	0	48.2	0	0	11.8
2011	4	15	3	18	57	36	0	0	0	0	0	0	0	48.13	0	0	11.8
2011	4	15	3	28	57	36	0	0	0	0	0	0	0	48.06	0	0	11.8
2011	4	15	3	38	57	36	0	0	0	0	0	0	0	47.97	0	0	11.8
2011	4	15	3	48	57	35	0	0	0	0	0	0	0	47.89	0	0	11.8
2011	4	15	3	58	57	36	0	0	0	0	0	0	0	47.82	0	0	11.8
2011	4	15	4	8	57	35	0	0	0	0	0	0	0	47.73	0	0	11.8
2011	4	15	4	18	57	36	0	0	0	0	0	0	0	47.66	0	0	11.8
2011	4	15	4	28	57	35	0	0	0	0	0	0	0	47.59	0	0	11.8
2011	4	15	4	38	57	36	0	0	0	0	0	0	0	47.52	0	0	11.8
2011	4	15	4	48	57	35	0	0	0	0	0	0	0	47.43	0	0	11.8
2011	4	15	4	58	57	36	0	0	0	0	0	0	0	47.37	0	0	11.8
2011	4	15	5	8	57	36	0	0	0	0	0	0	0	47.3	0	0	11.8
2011	4	15	5	18	57	35	0	0	0	0	0	0	0	47.23	0	0	11.8
2011	4	15	5	28	57	36	0	0	0	0	0	0	0	47.17	0	0	11.8
2011	4	15	5	38	57	36	0	0	0	0	0	0	0	47.1	0	0	11.8
2011	4	15	5	48	57	35	0	0	0	0	0	0	0	47.07	0	0	11.8
2011	4	15	5	58	57	36	0	0	0	0	0	0	0	46.99	0	0	11.8
2011	4	15	6	8	57	36	0	0	0	0	0	0	0	46.96	0	0	11.8
2011	4	15	6	18	57	36	0	0	0	0	0	0	0	46.9	0	0	11.8
2011	4	15	6	28	57	36	0	0	0	0	0	0	0	46.89	0	0	12
2011	4	15	6	38	57	36	0	0	0	0	0	0	0	46.85	0	0	12.2
2011	4	15	6	48	57	36	0	0	0	0	0	0	0	46.83	0	0	12.6
2011	4	15	6	58	57	36	0	0	0	0	0	0	0	46.87	0	0	12.8
2011	4	15	7	8	57	36	0	0	0	0	0	0	0	46.87	0	0	12.8
2011	4	15	7	18	57	36	0	0	0	0	0	0	0	46.83	0	0	12.8
2011	4	15	7	28	57	36	0	0	0	0	0	0	0	46.9	0	0	13
2011	4	15	7	38	57	36	0	0	0	0	0	0	0	46.96	0	0	13
2011	4	15	7	48	57	35	0	0	0	0	0	0	0	46.99	0	0	13
2011	4	15	7	58	57	35	0	0	0	0	0	0	0	47.05	0	0	13
2011	4	15	8	8	57	36	0	0	0	0	0	0	0	47.1	0	0	13
2011	4	15	8	18	57	36	0	0	0	0	0	0	0	47.16	0	0	13
2011	4	15	8	28	57	36	0	0	0	0	0	0	0	47.21	0	0	13.2
2011	4	15	8	38	57	35	0	0	0	0	0	0	0	47.3	0	0	13.2
2011	4	15	8	48	57	35	0	0	0	0	0	0	0	47.39	0	0	13.2
2011	4	15	8	58	57	36	0	0	0	0	0	0	0	47.48	0	0	13.4

Reinhackle (0356)

Year	Month	Day	Hour	Minute	Second	Noise3	IceDetection	Heading	Pitch	Roll	StdDevHeading	StdDevPitch	StdDevRoll	Temperature	Pressure	StdDevPressure	Voltage
2011	4	15	9	8	57	35	0	0	0	0	0	0	0	47.59	0	0	13.6
2011	4	15	9	18	57	35	0	0	0	0	0	0	0	47.7	0	0	13.6
2011	4	15	9	28	57	37	0	0	0	0	0	0	0	47.8	0	0	13.6
2011	4	15	9	38	57	35	0	0	0	0	0	0	0	47.95	0	0	13.6
2011	4	15	9	48	57	36	0	0	0	0	0	0	0	48.06	0	0	13.6
2011	4	15	9	58	57	35	0	0	0	0	0	0	0	48.2	0	0	13.4
2011	4	15	10	8	57	36	0	0	0	0	0	0	0	48.33	0	0	13.4
2011	4	15	10	18	57	36	0	0	0	0	0	0	0	48.47	0	0	13.4
2011	4	15	10	28	57	35	0	0	0	0	0	0	0	48.61	0	0	13.4
2011	4	15	10	38	57	36	0	0	0	0	0	0	0	48.74	0	0	13.4
2011	4	15	10	48	57	35	0	0	0	0	0	0	0	48.87	0	0	13.4
2011	4	15	10	58	57	35	0	0	0	0	0	0	0	49.05	0	0	13.4
2011	4	15	11	8	57	36	0	0	0	0	0	0	0	49.17	0	0	13.4
2011	4	15	11	18	57	35	0	0	0	0	0	0	0	49.32	0	0	13.4
2011	4	15	11	28	57	35	0	0	0	0	0	0	0	49.5	0	0	13.4
2011	4	15	11	38	57	36	0	0	0	0	0	0	0	49.62	0	0	13.4
2011	4	15	11	48	57	35	0	0	0	0	0	0	0	49.77	0	0	13.4
2011	4	15	11	58	57	36	0	0	0	0	0	0	0	49.93	0	0	13.4
2011	4	15	12	8	57	35	0	0	0	0	0	0	0	50.05	0	0	13.4
2011	4	15	12	18	57	36	0	0	0	0	0	0	0	50.2	0	0	13.4
2011	4	15	12	28	57	35	0	0	0	0	0	0	0	50.34	0	0	13.4
2011	4	15	12	38	57	36	0	0	0	0	0	0	0	50.49	0	0	13.4
2011	4	15	12	48	57	36	0	0	0	0	0	0	0	50.61	0	0	13.4
2011	4	15	12	58	57	35	0	0	0	0	0	0	0	50.74	0	0	13.4
2011	4	15	13	8	57	35	0	0	0	0	0	0	0	50.86	0	0	13.4
2011	4	15	13	18	57	35	0	0	0	0	0	0	0	50.97	0	0	13.4
2011	4	15	13	28	57	35	0	0	0	0	0	0	0	51.1	0	0	13.4
2011	4	15	13	38	57	35	0	0	0	0	0	0	0	51.21	0	0	13.4
2011	4	15	13	48	57	35	0	0	0	0	0	0	0	51.33	0	0	13.4
2011	4	15	13	58	57	35	0	0	0	0	0	0	0	51.44	0	0	13.4
2011	4	15	14	8	57	35	0	0	0	0	0	0	0	51.53	0	0	13.4
2011	4	15	14	18	57	35	0	0	0	0	0	0	0	51.64	0	0	13.4
2011	4	15	14	28	57	35	0	0	0	0	0	0	0	51.71	0	0	13.4
2011	4	15	14	38	57	35	0	0	0	0	0	0	0	51.8	0	0	13.4
2011	4	15	14	48	57	35	0	0	0	0	0	0	0	51.87	0	0	13.4
2011	4	15	14	58	57	35	0	0	0	0	0	0	0	51.93	0	0	13.4
2011	4	15	15	8	57	35	0	0	0	0	0	0	0	52.02	0	0	13.4
2011	4	15	15	18	57	35	0	0	0	0	0	0	0	52.07	0	0	13.4
2011	4	15	15	28	57	35	0	0	0	0	0	0	0	52.12	0	0	13.4
2011	4	15	15	38	57	35	0	0	0	0	0	0	0	52.12	0	0	13.2
2011	4	15	15	48	57	35	0	0	0	0	0	0	0	52.2	0	0	13.2
2011	4	15	15	58	57	35	0	0	0	0	0	0	0	52.27	0	0	13.2
2011	4	15	16	8	57	35	0	0	0	0	0	0	0	52.3	0	0	13.2
2011	4	15	16	18	57	34	0	0	0	0	0	0	0	52.32	0	0	13.2
2011	4	15	16	28	57	35	0	0	0	0	0	0	0	52.36	0	0	13
2011	4	15	16	38	57	35	0	0	0	0	0	0	0	52.38	0	0	13

Reinhackle (0356)

Year	Month	Day	Hour	Minute	Second	Noise3	IceDetection	Heading	Pitch	Roll	StdDevHeading	StdDevPitch	StdDevRoll	Temperature	Pressure	StdDevPressure	Voltage
2011	4	15	16	48	57	35	0	0	0	0	0	0	0	52.39	0	0	12.8
2011	4	15	16	58	57	35	0	0	0	0	0	0	0	52.39	0	0	12.6
2011	4	15	17	8	57	35	0	0	0	0	0	0	0	52.41	0	0	12.4
2011	4	15	17	18	57	36	0	0	0	0	0	0	0	52.43	0	0	12.2
2011	4	15	17	28	57	36	0	0	0	0	0	0	0	52.43	0	0	12.2
2011	4	15	17	38	57	35	0	0	0	0	0	0	0	52.45	0	0	12.2
2011	4	15	17	48	57	35	0	0	0	0	0	0	0	52.45	0	0	12.2
2011	4	15	17	58	57	35	0	0	0	0	0	0	0	52.47	0	0	12.2
2011	4	15	18	8	57	35	0	0	0	0	0	0	0	52.47	0	0	12.2
2011	4	15	18	18	57	35	0	0	0	0	0	0	0	52.47	0	0	12.2
2011	4	15	18	28	57	35	0	0	0	0	0	0	0	52.45	0	0	12.2
2011	4	15	18	38	57	34	0	0	0	0	0	0	0	52.43	0	0	12.2
2011	4	15	18	48	57	35	0	0	0	0	0	0	0	52.41	0	0	12.2
2011	4	15	18	58	57	36	0	0	0	0	0	0	0	52.38	0	0	12
2011	4	15	19	8	57	35	0	0	0	0	0	0	0	52.36	0	0	12
2011	4	15	19	18	57	35	0	0	0	0	0	0	0	52.32	0	0	12.2
2011	4	15	19	28	57	35	0	0	0	0	0	0	0	52.29	0	0	12
2011	4	15	19	38	57	35	0	0	0	0	0	0	0	52.25	0	0	12
2011	4	15	19	48	57	35	0	0	0	0	0	0	0	52.21	0	0	12
2011	4	15	19	58	57	35	0	0	0	0	0	0	0	52.2	0	0	12
2011	4	15	20	8	57	35	0	0	0	0	0	0	0	52.14	0	0	12
2011	4	15	20	18	57	35	0	0	0	0	0	0	0	52.11	0	0	12
2011	4	15	20	28	57	35	0	0	0	0	0	0	0	52.05	0	0	12
2011	4	15	20	38	57	35	0	0	0	0	0	0	0	52.02	0	0	12
2011	4	15	20	48	57	35	0	0	0	0	0	0	0	51.98	0	0	12
2011	4	15	20	58	57	35	0	0	0	0	0	0	0	51.93	0	0	12
2011	4	15	21	8	57	36	0	0	0	0	0	0	0	51.89	0	0	12
2011	4	15	21	18	57	35	0	0	0	0	0	0	0	51.84	0	0	12
2011	4	15	21	28	57	35	0	0	0	0	0	0	0	51.8	0	0	12
2011	4	15	21	38	57	35	0	0	0	0	0	0	0	51.75	0	0	12
2011	4	15	21	48	57	35	0	0	0	0	0	0	0	51.69	0	0	12
2011	4	15	21	58	57	35	0	0	0	0	0	0	0	51.64	0	0	12
2011	4	15	22	8	57	35	0	0	0	0	0	0	0	51.6	0	0	12
2011	4	15	22	18	57	35	0	0	0	0	0	0	0	51.53	0	0	12
2011	4	15	22	28	57	36	0	0	0	0	0	0	0	51.48	0	0	12
2011	4	15	22	38	57	36	0	0	0	0	0	0	0	51.44	0	0	12
2011	4	15	22	48	57	35	0	0	0	0	0	0	0	51.39	0	0	12
2011	4	15	22	58	57	35	0	0	0	0	0	0	0	51.33	0	0	12
2011	4	15	23	8	57	35	0	0	0	0	0	0	0	51.26	0	0	12
2011	4	15	23	18	57	35	0	0	0	0	0	0	0	51.21	0	0	12
2011	4	15	23	28	57	34	0	0	0	0	0	0	0	51.13	0	0	12
2011	4	15	23	38	57	35	0	0	0	0	0	0	0	51.06	0	0	12
2011	4	15	23	48	57	35	0	0	0	0	0	0	0	51.01	0	0	12
2011	4	15	23	58	57	35	0	0	0	0	0	0	0	50.94	0	0	12
2011	4	16	0	8	57	36	0	0	0	0	0	0	0	50.86	0	0	12
2011	4	16	0	18	57	35	0	0	0	0	0	0	0	50.79	0	0	12

Reinhackle (0356)

Year	Month	Day	Hour	Minute	Second	Noise3	IceDetection	Heading	Pitch	Roll	StdDevHeading	StdDevPitch	StdDevRoll	Temperature	Pressure	StdDevPressure	Voltage
2011	4	16	0	28	57	35	0	0	0	0	0	0	0	50.74	0	0	12
2011	4	16	0	38	57	36	0	0	0	0	0	0	0	50.65	0	0	12
2011	4	16	0	48	57	35	0	0	0	0	0	0	0	50.58	0	0	12
2011	4	16	0	58	57	35	0	0	0	0	0	0	0	50.5	0	0	12
2011	4	16	1	8	57	35	0	0	0	0	0	0	0	50.45	0	0	12
2011	4	16	1	18	57	35	0	0	0	0	0	0	0	50.36	0	0	12
2011	4	16	1	28	57	36	0	0	0	0	0	0	0	50.27	0	0	12
2011	4	16	1	38	57	35	0	0	0	0	0	0	0	50.18	0	0	12
2011	4	16	1	48	57	35	0	0	0	0	0	0	0	50.13	0	0	12
2011	4	16	1	58	57	35	0	0	0	0	0	0	0	50.04	0	0	12
2011	4	16	2	8	57	35	0	0	0	0	0	0	0	49.95	0	0	12
2011	4	16	2	18	57	35	0	0	0	0	0	0	0	49.87	0	0	12
2011	4	16	2	28	57	35	0	0	0	0	0	0	0	49.78	0	0	12
2011	4	16	2	38	57	35	0	0	0	0	0	0	0	49.71	0	0	12
2011	4	16	2	48	57	36	0	0	0	0	0	0	0	49.64	0	0	11.8
2011	4	16	2	58	57	35	0	0	0	0	0	0	0	49.55	0	0	11.8
2011	4	16	3	8	57	35	0	0	0	0	0	0	0	49.48	0	0	11.8
2011	4	16	3	18	57	36	0	0	0	0	0	0	0	49.39	0	0	11.8
2011	4	16	3	28	57	35	0	0	0	0	0	0	0	49.32	0	0	11.8
2011	4	16	3	38	57	35	0	0	0	0	0	0	0	49.24	0	0	11.8
2011	4	16	3	48	57	35	0	0	0	0	0	0	0	49.17	0	0	11.8
2011	4	16	3	58	57	35	0	0	0	0	0	0	0	49.1	0	0	11.8
2011	4	16	4	8	57	35	0	0	0	0	0	0	0	49.03	0	0	11.8
2011	4	16	4	18	57	35	0	0	0	0	0	0	0	48.96	0	0	11.8
2011	4	16	4	28	57	36	0	0	0	0	0	0	0	48.88	0	0	11.8
2011	4	16	4	38	57	35	0	0	0	0	0	0	0	48.81	0	0	11.8
2011	4	16	4	48	57	35	0	0	0	0	0	0	0	48.76	0	0	11.8
2011	4	16	4	58	57	35	0	0	0	0	0	0	0	48.69	0	0	11.8
2011	4	16	5	8	57	35	0	0	0	0	0	0	0	48.63	0	0	11.8
2011	4	16	5	18	57	36	0	0	0	0	0	0	0	48.56	0	0	11.8
2011	4	16	5	28	57	35	0	0	0	0	0	0	0	48.51	0	0	11.8
2011	4	16	5	38	57	35	0	0	0	0	0	0	0	48.45	0	0	11.8
2011	4	16	5	48	57	36	0	0	0	0	0	0	0	48.42	0	0	11.8
2011	4	16	5	58	57	35	0	0	0	0	0	0	0	48.38	0	0	11.8
2011	4	16	6	8	57	35	0	0	0	0	0	0	0	48.33	0	0	11.8
2011	4	16	6	18	57	36	0	0	0	0	0	0	0	48.29	0	0	12
2011	4	16	6	28	57	35	0	0	0	0	0	0	0	48.25	0	0	12.2
2011	4	16	6	38	57	35	0	0	0	0	0	0	0	48.24	0	0	12.4
2011	4	16	6	48	57	35	0	0	0	0	0	0	0	48.22	0	0	12.6
2011	4	16	6	58	57	35	0	0	0	0	0	0	0	48.27	0	0	12.8
2011	4	16	7	8	57	35	0	0	0	0	0	0	0	48.29	0	0	12.8
2011	4	16	7	18	57	35	0	0	0	0	0	0	0	48.27	0	0	12.8
2011	4	16	7	28	57	35	0	0	0	0	0	0	0	48.34	0	0	12.8
2011	4	16	7	38	57	35	0	0	0	0	0	0	0	48.4	0	0	12.8
2011	4	16	7	48	57	35	0	0	0	0	0	0	0	48.43	0	0	13
2011	4	16	7	58	57	36	0	0	0	0	0	0	0	48.49	0	0	13

Reinhackle (0356)

Year	Month	Day	Hour	Minute	Second	Noise3	IceDetection	Heading	Pitch	Roll	StdDevHeading	StdDevPitch	StdDevRoll	Temperature	Pressure	StdDevPressure	Voltage
2011	4	16	8	8	57	35	0	0	0	0	0	0	0	48.54	0	0	13
2011	4	16	8	18	57	36	0	0	0	0	0	0	0	48.61	0	0	13
2011	4	16	8	28	57	35	0	0	0	0	0	0	0	48.7	0	0	13.2
2011	4	16	8	38	57	35	0	0	0	0	0	0	0	48.78	0	0	13.2
2011	4	16	8	48	57	35	0	0	0	0	0	0	0	48.87	0	0	13.2
2011	4	16	8	58	57	35	0	0	0	0	0	0	0	48.97	0	0	13.4
2011	4	16	9	8	57	35	0	0	0	0	0	0	0	49.01	0	0	13.4
2011	4	16	9	18	57	35	0	0	0	0	0	0	0	49.17	0	0	13.4
2011	4	16	9	28	57	35	0	0	0	0	0	0	0	49.3	0	0	13.4
2011	4	16	9	38	57	35	0	0	0	0	0	0	0	49.41	0	0	13.4
2011	4	16	9	48	57	35	0	0	0	0	0	0	0	49.53	0	0	13.4
2011	4	16	9	58	57	35	0	0	0	0	0	0	0	49.68	0	0	13.4
2011	4	16	10	8	57	35	0	0	0	0	0	0	0	49.8	0	0	13.4
2011	4	16	10	18	57	35	0	0	0	0	0	0	0	49.98	0	0	13.4
2011	4	16	10	28	57	35	0	0	0	0	0	0	0	50.09	0	0	13.4
2011	4	16	10	38	57	35	0	0	0	0	0	0	0	50.25	0	0	13.4
2011	4	16	10	48	57	35	0	0	0	0	0	0	0	50.43	0	0	13.4
2011	4	16	10	58	57	35	0	0	0	0	0	0	0	50.65	0	0	13.4
2011	4	16	11	8	57	35	0	0	0	0	0	0	0	50.65	0	0	13.2
2011	4	16	11	18	57	35	0	0	0	0	0	0	0	50.88	0	0	13.4
2011	4	16	11	28	57	35	0	0	0	0	0	0	0	51.03	0	0	13.4
2011	4	16	11	38	57	35	0	0	0	0	0	0	0	51.19	0	0	13.2
2011	4	16	11	48	57	35	0	0	0	0	0	0	0	51.39	0	0	13.2
2011	4	16	11	58	57	35	0	0	0	0	0	0	0	51.53	0	0	13.2
2011	4	16	12	8	57	35	0	0	0	0	0	0	0	51.71	0	0	13.2
2011	4	16	12	18	57	35	0	0	0	0	0	0	0	51.89	0	0	13.2
2011	4	16	12	28	57	35	0	0	0	0	0	0	0	52.02	0	0	13.2
2011	4	16	12	38	57	35	0	0	0	0	0	0	0	52.16	0	0	13.2
2011	4	16	12	48	57	35	0	0	0	0	0	0	0	52.32	0	0	13.2
2011	4	16	12	58	57	35	0	0	0	0	0	0	0	52.54	0	0	13.2
2011	4	16	13	8	57	35	0	0	0	0	0	0	0	52.68	0	0	13.2
2011	4	16	13	18	57	35	0	0	0	0	0	0	0	52.83	0	0	13.2
2011	4	16	13	28	57	35	0	0	0	0	0	0	0	52.99	0	0	13.2
2011	4	16	13	38	57	35	0	0	0	0	0	0	0	53.1	0	0	13.2
2011	4	16	13	48	57	34	0	0	0	0	0	0	0	53.24	0	0	13.2
2011	4	16	13	58	57	35	0	0	0	0	0	0	0	53.37	0	0	13.2
2011	4	16	14	8	57	35	0	0	0	0	0	0	0	53.51	0	0	13.2
2011	4	16	14	18	57	35	0	0	0	0	0	0	0	53.64	0	0	13.2
2011	4	16	14	28	57	35	0	0	0	0	0	0	0	53.74	0	0	13.2
2011	4	16	14	38	57	34	0	0	0	0	0	0	0	53.85	0	0	13.2
2011	4	16	14	48	57	35	0	0	0	0	0	0	0	53.96	0	0	13.2
2011	4	16	14	58	57	35	0	0	0	0	0	0	0	54.07	0	0	13.2
2011	4	16	15	8	57	35	0	0	0	0	0	0	0	54.16	0	0	13.2
2011	4	16	15	18	57	35	0	0	0	0	0	0	0	54.27	0	0	13.2
2011	4	16	15	28	57	35	0	0	0	0	0	0	0	54.34	0	0	13.2
2011	4	16	15	38	57	35	0	0	0	0	0	0	0	54.39	0	0	13.2

Reinhackle (0356)

Year	Month	Day	Hour	Minute	Second	Noise3	IceDetection	Heading	Pitch	Roll	StdDevHeading	StdDevPitch	StdDevRoll	Temperature	Pressure	StdDevPressure	Voltage
2011	4	16	15	48	57	35	0	0	0	0	0	0	0	54.5	0	0	13.2
2011	4	16	15	58	57	35	0	0	0	0	0	0	0	54.57	0	0	13.2
2011	4	16	16	8	57	35	0	0	0	0	0	0	0	54.63	0	0	13.2
2011	4	16	16	18	57	34	0	0	0	0	0	0	0	54.64	0	0	13
2011	4	16	16	28	57	35	0	0	0	0	0	0	0	54.7	0	0	13
2011	4	16	16	38	57	34	0	0	0	0	0	0	0	54.75	0	0	13
2011	4	16	16	48	57	35	0	0	0	0	0	0	0	54.77	0	0	12.8
2011	4	16	16	58	57	35	0	0	0	0	0	0	0	54.77	0	0	12.6
2011	4	16	17	8	57	35	0	0	0	0	0	0	0	54.79	0	0	12.4
2011	4	16	17	18	57	35	0	0	0	0	0	0	0	54.82	0	0	12.2
2011	4	16	17	28	57	34	0	0	0	0	0	0	0	54.84	0	0	12.2
2011	4	16	17	38	57	35	0	0	0	0	0	0	0	54.86	0	0	12.2
2011	4	16	17	48	57	35	0	0	0	0	0	0	0	54.86	0	0	12.2
2011	4	16	17	58	57	35	0	0	0	0	0	0	0	54.88	0	0	12.2
2011	4	16	18	8	57	35	0	0	0	0	0	0	0	54.88	0	0	12.2
2011	4	16	18	18	57	35	0	0	0	0	0	0	0	54.88	0	0	12.2
2011	4	16	18	28	57	35	0	0	0	0	0	0	0	54.86	0	0	12.2
2011	4	16	18	38	57	34	0	0	0	0	0	0	0	54.84	0	0	12.2
2011	4	16	18	48	57	35	0	0	0	0	0	0	0	54.84	0	0	12.2
2011	4	16	18	58	57	35	0	0	0	0	0	0	0	54.81	0	0	12.2
2011	4	16	19	8	57	35	0	0	0	0	0	0	0	54.77	0	0	12.2
2011	4	16	19	18	57	34	0	0	0	0	0	0	0	54.75	0	0	12.2
2011	4	16	19	28	57	35	0	0	0	0	0	0	0	54.7	0	0	12.2
2011	4	16	19	38	57	35	0	0	0	0	0	0	0	54.66	0	0	12
2011	4	16	19	48	57	35	0	0	0	0	0	0	0	54.63	0	0	12
2011	4	16	19	58	57	35	0	0	0	0	0	0	0	54.59	0	0	12
2011	4	16	20	8	57	35	0	0	0	0	0	0	0	54.54	0	0	12
2011	4	16	20	18	57	34	0	0	0	0	0	0	0	54.5	0	0	12
2011	4	16	20	28	57	34	0	0	0	0	0	0	0	54.45	0	0	12
2011	4	16	20	38	57	35	0	0	0	0	0	0	0	54.39	0	0	12
2011	4	16	20	48	57	34	0	0	0	0	0	0	0	54.32	0	0	12
2011	4	16	20	58	57	34	0	0	0	0	0	0	0	54.28	0	0	12
2011	4	16	21	8	57	35	0	0	0	0	0	0	0	54.23	0	0	12
2011	4	16	21	18	57	35	0	0	0	0	0	0	0	54.18	0	0	12
2011	4	16	21	28	57	35	0	0	0	0	0	0	0	54.12	0	0	12
2011	4	16	21	38	57	34	0	0	0	0	0	0	0	54.07	0	0	12
2011	4	16	21	48	57	35	0	0	0	0	0	0	0	54.01	0	0	12
2011	4	16	21	58	57	35	0	0	0	0	0	0	0	53.94	0	0	12
2011	4	16	22	8	57	35	0	0	0	0	0	0	0	53.89	0	0	12
2011	4	16	22	18	57	34	0	0	0	0	0	0	0	53.83	0	0	12
2011	4	16	22	28	57	35	0	0	0	0	0	0	0	53.76	0	0	12
2011	4	16	22	38	57	35	0	0	0	0	0	0	0	53.71	0	0	12
2011	4	16	22	48	57	34	0	0	0	0	0	0	0	53.65	0	0	12
2011	4	16	22	58	57	35	0	0	0	0	0	0	0	53.6	0	0	12
2011	4	16	23	8	57	35	0	0	0	0	0	0	0	53.53	0	0	12
2011	4	16	23	18	57	35	0	0	0	0	0	0	0	53.46	0	0	12

Reinhackle (0356)

Year	Month	Day	Hour	Minute	Second	Noise3	IceDetection	Heading	Pitch	Roll	StdDevHeading	StdDevPitch	StdDevRoll	Temperature	Pressure	StdDevPressure	Voltage
2011	4	16	23	28	57	35	0	0	0	0	0	0	0	53.4	0	0	12
2011	4	16	23	38	57	35	0	0	0	0	0	0	0	53.33	0	0	12
2011	4	16	23	48	57	35	0	0	0	0	0	0	0	53.28	0	0	12
2011	4	16	23	58	57	35	0	0	0	0	0	0	0	53.19	0	0	12
2011	4	17	0	8	57	35	0	0	0	0	0	0	0	53.13	0	0	12
2011	4	17	0	18	57	35	0	0	0	0	0	0	0	53.06	0	0	12
2011	4	17	0	28	57	35	0	0	0	0	0	0	0	52.99	0	0	12
2011	4	17	0	38	57	35	0	0	0	0	0	0	0	52.92	0	0	12
2011	4	17	0	48	57	35	0	0	0	0	0	0	0	52.84	0	0	12
2011	4	17	0	58	57	35	0	0	0	0	0	0	0	52.75	0	0	12
2011	4	17	1	8	57	35	0	0	0	0	0	0	0	52.68	0	0	12
2011	4	17	1	18	57	35	0	0	0	0	0	0	0	52.61	0	0	12
2011	4	17	1	28	57	35	0	0	0	0	0	0	0	52.52	0	0	12
2011	4	17	1	38	57	35	0	0	0	0	0	0	0	52.45	0	0	12
2011	4	17	1	48	57	35	0	0	0	0	0	0	0	52.36	0	0	12
2011	4	17	1	58	57	35	0	0	0	0	0	0	0	52.29	0	0	12
2011	4	17	2	8	57	35	0	0	0	0	0	0	0	52.2	0	0	12
2011	4	17	2	18	57	35	0	0	0	0	0	0	0	52.12	0	0	12
2011	4	17	2	28	57	35	0	0	0	0	0	0	0	52.05	0	0	12
2011	4	17	2	38	57	35	0	0	0	0	0	0	0	51.96	0	0	12
2011	4	17	2	48	57	35	0	0	0	0	0	0	0	51.87	0	0	12
2011	4	17	2	58	57	35	0	0	0	0	0	0	0	51.8	0	0	12
2011	4	17	3	8	57	35	0	0	0	0	0	0	0	51.71	0	0	12
2011	4	17	3	18	57	34	0	0	0	0	0	0	0	51.64	0	0	12
2011	4	17	3	28	57	35	0	0	0	0	0	0	0	51.55	0	0	11.8
2011	4	17	3	38	57	36	0	0	0	0	0	0	0	51.48	0	0	11.8
2011	4	17	3	48	57	35	0	0	0	0	0	0	0	51.39	0	0	11.8
2011	4	17	3	58	57	34	0	0	0	0	0	0	0	51.31	0	0	11.8
2011	4	17	4	8	57	35	0	0	0	0	0	0	0	51.24	0	0	11.8
2011	4	17	4	18	57	35	0	0	0	0	0	0	0	51.15	0	0	11.8
2011	4	17	4	28	57	35	0	0	0	0	0	0	0	51.08	0	0	11.8
2011	4	17	4	38	57	35	0	0	0	0	0	0	0	51.01	0	0	11.8
2011	4	17	4	48	57	36	0	0	0	0	0	0	0	50.95	0	0	11.8
2011	4	17	4	58	57	35	0	0	0	0	0	0	0	50.86	0	0	11.8
2011	4	17	5	8	57	35	0	0	0	0	0	0	0	50.81	0	0	11.8
2011	4	17	5	18	57	35	0	0	0	0	0	0	0	50.76	0	0	11.8
2011	4	17	5	28	57	35	0	0	0	0	0	0	0	50.7	0	0	11.8
2011	4	17	5	38	57	35	0	0	0	0	0	0	0	50.63	0	0	11.8
2011	4	17	5	48	57	35	0	0	0	0	0	0	0	50.58	0	0	11.8
2011	4	17	5	58	57	35	0	0	0	0	0	0	0	50.54	0	0	11.8
2011	4	17	6	8	57	36	0	0	0	0	0	0	0	50.49	0	0	11.8
2011	4	17	6	18	57	36	0	0	0	0	0	0	0	50.45	0	0	12
2011	4	17	6	28	57	35	0	0	0	0	0	0	0	50.41	0	0	12.2
2011	4	17	6	38	57	35	0	0	0	0	0	0	0	50.4	0	0	12.4
2011	4	17	6	48	57	35	0	0	0	0	0	0	0	50.4	0	0	12.6
2011	4	17	6	58	57	35	0	0	0	0	0	0	0	50.43	0	0	12.6

Reinhackle (0356)

Year	Month	Day	Hour	Minute	Second	Noise3	IceDetection	Heading	Pitch	Roll	StdDevHeading	StdDevPitch	StdDevRoll	Temperature	Pressure	StdDevPressure	Voltage
2011	4	17	7	8	57	35	0	0	0	0	0	0	0	50.43	0	0	12.8
2011	4	17	7	18	57	35	0	0	0	0	0	0	0	50.43	0	0	12.8
2011	4	17	7	28	57	35	0	0	0	0	0	0	0	50.45	0	0	12.8
2011	4	17	7	38	57	35	0	0	0	0	0	0	0	50.5	0	0	12.8
2011	4	17	7	48	57	35	0	0	0	0	0	0	0	50.54	0	0	12.8
2011	4	17	7	58	57	35	0	0	0	0	0	0	0	50.59	0	0	12.8
2011	4	17	8	8	57	35	0	0	0	0	0	0	0	50.65	0	0	13
2011	4	17	8	18	57	35	0	0	0	0	0	0	0	50.72	0	0	13
2011	4	17	8	28	57	35	0	0	0	0	0	0	0	50.79	0	0	13
2011	4	17	8	38	57	35	0	0	0	0	0	0	0	50.86	0	0	13.2
2011	4	17	8	48	57	36	0	0	0	0	0	0	0	50.95	0	0	13.2
2011	4	17	8	58	57	35	0	0	0	0	0	0	0	51.04	0	0	13.4
2011	4	17	9	8	57	35	0	0	0	0	0	0	0	51.17	0	0	13.4
2011	4	17	9	18	57	35	0	0	0	0	0	0	0	51.26	0	0	13.4
2011	4	17	9	28	57	35	0	0	0	0	0	0	0	51.39	0	0	13.4
2011	4	17	9	38	57	35	0	0	0	0	0	0	0	51.49	0	0	13.4
2011	4	17	9	48	57	35	0	0	0	0	0	0	0	51.6	0	0	13.4
2011	4	17	9	58	57	35	0	0	0	0	0	0	0	51.75	0	0	13.4
2011	4	17	10	8	57	35	0	0	0	0	0	0	0	51.87	0	0	13.2
2011	4	17	10	18	57	35	0	0	0	0	0	0	0	52.03	0	0	13.2
2011	4	17	10	28	57	35	0	0	0	0	0	0	0	52.2	0	0	13.2
2011	4	17	10	38	57	35	0	0	0	0	0	0	0	52.32	0	0	13.2
2011	4	17	10	48	57	35	0	0	0	0	0	0	0	52.5	0	0	13.2
2011	4	17	10	58	57	34	0	0	0	0	0	0	0	52.66	0	0	13.2
2011	4	17	11	8	57	35	0	0	0	0	0	0	0	52.83	0	0	13.2
2011	4	17	11	18	57	35	0	0	0	0	0	0	0	52.97	0	0	13.2
2011	4	17	11	28	57	35	0	0	0	0	0	0	0	53.15	0	0	13.2
2011	4	17	11	38	57	35	0	0	0	0	0	0	0	53.31	0	0	13.2
2011	4	17	11	48	57	35	0	0	0	0	0	0	0	53.51	0	0	13.2
2011	4	17	11	58	57	35	0	0	0	0	0	0	0	53.67	0	0	13.2
2011	4	17	12	8	57	35	0	0	0	0	0	0	0	53.83	0	0	13.2
2011	4	17	12	18	57	35	0	0	0	0	0	0	0	54	0	0	13.2
2011	4	17	12	28	57	35	0	0	0	0	0	0	0	54.18	0	0	13.2
2011	4	17	12	38	57	34	0	0	0	0	0	0	0	54.34	0	0	13.2
2011	4	17	12	48	57	35	0	0	0	0	0	0	0	54.48	0	0	13.2
2011	4	17	12	58	57	35	0	0	0	0	0	0	0	54.54	0	0	13.2
2011	4	17	13	8	57	35	0	0	0	0	0	0	0	54.81	0	0	13.2
2011	4	17	13	18	57	35	0	0	0	0	0	0	0	54.91	0	0	13.2
2011	4	17	13	28	57	34	0	0	0	0	0	0	0	55.08	0	0	13.2
2011	4	17	13	38	57	34	0	0	0	0	0	0	0	55.27	0	0	13.2
2011	4	17	13	48	57	35	0	0	0	0	0	0	0	55.44	0	0	13.2
2011	4	17	13	58	57	35	0	0	0	0	0	0	0	55.54	0	0	13.2
2011	4	17	14	8	57	34	0	0	0	0	0	0	0	55.69	0	0	13.2
2011	4	17	14	18	57	34	0	0	0	0	0	0	0	55.78	0	0	13.2
2011	4	17	14	28	57	34	0	0	0	0	0	0	0	55.98	0	0	13.2
2011	4	17	14	38	57	35	0	0	0	0	0	0	0	56.03	0	0	13.2

Reinhackle (0356)

Year	Month	Day	Hour	Minute	Second	Noise3	IceDetection	Heading	Pitch	Roll	StdDevHeading	StdDevPitch	StdDevRoll	Temperature	Pressure	StdDevPressure	Voltage
2011	4	17	14	48	57	35	0	0	0	0	0	0	0	56.17	0	0	13.2
2011	4	17	14	58	57	35	0	0	0	0	0	0	0	56.32	0	0	13.2
2011	4	17	15	8	57	34	0	0	0	0	0	0	0	56.41	0	0	13.2
2011	4	17	15	18	57	35	0	0	0	0	0	0	0	56.5	0	0	13.2
2011	4	17	15	28	57	34	0	0	0	0	0	0	0	56.57	0	0	13.2
2011	4	17	15	38	57	35	0	0	0	0	0	0	0	56.61	0	0	13.2
2011	4	17	15	48	57	34	0	0	0	0	0	0	0	56.7	0	0	13.2
2011	4	17	15	58	57	35	0	0	0	0	0	0	0	56.77	0	0	13.2
2011	4	17	16	8	57	35	0	0	0	0	0	0	0	56.82	0	0	13.2
2011	4	17	16	18	57	34	0	0	0	0	0	0	0	56.88	0	0	13
2011	4	17	16	28	57	34	0	0	0	0	0	0	0	56.93	0	0	13
2011	4	17	16	38	57	34	0	0	0	0	0	0	0	56.98	0	0	13
2011	4	17	16	48	57	34	0	0	0	0	0	0	0	57.02	0	0	13
2011	4	17	16	58	57	34	0	0	0	0	0	0	0	57.02	0	0	12.8
2011	4	17	17	8	57	34	0	0	0	0	0	0	0	57.04	0	0	12.6
2011	4	17	17	18	57	34	0	0	0	0	0	0	0	57.09	0	0	12.4
2011	4	17	17	28	57	34	0	0	0	0	0	0	0	57.09	0	0	12.2
2011	4	17	17	38	57	34	0	0	0	0	0	0	0	57.11	0	0	12.2
2011	4	17	17	48	57	34	0	0	0	0	0	0	0	57.11	0	0	12.2
2011	4	17	17	58	57	34	0	0	0	0	0	0	0	57.09	0	0	12.2
2011	4	17	18	8	57	34	0	0	0	0	0	0	0	57.09	0	0	12.2
2011	4	17	18	18	57	35	0	0	0	0	0	0	0	57.07	0	0	12.2
2011	4	17	18	28	57	35	0	0	0	0	0	0	0	57.06	0	0	12.2
2011	4	17	18	38	57	35	0	0	0	0	0	0	0	57.04	0	0	12.2
2011	4	17	18	48	57	35	0	0	0	0	0	0	0	57.04	0	0	12.2
2011	4	17	18	58	57	34	0	0	0	0	0	0	0	57	0	0	12.2
2011	4	17	19	8	57	34	0	0	0	0	0	0	0	56.98	0	0	12.2
2011	4	17	19	18	57	34	0	0	0	0	0	0	0	56.95	0	0	12.2
2011	4	17	19	28	57	34	0	0	0	0	0	0	0	56.91	0	0	12.2
2011	4	17	19	38	57	35	0	0	0	0	0	0	0	56.89	0	0	12.2
2011	4	17	19	48	57	35	0	0	0	0	0	0	0	56.86	0	0	12.2
2011	4	17	19	58	57	35	0	0	0	0	0	0	0	56.82	0	0	12.2
2011	4	17	20	8	57	35	0	0	0	0	0	0	0	56.77	0	0	12
2011	4	17	20	18	57	34	0	0	0	0	0	0	0	56.73	0	0	12
2011	4	17	20	28	57	34	0	0	0	0	0	0	0	56.68	0	0	12
2011	4	17	20	38	57	34	0	0	0	0	0	0	0	56.62	0	0	12
2011	4	17	20	48	57	34	0	0	0	0	0	0	0	56.57	0	0	12
2011	4	17	20	58	57	34	0	0	0	0	0	0	0	56.53	0	0	12
2011	4	17	21	8	57	35	0	0	0	0	0	0	0	56.48	0	0	12
2011	4	17	21	18	57	35	0	0	0	0	0	0	0	56.43	0	0	12
2011	4	17	21	28	57	34	0	0	0	0	0	0	0	56.37	0	0	12
2011	4	17	21	38	57	35	0	0	0	0	0	0	0	56.32	0	0	12
2011	4	17	21	48	57	34	0	0	0	0	0	0	0	56.28	0	0	12
2011	4	17	21	58	57	35	0	0	0	0	0	0	0	56.21	0	0	12
2011	4	17	22	8	57	34	0	0	0	0	0	0	0	56.16	0	0	12
2011	4	17	22	18	57	34	0	0	0	0	0	0	0	56.1	0	0	12

Reinhackle (0356)

Year	Month	Day	Hour	Minute	Second	Noise3	IceDetection	Heading	Pitch	Roll	StdDevHeading	StdDevPitch	StdDevRoll	Temperature	Pressure	StdDevPressure	Voltage
2011	4	17	22	28	57	34	0	0	0	0	0	0	0	56.05	0	0	12
2011	4	17	22	38	57	35	0	0	0	0	0	0	0	55.98	0	0	12
2011	4	17	22	48	57	35	0	0	0	0	0	0	0	55.94	0	0	12
2011	4	17	22	58	57	35	0	0	0	0	0	0	0	55.87	0	0	12
2011	4	17	23	8	57	34	0	0	0	0	0	0	0	55.81	0	0	12
2011	4	17	23	18	57	34	0	0	0	0	0	0	0	55.74	0	0	12
2011	4	17	23	28	57	34	0	0	0	0	0	0	0	55.67	0	0	12
2011	4	17	23	38	57	34	0	0	0	0	0	0	0	55.62	0	0	12
2011	4	17	23	48	57	34	0	0	0	0	0	0	0	55.56	0	0	12
2011	4	17	23	58	57	35	0	0	0	0	0	0	0	55.49	0	0	12
2011	4	18	0	8	57	35	0	0	0	0	0	0	0	55.44	0	0	12
2011	4	18	0	18	57	34	0	0	0	0	0	0	0	55.36	0	0	12
2011	4	18	0	28	57	34	0	0	0	0	0	0	0	55.29	0	0	12
2011	4	18	0	38	57	34	0	0	0	0	0	0	0	55.24	0	0	12
2011	4	18	0	48	57	35	0	0	0	0	0	0	0	55.18	0	0	12
2011	4	18	0	58	57	34	0	0	0	0	0	0	0	55.09	0	0	12
2011	4	18	1	8	57	35	0	0	0	0	0	0	0	55.04	0	0	12
2011	4	18	1	18	57	35	0	0	0	0	0	0	0	54.97	0	0	12
2011	4	18	1	28	57	34	0	0	0	0	0	0	0	54.9	0	0	12
2011	4	18	1	38	57	35	0	0	0	0	0	0	0	54.82	0	0	12
2011	4	18	1	48	57	34	0	0	0	0	0	0	0	54.75	0	0	12
2011	4	18	1	58	57	34	0	0	0	0	0	0	0	54.68	0	0	12
2011	4	18	2	8	57	35	0	0	0	0	0	0	0	54.63	0	0	12
2011	4	18	2	18	57	34	0	0	0	0	0	0	0	54.55	0	0	12
2011	4	18	2	28	57	35	0	0	0	0	0	0	0	54.46	0	0	12
2011	4	18	2	38	57	35	0	0	0	0	0	0	0	54.39	0	0	12
2011	4	18	2	48	57	35	0	0	0	0	0	0	0	54.32	0	0	12
2011	4	18	2	58	57	35	0	0	0	0	0	0	0	54.25	0	0	12
2011	4	18	3	8	57	35	0	0	0	0	0	0	0	54.16	0	0	12
2011	4	18	3	18	57	34	0	0	0	0	0	0	0	54.09	0	0	12
2011	4	18	3	28	57	35	0	0	0	0	0	0	0	54.01	0	0	12
2011	4	18	3	38	57	35	0	0	0	0	0	0	0	53.94	0	0	12
2011	4	18	3	48	57	35	0	0	0	0	0	0	0	53.89	0	0	12
2011	4	18	3	58	57	34	0	0	0	0	0	0	0	53.82	0	0	12
2011	4	18	4	8	57	35	0	0	0	0	0	0	0	53.73	0	0	12
2011	4	18	4	18	57	35	0	0	0	0	0	0	0	53.67	0	0	11.8
2011	4	18	4	28	57	35	0	0	0	0	0	0	0	53.6	0	0	11.8
2011	4	18	4	38	57	34	0	0	0	0	0	0	0	53.55	0	0	11.8
2011	4	18	4	48	57	35	0	0	0	0	0	0	0	53.49	0	0	11.8
2011	4	18	4	58	57	35	0	0	0	0	0	0	0	53.42	0	0	11.8
2011	4	18	5	8	57	35	0	0	0	0	0	0	0	53.38	0	0	11.8
2011	4	18	5	18	57	34	0	0	0	0	0	0	0	53.31	0	0	11.8
2011	4	18	5	28	57	34	0	0	0	0	0	0	0	53.28	0	0	11.8
2011	4	18	5	38	57	34	0	0	0	0	0	0	0	53.22	0	0	11.8
2011	4	18	5	48	57	35	0	0	0	0	0	0	0	53.17	0	0	11.8
2011	4	18	5	58	57	35	0	0	0	0	0	0	0	53.13	0	0	11.8

Reinhackle (0356)

Year	Month	Day	Hour	Minute	Second	Noise3	IceDetection	Heading	Pitch	Roll	StdDevHeading	StdDevPitch	StdDevRoll	Temperature	Pressure	StdDevPressure	Voltage
2011	4	18	6	8	57	35	0	0	0	0	0	0	0	53.1	0	0	11.8
2011	4	18	6	18	57	35	0	0	0	0	0	0	0	53.08	0	0	11.8
2011	4	18	6	28	57	35	0	0	0	0	0	0	0	53.06	0	0	12
2011	4	18	6	38	57	35	0	0	0	0	0	0	0	53.04	0	0	12
2011	4	18	6	48	57	34	0	0	0	0	0	0	0	53.04	0	0	12
2011	4	18	6	58	57	35	0	0	0	0	0	0	0	53.04	0	0	12
2011	4	18	7	8	57	35	0	0	0	0	0	0	0	53.04	0	0	12.2
2011	4	18	7	18	57	36	0	0	0	0	0	0	0	53.04	0	0	12.2
2011	4	18	7	28	57	35	0	0	0	0	0	0	0	53.04	0	0	12.2
2011	4	18	7	38	57	35	0	0	0	0	0	0	0	53.11	0	0	12.6
2011	4	18	7	48	57	35	0	0	0	0	0	0	0	53.17	0	0	12.8
2011	4	18	7	58	57	35	0	0	0	0	0	0	0	53.19	0	0	12.6
2011	4	18	8	8	57	35	0	0	0	0	0	0	0	53.19	0	0	12.6
2011	4	18	8	18	57	35	0	0	0	0	0	0	0	53.24	0	0	12.6
2011	4	18	8	28	57	35	0	0	0	0	0	0	0	53.26	0	0	12.6
2011	4	18	8	38	57	35	0	0	0	0	0	0	0	53.28	0	0	12.6
2011	4	18	8	48	57	36	0	0	0	0	0	0	0	53.44	0	0	13
2011	4	18	8	58	57	35	0	0	0	0	0	0	0	53.56	0	0	13
2011	4	18	9	8	57	35	0	0	0	0	0	0	0	53.67	0	0	13
2011	4	18	9	18	57	36	0	0	0	0	0	0	0	53.78	0	0	13.2
2011	4	18	9	28	57	34	0	0	0	0	0	0	0	53.89	0	0	13.2
2011	4	18	9	38	57	34	0	0	0	0	0	0	0	54.01	0	0	13.4
2011	4	18	9	48	57	34	0	0	0	0	0	0	0	54.12	0	0	13.4
2011	4	18	9	58	57	35	0	0	0	0	0	0	0	54.25	0	0	13.4
2011	4	18	10	8	57	35	0	0	0	0	0	0	0	54.37	0	0	13.4
2011	4	18	10	18	57	35	0	0	0	0	0	0	0	54.46	0	0	13.2
2011	4	18	10	28	57	34	0	0	0	0	0	0	0	54.48	0	0	13
2011	4	18	10	38	57	34	0	0	0	0	0	0	0	54.46	0	0	12.8
2011	4	18	10	48	57	35	0	0	0	0	0	0	0	54.48	0	0	12.6
2011	4	18	10	58	57	35	0	0	0	0	0	0	0	54.54	0	0	12.6
2011	4	18	11	8	57	34	0	0	0	0	0	0	0	54.63	0	0	12.8
2011	4	18	11	18	57	35	0	0	0	0	0	0	0	54.81	0	0	13.2
2011	4	18	11	28	57	35	0	0	0	0	0	0	0	55.15	0	0	13.4
2011	4	18	11	38	57	35	0	0	0	0	0	0	0	55.27	0	0	13.4
2011	4	18	11	48	57	35	0	0	0	0	0	0	0	55.54	0	0	13.4
2011	4	18	11	58	57	34	0	0	0	0	0	0	0	55.71	0	0	13.4
2011	4	18	12	8	57	34	0	0	0	0	0	0	0	55.87	0	0	13.4
2011	4	18	12	18	57	35	0	0	0	0	0	0	0	56.01	0	0	13.4
2011	4	18	12	28	57	35	0	0	0	0	0	0	0	56.16	0	0	13.4
2011	4	18	12	38	57	34	0	0	0	0	0	0	0	56.26	0	0	13.4
2011	4	18	12	48	57	35	0	0	0	0	0	0	0	56.35	0	0	13.4
2011	4	18	12	58	57	35	0	0	0	0	0	0	0	56.43	0	0	13.4
2011	4	18	13	8	57	35	0	0	0	0	0	0	0	56.52	0	0	13.4
2011	4	18	13	18	57	34	0	0	0	0	0	0	0	56.61	0	0	13.4
2011	4	18	13	28	57	34	0	0	0	0	0	0	0	56.71	0	0	13.4
2011	4	18	13	38	57	35	0	0	0	0	0	0	0	56.86	0	0	13.4

Reinhackle (0356)

Year	Month	Day	Hour	Minute	Second	Noise3	IceDetection	Heading	Pitch	Roll	StdDevHeading	StdDevPitch	StdDevRoll	Temperature	Pressure	StdDevPressure	Voltage
2011	4	18	13	48	57	35	0	0	0	0	0	0	0	56.98	0	0	13.4
2011	4	18	13	58	57	34	0	0	0	0	0	0	0	57.15	0	0	13.4
2011	4	18	14	8	57	34	0	0	0	0	0	0	0	57.25	0	0	13.4
2011	4	18	14	18	57	34	0	0	0	0	0	0	0	57.34	0	0	13.4
2011	4	18	14	28	57	34	0	0	0	0	0	0	0	57.43	0	0	13.4
2011	4	18	14	38	57	34	0	0	0	0	0	0	0	57.49	0	0	13.4
2011	4	18	14	48	57	35	0	0	0	0	0	0	0	57.56	0	0	13.4
2011	4	18	14	58	57	34	0	0	0	0	0	0	0	57.61	0	0	13.4
2011	4	18	15	8	57	34	0	0	0	0	0	0	0	57.67	0	0	13.4
2011	4	18	15	18	57	34	0	0	0	0	0	0	0	57.72	0	0	13.4
2011	4	18	15	28	57	34	0	0	0	0	0	0	0	57.76	0	0	13.4
2011	4	18	15	38	57	34	0	0	0	0	0	0	0	57.78	0	0	13.4
2011	4	18	15	48	57	35	0	0	0	0	0	0	0	57.81	0	0	13.4
2011	4	18	15	58	57	35	0	0	0	0	0	0	0	57.85	0	0	13.4
2011	4	18	16	8	57	35	0	0	0	0	0	0	0	57.87	0	0	13.2
2011	4	18	16	18	57	35	0	0	0	0	0	0	0	57.87	0	0	13.2
2011	4	18	16	28	57	35	0	0	0	0	0	0	0	57.87	0	0	13
2011	4	18	16	38	57	34	0	0	0	0	0	0	0	57.87	0	0	13
2011	4	18	16	48	57	34	0	0	0	0	0	0	0	57.85	0	0	12.8
2011	4	18	16	58	57	34	0	0	0	0	0	0	0	57.83	0	0	12.6
2011	4	18	17	8	57	35	0	0	0	0	0	0	0	57.81	0	0	12.4
2011	4	18	17	18	57	34	0	0	0	0	0	0	0	57.79	0	0	12.2
2011	4	18	17	28	57	35	0	0	0	0	0	0	0	57.78	0	0	12.2
2011	4	18	17	38	57	34	0	0	0	0	0	0	0	57.74	0	0	12.2
2011	4	18	17	48	57	34	0	0	0	0	0	0	0	57.7	0	0	12.2
2011	4	18	17	58	57	35	0	0	0	0	0	0	0	57.67	0	0	12.2
2011	4	18	18	8	57	34	0	0	0	0	0	0	0	57.63	0	0	12.2
2011	4	18	18	18	57	34	0	0	0	0	0	0	0	57.58	0	0	12.2
2011	4	18	18	28	57	35	0	0	0	0	0	0	0	57.54	0	0	12.2
2011	4	18	18	38	57	35	0	0	0	0	0	0	0	57.51	0	0	12.2
2011	4	18	18	48	57	34	0	0	0	0	0	0	0	57.47	0	0	12.2
2011	4	18	18	58	57	35	0	0	0	0	0	0	0	57.42	0	0	12.2
2011	4	18	19	8	57	35	0	0	0	0	0	0	0	57.36	0	0	12.2
2011	4	18	19	18	57	34	0	0	0	0	0	0	0	57.31	0	0	12
2011	4	18	19	28	57	34	0	0	0	0	0	0	0	57.25	0	0	12
2011	4	18	19	38	57	35	0	0	0	0	0	0	0	57.2	0	0	12
2011	4	18	19	48	57	34	0	0	0	0	0	0	0	57.15	0	0	12
2011	4	18	19	58	57	35	0	0	0	0	0	0	0	57.09	0	0	12
2011	4	18	20	8	57	34	0	0	0	0	0	0	0	57.02	0	0	12
2011	4	18	20	18	57	35	0	0	0	0	0	0	0	56.97	0	0	12
2011	4	18	20	28	57	34	0	0	0	0	0	0	0	56.91	0	0	12
2011	4	18	20	38	57	35	0	0	0	0	0	0	0	56.84	0	0	12
2011	4	18	20	48	57	35	0	0	0	0	0	0	0	56.79	0	0	12
2011	4	18	20	58	57	33	0	0	0	0	0	0	0	56.75	0	0	12
2011	4	18	21	8	57	35	0	0	0	0	0	0	0	56.68	0	0	12
2011	4	18	21	18	57	34	0	0	0	0	0	0	0	56.62	0	0	12

Reinhackle (0356)

Year	Month	Day	Hour	Minute	Second	Noise3	IceDetection	Heading	Pitch	Roll	StdDevHeading	StdDevPitch	StdDevRoll	Temperature	Pressure	StdDevPressure	Voltage
2011	4	18	21	28	57	35	0	0	0	0	0	0	0	56.57	0	0	12
2011	4	18	21	38	57	35	0	0	0	0	0	0	0	56.52	0	0	12
2011	4	18	21	48	57	34	0	0	0	0	0	0	0	56.46	0	0	12
2011	4	18	21	58	57	35	0	0	0	0	0	0	0	56.41	0	0	12
2011	4	18	22	8	57	34	0	0	0	0	0	0	0	56.35	0	0	12
2011	4	18	22	18	57	35	0	0	0	0	0	0	0	56.32	0	0	12
2011	4	18	22	28	57	34	0	0	0	0	0	0	0	56.25	0	0	12
2011	4	18	22	38	57	34	0	0	0	0	0	0	0	56.19	0	0	12
2011	4	18	22	48	57	35	0	0	0	0	0	0	0	56.14	0	0	12
2011	4	18	22	58	57	34	0	0	0	0	0	0	0	56.08	0	0	12
2011	4	18	23	8	57	34	0	0	0	0	0	0	0	56.01	0	0	12
2011	4	18	23	18	57	35	0	0	0	0	0	0	0	55.98	0	0	12
2011	4	18	23	28	57	35	0	0	0	0	0	0	0	55.9	0	0	12
2011	4	18	23	38	57	35	0	0	0	0	0	0	0	55.85	0	0	12
2011	4	18	23	48	57	34	0	0	0	0	0	0	0	55.8	0	0	12
2011	4	18	23	58	57	34	0	0	0	0	0	0	0	55.74	0	0	12
2011	4	19	0	8	57	34	0	0	0	0	0	0	0	55.69	0	0	12
2011	4	19	0	18	57	35	0	0	0	0	0	0	0	55.62	0	0	12
2011	4	19	0	28	57	35	0	0	0	0	0	0	0	55.58	0	0	12
2011	4	19	0	38	57	35	0	0	0	0	0	0	0	55.53	0	0	12
2011	4	19	0	48	57	34	0	0	0	0	0	0	0	55.47	0	0	12
2011	4	19	0	58	57	35	0	0	0	0	0	0	0	55.4	0	0	12
2011	4	19	1	8	57	34	0	0	0	0	0	0	0	55.35	0	0	12
2011	4	19	1	18	57	34	0	0	0	0	0	0	0	55.29	0	0	12
2011	4	19	1	28	57	34	0	0	0	0	0	0	0	55.24	0	0	12
2011	4	19	1	38	57	34	0	0	0	0	0	0	0	55.17	0	0	12
2011	4	19	1	48	57	34	0	0	0	0	0	0	0	55.11	0	0	12
2011	4	19	1	58	57	34	0	0	0	0	0	0	0	55.06	0	0	12
2011	4	19	2	8	57	35	0	0	0	0	0	0	0	54.99	0	0	12
2011	4	19	2	18	57	35	0	0	0	0	0	0	0	54.93	0	0	12
2011	4	19	2	28	57	35	0	0	0	0	0	0	0	54.88	0	0	12
2011	4	19	2	38	57	35	0	0	0	0	0	0	0	54.81	0	0	12
2011	4	19	2	48	57	35	0	0	0	0	0	0	0	54.75	0	0	12
2011	4	19	2	58	57	35	0	0	0	0	0	0	0	54.7	0	0	12
2011	4	19	3	8	57	35	0	0	0	0	0	0	0	54.64	0	0	12
2011	4	19	3	18	57	35	0	0	0	0	0	0	0	54.59	0	0	12
2011	4	19	3	28	57	34	0	0	0	0	0	0	0	54.54	0	0	12
2011	4	19	3	38	57	35	0	0	0	0	0	0	0	54.46	0	0	12
2011	4	19	3	48	57	35	0	0	0	0	0	0	0	54.43	0	0	12
2011	4	19	3	58	57	34	0	0	0	0	0	0	0	54.36	0	0	11.8
2011	4	19	4	8	57	34	0	0	0	0	0	0	0	54.3	0	0	11.8
2011	4	19	4	18	57	35	0	0	0	0	0	0	0	54.23	0	0	11.8
2011	4	19	4	28	57	35	0	0	0	0	0	0	0	54.16	0	0	11.8
2011	4	19	4	38	57	35	0	0	0	0	0	0	0	54.1	0	0	11.8
2011	4	19	4	48	57	35	0	0	0	0	0	0	0	54.05	0	0	11.8
2011	4	19	4	58	57	35	0	0	0	0	0	0	0	54	0	0	11.8

Reinhackle (0356)

Year	Month	Day	Hour	Minute	Second	Noise3	IceDetection	Heading	Pitch	Roll	StdDevHeading	StdDevPitch	StdDevRoll	Temperature	Pressure	StdDevPressure	Voltage
2011	4	19	5	8	57	35	0	0	0	0	0	0	0	53.94	0	0	11.8
2011	4	19	5	18	57	34	0	0	0	0	0	0	0	53.89	0	0	11.8
2011	4	19	5	28	57	35	0	0	0	0	0	0	0	53.83	0	0	11.8
2011	4	19	5	38	57	35	0	0	0	0	0	0	0	53.78	0	0	11.8
2011	4	19	5	48	57	35	0	0	0	0	0	0	0	53.74	0	0	11.8
2011	4	19	5	58	57	34	0	0	0	0	0	0	0	53.71	0	0	11.8
2011	4	19	6	8	57	35	0	0	0	0	0	0	0	53.67	0	0	12
2011	4	19	6	18	57	35	0	0	0	0	0	0	0	53.64	0	0	12
2011	4	19	6	28	57	35	0	0	0	0	0	0	0	53.6	0	0	12.2
2011	4	19	6	38	57	35	0	0	0	0	0	0	0	53.58	0	0	12.4
2011	4	19	6	48	57	35	0	0	0	0	0	0	0	53.58	0	0	12.6
2011	4	19	6	58	57	34	0	0	0	0	0	0	0	53.6	0	0	12.6
2011	4	19	7	8	57	35	0	0	0	0	0	0	0	53.6	0	0	12.8
2011	4	19	7	18	57	35	0	0	0	0	0	0	0	53.62	0	0	12.8
2011	4	19	7	28	57	35	0	0	0	0	0	0	0	53.62	0	0	12.8
2011	4	19	7	38	57	35	0	0	0	0	0	0	0	53.65	0	0	12.8
2011	4	19	7	48	57	35	0	0	0	0	0	0	0	53.71	0	0	12.8
2011	4	19	7	58	57	35	0	0	0	0	0	0	0	53.74	0	0	12.8
2011	4	19	8	8	57	35	0	0	0	0	0	0	0	53.8	0	0	13
2011	4	19	8	18	57	35	0	0	0	0	0	0	0	53.87	0	0	13
2011	4	19	8	28	57	35	0	0	0	0	0	0	0	53.92	0	0	13
2011	4	19	8	38	57	35	0	0	0	0	0	0	0	54.01	0	0	13.2
2011	4	19	8	48	57	35	0	0	0	0	0	0	0	54.09	0	0	13.2
2011	4	19	8	58	57	35	0	0	0	0	0	0	0	54.18	0	0	13.4
2011	4	19	9	8	57	35	0	0	0	0	0	0	0	54.27	0	0	13.6
2011	4	19	9	18	57	35	0	0	0	0	0	0	0	54.36	0	0	13.4
2011	4	19	9	28	57	35	0	0	0	0	0	0	0	54.45	0	0	13.4
2011	4	19	9	38	57	35	0	0	0	0	0	0	0	54.57	0	0	13.4
2011	4	19	9	48	57	35	0	0	0	0	0	0	0	54.7	0	0	13.4
2011	4	19	9	58	57	35	0	0	0	0	0	0	0	54.82	0	0	13.4
2011	4	19	10	8	57	35	0	0	0	0	0	0	0	54.95	0	0	13.4
2011	4	19	10	18	57	35	0	0	0	0	0	0	0	55.08	0	0	13.4
2011	4	19	10	28	57	35	0	0	0	0	0	0	0	55.22	0	0	13.4
2011	4	19	10	38	57	34	0	0	0	0	0	0	0	55.36	0	0	13.4
2011	4	19	10	48	57	35	0	0	0	0	0	0	0	55.49	0	0	13.4
2011	4	19	10	58	57	35	0	0	0	0	0	0	0	55.65	0	0	13.4
2011	4	19	11	8	57	35	0	0	0	0	0	0	0	55.8	0	0	13.4
2011	4	19	11	18	57	35	0	0	0	0	0	0	0	55.96	0	0	13.4
2011	4	19	11	28	57	34	0	0	0	0	0	0	0	56.12	0	0	13.4
2011	4	19	11	38	57	34	0	0	0	0	0	0	0	56.26	0	0	13.4
2011	4	19	11	48	57	35	0	0	0	0	0	0	0	56.41	0	0	13.4
2011	4	19	11	58	57	35	0	0	0	0	0	0	0	56.55	0	0	13.4
2011	4	19	12	8	57	35	0	0	0	0	0	0	0	56.71	0	0	13.4
2011	4	19	12	18	57	34	0	0	0	0	0	0	0	56.86	0	0	13.4
2011	4	19	12	28	57	34	0	0	0	0	0	0	0	57	0	0	13.4
2011	4	19	12	38	57	35	0	0	0	0	0	0	0	57.18	0	0	13.4

Reinhackle (0356)

Year	Month	Day	Hour	Minute	Second	Noise3	IceDetection	Heading	Pitch	Roll	StdDevHeading	StdDevPitch	StdDevRoll	Temperature	Pressure	StdDevPressure	Voltage
2011	4	19	12	48	57	34	0	0	0	0	0	0	0	57.31	0	0	13.4
2011	4	19	12	58	57	35	0	0	0	0	0	0	0	57.45	0	0	13.4
2011	4	19	13	8	57	34	0	0	0	0	0	0	0	57.58	0	0	13.4
2011	4	19	13	18	57	34	0	0	0	0	0	0	0	57.72	0	0	13.4
2011	4	19	13	28	57	35	0	0	0	0	0	0	0	57.83	0	0	13.4
2011	4	19	13	38	57	34	0	0	0	0	0	0	0	57.96	0	0	13.4
2011	4	19	13	48	57	35	0	0	0	0	0	0	0	58.06	0	0	13.4
2011	4	19	13	58	57	34	0	0	0	0	0	0	0	58.19	0	0	13.4
2011	4	19	14	8	57	34	0	0	0	0	0	0	0	58.28	0	0	13.4
2011	4	19	14	18	57	35	0	0	0	0	0	0	0	58.39	0	0	13.4
2011	4	19	14	28	57	34	0	0	0	0	0	0	0	58.5	0	0	13.4
2011	4	19	14	38	57	34	0	0	0	0	0	0	0	58.5	0	0	13.2
2011	4	19	14	48	57	35	0	0	0	0	0	0	0	58.6	0	0	13.4
2011	4	19	14	58	57	34	0	0	0	0	0	0	0	58.68	0	0	13.4
2011	4	19	15	8	57	35	0	0	0	0	0	0	0	58.75	0	0	13.4
2011	4	19	15	18	57	34	0	0	0	0	0	0	0	58.8	0	0	13.4
2011	4	19	15	28	57	34	0	0	0	0	0	0	0	58.86	0	0	13.4
2011	4	19	15	38	57	35	0	0	0	0	0	0	0	58.89	0	0	13.4
2011	4	19	15	48	57	34	0	0	0	0	0	0	0	58.95	0	0	13.4
2011	4	19	15	58	57	34	0	0	0	0	0	0	0	59	0	0	13.2
2011	4	19	16	8	57	34	0	0	0	0	0	0	0	59.02	0	0	13.2
2011	4	19	16	18	57	34	0	0	0	0	0	0	0	59.04	0	0	13.2
2011	4	19	16	28	57	35	0	0	0	0	0	0	0	59.05	0	0	13
2011	4	19	16	38	57	34	0	0	0	0	0	0	0	59.07	0	0	13
2011	4	19	16	48	57	34	0	0	0	0	0	0	0	59.07	0	0	12.8
2011	4	19	16	58	57	34	0	0	0	0	0	0	0	59.05	0	0	12.6
2011	4	19	17	8	57	35	0	0	0	0	0	0	0	59.05	0	0	12.4
2011	4	19	17	18	57	34	0	0	0	0	0	0	0	59.04	0	0	12.2
2011	4	19	17	28	57	34	0	0	0	0	0	0	0	59.05	0	0	12.2
2011	4	19	17	38	57	34	0	0	0	0	0	0	0	59.04	0	0	12.2
2011	4	19	17	48	57	34	0	0	0	0	0	0	0	59.02	0	0	12.2
2011	4	19	17	58	57	35	0	0	0	0	0	0	0	59.02	0	0	12.2
2011	4	19	18	8	57	34	0	0	0	0	0	0	0	59	0	0	12.2
2011	4	19	18	18	57	34	0	0	0	0	0	0	0	58.98	0	0	12.2
2011	4	19	18	28	57	34	0	0	0	0	0	0	0	58.96	0	0	12.2
2011	4	19	18	38	57	34	0	0	0	0	0	0	0	58.95	0	0	12.2
2011	4	19	18	48	57	34	0	0	0	0	0	0	0	58.91	0	0	12.2
2011	4	19	18	58	57	34	0	0	0	0	0	0	0	58.87	0	0	12.2
2011	4	19	19	8	57	34	0	0	0	0	0	0	0	58.84	0	0	12.2
2011	4	19	19	18	57	35	0	0	0	0	0	0	0	58.8	0	0	12.2
2011	4	19	19	28	57	35	0	0	0	0	0	0	0	58.75	0	0	12.2
2011	4	19	19	38	57	34	0	0	0	0	0	0	0	58.69	0	0	12
2011	4	19	19	48	57	34	0	0	0	0	0	0	0	58.64	0	0	12
2011	4	19	19	58	57	34	0	0	0	0	0	0	0	58.59	0	0	12
2011	4	19	20	8	57	34	0	0	0	0	0	0	0	58.53	0	0	12
2011	4	19	20	18	57	34	0	0	0	0	0	0	0	58.48	0	0	12

Reinhackle (0356)

Year	Month	Day	Hour	Minute	Second	Noise3	IceDetection	Heading	Pitch	Roll	StdDevHeading	StdDevPitch	StdDevRoll	Temperature	Pressure	StdDevPressure	Voltage
2011	4	19	20	28	57	34	0	0	0	0	0	0	0	58.41	0	0	12
2011	4	19	20	38	57	34	0	0	0	0	0	0	0	58.35	0	0	12
2011	4	19	20	48	57	34	0	0	0	0	0	0	0	58.28	0	0	12
2011	4	19	20	58	57	34	0	0	0	0	0	0	0	58.23	0	0	12
2011	4	19	21	8	57	34	0	0	0	0	0	0	0	58.15	0	0	12
2011	4	19	21	18	57	34	0	0	0	0	0	0	0	58.1	0	0	12
2011	4	19	21	28	57	35	0	0	0	0	0	0	0	58.03	0	0	12
2011	4	19	21	38	57	34	0	0	0	0	0	0	0	57.96	0	0	12
2011	4	19	21	48	57	34	0	0	0	0	0	0	0	57.88	0	0	12
2011	4	19	21	58	57	35	0	0	0	0	0	0	0	57.81	0	0	12
2011	4	19	22	8	57	35	0	0	0	0	0	0	0	57.74	0	0	12
2011	4	19	22	18	57	34	0	0	0	0	0	0	0	57.67	0	0	12
2011	4	19	22	28	57	34	0	0	0	0	0	0	0	57.6	0	0	12
2011	4	19	22	38	57	35	0	0	0	0	0	0	0	57.52	0	0	12
2011	4	19	22	48	57	35	0	0	0	0	0	0	0	57.45	0	0	12
2011	4	19	22	58	57	34	0	0	0	0	0	0	0	57.38	0	0	12
2011	4	19	23	8	57	34	0	0	0	0	0	0	0	57.31	0	0	12
2011	4	19	23	18	57	34	0	0	0	0	0	0	0	57.24	0	0	12
2011	4	19	23	28	57	35	0	0	0	0	0	0	0	57.16	0	0	12
2011	4	19	23	38	57	35	0	0	0	0	0	0	0	57.07	0	0	12
2011	4	19	23	48	57	34	0	0	0	0	0	0	0	57.02	0	0	12
2011	4	19	23	58	57	35	0	0	0	0	0	0	0	56.93	0	0	12
2011	4	20	0	8	57	35	0	0	0	0	0	0	0	56.86	0	0	12
2011	4	20	0	18	57	34	0	0	0	0	0	0	0	56.77	0	0	12
2011	4	20	0	28	57	34	0	0	0	0	0	0	0	56.68	0	0	12
2011	4	20	0	38	57	34	0	0	0	0	0	0	0	56.59	0	0	12
2011	4	20	0	48	57	34	0	0	0	0	0	0	0	56.52	0	0	12
2011	4	20	0	58	57	35	0	0	0	0	0	0	0	56.43	0	0	12
2011	4	20	1	8	57	35	0	0	0	0	0	0	0	56.35	0	0	12
2011	4	20	1	18	57	34	0	0	0	0	0	0	0	56.26	0	0	12
2011	4	20	1	28	57	34	0	0	0	0	0	0	0	56.17	0	0	12
2011	4	20	1	38	57	35	0	0	0	0	0	0	0	56.08	0	0	12
2011	4	20	1	48	57	34	0	0	0	0	0	0	0	56.01	0	0	12
2011	4	20	1	58	57	35	0	0	0	0	0	0	0	55.9	0	0	12
2011	4	20	2	8	57	34	0	0	0	0	0	0	0	55.83	0	0	12
2011	4	20	2	18	57	34	0	0	0	0	0	0	0	55.72	0	0	12
2011	4	20	2	28	57	35	0	0	0	0	0	0	0	55.63	0	0	12
2011	4	20	2	38	57	35	0	0	0	0	0	0	0	55.54	0	0	12
2011	4	20	2	48	57	34	0	0	0	0	0	0	0	55.47	0	0	11.8
2011	4	20	2	58	57	35	0	0	0	0	0	0	0	55.36	0	0	11.8
2011	4	20	3	8	57	34	0	0	0	0	0	0	0	55.27	0	0	11.8
2011	4	20	3	18	57	35	0	0	0	0	0	0	0	55.2	0	0	11.8
2011	4	20	3	28	57	34	0	0	0	0	0	0	0	55.11	0	0	11.8
2011	4	20	3	38	57	35	0	0	0	0	0	0	0	55.02	0	0	11.8
2011	4	20	3	48	57	35	0	0	0	0	0	0	0	54.93	0	0	11.8
2011	4	20	3	58	57	35	0	0	0	0	0	0	0	54.86	0	0	11.8

Reinhackle (0356)

Year	Month	Day	Hour	Minute	Second	Noise3	IceDetection	Heading	Pitch	Roll	StdDevHeading	StdDevPitch	StdDevRoll	Temperature	Pressure	StdDevPressure	Voltage
2011	4	20	4	8	57	35	0	0	0	0	0	0	0	54.79	0	0	11.8
2011	4	20	4	18	57	34	0	0	0	0	0	0	0	54.7	0	0	11.8
2011	4	20	4	28	57	35	0	0	0	0	0	0	0	54.63	0	0	11.8
2011	4	20	4	38	57	35	0	0	0	0	0	0	0	54.55	0	0	11.8
2011	4	20	4	48	57	35	0	0	0	0	0	0	0	54.48	0	0	11.8
2011	4	20	4	58	57	35	0	0	0	0	0	0	0	54.39	0	0	11.8
2011	4	20	5	8	57	34	0	0	0	0	0	0	0	54.34	0	0	11.8
2011	4	20	5	18	57	35	0	0	0	0	0	0	0	54.25	0	0	11.8
2011	4	20	5	28	57	35	0	0	0	0	0	0	0	54.18	0	0	11.8
2011	4	20	5	38	57	35	0	0	0	0	0	0	0	54.12	0	0	11.8
2011	4	20	5	48	57	35	0	0	0	0	0	0	0	54.07	0	0	11.8
2011	4	20	5	58	57	34	0	0	0	0	0	0	0	54	0	0	11.8
2011	4	20	6	8	57	35	0	0	0	0	0	0	0	53.96	0	0	12
2011	4	20	6	18	57	35	0	0	0	0	0	0	0	53.91	0	0	12
2011	4	20	6	28	57	34	0	0	0	0	0	0	0	53.87	0	0	12.2
2011	4	20	6	38	57	35	0	0	0	0	0	0	0	53.83	0	0	12.4
2011	4	20	6	48	57	35	0	0	0	0	0	0	0	53.83	0	0	12.6
2011	4	20	6	58	57	35	0	0	0	0	0	0	0	53.83	0	0	12.8
2011	4	20	7	8	57	35	0	0	0	0	0	0	0	53.83	0	0	12.8
2011	4	20	7	18	57	35	0	0	0	0	0	0	0	53.85	0	0	12.8
2011	4	20	7	28	57	35	0	0	0	0	0	0	0	53.83	0	0	12.8
2011	4	20	7	38	57	35	0	0	0	0	0	0	0	53.85	0	0	12.8
2011	4	20	7	48	57	34	0	0	0	0	0	0	0	53.89	0	0	13
2011	4	20	7	58	57	35	0	0	0	0	0	0	0	53.92	0	0	13
2011	4	20	8	8	57	34	0	0	0	0	0	0	0	53.98	0	0	13
2011	4	20	8	18	57	35	0	0	0	0	0	0	0	54.03	0	0	13
2011	4	20	8	28	57	34	0	0	0	0	0	0	0	54.1	0	0	13
2011	4	20	8	38	57	35	0	0	0	0	0	0	0	54.18	0	0	13.2
2011	4	20	8	48	57	34	0	0	0	0	0	0	0	54.23	0	0	13.2
2011	4	20	8	58	57	35	0	0	0	0	0	0	0	54.32	0	0	13.4
2011	4	20	9	8	57	34	0	0	0	0	0	0	0	54.43	0	0	13.4
2011	4	20	9	18	57	35	0	0	0	0	0	0	0	54.54	0	0	13.4
2011	4	20	9	28	57	35	0	0	0	0	0	0	0	54.64	0	0	13.4
2011	4	20	9	38	57	35	0	0	0	0	0	0	0	54.75	0	0	13.4
2011	4	20	9	48	57	35	0	0	0	0	0	0	0	54.86	0	0	13.4
2011	4	20	9	58	57	34	0	0	0	0	0	0	0	54.97	0	0	13.4
2011	4	20	10	8	57	35	0	0	0	0	0	0	0	55.09	0	0	13.4
2011	4	20	10	18	57	35	0	0	0	0	0	0	0	55.24	0	0	13.4
2011	4	20	10	28	57	34	0	0	0	0	0	0	0	55.36	0	0	13.4
2011	4	20	10	38	57	34	0	0	0	0	0	0	0	55.51	0	0	13.4
2011	4	20	10	48	57	34	0	0	0	0	0	0	0	55.67	0	0	13.4
2011	4	20	10	58	57	35	0	0	0	0	0	0	0	55.83	0	0	13.4
2011	4	20	11	8	57	34	0	0	0	0	0	0	0	55.96	0	0	13.4
2011	4	20	11	18	57	35	0	0	0	0	0	0	0	56.1	0	0	13.4
2011	4	20	11	28	57	35	0	0	0	0	0	0	0	56.23	0	0	13.4
2011	4	20	11	38	57	34	0	0	0	0	0	0	0	56.39	0	0	13.4

Reinhackle (0356)

Year	Month	Day	Hour	Minute	Second	Noise3	IceDetection	Heading	Pitch	Roll	StdDevHeading	StdDevPitch	StdDevRoll	Temperature	Pressure	StdDevPressure	Voltage
2011	4	20	11	48	57	34	0	0	0	0	0	0	0	56.55	0	0	13.4
2011	4	20	11	58	57	35	0	0	0	0	0	0	0	56.61	0	0	13.4
2011	4	20	12	8	57	34	0	0	0	0	0	0	0	56.8	0	0	13.4
2011	4	20	12	18	57	35	0	0	0	0	0	0	0	56.98	0	0	13.4
2011	4	20	12	28	57	35	0	0	0	0	0	0	0	57.15	0	0	13.4
2011	4	20	12	38	57	35	0	0	0	0	0	0	0	57.2	0	0	13.4
2011	4	20	12	48	57	34	0	0	0	0	0	0	0	57.34	0	0	13.4
2011	4	20	12	58	57	34	0	0	0	0	0	0	0	57.47	0	0	13.4
2011	4	20	13	8	57	34	0	0	0	0	0	0	0	57.47	0	0	13.4
2011	4	20	13	18	57	34	0	0	0	0	0	0	0	57.52	0	0	13.4
2011	4	20	13	28	57	34	0	0	0	0	0	0	0	57.52	0	0	13.2
2011	4	20	13	38	57	34	0	0	0	0	0	0	0	57.56	0	0	13.2
2011	4	20	13	48	57	34	0	0	0	0	0	0	0	57.61	0	0	13.2
2011	4	20	13	58	57	34	0	0	0	0	0	0	0	57.67	0	0	13.2
2011	4	20	14	8	57	34	0	0	0	0	0	0	0	57.7	0	0	13
2011	4	20	14	18	57	34	0	0	0	0	0	0	0	57.76	0	0	12.8
2011	4	20	14	28	57	35	0	0	0	0	0	0	0	57.79	0	0	12.8
2011	4	20	14	38	57	34	0	0	0	0	0	0	0	57.83	0	0	12.8
2011	4	20	14	48	57	34	0	0	0	0	0	0	0	57.85	0	0	12.6
2011	4	20	14	58	57	34	0	0	0	0	0	0	0	57.9	0	0	12.8
2011	4	20	15	8	57	34	0	0	0	0	0	0	0	57.94	0	0	13
2011	4	20	15	18	57	35	0	0	0	0	0	0	0	57.92	0	0	13
2011	4	20	15	28	57	34	0	0	0	0	0	0	0	57.88	0	0	12.8
2011	4	20	15	38	57	35	0	0	0	0	0	0	0	57.87	0	0	13
2011	4	20	15	48	57	35	0	0	0	0	0	0	0	57.92	0	0	13.6
2011	4	20	15	58	57	34	0	0	0	0	0	0	0	57.94	0	0	13.6
2011	4	20	16	8	57	33	0	0	0	0	0	0	0	57.94	0	0	13.6
2011	4	20	16	18	57	35	0	0	0	0	0	0	0	57.94	0	0	13.4
2011	4	20	16	28	57	35	0	0	0	0	0	0	0	57.9	0	0	13.4
2011	4	20	16	38	57	34	0	0	0	0	0	0	0	57.87	0	0	13.2
2011	4	20	16	48	57	34	0	0	0	0	0	0	0	57.81	0	0	13
2011	4	20	16	58	57	34	0	0	0	0	0	0	0	57.78	0	0	13
2011	4	20	17	8	57	34	0	0	0	0	0	0	0	57.72	0	0	12.8
2011	4	20	17	18	57	34	0	0	0	0	0	0	0	57.69	0	0	12.6
2011	4	20	17	28	57	34	0	0	0	0	0	0	0	57.65	0	0	12.6
2011	4	20	17	38	57	34	0	0	0	0	0	0	0	57.6	0	0	12.4
2011	4	20	17	48	57	34	0	0	0	0	0	0	0	57.56	0	0	12.2
2011	4	20	17	58	57	35	0	0	0	0	0	0	0	57.52	0	0	12.2
2011	4	20	18	8	57	35	0	0	0	0	0	0	0	57.49	0	0	12.2
2011	4	20	18	18	57	35	0	0	0	0	0	0	0	57.47	0	0	12.2
2011	4	20	18	28	57	34	0	0	0	0	0	0	0	57.43	0	0	12.2
2011	4	20	18	38	57	35	0	0	0	0	0	0	0	57.4	0	0	12.2
2011	4	20	18	48	57	34	0	0	0	0	0	0	0	57.36	0	0	12.2
2011	4	20	18	58	57	34	0	0	0	0	0	0	0	57.33	0	0	12.2
2011	4	20	19	8	57	34	0	0	0	0	0	0	0	57.27	0	0	12.2
2011	4	20	19	18	57	34	0	0	0	0	0	0	0	57.24	0	0	12.2

Reinhackle (0356)

Year	Month	Day	Hour	Minute	Second	Noise3	IceDetection	Heading	Pitch	Roll	StdDevHeading	StdDevPitch	StdDevRoll	Temperature	Pressure	StdDevPressure	Voltage
2011	4	20	19	28	57	34	0	0	0	0	0	0	0	57.18	0	0	12.2
2011	4	20	19	38	57	35	0	0	0	0	0	0	0	57.13	0	0	12.2
2011	4	20	19	48	57	33	0	0	0	0	0	0	0	57.06	0	0	12.2
2011	4	20	19	58	57	34	0	0	0	0	0	0	0	57	0	0	12
2011	4	20	20	8	57	35	0	0	0	0	0	0	0	56.93	0	0	12
2011	4	20	20	18	57	34	0	0	0	0	0	0	0	56.86	0	0	12
2011	4	20	20	28	57	35	0	0	0	0	0	0	0	56.8	0	0	12
2011	4	20	20	38	57	35	0	0	0	0	0	0	0	56.73	0	0	12
2011	4	20	20	48	57	34	0	0	0	0	0	0	0	56.66	0	0	12
2011	4	20	20	58	57	34	0	0	0	0	0	0	0	56.59	0	0	12
2011	4	20	21	8	57	34	0	0	0	0	0	0	0	56.53	0	0	12
2011	4	20	21	18	57	34	0	0	0	0	0	0	0	56.44	0	0	12
2011	4	20	21	28	57	35	0	0	0	0	0	0	0	56.37	0	0	12
2011	4	20	21	38	57	35	0	0	0	0	0	0	0	56.3	0	0	12
2011	4	20	21	48	57	34	0	0	0	0	0	0	0	56.25	0	0	12
2011	4	20	21	58	57	35	0	0	0	0	0	0	0	56.17	0	0	12
2011	4	20	22	8	57	34	0	0	0	0	0	0	0	56.12	0	0	12
2011	4	20	22	18	57	34	0	0	0	0	0	0	0	56.03	0	0	12
2011	4	20	22	28	57	35	0	0	0	0	0	0	0	55.96	0	0	12
2011	4	20	22	38	57	34	0	0	0	0	0	0	0	55.89	0	0	12
2011	4	20	22	48	57	34	0	0	0	0	0	0	0	55.81	0	0	12
2011	4	20	22	58	57	34	0	0	0	0	0	0	0	55.72	0	0	12
2011	4	20	23	8	57	35	0	0	0	0	0	0	0	55.63	0	0	12
2011	4	20	23	18	57	35	0	0	0	0	0	0	0	55.56	0	0	12
2011	4	20	23	28	57	34	0	0	0	0	0	0	0	55.49	0	0	12
2011	4	20	23	38	57	35	0	0	0	0	0	0	0	55.4	0	0	12
2011	4	20	23	48	57	35	0	0	0	0	0	0	0	55.33	0	0	12
2011	4	20	23	58	57	35	0	0	0	0	0	0	0	55.26	0	0	12
2011	4	21	0	8	57	35	0	0	0	0	0	0	0	55.18	0	0	12
2011	4	21	0	18	57	35	0	0	0	0	0	0	0	55.11	0	0	12
2011	4	21	0	28	57	35	0	0	0	0	0	0	0	55.04	0	0	12
2011	4	21	0	38	57	34	0	0	0	0	0	0	0	54.97	0	0	12
2011	4	21	0	48	57	35	0	0	0	0	0	0	0	54.88	0	0	12
2011	4	21	0	58	57	34	0	0	0	0	0	0	0	54.81	0	0	12
2011	4	21	1	8	57	34	0	0	0	0	0	0	0	54.72	0	0	12
2011	4	21	1	18	57	35	0	0	0	0	0	0	0	54.64	0	0	12
2011	4	21	1	28	57	35	0	0	0	0	0	0	0	54.57	0	0	12
2011	4	21	1	38	57	35	0	0	0	0	0	0	0	54.46	0	0	12
2011	4	21	1	48	57	35	0	0	0	0	0	0	0	54.39	0	0	12
2011	4	21	1	58	57	34	0	0	0	0	0	0	0	54.3	0	0	12
2011	4	21	2	8	57	35	0	0	0	0	0	0	0	54.23	0	0	12
2011	4	21	2	18	57	35	0	0	0	0	0	0	0	54.16	0	0	12
2011	4	21	2	28	57	35	0	0	0	0	0	0	0	54.09	0	0	12
2011	4	21	2	38	57	35	0	0	0	0	0	0	0	54.03	0	0	12
2011	4	21	2	48	57	35	0	0	0	0	0	0	0	53.98	0	0	12
2011	4	21	2	58	57	35	0	0	0	0	0	0	0	53.91	0	0	12

Reinhackle (0356)

Year	Month	Day	Hour	Minute	Second	Noise3	IceDetection	Heading	Pitch	Roll	StdDevHeading	StdDevPitch	StdDevRoll	Temperature	Pressure	StdDevPressure	Voltage
2011	4	21	3	8	57	35	0	0	0	0	0	0	0	53.85	0	0	12
2011	4	21	3	18	57	35	0	0	0	0	0	0	0	53.8	0	0	12
2011	4	21	3	28	57	35	0	0	0	0	0	0	0	53.73	0	0	12
2011	4	21	3	38	57	35	0	0	0	0	0	0	0	53.67	0	0	11.8
2011	4	21	3	48	57	35	0	0	0	0	0	0	0	53.62	0	0	11.8
2011	4	21	3	58	57	34	0	0	0	0	0	0	0	53.58	0	0	11.8
2011	4	21	4	8	57	34	0	0	0	0	0	0	0	53.53	0	0	11.8
2011	4	21	4	18	57	35	0	0	0	0	0	0	0	53.47	0	0	11.8
2011	4	21	4	28	57	35	0	0	0	0	0	0	0	53.44	0	0	11.8
2011	4	21	4	38	57	35	0	0	0	0	0	0	0	53.4	0	0	11.8
2011	4	21	4	48	57	34	0	0	0	0	0	0	0	53.37	0	0	11.8
2011	4	21	4	58	57	35	0	0	0	0	0	0	0	53.33	0	0	11.8
2011	4	21	5	8	57	35	0	0	0	0	0	0	0	53.29	0	0	11.8
2011	4	21	5	18	57	35	0	0	0	0	0	0	0	53.26	0	0	11.8
2011	4	21	5	28	57	35	0	0	0	0	0	0	0	53.22	0	0	11.8
2011	4	21	5	38	57	35	0	0	0	0	0	0	0	53.2	0	0	11.8
2011	4	21	5	48	57	36	0	0	0	0	0	0	0	53.19	0	0	11.8
2011	4	21	5	58	57	35	0	0	0	0	0	0	0	53.15	0	0	11.8
2011	4	21	6	8	57	35	0	0	0	0	0	0	0	53.13	0	0	12
2011	4	21	6	18	57	35	0	0	0	0	0	0	0	53.13	0	0	12
2011	4	21	6	28	57	35	0	0	0	0	0	0	0	53.11	0	0	12.2
2011	4	21	6	38	57	35	0	0	0	0	0	0	0	53.11	0	0	12.4
2011	4	21	6	48	57	35	0	0	0	0	0	0	0	53.13	0	0	12.6
2011	4	21	6	58	57	35	0	0	0	0	0	0	0	53.15	0	0	12.6
2011	4	21	7	8	57	35	0	0	0	0	0	0	0	53.13	0	0	12.4
2011	4	21	7	18	57	35	0	0	0	0	0	0	0	53.15	0	0	12.6
2011	4	21	7	28	57	34	0	0	0	0	0	0	0	53.17	0	0	12.8
2011	4	21	7	38	57	34	0	0	0	0	0	0	0	53.24	0	0	12.8
2011	4	21	7	48	57	35	0	0	0	0	0	0	0	53.31	0	0	13
2011	4	21	7	58	57	35	0	0	0	0	0	0	0	53.4	0	0	13
2011	4	21	8	8	57	34	0	0	0	0	0	0	0	53.47	0	0	13
2011	4	21	8	18	57	34	0	0	0	0	0	0	0	53.55	0	0	13
2011	4	21	8	28	57	35	0	0	0	0	0	0	0	53.64	0	0	13.2
2011	4	21	8	38	57	35	0	0	0	0	0	0	0	53.71	0	0	13.2
2011	4	21	8	48	57	35	0	0	0	0	0	0	0	53.8	0	0	13.4
2011	4	21	8	58	57	35	0	0	0	0	0	0	0	53.87	0	0	13.4
2011	4	21	9	8	57	35	0	0	0	0	0	0	0	53.92	0	0	13.4
2011	4	21	9	18	57	34	0	0	0	0	0	0	0	53.98	0	0	13.4
2011	4	21	9	28	57	35	0	0	0	0	0	0	0	54.09	0	0	13.4
2011	4	21	9	38	57	35	0	0	0	0	0	0	0	54.21	0	0	13.4
2011	4	21	9	48	57	35	0	0	0	0	0	0	0	54.3	0	0	13.4
2011	4	21	9	58	57	35	0	0	0	0	0	0	0	54.46	0	0	13.4
2011	4	21	10	8	57	34	0	0	0	0	0	0	0	54.57	0	0	13.4
2011	4	21	10	18	57	34	0	0	0	0	0	0	0	54.7	0	0	13.4
2011	4	21	10	28	57	35	0	0	0	0	0	0	0	54.81	0	0	13.4
2011	4	21	10	38	57	35	0	0	0	0	0	0	0	54.91	0	0	13.4

Reinhackle (0356)

Year	Month	Day	Hour	Minute	Second	Noise3	IceDetection	Heading	Pitch	Roll	StdDevHeading	StdDevPitch	StdDevRoll	Temperature	Pressure	StdDevPressure	Voltage
2011	4	21	10	48	57	34	0	0	0	0	0	0	0	55.04	0	0	13.4
2011	4	21	10	58	57	34	0	0	0	0	0	0	0	55.17	0	0	13.4
2011	4	21	11	8	57	35	0	0	0	0	0	0	0	55.29	0	0	13.4
2011	4	21	11	18	57	35	0	0	0	0	0	0	0	55.4	0	0	13.4
2011	4	21	11	28	57	34	0	0	0	0	0	0	0	55.53	0	0	13.4
2011	4	21	11	38	57	34	0	0	0	0	0	0	0	55.63	0	0	13.4
2011	4	21	11	48	57	35	0	0	0	0	0	0	0	55.76	0	0	13.4
2011	4	21	11	58	57	34	0	0	0	0	0	0	0	55.92	0	0	13.4
2011	4	21	12	8	57	34	0	0	0	0	0	0	0	56.07	0	0	13.4
2011	4	21	12	18	57	35	0	0	0	0	0	0	0	56.23	0	0	13.4
2011	4	21	12	28	57	34	0	0	0	0	0	0	0	56.37	0	0	13.4
2011	4	21	12	38	57	35	0	0	0	0	0	0	0	56.46	0	0	13.4
2011	4	21	12	48	57	35	0	0	0	0	0	0	0	56.57	0	0	13.4
2011	4	21	12	58	57	34	0	0	0	0	0	0	0	56.68	0	0	13.4
2011	4	21	13	8	57	35	0	0	0	0	0	0	0	56.8	0	0	13.4
2011	4	21	13	18	57	34	0	0	0	0	0	0	0	56.91	0	0	13.4
2011	4	21	13	28	57	35	0	0	0	0	0	0	0	57	0	0	13.4
2011	4	21	13	38	57	34	0	0	0	0	0	0	0	57.09	0	0	13.4
2011	4	21	13	48	57	34	0	0	0	0	0	0	0	57.18	0	0	13.4
2011	4	21	13	58	57	35	0	0	0	0	0	0	0	57.25	0	0	13.4
2011	4	21	14	8	57	35	0	0	0	0	0	0	0	57.34	0	0	13.4
2011	4	21	14	18	57	35	0	0	0	0	0	0	0	57.42	0	0	13.4
2011	4	21	14	28	57	35	0	0	0	0	0	0	0	57.49	0	0	13.4
2011	4	21	14	38	57	34	0	0	0	0	0	0	0	57.54	0	0	13.4
2011	4	21	14	48	57	34	0	0	0	0	0	0	0	57.61	0	0	13.4
2011	4	21	14	58	57	34	0	0	0	0	0	0	0	57.67	0	0	13.4
2011	4	21	15	8	57	34	0	0	0	0	0	0	0	57.7	0	0	13.4
2011	4	21	15	18	57	35	0	0	0	0	0	0	0	57.76	0	0	13.4
2011	4	21	15	28	57	34	0	0	0	0	0	0	0	57.81	0	0	13.4
2011	4	21	15	38	57	34	0	0	0	0	0	0	0	57.79	0	0	13.4
2011	4	21	15	48	57	35	0	0	0	0	0	0	0	57.85	0	0	13.4
2011	4	21	15	58	57	34	0	0	0	0	0	0	0	57.87	0	0	13.4
2011	4	21	16	8	57	34	0	0	0	0	0	0	0	57.88	0	0	13.2
2011	4	21	16	18	57	35	0	0	0	0	0	0	0	57.9	0	0	13.2
2011	4	21	16	28	57	34	0	0	0	0	0	0	0	57.9	0	0	13
2011	4	21	16	38	57	34	0	0	0	0	0	0	0	57.9	0	0	13
2011	4	21	16	48	57	35	0	0	0	0	0	0	0	57.88	0	0	12.8
2011	4	21	16	58	57	34	0	0	0	0	0	0	0	57.88	0	0	12.6
2011	4	21	17	8	57	35	0	0	0	0	0	0	0	57.85	0	0	12.4
2011	4	21	17	18	57	34	0	0	0	0	0	0	0	57.83	0	0	12.2
2011	4	21	17	28	57	34	0	0	0	0	0	0	0	57.81	0	0	12.2
2011	4	21	17	38	57	34	0	0	0	0	0	0	0	57.79	0	0	12.2
2011	4	21	17	48	57	34	0	0	0	0	0	0	0	57.76	0	0	12.2
2011	4	21	17	58	57	34	0	0	0	0	0	0	0	57.72	0	0	12.2
2011	4	21	18	8	57	35	0	0	0	0	0	0	0	57.69	0	0	12.2
2011	4	21	18	18	57	34	0	0	0	0	0	0	0	57.63	0	0	12.2

Reinhackle (0356)

Year	Month	Day	Hour	Minute	Second	Noise3	IceDetection	Heading	Pitch	Roll	StdDevHeading	StdDevPitch	StdDevRoll	Temperature	Pressure	StdDevPressure	Voltage
2011	4	21	18	28	57	35	0	0	0	0	0	0	0	57.58	0	0	12.2
2011	4	21	18	38	57	34	0	0	0	0	0	0	0	57.54	0	0	12.2
2011	4	21	18	48	57	35	0	0	0	0	0	0	0	57.49	0	0	12.2
2011	4	21	18	58	57	34	0	0	0	0	0	0	0	57.43	0	0	12.2
2011	4	21	19	8	57	34	0	0	0	0	0	0	0	57.4	0	0	12.2
2011	4	21	19	18	57	34	0	0	0	0	0	0	0	57.34	0	0	12.2
2011	4	21	19	28	57	35	0	0	0	0	0	0	0	57.29	0	0	12
2011	4	21	19	38	57	35	0	0	0	0	0	0	0	57.22	0	0	12
2011	4	21	19	48	57	34	0	0	0	0	0	0	0	57.18	0	0	12
2011	4	21	19	58	57	34	0	0	0	0	0	0	0	57.13	0	0	12
2011	4	21	20	8	57	34	0	0	0	0	0	0	0	57.06	0	0	12
2011	4	21	20	18	57	35	0	0	0	0	0	0	0	56.98	0	0	12
2011	4	21	20	28	57	35	0	0	0	0	0	0	0	56.91	0	0	12
2011	4	21	20	38	57	34	0	0	0	0	0	0	0	56.84	0	0	12
2011	4	21	20	48	57	34	0	0	0	0	0	0	0	56.77	0	0	12
2011	4	21	20	58	57	35	0	0	0	0	0	0	0	56.71	0	0	12
2011	4	21	21	8	57	34	0	0	0	0	0	0	0	56.64	0	0	12
2011	4	21	21	18	57	35	0	0	0	0	0	0	0	56.57	0	0	12
2011	4	21	21	28	57	34	0	0	0	0	0	0	0	56.5	0	0	12
2011	4	21	21	38	57	35	0	0	0	0	0	0	0	56.44	0	0	12
2011	4	21	21	48	57	34	0	0	0	0	0	0	0	56.35	0	0	12
2011	4	21	21	58	57	34	0	0	0	0	0	0	0	56.3	0	0	12
2011	4	21	22	8	57	34	0	0	0	0	0	0	0	56.25	0	0	12
2011	4	21	22	18	57	34	0	0	0	0	0	0	0	56.17	0	0	12
2011	4	21	22	28	57	34	0	0	0	0	0	0	0	56.08	0	0	12
2011	4	21	22	38	57	35	0	0	0	0	0	0	0	56.01	0	0	12
2011	4	21	22	48	57	36	0	0	0	0	0	0	0	55.94	0	0	12
2011	4	21	22	58	57	35	0	0	0	0	0	0	0	55.89	0	0	12
2011	4	21	23	8	57	34	0	0	0	0	0	0	0	55.81	0	0	12
2011	4	21	23	18	57	35	0	0	0	0	0	0	0	55.74	0	0	12
2011	4	21	23	28	57	34	0	0	0	0	0	0	0	55.67	0	0	12
2011	4	21	23	38	57	35	0	0	0	0	0	0	0	55.6	0	0	12
2011	4	21	23	48	57	34	0	0	0	0	0	0	0	55.51	0	0	12
2011	4	21	23	58	57	34	0	0	0	0	0	0	0	55.44	0	0	12
2011	4	22	0	8	57	34	0	0	0	0	0	0	0	55.35	0	0	12
2011	4	22	0	18	57	34	0	0	0	0	0	0	0	55.27	0	0	12
2011	4	22	0	28	57	35	0	0	0	0	0	0	0	55.2	0	0	12
2011	4	22	0	38	57	35	0	0	0	0	0	0	0	55.11	0	0	12
2011	4	22	0	48	57	34	0	0	0	0	0	0	0	55.02	0	0	12
2011	4	22	0	58	57	35	0	0	0	0	0	0	0	54.95	0	0	12
2011	4	22	1	8	57	35	0	0	0	0	0	0	0	54.88	0	0	12
2011	4	22	1	18	57	34	0	0	0	0	0	0	0	54.79	0	0	12
2011	4	22	1	28	57	34	0	0	0	0	0	0	0	54.72	0	0	12
2011	4	22	1	38	57	34	0	0	0	0	0	0	0	54.63	0	0	12
2011	4	22	1	48	57	34	0	0	0	0	0	0	0	54.55	0	0	12
2011	4	22	1	58	57	35	0	0	0	0	0	0	0	54.48	0	0	12

Reinhackle (0356)

Year	Month	Day	Hour	Minute	Second	Noise3	IceDetection	Heading	Pitch	Roll	StdDevHeading	StdDevPitch	StdDevRoll	Temperature	Pressure	StdDevPressure	Voltage
2011	4	22	2	8	57	35	0	0	0	0	0	0	0	54.41	0	0	12
2011	4	22	2	18	57	35	0	0	0	0	0	0	0	54.34	0	0	12
2011	4	22	2	28	57	35	0	0	0	0	0	0	0	54.25	0	0	12
2011	4	22	2	38	57	34	0	0	0	0	0	0	0	54.19	0	0	12
2011	4	22	2	48	57	35	0	0	0	0	0	0	0	54.12	0	0	12
2011	4	22	2	58	57	35	0	0	0	0	0	0	0	54.03	0	0	11.8
2011	4	22	3	8	57	34	0	0	0	0	0	0	0	53.96	0	0	11.8
2011	4	22	3	18	57	35	0	0	0	0	0	0	0	53.89	0	0	11.8
2011	4	22	3	28	57	35	0	0	0	0	0	0	0	53.82	0	0	11.8
2011	4	22	3	38	57	35	0	0	0	0	0	0	0	53.74	0	0	11.8
2011	4	22	3	48	57	35	0	0	0	0	0	0	0	53.67	0	0	11.8
2011	4	22	3	58	57	35	0	0	0	0	0	0	0	53.6	0	0	11.8
2011	4	22	4	8	57	35	0	0	0	0	0	0	0	53.55	0	0	11.8
2011	4	22	4	18	57	35	0	0	0	0	0	0	0	53.47	0	0	11.8
2011	4	22	4	28	57	35	0	0	0	0	0	0	0	53.4	0	0	11.8
2011	4	22	4	38	57	35	0	0	0	0	0	0	0	53.35	0	0	11.8
2011	4	22	4	48	57	34	0	0	0	0	0	0	0	53.28	0	0	11.8
2011	4	22	4	58	57	35	0	0	0	0	0	0	0	53.22	0	0	11.8
2011	4	22	5	8	57	35	0	0	0	0	0	0	0	53.15	0	0	11.8
2011	4	22	5	18	57	35	0	0	0	0	0	0	0	53.1	0	0	11.8
2011	4	22	5	28	57	35	0	0	0	0	0	0	0	53.06	0	0	11.8
2011	4	22	5	38	57	35	0	0	0	0	0	0	0	53.01	0	0	11.8
2011	4	22	5	48	57	35	0	0	0	0	0	0	0	52.95	0	0	11.8
2011	4	22	5	58	57	35	0	0	0	0	0	0	0	52.9	0	0	11.8
2011	4	22	6	8	57	35	0	0	0	0	0	0	0	52.84	0	0	12
2011	4	22	6	18	57	35	0	0	0	0	0	0	0	52.81	0	0	12
2011	4	22	6	28	57	36	0	0	0	0	0	0	0	52.77	0	0	12.2
2011	4	22	6	38	57	35	0	0	0	0	0	0	0	52.74	0	0	12.4
2011	4	22	6	48	57	35	0	0	0	0	0	0	0	52.74	0	0	12.6
2011	4	22	6	58	57	35	0	0	0	0	0	0	0	52.75	0	0	12.8
2011	4	22	7	8	57	35	0	0	0	0	0	0	0	52.75	0	0	12.8
2011	4	22	7	18	57	35	0	0	0	0	0	0	0	52.75	0	0	12.8
2011	4	22	7	28	57	35	0	0	0	0	0	0	0	52.75	0	0	12.8
2011	4	22	7	38	57	35	0	0	0	0	0	0	0	52.77	0	0	12.8
2011	4	22	7	48	57	35	0	0	0	0	0	0	0	52.83	0	0	12.8
2011	4	22	7	58	57	35	0	0	0	0	0	0	0	52.84	0	0	13
2011	4	22	8	8	57	35	0	0	0	0	0	0	0	52.9	0	0	13
2011	4	22	8	18	57	35	0	0	0	0	0	0	0	52.93	0	0	13
2011	4	22	8	28	57	35	0	0	0	0	0	0	0	52.99	0	0	13
2011	4	22	8	38	57	35	0	0	0	0	0	0	0	53.06	0	0	13.2
2011	4	22	8	48	57	35	0	0	0	0	0	0	0	53.11	0	0	13.2
2011	4	22	8	58	57	35	0	0	0	0	0	0	0	53.2	0	0	13.4
2011	4	22	9	8	57	35	0	0	0	0	0	0	0	53.28	0	0	13.6
2011	4	22	9	18	57	35	0	0	0	0	0	0	0	53.37	0	0	13.6
2011	4	22	9	28	57	35	0	0	0	0	0	0	0	53.47	0	0	13.6
2011	4	22	9	38	57	35	0	0	0	0	0	0	0	53.56	0	0	13.6

Reinhackle (0356)

Year	Month	Day	Hour	Minute	Second	Noise3	IceDetection	Heading	Pitch	Roll	StdDevHeading	StdDevPitch	StdDevRoll	Temperature	Pressure	StdDevPressure	Voltage
2011	4	22	9	48	57	35	0	0	0	0	0	0	0	53.69	0	0	13.6
2011	4	22	9	58	57	35	0	0	0	0	0	0	0	53.78	0	0	13.6
2011	4	22	10	8	57	35	0	0	0	0	0	0	0	53.91	0	0	13.6
2011	4	22	10	18	57	35	0	0	0	0	0	0	0	54.03	0	0	13.4
2011	4	22	10	28	57	35	0	0	0	0	0	0	0	54.16	0	0	13.4
2011	4	22	10	38	57	34	0	0	0	0	0	0	0	54.3	0	0	13.4
2011	4	22	10	48	57	35	0	0	0	0	0	0	0	54.43	0	0	13.4
2011	4	22	10	58	57	34	0	0	0	0	0	0	0	54.57	0	0	13.4
2011	4	22	11	8	57	34	0	0	0	0	0	0	0	54.72	0	0	13.4
2011	4	22	11	18	57	35	0	0	0	0	0	0	0	54.84	0	0	13.4
2011	4	22	11	28	57	34	0	0	0	0	0	0	0	54.99	0	0	13.4
2011	4	22	11	38	57	35	0	0	0	0	0	0	0	55.15	0	0	13.4
2011	4	22	11	48	57	35	0	0	0	0	0	0	0	55.29	0	0	13.4
2011	4	22	11	58	57	34	0	0	0	0	0	0	0	55.44	0	0	13.4
2011	4	22	12	8	57	34	0	0	0	0	0	0	0	55.58	0	0	13.4
2011	4	22	12	18	57	35	0	0	0	0	0	0	0	55.72	0	0	13.4
2011	4	22	12	28	57	34	0	0	0	0	0	0	0	55.87	0	0	13.4
2011	4	22	12	38	57	35	0	0	0	0	0	0	0	55.99	0	0	13.4
2011	4	22	12	48	57	35	0	0	0	0	0	0	0	56.12	0	0	13.4
2011	4	22	12	58	57	34	0	0	0	0	0	0	0	56.25	0	0	13.4
2011	4	22	13	8	57	35	0	0	0	0	0	0	0	56.37	0	0	13.4
2011	4	22	13	18	57	34	0	0	0	0	0	0	0	56.48	0	0	13.4
2011	4	22	13	28	57	35	0	0	0	0	0	0	0	56.59	0	0	13.4
2011	4	22	13	38	57	34	0	0	0	0	0	0	0	56.71	0	0	13.4
2011	4	22	13	48	57	34	0	0	0	0	0	0	0	56.73	0	0	13.4
2011	4	22	13	58	57	35	0	0	0	0	0	0	0	56.8	0	0	13.4
2011	4	22	14	8	57	34	0	0	0	0	0	0	0	56.86	0	0	13.4
2011	4	22	14	18	57	35	0	0	0	0	0	0	0	56.88	0	0	13.4
2011	4	22	14	28	57	34	0	0	0	0	0	0	0	56.95	0	0	13.4
2011	4	22	14	38	57	34	0	0	0	0	0	0	0	57.09	0	0	13.4
2011	4	22	14	48	57	35	0	0	0	0	0	0	0	57.16	0	0	13.4
2011	4	22	14	58	57	34	0	0	0	0	0	0	0	57.24	0	0	13.4
2011	4	22	15	8	57	35	0	0	0	0	0	0	0	57.29	0	0	13.4
2011	4	22	15	18	57	35	0	0	0	0	0	0	0	57.33	0	0	13.2
2011	4	22	15	28	57	34	0	0	0	0	0	0	0	57.34	0	0	13.2
2011	4	22	15	38	57	34	0	0	0	0	0	0	0	57.38	0	0	13.2
2011	4	22	15	48	57	35	0	0	0	0	0	0	0	57.4	0	0	13.2
2011	4	22	15	58	57	34	0	0	0	0	0	0	0	57.4	0	0	13.2
2011	4	22	16	8	57	35	0	0	0	0	0	0	0	57.4	0	0	13
2011	4	22	16	18	57	34	0	0	0	0	0	0	0	57.4	0	0	13
2011	4	22	16	28	57	34	0	0	0	0	0	0	0	57.4	0	0	12.8
2011	4	22	16	38	57	35	0	0	0	0	0	0	0	57.38	0	0	12.8
2011	4	22	16	48	57	34	0	0	0	0	0	0	0	57.38	0	0	12.6
2011	4	22	16	58	57	34	0	0	0	0	0	0	0	57.38	0	0	12.6
2011	4	22	17	8	57	34	0	0	0	0	0	0	0	57.38	0	0	12.4
2011	4	22	17	18	57	34	0	0	0	0	0	0	0	57.38	0	0	12.2

Reinhackle (0356)

Year	Month	Day	Hour	Minute	Second	Noise3	IceDetection	Heading	Pitch	Roll	StdDevHeading	StdDevPitch	StdDevRoll	Temperature	Pressure	StdDevPressure	Voltage
2011	4	22	17	28	57	34	0	0	0	0	0	0	0	57.36	0	0	12.2
2011	4	22	17	38	57	35	0	0	0	0	0	0	0	57.36	0	0	12.2
2011	4	22	17	48	57	35	0	0	0	0	0	0	0	57.34	0	0	12.2
2011	4	22	17	58	57	35	0	0	0	0	0	0	0	57.33	0	0	12.2
2011	4	22	18	8	57	34	0	0	0	0	0	0	0	57.31	0	0	12.2
2011	4	22	18	18	57	35	0	0	0	0	0	0	0	57.27	0	0	12.2
2011	4	22	18	28	57	34	0	0	0	0	0	0	0	57.25	0	0	12.2
2011	4	22	18	38	57	35	0	0	0	0	0	0	0	57.24	0	0	12.2
2011	4	22	18	48	57	34	0	0	0	0	0	0	0	57.2	0	0	12.2
2011	4	22	18	58	57	34	0	0	0	0	0	0	0	57.18	0	0	12.2
2011	4	22	19	8	57	34	0	0	0	0	0	0	0	57.15	0	0	12.2
2011	4	22	19	18	57	34	0	0	0	0	0	0	0	57.13	0	0	12.2
2011	4	22	19	28	57	34	0	0	0	0	0	0	0	57.09	0	0	12.2
2011	4	22	19	38	57	34	0	0	0	0	0	0	0	57.06	0	0	12
2011	4	22	19	48	57	34	0	0	0	0	0	0	0	57.04	0	0	12
2011	4	22	19	58	57	34	0	0	0	0	0	0	0	56.98	0	0	12
2011	4	22	20	8	57	34	0	0	0	0	0	0	0	56.93	0	0	12
2011	4	22	20	18	57	35	0	0	0	0	0	0	0	56.89	0	0	12
2011	4	22	20	28	57	35	0	0	0	0	0	0	0	56.84	0	0	12
2011	4	22	20	38	57	34	0	0	0	0	0	0	0	56.79	0	0	12
2011	4	22	20	48	57	34	0	0	0	0	0	0	0	56.73	0	0	12
2011	4	22	20	58	57	34	0	0	0	0	0	0	0	56.68	0	0	12
2011	4	22	21	8	57	34	0	0	0	0	0	0	0	56.64	0	0	12
2011	4	22	21	18	57	35	0	0	0	0	0	0	0	56.59	0	0	12
2011	4	22	21	28	57	35	0	0	0	0	0	0	0	56.53	0	0	12
2011	4	22	21	38	57	35	0	0	0	0	0	0	0	56.48	0	0	12
2011	4	22	21	48	57	34	0	0	0	0	0	0	0	56.43	0	0	12
2011	4	22	21	58	57	35	0	0	0	0	0	0	0	56.37	0	0	12
2011	4	22	22	8	57	34	0	0	0	0	0	0	0	56.3	0	0	12
2011	4	22	22	18	57	34	0	0	0	0	0	0	0	56.25	0	0	12
2011	4	22	22	28	57	35	0	0	0	0	0	0	0	56.16	0	0	12
2011	4	22	22	38	57	35	0	0	0	0	0	0	0	56.08	0	0	12
2011	4	22	22	48	57	34	0	0	0	0	0	0	0	56.01	0	0	12
2011	4	22	22	58	57	34	0	0	0	0	0	0	0	55.94	0	0	12
2011	4	22	23	8	57	35	0	0	0	0	0	0	0	55.87	0	0	12
2011	4	22	23	18	57	34	0	0	0	0	0	0	0	55.8	0	0	12
2011	4	22	23	28	57	35	0	0	0	0	0	0	0	55.72	0	0	12
2011	4	22	23	38	57	35	0	0	0	0	0	0	0	55.67	0	0	12
2011	4	22	23	48	57	35	0	0	0	0	0	0	0	55.6	0	0	12
2011	4	22	23	58	57	35	0	0	0	0	0	0	0	55.53	0	0	12
2011	4	23	0	8	57	34	0	0	0	0	0	0	0	55.45	0	0	12
2011	4	23	0	18	57	34	0	0	0	0	0	0	0	55.4	0	0	12
2011	4	23	0	28	57	35	0	0	0	0	0	0	0	55.31	0	0	12
2011	4	23	0	38	57	35	0	0	0	0	0	0	0	55.24	0	0	12
2011	4	23	0	48	57	34	0	0	0	0	0	0	0	55.17	0	0	12
2011	4	23	0	58	57	34	0	0	0	0	0	0	0	55.08	0	0	12

Reinhackle (0356)

Year	Month	Day	Hour	Minute	Second	Noise3	IceDetection	Heading	Pitch	Roll	StdDevHeading	StdDevPitch	StdDevRoll	Temperature	Pressure	StdDevPressure	Voltage
2011	4	23	1	8	57	35	0	0	0	0	0	0	0	55	0	0	12
2011	4	23	1	18	57	35	0	0	0	0	0	0	0	54.93	0	0	12
2011	4	23	1	28	57	35	0	0	0	0	0	0	0	54.86	0	0	12
2011	4	23	1	38	57	35	0	0	0	0	0	0	0	54.79	0	0	12
2011	4	23	1	48	57	35	0	0	0	0	0	0	0	54.7	0	0	12
2011	4	23	1	58	57	35	0	0	0	0	0	0	0	54.64	0	0	12
2011	4	23	2	8	57	34	0	0	0	0	0	0	0	54.55	0	0	12
2011	4	23	2	18	57	35	0	0	0	0	0	0	0	54.48	0	0	12
2011	4	23	2	28	57	34	0	0	0	0	0	0	0	54.41	0	0	12
2011	4	23	2	38	57	35	0	0	0	0	0	0	0	54.34	0	0	12
2011	4	23	2	48	57	35	0	0	0	0	0	0	0	54.27	0	0	12
2011	4	23	2	58	57	35	0	0	0	0	0	0	0	54.19	0	0	11.8
2011	4	23	3	8	57	34	0	0	0	0	0	0	0	54.14	0	0	11.8
2011	4	23	3	18	57	35	0	0	0	0	0	0	0	54.05	0	0	11.8
2011	4	23	3	28	57	35	0	0	0	0	0	0	0	54	0	0	11.8
2011	4	23	3	38	57	35	0	0	0	0	0	0	0	53.92	0	0	11.8
2011	4	23	3	48	57	35	0	0	0	0	0	0	0	53.87	0	0	11.8
2011	4	23	3	58	57	35	0	0	0	0	0	0	0	53.8	0	0	11.8
2011	4	23	4	8	57	35	0	0	0	0	0	0	0	53.74	0	0	11.8
2011	4	23	4	18	57	35	0	0	0	0	0	0	0	53.67	0	0	11.8
2011	4	23	4	28	57	35	0	0	0	0	0	0	0	53.64	0	0	11.8
2011	4	23	4	38	57	35	0	0	0	0	0	0	0	53.58	0	0	11.8
2011	4	23	4	48	57	35	0	0	0	0	0	0	0	53.53	0	0	11.8
2011	4	23	4	58	57	35	0	0	0	0	0	0	0	53.49	0	0	11.8
2011	4	23	5	8	57	35	0	0	0	0	0	0	0	53.44	0	0	11.8
2011	4	23	5	18	57	35	0	0	0	0	0	0	0	53.4	0	0	11.8
2011	4	23	5	28	57	35	0	0	0	0	0	0	0	53.35	0	0	11.8
2011	4	23	5	38	57	35	0	0	0	0	0	0	0	53.33	0	0	11.8
2011	4	23	5	48	57	35	0	0	0	0	0	0	0	53.29	0	0	11.8
2011	4	23	5	58	57	34	0	0	0	0	0	0	0	53.28	0	0	11.8
2011	4	23	6	8	57	35	0	0	0	0	0	0	0	53.26	0	0	12
2011	4	23	6	18	57	35	0	0	0	0	0	0	0	53.24	0	0	12.2
2011	4	23	6	28	57	35	0	0	0	0	0	0	0	53.26	0	0	12.2
2011	4	23	6	38	57	35	0	0	0	0	0	0	0	53.26	0	0	12.4
2011	4	23	6	48	57	35	0	0	0	0	0	0	0	53.26	0	0	12.6
2011	4	23	6	58	57	35	0	0	0	0	0	0	0	53.26	0	0	12.6
2011	4	23	7	8	57	35	0	0	0	0	0	0	0	53.29	0	0	12.6
2011	4	23	7	18	57	34	0	0	0	0	0	0	0	53.31	0	0	12.8
2011	4	23	7	28	57	35	0	0	0	0	0	0	0	53.33	0	0	12.8
2011	4	23	7	38	57	35	0	0	0	0	0	0	0	53.37	0	0	12.8
2011	4	23	7	48	57	35	0	0	0	0	0	0	0	53.38	0	0	12.8
2011	4	23	7	58	57	35	0	0	0	0	0	0	0	53.44	0	0	12.8
2011	4	23	8	8	57	35	0	0	0	0	0	0	0	53.47	0	0	12.8
2011	4	23	8	18	57	35	0	0	0	0	0	0	0	53.53	0	0	12.8
2011	4	23	8	28	57	35	0	0	0	0	0	0	0	53.56	0	0	12.8
2011	4	23	8	38	57	35	0	0	0	0	0	0	0	53.56	0	0	12.8

Reinhackle (0356)

Year	Month	Day	Hour	Minute	Second	Noise3	IceDetection	Heading	Pitch	Roll	StdDevHeading	StdDevPitch	StdDevRoll	Temperature	Pressure	StdDevPressure	Voltage
2011	4	23	8	48	57	34	0	0	0	0	0	0	0	53.6	0	0	12.8
2011	4	23	8	58	57	35	0	0	0	0	0	0	0	53.73	0	0	13
2011	4	23	9	8	57	34	0	0	0	0	0	0	0	53.8	0	0	13
2011	4	23	9	18	57	35	0	0	0	0	0	0	0	53.83	0	0	13
2011	4	23	9	28	57	35	0	0	0	0	0	0	0	53.92	0	0	13
2011	4	23	9	38	57	35	0	0	0	0	0	0	0	53.98	0	0	13
2011	4	23	9	48	57	35	0	0	0	0	0	0	0	54.03	0	0	13
2011	4	23	9	58	57	35	0	0	0	0	0	0	0	54.1	0	0	13
2011	4	23	10	8	57	34	0	0	0	0	0	0	0	54.21	0	0	13.2
2011	4	23	10	18	57	35	0	0	0	0	0	0	0	54.28	0	0	13.2
2011	4	23	10	28	57	34	0	0	0	0	0	0	0	54.36	0	0	13.4
2011	4	23	10	38	57	35	0	0	0	0	0	0	0	54.46	0	0	13.4
2011	4	23	10	48	57	35	0	0	0	0	0	0	0	54.57	0	0	13.6
2011	4	23	10	58	57	34	0	0	0	0	0	0	0	54.73	0	0	13.4
2011	4	23	11	8	57	35	0	0	0	0	0	0	0	54.88	0	0	13.6
2011	4	23	11	18	57	34	0	0	0	0	0	0	0	55.04	0	0	13.6
2011	4	23	11	28	57	35	0	0	0	0	0	0	0	55.17	0	0	13.4
2011	4	23	11	38	57	34	0	0	0	0	0	0	0	55.33	0	0	13.4
2011	4	23	11	48	57	35	0	0	0	0	0	0	0	55.47	0	0	13.4
2011	4	23	11	58	57	35	0	0	0	0	0	0	0	55.6	0	0	13.4
2011	4	23	12	8	57	35	0	0	0	0	0	0	0	55.67	0	0	13.4
2011	4	23	12	18	57	34	0	0	0	0	0	0	0	55.76	0	0	13.4
2011	4	23	12	28	57	35	0	0	0	0	0	0	0	55.87	0	0	13.4
2011	4	23	12	38	57	35	0	0	0	0	0	0	0	55.96	0	0	13.4
2011	4	23	12	48	57	34	0	0	0	0	0	0	0	56.07	0	0	13.4
2011	4	23	12	58	57	35	0	0	0	0	0	0	0	56.16	0	0	13.4
2011	4	23	13	8	57	35	0	0	0	0	0	0	0	56.3	0	0	13.4
2011	4	23	13	18	57	34	0	0	0	0	0	0	0	56.43	0	0	13.4
2011	4	23	13	28	57	34	0	0	0	0	0	0	0	56.53	0	0	13.4
2011	4	23	13	38	57	34	0	0	0	0	0	0	0	56.66	0	0	13.4
2011	4	23	13	48	57	35	0	0	0	0	0	0	0	56.73	0	0	13.4
2011	4	23	13	58	57	34	0	0	0	0	0	0	0	56.8	0	0	13.4
2011	4	23	14	8	57	34	0	0	0	0	0	0	0	56.84	0	0	13.4
2011	4	23	14	18	57	35	0	0	0	0	0	0	0	56.91	0	0	13.4
2011	4	23	14	28	57	35	0	0	0	0	0	0	0	56.95	0	0	13.2
2011	4	23	14	38	57	35	0	0	0	0	0	0	0	56.98	0	0	13.2
2011	4	23	14	48	57	35	0	0	0	0	0	0	0	57.02	0	0	13.2
2011	4	23	14	58	57	34	0	0	0	0	0	0	0	57.07	0	0	13.2
2011	4	23	15	8	57	34	0	0	0	0	0	0	0	57.16	0	0	13.4
2011	4	23	15	18	57	34	0	0	0	0	0	0	0	57.2	0	0	13.4
2011	4	23	15	28	57	34	0	0	0	0	0	0	0	57.29	0	0	13.4
2011	4	23	15	38	57	35	0	0	0	0	0	0	0	57.36	0	0	13.4
2011	4	23	15	48	57	35	0	0	0	0	0	0	0	57.42	0	0	13.4
2011	4	23	15	58	57	34	0	0	0	0	0	0	0	57.47	0	0	13.4
2011	4	23	16	8	57	35	0	0	0	0	0	0	0	57.51	0	0	13.4
2011	4	23	16	18	57	34	0	0	0	0	0	0	0	57.52	0	0	13.4

Reinhackle (0356)

Year	Month	Day	Hour	Minute	Second	Noise3	IceDetection	Heading	Pitch	Roll	StdDevHeading	StdDevPitch	StdDevRoll	Temperature	Pressure	StdDevPressure	Voltage
2011	4	23	16	28	57	34	0	0	0	0	0	0	0	57.54	0	0	13.4
2011	4	23	16	38	57	35	0	0	0	0	0	0	0	57.52	0	0	13.2
2011	4	23	16	48	57	34	0	0	0	0	0	0	0	57.51	0	0	13
2011	4	23	16	58	57	34	0	0	0	0	0	0	0	57.47	0	0	13
2011	4	23	17	8	57	34	0	0	0	0	0	0	0	57.45	0	0	12.8
2011	4	23	17	18	57	35	0	0	0	0	0	0	0	57.43	0	0	12.6
2011	4	23	17	28	57	34	0	0	0	0	0	0	0	57.43	0	0	12.6
2011	4	23	17	38	57	34	0	0	0	0	0	0	0	57.42	0	0	12.4
2011	4	23	17	48	57	35	0	0	0	0	0	0	0	57.4	0	0	12.4
2011	4	23	17	58	57	34	0	0	0	0	0	0	0	57.38	0	0	12.2
2011	4	23	18	8	57	35	0	0	0	0	0	0	0	57.36	0	0	12.2
2011	4	23	18	18	57	34	0	0	0	0	0	0	0	57.33	0	0	12.2
2011	4	23	18	28	57	34	0	0	0	0	0	0	0	57.29	0	0	12.2
2011	4	23	18	38	57	34	0	0	0	0	0	0	0	57.25	0	0	12.2
2011	4	23	18	48	57	34	0	0	0	0	0	0	0	57.24	0	0	12.2
2011	4	23	18	58	57	35	0	0	0	0	0	0	0	57.16	0	0	12.2
2011	4	23	19	8	57	35	0	0	0	0	0	0	0	57.13	0	0	12.2
2011	4	23	19	18	57	34	0	0	0	0	0	0	0	57.07	0	0	12.2
2011	4	23	19	28	57	34	0	0	0	0	0	0	0	57.04	0	0	12.2
2011	4	23	19	38	57	34	0	0	0	0	0	0	0	56.98	0	0	12.2
2011	4	23	19	48	57	34	0	0	0	0	0	0	0	56.95	0	0	12.2
2011	4	23	19	58	57	34	0	0	0	0	0	0	0	56.89	0	0	12
2011	4	23	20	8	57	34	0	0	0	0	0	0	0	56.84	0	0	12
2011	4	23	20	18	57	34	0	0	0	0	0	0	0	56.79	0	0	12
2011	4	23	20	28	57	35	0	0	0	0	0	0	0	56.75	0	0	12
2011	4	23	20	38	57	35	0	0	0	0	0	0	0	56.7	0	0	12
2011	4	23	20	48	57	35	0	0	0	0	0	0	0	56.62	0	0	12
2011	4	23	20	58	57	35	0	0	0	0	0	0	0	56.55	0	0	12
2011	4	23	21	8	57	35	0	0	0	0	0	0	0	56.5	0	0	12
2011	4	23	21	18	57	35	0	0	0	0	0	0	0	56.43	0	0	12
2011	4	23	21	28	57	34	0	0	0	0	0	0	0	56.37	0	0	12
2011	4	23	21	38	57	35	0	0	0	0	0	0	0	56.3	0	0	12
2011	4	23	21	48	57	34	0	0	0	0	0	0	0	56.25	0	0	12
2011	4	23	21	58	57	34	0	0	0	0	0	0	0	56.17	0	0	12
2011	4	23	22	8	57	35	0	0	0	0	0	0	0	56.12	0	0	12
2011	4	23	22	18	57	35	0	0	0	0	0	0	0	56.05	0	0	12
2011	4	23	22	28	57	35	0	0	0	0	0	0	0	55.94	0	0	12
2011	4	23	22	38	57	34	0	0	0	0	0	0	0	55.87	0	0	12
2011	4	23	22	48	57	34	0	0	0	0	0	0	0	55.81	0	0	12
2011	4	23	22	58	57	34	0	0	0	0	0	0	0	55.76	0	0	12
2011	4	23	23	8	57	35	0	0	0	0	0	0	0	55.69	0	0	12
2011	4	23	23	18	57	35	0	0	0	0	0	0	0	55.63	0	0	12
2011	4	23	23	28	57	34	0	0	0	0	0	0	0	55.58	0	0	12
2011	4	23	23	38	57	34	0	0	0	0	0	0	0	55.51	0	0	12
2011	4	23	23	48	57	34	0	0	0	0	0	0	0	55.45	0	0	12
2011	4	23	23	58	57	34	0	0	0	0	0	0	0	55.38	0	0	12

Reinhackle (0356)

Year	Month	Day	Hour	Minute	Second	Noise3	IceDetection	Heading	Pitch	Roll	StdDevHeading	StdDevPitch	StdDevRoll	Temperature	Pressure	StdDevPressure	Voltage
2011	4	24	0	8	57	34	0	0	0	0	0	0	0	55.31	0	0	12
2011	4	24	0	18	57	34	0	0	0	0	0	0	0	55.26	0	0	12
2011	4	24	0	28	57	35	0	0	0	0	0	0	0	55.18	0	0	12
2011	4	24	0	38	57	34	0	0	0	0	0	0	0	55.13	0	0	12
2011	4	24	0	48	57	35	0	0	0	0	0	0	0	55.06	0	0	12
2011	4	24	0	58	57	35	0	0	0	0	0	0	0	54.99	0	0	12
2011	4	24	1	8	57	35	0	0	0	0	0	0	0	54.91	0	0	12
2011	4	24	1	18	57	35	0	0	0	0	0	0	0	54.84	0	0	12
2011	4	24	1	28	57	35	0	0	0	0	0	0	0	54.79	0	0	12
2011	4	24	1	38	57	35	0	0	0	0	0	0	0	54.7	0	0	12
2011	4	24	1	48	57	34	0	0	0	0	0	0	0	54.61	0	0	12
2011	4	24	1	58	57	35	0	0	0	0	0	0	0	54.54	0	0	12
2011	4	24	2	8	57	35	0	0	0	0	0	0	0	54.46	0	0	12
2011	4	24	2	18	57	35	0	0	0	0	0	0	0	54.37	0	0	12
2011	4	24	2	28	57	35	0	0	0	0	0	0	0	54.3	0	0	12
2011	4	24	2	38	57	35	0	0	0	0	0	0	0	54.21	0	0	12
2011	4	24	2	48	57	35	0	0	0	0	0	0	0	54.14	0	0	12
2011	4	24	2	58	57	35	0	0	0	0	0	0	0	54.07	0	0	12
2011	4	24	3	8	57	35	0	0	0	0	0	0	0	54	0	0	12
2011	4	24	3	18	57	35	0	0	0	0	0	0	0	53.91	0	0	11.8
2011	4	24	3	28	57	35	0	0	0	0	0	0	0	53.83	0	0	11.8
2011	4	24	3	38	57	35	0	0	0	0	0	0	0	53.76	0	0	11.8
2011	4	24	3	48	57	35	0	0	0	0	0	0	0	53.69	0	0	11.8
2011	4	24	3	58	57	35	0	0	0	0	0	0	0	53.62	0	0	11.8
2011	4	24	4	8	57	35	0	0	0	0	0	0	0	53.55	0	0	11.8
2011	4	24	4	18	57	35	0	0	0	0	0	0	0	53.47	0	0	11.8
2011	4	24	4	28	57	35	0	0	0	0	0	0	0	53.4	0	0	11.8
2011	4	24	4	38	57	35	0	0	0	0	0	0	0	53.33	0	0	11.8
2011	4	24	4	48	57	35	0	0	0	0	0	0	0	53.28	0	0	11.8
2011	4	24	4	58	57	35	0	0	0	0	0	0	0	53.2	0	0	11.8
2011	4	24	5	8	57	35	0	0	0	0	0	0	0	53.13	0	0	11.8
2011	4	24	5	18	57	35	0	0	0	0	0	0	0	53.08	0	0	11.8
2011	4	24	5	28	57	35	0	0	0	0	0	0	0	53.02	0	0	11.8
2011	4	24	5	38	57	35	0	0	0	0	0	0	0	52.97	0	0	11.8
2011	4	24	5	48	57	35	0	0	0	0	0	0	0	52.92	0	0	11.8
2011	4	24	5	58	57	35	0	0	0	0	0	0	0	52.88	0	0	11.8
2011	4	24	6	8	57	35	0	0	0	0	0	0	0	52.84	0	0	11.8
2011	4	24	6	18	57	35	0	0	0	0	0	0	0	52.81	0	0	11.8
2011	4	24	6	28	57	35	0	0	0	0	0	0	0	52.77	0	0	11.8
2011	4	24	6	38	57	35	0	0	0	0	0	0	0	52.74	0	0	11.8
2011	4	24	6	48	57	35	0	0	0	0	0	0	0	52.72	0	0	11.8
2011	4	24	6	58	57	35	0	0	0	0	0	0	0	52.7	0	0	11.8
2011	4	24	7	8	57	35	0	0	0	0	0	0	0	52.7	0	0	12
2011	4	24	7	18	57	35	0	0	0	0	0	0	0	52.68	0	0	12
2011	4	24	7	28	57	35	0	0	0	0	0	0	0	52.66	0	0	12
2011	4	24	7	38	57	34	0	0	0	0	0	0	0	52.68	0	0	12.2

Reinhackle (0356)

Year	Month	Day	Hour	Minute	Second	Noise3	IceDetection	Heading	Pitch	Roll	StdDevHeading	StdDevPitch	StdDevRoll	Temperature	Pressure	StdDevPressure	Voltage
2011	4	24	7	48	57	35	0	0	0	0	0	0	0	52.74	0	0	12.8
2011	4	24	7	58	57	34	0	0	0	0	0	0	0	52.77	0	0	13
2011	4	24	8	8	57	35	0	0	0	0	0	0	0	52.79	0	0	12.8
2011	4	24	8	18	57	34	0	0	0	0	0	0	0	52.79	0	0	12.6
2011	4	24	8	28	57	35	0	0	0	0	0	0	0	52.88	0	0	13
2011	4	24	8	38	57	35	0	0	0	0	0	0	0	52.93	0	0	13
2011	4	24	8	48	57	35	0	0	0	0	0	0	0	53.02	0	0	13.2
2011	4	24	8	58	57	35	0	0	0	0	0	0	0	53.11	0	0	13.2
2011	4	24	9	8	57	35	0	0	0	0	0	0	0	53.22	0	0	13.2
2011	4	24	9	18	57	35	0	0	0	0	0	0	0	53.29	0	0	13.2
2011	4	24	9	28	57	35	0	0	0	0	0	0	0	53.38	0	0	13.4
2011	4	24	9	38	57	35	0	0	0	0	0	0	0	53.47	0	0	13.6
2011	4	24	9	48	57	36	0	0	0	0	0	0	0	53.58	0	0	13.6
2011	4	24	9	58	57	35	0	0	0	0	0	0	0	53.69	0	0	13.4
2011	4	24	10	8	57	35	0	0	0	0	0	0	0	53.8	0	0	13.4
2011	4	24	10	18	57	35	0	0	0	0	0	0	0	53.92	0	0	13.4
2011	4	24	10	28	57	35	0	0	0	0	0	0	0	54.05	0	0	13.4
2011	4	24	10	38	57	35	0	0	0	0	0	0	0	54.18	0	0	13.4
2011	4	24	10	48	57	35	0	0	0	0	0	0	0	54.3	0	0	13.4
2011	4	24	10	58	57	35	0	0	0	0	0	0	0	54.45	0	0	13.4
2011	4	24	11	8	57	35	0	0	0	0	0	0	0	54.59	0	0	13.4
2011	4	24	11	18	57	35	0	0	0	0	0	0	0	54.72	0	0	13.4
2011	4	24	11	28	57	35	0	0	0	0	0	0	0	54.88	0	0	13.4
2011	4	24	11	38	57	35	0	0	0	0	0	0	0	55.04	0	0	13.4
2011	4	24	11	48	57	34	0	0	0	0	0	0	0	55.2	0	0	13.4
2011	4	24	11	58	57	35	0	0	0	0	0	0	0	55.36	0	0	13.4
2011	4	24	12	8	57	35	0	0	0	0	0	0	0	55.53	0	0	13.4
2011	4	24	12	18	57	34	0	0	0	0	0	0	0	55.69	0	0	13.4
2011	4	24	12	28	57	34	0	0	0	0	0	0	0	55.85	0	0	13.4
2011	4	24	12	38	57	35	0	0	0	0	0	0	0	55.98	0	0	13.4
2011	4	24	12	48	57	35	0	0	0	0	0	0	0	56.05	0	0	13.4
2011	4	24	12	58	57	35	0	0	0	0	0	0	0	56.03	0	0	13.4
2011	4	24	13	8	57	35	0	0	0	0	0	0	0	56.05	0	0	13.4
2011	4	24	13	18	57	35	0	0	0	0	0	0	0	56.1	0	0	13.4
2011	4	24	13	28	57	35	0	0	0	0	0	0	0	56.17	0	0	13.4
2011	4	24	13	38	57	34	0	0	0	0	0	0	0	56.25	0	0	13.4
2011	4	24	13	48	57	35	0	0	0	0	0	0	0	56.32	0	0	13.4
2011	4	24	13	58	57	35	0	0	0	0	0	0	0	56.41	0	0	13.4
2011	4	24	14	8	57	34	0	0	0	0	0	0	0	56.52	0	0	13.6
2011	4	24	14	18	57	34	0	0	0	0	0	0	0	56.66	0	0	13.6
2011	4	24	14	28	57	35	0	0	0	0	0	0	0	56.7	0	0	13.6
2011	4	24	14	38	57	35	0	0	0	0	0	0	0	56.82	0	0	13.6
2011	4	24	14	48	57	34	0	0	0	0	0	0	0	56.89	0	0	13.6
2011	4	24	14	58	57	34	0	0	0	0	0	0	0	56.97	0	0	13.6
2011	4	24	15	8	57	34	0	0	0	0	0	0	0	56.98	0	0	13.4
2011	4	24	15	18	57	35	0	0	0	0	0	0	0	57	0	0	13.4

Reinhackle (0356)

Year	Month	Day	Hour	Minute	Second	Noise3	IceDetection	Heading	Pitch	Roll	StdDevHeading	StdDevPitch	StdDevRoll	Temperature	Pressure	StdDevPressure	Voltage
2011	4	24	15	28	57	35	0	0	0	0	0	0	0	56.98	0	0	13.4
2011	4	24	15	38	57	34	0	0	0	0	0	0	0	56.97	0	0	13.4
2011	4	24	15	48	57	34	0	0	0	0	0	0	0	56.95	0	0	13.4
2011	4	24	15	58	57	35	0	0	0	0	0	0	0	56.93	0	0	13.4
2011	4	24	16	8	57	34	0	0	0	0	0	0	0	56.91	0	0	13.2
2011	4	24	16	18	57	35	0	0	0	0	0	0	0	56.88	0	0	13.2
2011	4	24	16	28	57	34	0	0	0	0	0	0	0	56.86	0	0	13
2011	4	24	16	38	57	35	0	0	0	0	0	0	0	56.84	0	0	13
2011	4	24	16	48	57	35	0	0	0	0	0	0	0	56.82	0	0	12.8
2011	4	24	16	58	57	34	0	0	0	0	0	0	0	56.79	0	0	12.8
2011	4	24	17	8	57	34	0	0	0	0	0	0	0	56.75	0	0	12.6
2011	4	24	17	18	57	34	0	0	0	0	0	0	0	56.73	0	0	12.4
2011	4	24	17	28	57	34	0	0	0	0	0	0	0	56.7	0	0	12.2
2011	4	24	17	38	57	34	0	0	0	0	0	0	0	56.66	0	0	12.2
2011	4	24	17	48	57	35	0	0	0	0	0	0	0	56.62	0	0	12.2
2011	4	24	17	58	57	34	0	0	0	0	0	0	0	56.59	0	0	12.2
2011	4	24	18	8	57	34	0	0	0	0	0	0	0	56.55	0	0	12.2
2011	4	24	18	18	57	35	0	0	0	0	0	0	0	56.5	0	0	12.2
2011	4	24	18	28	57	34	0	0	0	0	0	0	0	56.46	0	0	12.2
2011	4	24	18	38	57	35	0	0	0	0	0	0	0	56.41	0	0	12.2
2011	4	24	18	48	57	35	0	0	0	0	0	0	0	56.37	0	0	12.2
2011	4	24	18	58	57	35	0	0	0	0	0	0	0	56.32	0	0	12.2
2011	4	24	19	8	57	34	0	0	0	0	0	0	0	56.28	0	0	12.2
2011	4	24	19	18	57	34	0	0	0	0	0	0	0	56.25	0	0	12.2
2011	4	24	19	28	57	34	0	0	0	0	0	0	0	56.19	0	0	12.2
2011	4	24	19	38	57	35	0	0	0	0	0	0	0	56.16	0	0	12.2
2011	4	24	19	48	57	34	0	0	0	0	0	0	0	56.1	0	0	12.2
2011	4	24	19	58	57	34	0	0	0	0	0	0	0	56.05	0	0	12
2011	4	24	20	8	57	35	0	0	0	0	0	0	0	56.01	0	0	12
2011	4	24	20	18	57	35	0	0	0	0	0	0	0	55.94	0	0	12
2011	4	24	20	28	57	34	0	0	0	0	0	0	0	55.89	0	0	12
2011	4	24	20	38	57	35	0	0	0	0	0	0	0	55.83	0	0	12
2011	4	24	20	48	57	35	0	0	0	0	0	0	0	55.78	0	0	12
2011	4	24	20	58	57	35	0	0	0	0	0	0	0	55.74	0	0	12
2011	4	24	21	8	57	34	0	0	0	0	0	0	0	55.67	0	0	12
2011	4	24	21	18	57	35	0	0	0	0	0	0	0	55.6	0	0	12
2011	4	24	21	28	57	35	0	0	0	0	0	0	0	55.54	0	0	12
2011	4	24	21	38	57	35	0	0	0	0	0	0	0	55.49	0	0	12
2011	4	24	21	48	57	34	0	0	0	0	0	0	0	55.42	0	0	12
2011	4	24	21	58	57	35	0	0	0	0	0	0	0	55.36	0	0	12
2011	4	24	22	8	57	34	0	0	0	0	0	0	0	55.29	0	0	12
2011	4	24	22	18	57	35	0	0	0	0	0	0	0	55.24	0	0	12
2011	4	24	22	28	57	35	0	0	0	0	0	0	0	55.17	0	0	12
2011	4	24	22	38	57	34	0	0	0	0	0	0	0	55.09	0	0	12
2011	4	24	22	48	57	35	0	0	0	0	0	0	0	55.02	0	0	12
2011	4	24	22	58	57	35	0	0	0	0	0	0	0	54.97	0	0	12

Reinhackle (0356)

Year	Month	Day	Hour	Minute	Second	Noise3	IceDetection	Heading	Pitch	Roll	StdDevHeading	StdDevPitch	StdDevRoll	Temperature	Pressure	StdDevPressure	Voltage
2011	4	24	23	8	57	34	0	0	0	0	0	0	0	54.9	0	0	12
2011	4	24	23	18	57	35	0	0	0	0	0	0	0	54.82	0	0	12
2011	4	24	23	28	57	35	0	0	0	0	0	0	0	54.75	0	0	12
2011	4	24	23	38	57	34	0	0	0	0	0	0	0	54.66	0	0	12
2011	4	24	23	48	57	35	0	0	0	0	0	0	0	54.59	0	0	12
2011	4	24	23	58	57	35	0	0	0	0	0	0	0	54.52	0	0	12
2011	4	25	0	8	57	35	0	0	0	0	0	0	0	54.45	0	0	12
2011	4	25	0	18	57	35	0	0	0	0	0	0	0	54.37	0	0	12
2011	4	25	0	28	57	35	0	0	0	0	0	0	0	54.3	0	0	12
2011	4	25	0	38	57	34	0	0	0	0	0	0	0	54.25	0	0	12
2011	4	25	0	48	57	35	0	0	0	0	0	0	0	54.16	0	0	12
2011	4	25	0	58	57	35	0	0	0	0	0	0	0	54.07	0	0	12
2011	4	25	1	8	57	35	0	0	0	0	0	0	0	54.01	0	0	12
2011	4	25	1	18	57	34	0	0	0	0	0	0	0	53.92	0	0	12
2011	4	25	1	28	57	35	0	0	0	0	0	0	0	53.83	0	0	12
2011	4	25	1	38	57	35	0	0	0	0	0	0	0	53.76	0	0	12
2011	4	25	1	48	57	35	0	0	0	0	0	0	0	53.67	0	0	12
2011	4	25	1	58	57	35	0	0	0	0	0	0	0	53.6	0	0	12
2011	4	25	2	8	57	35	0	0	0	0	0	0	0	53.53	0	0	12
2011	4	25	2	18	57	35	0	0	0	0	0	0	0	53.46	0	0	12
2011	4	25	2	28	57	35	0	0	0	0	0	0	0	53.38	0	0	12
2011	4	25	2	38	57	35	0	0	0	0	0	0	0	53.31	0	0	12
2011	4	25	2	48	57	35	0	0	0	0	0	0	0	53.26	0	0	12
2011	4	25	2	58	57	35	0	0	0	0	0	0	0	53.19	0	0	12
2011	4	25	3	8	57	35	0	0	0	0	0	0	0	53.11	0	0	12
2011	4	25	3	18	57	34	0	0	0	0	0	0	0	53.04	0	0	11.8
2011	4	25	3	28	57	35	0	0	0	0	0	0	0	52.97	0	0	11.8
2011	4	25	3	38	57	35	0	0	0	0	0	0	0	52.9	0	0	11.8
2011	4	25	3	48	57	35	0	0	0	0	0	0	0	52.84	0	0	11.8
2011	4	25	3	58	57	35	0	0	0	0	0	0	0	52.77	0	0	11.8
2011	4	25	4	8	57	35	0	0	0	0	0	0	0	52.72	0	0	11.8
2011	4	25	4	18	57	35	0	0	0	0	0	0	0	52.66	0	0	11.8
2011	4	25	4	28	57	35	0	0	0	0	0	0	0	52.61	0	0	11.8
2011	4	25	4	38	57	35	0	0	0	0	0	0	0	52.56	0	0	11.8
2011	4	25	4	48	57	35	0	0	0	0	0	0	0	52.52	0	0	11.8
2011	4	25	4	58	57	35	0	0	0	0	0	0	0	52.45	0	0	11.8
2011	4	25	5	8	57	35	0	0	0	0	0	0	0	52.41	0	0	11.8
2011	4	25	5	18	57	34	0	0	0	0	0	0	0	52.34	0	0	11.8
2011	4	25	5	28	57	35	0	0	0	0	0	0	0	52.3	0	0	11.8
2011	4	25	5	38	57	34	0	0	0	0	0	0	0	52.27	0	0	11.8
2011	4	25	5	48	57	35	0	0	0	0	0	0	0	52.21	0	0	11.8
2011	4	25	5	58	57	35	0	0	0	0	0	0	0	52.18	0	0	11.8
2011	4	25	6	8	57	35	0	0	0	0	0	0	0	52.14	0	0	12
2011	4	25	6	18	57	35	0	0	0	0	0	0	0	52.11	0	0	12
2011	4	25	6	28	57	35	0	0	0	0	0	0	0	52.09	0	0	12.2
2011	4	25	6	38	57	35	0	0	0	0	0	0	0	52.09	0	0	12.4

Reinhackle (0356)

Year	Month	Day	Hour	Minute	Second	Noise3	IceDetection	Heading	Pitch	Roll	StdDevHeading	StdDevPitch	StdDevRoll	Temperature	Pressure	StdDevPressure	Voltage
2011	4	25	6	48	57	35	0	0	0	0	0	0	0	52.11	0	0	12.6
2011	4	25	6	58	57	35	0	0	0	0	0	0	0	52.12	0	0	12.8
2011	4	25	7	8	57	35	0	0	0	0	0	0	0	52.14	0	0	12.8
2011	4	25	7	18	57	35	0	0	0	0	0	0	0	52.16	0	0	12.8
2011	4	25	7	28	57	35	0	0	0	0	0	0	0	52.21	0	0	12.8
2011	4	25	7	38	57	35	0	0	0	0	0	0	0	52.25	0	0	13
2011	4	25	7	48	57	35	0	0	0	0	0	0	0	52.29	0	0	13
2011	4	25	7	58	57	35	0	0	0	0	0	0	0	52.3	0	0	13
2011	4	25	8	8	57	36	0	0	0	0	0	0	0	52.36	0	0	13
2011	4	25	8	18	57	35	0	0	0	0	0	0	0	52.41	0	0	13
2011	4	25	8	28	57	35	0	0	0	0	0	0	0	52.48	0	0	13.2
2011	4	25	8	38	57	35	0	0	0	0	0	0	0	52.56	0	0	13.2
2011	4	25	8	48	57	35	0	0	0	0	0	0	0	52.63	0	0	13.4
2011	4	25	8	58	57	35	0	0	0	0	0	0	0	52.72	0	0	13.6
2011	4	25	9	8	57	35	0	0	0	0	0	0	0	52.79	0	0	13.6
2011	4	25	9	18	57	34	0	0	0	0	0	0	0	52.88	0	0	13.6
2011	4	25	9	28	57	35	0	0	0	0	0	0	0	53.01	0	0	13.6
2011	4	25	9	38	57	35	0	0	0	0	0	0	0	53.13	0	0	13.6
2011	4	25	9	48	57	35	0	0	0	0	0	0	0	53.26	0	0	13.6
2011	4	25	9	58	57	35	0	0	0	0	0	0	0	53.35	0	0	13.6
2011	4	25	10	8	57	35	0	0	0	0	0	0	0	53.47	0	0	13.6
2011	4	25	10	18	57	35	0	0	0	0	0	0	0	53.6	0	0	13.6
2011	4	25	10	28	57	35	0	0	0	0	0	0	0	53.73	0	0	13.6
2011	4	25	10	38	57	35	0	0	0	0	0	0	0	53.87	0	0	13.6
2011	4	25	10	48	57	35	0	0	0	0	0	0	0	54	0	0	13.6
2011	4	25	10	58	57	35	0	0	0	0	0	0	0	54.12	0	0	13.6
2011	4	25	11	8	57	35	0	0	0	0	0	0	0	54.27	0	0	13.6
2011	4	25	11	18	57	35	0	0	0	0	0	0	0	54.39	0	0	13.6
2011	4	25	11	28	57	35	0	0	0	0	0	0	0	54.54	0	0	13.6
2011	4	25	11	38	57	35	0	0	0	0	0	0	0	54.68	0	0	13.4
2011	4	25	11	48	57	34	0	0	0	0	0	0	0	54.81	0	0	13.4
2011	4	25	11	58	57	35	0	0	0	0	0	0	0	54.93	0	0	13.4
2011	4	25	12	8	57	34	0	0	0	0	0	0	0	55.06	0	0	13.4
2011	4	25	12	18	57	35	0	0	0	0	0	0	0	55.18	0	0	13.4
2011	4	25	12	28	57	34	0	0	0	0	0	0	0	55.29	0	0	13.4
2011	4	25	12	38	57	35	0	0	0	0	0	0	0	55.42	0	0	13.4
2011	4	25	12	48	57	35	0	0	0	0	0	0	0	55.47	0	0	13.4
2011	4	25	12	58	57	35	0	0	0	0	0	0	0	55.56	0	0	13.4
2011	4	25	13	8	57	35	0	0	0	0	0	0	0	55.62	0	0	13.4
2011	4	25	13	18	57	35	0	0	0	0	0	0	0	55.8	0	0	13.4
2011	4	25	13	28	57	35	0	0	0	0	0	0	0	55.87	0	0	13.4
2011	4	25	13	38	57	34	0	0	0	0	0	0	0	55.98	0	0	13.4
2011	4	25	13	48	57	35	0	0	0	0	0	0	0	56.12	0	0	13.4
2011	4	25	13	58	57	34	0	0	0	0	0	0	0	56.21	0	0	13.4
2011	4	25	14	8	57	35	0	0	0	0	0	0	0	56.3	0	0	13.4
2011	4	25	14	18	57	35	0	0	0	0	0	0	0	56.37	0	0	13.4

Reinhackle (0356)

Year	Month	Day	Hour	Minute	Second	Noise3	IceDetection	Heading	Pitch	Roll	StdDevHeading	StdDevPitch	StdDevRoll	Temperature	Pressure	StdDevPressure	Voltage
2011	4	25	14	28	57	35	0	0	0	0	0	0	0	56.46	0	0	13.4
2011	4	25	14	38	57	35	0	0	0	0	0	0	0	56.53	0	0	13.4
2011	4	25	14	48	57	34	0	0	0	0	0	0	0	56.59	0	0	13.4
2011	4	25	14	58	57	34	0	0	0	0	0	0	0	56.62	0	0	13.4
2011	4	25	15	8	57	34	0	0	0	0	0	0	0	56.66	0	0	13.4
2011	4	25	15	18	57	35	0	0	0	0	0	0	0	56.7	0	0	13.4
2011	4	25	15	28	57	34	0	0	0	0	0	0	0	56.71	0	0	13.4
2011	4	25	15	38	57	34	0	0	0	0	0	0	0	56.75	0	0	13.4
2011	4	25	15	48	57	34	0	0	0	0	0	0	0	56.77	0	0	13.4
2011	4	25	15	58	57	35	0	0	0	0	0	0	0	56.79	0	0	13.4
2011	4	25	16	8	57	34	0	0	0	0	0	0	0	56.77	0	0	13.2
2011	4	25	16	18	57	34	0	0	0	0	0	0	0	56.77	0	0	13.2
2011	4	25	16	28	57	34	0	0	0	0	0	0	0	56.77	0	0	13
2011	4	25	16	38	57	34	0	0	0	0	0	0	0	56.75	0	0	13
2011	4	25	16	48	57	34	0	0	0	0	0	0	0	56.73	0	0	12.8
2011	4	25	16	58	57	35	0	0	0	0	0	0	0	56.7	0	0	12.6
2011	4	25	17	8	57	34	0	0	0	0	0	0	0	56.66	0	0	12.6
2011	4	25	17	18	57	34	0	0	0	0	0	0	0	56.64	0	0	12.4
2011	4	25	17	28	57	34	0	0	0	0	0	0	0	56.61	0	0	12.2
2011	4	25	17	38	57	35	0	0	0	0	0	0	0	56.57	0	0	12.2
2011	4	25	17	48	57	35	0	0	0	0	0	0	0	56.53	0	0	12.2
2011	4	25	17	58	57	34	0	0	0	0	0	0	0	56.48	0	0	12.2
2011	4	25	18	8	57	35	0	0	0	0	0	0	0	56.44	0	0	12.2
2011	4	25	18	18	57	35	0	0	0	0	0	0	0	56.39	0	0	12.2
2011	4	25	18	28	57	35	0	0	0	0	0	0	0	56.34	0	0	12.2
2011	4	25	18	38	57	34	0	0	0	0	0	0	0	56.28	0	0	12.2
2011	4	25	18	48	57	35	0	0	0	0	0	0	0	56.25	0	0	12.2
2011	4	25	18	58	57	35	0	0	0	0	0	0	0	56.17	0	0	12.2
2011	4	25	19	8	57	34	0	0	0	0	0	0	0	56.12	0	0	12.2
2011	4	25	19	18	57	35	0	0	0	0	0	0	0	56.07	0	0	12.2
2011	4	25	19	28	57	35	0	0	0	0	0	0	0	56.01	0	0	12.2
2011	4	25	19	38	57	35	0	0	0	0	0	0	0	55.94	0	0	12.2
2011	4	25	19	48	57	34	0	0	0	0	0	0	0	55.87	0	0	12
2011	4	25	19	58	57	35	0	0	0	0	0	0	0	55.8	0	0	12
2011	4	25	20	8	57	35	0	0	0	0	0	0	0	55.72	0	0	12
2011	4	25	20	18	57	34	0	0	0	0	0	0	0	55.65	0	0	12
2011	4	25	20	28	57	34	0	0	0	0	0	0	0	55.58	0	0	12
2011	4	25	20	38	57	35	0	0	0	0	0	0	0	55.51	0	0	12
2011	4	25	20	48	57	34	0	0	0	0	0	0	0	55.42	0	0	12
2011	4	25	20	58	57	35	0	0	0	0	0	0	0	55.35	0	0	12
2011	4	25	21	8	57	34	0	0	0	0	0	0	0	55.27	0	0	12
2011	4	25	21	18	57	34	0	0	0	0	0	0	0	55.2	0	0	12
2011	4	25	21	28	57	34	0	0	0	0	0	0	0	55.15	0	0	12
2011	4	25	21	38	57	35	0	0	0	0	0	0	0	55.08	0	0	12
2011	4	25	21	48	57	34	0	0	0	0	0	0	0	55.02	0	0	12
2011	4	25	21	58	57	34	0	0	0	0	0	0	0	54.95	0	0	12

Reinhackle (0356)

Year	Month	Day	Hour	Minute	Second	Noise3	IceDetection	Heading	Pitch	Roll	StdDevHeading	StdDevPitch	StdDevRoll	Temperature	Pressure	StdDevPressure	Voltage
2011	4	25	22	8	57	35	0	0	0	0	0	0	0	54.88	0	0	12
2011	4	25	22	18	57	34	0	0	0	0	0	0	0	54.79	0	0	12
2011	4	25	22	28	57	35	0	0	0	0	0	0	0	54.72	0	0	12
2011	4	25	22	38	57	35	0	0	0	0	0	0	0	54.64	0	0	12
2011	4	25	22	48	57	34	0	0	0	0	0	0	0	54.57	0	0	12
2011	4	25	22	58	57	35	0	0	0	0	0	0	0	54.5	0	0	12
2011	4	25	23	8	57	35	0	0	0	0	0	0	0	54.41	0	0	12
2011	4	25	23	18	57	35	0	0	0	0	0	0	0	54.34	0	0	12
2011	4	25	23	28	57	35	0	0	0	0	0	0	0	54.27	0	0	12
2011	4	25	23	38	57	34	0	0	0	0	0	0	0	54.18	0	0	12
2011	4	25	23	48	57	35	0	0	0	0	0	0	0	54.12	0	0	12
2011	4	25	23	58	57	35	0	0	0	0	0	0	0	54.03	0	0	12
2011	4	26	0	8	57	34	0	0	0	0	0	0	0	53.94	0	0	12
2011	4	26	0	18	57	35	0	0	0	0	0	0	0	53.89	0	0	12
2011	4	26	0	28	57	36	0	0	0	0	0	0	0	53.8	0	0	12
2011	4	26	0	38	57	35	0	0	0	0	0	0	0	53.73	0	0	12
2011	4	26	0	48	57	35	0	0	0	0	0	0	0	53.65	0	0	12
2011	4	26	0	58	57	35	0	0	0	0	0	0	0	53.56	0	0	12
2011	4	26	1	8	57	35	0	0	0	0	0	0	0	53.49	0	0	12
2011	4	26	1	18	57	35	0	0	0	0	0	0	0	53.42	0	0	12
2011	4	26	1	28	57	36	0	0	0	0	0	0	0	53.33	0	0	12
2011	4	26	1	38	57	35	0	0	0	0	0	0	0	53.26	0	0	12
2011	4	26	1	48	57	35	0	0	0	0	0	0	0	53.17	0	0	12
2011	4	26	1	58	57	35	0	0	0	0	0	0	0	53.08	0	0	12
2011	4	26	2	8	57	34	0	0	0	0	0	0	0	53.01	0	0	12
2011	4	26	2	18	57	34	0	0	0	0	0	0	0	52.93	0	0	12
2011	4	26	2	28	57	35	0	0	0	0	0	0	0	52.86	0	0	12
2011	4	26	2	38	57	35	0	0	0	0	0	0	0	52.79	0	0	12
2011	4	26	2	48	57	35	0	0	0	0	0	0	0	52.74	0	0	12
2011	4	26	2	58	57	35	0	0	0	0	0	0	0	52.66	0	0	12
2011	4	26	3	8	57	35	0	0	0	0	0	0	0	52.59	0	0	12
2011	4	26	3	18	57	35	0	0	0	0	0	0	0	52.52	0	0	12
2011	4	26	3	28	57	35	0	0	0	0	0	0	0	52.45	0	0	12
2011	4	26	3	38	57	35	0	0	0	0	0	0	0	52.39	0	0	11.8
2011	4	26	3	48	57	35	0	0	0	0	0	0	0	52.32	0	0	11.8
2011	4	26	3	58	57	35	0	0	0	0	0	0	0	52.25	0	0	11.8
2011	4	26	4	8	57	35	0	0	0	0	0	0	0	52.2	0	0	11.8
2011	4	26	4	18	57	35	0	0	0	0	0	0	0	52.14	0	0	11.8
2011	4	26	4	28	57	36	0	0	0	0	0	0	0	52.07	0	0	11.8
2011	4	26	4	38	57	35	0	0	0	0	0	0	0	52.02	0	0	11.8
2011	4	26	4	48	57	35	0	0	0	0	0	0	0	51.96	0	0	11.8
2011	4	26	4	58	57	36	0	0	0	0	0	0	0	51.93	0	0	11.8
2011	4	26	5	8	57	35	0	0	0	0	0	0	0	51.87	0	0	11.8
2011	4	26	5	18	57	35	0	0	0	0	0	0	0	51.82	0	0	11.8
2011	4	26	5	28	57	34	0	0	0	0	0	0	0	51.78	0	0	11.8
2011	4	26	5	38	57	35	0	0	0	0	0	0	0	51.73	0	0	11.8

Reinhackle (0356)

Year	Month	Day	Hour	Minute	Second	Noise3	IceDetection	Heading	Pitch	Roll	StdDevHeading	StdDevPitch	StdDevRoll	Temperature	Pressure	StdDevPressure	Voltage
2011	4	26	5	48	57	35	0	0	0	0	0	0	0	51.67	0	0	11.8
2011	4	26	5	58	57	35	0	0	0	0	0	0	0	51.62	0	0	11.8
2011	4	26	6	8	57	35	0	0	0	0	0	0	0	51.58	0	0	12
2011	4	26	6	18	57	35	0	0	0	0	0	0	0	51.55	0	0	12.2
2011	4	26	6	28	57	35	0	0	0	0	0	0	0	51.51	0	0	12.4
2011	4	26	6	38	57	35	0	0	0	0	0	0	0	51.51	0	0	12.6
2011	4	26	6	48	57	35	0	0	0	0	0	0	0	51.53	0	0	12.8
2011	4	26	6	58	57	35	0	0	0	0	0	0	0	51.55	0	0	12.8
2011	4	26	7	8	57	35	0	0	0	0	0	0	0	51.57	0	0	12.8
2011	4	26	7	18	57	35	0	0	0	0	0	0	0	51.6	0	0	12.8
2011	4	26	7	28	57	35	0	0	0	0	0	0	0	51.62	0	0	12.8
2011	4	26	7	38	57	35	0	0	0	0	0	0	0	51.64	0	0	12.8
2011	4	26	7	48	57	35	0	0	0	0	0	0	0	51.69	0	0	13
2011	4	26	7	58	57	35	0	0	0	0	0	0	0	51.75	0	0	13
2011	4	26	8	8	57	35	0	0	0	0	0	0	0	51.8	0	0	13
2011	4	26	8	18	57	35	0	0	0	0	0	0	0	51.87	0	0	13
2011	4	26	8	28	57	35	0	0	0	0	0	0	0	51.94	0	0	13.2
2011	4	26	8	38	57	35	0	0	0	0	0	0	0	52.02	0	0	13.2
2011	4	26	8	48	57	35	0	0	0	0	0	0	0	52.09	0	0	13.4
2011	4	26	8	58	57	35	0	0	0	0	0	0	0	52.18	0	0	13.6
2011	4	26	9	8	57	35	0	0	0	0	0	0	0	52.29	0	0	13.6
2011	4	26	9	18	57	35	0	0	0	0	0	0	0	52.39	0	0	13.6
2011	4	26	9	28	57	35	0	0	0	0	0	0	0	52.5	0	0	13.6
2011	4	26	9	38	57	35	0	0	0	0	0	0	0	52.59	0	0	13.6
2011	4	26	9	48	57	36	0	0	0	0	0	0	0	52.72	0	0	13.6
2011	4	26	9	58	57	35	0	0	0	0	0	0	0	52.84	0	0	13.6
2011	4	26	10	8	57	35	0	0	0	0	0	0	0	52.95	0	0	13.6
2011	4	26	10	18	57	35	0	0	0	0	0	0	0	53.1	0	0	13.6
2011	4	26	10	28	57	35	0	0	0	0	0	0	0	53.22	0	0	13.6
2011	4	26	10	38	57	35	0	0	0	0	0	0	0	53.37	0	0	13.6
2011	4	26	10	48	57	34	0	0	0	0	0	0	0	53.51	0	0	13.6
2011	4	26	10	58	57	35	0	0	0	0	0	0	0	53.65	0	0	13.4
2011	4	26	11	8	57	35	0	0	0	0	0	0	0	53.82	0	0	13.4
2011	4	26	11	18	57	34	0	0	0	0	0	0	0	53.94	0	0	13.4
2011	4	26	11	28	57	35	0	0	0	0	0	0	0	54.1	0	0	13.4
2011	4	26	11	38	57	35	0	0	0	0	0	0	0	54.23	0	0	13.4
2011	4	26	11	48	57	35	0	0	0	0	0	0	0	54.39	0	0	13.4
2011	4	26	11	58	57	35	0	0	0	0	0	0	0	54.54	0	0	13.4
2011	4	26	12	8	57	34	0	0	0	0	0	0	0	54.7	0	0	13.4
2011	4	26	12	18	57	35	0	0	0	0	0	0	0	54.82	0	0	13.4
2011	4	26	12	28	57	35	0	0	0	0	0	0	0	54.97	0	0	13.4
2011	4	26	12	38	57	35	0	0	0	0	0	0	0	55.11	0	0	13.4
2011	4	26	12	48	57	35	0	0	0	0	0	0	0	55.26	0	0	13.4
2011	4	26	12	58	57	35	0	0	0	0	0	0	0	55.38	0	0	13.4
2011	4	26	13	8	57	35	0	0	0	0	0	0	0	55.51	0	0	13.4
2011	4	26	13	18	57	35	0	0	0	0	0	0	0	55.63	0	0	13.4

Reinhackle (0356)

Year	Month	Day	Hour	Minute	Second	Noise3	IceDetection	Heading	Pitch	Roll	StdDevHeading	StdDevPitch	StdDevRoll	Temperature	Pressure	StdDevPressure	Voltage
2011	4	26	13	28	57	35	0	0	0	0	0	0	0	55.76	0	0	13.4
2011	4	26	13	38	57	34	0	0	0	0	0	0	0	55.89	0	0	13.4
2011	4	26	13	48	57	36	0	0	0	0	0	0	0	55.99	0	0	13.4
2011	4	26	13	58	57	35	0	0	0	0	0	0	0	56.1	0	0	13.4
2011	4	26	14	8	57	35	0	0	0	0	0	0	0	56.19	0	0	13.4
2011	4	26	14	18	57	35	0	0	0	0	0	0	0	56.3	0	0	13.4
2011	4	26	14	28	57	34	0	0	0	0	0	0	0	56.39	0	0	13.4
2011	4	26	14	38	57	34	0	0	0	0	0	0	0	56.48	0	0	13.4
2011	4	26	14	48	57	34	0	0	0	0	0	0	0	56.55	0	0	13.2
2011	4	26	14	58	57	35	0	0	0	0	0	0	0	56.64	0	0	13.2
2011	4	26	15	8	57	35	0	0	0	0	0	0	0	56.71	0	0	13.2
2011	4	26	15	18	57	34	0	0	0	0	0	0	0	56.77	0	0	13.2
2011	4	26	15	28	57	35	0	0	0	0	0	0	0	56.82	0	0	13.2
2011	4	26	15	38	57	35	0	0	0	0	0	0	0	56.88	0	0	13.4
2011	4	26	15	48	57	34	0	0	0	0	0	0	0	56.93	0	0	13.4
2011	4	26	15	58	57	34	0	0	0	0	0	0	0	56.97	0	0	13.2
2011	4	26	16	8	57	34	0	0	0	0	0	0	0	57	0	0	13.2
2011	4	26	16	18	57	35	0	0	0	0	0	0	0	57.04	0	0	13.2
2011	4	26	16	28	57	34	0	0	0	0	0	0	0	57.06	0	0	13
2011	4	26	16	38	57	34	0	0	0	0	0	0	0	57.06	0	0	13
2011	4	26	16	48	57	35	0	0	0	0	0	0	0	57.07	0	0	12.8
2011	4	26	16	58	57	34	0	0	0	0	0	0	0	57.06	0	0	12.6
2011	4	26	17	8	57	34	0	0	0	0	0	0	0	57.06	0	0	12.4
2011	4	26	17	18	57	34	0	0	0	0	0	0	0	57.06	0	0	12.2
2011	4	26	17	28	57	34	0	0	0	0	0	0	0	57.06	0	0	12.2
2011	4	26	17	38	57	35	0	0	0	0	0	0	0	57.06	0	0	12.2
2011	4	26	17	48	57	35	0	0	0	0	0	0	0	57.04	0	0	12.2
2011	4	26	17	58	57	34	0	0	0	0	0	0	0	57.02	0	0	12.2
2011	4	26	18	8	57	34	0	0	0	0	0	0	0	57	0	0	12.2
2011	4	26	18	18	57	35	0	0	0	0	0	0	0	56.98	0	0	12.2
2011	4	26	18	28	57	34	0	0	0	0	0	0	0	56.95	0	0	12.2
2011	4	26	18	38	57	35	0	0	0	0	0	0	0	56.93	0	0	12.2
2011	4	26	18	48	57	35	0	0	0	0	0	0	0	56.89	0	0	12.2
2011	4	26	18	58	57	35	0	0	0	0	0	0	0	56.84	0	0	12.2
2011	4	26	19	8	57	34	0	0	0	0	0	0	0	56.8	0	0	12.2
2011	4	26	19	18	57	34	0	0	0	0	0	0	0	56.75	0	0	12.2
2011	4	26	19	28	57	35	0	0	0	0	0	0	0	56.7	0	0	12.2
2011	4	26	19	38	57	34	0	0	0	0	0	0	0	56.64	0	0	12
2011	4	26	19	48	57	35	0	0	0	0	0	0	0	56.57	0	0	12
2011	4	26	19	58	57	35	0	0	0	0	0	0	0	56.52	0	0	12
2011	4	26	20	8	57	34	0	0	0	0	0	0	0	56.44	0	0	12
2011	4	26	20	18	57	34	0	0	0	0	0	0	0	56.39	0	0	12
2011	4	26	20	28	57	35	0	0	0	0	0	0	0	56.34	0	0	12
2011	4	26	20	38	57	34	0	0	0	0	0	0	0	56.26	0	0	12
2011	4	26	20	48	57	34	0	0	0	0	0	0	0	56.21	0	0	12
2011	4	26	20	58	57	34	0	0	0	0	0	0	0	56.14	0	0	12

Reinhackle (0356)

Year	Month	Day	Hour	Minute	Second	Noise3	IceDetection	Heading	Pitch	Roll	StdDevHeading	StdDevPitch	StdDevRoll	Temperature	Pressure	StdDevPressure	Voltage
2011	4	26	21	8	57	35	0	0	0	0	0	0	0	56.07	0	0	12
2011	4	26	21	18	57	34	0	0	0	0	0	0	0	55.99	0	0	12
2011	4	26	21	28	57	35	0	0	0	0	0	0	0	55.92	0	0	12
2011	4	26	21	38	57	35	0	0	0	0	0	0	0	55.87	0	0	12
2011	4	26	21	48	57	34	0	0	0	0	0	0	0	55.78	0	0	12
2011	4	26	21	58	57	34	0	0	0	0	0	0	0	55.69	0	0	12
2011	4	26	22	8	57	34	0	0	0	0	0	0	0	55.63	0	0	12
2011	4	26	22	18	57	35	0	0	0	0	0	0	0	55.56	0	0	12
2011	4	26	22	28	57	35	0	0	0	0	0	0	0	55.49	0	0	12
2011	4	26	22	38	57	35	0	0	0	0	0	0	0	55.42	0	0	12
2011	4	26	22	48	57	35	0	0	0	0	0	0	0	55.35	0	0	12
2011	4	26	22	58	57	34	0	0	0	0	0	0	0	55.27	0	0	12
2011	4	26	23	8	57	35	0	0	0	0	0	0	0	55.2	0	0	12
2011	4	26	23	18	57	35	0	0	0	0	0	0	0	55.11	0	0	12
2011	4	26	23	28	57	35	0	0	0	0	0	0	0	55.04	0	0	12
2011	4	26	23	38	57	34	0	0	0	0	0	0	0	54.95	0	0	12
2011	4	26	23	48	57	34	0	0	0	0	0	0	0	54.88	0	0	12
2011	4	26	23	58	57	35	0	0	0	0	0	0	0	54.79	0	0	12
2011	4	27	0	8	57	34	0	0	0	0	0	0	0	54.72	0	0	12
2011	4	27	0	18	57	35	0	0	0	0	0	0	0	54.64	0	0	12
2011	4	27	0	28	57	35	0	0	0	0	0	0	0	54.55	0	0	12
2011	4	27	0	38	57	35	0	0	0	0	0	0	0	54.48	0	0	12
2011	4	27	0	48	57	35	0	0	0	0	0	0	0	54.39	0	0	12
2011	4	27	0	58	57	35	0	0	0	0	0	0	0	54.3	0	0	12
2011	4	27	1	8	57	35	0	0	0	0	0	0	0	54.21	0	0	12
2011	4	27	1	18	57	35	0	0	0	0	0	0	0	54.12	0	0	12
2011	4	27	1	28	57	35	0	0	0	0	0	0	0	54.03	0	0	12
2011	4	27	1	38	57	35	0	0	0	0	0	0	0	53.94	0	0	12
2011	4	27	1	48	57	34	0	0	0	0	0	0	0	53.85	0	0	12
2011	4	27	1	58	57	35	0	0	0	0	0	0	0	53.76	0	0	12
2011	4	27	2	8	57	35	0	0	0	0	0	0	0	53.69	0	0	12
2011	4	27	2	18	57	34	0	0	0	0	0	0	0	53.6	0	0	12
2011	4	27	2	28	57	35	0	0	0	0	0	0	0	53.51	0	0	12
2011	4	27	2	38	57	35	0	0	0	0	0	0	0	53.42	0	0	12
2011	4	27	2	48	57	35	0	0	0	0	0	0	0	53.35	0	0	11.8
2011	4	27	2	58	57	35	0	0	0	0	0	0	0	53.26	0	0	11.8
2011	4	27	3	8	57	35	0	0	0	0	0	0	0	53.17	0	0	11.8
2011	4	27	3	18	57	35	0	0	0	0	0	0	0	53.08	0	0	11.8
2011	4	27	3	28	57	35	0	0	0	0	0	0	0	53.01	0	0	11.8
2011	4	27	3	38	57	35	0	0	0	0	0	0	0	52.93	0	0	11.8
2011	4	27	3	48	57	35	0	0	0	0	0	0	0	52.84	0	0	11.8
2011	4	27	3	58	57	34	0	0	0	0	0	0	0	52.77	0	0	11.8
2011	4	27	4	8	57	35	0	0	0	0	0	0	0	52.7	0	0	11.8
2011	4	27	4	18	57	35	0	0	0	0	0	0	0	52.63	0	0	11.8
2011	4	27	4	28	57	35	0	0	0	0	0	0	0	52.56	0	0	11.8
2011	4	27	4	38	57	34	0	0	0	0	0	0	0	52.48	0	0	11.8

Reinhackle (0356)

Year	Month	Day	Hour	Minute	Second	Noise3	IceDetection	Heading	Pitch	Roll	StdDevHeading	StdDevPitch	StdDevRoll	Temperature	Pressure	StdDevPressure	Voltage
2011	4	27	4	48	57	34	0	0	0	0	0	0	0	52.41	0	0	11.8
2011	4	27	4	58	57	35	0	0	0	0	0	0	0	52.36	0	0	11.8
2011	4	27	5	8	57	35	0	0	0	0	0	0	0	52.29	0	0	11.8
2011	4	27	5	18	57	35	0	0	0	0	0	0	0	52.23	0	0	11.8
2011	4	27	5	28	57	35	0	0	0	0	0	0	0	52.18	0	0	11.8
2011	4	27	5	38	57	35	0	0	0	0	0	0	0	52.12	0	0	11.8
2011	4	27	5	48	57	35	0	0	0	0	0	0	0	52.07	0	0	11.8
2011	4	27	5	58	57	35	0	0	0	0	0	0	0	52.03	0	0	11.8
2011	4	27	6	8	57	34	0	0	0	0	0	0	0	51.98	0	0	12
2011	4	27	6	18	57	35	0	0	0	0	0	0	0	51.94	0	0	12
2011	4	27	6	28	57	35	0	0	0	0	0	0	0	51.91	0	0	12.2
2011	4	27	6	38	57	35	0	0	0	0	0	0	0	51.91	0	0	12.6
2011	4	27	6	48	57	36	0	0	0	0	0	0	0	51.91	0	0	12.8
2011	4	27	6	58	57	35	0	0	0	0	0	0	0	51.91	0	0	12.8
2011	4	27	7	8	57	36	0	0	0	0	0	0	0	51.93	0	0	12.8
2011	4	27	7	18	57	34	0	0	0	0	0	0	0	51.93	0	0	12.8
2011	4	27	7	28	57	35	0	0	0	0	0	0	0	51.96	0	0	12.8
2011	4	27	7	38	57	35	0	0	0	0	0	0	0	51.98	0	0	13
2011	4	27	7	48	57	35	0	0	0	0	0	0	0	52.03	0	0	13
2011	4	27	7	58	57	35	0	0	0	0	0	0	0	52.09	0	0	13
2011	4	27	8	8	57	35	0	0	0	0	0	0	0	52.14	0	0	13
2011	4	27	8	18	57	35	0	0	0	0	0	0	0	52.21	0	0	13
2011	4	27	8	28	57	35	0	0	0	0	0	0	0	52.29	0	0	13.2
2011	4	27	8	38	57	35	0	0	0	0	0	0	0	52.36	0	0	13.2
2011	4	27	8	48	57	35	0	0	0	0	0	0	0	52.45	0	0	13.4
2011	4	27	8	58	57	35	0	0	0	0	0	0	0	52.56	0	0	13.6
2011	4	27	9	8	57	35	0	0	0	0	0	0	0	52.65	0	0	13.6
2011	4	27	9	18	57	34	0	0	0	0	0	0	0	52.75	0	0	13.6
2011	4	27	9	28	57	35	0	0	0	0	0	0	0	52.88	0	0	13.6
2011	4	27	9	38	57	35	0	0	0	0	0	0	0	52.99	0	0	13.6
2011	4	27	9	48	57	35	0	0	0	0	0	0	0	53.1	0	0	13.6
2011	4	27	9	58	57	35	0	0	0	0	0	0	0	53.24	0	0	13.6
2011	4	27	10	8	57	35	0	0	0	0	0	0	0	53.37	0	0	13.6
2011	4	27	10	18	57	35	0	0	0	0	0	0	0	53.49	0	0	13.4
2011	4	27	10	28	57	35	0	0	0	0	0	0	0	53.64	0	0	13.6
2011	4	27	10	38	57	34	0	0	0	0	0	0	0	53.76	0	0	13.4
2011	4	27	10	48	57	35	0	0	0	0	0	0	0	53.91	0	0	13.6
2011	4	27	10	58	57	35	0	0	0	0	0	0	0	54.05	0	0	13.6
2011	4	27	11	8	57	35	0	0	0	0	0	0	0	54.21	0	0	13.4
2011	4	27	11	18	57	35	0	0	0	0	0	0	0	54.36	0	0	13.4
2011	4	27	11	28	57	35	0	0	0	0	0	0	0	54.5	0	0	13.4
2011	4	27	11	38	57	35	0	0	0	0	0	0	0	54.64	0	0	13.4
2011	4	27	11	48	57	34	0	0	0	0	0	0	0	54.79	0	0	13.4
2011	4	27	11	58	57	35	0	0	0	0	0	0	0	54.93	0	0	13.4
2011	4	27	12	8	57	35	0	0	0	0	0	0	0	55.09	0	0	13.4
2011	4	27	12	18	57	35	0	0	0	0	0	0	0	55.22	0	0	13.4

Reinhackle (0356)

Year	Month	Day	Hour	Minute	Second	Noise3	IceDetection	Heading	Pitch	Roll	StdDevHeading	StdDevPitch	StdDevRoll	Temperature	Pressure	StdDevPressure	Voltage
2011	4	27	12	28	57	35	0	0	0	0	0	0	0	55.36	0	0	13.4
2011	4	27	12	38	57	35	0	0	0	0	0	0	0	55.49	0	0	13.4
2011	4	27	12	48	57	34	0	0	0	0	0	0	0	55.62	0	0	13.4
2011	4	27	12	58	57	35	0	0	0	0	0	0	0	55.74	0	0	13.4
2011	4	27	13	8	57	35	0	0	0	0	0	0	0	55.87	0	0	13.4
2011	4	27	13	18	57	35	0	0	0	0	0	0	0	55.99	0	0	13.4
2011	4	27	13	28	57	35	0	0	0	0	0	0	0	56.1	0	0	13.4
2011	4	27	13	38	57	35	0	0	0	0	0	0	0	56.19	0	0	13.4
2011	4	27	13	48	57	35	0	0	0	0	0	0	0	56.3	0	0	13.4
2011	4	27	13	58	57	34	0	0	0	0	0	0	0	56.41	0	0	13.4
2011	4	27	14	8	57	34	0	0	0	0	0	0	0	56.5	0	0	13.4
2011	4	27	14	18	57	35	0	0	0	0	0	0	0	56.59	0	0	13.4
2011	4	27	14	28	57	34	0	0	0	0	0	0	0	56.66	0	0	13.4
2011	4	27	14	38	57	34	0	0	0	0	0	0	0	56.75	0	0	13.4
2011	4	27	14	48	57	34	0	0	0	0	0	0	0	56.82	0	0	13.4
2011	4	27	14	58	57	34	0	0	0	0	0	0	0	56.88	0	0	13.4
2011	4	27	15	8	57	34	0	0	0	0	0	0	0	56.93	0	0	13.4
2011	4	27	15	18	57	34	0	0	0	0	0	0	0	56.98	0	0	13.4
2011	4	27	15	28	57	34	0	0	0	0	0	0	0	57.04	0	0	13.4
2011	4	27	15	38	57	34	0	0	0	0	0	0	0	57.07	0	0	13.4
2011	4	27	15	48	57	34	0	0	0	0	0	0	0	57.11	0	0	13.4
2011	4	27	15	58	57	34	0	0	0	0	0	0	0	57.15	0	0	13.2
2011	4	27	16	8	57	34	0	0	0	0	0	0	0	57.16	0	0	13.2
2011	4	27	16	18	57	35	0	0	0	0	0	0	0	57.18	0	0	13.2
2011	4	27	16	28	57	34	0	0	0	0	0	0	0	57.2	0	0	13
2011	4	27	16	38	57	34	0	0	0	0	0	0	0	57.2	0	0	13
2011	4	27	16	48	57	34	0	0	0	0	0	0	0	57.2	0	0	12.8
2011	4	27	16	58	57	34	0	0	0	0	0	0	0	57.2	0	0	12.6
2011	4	27	17	8	57	35	0	0	0	0	0	0	0	57.2	0	0	12.4
2011	4	27	17	18	57	34	0	0	0	0	0	0	0	57.18	0	0	12.2
2011	4	27	17	28	57	34	0	0	0	0	0	0	0	57.18	0	0	12.2
2011	4	27	17	38	57	35	0	0	0	0	0	0	0	57.16	0	0	12.2
2011	4	27	17	48	57	35	0	0	0	0	0	0	0	57.15	0	0	12.2
2011	4	27	17	58	57	34	0	0	0	0	0	0	0	57.13	0	0	12.2
2011	4	27	18	8	57	34	0	0	0	0	0	0	0	57.11	0	0	12.2
2011	4	27	18	18	57	35	0	0	0	0	0	0	0	57.09	0	0	12.2
2011	4	27	18	28	57	34	0	0	0	0	0	0	0	57.07	0	0	12.2
2011	4	27	18	38	57	35	0	0	0	0	0	0	0	57.06	0	0	12.2
2011	4	27	18	48	57	34	0	0	0	0	0	0	0	57.04	0	0	12.2
2011	4	27	18	58	57	34	0	0	0	0	0	0	0	57	0	0	12.2
2011	4	27	19	8	57	35	0	0	0	0	0	0	0	56.97	0	0	12.2
2011	4	27	19	18	57	34	0	0	0	0	0	0	0	56.93	0	0	12.2
2011	4	27	19	28	57	34	0	0	0	0	0	0	0	56.89	0	0	12.2
2011	4	27	19	38	57	34	0	0	0	0	0	0	0	56.86	0	0	12.2
2011	4	27	19	48	57	35	0	0	0	0	0	0	0	56.82	0	0	12.2
2011	4	27	19	58	57	35	0	0	0	0	0	0	0	56.77	0	0	12

Reinhackle (0356)

Year	Month	Day	Hour	Minute	Second	Noise3	IceDetection	Heading	Pitch	Roll	StdDevHeading	StdDevPitch	StdDevRoll	Temperature	Pressure	StdDevPressure	Voltage
2011	4	27	20	8	57	34	0	0	0	0	0	0	0	56.73	0	0	12
2011	4	27	20	18	57	34	0	0	0	0	0	0	0	56.68	0	0	12
2011	4	27	20	28	57	34	0	0	0	0	0	0	0	56.61	0	0	12
2011	4	27	20	38	57	35	0	0	0	0	0	0	0	56.55	0	0	12
2011	4	27	20	48	57	35	0	0	0	0	0	0	0	56.5	0	0	12
2011	4	27	20	58	57	34	0	0	0	0	0	0	0	56.43	0	0	12
2011	4	27	21	8	57	34	0	0	0	0	0	0	0	56.37	0	0	12
2011	4	27	21	18	57	35	0	0	0	0	0	0	0	56.32	0	0	12
2011	4	27	21	28	57	33	0	0	0	0	0	0	0	56.25	0	0	12
2011	4	27	21	38	57	34	0	0	0	0	0	0	0	56.19	0	0	12
2011	4	27	21	48	57	35	0	0	0	0	0	0	0	56.12	0	0	12
2011	4	27	21	58	57	34	0	0	0	0	0	0	0	56.05	0	0	12
2011	4	27	22	8	57	35	0	0	0	0	0	0	0	55.99	0	0	12
2011	4	27	22	18	57	34	0	0	0	0	0	0	0	55.92	0	0	12
2011	4	27	22	28	57	34	0	0	0	0	0	0	0	55.85	0	0	12
2011	4	27	22	38	57	35	0	0	0	0	0	0	0	55.76	0	0	12
2011	4	27	22	48	57	35	0	0	0	0	0	0	0	55.69	0	0	12
2011	4	27	22	58	57	34	0	0	0	0	0	0	0	55.62	0	0	12
2011	4	27	23	8	57	35	0	0	0	0	0	0	0	55.54	0	0	12
2011	4	27	23	18	57	35	0	0	0	0	0	0	0	55.47	0	0	12
2011	4	27	23	28	57	35	0	0	0	0	0	0	0	55.38	0	0	12
2011	4	27	23	38	57	35	0	0	0	0	0	0	0	55.31	0	0	12
2011	4	27	23	48	57	35	0	0	0	0	0	0	0	55.24	0	0	12
2011	4	27	23	58	57	35	0	0	0	0	0	0	0	55.15	0	0	12
2011	4	28	0	8	57	34	0	0	0	0	0	0	0	55.08	0	0	12
2011	4	28	0	18	57	35	0	0	0	0	0	0	0	55	0	0	12
2011	4	28	0	28	57	35	0	0	0	0	0	0	0	54.91	0	0	12
2011	4	28	0	38	57	34	0	0	0	0	0	0	0	54.82	0	0	12
2011	4	28	0	48	57	35	0	0	0	0	0	0	0	54.75	0	0	12
2011	4	28	0	58	57	35	0	0	0	0	0	0	0	54.66	0	0	12
2011	4	28	1	8	57	34	0	0	0	0	0	0	0	54.59	0	0	12
2011	4	28	1	18	57	35	0	0	0	0	0	0	0	54.5	0	0	12
2011	4	28	1	28	57	34	0	0	0	0	0	0	0	54.41	0	0	12
2011	4	28	1	38	57	35	0	0	0	0	0	0	0	54.32	0	0	12
2011	4	28	1	48	57	35	0	0	0	0	0	0	0	54.25	0	0	12
2011	4	28	1	58	57	35	0	0	0	0	0	0	0	54.16	0	0	12
2011	4	28	2	8	57	35	0	0	0	0	0	0	0	54.09	0	0	12
2011	4	28	2	18	57	35	0	0	0	0	0	0	0	54	0	0	12
2011	4	28	2	28	57	35	0	0	0	0	0	0	0	53.92	0	0	12
2011	4	28	2	38	57	35	0	0	0	0	0	0	0	53.85	0	0	12
2011	4	28	2	48	57	35	0	0	0	0	0	0	0	53.76	0	0	12
2011	4	28	2	58	57	35	0	0	0	0	0	0	0	53.69	0	0	11.8
2011	4	28	3	8	57	35	0	0	0	0	0	0	0	53.62	0	0	11.8
2011	4	28	3	18	57	34	0	0	0	0	0	0	0	53.53	0	0	11.8
2011	4	28	3	28	57	35	0	0	0	0	0	0	0	53.46	0	0	11.8
2011	4	28	3	38	57	35	0	0	0	0	0	0	0	53.38	0	0	11.8

Reinhackle (0356)

Year	Month	Day	Hour	Minute	Second	Noise3	IceDetection	Heading	Pitch	Roll	StdDevHeading	StdDevPitch	StdDevRoll	Temperature	Pressure	StdDevPressure	Voltage
2011	4	28	3	48	57	35	0	0	0	0	0	0	0	53.31	0	0	11.8
2011	4	28	3	58	57	35	0	0	0	0	0	0	0	53.24	0	0	11.8
2011	4	28	4	8	57	35	0	0	0	0	0	0	0	53.08	0	0	11.8
2011	4	28	4	18	57	35	0	0	0	0	0	0	0	53.01	0	0	11.8
2011	4	28	4	28	57	35	0	0	0	0	0	0	0	52.93	0	0	11.8
2011	4	28	4	38	57	35	0	0	0	0	0	0	0	52.86	0	0	11.8
2011	4	28	4	48	57	35	0	0	0	0	0	0	0	52.79	0	0	11.8
2011	4	28	4	58	57	35	0	0	0	0	0	0	0	52.74	0	0	11.8
2011	4	28	5	8	57	35	0	0	0	0	0	0	0	52.66	0	0	11.8
2011	4	28	5	18	57	35	0	0	0	0	0	0	0	52.63	0	0	11.8
2011	4	28	5	28	57	35	0	0	0	0	0	0	0	52.57	0	0	11.8
2011	4	28	5	38	57	35	0	0	0	0	0	0	0	52.52	0	0	11.8
2011	4	28	5	48	57	35	0	0	0	0	0	0	0	52.47	0	0	11.8
2011	4	28	5	58	57	35	0	0	0	0	0	0	0	52.41	0	0	11.8
2011	4	28	6	8	57	35	0	0	0	0	0	0	0	52.38	0	0	12
2011	4	28	6	18	57	35	0	0	0	0	0	0	0	52.34	0	0	12.2
2011	4	28	6	28	57	35	0	0	0	0	0	0	0	52.32	0	0	12.2
2011	4	28	6	38	57	35	0	0	0	0	0	0	0	52.32	0	0	12.6
2011	4	28	6	48	57	35	0	0	0	0	0	0	0	52.32	0	0	12.8
2011	4	28	6	58	57	35	0	0	0	0	0	0	0	52.32	0	0	12.8
2011	4	28	7	8	57	36	0	0	0	0	0	0	0	52.34	0	0	12.8
2011	4	28	7	18	57	35	0	0	0	0	0	0	0	52.36	0	0	12.8
2011	4	28	7	28	57	35	0	0	0	0	0	0	0	52.39	0	0	12.8
2011	4	28	7	38	57	35	0	0	0	0	0	0	0	52.43	0	0	12.8
2011	4	28	7	48	57	35	0	0	0	0	0	0	0	52.48	0	0	13
2011	4	28	7	58	57	35	0	0	0	0	0	0	0	52.52	0	0	13
2011	4	28	8	8	57	36	0	0	0	0	0	0	0	52.57	0	0	13
2011	4	28	8	18	57	35	0	0	0	0	0	0	0	52.65	0	0	13
2011	4	28	8	28	57	35	0	0	0	0	0	0	0	52.72	0	0	13.2
2011	4	28	8	38	57	34	0	0	0	0	0	0	0	52.81	0	0	13.2
2011	4	28	8	48	57	35	0	0	0	0	0	0	0	52.9	0	0	13.4
2011	4	28	8	58	57	35	0	0	0	0	0	0	0	52.99	0	0	13.4
2011	4	28	9	8	57	35	0	0	0	0	0	0	0	53.1	0	0	13.4
2011	4	28	9	18	57	35	0	0	0	0	0	0	0	53.22	0	0	13.4
2011	4	28	9	28	57	35	0	0	0	0	0	0	0	53.33	0	0	13.4
2011	4	28	9	38	57	35	0	0	0	0	0	0	0	53.46	0	0	13.4
2011	4	28	9	48	57	35	0	0	0	0	0	0	0	53.56	0	0	13.4
2011	4	28	9	58	57	35	0	0	0	0	0	0	0	53.69	0	0	13.4
2011	4	28	10	8	57	35	0	0	0	0	0	0	0	53.82	0	0	13.4
2011	4	28	10	18	57	35	0	0	0	0	0	0	0	53.96	0	0	13.4
2011	4	28	10	28	57	34	0	0	0	0	0	0	0	54.1	0	0	13.4
2011	4	28	10	38	57	35	0	0	0	0	0	0	0	54.25	0	0	13.4
2011	4	28	10	48	57	34	0	0	0	0	0	0	0	54.39	0	0	13.4
2011	4	28	10	58	57	35	0	0	0	0	0	0	0	54.54	0	0	13.4
2011	4	28	11	8	57	35	0	0	0	0	0	0	0	54.7	0	0	13.4
2011	4	28	11	18	57	35	0	0	0	0	0	0	0	54.84	0	0	13.4

Reinhackle (0356)

Year	Month	Day	Hour	Minute	Second	Noise3	IceDetection	Heading	Pitch	Roll	StdDevHeading	StdDevPitch	StdDevRoll	Temperature	Pressure	StdDevPressure	Voltage
2011	4	28	11	28	57	35	0	0	0	0	0	0	0	55	0	0	13.4
2011	4	28	11	38	57	35	0	0	0	0	0	0	0	55.15	0	0	13.4
2011	4	28	11	48	57	35	0	0	0	0	0	0	0	55.31	0	0	13.4
2011	4	28	11	58	57	34	0	0	0	0	0	0	0	55.47	0	0	13.4
2011	4	28	12	8	57	34	0	0	0	0	0	0	0	55.62	0	0	13.4
2011	4	28	12	18	57	34	0	0	0	0	0	0	0	55.78	0	0	13.4
2011	4	28	12	28	57	35	0	0	0	0	0	0	0	55.9	0	0	13.4
2011	4	28	12	38	57	35	0	0	0	0	0	0	0	56.07	0	0	13.4
2011	4	28	12	48	57	35	0	0	0	0	0	0	0	56.19	0	0	13.4
2011	4	28	12	58	57	34	0	0	0	0	0	0	0	56.34	0	0	13.4
2011	4	28	13	8	57	35	0	0	0	0	0	0	0	56.48	0	0	13.4
2011	4	28	13	18	57	35	0	0	0	0	0	0	0	56.59	0	0	13.4
2011	4	28	13	28	57	34	0	0	0	0	0	0	0	56.73	0	0	13.2
2011	4	28	13	38	57	34	0	0	0	0	0	0	0	56.86	0	0	13.2
2011	4	28	13	48	57	34	0	0	0	0	0	0	0	56.98	0	0	13.2
2011	4	28	13	58	57	34	0	0	0	0	0	0	0	57.09	0	0	13.2
2011	4	28	14	8	57	35	0	0	0	0	0	0	0	57.22	0	0	13.2
2011	4	28	14	18	57	35	0	0	0	0	0	0	0	57.31	0	0	13.2
2011	4	28	14	28	57	34	0	0	0	0	0	0	0	57.4	0	0	13.2
2011	4	28	14	38	57	34	0	0	0	0	0	0	0	57.49	0	0	13.2
2011	4	28	14	48	57	34	0	0	0	0	0	0	0	57.58	0	0	13.2
2011	4	28	14	58	57	34	0	0	0	0	0	0	0	57.65	0	0	13.2
2011	4	28	15	8	57	34	0	0	0	0	0	0	0	57.7	0	0	13.2
2011	4	28	15	18	57	35	0	0	0	0	0	0	0	57.76	0	0	13.2
2011	4	28	15	28	57	35	0	0	0	0	0	0	0	57.79	0	0	13.2
2011	4	28	15	38	57	34	0	0	0	0	0	0	0	57.85	0	0	13.4
2011	4	28	15	48	57	34	0	0	0	0	0	0	0	57.87	0	0	13.2
2011	4	28	15	58	57	34	0	0	0	0	0	0	0	57.88	0	0	13.2
2011	4	28	16	8	57	34	0	0	0	0	0	0	0	57.9	0	0	13.2
2011	4	28	16	18	57	34	0	0	0	0	0	0	0	57.9	0	0	13
2011	4	28	16	28	57	34	0	0	0	0	0	0	0	57.9	0	0	13
2011	4	28	16	38	57	35	0	0	0	0	0	0	0	57.92	0	0	12.8
2011	4	28	16	48	57	34	0	0	0	0	0	0	0	57.92	0	0	12.8
2011	4	28	16	58	57	34	0	0	0	0	0	0	0	57.9	0	0	12.6
2011	4	28	17	8	57	35	0	0	0	0	0	0	0	57.87	0	0	12.4
2011	4	28	17	18	57	35	0	0	0	0	0	0	0	57.85	0	0	12.4
2011	4	28	17	28	57	34	0	0	0	0	0	0	0	57.81	0	0	12.2
2011	4	28	17	38	57	34	0	0	0	0	0	0	0	57.76	0	0	12.2
2011	4	28	17	48	57	34	0	0	0	0	0	0	0	57.72	0	0	12.2
2011	4	28	17	58	57	35	0	0	0	0	0	0	0	57.67	0	0	12.2
2011	4	28	18	8	57	34	0	0	0	0	0	0	0	57.61	0	0	12.2
2011	4	28	18	18	57	34	0	0	0	0	0	0	0	57.56	0	0	12.2
2011	4	28	18	28	57	34	0	0	0	0	0	0	0	57.49	0	0	12.2
2011	4	28	18	38	57	34	0	0	0	0	0	0	0	57.43	0	0	12.2
2011	4	28	18	48	57	34	0	0	0	0	0	0	0	57.38	0	0	12.2
2011	4	28	18	58	57	35	0	0	0	0	0	0	0	57.33	0	0	12.2

Reinhackle (0356)

Year	Month	Day	Hour	Minute	Second	Noise3	IceDetection	Heading	Pitch	Roll	StdDevHeading	StdDevPitch	StdDevRoll	Temperature	Pressure	StdDevPressure	Voltage
2011	4	28	19	8	57	35	0	0	0	0	0	0	0	57.27	0	0	12.2
2011	4	28	19	18	57	34	0	0	0	0	0	0	0	57.22	0	0	12.2
2011	4	28	19	28	57	34	0	0	0	0	0	0	0	57.16	0	0	12.2
2011	4	28	19	38	57	34	0	0	0	0	0	0	0	57.09	0	0	12.2
2011	4	28	19	48	57	34	0	0	0	0	0	0	0	57.04	0	0	12.2
2011	4	28	19	58	57	34	0	0	0	0	0	0	0	57	0	0	12.2
2011	4	28	20	8	57	35	0	0	0	0	0	0	0	56.93	0	0	12.2
2011	4	28	20	18	57	34	0	0	0	0	0	0	0	56.88	0	0	12
2011	4	28	20	28	57	35	0	0	0	0	0	0	0	56.82	0	0	12
2011	4	28	20	38	57	35	0	0	0	0	0	0	0	56.75	0	0	12
2011	4	28	20	48	57	34	0	0	0	0	0	0	0	56.68	0	0	12
2011	4	28	20	58	57	35	0	0	0	0	0	0	0	56.61	0	0	12
2011	4	28	21	8	57	34	0	0	0	0	0	0	0	56.55	0	0	12
2011	4	28	21	18	57	34	0	0	0	0	0	0	0	56.48	0	0	12
2011	4	28	21	28	57	34	0	0	0	0	0	0	0	56.43	0	0	12
2011	4	28	21	38	57	35	0	0	0	0	0	0	0	56.35	0	0	12
2011	4	28	21	48	57	34	0	0	0	0	0	0	0	56.28	0	0	12
2011	4	28	21	58	57	35	0	0	0	0	0	0	0	56.23	0	0	12
2011	4	28	22	8	57	34	0	0	0	0	0	0	0	56.16	0	0	12
2011	4	28	22	18	57	35	0	0	0	0	0	0	0	56.07	0	0	12
2011	4	28	22	28	57	34	0	0	0	0	0	0	0	55.99	0	0	12
2011	4	28	22	38	57	35	0	0	0	0	0	0	0	55.92	0	0	12
2011	4	28	22	48	57	35	0	0	0	0	0	0	0	55.83	0	0	12
2011	4	28	22	58	57	34	0	0	0	0	0	0	0	55.76	0	0	12
2011	4	28	23	8	57	34	0	0	0	0	0	0	0	55.67	0	0	12
2011	4	28	23	18	57	34	0	0	0	0	0	0	0	55.6	0	0	12
2011	4	28	23	28	57	35	0	0	0	0	0	0	0	55.49	0	0	12
2011	4	28	23	38	57	35	0	0	0	0	0	0	0	55.42	0	0	12
2011	4	28	23	48	57	35	0	0	0	0	0	0	0	55.33	0	0	12
2011	4	28	23	58	57	35	0	0	0	0	0	0	0	55.24	0	0	12
2011	4	29	0	8	57	34	0	0	0	0	0	0	0	55.17	0	0	12
2011	4	29	0	18	57	34	0	0	0	0	0	0	0	55.08	0	0	12
2011	4	29	0	28	57	35	0	0	0	0	0	0	0	54.99	0	0	12
2011	4	29	0	38	57	35	0	0	0	0	0	0	0	54.9	0	0	12
2011	4	29	0	48	57	35	0	0	0	0	0	0	0	54.82	0	0	12
2011	4	29	0	58	57	35	0	0	0	0	0	0	0	54.73	0	0	12
2011	4	29	1	8	57	34	0	0	0	0	0	0	0	54.63	0	0	12
2011	4	29	1	18	57	35	0	0	0	0	0	0	0	54.54	0	0	12
2011	4	29	1	28	57	35	0	0	0	0	0	0	0	54.46	0	0	12
2011	4	29	1	38	57	35	0	0	0	0	0	0	0	54.37	0	0	12
2011	4	29	1	48	57	34	0	0	0	0	0	0	0	54.3	0	0	12
2011	4	29	1	58	57	34	0	0	0	0	0	0	0	54.21	0	0	12
2011	4	29	2	8	57	34	0	0	0	0	0	0	0	54.14	0	0	12
2011	4	29	2	18	57	35	0	0	0	0	0	0	0	54.05	0	0	12
2011	4	29	2	28	57	35	0	0	0	0	0	0	0	53.98	0	0	12
2011	4	29	2	38	57	35	0	0	0	0	0	0	0	53.91	0	0	12

Reinhackle (0356)

Year	Month	Day	Hour	Minute	Second	Noise3	IceDetection	Heading	Pitch	Roll	StdDevHeading	StdDevPitch	StdDevRoll	Temperature	Pressure	StdDevPressure	Voltage
2011	4	29	2	48	57	34	0	0	0	0	0	0	0	53.82	0	0	12
2011	4	29	2	58	57	35	0	0	0	0	0	0	0	53.74	0	0	12
2011	4	29	3	8	57	34	0	0	0	0	0	0	0	53.67	0	0	12
2011	4	29	3	18	57	35	0	0	0	0	0	0	0	53.6	0	0	12
2011	4	29	3	28	57	35	0	0	0	0	0	0	0	53.53	0	0	12
2011	4	29	3	38	57	35	0	0	0	0	0	0	0	53.46	0	0	12
2011	4	29	3	48	57	35	0	0	0	0	0	0	0	53.4	0	0	12
2011	4	29	3	58	57	35	0	0	0	0	0	0	0	53.33	0	0	12
2011	4	29	4	8	57	35	0	0	0	0	0	0	0	53.28	0	0	11.8
2011	4	29	4	18	57	34	0	0	0	0	0	0	0	53.22	0	0	11.8
2011	4	29	4	28	57	34	0	0	0	0	0	0	0	53.15	0	0	11.8
2011	4	29	4	38	57	35	0	0	0	0	0	0	0	53.1	0	0	11.8
2011	4	29	4	48	57	35	0	0	0	0	0	0	0	53.06	0	0	11.8
2011	4	29	4	58	57	35	0	0	0	0	0	0	0	53.01	0	0	11.8
2011	4	29	5	8	57	35	0	0	0	0	0	0	0	52.97	0	0	11.8
2011	4	29	5	18	57	34	0	0	0	0	0	0	0	52.92	0	0	11.8
2011	4	29	5	28	57	34	0	0	0	0	0	0	0	52.88	0	0	11.8
2011	4	29	5	38	57	34	0	0	0	0	0	0	0	52.83	0	0	11.8
2011	4	29	5	48	57	35	0	0	0	0	0	0	0	52.79	0	0	11.8
2011	4	29	5	58	57	35	0	0	0	0	0	0	0	52.75	0	0	11.8
2011	4	29	6	8	57	34	0	0	0	0	0	0	0	52.74	0	0	12
2011	4	29	6	18	57	35	0	0	0	0	0	0	0	52.7	0	0	12.2
2011	4	29	6	28	57	35	0	0	0	0	0	0	0	52.68	0	0	12.2
2011	4	29	6	38	57	35	0	0	0	0	0	0	0	52.66	0	0	12.4
2011	4	29	6	48	57	35	0	0	0	0	0	0	0	52.63	0	0	12.6
2011	4	29	6	58	57	35	0	0	0	0	0	0	0	52.63	0	0	12.6
2011	4	29	7	8	57	35	0	0	0	0	0	0	0	52.61	0	0	12.6
2011	4	29	7	18	57	35	0	0	0	0	0	0	0	52.61	0	0	12.6
2011	4	29	7	28	57	35	0	0	0	0	0	0	0	52.61	0	0	12.6
2011	4	29	7	38	57	35	0	0	0	0	0	0	0	52.59	0	0	12.8
2011	4	29	7	48	57	35	0	0	0	0	0	0	0	52.59	0	0	12.8
2011	4	29	7	58	57	35	0	0	0	0	0	0	0	52.61	0	0	12.8
2011	4	29	8	8	57	35	0	0	0	0	0	0	0	52.63	0	0	12.8
2011	4	29	8	18	57	36	0	0	0	0	0	0	0	52.63	0	0	12.8
2011	4	29	8	28	57	35	0	0	0	0	0	0	0	52.63	0	0	13
2011	4	29	8	38	57	35	0	0	0	0	0	0	0	52.65	0	0	13
2011	4	29	8	48	57	35	0	0	0	0	0	0	0	52.66	0	0	13
2011	4	29	8	58	57	35	0	0	0	0	0	0	0	52.7	0	0	13.2
2011	4	29	9	8	57	35	0	0	0	0	0	0	0	52.74	0	0	13.4
2011	4	29	9	18	57	35	0	0	0	0	0	0	0	52.77	0	0	13.8
2011	4	29	9	28	57	35	0	0	0	0	0	0	0	52.84	0	0	13.8
2011	4	29	9	38	57	35	0	0	0	0	0	0	0	52.9	0	0	13.8
2011	4	29	9	48	57	35	0	0	0	0	0	0	0	52.93	0	0	13.8
2011	4	29	9	58	57	35	0	0	0	0	0	0	0	53.01	0	0	13.8
2011	4	29	10	8	57	35	0	0	0	0	0	0	0	53.08	0	0	13.8
2011	4	29	10	18	57	35	0	0	0	0	0	0	0	53.15	0	0	13.8

Reinhackle (0356)

Year	Month	Day	Hour	Minute	Second	Noise3	IceDetection	Heading	Pitch	Roll	StdDevHeading	StdDevPitch	StdDevRoll	Temperature	Pressure	StdDevPressure	Voltage
2011	4	29	10	28	57	35	0	0	0	0	0	0	0	53.24	0	0	13.8
2011	4	29	10	38	57	35	0	0	0	0	0	0	0	53.33	0	0	13.8
2011	4	29	10	48	57	35	0	0	0	0	0	0	0	53.42	0	0	13.8
2011	4	29	10	58	57	35	0	0	0	0	0	0	0	53.53	0	0	13.8
2011	4	29	11	8	57	34	0	0	0	0	0	0	0	53.64	0	0	13.6
2011	4	29	11	18	57	36	0	0	0	0	0	0	0	53.76	0	0	13.6
2011	4	29	11	28	57	35	0	0	0	0	0	0	0	53.87	0	0	13.6
2011	4	29	11	38	57	34	0	0	0	0	0	0	0	53.98	0	0	13.6
2011	4	29	11	48	57	35	0	0	0	0	0	0	0	54.09	0	0	13.6
2011	4	29	11	58	57	35	0	0	0	0	0	0	0	54.21	0	0	13.6
2011	4	29	12	8	57	34	0	0	0	0	0	0	0	54.34	0	0	13.6
2011	4	29	12	18	57	34	0	0	0	0	0	0	0	54.45	0	0	13.6
2011	4	29	12	28	57	34	0	0	0	0	0	0	0	54.55	0	0	13.6
2011	4	29	12	38	57	35	0	0	0	0	0	0	0	54.68	0	0	13.6
2011	4	29	12	48	57	35	0	0	0	0	0	0	0	54.79	0	0	13.6
2011	4	29	12	58	57	35	0	0	0	0	0	0	0	54.9	0	0	13.6
2011	4	29	13	8	57	35	0	0	0	0	0	0	0	55	0	0	13.6
2011	4	29	13	18	57	35	0	0	0	0	0	0	0	55.11	0	0	13.6
2011	4	29	13	28	57	34	0	0	0	0	0	0	0	55.2	0	0	13.6
2011	4	29	13	38	57	34	0	0	0	0	0	0	0	55.31	0	0	13.6
2011	4	29	13	48	57	35	0	0	0	0	0	0	0	55.4	0	0	13.6
2011	4	29	13	58	57	35	0	0	0	0	0	0	0	55.49	0	0	13.6
2011	4	29	14	8	57	34	0	0	0	0	0	0	0	55.56	0	0	13.6
2011	4	29	14	18	57	34	0	0	0	0	0	0	0	55.65	0	0	13.6
2011	4	29	14	28	57	35	0	0	0	0	0	0	0	55.72	0	0	13.6
2011	4	29	14	38	57	35	0	0	0	0	0	0	0	55.8	0	0	13.6
2011	4	29	14	48	57	35	0	0	0	0	0	0	0	55.85	0	0	13.6
2011	4	29	14	58	57	35	0	0	0	0	0	0	0	55.92	0	0	13.6
2011	4	29	15	8	57	35	0	0	0	0	0	0	0	55.96	0	0	13.6
2011	4	29	15	18	57	35	0	0	0	0	0	0	0	55.99	0	0	13.6
2011	4	29	15	28	57	34	0	0	0	0	0	0	0	56.03	0	0	13.6
2011	4	29	15	38	57	34	0	0	0	0	0	0	0	56.07	0	0	13.4
2011	4	29	15	48	57	35	0	0	0	0	0	0	0	56.08	0	0	13.4
2011	4	29	15	58	57	35	0	0	0	0	0	0	0	56.1	0	0	13.4
2011	4	29	16	8	57	35	0	0	0	0	0	0	0	56.12	0	0	13.4
2011	4	29	16	18	57	35	0	0	0	0	0	0	0	56.12	0	0	13.2
2011	4	29	16	28	57	34	0	0	0	0	0	0	0	56.12	0	0	13
2011	4	29	16	38	57	35	0	0	0	0	0	0	0	56.12	0	0	13
2011	4	29	16	48	57	35	0	0	0	0	0	0	0	56.1	0	0	12.8
2011	4	29	16	58	57	35	0	0	0	0	0	0	0	56.08	0	0	12.8
2011	4	29	17	8	57	34	0	0	0	0	0	0	0	56.07	0	0	12.6
2011	4	29	17	18	57	35	0	0	0	0	0	0	0	56.05	0	0	12.4
2011	4	29	17	28	57	35	0	0	0	0	0	0	0	56.01	0	0	12.2
2011	4	29	17	38	57	35	0	0	0	0	0	0	0	55.98	0	0	12.2
2011	4	29	17	48	57	34	0	0	0	0	0	0	0	55.96	0	0	12.2
2011	4	29	17	58	57	34	0	0	0	0	0	0	0	55.9	0	0	12.2

Reinhackle (0356)

Year	Month	Day	Hour	Minute	Second	Noise3	IceDetection	Heading	Pitch	Roll	StdDevHeading	StdDevPitch	StdDevRoll	Temperature	Pressure	StdDevPressure	Voltage
2011	4	29	18	8	57	34	0	0	0	0	0	0	0	55.87	0	0	12.2
2011	4	29	18	18	57	34	0	0	0	0	0	0	0	55.83	0	0	12.2
2011	4	29	18	28	57	35	0	0	0	0	0	0	0	55.78	0	0	12.2
2011	4	29	18	38	57	35	0	0	0	0	0	0	0	55.71	0	0	12.2
2011	4	29	18	48	57	34	0	0	0	0	0	0	0	55.65	0	0	12.2
2011	4	29	18	58	57	35	0	0	0	0	0	0	0	55.6	0	0	12
2011	4	29	19	8	57	34	0	0	0	0	0	0	0	55.53	0	0	12
2011	4	29	19	18	57	34	0	0	0	0	0	0	0	55.45	0	0	12
2011	4	29	19	28	57	34	0	0	0	0	0	0	0	55.38	0	0	12
2011	4	29	19	38	57	35	0	0	0	0	0	0	0	55.29	0	0	12
2011	4	29	19	48	57	35	0	0	0	0	0	0	0	55.22	0	0	12
2011	4	29	19	58	57	34	0	0	0	0	0	0	0	55.13	0	0	12
2011	4	29	20	8	57	34	0	0	0	0	0	0	0	55.02	0	0	12
2011	4	29	20	18	57	35	0	0	0	0	0	0	0	54.95	0	0	12
2011	4	29	20	28	57	35	0	0	0	0	0	0	0	54.88	0	0	12
2011	4	29	20	38	57	35	0	0	0	0	0	0	0	54.79	0	0	12
2011	4	29	20	48	57	34	0	0	0	0	0	0	0	54.7	0	0	12
2011	4	29	20	58	57	34	0	0	0	0	0	0	0	54.61	0	0	12
2011	4	29	21	8	57	35	0	0	0	0	0	0	0	54.52	0	0	12
2011	4	29	21	18	57	35	0	0	0	0	0	0	0	54.43	0	0	12
2011	4	29	21	28	57	35	0	0	0	0	0	0	0	54.32	0	0	12
2011	4	29	21	38	57	35	0	0	0	0	0	0	0	54.21	0	0	12
2011	4	29	21	48	57	35	0	0	0	0	0	0	0	54.12	0	0	12
2011	4	29	21	58	57	35	0	0	0	0	0	0	0	54.01	0	0	12
2011	4	29	22	8	57	35	0	0	0	0	0	0	0	53.92	0	0	12
2011	4	29	22	18	57	35	0	0	0	0	0	0	0	53.82	0	0	12
2011	4	29	22	28	57	35	0	0	0	0	0	0	0	53.73	0	0	12
2011	4	29	22	38	57	35	0	0	0	0	0	0	0	53.64	0	0	12
2011	4	29	22	48	57	35	0	0	0	0	0	0	0	53.53	0	0	12
2011	4	29	22	58	57	35	0	0	0	0	0	0	0	53.44	0	0	12
2011	4	29	23	8	57	35	0	0	0	0	0	0	0	53.35	0	0	12
2011	4	29	23	18	57	35	0	0	0	0	0	0	0	53.26	0	0	12
2011	4	29	23	28	57	34	0	0	0	0	0	0	0	53.15	0	0	12
2011	4	29	23	38	57	35	0	0	0	0	0	0	0	53.06	0	0	12
2011	4	29	23	48	57	35	0	0	0	0	0	0	0	52.97	0	0	12
2011	4	29	23	58	57	35	0	0	0	0	0	0	0	52.86	0	0	12
2011	4	30	0	8	57	35	0	0	0	0	0	0	0	52.77	0	0	12
2011	4	30	0	18	57	35	0	0	0	0	0	0	0	52.68	0	0	12
2011	4	30	0	28	57	34	0	0	0	0	0	0	0	52.59	0	0	12
2011	4	30	0	38	57	35	0	0	0	0	0	0	0	52.5	0	0	12
2011	4	30	0	48	57	35	0	0	0	0	0	0	0	52.41	0	0	12
2011	4	30	0	58	57	35	0	0	0	0	0	0	0	52.32	0	0	12
2011	4	30	1	8	57	35	0	0	0	0	0	0	0	52.23	0	0	12
2011	4	30	1	18	57	35	0	0	0	0	0	0	0	52.16	0	0	12
2011	4	30	1	28	57	35	0	0	0	0	0	0	0	52.07	0	0	12
2011	4	30	1	38	57	35	0	0	0	0	0	0	0	51.98	0	0	12

Reinhackle (0356)

Year	Month	Day	Hour	Minute	Second	Noise3	IceDetection	Heading	Pitch	Roll	StdDevHeading	StdDevPitch	StdDevRoll	Temperature	Pressure	StdDevPressure	Voltage
2011	4	30	1	48	57	35	0	0	0	0	0	0	0	51.91	0	0	12
2011	4	30	1	58	57	35	0	0	0	0	0	0	0	51.82	0	0	12
2011	4	30	2	8	57	35	0	0	0	0	0	0	0	51.75	0	0	12
2011	4	30	2	18	57	35	0	0	0	0	0	0	0	51.66	0	0	11.8
2011	4	30	2	28	57	35	0	0	0	0	0	0	0	51.58	0	0	11.8
2011	4	30	2	38	57	35	0	0	0	0	0	0	0	51.51	0	0	11.8
2011	4	30	2	48	57	35	0	0	0	0	0	0	0	51.42	0	0	11.8
2011	4	30	2	58	57	35	0	0	0	0	0	0	0	51.33	0	0	11.8
2011	4	30	3	8	57	35	0	0	0	0	0	0	0	51.26	0	0	11.8
2011	4	30	3	18	57	35	0	0	0	0	0	0	0	51.19	0	0	11.8
2011	4	30	3	28	57	35	0	0	0	0	0	0	0	51.1	0	0	11.8
2011	4	30	3	38	57	35	0	0	0	0	0	0	0	51.03	0	0	11.8
2011	4	30	3	48	57	35	0	0	0	0	0	0	0	50.95	0	0	11.8
2011	4	30	3	58	57	35	0	0	0	0	0	0	0	50.88	0	0	11.8
2011	4	30	4	8	57	35	0	0	0	0	0	0	0	50.79	0	0	11.8
2011	4	30	4	18	57	35	0	0	0	0	0	0	0	50.74	0	0	11.8
2011	4	30	4	28	57	35	0	0	0	0	0	0	0	50.67	0	0	11.8
2011	4	30	4	38	57	35	0	0	0	0	0	0	0	50.59	0	0	11.8
2011	4	30	4	48	57	35	0	0	0	0	0	0	0	50.54	0	0	11.8
2011	4	30	4	58	57	35	0	0	0	0	0	0	0	50.49	0	0	11.8
2011	4	30	5	8	57	35	0	0	0	0	0	0	0	50.43	0	0	11.8
2011	4	30	5	18	57	35	0	0	0	0	0	0	0	50.36	0	0	11.8
2011	4	30	5	28	57	35	0	0	0	0	0	0	0	50.31	0	0	11.8
2011	4	30	5	38	57	36	0	0	0	0	0	0	0	50.25	0	0	11.8
2011	4	30	5	48	57	35	0	0	0	0	0	0	0	50.22	0	0	11.8
2011	4	30	5	58	57	35	0	0	0	0	0	0	0	50.16	0	0	11.8
2011	4	30	6	8	57	35	0	0	0	0	0	0	0	50.11	0	0	12
2011	4	30	6	18	57	36	0	0	0	0	0	0	0	50.07	0	0	12
2011	4	30	6	28	57	35	0	0	0	0	0	0	0	50.04	0	0	12.4
2011	4	30	6	38	57	36	0	0	0	0	0	0	0	50.02	0	0	12.6
2011	4	30	6	48	57	36	0	0	0	0	0	0	0	50.02	0	0	12.8
2011	4	30	6	58	57	36	0	0	0	0	0	0	0	50.02	0	0	12.8
2011	4	30	7	8	57	35	0	0	0	0	0	0	0	50.02	0	0	12.8
2011	4	30	7	18	57	36	0	0	0	0	0	0	0	50.02	0	0	13
2011	4	30	7	28	57	35	0	0	0	0	0	0	0	50	0	0	13
2011	4	30	7	38	57	35	0	0	0	0	0	0	0	50.04	0	0	13
2011	4	30	7	48	57	35	0	0	0	0	0	0	0	50.05	0	0	13
2011	4	30	7	58	57	35	0	0	0	0	0	0	0	50.09	0	0	13
2011	4	30	8	8	57	35	0	0	0	0	0	0	0	50.13	0	0	13.2
2011	4	30	8	18	57	34	0	0	0	0	0	0	0	50.16	0	0	13.2
2011	4	30	8	28	57	35	0	0	0	0	0	0	0	50.23	0	0	13.2
2011	4	30	8	38	57	35	0	0	0	0	0	0	0	50.29	0	0	13.4
2011	4	30	8	48	57	35	0	0	0	0	0	0	0	50.34	0	0	13.8
2011	4	30	8	58	57	35	0	0	0	0	0	0	0	50.43	0	0	13.8
2011	4	30	9	8	57	36	0	0	0	0	0	0	0	50.49	0	0	13.8
2011	4	30	9	18	57	35	0	0	0	0	0	0	0	50.59	0	0	13.8

Reinhackle (0356)

Year	Month	Day	Hour	Minute	Second	Noise3	IceDetection	Heading	Pitch	Roll	StdDevHeading	StdDevPitch	StdDevRoll	Temperature	Pressure	StdDevPressure	Voltage
2011	4	30	9	28	57	35	0	0	0	0	0	0	0	50.67	0	0	13.8
2011	4	30	9	38	57	35	0	0	0	0	0	0	0	50.76	0	0	13.8
2011	4	30	9	48	57	35	0	0	0	0	0	0	0	50.88	0	0	13.8
2011	4	30	9	58	57	35	0	0	0	0	0	0	0	50.97	0	0	13.8
2011	4	30	10	8	57	35	0	0	0	0	0	0	0	51.06	0	0	13.8
2011	4	30	10	18	57	35	0	0	0	0	0	0	0	51.21	0	0	13.8
2011	4	30	10	28	57	35	0	0	0	0	0	0	0	51.31	0	0	13.8
2011	4	30	10	38	57	35	0	0	0	0	0	0	0	51.44	0	0	13.8
2011	4	30	10	48	57	36	0	0	0	0	0	0	0	51.57	0	0	13.8
2011	4	30	10	58	57	35	0	0	0	0	0	0	0	51.69	0	0	13.6
2011	4	30	11	8	57	35	0	0	0	0	0	0	0	51.82	0	0	13.6
2011	4	30	11	18	57	35	0	0	0	0	0	0	0	51.98	0	0	13.6
2011	4	30	11	28	57	35	0	0	0	0	0	0	0	52.07	0	0	13.6
2011	4	30	11	38	57	35	0	0	0	0	0	0	0	52.21	0	0	13.6
2011	4	30	11	48	57	35	0	0	0	0	0	0	0	52.36	0	0	13.6
2011	4	30	11	58	57	35	0	0	0	0	0	0	0	52.47	0	0	13.6
2011	4	30	12	8	57	36	0	0	0	0	0	0	0	52.61	0	0	13.6
2011	4	30	12	18	57	35	0	0	0	0	0	0	0	52.74	0	0	13.6
2011	4	30	12	28	57	35	0	0	0	0	0	0	0	52.84	0	0	13.6
2011	4	30	12	38	57	35	0	0	0	0	0	0	0	52.97	0	0	13.6
2011	4	30	12	48	57	35	0	0	0	0	0	0	0	53.1	0	0	13.6
2011	4	30	12	58	57	35	0	0	0	0	0	0	0	53.22	0	0	13.6
2011	4	30	13	8	57	34	0	0	0	0	0	0	0	53.35	0	0	13.6
2011	4	30	13	18	57	35	0	0	0	0	0	0	0	53.44	0	0	13.6
2011	4	30	13	28	57	35	0	0	0	0	0	0	0	53.56	0	0	13.6
2011	4	30	13	38	57	35	0	0	0	0	0	0	0	53.65	0	0	13.6
2011	4	30	13	48	57	35	0	0	0	0	0	0	0	53.74	0	0	13.6
2011	4	30	13	58	57	35	0	0	0	0	0	0	0	53.85	0	0	13.6
2011	4	30	14	8	57	36	0	0	0	0	0	0	0	53.94	0	0	13.6
2011	4	30	14	18	57	35	0	0	0	0	0	0	0	54.01	0	0	13.6
2011	4	30	14	28	57	35	0	0	0	0	0	0	0	54.09	0	0	13.6
2011	4	30	14	38	57	35	0	0	0	0	0	0	0	54.16	0	0	13.6
2011	4	30	14	48	57	35	0	0	0	0	0	0	0	54.21	0	0	13.6
2011	4	30	14	58	57	35	0	0	0	0	0	0	0	54.28	0	0	13.6
2011	4	30	15	8	57	34	0	0	0	0	0	0	0	54.34	0	0	13.6
2011	4	30	15	18	57	35	0	0	0	0	0	0	0	54.36	0	0	13.6
2011	4	30	15	28	57	35	0	0	0	0	0	0	0	54.41	0	0	13.6
2011	4	30	15	38	57	35	0	0	0	0	0	0	0	54.45	0	0	13.6
2011	4	30	15	48	57	35	0	0	0	0	0	0	0	54.46	0	0	13.6
2011	4	30	15	58	57	34	0	0	0	0	0	0	0	54.48	0	0	13.4
2011	4	30	16	8	57	35	0	0	0	0	0	0	0	54.5	0	0	13.4
2011	4	30	16	18	57	34	0	0	0	0	0	0	0	54.5	0	0	13.2
2011	4	30	16	28	57	34	0	0	0	0	0	0	0	54.52	0	0	13.2
2011	4	30	16	38	57	35	0	0	0	0	0	0	0	54.52	0	0	13
2011	4	30	16	48	57	35	0	0	0	0	0	0	0	54.5	0	0	13
2011	4	30	16	58	57	35	0	0	0	0	0	0	0	54.46	0	0	12.8

Reinhackle (0356)

Year	Month	Day	Hour	Minute	Second	Noise3	IceDetection	Heading	Pitch	Roll	StdDevHeading	StdDevPitch	StdDevRoll	Temperature	Pressure	StdDevPressure	Voltage
2011	4	30	17	8	57	34	0	0	0	0	0	0	0	54.46	0	0	12.6
2011	4	30	17	18	57	35	0	0	0	0	0	0	0	54.43	0	0	12.4
2011	4	30	17	28	57	35	0	0	0	0	0	0	0	54.43	0	0	12.2
2011	4	30	17	38	57	34	0	0	0	0	0	0	0	54.39	0	0	12.2
2011	4	30	17	48	57	34	0	0	0	0	0	0	0	54.37	0	0	12.2
2011	4	30	17	58	57	34	0	0	0	0	0	0	0	54.34	0	0	12.2
2011	4	30	18	8	57	35	0	0	0	0	0	0	0	54.3	0	0	12.2
2011	4	30	18	18	57	35	0	0	0	0	0	0	0	54.28	0	0	12.2
2011	4	30	18	28	57	35	0	0	0	0	0	0	0	54.25	0	0	12.2
2011	4	30	18	38	57	35	0	0	0	0	0	0	0	54.21	0	0	12.2
2011	4	30	18	48	57	35	0	0	0	0	0	0	0	54.18	0	0	12.2
2011	4	30	18	58	57	35	0	0	0	0	0	0	0	54.12	0	0	12.2
2011	4	30	19	8	57	35	0	0	0	0	0	0	0	54.07	0	0	12
2011	4	30	19	18	57	35	0	0	0	0	0	0	0	54.01	0	0	12
2011	4	30	19	28	57	35	0	0	0	0	0	0	0	53.96	0	0	12
2011	4	30	19	38	57	35	0	0	0	0	0	0	0	53.91	0	0	12
2011	4	30	19	48	57	35	0	0	0	0	0	0	0	53.83	0	0	12
2011	4	30	19	58	57	35	0	0	0	0	0	0	0	53.78	0	0	12
2011	4	30	20	8	57	35	0	0	0	0	0	0	0	53.71	0	0	12
2011	4	30	20	18	57	35	0	0	0	0	0	0	0	53.65	0	0	12
2011	4	30	20	28	57	35	0	0	0	0	0	0	0	53.56	0	0	12
2011	4	30	20	38	57	35	0	0	0	0	0	0	0	53.51	0	0	12
2011	4	30	20	48	57	34	0	0	0	0	0	0	0	53.44	0	0	12
2011	4	30	20	58	57	35	0	0	0	0	0	0	0	53.38	0	0	12
2011	4	30	21	8	57	35	0	0	0	0	0	0	0	53.31	0	0	12
2011	4	30	21	18	57	35	0	0	0	0	0	0	0	53.26	0	0	12
2011	4	30	21	28	57	35	0	0	0	0	0	0	0	53.19	0	0	12
2011	4	30	21	38	57	35	0	0	0	0	0	0	0	53.11	0	0	12
2011	4	30	21	48	57	34	0	0	0	0	0	0	0	53.04	0	0	12
2011	4	30	21	58	57	34	0	0	0	0	0	0	0	52.99	0	0	12
2011	4	30	22	8	57	35	0	0	0	0	0	0	0	52.92	0	0	12
2011	4	30	22	18	57	34	0	0	0	0	0	0	0	52.84	0	0	12
2011	4	30	22	28	57	35	0	0	0	0	0	0	0	52.77	0	0	12
2011	4	30	22	38	57	35	0	0	0	0	0	0	0	52.7	0	0	12
2011	4	30	22	48	57	34	0	0	0	0	0	0	0	52.63	0	0	12
2011	4	30	22	58	57	35	0	0	0	0	0	0	0	52.56	0	0	12
2011	4	30	23	8	57	35	0	0	0	0	0	0	0	52.48	0	0	12
2011	4	30	23	18	57	35	0	0	0	0	0	0	0	52.41	0	0	12
2011	4	30	23	28	57	35	0	0	0	0	0	0	0	52.32	0	0	12
2011	4	30	23	38	57	35	0	0	0	0	0	0	0	52.25	0	0	12
2011	4	30	23	48	57	35	0	0	0	0	0	0	0	52.18	0	0	12
2011	4	30	23	58	57	35	0	0	0	0	0	0	0	52.09	0	0	12

Reinhackle (0356)

Year	Month	Day	Hour	Minute	Second	CellBegin	CellEnd	Speed	Direction	Area	Flow
2011	4	1	0	8	57	0.3	3.3	0.86	93.7	69.5144	56.3579
2011	4	1	0	18	57	0.3	3.3	0.88	96	69.5144	57.4334
2011	4	1	0	28	57	0.3	3.3	0.85	94.9	69.5144	55.4975
2011	4	1	0	38	57	0.3	3.3	0.89	96.6	69.5144	57.8637
2011	4	1	0	48	57	0.3	3.3	0.88	98.4	69.5144	56.7882
2011	4	1	0	58	57	0.3	3.3	0.85	98	69.5144	55.0674
2011	4	1	1	8	57	0.3	3.3	0.87	96.5	69.5144	56.5732
2011	4	1	1	18	57	0.3	3.3	0.83	96.8	69.5144	53.992
2011	4	1	1	28	57	0.3	3.3	0.89	98.2	69.5801	57.9212
2011	4	1	1	38	57	0.3	3.3	0.81	95.3	69.5144	52.9165
2011	4	1	1	48	57	0.3	3.3	0.89	96.3	69.5144	58.0791
2011	4	1	1	58	57	0.3	3.3	0.88	97.1	69.5144	57.2187
2011	4	1	2	8	57	0.3	3.3	0.88	95.3	69.5144	57.4339
2011	4	1	2	18	57	0.3	3.3	0.91	95	69.5144	59.3699
2011	4	1	2	28	57	0.3	3.3	0.92	96.6	69.5801	59.8593
2011	4	1	2	38	57	0.3	3.3	0.91	96.7	69.5801	58.9981
2011	4	1	2	48	57	0.3	3.3	0.9	97.3	69.5801	58.7828
2011	4	1	2	58	57	0.3	3.3	0.88	98.1	69.6457	57.5478
2011	4	1	3	8	57	0.3	3.3	0.86	95.3	69.5801	56.199
2011	4	1	3	18	57	0.3	3.3	0.85	93.8	69.6457	55.608
2011	4	1	3	28	57	0.3	3.3	0.92	96.9	69.6457	60.1343
2011	4	1	3	38	57	0.3	3.3	0.86	95.1	69.6457	56.0392
2011	4	1	3	48	57	0.3	3.3	0.84	96.3	69.6457	54.9615
2011	4	1	3	58	57	0.3	3.3	0.88	95.5	69.6457	57.7636
2011	4	1	4	8	57	0.3	3.3	0.89	94.9	69.6457	58.1947
2011	4	1	4	18	57	0.3	3.3	0.9	95.4	69.5801	58.7832
2011	4	1	4	28	57	0.3	3.3	0.85	98.4	69.6457	55.3928
2011	4	1	4	38	57	0.3	3.3	0.86	95.1	69.6457	56.0394
2011	4	1	4	48	57	0.3	3.3	0.9	96.7	69.6457	58.4103
2011	4	1	4	58	57	0.3	3.3	0.9	97.1	69.5801	58.7834
2011	4	1	5	8	57	0.3	3.3	0.84	97.4	69.6457	54.7463
2011	4	1	5	18	57	0.3	3.3	0.9	96.1	69.5801	58.7834
2011	4	1	5	28	57	0.3	3.3	0.88	97.1	69.5801	57.2762
2011	4	1	5	38	57	0.3	3.3	0.87	98.3	69.6457	56.2552
2011	4	1	5	48	57	0.3	3.3	0.89	97.4	69.5801	57.9222
2011	4	1	5	58	57	0.3	3.3	0.89	96.2	69.5801	57.9223
2011	4	1	6	8	57	0.3	3.3	0.87	97.4	69.5801	56.415
2011	4	1	6	18	57	0.3	3.3	0.87	96.5	69.5801	56.8457
2011	4	1	6	28	57	0.3	3.3	0.86	96.1	69.5801	56.4151
2011	4	1	6	38	57	0.3	3.3	0.87	96.5	69.5801	56.4151
2011	4	1	6	48	57	0.3	3.3	0.86	98.1	69.6457	55.8243
2011	4	1	6	58	57	0.3	3.3	0.86	96.1	69.6457	56.0398
2011	4	1	7	8	57	0.3	3.3	0.88	100.1	69.6457	57.1175
2011	4	1	7	18	57	0.3	3.3	0.85	97.6	69.6457	55.1777
2011	4	1	7	28	57	0.3	3.3	0.87	97.1	69.6457	56.9019
2011	4	1	7	38	57	0.3	3.3	0.86	98.3	69.6457	56.0398

Reinhackle (0356)

Year	Month	Day	Hour	Minute	Second	CellBegin	CellEnd	Speed	Direction	Area	Flow
2011	4	1	7	48	57	0.3	3.3	0.89	97.8	69.6457	57.9796
2011	4	1	7	58	57	0.3	3.3	0.87	96.7	69.6457	56.4708
2011	4	1	8	8	57	0.3	3.3	0.85	97.3	69.6457	55.3931
2011	4	1	8	18	57	0.3	3.3	0.87	98.4	69.6457	56.6863
2011	4	1	8	28	57	0.3	3.3	0.83	97.9	69.6457	54.0999
2011	4	1	8	38	57	0.3	3.3	0.87	99.1	69.7113	56.5265
2011	4	1	8	48	57	0.3	3.3	0.88	98.4	69.6457	57.1173
2011	4	1	8	58	57	0.3	3.3	0.85	96.6	69.7113	55.6634
2011	4	1	9	8	57	0.3	3.3	0.84	97	69.7113	54.8004
2011	4	1	9	18	57	0.3	3.3	0.88	96.2	69.7113	57.8208
2011	4	1	9	28	57	0.3	3.3	0.86	95.3	69.7113	56.3105
2011	4	1	9	38	57	0.3	3.3	0.87	98	69.7113	56.7419
2011	4	1	9	48	57	0.3	3.3	0.86	96.6	69.7113	56.0946
2011	4	1	9	58	57	0.3	3.3	0.87	95.6	69.7113	56.9576
2011	4	1	10	8	57	0.3	3.3	0.9	98.1	69.7113	58.8992
2011	4	1	10	18	57	0.3	3.3	0.87	96.2	69.7113	57.1732
2011	4	1	10	28	57	0.3	3.3	0.83	97.7	69.7113	54.3684
2011	4	1	10	38	57	0.3	3.3	0.85	96.9	69.7113	55.4471
2011	4	1	10	48	57	0.3	3.3	0.83	96.8	69.7113	54.1525
2011	4	1	10	58	57	0.3	3.3	0.83	101.4	69.7769	53.342
2011	4	1	11	8	57	0.3	3.3	0.85	97.8	69.7769	55.5015
2011	4	1	11	18	57	0.3	3.3	0.86	98.3	69.7769	55.9334
2011	4	1	11	28	57	0.3	3.3	0.85	97.8	69.7769	55.5014
2011	4	1	11	38	57	0.3	3.3	0.83	98.9	69.7769	53.7736
2011	4	1	11	48	57	0.3	3.3	0.81	97.9	69.7769	52.9097
2011	4	1	11	58	57	0.3	3.3	0.84	98.3	69.7769	54.8533
2011	4	1	12	8	57	0.3	3.3	0.8	100	69.6457	51.5121
2011	4	1	12	18	57	0.3	3.3	0.79	99.6	69.5801	51.0305
2011	4	1	12	28	57	0.3	3.3	0.83	98.5	69.5801	53.6143
2011	4	1	12	38	57	0.3	3.3	0.82	100.1	69.5801	52.9683
2011	4	1	12	48	57	0.3	3.3	0.8	98.5	69.5801	51.8916
2011	4	1	12	58	57	0.3	3.3	0.82	97.1	69.5801	53.3988
2011	4	1	13	8	57	0.3	3.3	0.83	97.7	69.5801	54.0446
2011	4	1	13	18	57	0.3	3.3	0.81	97.5	69.5801	52.5374
2011	4	1	13	28	57	0.3	3.3	0.8	100.6	69.5801	51.676
2011	4	1	13	38	57	0.3	3.3	0.82	96.7	69.5801	53.3985
2011	4	1	13	48	57	0.3	3.3	0.79	99.6	69.5144	50.7644
2011	4	1	13	58	57	0.3	3.3	0.81	100.9	69.5801	52.3218
2011	4	1	14	8	57	0.3	3.3	0.81	100	69.6457	52.3735
2011	4	1	14	18	57	0.3	3.3	0.82	98.6	69.5801	52.9677
2011	4	1	14	28	57	0.3	3.3	0.78	97.5	69.5801	50.5991
2011	4	1	14	38	57	0.3	3.3	0.84	100.3	69.5801	54.4748
2011	4	1	14	48	57	0.3	3.3	0.81	98.4	69.5801	52.7522
2011	4	1	14	58	57	0.3	3.3	0.81	97.4	69.5801	52.7522
2011	4	1	15	8	57	0.3	3.3	0.78	100.9	69.5801	50.3837
2011	4	1	15	18	57	0.3	3.3	0.8	100.4	69.5801	51.6755

Reinhackle (0356)

Year	Month	Day	Hour	Minute	Second	CellBegin	CellEnd	Speed	Direction	Area	Flow
2011	4	1	15	28	57	0.3	3.3	0.83	98.6	69.5801	53.8287
2011	4	1	15	38	57	0.3	3.3	0.81	98.7	69.5801	52.3214
2011	4	1	15	48	57	0.3	3.3	0.79	101	69.5144	50.9791
2011	4	1	15	58	57	0.3	3.3	0.8	97.3	69.5801	51.8908
2011	4	1	16	8	57	0.3	3.3	0.81	97.4	69.5144	52.915
2011	4	1	16	18	57	0.3	3.3	0.8	99.2	69.5144	51.8395
2011	4	1	16	28	57	0.3	3.3	0.82	98.3	69.5144	52.9149
2011	4	1	16	38	57	0.3	3.3	0.82	100.3	69.5144	53.13
2011	4	1	16	48	57	0.3	3.3	0.82	99.7	69.5144	52.9149
2011	4	1	16	58	57	0.3	3.3	0.82	98.3	69.5144	52.9149
2011	4	1	17	8	57	0.3	3.3	0.8	98.3	69.5144	51.8394
2011	4	1	17	18	57	0.3	3.3	0.83	99.6	69.5144	53.3451
2011	4	1	17	28	57	0.3	3.3	0.82	98.6	69.5144	52.9149
2011	4	1	17	38	57	0.3	3.3	0.85	99.3	69.5144	55.0659
2011	4	1	17	48	57	0.3	3.3	0.81	97	69.5144	52.4847
2011	4	1	17	58	57	0.3	3.3	0.8	98.5	69.5144	51.8394
2011	4	1	18	8	57	0.3	3.3	0.8	100.3	69.5144	51.8394
2011	4	1	18	18	57	0.3	3.3	0.84	98.1	69.5144	54.2055
2011	4	1	18	28	57	0.3	3.3	0.82	96.9	69.4488	53.0774
2011	4	1	18	38	57	0.3	3.3	0.84	99.4	69.4488	54.3667
2011	4	1	18	48	57	0.3	3.3	0.85	97.1	69.4488	55.4412
2011	4	1	18	58	57	0.3	3.3	0.82	96.9	69.4488	53.5072
2011	4	1	19	8	57	0.3	3.3	0.88	97	69.5144	57.432
2011	4	1	19	18	57	0.3	3.3	0.87	97.2	69.5144	56.3565
2011	4	1	19	28	57	0.3	3.3	0.89	94.7	69.5144	57.8622
2011	4	1	19	38	57	0.3	3.3	0.81	98.1	69.4488	52.6477
2011	4	1	19	48	57	0.3	3.3	0.84	98.3	69.4488	54.3668
2011	4	1	19	58	57	0.3	3.3	0.85	96.4	69.3832	55.3863
2011	4	1	20	8	57	0.3	3.3	0.8	96.6	69.3832	51.7369
2011	4	1	20	18	57	0.3	3.3	0.83	98.2	69.4488	53.7222
2011	4	1	20	28	57	0.3	3.3	0.84	97.2	69.4488	54.7966
2011	4	1	20	38	57	0.3	3.3	0.87	97.8	69.3832	56.2451
2011	4	1	20	48	57	0.3	3.3	0.85	94.9	69.4488	55.6562
2011	4	1	20	58	57	0.3	3.3	0.87	97.6	69.3832	56.6745
2011	4	1	21	8	57	0.3	3.3	0.86	98.8	69.4488	55.6562
2011	4	1	21	18	57	0.3	3.3	0.8	99	69.3832	51.7369
2011	4	1	21	28	57	0.3	3.3	0.87	96.5	69.4488	56.3009
2011	4	1	21	38	57	0.3	3.3	0.85	98.4	69.3832	55.1718
2011	4	1	21	48	57	0.3	3.3	0.86	95.7	69.3832	56.0305
2011	4	1	21	58	57	0.3	3.3	0.86	96.3	69.3832	56.0305
2011	4	1	22	8	57	0.3	3.3	0.84	97	69.4488	54.5819
2011	4	1	22	18	57	0.3	3.3	0.89	94.9	69.4488	58.0201
2011	4	1	22	28	57	0.3	3.3	0.84	95.2	69.4488	54.5819
2011	4	1	22	38	57	0.3	3.3	0.84	96.3	69.4488	54.5819
2011	4	1	22	48	57	0.3	3.3	0.87	96.3	69.4488	56.5159
2011	4	1	22	58	57	0.3	3.3	0.85	96.5	69.3832	54.9573

Reinhackle (0356)

Year	Month	Day	Hour	Minute	Second	CellBegin	CellEnd	Speed	Direction	Area	Flow
2011	4	1	23	8	57	0.3	3.3	0.88	95.3	69.3832	57.5334
2011	4	1	23	18	57	0.3	3.3	0.9	95.5	69.3832	58.3921
2011	4	1	23	28	57	0.3	3.3	0.91	95.6	69.3832	59.2509
2011	4	1	23	38	57	0.3	3.3	0.88	96	69.3832	57.5335
2011	4	1	23	48	57	0.3	3.3	0.88	96.4	69.3832	57.5335
2011	4	1	23	58	57	0.3	3.3	0.88	95.8	69.3832	57.3189
2011	4	2	0	8	57	0.3	3.3	0.88	95.6	69.3832	57.1042
2011	4	2	0	18	57	0.3	3.3	0.88	96	69.3832	57.1043
2011	4	2	0	28	57	0.3	3.3	0.89	93.8	69.3832	57.963
2011	4	2	0	38	57	0.3	3.3	0.87	97.4	69.3832	56.2456
2011	4	2	0	48	57	0.3	3.3	0.91	97.3	69.3832	59.0365
2011	4	2	0	58	57	0.3	3.3	0.87	93.9	69.3832	57.1044
2011	4	2	1	8	57	0.3	3.3	0.89	96.8	69.3832	57.7485
2011	4	2	1	18	57	0.3	3.3	0.88	97.3	69.3176	57.2624
2011	4	2	1	28	57	0.3	3.3	0.86	95.3	69.3176	55.9756
2011	4	2	1	38	57	0.3	3.3	0.85	96.9	69.3176	54.9033
2011	4	2	1	48	57	0.3	3.3	0.87	95.2	69.3176	56.6191
2011	4	2	1	58	57	0.3	3.3	0.87	94.1	69.3176	56.6191
2011	4	2	2	8	57	0.3	3.3	0.88	95.8	69.3176	57.2626
2011	4	2	2	18	57	0.3	3.3	0.87	96.2	69.3176	56.8336
2011	4	2	2	28	57	0.3	3.3	0.85	96.7	69.3176	54.9035
2011	4	2	2	38	57	0.3	3.3	0.9	97.1	69.3176	58.5495
2011	4	2	2	48	57	0.3	3.3	0.87	95.6	69.3176	56.6193
2011	4	2	2	58	57	0.3	3.3	0.87	96.5	69.3176	56.6193
2011	4	2	3	8	57	0.3	3.3	0.88	95.3	69.3176	57.4772
2011	4	2	3	18	57	0.3	3.3	0.89	95.5	69.252	57.8487
2011	4	2	3	28	57	0.3	3.3	0.89	97.2	69.3176	57.9062
2011	4	2	3	38	57	0.3	3.3	0.91	95.4	69.3176	59.1931
2011	4	2	3	48	57	0.3	3.3	0.87	95.9	69.252	56.3491
2011	4	2	3	58	57	0.3	3.3	0.92	95.7	69.252	59.9914
2011	4	2	4	8	57	0.3	3.3	0.88	94.3	69.252	57.2062
2011	4	2	4	18	57	0.3	3.3	0.89	96.3	69.252	57.849
2011	4	2	4	28	57	0.3	3.3	0.88	96.6	69.252	57.2062
2011	4	2	4	38	57	0.3	3.3	0.89	94.9	69.252	58.0633
2011	4	2	4	48	57	0.3	3.3	0.91	95.2	69.252	58.9203
2011	4	2	4	58	57	0.3	3.3	0.85	96.4	69.252	55.0638
2011	4	2	5	8	57	0.3	3.3	0.88	95.8	69.252	57.4206
2011	4	2	5	18	57	0.3	3.3	0.88	96.9	69.252	56.7779
2011	4	2	5	28	57	0.3	3.3	0.85	96.4	69.252	55.2781
2011	4	2	5	38	57	0.3	3.3	0.89	95.1	69.252	57.8492
2011	4	2	5	48	57	0.3	3.3	0.91	95.2	69.252	58.9205
2011	4	2	5	58	57	0.3	3.3	0.89	97.2	69.252	57.8493
2011	4	2	6	8	57	0.3	3.3	0.88	96.2	69.252	57.4208
2011	4	2	6	18	57	0.3	3.3	0.9	93.3	69.252	58.7064
2011	4	2	6	28	57	0.3	3.3	0.84	97.7	69.252	54.207
2011	4	2	6	38	57	0.3	3.3	0.89	97.4	69.252	57.8494

Reinhackle (0356)

Year	Month	Day	Hour	Minute	Second	CellBegin	CellEnd	Speed	Direction	Area	Flow
2011	4	2	6	48	57	0.3	3.3	0.85	97.1	69.252	55.2783
2011	4	2	6	58	57	0.3	3.3	0.87	93.9	69.252	56.9924
2011	4	2	7	8	57	0.3	3.3	0.86	94.8	69.252	55.7068
2011	4	2	7	18	57	0.3	3.3	0.9	96.1	69.252	58.278
2011	4	2	7	28	57	0.3	3.3	0.88	95.8	69.252	57.4209
2011	4	2	7	38	57	0.3	3.3	0.89	96.5	69.252	57.8494
2011	4	2	7	48	57	0.3	3.3	0.87	94.7	69.252	56.7781
2011	4	2	7	58	57	0.3	3.3	0.91	97.1	69.252	58.7064
2011	4	2	8	8	57	0.3	3.3	0.87	96.5	69.252	56.5638
2011	4	2	8	18	57	0.3	3.3	0.88	95.3	69.252	57.2066
2011	4	2	8	28	57	0.3	3.3	0.86	97	69.252	55.921
2011	4	2	8	38	57	0.3	3.3	0.84	96.5	69.252	54.6354
2011	4	2	8	48	57	0.3	3.3	0.87	96.2	69.252	56.7779
2011	4	2	8	58	57	0.3	3.3	0.84	95.8	69.252	54.8496
2011	4	2	9	8	57	0.3	3.3	0.9	96.1	69.252	58.4919
2011	4	2	9	18	57	0.3	3.3	0.89	98.2	69.252	57.6349
2011	4	2	9	28	57	0.3	3.3	0.86	96.3	69.252	56.1351
2011	4	2	9	38	57	0.3	3.3	0.9	98	69.252	58.0634
2011	4	2	9	48	57	0.3	3.3	0.89	95.5	69.252	57.6348
2011	4	2	9	58	57	0.3	3.3	0.85	97.5	69.252	55.2779
2011	4	2	10	8	57	0.3	3.3	0.87	96.5	69.252	56.7777
2011	4	2	10	18	57	0.3	3.3	0.84	96.2	69.3176	54.9038
2011	4	2	10	28	57	0.3	3.3	0.83	96.8	69.3176	54.0458
2011	4	2	10	38	57	0.3	3.3	0.88	94.3	69.3176	57.0483
2011	4	2	10	48	57	0.3	3.3	0.88	97.5	69.3176	57.2627
2011	4	2	10	58	57	0.3	3.3	0.85	94.9	69.3176	55.1179
2011	4	2	11	8	57	0.3	3	0.8	97.7	69.252	52.0636
2011	4	2	11	18	57	0.3	3.3	0.9	96.2	69.3176	58.7637
2011	4	2	11	28	57	0.3	3.3	0.88	95.8	69.3176	57.2624
2011	4	2	11	38	57	0.3	3.3	0.81	97.2	69.3176	52.3296
2011	4	2	11	48	57	0.3	3.3	0.83	97.7	69.3176	53.8308
2011	4	2	11	58	57	0.3	3.3	0.83	95.2	69.3176	54.0452
2011	4	2	12	8	57	0.3	3.3	0.83	94.5	69.3176	54.2597
2011	4	2	12	18	57	0.3	3.3	0.87	94.5	69.3176	56.8333
2011	4	2	12	28	57	0.3	3.3	0.84	95.4	69.3176	54.903
2011	4	2	12	38	57	0.3	3.3	0.85	96.4	69.3832	55.3868
2011	4	2	12	48	57	0.3	3.3	0.85	96.9	69.3176	55.1173
2011	4	2	12	58	57	0.3	3.3	0.85	96.9	69.3176	54.9028
2011	4	2	13	8	57	0.3	3.3	0.86	96.6	69.3176	55.7605
2011	4	2	13	18	57	0.3	3.3	0.83	96.8	69.3176	53.6159
2011	4	2	13	28	57	0.3	3	0.86	97	69.252	55.4908
2011	4	2	13	38	57	0.3	3.3	0.83	97.3	69.3176	53.8302
2011	4	2	13	48	57	0.3	3.3	0.86	96.3	69.3176	55.9748
2011	4	2	13	58	57	0.3	3.3	0.85	98.8	69.3176	55.1169
2011	4	2	14	8	57	0.3	3.3	0.84	97.2	69.3176	54.688
2011	4	2	14	18	57	0.3	3.3	0.87	96.1	69.3832	56.6743

Reinhackle (0356)

Year	Month	Day	Hour	Minute	Second	CellBegin	CellEnd	Speed	Direction	Area	Flow
2011	4	2	14	28	57	0.3	3.3	0.9	97.8	69.3832	58.1769
2011	4	2	14	38	57	0.3	3.3	0.86	97.3	69.3832	55.6008
2011	4	2	14	48	57	0.3	3.3	0.83	98.2	69.3832	53.8833
2011	4	2	14	58	57	0.3	3.3	0.86	94.4	69.3832	56.03
2011	4	2	15	8	57	0.3	3.3	0.86	97	69.3832	55.8153
2011	4	2	15	18	57	0.3	3.3	0.92	98	69.3176	59.4058
2011	4	2	15	28	57	0.3	3.3	0.93	96.1	69.3176	60.478
2011	4	2	15	38	57	0.3	3.3	0.88	97.3	69.3176	56.8322
2011	4	2	15	48	57	0.3	3.3	0.85	96.9	69.3176	55.3309
2011	4	2	15	58	57	0.3	3.3	0.92	94.5	69.3832	59.894
2011	4	2	16	8	57	0.3	3	0.92	95.3	69.252	59.7752
2011	4	2	16	18	57	0.3	3.3	0.86	96.1	69.3176	56.1887
2011	4	2	16	28	57	0.3	3	0.88	94.9	69.252	56.99
2011	4	2	16	38	57	0.3	3	0.9	93.4	69.252	58.4897
2011	4	2	16	48	57	0.3	3	0.87	97.1	69.1864	56.5052
2011	4	2	16	58	57	0.3	3	0.85	95.5	69.252	55.4902
2011	4	2	17	8	57	0.3	3.3	0.9	94.4	69.3176	58.9766
2011	4	2	17	18	57	0.3	3.3	0.89	95.9	69.3176	57.9043
2011	4	2	17	28	57	0.3	3	0.88	95.8	69.252	57.2041
2011	4	2	17	38	57	0.3	3.3	0.86	94.6	69.3176	56.1886
2011	4	2	17	48	57	0.3	3.3	0.9	93.8	69.3832	58.6058
2011	4	2	17	58	57	0.3	3.3	0.89	98	69.3832	57.9618
2011	4	2	18	8	57	0.3	3.3	0.9	95.6	69.3176	58.5477
2011	4	2	18	18	57	0.3	3.3	0.89	92.5	69.3176	58.3332
2011	4	2	18	28	57	0.3	3.3	0.9	95.6	69.3176	58.5477
2011	4	2	18	38	57	0.3	3.3	0.9	97.2	69.3176	58.1188
2011	4	2	18	48	57	0.3	3.3	0.88	95.1	69.3176	57.4754
2011	4	2	18	58	57	0.3	3.3	0.88	95.2	69.3176	57.0465
2011	4	2	19	8	57	0.3	3.3	0.88	95.3	69.3176	57.261
2011	4	2	19	18	57	0.3	3.3	0.89	95.5	69.3176	57.9044
2011	4	2	19	28	57	0.3	3.3	0.89	95.5	69.3176	57.9044
2011	4	2	19	38	57	0.3	3.3	0.87	98.3	69.3176	55.9743
2011	4	2	19	48	57	0.3	3	0.87	96.5	69.1864	56.5053
2011	4	2	19	58	57	0.3	3.3	0.94	96	69.3176	61.1214
2011	4	2	20	8	57	0.3	3.3	0.86	96.1	69.3176	56.1888
2011	4	2	20	18	57	0.3	3	0.88	96.6	69.252	57.2043
2011	4	2	20	28	57	0.3	3	0.87	93.9	69.1207	56.4492
2011	4	2	20	38	57	0.3	3	0.92	97.8	69.1864	59.2879
2011	4	2	20	48	57	0.3	3	0.89	95.1	69.1207	57.946
2011	4	2	20	58	57	0.3	3	0.88	94.9	69.1207	57.0908
2011	4	2	21	8	57	0.3	3	0.88	95.8	69.1864	57.3616
2011	4	2	21	18	57	0.3	3	0.83	97.9	69.1207	53.8835
2011	4	2	21	28	57	0.3	3	0.91	94.5	69.1864	59.288
2011	4	2	21	38	57	0.3	3	0.9	94.8	69.1207	58.16
2011	4	2	21	48	57	0.3	3	0.9	95	69.1864	58.4319
2011	4	2	21	58	57	0.3	3	0.9	94.8	69.1864	58.2179

Reinhackle (0356)

Year	Month	Day	Hour	Minute	Second	CellBegin	CellEnd	Speed	Direction	Area	Flow
2011	4	2	22	8	57	0.3	3	0.85	95.8	69.1207	54.9527
2011	4	2	22	18	57	0.3	3	0.89	94.5	69.0551	57.4614
2011	4	2	22	28	57	0.3	3	0.85	95.8	69.1207	55.1666
2011	4	2	22	38	57	0.3	3	0.89	94.5	69.252	57.6331
2011	4	2	22	48	57	0.3	3	0.88	96.7	69.252	56.7762
2011	4	2	22	58	57	0.3	3	0.88	96.7	69.252	56.7762
2011	4	2	23	8	57	0.3	3	0.88	95.2	69.1864	56.9339
2011	4	2	23	18	57	0.3	3	0.87	96.7	69.252	56.562
2011	4	2	23	28	57	0.3	3	0.89	97.2	69.1207	57.305
2011	4	2	23	38	57	0.3	3	0.85	94.9	69.1864	55.4357
2011	4	2	23	48	57	0.3	3	0.84	97.4	69.1207	54.5253
2011	4	2	23	58	57	0.3	3	0.87	96.1	69.1207	56.4497
2011	4	3	0	8	57	0.3	3	0.89	96.3	69.252	58.0619
2011	4	3	0	18	57	0.3	3	0.86	98.3	69.1207	55.5945
2011	4	3	0	28	57	0.3	3	0.87	95.6	69.0551	56.1801
2011	4	3	0	38	57	0.3	3	0.91	95.2	69.1207	58.802
2011	4	3	0	48	57	0.3	3	0.86	95.5	69.1207	56.0223
2011	4	3	0	58	57	0.3	3	0.87	96.3	69.1207	56.2361
2011	4	3	1	8	57	0.3	3	0.89	97.2	69.1207	57.5191
2011	4	3	1	18	57	0.3	3	0.89	94.7	69.1207	57.733
2011	4	3	1	28	57	0.3	3	0.92	94.1	69.1207	59.8713
2011	4	3	1	38	57	0.3	3	0.88	95.6	69.1207	57.0915
2011	4	3	1	48	57	0.3	3	0.89	97	69.1207	57.3054
2011	4	3	1	58	57	0.3	3	0.86	97	69.1864	55.8642
2011	4	3	2	8	57	0.3	3	0.91	95.8	69.1207	58.8022
2011	4	3	2	18	57	0.3	3	0.88	95.2	69.1864	56.9344
2011	4	3	2	28	57	0.3	3	0.9	96	69.1864	58.6468
2011	4	3	2	38	57	0.3	3	0.87	94.8	69.1207	56.4503
2011	4	3	2	48	57	0.3	3	0.87	96.7	69.1207	56.4503
2011	4	3	2	58	57	0.3	3	0.87	93	69.0551	56.8214
2011	4	3	3	8	57	0.3	3	0.88	94.9	69.0551	56.8214
2011	4	3	3	18	57	0.3	3	0.89	96.4	69.0551	57.4623
2011	4	3	3	28	57	0.3	3	0.89	94.7	69.1207	57.5196
2011	4	3	3	38	57	0.3	3	0.86	95.5	69.1207	55.5952
2011	4	3	3	48	57	0.3	3	0.9	95.4	69.1864	58.4331
2011	4	3	3	58	57	0.3	3	0.89	93.6	69.1207	58.1612
2011	4	3	4	8	57	0.3	3	0.9	97.3	69.0551	58.317
2011	4	3	4	18	57	0.3	3	0.9	95.4	69.0551	58.317
2011	4	3	4	28	57	0.3	3	0.86	95.2	69.0551	55.9673
2011	4	3	4	38	57	0.3	3	0.86	95.3	69.0551	55.5401
2011	4	3	4	48	57	0.3	3.3	0.91	95.8	69.1207	59.2305
2011	4	3	4	58	57	0.3	3.3	0.82	96.9	69.1207	52.8157
2011	4	3	5	8	57	0.3	3.3	0.84	96.5	69.1207	54.5264
2011	4	3	5	18	57	0.3	3.3	0.88	96.4	69.1207	56.8785
2011	4	3	5	28	57	0.3	3.3	0.87	97.4	69.1207	56.2371
2011	4	3	5	38	57	0.3	3.3	0.87	96.5	69.1207	56.4509

Reinhackle (0356)

Year	Month	Day	Hour	Minute	Second	CellBegin	CellEnd	Speed	Direction	Area	Flow
2011	4	3	5	48	57	0.3	3.3	0.86	95.5	69.1207	56.0233
2011	4	3	5	58	57	0.3	3.3	0.84	96.5	69.0551	54.4723
2011	4	3	6	8	57	0.3	3.3	0.88	94.9	69.1207	56.8787
2011	4	3	6	18	57	0.3	3.3	0.87	93.9	69.1207	56.451
2011	4	3	6	28	57	0.3	3.3	0.84	97.2	69.1207	54.5266
2011	4	3	6	38	57	0.3	3.3	0.88	97.3	69.1207	56.8788
2011	4	3	6	48	57	0.3	3.3	0.88	95.8	69.1207	57.0926
2011	4	3	6	58	57	0.3	3.3	0.86	94.1	69.1207	56.0235
2011	4	3	7	8	57	0.3	3.3	0.9	95.6	69.1207	58.3756
2011	4	3	7	18	57	0.3	3.3	0.89	94.6	69.0551	57.8903
2011	4	3	7	28	57	0.3	3.3	0.91	95.4	69.0551	58.7448
2011	4	3	7	38	57	0.3	3.3	0.88	96	69.0551	56.8222
2011	4	3	7	48	57	0.3	3.3	0.9	95.3	69.1207	58.1618
2011	4	3	7	58	57	0.3	3.3	0.88	94.9	69.0551	57.0358
2011	4	3	8	8	57	0.3	3.3	0.89	93.6	68.9895	57.8326
2011	4	3	8	18	57	0.3	3.3	0.86	95.5	69.0551	55.9677
2011	4	3	8	28	57	0.3	3.3	0.89	94.5	68.9895	57.4058
2011	4	3	8	38	57	0.3	3.3	0.87	97.1	69.0551	56.3949
2011	4	3	8	48	57	0.3	3.3	0.86	94.6	69.0551	55.9677
2011	4	3	8	58	57	0.3	3.3	0.9	95.4	69.0551	58.531
2011	4	3	9	8	57	0.3	3.3	0.88	94.3	68.9895	57.1923
2011	4	3	9	18	57	0.3	3.3	0.9	95.6	69.0551	58.3174
2011	4	3	9	28	57	0.3	3.3	0.86	92.2	68.9895	56.1252
2011	4	3	9	38	57	0.3	3.3	0.9	94.4	68.9895	58.2592
2011	4	3	9	48	57	0.3	3.3	0.85	94.9	68.9895	55.2715
2011	4	3	9	58	57	0.3	3.3	0.88	97.3	69.0551	56.6083
2011	4	3	10	8	57	0.3	3.3	0.9	94.8	69.0551	58.5308
2011	4	3	10	18	57	0.3	3.3	0.87	98.4	69.0551	56.181
2011	4	3	10	28	57	0.3	3	0.88	97.5	69.0551	56.6081
2011	4	3	10	38	57	0.3	3	0.9	95.9	69.0551	58.317
2011	4	3	10	48	57	0.3	3	0.87	97.3	69.0551	56.3944
2011	4	3	10	58	57	0.3	3	0.85	95.5	68.9895	55.0578
2011	4	3	11	8	57	0.3	3	0.86	93.3	68.9239	56.0688
2011	4	3	11	18	57	0.3	3	0.88	94.9	68.9895	57.1917
2011	4	3	11	28	57	0.3	3	0.89	97	69.0551	57.4623
2011	4	3	11	38	57	0.3	3	0.88	96	68.9895	57.1916
2011	4	3	11	48	57	0.3	3	0.91	97	68.9239	58.6268
2011	4	3	11	58	57	0.3	3	0.86	97.6	68.9239	55.6421
2011	4	3	12	8	57	0.3	3	0.92	96.4	68.9239	59.2662
2011	4	3	12	18	57	0.3	3	0.86	98.3	68.9239	55.4288
2011	4	3	12	28	57	0.3	3	0.89	94.4	68.8583	57.7161
2011	4	3	12	38	57	0.3	3	0.87	96.3	68.9239	56.0683
2011	4	3	12	48	57	0.3	3	0.88	96	68.8583	57.0771
2011	4	3	12	58	57	0.3	3	0.86	96.1	68.8583	55.3732
2011	4	3	13	8	57	0.3	3	0.91	95.4	68.8583	58.9938
2011	4	3	13	18	57	0.3	3	0.83	95.9	68.8583	53.4564

Reinhackle (0356)

Year	Month	Day	Hour	Minute	Second	CellBegin	CellEnd	Speed	Direction	Area	Flow
2011	4	3	13	28	57	0.3	3	0.88	95.6	68.8583	56.8639
2011	4	3	13	38	57	0.3	3	0.85	97.8	68.8583	54.5212
2011	4	3	13	48	57	0.3	3	0.89	95.1	68.9239	57.7734
2011	4	3	13	58	57	0.3	3	0.88	93.6	68.9239	57.1337
2011	4	3	14	8	57	0.3	3	0.89	96.8	68.9239	57.3469
2011	4	3	14	18	57	0.3	3	0.9	95.6	68.9239	58.4128
2011	4	3	14	28	57	0.3	3	0.91	96.4	68.9239	58.6259
2011	4	3	14	38	57	0.3	3	0.89	95.1	68.9239	57.56
2011	4	3	14	48	57	0.3	3	0.86	94.8	68.8583	55.3727
2011	4	3	14	58	57	0.3	3	0.92	94.7	68.9239	59.6917
2011	4	3	15	8	57	0.3	3	0.89	95.3	68.8583	57.2894
2011	4	3	15	18	57	0.3	3	0.88	95.5	68.9239	57.1335
2011	4	3	15	28	57	0.3	3	0.88	94.3	68.9239	56.7071
2011	4	3	15	38	57	0.3	3	0.91	97.7	68.8583	58.3542
2011	4	3	15	48	57	0.3	3	0.92	96.2	68.9239	59.2652
2011	4	3	15	58	57	0.3	3	0.87	98	68.8583	56.0115
2011	4	3	16	8	57	0.3	3	0.87	94.1	68.8583	56.4375
2011	4	3	16	18	57	0.3	3	0.88	93.6	68.8583	57.0764
2011	4	3	16	28	57	0.3	3	0.9	95	68.8583	58.1412
2011	4	3	16	38	57	0.3	3	0.87	95.2	68.8583	56.0115
2011	4	3	16	48	57	0.3	3	0.9	95.4	68.8583	58.3542
2011	4	3	16	58	57	0.3	3	0.87	93.9	68.8583	56.6504
2011	4	3	17	8	57	0.3	3	0.87	94.3	68.8583	56.2245
2011	4	3	17	18	57	0.3	3	0.88	95.2	68.8583	56.6504
2011	4	3	17	28	57	0.3	3	0.87	94.1	68.8583	56.4375
2011	4	3	17	38	57	0.3	3	0.88	95.2	68.8583	56.6504
2011	4	3	17	48	57	0.3	3	0.92	95.5	68.8583	59.2061
2011	4	3	17	58	57	0.3	3	0.9	93.6	68.8583	58.1412
2011	4	3	18	8	57	0.3	3	0.88	97	68.8583	56.8634
2011	4	3	18	18	57	0.3	3	0.91	95.4	68.8583	58.5672
2011	4	3	18	28	57	0.3	3	0.85	93.8	68.8583	54.9467
2011	4	3	18	38	57	0.3	3	0.89	96.3	68.8583	57.5024
2011	4	3	18	48	57	0.3	3	0.87	96.7	68.8583	55.7986
2011	4	3	18	58	57	0.3	3	0.86	95.3	68.8583	55.5857
2011	4	3	19	8	57	0.3	3	0.88	94.9	68.8583	56.6505
2011	4	3	19	18	57	0.3	3	0.91	97.3	68.8583	58.5673
2011	4	3	19	28	57	0.3	3	0.83	95	68.8583	53.456
2011	4	3	19	38	57	0.3	3	0.9	93.5	68.8583	58.5674
2011	4	3	19	48	57	0.3	3	0.87	93.7	68.8583	56.4377
2011	4	3	19	58	57	0.3	3	0.87	95.6	68.7927	55.9558
2011	4	3	20	8	57	0.3	3	0.88	96	68.8583	56.8637
2011	4	3	20	18	57	0.3	3	0.84	94.7	68.7927	54.2537
2011	4	3	20	28	57	0.3	3	0.89	95.5	68.7927	57.4452
2011	4	3	20	38	57	0.3	3	0.92	95.9	68.7927	59.36
2011	4	3	20	48	57	0.3	3	0.89	97.2	68.8583	57.0767
2011	4	3	20	58	57	0.3	3	0.89	96.5	68.7927	57.4452

Reinhackle (0356)

Year	Month	Day	Hour	Minute	Second	CellBegin	CellEnd	Speed	Direction	Area	Flow
2011	4	3	21	8	57	0.3	3	0.89	95.3	68.7927	57.4453
2011	4	3	21	18	57	0.3	3	0.88	94.7	68.7927	56.5942
2011	4	3	21	28	57	0.3	3	0.9	96.3	68.7927	58.0836
2011	4	3	21	38	57	0.3	3	0.87	94.3	68.7927	56.3816
2011	4	3	21	48	57	0.3	3	0.87	94.1	68.7927	55.9561
2011	4	3	21	58	57	0.3	3	0.91	95.2	68.7927	58.9347
2011	4	3	22	8	57	0.3	3	0.87	95	68.7927	56.3816
2011	4	3	22	18	57	0.3	3	0.89	94.7	68.7927	57.4455
2011	4	3	22	28	57	0.3	3	0.88	93.6	68.7927	57.2327
2011	4	3	22	38	57	0.3	3	0.89	95.5	68.7927	57.2328
2011	4	3	22	48	57	0.3	3	0.88	96.9	68.7927	56.5945
2011	4	3	22	58	57	0.3	3	0.88	94.9	68.7927	57.0201
2011	4	3	23	8	57	0.3	3	0.89	94.5	68.7927	57.2329
2011	4	3	23	18	57	0.3	3	0.91	98	68.7927	58.7222
2011	4	3	23	28	57	0.3	3	0.84	97.2	68.7927	53.8288
2011	4	3	23	38	57	0.3	3	0.89	94	68.7927	57.8713
2011	4	3	23	48	57	0.3	3	0.86	95.5	68.727	55.2628
2011	4	3	23	58	57	0.3	3	0.86	94.6	68.727	55.4754
2011	4	4	0	8	57	0.3	3	0.86	95.1	68.727	55.2629
2011	4	4	0	18	57	0.3	3	0.88	95.3	68.727	56.9633
2011	4	4	0	28	57	0.3	3	0.85	93.7	68.7927	55.3183
2011	4	4	0	38	57	0.3	3	0.83	95.7	68.727	53.5626
2011	4	4	0	48	57	0.3	3	0.89	95.1	68.727	57.176
2011	4	4	0	58	57	0.3	3	0.84	96.7	68.7927	54.2546
2011	4	4	1	8	57	0.3	3	0.88	95.3	68.727	56.9635
2011	4	4	1	18	57	0.3	3	0.87	95	68.727	56.3259
2011	4	4	1	28	57	0.3	3	0.87	96.7	68.727	55.6883
2011	4	4	1	38	57	0.3	3	0.91	95.6	68.727	58.8766
2011	4	4	1	48	57	0.3	3	0.86	96.8	68.727	55.4759
2011	4	4	1	58	57	0.3	3	0.83	95.9	68.727	53.563
2011	4	4	2	8	57	0.3	3	0.86	95.2	68.7927	55.7442
2011	4	4	2	18	57	0.3	3	0.82	97.1	68.727	52.7128
2011	4	4	2	28	57	0.3	3	0.87	95	68.7927	55.9571
2011	4	4	2	38	57	0.3	3.3	0.86	98.1	68.7927	55.1061
2011	4	4	2	48	57	0.3	3.3	0.9	94.8	68.7927	58.0848
2011	4	4	2	58	57	0.3	3.3	0.87	96.7	68.7927	55.9572
2011	4	4	3	8	57	0.3	3.3	0.88	96.4	68.8583	56.6521
2011	4	4	3	18	57	0.3	3.3	0.89	96.6	68.8583	57.2911
2011	4	4	3	28	57	0.3	3.3	0.85	96.6	68.9239	55.0033
2011	4	4	3	38	57	0.3	3.3	0.88	95.1	68.9239	56.9221
2011	4	4	3	48	57	0.3	3.3	0.85	96.4	68.9239	55.0034
2011	4	4	3	58	57	0.3	3.3	0.87	97.4	68.9895	55.912
2011	4	4	4	8	57	0.3	3.3	0.88	95.8	68.9895	56.979
2011	4	4	4	18	57	0.3	3.3	0.88	94.3	68.9895	56.7657
2011	4	4	4	28	57	0.3	3.3	0.82	96.2	68.9895	53.3512
2011	4	4	4	38	57	0.3	3.3	0.84	95.6	68.9895	54.2049

Reinhackle (0356)

Year	Month	Day	Hour	Minute	Second	CellBegin	CellEnd	Speed	Direction	Area	Flow
2011	4	4	4	48	57	0.3	3.3	0.83	97.9	68.9895	53.7781
2011	4	4	4	58	57	0.3	3.3	0.88	96.2	68.9895	56.7658
2011	4	4	5	8	57	0.3	3.3	0.87	95.4	68.9895	56.1257
2011	4	4	5	18	57	0.3	3.3	0.91	95.2	68.9895	58.9
2011	4	4	5	28	57	0.3	3.3	0.87	96.7	68.9895	55.9123
2011	4	4	5	38	57	0.3	3.3	0.89	95.5	68.9895	57.4062
2011	4	4	5	48	57	0.3	3.3	0.88	94.5	68.9895	57.1929
2011	4	4	5	58	57	0.3	3.3	0.86	101.1	68.9895	54.632
2011	4	4	6	8	57	0.3	3.3	0.83	95.7	68.9895	53.7784
2011	4	4	6	18	57	0.3	3.3	0.88	95.2	68.9895	56.7661
2011	4	4	6	28	57	0.3	3.3	0.87	96.5	69.0551	56.3955
2011	4	4	6	38	57	0.3	3.3	0.84	96.7	69.0551	54.473
2011	4	4	6	48	57	0.3	3.3	0.86	96.6	69.0551	55.3275
2011	4	4	6	58	57	0.3	3.3	0.88	95.8	69.0551	57.2501
2011	4	4	7	8	57	0.3	3.3	0.84	95.4	69.0551	54.6867
2011	4	4	7	18	57	0.3	3.3	0.89	96.5	69.0551	57.6773
2011	4	4	7	28	57	0.3	3.3	0.84	95.6	69.0551	54.2594
2011	4	4	7	38	57	0.3	3.3	0.86	96.6	69.0551	55.3275
2011	4	4	7	48	57	0.3	3.3	0.86	96.6	69.0551	55.5411
2011	4	4	7	58	57	0.3	3.3	0.86	97.3	69.0551	55.3275
2011	4	4	8	8	57	0.3	3.3	0.84	96.2	69.0551	54.6866
2011	4	4	8	18	57	0.3	3.3	0.83	97.3	69.0551	53.4049
2011	4	4	8	28	57	0.3	3.3	0.89	97.2	69.0551	57.4636
2011	4	4	8	38	57	0.3	3.3	0.85	95.8	69.0551	54.9002
2011	4	4	8	48	57	0.3	3.3	0.84	94.7	69.0551	54.4729
2011	4	4	8	58	57	0.3	3.3	0.89	97.2	69.0551	57.25
2011	4	4	9	8	57	0.3	3.3	0.83	97.3	69.0551	53.4048
2011	4	4	9	18	57	0.3	3.3	0.88	96.6	69.0551	57.0363
2011	4	4	9	28	57	0.3	3.3	0.82	99	69.0551	52.5502
2011	4	4	9	38	57	0.3	3.3	0.89	95.9	69.0551	57.677
2011	4	4	9	48	57	0.3	3.3	0.89	94.4	69.0551	57.677
2011	4	4	9	58	57	0.3	3.3	0.84	95.8	68.9895	54.6318
2011	4	4	10	8	57	0.3	3.3	0.84	95	68.9895	54.205
2011	4	4	10	18	57	0.3	3.3	0.85	97.3	68.9895	54.6317
2011	4	4	10	28	57	0.3	3.3	0.84	97.2	68.9895	54.4182
2011	4	4	10	38	57	0.3	3.3	0.87	95.6	68.9895	56.3388
2011	4	4	10	48	57	0.3	3.3	0.83	96.8	68.9895	53.7779
2011	4	4	10	58	57	0.3	3.3	0.81	96.5	68.9895	52.284
2011	4	4	11	8	57	0.3	3.3	0.84	96.7	68.9895	54.2046
2011	4	4	11	18	57	0.3	3.3	0.84	94.5	68.9895	54.418
2011	4	4	11	28	57	0.3	3.3	0.87	97.8	68.9239	56.2824
2011	4	4	11	38	57	0.3	3.3	0.87	95.4	68.9895	56.3385
2011	4	4	11	48	57	0.3	3	0.8	95	68.9239	51.592
2011	4	4	11	58	57	0.3	3	0.85	99.4	68.8583	54.3092
2011	4	4	12	8	57	0.3	3	0.81	96.1	68.8583	51.9664
2011	4	4	12	18	57	0.3	3	0.85	97.1	68.8583	54.522

Reinhackle (0356)

Year	Month	Day	Hour	Minute	Second	CellBegin	CellEnd	Speed	Direction	Area	Flow
2011	4	4	12	28	57	0.3	3	0.85	96.9	68.8583	54.7349
2011	4	4	12	38	57	0.3	3	0.83	95.4	68.8583	53.8829
2011	4	4	12	48	57	0.3	3	0.86	96.6	68.8583	55.5866
2011	4	4	12	58	57	0.3	3	0.87	96.7	68.8583	55.7995
2011	4	4	13	8	57	0.3	3	0.84	97.4	68.8583	53.8827
2011	4	4	13	18	57	0.3	3	0.86	97.7	68.8583	55.3735
2011	4	4	13	28	57	0.3	3	0.86	96.1	68.8583	55.7994
2011	4	4	13	38	57	0.3	3	0.84	96.5	68.8583	54.0955
2011	4	4	13	48	57	0.3	3	0.81	95.8	68.7927	52.1266
2011	4	4	13	58	57	0.3	3	0.88	97	68.8583	56.8641
2011	4	4	14	8	57	0.3	3	0.84	95.4	68.8583	54.0954
2011	4	4	14	18	57	0.3	3	0.82	98.1	68.8583	52.6046
2011	4	4	14	28	57	0.3	3	0.87	96.3	68.8583	56.0121
2011	4	4	14	38	57	0.3	3	0.84	97.4	68.8583	54.3083
2011	4	4	14	48	57	0.3	3	0.85	95.1	68.8583	54.7342
2011	4	4	14	58	57	0.3	3	0.83	94.7	68.8583	53.8823
2011	4	4	15	8	57	0.3	3	0.84	97.8	68.8583	54.0952
2011	4	4	15	18	57	0.3	3	0.84	97.2	68.8583	54.3082
2011	4	4	15	28	57	0.3	3	0.87	94.7	68.8583	56.4379
2011	4	4	15	38	57	0.3	3	0.83	94.3	68.8583	53.8822
2011	4	4	15	48	57	0.3	3	0.85	98.4	68.8583	54.7341
2011	4	4	15	58	57	0.3	3	0.84	97	68.8583	54.0951
2011	4	4	16	8	57	0.3	3	0.85	95.5	68.8583	55.16
2011	4	4	16	18	57	0.3	3	0.83	98.7	68.8583	53.0303
2011	4	4	16	28	57	0.3	3	0.85	97.5	68.8583	54.947
2011	4	4	16	38	57	0.3	3	0.84	98.6	68.8583	53.6692
2011	4	4	16	48	57	0.3	3	0.84	99.2	68.8583	53.6692
2011	4	4	16	58	57	0.3	3	0.83	96.4	68.8583	53.4562
2011	4	4	17	8	57	0.3	3	0.8	97.5	68.8583	51.5395
2011	4	4	17	18	57	0.3	3	0.84	95	68.8583	54.0951
2011	4	4	17	28	57	0.3	3	0.87	97.2	68.8583	55.7989
2011	4	4	17	38	57	0.3	3	0.88	97.5	68.9239	56.4942
2011	4	4	17	48	57	0.3	3	0.87	97.3	68.9239	56.281
2011	4	4	17	58	57	0.3	3	0.88	96.4	68.9239	56.9206
2011	4	4	18	8	57	0.3	3	0.86	95.9	68.9239	55.4283
2011	4	4	18	18	57	0.3	3	0.83	95.9	68.8583	53.4562
2011	4	4	18	28	57	0.3	3	0.86	94	68.9239	55.4283
2011	4	4	18	38	57	0.3	3	0.87	95.9	68.8583	56.0119
2011	4	4	18	48	57	0.3	3	0.86	95.9	68.9239	55.4283
2011	4	4	18	58	57	0.3	3	0.83	97.7	68.8583	53.2433
2011	4	4	19	8	57	0.3	3	0.85	95.3	68.8583	54.9471
2011	4	4	19	18	57	0.3	3	0.82	97.6	68.8583	52.6044
2011	4	4	19	28	57	0.3	3	0.83	96.8	68.9239	53.2965
2011	4	4	19	38	57	0.3	3	0.82	95	68.9239	53.2966
2011	4	4	19	48	57	0.3	3	0.84	97.8	68.8583	54.0953
2011	4	4	19	58	57	0.3	3	0.85	95.7	68.9239	55.2153

Reinhackle (0356)

Year	Month	Day	Hour	Minute	Second	CellBegin	CellEnd	Speed	Direction	Area	Flow
2011	4	4	20	8	57	0.3	3	0.81	95.8	68.9239	52.4439
2011	4	4	20	18	57	0.3	3	0.82	97.1	68.9239	52.8703
2011	4	4	20	28	57	0.3	3	0.84	95	68.9239	54.1494
2011	4	4	20	38	57	0.3	3	0.84	98.3	68.9239	53.9363
2011	4	4	20	48	57	0.3	3	0.82	95.7	68.9239	53.2967
2011	4	4	20	58	57	0.3	3	0.8	97.6	68.9239	51.3781
2011	4	4	21	8	57	0.3	3	0.84	95.6	68.9895	54.2036
2011	4	4	21	18	57	0.3	3	0.8	97.3	68.9239	51.8045
2011	4	4	21	28	57	0.3	3	0.85	97.1	68.9895	54.6304
2011	4	4	21	38	57	0.3	3	0.87	96.7	68.9895	55.9108
2011	4	4	21	48	57	0.3	3	0.85	98.6	68.9895	54.8438
2011	4	4	21	58	57	0.3	3	0.85	95.8	68.9895	54.8439
2011	4	4	22	8	57	0.3	3	0.85	94.9	69.0551	54.8986
2011	4	4	22	18	57	0.3	3	0.85	96	69.0551	55.3258
2011	4	4	22	28	57	0.3	3	0.85	95.6	69.1207	54.9533
2011	4	4	22	38	57	0.3	3	0.87	96.7	69.1207	56.0225
2011	4	4	22	48	57	0.3	3	0.89	94.5	69.1207	57.5193
2011	4	4	22	58	57	0.3	3	0.84	94	69.1207	54.5258
2011	4	4	23	8	57	0.3	3	0.85	94.9	69.1207	55.3811
2011	4	4	23	18	57	0.3	3	0.91	94.3	69.1207	59.4438
2011	4	4	23	28	57	0.3	3	0.86	95.7	69.1207	55.8088
2011	4	4	23	38	57	0.3	3	0.88	95.8	69.1207	57.0918
2011	4	4	23	48	57	0.3	3	0.83	93.6	69.1207	53.8845
2011	4	4	23	58	57	0.3	3	0.89	94.7	69.1207	57.7334
2011	4	5	0	8	57	0.3	3	0.87	97.3	69.1207	56.4505
2011	4	5	0	18	57	0.3	3	0.9	95.6	69.1207	58.5888
2011	4	5	0	28	57	0.3	3	0.89	95.1	69.1207	57.7335
2011	4	5	0	38	57	0.3	3	0.91	95	69.1207	59.2303
2011	4	5	0	48	57	0.3	3	0.87	98.3	69.1207	55.8092
2011	4	5	0	58	57	0.3	3	0.88	95.8	69.1207	57.0922
2011	4	5	1	8	57	0.3	3	0.85	95.7	69.1207	55.3816
2011	4	5	1	18	57	0.3	3.3	0.84	95.1	69.1207	54.7401
2011	4	5	1	28	57	0.3	3.3	0.91	97	69.1207	59.0167
2011	4	5	1	38	57	0.3	3.3	0.88	98.4	69.1207	56.4508
2011	4	5	1	48	57	0.3	3.3	0.88	95.5	69.1207	57.3062
2011	4	5	1	58	57	0.3	3.3	0.88	98.8	69.1207	56.4509
2011	4	5	2	8	57	0.3	3.3	0.88	96.2	69.1207	57.3063
2011	4	5	2	18	57	0.3	3.3	0.89	94.7	69.1207	57.734
2011	4	5	2	28	57	0.3	3.3	0.85	96.7	69.1207	54.9543
2011	4	5	2	38	57	0.3	3.3	0.89	95.3	69.1207	57.7341
2011	4	5	2	48	57	0.3	3.3	0.89	94.7	69.1207	57.7341
2011	4	5	2	58	57	0.3	3.3	0.87	95.4	69.1207	56.4512
2011	4	5	3	8	57	0.3	3.3	0.89	98	69.1207	57.7342
2011	4	5	3	18	57	0.3	3.3	0.9	95.9	69.1207	58.1619
2011	4	5	3	28	57	0.3	3.3	0.88	94.3	69.1207	56.879
2011	4	5	3	38	57	0.3	3.3	0.92	98	69.1207	59.2312

Reinhackle (0356)

Year	Month	Day	Hour	Minute	Second	CellBegin	CellEnd	Speed	Direction	Area	Flow
2011	4	5	3	48	57	0.3	3.3	0.85	96	69.1207	54.9546
2011	4	5	3	58	57	0.3	3.3	0.87	97.1	69.1207	56.4514
2011	4	5	4	8	57	0.3	3.3	0.89	95.5	69.1207	57.7345
2011	4	5	4	18	57	0.3	3.3	0.89	96.1	69.1207	57.7345
2011	4	5	4	28	57	0.3	3.3	0.89	95.7	69.1207	57.9484
2011	4	5	4	38	57	0.3	3.3	0.85	95.8	69.1207	54.9548
2011	4	5	4	48	57	0.3	3.3	0.89	96.2	69.1207	57.5208
2011	4	5	4	58	57	0.3	3.3	0.87	97.8	69.1207	56.024
2011	4	5	5	8	57	0.3	3.3	0.87	96.9	69.0551	56.1819
2011	4	5	5	18	57	0.3	3.3	0.84	97	69.0551	54.2594
2011	4	5	5	28	57	0.3	3.3	0.84	96.5	69.0551	54.473
2011	4	5	5	38	57	0.3	3.3	0.87	96	69.0551	56.6093
2011	4	5	5	48	57	0.3	3.3	0.88	95.5	69.0551	57.2502
2011	4	5	5	58	57	0.3	3.3	0.87	93.7	69.0551	56.6093
2011	4	5	6	8	57	0.3	3.3	0.85	93.3	69.0551	55.5413
2011	4	5	6	18	57	0.3	3.3	0.87	96.3	69.0551	56.1822
2011	4	5	6	28	57	0.3	3.3	0.87	96.7	69.0551	56.1822
2011	4	5	6	38	57	0.3	3.3	0.87	95.4	69.0551	56.1822
2011	4	5	6	48	57	0.3	3.3	0.85	95.5	69.0551	55.3278
2011	4	5	6	58	57	0.3	3.3	0.87	92.8	69.0551	56.3959
2011	4	5	7	8	57	0.3	3.3	0.93	94.4	69.0551	60.6683
2011	4	5	7	18	57	0.3	3.3	0.86	98.3	69.0551	55.3278
2011	4	5	7	28	57	0.3	3.3	0.9	96.7	69.0551	57.8912
2011	4	5	7	38	57	0.3	3.3	0.82	95.3	69.0551	53.1915
2011	4	5	7	48	57	0.3	3.3	0.86	95.9	69.0551	55.755
2011	4	5	7	58	57	0.3	3.3	0.88	94.9	69.0551	57.2503
2011	4	5	8	8	57	0.3	3.3	0.88	95.3	69.0551	57.2503
2011	4	5	8	18	57	0.3	3.3	0.88	96	69.0551	57.0366
2011	4	5	8	28	57	0.3	3.3	0.87	97.2	69.0551	56.1821
2011	4	5	8	38	57	0.3	3.3	0.89	94	69.0551	57.8911
2011	4	5	8	48	57	0.3	3.3	0.84	94.9	69.0551	54.6867
2011	4	5	8	58	57	0.3	3.3	0.85	100	69.0551	54.4731
2011	4	5	9	8	57	0.3	3.3	0.87	95.8	69.0551	56.6092
2011	4	5	9	18	57	0.3	3.3	0.88	93.6	69.0551	57.4636
2011	4	5	9	28	57	0.3	3.3	0.87	95.4	69.0551	56.6091
2011	4	5	9	38	57	0.3	3.3	0.82	96.9	69.0551	53.1912
2011	4	5	9	48	57	0.3	3.3	0.86	96.1	69.0551	55.9681
2011	4	5	9	58	57	0.3	3.3	0.86	96.1	69.0551	55.9681
2011	4	5	10	8	57	0.3	3.3	0.87	97.6	69.0551	56.1817
2011	4	5	10	18	57	0.3	3.3	0.88	96.9	69.0551	56.8224
2011	4	5	10	28	57	0.3	3.3	0.87	96.3	69.0551	56.1815
2011	4	5	10	38	57	0.3	3.3	0.85	95.7	69.0551	55.327
2011	4	5	10	48	57	0.3	3.3	0.89	96.1	69.0551	57.6767
2011	4	5	10	58	57	0.3	3.3	0.84	97	69.0551	54.0451
2011	4	5	11	8	57	0.3	3.3	0.84	98.8	68.9895	53.7778
2011	4	5	11	18	57	0.3	3.3	0.84	97.9	68.9895	53.9912

Reinhackle (0356)

Year	Month	Day	Hour	Minute	Second	CellBegin	CellEnd	Speed	Direction	Area	Flow
2011	4	5	11	28	57	0.3	3.3	0.82	95.7	68.9895	53.3508
2011	4	5	11	38	57	0.3	3.3	0.83	98.4	68.9239	53.5108
2011	4	5	11	48	57	0.3	3.3	0.84	97.6	68.9895	54.4178
2011	4	5	11	58	57	0.3	3	0.84	96.7	68.9239	54.3635
2011	4	5	12	8	57	0.3	3	0.85	95.7	68.9239	55.2162
2011	4	5	12	18	57	0.3	3	0.84	96.9	68.9239	54.3633
2011	4	5	12	28	57	0.3	3	0.77	96.6	68.8583	49.8365
2011	4	5	12	38	57	0.3	3	0.83	97.2	68.9239	53.7236
2011	4	5	12	48	57	0.3	3	0.86	95.9	68.8583	55.5867
2011	4	5	12	58	57	0.3	3	0.87	99.4	68.9239	55.6422
2011	4	5	13	8	57	0.3	3	0.85	93.5	68.8583	54.9477
2011	4	5	13	18	57	0.3	3	0.87	97	68.9239	55.8553
2011	4	5	13	28	57	0.3	3	0.82	94.6	68.9239	53.297
2011	4	5	13	38	57	0.3	3	0.87	96.7	68.9239	56.2815
2011	4	5	13	48	57	0.3	3	0.85	97.3	68.8583	54.9475
2011	4	5	13	58	57	0.3	3	0.86	95.5	68.8583	55.3734
2011	4	5	14	8	57	0.3	3	0.86	95.9	68.8583	55.5863
2011	4	5	14	18	57	0.3	3	0.89	97.4	68.8583	57.2901
2011	4	5	14	28	57	0.3	3	0.83	96.1	68.9239	53.7231
2011	4	5	14	38	57	0.3	3	0.85	95.6	68.8583	54.7343
2011	4	5	14	48	57	0.3	3	0.87	95.6	68.8583	56.4381
2011	4	5	14	58	57	0.3	3	0.84	95.8	68.8583	54.5213
2011	4	5	15	8	57	0.3	3	0.82	97.8	68.8583	52.8174
2011	4	5	15	18	57	0.3	3	0.84	97.4	68.8583	54.0953
2011	4	5	15	28	57	0.3	3	0.83	97.1	68.8583	53.2434
2011	4	5	15	38	57	0.3	3	0.83	95.7	68.8583	53.4563
2011	4	5	15	48	57	0.3	3	0.88	95.1	68.8583	57.0768
2011	4	5	15	58	57	0.3	3	0.84	96.7	68.8583	54.3082
2011	4	5	16	8	57	0.3	3	0.84	95.8	68.8583	54.0952
2011	4	5	16	18	57	0.3	3	0.84	96.7	68.8583	54.0952
2011	4	5	16	28	57	0.3	3	0.86	96.8	68.8583	55.373
2011	4	5	16	38	57	0.3	3	0.89	94.7	68.8583	57.5027
2011	4	5	16	48	57	0.3	3	0.86	95.3	68.8583	55.5859
2011	4	5	16	58	57	0.3	3	0.89	95.9	68.8583	57.5027
2011	4	5	17	8	57	0.3	3	0.87	98.5	68.8583	55.5859
2011	4	5	17	18	57	0.3	3	0.84	94.9	68.8583	54.5211
2011	4	5	17	28	57	0.3	3	0.87	96.5	68.8583	56.4378
2011	4	5	17	38	57	0.3	3	0.87	96.7	68.8583	55.7989
2011	4	5	17	48	57	0.3	3	0.86	97.7	68.8583	55.3729
2011	4	5	17	58	57	0.3	3	0.91	94.5	68.8583	58.9935
2011	4	5	18	8	57	0.3	3	0.89	95.1	68.8583	57.7156
2011	4	5	18	18	57	0.3	3	0.85	96.2	68.8583	55.16
2011	4	5	18	28	57	0.3	3	0.84	96.5	68.8583	53.8822
2011	4	5	18	38	57	0.3	3	0.86	95.7	68.8583	55.373
2011	4	5	18	48	57	0.3	3	0.86	94.6	68.8583	55.373
2011	4	5	18	58	57	0.3	3	0.84	94.3	68.8583	54.3081

Reinhackle (0356)

Year	Month	Day	Hour	Minute	Second	CellBegin	CellEnd	Speed	Direction	Area	Flow
2011	4	5	19	8	57	0.3	3	0.86	93.5	68.8583	55.586
2011	4	5	19	18	57	0.3	3	0.89	96.6	68.8583	57.0768
2011	4	5	19	28	57	0.3	3	0.84	96.3	68.8583	54.3082
2011	4	5	19	38	57	0.3	3	0.88	94.3	68.8583	56.8638
2011	4	5	19	48	57	0.3	3	0.86	95	68.8583	55.799
2011	4	5	19	58	57	0.3	3	0.84	97.2	68.8583	54.3082
2011	4	5	20	8	57	0.3	3	0.88	94.3	68.8583	56.8639
2011	4	5	20	18	57	0.3	3	0.88	94.1	68.8583	57.0769
2011	4	5	20	28	57	0.3	3	0.87	95.9	68.8583	56.012
2011	4	5	20	38	57	0.3	3	0.88	94.3	68.8583	56.8639
2011	4	5	20	48	57	0.3	3	0.86	95.5	68.8583	55.3731
2011	4	5	20	58	57	0.3	3	0.85	98.3	68.8583	54.3083
2011	4	5	21	8	57	0.3	3	0.88	97.7	68.8583	56.4381
2011	4	5	21	18	57	0.3	3	0.89	95.1	68.8583	57.7159
2011	4	5	21	28	57	0.3	3	0.92	94.5	68.8583	59.8457
2011	4	5	21	38	57	0.3	3	0.83	94.3	68.8583	53.4565
2011	4	5	21	48	57	0.3	3	0.89	93.2	68.8583	57.9289
2011	4	5	21	58	57	0.3	3	0.88	94.3	68.8583	56.8641
2011	4	5	22	8	57	0.3	3	0.87	95.6	68.8583	56.0122
2011	4	5	22	18	57	0.3	3	0.84	96.1	68.8583	54.0955
2011	4	5	22	28	57	0.3	3	0.88	94.3	68.8583	56.8642
2011	4	5	22	38	57	0.3	3	0.87	97.2	68.8583	56.0123
2011	4	5	22	48	57	0.3	3	0.87	96.5	68.8583	55.7994
2011	4	5	22	58	57	0.3	3	0.89	95.3	68.8583	57.5032
2011	4	5	23	8	57	0.3	3	0.83	94.3	68.8583	53.4567
2011	4	5	23	18	57	0.3	3	0.86	95.9	68.8583	55.7994
2011	4	5	23	28	57	0.3	3	0.89	95.1	68.8583	57.2903
2011	4	5	23	38	57	0.3	3	0.86	94.8	68.8583	55.5865
2011	4	5	23	48	57	0.3	3	0.86	97	68.8583	55.1606
2011	4	5	23	58	57	0.3	3	0.86	95.5	68.8583	55.5866
2011	4	6	0	8	57	0.3	3	0.87	96.7	68.8583	56.2256
2011	4	6	0	18	57	0.3	3	0.89	95.5	68.8583	57.7164
2011	4	6	0	28	57	0.3	3	0.86	95.7	68.8583	55.7997
2011	4	6	0	38	57	0.3	3	0.88	95.2	68.8583	56.6516
2011	4	6	0	48	57	0.3	3	0.87	93.7	68.8583	56.6517
2011	4	6	0	58	57	0.3	3	0.89	94.7	68.9239	57.561
2011	4	6	1	8	57	0.3	3	0.87	93.7	68.9239	56.4951
2011	4	6	1	18	57	0.3	3	0.9	96.9	68.9239	57.7743
2011	4	6	1	28	57	0.3	3	0.87	93.7	68.9895	56.3382
2011	4	6	1	38	57	0.3	3	0.89	96.4	68.8583	57.2908
2011	4	6	1	48	57	0.3	3	0.83	95	68.9239	53.937
2011	4	6	1	58	57	0.3	3	0.88	95.8	68.8583	57.0779
2011	4	6	2	8	57	0.3	3	0.89	95.5	68.9239	57.3481
2011	4	6	2	18	57	0.3	3	0.83	95.2	68.9239	53.9371
2011	4	6	2	28	57	0.3	3	0.86	94.8	68.9239	55.4295
2011	4	6	2	38	57	0.3	3.3	0.87	95.4	68.9895	56.125

Reinhackle (0356)

Year	Month	Day	Hour	Minute	Second	CellBegin	CellEnd	Speed	Direction	Area	Flow
2011	4	6	2	48	57	0.3	3.3	0.87	96.5	69.0551	56.3946
2011	4	6	2	58	57	0.3	3.3	0.86	93.9	69.0551	55.7538
2011	4	6	3	8	57	0.3	3.3	0.87	95.6	68.9895	56.1251
2011	4	6	3	18	57	0.3	3.3	0.85	96.4	69.0551	54.8994
2011	4	6	3	28	57	0.3	3.3	0.84	94.9	68.9895	54.4179
2011	4	6	3	38	57	0.3	3.3	0.87	96.5	69.0551	56.6084
2011	4	6	3	48	57	0.3	3.3	0.89	94	69.0551	58.1037
2011	4	6	3	58	57	0.3	3.3	0.87	97.4	69.0551	56.1812
2011	4	6	4	8	57	0.3	3.3	0.89	94.9	69.0551	57.4629
2011	4	6	4	18	57	0.3	3.3	0.84	95.6	69.0551	54.686
2011	4	6	4	28	57	0.3	3.3	0.85	96.2	69.0551	55.3268
2011	4	6	4	38	57	0.3	3.3	0.89	93.6	69.0551	58.1039
2011	4	6	4	48	57	0.3	3.3	0.88	96.4	69.0551	57.2495
2011	4	6	4	58	57	0.3	3.3	0.87	97.8	69.0551	55.9678
2011	4	6	5	8	57	0.3	3.3	0.85	94	69.0551	55.1133
2011	4	6	5	18	57	0.3	3.3	0.88	94.7	69.0551	57.0359
2011	4	6	5	28	57	0.3	3.3	0.88	95.8	69.0551	57.2495
2011	4	6	5	38	57	0.3	3.3	0.86	95.7	69.0551	55.7543
2011	4	6	5	48	57	0.3	3.3	0.85	96	69.0551	55.1134
2011	4	6	5	58	57	0.3	3.3	0.88	97.3	69.0551	56.6088
2011	4	6	6	8	57	0.3	3.3	0.86	96.3	69.0551	55.9679
2011	4	6	6	18	57	0.3	3.3	0.86	95.3	69.0551	55.7543
2011	4	6	6	28	57	0.3	3.3	0.89	98	69.0551	57.6769
2011	4	6	6	38	57	0.3	3.3	0.86	94.4	69.0551	55.968
2011	4	6	6	48	57	0.3	3.3	0.86	99.2	69.1207	55.5961
2011	4	6	6	58	57	0.3	3.3	0.88	96	69.1207	57.0929
2011	4	6	7	8	57	0.3	3.3	0.91	96.2	69.1207	58.8035
2011	4	6	7	18	57	0.3	3.3	0.85	95.5	69.1207	55.3823
2011	4	6	7	28	57	0.3	3.3	0.87	95.4	69.0551	56.3952
2011	4	6	7	38	57	0.3	3.3	0.9	95	69.0551	58.3178
2011	4	6	7	48	57	0.3	3.3	0.85	93.3	69.0551	55.3271
2011	4	6	7	58	57	0.3	3.3	0.88	95.3	69.1207	57.0929
2011	4	6	8	8	57	0.3	3.3	0.93	95.5	69.0551	60.0267
2011	4	6	8	18	57	0.3	3.3	0.87	95.9	69.1207	56.2375
2011	4	6	8	28	57	0.3	3.3	0.89	96.4	69.1207	57.5205
2011	4	6	8	38	57	0.3	3.3	0.89	94.5	69.1207	57.5205
2011	4	6	8	48	57	0.3	3.3	0.84	95.6	69.1207	54.5268
2011	4	6	8	58	57	0.3	3.3	0.9	95	69.1207	58.3757
2011	4	6	9	8	57	0.3	3.3	0.91	94.5	69.1207	59.4448
2011	4	6	9	18	57	0.3	3.3	0.88	96.4	69.1207	57.3065
2011	4	6	9	28	57	0.3	3.3	0.87	98	69.1207	56.0234
2011	4	6	9	38	57	0.3	3.3	0.87	95.8	69.1207	56.6649
2011	4	6	9	48	57	0.3	3.3	0.9	93.3	69.1207	58.8031
2011	4	6	9	58	57	0.3	3.3	0.87	94.1	69.1207	56.6648
2011	4	6	10	8	57	0.3	3.3	0.91	94.4	69.1864	59.0756
2011	4	6	10	18	57	0.3	3.3	0.88	95.4	69.1864	56.9351

Reinhackle (0356)

Year	Month	Day	Hour	Minute	Second	CellBegin	CellEnd	Speed	Direction	Area	Flow
2011	4	6	10	28	57	0.3	3.3	0.88	96.2	69.1864	57.1491
2011	4	6	10	38	57	0.3	3.3	0.88	93.6	69.1864	57.5771
2011	4	6	10	48	57	0.3	3	0.88	97.3	69.1864	56.7209
2011	4	6	10	58	57	0.3	3	0.9	95.4	69.1864	58.4332
2011	4	6	11	8	57	0.3	3	0.93	96.7	69.1864	60.1454
2011	4	6	11	18	57	0.3	3	0.91	96	69.1864	59.2892
2011	4	6	11	28	57	0.3	3	0.91	98.3	69.1864	58.861
2011	4	6	11	38	57	0.3	3	0.9	98	69.1864	58.0048
2011	4	6	11	48	57	0.3	3	0.89	95.1	69.1864	57.5766
2011	4	6	11	58	57	0.3	3	0.86	93.3	69.1864	56.0783
2011	4	6	12	8	57	0.3	3	0.91	96.8	69.1864	58.8607
2011	4	6	12	18	57	0.3	3	0.89	95.5	69.1864	58.0045
2011	4	6	12	28	57	0.3	3	0.86	97	69.1207	55.3809
2011	4	6	12	38	57	0.3	3	0.81	95.8	69.0551	52.7623
2011	4	6	12	48	57	0.3	3	0.86	95.5	69.1864	56.078
2011	4	6	12	58	57	0.3	3	0.92	94.5	69.1864	59.9306
2011	4	6	13	8	57	0.3	3	0.87	94.8	69.1864	56.2919
2011	4	6	13	18	57	0.3	3	0.81	96.3	69.1207	52.6008
2011	4	6	13	28	57	0.3	3	0.86	96.8	68.9895	55.6971
2011	4	6	13	38	57	0.3	3	0.82	98.9	69.0551	52.9756
2011	4	6	13	48	57	0.3	3	0.86	97	69.0551	55.7525
2011	4	6	13	58	57	0.3	3	0.88	93.6	69.0551	57.4614
2011	4	6	14	8	57	0.3	3	0.86	98.3	68.9895	55.2701
2011	4	6	14	18	57	0.3	3	0.83	95.9	68.9895	53.7763
2011	4	6	14	28	57	0.3	3	0.83	96.4	68.9895	53.5628
2011	4	6	14	38	57	0.3	3	0.82	97.6	68.9895	52.7092
2011	4	6	14	48	57	0.3	3	0.84	97.8	68.9895	54.4164
2011	4	6	14	58	57	0.3	3	0.85	95.3	69.0551	55.1115
2011	4	6	15	8	57	0.3	3	0.87	93.7	69.0551	56.8203
2011	4	6	15	18	57	0.3	3	0.85	95.8	69.0551	54.8978
2011	4	6	15	28	57	0.3	3	0.91	95.4	68.9895	59.111
2011	4	6	15	38	57	0.3	3	0.92	96.8	68.9895	59.111
2011	4	6	15	48	57	0.3	3	0.89	95.5	69.0551	57.8883
2011	4	6	15	58	57	0.3	3	0.89	97.2	68.9895	57.6172
2011	4	6	16	8	57	0.3	3	0.88	95.4	68.9895	56.7636
2011	4	6	16	18	57	0.3	3	0.84	92.9	68.9895	54.4162
2011	4	6	16	28	57	0.3	3	0.85	92.7	68.9895	55.2698
2011	4	6	16	38	57	0.3	3	0.91	95	68.9895	58.8976
2011	4	6	16	48	57	0.3	3	0.89	93.6	68.9895	57.6172
2011	4	6	16	58	57	0.3	3	0.91	95.4	68.9895	59.111
2011	4	6	17	8	57	0.3	3	0.88	97.5	68.9895	56.5503
2011	4	6	17	18	57	0.3	3	0.91	95.2	68.9895	58.6843
2011	4	6	17	28	57	0.3	3	0.9	95.3	68.9895	58.0441
2011	4	6	17	38	57	0.3	3	0.89	92.1	68.9895	57.6173
2011	4	6	17	48	57	0.3	3	0.87	94.7	68.9895	56.5503
2011	4	6	17	58	57	0.3	3	0.89	95.5	68.9895	57.6173

Reinhackle (0356)

Year	Month	Day	Hour	Minute	Second	CellBegin	CellEnd	Speed	Direction	Area	Flow
2011	4	6	18	8	57	0.3	3	0.88	95.2	68.9895	56.7637
2011	4	6	18	18	57	0.3	3	0.89	95.5	68.9895	57.6173
2011	4	6	18	28	57	0.3	3	0.85	94.2	68.9895	55.0566
2011	4	6	18	38	57	0.3	3	0.88	94.7	68.9895	56.9772
2011	4	6	18	48	57	0.3	3	0.86	95.1	68.9895	55.4834
2011	4	6	18	58	57	0.3	3	0.89	94.4	68.9895	57.6174
2011	4	6	19	8	57	0.3	3	0.88	97.1	68.9895	56.5505
2011	4	6	19	18	57	0.3	3	0.85	95.1	68.9895	54.8433
2011	4	6	19	28	57	0.3	3	0.89	94.7	68.9895	57.4041
2011	4	6	19	38	57	0.3	3	0.86	94.8	68.9895	55.9104
2011	4	6	19	48	57	0.3	3	0.89	95.5	68.9895	57.831
2011	4	6	19	58	57	0.3	3	0.91	94.8	68.9895	58.6846
2011	4	6	20	8	57	0.3	3	0.84	95.6	68.9239	54.1492
2011	4	6	20	18	57	0.3	3	0.89	94.7	68.9895	57.6177
2011	4	6	20	28	57	0.3	3	0.88	97.3	68.9895	56.7641
2011	4	6	20	38	57	0.3	3	0.88	96.2	68.9895	56.7641
2011	4	6	20	48	57	0.3	3	0.86	94.8	68.9895	55.6972
2011	4	6	20	58	57	0.3	3	0.87	94.1	68.9895	56.3374
2011	4	6	21	8	57	0.3	3	0.89	95.3	69.0551	57.6753
2011	4	6	21	18	57	0.3	3	0.87	94.1	69.0551	56.8208
2011	4	6	21	28	57	0.3	3	0.86	97	69.0551	55.7528
2011	4	6	21	38	57	0.3	3	0.89	96.6	69.0551	57.2481
2011	4	6	21	48	57	0.3	3	0.85	96.2	69.1207	55.3808
2011	4	6	21	58	57	0.3	3	0.87	97.2	69.0551	55.9665
2011	4	6	22	8	57	0.3	3	0.89	95.7	69.0551	57.8891
2011	4	6	22	18	57	0.3	3	0.89	94	69.0551	57.8891
2011	4	6	22	28	57	0.3	3	0.86	94.4	69.0551	55.5394
2011	4	6	22	38	57	0.3	3	0.89	95.3	69.0551	57.6755
2011	4	6	22	48	57	0.3	3	0.89	95.5	69.0551	57.6756
2011	4	6	22	58	57	0.3	3	0.93	97.5	68.9895	60.179
2011	4	6	23	8	57	0.3	3	0.86	95.7	68.9895	55.911
2011	4	6	23	18	57	0.3	3	0.86	98.3	68.9895	55.4842
2011	4	6	23	28	57	0.3	3	0.87	98	68.9239	55.8553
2011	4	6	23	38	57	0.3	3	0.86	95.2	68.9239	55.8553
2011	4	6	23	48	57	0.3	3	0.9	96.1	68.9239	57.9872
2011	4	6	23	58	57	0.3	3	0.87	95.8	68.9895	56.3379
2011	4	7	0	8	57	0.3	3	0.84	95	68.9239	54.1499
2011	4	7	0	18	57	0.3	3	0.86	99	68.9239	55.4291
2011	4	7	0	28	57	0.3	3	0.87	94.8	69.0551	56.3942
2011	4	7	0	38	57	0.3	3	0.9	97.6	69.0551	57.8895
2011	4	7	0	48	57	0.3	3	0.87	96.3	68.9895	56.3381
2011	4	7	0	58	57	0.3	3	0.9	94.6	69.0551	58.1032
2011	4	7	1	8	57	0.3	3	0.91	95.4	69.0551	58.7441
2011	4	7	1	18	57	0.3	3	0.83	95.5	68.9895	53.564
2011	4	7	1	28	57	0.3	3	0.87	96	68.9895	56.5517
2011	4	7	1	38	57	0.3	3	0.9	95	69.0551	58.317

Reinhackle (0356)

Year	Month	Day	Hour	Minute	Second	CellBegin	CellEnd	Speed	Direction	Area	Flow
2011	4	7	1	48	57	0.3	3	0.9	98.2	69.0551	57.8898
2011	4	7	1	58	57	0.3	3.3	0.86	94.6	69.0551	55.9673
2011	4	7	2	8	57	0.3	3.3	0.87	97.2	69.0551	56.181
2011	4	7	2	18	57	0.3	3.3	0.87	96.3	69.0551	56.3946
2011	4	7	2	28	57	0.3	3.3	0.87	95.6	69.0551	56.3947
2011	4	7	2	38	57	0.3	3.3	0.86	96.1	68.9895	55.6983
2011	4	7	2	48	57	0.3	3.3	0.87	98	69.0551	55.9675
2011	4	7	2	58	57	0.3	3.3	0.88	97.1	69.0551	56.822
2011	4	7	3	8	57	0.3	3.3	0.88	96.4	68.9239	56.7089
2011	4	7	3	18	57	0.3	3.3	0.86	97.7	69.0551	55.3268
2011	4	7	3	28	57	0.3	3.3	0.92	96.2	69.0551	59.3855
2011	4	7	3	38	57	0.3	3.3	0.91	93.3	68.9895	59.3264
2011	4	7	3	48	57	0.3	3.3	0.88	94.5	68.9895	57.1924
2011	4	7	3	58	57	0.3	3.3	0.88	99	69.0551	56.6086
2011	4	7	4	8	57	0.3	3.3	0.89	96.3	69.0551	57.8904
2011	4	7	4	18	57	0.3	3.3	0.86	97.2	68.9895	55.6987
2011	4	7	4	28	57	0.3	3.3	0.86	95.2	69.0551	55.9679
2011	4	7	4	38	57	0.3	3.3	0.89	98.7	69.0551	57.036
2011	4	7	4	48	57	0.3	3.3	0.9	96.7	69.0551	57.8905
2011	4	7	4	58	57	0.3	3.3	0.86	94.6	69.0551	55.5407
2011	4	7	5	8	57	0.3	3.3	0.87	98.3	69.0551	55.7544
2011	4	7	5	18	57	0.3	3.3	0.86	94.4	69.1207	56.0238
2011	4	7	5	28	57	0.3	3.3	0.88	96.7	69.1207	56.6653
2011	4	7	5	38	57	0.3	3.3	0.88	97.5	69.1207	56.8791
2011	4	7	5	48	57	0.3	3.3	0.85	97.1	69.1207	55.1685
2011	4	7	5	58	57	0.3	3.3	0.92	97	69.1207	59.4451
2011	4	7	6	8	57	0.3	3.3	0.9	94.8	69.1207	58.5898
2011	4	7	6	18	57	0.3	3.3	0.85	95.1	69.1207	55.3824
2011	4	7	6	28	57	0.3	3.3	0.85	96.4	69.1207	54.9547
2011	4	7	6	38	57	0.3	3.3	0.92	94.7	69.1207	59.8729
2011	4	7	6	48	57	0.3	3.3	0.89	96.2	69.1207	57.5207
2011	4	7	6	58	57	0.3	3.3	0.9	93.5	69.1207	58.8037
2011	4	7	7	8	57	0.3	3.3	0.82	94.8	69.1207	53.0303
2011	4	7	7	18	57	0.3	3.3	0.88	96.7	69.1207	56.6654
2011	4	7	7	28	57	0.3	3.3	0.84	96.7	69.1207	54.3132
2011	4	7	7	38	57	0.3	3.3	0.88	96.4	69.1207	57.3069
2011	4	7	7	48	57	0.3	3.3	0.87	97.2	69.1207	56.0238
2011	4	7	7	58	57	0.3	3.3	0.84	95.4	69.1207	54.527
2011	4	7	8	8	57	0.3	3.3	0.83	95.4	69.1207	54.0993
2011	4	7	8	18	57	0.3	3.3	0.83	95.7	69.0551	53.6182
2011	4	7	8	28	57	0.3	3.3	0.84	95.8	69.1207	54.7408
2011	4	7	8	38	57	0.3	3.3	0.82	97.4	69.1207	53.0302
2011	4	7	8	48	57	0.3	3.3	0.84	95.8	69.1207	54.7408
2011	4	7	8	58	57	0.3	3.3	0.83	97.5	69.1864	53.7251
2011	4	7	9	8	57	0.3	3.3	0.85	95.5	69.1207	55.3823
2011	4	7	9	18	57	0.3	3.3	0.83	97.3	69.1207	53.4578

Reinhackle (0356)

Year	Month	Day	Hour	Minute	Second	CellBegin	CellEnd	Speed	Direction	Area	Flow
2011	4	7	9	28	57	0.3	3.3	0.86	97.4	69.1207	55.8099
2011	4	7	9	38	57	0.3	3.3	0.85	97.5	69.0551	55.1135
2011	4	7	9	48	57	0.3	3.3	0.86	94.8	69.1207	55.5961
2011	4	7	9	58	57	0.3	3.3	0.84	96.2	69.1207	54.7407
2011	4	7	10	8	57	0.3	3.3	0.83	97	69.1207	53.6716
2011	4	7	10	18	57	0.3	3.3	0.85	98.6	69.1864	55.0092
2011	4	7	10	28	57	0.3	3.3	0.85	97.7	69.1207	55.1683
2011	4	7	10	38	57	0.3	3.3	0.85	97.9	69.1864	55.2232
2011	4	7	10	48	57	0.3	3.3	0.82	98.8	69.1864	52.6547
2011	4	7	10	58	57	0.3	3.3	0.88	96.2	69.1864	56.9355
2011	4	7	11	8	57	0.3	3.3	0.82	97.1	69.1207	53.03
2011	4	7	11	18	57	0.3	3.3	0.83	98.8	69.1864	53.7249
2011	4	7	11	28	57	0.3	3.3	0.87	96.3	69.1864	56.2933
2011	4	7	11	38	57	0.3	3.3	0.85	96	69.1864	55.0091
2011	4	7	11	48	57	0.3	3.3	0.84	99.9	69.1864	54.1529
2011	4	7	11	58	57	0.3	3.3	0.84	97.6	69.1864	54.581
2011	4	7	12	8	57	0.3	3.3	0.82	97.8	69.1864	53.2967
2011	4	7	12	18	57	0.3	3.3	0.83	96.6	69.1864	53.5107
2011	4	7	12	28	57	0.3	3.3	0.86	96.6	69.1864	55.4371
2011	4	7	12	38	57	0.3	3.3	0.85	95.5	69.1207	55.1681
2011	4	7	12	48	57	0.3	3.3	0.81	97	69.1207	52.6022
2011	4	7	12	58	57	0.3	3.3	0.87	96.7	69.1207	56.2373
2011	4	7	13	8	57	0.3	3.3	0.85	95.5	69.1207	55.1681
2011	4	7	13	18	57	0.3	3.3	0.84	95.6	69.1207	54.3128
2011	4	7	13	28	57	0.3	3.3	0.85	94.7	69.1207	55.1681
2011	4	7	13	38	57	0.3	3.3	0.83	97.3	69.1864	53.5107
2011	4	7	13	48	57	0.3	3.3	0.88	96.2	69.1864	57.3635
2011	4	7	13	58	57	0.3	3.3	0.85	95.5	69.1864	55.2231
2011	4	7	14	8	57	0.3	3.3	0.83	97.7	69.1864	53.7247
2011	4	7	14	18	57	0.3	3.3	0.87	94.8	69.1864	56.2933
2011	4	7	14	28	57	0.3	3.3	0.83	97.3	69.1864	53.5107
2011	4	7	14	38	57	0.3	3.3	0.87	97	69.1864	56.0792
2011	4	7	14	48	57	0.3	3.3	0.86	95.9	69.252	56.1349
2011	4	7	14	58	57	0.3	3.3	0.85	97.5	69.252	55.0636
2011	4	7	15	8	57	0.3	3.3	0.87	98	69.252	56.3492
2011	4	7	15	18	57	0.3	3.3	0.82	96.9	69.252	53.1354
2011	4	7	15	28	57	0.3	3.3	0.87	97.6	69.252	56.3492
2011	4	7	15	38	57	0.3	3.3	0.87	97.4	69.252	56.3492
2011	4	7	15	48	57	0.3	3.3	0.89	96.8	69.252	57.4205
2011	4	7	15	58	57	0.3	3.3	0.86	97.9	69.252	55.9207
2011	4	7	16	8	57	0.3	3.3	0.85	96.7	69.252	54.8494
2011	4	7	16	18	57	0.3	3.3	0.87	98.5	69.252	56.1349
2011	4	7	16	28	57	0.3	3.3	0.89	96.8	69.252	57.4205
2011	4	7	16	38	57	0.3	3.3	0.89	96.3	69.252	57.849
2011	4	7	16	48	57	0.3	3.3	0.83	95.4	69.252	53.9924
2011	4	7	16	58	57	0.3	3.3	0.87	94.3	69.252	56.3493

Reinhackle (0356)

Year	Month	Day	Hour	Minute	Second	CellBegin	CellEnd	Speed	Direction	Area	Flow
2011	4	7	17	8	57	0.3	3.3	0.87	95.6	69.252	56.5636
2011	4	7	17	18	57	0.3	3.3	0.85	95.1	69.252	55.4923
2011	4	7	17	28	57	0.3	3.3	0.86	96.6	69.252	55.4924
2011	4	7	17	38	57	0.3	3.3	0.83	96.1	69.3176	54.0462
2011	4	7	17	48	57	0.3	3.3	0.87	94.3	69.252	56.5637
2011	4	7	17	58	57	0.3	3.3	0.86	96.6	69.252	55.7067
2011	4	7	18	8	57	0.3	3.3	0.9	93.6	69.252	58.4921
2011	4	7	18	18	57	0.3	3.3	0.9	95.8	69.252	58.7063
2011	4	7	18	28	57	0.3	3.3	0.83	95.9	69.252	53.9927
2011	4	7	18	38	57	0.3	3.3	0.9	95.4	69.252	58.7063
2011	4	7	18	48	57	0.3	3.3	0.9	96.9	69.252	58.2779
2011	4	7	18	58	57	0.3	3.3	0.86	94.2	69.252	55.9211
2011	4	7	19	8	57	0.3	3.3	0.91	95.2	69.252	58.9207
2011	4	7	19	18	57	0.3	3.3	0.91	95.2	69.252	59.3493
2011	4	7	19	28	57	0.3	3.3	0.86	94.8	69.252	55.9212
2011	4	7	19	38	57	0.3	3.3	0.87	94.7	69.252	56.7783
2011	4	7	19	48	57	0.3	3.3	0.9	96	69.252	58.7066
2011	4	7	19	58	57	0.3	3.3	0.89	94.5	69.252	57.6354
2011	4	7	20	8	57	0.3	3.3	0.85	97.5	69.252	55.2786
2011	4	7	20	18	57	0.3	3.3	0.91	95.6	69.252	59.1353
2011	4	7	20	28	57	0.3	3.3	0.9	94.4	69.3176	58.3361
2011	4	7	20	38	57	0.3	3.3	0.88	96	69.3176	57.2638
2011	4	7	20	48	57	0.3	3.3	0.89	95.3	69.3176	57.9073
2011	4	7	20	58	57	0.3	3.3	0.87	95.6	69.3176	56.6205
2011	4	7	21	8	57	0.3	3.3	0.85	95.1	69.3176	55.1192
2011	4	7	21	18	57	0.3	3.3	0.9	96	69.3176	58.7653
2011	4	7	21	28	57	0.3	3.3	0.86	94.2	69.3176	55.9772
2011	4	7	21	38	57	0.3	3.3	0.88	96.2	69.3176	57.4785
2011	4	7	21	48	57	0.3	3.3	0.88	95.4	69.3832	57.1062
2011	4	7	21	58	57	0.3	3.3	0.88	96.2	69.3832	57.3209
2011	4	7	22	8	57	0.3	3.3	0.88	95.8	69.3832	57.1063
2011	4	7	22	18	57	0.3	3.3	0.84	96.1	69.3832	54.5301
2011	4	7	22	28	57	0.3	3.3	0.84	96.3	69.4488	54.7991
2011	4	7	22	38	57	0.3	3.3	0.84	94	69.4488	54.7991
2011	4	7	22	48	57	0.3	3.3	0.89	95.9	69.4488	58.0226
2011	4	7	22	58	57	0.3	3.3	0.9	95.6	69.5144	58.9406
2011	4	7	23	8	57	0.3	3.3	0.89	94	69.5144	58.2953
2011	4	7	23	18	57	0.3	3.3	0.89	96.1	69.5144	58.0802
2011	4	7	23	28	57	0.3	3.3	0.88	96	69.5144	57.65
2011	4	7	23	38	57	0.3	3.3	0.87	96.5	69.5144	56.3594
2011	4	7	23	48	57	0.3	3.3	0.86	95.1	69.5144	55.9292
2011	4	7	23	58	57	0.3	3.3	0.93	94.7	69.5144	60.6617
2011	4	8	0	8	57	0.3	3.3	0.88	96.9	69.5144	57.0048
2011	4	8	0	18	57	0.3	3.3	0.88	97	69.5144	57.4351
2011	4	8	0	28	57	0.3	3.3	0.93	95.4	69.5144	60.8769
2011	4	8	0	38	57	0.3	3.3	0.87	96.2	69.5144	57.0049

Reinhackle (0356)

Year	Month	Day	Hour	Minute	Second	CellBegin	CellEnd	Speed	Direction	Area	Flow
2011	4	8	0	48	57	0.3	3.3	0.86	95.7	69.5144	56.1445
2011	4	8	0	58	57	0.3	3.3	0.89	93.6	69.5144	58.0806
2011	4	8	1	8	57	0.3	3.3	0.89	96.4	69.5144	57.8655
2011	4	8	1	18	57	0.3	3.3	0.87	97.8	69.5144	56.5748
2011	4	8	1	28	57	0.3	3.3	0.88	95.5	69.5144	57.6504
2011	4	8	1	38	57	0.3	3.3	0.89	97	69.5144	57.6505
2011	4	8	1	48	57	0.3	3.3	0.9	95.7	69.5144	58.511
2011	4	8	1	58	57	0.3	3.3	0.89	93.6	69.5144	58.511
2011	4	8	2	8	57	0.3	3.3	0.87	96.1	69.5144	56.575
2011	4	8	2	18	57	0.3	3.3	0.87	94.5	69.5144	57.0053
2011	4	8	2	28	57	0.3	3.3	0.89	95.3	69.5144	58.0809
2011	4	8	2	38	57	0.3	3.3	0.84	94.7	69.5144	54.6391
2011	4	8	2	48	57	0.3	3.3	0.88	96.2	69.4488	57.5937
2011	4	8	2	58	57	0.3	3.3	0.85	95.3	69.4488	55.6596
2011	4	8	3	8	57	0.3	3.3	0.9	97.2	69.4488	58.2385
2011	4	8	3	18	57	0.3	3.3	0.84	97.4	69.4488	54.5852
2011	4	8	3	28	57	0.3	3.3	0.88	96.4	69.4488	57.3789
2011	4	8	3	38	57	0.3	3.3	0.89	97.9	69.4488	57.5939
2011	4	8	3	48	57	0.3	3.3	0.86	98.6	69.4488	55.6598
2011	4	8	3	58	57	0.3	3.3	0.89	94.9	69.4488	58.2387
2011	4	8	4	8	57	0.3	3.3	0.83	97.5	69.4488	54.1555
2011	4	8	4	18	57	0.3	3.3	0.87	97.1	69.4488	56.7344
2011	4	8	4	28	57	0.3	3.3	0.86	98.6	69.4488	55.445
2011	4	8	4	38	57	0.3	3.3	0.86	97.7	69.4488	55.8749
2011	4	8	4	48	57	0.3	3.3	0.87	95.8	69.4488	56.9494
2011	4	8	4	58	57	0.3	3.3	0.85	99.1	69.4488	55.2302
2011	4	8	5	8	57	0.3	3.3	0.86	95.7	69.3832	56.0343
2011	4	8	5	18	57	0.3	3.3	0.87	95.2	69.3832	56.4637
2011	4	8	5	28	57	0.3	3.3	0.89	97	69.3832	57.9666
2011	4	8	5	38	57	0.3	3.3	0.9	95	69.3832	58.6107
2011	4	8	5	48	57	0.3	3.3	0.9	97.3	69.3832	58.6107
2011	4	8	5	58	57	0.3	3.3	0.88	98.4	69.3832	56.6786
2011	4	8	6	8	57	0.3	3.3	0.88	95.1	69.3832	57.3227
2011	4	8	6	18	57	0.3	3.3	0.86	97.2	69.3832	56.0345
2011	4	8	6	28	57	0.3	3.3	0.9	96.5	69.3832	58.3962
2011	4	8	6	38	57	0.3	3.3	0.87	96.9	69.3832	56.6787
2011	4	8	6	48	57	0.3	3.3	0.87	96	69.3832	56.8934
2011	4	8	6	58	57	0.3	3.3	0.86	95.5	69.3832	55.82
2011	4	8	7	8	57	0.3	3.3	0.92	97	69.3832	59.4697
2011	4	8	7	18	57	0.3	3.3	0.86	96.8	69.3832	55.6053
2011	4	8	7	28	57	0.3	3.3	0.87	95.2	69.3832	56.4641
2011	4	8	7	38	57	0.3	3.3	0.89	95.9	69.3176	57.9094
2011	4	8	7	48	57	0.3	3.3	0.88	93.8	69.3176	57.695
2011	4	8	7	58	57	0.3	3.3	0.85	97.7	69.3176	55.3357
2011	4	8	8	8	57	0.3	3.3	0.87	94.7	69.3176	56.8371
2011	4	8	8	18	57	0.3	3.3	0.86	96.4	69.3176	55.7647

Reinhackle (0356)

Year	Month	Day	Hour	Minute	Second	CellBegin	CellEnd	Speed	Direction	Area	Flow
2011	4	8	8	28	57	0.3	3.3	0.86	97.2	69.3176	55.9792
2011	4	8	8	38	57	0.3	3.3	0.87	97.8	69.3176	56.6226
2011	4	8	8	48	57	0.3	3.3	0.85	96.5	69.252	54.8523
2011	4	8	8	58	57	0.3	3.3	0.86	96.4	69.252	55.7094
2011	4	8	9	8	57	0.3	3.3	0.84	98.3	69.3176	54.4778
2011	4	8	9	18	57	0.3	3.3	0.9	96.7	69.252	58.0662
2011	4	8	9	28	57	0.3	3.3	0.9	98.8	69.252	58.2805
2011	4	8	9	38	57	0.3	3.3	0.83	96.6	69.252	53.9951
2011	4	8	9	48	57	0.3	3.3	0.86	97.2	69.252	55.7092
2011	4	8	9	58	57	0.3	3.3	0.89	97	69.1864	57.5803
2011	4	8	10	8	57	0.3	3.3	0.86	97.3	69.1864	55.4397
2011	4	8	10	18	57	0.3	3.3	0.88	97.1	69.1864	56.938
2011	4	8	10	28	57	0.3	3.3	0.84	97.4	69.1207	54.3152
2011	4	8	10	38	57	0.3	3.3	0.87	98	69.1207	56.4536
2011	4	8	10	48	57	0.3	3.3	0.86	97.2	69.1207	55.5982
2011	4	8	10	58	57	0.3	3.3	0.91	96	69.1207	58.8057
2011	4	8	11	8	57	0.3	3.3	0.88	98.4	69.0551	56.3972
2011	4	8	11	18	57	0.3	3.3	0.89	97.6	69.0551	57.4653
2011	4	8	11	28	57	0.3	3.3	0.89	98.7	69.0551	57.038
2011	4	8	11	38	57	0.3	3.3	0.87	95.9	69.0551	56.1835
2011	4	8	11	48	57	0.3	3.3	0.82	94.8	69.0551	53.1927
2011	4	8	11	58	57	0.3	3.3	0.84	95.6	69.0551	54.688
2011	4	8	12	8	57	0.3	3.3	0.9	95.3	68.9895	58.0481
2011	4	8	12	18	57	0.3	3.3	0.89	97.4	69.0551	57.6786
2011	4	8	12	28	57	0.3	3.3	0.86	99.2	68.9895	55.487
2011	4	8	12	38	57	0.3	3.3	0.89	96.1	68.9895	57.8346
2011	4	8	12	48	57	0.3	3.3	0.88	96.2	68.9895	57.1944
2011	4	8	12	58	57	0.3	3.3	0.87	98	68.9895	55.9139
2011	4	8	13	8	57	0.3	3.3	0.88	97	68.9895	56.981
2011	4	8	13	18	57	0.3	3.3	0.86	96.3	68.9895	55.9139
2011	4	8	13	28	57	0.3	3.3	0.84	96.1	68.9239	54.1525
2011	4	8	13	38	57	0.3	3.3	0.88	97.3	68.9895	56.7675
2011	4	8	13	48	57	0.3	3.3	0.88	96.4	68.9895	57.1943
2011	4	8	13	58	57	0.3	3.3	0.86	97.2	68.9895	55.4869
2011	4	8	14	8	57	0.3	3.3	0.86	97.5	68.9895	55.4869
2011	4	8	14	18	57	0.3	3.3	0.83	96.3	68.9239	53.7259
2011	4	8	14	28	57	0.3	3.3	0.83	96.8	68.9239	53.7259
2011	4	8	14	38	57	0.3	3.3	0.84	98	68.9239	54.3655
2011	4	8	14	48	57	0.3	3.3	0.88	99.5	68.9239	56.2843
2011	4	8	14	58	57	0.3	3.3	0.85	97.3	68.9239	55.0051
2011	4	8	15	8	57	0.3	3.3	0.9	98.6	68.9239	57.5634
2011	4	8	15	18	57	0.3	3.3	0.89	96.6	68.9239	57.3502
2011	4	8	15	28	57	0.3	3.3	0.88	94.9	68.9239	57.1371
2011	4	8	15	38	57	0.3	3.3	0.85	97.9	68.9239	55.0051
2011	4	8	15	48	57	0.3	3.3	0.89	95.9	68.9239	57.7767
2011	4	8	15	58	57	0.3	3.3	0.89	100	68.9239	56.7108

Reinhackle (0356)

Year	Month	Day	Hour	Minute	Second	CellBegin	CellEnd	Speed	Direction	Area	Flow
2011	4	8	16	8	57	0.3	3.3	0.91	95.4	68.9239	58.8428
2011	4	8	16	18	57	0.3	3.3	0.88	96.9	68.9239	56.4976
2011	4	8	16	28	57	0.3	3.3	0.87	97.2	68.9239	55.858
2011	4	8	16	38	57	0.3	3.3	0.88	97.3	68.9239	56.7108
2011	4	8	16	48	57	0.3	3.3	0.88	95.1	68.9239	56.924
2011	4	8	16	58	57	0.3	3.3	0.89	95.9	68.9239	57.7768
2011	4	8	17	8	57	0.3	3.3	0.86	95.5	68.9239	55.858
2011	4	8	17	18	57	0.3	3.3	0.87	96.2	68.9239	56.4976
2011	4	8	17	28	57	0.3	3.3	0.86	97.2	68.9239	55.4316
2011	4	8	17	38	57	0.3	3.3	0.85	97.5	68.9239	54.7921
2011	4	8	17	48	57	0.3	3.3	0.84	96.7	68.9239	54.1525
2011	4	8	17	58	57	0.3	3.3	0.9	96.3	68.9239	57.9901
2011	4	8	18	8	57	0.3	3.3	0.89	95.3	68.9239	57.7769
2011	4	8	18	18	57	0.3	3.3	0.88	95.8	68.9239	57.1373
2011	4	8	18	28	57	0.3	3.3	0.88	97	68.9239	56.9242
2011	4	8	18	38	57	0.3	3.3	0.91	95.4	68.8583	58.9972
2011	4	8	18	48	57	0.3	3.3	0.89	95.5	68.8583	57.7193
2011	4	8	18	58	57	0.3	3.3	0.9	96.7	68.8583	58.1453
2011	4	8	19	8	57	0.3	3.3	0.85	97.9	68.8583	54.9506
2011	4	8	19	18	57	0.3	3.3	0.91	97.3	68.8583	58.5714
2011	4	8	19	28	57	0.3	3.3	0.88	95.3	68.8583	57.0805
2011	4	8	19	38	57	0.3	3.3	0.9	95	68.8583	57.9324
2011	4	8	19	48	57	0.3	3.3	0.84	95.8	68.8583	54.5247
2011	4	8	19	58	57	0.3	3.3	0.9	96.1	68.8583	58.1455
2011	4	8	20	8	57	0.3	3.3	0.9	97.6	68.8583	57.7195
2011	4	8	20	18	57	0.3	3.3	0.88	95.3	68.8583	56.8676
2011	4	8	20	28	57	0.3	3.3	0.85	97.1	68.8583	54.9508
2011	4	8	20	38	57	0.3	3.3	0.9	95.6	68.8583	58.1456
2011	4	8	20	48	57	0.3	3.3	0.93	93.2	68.8583	60.0625
2011	4	8	20	58	57	0.3	3.3	0.88	94.3	68.8583	56.8677
2011	4	8	21	8	57	0.3	3.3	0.87	96.7	68.7927	56.1726
2011	4	8	21	18	57	0.3	3.3	0.86	96.4	68.8583	55.1639
2011	4	8	21	28	57	0.3	3.3	0.85	95.8	68.7927	54.8961
2011	4	8	21	38	57	0.3	3.3	0.87	95.6	68.7927	56.1727
2011	4	8	21	48	57	0.3	3.3	0.88	95.4	68.7927	56.5983
2011	4	8	21	58	57	0.3	3.3	0.89	96.2	68.7927	57.2367
2011	4	8	22	8	57	0.3	3.3	0.86	95.2	68.7927	55.7473
2011	4	8	22	18	57	0.3	3.3	0.89	95.3	68.7927	57.6623
2011	4	8	22	28	57	0.3	3.3	0.85	99.1	68.7927	54.6834
2011	4	8	22	38	57	0.3	3.3	0.87	98	68.7927	55.7474
2011	4	8	22	48	57	0.3	3.3	0.89	94.9	68.7927	57.4496
2011	4	8	22	58	57	0.3	3.3	0.87	96	68.7927	56.3858
2011	4	8	23	8	57	0.3	3.3	0.88	96.6	68.7927	56.8113
2011	4	8	23	18	57	0.3	3.3	0.87	98.7	68.7927	55.5347
2011	4	8	23	28	57	0.3	3.3	0.89	96.4	68.7927	57.237
2011	4	8	23	38	57	0.3	3.3	0.89	96.6	68.7927	57.237

Reinhackle (0356)

Year	Month	Day	Hour	Minute	Second	CellBegin	CellEnd	Speed	Direction	Area	Flow
2011	4	8	23	48	57	0.3	3.3	0.84	96.3	68.7927	54.0454
2011	4	8	23	58	57	0.3	3.3	0.89	95.1	68.7927	57.2371
2011	4	9	0	8	57	0.3	3.3	0.87	96.9	68.7927	55.9604
2011	4	9	0	18	57	0.3	3.3	0.87	95.6	68.7927	56.1733
2011	4	9	0	28	57	0.3	3.3	0.85	96.2	68.727	54.6292
2011	4	9	0	38	57	0.3	3.3	0.84	97	68.727	53.9915
2011	4	9	0	48	57	0.3	3.3	0.86	96.6	68.727	55.4795
2011	4	9	0	58	57	0.3	3.3	0.91	96.8	68.727	58.4554
2011	4	9	1	8	57	0.3	3.3	0.86	96.3	68.727	55.4796
2011	4	9	1	18	57	0.3	3.3	0.84	97.4	68.727	54.2042
2011	4	9	1	28	57	0.3	3.3	0.86	98.8	68.727	55.0545
2011	4	9	1	38	57	0.3	3.3	0.89	95.7	68.727	57.6053
2011	4	9	1	48	57	0.3	3.3	0.86	95.3	68.727	55.2671
2011	4	9	1	58	57	0.3	3.3	0.89	97.6	68.727	57.3928
2011	4	9	2	8	57	0.3	3.3	0.88	98.3	68.727	56.5426
2011	4	9	2	18	57	0.3	3.3	0.85	95.5	68.727	54.8421
2011	4	9	2	28	57	0.3	3.3	0.9	95.6	68.727	58.2432
2011	4	9	2	38	57	0.3	3.3	0.84	96.5	68.727	54.2045
2011	4	9	2	48	57	0.3	3.3	0.86	94.1	68.727	55.6925
2011	4	9	2	58	57	0.3	3.3	0.89	97.6	68.6614	57.3356
2011	4	9	3	8	57	0.3	3.3	0.86	97	68.727	55.4799
2011	4	9	3	18	57	0.3	3.3	0.85	97.1	68.6614	54.7874
2011	4	9	3	28	57	0.3	3.3	0.87	96.5	68.6614	56.0615
2011	4	9	3	38	57	0.3	3.3	0.88	96.7	68.6614	56.2739
2011	4	9	3	48	57	0.3	3.3	0.86	96.3	68.6614	55.6369
2011	4	9	3	58	57	0.3	3.3	0.83	93.6	68.6614	53.9381
2011	4	9	4	8	57	0.3	3.3	0.89	95.1	68.6614	57.1234
2011	4	9	4	18	57	0.3	3.3	0.86	96.6	68.6614	55.4246
2011	4	9	4	28	57	0.3	3	0.89	96.3	68.5958	57.2784
2011	4	9	4	38	57	0.3	3	0.91	96	68.5958	58.7634
2011	4	9	4	48	57	0.3	3.3	0.9	95.4	68.6614	58.1853
2011	4	9	4	58	57	0.3	3.3	0.94	95.2	68.6614	60.3088
2011	4	9	5	8	57	0.3	3	0.85	94.2	68.5958	54.5206
2011	4	9	5	18	57	0.3	3	0.89	95.9	68.5958	57.2785
2011	4	9	5	28	57	0.3	3	0.89	96.2	68.5958	57.0664
2011	4	9	5	38	57	0.3	3	0.87	97.2	68.5958	55.5814
2011	4	9	5	48	57	0.3	3	0.91	95.6	68.5958	58.3393
2011	4	9	5	58	57	0.3	3	0.87	96.7	68.5958	55.7936
2011	4	9	6	8	57	0.3	3.3	0.87	96.7	68.6614	56.0619
2011	4	9	6	18	57	0.3	3.3	0.9	95	68.6614	57.9731
2011	4	9	6	28	57	0.3	3.3	0.86	98.8	68.6614	55.0002
2011	4	9	6	38	57	0.3	3.3	0.88	98.2	68.6614	56.0619
2011	4	9	6	48	57	0.3	3	0.86	99	68.5958	54.7329
2011	4	9	6	58	57	0.3	3.3	0.87	95.8	68.6614	56.062
2011	4	9	7	8	57	0.3	3	0.84	98	68.5958	54.0965
2011	4	9	7	18	57	0.3	3.3	0.88	97.9	68.6614	56.4867

Reinhackle (0356)

Year	Month	Day	Hour	Minute	Second	CellBegin	CellEnd	Speed	Direction	Area	Flow
2011	4	9	7	28	57	0.3	3.3	0.9	97.7	68.6614	57.7608
2011	4	9	7	38	57	0.3	3.3	0.86	95.9	68.6614	55.6372
2011	4	9	7	48	57	0.3	3.3	0.85	97.3	68.6614	54.5754
2011	4	9	7	58	57	0.3	3.3	0.87	97.1	68.6614	56.0619
2011	4	9	8	8	57	0.3	3.3	0.89	100.2	68.6614	56.4866
2011	4	9	8	18	57	0.3	3.3	0.88	99.2	68.6614	56.2742
2011	4	9	8	28	57	0.3	3.3	0.88	98.3	68.6614	56.4865
2011	4	9	8	38	57	0.3	3.3	0.87	98	68.6614	55.8494
2011	4	9	8	48	57	0.3	3.3	0.82	97.8	68.6614	52.4517
2011	4	9	8	58	57	0.3	3.3	0.87	96.5	68.6614	55.637
2011	4	9	9	8	57	0.3	3.3	0.82	96.2	68.6614	52.8764
2011	4	9	9	18	57	0.3	3.3	0.89	95.9	68.6614	57.3359
2011	4	9	9	28	57	0.3	3.3	0.89	99.3	68.6614	56.9111
2011	4	9	9	38	57	0.3	3.3	0.85	96.9	68.6614	54.7874
2011	4	9	9	48	57	0.3	3	0.83	96.1	68.5958	53.2475
2011	4	9	9	58	57	0.3	3.3	0.87	95.4	68.6614	56.0615
2011	4	9	10	8	57	0.3	3.3	0.85	99.1	68.6614	54.1502
2011	4	9	10	18	57	0.3	3.3	0.88	97.9	68.6614	56.6985
2011	4	9	10	28	57	0.3	3.3	0.87	96.3	68.6614	55.849
2011	4	9	10	38	57	0.3	3.3	0.87	97.6	68.6614	56.0613
2011	4	9	10	48	57	0.3	3.3	0.86	98.8	68.6614	54.9994
2011	4	9	10	58	57	0.3	3.3	0.85	96.9	68.6614	54.5747
2011	4	9	11	8	57	0.3	3.3	0.89	94.6	68.6614	57.5475
2011	4	9	11	18	57	0.3	3.3	0.89	96.8	68.6614	57.1227
2011	4	9	11	28	57	0.3	3.3	0.86	97	68.6614	55.2115
2011	4	9	11	38	57	0.3	3.3	0.85	95.8	68.6614	54.5743
2011	4	9	11	48	57	0.3	3.3	0.86	97.2	68.6614	55.2114
2011	4	9	11	58	57	0.3	3.3	0.9	97.3	68.6614	57.9718
2011	4	9	12	8	57	0.3	3.3	0.89	96.1	68.6614	57.3349
2011	4	9	12	18	57	0.3	3.3	0.94	96.9	68.6614	60.0953
2011	4	9	12	28	57	0.3	3.3	0.87	97.3	68.6614	56.0606
2011	4	9	12	38	57	0.3	3.3	0.88	97.1	68.6614	56.2728
2011	4	9	12	48	57	0.3	3.3	0.88	96.2	68.6614	56.9099
2011	4	9	12	58	57	0.3	3.3	0.86	97.6	68.6614	55.4234
2011	4	9	13	8	57	0.3	3.3	0.87	95.8	68.6614	56.2727
2011	4	9	13	18	57	0.3	3.3	0.88	97.5	68.6614	56.2726
2011	4	9	13	28	57	0.3	3.3	0.87	93.2	68.6614	56.485
2011	4	9	13	38	57	0.3	3.3	0.87	98	68.6614	56.0602
2011	4	9	13	48	57	0.3	3.3	0.91	98.3	68.6614	58.396
2011	4	9	13	58	57	0.3	3.3	0.85	93.8	68.6614	54.5736
2011	4	9	14	8	57	0.3	3	0.84	95.4	68.5958	54.0947
2011	4	9	14	18	57	0.3	3.3	0.85	95.7	68.6614	54.9983
2011	4	9	14	28	57	0.3	3.3	0.86	97	68.6614	55.2106
2011	4	9	14	38	57	0.3	3.3	0.88	97.5	68.6614	56.2723
2011	4	9	14	48	57	0.3	3.3	0.87	97.2	68.6614	55.8476
2011	4	9	14	58	57	0.3	3.3	0.87	97.6	68.6614	55.8476

Reinhackle (0356)

Year	Month	Day	Hour	Minute	Second	CellBegin	CellEnd	Speed	Direction	Area	Flow
2011	4	9	15	8	57	0.3	3.3	0.86	95.9	68.6614	55.2106
2011	4	9	15	18	57	0.3	3	0.84	98.3	68.5302	53.8284
2011	4	9	15	28	57	0.3	3	0.84	97.8	68.5302	53.8283
2011	4	9	15	38	57	0.3	3	0.82	97.8	68.5302	52.7687
2011	4	9	15	48	57	0.3	3	0.82	97.3	68.4646	52.7157
2011	4	9	15	58	57	0.3	3	0.84	99.2	68.5302	53.6164
2011	4	9	16	8	57	0.3	3	0.81	97.9	68.4646	52.0806
2011	4	9	16	18	57	0.3	3	0.83	95.9	68.5302	53.1925
2011	4	9	16	28	57	0.3	3	0.82	95.3	68.4646	52.9274
2011	4	9	16	38	57	0.3	3	0.8	99.4	68.4646	51.2337
2011	4	9	16	48	57	0.3	3	0.87	97.2	68.4646	55.4679
2011	4	9	16	58	57	0.3	3	0.81	96.8	68.4646	51.8689
2011	4	9	17	8	57	0.3	3	0.82	97.8	68.399	52.6627
2011	4	9	17	18	57	0.3	3	0.83	95.6	68.4646	53.5626
2011	4	9	17	28	57	0.3	3	0.86	96.6	68.5302	55.0998
2011	4	9	17	38	57	0.3	3	0.86	95.3	68.5302	55.0998
2011	4	9	17	48	57	0.3	3	0.87	96.5	68.4646	55.468
2011	4	9	17	58	57	0.3	3	0.91	98.5	68.4646	58.2202
2011	4	9	18	8	57	0.3	3	0.88	96.6	68.399	56.2582
2011	4	9	18	18	57	0.3	3	0.88	94.5	68.4646	56.7383
2011	4	9	18	28	57	0.3	3	0.84	94.9	68.399	53.9318
2011	4	9	18	38	57	0.3	3	0.87	93.5	68.399	55.8353
2011	4	9	18	48	57	0.3	3	0.88	95.1	68.399	56.4698
2011	4	9	18	58	57	0.3	3	0.88	96.9	68.399	56.0468
2011	4	9	19	8	57	0.3	3	0.89	96.6	68.3333	56.8356
2011	4	9	19	18	57	0.3	3	0.93	95.9	68.399	59.6423
2011	4	9	19	28	57	0.3	3	0.91	95.2	68.399	58.3733
2011	4	9	19	38	57	0.3	3	0.86	97.4	68.3333	55.1454
2011	4	9	19	48	57	0.3	3	0.89	96.2	68.399	56.8929
2011	4	9	19	58	57	0.3	3	0.89	96.1	68.3333	57.047
2011	4	9	20	8	57	0.3	3	0.88	95.1	68.399	56.6815
2011	4	9	20	18	57	0.3	3	0.87	98	68.3333	55.568
2011	4	9	20	28	57	0.3	3	0.9	96.5	68.399	57.9505
2011	4	9	20	38	57	0.3	3	0.85	96.2	68.399	54.7781
2011	4	9	20	48	57	0.3	3	0.85	95.7	68.3333	54.723
2011	4	9	20	58	57	0.3	3	0.87	97.6	68.3333	55.5682
2011	4	9	21	8	57	0.3	3	0.89	96.1	68.3333	57.0472
2011	4	9	21	18	57	0.3	3	0.86	94.8	68.3333	54.9344
2011	4	9	21	28	57	0.3	3	0.86	97.5	68.399	54.7782
2011	4	9	21	38	57	0.3	3	0.85	96	68.399	54.5667
2011	4	9	21	48	57	0.3	3	0.86	93.1	68.3333	55.357
2011	4	9	21	58	57	0.3	3	0.88	96.6	68.3333	56.2022
2011	4	9	22	8	57	0.3	3	0.88	96.2	68.3333	56.2022
2011	4	9	22	18	57	0.3	3	0.88	97.7	68.3333	55.991
2011	4	9	22	28	57	0.3	3	0.89	96.1	68.399	57.3164
2011	4	9	22	38	57	0.3	3	0.85	95.7	68.399	54.7784

Reinhackle (0356)

Year	Month	Day	Hour	Minute	Second	CellBegin	CellEnd	Speed	Direction	Area	Flow
2011	4	9	22	48	57	0.3	3	0.91	95	68.3333	58.1039
2011	4	9	22	58	57	0.3	3	0.85	97.3	68.399	54.144
2011	4	9	23	8	57	0.3	3	0.83	97.2	68.399	53.298
2011	4	9	23	18	57	0.3	3	0.86	95.7	68.399	55.2015
2011	4	9	23	28	57	0.3	3	0.83	94.3	68.399	53.5096
2011	4	9	23	38	57	0.3	3	0.84	98.4	68.399	53.2981
2011	4	9	23	48	57	0.3	3	0.87	97.2	68.399	55.6246
2011	4	9	23	58	57	0.3	3	0.89	97	68.399	56.8937
2011	4	10	0	8	57	0.3	3	0.87	96.2	68.399	56.0477
2011	4	10	0	18	57	0.3	3	0.85	96.2	68.399	54.3557
2011	4	10	0	28	57	0.3	3	0.86	97.2	68.399	54.9903
2011	4	10	0	38	57	0.3	3	0.92	98.7	68.4646	58.433
2011	4	10	0	48	57	0.3	3	0.87	97.3	68.399	55.8363
2011	4	10	0	58	57	0.3	3	0.82	97.6	68.399	52.4524
2011	4	10	1	8	57	0.3	3	0.86	98.1	68.399	54.9904
2011	4	10	1	18	57	0.3	3	0.86	97	68.399	55.202
2011	4	10	1	28	57	0.3	3	0.9	95.9	68.399	57.5285
2011	4	10	1	38	57	0.3	3	0.85	95.3	68.399	54.779
2011	4	10	1	48	57	0.3	3	0.9	97.3	68.399	57.5286
2011	4	10	1	58	57	0.3	3	0.86	95.7	68.399	54.9906
2011	4	10	2	8	57	0.3	3	0.9	96.3	68.399	57.5287
2011	4	10	2	18	57	0.3	3	0.9	95.4	68.399	57.7402
2011	4	10	2	28	57	0.3	3	0.87	97.4	68.399	55.6253
2011	4	10	2	38	57	0.3	3	0.89	95.1	68.399	57.3173
2011	4	10	2	48	57	0.3	3	0.88	95.1	68.399	56.6829
2011	4	10	2	58	57	0.3	3	0.87	99.1	68.3333	55.5695
2011	4	10	3	8	57	0.3	3	0.9	96.5	68.399	57.7405
2011	4	10	3	18	57	0.3	3	0.89	96.5	68.399	57.106
2011	4	10	3	28	57	0.3	3	0.82	95.7	68.3333	52.8228
2011	4	10	3	38	57	0.3	3	0.83	97.5	68.3333	53.0341
2011	4	10	3	48	57	0.3	3	0.89	95.9	68.3333	57.0487
2011	4	10	3	58	57	0.3	3	0.84	98.8	68.3333	53.4568
2011	4	10	4	8	57	0.3	3	0.86	96.1	68.3333	54.9359
2011	4	10	4	18	57	0.3	3	0.85	97.8	68.3333	54.0908
2011	4	10	4	28	57	0.3	3	0.86	99.9	68.3333	54.3021
2011	4	10	4	38	57	0.3	3	0.87	97.8	68.3333	55.5699
2011	4	10	4	48	57	0.3	3	0.87	98	68.3333	55.5699
2011	4	10	4	58	57	0.3	3	0.88	97.5	68.3333	55.9925
2011	4	10	5	8	57	0.3	3	0.88	96	68.3333	56.2039
2011	4	10	5	18	57	0.3	3	0.83	98.2	68.3333	52.8232
2011	4	10	5	28	57	0.3	3	0.86	97.7	68.3333	54.9362
2011	4	10	5	38	57	0.3	3	0.84	95.1	68.3333	54.0911
2011	4	10	5	48	57	0.3	3	0.84	96.3	68.3333	53.4572
2011	4	10	5	58	57	0.3	3	0.87	95.9	68.3333	55.5702
2011	4	10	6	8	57	0.3	3	0.9	96.5	68.3333	57.4719
2011	4	10	6	18	57	0.3	3	0.87	95.6	68.3333	55.7815

Reinhackle (0356)

Year	Month	Day	Hour	Minute	Second	CellBegin	CellEnd	Speed	Direction	Area	Flow
2011	4	10	6	28	57	0.3	3	0.86	97.7	68.3333	54.9364
2011	4	10	6	38	57	0.3	3	0.87	98	68.3333	55.359
2011	4	10	6	48	57	0.3	3	0.85	96.6	68.3333	54.5139
2011	4	10	6	58	57	0.3	3	0.89	96.8	68.2677	56.5698
2011	4	10	7	8	57	0.3	3	0.86	99	68.2677	54.8811
2011	4	10	7	18	57	0.3	3	0.9	96.7	68.2677	57.4141
2011	4	10	7	28	57	0.3	3	0.86	96.8	68.2677	55.0922
2011	4	10	7	38	57	0.3	3	0.87	96.1	68.2677	55.7254
2011	4	10	7	48	57	0.3	3	0.84	95.8	68.2677	54.0367
2011	4	10	7	58	57	0.3	3	0.83	96.1	68.2677	52.9813
2011	4	10	8	8	57	0.3	3	0.87	97.3	68.2677	55.7253
2011	4	10	8	18	57	0.3	3	0.87	97	68.3333	55.3589
2011	4	10	8	28	57	0.3	3	0.86	97.7	68.2677	54.8809
2011	4	10	8	38	57	0.3	3	0.87	93.9	68.2677	55.7252
2011	4	10	8	48	57	0.3	3	0.86	95.5	68.2677	55.303
2011	4	10	8	58	57	0.3	3	0.89	95.9	68.2677	56.7805
2011	4	10	9	8	57	0.3	3	0.85	96.9	68.2677	54.0364
2011	4	10	9	18	57	0.3	3	0.83	99.6	68.2677	52.3477
2011	4	10	9	28	57	0.3	3	0.86	98.1	68.2677	54.6696
2011	4	10	9	38	57	0.3	3	0.86	98.6	68.2677	54.4584
2011	4	10	9	48	57	0.3	3	0.89	98.3	68.2021	56.5121
2011	4	10	9	58	57	0.3	3	0.83	99.1	68.1365	52.874
2011	4	10	10	8	57	0.3	3	0.86	96.6	68.1365	54.5591
2011	4	10	10	18	57	0.3	3	0.85	96.7	68.0709	53.8726
2011	4	10	10	28	57	0.3	3	0.87	98.5	68.0709	55.1352
2011	4	10	10	38	57	0.3	3	0.84	97.4	68.0709	53.4516
2011	4	10	10	48	57	0.3	3	0.82	96.2	68.0709	52.6098
2011	4	10	10	58	57	0.3	3	0.83	98.9	68.0709	52.3993
2011	4	10	11	8	57	0.3	3	0.79	94.1	68.0709	50.5053
2011	4	10	11	18	57	0.3	3	0.83	97.9	68.0709	52.82
2011	4	10	11	28	57	0.3	3	0.88	97.9	68.0709	55.7661
2011	4	10	11	38	57	0.3	3	0.82	96.2	68.0709	52.1886
2011	4	10	11	48	57	0.3	3	0.87	94.1	68.0709	55.9764
2011	4	10	11	58	57	0.3	3	0.87	97.4	68.0709	55.1345
2011	4	10	12	8	57	0.3	3	0.84	96.8	68.0709	53.2405
2011	4	10	12	18	57	0.3	3	0.81	96.5	68.0709	51.3465
2011	4	10	12	28	57	0.3	3	0.87	94.7	68.0709	55.7656
2011	4	10	12	38	57	0.3	3	0.84	95.6	68.0709	53.8716
2011	4	10	12	48	57	0.3	3	0.85	96	68.0052	54.2376
2011	4	10	12	58	57	0.3	3	0.89	97	68.0709	56.6072
2011	4	10	13	8	57	0.3	3	0.86	95.9	68.0709	54.7132
2011	4	10	13	18	57	0.3	3	0.88	98.2	68.0709	55.7653
2011	4	10	13	28	57	0.3	3	0.88	97.7	68.0709	56.1861
2011	4	10	13	38	57	0.3	3	0.86	95.9	68.0709	55.1339
2011	4	10	13	48	57	0.3	3	0.84	97.4	68.0709	53.4504
2011	4	10	13	58	57	0.3	3	0.86	95.5	68.0709	54.7129

Reinhackle (0356)

Year	Month	Day	Hour	Minute	Second	CellBegin	CellEnd	Speed	Direction	Area	Flow
2011	4	10	14	8	57	0.3	3	0.91	96	68.0709	58.2902
2011	4	10	14	18	57	0.3	3	0.89	97	68.0709	56.8172
2011	4	10	14	28	57	0.3	3	0.82	96.9	68.0709	51.9771
2011	4	10	14	38	57	0.3	3	0.85	96.9	68.0709	54.2919
2011	4	10	14	48	57	0.3	3	0.85	96.5	68.0052	53.8165
2011	4	10	14	58	57	0.3	3	0.81	94.4	68.0709	51.977
2011	4	10	15	8	57	0.3	3	0.85	97.1	68.0709	54.0813
2011	4	10	15	18	57	0.3	3	0.85	98.2	68.0709	54.0813
2011	4	10	15	28	57	0.3	3	0.81	99	68.0709	51.5561
2011	4	10	15	38	57	0.3	3	0.85	95.3	68.0709	54.5021
2011	4	10	15	48	57	0.3	3	0.83	96.1	68.0709	53.0291
2011	4	10	15	58	57	0.3	3	0.85	95.6	68.0052	54.0266
2011	4	10	16	8	57	0.3	3	0.85	99.4	68.0052	53.6061
2011	4	10	16	18	57	0.3	3	0.85	96.9	68.0052	53.8163
2011	4	10	16	28	57	0.3	3	0.85	96.7	68.0052	54.0265
2011	4	10	16	38	57	0.3	3	0.83	96.8	68.0052	52.7652
2011	4	10	16	48	57	0.3	3	0.84	96.3	68.0709	53.2395
2011	4	10	16	58	57	0.3	3	0.85	98.2	68.0052	53.8163
2011	4	10	17	8	57	0.3	3	0.85	97.6	68.0052	53.8163
2011	4	10	17	18	57	0.3	3	0.84	97.6	68.0052	53.6061
2011	4	10	17	28	57	0.3	3	0.85	96.5	68.0052	53.8163
2011	4	10	17	38	57	0.3	3	0.82	95.3	68.0052	52.1345
2011	4	10	17	48	57	0.3	3	0.85	97.8	68.0052	53.8163
2011	4	10	17	58	57	0.3	3	0.89	96.2	68.0052	56.5491
2011	4	10	18	8	57	0.3	3	0.85	97.1	68.0052	53.8163
2011	4	10	18	18	57	0.3	3	0.83	96.6	68.0052	52.9754
2011	4	10	18	28	57	0.3	3	0.85	96	68.0052	54.0265
2011	4	10	18	38	57	0.3	3	0.9	94.2	68.0052	57.39
2011	4	10	18	48	57	0.3	3	0.9	94.8	68.0052	57.6003
2011	4	10	18	58	57	0.3	3	0.85	96.2	68.0052	54.2368
2011	4	10	19	8	57	0.3	3	0.86	97.7	68.0052	54.6572
2011	4	10	19	18	57	0.3	3	0.85	95.8	68.0052	54.2368
2011	4	10	19	28	57	0.3	3	0.86	95.1	68.0052	54.6573
2011	4	10	19	38	57	0.3	3	0.82	97.3	67.9396	52.2919
2011	4	10	19	48	57	0.3	3	0.82	95.9	67.9396	52.502
2011	4	10	19	58	57	0.3	3	0.81	96.3	67.9396	51.6619
2011	4	10	20	8	57	0.3	3	0.86	97	68.0052	54.6574
2011	4	10	20	18	57	0.3	3	0.85	98.4	68.0052	53.8165
2011	4	10	20	28	57	0.3	3	0.83	95	67.9396	52.922
2011	4	10	20	38	57	0.3	3	0.87	99.1	68.0052	55.0779
2011	4	10	20	48	57	0.3	3	0.87	97.1	68.0052	55.4983
2011	4	10	20	58	57	0.3	3	0.83	96.8	67.9396	52.9221
2011	4	10	21	8	57	0.3	3	0.81	98.4	67.9396	51.4521
2011	4	10	21	18	57	0.3	3	0.83	97	68.0052	52.7655
2011	4	10	21	28	57	0.3	3	0.85	97.6	67.9396	53.7622
2011	4	10	21	38	57	0.3	3	0.84	96.3	67.9396	53.1322

Reinhackle (0356)

Year	Month	Day	Hour	Minute	Second	CellBegin	CellEnd	Speed	Direction	Area	Flow
2011	4	10	21	48	57	0.3	3	0.84	96.5	67.9396	53.1322
2011	4	10	21	58	57	0.3	3	0.84	95.6	67.9396	53.7623
2011	4	10	22	8	57	0.3	3	0.82	97.3	67.9396	52.2922
2011	4	10	22	18	57	0.3	3	0.84	96.7	67.9396	53.3423
2011	4	10	22	28	57	0.3	3	0.82	96.9	67.9396	52.2923
2011	4	10	22	38	57	0.3	3	0.88	96.2	67.9396	56.2825
2011	4	10	22	48	57	0.3	3	0.84	97.4	67.9396	53.1324
2011	4	10	22	58	57	0.3	3	0.87	95.6	67.9396	55.2325
2011	4	10	23	8	57	0.3	3	0.89	97	67.9396	56.7026
2011	4	10	23	18	57	0.3	3	0.87	94.6	67.9396	55.2326
2011	4	10	23	28	57	0.3	3	0.87	96.3	67.9396	55.2326
2011	4	10	23	38	57	0.3	3	0.83	96.8	67.9396	52.5025
2011	4	10	23	48	57	0.3	3	0.86	96.3	67.9396	54.8126
2011	4	10	23	58	57	0.3	3	0.84	96.3	67.9396	53.3426
2011	4	11	0	8	57	0.3	3	0.88	96.2	67.9396	56.0728
2011	4	11	0	18	57	0.3	3	0.79	95.5	67.9396	50.6125
2011	4	11	0	28	57	0.3	3	0.87	96.1	67.9396	55.4428
2011	4	11	0	38	57	0.3	3	0.89	98.7	67.9396	56.0729
2011	4	11	0	48	57	0.3	3	0.84	95.1	67.9396	53.7628
2011	4	11	0	58	57	0.3	3	0.81	95.8	67.9396	51.8728
2011	4	11	1	8	57	0.3	3	0.9	97.7	67.9396	57.3331
2011	4	11	1	18	57	0.3	3	0.86	97.5	67.9396	54.603
2011	4	11	1	28	57	0.3	3	0.85	94.7	67.9396	53.973
2011	4	11	1	38	57	0.3	3	0.87	97.8	67.9396	55.4431
2011	4	11	1	48	57	0.3	3	0.87	94.8	67.9396	55.4432
2011	4	11	1	58	57	0.3	3	0.86	96.4	67.9396	54.6031
2011	4	11	2	8	57	0.3	3	0.83	96.6	67.9396	52.5031
2011	4	11	2	18	57	0.3	3	0.9	96.2	67.9396	57.5434
2011	4	11	2	28	57	0.3	3	0.85	95.7	67.9396	54.3933
2011	4	11	2	38	57	0.3	3	0.86	96.4	67.9396	54.3933
2011	4	11	2	48	57	0.3	3	0.84	96.5	67.9396	53.3433
2011	4	11	2	58	57	0.3	3	0.89	95.1	67.874	56.6461
2011	4	11	3	8	57	0.3	3	0.86	98.1	67.874	54.3383
2011	4	11	3	18	57	0.3	3	0.87	98.9	67.874	55.1776
2011	4	11	3	28	57	0.3	3	0.86	94.6	67.874	54.9678
2011	4	11	3	38	57	0.3	3	0.81	95.8	67.874	51.8209
2011	4	11	3	48	57	0.3	3	0.84	96.9	67.874	53.4993
2011	4	11	3	58	57	0.3	3	0.86	94.2	67.874	54.7582
2011	4	11	4	8	57	0.3	3	0.85	95.8	67.874	54.1288
2011	4	11	4	18	57	0.3	3	0.86	98.3	67.874	54.3386
2011	4	11	4	28	57	0.3	3	0.88	95.8	67.874	55.8073
2011	4	11	4	38	57	0.3	3	0.84	96.3	67.874	53.0799
2011	4	11	4	48	57	0.3	3	0.86	98.2	67.874	54.129
2011	4	11	4	58	57	0.3	3	0.87	95.6	67.874	55.5976
2011	4	11	5	8	57	0.3	3	0.84	97	67.874	53.08
2011	4	11	5	18	57	0.3	3	0.84	96.9	67.874	53.4997

Reinhackle (0356)

Year	Month	Day	Hour	Minute	Second	CellBegin	CellEnd	Speed	Direction	Area	Flow
2011	4	11	5	28	57	0.3	3	0.86	95.9	67.874	54.7585
2011	4	11	5	38	57	0.3	3	0.87	96.3	67.874	55.1782
2011	4	11	5	48	57	0.3	3	0.85	97.8	67.8084	53.8647
2011	4	11	5	58	57	0.3	3	0.86	95.1	67.874	54.5488
2011	4	11	6	8	57	0.3	3	0.84	94.7	67.874	53.4998
2011	4	11	6	18	57	0.3	3	0.83	97.5	67.874	52.8704
2011	4	11	6	28	57	0.3	3	0.89	96.5	67.874	56.8567
2011	4	11	6	38	57	0.3	3	0.9	97.3	67.874	57.2763
2011	4	11	6	48	57	0.3	3	0.84	95.6	67.874	53.7097
2011	4	11	6	58	57	0.3	3	0.86	95.2	67.874	54.9685
2011	4	11	7	8	57	0.3	3	0.84	93.6	67.874	53.4999
2011	4	11	7	18	57	0.3	3	0.86	96.3	67.874	54.9685
2011	4	11	7	28	57	0.3	3	0.83	97.5	67.874	52.6607
2011	4	11	7	38	57	0.3	3	0.83	97.1	67.874	52.4509
2011	4	11	7	48	57	0.3	3	0.87	95.2	67.874	55.3881
2011	4	11	7	58	57	0.3	3	0.86	98.1	67.874	54.5489
2011	4	11	8	8	57	0.3	3	0.83	97.5	67.874	52.6606
2011	4	11	8	18	57	0.3	3	0.84	95.6	67.874	53.7096
2011	4	11	8	28	57	0.3	3	0.89	96.8	67.874	56.437
2011	4	11	8	38	57	0.3	3	0.87	95.8	67.874	55.388
2011	4	11	8	48	57	0.3	3	0.85	98.7	67.874	53.4996
2011	4	11	8	58	57	0.3	3	0.83	99.1	67.874	52.6604
2011	4	11	9	8	57	0.3	3	0.81	95.8	67.874	51.8211
2011	4	11	9	18	57	0.3	3	0.85	96.4	67.874	53.9191
2011	4	11	9	28	57	0.3	3	0.87	98.9	67.874	54.9681
2011	4	11	9	38	57	0.3	3	0.83	96.1	67.874	53.0799
2011	4	11	9	48	57	0.3	3	0.85	98.6	67.874	53.919
2011	4	11	9	58	57	0.3	3	0.8	96.9	67.874	50.5622
2011	4	11	10	8	57	0.3	3	0.85	96.9	67.874	53.919
2011	4	11	10	18	57	0.3	3	0.83	96.6	67.874	52.4503
2011	4	11	10	28	57	0.3	3	0.84	97.6	67.874	53.4993
2011	4	11	10	38	57	0.3	3	0.84	100.1	67.874	52.8698
2011	4	11	10	48	57	0.3	3	0.83	97.5	67.874	52.66
2011	4	11	10	58	57	0.3	3	0.83	97.7	67.874	52.8697
2011	4	11	11	8	57	0.3	3	0.82	96.5	67.874	51.8206
2011	4	11	11	18	57	0.3	3	0.83	97.5	67.9396	52.5032
2011	4	11	11	28	57	0.3	3	0.82	96.6	67.9396	52.2931
2011	4	11	11	38	57	0.3	3	0.81	98.9	67.874	50.9813
2011	4	11	11	48	57	0.3	3	0.86	95.3	67.9396	54.6031
2011	4	11	11	58	57	0.3	3	0.81	98.1	67.9396	51.4529
2011	4	11	12	8	57	0.3	3	0.85	98.5	67.9396	53.5529
2011	4	11	12	18	57	0.3	3	0.83	98.8	67.874	52.6595
2011	4	11	12	28	57	0.3	3	0.81	97.2	67.9396	51.6627
2011	4	11	12	38	57	0.3	3	0.82	99	67.9396	51.6627
2011	4	11	12	48	57	0.3	3	0.86	98.8	67.9396	54.1828
2011	4	11	12	58	57	0.3	3	0.83	100.5	67.9396	52.0826

Reinhackle (0356)

Year	Month	Day	Hour	Minute	Second	CellBegin	CellEnd	Speed	Direction	Area	Flow
2011	4	11	13	8	57	0.3	3	0.83	97.7	67.9396	52.7126
2011	4	11	13	18	57	0.3	3	0.81	98.6	67.874	51.4004
2011	4	11	13	28	57	0.3	3	0.82	99.2	67.9396	51.8725
2011	4	11	13	38	57	0.3	3	0.79	98.2	67.9396	49.7724
2011	4	11	13	48	57	0.3	3	0.8	99	67.9396	50.6123
2011	4	11	13	58	57	0.3	3	0.82	97.4	68.0052	51.9248
2011	4	11	14	8	57	0.3	3	0.84	98.1	68.0052	53.1861
2011	4	11	14	18	57	0.3	3	0.83	97.7	68.0052	52.7656
2011	4	11	14	28	57	0.3	3	0.83	99.5	68.0052	52.7656
2011	4	11	14	38	57	0.3	3	0.87	97.2	67.9396	55.0222
2011	4	11	14	48	57	0.3	3	0.81	97.6	68.0052	51.7144
2011	4	11	14	58	57	0.3	3	0.83	95	68.0052	52.7654
2011	4	11	15	8	57	0.3	3	0.79	99.3	68.0052	49.8223
2011	4	11	15	18	57	0.3	3	0.84	98	68.0709	53.6605
2011	4	11	15	28	57	0.3	3	0.82	99	68.0052	51.9245
2011	4	11	15	38	57	0.3	3	0.82	96.6	68.0052	52.3449
2011	4	11	15	48	57	0.3	3	0.82	95.8	68.0709	52.1874
2011	4	11	15	58	57	0.3	3	0.84	96	68.0052	53.8164
2011	4	11	16	8	57	0.3	3	0.85	98.2	68.0709	53.8708
2011	4	11	16	18	57	0.3	3	0.84	100.6	68.0709	52.8186
2011	4	11	16	28	57	0.3	3	0.86	98.1	68.0709	54.5021
2011	4	11	16	38	57	0.3	3	0.81	98.8	68.0709	51.556
2011	4	11	16	48	57	0.3	3	0.84	98.6	68.0709	53.029
2011	4	11	16	58	57	0.3	3	0.81	97.9	68.0709	51.7664
2011	4	11	17	8	57	0.3	3	0.8	95.4	68.0052	50.8732
2011	4	11	17	18	57	0.3	3	0.8	98.5	68.0709	50.9246
2011	4	11	17	28	57	0.3	3	0.84	96.7	68.0709	53.4498
2011	4	11	17	38	57	0.3	3	0.83	98.6	68.0709	52.8185
2011	4	11	17	48	57	0.3	3	0.84	98.1	68.0709	53.2393
2011	4	11	17	58	57	0.3	3	0.86	97	68.0709	54.5019
2011	4	11	18	8	57	0.3	3	0.82	96.7	68.1365	52.2399
2011	4	11	18	18	57	0.3	3	0.85	96.9	68.1365	54.1357
2011	4	11	18	28	57	0.3	3	0.86	96.4	68.1365	54.557
2011	4	11	18	38	57	0.3	3	0.88	97.1	68.1365	56.0315
2011	4	11	18	48	57	0.3	3	0.83	97.5	68.0709	53.0289
2011	4	11	18	58	57	0.3	3	0.86	95.1	68.1365	54.7677
2011	4	11	19	8	57	0.3	3	0.84	94.9	68.0709	53.8707
2011	4	11	19	18	57	0.3	3	0.83	98.6	68.1365	52.8719
2011	4	11	19	28	57	0.3	3	0.85	96	68.0709	54.0811
2011	4	11	19	38	57	0.3	3	0.82	94.1	68.0709	52.6081
2011	4	11	19	48	57	0.3	3	0.87	98.3	68.0709	55.1333
2011	4	11	19	58	57	0.3	3	0.86	96.6	68.1365	54.7677
2011	4	11	20	8	57	0.3	3	0.85	96.9	68.1365	53.9252
2011	4	11	20	18	57	0.3	3	0.86	95	68.1365	54.9784
2011	4	11	20	28	57	0.3	3	0.84	97.4	68.1365	53.7145
2011	4	11	20	38	57	0.3	3	0.85	96	68.1365	54.5571

Reinhackle (0356)

Year	Month	Day	Hour	Minute	Second	CellBegin	CellEnd	Speed	Direction	Area	Flow
2011	4	11	20	48	57	0.3	3	0.88	96.2	68.1365	56.2423
2011	4	11	20	58	57	0.3	3	0.85	97.1	68.1365	53.9252
2011	4	11	21	8	57	0.3	3	0.87	96	68.1365	55.821
2011	4	11	21	18	57	0.3	3	0.84	97.2	68.1365	53.504
2011	4	11	21	28	57	0.3	3	0.85	94.9	68.1365	54.1359
2011	4	11	21	38	57	0.3	3	0.84	94.3	68.1365	53.504
2011	4	11	21	48	57	0.3	3	0.84	96.5	68.1365	53.2934
2011	4	11	21	58	57	0.3	3	0.82	97.4	68.1365	52.0295
2011	4	11	22	8	57	0.3	3	0.83	96.6	68.1365	52.6615
2011	4	11	22	18	57	0.3	3	0.83	94.7	68.1365	53.2934
2011	4	11	22	28	57	0.3	3	0.82	96.9	68.1365	52.4509
2011	4	11	22	38	57	0.3	3	0.85	97.6	68.1365	53.9254
2011	4	11	22	48	57	0.3	3	0.88	100.7	68.1365	55.8212
2011	4	11	22	58	57	0.3	3	0.83	95.7	68.1365	52.8722
2011	4	11	23	8	57	0.3	3	0.85	96	68.1365	54.5574
2011	4	11	23	18	57	0.3	3	0.85	96	68.1365	54.1361
2011	4	11	23	28	57	0.3	3	0.85	95.1	68.1365	54.3468
2011	4	11	23	38	57	0.3	3	0.84	93.6	68.1365	53.7149
2011	4	11	23	48	57	0.3	3	0.83	95.7	68.1365	52.8723
2011	4	11	23	58	57	0.3	3	0.84	94.9	68.1365	53.7149
2011	4	12	0	8	57	0.3	3	0.86	96.4	68.1365	54.5576
2011	4	12	0	18	57	0.3	3	0.85	95.5	68.1365	54.3469
2011	4	12	0	28	57	0.3	3	0.84	93.4	68.1365	53.715
2011	4	12	0	38	57	0.3	3	0.85	95.5	68.1365	54.347
2011	4	12	0	48	57	0.3	3	0.83	94.8	68.1365	53.0832
2011	4	12	0	58	57	0.3	3	0.85	98.2	68.1365	54.1364
2011	4	12	1	8	57	0.3	3	0.88	95.8	68.1365	56.0323
2011	4	12	1	18	57	0.3	3	0.89	97	68.1365	56.4536
2011	4	12	1	28	57	0.3	3	0.89	96.5	68.1365	57.0856
2011	4	12	1	38	57	0.3	3	0.86	96.3	68.1365	55.1898
2011	4	12	1	48	57	0.3	3	0.84	96.2	68.1365	53.926
2011	4	12	1	58	57	0.3	3	0.86	96.1	68.1365	54.9792
2011	4	12	2	8	57	0.3	3	0.84	96.2	68.1365	53.926
2011	4	12	2	18	57	0.3	3	0.87	97.3	68.2021	55.6674
2011	4	12	2	28	57	0.3	3	0.86	96.6	68.2021	54.824
2011	4	12	2	38	57	0.3	3	0.86	98.1	68.2021	54.824
2011	4	12	2	48	57	0.3	3	0.86	95.5	68.2021	55.0349
2011	4	12	2	58	57	0.3	3	0.88	96.7	68.2021	55.8784
2011	4	12	3	8	57	0.3	3	0.82	94.8	68.2021	52.2938
2011	4	12	3	18	57	0.3	3	0.88	94.3	68.2021	56.722
2011	4	12	3	28	57	0.3	3	0.85	95.8	68.2021	54.1916
2011	4	12	3	38	57	0.3	3	0.83	95.7	68.2021	53.1374
2011	4	12	3	48	57	0.3	3	0.86	95.7	68.2677	54.8796
2011	4	12	3	58	57	0.3	3	0.86	96.4	68.2677	54.8797
2011	4	12	4	8	57	0.3	3	0.88	97.3	68.3333	56.414
2011	4	12	4	18	57	0.3	3	0.87	95.6	68.3333	55.7802

Reinhackle (0356)

Year	Month	Day	Hour	Minute	Second	CellBegin	CellEnd	Speed	Direction	Area	Flow
2011	4	12	4	28	57	0.3	3	0.89	95.5	68.399	57.1054
2011	4	12	4	38	57	0.3	3	0.89	94.2	68.399	57.3169
2011	4	12	4	48	57	0.3	3	0.88	96	68.4646	56.5278
2011	4	12	4	58	57	0.3	3	0.88	96	68.4646	56.3161
2011	4	12	5	8	57	0.3	3	0.9	96.7	68.4646	57.3747
2011	4	12	5	18	57	0.3	3	0.87	94.6	68.4646	55.681
2011	4	12	5	28	57	0.3	3	0.84	95.4	68.4646	53.9873
2011	4	12	5	38	57	0.3	3	0.86	95.7	68.4646	55.0459
2011	4	12	5	48	57	0.3	3	0.85	96.4	68.4646	54.6225
2011	4	12	5	58	57	0.3	3	0.86	95.5	68.4646	55.2577
2011	4	12	6	8	57	0.3	3	0.89	94.7	68.4646	56.9514
2011	4	12	6	18	57	0.3	3	0.87	98	68.4646	55.8929
2011	4	12	6	28	57	0.3	3	0.92	93.7	68.5302	59.5518
2011	4	12	6	38	57	0.3	3	0.83	97	68.5302	53.4059
2011	4	12	6	48	57	0.3	3	0.88	96.2	68.5302	56.3729
2011	4	12	6	58	57	0.3	3	0.82	93.7	68.5302	52.9821
2011	4	12	7	8	57	0.3	3	0.85	96.9	68.5302	54.4656
2011	4	12	7	18	57	0.3	3	0.87	96	68.5302	56.161
2011	4	12	7	28	57	0.3	3	0.86	94.8	68.5302	55.3133
2011	4	12	7	38	57	0.3	3	0.89	100.2	68.5302	56.3729
2011	4	12	7	48	57	0.3	3	0.84	95.4	68.5302	53.8298
2011	4	12	7	58	57	0.3	3	0.84	97.4	68.5302	53.6178
2011	4	12	8	8	57	0.3	3	0.84	96.3	68.5958	54.0959
2011	4	12	8	18	57	0.3	3	0.84	93.6	68.5958	54.308
2011	4	12	8	28	57	0.3	3	0.83	95	68.5958	53.6716
2011	4	12	8	38	57	0.3	3	0.85	96	68.5958	54.9444
2011	4	12	8	48	57	0.3	3	0.87	94.3	68.5958	56.005
2011	4	12	8	58	57	0.3	3	0.86	97.6	68.5958	55.3685
2011	4	12	9	8	57	0.3	3	0.83	96.4	68.5958	53.2471
2011	4	12	9	18	57	0.3	3	0.85	96	68.5958	54.732
2011	4	12	9	28	57	0.3	3	0.87	97.4	68.5958	55.5805
2011	4	12	9	38	57	0.3	3	0.8	97	68.5958	51.5498
2011	4	12	9	48	57	0.3	3.3	0.85	97.7	68.6614	54.7867
2011	4	12	9	58	57	0.3	3.3	0.83	96.3	68.6614	53.5126
2011	4	12	10	8	57	0.3	3.3	0.89	97.2	68.6614	57.3348
2011	4	12	10	18	57	0.3	3.3	0.86	97.3	68.6614	54.9989
2011	4	12	10	28	57	0.3	3.3	0.84	96.2	68.6614	54.3618
2011	4	12	10	38	57	0.3	3.3	0.84	96	68.6614	54.1493
2011	4	12	10	48	57	0.3	3.3	0.83	96.1	68.6614	53.5122
2011	4	12	10	58	57	0.3	3.3	0.85	95.8	68.6614	54.7862
2011	4	12	11	8	57	0.3	3.3	0.84	96.3	68.6614	53.9367
2011	4	12	11	18	57	0.3	3.3	0.87	95.8	68.6614	56.2725
2011	4	12	11	28	57	0.3	3.3	0.87	96.7	68.6614	55.8477
2011	4	12	11	38	57	0.3	3.3	0.85	97.3	68.6614	54.5736
2011	4	12	11	48	57	0.3	3.3	0.85	96.5	68.727	54.4156
2011	4	12	11	58	57	0.3	3.3	0.85	96.9	68.6614	54.3611

Reinhackle (0356)

Year	Month	Day	Hour	Minute	Second	CellBegin	CellEnd	Speed	Direction	Area	Flow
2011	4	12	12	8	57	0.3	3.3	0.82	94.8	68.6614	52.6622
2011	4	12	12	18	57	0.3	3.3	0.85	95.5	68.6614	54.7856
2011	4	12	12	28	57	0.3	3.3	0.83	99.6	68.6614	52.8744
2011	4	12	12	38	57	0.3	3.3	0.85	97.1	68.6614	54.5731
2011	4	12	12	48	57	0.3	3.3	0.84	95.6	68.6614	53.936
2011	4	12	12	58	57	0.3	3.3	0.85	96.9	68.727	54.6276
2011	4	12	13	8	57	0.3	3.3	0.88	96.2	68.727	56.5406
2011	4	12	13	18	57	0.3	3.3	0.84	96.3	68.6614	53.7235
2011	4	12	13	28	57	0.3	3.3	0.87	96.3	68.727	56.1153
2011	4	12	13	38	57	0.3	3.3	0.87	95.4	68.6614	55.8468
2011	4	12	13	48	57	0.3	3.3	0.88	94.5	68.727	56.7529
2011	4	12	13	58	57	0.3	3.3	0.89	96.3	68.6614	57.5454
2011	4	12	14	8	57	0.3	3.3	0.83	96.1	68.6614	53.7232
2011	4	12	14	18	57	0.3	3.3	0.87	97.2	68.6614	55.8466
2011	4	12	14	28	57	0.3	3.3	0.88	94.9	68.6614	56.9082
2011	4	12	14	38	57	0.3	3.3	0.86	97	68.7927	55.5328
2011	4	12	14	48	57	0.3	3.3	0.87	98.5	68.7927	55.7456
2011	4	12	14	58	57	0.3	3.3	0.83	95	68.6614	53.5106
2011	4	12	15	8	57	0.3	3.3	0.84	95.6	68.7927	54.2561
2011	4	12	15	18	57	0.3	3.3	0.85	96	68.6614	54.7846
2011	4	12	15	28	57	0.3	3.3	0.86	95.7	68.7927	55.7454
2011	4	12	15	38	57	0.3	3.3	0.86	97.6	68.7927	55.5327
2011	4	12	15	48	57	0.3	3.3	0.86	96.1	68.7927	55.7454
2011	4	12	15	58	57	0.3	3.3	0.84	96.8	68.6614	53.7228
2011	4	12	16	8	57	0.3	3.3	0.83	97.7	68.727	53.1389
2011	4	12	16	18	57	0.3	3.3	0.83	96.6	68.7927	53.6176
2011	4	12	16	28	57	0.3	3.3	0.83	95.9	68.8583	53.6712
2011	4	12	16	38	57	0.3	3.3	0.85	94.7	68.8583	54.9491
2011	4	12	16	48	57	0.3	3.3	0.84	97.8	68.7927	54.2559
2011	4	12	16	58	57	0.3	3.3	0.84	96.7	68.8583	54.3102
2011	4	12	17	8	57	0.3	3.3	0.8	96.1	68.8583	51.5414
2011	4	12	17	18	57	0.3	3.3	0.84	97.2	68.9239	54.3644
2011	4	12	17	28	57	0.3	3.3	0.81	97	68.8583	52.1803
2011	4	12	17	38	57	0.3	3.3	0.81	96.5	68.9239	52.4457
2011	4	12	17	48	57	0.3	3.3	0.84	96.7	68.9239	54.3644
2011	4	12	17	58	57	0.3	3.3	0.86	96.3	68.9239	55.6436
2011	4	12	18	8	57	0.3	3.3	0.84	95.4	68.9239	54.5776
2011	4	12	18	18	57	0.3	3.3	0.87	95.8	68.9239	56.4963
2011	4	12	18	28	57	0.3	3.3	0.87	95.2	68.9239	56.07
2011	4	12	18	38	57	0.3	3.3	0.84	93.4	68.9239	54.5776
2011	4	12	18	48	57	0.3	3.3	0.89	97.2	68.9239	57.136
2011	4	12	18	58	57	0.3	3.3	0.86	95.5	68.9239	55.4304
2011	4	12	19	8	57	0.3	3.3	0.84	95.6	68.9239	54.5777
2011	4	12	19	18	57	0.3	3.3	0.85	97.1	68.9895	55.059
2011	4	12	19	28	57	0.3	3.3	0.9	96.9	68.9895	58.0467
2011	4	12	19	38	57	0.3	3.3	0.88	95.6	68.9895	56.9797

Reinhackle (0356)

Year	Month	Day	Hour	Minute	Second	CellBegin	CellEnd	Speed	Direction	Area	Flow
2011	4	12	19	48	57	0.3	3.3	0.87	96.9	68.9895	56.3395
2011	4	12	19	58	57	0.3	3.3	0.85	96	68.9239	55.0042
2011	4	12	20	8	57	0.3	3.3	0.87	94.3	68.9895	56.5529
2011	4	12	20	18	57	0.3	3.3	0.82	97.8	68.9895	52.925
2011	4	12	20	28	57	0.3	3.3	0.85	98.5	68.9895	54.4189
2011	4	12	20	38	57	0.3	3.3	0.83	95.9	68.9895	53.5653
2011	4	12	20	48	57	0.3	3.3	0.83	98.2	68.9895	53.5653
2011	4	12	20	58	57	0.3	3.3	0.82	96.9	68.9895	52.9251
2011	4	12	21	8	57	0.3	3.3	0.87	95.4	68.9895	56.1263
2011	4	12	21	18	57	0.3	3.3	0.85	95.5	68.9895	55.2727
2011	4	12	21	28	57	0.3	3.3	0.84	96.5	68.9895	53.9922
2011	4	12	21	38	57	0.3	3.3	0.85	98.2	68.9895	54.6325
2011	4	12	21	48	57	0.3	3.3	0.82	96.5	68.9239	52.6593
2011	4	12	21	58	57	0.3	3.3	0.83	96.8	68.9895	53.3521
2011	4	12	22	8	57	0.3	3.3	0.84	96.9	68.9239	54.3649
2011	4	12	22	18	57	0.3	3.3	0.81	97.2	68.9239	52.0198
2011	4	12	22	28	57	0.3	3.3	0.87	96.7	68.9239	56.0705
2011	4	12	22	38	57	0.3	3.3	0.84	97.6	68.9895	54.4192
2011	4	12	22	48	57	0.3	3.3	0.83	96.1	68.9239	53.9386
2011	4	12	22	58	57	0.3	3.3	0.82	97.8	68.9239	52.6594
2011	4	12	23	8	57	0.3	3.3	0.82	99.2	68.9895	52.4986
2011	4	12	23	18	57	0.3	3.3	0.8	97.1	68.9895	51.4316
2011	4	12	23	28	57	0.3	3.3	0.86	96.6	68.9895	55.273
2011	4	12	23	38	57	0.3	3.3	0.81	95.3	68.9895	52.7121
2011	4	12	23	48	57	0.3	3.3	0.8	96.8	68.9895	51.8585
2011	4	12	23	58	57	0.3	3.3	0.84	96.9	68.9895	54.4194
2011	4	13	0	8	57	0.3	3.3	0.82	99	68.9895	52.7122
2011	4	13	0	18	57	0.3	3.3	0.82	96.6	68.9895	53.1391
2011	4	13	0	28	57	0.3	3.3	0.83	95.6	68.9895	53.9927
2011	4	13	0	38	57	0.3	3.3	0.85	97.1	68.9895	54.8464
2011	4	13	0	48	57	0.3	3.3	0.87	94.8	68.9895	56.3403
2011	4	13	0	58	57	0.3	3.3	0.88	96.4	68.9895	56.9806
2011	4	13	1	8	57	0.3	3.3	0.85	94.9	68.9895	55.2733
2011	4	13	1	18	57	0.3	3.3	0.85	95.5	68.9895	55.2734
2011	4	13	1	28	57	0.3	3.3	0.82	96.2	68.9895	53.1393
2011	4	13	1	38	57	0.3	3.3	0.9	95.9	68.9895	58.2612
2011	4	13	1	48	57	0.3	3.3	0.85	94.6	68.9895	55.2735
2011	4	13	1	58	57	0.3	3.3	0.89	95.9	68.9895	57.4077
2011	4	13	2	8	57	0.3	3.3	0.86	96.6	68.9895	55.2736
2011	4	13	2	18	57	0.3	3.3	0.84	95.8	68.9895	54.6335
2011	4	13	2	28	57	0.3	3.3	0.89	97.9	68.9895	57.1944
2011	4	13	2	38	57	0.3	3.3	0.91	96.2	68.9895	58.6884
2011	4	13	2	48	57	0.3	3.3	0.89	95.7	68.9895	57.6214
2011	4	13	2	58	57	0.3	3.3	0.91	96.8	68.9895	58.9019
2011	4	13	3	8	57	0.3	3.3	0.84	96.7	68.9895	54.2069
2011	4	13	3	18	57	0.3	3.3	0.92	97.6	68.9895	59.5422

Reinhackle (0356)

Year	Month	Day	Hour	Minute	Second	CellBegin	CellEnd	Speed	Direction	Area	Flow
2011	4	13	3	28	57	0.3	3.3	0.86	95.9	68.9895	55.4874
2011	4	13	3	38	57	0.3	3.3	0.92	94.3	68.9895	59.5424
2011	4	13	3	48	57	0.3	3.3	0.88	94.3	68.9895	57.1949
2011	4	13	3	58	57	0.3	3.3	0.83	97.9	68.9895	53.7803
2011	4	13	4	8	57	0.3	3.3	0.93	97.5	68.9895	59.7559
2011	4	13	4	18	57	0.3	3.3	0.9	94.4	68.9895	58.0487
2011	4	13	4	28	57	0.3	3.3	0.86	95.7	69.0551	55.9703
2011	4	13	4	38	57	0.3	3.3	0.88	96.4	69.0551	57.2521
2011	4	13	4	48	57	0.3	3.3	0.84	93.6	69.1207	54.957
2011	4	13	4	58	57	0.3	3.3	0.86	96.3	69.1864	55.8679
2011	4	13	5	8	57	0.3	3.3	0.9	98.6	69.1864	57.7944
2011	4	13	5	18	57	0.3	3.3	0.89	95.1	69.1864	57.7945
2011	4	13	5	28	57	0.3	3.3	0.88	98.8	69.252	56.5664
2011	4	13	5	38	57	0.3	3.3	0.83	95.4	69.252	53.9952
2011	4	13	5	48	57	0.3	3.3	0.87	95.2	69.252	56.5664
2011	4	13	5	58	57	0.3	3.3	0.86	95.7	69.252	56.1379
2011	4	13	6	8	57	0.3	3.3	0.86	95.1	69.252	55.7094
2011	4	13	6	18	57	0.3	3.3	0.87	95.2	69.252	56.5665
2011	4	13	6	28	57	0.3	3.3	0.89	96.5	69.252	57.8522
2011	4	13	6	38	57	0.3	3.3	0.86	98.1	69.252	55.4952
2011	4	13	6	48	57	0.3	3.3	0.86	96.6	69.252	55.9238
2011	4	13	6	58	57	0.3	3.3	0.85	94.7	69.252	55.0667
2011	4	13	7	8	57	0.3	3.3	0.89	95.1	69.252	57.6379
2011	4	13	7	18	57	0.3	3.3	0.83	98.6	69.252	53.7811
2011	4	13	7	28	57	0.3	3.3	0.88	95.6	69.252	57.2094
2011	4	13	7	38	57	0.3	3.3	0.88	95.1	69.252	57.4236
2011	4	13	7	48	57	0.3	3.3	0.87	94.1	69.252	56.9951
2011	4	13	7	58	57	0.3	3.3	0.88	94.5	69.252	57.2093
2011	4	13	8	8	57	0.3	3.3	0.87	94.1	69.3176	56.4082
2011	4	13	8	18	57	0.3	3.3	0.89	96.4	69.3176	57.695
2011	4	13	8	28	57	0.3	3.3	0.9	99.5	69.252	57.852
2011	4	13	8	38	57	0.3	3.3	0.88	96.4	69.3176	57.4805
2011	4	13	8	48	57	0.3	3.3	0.86	94.8	69.3176	55.7646
2011	4	13	8	58	57	0.3	3.3	0.85	96.2	69.3176	55.5501
2011	4	13	9	8	57	0.3	3.3	0.87	94.5	69.3176	56.8369
2011	4	13	9	18	57	0.3	3.3	0.84	99.4	69.3176	54.4776
2011	4	13	9	28	57	0.3	3.3	0.86	98.1	69.3176	55.7644
2011	4	13	9	38	57	0.3	3.3	0.89	97	69.3176	57.6946
2011	4	13	9	48	57	0.3	3.3	0.83	94.8	69.3176	54.0485
2011	4	13	9	58	57	0.3	3.3	0.88	95.4	69.252	56.9945
2011	4	13	10	8	57	0.3	3.3	0.86	96.3	69.252	56.1374
2011	4	13	10	18	57	0.3	3.3	0.89	95.9	69.252	58.0657
2011	4	13	10	28	57	0.3	3.3	0.9	97.1	69.252	58.2799
2011	4	13	10	38	57	0.3	3.3	0.87	96.1	69.252	56.5657
2011	4	13	10	48	57	0.3	3.3	0.87	97.1	69.252	56.5656
2011	4	13	10	58	57	0.3	3.3	0.85	95.7	69.252	55.4942

Reinhackle (0356)

Year	Month	Day	Hour	Minute	Second	CellBegin	CellEnd	Speed	Direction	Area	Flow
2011	4	13	11	8	57	0.3	3.3	0.88	96.6	69.252	56.994
2011	4	13	11	18	57	0.3	3.3	0.85	94.7	69.252	55.0656
2011	4	13	11	28	57	0.3	3.3	0.91	95.2	69.252	59.1365
2011	4	13	11	38	57	0.3	3.3	0.86	94.6	69.252	55.9225
2011	4	13	11	48	57	0.3	3.3	0.89	94.9	69.252	58.065
2011	4	13	11	58	57	0.3	3.3	0.88	95.3	69.252	57.2079
2011	4	13	12	8	57	0.3	3.3	0.89	96.1	69.252	57.8506
2011	4	13	12	18	57	0.3	3.3	0.83	94.5	69.252	54.2081
2011	4	13	12	28	57	0.3	3.3	0.89	97.2	69.252	57.422
2011	4	13	12	38	57	0.3	3.3	0.86	96.6	69.252	55.9221
2011	4	13	12	48	57	0.3	3.3	0.86	96.1	69.252	56.1363
2011	4	13	12	58	57	0.3	3.3	0.88	95.5	69.3176	57.4788
2011	4	13	13	8	57	0.3	3.3	0.84	96	69.3176	54.9051
2011	4	13	13	18	57	0.3	3.3	0.88	96	69.3176	57.4787
2011	4	13	13	28	57	0.3	3.3	0.86	96.1	69.252	55.7076
2011	4	13	13	38	57	0.3	3.3	0.83	95	69.252	54.2077
2011	4	13	13	48	57	0.3	3.3	0.88	97.1	69.3176	56.8352
2011	4	13	13	58	57	0.3	3.3	0.9	95.9	69.3176	58.5509
2011	4	13	14	8	57	0.3	3.3	0.89	93.2	69.252	57.85
2011	4	13	14	18	57	0.3	3.3	0.87	94.5	69.1864	56.7223
2011	4	13	14	28	57	0.3	3.3	0.9	95.9	69.1864	58.4347
2011	4	13	14	38	57	0.3	3.3	0.87	94.1	69.252	56.9929
2011	4	13	14	48	57	0.3	3.3	0.88	97.1	69.3176	57.0495
2011	4	13	14	58	57	0.3	3.3	0.89	96.1	69.252	57.8499
2011	4	13	15	8	57	0.3	3.3	0.85	95.6	69.3176	55.1192
2011	4	13	15	18	57	0.3	3.3	0.92	95.8	69.252	59.564
2011	4	13	15	28	57	0.3	3.3	0.88	94	69.252	57.6356
2011	4	13	15	38	57	0.3	3.3	0.87	96.1	69.252	56.5644
2011	4	13	15	48	57	0.3	3.3	0.84	95.6	69.252	54.8503
2011	4	13	15	58	57	0.3	3.3	0.88	96	69.1864	57.3644
2011	4	13	16	8	57	0.3	3.3	0.88	96	69.1864	57.3644
2011	4	13	16	18	57	0.3	3.3	0.88	94.5	69.1864	57.1503
2011	4	13	16	28	57	0.3	3.3	0.86	94.8	69.1864	55.8661
2011	4	13	16	38	57	0.3	3.3	0.86	96.4	69.1864	55.438
2011	4	13	16	48	57	0.3	3.3	0.88	96.2	69.1207	57.0936
2011	4	13	16	58	57	0.3	3.3	0.86	95	69.1864	56.0802
2011	4	13	17	8	57	0.3	3.3	0.88	96.2	69.1864	57.1504
2011	4	13	17	18	57	0.3	3.3	0.87	95.6	69.1864	56.5083
2011	4	13	17	28	57	0.3	3.3	0.88	94.5	69.1864	56.9364
2011	4	13	17	38	57	0.3	3.3	0.87	96.1	69.1207	56.4521
2011	4	13	17	48	57	0.3	3.3	0.87	95.2	69.1207	56.2383
2011	4	13	17	58	57	0.3	3.3	0.92	95.3	69.1207	59.4459
2011	4	13	18	8	57	0.3	3.3	0.89	96.6	69.1207	57.3075
2011	4	13	18	18	57	0.3	3.3	0.84	95.8	69.1207	54.3139
2011	4	13	18	28	57	0.3	3.3	0.87	95	69.1207	56.2384
2011	4	13	18	38	57	0.3	3.3	0.89	96.1	69.1207	57.9491

Reinhackle (0356)

Year	Month	Day	Hour	Minute	Second	CellBegin	CellEnd	Speed	Direction	Area	Flow
2011	4	13	18	48	57	0.3	3.3	0.87	95	69.0551	56.1825
2011	4	13	18	58	57	0.3	3.3	0.87	96.5	69.0551	55.9689
2011	4	13	19	8	57	0.3	3.3	0.84	97.4	69.1207	54.5278
2011	4	13	19	18	57	0.3	3.3	0.84	97	69.0551	54.26
2011	4	13	19	28	57	0.3	3.3	0.9	93.7	69.0551	58.746
2011	4	13	19	38	57	0.3	3.3	0.87	94.3	69.0551	56.6098
2011	4	13	19	48	57	0.3	3.3	0.88	94.7	69.0551	56.8235
2011	4	13	19	58	57	0.3	3.3	0.89	93.6	69.0551	57.8916
2011	4	13	20	8	57	0.3	3.3	0.91	95.8	69.0551	58.7462
2011	4	13	20	18	57	0.3	3.3	0.86	96.6	69.0551	55.5418
2011	4	13	20	28	57	0.3	3.3	0.86	94.4	69.0551	55.9691
2011	4	13	20	38	57	0.3	3.3	0.87	96.5	69.0551	55.9692
2011	4	13	20	48	57	0.3	3.3	0.87	93.4	69.0551	56.8237
2011	4	13	20	58	57	0.3	3.3	0.9	94.6	69.0551	58.1055
2011	4	13	21	8	57	0.3	3.3	0.89	96.5	69.0551	57.6782
2011	4	13	21	18	57	0.3	3.3	0.87	92.8	69.0551	56.6102
2011	4	13	21	28	57	0.3	3.3	0.88	96.2	69.0551	57.2511
2011	4	13	21	38	57	0.3	3.3	0.84	95.8	69.0551	54.6876
2011	4	13	21	48	57	0.3	3.3	0.91	95	69.0551	58.7465
2011	4	13	21	58	57	0.3	3.3	0.9	95	69.0551	58.3193
2011	4	13	22	8	57	0.3	3.3	0.89	96.1	69.0551	57.8921
2011	4	13	22	18	57	0.3	3.3	0.88	93	69.0551	57.0376
2011	4	13	22	28	57	0.3	3.3	0.92	95.1	68.9895	59.3284
2011	4	13	22	38	57	0.3	3.3	0.9	95.9	68.9895	58.2613
2011	4	13	22	48	57	0.3	3.3	0.84	96.5	68.9895	54.42
2011	4	13	22	58	57	0.3	3.3	0.86	96.6	68.9895	55.2737
2011	4	13	23	8	57	0.3	3.3	0.87	95.2	68.9895	56.3408
2011	4	13	23	18	57	0.3	3.3	0.87	92.6	68.9895	56.3408
2011	4	13	23	28	57	0.3	3.3	0.87	96.5	68.9895	55.914
2011	4	13	23	38	57	0.3	3.3	0.88	96.2	68.9895	56.9811
2011	4	13	23	48	57	0.3	3.3	0.88	96.4	68.9895	56.9812
2011	4	13	23	58	57	0.3	3.3	0.87	93.9	68.9895	56.341
2011	4	14	0	8	57	0.3	3.3	0.88	95.3	68.9895	57.1946
2011	4	14	0	18	57	0.3	3.3	0.87	96.5	68.9895	56.1276
2011	4	14	0	28	57	0.3	3.3	0.92	94.9	68.9895	59.3289
2011	4	14	0	38	57	0.3	3.3	0.88	96.2	68.9895	57.1948
2011	4	14	0	48	57	0.3	3.3	0.9	96.9	68.9895	57.835
2011	4	14	0	58	57	0.3	3.3	0.88	93.4	68.9895	57.1948
2011	4	14	1	8	57	0.3	3.3	0.86	94.6	68.9895	55.701
2011	4	14	1	18	57	0.3	3.3	0.86	95.5	68.9895	55.9144
2011	4	14	1	28	57	0.3	3.3	0.86	96.3	69.0551	55.9702
2011	4	14	1	38	57	0.3	3.3	0.89	94.9	69.0551	57.4657
2011	4	14	1	48	57	0.3	3.3	0.9	95.5	69.0551	58.1066
2011	4	14	1	58	57	0.3	3.3	0.89	94.6	69.0551	57.893
2011	4	14	2	8	57	0.3	3.3	0.87	95.4	69.0551	56.6113
2011	4	14	2	18	57	0.3	3.3	0.92	95.3	69.0551	59.3885

Reinhackle (0356)

Year	Month	Day	Hour	Minute	Second	CellBegin	CellEnd	Speed	Direction	Area	Flow
2011	4	14	2	28	57	0.3	3.3	0.88	94.9	69.0551	57.0386
2011	4	14	2	38	57	0.3	3.3	0.9	94.6	69.1207	58.3785
2011	4	14	2	48	57	0.3	3.3	0.92	94.7	69.1207	59.8754
2011	4	14	2	58	57	0.3	3.3	0.85	96.2	69.1207	55.3848
2011	4	14	3	8	57	0.3	3.3	0.84	96.3	69.1864	54.3697
2011	4	14	3	18	57	0.3	3.3	0.83	97.9	69.1864	53.9416
2011	4	14	3	28	57	0.3	3.3	0.85	96.2	69.1864	55.44
2011	4	14	3	38	57	0.3	3.3	0.87	95.2	69.252	56.7808
2011	4	14	3	48	57	0.3	3.3	0.89	96.8	69.252	57.4236
2011	4	14	3	58	57	0.3	3.3	0.87	96.9	69.252	56.3523
2011	4	14	4	8	57	0.3	3.3	0.87	94.5	69.252	56.7809
2011	4	14	4	18	57	0.3	3.3	0.91	94.8	69.252	58.9236
2011	4	14	4	28	57	0.3	3.3	0.9	98.1	69.252	58.4951
2011	4	14	4	38	57	0.3	3.3	0.89	96.3	69.252	58.0666
2011	4	14	4	48	57	0.3	3.3	0.89	95.7	69.252	58.0666
2011	4	14	4	58	57	0.3	3.3	0.86	96.3	69.252	56.1382
2011	4	14	5	8	57	0.3	3.3	0.84	95.4	69.252	54.4241
2011	4	14	5	18	57	0.3	3.3	0.88	97	69.252	57.2097
2011	4	14	5	28	57	0.3	3.3	0.85	96.5	69.252	54.8527
2011	4	14	5	38	57	0.3	3.3	0.86	96.3	69.252	55.9241
2011	4	14	5	48	57	0.3	3.3	0.86	97	69.252	55.4956
2011	4	14	5	58	57	0.3	3.3	0.87	94.8	69.252	56.5669
2011	4	14	6	8	57	0.3	3.3	0.88	96.7	69.252	56.7813
2011	4	14	6	18	57	0.3	3.3	0.85	94.2	69.252	55.4957
2011	4	14	6	28	57	0.3	3.3	0.87	96.1	69.252	56.3527
2011	4	14	6	38	57	0.3	3.3	0.84	97.4	69.252	54.6386
2011	4	14	6	48	57	0.3	3.3	0.88	96.4	69.252	57.2098
2011	4	14	6	58	57	0.3	3.3	0.89	95.7	69.252	57.6384
2011	4	14	7	8	57	0.3	3.3	0.85	96	69.252	55.4957
2011	4	14	7	18	57	0.3	3.3	0.89	95.1	69.252	57.8526
2011	4	14	7	28	57	0.3	3.3	0.87	95	69.252	56.3527
2011	4	14	7	38	57	0.3	3.3	0.91	96	69.252	58.9239
2011	4	14	7	48	57	0.3	3.3	0.92	96.5	69.252	59.781
2011	4	14	7	58	57	0.3	3.3	0.85	98.2	69.252	55.067
2011	4	14	8	8	57	0.3	3.3	0.86	96.1	69.3176	56.1941
2011	4	14	8	18	57	0.3	3.3	0.87	95.2	69.3176	56.4085
2011	4	14	8	28	57	0.3	3.3	0.85	98.9	69.252	54.8527
2011	4	14	8	38	57	0.3	3.3	0.85	94.4	69.3176	55.3361
2011	4	14	8	48	57	0.3	3.3	0.86	96.4	69.3176	55.5505
2011	4	14	8	58	57	0.3	3.3	0.87	96.5	69.3176	56.6228
2011	4	14	9	8	57	0.3	3.3	0.83	97.3	69.3176	53.6201
2011	4	14	9	18	57	0.3	3.3	0.84	97.6	69.3176	54.6924
2011	4	14	9	28	57	0.3	3.3	0.85	96.5	69.3176	54.9068
2011	4	14	9	38	57	0.3	3.3	0.86	97.3	69.252	55.4951
2011	4	14	9	48	57	0.3	3.3	0.86	94.8	69.3176	55.9791
2011	4	14	9	58	57	0.3	3.3	0.85	98.9	69.3176	54.9066

Reinhackle (0356)

Year	Month	Day	Hour	Minute	Second	CellBegin	CellEnd	Speed	Direction	Area	Flow
2011	4	14	10	8	57	0.3	3.3	0.84	97	69.1864	54.1554
2011	4	14	10	18	57	0.3	3.3	0.8	96.4	69.252	51.638
2011	4	14	10	28	57	0.3	3.3	0.84	94.7	69.3176	54.6919
2011	4	14	10	38	57	0.3	3.3	0.83	97.5	69.252	53.5663
2011	4	14	10	48	57	0.3	3.3	0.86	97.9	69.1864	55.4395
2011	4	14	10	58	57	0.3	3.3	0.84	98.3	69.1864	54.3691
2011	4	14	11	8	57	0.3	3.3	0.84	95.4	69.1864	54.3691
2011	4	14	11	18	57	0.3	3.3	0.83	97.5	69.252	53.7803
2011	4	14	11	28	57	0.3	3.3	0.86	97.7	69.1864	55.4392
2011	4	14	11	38	57	0.3	3.3	0.85	95.1	69.1864	55.4391
2011	4	14	11	48	57	0.3	3.3	0.86	96.6	69.1207	55.3839
2011	4	14	11	58	57	0.3	3.3	0.83	94.7	69.1864	54.1546
2011	4	14	12	8	57	0.3	3.3	0.86	95.5	69.1207	56.0253
2011	4	14	12	18	57	0.3	3.3	0.87	95.6	69.1207	56.6667
2011	4	14	12	28	57	0.3	3.3	0.87	96.9	69.1207	56.4528
2011	4	14	12	38	57	0.3	3.3	0.86	95.7	69.1207	55.5974
2011	4	14	12	48	57	0.3	3.3	0.86	96.1	69.1207	55.8112
2011	4	14	12	58	57	0.3	3.3	0.86	96.1	69.1207	56.0249
2011	4	14	13	8	57	0.3	3.3	0.81	97.9	69.1207	52.1758
2011	4	14	13	18	57	0.3	3.3	0.84	95.4	69.1207	54.3141
2011	4	14	13	28	57	0.3	3.3	0.89	94.4	69.1207	57.7354
2011	4	14	13	38	57	0.3	3.3	0.84	98.5	69.1207	54.314
2011	4	14	13	48	57	0.3	3.3	0.81	95.8	69.1207	52.8171
2011	4	14	13	58	57	0.3	3.3	0.85	96	69.1207	55.3831
2011	4	14	14	8	57	0.3	3.3	0.84	96.8	69.1207	54.1
2011	4	14	14	18	57	0.3	3.3	0.85	94.4	69.1207	55.383
2011	4	14	14	28	57	0.3	3.3	0.86	95.5	69.1207	56.0245
2011	4	14	14	38	57	0.3	3.3	0.84	95.2	69.1864	54.5819
2011	4	14	14	48	57	0.3	3.3	0.84	95.6	69.1207	54.7414
2011	4	14	14	58	57	0.3	3.3	0.89	98.3	69.1207	57.3074
2011	4	14	15	8	57	0.3	3.3	0.83	96.6	69.1207	53.4584
2011	4	14	15	18	57	0.3	3.3	0.87	95.9	69.1207	56.2382
2011	4	14	15	28	57	0.3	3.3	0.87	96.7	69.1207	56.2381
2011	4	14	15	38	57	0.3	3.3	0.85	96.2	69.1207	55.3828
2011	4	14	15	48	57	0.3	3.3	0.85	95.6	69.1207	54.9551
2011	4	14	15	58	57	0.3	3.3	0.82	96.9	69.1207	52.8168
2011	4	14	16	8	57	0.3	3.3	0.81	95.3	69.1207	52.8167
2011	4	14	16	18	57	0.3	3.3	0.86	97.5	69.1207	55.5966
2011	4	14	16	28	57	0.3	3.3	0.82	96.9	69.1207	52.8167
2011	4	14	16	38	57	0.3	3.3	0.84	96.3	69.1207	54.3136
2011	4	14	16	48	57	0.3	3.3	0.84	96.3	69.1207	54.3136
2011	4	14	16	58	57	0.3	3.3	0.86	96.6	69.1207	55.3827
2011	4	14	17	8	57	0.3	3.3	0.86	96.8	69.1207	55.5965
2011	4	14	17	18	57	0.3	3.3	0.86	96.8	69.1207	55.5965
2011	4	14	17	28	57	0.3	3.3	0.83	95.6	69.1207	54.0997
2011	4	14	17	38	57	0.3	3.3	0.86	97.5	69.1207	55.5965

Reinhackle (0356)

Year	Month	Day	Hour	Minute	Second	CellBegin	CellEnd	Speed	Direction	Area	Flow
2011	4	14	17	48	57	0.3	3.3	0.86	97.9	69.1207	55.3827
2011	4	14	17	58	57	0.3	3.3	0.9	95.9	69.1207	58.3764
2011	4	14	18	8	57	0.3	3.3	0.87	97.3	69.1207	56.4519
2011	4	14	18	18	57	0.3	3.3	0.88	98.2	69.1207	56.4519
2011	4	14	18	28	57	0.3	3.3	0.84	95.4	69.1207	54.7412
2011	4	14	18	38	57	0.3	3.3	0.84	95.6	69.1207	54.5274
2011	4	14	18	48	57	0.3	3.3	0.85	95.5	69.1207	55.3828
2011	4	14	18	58	57	0.3	3.3	0.86	96.8	69.1207	55.3828
2011	4	14	19	8	57	0.3	3.3	0.83	95.7	69.1207	53.886
2011	4	14	19	18	57	0.3	3.3	0.89	97	69.1207	57.3073
2011	4	14	19	28	57	0.3	3.3	0.85	95.5	69.1207	55.3829
2011	4	14	19	38	57	0.3	3.3	0.87	95.8	69.1207	56.4521
2011	4	14	19	48	57	0.3	3.3	0.89	96.1	69.1207	57.9489
2011	4	14	19	58	57	0.3	3.3	0.89	96.4	69.1207	57.5213
2011	4	14	20	8	57	0.3	3.3	0.87	96.9	69.1207	56.2383
2011	4	14	20	18	57	0.3	3.3	0.85	96.2	69.1207	54.9553
2011	4	14	20	28	57	0.3	3.3	0.86	97.7	69.1207	55.383
2011	4	14	20	38	57	0.3	3.3	0.81	96.5	69.1207	52.6032
2011	4	14	20	48	57	0.3	3.3	0.84	96.5	69.1207	54.3139
2011	4	14	20	58	57	0.3	3.3	0.85	96.9	69.1207	55.1693
2011	4	14	21	8	57	0.3	3.3	0.86	95.5	69.1207	55.597
2011	4	14	21	18	57	0.3	3.3	0.87	96.7	69.1207	56.0247
2011	4	14	21	28	57	0.3	3.3	0.86	97.6	69.0551	55.7553
2011	4	14	21	38	57	0.3	3.3	0.83	96.6	69.0551	53.6191
2011	4	14	21	48	57	0.3	3.3	0.83	97	69.0551	53.8328
2011	4	14	21	58	57	0.3	3.3	0.88	96.4	69.0551	57.0372
2011	4	14	22	8	57	0.3	3.3	0.83	95.7	69.1207	53.8865
2011	4	14	22	18	57	0.3	3.3	0.82	97.3	69.0551	53.192
2011	4	14	22	28	57	0.3	3.3	0.87	97.1	69.0551	56.3964
2011	4	14	22	38	57	0.3	3.3	0.88	97.7	69.1207	56.8803
2011	4	14	22	48	57	0.3	3.3	0.85	96.7	69.0551	54.9011
2011	4	14	22	58	57	0.3	3.3	0.85	97.3	69.1207	54.9558
2011	4	14	23	8	57	0.3	3.3	0.86	95.2	69.0551	55.9693
2011	4	14	23	18	57	0.3	3.3	0.85	98.4	69.0551	54.6876
2011	4	14	23	28	57	0.3	3.3	0.87	95.2	69.0551	56.3966
2011	4	14	23	38	57	0.3	3.3	0.86	96.8	69.0551	55.7558
2011	4	14	23	48	57	0.3	3.3	0.86	95.5	69.0551	55.5422
2011	4	14	23	58	57	0.3	3.3	0.86	96.3	69.0551	55.7559
2011	4	15	0	8	57	0.3	3.3	0.86	97.7	69.0551	55.5423
2011	4	15	0	18	57	0.3	3.3	0.87	95.2	69.0551	56.3968
2011	4	15	0	28	57	0.3	3.3	0.88	96	69.0551	56.8241
2011	4	15	0	38	57	0.3	3.3	0.86	97.2	69.0551	55.756
2011	4	15	0	48	57	0.3	3.3	0.89	96.8	69.0551	57.2515
2011	4	15	0	58	57	0.3	3.3	0.86	94.6	69.0551	55.7561
2011	4	15	1	8	57	0.3	3.3	0.87	96.9	69.0551	56.1834
2011	4	15	1	18	57	0.3	3.3	0.89	95.5	69.0551	57.4652

Reinhackle (0356)

Year	Month	Day	Hour	Minute	Second	CellBegin	CellEnd	Speed	Direction	Area	Flow
2011	4	15	1	28	57	0.3	3.3	0.88	95.1	69.0551	57.038
2011	4	15	1	38	57	0.3	3.3	0.86	95.5	69.0551	55.5427
2011	4	15	1	48	57	0.3	3.3	0.88	95.3	69.1207	57.095
2011	4	15	1	58	57	0.3	3.3	0.85	92.9	69.1864	55.4394
2011	4	15	2	8	57	0.3	3.3	0.85	96	69.1864	55.2254
2011	4	15	2	18	57	0.3	3.3	0.82	95.7	69.252	53.352
2011	4	15	2	28	57	0.3	3.3	0.89	96.2	69.252	57.6373
2011	4	15	2	38	57	0.3	3.3	0.87	95.6	69.252	56.566
2011	4	15	2	48	57	0.3	3.3	0.87	94.3	69.252	56.5661
2011	4	15	2	58	57	0.3	3.3	0.82	96.6	69.252	53.3521
2011	4	15	3	8	57	0.3	3.3	0.89	95.1	69.252	57.8518
2011	4	15	3	18	57	0.3	3.3	0.86	97.2	69.252	55.9234
2011	4	15	3	28	57	0.3	3.3	0.86	97	69.252	55.7092
2011	4	15	3	38	57	0.3	3.3	0.9	95.9	69.252	58.2805
2011	4	15	3	48	57	0.3	3.3	0.89	94.4	69.252	57.852
2011	4	15	3	58	57	0.3	3.3	0.88	94.7	69.252	56.9949
2011	4	15	4	8	57	0.3	3.3	0.86	97	69.252	55.7094
2011	4	15	4	18	57	0.3	3.3	0.87	95	69.3176	56.8372
2011	4	15	4	28	57	0.3	3.3	0.84	94.9	69.3176	54.9069
2011	4	15	4	38	57	0.3	3.3	0.88	95.3	69.252	57.2094
2011	4	15	4	48	57	0.3	3.3	0.89	95.3	69.3176	58.1242
2011	4	15	4	58	57	0.3	3.3	0.88	94.9	69.252	57.2095
2011	4	15	5	8	57	0.3	3.3	0.85	95.1	69.3176	55.1215
2011	4	15	5	18	57	0.3	3.3	0.89	98.7	69.3176	57.6953
2011	4	15	5	28	57	0.3	3.3	0.9	97.8	69.252	58.0667
2011	4	15	5	38	57	0.3	3.3	0.9	96.7	69.3176	58.3389
2011	4	15	5	48	57	0.3	3.3	0.85	95.3	69.3176	55.1217
2011	4	15	5	58	57	0.3	3.3	0.9	95.9	69.252	58.281
2011	4	15	6	8	57	0.3	3.3	0.88	95.1	69.252	57.424
2011	4	15	6	18	57	0.3	3.3	0.86	98.8	69.3176	55.3362
2011	4	15	6	28	57	0.3	3.3	0.86	97	69.3176	55.7652
2011	4	15	6	38	57	0.3	3.3	0.87	95.2	69.3176	56.4087
2011	4	15	6	48	57	0.3	3.3	0.88	98.8	69.3176	57.0521
2011	4	15	6	58	57	0.3	3.3	0.87	97.8	69.3176	56.1942
2011	4	15	7	8	57	0.3	3.3	0.87	97.4	69.3176	56.1942
2011	4	15	7	18	57	0.3	3.3	0.87	94.1	69.3176	57.0521
2011	4	15	7	28	57	0.3	3.3	0.84	94.7	69.3176	54.6928
2011	4	15	7	38	57	0.3	3.3	0.85	95.8	69.3176	55.1217
2011	4	15	7	48	57	0.3	3.3	0.88	96	69.3176	57.052
2011	4	15	7	58	57	0.3	3.3	0.84	96.5	69.3176	54.6927
2011	4	15	8	8	57	0.3	3.3	0.86	96.6	69.3176	55.5506
2011	4	15	8	18	57	0.3	3.3	0.88	95.3	69.3176	57.2664
2011	4	15	8	28	57	0.3	3.3	0.88	98.1	69.3176	57.0519
2011	4	15	8	38	57	0.3	3.3	0.87	98	69.3176	56.1939
2011	4	15	8	48	57	0.3	3.3	0.86	97	69.3832	56.0349
2011	4	15	8	58	57	0.3	3.3	0.83	95.4	69.3176	54.2635

Reinhackle (0356)

Year	Month	Day	Hour	Minute	Second	CellBegin	CellEnd	Speed	Direction	Area	Flow
2011	4	15	9	8	57	0.3	3.3	0.86	95.7	69.3176	56.1938
2011	4	15	9	18	57	0.3	3.3	0.86	96.3	69.3832	56.2495
2011	4	15	9	28	57	0.3	3.3	0.88	95.1	69.3832	57.5375
2011	4	15	9	38	57	0.3	3.3	0.86	97	69.3832	56.0346
2011	4	15	9	48	57	0.3	3.3	0.83	97.5	69.3832	54.1023
2011	4	15	9	58	57	0.3	3.3	0.83	97.3	69.3832	53.6729
2011	4	15	10	8	57	0.3	3.3	0.87	95.6	69.3832	56.6785
2011	4	15	10	18	57	0.3	3.3	0.87	93.9	69.3832	57.1078
2011	4	15	10	28	57	0.3	3.3	0.87	96.5	69.3832	56.2489
2011	4	15	10	38	57	0.3	3.3	0.86	97.9	69.3832	56.0342
2011	4	15	10	48	57	0.3	3.3	0.81	95.8	69.3832	53.0284
2011	4	15	10	58	57	0.3	3.3	0.86	95.5	69.3832	55.8193
2011	4	15	11	8	57	0.3	3.3	0.87	96.2	69.3832	56.8927
2011	4	15	11	18	57	0.3	3.3	0.81	97.4	69.3832	52.8135
2011	4	15	11	28	57	0.3	3.3	0.87	94.8	69.3832	56.6778
2011	4	15	11	38	57	0.3	3.3	0.83	95.5	69.3832	53.8868
2011	4	15	11	48	57	0.3	3.3	0.82	98	69.3832	53.4573
2011	4	15	11	58	57	0.3	3.3	0.86	96.1	69.3176	55.978
2011	4	15	12	8	57	0.3	3.3	0.83	95.7	69.3176	54.0476
2011	4	15	12	18	57	0.3	3.3	0.83	95.2	69.252	53.9939
2011	4	15	12	28	57	0.3	3.3	0.88	97.3	69.252	56.7793
2011	4	15	12	38	57	0.3	3.3	0.84	95.8	69.252	54.6366
2011	4	15	12	48	57	0.3	3.3	0.86	98.3	69.252	55.7078
2011	4	15	12	58	57	0.3	3.3	0.83	98.4	69.252	53.7794
2011	4	15	13	8	57	0.3	3.3	0.84	95.4	69.252	54.8506
2011	4	15	13	18	57	0.3	3.3	0.85	97.6	69.1864	54.7961
2011	4	15	13	28	57	0.3	3.3	0.84	94.9	69.1864	54.582
2011	4	15	13	38	57	0.3	3.3	0.84	96.7	69.1864	54.5819
2011	4	15	13	48	57	0.3	3.3	0.83	95.9	69.1864	53.9397
2011	4	15	13	58	57	0.3	3.3	0.87	96.5	69.1864	56.2942
2011	4	15	14	8	57	0.3	3.3	0.83	97.7	69.1864	53.7256
2011	4	15	14	18	57	0.3	3.3	0.81	98.4	69.1864	52.2272
2011	4	15	14	28	57	0.3	3.3	0.83	96.6	69.1864	53.7255
2011	4	15	14	38	57	0.3	3.3	0.91	96	69.1864	58.8625
2011	4	15	14	48	57	0.3	3.3	0.85	97.3	69.1864	55.0097
2011	4	15	14	58	57	0.3	3.3	0.8	95.7	69.252	51.8504
2011	4	15	15	8	57	0.3	3.3	0.83	97.2	69.252	53.993
2011	4	15	15	18	57	0.3	3.3	0.86	96.6	69.1864	55.6517
2011	4	15	15	28	57	0.3	3.3	0.86	97.9	69.1864	55.6517
2011	4	15	15	38	57	0.3	3.3	0.8	98.9	69.252	51.8503
2011	4	15	15	48	57	0.3	3.3	0.86	96.6	69.252	55.4927
2011	4	15	15	58	57	0.3	3.3	0.86	96.6	69.1864	55.4375
2011	4	15	16	8	57	0.3	3.3	0.85	94.9	69.1864	55.2235
2011	4	15	16	18	57	0.3	3.3	0.85	96.6	69.252	55.2784
2011	4	15	16	28	57	0.3	3.3	0.86	95.7	69.1864	55.8656
2011	4	15	16	38	57	0.3	3.3	0.83	98	69.1864	53.5111

Reinhackle (0356)

Year	Month	Day	Hour	Minute	Second	CellBegin	CellEnd	Speed	Direction	Area	Flow
2011	4	15	16	48	57	0.3	3.3	0.81	96.1	69.252	52.493
2011	4	15	16	58	57	0.3	3.3	0.82	97.4	69.252	53.1358
2011	4	15	17	8	57	0.3	3.3	0.86	97.9	69.1864	55.4375
2011	4	15	17	18	57	0.3	3.3	0.83	96.6	69.1864	53.9391
2011	4	15	17	28	57	0.3	3.3	0.85	96.4	69.252	55.064
2011	4	15	17	38	57	0.3	3.3	0.86	96.4	69.252	55.7068
2011	4	15	17	48	57	0.3	3.3	0.82	94.8	69.252	53.5642
2011	4	15	17	58	57	0.3	3.3	0.88	94.3	69.252	57.2066
2011	4	15	18	8	57	0.3	3.3	0.9	95.5	69.252	58.2779
2011	4	15	18	18	57	0.3	3.3	0.85	95.5	69.252	55.2783
2011	4	15	18	28	57	0.3	3.3	0.84	94.5	69.252	54.8498
2011	4	15	18	38	57	0.3	3.3	0.84	95.8	69.252	54.4213
2011	4	15	18	48	57	0.3	3.3	0.87	95.2	69.252	56.7781
2011	4	15	18	58	57	0.3	3.3	0.86	95	69.252	56.1354
2011	4	15	19	8	57	0.3	3.3	0.89	95.7	69.252	58.0637
2011	4	15	19	18	57	0.3	3.3	0.85	95.8	69.252	55.0641
2011	4	15	19	28	57	0.3	3.3	0.86	95.5	69.252	55.7069
2011	4	15	19	38	57	0.3	3.3	0.83	94.5	69.252	53.9929
2011	4	15	19	48	57	0.3	3.3	0.88	95.4	69.252	56.9925
2011	4	15	19	58	57	0.3	3.3	0.89	95.5	69.252	57.6353
2011	4	15	20	8	57	0.3	3.3	0.86	95.5	69.252	55.9212
2011	4	15	20	18	57	0.3	3.3	0.86	95	69.252	56.1355
2011	4	15	20	28	57	0.3	3.3	0.88	96.2	69.252	57.4211
2011	4	15	20	38	57	0.3	3.3	0.91	98.2	69.252	59.1352
2011	4	15	20	48	57	0.3	3.3	0.88	95.1	69.3176	57.4781
2011	4	15	20	58	57	0.3	3.3	0.86	96.1	69.252	56.1356
2011	4	15	21	8	57	0.3	3.3	0.87	97.6	69.3176	56.4058
2011	4	15	21	18	57	0.3	3.3	0.87	96.9	69.3176	56.4059
2011	4	15	21	28	57	0.3	3.3	0.83	96.3	69.3176	54.0467
2011	4	15	21	38	57	0.3	3.3	0.87	95.4	69.3176	56.6204
2011	4	15	21	48	57	0.3	3.3	0.85	96.4	69.3176	55.3336
2011	4	15	21	58	57	0.3	3.3	0.86	95.9	69.3176	55.7626
2011	4	15	22	8	57	0.3	3.3	0.85	94.6	69.3832	55.6032
2011	4	15	22	18	57	0.3	3.3	0.89	95.3	69.4488	58.0223
2011	4	15	22	28	57	0.3	3.3	0.89	95.3	69.5144	58.0797
2011	4	15	22	38	57	0.3	3.3	0.85	94.6	69.5144	55.7136
2011	4	15	22	48	57	0.3	3.3	0.82	97.8	69.5144	53.3474
2011	4	15	22	58	57	0.3	3.3	0.87	97.2	69.5801	56.4147
2011	4	15	23	8	57	0.3	3.3	0.88	94.7	69.5801	57.276
2011	4	15	23	18	57	0.3	3.3	0.87	95.6	69.5801	56.8454
2011	4	15	23	28	57	0.3	3.3	0.91	96	69.5801	59.4293
2011	4	15	23	38	57	0.3	3.3	0.87	97.1	69.5801	56.8455
2011	4	15	23	48	57	0.3	3.3	0.81	94.9	69.5801	52.9697
2011	4	15	23	58	57	0.3	3.3	0.91	95	69.5801	59.2141
2011	4	16	0	8	57	0.3	3.3	0.85	95.3	69.6457	55.8241
2011	4	16	0	18	57	0.3	3.3	0.88	94.5	69.6457	57.3329

Reinhackle (0356)

Year	Month	Day	Hour	Minute	Second	CellBegin	CellEnd	Speed	Direction	Area	Flow
2011	4	16	0	28	57	0.3	3.3	0.88	96	69.6457	57.3329
2011	4	16	0	38	57	0.3	3.3	0.87	96.9	69.6457	56.9019
2011	4	16	0	48	57	0.3	3.3	0.88	94.7	69.6457	57.333
2011	4	16	0	58	57	0.3	3.3	0.87	96.7	69.6457	56.6864
2011	4	16	1	8	57	0.3	3.3	0.86	92.6	69.6457	56.6865
2011	4	16	1	18	57	0.3	3.3	0.86	95.7	69.6457	56.0399
2011	4	16	1	28	57	0.3	3.3	0.88	96.2	69.6457	57.7643
2011	4	16	1	38	57	0.3	3.3	0.88	96.2	69.6457	57.5488
2011	4	16	1	48	57	0.3	3.3	0.89	96.3	69.6457	58.1954
2011	4	16	1	58	57	0.3	3.3	0.88	96.9	69.6457	57.1178
2011	4	16	2	8	57	0.3	3.3	0.92	96.7	69.6457	60.3509
2011	4	16	2	18	57	0.3	3.3	0.88	98.1	69.6457	57.549
2011	4	16	2	28	57	0.3	3.3	0.85	96	69.6457	55.3936
2011	4	16	2	38	57	0.3	3.3	0.9	95.2	69.6457	58.8423
2011	4	16	2	48	57	0.3	3.3	0.88	96	69.6457	57.3335
2011	4	16	2	58	57	0.3	3.3	0.84	94.9	69.6457	54.9627
2011	4	16	3	8	57	0.3	3.3	0.89	95.7	69.6457	58.1958
2011	4	16	3	18	57	0.3	3.3	0.94	97.2	69.6457	61.4289
2011	4	16	3	28	57	0.3	3.3	0.93	93.7	69.7113	60.8424
2011	4	16	3	38	57	0.3	3.3	0.91	97.1	69.6457	59.0581
2011	4	16	3	48	57	0.3	3.3	0.86	94.6	69.6457	56.4716
2011	4	16	3	58	57	0.3	3.3	0.85	97.3	69.6457	55.6095
2011	4	16	4	8	57	0.3	3.3	0.85	95.3	69.6457	55.6096
2011	4	16	4	18	57	0.3	3.3	0.84	95	69.6457	54.7474
2011	4	16	4	28	57	0.3	3.3	0.87	96.5	69.6457	56.6874
2011	4	16	4	38	57	0.3	3.3	0.87	95.6	69.7113	56.7434
2011	4	16	4	48	57	0.3	3.3	0.87	95	69.7113	56.9592
2011	4	16	4	58	57	0.3	3.3	0.88	95.8	69.7113	57.3907
2011	4	16	5	8	57	0.3	3.3	0.88	97.5	69.7113	57.175
2011	4	16	5	18	57	0.3	3.3	0.85	96.2	69.7113	55.449
2011	4	16	5	28	57	0.3	3.3	0.85	95.3	69.7113	55.6648
2011	4	16	5	38	57	0.3	3.3	0.82	96.2	69.7113	53.723
2011	4	16	5	48	57	0.3	3.3	0.88	94.3	69.7113	58.0381
2011	4	16	5	58	57	0.3	3.3	0.88	97.3	69.7113	57.1751
2011	4	16	6	8	57	0.3	3.3	0.88	96.4	69.7113	57.8224
2011	4	16	6	18	57	0.3	3.3	0.83	95.7	69.7113	54.3704
2011	4	16	6	28	57	0.3	3.3	0.91	96	69.7113	59.3328
2011	4	16	6	38	57	0.3	3.3	0.86	95.5	69.7113	56.3122
2011	4	16	6	48	57	0.3	3.3	0.9	94.2	69.7769	59.1753
2011	4	16	6	58	57	0.3	3.3	0.88	93.4	69.7769	57.6635
2011	4	16	7	8	57	0.3	3.3	0.88	95.4	69.7769	57.4476
2011	4	16	7	18	57	0.3	3.3	0.87	95.2	69.7769	57.2316
2011	4	16	7	28	57	0.3	3.3	0.87	95.4	69.7769	57.2316
2011	4	16	7	38	57	0.3	3.3	0.88	97	69.7769	57.6635
2011	4	16	7	48	57	0.3	3.3	0.84	96.2	69.7769	55.2878
2011	4	16	7	58	57	0.3	3.3	0.87	94.3	69.7769	57.0155

Reinhackle (0356)

Year	Month	Day	Hour	Minute	Second	CellBegin	CellEnd	Speed	Direction	Area	Flow
2011	4	16	8	8	57	0.3	3.3	0.86	96.6	69.7769	56.1516
2011	4	16	8	18	57	0.3	3.3	0.87	97.8	69.7769	57.0154
2011	4	16	8	28	57	0.3	3.3	0.88	94.5	69.7769	57.6633
2011	4	16	8	38	57	0.3	3.3	0.86	94.8	69.7769	56.5834
2011	4	16	8	48	57	0.3	3.3	0.88	95.6	69.8425	57.72
2011	4	16	8	58	57	0.3	3.3	0.88	95.3	69.7769	57.8791
2011	4	16	9	8	57	0.3	3.3	0.89	94.4	69.8425	58.5847
2011	4	16	9	18	57	0.3	3.3	0.83	94.6	69.8425	54.261
2011	4	16	9	28	57	0.3	3.3	0.87	98.3	69.8425	56.6389
2011	4	16	9	38	57	0.3	3.3	0.84	97.8	69.8425	55.1256
2011	4	16	9	48	57	0.3	3.3	0.85	98.3	69.8425	55.1255
2011	4	16	9	58	57	0.3	3.3	0.86	97.5	69.8425	55.9901
2011	4	16	10	8	57	0.3	3.3	0.85	95.6	69.8425	55.5577
2011	4	16	10	18	57	0.3	3.3	0.86	97	69.8425	56.2061
2011	4	16	10	28	57	0.3	3.3	0.86	96.6	69.8425	56.2061
2011	4	16	10	38	57	0.3	3.3	0.87	95.2	69.8425	57.0707
2011	4	16	10	48	57	0.3	3.3	0.84	95.6	69.8425	55.125
2011	4	16	10	58	57	0.3	3.3	0.85	92.7	69.8425	55.7734
2011	4	16	11	8	57	0.3	3.3	0.88	95.3	69.8425	57.719
2011	4	16	11	18	57	0.3	3.3	0.89	94	69.8425	58.5836
2011	4	16	11	28	57	0.3	3.3	0.83	96.3	69.9081	54.5298
2011	4	16	11	38	57	0.3	3.3	0.85	94.9	69.9081	55.828
2011	4	16	11	48	57	0.3	3.3	0.88	94.7	69.9081	57.559
2011	4	16	11	58	57	0.3	3.3	0.89	97.9	69.9081	57.9917
2011	4	16	12	8	57	0.3	3.3	0.84	96.3	69.9081	55.1786
2011	4	16	12	18	57	0.3	3.3	0.87	95	69.9081	57.3424
2011	4	16	12	28	57	0.3	3.3	0.86	95.7	69.9081	56.6931
2011	4	16	12	38	57	0.3	3.3	0.83	96.8	69.9081	54.0964
2011	4	16	12	48	57	0.3	3.3	0.85	97.8	69.9081	55.611
2011	4	16	12	58	57	0.3	3.3	0.85	94.7	69.9081	55.8273
2011	4	16	13	8	57	0.3	3.3	0.87	97.8	69.9081	56.6928
2011	4	16	13	18	57	0.3	3.3	0.85	93.5	69.9081	55.8272
2011	4	16	13	28	57	0.3	3.3	0.87	97.6	69.9081	56.909
2011	4	16	13	38	57	0.3	3.3	0.83	96.8	69.9738	54.3658
2011	4	16	13	48	57	0.3	3.3	0.83	98.4	69.9081	54.0959
2011	4	16	13	58	57	0.3	3.3	0.81	97.2	69.9081	53.0139
2011	4	16	14	8	57	0.3	3.3	0.84	96.1	69.9081	54.9613
2011	4	16	14	18	57	0.3	3.3	0.84	96	69.9738	55.2319
2011	4	16	14	28	57	0.3	3.3	0.86	97.5	69.9081	56.0431
2011	4	16	14	38	57	0.3	3.3	0.83	97.5	69.9738	54.3654
2011	4	16	14	48	57	0.3	3.3	0.84	97.6	69.9081	55.1774
2011	4	16	14	58	57	0.3	3.3	0.81	96.5	69.9081	53.0136
2011	4	16	15	8	57	0.3	3.3	0.83	96.8	69.9081	54.5282
2011	4	16	15	18	57	0.3	3.3	0.82	96.7	69.9081	53.6626
2011	4	16	15	28	57	0.3	3.3	0.86	98.4	69.9738	55.8813
2011	4	16	15	38	57	0.3	3.3	0.84	96.3	69.9081	54.7445

Reinhackle (0356)

Year	Month	Day	Hour	Minute	Second	CellBegin	CellEnd	Speed	Direction	Area	Flow
2011	4	16	15	48	57	0.3	3.3	0.86	98.3	69.9081	56.2591
2011	4	16	15	58	57	0.3	3.3	0.86	95.3	69.9738	56.531
2011	4	16	16	8	57	0.3	3.3	0.83	95.9	69.9738	54.7982
2011	4	16	16	18	57	0.3	3.3	0.87	98.3	69.9738	56.5309
2011	4	16	16	28	57	0.3	3.3	0.84	98.1	69.9081	54.5279
2011	4	16	16	38	57	0.3	3.3	0.83	97	69.9081	54.3115
2011	4	16	16	48	57	0.3	3.3	0.85	97.8	69.9081	55.6098
2011	4	16	16	58	57	0.3	3.3	0.87	96.5	69.9081	57.3408
2011	4	16	17	8	57	0.3	3.3	0.81	98.2	69.9081	52.7968
2011	4	16	17	18	57	0.3	3.3	0.84	98.8	69.9738	54.7981
2011	4	16	17	28	57	0.3	3.3	0.84	96.3	69.9081	55.177
2011	4	16	17	38	57	0.3	3.3	0.85	96	69.9081	55.6097
2011	4	16	17	48	57	0.3	3.3	0.85	97.9	69.9738	55.881
2011	4	16	17	58	57	0.3	3.3	0.89	94.7	69.9738	58.2635
2011	4	16	18	8	57	0.3	3.3	0.88	95.5	69.9738	58.0469
2011	4	16	18	18	57	0.3	3.3	0.87	96.1	69.9738	56.964
2011	4	16	18	28	57	0.3	3.3	0.91	95.6	69.9738	59.5631
2011	4	16	18	38	57	0.3	3.3	0.89	97	69.9738	58.4802
2011	4	16	18	48	57	0.3	3.3	0.86	95.7	69.9738	56.5308
2011	4	16	18	58	57	0.3	3.3	0.89	94.7	69.9738	58.2636
2011	4	16	19	8	57	0.3	3.3	0.86	94.8	69.9738	56.5308
2011	4	16	19	18	57	0.3	3.3	0.89	95.1	69.9081	58.2064
2011	4	16	19	28	57	0.3	3.3	0.91	96.8	69.9738	59.5632
2011	4	16	19	38	57	0.3	3.3	0.85	93.3	69.9081	56.259
2011	4	16	19	48	57	0.3	3.3	0.88	95.3	69.9738	58.0471
2011	4	16	19	58	57	0.3	3.3	0.93	94.6	69.9738	61.296
2011	4	16	20	8	57	0.3	3.3	0.92	96.2	69.9738	60.2131
2011	4	16	20	18	57	0.3	3.3	0.89	95.5	69.9081	58.2065
2011	4	16	20	28	57	0.3	3.3	0.87	94.3	69.9738	57.3974
2011	4	16	20	38	57	0.3	3.3	0.87	97.8	69.9738	56.9642
2011	4	16	20	48	57	0.3	3.3	0.87	95.2	69.9738	57.1809
2011	4	16	20	58	57	0.3	3.3	0.88	97.3	69.9081	57.7738
2011	4	16	21	8	57	0.3	3.3	0.9	95.5	69.9081	58.8558
2011	4	16	21	18	57	0.3	3.3	0.88	94.9	69.9081	57.9903
2011	4	16	21	28	57	0.3	3.3	0.9	95.7	69.9738	58.9137
2011	4	16	21	38	57	0.3	3.3	0.86	94.6	69.9081	56.2593
2011	4	16	21	48	57	0.3	3.3	0.88	94.1	69.9081	57.774
2011	4	16	21	58	57	0.3	3.3	0.9	95.6	69.9738	59.1304
2011	4	16	22	8	57	0.3	3.3	0.86	95.1	69.9738	56.3147
2011	4	16	22	18	57	0.3	3.3	0.86	95	69.9738	56.5313
2011	4	16	22	28	57	0.3	3.3	0.86	97.7	69.9081	56.0431
2011	4	16	22	38	57	0.3	3.3	0.9	94.4	69.9738	59.5637
2011	4	16	22	48	57	0.3	3.3	0.88	95.6	69.9081	57.7742
2011	4	16	22	58	57	0.3	3.3	0.88	95.1	69.9738	57.831
2011	4	16	23	8	57	0.3	3.3	0.85	95.5	69.9738	55.8817
2011	4	16	23	18	57	0.3	3.3	0.87	95.6	69.9738	56.9647

Reinhackle (0356)

Year	Month	Day	Hour	Minute	Second	CellBegin	CellEnd	Speed	Direction	Area	Flow
2011	4	16	23	28	57	0.3	3.3	0.86	96.1	69.9738	56.5316
2011	4	16	23	38	57	0.3	3.3	0.85	98.9	69.9738	55.232
2011	4	16	23	48	57	0.3	3.3	0.85	96.6	69.9738	55.8818
2011	4	16	23	58	57	0.3	3.3	0.88	96.4	69.9081	57.9908
2011	4	17	0	8	57	0.3	3.3	0.84	99.2	69.9738	54.7989
2011	4	17	0	18	57	0.3	3.3	0.88	96.4	69.9738	57.6147
2011	4	17	0	28	57	0.3	3.3	0.87	97.2	69.9081	56.6926
2011	4	17	0	38	57	0.3	3.3	0.86	96.6	69.9738	56.3152
2011	4	17	0	48	57	0.3	3.3	0.89	96.8	69.9081	57.991
2011	4	17	0	58	57	0.3	3.3	0.85	97.1	69.9081	55.8272
2011	4	17	1	8	57	0.3	3.3	0.85	93.8	69.9081	55.6109
2011	4	17	1	18	57	0.3	3.3	0.86	94.4	69.9081	56.6928
2011	4	17	1	28	57	0.3	3.3	0.89	94	69.9081	58.424
2011	4	17	1	38	57	0.3	3.3	0.84	97.2	69.9081	54.7454
2011	4	17	1	48	57	0.3	3.3	0.82	96.7	69.9081	53.4472
2011	4	17	1	58	57	0.3	3.3	0.87	97.3	69.9081	57.1258
2011	4	17	2	8	57	0.3	3.3	0.87	98.7	69.9081	56.4767
2011	4	17	2	18	57	0.3	3.3	0.82	98.5	69.9081	53.6637
2011	4	17	2	28	57	0.3	3.3	0.8	98.5	69.9081	52.3654
2011	4	17	2	38	57	0.3	3.3	0.84	97	69.9081	54.9621
2011	4	17	2	48	57	0.3	3.3	0.87	96.5	69.9081	56.9096
2011	4	17	2	58	57	0.3	3.3	0.9	96.7	69.9081	58.6407
2011	4	17	3	8	57	0.3	3.3	0.85	97.5	69.9081	55.6114
2011	4	17	3	18	57	0.3	3.3	0.89	94.9	69.9081	58.4244
2011	4	17	3	28	57	0.3	3.3	0.82	97.4	69.9081	53.664
2011	4	17	3	38	57	0.3	3.3	0.87	97.2	69.9081	56.9098
2011	4	17	3	48	57	0.3	3.3	0.87	99.1	69.9081	56.9099
2011	4	17	3	58	57	0.3	3.3	0.84	97.6	69.9081	54.9624
2011	4	17	4	8	57	0.3	3.3	0.89	97.2	69.9081	57.9919
2011	4	17	4	18	57	0.3	3.3	0.93	96.1	69.9081	61.2378
2011	4	17	4	28	57	0.3	3.3	0.86	99.2	69.9081	55.8281
2011	4	17	4	38	57	0.3	3.3	0.85	95.3	69.9081	56.0445
2011	4	17	4	48	57	0.3	3.3	0.9	95.9	69.9081	59.074
2011	4	17	4	58	57	0.3	3.3	0.91	95.2	69.9081	59.5068
2011	4	17	5	8	57	0.3	3.3	0.84	94.9	69.9081	55.3955
2011	4	17	5	18	57	0.3	3.3	0.88	96.2	69.9081	57.9922
2011	4	17	5	28	57	0.3	3.3	0.84	97.6	69.9081	54.9627
2011	4	17	5	38	57	0.3	3.3	0.89	98.1	69.9081	57.9922
2011	4	17	5	48	57	0.3	3.3	0.92	94.5	69.9081	60.5889
2011	4	17	5	58	57	0.3	3.3	0.86	95.2	69.9081	56.6939
2011	4	17	6	8	57	0.3	3.3	0.88	96.8	69.9081	57.7759
2011	4	17	6	18	57	0.3	3.3	0.88	98.4	69.9081	57.3432
2011	4	17	6	28	57	0.3	3.3	0.85	94.9	69.9081	55.6121
2011	4	17	6	38	57	0.3	3.3	0.91	99	69.9081	59.0743
2011	4	17	6	48	57	0.3	3.3	0.89	96.8	69.9738	58.266
2011	4	17	6	58	57	0.3	3.3	0.88	93.6	69.9738	57.8328

Reinhackle (0356)

Year	Month	Day	Hour	Minute	Second	CellBegin	CellEnd	Speed	Direction	Area	Flow
2011	4	17	7	8	57	0.3	3.3	0.91	96.6	69.9738	59.5656
2011	4	17	7	18	57	0.3	3.3	0.92	96.2	69.9081	60.1562
2011	4	17	7	28	57	0.3	3.3	0.86	97	69.9081	56.0448
2011	4	17	7	38	57	0.3	3.3	0.87	97.2	69.9738	56.9663
2011	4	17	7	48	57	0.3	3.3	0.91	96.4	69.9738	59.7821
2011	4	17	7	58	57	0.3	3.3	0.91	96.8	69.9738	59.5655
2011	4	17	8	8	57	0.3	3.3	0.85	95.6	69.9738	55.6666
2011	4	17	8	18	57	0.3	3.3	0.87	95.4	69.9738	57.1828
2011	4	17	8	28	57	0.3	3.3	0.84	95.8	69.9738	55.0168
2011	4	17	8	38	57	0.3	3.3	0.88	96.8	69.9738	57.8325
2011	4	17	8	48	57	0.3	3.3	0.86	94.6	69.9738	56.7495
2011	4	17	8	58	57	0.3	3.3	0.88	94.1	69.9738	57.8324
2011	4	17	9	8	57	0.3	3.3	0.86	97.2	70.0394	56.3715
2011	4	17	9	18	57	0.3	3.3	0.88	95.2	69.9738	57.6157
2011	4	17	9	28	57	0.3	3.3	0.86	95.5	70.0394	56.805
2011	4	17	9	38	57	0.3	3.3	0.88	95.3	70.0394	58.1058
2011	4	17	9	48	57	0.3	3.3	0.87	94.3	70.0394	57.2385
2011	4	17	9	58	57	0.3	3.3	0.92	98.6	70.0394	60.057
2011	4	17	10	8	57	0.3	3.3	0.91	93.9	70.0394	60.0569
2011	4	17	10	18	57	0.3	3.3	0.89	94.5	70.0394	58.3223
2011	4	17	10	28	57	0.3	3.3	0.9	94	70.0394	59.1895
2011	4	17	10	38	57	0.3	3.3	0.87	97.6	70.0394	57.0213
2011	4	17	10	48	57	0.3	3.3	0.88	96.2	70.0394	58.1053
2011	4	17	10	58	57	0.3	3.3	0.89	97.2	70.0394	58.5388
2011	4	17	11	8	57	0.3	3.3	0.88	96.4	70.0394	58.1051
2011	4	17	11	18	57	0.3	3.3	0.87	96.5	70.0394	57.021
2011	4	17	11	28	57	0.3	3.3	0.86	94.6	70.105	56.6428
2011	4	17	11	38	57	0.3	3.3	0.85	95.1	70.105	56.2087
2011	4	17	11	48	57	0.3	3.3	0.81	96	70.0394	53.5517
2011	4	17	11	58	57	0.3	3.3	0.85	97.9	70.105	55.9915
2011	4	17	12	8	57	0.3	3.3	0.83	96.1	70.105	54.6893
2011	4	17	12	18	57	0.3	3.3	0.84	95.4	70.105	55.5573
2011	4	17	12	28	57	0.3	3.3	0.87	97.6	70.105	57.2933
2011	4	17	12	38	57	0.3	3.3	0.89	96.8	70.105	58.3783
2011	4	17	12	48	57	0.3	3.3	0.87	95.6	70.105	57.0762
2011	4	17	12	58	57	0.3	3.3	0.82	98.5	70.105	53.6038
2011	4	17	13	8	57	0.3	3.3	0.79	95.2	70.105	52.0845
2011	4	17	13	18	57	0.3	3.3	0.82	97.6	70.105	53.8206
2011	4	17	13	28	57	0.3	3.3	0.84	97.9	70.105	54.9057
2011	4	17	13	38	57	0.3	3.3	0.84	94.9	70.105	55.3396
2011	4	17	13	48	57	0.3	3.3	0.82	96.2	70.105	54.2544
2011	4	17	13	58	57	0.3	3.3	0.87	97.6	70.1706	57.1316
2011	4	17	14	8	57	0.3	3.3	0.86	96.4	70.1706	56.2626
2011	4	17	14	18	57	0.3	3.3	0.86	98.1	70.1706	56.697
2011	4	17	14	28	57	0.3	3.3	0.84	96.9	70.1706	55.3935
2011	4	17	14	38	57	0.3	3.3	0.87	95.9	70.1706	57.1313

Reinhackle (0356)

Year	Month	Day	Hour	Minute	Second	CellBegin	CellEnd	Speed	Direction	Area	Flow
2011	4	17	14	48	57	0.3	3.3	0.83	99.8	70.1706	54.3073
2011	4	17	14	58	57	0.3	3.3	0.85	96.9	70.1706	55.6106
2011	4	17	15	8	57	0.3	3.3	0.85	98.2	70.1706	55.6105
2011	4	17	15	18	57	0.3	3.3	0.84	96.5	70.1706	54.9588
2011	4	17	15	28	57	0.3	3.3	0.87	94.7	70.2362	57.6219
2011	4	17	15	38	57	0.3	3.3	0.86	93.1	70.2362	56.7521
2011	4	17	15	48	57	0.3	3.3	0.81	97.2	70.1706	53.2209
2011	4	17	15	58	57	0.3	3.3	0.85	96.9	70.1706	55.6104
2011	4	17	16	8	57	0.3	3.3	0.84	95.1	70.2362	55.6648
2011	4	17	16	18	57	0.3	3.3	0.88	95.6	70.2362	57.8392
2011	4	17	16	28	57	0.3	3.3	0.89	97.4	70.2362	58.2741
2011	4	17	16	38	57	0.3	3.3	0.86	94.2	70.2362	56.7519
2011	4	17	16	48	57	0.3	3.3	0.82	96.7	70.2362	53.7078
2011	4	17	16	58	57	0.3	3.3	0.84	97.4	70.1706	55.1758
2011	4	17	17	8	57	0.3	3.3	0.87	94.8	70.2362	57.1868
2011	4	17	17	18	57	0.3	3.3	0.86	94.1	70.2362	56.9693
2011	4	17	17	28	57	0.3	3.3	0.85	95.8	70.2362	56.0996
2011	4	17	17	38	57	0.3	3.3	0.87	95.6	70.1706	57.348
2011	4	17	17	48	57	0.3	3.3	0.85	98.8	70.1706	55.8274
2011	4	17	17	58	57	0.3	3.3	0.87	97.8	70.1706	57.348
2011	4	17	18	8	57	0.3	3.3	0.86	97.6	70.1706	56.6963
2011	4	17	18	18	57	0.3	3.3	0.89	97.4	70.2362	58.7089
2011	4	17	18	28	57	0.3	3.3	0.87	94.7	70.1706	57.5653
2011	4	17	18	38	57	0.3	3.3	0.9	97.4	70.2362	58.9263
2011	4	17	18	48	57	0.3	3.3	0.87	95.6	70.1706	57.5653
2011	4	17	18	58	57	0.3	3.3	0.9	96.3	70.1706	59.0859
2011	4	17	19	8	57	0.3	3.3	0.83	96.1	70.1706	54.9586
2011	4	17	19	18	57	0.3	3.3	0.87	95.2	70.2362	57.1869
2011	4	17	19	28	57	0.3	3.3	0.88	96.6	70.1706	57.7826
2011	4	17	19	38	57	0.3	3.3	0.86	96.3	70.1706	56.6964
2011	4	17	19	48	57	0.3	3.3	0.85	95.8	70.1706	55.8275
2011	4	17	19	58	57	0.3	3.3	0.85	95.5	70.1706	56.262
2011	4	17	20	8	57	0.3	3.3	0.88	97.5	70.1706	57.5654
2011	4	17	20	18	57	0.3	3.3	0.85	96.9	70.1706	56.0448
2011	4	17	20	28	57	0.3	3.3	0.88	93.2	70.1706	58.4344
2011	4	17	20	38	57	0.3	3.3	0.84	97.7	70.1706	54.9587
2011	4	17	20	48	57	0.3	3.3	0.86	93.7	70.1706	57.1311
2011	4	17	20	58	57	0.3	3.3	0.91	97	70.1706	59.955
2011	4	17	21	8	57	0.3	3.3	0.87	99.5	70.1706	57.1311
2011	4	17	21	18	57	0.3	3.3	0.86	95	70.1706	56.9139
2011	4	17	21	28	57	0.3	3.3	0.86	96.3	70.1706	56.6967
2011	4	17	21	38	57	0.3	3.3	0.85	95.5	70.1706	56.2623
2011	4	17	21	48	57	0.3	3.3	0.9	96.2	70.1706	59.5207
2011	4	17	21	58	57	0.3	3.3	0.89	96.1	70.2362	58.9268
2011	4	17	22	8	57	0.3	3.3	0.88	94	70.1706	58.4346
2011	4	17	22	18	57	0.3	3.3	0.86	96.4	70.1706	56.4796

Reinhackle (0356)

Year	Month	Day	Hour	Minute	Second	CellBegin	CellEnd	Speed	Direction	Area	Flow
2011	4	17	22	28	57	0.3	3.3	0.87	94.6	70.1706	57.1313
2011	4	17	22	38	57	0.3	3.3	0.87	95.6	70.1706	57.3486
2011	4	17	22	48	57	0.3	3.3	0.85	93.5	70.1706	56.0452
2011	4	17	22	58	57	0.3	3.3	0.89	95.7	70.1706	58.8693
2011	4	17	23	8	57	0.3	3.3	0.83	96.3	70.1706	54.7419
2011	4	17	23	18	57	0.3	3.3	0.84	97.6	70.1706	55.3936
2011	4	17	23	28	57	0.3	3.3	0.85	97.1	70.1706	55.6109
2011	4	17	23	38	57	0.3	3.3	0.85	94.2	70.1706	56.2626
2011	4	17	23	48	57	0.3	3.3	0.87	95	70.1706	57.566
2011	4	17	23	58	57	0.3	3.3	0.86	96.8	70.1706	56.6971
2011	4	18	0	8	57	0.3	3.3	0.88	94.1	70.1706	58.2178
2011	4	18	0	18	57	0.3	3.3	0.89	95.7	70.1706	58.8695
2011	4	18	0	28	57	0.3	3.3	0.88	97.3	70.1706	58.0006
2011	4	18	0	38	57	0.3	3.3	0.86	95.7	70.1706	56.6973
2011	4	18	0	48	57	0.3	3.3	0.89	94.9	70.1706	58.8696
2011	4	18	0	58	57	0.3	3.3	0.85	95.5	70.1706	56.0457
2011	4	18	1	8	57	0.3	3.3	0.87	96.7	70.1706	56.9146
2011	4	18	1	18	57	0.3	3.3	0.88	94.5	70.1706	57.7836
2011	4	18	1	28	57	0.3	3.3	0.88	94.9	70.1706	58.0008
2011	4	18	1	38	57	0.3	3.3	0.87	97.8	70.1706	56.9147
2011	4	18	1	48	57	0.3	3.3	0.86	95.5	70.1706	56.6975
2011	4	18	1	58	57	0.3	3.3	0.89	95.7	70.1706	58.6527
2011	4	18	2	8	57	0.3	3.3	0.88	95.2	70.1706	57.7838
2011	4	18	2	18	57	0.3	3.3	0.84	95.2	70.1706	55.3942
2011	4	18	2	28	57	0.3	3.3	0.88	94.7	70.1706	57.7838
2011	4	18	2	38	57	0.3	3.3	0.89	98.7	70.1706	58.2183
2011	4	18	2	48	57	0.3	3.3	0.87	94.1	70.1706	57.3495
2011	4	18	2	58	57	0.3	3.3	0.85	95.8	70.1706	56.0461
2011	4	18	3	8	57	0.3	3.3	0.88	94.1	70.1706	58.0012
2011	4	18	3	18	57	0.3	3.3	0.91	97.5	70.1706	59.5219
2011	4	18	3	28	57	0.3	3.3	0.86	96.4	70.1706	56.4807
2011	4	18	3	38	57	0.3	3.3	0.86	99.2	70.1706	56.2635
2011	4	18	3	48	57	0.3	3.3	0.89	94.9	70.1706	58.4358
2011	4	18	3	58	57	0.3	3.3	0.87	95.2	70.1706	57.567
2011	4	18	4	8	57	0.3	3.3	0.89	96.6	70.1706	58.2187
2011	4	18	4	18	57	0.3	3.3	0.86	96.8	70.1706	56.6981
2011	4	18	4	28	57	0.3	3.3	0.91	94.8	70.1706	59.9566
2011	4	18	4	38	57	0.3	3.3	0.9	95.9	70.1706	59.0877
2011	4	18	4	48	57	0.3	3.3	0.86	93.7	70.1706	57.1327
2011	4	18	4	58	57	0.3	3.3	0.9	96.9	70.1706	58.8706
2011	4	18	5	8	57	0.3	3.3	0.88	95.6	70.1706	57.7844
2011	4	18	5	18	57	0.3	3.3	0.87	93.7	70.1706	57.7845
2011	4	18	5	28	57	0.3	3.3	0.86	95.5	70.1706	56.4811
2011	4	18	5	38	57	0.3	3.3	0.87	95.4	70.1706	57.5673
2011	4	18	5	48	57	0.3	3.3	0.88	97.3	70.1706	58.0018
2011	4	18	5	58	57	0.3	3.3	0.85	96.4	70.1706	55.8294

Reinhackle (0356)

Year	Month	Day	Hour	Minute	Second	CellBegin	CellEnd	Speed	Direction	Area	Flow
2011	4	18	6	8	57	0.3	3.3	0.83	95.9	70.1706	54.7433
2011	4	18	6	18	57	0.3	3.3	0.89	95.3	70.1706	58.8708
2011	4	18	6	28	57	0.3	3.3	0.87	95	70.1706	57.3501
2011	4	18	6	38	57	0.3	3.3	0.88	93.2	70.1706	58.4363
2011	4	18	6	48	57	0.3	3.3	0.82	93	70.1706	54.3088
2011	4	18	6	58	57	0.3	3.3	0.86	96.3	70.1706	56.9157
2011	4	18	7	8	57	0.3	3.3	0.91	95.8	70.2362	60.0157
2011	4	18	7	18	57	0.3	3.3	0.85	94.6	70.2362	56.3191
2011	4	18	7	28	57	0.3	3.3	0.85	95.3	70.2362	55.8842
2011	4	18	7	38	57	0.3	3.3	0.88	94.9	70.2362	58.0586
2011	4	18	7	48	57	0.3	3.3	0.84	95.8	70.2362	55.6667
2011	4	18	7	58	57	0.3	3.3	0.85	95.3	70.2362	56.1016
2011	4	18	8	8	57	0.3	3.3	0.87	95	70.2362	57.4063
2011	4	18	8	18	57	0.3	3.3	0.84	98.8	70.2362	55.0143
2011	4	18	8	28	57	0.3	3.3	0.9	95.3	70.2362	59.1458
2011	4	18	8	38	57	0.3	3.3	0.91	95.2	70.2362	60.233
2011	4	18	8	48	57	0.3	3.3	0.84	97.2	70.2362	55.2316
2011	4	18	8	58	57	0.3	3.3	0.84	97.6	70.2362	55.2316
2011	4	18	9	8	57	0.3	3.3	0.87	98.3	70.2362	56.7537
2011	4	18	9	18	57	0.3	3.3	0.88	94.3	70.2362	58.2757
2011	4	18	9	28	57	0.3	3.3	0.86	93.3	70.2362	56.7535
2011	4	18	9	38	57	0.3	3.3	0.86	96.1	70.2362	56.7535
2011	4	18	9	48	57	0.3	3.3	0.87	95.8	70.2362	57.6232
2011	4	18	9	58	57	0.3	3.3	0.91	95.6	70.2362	60.2325
2011	4	18	10	8	57	0.3	3.3	0.89	95.3	70.2362	58.7103
2011	4	18	10	18	57	0.3	3.3	0.83	95.2	70.2362	55.0137
2011	4	18	10	28	57	0.3	3.3	0.85	95.8	70.2362	55.8834
2011	4	18	10	38	57	0.3	3.3	0.89	96.8	70.2362	58.4928
2011	4	18	10	48	57	0.3	3.3	0.88	94.5	70.2362	57.8405
2011	4	18	10	58	57	0.3	3.3	0.86	94.6	70.2362	56.7532
2011	4	18	11	8	57	0.3	3.3	0.85	96.2	70.2362	56.1008
2011	4	18	11	18	57	0.3	3.3	0.92	95.3	70.3018	60.7265
2011	4	18	11	28	57	0.3	3.3	0.88	96	70.3018	58.1144
2011	4	18	11	38	57	0.3	3.3	0.89	95.3	70.3018	58.7673
2011	4	18	11	48	57	0.3	3.3	0.89	94.2	70.3018	59.2025
2011	4	18	11	58	57	0.3	3.3	0.9	95.6	70.3018	59.6377
2011	4	18	12	8	57	0.3	3.3	0.82	94.1	70.3018	54.1962
2011	4	18	12	18	57	0.3	3.3	0.91	94.5	70.3018	60.5081
2011	4	18	12	28	57	0.3	3.3	0.87	94.8	70.3018	57.2432
2011	4	18	12	38	57	0.3	3.3	0.88	96.2	70.3018	58.3315
2011	4	18	12	48	57	0.3	3.3	0.9	95.4	70.3018	59.6373
2011	4	18	12	58	57	0.3	3.3	0.9	94.6	70.3018	59.6373
2011	4	18	13	8	57	0.3	3.3	0.91	95.8	70.3018	60.2902
2011	4	18	13	18	57	0.3	3.3	0.89	94.2	70.3018	58.7666
2011	4	18	13	28	57	0.3	3.3	0.86	95.3	70.3018	56.8076
2011	4	18	13	38	57	0.3	3.3	0.92	94.9	70.3018	60.5077

Reinhackle (0356)

Year	Month	Day	Hour	Minute	Second	CellBegin	CellEnd	Speed	Direction	Area	Flow
2011	4	18	13	48	57	0.3	3.3	0.91	95.4	70.3018	60.29
2011	4	18	13	58	57	0.3	3.3	0.9	94.8	70.3018	59.2016
2011	4	18	14	8	57	0.3	3.3	0.9	94.4	70.3018	59.8545
2011	4	18	14	18	57	0.3	3.3	0.96	95.7	70.3675	63.3989
2011	4	18	14	28	57	0.3	3.3	0.88	96.6	70.3018	58.1132
2011	4	18	14	38	57	0.3	3.3	0.91	95.4	70.3018	60.072
2011	4	18	14	48	57	0.3	3.3	0.86	96.6	70.3018	56.3719
2011	4	18	14	58	57	0.3	3.3	0.88	94.3	70.3018	58.3308
2011	4	18	15	8	57	0.3	3.3	0.88	95.6	70.2362	58.0562
2011	4	18	15	18	57	0.3	3.3	0.88	94.7	70.2362	57.8388
2011	4	18	15	28	57	0.3	3.3	0.87	96.2	70.3018	57.6777
2011	4	18	15	38	57	0.3	3.3	0.91	93.9	70.2362	60.448
2011	4	18	15	48	57	0.3	3.3	0.88	95.4	70.1706	57.7821
2011	4	18	15	58	57	0.3	3.3	0.87	96.2	70.2362	57.6213
2011	4	18	16	8	57	0.3	3.3	0.92	93.9	70.1706	60.8232
2011	4	18	16	18	57	0.3	3.3	0.93	95.1	70.2362	61.1003
2011	4	18	16	28	57	0.3	3.3	0.91	94.1	70.1706	59.9543
2011	4	18	16	38	57	0.3	3.3	0.9	94.2	70.105	59.4616
2011	4	18	16	48	57	0.3	3.3	0.9	96.1	70.1706	59.0854
2011	4	18	16	58	57	0.3	3.3	0.87	94.1	70.1706	57.1304
2011	4	18	17	8	57	0.3	3.3	0.9	94.8	70.105	59.4616
2011	4	18	17	18	57	0.3	3.3	0.9	96.5	70.105	59.2446
2011	4	18	17	28	57	0.3	3.3	0.92	93.7	70.105	60.5467
2011	4	18	17	38	57	0.3	3.3	0.86	95.9	70.105	56.4234
2011	4	18	17	48	57	0.3	3.3	0.89	93.6	70.105	59.0276
2011	4	18	17	58	57	0.3	3.3	0.89	95.5	70.105	58.5936
2011	4	18	18	8	57	0.3	3.3	0.89	95.3	70.105	58.3766
2011	4	18	18	18	57	0.3	3.3	0.89	95.5	70.0394	58.753
2011	4	18	18	28	57	0.3	3.3	0.86	97.5	70.0394	56.3682
2011	4	18	18	38	57	0.3	3.3	0.88	93.2	69.9738	57.829
2011	4	18	18	48	57	0.3	3.3	0.92	93.9	70.0394	60.7043
2011	4	18	18	58	57	0.3	3.3	0.86	94.6	69.9738	56.7461
2011	4	18	19	8	57	0.3	3.3	0.9	94.8	69.9081	59.2869
2011	4	18	19	18	57	0.3	3.3	0.87	94.1	69.9738	57.3959
2011	4	18	19	28	57	0.3	3.3	0.91	95	69.9081	59.5033
2011	4	18	19	38	57	0.3	3.3	0.89	95.5	69.9081	58.2051
2011	4	18	19	48	57	0.3	3.3	0.91	97.5	69.9081	59.5034
2011	4	18	19	58	57	0.3	3.3	0.84	94.5	69.9081	55.3922
2011	4	18	20	8	57	0.3	3.3	0.88	96	69.9081	57.7724
2011	4	18	20	18	57	0.3	3.3	0.89	95.5	69.9081	58.4216
2011	4	18	20	28	57	0.3	3.3	0.88	94.9	69.8425	57.4995
2011	4	18	20	38	57	0.3	3.3	0.86	94.8	69.9081	56.6906
2011	4	18	20	48	57	0.3	3.3	0.89	97.4	69.9081	58.4217
2011	4	18	20	58	57	0.3	3.3	0.85	96.9	69.8425	55.5541
2011	4	18	21	8	57	0.3	3.3	0.85	93.8	69.8425	55.7703
2011	4	18	21	18	57	0.3	3.3	0.87	94.3	69.9081	57.1235

Reinhackle (0356)

Year	Month	Day	Hour	Minute	Second	CellBegin	CellEnd	Speed	Direction	Area	Flow
2011	4	18	21	28	57	0.3	3.3	0.89	95.5	69.9081	58.4218
2011	4	18	21	38	57	0.3	3.3	0.91	97.5	69.8425	59.229
2011	4	18	21	48	57	0.3	3.3	0.91	95.8	69.9081	59.9365
2011	4	18	21	58	57	0.3	3.3	0.92	97.8	69.8425	60.0937
2011	4	18	22	8	57	0.3	3.3	0.86	95.3	69.9081	56.4745
2011	4	18	22	18	57	0.3	3.3	0.87	96.5	69.8425	57.2836
2011	4	18	22	28	57	0.3	3.3	0.89	96.4	69.8425	58.1483
2011	4	18	22	38	57	0.3	3.3	0.89	95.7	69.9081	58.6383
2011	4	18	22	48	57	0.3	3.3	0.88	96.7	69.9081	57.3401
2011	4	18	22	58	57	0.3	3.3	0.9	97.9	69.9081	59.0712
2011	4	18	23	8	57	0.3	3.3	0.87	95.6	69.9081	57.1238
2011	4	18	23	18	57	0.3	3.3	0.87	94.8	69.9081	57.1238
2011	4	18	23	28	57	0.3	3.3	0.88	96	69.9081	57.9894
2011	4	18	23	38	57	0.3	3.3	0.9	95.9	69.9081	59.0713
2011	4	18	23	48	57	0.3	3.3	0.85	95.6	69.9738	55.664
2011	4	18	23	58	57	0.3	3.3	0.9	94.6	69.9738	59.346
2011	4	19	0	8	57	0.3	3.3	0.85	95.1	69.9738	56.0972
2011	4	19	0	18	57	0.3	3.3	0.88	94.9	69.9738	58.0466
2011	4	19	0	28	57	0.3	3.3	0.88	95.2	69.9738	57.6134
2011	4	19	0	38	57	0.3	3.3	0.86	94.4	69.9738	56.3139
2011	4	19	0	48	57	0.3	3.3	0.86	92.8	69.9738	56.7471
2011	4	19	0	58	57	0.3	3.3	0.89	97.8	69.9738	58.2633
2011	4	19	1	8	57	0.3	3.3	0.88	95.8	69.9738	57.6135
2011	4	19	1	18	57	0.3	3.3	0.87	96.9	69.9738	57.1804
2011	4	19	1	28	57	0.3	3.3	0.9	96.5	70.0394	59.1878
2011	4	19	1	38	57	0.3	3.3	0.9	92.7	69.9738	59.1298
2011	4	19	1	48	57	0.3	3.3	0.89	94.4	69.9738	58.6966
2011	4	19	1	58	57	0.3	3.3	0.87	94.3	69.9738	57.3971
2011	4	19	2	8	57	0.3	3.3	0.87	95.6	69.9738	57.3971
2011	4	19	2	18	57	0.3	3.3	0.89	98.3	70.0394	58.104
2011	4	19	2	28	57	0.3	3.3	0.9	94.4	69.9738	59.3465
2011	4	19	2	38	57	0.3	3.3	0.87	96.3	70.0394	57.2368
2011	4	19	2	48	57	0.3	3.3	0.88	97.3	70.0394	57.6704
2011	4	19	2	58	57	0.3	3.3	0.86	94.1	70.0394	56.8032
2011	4	19	3	8	57	0.3	3.3	0.85	96.9	70.0394	55.7192
2011	4	19	3	18	57	0.3	3.3	0.88	94.9	70.0394	57.6705
2011	4	19	3	28	57	0.3	3.3	0.84	97.2	70.0394	55.0689
2011	4	19	3	38	57	0.3	3.3	0.84	96.3	70.0394	55.2857
2011	4	19	3	48	57	0.3	3.3	0.9	95.6	70.0394	59.4051
2011	4	19	3	58	57	0.3	3.3	0.9	96.3	70.0394	59.1883
2011	4	19	4	8	57	0.3	3.3	0.9	95.4	70.0394	59.1883
2011	4	19	4	18	57	0.3	3.3	0.9	96.1	70.0394	58.9716
2011	4	19	4	28	57	0.3	3.3	0.86	97	70.0394	56.1531
2011	4	19	4	38	57	0.3	3.3	0.89	95.5	70.0394	58.538
2011	4	19	4	48	57	0.3	3.3	0.91	96.4	70.0394	59.8389
2011	4	19	4	58	57	0.3	3.3	0.86	94.6	70.0394	56.37

Reinhackle (0356)

Year	Month	Day	Hour	Minute	Second	CellBegin	CellEnd	Speed	Direction	Area	Flow
2011	4	19	5	8	57	0.3	3.3	0.87	95	70.0394	57.0205
2011	4	19	5	18	57	0.3	3.3	0.88	94.3	70.0394	58.3213
2011	4	19	5	28	57	0.3	3.3	0.91	94.1	70.0394	60.0558
2011	4	19	5	38	57	0.3	3.3	0.88	96.4	70.0394	58.1046
2011	4	19	5	48	57	0.3	3.3	0.93	93	70.0394	61.1399
2011	4	19	5	58	57	0.3	3.3	0.91	96.9	70.0394	59.4055
2011	4	19	6	8	57	0.3	3.3	0.88	98.2	70.105	57.2936
2011	4	19	6	18	57	0.3	3.3	0.9	96.3	70.0394	58.9719
2011	4	19	6	28	57	0.3	3.3	0.87	96.1	70.105	57.0766
2011	4	19	6	38	57	0.3	3.3	0.9	96.5	70.105	59.4639
2011	4	19	6	48	57	0.3	3.3	0.9	96.3	70.105	59.2468
2011	4	19	6	58	57	0.3	3.3	0.88	95.5	70.105	58.1617
2011	4	19	7	8	57	0.3	3.3	0.9	97.2	70.105	58.8128
2011	4	19	7	18	57	0.3	3.3	0.88	97.3	70.105	57.9447
2011	4	19	7	28	57	0.3	3.3	0.91	96.2	70.105	59.6809
2011	4	19	7	38	57	0.3	3.3	0.87	96.1	70.105	57.2936
2011	4	19	7	48	57	0.3	3.3	0.87	95.2	70.105	57.5106
2011	4	19	7	58	57	0.3	3.3	0.88	94.1	70.1706	58.0015
2011	4	19	8	8	57	0.3	3.3	0.88	94.5	70.1706	58.2187
2011	4	19	8	18	57	0.3	3.3	0.89	96.8	70.1706	58.6531
2011	4	19	8	28	57	0.3	3.3	0.93	96.3	70.1706	61.0426
2011	4	19	8	38	57	0.3	3.3	0.92	97	70.1706	60.1737
2011	4	19	8	48	57	0.3	3.3	0.88	95.4	70.1706	57.784
2011	4	19	8	58	57	0.3	3.3	0.89	95.1	70.1706	58.6529
2011	4	19	9	8	57	0.3	3.3	0.85	95.8	70.1706	55.8288
2011	4	19	9	18	57	0.3	3.3	0.9	94.4	70.1706	59.0873
2011	4	19	9	28	57	0.3	3.3	0.86	93.7	70.1706	56.6977
2011	4	19	9	38	57	0.3	3.3	0.9	94.8	70.1706	59.5216
2011	4	19	9	48	57	0.3	3.3	0.93	94.8	70.2362	61.5369
2011	4	19	9	58	57	0.3	3.3	0.91	93.7	70.2362	60.0147
2011	4	19	10	8	57	0.3	3.3	0.9	94.6	70.2362	59.3623
2011	4	19	10	18	57	0.3	3.3	0.87	94.1	70.2362	57.8401
2011	4	19	10	28	57	0.3	3.3	0.87	95	70.2362	57.1877
2011	4	19	10	38	57	0.3	3.3	0.85	97.8	70.2362	55.6656
2011	4	19	10	48	57	0.3	3.3	0.88	96.4	70.2362	58.2748
2011	4	19	10	58	57	0.3	3.3	0.87	96.7	70.2362	56.9701
2011	4	19	11	8	57	0.3	3.3	0.88	95.5	70.2362	58.2747
2011	4	19	11	18	57	0.3	3.3	0.85	93.7	70.2362	56.535
2011	4	19	11	28	57	0.3	3.3	0.83	95.2	70.2362	54.7954
2011	4	19	11	38	57	0.3	3.3	0.86	95.5	70.2362	56.5349
2011	4	19	11	48	57	0.3	3.3	0.83	98.2	70.3018	54.6313
2011	4	19	11	58	57	0.3	3.3	0.88	96.4	70.3018	57.896
2011	4	19	12	8	57	0.3	3.3	0.86	96.1	70.3018	56.8076
2011	4	19	12	18	57	0.3	3.3	0.87	96.3	70.3018	57.2429
2011	4	19	12	28	57	0.3	3.3	0.88	94.5	70.3018	58.3311
2011	4	19	12	38	57	0.3	3.3	0.83	96.1	70.3018	54.8485

Reinhackle (0356)

Year	Month	Day	Hour	Minute	Second	CellBegin	CellEnd	Speed	Direction	Area	Flow
2011	4	19	12	48	57	0.3	3.3	0.85	96.6	70.3018	56.1544
2011	4	19	12	58	57	0.3	3.3	0.81	95.5	70.3018	53.7601
2011	4	19	13	8	57	0.3	3.3	0.84	96	70.3018	55.5013
2011	4	19	13	18	57	0.3	3.3	0.89	95.3	70.3018	58.5484
2011	4	19	13	28	57	0.3	3.3	0.85	98	70.3018	55.9365
2011	4	19	13	38	57	0.3	3.3	0.85	96.2	70.3018	56.3717
2011	4	19	13	48	57	0.3	3.3	0.87	98.2	70.3018	57.2423
2011	4	19	13	58	57	0.3	3.3	0.86	94.8	70.3018	57.0246
2011	4	19	14	8	57	0.3	3.3	0.87	96.7	70.3018	57.2422
2011	4	19	14	18	57	0.3	3.3	0.84	95.8	70.3018	55.2833
2011	4	19	14	28	57	0.3	3.3	0.81	95.3	70.3018	53.7597
2011	4	19	14	38	57	0.3	3.3	0.84	96.8	70.3018	55.0656
2011	4	19	14	48	57	0.3	3.3	0.81	95.3	70.3018	53.542
2011	4	19	14	58	57	0.3	3.3	0.85	96.5	70.2362	55.6639
2011	4	19	15	8	57	0.3	3.3	0.91	97.3	70.3018	59.6361
2011	4	19	15	18	57	0.3	3.3	0.86	96.1	70.2362	56.5336
2011	4	19	15	28	57	0.3	3.3	0.85	94.9	70.3018	55.936
2011	4	19	15	38	57	0.3	3.3	0.86	99.9	70.2362	55.8813
2011	4	19	15	48	57	0.3	3.3	0.86	95.3	70.2362	56.751
2011	4	19	15	58	57	0.3	3.3	0.88	96.6	70.2362	57.8381
2011	4	19	16	8	57	0.3	3.3	0.85	96.4	70.2362	55.8812
2011	4	19	16	18	57	0.3	3.3	0.87	96.1	70.2362	57.1858
2011	4	19	16	28	57	0.3	3.3	0.86	94.8	70.1706	56.4781
2011	4	19	16	38	57	0.3	3.3	0.83	95.4	70.2362	54.794
2011	4	19	16	48	57	0.3	3.3	0.84	96.3	70.1706	54.9576
2011	4	19	16	58	57	0.3	3.3	0.84	96.1	70.1706	55.1748
2011	4	19	17	8	57	0.3	3.3	0.82	93.9	70.1706	54.3059
2011	4	19	17	18	57	0.3	3.3	0.83	94.1	70.105	54.6867
2011	4	19	17	28	57	0.3	3.3	0.81	97.7	70.1706	53.2198
2011	4	19	17	38	57	0.3	3.3	0.89	94.7	70.1706	58.6504
2011	4	19	17	48	57	0.3	3.3	0.86	94.2	70.3018	56.8065
2011	4	19	17	58	57	0.3	3.3	0.86	97	70.2362	56.7509
2011	4	19	18	8	57	0.3	3.3	0.84	96	70.3018	55.7183
2011	4	19	18	18	57	0.3	3.3	0.85	96.6	70.2362	56.0987
2011	4	19	18	28	57	0.3	3.3	0.87	94.1	70.2362	57.4033
2011	4	19	18	38	57	0.3	3.3	0.88	96.8	70.2362	58.0556
2011	4	19	18	48	57	0.3	3.3	0.88	94	70.2362	58.4905
2011	4	19	18	58	57	0.3	3.3	0.89	97.4	70.2362	58.2731
2011	4	19	19	8	57	0.3	3.3	0.88	94.9	70.2362	57.8382
2011	4	19	19	18	57	0.3	3.3	0.9	96.5	70.2362	59.3603
2011	4	19	19	28	57	0.3	3.3	0.89	94.9	70.2362	58.708
2011	4	19	19	38	57	0.3	3.3	0.87	95	70.2362	57.186
2011	4	19	19	48	57	0.3	3.3	0.88	95.8	70.2362	58.0557
2011	4	19	19	58	57	0.3	3.3	0.88	97.1	70.2362	57.8383
2011	4	19	20	8	57	0.3	3.3	0.88	91.9	70.2362	58.2732
2011	4	19	20	18	57	0.3	3.3	0.9	95.4	70.2362	59.5779

Reinhackle (0356)

Year	Month	Day	Hour	Minute	Second	CellBegin	CellEnd	Speed	Direction	Area	Flow
2011	4	19	20	28	57	0.3	3.3	0.92	95.1	70.1706	60.3885
2011	4	19	20	38	57	0.3	3.3	0.89	93.8	70.2362	58.9256
2011	4	19	20	48	57	0.3	3.3	0.87	96.3	70.2362	57.4036
2011	4	19	20	58	57	0.3	3.3	0.88	96.6	70.1706	57.7819
2011	4	19	21	8	57	0.3	3.3	0.91	94.4	70.2362	60.0129
2011	4	19	21	18	57	0.3	3.3	0.87	94.7	70.1706	57.5647
2011	4	19	21	28	57	0.3	3.3	0.88	94.9	70.2362	57.8386
2011	4	19	21	38	57	0.3	3.3	0.89	97.2	70.1706	58.6509
2011	4	19	21	48	57	0.3	3.3	0.88	96.6	70.1706	57.7821
2011	4	19	21	58	57	0.3	3.3	0.87	94.6	70.1706	57.1304
2011	4	19	22	8	57	0.3	3.3	0.91	96.4	70.1706	59.9544
2011	4	19	22	18	57	0.3	3.3	0.89	95.7	70.1706	58.6511
2011	4	19	22	28	57	0.3	3.3	0.92	94.9	70.1706	60.3889
2011	4	19	22	38	57	0.3	3.3	0.88	95.8	70.1706	57.9995
2011	4	19	22	48	57	0.3	3.3	0.89	96.5	70.1706	58.8684
2011	4	19	22	58	57	0.3	3.3	0.89	91.7	70.1706	58.6512
2011	4	19	23	8	57	0.3	3.3	0.87	95.6	70.1706	57.1307
2011	4	19	23	18	57	0.3	3.3	0.89	95.5	70.1706	58.4341
2011	4	19	23	28	57	0.3	3.3	0.88	95.1	70.1706	58.2169
2011	4	19	23	38	57	0.3	3.3	0.88	95.4	70.1706	57.7825
2011	4	19	23	48	57	0.3	3.3	0.89	97.2	70.1706	58.217
2011	4	19	23	58	57	0.3	3.3	0.88	93.9	70.1706	57.9998
2011	4	20	0	8	57	0.3	3.3	0.88	97.1	70.1706	57.5654
2011	4	20	0	18	57	0.3	3.3	0.89	96.6	70.1706	58.4343
2011	4	20	0	28	57	0.3	3.3	0.89	95.9	70.1706	58.4344
2011	4	20	0	38	57	0.3	3.3	0.86	97.3	70.1706	56.2621
2011	4	20	0	48	57	0.3	3.3	0.91	97.3	70.1706	59.5206
2011	4	20	0	58	57	0.3	3.3	0.9	95	70.1706	59.3034
2011	4	20	1	8	57	0.3	3.3	0.86	94.8	70.1706	56.6967
2011	4	20	1	18	57	0.3	3.3	0.85	94.9	70.1706	55.8278
2011	4	20	1	28	57	0.3	3.3	0.88	96.4	70.1706	58.2174
2011	4	20	1	38	57	0.3	3.3	0.85	95.7	70.1706	56.2624
2011	4	20	1	48	57	0.3	3.3	0.87	94.6	70.1706	57.1313
2011	4	20	1	58	57	0.3	3.3	0.88	94.9	70.1706	58.0003
2011	4	20	2	8	57	0.3	3.3	0.85	95.1	70.1706	56.2625
2011	4	20	2	18	57	0.3	3.3	0.87	94.8	70.1706	57.1315
2011	4	20	2	28	57	0.3	3.3	0.87	95.4	70.1706	57.566
2011	4	20	2	38	57	0.3	3.3	0.91	96.2	70.1706	60.1728
2011	4	20	2	48	57	0.3	3.3	0.9	95.4	70.1706	59.3039
2011	4	20	2	58	57	0.3	3.3	0.88	96	70.1706	58.2178
2011	4	20	3	8	57	0.3	3.3	0.93	96.3	70.1706	61.0419
2011	4	20	3	18	57	0.3	3.3	0.89	97.2	70.1706	58.4351
2011	4	20	3	28	57	0.3	3.3	0.87	96.3	70.105	57.2928
2011	4	20	3	38	57	0.3	3.3	0.89	94.6	70.105	58.812
2011	4	20	3	48	57	0.3	3.3	0.86	95.9	70.105	56.6419
2011	4	20	3	58	57	0.3	3.3	0.87	94.8	70.105	57.293

Reinhackle (0356)

Year	Month	Day	Hour	Minute	Second	CellBegin	CellEnd	Speed	Direction	Area	Flow	
2011	4	20	4	4	8	57	0.3	3.3	0.87	95.8	70.105	57.293
2011	4	20	4	18	57	0.3	3.3	0.87	93	70.105	57.7271	
2011	4	20	4	28	57	0.3	3.3	0.85	96.5	70.105	55.5569	
2011	4	20	4	38	57	0.3	3.3	0.88	94.7	70.105	57.9442	
2011	4	20	4	48	57	0.3	3.3	0.89	93.6	70.105	58.8123	
2011	4	20	4	58	57	0.3	3.3	0.9	94.8	70.105	59.2464	
2011	4	20	5	8	57	0.3	3.3	0.86	93.7	70.105	56.6422	
2011	4	20	5	18	57	0.3	3.3	0.88	96.2	70.105	57.9444	
2011	4	20	5	28	57	0.3	3.3	0.92	95.1	70.105	60.3316	
2011	4	20	5	38	57	0.3	3.3	0.86	95	70.105	56.6423	
2011	4	20	5	48	57	0.3	3.3	0.85	95.3	70.105	56.2083	
2011	4	20	5	58	57	0.3	3.3	0.87	94.5	70.105	57.2934	
2011	4	20	6	8	57	0.3	3.3	0.87	95.2	70.105	57.5105	
2011	4	20	6	18	57	0.3	3.3	0.85	93.5	70.105	56.4254	
2011	4	20	6	28	57	0.3	3.3	0.89	94.9	70.105	58.3786	
2011	4	20	6	38	57	0.3	3.3	0.84	95.8	70.105	55.3403	
2011	4	20	6	48	57	0.3	3.3	0.89	93.6	70.105	59.0297	
2011	4	20	6	58	57	0.3	3.3	0.86	95.5	70.105	56.6425	
2011	4	20	7	8	57	0.3	3.3	0.89	94.5	70.105	58.3786	
2011	4	20	7	18	57	0.3	3.3	0.82	94.1	70.105	54.2552	
2011	4	20	7	28	57	0.3	3.3	0.83	95	70.105	54.6893	
2011	4	20	7	38	57	0.3	3.3	0.86	95.7	70.105	56.6424	
2011	4	20	7	48	57	0.3	3.3	0.9	94.8	70.105	59.2467	
2011	4	20	7	58	57	0.3	3.3	0.86	92.6	70.105	57.0765	
2011	4	20	8	8	57	0.3	3.3	0.83	95.9	70.105	54.9062	
2011	4	20	8	18	57	0.3	3.3	0.87	95.6	70.105	57.0764	
2011	4	20	8	28	57	0.3	3.3	0.87	96.1	70.105	57.0764	
2011	4	20	8	38	57	0.3	3.3	0.87	95.4	70.105	57.5104	
2011	4	20	8	48	57	0.3	3.3	0.87	93.7	70.1706	57.5667	
2011	4	20	8	58	57	0.3	3.3	0.87	95.8	70.1706	57.3495	
2011	4	20	9	8	57	0.3	3.3	0.86	96.1	70.1706	56.6977	
2011	4	20	9	18	57	0.3	3.3	0.86	94.8	70.1706	56.9149	
2011	4	20	9	28	57	0.3	3.3	0.86	93.3	70.1706	56.9148	
2011	4	20	9	38	57	0.3	3.3	0.85	96.2	70.1706	55.8286	
2011	4	20	9	48	57	0.3	3.3	0.86	96.1	70.1706	56.4802	
2011	4	20	9	58	57	0.3	3.3	0.88	94.7	70.1706	57.7836	
2011	4	20	10	8	57	0.3	3.3	0.88	94.3	70.1706	58.0007	
2011	4	20	10	18	57	0.3	3.3	0.88	96.4	70.1706	57.7834	
2011	4	20	10	28	57	0.3	3.3	0.85	97.1	70.1706	56.0455	
2011	4	20	10	38	57	0.3	3.3	0.9	96.3	70.2362	59.362	
2011	4	20	10	48	57	0.3	3.3	0.82	97.1	70.2362	54.1433	
2011	4	20	10	58	57	0.3	3.3	0.83	97.3	70.2362	54.3607	
2011	4	20	11	8	57	0.3	3.3	0.9	96.7	70.2362	58.9269	
2011	4	20	11	18	57	0.3	3.3	0.91	94.8	70.2362	59.7966	
2011	4	20	11	28	57	0.3	3.3	0.92	95.5	70.2362	60.6663	
2011	4	20	11	38	57	0.3	3.3	0.9	94.2	70.2362	59.579	

Reinhackle (0356)

Year	Month	Day	Hour	Minute	Second	CellBegin	CellEnd	Speed	Direction	Area	Flow
2011	4	20	11	48	57	0.3	3.3	0.88	93.6	70.2362	58.2743
2011	4	20	11	58	57	0.3	3.3	0.87	94.8	70.2362	57.187
2011	4	20	12	8	57	0.3	3.3	0.85	96	70.2362	56.0997
2011	4	20	12	18	57	0.3	3.3	0.92	93.7	70.2362	60.6659
2011	4	20	12	28	57	0.3	3.3	0.94	96.2	70.3018	62.0311
2011	4	20	12	38	57	0.3	3.3	0.91	93.5	70.2362	60.2309
2011	4	20	12	48	57	0.3	3.3	0.89	94.4	70.2362	58.7087
2011	4	20	12	58	57	0.3	3.3	0.88	96.6	70.2362	58.0563
2011	4	20	13	8	57	0.3	3.3	0.86	93.9	70.2362	57.1866
2011	4	20	13	18	57	0.3	3.3	0.89	96.5	70.2362	58.9261
2011	4	20	13	28	57	0.3	3.3	0.94	95	70.1706	61.6923
2011	4	20	13	38	57	0.3	3.3	0.9	93.6	70.2362	59.5784
2011	4	20	13	48	57	0.3	3.3	0.93	95.2	70.2362	61.5353
2011	4	20	13	58	57	0.3	3.3	0.89	93.6	70.1706	58.8683
2011	4	20	14	8	57	0.3	3.3	0.87	92.8	70.1706	57.7822
2011	4	20	14	18	57	0.3	3.3	0.93	96.1	70.1706	61.0405
2011	4	20	14	28	57	0.3	3.3	0.89	96.8	70.1706	58.2166
2011	4	20	14	38	57	0.3	3.3	0.87	95.8	70.1706	57.5649
2011	4	20	14	48	57	0.3	3.3	0.89	96.3	70.1706	58.8682
2011	4	20	14	58	57	0.3	3.3	0.87	95	70.1706	57.3476
2011	4	20	15	8	57	0.3	3.3	0.86	95.7	70.1706	56.9131
2011	4	20	15	18	57	0.3	3.3	0.87	95.6	70.105	57.0744
2011	4	20	15	28	57	0.3	3.3	0.87	93.7	70.105	57.2914
2011	4	20	15	38	57	0.3	3.3	0.86	95.7	70.105	56.6404
2011	4	20	15	48	57	0.3	3.3	0.88	94.7	70.105	57.9425
2011	4	20	15	58	57	0.3	3.3	0.94	96.2	70.105	61.6316
2011	4	20	16	8	57	0.3	3.3	0.89	94.2	70.0394	58.7528
2011	4	20	16	18	57	0.3	3.3	0.88	95.5	70.105	58.1595
2011	4	20	16	28	57	0.3	3.3	0.86	96.8	70.105	56.2064
2011	4	20	16	38	57	0.3	3.3	0.86	94	70.0394	56.368
2011	4	20	16	48	57	0.3	3.3	0.87	94.5	70.105	57.5085
2011	4	20	16	58	57	0.3	3.3	0.88	93.8	70.0394	58.3193
2011	4	20	17	8	57	0.3	3.3	0.84	95.8	69.9738	55.0132
2011	4	20	17	18	57	0.3	3.3	0.88	95.8	69.9738	58.0455
2011	4	20	17	28	57	0.3	3.3	0.89	95.7	69.9738	58.6953
2011	4	20	17	38	57	0.3	3.3	0.89	94.9	69.9738	58.6953
2011	4	20	17	48	57	0.3	3.3	0.89	95.7	69.9738	58.6953
2011	4	20	17	58	57	0.3	3.3	0.87	95.2	69.9738	57.3958
2011	4	20	18	8	57	0.3	3.3	0.88	96.4	69.9081	57.7722
2011	4	20	18	18	57	0.3	3.3	0.9	94.6	69.9081	58.8541
2011	4	20	18	28	57	0.3	3.3	0.9	94.6	69.9081	58.8541
2011	4	20	18	38	57	0.3	3.3	0.89	93	69.9081	58.6377
2011	4	20	18	48	57	0.3	3.3	0.83	93.4	69.9081	54.9594
2011	4	20	18	58	57	0.3	3.3	0.92	97.2	69.9081	60.3688
2011	4	20	19	8	57	0.3	3.3	0.86	95.9	69.9081	56.6904
2011	4	20	19	18	57	0.3	3.3	0.89	94.6	69.9081	58.6378

Reinhackle (0356)

Year	Month	Day	Hour	Minute	Second	CellBegin	CellEnd	Speed	Direction	Area	Flow
2011	4	20	19	28	57	0.3	3.3	0.91	93.9	69.8425	59.661
2011	4	20	19	38	57	0.3	3.3	0.85	92	69.8425	56.2024
2011	4	20	19	48	57	0.3	3.3	0.89	95.3	69.8425	58.1479
2011	4	20	19	58	57	0.3	3.3	0.91	95.4	69.9081	59.9362
2011	4	20	20	8	57	0.3	3.3	0.85	93.5	69.8425	56.2025
2011	4	20	20	18	57	0.3	3.3	0.93	95.5	69.8425	60.742
2011	4	20	20	28	57	0.3	3.3	0.91	93.5	69.9081	59.7199
2011	4	20	20	38	57	0.3	3.3	0.88	95.3	69.8425	57.7157
2011	4	20	20	48	57	0.3	3.3	0.89	95.5	69.8425	58.3643
2011	4	20	20	58	57	0.3	3.3	0.91	95.4	69.7769	59.3866
2011	4	20	21	8	57	0.3	3.3	0.88	96.7	69.8425	57.2835
2011	4	20	21	18	57	0.3	3.3	0.87	93.9	69.8425	57.0674
2011	4	20	21	28	57	0.3	3.3	0.89	94.2	69.7769	58.7388
2011	4	20	21	38	57	0.3	3.3	0.85	96.4	69.7769	55.7156
2011	4	20	21	48	57	0.3	3.3	0.89	94.9	69.7769	58.307
2011	4	20	21	58	57	0.3	3.3	0.88	96	69.7769	57.6592
2011	4	20	22	8	57	0.3	3.3	0.85	96.4	69.7769	55.7157
2011	4	20	22	18	57	0.3	3.3	0.88	96	69.7769	57.6593
2011	4	20	22	28	57	0.3	3.3	0.87	96.5	69.8425	57.2838
2011	4	20	22	38	57	0.3	3.3	0.88	96	69.7769	57.6593
2011	4	20	22	48	57	0.3	3.3	0.86	97.5	69.7769	55.9318
2011	4	20	22	58	57	0.3	3.3	0.9	96.3	69.7769	58.7392
2011	4	20	23	8	57	0.3	3.3	0.89	95.1	69.9081	58.2059
2011	4	20	23	18	57	0.3	3.3	0.87	96.5	69.8425	57.284
2011	4	20	23	28	57	0.3	3.3	0.87	97.4	69.8425	56.8517
2011	4	20	23	38	57	0.3	3.3	0.86	95.7	69.8425	56.4194
2011	4	20	23	48	57	0.3	3.3	0.89	93.6	69.9081	58.6388
2011	4	20	23	58	57	0.3	3.3	0.87	95.2	69.9081	56.9078
2011	4	21	0	8	57	0.3	3.3	0.84	97.2	69.9081	54.9604
2011	4	21	0	18	57	0.3	3.3	0.87	96.7	69.9081	56.6915
2011	4	21	0	28	57	0.3	3.3	0.87	96.7	69.9081	56.9079
2011	4	21	0	38	57	0.3	3.3	0.88	95.1	69.9081	57.7735
2011	4	21	0	48	57	0.3	3.3	0.86	93.5	69.9081	56.6916
2011	4	21	0	58	57	0.3	3.3	0.83	95	69.9081	54.3115
2011	4	21	1	8	57	0.3	3.3	0.89	96.8	69.9081	58.2064
2011	4	21	1	18	57	0.3	3.3	0.91	94.3	69.9081	59.9375
2011	4	21	1	28	57	0.3	3.3	0.92	96.5	69.9081	60.5866
2011	4	21	1	38	57	0.3	3.3	0.86	94.6	69.9081	56.4755
2011	4	21	1	48	57	0.3	3.3	0.84	96.9	69.9738	55.2315
2011	4	21	1	58	57	0.3	3.3	0.9	93.6	69.9738	59.3468
2011	4	21	2	8	57	0.3	3.3	0.9	94.4	69.9738	58.9137
2011	4	21	2	18	57	0.3	3.3	0.87	94.6	69.9738	56.9644
2011	4	21	2	28	57	0.3	3.3	0.88	95.4	69.9738	57.6142
2011	4	21	2	38	57	0.3	3.3	0.85	95.7	69.9738	56.098
2011	4	21	2	48	57	0.3	3.3	0.87	96.5	69.9738	56.9645
2011	4	21	2	58	57	0.3	3.3	0.87	96.5	69.9738	57.1811

Reinhackle (0356)

Year	Month	Day	Hour	Minute	Second	CellBegin	CellEnd	Speed	Direction	Area	Flow
2011	4	21	3	8	57	0.3	3.3	0.86	97.7	69.9738	56.3147
2011	4	21	3	18	57	0.3	3.3	0.89	96.6	69.9738	58.2641
2011	4	21	3	28	57	0.3	3.3	0.9	97.3	69.9738	58.9139
2011	4	21	3	38	57	0.3	3.3	0.86	97.7	69.9738	56.0982
2011	4	21	3	48	57	0.3	3.3	0.87	95.6	69.9738	57.1812
2011	4	21	3	58	57	0.3	3.3	0.87	95.6	69.9738	57.1813
2011	4	21	4	8	57	0.3	3.3	0.88	95.1	69.9738	58.0477
2011	4	21	4	18	57	0.3	3.3	0.9	94.2	69.9738	59.3473
2011	4	21	4	28	57	0.3	3.3	0.86	94.6	69.9738	56.3149
2011	4	21	4	38	57	0.3	3.3	0.85	96.6	69.9738	55.8818
2011	4	21	4	48	57	0.3	3.3	0.9	95.3	69.9738	58.9141
2011	4	21	4	58	57	0.3	3.3	0.85	95.1	69.9738	55.8818
2011	4	21	5	8	57	0.3	3.3	0.91	95.2	69.9738	59.7806
2011	4	21	5	18	57	0.3	3.3	0.89	94.2	69.9738	58.6976
2011	4	21	5	28	57	0.3	3.3	0.84	94.7	69.9738	55.2321
2011	4	21	5	38	57	0.3	3.3	0.9	95.4	69.9738	59.3474
2011	4	21	5	48	57	0.3	3.3	0.88	95.6	70.0394	57.6713
2011	4	21	5	58	57	0.3	3.3	0.82	96.2	70.0394	54.2024
2011	4	21	6	8	57	0.3	3.3	0.87	94.5	69.9738	57.3981
2011	4	21	6	18	57	0.3	3.3	0.85	95.6	69.9738	55.6653
2011	4	21	6	28	57	0.3	3.3	0.89	94.4	70.0394	58.7554
2011	4	21	6	38	57	0.3	3.3	0.9	95	70.0394	59.189
2011	4	21	6	48	57	0.3	3.3	0.9	94.4	70.0394	59.4058
2011	4	21	6	58	57	0.3	3.3	0.89	97.2	70.0394	58.3217
2011	4	21	7	8	57	0.3	3.3	0.87	97.4	70.0394	56.8041
2011	4	21	7	18	57	0.3	3.3	0.87	93.9	70.0394	57.2377
2011	4	21	7	28	57	0.3	3.3	0.9	96.5	70.0394	59.4058
2011	4	21	7	38	57	0.3	3.3	0.88	96.2	70.0394	57.8881
2011	4	21	7	48	57	0.3	3.3	0.91	94.7	70.0394	60.0561
2011	4	21	7	58	57	0.3	3.3	0.93	94.8	70.0394	61.3569
2011	4	21	8	8	57	0.3	3.3	0.88	96.6	70.0394	57.6711
2011	4	21	8	18	57	0.3	3.3	0.92	94.7	70.0394	60.9232
2011	4	21	8	28	57	0.3	3.3	0.86	98.8	70.0394	56.1534
2011	4	21	8	38	57	0.3	3.3	0.93	94.8	70.0394	61.3568
2011	4	21	8	48	57	0.3	3.3	0.86	96.4	70.0394	56.1533
2011	4	21	8	58	57	0.3	3.3	0.86	96.8	70.0394	56.3701
2011	4	21	9	8	57	0.3	3.3	0.87	97.1	70.0394	57.2373
2011	4	21	9	18	57	0.3	3.3	0.88	94.5	70.0394	58.1045
2011	4	21	9	28	57	0.3	3.3	0.87	96.5	70.105	56.8593
2011	4	21	9	38	57	0.3	3.3	0.86	95	70.105	56.6423
2011	4	21	9	48	57	0.3	3.3	0.84	98.1	70.105	54.689
2011	4	21	9	58	57	0.3	3.3	0.88	96.8	70.105	57.9442
2011	4	21	10	8	57	0.3	3.3	0.85	97.3	70.105	55.991
2011	4	21	10	18	57	0.3	3.3	0.88	95.4	70.105	57.7271
2011	4	21	10	28	57	0.3	3.3	0.9	95.4	70.105	59.4632
2011	4	21	10	38	57	0.3	3.3	0.87	96	70.105	57.51

Reinhackle (0356)

Year	Month	Day	Hour	Minute	Second	CellBegin	CellEnd	Speed	Direction	Area	Flow
2011	4	21	10	48	57	0.3	3.3	0.94	96	70.105	62.0673
2011	4	21	10	58	57	0.3	3.3	0.89	96.1	70.105	58.8119
2011	4	21	11	8	57	0.3	3.3	0.86	95.9	70.105	56.8587
2011	4	21	11	18	57	0.3	3.3	0.91	96.2	70.105	59.6799
2011	4	21	11	28	57	0.3	3.3	0.87	95.2	70.105	57.2926
2011	4	21	11	38	57	0.3	3.3	0.91	95.2	70.105	59.8968
2011	4	21	11	48	57	0.3	3.3	0.9	96.3	70.105	59.2457
2011	4	21	11	58	57	0.3	3.3	0.87	95.4	70.105	57.2924
2011	4	21	12	8	57	0.3	3.3	0.82	93.2	70.105	54.2541
2011	4	21	12	18	57	0.3	3.3	0.85	92.9	70.0394	55.9352
2011	4	21	12	28	57	0.3	3.3	0.83	95	70.0394	54.8512
2011	4	21	12	38	57	0.3	3.3	0.87	97.6	70.0394	57.0191
2011	4	21	12	48	57	0.3	3.3	0.83	97.9	70.0394	54.6343
2011	4	21	12	58	57	0.3	3.3	0.88	95.1	70.0394	58.103
2011	4	21	13	8	57	0.3	3.3	0.89	94.7	70.0394	58.5366
2011	4	21	13	18	57	0.3	3.3	0.88	95.8	70.0394	57.6693
2011	4	21	13	28	57	0.3	3.3	0.87	94.5	69.9738	57.3961
2011	4	21	13	38	57	0.3	3.3	0.88	96.6	69.9738	57.8292
2011	4	21	13	48	57	0.3	3.3	0.88	94.7	69.9081	57.7723
2011	4	21	13	58	57	0.3	3.3	0.87	94.1	69.8425	56.8508
2011	4	21	14	8	57	0.3	3.3	0.85	95.8	69.9081	55.6085
2011	4	21	14	18	57	0.3	3.3	0.87	95.9	69.9081	56.9067
2011	4	21	14	28	57	0.3	3.3	0.87	95.9	69.8425	56.8507
2011	4	21	14	38	57	0.3	3.3	0.85	94.6	69.9081	56.0411
2011	4	21	14	48	57	0.3	3.3	0.95	93.2	69.9081	62.5324
2011	4	21	14	58	57	0.3	3.3	0.87	95.2	69.8425	57.2829
2011	4	21	15	8	57	0.3	3.3	0.86	94.6	69.8425	56.6344
2011	4	21	15	18	57	0.3	3.3	0.9	94.6	69.8425	58.796
2011	4	21	15	28	57	0.3	3.3	0.87	93.2	69.8425	57.499
2011	4	21	15	38	57	0.3	3.3	0.92	94.5	69.7769	60.4657
2011	4	21	15	48	57	0.3	3.3	0.85	95.5	69.7769	55.9307
2011	4	21	15	58	57	0.3	3.3	0.87	95.4	69.7769	57.0105
2011	4	21	16	8	57	0.3	3.3	0.89	96.6	69.7769	57.8743
2011	4	21	16	18	57	0.3	3.3	0.89	95.3	69.7769	58.0902
2011	4	21	16	28	57	0.3	3.3	0.85	91.6	69.7769	55.7148
2011	4	21	16	38	57	0.3	3.3	0.9	96.7	69.7769	58.954
2011	4	21	16	48	57	0.3	3.3	0.89	94.2	69.7769	58.7381
2011	4	21	16	58	57	0.3	3.3	0.85	93.8	69.7769	55.9307
2011	4	21	17	8	57	0.3	3.3	0.86	93.9	69.7769	56.7945
2011	4	21	17	18	57	0.3	3.3	0.9	95.7	69.7769	58.7381
2011	4	21	17	28	57	0.3	3.3	0.87	97.6	69.7769	56.7946
2011	4	21	17	38	57	0.3	3.3	0.87	94.1	69.7769	57.2265
2011	4	21	17	48	57	0.3	3.3	0.85	95.7	69.7113	55.8757
2011	4	21	17	58	57	0.3	3.3	0.86	96.3	69.7113	56.5229
2011	4	21	18	8	57	0.3	3.3	0.86	95.7	69.7113	56.5229
2011	4	21	18	18	57	0.3	3.3	0.88	94.5	69.7113	57.6016

Reinhackle (0356)

Year	Month	Day	Hour	Minute	Second	CellBegin	CellEnd	Speed	Direction	Area	Flow
2011	4	21	18	28	57	0.3	3.3	0.87	94.8	69.7113	56.9544
2011	4	21	18	38	57	0.3	3.3	0.84	99	69.7113	54.5814
2011	4	21	18	48	57	0.3	3.3	0.89	96.5	69.7113	58.2489
2011	4	21	18	58	57	0.3	3.3	0.87	93.2	69.7113	57.386
2011	4	21	19	8	57	0.3	3.3	0.88	94.7	69.7113	57.8175
2011	4	21	19	18	57	0.3	3.3	0.86	93	69.7113	56.7388
2011	4	21	19	28	57	0.3	3.3	0.83	94.5	69.7113	54.5815
2011	4	21	19	38	57	0.3	3.3	0.89	95.5	69.7113	58.249
2011	4	21	19	48	57	0.3	3.3	0.88	94.7	69.7113	57.8176
2011	4	21	19	58	57	0.3	3.3	0.9	93.8	69.7113	58.8963
2011	4	21	20	8	57	0.3	3.3	0.88	95.4	69.7113	57.3862
2011	4	21	20	18	57	0.3	3.3	0.85	94.2	69.7113	55.6603
2011	4	21	20	28	57	0.3	3.3	0.88	95.6	69.7113	57.602
2011	4	21	20	38	57	0.3	3.3	0.84	94.9	69.7113	55.0132
2011	4	21	20	48	57	0.3	3.3	0.87	95.4	69.7113	56.9548
2011	4	21	20	58	57	0.3	3.3	0.85	95.1	69.7113	55.4447
2011	4	21	21	8	57	0.3	3.3	0.85	94.4	69.7113	55.8762
2011	4	21	21	18	57	0.3	3.3	0.88	93.4	69.7113	57.8179
2011	4	21	21	28	57	0.3	3.3	0.88	95.6	69.7113	57.3865
2011	4	21	21	38	57	0.3	3.3	0.91	94.1	69.7113	59.7596
2011	4	21	21	48	57	0.3	3.3	0.88	94.7	69.7113	57.3865
2011	4	21	21	58	57	0.3	3.3	0.88	95.1	69.7113	57.818
2011	4	21	22	8	57	0.3	3.3	0.91	93.7	69.7113	59.7597
2011	4	21	22	18	57	0.3	3.3	0.87	94.1	69.7113	57.3866
2011	4	21	22	28	57	0.3	3.3	0.89	94.7	69.7769	58.3071
2011	4	21	22	38	57	0.3	3.3	0.85	93.7	69.7769	56.1476
2011	4	21	22	48	57	0.3	3.3	0.82	95.5	69.8425	53.609
2011	4	21	22	58	57	0.3	3.3	0.85	96.9	69.8425	55.7707
2011	4	21	23	8	57	0.3	3.3	0.87	94.1	69.8425	57.0677
2011	4	21	23	18	57	0.3	3.3	0.85	94	69.9081	55.6093
2011	4	21	23	28	57	0.3	3.3	0.85	94.2	69.9081	56.0421
2011	4	21	23	38	57	0.3	3.3	0.9	96.5	69.9738	59.1295
2011	4	21	23	48	57	0.3	3.3	0.91	97.6	69.9738	59.7793
2011	4	21	23	58	57	0.3	3.3	0.82	96.4	69.9738	53.9314
2011	4	22	0	8	57	0.3	3.3	0.85	94.9	69.9738	55.6642
2011	4	22	0	18	57	0.3	3.3	0.87	92.8	69.9738	57.397
2011	4	22	0	28	57	0.3	3.3	0.85	91.1	69.9738	56.0974
2011	4	22	0	38	57	0.3	3.3	0.85	93.8	69.9738	55.6643
2011	4	22	0	48	57	0.3	3.3	0.85	95.1	69.9738	55.8809
2011	4	22	0	58	57	0.3	3.3	0.82	94.4	70.0394	53.7678
2011	4	22	1	8	57	0.3	3.3	0.88	95.6	70.0394	57.6704
2011	4	22	1	18	57	0.3	3.3	0.83	95.5	70.0394	54.4183
2011	4	22	1	28	57	0.3	3.3	0.92	94.3	70.0394	60.9226
2011	4	22	1	38	57	0.3	3.3	0.88	94.1	70.0394	57.8873
2011	4	22	1	48	57	0.3	3.3	0.86	93.3	70.0394	56.8033
2011	4	22	1	58	57	0.3	3.3	0.92	95.3	70.0394	60.4891

Reinhackle (0356)

Year	Month	Day	Hour	Minute	Second	CellBegin	CellEnd	Speed	Direction	Area	Flow
2011	4	22	2	8	57	0.3	3.3	0.86	94.8	70.0394	56.8034
2011	4	22	2	18	57	0.3	3.3	0.88	95.3	70.0394	58.1043
2011	4	22	2	28	57	0.3	3.3	0.89	95.1	70.0394	58.3211
2011	4	22	2	38	57	0.3	3.3	0.85	96.5	70.0394	55.5027
2011	4	22	2	48	57	0.3	3.3	0.87	93.7	70.0394	57.454
2011	4	22	2	58	57	0.3	3.3	0.88	97.5	70.0394	57.8876
2011	4	22	3	8	57	0.3	3.3	0.9	93.1	70.0394	59.1885
2011	4	22	3	18	57	0.3	3.3	0.88	94.3	70.0394	58.3213
2011	4	22	3	28	57	0.3	3.3	0.9	95.2	70.0394	59.1886
2011	4	22	3	38	57	0.3	3.3	0.89	96.3	70.0394	58.5382
2011	4	22	3	48	57	0.3	3.3	0.95	95.6	70.0394	62.224
2011	4	22	3	58	57	0.3	3.3	0.87	93	70.0394	57.2374
2011	4	22	4	8	57	0.3	3.3	0.9	94.4	70.0394	59.6224
2011	4	22	4	18	57	0.3	3.3	0.89	94.4	70.0394	58.5384
2011	4	22	4	28	57	0.3	3.3	0.88	94.7	70.0394	57.888
2011	4	22	4	38	57	0.3	3.3	0.92	94.7	70.105	60.9832
2011	4	22	4	48	57	0.3	3.3	0.89	95.3	70.0394	58.5385
2011	4	22	4	58	57	0.3	3.3	0.87	94.1	70.0394	57.4545
2011	4	22	5	8	57	0.3	3.3	0.94	95.6	70.105	61.6343
2011	4	22	5	18	57	0.3	3.3	0.92	95.9	70.105	60.7663
2011	4	22	5	28	57	0.3	3.3	0.9	94.4	70.105	59.0301
2011	4	22	5	38	57	0.3	3.3	0.89	94.4	70.105	58.5961
2011	4	22	5	48	57	0.3	3.3	0.9	93.3	70.105	59.6812
2011	4	22	5	58	57	0.3	3.3	0.9	94.8	70.105	59.4642
2011	4	22	6	8	57	0.3	3.3	0.87	93.9	70.105	57.294
2011	4	22	6	18	57	0.3	3.3	0.86	93.7	70.105	57.077
2011	4	22	6	28	57	0.3	3.3	0.91	95	70.105	59.6813
2011	4	22	6	38	57	0.3	3.3	0.88	96	70.105	57.9452
2011	4	22	6	48	57	0.3	3.3	0.87	94.1	70.105	57.5111
2011	4	22	6	58	57	0.3	3.3	0.89	93.4	70.105	58.8133
2011	4	22	7	8	57	0.3	3.3	0.85	95.3	70.105	55.992
2011	4	22	7	18	57	0.3	3.3	0.9	95.4	70.1706	59.5226
2011	4	22	7	28	57	0.3	3.3	0.88	96	70.1706	58.002
2011	4	22	7	38	57	0.3	3.3	0.86	96.3	70.1706	56.9158
2011	4	22	7	48	57	0.3	3.3	0.85	94.7	70.1706	56.0468
2011	4	22	7	58	57	0.3	3.3	0.89	95.5	70.1706	58.8709
2011	4	22	8	8	57	0.3	3.3	0.89	97	70.1706	58.4364
2011	4	22	8	18	57	0.3	3.3	0.9	94.4	70.1706	59.5225
2011	4	22	8	28	57	0.3	3.3	0.91	95.6	70.1706	59.7397
2011	4	22	8	38	57	0.3	3.3	0.89	94.4	70.1706	58.8708
2011	4	22	8	48	57	0.3	3.3	0.9	94.4	70.1706	59.7397
2011	4	22	8	58	57	0.3	3.3	0.9	95.9	70.1706	59.0879
2011	4	22	9	8	57	0.3	3.3	0.86	94.6	70.1706	56.6983
2011	4	22	9	18	57	0.3	3.3	0.85	95.6	70.2362	55.884
2011	4	22	9	28	57	0.3	3.3	0.89	97.2	70.2362	58.2759
2011	4	22	9	38	57	0.3	3.3	0.86	94	70.2362	56.5363

Reinhackle (0356)

Year	Month	Day	Hour	Minute	Second	CellBegin	CellEnd	Speed	Direction	Area	Flow
2011	4	22	9	48	57	0.3	3.3	0.85	94.4	70.2362	56.3188
2011	4	22	9	58	57	0.3	3.3	0.9	95.4	70.2362	59.363
2011	4	22	10	8	57	0.3	3.3	0.89	94.9	70.2362	58.4931
2011	4	22	10	18	57	0.3	3.3	0.87	96.2	70.2362	57.6233
2011	4	22	10	28	57	0.3	3.3	0.89	96.5	70.2362	58.9279
2011	4	22	10	38	57	0.3	3.3	0.84	97.4	70.2362	55.4486
2011	4	22	10	48	57	0.3	3.3	0.86	94.6	70.2362	56.5358
2011	4	22	10	58	57	0.3	3.3	0.88	95.6	70.2362	57.8404
2011	4	22	11	8	57	0.3	3.3	0.88	95.3	70.2362	58.2752
2011	4	22	11	18	57	0.3	3.3	0.9	97.3	70.2362	59.1449
2011	4	22	11	28	57	0.3	3.3	0.88	95.6	70.2362	58.0576
2011	4	22	11	38	57	0.3	3.3	0.88	95.1	70.2362	58.0576
2011	4	22	11	48	57	0.3	3.3	0.83	95.9	70.3018	54.8495
2011	4	22	11	58	57	0.3	3.3	0.88	94.9	70.2362	58.0574
2011	4	22	12	8	57	0.3	3.3	0.87	97.8	70.2362	57.1875
2011	4	22	12	18	57	0.3	3.3	0.81	96.3	70.3018	53.5433
2011	4	22	12	28	57	0.3	3.3	0.85	96.9	70.3018	56.1551
2011	4	22	12	38	57	0.3	3.3	0.86	98.2	70.3675	56.21
2011	4	22	12	48	57	0.3	3.3	0.86	95.7	70.3018	56.8079
2011	4	22	12	58	57	0.3	3.3	0.84	97.8	70.3018	55.2843
2011	4	22	13	8	57	0.3	3.3	0.88	96.7	70.3018	57.6784
2011	4	22	13	18	57	0.3	3.3	0.83	95.9	70.3018	54.8489
2011	4	22	13	28	57	0.3	3.3	0.82	96.4	70.3675	54.2489
2011	4	22	13	38	57	0.3	3.3	0.88	95.2	70.3675	57.9525
2011	4	22	13	48	57	0.3	3.3	0.83	97.9	70.3018	54.6311
2011	4	22	13	58	57	0.3	3.3	0.84	94.9	70.3018	55.7193
2011	4	22	14	8	57	0.3	3.3	0.87	96.3	70.3675	57.2989
2011	4	22	14	18	57	0.3	3.3	0.84	96.5	70.3675	55.5559
2011	4	22	14	28	57	0.3	3.3	0.84	97.4	70.3675	55.1202
2011	4	22	14	38	57	0.3	3.3	0.87	96.7	70.3675	57.5166
2011	4	22	14	48	57	0.3	3.3	0.89	96.4	70.3675	58.6059
2011	4	22	14	58	57	0.3	3.3	0.84	94.9	70.3018	55.5015
2011	4	22	15	8	57	0.3	3.3	0.88	96.6	70.3675	58.1701
2011	4	22	15	18	57	0.3	3.3	0.82	97.8	70.3675	54.0306
2011	4	22	15	28	57	0.3	3.3	0.85	98.3	70.3675	55.5557
2011	4	22	15	38	57	0.3	3.3	0.85	96	70.3675	55.9914
2011	4	22	15	48	57	0.3	3.3	0.84	96.7	70.3675	55.3378
2011	4	22	15	58	57	0.3	3.3	0.87	96.5	70.3675	57.0807
2011	4	22	16	8	57	0.3	3.3	0.83	94.1	70.3675	55.1199
2011	4	22	16	18	57	0.3	3.3	0.84	95.8	70.3675	55.3378
2011	4	22	16	28	57	0.3	3.3	0.82	95.3	70.3675	54.2485
2011	4	22	16	38	57	0.3	3.3	0.89	95.5	70.3675	59.0415
2011	4	22	16	48	57	0.3	3.3	0.85	95.3	70.3675	55.9914
2011	4	22	16	58	57	0.3	3.3	0.89	95.1	70.3675	58.8237
2011	4	22	17	8	57	0.3	3.3	0.84	97	70.3675	55.1199
2011	4	22	17	18	57	0.3	3.3	0.85	95.3	70.3675	56.2093

Reinhackle (0356)

Year	Month	Day	Hour	Minute	Second	CellBegin	CellEnd	Speed	Direction	Area	Flow
2011	4	22	17	28	57	0.3	3.3	0.84	96.3	70.3675	55.3378
2011	4	22	17	38	57	0.3	3.3	0.88	96.9	70.3675	57.7343
2011	4	22	17	48	57	0.3	3.3	0.86	95.5	70.3675	56.8629
2011	4	22	17	58	57	0.3	3.3	0.92	94.7	70.3675	61.0023
2011	4	22	18	8	57	0.3	3.3	0.88	93.8	70.4331	58.6631
2011	4	22	18	18	57	0.3	3.3	0.87	93.7	70.4331	58.0089
2011	4	22	18	28	57	0.3	3.3	0.91	95.6	70.3675	59.9131
2011	4	22	18	38	57	0.3	3.3	0.94	96.2	70.3675	61.8738
2011	4	22	18	48	57	0.3	3.3	0.9	95.4	70.3675	59.4773
2011	4	22	18	58	57	0.3	3.3	0.89	95.5	70.3675	59.0416
2011	4	22	19	8	57	0.3	3.3	0.9	96.1	70.3675	59.4774
2011	4	22	19	18	57	0.3	3.3	0.92	95.3	70.3675	60.5667
2011	4	22	19	28	57	0.3	3.3	0.87	93.7	70.3675	57.9523
2011	4	22	19	38	57	0.3	3.3	0.9	94.6	70.3675	59.2596
2011	4	22	19	48	57	0.3	3.3	0.87	95.4	70.3675	57.5166
2011	4	22	19	58	57	0.3	3.3	0.91	94.1	70.4331	60.4079
2011	4	22	20	8	57	0.3	3.3	0.89	94.2	70.3675	59.2596
2011	4	22	20	18	57	0.3	3.3	0.91	95.4	70.4331	60.4079
2011	4	22	20	28	57	0.3	3.3	0.86	94.4	70.4331	56.9187
2011	4	22	20	38	57	0.3	3.3	0.84	95.6	70.4331	55.3922
2011	4	22	20	48	57	0.3	3.3	0.89	94.9	70.3675	58.6061
2011	4	22	20	58	57	0.3	3.3	0.9	95.6	70.3675	59.4776
2011	4	22	21	8	57	0.3	3.3	0.88	95.6	70.3675	57.9526
2011	4	22	21	18	57	0.3	3.3	0.9	92.1	70.3675	59.9134
2011	4	22	21	28	57	0.3	3.3	0.89	93.2	70.3675	58.8241
2011	4	22	21	38	57	0.3	3.3	0.92	94.5	70.3675	61.2207
2011	4	22	21	48	57	0.3	3.3	0.88	96.4	70.3675	58.1706
2011	4	22	21	58	57	0.3	3.3	0.88	94.5	70.3675	57.9527
2011	4	22	22	8	57	0.3	3.3	0.92	95.3	70.4331	60.6263
2011	4	22	22	18	57	0.3	3.3	0.88	94.7	70.4331	58.2275
2011	4	22	22	28	57	0.3	3.3	0.87	95.6	70.4331	57.7914
2011	4	22	22	38	57	0.3	3.3	0.91	96	70.3675	60.1315
2011	4	22	22	48	57	0.3	3.3	0.89	95.5	70.4331	58.6638
2011	4	22	22	58	57	0.3	3.3	0.94	95.6	70.4331	62.1531
2011	4	22	23	8	57	0.3	3.3	0.9	95.4	70.4331	59.5362
2011	4	22	23	18	57	0.3	3.3	0.93	97.1	70.4331	61.0628
2011	4	22	23	28	57	0.3	3.3	0.92	96.4	70.4331	60.6267
2011	4	22	23	38	57	0.3	3.3	0.88	95.1	70.4331	58.4459
2011	4	22	23	48	57	0.3	3.3	0.87	95.8	70.4331	57.5736
2011	4	22	23	58	57	0.3	3.3	0.89	95.7	70.4331	58.664
2011	4	23	0	8	57	0.3	3.3	0.91	95.2	70.4331	59.9726
2011	4	23	0	18	57	0.3	3.3	0.91	96.6	70.4331	60.1907
2011	4	23	0	28	57	0.3	3.3	0.93	95.7	70.4987	61.7775
2011	4	23	0	38	57	0.3	3.3	0.89	94.5	70.5643	58.7787
2011	4	23	0	48	57	0.3	3.3	0.89	95.9	70.4331	59.1004
2011	4	23	0	58	57	0.3	3.3	0.91	95.4	70.4987	60.2496

Reinhackle (0356)

Year	Month	Day	Hour	Minute	Second	CellBegin	CellEnd	Speed	Direction	Area	Flow
2011	4	23	1	8	57	0.3	3.3	0.91	96.4	70.5643	60.0899
2011	4	23	1	18	57	0.3	3.3	0.88	95.5	70.5643	58.5604
2011	4	23	1	28	57	0.3	3.3	0.92	95.3	70.6299	61.0234
2011	4	23	1	38	57	0.3	3.3	0.95	93.6	70.5643	62.9306
2011	4	23	1	48	57	0.3	3.3	0.91	95.8	70.5643	60.3086
2011	4	23	1	58	57	0.3	3.3	0.9	94.4	70.6299	59.4925
2011	4	23	2	8	57	0.3	3.3	0.91	93.5	70.6299	60.8049
2011	4	23	2	18	57	0.3	3.3	0.88	94.7	70.6299	58.399
2011	4	23	2	28	57	0.3	3.3	0.85	95.8	70.6955	56.4854
2011	4	23	2	38	57	0.3	3.3	0.9	96.9	70.6299	59.7114
2011	4	23	2	48	57	0.3	3.3	0.89	95.9	70.6299	59.274
2011	4	23	2	58	57	0.3	3.3	0.87	96.5	70.6955	58.0181
2011	4	23	3	8	57	0.3	3.3	0.88	96.4	70.6955	58.456
2011	4	23	3	18	57	0.3	3.3	0.9	93.6	70.6955	59.9886
2011	4	23	3	28	57	0.3	3.3	0.89	93.4	70.6955	59.5507
2011	4	23	3	38	57	0.3	3.3	0.93	93	70.6955	61.7401
2011	4	23	3	48	57	0.3	3.3	0.89	95.3	70.6955	58.894
2011	4	23	3	58	57	0.3	3.3	0.91	95	70.6955	60.6455
2011	4	23	4	8	57	0.3	3.3	0.93	95.9	70.6955	61.5213
2011	4	23	4	18	57	0.3	3.3	0.87	95.6	70.6955	57.7994
2011	4	23	4	28	57	0.3	3.3	0.91	93.9	70.6955	60.8646
2011	4	23	4	38	57	0.3	3.3	0.88	93.2	70.6955	58.6752
2011	4	23	4	48	57	0.3	3.3	0.9	96.1	70.6299	59.7118
2011	4	23	4	58	57	0.3	3.3	0.9	93.3	70.6955	60.2078
2011	4	23	5	8	57	0.3	3.3	0.88	94.7	70.6955	58.6753
2011	4	23	5	18	57	0.3	3.3	0.86	96.1	70.6955	57.1428
2011	4	23	5	28	57	0.3	3.3	0.89	94.4	70.6955	59.3322
2011	4	23	5	38	57	0.3	3.3	0.89	94.7	70.6955	59.1132
2011	4	23	5	48	57	0.3	3.3	0.94	95.8	70.6955	62.1784
2011	4	23	5	58	57	0.3	3.3	0.92	96.2	70.6955	60.8648
2011	4	23	6	8	57	0.3	3.3	0.85	94.7	70.6955	56.486
2011	4	23	6	18	57	0.3	3.3	0.91	97.3	70.6955	60.208
2011	4	23	6	28	57	0.3	3.3	0.91	96	70.6955	60.4269
2011	4	23	6	38	57	0.3	3.3	0.91	96.4	70.6955	60.6458
2011	4	23	6	48	57	0.3	3.3	0.9	96.9	70.6955	59.5512
2011	4	23	6	58	57	0.3	3.3	0.93	94.9	70.6955	61.5216
2011	4	23	7	8	57	0.3	3.3	0.92	95.9	70.6955	61.3026
2011	4	23	7	18	57	0.3	3.3	0.87	94.5	70.6955	58.0186
2011	4	23	7	28	57	0.3	3.3	0.9	96.9	70.6955	59.3322
2011	4	23	7	38	57	0.3	3.3	0.88	95.1	70.6955	58.6753
2011	4	23	7	48	57	0.3	3.3	0.93	96.1	70.6955	61.5215
2011	4	23	7	58	57	0.3	3.3	0.9	94.4	70.6955	59.551
2011	4	23	8	8	57	0.3	3.3	0.87	96.1	70.6955	57.5806
2011	4	23	8	18	57	0.3	3.3	0.9	93.6	70.6955	59.7699
2011	4	23	8	28	57	0.3	3.3	0.86	95.9	70.7612	56.9791
2011	4	23	8	38	57	0.3	3.3	0.89	94.2	70.6955	59.551

Reinhackle (0356)

Year	Month	Day	Hour	Minute	Second	CellBegin	CellEnd	Speed	Direction	Area	Flow
2011	4	23	8	48	57	0.3	3.3	0.9	95.4	70.6955	59.7699
2011	4	23	8	58	57	0.3	3.3	0.89	93.6	70.7612	59.6088
2011	4	23	9	8	57	0.3	3.3	0.9	93.4	70.7612	59.8279
2011	4	23	9	18	57	0.3	3.3	0.88	94.3	70.7612	58.2938
2011	4	23	9	28	57	0.3	3.3	0.9	98	70.6955	59.5508
2011	4	23	9	38	57	0.3	3.3	0.85	95.5	70.7612	56.5406
2011	4	23	9	48	57	0.3	3.3	0.88	97.3	70.7612	58.5129
2011	4	23	9	58	57	0.3	3.3	0.88	96	70.7612	58.2937
2011	4	23	10	8	57	0.3	3.3	0.93	93.4	70.7612	62.2383
2011	4	23	10	18	57	0.3	3.3	0.85	94.7	70.7612	56.3213
2011	4	23	10	28	57	0.3	3.3	0.94	95	70.7612	62.2382
2011	4	23	10	38	57	0.3	3.3	0.87	98.7	70.7612	57.4169
2011	4	23	10	48	57	0.3	3.3	0.86	95	70.7612	57.1977
2011	4	23	10	58	57	0.3	3.3	0.89	94.7	70.7612	58.9508
2011	4	23	11	8	57	0.3	3.3	0.88	97.3	70.7612	58.5124
2011	4	23	11	18	57	0.3	3.3	0.86	94.8	70.7612	57.4166
2011	4	23	11	28	57	0.3	3.3	0.85	96.6	70.7612	56.54
2011	4	23	11	38	57	0.3	3.3	0.86	98.2	70.6955	56.4849
2011	4	23	11	48	57	0.3	3.3	0.84	95	70.6955	55.6091
2011	4	23	11	58	57	0.3	3.3	0.84	95.4	70.7612	56.1014
2011	4	23	12	8	57	0.3	3.3	0.88	96.4	70.6955	58.4552
2011	4	23	12	18	57	0.3	3.3	0.81	98.8	70.6955	53.6386
2011	4	23	12	28	57	0.3	3.3	0.88	95.6	70.6955	58.2361
2011	4	23	12	38	57	0.3	3.3	0.86	95.7	70.6955	57.3603
2011	4	23	12	48	57	0.3	3.3	0.88	95.6	70.6955	58.236
2011	4	23	12	58	57	0.3	3.3	0.89	96.8	70.6955	58.8928
2011	4	23	13	8	57	0.3	3.3	0.83	95.2	70.6955	55.1709
2011	4	23	13	18	57	0.3	3.3	0.9	96.2	70.6955	59.9873
2011	4	23	13	28	57	0.3	3.3	0.84	95.6	70.6299	55.5545
2011	4	23	13	38	57	0.3	3.3	0.85	94.9	70.6955	56.7032
2011	4	23	13	48	57	0.3	3.3	0.88	96.6	70.6955	58.4546
2011	4	23	13	58	57	0.3	3.3	0.89	94.4	70.7612	59.1689
2011	4	23	14	8	57	0.3	3.3	0.86	95.9	70.7612	57.1965
2011	4	23	14	18	57	0.3	3.3	0.86	94.8	70.7612	57.4156
2011	4	23	14	28	57	0.3	3.3	0.89	95.9	70.7612	59.1688
2011	4	23	14	38	57	0.3	3.3	0.89	95.3	70.6299	59.2725
2011	4	23	14	48	57	0.3	3.3	0.9	96.5	70.6955	59.5491
2011	4	23	14	58	57	0.3	3.3	0.87	96.5	70.6955	57.3598
2011	4	23	15	8	57	0.3	3.3	0.89	94.9	70.6299	59.2724
2011	4	23	15	18	57	0.3	3.3	0.9	94.8	70.6299	59.4911
2011	4	23	15	28	57	0.3	3.3	0.9	94.2	70.5643	59.8702
2011	4	23	15	38	57	0.3	3.3	0.85	94.4	70.6299	56.6477
2011	4	23	15	48	57	0.3	3.3	0.9	95.5	70.5643	59.4331
2011	4	23	15	58	57	0.3	3.3	0.88	94.7	70.5643	58.122
2011	4	23	16	8	57	0.3	3.3	0.91	93.5	70.5643	60.5256
2011	4	23	16	18	57	0.3	3.3	0.9	96.2	70.5643	59.87

Reinhackle (0356)

Year	Month	Day	Hour	Minute	Second	CellBegin	CellEnd	Speed	Direction	Area	Flow
2011	4	23	16	28	57	0.3	3.3	0.88	94.9	70.5643	58.3405
2011	4	23	16	38	57	0.3	3.3	0.92	94.3	70.5643	61.1811
2011	4	23	16	48	57	0.3	3.3	0.87	94.1	70.5643	57.4665
2011	4	23	16	58	57	0.3	3.3	0.88	94.7	70.5643	58.3405
2011	4	23	17	8	57	0.3	3.3	0.89	92.7	70.5643	59.2146
2011	4	23	17	18	57	0.3	3.3	0.95	95.2	70.5643	62.7106
2011	4	23	17	28	57	0.3	3.3	0.94	95.4	70.5643	62.4921
2011	4	23	17	38	57	0.3	3.3	0.89	94.7	70.5643	58.7776
2011	4	23	17	48	57	0.3	3.3	0.91	93.9	70.6299	60.8033
2011	4	23	17	58	57	0.3	3.3	0.86	94.4	70.5643	57.2481
2011	4	23	18	8	57	0.3	3.3	0.91	95.2	70.5643	60.3071
2011	4	23	18	18	57	0.3	3.3	0.87	93.7	70.5643	57.6851
2011	4	23	18	28	57	0.3	3.3	0.88	97.1	70.4987	58.0655
2011	4	23	18	38	57	0.3	3.3	0.92	94.9	70.4987	60.685
2011	4	23	18	48	57	0.3	3.3	0.87	96.7	70.5643	57.2481
2011	4	23	18	58	57	0.3	3.3	0.87	96.5	70.4987	57.1924
2011	4	23	19	8	57	0.3	3.3	0.87	94.1	70.5643	57.9037
2011	4	23	19	18	57	0.3	3.3	0.89	93	70.4987	58.9388
2011	4	23	19	28	57	0.3	3.3	0.89	94.4	70.4987	59.1571
2011	4	23	19	38	57	0.3	3.3	0.9	94.8	70.4987	59.812
2011	4	23	19	48	57	0.3	3.3	0.87	94.5	70.4987	57.8474
2011	4	23	19	58	57	0.3	3.3	0.88	95.1	70.4987	58.5023
2011	4	23	20	8	57	0.3	3.3	0.84	94.9	70.4987	55.8828
2011	4	23	20	18	57	0.3	3.3	0.9	95	70.4987	59.5938
2011	4	23	20	28	57	0.3	3.3	0.89	95.7	70.4987	58.7206
2011	4	23	20	38	57	0.3	3.3	0.89	94.9	70.4987	58.7207
2011	4	23	20	48	57	0.3	3.3	0.85	96.9	70.4987	55.8829
2011	4	23	20	58	57	0.3	3.3	0.89	95.5	70.4987	58.939
2011	4	23	21	8	57	0.3	3.3	0.88	97.7	70.4987	58.2842
2011	4	23	21	18	57	0.3	3.3	0.89	97	70.4987	58.9391
2011	4	23	21	28	57	0.3	3.3	0.92	95.8	70.4987	60.6855
2011	4	23	21	38	57	0.3	3.3	0.9	95.6	70.4987	59.8124
2011	4	23	21	48	57	0.3	3.3	0.88	96.4	70.4987	58.2843
2011	4	23	21	58	57	0.3	3.3	0.93	92.4	70.5643	61.8373
2011	4	23	22	8	57	0.3	3.3	0.93	94.9	70.5643	61.4003
2011	4	23	22	18	57	0.3	3.3	0.84	94.7	70.5643	55.9377
2011	4	23	22	28	57	0.3	3.3	0.88	93.2	70.5643	58.7783
2011	4	23	22	38	57	0.3	3.3	0.88	94.1	70.5643	58.5599
2011	4	23	22	48	57	0.3	3.3	0.93	94.2	70.5643	62.056
2011	4	23	22	58	57	0.3	3.3	0.9	95.4	70.5643	59.871
2011	4	23	23	8	57	0.3	3.3	0.91	94.6	70.5643	60.308
2011	4	23	23	18	57	0.3	3.3	0.91	96.4	70.5643	60.0896
2011	4	23	23	28	57	0.3	3.3	0.87	96.5	70.5643	57.9045
2011	4	23	23	38	57	0.3	3.3	0.89	94	70.6299	59.2733
2011	4	23	23	48	57	0.3	3.3	0.86	93.7	70.6955	57.5795
2011	4	23	23	58	57	0.3	3.3	0.89	95.7	70.6955	58.8932

Reinhackle (0356)

Year	Month	Day	Hour	Minute	Second	CellBegin	CellEnd	Speed	Direction	Area	Flow
2011	4	24	0	8	57	0.3	3.3	0.89	93.2	70.6299	59.4921
2011	4	24	0	18	57	0.3	3.3	0.89	95.3	70.6299	59.0547
2011	4	24	0	28	57	0.3	3.3	0.88	94.9	70.6955	58.4554
2011	4	24	0	38	57	0.3	3.3	0.86	95.9	70.6955	57.3608
2011	4	24	0	48	57	0.3	3.3	0.9	94.8	70.6955	59.7691
2011	4	24	0	58	57	0.3	3.3	0.88	93.9	70.6955	58.4555
2011	4	24	1	8	57	0.3	3.3	0.94	96.4	70.6955	62.1774
2011	4	24	1	18	57	0.3	3.3	0.87	96.5	70.6955	58.0177
2011	4	24	1	28	57	0.3	3.3	0.87	94.3	70.6955	57.5799
2011	4	24	1	38	57	0.3	3.3	0.86	95.2	70.6955	57.361
2011	4	24	1	48	57	0.3	3.3	0.91	94.5	70.6955	60.864
2011	4	24	1	58	57	0.3	3.3	0.9	95.2	70.6955	59.9883
2011	4	24	2	8	57	0.3	3.3	0.88	94.7	70.6955	58.2369
2011	4	24	2	18	57	0.3	3.3	0.91	97.1	70.6955	59.9884
2011	4	24	2	28	57	0.3	3.3	0.88	94.5	70.6955	58.4559
2011	4	24	2	38	57	0.3	3.3	0.87	94.6	70.6955	57.5802
2011	4	24	2	48	57	0.3	3.3	0.84	94.9	70.6955	55.8287
2011	4	24	2	58	57	0.3	3.3	0.85	92.9	70.6955	56.7045
2011	4	24	3	8	57	0.3	3.3	0.88	92.1	70.6955	58.8939
2011	4	24	3	18	57	0.3	3.3	0.86	94.6	70.6955	57.1425
2011	4	24	3	28	57	0.3	3.3	0.88	95.8	70.6955	58.4561
2011	4	24	3	38	57	0.3	3.3	0.9	94.6	70.6955	59.5509
2011	4	24	3	48	57	0.3	3.3	0.83	95	70.6955	55.3911
2011	4	24	3	58	57	0.3	3.3	0.89	97	70.6955	58.6752
2011	4	24	4	8	57	0.3	3.3	0.91	95.2	70.6955	60.4267
2011	4	24	4	18	57	0.3	3.3	0.88	96.6	70.6955	58.2374
2011	4	24	4	28	57	0.3	3.3	0.89	94.2	70.6955	59.5511
2011	4	24	4	38	57	0.3	3.3	0.89	93.6	70.6955	59.1132
2011	4	24	4	48	57	0.3	3.3	0.89	94.9	70.6955	58.8943
2011	4	24	4	58	57	0.3	3.3	0.9	95.4	70.6955	59.989
2011	4	24	5	8	57	0.3	3.3	0.92	97	70.6955	60.8648
2011	4	24	5	18	57	0.3	3.3	0.91	96.2	70.6955	60.2081
2011	4	24	5	28	57	0.3	3.3	0.85	95.1	70.6955	56.7051
2011	4	24	5	38	57	0.3	3.3	0.88	94.3	70.6955	58.2377
2011	4	24	5	48	57	0.3	3.3	0.87	95	70.6955	57.7998
2011	4	24	5	58	57	0.3	3.3	0.85	93.8	70.6955	56.7052
2011	4	24	6	8	57	0.3	3.3	0.86	95.5	70.6955	57.362
2011	4	24	6	18	57	0.3	3.3	0.91	95	70.6299	60.3684
2011	4	24	6	28	57	0.3	3.3	0.84	94.7	70.6299	55.7752
2011	4	24	6	38	57	0.3	3.3	0.92	95.5	70.6955	61.084
2011	4	24	6	48	57	0.3	3.3	0.86	95.2	70.6299	57.3063
2011	4	24	6	58	57	0.3	3.3	0.88	97.1	70.6299	58.1812
2011	4	24	7	8	57	0.3	3.3	0.91	96.2	70.6299	60.1497
2011	4	24	7	18	57	0.3	3.3	0.91	95.2	70.6299	60.1497
2011	4	24	7	28	57	0.3	3.3	0.85	94.4	70.6299	56.6501
2011	4	24	7	38	57	0.3	3.3	0.88	93.9	70.6299	58.3999

Reinhackle (0356)

Year	Month	Day	Hour	Minute	Second	CellBegin	CellEnd	Speed	Direction	Area	Flow
2011	4	24	7	48	57	0.3	3.3	0.88	94.5	70.6299	58.6186
2011	4	24	7	58	57	0.3	3.3	0.85	95.1	70.6955	56.4863
2011	4	24	8	8	57	0.3	3.3	0.87	95	70.6955	57.7999
2011	4	24	8	18	57	0.3	3.3	0.89	95.9	70.6299	58.8373
2011	4	24	8	28	57	0.3	3.3	0.89	93.6	70.6955	59.1135
2011	4	24	8	38	57	0.3	3.3	0.87	95.4	70.6955	57.7998
2011	4	24	8	48	57	0.3	3.3	0.89	95.9	70.6955	58.8945
2011	4	24	8	58	57	0.3	3.3	0.87	95.4	70.6955	57.5808
2011	4	24	9	8	57	0.3	3.3	0.88	95.4	70.6955	58.2375
2011	4	24	9	18	57	0.3	3.3	0.87	96.5	70.6955	57.5807
2011	4	24	9	28	57	0.3	3.3	0.88	95.8	70.6955	58.4564
2011	4	24	9	38	57	0.3	3.3	0.91	95.6	70.6955	60.4268
2011	4	24	9	48	57	0.3	3.3	0.89	96.1	70.6955	59.1131
2011	4	24	9	58	57	0.3	3.3	0.86	93.7	70.6955	57.1426
2011	4	24	10	8	57	0.3	3.3	0.83	95.7	70.6955	54.9532
2011	4	24	10	18	57	0.3	3.3	0.85	96.7	70.6955	56.2667
2011	4	24	10	28	57	0.3	3.3	0.86	97.5	70.6955	56.7045
2011	4	24	10	38	57	0.3	3.3	0.88	96.2	70.6955	58.456
2011	4	24	10	48	57	0.3	3.3	0.87	97.3	70.6955	57.7991
2011	4	24	10	58	57	0.3	3.3	0.89	95.9	70.6955	59.3316
2011	4	24	11	8	57	0.3	3.3	0.89	93.6	70.6955	59.1125
2011	4	24	11	18	57	0.3	3.3	0.87	96.1	70.6955	57.5799
2011	4	24	11	28	57	0.3	3.3	0.86	94.6	70.6955	57.3609
2011	4	24	11	38	57	0.3	3.3	0.87	95.6	70.6955	57.7987
2011	4	24	11	48	57	0.3	3.3	0.9	95.6	70.6955	59.9879
2011	4	24	11	58	57	0.3	3.3	0.9	94	70.6955	59.9879
2011	4	24	12	8	57	0.3	3.3	0.84	94.9	70.6955	55.828
2011	4	24	12	18	57	0.3	3.3	0.89	97.4	70.6299	58.617
2011	4	24	12	28	57	0.3	3.3	0.88	96	70.6955	58.4551
2011	4	24	12	38	57	0.3	3.3	0.88	96.2	70.6299	58.6169
2011	4	24	12	48	57	0.3	3.3	0.92	94.3	70.6299	61.0228
2011	4	24	12	58	57	0.3	3.3	0.9	95.9	70.6299	59.7104
2011	4	24	13	8	57	0.3	3.3	0.91	94.8	70.6299	60.1479
2011	4	24	13	18	57	0.3	3.3	0.91	97.9	70.6299	60.1479
2011	4	24	13	28	57	0.3	3.3	0.89	94.2	70.6299	59.4917
2011	4	24	13	38	57	0.3	3.3	0.87	93.7	70.6299	57.9606
2011	4	24	13	48	57	0.3	3.3	0.88	96.2	70.6955	58.2359
2011	4	24	13	58	57	0.3	3.3	0.89	95.5	70.6955	58.8926
2011	4	24	14	8	57	0.3	3.3	0.88	95.5	70.6955	58.6737
2011	4	24	14	18	57	0.3	3.3	0.92	94.3	70.6299	61.4599
2011	4	24	14	28	57	0.3	3.3	0.89	95.3	70.6299	58.8352
2011	4	24	14	38	57	0.3	3.3	0.92	93.1	70.6299	61.0223
2011	4	24	14	48	57	0.3	3.3	0.88	97.5	70.5643	58.1223
2011	4	24	14	58	57	0.3	3.3	0.9	93.5	70.6299	60.1474
2011	4	24	15	8	57	0.3	3.3	0.92	94.3	70.6299	61.0223
2011	4	24	15	18	57	0.3	3.3	0.86	93.9	70.6955	57.1409

Reinhackle (0356)

Year	Month	Day	Hour	Minute	Second	CellBegin	CellEnd	Speed	Direction	Area	Flow
2011	4	24	15	28	57	0.3	3.3	0.91	92.9	70.6299	60.8035
2011	4	24	15	38	57	0.3	3.3	0.89	92.8	70.6299	59.0538
2011	4	24	15	48	57	0.3	3.3	0.92	99.4	70.6299	60.5848
2011	4	24	15	58	57	0.3	3.3	0.9	96.5	70.6299	59.9287
2011	4	24	16	8	57	0.3	3.3	0.9	95	70.6299	59.71
2011	4	24	16	18	57	0.3	3.3	0.92	94.7	70.5643	61.1814
2011	4	24	16	28	57	0.3	3.3	0.89	95.5	70.6299	58.8351
2011	4	24	16	38	57	0.3	3.3	0.92	93.3	70.5643	60.9629
2011	4	24	16	48	57	0.3	3.3	0.9	96.7	70.4987	59.5938
2011	4	24	16	58	57	0.3	3.3	0.88	96.2	70.5643	58.5594
2011	4	24	17	8	57	0.3	3.3	0.86	94.2	70.4987	56.9743
2011	4	24	17	18	57	0.3	3.3	0.87	95.2	70.4987	57.8475
2011	4	24	17	28	57	0.3	3.3	0.88	95.4	70.4987	58.0658
2011	4	24	17	38	57	0.3	3.3	0.87	93.9	70.4987	57.6292
2011	4	24	17	48	57	0.3	3.3	0.85	95.7	70.4331	56.4827
2011	4	24	17	58	57	0.3	3.3	0.88	97.5	70.4331	58.2273
2011	4	24	18	8	57	0.3	3.3	0.86	93.5	70.4987	56.9744
2011	4	24	18	18	57	0.3	3.3	0.89	95.1	70.4331	58.8816
2011	4	24	18	28	57	0.3	3.3	0.9	93.7	70.4331	59.972
2011	4	24	18	38	57	0.3	3.3	0.9	95.5	70.4331	59.3178
2011	4	24	18	48	57	0.3	3.3	0.88	93.6	70.4331	58.6636
2011	4	24	18	58	57	0.3	3.3	0.86	95.7	70.4331	57.1371
2011	4	24	19	8	57	0.3	3.3	0.88	95.2	70.3675	57.9528
2011	4	24	19	18	57	0.3	3.3	0.87	94.7	70.3675	57.7349
2011	4	24	19	28	57	0.3	3.3	0.89	93.8	70.3675	58.8243
2011	4	24	19	38	57	0.3	3.3	0.86	96.6	70.3675	56.6456
2011	4	24	19	48	57	0.3	3.3	0.92	96.1	70.3675	61.003
2011	4	24	19	58	57	0.3	3.3	0.89	95.7	70.3675	59.0422
2011	4	24	20	8	57	0.3	3.3	0.88	95.6	70.3675	58.1708
2011	4	24	20	18	57	0.3	3.3	0.92	93.9	70.3675	60.7852
2011	4	24	20	28	57	0.3	3.3	0.87	96.7	70.3675	57.0815
2011	4	24	20	38	57	0.3	3.3	0.89	95.5	70.3675	58.6066
2011	4	24	20	48	57	0.3	3.3	0.89	96.3	70.3675	59.0424
2011	4	24	20	58	57	0.3	3.3	0.87	97.2	70.3675	57.2994
2011	4	24	21	8	57	0.3	3.3	0.88	96.4	70.3675	58.171
2011	4	24	21	18	57	0.3	3.3	0.89	93.4	70.3675	59.2603
2011	4	24	21	28	57	0.3	3.3	0.92	94.7	70.3675	60.5676
2011	4	24	21	38	57	0.3	3.3	0.89	95.1	70.3675	58.6068
2011	4	24	21	48	57	0.3	3.3	0.94	93.6	70.3675	62.0927
2011	4	24	21	58	57	0.3	3.3	0.9	95.9	70.3675	59.2605
2011	4	24	22	8	57	0.3	3.3	0.87	95.6	70.3675	57.5175
2011	4	24	22	18	57	0.3	3.3	0.95	96.1	70.3675	62.7464
2011	4	24	22	28	57	0.3	3.3	0.91	96.7	70.3675	59.6963
2011	4	24	22	38	57	0.3	3.3	0.91	96.2	70.3675	60.35
2011	4	24	22	48	57	0.3	3.3	0.9	94.6	70.3675	59.2606
2011	4	24	22	58	57	0.3	3.3	0.89	94.6	70.3675	59.0428

Reinhackle (0356)

Year	Month	Day	Hour	Minute	Second	CellBegin	CellEnd	Speed	Direction	Area	Flow
2011	4	24	23	8	57	0.3	3.3	0.85	96.9	70.3675	56.2105
2011	4	24	23	18	57	0.3	3.3	0.88	94.7	70.3675	58.1714
2011	4	24	23	28	57	0.3	3.3	0.91	94.4	70.3675	60.1323
2011	4	24	23	38	57	0.3	3.3	0.89	96.4	70.3675	58.6072
2011	4	24	23	48	57	0.3	3.3	0.85	93.3	70.4331	56.7018
2011	4	24	23	58	57	0.3	3.3	0.89	95.5	70.4331	58.6646
2011	4	25	0	8	57	0.3	3.3	0.86	95.9	70.4987	57.1938
2011	4	25	0	18	57	0.3	3.3	0.87	93	70.4987	57.6304
2011	4	25	0	28	57	0.3	3.3	0.9	95	70.4987	59.8134
2011	4	25	0	38	57	0.3	3.3	0.89	94.9	70.4987	58.722
2011	4	25	0	48	57	0.3	3.3	0.95	96.7	70.5643	63.1495
2011	4	25	0	58	57	0.3	3.3	0.9	95.6	70.5643	59.6534
2011	4	25	1	8	57	0.3	3.3	0.87	96.5	70.5643	57.2498
2011	4	25	1	18	57	0.3	3.3	0.89	95.1	70.5643	58.7794
2011	4	25	1	28	57	0.3	3.3	0.86	96.8	70.5643	57.0314
2011	4	25	1	38	57	0.3	3.3	0.86	93.5	70.5643	57.2499
2011	4	25	1	48	57	0.3	3.3	0.89	97.4	70.5643	58.5611
2011	4	25	1	58	57	0.3	3.3	0.89	96.8	70.6299	59.0556
2011	4	25	2	8	57	0.3	3.3	0.92	95.3	70.5643	60.9648
2011	4	25	2	18	57	0.3	3.3	0.88	98.1	70.6299	58.3995
2011	4	25	2	28	57	0.3	3.3	0.89	95.5	70.6299	59.2744
2011	4	25	2	38	57	0.3	3.3	0.87	95	70.6299	57.7434
2011	4	25	2	48	57	0.3	3.3	0.91	97.5	70.6299	60.1494
2011	4	25	2	58	57	0.3	3.3	0.85	97.3	70.6299	56.4311
2011	4	25	3	8	57	0.3	3.3	0.86	95.5	70.6299	56.8686
2011	4	25	3	18	57	0.3	3.3	0.88	96	70.6299	58.3997
2011	4	25	3	28	57	0.3	3.3	0.89	96.3	70.6299	59.056
2011	4	25	3	38	57	0.3	3.3	0.9	97.2	70.6299	59.2747
2011	4	25	3	48	57	0.3	3.3	0.88	94.9	70.6299	58.1811
2011	4	25	3	58	57	0.3	3.3	0.91	94.5	70.6299	60.8059
2011	4	25	4	8	57	0.3	3.3	0.84	96.3	70.6299	55.5565
2011	4	25	4	18	57	0.3	3.3	0.88	94.7	70.6299	58.1812
2011	4	25	4	28	57	0.3	3.3	0.88	96.2	70.6299	58.6187
2011	4	25	4	38	57	0.3	3.3	0.89	96.6	70.6299	58.8375
2011	4	25	4	48	57	0.3	3.3	0.89	96.3	70.6299	59.2749
2011	4	25	4	58	57	0.3	3.3	0.89	96.6	70.6299	58.8375
2011	4	25	5	8	57	0.3	3.3	0.89	98.3	70.6299	58.4001
2011	4	25	5	18	57	0.3	3.3	0.87	96.1	70.6299	57.7439
2011	4	25	5	28	57	0.3	3.3	0.89	97.4	70.6299	58.8376
2011	4	25	5	38	57	0.3	3.3	0.87	95.8	70.6299	57.9627
2011	4	25	5	48	57	0.3	3.3	0.84	94.5	70.6299	55.9942
2011	4	25	5	58	57	0.3	3.3	0.89	94.2	70.6299	59.0564
2011	4	25	6	8	57	0.3	3.3	0.87	95.2	70.6299	57.9628
2011	4	25	6	18	57	0.3	3.3	0.89	94.5	70.6299	58.8377
2011	4	25	6	28	57	0.3	3.3	0.86	94.6	70.6299	57.3066
2011	4	25	6	38	57	0.3	3.3	0.86	94.8	70.6299	57.0879

Reinhackle (0356)

Year	Month	Day	Hour	Minute	Second	CellBegin	CellEnd	Speed	Direction	Area	Flow
2011	4	25	6	48	57	0.3	3.3	0.87	94.5	70.6955	57.8003
2011	4	25	6	58	57	0.3	3.3	0.88	95.8	70.6299	58.1815
2011	4	25	7	8	57	0.3	3.3	0.85	94.6	70.6955	56.7056
2011	4	25	7	18	57	0.3	3.3	0.85	96.2	70.6955	56.7055
2011	4	25	7	28	57	0.3	3.3	0.85	95.3	70.6299	56.4316
2011	4	25	7	38	57	0.3	3.3	0.86	95.5	70.6299	57.0878
2011	4	25	7	48	57	0.3	3.3	0.81	96.8	70.6955	53.4214
2011	4	25	7	58	57	0.3	3.3	0.86	95.3	70.6955	57.1433
2011	4	25	8	8	57	0.3	3.3	0.82	96.9	70.6299	54.463
2011	4	25	8	18	57	0.3	3.3	0.81	96	70.6299	53.8068
2011	4	25	8	28	57	0.3	3.3	0.86	96.1	70.6299	57.0877
2011	4	25	8	38	57	0.3	3.3	0.85	93.8	70.6955	56.2674
2011	4	25	8	48	57	0.3	3.3	0.81	96	70.6955	53.8591
2011	4	25	8	58	57	0.3	3.3	0.81	96.1	70.5643	53.5358
2011	4	25	9	8	57	0.3	3.3	0.86	95.9	70.6955	56.9241
2011	4	25	9	18	57	0.3	3.3	0.84	95.2	70.6955	55.6105
2011	4	25	9	28	57	0.3	3.3	0.84	92.9	70.6955	56.0483
2011	4	25	9	38	57	0.3	3.3	0.86	95.2	70.6955	57.3618
2011	4	25	9	48	57	0.3	3.3	0.87	95.4	70.6955	58.0186
2011	4	25	9	58	57	0.3	3.3	0.87	92.6	70.6955	58.2375
2011	4	25	10	8	57	0.3	3.3	0.86	97	70.6955	56.7048
2011	4	25	10	18	57	0.3	3.3	0.85	96.7	70.6955	56.048
2011	4	25	10	28	57	0.3	3.3	0.83	94.8	70.7612	55.0067
2011	4	25	10	38	57	0.3	3.3	0.81	95.5	70.6299	54.0248
2011	4	25	10	48	57	0.3	3.3	0.87	96.7	70.6299	57.5243
2011	4	25	10	58	57	0.3	3.3	0.85	95.7	70.6955	56.7045
2011	4	25	11	8	57	0.3	3.3	0.84	95.2	70.6955	55.8287
2011	4	25	11	18	57	0.3	3.3	0.83	95	70.6299	55.1182
2011	4	25	11	28	57	0.3	3.3	0.83	95.9	70.6955	55.1717
2011	4	25	11	38	57	0.3	3.3	0.88	96	70.6955	58.6746
2011	4	25	11	48	57	0.3	3.3	0.87	97.4	70.6955	57.3609
2011	4	25	11	58	57	0.3	3.3	0.9	93.5	70.6955	60.207
2011	4	25	12	8	57	0.3	3.3	0.86	92.8	70.6955	57.5798
2011	4	25	12	18	57	0.3	3.3	0.91	95.4	70.6299	60.1483
2011	4	25	12	28	57	0.3	3.3	0.89	94.7	70.6955	58.8932
2011	4	25	12	38	57	0.3	3.3	0.91	97	70.6955	60.2068
2011	4	25	12	48	57	0.3	3.3	0.91	94.8	70.6299	60.1482
2011	4	25	12	58	57	0.3	3.3	0.93	94.9	70.7612	61.7993
2011	4	25	13	8	57	0.3	3.3	0.93	95.1	70.6299	61.4604
2011	4	25	13	18	57	0.3	3.3	0.86	95	70.6299	57.3047
2011	4	25	13	28	57	0.3	3.3	0.93	95.2	70.6955	61.958
2011	4	25	13	38	57	0.3	3.3	0.9	97.5	70.6299	59.7105
2011	4	25	13	48	57	0.3	3.3	0.88	96.2	70.6299	58.6168
2011	4	25	13	58	57	0.3	3.3	0.88	96	70.5643	58.3412
2011	4	25	14	8	57	0.3	3.3	0.86	93.3	70.6955	57.3602
2011	4	25	14	18	57	0.3	3.3	0.93	92.8	70.6299	61.6787

Reinhackle (0356)

Year	Month	Day	Hour	Minute	Second	CellBegin	CellEnd	Speed	Direction	Area	Flow
2011	4	25	14	28	57	0.3	3.3	0.9	95	70.5643	59.8706
2011	4	25	14	38	57	0.3	3.3	0.9	96.2	70.6299	59.9289
2011	4	25	14	48	57	0.3	3.3	0.86	93.7	70.5643	57.467
2011	4	25	14	58	57	0.3	3.3	0.9	94.4	70.5643	59.8705
2011	4	25	15	8	57	0.3	3.3	0.88	96.9	70.5643	58.1225
2011	4	25	15	18	57	0.3	3.3	0.93	92.4	70.5643	61.6185
2011	4	25	15	28	57	0.3	3.3	0.87	94.1	70.5643	58.1224
2011	4	25	15	38	57	0.3	3.3	0.89	95.9	70.5643	58.7779
2011	4	25	15	48	57	0.3	3.3	0.85	94.7	70.4987	56.3194
2011	4	25	15	58	57	0.3	3.3	0.84	96	70.4987	55.6645
2011	4	25	16	8	57	0.3	3.3	0.89	93.6	70.5643	58.9964
2011	4	25	16	18	57	0.3	3.3	0.88	96.4	70.5643	58.5594
2011	4	25	16	28	57	0.3	3.3	0.88	97.3	70.5643	57.9039
2011	4	25	16	38	57	0.3	3.3	0.89	95.5	70.4987	58.9389
2011	4	25	16	48	57	0.3	3.3	0.86	95.3	70.4987	56.9743
2011	4	25	16	58	57	0.3	3.3	0.91	93.3	70.4987	60.6853
2011	4	25	17	8	57	0.3	3.3	0.89	95.5	70.4331	59.0996
2011	4	25	17	18	57	0.3	3.3	0.86	95	70.4331	57.1369
2011	4	25	17	28	57	0.3	3.3	0.88	93.2	70.4987	58.7207
2011	4	25	17	38	57	0.3	3.3	0.88	94.5	70.4987	58.5024
2011	4	25	17	48	57	0.3	3.3	0.87	93.5	70.4987	57.8476
2011	4	25	17	58	57	0.3	3.3	0.87	94.1	70.4331	57.7912
2011	4	25	18	8	57	0.3	3.3	0.87	93.7	70.4331	57.5731
2011	4	25	18	18	57	0.3	3.3	0.84	94.9	70.4987	55.883
2011	4	25	18	28	57	0.3	3.3	0.91	96.2	70.4331	60.1902
2011	4	25	18	38	57	0.3	3.3	0.88	97	70.4331	58.2275
2011	4	25	18	48	57	0.3	3.3	0.88	94.7	70.3675	57.9528
2011	4	25	18	58	57	0.3	3.3	0.93	95.3	70.4331	61.4987
2011	4	25	19	8	57	0.3	3.3	0.91	95.2	70.3675	59.9137
2011	4	25	19	18	57	0.3	3.3	0.88	92.8	70.3675	58.1707
2011	4	25	19	28	57	0.3	3.3	0.87	93	70.3675	57.5172
2011	4	25	19	38	57	0.3	3.3	0.89	94.6	70.3675	59.0423
2011	4	25	19	48	57	0.3	3.3	0.89	95.1	70.3018	58.9846
2011	4	25	19	58	57	0.3	3.3	0.88	94.1	70.3675	58.3888
2011	4	25	20	8	57	0.3	3.3	0.88	93.6	70.3018	58.1141
2011	4	25	20	18	57	0.3	3.3	0.89	95.1	70.3018	58.5494
2011	4	25	20	28	57	0.3	3.3	0.85	94.9	70.3018	56.3729
2011	4	25	20	38	57	0.3	3.3	0.87	93.7	70.3018	57.4612
2011	4	25	20	48	57	0.3	3.3	0.89	95.5	70.3018	58.9849
2011	4	25	20	58	57	0.3	3.3	0.9	94.4	70.3018	59.8555
2011	4	25	21	8	57	0.3	3.3	0.9	95	70.3018	59.2026
2011	4	25	21	18	57	0.3	3.3	0.91	95.6	70.3018	60.0733
2011	4	25	21	28	57	0.3	3.3	0.88	95.2	70.3018	57.8967
2011	4	25	21	38	57	0.3	3.3	0.84	95	70.2362	55.2308
2011	4	25	21	48	57	0.3	3.3	0.88	95.6	70.2362	57.8402
2011	4	25	21	58	57	0.3	3.3	0.91	95.2	70.3018	59.8558

Reinhackle (0356)

Year	Month	Day	Hour	Minute	Second	CellBegin	CellEnd	Speed	Direction	Area	Flow
2011	4	25	22	8	57	0.3	3.3	0.89	95.5	70.3018	58.7675
2011	4	25	22	18	57	0.3	3.3	0.92	93.7	70.3018	61.1618
2011	4	25	22	28	57	0.3	3.3	0.89	94.2	70.2362	58.7101
2011	4	25	22	38	57	0.3	3.3	0.93	94.3	70.3018	61.3795
2011	4	25	22	48	57	0.3	3.3	0.89	95.1	70.2362	58.4927
2011	4	25	22	58	57	0.3	3.3	0.94	94.2	70.2362	62.1894
2011	4	25	23	8	57	0.3	3.3	0.89	94.7	70.2362	58.7103
2011	4	25	23	18	57	0.3	3.3	0.87	92.8	70.2362	57.4056
2011	4	25	23	28	57	0.3	3.3	0.9	94	70.3018	59.6385
2011	4	25	23	38	57	0.3	3.3	0.93	96.9	70.3018	60.9445
2011	4	25	23	48	57	0.3	3.3	0.87	95.8	70.3018	57.462
2011	4	25	23	58	57	0.3	3.3	0.88	92.3	70.3018	58.5503
2011	4	26	0	8	57	0.3	3.3	0.96	97.5	70.2362	62.842
2011	4	26	0	18	57	0.3	3.3	0.86	95	70.3018	56.8091
2011	4	26	0	28	57	0.3	3.3	0.91	92.7	70.2362	60.2327
2011	4	26	0	38	57	0.3	3.3	0.89	95.5	70.3018	58.5505
2011	4	26	0	48	57	0.3	3.3	0.93	96.3	70.3018	61.3801
2011	4	26	0	58	57	0.3	3.3	0.89	96.1	70.3018	58.7682
2011	4	26	1	8	57	0.3	3.3	0.88	94.5	70.3018	57.8976
2011	4	26	1	18	57	0.3	3.3	0.86	94.6	70.3018	56.5917
2011	4	26	1	28	57	0.3	3.3	0.94	97.2	70.3018	61.8156
2011	4	26	1	38	57	0.3	3.3	0.91	95.4	70.3675	60.351
2011	4	26	1	48	57	0.3	3.3	0.9	93.3	70.3675	59.9153
2011	4	26	1	58	57	0.3	3.3	0.9	94.4	70.3018	59.8568
2011	4	26	2	8	57	0.3	3.3	0.86	96.6	70.3675	56.8651
2011	4	26	2	18	57	0.3	3.3	0.88	94.5	70.3675	58.3903
2011	4	26	2	28	57	0.3	3.3	0.94	95.8	70.4331	62.373
2011	4	26	2	38	57	0.3	3.3	0.89	95.3	70.4987	59.1594
2011	4	26	2	48	57	0.3	3.3	0.94	96.2	70.4987	62.2156
2011	4	26	2	58	57	0.3	3.3	0.89	95.3	70.4987	58.9411
2011	4	26	3	8	57	0.3	3.3	0.91	95.6	70.4987	60.0327
2011	4	26	3	18	57	0.3	3.3	0.95	95.2	70.4987	62.8706
2011	4	26	3	28	57	0.3	3.3	0.89	96.6	70.4987	58.723
2011	4	26	3	38	57	0.3	3.3	0.88	97.5	70.4987	58.0681
2011	4	26	3	48	57	0.3	3.3	0.88	94.5	70.4987	58.2864
2011	4	26	3	58	57	0.3	3.3	0.89	95.3	70.4987	58.9414
2011	4	26	4	8	57	0.3	3.3	0.92	94.5	70.4987	60.9061
2011	4	26	4	18	57	0.3	3.3	0.92	94.5	70.4987	60.9062
2011	4	26	4	28	57	0.3	3.3	0.88	95.8	70.4987	58.5049
2011	4	26	4	38	57	0.3	3.3	0.88	96.2	70.4987	58.2866
2011	4	26	4	48	57	0.3	3.3	0.88	96.2	70.4987	58.2866
2011	4	26	4	58	57	0.3	3.3	0.89	96.8	70.4987	58.7233
2011	4	26	5	8	57	0.3	3.3	0.9	97.4	70.5643	59.2176
2011	4	26	5	18	57	0.3	3.3	0.86	94.2	70.5643	56.8139
2011	4	26	5	28	57	0.3	3.3	0.91	96.6	70.5643	60.3102
2011	4	26	5	38	57	0.3	3.3	0.85	94.7	70.5643	56.377

Reinhackle (0356)

Year	Month	Day	Hour	Minute	Second	CellBegin	CellEnd	Speed	Direction	Area	Flow
2011	4	26	5	48	57	0.3	3.3	0.87	93.7	70.5643	57.6881
2011	4	26	5	58	57	0.3	3.3	0.87	96.1	70.5643	57.6881
2011	4	26	6	8	57	0.3	3.3	0.87	94.5	70.5643	57.9067
2011	4	26	6	18	57	0.3	3.3	0.91	96.9	70.5643	59.8733
2011	4	26	6	28	57	0.3	3.3	0.87	96.3	70.5643	57.6882
2011	4	26	6	38	57	0.3	3.3	0.9	94.4	70.5643	59.4363
2011	4	26	6	48	57	0.3	3.3	0.95	95.8	70.5643	62.714
2011	4	26	6	58	57	0.3	3.3	0.84	95.4	70.5643	55.7215
2011	4	26	7	8	57	0.3	3.3	0.86	93.1	70.5643	57.0326
2011	4	26	7	18	57	0.3	3.3	0.9	93.7	70.4987	60.0333
2011	4	26	7	28	57	0.3	3.3	0.88	92.1	70.5643	58.3437
2011	4	26	7	38	57	0.3	3.3	0.87	95	70.5643	57.6881
2011	4	26	7	48	57	0.3	3.3	0.9	96.1	70.5643	59.4362
2011	4	26	7	58	57	0.3	3.3	0.86	94.6	70.5643	56.814
2011	4	26	8	8	57	0.3	3.3	0.9	94.4	70.5643	59.6547
2011	4	26	8	18	57	0.3	3.3	0.86	96.6	70.5643	56.5954
2011	4	26	8	28	57	0.3	3.3	0.93	95.2	70.5643	61.8397
2011	4	26	8	38	57	0.3	3.3	0.91	94.6	70.6299	60.3688
2011	4	26	8	48	57	0.3	3.3	0.93	97.1	70.6299	61.4624
2011	4	26	8	58	57	0.3	3.3	0.85	96.4	70.6299	56.4317
2011	4	26	9	8	57	0.3	3.3	0.89	94.6	70.6299	59.2751
2011	4	26	9	18	57	0.3	3.3	0.89	96.2	70.6299	58.8375
2011	4	26	9	28	57	0.3	3.3	0.92	95.3	70.6299	61.0248
2011	4	26	9	38	57	0.3	3.3	0.89	95.9	70.6299	58.8374
2011	4	26	9	48	57	0.3	3.3	0.96	94.9	70.6299	63.8681
2011	4	26	9	58	57	0.3	3.3	0.91	96	70.5643	60.3096
2011	4	26	10	8	57	0.3	3.3	0.88	94.7	70.6299	58.6185
2011	4	26	10	18	57	0.3	3.3	0.92	95.1	70.6299	61.0244
2011	4	26	10	28	57	0.3	3.3	0.91	95.2	70.6299	60.1494
2011	4	26	10	38	57	0.3	3.3	0.9	95.8	70.6299	59.9306
2011	4	26	10	48	57	0.3	3.3	0.85	95.5	70.6299	56.6497
2011	4	26	10	58	57	0.3	3.3	0.9	95.5	70.6299	59.493
2011	4	26	11	8	57	0.3	3.3	0.87	97.3	70.6299	57.7431
2011	4	26	11	18	57	0.3	3.3	0.84	96.3	70.6299	55.3371
2011	4	26	11	28	57	0.3	3.3	0.88	97.5	70.6299	57.9617
2011	4	26	11	38	57	0.3	3.3	0.94	96.4	70.6955	62.3968
2011	4	26	11	48	57	0.3	3.3	0.89	94.7	70.6299	58.8364
2011	4	26	11	58	57	0.3	3.3	0.88	93.2	70.6299	58.8364
2011	4	26	12	8	57	0.3	3.3	0.89	95.3	70.5643	58.9975
2011	4	26	12	18	57	0.3	3.3	0.85	96.9	70.5643	55.9383
2011	4	26	12	28	57	0.3	3.3	0.88	98.1	70.5643	58.1233
2011	4	26	12	38	57	0.3	3.3	0.87	97.8	70.6955	57.5797
2011	4	26	12	48	57	0.3	3.3	0.9	94.2	70.6955	59.769
2011	4	26	12	58	57	0.3	3.3	0.88	94.5	70.4987	58.0665
2011	4	26	13	8	57	0.3	3.3	0.88	96.4	70.6299	58.3984
2011	4	26	13	18	57	0.3	3.3	0.84	96.5	70.5643	55.5009

Reinhackle (0356)

Year	Month	Day	Hour	Minute	Second	CellBegin	CellEnd	Speed	Direction	Area	Flow
2011	4	26	13	28	57	0.3	3.3	0.89	96.5	70.5643	58.997
2011	4	26	13	38	57	0.3	3.3	0.86	96.6	70.5643	56.5933
2011	4	26	13	48	57	0.3	3.3	0.85	96.2	70.5643	56.5933
2011	4	26	13	58	57	0.3	3.3	0.91	96.2	70.4987	60.0308
2011	4	26	14	8	57	0.3	3.3	0.84	96.3	70.4987	55.4465
2011	4	26	14	18	57	0.3	3.3	0.88	97.1	70.5643	57.9041
2011	4	26	14	28	57	0.3	3.3	0.91	95.4	70.4987	60.2489
2011	4	26	14	38	57	0.3	3.3	0.87	96.7	70.4987	57.411
2011	4	26	14	48	57	0.3	3.3	0.87	94.3	70.4987	57.6293
2011	4	26	14	58	57	0.3	3.3	0.91	95.8	70.4987	60.467
2011	4	26	15	8	57	0.3	3.3	0.88	94.7	70.5643	58.5594
2011	4	26	15	18	57	0.3	3.3	0.91	95.8	70.5643	60.526
2011	4	26	15	28	57	0.3	3.3	0.84	96.9	70.4987	55.6645
2011	4	26	15	38	57	0.3	3.3	0.84	97	70.4987	55.2279
2011	4	26	15	48	57	0.3	3.3	0.83	97.5	70.4987	54.7913
2011	4	26	15	58	57	0.3	3.3	0.84	93.8	70.4987	55.6644
2011	4	26	16	8	57	0.3	3.3	0.86	97.2	70.4987	56.9742
2011	4	26	16	18	57	0.3	3.3	0.85	97.8	70.4987	55.8827
2011	4	26	16	28	57	0.3	3.3	0.86	94.4	70.4987	56.9742
2011	4	26	16	38	57	0.3	3.3	0.89	97	70.4987	58.7205
2011	4	26	16	48	57	0.3	3.3	0.85	95.3	70.4987	56.3193
2011	4	26	16	58	57	0.3	3.3	0.85	96.4	70.4987	56.101
2011	4	26	17	8	57	0.3	3.3	0.88	96	70.5643	58.1222
2011	4	26	17	18	57	0.3	3.3	0.88	97.5	70.5643	58.1222
2011	4	26	17	28	57	0.3	3.3	0.91	95	70.5643	60.0888
2011	4	26	17	38	57	0.3	3.3	0.85	95.3	70.5643	56.1557
2011	4	26	17	48	57	0.3	3.3	0.85	96.2	70.5643	56.1557
2011	4	26	17	58	57	0.3	3.3	0.89	95.7	70.5643	58.9963
2011	4	26	18	8	57	0.3	3.3	0.84	97.8	70.5643	55.7187
2011	4	26	18	18	57	0.3	3.3	0.89	93.8	70.5643	59.4333
2011	4	26	18	28	57	0.3	3.3	0.9	95.4	70.5643	59.6518
2011	4	26	18	38	57	0.3	3.3	0.9	92.9	70.5643	59.6518
2011	4	26	18	48	57	0.3	3.3	0.85	96.2	70.5643	56.5928
2011	4	26	18	58	57	0.3	3.3	0.92	96.6	70.5643	60.7444
2011	4	26	19	8	57	0.3	3.3	0.89	95.9	70.5643	58.7779
2011	4	26	19	18	57	0.3	3.3	0.9	93.8	70.6299	59.9288
2011	4	26	19	28	57	0.3	3.3	0.89	96.4	70.6299	58.8352
2011	4	26	19	38	57	0.3	3.3	0.89	96.2	70.6955	58.8925
2011	4	26	19	48	57	0.3	3.3	0.89	98.2	70.6955	58.8926
2011	4	26	19	58	57	0.3	3.3	0.86	94.4	70.6955	57.3601
2011	4	26	20	8	57	0.3	3.3	0.9	95	70.7612	59.8265
2011	4	26	20	18	57	0.3	3.3	0.87	96.7	70.6955	57.5791
2011	4	26	20	28	57	0.3	3.3	0.88	94.5	70.7612	58.2925
2011	4	26	20	38	57	0.3	3.3	0.87	97.1	70.8268	57.9105
2011	4	26	20	48	57	0.3	3.3	0.89	94.5	70.7612	58.95
2011	4	26	20	58	57	0.3	3.3	0.9	95.9	70.8268	59.6654

Reinhackle (0356)

Year	Month	Day	Hour	Minute	Second	CellBegin	CellEnd	Speed	Direction	Area	Flow
2011	4	26	21	8	57	0.3	3.3	0.92	95.8	70.8268	60.9816
2011	4	26	21	18	57	0.3	3.3	0.91	94.4	70.7612	60.4841
2011	4	26	21	28	57	0.3	3.3	0.88	94.9	70.8268	58.5687
2011	4	26	21	38	57	0.3	3.3	0.87	96.3	70.7612	57.6353
2011	4	26	21	48	57	0.3	3.3	0.87	95.9	70.8268	57.6914
2011	4	26	21	58	57	0.3	3.3	0.92	94.5	70.7612	61.1418
2011	4	26	22	8	57	0.3	3.3	0.88	96.2	70.7612	58.2929
2011	4	26	22	18	57	0.3	3.3	0.93	95.1	70.8268	61.64
2011	4	26	22	28	57	0.3	3.3	0.93	93.2	70.8268	62.2981
2011	4	26	22	38	57	0.3	3.3	0.92	94.5	70.8268	61.2013
2011	4	26	22	48	57	0.3	3.3	0.9	96.3	70.8268	59.6658
2011	4	26	22	58	57	0.3	3.3	0.9	96.3	70.7612	59.608
2011	4	26	23	8	57	0.3	3.3	0.87	95.8	70.8268	57.911
2011	4	26	23	18	57	0.3	3.3	0.88	93.6	70.7612	58.9506
2011	4	26	23	28	57	0.3	3.3	0.92	94.7	70.8268	61.6402
2011	4	26	23	38	57	0.3	3.3	0.9	94	70.7612	60.2656
2011	4	26	23	48	57	0.3	3.3	0.9	95.5	70.8268	59.6661
2011	4	26	23	58	57	0.3	3.3	0.89	95.9	70.7612	59.3891
2011	4	27	0	8	57	0.3	3.3	0.91	96.2	70.7612	60.2657
2011	4	27	0	18	57	0.3	3.3	0.9	95.5	70.7612	59.6083
2011	4	27	0	28	57	0.3	3.3	0.92	94.3	70.7612	61.1424
2011	4	27	0	38	57	0.3	3.3	0.9	94.4	70.7612	60.0467
2011	4	27	0	48	57	0.3	3.3	0.91	94.1	70.7612	60.9233
2011	4	27	0	58	57	0.3	3.3	0.9	95.7	70.7612	59.6085
2011	4	27	1	8	57	0.3	3.3	0.91	94.5	70.7612	60.7043
2011	4	27	1	18	57	0.3	3.3	0.94	96.6	70.7612	62.2384
2011	4	27	1	28	57	0.3	3.3	0.93	95.9	70.7612	61.581
2011	4	27	1	38	57	0.3	3.3	0.89	96.1	70.7612	59.1704
2011	4	27	1	48	57	0.3	3.3	0.9	94.6	70.7612	59.6087
2011	4	27	1	58	57	0.3	3.3	0.93	94.7	70.7612	61.8003
2011	4	27	2	8	57	0.3	3.3	0.9	97.2	70.7612	59.3897
2011	4	27	2	18	57	0.3	3.3	0.9	93.4	70.7612	59.828
2011	4	27	2	28	57	0.3	3.3	0.93	96.9	70.7612	61.5813
2011	4	27	2	38	57	0.3	3.3	0.88	93.4	70.7612	58.5132
2011	4	27	2	48	57	0.3	3.3	0.88	93.6	70.7612	58.7324
2011	4	27	2	58	57	0.3	3.3	0.89	96.3	70.6955	59.1133
2011	4	27	3	8	57	0.3	3.3	0.88	95.1	70.6955	58.4565
2011	4	27	3	18	57	0.3	3.3	0.92	93.5	70.6955	61.3028
2011	4	27	3	28	57	0.3	3.3	0.93	96.5	70.6955	61.9596
2011	4	27	3	38	57	0.3	3.3	0.88	93.8	70.6955	58.8945
2011	4	27	3	48	57	0.3	3.3	0.91	95.2	70.6955	60.2082
2011	4	27	3	58	57	0.3	3.3	0.89	94.4	70.6955	59.3325
2011	4	27	4	8	57	0.3	3.3	0.91	94.6	70.6955	60.2083
2011	4	27	4	18	57	0.3	3.3	0.92	94.7	70.6955	61.0841
2011	4	27	4	28	57	0.3	3.3	0.91	95.2	70.6955	60.6462
2011	4	27	4	38	57	0.3	3.3	0.94	95.6	70.6955	62.3978

Reinhackle (0356)

Year	Month	Day	Hour	Minute	Second	CellBegin	CellEnd	Speed	Direction	Area	Flow
2011	4	27	4	48	57	0.3	3.3	0.86	96.1	70.6955	57.1433
2011	4	27	4	58	57	0.3	3.3	0.9	95.6	70.6299	59.7125
2011	4	27	5	8	57	0.3	3.3	0.9	94	70.6299	59.7125
2011	4	27	5	18	57	0.3	3.3	0.9	95.8	70.6299	59.9313
2011	4	27	5	28	57	0.3	3.3	0.88	96.2	70.6299	58.1815
2011	4	27	5	38	57	0.3	3.3	0.92	97.2	70.6299	61.025
2011	4	27	5	48	57	0.3	3.3	0.87	96.2	70.6299	57.9628
2011	4	27	5	58	57	0.3	3.3	0.91	96	70.6299	60.1501
2011	4	27	6	8	57	0.3	3.3	0.94	95.4	70.6299	62.1187
2011	4	27	6	18	57	0.3	3.3	0.91	94.8	70.6299	60.1502
2011	4	27	6	28	57	0.3	3.3	0.91	94.4	70.6299	60.3689
2011	4	27	6	38	57	0.3	3.3	0.94	96.6	70.6299	62.3375
2011	4	27	6	48	57	0.3	3.3	0.9	95.5	70.6299	59.494
2011	4	27	6	58	57	0.3	3.3	0.88	96.2	70.6299	58.6191
2011	4	27	7	8	57	0.3	3.3	0.87	95.9	70.6299	57.5254
2011	4	27	7	18	57	0.3	3.3	0.89	95.7	70.6299	59.2753
2011	4	27	7	28	57	0.3	3.3	0.89	97	70.6299	59.0565
2011	4	27	7	38	57	0.3	3.3	0.87	97.6	70.6299	57.5254
2011	4	27	7	48	57	0.3	3.3	0.9	93.1	70.6299	60.1501
2011	4	27	7	58	57	0.3	3.3	0.94	96.6	70.6299	62.3374
2011	4	27	8	8	57	0.3	3.3	0.89	94.6	70.6299	59.2751
2011	4	27	8	18	57	0.3	3.3	0.91	95.8	70.6299	60.5875
2011	4	27	8	28	57	0.3	3.3	0.89	96.8	70.5643	58.7803
2011	4	27	8	38	57	0.3	3.3	0.88	97	70.5643	58.3433
2011	4	27	8	48	57	0.3	3.3	0.9	96.5	70.6299	59.4937
2011	4	27	8	58	57	0.3	3.3	0.84	95.6	70.5643	55.9395
2011	4	27	9	8	57	0.3	3.3	0.86	95.9	70.5643	57.032
2011	4	27	9	18	57	0.3	3.3	0.83	93.8	70.5643	55.2839
2011	4	27	9	28	57	0.3	3.3	0.87	95.9	70.5643	57.4689
2011	4	27	9	38	57	0.3	3.3	0.88	96.2	70.5643	58.1244
2011	4	27	9	48	57	0.3	3.3	0.84	96	70.5643	55.7207
2011	4	27	9	58	57	0.3	3.3	0.84	93.8	70.4987	55.6663
2011	4	27	10	8	57	0.3	3.3	0.84	98.1	70.4331	55.3939
2011	4	27	10	18	57	0.3	3.3	0.87	95	70.4331	57.3566
2011	4	27	10	28	57	0.3	3.3	0.85	96.2	70.4331	56.4842
2011	4	27	10	38	57	0.3	3.3	0.84	95.6	70.4331	55.8299
2011	4	27	10	48	57	0.3	3.3	0.88	95.4	70.4331	58.0106
2011	4	27	10	58	57	0.3	3.3	0.86	95.5	70.4987	56.7574
2011	4	27	11	8	57	0.3	3.3	0.89	97	70.4331	58.4467
2011	4	27	11	18	57	0.3	3.3	0.82	97.2	70.4331	53.8668
2011	4	27	11	28	57	0.3	3.3	0.85	94.9	70.4331	56.0476
2011	4	27	11	38	57	0.3	3.3	0.86	97.4	70.3675	56.8643
2011	4	27	11	48	57	0.3	3.3	0.85	94.7	70.3675	56.2106
2011	4	27	11	58	57	0.3	3.3	0.85	95.7	70.4331	56.4835
2011	4	27	12	8	57	0.3	3.3	0.87	97	70.3675	57.0819
2011	4	27	12	18	57	0.3	3.3	0.87	96.5	70.3675	57.2997

Reinhackle (0356)

Year	Month	Day	Hour	Minute	Second	CellBegin	CellEnd	Speed	Direction	Area	Flow
2011	4	27	12	28	57	0.3	3.3	0.84	95	70.3675	55.3388
2011	4	27	12	38	57	0.3	3.3	0.81	94	70.3675	53.5958
2011	4	27	12	48	57	0.3	3.3	0.87	95.8	70.3675	57.5174
2011	4	27	12	58	57	0.3	3.3	0.87	95.4	70.3675	57.5173
2011	4	27	13	8	57	0.3	3.3	0.84	94.5	70.3675	55.7743
2011	4	27	13	18	57	0.3	3.3	0.85	95.1	70.3675	55.9921
2011	4	27	13	28	57	0.3	3.3	0.83	95.4	70.3675	55.1206
2011	4	27	13	38	57	0.3	3.3	0.85	95.8	70.3675	55.992
2011	4	27	13	48	57	0.3	3.3	0.88	96	70.3675	58.1706
2011	4	27	13	58	57	0.3	3.3	0.81	95.1	70.3675	53.8132
2011	4	27	14	8	57	0.3	3.3	0.81	96.8	70.3675	53.3774
2011	4	27	14	18	57	0.3	3.3	0.85	95.6	70.3675	55.9918
2011	4	27	14	28	57	0.3	3.3	0.87	98.3	70.3018	56.8077
2011	4	27	14	38	57	0.3	3.3	0.84	94	70.3675	55.7739
2011	4	27	14	48	57	0.3	3.3	0.85	95.5	70.3675	56.4274
2011	4	27	14	58	57	0.3	3.3	0.83	95	70.3018	54.8487
2011	4	27	15	8	57	0.3	3.3	0.83	96.4	70.3018	54.631
2011	4	27	15	18	57	0.3	3.3	0.85	97.3	70.3675	55.7737
2011	4	27	15	28	57	0.3	3.3	0.83	93.8	70.3675	55.1201
2011	4	27	15	38	57	0.3	3.3	0.83	95.6	70.3675	55.1201
2011	4	27	15	48	57	0.3	3.3	0.83	97	70.3018	54.6309
2011	4	27	15	58	57	0.3	3.3	0.83	96.4	70.3675	54.6843
2011	4	27	16	8	57	0.3	3.3	0.86	95.5	70.3018	56.8074
2011	4	27	16	18	57	0.3	3.3	0.86	93.9	70.3018	56.8074
2011	4	27	16	28	57	0.3	3.3	0.83	93.9	70.3018	54.6309
2011	4	27	16	38	57	0.3	3.3	0.85	96	70.3018	56.1544
2011	4	27	16	48	57	0.3	3.3	0.83	96.8	70.3018	54.6309
2011	4	27	16	58	57	0.3	3.3	0.83	95	70.3018	55.0662
2011	4	27	17	8	57	0.3	3.3	0.84	96.3	70.3018	55.0662
2011	4	27	17	18	57	0.3	3.3	0.85	95.8	70.3018	55.9368
2011	4	27	17	28	57	0.3	3.3	0.81	95.3	70.3018	53.5426
2011	4	27	17	38	57	0.3	3.3	0.84	92.9	70.3018	55.5015
2011	4	27	17	48	57	0.3	3.3	0.82	95.3	70.3018	53.9779
2011	4	27	17	58	57	0.3	3.3	0.85	98.4	70.3018	55.9368
2011	4	27	18	8	57	0.3	3.3	0.82	94.8	70.3675	54.4665
2011	4	27	18	18	57	0.3	3.3	0.82	96.2	70.3675	54.0308
2011	4	27	18	28	57	0.3	3.3	0.83	94.7	70.3675	55.1201
2011	4	27	18	38	57	0.3	3.3	0.82	95.1	70.3675	54.0308
2011	4	27	18	48	57	0.3	3.3	0.88	93.6	70.3675	58.606
2011	4	27	18	58	57	0.3	3.3	0.84	95.1	70.3675	55.7737
2011	4	27	19	8	57	0.3	3.3	0.85	96.7	70.3675	55.9916
2011	4	27	19	18	57	0.3	3.3	0.84	95.8	70.3675	55.7738
2011	4	27	19	28	57	0.3	3.3	0.88	95.2	70.3675	57.9524
2011	4	27	19	38	57	0.3	3.3	0.89	95.9	70.3675	58.8239
2011	4	27	19	48	57	0.3	3.3	0.85	94.9	70.3018	56.3723
2011	4	27	19	58	57	0.3	3.3	0.93	95.2	70.3018	61.596

Reinhackle (0356)

Year	Month	Day	Hour	Minute	Second	CellBegin	CellEnd	Speed	Direction	Area	Flow
2011	4	27	20	8	57	0.3	3.3	0.92	95.1	70.3018	60.7254
2011	4	27	20	18	57	0.3	3.3	0.87	94.1	70.3018	57.243
2011	4	27	20	28	57	0.3	3.3	0.92	93.9	70.3018	61.1608
2011	4	27	20	38	57	0.3	3.3	0.9	93.7	70.3018	59.8549
2011	4	27	20	48	57	0.3	3.3	0.86	95.7	70.3018	57.0254
2011	4	27	20	58	57	0.3	3.3	0.89	94.7	70.3018	58.549
2011	4	27	21	8	57	0.3	3.3	0.89	94.9	70.3018	58.7667
2011	4	27	21	18	57	0.3	3.3	0.91	93.7	70.3018	60.508
2011	4	27	21	28	57	0.3	3.3	0.91	94.5	70.3018	60.508
2011	4	27	21	38	57	0.3	3.3	0.88	96.6	70.3018	58.1138
2011	4	27	21	48	57	0.3	3.3	0.9	98.2	70.3018	58.9845
2011	4	27	21	58	57	0.3	3.3	0.91	94.3	70.3018	60.2905
2011	4	27	22	8	57	0.3	3.3	0.95	94.5	70.3018	63.12
2011	4	27	22	18	57	0.3	3.3	0.9	96.1	70.3018	59.4199
2011	4	27	22	28	57	0.3	3.3	0.89	93.6	70.3018	58.9846
2011	4	27	22	38	57	0.3	3.3	0.88	94.3	70.3018	58.1141
2011	4	27	22	48	57	0.3	3.3	0.89	96.3	70.3018	58.7671
2011	4	27	22	58	57	0.3	3.3	0.88	93	70.3018	58.3318
2011	4	27	23	8	57	0.3	3.3	0.84	95.4	70.3018	55.2847
2011	4	27	23	18	57	0.3	3.3	0.89	95.5	70.3018	58.5495
2011	4	27	23	28	57	0.3	3.3	0.9	94.4	70.3018	59.8555
2011	4	27	23	38	57	0.3	3.3	0.9	96.7	70.3018	59.2026
2011	4	27	23	48	57	0.3	3.3	0.9	97.1	70.3018	59.2026
2011	4	27	23	58	57	0.3	3.3	0.9	92.9	70.3018	59.638
2011	4	28	0	8	57	0.3	3.3	0.94	96.8	70.3018	61.8146
2011	4	28	0	18	57	0.3	3.3	0.89	93.2	70.3018	58.7674
2011	4	28	0	28	57	0.3	3.3	0.88	94.3	70.3018	58.1145
2011	4	28	0	38	57	0.3	3.3	0.86	97.6	70.3018	56.8086
2011	4	28	0	48	57	0.3	3.3	0.92	94.3	70.3018	60.7265
2011	4	28	0	58	57	0.3	3.3	0.89	96.3	70.3018	58.7676
2011	4	28	1	8	57	0.3	3.3	0.88	94.9	70.3018	57.897
2011	4	28	1	18	57	0.3	3.3	0.88	96	70.3018	58.3324
2011	4	28	1	28	57	0.3	3.3	0.87	93.9	70.3018	57.8971
2011	4	28	1	38	57	0.3	3.3	0.86	96.1	70.2362	56.5359
2011	4	28	1	48	57	0.3	3.3	0.86	95.5	70.2362	56.7534
2011	4	28	1	58	57	0.3	3.3	0.89	94.4	70.2362	58.7104
2011	4	28	2	8	57	0.3	3.3	0.87	95.6	70.2362	57.6232
2011	4	28	2	18	57	0.3	3.3	0.91	95.4	70.2362	60.2326
2011	4	28	2	28	57	0.3	3.3	0.86	97	70.2362	56.5361
2011	4	28	2	38	57	0.3	3.3	0.89	97.2	70.2362	58.4931
2011	4	28	2	48	57	0.3	3.3	0.89	96.6	70.2362	58.4932
2011	4	28	2	58	57	0.3	3.3	0.88	96.6	70.2362	57.8409
2011	4	28	3	8	57	0.3	3.3	0.89	97.4	70.2362	58.7107
2011	4	28	3	18	57	0.3	3.3	0.87	95.4	70.2362	57.1886
2011	4	28	3	28	57	0.3	3.3	0.9	94.8	70.2362	59.1457
2011	4	28	3	38	57	0.3	3.3	0.91	95.4	70.2362	60.0155

Reinhackle (0356)

Year	Month	Day	Hour	Minute	Second	CellBegin	CellEnd	Speed	Direction	Area	Flow
2011	4	28	3	48	57	0.3	3.3	0.88	94.1	70.2362	58.0585
2011	4	28	3	58	57	0.3	3.3	0.91	94.7	70.2362	60.2331
2011	4	28	4	8	57	0.3	3.3	0.86	93.7	70.2362	57.1889
2011	4	28	4	18	57	0.3	3.3	0.88	95.1	70.2362	58.2761
2011	4	28	4	28	57	0.3	3.3	0.91	94.1	70.2362	60.2332
2011	4	28	4	38	57	0.3	3.3	0.91	94.6	70.2362	59.7984
2011	4	28	4	48	57	0.3	3.3	0.91	96	70.2362	59.7984
2011	4	28	4	58	57	0.3	3.3	0.88	96.2	70.2362	57.8414
2011	4	28	5	8	57	0.3	3.3	0.9	97.2	70.3018	58.9864
2011	4	28	5	18	57	0.3	3.3	0.88	93.6	70.3018	58.1158
2011	4	28	5	28	57	0.3	3.3	0.86	94.6	70.3018	56.8098
2011	4	28	5	38	57	0.3	3.3	0.88	94.5	70.3018	58.1158
2011	4	28	5	48	57	0.3	3.3	0.92	95.9	70.3675	60.7872
2011	4	28	5	58	57	0.3	3.3	0.87	95.4	70.3675	57.5191
2011	4	28	6	8	57	0.3	3.3	0.9	95.4	70.3675	59.6978
2011	4	28	6	18	57	0.3	3.3	0.86	96.3	70.3675	56.8655
2011	4	28	6	28	57	0.3	3.3	0.86	93.9	70.3675	56.8655
2011	4	28	6	38	57	0.3	3.3	0.91	95.4	70.3675	60.3515
2011	4	28	6	48	57	0.3	3.3	0.9	96.2	70.3675	59.6979
2011	4	28	6	58	57	0.3	3.3	0.87	93.9	70.3675	57.9549
2011	4	28	7	8	57	0.3	3.3	0.85	95.6	70.3675	55.994
2011	4	28	7	18	57	0.3	3.3	0.85	93.8	70.3018	55.9393
2011	4	28	7	28	57	0.3	3.3	0.85	94.6	70.3675	56.4297
2011	4	28	7	38	57	0.3	3.3	0.86	93.1	70.3018	56.8099
2011	4	28	7	48	57	0.3	3.3	0.84	95.1	70.3018	55.7215
2011	4	28	7	58	57	0.3	3.3	0.85	96.2	70.3018	56.3745
2011	4	28	8	8	57	0.3	3.3	0.85	95.5	70.3018	56.3745
2011	4	28	8	18	57	0.3	3.3	0.88	94.1	70.2362	58.2763
2011	4	28	8	28	57	0.3	3.3	0.89	96.3	70.1706	58.871
2011	4	28	8	38	57	0.3	3.3	0.9	93.1	70.1706	59.5226
2011	4	28	8	48	57	0.3	3.3	0.84	96.2	70.1706	55.6123
2011	4	28	8	58	57	0.3	3.3	0.86	93.5	70.1706	57.1329
2011	4	28	9	8	57	0.3	3.3	0.87	94.3	70.1706	57.3501
2011	4	28	9	18	57	0.3	3.3	0.93	92.8	70.1706	61.4775
2011	4	28	9	28	57	0.3	3.3	0.87	95	70.1706	57.1327
2011	4	28	9	38	57	0.3	3.3	0.84	95.1	70.1706	55.612
2011	4	28	9	48	57	0.3	3.3	0.85	94.7	70.1706	55.8292
2011	4	28	9	58	57	0.3	3.3	0.88	94.5	70.1706	58.2187
2011	4	28	10	8	57	0.3	3.3	0.89	95.5	70.1706	58.4359
2011	4	28	10	18	57	0.3	3.3	0.88	97.3	70.1706	58.0013
2011	4	28	10	28	57	0.3	3.3	0.86	92	70.1706	57.1323
2011	4	28	10	38	57	0.3	3.3	0.84	96.7	70.1706	55.3944
2011	4	28	10	48	57	0.3	3.3	0.85	94.9	70.1706	55.8288
2011	4	28	10	58	57	0.3	3.3	0.85	92.9	70.1706	56.0459
2011	4	28	11	8	57	0.3	3.3	0.85	94.2	70.1706	55.8286
2011	4	28	11	18	57	0.3	3.3	0.88	95.6	70.1706	58.0009

Reinhackle (0356)

Year	Month	Day	Hour	Minute	Second	CellBegin	CellEnd	Speed	Direction	Area	Flow
2011	4	28	11	28	57	0.3	3.3	0.88	97.1	70.1706	57.5663
2011	4	28	11	38	57	0.3	3.3	0.87	97.6	70.1706	57.349
2011	4	28	11	48	57	0.3	3.3	0.86	93.9	70.1706	56.9145
2011	4	28	11	58	57	0.3	3.3	0.83	96.1	70.1706	54.5249
2011	4	28	12	8	57	0.3	3.3	0.88	95.6	70.1706	58.0005
2011	4	28	12	18	57	0.3	3.3	0.86	93.3	70.2362	56.97
2011	4	28	12	28	57	0.3	3.3	0.89	95.7	70.1706	58.4348
2011	4	28	12	38	57	0.3	3.3	0.87	96.3	70.2362	57.1873
2011	4	28	12	48	57	0.3	3.3	0.85	96.7	70.2362	55.8826
2011	4	28	12	58	57	0.3	3.3	0.81	95.1	70.2362	53.4907
2011	4	28	13	8	57	0.3	3.3	0.87	94.5	70.2362	57.622
2011	4	28	13	18	57	0.3	3.3	0.85	99.1	70.2362	55.8824
2011	4	28	13	28	57	0.3	3.3	0.9	95.2	70.3018	59.6371
2011	4	28	13	38	57	0.3	3.3	0.91	94.7	70.3018	60.29
2011	4	28	13	48	57	0.3	3.3	0.91	93.9	70.2362	60.0136
2011	4	28	13	58	57	0.3	3.3	0.87	93.2	70.2362	57.8391
2011	4	28	14	8	57	0.3	3.3	0.9	95.4	70.3018	59.4192
2011	4	28	14	18	57	0.3	3.3	0.87	93.2	70.3018	57.8956
2011	4	28	14	28	57	0.3	3.3	0.88	95.1	70.3018	58.1132
2011	4	28	14	38	57	0.3	3.3	0.9	95	70.3018	59.2014
2011	4	28	14	48	57	0.3	3.3	0.97	96.4	70.2362	64.1446
2011	4	28	14	58	57	0.3	3.3	0.9	94.8	70.2362	59.1434
2011	4	28	15	8	57	0.3	3.3	0.92	94.5	70.1706	61.0406
2011	4	28	15	18	57	0.3	3.3	0.89	93.8	70.2362	58.9259
2011	4	28	15	28	57	0.3	3.3	0.91	97.3	70.2362	59.7957
2011	4	28	15	38	57	0.3	3.3	0.91	94.8	70.2362	60.0131
2011	4	28	15	48	57	0.3	3.3	0.97	97.2	70.2362	63.7095
2011	4	28	15	58	57	0.3	3.3	0.93	96.3	70.2362	61.1003
2011	4	28	16	8	57	0.3	3.3	0.93	96.1	70.1706	61.0404
2011	4	28	16	18	57	0.3	3.3	0.91	94.4	70.1706	59.9543
2011	4	28	16	28	57	0.3	3.3	0.9	95.9	70.1706	59.3026
2011	4	28	16	38	57	0.3	3.3	0.91	93.9	70.1706	60.3888
2011	4	28	16	48	57	0.3	3.3	0.85	96.2	70.105	56.2063
2011	4	28	16	58	57	0.3	3.3	0.92	93.1	70.1706	60.606
2011	4	28	17	8	57	0.3	3.3	0.92	94.9	70.1706	60.8232
2011	4	28	17	18	57	0.3	3.3	0.88	93.4	70.105	58.1595
2011	4	28	17	28	57	0.3	3.3	0.91	94.5	70.1706	60.3888
2011	4	28	17	38	57	0.3	3.3	0.91	95.2	70.105	60.1127
2011	4	28	17	48	57	0.3	3.3	0.95	94.4	70.1706	62.5611
2011	4	28	17	58	57	0.3	3.3	0.86	93.5	70.105	56.8575
2011	4	28	18	8	57	0.3	3.3	0.89	97.4	70.1706	58.4339
2011	4	28	18	18	57	0.3	3.3	0.86	92.2	70.1706	56.6961
2011	4	28	18	28	57	0.3	3.3	0.89	96.5	70.105	58.5937
2011	4	28	18	38	57	0.3	3.3	0.88	93.9	70.1706	57.9995
2011	4	28	18	48	57	0.3	3.3	0.89	93.8	70.105	59.0278
2011	4	28	18	58	57	0.3	3.3	0.89	93.6	70.105	58.8108

Reinhackle (0356)

Year	Month	Day	Hour	Minute	Second	CellBegin	CellEnd	Speed	Direction	Area	Flow
2011	4	28	19	8	57	0.3	3.3	0.87	94.6	70.105	57.0747
2011	4	28	19	18	57	0.3	3.3	0.94	95.2	70.105	62.0661
2011	4	28	19	28	57	0.3	3.3	0.87	95.4	70.105	57.2918
2011	4	28	19	38	57	0.3	3.3	0.88	95.8	70.1706	58.2169
2011	4	28	19	48	57	0.3	3.3	0.9	91.9	70.1706	59.3031
2011	4	28	19	58	57	0.3	3.3	0.91	96.8	70.105	59.679
2011	4	28	20	8	57	0.3	3.3	0.9	95	70.1706	59.3031
2011	4	28	20	18	57	0.3	3.3	0.91	96	70.1706	59.7376
2011	4	28	20	28	57	0.3	3.3	0.88	93.8	70.0394	58.3198
2011	4	28	20	38	57	0.3	3.3	0.86	95.5	70.0394	56.5854
2011	4	28	20	48	57	0.3	3.3	0.91	96.2	70.1706	59.7377
2011	4	28	20	58	57	0.3	3.3	0.9	95.6	70.105	59.2452
2011	4	28	21	8	57	0.3	3.3	0.87	95.6	70.0394	57.2359
2011	4	28	21	18	57	0.3	3.3	0.87	97.1	70.0394	57.2359
2011	4	28	21	28	57	0.3	3.3	0.87	96	70.105	57.5092
2011	4	28	21	38	57	0.3	3.3	0.87	93.9	70.105	57.2922
2011	4	28	21	48	57	0.3	3.3	0.9	95.2	70.0394	59.4041
2011	4	28	21	58	57	0.3	3.3	0.89	94.9	69.9738	58.4794
2011	4	28	22	8	57	0.3	3.3	0.87	95.9	70.0394	57.0193
2011	4	28	22	18	57	0.3	3.3	0.9	95.9	70.105	59.2455
2011	4	28	22	28	57	0.3	3.3	0.9	95.9	70.105	59.2455
2011	4	28	22	38	57	0.3	3.3	0.88	95.5	70.0394	58.1034
2011	4	28	22	48	57	0.3	3.3	0.87	97.2	70.105	56.8584
2011	4	28	22	58	57	0.3	3.3	0.9	96.7	70.105	59.2457
2011	4	28	23	8	57	0.3	3.3	0.88	96.4	70.0394	58.1036
2011	4	28	23	18	57	0.3	3.3	0.92	93.3	70.105	60.5479
2011	4	28	23	28	57	0.3	3.3	0.85	97.3	70.105	55.7735
2011	4	28	23	38	57	0.3	3.3	0.93	96.3	70.105	60.982
2011	4	28	23	48	57	0.3	3.3	0.88	95.6	70.0394	57.887
2011	4	28	23	58	57	0.3	3.3	0.87	95.8	70.105	57.2928
2011	4	29	0	8	57	0.3	3.3	0.92	94.5	70.105	60.7651
2011	4	29	0	18	57	0.3	3.3	0.91	95.2	70.105	59.8971
2011	4	29	0	28	57	0.3	3.3	0.9	95.4	70.105	59.2461
2011	4	29	0	38	57	0.3	3.3	0.88	95.6	70.105	57.944
2011	4	29	0	48	57	0.3	3.3	0.89	96.1	70.0394	58.5376
2011	4	29	0	58	57	0.3	3.3	0.86	97.7	70.0394	56.1528
2011	4	29	1	8	57	0.3	3.3	0.91	96.8	70.0394	59.8386
2011	4	29	1	18	57	0.3	3.3	0.91	96.2	70.0394	60.0554
2011	4	29	1	28	57	0.3	3.3	0.91	96.4	69.9738	59.7799
2011	4	29	1	38	57	0.3	3.3	0.86	96.1	70.0394	56.3698
2011	4	29	1	48	57	0.3	3.3	0.89	97.2	70.0394	58.3211
2011	4	29	1	58	57	0.3	3.3	0.86	96.1	70.0394	56.5867
2011	4	29	2	8	57	0.3	3.3	0.89	96.6	70.0394	58.1044
2011	4	29	2	18	57	0.3	3.3	0.86	95.7	69.9738	56.3146
2011	4	29	2	28	57	0.3	3.3	0.91	96	69.9738	59.5636
2011	4	29	2	38	57	0.3	3.3	0.88	93.8	69.9738	58.2641

Reinhackle (0356)

Year	Month	Day	Hour	Minute	Second	CellBegin	CellEnd	Speed	Direction	Area	Flow
2011	4	29	2	48	57	0.3	3.3	0.86	93.9	69.9738	56.9645
2011	4	29	2	58	57	0.3	3.3	0.86	96.4	69.9738	56.3148
2011	4	29	3	8	57	0.3	3.3	0.9	94.4	69.9738	59.3472
2011	4	29	3	18	57	0.3	3.3	0.89	97.2	69.9738	58.4808
2011	4	29	3	28	57	0.3	3.3	0.9	96.1	69.9738	58.9141
2011	4	29	3	38	57	0.3	3.3	0.89	91.5	69.9081	58.8562
2011	4	29	3	48	57	0.3	3.3	0.93	95.9	69.9081	60.8037
2011	4	29	3	58	57	0.3	3.3	0.87	95.6	69.9081	56.9088
2011	4	29	4	8	57	0.3	3.3	0.92	93.9	69.9081	60.5874
2011	4	29	4	18	57	0.3	3.3	0.85	94.4	69.9081	56.0433
2011	4	29	4	28	57	0.3	3.3	0.9	96.1	69.9081	58.8564
2011	4	29	4	38	57	0.3	3.3	0.89	93.6	69.9738	58.4811
2011	4	29	4	48	57	0.3	3.3	0.88	93.8	69.9738	58.2645
2011	4	29	4	58	57	0.3	3.3	0.9	94	69.9738	59.5641
2011	4	29	5	8	57	0.3	3.3	0.91	95	69.9738	59.7807
2011	4	29	5	18	57	0.3	3.3	0.89	94.6	69.9081	58.6401
2011	4	29	5	28	57	0.3	3.3	0.91	95.2	69.9738	59.7808
2011	4	29	5	38	57	0.3	3.3	0.88	95.4	69.9081	57.5582
2011	4	29	5	48	57	0.3	3.3	0.93	95.3	69.9081	61.0204
2011	4	29	5	58	57	0.3	3.3	0.92	95.9	69.9081	60.3713
2011	4	29	6	8	57	0.3	3.3	0.9	95.8	69.9081	59.2894
2011	4	29	6	18	57	0.3	3.3	0.88	94.5	69.9081	57.5583
2011	4	29	6	28	57	0.3	3.3	0.88	94.5	69.9081	57.5583
2011	4	29	6	38	57	0.3	3.3	0.88	95.6	69.9081	57.5583
2011	4	29	6	48	57	0.3	3.3	0.89	95.5	69.9081	58.6403
2011	4	29	6	58	57	0.3	3.3	0.86	95.5	69.9081	56.26
2011	4	29	7	8	57	0.3	3.3	0.87	94.1	69.9081	56.9092
2011	4	29	7	18	57	0.3	3.3	0.89	93.8	69.9081	58.6403
2011	4	29	7	28	57	0.3	3.3	0.89	95.3	69.9081	58.4239
2011	4	29	7	38	57	0.3	3.3	0.86	94.8	69.9081	56.4764
2011	4	29	7	48	57	0.3	3.3	0.88	97.9	69.9081	57.5584
2011	4	29	7	58	57	0.3	3.3	0.88	96.4	69.9081	57.7747
2011	4	29	8	8	57	0.3	3.3	0.91	97.9	69.8425	59.4473
2011	4	29	8	18	57	0.3	3.3	0.85	97.7	69.9081	55.8273
2011	4	29	8	28	57	0.3	3.3	0.9	94	69.8425	59.4473
2011	4	29	8	38	57	0.3	3.3	0.86	96.6	69.9081	56.4764
2011	4	29	8	48	57	0.3	3.3	0.87	92.4	69.8425	57.2856
2011	4	29	8	58	57	0.3	3.3	0.89	95.3	69.8425	58.1502
2011	4	29	9	8	57	0.3	3.3	0.94	96.8	69.9081	61.6696
2011	4	29	9	18	57	0.3	3.3	0.86	94.6	69.8425	56.2046
2011	4	29	9	28	57	0.3	3.3	0.9	95.4	69.8425	59.231
2011	4	29	9	38	57	0.3	3.3	0.88	95.1	69.8425	57.7178
2011	4	29	9	48	57	0.3	3.3	0.89	94.2	69.9081	58.8565
2011	4	29	9	58	57	0.3	3.3	0.91	95.2	69.7769	59.3885
2011	4	29	10	8	57	0.3	3.3	0.88	95.1	69.7769	57.6608
2011	4	29	10	18	57	0.3	3.3	0.89	93.6	69.8425	58.3661

Reinhackle (0356)

Year	Month	Day	Hour	Minute	Second	CellBegin	CellEnd	Speed	Direction	Area	Flow
2011	4	29	10	28	57	0.3	3.3	0.85	96	69.8425	55.9882
2011	4	29	10	38	57	0.3	3.3	0.83	97.5	69.8425	54.0426
2011	4	29	10	48	57	0.3	3.3	0.86	95.5	69.7769	56.3649
2011	4	29	10	58	57	0.3	3.3	0.91	96.9	69.8425	59.2306
2011	4	29	11	8	57	0.3	3.3	0.89	95.3	69.7769	58.0924
2011	4	29	11	18	57	0.3	3.3	0.9	96.3	69.8425	59.0143
2011	4	29	11	28	57	0.3	3.3	0.89	94.7	69.8425	58.3657
2011	4	29	11	38	57	0.3	3.3	0.92	97.2	69.7769	59.8199
2011	4	29	11	48	57	0.3	3.3	0.88	94.1	69.7769	57.6603
2011	4	29	11	58	57	0.3	3.3	0.91	94.3	69.7769	60.0357
2011	4	29	12	8	57	0.3	3.3	0.89	95.3	69.7769	58.524
2011	4	29	12	18	57	0.3	3.3	0.91	95	69.7769	59.3877
2011	4	29	12	28	57	0.3	3.3	0.9	95.4	69.7769	59.1717
2011	4	29	12	38	57	0.3	3.3	0.9	94.6	69.7113	59.1133
2011	4	29	12	48	57	0.3	3.3	0.92	96.4	69.7769	60.0354
2011	4	29	12	58	57	0.3	3.3	0.89	94.2	69.7113	58.2503
2011	4	29	13	8	57	0.3	3.3	0.88	97.1	69.7113	57.3872
2011	4	29	13	18	57	0.3	3.3	0.91	94.3	69.6457	59.7014
2011	4	29	13	28	57	0.3	3.3	0.87	94.1	69.6457	57.3305
2011	4	29	13	38	57	0.3	3.3	0.94	95.2	69.6457	61.641
2011	4	29	13	48	57	0.3	3.3	0.88	97	69.6457	57.5459
2011	4	29	13	58	57	0.3	3.3	0.93	98.5	69.6457	60.3478
2011	4	29	14	8	57	0.3	3.3	0.94	96.8	69.6457	61.2098
2011	4	29	14	18	57	0.3	3.3	0.9	94.6	69.5801	58.5656
2011	4	29	14	28	57	0.3	3.3	0.9	96.5	69.6457	58.8389
2011	4	29	14	38	57	0.3	3.3	0.88	95.8	69.6457	57.3302
2011	4	29	14	48	57	0.3	3.3	0.9	95.5	69.5801	58.5655
2011	4	29	14	58	57	0.3	3.3	0.92	94.1	69.5801	60.5033
2011	4	29	15	8	57	0.3	3.3	0.9	96.3	69.5801	58.7807
2011	4	29	15	18	57	0.3	3.3	0.86	96.8	69.5801	55.9816
2011	4	29	15	28	57	0.3	3.3	0.89	94.7	69.5801	57.9194
2011	4	29	15	38	57	0.3	3.3	0.87	95.8	69.5801	57.0582
2011	4	29	15	48	57	0.3	3.3	0.92	96.5	69.5801	60.0725
2011	4	29	15	58	57	0.3	3.3	0.92	96.1	69.5801	60.0725
2011	4	29	16	8	57	0.3	3.3	0.93	96.1	69.5801	60.7185
2011	4	29	16	18	57	0.3	3.3	0.9	94.4	69.5801	58.7806
2011	4	29	16	28	57	0.3	3.3	0.89	95.1	69.5801	57.9194
2011	4	29	16	38	57	0.3	3.3	0.88	95.8	69.5801	57.2734
2011	4	29	16	48	57	0.3	3.3	0.9	95.2	69.5801	58.7806
2011	4	29	16	58	57	0.3	3.3	0.91	94.8	69.5801	59.2113
2011	4	29	17	8	57	0.3	3.3	0.85	95.3	69.5801	55.551
2011	4	29	17	18	57	0.3	3.3	0.87	96.3	69.5801	56.6275
2011	4	29	17	28	57	0.3	3.3	0.93	95.7	69.5801	60.9338
2011	4	29	17	38	57	0.3	3.3	0.87	92.8	69.5801	56.8429
2011	4	29	17	48	57	0.3	3.3	0.93	97.1	69.5801	60.7185
2011	4	29	17	58	57	0.3	3.3	0.83	97.9	69.5801	54.0438

Reinhackle (0356)

Year	Month	Day	Hour	Minute	Second	CellBegin	CellEnd	Speed	Direction	Area	Flow
2011	4	29	18	8	57	0.3	3.3	0.87	94.8	69.5801	56.8429
2011	4	29	18	18	57	0.3	3.3	0.9	95.4	69.5144	58.7227
2011	4	29	18	28	57	0.3	3.3	0.9	94.6	69.5144	58.5076
2011	4	29	18	38	57	0.3	3.3	0.88	95.3	69.5144	57.4321
2011	4	29	18	48	57	0.3	3.3	0.88	96.4	69.5801	57.7043
2011	4	29	18	58	57	0.3	3.3	0.93	94.9	69.5144	60.6587
2011	4	29	19	8	57	0.3	3.3	0.88	95.6	69.5144	57.4322
2011	4	29	19	18	57	0.3	3.3	0.89	97	69.5801	57.7044
2011	4	29	19	28	57	0.3	3.3	0.88	94.9	69.5801	57.7044
2011	4	29	19	38	57	0.3	3.3	0.92	96.1	69.5801	60.2883
2011	4	29	19	48	57	0.3	3.3	0.82	95	69.5801	53.6135
2011	4	29	19	58	57	0.3	3.3	0.88	94.7	69.5144	57.4324
2011	4	29	20	8	57	0.3	3.3	0.88	94.7	69.5801	57.4893
2011	4	29	20	18	57	0.3	3.3	0.9	93.7	69.5801	59.2119
2011	4	29	20	28	57	0.3	3.3	0.91	95	69.5801	59.6426
2011	4	29	20	38	57	0.3	3.3	0.92	95.3	69.5801	60.0732
2011	4	29	20	48	57	0.3	3.3	0.92	94.5	69.5801	60.2886
2011	4	29	20	58	57	0.3	3.3	0.88	94.7	69.5801	57.4895
2011	4	29	21	8	57	0.3	3.3	0.89	94.4	69.5801	58.1355
2011	4	29	21	18	57	0.3	3.3	0.9	93.6	69.5801	58.7815
2011	4	29	21	28	57	0.3	3.3	0.88	94.9	69.5801	57.2744
2011	4	29	21	38	57	0.3	3.3	0.91	94.1	69.5801	59.4276
2011	4	29	21	48	57	0.3	3.3	0.91	94.1	69.5801	59.4277
2011	4	29	21	58	57	0.3	3.3	0.9	95.9	69.5801	58.7818
2011	4	29	22	8	57	0.3	3.3	0.85	93.7	69.5801	55.9827
2011	4	29	22	18	57	0.3	3.3	0.9	96.3	69.5801	58.5666
2011	4	29	22	28	57	0.3	3.3	0.89	95.5	69.5801	58.3513
2011	4	29	22	38	57	0.3	3.3	0.92	95.1	69.5801	60.0739
2011	4	29	22	48	57	0.3	3.3	0.87	94.1	69.6457	56.9003
2011	4	29	22	58	57	0.3	3.3	0.91	96	69.5801	59.2127
2011	4	29	23	8	57	0.3	3.3	0.9	95.8	69.5801	58.9974
2011	4	29	23	18	57	0.3	3.3	0.91	96.2	69.6457	59.2713
2011	4	29	23	28	57	0.3	3.3	0.88	96.2	69.5801	57.7056
2011	4	29	23	38	57	0.3	3.3	0.88	97.5	69.5801	57.0597
2011	4	29	23	48	57	0.3	3.3	0.9	96.3	69.5801	58.567
2011	4	29	23	58	57	0.3	3.3	0.92	96	69.5801	59.859
2011	4	30	0	8	57	0.3	3.3	0.9	96.5	69.6457	58.625
2011	4	30	0	18	57	0.3	3.3	0.91	95	69.5801	59.4285
2011	4	30	0	28	57	0.3	3.3	0.89	94.9	69.6457	58.194
2011	4	30	0	38	57	0.3	3.3	0.86	93.7	69.6457	56.2543
2011	4	30	0	48	57	0.3	3.3	0.9	95.4	69.6457	59.0563
2011	4	30	0	58	57	0.3	3.3	0.91	94.3	69.6457	59.9185
2011	4	30	1	8	57	0.3	3.3	0.88	96.6	69.6457	57.5476
2011	4	30	1	18	57	0.3	3.3	0.89	94.4	69.6457	58.4098
2011	4	30	1	28	57	0.3	3.3	0.86	96.8	69.6457	55.8234
2011	4	30	1	38	57	0.3	3.3	0.9	94.4	69.7113	58.8991

Reinhackle (0356)

Year	Month	Day	Hour	Minute	Second	CellBegin	CellEnd	Speed	Direction	Area	Flow
2011	4	30	1	48	57	0.3	3.3	0.89	94.4	69.7113	58.2519
2011	4	30	1	58	57	0.3	3.3	0.89	96.2	69.7113	58.0362
2011	4	30	2	8	57	0.3	3.3	0.9	94.4	69.7113	58.8992
2011	4	30	2	18	57	0.3	3.3	0.88	95.5	69.7113	57.8205
2011	4	30	2	28	57	0.3	3.3	0.93	95.9	69.7113	60.6253
2011	4	30	2	38	57	0.3	3.3	0.91	97.9	69.7113	59.3309
2011	4	30	2	48	57	0.3	3.3	0.91	94.3	69.7113	59.7624
2011	4	30	2	58	57	0.3	3.3	0.91	95.4	69.7113	59.331
2011	4	30	3	8	57	0.3	3.3	0.92	97.2	69.7113	59.7625
2011	4	30	3	18	57	0.3	3.3	0.87	95	69.7113	56.7421
2011	4	30	3	28	57	0.3	3.3	0.91	96.8	69.7113	59.5468
2011	4	30	3	38	57	0.3	3.3	0.9	97.4	69.7113	58.4681
2011	4	30	3	48	57	0.3	3.3	0.92	96.1	69.7113	60.4099
2011	4	30	3	58	57	0.3	3.3	0.89	94.4	69.7113	58.2525
2011	4	30	4	8	57	0.3	3.3	0.88	94.5	69.7113	57.6053
2011	4	30	4	18	57	0.3	3.3	0.88	95.1	69.7113	57.6053
2011	4	30	4	28	57	0.3	3.3	0.91	95.2	69.7113	59.3313
2011	4	30	4	38	57	0.3	3.3	0.92	96.7	69.7113	60.1944
2011	4	30	4	48	57	0.3	3.3	0.88	96.9	69.7113	57.1739
2011	4	30	4	58	57	0.3	3.3	0.86	95.7	69.7113	56.0952
2011	4	30	5	8	57	0.3	3.3	0.91	95.4	69.7113	59.5472
2011	4	30	5	18	57	0.3	3.3	0.87	96.7	69.7113	56.7425
2011	4	30	5	28	57	0.3	3.3	0.88	95.5	69.7113	57.8213
2011	4	30	5	38	57	0.3	3.3	0.89	96.8	69.7113	58.0371
2011	4	30	5	48	57	0.3	3.3	0.91	96.8	69.7113	59.3316
2011	4	30	5	58	57	0.3	3.3	0.9	95.7	69.7113	58.6844
2011	4	30	6	8	57	0.3	3.3	0.9	94.6	69.6457	58.842
2011	4	30	6	18	57	0.3	3.3	0.9	94.4	69.6457	59.0576
2011	4	30	6	28	57	0.3	3.3	0.93	95.7	69.6457	60.5664
2011	4	30	6	38	57	0.3	3.3	0.87	94.7	69.6457	57.1178
2011	4	30	6	48	57	0.3	3.3	0.87	97.3	69.6457	56.9023
2011	4	30	6	58	57	0.3	3.3	0.9	97.6	69.6457	58.411
2011	4	30	7	8	57	0.3	3.3	0.87	96.2	69.6457	57.1178
2011	4	30	7	18	57	0.3	3.3	0.86	95.2	69.5801	56.4154
2011	4	30	7	28	57	0.3	3.3	0.9	96.9	69.5801	58.784
2011	4	30	7	38	57	0.3	3.3	0.88	96.9	69.6457	57.1178
2011	4	30	7	48	57	0.3	3.3	0.9	92.3	69.5801	59.2146
2011	4	30	7	58	57	0.3	3.3	0.84	95.6	69.5801	54.9081
2011	4	30	8	8	57	0.3	3.3	0.83	96.1	69.5801	54.2621
2011	4	30	8	18	57	0.3	3.3	0.86	98.3	69.5801	55.9847
2011	4	30	8	28	57	0.3	3.3	0.88	96.4	69.5801	57.4919
2011	4	30	8	38	57	0.3	3.3	0.88	97.3	69.5801	57.0613
2011	4	30	8	48	57	0.3	3.3	0.88	97.9	69.5801	57.0612
2011	4	30	8	58	57	0.3	3.3	0.85	97.9	69.5801	55.5539
2011	4	30	9	8	57	0.3	3.3	0.9	96	69.5801	58.9991
2011	4	30	9	18	57	0.3	3.3	0.86	95.9	69.6457	56.2553

Reinhackle (0356)

Year	Month	Day	Hour	Minute	Second	CellBegin	CellEnd	Speed	Direction	Area	Flow
2011	4	30	9	28	57	0.3	3.3	0.85	97.3	69.5801	55.5538
2011	4	30	9	38	57	0.3	3.3	0.9	97.7	69.5801	58.5683
2011	4	30	9	48	57	0.3	3.3	0.87	94.3	69.5801	57.0609
2011	4	30	9	58	57	0.3	3.3	0.88	95.6	69.5801	57.4915
2011	4	30	10	8	57	0.3	3.3	0.84	95.2	69.5801	54.6923
2011	4	30	10	18	57	0.3	3.3	0.91	95.8	69.6457	59.2725
2011	4	30	10	28	57	0.3	3.3	0.87	94.5	69.6457	57.1171
2011	4	30	10	38	57	0.3	3.3	0.84	96.3	69.5801	54.9074
2011	4	30	10	48	57	0.3	3.3	0.89	97.9	69.6457	57.7635
2011	4	30	10	58	57	0.3	3.3	0.89	96.3	69.6457	58.4101
2011	4	30	11	8	57	0.3	3.3	0.9	96.2	69.6457	59.0566
2011	4	30	11	18	57	0.3	3.3	0.86	97	69.5801	56.199
2011	4	30	11	28	57	0.3	3.3	0.89	98	69.6457	57.9788
2011	4	30	11	38	57	0.3	3.3	0.86	97	69.5801	56.1989
2011	4	30	11	48	57	0.3	3.3	0.9	96.1	69.5801	58.7827
2011	4	30	11	58	57	0.3	3.3	0.88	95.3	69.5801	57.4907
2011	4	30	12	8	57	0.3	3.3	0.88	96.9	69.5144	57.2187
2011	4	30	12	18	57	0.3	3.3	0.89	95.9	69.5144	57.8639
2011	4	30	12	28	57	0.3	3.3	0.89	98	69.5144	58.079
2011	4	30	12	38	57	0.3	3.3	0.89	96.3	69.5144	58.0789
2011	4	30	12	48	57	0.3	3.3	0.84	98.1	69.5144	54.6371
2011	4	30	12	58	57	0.3	3.3	0.89	98.5	69.5144	57.6486
2011	4	30	13	8	57	0.3	3.3	0.87	96.1	69.4488	56.7319
2011	4	30	13	18	57	0.3	3.3	0.87	95.8	69.4488	56.9467
2011	4	30	13	28	57	0.3	3.3	0.88	97.9	69.4488	57.3765
2011	4	30	13	38	57	0.3	3.3	0.87	96.5	69.4488	56.7317
2011	4	30	13	48	57	0.3	3.3	0.86	96.1	69.4488	56.087
2011	4	30	13	58	57	0.3	3.3	0.87	95.6	69.4488	56.9465
2011	4	30	14	8	57	0.3	3.3	0.89	94.7	69.4488	57.806
2011	4	30	14	18	57	0.3	3.3	0.93	95.1	69.4488	60.3847
2011	4	30	14	28	57	0.3	3.3	0.92	95.9	69.4488	59.9549
2011	4	30	14	38	57	0.3	3.3	0.88	96.6	69.4488	57.1612
2011	4	30	14	48	57	0.3	3.3	0.9	97.3	69.4488	58.6655
2011	4	30	14	58	57	0.3	3.3	0.91	96	69.4488	59.0952
2011	4	30	15	8	57	0.3	3.3	0.86	95.7	69.4488	55.8718
2011	4	30	15	18	57	0.3	3.3	0.89	95.5	69.4488	58.2356
2011	4	30	15	28	57	0.3	3.3	0.88	96.2	69.4488	57.376
2011	4	30	15	38	57	0.3	3.3	0.9	96.9	69.4488	58.2355
2011	4	30	15	48	57	0.3	3.3	0.85	96.9	69.4488	55.0122
2011	4	30	15	58	57	0.3	3.3	0.86	97	69.4488	56.0866
2011	4	30	16	8	57	0.3	3.3	0.91	96.6	69.4488	59.5249
2011	4	30	16	18	57	0.3	3.3	0.9	95.2	69.4488	58.6653
2011	4	30	16	28	57	0.3	3.3	0.9	95.2	69.4488	58.8802
2011	4	30	16	38	57	0.3	3.3	0.87	94.5	69.4488	56.7313
2011	4	30	16	48	57	0.3	3.3	0.89	98.3	69.4488	57.5908
2011	4	30	16	58	57	0.3	3.3	0.89	98.7	69.4488	57.8058

Reinhackle (0356)

Year	Month	Day	Hour	Minute	Second	CellBegin	CellEnd	Speed	Direction	Area	Flow
2011	4	30	17	8	57	0.3	3.3	0.85	95.3	69.4488	55.2271
2011	4	30	17	18	57	0.3	3.3	0.9	96.7	69.4488	58.4505
2011	4	30	17	28	57	0.3	3.3	0.91	96.9	69.4488	58.8802
2011	4	30	17	38	57	0.3	3.3	0.88	95.6	69.4488	57.376
2011	4	30	17	48	57	0.3	3.3	0.89	93.2	69.4488	58.2356
2011	4	30	17	58	57	0.3	3.3	0.91	94.4	69.4488	59.3101
2011	4	30	18	8	57	0.3	3.3	0.9	93.5	69.4488	59.0952
2011	4	30	18	18	57	0.3	3.3	0.88	95.5	69.5144	57.648
2011	4	30	18	28	57	0.3	3.3	0.87	96.7	69.4488	56.7314
2011	4	30	18	38	57	0.3	3.3	0.87	95.6	69.4488	56.9463
2011	4	30	18	48	57	0.3	3.3	0.93	95.7	69.5144	60.4444
2011	4	30	18	58	57	0.3	3.3	0.89	95.5	69.4488	57.8059
2011	4	30	19	8	57	0.3	3.3	0.89	94.7	69.4488	57.806
2011	4	30	19	18	57	0.3	3.3	0.85	95.7	69.4488	55.6571
2011	4	30	19	28	57	0.3	3.3	0.9	96.7	69.4488	58.4507
2011	4	30	19	38	57	0.3	3.3	0.85	95.7	69.4488	55.6571
2011	4	30	19	48	57	0.3	3.3	0.91	96.2	69.4488	59.0955
2011	4	30	19	58	57	0.3	3.3	0.87	97.6	69.4488	56.3019
2011	4	30	20	8	57	0.3	3.3	0.91	96.6	69.4488	59.3104
2011	4	30	20	18	57	0.3	3.3	0.86	96.6	69.4488	55.8722
2011	4	30	20	28	57	0.3	3.3	0.9	96.3	69.4488	58.6658
2011	4	30	20	38	57	0.3	3.3	0.93	95.3	69.4488	60.385
2011	4	30	20	48	57	0.3	3.3	0.9	96.9	69.4488	58.2361
2011	4	30	20	58	57	0.3	3.3	0.88	96.9	69.4488	56.9468
2011	4	30	21	8	57	0.3	3.3	0.88	93.4	69.4488	57.3766
2011	4	30	21	18	57	0.3	3.3	0.92	94.3	69.4488	60.1702
2011	4	30	21	28	57	0.3	3.3	0.93	95.9	69.4488	60.815
2011	4	30	21	38	57	0.3	3.3	0.92	96.5	69.4488	60.1703
2011	4	30	21	48	57	0.3	3.3	0.87	95.2	69.4488	56.5172
2011	4	30	21	58	57	0.3	3.3	0.89	94.4	69.4488	58.2363
2011	4	30	22	8	57	0.3	3.3	0.88	96.2	69.5144	57.6487
2011	4	30	22	18	57	0.3	3.3	0.88	94.3	69.4488	57.1619
2011	4	30	22	28	57	0.3	3.3	0.9	95	69.5144	58.7243
2011	4	30	22	38	57	0.3	3.3	0.92	95.3	69.4488	60.1706
2011	4	30	22	48	57	0.3	3.3	0.91	95.8	69.5144	59.1546
2011	4	30	22	58	57	0.3	3.3	0.85	96.7	69.5144	55.2827
2011	4	30	23	8	57	0.3	3.3	0.87	96.5	69.5144	56.5734
2011	4	30	23	18	57	0.3	3.3	0.9	95.4	69.4488	58.8813
2011	4	30	23	28	57	0.3	3.3	0.92	96.2	69.5144	59.8001
2011	4	30	23	38	57	0.3	3.3	0.9	97.3	69.5144	58.7246
2011	4	30	23	48	57	0.3	3.3	0.87	96.2	69.5144	57.0038
2011	4	30	23	58	57	0.3	3.3	0.89	96.2	69.5144	57.8643

Alabama Gates Release

STA	0087
YEAR	2011
MO	4
CFS1	0
CFS2	0
CFS3	0
CFS4	0
CFS5	0
CFS6	0
CFS7	0
CFS8	0
CFS9	0
CFS10	0
CFS11	0
CFS12	0
CFS13	0
CFS14	0
CFS15	0
CFS16	0
CFS17	0
CFS18	0
CFS19	0
CFS20	0
CFS21	0
CFS22	0
CFS23	0
CFS24	0
CFS25	0
CFS26	0
CFS27	0
CFS28	0
CFS29	0
CFS30	0
TOTALAF	0
AVECFS	0
PEAKCFS	0
DY	0
TIME	0
MINCFS	0
DY	0
TIME	0

Pumpback Station Discharge

REPORT DATE	READING
4/1/2011	46
4/2/2011	47
4/3/2011	47
4/4/2011	47
4/5/2011	47
4/6/2011	46
4/7/2011	44
4/8/2011	47
4/9/2011	47
4/10/2011	46
4/11/2011	46
4/12/2011	47
4/13/2011	47
4/14/2011	46
4/15/2011	47
4/16/2011	46
4/17/2011	45
4/18/2011	46
4/19/2011	46
4/20/2011	46
4/21/2011	47
4/22/2011	47
4/23/2011	47
4/24/2011	47
4/25/2011	47
4/26/2011	47
4/27/2011	47
4/28/2011	47
4/29/2011	47
4/30/2011	47

Langemann Gate to Delta

REPORT DATE	READING
4/1/2011	4
4/2/2011	4
4/3/2011	4
4/4/2011	4
4/5/2011	4
4/6/2011	4
4/7/2011	4
4/8/2011	4
4/9/2011	4
4/10/2011	4
4/11/2011	4
4/12/2011	4
4/13/2011	4
4/14/2011	4
4/15/2011	4
4/16/2011	4
4/17/2011	4
4/18/2011	4
4/19/2011	4
4/20/2011	4
4/21/2011	4
4/22/2011	4
4/23/2011	4
4/24/2011	4
4/25/2011	4
4/26/2011	4
4/27/2011	4
4/28/2011	4
4/29/2011	4
4/30/2011	4

Pumpback Station Weir to Delta

REPORT DATE	READING
4/1/2011	7
4/2/2011	7
4/3/2011	5
4/4/2011	5
4/5/2011	5
4/6/2011	4
4/7/2011	3
4/8/2011	3
4/9/2011	3
4/10/2011	3
4/11/2011	3
4/12/2011	3
4/13/2011	2
4/14/2011	2
4/15/2011	2
4/16/2011	3
4/17/2011	3
4/18/2011	2
4/19/2011	2
4/20/2011	3
4/21/2011	2
4/22/2011	2
4/23/2011	1
4/24/2011	2
4/25/2011	1
4/26/2011	0
4/27/2011	1
4/28/2011	1
4/29/2011	0
4/30/2011	0

Pumpback Station Discharge (0364)

4/1/11 0:00 == 47.4	4/1/11 4:35 == 46.5	4/1/11 9:10 == 45.9	4/1/11 13:45 == 46.7
4/1/11 0:05 == 47.3	4/1/11 4:40 == 46.5	4/1/11 9:15 == 45.8	4/1/11 13:50 == 46.6
4/1/11 0:10 == 47.7	4/1/11 4:45 == 46.5	4/1/11 9:20 == 45.8	4/1/11 13:55 == 46.3
4/1/11 0:15 == 47.7	4/1/11 4:50 == 46.5	4/1/11 9:25 == 45.6	4/1/11 14:00 == 46.8
4/1/11 0:20 == 47.7	4/1/11 4:55 == 46.7	4/1/11 9:30 == 45.4	4/1/11 14:05 == 46.5
4/1/11 0:25 == 47.4	4/1/11 5:00 == 47	4/1/11 9:35 == 45.6	4/1/11 14:10 == 46.3
4/1/11 0:30 == 47.6	4/1/11 5:05 == 47	4/1/11 9:40 == 45.1	4/1/11 14:15 == 46.2
4/1/11 0:35 == 47.5	4/1/11 5:10 == 47	4/1/11 9:45 == 45.1	4/1/11 14:20 == 46.2
4/1/11 0:40 == 47.6	4/1/11 5:15 == 46.9	4/1/11 9:50 == 45.2	4/1/11 14:25 == 46.3
4/1/11 0:45 == 47.5	4/1/11 5:20 == 47.3	4/1/11 9:55 == 45.3	4/1/11 14:30 == 46.2
4/1/11 0:50 == 47.6	4/1/11 5:25 == 47	4/1/11 10:00 == 45.3	4/1/11 14:35 == 46.1
4/1/11 0:55 == 47.6	4/1/11 5:30 == 46.9	4/1/11 10:05 == 45.2	4/1/11 14:40 == 46.3
4/1/11 1:00 == 47.4	4/1/11 5:35 == 46.9	4/1/11 10:10 == 45.4	4/1/11 14:45 == 46.1
4/1/11 1:05 == 47.3	4/1/11 5:40 == 46.5	4/1/11 10:15 == 45.3	4/1/11 14:50 == 46.1
4/1/11 1:10 == 47.9	4/1/11 5:45 == 46.6	4/1/11 10:20 == 45.3	4/1/11 14:55 == 46.2
4/1/11 1:15 == 47.6	4/1/11 5:50 == 46.5	4/1/11 10:25 == 45.1	4/1/11 15:00 == 46
4/1/11 1:20 == 47.7	4/1/11 5:55 == 46.8	4/1/11 10:30 == 45.1	4/1/11 15:05 == 46.1
4/1/11 1:25 == 47.7	4/1/11 6:00 == 46.6	4/1/11 10:35 == 45.2	4/1/11 15:10 == 46.3
4/1/11 1:30 == 47.7	4/1/11 6:05 == 46.7	4/1/11 10:40 == 45.3	4/1/11 15:15 == 46.2
4/1/11 1:35 == 47.5	4/1/11 6:10 == 46.7	4/1/11 10:45 == 45.3	4/1/11 15:20 == 46.2
4/1/11 1:40 == 47.5	4/1/11 6:15 == 46.6	4/1/11 10:50 == 45.3	4/1/11 15:25 == 46.3
4/1/11 1:45 == 47.5	4/1/11 6:20 == 46.7	4/1/11 10:55 == 45.2	4/1/11 15:30 == 46.3
4/1/11 1:50 == 47.5	4/1/11 6:25 == 46.8	4/1/11 11:00 == 45.1	4/1/11 15:35 == 46.3
4/1/11 1:55 == 47.7	4/1/11 6:30 == 46.8	4/1/11 11:05 == 45.2	4/1/11 15:40 == 46.2
4/1/11 2:00 == 47.7	4/1/11 6:35 == 46.6	4/1/11 11:10 == 45.2	4/1/11 15:45 == 46.2
4/1/11 2:05 == 47.5	4/1/11 6:40 == 47	4/1/11 11:15 == 45	4/1/11 15:50 == 46.2
4/1/11 2:10 == 47.5	4/1/11 6:45 == 46.9	4/1/11 11:20 == 45.1	4/1/11 15:55 == 46.4
4/1/11 2:15 == 47.5	4/1/11 6:50 == 46.9	4/1/11 11:25 == 45.1	4/1/11 16:00 == 46.4
4/1/11 2:20 == 47.4	4/1/11 6:55 == 47.1	4/1/11 11:30 == 45.1	4/1/11 16:05 == 46.3
4/1/11 2:25 == 47.3	4/1/11 7:00 == 46.9	4/1/11 11:35 == 45.1	4/1/11 16:10 == 46.2
4/1/11 2:30 == 47.2	4/1/11 7:05 == 46.8	4/1/11 11:40 == 45.1	4/1/11 16:15 == 46.1
4/1/11 2:35 == 47.1	4/1/11 7:10 == 47.1	4/1/11 11:45 == 45.1	4/1/11 16:20 == 46.2
4/1/11 2:40 == 47.3	4/1/11 7:15 == 46.9	4/1/11 11:50 == 45.2	4/1/11 16:25 == 46.3
4/1/11 2:45 == 47.3	4/1/11 7:20 == 46.9	4/1/11 11:55 == 47.2	4/1/11 16:30 == 46.3
4/1/11 2:50 == 47.4	4/1/11 7:25 == 47	4/1/11 12:00 == 47.5	4/1/11 16:35 == 46.3
4/1/11 2:55 == 47	4/1/11 7:30 == 47	4/1/11 12:05 == 47.5	4/1/11 16:40 == 46.3
4/1/11 3:00 == 47	4/1/11 7:35 == 46.9	4/1/11 12:10 == 46.5	4/1/11 16:45 == 46.3
4/1/11 3:05 == 47.1	4/1/11 7:40 == 46.9	4/1/11 12:15 == 46.1	4/1/11 16:50 == 46.5
4/1/11 3:10 == 47	4/1/11 7:45 == 46.9	4/1/11 12:20 == 46.1	4/1/11 16:55 == 46.5
4/1/11 3:15 == 47.1	4/1/11 7:50 == 46.6	4/1/11 12:25 == 46.3	4/1/11 17:00 == 46.3
4/1/11 3:20 == 47	4/1/11 7:55 == 47.3	4/1/11 12:30 == 46.1	4/1/11 17:05 == 46.3
4/1/11 3:25 == 47	4/1/11 8:00 == 47.1	4/1/11 12:35 == 46.1	4/1/11 17:10 == 46.3
4/1/11 3:30 == 47.1	4/1/11 8:05 == 47.2	4/1/11 12:40 == 46.2	4/1/11 17:15 == 46.2
4/1/11 3:35 == 47.1	4/1/11 8:10 == 47	4/1/11 12:45 == 46.3	4/1/11 17:20 == 46.3
4/1/11 3:40 == 47.3	4/1/11 8:15 == 46.2	4/1/11 12:50 == 46.2	4/1/11 17:25 == 46.3
4/1/11 3:45 == 47.1	4/1/11 8:20 == 46.1	4/1/11 12:55 == 46.3	4/1/11 17:30 == 46.2
4/1/11 3:50 == 47.1	4/1/11 8:25 == 46.3	4/1/11 13:00 == 46.4	4/1/11 17:35 == 46.2
4/1/11 3:55 == 47.2	4/1/11 8:30 == 46.1	4/1/11 13:05 == 46.3	4/1/11 17:40 == 46
4/1/11 4:00 == 47.3	4/1/11 8:35 == 46.3	4/1/11 13:10 == 46.4	4/1/11 17:45 == 46.2
4/1/11 4:05 == 47.2	4/1/11 8:40 == 46.6	4/1/11 13:15 == 46.3	4/1/11 17:50 == 46.1
4/1/11 4:10 == 47.7	4/1/11 8:45 == 46.2	4/1/11 13:20 == 46.2	4/1/11 17:55 == 46.2
4/1/11 4:15 == 47.6	4/1/11 8:50 == 46.3	4/1/11 13:25 == 46.7	4/1/11 18:00 == 46.1
4/1/11 4:20 == 47.7	4/1/11 8:55 == 46.1	4/1/11 13:30 == 46.6	4/1/11 18:05 == 46.2
4/1/11 4:25 == 47.8	4/1/11 9:00 == 46.1	4/1/11 13:35 == 46.7	4/1/11 18:10 == 46.4
4/1/11 4:30 == 47.6	4/1/11 9:05 == 46.2	4/1/11 13:40 == 46.7	4/1/11 18:15 == 46.2

Pumpback Station Discharge (0364)

4/1/11 18:20 == 46.2	4/1/11 22:55 == 46.3	4/2/11 3:30 == 47	4/2/11 8:05 == 47.1
4/1/11 18:25 == 46.3	4/1/11 23:00 == 46.7	4/2/11 3:35 == 46.9	4/2/11 8:10 == 47.2
4/1/11 18:30 == 46.2	4/1/11 23:05 == 46.5	4/2/11 3:40 == 46.9	4/2/11 8:15 == 47.2
4/1/11 18:35 == 46.2	4/1/11 23:10 == 46.4	4/2/11 3:45 == 46.7	4/2/11 8:20 == 47.1
4/1/11 18:40 == 46.2	4/1/11 23:15 == 46.7	4/2/11 3:50 == 46.8	4/2/11 8:25 == 47.1
4/1/11 18:45 == 46.2	4/1/11 23:20 == 46.6	4/2/11 3:55 == 46.8	4/2/11 8:30 == 47.2
4/1/11 18:50 == 46.2	4/1/11 23:25 == 46.9	4/2/11 4:00 == 47.4	4/2/11 8:35 == 47.2
4/1/11 18:55 == 46.1	4/1/11 23:30 == 46.7	4/2/11 4:05 == 47.3	4/2/11 8:40 == 47.1
4/1/11 19:00 == 46.1	4/1/11 23:35 == 46.8	4/2/11 4:10 == 47.2	4/2/11 8:45 == 47.4
4/1/11 19:05 == 46.2	4/1/11 23:40 == 46.8	4/2/11 4:15 == 47.4	4/2/11 8:50 == 47.4
4/1/11 19:10 == 46.1	4/1/11 23:45 == 46.9	4/2/11 4:20 == 47.3	4/2/11 8:55 == 47.4
4/1/11 19:15 == 46.1	4/1/11 23:50 == 47	4/2/11 4:25 == 47.3	4/2/11 9:00 == 47.5
4/1/11 19:20 == 46	4/1/11 23:55 == 46.9	4/2/11 4:30 == 47	4/2/11 9:05 == 47.3
4/1/11 19:25 == 46.1	4/2/11 0:00 == 46.8	4/2/11 4:35 == 47	4/2/11 9:10 == 47.4
4/1/11 19:30 == 45.9	4/2/11 0:05 == 46.8	4/2/11 4:40 == 47.2	4/2/11 9:15 == 47.7
4/1/11 19:35 == 45.9	4/2/11 0:10 == 46.8	4/2/11 4:45 == 46.7	4/2/11 9:20 == 47.5
4/1/11 19:40 == 46.2	4/2/11 0:15 == 46.8	4/2/11 4:50 == 46.6	4/2/11 9:25 == 47.6
4/1/11 19:45 == 46.2	4/2/11 0:20 == 46.8	4/2/11 4:55 == 46.5	4/2/11 9:30 == 47.8
4/1/11 19:50 == #	4/2/11 0:25 == 46.7	4/2/11 5:00 == 46.8	4/2/11 9:35 == 47.6
4/1/11 19:55 == 46.2	4/2/11 0:30 == 46.6	4/2/11 5:05 == 46.7	4/2/11 9:40 == 47.5
4/1/11 20:00 == 46.2	4/2/11 0:35 == 46.5	4/2/11 5:10 == 46.8	4/2/11 9:45 == 47.4
4/1/11 20:05 == #	4/2/11 0:40 == 46.6	4/2/11 5:15 == 46.7	4/2/11 9:50 == 47.4
4/1/11 20:10 == 46.3	4/2/11 0:45 == 46.6	4/2/11 5:20 == 46.5	4/2/11 9:55 == 47.4
4/1/11 20:15 == #	4/2/11 0:50 == 46.7	4/2/11 5:25 == 46.6	4/2/11 10:00 == 48
4/1/11 20:20 == 46.3	4/2/11 0:55 == 46.8	4/2/11 5:30 == 46.6	4/2/11 10:05 == 47.9
4/1/11 20:25 == 46.2	4/2/11 1:00 == 47.3	4/2/11 5:35 == 46.6	4/2/11 10:10 == 47.9
4/1/11 20:30 == 46.5	4/2/11 1:05 == 47	4/2/11 5:40 == 46.6	4/2/11 10:15 == 47.9
4/1/11 20:35 == 46.4	4/2/11 1:10 == 47.1	4/2/11 5:45 == 46.7	4/2/11 10:20 == 47.9
4/1/11 20:40 == 46.4	4/2/11 1:15 == 46.8	4/2/11 5:50 == 46.5	4/2/11 10:25 == 47.9
4/1/11 20:45 == 46.4	4/2/11 1:20 == 46.9	4/2/11 5:55 == 46.5	4/2/11 10:30 == 47.8
4/1/11 20:50 == 46.3	4/2/11 1:25 == 46.9	4/2/11 6:00 == 46.4	4/2/11 10:35 == 47.8
4/1/11 20:55 == 46.2	4/2/11 1:30 == 47	4/2/11 6:05 == 46.4	4/2/11 10:40 == 47.8
4/1/11 21:00 == 46.5	4/2/11 1:35 == 46.9	4/2/11 6:10 == 46.4	4/2/11 10:45 == 47.9
4/1/11 21:05 == 46.5	4/2/11 1:40 == 46.9	4/2/11 6:15 == 46.2	4/2/11 10:50 == 47.7
4/1/11 21:10 == 46.4	4/2/11 1:45 == 47.2	4/2/11 6:20 == 46.1	4/2/11 10:55 == 47.8
4/1/11 21:15 == 46.8	4/2/11 1:50 == 47.1	4/2/11 6:25 == 46.5	4/2/11 11:00 == 47.6
4/1/11 21:20 == 46.7	4/2/11 1:55 == 47	4/2/11 6:30 == 46.4	4/2/11 11:05 == 47.6
4/1/11 21:25 == 46.9	4/2/11 2:00 == 46.7	4/2/11 6:35 == 46.5	4/2/11 11:10 == 47.5
4/1/11 21:30 == 47.1	4/2/11 2:05 == 46.6	4/2/11 6:40 == 46.4	4/2/11 11:15 == 47.6
4/1/11 21:35 == 47.1	4/2/11 2:10 == 46.5	4/2/11 6:45 == 46.6	4/2/11 11:20 == 47.5
4/1/11 21:40 == 47	4/2/11 2:15 == 46.6	4/2/11 6:50 == 46.5	4/2/11 11:25 == 47.6
4/1/11 21:45 == 47.2	4/2/11 2:20 == 46.5	4/2/11 6:55 == 46.5	4/2/11 11:30 == 47.3
4/1/11 21:50 == 47.2	4/2/11 2:25 == 46.5	4/2/11 7:00 == 46.6	4/2/11 11:35 == 47.5
4/1/11 21:55 == 47.3	4/2/11 2:30 == 46.7	4/2/11 7:05 == 46.6	4/2/11 11:40 == 47.3
4/1/11 22:00 == 46.8	4/2/11 2:35 == 46.6	4/2/11 7:10 == 46.6	4/2/11 11:45 == 47.7
4/1/11 22:05 == 46.7	4/2/11 2:40 == 46.7	4/2/11 7:15 == 46.6	4/2/11 11:50 == 47.6
4/1/11 22:10 == 46.8	4/2/11 2:45 == 46.6	4/2/11 7:20 == 46.8	4/2/11 11:55 == 46.9
4/1/11 22:15 == 46.4	4/2/11 2:50 == 46.6	4/2/11 7:25 == 47.3	4/2/11 12:00 == 47.2
4/1/11 22:20 == 46.3	4/2/11 2:55 == 46.6	4/2/11 7:30 == 47.1	4/2/11 12:05 == 46.9
4/1/11 22:25 == 46.4	4/2/11 3:00 == 47.3	4/2/11 7:35 == 47.2	4/2/11 12:10 == 47.1
4/1/11 22:30 == 46.7	4/2/11 3:05 == 47.1	4/2/11 7:40 == 47.3	4/2/11 12:15 == 46.9
4/1/11 22:35 == 46.5	4/2/11 3:10 == 47.1	4/2/11 7:45 == 47.1	4/2/11 12:20 == 46.9
4/1/11 22:40 == 46.5	4/2/11 3:15 == 47.2	4/2/11 7:50 == 47.2	4/2/11 12:25 == 47.1
4/1/11 22:45 == 46.3	4/2/11 3:20 == 47.2	4/2/11 7:55 == 47	4/2/11 12:30 == 47
4/1/11 22:50 == 46.4	4/2/11 3:25 == 47.3	4/2/11 8:00 == 47.4	4/2/11 12:35 == 47

Pumpback Station Discharge (0364)

4/2/11 12:40 == 47	4/2/11 17:15 == 46.7	4/2/11 21:50 == 47.5	4/3/11 2:25 == #
4/2/11 12:45 == 46.8	4/2/11 17:20 == 46.9	4/2/11 21:55 == 47.4	4/3/11 2:30 == #
4/2/11 12:50 == 46.9	4/2/11 17:25 == 46.7	4/2/11 22:00 == 47.1	4/3/11 2:35 == #
4/2/11 12:55 == 46.9	4/2/11 17:30 == 46.6	4/2/11 22:05 == 47	4/3/11 2:40 == #
4/2/11 13:00 == 47.2	4/2/11 17:35 == 46.7	4/2/11 22:10 == 47.1	4/3/11 2:45 == #
4/2/11 13:05 == 47	4/2/11 17:40 == 46.7	4/2/11 22:15 == 46.6	4/3/11 2:50 == #
4/2/11 13:10 == 47	4/2/11 17:45 == 46.6	4/2/11 22:20 == 46.7	4/3/11 2:55 == #
4/2/11 13:15 == 47.1	4/2/11 17:50 == 46.6	4/2/11 22:25 == 46.6	4/3/11 3:00 == #
4/2/11 13:20 == 47	4/2/11 17:55 == 46.5	4/2/11 22:30 == 47	4/3/11 3:05 == 46.9
4/2/11 13:25 == 46.8	4/2/11 18:00 == 46.6	4/2/11 22:35 == 46.9	4/3/11 3:10 == 46.7
4/2/11 13:30 == 47.3	4/2/11 18:05 == 46.6	4/2/11 22:40 == 46.8	4/3/11 3:15 == 46.8
4/2/11 13:35 == 47	4/2/11 18:10 == 46.7	4/2/11 22:45 == 46.7	4/3/11 3:20 == 46.8
4/2/11 13:40 == 47.2	4/2/11 18:15 == 46.8	4/2/11 22:50 == 46.9	4/3/11 3:25 == 46.8
4/2/11 13:45 == 47	4/2/11 18:20 == 46.6	4/2/11 22:55 == 46.7	4/3/11 3:30 == 46.9
4/2/11 13:50 == 47.1	4/2/11 18:25 == 46.7	4/2/11 23:00 == 47.1	4/3/11 3:35 == 47
4/2/11 13:55 == 47.2	4/2/11 18:30 == 46.7	4/2/11 23:05 == 47	4/3/11 3:40 == 46.7
4/2/11 14:00 == 46.8	4/2/11 18:35 == 46.8	4/2/11 23:10 == 46.8	4/3/11 3:45 == 46.5
4/2/11 14:05 == 46.9	4/2/11 18:40 == 46.8	4/2/11 23:15 == 46.9	4/3/11 3:50 == 46.6
4/2/11 14:10 == 47.1	4/2/11 18:45 == 46.7	4/2/11 23:20 == 46.9	4/3/11 3:55 == 46.4
4/2/11 14:15 == 46.8	4/2/11 18:50 == 46.8	4/2/11 23:25 == 47	4/3/11 4:00 == 47.1
4/2/11 14:20 == 46.7	4/2/11 18:55 == 46.7	4/2/11 23:30 == 46.9	4/3/11 4:05 == 46.8
4/2/11 14:25 == 46.7	4/2/11 19:00 == 46.6	4/2/11 23:35 == 46.9	4/3/11 4:10 == #
4/2/11 14:30 == 46.7	4/2/11 19:05 == 46.6	4/2/11 23:40 == 46.8	4/3/11 4:15 == #
4/2/11 14:35 == 46.8	4/2/11 19:10 == 46.7	4/2/11 23:45 == 47.1	4/3/11 4:20 == #
4/2/11 14:40 == 46.8	4/2/11 19:15 == 46.6	4/2/11 23:50 == 47.2	4/3/11 4:25 == #
4/2/11 14:45 == 46.9	4/2/11 19:20 == 46.5	4/2/11 23:55 == 47.4	4/3/11 4:30 == #
4/2/11 14:50 == 46.8	4/2/11 19:25 == 46.5	4/3/11 0:00 == 47.4	4/3/11 4:35 == #
4/2/11 14:55 == 46.6	4/2/11 19:30 == 46.5	4/3/11 0:05 == 47.3	4/3/11 4:40 == #
4/2/11 15:00 == 46.8	4/2/11 19:35 == 46.5	4/3/11 0:10 == 47.2	4/3/11 4:45 == #
4/2/11 15:05 == 46.7	4/2/11 19:40 == 46.4	4/3/11 0:15 == 47.3	4/3/11 4:50 == #
4/2/11 15:10 == 46.6	4/2/11 19:45 == 46.7	4/3/11 0:20 == 47.3	4/3/11 4:55 == #
4/2/11 15:15 == 46.7	4/2/11 19:50 == 46.6	4/3/11 0:25 == 47.4	4/3/11 5:00 == #
4/2/11 15:20 == 46.7	4/2/11 19:55 == 46.6	4/3/11 0:30 == 46.9	4/3/11 5:05 == #
4/2/11 15:25 == 46.7	4/2/11 20:00 == 46.7	4/3/11 0:35 == 47.1	4/3/11 5:10 == #
4/2/11 15:30 == 46.7	4/2/11 20:05 == 46.6	4/3/11 0:40 == 47.1	4/3/11 5:15 == 0
4/2/11 15:35 == 46.8	4/2/11 20:10 == 46.7	4/3/11 0:45 == 47	4/3/11 5:20 == 47.6
4/2/11 15:40 == 46.7	4/2/11 20:15 == 46.7	4/3/11 0:50 == 47.1	4/3/11 5:25 == 47.6
4/2/11 15:45 == 46.7	4/2/11 20:20 == 46.6	4/3/11 0:55 == 47	4/3/11 5:30 == 47.1
4/2/11 15:50 == 46.7	4/2/11 20:25 == 46.6	4/3/11 1:00 == 47	4/3/11 5:35 == 47.4
4/2/11 15:55 == 46.6	4/2/11 20:30 == 46.8	4/3/11 1:05 == 47	4/3/11 5:40 == 47.5
4/2/11 16:00 == 46.8	4/2/11 20:35 == 46.7	4/3/11 1:10 == 47.1	4/3/11 5:45 == 46.9
4/2/11 16:05 == 46.7	4/2/11 20:40 == 46.7	4/3/11 1:15 == 46.9	4/3/11 5:50 == 46.9
4/2/11 16:10 == 46.7	4/2/11 20:45 == 46.8	4/3/11 1:20 == 46.9	4/3/11 5:55 == 46.9
4/2/11 16:15 == 46.7	4/2/11 20:50 == 46.8	4/3/11 1:25 == 46.8	4/3/11 6:00 == 46.7
4/2/11 16:20 == 46.6	4/2/11 20:55 == 46.7	4/3/11 1:30 == 47	4/3/11 6:05 == 46.8
4/2/11 16:25 == 46.7	4/2/11 21:00 == 46.9	4/3/11 1:35 == 46.9	4/3/11 6:10 == 46.7
4/2/11 16:30 == 46.8	4/2/11 21:05 == 46.7	4/3/11 1:40 == 46.9	4/3/11 6:15 == 46.7
4/2/11 16:35 == 46.8	4/2/11 21:10 == 46.8	4/3/11 1:45 == 47.1	4/3/11 6:20 == 46.8
4/2/11 16:40 == 46.7	4/2/11 21:15 == 47.3	4/3/11 1:50 == 46.9	4/3/11 6:25 == 46.7
4/2/11 16:45 == 46.8	4/2/11 21:20 == 47	4/3/11 1:55 == 46.9	4/3/11 6:30 == 46.7
4/2/11 16:50 == 46.8	4/2/11 21:25 == 47.2	4/3/11 2:00 == 46.9	4/3/11 6:35 == 46.8
4/2/11 16:55 == 46.7	4/2/11 21:30 == 47.3	4/3/11 2:05 == #	4/3/11 6:40 == 46.8
4/2/11 17:00 == 47	4/2/11 21:35 == 47.4	4/3/11 2:10 == #	4/3/11 6:45 == 46.9
4/2/11 17:05 == 46.8	4/2/11 21:40 == 47.4	4/3/11 2:15 == #	4/3/11 6:50 == 46.7
4/2/11 17:10 == 46.7	4/2/11 21:45 == 47.5	4/3/11 2:20 == #	4/3/11 6:55 == 46.7

Pumpback Station Discharge (0364)

4/3/11 7:00 == 46.7	4/3/11 11:35 == 47.3	4/3/11 16:10 == 46.5	4/3/11 20:45 == 46.8
4/3/11 7:05 == 46.7	4/3/11 11:40 == 47.3	4/3/11 16:15 == 46.5	4/3/11 20:50 == 46.7
4/3/11 7:10 == 46.7	4/3/11 11:45 == 47.4	4/3/11 16:20 == 46.4	4/3/11 20:55 == 46.7
4/3/11 7:15 == 46.5	4/3/11 11:50 == 47.4	4/3/11 16:25 == 46.5	4/3/11 21:00 == 46.9
4/3/11 7:20 == 46.6	4/3/11 11:55 == 47.2	4/3/11 16:30 == 46.4	4/3/11 21:05 == 46.9
4/3/11 7:25 == 46.7	4/3/11 12:00 == 47	4/3/11 16:35 == 46.4	4/3/11 21:10 == 46.6
4/3/11 7:30 == 46.8	4/3/11 12:05 == 47.1	4/3/11 16:40 == 46.3	4/3/11 21:15 == 46.9
4/3/11 7:35 == 46.5	4/3/11 12:10 == 47.2	4/3/11 16:45 == 46.6	4/3/11 21:20 == 46.9
4/3/11 7:40 == 46.7	4/3/11 12:15 == 47	4/3/11 16:50 == 46.6	4/3/11 21:25 == 46.8
4/3/11 7:45 == 46.6	4/3/11 12:20 == 47	4/3/11 16:55 == 46.7	4/3/11 21:30 == 46.8
4/3/11 7:50 == 46.7	4/3/11 12:25 == 47.1	4/3/11 17:00 == 46.6	4/3/11 21:35 == 46.7
4/3/11 7:55 == 46.7	4/3/11 12:30 == 46.9	4/3/11 17:05 == 46.7	4/3/11 21:40 == 46.8
4/3/11 8:00 == 46.7	4/3/11 12:35 == 47	4/3/11 17:10 == 46.7	4/3/11 21:45 == 46.7
4/3/11 8:05 == 46.7	4/3/11 12:40 == 47.2	4/3/11 17:15 == 46.7	4/3/11 21:50 == 46.8
4/3/11 8:10 == 46.7	4/3/11 12:45 == 47.2	4/3/11 17:20 == 46.9	4/3/11 21:55 == 46.8
4/3/11 8:15 == 46.5	4/3/11 12:50 == 47.2	4/3/11 17:25 == 46.8	4/3/11 22:00 == 46.7
4/3/11 8:20 == 46.7	4/3/11 12:55 == 47.2	4/3/11 17:30 == 47.1	4/3/11 22:05 == 46.6
4/3/11 8:25 == 46.6	4/3/11 13:00 == 47.3	4/3/11 17:35 == 47.1	4/3/11 22:10 == 46.7
4/3/11 8:30 == 46.8	4/3/11 13:05 == 47.2	4/3/11 17:40 == 47.1	4/3/11 22:15 == 47.1
4/3/11 8:35 == 46.7	4/3/11 13:10 == 47.2	4/3/11 17:45 == 47.1	4/3/11 22:20 == 46.9
4/3/11 8:40 == 46.5	4/3/11 13:15 == 47.1	4/3/11 17:50 == 47.2	4/3/11 22:25 == 47
4/3/11 8:45 == 46.6	4/3/11 13:20 == 47.1	4/3/11 17:55 == 47.1	4/3/11 22:30 == 47.5
4/3/11 8:50 == 46.6	4/3/11 13:25 == 47	4/3/11 18:00 == 47.4	4/3/11 22:35 == 47.4
4/3/11 8:55 == 46.5	4/3/11 13:30 == 46.9	4/3/11 18:05 == 47	4/3/11 22:40 == 47.4
4/3/11 9:00 == 46.5	4/3/11 13:35 == 47.1	4/3/11 18:10 == 46.9	4/3/11 22:45 == 47.2
4/3/11 9:05 == 46.6	4/3/11 13:40 == 47.2	4/3/11 18:15 == 46.9	4/3/11 22:50 == 47.5
4/3/11 9:10 == 46.4	4/3/11 13:45 == 47.2	4/3/11 18:20 == 47.2	4/3/11 22:55 == 47.4
4/3/11 9:15 == 46.6	4/3/11 13:50 == 46.9	4/3/11 18:25 == 47	4/3/11 23:00 == 47
4/3/11 9:20 == 46.5	4/3/11 13:55 == 47	4/3/11 18:30 == 46.8	4/3/11 23:05 == 47
4/3/11 9:25 == 46.5	4/3/11 14:00 == 47.3	4/3/11 18:35 == 46.8	4/3/11 23:10 == 47.1
4/3/11 9:30 == 46.5	4/3/11 14:05 == 47.1	4/3/11 18:40 == 46.9	4/3/11 23:15 == 46.9
4/3/11 9:35 == 46.5	4/3/11 14:10 == 47.1	4/3/11 18:45 == 47.1	4/3/11 23:20 == 46.9
4/3/11 9:40 == 46.7	4/3/11 14:15 == 47.2	4/3/11 18:50 == 46.8	4/3/11 23:25 == 46.7
4/3/11 9:45 == 46.9	4/3/11 14:20 == 47.3	4/3/11 18:55 == 46.8	4/3/11 23:30 == 47
4/3/11 9:50 == 46.6	4/3/11 14:25 == 47.2	4/3/11 19:00 == 46.6	4/3/11 23:35 == 47
4/3/11 9:55 == 46.7	4/3/11 14:30 == 47.5	4/3/11 19:05 == 46.8	4/3/11 23:40 == 46.9
4/3/11 10:00 == 46.8	4/3/11 14:35 == 47.4	4/3/11 19:10 == 46.7	4/3/11 23:45 == 46.9
4/3/11 10:05 == 46.7	4/3/11 14:40 == 47.4	4/3/11 19:15 == 46.7	4/3/11 23:50 == 46.9
4/3/11 10:10 == 47	4/3/11 14:45 == 47.4	4/3/11 19:20 == 46.7	4/3/11 23:55 == 46.8
4/3/11 10:15 == 47.3	4/3/11 14:50 == 47.4	4/3/11 19:25 == 46.7	4/4/11 0:00 == 46.9
4/3/11 10:20 == 47.1	4/3/11 14:55 == 47.5	4/3/11 19:30 == 46.8	4/4/11 0:05 == 46.9
4/3/11 10:25 == 47.2	4/3/11 15:00 == 47.5	4/3/11 19:35 == 46.8	4/4/11 0:10 == 46.9
4/3/11 10:30 == 47.4	4/3/11 15:05 == 47.3	4/3/11 19:40 == 46.7	4/4/11 0:15 == 47
4/3/11 10:35 == 47.3	4/3/11 15:10 == 47.5	4/3/11 19:45 == 46.7	4/4/11 0:20 == 47
4/3/11 10:40 == 47.2	4/3/11 15:15 == 47.1	4/3/11 19:50 == 46.7	4/4/11 0:25 == 47
4/3/11 10:45 == 47.1	4/3/11 15:20 == 47.1	4/3/11 19:55 == 46.9	4/4/11 0:30 == 47
4/3/11 10:50 == 47.1	4/3/11 15:25 == 46.9	4/3/11 20:00 == 46.7	4/4/11 0:35 == 46.9
4/3/11 10:55 == 47.3	4/3/11 15:30 == 46.9	4/3/11 20:05 == 46.7	4/4/11 0:40 == 47.1
4/3/11 11:00 == 47.1	4/3/11 15:35 == 47.1	4/3/11 20:10 == 46.7	4/4/11 0:45 == 47.3
4/3/11 11:05 == 47.3	4/3/11 15:40 == 47	4/3/11 20:15 == 46.6	4/4/11 0:50 == 47.4
4/3/11 11:10 == 47.1	4/3/11 15:45 == 46.9	4/3/11 20:20 == 46.8	4/4/11 0:55 == 47.5
4/3/11 11:15 == 47.2	4/3/11 15:50 == 46.8	4/3/11 20:25 == 46.7	4/4/11 1:00 == 47.4
4/3/11 11:20 == 47.3	4/3/11 15:55 == 46.8	4/3/11 20:30 == 46.6	4/4/11 1:05 == 47.5
4/3/11 11:25 == 47.1	4/3/11 16:00 == 46.5	4/3/11 20:35 == 46.7	4/4/11 1:10 == 47.4
4/3/11 11:30 == 47.3	4/3/11 16:05 == 46.6	4/3/11 20:40 == 46.8	4/4/11 1:15 == 47.6

Pumpback Station Discharge (0364)

4/4/11 1:20 == 46.7	4/4/11 5:55 == 46.9	4/4/11 10:30 == 47.3	4/4/11 15:05 == 46.4
4/4/11 1:25 == 44.5	4/4/11 6:00 == 47.1	4/4/11 10:35 == 47.2	4/4/11 15:10 == 46.5
4/4/11 1:30 == 45.1	4/4/11 6:05 == 47.1	4/4/11 10:40 == 47.3	4/4/11 15:15 == 45.9
4/4/11 1:35 == 47.4	4/4/11 6:10 == 47.1	4/4/11 10:45 == 47.3	4/4/11 15:20 == 45.9
4/4/11 1:40 == 47.2	4/4/11 6:15 == 47.3	4/4/11 10:50 == 47.1	4/4/11 15:25 == 46.1
4/4/11 1:45 == 47.3	4/4/11 6:20 == 47.3	4/4/11 10:55 == 47	4/4/11 15:30 == 46
4/4/11 1:50 == 47.1	4/4/11 6:25 == 47.2	4/4/11 11:00 == 47	4/4/11 15:35 == 45.9
4/4/11 1:55 == 47.2	4/4/11 6:30 == 47.3	4/4/11 11:05 == 47.1	4/4/11 15:40 == 46
4/4/11 2:00 == 46.9	4/4/11 6:35 == 47.3	4/4/11 11:10 == 47.2	4/4/11 15:45 == 46
4/4/11 2:05 == 46.7	4/4/11 6:40 == 45	4/4/11 11:15 == 47.5	4/4/11 15:50 == 46.1
4/4/11 2:10 == 46.9	4/4/11 6:45 == 44.3	4/4/11 11:20 == 47.1	4/4/11 15:55 == 46
4/4/11 2:15 == 47.1	4/4/11 6:50 == 46.7	4/4/11 11:25 == 47.4	4/4/11 16:00 == 45.4
4/4/11 2:20 == 47	4/4/11 6:55 == 47.6	4/4/11 11:30 == 47.2	4/4/11 16:05 == 45.6
4/4/11 2:25 == 47	4/4/11 7:00 == 47.5	4/4/11 11:35 == 47.5	4/4/11 16:10 == 45.7
4/4/11 2:30 == 47.1	4/4/11 7:05 == 47.6	4/4/11 11:40 == 47.4	4/4/11 16:15 == 45.5
4/4/11 2:35 == 47.2	4/4/11 7:10 == 47.8	4/4/11 11:45 == 47.7	4/4/11 16:20 == 45.6
4/4/11 2:40 == 47	4/4/11 7:15 == 47.6	4/4/11 11:50 == 47.6	4/4/11 16:25 == 45.6
4/4/11 2:45 == 47.2	4/4/11 7:20 == 47.7	4/4/11 11:55 == 47.5	4/4/11 16:30 == 45.6
4/4/11 2:50 == 47.2	4/4/11 7:25 == 48	4/4/11 12:00 == 47.4	4/4/11 16:35 == 45.4
4/4/11 2:55 == 47.3	4/4/11 7:30 == 47.9	4/4/11 12:05 == 47.1	4/4/11 16:40 == 45.5
4/4/11 3:00 == 46.9	4/4/11 7:35 == 47.7	4/4/11 12:10 == 47.3	4/4/11 16:45 == 45.7
4/4/11 3:05 == 47	4/4/11 7:40 == 47.8	4/4/11 12:15 == 47.4	4/4/11 16:50 == 45.7
4/4/11 3:10 == 47	4/4/11 7:45 == 47.8	4/4/11 12:20 == #	4/4/11 16:55 == 45.8
4/4/11 3:15 == 47	4/4/11 7:50 == 47.7	4/4/11 12:25 == #	4/4/11 17:00 == 45.5
4/4/11 3:20 == 46.9	4/4/11 7:55 == 47.8	4/4/11 12:30 == #	4/4/11 17:05 == 45.6
4/4/11 3:25 == 47	4/4/11 8:00 == 47.7	4/4/11 12:35 == 47	4/4/11 17:10 == 45.7
4/4/11 3:30 == 47.1	4/4/11 8:05 == 46.9	4/4/11 12:40 == 47	4/4/11 17:15 == 45.4
4/4/11 3:35 == 47.1	4/4/11 8:10 == 47.1	4/4/11 12:45 == 47.4	4/4/11 17:20 == 45.5
4/4/11 3:40 == 47	4/4/11 8:15 == 46.9	4/4/11 12:50 == 47.3	4/4/11 17:25 == 45.5
4/4/11 3:45 == 47	4/4/11 8:20 == 46.9	4/4/11 12:55 == 47.4	4/4/11 17:30 == 45.8
4/4/11 3:50 == 47.1	4/4/11 8:25 == 47	4/4/11 13:00 == 47.4	4/4/11 17:35 == 45.6
4/4/11 3:55 == 46.9	4/4/11 8:30 == 47	4/4/11 13:05 == 47.4	4/4/11 17:40 == 45.7
4/4/11 4:00 == 47.6	4/4/11 8:35 == 47	4/4/11 13:10 == 47.3	4/4/11 17:45 == 45.5
4/4/11 4:05 == 47.4	4/4/11 8:40 == 46.9	4/4/11 13:15 == 47.3	4/4/11 17:50 == 45.5
4/4/11 4:10 == 47.5	4/4/11 8:45 == 47	4/4/11 13:20 == 47	4/4/11 17:55 == 45.5
4/4/11 4:15 == 47.5	4/4/11 8:50 == 46.7	4/4/11 13:25 == 47.1	4/4/11 18:00 == 45.7
4/4/11 4:20 == 47.2	4/4/11 8:55 == 46.5	4/4/11 13:30 == 47.2	4/4/11 18:05 == 45.4
4/4/11 4:25 == 47.5	4/4/11 9:00 == 46.7	4/4/11 13:35 == 47.1	4/4/11 18:10 == 45.7
4/4/11 4:30 == 47.2	4/4/11 9:05 == 46.8	4/4/11 13:40 == 47.3	4/4/11 18:15 == 45.6
4/4/11 4:35 == 47.1	4/4/11 9:10 == 46.8	4/4/11 13:45 == 47	4/4/11 18:20 == 45.6
4/4/11 4:40 == 47.2	4/4/11 9:15 == 46.9	4/4/11 13:50 == 47.1	4/4/11 18:25 == 45.7
4/4/11 4:45 == 47.2	4/4/11 9:20 == 46.7	4/4/11 13:55 == 46.9	4/4/11 18:30 == 45.5
4/4/11 4:50 == 47.1	4/4/11 9:25 == 46.9	4/4/11 14:00 == 47.7	4/4/11 18:35 == 45.6
4/4/11 4:55 == 47.2	4/4/11 9:30 == 46.8	4/4/11 14:05 == 47.1	4/4/11 18:40 == 45.8
4/4/11 5:00 == 47.4	4/4/11 9:35 == 46.8	4/4/11 14:10 == 47.2	4/4/11 18:45 == 45.7
4/4/11 5:05 == 47.2	4/4/11 9:40 == 46.8	4/4/11 14:15 == 47.3	4/4/11 18:50 == 45.8
4/4/11 5:10 == 47.2	4/4/11 9:45 == 47	4/4/11 14:20 == 47.2	4/4/11 18:55 == 45.9
4/4/11 5:15 == 47.1	4/4/11 9:50 == 46.8	4/4/11 14:25 == 47.3	4/4/11 19:00 == 45.6
4/4/11 5:20 == 47.2	4/4/11 9:55 == 47	4/4/11 14:30 == 46.5	4/4/11 19:05 == 45.7
4/4/11 5:25 == 47.3	4/4/11 10:00 == 47	4/4/11 14:35 == 46.6	4/4/11 19:10 == 45.7
4/4/11 5:30 == 47.3	4/4/11 10:05 == 46.7	4/4/11 14:40 == 46.6	4/4/11 19:15 == 45.7
4/4/11 5:35 == 47.2	4/4/11 10:10 == 46.9	4/4/11 14:45 == 46.5	4/4/11 19:20 == 45.7
4/4/11 5:40 == 47.3	4/4/11 10:15 == 47.1	4/4/11 14:50 == 46.7	4/4/11 19:25 == 45.7
4/4/11 5:45 == 46.8	4/4/11 10:20 == 47.1	4/4/11 14:55 == 46.7	4/4/11 19:30 == 45.7
4/4/11 5:50 == 47	4/4/11 10:25 == 47.5	4/4/11 15:00 == 46.7	4/4/11 19:35 == 45.7

Pumpback Station Discharge (0364)

4/4/11 19:40 == 45.8	4/5/11 0:15 == 45.7	4/5/11 4:50 == 46.2	4/5/11 9:25 == 46
4/4/11 19:45 == 45.7	4/5/11 0:20 == 45.7	4/5/11 4:55 == 46.2	4/5/11 9:30 == 45.5
4/4/11 19:50 == 45.7	4/5/11 0:25 == 45.7	4/5/11 5:00 == 46.4	4/5/11 9:35 == 45.8
4/4/11 19:55 == 45.7	4/5/11 0:30 == 45.9	4/5/11 5:05 == 46.5	4/5/11 9:40 == 46
4/4/11 20:00 == 45.6	4/5/11 0:35 == 45.8	4/5/11 5:10 == 46.5	4/5/11 9:45 == 46.1
4/4/11 20:05 == 45.7	4/5/11 0:40 == 45.9	4/5/11 5:15 == 46.2	4/5/11 9:50 == 46.2
4/4/11 20:10 == 45.9	4/5/11 0:45 == 46.2	4/5/11 5:20 == 46.4	4/5/11 9:55 == 46.2
4/4/11 20:15 == 45.4	4/5/11 0:50 == 46.1	4/5/11 5:25 == 46.3	4/5/11 10:00 == 46.3
4/4/11 20:20 == 45.5	4/5/11 0:55 == 46.3	4/5/11 5:30 == 46.1	4/5/11 10:05 == 46.3
4/4/11 20:25 == 45.4	4/5/11 1:00 == 46.2	4/5/11 5:35 == 46.3	4/5/11 10:10 == 46.3
4/4/11 20:30 == 45.5	4/5/11 1:05 == 46.2	4/5/11 5:40 == 46.4	4/5/11 10:15 == 46.5
4/4/11 20:35 == 45.4	4/5/11 1:10 == 46.2	4/5/11 5:45 == 45.5	4/5/11 10:20 == 46.3
4/4/11 20:40 == 45.7	4/5/11 1:15 == 46.1	4/5/11 5:50 == 45.7	4/5/11 10:25 == 46.7
4/4/11 20:45 == 45.4	4/5/11 1:20 == 46.1	4/5/11 5:55 == 45.5	4/5/11 10:30 == 46.2
4/4/11 20:50 == 45.6	4/5/11 1:25 == 46.4	4/5/11 6:00 == 45.5	4/5/11 10:35 == 46.4
4/4/11 20:55 == 45.6	4/5/11 1:30 == 45.9	4/5/11 6:05 == 45.5	4/5/11 10:40 == 46.6
4/4/11 21:00 == 45.5	4/5/11 1:35 == 46	4/5/11 6:10 == 45.4	4/5/11 10:45 == 46.3
4/4/11 21:05 == 45.6	4/5/11 1:40 == 46.1	4/5/11 6:15 == 45.6	4/5/11 10:50 == 46.6
4/4/11 21:10 == 45.6	4/5/11 1:45 == 46	4/5/11 6:20 == 45.6	4/5/11 10:55 == 46.4
4/4/11 21:15 == 45.6	4/5/11 1:50 == 46	4/5/11 6:25 == 45.4	4/5/11 11:00 == 46.3
4/4/11 21:20 == 45.6	4/5/11 1:55 == 46.1	4/5/11 6:30 == 45.3	4/5/11 11:05 == 47.1
4/4/11 21:25 == 45.5	4/5/11 2:00 == 45.6	4/5/11 6:35 == 45.4	4/5/11 11:10 == 46.3
4/4/11 21:30 == 45.4	4/5/11 2:05 == 45.7	4/5/11 6:40 == 45.3	4/5/11 11:15 == 46.8
4/4/11 21:35 == 45.6	4/5/11 2:10 == 45.8	4/5/11 6:45 == 45.4	4/5/11 11:20 == 46.6
4/4/11 21:40 == 45.6	4/5/11 2:15 == 45.9	4/5/11 6:50 == 45.4	4/5/11 11:25 == 46.5
4/4/11 21:45 == 45.5	4/5/11 2:20 == 45.9	4/5/11 6:55 == 45.4	4/5/11 11:30 == 46.3
4/4/11 21:50 == 45.6	4/5/11 2:25 == 45.8	4/5/11 7:00 == 45.5	4/5/11 11:35 == 46.5
4/4/11 21:55 == 45.6	4/5/11 2:30 == 45.9	4/5/11 7:05 == 45.6	4/5/11 11:40 == 46.4
4/4/11 22:00 == 45.4	4/5/11 2:35 == 45.9	4/5/11 7:10 == 45.6	4/5/11 11:45 == 47
4/4/11 22:05 == 45.5	4/5/11 2:40 == 46.1	4/5/11 7:15 == 45.6	4/5/11 11:50 == 47.4
4/4/11 22:10 == 45.5	4/5/11 2:45 == 45.8	4/5/11 7:20 == 45.6	4/5/11 11:55 == 47.3
4/4/11 22:15 == 45.9	4/5/11 2:50 == 45.9	4/5/11 7:25 == 45.8	4/5/11 12:00 == 46.6
4/4/11 22:20 == 45.8	4/5/11 2:55 == 45.9	4/5/11 7:30 == 45.7	4/5/11 12:05 == 46.7
4/4/11 22:25 == 45.9	4/5/11 3:00 == 45.7	4/5/11 7:35 == 45.7	4/5/11 12:10 == 46.9
4/4/11 22:30 == 46.2	4/5/11 3:05 == 45.8	4/5/11 7:40 == 45.7	4/5/11 12:15 == 46.8
4/4/11 22:35 == 46.1	4/5/11 3:10 == 45.8	4/5/11 7:45 == 45.9	4/5/11 12:20 == 46.9
4/4/11 22:40 == 46.2	4/5/11 3:15 == 45.7	4/5/11 7:50 == 45.8	4/5/11 12:25 == 47.1
4/4/11 22:45 == 45.9	4/5/11 3:20 == 45.7	4/5/11 7:55 == 45.8	4/5/11 12:30 == 47.1
4/4/11 22:50 == 46.1	4/5/11 3:25 == 45.5	4/5/11 8:00 == 45.8	4/5/11 12:35 == 47
4/4/11 22:55 == 46.1	4/5/11 3:30 == 45.6	4/5/11 8:05 == 45.8	4/5/11 12:40 == 46.8
4/4/11 23:00 == 45.7	4/5/11 3:35 == 45.8	4/5/11 8:10 == 45.8	4/5/11 12:45 == 47
4/4/11 23:05 == 45.7	4/5/11 3:40 == 46	4/5/11 8:15 == 45.7	4/5/11 12:50 == 46.4
4/4/11 23:10 == 45.7	4/5/11 3:45 == 46	4/5/11 8:20 == 45.8	4/5/11 12:55 == 46.9
4/4/11 23:15 == 45.5	4/5/11 3:50 == 45.9	4/5/11 8:25 == 45.9	4/5/11 13:00 == 47.2
4/4/11 23:20 == 45.4	4/5/11 3:55 == 45.6	4/5/11 8:30 == 45.8	4/5/11 13:05 == 47.2
4/4/11 23:25 == 45.7	4/5/11 4:00 == 46.4	4/5/11 8:35 == 45.8	4/5/11 13:10 == 47.4
4/4/11 23:30 == 45.5	4/5/11 4:05 == 46.2	4/5/11 8:40 == 45.7	4/5/11 13:15 == 47
4/4/11 23:35 == 45.7	4/5/11 4:10 == 46.3	4/5/11 8:45 == 45.8	4/5/11 13:20 == 47.1
4/4/11 23:40 == 45.6	4/5/11 4:15 == 46.2	4/5/11 8:50 == 45.7	4/5/11 13:25 == 47.5
4/4/11 23:45 == 45.7	4/5/11 4:20 == 46.3	4/5/11 8:55 == 45.9	4/5/11 13:30 == 47.4
4/4/11 23:50 == 45.6	4/5/11 4:25 == 46.4	4/5/11 9:00 == 45.8	4/5/11 13:35 == 47.5
4/4/11 23:55 == 45.8	4/5/11 4:30 == 46.2	4/5/11 9:05 == 45.8	4/5/11 13:40 == 46.9
4/5/11 0:00 == 45.5	4/5/11 4:35 == 46.2	4/5/11 9:10 == 46	4/5/11 13:45 == 46.7
4/5/11 0:05 == 45.5	4/5/11 4:40 == 46.1	4/5/11 9:15 == 45.9	4/5/11 13:50 == 46.8
4/5/11 0:10 == 45.7	4/5/11 4:45 == 46.2	4/5/11 9:20 == 45.9	4/5/11 13:55 == 46.4

Pumpback Station Discharge (0364)

4/5/11 14:00 == 46.8	4/5/11 18:35 == 46.2	4/5/11 23:10 == 46.4	4/6/11 3:45 == 46.1
4/5/11 14:05 == 46.8	4/5/11 18:40 == 46.1	4/5/11 23:15 == 46.3	4/6/11 3:50 == 46.1
4/5/11 14:10 == 46.8	4/5/11 18:45 == 46	4/5/11 23:20 == 46.2	4/6/11 3:55 == 46.3
4/5/11 14:15 == 47	4/5/11 18:50 == 46	4/5/11 23:25 == 46.3	4/6/11 4:00 == 47.2
4/5/11 14:20 == 47.2	4/5/11 18:55 == 46.2	4/5/11 23:30 == 46.4	4/6/11 4:05 == 47
4/5/11 14:25 == 47.3	4/5/11 19:00 == 46	4/5/11 23:35 == 46.4	4/6/11 4:10 == 47.1
4/5/11 14:30 == 47.8	4/5/11 19:05 == 46	4/5/11 23:40 == 46.4	4/6/11 4:15 == 47.2
4/5/11 14:35 == 46.8	4/5/11 19:10 == 46	4/5/11 23:45 == 46.4	4/6/11 4:20 == 47.2
4/5/11 14:40 == 46.5	4/5/11 19:15 == 46.2	4/5/11 23:50 == 46.4	4/6/11 4:25 == 47.7
4/5/11 14:45 == 45.5	4/5/11 19:20 == 46.1	4/5/11 23:55 == 46.4	4/6/11 4:30 == 47
4/5/11 14:50 == 46	4/5/11 19:25 == 46.1	4/6/11 0:00 == 46.3	4/6/11 4:35 == 47
4/5/11 14:55 == 47.1	4/5/11 19:30 == 46.1	4/6/11 0:05 == 46.4	4/6/11 4:40 == 47.1
4/5/11 15:00 == 47	4/5/11 19:35 == 46.3	4/6/11 0:10 == 46.5	4/6/11 4:45 == 47
4/5/11 15:05 == 47.4	4/5/11 19:40 == 46.2	4/6/11 0:15 == 46.5	4/6/11 4:50 == 47.1
4/5/11 15:10 == 47.1	4/5/11 19:45 == 46.1	4/6/11 0:20 == 46.5	4/6/11 4:55 == 47.2
4/5/11 15:15 == 46.4	4/5/11 19:50 == 46.2	4/6/11 0:25 == 46.5	4/6/11 5:00 == 47.4
4/5/11 15:20 == 46.8	4/5/11 19:55 == 46.2	4/6/11 0:30 == 46.4	4/6/11 5:05 == 47.4
4/5/11 15:25 == 46.2	4/5/11 20:00 == 46.2	4/6/11 0:35 == 46.5	4/6/11 5:10 == 47.5
4/5/11 15:30 == 46.1	4/5/11 20:05 == 46.2	4/6/11 0:40 == 46.6	4/6/11 5:15 == 47.4
4/5/11 15:35 == 46	4/5/11 20:10 == 46.6	4/6/11 0:45 == 46.7	4/6/11 5:20 == 47.4
4/5/11 15:40 == 46	4/5/11 20:15 == 46.2	4/6/11 0:50 == 46.8	4/6/11 5:25 == 47.4
4/5/11 15:45 == 46.2	4/5/11 20:20 == 46.2	4/6/11 0:55 == 46.9	4/6/11 5:30 == 47.1
4/5/11 15:50 == 46.2	4/5/11 20:25 == 46.3	4/6/11 1:00 == 46.7	4/6/11 5:35 == 47.1
4/5/11 15:55 == 46.3	4/5/11 20:30 == 46.1	4/6/11 1:05 == 46.8	4/6/11 5:40 == 47
4/5/11 16:00 == 46.1	4/5/11 20:35 == 46.1	4/6/11 1:10 == 46.7	4/6/11 5:45 == 46.3
4/5/11 16:05 == 46.2	4/5/11 20:40 == 46.1	4/6/11 1:15 == 46.6	4/6/11 5:50 == 46.2
4/5/11 16:10 == 46.2	4/5/11 20:45 == 46.5	4/6/11 1:20 == 46.8	4/6/11 5:55 == 46.5
4/5/11 16:15 == 46.3	4/5/11 20:50 == 46.3	4/6/11 1:25 == 46.8	4/6/11 6:00 == 46.6
4/5/11 16:20 == 46.1	4/5/11 20:55 == 46.3	4/6/11 1:30 == 46.2	4/6/11 6:05 == 46.6
4/5/11 16:25 == 46.1	4/5/11 21:00 == 46.3	4/6/11 1:35 == 46.4	4/6/11 6:10 == 46.7
4/5/11 16:30 == 46.2	4/5/11 21:05 == 46.3	4/6/11 1:40 == 46.5	4/6/11 6:15 == 46.5
4/5/11 16:35 == 46.2	4/5/11 21:10 == 46.4	4/6/11 1:45 == 46.6	4/6/11 6:20 == 46.7
4/5/11 16:40 == 46.3	4/5/11 21:15 == 46.3	4/6/11 1:50 == 46.5	4/6/11 6:25 == 46.6
4/5/11 16:45 == 46.1	4/5/11 21:20 == 46.4	4/6/11 1:55 == 46.7	4/6/11 6:30 == 46.3
4/5/11 16:50 == 46.4	4/5/11 21:25 == 46.2	4/6/11 2:00 == 46.7	4/6/11 6:35 == 46.3
4/5/11 16:55 == 46.4	4/5/11 21:30 == 46.6	4/6/11 2:05 == 46.7	4/6/11 6:40 == 46.6
4/5/11 17:00 == 46.7	4/5/11 21:35 == 46.4	4/6/11 2:10 == 46.7	4/6/11 6:45 == 46.2
4/5/11 17:05 == 46.5	4/5/11 21:40 == 46.4	4/6/11 2:15 == 46.6	4/6/11 6:50 == 46.1
4/5/11 17:10 == 46.4	4/5/11 21:45 == 46.4	4/6/11 2:20 == 46.7	4/6/11 6:55 == 46.5
4/5/11 17:15 == 46.3	4/5/11 21:50 == 46.4	4/6/11 2:25 == 46.7	4/6/11 7:00 == 46.5
4/5/11 17:20 == 46.3	4/5/11 21:55 == 46.1	4/6/11 2:30 == 46.4	4/6/11 7:05 == 46.8
4/5/11 17:25 == 46.4	4/5/11 22:00 == 46.1	4/6/11 2:35 == 46.5	4/6/11 7:10 == 46.8
4/5/11 17:30 == 46.7	4/5/11 22:05 == 46.1	4/6/11 2:40 == 46.5	4/6/11 7:15 == 46.7
4/5/11 17:35 == 46.6	4/5/11 22:10 == 46.2	4/6/11 2:45 == 46.5	4/6/11 7:20 == 46.9
4/5/11 17:40 == 46.6	4/5/11 22:15 == 46.6	4/6/11 2:50 == 46.4	4/6/11 7:25 == 47.1
4/5/11 17:45 == 46.6	4/5/11 22:20 == 46.5	4/6/11 2:55 == 46.5	4/6/11 7:30 == 47
4/5/11 17:50 == 46.6	4/5/11 22:25 == 46.5	4/6/11 3:00 == 45.8	4/6/11 7:35 == 47.1
4/5/11 17:55 == 46.7	4/5/11 22:30 == 46.7	4/6/11 3:05 == 45.9	4/6/11 7:40 == 47.2
4/5/11 18:00 == 46.6	4/5/11 22:35 == 46.6	4/6/11 3:10 == 46	4/6/11 7:45 == 47
4/5/11 18:05 == 46.3	4/5/11 22:40 == 46.8	4/6/11 3:15 == 46.1	4/6/11 7:50 == 46.9
4/5/11 18:10 == 46.3	4/5/11 22:45 == 46.7	4/6/11 3:20 == 46	4/6/11 7:55 == 47.1
4/5/11 18:15 == 46.4	4/5/11 22:50 == 46.8	4/6/11 3:25 == 46.1	4/6/11 8:00 == 47.4
4/5/11 18:20 == 46.4	4/5/11 22:55 == 46.9	4/6/11 3:30 == 46.1	4/6/11 8:05 == 47.3
4/5/11 18:25 == 46.3	4/5/11 23:00 == 46.4	4/6/11 3:35 == 46.2	4/6/11 8:10 == 47
4/5/11 18:30 == 46	4/5/11 23:05 == 46.5	4/6/11 3:40 == 46.1	4/6/11 8:15 == 46.9

Pumpback Station Discharge (0364)

4/6/11 8:20 == 46.9	4/6/11 12:55 == 47.3	4/6/11 17:30 == 45.3	4/6/11 22:05 == 45.3
4/6/11 8:25 == 47	4/6/11 13:00 == 47.3	4/6/11 17:35 == 45.3	4/6/11 22:10 == 45.6
4/6/11 8:30 == 47.1	4/6/11 13:05 == 47.5	4/6/11 17:40 == 45.4	4/6/11 22:15 == 45.5
4/6/11 8:35 == 47	4/6/11 13:10 == 47.5	4/6/11 17:45 == 45.4	4/6/11 22:20 == 45.5
4/6/11 8:40 == 46.9	4/6/11 13:15 == 47.3	4/6/11 17:50 == 45.5	4/6/11 22:25 == 45.8
4/6/11 8:45 == 47	4/6/11 13:20 == 47.1	4/6/11 17:55 == 45.8	4/6/11 22:30 == 45.8
4/6/11 8:50 == 47.1	4/6/11 13:25 == 47.4	4/6/11 18:00 == 45.1	4/6/11 22:35 == 45.7
4/6/11 8:55 == 46.9	4/6/11 13:30 == 47.3	4/6/11 18:05 == 45.3	4/6/11 22:40 == 45.8
4/6/11 9:00 == 47.2	4/6/11 13:35 == 47.1	4/6/11 18:10 == 45.4	4/6/11 22:45 == 45.8
4/6/11 9:05 == 47	4/6/11 13:40 == 47.2	4/6/11 18:15 == 45.3	4/6/11 22:50 == 45.8
4/6/11 9:10 == 47.1	4/6/11 13:45 == 47	4/6/11 18:20 == 45.4	4/6/11 22:55 == 46
4/6/11 9:15 == 47	4/6/11 13:50 == 47	4/6/11 18:25 == 45.4	4/6/11 23:00 == 45.3
4/6/11 9:20 == 47	4/6/11 13:55 == 47.1	4/6/11 18:30 == 45.1	4/6/11 23:05 == 45.5
4/6/11 9:25 == 47.1	4/6/11 14:00 == 46.7	4/6/11 18:35 == 45.3	4/6/11 23:10 == 45.6
4/6/11 9:30 == 47	4/6/11 14:05 == 46.6	4/6/11 18:40 == 45.3	4/6/11 23:15 == 45.2
4/6/11 9:35 == 47.3	4/6/11 14:10 == 46.7	4/6/11 18:45 == 45.2	4/6/11 23:20 == 45.4
4/6/11 9:40 == 47.6	4/6/11 14:15 == 46.5	4/6/11 18:50 == 45.3	4/6/11 23:25 == 45.5
4/6/11 9:45 == 47.1	4/6/11 14:20 == 46.7	4/6/11 18:55 == 45.4	4/6/11 23:30 == 45.4
4/6/11 9:50 == 46.1	4/6/11 14:25 == 47.2	4/6/11 19:00 == 45.2	4/6/11 23:35 == 45.4
4/6/11 9:55 == 46.4	4/6/11 14:30 == 46.9	4/6/11 19:05 == 45.3	4/6/11 23:40 == 45.3
4/6/11 10:00 == 46.5	4/6/11 14:35 == 47	4/6/11 19:10 == 45.2	4/6/11 23:45 == 45.4
4/6/11 10:05 == 46.1	4/6/11 14:40 == 47.4	4/6/11 19:15 == 45.3	4/6/11 23:50 == 45.5
4/6/11 10:10 == 46.5	4/6/11 14:45 == 46.7	4/6/11 19:20 == 45.3	4/6/11 23:55 == 45.6
4/6/11 10:15 == 46.7	4/6/11 14:50 == 46.8	4/6/11 19:25 == 45.3	4/7/11 0:00 == 45.3
4/6/11 10:20 == 46.9	4/6/11 14:55 == 46.6	4/6/11 19:30 == 45.2	4/7/11 0:05 == 45.4
4/6/11 10:25 == 46.8	4/6/11 15:00 == 46.4	4/6/11 19:35 == 45.3	4/7/11 0:10 == 45.4
4/6/11 10:30 == 45.8	4/6/11 15:05 == 45.6	4/6/11 19:40 == 45.4	4/7/11 0:15 == 45.5
4/6/11 10:35 == 45.9	4/6/11 15:10 == 45.9	4/6/11 19:45 == 45.3	4/7/11 0:20 == 45.5
4/6/11 10:40 == 45.6	4/6/11 15:15 == 45.3	4/6/11 19:50 == 45.2	4/7/11 0:25 == 45.6
4/6/11 10:45 == 44	4/6/11 15:20 == 45.5	4/6/11 19:55 == 45.5	4/7/11 0:30 == 45.5
4/6/11 10:50 == 44.1	4/6/11 15:25 == 45.7	4/6/11 20:00 == 45.2	4/7/11 0:35 == 45.5
4/6/11 10:55 == 44.2	4/6/11 15:30 == 45.2	4/6/11 20:05 == 45.3	4/7/11 0:40 == 45.6
4/6/11 11:00 == 45	4/6/11 15:35 == 45.2	4/6/11 20:10 == 45.3	4/7/11 0:45 == 45.6
4/6/11 11:05 == 44.7	4/6/11 15:40 == 45.4	4/6/11 20:15 == 45.2	4/7/11 0:50 == 45.7
4/6/11 11:10 == 45	4/6/11 15:45 == 45.5	4/6/11 20:20 == 45.1	4/7/11 0:55 == 46
4/6/11 11:15 == 45.1	4/6/11 15:50 == 45.3	4/6/11 20:25 == 45.1	4/7/11 1:00 == 45.5
4/6/11 11:20 == 46.2	4/6/11 15:55 == 45.4	4/6/11 20:30 == 45.1	4/7/11 1:05 == 45.7
4/6/11 11:25 == 47.2	4/6/11 16:00 == 45.2	4/6/11 20:35 == 45.1	4/7/11 1:10 == 45.7
4/6/11 11:30 == 47.1	4/6/11 16:05 == 45.3	4/6/11 20:40 == 45.3	4/7/11 1:15 == 45.7
4/6/11 11:35 == 47.3	4/6/11 16:10 == 45.4	4/6/11 20:45 == 45.2	4/7/11 1:20 == 45.6
4/6/11 11:40 == 47.5	4/6/11 16:15 == 45.3	4/6/11 20:50 == 45.2	4/7/11 1:25 == 45.7
4/6/11 11:45 == 47.7	4/6/11 16:20 == 45.4	4/6/11 20:55 == 45.2	4/7/11 1:30 == 45.3
4/6/11 11:50 == 48	4/6/11 16:25 == 45.2	4/6/11 21:00 == 45.2	4/7/11 1:35 == 45.6
4/6/11 11:55 == 47.9	4/6/11 16:30 == 45.3	4/6/11 21:05 == 45.3	4/7/11 1:40 == 45.8
4/6/11 12:00 == 47.3	4/6/11 16:35 == 45.3	4/6/11 21:10 == 45.3	4/7/11 1:45 == 45.5
4/6/11 12:05 == 47.3	4/6/11 16:40 == 45.4	4/6/11 21:15 == 45.2	4/7/11 1:50 == 45.7
4/6/11 12:10 == 47.5	4/6/11 16:45 == 45.3	4/6/11 21:20 == 45.3	4/7/11 1:55 == 46
4/6/11 12:15 == 47.2	4/6/11 16:50 == 45.2	4/6/11 21:25 == 45.3	4/7/11 2:00 == 45.7
4/6/11 12:20 == 47.3	4/6/11 16:55 == 45.4	4/6/11 21:30 == 45.3	4/7/11 2:05 == 45.9
4/6/11 12:25 == 47.2	4/6/11 17:00 == 45.3	4/6/11 21:35 == 45.3	4/7/11 2:10 == 45.9
4/6/11 12:30 == 46.9	4/6/11 17:05 == 45.4	4/6/11 21:40 == 45.3	4/7/11 2:15 == 45.7
4/6/11 12:35 == 47.1	4/6/11 17:10 == 45.3	4/6/11 21:45 == 45.3	4/7/11 2:20 == 45.8
4/6/11 12:40 == 47.1	4/6/11 17:15 == 45.3	4/6/11 21:50 == 45.4	4/7/11 2:25 == 45.8
4/6/11 12:45 == 47.4	4/6/11 17:20 == 45.3	4/6/11 21:55 == 45.6	4/7/11 2:30 == 45.6
4/6/11 12:50 == 47.3	4/6/11 17:25 == 45.4	4/6/11 22:00 == 45.1	4/7/11 2:35 == 45.6

Pumpback Station Discharge (0364)

4/7/11 2:40 == 45.6	4/7/11 7:15 == 45.9	4/7/11 11:50 == 47.9	4/7/11 16:25 == 45.9
4/7/11 2:45 == 45.7	4/7/11 7:20 == 45.9	4/7/11 11:55 == 47.9	4/7/11 16:30 == 45.6
4/7/11 2:50 == 45.5	4/7/11 7:25 == 46.2	4/7/11 12:00 == 46.7	4/7/11 16:35 == 45.9
4/7/11 2:55 == 45.7	4/7/11 7:30 == 46	4/7/11 12:05 == 46.9	4/7/11 16:40 == 45.9
4/7/11 3:00 == 45.1	4/7/11 7:35 == 46.1	4/7/11 12:10 == 47.5	4/7/11 16:45 == 45.7
4/7/11 3:05 == 45.3	4/7/11 7:40 == 46.4	4/7/11 12:15 == 46.9	4/7/11 16:50 == 45.8
4/7/11 3:10 == 45.2	4/7/11 7:45 == 46.1	4/7/11 12:20 == 47	4/7/11 16:55 == 45.9
4/7/11 3:15 == 45.3	4/7/11 7:50 == 46.2	4/7/11 12:25 == 47.1	4/7/11 17:00 == 45.8
4/7/11 3:20 == 45.3	4/7/11 7:55 == 46.6	4/7/11 12:30 == 46.8	4/7/11 17:05 == 45.8
4/7/11 3:25 == 45.3	4/7/11 8:00 == 46.6	4/7/11 12:35 == 47	4/7/11 17:10 == 46
4/7/11 3:30 == 45.3	4/7/11 8:05 == 46.7	4/7/11 12:40 == 46.9	4/7/11 17:15 == 45.7
4/7/11 3:35 == 45.3	4/7/11 8:10 == 46.8	4/7/11 12:45 == 47.2	4/7/11 17:20 == 45.7
4/7/11 3:40 == 45.4	4/7/11 8:15 == 46.6	4/7/11 12:50 == 47.1	4/7/11 17:25 == 45.9
4/7/11 3:45 == 45.3	4/7/11 8:20 == 46.7	4/7/11 12:55 == 47.4	4/7/11 17:30 == 45.7
4/7/11 3:50 == 45.3	4/7/11 8:25 == 46.8	4/7/11 13:00 == 47.2	4/7/11 17:35 == 45.9
4/7/11 3:55 == 45.7	4/7/11 8:30 == 46.6	4/7/11 13:05 == 47.3	4/7/11 17:40 == 45.8
4/7/11 4:00 == 45.8	4/7/11 8:35 == 46.6	4/7/11 13:10 == 47.5	4/7/11 17:45 == 45.8
4/7/11 4:05 == 45.8	4/7/11 8:40 == 46.8	4/7/11 13:15 == 47	4/7/11 17:50 == 45.9
4/7/11 4:10 == 45.9	4/7/11 8:45 == 46.6	4/7/11 13:20 == 47.3	4/7/11 17:55 == 46.3
4/7/11 4:15 == 45.9	4/7/11 8:50 == 46.7	4/7/11 13:25 == 47.2	4/7/11 18:00 == 45.6
4/7/11 4:20 == 46	4/7/11 8:55 == 46.6	4/7/11 13:30 == 47	4/7/11 18:05 == 45.8
4/7/11 4:25 == 45.9	4/7/11 9:00 == 46.7	4/7/11 13:35 == 47	4/7/11 18:10 == 45.8
4/7/11 4:30 == 45.3	4/7/11 9:05 == 46.7	4/7/11 13:40 == 47.3	4/7/11 18:15 == 45.9
4/7/11 4:35 == 45.5	4/7/11 9:10 == 46.7	4/7/11 13:45 == 46.9	4/7/11 18:20 == 46
4/7/11 4:40 == 45.6	4/7/11 9:15 == 46.6	4/7/11 13:50 == 47.1	4/7/11 18:25 == 45.8
4/7/11 4:45 == 45.4	4/7/11 9:20 == 46.7	4/7/11 13:55 == 47	4/7/11 18:30 == 45.6
4/7/11 4:50 == 36.4	4/7/11 9:25 == 46.4	4/7/11 14:00 == 46.9	4/7/11 18:35 == 45.7
4/7/11 4:55 == 18.2	4/7/11 9:30 == 46.2	4/7/11 14:05 == 44.3	4/7/11 18:40 == 45.7
4/7/11 5:00 == 19.3	4/7/11 9:35 == 46.3	4/7/11 14:10 == 45.9	4/7/11 18:45 == 45.6
4/7/11 5:05 == 19.2	4/7/11 9:40 == 46.5	4/7/11 14:15 == 44.4	4/7/11 18:50 == 45.6
4/7/11 5:10 == 19.2	4/7/11 9:45 == 46.4	4/7/11 14:20 == 44.7	4/7/11 18:55 == 45.8
4/7/11 5:15 == 19.2	4/7/11 9:50 == 46.4	4/7/11 14:25 == 47.7	4/7/11 19:00 == 45.6
4/7/11 5:20 == 19.2	4/7/11 9:55 == 46.6	4/7/11 14:30 == 44.5	4/7/11 19:05 == 45.6
4/7/11 5:25 == 19.2	4/7/11 10:00 == 46.3	4/7/11 14:35 == 45.4	4/7/11 19:10 == 45.8
4/7/11 5:30 == 19.1	4/7/11 10:05 == 46.5	4/7/11 14:40 == 47.7	4/7/11 19:15 == 45.6
4/7/11 5:35 == 19.1	4/7/11 10:10 == 46.7	4/7/11 14:45 == 46.9	4/7/11 19:20 == 45.7
4/7/11 5:40 == 19.3	4/7/11 10:15 == 46.9	4/7/11 14:50 == 46.9	4/7/11 19:25 == 45.7
4/7/11 5:45 == 19	4/7/11 10:20 == 46.6	4/7/11 14:55 == 46.3	4/7/11 19:30 == 45.9
4/7/11 5:50 == 19.1	4/7/11 10:25 == 47.1	4/7/11 15:00 == 46	4/7/11 19:35 == 45.8
4/7/11 5:55 == 19	4/7/11 10:30 == 46.4	4/7/11 15:05 == 46.1	4/7/11 19:40 == 45.9
4/7/11 6:00 == 1.6	4/7/11 10:35 == 46.7	4/7/11 15:10 == 46.3	4/7/11 19:45 == 45.6
4/7/11 6:05 == 15.7	4/7/11 10:40 == 46.9	4/7/11 15:15 == 45.5	4/7/11 19:50 == 45.7
4/7/11 6:10 == 45.3	4/7/11 10:45 == 46.6	4/7/11 15:20 == 45.9	4/7/11 19:55 == 45.9
4/7/11 6:15 == 44.7	4/7/11 10:50 == 46.7	4/7/11 15:25 == 45.8	4/7/11 20:00 == 45.6
4/7/11 6:20 == 45.4	4/7/11 10:55 == 47	4/7/11 15:30 == 45.6	4/7/11 20:05 == 45.6
4/7/11 6:25 == 45.2	4/7/11 11:00 == 47	4/7/11 15:35 == 45.8	4/7/11 20:10 == 45.7
4/7/11 6:30 == 45.3	4/7/11 11:05 == 47.1	4/7/11 15:40 == 45.9	4/7/11 20:15 == 45.5
4/7/11 6:35 == 45.1	4/7/11 11:10 == 47.2	4/7/11 15:45 == 45.9	4/7/11 20:20 == 45.6
4/7/11 6:40 == 45.3	4/7/11 11:15 == 47.2	4/7/11 15:50 == 45.9	4/7/11 20:25 == 45.5
4/7/11 6:45 == 45.5	4/7/11 11:20 == 47.3	4/7/11 15:55 == 45.9	4/7/11 20:30 == 45.5
4/7/11 6:50 == 45.4	4/7/11 11:25 == 47.4	4/7/11 16:00 == 45.8	4/7/11 20:35 == 45.3
4/7/11 6:55 == 45.9	4/7/11 11:30 == 47.2	4/7/11 16:05 == 45.9	4/7/11 20:40 == 45.8
4/7/11 7:00 == 45.8	4/7/11 11:35 == 47.2	4/7/11 16:10 == 45.9	4/7/11 20:45 == 45.6
4/7/11 7:05 == 46.1	4/7/11 11:40 == 47.8	4/7/11 16:15 == 45.8	4/7/11 20:50 == 45.6
4/7/11 7:10 == 46.1	4/7/11 11:45 == 47.7	4/7/11 16:20 == 45.9	4/7/11 20:55 == 45.8

Pumpback Station Discharge (0364)

4/7/11 21:00 == 45.7	4/8/11 1:35 == 45.8	4/8/11 6:10 == 46.3	4/8/11 10:45 == 47.6
4/7/11 21:05 == 45.6	4/8/11 1:40 == 46	4/8/11 6:15 == 46.2	4/8/11 10:50 == 47.7
4/7/11 21:10 == 45.8	4/8/11 1:45 == 46.1	4/8/11 6:20 == 46.4	4/8/11 10:55 == 47.8
4/7/11 21:15 == 45.5	4/8/11 1:50 == 45.9	4/8/11 6:25 == 46.3	4/8/11 11:00 == 44.8
4/7/11 21:20 == 45.6	4/8/11 1:55 == 46.5	4/8/11 6:30 == 46.3	4/8/11 11:05 == 45.1
4/7/11 21:25 == 45.8	4/8/11 2:00 == 46.1	4/8/11 6:35 == 46.5	4/8/11 11:10 == 48.2
4/7/11 21:30 == 45.7	4/8/11 2:05 == 46.2	4/8/11 6:40 == 46.7	4/8/11 11:15 == 48.4
4/7/11 21:35 == 45.8	4/8/11 2:10 == 46.3	4/8/11 6:45 == 46.4	4/8/11 11:20 == 48.3
4/7/11 21:40 == 45.8	4/8/11 2:15 == 46.1	4/8/11 6:50 == 46.6	4/8/11 11:25 == 48.4
4/7/11 21:45 == 45.7	4/8/11 2:20 == 46.1	4/8/11 6:55 == 46.5	4/8/11 11:30 == 48.3
4/7/11 21:50 == 45.7	4/8/11 2:25 == 46.1	4/8/11 7:00 == 46.1	4/8/11 11:35 == 48.1
4/7/11 21:55 == 46.3	4/8/11 2:30 == 46.2	4/8/11 7:05 == 46.9	4/8/11 11:40 == 48.5
4/7/11 22:00 == 45.6	4/8/11 2:35 == 46.2	4/8/11 7:10 == 47.2	4/8/11 11:45 == 48.2
4/7/11 22:05 == 45.7	4/8/11 2:40 == 46.2	4/8/11 7:15 == 47.3	4/8/11 11:50 == 48.3
4/7/11 22:10 == 46.2	4/8/11 2:45 == 46.3	4/8/11 7:20 == 47.3	4/8/11 11:55 == 48.2
4/7/11 22:15 == 45.9	4/8/11 2:50 == 46.2	4/8/11 7:25 == 47.5	4/8/11 12:00 == 47.6
4/7/11 22:20 == 46.1	4/8/11 2:55 == 46.4	4/8/11 7:30 == 47.4	4/8/11 12:05 == 47.8
4/7/11 22:25 == 46.2	4/8/11 3:00 == 45.4	4/8/11 7:35 == 47.5	4/8/11 12:10 == 48.2
4/7/11 22:30 == 46.2	4/8/11 3:05 == 45.8	4/8/11 7:40 == 47.4	4/8/11 12:15 == 47.1
4/7/11 22:35 == 46.2	4/8/11 3:10 == 45.9	4/8/11 7:45 == 47.5	4/8/11 12:20 == 47.3
4/7/11 22:40 == 46.3	4/8/11 3:15 == 45.9	4/8/11 7:50 == 47.4	4/8/11 12:25 == 47.2
4/7/11 22:45 == 46.4	4/8/11 3:20 == 45.9	4/8/11 7:55 == 47.7	4/8/11 12:30 == 47
4/7/11 22:50 == 46.4	4/8/11 3:25 == 45.9	4/8/11 8:00 == 47.7	4/8/11 12:35 == 47.1
4/7/11 22:55 == 46.6	4/8/11 3:30 == 45.9	4/8/11 8:05 == 47.8	4/8/11 12:40 == 47.2
4/7/11 23:00 == 45.9	4/8/11 3:35 == 45.8	4/8/11 8:10 == 48	4/8/11 12:45 == 47.4
4/7/11 23:05 == 46.1	4/8/11 3:40 == 45.8	4/8/11 8:15 == 48.3	4/8/11 12:50 == 47.4
4/7/11 23:10 == 46	4/8/11 3:45 == 45.9	4/8/11 8:20 == 48.2	4/8/11 12:55 == 47.5
4/7/11 23:15 == 45.6	4/8/11 3:50 == 45.8	4/8/11 8:25 == 48.3	4/8/11 13:00 == 47.4
4/7/11 23:20 == 45.8	4/8/11 3:55 == 46.3	4/8/11 8:30 == 48.4	4/8/11 13:05 == 47.4
4/7/11 23:25 == 46	4/8/11 4:00 == 46.1	4/8/11 8:35 == 48.1	4/8/11 13:10 == 47.5
4/7/11 23:30 == 46	4/8/11 4:05 == 46.4	4/8/11 8:40 == 48.2	4/8/11 13:15 == 47.2
4/7/11 23:35 == 45.9	4/8/11 4:10 == 46.5	4/8/11 8:45 == 48.2	4/8/11 13:20 == 47.4
4/7/11 23:40 == 45.8	4/8/11 4:15 == 46.5	4/8/11 8:50 == 48.3	4/8/11 13:25 == 47.4
4/7/11 23:45 == 45.8	4/8/11 4:20 == 46.5	4/8/11 8:55 == 48.2	4/8/11 13:30 == 47.2
4/7/11 23:50 == 45.8	4/8/11 4:25 == 46.6	4/8/11 9:00 == 48.1	4/8/11 13:35 == 47.3
4/7/11 23:55 == 46.3	4/8/11 4:30 == 46	4/8/11 9:05 == 48.2	4/8/11 13:40 == 47.3
4/8/11 0:00 == 45.7	4/8/11 4:35 == 46.1	4/8/11 9:10 == 48	4/8/11 13:45 == 47.3
4/8/11 0:05 == 46	4/8/11 4:40 == 46.1	4/8/11 9:15 == 48.2	4/8/11 13:50 == 47.2
4/8/11 0:10 == 45.9	4/8/11 4:45 == 46	4/8/11 9:20 == 48.1	4/8/11 13:55 == 47.2
4/8/11 0:15 == 46.1	4/8/11 4:50 == 46.1	4/8/11 9:25 == 48	4/8/11 14:00 == 47
4/8/11 0:20 == 46.1	4/8/11 4:55 == 46.3	4/8/11 9:30 == 47.9	4/8/11 14:05 == 47.2
4/8/11 0:25 == 46.1	4/8/11 5:00 == 46.3	4/8/11 9:35 == 47.9	4/8/11 14:10 == 47.3
4/8/11 0:30 == 46	4/8/11 5:05 == 46.3	4/8/11 9:40 == 48.2	4/8/11 14:15 == 47.1
4/8/11 0:35 == 46	4/8/11 5:10 == 46.4	4/8/11 9:45 == 48	4/8/11 14:20 == 47.1
4/8/11 0:40 == 46.2	4/8/11 5:15 == 46.3	4/8/11 9:50 == 48.2	4/8/11 14:25 == 47.5
4/8/11 0:45 == 46.2	4/8/11 5:20 == 46.4	4/8/11 9:55 == 48.3	4/8/11 14:30 == 47
4/8/11 0:50 == 46.2	4/8/11 5:25 == 46.5	4/8/11 10:00 == 47.3	4/8/11 14:35 == 47.2
4/8/11 0:55 == 46.3	4/8/11 5:30 == 46.1	4/8/11 10:05 == 47.4	4/8/11 14:40 == 47.2
4/8/11 1:00 == 46	4/8/11 5:35 == 46.2	4/8/11 10:10 == 47.7	4/8/11 14:45 == 47
4/8/11 1:05 == 45.9	4/8/11 5:40 == 46.3	4/8/11 10:15 == 47.7	4/8/11 14:50 == 47.1
4/8/11 1:10 == 46.1	4/8/11 5:45 == 45.8	4/8/11 10:20 == 47.7	4/8/11 14:55 == 47
4/8/11 1:15 == 46	4/8/11 5:50 == 45.9	4/8/11 10:25 == 48	4/8/11 15:00 == 46.7
4/8/11 1:20 == 46.1	4/8/11 5:55 == 45.9	4/8/11 10:30 == 47.7	4/8/11 15:05 == 46.9
4/8/11 1:25 == 46.1	4/8/11 6:00 == 45.8	4/8/11 10:35 == 47.8	4/8/11 15:10 == 46.9
4/8/11 1:30 == 45.7	4/8/11 6:05 == 45.8	4/8/11 10:40 == 47.8	4/8/11 15:15 == 46.4

Pumpback Station Discharge (0364)

4/8/11 15:20 == 46.4	4/8/11 19:55 == 46.7	4/9/11 0:30 == 46.9	4/9/11 5:05 == 47.8
4/8/11 15:25 == 46.6	4/8/11 20:00 == 46.3	4/9/11 0:35 == 47	4/9/11 5:10 == 47.8
4/8/11 15:30 == 46.5	4/8/11 20:05 == 46.5	4/9/11 0:40 == 47.3	4/9/11 5:15 == 47.8
4/8/11 15:35 == 46.4	4/8/11 20:10 == 46.7	4/9/11 0:45 == 47.1	4/9/11 5:20 == 47.7
4/8/11 15:40 == 46.7	4/8/11 20:15 == 46.5	4/9/11 0:50 == 47.4	4/9/11 5:25 == 47.6
4/8/11 15:45 == 46.6	4/8/11 20:20 == 46.7	4/9/11 0:55 == 47.2	4/9/11 5:30 == 47.4
4/8/11 15:50 == 46.8	4/8/11 20:25 == 46.6	4/9/11 1:00 == 46.7	4/9/11 5:35 == 47.4
4/8/11 15:55 == 46.7	4/8/11 20:30 == 46.5	4/9/11 1:05 == 46.8	4/9/11 5:40 == 47.4
4/8/11 16:00 == 46.5	4/8/11 20:35 == 46.4	4/9/11 1:10 == 46.8	4/9/11 5:45 == 46.9
4/8/11 16:05 == 46.6	4/8/11 20:40 == 46.8	4/9/11 1:15 == 46.9	4/9/11 5:50 == 46.9
4/8/11 16:10 == 46.7	4/8/11 20:45 == 46.6	4/9/11 1:20 == 46.9	4/9/11 5:55 == 45.7
4/8/11 16:15 == 46.7	4/8/11 20:50 == 46.7	4/9/11 1:25 == 47	4/9/11 6:00 == 45.7
4/8/11 16:20 == 46.7	4/8/11 20:55 == 46.8	4/9/11 1:30 == 46.6	4/9/11 6:05 == 45.7
4/8/11 16:25 == 46.8	4/8/11 21:00 == 46.7	4/9/11 1:35 == 46.6	4/9/11 6:10 == 46
4/8/11 16:30 == 46.8	4/8/11 21:05 == 46.8	4/9/11 1:40 == 47	4/9/11 6:15 == 45.5
4/8/11 16:35 == 46.8	4/8/11 21:10 == 46.9	4/9/11 1:45 == 46.9	4/9/11 6:20 == 45.8
4/8/11 16:40 == 46.7	4/8/11 21:15 == 46.7	4/9/11 1:50 == 46.9	4/9/11 6:25 == 45.8
4/8/11 16:45 == 46.7	4/8/11 21:20 == 46.7	4/9/11 1:55 == 47.3	4/9/11 6:30 == 45.7
4/8/11 16:50 == 46.6	4/8/11 21:25 == 46.9	4/9/11 2:00 == 47.1	4/9/11 6:35 == 45.8
4/8/11 16:55 == 46.9	4/8/11 21:30 == 46.9	4/9/11 2:05 == 47.2	4/9/11 6:40 == 46
4/8/11 17:00 == 46.7	4/8/11 21:35 == 47	4/9/11 2:10 == 47.2	4/9/11 6:45 == 45.8
4/8/11 17:05 == 46.7	4/8/11 21:40 == 46.9	4/9/11 2:15 == 47.2	4/9/11 6:50 == 45.8
4/8/11 17:10 == 46.7	4/8/11 21:45 == 46.9	4/9/11 2:20 == 47.2	4/9/11 6:55 == 45.7
4/8/11 17:15 == 46.6	4/8/11 21:50 == 46.9	4/9/11 2:25 == 47.2	4/9/11 7:00 == 46.2
4/8/11 17:20 == 46.5	4/8/11 21:55 == 46.8	4/9/11 2:30 == 47.2	4/9/11 7:05 == 46.5
4/8/11 17:25 == 46.9	4/8/11 22:00 == 46.5	4/9/11 2:35 == 47.2	4/9/11 7:10 == 46.4
4/8/11 17:30 == 46.6	4/8/11 22:05 == 46.7	4/9/11 2:40 == 47.2	4/9/11 7:15 == 46.4
4/8/11 17:35 == 46.8	4/8/11 22:10 == 46.9	4/9/11 2:45 == 47.2	4/9/11 7:20 == 46.4
4/8/11 17:40 == 46.7	4/8/11 22:15 == 47	4/9/11 2:50 == 47.2	4/9/11 7:25 == 46.5
4/8/11 17:45 == 46.7	4/8/11 22:20 == 47.1	4/9/11 2:55 == 47.4	4/9/11 7:30 == 46.4
4/8/11 17:50 == 46.7	4/8/11 22:25 == 47.4	4/9/11 3:00 == 46.5	4/9/11 7:35 == 46.7
4/8/11 17:55 == 47.2	4/8/11 22:30 == 47.2	4/9/11 3:05 == 46.6	4/9/11 7:40 == 46.7
4/8/11 18:00 == 46.5	4/8/11 22:35 == 47.3	4/9/11 3:10 == 46.6	4/9/11 7:45 == 46.8
4/8/11 18:05 == 46.7	4/8/11 22:40 == 47.5	4/9/11 3:15 == 46.6	4/9/11 7:50 == 46.7
4/8/11 18:10 == 46.8	4/8/11 22:45 == 47.5	4/9/11 3:20 == 46.6	4/9/11 7:55 == 47.1
4/8/11 18:15 == 46.7	4/8/11 22:50 == 47.5	4/9/11 3:25 == 46.8	4/9/11 8:00 == 47
4/8/11 18:20 == 46.8	4/8/11 22:55 == 47.5	4/9/11 3:30 == 46.6	4/9/11 8:05 == 46.9
4/8/11 18:25 == 46.7	4/8/11 23:00 == 46.9	4/9/11 3:35 == 46.7	4/9/11 8:10 == 47.1
4/8/11 18:30 == 46.4	4/8/11 23:05 == 47	4/9/11 3:40 == 46.7	4/9/11 8:15 == 46.9
4/8/11 18:35 == 46.6	4/8/11 23:10 == 47	4/9/11 3:45 == 46.8	4/9/11 8:20 == 47
4/8/11 18:40 == 46.5	4/8/11 23:15 == 46.6	4/9/11 3:50 == 46.7	4/9/11 8:25 == 47
4/8/11 18:45 == 46.3	4/8/11 23:20 == 46.6	4/9/11 3:55 == 46.9	4/9/11 8:30 == 47
4/8/11 18:50 == 46.4	4/8/11 23:25 == 46.8	4/9/11 4:00 == 43.9	4/9/11 8:35 == 47
4/8/11 18:55 == 46.5	4/8/11 23:30 == 46.9	4/9/11 4:05 == 44.5	4/9/11 8:40 == 46.8
4/8/11 19:00 == 46.2	4/8/11 23:35 == 46.9	4/9/11 4:10 == 47.5	4/9/11 8:45 == 47
4/8/11 19:05 == 46.4	4/8/11 23:40 == 46.6	4/9/11 4:15 == 47.6	4/9/11 8:50 == 46.9
4/8/11 19:10 == 46.4	4/8/11 23:45 == 46.6	4/9/11 4:20 == 47.8	4/9/11 8:55 == 46.9
4/8/11 19:15 == 46.3	4/8/11 23:50 == 46.7	4/9/11 4:25 == 48	4/9/11 9:00 == 46.9
4/8/11 19:20 == 46.4	4/8/11 23:55 == 47.1	4/9/11 4:30 == 47.3	4/9/11 9:05 == 46.9
4/8/11 19:25 == 46.5	4/9/11 0:00 == 46.5	4/9/11 4:35 == 47.4	4/9/11 9:10 == 47
4/8/11 19:30 == 46.6	4/9/11 0:05 == 46.8	4/9/11 4:40 == 47.3	4/9/11 9:15 == 47
4/8/11 19:35 == 46.6	4/9/11 0:10 == 46.9	4/9/11 4:45 == 47.4	4/9/11 9:20 == 47
4/8/11 19:40 == 46.6	4/9/11 0:15 == 46.8	4/9/11 4:50 == 47.4	4/9/11 9:25 == 46.8
4/8/11 19:45 == 46.5	4/9/11 0:20 == 47	4/9/11 4:55 == 47.6	4/9/11 9:30 == 46.7
4/8/11 19:50 == 46.5	4/9/11 0:25 == 47	4/9/11 5:00 == 47.7	4/9/11 9:35 == 46.8

Pumpback Station Discharge (0364)

4/9/11 9:40 == 47	4/9/11 14:15 == 46.9	4/9/11 18:50 == 46.4	4/9/11 23:25 == 46.6
4/9/11 9:45 == 46.8	4/9/11 14:20 == 46.9	4/9/11 18:55 == 46.3	4/9/11 23:30 == 46.7
4/9/11 9:50 == 46.9	4/9/11 14:25 == 47.1	4/9/11 19:00 == 46.3	4/9/11 23:35 == 46.6
4/9/11 9:55 == 47.1	4/9/11 14:30 == 46.9	4/9/11 19:05 == 46.2	4/9/11 23:40 == 46.4
4/9/11 10:00 == 46.7	4/9/11 14:35 == 46.8	4/9/11 19:10 == 46.3	4/9/11 23:45 == 46.4
4/9/11 10:05 == 46.9	4/9/11 14:40 == 46.8	4/9/11 19:15 == 46.3	4/9/11 23:50 == 46.3
4/9/11 10:10 == 47	4/9/11 14:45 == 46.8	4/9/11 19:20 == 46.4	4/9/11 23:55 == 46.7
4/9/11 10:15 == 47.1	4/9/11 14:50 == 46.9	4/9/11 19:25 == 46.4	4/10/11 0:00 == 46.4
4/9/11 10:20 == 47.2	4/9/11 14:55 == 46.6	4/9/11 19:30 == 46.5	4/10/11 0:05 == 46.6
4/9/11 10:25 == 47.4	4/9/11 15:00 == 46.6	4/9/11 19:35 == 46.5	4/10/11 0:10 == 46.7
4/9/11 10:30 == 47.3	4/9/11 15:05 == 46.6	4/9/11 19:40 == 46.5	4/10/11 0:15 == 46.6
4/9/11 10:35 == 47.2	4/9/11 15:10 == 46.5	4/9/11 19:45 == 46.4	4/10/11 0:20 == 46.7
4/9/11 10:40 == 47.2	4/9/11 15:15 == 46.1	4/9/11 19:50 == 46.5	4/10/11 0:25 == 46.9
4/9/11 10:45 == 47.1	4/9/11 15:20 == 46.3	4/9/11 19:55 == 46.5	4/10/11 0:30 == 46.8
4/9/11 10:50 == 47.2	4/9/11 15:25 == 46.3	4/9/11 20:00 == 46.2	4/10/11 0:35 == 46.8
4/9/11 10:55 == 47.5	4/9/11 15:30 == 46.2	4/9/11 20:05 == 46.4	4/10/11 0:40 == 47
4/9/11 11:00 == 47.4	4/9/11 15:35 == 46.3	4/9/11 20:10 == 46.7	4/10/11 0:45 == 47.1
4/9/11 11:05 == 47.6	4/9/11 15:40 == 46.4	4/9/11 20:15 == 46.3	4/10/11 0:50 == 47.1
4/9/11 11:10 == 47.7	4/9/11 15:45 == 46.4	4/9/11 20:20 == 46.4	4/10/11 0:55 == 46.9
4/9/11 11:15 == 47.5	4/9/11 15:50 == 46.4	4/9/11 20:25 == 46.4	4/10/11 1:00 == 46.8
4/9/11 11:20 == 47.5	4/9/11 15:55 == 46.3	4/9/11 20:30 == 46.4	4/10/11 1:05 == 46.8
4/9/11 11:25 == 47.4	4/9/11 16:00 == 46.3	4/9/11 20:35 == 46.4	4/10/11 1:10 == 46.8
4/9/11 11:30 == 47.3	4/9/11 16:05 == 46.5	4/9/11 20:40 == 46.5	4/10/11 1:15 == 46.8
4/9/11 11:35 == 47.4	4/9/11 16:10 == 46.4	4/9/11 20:45 == 46.5	4/10/11 1:20 == 46.7
4/9/11 11:40 == 47.5	4/9/11 16:15 == 46.4	4/9/11 20:50 == 46.5	4/10/11 1:25 == 46.7
4/9/11 11:45 == 47.3	4/9/11 16:20 == 46.5	4/9/11 20:55 == 46.6	4/10/11 1:30 == 46.7
4/9/11 11:50 == 47.4	4/9/11 16:25 == 46.6	4/9/11 21:00 == 46.5	4/10/11 1:35 == 46.6
4/9/11 11:55 == 47.3	4/9/11 16:30 == 46.4	4/9/11 21:05 == 46.5	4/10/11 1:40 == 46.7
4/9/11 12:00 == 46.9	4/9/11 16:35 == 46.4	4/9/11 21:10 == 46.5	4/10/11 1:45 == 46.7
4/9/11 12:05 == 47.2	4/9/11 16:40 == 46.5	4/9/11 21:15 == 46.6	4/10/11 1:50 == 46.8
4/9/11 12:10 == 47.3	4/9/11 16:45 == 46.4	4/9/11 21:20 == 46.6	4/10/11 1:55 == 47.3
4/9/11 12:15 == 46.9	4/9/11 16:50 == 46.4	4/9/11 21:25 == 46.7	4/10/11 2:00 == 46.9
4/9/11 12:20 == 47.1	4/9/11 16:55 == 46.5	4/9/11 21:30 == 46.7	4/10/11 2:05 == 47.1
4/9/11 12:25 == 46.9	4/9/11 17:00 == 46.5	4/9/11 21:35 == 46.7	4/10/11 2:10 == 46.9
4/9/11 12:30 == 46.9	4/9/11 17:05 == 46.5	4/9/11 21:40 == 46.8	4/10/11 2:15 == 46.8
4/9/11 12:35 == 46.8	4/9/11 17:10 == 46.5	4/9/11 21:45 == 46.7	4/10/11 2:20 == 46.8
4/9/11 12:40 == 47.1	4/9/11 17:15 == 46.4	4/9/11 21:50 == 46.7	4/10/11 2:25 == 46.9
4/9/11 12:45 == 47.1	4/9/11 17:20 == 46.4	4/9/11 21:55 == 46.7	4/10/11 2:30 == 46.8
4/9/11 12:50 == 47.1	4/9/11 17:25 == 46.5	4/9/11 22:00 == 46.4	4/10/11 2:35 == 46.9
4/9/11 12:55 == 47.3	4/9/11 17:30 == 46.3	4/9/11 22:05 == 46.5	4/10/11 2:40 == 47
4/9/11 13:00 == 47.2	4/9/11 17:35 == 46.5	4/9/11 22:10 == 47	4/10/11 2:45 == 46.8
4/9/11 13:05 == 47.2	4/9/11 17:40 == 46.4	4/9/11 22:15 == 46.8	4/10/11 2:50 == 46.8
4/9/11 13:10 == 47.2	4/9/11 17:45 == 46.3	4/9/11 22:20 == 46.9	4/10/11 2:55 == 46.8
4/9/11 13:15 == 47.1	4/9/11 17:50 == 46.5	4/9/11 22:25 == 47.1	4/10/11 3:00 == 46.1
4/9/11 13:20 == 47.1	4/9/11 17:55 == 46.8	4/9/11 22:30 == 47.3	4/10/11 3:05 == 46.1
4/9/11 13:25 == 47.2	4/9/11 18:00 == 46.2	4/9/11 22:35 == 47.2	4/10/11 3:10 == 46.1
4/9/11 13:30 == 47.2	4/9/11 18:05 == 46.3	4/9/11 22:40 == 47.2	4/10/11 3:15 == 46.1
4/9/11 13:35 == 47.2	4/9/11 18:10 == 46.4	4/9/11 22:45 == 47.1	4/10/11 3:20 == 46.1
4/9/11 13:40 == 47.3	4/9/11 18:15 == 46.6	4/9/11 22:50 == 47.4	4/10/11 3:25 == 46.2
4/9/11 13:45 == 47.2	4/9/11 18:20 == 46.5	4/9/11 22:55 == 47.2	4/10/11 3:30 == 46.2
4/9/11 13:50 == 47.1	4/9/11 18:25 == 46.6	4/9/11 23:00 == 46.8	4/10/11 3:35 == 46.2
4/9/11 13:55 == 47	4/9/11 18:30 == 46.5	4/9/11 23:05 == 47	4/10/11 3:40 == 46.2
4/9/11 14:00 == 46.8	4/9/11 18:35 == 46.5	4/9/11 23:10 == 46.8	4/10/11 3:45 == 46.2
4/9/11 14:05 == 46.9	4/9/11 18:40 == 46.4	4/9/11 23:15 == 46.4	4/10/11 3:50 == 46.2
4/9/11 14:10 == 47.1	4/9/11 18:45 == 46.3	4/9/11 23:20 == 46.4	4/10/11 3:55 == 46.8

Pumpback Station Discharge (0364)

4/10/11 4:00 == 46.8	4/10/11 8:35 == 47	4/10/11 13:10 == 46.6	4/10/11 17:45 == 45.8
4/10/11 4:05 == 47	4/10/11 8:40 == 47	4/10/11 13:15 == 46.6	4/10/11 17:50 == 45.8
4/10/11 4:10 == 47.1	4/10/11 8:45 == 47	4/10/11 13:20 == 46.6	4/10/11 17:55 == 46
4/10/11 4:15 == 47.3	4/10/11 8:50 == 46.9	4/10/11 13:25 == 46.8	4/10/11 18:00 == 45.7
4/10/11 4:20 == 47.4	4/10/11 8:55 == 47	4/10/11 13:30 == 46.7	4/10/11 18:05 == 45.7
4/10/11 4:25 == 47.4	4/10/11 9:00 == 47.1	4/10/11 13:35 == 46.7	4/10/11 18:10 == 45.7
4/10/11 4:30 == 47.2	4/10/11 9:05 == 47.2	4/10/11 13:40 == 46.8	4/10/11 18:15 == 45.7
4/10/11 4:35 == 47.2	4/10/11 9:10 == 47.2	4/10/11 13:45 == 46.8	4/10/11 18:20 == 45.7
4/10/11 4:40 == 47.1	4/10/11 9:15 == 47.2	4/10/11 13:50 == 46.7	4/10/11 18:25 == 45.7
4/10/11 4:45 == 46.9	4/10/11 9:20 == 47.2	4/10/11 13:55 == 46.7	4/10/11 18:30 == 45.6
4/10/11 4:50 == 46.9	4/10/11 9:25 == 46.9	4/10/11 14:00 == 46.6	4/10/11 18:35 == 45.8
4/10/11 4:55 == 47.2	4/10/11 9:30 == 47.1	4/10/11 14:05 == 46.8	4/10/11 18:40 == 45.8
4/10/11 5:00 == 47.2	4/10/11 9:35 == 46.9	4/10/11 14:10 == 46.7	4/10/11 18:45 == 45.6
4/10/11 5:05 == 47.4	4/10/11 9:40 == 47.1	4/10/11 14:15 == 46.7	4/10/11 18:50 == 45.7
4/10/11 5:10 == 47.3	4/10/11 9:45 == 47.1	4/10/11 14:20 == 46.8	4/10/11 18:55 == 45.6
4/10/11 5:15 == 47.3	4/10/11 9:50 == 46.9	4/10/11 14:25 == 46.9	4/10/11 19:00 == 45.6
4/10/11 5:20 == 47.3	4/10/11 9:55 == 47.2	4/10/11 14:30 == 47	4/10/11 19:05 == 45.5
4/10/11 5:25 == 47.2	4/10/11 10:00 == 47	4/10/11 14:35 == 47	4/10/11 19:10 == 45.6
4/10/11 5:30 == 47.1	4/10/11 10:05 == 47	4/10/11 14:40 == 46.7	4/10/11 19:15 == 45.6
4/10/11 5:35 == 47.1	4/10/11 10:10 == 47.4	4/10/11 14:45 == 46.2	4/10/11 19:20 == 45.6
4/10/11 5:40 == 47.1	4/10/11 10:15 == 47.6	4/10/11 14:50 == 46.3	4/10/11 19:25 == 45.6
4/10/11 5:45 == 46.6	4/10/11 10:20 == 47.7	4/10/11 14:55 == 46.1	4/10/11 19:30 == 45.8
4/10/11 5:50 == 46.6	4/10/11 10:25 == 47.7	4/10/11 15:00 == 46.1	4/10/11 19:35 == 45.7
4/10/11 5:55 == 46.7	4/10/11 10:30 == 47	4/10/11 15:05 == 46	4/10/11 19:40 == 45.8
4/10/11 6:00 == 46.6	4/10/11 10:35 == 47.1	4/10/11 15:10 == 46	4/10/11 19:45 == 45.6
4/10/11 6:05 == 46.6	4/10/11 10:40 == 46.9	4/10/11 15:15 == 45.9	4/10/11 19:50 == 45.8
4/10/11 6:10 == 46.5	4/10/11 10:45 == 46.2	4/10/11 15:20 == 45.9	4/10/11 19:55 == 45.9
4/10/11 6:15 == 46.4	4/10/11 10:50 == 46.2	4/10/11 15:25 == 45.8	4/10/11 20:00 == 45.6
4/10/11 6:20 == 46.3	4/10/11 10:55 == 46.6	4/10/11 15:30 == 45.5	4/10/11 20:05 == 45.9
4/10/11 6:25 == 46.4	4/10/11 11:00 == 46.5	4/10/11 15:35 == 45.7	4/10/11 20:10 == 45.9
4/10/11 6:30 == 46.3	4/10/11 11:05 == 46.7	4/10/11 15:40 == 45.8	4/10/11 20:15 == 45.7
4/10/11 6:35 == 46.4	4/10/11 11:10 == 46.6	4/10/11 15:45 == 45.8	4/10/11 20:20 == 45.7
4/10/11 6:40 == 46.4	4/10/11 11:15 == 46.6	4/10/11 15:50 == 45.8	4/10/11 20:25 == 45.6
4/10/11 6:45 == 46.3	4/10/11 11:20 == 46.7	4/10/11 15:55 == 45.7	4/10/11 20:30 == 45.8
4/10/11 6:50 == 46.3	4/10/11 11:25 == 46.6	4/10/11 16:00 == 45.8	4/10/11 20:35 == 45.6
4/10/11 6:55 == 46.3	4/10/11 11:30 == 46.7	4/10/11 16:05 == 45.8	4/10/11 20:40 == 46
4/10/11 7:00 == 46.1	4/10/11 11:35 == 46.6	4/10/11 16:10 == 45.7	4/10/11 20:45 == 45.8
4/10/11 7:05 == 46.2	4/10/11 11:40 == 47.2	4/10/11 16:15 == 45.8	4/10/11 20:50 == 45.9
4/10/11 7:10 == 46.3	4/10/11 11:45 == 47.3	4/10/11 16:20 == 45.7	4/10/11 20:55 == 46
4/10/11 7:15 == 46.2	4/10/11 11:50 == 47.1	4/10/11 16:25 == 45.7	4/10/11 21:00 == 45.8
4/10/11 7:20 == 46.3	4/10/11 11:55 == 46.8	4/10/11 16:30 == 45.7	4/10/11 21:05 == 45.9
4/10/11 7:25 == 46.4	4/10/11 12:00 == 46.7	4/10/11 16:35 == 45.8	4/10/11 21:10 == 45.8
4/10/11 7:30 == 46.5	4/10/11 12:05 == 46.9	4/10/11 16:40 == 45.7	4/10/11 21:15 == 45.7
4/10/11 7:35 == 46.4	4/10/11 12:10 == 47	4/10/11 16:45 == 45.7	4/10/11 21:20 == 45.7
4/10/11 7:40 == 46.4	4/10/11 12:15 == 46.8	4/10/11 16:50 == 45.6	4/10/11 21:25 == 45.9
4/10/11 7:45 == 46.6	4/10/11 12:20 == 46.9	4/10/11 16:55 == 45.9	4/10/11 21:30 == 45.9
4/10/11 7:50 == 46.5	4/10/11 12:25 == 46.4	4/10/11 17:00 == 45.8	4/10/11 21:35 == 45.9
4/10/11 7:55 == 47.2	4/10/11 12:30 == 46.6	4/10/11 17:05 == 45.8	4/10/11 21:40 == 45.9
4/10/11 8:00 == 47.1	4/10/11 12:35 == 46.5	4/10/11 17:10 == 45.8	4/10/11 21:45 == 45.9
4/10/11 8:05 == 47	4/10/11 12:40 == 46.7	4/10/11 17:15 == 45.8	4/10/11 21:50 == 45.9
4/10/11 8:10 == 47.1	4/10/11 12:45 == 46.6	4/10/11 17:20 == 45.7	4/10/11 21:55 == 45.7
4/10/11 8:15 == 47	4/10/11 12:50 == 46.6	4/10/11 17:25 == 45.8	4/10/11 22:00 == 45.7
4/10/11 8:20 == 47	4/10/11 12:55 == 46.9	4/10/11 17:30 == 45.8	4/10/11 22:05 == 45.9
4/10/11 8:25 == 47	4/10/11 13:00 == 46.8	4/10/11 17:35 == 45.8	4/10/11 22:10 == 46.1
4/10/11 8:30 == 47	4/10/11 13:05 == 46.8	4/10/11 17:40 == 45.9	4/10/11 22:15 == 46.1

Pumpback Station Discharge (0364)

4/10/11 22:20 == 46.1	4/11/11 2:55 == #	4/11/11 7:30 == 46.2	4/11/11 12:05 == 47.2
4/10/11 22:25 == 46	4/11/11 3:00 == #	4/11/11 7:35 == 46.3	4/11/11 12:10 == 47.3
4/10/11 22:30 == 46.3	4/11/11 3:05 == #	4/11/11 7:40 == 46.4	4/11/11 12:15 == 47.5
4/10/11 22:35 == 46.2	4/11/11 3:10 == 45.6	4/11/11 7:45 == 46.5	4/11/11 12:20 == 47.3
4/10/11 22:40 == 46.3	4/11/11 3:15 == 45.6	4/11/11 7:50 == 46.5	4/11/11 12:25 == 47.1
4/10/11 22:45 == 46.1	4/11/11 3:20 == 45.5	4/11/11 7:55 == 46.8	4/11/11 12:30 == 47.1
4/10/11 22:50 == 46.3	4/11/11 3:25 == 45.7	4/11/11 8:00 == 47	4/11/11 12:35 == 47
4/10/11 22:55 == 46.2	4/11/11 3:30 == 45.7	4/11/11 8:05 == 46.8	4/11/11 12:40 == 47.4
4/10/11 23:00 == 46.1	4/11/11 3:35 == 45.7	4/11/11 8:10 == 47.2	4/11/11 12:45 == 47.3
4/10/11 23:05 == 46.1	4/11/11 3:40 == 45.7	4/11/11 8:15 == 46.9	4/11/11 12:50 == 47.3
4/10/11 23:10 == 46	4/11/11 3:45 == 45.6	4/11/11 8:20 == 46.9	4/11/11 12:55 == 47.3
4/10/11 23:15 == 45.8	4/11/11 3:50 == 45.6	4/11/11 8:25 == 46.9	4/11/11 13:00 == 47.6
4/10/11 23:20 == 45.9	4/11/11 3:55 == 46.3	4/11/11 8:30 == 46.9	4/11/11 13:05 == 47.3
4/10/11 23:25 == 45.9	4/11/11 4:00 == 46.3	4/11/11 8:35 == 47.1	4/11/11 13:10 == 47.2
4/10/11 23:30 == 46	4/11/11 4:05 == 46.2	4/11/11 8:40 == 46.5	4/11/11 13:15 == 47.2
4/10/11 23:35 == 45.8	4/11/11 4:10 == 46.3	4/11/11 8:45 == 46.9	4/11/11 13:20 == 47
4/10/11 23:40 == 45.7	4/11/11 4:15 == 46.3	4/11/11 8:50 == 47	4/11/11 13:25 == 46.9
4/10/11 23:45 == 45.8	4/11/11 4:20 == 46.5	4/11/11 8:55 == 47	4/11/11 13:30 == 46.9
4/10/11 23:50 == 45.7	4/11/11 4:25 == 46.3	4/11/11 9:00 == 47.1	4/11/11 13:35 == 47
4/10/11 23:55 == 45.9	4/11/11 4:30 == 46.3	4/11/11 9:05 == 47.2	4/11/11 13:40 == 47
4/11/11 0:00 == 45.8	4/11/11 4:35 == 46.2	4/11/11 9:10 == 47.1	4/11/11 13:45 == 47
4/11/11 0:05 == 45.7	4/11/11 4:40 == 46.2	4/11/11 9:15 == 47	4/11/11 13:50 == 47
4/11/11 0:10 == 45.8	4/11/11 4:45 == 46.1	4/11/11 9:20 == 47	4/11/11 13:55 == 47
4/11/11 0:15 == 45.8	4/11/11 4:50 == 46.1	4/11/11 9:25 == 47	4/11/11 14:00 == 46.7
4/11/11 0:20 == 46	4/11/11 4:55 == 46.3	4/11/11 9:30 == 46.9	4/11/11 14:05 == 46.8
4/11/11 0:25 == 46	4/11/11 5:00 == 46.4	4/11/11 9:35 == 47.1	4/11/11 14:10 == 47.1
4/11/11 0:30 == 46	4/11/11 5:05 == 46.3	4/11/11 9:40 == 47.3	4/11/11 14:15 == 46.7
4/11/11 0:35 == 45.9	4/11/11 5:10 == 46.4	4/11/11 9:45 == 47.1	4/11/11 14:20 == 46.8
4/11/11 0:40 == 46.3	4/11/11 5:15 == 46.2	4/11/11 9:50 == 47.1	4/11/11 14:25 == 47.2
4/11/11 0:45 == 46.2	4/11/11 5:20 == 46.4	4/11/11 9:55 == 47.3	4/11/11 14:30 == 47.4
4/11/11 0:50 == 46.1	4/11/11 5:25 == 46.2	4/11/11 10:00 == 46.9	4/11/11 14:35 == 47.3
4/11/11 0:55 == 46.3	4/11/11 5:30 == 46.2	4/11/11 10:05 == 47	4/11/11 14:40 == 47.1
4/11/11 1:00 == 46.2	4/11/11 5:35 == 46.3	4/11/11 10:10 == 47.3	4/11/11 14:45 == 47
4/11/11 1:05 == 46.1	4/11/11 5:40 == 46.1	4/11/11 10:15 == 47.2	4/11/11 14:50 == 47.1
4/11/11 1:10 == 46.2	4/11/11 5:45 == 45.9	4/11/11 10:20 == 47.4	4/11/11 14:55 == 46.7
4/11/11 1:15 == 46.2	4/11/11 5:50 == 45.9	4/11/11 10:25 == 47.1	4/11/11 15:00 == 46.8
4/11/11 1:20 == 46.1	4/11/11 5:55 == 46.3	4/11/11 10:30 == 46.9	4/11/11 15:05 == 46.7
4/11/11 1:25 == 46	4/11/11 6:00 == 46.1	4/11/11 10:35 == 46.9	4/11/11 15:10 == 46.5
4/11/11 1:30 == 46	4/11/11 6:05 == 46.2	4/11/11 10:40 == 47.3	4/11/11 15:15 == 46.6
4/11/11 1:35 == 45.9	4/11/11 6:10 == 45.9	4/11/11 10:45 == 47	4/11/11 15:20 == 46.4
4/11/11 1:40 == 46.2	4/11/11 6:15 == 45.9	4/11/11 10:50 == 47.1	4/11/11 15:25 == 46.3
4/11/11 1:45 == 46.2	4/11/11 6:20 == 45.8	4/11/11 10:55 == 47.4	4/11/11 15:30 == 46.2
4/11/11 1:50 == 46.2	4/11/11 6:25 == 45.5	4/11/11 11:00 == 47.4	4/11/11 15:35 == 46.2
4/11/11 1:55 == 46.5	4/11/11 6:30 == 45.5	4/11/11 11:05 == 47.4	4/11/11 15:40 == 46.3
4/11/11 2:00 == 46.3	4/11/11 6:35 == 45.6	4/11/11 11:10 == 47.5	4/11/11 15:45 == 46.2
4/11/11 2:05 == 46.5	4/11/11 6:40 == 45.6	4/11/11 11:15 == 47.4	4/11/11 15:50 == 46.3
4/11/11 2:10 == 46.3	4/11/11 6:45 == 45.7	4/11/11 11:20 == 47.6	4/11/11 15:55 == 46.3
4/11/11 2:15 == 46.3	4/11/11 6:50 == 45.6	4/11/11 11:25 == 47.5	4/11/11 16:00 == 46.3
4/11/11 2:20 == 46.2	4/11/11 6:55 == 45.4	4/11/11 11:30 == 47.3	4/11/11 16:05 == 46.1
4/11/11 2:25 == 46.1	4/11/11 7:00 == 45.9	4/11/11 11:35 == 47.4	4/11/11 16:10 == 46.3
4/11/11 2:30 == 46	4/11/11 7:05 == 46.4	4/11/11 11:40 == 47.8	4/11/11 16:15 == 46.4
4/11/11 2:35 == 46	4/11/11 7:10 == 46.3	4/11/11 11:45 == 47.9	4/11/11 16:20 == 46.2
4/11/11 2:40 == 46.1	4/11/11 7:15 == 46.3	4/11/11 11:50 == 47.9	4/11/11 16:25 == 46.3
4/11/11 2:45 == #	4/11/11 7:20 == 46.4	4/11/11 11:55 == 47.5	4/11/11 16:30 == 46.3
4/11/11 2:50 == #	4/11/11 7:25 == 46.4	4/11/11 12:00 == 47.1	4/11/11 16:35 == 46.3

Pumpback Station Discharge (0364)

4/11/11 16:40 == 46.3	4/11/11 21:15 == 46.2	4/12/11 1:50 == 46.6	4/12/11 6:25 == 46.4
4/11/11 16:45 == 46.1	4/11/11 21:20 == 46.2	4/12/11 1:55 == 47.1	4/12/11 6:30 == 46.3
4/11/11 16:50 == 46.4	4/11/11 21:25 == 46.3	4/12/11 2:00 == 46.6	4/12/11 6:35 == 46.4
4/11/11 16:55 == 46.5	4/11/11 21:30 == 46.3	4/12/11 2:05 == 46.9	4/12/11 6:40 == 46.4
4/11/11 17:00 == 46.5	4/11/11 21:35 == 46.5	4/12/11 2:10 == 46.6	4/12/11 6:45 == 46.6
4/11/11 17:05 == 46.5	4/11/11 21:40 == 46.4	4/12/11 2:15 == 46.6	4/12/11 6:50 == 46.2
4/11/11 17:10 == 46.3	4/11/11 21:45 == 46.3	4/12/11 2:20 == 46.6	4/12/11 6:55 == 46
4/11/11 17:15 == 46.4	4/11/11 21:50 == 46.3	4/12/11 2:25 == 46.5	4/12/11 7:00 == 46.2
4/11/11 17:20 == 46.3	4/11/11 21:55 == 46.2	4/12/11 2:30 == 46.5	4/12/11 7:05 == 46.1
4/11/11 17:25 == 46.5	4/11/11 22:00 == 46.3	4/12/11 2:35 == 46.5	4/12/11 7:10 == 46.1
4/11/11 17:30 == 46.6	4/11/11 22:05 == 46.2	4/12/11 2:40 == 46.6	4/12/11 7:15 == 46.2
4/11/11 17:35 == 46.4	4/11/11 22:10 == 46.4	4/12/11 2:45 == 46.5	4/12/11 7:20 == 46.8
4/11/11 17:40 == 46.4	4/11/11 22:15 == 46.5	4/12/11 2:50 == 46.6	4/12/11 7:25 == 47
4/11/11 17:45 == 46.5	4/11/11 22:20 == 46.5	4/12/11 2:55 == 46.3	4/12/11 7:30 == 46.9
4/11/11 17:50 == 46.5	4/11/11 22:25 == 46.7	4/12/11 3:00 == 46.2	4/12/11 7:35 == 46.9
4/11/11 17:55 == 46.8	4/11/11 22:30 == 46.7	4/12/11 3:05 == 46.2	4/12/11 7:40 == #
4/11/11 18:00 == 46.4	4/11/11 22:35 == 46.6	4/12/11 3:10 == 46.1	4/12/11 7:45 == 47.1
4/11/11 18:05 == 46.3	4/11/11 22:40 == 46.6	4/12/11 3:15 == 46.1	4/12/11 7:50 == 47
4/11/11 18:10 == 46.4	4/11/11 22:45 == 46.8	4/12/11 3:20 == 46.1	4/12/11 7:55 == 47.4
4/11/11 18:15 == 46.5	4/11/11 22:50 == 46.7	4/12/11 3:25 == 46.3	4/12/11 8:00 == 47.7
4/11/11 18:20 == 46.4	4/11/11 22:55 == 46.6	4/12/11 3:30 == 46.3	4/12/11 8:05 == 47.5
4/11/11 18:25 == 46.2	4/11/11 23:00 == 46.5	4/12/11 3:35 == 46.3	4/12/11 8:10 == 47.5
4/11/11 18:30 == 46.2	4/11/11 23:05 == 46.5	4/12/11 3:40 == 46.1	4/12/11 8:15 == 47.5
4/11/11 18:35 == 46.3	4/11/11 23:10 == 46.2	4/12/11 3:45 == 46.2	4/12/11 8:20 == 47.8
4/11/11 18:40 == 46.2	4/11/11 23:15 == 46.1	4/12/11 3:50 == 46.2	4/12/11 8:25 == 47.8
4/11/11 18:45 == 46.2	4/11/11 23:20 == 46	4/12/11 3:55 == 46.8	4/12/11 8:30 == 47.6
4/11/11 18:50 == 46.2	4/11/11 23:25 == 46.4	4/12/11 4:00 == 46.4	4/12/11 8:35 == 47.4
4/11/11 18:55 == 46.2	4/11/11 23:30 == 46.4	4/12/11 4:05 == 46.7	4/12/11 8:40 == 47.5
4/11/11 19:00 == 46.1	4/11/11 23:35 == 46.3	4/12/11 4:10 == 46.9	4/12/11 8:45 == 47.5
4/11/11 19:05 == 46.2	4/11/11 23:40 == 46.3	4/12/11 4:15 == 47	4/12/11 8:50 == 47.4
4/11/11 19:10 == 46.2	4/11/11 23:45 == 46.3	4/12/11 4:20 == 47.1	4/12/11 8:55 == 47.6
4/11/11 19:15 == 46.2	4/11/11 23:50 == 46.3	4/12/11 4:25 == 46.9	4/12/11 9:00 == 47.5
4/11/11 19:20 == 46.2	4/11/11 23:55 == 46.5	4/12/11 4:30 == 46.6	4/12/11 9:05 == 47.6
4/11/11 19:25 == 46.2	4/12/11 0:00 == 46.4	4/12/11 4:35 == 46.8	4/12/11 9:10 == 47.5
4/11/11 19:30 == 46.3	4/12/11 0:05 == 46.5	4/12/11 4:40 == 46.7	4/12/11 9:15 == 47.4
4/11/11 19:35 == 46.2	4/12/11 0:10 == 46.5	4/12/11 4:45 == 46.8	4/12/11 9:20 == 47.5
4/11/11 19:40 == 46.2	4/12/11 0:15 == 46.6	4/12/11 4:50 == 46.6	4/12/11 9:25 == 47.2
4/11/11 19:45 == 46.2	4/12/11 0:20 == 46.6	4/12/11 4:55 == 46.9	4/12/11 9:30 == 47.2
4/11/11 19:50 == 46.2	4/12/11 0:25 == 46.5	4/12/11 5:00 == 47	4/12/11 9:35 == 47.3
4/11/11 19:55 == 46.3	4/12/11 0:30 == 46.6	4/12/11 5:05 == 47.1	4/12/11 9:40 == 47.6
4/11/11 20:00 == 46.1	4/12/11 0:35 == 46.6	4/12/11 5:10 == 46.9	4/12/11 9:45 == 47.4
4/11/11 20:05 == 46.3	4/12/11 0:40 == 46.9	4/12/11 5:15 == 47.1	4/12/11 9:50 == 47.7
4/11/11 20:10 == 46.2	4/12/11 0:45 == 46.6	4/12/11 5:20 == 47	4/12/11 9:55 == 47.6
4/11/11 20:15 == 46.2	4/12/11 0:50 == 46.7	4/12/11 5:25 == 46.9	4/12/11 10:00 == 47.5
4/11/11 20:20 == 46.2	4/12/11 0:55 == 46.9	4/12/11 5:30 == 46.7	4/12/11 10:05 == 47.5
4/11/11 20:25 == 46.1	4/12/11 1:00 == 46.8	4/12/11 5:35 == 46.9	4/12/11 10:10 == 47.9
4/11/11 20:30 == 46.2	4/12/11 1:05 == 46.7	4/12/11 5:40 == 46.6	4/12/11 10:15 == 47.7
4/11/11 20:35 == 46.2	4/12/11 1:10 == 46.7	4/12/11 5:45 == 46.3	4/12/11 10:20 == 47.8
4/11/11 20:40 == 46.4	4/12/11 1:15 == 46.8	4/12/11 5:50 == 46.4	4/12/11 10:25 == 47.8
4/11/11 20:45 == 46.3	4/12/11 1:20 == 46.5	4/12/11 5:55 == 46.5	4/12/11 10:30 == 47.7
4/11/11 20:50 == 46.2	4/12/11 1:25 == 46.3	4/12/11 6:00 == 46.4	4/12/11 10:35 == 47.8
4/11/11 20:55 == 46.3	4/12/11 1:30 == 46.5	4/12/11 6:05 == 46.3	4/12/11 10:40 == 47.8
4/11/11 21:00 == 46.3	4/12/11 1:35 == 46.4	4/12/11 6:10 == 46.3	4/12/11 10:45 == 47.3
4/11/11 21:05 == 46.2	4/12/11 1:40 == 46.7	4/12/11 6:15 == 46.2	4/12/11 10:50 == 47.6
4/11/11 21:10 == 46.3	4/12/11 1:45 == 46.6	4/12/11 6:20 == 46.3	4/12/11 10:55 == 47.9

Pumpback Station Discharge (0364)

4/12/11 11:00 == 48.2	4/12/11 15:35 == 47.1	4/12/11 20:10 == 46.8	4/13/11 0:45 == 47.1
4/12/11 11:05 == 48.6	4/12/11 15:40 == 47.2	4/12/11 20:15 == 46.9	4/13/11 0:50 == 47.2
4/12/11 11:10 == 48.5	4/12/11 15:45 == 47.3	4/12/11 20:20 == 46.9	4/13/11 0:55 == 47.6
4/12/11 11:15 == 46.5	4/12/11 15:50 == 47.1	4/12/11 20:25 == 46.8	4/13/11 1:00 == 47.3
4/12/11 11:20 == 44.5	4/12/11 15:55 == 47.2	4/12/11 20:30 == 46.9	4/13/11 1:05 == 47.4
4/12/11 11:25 == 46.3	4/12/11 16:00 == 47.1	4/12/11 20:35 == 46.9	4/13/11 1:10 == 47.4
4/12/11 11:30 == 48.4	4/12/11 16:05 == 47.1	4/12/11 20:40 == 47.1	4/13/11 1:15 == 47.3
4/12/11 11:35 == 48.5	4/12/11 16:10 == 47.1	4/12/11 20:45 == 46.9	4/13/11 1:20 == 47.3
4/12/11 11:40 == 47.9	4/12/11 16:15 == 47.1	4/12/11 20:50 == 46.9	4/13/11 1:25 == 47.2
4/12/11 11:45 == 48.2	4/12/11 16:20 == 47.1	4/12/11 20:55 == 47	4/13/11 1:30 == 47.1
4/12/11 11:50 == 47.9	4/12/11 16:25 == 47.2	4/12/11 21:00 == 47.1	4/13/11 1:35 == 47.1
4/12/11 11:55 == 47.7	4/12/11 16:30 == 47.1	4/12/11 21:05 == 47	4/13/11 1:40 == 47.5
4/12/11 12:00 == 47.3	4/12/11 16:35 == 47.2	4/12/11 21:10 == 47	4/13/11 1:45 == 47.3
4/12/11 12:05 == 47.5	4/12/11 16:40 == 47.2	4/12/11 21:15 == 47.1	4/13/11 1:50 == 47.3
4/12/11 12:10 == 47.7	4/12/11 16:45 == 47	4/12/11 21:20 == 47	4/13/11 1:55 == 47.5
4/12/11 12:15 == 47.5	4/12/11 16:50 == 47.1	4/12/11 21:25 == 47.2	4/13/11 2:00 == 47.2
4/12/11 12:20 == 47.5	4/12/11 16:55 == 47.2	4/12/11 21:30 == 47.1	4/13/11 2:05 == 47.4
4/12/11 12:25 == 47	4/12/11 17:00 == 47.2	4/12/11 21:35 == 47.1	4/13/11 2:10 == 47.4
4/12/11 12:30 == 46.9	4/12/11 17:05 == 47.1	4/12/11 21:40 == 47.1	4/13/11 2:15 == 47.4
4/12/11 12:35 == 47.1	4/12/11 17:10 == 47.1	4/12/11 21:45 == 47	4/13/11 2:20 == 47.5
4/12/11 12:40 == 47.2	4/12/11 17:15 == 47.1	4/12/11 21:50 == 47	4/13/11 2:25 == 47.3
4/12/11 12:45 == 47.2	4/12/11 17:20 == 47.1	4/12/11 21:55 == 47.1	4/13/11 2:30 == 47.2
4/12/11 12:50 == 47.3	4/12/11 17:25 == 47.2	4/12/11 22:00 == 46.9	4/13/11 2:35 == 47.3
4/12/11 12:55 == 47.6	4/12/11 17:30 == 47.2	4/12/11 22:05 == 47	4/13/11 2:40 == 47.2
4/12/11 13:00 == 47.4	4/12/11 17:35 == 47.3	4/12/11 22:10 == 47.3	4/13/11 2:45 == 47.2
4/12/11 13:05 == 47.3	4/12/11 17:40 == 47.1	4/12/11 22:15 == 47.2	4/13/11 2:50 == 47.2
4/12/11 13:10 == 47.3	4/12/11 17:45 == 47.1	4/12/11 22:20 == 47.2	4/13/11 2:55 == 46.9
4/12/11 13:15 == 47.2	4/12/11 17:50 == 47.2	4/12/11 22:25 == 47.4	4/13/11 3:00 == 46.8
4/12/11 13:20 == 47.2	4/12/11 17:55 == 47.3	4/12/11 22:30 == 47.4	4/13/11 3:05 == 46.7
4/12/11 13:25 == 47.4	4/12/11 18:00 == 47	4/12/11 22:35 == 47.4	4/13/11 3:10 == 46.6
4/12/11 13:30 == 47.7	4/12/11 18:05 == 47.1	4/12/11 22:40 == 47.5	4/13/11 3:15 == 46.7
4/12/11 13:35 == 47.8	4/12/11 18:10 == 47.1	4/12/11 22:45 == 47.4	4/13/11 3:20 == 46.8
4/12/11 13:40 == 47.9	4/12/11 18:15 == 47.2	4/12/11 22:50 == 47.5	4/13/11 3:25 == 46.9
4/12/11 13:45 == 47.6	4/12/11 18:20 == 47.1	4/12/11 22:55 == 47.5	4/13/11 3:30 == 46.8
4/12/11 13:50 == 47.4	4/12/11 18:25 == 47.1	4/12/11 23:00 == 47.2	4/13/11 3:35 == 46.8
4/12/11 13:55 == 47.7	4/12/11 18:30 == 47	4/12/11 23:05 == 47.2	4/13/11 3:40 == 46.8
4/12/11 14:00 == 47.3	4/12/11 18:35 == 47.1	4/12/11 23:10 == 47	4/13/11 3:45 == 46.8
4/12/11 14:05 == 47.6	4/12/11 18:40 == 47.1	4/12/11 23:15 == 46.8	4/13/11 3:50 == 46.7
4/12/11 14:10 == 47.6	4/12/11 18:45 == 46.9	4/12/11 23:20 == 47	4/13/11 3:55 == 47.4
4/12/11 14:15 == 47.7	4/12/11 18:50 == 46.9	4/12/11 23:25 == 47.2	4/13/11 4:00 == 47.1
4/12/11 14:20 == 47.4	4/12/11 18:55 == 47	4/12/11 23:30 == 47.2	4/13/11 4:05 == 47.3
4/12/11 14:25 == 48.2	4/12/11 19:00 == 46.9	4/12/11 23:35 == 47	4/13/11 4:10 == 47.4
4/12/11 14:30 == 47.9	4/12/11 19:05 == 47	4/12/11 23:40 == 46.9	4/13/11 4:15 == 47.3
4/12/11 14:35 == 48	4/12/11 19:10 == 47	4/12/11 23:45 == 46.8	4/13/11 4:20 == 47.5
4/12/11 14:40 == 30.5	4/12/11 19:15 == 47	4/12/11 23:50 == 46.8	4/13/11 4:25 == 47.3
4/12/11 14:45 == 48.2	4/12/11 19:20 == 47.1	4/12/11 23:55 == 46.9	4/13/11 4:30 == 47.2
4/12/11 14:50 == 48	4/12/11 19:25 == 47.1	4/13/11 0:00 == 47	4/13/11 4:35 == 47.4
4/12/11 14:55 == 47.8	4/12/11 19:30 == 47.1	4/13/11 0:05 == 47	4/13/11 4:40 == 47.2
4/12/11 15:00 == 47.8	4/12/11 19:35 == #	4/13/11 0:10 == 47.2	4/13/11 4:45 == 47.4
4/12/11 15:05 == 47.5	4/12/11 19:40 == #	4/13/11 0:15 == 47	4/13/11 4:50 == 47.4
4/12/11 15:10 == 47.4	4/12/11 19:45 == #	4/13/11 0:20 == 47.1	4/13/11 4:55 == 47.7
4/12/11 15:15 == 47.5	4/12/11 19:50 == #	4/13/11 0:25 == 47.1	4/13/11 5:00 == 47.6
4/12/11 15:20 == 47.3	4/12/11 19:55 == #	4/13/11 0:30 == 47	4/13/11 5:05 == 47.7
4/12/11 15:25 == 47.2	4/12/11 20:00 == 46.8	4/13/11 0:35 == 47	4/13/11 5:10 == 47.6
4/12/11 15:30 == 47	4/12/11 20:05 == 47.1	4/13/11 0:40 == 47.3	4/13/11 5:15 == 47.6

Pumpback Station Discharge (0364)

4/13/11 5:20 == 47.6	4/13/11 9:55 == 47	4/13/11 14:30 == 46.7	4/13/11 19:05 == 46
4/13/11 5:25 == 47.4	4/13/11 10:00 == 46.8	4/13/11 14:35 == 46.7	4/13/11 19:10 == 46
4/13/11 5:30 == 47.3	4/13/11 10:05 == 46.8	4/13/11 14:40 == 46.4	4/13/11 19:15 == 46
4/13/11 5:35 == 47.4	4/13/11 10:10 == 46.9	4/13/11 14:45 == 46.3	4/13/11 19:20 == 46
4/13/11 5:40 == 47.2	4/13/11 10:15 == 47.4	4/13/11 14:50 == 45.7	4/13/11 19:25 == 46.2
4/13/11 5:45 == 47.2	4/13/11 10:20 == 47.3	4/13/11 14:55 == 46.2	4/13/11 19:30 == 46.1
4/13/11 5:50 == 47.1	4/13/11 10:25 == 47.6	4/13/11 15:00 == 46.1	4/13/11 19:35 == 45.9
4/13/11 5:55 == 47.1	4/13/11 10:30 == 46.9	4/13/11 15:05 == 46	4/13/11 19:40 == 46
4/13/11 6:00 == 47.2	4/13/11 10:35 == 46.7	4/13/11 15:10 == 46.2	4/13/11 19:45 == 45.9
4/13/11 6:05 == 47.1	4/13/11 10:40 == 47.2	4/13/11 15:15 == 46.3	4/13/11 19:50 == 45.8
4/13/11 6:10 == 47.1	4/13/11 10:45 == 46.7	4/13/11 15:20 == 46.2	4/13/11 19:55 == 45.8
4/13/11 6:15 == 46.9	4/13/11 10:50 == 47	4/13/11 15:25 == 46.1	4/13/11 20:00 == 45.7
4/13/11 6:20 == 47	4/13/11 10:55 == 47.4	4/13/11 15:30 == 46	4/13/11 20:05 == 45.9
4/13/11 6:25 == 47.7	4/13/11 11:00 == 47.3	4/13/11 15:35 == 46	4/13/11 20:10 == 45.8
4/13/11 6:30 == 47.6	4/13/11 11:05 == 47.5	4/13/11 15:40 == 46	4/13/11 20:15 == 45.7
4/13/11 6:35 == 47.5	4/13/11 11:10 == 47.3	4/13/11 15:45 == 46	4/13/11 20:20 == 45.9
4/13/11 6:40 == 47.5	4/13/11 11:15 == 47.2	4/13/11 15:50 == 46	4/13/11 20:25 == 45.9
4/13/11 6:45 == 47.7	4/13/11 11:20 == 47	4/13/11 15:55 == 46.1	4/13/11 20:30 == 45.7
4/13/11 6:50 == 47.6	4/13/11 11:25 == 47.1	4/13/11 16:00 == 46.1	4/13/11 20:35 == 45.7
4/13/11 6:55 == 47.5	4/13/11 11:30 == 47.2	4/13/11 16:05 == 46	4/13/11 20:40 == 46.1
4/13/11 7:00 == 47.7	4/13/11 11:35 == 47.2	4/13/11 16:10 == 46	4/13/11 20:45 == 46
4/13/11 7:05 == 47.7	4/13/11 11:40 == 47.7	4/13/11 16:15 == 46.1	4/13/11 20:50 == 46.1
4/13/11 7:10 == 47.9	4/13/11 11:45 == 47.5	4/13/11 16:20 == 46.1	4/13/11 20:55 == 46.1
4/13/11 7:15 == 47.8	4/13/11 11:50 == 47.5	4/13/11 16:25 == 46.1	4/13/11 21:00 == 46.2
4/13/11 7:20 == 47.9	4/13/11 11:55 == 47.2	4/13/11 16:30 == 46	4/13/11 21:05 == 46.1
4/13/11 7:25 == 47.9	4/13/11 12:00 == 46.7	4/13/11 16:35 == 46.2	4/13/11 21:10 == 46.2
4/13/11 7:30 == 47.9	4/13/11 12:05 == 46.7	4/13/11 16:40 == 46.1	4/13/11 21:15 == 46.2
4/13/11 7:35 == 47.8	4/13/11 12:10 == 46.5	4/13/11 16:45 == 45.9	4/13/11 21:20 == 46
4/13/11 7:40 == 47.9	4/13/11 12:15 == 46.3	4/13/11 16:50 == 46.1	4/13/11 21:25 == 46.3
4/13/11 7:45 == 47.9	4/13/11 12:20 == 46.6	4/13/11 16:55 == 46.1	4/13/11 21:30 == 46.3
4/13/11 7:50 == 47.8	4/13/11 12:25 == 46.2	4/13/11 17:00 == 46.1	4/13/11 21:35 == 46.2
4/13/11 7:55 == 48.3	4/13/11 12:30 == 46.2	4/13/11 17:05 == 46	4/13/11 21:40 == 46.2
4/13/11 8:00 == 48.2	4/13/11 12:35 == 46.2	4/13/11 17:10 == 46	4/13/11 21:45 == 46.4
4/13/11 8:05 == 46.8	4/13/11 12:40 == 46.4	4/13/11 17:15 == 46	4/13/11 21:50 == 46.2
4/13/11 8:10 == 46.6	4/13/11 12:45 == 46.5	4/13/11 17:20 == 46.1	4/13/11 21:55 == 46
4/13/11 8:15 == 46.6	4/13/11 12:50 == 46.4	4/13/11 17:25 == 46.2	4/13/11 22:00 == 46
4/13/11 8:20 == 46.6	4/13/11 12:55 == 46.5	4/13/11 17:30 == 46.1	4/13/11 22:05 == 45.9
4/13/11 8:25 == 46.9	4/13/11 13:00 == 46.4	4/13/11 17:35 == 45.9	4/13/11 22:10 == 46.4
4/13/11 8:30 == 46.7	4/13/11 13:05 == 46.3	4/13/11 17:40 == 46	4/13/11 22:15 == 46.3
4/13/11 8:35 == 46.7	4/13/11 13:10 == 46.3	4/13/11 17:45 == 46.1	4/13/11 22:20 == 46.2
4/13/11 8:40 == 46.2	4/13/11 13:15 == 46.1	4/13/11 17:50 == 45.9	4/13/11 22:25 == 46.5
4/13/11 8:45 == 46.4	4/13/11 13:20 == 46.2	4/13/11 17:55 == 46.3	4/13/11 22:30 == 46.5
4/13/11 8:50 == 46.1	4/13/11 13:25 == 46.3	4/13/11 18:00 == 46	4/13/11 22:35 == 46.4
4/13/11 8:55 == 46.3	4/13/11 13:30 == 46.3	4/13/11 18:05 == 46.1	4/13/11 22:40 == 46.5
4/13/11 9:00 == 46.3	4/13/11 13:35 == 46.4	4/13/11 18:10 == 46	4/13/11 22:45 == 46.5
4/13/11 9:05 == 46.2	4/13/11 13:40 == 46.4	4/13/11 18:15 == 46.2	4/13/11 22:50 == 46.5
4/13/11 9:10 == 46.4	4/13/11 13:45 == 46.3	4/13/11 18:20 == 46.1	4/13/11 22:55 == 46.3
4/13/11 9:15 == 46.4	4/13/11 13:50 == 46.2	4/13/11 18:25 == 46.1	4/13/11 23:00 == 46
4/13/11 9:20 == 46.3	4/13/11 13:55 == 46.2	4/13/11 18:30 == 46	4/13/11 23:05 == 46.3
4/13/11 9:25 == 46.1	4/13/11 14:00 == 46.1	4/13/11 18:35 == 46	4/13/11 23:10 == 45.8
4/13/11 9:30 == 46	4/13/11 14:05 == 46.2	4/13/11 18:40 == 46	4/13/11 23:15 == 45.7
4/13/11 9:35 == 46.4	4/13/11 14:10 == 46.4	4/13/11 18:45 == 45.9	4/13/11 23:20 == 45.8
4/13/11 9:40 == 46.9	4/13/11 14:15 == 46.3	4/13/11 18:50 == 46	4/13/11 23:25 == 46.1
4/13/11 9:45 == 46.8	4/13/11 14:20 == 46.3	4/13/11 18:55 == 45.9	4/13/11 23:30 == 46.1
4/13/11 9:50 == 46.8	4/13/11 14:25 == 46.7	4/13/11 19:00 == 45.9	4/13/11 23:35 == 46

Pumpback Station Discharge (0364)

4/13/11 23:40 == 46	4/14/11 4:15 == #	4/14/11 8:50 == 47.3	4/14/11 13:25 == 46.7
4/13/11 23:45 == 46	4/14/11 4:20 == #	4/14/11 8:55 == 47.6	4/14/11 13:30 == 46.9
4/13/11 23:50 == 46	4/14/11 4:25 == 46.6	4/14/11 9:00 == 47.6	4/14/11 13:35 == 46.7
4/13/11 23:55 == 46.2	4/14/11 4:30 == 46.5	4/14/11 9:05 == 47.7	4/14/11 13:40 == 46.7
4/14/11 0:00 == 46.2	4/14/11 4:35 == 46.6	4/14/11 9:10 == 47.6	4/14/11 13:45 == 46.8
4/14/11 0:05 == 46.2	4/14/11 4:40 == 46.5	4/14/11 9:15 == 47.4	4/14/11 13:50 == 46.6
4/14/11 0:10 == 46.2	4/14/11 4:45 == 46.4	4/14/11 9:20 == 47.6	4/14/11 13:55 == 46.8
4/14/11 0:15 == 46.2	4/14/11 4:50 == 46.3	4/14/11 9:25 == 47.5	4/14/11 14:00 == 46.7
4/14/11 0:20 == 46.2	4/14/11 4:55 == 46.7	4/14/11 9:30 == 47.3	4/14/11 14:05 == 46.3
4/14/11 0:25 == 46.2	4/14/11 5:00 == 46.9	4/14/11 9:35 == 47.8	4/14/11 14:10 == 45.9
4/14/11 0:30 == 46.3	4/14/11 5:05 == 46.8	4/14/11 9:40 == 48.1	4/14/11 14:15 == 46
4/14/11 0:35 == 46.2	4/14/11 5:10 == 46.8	4/14/11 9:45 == 47.9	4/14/11 14:20 == 45.9
4/14/11 0:40 == 46.5	4/14/11 5:15 == 46.8	4/14/11 9:50 == 48	4/14/11 14:25 == 46
4/14/11 0:45 == 46.4	4/14/11 5:20 == 46.8	4/14/11 9:55 == 48.2	4/14/11 14:30 == 45.9
4/14/11 0:50 == 46.3	4/14/11 5:25 == 46.7	4/14/11 10:00 == 47.8	4/14/11 14:35 == 46
4/14/11 0:55 == 46.8	4/14/11 5:30 == 46.7	4/14/11 10:05 == 48	4/14/11 14:40 == 45.8
4/14/11 1:00 == 46.5	4/14/11 5:35 == 46.8	4/14/11 10:10 == 48.2	4/14/11 14:45 == 45.7
4/14/11 1:05 == 46.5	4/14/11 5:40 == 46.3	4/14/11 10:15 == 48.1	4/14/11 14:50 == 45.8
4/14/11 1:10 == 46.5	4/14/11 5:45 == 46.8	4/14/11 10:20 == 48.1	4/14/11 14:55 == 45.6
4/14/11 1:15 == 46.5	4/14/11 5:50 == 47.1	4/14/11 10:25 == 48.1	4/14/11 15:00 == 45.6
4/14/11 1:20 == 46.5	4/14/11 5:55 == 47.2	4/14/11 10:30 == 47.9	4/14/11 15:05 == 45.6
4/14/11 1:25 == 46.5	4/14/11 6:00 == 47.3	4/14/11 10:35 == 47.9	4/14/11 15:10 == 45.3
4/14/11 1:30 == 46.4	4/14/11 6:05 == 47.5	4/14/11 10:40 == 47.8	4/14/11 15:15 == 45.3
4/14/11 1:35 == 46.3	4/14/11 6:10 == 47.5	4/14/11 10:45 == 47.7	4/14/11 15:20 == 45.2
4/14/11 1:40 == 46.5	4/14/11 6:15 == 47.4	4/14/11 10:50 == 47.4	4/14/11 15:25 == 45.5
4/14/11 1:45 == 46.5	4/14/11 6:20 == 47.6	4/14/11 10:55 == 47.5	4/14/11 15:30 == 45.3
4/14/11 1:50 == 46.5	4/14/11 6:25 == 47.4	4/14/11 11:00 == 47.3	4/14/11 15:35 == 45.3
4/14/11 1:55 == 46.7	4/14/11 6:30 == 47.4	4/14/11 11:05 == 47.1	4/14/11 15:40 == 45.4
4/14/11 2:00 == 46.5	4/14/11 6:35 == 47.3	4/14/11 11:10 == 47.2	4/14/11 15:45 == 45.5
4/14/11 2:05 == 46.7	4/14/11 6:40 == 47.4	4/14/11 11:15 == 47	4/14/11 15:50 == 45.4
4/14/11 2:10 == 46.6	4/14/11 6:45 == 47.2	4/14/11 11:20 == 47.2	4/14/11 15:55 == 45.5
4/14/11 2:15 == 46.6	4/14/11 6:50 == 47.2	4/14/11 11:25 == 47	4/14/11 16:00 == 45.4
4/14/11 2:20 == 46.6	4/14/11 6:55 == 47	4/14/11 11:30 == 47	4/14/11 16:05 == 45.4
4/14/11 2:25 == 46.6	4/14/11 7:00 == 47.3	4/14/11 11:35 == 47	4/14/11 16:10 == 45.4
4/14/11 2:30 == 46.5	4/14/11 7:05 == 47.3	4/14/11 11:40 == 47.5	4/14/11 16:15 == 45.4
4/14/11 2:35 == 46.3	4/14/11 7:10 == 47.4	4/14/11 11:45 == 47.4	4/14/11 16:20 == 45.5
4/14/11 2:40 == 46.4	4/14/11 7:15 == 47.6	4/14/11 11:50 == 47.3	4/14/11 16:25 == 45.5
4/14/11 2:45 == 46.4	4/14/11 7:20 == 47.2	4/14/11 11:55 == 46.8	4/14/11 16:30 == 45.5
4/14/11 2:50 == 46.6	4/14/11 7:25 == 47.4	4/14/11 12:00 == 46.5	4/14/11 16:35 == 45.4
4/14/11 2:55 == 46.2	4/14/11 7:30 == 47.1	4/14/11 12:05 == 46.4	4/14/11 16:40 == 45.6
4/14/11 3:00 == 46	4/14/11 7:35 == 47.2	4/14/11 12:10 == 46.1	4/14/11 16:45 == 45.5
4/14/11 3:05 == 46.2	4/14/11 7:40 == 47.1	4/14/11 12:15 == 46.4	4/14/11 16:50 == 45.5
4/14/11 3:10 == 46	4/14/11 7:45 == 47.2	4/14/11 12:20 == 47	4/14/11 16:55 == 45.5
4/14/11 3:15 == 46.1	4/14/11 7:50 == 47.1	4/14/11 12:25 == 46.6	4/14/11 17:00 == 45.4
4/14/11 3:20 == 46	4/14/11 7:55 == 47.4	4/14/11 12:30 == 46.6	4/14/11 17:05 == 45.7
4/14/11 3:25 == 46.2	4/14/11 8:00 == 47.5	4/14/11 12:35 == 46.7	4/14/11 17:10 == 45.5
4/14/11 3:30 == 46.2	4/14/11 8:05 == 47.3	4/14/11 12:40 == 47.1	4/14/11 17:15 == 45.5
4/14/11 3:35 == 46.2	4/14/11 8:10 == 47.4	4/14/11 12:45 == 46.8	4/14/11 17:20 == 45.5
4/14/11 3:40 == 46.1	4/14/11 8:15 == 47.1	4/14/11 12:50 == 46.8	4/14/11 17:25 == 45.6
4/14/11 3:45 == 46.1	4/14/11 8:20 == 47.2	4/14/11 12:55 == 47	4/14/11 17:30 == 45.6
4/14/11 3:50 == #	4/14/11 8:25 == 47.3	4/14/11 13:00 == 47.1	4/14/11 17:35 == 45.4
4/14/11 3:55 == #	4/14/11 8:30 == 47.3	4/14/11 13:05 == 47.2	4/14/11 17:40 == 45.5
4/14/11 4:00 == #	4/14/11 8:35 == 47.3	4/14/11 13:10 == 47	4/14/11 17:45 == 45.5
4/14/11 4:05 == #	4/14/11 8:40 == 47.3	4/14/11 13:15 == 46.7	4/14/11 17:50 == 45.5
4/14/11 4:10 == #	4/14/11 8:45 == 47.4	4/14/11 13:20 == 46.7	4/14/11 17:55 == 45.6

Pumpback Station Discharge (0364)

4/14/11 18:00 == 45.5	4/14/11 22:35 == #	4/15/11 3:10 == 46.9	4/15/11 7:45 == 43.5
4/14/11 18:05 == 45.6	4/14/11 22:40 == #	4/15/11 3:15 == 46.9	4/15/11 7:50 == 44.7
4/14/11 18:10 == 45.4	4/14/11 22:45 == #	4/15/11 3:20 == 46.8	4/15/11 7:55 == 48
4/14/11 18:15 == 45.5	4/14/11 22:50 == #	4/15/11 3:25 == 46.9	4/15/11 8:00 == 47
4/14/11 18:20 == 45.4	4/14/11 22:55 == #	4/15/11 3:30 == 46.8	4/15/11 8:05 == 46.9
4/14/11 18:25 == 45.2	4/14/11 23:00 == #	4/15/11 3:35 == 46.9	4/15/11 8:10 == 46.7
4/14/11 18:30 == 45.3	4/14/11 23:05 == #	4/15/11 3:40 == 47	4/15/11 8:15 == 46.6
4/14/11 18:35 == 45.4	4/14/11 23:10 == #	4/15/11 3:45 == 46.9	4/15/11 8:20 == 46.7
4/14/11 18:40 == 45.3	4/14/11 23:15 == #	4/15/11 3:50 == 46.9	4/15/11 8:25 == 46.6
4/14/11 18:45 == 45.4	4/14/11 23:20 == #	4/15/11 3:55 == 45.3	4/15/11 8:30 == 46.4
4/14/11 18:50 == 45.3	4/14/11 23:25 == #	4/15/11 4:00 == 43.4	4/15/11 8:35 == 46.5
4/14/11 18:55 == 45.4	4/14/11 23:30 == #	4/15/11 4:05 == 45.8	4/15/11 8:40 == 46.3
4/14/11 19:00 == 45.3	4/14/11 23:35 == #	4/15/11 4:10 == 47.4	4/15/11 8:45 == 46.3
4/14/11 19:05 == 45.3	4/14/11 23:40 == #	4/15/11 4:15 == 47.4	4/15/11 8:50 == 46.6
4/14/11 19:10 == 45.3	4/14/11 23:45 == #	4/15/11 4:20 == 47.4	4/15/11 8:55 == 46.6
4/14/11 19:15 == 45.3	4/14/11 23:50 == #	4/15/11 4:25 == 47	4/15/11 9:00 == 46.4
4/14/11 19:20 == 45.3	4/14/11 23:55 == 45.8	4/15/11 4:30 == 47.2	4/15/11 9:05 == 46.6
4/14/11 19:25 == 45.5	4/15/11 0:00 == 47	4/15/11 4:35 == 47.1	4/15/11 9:10 == 46.6
4/14/11 19:30 == 45.4	4/15/11 0:05 == 47.2	4/15/11 4:40 == 47.1	4/15/11 9:15 == 46.6
4/14/11 19:35 == 45.3	4/15/11 0:10 == 47.2	4/15/11 4:45 == 47.1	4/15/11 9:20 == 46.6
4/14/11 19:40 == 45.5	4/15/11 0:15 == 47.2	4/15/11 4:50 == 47.2	4/15/11 9:25 == 46.2
4/14/11 19:45 == 45.3	4/15/11 0:20 == 47.2	4/15/11 4:55 == 47.4	4/15/11 9:30 == 46.3
4/14/11 19:50 == 45.3	4/15/11 0:25 == 47.1	4/15/11 5:00 == 47.3	4/15/11 9:35 == 46.7
4/14/11 19:55 == 45.3	4/15/11 0:30 == 47.1	4/15/11 5:05 == 47.3	4/15/11 9:40 == 46.8
4/14/11 20:00 == 45.3	4/15/11 0:35 == 47.1	4/15/11 5:10 == 47.3	4/15/11 9:45 == 46.7
4/14/11 20:05 == 45.2	4/15/11 0:40 == 47.3	4/15/11 5:15 == 47.2	4/15/11 9:50 == 46.7
4/14/11 20:10 == 45.2	4/15/11 0:45 == 47.1	4/15/11 5:20 == 47.1	4/15/11 9:55 == 46.7
4/14/11 20:15 == 45.2	4/15/11 0:50 == 47.2	4/15/11 5:25 == 47.2	4/15/11 10:00 == 46.8
4/14/11 20:20 == 45.2	4/15/11 0:55 == 47	4/15/11 5:30 == 47.2	4/15/11 10:05 == 46.7
4/14/11 20:25 == 45.2	4/15/11 1:00 == 47	4/15/11 5:35 == 47.1	4/15/11 10:10 == 46.8
4/14/11 20:30 == 45.2	4/15/11 1:05 == 46.9	4/15/11 5:40 == 46.9	4/15/11 10:15 == 47.1
4/14/11 20:35 == 45.2	4/15/11 1:10 == 47	4/15/11 5:45 == 46.8	4/15/11 10:20 == 47
4/14/11 20:40 == 45.4	4/15/11 1:15 == 46.9	4/15/11 5:50 == 47.1	4/15/11 10:25 == 46.7
4/14/11 20:45 == 45.3	4/15/11 1:20 == 46.9	4/15/11 5:55 == 47	4/15/11 10:30 == 46.8
4/14/11 20:50 == 45.3	4/15/11 1:25 == 46.8	4/15/11 6:00 == 47	4/15/11 10:35 == 46.8
4/14/11 20:55 == 45.3	4/15/11 1:30 == 46.8	4/15/11 6:05 == 47.4	4/15/11 10:40 == 47.2
4/14/11 21:00 == 45.2	4/15/11 1:35 == 46.9	4/15/11 6:10 == 47.2	4/15/11 10:45 == 47
4/14/11 21:05 == 45.3	4/15/11 1:40 == 47	4/15/11 6:15 == 47.1	4/15/11 10:50 == 47.2
4/14/11 21:10 == 45.3	4/15/11 1:45 == 46.9	4/15/11 6:20 == 47.2	4/15/11 10:55 == 47.4
4/14/11 21:15 == 45.4	4/15/11 1:50 == 47	4/15/11 6:25 == 47	4/15/11 11:00 == 47.2
4/14/11 21:20 == 45.3	4/15/11 1:55 == 47.2	4/15/11 6:30 == 47	4/15/11 11:05 == 47.2
4/14/11 21:25 == 45.4	4/15/11 2:00 == 47.1	4/15/11 6:35 == 46.9	4/15/11 11:10 == 47.4
4/14/11 21:30 == 45.5	4/15/11 2:05 == 47	4/15/11 6:40 == 47.1	4/15/11 11:15 == 47.2
4/14/11 21:35 == 45.4	4/15/11 2:10 == 47	4/15/11 6:45 == 47	4/15/11 11:20 == 47.2
4/14/11 21:40 == 45.5	4/15/11 2:15 == 47.1	4/15/11 6:50 == 47	4/15/11 11:25 == 47.3
4/14/11 21:45 == 45.4	4/15/11 2:20 == 47.1	4/15/11 6:55 == 46.8	4/15/11 11:30 == 47.3
4/14/11 21:50 == 45.4	4/15/11 2:25 == 47.1	4/15/11 7:00 == 46.8	4/15/11 11:35 == 47.3
4/14/11 21:55 == 45.5	4/15/11 2:30 == 47.1	4/15/11 7:05 == 46.9	4/15/11 11:40 == 47.8
4/14/11 22:00 == 45.4	4/15/11 2:35 == 47	4/15/11 7:10 == 46.8	4/15/11 11:45 == 47.6
4/14/11 22:05 == 45.4	4/15/11 2:40 == 47.1	4/15/11 7:15 == 46.8	4/15/11 11:50 == 47.6
4/14/11 22:10 == 45.7	4/15/11 2:45 == 47.2	4/15/11 7:20 == 46.9	4/15/11 11:55 == 47
4/14/11 22:15 == 45.5	4/15/11 2:50 == 47.2	4/15/11 7:25 == 46.9	4/15/11 12:00 == 47
4/14/11 22:20 == 45.6	4/15/11 2:55 == 46.8	4/15/11 7:30 == 46.9	4/15/11 12:05 == 46.7
4/14/11 22:25 == 45.6	4/15/11 3:00 == 46.9	4/15/11 7:35 == 46.8	4/15/11 12:10 == 47.1
4/14/11 22:30 == #	4/15/11 3:05 == 46.8	4/15/11 7:40 == 46.4	4/15/11 12:15 == 47

Pumpback Station Discharge (0364)

4/15/11 12:20 == 46.8	4/15/11 16:55 == 46.3	4/15/11 21:30 == 46	4/16/11 2:05 == 46.2
4/15/11 12:25 == 46.7	4/15/11 17:00 == 46.2	4/15/11 21:35 == 46.2	4/16/11 2:10 == 46.1
4/15/11 12:30 == 46.8	4/15/11 17:05 == 46.2	4/15/11 21:40 == 46	4/16/11 2:15 == 46.2
4/15/11 12:35 == 46.7	4/15/11 17:10 == 46.1	4/15/11 21:45 == 46.1	4/16/11 2:20 == 46.2
4/15/11 12:40 == 47	4/15/11 17:15 == 46.1	4/15/11 21:50 == 46.1	4/16/11 2:25 == 46.2
4/15/11 12:45 == 46.9	4/15/11 17:20 == 46.2	4/15/11 21:55 == 46.1	4/16/11 2:30 == 46.3
4/15/11 12:50 == 47	4/15/11 17:25 == 46.2	4/15/11 22:00 == 46.1	4/16/11 2:35 == 46.3
4/15/11 12:55 == 47	4/15/11 17:30 == 46.2	4/15/11 22:05 == 46.1	4/16/11 2:40 == 46.1
4/15/11 13:00 == 46.9	4/15/11 17:35 == 46.1	4/15/11 22:10 == 46.4	4/16/11 2:45 == 46.2
4/15/11 13:05 == 46.9	4/15/11 17:40 == 46.1	4/15/11 22:15 == 46.2	4/16/11 2:50 == 46.2
4/15/11 13:10 == 46.9	4/15/11 17:45 == 46.2	4/15/11 22:20 == 46.2	4/16/11 2:55 == 45.8
4/15/11 13:15 == 46.9	4/15/11 17:50 == 46.3	4/15/11 22:25 == 46.1	4/16/11 3:00 == 45.9
4/15/11 13:20 == 46.8	4/15/11 17:55 == 46.1	4/15/11 22:30 == 46.1	4/16/11 3:05 == 46
4/15/11 13:25 == 47	4/15/11 18:00 == 46.2	4/15/11 22:35 == 46.2	4/16/11 3:10 == 46.1
4/15/11 13:30 == 46.9	4/15/11 18:05 == 46.1	4/15/11 22:40 == 46.3	4/16/11 3:15 == 46
4/15/11 13:35 == 46.9	4/15/11 18:10 == 46.1	4/15/11 22:45 == 46.3	4/16/11 3:20 == 46
4/15/11 13:40 == 46.8	4/15/11 18:15 == 46.1	4/15/11 22:50 == 46.4	4/16/11 3:25 == 46.1
4/15/11 13:45 == 46.8	4/15/11 18:20 == 46	4/15/11 22:55 == 46	4/16/11 3:30 == 46
4/15/11 13:50 == 46.6	4/15/11 18:25 == 46	4/15/11 23:00 == 46.2	4/16/11 3:35 == 46
4/15/11 13:55 == 46.7	4/15/11 18:30 == 46.1	4/15/11 23:05 == 46.3	4/16/11 3:40 == 46
4/15/11 14:00 == 46.6	4/15/11 18:35 == 46	4/15/11 23:10 == 45.9	4/16/11 3:45 == 46.1
4/15/11 14:05 == 46.6	4/15/11 18:40 == 46	4/15/11 23:15 == 46.1	4/16/11 3:50 == 46
4/15/11 14:10 == 46.7	4/15/11 18:45 == 46	4/15/11 23:20 == 46.1	4/16/11 3:55 == 46.7
4/15/11 14:15 == 46.7	4/15/11 18:50 == 46	4/15/11 23:25 == 46.3	4/16/11 4:00 == 46.5
4/15/11 14:20 == 46.6	4/15/11 18:55 == 46.1	4/15/11 23:30 == 46.2	4/16/11 4:05 == 46.6
4/15/11 14:25 == 47.2	4/15/11 19:00 == 46	4/15/11 23:35 == 46.1	4/16/11 4:10 == 46.5
4/15/11 14:30 == 46.9	4/15/11 19:05 == 46	4/15/11 23:40 == 46.1	4/16/11 4:15 == 46.4
4/15/11 14:35 == 47	4/15/11 19:10 == 46.1	4/15/11 23:45 == 46	4/16/11 4:20 == 46.5
4/15/11 14:40 == 46.6	4/15/11 19:15 == 46.1	4/15/11 23:50 == 46.1	4/16/11 4:25 == 46.3
4/15/11 14:45 == 46.7	4/15/11 19:20 == 46.1	4/15/11 23:55 == 46.4	4/16/11 4:30 == 46.3
4/15/11 14:50 == 46.6	4/15/11 19:25 == 46.1	4/16/11 0:00 == 46.2	4/16/11 4:35 == 46.3
4/15/11 14:55 == 45.9	4/15/11 19:30 == 46.1	4/16/11 0:05 == 46.3	4/16/11 4:40 == 46.1
4/15/11 15:00 == 46.2	4/15/11 19:35 == 46	4/16/11 0:10 == 46.3	4/16/11 4:45 == 46.4
4/15/11 15:05 == 46.2	4/15/11 19:40 == 46.1	4/16/11 0:15 == 46.2	4/16/11 4:50 == 46.4
4/15/11 15:10 == 45.9	4/15/11 19:45 == 46	4/16/11 0:20 == 46.3	4/16/11 4:55 == 46.7
4/15/11 15:15 == 46	4/15/11 19:50 == 46	4/16/11 0:25 == 46.2	4/16/11 5:00 == 46.4
4/15/11 15:20 == 46.1	4/15/11 19:55 == 45.9	4/16/11 0:30 == 46.3	4/16/11 5:05 == 46.4
4/15/11 15:25 == 46	4/15/11 20:00 == 45.9	4/16/11 0:35 == 46.3	4/16/11 5:10 == 46.3
4/15/11 15:30 == 46	4/15/11 20:05 == 45.9	4/16/11 0:40 == 46.3	4/16/11 5:15 == 46.4
4/15/11 15:35 == 45.9	4/15/11 20:10 == 45.8	4/16/11 0:45 == 46.2	4/16/11 5:20 == 46.4
4/15/11 15:40 == 46.1	4/15/11 20:15 == 46	4/16/11 0:50 == 46.2	4/16/11 5:25 == 46.1
4/15/11 15:45 == 46.1	4/15/11 20:20 == 46	4/16/11 0:55 == 46.1	4/16/11 5:30 == 46.3
4/15/11 15:50 == 46	4/15/11 20:25 == 45.9	4/16/11 1:00 == 46.2	4/16/11 5:35 == 46.3
4/15/11 15:55 == 46.2	4/15/11 20:30 == 45.9	4/16/11 1:05 == 46.1	4/16/11 5:40 == 46
4/15/11 16:00 == 46	4/15/11 20:35 == 46	4/16/11 1:10 == 46.1	4/16/11 5:45 == 45.9
4/15/11 16:05 == 46.1	4/15/11 20:40 == 46.1	4/16/11 1:15 == 46.1	4/16/11 5:50 == 46
4/15/11 16:10 == 46	4/15/11 20:45 == 46	4/16/11 1:20 == 46.2	4/16/11 5:55 == 46.2
4/15/11 16:15 == 46.1	4/15/11 20:50 == 46	4/16/11 1:25 == 46	4/16/11 6:00 == 46.1
4/15/11 16:20 == 46.2	4/15/11 20:55 == 46.1	4/16/11 1:30 == 46	4/16/11 6:05 == 46.4
4/15/11 16:25 == 46.1	4/15/11 21:00 == 46.2	4/16/11 1:35 == 45.9	4/16/11 6:10 == 46.3
4/15/11 16:30 == 46.2	4/15/11 21:05 == 46	4/16/11 1:40 == 46.2	4/16/11 6:15 == 46.3
4/15/11 16:35 == 46.1	4/15/11 21:10 == 46	4/16/11 1:45 == 46.1	4/16/11 6:20 == 46.2
4/15/11 16:40 == 46	4/15/11 21:15 == 45.9	4/16/11 1:50 == 46.1	4/16/11 6:25 == 46.2
4/15/11 16:45 == 46.2	4/15/11 21:20 == 46.1	4/16/11 1:55 == 46.2	4/16/11 6:30 == 46.3
4/15/11 16:50 == 46.3	4/15/11 21:25 == 46.2	4/16/11 2:00 == 46.2	4/16/11 6:35 == 46.2

Pumpback Station Discharge (0364)

4/16/11 6:40 == 46	4/16/11 11:15 == 46.3	4/16/11 15:50 == 46	4/16/11 20:25 == 45.8
4/16/11 6:45 == 46.1	4/16/11 11:20 == 46.4	4/16/11 15:55 == 46.1	4/16/11 20:30 == 45.8
4/16/11 6:50 == 46.1	4/16/11 11:25 == 46.3	4/16/11 16:00 == #	4/16/11 20:35 == 45.9
4/16/11 6:55 == 45.9	4/16/11 11:30 == 46.5	4/16/11 16:05 == 45.8	4/16/11 20:40 == 45.8
4/16/11 7:00 == 46	4/16/11 11:35 == 46.6	4/16/11 16:10 == 46	4/16/11 20:45 == 45.9
4/16/11 7:05 == 46	4/16/11 11:40 == 46.8	4/16/11 16:15 == #	4/16/11 20:50 == 45.8
4/16/11 7:10 == 45.9	4/16/11 11:45 == 46.4	4/16/11 16:20 == 46.1	4/16/11 20:55 == 45.9
4/16/11 7:15 == 46	4/16/11 11:50 == 46.4	4/16/11 16:25 == 46.1	4/16/11 21:00 == 45.9
4/16/11 7:20 == 46.2	4/16/11 11:55 == 46.3	4/16/11 16:30 == 46	4/16/11 21:05 == 45.9
4/16/11 7:25 == 46.2	4/16/11 12:00 == 46.3	4/16/11 16:35 == #	4/16/11 21:10 == 45.9
4/16/11 7:30 == 46.1	4/16/11 12:05 == 45.9	4/16/11 16:40 == 46	4/16/11 21:15 == 45.9
4/16/11 7:35 == 46.1	4/16/11 12:10 == 46.2	4/16/11 16:45 == 45.9	4/16/11 21:20 == 46
4/16/11 7:40 == 46.3	4/16/11 12:15 == 46.1	4/16/11 16:50 == #	4/16/11 21:25 == 46
4/16/11 7:45 == 46.2	4/16/11 12:20 == 46.2	4/16/11 16:55 == 46.1	4/16/11 21:30 == 46
4/16/11 7:50 == 46.1	4/16/11 12:25 == 46.3	4/16/11 17:00 == 46.2	4/16/11 21:35 == 46.1
4/16/11 7:55 == 46.4	4/16/11 12:30 == 46.2	4/16/11 17:05 == 46.1	4/16/11 21:40 == 46
4/16/11 8:00 == 46.4	4/16/11 12:35 == 46.1	4/16/11 17:10 == #	4/16/11 21:45 == 46.1
4/16/11 8:05 == 46.1	4/16/11 12:40 == 46.2	4/16/11 17:15 == 46	4/16/11 21:50 == 46
4/16/11 8:10 == 46.1	4/16/11 12:45 == 46.2	4/16/11 17:20 == 46	4/16/11 21:55 == 46
4/16/11 8:15 == 46.3	4/16/11 12:50 == 46.2	4/16/11 17:25 == 46.2	4/16/11 22:00 == 46.1
4/16/11 8:20 == 46.3	4/16/11 12:55 == 46.1	4/16/11 17:30 == 46.1	4/16/11 22:05 == 46
4/16/11 8:25 == 46.1	4/16/11 13:00 == 46.1	4/16/11 17:35 == 46.2	4/16/11 22:10 == 45.9
4/16/11 8:30 == 46	4/16/11 13:05 == 46.1	4/16/11 17:40 == 46.1	4/16/11 22:15 == 46.2
4/16/11 8:35 == 46	4/16/11 13:10 == 46.2	4/16/11 17:45 == #	4/16/11 22:20 == 46.2
4/16/11 8:40 == 46.1	4/16/11 13:15 == 46.1	4/16/11 17:50 == 46	4/16/11 22:25 == 46.2
4/16/11 8:45 == 46.2	4/16/11 13:20 == #	4/16/11 17:55 == 46	4/16/11 22:30 == 46.2
4/16/11 8:50 == 45.8	4/16/11 13:25 == 46.1	4/16/11 18:00 == 46.1	4/16/11 22:35 == 46.2
4/16/11 8:55 == 46.1	4/16/11 13:30 == 46.2	4/16/11 18:05 == 46	4/16/11 22:40 == 46.1
4/16/11 9:00 == 46	4/16/11 13:35 == 46.2	4/16/11 18:10 == 46.1	4/16/11 22:45 == 46.3
4/16/11 9:05 == 46	4/16/11 13:40 == 46.1	4/16/11 18:15 == 46.1	4/16/11 22:50 == 46.1
4/16/11 9:10 == 46.1	4/16/11 13:45 == 46.1	4/16/11 18:20 == #	4/16/11 22:55 == 46.1
4/16/11 9:15 == 46.6	4/16/11 13:50 == 46.2	4/16/11 18:25 == 45.9	4/16/11 23:00 == 45.9
4/16/11 9:20 == 46.6	4/16/11 13:55 == #	4/16/11 18:30 == 45.9	4/16/11 23:05 == 46.1
4/16/11 9:25 == 46.5	4/16/11 14:00 == 46.1	4/16/11 18:35 == 45.9	4/16/11 23:10 == 46
4/16/11 9:30 == 46.4	4/16/11 14:05 == 46.1	4/16/11 18:40 == 46	4/16/11 23:15 == 45.8
4/16/11 9:35 == 46.8	4/16/11 14:10 == 46.1	4/16/11 18:45 == 45.9	4/16/11 23:20 == 46
4/16/11 9:40 == 47.1	4/16/11 14:15 == 46.2	4/16/11 18:50 == 45.9	4/16/11 23:25 == 46
4/16/11 9:45 == 46.9	4/16/11 14:20 == 46.1	4/16/11 18:55 == 45.9	4/16/11 23:30 == 46.1
4/16/11 9:50 == 47	4/16/11 14:25 == 46.3	4/16/11 19:00 == 45.9	4/16/11 23:35 == 46
4/16/11 9:55 == 46.8	4/16/11 14:30 == #	4/16/11 19:05 == 45.9	4/16/11 23:40 == 46
4/16/11 10:00 == 46.6	4/16/11 14:35 == 46.1	4/16/11 19:10 == 45.8	4/16/11 23:45 == 46.1
4/16/11 10:05 == 46.5	4/16/11 14:40 == 46	4/16/11 19:15 == 46	4/16/11 23:50 == 45.9
4/16/11 10:10 == 46.5	4/16/11 14:45 == 46.1	4/16/11 19:20 == 45.9	4/16/11 23:55 == 46
4/16/11 10:15 == 46.1	4/16/11 14:50 == #	4/16/11 19:25 == 46	4/17/11 0:00 == 46.2
4/16/11 10:20 == 46.2	4/16/11 14:55 == 45.9	4/16/11 19:30 == 46	4/17/11 0:05 == 46.1
4/16/11 10:25 == 46	4/16/11 15:00 == 46	4/16/11 19:35 == 46	4/17/11 0:10 == 46.2
4/16/11 10:30 == 46.1	4/16/11 15:05 == #	4/16/11 19:40 == 45.9	4/17/11 0:15 == 46.2
4/16/11 10:35 == 46.1	4/16/11 15:10 == 46	4/16/11 19:45 == 45.9	4/17/11 0:20 == 46.2
4/16/11 10:40 == 46	4/16/11 15:15 == 45.8	4/16/11 19:50 == 45.9	4/17/11 0:25 == 46.2
4/16/11 10:45 == 46	4/16/11 15:20 == 45.8	4/16/11 19:55 == 45.8	4/17/11 0:30 == 46.1
4/16/11 10:50 == 46.2	4/16/11 15:25 == #	4/16/11 20:00 == 45.7	4/17/11 0:35 == 46.1
4/16/11 10:55 == 46.6	4/16/11 15:30 == 45.9	4/16/11 20:05 == 45.9	4/17/11 0:40 == 46.1
4/16/11 11:00 == 46.4	4/16/11 15:35 == 45.9	4/16/11 20:10 == 46	4/17/11 0:45 == 46.3
4/16/11 11:05 == 46.5	4/16/11 15:40 == #	4/16/11 20:15 == 45.9	4/17/11 0:50 == 46.1
4/16/11 11:10 == 46.3	4/16/11 15:45 == 46	4/16/11 20:20 == 45.9	4/17/11 0:55 == 46.2

Pumpback Station Discharge (0364)

4/17/11 1:00 == 45.9	4/17/11 5:35 == 40.3	4/17/11 10:10 == 46.3	4/17/11 14:45 == 46.3
4/17/11 1:05 == 46.1	4/17/11 5:40 == 1.9	4/17/11 10:15 == 46.3	4/17/11 14:50 == 46.2
4/17/11 1:10 == 45.9	4/17/11 5:45 == 0	4/17/11 10:20 == 46.3	4/17/11 14:55 == 46.2
4/17/11 1:15 == 45.9	4/17/11 5:50 == 0	4/17/11 10:25 == 46.4	4/17/11 15:00 == 46
4/17/11 1:20 == 45.9	4/17/11 5:55 == #	4/17/11 10:30 == 46.2	4/17/11 15:05 == 46.1
4/17/11 1:25 == 45.9	4/17/11 6:00 == 0	4/17/11 10:35 == 46.2	4/17/11 15:10 == 46.2
4/17/11 1:30 == 45.8	4/17/11 6:05 == 25.2	4/17/11 10:40 == 46.3	4/17/11 15:15 == 46
4/17/11 1:35 == 45.9	4/17/11 6:10 == 46.2	4/17/11 10:45 == 46.1	4/17/11 15:20 == 46
4/17/11 1:40 == 45.9	4/17/11 6:15 == 46.3	4/17/11 10:50 == 46.2	4/17/11 15:25 == 45.9
4/17/11 1:45 == 46.2	4/17/11 6:20 == 46.4	4/17/11 10:55 == 46.2	4/17/11 15:30 == 46.1
4/17/11 1:50 == 46	4/17/11 6:25 == 46.2	4/17/11 11:00 == 46.6	4/17/11 15:35 == 46
4/17/11 1:55 == 46.1	4/17/11 6:30 == 46.2	4/17/11 11:05 == 46.5	4/17/11 15:40 == 46.1
4/17/11 2:00 == 46.4	4/17/11 6:35 == 46.1	4/17/11 11:10 == 46.6	4/17/11 15:45 == 46.3
4/17/11 2:05 == 46.1	4/17/11 6:40 == 46.2	4/17/11 11:15 == 46.6	4/17/11 15:50 == 46.1
4/17/11 2:10 == 46.1	4/17/11 6:45 == 46.1	4/17/11 11:20 == 46.6	4/17/11 15:55 == 46.2
4/17/11 2:15 == 46	4/17/11 6:50 == 46.1	4/17/11 11:25 == 46.5	4/17/11 16:00 == 46.1
4/17/11 2:20 == 46.1	4/17/11 6:55 == 46.2	4/17/11 11:30 == 46.5	4/17/11 16:05 == 46.1
4/17/11 2:25 == 46.1	4/17/11 7:00 == 46	4/17/11 11:35 == 46.5	4/17/11 16:10 == 46.1
4/17/11 2:30 == 46.2	4/17/11 7:05 == 46.1	4/17/11 11:40 == 46.6	4/17/11 16:15 == 46.2
4/17/11 2:35 == 46.2	4/17/11 7:10 == 46.2	4/17/11 11:45 == 46.6	4/17/11 16:20 == 46.2
4/17/11 2:40 == 46	4/17/11 7:15 == 46	4/17/11 11:50 == 46.6	4/17/11 16:25 == 46.2
4/17/11 2:45 == 46.2	4/17/11 7:20 == 46	4/17/11 11:55 == 46.6	4/17/11 16:30 == 46.1
4/17/11 2:50 == 46.2	4/17/11 7:25 == 46.1	4/17/11 12:00 == 46.1	4/17/11 16:35 == 46.1
4/17/11 2:55 == 46.4	4/17/11 7:30 == 46.1	4/17/11 12:05 == 46.4	4/17/11 16:40 == 46.2
4/17/11 3:00 == 45.8	4/17/11 7:35 == 46	4/17/11 12:10 == 46.1	4/17/11 16:45 == 46.2
4/17/11 3:05 == 45.9	4/17/11 7:40 == 45.9	4/17/11 12:15 == 46.4	4/17/11 16:50 == 46
4/17/11 3:10 == 46	4/17/11 7:45 == 46.3	4/17/11 12:20 == 46.3	4/17/11 16:55 == 46.3
4/17/11 3:15 == 46	4/17/11 7:50 == 46.1	4/17/11 12:25 == 46.2	4/17/11 17:00 == 46.2
4/17/11 3:20 == 46	4/17/11 7:55 == 46.1	4/17/11 12:30 == 46.1	4/17/11 17:05 == 46.2
4/17/11 3:25 == 46	4/17/11 8:00 == 46.2	4/17/11 12:35 == 46.2	4/17/11 17:10 == 46.2
4/17/11 3:30 == 46.2	4/17/11 8:05 == 46.2	4/17/11 12:40 == 46.2	4/17/11 17:15 == 46.1
4/17/11 3:35 == 46	4/17/11 8:10 == 46	4/17/11 12:45 == 46.5	4/17/11 17:20 == 46.2
4/17/11 3:40 == 46	4/17/11 8:15 == 46	4/17/11 12:50 == 46.3	4/17/11 17:25 == 46.2
4/17/11 3:45 == 45.9	4/17/11 8:20 == 46.1	4/17/11 12:55 == 46.1	4/17/11 17:30 == 46.3
4/17/11 3:50 == 45.9	4/17/11 8:25 == 46.1	4/17/11 13:00 == 46.2	4/17/11 17:35 == 46.2
4/17/11 3:55 == 45.9	4/17/11 8:30 == 45.9	4/17/11 13:05 == 46.2	4/17/11 17:40 == 46.3
4/17/11 4:00 == 46.6	4/17/11 8:35 == 46.1	4/17/11 13:10 == 46.3	4/17/11 17:45 == 46.3
4/17/11 4:05 == 46.2	4/17/11 8:40 == 46	4/17/11 13:15 == 46.1	4/17/11 17:50 == 46.3
4/17/11 4:10 == 46.4	4/17/11 8:45 == 46	4/17/11 13:20 == 46.3	4/17/11 17:55 == 46.3
4/17/11 4:15 == 46.4	4/17/11 8:50 == 46.1	4/17/11 13:25 == 46.3	4/17/11 18:00 == 46.3
4/17/11 4:20 == 46.3	4/17/11 8:55 == 46	4/17/11 13:30 == 46.3	4/17/11 18:05 == 46.2
4/17/11 4:25 == 46.4	4/17/11 9:00 == 46.3	4/17/11 13:35 == 46.4	4/17/11 18:10 == 46.2
4/17/11 4:30 == 46.2	4/17/11 9:05 == 46.1	4/17/11 13:40 == 46.3	4/17/11 18:15 == 46.2
4/17/11 4:35 == 46.1	4/17/11 9:10 == 46.1	4/17/11 13:45 == 46.2	4/17/11 18:20 == 46.3
4/17/11 4:40 == 46.2	4/17/11 9:15 == 46.2	4/17/11 13:50 == 46.2	4/17/11 18:25 == 46
4/17/11 4:45 == 46.1	4/17/11 9:20 == 46.1	4/17/11 13:55 == 46.3	4/17/11 18:30 == 46
4/17/11 4:50 == 46.2	4/17/11 9:25 == 46.2	4/17/11 14:00 == 46.4	4/17/11 18:35 == 46.1
4/17/11 4:55 == 46.1	4/17/11 9:30 == 46.1	4/17/11 14:05 == 46.2	4/17/11 18:40 == 46.1
4/17/11 5:00 == 46.4	4/17/11 9:35 == 46.3	4/17/11 14:10 == 46.3	4/17/11 18:45 == 45.9
4/17/11 5:05 == 46.2	4/17/11 9:40 == 46.4	4/17/11 14:15 == 46.3	4/17/11 18:50 == 46.1
4/17/11 5:10 == 46.2	4/17/11 9:45 == 46.5	4/17/11 14:20 == 46.4	4/17/11 18:55 == 46.1
4/17/11 5:15 == 46.3	4/17/11 9:50 == 46.4	4/17/11 14:25 == 46.3	4/17/11 19:00 == 46
4/17/11 5:20 == 46.2	4/17/11 9:55 == 46.3	4/17/11 14:30 == 46.3	4/17/11 19:05 == 46.1
4/17/11 5:25 == 46.3	4/17/11 10:00 == 46.3	4/17/11 14:35 == 46.2	4/17/11 19:10 == 45.9
4/17/11 5:30 == 46.1	4/17/11 10:05 == 46.3	4/17/11 14:40 == 46.3	4/17/11 19:15 == 46.2

Pumpback Station Discharge (0364)

4/17/11 19:20 == 46.1	4/17/11 23:55 == 46.2	4/18/11 4:30 == 46.4	4/18/11 9:05 == #
4/17/11 19:25 == 46	4/18/11 0:00 == 46.3	4/18/11 4:35 == 46.4	4/18/11 9:10 == #
4/17/11 19:30 == 46.1	4/18/11 0:05 == 46.3	4/18/11 4:40 == 46.5	4/18/11 9:15 == #
4/17/11 19:35 == 46.1	4/18/11 0:10 == 46.4	4/18/11 4:45 == 46.4	4/18/11 9:20 == #
4/17/11 19:40 == 46.2	4/18/11 0:15 == 46.3	4/18/11 4:50 == 46.4	4/18/11 9:25 == #
4/17/11 19:45 == 46	4/18/11 0:20 == 46.3	4/18/11 4:55 == 46.4	4/18/11 9:30 == #
4/17/11 19:50 == 46.1	4/18/11 0:25 == 46.4	4/18/11 5:00 == 46.8	4/18/11 9:35 == #
4/17/11 19:55 == 46	4/18/11 0:30 == 46.2	4/18/11 5:05 == 46.5	4/18/11 9:40 == #
4/17/11 20:00 == 46	4/18/11 0:35 == 46.2	4/18/11 5:10 == 46.6	4/18/11 9:45 == #
4/17/11 20:05 == 46	4/18/11 0:40 == 46.3	4/18/11 5:15 == 46.5	4/18/11 9:50 == #
4/17/11 20:10 == 46	4/18/11 0:45 == 46.5	4/18/11 5:20 == 46.6	4/18/11 9:55 == #
4/17/11 20:15 == 45.9	4/18/11 0:50 == 46.5	4/18/11 5:25 == 46.6	4/18/11 10:00 == #
4/17/11 20:20 == 46	4/18/11 0:55 == 46.4	4/18/11 5:30 == 46.4	4/18/11 10:05 == 46.4
4/17/11 20:25 == 46	4/18/11 1:00 == 46.1	4/18/11 5:35 == 46.3	4/18/11 10:10 == 46.6
4/17/11 20:30 == 45.9	4/18/11 1:05 == 46.2	4/18/11 5:40 == 46.2	4/18/11 10:15 == 46.6
4/17/11 20:35 == 45.9	4/18/11 1:10 == 46.1	4/18/11 5:45 == 46	4/18/11 10:20 == 46.5
4/17/11 20:40 == 46.1	4/18/11 1:15 == 46.2	4/18/11 5:50 == 46.1	4/18/11 10:25 == 46.8
4/17/11 20:45 == 46.1	4/18/11 1:20 == 46.1	4/18/11 5:55 == 46	4/18/11 10:30 == 46.7
4/17/11 20:50 == 46	4/18/11 1:25 == 46.1	4/18/11 6:00 == 46.1	4/18/11 10:35 == 46.3
4/17/11 20:55 == 46.1	4/18/11 1:30 == 46	4/18/11 6:05 == 46	4/18/11 10:40 == 46.5
4/17/11 21:00 == 46	4/18/11 1:35 == 46.1	4/18/11 6:10 == 46.3	4/18/11 10:45 == 46.2
4/17/11 21:05 == 45.9	4/18/11 1:40 == 46	4/18/11 6:15 == 46.3	4/18/11 10:50 == 46.3
4/17/11 21:10 == 46.1	4/18/11 1:45 == 46.3	4/18/11 6:20 == 46.2	4/18/11 10:55 == 46.1
4/17/11 21:15 == 46	4/18/11 1:50 == 46.2	4/18/11 6:25 == 46.3	4/18/11 11:00 == 46.8
4/17/11 21:20 == 46.1	4/18/11 1:55 == 46.2	4/18/11 6:30 == 46.2	4/18/11 11:05 == 46.5
4/17/11 21:25 == 46.1	4/18/11 2:00 == 46.5	4/18/11 6:35 == 46	4/18/11 11:10 == 46.5
4/17/11 21:30 == 46.1	4/18/11 2:05 == 46.4	4/18/11 6:40 == 46.2	4/18/11 11:15 == 46.6
4/17/11 21:35 == 46.1	4/18/11 2:10 == 46.3	4/18/11 6:45 == 46.2	4/18/11 11:20 == 46.5
4/17/11 21:40 == 46.2	4/18/11 2:15 == 46.3	4/18/11 6:50 == 46.3	4/18/11 11:25 == 46.6
4/17/11 21:45 == 46.1	4/18/11 2:20 == 46.3	4/18/11 6:55 == 46.4	4/18/11 11:30 == 46.5
4/17/11 21:50 == 46.1	4/18/11 2:25 == 46.3	4/18/11 7:00 == 46.2	4/18/11 11:35 == 46.5
4/17/11 21:55 == 46.1	4/18/11 2:30 == 46.3	4/18/11 7:05 == 46	4/18/11 11:40 == 46.8
4/17/11 22:00 == 46.1	4/18/11 2:35 == 46.3	4/18/11 7:10 == 46.1	4/18/11 11:45 == 46.6
4/17/11 22:05 == 46.1	4/18/11 2:40 == 46.4	4/18/11 7:15 == 46	4/18/11 11:50 == 46.6
4/17/11 22:10 == 46.2	4/18/11 2:45 == 46.3	4/18/11 7:20 == 46	4/18/11 11:55 == 46.7
4/17/11 22:15 == 46.5	4/18/11 2:50 == 46.4	4/18/11 7:25 == 46	4/18/11 12:00 == 46.3
4/17/11 22:20 == 46.4	4/18/11 2:55 == 46.4	4/18/11 7:30 == 46.2	4/18/11 12:05 == 46.4
4/17/11 22:25 == 46.3	4/18/11 3:00 == 45.8	4/18/11 7:35 == 45.9	4/18/11 12:10 == 46.3
4/17/11 22:30 == 46.3	4/18/11 3:05 == 46	4/18/11 7:40 == 46.1	4/18/11 12:15 == 46.2
4/17/11 22:35 == 46.3	4/18/11 3:10 == 46	4/18/11 7:45 == 46.1	4/18/11 12:20 == 46.3
4/17/11 22:40 == 46.4	4/18/11 3:15 == 46	4/18/11 7:50 == 46	4/18/11 12:25 == 46.1
4/17/11 22:45 == 46.4	4/18/11 3:20 == 46	4/18/11 7:55 == 46.2	4/18/11 12:30 == 46.1
4/17/11 22:50 == 46.4	4/18/11 3:25 == 46	4/18/11 8:00 == 46.4	4/18/11 12:35 == 46.2
4/17/11 22:55 == 46.3	4/18/11 3:30 == 46.2	4/18/11 8:05 == 46.3	4/18/11 12:40 == 46
4/17/11 23:00 == 46	4/18/11 3:35 == 46.1	4/18/11 8:10 == 46.2	4/18/11 12:45 == 46.5
4/17/11 23:05 == 46.2	4/18/11 3:40 == 46.1	4/18/11 8:15 == 46.3	4/18/11 12:50 == 46.2
4/17/11 23:10 == 46.2	4/18/11 3:45 == 46.1	4/18/11 8:20 == 46.2	4/18/11 12:55 == 46.2
4/17/11 23:15 == 46	4/18/11 3:50 == 46.1	4/18/11 8:25 == 46.3	4/18/11 13:00 == 46.4
4/17/11 23:20 == 46.1	4/18/11 3:55 == 46.2	4/18/11 8:30 == 46.2	4/18/11 13:05 == 46.4
4/17/11 23:25 == 46	4/18/11 4:00 == 46.7	4/18/11 8:35 == 46.3	4/18/11 13:10 == 46.3
4/17/11 23:30 == 46.3	4/18/11 4:05 == 46.5	4/18/11 8:40 == 46.2	4/18/11 13:15 == 46.4
4/17/11 23:35 == 46.2	4/18/11 4:10 == 46.7	4/18/11 8:45 == 46.2	4/18/11 13:20 == 46.1
4/17/11 23:40 == 46.1	4/18/11 4:15 == 46.6	4/18/11 8:50 == 46.1	4/18/11 13:25 == 46.3
4/17/11 23:45 == 46.2	4/18/11 4:20 == 46.6	4/18/11 8:55 == 46.2	4/18/11 13:30 == 46.3
4/17/11 23:50 == 46.1	4/18/11 4:25 == 46.7	4/18/11 9:00 == #	4/18/11 13:35 == 46.3

Pumpback Station Discharge (0364)

4/18/11 13:40 == 46.5	4/18/11 18:15 == 46.2	4/18/11 22:50 == 46.2	4/19/11 3:25 == 46.1
4/18/11 13:45 == 46.3	4/18/11 18:20 == 46.2	4/18/11 22:55 == 46.2	4/19/11 3:30 == 46.3
4/18/11 13:50 == 46.3	4/18/11 18:25 == 46	4/18/11 23:00 == 46	4/19/11 3:35 == 46
4/18/11 13:55 == 46.2	4/18/11 18:30 == 45.9	4/18/11 23:05 == 46.1	4/19/11 3:40 == 46.1
4/18/11 14:00 == 46.3	4/18/11 18:35 == 46	4/18/11 23:10 == 46.1	4/19/11 3:45 == 46.2
4/18/11 14:05 == 46.2	4/18/11 18:40 == 46	4/18/11 23:15 == 45.8	4/19/11 3:50 == 46.1
4/18/11 14:10 == 46.2	4/18/11 18:45 == 45.9	4/18/11 23:20 == 46	4/19/11 3:55 == 46.2
4/18/11 14:15 == 46.3	4/18/11 18:50 == 45.9	4/18/11 23:25 == 46.1	4/19/11 4:00 == 46.6
4/18/11 14:20 == 46.2	4/18/11 18:55 == 45.9	4/18/11 23:30 == 46.3	4/19/11 4:05 == 46.5
4/18/11 14:25 == 46.2	4/18/11 19:00 == 45.9	4/18/11 23:35 == 46.1	4/19/11 4:10 == 46.5
4/18/11 14:30 == 46.4	4/18/11 19:05 == 46	4/18/11 23:40 == 46.1	4/19/11 4:15 == 46.9
4/18/11 14:35 == 46.2	4/18/11 19:10 == 46	4/18/11 23:45 == 46.2	4/19/11 4:20 == 46.8
4/18/11 14:40 == 46.2	4/18/11 19:15 == 46.1	4/18/11 23:50 == 46.1	4/19/11 4:25 == 46.8
4/18/11 14:45 == 46.1	4/18/11 19:20 == 46	4/18/11 23:55 == 46.1	4/19/11 4:30 == 46.5
4/18/11 14:50 == 46.1	4/18/11 19:25 == 46	4/19/11 0:00 == 46.2	4/19/11 4:35 == 46.5
4/18/11 14:55 == 46	4/18/11 19:30 == 46.1	4/19/11 0:05 == 46.2	4/19/11 4:40 == #
4/18/11 15:00 == 46	4/18/11 19:35 == 46	4/19/11 0:10 == 46.3	4/19/11 4:45 == #
4/18/11 15:05 == 46.1	4/18/11 19:40 == 46	4/19/11 0:15 == 46.3	4/19/11 4:50 == #
4/18/11 15:10 == 46	4/18/11 19:45 == 46.1	4/19/11 0:20 == 46.4	4/19/11 4:55 == #
4/18/11 15:15 == 45.9	4/18/11 19:50 == 46	4/19/11 0:25 == 46.4	4/19/11 5:00 == #
4/18/11 15:20 == 45.9	4/18/11 19:55 == 46.1	4/19/11 0:30 == 46.1	4/19/11 5:05 == 46.9
4/18/11 15:25 == 46	4/18/11 20:00 == 45.8	4/19/11 0:35 == 46.3	4/19/11 5:10 == 46.7
4/18/11 15:30 == 45.9	4/18/11 20:05 == 45.9	4/19/11 0:40 == 46.4	4/19/11 5:15 == 46.9
4/18/11 15:35 == 45.9	4/18/11 20:10 == 46	4/19/11 0:45 == 46.4	4/19/11 5:20 == 46.8
4/18/11 15:40 == 45.9	4/18/11 20:15 == 46	4/19/11 0:50 == 46.4	4/19/11 5:25 == 46.9
4/18/11 15:45 == 46	4/18/11 20:20 == 46	4/19/11 0:55 == 46.5	4/19/11 5:30 == 46.6
4/18/11 15:50 == 45.9	4/18/11 20:25 == 46	4/19/11 1:00 == 46.3	4/19/11 5:35 == 46.6
4/18/11 15:55 == 46.1	4/18/11 20:30 == 46.1	4/19/11 1:05 == 46.2	4/19/11 5:40 == 46.4
4/18/11 16:00 == 46	4/18/11 20:35 == 46	4/19/11 1:10 == 46	4/19/11 5:45 == 46.3
4/18/11 16:05 == 45.9	4/18/11 20:40 == 45.9	4/19/11 1:15 == 46.1	4/19/11 5:50 == 46.2
4/18/11 16:10 == 45.9	4/18/11 20:45 == 46.2	4/19/11 1:20 == 46.1	4/19/11 5:55 == 46.3
4/18/11 16:15 == 46.1	4/18/11 20:50 == 46	4/19/11 1:25 == 46.1	4/19/11 6:00 == 46.3
4/18/11 16:20 == 46	4/18/11 20:55 == 46	4/19/11 1:30 == 45.9	4/19/11 6:05 == 46.3
4/18/11 16:25 == 46.1	4/18/11 21:00 == 46.1	4/19/11 1:35 == 46.1	4/19/11 6:10 == 46.3
4/18/11 16:30 == 46	4/18/11 21:05 == 46.1	4/19/11 1:40 == 46.2	4/19/11 6:15 == 46.3
4/18/11 16:35 == 45.9	4/18/11 21:10 == 46.1	4/19/11 1:45 == 46.2	4/19/11 6:20 == 46.4
4/18/11 16:40 == 46.1	4/18/11 21:15 == 46	4/19/11 1:50 == 46.1	4/19/11 6:25 == 46.2
4/18/11 16:45 == 46.1	4/18/11 21:20 == 46.1	4/19/11 1:55 == 46.1	4/19/11 6:30 == 46.3
4/18/11 16:50 == 46	4/18/11 21:25 == 46	4/19/11 2:00 == 46.5	4/19/11 6:35 == 46.6
4/18/11 16:55 == 46.2	4/18/11 21:30 == 46.3	4/19/11 2:05 == 46.4	4/19/11 6:40 == 46.7
4/18/11 17:00 == 46.3	4/18/11 21:35 == 46.1	4/19/11 2:10 == 46.6	4/19/11 6:45 == 46.5
4/18/11 17:05 == 46.2	4/18/11 21:40 == 46.1	4/19/11 2:15 == 46.3	4/19/11 6:50 == 46.5
4/18/11 17:10 == 46.2	4/18/11 21:45 == 46.1	4/19/11 2:20 == 46.4	4/19/11 6:55 == 46.6
4/18/11 17:15 == 46	4/18/11 21:50 == 46.1	4/19/11 2:25 == 46.6	4/19/11 7:00 == 46.4
4/18/11 17:20 == 46	4/18/11 21:55 == 46	4/19/11 2:30 == 46.3	4/19/11 7:05 == 46.4
4/18/11 17:25 == 46.2	4/18/11 22:00 == 46.2	4/19/11 2:35 == 46.5	4/19/11 7:10 == 46.6
4/18/11 17:30 == 46.3	4/18/11 22:05 == 46	4/19/11 2:40 == 46.5	4/19/11 7:15 == 46.3
4/18/11 17:35 == 46.1	4/18/11 22:10 == 46.2	4/19/11 2:45 == 46.4	4/19/11 7:20 == 46.3
4/18/11 17:40 == 46.2	4/18/11 22:15 == 46.3	4/19/11 2:50 == 46.4	4/19/11 7:25 == 46.6
4/18/11 17:45 == 46.1	4/18/11 22:20 == 46.3	4/19/11 2:55 == 46.5	4/19/11 7:30 == 46.7
4/18/11 17:50 == 46.2	4/18/11 22:25 == 46.2	4/19/11 3:00 == 46.1	4/19/11 7:35 == 46.7
4/18/11 17:55 == 46.2	4/18/11 22:30 == 46.3	4/19/11 3:05 == 46.2	4/19/11 7:40 == 46.6
4/18/11 18:00 == 46.3	4/18/11 22:35 == 46.3	4/19/11 3:10 == 45.9	4/19/11 7:45 == 46.7
4/18/11 18:05 == 46	4/18/11 22:40 == 46.2	4/19/11 3:15 == 46	4/19/11 7:50 == 46.7
4/18/11 18:10 == 46.1	4/18/11 22:45 == 46.3	4/19/11 3:20 == 46.1	4/19/11 7:55 == 46.8

Pumpback Station Discharge (0364)

4/19/11 8:00 == 47	4/19/11 12:35 == 45.9	4/19/11 17:10 == 45.8	4/19/11 21:45 == 45.6
4/19/11 8:05 == 47	4/19/11 12:40 == 46	4/19/11 17:15 == 45.6	4/19/11 21:50 == 45.5
4/19/11 8:10 == 46.5	4/19/11 12:45 == 46.2	4/19/11 17:20 == 45.6	4/19/11 21:55 == 45.6
4/19/11 8:15 == 46.9	4/19/11 12:50 == 46	4/19/11 17:25 == 45.7	4/19/11 22:00 == 45.6
4/19/11 8:20 == 46.7	4/19/11 12:55 == 46	4/19/11 17:30 == 45.8	4/19/11 22:05 == 45.6
4/19/11 8:25 == 46.8	4/19/11 13:00 == 46	4/19/11 17:35 == 45.8	4/19/11 22:10 == 45.7
4/19/11 8:30 == 46.7	4/19/11 13:05 == 46	4/19/11 17:40 == 45.7	4/19/11 22:15 == 45.9
4/19/11 8:35 == 46.6	4/19/11 13:10 == 46.1	4/19/11 17:45 == 45.8	4/19/11 22:20 == 45.8
4/19/11 8:40 == 46.4	4/19/11 13:15 == 46.1	4/19/11 17:50 == 45.8	4/19/11 22:25 == 45.9
4/19/11 8:45 == 46.5	4/19/11 13:20 == 46	4/19/11 17:55 == 46	4/19/11 22:30 == 45.9
4/19/11 8:50 == 46.5	4/19/11 13:25 == 46	4/19/11 18:00 == 45.7	4/19/11 22:35 == 45.8
4/19/11 8:55 == 46.8	4/19/11 13:30 == 46.1	4/19/11 18:05 == 45.6	4/19/11 22:40 == 46
4/19/11 9:00 == 46.9	4/19/11 13:35 == 46	4/19/11 18:10 == 45.7	4/19/11 22:45 == 45.9
4/19/11 9:05 == 47	4/19/11 13:40 == 46.4	4/19/11 18:15 == 45.8	4/19/11 22:50 == 45.9
4/19/11 9:10 == 46.9	4/19/11 13:45 == 46.1	4/19/11 18:20 == 45.8	4/19/11 22:55 == 46.1
4/19/11 9:15 == 46.9	4/19/11 13:50 == 46.2	4/19/11 18:25 == 45.6	4/19/11 23:00 == 45.6
4/19/11 9:20 == 46.9	4/19/11 13:55 == 46.4	4/19/11 18:30 == 45.5	4/19/11 23:05 == 45.6
4/19/11 9:25 == 46.6	4/19/11 14:00 == 46.5	4/19/11 18:35 == 45.5	4/19/11 23:10 == 45.6
4/19/11 9:30 == 46.6	4/19/11 14:05 == 46.3	4/19/11 18:40 == 45.4	4/19/11 23:15 == 45.4
4/19/11 9:35 == 46.7	4/19/11 14:10 == 46.2	4/19/11 18:45 == 45.4	4/19/11 23:20 == 45.5
4/19/11 9:40 == 47.2	4/19/11 14:15 == 46.3	4/19/11 18:50 == 45.4	4/19/11 23:25 == 45.5
4/19/11 9:45 == 47.3	4/19/11 14:20 == 46.3	4/19/11 18:55 == 45.4	4/19/11 23:30 == 45.7
4/19/11 9:50 == 47.3	4/19/11 14:25 == 46.5	4/19/11 19:00 == 45.2	4/19/11 23:35 == 45.4
4/19/11 9:55 == 47.1	4/19/11 14:30 == 46.3	4/19/11 19:05 == 45.3	4/19/11 23:40 == 45.4
4/19/11 10:00 == 47.2	4/19/11 14:35 == 46.3	4/19/11 19:10 == 45.2	4/19/11 23:45 == 45.5
4/19/11 10:05 == 47.1	4/19/11 14:40 == 46.4	4/19/11 19:15 == 45.5	4/19/11 23:50 == 45.5
4/19/11 10:10 == 47.2	4/19/11 14:45 == 45.9	4/19/11 19:20 == 45.4	4/19/11 23:55 == 45.7
4/19/11 10:15 == 47.2	4/19/11 14:50 == 45.9	4/19/11 19:25 == 45.4	4/20/11 0:00 == 45.5
4/19/11 10:20 == 47.7	4/19/11 14:55 == 46.1	4/19/11 19:30 == 45.5	4/20/11 0:05 == 45.6
4/19/11 10:25 == 47.9	4/19/11 15:00 == 45.7	4/19/11 19:35 == 45.5	4/20/11 0:10 == 45.7
4/19/11 10:30 == 48	4/19/11 15:05 == 45.8	4/19/11 19:40 == 45.5	4/20/11 0:15 == 46
4/19/11 10:35 == 48	4/19/11 15:10 == 45.7	4/19/11 19:45 == 45.4	4/20/11 0:20 == 45.8
4/19/11 10:40 == 48	4/19/11 15:15 == 45.7	4/19/11 19:50 == 45.4	4/20/11 0:25 == 45.9
4/19/11 10:45 == 47.8	4/19/11 15:20 == 45.5	4/19/11 19:55 == 45.5	4/20/11 0:30 == 45.8
4/19/11 10:50 == 47.8	4/19/11 15:25 == 45.5	4/19/11 20:00 == 45.3	4/20/11 0:35 == 45.8
4/19/11 10:55 == 47.9	4/19/11 15:30 == 45.4	4/19/11 20:05 == 45.4	4/20/11 0:40 == 46.1
4/19/11 11:00 == 48.4	4/19/11 15:35 == 45.2	4/19/11 20:10 == 45.3	4/20/11 0:45 == 46
4/19/11 11:05 == 47.4	4/19/11 15:40 == 45.6	4/19/11 20:15 == 45.1	4/20/11 0:50 == 45.9
4/19/11 11:10 == 47	4/19/11 15:45 == 45.6	4/19/11 20:20 == 45.2	4/20/11 0:55 == 45.9
4/19/11 11:15 == 47	4/19/11 15:50 == 45.4	4/19/11 20:25 == 45.1	4/20/11 1:00 == 45.4
4/19/11 11:20 == 47	4/19/11 15:55 == 45.5	4/19/11 20:30 == 45.1	4/20/11 1:05 == 45.5
4/19/11 11:25 == 46.9	4/19/11 16:00 == 45.5	4/19/11 20:35 == 45.2	4/20/11 1:10 == 45.5
4/19/11 11:30 == 46.8	4/19/11 16:05 == 45.5	4/19/11 20:40 == 45.3	4/20/11 1:15 == 45.5
4/19/11 11:35 == 46.8	4/19/11 16:10 == 45.4	4/19/11 20:45 == 45.5	4/20/11 1:20 == 45.4
4/19/11 11:40 == 46.9	4/19/11 16:15 == 45.4	4/19/11 20:50 == 45.2	4/20/11 1:25 == 45.5
4/19/11 11:45 == 47.1	4/19/11 16:20 == 45.5	4/19/11 20:55 == 45.3	4/20/11 1:30 == 45.3
4/19/11 11:50 == 47.1	4/19/11 16:25 == 45.5	4/19/11 21:00 == 45.3	4/20/11 1:35 == 45.4
4/19/11 11:55 == 47.1	4/19/11 16:30 == 45.5	4/19/11 21:05 == 45.3	4/20/11 1:40 == 45.4
4/19/11 12:00 == 46.7	4/19/11 16:35 == 45.5	4/19/11 21:10 == 45.4	4/20/11 1:45 == 45.7
4/19/11 12:05 == 46.5	4/19/11 16:40 == 45.5	4/19/11 21:15 == 45.2	4/20/11 1:50 == 45.6
4/19/11 12:10 == 46.1	4/19/11 16:45 == 45.4	4/19/11 21:20 == 45.4	4/20/11 1:55 == 45.7
4/19/11 12:15 == 46.3	4/19/11 16:50 == 45.5	4/19/11 21:25 == 45.3	4/20/11 2:00 == 46.1
4/19/11 12:20 == 46.3	4/19/11 16:55 == 45.7	4/19/11 21:30 == 45.5	4/20/11 2:05 == 45.8
4/19/11 12:25 == 46	4/19/11 17:00 == 45.8	4/19/11 21:35 == 45.6	4/20/11 2:10 == 46.1
4/19/11 12:30 == 45.7	4/19/11 17:05 == 45.7	4/19/11 21:40 == 45.5	4/20/11 2:15 == 46

Pumpback Station Discharge (0364)

4/20/11 2:20 == 46	4/20/11 6:55 == 46.1	4/20/11 11:30 == 46.7	4/20/11 16:05 == 46.3
4/20/11 2:25 == 46	4/20/11 7:00 == 45.7	4/20/11 11:35 == 46.7	4/20/11 16:10 == 46.1
4/20/11 2:30 == 45.9	4/20/11 7:05 == 45.9	4/20/11 11:40 == 46.8	4/20/11 16:15 == 46.3
4/20/11 2:35 == 46	4/20/11 7:10 == 45.7	4/20/11 11:45 == 46.7	4/20/11 16:20 == 46.2
4/20/11 2:40 == 46	4/20/11 7:15 == 45.8	4/20/11 11:50 == 46.9	4/20/11 16:25 == 46.3
4/20/11 2:45 == 46	4/20/11 7:20 == 45.7	4/20/11 11:55 == 46.8	4/20/11 16:30 == 46.2
4/20/11 2:50 == 46	4/20/11 7:25 == 45.9	4/20/11 12:00 == 46.5	4/20/11 16:35 == 46.3
4/20/11 2:55 == 46.1	4/20/11 7:30 == 45.9	4/20/11 12:05 == 46.5	4/20/11 16:40 == 46.3
4/20/11 3:00 == 45.4	4/20/11 7:35 == 45.9	4/20/11 12:10 == 46.3	4/20/11 16:45 == 46.2
4/20/11 3:05 == 45.4	4/20/11 7:40 == 45.8	4/20/11 12:15 == 46.2	4/20/11 16:50 == 46.2
4/20/11 3:10 == 45.4	4/20/11 7:45 == 45.9	4/20/11 12:20 == 46.2	4/20/11 16:55 == 46.4
4/20/11 3:15 == 45.4	4/20/11 7:50 == 46	4/20/11 12:25 == 46.1	4/20/11 17:00 == 46.3
4/20/11 3:20 == 45.3	4/20/11 7:55 == 46	4/20/11 12:30 == 45.8	4/20/11 17:05 == 46.2
4/20/11 3:25 == 45.5	4/20/11 8:00 == 46.4	4/20/11 12:35 == 46	4/20/11 17:10 == 46.1
4/20/11 3:30 == 45.5	4/20/11 8:05 == 46.6	4/20/11 12:40 == 46	4/20/11 17:15 == 46.1
4/20/11 3:35 == 45.4	4/20/11 8:10 == 46.4	4/20/11 12:45 == 46.2	4/20/11 17:20 == 46.2
4/20/11 3:40 == 45.5	4/20/11 8:15 == 46.5	4/20/11 12:50 == 46.2	4/20/11 17:25 == 46.4
4/20/11 3:45 == 45.6	4/20/11 8:20 == 46.2	4/20/11 12:55 == 46.1	4/20/11 17:30 == 46.3
4/20/11 3:50 == 45.6	4/20/11 8:25 == 46.1	4/20/11 13:00 == 46.4	4/20/11 17:35 == 46.3
4/20/11 3:55 == 45.6	4/20/11 8:30 == 45.9	4/20/11 13:05 == 46.4	4/20/11 17:40 == 46.2
4/20/11 4:00 == 46.1	4/20/11 8:35 == 46.1	4/20/11 13:10 == 46.5	4/20/11 17:45 == 46.2
4/20/11 4:05 == 46	4/20/11 8:40 == 45.8	4/20/11 13:15 == 46.1	4/20/11 17:50 == 46.3
4/20/11 4:10 == 46.4	4/20/11 8:45 == 45.9	4/20/11 13:20 == 46.2	4/20/11 17:55 == 46.5
4/20/11 4:15 == 46.4	4/20/11 8:50 == 45.6	4/20/11 13:25 == 46.4	4/20/11 18:00 == 46.2
4/20/11 4:20 == 46.4	4/20/11 8:55 == 45.8	4/20/11 13:30 == 46.3	4/20/11 18:05 == 46.2
4/20/11 4:25 == 46.4	4/20/11 9:00 == 45.6	4/20/11 13:35 == 46.3	4/20/11 18:10 == 46.1
4/20/11 4:30 == 46	4/20/11 9:05 == 45.6	4/20/11 13:40 == 46.3	4/20/11 18:15 == 46.1
4/20/11 4:35 == 46.1	4/20/11 9:10 == 45.5	4/20/11 13:45 == 46.1	4/20/11 18:20 == 46.3
4/20/11 4:40 == 46.1	4/20/11 9:15 == 45.7	4/20/11 13:50 == 46.3	4/20/11 18:25 == 46.3
4/20/11 4:45 == 45.9	4/20/11 9:20 == 45.5	4/20/11 13:55 == 46.4	4/20/11 18:30 == 46.1
4/20/11 4:50 == 46	4/20/11 9:25 == 45.6	4/20/11 14:00 == 46.4	4/20/11 18:35 == 46.2
4/20/11 4:55 == 46.1	4/20/11 9:30 == 45.4	4/20/11 14:05 == 46.4	4/20/11 18:40 == 46.2
4/20/11 5:00 == 46.4	4/20/11 9:35 == 45.8	4/20/11 14:10 == 46.4	4/20/11 18:45 == 46.2
4/20/11 5:05 == 46.3	4/20/11 9:40 == 46.2	4/20/11 14:15 == 46.5	4/20/11 18:50 == 46
4/20/11 5:10 == 46.4	4/20/11 9:45 == 46.4	4/20/11 14:20 == 46.3	4/20/11 18:55 == 46.2
4/20/11 5:15 == 46.3	4/20/11 9:50 == 46.2	4/20/11 14:25 == 46.4	4/20/11 19:00 == 46.1
4/20/11 5:20 == 46.3	4/20/11 9:55 == 46.2	4/20/11 14:30 == 46.3	4/20/11 19:05 == 46.1
4/20/11 5:25 == 46.4	4/20/11 10:00 == 46.1	4/20/11 14:35 == 46.5	4/20/11 19:10 == 46.2
4/20/11 5:30 == 46	4/20/11 10:05 == 46	4/20/11 14:40 == 46.4	4/20/11 19:15 == 46.2
4/20/11 5:35 == 46	4/20/11 10:10 == 46	4/20/11 14:45 == 46.4	4/20/11 19:20 == 46.2
4/20/11 5:40 == 46	4/20/11 10:15 == 45.9	4/20/11 14:50 == 46.5	4/20/11 19:25 == 46.3
4/20/11 5:45 == 45.5	4/20/11 10:20 == 46	4/20/11 14:55 == 46.4	4/20/11 19:30 == 46.3
4/20/11 5:50 == 45.5	4/20/11 10:25 == 46.4	4/20/11 15:00 == 46.2	4/20/11 19:35 == 46.3
4/20/11 5:55 == 45.6	4/20/11 10:30 == 46.1	4/20/11 15:05 == 46.6	4/20/11 19:40 == 46.3
4/20/11 6:00 == 45.6	4/20/11 10:35 == 46.1	4/20/11 15:10 == 46.6	4/20/11 19:45 == 46.3
4/20/11 6:05 == 45.6	4/20/11 10:40 == 46.3	4/20/11 15:15 == 46.1	4/20/11 19:50 == 46.3
4/20/11 6:10 == 46	4/20/11 10:45 == 46.1	4/20/11 15:20 == 46	4/20/11 19:55 == 46.3
4/20/11 6:15 == 45.8	4/20/11 10:50 == 46.1	4/20/11 15:25 == 46	4/20/11 20:00 == 46.1
4/20/11 6:20 == 45.9	4/20/11 10:55 == 46.2	4/20/11 15:30 == 46.1	4/20/11 20:05 == 46.1
4/20/11 6:25 == 46	4/20/11 11:00 == 46.8	4/20/11 15:35 == 46	4/20/11 20:10 == 46.1
4/20/11 6:30 == 45.8	4/20/11 11:05 == 46.6	4/20/11 15:40 == 46.1	4/20/11 20:15 == 45.9
4/20/11 6:35 == 45.8	4/20/11 11:10 == 46.9	4/20/11 15:45 == 46.2	4/20/11 20:20 == 45.9
4/20/11 6:40 == 46.2	4/20/11 11:15 == 46.6	4/20/11 15:50 == 46.2	4/20/11 20:25 == 46
4/20/11 6:45 == 46	4/20/11 11:20 == 46.8	4/20/11 15:55 == 46.3	4/20/11 20:30 == 45.9
4/20/11 6:50 == 46.1	4/20/11 11:25 == 46.7	4/20/11 16:00 == 46.2	4/20/11 20:35 == 45.8

Pumpback Station Discharge (0364)

4/20/11 20:40 == 46	4/21/11 1:15 == 46.2	4/21/11 5:50 == 46.4	4/21/11 10:25 == 47.8
4/20/11 20:45 == 46.1	4/21/11 1:20 == 46.3	4/21/11 5:55 == 46.6	4/21/11 10:30 == 47.7
4/20/11 20:50 == 46.1	4/21/11 1:25 == 46.3	4/21/11 6:00 == 46.7	4/21/11 10:35 == 47.6
4/20/11 20:55 == 46.2	4/21/11 1:30 == 46.2	4/21/11 6:05 == 46.8	4/21/11 10:40 == 47.7
4/20/11 21:00 == 46.1	4/21/11 1:35 == 46	4/21/11 6:10 == 47	4/21/11 10:45 == 47.4
4/20/11 21:05 == 46	4/21/11 1:40 == 46.2	4/21/11 6:15 == 46.7	4/21/11 10:50 == 47.3
4/20/11 21:10 == 46.2	4/21/11 1:45 == 46.3	4/21/11 6:20 == 46.9	4/21/11 10:55 == 47.6
4/20/11 21:15 == 46	4/21/11 1:50 == 46.3	4/21/11 6:25 == 47.1	4/21/11 11:00 == 48.3
4/20/11 21:20 == 46	4/21/11 1:55 == 46.5	4/21/11 6:30 == 47.1	4/21/11 11:05 == 48.3
4/20/11 21:25 == 46	4/21/11 2:00 == 46.8	4/21/11 6:35 == 47.7	4/21/11 11:10 == 48.1
4/20/11 21:30 == 46.1	4/21/11 2:05 == 46.7	4/21/11 6:40 == 47.8	4/21/11 11:15 == 48.1
4/20/11 21:35 == 46.1	4/21/11 2:10 == 46.9	4/21/11 6:45 == 47.7	4/21/11 11:20 == 48
4/20/11 21:40 == 46.2	4/21/11 2:15 == 46.8	4/21/11 6:50 == 47.6	4/21/11 11:25 == 48
4/20/11 21:45 == 46.1	4/21/11 2:20 == 46.8	4/21/11 6:55 == 47.6	4/21/11 11:30 == 47.8
4/20/11 21:50 == 46.2	4/21/11 2:25 == 46.9	4/21/11 7:00 == 47.2	4/21/11 11:35 == 48
4/20/11 21:55 == 46.3	4/21/11 2:30 == 46.8	4/21/11 7:05 == 47.2	4/21/11 11:40 == 48.1
4/20/11 22:00 == 46.2	4/21/11 2:35 == 46.9	4/21/11 7:10 == 47.1	4/21/11 11:45 == 47.8
4/20/11 22:05 == 46.4	4/21/11 2:40 == 46.8	4/21/11 7:15 == 46.9	4/21/11 11:50 == 48.1
4/20/11 22:10 == 46.5	4/21/11 2:45 == 46.8	4/21/11 7:20 == 47.1	4/21/11 11:55 == 48
4/20/11 22:15 == 46.6	4/21/11 2:50 == 46.9	4/21/11 7:25 == 47	4/21/11 12:00 == 47.3
4/20/11 22:20 == 46.5	4/21/11 2:55 == 46.9	4/21/11 7:30 == 47.2	4/21/11 12:05 == 47.4
4/20/11 22:25 == 46.7	4/21/11 3:00 == 46.1	4/21/11 7:35 == 47	4/21/11 12:10 == 47.5
4/20/11 22:30 == 46.7	4/21/11 3:05 == 46.4	4/21/11 7:40 == 47.4	4/21/11 12:15 == 47.4
4/20/11 22:35 == 46.7	4/21/11 3:10 == 46.3	4/21/11 7:45 == 46.9	4/21/11 12:20 == 47.5
4/20/11 22:40 == 46.8	4/21/11 3:15 == 46.2	4/21/11 7:50 == 47	4/21/11 12:25 == 47.9
4/20/11 22:45 == 46.7	4/21/11 3:20 == 46.2	4/21/11 7:55 == 47.1	4/21/11 12:30 == 47.4
4/20/11 22:50 == 46.8	4/21/11 3:25 == 46.4	4/21/11 8:00 == 47.4	4/21/11 12:35 == 47.4
4/20/11 22:55 == 46.9	4/21/11 3:30 == 46.5	4/21/11 8:05 == 47.4	4/21/11 12:40 == 47.7
4/20/11 23:00 == 46.3	4/21/11 3:35 == 46.4	4/21/11 8:10 == 47.3	4/21/11 12:45 == 48
4/20/11 23:05 == 46.4	4/21/11 3:40 == 46.3	4/21/11 8:15 == 47.4	4/21/11 12:50 == 48.1
4/20/11 23:10 == 46.3	4/21/11 3:45 == 46.4	4/21/11 8:20 == 47.3	4/21/11 12:55 == 48.1
4/20/11 23:15 == 46	4/21/11 3:50 == 46.3	4/21/11 8:25 == 47.2	4/21/11 13:00 == 48.3
4/20/11 23:20 == 45.9	4/21/11 3:55 == 46.8	4/21/11 8:30 == 47.2	4/21/11 13:05 == 47.3
4/20/11 23:25 == 46.1	4/21/11 4:00 == 46.9	4/21/11 8:35 == 46.9	4/21/11 13:10 == 47
4/20/11 23:30 == 46.2	4/21/11 4:05 == 46.9	4/21/11 8:40 == 46.8	4/21/11 13:15 == 46.7
4/20/11 23:35 == 46.4	4/21/11 4:10 == 47	4/21/11 8:45 == 46.8	4/21/11 13:20 == 46.7
4/20/11 23:40 == 46.2	4/21/11 4:15 == 47.1	4/21/11 8:50 == 46.8	4/21/11 13:25 == 46.8
4/20/11 23:45 == 46.3	4/21/11 4:20 == 47.1	4/21/11 8:55 == 47.3	4/21/11 13:30 == 46.8
4/20/11 23:50 == 46.2	4/21/11 4:25 == 47.1	4/21/11 9:00 == 47.1	4/21/11 13:35 == 47
4/20/11 23:55 == 46.6	4/21/11 4:30 == 46.5	4/21/11 9:05 == 47.2	4/21/11 13:40 == 46.9
4/21/11 0:00 == 46.2	4/21/11 4:35 == 46.7	4/21/11 9:10 == 47.5	4/21/11 13:45 == 46.6
4/21/11 0:05 == 46.3	4/21/11 4:40 == 46.7	4/21/11 9:15 == 47.6	4/21/11 13:50 == 46.7
4/21/11 0:10 == 46.4	4/21/11 4:45 == 46.6	4/21/11 9:20 == 47.4	4/21/11 13:55 == 47
4/21/11 0:15 == 46.4	4/21/11 4:50 == 46.6	4/21/11 9:25 == 47.6	4/21/11 14:00 == 47
4/21/11 0:20 == 46.4	4/21/11 4:55 == 46.8	4/21/11 9:30 == 47.5	4/21/11 14:05 == 47
4/21/11 0:25 == 46.3	4/21/11 5:00 == 47.1	4/21/11 9:35 == 47.4	4/21/11 14:10 == 47.2
4/21/11 0:30 == 46.2	4/21/11 5:05 == 47	4/21/11 9:40 == 47.5	4/21/11 14:15 == 47.2
4/21/11 0:35 == 46.3	4/21/11 5:10 == 47.1	4/21/11 9:45 == 47.5	4/21/11 14:20 == 47.1
4/21/11 0:40 == 46.4	4/21/11 5:15 == 47	4/21/11 9:50 == 47.5	4/21/11 14:25 == 46.6
4/21/11 0:45 == 46.4	4/21/11 5:20 == 47.2	4/21/11 9:55 == 47.7	4/21/11 14:30 == 46.9
4/21/11 0:50 == 46.3	4/21/11 5:25 == 47	4/21/11 10:00 == 47.6	4/21/11 14:35 == 47
4/21/11 0:55 == 46.3	4/21/11 5:30 == 46.8	4/21/11 10:05 == 47.6	4/21/11 14:40 == 46.8
4/21/11 1:00 == 46.2	4/21/11 5:35 == 46.8	4/21/11 10:10 == 47.7	4/21/11 14:45 == 45.8
4/21/11 1:05 == 46.2	4/21/11 5:40 == 46.7	4/21/11 10:15 == 48	4/21/11 14:50 == 45.8
4/21/11 1:10 == 46.2	4/21/11 5:45 == 46.3	4/21/11 10:20 == 47.9	4/21/11 14:55 == 45.7

Pumpback Station Discharge (0364)

4/21/11 15:00 == 45.4	4/21/11 19:35 == 46.5	4/22/11 0:10 == 47	4/22/11 4:45 == 46.8
4/21/11 15:05 == 45.8	4/21/11 19:40 == 46.5	4/22/11 0:15 == 46.9	4/22/11 4:50 == 46.9
4/21/11 15:10 == 46	4/21/11 19:45 == 46.4	4/22/11 0:20 == 47	4/22/11 4:55 == 47
4/21/11 15:15 == 45.8	4/21/11 19:50 == 46.4	4/22/11 0:25 == 46.8	4/22/11 5:00 == 47.1
4/21/11 15:20 == 47.4	4/21/11 19:55 == 46.4	4/22/11 0:30 == 46.8	4/22/11 5:05 == 47.2
4/21/11 15:25 == 47.5	4/21/11 20:00 == 46.2	4/22/11 0:35 == 46.6	4/22/11 5:10 == 47.3
4/21/11 15:30 == 47.3	4/21/11 20:05 == 46.2	4/22/11 0:40 == 47	4/22/11 5:15 == 47.2
4/21/11 15:35 == 47.2	4/21/11 20:10 == 46.3	4/22/11 0:45 == 47.1	4/22/11 5:20 == 47.1
4/21/11 15:40 == 47.3	4/21/11 20:15 == 46.4	4/22/11 0:50 == 47.1	4/22/11 5:25 == 47.3
4/21/11 15:45 == 47.6	4/21/11 20:20 == 46.3	4/22/11 0:55 == 47.3	4/22/11 5:30 == 46.9
4/21/11 15:50 == 47	4/21/11 20:25 == 46.3	4/22/11 1:00 == 46.9	4/22/11 5:35 == 46.9
4/21/11 15:55 == 46.7	4/21/11 20:30 == 46.2	4/22/11 1:05 == 46.9	4/22/11 5:40 == 47.8
4/21/11 16:00 == 46.5	4/21/11 20:35 == 46	4/22/11 1:10 == 46.8	4/22/11 5:45 == 47.4
4/21/11 16:05 == 46.6	4/21/11 20:40 == 46.4	4/22/11 1:15 == 46.8	4/22/11 5:50 == 48.1
4/21/11 16:10 == 46.7	4/21/11 20:45 == 46.6	4/22/11 1:20 == 46.7	4/22/11 5:55 == 48
4/21/11 16:15 == 46.8	4/21/11 20:50 == 46.5	4/22/11 1:25 == 46.8	4/22/11 6:00 == 47.9
4/21/11 16:20 == 46.7	4/21/11 20:55 == 46.6	4/22/11 1:30 == 46.4	4/22/11 6:05 == 47.9
4/21/11 16:25 == 46.9	4/21/11 21:00 == 46.7	4/22/11 1:35 == 46.6	4/22/11 6:10 == 48.1
4/21/11 16:30 == 46.8	4/21/11 21:05 == 46.7	4/22/11 1:40 == 46.6	4/22/11 6:15 == 47.9
4/21/11 16:35 == 46.8	4/21/11 21:10 == 46.8	4/22/11 1:45 == 46.8	4/22/11 6:20 == 47.5
4/21/11 16:40 == 46.8	4/21/11 21:15 == 46.4	4/22/11 1:50 == 46.8	4/22/11 6:25 == 47.4
4/21/11 16:45 == 46.6	4/21/11 21:20 == 46.6	4/22/11 1:55 == 47	4/22/11 6:30 == 47.6
4/21/11 16:50 == 46.5	4/21/11 21:25 == 46.7	4/22/11 2:00 == #	4/22/11 6:35 == 47.5
4/21/11 16:55 == 46.8	4/21/11 21:30 == 46.8	4/22/11 2:05 == #	4/22/11 6:40 == 47.2
4/21/11 17:00 == 46.7	4/21/11 21:35 == 46.7	4/22/11 2:10 == #	4/22/11 6:45 == 47.1
4/21/11 17:05 == 46.6	4/21/11 21:40 == 46.7	4/22/11 2:15 == #	4/22/11 6:50 == 47
4/21/11 17:10 == 46.6	4/21/11 21:45 == 46.6	4/22/11 2:20 == #	4/22/11 6:55 == 47.2
4/21/11 17:15 == 46.6	4/21/11 21:50 == 46.6	4/22/11 2:25 == 47.4	4/22/11 7:00 == 47
4/21/11 17:20 == 46.5	4/21/11 21:55 == 46.8	4/22/11 2:30 == 47.3	4/22/11 7:05 == 46.8
4/21/11 17:25 == 46.7	4/21/11 22:00 == 46.7	4/22/11 2:35 == 47.3	4/22/11 7:10 == 46.9
4/21/11 17:30 == 46.7	4/21/11 22:05 == 46.5	4/22/11 2:40 == 47.4	4/22/11 7:15 == 46.7
4/21/11 17:35 == 46.6	4/21/11 22:10 == 47	4/22/11 2:45 == 47.3	4/22/11 7:20 == 46.6
4/21/11 17:40 == 46.8	4/21/11 22:15 == 47.2	4/22/11 2:50 == 47.4	4/22/11 7:25 == 46.7
4/21/11 17:45 == 46.7	4/21/11 22:20 == 47.2	4/22/11 2:55 == 47.6	4/22/11 7:30 == 46.7
4/21/11 17:50 == 46.7	4/21/11 22:25 == 47.1	4/22/11 3:00 == 46.7	4/22/11 7:35 == 46.6
4/21/11 17:55 == 47.1	4/21/11 22:30 == 47.2	4/22/11 3:05 == 46.9	4/22/11 7:40 == 46.7
4/21/11 18:00 == 46.9	4/21/11 22:35 == 47.1	4/22/11 3:10 == 46.8	4/22/11 7:45 == 46.7
4/21/11 18:05 == 47.1	4/21/11 22:40 == 47.2	4/22/11 3:15 == 46.7	4/22/11 7:50 == 46.7
4/21/11 18:10 == 47.2	4/21/11 22:45 == 47.1	4/22/11 3:20 == 46.8	4/22/11 7:55 == 47.1
4/21/11 18:15 == 47.1	4/21/11 22:50 == 47.2	4/22/11 3:25 == 46.8	4/22/11 8:00 == 47
4/21/11 18:20 == 47.1	4/21/11 22:55 == 47.3	4/22/11 3:30 == 46.8	4/22/11 8:05 == 47
4/21/11 18:25 == 47.1	4/21/11 23:00 == 46.5	4/22/11 3:35 == 46.8	4/22/11 8:10 == 47.3
4/21/11 18:30 == 46.8	4/21/11 23:05 == 46.6	4/22/11 3:40 == 46.7	4/22/11 8:15 == 47.1
4/21/11 18:35 == 46.9	4/21/11 23:10 == 46.5	4/22/11 3:45 == 46.7	4/22/11 8:20 == 47.4
4/21/11 18:40 == 46.9	4/21/11 23:15 == 46.5	4/22/11 3:50 == 46.7	4/22/11 8:25 == 47.2
4/21/11 18:45 == 46.7	4/21/11 23:20 == 46.4	4/22/11 3:55 == 47.4	4/22/11 8:30 == 47.1
4/21/11 18:50 == 46.7	4/21/11 23:25 == 46.6	4/22/11 4:00 == 47.5	4/22/11 8:35 == 47.2
4/21/11 18:55 == 46.8	4/21/11 23:30 == 46.7	4/22/11 4:05 == 47.5	4/22/11 8:40 == 47
4/21/11 19:00 == 46.4	4/21/11 23:35 == 46.8	4/22/11 4:10 == 47.7	4/22/11 8:45 == 47.1
4/21/11 19:05 == 46.6	4/21/11 23:40 == 46.8	4/22/11 4:15 == 47.6	4/22/11 8:50 == 47
4/21/11 19:10 == 46.5	4/21/11 23:45 == 46.8	4/22/11 4:20 == 47.5	4/22/11 8:55 == 47.4
4/21/11 19:15 == 46.5	4/21/11 23:50 == 46.7	4/22/11 4:25 == 47.6	4/22/11 9:00 == 47.5
4/21/11 19:20 == 46.5	4/21/11 23:55 == 47.2	4/22/11 4:30 == 47.2	4/22/11 9:05 == 47.3
4/21/11 19:25 == 46.7	4/22/11 0:00 == 47.1	4/22/11 4:35 == 47.1	4/22/11 9:10 == 47.6
4/21/11 19:30 == 46.5	4/22/11 0:05 == 47.1	4/22/11 4:40 == 47.1	4/22/11 9:15 == 47.4

Pumpback Station Discharge (0364)

4/22/11 9:20 == 47.4	4/22/11 13:55 == 47.4	4/22/11 18:30 == 46.9	4/22/11 23:05 == 47.2
4/22/11 9:25 == 47.5	4/22/11 14:00 == 47	4/22/11 18:35 == 46.9	4/22/11 23:10 == 47
4/22/11 9:30 == 47.3	4/22/11 14:05 == 47.1	4/22/11 18:40 == 46.9	4/22/11 23:15 == 46.8
4/22/11 9:35 == 47.3	4/22/11 14:10 == 47.3	4/22/11 18:45 == 46.8	4/22/11 23:20 == 46.8
4/22/11 9:40 == 47.6	4/22/11 14:15 == 47	4/22/11 18:50 == 46.8	4/22/11 23:25 == 47
4/22/11 9:45 == 47.6	4/22/11 14:20 == 47.1	4/22/11 18:55 == 47	4/22/11 23:30 == 46.8
4/22/11 9:50 == 47.7	4/22/11 14:25 == 47.3	4/22/11 19:00 == 46.8	4/22/11 23:35 == 47
4/22/11 9:55 == 48	4/22/11 14:30 == 47	4/22/11 19:05 == 46.8	4/22/11 23:40 == 47
4/22/11 10:00 == 47.5	4/22/11 14:35 == 47.3	4/22/11 19:10 == 46.9	4/22/11 23:45 == 47
4/22/11 10:05 == 47.5	4/22/11 14:40 == 47.1	4/22/11 19:15 == 46.9	4/22/11 23:50 == 47
4/22/11 10:10 == 47.7	4/22/11 14:45 == 47.2	4/22/11 19:20 == 46.9	4/22/11 23:55 == 47.4
4/22/11 10:15 == 47.9	4/22/11 14:50 == 47.1	4/22/11 19:25 == 47.1	4/23/11 0:00 == 46.9
4/22/11 10:20 == 48	4/22/11 14:55 == 47.1	4/22/11 19:30 == 47.1	4/23/11 0:05 == 47.1
4/22/11 10:25 == 46.7	4/22/11 15:00 == 46.9	4/22/11 19:35 == 47	4/23/11 0:10 == 47.2
4/22/11 10:30 == 45.9	4/22/11 15:05 == 47.1	4/22/11 19:40 == 47.2	4/23/11 0:15 == 47.1
4/22/11 10:35 == 45.6	4/22/11 15:10 == 46.9	4/22/11 19:45 == 46.8	4/23/11 0:20 == 47.2
4/22/11 10:40 == 45.6	4/22/11 15:15 == 46.7	4/22/11 19:50 == 46.9	4/23/11 0:25 == 47.2
4/22/11 10:45 == 45.4	4/22/11 15:20 == 46.8	4/22/11 19:55 == 47	4/23/11 0:30 == 47
4/22/11 10:50 == 44.8	4/22/11 15:25 == 46.9	4/22/11 20:00 == 46.5	4/23/11 0:35 == 47.1
4/22/11 10:55 == 43.6	4/22/11 15:30 == 46.7	4/22/11 20:05 == 46.8	4/23/11 0:40 == 47.4
4/22/11 11:00 == 43.9	4/22/11 15:35 == 46.8	4/22/11 20:10 == 46.7	4/23/11 0:45 == 47.2
4/22/11 11:05 == 43.9	4/22/11 15:40 == 47	4/22/11 20:15 == 46.7	4/23/11 0:50 == 47.2
4/22/11 11:10 == 44	4/22/11 15:45 == 46.8	4/22/11 20:20 == 46.7	4/23/11 0:55 == 47.1
4/22/11 11:15 == 44	4/22/11 15:50 == 46.9	4/22/11 20:25 == 46.7	4/23/11 1:00 == 47
4/22/11 11:20 == 44.1	4/22/11 15:55 == 47.1	4/22/11 20:30 == 46.6	4/23/11 1:05 == 47
4/22/11 11:25 == 44	4/22/11 16:00 == 46.8	4/22/11 20:35 == 46.7	4/23/11 1:10 == 47
4/22/11 11:30 == 43.8	4/22/11 16:05 == 47	4/22/11 20:40 == 46.8	4/23/11 1:15 == 46.9
4/22/11 11:35 == 43.9	4/22/11 16:10 == 46.9	4/22/11 20:45 == 46.7	4/23/11 1:20 == 46.9
4/22/11 11:40 == 44.1	4/22/11 16:15 == 47	4/22/11 20:50 == 46.7	4/23/11 1:25 == 46.9
4/22/11 11:45 == 43.7	4/22/11 16:20 == 46.9	4/22/11 20:55 == 46.9	4/23/11 1:30 == 46.7
4/22/11 11:50 == 43.9	4/22/11 16:25 == 47.1	4/22/11 21:00 == 46.7	4/23/11 1:35 == 46.9
4/22/11 11:55 == 43.7	4/22/11 16:30 == 46.8	4/22/11 21:05 == 46.7	4/23/11 1:40 == 47
4/22/11 12:00 == 43.5	4/22/11 16:35 == 46.9	4/22/11 21:10 == 47	4/23/11 1:45 == 46.9
4/22/11 12:05 == 43.6	4/22/11 16:40 == 47	4/22/11 21:15 == 46.7	4/23/11 1:50 == 47
4/22/11 12:10 == 43.9	4/22/11 16:45 == 46.8	4/22/11 21:20 == 46.7	4/23/11 1:55 == 47.5
4/22/11 12:15 == 45.8	4/22/11 16:50 == 46.8	4/22/11 21:25 == 46.9	4/23/11 2:00 == 47
4/22/11 12:20 == 46.8	4/22/11 16:55 == 47.2	4/22/11 21:30 == 47.1	4/23/11 2:05 == 47.2
4/22/11 12:25 == 46.6	4/22/11 17:00 == 46.8	4/22/11 21:35 == 46.9	4/23/11 2:10 == 47.1
4/22/11 12:30 == 46.5	4/22/11 17:05 == 47	4/22/11 21:40 == 46.9	4/23/11 2:15 == 47
4/22/11 12:35 == 46.7	4/22/11 17:10 == 47	4/22/11 21:45 == 46.9	4/23/11 2:20 == 47.1
4/22/11 12:40 == 47.3	4/22/11 17:15 == 46.9	4/22/11 21:50 == 46.9	4/23/11 2:25 == 47.2
4/22/11 12:45 == 47.2	4/22/11 17:20 == 46.9	4/22/11 21:55 == 47.2	4/23/11 2:30 == 47.2
4/22/11 12:50 == 47.3	4/22/11 17:25 == 47.2	4/22/11 22:00 == 46.9	4/23/11 2:35 == 47.2
4/22/11 12:55 == 47.2	4/22/11 17:30 == 46.9	4/22/11 22:05 == 47	4/23/11 2:40 == 47.2
4/22/11 13:00 == 47.1	4/22/11 17:35 == 47.1	4/22/11 22:10 == 47.3	4/23/11 2:45 == 47.2
4/22/11 13:05 == 47.2	4/22/11 17:40 == 47	4/22/11 22:15 == 47.2	4/23/11 2:50 == 47.2
4/22/11 13:10 == 47.3	4/22/11 17:45 == 47.1	4/22/11 22:20 == 47.2	4/23/11 2:55 == 47.2
4/22/11 13:15 == 47	4/22/11 17:50 == 47.1	4/22/11 22:25 == 47.2	4/23/11 3:00 == 46.7
4/22/11 13:20 == 47.2	4/22/11 17:55 == 47.3	4/22/11 22:30 == 47.4	4/23/11 3:05 == 46.8
4/22/11 13:25 == 47.2	4/22/11 18:00 == 42.9	4/22/11 22:35 == 47.2	4/23/11 3:10 == 46.8
4/22/11 13:30 == 47.2	4/22/11 18:05 == 43.3	4/22/11 22:40 == 47.4	4/23/11 3:15 == 46.8
4/22/11 13:35 == 47.2	4/22/11 18:10 == 46.9	4/22/11 22:45 == 47.4	4/23/11 3:20 == 46.7
4/22/11 13:40 == 47.1	4/22/11 18:15 == 47.1	4/22/11 22:50 == 47.5	4/23/11 3:25 == 46.8
4/22/11 13:45 == 47.1	4/22/11 18:20 == 47.1	4/22/11 22:55 == 47.4	4/23/11 3:30 == 46.7
4/22/11 13:50 == 47.1	4/22/11 18:25 == 47.1	4/22/11 23:00 == 47	4/23/11 3:35 == 46.8

Pumpback Station Discharge (0364)

4/23/11 3:40 == 46.8	4/23/11 8:15 == 47.5	4/23/11 12:50 == 47.9	4/23/11 17:25 == 48.1
4/23/11 3:45 == 46.9	4/23/11 8:20 == 47.6	4/23/11 12:55 == 47.9	4/23/11 17:30 == 47.9
4/23/11 3:50 == 47	4/23/11 8:25 == 47.5	4/23/11 13:00 == 48.1	4/23/11 17:35 == 47.9
4/23/11 3:55 == 46.9	4/23/11 8:30 == 47.5	4/23/11 13:05 == 47.9	4/23/11 17:40 == 48
4/23/11 4:00 == 43.3	4/23/11 8:35 == 47.5	4/23/11 13:10 == 48.1	4/23/11 17:45 == 48
4/23/11 4:05 == 44.2	4/23/11 8:40 == 47.4	4/23/11 13:15 == 47.8	4/23/11 17:50 == 48.1
4/23/11 4:10 == 47.4	4/23/11 8:45 == 47.5	4/23/11 13:20 == 47.8	4/23/11 17:55 == 47.3
4/23/11 4:15 == 47.5	4/23/11 8:50 == 47.4	4/23/11 13:25 == 47.8	4/23/11 18:00 == 43.8
4/23/11 4:20 == 47.6	4/23/11 8:55 == 47.7	4/23/11 13:30 == 48.1	4/23/11 18:05 == 44.8
4/23/11 4:25 == 47.5	4/23/11 9:00 == 47.6	4/23/11 13:35 == 47.9	4/23/11 18:10 == 47.9
4/23/11 4:30 == 47	4/23/11 9:05 == 47.7	4/23/11 13:40 == 47.9	4/23/11 18:15 == 47.9
4/23/11 4:35 == 47.2	4/23/11 9:10 == 47.7	4/23/11 13:45 == 47.7	4/23/11 18:20 == 47.9
4/23/11 4:40 == 47	4/23/11 9:15 == 47.7	4/23/11 13:50 == 47.7	4/23/11 18:25 == 47.8
4/23/11 4:45 == 47.1	4/23/11 9:20 == 47.7	4/23/11 13:55 == 48.2	4/23/11 18:30 == 47.8
4/23/11 4:50 == 47.1	4/23/11 9:25 == 47.6	4/23/11 14:00 == 47.6	4/23/11 18:35 == 47.8
4/23/11 4:55 == 47.4	4/23/11 9:30 == 47.7	4/23/11 14:05 == 47.8	4/23/11 18:40 == 47.9
4/23/11 5:00 == 47.4	4/23/11 9:35 == 47.8	4/23/11 14:10 == 47.9	4/23/11 18:45 == 47.7
4/23/11 5:05 == 47.4	4/23/11 9:40 == 48	4/23/11 14:15 == 47.8	4/23/11 18:50 == 47.7
4/23/11 5:10 == 47.4	4/23/11 9:45 == 47.7	4/23/11 14:20 == 43.8	4/23/11 18:55 == 47.8
4/23/11 5:15 == 47.4	4/23/11 9:50 == 47.7	4/23/11 14:25 == 44.6	4/23/11 19:00 == 47.7
4/23/11 5:20 == 47.3	4/23/11 9:55 == 47.9	4/23/11 14:30 == 45	4/23/11 19:05 == 47.6
4/23/11 5:25 == 47.3	4/23/11 10:00 == 47.6	4/23/11 14:35 == 43	4/23/11 19:10 == 47.8
4/23/11 5:30 == 47	4/23/11 10:05 == 47.7	4/23/11 14:40 == 46	4/23/11 19:15 == 47.7
4/23/11 5:35 == 47.1	4/23/11 10:10 == 47.8	4/23/11 14:45 == 47.3	4/23/11 19:20 == 47.9
4/23/11 5:40 == 47	4/23/11 10:15 == 48	4/23/11 14:50 == 47.1	4/23/11 19:25 == 47.9
4/23/11 5:45 == 46.8	4/23/11 10:20 == 47.8	4/23/11 14:55 == 47.2	4/23/11 19:30 == 47.8
4/23/11 5:50 == 47.8	4/23/11 10:25 == 47.9	4/23/11 15:00 == 47	4/23/11 19:35 == 47.8
4/23/11 5:55 == 48.5	4/23/11 10:30 == 47.7	4/23/11 15:05 == 47.2	4/23/11 19:40 == 47.9
4/23/11 6:00 == 48.4	4/23/11 10:35 == 47.7	4/23/11 15:10 == 46.9	4/23/11 19:45 == 47.6
4/23/11 6:05 == 48.4	4/23/11 10:40 == 47.7	4/23/11 15:15 == 47.1	4/23/11 19:50 == 47.7
4/23/11 6:10 == 48.5	4/23/11 10:45 == 47.5	4/23/11 15:20 == 47.6	4/23/11 19:55 == 47.8
4/23/11 6:15 == 48.3	4/23/11 10:50 == 47.7	4/23/11 15:25 == 47.7	4/23/11 20:00 == 47.5
4/23/11 6:20 == 48.3	4/23/11 10:55 == 48.1	4/23/11 15:30 == 47.7	4/23/11 20:05 == 47.6
4/23/11 6:25 == 48.4	4/23/11 11:00 == 48	4/23/11 15:35 == 47.6	4/23/11 20:10 == 47.5
4/23/11 6:30 == 48.3	4/23/11 11:05 == 48.1	4/23/11 15:40 == 47.8	4/23/11 20:15 == 47.4
4/23/11 6:35 == 48.3	4/23/11 11:10 == 48.3	4/23/11 15:45 == 47.8	4/23/11 20:20 == 47.6
4/23/11 6:40 == 48.3	4/23/11 11:15 == 48.2	4/23/11 15:50 == 47.8	4/23/11 20:25 == 47.7
4/23/11 6:45 == 48.3	4/23/11 11:20 == 48.2	4/23/11 15:55 == 47.9	4/23/11 20:30 == 47.5
4/23/11 6:50 == 48.5	4/23/11 11:25 == 48.2	4/23/11 16:00 == 47.8	4/23/11 20:35 == 47.4
4/23/11 6:55 == 48.2	4/23/11 11:30 == 48.2	4/23/11 16:05 == 47.7	4/23/11 20:40 == 47.6
4/23/11 7:00 == 48.2	4/23/11 11:35 == 48	4/23/11 16:10 == 47.8	4/23/11 20:45 == 47.6
4/23/11 7:05 == 48.3	4/23/11 11:40 == 48.2	4/23/11 16:15 == #	4/23/11 20:50 == 47.6
4/23/11 7:10 == 48.2	4/23/11 11:45 == 48	4/23/11 16:20 == #	4/23/11 20:55 == 47.7
4/23/11 7:15 == 48.2	4/23/11 11:50 == 48	4/23/11 16:25 == #	4/23/11 21:00 == 47.6
4/23/11 7:20 == 48.2	4/23/11 11:55 == 47.8	4/23/11 16:30 == 47.8	4/23/11 21:05 == 47.6
4/23/11 7:25 == 48.1	4/23/11 12:00 == 47.6	4/23/11 16:35 == 47.9	4/23/11 21:10 == 47.7
4/23/11 7:30 == 48.2	4/23/11 12:05 == 47.7	4/23/11 16:40 == 47.9	4/23/11 21:15 == 47.6
4/23/11 7:35 == 48.3	4/23/11 12:10 == 47.8	4/23/11 16:45 == 47.7	4/23/11 21:20 == 47.7
4/23/11 7:40 == 48.3	4/23/11 12:15 == 47.8	4/23/11 16:50 == 47.8	4/23/11 21:25 == 47.8
4/23/11 7:45 == 48.3	4/23/11 12:20 == 47.8	4/23/11 16:55 == 48.1	4/23/11 21:30 == 47.7
4/23/11 7:50 == 48.2	4/23/11 12:25 == 47.7	4/23/11 17:00 == 47.7	4/23/11 21:35 == 47.7
4/23/11 7:55 == 47.8	4/23/11 12:30 == 47.8	4/23/11 17:05 == 47.9	4/23/11 21:40 == 47.6
4/23/11 8:00 == 43.7	4/23/11 12:35 == 47.7	4/23/11 17:10 == 47.9	4/23/11 21:45 == 47.7
4/23/11 8:05 == 44.3	4/23/11 12:40 == 47.9	4/23/11 17:15 == 47.9	4/23/11 21:50 == 47.8
4/23/11 8:10 == 48.3	4/23/11 12:45 == 47.9	4/23/11 17:20 == 47.7	4/23/11 21:55 == 47.9

Pumpback Station Discharge (0364)

4/23/11 22:00 == 47.5	4/24/11 2:35 == 47.9	4/24/11 7:10 == 47.2	4/24/11 11:45 == 47.8
4/23/11 22:05 == 47.7	4/24/11 2:40 == 47.8	4/24/11 7:15 == 47.2	4/24/11 11:50 == 47.8
4/23/11 22:10 == 48.2	4/24/11 2:45 == 47.9	4/24/11 7:20 == 47.2	4/24/11 11:55 == 47.6
4/23/11 22:15 == 47.9	4/24/11 2:50 == 47.7	4/24/11 7:25 == 47.3	4/24/11 12:00 == 47.5
4/23/11 22:20 == 48	4/24/11 2:55 == 47.9	4/24/11 7:30 == 47.2	4/24/11 12:05 == 47.5
4/23/11 22:25 == 48.1	4/24/11 3:00 == 47.4	4/24/11 7:35 == 47.1	4/24/11 12:10 == 47.7
4/23/11 22:30 == 48.1	4/24/11 3:05 == 47.5	4/24/11 7:40 == 47.3	4/24/11 12:15 == 47.7
4/23/11 22:35 == 48	4/24/11 3:10 == 47.4	4/24/11 7:45 == 47.2	4/24/11 12:20 == 47.6
4/23/11 22:40 == 48.2	4/24/11 3:15 == 47.5	4/24/11 7:50 == 47.2	4/24/11 12:25 == 47.6
4/23/11 22:45 == 48.4	4/24/11 3:20 == 47.5	4/24/11 7:55 == 47.5	4/24/11 12:30 == 47.5
4/23/11 22:50 == 48.2	4/24/11 3:25 == 47.6	4/24/11 8:00 == 47.4	4/24/11 12:35 == 47.4
4/23/11 22:55 == 48.1	4/24/11 3:30 == 47.6	4/24/11 8:05 == 47.4	4/24/11 12:40 == 47.7
4/23/11 23:00 == 47.9	4/24/11 3:35 == 47.6	4/24/11 8:10 == 47.6	4/24/11 12:45 == 47.7
4/23/11 23:05 == 48	4/24/11 3:40 == 47.5	4/24/11 8:15 == 47.5	4/24/11 12:50 == 47.6
4/23/11 23:10 == 48	4/24/11 3:45 == 47.5	4/24/11 8:20 == 47.6	4/24/11 12:55 == 47.6
4/23/11 23:15 == 47.5	4/24/11 3:50 == 47.6	4/24/11 8:25 == 47.4	4/24/11 13:00 == 47.8
4/23/11 23:20 == 47.7	4/24/11 3:55 == 47.2	4/24/11 8:30 == 47.6	4/24/11 13:05 == 47.7
4/23/11 23:25 == 47.9	4/24/11 4:00 == 44	4/24/11 8:35 == 47.4	4/24/11 13:10 == 47.7
4/23/11 23:30 == 47.8	4/24/11 4:05 == 45	4/24/11 8:40 == 47.2	4/24/11 13:15 == 47.5
4/23/11 23:35 == 47.9	4/24/11 4:10 == 48.1	4/24/11 8:45 == 47.4	4/24/11 13:20 == 47.6
4/23/11 23:40 == 47.9	4/24/11 4:15 == 48.2	4/24/11 8:50 == 47.4	4/24/11 13:25 == 47.8
4/23/11 23:45 == 47.8	4/24/11 4:20 == 48.3	4/24/11 8:55 == 47.5	4/24/11 13:30 == 47.9
4/23/11 23:50 == 47.9	4/24/11 4:25 == 47.9	4/24/11 9:00 == 47.5	4/24/11 13:35 == 47.7
4/23/11 23:55 == 47.4	4/24/11 4:30 == 47.9	4/24/11 9:05 == 47.3	4/24/11 13:40 == 47.5
4/24/11 0:00 == 43.8	4/24/11 4:35 == 47.8	4/24/11 9:10 == 47.4	4/24/11 13:45 == 47.6
4/24/11 0:05 == 45	4/24/11 4:40 == 47.5	4/24/11 9:15 == 47.3	4/24/11 13:50 == 47.9
4/24/11 0:10 == 48.1	4/24/11 4:45 == 47.8	4/24/11 9:20 == 47.4	4/24/11 13:55 == 47.5
4/24/11 0:15 == 48	4/24/11 4:50 == 47.6	4/24/11 9:25 == 47.6	4/24/11 14:00 == 47.4
4/24/11 0:20 == 48.1	4/24/11 4:55 == 48.1	4/24/11 9:30 == 47.2	4/24/11 14:05 == 47.4
4/24/11 0:25 == 48.1	4/24/11 5:00 == 48	4/24/11 9:35 == 47.4	4/24/11 14:10 == 47.6
4/24/11 0:30 == 48	4/24/11 5:05 == 48	4/24/11 9:40 == 47.5	4/24/11 14:15 == 47.4
4/24/11 0:35 == 48	4/24/11 5:10 == 48	4/24/11 9:45 == 47.3	4/24/11 14:20 == 47.5
4/24/11 0:40 == 48.1	4/24/11 5:15 == 48	4/24/11 9:50 == 47.5	4/24/11 14:25 == 47.7
4/24/11 0:45 == 48	4/24/11 5:20 == 48	4/24/11 9:55 == 47.6	4/24/11 14:30 == 47.6
4/24/11 0:50 == 47.9	4/24/11 5:25 == 47.8	4/24/11 10:00 == 47.4	4/24/11 14:35 == 47.4
4/24/11 0:55 == 47.8	4/24/11 5:30 == 47.9	4/24/11 10:05 == 47.6	4/24/11 14:40 == 47.3
4/24/11 1:00 == 47.6	4/24/11 5:35 == 12.6	4/24/11 10:10 == 47.6	4/24/11 14:45 == 47.4
4/24/11 1:05 == 47.8	4/24/11 5:40 == 0	4/24/11 10:15 == 47.7	4/24/11 14:50 == 47.4
4/24/11 1:10 == 47.7	4/24/11 5:45 == 0	4/24/11 10:20 == 47.5	4/24/11 14:55 == 47.3
4/24/11 1:15 == 47.6	4/24/11 5:50 == 0	4/24/11 10:25 == 47.5	4/24/11 15:00 == 47.3
4/24/11 1:20 == 47.6	4/24/11 5:55 == 3.1	4/24/11 10:30 == 47.5	4/24/11 15:05 == 47.1
4/24/11 1:25 == 47.5	4/24/11 6:00 == 36.9	4/24/11 10:35 == 47.6	4/24/11 15:10 == 47
4/24/11 1:30 == 47.5	4/24/11 6:05 == 47.9	4/24/11 10:40 == 47.6	4/24/11 15:15 == 47.1
4/24/11 1:35 == 47.6	4/24/11 6:10 == 47.8	4/24/11 10:45 == 47.5	4/24/11 15:20 == 47
4/24/11 1:40 == 47.6	4/24/11 6:15 == 47.7	4/24/11 10:50 == 47.4	4/24/11 15:25 == 47.2
4/24/11 1:45 == 47.7	4/24/11 6:20 == 47.7	4/24/11 10:55 == 47.9	4/24/11 15:30 == 47.1
4/24/11 1:50 == 47.8	4/24/11 6:25 == 47.7	4/24/11 11:00 == 47.7	4/24/11 15:35 == 47
4/24/11 1:55 == 48.1	4/24/11 6:30 == 47.6	4/24/11 11:05 == 47.9	4/24/11 15:40 == 47.3
4/24/11 2:00 == 47.8	4/24/11 6:35 == 47.8	4/24/11 11:10 == 47.9	4/24/11 15:45 == 47.2
4/24/11 2:05 == 47.8	4/24/11 6:40 == 47.5	4/24/11 11:15 == 47.9	4/24/11 15:50 == 47.1
4/24/11 2:10 == 47.7	4/24/11 6:45 == 47.3	4/24/11 11:20 == 47.8	4/24/11 15:55 == 47.2
4/24/11 2:15 == 47.8	4/24/11 6:50 == 47.2	4/24/11 11:25 == 47.9	4/24/11 16:00 == 47.3
4/24/11 2:20 == 47.8	4/24/11 6:55 == 47.2	4/24/11 11:30 == 47.9	4/24/11 16:05 == 47.2
4/24/11 2:25 == 47.8	4/24/11 7:00 == 47.2	4/24/11 11:35 == 47.8	4/24/11 16:10 == 47.1
4/24/11 2:30 == 47.9	4/24/11 7:05 == 47.1	4/24/11 11:40 == 47.9	4/24/11 16:15 == 47.1

Pumpback Station Discharge (0364)

4/24/11 16:20 == 47.2	4/24/11 20:55 == 47.1	4/25/11 1:30 == 47.2	4/25/11 6:05 == 47.2
4/24/11 16:25 == 47.3	4/24/11 21:00 == 47.1	4/25/11 1:35 == 47.1	4/25/11 6:10 == 47.3
4/24/11 16:30 == 47.2	4/24/11 21:05 == 47.2	4/25/11 1:40 == 47.3	4/25/11 6:15 == 47.3
4/24/11 16:35 == 47.1	4/24/11 21:10 == 47	4/25/11 1:45 == 47.3	4/25/11 6:20 == 47.3
4/24/11 16:40 == 47.2	4/24/11 21:15 == 47.2	4/25/11 1:50 == 47.3	4/25/11 6:25 == 47.4
4/24/11 16:45 == 47.1	4/24/11 21:20 == 47.1	4/25/11 1:55 == 47.7	4/25/11 6:30 == 47
4/24/11 16:50 == 47.1	4/24/11 21:25 == 47.3	4/25/11 2:00 == 47.2	4/25/11 6:35 == 47.3
4/24/11 16:55 == 47.4	4/24/11 21:30 == 47.3	4/25/11 2:05 == 47.4	4/25/11 6:40 == #
4/24/11 17:00 == 47.2	4/24/11 21:35 == 47.1	4/25/11 2:10 == 47.3	4/25/11 6:45 == 43.7
4/24/11 17:05 == 47.2	4/24/11 21:40 == 47.2	4/25/11 2:15 == 47.3	4/25/11 6:50 == 42.8
4/24/11 17:10 == 47.1	4/24/11 21:45 == 47.2	4/25/11 2:20 == 47.4	4/25/11 6:55 == 47.2
4/24/11 17:15 == 47.2	4/24/11 21:50 == 47.2	4/25/11 2:25 == 47.5	4/25/11 7:00 == 47.4
4/24/11 17:20 == 47.2	4/24/11 21:55 == 47.4	4/25/11 2:30 == 47.3	4/25/11 7:05 == 47.5
4/24/11 17:25 == 47.4	4/24/11 22:00 == 47.3	4/25/11 2:35 == 47.5	4/25/11 7:10 == 47.4
4/24/11 17:30 == 47.3	4/24/11 22:05 == 47.2	4/25/11 2:40 == 47.5	4/25/11 7:15 == 47.3
4/24/11 17:35 == 47.3	4/24/11 22:10 == 47.6	4/25/11 2:45 == 47.5	4/25/11 7:20 == 47.4
4/24/11 17:40 == 47.4	4/24/11 22:15 == 47.4	4/25/11 2:50 == 47.4	4/25/11 7:25 == 48.5
4/24/11 17:45 == 47.3	4/24/11 22:20 == 47.5	4/25/11 2:55 == 47.1	4/25/11 7:30 == 48.1
4/24/11 17:50 == 47.4	4/24/11 22:25 == 47.6	4/25/11 3:00 == 47.2	4/25/11 7:35 == 48
4/24/11 17:55 == 47.5	4/24/11 22:30 == 47.4	4/25/11 3:05 == 47	4/25/11 7:40 == 48.2
4/24/11 18:00 == 47.1	4/24/11 22:35 == 47.7	4/25/11 3:10 == 47.2	4/25/11 7:45 == 48.2
4/24/11 18:05 == 47.2	4/24/11 22:40 == 47.6	4/25/11 3:15 == 47.2	4/25/11 7:50 == 48.2
4/24/11 18:10 == 47.3	4/24/11 22:45 == 47.5	4/25/11 3:20 == 47.1	4/25/11 7:55 == 48.4
4/24/11 18:15 == 47.3	4/24/11 22:50 == 47.7	4/25/11 3:25 == 47.2	4/25/11 8:00 == 48.4
4/24/11 18:20 == 47.1	4/24/11 22:55 == 47.6	4/25/11 3:30 == 47	4/25/11 8:05 == 48.1
4/24/11 18:25 == 47.2	4/24/11 23:00 == 47.3	4/25/11 3:35 == 47	4/25/11 8:10 == 48.2
4/24/11 18:30 == 47.2	4/24/11 23:05 == 47.3	4/25/11 3:40 == 47.1	4/25/11 8:15 == 48.2
4/24/11 18:35 == 47.1	4/24/11 23:10 == 47.2	4/25/11 3:45 == 47.2	4/25/11 8:20 == 48.4
4/24/11 18:40 == 47.2	4/24/11 23:15 == 47.1	4/25/11 3:50 == 47.1	4/25/11 8:25 == 48.2
4/24/11 18:45 == 47.2	4/24/11 23:20 == 47.2	4/25/11 3:55 == 46.3	4/25/11 8:30 == 48.4
4/24/11 18:50 == 47.2	4/24/11 23:25 == 47.5	4/25/11 4:00 == 43.6	4/25/11 8:35 == 48.1
4/24/11 18:55 == 47.1	4/24/11 23:30 == 47.3	4/25/11 4:05 == 45.1	4/25/11 8:40 == 48.4
4/24/11 19:00 == 47.1	4/24/11 23:35 == 47.4	4/25/11 4:10 == 47.7	4/25/11 8:45 == 48
4/24/11 19:05 == 47.1	4/24/11 23:40 == 47.3	4/25/11 4:15 == 47.6	4/25/11 8:50 == 48.1
4/24/11 19:10 == 47.2	4/24/11 23:45 == 47.4	4/25/11 4:20 == 47.8	4/25/11 8:55 == 48.1
4/24/11 19:15 == 47.2	4/24/11 23:50 == 47.2	4/25/11 4:25 == 47.4	4/25/11 9:00 == 48.1
4/24/11 19:20 == 47.2	4/24/11 23:55 == 47.4	4/25/11 4:30 == 47.3	4/25/11 9:05 == 48.1
4/24/11 19:25 == 47.3	4/25/11 0:00 == 47.2	4/25/11 4:35 == 47.4	4/25/11 9:10 == 48.3
4/24/11 19:30 == 47.2	4/25/11 0:05 == 47.3	4/25/11 4:40 == 47.3	4/25/11 9:15 == 48.1
4/24/11 19:35 == 47.2	4/25/11 0:10 == 47.4	4/25/11 4:45 == 47.4	4/25/11 9:20 == 48.1
4/24/11 19:40 == 47.3	4/25/11 0:15 == 47.4	4/25/11 4:50 == 47.3	4/25/11 9:25 == 48.2
4/24/11 19:45 == 47.1	4/25/11 0:20 == 47.4	4/25/11 4:55 == 47.6	4/25/11 9:30 == 48.1
4/24/11 19:50 == 47.1	4/25/11 0:25 == 47.3	4/25/11 5:00 == 47.7	4/25/11 9:35 == 47.9
4/24/11 19:55 == 47.2	4/25/11 0:30 == 47.3	4/25/11 5:05 == 47.6	4/25/11 9:40 == 47.7
4/24/11 20:00 == 46.9	4/25/11 0:35 == 47.4	4/25/11 5:10 == 47.6	4/25/11 9:45 == 47.7
4/24/11 20:05 == 47.1	4/25/11 0:40 == 47.5	4/25/11 5:15 == 47.6	4/25/11 9:50 == 48
4/24/11 20:10 == 47.1	4/25/11 0:45 == 47.5	4/25/11 5:20 == 47.6	4/25/11 9:55 == 48.2
4/24/11 20:15 == 46.9	4/25/11 0:50 == 47.3	4/25/11 5:25 == 47.5	4/25/11 10:00 == 47.9
4/24/11 20:20 == 47.1	4/25/11 0:55 == 47.3	4/25/11 5:30 == 47.3	4/25/11 10:05 == 47.9
4/24/11 20:25 == 47	4/25/11 1:00 == 47.2	4/25/11 5:35 == 47.5	4/25/11 10:10 == 48.2
4/24/11 20:30 == 47	4/25/11 1:05 == 47.2	4/25/11 5:40 == 47.2	4/25/11 10:15 == 48.3
4/24/11 20:35 == 46.9	4/25/11 1:10 == 47.2	4/25/11 5:45 == 47	4/25/11 10:20 == 48.4
4/24/11 20:40 == 47.2	4/25/11 1:15 == 47.2	4/25/11 5:50 == 47	4/25/11 10:25 == 48.2
4/24/11 20:45 == 47.2	4/25/11 1:20 == 47.2	4/25/11 5:55 == 47.3	4/25/11 10:30 == 48.1
4/24/11 20:50 == 47.2	4/25/11 1:25 == 47.1	4/25/11 6:00 == 47.3	4/25/11 10:35 == 48.2

Pumpback Station Discharge (0364)

4/25/11 10:40 == 47.7	4/25/11 15:15 == 46.9	4/25/11 19:50 == 47.1	4/26/11 0:25 == 47.4
4/25/11 10:45 == 47.7	4/25/11 15:20 == 46.8	4/25/11 19:55 == 47.1	4/26/11 0:30 == 47.4
4/25/11 10:50 == 47.7	4/25/11 15:25 == 46.8	4/25/11 20:00 == 46.8	4/26/11 0:35 == 47.5
4/25/11 10:55 == 47.1	4/25/11 15:30 == 46.9	4/25/11 20:05 == 46.8	4/26/11 0:40 == 47.6
4/25/11 11:00 == 43.9	4/25/11 15:35 == 46.9	4/25/11 20:10 == 47.1	4/26/11 0:45 == 47.5
4/25/11 11:05 == 45.1	4/25/11 15:40 == 47.1	4/25/11 20:15 == 46.6	4/26/11 0:50 == 47.5
4/25/11 11:10 == 48.5	4/25/11 15:45 == 46.9	4/25/11 20:20 == 46.9	4/26/11 0:55 == 47.4
4/25/11 11:15 == 47.8	4/25/11 15:50 == 47.1	4/25/11 20:25 == 46.7	4/26/11 1:00 == 47.2
4/25/11 11:20 == 47.8	4/25/11 15:55 == 47	4/25/11 20:30 == 46.7	4/26/11 1:05 == 47.3
4/25/11 11:25 == 47.9	4/25/11 16:00 == 47.1	4/25/11 20:35 == 46.8	4/26/11 1:10 == 47.3
4/25/11 11:30 == 47.6	4/25/11 16:05 == 47.1	4/25/11 20:40 == 46.9	4/26/11 1:15 == 47.3
4/25/11 11:35 == 47.8	4/25/11 16:10 == 47.2	4/25/11 20:45 == 46.9	4/26/11 1:20 == 47.4
4/25/11 11:40 == 47.8	4/25/11 16:15 == 47	4/25/11 20:50 == 46.9	4/26/11 1:25 == 47.2
4/25/11 11:45 == 47.8	4/25/11 16:20 == 47	4/25/11 20:55 == 46.9	4/26/11 1:30 == 47.2
4/25/11 11:50 == 47.6	4/25/11 16:25 == 47.1	4/25/11 21:00 == 46.8	4/26/11 1:35 == 47.2
4/25/11 11:55 == 47.4	4/25/11 16:30 == 47	4/25/11 21:05 == 47.2	4/26/11 1:40 == 47.4
4/25/11 12:00 == 47.5	4/25/11 16:35 == 47	4/25/11 21:10 == 46.9	4/26/11 1:45 == 47.5
4/25/11 12:05 == 47.5	4/25/11 16:40 == 47.1	4/25/11 21:15 == 47.1	4/26/11 1:50 == 47.3
4/25/11 12:10 == 47.7	4/25/11 16:45 == 47	4/25/11 21:20 == 47.1	4/26/11 1:55 == 46.5
4/25/11 12:15 == 47.6	4/25/11 16:50 == 46.9	4/25/11 21:25 == 47.4	4/26/11 2:00 == 43.5
4/25/11 12:20 == 47.7	4/25/11 16:55 == 47.2	4/25/11 21:30 == 47.2	4/26/11 2:05 == 44.8
4/25/11 12:25 == 47.8	4/25/11 17:00 == 47.2	4/25/11 21:35 == 47.3	4/26/11 2:10 == 47.5
4/25/11 12:30 == 47.5	4/25/11 17:05 == 47.1	4/25/11 21:40 == 47.1	4/26/11 2:15 == 47.5
4/25/11 12:35 == 47.5	4/25/11 17:10 == 47	4/25/11 21:45 == 47.2	4/26/11 2:20 == 47.5
4/25/11 12:40 == 47.6	4/25/11 17:15 == 46.9	4/25/11 21:50 == 47.3	4/26/11 2:25 == 47.6
4/25/11 12:45 == 47.8	4/25/11 17:20 == 47.2	4/25/11 21:55 == 47.4	4/26/11 2:30 == 47.4
4/25/11 12:50 == 47.7	4/25/11 17:25 == 47.4	4/25/11 22:00 == 47.2	4/26/11 2:35 == 47.7
4/25/11 12:55 == 47.6	4/25/11 17:30 == 47.3	4/25/11 22:05 == 47.2	4/26/11 2:40 == 47.6
4/25/11 13:00 == 47.8	4/25/11 17:35 == 47.3	4/25/11 22:10 == 47.6	4/26/11 2:45 == 47.6
4/25/11 13:05 == 47.7	4/25/11 17:40 == 47.4	4/25/11 22:15 == 47.4	4/26/11 2:50 == 47.6
4/25/11 13:10 == 47.7	4/25/11 17:45 == 47.4	4/25/11 22:20 == 47.6	4/26/11 2:55 == 47.4
4/25/11 13:15 == 47.4	4/25/11 17:50 == 47.5	4/25/11 22:25 == 47.7	4/26/11 3:00 == 47.2
4/25/11 13:20 == 47.8	4/25/11 17:55 == 47.6	4/25/11 22:30 == 47.6	4/26/11 3:05 == 47.2
4/25/11 13:25 == 47.9	4/25/11 18:00 == 47.7	4/25/11 22:35 == 47.6	4/26/11 3:10 == 46.9
4/25/11 13:30 == 47.8	4/25/11 18:05 == 47.5	4/25/11 22:40 == 47.7	4/26/11 3:15 == 46.9
4/25/11 13:35 == 47.7	4/25/11 18:10 == 47.5	4/25/11 22:45 == 47.8	4/26/11 3:20 == 47
4/25/11 13:40 == 47.4	4/25/11 18:15 == 47.6	4/25/11 22:50 == 47.7	4/26/11 3:25 == 47
4/25/11 13:45 == 47.4	4/25/11 18:20 == 47.3	4/25/11 22:55 == 47.5	4/26/11 3:30 == 47.1
4/25/11 13:50 == 47.6	4/25/11 18:25 == 47.3	4/25/11 23:00 == 47.4	4/26/11 3:35 == 47.1
4/25/11 13:55 == 47.9	4/25/11 18:30 == 47.2	4/25/11 23:05 == 47.5	4/26/11 3:40 == 47
4/25/11 14:00 == 47.5	4/25/11 18:35 == 47.2	4/25/11 23:10 == 47.3	4/26/11 3:45 == 47.1
4/25/11 14:05 == 47.6	4/25/11 18:40 == 47	4/25/11 23:15 == 47	4/26/11 3:50 == 47.2
4/25/11 14:10 == 47.8	4/25/11 18:45 == 47.2	4/25/11 23:20 == 47.2	4/26/11 3:55 == 46.5
4/25/11 14:15 == 47.5	4/25/11 18:50 == 47.1	4/25/11 23:25 == 47.3	4/26/11 4:00 == 43.8
4/25/11 14:20 == 47.7	4/25/11 18:55 == 47.1	4/25/11 23:30 == 47.2	4/26/11 4:05 == 45.2
4/25/11 14:25 == 47.8	4/25/11 19:00 == 47.2	4/25/11 23:35 == 47.2	4/26/11 4:10 == 47.9
4/25/11 14:30 == 47.8	4/25/11 19:05 == 47.2	4/25/11 23:40 == 47.2	4/26/11 4:15 == 47.8
4/25/11 14:35 == 47.7	4/25/11 19:10 == 47	4/25/11 23:45 == 47.3	4/26/11 4:20 == 47.9
4/25/11 14:40 == 47.5	4/25/11 19:15 == 47.1	4/25/11 23:50 == 47.3	4/26/11 4:25 == 47.7
4/25/11 14:45 == 47.5	4/25/11 19:20 == 47	4/25/11 23:55 == 46.3	4/26/11 4:30 == 47.4
4/25/11 14:50 == 47.5	4/25/11 19:25 == 47.2	4/26/11 0:00 == 43.5	4/26/11 4:35 == 47.5
4/25/11 14:55 == 47.2	4/25/11 19:30 == 47.2	4/26/11 0:05 == 44.7	4/26/11 4:40 == 47.4
4/25/11 15:00 == 47.3	4/25/11 19:35 == 47.3	4/26/11 0:10 == 47.5	4/26/11 4:45 == 47.5
4/25/11 15:05 == 47.5	4/25/11 19:40 == 47.1	4/26/11 0:15 == 47.5	4/26/11 4:50 == 47.4
4/25/11 15:10 == 46.8	4/25/11 19:45 == 47.1	4/26/11 0:20 == 47.6	4/26/11 4:55 == 47.8

Pumpback Station Discharge (0364)

4/26/11 5:00 == 47.9	4/26/11 9:35 == 47.2	4/26/11 14:10 == 47.5	4/26/11 18:45 == 47
4/26/11 5:05 == 47.8	4/26/11 9:40 == 47.1	4/26/11 14:15 == 47.4	4/26/11 18:50 == 47.1
4/26/11 5:10 == 47.5	4/26/11 9:45 == 47.1	4/26/11 14:20 == 47.3	4/26/11 18:55 == 47.1
4/26/11 5:15 == 47.6	4/26/11 9:50 == 47.2	4/26/11 14:25 == 47.4	4/26/11 19:00 == 47.2
4/26/11 5:20 == 47.6	4/26/11 9:55 == 47.2	4/26/11 14:30 == 47.5	4/26/11 19:05 == 47
4/26/11 5:25 == 47.6	4/26/11 10:00 == 47.1	4/26/11 14:35 == 47.4	4/26/11 19:10 == 47.1
4/26/11 5:30 == 47.5	4/26/11 10:05 == 47.1	4/26/11 14:40 == 47.2	4/26/11 19:15 == 47
4/26/11 5:35 == 47.5	4/26/11 10:10 == 47.3	4/26/11 14:45 == 47.3	4/26/11 19:20 == 47.2
4/26/11 5:40 == 47.3	4/26/11 10:15 == 47.2	4/26/11 14:50 == 47.5	4/26/11 19:25 == 47.1
4/26/11 5:45 == 47	4/26/11 10:20 == 47.4	4/26/11 14:55 == 47	4/26/11 19:30 == 47.1
4/26/11 5:50 == 47.1	4/26/11 10:25 == 47.3	4/26/11 15:00 == 47.3	4/26/11 19:35 == 47
4/26/11 5:55 == 47.3	4/26/11 10:30 == 47.3	4/26/11 15:05 == 47.1	4/26/11 19:40 == 47.1
4/26/11 6:00 == 47.1	4/26/11 10:35 == 47.2	4/26/11 15:10 == 46.6	4/26/11 19:45 == 47
4/26/11 6:05 == 47.3	4/26/11 10:40 == 47.2	4/26/11 15:15 == 46.9	4/26/11 19:50 == 47
4/26/11 6:10 == 47.3	4/26/11 10:45 == 46.9	4/26/11 15:20 == 46.8	4/26/11 19:55 == 47.1
4/26/11 6:15 == 47.2	4/26/11 10:50 == 47	4/26/11 15:25 == 46.8	4/26/11 20:00 == 46.9
4/26/11 6:20 == 47.2	4/26/11 10:55 == 47.5	4/26/11 15:30 == 46.7	4/26/11 20:05 == 46.9
4/26/11 6:25 == 47.4	4/26/11 11:00 == 47.5	4/26/11 15:35 == 46.8	4/26/11 20:10 == 46.9
4/26/11 6:30 == 47.3	4/26/11 11:05 == 47.6	4/26/11 15:40 == 46.9	4/26/11 20:15 == 46.6
4/26/11 6:35 == 47.2	4/26/11 11:10 == 47.7	4/26/11 15:45 == 47	4/26/11 20:20 == 46.9
4/26/11 6:40 == 47.3	4/26/11 11:15 == 47.6	4/26/11 15:50 == 47.1	4/26/11 20:25 == 46.7
4/26/11 6:45 == 47.3	4/26/11 11:20 == 47.6	4/26/11 15:55 == 46.9	4/26/11 20:30 == 46.7
4/26/11 6:50 == 47.2	4/26/11 11:25 == 47.6	4/26/11 16:00 == 47	4/26/11 20:35 == 46.8
4/26/11 6:55 == 47.2	4/26/11 11:30 == 47.4	4/26/11 16:05 == 46.9	4/26/11 20:40 == 47
4/26/11 7:00 == 47.1	4/26/11 11:35 == 47.4	4/26/11 16:10 == 46.8	4/26/11 20:45 == 47
4/26/11 7:05 == 47.1	4/26/11 11:40 == 47.4	4/26/11 16:15 == 46.9	4/26/11 20:50 == 46.9
4/26/11 7:10 == 47.2	4/26/11 11:45 == 47.6	4/26/11 16:20 == 46.9	4/26/11 20:55 == 46.8
4/26/11 7:15 == 47	4/26/11 11:50 == 47.6	4/26/11 16:25 == 46.9	4/26/11 21:00 == 46.9
4/26/11 7:20 == 47.1	4/26/11 11:55 == 47.3	4/26/11 16:30 == 47	4/26/11 21:05 == 46.9
4/26/11 7:25 == 47.1	4/26/11 12:00 == 47.3	4/26/11 16:35 == 47	4/26/11 21:10 == 46.9
4/26/11 7:30 == 47.1	4/26/11 12:05 == 47.3	4/26/11 16:40 == 46.9	4/26/11 21:15 == 47
4/26/11 7:35 == 47.2	4/26/11 12:10 == 47.4	4/26/11 16:45 == 46.8	4/26/11 21:20 == 47
4/26/11 7:40 == 47.2	4/26/11 12:15 == 47.4	4/26/11 16:50 == 46.8	4/26/11 21:25 == 47
4/26/11 7:45 == 47.4	4/26/11 12:20 == 47.7	4/26/11 16:55 == 47	4/26/11 21:30 == 47
4/26/11 7:50 == 47.3	4/26/11 12:25 == 47.4	4/26/11 17:00 == 46.9	4/26/11 21:35 == 47.1
4/26/11 7:55 == 47.3	4/26/11 12:30 == 47.2	4/26/11 17:05 == 47.1	4/26/11 21:40 == 47
4/26/11 8:00 == 47.4	4/26/11 12:35 == 47.2	4/26/11 17:10 == 46.8	4/26/11 21:45 == 47
4/26/11 8:05 == 47.4	4/26/11 12:40 == 47.4	4/26/11 17:15 == 47	4/26/11 21:50 == 47.3
4/26/11 8:10 == 47.5	4/26/11 12:45 == 47.5	4/26/11 17:20 == 46.8	4/26/11 21:55 == 47.4
4/26/11 8:15 == 47.4	4/26/11 12:50 == 47.3	4/26/11 17:25 == 47.2	4/26/11 22:00 == 47.3
4/26/11 8:20 == 47.5	4/26/11 12:55 == 47.4	4/26/11 17:30 == 47.1	4/26/11 22:05 == 47.5
4/26/11 8:25 == 47.5	4/26/11 13:00 == 47.3	4/26/11 17:35 == 47.1	4/26/11 22:10 == 47.9
4/26/11 8:30 == 46.9	4/26/11 13:05 == 47.4	4/26/11 17:40 == 47.1	4/26/11 22:15 == 47.7
4/26/11 8:35 == 47.1	4/26/11 13:10 == 47.4	4/26/11 17:45 == 47.2	4/26/11 22:20 == 47.7
4/26/11 8:40 == 46.9	4/26/11 13:15 == 47.3	4/26/11 17:50 == 47.2	4/26/11 22:25 == 47.9
4/26/11 8:45 == 47.1	4/26/11 13:20 == 47.4	4/26/11 17:55 == 47.4	4/26/11 22:30 == 47.8
4/26/11 8:50 == 46.8	4/26/11 13:25 == 47.1	4/26/11 18:00 == 47	4/26/11 22:35 == 47.8
4/26/11 8:55 == 47	4/26/11 13:30 == 47.2	4/26/11 18:05 == 47.1	4/26/11 22:40 == 47.9
4/26/11 9:00 == 46.9	4/26/11 13:35 == 47.3	4/26/11 18:10 == 47.1	4/26/11 22:45 == 48.1
4/26/11 9:05 == 47	4/26/11 13:40 == 47.1	4/26/11 18:15 == 47.2	4/26/11 22:50 == 48
4/26/11 9:10 == 47.1	4/26/11 13:45 == 47.2	4/26/11 18:20 == 47.2	4/26/11 22:55 == 47.9
4/26/11 9:15 == 46.9	4/26/11 13:50 == 47.2	4/26/11 18:25 == 47.1	4/26/11 23:00 == 47.6
4/26/11 9:20 == 46.9	4/26/11 13:55 == 47.5	4/26/11 18:30 == 46.9	4/26/11 23:05 == 47.7
4/26/11 9:25 == 47	4/26/11 14:00 == 47.1	4/26/11 18:35 == 47.1	4/26/11 23:10 == 47.3
4/26/11 9:30 == 46.9	4/26/11 14:05 == 47.4	4/26/11 18:40 == 47	4/26/11 23:15 == 47.3

Pumpback Station Discharge (0364)

4/26/11 23:20 == 47.4	4/27/11 3:55 == 46.1	4/27/11 8:30 == 47	4/27/11 13:05 == 47.5
4/26/11 23:25 == 47.1	4/27/11 4:00 == 43.4	4/27/11 8:35 == 47.2	4/27/11 13:10 == 47.7
4/26/11 23:30 == 47.2	4/27/11 4:05 == 44.9	4/27/11 8:40 == 46.9	4/27/11 13:15 == 47.4
4/26/11 23:35 == 47.3	4/27/11 4:10 == 47.5	4/27/11 8:45 == 46.9	4/27/11 13:20 == 47.5
4/26/11 23:40 == 47.2	4/27/11 4:15 == 47.6	4/27/11 8:50 == 46.8	4/27/11 13:25 == 47.6
4/26/11 23:45 == 47.2	4/27/11 4:20 == 47.7	4/27/11 8:55 == 46.9	4/27/11 13:30 == 47.5
4/26/11 23:50 == 47.2	4/27/11 4:25 == 47.3	4/27/11 9:00 == 47	4/27/11 13:35 == 47.6
4/26/11 23:55 == 47.3	4/27/11 4:30 == 47.2	4/27/11 9:05 == 46.8	4/27/11 13:40 == 47.3
4/27/11 0:00 == 47.2	4/27/11 4:35 == 47.3	4/27/11 9:10 == 47.1	4/27/11 13:45 == 47.4
4/27/11 0:05 == 47.4	4/27/11 4:40 == 47.1	4/27/11 9:15 == 46.9	4/27/11 13:50 == 47.3
4/27/11 0:10 == 47.4	4/27/11 4:45 == 47.1	4/27/11 9:20 == 46.9	4/27/11 13:55 == 47.7
4/27/11 0:15 == 47.4	4/27/11 4:50 == 47.2	4/27/11 9:25 == 46.9	4/27/11 14:00 == 47.4
4/27/11 0:20 == 47.5	4/27/11 4:55 == 47.7	4/27/11 9:30 == 46.8	4/27/11 14:05 == 47.7
4/27/11 0:25 == 47.2	4/27/11 5:00 == 47.7	4/27/11 9:35 == 46.9	4/27/11 14:10 == 47.7
4/27/11 0:30 == 47.4	4/27/11 5:05 == 47.6	4/27/11 9:40 == 47	4/27/11 14:15 == 47.6
4/27/11 0:35 == 47.4	4/27/11 5:10 == 47.3	4/27/11 9:45 == 46.9	4/27/11 14:20 == 47.6
4/27/11 0:40 == 47.6	4/27/11 5:15 == 47.5	4/27/11 9:50 == 47	4/27/11 14:25 == 47.7
4/27/11 0:45 == 47.6	4/27/11 5:20 == 47.5	4/27/11 9:55 == 47.1	4/27/11 14:30 == 47.8
4/27/11 0:50 == 47.4	4/27/11 5:25 == 47.4	4/27/11 10:00 == 47.1	4/27/11 14:35 == 47.8
4/27/11 0:55 == 47.3	4/27/11 5:30 == 47.4	4/27/11 10:05 == 47	4/27/11 14:40 == 47.6
4/27/11 1:00 == 47.3	4/27/11 5:35 == 47.5	4/27/11 10:10 == 47.3	4/27/11 14:45 == 47.7
4/27/11 1:05 == 47.3	4/27/11 5:40 == 46.9	4/27/11 10:15 == 47.4	4/27/11 14:50 == 47.8
4/27/11 1:10 == 47.4	4/27/11 5:45 == 47	4/27/11 10:20 == 47.4	4/27/11 14:55 == 47.5
4/27/11 1:15 == 47.3	4/27/11 5:50 == 47	4/27/11 10:25 == 47.3	4/27/11 15:00 == 47.6
4/27/11 1:20 == 47.4	4/27/11 5:55 == 47	4/27/11 10:30 == 47.3	4/27/11 15:05 == 47.6
4/27/11 1:25 == 47.2	4/27/11 6:00 == 47	4/27/11 10:35 == 47.4	4/27/11 15:10 == 47.1
4/27/11 1:30 == 47.2	4/27/11 6:05 == 47.1	4/27/11 10:40 == 47.2	4/27/11 15:15 == 47.1
4/27/11 1:35 == 47.2	4/27/11 6:10 == 47.2	4/27/11 10:45 == 47	4/27/11 15:20 == 47
4/27/11 1:40 == 47.4	4/27/11 6:15 == 47	4/27/11 10:50 == 47.2	4/27/11 15:25 == 47.1
4/27/11 1:45 == 47.5	4/27/11 6:20 == 47	4/27/11 10:55 == 47.6	4/27/11 15:30 == 47.2
4/27/11 1:50 == 47.4	4/27/11 6:25 == 47.1	4/27/11 11:00 == 47.6	4/27/11 15:35 == 47.2
4/27/11 1:55 == 47.7	4/27/11 6:30 == 47	4/27/11 11:05 == 47.8	4/27/11 15:40 == 47.3
4/27/11 2:00 == 47.5	4/27/11 6:35 == 47.1	4/27/11 11:10 == 47.7	4/27/11 15:45 == 47.2
4/27/11 2:05 == 47.7	4/27/11 6:40 == 47	4/27/11 11:15 == 47.6	4/27/11 15:50 == 47.3
4/27/11 2:10 == 47.4	4/27/11 6:45 == 47	4/27/11 11:20 == 47.7	4/27/11 15:55 == 47.4
4/27/11 2:15 == 47.4	4/27/11 6:50 == 47	4/27/11 11:25 == 47.6	4/27/11 16:00 == 47.4
4/27/11 2:20 == 47.5	4/27/11 6:55 == 46.8	4/27/11 11:30 == 47.6	4/27/11 16:05 == 47.4
4/27/11 2:25 == 47.5	4/27/11 7:00 == 47	4/27/11 11:35 == 47.7	4/27/11 16:10 == 47.2
4/27/11 2:30 == 47.4	4/27/11 7:05 == 47.1	4/27/11 11:40 == 47.7	4/27/11 16:15 == 47.3
4/27/11 2:35 == 47.8	4/27/11 7:10 == 46.9	4/27/11 11:45 == 47.6	4/27/11 16:20 == 47.3
4/27/11 2:40 == 47.7	4/27/11 7:15 == 46.8	4/27/11 11:50 == 47.6	4/27/11 16:25 == 47.3
4/27/11 2:45 == 47.6	4/27/11 7:20 == 46.9	4/27/11 11:55 == 47.4	4/27/11 16:30 == 47.1
4/27/11 2:50 == 47.5	4/27/11 7:25 == 47	4/27/11 12:00 == 47	4/27/11 16:35 == 47.2
4/27/11 2:55 == 47.3	4/27/11 7:30 == 47	4/27/11 12:05 == 47.2	4/27/11 16:40 == 47.3
4/27/11 3:00 == 47.1	4/27/11 7:35 == 46.9	4/27/11 12:10 == 47.6	4/27/11 16:45 == 47
4/27/11 3:05 == 47	4/27/11 7:40 == 47.1	4/27/11 12:15 == 47.5	4/27/11 16:50 == 47.2
4/27/11 3:10 == 46.9	4/27/11 7:45 == 47	4/27/11 12:20 == 47.8	4/27/11 16:55 == 47.3
4/27/11 3:15 == 46.9	4/27/11 7:50 == 47	4/27/11 12:25 == 47.6	4/27/11 17:00 == 47.1
4/27/11 3:20 == 47	4/27/11 7:55 == 47.2	4/27/11 12:30 == 47.4	4/27/11 17:05 == 47.2
4/27/11 3:25 == 46.9	4/27/11 8:00 == 47.1	4/27/11 12:35 == 47.4	4/27/11 17:10 == 47.1
4/27/11 3:30 == 47	4/27/11 8:05 == 47.1	4/27/11 12:40 == 47.7	4/27/11 17:15 == 47.2
4/27/11 3:35 == 47	4/27/11 8:10 == 47	4/27/11 12:45 == 47.8	4/27/11 17:20 == 47.3
4/27/11 3:40 == 46.8	4/27/11 8:15 == 47	4/27/11 12:50 == 47.5	4/27/11 17:25 == 47.4
4/27/11 3:45 == 46.9	4/27/11 8:20 == 47.1	4/27/11 12:55 == 47.6	4/27/11 17:30 == 47.4
4/27/11 3:50 == 47.1	4/27/11 8:25 == 47	4/27/11 13:00 == 47.6	4/27/11 17:35 == 47.6

Pumpback Station Discharge (0364)

4/27/11 17:40 == 47.4	4/27/11 22:15 == 47.9	4/28/11 2:50 == 47.8	4/28/11 7:25 == 47.2
4/27/11 17:45 == 47.4	4/27/11 22:20 == 48	4/28/11 2:55 == 47.5	4/28/11 7:30 == 47.3
4/27/11 17:50 == 47.3	4/27/11 22:25 == 48.1	4/28/11 3:00 == 47.4	4/28/11 7:35 == 47.9
4/27/11 17:55 == 47.5	4/27/11 22:30 == 48	4/28/11 3:05 == 47.1	4/28/11 7:40 == 47.9
4/27/11 18:00 == 47.3	4/27/11 22:35 == 48.1	4/28/11 3:10 == 47.1	4/28/11 7:45 == 47.9
4/27/11 18:05 == 47.3	4/27/11 22:40 == 48.1	4/28/11 3:15 == 47.1	4/28/11 7:50 == 48
4/27/11 18:10 == 47.3	4/27/11 22:45 == 48.1	4/28/11 3:20 == 47.2	4/28/11 7:55 == 48
4/27/11 18:15 == 47.3	4/27/11 22:50 == 48	4/28/11 3:25 == 47.2	4/28/11 8:00 == 48
4/27/11 18:20 == 47.3	4/27/11 22:55 == 47.9	4/28/11 3:30 == 47.3	4/28/11 8:05 == 48.1
4/27/11 18:25 == 47.2	4/27/11 23:00 == 47.8	4/28/11 3:35 == 47.4	4/28/11 8:10 == 47.9
4/27/11 18:30 == 47.3	4/27/11 23:05 == 47.9	4/28/11 3:40 == 47.2	4/28/11 8:15 == 48.2
4/27/11 18:35 == 47.5	4/27/11 23:10 == 47.6	4/28/11 3:45 == 47.1	4/28/11 8:20 == 48
4/27/11 18:40 == 47.3	4/27/11 23:15 == 47.4	4/28/11 3:50 == 47.2	4/28/11 8:25 == 48
4/27/11 18:45 == 47.4	4/27/11 23:20 == 47.4	4/28/11 3:55 == 45.7	4/28/11 8:30 == 48
4/27/11 18:50 == 47.2	4/27/11 23:25 == 47.5	4/28/11 4:00 == 43.8	4/28/11 8:35 == 48
4/27/11 18:55 == 47.3	4/27/11 23:30 == 47.4	4/28/11 4:05 == 46.1	4/28/11 8:40 == 48
4/27/11 19:00 == 47.4	4/27/11 23:35 == 47.5	4/28/11 4:10 == 48	4/28/11 8:45 == 48.3
4/27/11 19:05 == 47.1	4/27/11 23:40 == 47.4	4/28/11 4:15 == 47.8	4/28/11 8:50 == 48
4/27/11 19:10 == 47.1	4/27/11 23:45 == 47.5	4/28/11 4:20 == 48	4/28/11 8:55 == 48.4
4/27/11 19:15 == 47.3	4/27/11 23:50 == 47.3	4/28/11 4:25 == 47.6	4/28/11 9:00 == 48.4
4/27/11 19:20 == 47.3	4/27/11 23:55 == 45.7	4/28/11 4:30 == 47.4	4/28/11 9:05 == 48.1
4/27/11 19:25 == 47.3	4/28/11 0:00 == 43.5	4/28/11 4:35 == 47.5	4/28/11 9:10 == 48.1
4/27/11 19:30 == 47.3	4/28/11 0:05 == 45.4	4/28/11 4:40 == 47.4	4/28/11 9:15 == 48.1
4/27/11 19:35 == 47.4	4/28/11 0:10 == 47.8	4/28/11 4:45 == 47.5	4/28/11 9:20 == 48.2
4/27/11 19:40 == 47.1	4/28/11 0:15 == 47.6	4/28/11 4:50 == 47.5	4/28/11 9:25 == 48.1
4/27/11 19:45 == 47.2	4/28/11 0:20 == 47.5	4/28/11 4:55 == 47.9	4/28/11 9:30 == 46.9
4/27/11 19:50 == 47.2	4/28/11 0:25 == 47.4	4/28/11 5:00 == 48	4/28/11 9:35 == 43.8
4/27/11 19:55 == 47.2	4/28/11 0:30 == 47.4	4/28/11 5:05 == 47.9	4/28/11 9:40 == 45.2
4/27/11 20:00 == 47.1	4/28/11 0:35 == 47.7	4/28/11 5:10 == 47.7	4/28/11 9:45 == 47.8
4/27/11 20:05 == 47.1	4/28/11 0:40 == 47.8	4/28/11 5:15 == 47.6	4/28/11 9:50 == 48.3
4/27/11 20:10 == 46.9	4/28/11 0:45 == 47.7	4/28/11 5:20 == 47.8	4/28/11 9:55 == 48.2
4/27/11 20:15 == 46.9	4/28/11 0:50 == 47.9	4/28/11 5:25 == 47.5	4/28/11 10:00 == 48.3
4/27/11 20:20 == 47	4/28/11 0:55 == 47.6	4/28/11 5:30 == 47.5	4/28/11 10:05 == 48.4
4/27/11 20:25 == 46.8	4/28/11 1:00 == 47.5	4/28/11 5:35 == 47.5	4/28/11 10:10 == 48.6
4/27/11 20:30 == 46.9	4/28/11 1:05 == 47.5	4/28/11 5:40 == 47.2	4/28/11 10:15 == 48.6
4/27/11 20:35 == 47	4/28/11 1:10 == 47.5	4/28/11 5:45 == 47.2	4/28/11 10:20 == 48.6
4/27/11 20:40 == 47.1	4/28/11 1:15 == 47.6	4/28/11 5:50 == 47.1	4/28/11 10:25 == 48.5
4/27/11 20:45 == 47	4/28/11 1:20 == 47.6	4/28/11 5:55 == 47.1	4/28/11 10:30 == 48.6
4/27/11 20:50 == 47	4/28/11 1:25 == 47.3	4/28/11 6:00 == 47.2	4/28/11 10:35 == 48.4
4/27/11 20:55 == 47.1	4/28/11 1:30 == 47.4	4/28/11 6:05 == 47.1	4/28/11 10:40 == 48
4/27/11 21:00 == 47	4/28/11 1:35 == 47.5	4/28/11 6:10 == 47.2	4/28/11 10:45 == 48.3
4/27/11 21:05 == 47.1	4/28/11 1:40 == 47.7	4/28/11 6:15 == 47.1	4/28/11 10:50 == 48.1
4/27/11 21:10 == 47.2	4/28/11 1:45 == 47.6	4/28/11 6:20 == 47.2	4/28/11 10:55 == 46.9
4/27/11 21:15 == 47.2	4/28/11 1:50 == 47.6	4/28/11 6:25 == 47.1	4/28/11 11:00 == 44.8
4/27/11 21:20 == 47.1	4/28/11 1:55 == 47.9	4/28/11 6:30 == 47.2	4/28/11 11:05 == 46.8
4/27/11 21:25 == 47.2	4/28/11 2:00 == 47.8	4/28/11 6:35 == 47.3	4/28/11 11:10 == 48.8
4/27/11 21:30 == 47.3	4/28/11 2:05 == 47.7	4/28/11 6:40 == 47.2	4/28/11 11:15 == 48
4/27/11 21:35 == 47.4	4/28/11 2:10 == 47.5	4/28/11 6:45 == 47.5	4/28/11 11:20 == 44.7
4/27/11 21:40 == 47.2	4/28/11 2:15 == 47.6	4/28/11 6:50 == 47.4	4/28/11 11:25 == 45.6
4/27/11 21:45 == 47.3	4/28/11 2:20 == 47.7	4/28/11 6:55 == 47.3	4/28/11 11:30 == 48.7
4/27/11 21:50 == 47.4	4/28/11 2:25 == 47.7	4/28/11 7:00 == 47.3	4/28/11 11:35 == 48.5
4/27/11 21:55 == 47.6	4/28/11 2:30 == 47.7	4/28/11 7:05 == 47.6	4/28/11 11:40 == 47.7
4/27/11 22:00 == 47.5	4/28/11 2:35 == 47.9	4/28/11 7:10 == 47.3	4/28/11 11:45 == 48
4/27/11 22:05 == 47.8	4/28/11 2:40 == 47.9	4/28/11 7:15 == 47.3	4/28/11 11:50 == 47.9
4/27/11 22:10 == 48	4/28/11 2:45 == 47.8	4/28/11 7:20 == 47.1	4/28/11 11:55 == 47.8

Pumpback Station Discharge (0364)

4/28/11 12:00 == 47.7	4/28/11 16:35 == 48	4/28/11 21:10 == 47.3	4/29/11 1:45 == 48.3
4/28/11 12:05 == 47.6	4/28/11 16:40 == 47.9	4/28/11 21:15 == 47.2	4/29/11 1:50 == 48.2
4/28/11 12:10 == 47.9	4/28/11 16:45 == 47.9	4/28/11 21:20 == 47.3	4/29/11 1:55 == 46.8
4/28/11 12:15 == 47.9	4/28/11 16:50 == 47.8	4/28/11 21:25 == 47.5	4/29/11 2:00 == 45.1
4/28/11 12:20 == 48.5	4/28/11 16:55 == 47.8	4/28/11 21:30 == 47.4	4/29/11 2:05 == 47
4/28/11 12:25 == 48.1	4/28/11 17:00 == 47.7	4/28/11 21:35 == 47.8	4/29/11 2:10 == 48.2
4/28/11 12:30 == 48	4/28/11 17:05 == 47.6	4/28/11 21:40 == 47.6	4/29/11 2:15 == 48.2
4/28/11 12:35 == 48	4/28/11 17:10 == 47.4	4/28/11 21:45 == 47.6	4/29/11 2:20 == 47.7
4/28/11 12:40 == 48.2	4/28/11 17:15 == 47.3	4/28/11 21:50 == 47.6	4/29/11 2:25 == 47.7
4/28/11 12:45 == 48.4	4/28/11 17:20 == 47.7	4/28/11 21:55 == 47.8	4/29/11 2:30 == 47.8
4/28/11 12:50 == 48.5	4/28/11 17:25 == 48	4/28/11 22:00 == 47.6	4/29/11 2:35 == 48
4/28/11 12:55 == 48.6	4/28/11 17:30 == 47.9	4/28/11 22:05 == 48	4/29/11 2:40 == 48
4/28/11 13:00 == 48.8	4/28/11 17:35 == 47.8	4/28/11 22:10 == 48	4/29/11 2:45 == 47.9
4/28/11 13:05 == 48.7	4/28/11 17:40 == 47.8	4/28/11 22:15 == 48.1	4/29/11 2:50 == 47.7
4/28/11 13:10 == 45.3	4/28/11 17:45 == 47.9	4/28/11 22:20 == 48.2	4/29/11 2:55 == 47.5
4/28/11 13:15 == 45.4	4/28/11 17:50 == 47.5	4/28/11 22:25 == 48.4	4/29/11 3:00 == 47.2
4/28/11 13:20 == 48.4	4/28/11 17:55 == 47.5	4/28/11 22:30 == 48.5	4/29/11 3:05 == 47.3
4/28/11 13:25 == 48.3	4/28/11 18:00 == 47.4	4/28/11 22:35 == 48.5	4/29/11 3:10 == 46.8
4/28/11 13:30 == 48.4	4/28/11 18:05 == 47.4	4/28/11 22:40 == 48.6	4/29/11 3:15 == 46.9
4/28/11 13:35 == 48.1	4/28/11 18:10 == 47.3	4/28/11 22:45 == 48.6	4/29/11 3:20 == 47.5
4/28/11 13:40 == 47.4	4/28/11 18:15 == 47.3	4/28/11 22:50 == 48.6	4/29/11 3:25 == 47.6
4/28/11 13:45 == 47.6	4/28/11 18:20 == 47.7	4/28/11 22:55 == 47.8	4/29/11 3:30 == 47.5
4/28/11 13:50 == 47.3	4/28/11 18:25 == 47.3	4/28/11 23:00 == 47.7	4/29/11 3:35 == 47.3
4/28/11 13:55 == 47.5	4/28/11 18:30 == 47.3	4/28/11 23:05 == 47.7	4/29/11 3:40 == 47.5
4/28/11 14:00 == 47.4	4/28/11 18:35 == 47.2	4/28/11 23:10 == 47.4	4/29/11 3:45 == 47.5
4/28/11 14:05 == 47.4	4/28/11 18:40 == 47.1	4/28/11 23:15 == 47.1	4/29/11 3:50 == 47.6
4/28/11 14:10 == 47.2	4/28/11 18:45 == 47.2	4/28/11 23:20 == 47	4/29/11 3:55 == 46.5
4/28/11 14:15 == 47.2	4/28/11 18:50 == 47	4/28/11 23:25 == 47.2	4/29/11 4:00 == 45
4/28/11 14:20 == 47.2	4/28/11 18:55 == 47.2	4/28/11 23:30 == 47.1	4/29/11 4:05 == 47.3
4/28/11 14:25 == 47.5	4/28/11 19:00 == 47.1	4/28/11 23:35 == 47	4/29/11 4:10 == 48.6
4/28/11 14:30 == 47.6	4/28/11 19:05 == 47.2	4/28/11 23:40 == 46.8	4/29/11 4:15 == 48.8
4/28/11 14:35 == 47.6	4/28/11 19:10 == 47.3	4/28/11 23:45 == 46.9	4/29/11 4:20 == 48.8
4/28/11 14:40 == 47.4	4/28/11 19:15 == 47.2	4/28/11 23:50 == 46.8	4/29/11 4:25 == 48.3
4/28/11 14:45 == 47.8	4/28/11 19:20 == 47.5	4/28/11 23:55 == 47.2	4/29/11 4:30 == 48.2
4/28/11 14:50 == 47.2	4/28/11 19:25 == 47.5	4/29/11 0:00 == 47.1	4/29/11 4:35 == 48.5
4/28/11 14:55 == 47.3	4/28/11 19:30 == 47.6	4/29/11 0:05 == 47.4	4/29/11 4:40 == 48.2
4/28/11 15:00 == 48	4/28/11 19:35 == 48.2	4/29/11 0:10 == 47.2	4/29/11 4:45 == 48.3
4/28/11 15:05 == 47.2	4/28/11 19:40 == 47.8	4/29/11 0:15 == 47.4	4/29/11 4:50 == 48.3
4/28/11 15:10 == 47	4/28/11 19:45 == 47.8	4/29/11 0:20 == 47.9	4/29/11 4:55 == 46.7
4/28/11 15:15 == 46.7	4/28/11 19:50 == 47.5	4/29/11 0:25 == 47.8	4/29/11 5:00 == 45.4
4/28/11 15:20 == 47.4	4/28/11 19:55 == 47.6	4/29/11 0:30 == 47.7	4/29/11 5:05 == 47.7
4/28/11 15:25 == 47.4	4/28/11 20:00 == 47.4	4/29/11 0:35 == 47.9	4/29/11 5:10 == 48.8
4/28/11 15:30 == 47.4	4/28/11 20:05 == 47.6	4/29/11 0:40 == 48.2	4/29/11 5:15 == 48.8
4/28/11 15:35 == 48.1	4/28/11 20:10 == 47.2	4/29/11 0:45 == 48.2	4/29/11 5:20 == 49.1
4/28/11 15:40 == 48.1	4/28/11 20:15 == 47	4/29/11 0:50 == 48.5	4/29/11 5:25 == 48.1
4/28/11 15:45 == 48.1	4/28/11 20:20 == 47.1	4/29/11 0:55 == 48.2	4/29/11 5:30 == 48.3
4/28/11 15:50 == 47.9	4/28/11 20:25 == 46.9	4/29/11 1:00 == 48.1	4/29/11 5:35 == 48
4/28/11 15:55 == 48.3	4/28/11 20:30 == 46.9	4/29/11 1:05 == 48.1	4/29/11 5:40 == 46.9
4/28/11 16:00 == 48.1	4/28/11 20:35 == 47	4/29/11 1:10 == 48.1	4/29/11 5:45 == 46.8
4/28/11 16:05 == 48	4/28/11 20:40 == 47.1	4/29/11 1:15 == 48.1	4/29/11 5:50 == 46.7
4/28/11 16:10 == 48	4/28/11 20:45 == 47.2	4/29/11 1:20 == 48.2	4/29/11 5:55 == 46.6
4/28/11 16:15 == 47.9	4/28/11 20:50 == 47	4/29/11 1:25 == 47.9	4/29/11 6:00 == 46.7
4/28/11 16:20 == 47.9	4/28/11 20:55 == 47.1	4/29/11 1:30 == 47.9	4/29/11 6:05 == 46.9
4/28/11 16:25 == 48	4/28/11 21:00 == 47	4/29/11 1:35 == 48.2	4/29/11 6:10 == 46.9
4/28/11 16:30 == 47.8	4/28/11 21:05 == 47.3	4/29/11 1:40 == 48.4	4/29/11 6:15 == 46.7

Pumpback Station Discharge (0364)

4/29/11 6:20 == 46.2	4/29/11 10:55 == 47.6	4/29/11 15:30 == 47.2	4/29/11 20:05 == 47.5
4/29/11 6:25 == 46.1	4/29/11 11:00 == 47.6	4/29/11 15:35 == 47.7	4/29/11 20:10 == 47.4
4/29/11 6:30 == 46.2	4/29/11 11:05 == 47.7	4/29/11 15:40 == 47.8	4/29/11 20:15 == 47.3
4/29/11 6:35 == 46.9	4/29/11 11:10 == 47.6	4/29/11 15:45 == 47.7	4/29/11 20:20 == 47.2
4/29/11 6:40 == 46.8	4/29/11 11:15 == 47.8	4/29/11 15:50 == 47.8	4/29/11 20:25 == 47.1
4/29/11 6:45 == 46.6	4/29/11 11:20 == 47.7	4/29/11 15:55 == 48	4/29/11 20:30 == 47.2
4/29/11 6:50 == 46.4	4/29/11 11:25 == 47.8	4/29/11 16:00 == 47.7	4/29/11 20:35 == 47.2
4/29/11 6:55 == 46.3	4/29/11 11:30 == 47.7	4/29/11 16:05 == 47.8	4/29/11 20:40 == 47.3
4/29/11 7:00 == 46.4	4/29/11 11:35 == 48.2	4/29/11 16:10 == 47.8	4/29/11 20:45 == 47.3
4/29/11 7:05 == 46.9	4/29/11 11:40 == 47.4	4/29/11 16:15 == 47.7	4/29/11 20:50 == 47.3
4/29/11 7:10 == 46.8	4/29/11 11:45 == 46.7	4/29/11 16:20 == 47.6	4/29/11 20:55 == 47.4
4/29/11 7:15 == 46.7	4/29/11 11:50 == 47.4	4/29/11 16:25 == 47.8	4/29/11 21:00 == 47.3
4/29/11 7:20 == 47	4/29/11 11:55 == 47.1	4/29/11 16:30 == 47.7	4/29/11 21:05 == 47.5
4/29/11 7:25 == 47.1	4/29/11 12:00 == 47	4/29/11 16:35 == 47.9	4/29/11 21:10 == 47.6
4/29/11 7:30 == 47	4/29/11 12:05 == 47.3	4/29/11 16:40 == 47.7	4/29/11 21:15 == 47.5
4/29/11 7:35 == 47.7	4/29/11 12:10 == 47.6	4/29/11 16:45 == 47.8	4/29/11 21:20 == 47.4
4/29/11 7:40 == 47.6	4/29/11 12:15 == 47.4	4/29/11 16:50 == 47.7	4/29/11 21:25 == 47.8
4/29/11 7:45 == 47.5	4/29/11 12:20 == 47.9	4/29/11 16:55 == 47.5	4/29/11 21:30 == 47.8
4/29/11 7:50 == 47.5	4/29/11 12:25 == 47.9	4/29/11 17:00 == 47.5	4/29/11 21:35 == 48.2
4/29/11 7:55 == 47.8	4/29/11 12:30 == 47.3	4/29/11 17:05 == 47.4	4/29/11 21:40 == 48
4/29/11 8:00 == 47.7	4/29/11 12:35 == 47.6	4/29/11 17:10 == 47.5	4/29/11 21:45 == 47.9
4/29/11 8:05 == 47.8	4/29/11 12:40 == 47.1	4/29/11 17:15 == 47.2	4/29/11 21:50 == 47.8
4/29/11 8:10 == 47.8	4/29/11 12:45 == 47.9	4/29/11 17:20 == 47.6	4/29/11 21:55 == 47.9
4/29/11 8:15 == 47.7	4/29/11 12:50 == 47.3	4/29/11 17:25 == 47.9	4/29/11 22:00 == 47.7
4/29/11 8:20 == 47.8	4/29/11 12:55 == 47.5	4/29/11 17:30 == 47.8	4/29/11 22:05 == 48.2
4/29/11 8:25 == 47.7	4/29/11 13:00 == 47.3	4/29/11 17:35 == 47.8	4/29/11 22:10 == 48.4
4/29/11 8:30 == 47.5	4/29/11 13:05 == 47.4	4/29/11 17:40 == 47.8	4/29/11 22:15 == 48.3
4/29/11 8:35 == 47.7	4/29/11 13:10 == 47.3	4/29/11 17:45 == 47.8	4/29/11 22:20 == 48.3
4/29/11 8:40 == 47.5	4/29/11 13:15 == 47.3	4/29/11 17:50 == 47.4	4/29/11 22:25 == 48.6
4/29/11 8:45 == 47.5	4/29/11 13:20 == 47.2	4/29/11 17:55 == 45.3	4/29/11 22:30 == 48.5
4/29/11 8:50 == 47.3	4/29/11 13:25 == 47.2	4/29/11 18:00 == 44.1	4/29/11 22:35 == 48.5
4/29/11 8:55 == 47.1	4/29/11 13:30 == 47.3	4/29/11 18:05 == 46.1	4/29/11 22:40 == 48.8
4/29/11 9:00 == 46.9	4/29/11 13:35 == 47	4/29/11 18:10 == 47.3	4/29/11 22:45 == 48.7
4/29/11 9:05 == 47.1	4/29/11 13:40 == 47.2	4/29/11 18:15 == 47.3	4/29/11 22:50 == 48.6
4/29/11 9:10 == 47.6	4/29/11 13:45 == 47.5	4/29/11 18:20 == 47.3	4/29/11 22:55 == 47.8
4/29/11 9:15 == 47.3	4/29/11 13:50 == 47	4/29/11 18:25 == 47.1	4/29/11 23:00 == 47.8
4/29/11 9:20 == 47.4	4/29/11 13:55 == 47.4	4/29/11 18:30 == 46.9	4/29/11 23:05 == 47.7
4/29/11 9:25 == 47.5	4/29/11 14:00 == 47.1	4/29/11 18:35 == 47	4/29/11 23:10 == 47.3
4/29/11 9:30 == 47.5	4/29/11 14:05 == 47.2	4/29/11 18:40 == 46.8	4/29/11 23:15 == 47.3
4/29/11 9:35 == 47.1	4/29/11 14:10 == 47.3	4/29/11 18:45 == 46.8	4/29/11 23:20 == 46.9
4/29/11 9:40 == 47.2	4/29/11 14:15 == 48	4/29/11 18:50 == 46.8	4/29/11 23:25 == 47.2
4/29/11 9:45 == 47	4/29/11 14:20 == 48.2	4/29/11 18:55 == 46.8	4/29/11 23:30 == 47.1
4/29/11 9:50 == 47.1	4/29/11 14:25 == 47.9	4/29/11 19:00 == 46.9	4/29/11 23:35 == 46.9
4/29/11 9:55 == 47.4	4/29/11 14:30 == 47.5	4/29/11 19:05 == 46.8	4/29/11 23:40 == 46.9
4/29/11 10:00 == 48	4/29/11 14:35 == 47.5	4/29/11 19:10 == 47	4/29/11 23:45 == 46.8
4/29/11 10:05 == 47.9	4/29/11 14:40 == 47.1	4/29/11 19:15 == 47	4/29/11 23:50 == 46.7
4/29/11 10:10 == 48.3	4/29/11 14:45 == 47.5	4/29/11 19:20 == 47.1	4/29/11 23:55 == 47.3
4/29/11 10:15 == 48.1	4/29/11 14:50 == 47.3	4/29/11 19:25 == 47.3	4/30/11 0:00 == 47
4/29/11 10:20 == 48.1	4/29/11 14:55 == 47.1	4/29/11 19:30 == 47.2	4/30/11 0:05 == 47.3
4/29/11 10:25 == 48.1	4/29/11 15:00 == 47.2	4/29/11 19:35 == 47.7	4/30/11 0:10 == 47.3
4/29/11 10:30 == 48	4/29/11 15:05 == 47	4/29/11 19:40 == 47.6	4/30/11 0:15 == 47.2
4/29/11 10:35 == 47.3	4/29/11 15:10 == 46.7	4/29/11 19:45 == 47.5	4/30/11 0:20 == 47.9
4/29/11 10:40 == 47.1	4/29/11 15:15 == 46.8	4/29/11 19:50 == 47.4	4/30/11 0:25 == 47.7
4/29/11 10:45 == 47.1	4/29/11 15:20 == 47.3	4/29/11 19:55 == 47.3	4/30/11 0:30 == 47.8
4/29/11 10:50 == 47.1	4/29/11 15:25 == 47.3	4/29/11 20:00 == 47.2	4/30/11 0:35 == 47.9

Pumpback Station Discharge (0364)

4/30/11 0:40 == 48.4	4/30/11 5:15 == 48.9	4/30/11 9:50 == 47.4	4/30/11 14:25 == 47.2
4/30/11 0:45 == 48.3	4/30/11 5:20 == 48.9	4/30/11 9:55 == 47.3	4/30/11 14:30 == 47.7
4/30/11 0:50 == 48.5	4/30/11 5:25 == 48.2	4/30/11 10:00 == 47.3	4/30/11 14:35 == 47.8
4/30/11 0:55 == 48.1	4/30/11 5:30 == 48.2	4/30/11 10:05 == 47.2	4/30/11 14:40 == 47.6
4/30/11 1:00 == 48.1	4/30/11 5:35 == 48.1	4/30/11 10:10 == 47.6	4/30/11 14:45 == 47.6
4/30/11 1:05 == 48	4/30/11 5:40 == 47.4	4/30/11 10:15 == 47.6	4/30/11 14:50 == 47.6
4/30/11 1:10 == 48.1	4/30/11 5:45 == 47.4	4/30/11 10:20 == 47.5	4/30/11 14:55 == 47.4
4/30/11 1:15 == 48.2	4/30/11 5:50 == 47.1	4/30/11 10:25 == 47.4	4/30/11 15:00 == 47.4
4/30/11 1:20 == 48.1	4/30/11 5:55 == 47.1	4/30/11 10:30 == 47.3	4/30/11 15:05 == 47.4
4/30/11 1:25 == 48	4/30/11 6:00 == 47.7	4/30/11 10:35 == 47.4	4/30/11 15:10 == 46.9
4/30/11 1:30 == 47.8	4/30/11 6:05 == 47.6	4/30/11 10:40 == 47.2	4/30/11 15:15 == 46.9
4/30/11 1:35 == 47.9	4/30/11 6:10 == 47.6	4/30/11 10:45 == 47.1	4/30/11 15:20 == 47.7
4/30/11 1:40 == 48.1	4/30/11 6:15 == 47.5	4/30/11 10:50 == 46.5	4/30/11 15:25 == 47.6
4/30/11 1:45 == 48	4/30/11 6:20 == 47.5	4/30/11 10:55 == 46.8	4/30/11 15:30 == 47.5
4/30/11 1:50 == 47.8	4/30/11 6:25 == 47.6	4/30/11 11:00 == 46.7	4/30/11 15:35 == 48.3
4/30/11 1:55 == 46.1	4/30/11 6:30 == 47.6	4/30/11 11:05 == 46.8	4/30/11 15:40 == 48.5
4/30/11 2:00 == 44.7	4/30/11 6:35 == 47.5	4/30/11 11:10 == 47	4/30/11 15:45 == 48.2
4/30/11 2:05 == 46.8	4/30/11 6:40 == 47.7	4/30/11 11:15 == 46.8	4/30/11 15:50 == 48.2
4/30/11 2:10 == 47.9	4/30/11 6:45 == 47.6	4/30/11 11:20 == 46.9	4/30/11 15:55 == 48.4
4/30/11 2:15 == 48	4/30/11 6:50 == 47.6	4/30/11 11:25 == 46.8	4/30/11 16:00 == 48.3
4/30/11 2:20 == 47.5	4/30/11 6:55 == 47.5	4/30/11 11:30 == 46.7	4/30/11 16:05 == 48.1
4/30/11 2:25 == 47.6	4/30/11 7:00 == 47.5	4/30/11 11:35 == 47.1	4/30/11 16:10 == 48.2
4/30/11 2:30 == 47.5	4/30/11 7:05 == 47.4	4/30/11 11:40 == 46.7	4/30/11 16:15 == 48
4/30/11 2:35 == 47.8	4/30/11 7:10 == 47.6	4/30/11 11:45 == 46.8	4/30/11 16:20 == 48
4/30/11 2:40 == 47.8	4/30/11 7:15 == 47.3	4/30/11 11:50 == 46.7	4/30/11 16:25 == 48.1
4/30/11 2:45 == 47.7	4/30/11 7:20 == 47.4	4/30/11 11:55 == 46.8	4/30/11 16:30 == 48
4/30/11 2:50 == 47.4	4/30/11 7:25 == 47.5	4/30/11 12:00 == 46.9	4/30/11 16:35 == 48.3
4/30/11 2:55 == 47.1	4/30/11 7:30 == 47.3	4/30/11 12:05 == 46.8	4/30/11 16:40 == 48.1
4/30/11 3:00 == 47	4/30/11 7:35 == 47.2	4/30/11 12:10 == 47	4/30/11 16:45 == 48.1
4/30/11 3:05 == 47.2	4/30/11 7:40 == 47.6	4/30/11 12:15 == 47	4/30/11 16:50 == 48.1
4/30/11 3:10 == 47.2	4/30/11 7:45 == 47.7	4/30/11 12:20 == 47.6	4/30/11 16:55 == 47.9
4/30/11 3:15 == 47	4/30/11 7:50 == 47.5	4/30/11 12:25 == 47.2	4/30/11 17:00 == 48
4/30/11 3:20 == 47.8	4/30/11 7:55 == 47.6	4/30/11 12:30 == 47.1	4/30/11 17:05 == 47.9
4/30/11 3:25 == 47.9	4/30/11 8:00 == 47.6	4/30/11 12:35 == 47.5	4/30/11 17:10 == 47.5
4/30/11 3:30 == 48	4/30/11 8:05 == 47.7	4/30/11 12:40 == 47.8	4/30/11 17:15 == 47.8
4/30/11 3:35 == 47.8	4/30/11 8:10 == 47.7	4/30/11 12:45 == 47.6	4/30/11 17:20 == 48
4/30/11 3:40 == 47.7	4/30/11 8:15 == 47.8	4/30/11 12:50 == 47.2	4/30/11 17:25 == 48.3
4/30/11 3:45 == 47.7	4/30/11 8:20 == 47.8	4/30/11 12:55 == 47.5	4/30/11 17:30 == 48.1
4/30/11 3:50 == 47.8	4/30/11 8:25 == 47.8	4/30/11 13:00 == 47.3	4/30/11 17:35 == 48.2
4/30/11 3:55 == 46.5	4/30/11 8:30 == 47.8	4/30/11 13:05 == 47.3	4/30/11 17:40 == 48.2
4/30/11 4:00 == 45.2	4/30/11 8:35 == 47.8	4/30/11 13:10 == 47.2	4/30/11 17:45 == 48.2
4/30/11 4:05 == 48	4/30/11 8:40 == 47.7	4/30/11 13:15 == 47.2	4/30/11 17:50 == 47.6
4/30/11 4:10 == 49	4/30/11 8:45 == 47.5	4/30/11 13:20 == 47.1	4/30/11 17:55 == 45.3
4/30/11 4:15 == 49	4/30/11 8:50 == 47.6	4/30/11 13:25 == 47.2	4/30/11 18:00 == 44.5
4/30/11 4:20 == 49	4/30/11 8:55 == 47.8	4/30/11 13:30 == 47	4/30/11 18:05 == 46.9
4/30/11 4:25 == 48.7	4/30/11 9:00 == 47.7	4/30/11 13:35 == 46.4	4/30/11 18:10 == 47.6
4/30/11 4:30 == 48.4	4/30/11 9:05 == 47.8	4/30/11 13:40 == 46.4	4/30/11 18:15 == 47.7
4/30/11 4:35 == 48.7	4/30/11 9:10 == 47.8	4/30/11 13:45 == 46.3	4/30/11 18:20 == 48
4/30/11 4:40 == 48.4	4/30/11 9:15 == 47.6	4/30/11 13:50 == 46.1	4/30/11 18:25 == 47.7
4/30/11 4:45 == 48.6	4/30/11 9:20 == 47.7	4/30/11 13:55 == 46.2	4/30/11 18:30 == 47.6
4/30/11 4:50 == 48.5	4/30/11 9:25 == 47.7	4/30/11 14:00 == 46.2	4/30/11 18:35 == 47.5
4/30/11 4:55 == 46.9	4/30/11 9:30 == 47.1	4/30/11 14:05 == 46.2	4/30/11 18:40 == 47.4
4/30/11 5:00 == 45.8	4/30/11 9:35 == 47	4/30/11 14:10 == 46.3	4/30/11 18:45 == 47.4
4/30/11 5:05 == 47.9	4/30/11 9:40 == 47.2	4/30/11 14:15 == 46.6	4/30/11 18:50 == 47.4
4/30/11 5:10 == 48.8	4/30/11 9:45 == 47	4/30/11 14:20 == 46.9	4/30/11 18:55 == 47.5

Pumpback Station Discharge (0364)

4/30/11 19:00 == 47.4	4/30/11 23:35 == 47.2
4/30/11 19:05 == 47.6	4/30/11 23:40 == 47.3
4/30/11 19:10 == 47.6	4/30/11 23:45 == 47.2
4/30/11 19:15 == 47.5	4/30/11 23:50 == 47.2
4/30/11 19:20 == 47.5	4/30/11 23:55 == 45.4
4/30/11 19:25 == 47.7	
4/30/11 19:30 == 47.6	
4/30/11 19:35 == 48.2	
4/30/11 19:40 == 48	
4/30/11 19:45 == 47.7	
4/30/11 19:50 == 47.7	
4/30/11 19:55 == 47.8	
4/30/11 20:00 == 47.6	
4/30/11 20:05 == 47.9	
4/30/11 20:10 == 47.6	
4/30/11 20:15 == 47.3	
4/30/11 20:20 == 47.3	
4/30/11 20:25 == 47.4	
4/30/11 20:30 == 47.3	
4/30/11 20:35 == 47.4	
4/30/11 20:40 == 47.5	
4/30/11 20:45 == 47.4	
4/30/11 20:50 == 47.5	
4/30/11 20:55 == 47.6	
4/30/11 21:00 == 47.4	
4/30/11 21:05 == 47.7	
4/30/11 21:10 == 47.6	
4/30/11 21:15 == 47.6	
4/30/11 21:20 == 47.7	
4/30/11 21:25 == 47.9	
4/30/11 21:30 == 47.6	
4/30/11 21:35 == 48.2	
4/30/11 21:40 == 47.9	
4/30/11 21:45 == 48	
4/30/11 21:50 == 47.9	
4/30/11 21:55 == 47.8	
4/30/11 22:00 == 47.8	
4/30/11 22:05 == 48	
4/30/11 22:10 == 48.5	
4/30/11 22:15 == 48.4	
4/30/11 22:20 == 48.2	
4/30/11 22:25 == 48.6	
4/30/11 22:30 == 48.6	
4/30/11 22:35 == 48.7	
4/30/11 22:40 == 48.6	
4/30/11 22:45 == 48.8	
4/30/11 22:50 == 48.8	
4/30/11 22:55 == 47.7	
4/30/11 23:00 == 47.9	
4/30/11 23:05 == 47.8	
4/30/11 23:10 == 47.4	
4/30/11 23:15 == 47.3	
4/30/11 23:20 == 47.2	
4/30/11 23:25 == 47.6	
4/30/11 23:30 == 47.4	